MORTGAGE LOANS

N. G. SPEIR, INC.

PROPERTY MANAGEMENT

REAL ESTATE SALES

130 E. 4th ST.

PHONE EDison 4-5386

Colossus of the Carolinas

WBT-WBTV

1110 ON YOUR DIAL

CHANNEL 3

Jefferson Standard Broadcasting Company

Chipley Realty Co.

Established 1930

LIFE - FIRE - AUTO INSURANCE

SALES

APPRAISALS

MORTGAGE LOANS

★

132 W. MOREHEAD STREET—EDison 4-5584
(Ample Free Parking in Rear)

CAMERON-BROWN COMPANY

REALTORS - MORTGAGE BANKERS - INSURORS

★ LONG TERM MORTGAGE LOANS

- HOMES
- SHOPPING CENTERS
- OFFICE BUILDINGS
- INDUSTRIALS
- MEDICAL CLINICS
- RETAIL STORES
- DEPARTMENT STORES
- PARKING GARAGES
- SUPER MARKETS

112 East 4th Street — Charlotte, N.C. — EDison 2-6191

OFFICES ALSO in RALEIGH, N.C. and GREENSBORO, N.C.

McCLURE LUMBER CO.

"Ask Your Neighbor"

LUMBER and BUILDING SUPPLIES

BILT WELL MILL WORK

TEL. EXpress 9-5681

ROZZELL'S FERRY RD. (MT. HOLLY RD.)

TEL. EXpress 9-5681

GOODYEAR MORTGAGE CORPORATION

216 WEST SECOND ST.

LONG TERM HOME LOANS

PHONE FRanklin 5-8484

ELAM electric company, inc.

ELECTRICAL CONTRACTORS

114 NORTH MYERS ST. — RESIDENTIAL—COMMERCIAL — PHONE EDison 4-7269

THE UNION NATIONAL BANK

MEMBER F. D. I. C.

BRANCHES

408 N. Tryon
839 Providence Road
1625 Woodlawn Road
1932 W. Morehead St.
1625 S. Boulevard
1616 Central Ave.
1200 Hutchison Ave.

MAIN OFFICE 301 SOUTH TRYON ST. INSTALLMENT LOAN OFFICE 135 S. TRYON ST.

DURHAM CHAMBER OF COMMERCE
P. O. BOX 610
DURHAM, NORTH CAROLINA

DUKE
UNIVERSITY

LIBRARY

TODD'S FLOWERS

"Home of Fine Flowers"

FLOWERS

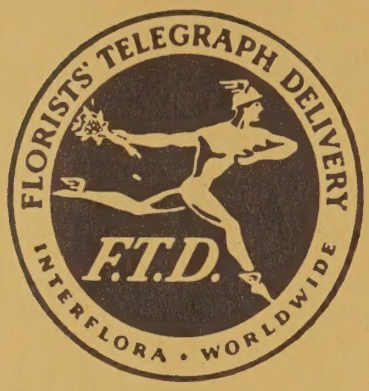

FLOWERS

Bonded Member Florists'

Telegraph Delivery Association

★

1504 Central Ave. Phone EDison 2-8129

"On The Miracle Mile"

If No Answer Tels. EDison 2-7513 and FRanklin 6-2270

HILL'S
CHARLOTTE
(Mecklenburg County, N. C.)

CITY DIRECTORY

1958

Including Hoskins and Thomasboro

Containing an Alphabetical Directory of Business Concerns and Private Citizens, a Directory of Householders, Occupants of Office Buildings and Other Business Places, Including a Complete Street and Avenue Guide, Postal Unit Guide, a Numerical Telephone Directory and Much Information of a Miscellaneous Character, also the

YELLOW PAGES

With a Special ADVERTISING SECTION and a Complete CLASSIFIED LIST

FOR CONTENTS SEE INTRODUCTION AND GENERAL INDEX

PRICE $60.00

HILL DIRECTORY CO., INC., Publishers

2910 W. Clay St., P. O. Box 767, Richmond 6, Va.

DIRECTORY LIBRARY FOR FREE USE OF PUBLIC AT CHARLOTTE CHAMBER OF COMMERCE, 222 S. CHURCH

Member Association of North American Directory Publishers

Copyright, 1958, by the Hill Directory Co., Inc.

Section 28, Copyright Law
In Force July 7, 1909

That any person who wilfully and for profit shall infringe any copyright secured by this act, or who shall knowingly or wilfully aid or abet such infringement, shall be deemed guilty of a misdemeanor, and upon conviction thereof shall be punished by imprisonment for not exceeding one year, or by a fine of not less than one hundred dollars nor more than one thousand dollars, or both, in the discretion of the court.

PUBLISHERS' NOTE

The information in this Directory is gathered by an actual canvass and is compiled in a way to insure maximum accuracy.

The publishers cannot and do not guarantee the correctness of all information furnished them nor the complete absence of errors or omissions, hence no responsibility for same can be or is assumed.

The publishers earnestly request the bringing to their attention of any inaccuracy so that it may be corrected in the next edition of the directory.

Hill Directory Co., Inc., Publishers

INTRODUCTION
AND
GENERAL INDEX

HILL DIRECTORY CO., Inc., publishers of Southeastern Directories (publishers of the Charlotte City Directory since 1932), present to subscribers and the general public, this, the 1958 edition of the Charlotte City Directory which also includes Hoskins and Thomasboro.

Confidence in the growth of Charlotte's industry, population and wealth, and in the advancement of its civic and social activities, will be maintained as sections of this Directory are consulted, for the Directory is a mirror truly reflecting Charlotte to the world.

The enviable position occupied by HILL'S Directories in the estimation of the public, has been established by rendering the best in Directory service. With an unrivaled organization, and having had the courteous and hearty cooperation of the business and professional men and residents, the publishers feel that the result of their labors will meet with the approval of every user, and that the Charlotte Directory will fulfill its mission as a source of authentic information pertaining to the city and vicinity.

Five Major Departments

The five major departments are arranged in the following order:

I. THE YELLOW PAGES constitute the first major department of the Directory. This embraces a complete list of the names and addresses of the business and professional concerns of the city and vicinity, arranged in alphabetical order under appropriate headings—a catalog of all the activities of the city and vicinity. Preceding this catalog, likewise grouped under appropriate headings, are the advertisements and business cards of firms and individuals desiring to present a more complete list of their products or services than is possible in the catalog itself. The Yellow Pages represent reference advertising at its best, and merit the attention of all buyers and sellers seeking sources of supply or markets for goods. In a progressive community like Charlotte, the necessity of having this kind of information up-to-date and always immediately available, is obvious. The Directory is the common intermediary between buyer and seller, and plays an important role in the daily activities of the commercial, industrial and professional world.

II. THE ALPHABETICAL LIST OF NAMES of residents and business and professional concerns is the second major department, printed on white paper. This is the only record in existence that aims to show the name, marital status, occupation and address of each adult resident of Charlotte, Hoskins and Thomasboro, and the name, official personnel, nature and address of each firm and corporation in the community.

III. THE POSTAL ZONE GUIDE, on green paper, is the third major department. This section is reproduced verbatim from copy supplied by the postal authorities.

IV. THE DIRECTORY OF HOUSEHOLDERS, INCLUDING STREET AND AVENUE GUIDE, is the fourth major department printed on green paper. In this section the numbered streets are arranged in numerical order, followed by the named streets in alphabetical order; the numbers of the residences and business concerns are arranged in numerical order under the name of each street, and the names of the householders and concerns are placed opposite the numbers. The names of the intersecting streets appear at their respective crossing points on each street. Special features of this section are the designation of tenant-owned homes and the listing of telephone numbers.

V. THE NUMERICAL TELEPHONE DIRECTORY, on blue paper, is the fifth major department.

Community Publicity

The Directory reflects the achievements and ambitions of the community, depicting in unbiased terms what it has to offer as a place of residence, as a business location, as a manufacturing site and as an educational center. To broadcast this information, the publishers have placed copies of this issue of the Directory in Directory Libraries, where they are readily available for free public reference, and serve as perpetual and reliable advertisements of Charlotte and vicinity.

The Charlotte Directory Library

Through the courtesy of the publishers of the Charlotte City Directory, a Directory Library is maintained in the offices of the Charlotte Chamber of Commerce, for free reference by the general public. This is one of more than 700 Directory Libraries installed in the chief cities of the U.S. and Canada by members of the Association of North American Directory Publishers, under whose supervision the system is operated.

The publishers appreciatively acknowledge the recognition by those progressive business and professional men who have demonstrated their confidence in the City Directory as an advertising medium, with assurance that it will bring a commensurate return.

HILL DIRECTORY CO., INC.,
Publishers.

Out of Sight--Out of Mind

☆ Out of Business ☆

The importance of keeping firm and product names in the public eye is recognized by all business men. It is astonishing to see how a firm or product, however meritorious, will slip into the limbo of the forgotten if not persistently advertised.

☆

The City Directory is the natural medium for keeping a business or product name in the spotlight. *Insist on being well represented in its pages.*

INDEX TO ADVERTISERS

PAGE NUMBERS BELOW REFER TO THE ADVERTISING SECTION THE YELLOW PAGES

		Page
Academy Steel Drum Co Inc		198
Ace Appliance Service Co		112
Ada's Florist	right side lines and	86
Adkins Texaco Service		10
Alamo Plaza Hotel Courts		137
Alexander Funeral Home	right side lines and	91
Allen Don Chevrolet Co	right top cards and	11
Allied Steel Products Co	left top cards and	38
Allstyle Furniture Co		98
A M E Zion Publishing House		172
American Commercial Bank	front stencil, front and back lip margins, left top lines, 28 and	29
American Oil Co	right side lines and	100
Amity Fuel Oil Co	left bottom cards and	89
Andrews Music Co	left top lines and	164
Armor Tread Tire Co		206
Armstrong L A		52
Armstrong-McGinnies & Co		197
Arts Engraving Co Inc		83
Atlantic Building Co Inc		52
Atlas Raynor Door Service		73
Audio-Visual Services of Charlotte		171
Auto Finance Co of NC Inc	right top cards and	26
Avrett & Ledbetter Roofing & Heating Co	left side lines, 104 and	188
B&H Trucking Co Inc		213
Bailey's Selwyn Cafeteria		44
Baker Cab Co	right top cards and	201
Ballard Construction Co		68
Bank of Charlotte	right top cards and	34
Bank of Commerce The	left top lines and	30
Barefoot Robert & Son Contractors	right bottom cards and	50
Barger John V & Co	left top cards and	A
Bartholomew Bradley W		53
Basinger Pryde W & Co Inc		2
Battery, Tire & Supply Co Inc	left side lines and	27
Baucom's Nursery & Grading Co	right top lines and	146
Beaty's Bob "66" Service	left side lines and	23
Belk Bros Co	right top lines and	71
Berger Jack Music Co		143
Bible Books Store		170
Bill's Garage	left top cards and	19
Bill's Welding & Home Improvement Service		218
Bivens Floors & Cabinets Inc		85
Black's Dairy	right side lines and	70
Blankenship Alse V	left top lines and	82
Booker's Esso Servicenter		102
Blossom Shop The		87
Bost Building Equipment Co Inc		85
Bowen-Hamor Co Inc	right bottom cards and	152
Bowie Motor Co Inc	right bottom cards and	19
Boyd & Goforth Inc	left side lines and	53
Boyette Floor Covering Inc		84
Brake Service Co of Charlotte Inc		216
Brown & Thomas Inc		67
Brown's Incorporated	right side lines and	47
Cameron-Brown Co	front cover, left bottom lines and	134
Cannon Aircraft Sales & Service Inc	left top cards and	6
Carolina Aircraft Sales	left top cards and	7
Carolina Bookkeeping & Tax Service		36
Carolina Concrete Pipe Co Inc	left side lines and	165
Carolina Cut Rate Drug Store		74
Carolina Eagle Vault Co Inc	right bottom cards and	42
Carolina Freight Carriers Corp		208
Carolina Marble & Granite Works Inc	right top lines and	133
Carolina Nurseries Inc	right side lines and	146
Carolina Pad & Paper Co	right side lines and	193
Carolina Paving Co Inc		61
Carolina Truck Supplies Inc	left side lines and	213
Carriker Poultry Co	left side lines and	169
Carson and Co		120
Case Bros Piano Co		165
Catalina Motor Lodge	right top lines, 110 and	138
Cathey Lumber Co Inc	right side lines and	40
Charlotte Brace Shop		38
Charlotte Flower Shop	right top cards and	87
Charlotte General Tire Co	left side lines and	206

		Page
Charlotte Hotel	left top lines and	106
Charlotte Laundry Inc	right top cards and	125
Charlotte Merchants Association Inc	left side lines and	B
Charlotte Mirror & Glass Co	left side lines, 102 and	151
Charlotte Motor Court		139
Charlotte News The	left top lines and	2
Charlotte Observer The	right top lines and	144
Charlotte Tent & Awning Co		27
Charlotte Tire Co Inc	right top lines and	207
Charlotte Union Bus Station Inc		43
Charlotte Van & Storage Co Inc	left bottom lines and	140
Cherry Gordon P	back cover, left top lines and	51
Chez Montet French Dining Room	right side lines and	108
Chipley Insurance Agency	right bottom lines and	117
Chipley Realty Co	front cover, right bottom lines and	174
Citizens Bank	right top lines and	31
City Chevrolet Co	bottom stencil, left top cards and	12
City Plumbing Co		168
City Savings Bank	right bottom lines and	32
Clark Alfred		64
Clawson's Auto Radiator & Glass Repair Service		23
Cline J D Co	right bottom cards and	61
Columbus Oil Co	right side lines and	101
Commercial Automotive Corp	left bottom lines and	24
Compton Tire Co		208
Crawford's House & Commercial Cleaning Service		122
Credit Bureau of Charlotte Inc	left side lines and	B
Creech Motorcycle Co Inc	left side lines and	20
Crosland John Co Inc		178
Curry R H & Son Inc	right bottom cards and	54
Daniel Mortgage Corp	left top lines and	137
Daniels Motor Co	left bottom lines and	13
Daughtry Sheet Metal Co	right top lines, 4 and	103
Davis Fred B		199
Davis & Young Inc	left side lines and	117
Deckert C B		61
Delph Hardware & Specialty Co	right top cards and	40
Denton Furniture Co Inc	right top cards and	97
Deyton Welding & Sheet Metal Co	196 and	218
Dickson R S & Co Inc	right bottom lines	
Dixie Tag & Envelope Co Inc		158
Donald's Auto Upholstery		216
Dowd Press Inc The		170
Driftwood Restaurant		186
Duke Photographers Co		160
Duke Power Co	left side lines	
Dunaway H Y Co	right bottom lines and	178
Duncan Printmakers Inc		162
Duncan S H & Co Inc		36
Durane Gas Co	right bottom lines and	99
Eastern Electric Co	back cover and	80
Eaton Oil Co		91
Ebony Cleaners	right bottom cards and	75
Eckerd Drugs Inc	left top lines and	74
Edwards Lumber Co Inc		127
Elam Electric Co Inc	front cover, right top lines and	77
Electric Ice & Fuel Co		89
Electric Service & Supply Co	left top cards and	78
Electrical Contracting & Engineering Co Inc	right top cards and	78
Ellison Ernest Inc	right top lines and	115
Engineering Inc	left bottom lines and	5
Esther Williams Swimming Pools of the Piedmont Inc	left top lines and	200
Eveready Plumbing & Heating Co		167
F&R Coal & Oil Co Inc		90
Fink-Hill Electric Co	left bottom cards and	79
First Federal Savings & Loan Association of Charlotte	left bottom lines, tabbed Insert at Street Guide and	190
Flowe Bros Construction Co	right bottom lines and	64
Folger Lee A Inc	right side lines and	14
Ford Grant		49
Foremost International Dairies Inc		69
Forest Lawn Burial Park and Mausoleum	left bottom lines and	45
Forest Lawn Co The	left bottom lines and	45
Franks Arthur	left bottom cards and	211
Fulbright Claude M		217
Furr Ray W	right side lines and	124
Gari Baldi & Bruns Inc	right bottom lines and	123
Garner Harry C	right bottom cards and	155
Gentry Bros Servicenter		101
Gerrard Tire Co Inc	right bottom cards and	207
Gholston J L	left bottom cards and	166

		Page
Godfrey P C Inc	right bottom lines and	167
Goodyear George Co	right top cards and	175
Goodyear Mortgage Co	front cover and	175
Graham's Decorators	left bottom cards and	155
Green Sign Co		197
Greenland Restaurant		185
Grier's Funeral Service	right top cards and	93
Guin J L		86
H&S Lumber Co		127
Hall's Inc	left top lines and	84
Hambright Realty & Insurance Agency	right side lines and	179
Hanks-Jerman & Wyman Realty Co Inc	right top cards and	183
Hardware Mutual Insurance Co of the Carolinas	right bottom lines and	120
Hare William H Landscaping Co	left side lines and	124
Harris Dick Jr	right bottom cards and	118
Harris James J & Co Inc	left bottom lines and	116
Harris Office Supply Co		147
Harris Realty Co		179
Harry & Bryant Co Inc	right top lines and	93
Haverty Furniture Co		97
Hayes John M Building Co	right bottom cards and	61
Hayes Nursery	right side lines and	147
Heffner Wade Plumbing Co		168
Helms J G		62
Helms Motor Express Inc		212
Herrin Bros Coal & Ice Co	right bottom cards and	48
Heyward T C & Co	left side lines and	128
Hill C W Printing Co		171
Hill Directory Co Inc		72
Hixon Electric Co		64
Holiday Inn	right side lines, 110 and	138
Hollingsworth's G M C Truck Co Inc	right bottom lines and	15
Home Federal Savings & Loan Association	back cover, left top lines and	191
Home Realty & Management Co Inc	left side lines and	176
Hoppe Motors Inc	left top and side lines and	16
Hotel Charlotte	left top lines and	106
Hotel Mayfair	left top cards and	111
Hotel Mecklenburg	right side lines and	108
Hotel Selwyn		111
Hotel Wm R Barringer	left top lines and	107
Houser M C	left bottom cards and	152
Howard Johnson's Restaurant		185
Hunter Harvey B Dairies	left bottom lines	
Industrial Piping Supply Co	right top cards and	166
Industrial Steam Cleaning Inc	right side lines and	113
Industrial Steel Co Inc	left side lines and	A
Interstate Electric Co	right side lines and	78
Interstate Roofing & Asphalt Co Inc	right bottom lines and	189
James Ornamental Iron & Steel Co Inc	left bottom cards and	150
James W R Contractor		62
Janitor Supply & Service Co Inc		122
Jarrell W G Machine Co	back cover, right top cards and	129
Jefferson Standard Broadcasting Co	front cover and	3
Johnson Bruce Trucking Co Inc	right top cards and	214
Jones Dry Cleaning Co Inc		76
Jordan-Morris Distributing Co	right side lines and	26
Kale-Lawing Co	backbone, right side lines and	148
Keith's Garage	right side lines and	B
Kendrick Brick & Tile Co Inc		41
Kerr Thomas F & Co	right top cards and	180
Kingston Mills Carpet Center		45
Kinley Jas L	right bottom cards and	54
Kirkland C W Co	left bottom lines and	66
Lawing's Mattress Factory		131
Lawrence's Antiques & Silver Plating	10 and	197
Lawter & Pritchard Co	left side lines and	55
Laxton Construction Co Inc		55
Lee Associates Inc	right top lines and	130
Lefler Concrete Block Co	right bottom cards and	195
Leonard & Nicholson Royal Tire Service		26
Lewith Wilson Machinery Corp		204
Lincoln National Life Insurance Co The	right side lines and	120
Liquid Asphalt Co		62
Lisk Pharmacy	right side lines and	73
Litaker Charles H Inc	right side lines and	120
Little Hardware Co Inc		102
Local Finance Co	left side lines	
Long's Mortuary Service Inc	right top cards and	92
Lowder Coal & Oil Co		48
Lowrance Construction Co		Y

		Page
Lyndys Drive In Restaurant		186
M&J Finance Corp		25
Mac's Welding & Radiator Service		217
Macmillan Oil Sales Inc		150
Mann Jethro R	right side lines and	56
Manpower Inc		147
Marley Realty Co	left bottom lines and	180
Martin Transfer & Storage Co Inc		141
Massey Hardware Co		103
Mayfair Hotel	left top cards and	111
McCall Bros Pump & Well Co Inc		218
McClure Lumber Co	front cover, right top lines, 39 and	126
McCord's Sinclair Service Station		24
McCullough's Transfer	left bottom cards and	139
McDevitt & Street Co		56
McDonald Realty Co	left top lines and	181
McGee R E & Son Plumbing Co		168
McManus Locksmiths		125
McPhail, Bray & Co		121
Mecklenburg Hotel	right side lines and	108
Mecklenburg Nurseries Inc	left side lines and	145
Meyers Furniture Co	right top cards and	95
Miller Motor Express Inc	left side lines and	215
Mincey Furniture Co Inc	left side lines and	98
Ming Tree Restaurant The	right top lines and	186
Modern Plumbing Co		168
Modern Trend Furniture Galleries	left top cards and	98
Moody Glen B		X
Moore Sheet Metal Co	right side lines and	196
Morehead Bowling Center		36
Morris Garage		24
Moss H B Painting & Decorating Co Inc		156
Moss Trucking Co Inc	right bottom lines and	210
Mozingo's Tire Co Inc	right side lines and	208
Mutual Building & Loan Association The	right bottom lines and	192
Nance Motor Co Inc		20
National Oil Co Inc		100
National School of Commerce	left side lines and	193
National School of Heavy Equipment Operations Inc		193
Nisbet E P Co	left top cards and	90
N C State Motor Club Inc	right top cards and	10
Nunn Jim	right bottom cards and	156
Old Dominion Box Co Inc	left bottom lines and	37
Orr Motor Co	right side lines and	25
Orvin Motor Court		109
Page Air Conditioning Co Inc	left side lines and	5
Parker-Gardner Co		163
Paul's Auto Upholstery Co	left side lines, 25 and	216
Perry-Mincey Co The	left bottom lines and	96
Phillips W F Plastering Co	right side lines and	67
Piedmont Mountain Freight Lines Inc		213
Pierce Tile & Marble Co	right side lines and	68
Pittsburgh Plate Glass Co	left bottom lines and	151
Porter H F Plumbing Co	left side lines and	167
Potts-Brown Co	right top cards and	62
Pound & Moore Co	right top lines and	149
Power Brake Co Inc	right top cards and	21
Price A Z & Associates Inc	right top cards and	105
Providence Builders Inc	right bottom cards and	63
Pyramid Life Insurance Co	left side lines and	118
Quality Floor Covering Co	left side lines and	85
Queen City Motel		137
Queen City Trailways		42
Queens College		49
Rea Construction Co, Asphalt Division	right side lines and	159
Realty Brokers Inc	left bottom cards and	181
Reese's Antique Shops		9
Reid Robert L	left top cards and	154
Rembrandt Studios Inc		161
Rent-It Co	back cover and	46
Rhodes William Co	right top cards and	4
Ridenhour & Hartsell		205
Robertson House Moving & Wrecking Co		112
Robins Garage	left top cards and	24
Robinson's Bob Auto Service	right side lines and	21
Roland's Salon of Beauty		34
Romany Motel Courts		139
Rosemond Jonas		157
Rose's Gifts & Flowers	left bottom cards and	87
Sapp Electric Co	left top cards and	79
Selwyn Hotel		111
Seth Builders Supply Inc		41

		Page
Shaffer & Clopton		63
Shaw Bill Co Inc	right side lines and	149
Shaw's Landscaping Service	left bottom lines and	124
Shuman-York Co	5 and	105
Simpson Electric Co	left bottom cards and	81
Simpson-Gordon's Shoes Inc		196
Skyland Life Insurance Co	right side lines and	119
Small Jack H Plastering Co		67
Smith Alfred W	left bottom cards and	158
Smith C Ralph		65
Smith Graham Tile & Marble Co		205
Smith Haviland Commercial Photographer	Tabbed Insert at name in Alphabetical Section and	161
Smith Haviland Recording Studios	Tabbed Insert at name in Alphabetical Section and	184
Smith Haviland Studios	left side lines, tabbed Insert at name in Alphabetical Section, 161 and	184
Smith Johnson C University	left bottom lines and	49
Smith's Transfer Corp	right bottom lines and	209
Snyder M R Co		76
Southeastern Construction Co	right side lines and	57
Southerland Blue Print Co	35, 73, 81 and	162
Southern Comfort of Charlotte	right bottom cards, 5 and	105
Southern Electric Service Co Inc		79
Southern Flight Inc		8
Southern Flooring & Acoustical Co	right bottom lines and	83
Southern Metals Co Inc		194
Southern Pest Control Co Inc	left bottom cards, 160 and	203
Southern Piping & Engineering Co Inc		169
Spangler C D Construction Co Inc	right side lines and	57
Spangler Realty Co	right side lines and	182
Sparkplug Exchange		184
Sparks Realty Co	right side lines and	182
Speir & Co Inc		119
Speir N G Inc	front cover, left top cards, 135 and	177
Spiers Jack Agency		183
Spratt John G		199
Standard Plumbing & Heating Co	right bottom cards and	169
Standard Printing Co		170
Steak Shanty	left bottom cards and	187
Sterchi Bros Stores Inc	left top cards and	99
Stikes Cleaners		76
Stogner C H	right top cards and	58
Suggs Wrecking & Removal Co Inc	right side lines and	219
Superior Tile & Marble Co		68
Swinson Food Products	top stencil, right top lines and	88
Tate-Brown Co The	right side lines and	47
Taylor R L "Bob" & Associates	right side lines and	120
Telephone Answering Service Inc	right top lines and	202
Thies Realty & Mortgage Co	backbone, right side lines and	136
Thomas Cadillac-Oldsmobile Inc	right side lines and	17
Thompson Antique Co		9
Thompson F N Inc	left side lines and	58
Todd's Flowers Inc		C
Torrence Chas A	left top lines, 35 and	163
Transportation Supply Corp	left side lines	
Tucker-Kirby Co	42 and	91
Turner Bros-Keller Inc	left side lines and	183
Tyson Printing Service	left bottom cards and	171
Union National Bank The	front cover, right top lines and	33
United Junk Co	left top cards and	123
Upchurch C W & Co Inc	right bottom cards and	22
V&W Lawn Mower Service		125
WSOC Broadcasting Co	back cover and	173
Waddell Construction Co Inc	left side lines, 59 and	198
Walke Henry Co The	back cover, right side lines and	114
Walker J W		153
Walker Zenith		63
Walker's Drug Stores	left side lines and	75
Wearn Lumber Co The	right bottom lines and	132
Webb James E		158
Westside Ice & Fuel Co	48 and	112
Wiggins Fred J Construction Co	right bottom lines and	59
Wilkinson Jas W	left top cards and	121
Wm R Barringer Hotel	left top lines and	107
Wilson's Shoe Service		196
Woodruff's		121
Woods Frank Inc	left top cards and	18
Wright R H	right bottom cards, 65 and	157
Yandle Electric Co		81
Yellow Cab Co Inc	right bottom lines and	201
Yopp Insurance Agency Inc		121
York Road Texaco Service		22
Yost & Grose Co	left side lines and	60
Young Construction Co		60
Young Motor Co	left bottom lines and	23

U. S. POSTAL INFORMATION

POSTAGE RATES AND CLASSIFICATION

For information regarding classification, postage rates, and mailability of domestic mail of all classes, entry and mailing of publications as second-class matter, metered and permit mail, bulk rate mailings of third-class matter, Business Reply Cards and Envelopes, apply at your local post office.

DOMESTIC POSTAL RATES

First-Class

LETTERS: 3 cents for each ounce or fraction of an ounce. (Local delivery same rate.)

POST CARDS or POSTAL CARDS: 2 cents each within prescribed sizes.

BUSINESS REPLY CARDS: 4 cents.

MAIL ENCLOSED IN BUSINESS REPLY ENVELOPES: 3 cents per ounce, plus 2 cents per piece, collected when delivered.

Second-Class

NEWSPAPERS AND PERIODICALS (Transient rate): 2 cents for the first 2 ounces, and 1 cent for each additional 2 ounces or fourth class rate, whichever is lower.

Third-Class

(Limit 8 ounces)—On circulars and other miscellaneous printed matter, also on merchandise, 2c for the first 2 ounces or fraction, plus 1c for each additional ounce or fraction.

On books and catalogs having 24 or more pages; also, seeds, cuttings, bulbs, roots, scions, and plants—2 cents for first 2 ounces and 1½ cents for each additional 2 ounces.

Bulk Rate

For Details Consult Your Local Postmaster

Fourth-Class—(Parcel Post)

The present size and weight limits for fourth class (parcel post) will continue to apply in all cases except for parcels mailed at a first class office for delivery to another first class office in which case the size is limited to 72 inches length and girth, 40 pounds in weight to the local first and second zones, and 20 pounds in weight in the third to the eighth zones. Exceptions to the new size and weight restrictions are:

(1) Baby fowl, live plants, trees, shrubs, or agricultural commodities (not including manufactured products thereof).

(2) Books, permanently bound for preservation, consisting wholly of reading matter or reading matter with incidental blank spaces for students' notations and containing no advertising matter other than incidental announcements of books.

(3) Parcels mailed in the United States, including the District of Columbia, for delivery by any Army or Fleet post office or in any Territory or possession of the United States, including the Canal Zone and Trust Territory of the Pacific Islands, or mailed at any Army or Fleet post office or in any Territory or possession of the United States, including the Canal Zone and Trust Territory of the Pacific Islands, for delivery in the United States, including the District of Columbia, or any Army or Fleet post office or any Territory or possession thereof, including the Canal Zone and Trust Territory of the Pacific Islands.

It is not contemplated that the provisions of this law shall be evaded or circumvented by diverting parcels exceeding the prescribed limits of size and weight from first class offices and mailing the parcels at offices of the second, third or fourth class or on rural or star routes.

Zone	1st lb. (cents)	Additional lbs. (cents)
Local	18	1.45
1 and 2	23	3.95
3	23	5.15
4	24	6.9
5	26	9.25
6	28	11.95
7	30	15.2
8	32	18.05

AIR MAIL SERVICE

United States Air Mail Service

Six cents for each ounce or fraction thereof; limit of weight 8 ounces; to any part of the United States. May be registered, insured, sent C. O. D. or Special Delivery.

Post Cards 4 cents each.

Air mail stamps and distinctively-stamped envelopes are issued for prepayment of postage on air mail. Ordinary stamps may also be used.

Air mail should be plainly marked "VIA AIR MAIL" in the space immediately below the stamps and above the address.

Canada (same as above except weight limit of 60 lbs).

Air Mail Mexico

Rate of postage to Mexico: Six cents for each ounce.

Dispatched by the United States Air Mail Service and in Canada or in Mexico by the Air Mail Services in those countries. For additional information telephone your local post office.

United States Air Mail Service to Central America, South America, the West Indies and other Foreign Countries.

For information regarding this service telephone your local post office.

Air Parcel Post

Air postage on parcels weighing 8 oz. or less is 6c per oz.

Zones	Over 8 oz. to 1 lb.	Additional pounds
1, 2 and 3	60c	48c
4	65c	50c
5	70c	56c
6	75c	64c
7	75c	72c
8	80c	80c

SPECIAL SERVICE FEES IN ADDITION TO REGULAR POSTAGE

SPECIAL DELIVERY FEES on first class and Air Mail (including Air Parcel Post).

Weight	First Class and Air Mail	Other Classes
Not over 2 lbs.	.30	.45
Over 2, not over 10 lbs.	.45	.55
Over 10 lbs.	.60	.70

SPECIAL HANDLING

Weight	Fee
2 lbs. and under	$0.25
Over 2 lbs. and not over 10 lbs.	.35
Over 10 lbs.	.50

DOMESTIC ORDINARY MAIL SENDERS' RECEIPTS FOR

CERTIFICATES OF MAILING—FEES

a. **Individual pieces.** Original certificates of mailing for individually listed pieces of all classes of ordinary mail: 5 cents for each piece of mail described. Each additional copy of original certificate of mailing or original mailing receipt for registered, certified, insured, and COD mail: 2 cents for each piece of mail described.

b. **Identical pieces of first-and third-class mail.**

Up to 1,000 pieces (1 certificate for total number)	$0.25
For each additional 1,000 pieces, or fraction	.05
Duplicate copy	.05

Money Order Fees

(includes COD M.O. fees)

From $0.01 to $5	$0.15
From $5.01 to $10	.20
From $10.01 to $100	.30

Registry

Domestic mail matter prepaid at the first-class rate of postage, may be registered against loss, rifling or damage upon payment of the following fees:

REGISTERED MAIL

Indemnity limit	Registration fee
$ 0.00 to $10.00	$0.50
10.00 to $100	.75
100.01 to $200	1.00
200.01 to $400	1.25
400.01 to $600	1.50
600.01 to $800	1.75
800.01 to $1,000	2.00

CERTIFIED MAIL

The fee for certified mail is 20 cents plus postage. The 10-cent fee formerly applicable to inquiries for certified mail is eliminated. Senders of certified mail may now request a return receipt after mailing upon payment of the fee prescribed under "Return Receipts."

SURCHARGES

For Details Consult Your Local Postmaster

COLLECT-ON-DELIVERY

(Third and Fourth Class Mail)

C. O. D. FEES (Unregistered)

For collections and indemnity not to exceed	Fee Cents
$ 5.00	30
10.00	40
25.00	60
50.00	70
100.00	80
150.00	90
200.00	100

DOMESTIC INSURED MAIL

Amount of Insurance	Fee Cents
$ 10.00	$0.10
10.01 to $50.00	.20
50.01 to $100	.30
100.01 to $200	.40

RETURN RECEIPTS

The following fees apply to return receipts for registered mail, certified mail, and mail insured for more than $10:

Requested at time of mailing:	
Showing to whom and when delivered	$0.10
Showing to whom, when and address where delivered	.35
Requested after mailing:	
Showing to whom and when delivered	.25

RESTRICTED DELIVERY

Applicable to registered mail, certified mail, and mail insured for more than $10.

Fee $0.50

AIDS TO PROPER MAILING

Write name and address plainly and completely.

Place name and address of sender on all matter.

Prepay postage fully on all letters and parcels.

Always address mail for city delivery to street and number and request correspondents to do likewise.

Use designation North or South, East or West when it is a proper part of the address and save delay in delivery.

Insure valuable parcels except those containing small articles of considerable value which should be registered.

Wrap parcel post carefully in heavy paper and tie knots securely.

You will often gain a day's time in delivery by depositing mail as soon as it is ready.

Use Postal Unit numbers on mail addressed to cities where Unit Numbers are required.

8-57

CHARLOTTE

"QUEEN CITY OF THE SOUTH"

(Courtesy Charlotte Chamber of Commerce, Inc.)

LOCATION

Charlotte, chief city of the Carolinas, dominates a rich, undulating plateau between the Appalachian Mountains and the Atlantic coastal plain. The city is the geographic center of a young, rapidly expanding market. It is 624 miles southwest of New York; 266 miles northeast of Atlanta; 745 miles southeast of Chicago; 393 miles southwest of Washington; 160 miles from the Atlantic Ocean; and far south of knee-deep snow. Charlotte is accessible from every direction by every known conveyance except an ocean-going ship. It is 779 feet above the sea, in latitude 35 degrees 14 minutes n., longitude 80 degrees 50 minutes w.

CLIMATE

With an altitude of 779 feet, Charlotte is blessed with a pleasantly mild climate throughout the year. The average annual temperature is 60.2 degrees, with a seasonal variation of 36.5 degrees from 42.3 degrees in

Tryon Street

January to 78.8 degrees in July. Pleasant, mild temperatures are enjoyed for more than six months of the year —59.7 degrees in spring, 61.3 degrees in fall. Average winter temperature is 43 degrees; summer, 77 degrees. The frost-free season spans midyear from March to November, averaging 237 days. Other data: Annual rainfall averages 46.05 inches. Morning humidity averages 78 per cent; noon, 57 per cent, and evening, 64 per cent.

POPULATION

Charlotte, with a 1957 estimated population of 164,000 is by far the largest city in the two Carolinas, and Mecklenburg County, with a 1957 estimated population of 267,000, is the most populous county. Other significant census figures for Charlotte are: 1850, 1,065; 1900, 18,091; 1920, 46,338; 1940, 100,899; 1950, 134,042. The females have a slight majority of 51.8 per cent. The white races accounts for 72 per cent. Less than 1 per cent is foreign-born. The population of the retail trading area (60-mile radius) exceeds 1,500,000; the wholesale trading area (150-mile radius) has a booming 4,500,000 consumers.

GOVERNMENT

Charlotte is governed by a popularly-elected mayor and seven councilmen. A city manager, appointed at the pleasure of the council, is the administrative head of the city government. The City Hall is a handsome three-story building of neo-classic design which was erected in the early 1920's on a site six blocks from the center of the city. Public services include excellent schools, an expertly-manned police department, a modern fire department, extensive water and sewerage facilities, health and welfare departments, and many others.

Mecklenburg County, of which Charlotte is the seat, is governed by a board of County commissioners. The chairman of this board is the chief administrative officer of the county. Historic Mecklenburg, the wealthiest county in the state, has a fine school system and an efficient rural police force, and provides its citizens with superior public services. The Mecklenburg County Court House, situated adjacent to the City Hall, is an imposing building with stately columns of neo-classic design. Like the City Hall, it has become one of Charlotte's showplaces.

TAXES

The City and County in 1957 assessed ad valorem taxes on all real and tangible property at the following rates per $100 valuation: City, $1.78; County, $1.31 (includes 40¢ special, county school tax levy). In actual practice property valuations are well below true values. Only minor occupational licenses are required by the City. North Carolina income tax is assessed at a rate of 3 per cent for the first $2,000 net income; 4 per cent on the next $2,000; 5 per cent on the next $2,000; 6 per cent on the next $4,000; and 7 per cent on all over $10,000. Corporations are taxed 6 per cent on their taxable net incomes. Liberal exemptions are allowed for both individuals and corporations.

COMMERCE

With almost 2,000,000 people living within easy motoring distance of Charlotte, the City has become one of the 25 greatest markets in the nation. The retail sales volume now exceeds $313,431,000 annually. Over 1,600 retail establishments offer consumers almost every conceivable product. Downtown streets are lined with modern well-appointed stores which through attractive merchandising, draw people from all sections of the Piedmont. The city's per-family buying power is tops for the Carolinas.

Charlotte, strategically located in the center of the Southeast, is rapidly becoming Dixie's leading distributor. Hundreds of trucks, operated by 113 different truck lines and four railroads moving an average of 290 carloads a day, shuttle goods in and out of this vast Dixie warehouse. According to a U.S. Census Report in 1954, wholesale sales in Charlotte came to over $1,325,000,000. This volume of wholesale distribution outstrips such larger cities as Birmingham, Richmond, Nashville and Jacksonville.

Wholesale distribution from Charlotte has grown so tremendously in recent years because the city is well situated to serve the growing Southern market and has superior transportation facilities. More than 500 national companies have established offices or warehouses in the city.

Charlotte is far and away the financial giant of the Carolinas. The city's eight large commercial banks cleared $8,124,653,412.89 in checks during 1956. One of Charlotte's many investment banking concerns is ranked as the ninth largest in the country, which is a reflection of the financial activity of the city. Charlotte also has a branch of the Federal Reserve Bank.

INDUSTRY

Charlotte is the geographical center of the vast Southern textile industry which has its heaviest concentration in the Piedmont Carolinas, where two-thirds of all the looms and spindles in the South are located. Although there are 60 textile mills in the immediate vicinity, Charlotte, unlike many Southern cities, is not completely dependent upon textiles. Machinery, chemicals, food products, furniture, clothing, printing, building materials, all are major products of Charlotte's balanced economy.

Charlotte's 500 manufacturers employ more than 22,000 persons, many of whom have developed great skill in the technological processes of modern industry. In addition, there is a sizable reserve of manpower on the many farms of the surrounding area available to supplement the present labor force. Charlotte always has enjoyed excellent labor-management relations and has never had a major work stoppage.

Charlotte offers manufacturers many advantages which have contributed to the rapid expansion of industry in this area. Some of the advantages are: (1) Reserve of readily trainable labor. (2) Superior rail and trucking facilities. (3) Excellent communication facilities. (4) Extensive power and water supplies. (5) Excellent plant sites and buildings. (6) Pleasant, mild climate. (7) A friendly, progressive community. (8) Central location in the Southeast.

UTILITIES

Charlotte is headquarters for the Duke Power Co., which supplies electrical power throughout the Piedmont Carolinas. The vast Duke Power system has 32 hydro-electric plants and 8 steam plants. Total rated installed capacity is 2,647,800 kilowatts. Duke Power's forward-looking policies, requiring an investment of more than $30,000,000 each year, have played a vital part in the industrialization of the Piedmont.

Central business district

Natural gas from Texas and Louisiana gas fields is distributed in Charlotte and the Carolinas by the Piedmont Natural Gas Co., with headquarters in Charlotte.

The City of Charlotte has invested an estimated $20,000,000 in its water facilities. The present rated capacity of the system is 45,000,000 gallons per day. The city was the first in the Southeast to introduce fluorine into its water as a means of reducing tooth decay. The fluorination program, which was begun April 1, 1949 will be particularly beneficial to future generations of Charlotte citizens.

TRANSPORTATION

Charlotte is the transportation center of the Carolinas. Four railroads operate 18 passenger trains and freight car loading for 1956 was 86,664; five air lines operate 88 scheduled flights a day from Charlotte's modern, new, $1,329,000 terminal; seven bus companies schedule over 160 regular departures each day; and 113 truck lines haul thousands of tons of goods to points throughout the South and East. Railroads with lines into Charlotte are: Southern, Piedmont & Northern, Seaboard, and Norfolk-Southern. Air lines are: Eastern, Capital, Delta, Piedmont and Southern. Bus companies are: Atlantic Greyhound Lines Inc.: Greyhound Lines; Carolina Coach Co.: Queen City Coach Co.: Carolina Scenic Stages; Queen City Trailways and Carolina Transit Lines.

COMMUNICATIONS

The Southern Bell Telephone Co. has 94,400 telephones in Charlotte. The company has calculated that the city population alone will exceed 237,000 by 1966, and is rapidly expanding facilities on this assumption. Southern Bell's state headquarters are located in Charlotte.

EDUCATION

Charlotte's excellent public school system embraces 46 schools with an enrollment of 29,549. The Mecklenburg County system has 36 schools with an enrollment of 21,803. Both systems are now undergoing large expansion programs. Charlotte's five parochial schools have a combined enrollment of over 1,300. Colleges located in and near Charlotte are: Queens College, enrollment—425, Charlotte College, enrollment—481, Johnson C. Smith University, Negro co-educational, enrollment—675, Carver College (Negro), enrollment—376, Davidson College (in Davidson, N.C., 20 miles north), enrollment—845, Belmont Abbey College, enrollment—410 (in Belmont, N.C., 12 miles west of Charlotte). In addition to these Charlotte has many fine business schools. Among these are Burton Institute, Kings Business College, National School of Commerce, Carolina Business School, Comptometer School and Dora Ellis Business School, National School of Heavy Equipment, Metropolitan Business College and International Accountants Society, Inc.

MEDICAL FACILITIES

Charlotte has four excellent general hospitals with a combined total of 1,214 beds, and several hospitals with 325 beds. The city has over 241 doctors, of which 137 are certified specialists. Because of these facilities and the availability of such a large number of specialists, Charlotte has become a medical center of considerable importance. The general hospitals are Charlotte Memorial, Presbyterian, Mercy (Catholic) and Good Samaritan (Negro). Plans for expansion of facilities at Memorial Hospital include a new wing and a new nurses' quarters building. Cost of the expansion is expected to exceed five million dollars. Presbyterian Hospital is adding two new wings at a cost of approximately one and one-half million dollars.

NEWSPAPERS AND RADIO STATIONS

Charlotte has two widely-circulated, daily newspapers. These are the Charlotte Observer (published mornings circulation 151,600, Sunday 167,500) and the Charlotte News (published evenings except Sunday, circulation in excess of 70,000). There are seven radio stations broadcasting programs of all major networks. These stations are: WBT (AM & FM, CBS); WSOC (AM and FM, NBC); WAYS (AM & FM, ABC), WGIV (AM, independent), WIST (AM, Mutual and Dixie FM); WMIT (FM), WWOK (Independent).

TELEVISION

Charlotte has two television stations. WBTV (CBS), the Carolinas' first television station, began operations in July, 1949 and added facilities for color tele-casting in August, 1954. WSOC-TV (NBC, ABC) began operations in April, 1957.

RECREATION

Charlotte's broad community program includes nearly every conceivable sport and form of recreation. There are 31 parks and playgrounds, 18 motion picture theatres, 8 golf courses (5 public), private swimming pools, Municipal Pool, the Little Theatre, a modern sports arena, and four modern community centers. Professional baseball and ice hockey and college and high school football are enjoyed by Charlotte citizens. A $4,698,000 Auditorium-Coliseum is the scene of operas, concerts, Broadway plays, sports events, and all types of shows. Charlotte's Park Center is the site of civic events, sports events and shows.

TRAVELERS ACCOMMODATIONS

Charlotte has six principal hotels with 1,250 rooms, and a number of smaller hotels. In addition, there are numerous first-class motor courts and tourist homes convenient to the motoring public. The largest hotels are: Hotel Barringer, Hotel Charlotte, Selwyn Hotel, Mayfair Hotel, Mecklenburg Hotel and Clayton Hotel.

CHARLOTTE'S GROWTH

Population

1950 U. S. Census	134,042
1957 estimate	164.000

Bank Assets

1956	$888,256,313.49

Bank Clearings

1956	$8,124,653,412.89

Carloadings

Inbounds

1956	67,757

Outbound

1956	18,907

Real Estate Taxable Value

1956	$420,640,825

Charlotte's Post Office Receipts

1956	$4,995,005.76

Telephones

July, 1957	94,400

Value Building Permits

1956	$25,939,654

Vital Statistics

Births

1956 (City and County)	6,991

Deaths

1956 (City and County)	1,887

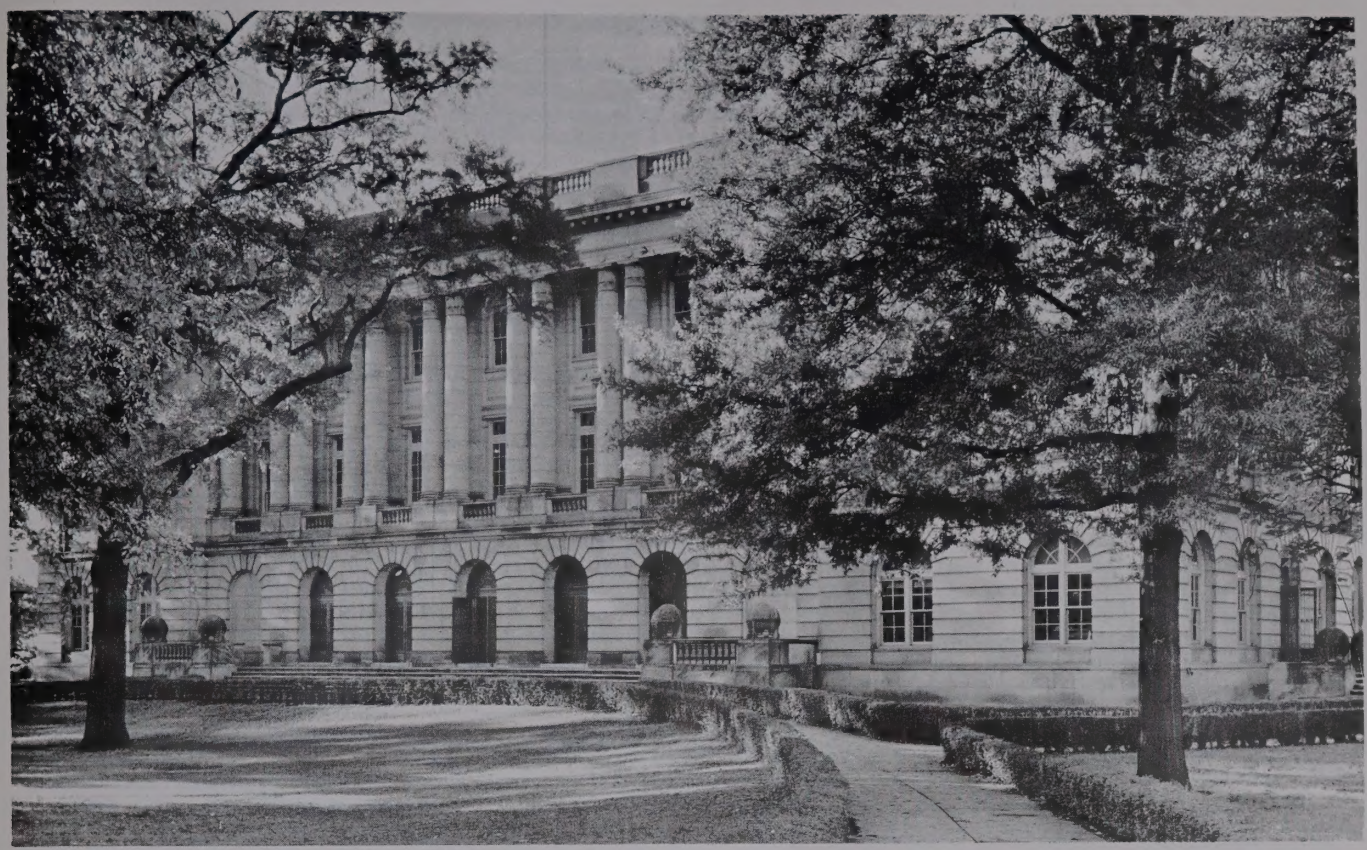

Charlotte City Hall

Mecklenburg County Courthouse

Statistical Review

Form of Government—Council-manager.
Area—31 Square miles.
Climate—Mean annual temperature, 60.2 degrees F.; average annual rainfall, 46.05 inches.
Altitude—779 feet above sea level.
Parks—31, including playgrounds.
Financial Data—8 banks of all types. Branch of Federal Reserve Bank of Richmond located here, 4 building and loan associations.
Postal Receipts—$4,995,005.76 (1956).
Telephones in Use—94,400.
Churches—386, representing 26 denominations.
Building and Construction—Value of building permits, $25,939,654 (1956).
Industry—Chief industry of city and surrounding territory; Textiles, food processing, machinery and metal products, chemicals, furniture and wood products.
Trade Area—Retail area has radius of 60 miles, and population of 1,500,000; wholesale area, radius of 150 miles, and population of 4,500,000. 1,631 retail stores with annual sales of over $313,431,000.
Newspapers—2 daily, 1 Sunday and 2 weekly.
Radio Stations—7 (AM and FM); also 2 TV.
Hotels—6 principal, with total of 1,250 rooms.
Railroads—4: Southern, Seaboard Air Line, Norfolk-Southern and Piedmont & Northern.
Highways—U.S. 29, 21 and 74; State 16, 27 and 49.
Airports—3 privately-owned; 1 municipal, 5 miles from center of city.
Amusements—Auditorium, seating capacity, 2,500; Coliseum seating capacity, 13,500. 8 golf courses in city and suburbs, including several municipal courses. Memorial Stadium seating capacity, 16,000 and Griffith Park seating capacity, 5000.
Hospitals—4 large hospitals and several small ones, with total of 1,214 beds.
Education—Queens College; Johnson C. Smith University (Negro); Carver College, Charlotte College, 46 public schools, including 2 senior high and 9 junior high schools. 5 parochial schools. Number of pupils in public schools, 29,549.
Public Libraries—Charlotte's Main Library is housed in a modern, million-dollar building-thought by many to be the most beautiful public library building to be found anywhere. The building contains an auditorium and four conference rooms for use by educational, cultural and civic groups. Some 240,000 volumes are available from the Main Library, branches and mobile libraries. The library provides an educational film lending service with a collection of 320 16 mm, sound films plus slides, filmstrips and phonograph records.

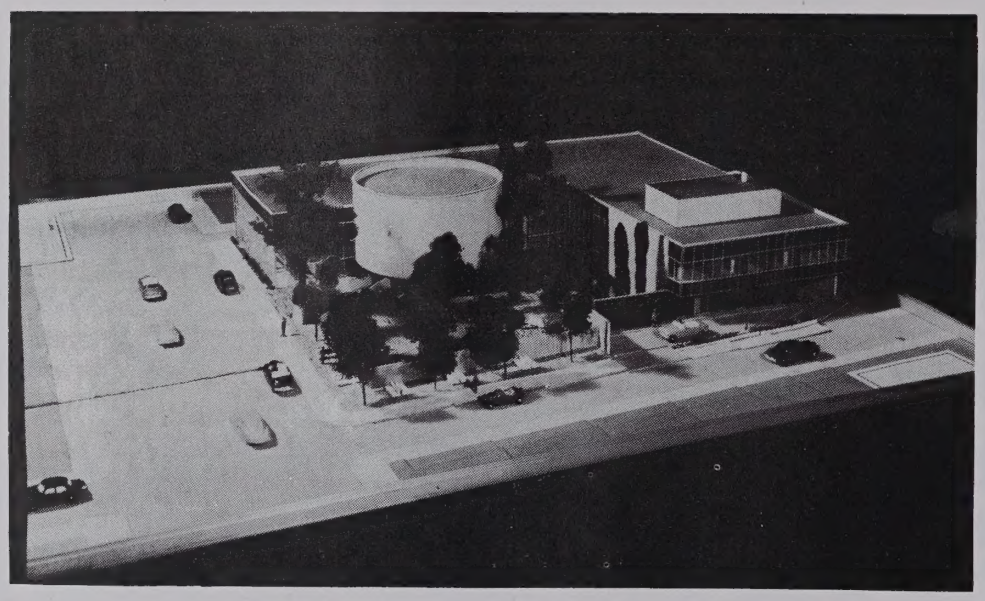

Main Building of the Public Library of Charlotte and Mecklenburg County

Branch libraries (eight housed in new buildings) are located as follows:

Brevard St. Branch, 401 S. Brevard St., Charlotte 6, N. C.
Cornelius Public Library, Cornelius, N. C.
Davidson Public Library, Davidson, N. C.
East Branch, 2001 Commonwealth av., Charlotte 5, N. C.
Huntersville Public Library, Huntersville, N. C.
Matthews Public Library, Matthews, N. C.
North Branch Library, 2324 LaSalle St., Charlotte 8, N. C.
Piedmont Courts Branch, 831 Seigle av., Charlotte 4, N. C.
Pineville Public Library, Pineville, N. C.
South Branch Library, 1361 Queens Road, Charlotte 7, N. C.
West Branch Library (To be constructed), Charlotte 8, N. C.
Mobile Libraries (2) Inquire at Main Library for schedule.

Books borrowed at one service center can be returned at any of the other service centers.

CHARLOTTE HISTORY

When the first settlers—Scotch-Irish, English, Germans, Huguenots—penetrated into the southern Piedmont section of North Carolina they found deer and bear, wolves and Catawba Indians in awesome numbers. But, undismayed, the settlers went about the job of making homes for Themselves.

Tiny Charlotte, only 360 acres of Mecklenburg County soil, was incorporated in November, 1768. Six years later the settlement became the county seat and organized a regular town government. Although Charlottetown could boast only a handful of settlers, its spirited defiance of the British was known from St. Augustine to Plymouth Rock. On May 20, 1775, Charlotte patriots signed the Mecklenburg Declaration of Independence, a document which, though not generally acted upon until a year later, laid the foundations of the American Declaration of Independence on July 4, 1776.

Charlotte played a spunky and effective part in the conflict which followed. British General Cornwallis, who was in the town for awhile, called the place "a damned hornet's nest" of rebellion. That reputation has been perpetuated in the city seal.

During the days following the war, Charlotte began to show promise; even so, the town was still a mere upstart in the wilderness. Wilmington, New Bern, Raleigh, Edenton, were far larger. Even by 1850 Charlotte could count only 1,065 heads.

After surviving the rigors of the Civil War and reconstruction, Charlotte began anew its ascendancy as the chief city of the Carolinas. Each Federal Census in the years which followed foretold Charlotte's destiny. Today its top position in the Carolinas is undisputed.

CALENDAR OF HISTORICAL DATES

1748 First Permanent settlers in Mecklenburg County.
1749 Earliest land grants from the Crown.
1750 Trade routes with Charleston, S. C., established over Indian trails.
1754 Meeting of King Hagler, chief of Catawba tribe, and commissioners appointed by the governor to extablish amicable relations between Indians and settlers.
1762 Mecklenburg County created.
1766 Log court house built.
1767 March, 15. Birth of Andrew Jackson in the southeastern section of Mecklenburg County, now Union County.
Thomas Polk's sawmill and grist-mill begins operation.
1768 Charlotte is incorporated. County divided; upper half becomes Tryon County.
1771 Presbyterian ministers perform marriages, a privilege theretofore restricted to ministers of the Established Church and justices of the peace.
1774 Charlotte made county-seat. Population, 200.
Queen's Museum becomes successor of Queen's College.
1775 May 1. Because of dissatisfaction with the administration of Governor Josiah Martin, Thomas Polk is authorized to call a meeting of delegates from each district.
May 20. Assembly held in the court house in Charlotte.
Mecklenburg Declaration of Independence approved and read. Captain James Jack deputized to take document to Continental Congress in Philadelphia.
May 31. Assembly reconvenes and draws up another set of resolutions, called the Resolves.
June 23. Captain Jack arrives in Philadelphia with the Declaration of Independence. Congress is preparing address to the King, repudiating desire for independence, so Declaration is not presented.
1776 John Phifer, Robert Irwin and John McKnitt Alexander, representatives of the county in Congress, instructed to declare for independence.
1777 Mecklenburg troops ordered north; engage in battles of Germantown and Brandywine; spend winter with Washington at Valley Forge.
1780 Sept. 26. Battle of Charlotte; Cornwallis occupies town.
Oct. 3. McIntyre Farm skirmish (Battle of the Bees).
Oct. 7. British Colonel Patrick Ferguson killed at Battle of Kings Mountain and his force defeated
Oct. 12. Cornwallis withdraws from Charlotte, referring to the place as a "hornet's nest."
1781 Feb. 1. 300 Revolutionaries defeated at Cowan's Ford near Charlotte, by Cornwallis; General Wm. Davidson slain.
1790 Population, 325.
1791 George Washington visits Charlotte.
1792 Cabarrus County created from eastern section of Mecklenburg.
Andrew Jackson licensed to practice law in Charlotte.
U.S. Post Office established.
1795 Nov. 2. James Knox Polk, 11th President of the U.S., born in one-room log cabin 12 miles south of Charlotte
1799 Gold discovered in county.
1812-14 Five companies of Mecklenburg troops serve throughout War of 1812
1818 Census shows 70 families
1825 First newspaper established, "Catawba Journal,"
1830 Population, 730. First fire engine purchased; cost $100.
1837 Branch of the U.S. Mint begins operations.
1838 Charlotte Male Academy opens.
1840 Population, 849, including 301 Negroes.
1842 Union County formed from southeastern section of Mecklenburg.
1847 Company of dragoons, under Green W. Caldwell, leaves for Vera Cruz to serve in the Mexican war.
1849 Contract let for grading railroad from Charlotte to Columbia, S. C.
1850 Population, 1,065.
1852 First passenger train arrives; picnic attended by crowd estimated at 20,000.
1854 First steam power used in Leroy Springs' flour mill.
1856 Railroad from Charlotte to Goldsboro completed.
1857 Charlotte Female Institute organized.
1859 Charlotte Military Academy opens. D. H. Hill, headmaster
1860 Population 2,265.

1861 April, U.S. Mint appropriated for Military organization.
May. Drilling of volunteers for the Army of the Confederacy begins. Faculty and cadets of Charlotte Military Academy taken to Raleigh to drill troops.
1862 Center of naval ordnance moved to Charlotte from Norfolk, Va.
1864 Jan 7. Charlotte's depots and warehouses, containing vast amounts of Confederated munitions and supplies, destroyed by fire at a loss of $10,000,000.
1865 April, 15. Jefferson Davis, President of the Confederacy, arrives with his cabinet and 1,000 calvary. News of Lincoln's assassination.
April, 20. Last full meeting of Confederate cabinet held at home of Colonel Wm. Phifer on North Tryon St.
June. Colonel Willard Warner and 180th Ohio Regiment occupy Charlotte.
1867 Biddle University for Negroes, now known as Johnson C. Smith University, established.
1868 Mint reopened as an essay office, but coinage not resumed.
1869 Cotton sold at 35¢ a pound.
1870 Population, 4,473.
1872 Last of Federal troops depart.
1873 First graded school in state organized in Charlotte
1874 Last stage line between Charlotte and Wadesboro. (discontinued).
1880 Population, 7,094.
1881 First cotton mill begins operation.
1887 Electric lights installed.
Horse cars first appear.
1890 Population, 11,557.
1891 Charlotte Public Library organized.
1893 Electric power substituted for horse power in street railways.
1898 Two companies from Charlotte in North Carolina regiment land in Havana in Spanish-American War.
1900 Population, 18,091.
1904 Southern Power Co. organized by James B. Duke and W. States Lee.
1909 First Skyscarper, the Realty (Independence) Building, constructed.
1910 Population, 34,014.
1917 Camp Greene, temporary U. S. Army cantonment, established in Charlotte.
1920 Population, 46,338.
1927 Charlotte branch of Federal Reserve Bank of Richmond opens.
1930 Population, 82,675.
1936 American Legion Memorial Stadium completed.
Municipal Airport opens.
Mint Museum of Art opens.
1938 Buses replace street cars.
1940 Population, 100,899.
1950 Population, 134,042.
1954 Douglas Municipal Airport Terminal completed.
1955 Auditorium-Coliseum completed.
Park Center completed.
1956 Public Library Main Building completed.
1957 Population (est), 164,000.

Charlotte Municipal Airport

Auditorium-Coliseum

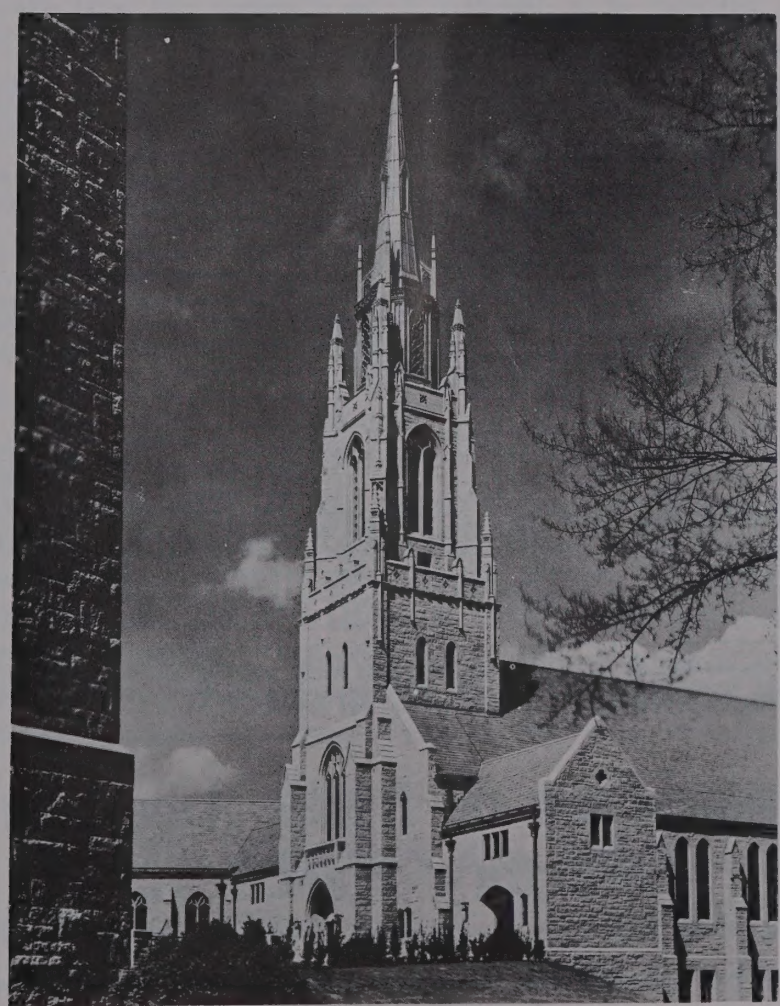

Covenant Presbyterian Church

This Publication Is The Product of a Member of

—thus assuring you the ultimate service that skill and care can produce in the way of City Directories or other reference media, and providing protection against fraudulent advertising schemes which operate under the name of Directories.

The following "Standards of Practice," adopted at the inception of the Association of North American Directory Publishers in 1898, and strictly adhered to over the years, is your guarantee of satisfactory Directory Service.

The publisher of a Directory should dedicate his best efforts to the cause of business uplift and social service, and to this end pledges himself:

1. To consider, first, the interest of the user of the book.

2. To subscribe to and work for truth, honesty and accuracy in all departments.

3. To avoid confusing duplication of listings, endeavoring to classify every concern under the one heading that best describes it, and to treat additional listings as advertising, to be charged for at regular rates.

4. To increase public knowledge of what Directories contain; to study public needs and make Directories to supply them; to revise and standardize methods and classifications, so that what is wanted may be most easily found, and the Directory be made to serve its fullest use as a business and social reference book and director of buyer and seller.

5. To decline any advertisement which has a tendency to mislead or which does not conform to business integrity.

6. To solicit subscriptions and advertising solely upon the merits of the publications.

7. To avoid misrepresentation by statement or inference regarding circulation, placing the test of reference publicity upon its accessibility to seekers, rather than on the number of copies sold.

8. To co-operate with approved organization and individuals engaged in creative advertising work.

9. To avoid unfair competition.

10. To determine what is the highest and largest function of Directories in public service, and then to strive in every legitimate way to promote that function.

$100 Reward will be paid by the Association of North American Directory Publishers for the arrest and conviction of any person or persons engaged in the publishing, collecting or canvassing for any fraudulent or fake directories.

Association of North American Directory Publishers

60 East 56th Street New York 22, N. Y.

YELLOW PAGES

CHARLOTTE

(NORTH CAROLINA)

1958

The following pages contain . . .

A COMPLETE LIST OF ALL BUSINESS AND PROFESSIONAL CONCERNS OR INDIVIDUALS in alphabetical order under appropriate headings . . . *This list is preceded by* . . . ADVERTISEMENTS AND BUSINESS CARDS OF FIRMS AND INDIVIDUALS who desire to present a complete list of their services or products . . . These are grouped together under appropriate headings which are arranged alphabetically.

Hill Directory Co. Inc.

PUBLISHERS

Copyright, 1958

ADJUSTERS

24 HOUR CLAIM SERVICE

PRYDE W. BASINGER & CO., INC.

INSURANCE ADJUSTERS

PRYDE W. BASINGER

"Serving the Piedmont-Carolinas Since 1933"

A Full and Complete, Prompt, Efficient, Experienced Claim Service

AUTOMOBILE—FIRE—CASUALTY—MARINE—TRUCK—TRACTOR—TRAILER and HEAVY EQUIPMENT

1528 Elizabeth Ave., P.O. Box 4063 CALL EDison 4-3037 – NIGHT EDison 3-1290

ADVERTISING

MR. CITIZEN!

Correct Information Is Valuable To You!

Cooperate with the City Directory enumerators to see that your name and those of your family are correctly listed in each edition. *Your name, listed correctly in the City Directory, is a great asset.* This has been proved thousands of times, especially in cases of employment application, proof of residence, questions relating to citizenship, applications for welfare assistance, distribution of mail, etc. Be better established . . . be on record as a local citizen by seeing that your name is not missed or incorrectly listed in the Directory.

COLOSSUS OF THE CAROLINAS

Primary in the population center of the two Carolinas, Jefferson Standard Broadcasting Company provides mass-ive radio and television coverage in the area where 98% of Carolina industry is located. These stations rate first consideration by any advertiser doing business in the Carolinas.

JEFFERSON STANDARD BROADCASTING COMPANY

WBTV CHARLOTTE
Channel 3 Top Power

WBT CHARLOTTE
50,000 watts
CBS AFFILIATE

WBTW FLORENCE, S. C.
Channel 8 Top Power

C. H. DAUGHTRY, Pres.-Treas. J. H. DAUGHTRY, Vice-Pres.
MRS. DOROTHY P. CHADWICK, Sec.

Daughtry Sheet Metal Co.

Contractors for

LENNOX

HEATING and AIR CONDITIONING

INSTALLATION — SERVICE

1105-09 East Trade St. Phones EDison 2-2195 - EDison 4-6621

WILLIAM RHODES COMPANY

Air Conditioning Engineers and Heating Contractors

- **HEATING CONTRACTORS**
  of All Types
- **AIR CONDITIONING**
  Residential and Industrial

FANS — All Types

Manufacturers

AIR WASHERS FOR MILLS

5314 Wilkinson Blvd. Phone EXpress 9-3421

Carrier Air Conditioning

ENGINEERING INC.

Carrier Air Conditioning

Air Conditioning and Heating Contractors

Specialists in Residential and Commercial

OWNED and MANAGED BY LICENSED ENGINEERS

3104 Old Pineville Rd. Tel. JAckson 3-3525

PAGE

AIR CONDITIONING CO., INC.

DISTRIBUTORS

Matnes Heat Pump

Air To Air-No Water-All Electric

1620 W. MOREHEAD ST. PHONE ED 2-8547

SHUMAN-YORK CO.

DISTRIBUTORS FOR

York refrigeration air conditioning

YORK AIR CONDITIONING

FURNACES - REFRIGERATION EQUIPMENT - ICE SERVICE

FACTORY-TRAINED ENGINEERS, ERECTION AND SERVICE PERSONNEL

York refrigeration air conditioning

2040 S. TRYON ST. TELEPHONE FRanklin 6-7434

SOUTHERN COMFORT

OF CHARLOTTE

HEATING Airtemp AIR CONDITIONING

Complete Heating and Air Conditioning Service

2508 LUCENA ST. TEL. EDison 3-5401

CANNON AIRCRAFT SALES & SERVICE, INC.

DOUGLAS MUNICIPAL AIRPORT

P. O. BOX 968

EDison 3-0747 Charlotte, North Carolina EDison 3-0747

Sales Cessna **Service**

DISTRIBUTOR
For
THE CAROLINAS

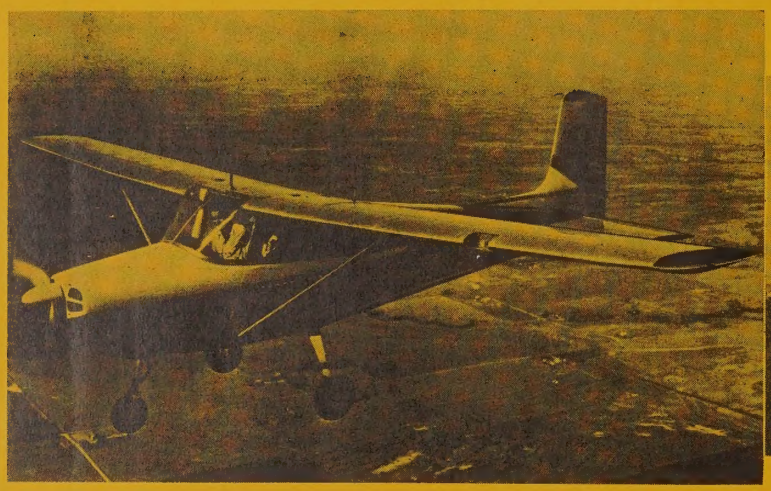

4-Place Cessna Model 172—Over 120 MPH Cruise

5-Place Cessna Model 310—Over 200 MPH Cruise

Fly Yourself **CHARTER SERVICE** *Where and When You Want to go*

4-Place Cessna Model 182—Over 150 MPH Cruise

New Modern Cannon Aircraft Facilities

Carolina Aircraft Sales

BROCKENBROUGH FIELD

Piper Distributor

Piper Certified Service

Sales - Storage

Super-Cub 150

Tri-Pacer Comanche

Apache

Charter Service

Student Training

PHONE EDison 4-7862

R. D. 7

OLD STATESVILLE RD. HWY. 115 CHARLOTTE, N. C.

SOUTHERN FLIGHT, INC.

YOUR ONE STOP AVIATION SERVICE IN THE CAROLINAS

National Rental Cars
Rental Airplanes
Auto and Aircraft Storage
Air Taxi Airplanes
Esso Gasoline and Oils
Aircraft and Radio Repairs
Airplane Sales

Flight and Ground Instructions
Private - Commercial - Multi Engine - Instrument
CAA Approved Repair Station No. 3638
Air Ambulance Service
Approved Beach and Piper Service Station

DOUGLAS MUNICIPAL AIRPORT, P. O. BOX 1211, TEL. EXpress 9-6372

REESE'S ANTIQUE SHOPS — GIFT SHOPS

EARLY AMERICAN,
ENGLISH AND
VICTORIAN FURNITURE
HANDMADE REPRODUCTIONS

•

LARGE
VARIETIES
BRIC-A-
BRAC

Gifts For All Occasions — We Specialize In Gift Wrappings

ANTIQUES

. . . HOUSE OF A THOUSAND VARIETIES . . .

Three Locations
1029 PROVIDENCE RD.
EDison 2-7761
120 W. 5th ST.
FRanklin 6-4627
1124 S. MINT
FRanklin 6-8727

•

S. J. PERLIN, Mgr.

THOMPSON ANTIQUE COMPANY

Largest Collection of Original Antiques in the Carolinas

☆ ☆

• REPAIRING • REFINISHING • UPHOLSTERING

on All Types of Furniture

"Estimates Gladly Given"

Wilkinson Blvd. - R. D. 5 Near
Holiday Inn Hotel

Dial EXpress 9-1405

ANTIQUES

LAWRENCE'S

Antiques & Silver Plating

EARLY AMERICAN

VICTORIAN BRIC-A-BRAC

1421 E. 4th ST. TEL. FRanklin 5-4308

AUTOMOBILE ASSOCIATIONS

N. C. STATE MOTOR CLUB, INC.

The South's Largest Motor Club

N. C. STATE NATIONAL AA MOTOR CLUB

Complete Domestic and Foreign Travel Facilities

Home Office 2422 N. Tryon St. **Phone EDison 2-8507**

AUTOMOBILE DEPARTMENT

ADKINS TEXACO SERVICE

FRED ADKINS, *OWNER*

Tires
Tubes
Lubrication

TEXACO REG. T.M.

ROAD SERVICE

Washing
Polishing
Wheel Balancing

1331 W. MOREHEAD TEL. ED. 2-9493

BUY WITH CONFIDENCE . . . DRIVE WITH PRIDE!

CHEVROLET

by Don Allen

THE EMBLEM YOU CAN TRUST

"WE ARE NEVER SATISFIED UNTIL YOU ARE"

531 E. TRADE ST. PHONE EDison 3-5467

THIS DIRECTORY IS THE BIGGEST YET

but succeeding issues will reflect Charlotte's growth

Like Previous Issues for Twenty-Three Years Past It
Lists the Name and Address of City Chevrolet Co.

CITY CHEVROLET CO.

Officers:

C. F. JOHNSON, President
WILBUR M. EVANS, Sec.-Treas.
A. P. HARRIS, General Manager
CARL C. HAILEY, New Car Sales Manager
C. P. SHAW, Truck Sales Manager
W. R. ADAMS, Used Car Sales Manager

CHEVROLET CARS AND TRUCKS

SALES — SERVICE — PARTS
710 S. Tryon, Tel. All Depts. EDison 2-7151

TRUCK SERVICE
701 S. Church, Phone EDison 2-7151

But at No Time in the Past Have We Been So Proud to Invite You to Inspect the Growth of a Great Car

AMERICA'S FIRST CHOICE
BY A MARGIN OF MILLIONS

for Economical Transportation

CHEVROLET

The Car of Today As Modern As Tomorrow

CITY CHEVROLET CO.

710 S. TRYON ST. **PHONE EDISON 2-7151**

TRUCK SERVICE

701 S. CHURCH ST. **PHONE EDISON 2-7151**

LINCOLN MERCURY CONTINENTAL

We cordially invite you

to visit your

LINCOLN-MERCURY CONTINENTAL

Dealer

DANIELS MOTOR CO.

1220 South Tryon St.

Phone EDison 4-3073

"The Lincoln-Mercury-Continental Dealer of the Carolinas"

LEE A. FOLGER

INCORPORATED

Exclusive Authorized

Buick

DEALER

SALES and SERVICE

900 S. Tryon St. Phone EDison 3-2145

When Better Automobiles
Are Built
Buick Will Build Them

★

USED CARS

TWO CONVENIENT LOCATIONS

201 E. Vance, Corner S. College Phone EDison 2-0957

and

809 South Tryon St. Phone FRanklin 6-6025

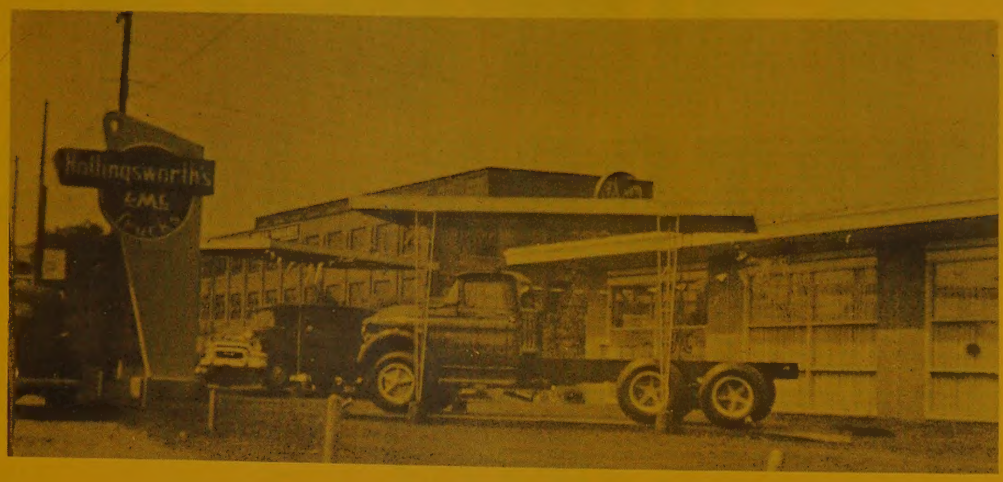

Your Key

To

Blue Chip

Value

3027 N. Tryon

TELS: EDison 2-8195, EDison 2-5014
EDison 4-2281 and FRanklin 6-1121

HOPPE MOTORS, INC.

CHRYSLER

PLYMOUTH

IMPERIAL

Sales and Service

"Selling and Serving Chrysler Products
Since They Were Born"

439 W. 4th St. CORNER GRAHAM ST.

Phones EDison 2-7161

Service Dept. EDison 3-2924
Used Car Dept. EDison 3-3103

THOMAS

Cadillac - Oldsmobile, Inc.

Sales and Service

CADILLAC

OLDSMOBILE

•

214-220 N. Church

PHONES: - Service EDison 2-7159, Sales EDison 4-4656, Parts FRanklin 6-4429

•

USED CARS

422 W. 5th, Corner N. Graham St.

Phones EDison 2-2183 and FRanklin 5-1253

FRANK WOODS, INC.

"SERVING CHARLOTTE IN THE SAME LOCATION SINCE 1934"

PONTIAC—"A General Motors Masterpiece"

PONTIAC SALES

PONTIAC SERVICE

Factory Engineered Parts

Factory Trained Mechanics

Factory Approved Accessories

522 S. TRYON ST. TEL. FRanklin 6-4871

USED CAR LOT

1215 SOUTH MINT ST. TEL. FRanklin 6-4871

BILL'S GARAGE

Specializing in

MOTOR TUNE-UP GENERAL MOTOR REPAIRS

PICK-UP and DELIVERY

NO SERVICE CHARGE

318 Derita Rd. Tel. FRanklin 6-4283

BOWIE MOTOR COMPANY, INC.

Ford

Authorized Ford Sales and Service

For Over Thirty-Five Years

MONROE, N. C.

12 N. CHURCH STREET TEL. AT 3-3821

CREECH MOTORCYCLE CO., Inc.

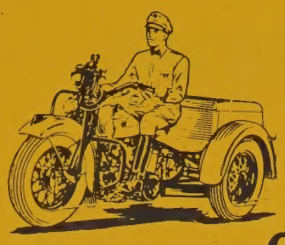

Sales and Service

Motorcycles – Motor Scooters

Outboard Motors – Chris-Craft Boats

Marine Supplies – Trailers

201 WEST MOREHEAD STREET

TELEPHONE EDison 2-7675

SERVICE DEPT.

TEL. FRanklin 7-4238

NANCE MOTOR CO., INC.

Studebaker

President

Commander

Champion

CARS and TRUCKS

Sales & Service

1316 S. Tryon

Tel. FRanklin 5-7381

Raleigh Branch

Tel. 3-2191

POWER BRAKE CO., INC.

CHARLOTTE, N. C.

1506 W. MOREHEAD ST. TEL. EDison 3-3713

AND

620 W. 24th ST. TEL. EDison 4-7252

BOB ROBINSON'S AUTO SERVICE

"Built on Actualities"

★

GENERAL AUTO REPAIRING
AUTO AIR CONDITIONING
ALL MAKES OF CARS

★

1305-11 E. 4th St. Phones EDison 4-5091 and EDison 4-3818

C. W. UPCHURCH & CO., INC.

AUTHORIZED DEALER FOR

Packard — *Studebaker*

MERCEDES - BENZ

Sales and Service

FOR GOOD USED CAR VALUES - SEE US

326 W. 5th St. cor Pine St. **Tel. EDison 3-3177**

YORK ROAD TEXACO SERVICE

ROAD SERVICE

TIRES
TUBES
BATTERIES

RIVER SUPPLIES

York Road Corner Clanton Road Tel. JAckson 3-3021

YOUNG

MOTOR CO.

CHARLOTTE'S

FRIENDLY FORD DEALER

Authorized Sales and Service

318 W. Fifth St. Phone FRanklin 5-8441

BOB

BEATY'S "66" SERVICE STATION

All Leading Brands of Motor Oil

Phillips 66

THE BEST BUY IN TOWN
ON QUALITY GASOLINE

Phillips 66 PREMIUM MOTOR OIL

328 E. 7th ST. COR. BREVARD ST. TEL. EDison 2-9251

CLAWSON'S AUTO RADIATOR & GLASS REPAIR SERVICE

Established in Charlotte 1925

COMPLETE COOLING SYSTEM SERVICE

PICK UP and DELIVERY SERVICE

Phone EDison 4-2442

1525 S. Tryon St. Charlotte, N. C.

Commercial Automotive Corp.

ON HIGHWAY 29 and 74

5500 WILKINSON BOULEVARD ACROSS FROM AIRPORT PARK

AMERICAN GAS, OIL, FUEL OIL and TIRES

COMMERCIAL and VEHICLE REPAIRING

Complete Truck Service

Tel. EXpress 9-9748

P. O. Box 8116, Wesley Heights Sta.

McCORD'S

SINCLAIR

SERVICE STATION

Drive In Please - - - Drive Out Pleased

1001 W. INDEPENDENCE BLVD.

TEL. FRanklin 7-3937

MORRIS GARAGE

NEVORD MORRIS, *Owner*

GENERAL AUTO AND TRUCK REPAIRING

Complete Brake Service

Expert Motor Overhaul

503 E. 6th ST.

RADIATOR REPAIRING

ROBINS GARAGE

We Specialize In Automatic Transmissions

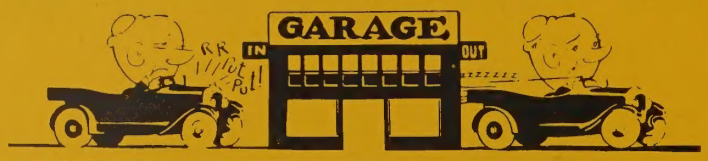

We Service and Repair All Makes of Cars

Expert Tune Up Work

1634 W. MOREHEAD

TEL. FRanklin 5-8315

NIGHT EDison 2-1936

ORR MOTOR CO.

Service Since 1930

Specialized Service For

BUICK and ALL OTHER GENERAL MOTORS CARS

UNITED SERVICE MOTORS
A NATIONAL ORGANIZATION

AUTHORIZED DELCO BATTERY DEALER

820-22 E. 4th St. Tel. EDison 2-1164

DUCO
AUTHORIZED AUTO RE-FINISHING STATION

PAUL'S AUTO UPHOLSTERY CO.

TAILORED SEAT COVERS

FLOOR MATS

CONVERTIBLE TOPS

DISTRIBUTORS FOR CRUMP SEAT COVERS

621 W. Morehead St. Tel. FRanklin 7-3687

AUTOMOBILE LOANS

M & J FINANCE CORP.

Automobile Loans

Financing -- Refinancing

1111 S. Tryon St. **Tel. EDison 4-6461**

AUTOMOBILE LOANS

Auto Loans — Financing Refinancing

Quick, Friendly Service

Auto Finance Company

"A HOME COMPANY FOR HOME FOLKS"

OF NORTH CAROLINA INC.

1211 South Tryon St. Tel. FRanklin 5-5551

AUTOMOBILE SUPPLIES-WHOLESALE

CONOCO Super MOTOR OIL

Jordan-Morris Distributing Co.

WHOLESALE DISTRIBUTORS FOR:
AUTOMOTIVE – GARAGE
and SERVICE STATION SUPPLIES

DELCO BATTERIES
A. C. PRODUCTS
CONOCO OILS and GREASES

FAN BELTS
BRAKE FLUID
SIMONIZ PRODUCTS

ANTI-FREEZE

620 ATANDO AVE. TEL. EDison 3-0541

Nights and Holidays FRanklin 7-1700

AUTOMOBILE TIRES

ROAD SERVICE ACCESSORIES

LEONARD and NICHOLSON

ROYAL TIRE SERVICE

TIRES U.S. ROYAL TIRES TUBES

BATTERIES

- COMPLETE TIRE RECAPPING SERVICE
- FRONT END ALIGNMENT
- BRAKE ADJUSTMENT AND REPAIRS

"Two Locations To Serve You"

(FORMERLY - VICTOR SHAW & TODD TIRE COMPANIES)

Downtown

416-20 W. 6TH COR. GRAHAM ST.
TEL. EDison 4-1684

North Charlotte

2325 NORTH TRYON ST.
TEL. EDison 2-7111 - 3-7744

AUTOMOTIVE

Telephone
EDison 2-4101

ELECTRICAL, CARBURETOR AND TIRE SERVICE . . . .

AUTHORIZED FACTORY SERVICE

Telephone
EDison 2-4101

CARBURETER
Registered in U. S. Patent Office

SALES AND SERVICE ON ALL MAKES OF

AUTHORIZED ELECTRIC AUTO-LITE SERVICE

A COMPLETE LINE OF ELECTRICAL EQUIPMENT AND ACCESSORIES FOR YOUR CAR

AUTHORIZED UNITED MOTORS SERVICE

SCIENTIFIC MOTOR TUNE-UP ANALYSIS

2131 SOUTH BOULEVARD

CARBURETORS
GENERATORS
SPEEDOMETERS
STARTERS
WIPERS
IGNITION
FUEL PUMPS
BATTERIES

MOHAWK

Willard BATTERIES
Dependability · Performance · Long Life

Road Service

Battery, Tire and Supply Co., Inc.

AWNINGS AND TENTS

CHARLOTTE TENT & AWNING CO.

OLDEST AWNING MANUFACTURERS IN THE TWO CAROLINAS

723 W. Trade St.

Tel. EDison 2-5104

A GOOD FOUNDATION

For a successful business is accurate knowledge of all to whom you might sell or of whom you might buy.

USE the CITY DIRECTORY

AMERICAN COMMERCIAL BANK

200-08 S. TRYON ST. TEL. FRanklin 7-7455

ASK THOSE WE SERVE

OFFICERS

TORRENCE E. HEMBY, *Honorary Chairman of the Board*
IVEY W. STEWART, *Chairman of the Board*
ADDISON H. REESE, *President*

BANKING

Executive Vice Presidents

S. W. BLACK, JR.
J. J. CLARK
HERBERT M. WAYNE

Senior Vice Presidents

C. B. CAMPBELL
R. E. KERR

Vice Presidents

P. J. COOPER
YATES W. FAISON, JR.
L. W. HENDERSON, JR.
A. H. JONES
W. E. PEARCE
W. F. PHILLIPS
J. P. ROBINSON

Comptroller

J. M. BRICE

Assistant Vice Presidents

D. G. FLORANCE
E. S. HAMILTON
W. M. PORTER
L. H. STANTON
J. N. THRASH

Treasurer

F. W. DeARMON

Assistant Comptroller

MARTHA R. LERCH

Assistant Treasurers

EDITH W. COOPER
C. G. CORZINE
J. A. DOAR
W. C. DRYE
D. M. FARIS
JOHN F. KABAS
R. A. LONG
JOSEPH McLAUGHLIN, JR.
HOLSTON SCHWOHM
J. T. SPRINGS
J. L. STACY
J. M. WHITE

Assistant Secretary

J. R. SHERIDAN

TRUST

Senior Vice President and Executive Trust Officer

B. W. BARNARD

Senior Vice President and Senior Trust Officer

J. P. HOBSON

Vice President and Trust Officer

J. BENJAMIN BOSTICK

Trust Officers

R. R. CLONTZ
C. W. McGRIFF
JULIAN G. SQUIRES
JOHN F. SULLIVAN
HERBERT THOMASON

Assistant Trust Officers

JOE L. BOOKOUT
A. LOUIS FEATHERSTON
DAVID M. NEILL
BRUCE R. SIGMON
and Assistant Secretary
JAMES D. WHITE

INSURANCE

Vice President and Manager

DONALD H. DENTON

Associate Managers

W. L. FELTS
JOHN D. LEAK

Assistant Managers

B. SHOCKLEY HALL
D. A. JONES
CHARLES R. MOORE
FLOYD G. WHITNEY

INSTALMENT LOAN

MAIN OFFICE — 127 WEST 4th STREET

Vice President

W. E. GODWIN

Manager

T. H. HARTLEY

Assistant Managers

N. F. BAKER
R. S. SMIPES

BRANCH OFFICE — 109 EAST 4th STREET

Assistant Vice President and Manager

G. T. CAREY, JR.

Assistant Manager

D. L. LeFEVERS

BRANCH OFFICES

AIRPORT OFFICE
Douglas Municipal Airport
W. A. GRAHAM
Manager

EAST MOREHEAD OFFICE
115 East Morehead Street
C. W. DAVIS, JR.
Assistant Treasurer and Manager

EAST TRADE OFFICE
750 East Trade Street
HUGH G. MURRAY
Assistant Treasurer and Manager

MOREHEAD OFFICE
155 West Morehead Street
B. A. ESTRIDGE
Assistant Treasurer and Manager

NORTH CHARLOTTE OFFICE
501 East 36th Street
W. PARKS WILSON
Assistant Treasurer and Manager

NINTH AND TRYON OFFICE
525 North Tryon Street
JOE K. SANDERS
Assistant Treasurer and Manager

NORTH TRYON OFFICE
2401 North Tryon Street
R. S. PLYLER
Assistant Treasurer and Manager

PARK ROAD OFFICE
1531 Woodlawn Road
B. D. QUERICARSH
Assistant Treasurer and Manager

SEDGEFIELD OFFICE
2825 South Boulevard
CALVIN B. BAIRD
Assistant Treasurer and Manager

WEST MOREHEAD OFFICE
1601 West Morehead Street
D. M. HOOKS
Manager

AMERICAN COMMERCIAL BANK

Statement of Condition

NOVEMBER 29, 1957

Resources

Cash and Due from Banks	$82,219,817.72	
U. S. Government Obligations	36,060,412.75	
U. S. Government Agency Obligations	5,041,459.11	
State, County, and Municipal Obligations	9,589,270.52	
Accrued Interest on Bonds	504,137.73	$133,415,097.83
Loans and Discounts		89,635,104.74
Federal Reserve Bank Stock		435,000.00
Letters of Credit and Acceptances		1,605,814.79
Bank Premises and Equipment		1,879,882.36
Other Resources		583,940.12
		$227,554,839.84

Liabilities

Capital	$ 4,000,000.00	
Surplus	12,000,000.00	
Undivided Profits	2,638,986.39	$ 18,638,986.39
Reserve for unearned income		772,693.38
Reserve for taxes and expenses		943,047.41
Letters of Credit and Acceptances		1,605,814.79
Deposits		205,594,297.87
		$227,554,839.84

ASSETS AND LIABILITIES OF INSURANCE AND TRUST DEPARTMENTS NOT INCLUDED IN ABOVE STATEMENT

DIRECTORS

*B. W. BARNARD
Senior Vice President and Executive Trust Officer
WILLIAM H. BARNHARDT
President, Southern Webbing Mills, Inc.
Greensboro, N.C.
*S. W. BLACK, JR.
Executive Vice President
*C. B. CAMPBELL
Senior Vice President
JAMES G. CANNON
Secretary-Treasurer, Southeastern Factors Corporation
*J. J. CLARK
Executive Vice President
JAMES L. COKER
President, Sonoco Products Co., Hartsville, S.C.
*ROBERT I. DALTON
Vice President, Whitin Machine Works
FRANK DOWD
President-Treasurer, Charlotte Pipe & Foundry Co.
*JOHN F. DURHAM
Insurance
*J. B. EFIRD
Charlotte, N.C.
JOHN C. ERWIN
President, Allison-Erwin Co., Inc.
G. G. GALLAWAY
Real Estate
A. LLOYD GOODE
Builder
JAMES J. HARRIS
President, James J. Harris & Company
T. E. HEMBY
Honorary Chairman of the Board
*J. P. HOBSON
Senior Vice President and Senior Trust Officer
DAVID R. JOHNSTON
*R. E. KERR
Senior Vice President
H. F. KINCEY
Treasurer, North Carolina Theatres, Inc.
J. H. LINEBERGER
Treasurer, Acme Spinning Co., Belmont, N.C.
K. C. LOUGHLIN
Executive Vice President, Celanese Corporation of America
J. CALDWELL McDONALD
McDonald Realty Company
T. S. McPHEETERS
Real Estate
EDWARD M. O'HERRON, JR.
Vice President and Treasurer, Eckerd Drugs, Inc.
ROSS PUETTE
President, Carolina Paper Board Corporation
ADDISON H. REESE
President
JULIAN ROBERTSON
President, Erlanger Mills Corp., Salisbury, N.C.
DONALD RUSSELL
Attorney, Spartanburg, S.C.
FRANK O. SHERRILL
President, S & W Cafeterias
GEORGE C. SNYDER
President, The Charlotte Coca-Cola Bottling Co.
I. W. STEWART
Chairman of the Board
PHILIP VAN EVERY
President, Lance, Inc.
*HERBERT M. WAYNE
Executive Vice President
*P. C. WHITLOCK
Lawyer
EARL WHITTON
President-Treasurer, Southeastern Construction Co.

*ADVISORY

The Bank of Commerce

124 S. Church St. **Phone FRanklin 5-4424**

CHECKING ACCOUNTS

CONVENIENT AND ECONOMICAL

●

2½% Interest Paid on Savings Accounts

Compounded Quarterly
Deposits Insured up to $10,000.00

●

Commercial and Business Loans

●

Contracts and Personal Loans on Installment Basis for Your Accommodation

●

Over 36 Years Experience Handling Deferred Payment Contracts

●

Member Federal Deposit Insurance Corporation

CITIZENS BANK

All Banking Services Except Trusts

• **Business** • **Personal** • **Auto**

• **LOANS**

★

Checking Accounts - Savings Accounts

Safe Deposit Boxes

MEMBER FEDERAL DEPOSIT INSURANCE CORPORATION

★

114 East Fourth Street

Phone EDison 3-1181

CITY SAVINGS BANK

CHECKING ACCOUNTS

SAVINGS ACCOUNTS

LOANS

F.H.A.

FIRST MORTGAGE

INDUSTRIAL

AUTOMOBILE

120 E. Third St. **Tel. FRanklin 5-4441**

THE UNION NATIONAL BANK

DIRECTORS

Irwin Belk
President
Belk Enterprises, Inc.

R. H. Bouligny
President
R. H. Bouligny, Inc.

William C. Cannon
Vice President
Cannon Mills Co.

George S. Crouch
Chairman of Board

George W. Dowdy
Executive Vice President
Belk Brothers Company

H. H. Everett
Everett Enterprises

C. W. Gilchrist
President
Charlotte Chemical Laboratories, Inc.

Edward G. Glover
President
Textile Mill Supply Company

Thad L. Harrison
President
Harrison-Wright, Inc.

Stowe Moody
President
Interstate Milling Company

Carl G. McCraw
President

Wiley S. Obenshain
President
Southern Dairies, Inc.

J. Norman Pease
President
J. N. Pease & Company, Inc.

Dr. Henry L. Sloan
Charlotte Eye, Ear & Throat Hospital

*H. M. Victor
Honorary Chairman of Board

Howard M. Wade
President
The Wade Company

*Honorary Director

NINE CONVENIENT OFFICES LOCATED IN CHARLOTTE

MAIN OFFICE – 301 S. Tryon Street ..... Telephone FRanklin 7-1661
PERSONAL INSTALLMENT LOAN OFFICE – George L. Murr, Jr., Asst. V.-Pres. – 135 S. Tryon .... Telephone FRanklin 7-1661
UPTOWN DRIVE-IN OFFICE – J. Russell Smith, Ass. V.-Pres., Mgr. – 408 N. Tryon Street ..... Telephone EDison 3-9128
DILWORTH OFFICE – Farris A. Brantley, Mgr. – 1625 S. Boulevard ..... Telephone EDison 4-9923
MYERS PARK OFFICE – George M. Smith, Jr., Mgr. – 839 Providence Road ..... Telephone EDison 4-8950
PLAZA OFFICE – William G. Burch, Mgr. – 1616 Central Avenue ..... Telephone EDison 4-8890
PARK ROAD OFFICE – Graeme M. Keith, Mgr. – 1625 Woodlawn Road ..... Telephone JAckson 3-5751
HUTCHISON AVENUE OFFICE – Robert F. Lippard, Jr., Mgr. – 1200 Hutchison Avenue ..... Telephone EDison 2-2642
WEST MOREHEAD OFFICE – John H. Long, Mgr. – 1932 W. Morehead ..... Telephone FRanklin 7-3134

MEMBER F.D.I.C.

BANKS

Open Daily 'Til 5

Member Federal Deposit Insurance Corporation

Banking Service Throughout The Business Day

Open Daily and Saturdays Until 5 P. M.

TO CASH CHECKS and RECEIVE DEPOSITS
TO MAKE PERSONAL LOANS and BUSINESS LOANS
AUTO LOANS and FINANCING
(Both New and Used Cars)
HOME IMPROVEMENT LOANS and REAL ESTATE LOANS
TO SERVE YOU IN EVERY BANKING WAY

BANK of CHARLOTTE

Open Your Account Today 122 South Tryon St. *Nearest Bank To The Square*

BEAUTY SHOPS

Roland's

SALON OF BEAUTY

One of The South's

Largest and Most Beautiful Beauty Salons

26 EXPERIENCED OPERATORS AND STYLISTS TO SERVE YOU

PARK ROAD SHOPPING CENTER
4125 PARK RD. TEL. JAckson 3-0343

CHAS. A. TORRENCE

Established May 1, 1916

Blue Printing, Direct Line Printing
Drafting Materials
Photostatic Copying

For

Maps
Insurance Policies
Plats
Wills
Bills of Lading

Family Records
Legal Documents
Treasured Papers
Contracts
Stock Certificates

Historical Data
Ledger Sheets
Statements
Invoices
Checks

Birth Certificates

Marriage Licenses

Prompt Service

210-216 LATTA ARCADE
322 S TRYON

Phone EDison 3-5702

SOUTHERLAND BLUE PRINT CO.

REPRODUCTIONS & SUPPLIES

BLUEPRINT & WHITEPRINT MACHINES

119 W. First St.

TEL. FRanklin 6-5990

Cost of REFERENCE ADVERTISING is decidedly *an important consideration* in determining its value as to the PROTECTION secured

BOILERS

POWER and MORE POWER

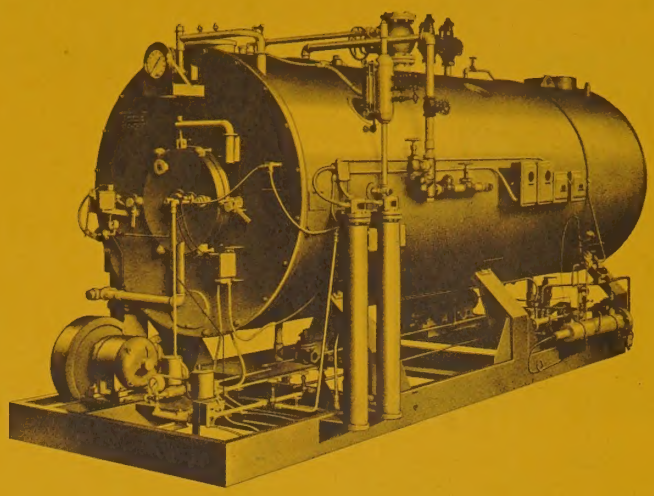

With the

AMESTEAM
All-Purpose
BOILER

LIGHT OIL — HEAVY OIL — GAS

Over 80% Guaranteed
Operating Efficiency

EASY TO INSTALL
EASY TO OPERATE

10 to 500 Horse Power
15 to 200 lb. Pressure

Over 500 Satisfied Users In The Carolinas

MILLS • DRY CLEANERS • DAIRIES • HOSPITALS

S. H. DUNCAN & CO., INC.

1001A N. CHURCH ST. PHONE EDison 3-8414 and EDison 3-8469

BOOKKEEPING AND TAX SERVICE

CAROLINA BOOKKEEPING & TAX SERVICE

BOOKKEEPING and PAYROLL SYSTEMS INSTALLED
INDIVIDUAL—CORPORATION TAX SERVICE

J. W. "BILL" HARTON
Home Telephone EDison 3-0626

OFFICE NO. 1
1217 Thomas Ave. – Tel. FRanklin 5-2715

OFFICE NO. 2
3127 S. Boulevard – Tel. JAckson 3-2188

BOWLING CENTERS

MOREHEAD BOWLING CENTER

24 BRUNSWICK LANES ON ONE FLOOR
LEAGUES INVITED
SHUFFLE BOARD

THE SOUTH'S FINEST
AUTOMATIC DUCK PIN SETTERS

PRIVATE PARTIES
SCHOOLS – CHURCHES – BIRTHDAYS
PING PONG

10,000 SQUARE FOOT SKATING RINK

F. LIBES, Mgr.
915-919½ E. Morehead St.

T. and Z. CAVALARIS, Owners
Tel. EDison 4-3761

"Reach" magnetism

Leading companies from coast to coast look to Old Dominion Box Company for packages which have "reach magnetism". We are proud of this nation-wide recognition but prize even more highly our reputation right here with you home folks and fellow Carolina industries. Our package design service and unexcelled facilities for manufacturing corrugated containers, folding cartons and set-up boxes are at your door-step command.

OLD DOMINION Box Company Inc.

Sales Offices: CHARLOTTE, N. C.

THE SOUTHERN BOX MAKER WITH A NATIONAL REPUTATION

528 S. Turner Av. P. O. Box 660 Tel. EDison 4-8651

BRACES

CHARLOTTE BRACE SHOP

Mfrs. of Orthopedic and Surgical Appliances

Sales and Rentals

A Complete Line of

ORTHOPEDIC BRACES
ALUMINUM CRUTCHES
SURGICAL APPLIANCES

INVALID AIDS
EVEREST and JENNINGS
WHEEL CHAIRS

G-22 Doctors Bldg., 1012 Kings Drive

Tel. EDison 3-0260

BUILDING MATERIALS AND SUPPLIES

ALLIED

STEEL PRODUCTS CO.

STRUCTURAL STEEL

Miscellaneous and Ornamental Iron

BAR JOIST

LONG SPAN JOIST

REINFORCING BARS and ACCESSORIES

Metal Toilet Partitions

201 Kirkland Bldg.

2401 W. Morehead St.

Telephone EDison 4-3097

A PROSPECTIVE PURCHASER

Turns to the Advertising Department covering the Desired Business and selects certain names and addresses.

Will He Find Your Advertisement There?

If not, you lose the business, and your competitor gets it through his advertisement in the Directory.

McCLURE LUMBER CO.

QUALITY MATERIALS AND SERVICE

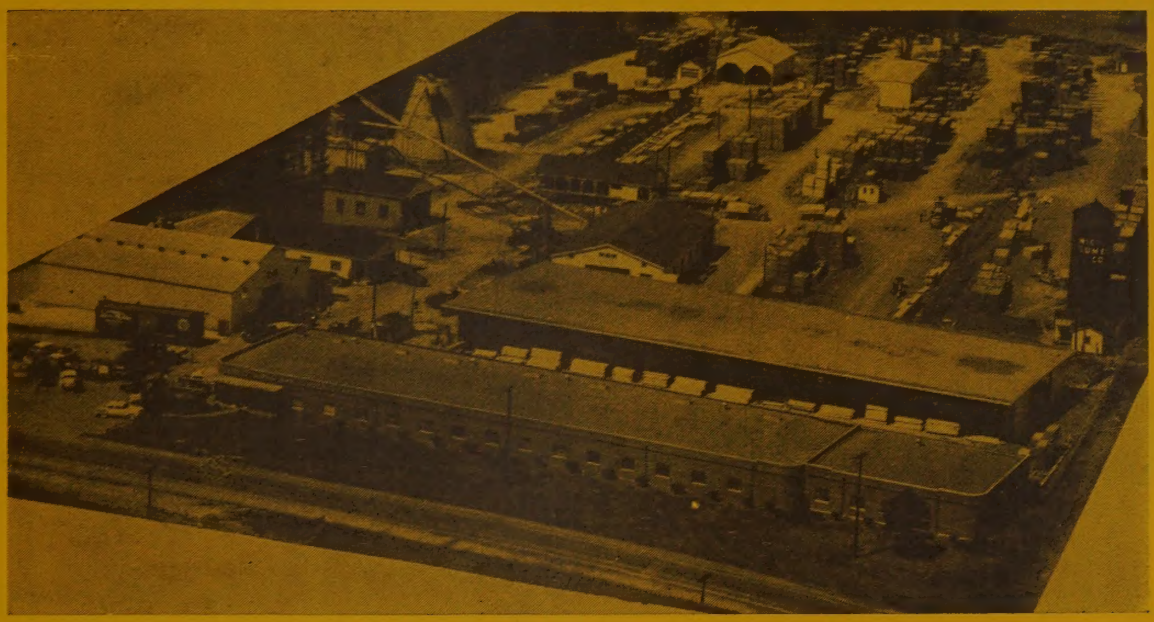

OUR SERVICES INCLUDE:

★ ESTIMATING ★ PLANNING

★ DELIVERY ★ CONSTRUCTION LOANS

★ HOME IMPROVEMENT LOANS ARRANGED ●

- No Down Payment
- No Delay
- No Red Tape
- 60 Months To Pay
- Up To $3,500

"ASK YOUR NEIGHBOR"

Telephone EXpress 9-5681

Rozzell's Ferry Rd. (Mt. Holly Rd.)

EVERYTHING FOR BUILDING

LIME
BRICK
ASPHALT SHINGLES
ROLL ROOFINGS
BUILDERS' HARDWARE
SASH AND DOORS

WALLBOARDS
ROCK LATH
SHEET ROCK
OAK FLOORING
SCREEN DOORS
INSULATION

MANTELS
MEDICINE CABINETS
DOOR FRAMES
MOULDINGS
DRAIN TILE
MILLWORK

Investigate Our
COMPLETE HOME BUILDING SERVICE
PLANS — FINANCING

CATHEY LUMBER COMPANY, INC.

SINCE 1919

4115 Monroe Road **Tel. EDison 3-3138**

DELPH HARDWARE & SPECIALTY CO.

STEEL WINDOWS • GARAGE DOORS • MODERNFOLD DOORS
FINISHING HARDWARE • HOLLOW METAL DOORS • SCREEN WIRE
STEEL FIREPLACE UNITS • HOLLOW METAL FRAMES • DAMPERS
ANDIRONS • FIRE SCREENS • KITCHEN CABINETS • OVERHEAD DOORS
METAL MOULDINGS • MEDICINE CABINETS • ALUMINUM WINDOWS

"If It's A Building Specialty - - - Phone Us"

2109 HUTCHISON AVE. P. O. BOX 2539 TEL. FRanklin 6-3671

KENDRICK BRICK
AND
TILE COMPANY, INC.

PLANT NO. 1
MOUNT HOLLY, N. C.
TELEPHONE VA 7-2941

BRICK

PLANT NO. 2 and NO. 3
MONROE, N. C.
TELEPHONE AT 3-4911

MANUFACTURERS
FACE
COMMON AND
ROMAN BRICK

3235 SOUTH BOULEVARD
CHARLOTTE 3, N. C.
TELEPHONE JAckson 3-6716

SETH BUILDERS SUPPLY, INC.

BUILDING HEADQUARTERS

Bird Roofing

Building Contractors

Kitchen Cabinets and Mill Work

Tel. VAndyke 7-4331

605 E. CHARLOTTE AVE. MT. HOLLY, N. C.

TUCKER-KIRBY CO.

Builders' Materials -- Fuel Oil -- Coal

- U. S. Gypsum Products
- Zonolite Aggregates
- Flintkote Roofing
- Metal Specialties
- Face and Common Brick

520 W. PALMER ST.

SHELL

The Home of "T-K Service" Since 1920

- Terra Cotta Products
- Insulation
- Cements and Mortars
- Master Builders' Products
- Sisalkraft Products

PHONE FRanklin 6-1585

BURIAL VAULTS

Ask your FUNERAL DIRECTOR to furnish the

EAGLE

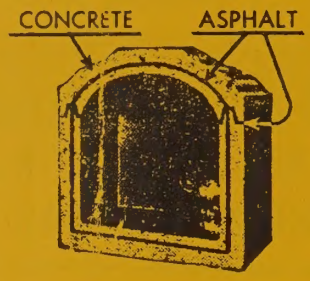

BURIAL VAULT

THE EAGLE TRIPLEX

CAROLINA EAGLE VAULT CO., INC.

2024 Lombardy Circle Tel. EDison 2-0646

PLANT: R.D. 2, CLEMMONS, N. C.

TELEPHONE WINSTON SALEM, N. C., PArk 4-1977

BUS LINES

FOR TRAVEL AT ITS BEST TRY . . .

TRAILWAY'S THRU-LINERS

SAME SEAT, SAME COACH - - - ALL THE WAY

DAILY THRU-LINERS FROM CHARLOTTE TO MOST EASTERN and MIDWESTERN CITIES

CHARTER TRIPS A SPECIALTY

QUEEN CITY TRAILWAYS

Phone EDison 4-1661 Charlotte, N. C. Phone EDison 2-6164

For

BUS PACKAGE EXPRESS SERVICE

INFORMATION

Phone EDison 4-1661

FAST-FREQUENT SCHEDULES

TO ALL POINTS

CHARLOTTE

UNION BUS STATION, INC.

416-24 W. TRADE ST.

Bailey's Selwyn Cafeteria

Located at

SELWYN HOTEL
CHARLOTTE, N. C.
and
WESTGATE SHOPPING CENTER
ASHEVILLE, N. C.
IN CHARLOTTE: ENTRANCE --
W. TRADE AT CHURCH
PLUS TWO ENTRANCES ON CHURCH STREET

TEL. FRanklin 7-3019

"We Know Food Because Food Is Our Business"

HOURS

BREAKFAST — 7:00-9:30
LUNCH — 11:30-2:30
SUPPER — 5:30-8:30

OUR BANQUET ROOM
WILL ACCOMMODATE 300
BANQUETS INDIVIDUALLY HANDLED

CARPETS

WM. A. COLVERT, JR., Mgr.

1530 EAST BOULEVARD TELEPHONE EDison 2-8663

CHARLOTTE, N. C.

OFFICES and SHOWROOMS IN THE FOLLOWING CITIES

GASTONIA, N. C. – MOORESVILLE, N. C.

GREENSBORO, N. C. – ASHEVILLE, N. C. – RALEIGH, N. C.

ROANOKE, VA. – NORFOLK, VA. – COLUMBIA, S. C. – KNOXVILLE, TENN.

CEMETERIES

Forest Lawn Burial Park

and MAUSOLEUM

THE FOREST LAWN CO., Operators

NEW THRIFT ROAD

TELEPHONE EXpress 9-1141

True Perpetual Care

MONUMENT PLAN and

GARDEN SECTION LOTS

— Moderate Prices —

Rent By Day, Week or Month

★ **PARTY**

Folding Chairs
Card Tables
Banquet Tables
Punch Bowls
Cocktail Glasses
Garden Lamps
Ice Cream Freezers

★ **MISCELLANEOUS**

Roll-Away Beds
Electric Fans
Vacuum Cleaners
Lawn Equipment
Picnic Coolers
Ladders
Floor Sanders and Polishers

★ **HOSPITAL**

Wheel Chairs
Hospital Beds
Crutches
Invalid Commodes
Canes
Invalid Walkers

★ **NURSERY**

Baby Beds
High Chairs
Baby Carriages
Strollers
Play Pens
Auto Cribs

★ **SALES MEETING EQUIPMENT - BLACKBOARDS and SPEAKER STANDS**

WE SERVE HOMES, SCHOOLS, CHURCHES, HOTELS
WEDDING PARTIES, CLUBS, BUSINESS MEETINGS, ETC.

IF NOT LISTED—CALL US—WE MAY HAVE IT.

Phone FRanklin 5-5725

Pick-Up and Delivery

"why buy it?"
CHARLOTTE'S FIRST COMPLETE
RENT-IT CO.

1517 EAST BOULEVARD

Brown's Incorporated

Michaels - Stern

Florsheim Shoes

Kingsridge

Stetson & Lee

Palm Beach

Hats

Arrow Shirts & Underwear

116 South Tryon St.

Tel. EDison 3-7135

THE TATE-BROWN COMPANY

Hickey-Freeman Customized Clothes

Society Brand Clothes

Timely Clothes

Varsity Town

Johnston and Murphy Shoes

French Shriner Shoes

Dobbs Hats

Arrow Shirts and Underwear

Hathaway - Manhattan Shirts and Pajamas

126 S. TRYON ST.

PHONES EDison 3-7161, EDison 2-8743, EDison 2-1341, FRanklin 6-2757

HERRIN BROS.
COAL & ICE CO.

"Quality Plus Service"

FUEL OIL

ICE

315 E. 36th St. Phone EDison 2-2193

LOWDER
COAL & OIL CO.

907 N. HARRILL

EDison 3-9868

"THE KIND THAT SATISFIES"

WESTSIDE ICE & FUEL CO.

FUEL OIL -- COAL -- ICE

Phone EDison 3-0411 and EDison 4-9901 1635 W. Trade St.

PROTECT

Your Business by Complete Listings
in the CITY DIRECTORY.

JOHNSON C. SMITH UNIVERSITY

DR. RUFUS P. PERRY, *President*
Co-Educational

Liberal Arts and Theological

Affiliated with The Board of Christian Education of the Presbyterian Church in the U. S. A.

A Summer School for Teachers

100-152 Beattie's Ford Road — Telephone EDison 3-7529

QUEENS COLLEGE

CHARLOTTE, NORTH CAROLINA
Founded 1857
Liberal arts college with a distinctive program of education for women. A.B. and B.S. Degrees.
Edwin R. Walker, President

1900-2000 SELWYN AV. — TEL. EDison 4-2881

CONCRETE

DRIVEWAYS WALKS STEPS FLOORS
ALL TYPE CONCRETE WORK

Free Estimates — Quality Workmanship

GRANT FORD

916 N. College — Tel. EDison 4-5890

GENERAL CONTRACTORS

Robert Barefoot & Son

• BUILDING • ADDITIONS

• REMODELING

• Commercial

• Residential

FREE ESTIMATES

R. D. 5, Box 1047-A

Tels. EXpress 9-9069
EXpress 9-1691

GORDON P. CHERRY

GENERAL CONTRACTOR

NATIONAL ASSOCIATION of HOME BUILDERS of the UNITED STATES

CUSTOM HOME BUILDING
AT ITS FINEST

"Ask The People For Whom We Have Built"

116 W. 3d ST.

TELEPHONE FR 6-4671 or FR 6-7868

L. A. ARMSTRONG

CONTRACTOR

Special Construction — Transmission Lines

— Municipal Improvements —

P. O. BOX 776

929 WEST MORETZ AVE.

DIAL

DAY FRanklin 6-4021

NIGHT EXpress 9-1610

ATLANTIC BUILDING CO., INC.

GENERAL CONTRACTORS

COMMERCIAL — INDUSTRIAL

2401 W. Morehead

Charlotte, N. C.

Phone EDison 4-7287

B. W. BARTHOLOMEW

GENERAL CONTRACTOR

Tel. EDison 4-7058

120 E. 3rd
Room 224

Charlotte, N. C.

BOYD & GOFORTH, INC.

GENERAL CONTRACTORS

Pineville Road
Charlotte, N. C.

P.O. Box 10436
Tel. JAckson 3-2121

R. H. CURRY & SON, INC.

E. P. CURRY *- R. H. CURRY*

GENERAL CONTRACTORS

RESIDENTIAL - COMMERCIAL CONSTRUCTION

Tom Hunter Rd. Tels. FRanklin 6-2367 and FRanklin 6-5467

JAMES L. KINLEY

GENERAL CONTRACTOR

REMODELING - ADDITIONS - REPAIRING

Free Estimates

☆ TWENTY YEARS EXPERIENCE ☆

Peachtree Road, R. D. 9, Box 650J Tel. EXpress 9-5426

LAWTER and PRITCHARD CO.

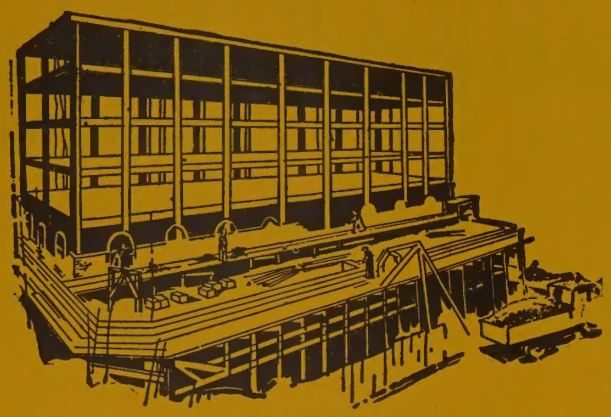

GENERAL CONTRACTORS AND GRADING

TELEPHONE JAckson 3-2461

300 CLANTON RD. P. O. BOX 8161

CHARLOTTE, N. C.

LAXTON CONSTRUCTION CO., INC.

GENERAL CONTRACTORS

INDUSTRIAL - COMMERCIAL - INSTITUTIONAL

SKILL RESPONSIBILITY INTEGRITY

THE ASSOCIATED GENERAL CONTRACTORS OF AMERICA

A G C

REG. U.S. PAT. OFF.

1117 E. 10th St. Tel. EDison 4-5916

BUILDING

JETHRO R. MANN

GENERAL BUILDING CONTRACTOR

Blue Prints ★ Free Estimates

Cabinet Making

REID ST. P. O. BOX 267 TELEPHONE TAlmadge 5-8725

BELMONT, N. C.

McDEVITT & STREET COMPANY

SKILL RESPONSIBILITY INTEGRITY

THE ASSOCIATED GENERAL CONTRACTORS OF AMERICA A G C

GENERAL CONTRACTORS

505 Builders Building
312 W. Trade St.

Phone EDison 4-2811

SOUTHEASTERN CONSTRUCTION CO.

GENERAL CONTRACTORS

Industrial — Commercial — Institutional

Construction Since 1921

MAIN OFFICE

301 W. Second Street

Dial EDison 2-8121

C. D. SPANGLER

CONSTRUCTION CO., INC.

General Building Contractors

COMMERCIAL — INDUSTRIAL
RESIDENTIAL

C. D. SPANGLER, Pres.-Treas.
W. D. CORNWELL, V.-Pres.
THOMAS G. DORMAN, Sec.

1028 S. Boulevard

Phone FRanklin 5-3736

C. H. STOGNER

CONTRACTOR

Remodeling

Free Estimating

—Residential Construction

515 SELDON DRIVE

TELEPHONE FRanklin 6-5889

F. N. THOMPSON

INC.

SKILL RESPONSIBILITY INTEGRITY

THE ASSOCIATED GENERAL CONTRACTORS OF AMERICA

A G C

REG. U.S. PAT. OFF.

General Contractors

CLANTON RD.

TEL. JAckson 3-0515

WADDELL CONSTRUCTION COMPANY, INC.

GENERAL CONTRACTORS

COMMERCIAL - INSTITUTIONAL

SKILL RESPONSIBILITY INTEGRITY
THE ASSOCIATED GENERAL CONTRACTORS OF AMERICA
A G C
REG. U.S. PAT. OFF.

McAlway Rd., Box 4174

Tels. EMerson 6-0712
and EMerson 6-3151

FRED J. WIGGINS CONSTRUCTION CO.

BUILDING CONTRACTORS

RESIDENTIAL - COMMERCIAL

NATIONAL ASSOCIATION of HOME BUILDERS of the UNITED STATES

130 East 4th St.

Telephone EDison 3-4563

YOST & GROSE CO.

LATHING, PLASTERING AND STUCCO CONTRACTORS

Free Estimates

All Work Guaranteed

NO JOB TOO SMALL - NONE TOO LARGE

A SATISFIED CUSTOMER IS OUR BEST ADVERTISEMENT

W. D. "BILL" GROSE
1817 W. Dilworth Rd.
Res. Tel FRanklin 6-4145

ROBERT "DUB" YOST
1825 W. Sugaw Creek Rd.
Res. Tel. EDison 2-6876

WATERPROOFING A SPECIALTY

1817 DILWORTH RD. W.

TEL. FRanklin 6-4145

YOUNG

CONSTRUCTION CO.

General Contractors

COMMERCIAL—INDUSTRIAL

4619 Pineville Rd., Box 1476

Phone JAckson 3-3232

CAROLINA PAVING COMPANY, INC.

INDUSTRIAL, COMMERCIAL AND RESIDENTIAL
ASPHALT AND CONCRETE PAVING

Free Estimates On Any Size Job

418-A ARLINGTON AVENUE
TEL. ED 4-2075

HARRY L. ESTRIDGE
ED 2-1634 NIGHT

HOWARD B. WENTZ
ED 4-6889 NIGHT

J. D. CLINE COMPANY

CONTRACTOR

RESIDENTIAL — COMMERCIAL

ROOFING
SIDING

CONCRETE WORK

CARPENTER WORK
GENERAL HOME REPAIRING

"NO JOB TOO BIG OR TOO SMALL"

3012 RUSH AVE.

PHONE EXpress 9-7504

C. B. DECKERT

CONTRACTOR

BUILDING, REPAIRS, NEW ADDITIONS
CABINETS AND SCREENING

All Work Guaranteed

1343 DOWNS AV.

TEL. EDison 3-4716

JOHN M. HAYES BUILDING CO.

REMODELING **REPAIRS**

NEW CONSTRUCTION

R. D. 1, Pineville, N. C.

Tel. FRanklin 7-5879

J. G. HELMS

CONTRACTOR

Building Remodeling Additions

Carports Patios

Free Estimates **Fully Insured** **Easy Terms**

All Work Guaranteed

1322 W. 6th ST. TEL. EDison 3-9114

W. R. JAMES CONTRACTOR

General Contractor

INDUSTRIAL — COMMERCIAL — RESIDENTIAL

2209 FREEDOM DRIVE **TEL. EDison 2-0581**

LIQUID ASPHALT CO.

R. H. Pickens, Owner Walter B. Mallonee, Engineer

PAVING CONTRACTORS

We offer and solicit the smaller Paving Jobs, as Driveways, Parking Lots, Service Stations, Tennis Courts and any special work to fit individual requirements

824 1/2 E. Trade St. Phone EDison 2-8970

POTTS-BROWN COMPANY

General Contractors

404 1/2 South Tryon St.

TELEPHONE FRanklin 5-8637 **CHARLOTTE, NORTH CAROLINA**

PROVIDENCE BUILDERS INC.

REA W. ABERNETHY, *OWNER*

WE BUILD HOMES - - - - NOT HOUSES

2100 Greenway Ave. Tel. EDison 4-3394

LEON SHAFFER D. L. CLOPTON

SHAFFER & CLOPTON

GENERAL CONTRACTORS

Roofing—Remodeling—Additions

1006 N. BREVARD ST. TEL. FRanklin 7-5207

CONTRACTORS-BRICK MASONS

Zenith Walker

BRICK MASON CONTRACTOR

★

Stone - Brick - Block

Crab Orchard Stone

★

234 LUCKY LANE, ROCK HILL, S. C.

TELEPHONE ROCK HILL 6-1895

CONTRACTORS-CEMENT

ALFRED CLARK

Cement Work

Side Walks - Driveways - Walls

1317 BURTON ST.

CONTRACTORS-ELECTRICAL

HIXSON ELECTRIC CO.

RESIDENTIAL, INDUSTRIAL and COMMERCIAL

CONTRACTING and SERVICE

C. L. HIXSON, *OWNER*

TEL. DAY EDison 3-8909
TEL. NIGHT EDison 2-6257

1217 THOMAS AVE.

CONTRACTORS-EXCAVATING AND GRADING

FLOWE BROS. CONSTRUCTION CO.

"LET US ESTIMATE YOUR JOB FIRST"

Drainage, Grading and Excavating Contractors

Tels. EDison 4-1340 and EDison 4-2157,

Night EXpress 9-7656 and EXpress 9-1863

917 W. MOREHEAD STREET

R. H. WRIGHT

PAINTING CONTRACTOR

Over Forty Years Experience

Residential - Commercial - Industrial

FREE ESTIMATES FURNISHED

CMR 461, BOX 528-B

TEL. FRanklin 7-7997

C. RALPH SMITH

FOR FINE PAINTING

Commercial - Residential
Industrial

938 SEWICKLEY DRIVE

TEL. JAckson 3-3258

CAUTION . . . . . .

Pay no money in advance to itinerant Directory Canvassers. We are led to mention this from the fact that certain parties have been fraudulently using our publications as specimens, and by that means collecting money in advance. Before signing an order, see that it has the name of the publisher of this City Directory printed thereon. We ask no payment until the work is delivered, and our solicitors have strict orders not to take advance payment for either advertising or subscriptions.

CONTRACTORS FOR PLAIN AND DECORATIVE PLASTERING

•

LARGEST IN THE CAROLINAS
ONE OF THE LARGEST IN THE SOUTH

2401 West Morehead Phone EDison 2-1132

Member
Carolina's Branch
AGC
Associate Member

Established 1930

C. W. KIRKLAND
President-Treas.

FRANK B. KIRKLAND
Vice-President

R. S. CLODFELTER, II
Vice-President

VIRGINIA W. PAYNE
Secretary

C. W. KIRKLAND COMPANY

W. F. PHILLIPS PLASTERING CO.

PLASTERING CONTRACTOR

★

RESIDENTIAL - COMMERCIAL INDUSTRIAL

★

4015 N. Tryon St. Tels. EXpress 9-9934 and EDison 3-0558

BROWN & THOMAS, INC.

Lathing & Plastering Contractors

701-702 Builders Bldg.
312-14 W. Trade St.

Phone FRanklin 7-6549

JACK H. SMALL PLASTERING CO.

GENERAL PLASTERING

"Specializing in Repair Work"

205 N. HOSKINS AVE.

TELS. DAY EXpress 9-0170
NIGHT EXpress 9-5377

CONTRACTORS-RESIDENTIAL

BALLARD CONSTRUCTION CO.

RESIDENTIAL
CONSTRUCTION and REPAIRS

Tel. Day FRanklin 5-2715
Night EDison 3-4533

1217 Thomas Ave.

CONTRACTORS-TILE

PIERCE TILE & MARBLE CO.

CHARLES L. PIERCE

CERAMIC TILE — MARBLE
CONTRACTORS

2641 Roslyn Av. P. O. Box 8103 Tel. FRanklin 6-2232

SUPERIOR TILE & MARBLE CO.

- Imported Marble
- Domestic Marble
- Quarry Tile
- Ceramic Tile

— TERRAZZO —

Suntile
Bright with color-Right for life

512 N. Tryon St. Box 10414 Tel. FRanklin 6-3994

This Book is Your Silent Salesman

ADVERTISE AND PUT IT TO WORK

FOREMOST ICE CREAM

FOREMOST MILK

It's better than good-It's FOREMOST

FOREMOST INTERNATIONAL DAIRIES, INC.

1224 N. Tryon St. Phone EDison 2-7116

BLACK'S DAIRY

Best For Baby

PASTEURIZED
HOMOGENIZED
CREAM
EGGS

BUTTERMILK
CHOCOLATE MILK
SKIM MILK

Best For You

DELIVERED FRESH TO YOUR DOOR

ROUTE 5, BOX 760 TUCKASEEGEE RD.

TELEPHONE EXpress 9-3106

OUT OF SIGHT! OUT OF MIND! OUT OF BUSINESS! . . . . .

The importance of keeping firm and product names in the public eye is recognized by all business men. It is astonishing to see how a firm or product, however meritorious, will slip into the limbo of the forgotten if not persistently advertised.

The City Directory is the natural medium for keeping a business or product name in the spotlight. *Insist on being well represented in its pages.*

SHOP and SAVE

A Greater Belk's

To Serve You

THE CAROLINAS' LARGEST STORE

- Smarter Fashions
- Greater Values

BELK BROS. CO.

111-121 E. Trade St. and E. 5th cor. N. College St.

PHONE EDison 2-3121

CITY DIRECTORIES OF THESE COMMUNITIES PUBLISHED FROM RICHMOND OFFICE

ALABAMA
Andalusia
Anniston
Arcadia
Attalla
Bessemer
Birmingham
Blue Mountain
Boylston
Brighton
Chickasaw
Dothan
Fairfield
Gadsden
Glencoe
Holt
Homewood
Hueytown
Mobile
Montgomery
Mountain Brook
Northport
Oakhill
Oxford
Phenix City
Prichard
Selma
Spring Hill
Tarrant
Tuscaloosa
Whistler
Wylam

DISTRICT OF COLUMBIA
Washington

FLORIDA
Alturas
Atlantic Beach
Auburndale
Avon Park
Babson Park
Bartow
Bowling Green
Bradenton
Brentwood
Brewster
Clearwater
Clearwater Beach
Cocoa
Coral Gables
Dade City
Dania
Davenport
Daytona Beach
DeLand
Dundee
Dunedin
Eagle Lake
East Palatka
Eaton Park
Eau Gallie
Edgewater
Ellinor Village
Eloise
Eustis
Fort Lauderdale
Fort Meade
Fort Myers
Fort Myers Beach
Fort Pierce
Frostproof
Fruitland Park
Gainesville
Gifford
Gulfport

FLORIDA—Cont'd
Haines City
Hialeah
Highland City
Holly Hill
Hollywood
Homeland
Indian Rocks Beach
Jacksonville
Jacksonville Beaches
Jensen Beach
Kathleen
Lake Alfred
Lake City
Lake Hamilton
Lake Park
Lake Shore
Lake Wales
Lake Worth
Lakeland
Lakewood
Largo
Leesburg
Loughman
Lynn Haven
Madeira Beach
Mayport
Melbourne
Melbourne Beach
Miami
Miami Beach
Miami Shores
Miami Springs
Miami Suburban
Mount Dora
Mulberry
Murray Hill
Myrtle Grove
Naples
Navy Point
Neptune Beach
New Smyrna Beach
Nichols
Nokomis
North Fort Myers
North Miami
North Miami Beach
Oak Hill
Ocala
Ojus
Opa-Locka
Orange City
Orlando
Ormond Beach
Ortega
Palatka
Palm Beach
Palm City
Palmetto
Panama City
Panama City Beach
Pass-A-Grille Beach
Pensacola
Perry
Pierce
Plant City
Polk City
Pompano Beach
Ponte Vedra Beach

FLORIDA—Cont'd
Port Orange
Riviera Beach
Rockledge
St. Augustine
St. Petersburg
St. Petersburg Beach
Sanford
Sarasota
Sebring
Silver Springs
South Daytona
South Jacksonville
South Miami
Starke
Stuart
Surfside
Tallahassee
Tampa
Tarpon Springs
Tavares
Tice
Uleta
Venice
Vero Beach
Warrington
Wauchula
Waverly
West Palm Beach
West Pensacola
Winter Haven
Winter Park
Zolfo Springs

GEORGIA
Albany
Arco
Atlanta
Atlanta Suburban
Augusta
Avondale
Brookhaven
Brunswick
Carrollton
College Park
Columbus
Dalton
Decatur
East Point
Emory University
Gainesville
Garden City
Griffin
Hapeville
LaGrange
Lakemont
Lindale
Macon
New Holland
Port Wentworth
Remerton
Rome
St. Simons Island
Savannah
Sea Island
Shannon
Thomasville
Thunderbolt
Valdosta
Waycross

LOUISIANA
Alexandria
Arabi
Baton Rouge
Bogalusa

LOUISIANA—Cont'd
Denham Springs
Gretna
Metairie
Monroe
New Orleans
New Orleans Suburban
Pineville
Port Allen
West Monroe

MARYLAND
Baltimore
Baltimore Suburban
Berwyn
Bladensburg
Brentwood
Catonsville
College Park
Fullerton
Glen Burnie
Hyattsville
Kensington
Landover
Lanham
Linthicum Heights
Maryland-Washington Suburban
Mt. Hays
Mt. Rainier
Riverdale
Rockville
Silver Spring

MISSISSIPPI
Brookhaven
Clarksdale
Fernwood
Greenville
Hattiesburg
Jackson
Laurel
Lyon
Magnolia
McComb
Meridian
Natchez
Petal
Summit
Vicksburg

NORTH CAROLINA
Alamance
Albemarle
Asheville
Bessemer
Bonnie Doone
Burlington
Charlotte
China Grove
Concord
Durham
East Fayetteville
Elon College
Fayetteville
Gastonia
Goldsboro
Graham
Greensboro
Guilford College

NORTH CAROLINA—Cont'd
Hanes
Haw River
High Point
Idlewild
Kannapolis
Kinston
Lakedale
Landis
Maffitt Village
Raleigh
Ranlo
Rockingham
Rocky Mount
Sanford
Smyre
Tarboro
Wilmington
Wilson
Winston-Salem

SOUTH CAROLINA
Anderson
Arcadia
Cayce
Columbia
Eau Claire
Greenville
Greer
North Augusta
Orangeburg
Rock Hill
Sans Souci
Spartanburg
Sumter
Una
West Columbia

TENNESSEE
Bristol

VIRGINIA
Alexandria
Arlington County
Bristol
Broad Creek Village
Charlottesville
Colonial Heights
Danville
Ettrick
Falmouth
Fredericksburg
Hampton
Hopewell
Lakeside
Lynchburg
Martinsville
Newport News
Norfolk
Norview Heights
Petersburg
Portsmouth
Richmond
Roanoke
Salem
South Norfolk
Staunton
Suffolk
Vinton
Warwick
Waynesboro

HILL DIRECTORY CO., INC.

2910 W. CLAY — ESTABLISHED 1896 — RICHMOND 21, VA.

Revised 3-56

ATLAS RAYNOR DOOR SERVICE

"OVERHEAD DOORS BY RAYNOR"

"WOOD SECTIONAL OVERHEAD WITH GRADUATED SEAL"

• RESIDENTIAL • FARM and RURAL

• GARAGE DOORS

• COMMERCIAL • INDUSTRIAL

Sales and Erection

CALL US FOR FREE ESTIMATES INVESTIGATE BEFORE BUYING

420 Norwood Drive Telephone EDison 2-0976

DRAFTING SUPPLIES

SOUTHERLAND BLUE PRINT CO.

CLEARPRINT TRACING PAPERS
RIEFLER DRAWING INSTRUMENTS
HAMILTON DRAFTING ROOM EQUIPMENT
TECNIFAX SENSITIZED MATERIALS (Ammonia and Moist Developing)
FENNEL TRANSITS • LEVELS • CONVERTIBLES
LUFKIN MEASURING TAPES
ENGINEERING & SURVEYING EQUIPMENT

119 W. FIRST ST. TEL. FRanklin 6-5990

DRUGGISTS

PRESCRIPTION SPECIALISTS

Lisk Rx Pharmacy

Prescriptions Delivered Anywhere In The City

WE HAVE FILLED MORE THAN ONE AND ONE QUARTER MILLION PRESCRIPTIONS

826 E. Trade St. **Dial EDison 2-2137**

Drugs

A REMINDER

Our Store Hours: 7 A.M. to 1 A.M. Every Day of the Week, Sundays and Holidays. In Case of emergency, call one of our druggists whose phone numbers are posted on our front door

- A CONVENIENCE FOR DOCTORS AND THE ENTIRE COMMUNITY
- REGISTERED DRUGGISTS ON DUTY AT ALL TIMES
- THIS IS A COMMUNITY SERVICE FOR ALL THE PEOPLE
- USE IT TO YOUR ADVANTAGE

CAROLINA CUT RATE DRUG STORE

— YOU SAVE SAFELY —

225 WEST TRADE STREET

PHONE EDison 2-1189

WHY YOUR PRESCRIPTION SHOULD BE ON FILE AT THIS DRUG STORE — ANSWER — REFILLS ANY HOUR — DAY OR NIGHT — SUNDAYS AND HOLIDAYS

Creators of . . .
Reasonable Drug Prices

Eckerd DRUG STORES

5 Stores at Convenient Locations

128 N. Tryon St.	Tel. EDison 3-0553
109 S. Tryon St.	Tel. EDison 4-4042
1517 Central Ave.	Tel. FRanklin 5-5556
1025 Providence Rd.	Tel. EDison 2-6111
4133 Park Road	Tel. JAckson 3-3031

FREE CITY WIDE DELIVERY

WALKER'S DRUG STORES

COMPLETE PRESCRIPTION SERVICE

DRUG REQUIREMENTS FOR THE FAMILY

DELIVERY SERVICE

"Prescriptions First"

332 N. Tryon at Seventh St. Tel. EDison 3-4166

Hawthorne Medical Center

225 Hawthorne Lane Tel. FRanklin 6-6437

DRY CLEANERS

EBONY CLEANERS

Specializing in 1-Day Service

SUITS CLEANED - HATS BLOCKED

Pick Up and Delivery Service

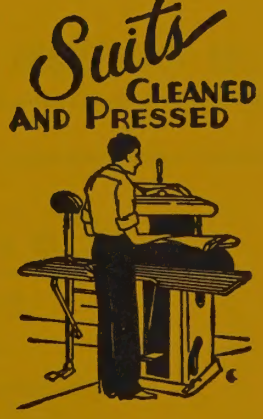

431 S. McDowell St.

Phone EDison 4-6241

Jones Dry Cleaning Co., Inc.

Specialist in Fine Cleaning

1601 E. Fourth St.
Branch-Park Road Shopping Center, 4127 Park Rd.

PHONES FRanklin 5-5741
JAckson 3-3401

STIKE'S CLEANERS

Expert Hand Cleaning A Specialty

103 YORKMONT RD. TEL. JAckson 3-4021

ELECTRIC MOTORS

M. R. SNYDER CO.

MANUFACTURERS' REPRESENTATIVE

REEVES SPEED CONTROL UNITS – RELIANCE ELECTRIC and ENGINEERING
HILLARD CLUTCHES – STEARNS MAGNETIC PRODUCTS – WINSMITH GEAR REDUCERS
STEARNS ELECTRIC CORPORATION
MOTORS and GEAR MOTORS

304 E. TREMONT AVE. TEL. EDison 4-7190

Cashiers! Tellers! Clerks!

DO YOUR EMPLOYERS FURNISH YOU WITH THE LATEST EDITION OF THE CITY DIRECTORY?

You need it at your elbow at all times, to protect your company from forgers and bad-check artists. A few questions, checked against City Directory information, will trip them at once. Intelligent use of the City Directory for this purpose has saved thousands of dollars and helped make some cities "too sharp" for bad-check "operators."

ELAM

electric company, inc.

ELECTRICAL CONTRACTORS

COMMERCIAL -- INDUSTRIAL

RESIDENTIAL

WIRING and REPAIRING

• • •

LIGHTING FIXTURES — LAMPS — SUPPLIES

• • •

114 North Myers St. Phone EDison 4-7269

Night Phones EDison 4-7059 and JAckson 3-5908

ELECTRIC SERVICE & SUPPLY CO.

COMMERCIAL – INDUSTRIAL

and

RESIDENTIAL WIRING

3125 Tuckaseegee Rd. Tel. EXpress 9-5171

QUALIFIED CONTRACTOR

REGISTERED ENGINEER

ELECTRICAL CONTRACTING & ENGINEERING COMPANY, Inc.

1800 HUTCHISON AVE. TELEPHONE FRanklin 5-3345

INTERSTATE ELECTRIC CO.

ELECTRICAL CONTRACTORS

WIRING LIGHTING FIXTURES

423 S. Church St. Charlotte 2, N. C. Phone EDison 3-7149

Commercial
Industrial
Residential
Wiring and
Repairing

Tel. JAckson 3-5021

Sapp Electric Co.

3138 South Tryon St.

E. V. Sapp

SOUTHERN ELECTRIC SERVICE CO., INC.

Motors Rebuilt - Sold
Exchanged - Installed

TELEPHONES

714 W. TRADE ST. — EDison 3-8431
NIGHTS — EDison 2-1706
NIGHTS — EMerson 6-0427

ELECTRICAL CONTRACTORS

FINK-HILL ELECTRIC CO.

"O. J. FINK - C. NEIL HILL"

CONTRACTING and REPAIRING

COMMERCIAL - INDUSTRIAL - RESIDENTIAL

1207 E. 10th St.

Telephones EDison 4-1252
and FRanklin 7-5942

CHARLOTTE, N. C.

EASTERN ELECTRIC CO.

Electrical Contractors

☆ **COMMERCIAL**

☆ **INDUSTRIAL**

☆ **RESIDENTIAL**

Repair Work a Specialty

Free Estimates

2336 Greenland Ave. **Tel. EDison 4-6542**

SIMPSON
ELECTRIC COMPANY

ELECTRICAL CONTRACTORS

Residential Commercial

Free Estimates

R.D. 3, BOX 458 TEL. JAckson 3-2280

YANDLE ELECTRIC CO.

RESIDENTIAL — COMMERCIAL — INDUSTRIAL
WIRING

FREE ESTIMATES

1643 INDEPENDENCE BLVD., N E. TEL. FRanklin 5-2166

ENGINEERING EQUIPMENT

SOUTHERLAND BLUE PRINT CO.

Fennel • Transits • Levels • Convertibles

ADJUSTMENT and REPAIR SERVICE - ALL MAKES

119 W. First St. Tel. FRanklin 6-5990

A. V. BLANKENSHIP

CIVIL ENGINEER

•

★ SUBDIVISION DEVELOPMENTS

★ TOPOGRAPHIC ENGINEERING

★ MUNICIPAL IMPROVEMENTS

★ DRAINAGE SURVEYS

★ LAND SURVEYS

•

3RD FLOOR MUTUAL BUILDING
and LOAN ASSOCIATION BLDG.
117 EAST 3RD STREET

Phone FRanklin 5-1469

1320 S. Independence Blvd. Charlotte, N. C.

FLOOR CONTRACTORS

Southern Flooring & Acoustical Co.

FLOORING AND ACOUSTICAL CONTRACTORS

L. E. WALDRON, Owner

"Finest in Workmanship and Materials"

Asphalt Tile

ASSOCIATE MEMBER

Rubber Tile
Vinyl

ACOUSTICAL TILE

VENETIAN BLINDS WEATHER STRIPPING LINOLEUM

931 E. Morehead St.

Phones FRanklin 6-3045 and FRanklin 5-7568

BOYETTE
FLOOR COVERING, INC.

Wholesale — Retail and Contract

- METAL and PLASTIC WALL TILE
- ASPHALT TILE
- RUBBER TILE
- LINOLEUM
- WINDOWS — ALUMINUM and STEEL
- SHADES
- FOLDING DOORS
- VENETIAN BLINDS

MATERIALS AND WORKMANSHIP GUARANTEED

Ample Parking Space

Dial FRanklin 6-2454 For Free Estimate

216 E. MOREHEAD ST. CHARLOTTE, N. C.

HALL'S, INC.

"SINCE 1946"

HOME OF QUALITY FLOOR COVERINGS AND FURNITURE

- WOOL RUGS and CARPETING
- RUBBER and ASPHALT TILE
- INLAID LINOLEUM
- QUALITY FURNITURE
- VENETIAN BLINDS
- DRAPES and DRAPERY MATERIAL

WALL TO WALL CARPETING FOR CHURCHES, OFFICES, and HOTELS

2519 THE PLAZA TEL. FRanklin 5-4449

QUALITY FLOOR COVERING CO.

INLAID LINOLEUM — RUBBER TILE

ASPHALT TILE — VINYL TILE — PLASTIC

CABINET COVERING — INTERLOCKING PLASTIC

WALL TILE — CERAMIC TILE

MATERIALS AND WORKMANSHIP GUARANTEED

3301 Rozzells Ferry Rd.

Telephones Day EDison 3-2287
Night EXpress 9-7943, EXpress 9-3236

BIVENS FLOORS & CABINETS, INC.

RUBBER TILE
LINOLEUM
ASPHALT TILE

FORMICA

TEXOLITE
MICARTA
PLASTIC WALL TILE

4111 MONROE RD.

TEL. FRanklin 7-2973

BOST BUILDING EQUIPMENT COMPANY, INC.

FLOOR AND ACOUSTICAL CONTRACTORS

"Our 46 Years Experience Is Valuable To You"

Fireproof Fiberglas, Aluminum, and Variety of Acoustical and Ornamental Ceilings

NEWEST FLOORS

Vinyl, Easy Cleaning, No Waxing, also Rubber Tile, Shrink Proof Oak Block Floors, Carpeting

Investigate the only real Interlocking Wall Tile, also new Joanna Vinylized Wall Covering Maple Wood and Steel Kitchens, Stainless Steel Sinks, Consoweld Plastic Cabinet Tops, Metal Mouldings, Metal Weatherstrips, Venetian Blinds

912 E. 4th ST.

PHONE EDison 3-0321

FLOOR SURFACING CONTRACTORS

J. L. GUIN

Quality REG. U.S. PAT. OFF.

FLOOR SANDING

DIAL EDison 2-3906

Quality REG. U.S. PAT. OFF.

FLOOR FINISHING

"For Beautiful Floors That are Easy to Keep"

CHARLOTTE'S LARGEST

Because of Quality REG. U.S. PAT. OFF.

Service

Price

513 KATONAH AVE.

FLORISTS

ADA'S FLORIST

Everything in Flowers

GIFTS FOR ALL OCCASIONS

Day Phone EXpress 9-7942

Night Phone EXpress 9-9083

3000 Wilkinson Blvd.

ROSE'S

Gifts & Flowers

• GIFTS • FLOWERS

Open From 8 A.M. Until 8 P. M.

820 E. MOREHEAD ST. TEL. FRanklin 6-7775

THE BLOSSOM SHOP

FLOWERS FOR ALL OCCASIONS

Cut Flowers — Potted Plants — Designs

Funerals — Weddings

2242 AVONDALE AVE. PHONE EDison 2-6146

CHARLOTTE FLOWER SHOP

EUNICE P. WALDEN

Flowers Wired Anywhere

HOME ADDRESS
1630 ELIZABETH AVE.

MATTHEWS, N. C.
TEL. EDison 2-8586

Enjoy 'S & P'

. . . they're always EXTRA fresh and so delicious—

why don't you try them, too!

Salted

Peanuts

•

Potato

Chips

Remember This Seal

S&P. FOOD PRODUCTS

Swinson Food Products

Charlotte, N.C.

It's Your Assurance Of The Best!

Peanut Butter

Sandwiches

•

S & P

Candies

SOMETHING ADDED

'S & P' POPCORN

Taste the Difference

And You'll Agree . . .

There's None Better Than 'S & P.'

Swinson

FOOD PRODUCTS

CHARLOTTE, N. C.

AMITY FUEL OIL CO.

WARD WALDEN, Owner

TEXACO
REG. T.M.

Fast, Efficient Metered Service

5124 CENTRAL AV. EXT. TEL. EDison 2-3779

ELECTRIC ICE & FUEL COMPANY

FUEL OIL

COAL

Super Flame
REG U S PAT OFF

ICE

315 S. McDowell St. Dial EDison 2-1775 or EDison 2-2390

Branches: Coal 301 E. 4th St., Oils 307 E. 4th St.

W. EDWIN KING, Pres.-Treas.
W. PRESTON SUMMERVILLE, V.-Pres.
E. C. WILKINSON, Sec.

FUEL OIL

OIL FILTERED AND METERED TICKET SERVICE

COAL and COKE

GASOLINE, KEROSENE, MOTOR OILS, RANGE OIL

F. & R. COAL and OIL COMPANY

624 S. Cedar St. Tel. EDison 3-6177

"Our Office and Our Business Built from the Best Coal"

"24 HOUR SERVICE"

E. P. NISBET COMPANY

YOUR FUEL OIL DEALER (Metered Service)

OIL BURNER SERVICE

Carrier Air Conditioning

Serving Charlotte Since 1927 With
Fuel Oil and Oil Burner Service

WILLIAMS OIL-O-MATIC HEATING
LISTED AS STANDARD BY UNDERWRITERS LABORATORIES

Sales Service

OFFICE AND PLANT
1818 BAXTER ST.

Day or Night EDison 2-7755

EATON OIL CO.

JAMES E. EATON, Owner

"Look to Eaton For Your Heatin"

GASOLINE
FUEL OIL

KEROSENE
LUBRICANTS

24 Hour Service

Dixie Rd. (Airport Rd.) R. D. 4, Box 65
Charlotte, N. C.

Tel. EXpress 9-0165

TUCKER-KIRBY CO.

FUEL OIL

KEROSENE

THE HOME OF "T-K SERVICE" SINCE 1920

520 W. PALMER ST.

PHONE FRanklin 6-1585

FUNERAL DIRECTORS

ALEXANDER FUNERAL HOME

DIAL EDison 3-1167

If No Answer Dial EDison 3-1830 or EDison 3-6027

A FUNERAL TO FIT EVERY NEED

DEPENDABLE and ECONOMICAL SERVICE

FREE OFFSTREET PARKING

24 HOUR AMBULANCE SERVICE

323 S. BREVARD ST.

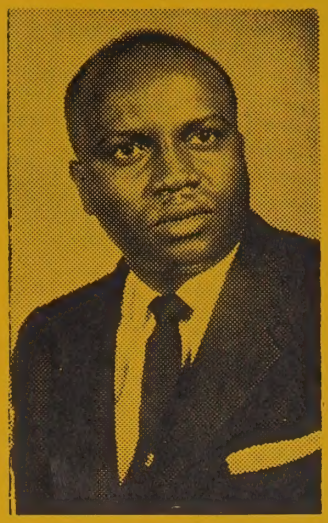

LEM LONG, JR.
Pres.

LONG'S MORTUARY SERVICE INC.

CLARENCE H. BELLAMY
Sec.-Treas.

LONG'S MUTUAL BURIAL ASSOCIATION
INC.

218 N. CALDWELL ST. TELEPHONE EDison 2-8553

GRIER'S FUNERAL SERVICE

FUNERAL PARLOR

Complete Funeral Service For Colored

AMBULANCES

ANYTIME **ANYWHERE**

COURTEOUS, EFFICIENT, SYMPATHETIC CARE

IN THE HOUR OF NEED BY SOMEONE WHO UNDERSTANDS

Protect Your Family With Grier's

Mutual Burial Association

Dial EDison 2-7109 **701 E. 1st**

Nights Dial EDison 2-1693

JAS. R. BRYANT, *Pres.*
DON G. BRYANT, *V.-Pres.*

JAS. R. BRYANT, JR., *Sec.-Treas.*

KENNETH B. DUNN, *V.-Pres.*
T. EARL YARBOROUGH, *V.-Pres.*

Harry and Bryant Co., Inc.

Beginning Our 75th Year of Funeral Service To Charlotte Families

Harry and Bryant Co., Inc.

Funeral Directors

MEMBER National Selected Morticians BY INVITATION

500 Providence Rd. Telephone EDison 2-7133

THE REQUISITES OF AN UP-TO-DATE CITY

!

A Good Hotel

A First Class Newspaper

Good Banks

Economical Lighting Facilities

Good Railways

Cheap Fuel

Plenty of Pure Water

An Up-to-Date City Directory

The Publishers

Meyers
FURNITURE CO.

"HOME FURNISHINGS"

"Thrifty Buyers Shop at Meyers"

"Terms Cheerfully Arranged"

204 E. Trade

Phone EDison 2-5673

COMPLETE HOUSEHOLD FURNISHINGS

ESTABLISHED 1922

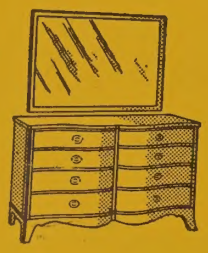

Perry-Mincey Co.

123 S. College St., Telephone EDison, 3-3759

Charlotte's Largest Independent Furniture Store

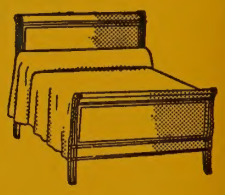

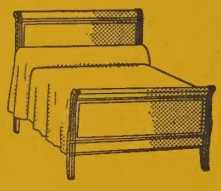

CONVENIENT BUDGET TERMS AVAILABLE

DENTON FURNITURE CO., INC.

T. D. SCRONCE, Pres.

R. O. SCRONCE, Sec.

Complete Line

Furniture

Radios and Television

Electrical Appliances

Heaters

Simmons Bedding

Armstrong's Linoleum
for Every Floor in the House

EASY PAYMENT PLAN

111-113 S. College St.

Dial EDison 3-8438

Charlottes LARGEST Home Furnishers

LARGEST SELECTIONS—BIGGEST VALUES

EASIEST TERMS IN CHARLOTTE

EDison 2-7144

227 N. TRYON ST.

MINCEY FURNITURE COMPANY, Inc.

MRS. RUBY B. RAY, Pres.-Treas.

Dependable Home Furnishings

Quality Furniture

Floor Coverings

3200 N. Caldwell St. Tel. EDison 3-6892

ALLSTYLE FURNITURE CO.

New — Used — Antique Furniture

Bought and Sold

114 N. College St. Tel. EDison 2-6712

Necessary to the complete and efficient equipment of every office.

THE CITY DIRECTORY

It Costs Less At

STERCHI'S

STORE NO. 1
425 S. TRYON ST. – TEL. EDison 3-3751

STORE NO. 2
129 S. COLLEGE ST. – TEL. FRanklin 5-3269

THE SOUTH'S LARGEST HOME FURNISHERS

GAS COMPANIES

DURANE GAS COMPANY

BOTTLED GAS SERVICE - BULK GAS SERVICE

DOMESTIC and COMMERCIAL

GAS APPLIANCES
GAS RANGES – GAS REFRIGERATORS – GAS HOT WATER HEATERS
GAS ROOM HEATERS – GAS FURNACES – UNIT HEATERS

SALES and SERVICE

"We Aim to Please"

2317 S. BOULEVARD CHARLOTTE, N. C. TEL. FRanklin 7-2676

I am looking for some one---
Likewise, some one is looking for me

If I have something to sell and I am not listed in this Directory under the proper heading

I LOSE A CUSTOMER

AMOCO-GAS

The Perfect Fuel
for the
High-Compression Engine

AMOCO GAS ®

AMERICAN OIL COMPANY

National Oil Co., Inc.

FUEL OIL SOLVENTS

Gasoline Lubricants

CITIES SERVICE

Metered Trucks

CITIES SERVICE

Motor Oils Greases

959 N. DAVIDSON ST. TEL. EDison 3-5149

Columbus Oil Company

DISTRIBUTORS

Cities Service Products

C. C. BEASLEY, Pres.

MOTOR OILS GASOLINE GREASES

FUEL OILS LUBRICANTS KEROSENE

CITIES SERVICE

2109 SOUTH BOULEVARD

Beasley's OILMEN SINCE 1909

TELEPHONE: EDison 3-7511

CITIES SERVICE

"CHARLOTTE'S PIONEER FUEL OIL DEALER"

GASOLINE STATIONS

GENTRY BROS. SERVICENTER

AND

TWENTY FOUR HOUR SERVICE

BUY AT THE Esso SIGN

GAS — OILS — LUBRICANTS
WHEEL BALANCING
TIRES — TUBES — BATTERIES

BUY AT THE Esso SIGN

Road Service

PICK UP and DELIVERY

1600 W. Morehead St. Tels. FRanklin 7-9287 and EDison 2-4544

GASOLINE STATIONS

BOOKER'S ESSO SERVICENTER

COMPLETE BATTERY CHARGING

TIRE REPAIRS

Specializing In

WASHING AND GREASING

Cars Called for and Delivered

ATLAS TIRES · BATTERIES ACCESSORIES

BUY AT THE ESSO SIGN

3230 Wilkinson Blvd.

Tel. EXpress 9-6411

GLASS

"IF IT'S GLASS WE HAVE IT"

CHARLOTTE MIRROR & GLASS CO.

The PAINT SPOT

DURON PAINTS

Shower Doors
Window Glass
Tub Enclosures
Plate Glass
Complete Store Fronts

909 N. BREVARD ST.

TEL. EDison 4-0259

HARDWARE

LITTLE HARDWARE CO., INC.

HARDWARE

INDUSTRIAL SUPPLIES

Telephone EDison 3-3133

1332-34 SO. MINT STREET

MASSEY HARDWARE CO.

Mill Supplies

Hardware

Building Supplies

Paints

117 S. Main St. Mt. Holly, N. C.

Tel. VAndyke 7-2431

HEATING

C. H. DAUGHTRY, Pres.-Treas. J. H. DAUGHTRY, V. Pres.

MRS. DOROTHY P. CHADWICK, Sec.

DAUGHTRY SHEET METAL CO.

Contractors for

SHEET METAL – ROOFING

WARM AIR HEATING

AIR CONDITIONING

1105-09 East Trade St. Tels. EDison 2-2195 and EDison 4-6621

LUTHER H. LEDBETTER, Pres.
W. H. COVINGTON, Sec.

C. H. PHILLIPS, V.-Pres.
T. A. KIRKWOOD, Treas.

Avrett & Ledbetter Roofing & Heating Co.

BARRETT APPROVED ROOFERS

Contractors for

SHEET METAL WORK
SKYLIGHTS—VENTILATORS

TIN, SLATE AND GRAVEL ROOFING

HEATING

Warm Air Heating
York Air Conditioning
Winkler Stokers
Oil Burners

Residential - Commercial

Phones EDison 3-7131 and EDison 3-7597

OFFICE and FACTORY, 419 E. 7th ST. CHARLOTTE, N. C.

A. Z. PRICE & ASSOCIATES, INC.

HEATING - PLUMBING - AIR CONDITIONING

GENERAL ELECTRIC
AIR CONDITIONING

WEATHERTRON
(Heat Pump)

AUTOMATIC HEATING • COOLING • AIR CONDITIONING

Authorized General Electric Dealer

GENERAL ELECTRIC
OIL and GAS BURNERS
OIL and GAS FURNACES
OIL and GAS BOILERS

206 S. CHURCH ST. TELEPHONE FR 6-2466
CHARLOTTE, N. C.

SHUMAN-YORK CO.

York refrigeration air conditioning

Distributors for
YORK FURNACES

Air Conditioning, Refrigeration Equipment, Ice Service
Factory Trained Engineers, Erection and Service Personnel

2040 S. TRYON ST. TEL. FRanklin 6-7434

SOUTHERN COMFORT

OF CHARLOTTE

HEATING Airtemp DIVISION CHRYSLER CORP AIR CONDITIONING

Complete Heating and Air Conditioning Service

2508 LUCENA ST. TEL. EDison 3-5401

"The Carolinas' Largest and Finest Hotel"

HOTEL CHARLOTTE

400 ROOMS ALL WITH BATH

"THE PINE ROOM"

Charlotte's Most Popular Restaurant
Completely Air-Conditioned

COMPLETELY AIR-CONDITIONED
BED ROOMS, SUITES, BANQUET
ROOMS AND ALL CONVENTION
FACILITIES

237 West Trade at Poplar St. - Phone EDison 2-1121

GARAGE AND PARKING ADJOINING

ALTON L. BLAND, President and General Manager

Hotel Wm. R. Barringer

CAROLINA'S BEAUTIFUL HOTEL

•

350 MODERN ROOMS

100% Air Conditioned

•

DRIVE-IN ENTRANCE

Television or Radio

Excellent Food and Outstanding Air-Conditioned Banquet Facilities

Paved Parking Lot Adjoining Hotel

426 N. TRYON ST. PHONE EDison 3-0331

REX B. KNORR, Mgr.

For Safety — Comfort — Economy

MECKLENBURG HOTEL

200 ROOMS OF SOLID COMFORT

COMPLETELY AIR-CONDITIONED

FREE PARKING ADJACENT TO HOTEL

JOE L. MATTHEWS, Manager

VISIT

Chez Montet French Dining Room

Famous For French Foods

Serving BREAKFAST — LUNCH — DINNER
LUNCHEON AND BANQUET FACILITIES
Completely Air Conditioned

516-22 W. Trade Street

Tel. EDison 2-1181

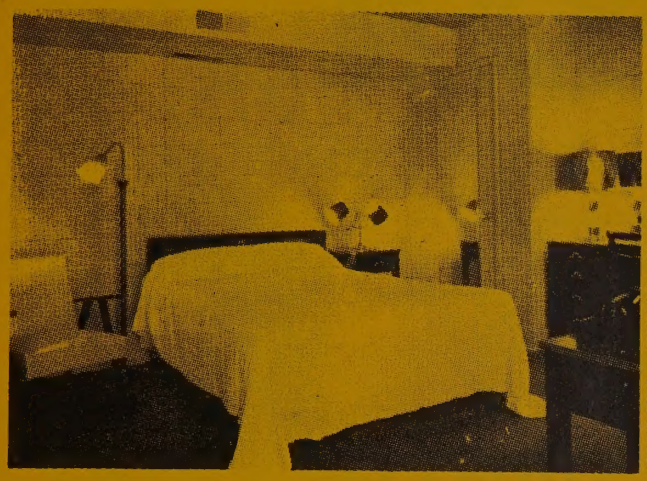

ORVIN MOTOR COURT

"THE KEY TO CONVENIENCE"

81 Modern Rooms with Tile Baths

Convention and Banquet Facilities

Air Conditioned Throughout

Restaurant

Heated Swimming Pool

Free Parking, Fire Proof

Telephone Each Room, FREE TV

Centrally Located Two Blocks from U. S. Post Office

Inspection Invited

307 N. Graham St. **(In Downtown Charlotte)** **Tel. EDison 2-4112**

Other ORVIN COURTS in Downtown Charleston, S. C.; Columbia, S. C. and Greenville, S. C.
PLANTATION MOTOR COURT, Charleston, S. C.

Catalina Motor Lodge

MEMBER

QUALITY COURTS

2403 Wilkinson Blvd.

Tel. EDison 3-3721

Holiday Inn®

TRADE MARK REGISTERED

Hotel

A Tremont Operation

24 Hour Telephone Service

60 Air Conditioned Rooms

Swimming Pool

Restaurant

YOUR HOST FROM COAST TO COAST

U. S. 29 SOUTH and U. S. 74 WEST

TEL. EXpress 2-1373

MAYFAIR HOTEL

Your Home Away from Home •

LEO B. "JACK" VAUGHN, JR., Pres. & Genl. Mgr.

Air Conditioned Rooms

FIREPROOF

Family Rates — Free Radio

Enjoy T.V. in Our Lounge and Lobby.

in LYNCHBURG, VA. it's the ARLINGTON MOTOR HOTEL

Use entrance on 6th Between hours of 8:00 a.m. and 9:00 a.m. 5:00 p.m. and 6:00 p.m. to load and unload luggage

237 N. Tryon at Sixth St. Tel. EDison 2-5114

SELWYN HOTEL

R. H. BROOKS, Mgr.

200 Modern Guest Rooms With Tub and Shower Baths

Air Conditioned Throughout

Modern Cafeteria

★

NEW AND BEAUTIFUL BALLROOM

SEATING 250 PEOPLE

134 W. Trade, N. E. Corner Church **Phone FRanklin 5-1411**

HOUSE MOVING AND WRECKING

ROBERTSON
HOUSE MOVING & WRECKING CO.

1206 Ordermore Ave.

Dial EDison 4-2343

USED BUILDING MATERIALS

Salvage Yard

2640 Wilmount Rd.

GRADING

Dirt for Sale

Dial FRanklin 5-1928

EXCAVATING

Front End Loader Work

HOUSEHOLD APPLIANCE REPAIRERS

ACE APPLIANCE SERVICE CO.

Approved Service And Parts For Westinghouse

Qualified Service For Air Conditioners
Ranges – Refrigerators – Washers
Dryers – Water Heaters – Vacuum Cleaners

909 S. McDOWELL STREET

TELEPHONE FRanklin 7-6817

ICE

WESTSIDE
ICE AND FUEL CO.
FUEL OIL — COAL — ICE

PHONE EDison 3-0411 and EDison 4-9901

1635 W. TRADE ST.

INDUSTRIAL STEAM CLEANING, INC.

DISTRIBUTORS – WHOLESALERS

- Steam Cleaners Equipment and Supplies
- Automotive Cleaning Compounds
- Automotive Shop Equipment
- Contract Steam Cleaning – Building and Transportation Equipment

3208 Hutchison Ave. **Tel. EDison 4-9285**

EVERY STORE

should appear in the Directory and the Directory should be in Every Store.

Besides its use to the storekeeper, it is a convenience the customer expects.

The store that offers an old Directory, or no Directory at all, fails to show its patrons a courtesy they will find elsewhere.

The HENRY WALKE COMPANY

"SERVING INDUSTRY SINCE 1884"

Industrial Supplies—Machine Tools
Contractors' Supplies

1310 South Tryon St.
Phone EDison 4-5391

P. O. Box 1105 Charlotte 1, N. C.

ROBERT E. ELLISON HAROLD B. ERVIN JOHN C. LYDON

ERNEST ELLISON, INC.

"JUST INSURANCE"

ESTABLISHED 1916

•

Automobile
Accident
Compensation
Fire
Burglary
Boiler

Liability
Marine
Plate Glass
Surety Bonds
Tornado
Airplane

•

101 Builders Bldg.

312 W. Trade St.

PHONE EDison 3-1146

JAMES J. HARRIS, Pres.
ELBERT TODD, Sec.-Treas.

R. LEWIS PATTON, Exec. V. Pres.
L. A. TOMLINSON, JR., V. Pres.

JAMES J. HARRIS & CO., Inc.

★

INSURANCE BONDS

★

General Insurance—All Forms

★

100 Johnston Bldg.,
212 S. Tryon St.

Phone FRanklin 5-7311
Charlotte, N. C.

"Stack Your Chips with Chipley"

Chipley Insurance Agency

F. G. CHIPLEY, President

Life -- Fire -- Automobile

INSURANCE LOANS

Service Throughout North Carolina

General Agent

PHILADELPHIA LIFE INSURANCE CO.

132 W. Morehead Street Dial EDison 4-5584

ERNEST F. YOUNG GEORGE P. WADSWORTH

DAVIS & YOUNG, Inc.

YOUR Independent Insurance AGENT "SERVES YOU FIRST" © NAIA

MEMBER OF THE NATIONAL ASSOCIATION OF INSURANCE AGENTS

CAPITAL STOCK COMPANY INSURANCE Standard protection

EVERY TYPE OF INSURANCE EXCEPT LIFE

Tel. EDison 3-3189

110 LATTA ARCADE **322 S. TRYON ST.**

"Yours for LIFE,"
Dick Harris Jr.

Agent Pilot Life Insurance Company
Estate Planning, Taxation, Business and Group Insurance

816 Johnston Bldg. - 212 S. Tryon St. Tel. EDison 3-6323

PYRAMID LIFE INSURANCE CO.

Home Office

Charlotte, N. C.

2407 N. TRYON ST. TEL. EDison 2-8181

SKYLAND LIFE INSURANCE CO.

★★★★★★★★★★★

HOME OFFICE

CHARLOTTE, N. C.

★★★★★★★★★★★

118 S. Church St. Tel. FRanklin 7-6541

SPEIR and COMPANY

INCORPORATED

Insurance and Bonds

130 East Fourth St. Telephone EDison 3-1171

CARSON and COMPANY

Established 1908

INSURANCE and BONDS

1228 Elizabeth Ave. Telephone FR 6-1511

HARDWARE MUTUAL INSURANCE COMPANY

OF THE CAROLINAS

CURRENTLY PAYING 35% DIVIDENDS ON FIRE INSURANCE

Home Office 1356 E. Morehead St., Charlotte, N.C. – Tel. EDison 2-2119

"THE COMPANY THAT GIVES YOU PERSONAL SERVICE"

The Lincoln National Life Insurance Company

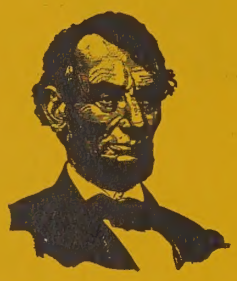

IS REPRESENTED IN THIS AREA BY

R. L. "BOB" TAYLOR & ASSOCIATES

SUITE 917 JOHNSTON BLDG.
212 S. TRYON ST.

PHONE EDison 3-4197

CHARLES H. LITAKER, INC.

P. Frank Sturges *Charles H. Litaker, Jr.* *William M. Harris* *Walter L. Gray*

MUTUAL INSURANCE

129 N. POPLAR ST. TEL. EDison 4-4685

McPHAIL, BRAY & CO.

INSURANCE AND BONDS

1316 LIBERTY LIFE BLDG. 112 S. TRYON

PHONE EDison 3-9846

JAMES W. WILKINSON

Successor to Marsh-Hough Rental & Insurance Co.

FIRE INSURANCE
CASUALTY INSURANCE
BONDS

907 Wilder Bldg., 237 South Tryon St. Phone FRanklin 5-3324

YOPP INSURANCE AGENCY, INC.

Fire - Casualty - Bonds

237 S. TRYON ST.
SUITE 506 WILDER BUILDING TELEPHONE FRanklin 7-4551

INTERIOR DECORATORS

Woodruff's

INTERIOR DECORATING

Furniture - Carpets - Wallpaper - Accessories

TELS. EDison 3-2855
FRanklin 6-5819

1201-03 ELIZABETH AVE.

CRAWFORD'S HOUSE & COMMERCIAL CLEANING SERVICE

JANITOR SERVICE, VENETIAN BLINDS, LAUNDERING, REPAIRING, PAINTING, RESIDENCES, WINDOWS, FLOORS, OFFICES ON MONTHLY CONTRACTS.

EXPERIENCED JANITORS and MAIDS AVAILABLE AT ALL TIMES

James W. Crawford, Owner
116 N. McDowell St.

Phone: EDison 3-1996
Charlotte, N. C.

JANITORS' SUPPLIES

Everybody Needs

Home or Institutional Supplies. Call us, we carry in stock a complete line of

- Mops — dry and wet
- Mop Sticks
- Mop Pails
- Mop Wringers
- Push Brooms
- Stick Brooms
- Brushes, All Kinds
- Wool Wall Brushes
- Electric Waxing Machines
- Many other items not listed
- Paste Wax
- Liquid Wax
- Floor Cleaner
- Floor Soap
- Liquid Hand Soap
- Granulated Hand Soap
- Sweeping Compound
- Soap Dispensers
- Disinfectants
- Deodorants

PHONE US YOUR NEEDS
WE DELIVER

JANITOR SUPPLY & SERVICE CO., Inc.

225 W. 2d St. MRS. ELSIE C. CROFT, President Phone EDison 3-0481 and EDison 2-8702

THE KNOWLEDGE OF

WHERE TO BUY

IS AS IMPORTANT
AS WHERE TO SELL GOODS

– OUR 62nd YEAR –

Garibaldi & Bruns

Inc.

EXCLUSIVE AGENTS

SILVER
TIFFANY
KIRK
HANDWROUGHT

WATCHES
PATEK PHILLIPPE
MOVADO - MIDO
GIRARD PERREGAUX

DIAMONDS - 14K JEWELRY
NOVELTY GIFTS AND JEWELRY

104 S. Tryon St. **Tel. EDison 2-5822**

JUNK DEALERS

United Junk Company

"BUDDY" FISHER "JERRY" FISHER

We Buy Scrap Metal
Copper, Aluminum, Steel, Brass, Cast
Plant Dismantling
Used Machinery, Equipment, Structural Steel

2324 REMOUNT AVE.
CORNER WILKINSON ST.

TELEPHONE EXpress 9-7321
YARD EXpress 9-7309

WILLIAM H. HARE LANDSCAPING COMPANY

GARDENING SPECIALISTS

Estimates *and* Suggestions Given Freely

All Work Guaranteed

717 E. HILL ST. TELEPHONE FRanklin 5-1827

RAY W. FURR

LANDSCAPING AND GRADING

TOP SOIL GRAVEL

WE GLADLY FURNISH

Free Estimates

200 YORKMONT RD. TEL. JAckson 3-3711

LANDSCAPING CONTRACTORS

SHAWS LANDSCAPING SERVICE

Grading and Yardwork - Bulldozing

Gravel and Crushed Stone

1336 DOWNS AVE. TELEPHONE EDison 3-1960

CHARLOTTE LAUNDRY, INC.

SANITONE DRY CLEANING

INDEPENDENT LINEN SERVICE

116-130 E. 2d ST. TEL. EDison 3-5191

LAWN MOWERS

V & W LAWN MOWER SERVICE

LAWN MOWER REPAIRING, RENTAL and SALES

CLINTON and LAWSON ENGINES

Pick Up and Delivery

1427 E. 10th ST. TEL. FRanklin 7-1776

LOCKSMITHS

McMANUS LOCKSMITHS

MARSHALL E. McMANUS, *Owner*

MASTER KEYING AND LOCKS INSTALLED

Locks and Safes Repaired

Combinations Changed

Dealers For
Safes, Vaults, Chests

1219 THOMAS AVE. TEL. DAY EDison 3-1796

NIGHTS and SUNDAY LIberty 5-4095

McCLURE LUMBER CO.

Quality Materials and Service

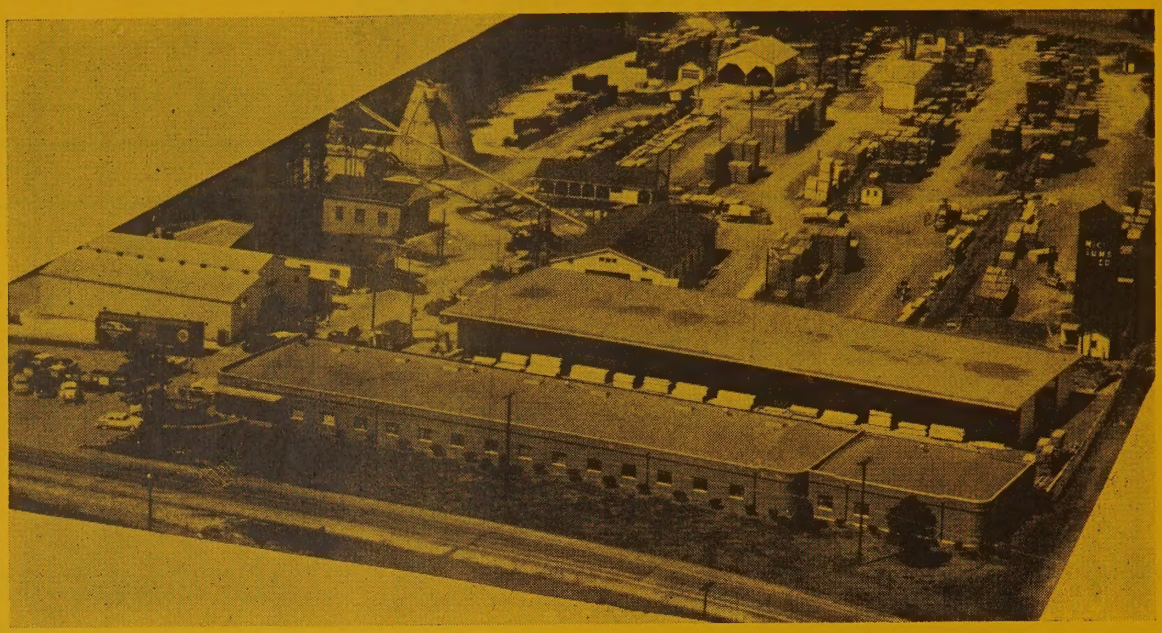

Our Services Include:

★ Estimating ★ Planning

★ Delivery ★ Construction Loans

★ Home Improvement Loans Arranged

- No Down Payment
- No Delay
- No Red Tape
- 60 Months to Pay
- Up to $3500.00

Telephone EXpress 9-5681

Rozzell's Ferry Rd. (Mt. Holly Rd.)

A COMPLETE BUILDING SUPPLY SERVICE

520 Dowd Road

Tel. FR 5-7761

EDWARDS LUMBER CO., INC.

- Highest Quality Lumber
- Building Materials – Flooring
- Windows – Doors – Sheet Rock

A Complete Line for the Builder

New Pineville Road

Phone JAckson 3-1912

DON'T USE AN OLD DIRECTORY!

One Address taken from an old Directory may send you miles out of the way and waste a whole day's time. You take pride in keeping a fresh stock of merchandise on your shelves—

Avail yourself of FRESH information for your daily use!

T. C. HEYWARD & CO.

Steam and Hydraulic Plants

Representing

COMBUSTION ENGINEERING, INC.
C. H. WHEELER MFG. CO.
MORRIS MACHINE WORKS
PACIFIC FLUSH TANK CO.
LAYNE & BOWLER PUMP CO.
ATWOOD & MORRILL CO.
BADGER MFG. CO.
PATTERSON-KELLEY CO.
THERMIX CORPORATION
AYER-McCAREL CLAY CO.

518 E. Morehead St. **Phones FRanklin 7-2678, L D 930**

CHARLOTTE 3, N. C.

Please! Do Not Lend Your CITY DIRECTORY

IT COSTS YOU MONEY—Every Time it Is Loaned

The practice of lending your City Directory, in a great measure, is responsible for the increasing cost of Directory Service.

The reason is:—

There is a definite cost involved in the making of the DIRECTORY of Your City.

THIS COST MUST BE ABSORBED BY THE SUBSCRIBERS—BE THEY ONE OR BE THEY 1000.

If there were but ONE SUBSCRIBER to the CITY DIRECTORY—THE ONE SUBSCRIBER would of necessity have to absorb THE WHOLE COST.

If there were 100 SUBSCRIBERS—each one would have to absorb 1/100th PART OF THE WHOLE COST.

If there were 1000 SUBSCRIBERS—each one would have to absorb 1/1000th PART OF THE WHOLE COST.

From which it is obvious that the GREATER the number of subscribers —the LESSER the cost to each.

And

It is also obvious that the LESSER the number of subscribers—the GREATER the cost to each.

Every time you loan your City Directory the LESS NECESSITY THERE IS FOR THE BORROWER TO SUBSCRIBE FOR THE SERVICE.

MORE BORROWERS result in FEWER SUBSCRIBERS which means INCREASED COST.

THE PUBLISHERS

W. G. JARRELL MACHINE CO.

EST. 1906

★

General Machinery Repairs
New Machines Built to Order

★

Corliss Engine and Pump Repairs

a Specialty

ELECTRIC and ACETYLENE WELDING

PORTABLE EQUIPMENT

★

1200-06 S. Mint at Palmer Street

Tel. EDison 3-7189 **P. O. Box 2154**

LEE ASSOCIATES, INC.

MANAGEMENT CONSULTANTS

ROBERT E. LEE, *Pres.-Treas.*
RALPH J. ZAWACKY, *V.-Pres.-Sec.*

★★★★★★★★★★★

- Management Control
- Manufacturing Methods
- Sales Management
- Office Management
- Industrial Management
- Business Surveys
- Management Audits
- Organizational Planning
- Personnel Relations
- Labor Relations

★★★★★★★★★★★

THE JOHNSTON BLDG.
212 S. TRYON ST.

PHONE FRanklin 7-2718

LAWING'S MATTRESS FACTORY

MAKERS OF MATTRESSES SINCE 1919

DIRECT TO CUSTOMER
FOAM RUBBER MATTRESS MANUFACTURERS
ALL KINDS OF BEDDING

328 N. Long St. **Tel. EDison 2-1596**

Who Sells It?

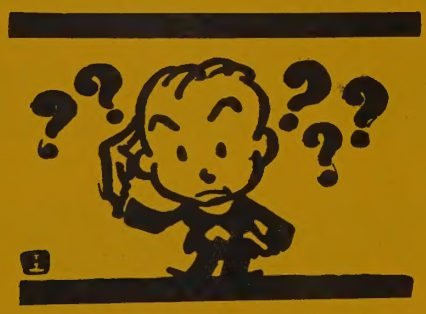

Consult The Classified Business Lists of This Directory for Your Quickest, Surest Answer!

THE WEARN LUMBER CO.

"Serving The Carolinas Since 1890"

MANUFACTURERS of ARCHITECTURAL WOODWORK

1420 S. Mint St. P. O. Box 1458 Charlotte 1, N. C.

PHONES:

Local EDison 3-7575 Long Distance 946

MEMORIALS OF ENDURING BEAUTY

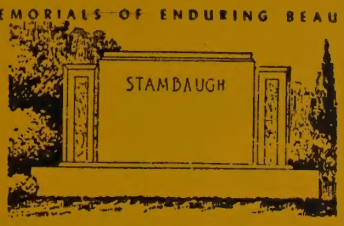

FLOYD A. FRIDELL

TERRELL FRIDELL

Carolina Marble and Granite Works

INCORPORATED

"Charlotte's Exclusive Dealer of"

GEORGIA Crystalline MARBLE

WINNSBORO BLUE GRANITE

"The Silk Of The Trade"

"Designers and Builders of Distinctive Memorials and Mausoleums"

Visit Our Display Yard

3200 South Boulevard

JAckson 3-2112

OVER 50 YEARS OF EXPERIENCE GUARANTEES YOUR SATISFACTION.

CHARLOTTE'S OLDEST

Retail and Wholesale Monument Manufacturers

112 E. 4th

"HEADQUARTERS FOR HOME LOANS"

• Residential

• Commercial

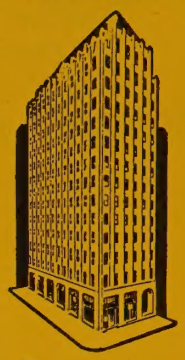

LONG TERM

☆ HOME LOANS

• Conventional • F.H.A. • G.I.

LONG TERM

☆ INCOME PROPERTY LOANS

- Retail Stores
- Shopping Centers
- Industrials
- Office Buildings
- Department Stores
- Medical Clinics
- Parking Garages
- Super Markets

☆ ALL TYPES OF INSURANCE

Cameron-Brown Company

REALTORS - MORTGAGE BANKERS - INSURORS

112 E. 4th Street Charlotte, N. C. EDison 2-6191

OFFICES ALSO IN RALEIGH, N. C. and GREENSBORO, N. C.

N. G. SPEIR, INC.

Real Estate Mortgages

"Town and Country Property"

Sales — Property Management

130 East Fourth St.

Telephone EDison 4-5386

Since 1906

THIES REALTY AND MORTGAGE CO.

REAL ESTATE
MORTGAGE BANKING
INSURANCE

1100-1107 Commercial National Bank Bldg.

200 South Tryon St. **Telephone EDison 2-7721**

DANIEL MORTGAGE CORPORATION

"Growing With The Carolinas"

MORTGAGE LOANS

Suite 509 Wilder Building 237 S. Tryon St. Telephone EDison 2-8627

MOTELS

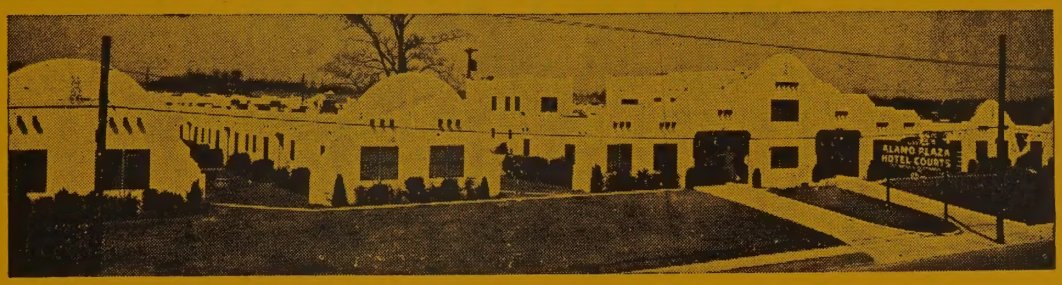

ALAMO PLAZA HOTEL COURTS

Charlotte's Finest Motor Hotel

SWIM

DINE

RELAX

2 Mins. From Downtown Charlotte on U.S. Hwy. 29 North

2309 N. TRYON ST. PHONE FRanklin 5-3771

QUEEN CITY MOTEL

TERRELL A. JONES ★ ★ MRS. MYRTLE L. JONES

Air Conditioned ***Steam Heat***

Thirty New Units

4526 WILKINSON BLVD. TEL. EXpress 9-9172

Catalina Motor Lodge

MEMBER

QUALITY COURTS

2403 Wilkinson Blvd. Tel. EDison 3-3721

Holiday Inn®

TRADE MARK REGISTERED

Hotel

A Tremont Operation

24 Hour Telephone Service
60 Air Conditioned Rooms
Swimming Pool
Restaurant

YOUR HOST FROM COAST TO COAST

U. S. 29 SOUTH and U. S. 74 WEST TEL. EXpress 2-1373

ROMANY MOTEL COURTS

W. M. ROGERS, SR. • MRS. MILDRED ROGERS

Member

North Carolina Motel Association

COMPLETELY AIR-CONDITIONED—FREE TV

U.S. Hwy. 29, 2 Miles N of Charlotte **Tel. EDison 2-9703**

MOTOR COURTS

CHARLOTTE MOTOR COURT

ONE OF CHARLOTTE'S NEWEST AND FINEST

Twenty Six Units With

• Air Conditioning • TV • Telephones

3 MILES WEST OF CHARLOTTE
ON
U.S. 29 SOUTH AND 74 WEST

TELEPHONE
EXpress 2-1331

MOVERS

McCULLOUGH'S TRANSFER

Packing - Crating - Storage

FREE ESTIMATES

MODERATE PRICES

BEST OF CARE GIVEN BY EXPERTS

Local or Long Distance

1614 McCALL ST.

TEL. EDison 4-6336

CHARLOTTE VAN and STORAGE CO., INC.

FRANK E. WATSON, JR.

The Moving Man

Agent For

NORTH AMERICAN VAN LINES

1931 BANCROFT ST. DIAL FRanklin 6-2865 and EDison 2-1959

Nights, Sundays and Holidays Dial EMerson 6-2273

WORLD-WIDE SERVICE

Shift Key Men everywhere with

NORTH AMERICAN "WIFE-APPROVED" MOVES!

SPECIALIZED NAVL SERVICES:

- Exhibit Displays—door-to-door in padded vans, minimum crating.
- Precision Equipment—requires no crating, no reassembly problem.
- New Furniture, Appliances, Fixtures—via NAVL-Creston Division, factory to dealer or user, uncrated.
- Transferred Personnel—*"Wife-Approved"* moves that win employee goodwill.
- Relocating Offices, Stores—less "down-time".
- Modern Storage Warehouses everywhere.

Local and Long Distance Moving? Call . . .

UNITED VAN LINES, INC.

"Moving With Care Everywhere"

Featuring

VANS SANITIZED

A NEW SAFEGUARD TO ASSURE YOU A SAFER, CLEANER MOVE

Dial EDison 3-0118

- Free Estimates Given
- Deal With Dependable Movers
- United is One Big Family With Over 400 Dependable Moving Firms
- Make Use of Our Special Packing, Crating, Storage Facilities

E. V. MARTIN, Pres.
B. N. MARTIN, V.-Pres.
G. H. MARTIN, Sec. and Treas.

NATION WIDE MOVERS

MARTIN
Transfer & Storage Co.

512 E. 15th St.

When You Want to Know:

—where a person lives.

—what his occupation is.

—who lives at a certain number on a street.

—where a street is located.

—the correct spelling of a name.

—the officers of a corporation.

—the partners in a firm.

—the solution to any of scores of problems that pop up unexpectedly to annoy and baffle you.

—you can quickly find the answer in the City Directory.

GUARANTEED RENTAL PLAN
FOR SCHOOL BANDS AND INDIVIDUALS

Headquarters For

OLDS - CONN - BUESCHER - CONN DIRECTOR - SELMER - LINTON LeBLANC - GETZEN BAND INSTRUMENTS - GRETSCH - SLINGERLAND and W. F. LUDWIG DRUMS

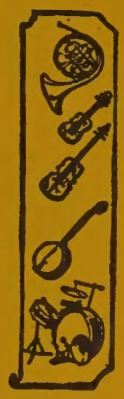

Jack Berger Music Co.

EXPERT VIOLIN and BOW REPAIRING

120½ E. 6th St. **Tel. EDison 4-1538**

Vital Information

AT YOUR FINGER-TIPS!

★

Tens of thousands of people who were formerly strangers to the City Directory are consulting it on questions of citizenship, employment, sources of supply, communication, etc. Also, Directory usage is *up* among regular subscribers.

★

More People Are Seeing City Directory Ads

There's something for everyone every day in

The Charlotte Observer

Foremost Newspaper of the Carolinas

Mecklenburg Nurseries, Inc.

COMPLETE LANDSCAPE SERVICE

Shrubs

Evergreens

Azaleas

Flowering Trees

Freedom Drive (Thrift Road), R. F. D. No. 5

Phone EXpress 9-5641 **Charlotte, N. C.**

A. L. BAUCOM, Owner

Visitors are always welcome at

Baucom's Nursery & Grading Co.

Landscape Gardeners - Grading Contractors

Visit Our Lawn and Garden Shop – Large Selection of Tropical Plants

Camellias – Azaleas – Evergreens – Shrubs

Flowering Trees – Shade Trees – Roses – Imported Bulbs

– Over 150,000 Shrubs –

14 Trucks – 8 Tractors – 17 Bulldozers – 50 Employees

To Give You Better Service

TEL. EDison 4-6453

NIGHT - EDison 3-7975

MAIN OFFICE 4401 N. TRYON STREET

ACROSS FROM FAIRGROUND

GARDEN SHOP 3532 INDEPENDENCE BLVD.

CAROLINA NURSERIES, INC.

Landscape Service

FREE ESTIMATES

- EVERGREENS
- FLOWERING TREES
- SHRUBS
- AZALEAS
- ROSES

Concord Blvd., U. S. Hwy. 29 North

Phone EDison 4-0874

FOR THE HOME OR LARGE ESTATES THOUSANDS TO SELECT FROM

HAYES NURSERY

EDW. G. HAYES, Prop.

"It's Not a Home Until It's Planted"

LANDSCAPING SERVICE

Roses, Ornamentals, Flowering Shrubs, Etc.

Inspection Invited

Tuckaseegee Road
R. D. 5, Box 402

Dial EXpress 9-1911

OFFICE EMPLOYMENT

MANPOWER, INC.

Typing – Stenography – Calculating and Inventory Work
Car and Truck Unloading – Factory Work

Our Bonded, Insured Employees Will Take Care Of:
Peak Periods, Overloads, Special Projects In Your Office, Factory Or Warehouse

LOW HOURLY RATES OFFICES IN OVER 100 CITIES

209 Liberty Life Bldg., 112 S. Tryon St. Tel. EDison 3-9611

OFFICE SUPPLIES

PARKING FOR CUSTOMERS WE DELIVER

HARRIS OFFICE SUPPLY CO.

Complete Line of Office Supplies
Equipment and Office Machines

SEE US FIRST

3057 S. BOULEVARD TEL. JAckson 3-5341

Serving The Business Firms of Charlotte
and the Carolinas For The Past 32 Years

We Sell
Art Metal
STEEL OFFICE EQUIPMENT
FILING CABINETS, TRANSFER CASES, DESKS, TABLES, SAFES, SUPPLIES

EXCLUSIVE DEALERS FOR THE FOLLOWING NATIONALLY KNOWN LINES:

Art-Metal Desks, Files, Safes, Etc
Myrtle Desk Co. (Wood Desks)
B. L. Marble Chair Co.
High Point Bending & Chair Co.
Sturgis Chairs
Carter's Ink
National Blank Book Company
Oxford Filing Supply Co.
Eaton Paper Corp.
Do-More Chair Co.

AND MANY OTHERS

ALL MAKES OF REBUILT STANDARD TYPEWRITERS
CORONA PORTABLE TYPEWRITERS
ROYAL PORTABLE TYPEWRITERS
REMINGTON PORTABLE TYPEWRITERS
UNDERWOOD PORTABLE TYPEWRITERS

We Make Rubber Stamps (24 Hour Service)
Notary and Corporation Seals

LET US QUOTE YOU ON YOUR OFFICE NEEDS

KALE-LAWING COMPANY

Complete Office Outfitters--Printers

227-231 SOUTH TRYON STREET

PHONE FRanklin 7-2641 CHARLOTTE, N. C.

POUND and MOORE CO.

304 S. TRYON ST. ESTABLISHED 1908 PHONE FRanklin 5-7751

"If It's For The Office We Have It"

Exclusive Dealer
for
SHAW-WALKER AND
GENERAL FIREPROOFING
OFFICE FURNITURE—
EQUIPMENT—SYSTEMS
AND SUPPLIES

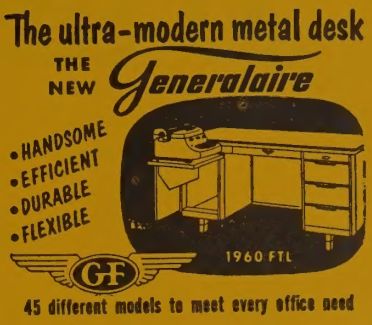

You Can Trust The Quality
Of Anything You Buy At
POUND & MOORE'S

- COMMERCIAL STATIONERY and OFFICE SUPPLIES
- OFFICE MACHINES • OFFICE FURNITURE
- ARTISTS', ARCHITECTS' and ENGINEERS' SUPPLIES
- SAFES and VAULTS • SCHOOL SUPPLIES
- PRINTING • RUBBER STAMPS • TYPEWRITERS
- LUGGAGE • COMPLETE GIFT SHOP
- ADDING MACHINE and OFFICE MACHINE REPAIRING

You Can Trust The Quality
Of Anything You Buy At
POUND & MOORE'S

bill SHAW co.,inc.

422-24 S. TRYON STREET CHARLOTTE 2, N. C.

- *Office Planning*
- *Office Furnishings*
- *Office Supplies*

EDison 2-8173 FRanklin 5-7778

MACMILLAN OIL SALES, INC.

RING FREE OIL

You've Tried The Rest

Now

Try The Best

OFFICE 216 E. 7th ST.
WAREHOUSE 215 E. 6th ST.

TELEPHONE ED 4-0977

ORNAMENTAL IRON

James Ornamental Iron & Steel Co., Inc.

WHOLESALE and RETAIL

Structural Steel, Ornamental Grills, Wrought Iron Railings and Columns, Fire Escapes, Pipe Railings, Awnings, Stairs, Gates, Iron Ladders, Window Guards, Flower Boxes, Pipe Columns

DISTRIBUTORS FOR

GRIP STRUT AND GOLD NUGGET GRATING

3423 S. Boulevard

Telephone JAckson 3-0061

Pittsburgh Plate Glass Co.

"Pittsburgh Paints — Smooth as Glass"

★

GLASS FOR EVERY PURPOSE

★

WALLHIDE – FLORHIDE
WATERSPAR – SUNPROOF
CEMENTHIDE – RUBBERIZED

PAINTS

★

201 E. 6th Cor. N. College St. Phone EDison 3-6624

If It's Paint or Glass We Have It

CHARLOTTE MIRROR & GLASS CO.

The PAINT SPOT

DURON DELUXE HOUSE PAINT
DURON ARCHITECTURAL ENAMEL
DURON VINYLASTIC VINYL
PLASTIC FLAT PAINT

WE HAVE A SELECTION OF HUNDREDS OF COLORS IN EVERY FINISH

909 N. Brevard St. Tel. EDison 4-0259

A PROSPECTIVE PURCHASER

Turns to the Advertising Department covering the Desired Business and selects certain names and addresses.

Will He Find Your Advertisement There?

If not, you lose the business, and your competitor gets it through his advertisement in the Directory.

BOWEN-HAMOR

COMPANY, INC.

STORE FRONTS

GLASS TOPS FOR FURNITURE

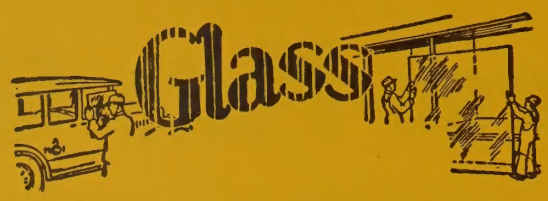

ALUMINUM ENTRANCES and GLASS DOORS INSTALLED

GENUINE P. P. MIRRORS

Free Estimates – Steel Sash Glazing

VIS QUEEN FILM

PLATE GLASS, WINDOW GLASS AND OBSCURE GLASS

Wholesale and Retail Paint Distributors

DURALITE PAINT - BARRELED SUNLIGHT PAINT

Brasco Safety-Set Store Fronts – Concrete Floor Coloring and Hardeners

2525 LUCENA STREET
CHARLOTTE, N. C.
TEL. FRanklin 6-3603

2105 N. INDEPENDENCE BLVD.
CHARLOTTE, N. C.
TEL. EDison 3-5515

PAINTERS

M. C. HOUSER

PAINTING ***DECORATING***

★ OUR WORK PLEASES ★

Hillsboro Ave., R. D. 10, Box 587

Tel. FR 7-1204

Your Advertisement Here

Would be constantly before the public---the buyers---twenty-four hours a day---three hundred and sixty-five days a year---every year

—THINK IT OVER

For Fine Painting See

J. W. WALKER

PAINTING CONTRACTOR

Twenty Five Years Experience

Free Estimates Best of Work

1422 WHITE ST.

TEL. EDison 3-2776

CITY DIRECTORY ADVERTISING IS *National* ADVERTISING

★ Each edition of your City Directory is widely distributed to free-reference City Directory Libraries located at the Chambers of Commerce of hundreds of other cities.

Therefore your ad in the City Directory is seen by buyers from coast-to-coast

ROBERT L. REID

Painting Contractor

RESIDENTIAL

COMMERCIAL

Interior and Exterior

1820 LUTHER ST.

TELEPHONE FRanklin 5-1245

LICENSED

Harry C. Garner

INSURED

CONTRACTOR

PAINTING - PAPERING

INTERIOR and EXTERIOR DECORATING

2823 Shamrock Drive
Tels.
Business FRanklin 6-8029
Res. FRanklin 5-4360

GRAHAM'S DECORATORS

PAINTING CONTRACTORS

Interior and Exterior

Wall Papering

2020 OAKLAWN AVE.

H. B. MOSS

PAINTING & DECORATING CO., INC.

RESIDENTIAL — COMMERCIAL — INDUSTRIAL

No job too large or too small

"Airplane Quality, Submarine Prices"

Free Estimates

SHEET ROCK FILLING

2911 The Plaza

Tel. FRanklin 7-1281

JIM NUNN

Painting ★ Contractor

RESIDENTIAL and COMMERCIAL

EXTERIOR and INTERIOR

FREE ESTIMATES

ALL WORK GUARANTEED

115 Phillips Circle

Tel. FRanklin 7-1477

JONAS ROSEMOND

PAINTING CONTRACTOR

★

RESIDENTIAL

CHURCHES

★

Over Thirty Years Experience

315 N. SUMMIT AV. TEL. EDison 4-9431

R. H. WRIGHT

PAINTING CONTRACTOR

OVER 40 YEARS EXPERIENCE

Residential - Commercial - Industrial

FREE ESTIMATES

CMR 461, BOX 528-B TEL. FRanklin 7-7997

PAINTING CONTRACTORS

ALFRED W. SMITH

YOUR PAINT CONTRACTOR

Residential
Exterior and Interior

REASONABLE PRICES

1335 S. CHURCH ST. TELEPHONE EDison 4-5624

JAMES E. WEBB

PAINTING and DECORATING

905 SWEETBRIAR ST. DIAL EDison 3-3617

"A Good Paint Job Speaks For Itself"

PAPER PRODUCTS

DIXIE TAG & ENVELOPE CO., INC.

Manufacturers and Converters

TAGS OF EVERY DESCRIPTION

COMMERCIAL PRINTING • ENVELOPES

231 Atando Ave. Phone EDison 2-8161

A Real Necessity In Every Office

THE CITY DIRECTORY

The Modern Up-to-Date Method
of Getting Accurate Information Quickly

A Time Saver — A Money Maker — Let Us Show You How

Rea

CONSTRUCTION COMPANY

ASPHALT DIVISION

We Specialize In Paving

DRIVEWAYS
ROADS

PARKING LOTS
STREETS

STANDARD ASPHALT PAVEMENTS

OFF WILKINSON BLVD.
P. O. BOX 3725

TEL. EXpress 2-1697
CHARLOTTE, N. C.

FREE INSPECTIONS

Formulators and Distributors for All Types Insecticides — Related Chemicals

FREE ESTIMATES

Distributors for Fogging — Spraying and Other Equipment for Pest Control

SOUTHERN Permanent Service CONTRACT PEST CONTROL CO. INC.

TERMITES!!

• RATS • ROACHES • FLIES • MOTHS, ETC.

ADEQUATELY INSURED FOR YOUR PROTECTION

$300,000 Liability, $50,000 Property Damage & Workmen's Compensation

Guaranteed Termite and Powder Post Beetle Control — Monthly Exterminating Service — Eradication Guaranteed

FREE INSPECTIONS . . . . FREE ESTIMATES • *Call Your Local Exterminator*

Statesville, N.C.-Shelby, N.C.-Greensboro, N.C.-Florence, S.C.-Winston Salem, N.C.-High Point, N.C.-Columbia, S.C.-Greenville, S.C.

233 INDEPENDENCE BLVD. N.E. BONDED IF DESIRED PHONE EDison 4-9972

PHOTOGRAPHERS

DUKE PHOTOGRAPHERS CO.

"Photography By Duke"

- ADVERTISING
- COMMERCIAL
- KODACHROMES

MEMBER THE PHOTOGRAPHERS ASSOCIATION OF AMERICA

- AERIALS
- PORTRAITS
- NEWS

PASSPORT PHOTOS

16 M.M. MOTION PICTURES

"Assignments Anywhere"

Photographs of Excellence

824 E. TRADE ST. **PHONE EDison 3-8230**

From 50 to 70 per cent

Of the Information in the CITY DIRECTORY changes each year. Did you know this? For this reason is it not money saved to have the latest information handy? The only way to do this is to have the

Latest City Directory

COLOR PROCESSING LAB

haviland smith

COMMERCIAL PHOTOGRAPHER

The Best in Commercial Photography

PHOTOGRAPHS IN BLACK AND WHITE
DIRECT COLOR — TRANSPARENCIES or COLOR PRINTS
RECORDING AND SOUND SERVICE

236 N. COLLEGE ST. PHONE EDison 2-8331

REMBRANDT STUDIOS INC.

Portrait Photographers

DISTINCTIVE PORTRAITURE

108½ S. CHURCH ST. TEL. FRanklin 7-1945

PROTECT

Your Business by Complete Listings
in the CITY DIRECTORY.

DUNCAN PRINTMAKERS

Inc.

- OZALID PRODUCTS
- PHOTOCOPY EQUIPMENT and SUPPLIES
- DRAFTING SUPPLIES
- ENGINEERS' SUPPLIES
- OZALID PRINTING
- PHOTO MURALS
- PHOTOSTATS

303 W. 4th Street

Tels. EDison 2-5033 and EDison 4-1398

SOUTHERLAND BLUE PRINT CO.

Blue Prints · PHOTOSTATS · Blue Line Prints

Drafting Materials Vellum Transparencies

CLEARPRINT TRACING PAPERS
RIEFLER DRAWING INSTRUMENTS
HAMILTON DRAFTING ROOM FURNITURE
TECNIFAX SENSITIZED MATERIALS (Ammonia and Moist Developing)
Fennel TRANSITS ● LEVELS ● CONVERTIBLES
PEASE BLUEPRINT & WHITEPRINT MACHINES
PECK & HARVEY WHITEPRINT MACHINES
ENGINEERING and SURVEYING EQUIPMENT

119 W. First St.

Tel. FRanklin 6-5990

CHAS. A. TORRENCE

Established May 1, 1916

BLUE PRINTING, DIRECT LINE PRINTING
DRAFTING MATERIALS
PHOTOSTATIC COPYING

FOR

Maps
Insurance Policies
Plats
Wills
Bills of Lading
Birth Certificates

Family Records
Legal Documents
Treasured Papers
Contracts
Stock Certificates

Historical Data
Ledger Sheets
Statements
Invoices
Checks
Marriage Licenses

Prompt Service

210-216 LATTA ARCADE
322 S. TRYON ST.

Phone EDison 3-5702

PIANOS

PARKER-GARDNER CO.

SINCE 1898

Mason & Hamlin—Chickering—Wurlitzer—Geo. Steck—Weber Pianos

Wurlitzer Electronic Organs

Radios — Radio Phonographs

Records — Sheet Music

MAIN STORE
118 W. TRADE ST.
PHONE ED 2-8257

BRANCH STORE
1619 E. 7th ST.
PHONE FR 5-8170

STEINWAY

The WORLD'S Finest Piano

YESTERDAY--TODAY--TOMORROW

Used by More than 90% of the

WORLD'S GREAT ARTISTS

Official Piano for More Than 40 Leading

SYMPHONY ORCHESTRAS

Used in the Principal Radio and Television Broadcasting Stations in U. S. and Canada

AMERICAN, COLUMBIA, MUTUAL and NATIONAL

THE

HAMMOND

ORGAN

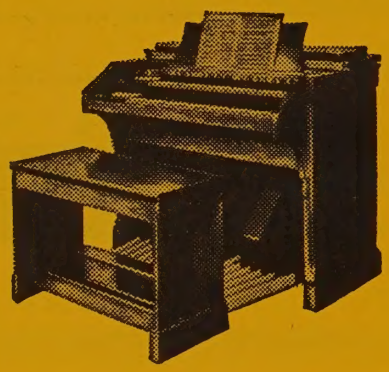

FOR CHURCHES AND HOMES

The lowest priced complete Church organ in the world. It is used in more than 45,000 Churches. It is the only organ in the world that can not get out of tune. Come in and learn how easily your Church may own the famous Hammond.

WM. KNABE, EVERETT, CABLE-NELSON, WINTER-MUSETTE PIANOS

MAGNAVOX, RCA, RADIO, HI-FI PHONOGRAPHS

RECORDS -- SHEET MUSIC -- GUITARS

ANDREWS MUSIC CO.

Established 1892

Phone EDison 3-8855 231 N. Tryon St.

Case Bros. Piano Co.

Baldwin
PIANOS • ORGANS

5094 N. TRYON ST.

TEL. EDison 3-4108

CAROLINA CONCRETE PIPE CO. INC.

MACHINE-MADE PROCESS
PLAIN AND REINFORCED PIPE

STANDARD SPECIFICATIONS
Sizes from 4 to 72 Inches

OFFICE and PLANT:
3701 HUTCHINSON AV.
PHONES EDison 2-8874 and EDison 4-9250
P. O. BOX 10004

Cost of *REFERENCE ADVERTISING* is decidedly *an important consideration* in determining its value as to the PROTECTION secured

PIPING SUPPLIES

INDUSTRIAL PIPING SUPPLY CO.

Pipe, Fittings, Valves,

Heating Specialties,

Prefabricated Piping

All Types of Piping Supplies

Stainless Steel — Carbon Steel — Alloy Steel

Iron — Brass — Copper

P. O. DRAWER 10218
1501 DOWD ROAD

PHONE FRanklin 6-5661
TWX - CE 469

CHARLOTTE, N. C.

PLASTERERS

J. L. GHOLSTON

PLASTERING CONTRACTOR

• PLASTERING • STUCCO

TWENTY YEARS EXPERIENCE

RESIDENTIAL **COMMERCIAL**

2235 Wilmount Rd.

Tel. EDison 3-8112

H. F. PORTER PLUMBING CO.

"Over 30 Years Experience In Charlotte"

PLUMBING CONTRACTING

and

REPAIR SERVICE

Free Estimates

PHONES
Office JAckson 3-1212
Residence EDison 2-5982

3041 South Boulevard

EVEREADY PLUMBING AND HEATING CO.

In Business Since 1927

T. WALTER WILSON

RESIDENTIAL INSTALLATIONS AND REPAIRS OUR SPECIALTY
REASONABLE PRICES — GUARANTEED WORK

115 North Myers St. **Dial EDison 2-2862**

P. C. Godfrey, Inc.

Plumbing, Heating and Air Conditioning Contractors

Residential – Commercial – Industrial

American Standard, Crane and Kohler Plumbing Fixtures
Frigidaire Heating Equipment, Frigidaire Air Conditioning
Frigidaire Refrigerators, Ranges and Dish Washers
Youngstown and Geneva Kitchens

1816 ROZZELL'S FERRY ROAD TEL. EDison 4-8605

WADE HEFFNER
PLUMBING COMPANY

Contracting ★ Repairing

FREE ESTIMATES

2145 BOYER STREET

TEL. EXpress 9-5081

R. E. McGEE & SON PLUMBING CO.

Plumbing Contracting and Repair Service

WE ARE LARGE ENOUGH TO SERVE YOU
and
SMALL ENOUGH TO APPRECIATE YOU

3109 WILKINSON BLVD.

TEL. EXpress 9-9332

PLUMBING CONTRACTORS

CITY PLUMBING CO.

Repair
Service

ESTIMATES GIVEN
WORK GUARANTEED

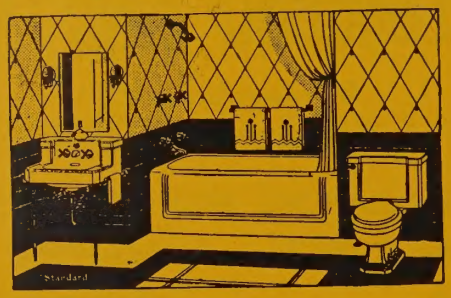

"We Install The Best and Repair The Rest"

RESIDENTIAL and COMMERCIAL

439 RICHLAND DR.

Tel. EDison 2-3739

MODERN PLUMBING CO.

INDUSTRIAL — COMMERCIAL
RESIDENTIAL
SERVICE and REPAIRS

1217 Thomas Ave.

Tel. ED 3-3943

SOUTHERN PIPING & ENGINEERING CO., INC.

Plumbing and Heating Contractors

HOT WATER — HIGH AND LOW PRESSURE HEATING

BOILER WORK AND REPLACEMENT

4342 CENTRAL AVE. **TEL. EDison 4-2608**

STANDARD *Plumbing and Heating* COMPANY

BARRON R. PHILLIPS, Owner

WARM AIR HEATING and SHEET METAL WORK

Serving Charlotte Since 1927

PLUMBING
BUILT-UP ROOFING

2117 SHAMROCK DRIVE

TELS. EDison 3-2620
EDison 2-7634

POULTRY

Carriker Poultry Company

SECURITY POULTRY and EGGS

PHONE ED 3-2177

OUR POULTRY IS GROWN, FED AND PROCESSED BY THE LATEST SCIENTIFIC METHODS - - - TO GIVE THE CHOICEST POULTRY ON THE MARKET.

2811 CENTRAL AVE. TEL. EDison 3-2177

STANDARD PRINTING COMPANY

FRED H. PLEXICO, Owner

COMMERCIAL AND PUBLICATION PRINTERS
CATALOGS — BOOKLETS — ENGRAVINGS — YEARBOOKS

"In our 72nd Year of Serving Charlotte, N. C."
"No Job too Small or too Large"

OFFICE
130 W. 5th St.
Tel. EDison 2-6300

PLANT
4999 N. Tryon St.
Tels. EDison 2-6300, FRanklin 6-1414

Also own and operate

BIBLE BOOKS STORE

130 W. 5th ST.

TELS. EDison 2-2644, EDison 2-6300

Bibles, Books, Pictures
Greeting Cards
Stationery

Bibles Rebound
Picture Framing
Wholesale Greeting Cards

Sacred Recordings, Hymn Books,
Choir and Ministers' Robes
Church Supplies

The Dowd Press Inc.

COMMERCIAL AND PUBLICATION PRINTERS

1888 – OUR 70th YEAR OF SERVICE – 1958

PHONE EDison 2-5017

114-120 W. BLAND ST.

P. O. BOX 3277

CHARLOTTE 3, NORTH CAROLINA

TYSON

PRINTING SERVICE

COMMERCIAL PRINTING

LETTERHEADS ✪ BUSINESS FORMS

512 E. 10th St. Tel. FRanklin 6-1858

C. W. HILL PRINTING CO.

CLARENCE W. HILL, Owner

JOB PRINTING Service Quality Economy

•••*Job Printing*•••

LABELS — SPECIAL FORMS

JOB PRINTING Service Quality Economy

961 SEIGLE AVE. TEL. EDison 2-2082

PROJECTORS

AUDIO-VISUAL SERVICES

OF CHARLOTTE

PROJECTORS
TAPE RECORDERS

✪

PUBLIC ADDRESS SYSTEMS
SCREENS

REPAIRS AND RENTALS

Keystone • Eastman • Bell and Howell • Dukane

913 S. CLARKSON TEL. EDison 2-2452

REV. LEONARD LETCHEE BOYD,
General Manager

BISHOP WILLIAM ANDREW STEWART,
Chairman Publishing Board

A. M. E. Zion Publishing House

329 S. BREVARD ST.

TEL. EDison 3-5302

P. O. BOX 508

Out of Sight!
Out of Mind!
Out of Business!

The importance of keeping firm and product names in the public eye is recognized by all business men. It is astonishing to see how a firm or product, however meritorious, will slip into the limbo of the forgotten if not persistently advertised.

▼

The City Directory is the natural medium for keeping a business or product name in the spotlight. *Insist on being well represented in its pages.*

Maximum Power
316,000 WATTS

Tallest Tower
1,073 FEET

MOST POWERFUL LINEUP IN THE CAROLINAS.

WSOC BROADCASTING COMPANY

WSOC

Channel 9 Television
1240 KC Radio
103.5 MC FM

MAXIMUM ENTERTAINMENT

NBC abc

H. R. Representatives Inc. — Nationally
F. J. Representatives Inc. — Atlanta

Larry Walker — President and General Manager
C. George Henderson — General Sales Manager

"Stack Your Chips With Chipley"

CHIPLEY REALTY CO.

OVER 26 YEARS EXPERIENCE

NATIONAL ASSOCIATION OF REAL ESTATE BOARDS
REALTORS ARE ACTIVE MEMBERS OF CONSTITUENT BOARDS

Specializing in

Mortgage Loans

Sales, Investments

Property Management

Chain Store Leases

Appraisals

Ample Free Parking in Rear

132 W. Morehead Street Phone EDison 4-5584

GOODYEAR MORTGAGE CORP.

MORTGAGE BANKERS

LONG TERM
F.H.A. - CONVENTIONAL
HOME LOANS

MORTGAGE BANKERS ASSOCIATION OF AMERICA · MBA · ORGANIZED 1914

FHA INSURED MORTGAGE PLAN

216 W. 2d St. Telephone FRanklin 5-8484

GEO. GOODYEAR CO.

COMMUNITY BUILDERS

SEE

SELWYN PARKS' 1 through 9
HOMESTEAD PARK
MECKLENBURG ACRES
and
"THE EXCLUSIVE MOUNTAINBROOK"

WE HAVE LOTS and HOMES IN ALL PRICE RANGES

SEE US FIRST

A COMPLETE SERVICE TO ALL

216 W. 2d St. Tel. FRanklin 5-8484

APPRAISALS MANAGEMENT

HOME REALTY & MANAGEMENT CO., INC.

NATIONAL ASSOCIATION OF REAL ESTATE BOARDS
REALTORS ARE ACTIVE MEMBERS OF CONSTITUENT BOARDS

W. I. HENDERSON . . . . . Pres.-Treas.
S. TOM HENDERSON, JR. . . . . V.-Pres.
N. HARDIN MASSIE . . . . . Sales Mgr.
CAMPBELL ANSLEY . . . . . Sec. Mgr. Rental Dept.
G. I. CAMPBELL . . . . . Mgr. Ins. Dept.

109-11-13 ROBINSON BLDG.
121 E. 3d
PHONE EDison 2-1141

SALES MORTGAGE LOANS INSURANCE

N. G. SPEIR, Inc.

MORTGAGE BANKERS ASSOCIATION OF AMERICA · MBA · ORGANIZED 1914

NATIONAL ASSOCIATION OF REAL ESTATE BOARDS · REALTORS ARE ACTIVE MEMBERS OF CONSTITUENT BOARDS

REAL ESTATE SALES

Mortgage Loans

Property Management

"TOWN AND COUNTRY PROPERTY"

130 East Fourth St.

Telephone EDison 4-5386

JOHN CROSLAND CO., INC.

Real Estate

Builders — Developers

122 E. 3d ST. TEL. EDison 3-3703

H. Y. DUNAWAY COMPANY

H. Y. DUNAWAY, JR. T. WILBURN CRUTCHER, JR. KEMP R. DUNAWAY

36 Years in Charlotte Real Estate

SALES - LEASES

MORTGAGE LOANS - APPRAISALS

PROPERTY MANAGEMENT

INSURANCE

BUILDER AND DEVELOPER

NATIONAL ASSOCIATION OF REAL ESTATE BOARDS
REALTORS ARE ACTIVE MEMBERS OF CONSTITUENT BOARDS

MULTIPLE LISTING SERVICE
MLS
COOPERATIVE REAL ESTATE SALES

205 S. Church St., R. 100-01 Tel. EDison 3-2113 and FRanklin 5-6096

HAMBRIGHT

REALTY & INSURANCE AGENCY

B. M. HAMBRIGHT

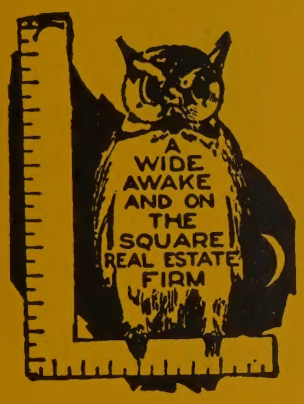

Real Estate Sales and Property Management

Complete Fire and Casualty Insurance

Sound Insurance For Every Need

Carefully Written - Conscientiously Served

116 W. 11th ST. **TEL. EDison 2-8705**

HARRIS REALTY CO.

Wm. L. "BILL" HARRIS

24 YEARS IN CHARLOTTE REAL ESTATE

MRS. MARGARET GRAHAM E. A. "BUCK" RODGERS

NATIONAL ASSOCIATION OF REAL ESTATE BOARDS
REALTORS ARE ACTIVE MEMBERS OF CONSTITUENT BOARDS

Sales and Leases

COMMERCIAL - RESIDENTIAL - FARMS

NATIONAL ASSOCIATION OF REAL ESTATE BOARDS
REALTORS ARE ACTIVE MEMBERS OF CONSTITUENT BOARDS

206 Commerce Bldg. - 127 W. 7th Street

Tel. EDison 4-6477

THOMAS F. KERR & CO.

Real Estate Sales

Property Management
Real Estate Leases
Automobile and Fire Insurance

134 Brevard Ct. Tel. EDison 2-0568

SAMUEL J. MARLEY, President
FRANK D. JOHNSTON

WM. M. MARLEY, Sec.-Sales Mgr.
H. R. YOOS, JR.

MARLEY
REALTY CO.
Since 1922

Realtors Builders

COMPLETE
HOME LOAN
SERVICE

COMPLETE INSURANCE SERVICE FOR THE HOME OWNER

Member Charlotte Multiple Listing Bureau

406 LIBERTY LIFE BLDG. PHONE EDison 4-4621

McDonald Realty Co.

Real Estate Sales, Leases, Loans

FHA, GI and Conventional Loans

208-210 Johnston Bldg. 212 S. Tryon St.

Phone FRanklin 6-4441

REALTY BROKERS INC.

COMPLETE REAL ESTATE SERVICE

1110 E. Morehead St. Tel. EDison 4-2868

Spangler Realty Co.

PROPERTY MANAGEMENT

Managers of

• TRYON HILL APTS - WESTWOOD APTS.
SELWYN VILLAGE APTS. •

SALES and RENTALS

J. C. PURNELL, JR., *SALES MANAGER*
W. H. MOORE, JR., *SALESMAN*

J. W. BYERS, JR., *RENTAL MANAGER*
CLYDE C. DAVES, *ASST. RENTAL MGR.*

1028 S. Boulevard

Phone FRanklin 5-3736

SPARKS REALTY CO.

Successors to Jones-Sparks Real Estate Co.

Real Estate Headquarters for 52 Years

Specializing in Commercial, Industrial Property and Fine Residential Homes

REAL ESTATE INVESTMENT
BROKERS and COUNSELORS

"The Real Estate Man"

200 INDEPENDENCE BLDG. (On The Square)
102 W. TRADE

TEL. FRanklin 6-4466

TURNER BROS. - KELLER INC.

JOHN G. TURNER – LOUIE D. TURNER – BEN F. TURNER – H. B. KELLER

MERRYMAN DAVIS – FRANK PORTER

Sales - Property Management

Leases - Mutual Insurance

122 E. 4th ST. PHONE FRanklin 5-5793

Hanks - Jerman & Wyman

Realty Company, Inc.

REAL ESTATE SALES, LEASES, LOANS AND INSURANCE

112 E. 4th St. Telephone EDison 3-1154

JACK SPIERS AGENCY

REALTORS

MEMBERS OF MULTIPLE LISTING BUREAU

LET US PLAN YOUR NEW HOME — COMPLETE SERVICE
FOR BUYING and SELLING "ALL YOU NEED IS A DESIRE"

1330 Romany Road

Telephones
FRanklin 6-7431
FRanklin 7-2897

RE-CONDITIONED SPARK PLUGS

SPARKPLUG EXCHANGE

SOL BADAME, Owner

"Only Sparkplug Re-Builders In The Carolinas"

"SINCE 1938"

RE-CONDITIONED SPARKPLUGS SOLD

OLD SPARKPLUGS BOUGHT, ANY AMOUNT

1501 FIRTH COURT W.

TEL. EDison 2-2002

RECORDING STUDIOS

RECORDINGS AND TRANSCRIPTIONS

haviland smith

RECORDING STUDIO

236 N. College Street

PHONE EDison 2-8331

PART OF

COMPLETE RECORDING SERVICES
on Tape, Wire or Disc
for
Sales meetings — Radio Programmes, spots and auditions — Musicians — Singers Weddings — Court Sessions or Hearings with typewritten transcripts Board meetings

PUBLIC ADDRESS SYSTEMS RENTALS

RECORDED AT ☐ 78 RPM ☐ 33 1/3 RPM ☐ OUT SIDE IN ☐ INSIDE OUT

GREENLAND RESTAURANT

IN CHARLOTTE SINCE 1920

- Western Steaks
- Fried Chicken
- Seafood
- Chops
- Regular Meals

Private Dining Rooms

Air Conditioned For Your Comfort

GOOD FOOD — GOOD HEALTH

EDison 3-3206 PHONES EDison 2-9855

1615 S. BOULEVARD

Howard Johnson's Restaurant

"LANDMARK FOR HUNGRY AMERICANS"

CHARLOTTE'S MOST COMPLETE MENU

2401 Wilkinson Blvd. Tel. FRanklin 6-1886

3314 Independence Blvd. N.E. Tel. FRanklin 6-4577

FOR BETTER FOOD

DRIFTWOOD RESTAURANT

CHARLOTTE'S NEWEST

Charcoal Steaks

Italian Dishes

Sea Food

3309 WILKINSON BLVD.

TEL. EXpress 9-1026

LYNDY'S

DRIVE IN RESTAURANT

ALWAYS GOOD FOOD

STEAKS CHOPS CHICKEN DINNERS

2238 W. Independence Blvd.

Tel. FRanklin 5-9256

THE MING TREE RESTAURANT

Philip Der Yuen—Your Host

"Home of Incomparable Chinese and American Foods"

Civitan Club Meets Tuesday 1:15 P.M.
Lions Club Meets Thursday 1 P.M.

520 Providence Rd.

Phone EDison 4-3028

AMPLE PARKING SPACE

AIR CONDITIONED

PRIVATE PARTY FACILITIES

A Real Necessity In Every Office

THE CITY DIRECTORY

The Modern Up-to-Date Method
of Getting Accurate Information Quickly

A Time Saver — A Money Maker — Let Us Show You How

Steak Shanty

MRS. LAURA L. HARLEY
Owner and Manager

The Best In Charcoal

Broiled Steaks

OLD CONCORD HWY.

TEL. EDison 4-1265

MR. CITIZEN!

Correct Information Is Valuable To You!

Cooperate with the City Directory enumerators to see that your name and those of your family are correctly listed in each edition. *Your name, listed correctly in the City Directory, is a great asset.* This has been proved thousands of times, especially in cases of employment application, proof of residence, questions relating to citizenship, applications for welfare assistance, distribution of mail, etc. Be better established . . . be on record as a local citizen by seeing that your name is not missed or incorrectly listed in the Directory.

LUTHER H. LEDBETTER, Pres.
W. H. COVINGTON, Sec.

C. H. PHILLIPS, V.-Pres
T. A. KIRKWOOD, Treas.

Avrett & Ledbetter Roofing & Heating Co.

BARRETT APPROVED ROOFERS

Contractors for

SHEET METAL WORK
SKYLIGHTS—VENTILATORS

TIN, SLATE AND GRAVEL ROOFING

HEATING

Warm Air Heating

York Air Conditioning

Oil Burners Winkler Stokers

RESIDENTIAL - COMMERCIAL

PHONES EDison 3-7131 and EDison 3-7597

OFFICE and FACTORY, 419 E. 7th ST. CHARLOTTE, N. C.

BARRETT and FLINTKOTE Industrial and Residential Roofing

28 YEARS SERVICE

INTERSTATE ROOFING & ASPHALT CO., INC.

PART OF TUCKER-KIRBY CO.

★

520 W. PALMER ST. DIAL FRanklin 5-8447

FIRST FEDERAL SAVINGS AND LOAN ASSOCIATION OF CHARLOTTE

MEMBER OF FEDERAL SAVINGS AND LOAN INSURANCE CORPORATION

SYSTEMATIC MONTHLY SAVING IS THE FIRST STEP TOWARD FINANCIAL SECURITY

YOUR SAVINGS INSURED UP TO $10,000

ASSETS $24,000,000.

Mortgage Loans

FEDERAL HOME LOAN BANK SYSTEM MEMBER — FEDERAL SAVINGS AND LOAN INSURANCE CORPORATION — SAFETY OF YOUR SAVINGS INSURED UP TO $10,000

Real Estate Loans

JOSEPH L. CHOATE, JR. . . . . *President*
IRVIN C. WALKER . . . . . *Vice-President*
J. LEIGHTON CHOATE . . . . . *Vice-President*
C. D. THOMAS . . . . . *Vice-President*
H. MARVIN GREENE . . . . . *Secretary*
MRS. JOHNNIE WILLIFORD . . . . . *Asst. Secretary*

225 S. Tryon St. **EDison 3-8401**

HOME FEDERAL

Savings and Loan Association

SAVINGS INSURED UP TO $10,000.00

WE PLAN TO PAY 3½% ANNUAL DIVIDEND

"Charlotte's Savings Corner"

FOURTH AND TRYON

TELEPHONE FRanklin 6-8447

FIRST MORTGAGE HOME LOANS

TO BUY . . BUILD . . REFINANCE . . MAKE IMPROVEMENTS

Also Mortgage Loans On Other Improved Real Estate

OFFICERS

B. FRANK MATTHEWS . . . . . *Chairman of the Board*
FRANK HOVIS . . . . . *Vice Chairman of the Board*
THOMAS G. BARBOUR . . . . . *President*
ALFRED B. MACKEY . . . . . *Senior Vice President*
JACOB J. MARTIN, JR. . . . . *Vice President*
JOHN E. BOYD . . . . . *Sec.-Treas.*
T. G. BARBOUR, JR. . . . . *Asst. Sec.-Treas.*
WADE R. TODD, ... *Asst. Sec.-Treas.*

OVER 76 YEARS OF SERVICE

TO THE PEOPLE OF CHARLOTTE and MECKLENBURG COUNTY

THE Mutual Building & Loan Association

ESTABLISHED 1881

Our 78th Year

INSURED SAVINGS

3½%

CURRENT ANNUAL DIVIDEND RATE

OFFICERS

E. Y. KEESLER ..... President
LENOIR C. KEESLER .....Exec. V.-Pres. & Sec.
EDWARD LOVELL ..... V.-Pres.
C. LELAND SNODDY ..... Treas.
NANCY G. HUSSEY ..... Asst. Sec.
BETTY N. ABERNATHY .....Asst. Sec.

119 EAST THIRD STREET PHONE EDison 3-6126 and EDison 4-3368

CAROLINA PAD & PAPER CO.

Manufacturers
of

Paper School Supplies

LOOSE LEAF FILLERS
COMPOSITION BOOKS
TABLETS
REAM PAPERS

1430 S. MINT ST. P. O. BOX 636 TEL. EDison 4-7791

SCHOOLS

CHARLOTTE'S MOST MODERN BUSINESS COLLEGE

THE

NATIONAL SCHOOL OF COMMERCE

ROBERT H. WEST, *Pres.*

IBM KEY-PUNCH TRAINING

- Accounting
- Secretarial Training
- Business Administration
- Business Machine Instruction

1-2-3 CUTTER BLDG. 324½ N. TRYON ST.

TEL. FRanklin 6-1979

NATIONAL SCHOOL
of
HEAVY EQUIPMENT OPERATION INC.

Complete Courses

VETERAN APPROVED SCHOOL

THE ORIGINAL HEAVY EQUIPMENT OPERATORS SCHOOL

P. O. BOX 8243 MOORES CHAPEL ROAD

TEL. EXpress 2-1359

SOUTHERN METALS CO., INC.

SCRAP IRON
BUNDLED COTTON TIES
COTTON MILL SCRAP
SCRAP STEEL

BRASS — COPPER
RADIATORS
BATTERIES
ALUMINUM
STAINLESS STEEL

Rear 1035 W. Morehead St.

Tels. EDison 4-8220 and EDison 3-5525

CASHIERS! TELLERS! CLERKS!

★

Do your employers furnish you with the latest edition of the City Directory?

★

You need it at your elbow at all times, to protect your company from forgers and bad-check artists. A few questions, checked against City Directory information, will trip them at once. Intelligent use of the City Directory for this purpose has saved thousands of dollars and helped make some cities "too sharp" for bad-check "operators."

LEFLER

Concrete Products

when you need septic tank service think of...

DRAIN TILE

We Specialize in
FILTERING PLANTS
● CLEAN ● ODORLESS
● SANITARY

REASONABLE PRICES

ESTIMATES GIVEN FREE

LEFLER CONCRETE BLOCK CO

SEPTIC TANKS

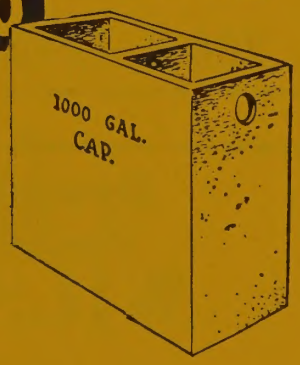

Tanks Pumped With New Modern Equipment. All Types Repair Service. New Tanks Installed.

— OPEN ALL DAY SATURDAY —

646 State Street **Phone FRanklin 5-3359**

SHEET METAL CONTRACTORS

DEYTON WELDING & SHEET METAL CO.

NON-FERROUS SHEET, BAR AND TUBE SPECIALIST

BLUE PRINTS ESTIMATED

Toddville Rd.

R. D. 5, BOX 1101-F

TEL. EXpress 9-1580

SHEET METAL WORKERS

MOORE SHEET METAL CO.

Sheet Metal — Roofing — Heating (Hot Air)
Stainless Steel Work
Fuel Oil

1942 E. 8th St.

Phone EDison 4-6862

SHOES

SIMPSON-GORDON'S SHOES
INC.

"The South's Most Beautiful Shoes"

228 N. TRYON ST.

TEL. EDison 2-4810

Dyeing — Refinishing — Cleaning

WILSON'S SHOE SERVICE

LESTER L. WILSON – LILLIE H. WILSON

• SHOE REPAIRING • ORTHOPEDIC WORK

212 N. COLLEGE ST.

TEL. EDison 4-9113

GREEN SIGN CO.

Thirty Years Experience

FREE ESTIMATES
FURNISHED

1111 N. TRYON ST. TEL. EDison 3-4098

SILVER PLATING

LAWRENCE'S

ANTIQUES & SILVERPLATING

Restoration of Silver, Pewter, Brass, Copper

GOLD PLATING

1421 E. 4th ST. TEL. FRanklin 5-4308

STEEL

CHARLOTTE, N. C. 288 MORRIS FIELD **PHONE ED 4-5577**

ENGINEERS DESIGNERS

ARMSTRONG-McGINNIS & COMPANY

IF IT IS CUSTOM MADE CALL US

Steel Fabricators

Special

FORMED PARTS • CONVEYORS • RACKS
• PROCESSING EQUIPMENT

- SMOKESTACKS
- SMOKE CONNECTIONS
- PRESSURE TANKS
- STORAGE TANKS
- CATWALKS
- HOPPERS

STEEL DRUMS

ACADEMY STEEL DRUM Co., Inc.

QUALITY RECONDITIONERS

DEALERS

STEEL DRUMS • WOODEN BARRELS

From Five Up To One Hundred Ten Gallons

P. O. Box 455
5 Miles From Square on Pineville Rd.

Dial JAckson 3-2515

STONE

WADDELL CONSTRUCTION

COMPANY, INC.

CAST-O-STONE

DISTRIBUTORS - APPLICATORS

VARIETY OF NATURAL STONE BLENDS
MOULDED IN PLACE and PRE-CAST STONE

FOR ALL TYPE BUILDINGS

FREE ESTIMATES - SATISFACTION GUARANTEED

McAlway Rd., Box 4174

Telephones EMerson 6-0712 and EMerson 6-3151

A PROSPECTIVE PURCHASER

Turns to the Advertising Department covering the Desired Business and selects certain names and addresses.

Will He Find Your Advertisement There?

If not, you lose the business, and your competitor gets it through his advertisement in the Directory.

FRED B. DAVIS

SURVEYOR

20 YEARS EXPERIENCE

Subdivisions
Topographical Surveys
Farm Surveys
Physical Surveys
Building Layout

TELS. OFFICE ED 3-2267

148½ BREVARD COURT

RES. EX 9-3402

SURVEYORS

JOHN G. SPRATT

REGISTERED SURVEYOR

SUBDIVISION DEVELOPMENT
TOPOGRAPHIC SURVEYING
DRAINAGE SURVEYS
LAND SURVEYS
PHYSICAL SURVEYS

1101-A ELIZABETH AVE.

TEL. FRanklin 5-7417

Your Advertisement Here

Would be constantly before the public---the buyers---twenty-four hours a day---three hundred and sixty-five days a year---every year

---THINK IT OVER

ESTHER WILLIAMS SWIMMING POOLS

of The Piedmont Inc.

ALL CONCRETE, COMPLETE WITH FINEST FILTER SYSTEM,
FIBERGLASS DIVING BOARD,
STAINLESS STEEL LADDER, UNDER WATER LIGHT,
POOL COVER AND ALL THE BEST EQUIPMENT

Approved by Good Housekeeping
Prompt Installation

FOR INFORMATION CALL

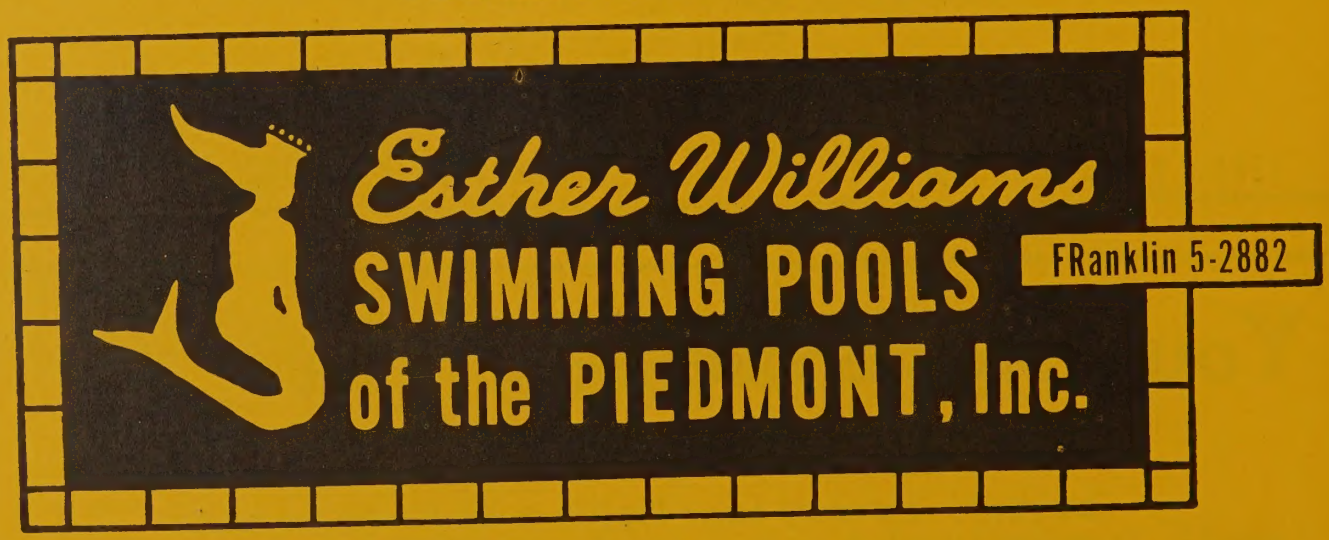

1425 Elizabeth Ave. **Tel. FRanklin 5-2882**

YELLOW CAB CO., INC.

Dial EDison 2-6161

SERVICE WITH SAFETY

FOR PROMPT, COURTEOUS SERVICE

Tel. EDison 3-5115

BAKER CAB CO.

24-Hour Call System

ALL CABS TWO-WAY RADIO EQUIPPED

631 N. Tryon

Use Our Library of

Out-of-Town City Directories

★

A complete library of out-of-town City Directories is maintained especially for the reference use of our subscribers. We invite you to consult this library of up-to-date Directories when in need of names, addresses, and other information about firms and individuals in other cities. This is a part of our service to local City Directory users.

★

24 HOUR *Personal* 7 DAY

TELEPHONE ANSWERING SERVICE

12 YEARS EXPERIENCE

EDison 4-4761
and
FRanklin 6-1621

"Confidential

EDison 4-4761
and
FRanklin 6-1621

Courteous

Dependable
Service"

NO MATTER HOW LARGE
NO MATTER HOW SMALL
NO MATTER WHAT YOUR BUSINESS OR PROFESSION

Our Trained "Telephone Secretary" Can Answer Your Own Telephone

DAYS — NIGHTS — SUNDAYS — HOLIDAYS
and act as your Private Secretary.

WE ALSO
- TAKE AFTER HOUR ORDERS
- DISPATCH SERVICE MEN, INSURANCE ADJUSTERS, ETC.
- TELEPHONE SURVEYS, LIST and SALES PHONING

BUSINESS HEADQUARTERS and MAILING ADDRESS

SECRETARIAL SERVICE — WAKE-UP SERVICE

A Telephone Call is all that's necessary to start this Valuable Service

It Doesn't Cost . . . It Pays . . .

CALL FRanklin 6-1621

TELEPHONE ANSWERING SERVICE, INC.

HAROLD A. SMOAK, President

106 N. CALDWELL STREET

FREE INSPECTIONS

Formulators and Distributors for All Types Insecticides – Related Chemicals

FREE ESTIMATES

Distributors for Fogging – Spraying and Other Equipment for Pest Control

SOUTHERN Permanent Service CONTRACT PEST CONTROL CO. INC.

TERMITES!!
● RATS ● ROACHES ● FLIES ● MOTHS, ETC.
ADEQUATELY INSURED FOR YOUR PROTECTION
$300,000 Liability, $50,000 Property Damage & Workmen's Compensation
Guaranteed Termite and Powder Post Beetle Control – Monthly Exterminating Service – Eradication Guaranteed
FREE INSPECTIONS . . . . FREE ESTIMATES ● *Call Your Local Exterminator*
Statesville, N.C.-Shelby, N.C.-Greensboro, N.C.-Florence, S.C.-Winston Salem, N.C.-High Point, N.C.-Columbia, S.C.-Greenville, S.C.
233 INDEPENDENCE BLVD. N.E. BONDED IF DESIRED PHONE EDison 4-9972

Who Sells It?

Consult The Classified Business Lists of This Directory for Your Quickest, Surest Answer!

Wilson Lewith Machinery Corp.

★

NEW—USED and REBUILT TEXTILE MACHINERY and SUPPLIES

★

We Deliver our Machinery

SPINDLES – RINGS
HOLDERS – BOBBINS – ETC.
NEW APRONS
LIQUIDATIONS and APPRAISALS

2927 WILKINSON BLVD. **PHONE EXpress 9-0401**

BEHIND BARBECUE LODGE

RIDENHOUR & HARTSELL

JOE HARTSELL, *Owner*

- **Spindles**
- **Bobbins**
- **Rings**
- **Holders**

ALSO OTHER TEXTILE SUPPLIES

WAREHOUSE—RIDGECREST AVE. OFF WILKINSON BLVD.

P. O. BOX 3722 TEL. EXpress 9-8511

TILE CONTRACTORS

Graham Smith Tile & Marble Co.

NATIONAL ASSOCIATION of HOME BUILDERS of the UNITED STATES

ASSOCIATE MEMBER

Suntile, Cambridge

ATCO Tile

Wheeling Floor Tile

Mosaic Tile

Marble

Tile Accessories

101 SHUMAN AVE. **TEL. FRanklin 5-6475**

More Goods Are Bought and Sold Through the Classified Business Lists of City Directories, Than Through Any Other Medium!

ARMOR TREAD TIRE CO.

EXPERT TIRE REPAIRING and RECAPPING

FREE TIRE INSPECTION

NEW and USED TIRES and TUBES

ALL WORK GUARANTEED

WHEEL BALANCING

NEW TIRES OR RECAPS WITH NO DOWN PAYMENT

3119 S. Boulevard

Tel. JAckson 3-4441

TIRES

The GENERAL TIRE —goes a long way

CHARLOTTE GENERAL TIRE CO.

The GENERAL TIRE —goes a long way

We Have A General Tire For Every Purpose

- Complete Fleet Service
- Kraft System Recapping
- Wheel Alignment and Balancing
- Batteries — Sales and Service
- TUBELESS TIRE HEADQUARTERS

432 S. TRYON ST.

TEL. FRanklin 7-1516

Charlotte Tire Co., Inc.

FISK

ROBERT J. JERMAN, *Genl. Mgr.*

FISK

Distributors for

Tires - Tubes - Batteries

Complete Tire and Recapping Service

Wheel Alignment and Balancing

Brake Service

PHONE EDison 4-8619

2214 Hutchison Ave.

GERRARD TIRE CO., INC.

FACTORY DISTRIBUTORS OF TIRES AND TUBES

MICHELIN TIRES

"The Steel Cord Tire"

GILLETTE TIRES

"A Bear For Wear"

RECAPPING

SPECIALIZING IN TRUCK FLEET SERVICE

1726 THRIFT RD. **TEL. FRanklin 5-5581**

MOZINGO'S TIRE CO., INC.

Wholesale and Retail

Delco
Batteries
and
Service

New and Used
Tires and Tubes
Wheel
Alignment
and
Balancing

Recapping and Sales

Tel. FRanklin 7-1581

1415 S. Tryon St.

COMPTON TIRE COMPANY

TIRES FOR FOREIGN CARS

MOST SIZES

500 x 14	640 x 15	710 x 15
500 x 16	640 x 16	760 x 15
525 x 16	560 x 15	760 x 16
590 x 13	600 x 15	800 x 15
590 x 15	670 x 15	820 x 15
550 x 15	600 x 16	700 x 16
500 x 15	650 x 16	700 x 15
520 x 13	670 x 16	750 x 15

317 McDOWELL ST.

RECAPPING

ONE DAY SERVICE
TRUCK FLEET SERVICE
PICK UP and DELIVERY

TELEPHONES
FRanklin 5-6141 and FRanklin 5-4242

TRANSPORTATION

Carolina Freight Carriers Corp.

GENERAL COMMODITIES

REFRIGERATED SERVICE

EXPERIENCED MOTOR FREIGHT SERVICE
BETWEEN
TEXTILE CAROLINAS – GEORGIA – FLORIDA
and
INDUSTRIAL NORTHEAST

DERITA RD., P. O. BOX 2181

TEL. EDison 3-9633

SMITH'S TRANSFER CORP.

of Staunton, Virginia

"Serving Shenandoah and Kanawha Valleys East Coast and the Carolinas"

220 W. 31st ST.

CHARLOTTE, N. C.

TEL. EDison 3-9601

TERMINALS

Baltimore, Md. – 240 Kresson St.	Phone PEabody 2-8007
Beckley, W. Va. – Stanhope Rd.	Phone 6204
Bluefield, W. Va. –	Phone 7164
Bristol, Va. –	Phone North 5508
Charleston, W. Va. – (Reed, W. Va.)	Phone WA 52-156
Charlottesville, Va. – 1215 E. Market	Phone 2-8545
Covington, Va. – Fudge and Lawn St.	Phone 3371
Newark, N.J. –	Phone MArket 3-0404
Gastonia, N.C. –	Phone UN 4-1931
Greensboro, N.C. – 1708 Holbrook Av.	Phone BR 5-1681
Harrisonburg, Va. – 225 Charles St.	Phone 4-4468
High Point, N.C. –	Phone 4612
Lynchburg, Va. –	Phone 6-2629
New Brunswick, N.J. –	Phone CHarter 9-8700
New York, N.Y. – 456 W. 31st St.	Phone CHickering 4-8231
Philadelphia, Pa. – G and Jerome Ave.	Phone GArfield 3-9711
Salisbury, N.C. – Innes St.	Phone 624
Staunton, Va. – 332 Kalorama	Phone 6-0721
Trenton, N.J. – 915 Penna. Ave.	Phone 5-7611
Washington, D.C. – (3225 S. Eads St., Arlington, Va.)	Phone OTis 4-8008
Winchester, Va. – U.S. 11, South	Phone MOhawk 2-4139
Winston-Salem, N.C. – 441 Dean St.	Phone 5-4002

PICK-UP and DELIVERY AGENTS – CALL STATIONS

Burlington, N.C.	Phone 6-5327
Concord, N.C., Terminal Transfer Co.	Phone 8231
Hickory, N.C., Marion Freight Lines	Phone 2-7146
Rock Hill, S.C., E. L. Long Motor Lines	Phone 6423
Statesville, N.C., Holland Transfer	Phone 4374

24-Hour Direct Long Line Telephone Service Between

All Terminals

MOSS TRUCKING CO. INC.

HEAVY HAULING

Your Number One Specialist

In

Heavy Hauling and Rigging

Within Your Plant — Throughout The Southeast

Flatbed and Lowboy Trailers — Heavy Duty Rigging Equipment

Rigging Services Performed by Master Riggers

DIRECT TRANSPORTATION
BETWEEN ALL POINTS IN

VIRGINIA - NORTH and SOUTH CAROLINA - GEORGIA - FLORIDA

and CONNECTIONS TO OTHER STATES

Special Permits To Transport Overweight Over Dimension Loads

Complete Insurance Protection

I.C.C. Common Carrier **N.C.U.C. Intrastate**

Located At

OLD CANNON AIRPORT

Phone EXpress 9-0421

Night Telephones EXpress 2-1633 and EDison 2-1072

ARTHUR FRANKS

TREE SURGEON

REMOVAL - PLANTING

PRIMING

305 W. Dunbar St. Tel. EDison 4-9203

NEED A

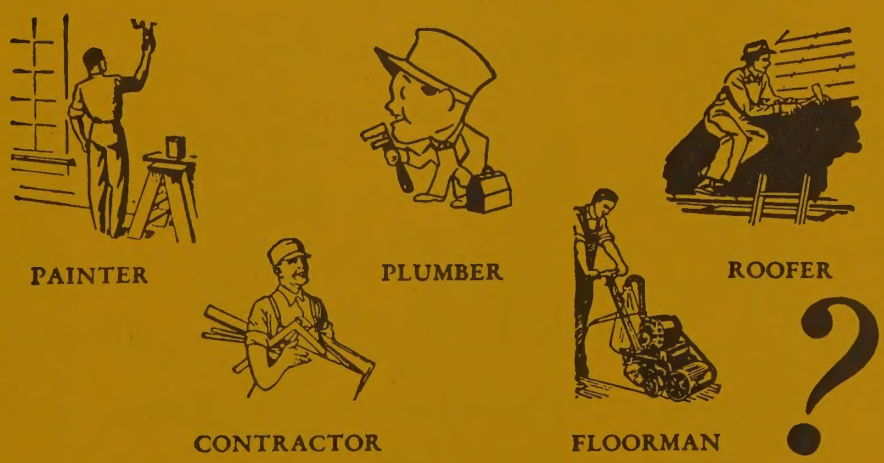

CONSULT THE CLASSIFIED BUSINESS SECTION

HELMS MOTOR EXPRESS, INC.

P. O. DRAWER 951 ALBEMARLE, N. C.

TERMINALS AND CALL STATIONS

*Albemarle YU 2-2151	Dunn 3869	*Goldsboro 1884	High Point 8933	*Laurinburg CR6-1493	Rockingham 2421	*Sanford 4-4351
*Asheboro 4230	Durham 5-8441	*Greensboro 5-1643	Jacksonville 6729	Lumberton 3978	*Rocky Mount 2-6662	*Troy 5351
*Charlotte ED-2-2133	*Fayetteville 2-4515	*Greenville 3997	Kinston 7-0605	*Raleigh TE2-4439	*Salisbury 1924	*Winston-Salem PARK 45282

ABERDEEN
ALBEMARLE
ALLEN
ALMA
ALTAMAHAW
ANGIER
ANTIOCH
APEX
AQUADALE
ARCHDALE
ARCADIA
ASHEBORO
ASHLEY HEIGHTS
AUBURN
AUTRYVILLE
AYDEN

BADIN
BARBER
BEAR CREEK
BEAR POPLAR
BELGRADE
BELMONT
BENNETT
BETHEL
BEULAVILLE
BISCOE
BONLEE
BONNIE DOONE
BONSAL
BOONVILLE
BRIDGETON
BROADWAY
BUIES CREEK
BUNLEVEL
BURLINGTON
BYNUM

CAMERON
CAMP LEJEUNE
CAMP POLK
CANDOR
CARRBORO
CARTHAGE
CARY
CEDAR FALLS
CENTRAL FALLS
CHALYBEATE
CHAPEL HILL
CHARLOTTE
CHERRY POINT
CHINA GROVE
CHOCOWINITY
CHURCHLAND
CLAYTON
CLEMMONS
CLEVELAND
CLIMAX
CLINTON
COGNAC
COLERIDGE
COLON
CONETOE
CONCORD
COOLEEMEE
CORDOVA
CRABTREE STATE PARK
CROATAN

DEEP RUN
DENTON
DOBSON
DUDLEY
DUNN
DURHAM
DURHAM STATION
EAGLE ROCK
EAGLE SPRINGS
EAST LAURINBURG
EAST LUMBERTON
EAST SPENCER
EASTWOOD
ELLER
ELLERBE
ELLIOTT
ELON COLLEGE
ERWIN
ETHER
EVERETTS
EXWAY

FAIRVIEW CROSS ROADS
FAITH
FARMER
FARMVILLE
FAYETTEVILLE
FORK
FORT BARNWELL
FORT BRAGG
FRANKLIN
FRANKLINVILLE
FUQUAY SPRINGS
FUQUAY VARINA

GARNER
GIBSONVILLE
GLASS
GLENOLA
GLEN RIVER
GOLD HILL
GOLDSTON
GOLDSBORO
GRAHAM
GRAINGERS
GRANITE QUARRY
GREENSBORO
GREENVILLE
GRIFTON
GRIMESLAND
GULF

HALLISON
HAMLET
HANES
HARRISBURG
HARRISVILLE
HAVELOCK
HAW RIVER
HAYNE
HAYWOOD
HEARTSEASE
HIGH FALLS
HIGH POINT
HOFFMAN
HOPE MILLS
HOUSE

JACKSON SPRINGS
JACKSONVILLE
JAMES CITY
JAMESTOWN
JASPER
JONESBORO
JULIAN
JUNEAU

KANNAPOLIS
KELLUM
KENANSVILLE
KINSTON
KIPLING
KNIGHTDALE

LA GRANGE
LAKE VIEW
LANDIS
LAUREL HILL
LAURINBURG
LEMON SPRINGS
LEVEL CROSS
LEXINGTON
LIBERTY
LILLINGTON
LINDEN
LINWOOD
LOCUST
LUMBER BRIDGE
LUMBERTON

McCAIN
McCONNELL
McCULLERS
MAMERS
MANCHESTER
MANLY
MARSTON
MAXTON
MAXTON AIR BASE
MAYSVILLE
MEBANE
MERRY OAKS
METHOD
MIDLAND
MIDWAY PARK
MILL BRIDGE
MILLINGPORT
MISENHEIMER
MOCKSVILLE
MOMEYER
MONCURE
MONROE PARK
MONTROSE
MORRIS FIELD
MOUNT AIRY
MT. GILEAD
MOUNT OLIVE
MOUNT PLEASANT
MOUNT ULLA
MT. VERNON SPRINGS
NASHVILLE
NELSON
NEW BERN
NEW HILL
NEW LONDON
NEWELL
NEWSOM
NEWTON GROVE
NORMAN
NORTH CHARLOTTE
NORWOOD

OAKBORO
OLD HUNDRED
OLIVIA
OSSIPEE

PARKTON
PARKWOOD
PARMELE
PATES
PEKIN
PEMBROKE
PILOT
PINEBLUFF
PINEHURST
PINE LEVEL
PINE VIEW
PINK HILL
PITTSBORO
PLEASANT GARDENS
POLLOCKSVILLE
POPE FIELD
PORTER
PRINCETON
PRINCEVILLE
PROXIMITY MILLS

RAEFORD
RALEIGH
RALEIGH-DURHAM AIRPORT
RAMSEUR
RANDLEMAN
RED CROSS
RED SPRINGS
REEDS
REIDSVILLE
REVOLUTION
RHEMS
RICHFIELD
RICHLANDS
RIVERDALE
ROBBINS
ROBERSONVILLE
ROCKINGHAM
ROCKWELL
ROCKY MOUNT
ROSEBORO
ROSLIN

ST. PAUL
SALEMBURG
SALISBURY
SAMARCAND
SANATORIUM
SANFORD
SEAFORTH
SEAGROVE
SELMA
SEVEN SPRINGS
SHANNON
SILER CITY
SMITHFIELD
SNOW HILL
SOLITE
SOPHIA
SOUTHERN PINES
SPENCER
SPOUT SPRINGS
SPRING HOPE
SPRING LAKE
STALEY
STANFIELD
STAR
STEDMAN
STEEDS
STOKES
SWANN
SWANN STATION

TARBORO
THOMASVILLE
THOMPSONVILLE
THRIFT
TIMBERLAND
TOKAY
TRAMWAY
TROY
TURKEY
TYRO

ULAH

VANDER
VARINA
VASS

WADEVILLE
WAKULLA
WARSAW
WASHINGTON
WELCOME
WENDELL
WEST END
WHITE OAK
WHITE PLAINS
WHITSETT
WHYNOT
WILGROVE
WILLIAMSTON
WILLOW SPRINGS
WINSTON-SALEM
WINTERVILLE
WOODLEAF
WORTHVILLE

YADKIN
YADKIN JUNCTION
YADKINVILLE

ZEBULON

* DENOTES TERMINALS

DEPENDABLE TRANSPORTATION SINCE 1928

Carolina Truck Supplies, Inc.

We Buy and Sell Used Trucks and Trailers

Used Trucks and Trailer Parts

5010 Wilkinson Blvd. **Tel. EXpress 9-1480**

TRUCKING

B & H

TRUCKING COMPANY, INC.

HAULING ***MOVING***

Local and Long Distance

301 N. BREVARD ST. TEL. FRanklin 7-1433

Piedmont Mountain Freight Lines Inc.

"SERVING THE PIEDMONT MOUNTAIN REGION"

1905 W. Trade St. Tel. ED 4-4721

BRUCE JOHNSON TRUCKING CO., INC.

GENERAL OFFICES – CHARLOTTE, N. C.

Service to and From

AIKEN
ANDERSON
CAMDEN
CHARLESTON
CHESTER
CLINTON
COLUMBIA
GREENVILLE
GREENWOOD
LANCASTER
NEWBERRY
ROCK HILL
SPARTANBURG
WINNSBORO

Service to

SUMTER
ORANGEBURG
FLORENCE
WALTERBORO

TERMINALS

CHARLOTTE, N. C.	TEL. FRanklin 6-3515
CHARLESTON, S. C.	2-6088
GREENVILLE, S. C.	3-0260
NORFOLK, VA.	KI 5-7376
RICHMOND, VA.	MIlton 3-7333
ROCK HILL, S. C.	3269

DEPENDABLE PROMPT TRANSPORTATION SERVING THESE AREAS

FROM CHARLOTTE, N. C.

Direct service from Charlotte and N. C. points within 40 mile radius to Charleston, S. C., and S. C. points on the west of U. S. Route No. 1
Direct service from the Charlotte area to and from Central and Tidewater Virginia.

FROM CHARLESTON, S. C.

Direct Service to all North and South Carolina areas not served from Charlotte. Direct Shipments to Tidewater and Central Virginia.

GEORGIA

LTL Service To and From Augusta, Ga.
Truck Load Service From Savannah To Charlotte, N. C.
Truck Load Service To All Georgia Points Except Savannah

125 CREOSOTE RD. cor. LUMBAR P. O. BOX 5233 TEL. FRanklin 6-3515

MILLER MOTOR EXPRESS

INCORPORATED

CHARLOTTE, N. C.

TELEPHONE

EDison 2-5175

Cities in Capital Letters Are On Our Regular Routes All Others Are Irregular Routes

Officials

W. W. Miller, Jr., President
E. T. Kramer, Vice President & Gen. Mgr.
H. L. Vaughn, Dir. of Traffic
W. C. DeLany, Chief Accountant
E. L. Roberson, Claim Agt.
H. R. Brown, Sales Mgr.

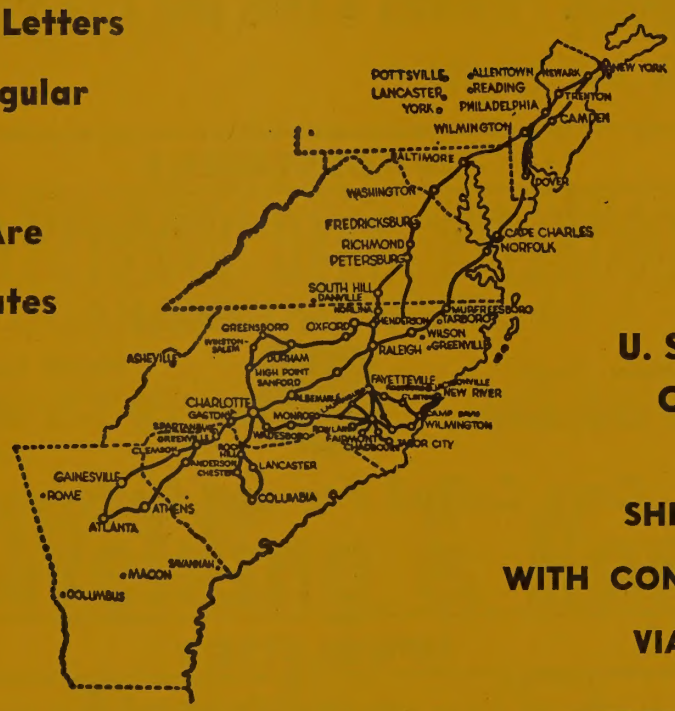

U. S. BONDED CARRIER

SHIP WITH CONFIDENCE VIA

SPECIALIZED MME SERVICE

Twenty-Eighth Year

CARGO INSURANCE
$500,000.00

P. O. BOX 10217

1807 W. Independence Blvd.

DICK WILKINSON FRED M. DOVER, JR.

BRAKE SERVICE CO.

OF CHARLOTTE, INCORPORATED

"A COMPLETE LINE OF BRAKE AND SAFETY EQUIPMENT"

- MIDLAND AIR AND VACUUM BRAKES
- B-K VACUUM BRAKES
- DELBAR MIRRORS
- GUNITE BRAKE DRUMS
- GRIZZLY BRAKE LINING
- LUBRI-PLATE GREASES
- BENDIX-WESTINGHOUSE REPAIR EXCHANGE
- WIX OIL FILTERS

Telephones FRanklin 6-3996 and FRanklin 6-5700

2709 N. TRYON ST. P. O. BOX 1082

UPHOLSTERERS

DONALD'S AUTO UPHOLSTERY

Call Us For Estimates

Convertible Tops
Tailor Made Seat Covers

Head Linings and Door Coverings
Auto Tops

Cars Called For and Delivered

We Can Do it For Less *Out of The High Rent District*

Tel. EDison 3-4490 **3037 Rozzells Ferry Rd.**

UPHOLSTERY

PAUL'S AUTO UPHOLSTERY CO.

TAILORED SEAT COVERS

FLOOR MATS **CONVERTIBLE TOPS**

Distributors for

CRUMP SEAT COVERS

621 W. MOREHEAD ST. TEL. FRanklin 7-3687

CLAUDE M. FULBRIGHT

Welding

Electric and Acetylene

Portable and Stationary Equipment

ALL TYPES LAWN MOWERS SHARPENED

Blacksmithing

Mechanical and Ornamental

Mill Forging — Shovel Teeth Laid

Mall Points, Star Drills and Chisels

Tool Work a Specialty

325-329 W. Stonewall St.

Tel. EDison 2-8324
Night Tel. EDison 2-5438

RADIATOR REPAIRING AND WELDING

GUARANTEED WORK AT

MOST REASONABLE PRICES

Mac's Welding & Radiator Service

X

To Thrift

TUCKASEGEE RD.

To Mount Holly

ROZZELLS FERRY

NORWOOD DRIVE

Phone EDison 2-0976

420 Norwood Dr.

PARKWAY AVENUE

Pickup and Delivery

DEYTON WELDING & SHEET METAL CO.

GAS AND ELECTRIC WELDING

PORTABLE AND STATIONARY EQUIPMENT

STEEL FABRICATING – PRESSURE PIPE

Toddville Rd. R. D. 5, Box 1101-F Tel. EXpress 9-1580

WELDING

BILL'S WELDING AND HOME IMPROVEMENT SERVICE

PORTABLE WELDING AND BRAZING

CUSTOM BUILT AND MANUFACTURED CAR PORTS INSTALLED

Ornamental Iron **Fencing**

Awnings **Clothes Line Posts**

1001 PECAN AVE. TELEPHONE FRanklin 6-2871

WELL DRILLERS

McCALL BROS.

PUMP & WELL CO., INC.

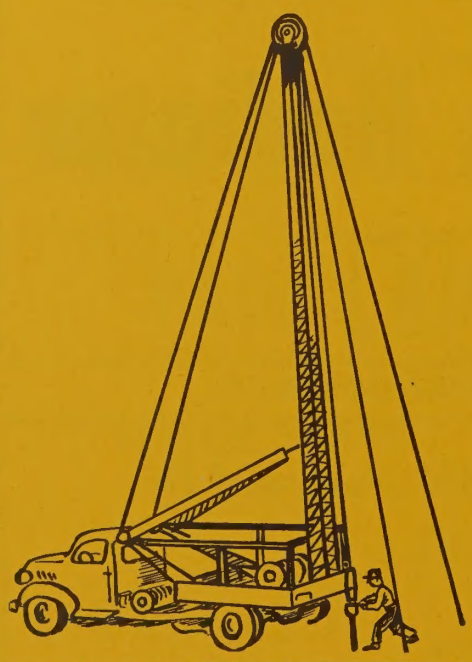

WELL DRILLING

WELL SIZES 2" TO 12"
DIAMOND CORE DRILLING

FREE ESTIMATES

Water Systems Installed
Industrial Plants
Rural Homes
Farms — Communities
SALES — SERVICE

MYERS PUMPS

DIAL EXpress 9-1506

Night Calls EXpress 9-6295, EXpress 9-3923, EXpress 9-6974, EXpress 9-5803

5100 ROZZELLS FERRY RD.

SUGGS WRECKING & REMOVAL CO., INC.

HENRY L. SUGGS, *Pres.* • S. L. SUGGS, JR., *V.-Pres.*

BUILDINGS DEMOLISHED
LARGE AND SMALL

SALVAGED BUILDING MATERIALS

BRICK - PLUMBING FIXTURES - HEATING PLANTS

PIPING

Derita Rd.
R. D. 7
BOX 782-C

Telephones EDison 3-1035
Nights EDison 2-0008
and FRanklin 5-3647

Please! Do Not Lend Your CITY DIRECTORY

IT COSTS YOU MONEY—Every Time it Is Loaned

The practice of lending your City Directory, in a great measure, is responsible for the increasing cost of Directory Service.

The reason is:—

There is a definite cost involved in the making of the DIRECTORY of Your City.

THIS COST MUST BE ABSORBED BY THE SUBSCRIBERS—BE THEY ONE—OR BE THEY 1000.

If there were but ONE SUBSCRIBER to the CITY DIRECTORY—THE ONE SUBSCRIBER would of necessity have to absorb THE WHOLE COST.

If there were 100 SUBSCRIBERS—each one would have to absorb 1/100th PART OF THE WHOLE COST.

If there were 1000 SUBSCRIBERS—each one would have to absorb 1/1000th PART OF THE WHOLE COST.

From which it is obvious that the GREATER the number of subscribers —the LESSER the cost to each.

And

It is also obvious that the LESSER the number of subscribers—the GREATER the cost to each.

Every time you loan your City Directory the LESS NECESSITY THERE IS FOR THE BORROWER TO SUBSCRIBE FOR THE SERVICE.

MORE BORROWERS result in FEWER SUBSCRIBERS which means INCREASED COST.

THE PUBLISHERS

Features and Departments of a City Directory

Your new, improved City Directory is the most complete and comprehensive catalog ever published of the inhabitants, business concerns and institutions of your city. It is much more than just an alphabetical list of names and addresses.

Your City Directory Contains:

1 An *ALPHABETICAL* list of names and addresses of every resident, business concern and institution, plus wife's name and if a widow the deceased husband's initial, and the occupations of all. Principal officers or owners and a description of businesses are included as well.

2 *A HOUSEHOLDERS' DIRECTORY* including a Street and Avenue Guide. This section lists every street and where intersecting streets appear. It lists numerically every location on each street, naming the householder or business at each number and whether the person is a homeowner or renter and if he has a telephone. Similar information is provided on office and public buildings and their occupants.

3 A *CLASSIFIED BUSINESS DIRECTORY* listing every business, classified as to type, and showing names and addresses. It also lists every profession, club, society and association, hospital and cemetery, labor organization, library, park and playground and school.

4 A *"YELLOW SECTION"*, where the advertiser may explain in greater detail the services or products he has to offer.

5 A *STATISTICAL and HISTORICAL STORY* of your city: plus miscellaneous other information.

HELP!

When you need help, you can depend on

OBSERVER WANT ADS
PHONE FRanklin 7-7474

YELLOW PAGES

CLASSIFIED BUSINESS DIRECTORY

Names Appearing Under Headings Marked Thus (*) Are Inserted Only When Specially Contracted For

ABATTOIRS
Charlotte Abattoi Co Inc 101 Lancaster

ACCOUNTANTS
Abernethy Lola S Mrs 1814 Dilworth rd W
Bell Ethel L 1032 S Caldwell
Bordsen O G 2425 S Boulevard
Bratton Lewis C 201 Brandywine av
Burchett Carlton F 117 E 3d R201
Burney Grady J 117 E 3d R201
Burton James T 212½ Independence blvd NE
Carmichael Walter H 2100 Arnold dr
Carter H B Co, 2209 Kenmore av, Tels ED2-7576 and FR6-2194
Castles Lon J 521 Beaumont av
Culbreth Fred P 1528 Elizabeth av
Dunbar Hanson D 4316 Tanglewood dr
Fisher Harry R 117 E 3d R206
Friend Fred A 513 Poindexter cir
Greene Elizabeth A 515 E Trade
Groome Wm V 221 E Kingston av
Hall Geo R 4900 Park rd
Isenhour Frank Y 2214 Westminister pl
McCall Merle T Mrs 212½ Independence blvd NE
McDaniel Anne H 715 W Morehead
Mitchell Steven F Co 2008 Commonwealth av R5
Moore John H 701 E 1st
Murray Wm A 320 Westwood av
Orr Ward W 2301 Kenmore av
Patrick Wm C 119 Circle av
Ray Fredk C 1409 E Boulevard
Service Bureau Corp 106 E Morehead
Sills John L Jr 200 S Tryon R615
Smith Julius P jr 120 W Bland
Taylor Fred A 300 N Church
Walters C Fred 1927 Sterling rd
Wood Lloyd T 112 S Tryon R2010

ACCOUNTANTS—CERTIFIED PUBLIC
Austin Parks N 312 W Trade R30
Autrey T Bernard jr 1605 Elizabeth av
Bamberger E J 112 S Tryon R1612
Bennett John C 3406 Washburn av
Bevis James E 200 S Tryon R908-H
Birmingham Roy C 119 Mandarin av
Booth Thos F 112 S Tryon R2010
Brown W Latimer 1111 E Morehead
Campbell & Fechhelm 112 S Tryon R410
Carroll Wm W 121 E 3d R102
Carter Cleon M, 305 Johnston Bldg 212 S Tryon, Tel FR6-6446
Carter C M & Co 212 S Tryon R305
Coffin Harold E 126 Brevard ct
Cole Harold M 403 N Tryon R215
Conrad & Co 212 S Tryon R417
Daniel & Daniel, 206 Charlotte Arcade Bldg 221 S Church, Tel FR 7-3798
Dichtenmuller A F 126-30 Brevard ct
Dickinson John B jr 112 S Tryon R2010
Dombhart & Holden, 801-802 Commercial National Bldg 200 S Tryon, Tel ED 3-2481
Dye Robt E 237 S Tryon R305
Eck & Eck, 1016 Liberty Life Bldg 112 S Tryon, Tel ED3-1847
Eck J Bernard 200 S Tryon R107
Elliot John D 126 Brevard ct
Ezell Chas L III 112 S Tryon R2010
Faulkner James H 212 S Tryon R1514
Fechhelm Richd E 112 S Tryon R410
Fligel Sol S 112 S Tryon R909
Fox B W jr 126 Brevard ct
Fullagar C Chandler 127 W 7th R305
Garges Carl F 112 S Tryon R1204
Gresham Floyd M 2120 Dilworth rd E
Hankins & Hankins 312 W Trade R100
Harris Arth F M 112 S Tryon R2010
Hartley John R 112 S Tryon R410
Haskins & Sells, 501 Johnston Bldg 212 S Tryon, Tel ED 4-3046
Heath Leslie A, 813 Johnston Bldg 212 S Tryon, Tel FR6-7270
Herrin James E 646 Marsh rd
Hoeflich Wm H 112 S Tryon R1612
Hoey Newton P 212 S Tryon R419
Hosick Ted R 212 S Tryon R1514
Hundley T Dallas jr 212 S Tryon R1514
Hunter Richd M, 1513 Johnston Bldg 212 S Tryon, Tel ED 2-2163
Jones Otho J jr 112 S Tryon R1208
Leidesdorf S D & Co 212 S Tryon R916
McCoy John P 200 S Tryon R615
Miller B Phillip 309 E Kingston av
Minor William T jr 212 S Tryon R1116
Nash W Benton 2927 Sunset dr
Neel J Monroe 200 S Tryon R611
Neel Oliver A 200 S Tryon R611
Peat, Marwick, Mitchell & Co, 1612 Liberty Life Bldg, 112 S Tryon, Tel FR 6-4861
Pullen A M & Co, 600 Wachovia Bank Bldg 129 W Trade, Tel ED 2-3186
Roush Hoyt L 212 S Tryon R711
Ryan John F 126 Brevard ct
Sanford Robt G 200 S Tryon R1017
Sanford Wm A 126 Brevard ct
Scarborough Andrew G 212 S Tryon R916
Scott Geo G & Co, 126-30 Brevard ct, Tels ED 3-9818 and ED 3-9819
Starr Jane 112 S Tryon R1612
Stephan Henry W 112 S Tryon R1612
Strand Shees Jones & Co 112 S Tryon R1208
Taylor Elton B, 1028A S Boulevard, Tel ED 4-5339
Thies Karl E & Co 200 S Tryon R812
Tingle Wm R 219 E Boulevard apt 6
Townsend M O 1605 Elizabeth av
Tucker Geo E 613 McDonald av
Warren Howard E 200 S Tryon R1017
Westmoreland Marvin L 1103 Elizabeth av
Whitfield Owen H 200 S Tryon R812
Williamson Norval F 126 Brevard ct
Wilson Geo B 2423 Beverly Way
Wilson Hosick & Co 212 S Tryon R1514
Zeigler Neal S 212 S Tryon R806

ACCOUNTANTS—PUBLIC
Palmgren E A & Assocs 515 E Trade

ACCOUNTING and BOOKKEEPING SERVICE
ASSOCIATED BUSINESS SERVICE, 1110 JOHNSTON BLDG 212 S TRYON, TEL ED4-9922
General Audit Co 112 S Tryon R706

***ACCOUNTING MACHINES**
BURROUGHS CORPORATION, 1621 S BOULEVARD, TEL ED3-8451
INTERNATIONAL BUSINESS MACHINES CORP, 200 E MOREHEAD, TEL FR5-1491
UNDERWOOD CORP, 1004 KINGS dr, TELS: SALES DEPT ED4-9639, SERVICE DEPT ED3-6156

***ACETYLENE GAS and OXYGEN—MANUFACTURERS and DEALERS**
NATIONAL WELDERS SUPPLY CO INC, 810 GESCO, TEL FR5-5751

***ACETYLENE WELDING and CUTTING**
JARRELL W G MACHINE CO, 1200-06 S MINT at PALMER, TEL ED3-7189 (See Yellow Page 129)

***ACOUSTICAL CONTRACTORS**
ACOUSTI ENGINEERING OF CAROLINAS INC, 2501 S BOULEVARD, TEL FR6-3518
BOST BUILDING EQUIPMENT CO INC, 912 E 4th, TEL ED3-0321 (See Yellow Page 85)
SOUTHERN FLOORING & ACOUSTICAL CO, 931 E MOREHEAD, TELS FR6-3045 and FR5-7568 (See Yellow Page 83)

***ADDING MACHINES**
BURROUGHS CORPORATION, 1621 S BOULEVARD, TEL ED3-8451

***ADDRESSING**
CHARLOTTE LETTER WRITING CO INC, 101 WILDER BUILDING 237 S TRYON, TEL FR6-3559

ADDRESSING MACHINES
ADDRESSOGRAPH SALES AGENCY, 500 E 4th, TEL ED4-8608

ADHESIVES
Champion Manufacturing Co 800 N Brevard
Paisley Products Inc 205 W Worthington av
Stein, Hall & Co Inc 3926 Glenwood dr

ADJUSTERS
Basinger Pryde W & Co Inc 1528 Elizabeth av
Booth Ralph H (ins) 616 Diana dr
Broadway Rembert E (ins) 101 Queens rd
Burks Peter D jr (ins) 200 S Tryon R912
CRAWFORD & CO (INSURANCE), 227 W MOREHEAD, TEL FR5-2536
General Adjustment Bureau Inc 200 S Tryon R708
HERRING ADJUSTMENT CO (INSURANCE), 201 OFFICE BLDG 711 S TRYON, TEL ED3-9567
MAYFIELD T M & CO (INSURANCE CLAIMS), 1422 E 4th, TEL FR6-1508
Rea Oscar L (ins) 1718 E Boulevard
Rountree A C Co (ins) 116 W 3d R102

***ADVERTISING—DIRECT MAIL**
POLK R L & CO, 431 HOWARD, DETROIT 31, MICH

***ADVERTISING—ENGRAVING—PHOTO**
ARTS ENGRAVING CO INC, 1320 S INDEPENDENCE blvd, PO BOX 1201, TEL ED3-6697 (See Yellow Page 83)

***ADVERTISING—NEWSPAPERS**
CHARLOTTE NEWS THE
PUBLISHED EVERY AFTERNOON EXCEPT SUNDAY
126-28 S CHURCH
TELEPHONE ED 3-0303
(See Yellow Page 2)

LEE A. FOLGER
Incorporated
Exclusive Authorized BUICK Dealer SALES and SERVICE
900 S. Tryon
PHONE EDison 3-2145
Used Car Lots 201 E. Vance corner S. College
PHONE EDison 2-0957
and 809 S. Tryon
PHONE FRanklin 6-6025

THE HENRY WALKE COMPANY
1310 South Tryon St.
Phone EDison 4-5391
INDUSTRIAL SUPPLIES
MACHINE TOOLS
CONTRACTORS' SUPPLIES
"Serving Industry Since 1884"
P. O. Box 1105
CHARLOTTE 1, N. C.

F.H.A.
LOANS — AUTO
FIRST MORTGAGE
CITY SAVINGS BANK
120 E. Third St.
Tel. FRanklin 5-4441
Savings and Checking Accounts

"CHARLOTTE'S SAVINGS CORNER"
We Plan to Pay 3½% Annual Dividend
HOME FEDERAL SAVINGS & LOAN ASSOCIATION
Mortgage Loans Insured Savings
Fourth and Tryon Organized in 1883 Tel. FRanklin 6-8447
FEDERAL HOME LOAN BANK SYSTEM MEMBER FEDERAL SAVINGS AND LOAN INSURANCE CORPORATION INSURED

BE MODERN Live Electrically
DUKE POWER COMPANY
Serving the Piedmont Carolinas

Who Sells It?
Is Answered by the Classified Business Lists in this Directory

*ADVERTISING—NEWSPAPERS—Contd

CHARLOTTE OBSERVER THE
"FOREMOST NEWSPAPER OF THE CAROLINAS"
DAILY and SUNDAY
600-02 S TRYON
TELEPHONE ED 2-7121
WANT ADS
TELEPHONE FR 7-7474
(See Yellow Page 144)

ADVERTISING—OUTDOOR

Carolina Advertising rear 705 McDonald av
National Advertising Co 1935 Bancroft
SCHLOSS POSTER ADVERTISING CO, 1134 HUTCHISON av cor DALTON av, TEL ED 2-1261
Three Star Poster Co 4000 N Tryon

*ADVERTISING—RADIO and TV

W B T-W B T V JEFFERSON STANDARD BROADCASTING CO, 1 JEFFERSON pl, TEL ED 3-8832 (See Yellow Page 3)

ADVERTISING AGENCIES

Ayer & Gillett Inc 1022 S Tryon
Bennett Advertising Inc 222 S Church R411
Boettiger & Summers Advertising 121 E 3d R101
Charlotte Advertising Specialties 2813 Columbus cir
Cox & Jackson Advertising Agency Inc 1419½ Elizabeth av
Crawford F Earl 120 E 3d R220

DIETRICH HAL ADVERTISING
PUBLIC RELATIONS
SALES PROMOTIONS
424 LYNVILLE av
TELEPHONE ED 3-8170

Dunnagan Advertising Inc 2101D Independence blvd NE
Hawkins Thos F 1105 Greenwood Cliff
Inter-City Advertising Co 3229 S Boulevard
Interstate Advertising Co 212½ Independence blvd NE
Kincaid & Chandler Advertising Agency Inc 311 E 5th
Klein Walter J Co 1214 Elizabeth av
Lewis Distribution Service 907 Lexington av apt 3
Mason H B Co 3127 S Boulevard
Motion Picture Advertising Service Co Inc 120 S Poplar
National Screen Service Corp 300 W 3d
O'Ryan & Batchelder Inc 513 S Tryon R15
Presser E J & Co 1321 E 7th
SINK & SONS ADVERTISING AGENCY, 1205 JOHNSTON BLDG 212 S TRYON, TELS FR 6-6888 and FR 6-7383
Yates Graem Advertising Agency 2008 Commonwealth av R1

ADVERTISING NOVELTIES

Brown & Bigelow 208 E Boulevard R6
Rosen M B & Son Co The 2801 N Tryon

ADVERTISING REPRESENTATIVES —NEWSPAPER and MAGAZINE

BRANHAM CO THE, 2001 LIBERTY LIFE BLDG 112 S TRYON, TEL ED 2-8839
Burke Kuipers & Mahoney Inc 112 S Tryon R704
Periodical Publishers Service Bureau Inc 237 S Tryon R902
Ward-Griffith Co 222 S Church R318

*ADVERTISING SCHOOLS

BURTON JUNIOR COLLEGE, 120a E 3d, TELS ED 4-3084 and ED 4-2514

*ADVERTISING SPECIALTIES

MASON H B CO, 3127 S BOULEVARD, PO BOX 963, TEL JA 3-3164

*AGENCIES—MERCANTILE

DUN & BRADSTREET INC, 817 E TRADE R4, TEL ED 4-0875

AGRICULTURAL IMPLEMENT DEALERS

Allis Chalmers Mfg Co Chemway rd (Tboro)
Carolina Ford Tractor Co 4100 Rozzells Ferry rd
Case J I Company 4104 Rozzells Ferry rd
Charlotte Farm Equipment Co 2300 N Tryon
Coleman Co Inc 911 S Mint
Doolittle Tractor & Implement Co The 1610 N Tryon
Farm & Industrial Equipment Company Inc 404 Rozzells Ferry rd
Godley Bros Implement Co Rozzells Ferry
Godley Twine & Supply Co Rozzells Ferry rd
International Harvester Co 1315 Hutchison
McCormick Farm Equipment Store 1222 Statesville av
Morris Farm Equipment Co Rozzells Ferry rd
New Holland Machine Co 2905 S Griffith
New Idea Farm Equipment Co Lawton rd (H)
Proctor C S Implement Co 2027 S Tryon
Tractor & Implement Supply Co 2207 Central av

AGRICULTURAL IMPLEMENT MANUFACTURERS

Cole Manufacturing Co Inc 1318 Central av
Gill Manufacturing Co 2032 S Tryon

*AIR CONDITIONING

PRICE A Z & ASSOCIATES INC, 206 S CHURCH, TEL FR 6-2466 (See Yellow Page 105)
ROSS & WITMER INC, 1641 W MOREHEAD, TEL FR 5-3374

*AIR CONDITIONING—AUTOMOBILE

ROBINSON'S BOB AUTO SERVICE, 1305-11 E 4th, TELS ED 4-5091 and ED 4-3818 (See Yellow Page 21)

*AIR CONDITIONING—COMMERCIAL and INDUSTRIAL

INDUSTRIALAIRE CO INC, 1600 HUTCHISON av, TEL ED 3-3328

*AIR CONDITIONING—INDUSTRIAL

PARKS-CRAMER CO, 2000 S BOULEVARD, TEL ED 2-5002

*AIR CONDITIONING—SALES and SERVICE

AVRETT & LEDBETTER ROOFING & HEATING CO, 419 E 7th, TELS ED 3-7131 and ED 3-7597 (See Yellow Pages 104 and 188)
DAUGHTRY SHEET METAL CO (LENNOX), 1105-09 E TRADE, TELS ED 2-2195 and ED 4-6621 (See Yellow Pages 4 and 103)

*AIR CONDITIONING CONTRACTORS

DAUGHTRY SHEET METAL CO
LENNOX
SALES AND SERVICE
COMMERCIAL, RESIDENTIAL
FREE ESTIMATES
1105-09 E TRADE
TELEPHONES ED 2-2195 and ED 4-6621
(See Yellow Pages 4 and 103)

GODFREY P C INC (FRIGIDAIRE), 1816 ROZZELLS FERRY rd, TEL ED 4-8605 (See Yellow Page 167)
PAGE AIR CONDITIONING CO INC, 1620 W MOREHEAD, TEL ED 2-8547 (See Yellow Page 5)
RHODES WILLIAM CO, 5314 WILKINSON blvd, TEL EX 9-3421 (See Yellow Page 4)

SOUTHERN COMFORT OF CHARLOTTE
2508 LUCENA
TELEPHONE ED 3-5401
(See Yellow Pages 5 and 105)

AIR CONDITIONING EQUIPMENT and SUPPLIES—MANUFACTURERS

Air Preheater Corp The 518 E Moorehead
American Blower Corp (Div of American Standard) 200 S Tryon R1201
Besser Furnace & Air Conditioning Corp 754 Clement av
FRICK CO INC, 1013 INDEPENDENCE BLDG 102 W TRADE, TEL ED 2-5742
Microtron Corp 2136 S Boulevard
Parks-Cramer Co 2000 S Boulevard
Rhodes Wm Co 5314 Wilkinson blvd

AIR CONDITIONING EQUIPMENT and SUPPLIES—SALES and SERVICE

ADAMS CHET CO, 823 PROFESSIONAL BLDG 403 N TRYON, TEL ED 2-6721
AIR ENGINEERING CO, 115 W CATHERINE, TEL ED 4-7239
Bahason Co The 2008 Commonwealth av R6
C & H Distributing Co Inc 209½ W 4th
Carolina Conditioners Inc 2200 Thrift rd
Carrier Corp 2610 S Boulevard
Dick Henry V & Co Inc 1423 S Tryon
ENGINEERING INC, 3104 OLD PINEVILLE rd, TEL JA 3-3525 (See Yellow Page 5)
Federal Heating & Cooling Corp 126 W Tremont av
Industrialaire Co Inc 1600 Hutchison av
Johnson Service Co 115 E 10th
Michelson-Page Inc 1618 W Morehead
NISBET E P CO (CARRIER), 1818 BAXTER, TEL ED 2-7755 (See Yellow Page 90)
PAGE AIR CONDITIONING CO INC, 1620 W MOREHEAD, TEL ED 2-8547 (See Yellow Page 5)

PRICE A Z & ASSOCIATES INC
GENERAL ELECTRIC HEATING and AIR CONDITIONING
206 S CHURCH
TELEPHONE FR 6-2466
(See Yellow Page 105)

Ross & Witmer Inc 1641 W Morehead
SHUMAN-YORK CO (YORK DISTRIBUTOR), 2040 S TRYON, TEL FR 6-7434 (See Yellow Pages 5 and 105)
Trane Co 101 Queens rd
White & Co Inc 1440 S Tryon
York Corp 501 E Morehead R102

AIR LINE COMPANIES

CAPITAL AIRLINES INC, DOUGLAS MUNICIPAL AIRPORT, RESERVATION TEL EX 9-5611, SALES OFFICE TEL EX 9-0669, OPERATIONS MGR TEL EX 9-0773
Delta Air Lines 100 N Church and Douglas Municipal Airport
EASTERN AIR LINES INC, OFFICE SELWYN HOTEL 100 N CHURCH, CITY TICKET OFFICE, LOBBY SELWYN HOTEL and HOTEL CHARLOTTE, TEL EX 9-3311
Eastern Air Lines Inc Douglas Municipal Airport
Piedmont Airlines Inc Douglas Municipal Airporte 112 S Tryon R1903
Southern Airways Co 205 S Church R102
Southern Airways Inc Douglas Municipal Airport
Southern Flight Executive Terminal Inc Douglas Municipal Airport
State Air Lines Douglas Municipal Airport

*AIR TAXI SERVICE

CANNON AIRCRAFT SALES & SERVICE INC, DOUGLAS MUNICIPAL AIRPORT, TEL ED 3-0747 (See Yellow Page 6)
SOUTHERN FLIGHT INC, DOUGLAS MUNICIPAL AIRPORT, PO BOX 1211, TELS EX 9-6371 and EX 9-6375 (See Yellow Page 8)

*AIR WASHERS—MANUFACTURERS

RHODES WILLIAM CO, 5314 WILKINSON blvd, TEL EX 9-3421 (See Yellow Page 4)

CAMERON-BROWN COMPANY
REALTORS — MORTGAGE BANKERS — INSURORS
HOME LOANS — INCOME PROPERTY LOANS
112 East 4th St. Charlotte, N. C. Tel. EDison 2-6191

(See Yellow Page 115) **ERNEST ELLISON, INC.** (See Yellow Page 115)
101 BUILDERS BLDG.
312 W. TRADE ST.
"Just Insurance"
Established 1916
PHONE
EDison 3-1146

AIRCRAFT ACCESSORIES and PARTS—DEALERS
Flight Supplies 224 Hillside av

AIRCRAFT CHARTER and RENTAL SERVICE
CANNON AIRCRAFT SALES & SERVICE INC, DOUGLAS MUNICIPAL AIRPORT, TEL ED 3-0747 (See Yellow Page 6)
SOUTHERN FLIGHT INC, DOUGLAS MUNICIPAL AIRPORT, PO BOX 1211, TELS EX 9-6371, EX 9-6372 and EX 9-6375 (See Yellow Page 8)

AIRCRAFT DEALERS
CANNON AIRCRAFT SALES & SERVICE INC, DOUGLAS MUNICIPAL AIRPORT, TEL ED 3-0747 (See Yellow Page 6)
Douglas Aircraft Co Inc 1820 Statesville av
Southern Flight Inc (sales) Douglas Municipal Airport

AIRCRAFT MANUFACTURERS
DOUGLAS AIRCRAFT CO INC, 1820 STATESVILLE av, TEL FR 6-8471

***AIRPLANE CHARTER SERVICE**
CAROLINA AIRCRAFT SALES, OLD STATESVILLE rd, HWY 115, RD 7, TEL ED 4-7862 (See Yellow Page 7)

***AIRPLANE INSTRUCTION and TRAINING**
CAROLINA AIRCRAFT SALES, OLD STATESVILLE rd, HWY 115, RD 7, TEL ED 4-7862 (See Yellow Page 7)

***AIRPLANES—SALES and SERVICE**
CAROLINA AIRCRAFT SALES, OLD STATESVILLE rd, HWY 115, RD 7, TEL ED 4-7862 (See Yellow Page 7)
SOUTHERN FLIGHT INC, DOUGLAS MUNICIPAL AIRPORT, PO BOX 1211, TELS EX 9-6371 and EX 9-6375 (See Yellow Page 8)

AIRPORTS
CAROLINA AIRCRAFT SALES, OLD STATESVILLE rd, HWY 115, RD 7, TEL ED 4-7862 (See Yellow Page 7)

ALTERATION SHOPS
Clark Susie E Mrs 116 W 5th
James Sewing Service 102 W Trade R619
Logan's Sewing Service 211½ N Tryon R5
Selwyn Sewing Shop 102 W Trade R103

ALUMINUM MANUFACTURERS
Aluminum Co of America 129 W Trade R1000
Kaiser Aluminum & Chemical Sales Inc 112 S Tryon R515

***ALUMINUM SCREEN DOORS and WINDOWS—MANUFACTURERS**
MOSS SUPPLY CO, 408 ATANDO av, TEL FR 6-0161

***AMBULANCE SERVICE**
ALEXANDER FUNERAL HOME, 323 S BREVARD, TEL ED 3-1167, IF NO ANSWER TEL ED 3-1830 or ED 3-6027 (See Yellow Page 91)
DOUGLAS & SING FUNERAL DIRECTORS INC, 1335 ELIZABETH av, TEL ED 2-4131
GRIER'S FUNERAL SERVICE, 701 E 1st, TELS DAY ED 2-7109, NIGHT ED2-1693 (See Yellow Page 93)
HARRY & BRYANT CO INC, 500 PROVIDENCE rd, TEL ED 2-7133 (See Yellow Page 93)
LONG'S MORTUARY SERVICE INC, 218 N CALDWELL, TEL ED 2-8553 (See Yellow Page 92)
McEWEN FUNERAL SERVICE INC, 727 E MOREHEAD, TELS ED 4-6421 and FR 5-6502

AMUSEMENTS—PLACES OF (See also Parks and Playgrounds)
American Legion Memorial Stadium Independence blvd NE
Bonnie Brae Golf Course 2661 Barringer dr
Cavalaris Skating Rink 915-19½ E Morehead
Charlotte Baseball Amusement Co 400 Magnolia av
Coliseum-Auditorium City 2700 Independence blvd
Griffith Clark Ball Park 400 Magnolia av
Revolution Park Miniature Golf Course 1130 Shuman av
Southern States Fair Grounds 4400 N Tryon

ANALYSTS
Mills Ernest F Co Inc (personnel) 123 N Poplar R203

ANIMAL HOSPITALS
Armstrong Animal Clinic 121 N Cecil
Lavitan Veterinary Hospital 5240 Park rd
Lewis Animal Hospital 1801 W Manhead
Long's Animal Hospital 2421 S Boulevard
Mabel Animal Hospital 5110 N Tryon
McKee Animal Hospital 118 Atando av
Parker's Veterinary Hospital 2820 Wilkinson blvd
Woodlawn Animal Hospital 415 Woodlawn rd

***ANSWERING SERVICE—TELEPHONE**
TELEPHONE ANSWERING SERVICE INC, 106 N CALDWELL, TEL ED 4-4761 (See Yellow Page 202)

ANTIQUES—DEALERS and RESTORERS
Goans Sophia W Mrs 2610 Providence rd
Hargett Maude L Mrs 2117 Charlotte dr
LAWRENCE'S ANTIQUES & SILVER PLATING, 1421 E 4th, TEL FR 5-4308 (See Yellow Pages 10 and 197)
Little White House Antique Shop 5080 N Tryon
Mills Antique Shop 1340 E Morehead
Moore Lucy H Mrs 2427 Crescent av extd
Reese's Antique Shops 120 W 5th 1124 S Mint and 1029 Providence rd
THOMPSON ANTIQUE CO, WILKINSON blvd, RD 5, NEAR HOLIDAY INN HOTEL, TEL EX 9-1405 (See Yellow Page 9)
Wilson Mildred S Mrs 516 Fenton pl
Wooden Eagle The 1341 E Morehead

APARTMENT BUILDINGS
Abernethy Apartments 822 W Trade
Addie Apartments The 516 N Myers
Addison Apartments 831 E Morehead
Alexander Apartments 3152 Jewel
Alexander Avenue Apartments 300 Alexander av
Alfred Apartments 601-01½ N Pine
Allisonia Apartments 118 S Davidson
Alson Court Apartments 100-10 Colville rd
Alson Court Apartments 101-07 S Laurel av
Arbor Terrace Apartments 3917-27 Arbor la
Ardsley Apartments 1021 Ardsley rd
Astor Apartments 513 E 36th
Austin Apartments 315-19 E 9th
Barringer Apartments 915 W Trade
BelAir Apartments 716-28 E 11th
Belvedere Homes 132 Judson av
Bennett Apartments 536 Hawthorne la
Berryhill Apartments 601 Lamar av
Blaine Apartments 1812 Union
Blandwood Apartments 911 S Tryon
Block Apartments 808 Hawthorne la
Bomar Apartments 305 S Summit av
Boyette Apartments 2100 Queen rd W
Briarwood Apartments 2137 Briarwood rd
Brookhill Village Apartments Inc 1028 S Boulevard
Campbell Apartments 2321 Selwyn av
Carolina Apartments 1718 Park dr
Caswell Apartments 248 Colonial av
Catawba Apartments 107 Grandin rd
Cherry Apartments 502 Cherry
Chester Apartments 1519 Statesville av

APARTMENT BUILDINGS—Contd
Clanton Apartments 115 N Torrence
Clyde Apartments 1128 Spring
College Street Apartments 425-35 N College
Colonial Apartments 524 N Tryon
Cornwall Arms Apartments 725 Hawthorne la
Cotswald Homes 1348-1402 Sharon Amity rd
Coventry Apartments 2251 Selwyn av
Craydon Apartments 2300 Roswell av
Crescent Apartments 2301 Crescent av extd
Crosland Apartments 1022 E Boulevard
Dennis Apartments 1141 Granville rd
Dennis Apartments 2111 Hopedale av
DeWitte Apartments 221 Hawthorne la
Dilworth Apartments 1724 Garden ter
DoRay Apartments 215 W 9th
Doris Apartments 412 Ethelind av
Elizabeth Apartments 1001 Elizabeth av
Emory Apartments 114 W 10th
Englewood Apartments The 1353 Greenwood Cliff
Facade Apartments 2133 Kirkwood av
Fairview Apartments 1512 Sunnyside av
Fairview Homes 1801-17, 1910, 1911, 1919 and 1925 Earle
Fairview Homes 1800, 1801, 1808, 1809, 1816, 1817 and 1900-18 Edwin
Fairview Homes 1715, 1814, 1819 and 1900-14 Lloyd
Fairview Homes 1000, 1100-30 and 1200-16 Oaklawn av
Fairview Homes 1200-16 and 1211-17 Person
Fennell Apartments 1621 Cleveland av
Ford Apartments 1120 E 15th
Forest Apartments 201 N Dotger av
Forest Apartments 2421 Vail av
Frances Apartments 836 Polk
Francis Apartments 1414 Mockingbird la
Francis Apartments The 1420 Mockingbird la
Franklin Apartments 8158 Davidson
Frederick Apartments The 515 N Church
Gailyn Apartments The 240 S Laurel av
Gailyn Apartments 304 S Laurel av
Gailyn Apartments 518-23 Willoughby
Garden Apartments 2501 Vail av
Garden Terrace Apartments 1531 E Boulevard
Garland Apartments 116 Garland ct
Georgian Apartments 1610 Queens rd
Gordon Apartments 1134 Elizabeth av
Graham Apartments 912 W 5th
Graham Apartments 1532 Queens rd
Grandin Apartments The 720 Grandin rd
Greenwood Apartments 2209 Avondale av
GUTHERY APARTMENTS, 508 N TRYON, TEL ED 2-5009
Handavar Apartments 1304 E 4th
Harris Apartments 1616 E 8th
Hartwell Apartments 611 E Trade
Hayden Apartments 1021 S Independence blvd
Heathcote Apartments 930 Ardsley rd
Heathcote Apartments 1035 Queens rd
Heathland Apartments 1001 Central av
Helms Court Apartments 1123 N Myers
Hobiltzell Apartments 530-32 Lamar av
Hunter Apartments 916 Bromley rd
Ideal Apartments 2033 Dilworth rd W
Ideal Apartments 2145 Kirkwood av
Ivey Apartments 224-26½ W Boulevard
Jefferson Apartments 409 N Church
Julette Apartments 1901 Vail av
Keystone Apartments 1905 E 5th
Kirkland Apartments 2126 E 7th
Laurel Apartments 2231 E 7th
Laurel Apartments 411 N Laurel av
Laureldale Apartments The 200 N Laurel av
Loraine Apartments 1801 E 5th
Louise Apartments 624 Louise av
Louise Apartments 628 Louise av
Ludwell Apartments The 2330 Pembroke av
Ludwell Apartments The 1500 Queens rd
Lu-Haven Apartments 314 N Church
Lynnhaven Apartments 1719 Bay
MacDonald The 1027 E Morehead
Magnolia Apartments 2101 Kirkwood av

Thomas Cadillac-Oldsmobile Inc.
CADILLAC OLDSMOBILE
Sales and Service
214-220 N. CHURCH
PHONES
Service EDison 2-7159
Sales EDison 4-4656
Parts FRanklin 6-4429
Used Cars 422 W. 5th
PHONES EDison 2-2183 and FRanklin 5-1253

KALE—LAWING COMPANY
"Serving the Carolinas' For Over 32 Years"
OFFICE OUTFITTERS
COMMERCIAL STATIONERS
PRINTERS
SCHOOL SUPPLIES
We Sell Art Metal STEEL OFFICE EQUIPMENT
227-231 S. Tryon
PHONE
FRanklin 7-2641

Stocks
R. S. Dickson & Company, Inc.
INVESTMENT SECURITIES
Offices in Eight Principal Cities
Home Offices 7th Floor Wilder Bldg. — 237 S. Tryon St. Tel. EDison 2-1134
Bonds

AVRETT & LEDBETTER

ROOFING
HEATING
and
SHEET
METAL
CONTRACTORS

YORK
AIR
CONDITIONING

419 E. 7th St.

PHONES
EDison 3-7131
and
EDison 3-7597

WILLIAM H. HARE LANDSCAPING CO.

GARDENING SPECIALIST

Estimates
and
Suggestions
Given
Freely

All Work Guaranteed

717
E. HILL ST.

TEL.
FRanklin 5-1827

AMERICAN COMMERCIAL BANK

FEDERAL DEPOSIT INSURANCE CORPORATION $10,000 MAXIMUM INSURANCE FOR EACH DEPOSITOR MEMBER

"ASK THOSE WE SERVE"

APARTMENT BUILDINGS—Contd

Maurice Apartments 125 S McDowell
Mayflower Apartments 519 Oakland av
McComb Apartments 317 W 11th
McCoy Apartments 1800 Ewing av
McMillan Apartments 1225 Dilworth rd
Miller Apartments 331 E Boulevard
Milton Apartments 518 Lamar av
Mobley Apartments 1809 Cleveland av
Monterey Apartments 915 Elizabeth av
Montgomery Apartments 600 N Graham
Monticello The 920-24 Monticello ter
Monticello The 1337 E Morehead
Moore Apartments 1307-09½ E Boulevard
Morningside Apartments 1218-1223 Hanover
Morningside Apartments 2318-2632 McClintock rd
Myers Park Manor 2800 Selwyn av
Myers Park Manor 113 Tranquil av
Myrtle Apartments 1121 Myrtle av
Nel Apartments 1208 The Plaza
Nixon Apartments 810 S Church
Normandy The 420 N Church
Norton The 216 W 7th
Oaks Apartments 1215 E 34th
Olando Apartments 2312 Orlando
Pedro Apartments 1321 E Boulevard
Petrie Apartments 225 W 9th
Phil-Mar Apartments 1125 E Morehead
Piedmont Apartments 700 Hawthorne la
Piedmont Courts 927 E 10th
Piedmont Courts 1001 E 10th
Piedmont Courts 810 McRae
Piedmont Courts 823 McRae
Piedmont Courts 824 McRae
Piedmont Courts 701 Seigle av
Piedmont Courts 725 Seigle av
Piedmont Courts 821 Seigle av
Piedmont Courts 823 Seigle av
Piedmont Courts 801 Willis
Piedmont Courts 811 Willis
Piedmont Courts 825 Willis
Pines Apartments 2100 E 7th
Plaza Hills Apartments 1801-13 Catawba av
Plaza Hills Apartments 2511-23 Duncan av
Plaza Hills Apartments 2501-23 Lydia av
Polk Apartments 1114 E 18th
Polk Apartments 1205 Kennon
Poplar Apartments 301 W 10th
Queens Selwyn Apartments 2337-47 Selwyn av
Queens Terrace Apartments 500 Queens rd
Quey Apartments 224 W Boulevard
Rader Apartments 612 Clement av
Richburg Apartments 224-26 E Worthington av
Roberta The 2333 Crescent av extd
Roberts Apartments 1336 E Morehead
Rockledge Apartments 2501 Roswell av
Romaie Apartments 216 W 9th
Rosemont Apartments 2108 E 7th
Royal Apartments 809 N Johnson
Rutzler Apartments 712 Louise av
Sandra Apartments 1133 Forest
Sears Apartments 3306 N Caldwell
Selwyn Apartments 2411 Selwyn av
Sharon Hill Apartments 2114 Brandon cir
Sharon Hills Apartments 2323 Sharon rd
Sharon Hills Apartments 2331 Sharon rd
Shull Apartments 517 N Pine
Simmons Apartments 1103 Herrin av
Southern Apartments 721 W 5th
Southern Apartments 121 N Johnson
Southside Homes 300-54 Benjamin
Steel Terrace Apartments 122 W 9th
Steel Terrace Apartments 600 N Church
Stone The 724 E Morehead
Sutton Apartments The 1823 E 5th
Temple Garden Apartments 2318 E 7th
Third Street Apartments 711 E 3d
Third Street Apartments 717 E 3d
Third Street Apartments 721 E 3d
Third Street Apartments 800 E 3d
Third Street Apartments 223-27 Court House la
Thomas Apartments 219 W 7th
Todd Apartments 1621 Euclid av
Travis Avenue Apartments 224 Travis av
Tryon Hills Apartments 200-421 W 26th
Veleda Mansions 1233 E Boulevard
Vernon Apartments 3514 Warp
Vinson Apartments 120 S McDowell
Virginia Apartments 318 W 9th
Virginia Apartments 814 Hawthorne la
Wakefield Apartments 127-569 Wakefield dr
Waters Apartments 2634 Jefferson Davis
Waverly Apartments 705 E Kingston av
Wellons Apartments 312 N Church
Wenonah Apartments 508 N Brevard
Wesleyan Terrace Apartments 522-24 Hawthorne la
West Boulevard Apartments 100 W Boulevard
Westmoreland Apartments 1914 E 7th
Wheeler Courts Apartments 1821 S Boulevard
Wilkinson Apartments 616 Grandin rd
Wilkinson Apartments 415 N Myers
Will-Emma Apartments 1300 Elizabeth av
Williams Apts 1201 Harrill
Williams Apartments 1205 Harrill
Wilmore Apartments 1827 Wilmore dr
Windsor Apartments 1244 E Morehead
Woodlawn Terrace Apartments 137 Woodlawn av
Young Apartments 129 Jackson ter

***APPLIANCES**
BRIDGES FURNITURE CORP, 308 S TRYON, TEL ED 3-3717

***APPLIANCES—GAS**
SUBURBAN RULANE GAS CO OF NC, OFFICES, SHOWROOM and PLANT 2317 THRIFT rd, TEL FR 5-1721

***APPLIANCES—RETAIL**
FARRIS BROS FURNITURE CO, 117-19 S COLLEGE, TEL FR 6-3588

***APPLIANCES—WHOLESALE**
SOUTHERN RADIO CORP, 1625 W MOREHEAD, TEL FR 6-4461

APPRAISERS
Black Edw A (ins) 612 Woodruff pl
Carrier Albert H jr (real est) 1035 Guilford rd

***APPRAISERS—REAL ESTATE**
HOME REALTY & MANAGEMENT CO INC, 109-11-13 ROBINSON BLDG 121 E 3d, TEL ED 2-1141 (See Yellow Page 176)
THIES REALTY & MORTGAGE CO, 1100-07 COMMERCIAL NATL BANK BLDG, 200 S TRYON, TEL ED 2-7721 (See Yellow Page 136)

***AQUARIUMS—TROPICAL**

ALTEE'S TROPICAL AQUARIUM
COMPLETE LINE OF FISH, TANKS, PLANTS, SUPPLIES
4126 WILKINSON blvd
TELEPHONE EX 2-1071

ARCHITECTS
Asbury Louis H & Associates 121 Brevard ct
Biberstein, Bowles, Meacham & Reed Inc, 1600 Elizabeth av, Tel ED 2-5111
Boyer Martin E jr 322 S Tryon R202
Brackett M McDowell 237 S Tryon
Connelly Charles W 1201 Elizabeth av
Crosby Claud D 116½ E 4th
Draper Earl S 116½ E 4th
Gillespie Richard D 212 S Tryon R309
Graves & Toy 118½ E 4th
Grier Charles M 237 S Tryon R315
Helms Marvin W 501 E Morehead R105
Higgins & Ferebee 221 S Church R213
Holroyd Folk & Gray Architects 831 E Morehead
Hook Walter & Associates Inc, 303½ W 4th, Tel ED 4-0821
Mackintosh D M & Associates 1201 Elizabeth av
Malcolm & Boone 1310 Berkley av
Marsh & Hawkins 302 S College R404
McDowell & Cooler 501 E Morehead R106
Mesrobian Ralfe 1112 S Tryon R1114

ARCHITECTS—Contd
Nahory W Francis 1201 Elizabeth av
Odell A G jr & Associates 109 W 3d R301
Pease J N & Co Inc, 119½ E 5th, Tel FR 6-6423, Night Tel ED 2-0455
Sloan & Wheatley, 301 Chatham Bldg, 302 S College, Tel FR 5-3425
Snyder Paul L 404½ S Tryon R218
Toy Walter D jr 118½ E 4th
Wilber Kendrick & Workman 212 S Tryon R1411
Wilson R Edwin 1370 Briarcreek rd

***ARCHITECTS' SUPPLIES**
DUNCAN PRINTMAKERS INC, 303 W 4th, TELS ED 2-5033 and ED 4-1398 (See Yellow Page 162)

***ARCHITECTURAL SCULPTORS**

KASSELIK B L
OLD PINEVILLE rd
RD 2, BOX 764
TELEPHONE JA3-2641

ARMATURE RE-WINDING
Armature Winding Co 1001 W 1st
Automotive Armature Winding Co New Dixie rd
SOUTHERN ELECTRIC SERVICE CO INC, 714-720 W TRADE, TEL ED 3-8431, NIGHT TELS EM6-0427 and ED2-1706 (See Yellow Page 79)

ARMORED CAR SERVICE
Armored Motor Service Inc 317 N College

***ART—COMMERCIAL and FINE**
BURTON JUNIOR COLLEGE, 120a E 3d, TELS ED 4-2514 and ED 4-3084

ART GALLERIES
Charlotte Art Gallery 117 W 6th

***ART GALLERIES and GIFT SHOPS**
GUTMANN GALLERIES THE, 1524 PROVIDENCE rd, TEL FR 6-5571

ART GOODS
VanNess W I & Co Inc 108 W 5th

ART MUSEUMS
Mint Museum of Art 501 Hempstead pl

***ARTIFICIAL LIMB and BRACE MANUFACTURERS and REPAIRERS**
AMERICAN ARTIFICIAL LIMB & BRACE CO INC, 1505-07 W TRADE, TEL FR 5-8704

ARTIFICIAL LIMBS—DEALERS
Hanger J E of North Carolina Inc 1154 Elizabeth av

ARTIFICIAL LIMBS—MANUFACTURERS
Charlotte-Minnesota Artificial Limb Co 120 E Kingston av
Hinnant W T Artificial Limb Co 120 E Kingston av

ARTISTS
Brown Dorothy D Mrs 1532 Clayton dr
Harris Worthington J 311 E 5th
Higgins Eliz V 3951 Brentwood cir
Kortheuer Dayrell 709 Ardsley rd
Universal Heraldie Studio 2933 Sunset dr

ARTISTS—COMMERCIAL
Alford Studios 120 E 3d R320
Bain Wm 212 S Tryon R909
Cash Leon 2709 Haverford pl
Daly Joseph J 302 S College R501
Erwin Jean C 302 S College R501
Graef Russell 242 Colonial av
Mobley J Warren 237 S Tryon R517
Overcarsh Walter C jr 254 Hillside av
Parati Robert 5039 Murrayhill rd
Payne Eug G 523 Willoughby apt 3
Taggart Porter A 1327 E Iris dr

James J. HARRIS & CO., Inc.
INSURANCE - BONDS
100 JOHNSTON BLDG. PHONE FR5-7311

McCLURE LUMBER CO.

LUMBER AND BUILDING MATERIALS

ROZZELL'S FERRY RD. (MT. HOLLY RD.) PHONE EX 9 5681

***ARTISTS' MATERIALS**
PITTSBURGH PLATE GLASS CO, 201 E 6th cor N COLLEGE, TEL ED 3-6624 (See Yellow Page 151)

ASBESTOS GOODS and MATERIALS
Beaty Guy M & Co 520 Elliott
Southern Asbestos Co 1000 Seaboard

***ASBESTOS MATERIALS**
DOGGETT LUMBER CO THE, 111-15 E PARK av at SOU RY, TEL FR 6-7461

***ASPHALT PAVERS**
LIQUID ASPHALT CO, 8-9-10 MATTHEWS BLDG 824½ E TRADE, TEL ED 2-8970 (See Yellow Page 62)

***ASPHALT PAVING**
REA CONSTRUCTION CO, ASPHALT DIVISION, OFF WILKINSON blvd, BOX 3725, TEL EX 2-1697 (See Yellow Page 159)

***ATTORNEYS-at-LAW**
Bell Chas V, 422½ E 2d, Tel FR 5-4588, Res Tel FR 7-2384
Bell J Spencer, 321-27 Law Bldg 730 E Trade, Tel ED 3-1191
Bobbitt Wm H Jr, 520-527 Law Bldg 730 E Trade, Tel FR 6-4804
Bradley Ray W Jr, 321-27 Law Bldg 730 E Trade, Tel ED 3-1191
Carpenter & Webb, 313 Johnston Bldg 212 S Tryon, Tel FR 5-1409
Carswell & Justice, 100-06 Law Bldg 730 E Trade, Tel ED 3-5176
Clontz Ralph C Jr, 512-14 Law Bldg 730 E Trade, Tel FR 5-2700
Cochran, McCleneghan & Miller, 700-06 Law Bldg 730 E Trade, Tels ED 2-3168, ED 2-3169 and ED 2-3160
Covington W K, 107 Law Bldg 730 E Trade, Tels FR5-1857 and Night FR 5-4321
Currie E McArthur Hon, 806-08 Law Bldg 730 E Trade, Tel ED 2-3814, Res Tel FR 5-3656
DeLaney Ernest S Jr, 321-27 Law Bldg 730 E Trade, Tel ED 3-1191
DuBose Horace M III, 321-27 Law Bldg 730 E Trade, Tel ED 3-1191
Fairley Francis H, 816-820 Law Bldg 730 E Trade, Tels FR5-1432 and FR 5-1433
Fisher Henry E, 708-10 Law Bldg 730 E Trade, Tel ED 2-6492
Gebhardt Bruce O, 321-27 Law Bldg 730 E Trade, Tel ED 3-1191
Graham W E Jr, 900 Wachovia Bank Bldg 129 W Trade, Tel ED 3-7587
Harkey & Faggart, 512-14 Wilder Bldg 237 S Tryon, Tels FR 6-7449 and ED 3-9442
Harris & Wyche, 326 S Alexander, Tel FR 6-2615
Helms Fred B, 520-527 Law Bldg 730 E Trade, Tels FR 6-4804, FR 6-4805 and FR 6-4806
Helms & Mulliss, 520-527 Law Bldg 730 E Trade, Tels FR 6-4804, FR 6-4805 and FR 6-4806
Henderson & Henderson, Suite 223 Law Bldg 730 E Trade, Tel ED 3-4184
Hester W Fred, 3223 N Caldwell, Tel FR 6-0880
Hines Robert L, 201 American Trust Bldg 525 N Tryon, Tel ED 4-2826
Johnston John W, 520-527 Law Bldg 730 E Trade, Tel FR 6-4804
Jones & Small, 409 Law Bldg 730 E Trade, Tel FR 5-1449
Kennedy, Covington, Lobdell & Hickman, 419-27 Law Bldg 730 E Trade, Tels ED 3-9057 and ED 3-9058
Lane Thomas G Jr, 214 Law Bldg 730 E Trade, Tel FR 5-5177
Lassiter, Moore & VanAllen, 1015 Johnston Bldg 212 S Tryon, Tel FR 7-5441
Lockhart Thomas Ashe, 800-04 Law Bldg 730 E Trade, FR 7-5467
McDougle, Ervin, Horack & Snepp, 200-205 Law Bldg 730 E Trade, Tels ED 3-9231 and ED 3-9232
McMillan James B, 520-527 Law Bldg 730 E Trade, Tel FR 6-4804
McRae & McRae, 108-12 Law Bldg 730 E Trade, Tels ED 3-5361 and ED 4-2352
Mulliss Wm F, 520-527 Law Bldg 730 E Trade, Tel FR 6-4804
Pierce Wardlow Knox & Caudle, 1204 Johnston Bldg 212 S Tryon, Tel ED 2-3161
Ray John F, 418 W 5th, Tel FR 6-7494
Ritch Marvin Lee, 913 Wilder Bldg 237 S Tryon, Tel ED 4-4187
Robbins H Haywood, 401 Addison Bldg 218-22 S Church, Tel ED 3-9093
Scarborough J M, 602-04 Law Bldg 730 E Trade, Tel ED 3-3394
Stack Warren C, 900 Wachovia Bank Bldg 129 W Trade, Tels ED 3-7587
Strickland Henry L, 214-16 Low Bldg 730 E Trade, Tels ED 2-5485, Night ED 2-3855
Taliaferro, Grier, Parker & Poe, Suite 400 Law Bldg 730 E Trade, Tel ED 3-3145
Taylor Elton B, 1028A S Boulevard, Tel ED 4-5339
Teague Franklin L, 112 Robinson Bldg 121 E 3d, Tel ED 3-5502
Thigpen & Hines, 201 American Trust Bldg 525 N Tryon, Tel ED 4-2826
Thigpen Richard E, 201 American Trust Bldg 525 N Tryon, Tel ED 4-2826
Welling Chas M, 807 Law Bldg 730 E Trade, Tel ED 3-5101
Welling Richard M, 807 Law Bldg 730 E Trade, Tel ED 3-5101
Whitlock, Dockery, Ruff & Perry, 721-726 Law Bldg 730 E Trade, Tels ED 2-8186 and ED 2-8187
Wilmoth & Morrow, 612 Wilder Bldg 237 Stryon, Tel FR 5-4458

AUCTIONEERS
Penny Bros of Charlotte 112 S Tryon R1113
Walter & Gurley 322 S Tryon R109

AUTHORS and COMPOSERS
Bergamini Edwin S 227 Colonial av
Manchester Chas 2519 Crescent av extd
Summers Scott E 2135 Crescent av

***AUTO COURTS**
CATALINA MOTOR LODGE, 2403 WILKINSON blvd, TEL ED 3-3721 (See Yellow Pages 110 and 138)

***AUTOMATIC SPRINKLERS—FIRE**

GRINNELL CO INC
1431-1433 W MOREHEAD
TELEPHONE FR 6-4431

AUTOMOBILE ACCESSORIES and PARTS—MANUFACTURERS
Southern Friction Materials Co Chenway rd (Tboro)

AUTOMOBILE ACCESSORIES and PARTS—RETAIL
Advance Stores Co Inc 4331 Park rd (br) 124 E Trade
Armstrong Auto Parts Co 4114 N Tryon
Balcrank Inc 2800 Sunset dr
BATTERY, TIRE & SUPPLY CO INC, 2131 S BOULEVARD, TEL ED 2-4104 (See Yellow Page 27)
Blackwelders Used Auto Parts 2314 Beatties Ford rd
CAROLINA TRUCK SUPPLIES INC, 5010 WILKINSON blvd, TEL EX 9-1480 (See Yellow Page 213)
CITY CHEVROLET CO, 710 S TRYON, TEL ED 2-7151; TRUCK SERVICE: 701 S CHURCH, TEL ED 2-7151 (See Yellow Page 12)
FIRESTONE STORES, 530 S TRYON, TEL ED 2-1116; 315 W MOREHEAD, TEL ED 3-4193; 4301 WILKINSON blvd, TEL EX 9-5250
FOLGER LEE A INC, 900 S TRYON, TEL ED 3-2145 (See Yellow Page 14)

AUTOMOBILE ACCESSORIES and PARTS—RETAIL—Contd
Goforth's Used Auto Parts York rd
Goodyear Service Stores 622 S Tryon
H & M Parts Warehouse Inc 831 E 9th
Hill's Auto Parts 2336 Beatties Ford rd
Holman & Moody 3201 Davis
HOPPE MOTORS INC, 439 W 4th, TEL ED 2-7161 (See Yellow Page 16)
Imperial Foreign Motor Parts 621 W Morehead
Jordan-Morris Distributing Co 620 Atlando av
Midas Muffler Co The 916 N Graham
Moore Bruce Auto Parts 3000 N Tryon
Motor Parts Co 207 N Poplar
Motor Parts & Gear Co 724 N Brevard 428 W Trade and 2711 Wilkinson blvd
National Auto Parts Exchange Inc 1014 N Tryon
PAUL'S AUTO UPHOLSTERY CO, 621 W MOREHEAD, TEL FR 7-3687 (See Yellow Pages 25 and 216)
Pep Boys The 522 N Tryon
Piedmont Auto Exchange Inc 521 E 3d
Sparkplug Exchange 1501 W Firth ct
Taft & Sikes Auto Part Inc 1422 Statesville av
Tall Distributing Co 2707 Columbus cir
United Motor Exchange 925 S Tryon
Western Auto Supply Co 608 N and 419 S Tryon

AUTOMOBILE ACCESSORIES and PARTS—WHOLESALE and JOBBERS
Automotive Electric Associates 306 N Graham
Automotive Mutual Warehouse Assn 115 Wilkes pl
Borg-Warner Service Parts 2228 Thrift rd
Campbell-Rimmer Inc 650 Atando av
Carolina Houdaille Co Inc 135 W 1st
CAROLINAS AUTO SUPPLY HOUSE, 2122 FREEDOM dr, TEL ED4-4646
Charlotte Auto Parts Co Inc 328 N Brevard and 1500-A S Boulevard
Electro-Motion Corp 217 W Morehead
Federal Mogul Service 1022 S Boulevard
International Products Corp 605 W Morehead
Kad Lamp Co 2228 Thrift rd
Motor Equipment & Service Co Inc 1310 W Morehead
National Automotive Parts Assn Charlotte Warehouse 2711 Wilkinson blvd
Power Brake Co Inc 1504 W Morehead
PARTS DISTRIBUTORS INC, 119 WILKES pl, TEL FR 7-6504
PIEDMONT AUTO EXCHANGE INC, 521-31 E 3d, TELS ED 2-5195, ED 2-5196, ED 2-5197 and ED 2-5198
Queen City Auto Supply 305 E 5th
SOUTHERN BEARINGS & PARTS CO INC, 500 N COLLEGE, TEL FR 5-5731
Stewart Supply Co Inc 222 N College
Thompson Products Inc 2228 Thrift rd
Toledo Steel Products Co 2228 Thrift rd
TRANSPORTATION SUPPLY CORP, 426 W TRADE, TEL ED 3-8411 (See Left Side Lines)
United Motors Service (Div of GMC) 3432 Monroe rd
Wholesalers Auto Parts Warehouse Inc 2532 Lucena

***AUTOMOBILE AIR CONDITIONING**
ROBINSON'S BOB AUTO SERVICE, 1305-11 E 4th, TELS ED 4-5091 and ED 4-3818 (See Yellow Page 21)

***AUTOMOBILE ALIGNMENT**
LACY'S ALIGNMENT SERVICE, 709 McNINCH, TEL ED 4-3247

***AUTOMOBILE AUCTIONS**
STAFFORD E M INC, 2615 WILKINSON blvd, TELS EX9-0921, NIGHT JA3-1413

MECKLENBURG Hotel
100% Air Conditioned
• • •
Free Parking
• • •
French Restaurant
516-22 W. TRADE
PHONE
ED 2-1181

Spangler Realty Co.
Property Management
Sales and Rentals
C. D. Spangler Construction Co., Inc.
Commercial
Industrial
Residential
1028 S. Boulevard
TEL. FRanklin 5-3736

SMITH'S TRANSFER CORP.
"Serving Shenandoah and Kanawha Valleys, East Coast and the Carolinas"
See Yellow Page 209 for list of terminals.
220 W. 31st Street, Charlotte, N. C. Tel. EDison 3-9601 Bristol Terminal North 5580

THE BANK OF COMMERCE

CHECKING ACCOUNTS — LOANS — SAVINGS ACCOUNTS

"A Complete Banking Service"

124 S. Church St. Phone FRanklin 5-4424

MILLER

Motor Express Inc.

Specialized Service from Atlanta to New York

Cargo Insurance $500,000.

U. S. Bonded Carrier

1807 W. Independence Blvd. P. O. Box 10217 PHONE EDison 2-5175

*AUTOMOBILE BODY and FENDER REPAIRING

BOWIE MOTOR CO INC, 12 N CHURCH, MONROE, N C, TELS: SALES DEPT AT 3-3821, SERVICE and PARTS DEPT AT 3-4314 (See Yellow Page 19)

*AUTOMOBILE BODY and FENDER WORK

ORR MOTOR CO, 820-22 E 4th, TEL ED 2-1164 (See Yellow Page 25)

YOUNG MOTOR CO, 318 W 5th, TEL FR 5-8441 (See Yellow Page 23)

AUTOMOBILE BODY MANUFACTURERS

Carolina Equipment Sales Corp 1513 Statesville av

Quality Equipment & Supply Co Inc 609 Calvert

AUTOMOBILE BODY REPAIRERS

Aycoth's S W Body Shop 412 E 4th

BILL'S GARAGE, 318 DERITA rd, TEL FR 6-4283 (See Yellow Page 19)

Brooks Body Works 928 E 4th

Folger Lee A Inc 314 E Stonewall

Gilley Body Works 709 Forest

Hudson Body Shop James av

Hudson J E Paint & Body Service James

Joe's Body Shop 2518 Beatties Ford rd

Keeter Trailer & Body Co Douglas Municipal Airport

KEITH'S GARAGE (AAA, 24 HOUR SERVICE), 114 JACKSON ter cor S TRYON, TEL ED 3-6191 (See page B)

Martin's Body Shop 1408 Oliver

Maynor Body Shop 910 S Clarkson

S & S Body Works 1305-11 E 4th

Singleton Body Works 502 W 5th

White Auto Body Works 1521 W Trade

Witt's Auto Service 2708 Monroe rd

*AUTOMOBILE BODY, TOP and FENDER REPAIRING

CITY CHEVROLET CO, 710 S TRYON, TEL ED 2-7151; TRUCK SERVICE 701 S CHURCH, TEL ED 2-7151 (See Yellow Page 12)

*AUTOMOBILE BRAKE and BATTERY SERVICE

ORR MOTOR CO, 820-22 E 4th, TEL ED 2-1164 (See Yellow Page 25)

*AUTOMOBILE BRAKE and FRONT END SERVICE

LEONARD & NICHOLSON ROYAL TIRE SERVICE, TWO LOCATIONS 2325 N TRYON, TELS ED 2-7111 and ED 3-7747, 416-20 W 6th cor GRAHAM, TEL ED 4-1684 (See Yellow Page 26)

*AUTOMOBILE CLUBS and ASSOCIATIONS

CAROLINA MOTOR CLUB INC (AAA), 701-07 S TRYON, TEL FR 6-7511

N C STATE MOTOR CLUB INC, 2422 N TRYON, TEL ED 2-8507 (See Yellow Page 10)

AUTOMOBILE DEALERS

ALLEN DON CHEVROLET CO (CHEVROLET), 531 E TRADE, TEL ED 3-5467 (See Yellow Page 11)

BAILEY PAUL S INC, 613 W MOREHEAD, TEL ED 2-2141

BOWIE MOTOR CO INC, 12 N CHURCH, MONROE, N C, TELS: SALES DEPT AT 3-3821, SERVICE and PARTS DEPT AT 3-4314 (See Yellow Page 19)

Brown's Motor Co 1410 W Morehead

Chrysler Motors Corp 1420 E 4th and 1340 Romany rd R301

CITY CHEVROLET CO

CARS and TRUCKS

SALES and SERVICE

710 S TRYON

TRUCK DIVISION

701 S CHURCH

TELEPHONE ALL DEPTS ED 2-7151

(See Yellow Page 12)

Clary Motors 801 N Brevard

COURTESY MOTORS INC (FORD), 515 E 4th, TEL FR 7-6581

DANIELS MOTOR CO (LINCOLN-MERCURY-CONTINENTAL), 1220 S TRYON, TEL ED 4-3073 (See Yellow Page 13)

Dodge Bros Corp 1535 Elizabeth av

FOLGER LEE A INC (BUICK), 900 S TRYON, TEL ED 3-2145 (See Yellow Page 14)

GRIFFIN MOTOR CO INC (PONTIAC-GMC TRUCKS), 1411 CONCORD av, MONROE, N C, TEL AT 3-3135

Hearn Motor Co 2016 N Tryon

Heath Motor Co 315 E 7th

HOPPE MOTORS INC (CHRYSLER, PLYMOUTH and IMPERIAL), W 4TH, TEL ED 2-7161 (See Yellow Page 16)

HUTTON-SCOTT CO (DODGE-PLYMOUTH), 300 W 5th, TEL FR 5-4411

Jones Waverly G 1824 Asheville pl

Mangum Motor Co 1201 S Boulevard

NANCE MOTOR CO INC (STUDEBAKER), 1316 S TRYON, TEL FR 5-7381 (See Yellow Page 20)

Pyramid Motor Co 1421 Elizabeth av

Skidmore Ray Auto Sales 1700 S Boulevard

SMALL R F CO INC

AUTHORIZED BUICK DEALER

FINE USED CARS

OPEN NIGHTS BY APPOINTMENT

DEALER LICENSE NO 623

501 E FRANKLIN

MONROE, N C

TELEPHONE AT 3-4021

NIGHTS TELEPHONE AT 3-4694

Spratt Jack Auto Sales 901 N Tryon

STAFFORD E M INC, 2615 WILKINSON blvd, TELS EX9-0921, NIGHT JA3-1413

THOMAS CADILLAC-OLDSMOBILE INC

CADILLAC and OLDSMOBILE SALES and SERVICE

214-220 N CHURCH

SERVICE TELEPHONE ED 2-7159

SALES TELEPHONE ED 4-4656

PARTS TELEPHONE FR 6-4429

USED CARS BOUGHT AND SOLD

(See Yellow Page 17)

UPCHURCH C W & CO INC (PACKARD, STUDEBAKER, MERCEDES-BENZ), 326 W 5th cor PINE, TEL ED 3-3177 (See Yellow Page 22)

WHITE MOTOR CO THE (WHITE and AUTO CAR TRUCKS and BUSES), FACTORY BRANCH 1514 W MOREHEAD, TELS: OFFICE ED 2-4155, PARTS DEPT ED 4-5596, SERVICE DEPT ED 2-6684

WOODS FRANK INC

PONTIAC SALES and SERVICE

USED CARS BOUGHT and SOLD

522 S TRYON

USED CAR LOT

1215 S MINT

TELEPHONE ALL DEPTS FR 6-4871

(See Yellow Page 18)

YOUNG MOTOR CO (FORD), 318 W 5th, TEL FR 5-8441 (See Yellow Page 23)

*AUTOMOBILE DEALERS—IMPORTED CARS

UPCHURCH C W & CO INC (MERCEDES-BENZ), 326 W 5th cor PINE, TEL ED 3-3177 (See Yellow Page 22)

*AUTOMOBILE DEALERS—NEW and USED CARS

ALLEN DON CHEVROLET CO, 531 E TRADE, USED CAR LOTS: 531 E TRADE and S TRYON cor INDEPENDENCE blvd, TEL ALL DEPTS ED 3-5467 (See Yellow Page 11)

AUTOMOBILE DEALERS—USED CARS

A & D Motors 512 S College

AUTOMOBILE DEALERS—USED CARS—Contd

ALLEN DON CHEVROLET CO, 531 E TRADE, USED CAR LOTS: 523 E TRADE and S TRYON cor INDEPENDENCE blvd, TEL ALL DEPARTMENTS ED 3-5467 (See Yellow Page 11)

Auto Brokers Co Inc 1015 S Tryon

Baker Auto Mart 1201 W Trade

Blanton & Bolin Motor Co 314 E Stonewall

BOWIE MOTOR CO INC, 12 N CHURCH, MONROE, N C, TELS; SALES DEPT AT 3-3821, SERVICE and PARTS DEPT AT 3-4314 (See Yellow Page 19)

Boyd Nash Used Cars 819 W Trade

Brown's Automobiles 740 W Trade

Byrd C T Auto Sales Co 625 S Tryon

Circle Motors 1401 S Tryon

CITY CHEVROLET CO, 710 S TRYON, TEL ED 2-7151; TRUCK SERVICE 701 S CHURCH, TEL ED 2-7151 (See Yellow Page 12)

City Chevrolet Co 700 S Tryon

COURTESY MOTORS INC, 515 E 4th, TEL FR 7-6581

DANIELS MOTOR CO, 1220 S TRYON, TEL ED 4-3073 (See Yellow Page 13)

Daniels Motor Co 801 S Tryon

Davis & Glenn Auto Sales 1830 S Tryon

Davis Roy Used Cars 104 W Independence

Deal Motor Co 1225 S Tryon

Deaton Ollie W 1400 S Tryon

Dixie Motor Co 601 S Tryon

Edwards Walter Used Cars 2740 Wilkinson

English Jim Auto Sales Inc 1201 S Tryon

Eubanks & Ranson 627 N Tryon

FOLGER LEE A INC, 201 E VANCE cor S COLLEGE, TEL ED 2-0957 and 809 S TRYON, TEL FR6-6025 (See Yellow Page 14)

Foppe Andy Automobiles Inc 1019 S Tryon

Gathings Motor Co Inc 615 S Tryon

Glenn Tip Auto Sales 100 N McDowell

Greene Zeb 2702 Wilkinson blvd

Havner Used Cars 3236 Rozzels Ferry rd

HOPPE MOTORS INC, 439 W 4th, TEL ED 2-7161, USED CAR DEPT TEL ED 3-3103 (See Yellow Page 16)

Hoppe Motors Inc 501 W 4th

HUTTON-SCOTT CO, 300 W 5th, TEL FR 5-4411

Hutton-Scott Co 304 W 5th

Manor Motor Co 1220 W Trade

Matthews Used Cars 4116 N Tryon

Phillips Auto Sales 200 W 11th

Queen City Motors 2601 S Boulevard

Skidmore Charles R 1047 Ardsley rd

Stafford's E M Inc 2615 Wilkinson blvd

Tad's Used Cars and Trucks York rd

THOMAS CADILLAC-OLDSMOBILE INC, 422 W 5th cor N GRAHAM, TELS ED 2-2183 and FR 5-1253 (See Yellow Page 17)

West Trade Motors Inc 806 W Trade

WOODS FRANK INC, 1215 S MINT, TEL FR 6-4871 (See Yellow Page 18)

Wylie Auto Co 1221 S Tryon

YOUNG MOTOR CO (FORD), 318 W 5th, TEL FR 5-8441, BRANCHES: 1124 S TRYON at INDEPENDENCE blvd, TEL FR5-3068 and 401 W 5th, TEL FR5-4333 (See Yellow Page 23)

AUTOMOBILE DRIVING INSTRUCTION

Sherrill J Elmer 2909 Fort

*AUTOMOBILE ELECTRIC and CARBURETOR SERVICE

BATTERY, TIRE & SUPPLY CO INC

WILLARD BATTERIES

ELECTRIC AUTO-LITE SERVICE

CARBURETOR SALES AND SERVICE

SALES AND SERVICE ON ALL MAKES ELECTRICAL EQUIPMENT

2131 S BOULEVARD

TELEPHONE ED 2-4101

(See Yellow Page 27)

Marley Realty Company

REALTORS — COMPLETE Home Loan and Insurance Service — BUILDERS

406 LIBERTY LIFE BLDG. PHONE EDison 4-4621

Remember this Seal

S & P Peanut Butter Sandwiches
S & P Candies

ASK FOR

S&P FOOD PRODUCTS
It's Your assurance of the Best!

To Fill that Empty Feeling

S & P Salted Peanuts
S & P Potato Chips

*AUTOMOBILE FINANCING
GENERAL MOTORS ACCEPTANCE CORP, 1301 JOHNSTON BLDG, 212 S TRYON, TEL FR 6-5561

AUTOMOBILE GARAGE EQUIPMENT
Shivadecker & Fox Inc 3208 Hutchison av

AUTOMOBILE GARAGES
(See also Automobile Repairing)
BILL'S GARAGE, 318 DERITA rd, TEL FR 6-4283 (See Yellow Page 19)
ROBINSON'S BOB AUTO SERVICE, 1305-11 E 4th, TELS ED 4-5091 and ED 4-3818 (See Yellow Page 21)

*AUTOMOBILE GLASS
PITTSBURGH PLATE GLASS CO, 201 E 6th cor N COLLEGE, TEL ED 3-6624 (See Yellow Page 151)

*AUTOMOBILE INSURANCE
CHIPLEY INSURANCE AGENCY, 132 W MOREHEAD, TEL ED 4-5584 (See Yellow Page 117)
DAVIS & YOUNG INC, 110 LATTA ARCADE 322 S TRYON, TEL ED 3-3189 (See Yellow Page 117)
ELLISON ERNEST INC, 101 BUILDERS BLDG 312 W TRADE, TEL ED 3-1146 (See Yellow Page 115)
HARDWARE MUTUAL INSURANCE CO OF THE CAROLINAS INC, HOME OFFICE 1356 E MOREHEAD, TEL ED 2-2119 (See Yellow Page 120)
HARRIS JAMES J & CO INC, 100 JOHNSTON BLDG, 22 S TRYON, TEL FR 5-7311 (See Yellow Page 116)
McEWEN INSURANCE ENTERPRISES, 507 E TRADE, TEL ED 2-8541
PRICE-WELLS INC, 205 PRICE BLDG, 116 W 3d, TELS ED 2-5037 and ED 2-5038
STATON JOHN S REV, 701-707 S TRYON, TEL FR 6-7511, NIGHTS and HOLIDAYS TEL ED 2-6011
TURNER BROS-KELLER INC, 122 E 4th, TEL FR 5-5793 (See Yellow Page 183)

*AUTOMOBILE LOANS
AMERICAN COMMERCIAL BANK, 200-08 S TRYON, TELS FR7-7455 and FR5-4461 (See Yellow Pages 28 and 29)

AUTO FINANCE CO OF N C INC
FINANCING AND REFINANCING
"A HOME COMPANY FOR HOME PEOPLE"
FREE PARKING
1211 S TRYON
TELEPHONE FR 5-5551
(See Yellow Page 26)

BANK OF CHARLOTTE, 122 S TRYON, TEL FR 6-3551 (See Yellow Page 34)
CITIZENS BANK, 114 E 4th, TEL ED3-1181 (See Yellow Page 31)
CITY SAVINGS BANK, 120 E 3d, TEL FR 5-4441 (See Yellow Page 32)
CREDIT CO INC, 715 S TRYON, TEL ED 3-7141
LOCAL FINANCE CO, 706 S COLLEGE, TEL FR 6-2707 (See Left Side Lines)
M&J FINANCE CORP, 1111 S TRYON, TEL ED 4-6461 (See Yellow Page 25)
MODERN FINANCE CO, 326 S TRYON, TEL ED 2-5021
MOTOR FINANCE CO, 502 E 4th, TEL ED 3-9779
PILOT LOAN & FINANCE CORP, 106 N COLLEGE, TEL FR 6-1516
PYRAMID DISCOUNT CORP, 1421 ELIZABETH av, TEL FR 5-7385
SMART FINANCE CO INC, 920 S TRYON, TEL ED 3-9841
STONE E B FINANCE CO, DIRECT and DISCOUNT LOAN OFFICE, 710 S COLLEGE, TEL FR 7-2601, HOME OFFICE, 108 E MOREHEAD, TEL FR 7-2601
UNION NATIONAL BANK THE, MAIN OFFICE 301 S TRYON, TEL FR 7-1661 (See Yellow Page 33)

AUTOMOBILE MANUFACTURERS
Ford Motor Co Wilkinson blvd cor Dixie rd
General Motors Corp (For locations see alphabetical Section)

*AUTOMOBILE MOTOR REPAIRS
ROBINS GARAGE, 1634 W MOREHEAD, TEL FR 5-8315, NIGHT TEL ED 2-1936 (See Yellow Page 24)

*AUTOMOBILE MOTORS—REBUILT
CITY MOTOR EXCHANGE CO INC, 701 E TRADE, TEL FR6-7501

AUTOMOBILE PAINTERS
City Chevrolet Co 630 S Church
THOMAS CADILLAC-OLDSMOBILE INC, 214-220 N CHURCH, TEL ED 2-7159 (See Yellow Page 17)

AUTOMOBILE PARKING
Airport Auto Service Inc Douglas Municipal Airport
Allright Charlotte Co Inc (For locations see Alphabetical Section)
Auto Inn Inc 127 S Poplar
Auto Park The 120 N Church
Browne's Al Pure Oil Parking Service 115 N Pine
Charlotte Parking Center 319 E 5th
College Street Parking Lot 129 E 1st
Columbus Parking Lot 129 E 7th
Downtown Parking Inc 121 and 122 W 3d
Goode E C Co 230 S Tryon
Hastings Auto Service 317 N College
Johnston Parking Service 126 W 7th
M & F Parking Service 208 N Brevard
Mitchell Parking Service Inc (For locations see Alphabetical Section)
Myers Automobile Service Co (For locations see Alphabetical Section)
Myers Parking Center 207 S Church
Parking Center 201 N College
Parking Service Co 318 S Church
Second Street Parking Lot 409 E 2d
Simpson Parking Center 216 E 5th
Steve's Parking Lot 111 S Mint

AUTOMOBILE RADIATOR REPAIRERS
CAROLINA RADIATOR WORKS, 1801 W TRADE, TEL FR 5-3062
Charlotte Radiator Shop 229 S Mint
CLAWSON'S AUTO RADIATOR & GLASS REPAIR SERVICE, 1525 S TRYON, TEL ED 4-2442 (See Yellow Page 23)
Floyd Clifford Nations Ford rd
Hovis Radiator Repair Co 801 S Church
Stone Jack Radiator Co 1123 N Tryon

AUTOMOBILE RENTING
Avis Rent-A-Car System Douglas Municipal Airport
Carolina Driv-Ur-Self Inc 435 W Trade
Drive It Yourself Inc 212 W 4th
Hertz Corp Douglas Municipal Airport
Hertz Driv-Ur-Self Inc 435 W Trade
National Car Rental System Douglas Municipal Airport
SOUTHERN FLIGHT INC, DOUGLAS MUNICIPAL AIRPORT, PO BOX 1211, TELS EX 9-6371 and EX 9-6375 (See Yellow Page 8)

AUTOMOBILE REPAIRING
(See also Automobile Garages)
Air-Vac Inc 118 W 30th
Alex's Auto Repair 516 E 3d
ALEXANDER'S AUTO SERVICE CO, 1127 E 4th, TEL FR 6-2133
Anderson Alignment Service rear 217 W 24th
Austin's Garage 3727 Monroe rd
Auto Electric & Carburetor Service 1624 W Morehead
Auto Radiator & Glass Co Inc 519 W 11th
Auto Service Center 114 W 31st
Auto Spring & Alignment Service Inc 1415 Statesville av
Beck's Auto Service 3040 Rozzells Ferry rd

AUTOMOBILE REPAIRING—Contd
BILL'S GARAGE, 318 DERITA rd, TEL FR 6-4283 (See Yellow Page 19)
BOWIE MOTOR CO INC, 12 N CHURCH, MONROE, N C, TELS: SALES DEPT AT 3-3821, SERVICE and PARTS DEPT AT 3-4314 (See Yellow Page 19)
Bradley Body Repair 225 S Graham
Brake Service Co of Charlotte Inc 2709 N Tryon
Brown & Scott Body Service 1518 Camden rd
Byrd's Garage 5106 Wilkinson blvd
Carburetor Magneto & Electric Co Inc 1201 E 4th
Carolina Auto Service 2514 N Davidson
Carroll Aligning Service 614 S Tryon
Cassada Auto Service Repair 1920 N Brevard
Cassiday's Garage 902 N Brevard
CITY CHEVROLET CO, 710 S TRYON, TEL ED 2-7151, TRUCK SERVICE 701 S CHURCH, TEL ED 2-7151 (See Yellow Page 12)
City Motor Exchange Co Inc 701 E Trade
Clawson's Auto Radiator & Glass Repair Service 1525 S Tryon
Cochran Regrinding Co 435 W Liddell
Commercial Automotive Corp 5500 Wilkinson blvd
Crump & Morris Auto Repairers 1227 Thomas av
DANIELS MOTOR CO, 1220 S TRYON, TEL ED 4-3073 (See Yellow Page 13)
Darnell & Collins Auto Service 515 W 4th
Diggs Ernest H 1404 N Brevard
Drenan Sam 147½ Skyland av
Dutch's Body Shop 317 S Graham
Eastside Body Works & Wrecker Service 1121 E 4th
Eastway Garage rear 3721 Central av
Fender's Auto Electric & Battery Service 317 N McDowell
FOLGER LEE A INC, 900 S TRYON, TEL ED 3-2145 (See Yellow Page 14)
Foster Hubert 1021 Greenleaf av
Fowler Floyd N 1212 S Boulevard
Fowler Motor Co 415 E 7th
George's Garage 109 Wadsworth pl
GORDON MOTOR CO, 915 S McDOWELL, TEL ED 4-1508
Greeley's Garage rear 901 Forest
Griffin & Holder Auto Service 216 S Poplar
H & H Motor Co 1909 S Boulevard
Hall's Garage rear 201 Oregon Heights
Hastings Garage 130 W Bland
Haywood & Son Auto Service 311 E 6th
Hepler Gene R 411 Charles av
Hill Auto Electric & Carburetor Service 1721 Union
HOPPE MOTORS INC, 439 W 4th, TEL ED 2-7161, SERVICE DEPT TEL ED 3-2924 (See Yellow Page 16)
Howell Lester D 314 S Turner av
Hudson Claude L 327 N College
Hudson Fred Garage James
Hunter Auto & Wrecker Co 1114 N Davidson
Ideal Electric Auto Service 228 Ideal way
Joe's Auto & Truck Service 2925 Eastway dr
Joint & Clutch Service Inc 1108 Hutchinson av
Jones Frank A Auto Service rear 314 E 5th
Jones Garage 2706 Wilkinson blvd
K & B Auto Service 1206 Gordon
Keistler's Garage 203 N Hoskins av
Keith Auto Service 415 W 12th
KEITH'S GARAGE (AAA, 24 HOUR SERVICE), 114 JACKSON ter cor S TRYON, TEL ED 3-6191 (See page B)
Kenimer Tire & Auto Service 1501 Central av
Kiser's Garage & Wrecker Service 3032 Rozzells Ferry rd
Lacy's Alignment Service 709 McNinch
Lamb's Carburetor & Electric Service rear 3304 Commonwealth av
Lipscomb Garage rear 1403 Spratt
Lowry's Auto Service 827 E 4th

SKYLAND LIFE INSURANCE CO.
HOME OFFICE CHARLOTTE, N.C.
★
118 South Church St.
Tel. FRanklin 7-6541

JETHRO R. MANN
BUILDING CONTRACTOR
QUALITY WORK
WE SAVE YOU MONEY
BLUE PRINTS
Free Estimates
REID ST. BOX 267
BELMONT
TELEPHONE TAlmadge 5-8725

THE WEARN LUMBER COMPANY
"SERVING THE CAROLINA'S SINCE 1890"
MANUFACTURERS OF ARCHITECTURAL WOODWORK
Wholesale
1420 S. MINT ST.
PHONE ED 3-7575

NEED

See

LOCAL FINANCE COMPANY

AUTO LOANS

FINANCING

•

REFINANCING

706 S. College

Tel. FRanklin 6-2707

CHARLOTTE MERCHANTS ASSOCIATION INC.

GIVES YOU THE SERVICES OF

CREDIT BUREAU of CHARLOTTE and COLLECTION SERVICE DIVISION

202 City Savings Bank Bldg.

120 E. Third St.

See Page B

McDonald Realty Company

REAL ESTATE SALES, LEASES, LOANS

REALTORS

Phone FRanklin 6-4441

208-10 Johnston Bldg.
212 S. Tryon St.

AUTOMOBILE REPAIRING—Contd

MAC'S AUTO SERVICE, 725 STATE, TEL EX 9-9406
Maynor Grady Paint & Body Shop 101 Phillips cir
McBride's Auto Service rear 3222 Rozzells Ferry rd
McClure John L rear 820 Polk
McCullough Robt 109 E Catherine
McRee Auto Service 2815 Hutchison av
Miller Auto Service 514 S College
MORRIS GARAGE, 503 E 6th (See Yellow Page 24)
Myer's Auto Service Co Inc 114 S College
Norris Wm P 324 W 30th
Oakhurst Garage 4624 Monroe rd
ORR MOTOR CO, 820-22 E 4th, TEL ED 2-1164 (See Yellow Page 25)
Panch's U Wheel Brake Service 401 W Morehead
Plaza Motors 401 Hawthorne la
Porter John N rear 119 N Cedar
Portus Auto Service 2430 Wilkinson blvd
Power Brake Co Inc 620 W 24th
Prince Augustus E 3217 N Davidson
Rasberry's Garage 702 W 5th
ROBINS GARAGE, 1634 W MOREHEAD, TEL FR 5-8315, NIGHT TEL ED 2-1936 (See Yellow Page 24)
ROBINSON'S BOB AUTO SERVICE, 1305-11 E 4th, TELS ED 4-5091 and ED 4-3818 (See Yellow Page 21)
Rogers J H Garage rear 217 W 24th
S & R Auto & Truck Service 505 Dowd rd
Sanders Auto Service 1013 Oaklawn Av
Sasser Bros Garage 2929 Rozzells Ferry rd
Sheets Auto Service 114 S Sycamore
Shelton's Garage 1235 S Tryon
Standard Crankshaft & Hydraulic Co Inc 117 Southside dr
Stockton Motor Co 1525 S Mint
Steve's Garage 1012 S Independence blvd
Superior Wheel Alignment & Brake Service 901 W Morehead
THOMAS CADILLAC-OLDSMOBILE INC, 214-20 N CHURCH, TEL ED 2-7159 (See Yellow Page 17)
Thomas Cadillac-Oldsmobile Inc 120 W 6th
Thompson Lee Wheel Aligning & Brake Service 508 E 11th
Todd's Garage 904 E 7th
United Body & Paint Shop 620 W 5th
UPCHURCH C W & CO INC, 326 W 5th cor PINE, TEL ED 3-3177 (See Yellow Page 22)
Vest Auto Repairs 102 McAlway rd
Villa Heights Garage 1729 Wilkinson
Watte John E Dr Carver rd
Weikel's Auto Service 2800 Hutchinson av
Westside Motor Co 108 Tuckaseegee rd
White Star Body Works 2444 Wilkinson blvd
WOODS FRANK INC, 522 S TRYON, TEL FR 6-4871 (See Yellow Page 18)
Woods Frank Inc 513 S Church
Woody's Auto Electric Service 316 W Tremont av

AUTOMOBILE REPOSSESSING
Piedmont Auto Recovery Inc 225 Hawthorne la

AUTOMOBILE SEAT COVER DEALERS
PAUL'S AUTO UPHOLSTERY CO, 621 W MOREHEAD, TEL FR 7-3687 (See Yellow Pages 25 and 216)
Rayco Auto Seat Covers 1208 S Boulevard

AUTOMOBILE SEAT COVER MANUFACTURERS
Fulmer Arthur Co 229 W Morehead

*AUTOMOBILE SPEEDOMETERS—TESTING and REPAIRS
BATTERY, TIRE & SUPPLY CO INC, 2131 S BOULEVARD, TEL ED 2-4101 (See Yellow Page 27)

*AUTOMOBILE STARTER and GENERATOR SERVICE
BATTERY, TIRE & SUPPLY CO INC, 2131 S BOULEVARD, TEL ED 2-4104 (See Yellow Page 27)

*AUTOMOBILE STORAGE
AIRPORT AUTO SERVICE INC, DOUGLAS MUNICIPAL AIRPORT, TEL FR6-9831

*AUTOMOBILE SUPPLIES and EQUIPMENT—WHOLESALE
PIEDMONT AUTO EXCHANGE INC, 521-31 E 3d, TELS ED 2-5195, ED 2-5196, ED 2-5197 and ED 2-5198

*AUTOMOBILE TIRE RECAPPING
LEONARD & NICHOLSON ROYAL TIRE SERVICE, TWO LOCATIONS 2325 N TRYON, TELS ED2-7111 and ED3-7744, 416-20 W 6th cor GRAHAM, TEL ED 4-1684 (See Yellow Page 26)

*AUTOMOBILE TIRES—DEALERS
BATTERY, TIRE & SUPPLY CO INC (MOHAWK), 2131 S BOULEVARD, TEL ED 2-4101 (See Yellow Page 27)
CHARLOTTE GENERAL TIRE CO, 432 S TRYON, TEL FR 7-1516 (See Yellow Page 206)
CHARLOTTE TIRE CO INC (FISK), 2214 HUTCHISON av, TEL ED 4-8619 (See Yellow Page 207)
DAYTON TIRE SALES CO (DISTRIBUTORS), 210 W MOREHEAD, TEL ED 3-3171

FIRESTONE STORES
530 S TRYON
TELEPHONE ED4-8687
315 W MOREHEAD
TELEPHONE ED 3-4193
4301 WILKINSON blvd
TELEPHONE EX 9-5250

GOODRICH B F STORE, 428 E 4th, TEL ED 3-4133

*AUTOMOBILE TIRES—RETAIL and WHOLESALE
GERRARD TIRE CO INC (GILLETTE and MICHELIN), 1726 THRIFT rd, TEL FR5-5581 (See Yellow Page 207)

*AUTOMOBILE TOP, BODY and FENDER REPAIRERS
WHITE AUTO BODY WORKS, 1521 W TRADE, TEL ED 3-4309

*AUTOMOBILE TOPS
PAUL'S AUTO UPHOLSTERY CO, 621 W MOREHEAD, TEL FR 7-3687 (See Yellow Pages 25 and 216)

AUTOMOBILE TRAILERS—DEALERS
Clark Trailer & Equipment Co 2201 N Tryon
Elmore Trailer Sales Inc 5050 N Tryon
Faires Trailer Co 3217 N Tryon
Fruehauf Trailer Co 310 Dalton av
Garrett Wenck & Garrett Inc 3214 N Tryon
George's Trailer Sales No 2 5000 N Tryon
Oakwood Trailer Sales Corp 4401 N Tryon
Southern Equipment Co Inc 3027 N Tryon
Southern Trailer & Equipment Co Inc 5151 N Tryon
Trailmobile Inc 601 W 24th

AUTOMOBILE TRAILERS—MANUFACTURERS
Brown Equipment & Manufacturing Co 829 S Summit av

AUTOMOBILE TRAILERS—RENTING
Yellow Trailer & Equipment Rental 2424 S Boulevard

AUTOMOBILE TRIMMERS and TRIMMINGS
Austin Cushion & Canvas Co 1014 N Graham

AUTOMOBILE TRIMMERS and TRIMMINGS—Contd
Carolina Auto Upholstery Co 139 W Morehead
Cox Thos Co 621 W 8th
Donald's Auto Upholstery 3037 Rozzells Ferry rd
Edward's Seat Cover Center 320 E 4th
Paul's Auto Upholstery Co 621 W Morehead
Sure Fit Seat Cover Co 320 E 4th

*AUTOMOBILE TRUCK BRAKES and SAFETY EQUIPMENT
BRAKE SERVICE CO OF CHARLOTTE INC, 2709 N TRYON, TELS FR 6-3996 and FR 6-5700 (See Yellow Page 216)

*AUTOMOBILE TRUCK DEALERS
CITY CHEVROLET CO, 710 S TRYON, TEL ED 2-7151, TRUCK SERVICE 701 S CHURCH, TEL ED 2-7151 (See Yellow Page 12)
HOLLINGSWORTH'S GMC TRUCK CO INC, 3027 N TRYON, TELS: OFFICE ED 2-8195 and ED 2-5014, PARTS ED 4-2281, SERVICE FR 6-1121 (See Yellow Page 15)

*AUTOMOBILE and TRUCK OWNER LISTS
POLK R L & CO, 431 HOWARD, DETROIT 31, MICH

*AUTOMOBILE, TRUCK and TRAILER PARTS
CAROLINA TRUCK SUPPLIES INC, 5010 WILKINSON blvd, TEL EX 9-1480 (See Yellow Page 213)

*AUTOMOBILE UPHOLSTERERS
DONALD'S AUTO UPHOLSTERY (SEAT COVERS), 3037 ROZZELLS FERRY rd, TEL ED 3-4490 (See Yellow Page 216)

*AUTOMOBILE UPHOLSTERY
PAUL'S AUTO UPHOLSTERY CO, 621 W MOREHEAD, TEL FR 7-3687 (See Yellow Pages 25 and 216)

AUTOMOBILE WASHING and POLISHING
Minit Car Wash 1123 E 4th and 2511 S Boulevard

*AUTOMOBILE WHEEL ALIGNMENT
MOZINGO'S TIRE CO INC, 1415 S TRYON, TEL FR 7-1581 (See Yellow Page 208)

*AUTOMOBILE WHEEL ALIGNMENT and BALANCING
CHARLOTTE GENERAL TIRE CO, 432 S TRYON, TEL FR 7-1516 (See Yellow Page 206)

*AUTOMOBILE WRECKER SERVICE
CITY CHEVROLET CO, 710 S TRYON, TEL ED 2-7151 (See Yellow Page 12)
FOLGER LEE A INC (BUICK), 900 S TRYON, TEL ED 3-2145 (See Yellow Page 14)
HOPPE MOTORS INC, 439 W 4th, TEL ED 2-7161, USED CAR DEPT TEL ED 3-3103 (See Yellow Page 16)
KEITH'S GARAGE (AAA, 24 HOUR SERVICE), 114 JACKSON ter cor S TRYON, TEL ED 3-6191 (See page B)

AUTOMOBILE WRECKERS
Tony's & Jake's Auto Wrecking New Pineville rd

*AUTOMOBILES
BUICK MOTOR CARS, LEE A FOLGER INC DEALERS, 900 S TRYON, TEL ED 3-2145 (See Yellow Page 14)
BUICK, R F SMALL CO INC DEALERS, 501 E FRANKLIN, MONROE, N C, TEL AT 3-4021, NIGHTS TEL AT 3-4694
CADILLAC MOTOR CARS, THOMAS CADILLAC-OLDSMOBILE INC DEALERS, TEL ED 4-4656 (See Yellow Page 17)
CHEVROLET CARS, DON ALLEN CHEVROLET CO DEALERS, 531 E TRADE, TEL ED 3-5467 (See Yellow Page 11)

Lincoln

DANIELS MOTOR CO.

"The Lincoln - Mercury - Continental Dealer of the Carolina's"
Wheel Balancing—Wheel Alignment—Body Repairs—Gas—Oil—Lubrication

1220 S. TRYON ST.

PHONE EDison 4-3073

MERCURY

MAIN OFFICE
301 S. Tryon Street
Personal-Installment
LOAN OFFICE
135 S. Tryon St.

THE UNION NATIONAL BANK
MEMBER F. D. I. C.
9 CONVENIENT OFFICES IN CHARLOTTE

1616 Central Ave.
839 Providence Rd.
1625 S. Boulevard
408 N. Tryon
1625 Woodlawn Rd.
1200 Hutchison Avenue
1932 W. Morehead St.

*AUTOMOBILES—Contd

CHEVROLET CARS AND TRUCKS
CITY CHEVROLET CO DEALERS
710 S TRYON
TELEPHONE ED 2-7151
TRUCK SERVICE
701 S CHURCH
TELEPHONE ED 2-7151
(See Yellow Page 12)

CHRYSLER MOTOR CARS, HOPPE MOTORS INC DEALERS, 439 W 4th, TEL ED 2-7161 (See Yellow Page 16)
CONTINENTAL, DANIELS MOTOR CO DEALERS, 1220 S TRYON, TEL ED 4-3073 (See Yellow Page 13)
FORD, BOWIE MOTOR CO INC DEALERS, 12 N CHURCH, MONROE, N C, TELS: SALES DEPT AT 3-3821, SERVICE and PARTS DEPT AT 3-4314 (See Yellow Page 19)
FORD CARS, COURTESY MOTORS INC DEALERS, 515 E 4th, TEL FR7-6581
FORD MOTOR CARS, YOUNG MOTOR CO DEALERS, 318 W 5th, TEL FR 5-8441 (See Yellow Page 23)
IMPERIAL MOTOR CARS, HOPPE MOTORS INC DEALERS, 439 W 4th, TEL ED 2-7161 (See Yellow Page 16)
LINCOLN, DANIELS MOTOR CO DEALERS, 1220 S TRYON, TEL ED 4-3073 (See Yellow Page 13)
MERCURY, DANIELS MOTOR CO DEALERS, 1220 S TRYON, TEL ED 4-3073 (See Yellow Page 13)
OLDSMOBILE MOTOR CARS, THOMAS CADILLAC-OLDSMOBILE INC DEALERS, 214-220 N CHURCH, SALES TEL ED 4-4656 (See Yellow Page 17)
PACKARD MOTOR CARS, C W UPCHURCH & CO INC DEALERS, 326 W 5th cor PINE, TEL ED 3-3177 (See Yellow Page 22)
PLYMOUTH MOTOR CARS, HOPPE MOTORS INC DEALERS, 439 W 4th, TEL ED 2-7161 (See Yellow Page 16)

PONTIAC MOTOR CARS
FRANK WOODS INC, DEALERS
SALES and SERVICE
522 S TRYON
USED CAR LOT
1215 S MINT
TELEPHONE ALL DEPTS FR 6-4871
(See Yellow Page 18)

STUDEBAKER, NANCE MOTOR CO INC DEALERS, 1316 TRYON, TEL FR5-7381 (See Yellow Page 20)

*AUTOMOTIVE ACCESSORIES
PURE OIL CO THE, EASTERN MARKETING DIVISION, 1524 E MOREHEAD, TEL ED 2-8511

*AUTOMOTIVE SHOP EQUIPMENT
INDUSTRIAL STEAM CLEANING INC, 3208 HUTCHISON av, TEL ED 4-9285 (See Yellow Page 113)

*AUTOMOTIVE STATISTICS
POLK R L & CO, 431 HOWARD, DETROIT 31, MICH

*AUTOMOTIVE SUPPLIES—WHOLESALE
JORDAN-MORRIS DISTRIBUTING CO, 620 ATANDO av, TEL ED 3-0541, NIGHTS and HOLIDAYS TEL FR 7-1700 (See Yellow Page 26)

*AUTOMOTIVE TRUCK and TRAILER CLEANING—STEAM
INDUSTRIAL STEAM CLEANING INC, 3208 HUTCHISON av, TEL ED 4-9285 (See Yellow Page 113)

AWNINGS and CANOPIES
Aluminum Awning Co 419 Atando av
CAROLINA INSULATING & AWNING CO, 1101 W 1st, TEL FR 7-3344
CHARLOTTE TENT & AWNING CO, 723 W TRADE, TEL ED 2-5104 (See Yellow Page 27)
Daniels C R Inc 127 W 7th R132
Dixie Awning Co 723 W Trade
Metalvent Home Improvement Co (metal) 5011 Wilkinson blvd
SUNSET AWNING CO (CANVAS), 828 W TRADE, TELS FR 6-9788, NIGHTS and SUNDAYS FR 5-2436
Trammell Awning Co 5409 Wilkinson blvd

*BABY BEDS, FURNITURE, ETC—RENTALS
RENT-IT CO, 1517 E BOULEVARD, TEL FR 5-5725 (See Yellow Page 46)

BABY SITTERS
Bisnett Ella J 1208 The Plaza apt 1
Brooks Eliza C Mrs 303 S Graham
Carroll Daisy E Mrs 414 Faison av
Chandler Mamie L Mrs 307 Lakewood av (H)
Cline Addie G Mrs 145 S Cecil
Collie Sallie A 2114 Norton rd
Cox Charlie C Mrs 1615 Sunnyside av
Ford Eulalie C Mrs 1426 Sumter av
Godbold Bessie M 3322 Anson
Haithcox Laura O Mrs 229 S Torrence
Hall Viola F Mrs 218 W Vance
Henderson Alberta A Mrs 121 Edwards rd
Jones Estelle Mrs 711 N Pine
Koon Emma Mrs 2423 Toomey av
Litton Emma B Mrs 1824 Mecklenburg av
Morrison Betty A (baby sitter) 1821 Beverly dr
Potter Nancy N Mrs 2501 Roswell av apt 200
Thomas Annis Mrs 1738 Amhurst pl

BAG MANUFACTURERS
Bemis Bros Bag Co 2008 Commonwealth av
Harper-Crawford Bag Co Inc 510 W 3d
White Bag Co (paper) Derita rd

BAG RECLAIMERS
Kendall Bag & Drum Co 120 W Bland

BAIL BONDS
Brantley John H 209 S Alexander
FLANDERS BONDING CO, 522 E 4th, TEL ED 3-3559
Reynolds Leo L 700 E 4th
Riley G Mack 632½ E 4th
Risley S P Bonding Co 700 E 4th

BAIT DEALERS
Hatcher Ernest P 1127 W Boulevard
Pete's Bait & Tackle Shop 4310 York rd

BAKED GOODS—RETAIL
Brookly Bakery 429 S McDowell
Carolina Creme Donut Shop 5428 N Tryon
COLONIAL STORES INC (BAKERY DEPT), 1100 TUCKASEEGEE rd, TEL ED 4-6572
Dilworth Bakery 1605 S Boulevard
Federal Bake Shop 4245 Park rd and 315 N Tryon
Hahn's Bakery 1521 Central av
Krispy Kreme Doughnut Co 900 W Trade
Pressly's Cakes 2318 Crescent av
Providence Village Bakery 617 Sharon-Amity rd
Sharyn Bakery 210 E Trade
Strick's Bakery 3430 Wilkinson blvd

BAKED GOODS—WHOLESALE
JACK'S COOKIE CO, 933 LOUISE av, TELS ED 3-9033 and ED 3-9034

BAKERS—WHOLESALE and MANUFACTURING
AMERICAN BAKERIES CO, 1310 W TRADE, TELS ED 3-5133 and ED 3-5134
Bost Bakery 114 N Midland av

CAROLINA FOODS INC
222 W WORTHINGTON av
TELEPHONES ED 3-9816 and ED 3-9817
CHARLOTTE BREAD CO INC, 1807 S TRYON, TELS ED 2-1651 and ED 2-2484

BAKERS—WHOLESALE and MANUFACTURING—Contd
Dolly Madison Cakes 2915 Rozzells Ferry rd
GRIFFIN PIE COMPANY INC, 2040 CLIFFWOOD pl, TEL FR 6-7529
Home Baking Co 507 E 36th
JACK'S COOKIE CO, 933 LOUISE av, TELS ED 3-9033 and ED 3-9034
Maryland Baking Co of the Carolinas 515 W 6th
National Biscuit Co 301 E 9th
Queen Pie Co 1212 Central av
Sir Walter Raleigh Life Insurance Co 2136 S Boulevard
Southern Bakeries Co 1426 S Tryon
Southern Biscuit Co 438 Atando av
Streitman Biscuit Co The 2025 Thrift rd
Sunshine Biscuit Inc 1930 Freedom dr

BAKERS' SUPPLIES and EQUIPMENT
Glaco Carolinas Co 3400 Pelton dr

*BAKERY PRODUCTS
JACK'S COOKIE CO, 933 LOUISE av, TELS ED 3-9033 and ED 3-9034

*BANK DIRECTORIES
POLK R L & CO, 130 4th av N, NASHVILLE 3, TENN

*BANKS

AMERICAN COMMERCIAL BANK
MAIN OFFICE
200-08 SOUTH TRYON
TELEPHONES FR7-7455 and FR5-4461
BRANCH OFFICES:
EAST TRADE OFFICE
730 E TRADE
TELEPHONE ED 2-7366
EAST MOREHEAD OFFICE
115 E MOREHEAD
TELEPHONE FR 5-3619
WEST MOREHEAD OFFICE
1601 W MOREHEAD
TELEPHONE FR 6-3766
MOREHEAD OFFICE
135 W MOREHEAD
NINTH and TRYON OFFICE
525 N TRYON
TELEPHONE FR 7-3078
NORTH TRYON OFFICE
2401 N TRYON
TELEPHONE FR5-4461
NORTH CHARLOTTE OFFICE
501 E 36th
TELEPHONE FR 5-6822
PARK ROAD OFFICE
1531 WOODLAWN rd
TELEPHONE JA3-5762
SEDGEFIELD OFFICE
2823 S BOULEVARD
TELEPHONE JA 3-6052
AIRPORT OFFICE
DOUGLAS MUNICIPAL AIRPORT
TELEPHONE FR 6-7005
INSTALLMENT LOAN DEPT
MAIN OFFICE 127 W 4th
TELEPHONE FR7-1601
AND
BRANCH OFFICE 109 E 4th
TELEPHONE FR5-4461
(See Yellow Pages 28 and 29)

CITIZENS BANK, 114 E 4th, TEL ED3-1181 (See Yellow Page 31)

CITY SAVINGS BANK
"COMPLETE BANKING SERVICE"
120 E 3d
TELEPHONE FR5-4441
(See Yellow Page 32)

SOUTHEASTERN CONSTRUCTION CO.
GENERAL CONTRACTORS
•
INDUSTRIAL
•
COMMERCIAL
•
INSTITUTIONAL
•
301 W. 2d St.
•
TEL. EDison 2-8121

CATHEY LUMBER CO., INC.
"Since 1919
EVERYTHING FOR THE BUILDER"
Your "Lumber" Number
EDison 3-3138
4115 MONROE ROAD
Complete Home Building Service
PLANS
FINANCING

INTERSTATE ROOFING & ASPHALT CO., Inc.
IRACO
Barrett and Flintkote
Industrial and Residential Roofing
520 W. PALMER ST.
DIAL FR 5-8447

WALKER'S DRUG STORES
Complete Prescription Service
DELIVERY SERVICE
332 N. Tryon at Seventh
225 Hawthorne Lane, Hawthorne Medical Center
Tel. EDison 3-4166
Tel. FRanklin 6-6437

ANDREWS
Music Co.
231 N. Tryon St.

MAGNAVOX
Hi-Fidelity
Phonographs

STEINWAY
AND OTHER PIANOS
HAMMOND
ELECTRIC ORGANS
Established 1892

*BANKS—Contd

UNION NATIONAL BANK THE
DOWNTOWN MAIN OFFICE
301 S TRYON
TELEPHONE FR 7-1661
BRANCHES
PLAZA
1616 CENTRAL av
TELEPHONE ED4-8890
MYERS PARK
839 PROVIDENCE rd
TELEPHONE ED 4-8950
DILWORTH
1625 S BOULEVARD
TELEPHONE ED 4-9923
UPTOWN DRIVE-IN
408 N TRYON
TELEPHONE ED 3-9128
PARK ROAD OFFICE
1625 WOODLAWN rd
TELEPHONE JA 3-5751
HUTCHISON AVENUE OFFICE
1200 HUTCHISON av
TELEPHONE ED 2-2642
WEST MOREHEAD OFFICE
1932 W MOREHEAD
TELEPHONE FR 7-3134
(See Yellow Page 33)

*BANKS—NATIONAL

UNION NATIONAL BANK THE
DOWNTOWN MAIN OFFICE
301 S TRYON
TELEPHONE FR 7-1661
BRANCHES
PLAZA
1616 CENTRAL av
TELEPHONE ED4-8890
MYERS PARK
839 PROVIDENCE rd
TELEPHONE ED 4-8950
DILWORTH
1625 S BOULEVARD
TELEPHONE ED 4-9923
UPTOWN DRIVE-IN
408 N TRYON
TELEPHONE ED 3-9128
PARK ROAD OFFICE
1625 WOODLAWN rd
TELEPHONE JA 3-5751
HUTCHISON AVENUE OFFICE
1200 HUTCHISON av
TELEPHONE ED 2-2642
WEST MOREHEAD OFFICE
1932 W MOREHEAD
TELEPHONE FR 7-3134
(See Yellow Page 33)

BANKS and TRUST COMPANIES
AMERICAN COMMERCIAL BANK, 200-08 S TRYON, TELS FR7-7455 and FR5-4461 (For Branches see Alphabetical Section) (See Yellow Pages 28 and 29)
BANK OF CHARLOTTE, 122 S TRYON, TEL FR 6-3551 (See Yellow Page 34)
BANK OF COMMERCE THE, 124 S CHURCH, TEL FR 5-4424 (See Yellow Page 30)
CHARLOTTE BRANCH FEDERAL RESERVE BANK OF RICHMOND, 401 S TRYON, TEL FR5-6055
Citizens Bank 114 E 4th
City Savings Bank 120 E 3d 1st fl
FEDERAL RESERVE BANK OF RICHMOND, 401 S TRYON, TEL FR 5-6055
UNION NATIONAL BANK THE, MAIN OFFICE 301 S TRYON, TEL FR 7-1661 (For other locations see Alphabetical Section) (See Yellow Page 33)

WACHOVIA BANK & TRUST CO
CHARLOTTE OFFICE
AUTOMOBILE LOANS
REAL ESTATE
MAIN OFFICE
129 W TRADE
TELEPHONE FR 5-2511
NORTH OFFICE
826 N TRYON
TELEPHONE FR 5-2649
SOUTH OFFICE
212 E MOREHEAD
TELEPHONE FR 6-8436
WEST OFFICE
1527 W MOREHEAD
TELEPHONE ED 3-0759
SOUTH BOULEVARD OFFICE
S BOULEVARD at GRIFFITH
TELEPHONE JA3-2331
HUTCHISON AV BRANCH
2300 HUTCHISON av
TELEPHONE FR 6-9257
TIME PAYMENT DEPARTMENT
111 S CHURCH
TELEPHONE FR5-2511

*BANQUET and CARD TABLES—RENTALS
RENT-IT CO, 1517 E BOULEVARD, TEL FR 5-5725 (See Yellow Page 46)

*BANQUET FACILITIES
BARRINGER WM R HOTEL, 426 N TRYON, TEL ED 3-0331 (See Yellow Page 107)
MING TREE RESTAURANT THE, 520 PROVIDENCE rd, TEL ED 4-3028 (See Yellow Page 186)

*BANQUET ROOMS
BAILEY'S SELWYN CAFETERIA, LOBBY SELWYN HOTEL 134 W TRADE at CHURCH, TEL FR 7-3019 (See Yellow Page 44)

BARBER and BEAUTY SHOP EQUIPMENT and SUPPLIES
Conner & Walters Co 5045 N Tryon
Gilbert Beautician Supply Co Inc 127 W 28th
LaMarick Beauty Products Inc 110 N Brevard
Lorick Enterprises Inc 110 N Brevard
Niagara of the Carolinas Inc 3434 Wilkinson blvd
State Beauty & Barbers Co 213 E 11th

BARBER SHOPS
Airport Barber Shop Douglas Municipal Airport
Alexander's Famous Barber Shop 1310 S Independence blvd
Anthony Barber Shop 333 Beattie's Ford rd, 907 S Mint, & 708 W Trade
Anthony's Stream Line Barber-Beauty Shop 122 Howells Arcade
Arcade Barber Shop 322 S Tryon R106
Bailes' Barber Shop 506 S Tryon
Bailey Paul A Barber Shop 3532 Wilkinson blvd
Barringer Hotel Barber Shop bsmt 426 N Tryon
Belmont Barber Shop 1113 Pegram
Blackmon & Patterson Barber Shop 1724 S Boulevard
Boulevard Barber Shop 2221 Berryhill rd
Brevard Street Barber Shop 231 S Brevard
Brock Barber Shop 413 Pecan av
Brookhill Barber Shop 417 Shuman av
Brooklyn Barber Shop 805 E 1st
Bumbay's Barber Shop 418 E2d
Bus Terminal Barber Shop 416 W Trade
Carr Geo 812½ Seaboard
Chantilly Barber Shop 2120A Independence blvd NE
Chisholm Elnoris W Mrs 621 Cherry
Circle G Barber Shop 4108 Rozzells Ferry rd
Citizens Barber Shop 106 E 4th
City Barber Shop 315 W Trade
Cole's Barber Shop 424 S Church
Colonial Barber Shop 1041a Providence rd
Colony Barber Shop 2907 Selwyn av
Colson's Barber Shop 108 S Church
Commonwealth Barber Shop 3304 Commonwealth av
Community Barber Shop 1612 Craver la
Community Barber Shop 4112 Monroe rd
Cuthbertson Alice J Mrs 304 W Hill

BARBER SHOPS—Contd
DeLuxe Barber Shop 1320 Beatties Ford rd
Doctors Building Barber Shop 1008A Kings dr
Double Oaks Barber Shop rear 2331 Statesville av
Eastwood Barber Shop 4329 Plaza rd
Fairview Barber Shop 1001 Oaklawn av
First Street Barber Shop 519 E 1st
Fitch's Barber Shop 1023 S Mint
Five Point Barber Shop 1806 Rozzells Ferry rd
Foard's Barber Shop 2631 Tuckaseegee rd
Fourth Ward Barber Shop 427 W 11th
Frank's Barber Shop 4031 N Tryon
Glenwood Barber Shop 3322 Tuckaseegee rd
Graham Barber Shop 1101 N Davidson
Green's Barber Shop 3504 Rozzells Ferry rd
Hawthorne Barber Shop 1626 Elizabeth av
Helms Barber Shop 1502 Central av
Hoffman's Barber Shop 1500 N Davidson
Hoskins Barber Shop 3502 Rozzells Ferry
Hotel Charlotte Barber Shop 105 S Poplar
Hutchison Avenue Barber Shop 2036 Hutchison av
Independence Boulevard Barber Shop 1306 Independence blvd NE
Jack's Barber Shop 3129 Tuckaseegee rd
Jenks Barber Shop 3542 Rozzells Ferry
Johnston Building Barber Shop 212 S Tryon 1st fl
Kenilworth Barber Shop 1719 Kenilworth av
Kennon Barber Shop 1210 Kennon
Liberty Life Barber Shop 112 S Tryon 1st fl
Louise Avenue Barber Shop 805 Louise av
Lowery's Barber Shop 1715 W Trade
Majestic Barber Shop 432 E 1st
McClinton Martha 509 E 2d
Mecklenburg Barber Shop 527 W Trade
Midwood Barber Shop 2409½ Central av
Mingus Barber Shop 323 E Trade
MODERN BARBER SHOP, 4123 PARK rd, TEL JA 3-3011
Morningside Barber Shop 2311 Central av
Moser Lawrence D 3223 N Caldwell
Mullis Barber Shop Yorkmont rd
Myers Park Barber Shop 705 Providence rd
Neal's Barber Shop 1118 Beattie's Ford rd
Norman's Barber Shop 814 N Brevard
Norton Wm E 1025 Adams
Oakhurst Barber Shop 4614 Monroe rd
Oaklawn Barber Shop 919 Oaklawn av
Park Avenue Barber Shop 123 E Park av
Park Road Barber Shop 3918 Park rd
Pearson Hardy Barber Shop 432 E 2d
Peele's Barber Shop 3221 Wilkinson blvd
Peoples Barber Shop 108 Howells Arcade
Piedmont Barber Shop 724½ Seigle av
Plaza Barber Shop 3116 The Plaza
Professional Barber Shop 407 N Tryon
Providence Barber Shop 623 Sharon-Amity rd
Queen City Barber Shop 116 W 11th
Reeder Robert Barber Shop 500 E 2d
Rouse's Barber Shop 3114 N Caldwell
Rowell & Cox Barber Shop 2005 Commonwealth av
Rutledge's Barber Shop 1207 E 7th
Sain's Barber Shop 113 N Clarkson
Sara & Plummer Beauty & Barber Shop 721 W Trade
Sealey Wm P 118 Howells Arcade
Sedgefield Barber Shop 206 Sedgefield rd
Selwyn Hotel Barber Shop bsmt 134 W Trade
Service Barber Shop 322 E 5th
Seventh Street Barber Shop 636 E 7th
Smith-Cranford Barber Shop 317 S Tryon R100
Smith's Barber Shop 1335 S Mint
Springview Barber Shop 1541 W Boulevard
Superior Barber Shop 736 E 7th
Tate Barber Shop 133 E 4th
Taylor's Barber Shop 409 S Brevard
Thomas Wm A 1740 Pegram
Thomasboro Barber Shop 603 Bradford dr (Tboro)
Torrence Alex 2612 Hemphill

CHARLOTTE
GENERAL
TIRE
CO.
TUBELESS
TIRE
HEAD-
QUARTERS
GENERAL
FLEET
SERVICE
WHEEL
ALIGNMENT
and
BALANCING
KRAFT
RECAPPING
BATTERIES
Tel.
FRanklin
7-1516
432
S. Tryon St.

Drink FARM FRESH MILK
HARVEY B. HUNTER Dairies
SHOPTON RD.
PHONE JAckson 3-2905
Drink FARM FRESH MILK

Checking Accounts
Savings Accounts
Safe Deposit Boxes

CITIZENS BANK
Member Federal Deposit Insurance Corporation
114 East 4th Street Phone EDison 3-1181

Business Loans
Personal Loans
Auto Loans

BARBER SHOPS—Contd
Victory Barber Shop 408 W Trade
Wesley Heights Barber & Beauty Shop 1423 W Trade
White's Barber Shop 1137 Oaklawn av

WOODLAWN BARBER SHOP, 631 WOODLAWN rd, TEL JA3-3420

***BATTERIES**
DELCO BATTERIES AND PACKARD CABLES, TRANSPORTATION SUPPLY CORP DISTRIBUTORS, 426 W TRADE, TEL ED 3-8411 (See Left Side Lines)

***BATTERIES—WHOLESALE**
TRANSPORTATION SUPPLY CORP (DELCO BATTERIES), 426 W TRADE, TEL ED 3-8411 (See Left Side Lines)

BATTERY DEALERS and SERVICE
Battery Service Co 2213 Central av
BATTERY, TIRE & SUPPLY CO INC (WILLARD), 2131 S BOULEVARD, TEL ED2-4101 (See Yellow Page 27)
Bowers Battery & Spark Plug Co 2416 N Tryon
CHARLOTTE GENERAL TIRE CO, 432 S TRYON, TEL FR 7-1516 (See Yellow Page 206)
D & P Battery & Electric Co 328 S College
FIRESTONE STORES, 530 S TRYON, TEL ED 4-8687, 315 W MOREHEAD, TEL ED 3-4193, 4301 WILKINSON blvd, TEL EX 9-5250
McNeill Conrad L 2616 Chesterfield av
MOZINGO'S TIRE CO INC (DELCO), 1415 S TRYON, TEL FR 7-1581 (See Yellow Page 208)
Triple A Specialty Co 2228 Thrift rd

BEARINGS—BALL and ROLLER—MANUFACTURERS
Dixie Bearings Inc 1621 N Tryon
Fafnir Bearing Co The 119 W 29th
Moffatt Bearings Co 219 W Morehead
New Departure (division of GMC) 112 S Tryon R2008
SKF Industries Inc 2935 S Griffith
Upchurch Frank J 2501 Wilkinson blvd
White Bearings Co 117 E 9th

***BEAUTY SCHOOLS**
RICHARDSON'S BEAUTY COLLEGE, 112½ E 4th, TEL ED 4-9958

BEAUTY SHOPS
Agloma Beauty Shop 1039 E 7th
Ann's Beauty Shop 129½ S Tryon
Anthony & Newton Hair Styling Salon 327 N Tryon R100
Anthony's Streamline Barber-Beauty Shop 122 Howells Arcade
Antoinett's Beauty Salon 621 Sharon-Amity rd
Arlivia Hair Dressing Salon 1107 Beatties Ford rd
Artistic Beauty Salon 210 N Caswell rd
Ashley Beauty Salon 2124 Greene blvd
AVALON BEAUTY SHOP, 4012 AVALON av, TEL EX 9-3411
Barbara Lane Beauty Salon 900d Lexington av
Bea's Beauty Shop 2101 Rozzells Ferry rd
Beau Monde Beauty Salon 1342 Romany rd
Beckwith Beauty Clinic 2209 Booker av
Belk's Beauty Salon 111 E Trade
Bell Norma Beauty Salon 324½ N Tryon R4
Belmont Beauty Shop 1125 Pegram
Billie's Beauty Shop 1523 N Davidson
Blakeney Beauty Shop 402 N Alexander
Blue Bird Beauty Salon 412½ N Myers
Blue Rena Beauty Shop 1019a N Johnson
Bon Ton Beauty Shop 127½ W Trade
Boyer's Beauty Shop 908½ E 5th
Bradford Drive Beauty Shop 400 Bradford dr (Tboro)
Bradley Maude L Mrs 3504 Darby av (H)
Bullard Evelyn L Mrs 526 Beatties Ford rd
Burrows Mattie L Mrs 3432 The Plaza
Carlie's Beauty Salon 102 W Trade R612
Carolyns Beauty Hut 1605 Spratt
Carter Beulah 210 N Myers
Chantilly Beauty Salon 2120C Independence blvd NE
Charlotte Beauty Salon 227½ W Trade
Charlotte Health & Beauty Salon 1604 E Boulevard
Chese Virginia Mrs 1000 Burton
Cinderella Beauty Shop 314 S McDowell
Circle G Beauty Salon 4106 Rozzells Ferry rd
Colony Beauty Shop 2807 Selwyn av
Commonwealth Beauty Salon 3310 Commonwealth av
Community Beauty Shop 601 W Liddell
Cookley Minnie Mrs 815 E Boundary
Curley Top Beauty Salon 324½ S Long
CURRIE'S BEAUTY-ETTE, 3920 YORK rd, TEL JA 3-2488
Danikas Amelia Mrs 3921 Commonwealth av
Davis Beauty Salon 328½ N Tryon
DeLite Beauty Shop 102 W Trade R413
Don's Hair Design Studio Inc 119 Huntley pl
Double Oaks Beauty Shop 1124½ Mona dr
Duchess Beauty Salon 331 S McDowell
Eastway Beauty Salon 2928 Eastway dr
Elite Beauty Shop 1717 Kenilworth av
Ellenburg's Beauty Salon 226 N College
Enderly Park Beauty Shop 3312 Tuckaseegee rd
Excelsior Beauty Salon 229 S Brevard
Fair's Beauty Shop 625 E 1st
Fashion Beauty Shop 300 E Boulevard and 129½ S Tryon
Fletcher Verdelle Mrs 423 S Long
Floyd's Mary Beauty Shop Exmore
Forbis Grace E Mrs 504 E Worthington av
French Johnnie M Mrs 423 Beatties Ford rd
Friendly Beauty Shop 223½ E Trade
Gabriel Beauty Shop 702 E 7th
Gail's Beauty Shop 1700 S Tryon
Gladys Beauty Shop 2704 Baltimore av
Glamour Beauty Salon 332 Lee ct
Glenwood Beauty Shop 2601 Tuckaseegee rd
Goosby Frances Mrs 909 Maple
Grace Beauty Salon 713 Louise av
Greystone Beauty Center 3059 S Boulevard
Gribble Dorothy H Mrs 2309 Lynhaven av
Grier Thelma B Mrs 141 W Palmer
Grier's Beauty Salon 533 S McDowell
Gussie's Beauty Shop 803 S Graham
Gypsy Hair Parlor 435 W Stonewall
Hamilton Fay M Mrs 2315 Central av
Harris Thelma B 829 Polk
Hattie's Beauty Hut 921½ Oaklawn av
Havner Ollie K Mrs 129 W Kingston av
Helen's Beauty Shop 1813 Pegram
Hemby Annie B 2709 The Plaza
Hutchison Avenue Beauty Salon 2034 Hutchison Av
Ideal Beauty Shop 1001½ Oaklawn av
Irene's Beauty Shop 825a E 1st
Jack's Plaza Beauty Salon 1525 Central av
Jannie's Beauty Salon 117 S McDowell
Jewell's Beauty Salon 3114 The Plaza
Josie's Beauty Shop 1218 E Boulevard
Knight Beauty Nook 142 Frazier av
LaMarick System of Beauty Culture 111 E Trade
Langley Lenore Beauty Salon 1229 E 7th
Lazanzi Beauty Salon 518a N McDowell
Linda Lou Beauty Shop 225 E Kingston av
Long Mildred H Mrs 435 Glenwood dr
Lottie's Beauty Shop 608 E 9th
Love's Beauty Salon rear 511 N McDowell
Lowry's Beauty Salon 102 W Trade R1011
Lyles Ruth F Mrs 1412 N Caldwell
Madam Blancheddi Beauty Salon 1404 Beatties Ford rd
Marcelene Beauty Shop rear 1219 Boone
Marianna Beauty Shop 304½ W Hill
Martha's Beauty Salon 515 S Caldwell
Matheson Irene S Mrs 1115 Brookside dr
Mayfair Beauty Salon 105 W 6th
Mildred's Beauty Parlor rear 302 N Long
Mildred's Beauty Shop 4029 N Tryon
Mirror Beauty Salon 2930 Amy James av
Modern Beauty Salon 205 S Church R1

BEAUTY SHOPS—Contd
Morehead Beauty Salon Inc 919 E Morehead
Myers Park Beauty Salon 108 Huntley pl
Neely Marie B Mrs 517 S Long
Newell Gwen Ann Beauty Shop 614 Brookside dr
Nona's Beauty Salon 124 W 5th
North Charlotte Beauty Shop 3202 N Caldwell
Oakhurst Beauty Salon rear 4614 Monroe rd
Oaklawn Beauty Shop 1203½ Oaklawn av
Osborne's Beauty Salon 1012 Kings dr
Packard Beauty Salon 2205 Avondale av
Pal's Beauty Salon 521½ E 1st
Parissena Beauty Salon 1120b Beatties Ford rd
Park Avenue Beauty Shop 125 E Park av
Patterson Rebecca W Mrs 1817 Russell
Patton's Beauty Shop 1900 Browning av
Peele's Beauty Shop 3221 Wilkinson blvd
Plaza Road Beauty Shop 1150 Sugar Creek rd
Polly's Beauty Shop 3000 Dogwood av
Princess Marian Beauty Shop 3500 Rozzells Ferry rd
Professional Beauty Salon 403 N Tryon R213
Providence Road Beauty Salon 1528 Providence rd
Queen Charlotte Beauty Shop 322 S Tryon R114
Ramsey's Beauty Shop 2404 Morton
Remount Beauty Salon 2722 S Remount av
Robinson Beauty Shop 1202 N Johnson
Roger's Beauty Shop 3504 Rozzells Ferry rd
ROLAND'S SALON OF BEAUTY, PARK ROAD SHOPPING CENTER, 4125 PARK rd, TEL JA 3-0343 (See Yellow Page 34)
Ruby's Beauty Salon 1201 S Church
Sara & Plummer Barber and Beauty Shop 721 W Trade
Sasseen Beauty Salon 117½ E 4th
Satterfield's East Boulevard Beauty Shop 117 E Boulevard
Scientific Beauty Salon 601a Providence rd
Sedgefield Beauty Shop 225 Poindexter dr
Selwyn Avenue Beauty Salon 2914 Selwyn av
Sims Margaret Beauty Salon 102 W Trade R1012
Spittle Nellie G Mrs 2401 Greenland av
Springview Beauty Parlor 1541b W Boulevard
Statesville Avenue Beauty Shop 2333½ Statesville av
Stewart's Beauty Salon 102 W Trade R909
Stitt Selene D Mrs 804½ E 3d
Styl-Line Beauty Salon 1425 E Morehead
Suzanne's Beauty Salon 513 S Tryon R24
Tena's Beauty Shoppe 837 S Mint
Tony's Beauty Shop 318 S Cedar
Trudy's Beauty Shoppe 4601 N Tryon
Trull Edna R Mrs 1327 Skyland rd
Turner Ruby Mrs 201 Skyland av
Two Sisters Beauty Salon 917 Central av
Vance Etta B Mrs 1924 St John
Vanity Box Beauty Shop 233 S Brevard
Villa Heights Beauty Shop 1716 Pegram
Vogue Barber Shop bsmt 134 W Trade
Ward Doris L Mrs 209 Woodlawn av
Washington Heights Beauty Shop 1125 Condon
Wesley Heights Barber & Beauty Shop 1423 W Trade
White Orchid Beauty Salon 326 S Alexander
Wilkinson Boulevard Beauty Shoppe 2400 Wilkinson blvd
WILLIAMS LOUISE C, 2316 CENTRAL av, TEL FR 6-4105
Williams Ruth B Mrs 412 Seigle av
Wilson's Beauty Salon 1208 Moretz av
Wisteria Beauty Salon 403 N Tryon R314
Wright Vista S Mrs 1144 Sharon-Amity rd

BEDDING MANUFACTURERS
Carolina Bedding & Chair Co Inc 1221 Central av
General Bedding Co Wilson
Simmons Company 1033 Band
Wrede Roland Industries 1515 Merriman

REA CONSTRUCTION COMPANY
ASPHALT DIVISION
We Pave
Driveways
Parking Lots
Roads
Streets
OFF WILKINSON BLVD.
P.O. BOX 3725
TEL. EXpress 2-1697

HOLIDAY ★INN★ HOTEL
U.S. 29 South and U.S. 29 West
Tel. EXpress 2-1373
• Swimming Pool
• 24 Hour Telephone Service
RESTAURANT
"Your Host From Coast to Coast"

Chipley Realty Co.
Mortgage Loans
Sales – Leases
Insurance
"STACK YOUR CHIPS WITH CHIPLEY"
132 W. MOREHEAD STREET
DIAL
EDison 4-5584
Chipley Insurance Agency
General Agent
Philadelphia Life Insurance Co.
All Forms Life Insurance

DAVIS & YOUNG INC.

MEMBER OF THE NATIONAL ASSOCIATION OF INSURANCE AGENTS

INSURANCE

110 Latta Arcade
322 S. Tryon St.
Tel.
EDison 3-3189

AUTHORIZED UNITED MOTORS SERVICE

TRANS-PORTATION SUPPLY CORP.

Exclusive Distributors for Charlotte Trading Area for

DELCO BATTERIES and PACKARD CABLES

Auto, Bus, Truck Parts

426 W. Trade St.

Tel.
EDison 3-8411

NATIONAL STANDARD PARTS ASSOCIATION NSPA

Blue and Direct Line Printing — Photostatic Copying

CHAS. A. TORRENCE
DRAFTING MATERIALS

210-216 Latta Arcade
322 S. TRYON ST.

Phone
EDison 3-5702

BEER—RETAIL
Hitching Post 1204 E 4th
Jim's Tavern 1409 Central av
Johnny's Hide-A-Way 1701 W Trade
Oaklawn Tavern 1133 Oaklawn av
Stewart's Club 1221½ S Boulevard
Westside Tavern 1623 W Trade

BEER DISTRIBUTORS
Best Brands Inc 218 E 9th
C & G Sales Co Inc 1011 W Palmer
Carolina Distributing Co 505 S Cedar
Cunningham Wholesale Co Inc 1424 N Tryon
National Wine & Beer Distributing Co 311 E 5th
Thomas & Howard Co Inc 231 S College
Tri-State Distributors 2200 W Morehead

BEER and WINE—RETAIL STORES
Frangochis Gus 322 S Church

BELTING MANUFACTURERS
Scandinavia Belting Co 112 Keswick av

BICYCLE DEALERS and REPAIRERS
Boyce's Bike Shop 1421 W Trade
Carolina Cycle Co 328 S Church
Myer's Bicycle & Key Shop 122 S College
Walthour & Hood Co Inc 2319 Hutchison av

BILL POSTERS
Charlotte Poster Exchange 327 S Church

BILLIARDS and POOL
Austin Avenue Pool Room 1608 Austin av
Buck's Place 1128 Belmont av
Caldwell Pool Room 406 S Caldwell
Charlotte Billiards 521 W Trade
Davis Recreation 3318 Tuckaseegee
Dilworth Recreation Center 1305 S Boulevard
Frazier John D 818 S Church
Fred's Pool Room 604 E 7th
Friendly Pool Parlor 3209 N Caldwell
Local Pool Hall 3040 Rozzells Ferry rd
McDowell Street Pool Room 425 S McDowell
North Twenty Nine Recreation 4111 N Tryon
Paramount Club Inc 114 S Tryon 3d fl
Pastime Billiards 3227 N Caldwell
Plaza Billiards 1233 Thomas av
Pop's Recreation Center 800 N Graham
Price Recreation 1614 Camden rd
Rex Annex Billiard Parlor 121½ S Tryon
Rex Recreation Center 125 S Tryon
Second Street Pool Room 502 E 2d
Seventh Street Billiard Parlor 732 E 7th
South Side Pool Room 2817 S Tryon
Standard Register Co The 212½ Independence blvd NE

BLACKBOARDS
Carolina Chalk Board Co 1002 N Graham

BLACKSMITHS
Fulbright Claude M 325 W Stonewall
Thompson Blacksmith Shop rear 1019 N Graham

BLOOD BANKS
American National Red Cross (Charlotte Regional Blood Center) 508 E Morehead

BLOWERS and EXHAUST FANS—MANUFACTURERS
Thermix Corp 518 E Morehead

***BLUE and BLACK LINE PRINTS**
TORRENCE CHAS A, 210-216 LATTA ARCADE 322 S TRYON, TEL ED 3-5702 (See Yellow Pages 35 and 163)

***BLUE PRINT MACHINES**
SOUTHERLAND BLUE PRINT CO, 119 W 1st, TELS ED 2-4472 and FR 6-5990 (See Yellow Pages 35, 73, 81 and 162)

***BLUE PRINTING EQUIPMENT**
DUNCAN PRINTMAKERS INC, 303 W 4th, TELS ED 2-5033 and ED 4-1398 (See Yellow Page 162)
TORRENCE CHAS A, 210-216 LATTA ARCADE 322 S TRYON, TEL ED 3-5702 (See Yellow Pages 35 and 163)

BLUE PRINTS
Duncan Printmakers Inc 303 W 4th
SOUTHERLAND BLUE PRINT CO, 119 W 1st, TELS ED 2-4472 and FR 6-5990 (See Yellow Pages 35, 73, 81 and 162)

TORRENCE CHAS A
210-216 LATTA ARCADE
322 S TRYON
TELEPHONE ED 3-5702
(See Yellow Pages 35 and 163)

BOARDING HOUSES
Beasley Sallie Mrs 429 Lewis la
Biggerstaff Dan 716 N Pine
Burkholder Edna R Mrs 900 E Worthington av
Christenbury J E 1718 Cleveland av
Cline Ella M Mrs 1901 Wilmore dr
College Inn Boarding House 817 N College
Eren Annie R Mrs 401 N Pine
Hoagland Elsie L 629 E Trade
Lewis Evelyn C Mrs 238 Travis av
McLeod Mabel W Mrs 510 N Church
Medlock Ruby 325 Hawthorne la
Morgan Callie C Mrs 807 N Church
Patrick Louise W Mrs 801 S College
Prevatte Lula M Mrs 221 E Park av
Ransom Mildred R Mrs 525 N College
Reese & Babe's Rooms and Board 220 N Brevard
Shue Ceola C Mrs 516 E 35th
Towery Dell M Mrs 517 W 9th
Wemp Murray W B 316 E Boulevard

BOAT BUILDERS
Albright Boat & Marine Co 520 Penman
Digh Woodwork Co 120 Benjamin av
Helms Boat Service & Builders 4107 Monroe rd

BOAT DEALERS—REPAIR and SUPPLIES
CREECH MOTORCYCLE CO INC, 201 W MOREHEAD, TEL ED 2-7675, SERVICE DEPT TEL FR 7-4238 (See Yellow Page 20)
Nisbet Marine Mart 1330 S Tryon

BOAT MOTORS—OUTBOARD
Boat & Motor Center 1501 S Tryon

BOILER MANUFACTURERS
Babcock & Wilcox Co The 112 S Tryon R911
Queen City Engineering Old Pineville rd nr Elrose

***BOILERS—OIL and COAL BURNING**
DUNCAN S H & CO INC, 1001a N CHURCH, TELS ED 3-8414 and ED 3-8469 (See Yellow Page 36)

BOLTS and NUTS—MANUFACTURERS
Carolina Bolt & Nut Co 1030 N Graham
Interlock Screw & Bolt Corp 3032 Bank
Rawlplug Charlotte Co 1331 S Mint

***BONDS**
AETNA CASUALTY & SURETY CO, 101 ADDISON BLDG 222 S CHURCH, TEL FR 7-6531
PRICE-WELLS INC, 205 PRICE BLDG 116 W 3d, TELS ED 2-5037 and ED 2-5038

***BONDS—SURETY**
McPHAIL, BRAY & CO, 1316 LIBERTY LIFE BLDG 112 S TRYON, TEL ED3-9846 (See Yellow Page 121)

***BONDSMEN**
FLANDERS BONDING CO, 522 E 4th, TEL ED 3-3559
RILEY G MACK, 632½ E 4th, TEL FR6-3912

***BONE CLINICS**
MILLER CLINIC THE, 123 W 7th, TEL FR 6-5686

BOOKBINDERS
Carolina Ruling & Binding Co The 122 W Bland

BOOKBINDERS' SUPPLIES and EQUIPMENT
G B C Sales & Service Inc 127 W 7th R204

BOOKING AGENTS
Matthews Claude A 1320 Ordermore av
Orchestras Management 237 S Tryon R308
Piedmont Promotions & Booking 222 S Church R312
Queen City Booking Service 300 W 3d
Reinhardt Max Enterprises Inc 212 S Tryon R217
Stars Inc 123 N Poplar R202
Theatre Booking Service 1220 E 7th

BOOKKEEPING SERVICE
ALLEN WM G JR, 920 E 7th, TEL FR 6-4326
Allied Business Services 1110 E Morehead Suite 201
Best Geo G 122 Willard (Tboro)
BLANKENSHIP A STOWE, 522 S COLLEGE, TEL ED 2-8051
Branshaw Margt C Mrs 3621 Eastway dr
Carolina Bookkeeping & Tax Service 1217 Thomas av and 3127 S Boulevard
Centralized Accounting Inc 2530 Lucena
Charlotte Bookkeeping Service 117 E 3d R201
Charnley Walter Co 139 Brevard ct
Copeland Benj F 225 E Kingston av
Dickinson Diane A 2830 Mayflower rd
Edwards Kath B Mrs 2218 Norwood pl
Greene Wm S 1715 Chestnut
Harkey Mamie B Mrs 816 Louise av
Helms Doris M Mrs 3235 Rozzells Ferry rd
Laney John C 1741 Dunkirk dr
Nu-Way Business Service 1103 Elizabeth av
Woodruff Joseph F 1614 Avondale av

BOOKS—RETAIL
BAPTIST BOOK STORE, 315 N COLLEGE, TEL FR 5-1461
BIBLE BOOKS STORE, 130 W 5th, TELS ED 2-2644 and ED 2-6300 (See Yellow Page 170)
Bible House Inc 1135 N Tryon
Carolina Book & Bible House 1936 E 7th
Catholic Bible House Inc 1135 N Tryon
Charlotte Bookshop The 125 E 5th
Charlotte Medical Book Center 2012 Commonwealth av
Direct Sales Inc 1135 N Tryon
Efird's Book & Stationery Shop 120 N Tryon
Smith Book Store 402 W Trade
Stampley C D Enterprises Inc 1135 N Tryon
World Book Encyclopedia 719 S Tryon

BOTTLE MANUFACTURERS
Smith H Bottle Supply Douglas Municipal Airport

***BOTTLED GAS**
DURANE GAS CO, OFFICE and SHOW ROOM 2317 S BOULEVARD, TEL FR 7-2676 (See Yellow Page 99)

BOTTLERS—CARBONATED BEVERAGES
Canada Dry Bottling Co 240 E 36th
Charlotte Cheerwine Bottling Co 2305 Hutchison av
Charlotte Coca-Cola Bottling Co 1401 W Morehead
Coca-Cola Co The 715 S Tryon
Dr Pepper Bottlers Corp 221 N Graham
PEPSI-COLA BOTTLING CO OF CHARLOTTE INC, 2820 S BOULEVARD, TEL JA3-6761
Royal Crown Bottling Co 2308 N Tryon

OLD DOMINION Box Company Inc.
CHARLOTTE, NORTH CAROLINA

DAUGHTRY SHEET METAL CO.
Lennox
Oil & Gas Furnaces
1105 - 09 E. TRADE
CONTRACTORS
ROOFING – SHEET METAL – HEATING – AIR CONDITIONING
Lennox Air Conditioning
Combustioneer Stokers
TELS. EDison 2-2195, EDison 4-6621

BOTTLERS—CARBONATED BEVERAGES—Contd
SEVEN-UP BOTTLING CO INC OF CHARLOTTE, NC, 2027 N TRYON, TELS ED 3-1569 and ED 3-1933

BOWLING ALLEYS
MOREHEAD BOWLING CENTER, 915-919½ E MOREHEAD, TEL ED 4-3761 (See Yellow Page 36)

BOX MANUFACTURERS
Ballabox Co (packing) 2136 S Boulevard
Charlotte Packaging Corp (paper) 413 Dalton av
Cherokee Paper Box Co Inc (paper) 310 E Tremont av
Dairypak Inc (cartons) 112 S Tryon R613
Fibre Specialty Mfg Co 312 W Trade R309
Gaylord Container Corp division Crown Zellerbach Corp 212 S Tryon R610
Holt Box Co (wooden) 5508 Wilkinson blvd
Lassiter Corp-Charlotte Carton Div Inc 4630 New Pineville rd

OLD DOMINION BOX CO INC
FOLDING BOXES
SET-UP BOXES
CORRUGATED SHIPPING CONTAINERS
PURCHASING AND SALES OFFICES AND PLANT
528 S TURNER av
TELEPHONE ED 4-8651
(See Yellow Page 37)
Piedmont Carton Co 121 W Griffith

*BOXES—FOLDING—MANUFACTURERS
OLD DOMINION BOX CO INC (PAPER), SALES OFFICES AND PLANT, 528 S TURNER av, TEL ED 4-8651 (See Yellow Page 37)

*BOXES—PAPER—SET UP
CHEROKEE PAPER BOX CO INC, SALES OFFICE AND PLANT, 310 E TREMONT av, TEL ED 3-3739

*BRAKE EQUIPMENT—AIR and VACUUM
BRAKE SERVICE CO OF CHARLOTTE INC, 2709 N TRYON, TELS FR 6-3996 and FR 6-5700 (See Yellow Page 216)

*BRAKE REPAIRING
KEITH'S GARAGE (AAA), 114 JACKSON ter cor S TRYON, TEL ED 3-6191 (See Page B)
PANCH'S 4 WHEEL BRAKE SERVICE, 401 W MOREHEAD, TEL ED 4-7601

*BRAKES—AIR and VACUUM
POWER BRAKE CO INC, 1506 W MOREHEAD, TEL ED 3-3713 and 620 W 24th, TEL ED 4-7252 (See Yellow Page 21)

*BRASS and COPPER DISTRIBUTORS
BRASS & COPPER SUPPLY OF CAROLINA INC, 700 W 5th, TEL FR 5-5508 (See Yellow Page 4)
SEABOARD BRASS & COPPER CO OF NORTH CAROLINA INC THE, 445 ATANDO av, TELS FR 5-1687 and ED 4-5883

BRASS DEALERS
American Brass Co The 112 S Tryon R606

BRASS FINISHERS
Chase Brass & Copper Co Inc 222 S Church R310

*BRAZERS and WELDERS
JARRELL W G MACHINE CO, 1200-06 S MINT at PALMER, TEL ED 3-7189 (See Yellow Page 129)

BREWERS
Anheuser-Busch Inc 322 W Stonewall

*BRICK DEALERS
DOGGETT LUMBER CO THE, 111-15 E PARK av at SOU RY, TEL FR 6-7461

BRICK MANUFACTURERS
Ashe Brick Co 515½ Dowd rd
Isenhour Brick & Tile Co 2120D Independence blvd NE
KENDRICK BRICK & TILE CO INC, 3235 S BOULEVARD, TEL JA 3-6716, PLANT NO 1, MOUNT HOLLY, NC, TEL VA 7-2941, PLANT NO 2 and 3, MONROE, NC, TEL AT 3-4911 (See Yellow Page 41)
Taylor Clay Products 2120D NE Independence blvd

BRIDAL SHOPS
MONTALDO'S OF CHARLOTTE, NC, INC, 220 N TRYON, TEL ED 3-5181

*BROADCASTING STATIONS
RADIO STATION W G I V, 2520 TOOMEY av, TEL FR 5-7376
RADIO STATION W I S T, 2d fl LIBERTY LIFE BLDG 112 S TRYON, TEL FR 6-3511

BROKERS—BUSINESS
American Commercial ExChange 1110 E Morehead Suite 102
Southern Business Brokers 204 S Cedar

BROKERS—COTTON
Baker J A & Co Inc 1101 S Boulevard
Bridges K M & Co 141 Brevard ct
Chariton Norman 1361 Kings dr
Chickasaw Cotton Co 411½ S Tryon R6
COURTS & CO, 104 LIBERTY LIFE BLDG 112 S TRYON, TEL FR 6-4816
Creekmore E F Co Inc 505 Spruce
Davant J A & Co 212 S Tryon R1011
Dore Randolph T 121 E 3d R300
Elgin Duncan V 2412 Roswell av
HARRIS UPHAM & CO, 109 JOHNSTON BLDG 212 S TRYON, TEL ED 2-7164
Jones Textile Co 213 W Palmer
Labouisse & Couch Inc 323 S Church
Lyerly Cotton Co 411½ S Tryon R9
Palmer Fibers 1000 W Palmer
Shaw Franklin A jr 1211 McCall

BROKERS—FOOD PRODUCTS
Archibald & Martin 2322 N Tryon
Beatty Robt R 4001 Raleigh
Bullard Raymond F 2909 Kentucky av
CAMERON DONNELLY F CO, 601 W TRADE, TELS ED 4-9744 and ED 4-9745
Campbell A J Co 216 E 7th
Campbell Sales Co (dist ofc) 105 Hawthorne la
Cochrane Joseph C 1950 Harris rd
Edwards W J & Co 305 S College
General Mills Inc 312 W Trade R209
Hashagen F E Co 121 E 3d R207
House of Stokely of Charlotte NC Inc The 2117 McClintock rd
Interstate Brokers 1901 Freedom dr
Johnson Harry T 139 S Laurel av
Kallam Brokerage Co 127 W 7th R128
McLin-Williams & Co 1949 Freedom dr
Piedmont Carolina Brokerage Co 4001 Raleigh
PILOT BROKERAGE CO, REAR 2316 CENTRAL av, TELS ED 3-7300 and ED4-0323
Plaza Brokerage Co 1444 Independence blvd NE
Purvis John & Co 121 E 3d R110
Rhyne Avery R Inc 232 E Trade
Richardson J A Co of Charlotte Inc 4001 Raleigh
Richardson J A Frozen Foods Inc 4001 Raleigh
Robinson-Frye Co 1949 Freedon dr
Rogers Curt L Co 504 S Graham
Scarborough Industrial Food Brokerage Co 4001 Raleigh
Seelye Fredk H 117 E 3d R208
SHIVER & NORCOM CO, 200 S MINT, TEL ED 3-7171
Southgate Brokerage Co 408 S Brevard
Wheatley Brokerage Inc 2322 N Tryon

*BROKERS—INVESTMENTS
MERRILL LYNCH, PIERCE, FENNER & SMITH, 104 ADDISON BLDG 222 S CHURCH, TEL FR 7-3441

BROKERS—MERCHANDISE
Reid Packing Co 418 Arlington av
Rhyne Avery R Inc 1026 S Boulevard

*BROKERS—REAL ESTATE
REALTY BROKERS INC, 1110 E MOREHEAD, TEL ED 4-2868 (See Yellow Page 181)
WALTER & BARRETT INC, 140 BREVARD ct, TEL ED 3-9863

BROKERS—STOCKS and BONDS
ABBOTT, PROCTOR & PAINE, 117-119 JOHNSTON BLDG 212 S TRYON, TEL FR 5-3311
BACHE & CO, 102-06 JOHNSTON BLDG 212 S TRYON, TEL ED 3-3168
COURTS & CO, 104 LIBERTY LIFE BLDG 112 S TRYON, TEL FR 6-4816
DICKSON R S & CO INC, 7th FLOOR WILDER BLDG 237 S TRYON, TEL ED 2-1134, BRANCHES: NEW YORK CITY, CHICAGO, ILL, RICHMOND, VA, RALEIGH, NC, GREENVILLE, SC, ATLANTA, GA, and ASHEVILLE, NC (See Right Bottom Lines)
duPont Francis I & Co 112 S Tryon R109
Flynn Robt J 1927 Wendover rd
GOODBODY & CO, 217 S CHURCH, TEL ED 4-4714
HARRIS UPHAM & CO, 109 JOHNSTON BLDG 212 S TRYON, TEL ED 2-7164
HORNBLOWER & WEEKS, 115 JOHNSTON BLDG 212 S TRYON, TEL ED 4-4651, LD TEL 892
Merrill Lynch, Pierce, Fenner & Smith 222 S Church R104
REYNOLDS & CO, SUITE 107-09 THE CHARLOTTE ARCADE BLDG 221 S CHURCH, TEL FR 7-2578
Rogers Louis G & Co 205 S Church R401
Thomson & McKinnon 112 S Tryon R110
Waddell & Reed Mc 1110 E Morehead Suite 102-A

BROOM MANUFACTURERS
Charlotte Work Shop For The Blind Inc 1702 N Brevard

BRUSH and BROOM MANUFACTURERS
Carolina Brush Co Inc 414 Arlington av
Fuller Brush Co The 1524 S Boulevard R208
Stanley Home Products Inc 330½ N Tryon R4

*BUILDERS
BAREFOOT ROBERT & SON, RD 5, BOX 1047-A, TELS EX 9-9069 and EX 9-1691 (See Yellow Page 50)
CURRY R H & SON INC (GENERAL), TOM HUNTER rd, RD 10, BOX 125, TELS FR 6-2367 and FR 6-5467 (See Yellow Page 54)
HAYES JOHN M BUILDING CO, RD 1, PINEVILLE, N C, TEL FR 7-5879 (See Yellow Page 61)
LAXTON CONSTRUCTION CO INC (INDUSTRIAL, COMMERCIAL, INSTITUTIONAL), 1117 E 10th, TELS ED 4-5916 (See Yellow Page 55)
PROVIDENCE BUILDERS INC, 2100 GREENWAY av, TEL ED 4-3394 (See Yellow Page 63)

*BUILDERS—COMMERCIAL
BARGER JOHN V & CO, 484 N MAIN, PO BOX 270, MOORESVILLE, N C, TELS NO 3-5171 and NO 2-2781 (See page A)
PROVIDENCE BUILDERS INC, 2100 GREENWAY av, TEL EDison 4-3394 (See Yellow Page 63)

*BUILDERS—INDUSTRIAL
BARGER JOHN V & CO, 484 N MAIN, PO BOX 270, MOORESVILLE, N C, TELS NO 3-5171 and NO 2-2781 (See page A)

ALEXANDER FUNERAL HOME
• • •
24 Hour Ambulance Service
• • •
"Service Above Self"
• • •
A Funeral To Fit Every Need
• • •
323 S. Brevard
DIAL
EDison
3-1167
or
EDison 3-1830
EDison 3-6027

MOZINGO'S TIRE CO., INC.
WHEEL ALIGNMENT
DELCO BATTERIES and SERVICE
TIRE RECAPPING
New and Used Tires
1415 S. Tryon St.
Tel. FRanklin 7-1581

REAL ESTATE
H. Y. DUNAWAY CO.
36 Years in Charlotte
SALES – LEASES – LOANS – INSURANCE
205 S. Church St., R 100-01
Tels. EDison 3-2113 and FRanklin 5-6096
REAL ESTATE

TURNER BROS.
KELLER INC.

SALES
LEASES
PROPERTY MANAGEMENT
MUTUAL INSURANCE

122 E. Fourth St.

Phone FRanklin 5-5793

HOTEL WM. R. BARRINGER
AIR CONDITIONED ROOMS
EXCELLENT FOOD AND OUTSTANDING AIR-CONDITIONED BANQUET FACILITIES

*BUILDERS and DEVELOPERS
GOODYEAR GEORGE CO, 216 W 2d, TEL FR 5-8484 (See Yellow Page 175)

*BUILDERS' HARDWARE—CONTRACT and WHOLESALE
INDUSTRIAL HARDWARE & SUPPLY CO, 216 E 6th, TEL FR 7-5431

*BUILDERS' HARDWARE—RETAIL
DOGGETT LUMBER CO THE, 111-15 E PARK av at SOU RY, TEL FR 6-7461

BUILDERS' SUPPLIES—WHOLESALE
INDUSTRIAL HARDWARE & SUPPLY CO, 216 E 6th, TEL FR 7-5431

*BUILDING—INDUSTRIAL DEVELOPMENT
CHARLOTTE LUMBER & MFG CO, 2914 S GRIFFITH, TEL JA3-6016

*BUILDING CONSTRUCTION CONTRACTORS
GOODE CONSTRUCTION CORP, 200 BUILDERS BLDG 312 W TRADE, TEL ED 2-8558
WADDELL CONSTRUCTION CO INC, McALWAY rd, PO BOX 4174, TELS EM 6-0712 and EM 6-3151 (See Yellow Pages 59 and 198)

*BUILDING CONTRACTORS
ATLANTIC BUILDING CO INC, 2401 W MOREHEAD, TEL ED 4-7287 (See Yellow Page 52)
BARGER JOHN V & CO, 484 N MAIN, PO BOX 270, MOORESVILLE, N C, TELS NO 3-5171 and NO 2-2781 (See page A)
BARTHOLOMEW BRADLEY W, 224 CITY SAVINGS BANK BLDG 120 E 3d, TEL ED 4-7058 (See Yellow Page 53)
BOYD & GOFORTH INC, PINEVILLE rd, PO BOX 10436, TEL JA 3-2121 (See Yellow Page 53)
CENTURY CONSTRUCTION CO, 1421 EDGEWOOD rd, TEL EX 9-1021
CHERRY GORDON P, 116 W 3d, TEL FR6-4671 (See Yellow Page 51)
COE J L CONSTRUCTION CO INC, 408 BUILDERS BLDG 312 W TRADE, TEL ED 4-3041
COLONIAL CONSTRUCTION CO INC, 816 KENILWORTH av, TEL ED 3-5914
ERVIN CONSTRUCTION CO INC, 3400 ROZZELLS FERRY rd, TEL FR 5-8431 and 4017 N INDEPENDENCE blvd, TEL FR 7-2529
GOODE E C CONTRACTING CO, 2010 BRANDOM cir, TEL FR 5-5477
KINLEY JAMES L, PEACHTREE rd, RD 9, BOX 650J, TEL EX 9-5426 (See Yellow Page 54)
LAWTER & PRITCHARD CO, 300 CLANTON rd, PO BOX 8161, TEL JA 3-2461 (See Yellow Page 55)
LOFTIS V P CO, HUTCHISON av cor 24th, TEL FR 7-1515
LOWRANCE CONSTRUCTION CO, 2000 ASHLAND av, TEL FR 6-5247 (See page Y)
SOUTHEASTERN CONSTRUCTION CO, 301 W 2d, TEL ED 2-8121 (See Yellow Page 57)
STOGNER C H, 515 SELDON dr, TEL FR 6-5889 (See Yellow Page 58)
WIGGINS FRED J CONSTRUCTION CO, 130 E 4th, SUITE 203, TEL ED 3-4563 (See Yellow Page 59)
YOUNG CONSTRUCTION CO, 4619 PINEVILLE rd, BOX 1476, TEL JA 3-3232 (See Yellow Page 60)

*BUILDING CONTRACTORS—GENERAL
BLYTHE & ISENHOUR, 131 BREVARD ct, TELS ED 2-2577 and ED 2-0888

*BUILDING and LOAN ASSOCIATIONS
FIRST FEDERAL SAVINGS & LOAN ASSOCIATION OF CHARLOTTE, 225 S TRYON, TEL ED 3-8401 (See Tabbed Insert at Streets and Yellow Page 190)

HOME FEDERAL SAVINGS & LOAN ASSOCIATION
REAL ESTATE LOANS
"SAVINGS ACCOUNTS INSURED UP TO $10,000.00"
4th and TRYON
TELEPHONE FR 6-8447
(See Yellow Page 191)

MUTUAL BUILDING & LOAN ASSN THE, 119 E 3d, TELS ED 3-6126 and ED 4-3368 (See Yellow Page 192)

BUILDING MAINTENANCE
Absolute Cleaning Contractors Inc 843 Henley pl
Hoover Janitor Service 2129 Holly

*BUILDING MATERIALS
CAST-O-STONE, WADDELL CONSTRUCTION CO INC DISTRIBUTORS, McALWAY rd, PO BOX 4174, TELS EM 6-0712 and EM 6-3151 (See Yellow Pages 59 and 198)

*BUILDING MATERIALS—SALVAGED
SUGGS WRECKING & REMOVAL CO INC, DERITA rd, TELS ED 3-1035, NIGHT ED 2-0008 and FR 5-3647 (See Yellow Page 219)

*BUILDING MATERIALS—WHOLESALE

ELROD J E LUMBER CO
300 E 36th
TELEPHONE FR5-7373

BUILDING MATERIALS and SUPPLIES
A&W BUILDING SUPPLY CO, 105 W PARK av, TEL ED 3-9227 and FR 5-0064
Advance Southern Corp 2347 Lucena
ALLIED STEEL PRODUCTS CO, 201 KIRKLAND BLDG 2401 W MOREHEAD, TEL ED 4-3097 (See Yellow Page 38)
Associated Brick Agency 111 E Park av
Atlantic Oak Flooring Co 2121 Thrift pl
BOYETTE EDWIN C & SON INC, 216 E MOREHEAD, TEL FR 6-2454
Building Specialty Distributors Inc 916 E 4th
Carey Philip Mfg Co The 222 S Church R401
Carolina Solite Corp 112 S Tryon R1817
CAROLINA WHOLESALE BUILDING MATERIALS CO, 720 TUCKASEEGEE rd, TEL FR 6-1558
CATHEY LUMBER CO INC, 4115 MONROE rd, PO BOX 1208, TEL ED 3-3138 (See Yellow Page 40)
CENTRAL LUMBER CO INC, 300 S BREVARD, TEL ED 3-1194
Charlotte Dunbrik Co 2614 S Griffith

CONCRETE SUPPLY CO
SAKRETE DISTRIBUTORS
READY MIXED CONCRETE
424 S BREVARD
TELEPHONE FR 6-7411
BRANCHES
McALWAY rd and W TRADE

CONSTRUCTION MATERIALS CO, 3826 RALEIGH, TEL ED 4-0863
Cyclone Builders Supply Inc 2600 Dunn av
DELPH HARDWARE & SPECIALTY CO, 2109 HUTCHISON av, TEL FR 6-3671 (See Yellow Page 40)

BUILDING MATERIALS and SUPPLIES—Contd

DOGGETT LUMBER CO THE
LUMBER
BUILDING MATERIALS and SUPPLIES
"EVERYTHING FOR THE BUILDER"
OFFICE and WAREHOUSE
111-115 E PARK av at SOU RY
TELEPHONE (ALL DEPTS) FR 6-7461

Ervin Builders Supply Co Inc 3400 Rozzells Ferry rd
Griffin Supply Co 5095 N Tryon
Guion Alex H jr 3329 Wilkinson blvd
Goode Wholesale Building Products 120 E 3d R400
H&S LUMBER CO, 520 DOWD rd, TEL FR 5-7761 (See Yellow Page 127)
Hauserman E F Co The 211 Atherton
HEATH SUPPLY CO, 8 MATTHEWS BLDG 824½ E TRADE, TEL FR 6-7823

HOKE LUMBER CO
BOX 201
DAVIDSON, N C
TELEPHONES TW2-4841 and TW2-2451

Hultscrete Co 2323 Briarwood rd
JENKINS MANUFACTURING CO, 3225 WILKINSON blvd, TEL EX 9-0831
Johns-Manville Sales Corp 212 S Tryon R609

JONES ERWIN & CO INC
BUILDING SPECIALTIES
1128 S CLARKSON
PO BOX 8086
TELEPHONE FR 7-1693

KENDRICK BRICK & TILE CO INC, 3235 S BOULEVARD, TEL JA 3-6716, PLANT NO 1 MOUNT HOLLY, N C, TEL VA 7-2941, PLANTS NO 2 and 3 MONROE, N C, TEL AT 3-4911 (See Yellow Page 41)
Laird Steel Buildings & Materials Co 1366 E Morehead R106
McCLURE LUMBER CO, ROZELL'S FERRY rd (MT HOLLY rd), TEL EX 9-5681 (See Yellow Pages 39 and 126)
McGEE LUMBER CO INC, 2339 HUTCHISON av, TEL ED 2-2107
MILLER MILLWORK CORP (WHOLESALE), 300 RAMPART, TEL FR 5-7351
Montague & Co 1231 W Morehead
National Gypsum 1026a S Boulevard
Piedmont Products Co 1420 N Tryon
ROBERTSON HOUSE MOVING & WRECKING CO, 1206 ORDERMORE av, TEL ED 4-2343, SALVAGE YARD 2640 WILMOUNT rd, TEL FR 5-1928 (See Yellow Page 112)
Ross Supply Co Inc 237 S Tryon R210
SETH BUILDERS SUPPLY INC, 605 E CHARLOTTE av, MT HOLLY, N C, TEL VA 7-4331 (See Yellow Page 41)
Shull Building Products Co 101 N Graham R206
SOUTHERN WOODWORKS, 456 ATANDO av, TEL FR 6-6536
Standard Builders Supply Corp 2801 S Tryon
Standard Transport 1100 W 4th
Troutman Wm H 1329 Shamrock dr
TUCKER-KIRBY CO, 520 W PALMER, TEL FR 6-1585 (See Yellow Pages 42 and 91)
United States Gypsum Co 1535 Elizabeth av
Wilkinson Bldrs Supply Co 4038 Old Pineville rd
Yett Harry C Co 107 E Kingston av

*BUILDING MILLWORK—WHOLESALE
MILLER MILLWORK CORP, 300 RAMPART, TEL FR 5-7351

BUILDING STONE—DISTRIBUTORS and APPLICATORS
WADDELL CONSTRUCTION CO INC (CAST-O-STONE), McALWAY rd, PO BOX 4174, TELS EM 6-0712 and EM 6-3151 (See Yellow Pages 59 and 198)

MECKLENBURG NURSERIES INC.

Azaleas
Flowering Trees
Shrubs
Evergreens
Complete Landscape Service

Freedom Drive
Thrift Road
R.F.D. No. 5

Phone EXpress 9-5641

Forest Lawn Burial Park
and Mausoleum
NEW THRIFT ROAD
True Perpetual Care For Every Lot
TELEPHONE EXpress 9-1141

SUPPLIES
FURNITURE
FILES
POUND & MOORE CO.
"If It's for the Office We Have It"
304 S. Tryon St.
Phone FRanklin 5-7751
SAFES
LUGGAGE
GIFTS

***BUILDING SUPPLIES**
MASSEY HARDWARE CO, 117 S MAIN, MT HOLLY, NC, TELS VA 7-2431 (See Yellow Page 103)

***BUILDING SUPPLIES—WHOLESALE**
DELPH HARDWARE & SPECIALTY CO, 2109 HUTCHISON av, TEL FR 6-3671 (See Yellow Page 40)

BUILDING WRECKERS
Robertson House Moving & Wrecking Co 2998½ Shady la
SUGGS WRECKING & REMOVAL CO INC, DERITA rd, TELS ED 3-1035, NIGHTS ED 2-0008 and FR 5-3647 (See Yellow Page 219)

BUILDINGS—OFFICE and PUBLIC
Abernethy Building 1366 E Morehead
ADDISON OFFICE BUILDING, 218-222 S CHURCH, VINSON REALTY CO AGENTS, 221 S CHURCH, AGENT'S TEL FR5-7771
AldredBuilding 813-15 W Trade
AMERICAN COMMERCIAL BANK BUILDING 200-08 S TRYON cor W 4th
Booth Building 116½ S Church
Brown Building 119 E 5th
Builders Building 312 W Trade
CHARLOTTE ARCADE BUILDING, 221 S CHURCH, VINSON REALTY CO AGENTS, 221 S CHURCH, TEL FR 5-7771
Chatham Building 302 S College
City-County Health Department Building 615 E 4th
City Hall 600 E Trade
City Savings Bank Building 120 E 3d
Coddington Building 101 N Graham
Cole Building 207 Hawthorne la
COMMERCE BUILDING, 127 W 7th, VINSON REALTY CO AGENTS, 221 S CHURCH, AGENT'S TEL FR 5-7771
County Court House 700 E Trade
Court Arcade 723 E Trade
Cutter Building 324½ N Tyron
Daniel Building 1103 Elizabeth av
Doctors Building 1012 Kings dr
Douglas Building 212½ Independence blvd NE
Dowd Building 131½ W 4th
Hawthorne Medical Center 225 Hawthorne la
Home Finance Group Building 119 W 8th
Independence Building 102 W Trade
Jefferson Standard Life Building 301 S Tryon
Johnston Building 212 S Tryon
Kirkland Building 501 E Morehead
Kiser Building 2400 Wilkinson blvd
Latonia Building 404½ S Tryon
Latta Arcade Building 322 S Tryon
Law Building 730 E Trade
Liberty Life Building 112 S Tryon
LIBERTY LIFE BUILDING INC, 717 LIBERTY LIFE BLDG 112 S TRYON, TEL FR 5-5531
Lloyd Realty Building 317 S Tryon
Matthews Building 824½ E Trade
Mecklenburg Investment Building 235 S Brevard
Medical Arts Building 121 W 7th
Mutual Building & Loan Association Building 117 E 3d
Myers Park Medical Bldg 1340 Romany rd
New Bryant Building 411½ S Tryon
Phoenix Mutual Life Insurance Co Building 1524 S Boulevard
Plaza Building 1525 Central
Poplar Building 123 N Poplar
Power Building 422 S Church
Price Building 116 W 3d
PROFESSIONAL BUILDING, 403 N TRYON, VINSON REALTY CO AGENTS, 221 S CHURCH, TEL FR 5-7771
Radio City Building 513 S Tryon
Robinson Building 121 E 3d
Southern Railway System Office Building 713 W Trade
Tate Building The 109 W 3d
Two O Five South Church Street Building 205 S Church
United States Post Office & Court House 401-03 W Trade
Varich Memorial Building 329 Brevard
Wachovia Bank Building 129 W Trade
Watkins Building 317 S Brevard
Wilder Building 237 S Tryon

BURGLAR and FIRE ALARM SYSTEMS
Abernethy Protection Service Inc 1716 Winthrop av
AMERICAN DISTRICT TELEGRAPH CO, 210-A S POPLAR, TEL DAY or NIGHT ED 4-3169

BURIAL ASSOCIATIONS
Alexander Mutual Burial Assn Inc 323 S Brevard
Crouch Mutual Burial Assn 1714 S Boulevard
Grier's Mutual Burial Association 701 E 1st
LONG'S MUTUAL BURIAL ASSOCIATION INC, 218 N CALDWELL, TEL ED2-8553 (See Yellow Page 92)
McEWEN MUTUAL BURIAL ASSN INC, 727 E MOREHEAD, TEL FR 5-6502
Providence Memorial Assn Inc 102 W Trade R1009

***BURIAL PLOTS**
FOREST LAWN BURIAL PARK AND MAUSOLEUM, NEW THRIFT rd, RD 5, 1 MILE BEYOND CITY LIMITS, TEL EX 9-1141 (See Yellow Page 45)

BURIAL VAULT MANUFACTURERS
CAROLINA EAGLE VAULT CO INC, OFFICE, 2024 LOMBARDY cir, TEL ED 2-0646, PLANT, RD 2, CLEMMONS, N C, TEL WINSTON-SALEM, NC PARK 4-1977 (See Yellow Page 42)
Yates Wilbert Vault Co Ridgecrest av

***BUS and COACH LINES**
QUEEN CITY TRAILWAYS, 417 W 5th, TEL ED 2-6164 (See Yellow Page 42)

BUS LINES
Atlantic Greyhound Corp 416 W Trade
Carolina Coach Co 416 W Trade
CHARLOTTE CITY COACH LINES INC, 707 N BREVARD, TEL ED 2-8565
Mint Hill Bus Lines 416 W Trade
Piedmont Bus Line 2428 Greenland av
Piedmont Charter Bus Service 2428 Greenland av
Queen City Coach Co 417 W 5th
Queen City Trailways 417 W 5th

BUS STATIONS
CHARLOTTE UNION BUS STATION INC, 416-24 W TRADE, TEL ED 4-1661 (See Yellow Page 43)

***BUSINESS COLLEGES**
BURTON JUNIOR COLLEGE, 120a E 3d, TELS ED 4-3084 and ED 4-2514

***BUSINESS CONSULTANTS**
PREVETTE J R & ASSOCIATES, 805-07 PROFESSIONAL BLDG 403 N TRYON, TEL ED 4-0686

BUSINESS COUNSELORS
Commercial Negotiating Service 403 N Tryon R823

***BUSINESS FORMS**
TYSON PRINTING SERVICE, 512 E 10th, TEL FR 6-1858 (See Yellow Page 171)

BUSINESS FORMS and SYSTEMS
Acme Visible Records 1220 E 4th R5
Baltimore Business Forms Co 121 E 3d R212
Jordan Business Forms Co Inc 3407 S Boulevard
Moore Business Forms 106 E Morehead
UARCO Inc 127 W 7th R122

***BUSINESS and INDUSTRIAL PROPERTY**
McKEE REALTY CO, 123 W 4th, TEL ED 3-1134

***BUSINESS and INVESTMENT PROPERTY**
McKEE REALTY CO, 123 W 4th, TEL ED 3-1134

***BUSINESS LOANS**
BANK OF CHARLOTTE, 122 S TRYON, TEL FR 6-3551 (See Yellow Page 34)

***BUSINESS MACHINES**
UNDERWOOD CORP, 1004 KINGS dr, TELS SALES DEPT ED 4-9639, SERVICE DEPT ED 3-6156

BUSINESS MACHINES—SALES and SERVICE
Adding Machine Service Co 210 S Poplar
Addressograph Sales Agency 500 E 4th
Burroughs Corporation 1621 S Boulevard
BUSINESS EQUIPMENT CO INC, 316-18 S TRYON, TEL ED 2-2905
Charlotte Tabulating Co 522 S College
Comptometer Corp 102 W Trade R1215
DANCY A F CO, 215 W 2d, TELS ED4-2706 and ED4-2325
Diebold Inc 2134 W Morehead
Executone Systems Co 1605 Chatham av
Friden Calculating Machine Co 2400 Wilkinson blvd R206
International Business Machine Corp 200 E Morehead
Lanier Co The 813½ W Trade
Marchant Calculators Inc 1042 E 7th
MATHIAS BUSINESS EQUIPMENT CO, 221 INDEPENDENCE blvd, TEL FR5-5072
Monroe Calculating Machine Co Inc 805 Baldwin cir
ROYAL McBEE CORP, 1316 E 4th, TEL ED 3-6615
Royal Typewriter Co 1316 E 4th
Standard Duplicating Machine Co 112 S Poplar
Strawhand N M Typewriter Co 101 N Graham R300C
Taylor Typewriter Co 401 Granden rd
Underwood Corp 1004 Kings dr
United Typewriter Co 515 E 36th
Vari-Typer Corp 509 S Tryon
Victor Adding Machine Co 1116 E 7th

***BUSINESS SCHOOLS**
NATIONAL SCHOOL OF COMMERCE, 1-2-3 CUTTER BLDG 324½ N TRYON, TEL FR 6-1979 (See Yellow Page 193)

BUSINESS SERVICES
Services Unlimited Inc 1361 E Morehead

BUTCHERS SUPPLIES and TOOLS
Globe Slicing Machine Co 114 N Brevard
Jordan's Equipment Co 114 N Brevard

BUTTON MANUFACTURERS
Button Shop The 112½ W 5th

BUTTONS—WHOLESALE and JOBBERS
Elizabeth Button Shop 1424 Elizabeth av

CABINET MAKERS
Baucom Elias H 3714 Commonwealth av
Burnett Cabinet Shop rear 324 W 9th
Capp James L 3051 Park rd
COOPER CABINET SHOP, 1 MILE OUT DERITA rd VIA HUTCHISON av, RD 7, BOX 296, TEL FR7-6956
Curtis Companies Inc 324 N College
Fickling Cabinet Co 2700 Monroe rd
Freeman Joseph R 1134 Princeton av
Graves Henry C 122 McAlvay rd
Hager's Cabinet Shop York rd
Haynes John H 5316 Kelly dr
Howie Cabinet Shop 1022 Emerson dr
Morgan Ben Cabinet & Fixture Shop 2631½ Tuckaseegee rd
Phillip's Cabinet Shop 513 Potters rd
Puckett J M N Tryon
Schweeger John W 3100 Monroe rd

Thies Realty and Mortgage Co.
Since 1906
Mortgage
Banking
Real Estate
Sales
Insurance
1100-1107 Commercial Nat'l Bank Bldg.
200 S. Tryon St.
DIAL EDison 2-7721

COLUMBUS OIL COMPANY DISTRIBUTORS
CITIES SERVICE
Motor Oils
Gasoline
Greases
Lubricants
Kerosene
and
Fuel Oils
"CHARLOTTE'S PIONEER FUEL OIL DEALER"
2109 S. Boulevard
TEL. EDison 3-7511

HEAVY HAULING
Old Cannon Airport
P.O. Box 1423
TELEPHONE EXpress 9-0421
MOSS HEAVY HAULING TRUCKING CO. INC.
(See Yellow Page 210)
HOISTING and RIGGING
Night, Sunday and Holidays Telephones
EXpress 2-1633 and EDison 2-1072

NATIONAL ASSOCIATION OF REAL ESTATE BOARDS
REALTORS ARE ACTIVE MEMBERS OF CONSTITUENT BOARDS

Home Realty & Management Co., Inc.

Finance
Management
Sales
Insurance

Phone
ED 2-1141

121 E. 3d

WADDELL CONSTRUCTION COMPANY, INC.

General Contractors

ASSOCIATED GENERAL CONTRACTORS OF AMERICA

McALWAY RD.
Box 4174

Tels.
EMerson 6-0712
and
EMerson 6-3151

THE CHARLOTTE NEWS

PHONE EDison 3-0303 • 126 S. CHURCH ST.

THE LARGEST EVENING NEWSPAPER IN THE CAROLINAS

CABINET MAKERS—Contd
Southern Woodworks 456 Atando av
Steere J E Industries 1020 Tuckaseegee rd
Stegall's Cabinet Shop 3225 S Boulevard

***CABINETS—CUSTOM MADE**
McCLURE LUMBER CO, ROZZELL'S FERRY rd (MT HOLLY rd), TEL EX 9-5681 (See Yellow Pages 39 and 126)

***CABS**
BAKER CAB CO, 631 N TRYON, TEL ED 3-5115 (See Yellow Page 201)
YELLOW CAB CO INC, 317 S POPLAR, TEL ED 2-6161 (See Yellow Page 201)

***CAFETERIAS**
BAILEY'S SELWYN CAFETERIA, LOBBY SELWYN HOTEL 134 W TRADE at CHURCH, TEL FR 7-3019 (See Yellow Page 44)

CAMERAS—DEALERS and REPAIRING
(See also Photographic Apparatus—Dealers and Repairing)
Holly Smith Camera Store 213 S Tryon and br 4145 Park rd
Philmons Camera Repair Shop 206½ S Church R7

***CAMERAS—SALES and EQUIPMENT**
ECKERD DRUGS INC, 128 N TRYON, TEL ED3-0553; 109 S TRYON, TEL ED4-4042 1517 CENTRAL av, TEL FR 5-5556; 1025 PROVIDENCE rd, TEL ED 2-6111 and 4133 PARK rd, TEL JA 3-3031 (See Yellow Page 74)

***CANDY MANUFACTURERS**
LANCE INC, 1300 S BOULEVARD, TEL ED 4-4671
SWINSON FOOD PRODUCTS, 600-06 S CHURCH, TEL ED 3-9881 (See Yellow Page 88)

CANNERS
California Packing Sales Co Inc 2101E Independence blvd NE

CANVAS GOODS—MANUFACTURERS
(See also Awnings and Tents—Manufacturers)
Austin Cushion & Canvas Co 1014 N Graham
Carolina Tarpaulin Co 521 Penman

CARBON MANUFACTURERS
(See also Chemists—Manufacturers)
National Carbon Co Div of Union Carbide & Carbon Corp Chemway rd (Tboro)

CARBONIC GAS MANUFACTURERS
Liquid Carbonic Corp 3106 Old Pineville rd

***CARD CLOTHING**
SYKES INCORPORATED, 1445 S MINT, TEL ED 2-1995

CARPENTERS—JOB
(See also Cabinet Makers)
Crabtree James S 4138 Commonwealth av
Galloway Wm L 4219 Commonwealth av
Mahan Garnie J 1657 Arnold dr
Martin Chelsey W 2606 Independence blvd
Sorrow Governor W 3116 Mathis dr

CARPET LAYERS
MYERS PARK RUG & FLOOR CLEANERS, 1215 E 4th, TEL ED 4-9912
Quality Carpet Service 1340 Downs av

CARPET and RUG CLEANERS
CHARLOTTE FLOORMASTER CO, 1721 N DAVIDSON, TEL ED4-8430
Charlotte Rug & Cleaning Service 2515 Remount cir
Lawing Rug & Carpet Works 3800 Tillman rd

CARPET and RUG MANUFACTURERS
(See also Mats and Matting Manufacturers)
KINGSTON MILLS CARPET CENTER, 1530 E BOULEVARD, TEL ED2-8663 (See Yellow Page 45)

CARPETS, RUGS and FLOOR COVERINGS—RETAIL
Bivens Floors & Cabinets Inc 4111 Monroe rd
Charlotte Carpet Carpet Service 2503 Grimes
HALL'S INC, 2519 THE PLAZA, TEL FR5-4449 (See Yellow Page 84)
Helms Tommy L 1361 E Morehead
Kalman Floor Co 237 S Tryon R217
Lambert Floor Covering 2639 Wilmount rd
MINCEY FURNITURE CO INC, 3200 N CALDWELL, TEL ED3-6892 (See Yellow Page 98)
MODERN TREND FURNITURE GALLERIES, 4317 PARK rd, TEL JA3-0131
PERRY-MINCEY CO THE, 123-25 S COLLEGE, TEL ED3-3759 (See Yellow Page 96)
PIEDMONT FLOOR COVERING CO, 109 S COLLEGE, TEL FR5-4435
Purser Floor Co 3807 Monroe rd
Quality Floor Covering Co 3301 Rozzells Ferry rd
Steffey's Custom Craft Floor Coverings 2711 Tuckaseegee rd
WEATHERS FURNITURE CO INC (MOHAWK), 1719 S BOULEVARD, TEL FR5-5523

CARPETS, RUGS and FLOOR COVERINGS—WHOLESALE
Distributors Inc rear 441 Atando av
Hillsman Co of Charlotte Inc 600 Moretz av

***CARRIERS—MOTOR FREIGHT**
FREDRICKSON MOTOR EXPRESS CORP (AUTO), 3400 HUTCHISON av, TEL FR6-3661

CASH REGISTERS—DEALERS and REPAIRING
NATIONAL CASH REGISTER CO THE, 1014 S TRYON, TEL ED4-0827

CASH REGISTERS—MANUFACTURERS
National Cash Register Co The 1014 S Tryon

CASKET MANUFACTURERS—BURIAL
Charlotte Casket Co 1317 Central av

CATERERS
Airport 77 Restaurant Douglas Municipal Airport
Davis Mary T 510 Louise av
Fitzgerald's Catering Service 1235 Thomas av
Jackson B Bush 526 Hermitage ct
Josey Lawson L 901 S College
Pantry House 1332 E 4th

***CELLOPHANE and PAPER CONVERTERS**
PACKAGE PRODUCTS CO INC, 1930 CAMDEN rd, TEL FR7-2691

CELLOPHANE PRODUCTS
Stylecraft Packaging Service Inc 2900 S Griffith

CELLULOSE PRODUCTS
Buckeye Cellulose Corp 926 N Johnson

***CEMENT CONTRACTORS**
CLARK ALFRED, 1317 BURTON (See Yellow Page 64)

***CEMENT—RETAIL**
DOGGETT LUMBER CO THE, 111-15 E PARK av at SOU RY, TEL FR6-7461

CEMENT—WHOLESALE
Louisville Cement Co 222 S Church R314

CEMENT MANUFACTURERS
Standard Lime & Cement Co 237 S Tryon R401

***CEMENT and MORTAR MIX**
CONCRETE SUPPLY CO, 424 S BREVARD, BRANCH es McALWAY rd and W TRADE TEL FR6-7411

CEMETERIES
Elmwood Cemetery end W 7th
FOREST LAWN BURIAL PARK AND MAUSOLEUM, NEW THRIFT rd, RD 5, 1 mile beyond CITY LIMITS, TEL EX9-1141 (See Yellow Page 45)
Hebrew Cemetery 1801 McCall
Oaklawn Cemetery 1612 Oaklawn av
Pinewood Cemetery 426 N Summit av
Presbyterian Cemetery 200 W 5th
SHARON MEMORIAL PARK AND MAUSOLEUM, GENERAL OFFICES at CEMETERY 5400 MONROE rd, PO BOX 6065, TEL FR5-1781, CITY OFFICE 1009 INDEPENDENCE BLDG 102 W TRADE, TEL ED3-5918
SUNSET MEMORY GARDENS INC, PROPERTY LOCATION, LAWYERS rd, GENERAL OFFICES 905 WACHOVIA BANK BLDG 129 W TRADE, TEL FR6-8707
YORK MEMORIAL PARK CEMETERY, OFFICE 1009 INDEPENDENCE BLDG 102 W TRADE, TEL ED3-5918

CERAMIC PRODUCTS
Del-Mar Ceramics 1828 E 7th
Treasure House Ceramics 2413 Central av

***CERAMIC TILE**
QUALITY FLOOR COVERING CO, 3301 ROZZELLS FERRY rd, TELS ED3-2287, NIGHTS EX9-7943 and EX9-3236 (See Yellow Page 85)

CEREALS—MANUFACTURERS
(See also Food Products—Prepared)
Kellogg Sales Company 1520 S Boulevard

***CERTIFIED PUBLIC ACCOUNTANTS**
Scott Geo G & Co, 126-30 Brevard ct, Tels ED3-9818 and ED 3-9819

***CHAIR RENTING SERVICE**
RENT-IT CO, 1517 E BOULEVARD, TEL FR5-5725 (See Yellow Page 46)

***CHARCOAL—WHOLESALE and RETAIL**
HERRIN BROS COAL & ICE CO, 315 E 36th, TEL ED2-2193 (See Yellow Page 48)

CHECK PROTECTOR MANUFACTURERS
F & E CHECKWRITER CO, 138 BREVARD ct, TEL ED4-6704

***CHEMICAL LABORATORIES**
FROEHLING & ROBERTSON INC, 2806 HUTCHISON av, TEL ED3-7139

***CHEMICALS—DYESTUFFS**
MOSS DYERS CO, 2511 LUCENA, TEL ED3-0577

CHEMICALS—MANUFACTURERS
AMERICAN CYANAMID CO, 3333 WILKINSON blvd, TEL EX9-0441 (PBX)
Becco Chemical Division 447 Atando av
Belle Chemical Co 2300 N Brevard
CELANESE CORPORATION OF AMERICA, FAIRVIEW rd, TEL FR7-7411
Center Chemical Co 403 N Tryon R217
Columbia Southern Chemical Corp 212 S Tryon R205
Demco Chemical Co 613 W 9th
duPont E I de Nemours & Co Inc (electrochem dept) 427 W 4th
Emery Industries Inc 403 N Tryon R617
Fulbright Laboratories Inc 213 E Tremontav
Hertron Chemical Co 306 Clanton rd
Hood Chemical Co Inc 704 State

JOHNSON C. SMITH UNIVERSITY

DR. RUFUS P. PERRY, Pres.
Co-Educational
Liberal Arts and Theological

100-152 Beattie's Ford Road

Phone EDison 3-7529

TELEPHONE ANSWERING SERVICE, INC.
24 HOUR SERVICE – 7 DAYS A WEEK
YOU LEAVE – IT RINGS – WE ANSWER
"CONFIDENTIAL – COURTEOUS – DEPENDABLE SERVICE"
Harold A. Smoak, Pres., Genl. Mgr.
106 N. CALDWELL STREET DIAL EDison 4-4761 and FRanklin 6-1621

CHEMICALS—MANUFACTURERS—Contd
Imperial Dye & Products Co Inc New Pineville rd
Jefferson Chemical Co Inc 112 S Tryon R1108
Johnson Chemical Co 829 Moretz av
Jones Chemicals Inc 610 McNinch
M & M Chemical & Supply Inc 1215 Statesville av
Monsanto Chemical Co (plastic Div) 212 S Trayon R1117
Moreland Chemical Co Inc 425-31 Atando av
Olin Mathieson Chemical Corp 2201 N Davidson and 112 S Tryon R1104
Piedmont Chemical Corp Rozzells Ferry rd
Plexico Products Co 130 W 5th
Rohm & Haas Co Inc 302 Lawton rd (H)
Royal Floor Sweeping Compound Co 901 N Smith
Southern States Chemical Co 1039 Bond
Summit Products Co Douglas Municipal Airport
Teck Products Inc Douglas Municipal Airport
Union Carbide & Chemicals Co 112 S Tryon R1211
Westvaco Chlor-Alkali (div Food Machinery) & Chemicals Corp) 112 S Tryon R1207
Westvaco Mineral Products 112 S Tryon R1207
WICA CHEMICALS INC, OLD CONCORD rd, PO BOX 506, TEL FR6-6514
Winton Products Co Inc Douglas Municipal Airport
Wyco Chemical Co Inc 411 W Griffith

CHEMICALS—WHOLESALE (See also Chemists—Manufacturing)
Allied Chemical & Dye Corp (Genl Chem Div) 818 Tuckaseegee rd
Antara Chemicals 2459 Wilkinson blvd
Borne Chemical Co 600 Atando av
Carolina Aniline & Extract Co 301 S Cedar
Carolina Fly Ash Inc 205 S Church R102
duPONT E I deNEMOURS & CO INC, 427 W 4th, TEL FR5-5561
McNeal H Mark Co 112 S Tryon R1207
Pesticide Distributing Co 233 Independence blvd NE
Shell Chemical Co 403 N Tryon R823-31
Solvay Process Division Allied Chemical & Dye Corp 503 N College

***CHEMICALS—WHOLESALE and MANUFACTURERS**
ANTARA CHEMICALS, SALES DIVISION OF GENERAL ANILINE & FILM CORP, 2459 WILKINSON blvd, TEL ED3-4121

CHEMISTS—MANUFACTURING
Acme Soap & Chemical Co Pineville rd
American Cyanamid Co 3333 Wilkinson blvd
Arnold Hoffman & Co Inc 2130 N Tryon
Charlotte Chemical Laboratories Inc Old Pineville rd nr Ridgeway rd
Chemical Development & Estimate Corp Old Pineville rd nr Ridgeway rd
Chemical Processing Co 2316 S Boulevard
Clorox Chemical Co 800 Gesco
Plexico Products Co 4999 N Trayon
Riechhold Chemicals Inc New Pineville rd
Standard Chemical Products Inc 600 Sugar Creek rd

CHEWING GUM MANUFACTURERS
Beech-Nut Foods (Division of Beech-Nut Life-Savers Inc) 237 S Tryon R409

***CHILDREN'S CLOTHING**
IVEY J B & CO, 127-131 N TRYON, 128 N CHURCH and 123 W 5th, TEL ED3-2121

***CHILDREN'S CLOTHING—RETAIL**
EFIRD'S DEPARTMENT STORE, 120-126 N TRYON, TEL ED3-4141

***CHILDREN'S WEAR**
LITTLE FOLKS SHOP THE
1917 COMMONWEALTH av
TELEPHONE FR6-5284

CHINA, CROCKERY, GLASSWARE and EARTHENWARE—RETAIL
Carolina China Market 5501 Wilkinson blvd

***CHINESE RESTAURANTS**
MING TREE RESTAURANT THE, 520 PROVIDENCE rd, TEL ED4-3028 (See Yellow Page 186)

CHIROPODISTS
Abernethy Carroll G 237 S Tryon R501
Abernethy Coyte G 403 N Tryon R411
Abernethy J Lloyd 237 S Tryon R410
Abernethy Lee D 237 S Tryon R501
Potter Wm W 102 W Trade R1302
Rubin Saml S 102 W Trade R400

CHIROPRACTORS
Bailey Thos C 1227 E 36th
Hollingsworth C David 824 Henley pl
Kasler John H 2120 E Independence blvd NE
Oviatt John F 1529 Independence blvd NE
Priester Jacob J 1720 E 7th
QUARLES J NORMENT, 1527 S BOULEVARD, TEL FR5-4407
TURNER CURTIS DR, 1817 E 5th, TEL FR5-2405
West Howard E 1319 The Plaza
Wood James A jr 411½ S Tryon R3

***CHURCH ORGANS**
ANDREWS MUSIC CO, 231 N TRYON, TEL ED3-8855 (See Yellow Page 164)

CHURCHES
Allen Street Baptist Church 1401 Allen
Amay James Presbyterian Church Wilmount rd
Amity Presbyterian Church 2408 Sharon-Amity rd
Antioch Holiness Church 318 Alexander av
Apostolic Church of God 1031 E 5th
Apostolic Church of God The 531 S Alexander
Apostolic Holiness Church 1015 N Alexander
Approved Apostle Holiness Church 332 Jones (H)
Ascension Lutheran Church 914 Kenilworth av
Avondale Presbyterian Church 2821 Avondale av
BELMONT PARK METHODIST CHURCH, 1303 HAWTHORNE la, TEL FR6-8219
Berean Baptist Church 4110 Dinglewood av
Bethel AME Church 717 S Brevard
Bethel Baptist Chapel 411 W 9th
Bethlee Baptist Church 986 Center (H)
Bethlehem Baptist Church 615 N Myers
Bible Gospel Tabernacle 624 E 15th
Biddleville Mission House of Prayer 515 Biddle
Biddleville Presbyterian Church 403 Matton
Biddleville Second Baptist Church 436 Jenkins
Brandon Presbyterian Church 816-18 Maple
Brooklyn Presbyterian Church 418 S McDowell
Bryant Park Baptist Chapel 1917 Isom
Caldwell Memorial Presbyterian Church 1601 E 5th
Calvary Baptist Church 2200 Ashley rd
Calvary Baptist 1414 Camp Greene av
Calvary Methodist Church 512 W Boulevard
Calvary Presbyterian Church 1800 E 4th
Camp Greene Presbyterian Church 112 Monument
Center Grove AME Zion Church Craighead rd
Central Assembly of God 1917 Central av
Central Avenue Methodist Church 1203 Central av
Central Wesleyan Methodist Church 1216 Pecan av
Chadwick Methodist Church 132 Cromers (H)
Chalmers Memorial ARP Church 1800 S Boulevard
Chantilly Baptist Church 2449 N Independence blvd
Chapel of Hope Episcopal Church 1401 N Caldwell
Chapel of Saint Mary The Virgin 1130 E 4th

CHURCHES—Contd
Charlotte Baptist Temple 500 Seigle av
Charlotte Rescue Mission 417 S Church
Christ Episcopal Church 1412 Providence rd
Christian Missionary Alliance Church 2200 Independence blvd
Christian Prayer Band Hall 508 W Liddell
Church of Christ cor Greystone & Belton
Church of Christ 1013 Myrtle av
Church of Christ 1000 Oliver
Church of Christ 1216 The Plaza
Church of God 2229 Booker av
Church of God 1205 N Johnson
Church of God 1401 Parkwood av
Church of God of Prophesy 915 S Hoskins av (Tboro)
Church of Jesus Christ 601 E 36th
Church of Jesus Christ of The Latter Day Saints 419 W 7th
Church of the Holy Comforter The 2701 Avondale av
Church of the Lord Jesus Christ of the Apostolic Faith rear 1611 McCall
Clanton Memorial Presbyterian Church 4001 York rd
Clarkson Street Chapel 416 S Clarkson
Clement Memorial African Methodist Episcopal Ch 600 N Caldwell
Clinton Metropolitan AME Zion Church 1301 S Mint
Commonwealth Baptist Church 1421 Briarcreek rd
Commonwealth Methodist Church 2434 Commonwealth av
Commonwealth Presbyterian Church 3815 Commonwealth av
Cosmopolitan Community Church 2600 Newland rd
COVENANT PRESBYTERIAN CHURCH, 1000 E MOREHEAD, TEL ED3-9071
Craig Avenue A R Presbyterian Church Craig av
Dilworth Baptist Church 815 Ideal way
DILWORTH METHODIST CHURCH, 605 E BOULEVARD, TEL ED4-5569
Dowd Road Mission 1506 Dowd rd
Duncan Memorial Meth Church 420 E 15th
Duncan Memorial Methodist Church 1139 N Caldwell
Durham Memorial Baptist Church 319 Woodland av
East Stonewall AME Zion Church 711 S Independence blvd
Eastminister Presbyterian Church 702 Chipley av
Eastway Baptist Church 2749 Eastway dr
Ebenezer Baptist Church 733 E Trade
Elm Street AME Church 125 Wadsworth pl
Emmanuel Presbyterian Church 2222 Beatties Ford rd
Enderly Park Baptist Church 3201 Tuckaseegee rd
Faith Methodist Church 3001 W Trade
Fire Baptized Holiness Church of God 433 Biddle
First Advent Christian Church 1513 Shuman av
First Associate Reformed Presbyterian Church 721 N Tryon
FIRST BAPTIST CHURCH, 318-320 N TRYON, TELS FR5-1446 and FR5-1447
First Baptist Church 1020 S Church
First Bible Presbyterian Church 1805 E 7th
First Christian Baptist Church 1305 Oaklawn av
FIRST CHRISTIAN CHURCH, 1200 E BOULEVARD, TEL ED4-3771
First Church of Christ Scientist 1064 E Morehead
First Church of God 1501 Pegram
First Church of the Nazarene 1829 Cleveland av
First Emmanuel Holiness Church 3104 N Davidson
First Evangelical Reformed Church 1373 Anderson
FIRST METHODIST CHURCH, 501 N TRYON cor 8th, TELS ED3-9081 and ED3-9082, DINING ROOM TEL ED4-2181, KINDERGARTEN TEL FR5-7935
First Mt Calvary Baptist Church 1404 N Church

LEE A. FOLGER
Incorporated
Exclusive Authorized
BUICK
Dealer
SALES and SERVICE
900 S. Tryon
PHONE EDison 3-2145
Used Car Lots
201 E. Vance corner S. College
PHONE EDison 2-0957
and
809 S. Tryon
PHONE FRanklin 6-6025

BROWN'S INC.
MEN'S CLOTHING
MICHAELS-STERN
FLORSHEIM SHOES
STETSON & LEE HATS
ARROW SHIRTS
116 S. Tryon St.
Tel. EDison 3-7135

F.H.A.
LOANS — AUTO
FIRST MORTGAGE
CITY SAVINGS BANK
120 E. Third St.
INSURED
Tel. FRanklin 5-4441
Savings and Checking Accounts

BE

MODERN

Live

Electrically

DUKE POWER COMPANY

•

Serving the Piedmont Carolinas

"CHARLOTTE'S SAVINGS CORNER"

HOME FEDERAL SAVINGS & LOAN ASSOCIATION

We Plan to Pay 3½% Annual Dividend

Mortgage Loans — Fourth and Tryon

Insured Savings — Organized in 1883

Tel. FRanklin 6-8447

FEDERAL HOME LOAN BANK SYSTEM MEMBER — FEDERAL SAVINGS AND LOAN INSURANCE CORPORATION — INSURED

CHURCHES—Contd

First Mt Zion Baptist Church 1301 Burton
First Pentecostal Holiness Church 2800 Tuckaseegee rd
First Pilgrim Church of Charlotte 600 Wesley av
FIRST PRESBYTERIAN CHURCH, 200 W TRADE, TELS ED2-5123, ED2-5856 and ED2-8050
First Wesleyan Methodist Church 208 Bruns av
Forest Hill Presbyterian Church 1048 Woodlawn rd
Four Square Church Thomas pl cor Herrin av
Free Will Baptist Church 1620 Seigle av
Friendship Baptist Church 425 S Brevard
Galilee Baptist Church 3130 May
GARR AUDITORIUM, 200 TUCKASEEGEE rd, TELS ED2-2868, FR5-8249 and ED4-2115
Gethsemane Baptist Church 1236 Winnifred
Glenwood Associate Reformed Presbyterian Church 2916 Tuckaseegee rd
Glorious Church of God in Christ 1403 Spratt
Gospel Chapel 222 Willard (Tboro)
Gillespie Methodist Church 542 Winston
Grace AME Zion Church 219 S Brevard
Grace Baptist Church 421 E 18th
Grace Methodist Church 734 Woodlawn rd
Greater Gethsemane African Methodist Episcopal Zion Church 529 Carmel
Greater Mount Sinai Baptist Church 817 E 7th
Greek Orthodox Cathedral Holy Trinity Church 600 E Boulevard
GREEN MEMORIAL BAPTIST CHURCH THE, 1324 THE PLAZA, TEL ED2-5161
Greenland Avenue Baptist Church 2400 Greenland av
GREENVILLE TABERNACLE A M E ZION CHURCH, 1201 STATESVILLE av, TEL FR7-1270
Grier Heights Presbyterian Church 325 Skyland av
Harmony Baptist Church 3400 Robinson cir
HAWTHORNE LANE METHODIST CHURCH, 501 HAWTHORNE la, TELS ED2-4301 and ED2-3833
Hillside Holiness Church Hillside
Holy Trinity Evangelical Lutheran Church 1900 The Plaza
Home Mission & Benevolent Workers Chapel 115 N Summit av
Hoskins Avenue Baptist Church 141 S Hoskins av (H)
Hoskins Avenue Church of God 262 S Hoskins av (H)
House of Prayer For All People 721 N Alexander
House of Prayer For All People 310 S McDowell
House of Prayer for All People 841 S Mint
House of Prayer for All People 823 Spring
Hutchison Avenue Baptist Church 2722 Bancroft
Hyde Park Gospel Church 335 Derita dr
Ingle Street Baptist Church 500 Ingle St
Jehovah's Witnesses of Kingdom Hall 734 E 7th and 2816 Hutchison av
Jerusalem Church of God 200 Lancaster
Jerusalem Holiness Church of God 564 S Independence blvd
Johnson Street Mission AME Zion Church 618 W 1st
KILGO METHODIST CHURCH, 2101 BELVEDERE av, TEL ED4-6738
Light of the World Holiness Church The 2621 Yadkin av
LITTLE CHURCH ON THE LANE, 528 MORAVIAN la, TEL ED4-1381
Little Rock African Methodist Episcopal Zion Church 403 N Myers
Macedonia Baptist Church 1401 Hunter
McGee Presbyterian Church 109 N Cloudman (H)
McQuay Memorial Presbyterian Church 3501 Tuckaseegee rd
Mecklenburg Presbytery 200 W Trade
Memorial Methodist Church 4010 Central av
Meyers Park Baptist Church 1900 Queens rd
Middle Street AME Zion Church 1448 Winnifred
Midwood Baptist Church 2029 Mecklenburg
Moore Sanctuary AME Zion Church Dixie rd
Morris Field Baptist Chapel Airport dr
Morrison Hill Baptist Church 604 Pennsylvania av (H)
Mother Walls Memorial AME Zion Church 2612 Statesville rd
Mt Carmel Baptist Church 412 Carmel
Mt Kingdom Pentecostal Church 124 E Liddell
Mount Morial Baptist Church 800 N Alexander
Mount Olivet Baptist Church 630 N Brevard
Mt Pilgrim True Holiness Mission 2025 Lincoln blvd
Mount Zion Baptist Church 1605 Luther
Mt Zion Holiness Church 917 Oliver
Mouzon Methodist Church 3100 Selwyn av
Myers Memorial AME Zion Church 509 Cherry
MYERS PARK BAPTIST CHURCH, 1900 E QUEENS rd, TELS ED4-6881 and FR5-5205
Myers Park Methodist Church 1401 Queens rd
MYERS PARK PRESBYTERIAN CHURCH, 2501 OXFORD pl, TEL ED3-8851
Nazareth Baptist Church 1214 Oliver
New Emanuel Congregational Church 527 S Caldwell
New Hope Baptist Church 835 Polk
New Jerusalem Holiness Church 3909 Tennessee av (H)
North Charlotte Presbyterian Church 729 E 36th
Northside Church of the Nazarene 1201 Pegram
Oak Grove Baptist Church 110 Nelson av (H)
Oakhurst Baptist Church 5015 Monroe rd
Our Lady of Assumption Catholic Church 2105 Shenandoah av
Our Lady of Consolation Church 2301 Statesville av
Our Lady of Perpetual Help Mission 1015 Fairfield
Park Road Baptist Church 3900 Park rd
Parkwood Avenue A R Presbyterian Church 1021 Parkwood av
Pentecostal Temple of Jesus 1914 Renner
Peoples Methodist Church 1503 Kennon
Plaza Baptist Church 3333 The Plaza
Plaza Hills A R P Church 2541 Eastway Cir
Plaza Presbyterian Church 2304 The Plaza
Pleasant Hill Baptist Church 1728 Baxter
Pleasant Valley Baptist Church 2332 Catheys row
Prayer Meeting Hall 631 E 10th
PRITCHARD MEMORIAL BAPTIST CHURCH, 1117 S BOULEVARD, TEL FR6-1571
Providence Baptist Church 1418 N Johnson
Providence Methodist Church 2810 Providence rd
Pruette Memorial Baptist Church 809 N Caldwell
Purcell Methodist Church Bowley cor Weyland
Redeemer Lutheran Church 2440 Ashley rd
Reformation Lutheran Church 728 Seneca pl
Resurrection Lutheran Church 2825 Shenandoah av
St Andrew's Episcopal Church 3601 Central av
St Andrew's Evangelical Church 211 N McDowell
ST ANN'S CATHOLIC CHURCH, 600 HILLSIDE av, TEL JA3-4741
St Gabriel Catholic Church 2910 Providence rd
St James A M E Church 801 N Johnson
St James Church of God 930 Justice av
St James Methodist Church 4434 Thrift rd
ST JOHN'S BAPTIST CHURCH, 300 HAWTHORNE la at 5th, TELS ED4-5551 and ED4-4846
St John's Methodist Church 4305 Monroe rd
St Lloyd Presbyterian Church 10 Billingsley
St Luke Methodist Church 2019 Shamrock dr
St Luke's Lutheran Church 1117 E Boulevard

CHURCHES—Contd

St Luke's Baptist Church 1111 Rodney av
Saint Mark's Lutheran Church 414 N Tryon
St Martin's Episcopal Church 1510 E 7th
Saint Mary's Catholic Church 115 N McDowell
St Matthews Chapel Evangelical & Reformed Church 2226 Bancroft
Saint Michael & All Angels P E Church 727 S Mint
ST PATRICK'S CATHOLIC CHURCH, 1621 DILWORTH rd, TEL ED4-2283
St Paul Presbyterian Church 2300 McClintock rd
ST PAUL'S BAPTIST CHURCH, 515 S McDOWELL, TEL ED4-4330, PARSONAGE TEL ED4-0717
St Paul's Methodist Church 2830 Dorchester pl
St Peter's Catholic Church 501 S Tryon
St Peter's Episcopal Church 339 N Tryon
Saints Holiness Church 2921 Reid av
Second Calvary Baptist Church 1116 Forest
Seigle Avenue Presbyterian Church 832 Seigle av
Selwyn Avenue Presbyterian Church 2929 Selwyn av
Selwyn Park Baptist Chapel 815 Seneca pl
Seventh-day Adventist Church 724 S Caldwell
Seventh-day Adventist Church 1011 E Morehead
Seventh Street Presbyterian Church 201 E 7th
Shilo Baptist Church 2600 Elmin rd
Shiloh Baptist Church 913 E Hill
Simpson Memorial Methodist Church 311 S Graham
Smallwood Presbyterian Church 101 S Gardner av
South Park Presbyterian Church 2911 S Boulevard
South Tryon Street Presbyterian Church 2516 S Tryon
Southside Baptist Church 2201 S Boulevard
Southside Baptist Church 323 Sedgefield rd
Spencer Memorial Methodist Church 1023 E 36th
Statesville Avenue Presbyterian Church 2812 Statesville av
Sugaw Creek Presbyterian Chapel 138 Creosote rd
Sugaw Creek Presbyterian Church Sugar Creek rd nw cor N Tryon
Sunset Hills Presbyterian Church 2201 Springdale av
Tabernacle Associate Reformed Presbyterian Church 926 Elizabeth av
Tabernacle Baptist Church 2401 Davis av
Temple Beth El 1727 Providence rd
Temple Chapel Baptist Church 219 Shuman av
Temple Community Church The 623 N Davidson
Temple Israel 1014 Dilworth rd
Tenth Street Baptist Church 1216 E 10th
Third Ward Mission Church 151 W Bland
Thirty Fifth Street Church of God 713 E 35th
THOMASBORO BAPTIST CHURCH, 216 BRADFORD dr (TBORO), TEL EX9-6262 RES TEL EX9-6361
Thomasboro Church of the Nazarene 118 Hovis cir (Tboro)
Thomasboro Presbyterian Church 106 Bradford dr (Tboro)
Trinity Presbyterian Church 3011 Providence rd
Union Baptist Church 628 Pearl
Union Prayer Meeting Hall 308 N Summit av
Unitarian Church of Charlotte The 1626 E Boulevard
Weeping Willow AME Zion Church 3041 Sharon rd
Wesley Heights Methodist Church 201 Grandin rd
West Charlotte Baptist Church 406 State
WEST AVENUE PRESBYTERIAN CHURCH, 105 S CEDAR cor TRADE, TEL FR5-6834
West View Baptist Church 209 N Midland av
Westminster Presbyterian Church 101 Colville rd

PYRAMID LIFE INSURANCE CO.

Home Office Charlotte N. C.

2407 North Tryon St.

TEL. EDison 2-8181

CAMERON-BROWN COMPANY

REALTORS — MORTGAGE BANKERS — INSURORS

HOME LOANS — INCOME PROPERTY LOANS

112 East 4th St. Charlotte, N. C. Tel. EDison 2-6191

Catalina Motor Lodge
2403 WILKINSON BLVD. Member QUALITY COURTS TEL. EDison 3-3721

CHURCHES—Contd
Westover Baptist Church 1243 W Boulevard
Westover Hills Presbyterian Church 1113 Fordham rd
Westside Baptist Church 211 Lakewood av
Whiting Avenue Baptist Church 3111 Whiting av
Williams Tabernacle C M E Church 1026 E Boundary
Wilmont Baptist Church Wilmont cor Shilo
Wilmore Presbyterian Church 501 W Park av
Wilson Heights Baptist Church 2137 B av
Wilson Memorial Presbyterian Church 127 W Bland
Woodlawn Baptist Church Nations Ford rd
Zion A M E Church 900 W Tremont av
Zion Primitive Baptist Church 800 Sugar Creek rd

***CIGARETTE MACHINES**
SAXON'S INC, 400 ATANDO av, TEL ED4-5564, NIGHT TEL ED4-4761

CIGARETTE MANUFACTURERS
Morris Phillip Inc 237 S Tryon R420

CIGARS and TOBACCO—RETAIL
Clayton Hotel Cigar Stand 134 W 5th
Mecklenburg Hotel Cigar Stand 516 W Trade
Second Street Smoke Shop 506 E 2d

***CIGARS and CANDY—WHOLESALE**
CAROLINA NEWSSTANDS, 2100 FREEDOM dr, TEL ED4-8614

CIGARS and TOBACCO—WHOLESALE
Carter-Colton Cigar Co Inc 218 S College
Charlotte Cigar & Candy Co 2100 N Church

***CITY DIRECTORY LIBRARIES**
CITY DIRECTORY LIBRARY, CHAMBER of COMMERCE 222 S CHURCH, TEL FR5-5536 (See Yellow Page 72)

***CITY DIRECTORY PUBLISHERS**
HILL DIRECTORY CO INC, 2910 W CLAY, RICHMOND 6, VA, TEL ELgin 5-8085 (See Yellow Page 72)

***CIVIL ENGINEERS**
Biberstein, Bowles, Meacham & Reed Inc, 1600 Elizabeth av, TEL ED 2-5111

***CLASSIFIED ADVERTISING**
CHARLOTTE OBSERVER THE, 600-02 S TRYON, TEL ED2-7121, WANT ADS, TEL FR7-7474 (See Yellow Page 144)

***CLEANERS**
EBONY CLEANERS, 431 S McDOWELL, TEL ED4-6241 (See Yellow Page 75)

***CLEANERS—TEXTILE MILLS**
PARKS-CRAMER CO, 2000 S BOULEVARD, TEL ED2-5002

CLEANERS and DYERS
American Dry Cleaning Co (For locations see Alphabetical Section)
Careful Cleaners 1720 Pegram
Costner's Cleaners & Laundry 400 Central av
DeVonde-Macy Cleaners Inc 121 W 6th
Dongas Dry Cleaning & Hatters 424 N Church
Douglas Cleaners Inc 1415 Elizabeth av
EBONY CLEANERS, 431 S McDOWELL, TEL ED4-6241 (See Yellow Page 75)
Fine's Cleaners & Tailors 401 E 4th and 2001 Statesville av
Five Point Cleaners 1906 Rozzells Ferry rd
Gathings Cleaners 500 E 7th
Grimes Cleaning Co 113 W Kingston av (branches) 1528 E Boulevard and 1307 The Plaza
Hart's Cleaners Inc 727 N Graham
MODEL CLEANERS INC, 1435 S BOULEVARD, BRANCHES: 1539 W BOULEVARD 1800 CENTRAL av and 907 S CALDWELL FOR PICK-UP and DELIVERY TEL FR5-5777
Model Cleaners Inc (br) 2129 Central av
Myers Park Cleaners Inc 1039 Providence rd
One Hour Cleaners 229 E Trade
Segrest Cleaners & Laundry (For locations see Alphabetical Section)
STIKE'S CLEANERS, 103 YORKMONT rd, TEL JA3-4021 (See Yellow Page 76)
Sun-Brite Cleaners 2109 N Tryon
Wilson Heights Cleaners 2734 Newland rd
ZENITH CLEANERS & LAUNDRY, 2301 S BOULEVARD, TEL FR7-5217

CLEANERS and DYERS EQUIPMENT and SUPPLIES
Duncan S H & Co Inc 1001a N Church
Lieberman B & G Co Inc 515½ Dowd rd

CLEANING COMPOUNDS—MANUFACTURERS
Clean Sweep Manufacturing Co 617 N Smith
Industrial Steam Cleaning Inc 3208 Hutchison av

CLERGYMEN
Adams Chester A 2017 Russell
Adams Melvin 224 S McDowell apt 1
Adcock Harold (Meth) 204 Bruns av
Allen Frank M (Meth) 326 Cemetery av
Ardrey Wm G 122 Hovis cir (Tboro)
Armes Willard O (Presby) 412 Clarice av
Arnette James (Presby) 2025 Oaklawn av
Arnold Wm H 512 Pecan av
Aultman L H Wilkinson blvd
Bailey John H (Bapt) 1016 S College
Baker Clarence E (Bapt) 733 Woodruff pl
Baker Raleigh O (Bapt) 3122 Barnhill dr
Ballew Jesse L (Bapt) 1501 Kimberly rd
Barclay Jonas (Presby) 2541 Shenandoah av
Barnett Lee (Meth) 1323 Hawthorne la
Baxter W DeForrest (Presby) 2615 LaSalle
Beatty Robt Z (Presby) 1021 Oaklawn av
Beaver Frank M (Presby) 2025 Oaklawn av
Begley Michl J (RC) 3643 Park rd
Bell Melvin S (Presby) 1720 Flynwood dr
Benson Kenneth D 2500 Elm
Blackburn Lillian V 618 Lexington av
Blair Thom W (Epis) 334 Hempstead pl
Blair W Harris 2910 Parkway av
Blakey James B (Bapt) 628 N Davidson
Blakeney Linsen L (Presby) 2215 Davis av
Bliss Edw C (RC) 507 S Tryon
Boyce Watson S 1924 Plaza ct
Boyce Wm M jr (Presby) 2232 Bay
Bramhall John W 2309 Commonwealth av
Brandon Mack (Meth) 408 Fannie cir
Brantley Wm R (Meth) 3012 Selwyn av
Brewer Alex J jr (Bapt) 2023 English dr
Brewer John C (Bapt) 1402 N Church
Broach Claude U (Bapt) 226 Colville rd
Brokoff John R (Luth) 226 Huntley pl
Brown Cornell (Bapt) 2953 Ross av
Brown Lonnie W (Bapt) 416 E 10th
Brown Matthew 2026 W Trade
Bryan Harry H D (Presby) 2100 Beverly dr
Buffey Clifford P 525 Royal ct apt 4
Burke DeGrandval G (Presby) 1414 Oak
Butler Wm W (Meth) 532 Winston av
Byron Lloyd B 1240 Pinecrest av
Byron J P (RC) 2910 Providence rd
Caldwell Clifford D (Presby) 3431 Rogers
Caldwell Julius R 1910 Earle apt 323
Calhoun Nimrod C 1118 S Independence blvd
Campbell Richard (Meth) 2023 Grier av
Carriker John A (Presby) 3419 Monroe rd
Caudle Zeb A (Bapt) 120 Goff (H)
Cavers Walter M (Meth) 2008 St Mark
Chadwick J Howard (Presby) 2000 Beverly dr
Clarke Arth H jr 3016 Holt
Cochrane McKinley A jr (Presby) 2015 Patton av
Cockerill Lewis F (Meth) 1212 Pecan av
Coleman James E (Bapt) 2209 Lincoln blvd
Coleman Maxie R (Bapt) 904 Gibbon
Coley Alonzo 1338a Samuel
Cookman Chas H 3727 Meyer blvd
Cooper T W (Luth) 2212 Beatties Ford rd
Crawford Columbus 1927 Washington av
Crawley Robt R (Meth) 4321 Darwin cir
Creech Harlan L jr (Meth) 601 E Boulevard
Crumpler Frank H (Bapt) 821 McDonald av

CLERGYMEN—Contd
Culp Wm B A (Meth) 4434 Thrift rd
Cuthbertson Mayhew R (Meth) 1151 Statesville av
Davidson Robt J (Bapt) 1230 Beatties Ford rd
Davidson Wm H (Bapt) 1316 Beatties Ford rd
Davis Paul E (Presby) 2109 St Mark
Dixon Geo W (Meth) 2014 Quentin
Durant Peter R 2226 Edison
Easter Oscar L (Meth) 922 Magnolia av
Egger Henry T (Epis) 1712 Beverly dr
Fahey Kavin C (RC) 507 S Tryon
Faris A Kent (Bapt) 1631 Berryhill rd
Ferguson Hugh L (Bapt) 320 Bradford dr (Tboro)
Few Eugene C (Meth) 1527 Queens rd
Fiddmont James E (Bapt) 1547 Waddell
Fiddmont James E jr (Bapt) 1001 Holland av
Fitzgerald Bernard R (Meth) 3114 Selwyn av
Fogartie James E (Presby) 2146 Roswell av
Ford Geo E (Bapt) 2106 Russell
Forzly George N (Epis) 2014 Winter
Foushee Chas E (Baptist) 2001 Wilmore dr E
Fraizer Robt H (Bapt) 2319 Lucena
Fraylon Joseph M (Bapt) 601 E 9th
Freeman Sidney L 1209 Lilac rd
Frerking Leslie F (Luth) 1224 Belgrave Place
Fulwood Saml L (Presby) 1632 Madison av
Gaither D W (Bapt) 2112 Edison
Gamble John H (Presby) 2304 Booker av
Gardner J Saml (Presby) 518 Ebb pl
Garr Alf G jr 1517 Duckworth av
Garr Hanna L Mrs 1517 Duckworth av
Givens Howard W (Presby) 401 Carmel
Goodson W Kenneth (Meth) 1226 Dilworth rd
Graham Harvey O (Presby) 204 N Myers
Grier Howard (Bapt) 438 Shuman av
Griffith Murray av (Presby) 2201 The Plaza
Grigg W Quay (Meth) 1305 Morningside dr
Grose J Chalmus (Meth) 2121 Belvedere av
Hagler Robert S 815 E 20th
Hall Warner L (Presby) 727 Queens rd
Hamilton James (Bapt) 412 Wake
Hamilton John D (Meth) 1617 McCall
Hammond W C Wilkinson blvd
Harley J Bernard (Meth) 701 Poindexter dr
Harmon Nolan B 2020 Roswell av
Hart Robt jr Wilkinson blvd
Hartness Wm F 1801 Catawba av
Hastings L R 2733 Englehart
Hazelip Millard W 222 Willard (Tboro)
Helfgott C Melwyn (Hebrew) 2921 Hanson dr
Hemphill Benny A (Bapt) 1000 Oaklawn av apt 5
Hendrix James H 929 E 7th
Hendrix Leonard (Bapt) 708 Concordia av
Hendrix James 929 E 7th
Hennessey Joseph B 1375 Anderson
Herzog Paul I 314 N Poplar
Hicks Dallas D (Bapt) 2405 Morton
Higley Chas A 535 State
Hollister Phillips R 1118 E 17th
Holston James A jr (Bapt) 3024 Shenandoah av
Horne Charles B 611 Poindexter dr
Hulsey Milton M 1400 W Trade
Humphrey James B (Bapt) 1024 S Church
Huneycutt Jerome (Meth) 205 Grandin rd
HUNEYCUTT W JACKSON (METH), 517 HAWTHORNE la, TEL ED2-3094
Hunter Coyte (Presby) 2620 Commonwealth av
Hunter Geo W (Meth) 233 N Myers
Inman Samuel M (Presby) 233 Hillside av
Ivey Benj J 713 S Myers
James Paul O (Meth) 619 N Davidson
Jenkins Thos A (Presby) 317 Carmel
Jones Robt L (Christian) 1201 Patricia av
Johnson Harold J (RC) 1621 Dilworth rd E
Johnson S C 1611 McCall
Judd General F (Meth) 635 Plum
Kellerman Joseph L (Epis) 719 Bromley rd
Kendall Gordon J (RC) 1621 Dilworth rd E
Kendall Joseph T 223 N McDowell
Kendirck Joseph H (Bapt) 218 N Myers
Kennedy Cordell H (Presby) 1716 Patton av
Kennedy John M (Bapt) 1116 McCall
Kerry Coleman W jr (Bapt) 1022 Kohler av
Kiker F W (Meth) 1205 Central av

Thomas Cadillac-Oldsmobile Inc.
CADILLAC OLDSMOBILE
Sales and Service
214-220 N. CHURCH
PHONES
Service EDison 2-7159
Sales EDison 4-4656
Parts FRanklin 6-4429
Used Cars 422 W. 5th
PHONES EDison 2-2183 and FRanklin 5-1253

Pasteurized
Homogenized
Cream
Eggs
ROUTE 5, TUCKASEEGEE RD.
BLACK'S DAIRY
HOME DELIVERY
Tel. EXpress 9-3106
Buttermilk
Chocolate Milk
Skim Milk
BOX 760

YELLOW CAB CO., INC.
Dial EDison 2-6161 Service With Safety Dial EDison 2-6161

AVRETT & LEDBETTER

ROOFING
HEATING
and
SHEET
METAL
CONTRACTORS

YORK
AIR
CONDITIONING

419 E. 7th St.

PHONES
EDison 3-7131
and
EDison 3-7597

INDUSTRIAL
STEEL
CO., INC.

Steel Trusses

Steel
Fabricators

Erectors

Metal
Sash

3000
W. Trade

Phone
EDison
3-9217

AMERICAN COMMERCIAL BANK

CLERGYMEN—Contd

King John R (Presby) 2615 Marston rd
Kirkpatrick Fleet (Bapt) 4211 Walker rd
Knight Wm A (Bapt) 4717 Doris av
Kovacsik Clement (RC) 2117 Shenandoah av
Lanier H Glenn (Meth) 926 Cardinal dr
Leak Murdock M (Meth) 2317 Celia av
Leaptrott Richd B (Presby) Craig av
LeGrande Mayer J 922 E Boulevard
LeJeune Byron E 1209 Pegram
Leonard Warren C (Meth) 3701 Commonwealth av
Levi E A (Hebrew) 1207 Kings dr
Loftis Wm C 305 Lander (H)
Long Raymond (Bapt) 1546 Providence rd
Long Roswell C (Presby) 1117 Fordham rd
Love E Pressly (Presby) 2537 Eastway cir
Lowry Fred G (Bapt) 2200 Hanson
Luke Saml A 1411 Parkwood av
Manley John P (RC) 1621 Dilworth rd E
Massen Chas New Dixie rd
Mayer J LeGrande (Luth) 922 E Boulevard
McClenny L Poindexter (Presby) 601 E Kingston av
McClernon Robt E (Bapt) 507 Wakefield dr apt A
McClure James M 1116 Condon
McDonald K Bernard (RC) 2117 Shenandoah
McKenzie John E (Presby) 1014 S Mint
McLean Saml J (Presby) 1712 Beattie's Ford rd
McLean Thomas W (Presby) 2817 Windsor av
McMoore Michael (Bapt) 229 Frazier av
Merrell Norman W (Bapt) 2117 Commonwealth av
Michael A R 927 N Druid cir
Michael Raphael E (Meth) 927 N Druid cir
Michaels Laward J (Bapt) 800 E 7th
Milford Chas O (Bapt) 908 Hillside av
Miller Gilbert S (Meth) 1033 E 36th
Milledge Isadore (Bapt) 2645 Southwest blvd
Miller Walter J (Meth) 110 Queens rd
Mills Clarence M (Bapt) 3130 Central av
Mitchell Wm F (Presby) 2211 Springdale av
Montgomery Alf B (Presby) 2638 Hampton av
Moore D Frederick (Bapt) 2217 Tate
Moore Frank R (Bapt) 4910 Monroe rd
Moore John A H (Meth) 308 Solomon
Moore W Moultrie (Epis) 674 Llewellyn pl
Murphy Francis J (RC) 2301 Statesville av
Newby Richd L 2417 Olando
Norman F Saml 629 Ideal way
Norwood Wesley S (Meth) 624 S Torrence
Ostwalt Ralph B (Bapt) 1739 Amherst pl
Owens Wm D (Bapt) 2424 Jefferson Davis
Papalambrou Chrysostomas (Greek Orthodox) 271 S Central av
Parker L D (Bapt) 1610 Lincoln blvd
Patterson Wm M (Meth) 501 Baldwin av apt 2
Peek Don L (Bapt) 2020 Marguerite av
Peeler Shuford 620 Cherokee rd
Pharr Ferdinand O (Presby) 2365a Home dr
Pierce Rommie W (Bapt) 3401 The Plaza
Pinkney Fred C (Bapt) 1901 Oaklawn av
Poe Wm M (Meth) 411 E 1st
Porter Earl N (Bapt) 3141 Whiting av
Pressley J R 2621 Yadkin av
Pressly Henry E (Presby) 2231 Hastings dr
Price Avast (Bapt) 3400 Robinson cir
Price Edgar C (Meth) 2104 Greene
Quick Errett B (Christian) 1919 Winthrop av
Rathford James E (Presby) 201 Irvin av
Ridenhour Chas E (Luth) 2420 Ashley rd
Rink James E (Meth) 4000 Sheridan dr
Rippy A V (Bapt) 115 Nelson av(H)
Roberson James E (Bapt) 3000 Parkway av
Roberts Fred C (Bapt) 2837 Grimes
Roddy Henry T 3514 Robinson cir
Rose Robt 2230 Briarwood rd
Ross P L (Presby) 1804 VanBuren av
Runge Edgar G (Luth) 814 Fugate av
Russell Clarence W (Meth) 1617 N McDowell
Rutledge Hoyt (Bapt) 1204 E 10th
Ryans A Jackson (Bapt) 731 E Trade
Sample Thos F 637 S Huskins av (Tboro)
Scercy Wm E 2512 Yadkin av
Setzer Fred L (Meth) 128 Cromers (H)
Sharpe Ivey L (Meth) 2500 Hillside dr
Sherrill Paul L (Presby) 524 E Worthington av
Sherwood James B (Presby) 119 N Dakota (H)
SHIPMAN L J REV (BAPTIST), 626 N BREVARD, TEL ED4-9106
Shipman Russell J 1222 Fairmount
Simpson A M (Presby) 1608 Beatties Ford rd
Sink Olin W (Luth) 1800 The Plaza
Slade Walter W 410 E 1st
Sledge W Collier (Bapt) 425 McDonald av
Small Robt Rev 800 Sugar Creek rd
Smith Aurbert M (Meth) 2044 Ferncliff rd
Smith James O (Bapt) 4110 Dinglewood av
Smith James W (Presby) 1650 Washington av
Smith W Ted (Presby) 1752 Merriman av
Snyder Leonard W 3731 Monroe rd
Spaugh Herbert 522 Moravian la
Spence John B (Meth) 1521 Pharr
Stanyon Edwin S 2000 Thomas av
Starr Phillip D 1525 Duckworth av
Stell Lawrence I (Presby) 3021 Providence rd
Stephenson John E 3235 Leola dr
Stoffel E Lee (Presby) 2138 Roswell av
Stokes James H (Presby) 1609 Beatties Ford rd
Strickland Clarence E (Meth) 309 S Graham
Stroud James H (Bapt) 718 E 2d
Sullivan Clyde E (Bapt) 2152 A av
Taylor Carroll R (Bapt) 524 Lakewood av
Taylor K Melvin (Meth) 1735 W Trade
Tenmer J W 2524 Newland rd
Thomas Wm A (Bapt) 2136 B av
Thompson A Leslie (Presby) Sugar Creek rd
Thompson Edw 808½ E 1st
Thompson Loy D (Meth) 831 E Morehead apt 402A
Trainham W Emory jr (Bapt) 2228 Overhill rd
Trexler Robt L (Bapt) 2134 Bromwich
Tross J S Nathl (Meth) 219 N McDowell
Tschatschula Marvin (Luth) 728 Seneca pl
Turner Robt (Presby) 430 Wonderwood dr
Tuttle Mills M (Bapt) 1529 Clayton dr
VanLandingham Seth C (Meth) 2616 S Tryon
Walker James W (Bapt) 1422 White
Walker M E (Bapt) 628 Brookhill rd
Warren Casper C (Bapt) 1055 Ardsley rd
Ward John H (Presby) 1600 Beatties Ford rd
WARREN CASPER C REV Th D (BAPTIST), 1055 ARDSLEY rd, TEL ED4-6670
Watkins Erasmus K (Meth) 2433 Newland rd
Wells Summerville V (Bapt) 1611 Beatties Ford rd
Wertz James F (Bapt) 614 E 2d
Wesson David C (Bapt) 100 Floyd av
West Lionel B (Presby) 316 Carmel
Wheeler Wm H (Epis) 201 McAlway rd
White Dan O 425 Tuckaseegee rd
Whitaker O'Kelly (Epis) 1138 Brighton pl
Whitley Floyd L 300 Creosote rd
Wilkins W Alfred (Epis) 316 W Hill
Wilkinson David E (Presby) 1800 Belvedere av
Williams E Vaudry (Meth) Stonewall Jackson Homes
Williams Homer P 914 Fugate av
Williams T Duke (Presby) 2124 Greene
Williams W Harrison (Bapt) 1623 Dilworth rd E
Williamson Malcolm R (Presby) 1522 Biltmore dr
Wilson Levi (Bapt) 725 N Brevard
Wilson R Marshall (Presby) 125 W 11th
Wood A B (Bapt) 2801 Dunlavin way
Wright Ralph W (Bapt) 2669 Wilmount rd
Wyatt Wm M (Bapt) 2231 Celia av
Yandell Benj F (Presby) 719 E 36th
Yandle Stewart W (Presby) 1420 Pinecrest av
Yates J Clyde (Bapt) 2001 The Plaza
Yeaman Wm J jr (Bapt) 2340 Greenland av
Young James O (Bapt) Exmore
Zealy Saml H (Presby) 111 Bradford dr (Tboro)

CLINICS

BRADFORD CLINIC (O B and GYN), 1509 ELIZABETH av, TEL ED2-8579
Charlotte Medical Clinic 1012 Kings dr Suite 101
Charlotte Optometric Eye Clinic 127 W 7th R102 and 4126 Park rd
CHARLOTTE ORTHOPAEDIC CLINIC, 1500 ELIZABETH av, TEL ED4-4641
Crowell Clinic 225 Hawthorne la
Franklin Clinic 1324 Scott av
Hawes Urology Clinic 1333 Romany rd
Infant's & Children's Clinic 1523 Elizabeth av

CLINICS—Contd

KOSSOVE CLINIC, 1530 ELIZABETH av, TEL ED3-8088
MATTHEWS-JAMES CLINIC THE, 217 TRAVIS av, TEL ED3-8661
Mental Health Clinic The 1618 Elizabeth av
MILLER CLINIC THE, 123 W 7th, TEL FR6-5686
NALLE CLINIC THE, 412 N CHURCH, TEL ED4-5531
Northwest Medical Clinic 1218 Beatties Ford rd
Reid Clinic 1225 E Morehead
Ross-Couch Clinic 1908 E 7th
Rutledge-Cobey Pediatrics Clinic 1901 E 5th
Variety Club Clinic 403 N Tryon R230

CLOCK MANUFACTURERS

Charlotte Instrument Service Co 724 Seigle av
Current Wm R 1501 Kenilworth av

CLOTHES PRESSERS and CLEANERS

Adroit Cleaners 1709 W Trade
Alexander Street Dry Cleaners 524 S Alexander
Beck's Dry Cleaners 4735 Monroe rd
Cardinal Cleaners 1531 Shuman av
Cleveland Cleaners 3219 N Caldwell and 511 E Trade
Clothes-A-Clean 2315 Central av
Costner's Quality Cleaners 3136 The Plaza (br) 2807 S Boulevard
Dixie Cleaners & Laundry 209 N Hoskins av (H)
Eastway Cleaners 3701 Central av
Ebony Cleaners 431 S McDowell
Elliott C L Cleaners 727 W Trade
Esquire Cleaners 519 W Trade
Ethaniel Dry Cleaners 401 S Myers
Fabbes Cleaners 1417 Oaklawn av
Gay Laundry & Cleaners 1101 N Brevard
Glenwood Cleaners Inc 3320 Tuckaseegee rd
Goines Cleaners rear 1309 Fairmont
GRIMES CLEANING CO, 113 W KINGSTON av, TEL ED3-6149, BRANCHES: 1530 E BOULEVARD, TEL FR5-7665 and 1307 THE PLAZA, TEL FR6-1700
Halyburton Cleaners 3118 The Plaza
Hand-Craft One Hour Cleaners Inc 229 W Trade and 235 S Tryon
Jackson Dry Cleaners 812 Seaboard
Jenkins Cleaners 212 W 7th
Jones Dry Cleaning Co Inc 1601 E 4th and (br) 4127 Park rd
Joy Laundry & Cleaners 2231 S Boulevard
Julian's Laundry & Cleaning 918 E Morehead
Jung Bros Cleaners & Laundry 324 E Boulevard (br) 128-A E Park av
Kannon Cleaners 831 N Brevard
KERR CLEANERS, 1207 PARKWOOD av, TEL ED4-4196
Magic Cleaners & Laundry 2711 Monroe rd
Master Cleaners Inc (For locations see Alphabetical Section)
Meigs Danl K 1101 Central av
Monarch Cleaners 820 E 7th
National Cleaners 1115 Elizabeth av
New York Cleaners & Hatters 215 W Trade
North Charlotte Cleaners 3112 N Caldwell
Northwest Dry Cleaners 2208 Tate
Oakhurst Cleaners 4109 Monroe rd
Oaklawn Cleaners 1101 Oaklawn av
One Hour Valet Cleaners 205 S Tryon
Paramount Cleaners & Dyers 1107 Spring
Platts Cleaners 816 Forest
Providence Cleaners 631 Sharon Amity rd
Queen City Dry Cleaners & Hatters 1227 E 7th and 237 N Graham
R & W Cleaners 3406 Tuckaseegee rd
Safeway Cleaners 234 N College
Sanitary Cleaners 516 E 11th
Standard Cleaners 825 W Trade
Stike's Cleaners 103 Yorkmont rd
Strawn's Cleaners rear 3000 Wilkinson blvd
T & E Dry Cleaning Co 1107 Pegram
Thelma's Clothes A Clean 2642 S Tryon
Thompson Cleaners 2009 Commonwealth av
Wesley Heights Cleaners 218 Tuckaseegee rd

Pittsburgh Plate Glass Co.
"PITTSBURGH PAINTS — SMOOTH AS GLASS"
GLASS FOR EVERY PURPOSE
201 E. 6th, cor. N. College
WALLHIDE — FLORHIDE
WATERSPAR — SUNPROOF
PAINTS
Phone EDison 3-6624

CHARLOTTE TIRE CO., INC.
TIRES AND RECAPPING — WHEEL ALIGNMENT AND BALANCING
2214 Hutchison Ave. BRAKE SERVICE Phone EDison 4-8619
-FISK

CLOTHES PRESSERS and CLEANERS—Contd
WRIGHT CLEANING CO INC, 1414 S TRYON, TEL ED2-6187 (For Locations see Alphabetical Section)

*CLOTHING—CHILDREN'S and INFANTS'—RETAIL
ASKINS RETAIL STORES INC, 125 E TRADE, TEL ED3-3234

*CLOTHING—CREDIT
LARKINS-HARVILLE INC, 221 E TRADE, TEL ED4-7231

*CLOTHING FOR THE ENTIRE FAMILY
BELK BROS CO, 111-21 E TRADE and E 5th cor COLLEGE, TEL ED2-3121 (See Yellow Page 71)

*CLOTHING—GIRLS' and INFANTS'—RETAIL
NATIONAL BELLAS HESS STORES INC, 120 E TRADE, TEL ED4-5351

*CLOTHING—MEN'S—RETAIL
BROWN'S INCORPORATED, 116 S TRYON, TEL ED3-7135 (See Yellow Page 47)

JONES J O INC
208-10 S TRYON
TELEPHONE ED3-7747
MARTIN'S DEPARTMENT STORE, 127-129 E TRADE, TEL ED3-6384

*CLOTHING—MEN'S and WOMEN'S
LARKINS-HARVILLE INC, 221 E TRADE, TEL ED4-7231

CLOTHING—RETAIL
Adams Shop The (Children's) 2406 Central
ASKINS RETAIL STORES INC, 125 E TRADE, TEL ED3-3234
Baxter Clothes 701 N Tryon
Baxter Stores Inc (Men's) 109 W Trade
Belcraft Hoisery Shop 105 N Tryon
Belle-Donna Shop (Women's) 1508 Central
Best Shop (women's) 201 N Tryon
Brown's Inc 116 S Tryon
Callie's Dress Shop 1511 Central av
Career Girl The (women's) 120 E 6th
Carlton's Sock Shop 4987 N Tryon
Carol Nancy Fashion Shop 2711 Tuckaseegee rd
Carol's The Children's Shop 213 N Tryon
Cato Stores Inc (women's) (ofc) 220 W 4th 2d fl 1603 S Boulevard and 1506 Central
Club Colony Shoppe Inc 2906 Selwyn av
Darling Shop 111 N Tryon
Davis Marion Co Inc 1033 Providence rd
Deb Shop 137 S Tryon
Diana Shops (women's) 4237 Park rd and 108 N Tryon
Enchanted Cottage The 1417 Central av
Family Shop 213 N Hoskins av (H)
Gaskins Mack A 320 E Trade
Gottlieb's Boys Towne 316 E Trade
Green Roy A Inc (Men's) 217 N Tryon
Hall Robert Clothes Inc 526 N College
Harris-Hart Clothing Co Inc 1533 S Boulevard
Hill's Clothing Store Inc 1500 Central av
Holly Shop Inc of Charlotte (women's) 107 N Tryon
Hub Uniform Co The 439 S Tryon
John's Kiddie Shop 119 E Park av
Jones J O Inc (men's) 208 S Tryon
Just Kids (Children's) 203 E Trade
K & C Bargain Shop 112 S Brevard
Kiddie Korner (Children's) 102a S Tryon
Larkins-Harville Inc 221 E Trade
LEDFORD JIMMIE INC, 1308 THE PLAZA cor CENTRAL av, TEL ED3-9843
LEDFORD'S OF PARK ROAD INC, 4201 PARK rd, TEL JA3-6212
Lerner Shops of North Carolina Inc 121 N Tryon
Lillian's Children's Shop 1509 Central av
Little Folks Shop The 1917 Commonwealth av
LUCIELLE'S (LADIES'), 132 N TRYON, TEL ED3-3191
-MANGEL'S INC, 106 N TRYON, TEL ED2-2982
Mayo's Clothes 110 S Tryon
MELLON CO THE, 106-14 W TRADE, TEL ED4-9711
Melville's Children's Shop 4241 Park rd
Midtown Shop (women's) 116 W 5th
Mildred's Shop 753 Providence rd
Modern Men's Shop The 233 E Trade
Montaldo's of Charlotte NC Inc (women's) 220 N Tryon
Morris Men's Shop 215 E Trade
MOSKINS CLOTHING STORE, 122 E TRADE, TEL ED3-4980
Myers Park Children's Shop Inc 745 Providence rd
National Hat Shop 114 S Tryon
National Shirt Shops (men's) 102 W Trade R319 and 101a N Tryon
Newberg's Inc (men's) 115 W Trade
Outlet Store 241 E Trade
Parrot & Bye (men's) 201 S Tryon
Pat & Mike Children's Shop 2038 Hutchison av
Patricia's Dress Shop 143 Brevard ct
PENNEY J C CO, 4225 PARK rd, TEL JA3-6404
Peoples Credit Clothing Store 130 E Trade
Peter Pan Children's Shop 2717 S Boulevard
PROVIDENCE MEN'S STORE INC, 1027 PROVIDENCE rd, TEL ED4-3012
Providence Village Children Shop 619 Sharon-Amity rd
Purcell's Inc (women's) 206 N Tryon
REYNOLDS INC (WOMEN'S), 114 W 5th, TEL FR5-7836
Ruth's Fashion Shoppe 2419 Central av
SEDGEFIELD MEN'S WEAR INC, 2821 S BOULEVARD, TEL JA3-5451
SEYMOUR'S FASHION CENTER INC (WOMEN'S and MISSES'), 211 W TRADE TELS ED4-1553 and ED4-4205
Shinn C E Mercantile Co 1326 W Boulevard
Sidney's Haberdashery 3112 N Caldwell
Stately Lady Nitewear Inc 315 E 12th
Stein's Stores Inc (men's) 117 W Trade
Stork Center The 118 E 6th
Sturgis Betty Dress Shop 119 Huntley pl
Tall Fashions (Women's) 224½ N Tryon
TATE-BROWN CO THE, 126 S TRYON, TELS, OFFICE ED2-8743, MEN'S DEPT ED3-7161, LADIES' DEPT FR6-2757, YOUNG MEN'S DEPT ED2-1341 (See Yellow Page 47)
Thelma Inc 1220 E Boulevard
Thomas J R Children's Shop 1308 Independence blvd NE
Thurman Service Co 2209 Freedom dr
Town & Country of Charlotte Inc 130 W Trade
Trend The 2809 S Boulevard
Uniform Center The 1012 Kings dr
VOGUE THE (WOMEN'S and MISSES'), 200 N TRYON, TEL ED3-7531
Wells' Smart Shop (women's) 503 E 36th
Wilbur-Rogers Store (Women's) 113 N Tryon
WOOD JACK LTD, 300 S TRYON, TELS ED3-0625 and ED2-6566
Youth Town Inc 1037 Providence rd
Zimmerman's Fashion Firsts (women's) 122 W 5th

CLOTHING—USED
Deffenbough Mattie M Mrs 515 W 11th
Gallant's Bargain Store 418 E 4th
Like New Used Clothing Co 805 N Graham
Little Bargain Store The 404 E 1st
Riley's Bargain Center 800 N Davidson
Salvation Army Thrift Store The 830 E 7th 1010 S Mint and 403 E Trade
Tween-Age Shop 811 Providence rd
West John 500 S McDowell

*CLOTHING—WOMEN'S and MISSES'—RETAIL
VOGUE THE, 200 W TRYON, TEL ED3-7531

*CLOTHING DEALERS—MEN'S—RETAIL
TATE-BROWN CO THE, 126 S TRYON, TELS: OFFICE ED2-8743, MEN'S DEPT ED3-7161, LADIES' DEPT FR6-2757, YOUNG MEN'S DEPT ED2-1341 (See Yellow Page 47)

*CLOTHING DEALERS—MEN'S and BOYS'—RETAIL
BROWN'S INCORPORATED, 116 S TRYON, TEL ED3-7135 (See Yellow Page 47)

*CLOTHING DEALERS—RETAIL

EFIRD'S DEPARTMENT STORE INC
120-26 N TRYON
TELEPHONE ED3-4141

*CLOTHING DEALERS—WOMEN'S and MISSES'—RETAIL
BEST SHOPS, 201-203-205 N TRYON, TEL FR6-5591
EFIRD'S DEPARTMENT STORE INC, 120-26 N TRYON, TEL ED3-4141
MANGEL'S INC, 106 N TRYON, TEL ED2-2982
TATE-BROWN CO THE, 126 S TRYON, TELS: OFFICE ED2-8743, MEN'S DEPT ED3-7161, LADIES' DEPT FR6-2757, YOUNG MEN'S DEPT ED2-1341 (See Yellow Page 47)

CLOTHING MANUFACTURERS—CHILDREN'S
Soderberg & Stern Inc 101 N Graham 4th fl
Withers H J Mfg Co 2136 S Boulevard

CLOTHING MANUFACTURERS—MEN'S
Charlotte Trouser Mfg Co 121 W 1st

CLOTHING MANUFACTURERS—WOMEN'S
Garcrest Mills (Div of United Mills Corp) 1215 S Caldwell

CLUBS
American Women's Club House The 630A S Long
Amity Country Club 600 Sharon Amity rd
Apparer Club (Social) 225½ W Trade
Barbeque Lodge (night) 2927 Wilkinson blvd
Blue Light Club (private) 1101 Beatties Ford rd
Booster Club (Private) 2206 Booker av
Carolina Golf Club Donald Ross rd
CAROLINA MOTOR CLUB INC (AAA), 701-07 S TRYON, TEL FR6-7511
Chanoka Club Inc (private) 505 N Church
CHARLOTTE CITY CLUB INC THE, 135½ S TRYON, TEL ED4-4738
Charlotte Country Club Inc 2465 Mecklenburg av
Charlotte Key Club Inc (Private) 228½ N College
Charlotte Sales Executives Club 112 S Tryon R105
Charlotte Veteran's Club 734½ E 7th
Charlotte Woman's Club 1001 E Morehead
Clover Club (night) 1009 Beatties Ford rd
Club Bali (Private) 729 Beattie's Ford rd
Club Monarch (Private) 814 Seaboard
Donna Club (Private) 1615 Whisnant av
Eastwood Golf Club Inc Plaza rd cor Potters rd
El Captain Club The 606 E 7th
Elcino Club Inc 1510 Statesville av
Elks Club The Lodge No 392 (Social) 531 S Tryon
Excelsior Club 921 Beatties Ford rd
Flamingo Club (Private) 900 Maple
Florida State Auto Assn mezzanine 134 W Trade
Georgia State Auto Assn mezzanine 134 W Trade
Good Fellows Club 212 S Tryon R410
Gung Ho Club (social) 733½ E 1st
Hi Fi Country Club 2700 Estelle
Junior Optimist Club 1600 N Brevard
Masonic Fellowship Club 329 S Tryon
Men's Club of Charlotte Inc 1322 E 4th
Myers Park Country Club Roswell av
Night Owl Club 1105 Beatties Ford rd
N C STATE MOTOR CLUB INC (AUTOMOBILE), 2422 N TRYON, TEL ED2-8507 (See Yellow Page 10)
Oaks Club The 2816 Statesville rd
Oasis The 4414 York rd

MECKLENBURG Hotel
100% Air Conditioned
• • •
Free Parking
• • •
French Restaurant
516-22 W. TRADE
PHONE ED 2-1181

KEITH'S GARAGE
AAA
24 HOUR WRECKER and MECHANICAL SERVICE
• • • •
Body and Fender Work
• • • •
Paint Shop
• • • •
DIAL EDison 3-6191
Day or Night
114 Jackson Terrace cor. S. Tryon St.

FRED J. WIGGINS CONSTRUCTION CO.
BUILDING CONTRACTORS
Residential — Commercial
130 EAST 4th ST. TELEPHONE EDison 3-4563

HOPPE MOTORS, INC.
Sales — CHRYSLER — PLYMOUTH — IMPERIAL — Service
439 W. 4th St. corner Graham St. Phone EDison 2-7161

"Selling and Servicing Chrysler Products Since They Were Born"

CAROLINA CONCRETE PIPE CO., Inc.
★
Machine-Made Process Plain and Reinforced Sizes 4 to 72 Inches
★
PHONES EDison 2-8874 and EDison 4-9250
Office and Plant
3701 Hutchinson Ave.
P. O. Box 10004

CLUBS—Contd
Over Forty Club Inc (social) 111 W 2d
Pago-Pago Club 613 S Caldwell
Paragon Associates Inc (social) 107½ S College
Paragon Club (night) 808 E 1st
Paragon Club (social) 107½ S Brevard
Parmonsena Club 503 S Myers
Press Club of Charlotte Inc 901 S College
Putt-Putt Golf Course 1615 W Independence blvd
Queen City Optomist Club 3125 Lakeview av (H)
Queen City Social Club 2031 Charles
RED FEZ CLUB INC (SOCIAL), 118a E 3d, TELS ED3-6654 and ED3-6655 and HIGHWAY 49 at CATAWBA RIVER, TEL FR7-4774
Red Fez Country Club Inc (ofc) 118A E 3d
Red Shield Boys Club 316 N Poplar
Safe Drivers Club Inc 1150 Elizabeth av
South Side Club rear 2640 S Tryon
Sportsman Athletic Club & Gymnasium 409½ S Tryon
Twelfth Step Service Club Inc (Alcoholics Anonymous) bsmt 127 W 7th
Twenty Four Hour Club 1417 W Trade
Way Truth & Life Book Club 911 S Tryon apt 4
Westside Men's Club 311 Lakewood (H)
Woodlawn Community Club Inc Academy rd

*CLUBS—SOCIAL
ELKS CLUB THE, LODGE NO 392, 531 S TRYON, TELS ED3-2439, ED3-7771 and ED3-7772

*COAL
LOWDER COAL & OIL CO, 907 N HARRILL, TEL ED3-9868 (See Yellow Page 48)

COAL DEALERS—RETAIL
AVANT FUEL & ICE CO INC, 940 N DAVIDSON, TEL ED2-8184
Ballenger Bros Coal & Oil Co Inc 420 W 2d
ELECTRIC ICE & FUEL CO, 315 S McDOWELL, TELS ED2-1775 and ED2-2390 BRANCHES, COAL 301 E 4th, OILS 307 E 4th (See Yellow Page 89)
F & R COAL & OIL CO INC, 624 S CEDAR, TEL ED3-6177 (See Yellow Page 90)
HERRIN BROS COAL & ICE CO, 315 E 36th, TEL ED2-2193 (See Yellow Page 48)
JOHNSON H V & SON INC, 1115 N CHURCH, TEL ED3-2187, BRANCH 310 E STONEWALL
Lowder Coal & Oil Co 907 Harrill
Moritz Coal Co 625 State
PATTERSON COAL & OIL CO, 610 W 9th, TEL FR5-5591
ROYAL COAL & COKE CO, 1219 CENTRAL av, TELS ED2-1604 and ED2-1605
WESTSIDE ICE & FUEL CO, 1635 W TRADE TELS ED3-0411 and ED4-9901 (See Yellow Pages 48 and 112)
White Coal & Fuel Oil 400 S Myers

COAL DEALERS—VENDORS
Simpson Lewis 813 Maple
Talford Wm 320 Boundary
White Elmore 624 Boundary

COAL DEALERS—WHOLESALE and BROKERS
Garland Coal Co 200 S Tryon R1112
GENERAL COAL CO, 1215 JOHNSTON BLDG 212 S TRYON, TEL ED2-1174
Guyan Eagle Coal Co 212 S Tryon R709

COLD STORAGE WAREHOUSES
PIEDMONT COLD STORAGE CORP, 322 W STONEWALL at MINT, TEL ED4-0811
Standard Ice & Fuel Co 700 W 9th

COLLECTIONS
Charlotte Merchants Association Inc (collection service division) 120 E 3d R202
CREDIT BUREAU OF CHARLOTTE INC, 202 CITY SAVINGS BANK BLDG 120 E 3d, TEL FR5-7361 (See page B)
Crowe Earl T 2132 Avondale av
MEDICAL DENTAL CREDIT BUREAU INC, 225 HAWTHORNE la, TELS FR7-1527, FR7-1528 and FR7-1529
NATIONAL ASSN OF CREDIT MEN, 403 CHATHAM BLDG 302 S COLLEGE, TEL ED3-9061
PHYSICIANS' AND DENTISTS' CREDIT BUREAU, 202 CITY SAVINGS BANK BLDG 120 E 3d, TEL ED3-5171
Piedmont Collection Agency 237 S Tryon R518

*COLLEGE and UNIVERSITY SUPPLIES—PAPER
CAROLINA PAD & PAPER CO, 1430 S MINT, TEL ED4-7791 (See Yellow Page 193)

*COLLEGES and SCHOOLS
SMITH JOHNSON C UNIVERSITY, 100-152 BEATTIE'S FORD rd (BIDDLESVILLE), TEL ED3-7529 (See Yellow Page 49)

*COMMERCIAL FACTORS
SOUTHEASTERN FACTORS CORP, 220 W 4th, TEL ED4-0804

*COMMERCIAL PHOTOGRAPHERS
SMITH HAVILAND COMMERCIAL PHOTOGRAPHER, 236 N COLLEGE, TEL ED2-8331 (See Tabbed Insert at Name in Alphabetical Section and Yellow Page 161)

*COMMERCIAL PRINTING
HERALD PRESS INC (DIV of PACKAGE PRODUCTS CO INC), 1930 CAMDEN rd, TEL ED3-6608

*COMMERCIAL PROPERTY—RENTALS
CUTTER J H & CO INC, 201½ S TRYON, TEL ED3-7137 and ED3-7138

*COMMERCIAL TRAILERS—MANUFACTURERS
FRUEHAUF TRAILER CO, 310 DALTON av, TEL FR5-2546

*COMMON and PREFERRED STOCKS
DICKSON R S & CO INC, 7th FLOOR WILDER BLDG 237 S TRYON, TEL ED2-1134, BRANCHES, NEW YORK CITY, CHICAGO, ILL, RICHMOND, VA, RALEIGH, NC, GREENVILLE,SC, ATLANTA, GA and ASHEVILLE, N C (See Right Bottom Lines)

COMMUNICATING SYSTEMS
Carolina Communications Co 1425 Elizabeth av
Charlotte Communications Service Co 301 N Brevard
General Electric Co (communication products dept) 312 W Trade R116
Motorola Communications & Electronics Inc 127 W 7th R138
SOUTHERN BELL TELEPHONE & TELEGRAPH CO, BUSINESS OFFICE 108 E 3d, PLANT 208 N CALDWELL, TEL ED2-9011 ALL DEPARTMENTS

*COMMUNICATION SYSTEMS
SMITH HAVILAND RECORDING STUDIOS, 236 N COLLEGE, TEL ED2-8331 (See Tabbed Insert at Name in Alphabetical Section and Yellow Page 184)

COMMUNITY CENTERS
Bethlehem Center The 2705 Baltimore av
Charlotte Greek Orthodox Community Center 600 E Boulevard
Church of God Recreation Center 1201 N Johnson
Enderly Park Community Center 1200 Clay av
Oaklawn Community Center Inc 1222 Oaklawn av
Recreation Center 3120 N Caldwell
Third Ward Recreation Center 824 S Poplar
Veterans Recreation Center 1019 E Morehead
White & Simpson 2738 Commonwealth av

CONCRETE—READY MIXED
CONCRETE MATERIALS INC, 123 CREOSOTE rd, PO BOX 5274, TEL ED3-8671
CONCRETE SUPPLY CO
SAKRETE DISTRIBUTORS
424 S BREVARD
BRANCHES
McALWAY rd
W TRADE
TELEPHONE FR6-7411
Johnson-McMillan Concrete Co 421 E 26th
Master Builders Co 127 W 7th R139

CONCRETE and CINDER BLOCKS—MANUFACTURERS
Lefler Concrete Block Co 646 State st
Superior Block Co Inc 715 Atando av

CONCRETE PIPE—MANUFACTURERS
CAROLINA CONCRETE PIPE CO INC
3701 HUTCHISON av
PO BOX 10004
TELEPHONES ED2-8874 and ED4-9250 (See Yellow Page 165)

*CONCRETE PRODUCTS
CONCRETE MATERIALS INC, 123 CREOSOTE rd, PO BOX 5274, TEL ED3-8671

CONCRETE PRODUCTS—MANUFACTURERS
Cast-O-Stone Distributors Inc rear 1118 McAway rd
Charlotte Block Inc Rozzell's Ferry rd
Concrete Materials Prestressed & Precast Division Inc 123 Creosote rd
Concrete Products Co 230 Dunavant
Marietta Concrete Corp 717 Atando av
Ornamental Concrete Products 2932 Old Steel Creek rd
Ornamental Concrete Works 2424 Wilkinson blvd

*CONCRETE SWIMMING POOLS
ESTHER WILLIAMS SWIMMING POOLS OF THE PIEDMONT INC, 1425 ELIZABETH av, TEL FR5-2882 (See Yellow Page 200)

CONDIMENTS—MANUFACTURERS
McClancy Geo Co 908 S Cedar

CONFECTIONERS—MANUFACTURING
J & J Candy Co Inc 2730 Rozzells Ferry rd
LANCE INC, 1300 S BOULEVARD, TEL ED4-4671
Mitchum & Tucker Co 1218 Gordon
Swift Candy Co 1545 W Trade
SWINSON FOOD PRODUCTS, 600-06 S CHURCH, TEL ED3-9881 (See Yellow Page 88)

CONFECTIONERY—RETAIL
Anderson Smoke Shop 1002 E Vance
Andy's Soda Shop 511 Spruce
Anthony Rebecca Mrs 603½ E 1st
Atando Drink Stand 700 Atando av
B & B Soda Shop 104 Tuckaseegee rd
Barber's Drink Stand 820 N Brevard
Beatty's Place 1021½ Oaklawn av
Bell Lunch The 215 N Caldwell
Benneck's Soda Sundries 920 Central av
Boyd's Snowball Stand 508 Cherry
Brevard Street Smoke Shop 225 S Brevard
Brooklyn Sundries 420A E 2d
Bureau of Employment for the Blind Stand 226 127 W 7th R119
Burnie's Duck Inn 721 N Brevard
Cannon Henry 1001 N Johnson
Canton Street Confectionery 834½ Canton
Carter's Smoke Shop 619 E 1st
Charles Candy Co 1015 Elizabeth av
Cicero's 1326 Hutchison av
Circle Soda Shop 216 Providence rd
City Hall Concession lobby City Hall
Coble Joseph C 517 N Brevard
Commonwealth Sundries Store 3356 Commonwealth av
Conder's Soda Shop 833 W Trade
Cool Spot Soda Shop 1421½ S Church
Crisco's Soda Shop 1728 Pegram

C. W. KIRKLAND STEEL COMPANY
Approved Applicators for Zonolite Roof Decks
2401 W. Morehead Tel. EDison 4-9668

C. W. KIRKLAND COMPANY
PLASTERING CONTRACTORS
Largest in the Carolinas
2401 W. Morehead Tel. EDison 2-1132

BELK BROS. CO.

The Carolinas' Largest Store — Smarter Fashions — Greater Values

111-121 E. TRADE and E. 5th corner N. COLLEGE PHONE EDison 2-3121

CONFECTIONERY—RETAIL—Contd
Cromer Street Confectionery 111 Cromer (H)
Crosby Retha Mrs 1100 E Hill
Davis Johnny 901 S Church
Dinah's Place 815 Hamilton
District Soda Shop 918 S Tryon
Double Oaks Sundries 2640 Statesville rd
Dowd Road Soda Shop 403 Dowd rd
Duffie Abr C 341 Baldwin av
Emma's Best Place 2905 S Tryon
Falls Place 629 E 1st
Five Point Soda Shop 1811 Rozzells Ferry rd
Fuller's Sundries 535 W Trade
Gert's Place 603 E 1st
Golden's Place 412 Condon
Goody Sweet Shop 820 West Trade
Graham's Drink Stand 2247 Catheys row
Grant's Place 100 Williamson (Tboro)
Green Light Smoke Shop 638 E 7th
Grier Fred 401 S Morrow
Harry's Smoke Shop 407 Shuman av
Hawthorne Soda Shop 1627 Elizabeth av
Ideal Smoke Shop 1122 Beatties Ford rd
Independence Smoke Shop 917 S Independence blvd
Independence Soda Shop lobby 102 W Trade
Jackson Mabel P Mrs 3711 Philemon av
James Soda Shop 1109 Pegram
Janie's Place 1712 W Trade
Jewell Sweet Shop 901 E 7th
Joe's Smoke Shop 523 E 1st
Jones Smoke Shop 2809 S Tryon
Keaton Soda Shop 506 E 1st
Kennedy H Johnson jr 116 W 3d R105
Knickle Knack 810 S Tryon
LeRoy's Place 3521 Sage av (H)
Lila's Place 525 N Church
Linda's Soda Shop 3215 N Caldwell
Mary's Snack Shop 1021 Pitcher
McGinn Drug Sundries 3922 Park rd
Meacham Clark B bsmt Court House
Miller's Refreshments 413 N College
Miller's Soda Shop 308 W Boulevard
Mills Inn 617 S Graham
Modern News Stand 1101½ Oaklawn av
Modern Sundries 1808 Rozzells Ferry rd
Monteith Soda Fountain 225 W Trade
Neighborhood Service Station 1930 Beatties Ford rd
Oakhurst Sundries 4616 Monroe rd
Park Drive Soda & Sundries 1200 Park dr
Park Place Soda Shop 613 Providence rd
Parrott Smoke Shop 2112 Charles
Pate James E 1107 N Johnson
Pearl's Soda Shop 505 E 1st
Phil's Canteen 318 W 6th
Pink Stand 419 S Cedar
Poston's Place 331 S Graham
Poteat's Jot Em Down Store 1008 Catawba av
Providence Road Soda & Sundry Shop 1522 Providence rd
Smallwood's Place 718 Snowball
Soda Shop The 1400 Scott av
Sonny's Cold Spot 329 S McDowell
Steve's Self Service Sundries 705 Sharon-Amity rd
Stevenson James 1019 E 6th
Stokes Octavia Confectionery 306 N Alexander
Suber Nannie Mrs 113 S McDowell
Swan Soda Shop 1301 E Boulevard
Thomasboro Soda Shop 608 Bradford dr (Tboro)
Tryon Soda Shop 809 N Tryon
Union News Co 601 W Trade
Vance Street Smoke Shop 1015 E Vance
Vanke Arth 104 Lawrence
Wad's Inc 1534 E Boulevard
Walker's Place 632 E 1st
Wallace's Place 4000 Rozzells Ferry rd
Williams Smoke Shop 713 S Caldwell
Willie's Smoke Shop 713½ N Alexander
Wilmore Sundries Store 529 Dowd rd
Young's Smoke Shop 700 N Alexander apt B
Zollman W B 111 E Trade

CONFECTIONERY—WHOLESALE
Faulkner J Bernard 824 McDonald av
Krimminger Candy Co 3200 rear Central av
McCarrell Terry P 1632 Maryland av
Nance Edw E Dixie rd
Smith Shirley 1420 E 7th
White Gordon N 2927 Avondale av

*CONGRESSMEN
JONAS CHARLES R, 239 FEDERAL BLDG 401 W TRADE, TEL FR7-5151

CONSTABLES
SHERRON WM H "BILL," 116A S CHURCH, TEL FR5-1274

*CONSTRUCTION COMPANIES
JONES J A CONSTRUCTION CO, 209 W 4th, TEL ED4-3061

*CONSTRUCTION ENGINEERS
BLANKENSHIP ALSE V, 3d fl MUTUAL BLDG & LOAN ASSN BLDG 117 E 3d, TEL FR5-1469 (See Yellow Page 82)

*CONSTRUCTION EQUIPMENT
INTERNATIONAL HARVESTER CO, 1315 HUTCHISON av, TEL ED4-2851

*CONSTRUCTION REPORTS
DODGE F W CORP, 202 PHOENIX MUTUAL BLDG 1524 S BOULEVARD, TEL ED4-2886

CONSULTANTS
Connelly Everett (labor) 2909 Sunset dr
Family Budget Service Inc 326 S Church
Pension Planning Assocs 212 S Tryon R807
Smith Adon Associates Inc 1366 E Morehead R101
Sylver E Jerome (psychoanalytic therapy) 403 N Tryon R208-09

*CONSULTANTS—MANAGEMENT
LEE ASSOCIATES INC THE, JOHNSTON BLDG 212 S TRYON, TEL FR7-2718 (See Yellow Page 130)

*CONSULTING ENGINEERS
Charlotte Engineers Inc, 121 W 4th, Tel ED3-0592
DICKSON W K & CO INC, 202 LATONIA BLDG 404½ S TRYON, TEL ED2-7696
Pease J N & Co, 119½ E 5th, Tel FR6-6423, Night Tel ED 2-0455

VANNORT B O ENGINEERS INC
ARCHITECTS
A COMPLETE ARCHITECTURAL and ENGINEERING SERVICE
700 S COLLEGE
TELEPHONE FR6-4474

*CONTRACTORS
BARGER JOHN V & CO (BUILDING), 484 N MAIN, PO BOX 270, MOORESVILLE, N C, TELS NO3-5171 and NO2-2781 (See page A)
BOYD & GOFORTH INC, PINEVILLE rd, PO BOX 10436, TEL JA3-2121 (See Yellow Page 53)
CHERRY GORDON P, 116 W 3d, TEL FR6-4671 (See Yellow Page 51)
CURRY R H & SON INC (GENERAL), TOM HUNTER rd, RD 10, BOX 125, TELS FR6-2367 and FR6-5467 (See Yellow Page 54)
EASTERN ELECTRIC CO, 2336 GREENLAND av, TEL ED4-6542 (See Yellow Page 80)
ELAM ELECTRIC CO INC, 114 N MYERS, TEL ED4-7269, NIGHT TELS ED4-7059 and JA3-5908 (See Yellow Page 77)
ERVIN CONSTRUCTION CO INC, 3400 ROZZELLS FERRY rd, TEL FR5-8431 and 4017 N INDEPENDENCE blvd, TEL FR7-2529
FOARD EDISON G (GENERAL), 301-04 PRICE BLDG 116 W 3d, TEL ED3-4464
GHOLSTON J L (PLASTERING), 2235 WILMOUNT rd, TEL ED3-8112 (See Yellow Page 166)
GOODE CONSTRUCTION CORP, 200 BUILDERS BLDG 312 W TRADE, TEL ED2-8558
HAYES JOHN M BUILDING CO, RD 1, PINEVILLE, N C, TEL FR7-5879 (See Yellow Page 61)
JONES J A CONSTRUCTION CO, 209 W 4th, TEL ED4-3061

*CONTRACTORS—Contd
KINLEY JAMES L (ADDITIONS, REPAIRS), PEACHTREE rd, RD 9, BOX 650J, TEL EX9-5426 (See Yellow Page 54)
KIRKLAND C W CO (PLASTERING), 2401 W MOREHEAD, TEL ED2-1132 (See Yellow Page 66)
LAWTER & PRITCHARD CO (GENERAL), 300 CLANTON rd, TEL JA3-2461 (See Yellow Page 55)
MANN JETHRO R, REID, BOX 267, BELMONT, N C, TEL TA5-8725 (See Yellow Page 56)
NIVENS CONSTRUCTION CO INC (FINE RESIDENTIAL CONSTRUCTION), 101-05 E BOULEVARD, TEL ED3-7534
PHILLIPS W F PLASTERING CO, 4015 N TRYON, TELS EX9-9934 and ED3-0558 (See Yellow Page 67)
PROVIDENCE BUILDERS INC (GENL), 2100 GREENWAY av, TEL ED4-3394 (See Yellow Page 63)
SOUTHEASTERN CONSTRUCTION CO (GENL), 301 W 2d, TEL ED2-8121 (See Yellow Page 57)
STOGNER C H, 515 SELDON dr, TEL FR6-5889 (See Yellow Page 58)
WADDELL CONSTRUCTION CO INC (BUILDING), McALWAY rd, PO BOX 4174, TELS EM6-0712 and EM6-3151 (See Yellow Pages 59 and 198)
YOUNG CONSTRUCTION CO, 4619 PINEVILLE rd, BOX 1476, TEL JA3-3232 (See Yellow Page 60)

CONTRACTORS—ACOUSTICAL
ACOUSTI ENGINEERING OF CAROLINAS INC, 2501 S BOULEVARD, TEL FR6-3518
Bost Building Equipment Co Inc 912 E 4th
Metts A A Co 104 Latana av
SOUTHERN FLOORING & ACOUSTICAL CO, 931 E MOREHEAD, TELS FR6-3045 and FR5-7568 (See Yellow Page 83)
Tomlinson Engineering Co 1622 W Morehead

*CONTRACTORS—AIR CONDITIONING
AVRETT & LEDBETTER ROOFING & HEATING CO, 419 E 7th, TELS ED3-7131 and ED3-7597 (See Yellow Pages 104 and 188)
ENGINEERING INC, 3104 OLD PINEVILLE rd, TEL JA3-3525 (See Yellow Page 5)
PAGE AIR CONDITIONING CO INC, 1620 W MOREHEAD, TEL ED2-8547 (See Yellow Page 5)
RELIANCE ENGINEERING CO INC, rear 1101 PROVIDENCE rd, TEL ED2-0533
SHUMAN-YORK CO (YORK DISTRIBUTOR), 2040 S TRYON, TEL FR6-7434 (See Yellow Pages 5 and 105)

*CONTRACTORS—BRICK MASON
WALKER ZENITH, 234 LUCKY la, ROCK HILL, S C, TEL ROCKHILL 6-1895 (See Yellow Page 63)

*CONTRACTORS—BUILDING
CHERRY GORDON P, 116 W 3d, TEL FR6-4671 (See Yellow Page 51)
MANN JETHRO R, REID, BOX 267, BELMONT, N C, TEL TA5-8725 (See Yellow Page 56)
SOUTHEASTERN CONSTRUCTION CO, 301 W 2d, TEL ED2-8121 (See Yellow Page 57)

CONTRACTORS—BUILDING—GENERAL
A & M Construction Co Inc 1514 Camden rd
Allen C M & Co Inc 3813 Pineville rd
Allred Robt F 1427 Carolyn dr
ATLANTIC BUILDING CO INC, 2401 W MOREHEAD, TEL ED4-7287 (See Yellow Page 52)
Atlas Building & Erection Co 420 Norwood dr (H)
Autry Saml G 2812 Idlewood cir
Ballard Construction Co 1217 Thomas av
BAREFOOT ROBERT & SON, RD 5, BOX 1047-A, TELS EX9-9069 and EX9-1691 (See Yellow Page 50)

Bob Robinson's Auto Service
General Auto Repairing
Auto Air Conditioning
All Makes of Cars
1305-11 E. 4th St.
TELS. EDison 4-5091 and EDison 4-3818

INTERSTATE ELECTRIC CO.
ELECTRICAL CONTRACTORS
WIRING
REPAIRS
LIGHTING FIXTURES
423 S. Church St.
TEL. EDison 3-7149

THE Mutual BUILDING & LOAN ASSOCIATION
EACH SAVINGS ACCOUNT INSURED UP TO $10,000 BY THE FEDERAL SAVINGS & LOAN INSURANCE CORPORATION
EDison 3-6126 and EDison 4-3368 • INSURED SAVINGS • 119 EAST THIRD ST.

Eckerd DRUG STORES INC.
128 N. TRYON ST. TEL. EDison 3-0553
109 S. TRYON ST. TEL. EDison 4-4042
1517 CENTRAL AVE. TEL. FRanklin 5-5556
1025 PROVIDENCE RD. TEL. EDison 2-6111
4133 PARK RD. TEL. JAckson 3-3031
5 LOCATIONS FOR YOUR CONVENIENCE
FREE CITY WIDE DELIVERY

QUICK STARTS Willard BATTERIES AND MANY OF THEM
BATTERY TIRE & SUPPLY CO., Inc.
AUTO SUPPLIES
Complete Motor Tune-Up Service
Easy Budget Terms
2131 S. Boulevard
Phone ED 2-4101
WILLARD

CAROLINA TRUCK SUPPLIES, INC.
We Buy and Sell Used Trucks and Trailers
Used Truck and Trailer Parts
Tel. EXpress 9-1480
5010 Wilkinson Blvd.

CONTRACTORS—BUILDING—GENERAL—Contd

BARGER CONSTRUCTION CO INC
COMMERCIAL, INDUSTRIAL
PUBLIC BUILDINGS
UNLIMITED and UNCLASSIFIED LICENSE
BOX 30
MOORESVILLE, N C
TELEPHONE NO3-3611

BARGER JOHN V & CO, 484 N MAIN, PO BOX 270, MOORESVILLE, N C, TELS NO3-5171 and NO2-2781 (See Page A)
Barnes G T & Co 1830 Asheville pl
BARTHOLOMEW BRADLEY W, 224 CITY SAVINGS BANK BLDG 120 E 3d, TEL ED4-7058 (See Yellow Page 53)
Bishop Ira C 1015 McAden
Blake Construction Co 112 Independence blvd NE R1
BLAKE FRED D & SON, 112 N INDEPENDENCE blvd, TEL FR7-5592
BLYTHE BROS CO INC, 2911 HUTCHISON av, TEL ED3-1137
BLYTHE & ISENHOUR, 131 BREVARD ct, TELS ED2-2577 and ED2-0888
Bost Lloyd C 1756 Maryland av
BOYD & GOFORTH INC, PINEVILLE rd, PO BOX 10436, TEL JA3-2121 (See Yellow Page 53)
Brown Boyce M jr 4101 Faulkner pl
Burroughs T R Construction Co Inc 1632 Beverly dr
Byrum Walter M 3029 Hillside dr
Campbell Wm T 1022 S Caldwell
Carolina Construction Co rear 1318 Queens rd W
Carolina Designing & Building 117 E 3d R214
Carolina Steel Erectors N Tryon
Cathey A L & Son 521 Hovis cir (Tboro)
CENTURY CONSTRUCTION CO, 1421 EDGEWOOD dr, TEL EX9-1021
Century Construction Co 1421 Edgewood rd
Charlotte Construction Co 216 W 2d
CHERRY ENTERPRISES INC, 116 W 3d, TELS FR6-4671 or FR6-7868
CHERRY GORDON P, 116 W 3d, TEL FR6-4671 (See Yellow Page 51)
Clark Parks M 301 Queens rd
Clayton John H 1912 Lyndhurst av
CLINE J D CO, 3012 RUSH av, TEL EX9-7504 (See Yellow Page 61)
COE J L CONSTRUCTION CO INC, 408 BUILDERS BLDG 312 W TRADE, TEL ED4-3041
COLONIAL CONSTRUCTION CO INC, 816 KENILWORTH av, TEL ED3-5914
CONNER FRANK H CO, 209 OFFICE BLDG 711 S TRYON, TEL FR5-1466
Courtney Amzie C 214 Wiona av
Craig Joe P & Sons 1000 Sharon-Amity rd
Craig John W 3131 Monroe rd
Cromelin Paul L Agency 5134 Valley Stream rd
Crosland John Co 103 Seneca pl
CURRY R H & SON INC, TOM HUNTER rd, RD 10, BOX 125, TELS FR6-2367 and FR6-5467 (See Yellow Page 54)
Davis Deweitt 1335 Greenwood av
DECKERT C B, 1343 DOWNS av, TEL ED3-4716 (See Yellow Page 61)
Ervin Construction Co Inc 3400 Rozzells Ferry rd and 4017 N Independence blvd
Ervin E LaMont 1521 Danbury
Evans James C 3108 Airlie
FOARD EDISON G, 301-04 PRICE BLDG, 116 W 3d, TEL ED3-4464
Foard Ernest C 626 Pecan av
Ford Wm A 222½ E Kingston av
GALLANT C W INC, PINEVILLE rd, PO BOX 11053, TEL JA3-6410
Glenn Construction Co 501 E Morehead R204
Goode A Lloyd Contracting Co 200 S Tryon R803
GOODE ALSON CORP, 400 CITY SAVINGS BANK BLDG 120 E 3d, TEL FR7-5465
GOODE CONSTRUCTION CORP, 200 BUILDERS BLDG 312 W TRADE, TEL ED2-8558
Goode Development Corp 120 E 3d R400
GOODE E C CONTRACTING CO, 2010 BRANDON cir, TEL FR5-5477
GOODYEAR GEORGE CO, 216 W 2d, TEL FR5-8484 (See Yellow Page 175)
Griffin J Parks 133 Rowan (Tboro)
Griffin Leonard F 5000 Monroe rd
Guest C M & Sons 1210 Gordon
Guion A H & Co Inc 3329 Wilkinson blvd
H H & C Construction Co 3127 Tuckaseegee rd
Hamilton J L Engineering Co 216 Dunavant
Harrington Frank 104 Rowan (Tboro)
Hartman Construction Co 1029 S Cedar
Hartsell Lucien 1821 Sprague av
HAYES JOHN M BUILDING CO, RD 1, PINEVILLE, N C, TEL FR7-5879 (See Yellow Page 61)
Hazer Frank 2739 Idlewood cir
Helms Albert C Old Pineville rd
Helms Construction Co 302 College R101
HELMS J G, 1322 W 6th, TEL ED3-9114 (See Yellow Page 62)
HEYWOOD CONSTRUCTION CO INC, 618 PRO-FESSIONAL BLDG 403 N TRYON, PO BOX 10393, TEL FR5-1849
HICKS R C GENERAL CONTRACTORS, 415 JOHNSTON BLDG 212 S TRYON, TEL ED4-2861
Holland Geo 1012 Condon
Holmes Construction Co 1022 Brookside dr
Hopkins Geo O 533 Bradford dr (Tboro)
Howard John A 237 S Tryon R905
Huffman-Wolfe Southern Corp 117 Shuman av
Industrial Construction Co 610 W 24th
JAMES W R CONTRACTOR (GENERAL), 2209 FREEDOM dr, TEL ED2-0581 (See Yellow Page 62)
Johnson Lee 4110 Monroe rd
Johnson Otis L jr 3832 Haven dr
JONES J A CONSTRUCTION CO, 209 W 4th, TEL ED4-3061
Jones Melton 2648 Roslyn av
Kelly Roy B 3616 Tennessee av (H)
Kidd Kenneth M 3413 Rogers
KINLEY JAMES L, PEACHTREE rd, RD 9, BOX 650J, TEL EX9-5426 (See Yellow Page 54)
Kirk Corp 322 S Tryon R116
LAXTON CONSTRUCTION CO INC, 1117 E 10th, TEL ED4-5916 (See Yellow Page 55)
LAWTER & PRITCHARD CO, 300 CLANTON rd, PO BOX 8161, TEL JA3-2461 (See Yellow Page 55)
Lee Construction Company 311 W Worthington av
Lee Ralph C 4506 Monroe rd
Leslie Septimus A 1145 Berkeley cir
Lineberger Bivian 300 Lillington av
Liston Roy 1705 Shamrock dr
Little Construction Co Inc 1327 E Boulevard
LOFTIS V P CO, HUTCHISON av cor 24th, TEL FR7-1515
LOWRANCE CONSTRUCTION CO, 2000 ASHLAND av, TEL FR6-5247 (See page Y)
MANN JETHRO R, REID, BOX 267, BELMONT, N C, TEL TA5-8725 (See Yellow Page 56)
Mason Glen V 4118 Windemere la
Mathis Otis E 1224 Enderly rd W
McDEVITT & STREET CO, 505 BUILDERS BLDG 312 W TRADE, TEL ED4-2811 (See Yellow Page 56)
McDonald Francis D 117 E 3d R104
McGinnis Howell A York rd
McGowen J F Construction Co 2110 McClintock rd
McQueen Mangie 2028 St Mark
Merrett Floyd P 511 McAlway rd
Myers & Chapman Inc 631 Baldwin cir
Nance Bros Moore's Lake dr
Nash Henry G jr 3431 Foxcroft rd
NIVENS CONSTRUCTION CO INC, 101-05 E BOULEVARD, TEL ED3-7534
Orr Construction Co 306 S Independence blvd
Parris John C 1301 E Enderly rd
Patterson Geo D & Co 3229 S Boulevard
Perkins Marvin A 2123 Pinckney av
Phillips Dwight L 308 W Palmer

CONTRACTORS—BUILDING—GENERAL—Contd

Potts-Brown Co 404½ S Tryon R210
Plaza Acres Construction Co 116 W 3d R306
Price James S 2220 Plaza
PROVIDENCE BUILDERS INC, 2100 GREENWAY av, TEL ED4-3394 (See Yellow Page 63)
Reid Jesse B 2712 The Plaza
Roby Andrew 3020 Westfield rd
Roebuck Buildings Co 2400 Wilkinson blvd
Ross John Co 237 S Tryon R210
Saine Marvin A 1608 The Plaza
SEAWRIGHT-THOMASSON CONSTRUCTION CO, 416 PROVIDENCE rd, TELS, DAY FR6-7955, EVENING FR5-2906
SETH BUILDERS SUPPLY INC, 605 E CHARLOTTE av, MT HOLLY, N C, TEL VA7-4331 (See Yellow Page 41)
Shaffer & Clopton 1006 N Brevard
Sherrill Construction Co 1813 Wilkinson
Shoaff Wm J 3039 Idlewood cir
Smith Clifton W 4516 Bradbury dr
SOUTHEASTERN CONSTRUCTION CO, 301 W 2d, TEL ED2-8121 (See Yellow Page 57)
Southland Construction Co 1168 Kings dr
Southland Rebuilders Inc 215 W Griffith
Spangler C D Building Corp 1028 S Boulevard
SPANGLER C D CONSTRUCTION CO INC, 1028 S BOULEVARD, TEL FR5-3736 (See Yellow Page 57)
Starnes & Craig 1000 Sharon-Amity rd
Stewart H R & Co 2911 Hutchison av
STOGNER C H, 515 S ELDON dr, TEL FR6-5889 (See Yellow Page 58)
Strawn C V & Son 3000 Wilkinson blvd
Talley Construction Co 2505 S Boulevard
Tarlton Wm A 3201 Cosby pl
Taylor K G Construction Co 1901 Truman rd
Templeton James E 2300 Overhill rd
THOMPSON F N INC, CLANTON rd, PO BOX 1474, TEL JA3-0515 (See Yellow Page 58)
Threadgill Cecil B 1214 Sharon-Amity rd
Troutman Floyd P 327 Keswick av
Winroot G E Construction Co Inc 5341 Monroe rd
WADDELL CONSTRUCTION CO INC, McALWAY rd, PO BOX 4174, TELS EM6-0712 and EM6-3151 (See Yellow Pages 59 and 198)
Wells Construction Co 615 E 15th
Wheatley R H Company Inc 1043-d Providence rd
Wheeler R Marret Co 513 S Tryon R28
White A P & Associates 322 S Tryon R220
White Arnold P 205 Brandywine av
Whitley Wm L 429 Cama
Whitton Bros 301 W 2d
Wiggins Bros 203 E Bland
WIGGINS FRED J CONSTRUCTION CO, 130 E 4th, SUITE 203, TEL ED3-4563 (See Yellow Page 59)
Wiggins Joe W & Son 201 E Bland
Wingate Richd H 1714 Thomas av
Wylie J Leonard 813 E 16th
YOUNG CONSTRUCTION CO, 4619 PINEVILLE rd, BOX 1476, TELS JA3-3232 and ED3-7579 (See Yellow Page 60)

*CONTRACTORS—BUILDING—RESIDENTIAL

HAYES JOHN M BUILDING CO, RD 1, PINEVILLE, N C, TEL FR7-5879 (See Yellow Page 61)

CONTRACTORS—CONCRETE

Clark Alf 1317 Burton
CLINE J D CO, 3012 RUSH av, TEL EX9-7504 (See Yellow Page 61)
Evern Corp 123 Creosote rd
FORD GRANT, 916 N COLLEGE, TEL ED4-5890 (See Yellow Page 49)
General Concrete Work 2328 Bay
Jetton Chas E 530 Potters rd

*CONTRACTORS—CONSTRUCTION

McDEVITT & STREET CO, 505 BUILDERS BLDG 312 W TRADE, TEL ED4-2811 (See Yellow Page 56)

YOUNG SELLS FORDS
318 W. FIFTH ST.
BRANCH — 1124 S. TRYON at INDEPENDENCE BLVD.
PHONE FRanklin 5-8441
PHONE FRanklin 5-3068

Baucom's NURSERY & GRADING CO. A. L. BAUCOM, Owner
LANDSCAPE GARDENERS — GRADING CONTRACTORS —
Visitors Are Always Welcome — Over 100,000 Shrubs for Your Selection
TEL. EDison 4-6453
NIGHT EDison 3-7975
(See Yellow Page 146)
N. TRYON STREET
ACROSS FROM FAIRGROUNDS

CONTRACTORS—CUT STONE
Morton John J Co 923 Dunbar

*CONTRACTORS—DRAINAGE
FLOWE BROS CONSTRUCTION CO, 917 W MOREHEAD, TELS ED4-1340 and ED4-2157 (See Yellow Page 64)

CONTRACTORS—DRY WALL
Mecklenburg Dry Wall Co 2614 Old Steel Creek rd

CONTRACTORS—ELECTRICAL
ALLEN ELECTRIC CO, 417 PECAN av, TEL FR5-8406
Anderson Electric & Supply Co 134 N College and 719 Louise av
AUSTIN ELECTRIC CO, 309 W 2d, TELS ED2-4898 and ED4-3789
Beam Electric Co 2439 Marlowe av
Bost Electric Co 1408 Camp Greene av
Brawley Construction Co 2821 Central av
Broadhurst-Allen Electric Corp 1103 Central av
CAUGHMAN WALKER D, 1800 HUTCHISON av, TEL FR5-3345, NIGHTS and HOLIDAYS TEL EX9-7117
Cheney Electric Co of Charlotte Inc 1700 Hutchison av
City Electric Co rear 205 Lander (H)
COCHRANE RALPH P, 1800 HUTCHISON av, TEL FR5-3345, NIGHTS and HOLIDAYS TEL ED2-3989
Davis Martin V 2553 Arnold dr
Delta Inc 2014 Commonwealth av
EASTERN ELECTRIC CO, 2336 GREENLAND av, TEL ED4-6542 (See Yellow Page 80)
ECONOMY ELECTRIC & SUPPLY CO, 109 W 6th, TEL FR5-3351
ELAM ELECTRIC CO INC, 114 N MYERS, TEL ED4-7269, NIGHT TELS ED4-7059 and JA3-5908 (See Yellow Page 77)
ELECTRIC SERVICE & SUPPLY CO, 3125 TUCKASEEGEE rd, TEL EX9-5171 (See Yellow Page 78)
ELECTRICAL CONTRACTING & ENGINEERING CO INC, 1800 HUTCHISON av, TEL FR5-3345 (See Yellow Page 78)
Electrical Modernization Co 1215 Thomas av
FINK-HILL ELECTRIC CO, 1207 E 10th, TELS ED4-1252 and FR7-5942 (See Yellow Page 79)
Fowler Electric Co 1006 N Davidson
Foy Electric Co Inc 305 S Mint
Gapfert Arth G 3025 Morson
Harrison-Wright Co Inc 116 W 3d R312
Hasty Jesse F 2100 Highland
Henson Thos L 512 Manhassett rd
Hixson Electric Co 1217 Thomas av
Horne Chas E 1241 Cheshire
Howell Lubby D 629 E 18th
Hunter Electric Co Inc 1411 S Tryon
Industrial Electric Co The 1616 Cliffwood pl
INTERSTATE ELECTRIC CO, 423 S CHURCH, TEL ED3-7149 (See Yellow Page 78)
Lawing Electric Co Inc 3205 Monroe rd
Lincoln Electric Co 109 W Griffith
McGinn Electric Co 110 S Torrence
McRue Electric Service 3220 Barnhill dr
Pate Richd S 1945 Plaza ct
Queen City Electric Co 509 Stanley av
Reid Electric Co 1118 Clement av
Reliance Electric & Engineering Co 1607 E 7th
Riles E L Electric Repairers 2228 Hutchison av
ROBINSON ELECTRIC CO INC, 316 S POPLAR, TELS ED2-8555 and FR5-8292
ROBINSON F E CO INC, 123 N CECIL, TEL ED3-7726
Ross Electric Co 503 E Trade
Rowland Electric Co 1503 Southwood av
SAPP ELECTRIC CO, 105 W PARK av, TEL JA3-5021 (See Yellow Page 79)
Scott Chas F 2720 Old Steele Creek rd
Simpson Electric Co Orchard cir
Southern Electric Service Co Inc 714 W Trade
Thomas Electric Co 1413 Central av
Todd B F Electric Co 1130 Elizabeth av
YANDLE ELECTRIC CO, 1643 INDEPENDENCE blvd NE, TEL FR5-2166 (See Yellow Page 81)

CONTRACTORS—EXCAVATING and GRADING
Armstrong L A 929 Moretz av
Cochran & Ross Coal Co Inc 6th pl cor N Smith
Ferguson Geo W 3131 Fairfax dr

FLOWE BROS CONSTRUCTION CO
"LET US ESTIMATE YOUR JOB FIRST"
EXCAVATING, GRADING
DRAINAGE
917 W MOREHEAD
TELEPHONES ED4-1340 and ED4-2157
(See Yellow Page 64)

HAGER H B GRADING CO, RD 9, BOX 412H, TEL EX9-1344
Huneycutt Pearl P 2421 Laburnum av
Taylor Huro L 827 Berkeley av
Ward Milledge T jr 2321 Independence blvd

CONTRACTORS—FENCE ERECTING
Allison Fence Co 1818 Baxter

*CONTRACTORS—FLOOR FINISHING
GUIN J L (SANDING and FINISHING), 513 KATONAH av, TEL ED2-3906 (See Yellow Page 86)

CONTRACTORS—FLOOR SURFACING
Charlotte Floor Covering Co The 3439 S Boulevard
Charlotte Floormaster Co 1721 N Davidson
Floor Crafters Co 105 W Park av
GUIN J L (SANDING and FINISHING), 513 KATONAH av, TEL ED2-3906 (See Yellow Page 86)
Head Richd S 1709 Dunkirk dr
Helms Leonard E 2501 The Plaza
Newton Solon S 3024 Florida av
Schlagowsky Paul 925 Spruce
Smith Floor Finishing Co 2529 Selwyn av
Smith John L 1400 Woodlawn rd

*CONTRACTORS—GENERAL
BAREFOOT ROBERT & SON, RD 5, BOX 1047A, TELS EX9-9069 and EX9-1691 (See Yellow Page 50)
COE J L CONSTRUCTION CO INC, 408 BUILDERS BLDG 312 W TRADE, TEL ED4-3041
COLONIAL CONSTRUCTION CO INC, 816 KENILWORTH av, TEL ED3-5914

CONNER FRANK H CO
209 OFFICE BLDG
711 S TRYON
TELEPHONE FR5-1466

McDEVITT & STREET CO, 505 BUILDERS BLDG 312 W TRADE, TEL ED4-2811 (See Yellow Page 56)
POTTS-BROWN CO, 210 LATONIA BLDG 404½ S TRYON, PO BOX 473, TEL FR5-8637 (See Yellow Page 62)
SOUTHEASTERN CONSTRUCTION CO, 301 W 2d, TEL ED2-8121 (See Yellow Page 57)
SPANGLER C D CONSTRUCTION CO INC, 1028 S BOULEVARD, TEL FR5-3736 (See Yellow Page 57)
WADDELL CONSTRUCTION CO INC, McALWAY rd, PO BOX 4174, TELS EM6-0712 and EM6-3151 (See Yellow Pages 59 and 198)
WIGGINS FRED J CONSTRUCTION CO, 130 E 4th, SUITE 203, TEL ED3-4563 (See Yellow Page 59)
YOUNG CONSTRUCTION CO, 4619 PINEVILLE rd, TEL JA3-3232 (See Yellow Page 60)

*CONTRACTORS—GRADING
FURR RAY W, 200 YORKMOUNT rd, TEL JA3-3711 (See Yellow Page 124)

*CONTRACTORS—GRADING and EXCAVATING
BAUCOM'S NURSERY & GRADING CO, N TRYON opp FAIRGROUNDS, TEL ED4-6453, NIGHTS and HOLIDAYS TEL ED3-7975 (See Yellow Page 146)

*CONTRACTORS—HEATING
AVRETT & LEDBETTER ROOFING & HEATING CO, 419 E 7th, TELS ED3-7131 and ED3-7597 (See Yellow Pages 104 and 188)
ENGINEERING INC, 3104 OLD PINEVILLE rd, TEL JA3-3525 (See Yellow Page 5)
GARMON ROY S ROOFING & HEATING CO, rear 1915 COMMONWEALTH av, TELS ED4-1439 and ED4-5327
MOORE SHEET METAL CO, 1942 E 8th, TEL ED4-6862 (See Yellow Page 196)

CONTRACTORS—HEATING and VENTILATING
Barber-Coleman Co 416 Providence rd
Branson W T Heating Co Inc 231 E Tremont
CAROLINA SHEET METAL & HEATING CO, 2631½ TUCKASEEGEE rd, TEL EX9-8931
Charlotte Heating & Air Conditioning Co 1920 Cleveland av
Cruse Wilder A 1733 The Plaza
Florida Heating & Cooling Corp 2233 Hutchison av
Garrison & Hopkins Co Inc 1509 Camden rd
Hicks & Ingle Co 5000 Pineville rd
Home Comfort Co Inc 3021 Bank
Mechanical Contractors Inc 1123 Independence blvd NE
RELIANCE ENGINEERING CO INC, rear 1101 PROVIDENCE rd, TEL ED2-0533
Southern Comfort of Charlotte 2508 Lucena

*CONTRACTORS—HEAVY HAULING
MOSS TRUCKING CO INC, OLD CANNON AIRPORT, PO BOX 1423, TEL EX9-0421, NIGHT and SUNDAY and HOLIDAYS TELS ED2-1072 and EX2-1633 (See Yellow Page 210)

*CONTRACTORS—HOUSE WRECKING
ROBERTSON HOUSE MOVING & WRECKING CO, 1206 ORDERMORE av, TEL ED4-2343, SALVAGE YARD 2640 WILMOUNT rd, TEL FR5-1928 (See Yellow Page 112)

CONTRACTORS—INSULATING

CAROLINA INSULATING & AWNING CO
1101 W 1st
TELEPHONE FR7-3344

D & B Insulation Co 1514 Southwood av
General Service Co 5627 Murrayhill rd
Reid Hayden Inc 2527 Distributor
Southeastern Magnesia & Asbestos Co 1716 Camden rd
STANDARD INSULATING CO INC, WOODLAWN cor OLD PINEVILLE rd, TEL JA3-6912

*CONTRACTORS—INTERIOR DECORATING
GARNER HARRY C, 2823 SHAMROCK dr, TEL FR6-8029, RES TEL FR5-4360 (See Yellow Page 155)

*CONTRACTORS—LANDSCAPING
FURR RAY W, 200 YORKMOUNT rd, TEL JA3-3711 (See Yellow Page 124)
HARE WILLIAM H LANDSCAPING CO, 717 E HILL, TEL FR5-1827 (See Yellow Page 124)
MECKLENBURG NURSERIES INC, FREEDOM dr (THRIFT rd), RD 5, TEL EX 9-5641 (See Yellow Page 145)

CONTRACTORS—LATHING
YOST & GROSE CO, 1817 DILWORTH rd W, TEL FR6-4145 (See Yellow Page 60)

CONTRACTORS—MASON
Arentz Richd A 2306 Markham ct

LINCOLN NATIONAL LIFE INSURANCE COMPANY
LIFE
ACCIDENT
SICKNESS
GROUP
R. L. "Bob" TAYLOR & ASSOCIATES
917 JOHNSTON BLDG.
212 S. TRYON ST.
EDison 3-4197

MOORE SHEET METAL CO.
SHEET METAL
ROOFING
HEATING (Hot Air)
STAINLESS STEEL WORK
1942 E. 8th St.
Tel. EDison 4-6862

Flowe Bros. Construction Co.
DRAINAGE, GRADING AND EXCAVATING CONTRACTORS
917 W. Morehead Street
Tels. EDison 4-1340 and EDison 4-2157, Nights EXpress 9-7656 and EXpress 9-1863

YOST & GROSE CO.
"DUB" YOST "BILL" GROSE
Lathing, Plastering, Stucco and Waterproofing Contractors
WORK GUARANTEED
1817 W. DILWORTH RD.
TEL. FRanklin 6-4145

HALL'S, INC.
"SINCE 1946"
Home of Quality Floor Coverings and Fine Furniture – Carpeting Service For Offices and Hotels
2519 THE PLAZA
TEL. FRanklin 5-4449

CONTRACTORS—MASON—Contd
Bowers John O 2920 Monroe rd
Dellinger Orel L 3426 Commonwealth av
Ferguson Walter E 4418 Murrayhill rd
Gurley Ernest H 500 Atherton
Mauney Paul G 2925 Willow dr
Norwood Wilson B 2508 Bay
Perry Frank426 Heflin
Pierce Tile & Marble Co 2641 Roslyn av
Woollerton Jack H 231 Ferncliff rd

***CONTRACTORS—MUNICIPAL**
ARMSTRONG L A, 929 W MORETZ av, TEL FR6-4021 (See Yellow Page 52)

CONTRACTORS—ORNAMENTAL PLASTERING
YOST & GROSE CO, 1817 DILWORTH rd W, TEL FR6-4145 (See Yellow Page 60)

CONTRACTORS—PAINTING and DECORATING
Atlantic Interior Contractors 312 W Trade R208
Barbee Hubert F 1212 Morningside dr
Barkley J Julius 103 Faith (Tboro)
Bartlett Roy C 612 Seifert Cir
BASS L D INC, 1712 CAMDEN rd, TEL FR6-4601
Batts Sam M 1829 Kenwood av
Beaver Wm A 1735 Mecklenburg av
Billings Dorothy B Mrs 3020 Belvedere av
Birmingham Benj C 1808 Thomas av
Blanton Walter E 1429 Downs av
Bogenrief Fred M 1616 Pecan av
Bramlett & Carter 900 Louise av
Breyare Rene A 311 Margaret
Brown Clyde 2624 Norfolk av
Brown David F 2421 Lydia av
Brown Norman W 404 W 8th
Cato Wm A 117 Randolph
Cline Caldwell Interiors 927 E Morehead
Coble Roy O 2838 The Plaza
Consolidated Painters Inc 126 W Worthington av
Cook Ira L 1705 Logie av
Cranford Wm P 2001 Thomas av
Daniel Chas C 1824 Nassau blvd
Diaz Eloisa 115 S Caswell rd apt 2
Dickson Carroll R 911 Central av apt 1
Dixie Painting Contractors 1230 S Tryon
Dobson Martha L Mrs 1501 E Boulevard
Dorsey's Inc 1408 E 4th
Dyer James 121 Sylvania av
Eramo Theo O 525 Berryhill
Evans Claude R 1516 Matheson av
Flemming W K 2649 Norfolk av
Funderburk Nebraska B 3745 Eastway dr
Furr John H 2428 Chesterfield av
Gardner Eug R 1229 Weldon
GARNER HARRY C, 2823 SHAMROCK dr, TEL FR6-8029, RES TEL FR5-4360 (See Yellow Page 155)
General Painting Co Inc 504 E 11th
Goodman Sandy K Mrs 1127 Harding pl
GRAHAM'S DECORATORS, 2020 OAKLAWN av (See Yellow Page 155)
Groves Wilbert C 110 N Dotger av
Griffin Robt L 1327 Drexel pl
Harkey John W 2923 Parkway av
Haskin Herbert W 216 Ideal way
Haskins Hugo S 239 Ideal way
Hasty Marvin V 117 Meyer blvd
Hasty Marvin V jr 3719 Meyer blvd
Helms Clifton O 132 Gary
Herlocker Jonas M Painting Contractors 112 N Myers
Hollifield Connie B 420 E Worthington av
HOUSER M C, HILLSBORO av, RD 10, BOX 587, TEL FR7-1204 (See Yellow Page 152)
Jones Barnabus 2124 Edison
Jordan C M "Jack" 1805 Thomas av
Justice Paul A 1316 Edgewood rd
Kaminin Anatoly G 515 Templeton av
Kimbro Martin L 214 Eaton rd
Kiser Boyce B 2835 Eastway dr
Lee Walter 2816 Commonwealth av
Lyerly F T & Son 643 Bradford dr (Tboro)
MANNING B B, 229 JONES, TEL ED4-4015
Markham John E 1306-b Murdock rd
Martin Chas B 1001 Sewickley dr
Martin Herman C 2732 Dogwood av
Martin John O 540 Ideal way
Massey E B 2524 Jefferson Davis
McClain John C 421 W Boulevard
McClelland Rodgers 409 Queens rd
McKinney Eugene B 707 Wriston pl
McMillan David C 3628 Commonwealth av
McRae Napoleon 1019 Lomond av
Miller Lloyd A 204 Keswick av
Moore Robt M 1023 Briarcreek rd
Morris J Luther 624 Seigle av
Moss H B Painting & Decorating Co Inc 2911 The Plaza
Navy Roy C 1506 Park ct
Norman Chas W 1017 Kenilworth av
NUNN JIM, 115 PHILLIPS cir, TEL FR7-1477 (See Yellow Page 156)
O'Dillon Marvin E 1618 Allen
Oliver Geo A 401 Lakewood av (H)
Owen Wm E 812 Brookside av
Parker J Jennings 424 E Tremont av
Peterson Roy C 1918 Thomas av
Porter Frank O jr 1721 Avondale av
Porter Hazel 2300 Springdale av
Quackenbush Thos E 1715 S Boulevard apt 2
Ramsey Alf P 410 Katonah av
Rayfield Jesse L 117 W Kingston av
REID ROBERT L, 1820 LUTHER, TEL FR5-1245 (See Yellow Page 154)
Richardson Benj W 309 Sylvania av
Ritch Grady S 3129 Libeth
Robertson Wm E jr 2016 Winter
ROSEMOND JONAS, 315 N SUMMIT av, TEL ED4-9431 (See Yellow Page 157)
Ross & Freeman 629 Seifert cir
Ross Robt H 2541 Fort
Ross Thos B 624 Seifert cir
Scholl W P 5308 Monroe rd
Simpson Chas H 428 W 24th
Simpson Thos B 413½ N Tryon
SMITH ALFRED W, 1335 S CHURCH, TEL ED4-5624 (See Yellow Page 158)
Smith Doctor F 208 Woodlawn av
SMITH C RALPH, 938 SEWICKLEY dr, TEL JA3-3258 (See Yellow Page 65)
Strand Painting & Decorating 1200 E 36th
Stroupe Lester B 3215 Monroe rd
Swaringen J David 1315 Parkway av
Thomas Marie J 111 Hawthorne la
Thomas Jenks J 1200 Central av
Thomas Wm A 1525 Belvedere av
Thompson Agnes G Mrs 3921 Ridgecrest av
Todd Helene H Mrs 2121 Dilworth rd W
Tolson Ed V 4009 Commonwealth av
Troy James D 904 N Druid cir
Walker James W 1422 White
Wallace W C & Son 2420 N Brevard
Ward Pauline C Mrs 1208 E 5th
WEBB JAMES E, 905 SWEETBRIAR, TEL ED3-3617 (See Yellow Page 158)
Wentz Olin W 805 Jackson av
Whitner Lillian M Mrs 2312 Wellesley av
Williams Dwight A 4520 Marshall ct
Williams Furman R 441 N Summit av
Wilson Adam P 2324 Vanderbilt rd
Wilson C Ben Fabrics 1366 E Morehead R105
Woodruff's 1201-03 Elizabeth av
Zack Carl L 1956 Wilmont rd

***CONTRACTORS—PAPER HANGING**
GARNER HARRY C, 2823 SHAMROCK dr, TEL FR6-8029, RES TEL FR5-4360 (See Yellow Page 155)

***CONTRACTORS—PAVING**
BLYTHE BROS CO INC, 2911 HUTCHISON av, TEL ED3-1137
CAROLINA PAVING CO INC, 418-A ARLINGTON av, TEL ED4-2075, NIGHT TELS ED2-1634 and ED4-6889 (See Yellow Page 61)
LAWING CONSTRUCTION CO, CMR 359, SARDIS rd, TEL EM6-0234

CONTRACTORS—PIPING
Industrial Piping Inc 1501 Dowd rd
Industrial Piping Supply Co 1501 Dowd rd

CONTRACTORS—PLASTERING
BROWN & THOMAS INC, 701-702 BUILDERS BLDG 312-14 W TRADE, TEL FR7-6549 (See Yellow Page 67)

CONTRACTORS—PLASTERING—Contd
Clyburn Jacob C 2520 Jefferson Davis
CRIDER T E PLASTERING CONTRACTOR, 3529 OAKWOOD av, TEL ED2-6763
Faulkner Worth W 1511 E Enderly rd
GHOLSTON J L, 2235 WILMOUNT rd, TEL ED3-8112 (See Yellow Page 166)
Graham Robt L 2116 W Trade
Holsey Wm & Son 2321 Booker av
Jackson Charles 904 Forest
KIRKLAND C W CO, 2401 W MOREHEAD, TEL ED2-1132 (See Yellow Page 66)
Love John D 112 W Boulevard
Macomber Guy G 509 Inwood dr
Martin James W 1100 N Druid cir
PHILLIPS W F PLASTERING CO, 4015 N TRYON, TELS EX9-9934 and ED3-0558 (See Yellow Page 67)
Ray Clyde D 821 S Caldwell
SMALL JACK H PLASTERING CO, 205 N HOSKINS av, TELS DAY EX9-0170, NIGHT EX9-5377 (See Yellow Page 67)
Stewart David H 2014 Patton av
Swift W Henry 1205 Fairmount
Turner Lester W 1821 Cliffwood pl
Welch Joseph C 2615 S Tryon
Williams Billy F 1403 Brown av (Tboro)
YOST & GROSE CO, 1817 DILWORTH rd W, TEL FR6-4145 (See Yellow Page 60)

CONTRACTORS—PLUMBING
Andrews J V Co 309 E 7th
Banks Robert B 1601 Matheson av
Baskerville-Howell Co 312 W Trade R128
Brown Kurnell A 201 Carolyn rd
Carolina Paving Co Inc 418a Arlington av
CHARLOTTE PLUMBING CO, 3811 MONROE rd, TEL FR6-9705
CITY PLUMBING CO, 439 RICHLAND dr, TEL ED2-3739 (See Yellow Page 168)
Daniel's Plumbing Co 530 Stegall
Deal Olin 3516 Belton
Dunn Jack G 1507 Matheson av
Eastern Heating Co 4201 Monroe rd
Eveready Plumbing & Heating Co 115 N Myers
Frick D A Plumbing Co 4000 York rd
Gardner Plumbing Co 237 S Cecil
GARRISON & HOPKINS CO INC, 1509 CAMDEN Rd, TEL ED3-6604
GODFREY P C INC, 1816 ROZZELS FERRY rd, TEL ED4-8605 (See Yellow Page 167)
HEFFNER WADE PLUMBING CO, 2145 BOYER, TEL EX9-5081 (See Yellow Page 168)
Hefner Plumbing Co Inc 212 W Bland
HOBBS W H INC, 1215 CENTRAL av, TEL ED2-1119
HUTCHINSON JOHN PLUMBING CO, 1419 E 4th, TEL ED3-6578
Hyland Jack Plumbing Co 1006 N Davidson
Jarrett Ralph B 5122 Monroe rd
Kiser Hill L 201 Interurban (Tboro)
McGee R E & Son Plumbing Co 3109 Wilkinson blvd
MECKLENBURG PLUMBING CO, WILMOUNT rd, RD 4, BOX 205, TEL ED2-5332
Modern Plumbing Co 1217 Thomas av
Perry Plumbing Co 137 Lanier av
Phillips Eddie D Plumbing Co rear 2516 Central av
PLUMBING SERVICE INC, 3813 S BOULEVARD, TEL JA3-5540
PORTER H F PLUMBING CO, 3041 S BOULEVARD, TELS, DAY JA3-1212, NIGHT ED2-5982 (See Yellow Page 167)
Price A Z & Associates Inc 206 S Church
R & L Plumbing Co 239 Meacham
Sanitary Plumbing & Heating Co Inc 160 Center and 3400 Rozzells Ferry rd
STANDARD PLUMBING & HEATING CO, 2117 SHAMROCK dr, TELS ED3-2620 and ED2-7634 (See Yellow Page 169)
SULLIVAN W H "BILL," 3507 ROGERS, TEL EX9-9481
Tompkins-Johnston Co Inc 104 Baldwin av
Toomey Bros Plumbing & Heating Co 724 W Tremont av
Walker Irvin C Plumbing & Heating 308 E Morehead
Walker R L Plumbing Co 4505 Denver

Carriker Poultry Company
SECURITY POULTRY and EGGS
Phone
EDison 3-2177
Our poultry is grown, fed and processed by the latest scientific Methods – to give the choicest poultry on the market
CARRIKER POULTRY CO.
2811 Central Ave.
Telephone
EDison
3-2177

Perry-Mincey Co.
CHARLOTTE'S LARGEST INDEPENDENT FURNITURE STORE
123-25 S. COLLEGE STREET
(See Yellow Page 96)
TEL. EDison 3-3759

MEMORIALS OF ENDURING BEAUTY
STAMBAUGH
Charlotte's Largest and Leading Retail Monument Dealer
Carolina Marble & Granite Works, Inc.
3200 S. BOULEVARD
FLOYD A. FRIDELL
(See Yellow Page 133)
PHONE JAckson 3-2112
TERRELL FRIDELL

CONTRACTORS—PLUMBING—Contd
WILLMANN C R PLUMBING CO, 1212 GORDON, TELS ED2-8246 and ED2-8247

*CONTRACTORS—PLUMBING and AIR CONDITIONING
TOMPKINS-JOHNSTON CO INC, 104 BALDWIN av, TELS ED3-6684 and ED3-6685

*CONTRACTORS—PUBLIC WORKS
BLANKENSHIP BROS, 4330 YORK rd extd, TEL JA3-2626
REA CONSTRUCTION CO, 3300 PELTON dr, PO BOX 3725, TEL JA3-2234
THOMPSON F N INC, CLANTON rd, PO BOX 1474, TEL JA3-0515 (See Yellow Page 58)
WHITE A P & ASSOCIATES, 220 LATTA Arcade 322 S TRYON, TEL ED4-4842

*CONTRACTORS—REMODELING
KINLEY JAMES L, PEACHTREE rd, RD 9, BOX 650J, TEL EX9-5426 (See Yellow Page 54)
MANN JETHRO R, REID, BOX 267, BELMONT, N C, TEL TA5-8725 (See Yellow Page 56)
STOGNER C H, 515 SELDON dr, TEL FR6-5889 (See Yellow Page 58)

*CONTRACTORS—REMODELING and ADDITIONS
CLINE J D CO, 3012 RUSH av, TEL EX9-7504 (See Yellow Page 61)
LOWRANCE CONSTRUCTION CO, 2000 ASHLAND av, TEL FR6-5247 (See page Y)

*CONTRACTORS—RESIDENTIAL CONSTRUCTION
BALLARD CONSTRUCTION CO, 1217 THOMAS av, TELS DAY FR5-2715, NIGHT ED3-4533 (See Yellow Page 68)
CHERRY GORDON P, 116 W 3d, TEL FR6-4671 (See Yellow Page 51)

CONTRACTORS—ROAD
Blankenship Bros 4330 York rd
Crowder Construction Co Inc 1123 E 10th
Douglas David L 2926 Wicklow pl
Liquid Asphalt Co 824½ E Trade R8
Mecklenburg Engineers & Contractors Inc 237 S Tryon R316
REA CONSTRUCTION CO, 3300 PELTON dr, PO BOX 3725, TEL JA3-2234
REA CONSTRUCTION CO, ASPHALT DIVISION, off WILKINSON blvd, PO BOX 3725, TEL EX2-1697 (See Yellow Page 159)

*CONTRACTORS—ROOFING
AVRETT & LEDBETTER ROOFING & HEATING CO, 419 E 7th, TELS ED3-7131 and ED3-7597 (See Yellow Pages 104 and 188)

INTERSTATE ROOFING & ASPHALT CO INC
BARRETT and FLINTKOTE
RESIDENTIAL and INDUSTRIAL
520 W PALMER
TELEPHONE FR5-8447
(See Yellow Page 189)
MOORE SHEET METAL CO, 1942 E 8th, TEL ED4-6862 (See Yellow Page 196)

CONTRACTORS—ROOFING and SIDING
Adams Charlie Co 127 W 7th R229
Adams Roofing Co 127 W 7th R229
CAROLINA ROOFING & SIDING CO INC, 720 TUCKASEEGEE rd, TEL FR6-1558
Charlotte Roofing Co Inc 2117 N Davidson
CLINE J D CO, 3012 RUSH av, TEL EX9-7504 (See Yellow Page 61)
CONSOLIDATED ROOFING CO INC, 3312 TUCKOSEEGEE rd, TELS EX2-1309 and EX2-1300
Cooke Saml A 2818 Monroe rd apt 1
Coal Roof of Charlotte 1006 Woodward av
Higdon Roofing Co 215 W Bland
Interstate Roofing & Asphalt Co Inc 520 W Palmer
Pickett Robt B 923 Norland rd
Ray G G Co Inc 2508 Lucena
Smith W E Roofing & Heating 2724 Mayfair av
Smith W G Roofing & Heating Co 615 Fugate av
Stewart & Ramseur Inc 409 E 35th
Young Co The 1101 W 1st

*CONTRACTORS—SEPTIC TANKS
LEFLER CONCRETE BLOCK CO, 646 STATE, TEL FR5-3359 (See Yellow Page 195)

CONTRACTORS—SEWER and DRAIN
ARMSTRONG L A, 929 N MORETZ av, TEL FR6-4021 (See Yellow Page 52)
Batson W K Co 600 McDonald av
Wiggins R H Co Inc 3823 Whitehall dr

*CONTRACTORS—SHEET METAL
AVRETT & LEDBETTER ROOFING & HEATING CO, 419 E 7th, TELS ED3-7131 and ED3-7597 (See Yellow Pages 104 and 188)

*CONTRACTORS—STUCCO
YOST & GROSE CO, 1817 DILWORTH rd W, TEL FR6-4145 (See Yellow Page 60)

CONTRACTORS—TILE
Arco Engineering Corp rear 2900 S Boulevard
Chandler E S Distributors New Pineville rd
Davis Gilbreath A 808 Mohigan
Durrence Lennis L 2219 Belvedere av
Fox Tile Co Inc 3400 Rozzells Ferry rd
Hendershot Tile & Marble Co Academy rd
McDaniel Homer C 504 Bascom
Patton Franklin 4226 Commonwealth av
PIERCE TILE & MARBLE CO (CERAMIC), 2641 ROSLYN av, TEL FR6-2232 (See Yellow Page 68)
SUPERIOR TILE & MARBLE CO, 512 N TRYON, TEL FR6-3994 (See Yellow Page 68)
Tarlton M DeWitt Springbrook
Thompson Alf T 5414 Baker dr
Tile Mart 3436 Wilkinson blvd
Tilecrafters Inc 306 Clanton rd

*CONTRACTORS—TREE SURGERY
FRANKS ARTHUR, 305 W DUNBAR, TEL ED4-9203 (See Yellow Page 211)

CONTRACTORS—WATERPROOFING
Hinson Waterproofing Co 515 Dowd rd
Western Waterproofing Co 112 S Tryon R1708
YOST & GROSE CO, 1817 DILWORTH rd W, TEL FR6-4145 (See Yellow Page 60)

CONTRACTORS—WEATHER-STRIPPING
Charlotte Metal Weather Strip Co 524 E Trade

*CONTRACTORS' SUPPLIES

WALKE HENRY CO THE
"SERVING INDUSTRY SINCE 1884"
MACHINE TOOLS
INDUSTRIAL SUPPLIES
1310 S TRYON
PO BOX 1105
TELEPHONE ED4-5391
(See Yellow Page 114)

*CONTRACTORS' SUPPLIES and EQUIPMENT

CONTRACTORS SERVICE INC
CONTRACTORS' and INDUSTRIAL EQUIPMENT and SUPPLIES
317 W WORTHINGTON av
TELEPHONES ED2-3194 and ED2-3195

CONTRACTORS' SUPPLIES and EQUIPMENT—DEALERS and REPAIRING
Carolina Tractor and Equipment Co 3401 Hutchison av
Charlotte Equipment Co rear 2911 Hutchison av
Clarke Sanding Machine Co 1014 Elizabeth av
Contractors Service Inc 315 W Worthington av
Finley A E & Associates Inc 3637 Hutchison av
Hall Wade H Co 646 Atando av
Mitchell Distributing Co 3535 Hutchison av
North Carolina Equipment Co 3637 Hutchison av
Patent Scaffolding Co Inc of North Carolina 2542 Lucena

CONTRACTORS' SUPPLIES and EQUIPMENT—RENTAL
Owsley H B & Son Inc 3408 S Boulevard

CONVALESCENT HOMES
CRANE'S REST HOME, 1917 PARK dr, TEL ED3-0844

*CONVENTION REPORTERS
HEUSTESS MARGARET B, 312 JOHNSTON BLDG 212 S TRYON, TEL FR7-4045

CONVENTS
Blessed Trinity Missionary Cenacle 116 E 1st
Our Lady of the Mission Convent 2900 Providence rd
St Ann's Convent 3425 Willow Oak rd
St Patrick's Convent 1115 Buchanan
Sisters of Mercy Convent 1921 Vail av

CONVEYING SYSTEMS
(See also Machinery)
Hewitt-Robins 3601 Hutchison av
Landahl Conveyor Corp 3121 Monroe rd
Link-Belt Co 112 S Tryon R1117

COOPERS
Academy Steel Drum Co Inc New Pineville rd
Jackson Container Co Dixie rd

COPPER DEALERS
Brass & Copper Supply of Carolina Inc 700 W 5th
Phelps Dodge Copper Products Corp 211 W 1st
Seaboard Brass & Copper Co of NC Inc The 445 Atando av

CORSETIERES
Charis of Charlotte 102 W Trade R707

COSMETICS
(See also Toilet Preparations)
Avon Products Inc 102 W Trade R1113
Lorick Enterprises Inc 111 E Trade

COTTON BATTING and WADDING MANUFACTURERS
Barnhardt Manufacturing Co 1100 Hawthorne la

COTTON BUYERS and EXPORTERS
Johnston M A & Co 411½ S Tryon R1
Pell Cotton Co 1018 E 4th

COTTON DEALERS
(See also Brokers—Cotton)
Anderson Clayton & Co 154 S Brevard ct
Calcot Limited 1207 McCall

COTTON GOODS MANUFACTURERS
Avondale Mills Inc 112 S Tryon R601
Marshall Mills (Div of Calvin Cotton Mills Inc) 1300 Berryhill rd
Riegel Textile Corp 212 S Tryon R404

*COTTON YARNS
JOHNSTON MILLS CO INC, 1401-07 JOHNSTON BLDG 212 S TRYON, TEL FR5-4438

AMERICAN OIL CO.
AMOCO GAS
STOP
AT THE SIGN OF GREATER VALUES FROM MAINE TO FLORIDA
AMOCO GAS
1006 S. Tryon St.
TEL. FRanklin 5-3711

CAROLINA NURSERIES INC.
LANDSCAPE GARDENERS
NURSERYMEN
Concord Blvd.
U.S. Hwy. 29 North
PHONE
ED 4-0874

Garibaldi & Bruns INC.
104 S. TRYON ST.
Charlotte's Leading Jewelers for 62 Years
TEL. EDison 2-5822

LAWTER AND PRITCHARD CO.
GENERAL CONTRACTORS AND GRADING
300 N. Clanton Road
Tel. JAckson 3-2461

A. V. BLANKENSHIP
CIVIL ENGINEER
Municipal Improvements — Land Surveys
117 E. 3d ST., 3d FLOOR
PHONE FRanklin 5-1469

*COUNSELORS-at-LAW
Helms & Mulliss, 520-527 Law Bldg 730 E Trade, Tels FR6-4804, FR6-4805 and FR6-4806
Kennedy Covington, Lobdell & Hickman, 419-427 Law Bldg 730 E Trade, Tels ED3-9057 and ED3-9058

COURT REPORTERS
Ferster Edna B Mrs 4335 Wendover Lane
HEUSTESS MARGARET B, 312 JOHNSTON BLDG 212 S TRYON, TEL FR7-4045

CRANES and HOISTS
(See also Machinery Manufacturers)
Whiting Corp 112 S Tryon R1610

*CRANKSHAFT GRINDING
CHARLOTTE MACHINE CO, 1616-18 CAMDEN rd, TEL ED2-0784

*CREDIT BUREAUS
CREDIT BUREAU OF CHARLOTTE INC, 202 CITY SAVINGS BANK BLDG 120 E 3d, TEL FR5-7361 (See page B)
MEDICAL DENTAL CREDIT BUREAU INC, 225 HAWTHORNE la, TELS FR7-1527, FR7-1528 and FR7-1529

*CREDIT CLOTHING
MOSKIN'S CLOTHING STORE, 122 E TRADE, TEL ED3-4980

*CREDIT JEWELERS
BROWNLEE JEWELERS INC, 108A S TRYON, TEL ED2-7357
FIELDS JEWELERS INC, 101 N TRYON, TEL ED3-0138

CREDIT REPORTING AGENCIES
Credit Adjustment Bureau Inc 225 Hawthorne la
Hooper-Holmes Bureau Inc 112 S Tryon R210
INSPECTION SERVICE CO INC, 518 WILDER BLDG 237 S TRYON, PO BOX 1091, TEL ED2-5125
MEDICAL DENTAL CREDIT BUREAU INC, 225 HAWTHORNE la, TELS FR7-1527, FR7-1528 and FR7-1529
NATIONAL ASSN OF CREDIT MEN, 403 CHATHAM BLDG 302 S COLLEGE, TEL ED3-9061
O'HANLON REPORTS, 215 CHARLOTTE ARCADE BLDG 221 S CHURCH, TEL ED4-0878

*CREDIT REPORTS
HOOPER-HOLMES BUREAU INC THE, 210 LIBERTY LIFE BLDG 112 S TRYON, TEL ED2-7065

CREDIT UNIONS
Carolina Telco Credit Union 109 W 3d R300
Cherrytown Credit Union 621 Cherry

CURTAIN CLEANERS
(See also Laundries)
Bennett Jessie B Mrs 144 W Palmer
Mickels Lovely Mrs 426 E 7th apt 1

CURTAINS and DRAPERIES
Custom Made Drapery Co 122 E 6th
Edwards Ann S Mrs 1413 Morton
Novelty Curtain Mfg Co Inc 1129 S Mint
Ortho Home Supply 136 Crestwood av
Panda Curtain Co 314 E 6th
Shaw Pearl E Mrs 1336 Downs av
Wright's Inc 4102 Monroe rd

*CUSTOM HOME BUILDERS
CHERRY GORDON P, 116 W 3d, TEL FR6-4671 (See Yellow Page 51)

*CUT FLOWERS
ADA'S FLORIST, 3000 WILKINSON blvd, TELS DAY EX9-7942, NIGHT EX9-9083 (See Yellow Page 86)
ROSELAND FLORAL CO, 324 N TRYON, TELS, DAY ED2-8191, NIGHT ED2-7970

DAIRIES
(See also Milk Dealers)

BILTMORE DAIRY FARMS
2000-04 W MOREHEAD
TELEPHONE ED3-2153
BLACK'S DAIRY, TUCKASEEGEE rd, RD 5, TELS EX9-3106 (See Yellow Page 70)

FARMERS' DAIRY
3300 THE PLAZA
TELEPHONE ED4-2863

FOREMOST INTERNATIONAL DAIRIES INC
MILK, CREAM
"IT'S HEALTHFUL"
FOREMOST ICE CREAM
"IT'S DELICIOUS"
"IT'S BETTER THAN GOOD—IT'S FOREMOST"
1224 N TRYON
TELEPHONE ED2-7116
(See Yellow Page 69)

Graham Dairy 4501 Park rd
HUNTER HARVEY B DAIRIES, SHOPTON rd, RD 3, TEL JA3-2905 (See Left Bottom Lines)
NATIONAL DAIRY PRODUCTS CORP, SEALTEST SOUTHERN DAIRIES DIVISION, 500 DALTON av, TEL FR7-3421

DAIRY BARS
Biltmore-Dairy Bar 4327 Park rd

*DAIRY PRODUCTS
BILTMORE DAIRY FARMS, 2000-04 W MOREHEAD, TEL ED3-2153
BLACK'S DAIRY, TUCKASEEGEE rd, RD 5, BOX 760, TEL EX9-3106 (See Yellow Page 70)
FOREMOST INTERNATIONAL DAIRIES INC, 1224 N TRYON, TEL ED2-7116 (See Yellow Page 69)
NATIONAL DAIRY PRODUCTS CORP, SEALTEST SOUTHERN DAIRIES DIVISION, 500 DALTON av, TEL FR7-3421

*DAIRY PRODUCTS—DISTRIBUTORS
BORDEN CO THE, 800 E MOREHEAD, TEL ED2-7350

DAIRY PRODUCTS—RETAIL
HUNTER HARVEY B DAIRIES, SHOPTON rd, RD 3, TEL JA3-2905 (See Left Bottom Lines)

DAIRY PRODUCTS—WHOLESALE
BORDEN CO THE, 800 E MOREHEAD, TEL ED2-7350
Coble Dairy Products Co-operative Inc 2504 N Tryon
Pet Dairy Products Co (br) 1111 Central av

DAIRY SUPPLIES and EQUIPMENT —MANUFACTURERS
Creamery Package Mfg Co 215 Foster av
Elliott Surge Service 210 N Caswell rd
Russell Corp 2136 S Boulevard

DANCING SCHOOLS and TEACHERS
ARTHUR MURRAY DANCE STUDIO, 233½ S TRYON, TEL FR7-3457
Clemmer's Annelies Sch of Ballet 4710 Park rd
Grose School of Dancing 1415 Independence blvd NE
Henderson School of Dancing 600 Queens rd
Ideal Way Dance Studio 673 Ideal way
Mallonee Lester School of Dancing 1224 Townes rd
Miss Donna School of Dance 2131 Central av
Sullivan Bob Dance Studio 203½ W Trade
Tigniere School of Dancing 1601 Fulton av

DAY NURSERIES
Abrams Mary E Mrs 308 McDonald av

DAY NURSERIES—Contd
Atkinson Anne T Mrs 144 Bruns av
Aunt Bea's Nursery 1641 Union
Bay Street Nursery 2534 Bay
Carpenter Winnie C Mrs 2924 Parkway av
Chafin Illa L Mrs 3942 Meyer blvd
Charlotte Day Nursery Inc 321 W 10th
Dilworth Nursery & Kindergarten 410 E Park av
Double Oaks Nursery 2542 Horne dr
Ford Perry P Mrs 516 McDonald av
Galliher Wilma J Mrs 1723 Mecklenburg av
Glenwood Day Nursery 1019 Berryhill
Greene Street Day Nursery 1941 Greene
Haas Ada B Mrs 309 W Kingston av
Happy Day Nursery 1109 E 34th
Happy Times Play School 2127 Millerton av
Hawkins Beatrice F Mrs 328 S Cedar
Herran Jean E Mrs 2117 Vail av
Kiddie Korner Day Nursery 2241 Commonwealth av
Kiddie Korrel Day Nursery 2800 Columbus Circle
Kirkman Helen M Mrs 425 Lyon
Little Folks Nursery 1515 Parson
Madison Park Day Nursery 4200 Park rd
Mayberry Zetta P Mrs 1215 W Boulevard
Nan's Nursery 210 W Park av
Nelson Ruby S Mrs 1717 Mecklenburg av
Parker Neal P Mrs 328 Woodvale pl
Parrish Nellie V Mrs 304 W 12th
Perkins Ma Nursery 2123 Pinckney av
Peters Lillie K Mrs 1605 Kenilworth av
Philemon Mary C Mrs 904 Pecan av
Playland Day Nursery 2738 Hutchison av
Plaza Day Nursery 2819 Kentucky av
Plaza Hills Nursery 3009 Clemson av
Polk Mary M Mrs 2044 E Wilmore dr
Saint John's Baptist Church Nursery 310 Hawthorne la
Shady Oaks Nursery 3021 The Plaza
Sunset Hills Christian Day School 2201 Springdale av
Sunshine Day Nursery 832 Seigle av
Teasley Ruth C Mrs 2632 Amber dr
Teddy Bear Nursery 100 Sylvania av
Wilmore Nursery School 1605 Wilmore dr
Woodvale Day Nursery 400 Woodvale pl

DECALCOMANIA
Campbell Chas I 1412 Independence blvd NE
Decorative Supply Co 3229 S Boulevard

*DECORATIVE FABRICS
WRIGHT'S INC, 4102 MONROE rd, TEL ED2-3008

*DECORATORS
HOME CLASSIC DECORATORS, rear 839 PROVIDENCE rd, TEL FR5-1511

DELICATESSENS—RETAIL
H-P Grocery 306 W Morehead
Kakares Mary D Mrs 402 E Trade
Leo's Delicatessen Inc 1503 Elizabeth av
Smith Oscar P Delicatessen 334 S Torrence
Wallace's Kosher Foods 521 E Trade

DELIVERY SERVICE
Carolina Delivery Service Co Inc 301 S Poplar
CHARLOTTE MERCHANTS DELIVERY INC, 215 E 6th, TEL ED3-6606
Errand Service 230 N College
Parcel Delivery Co Inc 210 S Davidson

DENTAL LABORATORIES
Carter's Dental Laboratory 823½ E Trade
Charlotte Dental Laboratory 414 N Church
Johnston Dental Laboratory 1012 Kings dr Suite 503
Kubach Charles 738 Brockbank rd
Moss Dental Ceramics 1425 Elizabeth av
North State Dental Laboratory 1012 Kings dr Suite 305
Perma Base Dental Laboratory 919 Elizabeth av
Precision Dental Laboratory 112 Independence blvd NE R2
Queen City Dental Laboratory rear 306 N Church
S & S Laboratory 326½ S Church
Warren Prosthetic Co 403 N Tryon R206

NATIONAL SCHOOL OF COMMERCE
IBM
KEY-PUNCH
TRAINING
ACCOUNTING
SECRETARIAL
TRAINING
1-2-3 Cutter Bldg.
324½ N. Tryon St.
Tel. FRanklin 6-1979

FIRST FEDERAL SAVINGS & LOAN ASSOCIATION
MEMBER OF FEDERAL SAVINGS & LOAN INSURANCE CORPORATION
225 S. TRYON ST.
EDison 3-8401
SAVINGS
LOANS
ASSETS
$24,000,000.

AMPLE PARKING SPACE

THE MING TREE
RESTAURANT
"Incomparable Chinese and American Foods"
520 Providence Road Air Conditioned

CIVITAN CLUB
Tuesday 1:15 P.M.
LIONS CLUB
Thursday 1 P.M.
EDison 4-3028

DENTAL SUPPLIES and EQUIPMENT
Pelton & Crane Co 200 Clanton rd
POWERS & ANDERSON DENTAL CO INC, 501 N CHURCH, TEL ED3-3729
Thompson Dental Co 1142 Elizabeth av

DENTISTS
Albright Lynn B 102 W Trade R311
Alford Frank O 112 S Tryon R1001
Arthur L Dale 208 E Boulevard R2
Austin Edw U 1012 Kings dr R505
Ballard David L 219 Sedgefield rd
Banker Linus L 403 N Tryon R523
BARKSDALE STUART A DR, SUITE 922 DOCTORS BLDG 1012 KINGS dr, TEL FR7-3382
Belvin D L 112 S Tryon R709
Benfield Robt H 112 S Tryon R1508
Biddix Clarence F 225 N Torrence
Bishop E L 225 Hawthorne la R418
Black Albert R 200 S Tryon
Bumgardner Amos S 1516 Elizabeth av
Bumgardner L Franklin 1012 Kings dr R401
Burroughs Robt C jr 1401 Independence blvd NE
Campbell Ralph B 739 Providence rd apt 2
Cash Allan H 225 Hawthorne la R304
Cook Adolphus J 3004 Tuckaseegee rd
Cooley J Richd 1012 Kings dr R322
Culbreth Fay H 112 S Tryon R1001
Dixon John H 225 Hawthorne la R408
Elliott James J 928 E Boulevard
Fox Burke W 121 W 7th R308
Freedland Jacob B 1012 Kings dr R724
Funderburk Ervin M 1012 Kings dr R501
Gaddy R Bennett 102 W Trade R1100
Galarde Arden J 101 Queens rd
Gibbs John W 112 S Tryon R801
Grady Leland V 1012 Kings dr R621
Graham Frank R 1350 St Julien
GRAHAM JAMES E JR, DDS, 1350 StJULIEN TEL ED4-7908
Guion John H Dr, 604 Doctors Bldg 1012 Kings dr, Tel ED 2-2765
Hamer Thos N 403 N Tryon R415
Harrelson Henry C 1201 E Morehead
Hawkins Reginald A 1218 Beatties Ford rd
Haynes Frank K 102 W Trade R509
Heinz J Wm, 1401 NE Independence blvd, TEL ED4-7074 and FR7-1829
Hoffman Milo J 211 Hawthorne la
Hoover Dan C 403 N Tryon R201
Hoover Rufus G 1529 Elizabeth av
Houck Herman H 403 N Tryon R801
HULL P C, JR (ORTHODONTIST), 601 DOCTORS BLDG 1012 KINGS dr, TEL ED4-7202
Hull P Carter 102 W Trade R1014
Hull Robt H 102 W Trade R1014
Irwin John R jr 225 Hawthorne la R403
Jarrell Wm A jr 1113 E Morehead
Jarrett Chas A 225 Hawthorne la R504
Jarrett Clyde H 1012 Kings dr R323
Jarrett Ralph F 225 Hawthorne la R504
Johnston Chas M 112 S Tryon R1301
Keerans James L 200 S Tryon R810
Keiger Cyrus C 102 W Trade R712
Kendrick Vaiden B 1012 Kings dr R822
Kendrick Z Vance jr 1012 Kings dr R502
Kirby Otis R 228½ N Tryon
Kirkendol Edward C 1516b Central av
Kiser J Donald 112 S Tryon R1209
Krueger Geo L 200 S Tryon R808

Lentz Bernard P 403 N Tryon R423
Libby Robt H 1524 Harding pl
Martin J Dwight jr 417½ E 2d
Miller Barry G 1529 Elizabeth av
Moore E Dorsett 921 Elizabeth av
Morris Donald W 1519 Elizabeth av
Morris Ernest C 1519 Elizabeth av
Moses John E 1400 Independence blvd NE
Motley Elliott R 217 N Torrence
Nisbet Thos G 1012 Kings dr R324
Owen Olin W 1201 E Morehead
Parker Henry C 112 S Tryon R1301
Peeler Lackey B 1012 Kings dr R606
Peery W Stewart 225 N Torrence
Peterson Sidney D 1012 Kings dr R502
Petree Ralph E 403 N Tryon R418
Pharr John R 1012 Kings dr R824
Reeves Horace P jr 225 N Torrence
Rehm Jerome G 1012 Kings dr R902
Roach Thos H 403 N Tryon R418
Rogers John T 2400 Wilkinson blvd
Russell Wm H 404 E 1st
Schmucker Ralph 112 S Tryon R801
Scruggs Wilbur N 237 S Tryon R402
Short L Hampton 1012 Kings dr R303
Stone Fleming H 112 S Tryon R1010
Stowe G C jr 301a Hawthorne la
Stroup Paul A jr 1012 Kings dr R903
Taylor Caswell F 1627½ Elizabeth av
Taylor Lois E Mrs 720 E Boulevard
Templeton Wm B 112 S Tryon R1312
Thorpe Jacob O 2101A Independence blvd NE
Underhill John 824½ E Trade R12
Walker Bernard N 301a Hawthorne la
Walker Woodrow W 1516 Elizabeth av
Wall Lester E 102 W Trade R704
Waller Durward T 301c Hawthorne la
Watkins Thos 319 S Brevard
Watkins Thos jr 319 S Brevard
Watson Robt H 301c Hawthorne la
Webster Ben H 112 S Tryon R1112
WILLIAMS ALBERT J DR, 1-3-5 MECKLENBERG INVESTMENT BLDG 235 S BREVARD, TEL ED 2-6015
Williams Worth A 223½ E Trade
Wilson Roy W 403 N Tryon R818

DEPARTMENT STORES

BELK BROS CO
THE CAROLINAS' LARGEST STORE
SMARTER FASHIONS
GREATER VALUES
111-21 E TRADE and E 5th cor COLLEGE
TELEPHONE ED 2-3121
Belk Stores Services Inc 308 E 5th
Bottom Dollar The 301 E Trade
Collins Department Store 302 S College

EFIRD'S DEPARTMENT STORE INC
COMPLETE DEPARTMENT STORE
CLOTHING and DRY GOODS
LADIES' and CHILDREN'S READY-TO-WEAR
MEN'S CLOTHING
HOUSE FURNISHINGS
120-26 N TRYON
TELEPHONE ED 3-4141

GRANT W T CO, 214 N TRYON, TELS ED 3-8484 and FR 6-3436

IVEY J B & CO, 127-31 N TRYON, 128 N CHURCH and 123 W 5th, TEL ED 3-2121

MARTIN'S DEPARTMENT STORE, 127-129 E TRADE, TEL ED 3-6384
National Bellas Hess Stores Inc 120 E Trade
PENNEY J C CO, 4225 PARK rd, TEL JA 3-6404
Raylass Department Stores 121 W Trade

SEARS, ROEBUCK AND CO
CHARLOTTE'S COMPLETE DEPARTMENT STORE
EVERYTHING for the FAMILY HOME and CAR
FARM and GARDEN SUPPLIES
700 N TRYON
TELEPHONE FR 6-2711

DEPARTMENT STORES—5¢ to $1.00
Crest Stores Co Inc 835 N Tryon (brs) 1620 S Boulevard and 2317 Central av
Grant W T Co 210 N Tryon
Kress S H & Co 101 S Tryon
McConnill's 5¢ & 10¢ Store 1721 W Trade
Southern 5 & 10¢ Stores (For locations see Alphabetical Section)
Woolworth F W Co 4301 Park rd and 112 N Tryon

DESIGNERS
Eliason Adlai H (furn) 333 Brandywine av

DESIGNERS—Contd
Hall Frances C Mrs (indus) 2019 Briarwood
Piedmont Home Plans Co Inc 322 S Tryon R225

DETECTIVE AGENCIES
Carolina Detective Agency 102 W Trade R506

***DEVELOPERS**
WALTER & BARRETT INC, 140 BREVARD ct, TEL ED 3-9863

***DEVELOPERS—REAL ESTATE**
CROSLAND JOHN CO INC, 122 E 3d, TEL ED 3-3703 (See Yellow Page 178)

***DEVELOPERS and BUILDERS**
GOODYEAR GEORGE CO, 216 W 2d, TEL FR 5-8484 (See Yellow Page 175)

DIAMONDS and PRECIOUS STONES (See also Jewelers)
GARIBALDI & BRUNS INC, 104 S TRYON, TEL ED 2-5822 (See Yellow Page 123)
Harris Harold N 102 W Trade R805
KAY JEWELRY CO, 111 S TRYON, TEL ED 2-6125

DICTATING MACHINES
Cass Cooper D Co Inc 1310 Independence blvd NE
CHARLOTTE ELECTRONIC ENGINEERING CO, 236 N COLLEGE, TEL FR 5-8545
Dictaphone Corp 709 Baldwin cir
EDISON THOMAS A INDUSTRIES, EDISON VOICEWRITER DIVISION, 508 E 4th, TEL ED 3-0556

***DIESEL INJECTION and HYDRAULIC SERVICE**
DIESEL INJECTION & HYDRAULIC SERVICE, 122 ATANDO av, TEL ED 4-8225

***DINING PLACES**
GREENLAND RESTAURANT, 1615 S BOULEVARD, TELS ED 2-9855 and ED 3-3206 (See Yellow Page 185)

***DINING ROOMS**
BARRINGER WM R HOTEL, 426 N TRYON, TEL ED 3-0331
CHEZ MONTET FRENCH DINING ROOM, HOTEL MECKLENBERG BLDG 518 W TRADE, TEL ED 2-6320 (See Yellow Page 108)

***DIRECT LINE PRINTS**
TORRENCE CHAS A, 210-216 LATTA ARCADE 322 S TRYON, TEL ED3-5702 (See Yellow Pages 35 and 163)

***DIRECT MAIL ADVERTISING**
POLK R L & CO, 431 HOWARD, DETROIT 31, MICH

***DIRECTORY PUBLISHERS**
HILL DIRECTORY CO INC, 2910 W CLAY, RICHMOND 6, VA, TEL ELgin 5-8085 (See Yellow Page 72)

DISPLAY FORMS and FIXTURES
Action Display Distributing Co 1102 N Tryon
Bostian Manneguin Studio 5429 N Tryon
Charlotte Manikin Studio 2702 Wilkinson blvd
Display Fixtures Co Douglas Municipal Airport
Newsstand Fixtures Co Douglas Municipal Airport
Weldone Mfg Co 509 W 4th

DOLL HOSPITALS
Hala Doll Fashions Inc 1221 S Boulevard

***DOORS—FOLDING**
BOYETTE FLOOR COVERING INC, 216 E MOREHEAD, TEL FR 6-2454 (See Yellow Page 84)

***DOORS—METAL**
LOCK R J STEEL PRODUCTS CORP, 724 GESCO, TEL FR 7-2668

SPARKS REALTY CO.
Successors To
JONES-SPARKS
REAL ESTATE
Headquarters For 52 Years
Specializing In
Commercial
Industrial
Property
and
Fine
Homes
FRanklin 6-4466
200 Independence Bldg.
102 W. Trade
"ON THE SQUARE"

Paper School Supplies
CAROLINA PAD and PAPER CO.
Manufacturers of
PAPER SCHOOL SUPPLIES
Loose Leaf Fillers
Composition Books
Tablets
Ream Papers
PHONE EDison 4-7791
1430 S. Mint St.
P.O. Box 636

HARDWARE MUTUAL INSURANCE COMPANY
OF THE CAROLINAS
CURRENTLY PAYING 35% DIVIDENDS ON FIRE INSURANCE
Home Office 1356 East Morehead St. · Established 1912 Phone EDison 2-2119

CHARLOTTE MIRROR AND GLASS CO.
IF IT'S PAINT or GLASS WE HAVE IT
909 N. BREVARD ST.
TEL. EDison 4-0259

Esther Williams Swimming Pools of The Piedmont Inc.
PROMPT INSTALLATION
THE FINEST IN FINE POOLS
1425 ELIZABETH AV. TEL. FRanklin 5-2882

*DOORS—OVERHEAD
ATLAS RAYNOR DOOR SERVICE, 420 NORWOOD dr, TEL ED 2-0976 (See Yellow Page 73)
CRAWFORD DOOR SALES CO, 3024 BANK, TEL ED 3-0722

*DOORS—RETAIL
DOGGETT LUMBER CO THE, 111-15 E PARK av at SOU RY, TEL FR 6-7461

*DRAFTING MATERIALS
TORRENCE CHAS A
210-216 LATTA ARCADE
322 S TRYON
TELEPHONE ED 3-5702
(See Yellow Pages 35 and 163)

*DRAFTING SUPPLIES
SOUTHERLAND BLUE PRINT CO, 119 W 1st, TELS ED 2-4472 and FR 6-5990 (See Yellow Pages 35, 73, 81 and 162)

DRAFTSMEN
McGinn Margt Mrs 212 S Tryon R909
Sopher Donald C 1921 Floral av

*DRAIN TILE
LEFLER CONCRETE BLOCK CO, 646 STATE, TEL FR 5-3359 (See Yellow Page 195)

*DRAINAGE CONTRACTORS
FLOWE BROS CONSTRUCTION CO, 917 W MOREHEAD, TELS ED 4-1340 and ED 4-2157 (See Yellow Page 64)

DRESSMAKERS
Barber Maggie Mrs 422 S Alexander
Biggers Alma H Mrs 601 W 8th apt 1
Black Louise Mrs 2107 Kinney apt 4
Bayter Olive E Mrs York rd
Brewer Eula G Mrs 218 N Cecil
Carson Fannie 1023 E 5th
Charlotte Sewing Center 211½ N Tryon R1
Davis Mildred K Mrs 433 W Stonewall
Donaldson Margt O Mrs 1821 Independence blvd NE
Exclusive Sewing Shoppe 129½ S Tryon
Fleming L Stacie Mrs 409 N Church apt 406
Haywood Pauline 1222 Beatties Ford rd
Iler Mannie G Mrs 312 N Church apt 108
Irvin Cornelia Mrs 419 Brookhill rd
King Octavia A Mrs 206½ S Church
Lipford Sallie A Mrs 110½ W 5th R4
Lowman Hattie E Mrs 2205 Edison
Mallon Eleanor B 424 W 9th apt 4
McClure Eliz Mrs 127 Frazier av
Miller Clothielde B Mrs 4400 Commonwealth av
Montgomery's C V Sewing Center 108 S Brevard
Moorman Julia Mrs 1320 Elizabeth av apt 4
Mullis Flossie J 2145 Chambwood dr
Nash Elsie W 414 Cemetery av
Neely Gussie B Mrs 819 Tuckaseegee rd
Nickerson Gladys N 916 Bromley rd apt 5
Owen Lena M Mrs 424 Beaumont av apt 3
Pack Rose B Mrs 218 Circle av
Pegues Viola V Mrs 114 S Davidson
Perrin Beulah J Mrs 2050 W Trade
Pickens Celia D Mrs 1621 Morningside dr
Robinson Mattie R Mrs 214 S Cedar
Russell Kathleen L Mrs 3510 Benard av
Shu Lillian R Mrs 420 Clarice av
Simpson Susie T Mrs 413½ N Tryon
Sinclair Nettie B Mrs 1031 McCall
Spainhour Mertie H Mrs 2717 Central av
Stokes Rachel A Mrs 223 W 10th
Swink Emma 601 W 8th apt 1
Timmons Margt S Mrs 1326 Oaklawn av
Vickers Estelle C Mrs 429 E Boulevard
Virginia Studio 113½ S College
Walls Lillie B Mrs 618 E 2d apt 3
Wiggins L Irene 1628 Wilmore dr
Williams Alma B Mrs (doll clothes) 1600 Garden ter
Williams Phena B Mrs 824 Brookside av
Williams Viola M Mrs 1424 Elizabeth av
Wright Euzella S Mrs 631 Fairwood av
Wright Louise E Mrs 1708 Scott av
Young Willie M Mrs 122 Edwards rd
Zanders Hallie M Mrs 229 N McDowell

*DRIVEWAYS—PAVING
REA CONSTRUCTION CO, ASPHALT DIVISION, OFF WILKINSON blvd, PO BOX 3725, TEL EX 2-1697 (See Yellow Page 159)

*DRUG STORES
CAROLINA CUT RATE DRUG STORE INC, 225 W TRADE, TEL ED 2-1189 (See Yellow Page 74)
HAWTHORNE PHARMACY, 1629 ELIZABETH av, TELS ED 3-1185 and ED3-1186
WALKER'S DRUG STORES, 332 N TRYON at 7th, TEL ED 3-4166 and 225 HAWTHORNE la, TEL FR 6-6437 (See Yellow Page 75)

DRUGGISTS—RETAIL
AVONDALE PHARMACY, 2204 AVONDALE av, TEL ED 3-2167
Bizzell's Pharmacy 3300 Tuckaseegee rd
Blair Drug Co 2717 Tuckaseegee rd
Brookside Cut Rate Drug Store 441 Shuman
CAROLINA CUT RATE DRUG STORE INC, 225 W TRADE, TEL ED 2-1189 (See Yellow Page 74)
Carolina Pharmacy 401 E Trade
Cay's Drug Store Inc 221 W Trade
Central Avenue Drug Center 2611 Central av
Charlotte Drug Co 200 E Trade
Civil's Plaza Drug Store 1432 Central av
DERITA DRUG CO, DERITA CENTER, BOX 154, DERITA, N C, TEL ED 3-5423
Dilworth Corp The 1601 S Boulevard
Dilworth Pharmacy 1601 S Boulevard
Doctor Pharmacy 2316 Central av
Dorton's Cut Rate Drug Store Inc 3201 N Caldwell
ECKERD DRUGS INC, 128 N TRYON, TEL ED 3-0553, 109 S TRYON, TEL ED 4-4042, 1517 CENTRAL av, TEL FR 5-5556, 1025 PROVIDENCE rd, TEL ED 2-6111 and 4133 PARK rd, TEL JA 3-3031 (See Yellow Page 74)
Hardee's Pharmacy 2909 Selwyn av
HAWTHORNE PHARMACY, 1629 ELIZABETH av, TELS ED3-1185 and ED3-1186
HOSKINS DRUG CO, 3626 ROZZELLS FERRY rd, TEL EX 9-6334
Hotel Charlotte Pharmacy Inc 239 W Trade
Independence Drug Store 801 N Graham
KISER DRUG CO, 2400 WILKINSON blvd, TEL ED 4-0819
Liggett Rexall Drug Store 100 N Tryon
LISK PHARMACY, 826 E TRADE, TEL ED 2-2137 (See Yellow Page 73)
MEDICAL PHARMACY, 1010 KINGS dr, TEL FR 6-1547
MYERS PARK PHARMACY, 1340 ROMANY rd, TEL ED2-7187
NIVEN DRUG CO, 131 E PARK av, TEL ED 2-8116
PARK PLACE PHARMACY, 613 PROVIDENCE rd, TEL ED 3-1114
Piedmont Drug Sundries 1010 E 10th
Plaza Hills Pharmacy 2513 The Plaza
Queen City Pharmacy 422 E 2d
Red Drug Store 417 E 2d
RHODES PHARMACY, PARKWOOD av at THE PLAZA, TELS ED2-7934 and ED2-9473
Rhyne's Drug Store 830 E Morehead
Sedgefield Drug Co 3215 S Boulevard
Selwyn Drug Store 319 W Trade
SHAMROCK DRUGS INC, 3217 THE PLAZA, TEL ED 3-0169
Southern Drug Co 1400 E Morehead
Southside Pharmacy 2819 S Boulevard
STANLEY DRUG STORES INC, 1949 E 7th, TEL ED 3-5103
STERLING DRUG STORES INC, STORE NO 1, PROFESSIONAL BLDG 401 N TRYON, TEL ED3-7177, STORE NO 2, 1501 ELIZABETH av, TEL FR6-1541
TROY DRUG STORES, STORE NO 1, 2116 N INDEPENDENCE blvd, TEL FR5-1459, STORE NO 2, 625 WOODLAWN rd, TEL JA3-6606, STORE NO 3 2022 HUTCHISON av, TEL FR5-2569

DRUGGISTS—RETAIL—Contd
Walker T A Inc 332 N Tryon
WALKER'S DRUG STORES, 332 N TRYON at 7th, TEL ED3-4166 and 225 HAWTHORNE la, TEL FR6-6437 (See Yellow Page 75)
WESTSIDE DRUG CENTER INC, 1910 ROZZELL'S FERRY rd, TEL ED4-2829
Whitehead Pharmacy 305 N Caswell rd
Yancey's Drug Store 237 S Brevard

DRUGGISTS—WHOLESALE
Austin J H Co 1922 Park dr
Burwell & Dunn Co Inc 201 S College
C-B Drug Co 2219 Freedom dr
Funderburke Drug Sales Co 2316 Daniel
SCOTT DRUG CO INC, 2923 S TRYON, TEL ED3-3184

DRUGGISTS' SUNDRIES
Boulevard Sundries 330 E Boulevard
Conder's Sundries 306 E Morehead
Dred-Not Sales Co 811 N Tryon
Harry's Super Sundries 2724 S Remount av
Lisk R X Pharmacy No 2 2908 Selwyn av
Midwood Cut Rate Store 2408 Central av

*DRY CLEANERS
CHARLOTTE LAUNDRY INC (SANITONE), 116-30 E 2d, TEL ED3-5191 (See Yellow Page 125)
DOMESTIC LAUNDRY INC, 809-11 S McDOWELL, TELS ED2-5173 and ED3-7113
EBONY CLEANERS, 431 S McDOWELL, TEL ED 4-6241 (See Yellow Page 75)
JONES DRY CLEANING CO INC, 1601 E 4th, TELS FR5-5741 (See Yellow Page 76)
MASTER CLEANERS INC, 1809 COMMONWEALTH av, TEL ED4-5841, BRANCHES: 605 PROVIDENCE rd, TEL ED2-1833, 5114 PARK rd, TEL JA3-1561 and 2040 HUTCHISON av, TEL ED2-9103

DRY GOODS—RETAIL
Cochrane Fabric Shop 5101 N Tryon
Commonwealth Fabric Shop 3302 Commonwealth av
Cornelius Co Inc The 1431 S Boulevard
DeGrand's Fabric Shop 500 S Tryon
IVEY J B & CO, 127-31 N TRYON, 128 N CHURCH and 123 W 5th, TEL ED3-2121
Mill Fabrics Inc 1915 Commonwealth av
PENNEY J C CO, 4225 PARK rd, TEL JA3-6404
Piedmont Fabrics 2539 Wilkinson blvd
Short Fabrics 1304 N Brevard
Textile Sales Co N Tryon

DRY GOODS—WHOLESALE
Colvis Co 302 S College R203
Ely & Walker bsmt 134 W Trade
Jones Clyde A & Co 735 N Graham
Textile Products Co 2539 Wilkinson blvd
Williams & Shelton Co Inc 4500 New Pineville rd
Woodward Baldwin & Co Inc 513 S Tryon R9
Ziegler Products Co 115 Shuman av

DUPLICATING MACHINES
Ditto Inc 2132 W Morehead
Gary & Creech Inc 1426 E 4th
MULTIGRAPH SALES AGENCY, 500 E 4th, TEL ED 4-8608
VAN NESS W I & CO INC, 108 W 5th, TELS ED 2-7711 and ED 2-7712, NIGHT TEL ED 3-3395

DYE STUFFS
American Aniline Products Inc 1500 Hutchison av
AMERICAN CYANAMID CO, 3333 WILKINSON blvd, TEL EX 9-0441 (PBX)
Carbic Color & Chemical Co Inc 123 E Griffith
Ciba Co Inc 1517 Hutchison av
duPONT E I deNEMOURS & CO INC, 427 W 4th, TEL FR5-5561
Feeley E J Co 650 State
General Aniline & Film Corp 2459 Wilkinson blvd
GENERAL DYESTUFF CO, SALES DIVISION of GENERAL ANILINE & FILM CORP, 2459 WILKINSON blvd, TEL ED3-4121

QUALITY FLOOR COVERING CO.
Inlaid Linoleum
Rubber Tile
Plastic Cabinet Covering
Ceramic Tile
TELS. EDison 3-2287
Night EXpress 9-7943
and EXpress 9-3236
3301 Rozzell's Ferry Rd.

CHARLOTTE VAN & STORAGE CO., INC.
EXCLUSIVE AGENTS NORTH AMERICAN VAN LINES
FRanklin 6-2865
EDison 2-1959
1931 Bancroft St.
SERVING THE MOVING NEEDS OF THE NATION

FUNERAL DIRECTORS
"Chapel in the Oaks"
Harry and Bryant Co., Inc.
SINCE 1883
24 HOUR AMBULANCE SERVICE
500 Providence Rd.
Telephone EDison 2-7133

DYE STUFFS—Contd
Geigy Dyestuffs (Division of Geigy Chemical Corp) 524 W 11th
MOSS DYER S CO, 2511 LUCENA, TEL ED3-0577
National Aniline Division (Allied Chemical & Dye Corp) 201 W 1st
Nyanza Color & Chemical Co Inc 304 E Morehead
Sandoz Inc 4000 Monroe rd
WICA CHEMICALS INC, OLD CONCORD rd, PO BOX 506, TEL FR6-6514

*DYERS and CLEANERS
EBONY CLEANERS, 431 S McDOWELL, TEL ED4-6241 (See Yellow Page 75)

DYERS—TEXTILE and LEATHER
Industrial Dyeing Corp of N. C. 200 W Worthington av
Kelly Dyeing & Finishing Co Inc 531 Bruns

*EATING PLACES
OAKS GRILL, 3006 STATESVILLE rd, TEL FR5-9422
STEAK SHANTY, OLD CONCORD hwy, TEL ED4-1265 (See Yellow Page 187)

ELASTIC GOODS MANUFACTURERS
Barnhardt Elastic Corp 200 S Tryon R606

ELECTRIC LIGHT and POWER COMPANIES
DUKE POWER CO, 430 S CHURCH, TEL FR6-1681 (See left side lines)

*ELECTRIC MOTOR REPAIRING
FOREMOST ELECTRIC REPAIR CO
ELECTRIC MOTORS SERVICED
REPAIRING, REWINDING, REBUILDING
COMMERCIAL and INDUSTRIAL
2921 ROZZELLS FERRY rd
TELEPHONE ED 4-9980

ELECTRIC MOTORS and GENERATORS—DEALERS and REPAIRING
Century Electric Co 211 Atherton
Foremost Electric Repair Co 2921 Rozzell's Ferry rd
Jones Electric Supply Co Inc 709 E 17th

ELECTRIC MOTORS and GENERATORS—MANUFACTURERS
Allis Louis Co Inc The 1422 E 4th
Diehl Manufacturing Co 1514 Hutchison av

*ELECTRIC ORGANS
ANDREWS MUSIC CO
HAMMOND ORGANS
231 N TRYON
TELEPHONE ED 3-8855
(See Yellow Page 164)

*ELECTRIC REPAIRS
ELAM ELECTRIC CO INC, 114 N MYERS, TEL ED 4-7269, NIGHT TELS ED4-7059 and JA3-5908 (See Yellow Page 77)

*ELECTRIC WELDING
JARRELL W G MACHINE CO, 1200-06 S MINT at PALMER, TEL ED3-7189 (See Yellow Page 129)

*ELECTRICAL APPLIANCES
DUKE POWER CO
ELECTRIC RANGES
HOT WATER HEATERS
FANS
IRONS
REFRIGERATORS
DEEP FREEZERS
AUTOMATIC WASHERS
GE LAMPS
430 S CHURCH
TELEPHONE FR 6-1681
(See left side lines)

DENTON FURNITURE CO INC, 111-113 S COLLEGE, TEL ED3-8438 (See Yellow Page 97)
ELAM ELECTRIC CO INC, 114 N MYERS, TEL ED 4-7269, NIGHT TELS ED4-7059 and JA3-5908 (See Yellow Page 77)
KIMBRELL'S INC, 132 E TRADE, TEL ED4-1611
PERRY-MINCEY CO THE
123-25 S COLLEGE
TELEPHONE ED 3-3759
(See Yellow Page 96)
SEARS, ROEBUCK AND CO, 700 N TRYON, TEL FR 6-2711
STERCHI BROS STORES INC, STORE NO 1 425 S TRYON, TEL ED3-3751, STORE NO 2 129 S COLLEGE, TEL FR5-3269 (See Yellow Page 99)
WARD'S FURNITURE & APPLIANCE CO INC, 620 S TRYON, TEL ED4-1801
WEATHERS FURNITURE CO INC (FRIGIDAIRE), 1719 S BOULEVARD, TEL FR5-5523

*ELECTRICAL APPLIANCES—RETAIL
MARTIN & LEWIS FURNITURE CO, 217 S TRYON, TEL ED 4-3095

ELECTRICAL APPLIANCES—SALES and SERVICE
Chapman & Co 1201 W Morehead
GENERAL ELECTRIC SUPPLY CO (WHOLESALE), 1023 W MOREHEAD, TEL FR5-7321
GOODRICH B F STORE, 428 E 4th, TEL ED 3-4133
HOME APPLIANCES CO, 1522 E 4th, TEL ED 4-1800
Hotpoint Appliance Sales Co 700 Tuckaseegee rd
Major Appliance Distributor Inc 1213 W Morehead
MINCEY FURNITURE CO INC, 3200 N CALDWELL, TEL ED3-6892 (See Yellow Page 98)
Plaza Appliance Service Co 3126 The Plaza
Snook's Harry Inc 1961 E 7th
Sunbeam Appliance Service Co 500 E 11th
Walker Martin Inc 2315 N Davidson

*ELECTRICAL APPLIANCES—SERVICE
FRIENDLY APPLIANCE SERVICE CO INC, 1028 N DAVIDSON, TELS ED2-6629 and FR5-8785

*ELECTRICAL APPLIANCES—WHOLESALE
ALLISON-ERWIN CO INC, 2920 N TRYON, TEL ED4-8621
CAROLINAS AUTO SUPPLY HOUSE, 2122 FREEDOM dr, TEL ED4-4646
SOUTHERN BEARINGS & PARTS CO INC
ADMIRAL T V AND APPLIANCES
APEX WASHERS
500 N COLLEGE
TELEPHONE FR 5-5731
SOUTHERN RADIO CORP
RCA VICTOR PRODUCTS
RCA WHIRLPOOL APPLIANCES
1625 W MOREHEAD
TELEPHONE FR 6-4461

*ELECTRICAL CONTRACTORS
ALLEN ELECTRIC CO, 417 PECAN av, TEL FR5-8406
ANDERSON ELECTRIC & SUPPLY CO
134 W COLLEGE
TELEPHONE ED 4-4637
719 LOUISE av
TELEPHONE FR 5-2554

*ELECTRICAL CONTRACTORS—Contd
AUSTIN ELECTRIC CO, 309 W 2d, TELS ED2-4898 and ED4-3789
BOULIGNY R H INC, 433 W MOREHEAD, TEL ED 4-6851
BROADHURST-ALLEN CORP, 1103 CENTRAL av, TEL FR6-4822
EASTERN ELECTRIC CO, 2336 GREENLAND av, TEL ED4-6542 (See Yellow Page 80)
ECONOMY ELECTRIC & SUPPLY CO, 109 W 6th, TEL FR5-3351
ELAM ELECTRIC CO INC
ELECTRICAL CONTRACTORS
INDUSTRIAL, COMMERCIAL
RESIDENTIAL, INSTITUTIONAL
WIRING and REPAIRING
ELECTRICAL APPLIANCES
114 N MYERS
TELEPHONES ED 4-7269
NIGHT ED 4-7059 and JA 3-5908
(See Yellow Page 77)
ELECTRIC SERVICE & SUPPLY CO, 3125 TUCKASEEGEE rd, TEL EX9-5171 (See Yellow Page 78)
ELECTRICAL MODERNIZATION CO, 1215 THOMAS av, TEL FR5-2221
INTERSTATE ELECTRIC CO, 423 S CHURCH, TEL ED3-7149 (See Yellow Page 78)
REID ELECTRIC CO, 1118 CLEMENT av, TEL ED3-7784
ROBINSON ELECTRIC CO INC, 316 S POPLAR, TELS ED2-8555 and FR5-8292
YANDLE ELECTRIC CO, 1643 INDEPENDENCE blvd NE, TEL FR5-2166 (See Yellow Page 81)

*ELECTRICAL CONTRACTORS—CONTROL WIRING
FINK-HILL ELECTRIC CO, 1207 E 10th, TEL ED4-1252 and FR7-5942 (See Yellow Page 79)

*ELECTRICAL ENGINEERS
BOLEN JOHN C, 304 WILSON BLDG 109 W 3d, TEL FR7-1586, NIGHTS and HOLIDAYS TEL FR5-4133

*ELECTRICAL EQUIPMENT—WHOLESALE
SOUTHERN STATES SUPPLY CO INC, 606 S MINT, TEL FR5-6081

ELECTRICAL EQUIPMENT and SUPPLIES—DEALERS
ANDERSON W T ELECTRIC CO, 128 N BREVARD, TEL FR6-6441
Benjamin Electric Co 139 Brevard ct
Electrical Distributors Inc 1101 E Trade
Electrical Specialties Co 529 W Trade
Gilliam E H Co 1220 E 4th R8
Glasgow Supply Co Inc 224 S Cedar
Independent Electric Supply Co 220 W 1st
JONES ELECTRIC SUPPLY CO INC, 709-717 E 7th, TELS DAY ED3-3726, NIGHT EX9-1813
Line Materials Industries 3205 Monroe rd
Mill-Power Supply Co 300 W 1st
Shipyard Electric Supply Co Inc 1424 Berryhill rd
SOUTHERN ELECTRIC SERVICE CO INC, 714-720 W TRADE, TEL ED3-8431, NIGHT TELS EM6-0427 and ED2-1706 (See Yellow Page 79)
Southern States Supply Co Inc 606 S Mint
Steffey P P Co 723 W Trade
Traingle Conduit & Cable Co Inc 414 Foster av
Union Supply & Electric Co Inc 1400 S Mint
Western Electric Co 112 S Tryon R205

ELECTRICAL EQUIPMENT and SUPPLIES—MANUFACTURERS
Associated Engineering Co 4112 Old Pineville rd
Berry W H Co 201 W Worthington av
Carolina Electric Supply Inc 217 W Morehead
Cutler-Hammer 237 S Tryon R906

bill SHAW Co., Inc.
422-24 S. Tryon Street
Charlotte 2, N. C.
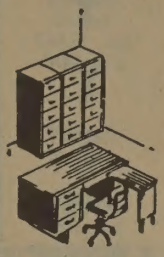
First for Office Planning
EDison 2-8173
FRanklin 5-7778

Lisk Pharmacy
PRESCRIPTIONS DELIVERED ANYWHERE IN CITY
826 E. Trade St.
"SINCE 1912"
EDison 2-2137

SOUTHERN FLOORING AND ACOUSTICAL CO.
CONTRACTORS IN RESILIENT FLOORING AND ACOUSTICAL CEILINGS
WEATHER STRIPPING
SUPERIOR INSTALLATIONS
931 E. Morehead Street
Phones FRanklin 6-3045, FRanklin 5-7568

BOB BEATY'S "66" SERVICE STATION
All Leading Brands of Oil
Best Buy In Town On Gasoline
328 E. 7th ST.
Tel. EDison 2-9251

GORDON P. CHERRY
GENERAL CONTRACTOR
Custom Home Building At Its Finest
116 W. 3d ST.
Phone FRanklin 6-4671 or FRanklin 6-7868

ELECTRICAL EQUIPMENT and SUPPLIES —MANUFACTURERS—Contd

General Electric Co 109 W 3d R205, 222 S Church R116 and 1001 Tuckaseegee rd
General Electric Supply Co 1023 W Morehead
Graybar Electric Co Inc 120 W Morehead
National Electric Products Corp 121 E 3d R208

P & R INC
DISCONNECTS, BUS SUPPORTS
CONNECTORS, STRAIN CLAMPS
SUBSTATIONS
SWITCHBOARDS
COPPER, BRASS, BRONZE and ALUMINUM CASTINGS
225 E TREMONT av
TELEPHONE ED 4-6154

Southern Electrical Equipment Co Inc 308 W Bland
Square D Co 1366 E Morehead R100
Wagner Electric Corp 403 N Tryon R823
Western Electric Co Inc 227 Atando av
Westinghouse Electric Corp 208 E 6th
Westinghouse Electric Supply Co 2001 W Morehead

***ELECTRICAL EQUIPMENT and SUPPLIES—WHOLESALE**

MILL-POWER SUPPLY CO
UNISTRUT RACKS
PARTITIONS
G E LAMPS and MOTORS
LIGHTING FIXTURES OFFICE and FACTORY
ELECTRIC CONSTRUCTION MATERIALS
300 W 1st
TELEPHONE FR 5-5761

***ELECTRICAL PROTECTION SERVICES**

AMERICAN DISTRICT TELEGRAPH CO (BURGLAR, FIRE and HOLD-UP), 210a S POPLAR, TEL DAY or NIGHT ED 4-3169

***ELECTRICAL REPAIRING**

ELECTRIC SERVICE & SUPPLY CO, 3125 TUCKASEEGEE rd, TEL EX 9-5171 (See Yellow Page 78)
SAPP ELECTRIC CO, 105 W PARK av, TEL JA 3-5021 (See Yellow Page 79)

***ELECTRICAL REPAIRS**

EASTERN ELECTRIC CO, 2336 GREENLAND av, TEL ED 4-6542 (See Yellow Page 80)

***ELECTRICAL SUPPLIES—WHOLESALE**

ELECTRICAL DISTRIBUTORS INC, 1101 E TRADE, TEL ED 3-2193

***ELECTRICAL WIRING**

EASTERN ELECTRIC CO, 2336 GREENLAND av, TEL ED 4-6542 (See Yellow Page 80)

***ELECTRICIANS**

INTERSTATE ELECTRIC CO, 423 S CHURCH, TEL ED 3-7149 (See Yellow Page 78)

ELECTROLYTIC TREATMENT

Hunter Martha 102 W Trade R1204
Richardson Edna R Mrs 237 S Tryon R408
Routh Sarah R Mrs 1627½ Elizabeth av

***ELECTRONIC—SOUND INTER-COMMUNICATING SYSTEMS**

CHARLOTTE ELECTRONIC ENGINEERING CO
"SPECIALISTS IN SOUND"
INTERCOMMUNICATING SYSTEMS, ELECTRONIC OR TELEPHONIC, FOR INDUSTRIAL, OFFICE OR HOME USE
PAGING SYSTEMS
DICTATING MACHINES
RECORDING EQUIPMENT and SUPPLIES
236 N COLLEGE
TELEPHONE FR 5-8545

ELECTRONIC EQUIPMENT and SUPPLIES

Ayers James S Co 205 S Church R7
Carolina Electronic 323 N Brevard
DIXIE RADIO SUPPLY CO INC, 1431 BRYANT, TEL ED4-6488, INDUSTRIAL ELECTRONIC DIVISION TEL ED3-3701
SMITH HAVILAND RECORDING STUDIOS, 236 N COLLEGE, TEL ED2-8331 (See Tabbed Insert at Name in Alphabetical Section and Yellow Page 184)
Suddreth Supply 3616 Rozzells Ferry rd

ELECTROTYPERS and STEREOTYPERS

Oakley Stereotype Co 632 W 11th

ELEVATOR MAINTENANCE

Ace Elevator Co 924 E 4th
Southern Elevator Co 325 Argonne dr

ELEVATOR MANUFACTURERS

Monarch Elevator & Machine Co Inc 521-C Dowd rd
Otis Elevator Co 112 S Tryon R711
Park Mfg Co Inc The 311 Arlington av

ELOCUTION TEACHERS

Pindell Helen H Mrs 2248 Colony rd

***EMBALMERS**

GRIER'S FUNERAL SERVICE, 701 E 1st, TELS DAY ED2-7109, NIGHT ED2-1693 (See Yellow Page 93)

EMPLOYMENT AGENCIES

Carolina Personnel Services 116½ S Church R210
CARPENTER EMPLOYMENT SERVICE INC, 409 LIBERTY LIFE BUILDING 112 S TRYON, TEL ED3-9829
Charlotte Business Service 127 W 7th R131
Church Employment Service 313 S Brevard
Kip Domestic Employment Agency 127 W 7th R303
Manpower Inc 112 S Tryon R209
Private Personnel Service 237 S Tryon R916
Salespower Inc 112 S Tryon R209
Smith Employment Service 127 W 7th R108

***ENCYCLOPAEDIAS**

ENCYCLOPAEDIA BRITANNICA INC, 1617 JOHNSTON BLDG 212 S TRYON, TEL FR5-5308

ENGINEERS—AIR CONDITIONING

Buensod-Stacey Inc 1001 N Church

ENGINEERS—ATOMIC

Carolinas Virginia Nuclear Power Associates Inc 422 S Church

ENGINEERS—CHEMICAL

Combustion Engineering Inc 518 E Morehead
FULBRIGHT LABORATORIES INC, 213 E TREMONT av, TEL FR5-5726

ENGINEERS—CIVIL

Biberstein, Bowles, Meacham & Reed Inc, 1600 Elizabeth av, Tel ED 2-5111

ENGINEERS—CIVIL—Contd

BLANKENSHIP ALSE V
3d fl MUTUAL BLDG & LOAN ASSN BLDG
117 E 3d
TELEPHONE FR 5-1469
(See Yellow Page 82)

Bursley Harold B 322 S Tryon R221
Byrum Thos J 2209 Freedom dr
Dye Wm T 1817 Ewing av
Hubbel Chas G 824½ E Trade R11
King Paul 1710 Dilworth rd W apt 5
Pease J N & Co Inc, 119½ E 5th, Tel FR6-6423, Night Tel ED 2-0455
Stowell L C Engineering Co 205 S Church R102

ENGINEERS—CONSTRUCTION

Ervin Engineering Co Inc 3400 Rozzells Ferry rd
Jackson Engineering Co 2911 Hutchison av
Lee Engineering Corp 311 W Worthington av
Pierce Thompson B 2038 Wendover rd

ENGINEERS—CONSULTING

A E A Engineers Inc 312 W Trade R109
Arner Sterling R 1109 Greenwood Cliff
BLANKENSHIP ALSE V, 3d fl MUTUAL BLDG & LOAN ASSN BLDG 117 E 3d, TEL FR5-1469 (See Yellow Page 82)
BOLEN JOHN C, 304 WILSON BLDG 109 W 3d, TEL FR7-1586
Bolen John Consulting Engineers 109 W 3d R304
Bryan Associates 1205 Elizabeth av
Charlotte Engineers Inc, 121 W 4th, Tel ED3-0592
DICKSON W K & CO INC, 202 LATONIA BLDG 404½ S TRYON, TEL ED2-7696
Duval Louis D 3416 Selwyn av
Main Charles T Inc 317 S Tryon R104
Pease J N & Co Inc, 119½ E 5th, Tel FR6-6423, Night Tel ED2-0455
Royster Wm T 3000 Hutchison av

VANNORT B O ENGINEERS INC
CONSULTING ENGINEERS
CIVIL, MECHANICAL
ELECTRICAL, TELEPHONE
ARCHITECTURAL
700 S COLLEGE
TELEPHONE FR 6-4474

Vannort B O Engineers Inc (architectural section) 711 S Tryon
Wasdell Raymond V 1205 Elizabeth av
Wells Wm P 109 W 3d R304
Weyle Eric 2636 Knollwood rd
Wooten Frank & Associates Inc 322 S Tryon R215

ENGINEERS—ELECTRICAL

Beachley Robt W 237 S Tryon R415
BOLEN JOHN C, 304 WILSON BLDG 109 W 3d, TEL FR7-1586

***ENGINEERS—HEATING, VENTILATING and AIR CONDITIONING**

RELIANCE ENGINEERING CO INC, rear 1101 PROVIDENCE rd, TEL ED2-0533

ENGINEERS—MANAGEMENT

C M C Finance Group Inc 212 S Tryon R818
Davie Jas H 1710 Westburg rd
Kottemann Otto A 900 Ardsley rd
LEE ASSOCIATES INC, THE JOHNSTON BLDG 212 S TRYON, TEL FR7-2718 (See Yellow Page 130)
Prevette J R & Associates 403 N Tryon R805
Ruddick Corp 237 S Tryon R614

ENGINEERS—MECHANICAL

Electro Mechanical Engineering Co 217 W Morehead
Embree-Reed Inc 3750 Monroe rd
Lucas Thos E 2119 Dilworth rd E
Mechanical Engineers Inc 109 W 3d R304
Raff Frederick Co of North Carolina Inc 1000 N Tryon
Stephenson Ardell M 821 Hillside av

H. F. PORTER PLUMBING CO.
Plumbing Contractors
Repair Service
Free Estimates
3041 South Boulevard
Phone Office JAckson 3-1212
Phone Residence EDison 2-5982

SHAW'S LANDSCAPING SERVICE
Grading - Yardwork - Bulldozing
Gravel and Crushed Stone
1336 DOWNS AVE.
TEL. EDison 3-1960

HELP!

When you need help, you can depend on

OBSERVER WANT ADS
PHONE FRanklin 7-7474

ENGINEERS—SANITARY
BLANKENSHIP ALSE V, 3d fl MUTUAL BLDG & LOAN ASSN BLDG 117 E 3d, TEL FR5-1469 (See Yellow Page 82)
Sturgill Ray Teresa av

ENGINEERS—STRUCTURAL
TRI-STATE ENGINEERING SERVICE, 1130 ELIZABETH, TEL FR6-1901

*ENGINEERS—TESTING
FROEHLING & ROBERTSON INC, 2806 HUTCHISON av, TEL ED3-7139

*ENGINEERS' SUPPLIES and MATERIALS
DUNCAN PRINTMAKERS INC, 303 W 4th, TELS ED2-5033 and ED4-1398 (See Yellow Page 162)
SOUTHERLAND BLUE PRINT CO, 119 W 1st, TELS ED2-4472 and FR6-5990 (See Yellow Pages 35, 73, 81 and 162)

ENGINES—DIESEL
Cummins Carolina Diesel Inc 1102 Hutchison av

*ENGINES—DIESEL, GAS, GASOLINE and DISTILLATE
INTERNATIONAL HARVESTER CO, 1315 HUTCHISON av, TEL ED4-2851

ENGRAVERS—CARD
LEE SOUTHERN ENGRAVERS INC (SOCIAL and COMMERCIAL), 127 E 3d, TEL ED4-9828
Queen City Engraving Co 110 S Poplar
Tippett J K Engraving Co 213 S Poplar

ENGRAVERS—JEWELRY
Engraving Service Co 102 W Trade R1301

ENGRAVERS—PHOTO
ARTS ENGRAVING CO INC, 1320 S INDEPENDENCE blvd, PO BOX 1201, TEL ED3-6697 (See Yellow Page 83)
CHARLOTTE ENGRAVING CO INC, 125 E 3d, TEL ED3-1143
Charlotte Engraving Co Inc (color division) 216 Fairwood av
PICTORIAL ENGRAVING CO INC, 208½ W 4th, TELS ED3-3373 and ED4-2497

ENGRAVERS—TEXTILE
Carolina Textile Engraving Co Inc 311 E 12th
Charlotte Textile Engravers 1200 Elizabeth av
Consolidated Engravers Inc 311 E 12th
Southeastern Cylinder Engraving Co 311 E 12th
Southern Roll-Phot Co 311 E 12th

ENVELOPE MANUFACTURERS
Dixie Tag & Envelope Co Inc 231 Atando av

*EQUIPMENT —SALES and RENTALS
H&H EQUIPMENT CO, 3435 S BOULEVARD, TEL JA3-4751

*EVERGREENS
MECKLENBURG NURSERIES INC, FREEDOM dr (THRIFT rd), RD 5, TEL EX9-5641 (See Yellow Page 145)

*EXCAVATING and GRADING
FLOWE BROS CONSTRUCTION CO, 917 W MOREHEAD, TELS ED4-1340 and ED4-2157 (See Yellow Page 64)

EXPORTERS
(See also Importers)
International Sales Management Co (combination) 123 N Poplar R206-08
Speizman Morris Export Corp (textile) 508 W 5th
Speizman Morris Trading Corp (textile) 508 W 5th

EXPOSITION MANAGERS and PROMOTERS
Southern States Exposition Inc 4400 N Tryon

EXPRESS COMPANIES
AKERS MOTOR LINES INC, 1100 S CLARKSON, TEL FR7-2661
HARRIS EXPRESS INC (MOTOR), 1425 N TRYON, TELS ED2-5071, ED2-5072 and ED2-5073
RAILWAY EXPRESS AGENCY INC, GENL AGTS OFC SOUTHERN PASS STA 601 W TRADE; ON HAND, PICK UP, FORWARDING and DELIVERY DEPTS 520 W 4th, TEL ALL DEPTS ED3-4101

EXPRESSING and MOVING
(See also Trucking)
Atlantic States Motor Lines 2529 N Tryon
Baldwin Algie 1117 S Church
Brown Lindsay 519 Village ct
Fidelity Van & Storage Inc 200 W 29th
Hennis Freight Lines Inc 2800 N Tryon
Martin Wm Transfer Co 821 E 17th
McCullough's Transfer 1614 McCall
McLaughlin Russell D 1744 Wilmore dr
Mendinghall John 2512 Beattie's Ford rd
Moore Thos E 1029 S Church
Newell David L 1505 Shamrock dr
North South Lines Inc 2501 N Tryon
Perry Leroy 1604 Burton
Stewart Herbert 1326b Horne ct
Virginia-Carolina Freight 1726 Thrift rd

*EXTERMINATORS
ORKIN EXTERMINATING CO INC, 522 S COLLEGE, TEL FR6-4455
PIED PIPER EXTERMINATING CO INC, 147 W MOREHEAD, TEL FR5-2581

*EXTERMINATORS—RODENT
SOUTHERN PEST CONTROL CO INC, 233 INDEPENDENCE blvd NE, TEL ED4-9972, OTHER OFFICES: SHELBY, NC, GREENSBORO, NC, FLORENCE, SC, COLUMBIA SC, WINSTON-SALEM, NC, STATESVILLE, NC, GREENVILLE, SC, HIGH POINT, NC (See Yellow Pages 160 and 203)

EXTRACTS and ESSENCE—MANUFACTURERS
Watkins Quality Products 1515½ Merriman av

*FABRICS—RETAIL
DORSEY'S INC, 1408 E 4th, TEL FR5-1739

FACTORS
SOUTHEASTERN FACTORS CORP, 220 W 4th, TEL ED4-0804

*FARM EQUIPMENT—WHOLESALE
ALLISON-ERWIN CO INC, 2920 N TRYON, TEL ED4-8621

*FARM IMPLEMENTS and MACHINERY
INTERNATIONAL HARVESTER CO, 1315 HUTCHISON av, TEL ED4-2851

FARM STORES
Mecklenburg Farmers Co-operative Exchange Service 400 S Brevard

*FASHION EXHIBITORS
CAROLINA-VIRGINIA FASHION EXHIBITORS, RADIO CENTER 3229 S BOULEVARD, TEL JA3-0441

FEED DEALERS—RETAIL
H&H Feed Co Inc 2312 N Brevard
Johnston Bros 213 E 4th
Piedmont Feed Mills Inc 310 Dunavant

*FEED DEALERS—WHOLESALE and RETAIL
CARRIKER FEED CO, 2811 CENTRAL av, TEL ED3-2177

FEED MANUFACTURERS
Ralston Purina Co 1710 N Tryon and 112 S Tryon R1510

FEED MILLS
Interstate Milling Co 620 W 10th

*FENCE DISTRIBUTORS
ALLISON FENCE CO, 1818 BAXTER, TELS ED2-4000 and FR6-7535

*FENCE DISTRIBUTORS—WIRE
ANCH-ROW DISTRIBUTING CO (ANCHOR), 1006 WOODWARD, TEL ED2-6171

FENCE MANUFACTURERS
Allison Steel Products 1818 Baxter
Allied Chain Link Fence Co Inc 1007 S Summit av

NATIONAL FENCE & SUPPLY CO
MANUFACTURERS, DISTRIBUTORS
ERECTORS
3006 WILKINSON blvd
TELEPHONES EX9-6347 and EX9-6348
Page Fence Association 1818 Baxter

FERTILIZER MANUFACTURERS
Planters Fertilizer & Phosphate Co 3102 W Trade
Royster F S Guano Co 3100 W Trade
Virginia-Carolina Chemical Corp 301 W Tremont av

FIBRE PRODUCTS MANUFACTURERS—NON VULCANIZED
Owens-Corning Fiberglas Corp 212 S Tryon R1106

*FILM DEVELOPERS—"24 HOUR SERVICE"
ECKERD DRUGS INC, 128 N TRYON, TEL ED3-0553, 109 S TRYON, TEL ED4-4042, 1517 CENTRAL av, TEL FR5-5556, 1025 PROVIDENCE rd, TEL ED2-6111 and 4133 PARK rd, TEL JA3-3031 (See Yellow Page 74)

*FILM DISTRIBUTORS
MODERN TALKING PICTURE SERVICE INC
501 N COLLEGE
TELEPHONE FR 5-5815

FINANCE COMPANIES
AETNA LOAN & FINANCE CO, 111 W 3d, TEL ED3-8877
Allied Building Credits Inc 1524 S Boulevard R201
American Discount Co of Georgia Inc 122 E Stonewall
Appliance Buyers Credit Corp 1522 S Boulevard
B-W Acceptance Corp 118 E 4th
CAROLINA FINANCE CO, 137-139 W 4th, TEL ED3-1441
CHARLOTTE FINANCE CORP, 129 W 4th, TEL ED4-7241
Commercial Credit Corp (div ofc) 823½ W Morehead, 1301 S Tryon
CONSOLIDATED CREDIT CORP, 209 W TRADE, TEL FR7-6517
CREDIT CO INC, 715 S TRYON, TEL ED3-7141
Dearborn Motors Credit Corp 112 S Tryon R505
DOLLAR FINANCE CORP, 131 E 4th, TEL ED4-6551
DOMESTIC LOANS INC, 122a E TRADE, TEL ED3-0531
EASTERN FINANCE CO, 106 S CHURCH, TELS FR7-2808, ED2-8086 and ED2-1920
Equipment Finance Corp 1026 S Boulevard

FAMILY FINANCE & ACCEPTANCE CORP
AUTOMOBILE LOANS
FURNITURE LOANS
PERSONAL LOANS
203 S TRYON
TELEPHONE FR 7-1681

GENERAL MOTORS ACCEPTANCE CORP, 1301 JOHNSTON BLDG 212 S TRYON, TEL FR6-5561
HOME CREDIT CO, 233 SOUTH TRYON, TELS FR6-6455 and ED4-9302
Home Credit Co 119 W 8th 2d fl

LEE A. FOLGER
Incorporated
Exclusive Authorized
BUICK
Dealer
SALES and SERVICE
900 S. Tryon
PHONE EDison 3-2145
Used Car Lots
201 E. Vance corner S. College
PHONE EDison 2-0957
and
809 S. Tryon
PHONE FRanklin 6-6025

THE HENRY WALKE COMPANY
1310 South Tryon St.
Phone EDison 4-5391
INDUSTRIAL SUPPLIES
MACHINE TOOLS
CONTRACTORS' SUPPLIES
"Serving Industry Since 1884"
P. O. Box 1105
CHARLOTTE 1, N. C.

F.H.A.
LOANS — AUTO
FIRST MORTGAGE
CITY SAVINGS BANK
120 E. Third St.
INSURED
Tel. FRanklin 5-4441
Savings and Checking Accounts

BE MODERN

Live Electrically

DUKE POWER COMPANY

•

Serving the Piedmont Carolinas

"CHARLOTTE'S SAVINGS CORNER"

We Plan to Pay 3½% Annual Dividend

HOME FEDERAL SAVINGS & LOAN ASSOCIATION

Mortgage Loans — Insured Savings

Fourth and Tryon — Organized in 1883 — Tel. FRanklin 6-8447

FEDERAL HOME LOAN BANK SYSTEM MEMBER — FEDERAL SAVINGS AND LOAN INSURANCE CORPORATION — INSURED

FINANCE COMPANIES—Contd

HOME FINANCE CO, 100 W INDEPENDENCE blvd, TEL ED4-8639

Home Finance Group Inc 119 W 8th 2d fl

Home Refiance Co 1103 Elizabeth av

LIBERTY LOAN & FINANCE CO, 110 E 4th, TEL FR6-8431

LOCAL FINANCE CO, 706 S COLLEGE, TEL FR6-2707 (See left side lines)

M&J FINANCE CORP, 1111 S TRYON, TEL ED4-6461 (See Yellow Page 25)

MODERN FINANCE CO, 326 S TRYON, TEL ED2-5021

Motor Finance Co 502 E 4th

PERSONAL FINANCE CORP, 120 E 4th, TEL FR6-1466

PILOT LOAN & FINANCE CORP, 106 N COLLEGE, TEL FR6-1516

Pyramid Discount Corp 1421 Elizabeth av

Refrigeration Discount Corp 1524 S Boulevard R100

SMART FINANCE CO INC, 920 S TRYON, TEL ED3-9841

STONE E B FINANCE CO, DIRECT and DISCOUNT LOAN OFFICE, 710 S COLLEGE, TEL FR7-2601, HOME OFFICE 108 E MOREHEAD, TEL FR7-2601

Strawn Finance & Insurance Agency 133 W 4th

Universal CIT Credit Corp 205 S Church R203

Universal CIT Credit Corp 112 S Tryon R2003

WARREN FINANCE CO, 106 LIBERTY LIFE BLDG 112 S TRYON, TEL ED3-1314

Westinghouse Credit Corp 225 S Tryon

Yellow Mfg Acceptance Corp 910 S Tryon

*FINANCE COMPANIES—AUTOMOBILE LOANS

AUTO FINANCE CO OF NORTH CAROLINA INC, GENERAL OFFICE 1211 S TRYON, TEL FR5-5551 (See Yellow Page 26)

FINANCIAL AGENTS

Builders Service Inc Rozzells Ferry rd

*FINANCING

BANK OF CHARLOTTE, 122 S TRYON, TEL FR6-3551 (See Yellow Page 34)

FIRE ALARM SYSTEMS

AMERICAN DISTRICT TELEGRAPH CO, 210a S POPLAR, TEL DAY or NIGHT ED4-3169

FIRE APPARATUS and SUPPLIES

Fire Equipment Sales Co 1017 E 4th

*FIRE ESCAPE MANUFACTURERS

MITCHELL & BECKER CO, 1916 S BOULEVARD, TEL ED2-4473

FIRE EXTINGUISHERS

Blake Wm H 2909 Georgia av

M&A Sales & Service 1812½ S Tryon

*FIRE INSURANCE

CAMERON-BROWN COMPANY, 114 E 4th, TEL ED2-6191 (See Yellow Page 134)

CHIPLEY INSURANCE AGENCY, 132 W MOREHEAD, TEL ED4-5584 (See Yellow Page 117)

DAVIS & YOUNG INC, 110 LATTA ARCADE 322 S TRYON, TEL ED3-3189 (See Yellow Page 117)

ELLISON ERNEST INC, 101 BUILDERS BLDG 312 W TRADE, TEL ED3-1146 (See Yellow Page 115)

HARDWARE MUTUAL INSURANCE CO OF THE CAROLINAS, HOME OFFICE 1356 E MOREHEAD, TEL ED2-2119 (See Yellow Page 120)

HARRIS JAMES J & CO INC, 100 JOHNSTON BLDG 212 S TRYON, TEL FR5-7311 (See Yellow Page 116)

FISH and SEA FOOD DEALERS—RETAIL

Charlotte Fish & Oyster Co Inc 300 E Trade

Fitzgerald's Seafood Market 1235 Thomas av

Kelly's Seafood Market 1812 Rozzells Ferry rd

FISH and SEAFOOD DEALERS—WHOLESALE

Butler Seafood 919 S McDowell

FLAVORING EXTRACTS—MANUFACTURERS

Superior Products Co 4236 Wilkinson blvd

*FLIGHT TRAINING

CAROLINA AIRCRAFT SALES, OLD STATESVILLE rd, HWY 115, RD 7, TEL ED4-7862 (See Yellow Page 7)

*FLIGHT TRAINING—INSTRUMENT and LINK

CANNON AIRCRAFT SALES & SERVICE INC, DOUGLAS MUNICIPAL AIRPORT, TEL ED 3-0747 (See Yellow Page 6)

*FLOOR COVERINGS

BIVENS FLOORS & CABINETS INC, 4111 MONROE rd, TEL FR7-2973 (See Yellow Page 85)

BOST BUILDING EQUIPMENT CO INC, 912 E 4th, TEL ED3-0321 (See Yellow Page 85)

BOYETTE FLOOR COVERING INC, 216 E MOREHEAD, TEL FR6-2454 (See Yellow Page 84)

EFIRD'S DEPARTMENT STORE INC

BROADLOOMS AND CARPETING
FAMOUS BRANDS ONLY
BONDED CRAFTSMEN ONLY
FREE ESTIMATES
TACKLESS INSTALLATION
SPECIALIST IN ALL TYPES
HOME, CHURCH AND COMMERCIAL
GET OUR ESTIMATES BEFORE BUYING ANY FLOOR COVERING
120-26 N TRYON
TELEPHONE ED 3-4141

HALL'S INC, 2519 THE PLAZA, TEL FR5-4449 (See Yellow Page 84)

KERLEY & EDWARDS CO, 3631 STATESVILLE rd, TEL ED3-4552

KINGSTON MILLS CARPET CENTER, 1530 E BOULEVARD, TEL ED2-8663 (See Yellow Page 45)

MEYERS FURNITURE CO, 204 E TRADE, TEL ED2-5673 (See Yellow Page 95)

*FLOOR COVERINGS—RETAIL

MECKLENBURG FURNITURE SHOPS INC, N TRYON (CONCORD BLVD), PO BOX 6007, TEL FR5-8411

*FLOOR COVERINGS—WHOLESALE

ALLISON-ERWIN CO INC, 2920 N TRYON, TEL ED4-8621

PIEDMONT DISTRIBUTORS OF THE CAROLINAS INC, 1820 S BOULEVARD, PO BOX 697, TELS ED4-6072 and ED4-3544

*FLOOR TILE

PIERCE TILE & MARBLE CO, 2641 ROSLYN av, TEL FR6-2232 (See Yellow Page 68)

*FLOORING

ROBERTS GEORGE H LUMBER CO INC

APPALACHIAN OAK
BEACH AND BIRCH FLOORING
BLOCK, PARQUET AND STRIP
MICHIGAN, WISCONSIN
ROCK MAPLE FLOORING
STRIP, BLOCK
CONTINUOUS STRIP
SUITE 103 THE CHARLOTTE ARCADE BUILDING
221 S CHURCH
TELEPHONE ED 3-7566

FLOORS

Boyette Floor Covering Inc 216 E Morehead

Doco Inc 1309 E 5th

Household Distributors (Division of Southern Friction Materials Co) Chemway rd (Tboro)

Prather Hugh Co 1226 S Tryon

*FLORAL DECORATIONS

QUEEN FLORISTS INC, 1912 E 5th, TEL ED4-1633 and 1041 PROVIDENCE rd, TEL ED3-8497

TODD'S FLOWERS INC, 1504 CENTRAL av, DAYS TEL ED2-8129, IF NO ANSWER TELS ED4-3081, ED3-7925 and FR6-2270 (See page C)

FLORISTS—RETAIL

ADA'S FLORISTS, 3000 WILKINSON blvd, TELS DAY EX9-7942, NIGHT EX9-9083 (See Yellow Page 86)

AMERICAN BEAUTY FLORIST & GIFT SHOP, 1506 S BOULEVARD, TEL ED3-4177

Art Flower Shop 409 E Trade

BLOSSOM SHOP THE, 2242 AVONDALE av, TEL ED2-6146 (See Yellow Page 87)

Booker Flower Shop 1706 Lenox av

Brumley's Flowers & Fruits 925 E Morehead

Burkhalter Florist 216 Tuckaseegee rd

CHARLOTTE FLOWER SHOP, 1630 ELIZABETH av, TEL ED2-8586 (See Yellow Page 87)

Cliffwood Florist 1537 Cliffwood pl

Cochrane Janie H Mrs rear 1018 Emerson dr

Colonial Flower Shop 703 Providence rd

Elfrieda's Flowers 4325 Park rd

EVERGREEN FLOWER SHOP, 818 E 7th, TEL ED3-9028, NIGHT TELS ED3-3576 and FR5-8347

FASHION FLORIST, 1344 ROMANY rd, TELS DAY FR6-3894, NIGHT FR6-5080

FINGER'S FLOWERS & GIFTS, 130 W 4th, TEL ED3-8818

FINGER'S GREENHOUSE, 219 ANDRILL ter, TEL ED2-1752

Flowerland Florist 412 N Poplar

FLOWERS BY JON, 1226 E 36th, TELS ED3-4383 and FR7-3363

Flowers By Marge 215 N Hoskins av (H)

GARDEN FLOWER SHOP, 1226 E 36th, TELS ED3-4383 and FR7-3363

Harris Florist Inc 2121 Independence blvd NE

HOUSE OF FLOWERS, 2715 S BOULEVARD, TEL JA3-1822

HUNTER FLORAL CO INC, 328 S TRYON, TEL ED2-7119

Kendrick Agnes Flower Shop 3125 Tuckaseegee rd

MIDWOOD FLOWER SHOP, 2411 CENTRAL av, TEL ED3-0585, NIGHT TEL FR6-7121

Orchid Shop 427 Beaumont av

PARK FLORIST, 209 INDEPENDENCE blvd NE, TEL ED4-5896

Peeles Flower and Gift Shop 3221 Wilkinson blvd

PINECREST FLORIST, LAWYERS rd cor MINT HILL rd, RD 1, BOX 46, TEL FR6-3932

QUEEN FLORISTS INC, 1912 E 5th, TEL ED4-1633 and 1041 PROVIDENCE rd, TEL ED3-8497

RATCLIFFE LOUIS G INC, 431 S TRYON, TEL ED2-7189

ROSELAND FLORAL CO

324 N TRYON
TELEPHONE DAY ED 2-8191
NIGHT TELEPHONE ED 2-7970

Shelton Florist 813 Providence rd

Thomas Plant Garden 1211 E 35th

TODD'S FLOWERS INC, 1504 CENTRAL av, DAYS TEL ED2-8129, IF NO ANSWER TELS ED4-3081, ED3-7925 and FR6-2270 (See page C)

Tommy's Flower Shop 2222 Bancroft

Trott Gertrude Mrs 1704 Scott av

White Roy Flowers 1949 E 7th

Who Sells It?

Is Answered by the Classified Business Lists in this Directory

CAMERON-BROWN COMPANY

REALTORS — MORTGAGE BANKERS — INSURORS

HOME LOANS — INCOME PROPERTY LOANS

112 East 4th St. — Charlotte, N. C. — Tel. EDison 2-6191

(See Yellow Page 115) **ERNEST ELLISON, INC.** (See Yellow Page 115)
101 BUILDERS BLDG.
312 W. TRADE ST.
"Just Insurance"
Established 1916
PHONE
EDison 3-1146

FLORISTS—WHOLESALE
CHARLOTTE FLORIST SUPPLY CO, 529 W 4th, TELS ED2-5092, ED2-5093 and ED3-5366
DERITA FLORAL SUPPLY CO, 1304 S TRYON, TELS FR5-5795 and FR5-5797
Hanford's Inc 1020 Elizabeth av
Queen City Wholesale Florist 510 E 35th
Scholtz Greenhouses Inc 1900 Floral av

FLORISTS' SUPPLIES
A&B Florist Supply Co Inc 1414 E Boulevard
Derita Floral Supply Co 1304 S Tryon

FLOUR DEALERS—WHOLESALE and BROKERS
Ahern C Hugh 3033 Hampton av

FLOUR MILLS
Interstate Milling Co 620 W 10th
Statesville Flour Mills Co 1804 N Tryon

*FLOWERING SHRUBS
HAYES NURSERY, TUCKASEEGEE rd, RD 5, TEL EX 9-1911 (See Yellow Page 147)

*FLOWERS-BY-WIRE
ROSELAND FLORAL CO, 324 N TRYON, TELS DAY ED2-8191, NIGHT ED2-7970
TODD'S FLOWERS INC, 1504 CENTRAL av, DAYS TEL ED2-8129, IF NO ANSWER TELS ED4-3081, ED3-7925 and FR6-2270 (See page C)

*FLOWERS—ORNAMENTAL—ROSES
HAYES NURSERY, TUCKASEEGEE rd, RD 5, BOX 402, TEL EX9-1911 (See Yellow Page 147)

*FLOWERS and FRUITS
FRUIT BASKET THE
POTTED PLANTS
FRUIT BASKETS
513 S TRYON
TELEPHONE ED 2-9871

*FLYING INSTRUCTIONS
CANNON AIRCRAFT SALES & SERVICE INC, DOUGLAS MUNICIPAL AIRPORT, TEL ED3-0747 (See Yellow Page 6)

*FOLDING CHAIRS—RENTALS
RENT-IT-CO, 1517 E BOULEVARD, TEL FR5-5725 (See Yellow Page 46)

*FOOD BROKERS
SHIVER & NORCOM CO, 200 S MINT, TEL ED3-7171

FOOD FREEZER PLANS
Carolina's Food Plan Distributors Inc 1204 S Graham
Diamond E Service Co 1820 Sunnyside av
RICH PLAN PIEDMONT INC, 2200 W MOREHEAD, TELS ED3-7707 and ED3-7708

FOOD PRODUCTS MANUFACTURERS—PREPARED
B&H FOODS INC, 3301 WILKINSON blvd, TEL EX9-7211
Blue Plate Foods Inc 101 W Tremont av
Carolina Foods Inc 222 W Worthington av
Cook Distributing Co 204 Peterson dr
Fancy Foods of the Carolinas 2116 Hawkins
Flowers Cecil Foods 1721 Kenilworth av
Gerber Products Co 208 E Boulevard R3
Gordon's Foods 3437 S Boulevard
Griffin Food Inc 2603 S Tryon
Hushpuppy Corp of America 504 S Graham
Kay Distributing Co 1824 Cliffwood pl
Kraft Foods 2122 Thrift rd
LANCE INC, 1300 S BOULEVARD, TEL ED4-4671
Libby McNeill & Libby 221 S Church
Murray Distributing Co 1917 S Tryon
Ready Peeled Potato Co 2917 Rozzell's Ferry rd
Ready-To-Bake Foods Inc 1921 Freedom dr
Standard Brands Inc 200 W Griffith
SWINSON FOOD PRODUCTS, 600-06 S CHURCH, TEL ED3-9881 (See Yellow Page 88)

FORWARDING AGENTS
Charlotte Freight Assoc 715 W 11th
National Carloading Corp 715 W 11th
Pioneer Carloading Co 121 E 3d R303
Western Carloading Co 121 E 3d R303

FOUNDRIES
A&M Crankshaft Co 1815 Statesville av
American Crankshaft Co 510 W Morehead
Carolina Foundry (iron) 228 W Tremont av
Charlotte Brass & Aluminum Foundry 2215 Wilmount rd
Charlotte Pipe & Foundry Co Inc 200 S Tryon R901
QUEEN CITY FOUNDRY INC
GREY IRON
627 S CEDAR
TELEPHONES ED 2-4554 and ED 3-4234

FRATERNITY and SORORITY HOUSES
Phi-Beta-Beta 324½ N Tryon

*FREIGHT—MOTOR
JOHNSON BRUCE TRUCKING CO INC, 125 CREOSOTE rd cor LUMBAR, TEL FR6-3515 (See Yellow Page 214)

FREIGHT CONSOLIDATORS
Tarcon Inc 216 W Tremont av

*FREIGHT LINES—MOTOR
FREDRICKSON MOTOR EXPRESS CORP, 3400 HUTCHISON av, TEL FR6-3661
MILLER MOTOR EXPRESS INC, 1807 W INDEPENDENCE blvd, TEL ED2-5175 (See Yellow Page 215)
SMITH'S TRANSFER CORP, 220 W 31st, TEL ED3-9601 (See Yellow Page 209)

FROZEN FOOD LOCKERS
FROSTED FOOD & LOCKER CORP (RENTALS), 3600 STATESVILLE rd, TEL ED3-2988

FROZEN FOOD PROCESSORS
Massey Brokerage Co 205 S Church R2
Rich Plan Piedmont Inc 2200 W Morehead
Southern Food Sales 2200 W Morehead

*FROZEN FOODS—DEALERS
FROSTED FOOD & LOCKER CORP, 3600 STATESVILLE rd, TEL ED3-2988

FRUIT JUICE DEALERS
Tanner's (No 1) 123 S Tryon (No 2) 307b N Tryon

*FRUIT and PRODUCE DEALERS—WHOLESALE
BIGGERS BROTHERS INC, GENERAL OFFICES and SHIPPING DEPT 2800 S BOULEVARD, TEL JA3-1121

FUEL and RANGE OIL
AMITY FUEL OIL CO, 5124 CENTRAL av ext, TEL ED2-3779 (See Yellow Page 89)
Arkansas Fuel Oil Corp 2335 Thrift rd
Barnes Ervin M 214 Meacham
City Oil Co Wilkinson blvd
Cruse Wilson L 2240 Sharon-Amity rd
DERITA OIL CO, DERITA rd at PEACHTREE, PO BOX 41, DERITA, NC, TEL ED3-1904
Doster Willie E 1818 Euclid av
EATON OIL CO, DIXIE rd (AIRPORT dr), RD 4, BOX 65, TEL EX9-0165 (See Yellow Page 91)
Garrison & Hunter Fuel Oil Co Inc 913 Pecan av
Grimes Fuel Service 730 Bradford dr (Tboro)
Hall Fuel Oil Co 2600 E 7th
Herrin Bros Fuel Oil Co 315 E 36th
HOFFMAN W E OIL CO, 1500 N DAVIDSON, TEL ED4-4501
Looper B G Oil Co 2315 Marlowe av
Looper J R 425 Dotger av N

FUEL and RANGE OIL—Contd
McCullough's Oil Service 1614 McCall
Mullis C R Oil & Heating Co Inc 2221 N Davidson
Partridge Oil Co Ridgeway rd
Piedmont Fuel Oil Co 2428 Greenland av
Prophet Bros Fuel Oil Service 2521 The Plaza
PURSER'S FUEL OIL SERVICE, 2437 CENTRAL av, TEL FR5-8387
Queen City Oil Co Inc 2217 S Tryon
Reid Oil Co Inc Wilkinson blvd
Robinson Elam T Oil Co Derita rd
Threatt Wesley L Fuel Oil 3040 S Boulevard
WALKER OIL CO, 502 E 36th, TELS FR7-5514 and ED3-7458
Walls Wm A 818 Canton

*FUEL OIL
AMITY FUEL OIL CO, 5124 CENTRAL av ext, TEL ED2-3779 (See Yellow Page 89)
COLUMBUS OIL CO (CITIES SERVICE), 2109 S BOULEVARD, TEL ED3-7511 (See Yellow Page 101)
F&R COAL & OIL CO INC, 624 S CEDAR, TEL ED3-6177 (See Yellow Page 90)
GARRISON & HUNTER FUEL OIL CO INC
913 PECAN av
TELEPHONE ED 4-9374
HERRIN BROS COAL & ICE CO, 315 E 36th, TEL ED2-2193 (See Yellow Page 48)
HOOD RALPH SERVICE STATION, 800 N TRYON, TEL ED2-9733
MOORE SHEET METAL CO, 1942 E 8th, TEL ED4-6862 (See Yellow Page 196)
NISBET E P CO, 1818 BAXTER, TEL ED2-7755 (See Yellow Page 90)
PATTERSON COAL & OIL CO, 610 W 9th, TEL FR5-5591
PURE OIL CO AREA OFFICE, 2817 WILKINSON blvd, TEL EX9-8321
QUEEN CITY OIL CO INC
GASOLINE, KEROSENE, FUEL OIL
2217 S TRYON
TELEPHONE ED3-7686
REID OIL CO INC, WILKINSON blvd, CMR 523, BOX 586, TEL EX9-1851
WALKER OIL CO, 502 E 36th, TELS FR7-5514 and ED3-7458
WESTSIDE ICE & FUEL CO, 1635 W TRADE, TELS ED3-0411 and ED4-9901 (See Yellow Pages 48 and 112)

*FUEL OIL—METERED TRUCKS
PURSER'S FUEL OIL SERVICE, 2437 CENTRAL av, TEL FR5-8387

*FUEL OIL—RETAIL
CAROLINA ICE DELIVERY, 925 SEIGLE av, TEL ED2-3302
DERITA OIL CO, DERITA rd at PEACHTREE, PO BOX 41, DERITA, NC, TEL ED3-1904
FRIENDLY OIL & BURNER SERVICES
5409 MONROE rd
TELEPHONE ED3-9162
PROPHET BROS FUEL OIL SERVICE, 2521 THE PLAZA, TEL FR7-5541
ROYAL COAL & COKE CO, 1219 CENTRAL av, TELS ED2-6104 and ED2-6105
TUCKER-KRIBY CO, 520 W PALMER, TEL FR6-1585 (See Yellow Pages 42 and 91)

*FUEL OIL and COAL BURNING EQUIPMENT
BALLENGER BROS COAL & OIL CO INC, 420 W 2d, TEL ED3-5135

*FUEL OIL DEALERS
AVANT FUEL & ICE CO INC
AUTHORIZED ESSO
FUEL OIL DEALER
940 N DAVIDSON
TELEPHONE ED 2-8184

Thomas Cadillac-Oldsmobile Inc.
CADILLAC
OLDSMOBILE
Sales and Service
214-220
N. CHURCH
PHONES
Service
EDison 2-7159
Sales
EDison 4-4656
Parts
FRanklin 6-4429
Used Cars
422 W. 5th
PHONES
EDison 2-2183
and
FRanklin 5-1253

KALE—LAWING COMPANY
"Serving the Carolinas' For Over 32 Years"
OFFICE OUTFITTERS
COMMERCIAL STATIONERS
PRINTERS
SCHOOL SUPPLIES
We Sell Art Metal STEEL OFFICE EQUIPMENT
227-231
S. Tryon
PHONE
FRanklin 7-2641

Stocks
R. S. Dickson & Company, Inc.
INVESTMENT SECURITIES
Offices in Eight Principal Cities
Home Offices 7th Floor Wilder Bldg. — 237 S. Tryon St. Tel. EDison 2-1134
Bonds

AVRETT & LEDBETTER

ROOFING
HEATING
and
SHEET
METAL
CONTRACTORS

YORK
AIR
CONDITIONING

419 E. 7th St.

PHONES
EDison 3-7131
and
EDison 3-7597

WILLIAM H. HARE LANDSCAPING CO.

GARDENING SPECIALIST

Estimates
and
Suggestions
Given
Freely

All Work Guaranteed

717
E. HILL ST.

TEL.
FRanklin 5-1827

AMERICAN COMMERCIAL BANK

"ASK THOSE WE SERVE"

FUND RAISERS
Ketchum Inc 212 S Tryon R518

***FUNERAL DECORATIONS—FLORAL**
ADA'S FLORIST, 3000 WILKINSON blvd, TEL DAY EX9-7942, NIGHT EX9-9083 (See Yellow Page 86)

FUNERAL DIRECTORS
ALEXANDER FUNERAL HOME, 323 S BREVARD, TEL ED3-1167, IF NO ANSWER TEL ED3-1830 or ED3-6027 (See Yellow Page 91)
Davidson Bros Funeral Home 903 S Mint
DOUGLAS & SING FUNERAL DIRECTORS INC, 1335 ELIZABETH av, TEL ED2-4131
GRIER'S FUNERAL SERVICE, 701 E 1st, TELS DAY ED2-7109, NIGHT ED2-1693 (See Yellow Page 93)
Hairston Funeral Home 424 Beatties Ford rd
HANKINS-WHITTINGTON FUNERAL DIRECTORS, 1714 S BOULEVARD, TEL ED3-6117
HARRY & BRYANT CO INC, 500 PROVIDENCE rd, TEL ED2-7133 (See Yellow Page 93)
Hovis Z A & Sons Inc 516 N Tryon
LONG'S MORTUARY SERVICE INC, 218 N CALDWELL, TEL ED2-8553 (See Yellow Page 92)
McEWEN FUNERAL SERVICE INC, 727 E MOREHEAD, TELS ED4-6421 and FR5-6502

***FUNERAL HOMES**
GRIER'S FUNERAL SERVICE
701 E 1st
TELEPHONES DAY ED 2-7109
NIGHT ED 2-1693
(See Yellow Page 93)
McEWEN FUNERAL SERVICE INC, 727 E MOREHEAD, TEL ED4-6421 and FR5-6502

***FUR CLEANING and STORAGE**
CHARLOTTE LAUNDRY INC, 116-30 E 2d, TEL ED3-5191 (See Yellow Page 125)

FUR DEALERS and FURRIERS
Douglas Furs Inc 1415 Elizabeth av
Kirschbaum's 124 W Trade

***FUR SALONS**
IVEY J B & CO, 127-31 N TRYON, 128 N CHURCH and 123 W 5th, TEL ED 3-2121

FURNACE DEALERS—SALES and SERVICE
Butler Furance Co 3052 Rozzell's Ferry rd

FURNACE MANUFACTURERS
Carolina Heating & Appliance Co 2233 Hutchison av
Draco Furnace Co Inc Douglas Municipal Airport

FURNACES and FURNACE REPAIRS—DEALERS
DAUGHTRY SHEET METAL CO (LENNOX), 1105-09 E TRADE, TELS ED2-2195 and ED4-6621 (See Yellow Pages 4 and 103)
Holland Furnace Co 1103 E 36th

FURNISHED ROOMS
Allen Mamie S Mrs 1515 McCall
Alvis Maggie Mrs 720 N Pine
Bachlor's Hall 200 Providence rd
Baldwin Mamie L Mrs 117 W 10th
Barkley Melvin L 412 S Alexander
Boettcher Annie C Mrs 916 W Trade
Broom Leona H Mrs 103 E 9th
Brown Elsworth G 405 N Graham
Brown Sarah E 912 E 1st
Brown Susie W Mrs 132 Jackson ter
Bryson Beatrice H Mrs 241 N Cedar
Caldwell Ida Mrs 505 N College
Carraway Mary A 611 N Church
Carter Virginia L Mrs 620 N Church
Central Apartments 125 S Mint
Chisholm Irene F Mrs 623 E 1st
Christenbury Octavia H Mrs 208 Victoria av
Churchill Apartments 229 N Church
Clary Dell O 235½ N Graham
Coffee Evelyn Mrs 413 Plum
Coleman Floried Mrs 525 E 2d
Coleman Mary A Mrs 112 N McDowell
Colonel House 301 N Poplar
Davis Madge C Mrs 620 N Graham
DeVonde Jacques 215 W 7th
Donaldson Chas 609 S McDowell
Duncan Lola B Mrs 412 N Poplar
Ebony Guest House 214 S Myers
Fletcher Elmer 509 N Poplar
Fulk Maude K Mrs 801 Westbrook dr
Gary Elwyn R 315 & 424 N Poplar and 1719 Fountain View
Girls Villa 315 Hawthorne la
Gribble Annie Mrs 512 N Poplar
Griffin Thos C 404 N Poplar
Hall Sally B Mrs 511 E Hill
Harrell Rooming House 734 W Trade
Harrison Maggie B Mrs 1814 E 4th
Hart Lottie G 1554 Wilmore dr
Harvest Robt L 528½ E 1st
Hawkins Beverly 219 W 8th
Hendricks Emma J Mrs 213 S Cedar
Hunter Mary A 106 S Caswell rd
Huntley Dessie B Mrs 522 N Church
Huskie's Rooming House 1412 E 7th
Hutchinson JoElla Mrs 1510 E 8th
Ivey Thelma J Mrs 120 W 7th
James Irene M Mrs 615 N Poplar
Jenkins Avalona B Mrs 212 W 7th
Johnson Alma E Mrs 610 N Church
Johnson Jannie R Mrs 428 W 3d
Jones Clinton E 305 N Poplar
Jones Guest House 118 W 7th
Julian Nancy G 301 W 10th apt 308
Leaird Cornelia B 1305 Elizabeth av
Mauney Willie M Mrs 401 N Graham
McArn Gladys H Mrs 805 S College
McCorkle Chas F 601 N Church
McMillan Mary J Mrs 541 Oakland av
Misher Mattie L 628 E 4th
Mitchell David 419 S Alexander
Mitchell Erleene 300 N Church
Mitchell's Guest House 417 N Church
Munday Addie B Mrs 2427 Tuckaseegee rd
Owens Rosa B Mrs 228 E Boulevard
Patterson Marie B Mrs 201 S Cedar
Pitts Alice T Mrs 314 E 9th
Poole Minnie I Mrs 225 S Cedar
Porter Corilla A Mrs 828 E Boulevard
Purcelle Eunice E Mrs 515 N Graham
Rankin Maude C Mrs 1924 Commonwealth av
Reed Ida B Mrs 510 N Pine apt 1-2
Robinson Mamie W Mrs 821 W 4th
Rogers Lizzie B Mrs 817 N Graham
Sanders Virginia R Mrs 415 N Church
Scruggs Barney T 612 N Church
Simmons Betty R Mrs 811 Oaklawn av
Smith Ida M Mrs 421 N Poplar
Stowe Annie L Mrs 249 S Cedar
Sycamore House The 107 N Sycamore
Taylor Mollie Mrs rear 701 N Graham
Thompson Vera P Mrs 315 E Kingston av
Thompson Willie M Mrs 221 S Cedar
Wallace Lonnie W 417 W 10th
Weaver Geo A 531 N Graham
White Mabelle C Mrs 533 Oakland av
Williams Dessie J Mrs 304 N Church
Wright Cora D Mrs 808 E Boundary
Wright Estelle Mrs 508 E 2d
Wright Snowie C Mrs 811 N Graham

***FURNITURE—OFFICE**
SHAW BILL CO INC, 422-24 S TRYON, TELS ED2-8173 and FR5-7778 (See Yellow Page 149)

***FURNITURE—OFFICE—DEALERS**
KALE-LAWING CO, 227-31 S TRYON, TEL FR7-2641 (See Yellow Page 148)

FURNITURE DEALERS—RETAIL
ALLSTYLE FURNITURE CO, 114 N COLLEGE, TEL ED2-6712 (See Yellow Page 98)

FURNITURE DEALERS—RETAIL—Contd
Brevard Street Furniture Co 318 N Brevard
BRIDGES FURNITURE CORP, 308 S TRYON, TEL ED3-3717
Bridges Furniture Corp 109 E 3d R201
CARRIKER'S, INDEPENDENCE blvd at ELIZABETH av, TEL FR6-4652
CARTER'S OF CHARLOTTE INC, 2403 CENTRAL av, TEL FR6-4426
City Furniture Co 116 N College
Clinton Frank & Co 112 N Brevard
Clyde Furniture & Jewelry Co 1611 Central av and 127 E Park av
Colony Furniture Shops Inc 2900 Selwyn av
COVINGTON FURNITURE CO INC, 512 E 11th, TEL FR7-6925
DENTON FURNITURE CO INC, 111-113 S COLLEGE, TEL ED3-8438 (See Yellow Page 97)
EFIRD'S DEPARTMENT STORE INC, 120-26 N TRYON, TEL ED3-4141
FAIRYLAND INC
3601 S BOULEVARD
(PINEVILLE rd)
TELEPHONE JA 3-5062
FARRIS BROS FURNITURE CO, 117-19 S COLLEGE, TEL FR6-3588
FIVE POINT FURNITURE CO, 1801-09 ROZZELLS FERRY rd, TEL ED2-7478
Friendly Sales Co 411 E Trade
FURNITURE & APPLIANCE CENTER INC, 3327 WILKINSON blvd, TEL EX9-8349
Goines-Stratford House 2541 Wilkinson blvd
HALL'S INC (CUSTOM MADE), 2519 THE PLAZA, TEL FR5-4449 (See Yellow Page 84)
HAMILTON FURNITURE CO, 3608 ROZZELLS FERRY rd, TELS EX9-5831 and EX9-8285
HAVERTY FURNITURE CO, 227 N TRYON, TELEPHONE ED2-7144 (See Yellow Page 97)
HILL BROS FURNITURE INC, 110 N COLLEGE, TEL ED4-2525
HOME FURNITURE CO INC, 200-04 S COLLEGE, TEL FR6-3648
IVEY J B & CO, 127-131 N TRYON, 128 N CHURCH and 123 W 5th, TEL ED3-2121
JOHNSTON'S FURNITURE CO, 120-22 W TRADE, TEL ED2-8137
KIMBRELL'S INC
132 E TRADE
TELEPHONE ED4-1611
King Furniture Co 107 N Brevard
Knight Furniture & Upholstering Co rear 4624 Monroe rd
Lowder Furniture Co 208 S College
MARTIN & LEWIS FURNITURE CO, 217 S TRYON, TEL ED 4-3095
MECKLENBURG FURNITURE SHOPS INC
FURNITURE AND HOME FURNISHINGS
FLOOR COVERINGS-CARPETING
INTERIORS-GIFT SHOP
N TRYON (CONCORD blvd)
TELEPHONE FR 5-8411
MEYERS FURNITURE CO, 204 E TRADE, TEL ED 2-5673 (See Yellow Page 95)
Mincey E L Inc 3130 The Plaza
MINCEY FURNITURE CO INC, 3200 N CALDWELL, TEL ED3-6892 (See Yellow Page 98)
Modern Furniture Co 1724 Pegram
MODERN TREND FURNITURE GALLERIES, 4317 PARK rd, TEL JA3-0131
PAYNE FURNITURE CO INC, 118 S COLLEGE, TELS ED2-8483 and ED4-7820
PERRY-MINCEY CO THE
FURNITURE BY DREXEL
COMPLETE HOME FURNISHERS
LIVING ROOM
DEN, DINING ROOM
BEDROOM
KITCHEN AND APPLIANCES

James J. HARRIS & CO., Inc.
INSURANCE - BONDS
100 JOHNSTON BLDG. PHONE FR5-7311

McCLURE LUMBER CO.
LUMBER AND BUILDING MATERIALS
ROZZELL'S FERRY RD. (MT. HOLLY RD.) PHONE EX 9 5681

FURNITURE DEALERS—RETAIL—Contd
PERRY-MINCEY CO THE—Contd
"CHARLOTTE'S LARGEST INDEPENDENT FURNITURE STORE"
CONVENIENT BUDGET TERMS
123-25 S COLLEGE
TELEPHONE ED 3-3759
(See Yellow Page 96)

Playhouse Inc 2405 Central av
Pliner Fixture & Furniture Co 208 E Trade
Seventh Street Furniture Co 1100 E 7th
STERCHI BROS STORES INC, STORE NO 1, 425 E TRYON, TEL ED3-3751, STORE NO 2, 129 S COLLEGE, TEL FR5-3269 (See Yellow Page 99)
Stiwalt Furniture Co Inc 5414 Wilkinson blvd
Stuckey Bros & Hanna Furniture Co N Tryon
Talbot Furniture Co Inc 124 S College
Valley Furniture Co 3315 Wilkinson blvd
Villa Heights Furniture Co 1201 Parkwood av
Walton's Exchange Store 326 E Trade
WARD'S FURNITURE & APPLIANCE CO INC, 620 S TRYON, TEL ED4-1801
Ward's Furniture & Appliance Co Inc 115 S College

WEATHERS FURNITURE CO INC
DREXEL FURNITURE
1719 S BOULEVARD
TELEPHONE FR 5-5523

WHISNANT'S INC
121 S COLLEGE
TELEPHONES ED 2-6303 and ED 3-9197
Wilkerson Furniture Co 857 Belmont av
Williamson Sales Co Inc 1128 Elizabeth av
Woodlawn Furniture 3615 S Boulevard
WOODRUFF'S, 1201-03 ELIZABETH av, TELS ED 3-2855 and FR 6-5819 (See Yellow Page 121)

FURNITURE DEALERS—USED
Allstyle Furniture Co 114 N College
East Fourth Street Sales Co 1004 E 4th
Williams Geo M 505 Belmont av

FURNITURE DEALERS—WHOLESALE
Carolina-Virginia Distributing Co 200 E Bland
Furniture Distributors Inc 4502 New Pineville rd

PIEDMONT DISTRIBUTORS OF THE CAROLINAS INC
WHOLESALE FURNITURE DEALERS
1820 S BOULEVARD
PO BOX 697
TELEPHONES ED4-6072 and ED4-3544
Swico of Charlotte Inc 321 W Bland

FURNITURE FINISHERS
Goble Marshall E Ridgeway rd
Slack Refinishing Co 2956 Richards

*FURNITURE LOANS
HOME CREDIT CO, 326 N TRYON, TEL ED3-5461

FURNITURE MANUFACTURERS
American Bedding & Furniture Co 112 Glenwood dr
Dixie Chair Co 1366 E Morehead R203
Kroehler Mfg Co 3412 Monroe rd
Lloyd Chair Inc 451 E 36th
Piedmont Furniture Manufacturing Corp 1127 S Mint
Shaw Manufacturing Co 5001 Pineville rd
W M P Industries Douglas Municipal Airport

FURNITURE RENTING
Chair Rental Service 1520 Lyon ct
RENT-IT CO, 1517 E BOULEVARD, TEL FR5-5725 (See Yellow Page 46)

FURNITURE REPAIRING
Hinson's Furniture Shop 738 Seigle av

GARAGE DOOR MANUFACTURERS
Atlas Raynor Door Service 420 Norwood dr
Crawford Door Sales Co 3024 Bank
Overhead Door Co of Caro 3420 Park rd

*GARAGE SUPPLIES—WHOLESALE
JORDAN-MORRIS DISTRIBUTING CO, 620 ATANDO av, TEL ED3-0541, NIGHTS and HOLIDAYS TEL FR7-1700 (See Yellow Page 26)

*GARAGES
ROBINS GARAGE, 1634 W MOREHEAD, TEL FR5-8315, NIGHT TEL ED2-1936 (See Yellow Page 24)

*GARAGES—AUTOMOBILE
BILL'S GARAGE, 318 DERITA rd, TEL FR6-4283 (See Yellow Page 19)
KEITH'S GARAGE (AAA, 24 HOUR SERVICE), 114 JACKSON ter cor S TRYON, TEL ED3-6191 (See page B)

GARBAGE COLLECTION SERVICE
Gilbert John T 2409 Toomey av
Lewis Wm R 2429 Toomey av

GARDEN and LAWN IMPLEMENTS—DEALERS
Allied Equipment & Marine Co Inc 3001 S Tryon
HASTINGS H G CO, 4500 NE INDEPENDENCE blvd, TEL ED4-8661

*GARDEN SUPPLIES
HASTINGS H G & CO, 4500 NE INDEPENDENCE blvd, TEL ED4-8661

*GARDENERS—LANDSCAPE
CAROLINA NURSERIES INC, CONCORD blvd, US HWY 29 N, TEL ED4-0874 (See Yellow Page 146)

GAS—BOTTLED
Air Reduction Sales Co (Plant) 2300 S Boulevard
DURANE GAS CO, OFFICE and SHOW ROOM 2317 S BOULEVARD, TEL FR7-2676 (See Yellow Page 99)
Esso Standard Oil Co 700 E Morehead
National Cylinder Gas Co 2414 S Boulevard
Pure Carbonic Co 2300 S Boulevard
Pyrofax Gas Corp 3127 Tuckaseegee rd
Suburban Rulane Gas Co 2317 Thrift rd

GAS APPLIANCES
DURANE GAS CO, OFFICE and SHOW ROOM, 2317 S BOULEVARD, TEL FR7-2676 (See Yellow Page 99)

GAS APPLIANCES—SALES and SERVICE
Clarke Distributing Co 1429 Bryant

GAS COMPANIES
DURANE GAS CO, OFFICE and SHOW ROOM, 2317 S BOULEVARD, TEL FR7-2676 (See Yellow Page 99)
PIEDMONT NATURAL GAS CO INC, 523 S TRYON, TEL FR7-2611

SUBURBAN RULANE GAS CO OF N C
"GAS SERVICE BEYOND THE GAS-MAINS"
OFFICES, SHOWROOM AND PLANT
2317 THRIFT rd
TELEPHONE FR 5-1721

*GAS HEATERS
DURANE GAS CO, OFFICE and SHOW ROOM 2317 S BOULEVARD, TEL FR7-2676 (See Yellow Page 99)
PIEDMONT NATURAL GAS CO INC, 523 S TRYON, TEL FR7-2611

*GAS RANGES
PIEDMONT NATURAL GAS CO INC, 523 S TRYON, TEL FR7-2611

*GAS REFRIGERATORS
DURANE GAS CO, 2317 S BOULEVARD, TEL FR7-2676 (See Yellow Page 99)
PIEDMONT NATURAL GAS CO INC, 523 S TRYON, TEL FR7-2611

GASOLINE—WHOLESALE
AMERICAN OIL CO, 1006 S TRYON, TEL FR5-3711, BRANCH OFFICE PAW CREEK, TEL EX9-6331 (See Yellow Page 100)
COLUMBUS OIL CO (CITIES SERVICE), 2109 S BOULEVARD, TEL ED3-7511 (See Yellow Page 101)
Merchants Oil Co Inc 117 W 28th
NATIONAL OIL CO INC, 959 N DAVIDSON, TEL ED3-5149 (See Yellow Page 100)
Southern Oil Co 2924 N Tryon

*GASOLINE and OILS
BEATY'S BOB "66" SERVICE STATION, 328 E 7th cor BREVARD, TEL ED2-9251 (See Yellow Page 23)

GASOLINE STATION EQUIPMENT
JORDAN-MORRIS DISTRIBUTING CO (WHOLESALE), 620 ATANDO av, TEL ED3-0541, NIGHTS and HOLIDAYS TEL FR7-1700 (See Yellow Page 26)

GASOLINE STATIONS
Addison Service Station 914 S McDowell
ADKINS TEXACO SERVICE, 1331 W MOREHEAD, TEL ED2-9493 (See Yellow Page 10)
Allen Don Shell Service Station 601 E Trade
Allen's Shell Service Station 228 W Boulevard
Amity Esso Service Station 4123 Independence blvd
AMITY FUEL OIL CO, 5124 CENTRAL av ext, TEL ED2-3779 (See Yellow Page 89)
Atlantic Service Station 1626 Central av
B&W ESSO SERVICE, 401 E 7th, TEL ED2-9542
Baker Service Station 631 N Tryon
Baker's Amoco Service 4001 Monroe rd
Baker's Amoco Service Station 3250 Rozzell's Ferry rd
Barnes Esso Servicenter Rozzells Ferry rd
Barnett Bros Esso Service 801 W Morehead
Beaty Bros Service Station 900 N Graham
BEATY'S BOB "66" SERVICE STATION, 328 E 7th cor BREVARD, TEL ED2-9251 (See Yellow Page 23)
Beaty Esso Servicenter York rd
Beaver's Atlantic Service 801 E Trade
Belvedere Esso Service Station 2753 Rozzell's Ferry rd
Big Bertha Service Station 1104 Hutchison av
Biggers Brothers Esso Servicenter Wilkinson blvd
Bill & Pudge Amoco Station 2919 Central av
Billups Service Station 3424 Wilkinson blvd
Blackwelder's Dilworth Esso Service 1528 S Boulevard
Blanton Gulf Service 528 E Trade
Bob's Esso Servicenter 1106 E 7th
BOOKER'S ESSO SERVICENTER, 3230 WILKINSON blvd, TEL EX9-6411 (See Yellow Page 102)
Boone's Esso Station 4600 Wilkinson blvd
Brewer's Service Station 901 Oaklawn av
Bright's Phillips Sixty Six Service Station Rozzells Ferry rd
Brookhill Amoco Service Station 2536 S Tryon
Brown Jimmy Crown Service 901 Baldwin cir
Brown Ried Service 400 S Church
Brown's Esso Service 2735 Wilkinson blvd
Brown's Texaco Service Station 3529 Independence blvd
Browne's Al Service & Recapping Co 545 Providence rd
Browne's Al Texaco Service 422 Providence rd
Buck's Amoco Service Station 2300 Beatties Ford rd
Burke & Byrum Gulf Service 2625 S Tryon
Cadieu Amoco Service 126 S Brevard

MECKLENBURG Hotel
100% Air Conditioned
• • •
Free Parking
• • •
French Restaurant
516-22 W. TRADE
PHONE
ED 2-1181

Spangler Realty Co.
Property Management
Sales and Rentals
C. D. Spangler Construction Co., Inc.
Commercial
Industrial
Residential
1028 S. Boulevard
TEL. FRanklin 5-3736

SMITH'S TRANSFER CORP.
"Serving Shenandoah and Kanawha Valleys, East Coast and the Carolinas"
See Yellow Page 209 for list of terminals.
220 W. 31st Street, Charlotte, N. C. Tel. EDison 3-9601
Bristol Terminal North 5580

THE BANK OF COMMERCE

CHECKING ACCOUNTS — LOANS — SAVINGS ACCOUNTS

"A Complete Banking Service"

124 S. Church St. Phone FRanklin 5-4424

MILLER

Motor Express Inc.

Specialized Service from Atlanta to New York

Cargo Insurance $500,000.

U. S. Bonded Carrier

1807 W. Independence Blvd. P. O. Box 10217 PHONE EDison 2-5175

GASOLINE STATIONS—Contd

CARTER'S ESSO SERVICENTER, 1434 E MOREHEAD, TEL ED2-9571
Caton's Pure Oil Service Station 3247 Rozzell's Ferry rd
Central Crown Service 1700 Central av
Chantilly Amoco Service Station 3020 Independence blvd
Chapman Cities Service Station 2701 Commonwealth av
Chapman Esso Service 222 N Brevard
Charlotte Flying Service Douglas Municipal Airport
Charlotto Kayo Oil Co 831 E 11th (ofc) 401 Central av
Clark's Esso Servicenter 5301 N Tryon
Clark's Esso Servicenter 2320 Wilkinson blvd
Clemmons Sinclair Service Station 2537 S Tryon
Clines Esso Servicenter 2201 Freedom dr
Cochran's Cities Service 1403 S Boulevard
Cody Service Station 959 N Davidson
Coliseum Esso Service Station 3338 Independence blvd
Collins Esso Servicenter 2120 Beattie's Ford rd
Colony Amoco Service 2815 Selwyn av
Commonwealth Esso Service Station 3350 Commonwealth av
COOK'S ESSO SERVICE, 439 W TRADE, TEL FR5-9246
Copal Gulf Service Wilkinson blvd
Corne Service Station 901 E Morehead
Corne's Service Store 1401 E Morehead
Courie's Esso Servicenter 400 W Morehead
Cox Dub Sinclair Service 414 S Tryon
Cox Service Station 3700 Rozzells Ferry rd
Cromartie W M Esso Service Station 100 S McDowell
Culp's Esso Servicenter 2651 New Dixie rd
Currie's Esso Servicenter 528 S Myers
Dale Bishop Service Station 501 S Brevard
Dalton's 66 Service 1421 E Boulevard
Daniels Al Esso 1535 Shuman av
Davis & Elder Shell Oil Station 2317 Statesville av
Dayton Texaco Service 200 W Morehead
Deason's Gulf Service 923 Belmont av
Deese Esso Service 1021 Belmont av
DIAMOND POINT ESSO, PINEVILLE rd, RD 3, TEL JA3-1801
Dilworth Amoco Service Station 1801 S Boulevard
Dixie Pure Oil Service 3401 S Boulevard
Doster's Sinclair Service 3017 S Boulevard
Downtown Service Co 314 E 5th
Durane Gas Co 2317 S Boulevard
DUTY'S DON SINCLAIR, 2020 COMMONWEALTH av cor THE PLAZA, TEL ED2-9283
Earnheart Sinclair Station 5000 Wilkinson blvd
Eastway Esso Service Station 3315 Independence blvd
Eastway Pure Service Center 2101 Eastway
Eastwood Amoco Service 4333 Plaza rd
Ebert's Esso Servicenter 414 Atando av
Elizabeth Pure Oil Service Center 1958 E 7th
English Bros Amoco Service 1853 Statesville rd
Ennis J L Esso Service 125 Independence blvd NE
Esso Servicenter 4401 Park rd
FEIMSTER ESSO SERVICE, 4908 N TRYON (US HWY 29 N), TEL ED2-9787
FIRESTONE STORES, 530 S TRYON, TEL ED4-8687, 315 W MOREHEAD, TEL ED3-4193
Fowler's Cities Service Station 4101 Independence blvd
FREEDOM CROWN SERVICE, 2601 FREEDOM dr, TEL EX9-9213
G&M Gulf Service 1437 E Morehead
G&S Shell 200 E 11th
Gant's Atlantic Service 2627 N Tryon
Gardner's Amoco Service Station 2219 S Boulevard
GENTRY BROS SERVICENTER, 1600 W MOREHEAD, TELS FR7-9287 and ED2-4544 (See Yellow Page 101)
Glenwood Amoco Service 2627 Tuckaseegee rd
Goodson's Gulf Service 1851 W Independence blvd
Grant's Atlantic Service Station 629 N Graham
Gray E M & Sons Esso Service 5401 Monroe rd
Grey's Service Station 600 N Tryon
Greystone Esso Servicenter 3101 S Boulevard
Griffin Atlantic Service Station 401 Woodlawn rd
Griffin & Hall Atlantic Service Station 900 E Morehead
Griffin's Amoco Service 1374 E Morehead
Griffin's Sinclair Service Station 3441 S Boulevard
Griffith Esso Service Station 2941 S Tryon
Gulf Oil Corp 1301 Independence blvd NE
Gunnell's Amoco Service 3700 Wilkinson blvd
Haigler & Baker Atlantic Service 2000 E 7th
HANEY'S ESSO SERVICE, 3201 THE PLAZA, TEL ED2-6787
Horne's Amoco Service 2800 Freedom dr
Harris Atlantic Service 3223 The Plaza
Harry's Esso Servicenter 3911 Wilkinson
HARTIS ESSO SERVICENTER, 1519 N TRYON, TELS ED4-7677 and ED2-9706
Helms Bros Service Stations 301 N Caswell rd and 3730 Monroe rd
Helms Cities Service 501 E 11th
Helms Esso Servicenter 3701 Monroe rd
Herrin's Shell Service 3201 N Tryon
Hicks Texaco Service 3765 New Pineville rd
Highway Twenty-Nine Esso N Tryon
Hill Edwin B & Son 1740 W Trade
Hill's Gulf Service 1031 N Graham
Hinson's Crown Service 2609 The Plaza
Hinson's Shell Service 3222 N Tryon
Holcomb's Amoco Service 1000 W Trade
Honest Service Station 1408 W Trade
Hood Ralph Service Station 800 N Tryon
Howell's Esso Service Station 427 N Graham
Howell's Shell Service 2100 Hutchison av
Howey's Amoco Service Station 701 N Graham
Hunter Service Station & Parking Lot 204 N Church
Hunter's Shell Service 3800 Central av
Huntley's Texaco Service Station 500 N Graham
Hurley Texaco Service 819 Baldwin cir
Independence Esso Servicenter 1401 Elizabeth av
Independence Pure Service 1431 Independence blvd NE
Isenhour Service Station 1100 N Davidson
James Esso Service 1520 W Trade
John's Service Station 401 S Church
Johnson's Esso Servicenter 1727 S Boulevard
Jones Cities Service 2517 N Tryon
Jones Terry Esso 4011 Park rd
Kaylor's Service Station 2734 Monroe rd
Kayo Service Station 401 Central av, 4339 N Tryon and 4111 Wilkinson blvd
Kenley's Sinclair Service York rd
Killian Super Service 5324 N Tryon
Killingsworth Gulf Service 4435 Park rd
King's Texaco Service 3925 Monroe rd
King's Drive Pure Service Center 1512 E Morehead
Lankford Bros Esso Service Center 1601 Central av
Law Building Gulf Service 800 E Trade
Lee's Truck Stop 1601 N Tryon
Leith Bros Esso Servicenter 2308 Central
LENTZ THRIFT SERVICENTER, 2337 THRIFT rd, TEL FR7-9238

LEWIS ATLANTIC SERVICE
CERTIFIED LUBRICATION
AUTOMATIC TRANSMISSION SERVICE
TIRES and ACCESSORIES
COMPLETE TUNE UP SERVICE
729 PROVIDENCE rd
TELEPHONE FR 5-9579

GASOLINE STATIONS—Contd

Little's Sinclair Service 1800 S Tryon
Lowery's Service Station 3301 The Plaza
Luke's City Service 4310 Albemarle rd
Mack's Esso Service Station 1522 Central av
Mack's Shell Service 2463 Wilkinson blvd
Malone's Gulf Service 1600 S Boulevard
Manor Esso Servicenter 617 Providence rd
Manus Shell Service 1630 S Boulevard
McAteer & O'Brien Texaco Service 4320 Plaza rd
McCall Shell Service Station 2600 S Boulevard
McCORD'S SINCLAIR SERVICE STATION, 1001 W INDEPENDENCE blvd, TEL FR7-3937 (See Yellow Page 24)
McCoy Service Co Inc (For locations see Alphabetical Section)
McGee's Amoco Service Station Rozzell's Ferry rd
McGuirt's Amoco Service 2832 N Tryon
McNeely's Atlantic Service 1257 E Boulevard
McNeely's Gulf Service 433 N Tryon
Mecklenburg Gulf Service 5278 N Tryon
Miller Ralph Service Store 128 E 7th
Millsaps Boulevard Service Station Wilkinson blvd
Miracle Mile Pure Oil Service 1214 Central av
Mitchell Esso Servicenter 433 E Trade
Monahan's Amoco Service Station 3139 The Plaza
Monroe Rd Gulf Service 3900 Monroe rd
Montgomery's Frank Gulf Service 1034 W Independence blvd
Moore Gayle Shell Servicenter 2117 Independence blvd NE
Moore's Esso Servicenter 4401 Thrift rd
Moore's Larry & Jake Shell Service 915 Providence rd
Moore's Pure Oil Service Center 1831 Rozzells Ferry rd
Morehead Esso Service Center 700 E Morehead
Morehead Gulf Service 1516 W Morehead
Morgan's Esso Service Station 3721 Central av
Moser Reese V jr 2305 The Plaza
Munson Esso Servicenter 1824 Hutchison av
Myers Automobile Service Co 301 N Church
N&F Service Station 1728 S Boulevard
National Service Station 5279 N Tryon
Neely's Esso Service 3401 Tuckaseegee rd
Norris Ed Atlantic Service 4736 Park rd
North Charlotte City Service 516 E 36th
Nuttalls Esso Service 535 Potters rd
Oakhurst Esso Service Station 4622 Monroe rd
Oakhurst 66 Service Station 4116 Monroe rd
Osborne's Service Station 131 S Graham
P and P Shell Service 2930 Wilkinson blvd
Park Road Crown Service 4620 Park rd
Parker's R W Esso Service 201 E Morehead
Parkwood Esso Service Station 1200 Parkwood av
Pate's Service Station York rd
Paxton Sinclair Service 1634 Elizabeth av
Pearson Bros Service Station 927 Central av
Peco Petroleum Co 229 N Graham
Penninger's Gulf Service N Tryon
Pettit's Esso Servicenter 525 E 4th
Phifer's Pure Oil Service 5340 Monroe rd
Phillips Atlantic Service Station 4015 N Tryon
Plaza Amoco Service Station 1627 Central av
Plaza Shell Service 3100 The Plaza
Price Bob Atlantic Service 2200 Freedom dr

PROVIDENCE ROAD SERVICE STATION
SPECIALIZING IN LUBRICATION
TIRES AND TUBES
ROAD SERVICE
815 PROVIDENCE rd
TELEPHONE ED 2-0980

Puckett's Texaco Service 1100 W Trade

Marley Realty Company

REALTORS — COMPLETE Home Loan and Insurance Service — BUILDERS

406 LIBERTY LIFE BLDG. PHONE EDison 4-4621

S & P Peanut Butter Sandwiches
S & P Candies
ASK FOR
Remember this Seal
S&P FOOD PRODUCTS
It's Your assurance of the Best!
To Fill that Empty Feeling
S & P Salted Peanuts
S & P Potato Chips

GASOLINE STATIONS—Contd

Pure Oil Co The 2900 S Boulevard and 1723 N Tryon
PURSER'S SHELL SERVICE INC, 2437 CENTRAL av, TELS FR6-3877 and ED2-9315
Queen's Esso Servicenter 931 Providence rd
Quinn Gulf Service 1151 E 4th
Randy's Sinclair Service Station 4400 Old Sardis rd
Rasberry's Crown Service Station 3901 Independence blvd
Ray's Gulf Service 1501 Cliffwood pl
Reid Service Station 5512 Wilkinson blvd
Renfrow's Jimmy Service 527 Providence rd
Revels Gulf Service 102 N Graham
Roberts Pure Service 1501 S Boulevard
Rollins Crown Service 100 Independence blvd NE
Rowell's J W Atlantic Service 2221 Central av
Rowell's Sinclair Station 3716 Central av
Russell Service Station 1500 E Boulevard
Scott's Esso Servicenter 1001 S Tryon
Sears Roebuck and Co 700 N College
Sedgefield Super Service 2900 S Boulevard
Selwyn Esso Service Center 2901 Selwyn av
Selwyn Shell Service 2837 Selwyn av
Seneca Place Service Center 101 Seneca pl
Service Distributing Co Inc (For locations see Alphabetical Section)
Seventh Street Phillips Sixty-Six Service Station 900 E 7th
Seymore Texaco Service Station 5400 Wilkinson blvd
Shamrock Gulf Service 2101 Shamrock dr
Shankle Service Station 2124 Independence blvd NE
Shaw & Eatman Sinclair Service 2700 Hutchison av
Shield's Atlantic Service Station 3000 Independence blvd
Simpson's Esso Service Station 1613 Statesville av
Sigman's Service Center 1329 W Trade
Smith Bros Esso Service 1220 S Boulevard
Smith Crown Service 3206 York rd
Smith David Esso Servicenter 1000 W Independence blvd
Smith Texaco Service 2229 N Tryon
Smith's Esso Service 1635 E 4th
Smith's Gulf Service N Tryon
SMITH'S H L ESSO SERVICENTER, SHARON-AMITY cor RANDOLPH rd, TEL EM6-2867
Smithy's 66 Service 2033 Independence blvd NE
Snappy Service Center 328 W Independence blvd
Sonny's Gulf Service Station 3030 Independence blvd
South Boulevard Gulf Service Station 3801 S Boulevard
Southern Oil Stores Inc 610 W Trade
Southern Service Station 2922 N Tryon
Southern Truck Terminal 1033 W Independence blvd
Southside Service Station 2109 S Boulevard
Speedway Service Station 301 E Morehead and Wilkinson blvd
Spur Distributing Co Inc (For locations see Alphabetical Section)
Stack Mal A 301 S Mint
Starnes Crown Service 400 Hawthorne la
Starnes Service Station 943 N Graham
Steadham Atlantic Service 112 S Independence blvd
Stinson's Esso Service 401 Beatties Ford rd
Sullivan Bros Service 5001 N Tryon
Summit View Service Station 2600 Tuckaseegee rd
Super Esso Servicenter 2522 S Boulevard
Taylor's Amoco Service 241 Independence blvd NE
Thomasboro Gulf Service Station 235 Bradford dr (Tboro)
Tiller Shell Service 1100 Statesville av
Todd Service Co 1101 N Tryon
TUCKER'S ESSO SERVICE, 2500 N DAVIDSON, TEL ED4-9002
Tyson Bros Texaco Service Station 1900 S Tryon
Union Oil 300 W Trade
Vandevere's Amoco Service 4317 N Tryon
Victor Shell Service Station 2100 Beattie's Ford rd
Victory Cab Co Inc Amoco Service Station 400 E 4th
Villas Amoco Service Station 1000 S Tryon
Waban Thomas Esso Servicenter 714 W Morehead
Walker's Service Station 4026 N Tryon
Warren's Gulf Service 601 Potters rd
Welch's Gulf Service 922 S Tryon
Wentz's Gulf Service Station 3401 Independence blvd
West Boulevard Cities Service 1600 W Boulevard
West Boulevard Esso Servicenter 300 W Boulevard
Whitaker's Texaco Service 1810-14 Central av
Wilkinson Boulevard Pure Station 2817 Wilkinson blvd
Williams Esso Service 800 W Trade
Woodlawn Amoco Service New Pineville rd
Woody's Gulf Service Station 3801 Central av
WRIGHT'S PURE OIL SERVICE, 2501 HUTCHISON av, TEL ED2-9590
Yandell Tom Esso Servicenter New Pineville rd
York Road Marina Service Station 2821 S Tryon
YORK ROAD TEXACO SERVICE, YORK cor CLANTON rd, TEL JA3-3021 (See Yellow Page 22)
YOUNCE GULF SERVICE, 500 W MOREHEAD cor GRAHAM, TEL FR5-7440
Youngerman & Merritt Atlantic Service 1114 S Boulevard

GEAR MANUFACTURERS

Precision Gear & Machine Co 2001 N Tryon
Zagora Gears Inc 1327 S Mint
ZAGORA J MACHINE & GEAR CO INC, 1327 S MINT, TEL ED3-7111

***GEMOLOGISTS**

ARNOLD JEWELERS, 207 S TRYON, TEL ED2-6727

***GENERAL AUTOMOBILE REPAIRS**

BECK'S AUTO SERVICE, 3040 ROZZELLS FERRY rd, TEL FR6-4948

***GENERAL CONTRACTORS**

CHERRY GORDON P, 116 W 3d, TEL FR6-4671 (See Yellow Page 51)
COE J L CONSTRUCTION CO INC, 408 BUILDERS BLDG 312 W TRADE, TEL ED4-3041
POTTS-BROWN CO, 210 LATONIA BLDG 404½ S TRYON, PO BOX 473, TEL FR5-8637 (See Yellow Page 62)
THOMPSON F N INC, CLANTON rd, PO BOX 1474, TEL JA3-0515 (See Yellow Page 58)
WIGGINS FRED J CONSTRUCTION CO, 130 E 4th, SUITE 203, TEL ED3-4563 (See Yellow Page 59)

GENERAL MERCHANDISE—RETAIL

Charlotte Army-Navy Store 214 E Trade
Charlotte Surplus Center 228 E Trade
Charlotte Trading Co 316 E Trade
Discount House (No 1) 3442 Wilkinson blvd and (No 2) 2901 Rozzells Ferry rd
Hipp's General Store 3606 Rozzells Ferry rd
Jack Spratt Sales Co 211 Tuckaseegee rd
Junior League Thrift Shop 311 E Trade
K B Sales Co 4700 Wilkinson blvd
Katzen Louis J 307 E Trade
Lee's Railroad Salvage 3726 N Tryon
McCall Variety Store 1734 Pegram
Oakhurst Sales Corp 4200 Monroe rd
Piedmont Surplus Sales 2737 Wilkinson blvd
Public P X Inc 117 W 6th

GENERAL MERCHANDISE—RETAIL—Contd

Roth Harry 219 E Trade
Sands & Co Inc 1104 N Tryon
Saunders Distributors Inc 500 N Tryon
Southern Hosiery Co 219 N Graham

GENERAL MERCHANDISE—WHOLESALE

Capital Merchandise Co 501 Penman

GIFT SHOPS (See also Art Goods)

Airport Gift Shop Douglas Municipal Airport
Browse Around Gift Shop 134 W 5th
Caronet Shops Inc 219 N Tryon
Fruit Basket The 513a S Tryon
Goforth's Inc 140 W Trade
Gutmann Galleries The 1524 Providence rd
Maison Michel Gift Shop 3637 S Boulevard
McLeod Eliz Ltd 703 Providence rd
Parrish Ernest V 320 S Turner av
REESE'S ANTIQUE SHOPS, 1029 PROVIDENCE rd, TEL ED2-7761, 120 W 5th, TEL FR6-4627 and 1124 S MINT, TEL FR6-8727 (See Yellow Page 9)

WOMAN'S EXCHANGE
743 PROVIDENCE rd
TELEPHONE ED 4-2788

***GIFTS**

ADA'S FLORISTS, 3000 WILKINSON blvd, TELS EX9-7942, NIGHT EX9-9083 (See Yellow Page 86)

GLASS DEALERS—WINDOW and PLATE

BOWEN-HAMOR CO INC, 2525 LUCENA, TEL FR6-3603 and 2105 N INDEPENDENCE blvd, TEL ED3-5515 (See Yellow Page 152)
CHARLOTTE MIRROR & GLASS CO, 909 N BREVARD, TELS ED4-0259 and FR6-8762 (See Yellow Pages 102 and 151)
DOGGETT LUMBER CO THE, 111-15 E PARK av at SOU RY, TEL FR6-7461
Piedmont Glass Co Inc 2137 S Boulevard

PITTSBURGH PLATE GLASS CO
GLASS FOR EVERY PURPOSE
PLATE and WINDOW GLASS
AUTOMOBILE GLASS
STORE FRONT INSTALLATIONS
201 E 6th cor N COLLEGE
TELEPHONE ED 3-6624
(See Yellow Page 151)

Wilson Glass Service 108 S Sycamore

GLASS MANUFACTURERS

Continental Can Co (Hazel-Atlas Glass Div) 212 S Tryon R608
Owens-Illinois Glass Co 112 S Tryon R1504
Pittsburgh Plate Glass Co 201 E 6th (fibre div) 101 Queens rd

GLASSWARE MANUFACTURERS

Kerr Glass Mfg Corp 102 W Trade R602

***GOLF CLUBS and COURSES**

EASTWOOD GOLF CLUB INC, THE PLAZA and POTTERS rd, TEL ED4-3001

GOLF DRIVING RANGES

North Twenty-Nine Golf Range 5271 N Tryon

***GRADING CONTRACTORS**

FERGUSON G P, 401 W SUGAW CREEK rd, TEL ED2-1000
SHAW'S LANDSCAPING SERVICE, 1336 DOWNS av, TEL ED3-1960 (See Yellow Page 124)

***GRADING and EXCAVATING CONTRACTORS**

BAUCOM'S NURSERY & GRADING CO, N TRYON opp FAIRGROUNDS, TEL ED4-6453, NIGHTS and HOLIDAYS TEL ED3-7975 (See Yellow Page 146)

SKYLAND LIFE INSURANCE CO.
HOME OFFICE CHARLOTTE, N. C.
★
118 South Church St.
Tel. FRanklin 7-6541

JETHRO R. MANN
BUILDING CONTRACTOR
QUALITY WORK
WE SAVE YOU MONEY
BLUE PRINTS
Free Estimates
REID ST. BOX 267
BELMONT
TELEPHONE TAlmadge 5-8725

THE WEARN LUMBER COMPANY
"SERVING THE CAROLINA'S SINCE 1890"
MANUFACTURERS OF ARCHITECTURAL WOODWORK
Wholesale
1420 S. MINT ST.
PHONE ED 3-7575

NEED

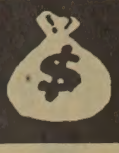

See

LOCAL FINANCE COMPANY

AUTO LOANS

FINANCING
•
REFINANCING

706
S. College

Tel.
FRanklin
6-2707

CHARLOTTE MERCHANTS ASSOCIATION INC.

GIVES YOU THE SERVICES OF

CREDIT BUREAU of CHARLOTTE and COLLECTION SERVICE DIVISION

202
City Savings
Bank Bldg.

120
E. Third St.
See Page B

McDonald Realty Company

REAL ESTATE SALES, LEASES, LOANS
REALTORS

Phone FRanklin 6-4441

208-10 Johnston Bldg.
212 S. Tryon St.

***GRADING and EXCAVATING CONTRACTORS—Contd**

FLOWE BROS CONSTRUCTION CO, 917 W MOREHEAD, TELS ED4-1340 and ED4-2157 (See Yellow Page 64)

***GRAIN BROKERS**

HARRIS UPHAM & CO, 109 JOHNSTON BLDG 212 S TRYON, TEL ED2-7164

GRAIN DEALERS and TRADERS

Crittendon K S Inc 120 E 3d R200
Greene A G Co 200 S Tryon R915
Griffin Brokerage Co 102 W Trade R1202
Harris-Crane Inc 221 S Church R212
Skillman Brokerage Co 1444 Independence blvd NE

GRANITE and MARBLE WORKERS

Interstate Granite Corp 900 Norris av

***GRAVEL and CRUSHED STONE**

SHAW'S LANDSCAPING SERVICE, 1336 DOWNS av, TEL ED3-1960 (See Yellow Page 124)

***GRAVEL and SAND—DEALERS**

CONCRETE SUPPLY CO, 424 S BREVARD, BRANCHES: McALWAY rd and W TRADE, TEL FR6-7411

***GREASE GUNS and SPINDLE OILERS—MANUFACTURERS**

BROWN GREASE GUN CO INC, 4105 THRIFT rd, PO BOX 8492, TEL EX9-9081

***GREENHOUSES**

CHARLOTTE FLOWER SHOP, 1630 ELIZABETH av, TEL ED2-8586 (See Yellow Page 87)

GREETING CARDS

Payne's Card & Gift Shop 112 S Tryon R101
Valley Card Co 243 E Trade

GROCERIES and MEATS—RETAIL

A & P FOOD STORES
OFFICE AND WAREHOUSE
2024 THRIFT rd
TELEPHONE ED 3-3161
(For Branches see Alphabetical Section)

Agnew's Grocery 630 E 3d
Alexander Grocery 300 N Caldwell
Alexander J R Grocery 2024 Beatties Ford rd
Alexander & Sons Grocery 2017 Beatties Ford rd
Anderson Grocery 2103 Charles
Austin's Grocery 3401 W Caldwell
B&B Food Store 2402 Central av
B&N Meat Market York rd
B&P Food Store 421 N Smith
Bailey's Soda & Grocery 315 W 25th
Baldwin Avenue Grocery 603 Baldwin av
Bap's Grocery 1200 N Johnson
Barker Grocery 410½ W 12th
Barnes Grocery 125 N Caldwell
Barnes Grocery 1316 S Church
Barnes Place 409a N Summit av
Barnette's Grocery 413 Alexander av
Barrett Paul B 2629 N Davidson
Barter's Grocery 2501 W Trade
Benson Grocery 641 E 1st
Bessie's Grocery Store 3308 N Myers
Bill's Grocery 324 S McDowell
Blackman's Grocery 5401 Wilkinson blvd
Blackman's Place 1109 N Tryon
Bob's Place 212 W Palmer
Bogan's Cash Grocery 805 S Church
Bost's Grocery 1101 E 36th
Braddock Grocery rear 2821 S Tryon
Bradley Ernest M 924 N Brevard
Broadwell Jos W 412 E 17th
Broadwell's Grocery 1222 N Brevard
Bullock's Grocery York rd
Bush C H Grocery 621 S Independence blvd and 800 S McDowell
Butler's Grocery 3101 Rozzell's Ferry rd
Byrum's Grocery 2817 S Tryon
C&O Grocery 3724 N Tryon
Campbell Grocery 1011 Beattie's Ford rd
Carolina Market Inc 427 S McDowell
Carriker Grocery & Meats Rozzells Ferry rd
Cartledge Jas H 1103 Brown
Cash's Cash Grocery 3201 Rozzell's Ferry rd
Cathey Adrian S 316 S Cedar
Cecil Street Grocery 233 S Cecil
Central Avenue Meat Center 2613 Central av
Chantilly Grocery 3201 Monroe rd
Clark's Grocery 807 N Poplar
Clark's Grocery 5301 N Tryon
Cobbway Cash Grocery 805 Cobbway
Cochrane's Roy Grocery 519 Bradford dr (Tboro)
Coggins Food Store 212 McDonald av
Colonial Stores Inc (For locations see alphabetical Section)
Colony Food Center 2212 Avondale av
Commonwealth Grocery 3400 Commonwealth av
Community Cash Grocery 2312 Beatties Ford rd
Community Grocery 4601 Tuckaseegee rd
Corner Shop 1000 Burton
Counts Howard Superette 231 Bradford dr (Tboro)
Crane's Food Store 308 S Cedar
Cut Rate Variety Grocery 1127 Belmont av
D&F Grocery 2412 Beatties Ford rd
Daly's Super Market 3916 Park rd
Danner Carl 2808 Beatties Ford rd
Davis Royalty A 4001 Thrift rd
Dellinger Food Store 324 E Trade
Dilworth Food Store 1251 E Boulevard
DIXIE SUPER MARKET, 3307-09 S BOULEVARD, TEL JA3-2040
Doggett's Country Store 3250 York rd
DOWTIN'S FOOD STORE, 1404-06 E MOREHEAD, TEL ED3-5428
Edmonds Eliz 134 Frazier av
Edwards Grocery & Service 4115 N Tryon
Eighth Street Market 421 W 8th
Elder's Food Store 4620 Monroe rd
Elder's Super Market 832 W Boulevard
Elizabeth Food Store 307 N Caswell rd
Elliott's Super Market York rd
Elsie's Grocery 1522 W 2d
England's Curb Market 5284 N Tryon
Evans Crawford M 139 W Bland
F&M Grocery 336 Lillington av
Fairview Super Market 1309 Oaklawn av
Farrar Conrad H jr 1001 Belmont av
Farrar L Kenneth 1835 Harrell
Fincher's Super Market 2320 Central av
Fincher's Super Market 831 N Davidson
First Ward Grocery 428 E 9th
Fite's Food Store 1410 Austin av
Frazier's Grocery 1610 W Trade
Friendly Grocery 936 E 6th
Friendly Grocery 2515 Booker av
Fuller's Food Store 2620 Tuckaseegee rd
Funderburk Food Center 2902 Selwyn av
FUNDERBURK GROCERY, 617 S ALEXANDER, TEL FR7-9291
Funderburk Grocery 600 E 7th
G&T Superette 526 W Hill
Gaddy H Clyde 431 Hovis cir (Tboro)
Gentry's Grocery 706 N Caldwell
Gordon's Market 3225 N Caldwell
Graham Street Market 408 N Graham
Grant's Grocery 738 E 7th
Grier Market 415 Shuman av
Grier Neal C Grocery 1603 Elizabeth av
Griffith Street Grocery 427 W Griffith
H&C Grocery 337 Baldwin av
H&F Super Market 3220 N Caldwell
Hall's Cash Grocery 201 N McDowell
Haney's Market 2827 Hutchison av
Harget Frank 1116 Academy
Harrington Luther F 401 Bradford dr (Tboro)
Harris Cash Grocery 2325 Toomey av
Harris E G Grocery 901 Polk
HARRIS SUPER MARKETS INC, 2201 HAWKINS, TEL FR7-6521 (See Alphabetical Listing for Location of Stores)
Hasty's Grocery 1103 Parkwood av
Haywood's Grocery 2644 New Dixie rd
Herrin's Grocery & Service N Tryon
Higgins Burt S 1529 Shuman av

GROCERIES and MEATS—RETAIL—Contd

Holloway Bencie H Mrs 1523a Miller
Holmes Grocery 215 N Cedar
House of Prayer Grocery 322 S Long
Houston Grocery 638 S Hoskins av (Tboro)
Hovis Bill L 334 Baldwin av
Howie Food Store 834 E 7th
Howze Booker T Grocery 1806 Brown
Hubbard Grocery 801 E 9th
Hubbard R A Grocery 900 N Davidson
Hurley Mary B Mrs 1200 N Davidson
Hurley's Grocery 228 Tuckaseegee rd
Hutchison Avenue Grill & Grocery 2340 Hutchison av
Jackson Park Grocery Airport dr
Jackson's Grocery No 2 2604 S Tryon
James Food Store 2124 Greene blvd
Jennings Cynthia Mrs 133 Gold
Johnny's Self Service Grocery 425 E 2d
Johnson Grocery 3417 Rozzell Ferry rd
Josephs Abr Grocery 710 W Trade
K&H Grocery Derita rd
K M V Store 1100 Seaboard
Kearns Grocery Dixie rd
Keesler Sadie W Mrs 1110 N Brevard
Kendrick Street Grocery 1017 Kendrick
Kerr Grocery 1018 N Davidson
Kesler Jennie L Mrs 940 E 9th
Kidd's Paul Grocery 3804 N Tryon
King's Grocery 2820 Statesville rd
Kirby Bros Grocery 1532 E Boulevard
Kirk's Place 319 Frazier
Lamb's Cash Grocery 1002 N Caldwell
Latimer Grocery Wilmount rd
Lentz Grocery 311 N Tryon
Ligon's Grocery 3335 Spencer
Little Grocery Store The 222 Skyland av
Little Handy Grocery 407 E 3d
Little Rock Super Market Wilkinson blvd
Little Wm C 1019 N Johnson
Long Street Grocery 301 S Long
Lowder Grocery 1730 Pegram
Lunsford Grocery 440 W Hill
Lunsford Joe 1700 Newland rd
M & S Grocery 1200 Beattie's Ford rd
Mack's Food Store 911 Oaklawn av
Mack's Grocery & Meats 402 Hovis cir (Tboro)
Mann Grocery 700 N Davidson
Markley's Grocery 433 E 21st
Martin Effie W Mrs Grocery 1312 N Davidson
Martin Grocery 633 E 2d
Martin's Grocery 2718 Monroe rd
Mason Super Market 326 E Boulevard
Mayfair Grocery 2716 Old Steel Creek rd
Mayhew E L Grocery Dixie rd
McAteer's Grocery 3518 Monroe rd
McCall's Cash Grocery 539 S McDowell
McIlroy Cash Grocery 429 N Brevard
McManus Grocery 929 N Alexander
Medford Grocery 2910 Eastway dr
Menius Belle Mrs Craighead rd
Miller's Grocery 1026 N Church
Mitchell's Grocery 417 S Alexander
Morris & Barnes Inc 227 W Trade
Morton's Market 3920 York rd
Mungo's Grocery 1500 N Brevard
Murphy's Grocery 630 Pennsylvania av
Neal's Grocery 922 E Boundary
Nivens Grocery 109 W Bland
Nivens Super Market 2200 Avondale av
Norman's Grocery 1600 Pharr
Norman's Market 2843 Rozzell's Ferry rd
North Charlotte Market 455 E 36th
Oaklawn Super Market 1131 Oaklawn av
Ola Mae's Grocery 820 S Brevard
Osborne's Grocery 515 Belmont av
P&G Food Store 131 W Palmer
Park-N-Shop Inc 2938 Wilkinson blvd
Park Road Grocery 4735 Park rd
Patterson Food Store 1329 E 5th
Patterson Grocery 2818 Statesville rd
Penny Profit Store 501 S McDowell
Perry's Grocery 700 E 3d
Phillips Super Market 4009 N Tryon
Piedmont Super Market 1037 Oaklawn av 635 Seigle av 2635 S Tryon
Pine Street Grocery 315 N Pine
Pittman Grocery 530 E 1st
Pittman & Hudspeth Grocery 428 S McDowell
Plaza Grocerteria 4015 Plaza rd
Plaza Grocery 1623 Parkwood av

Lincoln

DANIELS MOTOR CO.

"The Lincoln - Mercury - Continental Dealer of the Carolina's"
Wheel Balancing—Wheel Alignment—Body Repairs—Gas—Oil—Lubrication

1220 S. TRYON ST.

MERCURY

PHONE EDison 4-3073

MAIN OFFICE
301 S. Tryon Street
Personal-Installment
LOAN OFFICE
135 S. Tryon St.

THE UNION NATIONAL BANK
MEMBER F. D. I. C.
9 CONVENIENT OFFICES IN CHARLOTTE

1616 Central Ave.
839 Providence Rd.
1625 S. Boulevard
408 N. Tryon
1625 Woodlawn Rd.
1200 Hutchison Avenue
1932 W. Morehead St.

GROCERIES and MEATS—RETAIL—Contd
Plaza Hills Super Market Inc 2515 The Plaza
Polk Food Store 1201 Kennon
Potts Grocery 1023 Beatties Ford rd
Pratt L Mays 801 Spring
Price's Grocery Store 800 E 35th
Puckett Food Store 501 Spruce
Purity Market 202 E Trade
Red Front Grocery 500 Beattie's Ford rd
Reid's Super Market Inc 1414 E Morehead and 707 Providence rd
Reliable Food Store (No 2) 148 Skyland av
Ridout Wm P jr Wilkinson blvd
Robinson Dennis H 123 N Brevard
Robinson's Grocery 327 S Myers
Roy's Place 1325 White
S&F Cash Grocery 428 N Davidson
Sale Rite Sales 2631 Mayfair av
Shamrock Delicatessen 1233 E 34th
Shamrock Food Center 2937 Shamrock dr
Sherron Grocery 226 Lakewood av (H)
Shuler Grocery Store 1409 N Caldwell
Sloan's Grocery 538 Carmel
Small Jas A jr 301 S Graham
Smith's Superette 747 Providence rd
Spencer Park Grocery Spencer Park
Spoon's Grocery 1110 Elizabeth av
Staton's Self Service Gro 3125 N Caldwell
STATESVILLE AVENUE GROCERY, 2628 STATESVILLE av, TEL FR7-9249
Stinett Mansfield 3744 Philemon av
Stipp's Food Store 1500 Shamrock dr
Strane Food Store 605 Dunbar
Summers Grocery 1226 S Mint
Tarrant & Pittman Super Market Inc 2333 Statesville av
Taylor's Super Market 524 N Graham
Teague's Place 633 Plum
Teal's Grocery & Meat Market 728 Charles av
Thomasboro Food Store 810 S Hoskins av (Tboro)
Thompson's Canteen 242 N Long
Threatt John H 208 Oregon (H)
Thrift Food Store 4407 Thrift rd
Tip Top Red & White Super Market 4102 Rozzells Ferry rd
Tucker Jas T 1407 N Alexander
Tutterow's Grocery 706 E 7th
Uncle Charlie's Place 1033 W Trade
Vera's Place 2112 Cummins av
Vinson Jas M 1328 S Tryon
Walker Robt H 620 S Myers
Watts Grocery 412 State
West C R Supermarket 802 N Graham
West Trade Grocery 503 W Trade
Westover Grocery 1006 Westover
White Emanuel A 1029½ Oaklawn av
White Geo C 144 Hovis cir (Tboro)
White House The 238 Independence blvd NE
Whitaker's Grocery & Produce 808 Seigle av
Whole Truth Neighborhood Store 814 Forest
Williams Grocery 404 Center (H)
Wilmont Cash Grocery Wilmont cor Shilo
Wilmore Food Store 401 Dowd rd
Wilson Grocery 836 E 10th
Wilson's Grocery 227 Mill rd
Winn-Dixie Stores 1300 The Plaza and 3302 Tuckaseegee rd
Woodlawn Grocery Nations Ford rd
Wright's Valley Food Store 604 E 5th
York Road Cash Grocery York rd
Yount Robt W 319 S Cedar

GROCERS—WHOLESALE
Moody Chas Co 2101 Thrift rd
Petrie L W Inc 317 S College
Select Foods Inc 116 W Trade

THOMAS & HOWARD CO INC
411 S COLLEGE
TELEPHONE ED 3-0112

Whitesides J D jr Inc 2424 S Boulevard

***GROCERY STORES**
DIXIE SUPER MARKET, 3307-09 S BOULEVARD, TEL JA3-2040

***GROUP INSURANCE**
HARRIS DICK JR, 816 JOHNSTON BLDG 212 S TRYON, TEL ED3-6323 (See Yellow Page 118)

***GUEST HOMES**
EBONY GUEST HOUSE, 214 S MYERS, TEL FR5-9282

GUNSMITHS
Fulp Spencer M 1904 Anderson

***GYPSUM PRODUCTS**
DOGGETT LUMBER CO THE, 111-15 E PARK av at SOU RY, TEL FR6-7461

HALLS
Charlotte Labor Temple (AFofL) 920 W Trade
Good Samaritan Hall Dixie rd
Masonic Temple 329 S Tryon
Moose Temple 119 E 8th
Oasis Temple (AAONMS) 321 S Tryon
Radio Center Inc 3229 S Boulevard
Westminister Presbyterian Church Fellowship Hall 2438 Crescent av extd

HANDKERCHIEF MANUFACTURERS
Eldridge R W Co 314 E 6th 4th fl

***HARDWARE—BUILDERS'—RETAIL and WHOLESALE**
McCLURE LUMBER CO, ROZZELL'S FERRY rd (MT HOLLY rd), TEL EX9-5681 (See Yellow Pages 39 and 126)

***HARDWARE—RETAIL and WHOLESALE**
DOGGETT LUMBER CO THE, 111-15 E PARK av at SOU RY, TEL FR6-7461

***HARDWARE—WHOLESALE**
ALLISON-ERWIN CO INC
2920 N TRYON
TELEPHONE ED 4-8621
DELPH HARDWARE & SPECIALTY CO, 2109 HUTCHISON av, TEL FR6-3671 (See Yellow Page 40)

HARDWARE DEALERS—RETAIL
Amity Hardware & Materials Co Inc 5343 Monroe rd
Avondale Avenue Hardware 2222 Avondale av
Balentine's Hardware Store 3360 Commonwealth av
BUILDERS HARDWARE CO INC, 912 W TRADE, TELS ED2-8608 and FR5-3089
Center Hardware Co Inc 4151 Park rd
Cook & Boardman Inc 708 Seigle av
Dulin Hardware Co Inc 2109 Independence blvd NE
Freeman Hardware 3203 N Caldwell
Griffin Hardware & Supply Co 2415 Central av
Hoover Bros Supply & Hardware 3400 Tuckaseegee rd
Killian Hardware 5324 N Tryon
Kiser Hardware Co 2408 Wilkinson blvd
Kistler Hardware Co 200 N College
LeNEAVE SUPPLY CO, 325 E MOREHEAD, TEL 6-7421
LITTLE HARDWARE CO INC, 1332-34 S MINT, TEL ED3-3133 (See Yellow Page 102)
Lowe's Charlotte Hardware Inc 4101 Rozzells Ferry rd
MASSEY HARDWARE CO, 117 S MAIN, MT HOLLY, NC, TELS VA7-2431 (See Yellow Page 103)
Midwood Hardware Inc 2318 Central av
MYERS PARK HARDWARE CO INC, 923 PROVIDENCE rd, TEL ED4-1614
Nye Rufus J 3131 Tuckaseegee rd
PARK AVENUE HARDWARE, 130 E PARK av, TEL FR6-4392
Park Road Hardware 3920 Park rd
Piedmont Equipment Co Inc 114 Fairwood av
Plaza Hardware Inc 1513 Central av
Potts Hardware and Feed Co York rd
Providence Hardware Inc 701 Sharon-Amity rd

HARDWARE DEALERS—RETAIL—Contd
Query-Spivey-McGee Co Inc 600 S College
Sedgefield Hardware Inc 2815 S Boulevard
Selwyn Hardware 2904 Selwyn av
SHAMROCK HARDWARE, 3128 THE PLAZA, TEL ED4-9590
Snapp's Hardware & Variety Store 1919 Commonwealth av
Southern Hardware Co 3002 Wilkinson blvd
Terrell's Hardware Co 1810 Rozzells Ferry rd
Thomasboro Hardware & Supply Co 601 Bradford dr (Tboro)
Villa Heights Hardware & Seed Store 1203 Parkwood av
Watts Hardware 1247 E Boulevard
Williams Hardware & Feed Store 1019 N Graham

HARDWARE DEALERS—WHOLESALE and JOBBERS
ALLISON-ERWIN CO INC, 2920 N TRYON, TEL ED4-8621
AMERICAN HARDWARE & EQUIPMENT CO INC
AGRICULTURAL MACHINERY
HARDWARE
FARM SUPPLIES
WHOLESALE
215-27 W 1st
TELEPHONES ED 3-4188 and ED 2-0229
DELPH HARDWARE & SPECIALTY CO, 2109 HUTCHISON av, TEL FR6-3671 (See Yellow Page 40)
Industrial Hardware and Supply Co 216 E 6th
LeNeave Supply Co 325 E Morehead
Parnell Tool & Supply Co Inc 2035 S Boulevard

HARNESS DEALERS and REPAIRERS
Montgomery's Harness Shop 226 S College

HAT CLEANERS and BLOCKERS
Charlotte Hat Shop 303 N Tryon
Miller's Central Hat Shop 127 W Trade

***HAULING—HEAVY MACHINERY**
MOSS TRUCKING CO INC, OLD CANNON AIRPORT, PO BOX 1423, TEL EX9-0421 NIGHT, SUNDAY and HOLIDAYS TEL ED2-1072 and EX2-1633 (See Yellow Page 210)

***HAULING—INTER and INTRA STATE**
MILLER MOTOR EXPRESS INC, 1807 W INDEPENDENCE blvd, TEL ED2-5175 (See Yellow Page 215)

***HEALTH CLUBS**
YOUNG MEN'S CHRISTIAN ASSN, 330 S TRYON, TEL ED3-7773

***HEALTH EDUCATION**
MECKLENBURG COUNTY TUBERCULOSIS & HEALTH ASSN, 813 W TRADE, TEL ED4-5373

HEALTH FOODS—DEALERS
Elliott Health Foods 210 N College

HEARING AIDS
BALDWIN HEARING CENTER, 1403 INDEPENDENCE BLDG 102 W TRADE, TEL FR5-6255
Beltone Monson Hearing Service 135 W 4th
Better Hearing Service 102 W Trade R1201
Carolina Hearing Aid Co 102 W Trade R501
Dantzer M O Hearing Aids 403 N Tryon R714
SONOTONE OF CHARLOTTE, 415-19 INDEPENDENCE BLDG 102 W TRADE, TEL ED4-4428
Telex Hearing Center 1012 Kings dr Suite 703

HEAT TREATING (STEEL)
Piedmont Heat Testing Corp 1313 N Tryon

SOUTHEASTERN CONSTRUCTION CO.
GENERAL CONTRACTORS
•
INDUSTRIAL
•
COMMERCIAL
•
INSTITUTIONAL
•
301 W. 2d St.
•
TEL. EDison 2-8121

CATHEY LUMBER CO., INC.
"Since 1919
EVERYTHING FOR THE BUILDER"
Your "Lumber" Number
EDison 3-3138
4115 MONROE ROAD
Complete Home Building Service
PLANS
FINANCING

INTERSTATE ROOFING & ASPHALT CO., Inc.
IRACO
Barrett and Flintkote
Industrial and Residential Roofing
520 W. PALMER ST.
DIAL FR 5-8447

WALKER'S DRUG STORES
Complete Prescription Service
DELIVERY SERVICE
Tel. EDison 3-4166
Tel. FRanklin 6-6437
332 N. Tryon at Seventh
225 Hawthorne Lane, Hawthorne Medical Center

ANDREWS
Music Co.
231 N. Tryon St.

MAGNAVOX
Hi-Fidelity
Phonographs

STEINWAY
AND OTHER PIANOS
HAMMOND
ELECTRIC ORGANS
Established 1892

*HEATING and AIR CONDITIONING SUPPLIES—WHOLESALE
BROWN PAUL W DISTRIBUTOR (YORK and SHIPLEY), 312 W 1st, TEL FR7-5322

HEATING APPARATUS and APPLIANCES
Brown Paul W Distributors 312 W 1st
Bryant Heating & Equipment Co Inc 3021 Bank
Burner Supply Corp 122 N Davidson
Gas Heat Distributors Inc 1517 Camden rd
Heat & Power Equipment Co 1366 E Morehead R201
Johnson Royster H Co 1005 E 7th
LeStourgeon Distributing 2828 S Boulevard
Williamson Heating Service rear 329 Circle av

*HEATING CONTRACTORS
GARMON & MATTHEWS HEATING & SHEET METAL CO, 1719 WILKINSON, TEL FR6-7562
GODFREY P C INC, 1816 ROZZELLS FERRY rd, TEL ED4-8605 (See Yellow Page 167)
RHODES WILLIAM CO, 5314 WILKINSON blvd, TEL EX9-3421 (See Yellow Page 4)

*HEATING EQUIPMENT and SUPPLIES—WHOLESALE

BAKER-MITCHELL CO
HEATING
PLUMBING
AND
INDUSTRIAL SUPPLIES
WHOLESALE
ALL MECHANICAL EQUIPMENT
FOR HOME OR INDUSTRY
2135 THRIFT rd
PO BOX 1472
TELEPHONE FR 6-3521

DICK HENRY V & CO INC, 1423 S TRYON, TEL ED3-6665

*HEATING SUPPLIES
CRANE CO, 1301-07 W MOREHEAD, TEL FR5-6065

GRINNELL CO INC
OFFICE
1431-1433 W MOREHEAD
TELEPHONE FR 6-4431
PLANT
1408 BRYANT
TELEPHONE FR 6-4432
AFTER 5:00 P M AND
UNTIL 8:00 AM DAILY
SATURDAY AND SUNDAY
TELEPHONE OFFICE FR 6-4433
PLANT TELEPHONE FR 6-4432

*HEATING, VENTILATING and AIR CONDITIONING CONTRACTORS
GARRISON & HOPKINS CO INC, 1509 CAMDEN rd, TEL ED 3-6604

*HEATING and VENTILATING—CONTRACTORS
AVRETT & LEDBETTER ROOFING & HEATING CO, 419 E 7th, TELS ED3-7131 and ED3-7597 (See Yellow Pages 104 and 188)
ENGINEERING INC, 3104 OLD PINEVILLE rd, TEL JA3-3525 (See Yellow Page 5)
PAGE AIR CONDITIONING CO INC, 1620 W MOREHEAD, TEL ED2-8547 (See Yellow Page 5)
PRICE A Z & ASSOCIATES INC, 206 S CHURCH, TEL FR6-2466 (See Yellow Page 105)
ROSS & WITMER INC, 1641 W MOREHEAD, TEL FR5-3374
SHUMAN-YORK CO (YORK DISTRIBUTOR), 2040 S TRYON, TEL FR6-7434 (See Yellow Pages 5 and 105)
SOUTHERN COMFORT OF CHARLOTTE, 2508 LUCENA, TEL ED3-5401 (See Yellow Pages 5 and 105)

STANDARD PLUMBING & HEATING CO, 2117 SHAMROCK dr, TELS ED3-2620 and ED2-7634 (See Yellow Page 169)

*HEDGE STOCK—ORNAMENTAL
CAROLINA NURSERIES INC, CONCORD blvd, US HWY 29 N, TEL ED4-0874 (See Yellow Page 146)

HOBBY SHOPS and SUPPLIES
Johnson& McMillan Do-It-Yourself Center 805 Baldwin av

*HOME BUILDERS
CHERRY GORDON P, 116 W 3d, TEL FR6-4671 (See Yellow Page 51)
WIGGINS FRED J CONSTRUCTION CO, 130 E 4th, SUITE 203, TEL ED3-4563 (See Yellow Page 59)

*HOME FURNISHERS
HAVERTY FURNITURE CO, 227 N TRYON, TEL ED2-7144 (See Yellow Page 97)
MEYERS FURNITURE CO, 204 E TRADE, TEL ED2-5673 (See Yellow Page 95)

*HOME FURNISHING GOODS—RETAIL
STERCHI BROS STORES INC, STORE NO 1, 425 S TRYON, TEL ED3-3751, STORE NO 2, 129 S COLLEGE, TEL FR5-3269 (See Yellow Page 99)

*HOME FURNISHINGS—RETAIL

PERRY-MINCEY CO THE
COMPLETE HOME FURNISHERS
"CHARLOTTE'S LARGEST
INDEPENDENT FURNITURE
STORE"
CONVENIENT BUDGET TERMS
123-25 S COLLEGE
TELEPHONE ED 3-3759
(See Yellow Page 96)

SEARS, ROEBUCK AND CO, 700 N TRYON, TEL FR 6-2711

*HOME IMPROVEMENT LOANS
HOME FEDERAL SAVINGS & LOAN ASSOCIATION, 4th and TRYON, TEL FR6-8447 (See Yellow Page 191)

*HOME LOANS
AMERICAN COMMERCIAL BANK, 200-08 S TRYON, TELS FR7-7455 and FR5-4461 (See Yellow Pages 28 and 29)
CAMERON-BROWN CO, 112 E 4th, TEL ED2-6191 (See Yellow Page 134)
FIRST FEDERAL SAVINGS & LOAN ASSOCIATION OF CHARLOTTE, 225 S TRYON, TEL ED3-8401 (See Tabbed Insert at Streets and Yellow Page 190)

HOME FEDERAL SAVINGS & LOAN ASSOCIATION
FIRST MORTGAGE HOME LOANS
F H A and CONVENTIONAL LOANS
TO BUY, BUILD, REFINANCE AND
MAKE IMPROVEMENTS
4th and TRYON
TELEPHONE FR 6-8447
(See Yellow Page 191)

MUTUAL BUILDING & LOAN ASSN THE, 119 E 3d, TELS ED3-6126 and ED4-3368 (See Yellow Page 192)

*HOME MUSIC SYSTEMS
BRODT MUSIC CO, 1409 N INDEPENDENCE blvd, TELS ED3-5465 and ED3-5466

HOMES and ASYLUMS
Alexander Home 1252 E Boulevard
Elks Home 311 S Caldwell
Thompson Orphanage 1130 E 4th

HORSE TRAINERS
Gilmore E Grann 516 Grandin rd apt 3

HOSIERY—WHOLESALE and JOBBERS
Sylvail Industries Inc 1301 E Morehead

HOSIERY MANUFACTURERS
Belvedere Hosiery Co 2701 Rozzells Ferry rd
CHADBOURN GOTHAM INC, 2417 N DAVIDSON, TEL ED4-9731, PLANT 2500 N BREVARD
Charlotte Finishing Co Inc 100 W Griffith
Cheri Seaming Co 4114 Old Pineville rd
Dar Mon Hosiery Inc 4114 Old Pineville rd
Hudson Hosiery Co 712 N Brevard and 189 Carolyn rd
Huntley Hosiery Co Inc Old York rd
Naomi Hosiery Co 4114 Old Pineville rd
Nebel Knitting Co 101 W Worthington av
W&C Hosiery Mill Inc Douglas Municipal Airport
Wright Hosiery Co 5409½ Wilkinson blvd

HOSPITAL CARE ASSOCIATIONS
HOSPITAL CARE ASSOCIATION INC THE, 1314 E 4th, TEL ED2-3786

*HOSPITAL EQUIPMENT—RENTALS
RENT-IT CO, 1517 E BOULEVARD, TEL FR5-5725 (See Yellow Page 46)

*HOSPITAL and MEDICAL SERVICE
BLUE CROSS & BLUE SHIELD PLAN, 713 S TRYON, TEL FR6-6567

*HOSPITALIZATION INSURANCE
HOSPITAL CARE ASSOCIATION INC THE, 1314 E 4th, TEL ED2-3786

*HOSPITALIZATION PLANS

HOSPITAL SAVING ASSN OF N C INC
BLUE CROSS PLAN
BLUE SHIELD PLAN
713 S TRYON
TELEPHONE FR 6-6567

*HOSPITALS
CHARLOTTE MEMORIAL HOSPITAL, 1400 SCOTT av, TEL ED3-9201

HOSPITALS and DISPENSARIES
CHARLOTTE EYE, EAR & THROAT HOSPITAL, 106 W 7th, TEL ED3-1131
CHARLOTTE MEMORIAL HOSPITAL, 1400 SCOTT av, TEL ED3-9201
Charlotte Rehabilitation & Spastics Hospital 1610 Brunswick av
GOOD SAMARITAN HOSPITAL, 411 W HILL, TEL FR5-5541
MERCY HOSPITAL, 2000 E 5th, TEL ED4-6831
PRESBYTERIAN HOSPITAL, 200 HAWTHORNE la, TEL ED3-0141
WILMITH HOSPITAL, US HWY 29 N, RD 10, BOX 244, TEL ED2-5412

HOTEL and RESTAURANT SUPPLIES and EQUIPMENT
Atlas Trading Co 222 S College
Carolina Restaurant Supply Co 220 S College
Charlotte Fixture Co 212 S College
Colonial Fixture Mfg Co Inc 2133 S Boulevard
Cyprus Restaurant Supply Co 324 S College
Gardner & Benoit Inc 529 N College
HOOD-GARNER HOTEL SUPPLY CORP, 109-15 W 1st, TEL ED 3-1600
Parker Harry Inc 316 S College
Smith-Wadsworth Hotel Supply Co 2325 Freedom dr

HOTELS
ALAMO PLAZA HOTEL COURTS, 2309 N TRYON, US HWY 29 NORTH, TEL FR5-3771 (See Yellow Page 137)
Alexander Hotel 523 N McDowell
BARRINGER WM R HOTEL, 426 N TRYON, TEL ED3-0331 (See Yellow Page 107)
Belmont Hotel 313 W Trade

CHARLOTTE GENERAL TIRE CO.
TUBELESS TIRE HEAD-QUARTERS
GENERAL
FLEET SERVICE
WHEEL ALIGNMENT and BALANCING
KRAFT RECAPPING
BATTERIES
Tel. FRanklin 7-1516
432 S. Tryon St.

HARVEY B. HUNTER
Dairies
SHOPTON RD.
PHONE JAckson 3-2905

Checking Accounts
Savings Accounts
Safe Deposit Boxes

CITIZENS BANK
Member Federal Deposit Insurance Corporation
114 East 4th Street Phone EDison 3-1181

Business Loans
Personal Loans
Auto Loans

HOTELS—Contd
Bland Hotels 231 W Trade
Carolina Hotel 1225 N Tryon
CATALINA MOTOR LODGE, 2403 WILKINSON blvd, TEL ED3-3721 (See Yellow Pages 110 and 138)
Central Hotel 107½ S Mint
Charlotte Hotel Operating Co Inc 231 W Trade
Chester Hotel 103 S Brevard
CLAYTON HOTEL, 134 W 5th, TEL ED 2-2101
Franklin Hotel 104 S Brevard
Green's Hotel 307½ W Trade
HOLIDAY INN, US 29 SOUTH and US 74 WEST, TEL EX2-1373 (See Yellow Pages 110 and 138)
HOTEL CHARLOTTE, 237 W TRADE, TEL ED2-1121 (See Yellow Page 106)
HOTEL MAYFAIR, 237 N TRYON, TEL ED2-5114 (See Yellow Page 111)
HOTEL MECKLENBURG, 516-522 W TRADE, TEL ED2-1181 (See Yellow Page 108)
HOTEL WM R BARRINGER, 426 N TRYON, TEL ED 3-0331 (See Yellow Page 107)
Kenmore Hotel The 229 N Poplar
Marion Hotel 301½ N Tryon
MAYFAIR HOTEL CORP, 237 N TRYON, TEL ED 2-5114 (See Yellow Page 111)
McCarey Hotel 122½ W 5th
MECKLENBURG HOTEL, 516 W TRADE, TEL ED 2-1181 (See Yellow Page 108)
ORVIN MOTOR COURT, 307 N GRAHAM, TEL ED2-4112 (See Yellow Page 109)
Ritz Hotel 104 N Brevard
~~Ritz Hotel 104 N Brevard~~
SELWYN HOTEL, 134 W TRADE ne cor CHURCH, TEL FR5-1411 (See Yellow Page 111)
STONEWALL HOTEL, 537-39 W TRADE, TEL ED 2-6131
Trade Street Hotel 405½ E Trade
TRAVELERS HOTEL, 533 W TRADE, TELS ED 3-7757 and ED 3-7758
Walton Hotel 204 N College

HOUSE CLEANERS
Crawford's House & Commercial Cleaning Service 116 N McDowell
Latimer's House Cleaning Service 2328 Vanderbilt rd

HOUSE FURNISHING GOODS—MANUFACTURERS
Charlotte Curtain Rod Co 1225 Central av
Kenney Manufacturing Co 831 N Tryon

HOUSE FURNISHING GOODS—RETAIL
Burnette Home Supply Co 3435 Rozzells Ferry rd
C&M Cookware Co 5108 Wilkinson blvd
Caldwell Mercantile Co 1554 W Trade
DENTON FURNITURE CO INC, 111-113 S COLLEGE, TEL ED3-8438 (See Yellow Page 97)
EFIRD'S DEPARTMENT STORE INC, 120-26 N TRYON, TEL ED 3-4141
Irwin & Co 121 E Boulevard

IVEY J B & CO, 127-31 N TRYON, 128 N CHURCH and 123 W 5th, TEL ED3-2121

MECKLENBURG FURNITURE SHOPS INC, N TRYON (CONCORD blvd), TEL FR5-8411
MIKEAL L E MERCANTILE CO, 711 W BOULEVARD, TEL ED 3-2998
Munford Do-It-Yourself Store 3037 S Boulevard
Phillips Elwood Wilson av
Price L B Mercantile Co The 1916 S Tryon
Stroupe Custom Home Furnishings 1912 Commonwealth av
Super Market Service Inc 2835 S Griffith

WEATHERS FURNITURE CO INC
HOME FURNISHINGS
DREXEL FURNITURE
FRIGIDAIRE APPLIANCES
MOHAWK CARPETS
FRIGIDAIRE WASHERS
RCA TELEVISION
INTERIOR DECORATING
1719 S BOULEVARD
TELEPHONE FR 5-5523

HOUSE FURNISHING GOODS—WHOLESALE
Graber Co Douglas Municipal Airport
Imperial Mfg & Sales Co 1225 Jefferson

***HOUSE FURNISHINGS—RETAIL**
MINCEY FURNITURE CO INC, 3200 N CALDWELL, TEL ED 3-6892 (See Yellow Page 98)

HOUSE MOVERS and SHORERS
Piedmont House Moving Co 2537 Wilkinson blvd

***HOUSE MOVERS and WRECKERS**
ROBERTSON HOUSE MOVING & WRECKING CO, 1206 ORDERMORE av, TEL ED4-2343, SALVAGE YARD 2640 WILMOUNT rd, TEL FR5-1928 (See Yellow Page 112)

***HOUSE PAINTERS**
REID ROBERT L, 1820 LUTHER, TEL FR5-1245 (See Yellow Page 154)
SMITH ALFRED W, 1335 S CHURCH, TEL ED4-5624 (See Yellow Page 158)

HOUSEHOLD APPLIANCES—DEALERS
Brown-Rogers-Dixson 209 E 7th
Carriker's 1408 Elizabeth av
D&L Parts Co 1500 W Moorehead
Epting A F Appliance Co 2116 Thrift rd
Firestone Tire & Rubber Co The 4301 Wilkinson blvd
Good Housekeeping Shop Inc 919 Central av
Grainger W W Inc 1216 S Mint
Hawthorne-Sales Co Inc 1522 E 4th
Home Appliances Co 1522 E 4th
Hough-Wylie Co 2401 S Boulevard
MEYERS FURNITURE CO, 204 E TRADE, TEL ED 2-5673 (See Yellow Page 95)
Southern Appliances Inc 1000 W Morehead
Warren Distributing Co Inc 225 W 3d
Zeigler Appliance Service 1321 Seigle av

***HOUSEHOLD APPLIANCES—ELECTRICAL**
PAYNE FURNITURE CO INC, 118 S COLLEGE, TELS ED2-8483 and ED4-7820
SNOOK BROTHERS INC, 1020 CENTRAL av, TEL ED3-8686 and 1408 E MOREHEAD, TEL FR6-7115

HOUSEHOLD APPLIANCES—MANUFACTURERS
General Electric Co 1020 Toal and 112 S Tryon, 14th fl and R1512
Southern Freezer Sales Co 2222 N Tryon
Sylvania Electric Products Inc 225 S Tryon
Twin States Distributing Co 1200 S Graham

HOUSEHOLD APPLIANCES—REPAIRERS
(See also Washing Machine Repairers)
ACE APPLIANCE SERVICE CO, 909 S McDOWELL, TEL FR7-6817 (See Yellow Page 112)
Appliance Service Corp 1000 W Morehead
Authorized Appliance Repair Center 513 Central av
Central Appliance Service Co 1430 E 10th
City Appliance Repair Shop 133 E 3d
Collie's Home Appliance 1020 E 7th
Friendly Appliance Service Co Inc 1028 N Davidson
Tryon Repair Service 209 W Worthington av
Wells Roy M 105 N Torrence

***HOUSEHOLD SPECIALTIES**
PRICE L B MERCANTILE CO THE, 1916 S TRYON, TEL ED 3-1471

HOUSEWARES—WHOLESALE
AMERICAN HARDWARE & EQUIPMENT CO INC, 215-27 W 1st, TELS ED3-4188 and ED2-0229

HUCKSTERS
Luttrell Clark 908 Wesley av
Smith Wm 2927 Baltimore av
Williamson Claude 249 S Cedar

HUMIDIFIERS
PARKS-CRAMER CO, 2000 S BOULEVARD, TEL ED 2-5002

HYDRAULIC EQUIPMENT and SUPPLIES
Helms A Hoyle 1108 Belmont av

ICE—DEALERS
AVANT FUEL & ICE CO INC, 940 N DAVIDSON, TEL ED2-8184
Brown Sol T 224 Flint
Carolina Ice Delivery 925 Seigle av
ELECTRIC ICE & FUEL CO, 315 S McDOWELL, TELS ED 2-1775 and ED 2-2390, BRANCHES: COAL 301 E 4th, OILS 307 E 4th (See Yellow Page 89)
HERRIN BROS COAL & ICE CO, 315 E 36th, TEL ED 2-2193 (See Yellow Page 48)
WESTSIDE ICE & FUEL CO, 1635 W TRADE, TELS ED 3-0411 and ED 4-9901 (See Yellow Pages 48 and 112)
Wiggins Ice & Fuel Co 201 E Bland

***ICE CREAM DEALERS**
FOREMOST INTERNATIONAL DAIRIES INC, 1224 N TRYON, TEL ED 2-7116 (See Yellow Page 69)

ICE CREAM and FROZEN DESSERTS—DEALERS
Dairy Queen 2803 N Tryon
Dairy Queen 2620 Wilkinson blvd
Hewitt's Dairy Queen 1431 Central av
Ideal Ice Cream Co 1220 N Brevard
Igloo Dairy Bar 1500 Beatties Ford rd
Party Pride Ice Cream Co 506 E 11th
Plaza Road Zesto Ice Cream 3101 The Plaza
Spoons Ice Cream Co 415 Hawthorne la
Zestos of Charlotte 2107 S Boulevard

ICE CREAM MANUFACTURERS
BORDEN CO THE, 800 E MOREHEAD, TEL ED 2-7350
FARMERS' DAIRY, 3300 THE PLAZA, TEL ED 4-2863
FOREMOST INTERNATIONAL DAIRIES INC, 1224 N TRYON, TEL ED 2-7116 (See Yellow Page 69)
PET DAIRY PRODUCTS CO
1111 CENTRAL av
TELEPHONES ED 3-6173 and ED 3-7809
SEALTEST SOUTHERN DAIRIES, DIVISION NATIONAL DAIRY PRODUCTS CORP, 500 DALTON av, TEL FR7-3421

IMPORTERS
(See also Exporters)
AMERICAN HARDWARE & EQUIPMENT CO INC (GENERAL HARDWARE), 215-217 W 1st, TELS ED3-4188 and ED2-0229
Fruit Dispatch Co 212 S Tryon R1103
RABIE D J (RUGS, LINENS), 1832 LYNWOOD dr, TEL FR7-1386

***INCOME TAX REPORTS**
HOPKINS CHARLES G, 603 INDEPENDENCE BLDG 102 W TRADE, TEL ED2-5551

***INDUSTRIAL AIR CONDITIONING**
AIR ENGINEERING CO, 115 W CATHERINE, TEL ED4-7239

***INDUSTRIAL DEVELOPERS**
CHARLOTTE LUMBER & MFG CO, 2914 S GRIFFITH, TEL JA3-6016

REA CONSTRUCTION COMPANY
ASPHALT DIVISION
We Pave
Driveways
Parking Lots
Roads
Streets
OFF WILKINSON BLVD.
P.O. BOX 3725
TEL. EXpress 2-1697

HOLIDAY ★INN★ HOTEL
U.S. 29 South and U.S. 29 West
Tel. EXpress 2-1373
• Swimming Pool
• 24 Hour Telephone Service
RESTAURANT
"Your Host From Coast to Coast"

Chipley Realty Co.
Mortgage Loans
Sales – Leases
Insurance
"STACK YOUR CHIPS WITH CHIPLEY"
132 W. MOREHEAD STREET
DIAL
EDison 4-5584
Chipley Insurance Agency
General Agent
Philadelphia Life Insurance Co.
All Forms Life Insurance

DAVIS & YOUNG INC.

MEMBER OF THE NATIONAL ASSOCIATION OF INSURANCE AGENTS

INSURANCE

110 Latta Arcade
322 S. Tryon St.
Tel.
EDison 3-3189

AUTHORIZED UNITED MOTORS SERVICE

TRANS-PORTATION SUPPLY CORP.

Exclusive Distributors for Charlotte Trading Area for

DELCO BATTERIES and PACKARD CABLES

Auto, Bus, Truck Parts

426 W. Trade St.

Tel.
EDison 3-8411

NATIONAL STANDARD PARTS ASSOCIATION NSPA

Blue and Direct Line Printing — Photostatic Copying

CHAS. A. TORRENCE
DRAFTING MATERIALS

210-216 Latta Arcade
322 S. TRYON ST.

Phone
EDison 3-5702

*INDUSTRIAL LOANS
AMERICAN COMMERCIAL BANK, 200-08 S TRYON, TELS FR7-7455 and FR5-4461 (See Yellow Pages 28 and 29)
UNION NATIONAL BANK THE, MAIN OFFICE 301 S TRYON, TEL FR7-1661 (See Yellow Page 33)

*INDUSTRIAL STEAM CLEANING EQUIPMENT—SALES, SERVICE and RENTAL
INDUSTRIAL STEAM CLEANING INC, 3208 HUTCHISON av, TEL ED4-9285 (See Yellow Page 113)

*INDUSTRIAL SUPPLIES
LITTLE HARDWARE CO INC, 1332-34 S MINT, TEL ED3-3133 (See Yellow Page 102)
TEXTILE MILL SUPPLY CO THE, 1300 S MINT, TEL FR5-3326

WALKE HENRY CO THE
INDUSTRIAL SUPPLIES
MACHINE TOOLS
CONTRACTORS' SUPPLIES
1310 S TRYON
PO BOX 1105
TELEPHONE ED4-5391
(See Yellow Page 114)

*INDUSTRIAL SUPPLIES—RETAIL
LE NEAVE SUPPLY CO, 325 E MOREHEAD, TEL FR6-7421

INDUSTRIAL SUPPLIES—WHOLESALE
(See also Mill Supplies)
Foxboro Co The 513 S Tryon R14
Hudgins Robert S Co 1514A Wendover rd
INDUSTRIAL HARDWARE & SUPPLY CO, 216 E 6TH, TEL FR7-5431
Mill-Power Supply Co 422 S Church
Wil-Mat Corp 2511 Wilkinson blvd

*INFANTS' and CHILDREN'S WEAR—RETAIL
PETER PAN CHILDREN'S SHOP, 2717 S BOULEVARD, TEL JA3-6941

INFORMATION BUREAUS
Medical Emergency & Information Service 1012 Kings dr

INK MANUFACTURERS—PRINTERS
Interchemical Corp 117 W Griffith
Speedry of the Carolinas (br) 912 Hawthorne la
Wikoff Color Corp 410 S Gardner av

INSECT POWDERS—MANUFACTURERS
Sanitation Products Co Inc 1119 E 10th

INSPECTION BUREAUS
HOOPER-HOLMES BUREAU INC THE, 210 LIBERTY LIFE BLDG 112 S TRYON, TEL ED2-7065

*INSTALLMENT LOANS
AMERICAN COMMERCIAL BANK, 200-08 S TRYON, TELS FR7-7455 and FR5-4461 (See Yellow Pages 28 and 29)

*INSULATING CONTRACTORS
STANDARD INSULATING CO INC, WOODLAWN CORNER OLD PINEVILLE ROAD, RD 2, BOX 750, TEL JA3-6912

INSULATING MATERIALS
AMON INC (ROCK WOOL), 1024 N TRYON, TEL FR6-1035
Armstrong Cork Co 2932 S Griffith
Blackwelder R W Co 2615 Commonwealth av
Carolina Insulating & Awning Co 1101 W 1st
CATHEY LUMBER CO INC, 4115 MONROE rd, PO BOX 1208, TEL ED3-3138 (See Yellow Page 40)
Charlotte Insulating & Supply Inc 3411 S Boulevard
McCLURE LUMBER CO, ROZZELLS FERRY ROAD (MT HOLLY ROAD), TEL EX9-5681 (See Yellow Pages 36 and 126)
Thomas A Lynn Co Inc rear 2900 S Boulevard

*INSULATION
DOGGETT LUMBER CO THE, 111-15 E PARK av AT SOU Ry, TEL FR6-7461

*INSURANCE
HARRIS DICK JR (LIFE), 816 JOHNSTON BLDG 212 S TRYON, TEL ED3-6323 (See Yellow Page 118)

*INSURANCE—ACCIDENT
LINCOLN NATIONAL LIFE INSURANCE CO THE, SUITE 917 JOHNSTON BLDG 212 S TRYON, TEL ED3-4197 (See Yellow Page 120)
PYRAMID LIFE INSURANCE CO, 2407 N TRYON, TEL ED2-8181 (See Yellow Page 118)

*INSURANCE—ACCIDENT and HEALTH
UNITED INSURANCE CO OF AMERICA, NORTH CAROLINA STATE AGENCY, 301 E BOULEVARD, TEL FR6-5695

*INSURANCE—ALL FORMS
CAMERON-BROWN COMPANY, 112 E 4TH, TEL ED2-6191 (See Yellow Page 134)

*INSURANCE—AUTOMOBILE
ALLSTATE INSURANCE CO, 200 ADDISON BLDG 222 S CHURCH, TEL FR7-2521
CARSON AND COMPANY, 1228 ELIZABETH av, TEL FR6-1511 (See Yellow Page 120)
CLUB INSURANCE AGENCY INC, 701-07 S TRYON, TEL FR6-7511
DAVIS & YOUNG INC, 110 LATTA ARCADE 322 S TRYON, TEL ED3-3189 (See Yellow Page 117)
ELLISON ERNEST INC, 101 BUILDERS BLDG 312 W TRADE, TEL ED3-1146 (See Yellow Page 115)

HARRIS JAMES J & CO INC
100 JOHNSTON BLDG
212 S TRYON
TELEPHONE FR5-7311
(See Yellow Page 116)
KERR THOMAS F & CO, 134 BREVARD ct, TEL ED2-0568 (See Yellow Page 180)
McKEE REALTY CO, 123 W 4TH, TEL ED3-1134
SPEIR & CO INC, 130 E 4TH, TEL ED3-1171 (See Yellow Page 119)
TURNER BROS-KELLER INC, 122 E 4TH, TEL FR5-5793 (See Yellow Page 183)

*INSURANCE—BONDS
SPEIR & CO INC, 130 E 4TH, TEL ED3-1171 (See Yellow Page 119)
WILKINSON JAMES W, 907 WILDER BLDG 237 S TRYON, TEL FR5-3324 (See Yellow Page 121)

*INSURANCE—BURGLARY
ELLISON ERNEST INC, 101 BUILDERS BLDG 312 W TRADE, TEL ED3-1146 (See Yellow Page 115)

*INSURANCE—CASUALTY
HARRIS JAMES J & CO INC, 100 JOHNSTON BLDG 212 S TRYON, TEL FR5-7311 (See Yellow Page 116)
McKEE REALTY CO, 123 W 4TH, TEL ED3-1134
SPEIR & CO INC, 130 E 4TH, TEL ED3-1171 (See Yellow Page 119)
WILKINSON JAMES W, 907 WILDER BLDG 237 S TRYON, TEL FR5-3324 (See Yellow Page 121)

*INSURANCE—COMPENSATION
PYRAMID LIFE INSURANCE CO, 2407 N TRYON, TEL ED2-8181 (See Yellow Page 118)

*INSURANCE—FIRE
CAMERON-BROWN COMPANY, 114 E 4TH, TEL ED2-6191 (See Yellow Page 134)
CARSON AND COMPANY, 1228 ELIZABETH av, TEL FR6-1511 (See Yellow Page 120)
CHIPLEY INSURANCE AGENCY, 132 W MOREHEAD, TEL ED4-5584 (See Yellow Page 117)
DAVIS & YOUNG INC, 110 LATTA ARCADE 322 S TRYON, TEL ED3-3189 (See Yellow Page 117)
ELLISON ERNEST INC, 101 BUILDERS BLDG 312 W TRADE, TEL ED3-1146 (See Yellow Page 115)
HAMBRIGHT REALTY & INSURANCE AGENCY, 116 W 11TH, TEL ED2-8705 (See Yellow Page 179)
HARDWARE MUTUAL INSURANCE CO OF THE CAROLINAS INC, HOME OFFICE 1356 S MOREHEAD, TEL ED2-2119 (See Yellow Page 120)
KERR THOMAS F & CO, 134 BREVARD ct, TEL ED2-0568 (See Yellow Page 180)
LAMBETH CHAS E INSURANCE AGENCY INC, 201-04 JOHNSTON BLDG 212 S TRYON, TEL FR5-8631
LITAKER CHARLES H INC, 129 N POPLAR cor 5TH, TEL ED4-4685 (See Yellow Page 120)
McKEE REALTY CO, 123 W 4TH, TEL ED3-1134
SPEIR & CO INC, 130 E 4TH, TEL ED3-1171 (See Yellow Page 119)
WILKINSON JAMES W, 907 WILDER BLDG 237 S TRYON, TEL FR5-3324 (See Yellow Page 121)

*INSURANCE—FIRE and AUTOMOBILE
MASTEN REALTY CO, 101-03 PRICE BLDG 116 W 3d, TEL ED3-9638

*INSURANCE—GENERAL
ALLEN BOB AGENCY, 2d fl ELIZABETH POST OFFICE BLDG 1605 ELIZABETH av, TEL ED3-7721, NIGHT TEL ED3-5288

CARSON AND COMPANY
GENERAL, FIRE, CASUALTY
BONDS, AVIATION, MARINE
1228 ELIZABETH av
TELEPHONE FR6-1511
(See Yellow Page 120)
DARSEY HENRY FRANK, 117 LATTA ARCADE 322 S TRYON, TEL ED2-4461
DAVIS & YOUNG INC, 110 LATTA ARCADE 322 S TRYON, TEL ED3-3189 (See Yellow Page 117)
ELLISON ERNEST INC, 1001 BUILDERS BLDG 312 W TRADE, TEL ED3-1146 (See Yellow Page 115)
FIRST INSURANCE AGENCY OF CHARLOTTE, 412 INDEPENDENCE BLDG 102 W TRADE, TEL ED2-5097
GRIFFITH THOS & CO, 805 WACHOVIA BANK BLDG 129 W TRADE, TEL ED2-4195
HANKS-JERMAN & WYMAN REALTY CO INC, 112 E 4TH, TEL ED3-1154 (See Yellow Page 183)

HARRIS JAMES J & CO INC
INSURANCE
BONDS
100 JOHNSTON BLDG
212 S TRYON
TELEPHONE FR5-7311
(See Yellow Page 116)

JAMES AGENCY THE, 512 HERMITAGE ct, TEL ED3-9337
LAMBETH CHAS E INSURANCE AGENCY INC, 201-04 JOHNSTON BLDG 212 S TRYON, TEL FR5-8631
LITAKER CHARLES H INC (MUTUAL), 129 N POPLAR cor 5TH, TEL ED4-4685 (See Yellow Page 120)

OLD DOMINION Box Company Inc.
CHARLOTTE, NORTH CAROLINA

DAUGHTRY SHEET METAL CO.
Lennox
Oil & Gas Furnaces
1105 - 09 E. TRADE
CONTRACTORS
ROOFING – SHEET METAL – HEATING – AIR CONDITIONING
Lennox Air Conditioning
Combustioneer Stokers
TELS. EDison 2-2195, EDison 4-6621

*INSURANCE—GENERAL—Contd

MAYER, BARBER & SPIGENER
EVERY KIND of
INSURANCE INCLUDING
LIFE
500-09 ADDISON BLDG
222 S CHURCH
TELEPHONE ED2-6151

MOORE & BAXTER INC, 314 JOHNSTON BLDG 212 S TRYON, TEL ED3-0317
SPEIR & CO INC, 130 E 4TH, TEL ED3-1171 (See Yellow Page 119)
YOUNG DOLPH M, JR, 136 BREVARD ct, TEL ED2-2322
YOUNTS REALTY & INSURANCE CORP, 831 E MOREHEAD, TEL FR5-8618

*INSURANCE—GENERAL—MUTUAL
WESTBROOK INSURANCE AGENCY INC, 300 TATE BLDG 109 W 3d, TEL ED3-0346

*INSURANCE—GROUP
CONNECTICUT GENERAL LIFE INSURANCE CO, 909 WACHOVIA BANK BLDG 129 W TRADE, TEL FR5-2544
LINCOLN NATIONAL LIFE INSURANCE CO THE, SUITE 917 JOHNSTON BLDG 212 S TRYON, TEL ED3-4197 (See Yellow Page 120)

*INSURANCE—HEALTH and ACCIDENT
RESERVE LIFE INSURANCE CO, 1505 E 4TH, TEL ED4-9039

*INSURANCE—LIFE
AETNA LIFE INSURANCE CO, 215 ADDISON BLDG 222 S CHURCH, TEL FR7-6531
CHIPLEY INSURANCE AGENCY, 132 W MOREHEAD, TEL ED4-5584 (See Yellow Page 117)
CONNECTICUT MUTUAL LIFE INSURANCE CO, 306 JOHNSTON BLDG 212 S TRYON, TEL FR5-6061
FRASER J GRAEME, 1431 ELIZABETH av, TEL ED2-1166
HARRIS DICK JR, 816 JOHNSTON BLDG 212 S TRYON, TEL ED3-6323 (See Yellow Page 118)
JEFFERSON STANDARD LIFE INSURANCE CO, 2d FLOOR JEFFERSON STANDARD LIFE BLDG 301 S TRYON, TEL FR5-5586
JOHN HANCOCK MUTUAL LIFE INSURANCE CO OF BOSTON, MASS, 615-16-17 LIBERTY LIFE BLDG 112 S TRYON, TEL ED2-4173
JOSEPHS JOE E, CLU, 1431 ELIZABETH av, TEL ED2-1166
LIFE INSURANCE CO OF VIRGINIA THE, 1103 LIBERTY LIFE BLDG 112 S TRYON, TEL ED4-4288
LINCOLN NATIONAL LIFE INSURANCE CO THE, SUITE 917 JOHNSTON BLDG 212 S TRYON, TEL ED3-4197 (See Yellow Page 120)
MANHATTAN LIFE INSURANCE CO, 1115 LIBERTY LIFE BLDG 112 S TRYON, TEL ED2-0357
METROPOLITAN LIFE INSURANCE CO, 408½ W TRYON, TEL ED3-3121

NEW YORK LIFE INSURANCE CO
1431 ELIZABETH av
TELEPHONE ED2-1166

PENN MUTUAL INSURANCE CO THE, 817 E TRADE R1, TEL FR5-8648
PHOENIX MUTUAL LIFE INSURANCE CO OF HARTFORD, CONN, 1524 S BOULEVARD, TEL ED4-6459
PROVIDENT LIFE & ACCIDENT INSURANCE CO, 719 JOHNSTON BLDG 212 S TRYON, TELS ED3-0503 and ED3-0504
PRUDENTIAL INSURANCE CO OF AMERICA (ORDINARY DEPT), 400 TWO-O-FIVE CHURCH STREET BLDG 205 S CHURCH, TEL ED2-6167
PYRAMID LIFE INSURANCE CO, 2407 N TRYON, TEL ED2-8181 (See Yellow Page 118)
SECURITY LIFE & TRUST CO, 204-205 LATTA ARCADE 322 S TRYON, TEL FR6-8418
SHENANDOAH LIFE INSURANCE CO OF ROANOKE, VA, 707-08 LIBERTY BLDG 112 S TRYON, TEL ED2-8833
TRAVELERS INSURANCE CO THE, 509 ADDISON BLDG 222 S CHURCH
UNITED INSURANCE CO OF AMERICA, NORTH CAROLINA STATE AGENCY, 301 E BOULEVARD, TEL FR6-5695
WASHINGTON NATIONAL INSURANCE CO, 1111 E MOREHEAD, TEL ED2-7185

*INSURANCE—SICKNESS
LINCOLN NATIONAL LIFE INSURANCE CO THE, 917 JOHNSTON BLDG 212 S TRYON, TEL ED3-4197 (See Yellow Page 120)

*INSURANCE—SURETY BONDS
DAVIS & YOUNG INC, 110 LATTA ARCADE 322 S TRYON, TEL ED3-3189 (See Yellow Page 117)
HARRIS JAMES J & CO INC, 100 JOHNSTON BLDG 212 S TRYON, TEL FR5-7311 (See Yellow Page 116)

*INSURANCE—TITLE
CAROLINAS TITLE CO, 120 E 3d, TEL FR6-9105

*INSURANCE—TRANSPORTATION—INLAND and MARINE
GENERAL REALTY & INSURANCE CORP, 418 W 5TH, TEL FR6-1545

*INSURANCE—TRANSPORTATION—INLAND MARINE
SPEIR & CO INC, 130 E 4TH, TEL ED3-1171 (See Yellow Page 119)

INSURANCE ADJUSTORS
BASINGER PRYDE W & CO INC, 1528 ELIZABETH av, TELS ED4-3037, NIGHT TEL ED3-1290 (See Yellow Page 2)
Crawford & Co 227 W Morehead
GAY & TAYLOR, 1607 E 7TH, TEL ED2-8149
HERRING ADJUSTMENT CO, 711 S TRYON R201, TEL ED3-9567
MAYFIELD T M & CO, 1422 E 4TH, TEL FR6-1508
Porter Adjustment Co 112 S Tryon R1008

INSURANCE AGENTS
Acme Insurance Agency Inc 1356 E Morehead
Air Travel Insurance Inc Douglas Municipal Airport
Akers J J & Co 237 S Tryon R307
Allen Bob Agency 1605 Elizabeth av
ALLEN THOMAS D (ACCIDENT and HEALTH), 1111 E MOREHEAD, TEL ED2-7185
AMERICAN COMMERCIAL BANK (INSURANCE DEPT; GENERAL), 200-08 S TRYON, TELS FR7-7455 and FR5-4461 (See Yellow Pages 28 and 29)
Appleton & Cox Inc 117 E 3d R203
Attorneys Title Insurance Agency 730 E Trade R709
Bagley W Glenn 237 S Tryon R401
Barringer Insurance Agency 915 W Trade apt 2
Blythe Sam F 102 W Trade R1000
Blythe Sam F Agency 222 S Church R500
BOLING HOMER T (LIFE), 608 LIBERTY LIFE BLDG 112 S TRYON, TEL FR6-9994, RES TEL FR6-2705
Brown Franklin Insurance Agency mezz 134 W Trade
Carelock Cromer L Insurance Agency 403 N Tryon R616
CAROLINA INSURANCE AGENCY INC, 110-12 NE INDEPENDENCE blvd R4, TEL ED3-9655

INSURANCE AGENTS—Contd
CAROLINA INSURORS INC, 101 CHARLOTTE ARCADE BLDG 221 S CHURCH, TEL ED4-2824

CARSON AND COMPANY
GENERAL, FIRE, CASUALTY
BONDS and LIFE
1228 ELIZABETH av
TELEPHONE FR6-1511
(See Yellow Page 120)

Carson Insurance Agency 1228 Elizabeth av
Carson McAlister 2215 Hopedale av
CARTER HAMPTON V INSURANCE AGENCY, 1043C PROVIDENCE rd, TEL ED4-7267
CHIPLEY INSURANCE AGENCY (AUTO, FIRE, LIFE), 132 W MOREHEAD, TEL ED4-5584 (See Yellow Page 117)
Clement & Rollins Co Inc 207 Hawthorne la
Club Insurance Agency Inc (auto) 701 S Tryon
COASTAL STATE LIFE INSURANCE, 2012 COMMONWEALTH av, TEL ED2-9107
Corporate Insurers Service Inc 212 S Tryon R1001

DARSEY HENRY FRANK
FIRE, ALLIED LINES
CASUALTY
MARINE, AUTOMOBILE
SURETY BONDS
BURGLARY, THEFT
COMPREHENSIVE, GENERAL
LIABILITY
45 YEARS' EXPERIENCE in
THE FIRE, SURETY and
CASUALTY INSURANCE BUSINESS
in NORTH CAROLINA
117 LATTA ARCADE
322 S TRYON
TELEPHONE ED2-4461

DAVIS & YOUNG INC, 110 LATTA ARCADE 322 S TRYON, TEL ED3-3189 (See Yellow Page 117)
Dean & Silliman Inc 237 S Tryon R416
Dick Hugh F & Co 212 S Tryon R911
DRISCOLL-HULL AGENCY (GENL), 235 HEATHWOOD rd, TEL EM6-1623
Eaves John K jr 2423 Central av
Edge Phillip M 237 S Tryon R401
ELLIS AGENCY (GENERAL), 418 ARLINGTON, TEL FR7-4992

ELLISON ERNEST INC
"JUST INSURANCE"
SINCE 1916
101 BUILDERS BLDG
312 W TRADE
TELEPHONE ED3-1146
(See Yellow Page 115)

Estate Service Inc 739 Providence rd apt 4
FIRST INSURANCE AGENCY OF CHARLOTTE, 412 INDEPENDENCE BLDG 102 W TRADE, TEL ED2-5097
FOWLER JAMES L (LIFE), 608 LIBERTY LIFE BLDG 112 S TRYON, TEL FR6-9994, RES TEL EX9-9354
Fox Roscoe Insurance Agency 117 E 4th
Gregory Lloyd D 230 Tranquil av
Griffith David Insurance 212 S Tryon R211
GRIFFITH THOS & CO (GENL), 805 WACHOVIA BANK BLDG 129 W TRADE, TEL ED2-4195
Ham Hutch Agency 1037 Providence rd
HAMBRIGHT REALTY & INSURANCE AGENCY (CASUALTY), 116 W 11TH, TEL ED2-8705 (See Yellow Page 179)
Harkey Ralph E Insurance Agency 112 S Tryon R1710

HARRIS DICK JR
ESTATE PLANNING
TAXATION, GROUP and
BUSINESS INSURANCE
816 JOHNSTON BLDG
212 S TRYON
TELEPHONE ED3-6323
(See Yellow Page 118)

HARRIS JAMES J & CO INC (GENERAL), 100 JOHNSTON BLDG 212 S TRYON, TEL FR5-7311 (See Yellow Page 116)

ALEXANDER
FUNERAL HOME
• • •
24 Hour Ambulance Service
• • •
"Service Above Self"
• • •
A Funeral To Fit Every Need
• • •
323 S. Brevard
DIAL
EDison
3-1167
or
EDison 3-1830
EDison 3-6027

MOZINGO'S TIRE CO., INC.
WHEEL ALIGNMENT
DELCO BATTERIES and SERVICE
TIRE RECAPPING
New and Used Tires
1415 S. Tryon St.
Tel. FRanklin 7-1581

REAL ESTATE
H. Y. DUNAWAY CO.
36 Years in Charlotte
SALES – LEASES – LOANS – INSURANCE
205 S. Church St., R 100-01
Tels. EDison 3-2113 and FRanklin 5-6096
REAL ESTATE

TURNER BROS. KELLER INC.

SALES
LEASES
PROPERTY MANAGEMENT
MUTUAL INSURANCE

122 E. Fourth St.

Phone FRanklin 5-5793

HOTEL WM. R. BARRINGER
AIR CONDITIONED ROOMS
EXCELLENT FOOD AND OUTSTANDING AIR-CONDITIONED BANQUET FACILITIES

INSURANCE AGENTS—Contd

Harris James J & Co Inc Douglas Municipal Airport

HAUGHTON THOMAS H, JR (GENL), 810 JOHNSTON BLDG 212 S TRYON, TEL ED2-0507, RES TEL FR5-2306

Hill Don H Insurance Agency 115 S Independence blvd

HOME REALTY & MANAGEMENT CO INC
GENERAL INSURANCE
109-11-13 ROBINSON BLDG
121 E 3d
TELEPHONE ED2-1141
(See Yellow Page 176)

HOWERTON PHILIP F (LIFE), 306 JOHNSTON BLDG 212 S TRYON, TEL FR5-6061, RES TEL EM6-1384

Interstate Insurance Co (genl) 109 S Poplar

JAMES AGENCY THE (ALL LINES), 512 HERMITAGE ct, TEL ED3-9337

Jones Edgar L 212 S Tryon R1008

Kelleher Don J & Associates 211 Hawthorne la

LAMBETH CHAS E INSURANCE AGENCY INC (FIRE and CASUALTY), 201-04 JOHNSTON BLDG 212 S TRYON, TEL FR5-8631

Linde Warren H Agency 222 S Church R500

LITAKE CHARLES H INC (MUTUAL), 129 N POPLAR cor 5TH, TEL ED4-4685 (See Yellow Page 120)

Logan Slater Insurance Agency 112 S Tryon R1108

MARLEY REALTY CO, 406 LIBERTY LIFE BLDG 112 S TRYON, TEL ED4-4621 (See Yellow Page 180)

Marshall General Agency Inc (fire and auto) 312 W Trade R704

Martin Doc Agency 222 S Church R500

MAYER, BARBER & SPIGENER, 505-09 ADDISON BLDG 222 S CHURCH, TEL ED2-6151

McDONALD INSURANCE SERVICE AGENCY INC (MUTUAL), 207 JOHNSTON BLDG 212 S TRYON, TEL FR5-8689

McEWEN INSURANCE ENTERPRISES, 507 E TRADE, TEL ED2-8541

McKEE REALTY CO (GENERAL), 123 W 4TH, TEL ED3-1134

McPHAIL, BRAY & CO, 1316 LIBERTY LIFE BLDG 112 S TRYON, TEL ED3-9846 (See Yellow Page 121)

MOORE & BAXTER INC (GENL), 314 JOHNSTON BLDG 212 S TRYON, TEL ED3-0317

Morris Bros Agency 112 S Tryon R609

Murphy Insurance Agency 105 Hawthorne la

Myers Aubrey R 322 S Tryon R115

MYERS JOHN C INSURANCE AGENCY (GENERAL), 216 JOHNSTON BLDG 212 S TRYON, TEL ED3-6217

PATTERSON J WILL AGENCY (GENL), 500 ADDISON BLDG 218-22 S CHURCH, TEL ED2-6151, SATURDAYS and HOLIDAYS ED2-6152

Phifer Insurance Agency 524 Pecan av

Piedmont Adjustment Co 237 S Tryon R913

Price W E & Son (genl) 116 W 3d R205

PRICE-WELLS INC (GENERAL), 205 PRICE BLDG 116 W 3d, TELS ED2-5037 and ED2-5038

Proctor Roby E Insurance Agency 237 S Tryon R909

Ratteree John & Co 129½ N Poplar

Reid Walter B 116 W 3d R111

Rollins Edwin M Inc 207 Hawthorne la

Rowe Insurance Agency Inc 112 S Tryon R612

ROWE JAMES B, 615-16-17 LIBERTY LIFE BLDG 112 S TRYON, TEL ED2-4173, RES TEL ED4-1348

Rumsey Witmer Agency Inc of North Carolina 112 S Tryon R607

Scruggs Berry L (fire and casualty) 1028 S Boulevard

Smith Thos Life Insurance 200 S Tryon R717

Smith W L Insurance Agency 422½ E 2d

Southern Insurance Buyers Service 2026 Beverly dr

SOUTHERN REAL ESTATE & INSURANCE CO (GENERAL), 301 LIBERTY LIFE BLDG 112 S TRYON, TELS ED2-5165 and ED2-5166

SPEIR & CO INC (GENERAL), 130 E 4TH, TEL ED3-1171 (See Yellow Page 119)

STATON JOHN S, REV, 701-707 S TRYON, TEL FR6-7511, NIGHTS and HOLIDAYS TEL ED2-6011

Stephens Mutual Insurance Agency 1425 Elizabeth av

Stevens Mutual Insurance Agency 212 S Tryon R1108

Stickley Sidney S Agency 222 S Church R500

Sutker Nathan Agency 212 S Tryon R1108

Sutker-Stevens 212 S Tryon R1108

Swimmers Insurance Agency 435 S Tryon

TATE ALLEN CO INC (GENL), 408 LIBERTY LIFE BUILDING 112 S TRYON, TEL ED2-7993

THIES REALTY & MORTGAGE CO (GENERAL), 1100-07 COMMERCIAL NATL BANK BLDG 200 S TRYON, TEL ED2-7721 (See Yellow Page 136)

TURNER BROS-KELLER INC (GENERAL), 122 E 4TH, TEL FR5-5793 (See Yellow Page 183)

TUTTLE JERRY INC (GENL), 124 E 3d, TEL ED3-9848

Walker Insurance Agency 112 S Tryon R1206

WESTBROOK INSURANCE AGENCY INC (GENERAL, MUTUAL), 300 TATE BLDG 109 W 3d, TEL ED3-0346

Whitlock Neill D 120 E 3d R314

WILKINSON JAMES W (FIRE), 907 WILDER BLDG 237 S TRYON, TEL FR5-3324 (See Yellow Page 121)

Wilson George N Agency 730 E Trade R103

Woods Insurance Agency (genl) 522 S Tryon

WRIGHT CURTIS K, 1523 S BOULEVARD, TEL ED3-2059

Wyche Ben Agency 225 Hawthorne la

Yarbrough Robt R 306 N Church

YOPP INSURANCE AGENCY INC (GENERAL), SUITE 506 WILDER BUILDING 237 S TRYON, TEL FR7-4551 (See Yellow Page 121)

Young Bennie B (fire and casualty) 102 W Trade R801

INSURANCE COMPANIES

Acacia Mutual Life Insurance Co 212 S Tryon R1616

AETNA CASUALTY & SURETY CO, 101 ADDISON BLDG 222 S CHURCH, TEL FR7-6531

Aetna Casualty & Surety Co 222 S Church R120

Aetna Casualty & Surety Co 222 S Church R218

Aetna Casualty & Surety Co (fire ins div) 222 S Church R212

Aetna Casualty & Surety Co (marine ins div) 222 S Church R212

AETNA INSURANCE CO
701 E MOREHEAD
TELEPHONE ED3-2171

AETNA LIFE INSURANCE CO, 215 ADDISON BLDG 222 S CHURCH, TEL FR7-6531

Agricultural Insurance Co of Watertown New York 237 S Tryon R914

Allied Life Insurance Co The 222 S Church R404

ALLSTATE INSURANCE CO (AUTO), 200 ADDISON BLDG 222 S CHURCH, TEL FR7-2521

Allstate Insurance Co 700 N Tryon

America Fore Insurance Group The 610 E Morehead

American Bankers Insurance Co 224 W 2d

American Bankers Life Assurance Co of Florida 237 S Tryon R502

American Casualty Co of Reading Pennsylvania 112 S Tryon R202

American Credit Indemnity Co 205 S Church R102

American Fidelity & Casualty Co claims and eng dept 327 N Tryon R203

American Insurance Group 112 S Tryon R403

INSURANCE COMPANIES—Contd

American Mutual Liability Insurance Co 1433 Elizabeth av

AMERICAN NATIONAL INSURANCE CO, 1523 S BOULEVARD, TEL ED3-2059

Arkwright Mutual Fire Insurance Co 112 S Tryon R1904

ATLANTIC LIFE INSURANCE CO, 303 TWO-O-FIVE S CHURCH STREET BLDG 205 S CHURCH, TEL FR6-8588

Atlantic Mutual Insurance Co 222 S Church R313

Bankers Life & Casualty Co 1900 Commonwealth av

Berkshire Mutual Fire Insurance Co 129½ N Poplar

Birmingham Fire Insurance Co of Penn Pennsylvania 112 S Tryon R1608

Bituminous Casualty Co 817 Trade

Blackstone Mutual Insurance Co 112 S Tryon R917

Blue Ridge Insurance Co 200 S Tryon R912

Boston Manufacturers Mutual Insurance Co 112 S Tryon R1715

Calvert Fire Insurance Co 208 E Boulevard R7

Carolinas Title Co 120 E 3d R214

Centennial Insurance Co 222 S Church R313

Central Life Insurance Co 119 W 8th 3d fl

CHARLOTTE LIBERTY MUTUAL INSURANCE CO, 121-23-25 E 4TH, TELS ED3-2155 and FR7-7063

Charter Oak Fire Insurance Co 222 S Church R500

CITADEL LIFE INSURANCE CO, 122 E STONEWALL, TEL ED3-7791

Citizens Insurance Co 112 S Tryon R1306

Coastal Plain Life Insurance Co 102 W Trade R114

CONNECTICUT GENERAL LIFE INSURANCE CO, 909 WACHOVIA BANK BLDG 129 W TRADE, TEL FR5-2544

Connecticut General Life Insurance Co 129 W Trade R909

CONNECTICUT MUTUAL LIFE INSURANCE CO, 306 JOHNSTON BLDG 212 S TRYON, TEL FR5-6061

Continental Insurance Co (life) 610 E Morehead

Crum & Foster Insurance Group 102 W Trade R1306

DURHAM LIFE INSURANCE CO, 200 W 10TH, TEL ED2-3061

East Coast Life Insurance Co 119 W 8th 3d fl

Empire State Insurance Co 237 S Tryon R914

Employer Mutual Casualty Co of Des Moines Iowa 207 Hawthorne la

Employers Group Insurance Co 817 E Trade

Employers Mutual Fire Insurance Co 212 S Tryon R1104

Employers Mutual Liability Insurance Co 212 S Tryon R1104

Employers Mutuals of Wausau 212 S Tryon R1104

EQUITABLE LIFE ASSURANCE SOCIETY OF THE U S, 806-17 LIBERTY LIFE BLDG 112 S TRYON, TEL FR7-4561

Equitable Life Assurance Society of the US 112 S Tryon R712

Equitable Life Assurance Society of the US 112 S Tryon R907

Equitable Life Assurance Society of the US 112 S Tryon R1701

Factory Insurance Association 212 S Tryon R1216

Factory Mutual Fire Insurance Co 212 S Tryon R1516

Factory Mutual Insurance Co 112 S Tryon R1715 and R1904

Federal Deposit Insurance Corp 112 S Tryon R614

Federal Life Insurance Co of Chicago 237 S Tryon R401

Federated Mutual Implement & Hardware Insurance Co 1017 Independence blvd NE

Fidelity & Casualty Co of New York 610 E Morehead

Fidelity Interstate Life Insurance Co 212 Independence blvd NE

MECKLENBURG NURSERIES INC.

Azaleas
Flowering Trees
Shrubs
Evergreens
Complete Landscape Service

Freedom Drive
Thrift Road
R.F.D. No. 5

Phone EXpress 9-5641

Forest Lawn Burial Park
and Mausoleum
NEW THRIFT ROAD
True Perpetual Care For Every Lot
TELEPHONE EXpress 9-1141

SUPPLIES
FURNITURE
FILES

POUND & MOORE CO.

"If It's for the Office We Have It"

304 S. Tryon St.

Phone FRanklin 5-7751

SAFES
LUGGAGE
GIFTS

INSURANCE COMPANIES—Contd
Fidelity Phoenix Fire Insurance Co 610 E Morehead
Fire Association of Philadelphia 237 S Tryon R317
Fireman's Fund Insurance Group 112 S Tryon R1012
FIREMEN'S MUTUAL INSURANCE, 1001 JOHNSTON BLDG 212 S TRYON, TEL FR5-7722
FRANKLIN LIFE INSURANCE CO THE, 235 HEATHWOOD rd, TEL EM6-1623
General Exchange Insurance Corp 212 S Tryon R1316
General Insurance Co of America 212 S Tryon R606
Globe Indemnity Co 102 W Trade R708
Great American Group of Insurance Co's 112 S Tryon R501
GUARDIAN LIFE INSURANCE CO THE, 122 E 3d, TEL FR7-6591 and FR7-6592
GULF LIFE INSURANCE CO, 1906 LIBERTY LIFE BLDG 112 S TRYON, TEL FR6-5938
Gulf Life Insurance Co 116 E 4th
HARDWARE MUTUAL INSURANCE CO OF THE CAROLINAS, HOME OFFICE 1356 E MOREHEAD, TEL ED2-2119 (See Yellow Page 120)
Harleysville Insurance Co (claim office) 3811 Monroe rd
Hartford Accident & Indemnity Co 112 S Tryon R1310
Hartford Fire Insurance Co Group 112 S Tryon R1306
Home Beneficial Life Insurance Co Inc 228½ N Tryon
Home Indemnity Co The 525 N Tryon
Home Insurance Co The 525 N Tryon
Home Life Insurance Co of New York 221 S Church R214
HOME SECURITY LIFE INSURANCE CO, 200 TWO-O-FIVE SOUTH CHURCH STREET BLDG 205 S CHURCH, TEL ED3-1476
HOSPITAL CARE ASSOCIATION INC THE, 1314 E 4TH, TEL ED2-3786
Hospital Saving Association of North Carolina Inc 713 S Tryon
Indemnity Insurance Co of North America 1535 Elizabeth av
Insurance Co of North America 1535 Elizabeth av
Insurance-Realty Company 824½ E Trade R8
IOWA NATIONAL MUTUAL INSURANCE CO (CHARLOTTE CLAIMS DEPT), 716 JOHNSTON BLDG 212 S TRYON, TELS ED3-2110 and ED3-2119

JEFFERSON STANDARD LIFE INSURANCE CO
2d FLOOR JEFFERSON STANDARD LIFE BLDG
301 S TRYON
TELEPHONE FR5-5586

JOHN HANCOCK MUTUAL LIFE INSURANCE CO, 1601 W MOREHEAD, TEL FR7-7634
JOHN HANCOCK MUTUAL LIFE INSURANCE CO OF BOSTON, MASS, 615-16-17 LIBERTY LIFE BLDG 112 S TRYON, TEL ED2-4173
LIBERTY LIFE INSURANCE CO (ORDINARY DIVISION), 1713 LIBERTY BLDG 112 S TRYON, TEL FR5-3302
Liberty Life Insurance Co 112 S Tryon R201
Liberty Mutual Insurance Co 1625 S Boulevard
Life & Casualty Insurance Co of Tennessee 102 W Trade R1309
Life Insurance Co of Georgia 205 S Church R3
LIFE INSURANCE CO OF GEORGIA, 221½ W TRADE, TEL ED4-8192
LIFE INSURANCE CO OF VIRGINIA, 405-07 ADDISON BUILDING 222 S CHURCH, TEL FR7-4591
LIFE INSURANCE CO OF VIRGINIA THE, 1103 LIBERTY LIFE BLDG 112 S TRYON, TEL ED4-4288
Life Insurance Co of Virginia The 112 S Tryon R1009
LINCOLN NATIONAL LIFE INSURANCE CO THE, SUITE 917 JOHNSTON BLDG 212 S TRYON, TEL ED3-4197 (See Yellow Page 120)
London Guarantee & Accident Co Ltd 112 S Tryon R906
Manhattan Life Insurance Co 112 S Tryon R1115
Markel Service Inc 327 N Tryon R203
Maryland Casualty Co 301 S Tryon R309
Maryland Life Insurance Co 112 S Tryon R107
Massachusetts Mutual Life Insurance Co 112 S Tryon R915
Massachusetts Protective Association Inc The 112 S Tryon R903
Mecklenburg Farmers Mutual Fire Insurance Co Inc The 240 E College
METROPOLITAN LIFE INSURANCE CO, 408½ N TRYON, TEL ED3-3121
Michigan Mutual Liability Co 112 S Tryon R401
Minnesota Mutual Life Insurace Co 212 S Tryon R1013
Motors Insurance Corp 212 S Tryon R1316
MUTUAL BENEFIT LIFE INSURANCE CO OF NEWARK, N J, 414-18 JOHNSTON BLDG 212 S TRYON, TEL ED3-7703
Mutual Insurors 129 Brevard ct
MUTUAL OF NEW YORK, 619 JOHNSTON BLDG 212 S TRYON, TELS ED2-5127 and ED2-5128
Mutual of Omaha 1314 E 4th
National Bankers Life Insurance Co 127 W 7th R329
NATIONAL LIFE INSURANCE COMPANY OF VERMONT, 2015-17 LIBERTY LIFE BLDG 112 S TRYON, TEL FR6-6481
National of Hartford Group 102 W Trade R1209
National Union Fire Insurance Co 112 S Tryon R1608
Nationwide Insurance Co 217 Independence blvd NE
NEW ENGLAND MUTUAL LIFE INSURANCE CO, WACHOVIA BANK BLDG 129 W TRADE, TEL FR5-5744
NEW YORK LIFE INSURANCE CO, 1431 ELIZABETH av, TEL ED2-1166
New York Life Insurance Co The 222 S Church R515
New York Mutual Casualty Insurance Co 109 W 3d R203
Niagara Fire Insurance Co 610 E Morehead
North American Accident Insurance Co 237 S Tryon R320
North American Assurance Society of Virginia Inc 2240 Colony rd
North British Insurance Group 102 W Trade R1211
NORTH CAROLINA MUTUAL LIFE INSURANCE CO, 317 S BREVARD, TEL ED2-6943
Northwestern Fire & Marine Insurance Co 112 S Tryon R1306
Northwestern Mutual Life Insurance Co 1366 E Morehead R104
Occidental Life Insurance Co 112 S Tryon R1116
Ocean & Inland Marine Co 117 E 3d R203
Old Republic Life Insurance Co 102 W Trade R1402
Paul Revere Life Insurace Co 112 S Tryon R903
PENN MUTUAL LIFE INSURANCE CO THE, 817 E TRADE R1, TEL FR5-8648
Pennsylvania Lumbermen's Mutual Insurance Co 212 S Tryon R819
Philadelphia Fire & Marine Insurance Co 1535 Elizabeth av
Philadelphia Life Insurance Co 132 W Morehead
PHOENIX MUTUAL LIFE INSURANCE CO OF HARTFORD, CONN, 1416 E MOREHEAD, TEL ED4-6459
Phoenix of London Group 112 S Tryon R1811
PILOT LIFE INSURANCE CO, SUITE 512-16 JOHNSTON BLDG 212 S TRYON, TEL ED4-4688 and ED4-4689

INSURANCE COMPANIES—Contd
Pilot Life Insurace Co 327 N Tryon R210 (estate planning) 212 S Tryon R816
Provident Life & Accident Insurance Co 212 S Tryon R719
PROTECTIVE LIFE INSURANCE CO, 1008 JOHNSTON BLDG 212 S TRYON, TEL ED3-7159
Protective Life Insurance Co 212 S Tryon R1010
PRUDENTIAL INSURANCE CO OF AMERICA, 400 TWO-O-FIVE CHURCH STREET BLDG 205 S CHURCH, TEL ED2-6167
Prudential Insurance Co of America (dist group) 222 S Church R400A
PRUDENTIAL INSURANCE CO OF AMERICA THE (DISTRICT OFFICE), 901 PROVIDENCE rd, TEL FR5-2539
PYRAMID LIFE INSURANCE CO, 2407 N TRYON, TEL ED2-8181 (See Yellow Page 118)
Reliance Insurance Co 237 S Tryon R317
RESERVE LIFE INSURANCE CO, 1505 E 4TH, TEL ED4-9039
Royal Globe Insurace Group 102 W Trade R708
Royal Indemnity Co 102 W Trade R708
Safeco Insurance Co of America 212 S Tryon R606
StPaul Fire & Marine Insurance Co 222 S Church R412
StPaul Mercury Insurace Co 222 S Church R412
Service Fire Insurance Co of New York 222 S Church R415
Security Life & Trust Co 322 S Tryon R204
Shelby Mutual Insurance Co 129½ Poplar
SHENANDOAH LIFE INSURANCE CO OF ROANOKE, VA, 707-08 LIBERTY BLDG 112 S TRYON, TEL ED2-8833
Sir Walter Raleigh Life Insurance Co 2136 S Boulevard
SKYLAND LIFE INSURANCE CO, 118 S CHURCH, TEL FR7-6541 (See Yellow Page 119)
South State Insurance Co 119 W 8th 3d fl
SOUTHEAST FIRE INSURANCE CO, 122 E STONEWALL, TEL ED3-0718
Southern Fidelity Mutual Insurance Co 235 S Brevard R8
Southern Life Insurance Co (dist ofc) 102 W Trade R302 and (ordinary div) 112 S Tryon R608
Southland Life Insurance Co 222 S Church R111
STANDARD FIRE INSURANCE CO, 212 ADDISON BLDG 222 S CHURCH, TEL FR7-6531
STATE CAPITAL LIFE INSURANCE CO, 208-10 CHARLOTTE ARCADE 221 S CHURCH, TEL ED3-1887
State Farm Insurance Co 1617 S Boulevard and 2907 Selwyn av
State Farm Mutual Automobile Insurance Co 2101C Independence blvd NE
STATE FARM MUTUAL INSURANCE CO, 1239 CENTRAL av, TELS ED2-1153 and ED4-0596
State Mutual Life Assurance Co 120 E 3d R324
Supreme Forest Woodman Circle 109 W Trade R401
TEXTILE INSURANCE CO, 1101 ELIZABETH av, TEL ED3-4115
Travelers Indemnity Co 222 S Church R500
TRAVELERS INSURANCE CO THE, 509 ADDISON BLDG 222 S CHURCH
Twin States Insurance Co 119 W 8th 3d fl
Union Bankers Insurance Co 205 S Church R202
Union Central Life Insurance Co of Cincinnati Ohio The 212 S Tryon R801
Union Mutual Fire Insurance Co 212 S Tryon R1001
United Insurance Co of America (hosp) 301 E Boulevard
United of Omaha 1314 E 4th
UNITED STATES CASUALTY CO, 523 N TRYON, TEL FR5-6031
United States Fidelity & Guaranty 222 S Church R117

Thies Realty and Mortgage Co.

Since 1906

Mortgage
Banking
Real Estate
Sales
Insurance

1100-1107 Commercial Nat'l Bank Bldg.

200 S. Tryon St.

DIAL EDison 2-7721

ORR MOTOR CO.

Service Since 1930

Specialized Service

For Buick And All Other General Motors Cars

Delco Batteries

820-22 E. Fourth St.

Phone EDison 2-1164

HEAVY HAULING

Old Cannon Airport
P.O. Box 1423

TELEPHONE EXpress 9-0421

(See Yellow Page 210)

HOISTING and RIGGING

Night, Sunday and Holidays Telephones

EXpress 2-1633 and EDison 2-1072

THE CHARLOTTE NEWS
PHONE EDison 3-0303 • 126 S. CHURCH ST.
CHARLOTTE'S HOME-OWNED NEWSPAPER

NATIONAL ASSOCIATION OF REAL ESTATE BOARDS
REALTORS ARE ACTIVE MEMBERS OF CONSTITUENT BOARDS

Home Realty & Management Co., Inc.

Finance
Management
Sales
Insurance

Phone
ED 2-1141

121 E. 3d

WADDELL CONSTRUCTION COMPANY, INC.

General Contractors

ASSOCIATED GENERAL CONTRACTORS OF AMERICA

McALWAY RD.
Box 4174

Tels.
EMerson 6-0712
and
EMerson 6-3151

INSURANCE COMPANIES—Contd

Volunteer State Life Insurance Co 222 S Church R406

WASHINGTON NATIONAL INSURANCE CO, 1111 E MOREHEAD, TEL ED2-7185

Washington National Insurance Co 205 S Church R201 and 116 W 3d R106

Waters Insurance & Realty Co Inc 107 E 3d

Western & Southern Life Insurance Co 102 W Trade R312

Winston Mutual Life Insurance Co 424 E 2d

Woodmen of the World Life Insurance Society 102 W Trade R403 and 112 S Tryon R703

***INSURANCE COMPANIES—CASUALTY**

AETNA INSURANCE CO
701 E MOREHEAD
TELEPHONE ED3-2171

INSURANCE BROKERS

Gaither W H & Co Inc 220 W 4th

***INSURANCE CONSULTANTS**

SOUTHERN INSURANCE BUYERS SERVICE, 2026 BEVERLY dr, PO BOX 6021, TEL ED3-5650

INSURANCE COUNSELLORS

PYRAMID LIFE INSURANCE CO, 2407 N TRYON, TEL ED2-8181 (See Yellow Page 118)

INSURANCE INVESTIGATORS

Carrigan Edwin W 2900 Kentucky av

O'Hanlon Reports 221 S Church R215

INSURANCE RATING BUREAUS

North Carolina Fire Insurance Rating Bureau 200 S Tryon R1114

***INSURANCE and REAL ESTATE**

HARKEY F L & CO, 105 LATTA ARCADE 322 S TRYON, TEL FR5-8493

***INSURANCE REPORTS**

HOOPER-HOLMES BUREAU INC THE, 210 LIBERTY LIFE BLDG 112 S TRYON, TEL ED2-7065

***INTERIOR DECORATORS**

HALL'S INC, 2519 THE PLAZA, TEL FR5-4449 (See Yellow Page 84)

STROUPE CUSTOM HOME FURNISHINGS, 1912 COMMONWEALTH av, TEL ED4-7031

WEATHERS FURNITURE CO INC, 1719 S BOULEVARD, TEL FR5-5523

INVESTMENT BANKERS
(See also Broker—Stocks and Bonds)

BACHE & CO, 102-06 JOHNSTON BLDG 212 S TRYON, TEL ED3-3168

COURTS AND CO, 104 LIBERTY LIFE BLDG 112 S TRYON, TEL FR6-4816

Dickson R S & Co Inc 237 S Tryon 7th fl

Dowd Investment Co 200 S Tryon R901

INVESTORS DIVERSIFIED SERVICES INC (INVESTORS STOCK FUND, INVESTORS SELECTIVE FUND, INVESTORS MUTUAL INC, INVESTORS SYNDICATE OF AMERICA, INVESTORS GROUP CANADIAN FUND LTD, INVESTORS VARIABLE PAYMENT FUND), 225 W MOREHEAD, TEL ED3-3918

Sterling Investment Fund Inc 200 S Tryon R1206

***INVESTMENT BROKERS**

DAVIS & MORSE REALTY CO INC, 141 W 4TH, TEL ED3-0564

MERRILL LYNCH, PIERCE, FENNER & BEANE, 104 ADDISON BLDG 222 S CHURCH, TEL FR7-3441

INVESTMENT COMPANIES

CHARLOTTE INVESTMENT CO, 216 W 2d, TEL FR5-8484

Investments Inc 237 S Tryon R201

Investors Diversified Service Inc 112 S Tryon R1815

King Merritt & Co Inc 2637 Royston rd

Motors Holding Division of General Motors Corp 212 S Tryon R814

Southern Investment Co Inc 212 S Tryon R515

Ventures Inc 1248 Salem dr

INVESTMENT SECURITIES—DEALERS

Carolina Securities Corp 212 S Tryon R601

DICKSON R S & CO INC, 7TH FLOOR WILDER BLDG 237 S TRYON, TEL ED2-1134; BRANCHES: NEW YORK CITY; CHICAGO, ILL; RICHMOND, VA; RALEIGH, N C; GREENVILLE, S C; ATLANTA, GA and ASHEVILLE, N C (See Right Bottom Lines)

Hornblower & Weeks 212 S Tryon R115

Interstate Securities Corp 200 S Tryon R1207

McCARLEY & CO, 705 COMMERCIAL NATIONAL BANK BLDG 200 S TRYON, TELS ED3-8824 and ED3-8825

Morrison & Co 112 S Tryon R504

***INVESTMENT SHARES**

FIRST FEDERAL SAVINGS & LOAN ASSOCIATION OF CHARLOTTE, 225 S TRYON, TEL ED3-8401 (See Tabbed Insert at Streets and Yellow Page 190)

INVESTMENTS

ABBOTT, PROCTOR & PAINE, 117-119 JOHNSTON BLDG 212 S TRYON, TEL FR5-3311

***INVESTMENTS—MUTUAL FUND—DEALERS**

ROGERS LOUIS G & CO (BONDS), 401 TWO-O-FIVE SOUTH CHURCH STREET BLDG 205 S CHURCH, TEL ED3-7573

***INVESTMENTS—REAL ESTATE**

SOUTHERN CO INC THE, 307 S TRYON R165, TEL ED2-1145, NIGHTS ED4-5588

IRON and STEEL WORK

ALLIED STEEL PRODUCTS CO, 201 KIRKLAND BLDG 2401 W MOREHEAD, TEL ED4-3097 (See Yellow Page 38)

Charlotte Iron & Metal Co 1423 N Brevard

Charlotte Ornamental Iron Works Inc 337 Atlando av

James Ornamental Iron & Steel Co Inc 3423 S Boulevard

M&J Ornamental Iron Works 311 Southway dr (Tboro)

Maynor Ornamental Iron & Steel Works 107 Southview av

Micklenburg Iron Works Inc 617 N Summit

MITCHELL & BECKER CO, 1916 S BOULEVARD, TEL ED2-4473

***JANITOR SERVICE**

ABSOLUTE CLEANING CONTRACTORS INC (BONDED, INSURED), 843 HENLEY pl, TEL FR6-1802

CRAWFORD'S HOUSE & COMMERCIAL CLEANING SERVICE, 116 N McDOWELL, TEL ED3-1996 (See Yellow Page 122)

JANITORS' SUPPLIES

JANITOR SUPPLY & SERVICE CO INC, 225 W 2d, TELS ED3-0481 and ED2-8702 (See Yellow Page 122)

Walglen Corp The 1027 W Morehead

***JEWELERS—CREDIT**

FRIEDMAN'S JEWELERS, 224 N TRYON, TEL FR7-1767

KAY JEWELRY CO, 111 S TRYON, TEL ED2-6125

JEWELERS—RETAIL

ARNOLD JEWELERS, 207 S TRYON, TEL ED2-6727

Beam J B & Co 102 W Trade R1101

Begg Harry J H 131 W 4th

JEWELERS—RETAIL—Contd

BROWNLEE JEWELERS INC, 108A S TRYON, TEL ED2-7357

Faud Jewelers 121 E 5th

FIELDS JEWELERS INC, 101 N TRYON, TEL ED3-0138

Foster W H Distributors Co rear 2316 Central av

FRIEDMAN'S JEWELERS, 224 N TRYON, TEL FR7-1767

GARIBALDI & BRUNS INC, 104 S TRYON, TEL ED2-5822 (See Yellow Page 123)

Goff Jewelers 211 S Tryon

GREENMAN JEWELERS, 132 W TRADE, TEL FR7-5813

Hall Jewelers 102 W Trade R513

Hawthorne Wm I 102 W Trade R700

Jewelers Service Co 102 W Trade R309

KAY JEWELERY CO, 111 S TRYON, TEL ED2-6125

LAWSON'S JEWELERS, 119 S TRYON, TEL FR6-6546

Mooney Jewelers 108 E 4th

Morrison's Jewelry 705 Providence rd

NEIMAN'S INC, 115 S TRYON, TEL ED2-7981

Richard's Jewelers Inc 100 S Tryon

SMITH M B JEWELERS INC, 104 N TRYON, TEL ED3-4119

Wight Ted 102 W Trade R604

JEWELERS—WHOLESALE and IMPORTING
(See also Diamonds and Precious Stones)

Nebura 222 S Church R115

JEWELERS' SUPPLIES

Carolina Jewelers Supply Co 102 W Trade R815

Southern Watch Supply Co 102 W Trade R1412

JEWELRY—WHOLESALE

Mystery Package Co 131½ W 4th

Shubkin-Retchin Inc 222½ W 4th

JUNK DEALERS

Blackmon Henry 115 Fairwood av

Cloud Wade 205 Shuman av

Garrett O'Donald 1308 S Church

Hay Davis C 1300 Winnifred

Herron Jas W 815 S Graham

Jack's Inc 1315 S College

Jones Willie L 515 Boundary

Lattimore Albert 1316 Winnifred

Maxey Jos 124 Gold

McLaurin Murray D 712 E 4th

Schwartz Converting Co Inc 700 W 3d

SCHWARTZ & SON INC, 600 W 3d, TELS ED2-4205 and ED4-5500

Smith Metal & Iron Co 520 Commerce

SOUTHERN METALS CO INC, REAR 1035 W MOREHEAD, TELS ED4-8220 and ED3-5525 (See Yellow Page 194)

Stowe Chas 1409 Winnifred

UNITED JUNK CO, 2324 REMOUNT av, TELS EX9-7321, YARD EX9-7309 (See Yellow Page 123)

Wright Robt L 560 W Griffith

JUSTICES OF THE PEACE

Bradley Geo T 116A S Church

Gardner Jas L 115 S Myers

McIntire Wm C 630 E 4th

McKnight Everett J 115 S Myers

Wilson Raymond 116 E 6th

KENNELS

Aokwood Kennels 5110 N Tryon

Lou-Mac Kennels 3900 N Tryon

PARKER'S VETERINARY HOSPITAL (AIR CONDITIONED), 2820 WILKINSON blvd AT LITTLE PITTSBURGH, TEL EX9-8304

Withers Kennels Nations Ford rd

***KEROSENE**

COLUMBUS OIL CO (CITIES SERVICE), 2109 S BOULEVARD, TEL ED3-7511 (See Yellow Page 101)

JOHNSON C. SMITH UNIVERSITY
DR. RUFUS P. PERRY, Pres.
Co-Educational
Liberal Arts and Theological
100-152 Beattie's Ford Road
Phone EDison 3-7529

TELEPHONE ANSWERING SERVICE, INC.
24 HOUR SERVICE — 7 DAYS A WEEK
YOU LEAVE — IT RINGS — WE ANSWER
"CONFIDENTIAL — COURTEOUS — DEPENDABLE SERVICE"
Harold A. Smoak, Pres., Genl. Mgr.
106 N. CALDWELL STREET DIAL EDison 4-4761 and FRanklin 6-1621

KINDERGARTENS
(See also Day Nurseries)
Church of the Holy Comforter Kindergarten The 2701 Avondale av
Dilworth Methodist Kindergarten 605 E Boulevard
Drinkard Alta H Mrs 2008 Club rd
First Methodist Church Kindergarten 501 N Tryon
First Presbyterian Church Child Care School 200 W Trade
Flo's Nursery & Kindergarten 3510 Commonwealth av
Hunter Kindergarten rear 626 Owens rd
Jack & Jill Kindergarten & Nursery 815 N Tryon
Oaklawn Center Kindergarten 1222 Oaklawn av
Stepping Stone Kindergarten 401 S Summit
Trinity Presbyterian Church Kindergarten 3015 Providence rd

***KITCHEN EQUIPMENT**
GODFREY P C INC (GENEVA and YOUNGSTOWN), 1816 ROZZELLS FERRY rd, TEL ED4-8605 (See Yellow Page 167)

KNIT GOODS—MANUFACTURERS
(See also Hosiery—Manufacturers)
CHADBOURN GOTHAM INC, 2417 N DAVIDSON, TEL ED4-9731, PLANT 2500 N BREVARD
Colonial Yarn Products rear 510 W 4th
Lawrence Knitting Mills Inc 300 W 24th
Peerless Knitting Co Inc 226 W 24th
Southern Knitwear Mills Inc 622 E 28th
Standard Textile Inc 314 E 6th

KNIT GOODS—WHOLESALE and JOBBERS
Chester Knit Goods Co 222 S College

KNITTING MACHINE MANUFACTURERS
Bentley Knitting Machinery Organization Inc 112 S Tryon R1215
Carolina Knitting Machine Corp 508 W 5th

LABEL MANUFACTURERS
PACKAGE PRODUCTS CO INC, 1930 CAMDEN rd, TEL FR7-2691

LABOR RELATIONS COUNSELORS
LEE ASSOCIATES INC, THE JOHNSTON BLDG 212 S TRYON, TEL FR7-2718 (See Yellow Page 130)

LABORATORIES
Carbic-Moss Corp 2501 Lucena
Fleming Laboratories 2205 Thrift rd
Froehling & Robertson Inc 2806 Hutchison
Law Engineering Testing Co 1216 E 7th
Pure Laboratories 515 6th pl
Professional Building Laboratory 403 N Tryon R609

***LABORATORIES—WATER TREATMENT**
FULBRIGHT LABORATORIES INC
INDUSTRIAL WATER and WASTE SCALE, CORROSION, SLIME BOILERS, AIR WASHERS, COOLING TOWERS
CONSULTANTS, FORMULAS RESEARCH
213 E TREMONT av
TELEPHONE FR5-5726

***LADIES CLOTHING—RETAIL**
NATIONAL BELLAS HESS STORES INC, 120 E TRADE, TEL ED4-5351

***LADIES' and MEN'S READY-to-WEAR**
MARTIN'S DEPARTMENT STORE, 127-129 E TRADE, TEL ED3-6384

***LADIES' and MISSES' READY-to-WEAR**
SEYMOUR'S FASHION CENTER INC, 211 W TRADE, TELS ED4-1553 and ED4-4205

***LADIES and MISSES' READY-to-WEAR CLOTHING—RETAIL**
LEDFORD JIMMIE INC, 1308 THE PLAZA CORNER CENTRAL av, TEL ED3-9843
LEDFORD'S OF PARK ROAD INC, 4201 PARK rd, TEL JA3-6212

***LADIES' and MISSES' READY-to-WEAR—RETAIL**
PEOPLES CREDIT CLOTHING STORE, 130 E TRADE, TEL FR6-3064

***LADIES' READY-to-WEAR**
VOGUE THE, 200 N TRYON, TEL ED3-7531

***LADIES' READY-to-WEAR—RETAIL**
BELK BROS CO, 111-21 E TRADE and EAST 5TH CORNER COLLEGE, TEL ED2-3121 (See Yellow Page 71)

LAMP MANUFACTURERS
Westinghouse Electric Corp (lamp div) 112 S Tryon R1513

LAMP SHADES and FRAMES DEALERS
Holliday T B Co Inc 517 E Trade
Houston Peggy Inc 218 Independence blvd NE

LANDSCAPE ARCHITECTS
Cagle Leroy 425 Lynville av
Lawrence Eliz S 348 Ridgewood av
Leemon Clarence M 2109 Dartmouth pl
Wintzer Chas R 2363 Barringer dr

***LANDSCAPE CONTRACTORS**
MECKLENBURG NURSERIES INC
FREEDOM DRIVE (THRIFT ROAD) RD 5
TELEPHONE EX9-5641
(See Yellow Page 145)

LANDSCAPE GARDENERS
Bailey Joe 2614 Baltimore av
BAUCOM'S NURSERY & GRADING CO, NORTH TRYON OPPOSITE FAIRGROUNDS, TEL ED4-6453, NIGHTS and HOLIDAYS ED3-7975 (See Yellow Page 146)
Carlisle Walter 3100 Tross
CAROLINA NURSERIES INC, CONCORD BOULEVARD, US HIGHWAY 29 NORTH, TEL ED4-0874 (See Yellow Page 146)
Castles Spratt W 2532 Shenandoah av
Cole Jason D 1539 Merriman av
Cunningham Lonnie 831 Jordan av
FURR RAY W, 200 YORKMOUNT rd, TEL JA3-3711 (See Yellow Page 124)
Harris Cora A 1244 Kings dr
HARE WILLIAM H LANDSCAPING CO
717 E HILL
TELEPHONE FR5-1827
(See Yellow Page 124)
HAYES NURSERY, TUCKASEEGEE ROAD, RD 5, BOX 402, TEL EX9-1911 (See Yellow Page 147)
HUNEYCUTT P P
2421 LABURNUM av
TELEPHONE ED2-3625
Lawns Beautiful Inc 311 E 5th
Leung Phillip H 615 Pearl
Shaw's Landscaping Service 1336 Downs av
TAYLOR W J, OLD GASTONIA HIGHWAY, RD 4, BOX 412½
Williams John H 713 S Caldwell

***LANDSCAPING CONTRACTORS**
SHAWS LANDSCAPING SERVICE, 1336 DOWNS av, TEL ED3-1960 (See Yellow Page 124)

***LATH and SHINGLES**
DOGGETT LUMBER CO THE, 111-15 E PARK av AT SOU Ry, TEL FR6-7461

***LAUNDERETTES**
DILWORTH LAUNDERETTE, 115 E BOULEVARD, TEL ED2-4882

LAUNDRIES
Arrow Laundry 921 and 1959 E 7th and 2615 Central av
Carolina Overall Service 2020 N Tryon
Carter's Dry Cleaning & Laundry 530 N Graham
Chadwick Automatic Laundry Inc 111 S Dwelle (H)
Charlotte Laundry Inc 116 E 2d
City Industrial Laundry 1101 S Mint
Dandy Laundry & Cleaners 2700 Freedom dr
DOMESTIC LAUNDRY INC (STEAM), 809-11 S McDOWELL, TELS ED3-7113 and ED2-5173
Dy-Dee Wash Inc 611 Atlando av
Helm's Launderette 3405 Boyd (H)
Jung's Laundry & Dry Cleaners 120 W 11th
Kin Harry Laundry 134 E Park av
Kings Drive Clothes-A-Clean 1025A Kings dr
Laundromat 1617 E 7th
Lee's Laundry 823 E Trade
Loo James Laundry 313 W 7th
Loo Laundry 1419 W Trade
Lowe Laley 114 S Poplar
Mecklenburg Laundry 1600 W Trade
North State Laundry Inc 716 S Brevard and (br) 1249 E Boulevard
Phoenix Laundry & Cleaners 1615 Parkwood av
Piedmont Laundromat & Dry Cleaners 1012 E 10th
Sanitary Laundry Inc (For Locations see Alphabetical Section)
Sing Laundry 324 S Church
Sing's Laundry & Dry Cleaning 1415 Central av
Sno-White Launderers & Dry Cleaners Inc 1107 E 4th
West Trade Laundry (hand) 725 W Trade
Wing Lee Laundry 211 E Trade
Wong's Laundry 1222 Thomas av

LAUNDRIES—SELF SERVE
Ashley Park Launderette 2126 Greene blvd
AUTOMATIC LAUNDRY
1200 PECAN av
cor COMMONWEALTH av
TELEPHONE ED4-0023
Avondale Washerette 2214 Avondale av
Boyd's Quick Laundry Service 1213 E 36th
Brooklyn Washerette 504 E 1st
COMMONWEALTH LAUNDROMAT, 3308 COMMONWEALTH av, TEL FR6-6864
Dilworth Launderette 113 E Boulevard
East Boulevard Cleaners & Washerette 1305 E Boulevard
Plaza Hills Self Service Laundry 2521 The Plaza
Sedgefield Laundromat 2805 S Boulevard
Self Service Laundry 1015 Oaklawn av
Selwyn Washerette 2125 Colony rd
South Boulevard Wee-Wash It 2211 S Boulevard
TUCKASEEGEE LAUNDROMAT & FABRIC SHOP, 3312 TUCKASEEGEE rd, TEL EX9-7241
Tryon Hills Grocery & Laundryall 417 W 26th
Watson's Automatic Laundry 100 W Park
Westside Launderette 1814 Rozzells Ferry rd

***LAUNDRIES—STEAM**
WRIGHT CLEANING CO INC, 1414 S TRYON, TEL ED2-6187

***LAUNDRIES and CLEANERS**
JOY LAUNDRY & CLEANERS, 2231 S BOULEVARD, TEL FR5-3468

LEE A. FOLGER
Incorporated
Exclusive Authorized
BUICK
Dealer
SALES and SERVICE
900 S. Tryon
PHONE EDison 3-2145
Used Car Lots
201 E. Vance corner S. College
PHONE EDison 2-0957
and
809 S. Tryon
PHONE FRanklin 6-6025

THE TATE-BROWN CO.
HICKEY-FREEMAN
Society Brand
Varsity Town
Clothes
French Shriner
Shoes
Dobbs Hats
126 S. TRYON ST.
TELS.
EDison 3-7161
EDison 2-8743
EDison 2-1341
FRanklin 6-2757

F.H.A.
LOANS — AUTO
FIRST MORTGAGE
CITY SAVINGS BANK
120 E. Third St.
Tel. FRanklin 5-4441
Savings and Checking Accounts

"CHARLOTTE'S SAVINGS CORNER"
HOME FEDERAL SAVINGS & LOAN ASSOCIATION
We Plan to Pay 3½% Annual Dividend
Mortgage Loans — Fourth and Tryon
Insured Savings — Organized in 1883 — Tel. FRanklin 6-8447
FEDERAL HOME LOAN BANK SYSTEM MEMBER — FEDERAL SAVINGS AND LOAN INSURANCE CORPORATION INSURED UP TO $10,000 — SAFETY OF YOUR SAVINGS

BE MODERN Live Electrically
DUKE POWER COMPANY
Serving the Piedmont Carolinas

PYRAMID LIFE INSURANCE CO.
Home Office Charlotte N. C.
2407 North Tryon St.
TEL. EDison 2-8181

***LAUNDRIES and CLEANERS—Contd**
MECKLENBURG LAUNDRY, 1600 W TRADE, TEL ED2-2144

***LAUNDRY and CLEANERS EQUIPMENT and SUPPLIES**
BOGGS & CO INC, 2019 THRIFT rd, TEL ED3-4112
DUNCAN S H & CO INC, 1001A N CHURCH, TELS ED3-8414 and ED3-8469 (See Yellow Page 36)

LAUNDRY SUPPLIES and EQUIPMENT DEALERS
American Laundry Machine Co 322 S Tryon R204
Boggs & Co Inc 2019 Thrift rd
Durabilt Laundry Machines end N Summit
Gardner Machinery Corp end N Summit av
KELLEY CO THE, 500 S CEDAR, TEL ED4-9759
Rose F H & Co 1649 W Morehead
West Machinery Yorkmont rd

***LAWN EQUIPMENT—RENTALS**
RENT-IT CO, 1517 E BOULEVARD, TEL FR5-5725 (See Yellow Page 46)

LAWN MOWER REPAIRERS
Burleson Lawn Mower Service 905 S McDowall
Lawn Mower Service Center 716 S Caldwell
Modern Lawn Mower Shop 4800 Wilkinson blvd

MOTOR MOWER SERVICE
1402 E 4TH
TELEPHONE FR5-3167
Motor Mower Service 1423 E 4th
Mower Equipment Co 922 Central av
Skinner Alva L 2423 Eastway dr

SMITH E J & SONS CO, 1100-08 ELIZABETH av, TEL FR5-3341
V&W LAWN MOWER SERVICE, 1427 E 10TH, TEL FR7-1776 (See Yellow Page 125)

***LAWNMOWERS—POWER—SALES and SERVICE**
LAWNMOWER SERVICE CENTER, 716 S CALDWELL, TEL ED2-1889

LAWYERS
Abernathy Wm H 730 E Trade R707
Adams Thaddeus A 604 Clement av
Alexander Leila M 730 E Trade R500
Alexander Uhlman S 730 E Trade R605
Anderson Eug M jr 730 E Trade R421
Arbuckle Howard B jr 730 E Trade R806
Bailey Allen A 730 E Trade R817
Barkley Brock 730 E Trade R614
Barnes & Olive 212 S Tryon R914
Bell, Bradley, Gebhardt & DeLaney, 129 W Trade R1014, Tel ED3-1191
Bell Chas V 422½ E 2d
Bell Paul B 212 S Tryon R904
Bernstein Mark R 730 E Trade R421
Berry Harry A jr 212 S Tryon R1015
Blakeney & Alexander 212 S Tryon R1416
Blankenship Mercer J 212 S Tryon
Bledsoe Louis A jr 112 S Tryon R1501
Bobbitt Wm H jr 730 E Trade R520
Bond Lyn jr 730 E Trade R721
Booe Wm H 730 E Trade R817
Boulding Ruffin P 235 S Brevard R14
Boyd Basil M 730 E Trade R208
Boyle B Irvin 730 E Trade R500
Bradley Ray W jr 730 E Trade R321
Bundy Chas W 730 E Trade R706
Butler Amon M 730 E Trade R111
Byrum & Palmer 212 S Tryon R604
Caldwell B Kermit 730 E Trade R307
Caldwell Jas J 730 E Trade R307
Cansler & Cansler, 800-04 Law Bldg 730 E Trade, Tel ED2-6119
Carpenter & Webb, 313 Johnston Bldg 212 S Tryon, Tel FR5-1409
Carswell & Justice 730 E Trade R100
Carter J Louis, 101-02 Mutual Bldg & Loan Assn Bldg 117 E 3d, Tel ED3-7347
Caudle Chas B 212 S Tryon R718
Caudle Leonidas L 102 W Trade R406
Chandler Mahlon C 131 Hillside av
Clontz Ralph C jr 730 E Trade R512
Cobb Jas O 730 E Trade R721
Cochran, McCleneghan & Miller, 700-06 Law Bldg 730 E Trade, Tels ED2-3168, ED2-3169 and ED2-3160
Conrad Theo C 201 S Laurel av
Covington Walter K 730 E Trade R107
Craig David J jr 730 E Trade R218
Craighill, Rendleman & Kennedy 730 E Trade R609
Currie E McArthur 730 E Trade R806
Daniel Armond T 1103 Elizabeth av
DeLaney Ernest S jr 730 E Trade R321
Dennis Wm A 302 S College R201
Downs Kenneth R 730 E Trade R811
DuBose Horace M III 730 E Trade R319
Duckworth Clyde A 524 N Tryon apt 2
Eaton Paul B 212 S Tryon R904
Ervin Winfred R bsmt 730 E Trade R4
Evans Chas H 2441 Selwyn la
Fairley Francis H 730 E Trade R816
Farris Ray S 730 E Trade R308
Fisher Henry E 730 E Trade R706
Fleming J Carlton 212 S Tryon R1015
Flower J Frank 730 E Trade R312
Fortner Abner B 2138 Kirkwood av
Foster Elbert E 730 E Trade R318
Gebhardt Bruce O 730 E Trade R321
Gerns Peter H 237 S Tryon R915
Goodman & Goodman 730 E Trade R300
Graham Wm E jr 129 W Trade R900
Griffin Kenneth A 730 E Trade R221
Grist Wm T bsmt 730 E Trade R2
Guthery Paul B jr 730 E Trade R421
Hamrick S Dean 730 E Trade R816
Harkey & Faggart 237 S Tryon R512
Harrill & Fitzgerald 322 S Tryon R104
Harris & Wyche, 326 S Alexander, Tel FR6-2615
Hasty Fred H 730 E Trade R810
Hedrick Philip R 212 S Tryon R805
Helms & Mulliss 730 E Trade R520
Henderson & Henderson 730 E Trade R221
Herbert W Pinney jr 212 S Tryon R1015
Hester W Fred 3223 N Caldwell
Hilker Elmer A 212 S Tryon R219 and 1525 Central av
Hovis Robt A 112 S Tryon R1507
Hubbard & Shuford 112 S Tryon R1005
Hunt Clifton T jr 212 S Tryon R904
James John jr 730 E Trade R603
James John I 730 E Trade R709
Jamison R Paul 730 E Trade R516
Jenkins Arthur M 129 W Trade R901
Johnston John W 730 E Trade R520
Jones & Small 730 E Trade R409
Kennedy, Covington, Lobdell & Hickman, 419-427 Law Bldg 730 E Trade, Tels ED3-9057 and ED3-9058
Kidd Ralph V 730 E Trade R208
Kurtz Robt L 730 E Trade R300
Lane Thos G jr 730 E Trade R212
Lassiter, Moore & VanAllen, 1015 Johnston Bldg 212 S Tryon, Tel FR7-5441
Lawyers Service Corp 730 E Trade R416
Ledford Jas B 730 E Trade R308
Ledford L Glen 730 E Trade R308
Levine Sol 730 E Trade R506
Lockhart Thomas Ashe 730 E Trade R800
London Alvin A 730 E Trade R114
Long Peter L 730 E Trade R317
Machen Ernest W jr 212 S Tryon R1416
Marshall Hunter 102 W Trade R811
McAulay Hugh M 730 E Trade R510
McDonald John E jr 730 E Trade R608
McDougle, Ervin, Horack & Snepp, 200-205 Law Bldg 730 E Trade, Tels ED3-9231 and ED3-9232
McKnight Roy B jr 730 E Trade R200
McMillan Jas B 730 E Trade R520
McRae & McRae 730 E Trade R108
Miller Geo J 730 E Trade R822
Millette Saml M 730 E Trade R604
Minor William T jr 212 S Tryon R1116
Muilenburg Paul L 112 S Tryon R1501
Myers Chas T bsmt 730 E Trade R3
Newitt John Garwood, 208 Latonia Bldg 404½ S Tryon, Tel ED4-3327
Nicholson Wm M 212 S Tryon R718
Orr & Osborne 212 S Tryon R511

LAWYERS—Contd
Parrott & Richards 212 S Tryon R701
Payne & Hedrick 212 S Tryon R805
Pharr Neal Y 730 E Trade R509
Pierce, Wardlow, Knox & Caudle 212 S Tryon R1204
Plumides & Plumides 730 E Trade R305
Potter Robt D 112 S Tryon R705
Rankin P Ray 730 E Trade R507
Ray John F 418 W 5th
Ritch Marvin Lee 237 S Tryon R913
Robbins H Haywood, 401 Addison Bldg 218-22 Church, Tel ED3-9093
Robinson, Jones & Hewson 730 E Trade R823
Robinson Robt N 730 E Trade R505
Robinson Russell M II 212 S Tryon R1015
Ross R Marion, 800 E 4th, Tel ED3-4644
Rouzer Elmer E 212 S Tryon R1015
Scarborough Jett M 730 E Trade R602
Scarborough Wm H 730 E Trade R810
Scott Robt L bsmt 730 E Trade R3
Sedberry, Clayton & Sanders 730 E Trade R712
Seltzer Donald M 212 S Tryon R904
Shaw John D 730 E Trade R517
Shuford Wm A 4601 General Pershing rd
Stack Warren C 129 W Trade R900
Stennett Troy O 237 S Tryon R418
Stothart Edw C jr 730 E Trade R116
Strickland Henry L 730 E Trade R314
Stukes J Edw Hon 730 E Trade R218
Sturges Wm W 212 S Tryon R1015
Taliaferro, Grier, Parker & Poe, Suite 400 Law Bldg 730 E Trade, Tel ED3-3145
Taylor Elton B, 1028A S Boulevard, Tel ED4-5339
Teague Franklin L 112 E 3d R112
Thigpen & Hines 525 N Tryon R201
Travis Jos C 730 E Trade R717
Vreeland Louis B 730 E Trade R306
Wade Julius J jr 730 E Trade R500
Walker Jas E 730 E Trade R212
Weinstein Maurice A 112 S Tryon R1501
Welling Chas M 730 E Trade R805
Welling Richd M 730 E Trade R805
Wellons Benj F 730 E Trade R108
West John O jr 730 E Trade R105
Whedon Parker 730 E Trade R116
Whiting Brainard S 730 E Trade R615
Whitlock, Dockery, Ruff & Perry, 721-726 Law Bldg 730 E Trade, Tels ED2-8186 and ED2-8187
Wilmoth & Morrow 237 S Tryon R612
Wyche Thos H 326 S Alexander R1

***LEASES**
THIES REALTY & MORTGAGE CO, 1100-07 COMMERCIAL NATL BANK BLDG 200 S TRYON, TEL ED2-7721 (See Yellow Page 136)

***LEASES—BUSINESS and INDUSTRIAL**
FREEMAN-TATE-McCLINTOCK, 132 BREVARD ct, TEL ED4-7211
SPARKS REALTY CO, "ON THE SQUARE" 200 INDEPENDENCE BLDG 102 W TRADE, TEL FR6-4466 (See Yellow Page 182)

***LEASES—CHAIN STORE**
CHIPLEY REALTY CO, 132 W MOREHEAD, TEL ED4-5585 (See Yellow Page 174)

LEATHER DEALERS
Ballard Leather Co Inc 214 N College
Bolton Sam Co 127 S College
Houghton E F & Co 101 N Graham R202
T-N-T Leather Co 123 W 1st
Tandy Leather Co 228 N College

LEATHER GOODS—MANUFACTURERS
Charlotte Leather Belting Co 2601 New Dixie rd
Schachner Leather & Belting Co 2601 New Dixie rd

LETTER SHOPS
American Business Service Co 211½ N Tryon R2

CAMERON-BROWN COMPANY
REALTORS — MORTGAGE BANKERS — INSURORS
HOME LOANS — INCOME PROPERTY LOANS
112 East 4th St. Charlotte, N. C. Tel. EDison 2-6191

Catalina Motor Lodge
2403 WILKINSON BLVD. Member QUALITY COURTS TEL. EDison 3-3721

LETTER SHOPS—Contd
Artistic Letter Shop 120 Brevard ct
Charlotte Letter Shop 127 W 7th R131
CHARLOTTE LETTER WRITING CO INC
35 YEARS of DEPENDABLE SERVICE
101 WILDER BUILDING
237 S TRYON
TELEPHONE FR6-3559
Conrad Advertising & Letter Co 200 S Tryon R816
Dixie Duplicating Service Inc 112 S Poplar
James Letter Shop The 322 S Tryon R112
Rapid Duplicating & Letter Service Co 101 N Graham R309

LIBRARIES
CITY DIRECTORY LIBRARY, CHAMBER OF COMMERCE, 222 S CHURCH, TEL FR5-5536 (See Yellow Page 72)
Law Building Library 730 E Trade R616
MEDICAL LIBRARY OF MECKLENBURG COUNTY INC, DOCTORS BLDG 1012 KINGS dr, TELS FR6-3688 and FR6-3689
PUBLIC LIBRARY OF CHARLOTTE AND MECKLENBURG COUNTY, 310 N TRYON, TEL FR6-6401; PIEDMONT COURTS BRANCH 831 SEIGLE av; BREVARD STREET BRANCH 401 S BREVARD, TEL ED3-0549; EAST BRANCH, COMMONWEALTH AVENUE, TEL ED2-8040; NORTH BRANCH 2324 LA SALLE, TEL EX9-1214; SOUTH BRANCH 1361 QUEENS rd, TEL FR5-3920; CORNELIUS BRANCH, CORNELIUS, N C; DAVIDSON BRANCH, DAVIDSON, N C; HUNTERSVILLE BRANCH, HUNTERSVILLE, N C; MATTHEWS BRANCH, MATTHEWS, N C; PINEVILLE BRANCH, PINEVILLE, N C

*LIFE INSURANCE
AETNA LIFE INSURANCE CO, 215 ADDISON BLDG 222 S CHURCH, TEL FR7-6531
CHARLOTTE LIBERTY MUTUAL INSURANCE CO, 121-23-25 E 4TH, TELS ED3-2155 andFR7-7063
CHIPLEY INSURANCE AGENCY, 132 W MOREHEAD, TEL ED4-5584 (See Yellow Page 117)
HARRIS DICK JR, 816 JOHNSTON BLDG 212 S TRYON, TEL ED3-6323 (See Yellow Page 118)
JEFFERSON STANDARD LIFE INSURANCE CO, 2d FLOOR JEFFERSON STANDARD LIFE BLDG 301 S TRYON, TEL FR5-5586
LIBERTY LIFE INSURANCE CO (ORDINARY DIVISION), 1713 LIBERTY LIFE BLDG 112 S TRYON, TEL FR5-3302
NEW ENGLAND MUTUAL LIFE INSURANCE CO, WACHOVIA BANK BLDG 129 W TRADE, TEL FR5-5744
PHOENIX MUTUAL LIFE INSURANCE CO OF HARTFORD, CONN, 1524 S BOULEVARD, TEL ED4-6459
PYRAMID LIFE INSURANCE CO, 2407 N TRYON, TEL ED2-8181 (See Yellow Page 118)
SKYLAND LIFE INSURANCE CO, 118 S CHURCH, TEL FR7-6541 (See Yellow Page 119)
UNION CENTRAL LIFE INSURANCE CO OF CINCINNATI, OHIO, THE, 801 JOHNSTON BLDG 212 S TRYON, TEL FR5-1404

LIGHT, HEAT and POWER COMPANIES
DUKE POWER CO
POWER BUILDING
422 S CHURCH
TELEPHONE ED2-8521
DUKE POWER CO, 430 S CHURCH, TEL FR6-1681 (See Left Side Lines)

LIGHTING EQUIPMENT—DEALERS
Anderson W T Electric Co 128 N Brevard
Tube Light Engineering 316 Templeton av

LIGHTING EQUIPMENT—MANUFACTURERS
Southeast Lighting Inc 514 Atlando av

*LIGHTING EQUIPMENT—WHOLESALE
SOUTHERN STATES SUPPLY CO INC, 606 S MINT, TEL FR5-6081

*LIGHTING FIXTURES—RETAIL
INTERSTATE ELECTRIC CO, 423 S CHURCH, TEL ED3-7149 (See Yellow Page 78)

*LIGHTING FIXTURES and SUPPLIES
ANDERSON ELECTRIC & SUPPLY CO, 134 N COLLEGE, TEL ED4-4637 and 719 LOUISE av, TEL FR5-2554
ELAM ELECTRIC CO INC, 114 N MYERS, TEL ED4-7269, NIGHT TELS ED4-7059 and JA3-5908 (See Yellow Page 77)

*LIME, PLASTER and CEMENT—DEALERS
DOGGETT LUMBER CO THE, 111-15 E PARK av AT SOU Ry, TEL FR6-7461

*LINEN SERVICE and SUPPLY
CHARLOTTE LINEN SERVICE & SUPPLY, 365 DALTON av, TEL ED2-8156

*LINEN SUPPLY
INDEPENDENT LINEN SERVICE, 116-30 E 2d, TEL ED3-5191 (See Yellow Page 125)

LINENS—RETAIL
(See also Dry Goods)
American Oriental Co The 433 S Tryon

*LINOLEUM—INLAID
QUALITY FLOOR COVERING CO, 3301 ROZZELLS FERRY rd, TELS ED3-2287, NIGHTS EX9-7943 and EX9-3236 (See Yellow Page 85)

LIQUOR and WINES—RETAIL
Alcoholic Beverage Control Board Store No 9 2638 Statesville rd

LITHOGRAPHERS
American Litho Plate Co 915 S Clarkson
Brooks Litho 1531 Camden rd
LASSITER CORP
1143 E 4TH
TELEPHONE FR5-3377
WASHBURN PRINTING CO INC, GENERAL OFFICES and PLANT 214 W MOREHEAD, TEL FR5-1716; SALES DEPT 304 W MOREHEAD, TEL FR7-1619

LIVE STOCK BREEDERS
American Breeders Service 122 Holton av

LIVESTOCK DEALERS and COMMISSION
Charlotte Livestock Co Inc 107 Lancaster
Morris Livestock Co Rozzells Ferry rd

*LOAN COMPANIES
PERSONAL FINANCE CORP, 120 E 4TH, TEL FR6-1466

*LOANS
BANK OF CHARLOTTE, 122 S TRYON, TEL FR6-3551 (See Yellow Page 34)
CAROLINA FINANCE CO, 137-139 W 4TH, TEL ED3-1441
DOMESTIC LOANS INC, 122A E TRADE, TEL ED3-0531
LIBERTY LOAN & FINANCE CO, 110 E 4TH, TEL FR6-8431
MODERN FINANCE CO, 326 S TRYON, TEL ED2-5021
PILOT LOAN & FINANCE CORP, 106 N COLLEGE, TEL FR6-1516

*LOANS—Contd
STONE E B FINANCE CO, DIRECT and DISCOUNT LOAN OFFICE 710 S COLLEGE, TEL FR7-2601; HOME OFFICE 108 E MOREHEAD, TEL FR7-2601
WARREN FINANCE CO, 106 LIBERTY LIFE BLDG 112 S TRYON, TEL ED3-1314

LOANS—AUTOMOBILE
(See also Finance Companies)
AMERICAN COMMERCIAL BANK, 200-08 S TRYON, TEL FR7-7455 (See Yellow Pages 28 and 29)
AUTO FINANCE CO OF N C INC, 1211 S TRYON, TEL FR5-5551 (See Yellow Page 26)
CITIZENS BANK, 114 E 4TH, TEL ED3-1181 (See Yellow Page 31)
CITY SAVINGS BANK, 120 E 3d, TEL FR5-4441 (See Yellow Page 32)
CREDIT CO INC, 715 S TRYON, TEL ED3-7141
FAMILY FINANCE & ACCEPTANCE CORP, 203 S TRYON, TEL FR7-1681
LOCAL FINANCE CO, 706 S COLLEGE, TEL FR6-2707 (See Left Side Lines)
M&J FINANCE CORP, 1111 S TRYON, TEL ED4-6461 (See Yellow Page 25)
PYRAMID DISCOUNT CORP, 1421 ELIZABETH av, TEL FR5-7385
SMART FINANCE CO INC, 920 S TRYON, TEL ED3-9841

STONE E B FINANCE CO, DIRECT and DISCOUNT LOAN OFFICE 710 S COLLEGE, TEL FR7-2601; HOME OFFICE 108 E MOREHEAD, TEL FR7-2601
STRAWN FINANCE & INSURANCE AGENCY, 133 W 4TH, TEL ED3-4182
UNION NATIONAL BANK THE, MAIN OFFICE 301 S TRYON, TEL FR7-1661 (See Yellow Page 33)
WACHOVIA BANK & TRUST CO, MAIN OFFICE 129 W TRADE, TEL FR5-2511; BRANCHES: 212 E MOREHEAD; 826 N TRYON; 1527 W MOREHEAD; SOUTH BOULEVARD AT GRIFFITH and 2300 S HUTCHISON av; TIME PAYMENT DEPT 111 S CHURCH, TEL FR5-2511

*LOANS—BUSINESS
CITIZENS BANK, 114 E 4TH, TEL ED3-1181 (See Yellow Page 31)

LOANS—COLLATERAL
Acme Corp 225½ W 4th
Aetna Loan & Finance Co 111 W 3d and 222 S Church R316
Allied Finance Co of Charlotte Inc 212 E Trade
ATLAS FINANCE CO, 126 E 3d, TEL ED4-7710
Capitol Loan Corp 105 S College
Carolina Finance Co 137 W 4th
City Finance Co 213 E Trade
Consolidated Credit Corp 209 W Trade and 212 S Tryon R316
D&B Finance Co 618 Atando av and 1730 N Tryon
Dollar Finance Corp 131 E 4th
Domestic Loans Inc 122A E Trade
Family Finance & Acceptance Corp 203 S Tryon
General Electric Credit Corp of Georgia 212 S Tryon R409
HOME CREDIT CO, 326 N TRYON, TEL ED3-5461
King Finance Corp 226 E Trade
Liberty Loan & Finance Co 110 E 4th
Mecklenburg Finance Inc 322 E Trade
Modern Finance Co 326 S Tryon
National Finance Co 128 W 4th
North Charlotte Credit Co 500 E 36th
Personal Finance Corp 120 E 4th
Pilot Loan & Finance Corp 106 N College

*LOANS—COMMERCIAL
CAMERON-BROWN CO, 112 E 4TH, TEL ED2-6191 (See Yellow Page 134)

Thomas Cadillac-Oldsmobile Inc.
CADILLAC OLDSMOBILE
Sales and Service
214-220 N. CHURCH
PHONES
Service EDison 2-7159
Sales EDison 4-4656
Parts FRanklin 6-4429
Used Cars 422 W. 5th
PHONES EDison 2-2183 and FRanklin 5-1253

RAY W. FURR
LANDSCAPE GRADING
GRAVEL
TOP SOIL
FREE ESTIMATES
200 Yorkmount Rd.
Tel. JAckson 3-3711

YELLOW CAB CO., INC.
Dial EDison 2-6161 Service With Safety Dial EDison 2-6161

AVRETT & LEDBETTER

ROOFING
HEATING
and
SHEET
METAL
CONTRACTORS

YORK
AIR
CONDITIONING

419 E. 7th St.

PHONES
EDison 3-7131
and
EDison 3-7597

INDUSTRIAL
STEEL
CO., INC.

Steel Trusses

Steel
Fabricators

Erectors

Metal
Sash

3000
W. Trade

Phone
EDison
3-9217

AMERICAN COMMERCIAL BANK

*LOANS—COMMERCIAL and BUSINESS
BANK OF COMMERCE THE, 124 S CHURCH, TEL FR5-4424 (See Yellow Page 30)

*LOANS—FURNITURE
FAMILY FINANCE & ACCEPTANCE CORP, 203 S TRYON, TEL FR7-1681

*LOANS—HOME
MUTUAL BUILDING & LOAN ASSN THE, 119 E 3d, TELS ED3-6126 and ED4-3368 (See Yellow Page 192)

*LOANS—INCOME PROPERTY
CAMERON-BROWN CO, 112 E 4TH,TEL ED2-6191 (See Yellow Page 134)

*LOANS—INDUSTRIAL
UNION NATIONAL BANK THE, MAIN OFFICE 301 S TRYON, TEL FR7-1661 (See Yellow Page 33)

*LOANS—INSTALLMENT
AMERICAN COMMERCIAL BANK, 200-08 S TRYON, TEL FR7-7455 (See Yellow Pages 28 and 29)

LOANS—MORTGAGE
Booth Realty Mortgage Co Inc 1428 Independence blvd NE
Builders Guaranty Corp 2914 S Griffith
CAMERON-BROWN CO, 112 E 4TH, TEL ED2-6191 (See Yellow Page 134)
CHIPLEY REALTY CO, 132 W MOREHEAD, TEL ED4-5584 (See Yellow Page 174)
CITY SAVINGS BANK, 120 E 3d, TEL FR5-4441 (See Yellow Page 32)
Daniel Mortgage Corp 237 S Tryon R509
DUNAWAY H Y CO, 100-01 TWO-O-FIVE SOUTH CHURCH STREET BLDG 205 S CHURCH, TELS ED3-2113 and FR5-6096 (See Yellow Page 178)
GOODYEAR MORTGAGE CORP, 216 W 2d, TEL FR5-8484 (See Yellow Page 175)
Guerrant Thos C 112 S Tryon R1308
HOME FEDERAL SAVINGS & LOAN ASSN, 4TH and TRYON, TEL FR6-8447 (See Yellow Page 191)
Kosch Sidney Co 225½ W 4th
LOCAL FINANCE CO, 706 S COLLEGE, TEL FR6-2707 (See Left Side Lines)
Marsh Land Co 237 S Tryon R201
McDONALD MORTGAGE CO INC, 209 JOHNSTON BLDG 212 S TRYON, TEL FR6-4441
Prudential Insurance Co of America The 222 S Church R510
Sayres Charlie 112 S Tryon R1308
Shore Finance & Mortgage Co Inc 116 W 3d R107
SPEIR N G INC, 130 E 4TH, TEL ED4-5386 (See Yellow Pages 135 and 177)
UNION NATIONAL BANK THE, MAIN OFFICE 301 S TRYON, TEL FR7-1661 (See Yellow Page 33)
United States Voluntary Home Mortgage Credit Plan Program 237 S Tryon R413

*LOANS—PERSONAL
AETNA LOAN & FINANCE CO, 111 W 3d, TEL ED3-8877
CHARLOTTE FINANCE CORP, 129 W 4TH, TEL ED4-7241
CITIZENS BANK, 114 E 4TH, TEL ED3-1181 (See Yellow Page 31)
HOME CREDIT CO, 233 SOUTH TRYON, TELS FR6-6455 and ED4-9302
NATIONAL FINANCE CO, 128 W 4TH, TEL ED2-4107

*LOANS—PERSONAL and AUTOMOBILE
SHORE FINANCE & MORTGAGE CO INC, 110 PRICE BLDG 116 W 3d, TELS ED2-6079 and ED2-4797

*LOANS—PROPERTY
PYRAMID LIFE INSURANCE CO, 2407 N TRYON, TEL ED2-8181 (See Yellow Page 118)

*LOANS—REAL ESTATE
CAMERON-BROWN CO, 112 E 4TH, TEL ED2-6191 (See Yellow Page 134)
CITY SAVINGS BANK, 120 E 3d, TEL FR5-4441 (See Yellow Page 32)
GOODYEAR MORTGAGE CORP, 216 W 2d, TEL FR5-8484 (See Yellow Page 175)
HOME FEDERAL SAVINGS & LOAN ASSN, 4TH and TRYON, TEL FR6-8447 (See Yellow Page 191)
SPEIR N G INC, 130 E 4TH, TEL ED4-5386 (See Yellow Pages 135 and 177)
UNION NATIONAL BANK THE, MAIN OFFICE 301 S TRYON, TEL FR7-1661 (See Yellow Page 33)
WACHOVIA BANK & TRUST CO, MAIN OFFICE 129 W TRADE, TEL FR5-2511; BRANCHES; 212 E MOREHEAD; 826 N TRYON; 1527 W MOREHEAD, SOUTH BOULEVARD AT GRIFFITH and 2300 HUTCHISON av; TIME PAYMENT DEPT 111 S CHURCH, TEL FR5-2511

LOCK MANUFACTURERS
Sargent & Co 205 S Church R102
Yale & Towne Manufacturing Co 403 N Tryon R823

LOCKSMITHS
Jamot Wm 108 Lawrence
McMANUS LOCKSMITHS, 1219 THOMAS av, TELS DAY ED3-1796, NIGHTS and SUNDAYS LIberty 5-4095 (See Yellow Page 125)
Standard Key Shop 728 and 302 E Trade

LOOM MANUFACTURERS
Field Loom Reed Co 2437 Lucena

LOOSE LEAF SYSTEMS and DEVICES—MANUFACTURERS
Carolina Pad & Paper Co 610 S College and 1430 S Mint

LUBRICANT MANUFACTURERS—OILS and GREASES
Alemite Co 205 W 1st

*LUBRICANTS—AUTOMOTIVE
PURE OIL CO THE, EASTERN MARKETING DIVISION 1524 E MOREHEAD, TEL ED2-8511

LUBRICATING DEVICES and SYSTEMS—MANUFACTURERS
Brown Grease Gun Co Inc 4105 Thrift rd
Doughton Manufacturing Co 3001 S Boulevard

*LUBRICATION DEVICES and SYSTEMS—MANUFACTURERS
INDUSTRIAL STEAM CLEANING INC, 3208 HUTCHISON av, TEL ED4-9285 (See Yellow Page 113)

LUGGAGE
BOLTON SAM CO
WHOLESALE DISTRIBUTORS
TOMMY TRAVELER LUGGAGE
PERSONAL LEATHER GOODS
LEATHER and SHOE FINDINGS
127 S COLLEGE
TELEPHONE ED3-6656
Craddock Luggage Shop (retail) 238 N College
KAY JEWELRY CO, 111 S TRYON, TEL ED2-6125

LUGGAGE REPAIRERS
FAVELL'S SHOE SHOP, 115 E 5TH, TEL ED4-1733

LUMBER—RETAIL
Abernethy Lumber Co 308 Creosote rd
CATHEY LUMBER CO INC, 4115 MONROE rd, PO BOX 1208, TEL ED3-3138 (See Yellow Page 40)
CENTRAL LUMBER CO INC, 300 S BREVARD, TEL ED3-1194

LUMBER—RETAIL—Contd
Charlotte Lumber & Manufacturing Co 2914 S Griffith
DOGGETT LUMBER CO THE, 111-15 E PARK av AT SOU Ry, TEL FR6-7461
EDWARDS LUMBER CO INC, NEW PINEVILLE ROAD, TEL JA3-1912 (See Yellow Page 127)
Elrod J E Lumber Co 300 E 36th
H&S LUMBER CO, 520 DOWD rd, TEL FR5-7761 (See Yellow Page 127)
Home Lumber & Supply Co Inc 1300 Central
Johnson-McMillan Lumber Co 421 E 26th
Johnson R E Lumber Co New Pineville rd
McCLURE LUMBER CO, ROZZELL'S FERRY ROAD (MT HOLLY ROAD), TEL EX9-5681 (See Yellow Pages 39 and 126)
McGEE LUMBER CO INC, 2339 HUTCHISON av, TEL ED2-2107
North Charlotte Lumber Co 735 Herrin av
QUEEN CITY LUMBER & SUPPLY CO INC, 2501 WEDDINGTON av, TEL ED3-4136
Younce Lumber Co 2010 S Tryon

LUMBER—WHOLESALE
Atlantic Lumber Co The 212 S Tryon R1114
Brownlee-Johnson Lumber Co Inc 200 S Tryon R1006
Davis Lumber Co Inc 1800 N Tryon
ELROD J E LUMBER CO, 300 E 36TH, TEL FR5-7373
McGuinn N J Lumber Co 932 Henley pl
McLaney Lumber Co Inc 200 S Tryon R701
R&W Sales Co Inc 221 S Church R103
ROBERTS GEORGE H LUMBER CO INC
LONG and SHORT LEAF PINE
HEAVY LUMBER
TERMITE PROOF LUMBER
103 CHARLOTTE ARCADE BLDG
221 S CHURCH
TELEPHONE ED3-7566
Shepherd John C Lumber Corp 212 S Tryon R1413
Smith R J Lumber Co 212 S Tryon R815
Wearn Lumber Co The 1420 S Mint

*LUMBER—WHOLESALE and RETAIL
HOKE LUMBER CO, BOX 201, DAVIDSON, NC , TELS TW2-4841 and TW2-2451

LUNCHES—PREPARED and SUPPLIED
Dinner Bell Sandwich Co The 1305 Shorter
O'Boy Sandwich Co 1100 S Graham
Stewart In-Fra-Red Commisary 2713 Tuchaseegee rd

*MACHINE SHOPS
JARRELL W G MACHINE CO, 1200-06 S MINT AT PALMER, TEL ED3-7189 (See Yellow Page 129)
KANOY & SONS MACHINE CO INC, 4111 THRIFT rd, PO BOX 10532, TEL EX9-1581

*MACHINE TOOLS
WALKE HENRY CO THE
"SERVING INDUSTRY SINCE 1884"
MACHINE TOOLS
CONTRACTORS' SUPPLIES
1310 S TRYON
PO BOX 1105
TELEPHONE ED4-5391
(See Yellow Page 114)

*MACHINERY—USED
UNITED JUNK, 2324 REMOUNT av, TELS EX9-7321, YARD EX9-7309 (See Yellow Page 123)

*MACHINERY—WOOD WORKING
WALKE HENRY CO THE, 1310 S TRYON, TEL ED4-5391 (See Yellow Page 114)

Pittsburgh Plate Glass Co.
"PITTSBURGH PAINTS — SMOOTH AS GLASS"
GLASS FOR EVERY PURPOSE
201 E. 6th, cor. N. College
WALLHIDE — FLORHIDE
WATERSPAR — SUNPROOF
PAINTS
Phone EDison 3-6624

CHARLOTTE TIRE CO., INC.

TIRES AND RECAPPING — WHEEL ALIGNMENT AND BALANCING

2214 Hutchison Ave. BRAKE SERVICE Phone EDison 4-8619

-FISK -FISK

MACHINERY DEALERS

Allerton Jacquard Co (tex) 225½ W 4th
American Monorail Co 3121 Monroe rd
Asplundh Clipper Co (tree surgery equip) 211 Atherton
Atlantic Supply Co of Charlotte North Carolina Inc 219 W Worthington av
Carolina Machinery Co (tex) 5019 Wilkinson blvd
Carolina Specialty Co (textile) 1610 Hertford rd
Comer Machinery Co (tex) 5236 Wilkinson blvd
Cox Tire Machinery Co Inc 620 W Morehead
Crompton & Knowles Corp (tex) 1505 Hutchison av
Currie Packaging Co 217 Fairwood av
DAVIS & FURBER MACHINE CO (TEXTILE), 1637 W MOREHEAD, TEL ED3-9614
Elliot J H Co (tex) 212 S Tryon R1011
H&H Equipment Co (tree clearing) 3435 S Boulevard
HEYWARD T C & CO, 518 E MOREHEAD, TEL FR7-2678, LD 930 (See Yellow Page 128)
Industrial Equipment Co (tex) 212 S Tryon R812
Industrial Lift Truck Sales & Service Co Inc 908 N Graham
Kirkpatrick Saml H (monorails) Douglas Municipal Airport
LEWITH WILSON MACHINERY CORP (TEXTILE), 2927 WILKINSON blvd, BEHIND BARBECUE LODGE, TEL EX9-0401 (See Yellow Page 204)
Lewith Wilson Machinery Corp (textile) 3321-23 Wilkinson blvd
Machinery Riggers and Sales Corp (tex) 5000 Wilkinson blvd
Malluck Company The 914 E 4th
Mill Service And Supply Co (tex) 2812 Old Steel Creek rd
Mize Co Inc 415 Atando av
Mount Hope Machinery Co (tex) rear 208 W Griffith
NORTH CAROLINA EQUIPMENT CO, 3637 HUTCHISON av, TEL FR5-3751
Perkins B F & Son Inc (tex) 112 S Tryon R1609
Ridenhour Hoyt A Textile Machinery Co 3118 Monroe rd
Schwartz Sam Machinery Corp (textile) 703 S Mint
Spartan Equipment Co Inc 1922 Bancroft
Textile Equipment Co 2716 Briarcliffe pl
Textile Machinery Exchange Inc 1812½ S Tryon
Uster Corp (textile) 2726 S Remount av and 2516 Wilkinson blvd
WALKE HENRY CO THE (METAL WORKING), 1310 S TRYON, TEL ED4-5391 (See Yellow Page 114)
Wallace & Tiernaw rear 1515 Elizabeth av
Warner & Swasey Co (tex) 624 Pecan av
Watson & Desmond Inc (tex) 220 W 4th
WHITIN MACHINE WORKS, 601 DOWD rd, TEL FR6-5511

MACHINERY DEALERS—USED

Equipment & Supply Inc 13235 Wilkinson blvd
HALL'S TEXTILE MACHINERY CO INC (BUILDING), DOUGLAS MUNICIPAL AIRPORT, PO BOX 10031, TEL FR6-7423

***MACHINERY DEALERS—WHOLESALE**

INDUSTRIAL HARDWARE & SUPPLY CO, 216 E 6TH, TEL FR7-5431

MACHINERY MANUFACTURERS

Aldrich Machine Works (tex) 212 S Tryon R717
Allis-Chalmers Manufacturing Co 300 E 7th
Badger Manufacturing (power plant) 518 E Morehead
BOULIGNY R H INC, 433 W MOREHEAD, TEL ED4-6851
Brown & Sharpe Manufacturing Co 205 S Church R102
Butterworth H W & Sons Co (textile machinery) 212 S Tryon R1211
Cartoning Machinery Inc 217 Fairwood av
Currie Manufacturing Co 217 Fairwood av
DACAM CORPORATION (PACKING), 401 S GARDNER av, TEL ED4-8651
DuKay Co The 2904 Youngblood
Elliot Co 112 S Tryon R1707
Foster Machine Co (textile) 212 S Tryon R605

JARRELL W G MACHINE CO
MACHINISTS
NEW MACHINES BUILT to ORDER
GENERAL MACHINERY REPAIRS
WELDERS, BRAZERS
PORTABLE EQUIPMENT
1200-06 S MINT AT PALMER
TELEPHONE ED3-7189
(See Yellow Page 129)

KANOY & SONS MACHINE CO INC, 4111 THRIFT rd, PO BOX 10532, TEL EX9-1581
Kidde Manufacturing Co Inc (textile machinery) 212 S Tryon R1208

PNEUMAFIL CORP
TEXTILE MACHINERY
and
ENGINEERED METAL PRODUCTS
2516 WILKINSON blvd
TELEPHONE EX9-7441

SACO-LOWELL SHOPS (TEXTILE), 717 BALDWIN cir, PO BOX 149, TEL ED3-2161
Speizman Machinery Corp (textile) 508 W 5th
Speizman Morris Co Inc (textile) 508 W 5th
Tennant G H Co (floor) 112 S Tryon R603
Terrell Machine Co Inc The (tex) 3000 S Boulevard
WAK Industries Inc (textile) 1814 S Tryon
WLW Machine Co 511 Dowd rd
Whitehead Engineering Co Inc 1416 S Mint
WHITIN MACHINE WORKS, 601 DOWD rd, TEL FR6-5511

WILLIAMS MACHINE & TOOL CO INC
MANUFACTURERS of
TEXTILE MACHINERY
SEPARATOR BLADES
ALUMINUM RING HOLDERS
ALUMINUM RING RAILS
PLATING
GENERAL REPAIRS to ALL MACHINERY
2200 N BREVARD
TELEPHONE FR7-6013

Wingate Manufacturing Co (ice chipping) Douglas Municipal Airport
Worthington Corp 123 N Poplar R101

***MACHINERY PARTS—MANUFACTURERS**

BOULIGNY R H INC, 433 W MOREHEAD, TEL ED4-6851

MACHINISTS

Bass Charles R Machine Shop 310 N McDowell
Beaty J T Machine Co 807 N Graham
Carpenter Machine Co 1435 S Mint
Charlotte Machine Co 1618 Camden rd
Crumpler Buck H jr 201½ N Dakota (H)
Dixie Spindle & Flyer Co 1906 N Brevard
Frieze Engineering & Machine Co Academy rd
JARRELL W G MACHINE CO, 1200-06 S MINT, AT PALMER, TEL ED3-7189 (See Yellow Page 129)
Jones & Lamson Machine Co 1908 Commonwealth av
Kanoy & Sons Machine Co Inc 4111 Thrift rd
Lari & Elmore 1804 Pegram
Newton Machine Co 2549 Lucena

MACHINISTS—Contd

Parker Thomas Co 1215 E 4th
Pratt & Whitney Co 1220 E 4th
Robinson Machine Shop 3512 Robinson cir
Ronson Hydraulic Units Corp 530 Sugaw Creek rd
Southern Machine Products Inc 1033 Carter
Southern Spindle & Flyer Co Inc 821 W 1st
Wilson Machinery Corp 3008 Bank
Zagora J Machine & Gear Co Inc 1327 S Mint

MACHINISTS' SUPPLIES and TOOLS

Apex Machine Tool Supply Inc 3107 Wilkinson blvd
Reid Tool Service 1908 Commonwealth av

***MAGAZINE SUBSCRIPTIONS**

KEYSTONE READERS SERVICE, 915 W TRADE, TELS ED3-7279 and ED3-2362

***MAIL ADVERTISING—DIRECT**

CHARLOTTE LETTER WRITING CO INC, 101 WILDER BUILDING 237 S TRYON, TEL FR6-3559

MAIL ORDER HOUSES

Strateway Distributors 601 Central av

***MAILING LISTS**

POLK R L & CO, 431 HOWARD, DETROIT 31, MICH

***MANAGEMENT CONSULTANTS**

RUDDICK CORP, 614 WILDER BLDG 237 S TRYON, TEL FR5-4079

***MANUFACTURERS—ELECTRICAL EQUIPMENT**

WESTINGHOUSE ELECTRIC CORP, 208-10 E 6TH, TEL FR6-6461

***MANUFACTURERS—STEAM SPECIALTIES**

PERFECTING SERVICE CO (UNI-TRAP and ROTARY UNION), 332 ATANDO av, TEL FR6-4811

***MANUFACTURERS—WAX POLISH**

CO-B-NEY CORP, 210½ N COLLEGE, TEL ED3-1459

MANUFACTURERS AGENTS

Abraham Robt M D (genl mdse) 2125 Charlotte dr
Adams Chet Co (htg and air conditioning) 403 N Tryon R823
Ahrens Henry H (post cards) 1314 Buchanan
Albro Wm C (household gds) 373 Hillside
Aldred T W Associates (novelties) 813 W Trade
Allied Steel Products Co 2401 W Morehead R201
Altbach Irving H (lamps) 962 Blackberry cir
Altman Harry T Co (elec and mach sups) 2623 Bowley
American Thies Corp (tex machinery) 1011 W Morehead
Anderson W Mack (material handling equip) 716 E Kingston av
Armstrong Edw W (cutting tools) 1911 Matheson av
Baesel Edw F (elec fixtures) 1217 Harding pl
Bagby S L Co (elec appls) 822 W Morehead
Bainbridge A Wayne (air conditioning and industrial equip) 5036 Murrayhill rd
Baldwin Jos W (chemicals) 2225 Chambwood dr
Barker Instrument & Machine Co (industrial timing equip) rear 2316 Central av
Barringer Osmond L Co (explosives) 1901 Wilmount rd
Battle Wingate (stationery and greeting cards) 2215 Malvern rd
Baynard Wm G (industrial machinery) 1811 Sterling rd
Beanman's Inc (metal products) 312 W Trade R120

MECKLENBURG Hotel
100% Air Conditioned
• • •
Free Parking
• • •
French Restaurant
516-22 W. TRADE
PHONE
ED 2-1181

HAMBRIGHT REALTY & INSURANCE AGENCY
SALES and PROPERTY MANAGEMENT
Complete Fire and Casualty Insurance
116 W. 11th ST.
TEL. ED 2-8705

FRED J. WIGGINS CONSTRUCTION CO.
BUILDING CONTRACTORS
Residential — Commercial
130 EAST 4th ST. TELEPHONE EDison 3-4563

HOPPE MOTORS, INC.
Sales — CHRYSLER — PLYMOUTH — IMPERIAL — Service
439 W. 4th St. corner Graham St. Phone EDison 2-7161

"Selling and Servicing Chrysler Products Since They Were Born"

CAROLINA CONCRETE PIPE CO., Inc.
★
Machine-Made Process Plain and Reinforced Sizes 4 to 72 Inches
★
PHONES EDison 2-8874 and EDison 4-9250
Office and Plant
3701 Hutchinson Ave.
P. O. Box 10004

MANUFACTURERS AGENTS—Contd

Bergemann Richard & Associates (lamps and clocks) 2701 Beechnut rd
Bickley Jacob E jr 221 Hawthorne la apt 305
Boyette Edwin C & Son Inc (bldg materials) 216 E Morehead
Boyst Wm M (wood preservatives) 717 E Kingston av
Brewer Jas A (candy) 222 Tranquil av
Brewer Louise W (variety stores) 2809 Sunset dr
Broward Clark H (power plant equip) 321 Queens rd
Brown Chas W (candy) 2942 Selwyn av
Brown Edw D (hdw) 2025 Kenilworth av
Brown John F (candy) 2221 Charlotte dr
Brown John F jr (confectionery) 3528 Belton
Brown & Morrison (power and processing equip) 112 S Tryon R207
Brown W Wilson (paint) 2030 Beverly dr
Burridge Ernest A 832 Stanfield dr
Butcher W Read (stationery and sch sup) 2231 Briarwood rd
Cain John H (auto parts) 725 Ideal way
Calhoun Sales Co (foods) 1200 S Boulevard R1
Campbell Morton B (furn) 1804 Sprague
Capps Chas H 416 N Laurel av
Care Laboratories Inc (household products) 613 W 9th
Carlson Robt L (water sewerage and power equip) 533 Hollis rd
Carlyle Container Co 624 Pecan av
Carroll J Wm (elec sup) 4600 Tuckaseegee rd
Case Clarence C (auto sup) 4828 Lamont dr
Casey W Fred & Co (bldg materials) 510 W 4th
Caton Howard W Co (heating equip) 230 N Torrence
Cooper Thos A Co (steam generating equip) 121 E 3d R210
COUSART KIRK & ASSOCIATES, 715 W MOREHEAD, TEL FR5-7737
Crawley Ernest M jr (asphalt material) 4118 Castlewood rd
Crockett W T Co 225 Hawthorne la
Darrell Donald M (wire and insulation) 403 N Tryon R823
Davis A Bensen (textile machinery) 2710 Picardy pl
Davis Wm A jr 1115 Canterbury rd
Dawson Phillip F (sporting gds) 1618 E Morehead
Demarest Robt T 2730 Normandy rd
DeVault R Claude (bldrs hdw) 1325 Biltmore dr
DoAll Carolina Co (mach tools) 401 S Mint
Donovan Lawrence M (children's clo) 523 Fenton pl
Driver W Guy (adv materials) 2919 Somerset dr
Drye Adolphus N 3200 Cambridge rd
Duckworth Jas T (tex fabrics) 513 S Tryon R8
Dudley Geo W 2633 Hampton av
Durbin Jas F (auto parts) 3115 Sunset dr
Ellis Jas E 430 Sedgefield rd
Elrod J Edgar jr (lumber) 2633 Idlewood cir
Engineering Sales Co of Charlotte Inc (materials handling equip) 123 W 29th
Eshelman Joseph W & Co (machinery and chems) 300 E Fremont av
Evans Donald R 1017 Andover rd
Fleetwood Seth M 2029 Harris rd
Foote John E (ofc equip) 308 Fenton pl
Fox John E (special machinery) 707 N Tryon
Franklin Countiss N 5015 Murrayhill rd
Fraser J W & Co (welding equip) 109 W Griffith
Fuerstman Hilbert E 1136 Seneca pl
Fulenwider Geo O (furn) 1410 Scotland av
Fulenwider Geo O jr (furn) 418 Wakefield dr apt A
Furman Chas M jr (elec equip) 1228 Harding pl
Gale Herbert F (precision tools) 2609 Portland av
Gardner Alva P (glassware) 1040 Drummond av
Gibson H Tom (automotive) 2138 McClintock rd
Gilbert Walter W (genl mdse) 2004 Charlotte dr
GILLIAM E H CO (ELEC EQUIP), 1220 E 4TH, TEL ED2-1256
Godwin Raymond A (plmb sups) 2735 Wintergreen dr
Gover & Co (elec appliances) 3108½ S Boulevard
Graeber E B Co Inc (food products) 312 W Trade R303
Greene Calvin C (gas appls) 3144 Sunset dr
Greene Hiram (auto parts) 3524 Rozzells Ferry rd
Greene W Stowe (furn) 5216 Valley Stream rd

GRIFFIN IRA L & SONS
TEXTILE MACHINERY
INDUSTRIAL STARCHES
1429 BRYANT
PO BOX 10474
TELEPHONE FR6-5583

Griffith Julius V 1616 Sterling rd
Hambley Gilbert F (control systems and equip) 1120 Queens rd W
Hand Edgar H (bldg sups) 3101 Windsor dr
Hannes Jerry (clo) 1801 Browning av
Harrington Robt C (bldg materials) 2531 Forest dr
Hassler Sim W (glassware) 112 S Tryon R715
Hawkins Co Inc The (power plant equip) 312 W Trade R201
Heidenreich W Hugo 2312 Greenway av
Hennessa Meredith H (furn) 3136 Selwyn av
Henry Wm E jr 2722 Normandy rd
HEYWARD T C & CO (MACHINERY), 518 E MOREHEAD, TEL FR7-2678, LD 930 (See Yellow Page 128)
Hicks David W (elec pumps) 1229 Greenwood Cliff
Highsmith Jas L & Co (elec mtrs) 737 Providence rd
Hile W K Co 117 E 3d R213 and 1110 E Morehead suite 203
Hill Clarence H (weather stripping) 1526 Lilac rd
Hines Chas A jr (road machinery) 824½ E Trade R7
Hogshead Gholson M (elec sups) 320 Lincoln
Holdforth J Gordon (cln sups) 2337 Croydon rd
Holland Max W (restr sups) 1220 E 7th
Hood David L (men's clo) 2656 Bay
Hoover Walter L (steel products) 938 Berkeley av
Hoover Walter L jr (steel products) 835 Wriston pl
Houston Louis E (chems) 230 Colonial av
Houston Paul B (clo) 1200 Salem dr
Huber Jerry (industrial mach) 2503 Westfield rd
HUDGINS ROBERT S CO, 1514A WENDOVER rd, TEL ED3-8446
Hutcheson Wm G jr (plywood) 325 Hillside
Hutchinson & Co (wood products) 1919 Pinewood cir
Hynes Sales Co Inc (drugs) 121 Brevard ct
International Textile Machinery Co 403 N Tryon R413
Ison Co The (packaging material and machinery) 1232 W Morehead
JARRELL-BULLARD CO (TEXTILE EQUIPMENT), 1200-06 S MINT, PO BOX 2154, TEL ED3-7189
Jenkins-Dickson Co (bldg materials) 3108½ S Boulevard
Jewett Wm N (women's wear) 2718 Chilton pl
Jones Arth C (cement products) 2137 Briarwood rd apt 5
Jones Chas B (bldg sups) 1500 Twinford pl
Jones Erwin & Co Inc (bldg specialty materials) 1128 S Clarkson
Jones Jas E (textile) 3228 Selwyn av
Joyne Wm E (plywood and sups) 117 Hillside av
Katz Roy (children's wear) 1959 Maryland
Kee Geo M (shoes) 2401 Westfield rd

MANUFACTURERS AGENTS—Contd

Kenna H Gordon jr (textiles) 246 Colville rd
Kidd T L Co (auto parts) 123 Shuman av
Kinnear Lawrence W (tools and furnaces) 1909 Shoreham dr
Kiser Harvey E (hdw) 2110 Dilworth dr
Kopp F Earl (curtains) 1617 E Morehead
Kousbroet Harry F 1022 Guilford rd
Kuester Clarence O jr (novelties) 221 Altondale av
Landis Oliver D Inc (tex) 718 Queens rd
Lassiter John W (canned food) 735 Poindexter dr
Lassiter W H Sales Co (elec sups) 200 Dalton av
Lawrence Leon (plmb sups) 4238 Hillside
Lewis Jos A (sporting gds) 2418 Cornell av
Lloyd J A Factory Sales (elec appls) 204 Dalton av
Lombardi E F Co (elec sups) 2712 Freedom dr
Love W Erdman (air conditioning) 622 Moranian la
Lumpkin Paul Co (elec constn materials) 312 W Trade R212
Lunday R Frank (textile yarns) 2220 Colony rd
Maddock Bruce M (women's clo) 2442 Selwyn la
Man-Rep Sales Co (bldg sups) 212 S Tryon R712
Manufacturers Agents Inc (htg apparatus) 3021 Bank
Manufacturers Associates Inc 2233 Hutchison av
Marsden Donald A (bolts) 1331 S Mint
Martin Joel E 336 Hillside av
Mashburn LeRoy D (bldg and hdw sups) 4801 Gwenfett pl
Mason Robert E & Co (air conditioning and industrial equip) 1726 Hutchison av
Material Handlers Inc (material handling equip) 4110 Old Pineville rd
Maxson Corp The (bldg products) 1029 S Cedar
McAfee Harry S (furn) 1021-25 Ardsley rd apt 3
McLean Chas E 315 E 5th
McManeus Robt T (building specialties) 2535 Sherwood av
McNaull Thad W (surplus household gds) 2700 Hillside dr
McSpadden & Scantland (tex finishing mach) 1524 S Boulevard R200
Mechanical Equipment Co 215 Providence rd
Mec-Tric Control Co (elec equip and sups) 113 S Brevard
Miller Fred W (children's wear) 412 N Laurel av apt 2
Mitchell R Miller (automotive equip) 322 S Tryon R115
Montcastle Earle L (plant machs) 2617 Selwyn av apt 2
Moore Jahue S (dry gds) 614 Magnolia av
Morecock Frank L (traffic appliances) 1786 Sterling rd
Moss Dyer S Co (tex chems) 2511 Lucena
Murphy & Cota 2036 Norton rd
Nebel Paper Products Co 112 S Tryon R1917
Neill Wm T (law enforcement equip) 322 S Tryon R112
Nichols P H & Co (power plant equip) 312 W Trade R210
Niemer Arth W (hosiery) 3200 Willow Oak rd
Notley C G & Co Inc (industrial welding equip & sups) 212 S Tryon R1209
Olson Frank E (mach tools) 3817 Belton
Overby Hugh L Associates (electronics) 117 E 3d R212
Overman Edw G (novelties) 809 E Kingston
Owens B Bertram (church lighting) 1121 Myrtle av apt 1
Parks & Co (paints) 205 S Church R102
Parlier C Carson (butter and margarine) 1014 E Boulevard
Parsley Wm M (machinery and chems) 714 Cherokee rd
Partride Fred W (sporting goods) 1333 St-Julien

C. W. KIRKLAND STEEL COMPANY
Approved Applicators for Zonolite Roof Decks
2401 W. Morehead Tel. EDison 4-9668

C. W. KIRKLAND COMPANY
PLASTERING CONTRACTORS
Largest in the Carolinas
2401 W. Morehead Tel. EDison 2-1132

BELK BROS. CO.

The Carolinas' Largest Store — Smarter Fashions — Greater Values

111-121 E. TRADE and E. 5th corner N. COLLEGE PHONE EDison 2-3121

MANUFACTURERS AGENTS—Contd

Patterson-Townsend 212½ Independence blvd NE
Patton Gilbert S (forging and castings) 1835 Harris rd
Patton Roy C Co (chem and mach) 731 E Kingston av
Pearman Sloan B 1115 Sedgefield rd
Pearson W G Co Inc (tel sups) 403 N Tryon R823
PEASELEY ROBERT H, 802 JOHNSTON BLDG 212 S TRYON, TELS ED2-0887,
Perley Wm L (automotive parts) 1804 DeArmon dr
Pharr Jones Co (cloth labels) 2842 Selwyn
Pickard R Marion (elec sups) 215 W Bland
Place Jefferson M (ofc sups) 705 E Worthington av
Poole Henry H (candy) 815 S Davidson apt 5
Porter John G (paint products) 2219 Craydon rd
Potter Jas T (power plant equip) 1521 Stanford pl
Proctor Jas B (lighting equip) 2425 Vail av apt A21
Purser & London Inc (elec equip) 1317 E 4th
Ranson, Wallace & Co (elec sups) 116½ E 4th
Reeves Jas F (safety valves) 600 N Poplar
Rimmer Willis G (dry gds) 1507 Southwood av
Roberts John D (drugs) 3921 Arbor la
Robertson Ralph R (structural steel) 102 W Trade R1409
Rosier Jas H (automotive parts) 554 Scaleybark rd
Ross R G Co Inc (bldg material) 2333 Lucena
Ruark & Cox (automotive parts) 1138 Woodside av
Sanderson Warren P (automotive equip) 1613 Belvedere av
Schoof Herbert C (household appl) 2730 Picardy pl
Schreiber Saml J (bldg materials) 2025 Cumberland av
Schwartz Harry (textile machinery) 2300 Roswell av apt 6
Schwartz Marvin (bldrs hdw) 910 Lexington av
Scott Chas E (plmb sups) 3226 Pinehurst pl
Sebrell J Prince 2549 Sherwood av
Setzer Chas M & Co (pumps) 711 Clement
Shealy Chas H (aluminum ware) 1152 Elizabeth av
Simpson Aubrey L (bldg materials) 500 Hermitage ct
Sims A W & Son (candy) 1911 Harris rd
Slaughter Machinery Co 208 W Griffith
Smith David M (food) 509 Poindexter cir
Smith Fred E (confectionery products) 2259 Westminister pl
Smith Robt L (shoes) 409 E 7th
Smith Russell S (clo) 2727 Selwyn av apt 2
SNYDER M R CO (ELECTRIC MOTORS), 304 E TREMONT av, TEL ED4-7190 (See Yellow Page 76)
Sossoman Homer P (blr equip) 245 Tranquil av
Southern Sales Co (plmb) 1601 Biltmore dr
Spoon LeRoy P (mtr controls) 307 Lincoln
Stack Paul N 1816 Bay
Storm Bayard H (bldg equip) 207 Ridgewood
Stroud & Walden (automotive sups) 127 W 7th R224
Suttle Edw E 301 Ridgewood av
Thermold Co 1000 Seaboard
Thurman W L Co (elec sups) 521A Dowd rd
Tindal Norman E 515½ Dowd rd and 2325 Fairway cir
Todd Harold P (bldg materials) 2205 Chambwood dr
Towne Jos R (books) 514 Lamar av apt 1
Townsend Rex L 4502 Wendover la
Tri-State Engineering Service (steel) 1130 Elizabeth av
Turnipseed Chas P (food products) 1132 Princeton av
Vesco Inc (mtr trucks and conveyors) 5023 Wilkinson blvd
Vincent Edwin G (food) 930 Hartford av
Wallace N Wilson jr (furn) 2109 Wellesley
Wallas David L (clo) 1901 Shoreham dr
Ward Ben T (auto parts) 1353 Greenwood Cliff apt 3
Weeks John J (htg equip) 1527 E 4th
Wells Gordon Co The (lighting fixtures) rear 2328 Providence rd and 312 W Trade R306
Westbrook Geo A (Dayton pumps) 200 S Tryon R816
Wheeler Earl B (tex machinery) 1819 E Boulevard
Whitlock Paul C jr (cosmetics) 1200 E Morehead
Williams & Co (genl mdse) 312 W Trade R122
Williams G Frank (publishers materials) 2521 Croydon rd
Williams Geo G (children's apparel) 1508 Princeton av
Williams W T & Son (bldg sups) 3127½ Tuckaseegee rd
Williamson Julius L (motion picture films) 1562 Clayton dr
Willingham Eug D jr 1617 Hertford
Wilmer Wm A (auto parts) 1839 Asheville pl
Wilson Pen Co (yarns) 205 S Church R102
Winfield Jas M (trailer sups) 920 Lunsford pl
Woods Wilson O (men's furnishings) bsmt 134 W Trade
Wornall Wm D (tex machinery) 2146 Sherwood av
Wrenn Bros (conveying equip) 4701 New Pineville rd
Wrenn Service Inc (machinery) 4701 New Pineville rd
Wurzburg Gerald L (specialties) 111 Hermitage rd
Yates Alf T (building materials) 516 Wakefield dr apt A
Youngblood Delois K 2726 Sunset dr
Ziegler Sales Co (candy) 2629 Commonwealth av

MARBLE WORKERS

ATLANTIC MARBLE & TILE CO INC, 225-27 S MINT, TELS ED3-8618 and ED3-8619

***MARKET RESEARCH**

LEE ASSOCIATES INC, THE JOHNSTON BLDG 212 S TRYON, TEL FR7-2718 (See Yellow Page 130)

MARKETS—PUBLIC

Mecklenburg County Market 1517 Harding pl

MASSAGE

Scientific Swedish Massage 102 W Trade R808

MATCH MANUFACTURERS

Universal Match Corp 2134 W Morehead

MATERIAL HANDLING EQUIPMENT

Trethewey F H Co 501 Dowd rd

***MATERIAL TESTING ENGINEERS**

LAW ENGINEERING TESTING CO, 1216 E 7TH, PO BOX 4121, TEL ED4-0866

MATTRESS MANUFACTURERS (See also Bedding)

American Bedding & Furniture Co Inc 200 W Tremont av
Comfort Mattress Co 242 Tremont av
Dilworth Mattress Co 242 Tremont av
LAWING'S MATTRESS FACTORY, 328 N LONG, TEL ED2-1596 (See Yellow Page 131)
Peerless Inc 219 S Caldwell
QUEEN CITY MATTRESS & UPHOLSTERING CO INC, 1708 S BOULEVARD, TELS ED2-1822 and FR5-8404

***MATTRESSES—FOAM RUBBER—MANUFACTURERS**

LAWING'S MATTRESS FACTORY, 328 N LONG, TEL ED2-1596 (See Yellow Page 131)

MAUSOLEUMS

CAROLINA MARBLE & GRANITE WORKS INC, 3200 S BOULEVARD, TEL JA3-2112 (See Yellow Page 133)
SHARON MEMORIAL PARK AND MAUSOLEUM, GENERAL OFFICES AT CEMETERY 5400 MONROE rd, PO BOX 6065, TEL FR5-1781; CITY OFFICE 1009 INDEPENDENCE BLDG 102 W TRADE, TEL ED3-5918

MEAT PACKERS

Hormel George A & Co 322 W Stonewall
Swift & Co 400 S Mint

MEATS—WHOLESALE

Armour & Co 2000 Thrift rd
Charlotte Meat Center 1030 E 4th
Swift & Co 1373 E Morehead

***MECHANICAL CONTRACTORS**

HICKS & INGLE CO, 5000 PINEVILLE rd, TEL JA3-0212

***MEDICAL CLINICS**

NALLE CLINIC THE, 412 N CHURCH, TEL ED4-5531

MEDICAL and HOSPITAL SERVICE

HOSPITAL SAVING ASSN OF N C INC (BLUE CROSS & BLUE SHIELD PLAN), 713 S TRYON, TEL FR6-6567

MEDICINE MANUFACTURERS (See also Chemists—Manufacturing)

Dixie Medicine Corp 401 E Trade

***MEMORIAL PARKS**

FOREST LAWN BURIAL PARK AND MAUSOLEUM, NEW THRIFT ROAD, RD 5, CITY LIMITS, TEL EX9-1141 (See Yellow Page 45)

SHARON MEMORIAL PARK AND MAUSOLEUM
GENERAL OFFICES AT the CEMETERY
5400 MONROE rd, PO BOX 6065
TELEPHONE FR5-1781
CITY OFFICE
1009 INDEPENDENCE BLDG 102 W TRADE
TELEPHONE ED3-5918

***MEMORIAL PARKS—PERPETUAL CARE**

SHARON MEMORIAL PARK AND MAUSOLEUM, GENERAL OFFICES AT CEMETERY 5400 MONROE rd, PO BOX 6065, TEL FR5-1781; CITY OFFICE 1009 INDEPENDENCE BLDG 102 W TRADE, TEL ED3-5918

***MEN'S CLOTHING—RETAIL**

BELK BROS CO, 111-21 E TRADE and E 5TH CORNER COLLEGE, TEL ED2-3121 (See Yellow Page 71)
EFIRD'S DEPARTMENT STORE INC, 120-26 N TRYON, TEL ED3-4141
HILL'S CLOTHING STORE, 1500 CENTRAL av, TEL ED2-2625
IVEY J B & CO, 127-31 N TRYON, 128 N CHURCH and 123 W 5TH, TEL ED3-2121
JACK WOOD LTD, 300 S TRYON, TELS ED3-0625 and ED2-6566
LARKINS-HARVILLE INC, 221 E TRADE, TEL ED4-7231
PEOPLES CREDIT CLOTHING STORE, 130 E TRADE, TEL FR6-3064
PROVIDENCE MEN'S STORE INC, 1027 PROVIDENCE rd, TEL ED4-3012
TATE-BROWN CO THE, 126 S TRYON, TELS: OFFICE ED2-8743, MEN'S DEPT ED3-7161, LADIES' DEPT FR6-2757, YOUNG MEN'S DEPT ED2-1341 (See Yellow Page 47)

Bob Robinson's Auto Service

General Auto Repairing
Auto Air Conditioning
All Makes of Cars

1305-11 E. 4th St.

TELS. EDison 4-5091 and EDison 4-3818

W. F. Phillips Plastering Co.

COMMERCIAL • RESIDENTIAL • INDUSTRIAL

4015 N. Tryon St.

Tels. EXpress 9-9934 EDison 3-0558

THE Mutual BUILDING & LOAN ASSOCIATION

EACH SAVINGS ACCOUNT INSURED UP TO $10,000 BY THE FEDERAL SAVINGS & LOAN INSURANCE CORPORATION

EDison 3-6126 and EDison 4-3368 • INSURED SAVINGS • 119 EAST THIRD ST.

QUICK STARTS Willard AND MANY OF THEM
BATTERY TIRE & SUPPLY CO., Inc.
AUTO SUPPLIES
Complete Motor Tune-Up Service
Easy Budget Terms
2131 S. Boulevard
Phone ED 2-4101

Eckerd DRUG STORES INC.
128 N. TRYON ST. TEL. EDison 3-0553
109 S. TRYON ST. TEL. EDison 4-4042
1517 CENTRAL AVE. TEL. FRanklin 5-5556
1025 PROVIDENCE RD. TEL. EDison 2-6111
4133 PARK RD. TEL. JAckson 3-3031
5 LOCATIONS FOR YOUR CONVENIENCE
FREE CITY WIDE DELIVERY

*MEN'S FURNISHINGS—RETAIL
BROWN'S INCORPORATED, 116 S TRYON, TEL ED3-7135 (See Yellow Page 47)
HARRIS-HART CLOTHING CO INC, 1533 S BOULEVARD, TEL ED4-5256
JONES J O INC, 208-10 S TRYON, TEL ED3-7747
SEDGEFIELD MEN'S WEAR INC, 2821 S BOULEVARD, TEL JA3-5451

MERCANTILE AGENCIES
Dodge F W Corp 1524 S Boulevard R202
DUN & BRADSTREET INC, 817 E TRADE R4, TEL ED4-0875
M&J Supply Co 207 N Hoskins av (H)
North Carolina Mercantile Co 230 W 24th

*MERCHANTS ASSOCIATIONS
CHARLOTTE MERCHANTS ASSOCIATION INC, 202 CITY SAVINGS BANK BLDG 120 E 3d, TELS: COLLECTION DIV ED3-5171, CREDIT BUREAU FR5-7361, EXEC OFFICES FR5-2559 (See Yellow Page B)

*MERCHANTS PATROL
WATSON WATCHMAN'S SERVICE INC, 1111 E MOREHEAD, TEL FR6-2516

METAL DEALERS
United American Metals Inc 1000 Woodward av

METAL GOODS MANUFACTURERS
Besser Metal Products Corp 754 Clement

METAL STAMPING
Carolina Metal Products Corp 2222 S Boulevard
Charlotte Steel Drum Corp 2900 W Trade
Quality Products Co Inc 1513 Cliffwood pl

*METAL WORKING MACHINERY
WALKE HENRY CO THE, 1310 S TRYON, TEL ED4-5391 (See Yellow Page 114)

METALLIZERS
Metalizing Co of America 205 S Church R102

METER MANUFACTURERS
Bailey Meter Co 205 S Church R102
Rockwell Manufacturing Co 222 S Church R315
Southern Meter Repair Co (gas) 219 N Hoskins av (H)

METERS—POSTAGE
PITNEY-BOWES INC, 1108 S BOULEVARD, TEL ED3-8669

MICROFILMING
Recordak Co (Subsidiary of Eastman Kodak Co) 417 E Trade

MIDWIVES
Bradford Julia H Mrs 301 W Vance

*MILK—HOME DELIVERY

BILTMORE DAIRY FARMS
SINCE 1897
"THE SOUTH'S FINEST DAIRY"
HOME DELIVERY or AT YOUR FAVORITE GROCER'S
2000-2004 W MOREHEAD
TELEPHONE ED3-2153

MILK—RETAIL
BILTMORE DAIRY FARMS, 2000-04 W MOREHEAD, TEL ED3-2153

MILK DEALERS
(See also Dairies)

BILTMORE DAIRY FARMS
2000-04 W MOREHEAD
TELEPHONE ED3-2153
BORDEN CO THE, 800 E MOREHEAD, TEL ED2-7350

FOREMOST INTERNATIONAL DAIRIES INC
"IT'S BETTER THAN GOOD—IT'S FOREMOST"
1224 N TRYON
TELEPHONE ED2-7116
(See Yellow Page 69)

HUNTER HARVEY B DAIRIES
FARM FRESH MILK
"YOUR FRIENDLY HOMETOWN DAIRY"
SHOPTON ROAD, RD 3
TELEPHONE JA3-2905
(See Left Bottom Lines)

*MILK DEALERS—HOME DELIVERY
BLACK'S DAIRY, TUCKASEEGEE ROAD, RD 5, BOX 760, TELS EX9-3106 (See Yellow Page 70)

*MILK DEALERS—RETAIL
BLACK'S DAIRY, TUCKASEEGEE ROAD, RD 5, BOX 760, TELS EX9-3106 (See Yellow Page 70)

MILL SUPPLIES
(See also Industrial Supplies)
Charlotte Supply Co The 500 S Mint
Matthews-Morse Sales Co 301 E 7th
Walke Henry Co The 1310 S Tryon

MILLINERS
BEST SHOPS, 201-203-205-N TRYON, TEL FR6-5591
Carol Ann Hat Shop 113 S Tryon
Cecelia Hat Shop 1115 Kenilworth av
JoBelle Hats 131 S Tryon
Maudie's Millinery 110½ W 5th R3
Reed's Millinery Co 125 N Tryon
United Millinery Co Inc 113 S Tryon

*MILLWORK
CENTRAL LUMBER CO INC, 300 S BREVARD, TEL ED3-1194
DOGGETT LUMBER CO THE, 111-15 E PARK av AT SOU Ry, TEL FR6-7461
HUTTIG SASH & DOOR CO, 1018 JAY, TEL ED2-2146
McCLURE LUMBER CO (BILT-WELL), ROZZELL'S FERRY ROAD (MT HOLLY ROAD), TEL EX9-5681 (See Yellow Pages 39 and 126)

WEARN LUMBER CO THE
"SERVING THE CAROLINAS SINCE 1890"
1420 S MINT, PO BOX 1458
TELEPHONE ED3-7575
(See Yellow Page 132)

*MIMEOGRAPHING

CHARLOTTE LETTER WRITING CO INC
35 YEARS of DEPENDABLE SERVICE
101 WILDER BUILDING
237 S TRYON
TELEPHONE FR6-3559
DIXIE DUPLICATING SERVICE INC, 112 S POPLAR, TEL ED3-0154, NIGHT TEL ED3-0840

MINING COMPANIES and OPERATORS
Deer Park Mines Inc 2233 Hutchinson av

*MINIT CAR WASH
MINIT CAR WASH, 1123 E 4TH, TEL ED2-5491 and 2511 S BOULEVARD, TEL FR7-2157

*MIRRORS—WHOLESALE
BOWEN-HAMOR CO INC, 2525 LUCENA, TEL FR6-3603 and 2105 N INDEPENDENCE blvd, TEL ED3-5515

*MOBILE HOMES
ELMORE TRAILER SALES INC, 5050 N TRYON, RD 10, BOX 596, TEL ED2-2471

MOLDING MANUFACTURERS
Coffey & Thompson Inc 122 W 4th

MONUMENTAL WORK
CAROLINA MARBLE & GRANITE WORKS INC, 3200 S BOULEVARD, TEL JA3-2112 (See Yellow Page 133)
Long's Monument & Marker Shop 3016 Hutchison av
Scoggins Carl B 800 E Worthington av
Scoggins Memorial Art Shops 730 W 6th
Sharpe V O Stone Yard rear 2715 N Tryon

MOP MANUFACTURERS
Peidmont Mop Co Inc 321 Atando av

*MORTGAGE BANKERS

CAMERON-BROWN COMPANY
MORTGAGE LOANS
INCOME PROPERTY LOANS (LONG TERM)
"HEADQUARTERS FOR HOME LOANS"
112 E 4TH
TELEPHONE ED2-6191
(See Yellow Page 134)
GOODYEAR MORTGAGE CORP, 216 W 2d, TEL FR5-8484 (See Yellow Page 175)

MARSH LAND CO
MORTGAGE BANKERS
MORTGAGE LOANS
FHA and CONVENTIONAL
RESIDENTIAL and COMMERCIAL
201 WILDER BLDG
237 S TRYON
TELEPHONE ED4-8631

SPEIR N G INC, 130 E 4TH, TEL ED4-5386 (See Yellow Pages 135 and 177)
THIES REALTY & MORTGAGE CO, 1100-07 COMMERCIAL NATL BANK BLDG 200 S TRYON, TEL ED2-7721 (See Yellow Page 136)

*MORTGAGE LOANS
BOOTH REALTY MORTGAGE CO INC, 1428 INDEPENDENCE blvd NE, TEL FR6-3681
CAMERON-BROWN CO, 112 E 4TH, TEL ED2-6191 (See Yellow Page 134)
CHIPLEY REALTY CO, 132 W MOREHEAD, TEL ED4-5584 (See Yellow Page 174)

CITY SAVINGS BANK
FHA and FIRST MORTGAGE
120 E 3d
TELEPHONE FR5-4441
(See Yellow Page 32)
DANIEL MORTGAGE CORP, SUITE 509 WILDER BLDG 237 S TRYON, TEL ED2-8627 (See Yellow Page 137)
FIRST FEDERAL SAVINGS & LOAN ASSOCIATION OF CHARLOTTE, 225 S TRYON, TEL ED3-8401 (See Tabbed Insert at Streets and Yellow Page 190)
GOODYEAR MORTGAGE CORP, 216 W 2d, TEL FR5-8484 (See Yellow Page 175)
HANKS-JERMAN & WYMAN REALTY CO INC, 112 E 4TH, TEL ED3-1154 (See Yellow Page 183)
HOME FEDERAL SAVINGS & LOAN ASSN, 4TH and TRYON, TEL FR6-8447 (See Yellow Page 191)
HOME REALTY & MANAGEMENT CO INC, 109-11-13 ROBINSON BLDG 121 E 3d, TEL ED2-1141 (See Yellow Page 176)
LOCAL FINANCE CO, 706 S COLLEGE, TEL FR6-2707 (See Left Side Lines)
MARLEY REALTY CO, 406 LIBERTY LIFE BLDG 112 S TRYON, TEL ED4-4621 (See Yellow Page 180)
McDONALD MORTGAGE CO INC (FHA, GI and CONVENTIONAL LOANS; MORTGAGE LOAN DEPT), 209 JOHNSTON BLDG 212 S TRYON, TEL FR6-4441

CAROLINA TRUCK SUPPLIES, INC.
We Buy and Sell Used Trucks and Trailers
Used Truck and Trailer Parts
5010 Wilkinson Blvd.
Tel. EXpress 9-1480

FORD
YOUNG SELLS FORDS
318 W. FIFTH ST.
BRANCH — 1124 S. TRYON at INDEPENDENCE BLVD.
PHONE FRanklin 5-8441
PHONE FRanklin 5-3068
FORD

Baucom's NURSERY & GRADING CO. A. L. BAUCOM, Owner
LANDSCAPE GARDENERS — GRADING CONTRACTORS —
Visitors Are Always Welcome — Over 100,000 Shrubs for Your Selection
TEL. EDison 4-6453
NIGHT EDison 3-7975
(See Yellow Page 146)
N. TRYON STREET
ACROSS FROM FAIRGROUNDS

*MORTGAGE LOANS—Contd
UNION NATIONAL BANK THE, MAIN OFFICE 301 S TRYON, TEL FR7-1661 (See Yellow Page 33)

*MORTICIANS
DOUGLAS & SING FUNERAL DIRECTORS INC, 1335 ELIZABETH av, TEL ED2-4131
McEWEN FUNERAL SERVICE INC, 727 E MOREHEAD, TELS ED4-6421 and FR5-6502

MOSAIC WORKS
Carolina Tile Distributing Inc 3531 Monroe rd
Little Tile & Marble Co 812 Seigle av
Ritch O A Marble & Tile Co 1918 Winter
Ritch W L Tile & Marble Co 2015 Club rd
Smith Graham Tile & Marble Co 101 Shuman av
SPIER N G INC, 130 E 4TH, TEL ED4-5386 (See Yellow Pages 135 and 177)
THIES REALTY & MORTGAGE CO, 1100-07 COMMERCIAL NATL BANK BLDG 200 S TRYON, TEL ED2-7721 (See Yellow Page 136)

*MOTELS
ALAMO PLAZA HOTEL COURTS, 2309 N TRYON, US HIGHWAY 29 NORTH, TEL FR5-3771 (See Yellow Page 137)

MOTELS and AUTO COURTS
Alamo Plaza Hotel Courts 2309 N Tryon
Ancrest Motel N Tryon
Bel-Air Motel N Tryon
Carolynn Motel The 705-11 N Tryon
Casa Rancho Motor Lodge N Tryon
CATALINA MOTOR LODGE, 2403 WILKINSON blvd, TEL ED3-3721 (See Yellow Pages 110 and 138)
Chandler's Village Courts New Pineville rd
CHARLOTTE MOTOR COURT, 3 MILES WEST ON US 29 S and 74 W, CMR 523, BOX 608, TEL EX2-1331 (See Yellow Page 139)
Coliseum Motor Court Inc 3016 Independence blvd E
Copal Motor Court & Grill Wilkinson blvd
Dixie Motel 4233 Wilkinson blvd
El Rancho Motel 4809 Wilkinson blvd
HOLIDAY INN, US 29 SOUTH and US 74 WEST, TEL EX2-1373 (See Yellow Pages 110 and 138)
Jordan's Motel 1316 E 7th
Key Largo Motor Court N Tryon
Lakeside Motel N Tryon
Oakden Motor Court 5104 Wilkinson blvd
Orvin Motor Court 307 N Graham
Osborne's Motel 5303 N Tryon
Pines Motel N Tryon
QUEEN CITY MOTEL, 4526 WILKINSON blvd, TEL EX9-9172 (See Yellow Page 137)
ROMANY MOTEL COURTS, US HIGHWAY 29, 2 MILES NORTH of CHARLOTTE, TEL ED2-9703 (See Yellow Page 139)
T&J Hotel Courts 2418 Wilkinson blvd
Toll House Motel 2116 W Morehead
Tourist Hotel 2424 Wilkinson blvd

MOTION PICTURE DISTRIBUTORS and FILM EXCHANGES
Allied Artists Southern Distributing Corp 225 W 4th
American-Astor Distributing Co 213 W 4th
Arenson Herman G 3450 Selwyn av
Buena Vista Film Distributing Co Inc 222 S Church R4006
Carolina Booking Service 135 Brevard ct
Carolina Film Service Inc 301 S Poplar
Christian Film Service Inc 1302 E 4th
Columbia Pictures Corp 226 S Church
Dominant Pictures 217 W 4th
Double S Film Productions 617 E 28th
Howco Exchange 300 W 3d
Howco Productions Inc 120 S Poplar
Kay Film Exchange of Charlotte Inc 225 S Church
Loew's Inc 301 S Church
Modern Talking Picture Service Inc 501 N College
Paramount Film Distributing Corp 237 S Tryon R600
Republic Pictures Corp 227 W 4th
Twentieth Century-Fox Film Corp 308 S Church
United Artists Corp 225 W 3d
Universal Film Exchange 313 S Church
Warner Bros Pictures Distributing Corp 311 S Church
Western Adventure Production Inc 120 S Poplar

*MOTION PICTURE EXHIBITORS
CRAVER THEATRES, 1605 ELIZABETH av, TEL FR5-4451

*MOTION PICTURE SOUND and PROJECTION SERVICE
CAROLINA SOUND EQUIPMENT SERVICE, 614 CLEMENT av, TEL ED3-2770

*MOTOR BUS LINES—INTER CITY
CHARLOTTE CITY COACH LINES INC, 707 N BREVARD, TEL ED2-8565

*MOTOR COURTS
CATALINA MOTOR LODGE, 2403 WILKINSON blvd, TEL ED3-3721 (See Yellow Pages 110 and 138)
HOLIDAY INN, US 29 SOUTH and US 74 WEST, TEL EX2-1373 (See Yellow Pages 110 and 138)

*MOTOR COURTS and MOTELS
ORVIN MOTOR COURT, 307 N GRAHAM, TEL ED2-4112 (See Yellow Page 109)

*MOTOR EXPRESS
HELMS MOTOR EXPRESS INC, 3233 ROBINSON cir, TEL ED2-2133 (See Yellow Page 212)

*MOTOR EXPRESS—COMPANIES
HARRIS EXPRESS INC, 1425 N TRYON, TELS ED2-5071, ED2-5072 and ED2-5073

*MOTOR FREIGHT LINES
AKERS MOTOR LINES INC, 1100 S CLARKSON, TEL FR7-2661
BROOKS TRANSPORTATION CO INC, 118 E 28TH, TEL ED3-9251
CAROLINA FREIGHT CARRIERS CORP, DERITA ROAD, PO BOX 2181, TEL ED3-9633 (See Yellow Page 208)
FREDRICKSON MOTOR EXPRESS CORP, 3400 HUTCHISON av, TEL FR6-3661
HARRIS EXPRESS INC, 1425 N TRYON, TELS ED2-5071, ED2-5072 and ED2-5073
HELMS MOTOR EXPRESS INC, 3233 ROBINSON cir, TEL ED2-2133 (See Yellow Page 212)
JOHNSON BRUCE TRUCKING CO INC, 125 CREOSOTE rd cor LUMBAR, TEL FR6-3515 (See Yellow Page 214)

JOHNSON MOTOR LINES INC
OFFICES and TERMINAL
2426 HUTCHISON av
PO BOX 10497
TELEPHONES
FR6-1561 and ED3-5452

NORTHEASTERN TRUCKING CO, 4612 WILKINSON blvd, TEL EX9-8309
OVERNITE TRANSPORTATION CO, HUTCHISON AVENUE, PO BOX 10512, TEL FR6-4451
PIEDMONT MOUNTAIN FREIGHT LINES INC, 1905 W TRADE, TEL ED4-4721 (See Yellow Page 213)
R C MOTOR LINES INC, 1927 S TRYON, TEL FR5-8466

ROADWAY EXPRESS INC
TERMINAL
524 ATANDO av
TELEPHONE ED4-9761
SMITH'S TRANSFER CORP, 220 W 31ST, TEL ED3-9601 (See Yellow Page 209)

*MOTOR FREIGHT LINES—Contd
THURSTON MOTOR LINES INC, 1715 N TRYON, TEL FR7-5426

*MOTOR FREIGHT TRANSPORTATION
HARRIS EXPRESS INC, 1425 N TRYON, TELS ED2-5071, ED2-5072 and ED2-5073
KILGO MOTOR FREIGHT INC, 2041 S TRYON, TEL FR6-8511
MILLER MOTOR EXPRESS INC, 1807 W INDEPENDENCE blvd, TEL ED2-5175 (See Yellow Page 215)
PILOT FREIGHT CARRIERS INC, 5600 WILKINSON blvd, TEL EX9-9744

*MOTOR RE-WINDING
JONES ELECTRIC SUPPLY CO INC
709-717 E 7TH
TELEPHONES
DAY ED3-3726, NIGHT EX9-1813

*MOTOR TRACTORS—SMALL EQUIPMENT
NISBET E P CO (GRAVELY), 1818 BAXTER, TEL ED2-7755 (See Yellow Page 90)

MOTORCYCLE DEALERS
CREECH MOTORCYCLE CO INC, 201 W MOREHEAD, TEL ED2-7675, SERVICE DEPT TEL FR7-4238 (See Yellow Page 20)
Tysor's Motorcycles Co 1516 Camden rd

*MOULDING—WOOD—SPECIAL—MANUFACTURERS
WEARN LUMBER CO THE
"SERVING THE CAROLINAS SINCE 1890"
1420 S MINT
PO BOX 1458
TELEPHONE ED3-7575
(See Yellow Page 132)

*MOVERS
CHARLOTTE VAN & STORAGE CO, 1931 BANCROFT, TELS FR6-2865 and ED2-1959 (See Yellow Page 140)

*MOVERS—FURNITURE
McCULLOUGH'S TRANSFER, 1614 McCALL, TEL ED4-6336 (See Yellow Page 139)

*MOVERS—HOUSEHOLD GOODS
MARTIN TRANSFER & STORAGE CO INC, 512 E 15TH, TEL ED3-0118 (See Yellow Page 141)
McCULLOUGH'S TRANSFER, 1614 McCALL, TEL ED4-6336 (See Yellow Page 139)

*MOVERS—MACHINERY and EQUIPMENT
MOSS TRUCKING CO INC, OLD CANNON AIRPORT, PO BOX 1423, TEL EX9-0421, NIGHT, SUNDAY and HOLIDAYS ED2-1072 and EX2-1633 (See Yellow Page 210)

*MOVING, PACKING and STORAGE
EASTERN TRANSIT-STORAGE CO, 515-517 W PALMER, TELS FR6-1636 and FR6-1637, NIGHT TELS ED2-1886 and FR7-4034

MOVING VANS
Burnham's Van Service 2529 N Tryon
Charlotte Van & Storage Co Inc 1931 Bancroft
Eastern Transit-Storage Co 515 W Palmer
MARTIN TRANSFER & STORAGE CO INC, 512 E 15TH, TEL ED3-0118 (See Yellow Page 141)
McCULLOUGH'S TRANSFER, 1614 McCALL, TEL ED4-6336 (See Yellow Page 139)
Weathers Bros Moving & Storage Co Inc 151 Atando av

LINCOLN NATIONAL LIFE INSURANCE COMPANY
LIFE
ACCIDENT
SICKNESS
GROUP
R. L. "Bob" TAYLOR & ASSOCIATES
917 JOHNSTON BLDG.
212 S. TRYON ST.
EDison 3-4197

SUGGS WRECKING & REMOVAL CO., INC.
BUILDINGS DEMOLISHED
Large or Small
SALVAGED BUILDING MATERIALS
Derita Rd.
R.D. 7,
Box 782-C
Tels.
EDison 3-1035
Nights
EDison 2-0008
and
FRanklin 5-3647

Flowe Bros. Construction Co.
DRAINAGE, GRADING AND EXCAVATING CONTRACTORS
917 W. Morehead Street
Tels. EDison 4-1340 and EDison 4-2157, Nights EXpress 9-7656 and EXpress 9-1863

T. C. HEYWARD & CO.
Steam and Hydraulic Plants
518 E. MOREHEAD ST.
TELS. FRanklin 7-2678, LD 930

HALL'S, INC.
"SINCE 1946"
Home of Quality Floor Coverings and Fine Furniture – Carpeting Service For Offices and Hotels
2519 THE PLAZA
TEL. FRanklin 5-4449

***MUFFLERS—AUTOMOBILE**
MIDAS MUFFLER CO THE, 916 N GRAHAM, TEL FR6-5651

***MULTIGRAPHING**
CHARLOTTE LETTER WRITING CO INC
35 YEARS of DEPENDABLE SERVICE
101 WILDER BUILDING
237 S TRYON
TELEPHONE FR6-3559

***MUNICIPAL ENGINEERING**
BLANKENSHIP ALSE V, 3d FLOOR MUTUAL BLDG & LOAN ASSN BLDG 117 E 3d, TEL FR5-1469 (See Yellow Page 82)

MUSEUMS
Charlotte Children's Nature Museum 1658 Sterling rd

MUSIC—TRANSMITTED
Melodaire Inc 127 W 7th R331

MUSIC and MUSICAL INSTRUMENTS—DEALERS
ANDREWS MUSIC CO, 231 N TRYON, TEL ED3-8855 (See Yellow Page 164)
BERGER JACK MUSIC CO, 120½ E 6TH, TEL ED4-1538 (See Yellow Page 143)
BRODT MUSIC CO, 1409 NE INDEPENDENCE blvd, TELS ED3-5465 and ED3-5466
Gaffney Music Co 210½ N College
Kostakes Music Co 3116 N Caldwell
Music Inc 1415 Elizabeth av (br) 1414 E 5th
Parker-Gardner Co 118 W Trade
Piedmont Music Co 3116 N Caldwell
VanSciver Richd 1909 E 7th

MUSIC TEACHERS
Alexander Arlene S Mrs (piano) 3011 Tuckaseegee rd
Andrews Kath G Mrs (piano) 728 Lexington
Baldwin Dorothy E (piano) 201 Middleton dr
Behr Luella P Mrs (piano) 1001 Crestmere
Berg Eunice P Mrs (piano and organ) 2225 Crescent av
Bickley Music Studio (piano and voice) 211½ N Tryon R7
Brown Ernest H (voice) 347 Caswell rd N
Bultman Anita Mrs (piano) 5140 Buckingham dr
Buraglio Arthur L (accordian) 2214 Parson
Burroughs Dona W Mrs (piano) 110 Circle
Carroll Mary P (piano) 2836 Hillsdale av
Cobb Vivian H Mrs (piano) 3129 Ventosa dr
Crayton Frank B 1808 Tippah av
Dinsmore Bess M (piano) 214 Dellwood av
Dugas Mamie C Mrs (piano) 619 Beatties Ford rd
Ennis Louise L Mrs (piano) 160 Eaton rd
Fairley Doris M Mrs (voice) 632 Cherokee rd
Grant Marilla V Mrs (piano) 426 Hillcrest
Green Malvena A Mrs (piano) 1715 Chestnut
Hill Mary C Mrs (piano) 1824 Thomas av
Hood Nan G Mrs (violin) 301 N Midland av
Hopkins Kath C Mrs (piano) 2227 Radcliffe
Hull Joann W Mrs (piano) 3200 Clark
Hurwitz Zalkind (piano) 610 Mt Vernon av
Jones Imogene H Mrs (piano) 1120 McCall
Kales Mary A Mrs (piano) 1301 Skyland rd
Kalin Loretta O Mrs (piano) 301 Heathwood rd
Kelly June F Mrs (piano) 961 Hickory Nut
Kennedy Mary B Mrs (piano) 220 Middleton dr
Killough Sadie M Mrs (piano) 1733 Union
Ledwell Louis L jr (piano) 608 Louise av
Lewis Barbara M Mrs (piano and voice) 312 Brandywine av
Lindeman Ruth M Mrs (piano) 2815 Glendale rd
Little Mable Mrs (piano) 1718 Burgin
Madary Leroy E (piano and voice) 420 Beaumont av
Martin Marian M Mrs (organ and accordion) 744 Brockbank rd
Mattheus Imogene Mrs (piano) 422 Shuman
McManaway Hugh P (violin) 1700 Queen rd
Michaels Josephine Mrs (piano) 800 E 7th
Morley Walter H (piano) 524 N Poplar apt 4
Moseley Elsie S Mrs (piano) 2242 Westminister pl
Neal Mary L Mrs (piano) 137 Providence rd
Needy Celeste H Mrs (piano) 1037 Roanoke
Neel Ruth D Mrs (piano) 909 Fugate av
Neely Flora D Mrs (piano) 2121 Sarah Marks av
Ogborn Jeanette M Mrs (piano) 401 W Boulevard
Oliver Blanch R Mrs (piano) 1813 Washington av
Panetti J Milton (piano) 2645 Normandy rd
Prunty Phyllis A (piano) 708 E Boulevard
Rigg Rosemary M Mrs (piano) 1900 Dilworth rd E
Ritch Annie W Mrs (piano) 3832 Monroe rd
Robinson Faire H Mrs (piano) 1950 Wendover rd
Russell Fred W (piano) 1701 Logie av
Scoggins Nell (piano) 2208 Crescent av
Shaw Ruth L Mrs (piano) 1621 S Tryon
Short Lauretta B Mrs (piano) 2209 Hastings dr
Simpson Delcenia B Mrs (piano) 623 S McDowell
Sinclair Virginia M Mrs (piano) 3214 Mayfield av
Teague Pauline H Mrs (voice and piano) 1932 Wilmount rd
Teague Virginia Y Mrs (piano and organ) 2838 Grimes
Thompson Lalla (piano) 604 Mt Vernon av
Todd Virginia G Mrs (piano) 1225 Lilac rd
Tomkins Lena T Mrs (piano) 2050 Greenway av
Traywick Eula M (piano) 2430 Cumberland
Walker Helen W Mrs (piano) 2021 E 7th
Warriax Alta B Mrs (piano) 114 McAlway rd
Wheeler Lena M Mrs (piano) 2321 Belvedere av
White Mary N Mrs (piano) 600 Northgate av
Williams Gladys C Mrs (piano) 2124 Greene
Wolff Lucille M Mrs (piano) 1012 Sedgefield rd
Worrell Martha D Mrs (piano) 1814 Asheville pl
Wright Mary L Mrs (piano) 1907 Kenwood
Yates Margt P (voice) 709 E Boulevard

NEON SIGNS
Carolina Neon Sign Co Nations Ford rd
Dixie Neon Supply House 311 Foster av
Helms Neon Sign Co 4110 Plaza rd
STARNES SIGN CO, 3108 S BOULEVARD, TEL JA3-4707

NEWS DEALERS
Barringer Hotel News Stand 426 N Tryon
Brown Buster News Stand 102 S Tryon
Burton Street News Stand 1417A Burton
Doctors Building News Stand 1012 Kings dr
Gregory's News & Snacks 722 E 18th
Hotel Charlotte News Stand lobby 231 W Trade
Mayfair News Stand 237 N Tryon
Photoshop News Stand 406 W Trade
Post Office News Stand lobby 401 W Trade
Rex News Stand 313½ W Trade
Selwyn Hotel News Stand lobby 134 W Trade
Service News Stand 402 S Tryon
Simpson Bates D W Trade nwcor S Tryon
Stutts Robt L 410 S Tryon
Subway News Stand 313 E Trade
Tryon News Stand 305 N Tryon

NEWS DEALERS—WHOLESALE
Carolina Newsstands 2100 Freedom dr
DIXIE NEWS CO, 2100 FREEDOM DRIVE, TEL ED4-8614

NEWS SERVICE BUREAUS
Associated Press The 600 S Tryon
United Press Associations 112 S Tryon R1201

NEWSPAPERS

CHARLOTTE NEWS THE
PUBLISHED EVERY AFTERNOON EXCEPT SUNDAY
126-28 S CHURCH
TELEPHONE ED3-0303
(See Yellow Page 2)

Charlotte News The (circulation dept) 208 W 4th

CHARLOTTE OBSERVER THE
"FOREMOST NEWSPAPER OF THE CAROLINAS"
DAILY and SUNDAY
600-02 S TRYON
TELEPHONE ED2-7121
WANT ADS
TELEPHONE FR7-7474
(See Yellow Page 144)
Charlotte Post The 219 N McDowell
Mecklenburg Times The 414 N Brevard
Southern Textile News 212 S Tryon R809

NOTARIES PUBLIC
(See also Lawyers)
Campbell Ethel M 212 S Tryon R1616
Davis Ned 435 W Stonewall
Dunaway Geo L 216 W 2d
Garvin Thera R Mrs 326 S Alexander
Gray Andrew 120 N McDowell
Harkey Mamie B Mrs 816 Louise av
Hunnicutt Joan H Mrs 216 W 2d
Long Addie S Mrs 800 E 4th
Mason Margery O Mrs 126 Brevard ct
SCRONCE T DAVID, 111-113 S COLLEGE, TEL ED3-8438
TELEPHONE ANSWERING SERVICE INC, 106 N CALDWELL, TEL ED4-4761 (See Yellow Page 202)

NOTIONS—WHOLESALE
R&M Merchandise Co Inc 3203 Wilkinson blvd

NOVELTIES—WHOLESALE
Griffin Sales & Specialty Co 508 E Boulevard

***NURSERY EQUIPMENT—RENTALS**
RENT-IT CO, 1517 E BOULEVARD, TEL FR5-5725 (See Yellow Page 46)

***NURSERY SCHOOLS**
DILWORTH NURSERY & KINDERGARTEN, 410 E PARK av, TEL ED4-4259

NURSERYMEN
BAUCOM'S NURSERY & GRADING CO, NORTH TRYON OPPOSITE FAIRGROUNDS, TEL ED4-6453, NIGHTS and HOLIDAYS ED3-7975 (See Yellow Page 146)
CAROLINA NURSERIES INC, CONCORD BOULEVARD, US HIGHWAY 29 NORTH, TEL ED4-0874 (See Yellow Page 146)
Carolina Nurseries Inc N Tryon
Finger's Greenhouse 219 Andrill ter
Furr's Nursery 4900 Wilkinson blvd
GREENWAY NURSERY INC, ALBEMARLE ROAD, RD 1, BOX 20, TEL ED3-7678
Haga Fred N 5033 Doris av
HARKEY NURSERIES, PARK ROAD, RD 2, TEL ED2-1989
HAYES NURSERY, TUCKASEEGEE ROAD, RD 5, BOX 402, TEL EX9-1911 (See Yellow Page 147)
Jones Greenhouse 2820 Clemson av
Lott Nursery Co 5436 Wilkinson blvd

MECKLENBURG NURSERIES INC
SHRUBS, TREES
EVERGREENS
COMPLETE LANDSCAPE SERVICE
FREEDOM DRIVE (THRIFT ROAD)
RD 5
TELEPHONE EX9-5641
(See Yellow Page 145)

THE ASSOCIATED GENERAL CONTRACTORS OF AMERICA
Boyd AND Goforth INC.
General Contractors
Pineville Road
P.O. Box 10436
TEL. JAckson 3-2121

Perry-Mincey Co.
CHARLOTTE'S LARGEST INDEPENDENT FURNITURE STORE
(See Yellow Page 96)
123-25 S. COLLEGE STREET
TEL. EDison 3-3759

MEMORIALS OF ENDURING BEAUTY
STAMBAUGH

Charlotte's Largest and Leading Retail Monument Dealer
Carolina Marble & Granite Works, Inc.
3200 S. BOULEVARD
FLOYD A. FRIDELL
(See Yellow Page 133)
PHONE JAckson 3-2112
TERRELL FRIDELL

NURSERYMEN—Contd

Mecklenburg Nurseries Inc (garden center) 215 Poindexter dr
Troutman's Green House Sholtz

NURSES

Adams Alma E Mrs 2570 Kenmore av
Addison Virginia 1409 Scott av
Alexander Patricia W Mrs 2215 Kenilworth
Alexander Ruth G Mrs 2015 Dilworth dr
Alford Jeanette Mrs 131 N Summit av
Anderson Lurline S Mrs 1454 Cyrus dr
Ansley Louise M Mrs 4469 Applegate rd
Arnold Laura T Mrs 329 Cherokee pl
Austin Mary A 1510 Scott av
Baker Janie C Mrs 2608 Fort
Barbour Lou H 1008 Charles av
Bass Ruby T Mrs 4920 Monroe rd
Batten Grace S Mrs 1520 Scott av
Baucom Eva A Mrs 3815 Central dr
Beattie Helen Mrs 1314 White
Benedict Thelma R Mrs 914 Sedgefield rd
Best Mildred D Mrs 1834 Wilmount rd
Black Bessie 508 N Tryon apt 121
Black Ethel R 1328 E 5th
Blanton Wilma 1605 Fountain View
Brace Willie M Mrs 2307 Edison
Brandon Janie H Mrs 720 Fugate av
Brooks Marie A 605 Lexington av
Brown Margt A 353 Hillside av
Bryant Bertha H Mrs 2624 Chesterfield av
Burch Julia D Mrs 1240 Princeton av
Burgin Kathryn C 208 Baldwin av
Carnes Juanita S Mrs 1401 Enderly rd W
Carpenter Mamie T Mrs 922 Drummond av
Carr Margt C Mrs 4201 Applegate rd
Cartwright Jane M Mrs 2335 Morton
Cathey Gladys B Mrs 1609 Kenilworth av
Cavasin Winnie L Mrs 912 W 4th
Cavin Thelma J Mrs 312 N Church apt 211
Chambers Lula W Mrs 3037 Marlowe av
Christenbury Mary E 106 N Gregg
Clark Nita B 2306 Charlotte dr
Cockrell Rachel F Mrs 3239 Auburn av
Collier Eliz R Mrs 653 Marsh rd
Compton Mamie L 224 Circle av
Conrad Vera M Mrs 1909 Greene
Courtney Eva G Mrs 525 Dowd rd
Covington Sadie B Mrs 709 S Myers
Cox Julia L Mrs 1069 Sedgefield rd
Cox Virginia L 100 Colville rd apt 41B
Crandall Claire E Mrs 2049 E 5th
Crandall Eunice C Mrs 1226 Aylesford rd
Cross R Alma Mrs 228 S Turner av
Dabbs Minnie L Mrs 521 W 10th
Davis Blanche P Mrs 3725 Park rd
Davis Evelyn A Mrs 3143 Pinehurst pl
Davis Louise G Mrs 4329 Monroe rd
Dehue Alberta L Mrs 300 Fieldbrook pl
Dewese Virginia G Mrs 4145 Sheridan dr
Diamond Pansy K Mrs 2100 Avondale av apt 2
Doster Lucy G Mrs 638 Mayview dr
Douglas Joan H Mrs 1719 Evergreen dr
Downs Gladys S Mrs 900 Poindexter dr
Doyle Christine C Mrs 4131 Pineview rd
Durham Doris C Mrs 104 Sylvania av apt 2
Eavans Frances A Mrs 209 Eaton rd
Eaves Ella G Mrs 2317 Sanders
Etherton Helen Mrs 204 Sylvania av
Evans Johnsie S Mrs 1910 Double Oaks rd
Faires Marie G Mrs 2133 Highland
Farber Ilene M Mrs 2339 E 5th
Farres Pearl E Mrs 2318 Morton
Ferguson Gertrude 508 N Tryon apt 122
Ferguson Sally L Mrs 3028 Manor rd
Fish Mary H Mrs 2009 Cartier way
Flowe Hilda J Mrs 1839 Woodland dr
Forrest Eleanor M Mrs 1410 Norma
Foster Eletta Y Mrs 4934 Park rd
Gabriel Maggie G Mrs 1301 Beattie's Ford rd
Gaines Estella K Mrs 1525 Pharr
Gaskins Mary P Mrs 615 Jackson av
Gaspard Gloria M 1215 Morningside dr apt 2
Gaston Nancy Mrs 1212A Moss
Gates Mary W Mrs 1021 S College apt 2
Gay Stella C Mrs 1001 Westbrook dr
Grady Flora E 711 N Pine
Graham Mary E 122 Cherokee rd
Grant Ethel Mrs 324 W 9th
Grantham Gertrude D Mrs 1515 Morningside dr
Grier Joretta Mrs 537 Solomon
Groome Mamie B Mrs 1704 Chatham av
Hall Gloria S Mrs 1622 Flynwood
Hall Nancy S Mrs 1612 Scott av
Hamilton Ruth F Mrs 1614 Fountain View
Hankins Blanche Mrs 2038½ Shenandoah av
Hargrett Effie Mrs 1015 Greenleaf av
Harkey Ruby C Mrs 1437 E Ivey dr
Harris Eliz 118 S Clarkston
Harris Louise H Mrs 2547 Country Club la
Harris Margt Mrs 1801 Edwin apt 101
Harris Mary N Mrs 1921 Wayt
Hayes Rebecca L 2518B Home dr
Heath Hilda B Mrs 4220 Tanglewood dr
Heath Laura E Mrs 2706 Baltimore av
Hedrick Thelma I Mrs 402 Faison av
Heedick Jane E Mrs 2235 Vernon dr
Helms Erma D 2607 The Plaza
Henry Hattie S Mrs 229 N Long
Holobaugh Louise C Mrs 600 Norris av
Hood Bertha H Mrs 211 E Boulevard
Horne Wilma 710 N Davidson
Howie Ann R 200 Wales av
Hurt Georgia M Mrs 2219 Winter
Jaro Hazel W Mrs 2915 Dogwood av
Jenkins Ruby R Mrs 920 Westbrook dr
Johnson Agnes 621 N Brevard
Johnson Beatrice E 508 N Tryon apt 203
Johnston Frances Mrs 2308 Edison
Jones Cath M Mrs 1816 Winthrop av
Kampe Delores A Mrs 1015 W Dresden dr
Kearse Carolyn L Mrs 814 Potters rd
Kelly Foy J Mrs 2633 Laburnum av
Kerr Bertha M Mrs 1828 Cumberland av
Kerr Betty T Mrs 4204 S Howie cir
Kiser Rose B Mrs 2801 Baltimore av
Kizziah Aleene M Mrs 1640 Westbury rd
Kluttz Nancy H Mrs 2724 Royston rd
Knight Emma B Mrs 312 N Caldwell
Krajewski Eliz B Mrs 2401 Independence blvd
Lamb Vashte D Mrs 836 Henley pl
Lapp Pearl C Mrs 512 Franklin av
Lawrence Guyda B Mrs 2542 Kenmore av
Lerner Edna D Mrs 117 S Cecil
Lewis Agnes E Mrs 113 E 12th
Livingston Madeleine D Mrs 642 Mayview dr
Lowry Cath B Mrs 937 Dudley dr
Lyman Irene C Mrs 1808 Euclid av
Lyons Ellen R Mrs 4618 Fairbuff pl
Marsh Kath M Mrs 5324 Unaka
Martin Adelle H Mrs 221 Hawthorne la apt 104
Mason Ethel W Mrs 2605 Roslyn av
Mason Mary C Mrs 4118 Windemere la
Masotti Teresa W Mrs 300 Rocklyn pl
Mayberry Roberta L Mrs 2228 Falmouth rd
Mayfield Bleaker McN Mrs 125 N Summit
McCall Mary S Mrs 1315 Elizabeth av
McCoy Alice M 129 N Caldwell
McGloughlin Madeline R Mrs 1300 Elizabeth av apt 8
McGood Elzena B Mrs 484 Shuman av
McPherson Ada M Mrs 920A E 1st
Melson Margt C Mrs 1626 Chatham av
Miller Leona Mrs 151 Perrin pl
Misenheimer Daisy A 1701 Fountain View
Mitchell Wilhelmina J Mrs 1810 Vinton
Moore Eliz S Mrs 2310 Hopedale av
Moore Jane S Mrs 614 Magnolia av
Moore Mary L Mrs 2132 Cumberland av
Moore Ruth Mrs 716 E 11th
Morton Bessie B Mrs 1928 Independence blvd NE
Moseley Sue B Mrs 3023 Marlborough rd W
Neely Alice Mrs 201 N Davidson
Nesbitt Bertha Mrs 1814 Lloyd apt 437
Orr Janie B Mrs 1314A Murdock rd
Panetti Eleanor P Mrs 5003 Park rd
Patton Ronnie Mrs 1801 Merry Oaks rd
Payne Ruth F Mrs 3615 The Plaza
Pickens Mildred W Mrs 1323 Greenwood av
Pierce Nell T Mrs 506 W Park av
Pope Sarah Y Mrs 325 Walnut av
Powers Agnes L 310 Quincy
Presley Mamie E Mrs 2312 Vail av
Quay Kate 120 N Caswell rd
Ransom Mary L Mrs 2500B Horne dr
Reid Manie 821 N College
Revels Mary J Mrs 109 Irvin av apt 4

NURSES—Contd

Rhodes Dollie C 5312 Wilkinson blvd
Robbins June D Mrs 4315 Applegate rd
Robinson Bobbie J Mrs 4501 Applegate rd
Robinson Edna B Mrs 2526 Shenandoah av
Robinson Kathryn 508 N Tryon apt 221
Rolen Rose B Mrs 508 N Tryon apt 119
Ross Ida M Mrs 1615 Avondale av
Royall Lottie M Mrs 2209 Lockhart dr
Russell Ida E Mrs 2112 Shenandoah av
Rutherford Marian E Mrs 5020 White Oak rd
Saunders Mae S Mrs 3460 Washburn av
Seager Jeanne McM Mrs 215 W 9th apt 8
Severs Bessie F Mrs 1607 Sumter av
Shaw Emily S Mrs 232 Keswick av
Shaw Kathleen K Mrs 716 Cypress
Short Margie Mrs 1101 Vanizer
Shoup Juanita Mrs 2608 Shenandoah av
Sloan Eloise M Mrs 420 Carolyn rd
Small Edith B Mrs 1221 Fordham rd
Smith Clementine L Mrs 2036 E 7th
Smith Jane T Mrs 409 E 7th
Smith Mable F Mrs 2209 Dilworth dr
Snapp Nancy S Mrs 2830 Sunset dr
Snead Eleanor J Mrs 2427 Vail av apt B22
Sowell Ivey F Mrs 1217 S Church
Starnes Erika P Mrs 2620 Clydesdale ter
Steadman Eliz S Mrs 2413 Bay
Stokes Charlee H Mrs 1900 Euclid av
Surratt Florence F Mrs 622 Woodruff pl
Swaim Evelyn C Mrs 3142 Windsor dr
Tallent Corinna Mrs 3900 Marion dr
Thomas Stephanie L Mrs 1336 Greenwood
Thomason Margt P Mrs 2008 Parson
Toomey Lillian B Mrs 1349 Bethel rd
Triplett Clarinda W Mrs 2636 Laburnum av
Tucker Corinne M Mrs 613 McDonald av
Vaughn Annie M Mrs 1227 E 5th apt 2
Verble Eliz A Mrs 2644 Brentwood pl
Vickers Susan M Mrs 1015 Lanier av
Wallace Nettie Mrs 209 Woodlawn av
Wallwork Hester W Mrs 4236 Dinglewood
Warren Evelyn A Mrs 2518 Marlowe av
Washington Louise 417 S Caldwell
Wayland Sue K Mrs 2320 E 5th
Wearn Anne L Mrs 2221 McClintock rd
Weikel Mary L Mrs 2800 Hutchison av
Welch Nora A 231 Travis av
Wheeler Roselle Mrs 904 N Poplar
White Ruth B Mrs 2220 Vanderbilt rd
White Wilda J Mrs 608 Scaleybark rd
Whitley Ruth B Mrs 3629 Country Club dr
Wiggins Alice G Mrs 521 Sedgefield rd
Wight Geneva B Mrs 3114 June dr
Williams C Maude 528 Pecan av
Williams Jessie C 216 Altondale av
Willyard Virginia Mrs 2734½ Shenandoah av
Wilson Betty C Mrs 116 Durham dr
Wingate Estelle P Mrs 223 Clarkson
Witt Jean S Mrs 4506 Wendover la
Wofford Lucille S Mrs 2314 Arden
Wright Janice G Mrs 2800 Arnold dr
Young Essie I Mrs 536 Beatties Ford rd
Youngblood Lillian F Mrs 927 Westbrook av
Zeman Thelma K Mrs 2722 Beechnut rd

NURSES' REGISTRY

Charlotte Nurses Official Registry Inc 2416 Laburnum av

NURSING HOMES

Crane's Rest Home 1917 Park dr
Dwiggins Nursing Home 508 E 9th
Hillcrest Manor Rest Home 2435 Sharon rd
Hunt Rest Home 316 Lillington av
Mothers Rest Home 3429 Monroe rd
Newland's Rest Home 4841 Monroe rd
Wessel Nursing Home 515 Templeton av
White Cap Nursing Center 1300 Scott av

***OFFICE BUILDINGS**

ADDISON OFFICE BUILDING
218-22 S CHURCH
TELEPHONE FR5-7771

***OFFICE FURNITURE—DEALERS**

POUND & MOORE CO, 304 S TRYON, TEL FR5-7751 (See Yellow Page 149)
SHAW BILL CO INC, 422-24 S TRYON, TELS ED2-8173 and FR5-7778 (See Yellow Page 149)

HAYES NURSERY
"EVERYTHING THAT'S GOOD AND HARDY"
— Landscaping Service —
Tuckaseegee Road - R.D. 5, Box 402 - Tel. EXpress 9-1911

CONOCO Super MOTOR OIL
JORDAN-MORRIS DISTRIBUTING CO.
Wholesale Automotive, Garage and Service Station Supplies
620 ATANDO AVE.
TEL. EDison 3-0541
Nights and Holidays FRanklin 7-1700
(See Yellow Page 26)

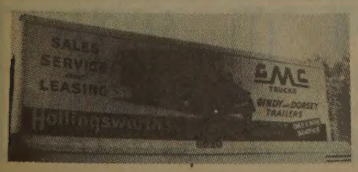

SALES and SERVICE
3027 N. Tryon St.
Tels. Office EDison 2-8195 - EDison 2-5014
Parts Dept. EDison 4-2281
Service Dept. FRanklin 6-1121

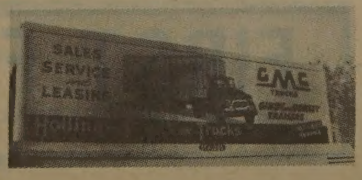

PAUL'S AUTO UPHOLSTERY CO.
FLOOR MATS
SEAT COVERS
CONVERTIBLE TOPS
621 W. Morehead St.
Tel. FRanklin 7-3687

A. V. BLANKENSHIP
CIVIL ENGINEER
Municipal Improvements — Land Surveys
117 E. 3d ST., 3d FLOOR
PHONE FRanklin 5-1469

*OFFICE FURNITURE—USED and NEW
KALE-LAWING CO, 227-31 S TRYON, TEL FR7-2641 (See Yellow Page 148)

*OFFICE HELP
MANPOWER INC, 209 LIBERTY LIFE BLDG 112 S TRYON, TEL ED3-9611 (See Yellow Page 147)

*OFFICE MACHINES
DANCY A F CO, 215 W 2d, TELS ED4-2706 and ED4-2325

*OFFICE OUTFITTERS
MODERN OFFICE SUPPLY CO INC, 821 W MOREHEAD, TEL FR6-1535
POUND & MOORE CO, 304 S TRYON, TEL FR5-7751 (See Yellow Page 149)
SHAW BILL CO INC, 422-24 S TRYON, TELS ED2-8173, FR5-7778 (See Yellow Page 149)

OFFICE SUPPLIES and EQUIPMENT
(See also Stationers—Mfg)
Barbee R T Co 229 W 2d
FOWLER'S, 112 S CHURCH, TEL FR5-2556
Funderburk Office Supply Co 504 S Tryon
HARRIS OFFICE SUPPLY CO, 3057 S BOULEVARD, TEL JA3-5341 (See Yellow Page 147)
Hurst Office Equipment Co 1211 S Boulevard
KALE-LAWING CO, 227-31 S TRYON, TEL FR7-2641 (See Yellow Page 148)
Landreth W M Co 908 S Cedar
MODERN OFFICE SUPPLY CO INC, 821 W MOREHEAD, TEL FR6-1535
Pitney-Bowes Inc 1108 S Boulevard
POUND & MOORE CO, 304 S TRYON, TEL FR5-7751 (See Yellow Page 149)
Remington Rand (Division Sperry Rand Corp) 908 S Tryon
SHAW BILL CO INC, 422-24 S TRYON, TELS ED2-8173, FR5-7778 (See Yellow Page 149)
Wright Line The 1605 Elizabeth av

*OIL BURNER SERVICE
FRIENDLY OIL & BURNER SERVICE INC, 5409 MONROE rd, TEL ED3-9162

OIL BURNERS—SALES and SERVICE
Charlotte Oil Burner Co 1104 Belmont av
GARRISON & HUNTER FUEL OIL CO INC, 913 PECAN av, TEL ED4-9374
NISBET E P CO, 1818 BAXTER, TEL ED2-7755 (See Yellow Page 90)

*OIL BURNERS and OIL BURNING EQUIPMENT
GARRISON & HOPKINS CO INC, 1509 CAMDEN rd, TEL ED3-6604
LENNOX OIL BURNERS, DAUGHTRY SHEET METAL CO DEALERS, 1105-09 E TRADE, TELS ED2-2195 and ED4-6621 (See Yellow Pages 4 and 103)
PRICE A Z ASSOCIATES INC, 206 S CHURCH, TEL FR6-2466 (See Yellow Page 105)

*OIL BURNERS and OIL BURNING EQUIPMENT—WHOLESALE
BAKER-MITCHELL CO, 2135 THRIFT rd, PO BOX 1472, TEL FR6-3521

*OIL BURNERS and STOKER SERVICE
JOHNSON H V & SON INC, 1115 N CHURCH, TEL ED3-2187; BRANCH 310 E STONEWALL

*OIL COMPANIES
AMERICAN OIL CO, 1006 S TRYON, TEL FR5-3711; BRANCH OFFICE, PAW CREEK, TEL EX9-6331 (See Yellow Page 100)

PURE OIL CO THE
EASTERN MARKETING DIVISION
AUTOMOTIVE ACCESSORIES
AUTOMOTIVE LUBRICANTS
FUEL OIL and KEROSENE
GASOLINE and DIESEL MOTOR FUEL
INDUSTRIAL LUBRICANTS
TIRES, TUBES, BATTERIES
1524 E MOREHEAD
TELEPHONE ED2-8511

*OIL DEALERS
NATIONAL OIL CO INC, 959 N DAVIDSON, TEL ED3-5149 (See Yellow Page 100)

OIL DEALERS' EQUIPMENT
Madison Oil Equipment Service Inc 1110 W 1st
Oil Equipment Service Co Inc 3100 S Boulevard
Southern Pump & Tank Co Inc 1730 N Tryon

OIL MARKETERS
Robinson Elam T Oil Co Derita rd

OIL PRODUCERS and SHIPPERS
Crown Central Petroleum Corp 112 S Tryon R1006

OIL REFINERS
C&T Refining Inc New Pineville rd
Esso Standard Oil Co (dist ofc) 700 E Morehead
Prosser's Nitro-X 3104 Dogwood av
Pure Oil Co The (Eastern Marketing Division) (genl ofcs) 1524 E Morehead
Republic Oil Refining Co (Division of Plymouth Oil Co) 112 S Tryon R1107

OILS—EDIBLE—MANUFACTURERS
Swift & Co 1801 N Brevard

*OILS—FUEL
JOHNSON H V & SON INC, 1115 N CHURCH, TEL ED3-2187; BRANCH 310 E STONEWALL

OILS and LUBRICANTS—DEALERS
(See also Oil Producers; also Oil Refiners)
American Oil Co 1006 S Tryon
ARKANSAS FUEL OIL CORP, OFFICE 1008-09-11 COMMERCIAL NATL BANK BLDG 200 S TRYON, TELS ED4-4284 and ED4-2463; WAREHOUSE 2335 THRIFT rd, TEL ED2-1465
Charlotte Oil & Equipment Co Inc 1807 W Independence blvd
Columbus Oil Co 2109 S Boulevard
Esso Standard Oil Co 901 W 1st
Goulston George A Co Inc 613 Calvert
GULF OIL CORPORATION (WHOLESALE), 415 W LIDDELL, TELS: DISTRICT OFFICE ED3-6129 and ED3-6120; WHSE TEL ED2-3526
Hoffman W E Oil Co 1500 N Davidson
Ingram J Wesley 2720 Barringer dr
Kendall Oil Co 401 Central av
Ken-Wil Oil Co 822 Moretz av
MacMILLAN OIL SALES INC, 216 E 7TH, TEL ED4-0977; WAREHOUSE 215 E 6TH, TEL ED4-0977 (See Yellow Page 150)
MERCHANTS OIL CO INC (WHOLESALE), 117 W 28TH, TEL ED2-4119
National Oil Co Inc 959 N Davidson
Pennsylvania Oil Co rear 1122 S Boulevard
PURE OIL CO THE, AREA OFFICE 2817 WILKINSON blvd, TEL EX9-8321
Robinson Wm C & Son Oil Co 1016 Belmont
Shields Oil Co 943 N Graham
Thomas Oil Co 1422 Seigle av

*OILS and LUBRICANTS—WHOLESALE
AMERICAN OIL CO, 1006 S TRYON, TEL FR5-3711; BRANCH OFFICE, PAW CREEK, TEL EX9-6331 (See Yellow Page 100)

*OILS and LUBRICANTS—WHOLESALE—Contd
COLUMBUS OIL CO (CITIES SERVICE), 2109 S BOULEVARD, TEL ED3-7511 (See Yellow Page 101)
ESSO STANDARD OIL CO, DIV OFFICE and SALES DEPT 901-15 W 1ST, TEL ED4-0851

OPHTHALMOLOGISTS
Foster Clarence B 219 Travis av

OPTICAL GOODS—WHOLESALE
American Optical Co bsmt 312 N Church
Martin Optical Co 314 N Church
WAKEFIELD OPTICAL CO INC
118 E 9TH
TELEPHONE ED3-9007

*OPTICIANS—DISPENSING
HELMS T EDWARD, GROUND FLOOR PROFESSIONAL BLDG 405 N TRYON, TEL ED2-3641, RES TEL ED2-0983

OPTICIANS—RETAIL
BARNETT'S DISPENSING OPTICIANS
MAIN OFFICE
330 N TRYON
TELEPHONE ED4-1309
BRANCH OFFICE
1008B KINGS dr
TELEPHONE FR6-7840
HELMS T EDWARD, GROUND FLOOR PROFESSIONAL BLDG 405 N TRYON, TELS ED2-3641, RES ED2-0983
Lockerman Dispensing Optician 102 E 4th
Pollard Sidney D 1012 Kings dr suite 408
RIDGEWAY'S OPTICIANS INC, 225 HAWTHORNE la, TEL FR5-7851
RIDGEWAY'S OPTICIANS INC, 329 N TRYON, TEL FR5-6308; BRANCH 225 HAWTHORNE la, TEL FR5-7851

OPTICIANS—WHOLESALE
Bausch & Lomb Optical Co 120½ E 6th
Southerland Helms Corp bsmt 409 N Church
Wakefield Optical Co Inc 118 E 9th

OPTOMETRISTS
Alexander Ernest A 123 E 5th
Bailey James S, 311 Professional Bldg 403 N Tryon, Tel FR5-8693
Grant Jas H 403 N Tryon R308
PALMER AUBREY L, 127 W 7TH, TEL ED3-8500
PALMER BELLE W, 401 N CHURCH, TELS ED3-7788 and FR6-7204
PALMER JAMES A, 401 N CHURCH, TELS ED3-7788 and FR6-7204
PALMER MIKE J, 401 N CHURCH, TELS ED3-7788 and FR6-7204
Palmers' Optometrists, 401 N Church, Tels ED3-7788 and FR6-7204
Price Jas S jr 1908 Central av
Price W Porter 102 W Trade R508
Radermacher Jas F 301D Hawthorne la
Riley Jasper J 1808 E 7th
Sherrill Robt L 1908 Central av
Stoll Marion R 102 W Trade R303
Sullivan Charlton H 3232 N Caldwell
WALKER DAVID S, DR, 9 DILWORTH POST OFFICE BLDG 208 E BOULEVARD, TEL ED4-7623, RES TEL FR6-3784
Ward Robt L 301D Hawthorne la
Williams Hugh R 127 W 7th R102
WILSON PRESSLEY C, 1001 INDEPENDENCE BLDG 102 W TRADE, TEL FR7-7057

ORGAN BUILDING and REPAIRING
Miller Chas J Co 201 W 29th

ORGANIZATIONS—BENEVOLENT and FRATERNAL
Areme Chapter No 3 (White Shrine of Jerusalem; AF&AM) 329 S Tryon

F. N. THOMPSON INC.
General Contractors
Clanton Road
Tel. JAckson 3-0515

FIRST FEDERAL SAVINGS & LOAN ASSOCIATION
MEMBER OF FEDERAL SAVINGS & LOAN INSURANCE CORPORATION
225 S. TRYON ST.
EDison 3-8401
SAVINGS LOANS ASSETS $24,000,000.

ELAM electric company, inc.
ELECTRICAL CONTRACTORS
114 North Myers St. RESIDENTIAL — COMMERCIAL Phone EDison 4-7269

ORGANIZATIONS—BENEVOLENT and FRATERNAL—Contd

Azusa Caldron 329 S Tryon
Azusa Gratto 329 S Tryon
Bethlehem Chapter No 257 (OES) 329 S Tryon
Catawba Tribe No 13 (IORM) 312 W 6th
Charlotte Chapter (Order of DeMolay) 329 S Tryon
Charlotte Chapter No 39 (RAM) 329 S Tryon
Charlotte Chapter No 294 (OES) 329 S Tryon
Charlotte Commandery No 2 (KT) 329 S Tryon
Charlotte Council No 8 (R&SM) 329 S Tryon
Charlotte Lodge No 392 (BPOE) 531 S Tryon

CHARLOTTE SCOTTISH RITE BODIES, SCOTTISH RITE HALL, MASONIC TEMPLE BLDG 329 S TRYON, TEL ED2-8169

Charlotte Lodge No 1113 (LOOM) 119 E 8th
East Gate Lodge No 692 (AF&AM) Masonic dr cor Central av
Excelsior Lodge No 261 (AF&AM) 329 S Tryon
Joppa Lodge No 530 (AF&AM) 329 S Tryon
Knights of Pythias 615 Grandin rd
Masonic Temple Association 329 S Tryon
Mizpah Chapter No 96 (OES) 329 S Tryon
Phalanx Lodge No 31 (AF&AM) 329 S Tryon
Pisgah Lodge No 266 (BPOofE) 311 S Caldwell
Pisgah Temple No 238 (BPOofE) 311 S Caldwell

RED FEZ CLUB INC, 118A E 3d, TELS ED3-6654 and ED3-6655 and HIGHWAY 49 AT CATAWBA RIVER, TEL FRT-4774

StAndrew Lodge No 702 (AF&AM) 329 S Tryon
Setzer Charles M Lodge No 693 (AF&AM) 1408½ E Morehead
Shrine Bowl of the Carolinas Inc 321 S Tryon
Temple Lodge No 676 (AF&AM) 329 S Tryon

ORGANIZATIONS—BUSINESS, PROFESSIONAL and CIVIC

American Arbitration Association 112 S Tryon R1314
American Cotton Manufacturers' Institute Inc 212 S Tryon R1501
American Motorcycle Association 526 Bruns av
Associated General Contractors of America Inc (Carolinas Br) 312 W Trade R222
Better Business Bureau Inc 237 S Tryon R511
Bituminous Coal Institute 205 S Church R2
Brevard Music Foundation Inc 1910 Commonwealth av
Carded Yarn Association Inc 212 S Tryon R408
Carolina Lumber & Building Supply Association 312 W Trade R110
Carolina-Virginia Fashion Exhibitors 3229 S Boulevard
Carolinas Carrousel 120 E 3d R220
Charlotte Board of Realtors Inc 116 W 3d R201

CHARLOTTE CHAMBER OF COMMERCE, 222 S CHURCH, TEL FR5-5536

Charlotte Grocers Mutual Corp 4000 Raleigh
Charlotte Junior Chamber Of Commerce 1105 S Boulevard
Charlotte Merchants Association Inc 120 E 3d R202
Charlotte Musicians Association 120 E 3d R324
Charlotte Opera Association 121 E 3d R106
Charlotte-Piedmont Better Business Bureau Inc 237 S Tryon R510
Charlotte Retail Grocers Association 200 Providence rd
Charlotte Shippers & Manufacturers Association Inc 209 S Tryon R1002
Charlotte Symphony Orchestra Society Inc 404½ S Tryon R217
Democratic Women's Club 1444 Independence blvd NE
Dixie Fashion Exhibitors 112 S Poplar
Heart Association of Charlotte and Mecklenburg County 211 Hawthorne la
Heart Services of Charlotte & Mecklenburg County Inc 1012 Kings dr suite 205
Home Builders Association of Charlotte 212 S Tryon R215

INTERSTATE COMMITTEE OF THE YOUNG MEN'S CHRISTIAN ASSOCIATIONS OF THE CAROLINAS THE, 330 S TRYON, 2d fl, TEL ED3-4362

League of Women Voters of Charlotte 127 W 7th R130
Mecklenburg Cooperative Breeding Association 114B S Myers
Mecklenburg County Medical Society 1012 Kings dr
Mecklenburg County Republican Committee 121 E 3d R108
National Association for Advancement of Colored People 323 S Brevard
National Association for Stock Car Auto Racers 526 Bruns av
National Association of Hosiery Manufacturers 212 S Tryon R901
National Association of Hosiery Manufacturers (Better Hosiery Council) 212 S Tryon R714
National Automobile Association 2422 N Tryon
National Foundation for Infantile Paralysis The 1012 Kings dr suite 405
North Carolina Food Dealers Association Inc 200 Providence rd
North Carolina Industrial Council 102 W Trade R811
North Carolina State Association of Negro Spiritual Gospel Singers Inc 435 W Stonewall
North Carolina State Motor Club Inc 2422 N Tryon
North Carolina Textile Manufacturers Association Inc 102 W Trade R811
Observer Charities 600 S Tryon
Printing Industry of Charlotte 522 S College
Southern Automobile Association 2422 N Tryon
Southwestern Irrigated Cotton Growers Association 1205 McCall
United Cerebral Palsy Association of North Carolina Inc 920 S Tryon

ORGANIZATIONS—LABOR

American Federation of Labor & Congress of Industrial Organizations Region No 5 102 W Trade R1106
Bakery & Confectionery Workers Union Local No 503 (AFofL-CIO) 1222 W Morehead
Bricklayers Union Local No 21 920 W Trade
Brotherhood of Maintenance of Way Employees 102 W Trade R1002
Brotherhood of Maintenance of Way Employees (AFofL-CIO; Southern System Division) 102 W Trade R1015
Brotherhood of Railway & Steamship (Southern Railway System Board of Adjustment) 102 W Trade R504
Carolinas Chapter National Electrical Contractors Association rear 801 Sunnyside av
Carolina Employees Benefit Association rear 801 Sunnyside av

CARPENTERS LOCAL UNION NO 1469, 920 W TRADE, TEL ED2-2965

CHARLOTTE BUILDING & CONSTRUCTION TRADE COUNCIL, 920 W TRADE

Communications Workers of America (AFofL-CIO) 102 W Trade R1106
Communications Workers of America (AFofL-CIO) 102 W Trade R405

DRIVERS, CHAUFFEURS, WAREHOUSEMEN AND HELPERS LOCAL NO 71, 5100 N TRYON, TEL FR6-4876

Electrical Workers Local Union No 379 920 W Trade
International Brotherhood of Electrical Workers Local No 379 (AFofL) 920 W Trade

ORGANIZATIONS—LABOR—Contd

International Brotherhood of Electrical Workers Local No 485 1921 Chatham av
International Hod Carriers Construction & General Laborers Local No 1904 235 S Brevard R13
International Union of Operating Engineers Local No 500 920 W Trade
International Union United Auto Aircraft & Agricultural Implement Workers of America Local No 243 (UAW-CIO) 1621 Statesville av
Iron Workers Local Union No 413 920 W Trade
North Carolina Electrical Contractors Association rear 801 Sunnyside av
North Carolina State Building & Construction Council 920 W Trade
Operative Plasterers & Masons International Association Local No 477 1621 Statesville rd
Order of Railroad Telegraphers of Southern Railway System 102 W Trade R1213
Painters Local Union No 897 920 W Trade
Plumbers & Pipefitters Local Union No 96 920 W Trade
Sheet Metal Workers International Association Local No 238 920 W Trade
Textile Workers Union of America 110 W 6th

UNITED SLATE, TILE & COMPOSITION ROOFERS, DAMP & WATERPROOF WORKERS ASSOCIATION LOCAL NO 321, 235 S BREVARD, TEL ED2-4352

*ORGANIZATIONS—MEDICAL RELIEF

AMERICAN CANCER SOCIETY, 1518 HARDING pl, TEL FR6-1659
MECKLENBURG COUNTY CHAPTER NATIONAL FOUNDATION OF INFANTILE PARALYSIS, PO BOX 148, MATTHEWS, N C, TEL EM6-3763

ORGANIZATIONS—PATRIOTIC and VETERANS

American Legion Independence Post No 262 Douglas Municipal Airport
American Legion Morris Field Post No 380 Douglas Municipal Airport

BOY SCOUTS OF AMERICA, BSMT ROBINSON BLDG 121 E 3d, TEL ED3-8641

Gwaltney Roy Post No 360 American Legion 105 Roadway (Tboro)
Veterans of Foreign Wars Post No 1160 1220 Elizabeth av

ORGANIZATIONS—WELFARE and RELIEF

AMERICAN CANCER SOCIETY, 1518 HARDING pl, TEL FR6-1659
AMERICAN NATIONAL RED CROSS MECKLENBURG COUNTY CHAPTER, 510 E MOREHEAD, TEL ED4-2891

Cannon Martin Family Foundation Inc 220 W 4th
Carolinas United Community Services 403 N Tryon R319
Charlotte Rescue Mission 421 S Church
Duke Endowment The 422 S Church
Family & Children's Service 121 E 3d R306 and 2812 Mayflower rd

HEART ASSOCIATION OF CHARLOTTE AND MECKLENBURG COUNTY, 211 HAWTHORNE la, TEL ED4-2960
MECKLENBURG COUNTY CHAPTER NATIONAL FOUNDATION OF INFANTILE PARALYSIS, PO BOX 148, MATTHEWS, N C, TEL EM6-3763
MECKLENBURG COUNTY TUBERCULOSIS & HEALTH ASSN, 813 W TRADE, TEL ED4-5373

North Carolina Council on Human Relations 121 E 3d R209
Regional Uterine Cancer Survey 1400 Scott
Salvation Army Social Service Center 1023 Central av
Salvation Army The 511 E Morehead
Salvation Army The (City Command) 314 N Poplar
Salvation Army The (Women's and Children's Emergency Home) 400 N Poplar

PIERCE TILE & MARBLE CO.
CHAS. L. PIERCE
CERAMIC TILE
MARBLE CONTRACTORS
2641 Roslyn Ave.
Tel. FRanklin 6-2232
P.O. Box 8103

ADA'S FLORIST
• • •
Everything In Flowers
• • •
Gifts For All Occasions
Day Phone EXpress 9-7942
Night Phone EXpress 9-9083
• • •
3000 Wilkinson Blvd.

P. C. GODFREY, INC.
PLUMBING and HEATING CONTRACTORS
FRIGIDAIRE AIR CONDITIONING AND APPLIANCES
RESIDENTIAL COMMERCIAL
1816 ROZZELL'S FERRY RD. EDison 4-8605

CREECH
Motorcycle
Co., Inc.

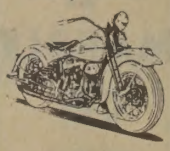

Motorcycles
Motor Scooters
Outboard
Motors
Marine Supplies
Boats

SALES and SERVICE

Telephone
EDison 2-7675
Service Dept.
Tel.
FRanklin 7-4238

201 W.
MOREHEAD
STREET

MINCEY
FURNITURE
COMPANY
INC.

Mrs. Ruby B.
Ray, Pres.

★

FURNITURE
Dependable
Home
Furnishings

★

Tel.
EDison
3-6892

3200
N. Caldwell
CHARLOTTE
N. C.

HOTEL CHARLOTTE
"The Carolinas' Largest and Finest Hotel"
"The Pine Room" — Charlotte's Most Popular Restaurant
BED ROOMS AND RESTAURANTS COMPLETELY AIR CONDITIONED

ORGANIZATIONS—WELFARE and RELIEF —Contd

TRAVELERS AID SOCIETY, 601 W TRADE, TEL FR5-7355, BUS TERMINAL TEL ED3-1804
United Community Services 121 E 3d R200

ORGANIZATIONS—MISCELLANEOUS
Boy Scouts of America bsmt 121 E 3d
Bureau of Catholic Charities 116 E 1st
Carolina Conference of Seventh-day Adventists 1936 E 7th
CHARLOTTE CITY CLUB INC THE, 135½ S TRYON, TEL ED4-4738
Church of God (State Headquarters) Wilkinson blvd
INTERSTATE COMMITTEE OF THE YOUNG MEN'S CHRISTIAN ASSOCIATIONS OF THE CAROLINAS THE, 330 S TRYON 2d FLOOR, TEL ED3-4362
Mecklenburg Baptist Association 330½ N Tryon R5
Mecklenburg Baptist Interacial Commission 422½ E 2d
Mecklenburg County Girl Scout Council 1221 E Morehead
Mecklenburg Methodist Mission Society 2110 Sarah Marks av
National Conference of Christians & Jews 121 E 3d R211
Presbyterian Synod's Office of Christian Education 200 W Trade
Redemptorist Fathers Inc of North Carolina 1015 Fairfield
Teamer Religious & Educational Enterprises 2600 Newland rd
Worldwide Evangelization Crusade 2019 Dilworth rd E
YOUNG MEN'S CHRISTIAN ASSN, 330 S TRYON, TEL ED3-7773
Young Men's Christian Association (Health Club) 330 S Tryon
YOUNG MEN'S CHRISTIAN ASSN (HENRY LAWRENCE McCROREY BRANCH), 300-02 S CALDWELL, TELS ED3-9015 and FR6-1038
YOUNG MEN'S CHRISTIAN ASSOCIATION (JOHNSON MEMORIAL BRANCH), 3025 N CALDWELL, TEL ED3-6206
YOUNG WOMEN'S CHRISTIAN ASSN, 418 E TRADE, TEL ED2-7193
Young Women's Christian Association (Phyllis Wheatley Branch) 400 S Davidson

*ORGANS
CHARLOTTE MUSIC HOUSE INC, 1316 N INDEPENDENCE blvd, TEL FR7-1324

*ORGANS—ELECTRIC
ANDREWS MUSIC CO
HAMMOND ORGANS
231 N TRYON
TELEPHONE ED3-8855
(See Yellow Page 164)

*ORGANS—ELECTRONIC
PARKER-GARDNER CO, 118 W TRADE, TEL ED2-8257; BRANCH STORE 1619 E 7TH, TEL FR5-8170 (See Yellow Page 163)

*ORNAMENTAL IRON
JAMES ORNAMENTAL IRON & STEEL CO INC, 3423 S BOULEVARD, TEL JA3-0061 (See Yellow Page 150)

*ORNAMENTAL NURSERY STOCK
MECKLENBURG NURSERIES INC, FREEDOM DRIVE (THRIFT ROAD), RD 5, TEL EX9-5641 (See Yellow Page 145)

ORTHOPEDIC APPLIANCES
CAROLINA BRACE MANUFACTURERS, 415 E TRADE, TEL ED2-8039
CHARLOTTE BRACE SHOP, G22 DOCTORS BLDG 1012 KINGS dr, TEL ED3-0260 (See Yellow Page 38)
Richey Shoes 327 N Tryon R205
Zimmer-Baxter Associates 1012 Kings dr suite 805

*OUTBOARD MOTORS
CREECH MOTORCYCLE CO INC, 201 W MOREHEAD, TEL ED2-7675, SERVICE DEPT TEL FR7-4238 (See Yellow Page 20)

OUTBOARD MOTORS SALES and SERVICE
Kiekhaefer Corporation 228 Fairwood av

*OVERALL SERVICE
CAROLINA OVERALL SERVICE, 2020 N TRYON, TEL FR5-1705

OXYGEN PRODUCERS
Air Reduction Sales Co 124 W 3d
Charlotte Oxygen & Supply 1501 W Trade
Linde Co 2810 W Trade
NATIONAL WELDERS SUPPLY CO INC, 810 GESCO, TEL FR5-5751
Southern Oxygen Co 207 W Worthington av

PAINT—RETAIL
(See also Glass Dealers)
CHARLOTTE MIRROR & GLASS CO, 909 N BREVARD, TELS ED4-0259 and FR6-8762 (See Yellow Pages 102 and 151)
Charlotte Paint & Body Supply Co 401 W 9th
Devoe Paint Store 900 E Trade
DOGGETT LUMBER CO THE, 111-15 E PARK av AT SOU Ry, TEL FR6-7461
DU PONT E I DE NEMOURS & CO INC, 2500 S BOULEVARD, TEL ED2-3177
Ezell's Inc 513 E Trade
GLIDDEN CO THE, 1001 S INDEPENDENCE blvd, TELS ED3-3737 and FR6-9452
Goodyear Paint & Varnish Inc 2433 S Boulevard
Hanna Paint Co 1325 E Boulevard
Hunter Paint Co Inc 212 N Church
Jarrett's Inc 312 S Tryon
LITTLE HARDWARE CO INC, 1332-34 S MINT, TEL ED3-3133 (See Yellow Page 102)
Livingstone Coating Corp The 709 W 3d
M&D Paint & Supply Co 1510 Central av
Paint Craft Store 1510 Central av
Piedmont Paint & Supply Co 1203 S Boulevard
PRITCHARD PAINT & GLASS CO INC, 112 W 5TH, TEL FR6-8561; WAREHOUSE 506 NORTH A
Sharpe's Paint & Supply 1113 E 10th
SHERWIN-WILLIAMS CO THE, 309 N TRYON, TEL ED3-1103; PLAZA BRANCH 1531 CENTRAL av, TEL FR6-5525

*PAINT—RETAIL and WHOLESALE
DEVOE PAINT STORE, 900 E TRADE, TEL ED3-3196
McCLURE LUMBER CO, ROZZELL'S FERRY ROAD (MT HOLLY ROAD), TEL EX9-5681 (See Yellow Pages 39 and 126)

PAINT—WHOLESALE
BOWEN-HAMOR CO INC, 2525 LUCENA, TEL FR6-3603 and 2105 N INDEPENDENCE blvd, TEL ED3-5515 (See Yellow Page 152)

PITTSBURGH PLATE GLASS CO
"PITTSBURGH PAINTS
SMOOTH AS GLASS"
PAINTS, OILS, VARNISHES
GLASS for EVERY PURPOSE
201 E 6TH cor N COLLEGE
TELEPHONE ED3-6624
(See Yellow Page 151)

PRITCHARD PAINT & GLASS CO INC, 112 W 5TH, TEL FR6-8561, WAREHOUSE 506 NORTH A

PAINT—WHOLESALE—Contd
Sherwin-Williams Co The 224 W 1st

PAINT MANUFACTURERS
Brown Paint Co Inc 111 E Griffith
Brown Solvents Corporation 111 E Griffith
GOODYEAR PAINT & VARNISH INC, 2433 S BOULEVARD

*PAINTERS
HOUSER M C, HILLSBORO AVENUE, RD 10, BOX 587, TEL FR7-1204 (See Yellow Page 152)
REID ROBERT L, 1820 LUTHER, TEL FR5-1245 (See Yellow Page 154)

*PAINTERS—COMMERCIAL
NUNN JIM, 115 PHILLIPS cir, TEL FR7-1477 (See Yellow Page 156)

*PAINTERS—HOUSE
SMITH ALFRED W, 1335 S CHURCH, TEL ED4-5624 (See Yellow Page 158)

*PAINTERS—RESIDENTIAL
NUNN JIM, 115 PHILLIPS cir, TEL FR7-1477 (See Yellow Page 156)

*PAINTERS and DECORATORS
DICKSON CARROLL R, 911 CENTRAL av, TEL FR5-2158
GRAHAM'S DECORATORS, 2020 OAKLAWN (See Yellow Page 155)
REID ROBERT L, 1820 LUTHER, TEL FR5-1245 (See Yellow Page 154)

*PAINTERS' and DECORATORS' SUPPLIES
PITTSBURGH PLATE GLASS CO, 201 E 6TH cor N COLLEGE, TEL ED3-6624 (See Yellow Page 151)

*PAINTING CONTRACTORS
BASS L D INC, 1712 CAMDEN rd, TEL FR6-4601
GARNER HARRY C, 2823 SHAMROCK dr, TEL FR6-8029, RES TEL FR5-4360 (See Yellow Page 155)
HOUSER M C, HILLSBORO AVENUE, RD 10, BOX 587, TEL FR7-1204 (See Yellow Page 152)
MOSS H B PAINTING & DECORATING CO INC, 2911 THE PLAZA, TEL FR7-1281 (See Yellow Page 156)
NUNN JIM, 115 PHILLIPS cir, TEL FR7-1477 (See Yellow Page 156)
REID ROBERT L, 1820 LUTHER, TEL FR5-1245 (See Yellow Page 154)
ROSEMOND JONAS, 315 N SUMMIT av, TEL ED4-9431 (See Yellow Page 157)
SMITH ALFRED W, 1335 S CHURCH, TEL ED4-5624 (See Yellow Page 158)
WALKER J W, 1422 WHITE, TEL ED3-2776 (See Yellow Page 153)
WEBB JAMES E, 905 SWEETBRIAR, TEL ED3-3617 (See Yellow Page 158)

*PAPER BOX MANUFACTURERS
OLD DOMINION BOX CO INC, SALES OFFICES and PLANT 528 S TURNER av, TEL ED4-8651 (See Yellow Page 37)

*PAPER COMPANIES
CASKIE PAPER CO INC, 308-10 E 4TH, TELS ED2-5160, ED2-5167, ED2-5168 and ED2-5169

PAPER DEALERS
HENDERSON-GILMER CO INC (WHOLESALE), 407 W 3d, TEL ED3-7155

PAPER DEALERS—PRINT—WHOLESALE
(See also Paper Products)
CASKIE PAPER CO INC, 308-10 E 4TH, TELS ED2-5160, ED2-5167, ED2-5168 and ED2-5169
Charlotte Paper Co 224 S Cedar
Virginia Paper Co (Carolina Division) 416 W 3d

Carrier
Air Conditioning

ENGINEERING
AIR CONDITIONING — HEATING
INC. LICENSED CONTRACTORS — ENGINEERS
3104 OLD PINEVILLE RD. JAckson 3-3525

Carrier
Air Conditioning

- MANAGEMENT CONTROL
- MANUFACTURING METHODS
- SALES MANAGEMENT
- OFFICE MANAGEMENT
- INDUSTRIAL MANAGEMENT

THE JOHNSTON BLDG. - 212 S. TRYON ST.

LEE ASSOCIATES, INC.
MANAGEMENT CONSULTANTS
CHARLOTTE, N. C.

- BUSINESS SURVEYS
- MANAGEMENT AUDITS
- ORGANIZATION PLANNING
- PERSONNEL RELATIONS
- LABOR RELATIONS

PHONE FRanklin 7-2718

***PAPER DEALERS—WHOLESALE**
DILLARD PAPER CO OF CHARLOTTE INC, 1514 N TRYON, TEL FR6-3563
INDUSTRIAL PAPER CO INC (Successors to McNeil Paper Co), 309 E 8TH, TEL ED3-7184

PAPER DEALERS—WRAPPING—WHOLESALE
Dillard Paper Co of Charlotte Inc 1514 N Tryon
Henderson-Gilmer Co Inc 407 W 3d
Industrial Paper Co Inc 309 E 8th

PAPER MANUFACTURERS
CAROLINA PAD & PAPER CO (SCHOOL SUPPLIES), 1430 S MINT, TEL ED4-7791 (See Yellow Page 193)
Lane Paper Co Inc 112 S Tryon R607
Ludlow Papers Inc 237 S Tryon R509

PAPER PRODUCTS MANUFACTURERS
Carolina Paper Board Corp 443 S Gardner
DIXIE TAG & ENVELOPE CO INC, 231 ATANDO av, TEL ED2-8161 (See Yellow Page 158)
Scott Paper Co 112 S Tryon R1706

PAPER PRODUCTS—WHOLESALE
Henley Paper Co 1900 S Boulevard
Wilmar Inc 224 Foster av

PAPER RULERS
Kale Ruling & Binding Co Inc 210 E Vance

PAPER STOCK
(See also Junk Dealers)
Chesapeake Paper Stock Co Inc 701 W 5th
Sutphin I V Co The 601 S Cedar

PARKS and PLAYGROUNDS
Colonial Park 220 S Chase and 231 Providence rd
Hawthorne Center Parks & Recreation 345 Hawthorne la
Independence Park 1600 E 7th
Latta Park E Park av cor Springdale av
Pearl Street Park 625 Pearl
Piedmont Park E 7th cor McCombs la

***PARTY ITEMS—RENTALS**
RENT-IT CO, 1517 E BOULEVARD, TEL FR5-5725 (See Yellow Page 46)

PATENT ATTORNEYS
Bell Paul B 212 S Tryon R904
Eaton, Bell, Hunt & Seltzer, 904-08 Johnston Bldg 212 S Tryon, Tel FR7-1561
Eaton Paul B 212 S Tryon R904
Hiller Wm E 212 S Tryon R904
Hunt Clifton T jr 212 S Tryon R904
Park Chas B III 212 S Tryon R904
Seltzer Donald M 212 S Tryon R904

***PATROL SERVICE**
MERCHANTS PATROL INC, 413 S CEDAR, TELS FR6-4422, FR6-4423 and FR7-1166

***PATROL SERVICE—RADIO CAR**
WATSON WATCHMAN'S SERVICE INC, 1111 E MOREHEAD, TEL FR6-2516

PATTERN MAKERS
FAB Pattern Shop 316 Lincoln

***PAVING CONTRACTORS**

BLYTHE BROS CO INC
2911 HUTCHISON av
TELEPHONE ED3-1137
REA CONSTRUCTION CO, ASPHALT DIVISION, OFF WILKINSON BOULEVARD, PO BOX 3725, TEL EX2-1697 (See Yellow Page 159)

PAWNBROKERS
Berlin's Pawn Shop 231 E Trade
Bob's Jewelry & Loan Co 126 E Trade
Duke's Jewelry & Loan Co 205 E Trade
Frank's Loan Office 227 E Trade
Reliable Loan Co Inc 201 E Trade
Uncle Sam's Loan Office 206 E Trade

***PEANUT PRODUCTS and CANDY MANUFACTURERS**

LANCE INC
PEANUT BUTTER
PEANUT BUTTER SANDWICHES
CANDY
1300 S BOULEVARD
TELEPHONE ED4-4671

SWINSON FOOD PRODUCTS, 600-06 S CHURCH, TEL ED3-9881 (See Yellow Page 88)

PEDIATRICIANS
ASHE, MOORE & HALL DRS, 1505 ELIZABETH av, TEL ED2-4167

***PERSONNEL CONSULTANTS**
LEE ASSOCIATES INC, THE JOHNSTON BLDG 212 S TRYON, TEL FR7-2718 (See Yellow Page 130)

PEST CONTROL

AUTEN EXTERMINATING CO
COMPLETE PEST CONTROL
RD 5, BOX 1000
TELEPHONE EX9-6732
CHARLOTTE EXTERMINATING & CHEMICAL CO INC, 1119 E 10TH, TEL ED2-2882
Dixie Wood Preservers & Exterminators 1008 Belmont av
Ivey Exterminating Co Inc 611 Atando av
Killo Exterminating Co 1444 Independence blvd NE
Orkin Exterminating Co Inc 522 S College
PEST CONTROL INC, 108 LATTA ARCADE 322 S TRYON, TELS FR6-7109 and ED2-2447
PIED PIPER EXTERMINATING CO INC, 147 W MOREHEAD, TEL FR5-2581
SOUTHERN PEST CONTROL CO INC, 233 INDEPENDENCE blvd NE, TEL ED4-9972; OTHER OFFICES: SHELBY, N C, GREENSBORO, N C, FLORENCE, S C, COLUMBIA, S C, WINSTON-SALEM, N C, STATESVILLE, N C, GREENVILLE, S C, HIGH POINT, N C (See Yellow Pages 160 and 203)
Terminix Service Inc 322 S Tryon R108

PET SHOPS and SUPPLIES
Altee's Tropical Aquarium 4126 Wilkinson blvd
Coral Reef The 603 Providence rd

PHARMACEUTICAL PRODUCTS
STERLING DRUG STORES INC, STORE NO 1, PROFESSIONAL BLDG 401 N TRYON, TEL ED3-7177; STORE NO 2, 1501 ELIZABETH av, TEL FR6-1541

***PHARMACIES—RETAIL**
LISK PHARMACY, 826 E TRADE, TEL ED2-2137 (See Yellow Page 73)

***PHONOGRAPHS—HI-FIDELITY**
ANDREWS MUSIC CO (MAGNAVOX), 231 N TRYON, TEL ED3-8855 (See Yellow Page 164)

PHONOGRAPHS and RECORDS—DEALERS
Arnold Distributing Co 2704 Freedom dr
Bertos Sales Co Inc 2214 W Morehead
Capitol Records Distributing Corp 1904 W Morehead
Drop In Record Shop 315 E Trade
F&F Enterprises 2704 Freedom dr
King Records Inc 819 W Morehead

PHONOGRAPHS and RECORDS—DEALERS—Contd
Little Joe Record Shop 126 W 5th
Mangold Distributing Co 2212 W Morehead head
Music Distriubtors Inc 801 S Cedar
Proctors Combination Photo Studio & Record Shop 401 E 2d
Snook Bros Inc 1408 E Morehead

***PHOTO ENGRAVERS**
CHARLOTTE ENGRAVING CO INC, 125 E 3d, TEL ED3-1143

PHOTOGRAPHERS
Barberree's Photographic Studio 206½ S Church R3
Belk's Polyfoto Corp 111 E Trade
Brumfield Studio 325 E Boulevard
Carolina Studio 516 N McDowell
Carroll Tom Studios 306 N Church
Charm Photography 110 E 7th
Delmar Studios Inc 3300 Monroe rd
Duke Photographers Co 824 E Trade
DUNBAR-STANLEY STUDIOS, FINISHING PLANT 216 E PARK av, TEL FR6-4826; PORTRAIT STUDIO and PIXY PIN-UP DIVISION 4147 PARK rd, TEL JA3-1515
DUNLAP A HAYNES PHOTOGRAPHY, 1219 E MOREHEAD, TEL ED4-7565
Edwards Portrait Studio 2207 Booker av
Efird's Photo Studio 120 N Tryon
First Photo Service 419 E Trade
Franklin Studios 328 N Tryon
Hord's Studio 317½ N Tryon
Jones & Presnell Studio 1217 Elizabeth av
Kugler's Studio 125 W 1st
Little Folks Studio 1702 E 4th
Mills Wyatt P T 1511 E Boulevard

MOODY GLEN B
COMMERCIAL
PORTRAIT
1530 E BOULEVARD
TELEPHONE FR6-1032
(See page X)
Peeler's Portrait Studio 1404 Beatties Ford rd
Proctor's Combination Photo Studio & Record Shop 401 E 2d
REMBRANDT STUDIOS INC, 108½ S CHURCH, TEL FR7-1945 (See Yellow Page 161)
Robinson Clifford W 400 Hermitage ct
StJohn's Studio 1037 Providence rd
Silver Front Photo & Record Shop 217 E Trade
Simpson Photo Service Inc 129 S Tryon
Smith Haviland Studios 236 N College
Tooley-Myron Studio 228 S Church
Welsh Studio 813½ Providence rd
Wilkins F Monroe 2304 Roslyn av

PHOTOGRAPHERS—COMMERCIAL
DUKE PHOTOGRAPHERS CO, 824 E TRADE, TEL ED3-8230 (See Yellow Page 160)

FRANKLIN'S TOM
COMMERCIAL PHOTOGRAPHERS
CHARLOTTE NEWS PHOTOGRAPHERS
210 W 4TH
TELEPHONES
ED2-0238, NIGHT JA3-3917
MOODY GLEN B, 1530 E BOULEVARD, TEL FR6-1032 (See page X)
SMITH HAVILAND COMMERCIAL PHOTOGRAPHER, 236 N COLLEGE, TEL ED2-8331 (See Tabbed Insert at Name in Alphabetical Section and Yellow Page 161)

***PHOTOGRAPHERS—PORTRAIT**
DUKE PHOTOGRAPHERS CO, 824 E TRADE, TEL ED3-8230 (See Yellow Page 160)
MOODY GLEN B, 1530 E BOULEVARD, TEL FR6-1032 (See page X)

PHOTOGRAPHIC DEVELOPING and PRINTING
B&H Photo Co Inc 419 E Trade
Bunn Burgess 114 W 10th apt 209

CHARLES H. LITAKER, INC.
MUTUAL INSURANCE
- Fire
- Auto
- Liability
- Bonds
- Burglary
- Workmen's Compensation

129 N. POPLAR ST.
PHONE EDison 4-4685

INDUSTRIAL STEAM CLEANING INC.
Steam Cleaners Equipment and Supplies
CONTRACT STEAM CLEANING
RENTAL EQUIPMENT
AUTOMOTIVE SHOP EQUIPMENT
Telephone EDison 4-9285
3208 Hutchison Ave.

BULK Gas
DURANE GAS CO.
BOTTLED Gas
BULK GAS SERVICE - BOTTLED GAS SERVICE - GAS APPLIANCES
"We Aim To Please"
2317 S. BOULEVARD
PHONE FRanklin 7-2676

haviland smith STUDIOS

Commercial Photography

Recordings and Transcriptions

236 N. College St.

EDison 2-8331

DANIEL MORTGAGE CORPORATION

"GROWING WITH THE CAROLINAS"

Suite 509 Wilder Building – 237 S. Tryon St. Telephone EDison 2-8627

PHOTOGRAPHIC DEVELOPING and PRINTING—Contd

Faud Martha T 3928 Brentwood cir
Ware V May 1316 E 35th

***PHOTOSTATIC COPYING**

TORRENCE CHAS A
210-216 LATTA ARCADE
322 S TRYON
TELEPHONE ED3-5702
(See Yellow Pages 35 and 163)

***PHOTOSTATS**

SOUTHERLAND BLUE PRINT CO, 119 W 1ST, TELS ED2-4472 and FR6-5990 (See Yellow Pages 35, 73, 81 and 162)

PHYSICAL CULTURE

Clemmer's Physical Training Center 4710 Park rd

PHYSICIANS and SURGEONS—MD

Adams G Carlisle 231 N Torrence
Adams J Robt 412 N Church
Alexander Henry C jr 1012 Kings dr suite 605
Alexander Jas M 309 S Laurel av
Alexander Jas P 1012 Kings dr R522

ALLEN DAVID P, DR (EYE, EAR, NOSE and THROAT), 408 E 1ST, TEL FR6-0366

Armstrong Beverly W 106 W 7th
Arrendell Walter jr 1515 Elizabeth av
Ashe John R 1505 Elizabeth av

ASHE, MOORE & HALL DRS, 1505 ELIZABETH av, TEL ED2-4167

AUSTIN FREDERICK D, JR (INTERNAL MEDICINE), SUITE 506 DOCTORS BLDG 1012 KINGS dr, TEL ED4-5275

Baird H Haynes 1012 Kings dr R904
Barnes Margt A Mrs 930 E Boulevard
Barr Frank W 633 Woodlawn rd
Baxter, Hall, Lafferty, Coppedge & Burnett 1012 Kings dr R202
Baxter Oscar D 1012 Kings dr R202
Bell Ralph M 1012 Kings dr R403
Bellows Rowland T 1012 Kings dr R907
Berkeley Alf R jr 412 N Church
Berkeley Wm T 1012 Kings dr R823
Bigham Roy S jr 412 N Church
Black Geo W 1516 Harding pl
Blackman Edson E 422½ E 2d
Blanchard Geo C 1012 Kings dr R1022
Boggs Lawrence K 1012 Kings dr R307
Bolon Chas G 1012 Kings dr R622
Bost Thos C 225 Hawthorne la R505
Brabson John A 225 Hawthorne la R405

BRADFORD CLINIC (OB and GYN), 1509 ELIZABETH av, TEL ED2-8579

Bradford W Z 1509 Elizabeth av
Bradford Wallace B 1509 Elizabeth av
Brenizer Addison G jr 1012 Kings dr R504
Brooks W Lester jr 211 Hawthorne la
Brown Chas W 225 Hawthorne la R202
Burnett Thos J M 225 Hawthorne la R404
Burns Stanley S 106 W 7th
Butler Jos L 110 S Brevard
Carr Chalmers R 121 W 7th
Cates Banks R jr 1012 Kings dr R522
Chambers Paul J jr 102 W Trade R900
Choate Allyn B 1012 Kings dr R608
Citron David S 1012 Kings dr R101
Clarke Jas S 412 N Church
Cobey Wm G 1901 E 5th
Cochrane Fred R jr 1400½ E Morehead
Coffee Archie T jr 1012 Kings dr R1022
Coleman Wm P 1012 Kings dr R302
Coppedge Thos O jr 225 Hawthorne la R404
Crowell Jas A 412 N Church
Culbreth Geo G 225 Hawthorne la R306

CURRY CLAYTON S, MD (OBSTETRICIAN and GYNECOLOGIST), 1309 THE PLAZA, TELS FR6-5698, RES FR6-9153

Daniel Walter E 1012 Kings dr suite 803

DE CAMP A LEDYARD, 1505 ELIZABETH av, TEL FR5-8628

DeCamp & Rankin 1505 Elizabeth av
Dillard S Booker 1012 Kings dr R321
Donner Paul G 1012 Kings dr R908
Dorenbusch Alf A 106 W 7th
Douglas John R 1012 Kings dr R721
Downs Kenneth R 1617 E 5th
Downs Posey E jr 225 Hawthorne la R202
Dunning E Jackson 1012 Kings dr R423
Edgerton Glenn S 1012 Kings dr R508
Elliott & Elliott 1012 Kings dr R706
Elliott Joseph A 1012 Kings dr R706
Elliott Joseph A jr 1012 Kings dr R706
Faison Elias S 1012 Kings dr R602
Faison & Ranson 1012 Kings dr R602

FLEMING LAURENCE E, DR, 1531 ELIZABETH av, TEL ED3-2823

Fraasa Robt C 2101B Independence blvd NE
Gage Lucius G 412 N Church
Gage Lucius G jr 412 N Church

GALLANT R MILLER, 1-6 MATTHEWS BLDG 824½ E TRADE, TEL ED4-1214

Galusha Bryant L 1320 Scott av

GASKIN E REED (EYE SPECIALIST), DOCTORS BLDG 1012 KINGS dr, TEL ED4-3693

Gaul J Stuart 225 Hawthorne la R49
Gaul J Stuart jr 225 Hawthorne la R49
Gay Chas H 1012 Kings dr R306
Ghent Thos D 110 N Torrence
Gibbon Jas W 1012 Kings dr R424

GILMOUR, HODGES & ROGERS, 1351 DURWOOD dr, TEL ED4-4616

Gilmour Monroe T 1351 Durwood dr
Glasgow Douglas M 1012 Kings dr R901
Gordon John S 412 N Church

GRAHAM DRAYTON P (OBSTETRICIAN and GYNECOLOGIST), 319 S BREVARD, TEL ED2-3334

Graham Walter R 1012 Kings dr R408
Greene Robt H 235 S Brevard 3d fl
Greenwood Jas B jr 1012 Kings dr R521
Gunter A Rhett 1205 E Morehead
Hall Jas B 225 Hawthorne la R404
Hall Wm F 1505 Elizabeth av
Hamer Jerome B 1521 Elizabeth av
Hamilton Frank H 4440 Thrift rd
Hardman Edw F 412 N Church
Harloe John P 225 Hawthorne la
Hart Verling K 106 W 7th
Hemphill Jas E 1012 Kings dr Room G21
Hilderman Walter C jr 412 N Church
Hipp Edw R 412 N Church
Hipp Edw R jr 412 N Church
Hodges Horace H 1351 Durwood dr
Holbrook W Douglas 225 Hawthorne la R207
Hope A Chalmers 1057 E Morehead
Hough Mac J 1012 Kings dr R821
Houser Oscar J 403 N Tryon R219
Huey Thos W jr 1012 Kings dr R624
Hunt Jasper C 1523 Elizabeth av
Jackson F Richd 319 S Brevard
Jacobs Julian E 121 W 7th
James Richd T 217 Travis av
Johnston Harvey W 1012 Kings dr R803
Johnston Wm O 1520 E 4th
Jones Logan O 1012 Kings dr R101

JONES O HUNTER, 923 DOCTORS BLDG 1012 KINGS dr, TEL FR5-7789

Justis Homer R 1012 Kings dr R904
Kalwas Harry J 217 Sedgefield rd
Keller Guy O 1012 Kings dr R808
Kelly Luther W 412 N Church
Kelly Luther W jr 412 N Church
Kennedy John P 1012 Kings dr R206
Kennedy Leon T 1340 Romany rd R204

KENNEDY & PRESSLY, SUITE 206 DOCTORS BLDG 1012 KINGS dr, TEL FR6-2446

Kester John M 1012 Kings dr R421
Kidd Ralph V jr 1322 Scott av
Kossove Albert L 2515 Forrest dr
Kossove Irene L 1530 Elizabeth av
Kroh Laird F 2201 McClintock rd
Lafferty John O 225 Hawthorne la R404

LAWRENCE PATRICIA ANN (OBSTETRICS-GYNECOLOGY), 202 MYRES PARK MEDICAL BLDG 1340 ROMANY rd, TEL ED4-2616

Leath Thos E 2400 Wilkinson blvd R201-02
Lee F Wayne 225 Hawthorne la R2
Leinbach Robt F 1012 Kings dr R701
Leonard Ruth 106 W 7th

PHYSICIANS and SURGEONS—MD—Contd

Link M Robt 1012 Kings dr R224
Lovell Wm F 207 Hawthorne la
Lowe Geo A 329 S Brevard
Lymberis Marvin N 106 W 7th
MacDonald J Kingsley 1524 Harding pl
Martin W Francis 225 Hawthorne la R501

MASSEY CHARLES C, DR (RECTAL DISEASES), 506 HAWTHORNE MEDICAL CENTER 225 HAWTHORNE la, TEL ED2-6622

Matthews Wm C 217 Travis av
May Harvey C 1524 Elizabeth av
Mayer Walter B 412 N Church
McAdams Chas R jr 225 Hawthorne la R205
McCarty R Leeves 1515 Elizabeth av
McCoy Jos B 1509 Elizabeth av
McDonald Augus M 225 Hawthorne la R303
McElwee Ross S 1340 Romany rd R203

McKAY, McKAY, BAIRD & JUSTIS, 904 DOCTORS BLDG 1012 KINGS dr, TEL ED4-6449, IF NO ANSWER TEL ED4-4761

McKay Clinton H 1012 Kings dr R101
McKay Hamilton W 1012 Kings dr R904
McKay Robt W 1012 Kings dr R904

McKNIGHT ROY B, 306 HAWTHORNE MEDICAL CENTER 225 HAWTHORNE la, TEL ED3-6524, RES TEL ED2-1790

McLean Ewen K 1400½ E Morehead
McLeod W Leslie 1524 Elizabeth av
Miller Oscar L 121 W 7th
Miller Robt E 121 W 7th
Miller Robt P 1012 Kings dr R404
Mitchener Calvin C 207 Hawthorne la
Moore Robt A 1505 Elizabeth av
Mundorf Geo 225 Hawthorne la R207
Munroe H Stokes 403 N Tryon R301

NANCE CHAS L, 408-10 PROFESSIONAL BLDG 403 N TRYON, TEL ED3-7838

Naumoff Philip 1012 Kings dr R407
Neal R Douglas 225 Hawthorne la R206
Newell Leon B 102 W Trade R1006
Newton Howard L 225 Hawthorne la R502
Nicholson Henry H jr 1012 Kings dr R905
Norris Chas B 1400½ E Morehead
Northington Jas M 2148 Malvern rd
Nowlin Geo P 412 N Church
Page Geo D 1012 Kings dr R708
Pender John R III 1012 Kings dr R424
Pennington Glenn W jr 1318 Scott av
Perrin Thos S jr 309 S Laurel av
Petteway Geo H 1524 Elizabeth av
Petteway, May & McLeod 1524 Elizabeth av
Pettus Wm H jr 1012 Kings dr R808
Phillips DeWitt D jr 403 N Tryon R509
Pitts Wm R 1012 Kings dr R1022
Pixley Roland T 1340 Romany rd R201
Potter E Lindsay jr 225 Hawthorne la R402
Powers John A 1500 Elizabeth av
Pressly C Lowery 1012 Kings dr R206
Query Richd Z jr 1225 E Morehead
Quivers Wm W 422½ E 2d
Raby Wm T 1012 Kings dr R721

RANKIN R PINKNEY JR, 1505 ELIZABETH av, TEL FR5-8628

Rann Emory L 1218 Beatties Ford rd
Ranson John L jr 1012 Kings dr R602
Ranson Wm A 225 Hawthorne la R407
Rapp Ira H 1500 Elizabeth av
Richards Leonard W 1917 Independence blvd NE
Robinson Chas W 403 N Tryon R813
Rogers Arth M 1351 Durwood dr
Ross Otho B 1012 Kings dr R223
Ross Otho B jr 1012 Kings dr R223

ROSS & ROSS, 223 DOCTORS BLDG 1012 KINGS dr, TEL ED3-7797, RES TELS ED2-8852 and ED3-6917

Ross Thomas W 1912 Central av
Rutledge Mary L Mrs 1901 E 5th
Sanger Paul W 1012 Kings dr R802
Sanger & Taylor 1012 Kings dr R802
Sears Warren W 225 Hawthorne la R302
Selby Wm E 121 W 7th R304
Shaia Wm H 2125 Berryhill rd
Shull J Rush 1012 Kings dr R705
Shull Wm H 1012 Kings dr R705
Sloan Henry L 106 W 7th
Sloan Henry L jr 106 W 7th

Page AIR CONDITIONING CO., INC.

Air Conditioning and Heating Contractors

Office & Plant 1620 W. Morehead St.

TEL. EDison 2-8547

COMMERCIAL AUTOMOTIVE CORP.

COMPLETE TRUCK SERVICE

Commercial and Vehicle Repairing

Telephone EXpress 9-9748

P.O. Box 8116 - Wesley Heights Station

On Highways 29 and 74, 5500, Wilkinson Boulevard, Across From Airport Park

Telephone EXpress 9-9748

HELP!

When you need help, you can depend on

OBSERVER WANT ADS
PHONE FRanklin 7-7474

PHYSICIANS and SURGEONS—MD—Contd
Sluder Harold M 1012 Kings dr R623
Smeltzer Dare H 3127 Tuckaseegee rd
Smith Frank C 106 W 7th
Smith Wilford M 2916C Selwyn av
Snelling John M 225 Hawthorne la R505
Sparrow Thos D 1012 Kings dr R804
Spaugh Earle 1526 Harding pl
Spencer Benj D 1012 Kings dr R807
Squires Claude B 225 Hawthorne la R303
Steiger Howard P 207 Hawthorne la
Steiger-Mitchener 207 Hawthorne la

Stewart Wm S IV 1012 Kings dr R410
Stratton J David 1012 Kings dr R402
Stuckey Chas L 1515 Elizabeth av
Summerville Walter M 225 Hawthorne la R203, 1012 Kings dr R301 and 403 N Tryon R609
Sweeney Edgar C 1012 Kings dr R208
Taylor Andrew D 1012 Kings dr R302
Taylor Fredk H 1012 Kings dr R802
Thompson W Chandler jr 1346 Durwood dr

Tillett Chas W III 1511 Scott av
Tillett Grace M Mrs 1511 Scott av
Tuggle Allan 412 N Church
Tyson E French 235 S Brevard R2-6
VanHoy Joe M 1012 Kings dr R804
Verdone Geo F 1012 Kings dr R522
Verner Hugh D 3095 Laurel av
Walker T English 1527 Elizabeth av

Wansker Bernard A 403 N Tryon R716
Watkins Carlton G 1320 Scott av
Welton David G 403 N Tryon R716
Wheeler Raymond M 1012 Kings dr R101
White & Brooks 211 Hawthorne la apt 1
White Preston 211 Hawthorne la
White W Elliott 1012 Kings dr R306
Whitesides W Carl jr 1515 Elizabeth av

WILKINS GORDON M, 2d fl WATKINS BLDG 319 S BREVARD, TEL ED4-6878
WILLIAMS C WARREN, 1218 BEATTIES FORD rd, TEL ED2-7737
Williams Chas D jr 1627½ Elizabeth av
Williams McChord 225 Hawthorne la R303
Wilson Franklin L 1700 Mecklenburg av
Winkler Harry 1500 Elizabeth av
Wise Fred E jr 412 N Church
Woltz John H E 1509 Elizabeth av
Wrenn Richd N 1012 Kings dr R201
Wright Thos H jr 1012 Kings dr R207

WYCHE RUDOLPH M, 2d fl WATKINS BLDG 319 S BREVARD, TEL ED2-7914
Wynn Roy S 422½ E 2d

PHYSICIANS and SURGEONS—OSTEOPATHIC
Dye Arth M 301B Hawthorne la
McCoy Neva A 102 W Trade R906
Roscoe Percy 403 N Tryon R515

PHYSICIANS' and HOSPITAL SUPPLIES—DEALERS
Carolina Brace Manufacturers 415 E Trade
Life Massage Service Inc 529 S Tryon

Medical Oxygen & Supply Co 700 McNinch
Ohio Chemical & Surgical Equipment Co 1018 Post
Picker X-ray Corp 1707 E 7th
Winchester Surgical Supply Co Inc 119 E 7th

PIANO DEALERS

ANDREWS MUSIC CO
STEINWAY PIANOS, Wm KNABE
EVERETT, CABLE-NELSON
WINTER-MUSETTE
231 N TRYON
TELEPHONE ED3-8855
(See Yellow Page 164)

BERGER JACK MUSIC CO, 120½ E 6TH, TEL ED4-1538 (See Yellow Page 143)
Case Bros Piano Co 5094 N Tryon

CHARLOTTE MUSIC HOUSE INC
KIMBALL PIANOS
KOHLER and CAMPBELL
CLINE REBUILT
KIMBALL ELECTRIC ORGANS
LOWREY ELECTRONIC ORGANS
1316 N INDEPENDENCE blvd
TELEPHONE FR7-1324
Moller M P Pipe Organ Co Inc 2601 Selwyn

PARKER-GARDNER CO
MASON and HAMLIN
CHICKERING, WURLITZER
GEO STECK, WEBER
WURLITZER ELECTRONIC ORGANS
118 W TRADE
TELEPHONE ED2-8257
BRANCH STORE
1619 E 7TH
TELEPHONE FR5-8170
(See Yellow Page 163)

PIANO TUNERS and REPAIRERS
Butcher Alf 1717 E Boulevard
Conder's Piano Service 1047 Central av
Ebert Arth F 2328 Westfield rd
Senn Thos P 630 Wesley av
Senn W E 134 W 5th

***PIANOS—RETAIL**
PARKER-GARDNER CO, 118 W TRADE, TEL ED2-8257; BRANCH STORE 1619 E 7TH, TEL FR5-8170 (See Yellow Page 163)

***PIANOS and ORGANS—DEALERS**
CASE BROS PIANO CO, 5094 N TRYON, TEL ED3-4108 (See Yellow Page 165)

PICTURE FRAMES and PICTURES—DEALERS
SMITH BOOK STORE, 402 W TRADE, PO BOX 1314, TEL ED2-0070
Studio Specialties 119 S Brevard

***PIPE and BOILER COVERINGS**

BLACKWELDER R W CO
ASBESTOS CEMENT
ASBESTOS PAPER
TANK JACKETS
CORK INSULATION
CONTRACTOR, DISTRIBUTOR
2615 COMMONWEALTH av
TELEPHONE ED4-8216

***PIPE MANUFACTURERS—CONCRETE**

CAROLINA CONCRETE PIPE CO INC
MACHINE-MADE PROCESS
PLAIN and REINFORCED PIPE
3701 HUTCHISON av
PO BOX 10004
TELEPHONES
ED2-8874 and ED4-9250
(See Yellow Page 165)

***PIPE, VALVES and FITTINGS**
ATLAS SUPPLY CO, 1928 S BOULEVARD, TEL ED2-3171
INDUSTRIAL PIPING SUPPLY CO, 1501 DOWD rd, TEL FR6-5661 (See Yellow Page 166)

***PIPES, VALVES and FITTINGS**
BAKER-MITCHELL CO, 2135 THRIFT rd, PO BOX 1472, TEL FR6-3521

***PIPING—INDUSTRIAL SUPPLIES**
INDUSTRIAL PIPING SUPPLY CO, 1501 DOWD rd, TEL FR6-5661 (See Yellow Page 166)

***PLANT DISMANTLERS**
UNITED JUNK CO, 2324 REMOUNT av, TELS EX9-7321, YARD EX9-7309 (See Yellow Page 123)

***PLASTERERS**
GHOLSTON J L, 2235 WILMOUNT rd, TEL ED3-8112 (See Yellow Page 166)
PHILLIPS W F PLASTERING CO, 4015 N TRYON, TELS EX9-9934 and ED3-0558 (See Yellow Page 67)
YOST & GROSE CO, 1817 DILWORTH rd W, TEL FR6-4145 (See Yellow Page 60)

***PLASTERING CONTRACTORS**
KIRKLAND C W CO, 2401 W MOREHEAD, TEL ED2-1132 (See Yellow Page 66)

PLASTIC PRODUCTS—MANUFACTURERS
Carolina Plastic Co 2801 N Tryon

***PLASTICS and RESIN MANUFACTURERS**
AMERICAN CYANAMID CO, 3333 WILKINSON blvd, TEL EX9-0441 (PBX)

PLATERS
Garden City Plating Manufacturing Co (mtl) 205 S Church R102
Metal Finishing Corp 1913 S Tryon

***PLUMBERS**
FRICK D A PLUMBING CO, 4000 YORK rd, TEL JA3-1201
GARDNER PLUMBING CO, 237 S CECIL, TEL FR6-9231
GARRISON & HOPKINS CO INC, 1509 CAMDEN rd, TEL ED3-6604
HOBBS W H INC, 1215 CENTRAL av, TEL ED2-1119
HUTCHINSON JOHN PLUMBING CO, 1419 E 4TH, TEL ED3-6578
McGEE R E & SON PLUMBING CO, 3109 WILKINSON blvd, TEL EX9-9332 (See Yellow Page 168)
PERRY PLUMBING CO, 137 LANIER av, TEL ED3-1762
PLUMBING SERVICE INC, 3813 S BOULEVARD, TEL JA3-5540
PORTER H F PLUMBING CO, 3041 S BOULEVARD, TELS: DAY JA3-1212 NIGHT ED2-5982 (See Yellow Page 167)
PRICE A Z & ASSOCIATES INC, 206 S CHURCH, TEL FR6-2466 (See Yellow Page 105)

WILLMANN C R PLUMBING CO
GENERAL PLUMBING CONTRACTING
1212 GORDON
TELEPHONES
ED2-8246 and ED2-8247

***PLUMBERS—CONTRACTING and REPAIRING**
PORTER H F PLUMBING CO, 3041 S BOULEVARD, TELS: DAY JA3-1212, NIGHT ED2-5982 (See Yellow Page 167)

***PLUMBERS, STEAM and GAS FITTERS**
TOOMEY BROS PLUMBING & HEATING CO, 724 W TREMONT av, TEL ED3-8248

***PLUMBING CONTRACTORS**
ACME PLUMBING & SUPPLIES INC, 3916 N TRYON, TEL ED2-6183
STANDARD PLUMBING & HEATING CO, 2117 SHAMROCK dr, TELS ED3-2620 and ED2-7634 (See Yellow Page 169)

***PLUMBING FIXTURES**
CRANE CO, 1301-07 W MOREHEAD, TEL FR5-6065

***PLUMBING and HEATING CONTRACTORS**
EVEREADY PLUMBING & HEATING CO, 115 N MYERS, DAY and NIGHT TEL ED2-2862 (See Yellow Page 167)
SOUTHERN PIPING & ENGINEERING CO INC, 4342 CENTRAL av, TEL ED4-2608 (See Yellow Page 169)

LEE A. FOLGER
Incorporated

Exclusive Authorized
BUICK
Dealer
SALES and SERVICE

900 S. Tryon
PHONE EDison 3-2145

Used Car Lots
201 E. Vance corner S. College
PHONE EDison 2-0957
and
809 S. Tryon
PHONE FRanklin 6-6025

THE HENRY WALKE COMPANY

1310 South Tryon St.

Phone EDison 4-5391

INDUSTRIAL SUPPLIES

MACHINE TOOLS

CONTRACTORS' SUPPLIES

"Serving Industry Since 1884"

P. O. Box 1105
CHARLOTTE 1, N. C.

F.H.A.
LOANS — AUTO
FIRST MORTGAGE

CITY SAVINGS BANK
120 E. Third St.
Tel. FRanklin 5-4441

Savings and Checking Accounts

"CHARLOTTE'S SAVINGS CORNER"

We Plan to Pay 3½% Annual Dividend

HOME FEDERAL SAVINGS & LOAN ASSOCIATION

Mortgage Loans — Insured Savings

Fourth and Tryon — Organized in 1883 — Tel. FRanklin 6-8447

FEDERAL HOME LOAN BANK SYSTEM MEMBER — FEDERAL SAVINGS AND LOAN INSURANCE CORPORATION — SAFETY OF YOUR SAVINGS — INSURED UP TO $10,000

BE MODERN Live Electrically

DUKE POWER COMPANY

Serving the Piedmont Carolinas

*PLUMBING and HEATING SUPPLIES
ATLAS SUPPLY CO, 1928 S BOULEVARD, TEL ED2-3171

GRINNELL CO INC
OFFICE
1431-1433 W MOREHEAD
TELEPHONE FR6-4431
PLANT
1408 BRYANT
TELEPHONE FR6-4432
AFTER 5:00 PM and UNTIL 8:00 AM DAILY
SATURDAY and SUNDAY TELEPHONE
OFFICE FR6-4433
PLANT FR6-4432

*PLUMBING and HEATING SUPPLIES—WHOLESALE

BAKER-MITCHELL CO
PLUMBING
HEATING
and
INDUSTRIAL SUPPLIES
WHOLESALE
2135 THRIFT rd
PO BOX 1472
TELEPHONE FR6-3521

PLUMBING SUPPLIES—DEALERS
ACME PLUMBING & SUPPLIES INC, 3916 N TRYON, TEL ED2-6183
Atlas Supply Co 1928 S Boulevard
BAKER-MITCHELL CO (WHOLESALE), 2135 THRIFT rd, PO BOX 1472, TEL FR6-3521
CRANE CO, 1301-07 W MOREHEAD, TEL FR5-6065
Crawford Supply Co 2210 N Tryon
Douglas Co 1625-27 E 4th
Hajoca Corp 3000 S Tryon
Harrill Supply Co 2616 N Davidson
Horne-Wilson Inc 1210 N Tryon
Parnell-Martin Supply Co 925 Tuckaseegee rd
Pennigar H E Co 632 Dowd rd
PIEDMONT SALES CO, 2537 WILKINSON blvd, TEL EX9-7481

*PLUMBING SUPPLIES—RETAIL
PORTER H F PLUMBING CO, 3041 S BOULEVARD, TELS: DAY JA3-1212, NIGHT ED2-5982 (See Yellow Page 167)

*PLUMBING SUPPLIES—WHOLESALE
CRANE CO, 1301-07 W MOREHEAD, TEL FR5-6065

*PLYWOOD DEALERS—RETAIL
DOGGETT LUMBER CO THE, 111-15 E PARK av AT SOU Ry, TEL FR6-7461

PLYWOOD MANUFACTURERS
Georgia-Pacific Corporation 106 Foster av
Plywood Center Inc 914 Hawthorne la
Roddis Plywood Corp 123 E 27th
United States Plywood Corp 1026 Jay

*POPCORN DEALERS
SWINSON FOOD PRODUCTS, 600-06 S CHURCH, TEL ED3-9881 (See Yellow Page 88)

*POSTAGE METERS
PITNEY-BOWES INC, 1108 S BOULEVARD, TEL ED3-8669

POTATO CHIP MANUFACTURERS
SWINSON FOOD PRODUCTS, 600-06 S CHURCH, TEL ED3-9881 (See Yellow Page 88)
Yeager Distributing Co 404 Berkshire rd

*POTTED PLANTS—RETAIL
CHARLOTTE FLOWER SHOP, 1630 ELIZABETH av, TEL ED2-8586 (See Yellow Page 87)

POULTRY DEALERS—RETAIL
Charles Earl E 213½ W 10th
Dilworth Poultry Co 1612 Camden rd
Henry Trace Clanton rd
Murphy Geo F 1317 Downs av
Tar Heel Chicks 1321 The Plaza
Thompson Jim Poultry 1006 E 9th

POULTRY DEALERS—WHOLESALE
CARRIKER POULTRY CO, 2811 CENTRAL av, TEL ED3-2177 (See Yellow Page 169)
Harline Poultry Co Inc 1010 E 7th
PIERCE POULTRY CO INC, 916 E 7TH, TEL FR6-1568
Poultry Hauling Co 1110 E 7th

*POULTRY EQUIPMENT and SUPPLIES—DISTRIBUTORS
CARRIKER FEED CO, 2811 CENTRAL av, TEL ED3-2177
FLEMING SPECIALTY CO, 2209 THRIFT rd, PO BOX 2613, TEL ED2-6705

POULTRY SUPPLIES
Fleming Specialty Co 2209 Thrift rd

*POWER BRAKES
POWER BRAKE CO INC, 1506 W MOREHEAD, TEL ED3-3713 and 620 W 24TH, TEL ED4-7252 (See Yellow Page 21)

*POWER COMPANIES

DUKE POWER CO
430 S CHURCH
TELEPHONE FR6-1681
(See Left Side Lines)

DUKE POWER CO, POWER BLDG 422 S CHURCH, TEL ED2-8521

*POWER PLANT EQUIPMENT—STEAM
BROWN & MORRISON, 207 LIBERTY LIFE BLDG 112 S TRYON, TEL ED3-0774

POWER PLANT EQUIPMENT and SUPPLIES
Edwards Construction & Supply Co New Pineville rd
Snyder M R Co 304 E Tremont av

POWER TOOLS and EQUIPMENT
Chain Belt Co 300 Clanton rd
Chain Saw Distributing Co 2736 Monroe rd
Croft Sam A Tool Co 208 S Poplar
Morse Chain Co 405 W Griffith
Omark Drive It 208 S Poplar
Power Equipment Co 517 W Morehead
Skil Corp 1815 S Tryon

*POWER TRANSMISSIONS
WHITE BEARINGS CO, 117 E 9TH, TEL ED4-6816

PREFABRICATED BUILDINGS
Piedmont Steel Co 101 N Graham R206

*PREFABRICATED PIPING and FABRICATION
INDUSTRIAL PIPING SUPPLY CO, 1501 DOWD rd, TEL FR6-5661 (See Yellow Page 166)

PREMIUM STORES
Gold Stamps Premium Co 500 N Tryon

*PRESCRIPTION DELIVERY SERVICE
ECKERD DRUGS INC, 128 N TRYON, TEL ED3-0553; 109 S TRYON, TEL ED4-4042; 1517 CENTRAL av, TEL FR5-5556; 1025 PROVIDENCE rd, TEL ED2-6111 and 4133 PARK rd, TEL JA3-3031 (See Yellow Page 74)

*PRESCRIPTION DRUGGISTS
AVONDALE PHARMACY, 2204 AVONDALE av, TEL ED3-2167
ECKERD DRUGS INC, 128 N TRYON, TEL ED3-0553; 109 S TRYON, TEL ED4-4042; 1517 CENTRAL av, TEL FR5-5556; 1025 PROVIDENCE rd, TEL ED2-6111 and 4133 PARK rd, TEL JA3-3031 (See Yellow Page 74)
LISK PHARMACY, 826 E TRADE, TEL ED2-2137 (See Yellow Page 73)
WALKER'S DRUG STORES, 332 N TRYON AT 7TH, TEL ED3-4166 and 225 HAWTHORNE la, TEL FR6-6437 (See Yellow Page 75)

*PRESCRIPTIONS
HAWTHORNE PHARMACY, 1629 ELIZABETH av, TELS ED3-1185 and ED3-1186
KISER DRUG CO, 2400 WILKINSON blvd, TEL ED4-0819
STERLING DRUG STORES INC, STORE NO 1, PROFESSIONAL BLDG 401 N TRYON, TEL ED3-7177; STORE NO 2, 1501 ELIZABETH av, TEL FR6-1541

*PRINTERS

TYSON PRINTING SERVICE
LETTERHEADS, ENVELOPES
BUSINESS FORMS
512 E 10TH
TELEPHONE FR6-1858
(See Yellow Page 171)

PRINTERS—BOOK and COMMERCIAL
Ace Printing & Mailing 2644 Mayfair av
Barrier Press Inc 1828 Kenwood av
Brooks Claude H jr 116C S Church
Carolina Printing Co 519 S Church
Charlotte Check Imprinting Co 213 S Poplar
Charlotte Theatrical Printing Co 221 W 2d
Commercial Printing Service 2027 Central
Craftsman Printing Co 1138 N Tryon
Davis Ned Press 435 W Stonewall
Delmar Printing Co 200 S Independence blvd
Dixie Printing Co 918 W Trade
Dowd Press Inc The 114 W Bland
Economy Forms Corp 300 Clanton rd
Egry Register System 322 S Tryon R112
G&H Printing Co 3238 Robinson cir
Goines Printing Co 824 N Caldwell
Hallmark Printers 1125 E Morehead apt 2
Herald Press Inc 1930 Camden rd
Heritage Press Inc The 5308 Monroe rd
HILL C W PRINTING CO, 961 SEIGLE av, TEL ED2-2082 (See Yellow Page 171)
Houck H M Co 2918 Eastway dr
HOUSTON A M, 624 E 2d, TEL ED3-6597
Land Jas A 1907 Stratford av
Lassiter Corporation 1135 E 4th
MERCURY PRESS INC, 907 S McDOWELL, TEL ED3-0301
Milner Harry Inc 1009 W Morehead
Observer Printing House Inc The 204 W 2d
Offset Service 1708 Independence blvd NE
Package Products Co Inc 1928 Camden rd
Palmer Printing Co Inc 210 E 5th
Piedmont Printing Co 213 S Poplar
Pit Press 306 Clanton rd
POUND & MOORE CO, 304 S TRYON, TEL FR5-7751 (See Yellow Page 149)
Pound & Moore Co rear 112 E 4th
Reynolds & Reynolds Co 513 S Tryon R12
School Printing Service 925 W Trade
Shelby Salesbook Co The 322 S Tryon R203
Shepherd Bros Inc Nations Ford rd
STALLS & WEBB PRINTING CO, 1221 N TRYON, TEL ED2-3463
STANDARD PRINTING CO, OFFICE 130 W 5TH, TEL ED2-6300; PLANT 4999 N TRYON, TEL FR6-1414 (See Yellow Page 170)
TYSON PRINTING SERVICE, 512 E 10TH, TEL FR6-1858 (See Yellow Page 171)
WASHBURN PRINTING CO INC, GENERAL OFFICES and PLANT 214 W MOREHEAD, TEL FR5-1716; SALES DEPT 304 W MOREHEAD, TEL FR7-1619

Who Sells It?

Is Answered by the Classified Business Lists in this Directory

CAMERON-BROWN COMPANY
REALTORS — MORTGAGE BANKERS — INSURORS
HOME LOANS — INCOME PROPERTY LOANS
112 East 4th St. — Charlotte, N. C. — Tel. EDison 2-6191

(See Yellow Page 115)
ERNEST ELLISON, INC.
(See Yellow Page 115)
101 BUILDERS BLDG.
312 W. TRADE ST.
"Just Insurance"
Established 1916
PHONE
EDison 3-1146

PRINTERS—BOOK and COMMERCIAL—Contd
White Printing Co 2709 Tuckaseegee rd

*PRINTERS—COMMERCIAL
DOWD PRESS INC THE, 114-20 W BLAND, TEL ED2-5017 (See Yellow Page 170)
KALE-LAWING CO, 227-31 S TRYON, TEL FR7-2641 (See Yellow Page 148)
TYSON PRINTING SERVICE, 512 E 10TH, TEL FR6-1858 (See Yellow Page 171)

PRINTERS' SUPPLIES and EQUIPMENT
Davidson Sales & Service Agency 5430 N Tryon
Keller Geo R Co Inc 208 W Griffith
PRINTING EQUIPMENT & SUPPLY CO, 5430 N TRYON, TEL ED4-7952
Sinclair & Valentine Co 515 S Turner av

*PROCESS EQUIPMENT
HUDGINS ROBERT S CO
HOT WATER GENERATORS
VENTILATORS, FLOW METERS
BLOWERS, SWIVEL JOINTS
PORTABLE and MOUNTED PYROMETERS
STEAM TRAPS, MIXING EQUIPMENT
1514A WENDOVER rd
TELEPHONE ED3-8446

PRODUCE COMMISSION MERCHANTS
Biggers Bros Inc 2800 S Boulevard
Dixon & Tom-A-Toe Inc of North Carolina 1225 Statesville av
Edwards-Womack Co 414 S Brevard
Goodnight Bros Co of Charlotte 414 S Brevard
Queen City Produce Co Inc 211 W Worthington av

PRODUCE DEALERS—RETAIL
Baldwin Harold L 2705 N Tryon
Bradley's Produce 909 N Caldwell
Bumgarner Horace rear 730 W Trade
Bumgarner & StClair 730 W Trade
Case Produce 427½ W 11th
City Limits Produce 3406 Independence blvd
Frank Wm E 821 Louise av
Harris Produce Stand 1611 Lindsay av
Kiziah Reece C 3421 N Caldwell
Little Farm Market 1200 E 4th
McCullough Floyd W 1819 Seigle av
Michael Asa W 1017 N Brevard
North Twenty-Nine Produce Market 3806 N Tryon
Redd Produce Co 3114 S Boulevard
"74" Curb Market 3424 Independence blvd
Southside Produce Market 3114 S Boulevard
Starnes Herbert P 1523 Matheson av
Wood Andrew J 1922 Greene blvd

*PROFIT SHARING
SMITH ADON ASSOCIATES INC, 1366 E MOREHEAD R105, TEL ED2-7708

*PROPERTY MANAGEMENT
CHIPLEY REALTY CO, 132 W MOREHEAD, TEL ED4-5584 (See Yellow Page 174)
DUNAWAY H Y CO, 100-01 TWO-O-FIVE SOUTH CHURCH STREET BLDG 205 S CHURCH, TELS ED3-2113 and FR5-6096 (See Yellow Page 178)
DWELLE JOHN M CO, 111 LATTA ARCADE BLDG 322 S TRYON, TEL ED4-6801
GRIFFITH LLEWELLYN H REAL ESTATE, 211 JOHNSTON BLDG 212 S TRYON, TELS ED2-7173 and ED2-4074
HOME REALTY & MANAGEMENT CO INC, 109-11-13 ROBINSON BLDG 121 E 3d, TEL ED2-1141 (See Yellow Page 176)
KERR THOMAS F & CO, 134 BREVARD ct, TEL ED2-0568 (See Yellow Page 180)
MARLEY REALTY CO, 406 LIBERTY LIFE BLDG 112 S TRYON, TEL ED4-4621 (See Yellow Page 180)
MASTEN REALTY CO, 101-03 PRICE BLDG 116 W 3d, TEL ED3-9638
McKEE REALTY CO, 123 W 4TH, TEL ED3-1134
SPARKS REALTY CO, "ON THE SQUARE," 200 INDEPENDENCE BLDG 102 W TRADE, TEL FR6-4466 (See Yellow Page 182)
SPEIR N G INC, 130 E 4TH, TEL ED4-5386 (See Yellow Pages 135 and 177)
THIES REALTY & MORTGAGE CO, 1100-07 COMMERCIAL NATL BANK BLDG 200 S TRYON, TEL ED2-7721 (See Yellow Page 136)
TURNER BROS-KELLER INC, 122 E 4TH, TEL FR5-5793 (See Yellow Page 183)
VINSON REALTY CO INC, 221 S CHURCH, TEL FR5-7771
YOUNTS REALTY & INSURANCE CORP, 831 E MOREHEAD, TEL FR5-8618

*PROPERTY PROTECTION
WATSON WATCHMAN'S SERVICE INC, 1111 E MOREHEAD, TEL FR6-2516

PSYCHOLOGISTS
Burgess Elva 225 Hawthorne la R204
Hoke Roy E 1717 Cleveland av
Jones Alice M 127 W 7th R218

*PUBLIC ADDRESS SYSTEMS
AUDIO-VISUAL SERVICES OF CHARLOTTE, 913 S CLARKSON, TEL ED2-2452 (See Yellow Page 171)

PUBLIC RELATIONS COUNSEL
Trotter Agency 112 S Tryon R701

PUBLICATIONS
AME Zion Church School Editorial Section 329 S Brevard
Buyers Guide to Southern Hosiery & Knitwear Manufacturers 218 W Morehead
Clark's Directory of Southern Hospitals 218 W Morehead
Clark's Directory of Southern Textile Mills 218 W Morehead
Fairchild Publications 112 S Tryon R908
Family Publications Service Inc 237 S Tryon R302
Hudnutt Richd 127 W 7th R118
Knitter The 218 W Morehead
Municipal South The 218 W Morehead
Southern Hospitals 218 W Morehead
Star of Zion 329 S Brevard
T V Guide 112 S Tryon R1109
Textile Bulletin 218 W Morehead
Trade Publication Service 907 Lexington av apt 3

*PUBLICITY AGENTS
TROTTER AGENCY, 701 LIBERTY LIFE BUILDING 112 S TRYON, TEL FR5-9102, RES TEL ED3-8238

PUBLISHERS
AME ZION PUBLISHING HOUSE, 329 S BREVARD, PO BOX 508, TEL ED3-5302 (See Yellow Page 172)
Biblical Publishers Inc 1101 Elizabeth av
CAROLINA ISRAELITE THE, 1229 ELIZABETH av, TEL FR5-6624
CHARLOTTE NEWS PUBLISHING CO INC
126-28 S CHURCH
TELEPHONE ED3-0303
(See Yellow Page 2)
Clark Publishing Co 218 W Morehead
Clark-Smith Publishing Co 218 W Morehead
Collier P F & Son Corp 112 S Tryon R208
DOWD PRESS INC THE, 114-20 W BLAND, TEL ED2-5017 (See Yellow Page 170)
Encyclopaedia Britannica Inc 212 S Tryon R1617
Field Enterprises Educational Corp 719 S Tryon and (childcraft div) 416 Providence rd
Grolier Society Inc 222 S Church R114
Home Readers Service Inc 327 N Tryon R201

PUBLISHERS—Contd
Hopkins Charles G Publisher 102 W Trade R601
Knight Publishing Co 600 S Tryon
Paramount Publishing Corp 3406 Washburn
Star Publishing Co 2025 Central av

*PUBLISHERS—DIRECTORY
HILL DIRECTORY CO INC, 2910 W CLAY, RICHMOND 6, VA, TEL ELgin 5-8085 (See Yellow Page 72)

PUMP MANUFACTURERS
Flint & Walling Manufacturing Co Inc 509 S Cedar
Layne & Bowler Co 518 E Morehead
Morris Machine Works 518 E Morehead
Pump & Lighting Co Inc 300 E 9th
Southern Pump & Tank Co 618 Atando av

PUMP REPAIRERS
Diesel Injection Sales & Service 1625 N Tryon

PUMPS—DEALERS
McCALL BROS PUMP & WELL CO INC, 5100 ROZZELLS FERRY rd, TEL EX9-1506 (See Yellow Page 218)
Price's Wholesale Equipment Co 1237 Central av

*PUMPS—POWERFLOW—DIRECT FROM DRUM
SHIVADECKER & FOX INC, 3208 HUTCHISON av, TEL ED4-9402

RADIATOR MANUFACTURERS—AUTOMOBILE
RADIATOR SPECIALTY CO, 1400 W INDEPENDENCE blvd, TEL FR7-2555

*RADIO BROADCASTING STATIONS
W C G C CENTRAL BROADCASTING CO, WILKINSON BOULEVARD, PO BOX 622, BELMONT, N C, TELS TA5-2812 and TA5-8224

*RADIO DEALERS
PERRY-MINCEY CO THE, 123-25 S COLLEGE, TEL ED3-3759 (See Yellow Page 96)

*RADIO STATIONS
W S O C RADIO STATION INC, 1925 N TRYON, PO BOX 2536, TEL FR6-8401 (See Yellow Page 173)

RADIO and TELEVISION BROADCASTING COMPANIES and STATIONS
Broadcasting Co of the South 112 S Tryon 2d fl
Jefferson Standard Broadcasting Co 1 Jefferson pl
RADIO STATION W G I V, 2520 TONNEY av, TEL FR5-7376
RADIO STATION W I S T, 2d fl LIBERTY LIFE BLDG 112 S TRYON, TEL FR6-3511
W A Y S Radio Station 3229 S Boulevard
W B T-W B T V JEFFERSON STANDARD BROADCASTING CO, 1 JEFFERSON pl, TEL ED3-8832 (See Yellow Page 3)
W M I T Radio Station 127 W 7th R331
W S O C RADIO STATION INC, 1925 N TRYON, PO BOX 2536, TEL FR6-8401 (See Yellow Page 173)
W S O C TELEVISION BROADCASTING STATION, 1925 N TRYON, PO BOX 2536, TEL FR6-8401 (See Yellow Page 173)
W W O K RADIO STATION, 215 GREYSTONE rd, TEL JA3-1041

RADIO and TELEVISION REPAIRING
Ace Television & Radio Service Inc 1733 Statesville av
Acme Television Service 115 S McDowell
ARROW T V SERVICE, 212 N COLLEGE, TEL FR5-6922
Auten's Radio & Television Shop 904 Baldwin cir

Thomas Cadillac-Oldsmobile Inc.
CADILLAC
OLDSMOBILE
Sales and Service
214-220
N. CHURCH
PHONES
Service
EDison 2-7159
Sales
EDison 4-4656
Parts
FRanklin 6-4429
Used Cars
422 W. 5th
PHONES
EDison 2-2183
and
FRanklin 5-1253

KALE—LAWING COMPANY
"Serving the Carolinas' For Over 32 Years"
OFFICE OUTFITTERS
COMMERCIAL STATIONERS
PRINTERS
SCHOOL SUPPLIES
We Sell
Art Metal
STEEL OFFICE EQUIPMENT
227-231
S. Tryon
PHONE
FRanklin 7-2641

Stocks
R. S. Dickson & Company, Inc.
INVESTMENT SECURITIES
Offices in Eight Principal Cities
Home Offices 7th Floor Wilder Bldg. — 237 S. Tryon St. Tel. EDison 2-1134
Bonds

AVRETT & LEDBETTER

ROOFING
HEATING
and
SHEET METAL
CONTRACTORS

YORK AIR CONDITIONING

419 E. 7th St.

PHONES
EDison 3-7131
and
EDison 3-7597

WILLIAM H. HARE
LANDSCAPING CO.

GARDENING SPECIALIST

Estimates and Suggestions Given Freely

All Work Guaranteed

717 E. HILL ST.

TEL. FRanklin 5-1827

AMERICAN COMMERCIAL BANK

FEDERAL DEPOSIT INSURANCE CORPORATION — $10,000 MAXIMUM INSURANCE FOR EACH DEPOSITOR — MEMBER

"ASK THOSE WE SERVE"

RADIO and TELEVISION REPAIRING—Contd

Blanton T V Service 210 N Caswell rd
Bookout Radio & Television Service 924 Central av
Brown's Radio & T V Service 3404 Commonwealth av
Charlotte Electronic Engineering Co 236 N College
Charlotte Television Center Inc 2601 Rozzells Ferry rd
City T V Service 1020 E 7th
Dellinger Paul G 411 Independence blvd W
DON'S RADIO & TELEVISION SERVICE, 4116½ N TRYON, TEL FR5-7925
Downtown Radio & T V Service 117 S Brevard
Economy Radio Service 1029 S Mint
Ennis Television Service Repair 1735 Pegram
Fidelity T V Service 422 Rowan (Tboro)
Foy Television Service 305 S Mint
Gay's T V & Radio Repair 131 N Smallwood pl
H&S Radio & Television Service 1919 Commonwealth av
Hearn's Radio Service 1418 Seigle av
Johnson Wm R 2752 Eastway dr
L&M T V Service 3520 Odum av (H)
Ledbetter Electronics Inc 126 S Independence
Lemmonds W Frank 1500 Briar Creek rd
Mann's Radio & T V 1607 Burton
McCallum Radio Service 2337 Greenland av
Midtown Radio & Television Service rear 2316 Central av
Nations Radio And T V Repairs Yorkmont rd
Piedmont Radio Service 409 S McDowell
Plaza Radio & T V Service 3134 The Plaza
Radio Hospital 129 N Brevard
Schumpert T V & Radio Service 1020 N Graham
Sherrill Robt L 1909 Anderson
T K Television Service 1426 E 10th
Troutman Radio & T V Service 1425 Kennon
Vaughn's Television Sales & Service 404 Monroe rd
Watt's Jesse 3433 Commonwealth av

RADIO and TELEVISION SETS—SALES and SERVICE

Anderson T V & Appliance Co 412 E 7th
Arrowood's Television Repair 1233½ Thomas av
AUTEN'S RADIO & TELEVISION SHOP, 904 BALDWIN cir, TEL ED4-3259
Baucom Radio & Sound Service 1413 Matheson av
Bernhardt Radio & Appliance Service 2319 Central av
Better T V Service 1211 S Boulevard
CRT Sales 1211 S Boulevard
Carolina Radio & Television Co 209 S McDowell
Dependable Radio & Television Service 615 Templeton av
Don's Radio & Television Service 4116½ N Tryon
Emerson's Radio & Television Repair 508 S Tryon
Ken's Television & Appliance Inc 2005 Central av
Lamb Radio & Television Co Inc 1200 S Boulevard
LEDBETTER ELECTRONICS INC, 126 S INDEPENDENCE blvd, TEL FR7-5138
Miller Rea T V And Appliance Service 1226 W Morehead
Muntz T V Sales & Service Inc 1733 Statesville av
MURRAY'S RADIO & T V SERVICE, 1517 E 4TH, TEL FR6-1065
Peake's Radio & T V Clinic 1029 W Morehead
PRECISION TELEVISION SERVICE, 229 INDEPENDENCE blvd, TEL ED2-4018
Quality Television & Radio Service 222 Tuckaseegee rd
Queen City Television Service 404 S Tryon
RCA Service Co Inc 1707 W Trade
Radio Electronic Sales & Service Co 117 E Park av
RADIO, TELEVISION & APPLIANCE CO, 1300 E 4TH, TEL ED2-2435
Sales Television & Appliance 4612 Monroe rd
SNOOK BROTHERS INC, 1020 CENTRAL av, TEL ED3-8686 and 1408 E MOREHEAD, TEL FR6-7115
Stanley Ray Radio & Television Service 1533 W Boulevard
Suburban Television Sales & Service 1100 N Tryon
TROUTMAN RADIO & T V SERVICE, 1425 KENNON, TEL ED4-2410
WEATHERS FURNITURE CO INC (RCA), 1719 S BOULEVARD, TEL FR5-5523
Williams Radio And Television Service 2675 Elmin rd

RADIO and TELEVISION SETS and SUPPLIES—WHOLESALE

Dixie Radio Supply Co Inc 1431 Bryant
Pleasants Joe L Inc 601 W 5th
RADIOTRONIC DISTRIBUTORS INC, 208 N COLLEGE, TELS ED2-1258 and ED ED2-4041
Shaw Distributing Co 205 W 1st
Southeastern Radio Supply Co Inc 1200 W Morehead
Southern Radio Corp 1625 W Morehead

*RADIOS and PHONOGRAPHS—SALES and SERVICE

PARKER-GARDNER CO, 118 W TRADE, TEL ED2-8257; BRANCH STORE 1619 E 7TH, TEL FR5-8170 (See Yellow Page 163)

RAILROAD PASSENGER STATIONS

Seaboard Airline Railroad Co 101 E 13th

RAILROAD TICKET OFFICES

Southern Railway Systems 601 W Trade

RAILROADS

Alabama-Tennessee & Northern Railroad 112 S Tryon R1203
Atlantic Coast Line Railroad Co 200 S Tryon R917
Baltimore & Ohio Railroad Co 212 S Tryon R1113
Carolina & Northwestern Railway Co 601 W Trade
Chesapeake & Ohio Railway Co 200 S Tryon R1012
Clinchfield Railroad Co 212 S Tryon R1115
Illinois-Central Railroad 212 S Tryon R713
Louisville & Nashville Railroad Co 212 S Tryon R1012
Norfolk Southern Railway Co 112 S Tryon R416
Norfolk & Western Railway Co 112 S Tryon R1901
Pennsylvania Railroad Co The 212 S Tryon R1207
PIEDMONT & NORTHERN RAILWAY CO, 3d fl POWER BLDG 422 S CHURCH, TEL ED2-8521
Piedmont & Northern Railway Co 424 W 2d, dispr 401 W 4th and asst genl frt agt 300 S Mint
StLouis-San Francisco Railway 112 S Tryon R1203
Seaboard Airline Railroad Co frt depot and asst frt traffic mgr 228 E 5th, round hse 300 E 13th
Southern Railway System frt sta 700 W 4th, genl ofc 713 W Trade, genl pass agt, pass and ticket ofc 317 S Tryon, ins dept, sta master and track supvr 601 W Trade
Virginian Railway 112 S Tryon R1217
Yancey Railroad Co 200 S Tryon R1203

RAYON FABRICS—MANUFACTURERS

American Viscose Corp 221 S Church R201

RAZOR MANUFACTURERS

Gillette Safety Razor Co 212½ Independence blvd NE

READING ROOMS (See also Libraries)

Christian Science Reading Room 116A S Church

*READY MIXED CONCRETE

CONCRETE SUPPLY CO
SAKRETE DISTRIBUTORS
424 S BREVARD
TELEPHONE FR6-7411
BRANCHES
McALWAY ROAD
WEST TRADE

REAL ESTATE

A C Corp 212 S Tryon R216
ABERNETHY P L, 102 ABERNETHY BLDG 1366 E MOREHEAD, TEL ED2-3409
ALLEN BOB AGENCY, 2d fl ELIZABETH POST OFFICE BLDG 1605 ELIZABETH av, TEL ED3-7721, NIGHT TEL ED3-5288
Allen Hollis P 1809 E Kensington dr
Arrington Richd A 102 W Trade R406
ATKINSON SAM INC, 214 JOHNSTON BLDG 212 S TRYON, TEL ED4-5361
BARBRE REALTY CO, 1512 CENTRAL av, TEL ED4-3049
Barrentine J Edens 136 Brevard ct
BARRIER REALTY CO, 124 S INDEPENDENCE blvd, TEL ED3-0711
Barton Ernest L 416 E Worthington av
Barton Max C 416 E Worthington av
Basinger Jas A 116 W 3d R204
Batten John C 1615 Lyndhurst av
Baugh J C Co 237 S Tryon R417
Belk Bascom V 3709 Eastway dr
BINGHAM FANNIE LOU REAL ESTATE, 912 JOHNSTON BLDG 212 S TRYON, TELS: OFFICE ED4-5336, RES ED3-7876
Binswanger Frank G Inc 205 S Church R102
Black Jos R 220 E Boulevard
Bluffwood Inc 824½ E Trade R8
BROWN CLAUDE W
912 HAWTHORNE la
TELEPHONE FR7-6463
RES TELEPHONE ED3-5854
Brown-Glenn Co 322 S Tryon R113
Brown Wm J 119 E 5th
Bryant Henry E Co 322 S Tryon R207
Caldwell Thos T 1021 Ardsley rd
CAMERON-BROWN CO, 112 E 4TH, TEL ED2-6191 (See Yellow Page 134)
CARDINAL REALTY CO, 211 PROFESSIONAL BLDG 403 N TRYON, TELS ED4-1681 and FR6-1282
Carson J H Co 324 S Tryon
CARSON McALISTER CO, 1228 ELIZABETH av, TEL FR6-1511
CARSON REALTY CO, 324 S TRYON, TEL FR5-8611
Chalmers Jas C 134 Brevard ct
Charlotte Investment Co 216 W 2d
CHARLOTTE RENTAL CO INC, 102 CITY SAVINGS BANK BLDG 120 E 3d, TEL FR6-3606
Charnoco Corporation 309 W 2d
CHIPLEY REALTY CO, 132 W MOREHEAD, TEL ED4-5584 (See Yellow Page 174)
Choate Herman C Co 513 S Tryon
Choate Rental Co 102 W Trade R411
Clanton J Edgar 2104 Dartmouth pl
Clanton Realty Co 117 E 4th
Clarkson Edwin O 824½ E Trade R8
CODDINGTON REALTY CO, 200 CODDINGTON BLDG 101 N GRAHAM, TEL ED3-8863
Collins Fred D 823½ E Trade
Commonwealth Land Co Inc 824½ E Trade R8
Construction Realty & Investment Co 209 W 4th
Cothran Frank H jr 3214 N Tryon
Cothran Jas C 3000 Westfield rd
Crevensten Clyde G 102 W Trade R705
Crisman Realty Co 1401-09 W Morehead

James J. HARRIS & CO., Inc.
INSURANCE - BONDS
100 JOHNSTON BLDG. PHONE FR5-7311

McCLURE LUMBER CO.
LUMBER AND BUILDING MATERIALS
ROZZELL'S FERRY RD. (MT. HOLLY RD.) PHONE EX 9 5681

REAL ESTATE—Contd
CROSLAND JOHN CO INC, 122 E 3d, TEL ED3-3703 (See Yellow Page 178)
Cumnach & Co 2801 Selwyn av
CUTTER J H & CO INC (BUSINESS and INDUSTRIAL), 201½ S TRYON, TELS ED3-7137 and ED3-7138
Dale Bishop 402 E 1st
Dalton Chas F 200 S Tryon R1115
Dalton Parks H 200 S Tryon R1115
Daniel & Company 1103 Elizabeth av
DAVIS & MORSE REALTY CO INC, 141 W 4TH, TEL ED3-0564
DE LANEY E S REAL ESTATE, 103 MUTUAL BLDG & LOAN ASSN BLDG 117 E 3d, TEL ED4-7724
Dent Realty Co 216 W 2d
Dixon Wm J 128 E 3d
DUNAWAY H Y CO, 100-01 TWO-O-FIVE SOUTH CHURCH STREET BLDG 205 S CHURCH, TELS ED3-2113 and FR5-6096 (See Yellow Page 178)
Dunbar Miriam G Mrs 4316 Tanglewood dr
Dunn R Fred 1104 Waterman av
Durham John F 212 S Tryon R208
DWELLE JOHN M CO, 111 LATTA ARCADE BLDG 322 S TRYON, TEL ED4-6801
Eiberg Kenneth 102 Lawrence
Eiland Jereline C Mrs 2053 Millerton
Epmore Inc 2914 S Griffith
ERVIN CONSTRUCTION CO INC, 3400 ROZZELLS FERRY rd, TEL FR5-8431 and 4017 N INDEPENDENCE blvd, TEL FR7-2529
Ervin Investment Co Inc 3400 Rozzell's Ferry rd
Ervin Realty Co Inc 3400 Rozzells Ferry rd (sls ofc) 4017 Independence blvd
FJH Realty Co 322 S Tryon R223
Farmer W M & Co 322 S Tryon R107
Fidelity Realty & Insurance Corp 312 W Trade R200
Forest Hills Corp 322 S Tryon R103
Freeman-Tate-McClintock 132 Brevard ct
FUNDERBURK EARLE AGENCY, 1220 E 4TH, TEL ED4-5328, RES TEL EM6-0618
Furr Lamuel R 322 S Tryon R224
GALLOWAY ED AGENCY, 114-116 COMMERCE BLDG 127 W 7TH, TEL FR7-5374
Galloway Gaston G 119 E 5th
Garibaldi Joe 1738 Shoreham dr
General Realty & Insurance Corp 418 W 5th
GIBBS WALLACE D, JR, 218 LATTA ARCADE 322 S TRYON, TEL FR7-6019
Godley Realty & Construction Co 5042 Rozzells Ferry rd
Goode Realty Co Inc 120 E 3d R400
GOODYEAR GEORGE CO, 216 W 2d, TEL FR5-8484 (See Yellow Page 175)
Grant Realty Co 105 Hawthorne la
Greystone Homes Inc 2914 S Griffith
Grier Heights Development Co 2720 Monroe rd
Griffith E C Co 212 S Tryon R211
GRIFFITH LLEWELLYN H REAL ESTATE, 211 JOHNSTON BLDG 212 S TRYON, TELS ED2-7173 and ED2-4074
Griffin Thos C 2611 Columbus cir
Hackney J P jr & Co 110½ W 5th R6
Hackney & Vaughn Realty Co 110½ W 5th R7
HAMBRIGHT REALTY & INSURANCE AGENCY, 116 W 11TH, TEL ED2-8705 (See Yellow Page 179)
Hamilton Geo P 501 E Worthington av
Hamilton Stanley E jr 3024 Commonwealth
HANKS-JERMAN & WYMAN REALTY CO INC, 112 E 4TH, TEL ED3-1154 (See Yellow Page 183)
Harkey F L & Co 322 S Tryon R105
Harlan Frank E 237 S Tryon R306
HARRIS REALTY CO, 206 COMMERCE BLDG 127 W 7TH, TEL ED4-6477 (See Yellow Page 179)
Harris Rudolph 11 Billingsley
Hartness Scott H 801 Hartness av
Heath Henry M 2410 Selwyn av
Heath Wesley T 322 S Tryon R206
HENDERSON A IRWIN, 807 JOHNSTON BLDG 212 S TRYON, TEL FR6-1797
Hobbs Claude E 518 Oakland av apt 2
Holland J Mack 1119 Belgrove pl
HOME REALTY & MANAGEMENT CO INC, 109-11-13 ROBINSON BLDG 121 E 3d, TEL ED2-1141 (See Yellow Page 176)
Home Selling Service 1308 E 10th
Hood J Ebenezer 212 S Tryon R810
Hunter S Allen jr 770 Woodlawn rd
Huntley J Thos Craig av
HUTCHINSON REALTY CO, 1105 INDEPENDENCE BLDG 102 W TRADE, TEL ED2-7371, RES TELS ED2-0186 and ED4-8232
Independence Corp 102 W Trade R201
Ivey Realty Co 127 N Tryon
Jones-Brown Realty Co 209 W 4th
JONES E H REALTY, 2117 McCLINTOCH rd, TEL ED3-9822
Jones Realty Co Inc 222 S Church R400
Keller H B Co 122 E 4th
KERR THOMAS F & CO, 134 BREVARD ct, TEL ED2-0568 (See Yellow Page 180)
King John J 604 N Church
King Louis A 604 N Church
Kinney David 136 Brevard ct
Kinney Lee 136 Brevard ct
Kirby Realty Co 1103 Elizabeth av
Kostakes Geo A 3118 N Caldwell
L&H REALTY CO, 625 SHARON-AMITY rd, TEL EM6-3887
LANGSTON BOBO, 101-03 PRICE BLDG 116 W 3d, TEL ED3-9638, RES TEL ED2-1953
Lawing Inc Rozzells Ferry rd
Lawing T R Realty Inc 413 S Tryon
Lawson Fred T 322 S Tryon R118
Lee Martin 205 S Church R102
Lesco Homes 1425 Elizabeth av
Lindeman David S 2815 Glendale rd
Lowe Sidney J 211 Colonial av
MACRAE FRANK REALTY CO, 1926 CLEVELAND av, TELS: DAY FR7-4884, NIGHT FR5-3143
Manor Realty Co 1103 Elizabeth av
MARLEY REALTY CO, 406 LIBERTY LIFE BLDG 112 S TRYON, TEL ED4-4621 (See Yellow Page 180)
MARSH REALTY CO, 201 WILDER BLDG 237 S TRYON, TEL ED4-8631
MARSH-TOUCHBERRY CO, SUITE 201 WILDER BLDG 237 S TRYON, TEL ED4-8631
Marshall Arthur M 404½ S Tryon R201
MASTEN REALTY CO, 101-03 PRICE BLDG 116 W 3d, TEL ED3-9638
Maxwell Realty Co 144 Brevard ct
McALISTER CARSON CO, 1228 ELIZABETH av, TEL FR6-1511
McArn & Gwynn Co 513 S Tryon R10
McDONALD REALTY CO, 208-10 JOHNSTON BLDG 212 S TRYON, TEL FR6-4441 (See Yellow Page 181)
McKEE REALTY CO, 123 W 4TH, TEL ED3-1134
McLaughlin Jos 2310 Hopedale av
McLaughlin S Bryce 200 S Tryon R914
Medlin Smith 122 E 4th
Messner S E 322 S Tryon R224
Mills Clarence M Rev 116 W 3d R307
Moore's Park 404 E Trade
MOREBILT HOMES INC, 2914 S GRIFFITH, TEL JA3-6016
Morris Jas H 2247 Westminster pl
MULL RUBYE L MRS, 1041 CENTRAL av, TELS ED4-5944 and ED4-2495
Murray Hill Development Co 216 W 2d
Murray Wm A 320 Westwood av
NEWSON HENRY G & CO, 823 PROFESSIONAL BLDG 403 N TRYON, TEL ED4-9705
Oak Crest Homes Inc 237 S Tryon R201
O'Brien Realty Co 117 E 3d R212
O'Hair Agency 501 E Morehead R202
O'Neil Eliz S Mrs 2350 Craydan rd
Osborne W M 322 S Tryon R206
Oscar's Realty Co 120 N McDowell
Parkway Realty Co 110 N Torrence
REAL ESTATE—Contd
Pharr Realty Co 2842 Selwyn av
Phelan Co The 237 S Tryon R406
Plaza Homes Inc 116 W 3d R306
Pope Brady C 2232 Chesterfield av
Property Management Association 322 S Tryon R112
Propst Marshall E 516 Park ter
Purnell-Tull Agency 1220 E 4th R2
Pyron Frank P 116 N Alexander
Queen City Real Estate 1019 Berryhill
REALTY BROKERS INC, 1110 E MOREHEAD, TEL ED4-2868 (See Yellow Page 181)
Realty Corp 1501 Dowd rd
Realty Investment & Building Co 322 S Tryon R116
Realty Management Corp 200 S Tryon R803
Realty Syndicate Inc 237 S Tryon R201
ROBARDS REALTY, 115 S INDEPENDENCE blvd, TEL ED3-6823, RES TEL ED2-2269
Robbins Jack T 1233 E Boulevard
Roberts Blair W 1709 Avondale av
ROBERTS RUTH REALTY, 200 ABERNETHY BLDG 1366 E MOREHEAD, TEL ED3-5443
Sears Realty Co 514 E 36th
Shaw Victor Co 124 Brevard ct
Shay Abbie L 2350 Crayden rd
Sheahan Realty Co 322 S Tryon R208
Shelley Starr W 1521 E Morehead
Shore B J Realty Co 116 W 3d R107
Simpson Carl M 2120 Dilworth dr
Sing & Chisholm Real Estate 211 Independence blvd NE
Smith Theo 810 N Church
Sopher Donald C 1921 Floral av
SOUTHERN CO INC THE, 307 S TRYON R165, TELS ED2-1145, NIGHTS ED4-5588
SOUTHERN REAL ESTATE & INSURANCE CO, 301 LIBERTY LIFE BLDG 112 S TRYON, TELS ED2-5165 and ED2-5166
SPANGLER REALTY CO, 1028 S BOULEVARD, TEL FR5-3736 (See Yellow Page 182)

SPARKS REALTY CO
"THE REAL ESTATE MAN"
INDUSTRIAL PROPERTY and FINE HOMES
"ON THE SQUARE"
APPRAISALS
LEASES, BUSINESS and INDUSTRIAL
200 INDEPENDENCE BLDG 102 W TRADE
TELEPHONE FR6-4466
(See Yellow Page 182)

Spearman Walter C 111 E 3d
SPEIR N G INC, 130 E 4TH, TEL ED4-5386 (See Yellow Pages 135 and 177)
SPIERS JACK AGENCY, 1330 ROMANY rd, TELS FR6-7431 and FR7-2897 (See Yellow Page 183)
Stokes & Bost 322 S Tryon R201
Summerville Alex C 322 S Tryon R219
TATE ALLEN CO INC, 408 LIBERTY LIFE BUILDING 112 S TRYON, TEL ED2-7993
Taylor Realty Co 237 S Tryon R406
THIES REALTY & MORTGAGE CO, 1100-07 COMMERCIAL NATIONAL BANK BLDG 200 S TRYON, TEL ED2-7721 (See Yellow Page 136)
THOMAS C L C CO, 119 BREVARD ct, TEL ED4-5356
Thompson Carlisle Co 102 W Trade R404
Tremore Inc 2914 S Griffith
Triangle Development & Sales Co 203 E Bland
TROTTER MORRIS E & SON, 129 BREVARD ct, TEL ED3-3591
Tryon Realty Co Inc 513 S Tryon R3
Tucker Geo A 127 W 7th R102
TURNER BROS-KELLER INC, 122 E 4TH, TEL FR5-5793 (See Yellow Page 183)
Turner Jas A 1147 Canterbury rd
Union Realty & Investment Co 209 W 4th
VINSON REALTY CO INC, 221 S CHURCH, TEL FR5-7771

MECKLENBURG Hotel
100% Air Conditioned
• • •
Free Parking
• • •
French Restaurant
516-22 W. TRADE
PHONE
ED 2-1181

Spangler Realty Co.
Property Management
Sales and Rentals
C. D. Spangler Construction Co., Inc.
Commercial
Industrial
Residential
1028 S. Boulevard
TEL. FRanklin 5-3736

SMITH'S TRANSFER CORP.
"Serving Shenandoah and Kanawha Valleys, East Coast and the Carolinas"
See Yellow Page 209 for list of terminals.
220 W. 31st Street, Charlotte, N. C. Tel. EDison 3-9601
Bristol Terminal North 5580

THE BANK OF COMMERCE

CHECKING ACCOUNTS — LOANS — SAVINGS ACCOUNTS

"A Complete Banking Service"

124 S. Church St. Phone FRanklin 5-4424

MILLER

Motor Express Inc.

Specialized Service from Atlanta to New York

Cargo Insurance $500,000.

U. S. Bonded Carrier

1807 W. Independence Blvd. P. O. Box 10217 PHONE EDison 2-5175

REAL ESTATE—Contd

Waggoner Lonnie A 419 Colville rd
Walker Edgar H 6333 Sharon-Amity rd
WALTER & BARRETT INC, 140 BREVARD ct, TEL ED3-9863
Walter H B Realty Co 322 S Tryon R109
WATERS INSURANCE & REALTY CO INC 107 E 3d, TELS ED2-8495, ED3-9875 and ED3-9876
Webb Realty Co 322 S Tryon R118
Weyland Homes Inc 237 S Tryon R201
Wiggins Realty Co 201 E Bland
WILEY ROBERT E, 322 S TRYON R103, TEL ED2-7022
Wilkerson Realty Co 102 W Trade R606
Wilkinson Emmett M 824½ E Trade R8
Williams Philip T 212 S Tryon R1101
Williams Realty Co 215 Independence blvd NE
Wilson Geo E 2904 Tuckaseegee rd
Woodlawn Sales Co 216 W 2d
Young Dolph M jr 136 Brevard ct
Young Lester E 116 W 3d R111
Younts Realty & Insurance Corp 831 E Morehead

*REAL ESTATE—APPRAISERS

HOME REALTY & MANAGEMENT CO INC, 109-11-13 ROBINSON BLDG 121 E 3d, TEL ED2-1141 (See Yellow Page 176)

*REAL ESTATE—BUSINESS and INVESTMENT PROPERTY

ABERNETHY P L
BUSINESS INVESTMENT and INDUSTRIAL PROPERTIES
COMMERCIAL LEASES EXCLUSIVELY
102 ABERNETHY BLDG
1366 E MOREHEAD
TELEPHONE ED2-3409

*REAL ESTATE—INVESTMENT BROKERS

SPARKS REALTY CO, "ON THE SQUARE," 200 INDEPENDENCE BLDG 102 W TRADE, TEL FR6-4466 (See Yellow Page 182)

*REAL ESTATE—RENTALS

MARSH REALTY CO, 201 WILDER BLDG 237 S TRYON, TEL ED4-8631

*REAL ESTATE APPRAISERS

McKEE REALTY CO, 123 W 4TH, TEL ED3-1134

*REAL ESTATE APPRAISERS—BUSINESS and RESIDENTIAL

SPARKS REALTY CO, "ON THE SQUARE," 200 INDEPENDENCE BLDG 102 W TRADE, TEL FR6-4466 (See Yellow Page 182)

*REAL ESTATE BROKERS

CARSON REALTY CO, 324 S TRYON, TEL FR5-8611
GALLOWAY ED AGENCY, 114-116 COMMERCE BLDG 127 W 7TH, TEL FR7-5374
PHARR REALTY CO, 2842 SELWYN av, TEL FR7-4928
REALTY BROKERS INC, 1110 E MOREHEAD, TEL ED4-2868 (See Yellow Page 181)

*REAL ESTATE DEALERS

REALTY BROKERS INC, 1110 E MOREHEAD, TEL ED4-2868 (See Yellow Page 181)

*REAL ESTATE DEVELOPERS

ERVIN CONSTRUCTION CO INC, 3400 ROZZELLS FERRY rd, TEL FR5-8431 and 4017 N INDEPENDENCE blvd, TEL FR7-2529
GOODE ALSON CORP, 400 CITY SAVINGS BANK BLDG 120 E 3d, TEL FR7-5465

*REAL ESTATE INVESTMENTS

SOUTHERN CO INC THE, 307 S TRYON R165, TELS ED2-1145, NIGHTS ED4-5588

*REAL ESTATE LOANS

BANK OF CHARLOTTE, 122 S TRYON, TEL FR6-3551 (See Yellow Page 34)
CAMERON-BROWN CO, 112 E 4TH, TEL ED2-6191 (See Yellow Page 134)
CITY SAVINGS BANK, 120 E 3d, TEL FR5-4441 (See Yellow Page 32)
FIRST FEDERAL SAVINGS & LOAN ASSOCIATION OF CHARLOTTE, 225 S TRYON, TEL ED3-8401 (See Tabbed Insert at Streets and Yellow Page 190)
HOME FEDERAL SAVINGS & LOAN ASSOCIATION, 4TH and TRYON, TEL FR6-8447 (See Yellow Page 191)
THIES REALTY & MORTGAGE CO, 1100-07 COMMERCIAL NATIONAL BANK BLDG 200 S TRYON, TEL ED2-7721 (See Yellow Page 136)
UNION NATIONAL BANK THE, MAIN OFFICE 301 S TRYON, TEL FR7-1661 (See Yellow Page 33)

*REAL ESTATE LOANS—FHA and CONVENTIONAL

GOODYEAR MORTGAGE CORP, 216 W 2d, TEL FR5-8484 (See Yellow Page 175)

*REAL ESTATE MORTGAGE LOAN CREDIT REPORTS

INSPECTION SERVICE CO INC, SUITE 518 WILDER BLDG 237 S TRYON, PO BOX 1091, TEL ED2-5125

REAL ESTATE OWNERS and DEALERS

Alson Court Apartments Inc 204 Fenton pl
Citizens Hotel Co Inc 212 S Tryon R216
Doctors Building Inc 209 W 4th
Double Oaks Apartments Inc 1028 S Boulevard
Eastover Apartments Inc 1028 S Boulevard
Frederick Apartments 209 W 4th
Highlands Hotel Co Inc 209 W 4th
Liberty Life Building Inc 712 S Tryon R717
Meiselman H B Theatres 513 S Tryon R20
Newland Road Apartments Inc 1028 S Boulevard
Quintard Terrace Apartments Inc 1028 S Boulevard
Selwyn Village Inc 1028 S Boulevard
Skyland Hotel Inc (ofc) 209 W 4th
Stonewall Jackson Housing Association Inc New Dixie rd
Tarawa Terrace Inc 1028 S Boulevard
Theatre Owners of North & South Carolina Inc 145 Brevard ct
Tryon Hills Inc 1028 S Boulevard
Westwood Apartments Inc 1028 S Boulevard

*REALTORS

ATKINSON SAM INC, 214 JOHNSTON BLDG 212 S TRYON, TEL ED4-5361
BOOTH REALTY MORTGAGE CO INC, 1428 INDEPENDENCE blvd NE, TEL FR6-3681

CAMERON-BROWN COMPANY
RESIDENTIAL, INDUSTRIAL and COMMERCIAL PROPERTY
LONG TERM MORTGAGE LOANS
INSURANCE in ALL FORMS
114 E 4TH
TELEPHONE ED2-6191
(See Yellow Page 134)

CHIPLEY REALTY CO, 132 W MOREHEAD, TEL ED4-5584 (See Yellow Page 174)
DE LANEY E S REAL ESTATE, 103 MUTUAL BLDG & LOAN ASSN BLDG 117 E 3d, TEL ED4-7724
DUNAWAY H Y CO, 100-01 TWO-O-FIVE SOUTH CHURCH STREET BLDG 205 S CHURCH, TELS ED3-2113 and FR5-6096 (See Yellow Page 178)
FARMER W M CO, 107 LATTA ARCADE 322 S TRYON, TEL ED4-4724

*REALTORS—Contd

FREEMAN-TATE-McCLINTOCK, 132 BREVARD ct, TEL ED4-7211
GIBBS WALLACE D, JR, 218 LATTA ARCADE 322 S TRYON, TEL FR7-6019

GOODYEAR GEORGE CO
COMMUNITY BUILDERS
SEE
SELWYN PARKS 1 THROUGH 9
HOMESTEAD PARK
MECKLENBURG ACRES
"THE EXCLUSIVE MOUNTAINBROOK"
216 W 2d
TELEPHONE FR5-8484
(See Yellow Page 175)

HANKS-JERMAN & WYMAN REALTY CO INC, 112 E 4TH, TEL ED3-1154 (See Yellow Page 183)
HARRIS REALTY CO, 206 COMMERCE BLDG 127 W 7TH, TEL ED4-6477 (See Yellow Page 179)

HOME REALTY & MANAGEMENT CO INC
109-11-13 ROBINSON BLDG
121 E 3d
TELEPHONE ED2-1141
(See Yellow Page 176)

LANGSTON BOBO, 101-03 PRICE BLDG 116 W 3d, TEL ED3-9638, RES TEL ED2-1953

MARLEY REALTY CO
SALES, RENTALS
PROPERTY MANAGEMENT
BUILDERS
GENERAL INSURANCE
MORTGAGE LOANS
406 LIBERTY LIFE BLDG
112 S TRYON
TELEPHONE ED4-4621
(See Yellow Page 180)

MARSH-TOUCHBERRY CO, SUITE 201 WILDER BLDG 237 S TRYON, TEL ED4-8631
McDONALD REALTY CO, 208-10 JOHNSTON BLDG 212 S TRYON, TEL FR6-4441 (See Yellow Page 181)
PHELAN CO THE, 406 WILDER BLDG 237 S TRYON, TEL ED2-8774

SPEIR N G INC
REAL ESTATE BROKERS
RENTALS, PROPERTY MANAGEMENT
MORTGAGE LOANS
130 E 4TH
TELEPHONE ED4-5386
(See Yellow Pages 135 and 177)

STOKES & BOST, 201 LATTA ARCADE 322 S TRYON, TEL ED2-4009

THIES REALTY & MORTGAGE CO
"SINCE 1906"
1100-07 COMMERCIAL NATL BANK BLDG
200 S TRYON
TELEPHONE ED2-7721
(See Yellow Page 136)

THOMAS C L C CO, 119 BREVARD ct, TEL ED4-5356
TURNER BROS-KELLER INC, 122 E 4TH, TEL FR5-5793 (See Yellow Page 183)

YOUNTS REALTY & INSURANCE CORP
831 E MOREHEAD
TELEPHONE FR5-8618

*RECAPPING—AUTOMOBILE TIRES

GOODRICH B F STORE, 428 E 4TH, TEL ED3-4133

Marley Realty Company

REALTORS — COMPLETE Home Loan and Insurance Service — BUILDERS

406 LIBERTY LIFE BLDG. PHONE EDison 4-4621

S & P Peanut Butter Sandwiches
S & P Candies
ASK FOR
Remember this Seal
S&P FOOD PRODUCTS
It's Your assurance of the Best!
To Fill that Empty Feeling
S & P Salted Peanuts
S & P Potato Chips

*RECAPPING and RETREADING—TIRES
CHARLOTTE TIRE CO INC, 2214 HUTCHISON av, TEL ED4-8619 (See Yellow Page 207)

*RECONDITIONERS—STEEL DRUMS
ACADEMY STEEL DRUM CO INC, PINEVILLE ROAD, 5 MILES FROM SQUARE, PO BOX 455, TEL JA3-2515, NIGHT TEL EM6-2758 (See Yellow Page 198)

*RECORDERS—MAGNETIC
WEBCOR MAGNETIC RECORDERS, ANDREWS MUSIC CO DEALERS, 231 N TRYON, TEL ED3-8855 (See Yellow Page 164)

RECORDING EQUIPMENT and SUPPLIES
Audio Visual Services of Charlotte 913 S Clarkson

*RECORDING MACHINE SERVICE
RADIO, TELEVISION & APPLIANCE CO, 1300 E 4TH, TEL ED2-2435

*RECORDING MACHINES—EQUIPMENT and SUPPLIES
SMITH HAVILAND RECORDING STUDIOS, 236 N COLLEGE, TEL ED2-8331 (See Tabbed Insert at Name in Alphabetical Section and Yellow Page 184)

RECORDING STUDIOS—VOICE and SOUND
Dixie Record Co 236 N College
Smith Haviland Recording Studios 236 N College

*RECORDS
PARKER-GARDNER CO, 118 W TRADE, TEL ED2-8257; BRANCH STORE 1619 E 7TH, TEL FR5-8170 (See Yellow Page 163)

REDUCING SALONS
Stauffer System 417 S Tryon

*REFRIGERATING and AIR CONDITIONING EQUIPMENT
FRICK CO INC, 1013 INDEPENDENCE BLDG 102 W TRADE, TEL ED2-5742

REFRIGERATION—COMMERCIAL and INDUSTRIAL
Bowen Refrigeration Supplies Inc 628 W Morehead
Champe Manufacturing Corp 2524 Wilkinson blvd
Champe Webb Refrigeration Co Inc 919 N Graham
Chapman Jesse G 2905 Georgia av
Frick Co Inc 102 W Trade R1013
Hanover Distributing Co 329 S College
Mecklenburg Refrigeration 1015 E 4th
PIEDMONT ENGINEERING CORP, 300 W STONEWALL, PO BOX 2094, TEL ED2-2104
Ragan Refrigeration Co Inc 2320 N Tryon
Southeastern Truck Refrigeration Inc 5994 N Tryon

*REFRIGERATION SUPPLIES—WHOLESALE
DICK HENRY V & CO INC, 1423 S TRYON, TEL ED3-6665

*REFRIGERATORS—ELECTRIC
STERCHI BROS STORES INC, STORE NO 1, 425 S TRYON, TEL ED3-3751; STORE NO 2, 129 S COLLEGE, TEL FR5-3269 (See Yellow Page 99)

REFRIGERATORS—SALES and SERVICE
Advance Service Company 920 E 4th
Friedrich Distributing Co 2227 S Boulevard
PERRY-MINCEY CO THE, 123-25 S COLLEGE, TEL ED3-3759 (See Yellow Page 96)
Ramsey Refrigeration & Manufacturing Corp 816 W Trade
Refrigeration Sales & Service 2208 S Boulevard
WEATHERS FURNITURE CO INC (FRIGIDAIRE), 1719 S BOULEVARD, TEL FR5-5523
Woodward Warren Refrigeration Co Inc Wilkinson blvd

REGULATOR MANUFACTURERS—TEMPERATURE and PRESSURE
Mason Neilan (Division of Worthington Corp) 112 S Tryon R1017
Minneapolis-Honeywell Regulator Co 212 Greystone rd
Powers Regulator Co Inc The 521B Dowd rd

REMNANTS—DEALERS
Mill Fabrics Inc 1933 S Boulevard
Queen City Fabrics 4229 Wilkinson blvd

RENTAL AGENTS
BROWN-GLENN CO, 113 LATTA ARCADE 322 S TRYON, TEL ED2-7735
Charlotte Warehousing Corp 2914 S Griffith
CHIPLEY REALTY CO, 132 W MOREHEAD, TEL ED4-5584 (See Yellow Page 174)
CHOATE RENTAL CO, 412 INDEPENDENCE BLDG 102 W TRADE, TEL ED2-5097
Elliott-McDonald Rentals Inc 212 S Tryon R212
SOUTHERN REAL ESTATE & INSURANCE CO, 301 LIBERTY LIFE BLDG 112 S TRYON, TELS ED2-5165 and ED2-5166
SPANGLER REALTY CO, 1028 S BOULEVARD, TEL FR5-3736 (See Yellow Page 182)
SPEIR N G INC, 130 E 4TH, TEL ED4-5386 (See Yellow Pages 135 and 177)
THIES REALTY & MORTGAGE CO, 1100-07 COMMERCIAL NATL BANK BLDG 200 S TRYON, TEL ED2-7721 (See Yellow Page 136)
TROTTER MORRIS E & SON, 129 BREVARD ct, TEL ED3-3591
WILKINSON EMMETT M, 8 MATTHEWS BLDG 824½ E TRADE, TEL ED2-8970

*RENTALS
HAMBRIGHT REALTY & INSURANCE AGENCY, 116 W 11TH, TEL ED2-8705 (See Yellow Page 179)

*REPAIR SERVICE—PLUMBING
PORTER H F PLUMBING CO, 3041 S BOULEVARD, TELS: DAY JA3-1212 NIGHT ED2-5982 (See Yellow Page 167)

REPAIR SHOP
Charlotte Door Closer Service 1041 E 7th
Messick Geo G 837 N Church
Price Olen B 101 Seldon dr
Torrence Harry F Catawba av
Wells Roy M (refgr) 3316 Washburn av

REST HOMES
Aery Rest Home 908 Forest

*RESTAURANT EQUIPMENT
HOOD-GARDNER HOTEL SUPPLY CORP, 109-15 W 1ST, TEL ED3-1600

RESTAURANTS
Addison Luncheonette 222 S Church R109
Airport Coffee Shop Douglas Municipal Airport
Airport 77 Restaurants Douglas Municipal Airport
Albert's Restaurant 3528 Independence blvd
Ambers Restaurant The 5305 N Tryon
ANDERSON'S RESTAURANT THE, 1617 ELIZABETH av, TELS FR5-9317 and ED3-3491
Anton's Grill 129 E 4th
Appling Grill 2628 Statesville rd
Arcade Grill & Soda Shop 320 S Tryon
B&H Grill 730 E 7th
B&S Grill 1017 Post
Baldwin Cafe 600 Baldwin av
Ballenger's Lunch 120 S Draper (H)

RESTAURANTS—Contd
BAILEY'S SELWYN CAFETERIA, LOBBY SELWYN HOTEL 134 W TRADE AT CHURCH, TEL FR7-3019 (See Yellow Page 44)
BARRINGER Wm R HOTEL, 426 N TRYON, TEL ED3-0331 (See Yellow Page 107)
Belk's Cafeteria 111 E Trade
Belk's Grill 2200 Hutchison av
Belk's Luncheonette 111 E Trade
Belmont Davidson Cafe 1029 N Davidson
Belmont Grill 1130 Belmont av
Bermuda Grill 733 E 1st
Biggers Sandwich Shop 1209 Armory dr
Bill's Kitchen 526 E 1st
Black's Willie Club Chalmers
Blackwelder's Bar-B-Q 2721 N Tryon
Bob's Grill 440 Alexander av
Boulevard Grill & Trailer Park 4334 Wilkinson blvd
Boyd's Fish & Oyster Bar Wilkinson blvd
Bright Star Grill 412 E Trade
Britt's Grill 109 S Mint
Brown Derby Cafe 1400 W Morehead
Brown Jas C 602 Eldridge
Brown Sol T 334 Beatties Ford rd
Carl's Grill & Truck Stop N Tryon
Carolina Grill 1236 W Morehead
Carolina Sweets 317 N Tryon
Casablanca Grill Wilmount rd
Cat's Place 1505 Pharr
Central Avenue Grill 2007 Central av
Central Cafe 1339 S Mint
Central Drive In 1146 Elizabeth av
Central Restaurant 410 W Trade
Central Sandwich Shop 1509 Central av
Champ's Grill 3045 Rozzells Ferry rd
Chandler's Grill New Pineville rd
Charcoal Steak House Inc 1800 W Morehead
Chatham Grill 300 S College
CHEZ MONTET FRENCH DINING ROOM, HOTEL MECKLENBURG BLDG 518 W TRADE, TEL ED2-6320 (See Yellow Page 108)
Chicken Box Inc The 706 Seigle av
Chicken-N-Pig Restaurant No 1 4101 Wilkinson blvd
Chris Drive In Grill 2842 S Boulevard
Circle G Restaurant 4110 Rozzells Ferry rd
Coffee Cup 914 S Clarkson
Coney Island Grill 128 E Park av
Cooley Friendly Inn 601 E 1st
Copal Motor Court & Grill Wilkinson blvd
Court Cafe 719 E Trade
Cross Roads Restaurant 416 W Trade
Crossing Grill 3506 Rozzells Ferry rd
CRYSTAL CAFE, 317 W TRADE, TEL FR5-9654
Current Restaurant 1830 N Brevard
Davis Grill 3258 Rozzells Ferry rd
Davis Johnny 816 S Church
Davis Sandwich Shop 1106 Spring
DELMONICO RESTAURANT, 301 W TRADE, TELS ED4-3093 and ED4-3094
Deluxe Cafe 3221 N Caldwell
Dew Drop Inn 300 N Brevard
Diamond Restaurant 1901 Commonwealth av
Dilworth Cafe 1223 S Boulevard
Dixie Cafe 232 N College
Do Drop Inn 613 N McDowell
Dogwood Dining Room Douglas Municipal Airport
Do-Nut Dinette 1722 S Boulevard and 1023 Central av
Dover Howard G 523 S Church
DRIFTWOOD RESTAURANT, 3309 WILKINSON blvd, TEL EX9-1026 (See Yellow Page 186)
Drop In Cafe 3008 Rozzells Ferry rd
Drum Drive In 1520 E Boulevard
Duffy's Tavern 5152 N Tryon
Eastway Beverage Shoppe 2930 Eastway dr
Eastwood Grill 4331 Plaza rd
El Chico Lunch 304 S McDowell
Elite Grill 436 E 1st
Elite Lunch 309 W Trade
Elmo's Grill 500 E 1st
El Moro Grill 803 N Graham
Ern-Ell Grill York rd
Evans Grill 527 E 1st

SKYLAND LIFE INSURANCE CO.
HOME OFFICE CHARLOTTE, N. C.
★
118 South Church St.
Tel. FRanklin 7-6541

JETHRO R. MANN
BUILDING CONTRACTOR
QUALITY WORK
WE SAVE YOU MONEY
BLUE PRINTS
Free Estimates
REID ST. BOX 267
BELMONT
TELEPHONE TAlmadge 5-8725

THE WEARN LUMBER COMPANY
"SERVING THE CAROLINA'S SINCE 1890"
MANUFACTURERS OF ARCHITECTURAL WOODWORK
Wholesale
1420 S. MINT ST.
PHONE ED 3-7575

NEED

See

LOCAL FINANCE COMPANY

AUTO LOANS

FINANCING
•
REFINANCING

706
S. College

Tel.
FRanklin
6-2707

CHARLOTTE MERCHANTS ASSOCIATION INC.

GIVES YOU THE SERVICES OF

CREDIT BUREAU of CHARLOTTE and COLLECTION SERVICE DIVISION

202
City Savings
Bank Bldg.

120
E. Third St.
See Page B

McDonald Realty Company

REAL ESTATE SALES, LEASES, LOANS
REALTORS

Phone FRanklin 6-4441

208-10 Johnston Bldg.
212 S. Tryon St.

RESTAURANTS—Contd

Fadel's Grill 505 W Trade
Fairview Grill 4801 N Tryon
Fairview Inn Dining Room 302 S Cedar
Fate's Curve In Rozzells Ferry rd
Featherstone Jas 1220 Winnifred
Fidelity Soda Grill 514 S Tryon
First Street Inn 900 E 1st
First Street Sandwich Shop 802 E 1st
Flamingo Drive-In 2813 N Tryon
Foremost Grill 1224 N Tryon
Fox's Grill 3805 N Tryon
Friendly Spot Cafe 601A W Liddell
G&N Grill 329 E Trade
General Restaurant of Charlotte Inc 416 W Trade
George's Grill 239 N Caswell rd
Gibralter Grill 933 Oaklawn av
Glenwood Grill 3326 Tuckaseegee rd
Green Street Grill 2248 Greene
Green's Lunch 305 W 4th
GREENLAND RESTAURANT, 1615 S BOULEVARD, TELS ED2-9855 and ED3-3206 (See Yellow Page 185)
Greystone Restaurant 3011 S Boulevard
Griffith Street Luncheonette 429 W Griffith
Harkey Robt L 803 Louise av
Harold's Drive In 1537 W Boulevard
Harrill's Bar-B-Q 1025 Kings dr
Harrion Grill 428 E 7th
Harris Cafe 1004 S Independence blvd
Harvey's Grill Rozzells Ferry rd
Henderson's Grill 1209 Kendrick
Highlite Smoke Shop 1021 Oliver
Hill Top Grill 1139 Oaklawn av
Hob-Nob Restaurant Inc 413 N Tryon
Hollywood Grill 215 W 3d
Honey's Drive In 101 Independence blvd NE
Honey's Inc 105 W Morehead
Honey's Luncheonette 112 S Tryon
Hot Shoppe 1317 S Boulevard
Hot Spot Restaurant 201 S McDowell
Ho-Toy Restaurant 1220 Thomas av
HOWARD JOHNSON'S RESTAURANT, 2401 WILKINSON blvd, TEL FR6-1886; 3314 INDEPENDENCE blvd NE, TEL FR6-4577 (See Yellow Page 185)
Hutchison Avenue Grill & Grocery 2340 Hutchison av
Ingram's Friendly Inn 717 W Hill
Ivey & Ivey's Grill 415½ N Caldwell
Jiffy Grill 235 N Graham
Jim's Grill 106 S Brevard
Johnnie's Grill 1725 N Tryon
Johnny's Do-Nut Dinette 225 Independence blvd NE
Johnny's Grill 107 S College
Johnson Building Soda Bar 212 S Tryon
Johny's Grill 4025 Monroe rd
Josephine's Cafe 2600 S Tryon
Jung Grill 825 E Trade
Junkins Place 111 Wadsworth pl
Keller's Grill 501 W Trade
Key Largo Grill N Tryon
King's Cottage Restaurant 400 W Trade
Kirk's Place 401 Frazier av
Kiser Snack Bar 2408 Wilkinson blvd
Kofinas Snack Bar 223 W Trade
Kozy Kastle Grill 1600 W Boulevard
La Belle Candy Co 406 S Tryon
Law Building Coffee Shop 728 E Trade
Layton's Grill 1127 Pegram
Leon's Grill 1013 S Mint
Lincoln's Soda & Grill 1209 E 7th
Little Canary Cottage No 1, 421 N Tryon, No 2, 143 W 4th, No 3, 600 W Trade
Little Rock Club Wilkinson blvd
Little Rock Lunch 1537 Camden rd
Little White House Drive In 2315 S Boulevard
Lou's Grill 1817 Statesville av
Louis' Restaurant 2528 N Tryon
Lucena Grill 2435 Lucena
Lucille's Grill 436 E 2d
LYNDYS DRIVE IN RESTAURANT, 2238 W INDEPENDENCE blvd, TEL FR5-9256 (See Yellow Page 186)
Maggie's Grill 404 S Caldwell
Maloy Babe Drive In 2727 Independence blvd
Manhattan Inn 533 S Brevard
Martha's Grill 504 W Morehead
Mary's Place 708 Belmont av
Mary's Place 601 S Graham
Mayfair Grill 239 N Tryon
McCullough Julia A Mrs 1435 Winnifred
McQuay's Grill N Tryon
Mecklenburg Grill 5276 N Tryon
Merita Grill 1323 W Trade
MING TREE RESTAURANT THE, 520 PROVIDENCE rd, TEL ED4-3028 (See Yellow Page 186)
Monroe Tavern 1021 Beattie's Ford rd
Moore Fred Cafe 602 E 7th
Morehead Center Restaurant 917 E Morehead
Murphy's Place 1035 E 1st
MUSICAL GRILL, 802 S McDOWELL
Nancy's Grill 2629 Tuckaseegee rd
National Grill 5279 N Tryon
Net The 401 E Morehead
New China Restaurant 200 S Church
New York Cafe 319 E Trade
New Yorker Restaurant The 125 W Trade
Nick's Grill 1028 N Graham
Nick's Snack Bar 903 Brevard
Nix Bros Pesto Grill 531 W Trade
Oaks Grill 3006 Statesville rd
Ollie's Grill 2037 S Tryon
Open Kitchen The 1318 W Morehead
Orange Bowl The 537 S McDowell
ORIENTAL RESTAURANT THE, 126 W TRADE, TELS ED2-2238 and ED2-8447
Oscar's Sandwich Shop 120 N McDowell
Palm Cafe 716 Seaboard
Pantry House Restaurants 1012 Kings dr
Pappy's Grill 2906 Central av
Parkwood Cafe 1124 Parkwood av
Parrott Herman R 106 Howells Arcade
Patton's Fred Cafe 414 E 2d
Penguin Drive-In Restaurant The 1921 Commonwealth av
Penguin Grill The 1305 W Trade
Peter Pan Dairy Bar Grill 2504 N Tryon
Petty Grill New Pineville rd
Piedmont Grill & Restaurant Inc 201 W Trade
Pierre's Grill 3533 Monroe rd
Pine Room The 231 W Trade
Pink House The 127 S Tryon
Pittman Enterprises Inc 301 W Trade
PLANTATION GRILL, 2426 W MOREHEAD, US HWYS 74 and 29 S, TEL EX9-0621
Plaza Cafe 1518 Central av
Poe's Grill 207A N McDowell
Purity Cafe 400 E Trade
Quality Restaurant 301 N Tryon
Quonset Restaurant & Supper Club 441 Atando av
Rainbow Grill 806 S Mint
Rambler Sandwich Shop The 1132 Elizabeth
Ranch House Wilkinson blvd
Randy Dinette 416 N Graham
RAZADE'S, 1615 STATESVILLE av, TEL FR5-9404
Red Pig Diner 901 Tuckaseegee rd
Red's Soda Shop 422 S Church
Reid Annie R Mrs 1304 Winnifred
Rendezvous The 317 S Church
RINGSIDE GRILL
OPEN 24 HOURS EVERY DAY
7 DAYS A WEEK
LUNCHEONS
SHORT ORDERS
1431 E 4TH
TELEPHONE ED2-9825
Robertson's Drive In Grill 1901 S Boulevard
Rodman's Cafe 1020 Spring
Rogers Barbecue 115 S Mint
Rogers Lunch 3504 Rozzells Ferry rd
Rollins Thos F 911 Greenleaf av
Rone's Lunch 1030 E 4th
Rosa's Place 801 S Brevard
Rowland Fred L 1502 Pegram
Roy's Grill 414 E 7th
S&W Cafeterias (ofc) 116 W Trade (Park Road Br) 1601 Woodlawn rd
Sam's Sandwich Shop 1821 Rozzells Ferry rd
Sanitary Grill 111 E 5th
Santa Fe Grill 212 E 5th
Savoy Inn 430 E 2d
Scarr's Restaurant 125 W 4th

RESTAURANTS—Contd

Sedgefield Restaurant 2801 S Boulevard
Service Grill 3211 N Caldwell
Shamrock Drive-In 3112 The Plaza
Sidney's Lunch 702 W Trade
Silver Dollar The 109 W 10th
Sim's Grill 419 Shuman av
Sister's Grill 916 W Hill
Snack Bar 600A Carmel
Snack Shop 1121½ S Graham
South Side Recreation 2708 Baltimore av
South Twenty-One Curb Service 3631 S Boulevard
Southern Sun Grill 3204 S Tryon
Southside Snack Shop 2602 S Tryon
Stafford's Drive-In 2619 Wilkinson blvd
Stamey's Drive In Restaurant 841 N Tryon
Stanley Soda & Grill 1949 E 7th
Star Castle Restaurant 4642 Wilkinson blvd
Star Dust Snack Bar 1606 Pharr
Star Restaurant 515 W Trade
STEAK SHANTY, OLD CONCORD HIGHWAY, TEL ED4-1265 (See Yellow Page 187)
Stock Yard Grill Rozzells Ferry rd
Stork Restaurant No 1 824 Baldwin cir
Suber's Town House Restaurant 1001 Providence rd
Susie's Grill 227 S Brevard
Tanzy Grill & Trailer Park 4300 Wilkinson
Tap Room The 110 N Graham
Tar Heel Restaurant 3005 S Boulevard
Thacker's Inc 221 S Tryon
Third Ward Grill 822 S Graham
Thomas Lunch 1004 S Mint
Tic Toc Grill 512 N Tryon
Toddle House Commissary 224 Independence blvd NE and 116 W Morehead
Tommy-Tink Drive-In Restaurant 2536 Wilkinson blvd
Tony's Grill 422 N Church
Town & Country Drive In Restaurant 2441 Wilkinson blvd
Trade Winds Grill 605 S Tryon
Turner's Grill 935 Seigle av
Turner's Terminal Grill 1519 N Tryon
Two-Nine Grill 4109 N Tryon
Varsity Drive In Grill 1416 W Morehead
Varsity Luncheonette 1116 Beattie's Ford
Vets Grill 508 Beattie's Ford rd
Wagon Wheel The 2831 Rozzells Ferry rd
Watts Sandwich Shop 414 State
Wayside Grill Dixie rd
White Gable Cafe 233 Frazier av
White Tower 219 W Trade, (br) 511 N Tryon
Wig-Wam Grill 1128 S Mint
Wilder Soda Shop Inc 241 S Tryon
Williams Sandwich Shop 1600 Burton
Yore Alamo Restaurant 115 W 26th
Yore Restaurant 1100 Hutchison av and 2400 N Tryon

***RESTAURANTS—CHINESE**
MING TREE RESTAURANT THE, 520 PROVIDENCE rd, TEL ED4-3028 (See Yellow Page 186)

***RESTAURANTS—STEAK HOUSES**
STEAK SHANTY, OLD CONCORD HIGHWAY, TEL ED4-1265 (See Yellow Page 187)

RIGGERS
Cochran W Floyd Steel Erecting And Rigging 2901 Old Steele Creek rd

***RIGGERS—MOVING and ERECTING**
MOSS TRUCKING CO INC, OLD CANNON AIRPORT, PO BOX 1423, TEL EX9-0421, NIGHT, SUNDAY and HOLIDAYS TEL ED2-1072 and EX2-1633 (See Yellow Page 210)

***RODENT EXTERMINATORS**
SOUTHERN PEST CONTROL CO INC, 233 INDEPENDENCE blvd NE, TEL ED4-9972; OTHER OFFICES: SHELBY, N C, GREENSBORO, N C, FLORENCE, S C, COLUMBIA, S C, WINSTON-SALEM, N C, STATESVILLE, N C, GREENVILLE, S C, HIGH POINT, N C (See Yellow Pages 160 and 203)

Lincoln

DANIELS MOTOR CO.

"The Lincoln - Mercury - Continental Dealer of the Carolina's"
Wheel Balancing—Wheel Alignment—Body Repairs—Gas—Oil—Lubrication

1220 S. TRYON ST.

MERCURY

PHONE EDison 4-3073

MAIN OFFICE
301 S. Tryon Street
Personal-Installment
LOAN OFFICE
135 S. Tryon St.

THE UNION NATIONAL BANK
MEMBER F. D. I. C.
9 CONVENIENT OFFICES IN CHARLOTTE

1616 Central Ave.
839 Providence Rd.
1625 S. Boulevard
408 N. Tryon
1625 Woodlawn Rd.
1200 Hutchison Avenue
1932 W. Morehead St.

ROLLING MILLS
Consolidated Brass Co 2019 N Tryon

*ROOF REPAIRING
INTERSTATE ROOFING & ASPHALT CO INC, 520 W PALMER, TEL FR5-8447 (See Yellow Page 189)

ROOFERS
AVRETT & LEDBETTER ROOFING & HEATING CO, 419 E 7TH, TELS ED3-7131 and ED3-7597 (See Yellow Pages 104 and 188)
DAUGHTRY SHEET METAL CO, 1105-09 E TRADE, TELS ED2-2195 and ED4-6621 (See Yellow Pages 4 and 103)
INTERSTATE ROOFING & ASPHALT CO INC, 520 W PALMER, TEL FR5-8447 (See Yellow Page 189)

*ROOFING—BUILT-UP
STANDARD PLUMBING & HEATING CO, 2117 SHAMROCK dr, TELS ED3-2620 and ED2-7634 (See Yellow Page 169)

*ROOFING CONTRACTORS
ADAMS ROOFING CO, 229 COMMERCE BLDG 127 W 7TH, TELS: DAY FR6-0305, NIGHT ED3-0823
DAUGHTRY SHEET METAL CO, 1105-09 E TRADE, TELS ED2-2195 and ED4-6621 (See Yellow Pages 4 and 103)
GARMON & MATTHEWS HEATING & SHEET METAL CO, 1719 WILKINSON, TEL FR6-7562
INTERSTATE ROOFING & ASPHALT CO INC, 520 W PALMER, TEL FR5-8447 (See Yellow Page 189)
SHAFFER & CLOPTON, 1006 N BREVARD, TEL FR7-5207 (See Yellow Page 63)

*ROOFING MATERIALS—WHOLESALE
CONSTRUCTION MATERIALS CO, 3826 RALEIGH, TEL ED4-0863

ROOFING MATERIALS and SUPPLIES
CATHEY LUMBER CO INC, 4115 MONROE rd, PO BOX 1208, TEL ED3-3138 (See Yellow Page 40)
DOGGETT LUMBER CO THE, 111-15 E PARK av AT SOU RY, TEL FR6-7461
Hoge-Warren-Zimmermann Co 1231 W Morehead
McCLURE LUMBER CO (BARRETT), ROZZELL'S FERRY ROAD (MT HOLLY ROAD), TEL EX9-5681 (See Yellow Pages 39 and 126)
Metal Service Corp 2510 Lucena av
Superseal Paint Works 323 E 9th

ROTOGRAVURE PRINTERS
LASSITER CORP
1143 E 4TH
TELEPHONE FR5-3377

RUBBER GOODS—MANUFACTURERS
RADIATOR SPECIALTY CO, 1400 W INDEPENDENCE blvd, TEL FR7-2555

RUBBER GOODS—WHOLESALE
Gates Rubber Company 1401 S Mint
Webster Rubber Co Inc 607 W 5th

RUBBER STAMPS and SEALS
KALE-LAWING CO, 227-31 S TRYON, TEL FR7-2641 (See Yellow Page 148)
POUND & MOORE CO, 304 S TRYON, TEL FR5-7751 (See Yellow Page 149)

*RUG CLEANING and RENOVATING
CHARLOTTE LAUNDRY INC, 116-30 E 2d, TEL ED3-5191 (See Yellow Page 125)

RUG DEALERS
Oglukian L M Rug Co 319 N Tryon
Tabriz Persian Rug Co 501 E Trade

SAFE DEPOSIT BOXES
UNION NATIONAL BANK THE, MAIN OFFICE 301 S TRYON, TEL FR7-1661 (See Yellow Page 33)

SAFE DEPOSIT VAULTS
AMERICAN COMMERCIAL BANK, 200-08 S TRYON, TELS FR7-7455 and FR5-4461 (See Yellow Pages 28 and 29)
CITIZENS BANK, 114 E 4TH, TEL ED3-1181 (See Yellow Page 31)
WACHOVIA BANK & TRUST CO, 129 W TRADE, TEL FR5-2511

SAFES
KALE-LAWING CO, 227-31 S TRYON, TEL FR7-2641 (See Yellow Page 148)

SAFES—DEALERS
Charlotte Safe & Lock 1148 Elizabeth av

*SAKRETE—PRE-MIXED CONCRETE
CONCRETE SUPPLY CO
DISTRIBUTOR and DEALER
"FOR THE DO IT YOURSELF MAN"
424 S BREVARD
TELEPHONE FR6-7411
BRANCHES
McALWAY ROAD
and
WEST TRADE

*SALES AUDITING
MILLS ERNEST F CO INC, 2d fl POPLAR BLDG 123 N POPLAR, TEL ED3-5659, RES TEL FR5-2204

*SALES MEETING EQUIPMENT—RENTALS
RENT-IT CO, 1517 E BOULEVARD, TEL FR5-5725 (See Yellow Page 46)

SALES PROMOTION SERVICE
Cullen Charles E & Associates 102 W Trade R1400

SALT PRODUCERS and REFINERS
Diamond Crystal Salt Co 102 W Trade R910
Jefferson Island Salt Co (Division Diamond Crystal Salt Co) 102 W Trade R910
MORTON SALT CO (INDUSTRIAL DIV), 1210-12 JOHNSTON BLDG 212 S TRYON, TEL ED2-4981
Taylor Salt & Chemical Co Inc 721 W 11th

SALVAGE COMPANIES
Charlotte Salvage Co 312 S College
SUGGS WRECKING & REMOVAL CO INC, DERITA ROAD, TELS ED3-1035, NIGHTS ED2-0008 and FR5-3647 (See Yellow Page 219)

*SALVAGE DISPOSAL
SALVAGE DISPOSAL CO INC, OLD CANNON AIRPORT, RD 5, BOX 335, TEL EX2-1448

SAND and GRAVEL DEALERS
CONCRETE SUPPLY CO, 424 S BREVARD; BRANCHES: McALWAY ROAD and W TRADE, TEL FR6-7411
Huneycutt Bros 2417 Laburnum av
Williams F T Co 3001 Rozzells Ferry rd
SWINSON FOOD PRODUCTS, 600-06 S CHURCH, TEL ED3-9881 (See Yellow Page 88)

*SANDWICHES—WHOLESALE
DINNER BELL SANDWICH CO THE, 1305 SHORTER av, TEL FR6-5528

SASH, WINDOWS, DOORS and TRIM—DEALERS
CATHEY LUMBER CO INC, 4115 MONROE rd, PO BOX 1208, TEL ED3-3138 (See Yellow Page 40)

SASH, WINDOWS, DOORS and TRIM—DEALERS—Contd
DOGGETT LUMBER CO THE, 111-15 E PARK av AT SOU Ry, TEL FR6-7461
Huttig Sash & Door Co 1018 Jay
Jenkins Manufacturing Co 3225 Wilkinson blvd
Tar Heel Sash & Door Co 2215 Thrift rd

WEARN LUMBER CO THE
"SERVING THE CAROLINAS SINCE 1890"
1420 S MINT
PO BOX 1458
TELEPHONE ED3-7575
(See Yellow Page 132)

SAUSAGE MANUFACTURERS
Neese Sausage Co 2604 N Davidson

*SAVINGS ACCOUNTS—INSURED
FIRST FEDERAL SAVINGS & LOAN ASSOCIATION OF CHARLOTTE, 225 S TRYON, TEL ED3-8401 (See Tabbed Insert at Streets and Yellow Page 190)
MUTUAL BUILDING & LOAN ASSN THE, 119 E 3d, TELS ED3-6126 and ED4-3368 (See Yellow Page 192)

*SAVINGS BANKS
CITIZENS BANK, 114 E 4TH, TEL ED3-1181 (See Yellow Page 31)

SAVINGS and LOAN ASSOCIATIONS
FIRST FEDERAL SAVINGS & LOAN ASSOCIATION OF CHARLOTTE, 225 S TRYON, TEL ED3-8401 (See Tabbed Insert at Streets and Yellow Page 190)

HOME FEDERAL SAVINGS & LOAN ASSOCIATION
REAL ESTATE LOANS
"SAVINGS ACCOUNTS INSURED UP TO $10,000"
4TH and TRYON
TELEPHONE FR6-8447
(See Yellow Page 191)

MUTUAL BUILDING & LOAN ASSN THE, 119 E 3d, TELS ED3-6126 and ED4-3368 (See Yellow Page 192)
Peoples Savings & Loan Association 117 E 4th

SAW FILERS, SETTERS and REPAIRERS
Atlantic Service Co Inc 121 N Brevard
Carolina Saw Service 3234 Rozzells Ferry rd
Charlotte Saw Co 420 W Palmer
Watson Crayton 1225 E 4th

SAW MANUFACTURERS
Disston Henry Division H K Porter Co Inc 3901 Highland av
Homelite (Division of Textron Inc) 2640 Freedom dr

SCALE DEALERS
Allsteel-Triner Scales Agency 121 N Brevard
Hobart-Dayton Sales & Service 324 E 5th
Industrial & Commercial Scale Co 121 N Brevard
Jordan's Equipment Co 114 N Brevard

SCALE MANUFACTURERS
Fairbanks Morse & Co 112 S Tryon R1915
Toledo Scale Co 220 E Morehead

SCALE REPAIRING and TESTING
Charlotte Scale & Fixture Co 1022 E 7th
PIEDMONT SCALE SERVICE, REAR 1622 W TRADE, TELS ED4-3315, NIGHTS FR6-1203 and FR7-2680
Williams Kelly 305 E Vance

SOUTHEASTERN CONSTRUCTION CO.
GENERAL CONTRACTORS
•
INDUSTRIAL
•
COMMERCIAL
•
INSTITUTIONAL
•
301 W. 2d St.
•
TEL. EDison 2-8121

CATHEY LUMBER CO., INC.
"Since 1919
EVERYTHING FOR THE BUILDER"
Your "Lumber" Number
EDison 3-3138
4115 MONROE ROAD
Complete Home Building Service
PLANS
FINANCING

INTERSTATE ROOFING & ASPHALT CO., Inc.
IRACO
Barrett and Flintkote
Industrial and Residential Roofing
520 W. PALMER ST.
DIAL FR 5-8447

THE CHARLOTTE NEWS

PHONE EDison 3-0303 • 126 S. CHURCH ST.

THE LARGEST EVENING NEWSPAPER IN THE CAROLINAS

NATIONAL ASSOCIATION OF REAL ESTATE BOARDS
REALTORS ARE ACTIVE MEMBERS OF CONSTITUENT BOARDS

Home Realty & Management Co., Inc.

Finance
Management
Sales
Insurance

Phone
ED 2-1141

121 E. 3d

WADDELL CONSTRUCTION COMPANY, INC.

General Contractors

ASSOCIATED GENERAL CONTRACTORS OF AMERICA

McALWAY RD.
Box 4174

Tels.
EMerson 6-0712
and
EMerson 6-3151

*SCHOOL SUPPLIES
KALE-LAWING CO, 227-31 S TRYON, TEL FR7-2641 (See Yellow Page 148)

*SCHOOL SUPPLIES—PAPER
CAROLINA PAD & PAPER CO, 1430 S MINT, TEL ED4-7791 (See Yellow Page 193)

SCHOOL SUPPLIES and APPARATUS
CAROLINA SCHOOL SUPPLY CO INC, 2833 S GRIFFITH, TEL ED3-5404

*SCHOOLS
NATIONAL SCHOOL OF HEAVY EQUIPMENT OPERATION INC, MOORES CHAPEL ROAD OFF WILKINSON BOULEVARD, TEL EX2-1359 (See Yellow Page 193)

*SCHOOLS—BEAUTY CULTURE
RICHARDSON'S BEAUTY COLLEGE, 112½ E 4TH, TEL ED4-9958

SCHOOLS—PAROCHIAL
Charlotte Catholic High School 3100 Park rd
O'Donoghue School 1125 Buchanan
Our Lady of Assumption Catholic School 2105 Shenandoah av
OUR LADY OF CONSOLATION CHURCH AND SCHOOL, 2301 STATESVILLE, TEL FR5-4339
StAnn's Catholic School 600 Hillside av

SCHOOLS—PRIVATE
Agnew School The 1924 Vail av
Caldwell's L C Mrs First Grade School 926 Elizabeth av
Commonwealth Private School 2434 Commonwealth av
Haigler Betty M Mrs 2915 Bancroft
Selwyn Avenue Presbyterian Church Week Day School 2929 Selwyn av

SCHOOLS—PUBLIC
Alexander Street School 900 N Alexander
Ashley Park School 3128 Belfast dr
Barringer School 2701 Walton rd
Bethune School 601 N Graham
Biddleville Elementary School 701 Beattie's Ford rd
Billingsville School 2100 Leroy
Central High School 1141 Elizabeth av
Chantilly Grammar School 701 Briar Creek rd
Cotswold School 300 Greenwich rd
Davis Marie G Elementary Schools 443 W Griffith
Dilworth School 405 E Park av
Double Oaks School 1905 Earle
Eastover School 500 Cherokee rd
Eastway Junior High School 3333 Biscayne dr
Elizabeth School 1601 Park dr
Enderly Park School 1318 Clay av
Fairview School 915 Burton
Graham Alexander Junior High School 428 E Morehead
Harding Harry P High School 329 Irwin av
Hawthorne Junior High School 1400 Louise
Highland Elementary School 3201 Clemson
Hoskins School Gossett cor S Cromer (H)
Lakeview School 3127 Oak (H)
Lincoln Heights Elementary School 1900 New Castle
Merry Oaks School 3508 Draper av
Midwood School 1723 Central av
Morgan School 510 S Torrence
Myers Park Elementary School 2132 Radcliffe av
Myers Park High School 2400 Colony rd
Myers Street School 525 S Myers
North Charlotte Primary School 411 E 34th
Northwest Junior High School 1415 Beatties Ford rd
Oakhurst Elementary School 4511 Monroe rd
Park Road School 3701 Haven dr
Parks-Hutchison School 1400 Hutchison av
Piedmont Junior High School 1241 E 10th
Pinewood School 805 Seneca pl
Plato Price High School Dixie rd
WEST CHARLOTTE SENIOR HIGH SCHOOL, 2219 SENIOR dr, TEL EX9-0766
WEST MECKLENBURG HIGH SCHOOL, RD 5, BOX 745, TEL EX9-1251
Wilmore School 438 W Boulevard
Woodlawn School Academy rd
Wyche Isabella School 806 S Poplar
Plaza Road School 3501 The Plaza
Second Ward High School 501 S Alexander
Sedgefield Elementary School 700 Marsh rd
Sedgefield Junior High School 701 Sedgefield rd
Seversville School 1701 Sumter av
Shamrock Garden School 3101 Anne
Spaugh Herbert Junior High School 1946 Camp Greene av
Thomasboro Elementary School 538 Bradford dr (Tboro)
Tryon Hills Elementary School 2600 Grimes
Vance Zeb School 825 Westbrook dr
Villa Heights School 2000 Allen
Wesley Heights School 128 S Summit av

SCHOOLS and COLLEGES
Atlantic Refining Co 1625 S Boulevard
BELMONT ABBEY COLLEGE, MT HOLLY ROAD, BELMONT, N C, TELS TA5-2693 and TA5-2750
BURTON INSTITUTE INC, 120A E 3d, TELS ED4-2514 and ED4-3084
BURTON JUNIOR COLLEGE, 120A E 3d, TELS ED4-3084 and ED4-2514
CAROLINA BUSINESS COLLEGE, 201½ S TRYON, TEL ED3-7737 (See page B)
Carver College 501 S Alexander
Charlotte Beauty School 129½ S Tryon
Charlotte College 221 N Cecil
DeVeaux Beauty School 826 E 1st
Ellis Dora A 508 N Tryon apt 2
INTERNATIONAL ACCOUNTANTS SOCIETY INC, 503 LIBERTY LIFE BLDG 112 S TRYON, TELS ED4-0282, RES FR6-7578
KING'S BUSINESS COLLEGE, 408½ W TRADE, TELS ED3-3855 and ED3-4974
La Carnes Beauty College 114½ S Tryon
La Marick System of Beauty Culture of North Carolina Inc 110 N Brevard
NATIONAL SCHOOL OF COMMERCE, 1-2-3 CUTTER BLDG 324½ N TRYON, TEL FR6-1979 (See Yellow Page 193)
Pilots Training Center Douglas Municipal Airport

QUEENS COLLEGE
1900-2000 SELWYN av
TELEPHONE ED4-2881
(See Yellow Page 49)

Richardson's Beauty College 112½ E 4th
SACRED HEART JUNIOR COLLEGE, N MAIN, BELMONT, N C, TEL TA5-8543
SMITH JOHNSON C UNIVERSITY, 100-152 BEATTIE'S FORD rd (BIDDLEVILLE), TEL ED3-7529 (See Yellow Page 49)
Smith Regal Flying Service 526 Bruns av
Southeastern College of Beauty Culture Inc 301 E Trade
Stone's School of Charm & Modeling 1237 Elizabeth av

SCIENTIFIC INSTRUMENTS—MANUFACTURERS
Fisher & Porter Co 403 N Tryon R823

*SCRAP IRON DEALER
SCHWARTZ & SON INC, 600 W 3d, TELS ED2-4205 and ED4-5500

*SCRAP METAL
JACK'S INC, 1315 S COLLEGE, TEL FR5-3457

SCREENS
Dodge Wire Corp 216 W 24th

SCULPTORS
Kasselik Bela L Old Pineville rd

*SEALS—NOTARIAL and CORPORATION
KALE-LAWING CO, 227-31 S TRYON, TEL FR7-2641 (See Yellow Page 148)

*SEAMSTRESSES
BREWER EULA G MRS
DRESSMAKING
ALTERATIONS
BUTTON HOLES
ZIPPERS REPLACED
218 N CECIL
TELEPHONE FR5-1150

SECRETARIAL SERVICE
Addressing Service Co 322 N Church
Associated Business Service 212 S Tryon R1110
Charlotte Letter Writing Co Inc 101 Wilder bldg
Charlotte Secretarial Service 127 W 7th R131
Dic-Tel Secretarial Service 112 S Tryon R1108
Hudson Mary L Mrs 121 E 3d R212
Professional Steno Service 403 N Tryon R823

SEEDS—RETAIL
Furr's Seed Store 508 E Trade
HASTINGS H G CO (FIELD and GARDEN), 4500 NE INDEPENDENCE blvd, TEL ED4-8661
Home & Farm Center 121 S Brevard

SEEDS—WHOLESALE
Sawan Inc 630 W 11th

SEPTIC TANK CLEANERS
Jones Ed 814 Fairmont
LEFLER CONCRETE BLOCK CO, 646 STATE, TEL FR5-3359 (See Yellow Page 195)
Slagle & Winchester Construction Co 220 Rainey way

*SEPTIC TANKS—INSTALLATION, REPAIRS and CLEANING
LEFLER CONCRETE BLOCK CO, 646 STATE, TEL FR5-3359 (See Yellow Page 195)

*SERVICE STATION SUPPLIES—WHOLESALE
JORDAN-MORRIS DISTRIBUTING CO, 620 ATANDO av, TELS ED3-0541, NIGHTS and HOLIDAYS FR7-1700 (See Yellow Page 26)

*SERVICE STATIONS
AMITY FUEL OIL CO, 5124 CENTRAL av AVENUE ext, TEL ED2-3779 (See Yellow Page 89)
BARNETT BROS ESSO SERVICE, 801 W MOREHEAD, TEL ED2-9269
BEATY'S BOB "66" SERVICE STATION, 328 E 7TH cor BREVARD, TEL ED2-9251 (See Yellow Page 23)
HARTIS ESSO SERVICENTER, 1519 N TRYON, TELS ED4-7677 and ED2-9706

SEWING MACHINE DEALERS
ATLAS SEWING CENTERS INC, PARK ROAD SHOPPING CENTER 4323 PARK rd, TEL JA3-5414
MOORE'S SEWING MACHINES, FURNITURE & APPLIANCES, 404 E TRADE, TELS ED4-4805 and ED3-7212
MORSE SEWING CENTER, 128 W 5TH, TEL ED3-0192
SINGER SEWING MACHINE CO, 233 N TRYON, TEL ED3-1442
Singer Sewing Machine Co 1514 Hutchison
Universal Sales Co 128 W 5th

SEWING MACHINE REPAIRERS
ATLAS SEWING CENTERS INC, PARK ROAD SHOPPING CENTER 4323 PARK rd, TEL JA3-5414

*SEWING MACHINES—RETAIL
SINGER SEWING MACHINE CO, 233 N TRYON, TEL ED3-1442

JOHNSON C. SMITH UNIVERSITY

DR. RUFUS P. PERRY, Pres.
Co-Educational
Liberal Arts and Theological

100-152 Beattie's Ford Road

Phone EDison 3-7529

DAUGHTRY SHEET METAL CO.
Lennox
Oil & Gas Furnaces
1105 - 09 E. TRADE
CONTRACTORS
ROOFING – SHEET METAL – HEATING – AIR CONDITIONING
Lennox Air Conditioning
Combustioneer Stokers
TELS. EDison 2-2195, EDison 4-6621

*SHEET METAL CONTRACTORS
DAUGHTRY SHEET METAL CO, 1105-09 E TRADE, TELS ED2-2195 and ED4-6621 (See Yellow Pages 4 and 103)
DEYTON WELDING & SHEET METAL CO, TODDVILLE ROAD, RD 5, BOX 1101F, TEL EX9-1580 (See Yellow Pages 196 and 218)

SHEET METAL WORKERS
ALLIED SHEET METAL WORKS INC, 222 S MYERS, TEL FR6-8469
AVRETT & LEDBETTER ROOFING & HEATING CO, 419 E 7TH, TELS ED3-7131 and ED3-7597 (See Yellow Pages 104 and 188)
BAUCOM CARL SHEET METAL CO, 125½ W 30TH, TEL ED3-8031
Besser Chas S Corp 754 Clement av
Broome Sheet Metal Co 3534 Central av
Carolina Sheet Metal & Heating Co 2631½ Tuckaseegee rd
DAUGHTRY SHEET METAL CO, 1105-09 E TRADE, TELS ED2-2195 and ED4-6621 (See Yellow Pages 4 and 103)

GARMON & MATTHEWS HEATING & SHEET METAL CO
1719 WILKINSON
TELEPHONE FR6-7562
GARMON ROY S ROOFING & HEATING CO, REAR 1915 COMMONWEALTH av, TELS ED4-1439 and ED4-5327
Greene Lloyd E 2745 Dogwood av
Harris R E & Co 1829 Lee av
Metal Fabricators Inc 2923 S Griffith
MOORE SHEET METAL CO, 1942 E 8TH, TEL ED4-6862 (See Yellow Page 196)
Routh Inc 3016 Bank
Shuman Co The 124 Fremont av
Southern Heat & Metal Works 456 Atando av

SHEET METAL WORKERS SUPPLIES
Tide Water Supply Co 211 Atherton

*SHEET MUSIC
PARKER-GARDNER CO, 118 W TRADE, TEL ED2-8257; BRANCH STORE 1619 E 7TH, TEL FR5-8170 (See Yellow Page 163)

SHIPPING ROOM SUPPLIES
DIXIE DUPLICATING SERVICE INC, 112 S POPLAR, TEL ED3-0154, NIGHT TEL ED3-0840

SHOE DEALERS—RETAIL
Ann's Bargain Store 225 E Trade
Arden's 207 N Tryon
Baker's Shoe Shop 109 N Tryon
BELK BROS CO, 111-21 E TRADE and E 5TH CORNER COLLEGE, TEL ED2-3121 (See Yellow Page 71)
Brittain's 4211 Park rd and 215 N Tryon
BROWN'S INCORPORATED, 116 S TRYON, TEL ED3-7135 (See Yellow Page 47)
Butler's Inc 134 N Tryon
Cannon Shoe Store 111 W Trade
Family Shoe Store The 325 E Trade
Famous Brand Shoes Inc 121 E Park av
Fashion Bootery The 128 W Trade
Fligel's Shoe Store 209 E Trade
Gilmer-Moore 121 S Tryon
GOODMAN AL SHOE SALON, 204 N TRYON, TELS ED2-7815 and ED2-4091
Hanover Shoe Store 106 S Tryon
Hardy Shoe Store 113 W Trade
IVEY J B & CO, 127-31 N TRYON, 128 N CHURCH and 123 W 5TH, TEL ED3-2121
Jarman Shoe Store 136 W Trade
JONES J O INC, 208-10 S TRYON, TEL ED3-7747
Kinney G R Corp 107 W Trade
Lebo's Shoe Store 128 E Trade
LEDBETTER'S SHOE STORE, 211 N TRYON, TEL ED4-6912
LEDFORD JIMMIE INC, 1308 THE PLAZA cor CENTRAL av, TEL ED3-9843
LEDFORD'S OF PARK ROAD INC, 4201 PARK rd, TEL JA3-6212
Lucielle's Shoe Department 130 N Tryon
Marilyn Shoes 110 N Tryon
McAn Thom Shoe Co 4209 Park rd and 105 W Trade
Men's Cancellation Shoes 110 S Church
Miller-Jones Shoe Store 2046 Hutchison av and 109 E Trade
Mills Shoe 4253 Park rd

MONTALDO'S OF CHARLOTTE INC
LADIES' SHOES
220 N TRYON
TELEPHONE ED3-5181
O K Shoe Store 423 E Trade
Peekaboo Shoe Store Inc 302 N Tryon
Pic 'N Pay Shoes 1607 S Boulevard and 1533 Central av
Pick & Save 224 E Trade
Robin Hood Shoe Store 2912 Selwyn av
Self Service Shoe Co Inc 1514 Central av
Shoe Box 220 E Trade
Shoe Mart 133 S Tryon
SIMPSON-GORDON'S SHOES INC, 228 N TRYON, TEL ED2-4810 (See Yellow Page 196)
Thomas J R Shoe Store 1024 Pecan av

SHOE DEALERS—WHOLESALE and JOBBERS
Temple Shoe Co 1317 S Tryon
Temple Towne Shoe Co Inc 1317 S Tryon
Tower Shoe Co 109 N Brevard

SHOE REPAIRERS
Auten Chas T 1736 Pegram
Branner's Shoe Service 1217 Central av
Central Shoe Shop 113 N Brevard
Efird's Shoe Repair bsmt 120 N Tryon
Faith Shoe Repair 2030 Hutchison av
Faith Shoe Repair of Park Road 4121 Park rd
Family Shoe Shop 724 E 7th
FAVELL'S SHOE SHOP, 115 E 5TH, TEL ED4-1733
Fourth Ward Shoe Shop 425 W 11th
Goodyear Shoe Shop 327 E Trade
Griffin's Shoe Repairs 1236 Matheson av
Hall's Shoe Repair 1119 N Johnson
Helms Shoe Repair Shop 3231 Rozzell's Ferry rd
Horne Wm J 3123 N Caldwell
James W T Shoe Service 513 W Trade
Johnson Jas C 400A S McDowell
Kiser Shoe Repair 2408 Wilkinson blvd
McKissick Shoe Shop 419 E 2d
Miller's Shoe Repair 2701 Tuckaseegee rd
Providence Shoe Repair Service 601B Providence rd
Quick's Shoe Repair 1117 Oaklawn av
Rex Shoe Repair 402 S Tryon
Robertson Shoe Shop 1311 Independence blvd
Robertson Shoe Shop 1807 Rozzell's Ferry rd
Scarborough Emmett L 226 S College
Shu-Fixery 406 W Trade
South Side Shoe Shop 2903 S Tryon
TADLOCK'S SHOE SHOP, 631½ SHARON-AMITY rd
Tadlock's Shoe Service 128B E Park av
Thomas Shoe Repairing 1024 Pecan av
West End Shoe Shop 1120A Beattie's Ford rd
West Side Shoe Shop 109 Deherradora
Wilmore Shoe Shop 1333 S Mint
WILSON'S SHOE SERVICE, 212 N COLLEGE, TEL ED4-9113 (See Yellow Page 196)
Woods Shoe Shop 121 E Park av

SHOE SHINERS
Carr Frank E Shoe Shine Parlor 731 E 9th
Culp Clarence 504 E 2d
Friendly Shine Parlor 703 E 7th
Friendly Shoe Shine Stand 420 E 2d
Gassoway Milton G 531 S McDowell
Glenn Bobby 426 N Tryon
Grier Shoe Shine 2205 Booker av
Independence Shoe Shine Stand 207 S Independence blvd

SHOE SHINERS—Contd
Johnson Sylvester 535 S McDowell
Kara's Shine Parlor 807 E 1st
Trotter Randolph 430 W Stonewall
Williams Shine Parlor 1522 Austin av

*SHOES—ORTHOPEDIC
RICHEY SHOES
205 NEW CUTTER BLDG
327 N TRYON
TELEPHONE FR6-4801

SHOPPING CENTERS
PARK ROAD SHOPPING CENTER
PARK ROAD and WOODLAWN
Providence Village Shopping Center 615 Sharon-Amity rd

SHOPPING SERVICE
Teachers National Wholesale & Discount Service Inc 123 N Poplar R102

*SHRUBS, FLOWERING and SHADE TREES
BAUCOM'S NURSERY & GRADING CO, N TRYON OPPOSITE FAIR GROUNDS, TELS ED4-6453, NIGHTS and HOLIDAYS ED3-7975 (See Yellow Page 146)

SIGN and CARD WRITERS
Commercial Art Shop 225½ W 4th
Pictorial Screen Process Co 1513 Camden rd
Slater Harry E 3201 Wilkinson blvd

SIGN PAINTERS and MANUFACTURERS
Acme Sign Co 115 W 2d
Art Sign Co 108½ S Church
Dixon Memory C 405 E 3d
Frazier Sign Co 1404 Beattie's Ford rd
Grady Sign Co 1201 N Davidson
GREEN SIGN CO, 1111 N TRYON, TEL ED3-4098 (See Yellow Page 197)
Haas Signs 1501 Statesville av
Helms Neon Sign Co 4110 Plaza rd
Herring Hoyt Sign Co rear 507 Central av
James Brevard W 2413 Lydia av
Leonard Arth H 1011 Grove
Leonard Sign Co 1011 Grove
Perry Sign Co 2217 N Tryon
STARNES SIGN CO, 3108 S BOULEVARD, TEL JA3-4707
Timmons Sign Co rear 115 E 4th
Tucker Ralph H 3917 Monroe rd
Woody's Sign Co 1228 S Tryon

*SILVERWARE—RETAIL
GARIBALDI & BRUNS INC, 104 S TRYON, TEL ED2-5822 (See Yellow Page 123)

*SKATING RINKS
MOREHEAD BOWLING CENTER, 915-919½ E MOREHEAD, TEL ED4-3761 (See Yellow Page 36)

SMELTERS and REFINERS
Willard Smelting Co Inc 101 E Griffith

SOAP MANUFACTURERS
Colgate-Palmolive Co 222 S Church R518
Procter & Gamble Distributing Co 221 S Church R219

SODA FOUNTAIN SUPPLIES
Berryhill Fountain Sales Co 927 Pondexter dr

*SODA SHOPS
CONDER'S SODA SHOP, 833 W TRADE, TEL ED4-3929

*SOFT DRINK BOTTLERS
SEVEN-UP BOTTLING CO INC OF CHARLOTTE, N C, 2027 N TRYON, TELS ED3-1569 and ED3-1933

ALEXANDER
FUNERAL HOME
• • •
24 Hour Ambulance Service
• • •
"Service Above Self"
• • •
A Funeral To Fit Every Need
• • •
323 S. Brevard
DIAL
EDison
3-1167
or
EDison 3-1830
EDison 3-6027

MOZINGO'S TIRE CO., INC.
WHEEL ALIGNMENT
DELCO BATTERIES and SERVICE
TIRE RECAPPING
New and Used Tires
1415 S. Tryon St.
Tel. FRanklin 7-1581

REAL ESTATE
H. Y. DUNAWAY CO.
36 Years in Charlotte
SALES – LEASES – LOANS – INSURANCE
205 S. Church St., R 100-01
Tels. EDison 3-2113 and FRanklin 5-6096
REAL ESTATE

DAVIS & YOUNG INC.

MEMBER OF THE NATIONAL ASSOCIATION OF INSURANCE AGENTS

INSURANCE

110 Latta Arcade
322 S. Tryon St.
Tel.
EDison 3-3189

AUTHORIZED UNITED MOTORS SERVICE

TRANS-PORTATION SUPPLY CORP.

Exclusive Distributors for Charlotte Trading Area for

DELCO BATTERIES and PACKARD CABLES

Auto, Bus, Truck Parts

426 W. Trade St.

Tel.
EDison 3-8411

NATIONAL STANDARD PARTS ASSOCIATION NSPA

Blue and Direct Line Printing — Photostatic Copying

CHAS. A. TORRENCE
DRAFTING MATERIALS

210-216 Latta Arcade
322 S. TRYON ST.

Phone
EDison 3-5702

***SOIL TESTING ENGINEERS**
LAW ENGINEERING TESTING CO, 1216 E 7TH, PO BOX 4121, TEL ED4-0866

SOUND RECORDING SYSTEMS
Carolina Sound Equipment Service 614 Clement av
High Fidelity Inc 4119 Park rd
Southeastern Sight And Sound Corp 1235 W Morehead

***SPARKPLUGS—RE-CONDITIONED**
SPARKPLUG EXCHANGE, 1501 FIRTH ct W, TEL ED2-2002 (See Yellow Page 184)

SPORTING GOODS—RETAIL
Charlotte Country Club 2465 Mecklenburg
Charlotte Sporting Goods Co Inc 314 S Tryon
FAUL & CRYMES INC, 409 S TRYON, TEL ED4-0897

SPORTING GOODS—WHOLESALE
FAUL & CRYMES INC, 409 S TRYON, TEL ED4-0897
Lowe & Campbell Athletic Goods (Division of Wilson Sporting Goods Co) 516 S Tryon
Pargo Inc 1100 Elizabeth av
Smith E J & Sons Co 1100 Elizabeth av
South Distributors Inc 1411 S Tryon

***SPORTING GOODS—WHOLESALE and RETAIL**
LITTLE HARDWARE CO INC, 1332-34 S MINT, TEL ED3-3133 (See Yellow Page 102)

***SPORTSWEAR—LADIES'**
CAREER GIRL THE, 120 E 6TH, TEL FR5-8059

SPRING MANUFACTURERS
Salem Spring Co of Charlotte Inc 228 Atando av
Spring Service Co of Charlotte Inc 2215 Berryhill rd

SPRINKLER SYSTEMS—FIRE
Automatic Sprinkler Corp of America 3111 S Tryon
Blaw-Knox Co 312 W Trade R304
Crawford Sprinkler Co 2210 N Tryon

GENERAL AUTOMATIC SPRINKLER CO
2414 N BREVARD
TELEPHONE FR5-5721
General Supply & Equipment Corp 2414 N Brevard

GRINNELL CO INC
(FORMERLY GENERAL FIRE EXTINGUISHER CO)
AUTOMATIC SPRINKLERS
STEAM SUPPLIES
PLUMBING SUPPLIES
1431-1433 W MOREHEAD
TELEPHONE FR6-4431

Grinnell Co Inc 1406-08 Bryant
Industrial Fire Protection Co 1501 Dowd rd
Rockwood Sprinkler Co 200 S Tryon R1110

***STAINLESS STEEL and CORROSION—RESISTANT PIPE VALVES and FITTING**
INDUSTRIAL PIPING SUPPLY CO, 1501 DOWD rd, TEL FR6-5661 (See Yellow Page 166)

STAIR BUILDERS
Garner E Percy 211 Court House la

***STAIRS—IRON**
JAMES ORNAMENTAL IRON & STEEL CO INC, 3423 S BOULEVARD, TEL JA3-0061 (See Yellow Page 150)

STAPLING MACHINES—MANUFACTURERS
Bostitch-Atlanta Inc 405 S Mint
Duo-Fast Carolinas Inc 1213 Thomas av
Fla-Ga-Lina Staple Machines 717 Louise
Moss Supply Co 408 Atando av

STARCH MANUFACTURERS
Morningstar Nicol Inc 205 W Worthington av
Stein, Hall & Co Inc 3926 Glenwood dr

STATIONERS—MANUFACTURING
Baltimore Sales Book Co 121 E 3d R212

STATIONERS—RETAIL
KALE-LAWING CO, 227-31 S TRYON, TEL FR7-2641 (See Yellow Page 148)

***STEAK HOUSES**
STEAK SHANTY, OLD CONCORD HIGHWAY, TEL ED4-1265 (See Yellow Page 187)

***STEAM CLEANING EQUIPMENT—SALES, SERVICE, RENTAL**
INDUSTRIAL STEAM CLEANING INC, 3208 HUTCHISON, TEL ED4-9285 (See Yellow Page 113)

***STEAM FITTINGS and SUPPLIES—WHOLESALE**

GRINNELL CO INC
1431-33 W MOREHEAD
TELEPHONE FR6-4431

STEAM SPECIALTIES—MANUFACTURERS
PERFECTING SERVICE CO (UNI-TRAP and ROTARY UNION), 332 ATANDO av, TEL FR6-4811

***STEAM SUPPLIES**

GRINNELL CO INC
OFFICE
1431-1433 W MOREHEAD
TELEPHONE FR6-4431
PLANT
1408 BRYANT
TELEPHONE FR6-4432
AFTER 5:00 PM and UNTIL 8:00 AM DAILY
SATURDAY and SUNDAY TELEPHONE
OFFICE FR6-4433
PLANT FR6-4432

STEAMSHIP AGENTS
Steele Steamship Agency 600 N Poplar

***STEEL-COLD FINISHED**

STEEL SERVICE OF CAROLINA INC
4020 ROZZELLS FERRY rd
PO BOX 1822
TELEPHONE EX9-6353

***STEEL—EXPANDED METAL**

STEEL SERVICE OF CAROLINA INC
4020 ROZZELLS FERRY rd
PO BOX 1822
TELEPHONE EX9-6353

***STEEL—LIMA REGISTERS**

STEEL SERVICE OF CAROLINA INC
4020 ROZZELLS FERRY rd
PO BOX 1822
TELEPHONE EX9-6353

***STEEL—STRUCTURAL**
ALLIED STEEL PRODUCTS CO, 201 KIRKLAND BLDG 2401 W MOREHEAD, TEL ED4-3097 (See Yellow Page 38)
INDUSTRIAL STEEL CO INC, 3000 W TRADE, TEL ED3-9217 (See page A)
SCHWARTZ & SON INC, 600 W 3d, TELS ED2-4205 and ED4-5500

***STEEL—WAREHOUSE DISTRIBUTORS**
EDGCOMB STEEL CO, 527 ATANDO av, TEL FR5-3361

STEEL SERVICE OF CAROLINA INC
4020 ROZZELLS FERRY rd
PO BOX 1822
TELEPHONE EX9-6353

***STEEL DRUMS**
ACADEMY STEEL DRUM CO INC, PINEVILLE ROAD, 5 MILES FROM SQUARE, PO BOX 455, TELS JA3-2515, NIGHT EM6-2758 (See Yellow Page 198)

***STEEL ERECTORS**
INDUSTRIAL STEEL CO INC, 3000 W TRADE, TEL ED3-9217 (See page A)

STEEL FABRICATORS
ARMSTRONG-McGINNIS & CO, 288 MORRIS FIELD, TEL ED4-5577 (See Yellow Page 197)
Detroit Steel Corp 205 S Church R102
Easterby & Mumaw Inc 312 W Trade 6th fl
Edgcomb Steel Co 527 Atando av
Esco Corp 123 W 29th
Fenestra Inc 312 W Trade R302
INDUSTRIAL STEEL CO INC, 3000 W TRADE, TEL ED3-9217 (See page A)
Marko Engineering Co 801 Herrin av
Mitchell & Becker Co 1916 S Boulevard
Refabco Inc 200 E 27th
SOULE STEEL & IRON CO, 901 N CHURCH, TEL ED3-6691
SOUTHERN ENGINEERING CO, 3015 WILKINSON blvd (LITTLE PITTSBURGH), TEL EX9-8331

STEEL MANUFACTURERS
Kirkland C W Steel Co 2401 W Morehead
Tennessee Coal & Iron Division United States Steel Corp 112 S Tryon R508
Virginia Steel Co Inc 112 S Tryon R1801

STEEL PRODUCTS—MANUFACTURERS
Charlotte Steel Products Co 224½ S Cedar
Steel Bins & Equipment Co 601 Sugaw Creek rd

***STEEL SASH and DOORS**
INDUSTRIAL STEEL CO INC, 3000 W TRADE, TEL ED3-9217 (See page A)

STEEL and STEEL PRODUCTS—DEALERS
Acme Steel Co 327 N Tryon
Ceco Steel Products Corp 312 W Trade R401
Crucible Steel Co of America 123 N Poplar R108
Davis-Harkness Co 1607 E 7th
EDGCOMB STEEL CO, 527 ATANDO av, TEL FR5-3361
Loch R J Steel Products Corp 724 Gesco
Republic Steel Corp (Truscon Division) 601 Sugaw Creek rd
Ryerson Joseph T & Son Inc cor Chemvoy rd (Tboro)

OLD DOMINION Box Company Inc.

CHARLOTTE, NORTH CAROLINA

SUPPLIES
FURNITURE
FILES
POUND & MOORE CO.
"If It's for the Office We Have It"
304 S. Tryon St.
Phone FRanklin 5-7751
SAFES
LUGGAGE
GIFTS

STEEL and STEEL PRODUCTS—DEALER —Contd

STEEL SERVICE OF CAROLINA INC
4020 ROZZELLS FERRY rd
PO BOX 1822
TELEPHONE EX9-6353

Wilkin & Matthews Inc 123 E Griffith

STENOGRAPHERS—PUBLIC

ASSOCIATED BUSINESS SERVICE
SECRETARIAL SERVICES
ADDRESSING and MAILING
BOOKKEEPING SERVICE
TAX SERVICE
1110 JOHNSTON BLDG
212 S TRYON
TELEPHONE ED4-9922
Charlotte Stenographic Service 127 W 7th R131
Nease E Ruth 1605 E Boulevard apt 4

*STENOGRAPHIC SERVICE
DIC-TEL SECRETARIAL SERVICE, 1108 LIBERTY LIFE BLDG 112 S TRYON, TEL ED3-7553

*STOCK BROKERS

DICKSON R S & CO INC
7TH FLOOR WILDER BLDG
237 S TRYON
TELEPHONE ED2-1134
BRANCHES
NEW YORK CITY
CHICAGO, ILL, RICHMOND, VA
RALEIGH, N C, GREENVILLE, S C
ATLANTA, GA, ASHEVILLE, N C
(See Right Bottom Lines)

*STOCKS and BONDS—BROKERS
ABBOTT, PROCTOR & PAINE, 117-119 JOHNSTON BLDG 212 S TRYON, TEL FR5-3311
HARRIS UPHAM & CO, 109 JOHNSTON BLDG 212 S TRYON, TEL ED2-7164
HORNBLOWER & WEEKS, 115 JOHNSTON BLDG 212 S TRYON, TEL ED4-4651, LD TEL 892

THOMSON & McKINNON
MEMBERS
NEW YORK STOCK EXCHANGE
NEW YORK and NEW ORLEANS COTTON EXCHANGES
and OTHER PRINCIPAL EXCHANGES
110 LIBERTY LIFE BLDG
112 S TRYON
TELEPHONE ED3-3743

*STONE—DISTRIBUTORS and APPLICATORS
WADDELL CONSTRUCTION CO INC CAST-O-STONE), McALWAY ROAD, PO BOX 4174, TELS EM6-0712 and EM6-3151 (See Yellow Pages 59 and 198)

STONE DEALERS
Crab Orchard Tennessee Stone Yard 1802 N Tryon
Ornamental Stone Co Inc 2336 S Boulevard
Superior Stone Co 416 Providence rd

STORAGE
(See also Warehouses—Merchandise)
Auto Storage Co 3528 Hutchison av
MARTIN TRANSFER & STORAGE CO INC, 512 E 15TH, TEL ED3-0118 (See Yellow Page 141)

*STORAGE—FURNITURE
CHARLOTTE VAN & STORAGE CO, 1931 BANCROFT, TELS FR6-2865 and ED2-1959 (See Yellow Page 140)

STORE FIXTURES and FITTINGS
Atlas Restaurant & Fixture Co 222 S College
Morgan Fixture Co 307 W Worthington av
S&S Fixtures Co Inc 935 E 9th
SEEGERS JOHN H CO, 4903 THE PLAZA, TEL ED3-8569
Wade Manufacturing Corp 516 Factory pl

*STORE FRONT CONSTRUCTION
PITTSBURGH PLATE GLASS CO, 201 E 6TH cor N COLLEGE, TEL ED3-6624 (See Yellow Page 151)

*STORE FRONTS
CHARLOTTE MIRROR & GLASS CO, 909 N BREVARD, TELS ED4-0259 and FR6-8762 (See Yellow Pages 102 and 151)

*STORE FRONTS—GLASS
BOWEN-HAMOR CO INC, 2525 LUCENA, TEL FR6-3603 and 2105 N INDEPENDENCE blvd, TEL ED3-5515 (See Yellow Page 152)

STORM DOORS and WINDOWS
Universal Window Corp 3216 S Boulevard

STOVES and RANGES—RETAIL
PERRY-MINCEY CO THE, 123-25 S COLLEGE, TEL ED3-3759 (See Yellow Page 96)

*STRUCTURAL STEEL
INDUSTRIAL STEEL CO INC, 3000 W TRADE, TEL ED3-9217 (See page A)
JAMES ORNAMENTAL IRON & STEEL CO INC, 3423 S BOULEVARD, TEL JA3-0061 (See Yellow Page 150)

ROEBUCK BUILDINGS CO
ARCHITECTURAL PRODUCTS
STEEL BUILDINGS
NAILABLE STEEL FRAMING
CHAIN LINK FENCING
203 KISER BLDG
2400 WILKINSON blvd
TELEPHONE FR5-1294

*STRUCTURAL STEEL and IRON
ALLIED STEEL PRODUCTS CO, 201 KIRKLAND BLDG 2401 W MOREHEAD, TEL ED4-3097 (See Yellow Page 38)
SOUTHERN ENGINEERING CO, 3015 WILKINSON blvd (LITTLE PITTSBURGH), TEL EX9-8331

*STRUCTURAL STEEL—USED
UNITED JUNK CO, 2324 REMOUNT av, TELS EX9-7321, YARD EX9-7309 (See Yellow Page 123)

*STUCCO
PHILLIPS W F PLASTERING CO, 4015 N TRYON, TELS EX9-9934 and ED3-0558 (See Yellow Page 67)

*STUCCO WORKERS
GHOLSTON J L, 2235 WILMOUNT rd, TEL ED3-8112 (See Yellow Page 166)

SUBSCRIPTION AGENCIES
Civic Reading Club 2836 S Boulevard and Old Pineville rd nr Exmore
Keystone Readers Service 915 W Trade

*SUPER MARKETS
HARRIS SUPER MARKETS INC, 2201 HAWKINS, TEL FR7-6521 (See Alphabetical Listing for Location of Stores)
WEST C R SUPERMARKET, 802 N GRAHAM, TEL ED2-9209

*SURGICAL SUPPLIES
WINCHESTER SURGICAL SUPPLY CO INC, 119 E 7TH, TEL ED2-4109

*SURVEYING EQUIPMENT
SOUTHERLAND BLUE PRINT CO, 119 W 1ST, TELS ED2-4472 and FR6-5990 (See Yellow Pages 35, 73, 81 and 162)

*SURVEYORS
BLANKENSHIP ALSE V, 3d fl MUTUAL BLDG & LOAN ASSN BLDG 117 E 3d, TEL FR5-1469 (See Yellow Page 82)

*SURVEYORS—COUNTY
SPRATT JAMES W, 114½ S MYERS, TEL ED4-5738

SURVEYORS—LAND
Byrnes Owen J 3431 Monroe rd
DAVIS FRED B, 148½ BREVARD ct, TELS: DAY ED3-2267, NIGHT EX9-3402 (See Yellow Page 199)
Davis Harry P 142½ Brevard ct
DeBerry Phillip 2028 Cartier way
Meyer Geo M jr 1215 E Worthington av
ORR T J SURVEYORS, 302 S COLLEGE, TEL ED3-8016, RES TEL ED2-2488
SPRATT JOHN G, 1101A ELIZABETH av, TEL FR5-7417 (See Yellow Page 199)

*SURVEYORS—REAL ESTATE
DAVIS FRED B, 148½ BREVARD ct, TELS: DAY ED3-2267, NIGHT EX9-3402 (See Yellow Page 199)

*SWIMMING POOL BUILDERS
ESTHER WILLIAMS SWIMMING POOLS OF THE PIEDMONT INC, 1425 ELIZABETH av, TEL FR5-2882 (See Yellow Page 200)

*SWIMMING POOL DISTRIBUTORS

McEWEN POOLS
WHOLESALE and RETAIL
POOLS and EQUIPMENT
507 E TRADE
TELEPHONE ED2-8541

SWIMMING POOL EQUIPMENT and SUPPLIES
McEwen Pools 505 E Trade

SWIMMING POOLS
ESTHER WILLIAMS SWIMMING POOLS OF THE PIEDMONT INC, 1425 ELIZABETH av, TEL FR5-2882 (See Yellow Page 200)
Revolution Park Swimming Pool 1130 Shuman av

SYRUPS and MOLASSES—MANUFACTURERS
Dixie Dew Syrup Co 504 W Graham

TAILORS
Groff's Tailoring Co 237 S Tryon R310
HALL'S TAILORING & ALTERATIONS, 1732 WINTHROP av cor E BOULEVARD, TEL ED4-3180
Massi Jos Y 108A E 4th
Moore David 213½ E Trade
Murray Harry P 129 N Brevard
TUBEL BEN G, 1421 E MOREHEAD, TEL ED2-0032

TANK MANUFACTURERS
Buffalo Tank Corp Derita rd
CHARLOTTE TANK CORP, 2200 BORDER dr, PO BOX 8037, TEL ED2-2188
General Tank & Equipment Co 211 Atherton
Pacific Flush Tank Co 518 E Morehead
Patterson-Kelley Co Inc 518 E Morehead

TANK REPAIRERS
Carolina Tank Cleaners 929 Moretz av
Steel And Tank Service Co 308 Clanton rd

*TARPAULINS
PIEDMONT SALES CO, 2537 WILKINSON blvd, TEL EX9-7481

TAXICAB SERVICE
BAKER CAB CO, 631 N TRYON, TEL ED3-5115 (See Yellow Page 201)
Red Top Cab Service 425 N Brevard

Thies Realty and Mortgage Co.
Since 1906
Mortgage
Banking
Real Estate
Sales
Insurance
1100-1107 Commercial Nat'l Bank Bldg.
200 S. Tryon St.
DIAL EDison 2-7721

COLUMBUS OIL COMPANY
DISTRIBUTORS
CITIES SERVICE
Motor Oils
Gasoline
Greases
Lubricants
Kerosene
and
Fuel Oils
"CHARLOTTE'S PIONEER FUEL OIL DEALER"
2109 S. Boulevard
TEL. EDison 3-7511

HEAVY HAULING
Old Cannon Airport
P.O. Box 1423
TELEPHONE EXpress 9-0421
MOSS TRUCKING CO. INC.
(See Yellow Page 210)
HOISTING and RIGGING
Night, Sunday and Holidays Telephones
EXpress 2-1633 and EDison 2-1072

AVRETT & LEDBETTER

ROOFING
HEATING
and
SHEET
METAL
CONTRACTORS

YORK
AIR
CONDITIONING

419 E. 7th St.

PHONES
EDison 3-7131
and
EDison 3-7597

INDUSTRIAL STEEL CO., INC.

Steel Trusses

Steel Fabricators

Erectors

Metal Sash

3000
W. Trade

Phone
EDison
3-9217

AMERICAN COMMERCIAL BANK

FEDERAL DEPOSIT INSURANCE CORPORATION $10,000 MAXIMUM INSURANCE FOR EACH DEPOSITOR MEMBER

"ASK THOSE WE SERVE"

TAXICAB SERVICE—Contd
VICTORY CAB CO INC, 400 E 4TH, TEL FR5-2561
YELLOW CAB CO INC, 317 S POPLAR, TEL ED2-6161 (See Yellow Page 201)

*TAXICABS
YELLOW CAB CO INC, 317 S POPLAR, TEL ED2-6161 (See Yellow Page 201)

TEA and COFFEE—RETAIL
Jewel Tea Co Inc (br) 2112 Thrift rd

TELEGRAPH COMPANIES

WESTERN UNION TELEGRAPH CO
MAIN OFFICE
239 S TRYON
TELEPHONE ED2-5041
PLANT DEPARTMENT
1201 S MINT
TELEPHONE ED2-3253

TELEPHONE ANSWERING SERVICE
AAA ANSWERING SERVICE, 106 N CALDWELL, TEL FR6-1621

TELEPHONE ANSWERING SERVICE INC
"YOU LEAVE-
IT RINGS-
WE ANSWER"
106 N CALDWELL
TELEPHONE ED4-4761
(See Yellow Page 202)
Wake-Up-Service 106 N Caldwell

TELEPHONE COMPANIES
NORTH CAROLINA TELEPHONE CO, PO BOX 38, MATTHEWS, N C, TEL VI7-1511
SOUTHERN BELL TELEPHONE & TELEGRAPH CO, BUSINESS OFFICE 108 E 3d, PLANT 208 N CALDWELL, TEL ED2-9011 ALL DEPARTMENTS
Southern Bell Telephone & Telegraph 615 Sharon Amity rd

TELEVISION BROADCASTING STATIONS
W B T-W B T V JEFFERSON STANDARD BROADCASTING CO, 1 JEFFERSON pl, TEL ED3-8832 (See Yellow Page 3)
W S O C TELEVISION BROADCASTING STATION, 1925 N TRYON, PO BOX 2536, TEL FR6-8401 (See Yellow Page 173)

*TELEVISION DISTRIBUTORS
SOUTHERN BEARINGS & PARTS CO INC (ADMIRAL), 500 N COLLEGE, TEL FR5-5731

*TELEVISION EQUIPMENT and SUPPLIES
DIXIE RADIO SUPPLY CO INC, 1431 BRYANT, TEL ED4-6488

*TELEVISION and RADIO—SALES and SERVICE
KEN'S TELEVISION & APPLIANCE INC, 2005 CENTRAL av, TEL FR6-0320

TELEVISION RENTAL
Prause Television & Rental Co 1527 E 4th

*TELEVISION REPAIRING
BLANTON T V SERVICE, 210 N CASWELL rd, TEL ED3-3860

*TELEVISION SETS—SALES and SERVICE
CHARLOTTE TELEVISION CENTER INC, 2601 ROZZELLS FERRY rd, TEL ED4-2382

FIRESTONE STORES
530 S TRYON
TELEPHONE ED4-8687
315 W MOREHEAD
TELEPHONE ED3-4193
4301 WILKINSON blvd
TELEPHONE EX9-5250
VAUGHN'S TELEVISION SALES & SERVICE, 4114 MONROE rd, TEL ED3-7887

*TERMITE CONTROL
SOUTHERN PEST CONTROL CO INC, 233 INDEPENDENCE blvd NE, TEL ED4-9972; OTHER OFFICES: SHELBY, N C, GREENSBORO, N C, FLORENCE, S C, COLUMBIA, S C, WINSTON-SALEM, N C, STATESVILLE, N C, GREENVILLE, S C, HIGH POINT, N C (See Yellow Pages 160 and 203)
TERMINIX SERVICE INC, 108 LATTA ARCADE, 322 S TRYON, TEL ED2-2447

*TESTING—NON-DESTRUCTIVE
LAW ENGINEERING TESTING CO, 1216 E 7TH, PO BOX 4121, TEL ED4-0866

TESTING MACHINES
Thomason Textile Service Inc 2233 Greene

*TEXTILE CHEMICALS

PIEDMONT CHEMICAL CORP
TEXTILE and HOUSEHOLD CHEMICALS
ROZZELLS FERRY ROAD
PO BOX 7
TELEPHONE EX9-5671

ROHM & HAAS CO INC
TEXTILE CHEMICALS DEPT
AGRICULTURE and SANITARY CHEMICALS DEPT
ROSINOUS PRODUCTS DIVISION
302 LAWTON rd (H)
TELEPHONE EX9-9706

*TEXTILE MACHINERY

DAVIS & FURBER MACHINE CO
1637 W MOREHEAD
TELEPHONE ED3-9614

*TEXTILE MACHINERY—MANUFACTURERS
SACO-LOWELL SHOPS, 717 BALDWIN cir, PO BOX 149, TEL ED3-2161

*TEXTILE MACHINERY and HEAVY EQUIPMENT MOVERS

MOSS TRUCKING CO INC
TEXTILE MACHINERY MOVED WITHOUT DISMANTLING
HEAVY HAULING and HOISTING CRANES
RIGGING SERVICES by MASTER RIGGERS
OLD CANNON AIRPORT, PO BOX 1423
TELEPHONE EX9-0421
NIGHT, SUNDAY and HOLIDAYS TELEPHONES
ED2-1072 and EX2-1633
(See Yellow Page 210)

*TEXTILE MACHINERY PARTS—MANUFACTURERS
JACOBS E H SOUTHERN DIVISION THE BULLARD CLARK CO, 3600 S BOULEVARD (PINEVILLE ROAD), TEL JA3-6810

*TEXTILE MACHINERY and SUPPLIES
HALL'S TEXTILE MACHINERY CO INC (BUILDING), DOUGLAS MUNICIPAL AIRPORT, PO BOX 10031, TEL FR6-7423

*TEXTILE MACHINERY and SUPPLIES—Contd
LEWITH WILSON MACHINERY CORP, 2927 WILKINSON blvd, BEHIND BARBECUE LODGE, TEL EX9-0401 (See Yellow Page 204)
TERRELL MACHINE CO INC THE, 3000 S BOULEVARD, TEL JA3-0312
TEXTILE EQUIPMENT CO, 2716 BRIARCLIFF pl, TEL ED4-8269

TEXTILE MANUFACTURERS
American Textile Corp (cotton) 200 S Tryon R601
Branson Sales Co 112 S Tryon R1808
CELANESE CORPORATION OF AMERICA, FAIRVIEW ROAD, TEL FR7-7411
Dan River Mills Inc (cotton) 222 S Church R410
Highland Park Manufacturing Co 300 E 16th (Plant No 3) 2901 N Caldwell
Kendall Co The (cotton mills div) 521 E Morehead
Lowenstein M & Sons Inc 311 E 5th
Springs Mills Inc (cotton) 208 E Boulevard
Stevens J P & Co Inc 301 W 4th
Stowe Manufacturing Co 416 W 7th

TEXTILE MANUFACTURERS' SUPPLIES and EQUIPMENT—MFRS
Ashworth Bros Inc 1201 S Graham
Bowman Dunn Manufacturing Co Old Steel Creek rd
Interstate Textile Equipment Corp 508 W 5th
Jacobs E H Southern Division The Bullard Clark Co 3600 S Boulevard
Jay R Textile Machine Co 2601 Wilkinson blvd
Pearson Manufacturing Co The 1842 Wilmount rd
Ridenhour & Hartsell Textile Supplies Ridgecrest av
SLAUGHTER MACHINERY CO, 208 W GRIFFITH, TEL ED4-5808
Southern Mill Equipment Corp 508 W 5th
Sumner Textile Co 1101B Elizabeth av
Textile Device Co 2601 Wilkinson blvd
Textile Mill Supply Co The 1300 S Mint
Wat-Des Corp 220 W 4th
Watson & Desmond 220 W 4th
Winsor & Jerauld Manufacturing Co 518 Atando av

*TEXTILE MILLS

CHADBOURN GOTHAM INC
2417 N DAVIDSON
TELEPHONE ED4-9731
PLANT
2500 N BREVARD

TEXTILE PRINTERS and DECORATORS
Capper A B Inc 225½ W 4th

*TEXTILE SUPPLIES
RIDENHOUR & HARTSELL, WAREHOUSE RIDGECREST AVENUE, PO BOX 3722, TEL EX9-8511 (See Yellow Page 205)

*TEXTILE SUPPLIES—BOBBIN TIP POINTERS
JARRELL-BULLARD CO, 1200-06 S MINT, PO BOX 2154, TEL ED3-7189

*TEXTILE SUPPLIES—CHAIN LUBRICATORS
JARRELL-BULLARD CO, 1200-06 S MINT, PO BOX 2154, TEL ED3-7189

THEATRES
B&B Theatres Inc 117 S Tryon
Belvedere Theatre 2738 Rozzell's Ferry rd
Carolina Theatre 226 N Tryon
Center Theatre 1427 E Morehead
Charlotte Theatre 123 W Trade
Consolidated Theatres Inc 120 S Poplar
CRAVER THEATRES, 1605 ELIZABETH av, TEL FR5-4451
Dilworth Theatre 1609 S Boulevard
Essantee Theatres Inc 223 S Church
Imperial Theatre 124 S Tryon
Lincoln Theatre 408 E 2d

Pittsburgh Plate Glass Co.
"PITTSBURGH PAINTS — SMOOTH AS GLASS"
GLASS FOR EVERY PURPOSE
201 E. 6th, cor. N. College
WALLHIDE — FLORHIDE
WATERSPAR — SUNPROOF
PAINTS
Phone EDison 3-6624

TELEPHONE ANSWERING SERVICE, INC.

24 HOUR SERVICE – 7 DAYS A WEEK
YOU LEAVE – IT RINGS – WE ANSWER
"CONFIDENTIAL – COURTEOUS – DEPENDABLE SERVICE"
Harold A. Smoak, Pres., Genl. Mgr.
106 N. CALDWELL STREET DIAL EDison 4-4761 and FRanklin 6-1621

THEATRES—Contd
Little Theatre of Charlotte Inc 501 Queens rd
Manor Theatre 607 Providence rd
North Twenty-Nine Drive In Theatre 3601 N Tryon
Pineville Road Drive In Theatre New Pineville rd
Plaza Theatre 1610 Central av
South Twenty-Nine Drive In Theatre 4110 Wilkinson blvd
Stellings-Gossett Theatres Inc 223 S Church
Thrift Drive In Theatre Rozzell's Ferry rd
Tryon Theatre 117 S Tryon
Visulite Theatre 1615 Elizabeth av
Wilby-Kincey Service Corp 120 E 3d R301

*THEATRICAL AGENCIES
STARS INCORPORATED, 202 POPLAR BLDG 123 N POPLAR, TELS ED3-6151, ED3-6152, ED3-2865, NIGHT FR7-4574

THEATRICAL SUPPLIES & EQUIPMENT
Charlotte Theatre Supply Co 227 S Church
Confection Storage Co 214 Foster av
Dixie Theatre Supply Co 213 W 3d
Harris Theatre Sales Inc 315 S Church
Independent Theatre Supply 216 W 4th
National Theatre Supply Co 304 S Church
Nellej Inc 2757 Picardy pl
Standard Theatre Supply Co 219 S Church
Stewart & Everett Theatres Inc 223 S Church and 101 W Griffith
Theatre Equipment Co 1220 E 7th
United Industries 146 Brevard ct
Wil-Kin Theatre Supply Co Inc 229 S Church

THREADS—WHOLESALE—COTTON, LINEN, SILK
Standard-Coosa Thatcher Corp 205 S Church R102

*TILE—ASPHALT
TILE MART, DO IT YOURSELF TILE STORE, 3436 WILKINSON blvd, TEL EX9-0231

TILE—CERAMIC
Building Products Distributing Co 2135 S Boulevard
QUALITY FLOOR COVERING CO, 3301 ROZZELLS FERRY rd, TELS ED3-2287 NIGHTS EX9-7943 and EX9-3236 (See Yellow Page 85)
RENFROW DISTRIBUTING CO INC, 1822 SUNNYSIDE av, PO BOX 9036, TELS ED4-6811 and ED4-6812
Stylon of Charlotte 2135 S Boulevard

*TILE—RUBBER
PIEDMONT FLOOR COVERING CO
109 S COLLEGE
TELEPHONE FR5-4435
QUALITY FLOOR COVERING CO, 3301 ROZZELLS FERRY rd, TELS ED3-2287, NIGHTS EX9-7943 and EX9-3236 (See Yellow Page 85)
TILE MART, DO IT YOURSELF TILE STORE, 3436 WILKINSON blvd, TEL EX9-0231

*TILE—RUBBER and ASPHALT
SOUTHERN FLOORING & ACOUSTICAL CO
931 E MOREHEAD
TELEPHONES
FR6-3045 and FR5-7568
(See Yellow Page 83)

*TILE—STRUCTURAL—GLAZED
KENDRICK BRICK & TILE CO INC, 3235 S BOULEVARD, TEL JA3-6716; PLANT NO 1, MOUNT HOLLY, N C, TEL VA7-2941; PLANTS NO 2 and 3, MONROE, N C, TEL AT3-4911 (See Yellow Page 41)

*TILE CONTRACTORS
SMITH GRAHAM TILE & MARBLE CO, 101 SHUMAN av, TEL FR5-6475 (See Yellow Page 205)

*TILE CONTRACTORS—RUBBER and and ASPHALT
SOUTHERN FLOORING & ACOUSTICAL CO, 931 E MOREHEAD, TELS FR6-3045 and FR5-7568 (See Yellow Page 83)

*TILE SETTERS
PIERCE TILE & MARBLE CO, 2641 ROSLYN av, TEL FR6-2232 (See Yellow Page 68)

*TILE and TERRAZZO
ATLANTIC MARBLE & TILE CO INC, 225-27 S MINT, TELS ED3-8618 and ED3-8619

TIMBER DEALERS
McClure Timber Co Inc Rozzells Ferry rd

*TIRE DEALERS—RETAIL
CHARLOTTE TIRE CO INC (FISK), 2214 HUTCHISON av, TEL ED4-8619 (See Yellow Page 207)

*TIRE DEALERS—RETAIL and WHOLESALE
DAYTON TIRE SALES CO, 210 W MOREHEAD, TEL ED3-3171

TIRE DEALERS—WHOLESALE
Brown Herman A Inc 1510 S Boulevard
CHARLOTTE TIRE CO INC (FISK), 2214 HUTCHISON av, TEL ED4-8619 (See Yellow Page 207)
Goodrich B F Co Chemway rd
Goodyear Tire & Rubber Co Inc 929 Jay
United States Rubber Co 3330 Monroe rd
Wholesale Tire Distributors Inc 136 Dalton

*TIRE DEALERS—WHOLESALE and RETAIL
CAROLINA RUBBER CO, 208 S McDOWELL, TEL FR6-3072
MOZINGO'S TIRE CO INC (GATES, GILLETTE), 1415 S TRYON, TEL FR7-1581 (See Yellow Page 208)

TIRE DEALERS and REPAIRING
ARMOR TREAD TIRE CO, 3119 S BOULEVARD, TEL JA3-4441 (See Yellow Page 206)
Armstrong Rubber Co 112 E Park av
BALLARD TIRE CO, 750 W TRADE, TEL FR6-9012
Barrett Joe Tire Service 124 W 1st
BATTERY TIRE & SUPPLY CO INC (MOHAWK), 2131 S BOULEVARD, TEL ED2-4101 (See Yellow Page 27)
Bolt Rubber Co 1201 N Tryon and Wilkinson blvd cor Southview av
BROWN-SHOEMAKER TIRE CO INC, 1510 S BOULEVARD, TEL ED4-3021
Byram's Tire & Service 1600 Central av
Carolina Rubber Co 208 S McDowell
Carolina Tire Co Inc 2214 Hutchison av
Carriker Brothers Recapping Co 133 N Hoskins av (H)
COMPTON TIRE CO, 317 N McDOWELL, TELS FR5-6141 and FR5-4242 (See Yellow Page 208)
Conder Tire Co 5005 Wilkinson blvd
Cooper Tire & Rubber Co 308 W Morehead
Dayton Tire Sales Co 210 W Morehead
CHARLOTTE GENERAL TIRE CO, 432 S TRYON, TEL FR7-1516 (See Yellow Page 206)
CHARLOTTE TIRE CO INC (FISK), 2214 HUTCHISON av, TEL ED4-8619 (See Yellow Page 207)
City Tire Co 1600 Camden rd
DIAMOND POINT ESSO, PINEVILLE ROAD, RD 3, TEL JA3-1801
Diamond Point Tire Co Pineville rd
Estes David W 340 Harrison (H)

TIRE DEALERS and REPAIRING—Contd
FIRESTONE STORES
530 S TRYON
TELEPHONE ED4-8687
315 W MOREHEAD
TELEPHONE ED3-4193
4301 WILKINSON blvd
TELEPHONE EX9-5250
Firestone Tire & Rubber Co The 130 Wilkes pl
General Tire & Rubber Co The 2101 Freedom dr
Goodrich B F Store 428 E 4th
GOODYEAR SERVICE STORES, 628 S TRYON, TELS ED3-3116 and FR5-7781
Grubb Tire Co Inc 3800 Wilkinson blvd
Hicks Tire Service 2010 Statesville av and (No 2) 1101 W Trade
Jones Tire Sales 2203 Central av
Lee Rubber & Tire Corp 2041 S Boulevard
Lemmond Nash Tire Co Inc 2906 Rozzells Ferry rd
LEONARD & NICHOLSON ROYAL TIRE SERVICE, TWO LOCATIONS: 2325 N TRYON, TELS ED2-7111 and ED3-7744; 416-20 W 6TH cor GRAHAM, TEL ED4-1684 (See Yellow Page 26)
McKinnon Tire Co Inc 115 W 31st
Mozingo's Tire Co Inc 1415 S Tryon
Presson Tire Co 205 S Brevard
Retreading Equipment Co 2601 Wilkinson blvd
Rumfelt Robt B 424 Atherton
Thrift Tire And Battery Co 5005 Wilkinson blvd
Tire Sales Co 112 E Park av
Tire Salvage Co 1730 Thrift rd
Tire Town 1010 N Tryon
Turner Tire Service 3260 Rozzell's Ferry rd

TIRE MANUFACTURERS—AUTOMOBILE and BICYCLE
Firestone Tire & Rubber Co The 4301 Wilkinson blvd

*TIRE RECAPPING
ARMOR TREAD TIRE CO, 3119 S BOULEVARD, TEL JA3-4441 (See Yellow Page 206)
CARRICKER BROTHERS RECAPPING CO, 133 N HOSKINS av, TEL EX9-5774
DAYTON TIRE SALES CO, 210 W MOREHEAD, TEL ED3-3171
MOZINGO'S TIRE CO INC, 1415 S TRYON, TEL FR7-1581 (See Yellow Page 208)

*TIRE RECAPPING MACHINERY
COX TIRE MACHINERY CO INC
620 W MOREHEAD
TELEPHONE FR7-6561

*TIRE RECAPPING and RETREADING
CHARLOTTE GENERAL TIRE CO, 432 S TRYON, TEL FR7-1516 (See Yellow Page 206)
FIRESTONE STORES, 530 S TRYON, TEL ED4-8687; 315 W MOREHEAD, TEL ED3-4193; 4301 WILKINSON blvd, TEL EX9-5250
GERRARD TIRE CO INC, 1726 THRIFT rd, TEL FR5-5581 (See Yellow Page 207)

*TIRES—AUTOMOBILE, TRUCK and TRAILER
CHARLOTTE GENERAL TIRE CO, 432 S TRYON, TEL FR7-1516 (See Yellow Page 206)

*TIRES—FLEET SERVICE
GERRARD TIRE CO INC (GILLETTE and MICHELIN), 1726 THRIFT rd, TEL FR5-5581 (See Yellow Page 207)

*TIRES and TUBES—RETAIL
YORK ROAD TEXACO SERVICE, YORK ROAD CORNER CLANTON ROAD, TEL JA3-3021 (See Yellow Page 22)

LEE A. FOLGER
Incorporated
Exclusive Authorized
BUICK
Dealer
SALES and SERVICE
900 S. Tryon
PHONE EDison 3-2145
Used Car Lots
201 E. Vance corner S. College
PHONE EDison 2-0957
and
809 S. Tryon
PHONE FRanklin 6-6025

BROWN'S INC.
MEN'S CLOTHING
MICHAELS-STERN
FLORSHEIM SHOES
STETSON & LEE HATS
ARROW SHIRTS
116 S. Tryon St.
Tel. EDison 3-7135

F.H.A.
LOANS — AUTO
FIRST MORTGAGE
CITY SAVINGS BANK
120 E. Third St.
Tel. FRanklin 5-4441
Savings and Checking Accounts

TURNER BROS. KELLER INC.

SALES

LEASES

PROPERTY MANAGEMENT

MUTUAL INSURANCE

122 E. Fourth St.

Phone FRanklin 5-5793

HOTEL WM. R. BARRINGER
AIR CONDITIONED ROOMS
EXCELLENT FOOD AND OUTSTANDING AIR-CONDITIONED BANQUET FACILITIES

TITLE and GUARANTY COMPANIES
Lawyers Title Co 730 E Trade R410

TOBACCO—MANUFACTURERS
Bright Leaf Industries Inc 306 W Tremont av
Gastobac Co 306 W Tremont av
Reynolds R J Tobacco 2120B Independence blvd NE

TOILET ARTICLES and SUPPLIES
ECKERD DRUGS INC, 128 N TRYON, TEL ED3-0553; 109 S TRYON, TEL ED4-4042; 1517 CENTRAL av, TEL FR5-5556; 1025 PROVIDENCE rd, TEL ED2-6111 and 4133 PARK rd, TEL JA3-3031 (See Yellow Page 74)

TOILET PREPARATIONS—MANUFACTURERS
Andrel Enterprises Nations Ford rd

*TOOL and DIE MAKERS
CAROLINA TOOL & DIE CORP, 1716 N BREVARD, PO BOX 1298, TEL ED3-5789
KANOY & SONS MACHINE CO INC, 4111 THRIFT rd, PO BOX 10532, TEL EX9-1581

TOOL MANUFACTURERS
Acme Machine & Tool Company 2601 Wilkinson blvd
Black & Decker Manufacturing Co 800 N College
Carolina Tool & Die Corp 1706 N Brevard
D&R Tool & Machine Co rear 118 W Boulevard
Gros-Ite Sales & Service Inc (mach) 301 N Broad
Hicks Tool, Die & Machine Works Douglas Municipal Airport
Parnell Tool & Supply Co Inc 2035 S Boulevard
Snap On Tools Corp 1015 W Morehead
Southeastern Tool & Dye Co Inc 226 S Cedar
Truco Diamond Bits 208 S Poplar

*TOOLS—MACHINE
WALKE HENRY CO THE, 1310 S TRYON, PO BOX 1105, TEL ED4-5391 (See Yellow Page 114)

TOOLS—RENTALS
PIEDMONT TOOL RENTAL CO, 2537 WILKINSON blvd, TEL EX9-7483

*TOURIST TRAVEL INFORMATION
N C STATE MOTOR CLUB INC, 2422 N TRYON, TEL ED2-8507 (See Yellow Page 10)

TOURISTS AGENTS
(See also Travel Bureaus)
MOORE TOURS INC THE, SELWYN HOTEL 134 W TRADE, TEL ED4-8424

*TOURISTS' COURTS
GLOBE TROTTERS INN, US HWY 29 N, RD 10, PO BOX 580, TEL FR5-6425
ORVIN MOTOR COURT, 307 N GRAHAM, TEL ED2-4112 (See Yellow Page 109)

TOURISTS' HOMES
Alexander Guest Home 1017 W Trade
Ennis Tourist Home 2124 W Morehead
Globe Trotters Inn 5215 N Tryon
Ivy Lodge 419 E Boulevard
Pines Tourist Home 4816 Wilkinson blvd
Reese & Babe's Tourist Home 432 W 3d
Water Oak Guest Home The 3100 Wilkinson blvd
White House Tourist The 3008 Wilkinson blvd

TOWEL, APRON and COAT SUPPLY
Charlotte Linen Service & Supply 365 Dalton
Independent Linen Service 116 E 2d
Uniform Rental Service 205 W Griffith

TOYS and GAMES—IMPORTERS and WHOLESALE
Chapman-Harkey Co 225 S Caldwell

TOYS and GAMES—RETAIL
Johney's Hobby House 210 S Church
Queen City Hobby & Toy Co Inc 210 S Church

TRACTOR PARTS—NEW and USED
H-M Parts Co 2401A W Morehead

*TRACTORS
INTERNATIONAL HARVESTER CO
1315 HUTCHISON av
TELEPHONE ED4-2851

*TRADE ASSOCIATIONS—CONSTRUCTION—INDUSTRY
ASSOCIATED GENERAL CONTRACTORS OF AMERICA INC (CAROLINAS BRANCH), 222 BUILDERS BLDG 312 W TRADE, TEL ED3-3731

TRADING STAMP COMPANIES
Sperry-Hutchinson Co The 423 S Tryon
UNITED TRADING STAMP CORP, 112 E MOREHEAD, TEL FR6-2675
World Green Stamps 511 S Tryon

TRAFFIC BUREAUS and MANAGERS
North Carolina Traffic League Inc 200 S Tryon R1203

*TRAILER HOUSES—DEALERS
ELMORE TRAILER SALES INC, 5050 N TRYON, RD 10, BOX 596, TEL ED2-2471

*TRAILER MANUFACTURERS—TRUCK
BROWN TRUCK & TRAILER MFG CO INC
BLDG 289 MORRIS FIELD
PO BOX 1281
TELEPHONE ED9-5864
FRUEHAUF TRAILER CO, 310 DALTON av, TEL FR5-2546

TRAILER PARKS
Boulevard Grill & Trailer 4334 Wilkinson
Brown A G Mobile Homes Park 100 Hovis cir (Tboro)
Elmore Trailer Park 5050 N Tryon
Herrin's Trailer Park N Tryon
Hillcrest Trailer Park 141 Hillcrest av
Hoyle's Trailer Court Academy rd
Little's Trailer Court York rd
Pines Trailer Park 5307 N Tryon
Seminole Trailer Park 4119 N Tryon
Seymore's Trailer Court 5400 Wilkinson blvd
Tanzy's Grill & Trailer Park 4300 Wilkinson

*TRAILER PARTS—NEW and USED
CAROLINA TRUCK SUPPLIES INC, 5010 WILKINSON blvd, TEL EX9-1480 (See Yellow Page 213)

TRAILERS—COMMERCIAL
FRUEHAUF TRAILER CO
310 DALTON av
TELEPHONE FR5-2546
TRAILMOBILE INC, WEST 24TH CORNER BANCROFT, TEL ED2-4188

*TRAILERS—DEALERS
CREECH MOTORCYCLE CO INC, 201 W MOREHEAD, TEL ED2-7675, SERVICE DEPT TEL FR7-4238 (See Yellow Page 20)

*TRAILERS—LEASING
FRUEHAUF TRAILER CO, 310 DALTON av, TEL FR5-2546

TRANSFER COMPANIES
BAUCOM'S TRANSFER CO
FREIGHT DELIVERY SERVICE
HOUSEHOLD MOVING
AGENT for
BURNHAM VAN SERVICE
2529 N TRYON
PO BOX 5131
TELEPHONE ED4-7971

TRANSFER COMPANIES—Contd
Bush Transfer Co 2529 N Tryon
Carolina Transfer And Storage Co Inc 1230 W Morehead
CHARLOTTE VAN & STORAGE CO INC, 1931 BANCROFT, TELS FR6-2865 and ED2-1959 (See Yellow Page 140)
Dixie Cartage 118 E 28th
Faulkner B F Transfer Co 403 N McDowell
Martin Transfer & Storage Co Inc 510 E 15th
MARTIN W M TRANSFER CO, 821 E 17TH, TEL ED3-4377
McCULLOUGH'S TRANSFER, 1614 McCALL, TEL ED4-6336 (See Yellow Page 139)
Shaver Transfer Co 1557 Dowd rd
SMITH'S TRANSFER CORP, 220 W 31ST, TEL ED3-9601 (See Yellow Page 209)
Terminal Transfer & Storage Co Inc 1949 Freedom dr

*TRANSPORTATION—HEAVY EQUIPMENT
MOSS TRUCKING CO INC, OLD CANNON AIRPORT, PO BOX 1423, TELS EX9-0421, NIGHT, SUNDAY and HOLIDAYS ED2-1072 and EX2-1633 (See Yellow Page 210)

*TRANSPORTATION—MACHINERY and HEAVY EQUIPMENT
MOSS TRUCKING CO INC
HEAVY HAULING and HOISTING CRANES, SHOVELS
TEXTILE MACHINERY MOVED WITHOUT DISMANTLING
OLD CANNON AIRPORT
PO BOX 1423
TELEPHONE EX9-0421
NIGHT, SUNDAY and HOLIDAYS TELEPHONES
ED2-1072 and EX2-1633
(See Yellow Page 210)

*TRANSPORTATION—TAXI
YELLOW CAB CO INC, 317 S POPLAR, TEL ED2-6161 (See Yellow Page 201)

TRANSPORTATION LINES
Acme Fast Freight Inc 304 S Mint
Aero Mayflower Transit Co 200 W 29th
Akers Motor Lines Inc (auto) 1100 S Clarkson
Allied Van Lines Inc 1230 W Morehead
Associated Transport Inc 1001 S Clarkson
Bell Lines Inc (auto) 3450 Hutchison av
Bison Fast Freight Inc 2529 N Tryon
Bottoms-Fiske Truck Lines 2014 Vanderbilt rd
Bowman Transportation Inc 1325 Statesville
Boyte-Brown Tours 322 Hawthorne la
BROOKS TRANSPORTATION CO INC (AUTO), 118 E 28TH, TEL ED3-9251
Carolina Freight Carriers Corp (mtr) Derita rd
Carolina-Norfolk Truck Lines Inc 710 Calvert
Central Motor Lines Inc genl ofc 124 E 6th and terminal 2600 N Tryon
CHARLOTTE CITY COACH LINES INC, 707 N BREVARD, TEL ED2-8565
Colonial Motor Freight Lines 2529 N Tryon
Cooper Motor Lines 2529 N Tryon
Dance Freight Lines Inc 1725 W Independence blvd
Eastern Tennessee & Western North Carolina Transportation Co 144 Atando av
FREDRICKSON MOTOR EXPRESS CORP
OFFICES and TERMINAL
3400 HUTCHISON av
TELEPHONE FR6-3661
G&H Transit Co Inc (auto) 2216 Freedom dr
HARRIS EXPRESS INC (MOTOR), 1425 N TRYON, TELS ED2-5071, ED2-5072 and ED2-5073
Helms Motor Express Inc 3233 Robinson cir
Huckabee Transport Corp 1557 Dowd rd

MECKLENBURG NURSERIES INC.

Azaleas
Flowering Trees
Shrubs
Evergreens
Complete Landscape Service

Freedom Drive
Thrift Road
R.F.D. No. 5

Phone EXpress 9-5641

Forest Lawn Burial Park
and Mausoleum
NEW THRIFT ROAD
True Perpetual Care For Every Lot
TELEPHONE EXpress 9-1141

Motor Catalina Lodge
2403 WILKINSON BLVD. Member QUALITY COURTS TEL. EDison 3-3721

TRANSPORTATION LINES—Contd
Jocie Motor Lines Inc 1211 S Clarkson
MILLER MOTOR EXPRESS INC
"SPECIALIZED SERVICE FROM ATLANTA TO NEW YORK"
CARGO INSURANCE $500,000
1807 W INDEPENDENCE blvd
PO BOX 10217
TELEPHONE ED2-5175
(See Yellow Page 215)
Mundy Motor Lines 1022 Woodward av
New Dixie Lines Inc 1211 S Clarkson
North American Van Lines 1931 Bancroft
Northeastern Trucking Co (mtr) 4612 Wilkinson blvd
Novick Transfer Co Inc 2433 Hutchison av
Observer Transportation Co The (auto) 600 S Tryon
Overland Transportation Co (mtr) Derita rd
Piedmont Mountain Frieght Lines Inc 1905 W Trade
PIEDMONT & NORTHERN RAILWAY CO, 3d fl POWDER BLDG 422 S CHURCH, TEL ED2-8521
PILOT FREIGHT CARRIERS INC, 5600 WILKINSON blvd, TEL EX9-9744
R C Motor Lines Inc 1927 S Tryon
Roadway Express Inc 524 Atando av
Rutherford Freight Lines Inc 1721 W Independence blvd
SMITH'S TRANSFER CORP, 220 W 31ST, TEL ED3-9601 (See Yellow Page 209)
STANDARD TRUCKING CO, 225 E 16TH, TEL ED2-1107
Tennessee-Carolina Transportation Inc 200 Atando av
Thurston Motor Lines Inc 1715 N Tryon
Tower Lines Inc 2529 N Tryon
Youngblood Truck Lines Inc 122 W Griffith

TRAVEL BUREAUS
AAA WORLD TRAVEL SERVICE, 701-07 S TRYON, TEL FR6-7511
Atlas Travel Service Inc 435 W Trade
Greyhound City Ticket Office & Travel Bureau 104 E 4th
World Travel Service 701 S Tryon

TREE SURGERY
Asplundh Tree Expert Co 3435 S Boulevard
Catawba Tree Service Inc 632 Lamar av
Davey Tree Expert Co 122 E 4th
FRANKS ARTHUR, 305 W DUNBAR, TEL ED4-9203 (See Yellow Page 211)

*TREES—SHADE and ORNAMENTAL
CAROLINA NURSERIES INC, CONCORD BOULEVARD, US 29 N, TEL ED4-0874 (See Yellow Page 146)

*TRELLISES
FRANKS ARTHUR, 305 W DUNBAR, TEL ED4-9203 (See Yellow Page 211)

*TRUCK BODIES
BROWN TRUCK & TRAILER MFG CO INC
BLDG 289 MORRIS FIELD
PO BOX 1281
TELEPHONE ED9-5864

*TRUCK BODY BUILDERS
CAROLINA EQUIPMENT SALES CORP, 1513 STATESVILLE av, TEL ED4-5789

TRUCK BODY DEALERS
Baker Equipment Engineering Co 2401 Hutchison av

*TRUCK BODY HARDWARE
PIEDMONT EQUIPMENT CO INC, 114 FAIRWOOD av, TEL ED4-6823
JOHNSON BRUCE TRUCKING CO INC, 125 CREDSOTE rd cor LUMBAR, TEL FR6-3515 (See Yellow Page 214)
JOHNSON MOTOR LINES INC, 2426 HUTCHISON av, PO BOX 10497
Kilgo Motor Freight Inc 2041 S Tryon
Mason & Dixon Lines Inc 1701 W Independence blvd
Mayflower Van Lines 200 W 29th

TRUCK and BUS BODY MANUFACTURERS
COOK BODY CO INC, 2433 WILKINSON blvd, TEL ED2-4138

*TRUCK and BUS EQUIPMENT—HEAVY DUTY
POWER BRAKE CO INC, 1506 W MOREHEAD, TEL ED3-3713 and 620 W 24TH, TEL ED4-7252 (See Yellow Page 21)

*TRUCK DEALERS
CITY CHEVROLET CO, 710 S TRYON, TEL ED2-7151; TRUCK SERVICE 701 S CHURCH, TEL ED2-7151 (See Yellow Page 12)
HOLLINGSWORTH'S GMC TRUCK CO INC, 3027 N TRYON, TELS. OFFICE ED2-8195 and ED2-5014; PARTS ED4-2281, SERVICE FR6-1121 (See Yellow Page 15)
WHITE MOTOR CO THE (WHITE and AUTO CAR, TRUCKS and BUSES), FACTORY BRANCH 1514 W MOREHEAD, TELS: OFFICE ED2-4155, PARTS DEPT ED4-5596, SERVICE DEPT ED2-6684
YOUNG MOTOR CO (FORD), 318 W 5TH, TEL FR5-8441 (See Yellow Page 23)

*TRUCK EQUIPMENT—WHOLESALE
TWIN-STATES EQUIPMENT CO, 1101 S CLARKSON, TEL FR6-7484

*TRUCK PARTS and ACCESSORIES
HOLLINGSWORTH'S GMC TRUCK CO INC, 3027 N TRYON, TELS: OFFICE ED2-8195 and ED2-5014, PARTS ED4-2281 and SERVICE FR6-1121 (See Yellow Page 15)

*TRUCK PARTS and SERVICE
COMMERCIAL AUTOMOTIVE CORP, ON HWYS 29 and 74, ACROSS FROM AIRPORT PARK, 5500 WILKINSON blvd, PO BOX 8116, WESLEY HTS STA, TEL EX9-9748 (See Yellow Page 24)

*TRUCK TIRES—SALES and SERVICE
GERRARD TIRE CO INC (GILLETTE and MICHELIN), 1726 THRIFT rd, TEL FR5-5581 (See Yellow Page 207)

*TRUCK and TRAILER BRAKES and SAFETY EQUIPMENT
BRAKE SERVICE CO OF CHARLOTTE INC, 2709 N TRYON, TELS FR6-3996, FR6-5700 (See Yellow Page 216)

*TRUCK and TRAILER PARTS
CAROLINA TRUCK SUPPLIES INC
WE BUY and SELL
USED TRUCKS and TRAILER PARTS
5010 WILKINSON blvd
TELEPHONE EX9-1480
(See Yellow Page 213)

*TRUCK TRAILERS—SALES and EQUIPMENT
SOUTHERN TRAILER & EQUIPMENT CO INC (KINGHAM TRAILERS, HUTCHENS TANDEM UNITS), 5151 N TRYON, TELS ED4-3534 and ED2-1876

TRUCKING
B&H TRUCKING CO INC, 301 N BREVARD, TEL FR7-1433 (See Yellow Page 213)
Barfield Andy 517 Norris av
Beard-Laney Inc 3014 Freedom dr
Bolton Clyde J jr 416 W 10th
CAROLINA FREIGHT CARRIERS CORP, DERITA ROAD, PO BOX 2181, TEL ED3-9633 (See Yellow Page 208)
Case Trucking Co rear 2107 Statesville av
CHARLOTTE VAN & STORAGE CO, 1931 BANCROFT, TELS FR6-2865 and ED2-1959 (See Yellow Page 140)
Collier Edgar L 506 Arlington av
Cook's Frozen Service Inc 204 Peterson dr

TRUCKING—Contd
Efird E Ralph 3340 Eastway dr
FK&S Trucking Co Inc 1901 Freedom dr
Ferrell Wm J 1305 Rollins av
Fowler R D Motor Lines Inc 521 Penman
Funderburk Harley M 305 W 25th
Great Southern Trucking Co 3500 Hutchison
Guignard Trucking Co Inc 4612 Wilkinson blvd
HELMS MOTOR EXPRESS INC, 3233 ROBINSON cir, TEL ED2-2133 (See Yellow Page 212)
Herron Willie H 2569 Hemphill
Hickok Clarence O 400 Ideal Way extd
Hill Jas H 1009 Pitcher
Johnson Bruce Trucking Co Inc 125 Creosote rd
Jones Harry 803 South A
Key Oren 2120 Roslyn av
King Bros Trucking Co Dixie rd
Lowther Trucking Co 521 Penman
Luttrell Donald C 3421 Ritch
Mangum Trucking Co Clanton
McLean Trucking Co 3606 Hutchison av
Mouchet Jacob M 1818 Merriman av
OVERNITE TRANSPORTATION CO, HUTCHISON AVENUE, PO BOX 10512, TEL FR6-4451
Pettus Lewis 565 S Independence blvd
Riley Jos C 1012 Woodlawn rd
ROADWAY EXPRESS INC, TERMINAL 524 ATANDO av, TEL ED4-9761
Russell G L Transfer 1244 Pegram
Shaver Kenneth D 855 Woodlawn rd
Skinner Hubert R 5623 Arundel dr
Smith Harvey P 5311 Monroe rd
Smith Lester N 632 Wallace
SMITH'S TRANSFER CORP, 220 W 31ST, TEL ED3-9601 (See Yellow Page 209)
Sykes Bill Movers 225 W 25th
Thompson John R 2214 Catheys row
Trakes Geo S 2721 Mayfair av
Walton Benj J 615 Morris
Wise Haskell 1016 Pitcher
Young Transfer Co 3128 Morson
YOUNGBLOOD TRUCK LINES INC, 122 W GRIFFITH, TEL JA3-4545

*TRUCKING COMPANIES
FREDRICKSON MOTOR EXPRESS CORP
OFFICES and TERMINAL
3400 HUTCHISON av
TELEPHONE FR6-3661
JOHNSON BRUCE TRUCKING CO INC, 125 CREOSOTE rd cor LUMBAR, TEL FR6-3515 (See Yellow Page 214)

JOHNSON MOTOR LINES INC
OFFICES and TERMINAL
2426 HUTCHINSON av
PO BOX 10497
TELEPHONES
FR6-1561 and ED3-5452

TRUCKING LINES
MILLER MOTOR EXPRESS INC, 1807 W INDEPENDENCE blvd, TEL ED2-5175 (See Yellow Page 215)

TRUCKS—INDUSTRIAL—MANUFACTURERS
Brown Truck & Trailer Manufacturing Co Inc Douglas Municipal Airport
Industrial Truck & Sales Service Inc 3029 Bank

*TRUCKS—INDUSTRIAL—REPAIR and RENTAL
INDUSTRIAL LIFT TRUCK SALES & SERVICE CO INC, 908 N GRAHAM, TEL ED2-3753

TRUCKS—INDUSTRIAL SALES and SERVICE
Berry T H Co Inc 521 Dowd rd

TRUCKS—LEASING
Carolina Fleets Inc 237 S Tryon R614

Thomas Cadillac-Oldsmobile Inc.
CADILLAC OLDSMOBILE
Sales and Service
214-220 N. CHURCH
PHONES
Service EDison 2-7159
Sales EDison 4-4656
Parts FRanklin 6-4429
Used Cars 422 W. 5th
PHONES EDison 2-2183 and FRanklin 5-1253

Pasteurized
Homogenized
Cream
Eggs
ROUTE 5, TUCKASEEGEE RD.
BLACK'S DAIRY
HOME DELIVERY
Tel. EXpress 9-3106
Buttermilk
Chocolate Milk
Skim Milk
BOX 760

YELLOW CAB CO., INC.
Dial EDison 2-6161 Service With Safety Dial EDison 2-6161

QUICK STARTS Willard BATTERIES AND MANY OF THEM
BATTERY TIRE & SUPPLY CO., Inc.
AUTO SUPPLIES
Complete Motor Tune-Up Service
Easy Budget Terms
2131 S. Boulevard
Phone ED 2-4101
WILLARD

Eckerd DRUG STORES INC.
128 N. TRYON ST. TEL. EDison 3-0553
109 S. TRYON ST. TEL. EDison 4-4042
1517 CENTRAL AVE. TEL. FRanklin 5-5556
1025 PROVIDENCE RD. TEL. EDison 2-6111
4133 PARK RD. TEL. JAckson 3-3031
5 LOCATIONS FOR YOUR CONVENIENCE
FREE CITY WIDE DELIVERY

TRUCKS—LEASING—Contd
Ryder Truck Rental System Inc 210 Dalton
Safeway Truck Rental Co Inc 3219 Cornelius
Universal Leasing Service Inc 3027 N Tryon

TRUCKS—MOTOR
Carolina Truck & Trailer Co Inc 4701 Wilkinson blvd
Hollingsworth's GMC Truck Co Inc 3027 N Tryon

INTERNATIONAL HARVESTER CO
1315 HUTCHISON av
TEL ED4-2851

MACK TRUCKS INCORPORATED, 228 DALTON av, TELS FR5-2571, SAT and HOLIDAYS, SERVICE FR6-6690, PARTS FR6-3380
Mecklenburg Equipment Co N Tryon
STOCKTON MOTOR CO, 1525 S MINT (CLIFFWOOD PLACE), TEL ED4-5589
Twin States Equipment Co 1101 S Clarkson
WHITE MOTOR CO THE (DIESEL), FACTORY BRANCH 1514 W MOREHEAD, TELS: OFFICE ED2-4155, PARTS DEPT ED4-5596, SERVICE ED2-6684
Williams Gene 709 W Morehead

TRUCKS—REPAIRING
COMMERCIAL AUTOMOTIVE CORP, ON HWYS 29 and 74, ACROSS FROM AIRPORT PARK, 5500 WILKINSON blvd, PO BOX 8116, WESLEY HTS STA, TEL EX9-9748 (See Yellow Page 24)
Diesel Injection & Hydraulic Service 122 Atando av
Hart Truck Trailer Service 2726 N Tryon
HOLLINGSWORTH'S GMC TRUCK CO INC, 3027 N TRYON, TELS: OFFICE ED2-8195 and ED2-5014, PARTS ED4-2281, SERVICE FR6-1121 (See Yellow Page 15)
M-H Equipment Service 5023 Wilkinson blvd
M&W Truck Service Inc 412 Atando av
ROBINSON'S BOB AUTO SERVICE, 1305-11 E 4TH, TELS ED4-5091 and ED4-3818 (See Yellow Page 21)
Southern Repair Shops Inc 1807 W Independence blvd
Super Truck Service 442 E 36th
Truck Service Co 4703 Wilkinson blvd
United Equipment & Service Inc 220 Dalton

*TRUCKS—USED
MACK TRUCKS INCORPORATED, 228 DALTON av, TELS FR5-2571, SAT and HOLIDAYS, SERVICE FR6-6690, PARTS FR6-3380

TRUST COMPANIES
AMERICAN COMMERCIAL BANK, 200-08 S TRYON, TELS FR7-7455 and FR5-4461 (See Yellow Pages 28 and 29)
UNION NATIONAL BANK THE, MAIN OFFICE 301 S TRYON, TEL FR7-1661 (See Yellow Page 33)
WACHOVIA BANK AND TRUST CO, MAIN OFFICE 129 W TRADE, TEL FR5-2511; BRANCHES: 212 E MOREHEAD, 826 N TRYON, 1527 W MOREHEAD, S BOULEVARD AT GRIFFITH and 2300 S HUTCHISON av; TIME PAYMENT DEPT 111 S CHURCH, TEL FR5-2511

TUBE and TUBING MANUFACTURERS—METAL
Lewin-Mathes Co 404½ S Tryon R209
Wolverine Tube 101 Queens rd

*TWINE MANUFACTURERS
INTERNATIONAL HARVESTER CO (BALER-BINDER), 1315 HUTCHISON av, TEL ED4-2851

TYPESETTING—MACHINE COMPOSITION
O&R Typesetting Co 632 W 11th
Southern Typesetting Co 3407 S Boulevard

TYPESETTING and CASTING MACHINES
Carolina Linotyping Co 412 N Brevard

*TYPEWRITER DEALERS
DANCY A F CO, 215 W 2d, TELS ED4-2706 and ED4-2325
INTERNATIONAL BUSINESS MACHINES CORP (ELECTRIC), 200 E MOREHEAD, TEL FR5-1491
TAYLOR TYPEWRITER CO, 401 GRANDIN rd, TEL ED3-4286

*TYPEWRITER DEALERS—SALES and SERVICE
KALE-LAWING CO, 227-31 S TRYON, TEL FR7-2641 (See Yellow Page 148)

TYPEWRITER MANUFACTURERS
Smith Corona Inc 820 Baldwin cir

TYPEWRITER REPAIRING
Bate Typewriter Co rear 115 E 4th

*TYPEWRITER REPAIRING and REBUILDING
KALE-LAWING CO, 227-31 S TRYON, TEL FR7-2641 (See Yellow Page 148)

*TYPEWRITERS
ROYAL McBEE CORP, 1316 E 4TH, TEL ED3-6615

*TYPEWRITERS—RENTALS
KALE-LAWING CO, 227-31 S TRYON, TEL FR7-2641 (See Yellow Page 148)

*UNDERTAKERS
ALEXANDER FUNERAL HOME, 323 S BREVARD, TEL ED3-1167, IF NO ANSWER TEL ED3-1830 or ED3-6027 (See Yellow Page 91)
GRIER'S FUNERAL SERVICE, 701 E 1ST, TELS: DAY ED2-7109, NIGHT ED2-1693 (See Yellow Page 93)

UNDERWRITERS
Credit Insurance Underwriters of North Carolina Inc 237 S Tryon R502
Southeastern Underwriters Association 212 S Tryon R1119
Ware Gertrude L 1316 E 35th

UNIFORM MANUFACTURERS
Fligel's Uniform Co (industrial and commercial) 207 E Trade
HUB UNIFORM CO THE, 439 S TRYON, TEL FR6-6682

*UNIVERSITIES
SMITH JOHNSON C UNIVERSITY, 100-152 BEATTIE'S FORD rd (BIDDLEVILLE), TEL ED3-7529 (See Yellow Page 49)

UPHOLSTERERS
Art Upholstering Co rear 1017 Elizabeth av
Barley B B Upholstering Co 1043 E 7th
Best Upholstering Co 223 S Mint
Charlotte Auto Beauty Salon 122 S Sycamore
FERRELL UPHOLSTERING CO, STATESVILLE ROAD, BOX 522, TEL FR5-7110
Grier's Slip Cover & Upholstering Co Yorkmont rd
H&F UPHOLSTERING CO, 1913 CLEVELAND av, TEL FR5-3945
HICKORY GROVE UPHOLSTERING CO, HICKORY GROVE ROAD, RD 8, 2½ MILES OFF CENTRAL AVENUE, TEL FR5-7241
Honeycutt Upholstery 1000 E 10th
Hope Troy A 2724 N Caldwell
Kemenczky Wm J 4301 S Howie cir
McGinn Upholstering Shop 720 E 7th
Midwood Furniture & Upholstering Co 1215 E 7th
Mullis Bros Auto Upholstery 114 S Sycamore
Mullis Ray D 910 Louise av

UPHOLSTERERS—Contd
NEELY MARY M
UPHOLSTERING
QUALITY MATERIALS and WORKMANSHIP
422 E 7TH
TELEPHONE FR6-6366
Padgett's Period Reproduction Co 1501 E 4th
PAYNE FURNITURE CO INC, 118 S COLLEGE, TELS ED2-8483 and ED4-7820
Plaza Reproduction & Upholstering Co 2322 Lola av
THOMPSON ANTIQUE CO, WILKINSON BOULEVARD, RD 5, NEAR HOLIDAY INN HOTEL, TEL EX9-1405 (See Yellow Page 9)
Wilson Upholstering Co 839 Providence rd

UPHOLSTERING FABRICS and MATERIALS
Home Classic Decorators 839 Providence rd
La France Industries Inc 2036 S Tryon

*USED CARS
ALLEN DON CHEVROLET CO, 523 E TRADE and S TRYON CORNER INDEPENDENCE BOULEVARD, TEL ALL DEPTS ED3-5467 (See Yellow Page 11)
BOYD NASH USED CARS, 819 W TRADE, TELS FR6-1162 and ED4-1807
CITY CHEVROLET CO, 710 S TRYON, TEL ED2-7151; TRUCK SERVICE 701 S CHURCH, TEL ED2-7151 (See Yellow Page 12)
SMALL R F CO INC (BUICK), 501 E FRANKLIN, MONROE, N C, TELS AT3-4021, NIGHTS AT3-4694
THOMAS CADILLAC-OLDSMOBILE INC, 422 W 5TH cor N GRAHAM, TELS ED2-2183 and FR5-1253 (See Yellow Page 17)
UPCHURCH C W & CO INC (STUDEBAKER, PACKARD, MERCEDES-BENZ), 326 W 5TH cor PINE, TEL ED3-3177 (See Yellow Page 22)
YOUNG MOTOR CO (FORD), 318 W 5TH, TEL FR5-8441; BRANCHES: 1124 S TRYON AT INDEPENDENCE blvd, TEL FR5-3068 and 401 W 5TH, TEL FR5-4333 (See Yellow Page 23)

*USED TIRES—AUTOMOBILE
MOZINGO'S TIRE CO INC, 1415 S TRYON, TEL FR7-1581 (See Yellow Page 208)

*UTILITY COMPANIES
DUKE POWER CO, 430 S CHURCH, TEL FR6-1681 (See Left Side Lines)

VACUUM CLEANERS—DEALERS and REPAIRING
Electrolux Corp 1412 E Boulevard
Rexair Sales & Service 715 Louise av

VARIETY STORES
(See also General Mdse—Retail)
Eagle Store Co Inc 101 N Graham 2d fl
Quality Canteen 531 E 9th
Short Adam A Variety Store 1300 N Brevard

*VAULT BUILDERS—BURIAL
CAROLINA EAGLE VAULT CO INC, OFFICE 2024 LOMBARDY cir, TEL ED2-0646; PLANT RD 2, CLEMMONS, N C, TEL WINSTON-SALEM, N C, PARK 4-1977 (See Yellow Page 42)

*VAULTS—BURIAL
CAROLINA EAGLE VAULT CO INC, OFFICE 2024 LOMBARDY cir, TEL ED2-0646; PLANT RD 2, CLEMMONS, N C, TEL WINSTON-SALEM, N C, PARK 4-1977 (See Yellow Page 42)

*VAULTS—BURIAL—CONCRETE
CAROLINA EAGLE VAULT CO INC, OFFICE 2024 LOMBARDY cir, TEL ED2-0646; PLANT RD 2, CLEMMONS, N C, TEL WINSTON-SALEM, N C, PARK 4-1977 (See Yellow Page 42)

CAROLINA TRUCK SUPPLIES, INC.
We Buy and Sell Used Trucks and Trailers
Used Truck and Trailer Parts
5010 Wilkinson Blvd.
Tel. EXpress 9-1480

FORD
YOUNG SELLS FORDS
318 W. FIFTH ST.
BRANCH — 1124 S. TRYON at INDEPENDENCE BLVD.
PHONE FRanklin 5-8441
PHONE FRanklin 5-3068
FORD

CHARLOTTE TIRE CO., INC.
TIRES AND RECAPPING — WHEEL ALIGNMENT AND BALANCING
2214 Hutchison Ave. BRAKE SERVICE Phone EDison 4-8619
-FISK

VENDING MACHINES
Atlantic Development Inc 311 E 5th
Austin Music Co 2719 Grimes
Automatic Sales Inc 1510 Cliffwood pl
Berlo Vending Co 120 S Poplar
Bradley Canteen Service 403 S Caldwell
Brody Distributing Co 1900 W Morehead
Burke Novelty Co 124 State
Canteen Service of Carolina Inc 1510 Cliffwood pl
Carolina Coin Lock Corp 2828 S Boulevard
Holliday T B Co Inc (vending mach) 517 E Trade
Kwik Kafe of Charlotte Inc 311 E 5th
Little Cigarette Service 217 N Hoskins av (H)
Merchandising Association Inc rear 2900 S Boulevard
Quality Coffee Venders 301½ W Kingston av
Queen City Music Co 3500 The Plaza
SAXON'S INC, 400 ATANDO av, TEL ED4-5564, NIGHT TEL ED4-4761
SMITH-REGAL OF CAROLINA, 526-30 BRUNS av, TEL FR6-9128
Southern Acorn Sales 526 Bruns av
United Select Foods Inc 2830 S Griffith

VENETIAN BLIND CLEANERS and REPAIRERS
CHARLOTTE VENETIAN BLIND REFINISHING CO, 300 N McDOWELL, TEL ED4-8830

VENETIAN BLINDS—DEALERS
BOYETTE FLOOR COVERING INC, 216 E MOREHEAD, TEL FR6-2454 (See Yellow Page 84)
HALL'S INC, 2519 THE PLAZA, TEL FR5-4449 (See Yellow Page 84)

VENETIAN BLINDS—MANUFACTURERS
Ambassador Venetians 1009 Elizabeth av
BRENEMAN-HARTSHORN INC, 205-07 W MOREHEAD, TEL ED4-5554
Charlotte Venetian Blind Manufacturing Co Inc 204 N Davidson
Piedmont Industries Inc 419 Atando av

VENTILATOR MANUFACTURERS
Franklin-Morgan Co Inc 118 W 29th

VETERINARIANS
Francis Chas E 2820 Wilkinson blvd
LONG'S ANIMAL HOSPITAL, 2421 S BOULEVARD, TEL FR5-5046
Mabel Danl 415 Woodlawn av
Parker Lynn L 2820 Wilkinson blvd
Parker Roy H 2820 Wilkinson blvd
SHARON VETERINARY CLINIC, SHARON ROAD, RD 2, TEL EM6-0484

***VETERINARY HOSPITALS**
PARKER'S VETERINARY HOSPITAL
AIR CONDITIONED
2820 WILKINSON blvd AT LITTLE PITTSBURGH
TELEPHONE EX9-8304

VETERINARY REMEDIES
Ancho Serum Co of Carolina Inc Rozzells Ferry rd
Carolina Veterinary Supply Co rear 537 W Trade
Pitman-Moore Co 220 Tuckaseegee rd

VINEGAR MANUFACTURERS
Speas Co 2921 N Tryon

VIOLIN MAKERS and REPAIRERS
Knowles Eug 108 E 6th

VITAMIN PRODUCTS
Vitamin Products (br) 2309 Central av

VULCANIZERS
Compton Tire Co 317 N McDowell

***WALL BOARD**
DOGGETT LUMBER CO THE, 111-15 E PARK av AT SOU Ry, TEL FR6-7461

WALL PAPER—RETAIL
Carolina Wallpaper & Paint Co 308 N McDowell
GLIDDEN CO THE, 1001 S INDEPENDENCE blvd, TELS ED3-3737 and FR6-9452

***WALLPAPER**
SHERWIN-WILLIAMS CO THE, 309 N TRYON, TEL ED3-1103; PLAZA BRANCH 1531 CENTRAL av, TEL FR6-5525

***WALLPAPERERS**
GRAHAMS DECORATORS, 2020 OAKLAWN av (See Yellow Page 155)

WAREHOUSES—MERCHANDISE
American Storage & Warehouse Co Inc 926 Tuckaseegee rd
Berry W H Co 201 W Worthington av
Central Warehouse Co The 808 Tuckaseegee rd
Charlotte Bonded Warehouse Co Inc 920-24 N Graham
Dixie Bonded Warehouses Inc 2322 N Tryon
Eagle Stores Inc 312 W Tremont av
Eastern Warehouse Co Inc 329 S College
Eckerd Drug Inc 1510 Bancroft
Evans Construction Co Burton cor Seaboard
General Bonded Warehouses Inc 4001 Raleigh
Ivey J B & Co 518 W 5th
Lawrence Warehouse Co (bonded whses) 112 S Tryon R916
Mayflower Warehouse Co 200 W 29th
Merchants Bonded Warehouse Co end Wadsworth pl, ofc 1101 S Boulevard
New York Terminal Warehouse Co 112 S Tryon R1216
Southeastern Construction Co 1925 Bancroft
Southern Warehouse & Distributing Corp 934 N Poplar
STANDARD BONDED WAREHOUSE CO
1209 McCALL
TELEPHONE ED2-7175
Terminal Bonded Warehouse Co Inc 1949 Freedom dr
TERMINAL TRANSFER & STORAGE CO INC, 1949 FREEDOM dr, TEL FR5-7303

***WASHING MACHINES—DEALERS**
PERRY-MINCEY CO THE, 123-25 S COLLEGE, TEL ED3-3759 (See Yellow Page 96)
WEATHERS FURNITURE CO INC (FRIGIDAIRE), 1719 S BOULEVARD, TEL FR5-5523

WASTE DEALERS—COTTON, SILK and WOOL
Arnold R K & Co 145 Brevard ct
BAUGH & MOUCHET INC, ACADEMY ROAD, PO BOX 684, TEL JA3-5121
Bayne John & Co Inc 501 Atando av
Belmont Wiping Cloths 631 Belmont av
Bowers H L Co Inc (cotton) Old York rd
Boyle Utilization Co Inc The W 3d at Southern Railway
Bundy Julian C 900 N Smith
Carolina Waste Co 145 Brevard ct
Choate Products Co 321 Atando av
Cobb H F Co 121 E 3d R106
Dexter Wipers Corp 1105 E 36th
Dixie Waste Mills Inc 701 W Palmer
Feibus-Gordon & Co (cotton) Derita rd
Gwinn H L Co 908 S Cedar
Morris C S & Co 411½ S Tryon R7
New England Waste Co 430 E 36th
Ockrant William Corp 1609 N Brevard
RAILWAY SUPPLY & MANUFACTURING CO
1009 W PALMER
TELEPHONE ED4-1626
Royal Manufacturing Co 3445 Spencer

WASTE DEALERS—COTTON, SILK and WOOL—Contd
South Atlantic Waste Co 2717 N Brevard
Southern Fibers Inc 327 N Tryon
Southern Leigh Textiles Inc 218 W 2d
Southern Wipers Inc (waste) 511 E 25th
TEXTILE WASTE CO, 1000 W PALMER, TELS FR6-4486 and FR5-1176
Thompson Textiles Inc (cotton) 100 Southside dr
Universal Fibre Mills 411½ S Tryon R10
Weill B C Co Inc 507 E 25th

***WASTE PAPER**
CHESAPEAKE PAPER STOCK CO INC, 701 W 5TH, TELS ED3-9512 and ED3-4598
SUTPHIN I V CO THE, 601 S CEDAR, TEL ED3-8991

WATCH, CLOCK and JEWELRY REPAIRING
Alexander Jewelers 1512A Central av
Arnold Jewelry Store (wtch repr dept) 200 S Tryon R718
Baucom Edgar L 3202 N Caldwell
Brown Clyde W 2136 Shenandoah av
Coley Andrew J 102 W Trade R1301
Daggenhart A Roy 201 E Trade
Diggs Andrew M 243 E Trade
Diggs J Danl 237 E Trade
Hall Clock Co 321 E Trade
HALL JEWELERS, 513 INDEPENDENCE BLDG 102 W TRADE, TEL ED4-4543
Kennedy Ethel T Mrs 700 E Boulevard apt 1
Kennedy Frank B 1401 Harrill
Long Jas O 129 S Independence blvd
Miller Jas T 227 E Trade
Mills Watch Shop 1000 Belmont av
Skidmore Jewelry Repairers 102 W Trade R809
Smith J Tom 2321 Springdale av
Stephens Zane G 102 W Trade R309
Totten Jerome L 311½ W Trade
Watch Service Co 102 W Trade R1300
Watkins J Calvin 3005 Amy James av

***WATCH and JEWELRY REPAIRERS**
NEIMAN'S INC, 115 S TRYON, TEL ED2-7981

***WATCH and JEWELRY REPAIRING**
GARIBALDI & BRUNS INC, 104 S TRYON, TEL ED2-5822 (See Yellow Page 123)

WATCHMAN SERVICE
MERCHANTS PATROL INC, 413 S CEDAR, TELS FR6-4422, FR6-4423 and FR7-1166
Rumsey Transportation Engineering Co 112 S Tryon R607
WATSON WATCHMAN'S SERVICE INC, 1111 E MOREHEAD, TEL FR6-2516
Wilson Night Patrol 116 E 6th

WATER SOFTENER SERVICE
Permutit Co 831 E Morehead apt 108

WATERPROOFING COMPOSITION
HINSON WATERPROOFING CO (THOROSEAL), 515 DOWD rd, TEL ED3-6718

***WATERPROOFING MATERIALS**
DOGGETT LUMBER CO THE, 111-15 E PARK av AT SOU Ry, TEL FR6-7461

WAX and WAX PRODUCTS—MANUFACTURERS
Co-B-Ney Corp 210½ N College

WEAVERS and REWEAVERS—GARMENT
American Reweaving Shop 420 E Boulevard
Bell Addie V Mrs 1032 S Caldwell
Gatlin Lucy W Mrs 450 Melbourne ct
Invisible Reweaving Service 102 W Trade R500

MECKLENBURG Hotel
100% Air Conditioned
• • •
Free Parking
• • •
French Restaurant
516-22 W. TRADE
PHONE
ED 2-1181

KEITH'S GARAGE
AAA
24 HOUR WRECKER and MECHANICAL SERVICE
• • • •
Body and Fender Work
• • • •
Paint Shop
• • • •
DIAL
EDison 3-6191
Day or Night
114 Jackson Terrace
cor. S. Tryon St.

FRED J. WIGGINS CONSTRUCTION CO.
BUILDING CONTRACTORS
Residential — Commercial
130 EAST 4th ST. TELEPHONE EDison 3-4563

BE MODERN Live Electrically

DUKE POWER COMPANY

Serving the Piedmont Carolinas

"CHARLOTTE'S SAVINGS CORNER"

HOME FEDERAL SAVINGS & LOAN ASSOCIATION

We Plan to Pay 3½% Annual Dividend

Mortgage Loans — Insured Savings

Fourth and Tryon — Organized in 1883 — Tel. FRanklin 6-8447

FEDERAL HOME LOAN BANK SYSTEM MEMBER — FEDERAL SAVINGS AND LOAN INSURANCE CORPORATION — INSURED

WEAVERS and REWEAVERS—GARMENT—Contd
Jordan's Reweaving Shop 110½ W 5th R1
Perkins Virginia L 117 E 3d R211
Piedmont Reweaving Service 211½ N Tryon

*WEDDING DECORATIONS
TODD'S FLOWERS INC, 1504 CENTRAL av, DAY TEL ED2-8129, IF NO ANSWER TELS ED4-3081, ED3-7925 and FR6-2270 (See page C)

WELDERS and BRAZERS
BILL'S WELDING & HOME IMPROVEMENT SERVICE, 1001 PECAN av, TEL FR6-2871 (See Yellow Page 218)
DEYTON WELDING & SHEET METAL CO, TODDVILLE ROAD, RD 5, BOX 1101F, TEL EX9-1580 (See Yellow Pages 196 and 218)
FULBRIGHT CLAUDE M, 325-29 W STONEWALL, TEL ED2-8324, NIGHT TEL ED2-5438 (See Yellow Page 217)

JARRELL W G MACHINE CO
ELECTRIC and ACETYLENE WELDING
PORTABLE EQUIPMENT
MACHINERY REPAIRS
MACHINERY BUILDERS
1200-06 S MINT AT PALMER
TELEPHONE ED3-7189
(See Yellow Page 129)

KELBAUGH L S & SON WELDING SHOP, 415 E 7TH, TEL ED2-0203
Mac's Welding & Radiator Service 420 Norwood dr (H)
Special Projects 2115 Kirkwood av
Union Welding Supply Co 700 McNinch
Weldone Welding Associates 4304 Pineville rd
Wilkinson Motor Casting Repairs 3906 Derita rd

WELDING and CUTTING APPARATUS
Dixie Gases Inc 1212 S Mint
Maloney Electric Co 109 W Griffith
National Welders Supply Co Inc 810 Gesco
Taylor-Winfield Corp 109 W Griffith

*WELDING EQUIPMENT—INDUSTRIAL
NOTLEY C G & CO INC, 1209 JOHNSTON BLDG 212 S TRYON, TEL FR6-0551

*WELDING SUPPLIES and EQUIPMENT and DISTRIBUTORS
NATIONAL WELDERS SUPPLY CO INC, 810 GESCO, TEL FR5-5751

WELL DRILLERS and BORERS
Barbee Robt G 438 N Linwood av (H)
Davis Fred C 2911 Eastway dr

McCALL BROS PUMP & WELL CO INC
WATER WELLS
5100 ROZZELLS FERRY rd
TELEPHONE EX9-1506
(See Yellow Page 218)
Mecklenburg Pump & Well Service 4622 Monroe rd
W&W Well Drilling 1108 Herrin av

WHEEL MANUFACTURERS
Carolina Rim & Wheel Co 301 E 8th

*WHOLESALE DRUGS
SCOTT DRUG CO INC, 2923 S TRYON, TEL ED3-3184

*WIGS, TOUPEES and TRANSFORMATIONS
SATTERFIELD'S EAST BOULEVARD BEAUTY SHOP, 117 E BOULEVARD, TEL ED3-7592

WINDOW CLEANERS
CITY WINDOW CLEANING CO
STORE, FACTORY, OFFICE and HOSPITAL WINDOWS
WE CARRY LIABILITY INSURANCE
OVER 25 YEARS' SERVICE
1430 MORNINGSIDE dr
TELEPHONE ED3-6493
McDonald Lawrence 819 W 12th
Neeley Cleophus 414 Brookhill rd

WINDOW DISPLAYS
Austin Ralph L 2261 Winthrop av
Giles Display 922 Berryhill

*WINDOW GUARDS
JAMES ORNAMENTAL IRON & STEEL CO INC, 3423 S BOULEVARD, TEL JA3-0061 (See Yellow Page 150)

WINDOW SHADE DEALERS
Joanna Western Mills Co 1233 W Morehead
Lapsley Inter-State Shade Cloth Co 1233 W Morehead
Newton & Newton 514 E Trade

WINDOW SHADE MANUFACTURERS
Illinois Shade Cloth Corp 1616 W Morehead

*WINDOWS—STEEL and ALUMINUM
BOYETTE EDWIN C & SON INC, 216 E MOREHEAD, TEL FR6-2454
LOCK R J STEEL PRODUCTS CORP, 724 GESCO, TEL FR7-2668

WINES and LIQUORS—WHOLESALE
Mutual Distributing Co 1008 Woodward av
Tenner Bros Inc 225½ W Trade

WIRE and IRON WORK
Arch-Row Distributing Co 1006 Woodward

WIRE MANUFACTURERS
Hammond Edgar Co Copper Wire 1109 N Alexander

WIRE ROPE and CABLE DEALERS
Anaconda Wire & Cable Co 237 S Tryon R213

*WOMEN'S APPAREL—RETAIL
BEST SHOPS, 201-03-05 N TRYON, TEL FR6-5591
EFIRD'S DEPARTMENT STORE INC, 120-26 N TRYON, TEL ED3-4141

IVEY J B & CO, 127-31 N TRYON, 128 N CHURCH and 123 W 5TH, TEL ED3-2121

MANGEL'S INC, 106 N TRYON, TEL ED2-2982
MILDRED'S SHOP, 753 PROVIDENCE rd, TEL ED2-3760

*WOMEN'S CLOTHING
ZIMMERMAN'S FASHION FIRSTS, 122 W 5TH, TEL ED4-7261

*WOMEN'S and MISSES' CLOTHING
LUCILLE'S, 132 N TRYON, TEL ED3-3191

*WOMEN'S and MISSES' READY-to-WEAR

MONTALDO'S OF CHARLOTTE INC
220 N TRYON
TELEPHONE ED3-5181

*WOMEN'S WEAR—RETAIL
HARRIS-HART CLOTHING CO INC, 1533 S BOULEVARD, TEL ED4-5256

WOOD DEALERS
Bell Henry A 2422 Edison

WOOD DEALERS—Contd
Dunlap Willie 921 Forest
Godwin John W 307 Cemetery av
Grier John D 1401 Parker dr
Moore Jos 718 Plum
Patton Leroy 518 S Morrow

WOOD PRESERVATIVES
American Creosoting Corp 312 W Trade R403
Georgia Creosoting Co 312 W Trade R403
Gulf States Creosoting Co 312 W Trade R403

*WOOD WORK
McCLURE LUMBER CO (BILT-WELL), ROZZELL'S FERRY ROAD (MT HOLLY ROAD), TEL EX9-5681 (See Yellow Pages 39 and 126)

*WOOD WORKING MACHINERY
WALKE HENRY CO THE, 1310 S TRYON, TEL ED4-5391 (See Yellow Page 114)

WOOLEN GOODS—MANUFACTURERS
Leaksville Woolen Mills Inc The Rozzells Ferry rd

*WRECKER SERVICE
CITY CHEVROLET CO, 710 S TRYON, TEL ED2-7151 (See Yellow Page 12)

*WRECKER SERVICE—AUTOMOBILE
ALLEN DON CHEVROLET CO, 531 E TRADE, TEL ALL DEPTS ED3-5467 (See Yellow Page 11)
FOLGER LEE A INC (BUICK), 900 S TRYON, TEL ED3-2145 (See Yellow Page 14)
KEITH'S GARAGE (AAA, 24 HOUR SERVICE), 114 JACKSON ter cor S TRYON, TEL ED3-6191 (See page B)

X-RAY APPARATUS and SUPPLIES
(See also Physicians' and Hospital Supplies)
S&H X-ray Co 312-14 W Trade R115-25

*YARD WORK
SHAW'S LANDSCAPING SERVICE, 1336 DOWNS av, TEL ED3-1960 (See Yellow Page 124)

YARNS—MANUFACTURERS
Barnhardt Bros Co 200 S Tryon R601
Barnhardt International Corp 200 S Tryon R603
Chemstrand Corp The 222 S Church R511
Choate Manufacturing Co 321 Atando av
Comer-Avondale Mills Inc 112 S Tryon R601
Dobeckmun Co 221 S Church R200
JOHNSTON MANUFACTURING CO (COTTON), OFFICE 1401-07 JOHNSTON BLDG 212 S TRYON, TEL FR5-4437; MILL 3315 N CALDWELL, TEL ED2-3467
JOHNSTON MILLS CO (COTTON), 1401-07 JOHNSTON BLDG 212 S TRYON, TEL FR5-4437
Mecklenburg Yarn Co Inc 2500 Lucena
Sellers Manufacturing Co 212 S Tryon R811
Spatex Corp (Hoskins Plant) 201 S Hoskins av (H)

YARNS—WHOLESALE
Branson Co 112 S Tryon R1809
Branson Sales Co 112 S Tryon R1808
Branson Yarn Co 112 S Tryon R1808
BUTLER SAM M INC, 101 KIRKLAND BLDG 501 E MOREHEAD, TEL ED4-7208
Choate Mills Inc 321 Atando av
Collins Chas R 2400 Wilkinson blvd R205
Cosby & Thomas 212 S Tryon R1217
Davant J Allison jr 212 S Tryon R1011
Fairley Alex M jr 237 S Tryon R218

PYRAMID LIFE INSURANCE CO.

Home Office Charlotte N. C.

2407 North Tryon St.

TEL. EDison 2-8181

CAMERON-BROWN COMPANY

REALTORS — MORTGAGE BANKERS — INSURORS

HOME LOANS — INCOME PROPERTY LOANS

112 East 4th St. — Charlotte, N. C. — Tel. EDison 2-6191

BELK BROS. CO.

The Carolinas' Largest Store — Smarter Fashions — Greater Values

111-121 E. TRADE and E. 5th corner N. COLLEGE PHONE EDison 2-3121

YARNS—WHOLESALE—Contd
Fairtex Corp 112 S Tryon R1808
Gilbert Sidney & Co Inc 224 W 24th
Muller L P & Co 212 S Tryon R817
O'Brien Richd C 212 S Tryon R412
Piedmont Throwsters Co 804 Atando av
Rosenthal Yarn Co 804 Atando av
Shannonhouse & Wetzell 212 S Tryon R811

YARNS—WHOLESALE—Contd
Stickley John L & Co 1615 E Boulevard
Street John F Co 112 S Tryon R713
Williams Dazel M 1320 Ferncliff rd

Bob Robinson's Auto Service

General Auto Repairing
Auto Air Conditioning
All Makes of Cars

1305-11 E. 4th St.

TELS. EDison 4-5091 and EDison 4-3818

INTERSTATE ELECTRIC CO.

ELECTRICAL CONTRACTORS

WIRING
REPAIRS
LIGHTING FIXTURES

423 S. Church St.

TEL. EDison 3-7149

THE *Mutual* BUILDING & LOAN ASSOCIATION

EACH SAVINGS ACCOUNT INSURED UP TO $10,000 BY THE FEDERAL SAVINGS & LOAN INSURANCE CORPORATION

EDison 3-6126 and EDison 4-3368 • INSURED SAVINGS • 119 EAST THIRD ST.

Your City Directory has

HUNDREDS OF USES AND APPLICATIONS

BUYING

Learning new sources of supply.
Keeping up with known sources of supply.
Checking on the record of firms from which you buy as to dependability, stability, etc.

SELLING *(Including market analysis and sales promotion)*

Locating new markets.
Maintaining up-to-date mailing lists.
Analyzing the buying power of a community or street.
Routing salesmen to avoid lost motion in reaching prospects.
Locating residents of hotels and apartment buildings, many of whom are listed nowhere else.
Identifying names and titles of officials, for use of salesmen.

CREDIT REFERENCE *(and Collections)*

Running down delinquent debtors.
Checking credit applications as to address, moving habits, names of employers, stability of employment, family status, neighbors, whether owner or renter, etc.
Identifying persons of same or similar names.
Investigating cases in welfare, charitable, social service and legal work.

DELIVERY *Communication, Mailing, Etc.*

Routing deliveries.
Reducing dead letters and insuring more complete delivery of mail.
Effecting delivery of messages and parcels erroneously or defectively addressed.
Correcting names and titles.

LAW ENFORCEMENT *Criminal Detection and Apprehension*

Tripping bad-check passers.
Deciphering illegible signatures.
Guarding against habitual bill dodgers.
Tracing heirs and witnesses, settling estates, and establishing facts as of a certain date.

CONSULT YOUR DIRECTORY FIRST

YOUR ADVERTISEMENT HERE

Would be constantly before the public – the buyers – twenty-four hours a day – three hundred and sixty-five days a year – every year.

Think it over

GENERAL ABBREVIATIONS

acct ..... accountant
adj .....adjuster
admn ... administrator or administration
adv .....advertising
agcy ..... agency
agrl ..... agriculture
agt ..... agent
al ..... alley
Am ..... American
appr ..... apprentice
apts ..... apartments
archt ..... architect
asmblr ..... assembler
assoc ..... associate
asst ..... assistant
atndt ..... attendant
atty ..... attorney
aud ..... auditor
av ..... avenue
bgemn ... baggageman
bkbndr ... bookbinder
bkpr .....bookkeeper
bldr ..... builder
blk ..... block
blksmith ... blacksmith
blrmkr ... boilermaker
blvd ..... boulevard
bmo..business machine operator
br ..... branch
brklyr ..... bricklayer
brkmn ..... brakeman
bur ..... bureau
CSP ..... Christian Science Practitioner
cabtmkr . cabinetmaker
carp ..... carpenter
cash ..... cashier
chauf ..... chauffeur
chem ..... chemist or chemical
chf ..... chief
chkr ..... checker
cir ..... circle
civ civil
clk ..... clerk
cln..cleaning or cleaner
clo ..... clothing
collr ..... collector
coml ..... commercial
comn ..... commission
comnr ... commissioner
comp ..... compositor
condr ..... conductor
confr .... confectioner
constn ....construction
contr ..... contractor
cor ..... corner
corres .. correspondent
ct ..... court
ctr ..... cutter
custdn ..... custodian
del ..... delivery
dep ..... deputy
dietn ..... dietitian
dir ..... director
dispr ..... dispatcher
dist ..... district
distr ..... distributor
div .....division
dlr ..... dealer
dmnstr ..demonstrator
do..... ditto or same
dr ..... drive
drftsmn .... draftsman
drsmkr .... dressmaker
e or E ..... East
educ ..... education
elec .....electrical or electric
electn ..... electrician
electro ... electrotyper
elev ..... elevator
emp ..... employee
eng ..... engineer
engr ..... engraver
equip ..... equipment
es ..... east side
exam ..... examiner
exch ..... exchange
exp ..... express
fcty ..... factory
fdry ..... foundry
Fed ..... Federal
fl ..... floor
fnshr ..... finisher
formn ..... foreman
forwn ..... forewoman
frt ..... freight
ft ..... foot
ftr ..... fitter
furn ..... furniture
furngs ... furnishings
gdnr ..... gardener
gds ..... goods
genl ..... general
geol ..... geologist
govt ..... government
gro ..... grocer
h ..... householder
hairdrsr... hairdresser
hdw ..... hardware
hlpr ..... helper
hndlr ..... handler
hosp ..... hospital
hq ..... headquarters
hsekpr .... housekeeper
htg ..... heating
Hts ..... Heights
implts .... implements
ins ..... insurance
insp ..... inspector or inspection
instr ..... instructor
int dec .....interior decorator
int rev.internal revenue
inv ..... investment
jan ..... janitor
jwlr ..... jeweler
kpr ..... keeper
la ..... lane
lab ..... laborer
laby ..... laboratory
lbr ..... lumber
librn ..... librarian
lino ..... linotype
litho .... lithographer
lndrs ..... laundress
lndry ..... laundry
ltd ..... limited
lwyr ..... lawyer
mach .....machinist or machine
mdse ..... merchandise
mech ..... mechanic or mechanical
med ..... medical
Met ..... Metropolitan
meter rdr..meter reader
mfg .... manufacturing
mfr .... manufacturer
mgr ..... manager
mkr ..... maker
mkt ..... market
mldr ..... molder
mlnr ..... milliner
mn ..... man
mono ..... monotype
msngr ..... messenger
mstr ..... master
mtce .... maintenance
mtge ..... mortgage
mtr.motorman or motor
mus ..... music
mut ..... mutual
n or N .....North
Natl ..... National
ne ..... northeast
ns ..... north side
nw .....northwest
ofc ..... office
opp ..... opposite
opr ..... operator
optn ..... optician
optom .... optometrist
osteo ..... osteopath
PS .....Public School
PTS .....Postal Transportation Service
pass ..... passenger
pharm .... pharmacist
photog .. photographer
phys ..... physician
pk ..... park
pkr ..... packer
pkwy ..... parkway
pl ..... place
plmb ..... plumber or plumbing
plshr ..... polisher
plstr ..... plasterer
pntr ..... painter
pres ..... president
prfrdr .... proofreader
prin ..... principal
priv ..... private
prntr ..... printer
prod ..... produce
prof ..... professor
prsfdr ...press feeder
prsmn ..... pressman
prsr ..... presser
ptrnmkr .. patternmaker
pub ..... public
publ .... publisher or publishing
purch ..... purchasing
r .....resides or rooms
R ..... room
RC ... Roman Catholic
RD ... Rural Delivery
rd ..... road
rdr ..... reader
real est ....real estate
rec ..... receiving
recpt .... receptionist
refgr .. refrigeration or refrigerator
rep .... representative
repr .... repairman or repair
restr ..... restaurant
ret ..... retail
Rev ..... Reverend
rm ..... room
s or S ..... South
san ..... sanitary
Sav ..... Savings
sch ..... school
se ..... southeast
sec ..... secretary
serv ..... service
ship ..... shipping
sht mtl.....sheet metal
sls ..... sales
smstrs .... seamstress
soc ..... society
solr ..... solicitor
spl ..... special
sq ..... square
srtr ..... sorter
ss ..... south side
sta ..... station
sta eng ..... stationary engineer
stat ... statistician or statistical
sten .... stenographer
stereo .... stereotyper
stge ..... storage
stmftr .... steamfitter
str ..... setter
studt ..... student
stvdr ..... stevedore
sup ..... supply
supt .... superintendent
supvr ..... supervisor
sw ..... southwest
swtchmn .. switchman
sys ..... system
tchr ..... teacher
tech ..... technician
tel ..... telephone
teleg ..... telegraph
telev ..... television
ter ..... terrace
tmkpr .... timekeeper
tndr ..... tender
tob ..... tobacco
trans ... transportation
trav ..... traveling
treas ..... treasurer
trmr ..... trimmer
trnmn ..... trainman
tstr ..... tester
twp ..... township
typ ..... typist
USA ..... U S Army
USAF...US Air Force
USCG ..... U S Coast Guard
USMC ..... US Marine Corps
USN ..... US Navy
undwrtr .. underwriter
Univ ..... University
uphol ..... upholsterer
vet ..... veterinary
vulc ..... vulcanizer
w or W .....West
whol ..... wholesale
whsemn warehouseman
wid ..... widow
wkr ..... worker
wks ..... works
wldr ..... welder
ws ..... west side
wtchmn ..... watchman
ydmn ..... yardman
ydmstr ... yardmaster

ABBREVIATIONS OF GIVEN NAMES

Abr ..... Abraham
Alex ..... Alexander
Alf ..... Alfred
Arth ..... Arthur
Aug ..... August
Benj ..... Benjamin
Cath ..... Catherine
Chas ..... Charles
Danl ..... Daniel
Edw ..... Edward
Eliz ..... Elizabeth
Eug ..... Eugene
Fredk ..... Frederick
Geo ..... George
Jas ..... James
Jos ..... Joseph
Kath ..... Katherine
Margt ..... Margaret
Michl ..... Michael
Nathl ..... Nathaniel
Patk ..... Patrick
Richd ..... Richard
Robt ..... Robert
Saml ..... Samuel
Sol ..... Solomon
Steph ..... Stephen
Theo ..... Theodore
Thos ..... Thomas
Wm ..... William

8-1-50

HELP!

When you need help, you can depend on

OBSERVER WANT ADS
PHONE FRanklin 7-7474

HILL'S
CHARLOTTE
CITY DIRECTORY

INCLUDING HOSKINS AND THOMASBORO

1958

Copyright, 1958, by Hill Directory Co., Inc.

For List of General Abbreviations see opposite page

SPECIAL ABBREVIATIONS

ABCBd . . . . . Alcoholic Beverage . . . . . Control Board
Acacia Mut . . . . . Acacia Mutual Life . . . . . Insurance Co
Addressograph . Addressograph Sales Agency
Aetna Life . . . . Aetna Life Insurance Co
Airco . . . . . Air Reduction Sales Co
Alcoa . . . . . Aluminum Co of America
Allis-Chalmers . . . Allis-Chalmers Mfg Co
Amoco . . . . . American Oil Co
AT&T . . . . . American Telephone & . . . . . Telegraph Co
Belk's . . . . . Belk Bros Co
Bemis . . . . . Bemis Bros Bag Co
btry flr . . . . . battery filler
Buick Mtrs . . . . Buick Motors Division — . . . . . General Motors Corp
Burroughs . . Burroughs Adding Machine Co
CMR . . . . . City Mounted Route
Caro . . . . . Carolina
Char . . . . . Charlotte
Char Mem Hosp . . . . . Charlotte Memorial . . . . . Hospital
Chev Mtr . . . Chevrolet Motor Division — . . . . . General Motors Corp
Coca-Cola . . . . . Coca-Cola Bottling Co . . . . . of Charlotte
Coml Cred . . . . . Commercial Credit Co
Conn Genl Life . . . . Connecticut General . . . . . Life Insurance Co
Conn Mut Life . . . . . Connecticut Mutual . . . . . Life Insurance Co
crd grndr . . . . . card grinder
Cudahy's . . . . . Cudahy Packing Co
Duke Pwr . . . . . Duke Power Co
du Pont . . . . E I duPont de Nemours & Co
EAL . . . . . Eastern Air Lines
Eckerd's . . . . . Eckerd Drugs Inc
Efird's . . . . . Efird's Department Store
Equit Life Assur . . . . . Equitable Life . . . . . Assurance Society of the US
Esso . . . . . Esso Standard Oil Co
FHA . . . . . Federal Housing . . . . . Administration
Fed Res Bk . . . Charlotte Branch Federal . . . . . Bank of Richmond
Firestone . . . . . Firestone Stores
GMAC . . . General Motors Acceptance Corp
GMC . . . . . General Motors Corp
Goodrich . . . . . B F Goodrich Co
Goodyear . . . Goodyear Tire & Rubber Co
(H) . . . . . Hoskins
Haverty's . . . . . Haverty Furniture Co
IBM . . . . . International Business . . . . . Machine Co
Ivey's . . . . . J B Ivey & Co
Jeff Std Brdcstg . . . . Jefferson Standard . . . . . Broadcasting Co
Kress . . . . . S H Kress & Co
Lerner's . . . . . Lerner Shop
Liggett's . . . . . Liggett Drug Co
lm fxr . . . . . loom fixer
M-G-M . . . . . Metro-Goldwyn-Mayer . . . . . Distributing Corp
Mangel's . . . . . Mangel's of Charlotte
Martin's . . . . . Martin's Department Store
Met Life . . . . . Metropolitan Life . . . . . Insurance Co
Multigraph . . . . Multigraph Sales Agency
Mut Benefit H&A . . . . . Mutual Benefit . . . . . Health & Accident Assn
NSRy . . . . Norfolk Southern Railway Co
NWMut Life . . . . . Northwestern Mutual . . . . . Life Insurance Co
NYLife . . . New York Life Insurance Co
Nabisco . . . . . National Biscuit Co
Natl Aniline . . . National Aniline Division . . . . . Allied Chemical & Dye Corp
Nehi . . . . . Nehi Bottling Corp
Old Dom Box . . . . . Old Dominion Box Co
Olds Div . . . . . Oldsmobile Division — . . . . . General Motors Corp
P&NRy . . Piedmont & Northern Railway Co
Penney's . . . . . J C Penney Co
Pepsi-Cola . . . . . Pepsi-Cola Bottling Co . . . . . of Charlotte Inc
Pont Mtrs . . . . Pontiac Motors Division — . . . . . General Motors Corp
Price Merc . . . . . L B Price Mercantile Co
RFC . . . . . Reconstruction Finance Co
Rem-Rand . . . Remington Rand Division of . . . . . Sperry Rand Corp
Royal Type . . . . . Royal Typewriter Co
SAL . . . . . Seaboard Air Line Railroad Co
SBT&T . . . . . Southern Bell Telephone & . . . . . Telegraph Co
Sears . . . . . Sears Roebuck and Co
Sou . . . . . Southern
Sou Ry . . . . . Southern Railway System
spnr . . . . . spinner
State Hwy Comm . . . . . State Highway . . . . . Commission
Sterchi's . . . . . Sterchi Bros Stores Inc
(Tboro) . . . . . Thomasboro
tex wkr . . . . . textile worker
Trailways . . . . . Queen City Trailways
USF&G . . . . . United States Fidelity . . . . . & Guaranty Co
V-CChem . . . . . Virginia-Carolina . . . . . Chemical Co
Walgreen's . . . . . Walgreen Drug Co
Western Auto . . . . Western Auto Supply Co
Westinghse . . . Westinghouse Electric Corp
wvr . . . . . weaver

EXPLANATION

Wives names are listed with husbands, the name of the wife is shown in parenthesis following the husband's as follows: Gregory Richd M (Mary L).

In case of a widow by death, wherever possible the name of the deceased husband is shown in parenthesis as follows: Gregory Mary L (wid Richd M).

The occupation and place of employment is listed as follows: Gregory Richd M (Mary L) slsmn Starr Clothing Co.

Names in **heavy type** denote advertisers in this City Directory.

Ownership or co-ownership of a firm is indicated by showing the individual's name in parenthesis following the firm name, as follows: Carson Grocery Co (Geo B and Paul N Carson).

A firm name enclosed by parenthesis indicates ownership or co-ownership by the individual whose name precedes, as follows: Carson Geo B (Carson Grocery Co).

The head of the house is indicated by h preceding the street address; other members of the family and roomers are indicated by r preceding the street address.

F.H.A.
LOANS — AUTO
FIRST MORTGAGE

CITY SAVINGS BANK
120 E. Third St.
INSURED
Tel. FRanklin 5-4441

Savings and Checking Accounts

LEE A. FOLGER
Incorporated
Exclusive Authorized **BUICK** Dealer SALES and SERVICE
900 S. Tryon
PHONE EDison 3-2145
Used Car Lots 201 E. Vance corner S. College
PHONE EDison 2-0957
and 809 S. Tryon
PHONE FRanklin 6-6025

THE HENRY WALKE COMPANY
1310 South Tryon St.
Phone EDison 4-5391
INDUSTRIAL SUPPLIES
MACHINE TOOLS
CONTRACTORS' SUPPLIES
"Serving Industry Since 1884"
P. O. Box 1105
CHARLOTTE 1, N. C.

"CHARLOTTE'S SAVINGS CORNER"
HOME FEDERAL SAVINGS & LOAN ASSOCIATION
We Plan to Pay 3½% Annual Dividend
Mortgage Loans — Insured Savings
Fourth and Tryon — Organized in 1883 — Tel. FRanklin 6-8447
FEDERAL HOME LOAN BANK SYSTEM MEMBER — FEDERAL SAVINGS AND LOAN INSURANCE CORPORATION INSURED UP TO $10,000 — SAFETY OF YOUR SAVINGS

BE MODERN
Live Electrically
DUKE POWER COMPANY
Serving the Piedmont Carolinas

Who Sells It?
Is Answered by the Classified Business Lists in this Directory

ALPHABETICAL LIST OF NAMES

CITY CHEVROLET CO.
Sales and Service
710 S. Tryon St. Phone Ed 2-7151

A A A ANSWERING SERVICE
106 N CALDWELL
TELEPHONE FR6-1621

A A A MOTOR CLUB (CAROLINA MOTOR CLUB INC), 701-707 S TRYON, TEL FR6-7511

A A A WORLD TRAVEL SERVICE, COLEMAN W ROBERTS PRES, T EDW PICKARD JR EXEC V-PRES, FRANK D MILLER SEC, GEO L HOPKINS TREAS, JOHN D FROST MGR, TRAVEL AGENCY 701-707 S TRYON, TEL FR6-7511

A & B Florist Supply Co Inc Benj S Gray pres W Leslie Abernethy jr v-pres 1414 E Boulevard
A C Corp John C Myers pres-treas Mrs Lula T Myers v-pres-sec real est 212 S Tryon R 216
A & D Motors (Herbert F and H VanDyke Alexander) used cars 512 S College
A E A Engineers Inc Jasper L Clute pres Chas T Lupton v-pres Geo L Adams sec-treas consulting 312 W Trade R 109
A & M Construction Co Inc Otto G Allen jr pres Chas R Morse v-pres-treas Mrs Cornelia D Morse sec bldg contrs 1514 Camden rd

A & M CRANKSHAFT CO
(U A ADAMS)
1815 STATESVILLE av
TELEPHONE ED 4-0026

A M E Zion Church financial dept 329 S Brevard 3d fl; home Missions pensions relief dept, do 2d fl
--Zion Church School Editorial Section John Van Catledge editor 329 S Brevard 2d fl

AME ZION PUBLISHING HOUSE, REV LEONARD LETCHEE BOYD GENL MGR, PRINTERS and PUBLISHERS 329 S BREVARD, TEL ED3-5302 (See Yellow Page 172)

A & W BUILDING SUPPLY CO (JAMES L WELLS), HARDWARE SPECIALTIES, INSULATING, CABINETS, WINDOWS and BUILDING MATERIALS, FLOOR COVERINGS our SPECIALTY, HOME BUILDING and REMODELING 105 W PARK av, TELS ED3-9227 and FR5-0064

REALTY BROKERS INC.
COMPLETE REAL ESTATE SERVICE
1110 E. Morehead St.
Tel. EDison 4-2468

A & P FOOD STORES
P M BEALER JR, V-PRES
A L HOGEWOOD, SALES MANAGER
C T McGEE, OFFICE MANAGER
R W EDWARDS, PURCH AGENT
H W WINTERLING, WHSE SUPERINTENDENT
D H EARP, PERSONNEL MANAGER
OFFICE and WAREHOUSE
2024 THRIFT rd
TELEPHONE ED3-3161
BAKERY
822 W HILL
TELEPHONE ED3-1250
STORES
1426 CENTRAL av
826 E MOREHEAD
1434 W MOREHEAD
100 E PARK av
1043 PROVIDENCE rd
1226 W TRADE
801-03 N TRYON
1430 E 4th
1957 E 7th
3444 ROZZELLS FERRY rd
3330 THE PLAZA
627 SHARON-AMITY rd
3421 INDEPENDENCE blvd NE
4337 PARK rd

Aaron Carolyn H Mrs clk Crest Stores r1310 Mulberry av
--Douglas A (Eliz) emp Hudson Hosiery h2201 Hanson
--Irene D Mrs (Dairy Queen) r RD 5 Box 589
--Jethrow (Carolyn H) h1310 Mulberry av
--Preston I (Irene D; Dairy Queen) h RD 5 Box 589
Aarsund Kenneth O airways operations specialist CAA r Belmont N C
Aasnees Raymond N clk Curtis Co's r2119 Plaza
Aavaste Arnold (Lia W) whsemn Eastern Transit Stge h3921 Marion dr
Abbey Eliz R Mrs ofc sec Mrs Dorothy B Billings r1617 Biltmore dr
--Simeon A (Eliz R) sls mgr C W Kirkland Co Inc h1617 Biltmore dr
Abbott Bruce R (Virginia C) mgr Coliseum Mtr Ct h1416 E Iris dr
--Chas F (Caroline F) announcer h1201 E Boulevard
--Donald I (Ann J) USA r1315 W 5th
--Margt R Mrs cash Colonial Stores r1821 Logie av

ABBOTT, PROCTOR & PAINE, ALEX A HAUGHTON MGR, JOHN M BIRMINGHAM, W MACBETH WAGNON and ALEX A HAUGHTON JR REGISTERED REPRESENTATIVES, STOCKS and BONDS, INVESTMENT BROKERS 117-119 JOHNSTON BLDG 212 S TRYON, TEL FR5-3311

--Willard G (Margt R) clk Colonial Stores h1821 Logie av

Abee Dorothy I bkpr T C Heyward & Co r1709 Thomas av
--Estelle E (wid Walter W) alterations wn Montaldo's h312 N Church apt 206
--Ethel M clk Eckerd's r601 Lamar av
--Ethel R Mrs sec-treas Piedmont Home Plan Co Inc r950 Habersham dr
--Norma J slswn Efird's r915 Elizabeth av
--Ruby A (wid Junius A) h1709 Thomas av
--Russell B (Ethel R) pres Piedmont Home Plans Co Inc h950 Habersham dr
Abel see also Able
--Annette M Mrs ofc sec E A Palmgren & Assocs r323 Hartford av
--Claudia Mrs waitress Charcoal Steak House r223 W 10th

ABEL
--Felix J dept mgr Honey's Restr r2106 Wilmont rd
--J T (Martha J) driver Johnston Furn h615 S Davidson
--Johnny E jr (Annette M) formn Edward's Seat Cover Center h323 Hartford av
--Martha J Mrs (Martha's Beauty Salon) r615 S Davidson
Abell Nancy dean of girls P S r2501 Roswell apt 306
Abercrombie Bruce C (Wanda) county policemn h215 Pruitt
--Carol F (Myrtle J) emp Natl Carbon h2715 Watson dr
--Mamie S Mrs slswn Kiser Hdw r2448 S Remount av
--Ralph M (Mamie S) h2448 S Remount av
--Robt (Patricia) hlpr Ready-to-Bake Foods h3109 a Statesville rd
--Susie G Mrs clk Chev Mtr r2310 Morton
--Wanda Mrs clk Marshall Mills r215 Pruitt
Aberly Mildred H Mrs tel opr Stand Trucking r835 Spruce
--Robt D (Mildred H) switchmn SBT&T h835 Spruce
Abernathy see also Abernethy
--Anne bkpr Citizens Bank h522 Oakland av apt 3
--Arie maid h1809 Earle apt 298
--Barbara stat Char Mem Hosp r229 N Poplar
--Bernice B Mrs clk SBT&T r2020 Rozzells Ferry rd
--Betty N Mrs asst sec Mut Building & Loan Assn r330 Glenwood dr
--C Harold (Charlotte H) claims analyst Allstate Ins h3338 Graymont dr
--Carroll C (Doris C) sls mgr Microtron Corp r Lincolnton N C
--Chas (Ola R) h1401 E Iris dr apt 2
--Clarence H (Betty N) carrier PO h320 Glenwood dr
--Deanna M reservation agt EAL r Mt Holly NC
--Doris C Mrs ofc sec Am Natl Bk r2632 McClintock rd apt 2
--Edna L (wid Ernest R) h216 Walnut av
--Ennis H Mrs clk The Miller Clinic r3415 Mathis dr
--Ethel M Mrs h707 Sunnyside av
--Eural E F (Lula T) emp Airco h2617 Tuckaseegee rd
--Faye ofc sec Robt F Leinbach r Mt Holly N C
--Florence B (wid Horace) h110 Grandin rd
--Flossie H r1827 The Plaza
--Frieda M Mrs ofc sec Chas W Tillett r1620 Anderson
--Harold E (Doris C) acct Celanese Corp h2632 McClintock rd apt 2
--Herbert R Rev driver Adroit Cleaners h309 Lakewood av
--Hubert C (Ennis H) USA h3415 Mathis dr
--Ida H Mrs r616 S Summit av
--Inez Mrs slswn Ed Mellon Co r2108 Yadkin av
--Irene C stat Duke Pwr r410 Clement av
--J Lee (Vera M) emp McClure Lbr
--Jacqueline A Mrs ofc sec Erwin Jones & Co r520 Pecan rd
--Jeter B (De Lacy B) clk Central Mtr Lines h1414 Euclid av
--Joe G (Phyllis S) tech W U Teleg r RD 1 Mt Holly N C
--John E (Frieda M) tech Douglas Aircraft h1620 Anderson
--John M (Myrtle F) mech Carroll Aligning Serv h2101 Chesterfield av
--Kenneth D mech Avrett & Ledbetter Roofing & Htg h628 Potters rd
--Leonard R (Naomi S) tech Jeff Std Brdcstg r New Hope rd RD 2 Gastonia N C
--Lula G Mrs smstrs Charlotte Finishing Co Inc r2617 Tuckaseegee rd

CAMERON-BROWN COMPANY
REALTORS — MORTGAGE BANKERS — INSURORS
HOME LOANS — INCOME PROPERTY LOANS
112 East 4th St. — Charlotte, N. C. — Tel. EDison 2-6191

(See Yellow Page 115)

ERNEST ELLISON, INC.

(See Yellow Page 115)

101 BUILDERS BLDG.
312 W. TRADE ST.

"Just Insurance"
Established 1916

PHONE
EDison 3-1146

ABERNATHY
--Margt A studt r5251 N Tryon
--Margt D (wid W S) r5251 N Tryon
--Marilyn sten Central Mtr Lines r Denver N C
--Mary A Mrs r1613 Wilmore dr
--Maude Mrs slswn Bible Books Store h312 N Church apt 118
--Mildred M Mrs reservation agt E A L h1409 Enderly rd W
--Myrtle F Mrs slswn Ivey's r2101 Chesterfield av
--Ola R Mrs nurse's aide Mercy Hosp r1401 E Iris dr apt 2
--Ralph S (Willie S) serv mn Suburban Rulane Gas h2619 Tuckaseegee rd
--Ronnie L compositor Southern Type setting r Mt Holly N C
--Roy R (Nola) emp McClure Lbr
--Ruby L Mrs slswn Belk's r Box 1 Denver N C
--Sidney studt r5251 N Tryon
--Susan V (wid Jos E) h1920 Bay
--Thos Engineering Co James E Ellis mgr mfrs agt 430 Sedgefield rd
--W D hlpr Aurett & Ledbetter Roofing & Htg r Huntersville N C
--Walter T (Ruby) supvr Belk's r Box 1 Denver N C

ABERNATHY WM E (ANNE G), SALES MANAGER CANNON AIRCRAFT SALES & SERVICE INC, DOUGLAS MUNICIPAL AIRPORT, TEL ED3-0747, r PINEVILLE, N C, TEL TE5-2410

Abernathy Wm H (Pearl Gray), Attorney-at-Law 707-711 Law Bldg 730 E Trade, Tel ED 2-6204, r Sharon rd, RD 2 Box 649, Tel EM 6-3685
--Wm S (Dorothy B) h5251 N Tryon
--Zora K (wid Wilkie) r1101 State
Abernethy Annie A Mrs tchr P S r811½ Sunnyside av
--Apartments 822 W Trade
--Barbara C Mrs chkr Harris Super Mkt r713 Lochridge rd
--Bobbie D Mrs h2423 Vail av apt A 10
--Bruce B (Jean C) br mgr A & P h4328 Monroe rd
--Building 1366 E Morehead
--Carol C Mrs slswn Belk's r131 Jackson dr apt 4
--Carroll G chiropodist 237 S Tryon R 501 h3718 Fieldwood rd
--Chas E cushion Filler Shaw Mfg r RD 8 Box 611
--Chas F (Thelma S) pres Abernethy Protection Serv Inc r RD 2
--Clarence B (Gloria) clk Esso r3901 Tillman rd
--Clement L emp Allison-Erwin r RD 8 Box 610
--Coyte G (Mary) chiropodist 403 N Tryon R411 h217 Wales av
--Danl atndt Carne's Serv Store r3001 Ross av
--David M h1412 Elizabeth av
--David O carp County Bd of Educ r RD 1 Waxhaw N C
--Dorothy W Mrs ofc wkr Associated Transport h2111 Kenmore av
--Ernest E sls mgr International Textile Mach Co r400 Allendale pl
--Ethel M r410 Clement av
--Everett E (Bernice) formn S H Duncan & Co Inc h2020 Rozzelles Ferry rd
--F L jr (Margt L) advertising mn Coca-Colâ r Belmont N C
--Forney L (Minnie Mc) guard Sou Eng h2220 Weyland
--Frank hlpr Goforth's Used Auto Parts r538 Baxter rd
--Frank C (Nancy P) slsmn Gerber Products h721 Manhassett rd
--Gama C (Ina H) sls rep Strick Trailer h3000 The Plaza
--Gene (Carol C) meat ctr Harris Super Mkt h131 Jackson dr apt 4
--Geo R (Grace P) carrier PO h230 N Hoskins av (H)
--Geo R jr (Virginia K) br mgr International Harvester h657 Mayview dr
--Geraldine T Mrs ofc sec Industrial Food Brokerage r800 Brookside av

ABERNETHY
--Gertrude (wid L L) h536 Berryhill
--Hal T (June) sec-treas Abernethy Lbr Co r RD 11
--Harrison L (Brenda) v-pres Hefner Plmb Co Inc r Matthews N C
--Harvey L (Lois L) whse supt Caskie Paper Co h Virginia cir
--Hazel M Mrs pkr Puffin Biscuit r1317 S Mint
--Hazeleen clk SBT&T r RD 3 Lincolnton N C
--Hugh P (Mary A) hlpr York Road Texaco Service r301 E Park av
--Ida B Mrs h1108 Kenilworth av
--Ina C Mrs sec-treas Carolina Truck & Trailer Co Inc r3000 The Plaza
--J Arlie (Evelyn) pres Abernethy Lbr Co r RD 11 Box 163
--J Lloyd (Laura B) chiropodist 237 S Tryon R 410 h1825 Sterling rd
--Jacqueline A Mrs ofc sec Erwin Jones & Co r520 Pecan av
--John M (Ola F) supt Crawford Sprinkler h1910 Kenwood av
--Jos G (Margt S) v-pres Abernethy Lbr Co h3521 Ritch
--Jos R jr h228 Keswick av
--Julius (Annie O) tchr PS h811½ Sunnyside av
--June A emp C D Stampley Enterprises r2631 Kendrick av
--Kath W Mrs sec-treas Providence Builders Inc r2100 Greenway av
--Larry trainee Wilkin & Matthews Inc
--Lee D chiropodist 237 S Tryon R 501 r Alexis N C
--Lee D jr (Eleanor R) chiropodist 237 S Tryon R 501 h2123 Hastings dr
--Leroy F jr (Jane) slsmn Carolina Container h1042 Broadmoor dr
--Lola S Mrs acct Lowther Trucking Co h1814 Dilworth rd W

ABERNETHY LUMBER CO, J ARLIE ABERNETHY PRES, JOSEPH GLENN ABERNETHY V-PRES, HAL T ABERNETHY SEC-TREAS, ROUGH and FINISHED LUMBER to SPECIFICATIONS, BUILDING MATERIALS, ROOFING and PAINT 308 CREOSOTE rd cor PHILEMON av (N CHAR), TEL ED2-3972

--Luther A (Imogene C) slsmn W W Grainger Inc h343 Wakefield dr apt A
--M Ward studt r1047 Queens rd W
--Marie P Bagger Stylecraft Packaging Service Inc r Mt Holly N C
--Marilyn recpt Dunnagan Adv r Denver N C
--Margt K (wid Jas C) h424 E Boulevard
--Martha B bkpr Presby Hosp r410 Clement av
--Mary Mrs ofc sec Gerber Products r217 Wales av
--Mary E opr SBT&T r318 E Kingston av
--Mary G Mrs asst Jerome G Rehm 2324 Springdale av
--Mary L Mrs ofc sec Wm P Coleman r2829 Willow rd
--Mattie W (wid L B) h410 Clement av
--Melvin C (Barbara C) dept mgr Harris Super Mkt h713 Lockridge rd
--Mildred M recept J Lloyd Abernethy r2220 Weyland av
--Milton slsmn Piedmont Vending h2800 Spencer dr
--Myrtle C r1412 Elizabeth av

ABERNETHY P L (VIOLET M), BUSINESS INVESTMENT and INDUSTRIAL PROPERTIES, COMMERCIAL LEASES EXCLUSIVELY 102 ABERNEHTY BLDG 1366 E MOREHEAD, TEL ED2-3409, h1579 W QUEENS rd, TEL ED2-5385

--Patricia ofc sec Carolina's United Community Services r4950 Thrift rd
--Patsy C sten Coml Credit r2220 Weyland av
--Protection Service Inc Chas F Abernethy pres-treas Wm A Ward v-pres Mrs Thelma S Abernethy sec 1716 Winthrop av
--R C agt Durham Life Ins r Belmont N C

GEO. GOODYEAR CO.
BUILDING
DEVELOPERS — REALTORS
216 W. 2d Tel. FRanklin 5-8484

ABERNETHY
--R Jack emp Duke Pwr r2031 Crescent av
--R Sidney jr (Bell W) pres Independence Corp v-pres-sec Interstate Securities Corp and treas Sterling Investment Fund Inc h1047 Queens rd W
--Ralph A (Hazel M) driver Bowman Trans h1317 S Mint
--Rea W (Kath W) pres Providence Bldrs Inc h2100 Greenway av
--Reid (Mamie M) porter A & P h3001 Ross av
--Rob studt r1047 Queens rd W
--Robt clk A & P r3001 Ross av
--Robt D (Geraldine T) drftsmn Duke Pwr h800 Brookside av
--Robt L trainee Sou Eng r RD 8 Box 611
--Roy L (Mary L) slsmn Williams Buick h2829 Willow rd
--Saml clk A & P r3001 Ross av
--Sarah W ofc mgr Lassiter Moore & Van Allen r512 Wakefield dr apt A
--Shirley C ofc sec Stylecraft Packaging Serv Inc r538 Baxter rd
--Thos C (Mary C) v-pres Bank of Charlotte h2308 Vernon dr
--Tama C (Ina C) pres Caro Truck & Trailer Co Inc r3000 The Plaza
--Thelma S Mrs sec Abernethy Protection Serv Inc r RD 2
--W A county policemn r2632 Shamrock dr
--Walter C (Jacqueline A) genl mgr Shore Finance & Mortgage Co Inc h520 Pecan av
--Wm drftsmn Richd D Gillespie r Huntersville N C
--Wm C (Frances M) emp Celanese h2324 Springdale av
--Wm D (Shirley C) wldr Industrial Piping h538 Baxter rd
--Wm L jr v-pres A & B Florist Supply Co Inc h2000 Dilworth rd E
Aberson Hazel H inspector Nebel Knitting r515 Potter's rd
Able see also Abel
--Cath R Mrs emp Hanline Poultry r621 Saxon ct
--Frances B (wid Tom) h1233 S Church
--Jimmy (Claudia) cook Honey's Restr r223 W 10th
--John H (Sally K) driver Johnstons Furn Co h702 W Tremont av
--Marie Mrs emp The I V Sutphin Co r1915 Jennings
--Sam (Cath R) jan Turner Bros h621 Saxon ct
--Sidney G (Emma) driver A G Boone Co h4133 Beechwood rd
--Willie lab Ervin Constn r2700 Rozzell's Ferry rd
--Willie B (Marie) del mn Westside Drug Center h1915 Jennings
Abney Frank lab Charlotte Lbr & Mfg Co r725 Snowball

FOR

CALL
Bowen-Hamor Co., Inc.
FRanklin 6-3603

Thomas Cadillac-Oldsmobile Inc.

CADILLAC
OLDSMOBILE

Sales and Service

214-220
N. CHURCH

PHONES
Service
EDison 2-7159
Sales
EDison 4-4656
Parts
FRanklin 6-4429
Used Cars
422 W. 5th
PHONES
EDison 2-2183
and
FRanklin 5-1253

KALE—LAWING COMPANY

"Serving the Carolinas' For Over 32 Years"

OFFICE OUTFITTERS

COMMERCIAL STATIONERS

PRINTERS

SCHOOL SUPPLIES

We Sell
Art Metal
STEEL OFFICE EQUIPMENT

227-231
S. Tryon

PHONE

FRanklin 7-2641

Stocks

R. S. Dickson & Company, Inc.
INVESTMENT SECURITIES
Offices in Eight Principal Cities
Home Offices 7th Floor Wilder Bldg. — 237 S. Tryon St. Tel. EDison 2-1134

Bonds

AVRETT & LEDBETTER

ROOFING
HEATING
and
SHEET METAL
CONTRACTORS

YORK AIR CONDITIONING

419 E. 7th St.

PHONES
EDison 3-7131
and
EDison 3-7597

WILLIAM H. HARE
LANDSCAPING CO.

GARDENING SPECIALIST

Estimates and Suggestions Given Freely

All Work Guaranteed

717 E. HILL ST.

TEL. FRanklin 5-1827

AMERICAN COMMERCIAL BANK

"ASK THOSE WE SERVE"

N. G. SPEIR, INC.
Real Estate Sales
Commercial — Residential
"TOWN and COUNTRY PROPERTY"
HOME LOANS
130 East Fourth St.-Phone EDison 4-5386

ABNEY
--Joel R (Carolyn C) asst to dir of mfg Kendall Co h228 Fenton pl
--John H h103 Cherry apt 3
--Thos lab Liquid Asphalt Co r626 N McDowell
Abraham Beatrice S Mrs waitress Statesville Av Grill r1015 N College
--Bob r632 Center (H)
--Dawson (Wattie) emp Ralston-Purina h632 Royster (H)
--Dolph (Nellie) h632 Center (H)
--Eather (Rosie L) emp Royster Fertilizer Co h1112 Oaklawn av apt 31
--Edwin B (Annie R) whsemn Genl Tire & Rubber h623 W Griffith
--Mary Mrs maid h420 W Griffith
--Paul (Eva T) constn wkr h321 E Vance
--Robt M D (Vonetta C) mfrs agt 2125 Charlotte dr h do
--Selma tchr P S r RD 8 Box 612
--Verna L (Bessie W) waiter Stork Restr h305 Benjamin
Abramovitz Dora r1217 Lexington av
Abrams Bernard L slsmn Neiman's Inc h2800 Selwyn av apt 216
--Hattie Mrs h1315 Hunter
--Jack P (Mary E) supvr Central Mtr Lines h308 McDonald av
--Jas P (Virginia) eng Kendall Co r Rock Hill S C
--K I slsmn h334 Lillington av
--Mary E Mrs day nursery 308 McDonald av r do
--Philip M studt r308 McDonald av
--Steven S studt r308 McDonald av
Abramson Chester C (Gwenn M) eng Celanese Corp h5915 Wedgewood rd
Absher Alton A (Hilda B) slsmn Fruehauf Trailer h2917 Enfield rd
--Hilda B Mrs clk Acme Steel Co r2917 Enfield rd
Absolute Cleaning Contractors Inc John A Shaw pres C B Ballard v-pres Mrs Martha B Shaw sec-treas jan serv 843 Henley pl
Acacia Mutual Life Insurance Co Frank X Gulli mgr 212 S Tryon R 1616
ACADEMY STEEL DRUM CO INC, MANNY GULLER PRES, GEORGE E LOVELL MGR, QUALITY RECONDITIONERS, WOODEN BARRELS, STEEL DRUMS, PINEVILLE rd 5 miles from Square, PO BOX 455, TEL JA3-2515, NIGHT TEL EM6-2758 (See Yellow Page 198)
ACE APPLIANCE SERVICE CO (MAHLON H LOWE), ELECTRIC APPLIANCES REPAIRING, APPROVED SERVICE for WESTINGHOUSE, QUALIFIED SERVICE for AIR CONDITIONERS, RANGES, REFRIGERATORS, WASHERS, DRYERS, WATER HEATERS, VACUUM CLEANERS 909 S McDOWELL, TEL FR7-6817 (See Yellow Page 112)

James Ornamental Iron & Steel Co., Inc.
WHOLESALE — RETAIL
Contract Welding
Ornamental Iron — Structural Steel
3423 S. Boulevard
DIAL JAckson 3-0061

ACE
--Elevator Co (H E Huguley) 924 E 4th
--Printing & Mailing (Dennis B McSwain) 2644 Mayfair av
ACE TELEVISION & RADIO SERVICE INC, H DAVE WEAVER PRES, CLIFF PASSONS V-PRES, A A BAILEY SEC-TREAS, THE HEART of YOUR TELEVISION SET is GOOD SERVICE 1733 STATESVILLE av, TEL FR7-6494
Acevedo Lina A looper Nebel Knitting r1901 Kenilworth av
Acker Edgar H (Thelma B) whse mgr Sunshine Biscuit h729 Manhassett
--Jas D constn wkr r1203b Oliver
--Jos E jr (Jessie S) clk Chev Mtr h434 Sylvania av
--Reginald L (Anne P) wire chf Sou Ry h1805 Fulton av
--Thelma B Mrs tel opr Power Brake r729 Manhassett rd
--Walter C (Kathleen) jan Swift's h1143 Statesville av
--Willie V (wid Lawyer) maid h1908 St Mark
Ackerman Jack (Eliz T) slsmn Tremco Mfg h1726 E 8th
Acme Corp Sidney Kosch pres loans 225½ W 4th
--Fast Freight Inc Dall s L Stephens genl agt 304 S Mint
--Insurance Agency Inc Arth R Craig pres M R Whisnant v-pres R N Farmer sec-treas 1356 E Morehead
--Machine & Tool Co (Robt J Higginbotham Zeb Mattox) mfg 2601 Wilkinson blvd
ACME PLUMBING & SUPPLIES INC
JAMES H RICE, PRESIDENT
BILL W RICE, VICE-PRESIDENT
HARRY W RICE, SECRETARY-TREASURER
CONTRACTORS, PLUMBING and HEATING
SUPPLIES and REPAIRS
3916 N TRYON
TELEPHONE ED2-6183
--Sign Co (S Carl Smith) 115 W 2d
--Soap & Chemical Co (Robt L Eichorn) Pineville rd
--Steel Co Danl C Jorgensen dist mgr 327 N Tryon R 200
--Television Service (M Ben Cox) 115 S McDowell
--Visible Records Gorman R Garrett dist mgr 1220 E 4th R 5
Acorn Roy servmn Garrett Wenck & Garrett r RD 1 Box 251
ACOUSTI ENGINEERING OF CAROLINAS INC, DON QUISENBERRY (WEST PALM BEACH, FLA) PRES, A F HENRY (ATLANTA, GA) EXEC V-PRES, ROBT L MORRISON V-PRES-TREAS, L G YARBROUGH SEC, ACOUSTICAL ENGINEERS and CONTRACTORS 2501 S BOULEVARD, TEL FR6-3518
Acree B M jr ofc mgr Genl Ins Co of Am r1338 Wimberly dr
Action Display Distributing Co (Jas T Blackmon Wm S Lander Wm S Lander jr) 1102 N Tryon
--Wm D (Kath) slsmn Winchester Surgical Sup r Raleigh N C
ADA'S FLORIST (ADA B and JAMES M HOPPER), EVERYTHING in FLOWERS 3000 WILKINSON blvd, TELS, DAY EX9-7942, NIGHT EX9-9083 (See Yellow Page 86)
Adair Furman Y clk S & W Cafeteria h219 W 7th apt 301
--Henry F (Pauline D) h2018 Dartmouth pl
--Kate bkpr Laurence E Fleming h1415 Pinecrest av
--Lela M h1105 a Elm
--Paulelia tchr P S h508 N Tryon apt 208
Adam see also Adams
--Ada E Mrs instr Johnson C Smith Univ r311 Flint
--Diamond studt r311 Flint
--Bernice maid r415 Benjamin
--J Robt driver Cunningham Wholesale Co Inc r2336b Horne dr

ADAM
--Jean J (Ada E) instr Johnson C Smith Univ h311 Flint
--Reba tchr r311 Flint
Adamee Billie B Mrs ofc sec Highland Park Mfg r3020 Simpson dr
--Jacob H jr (Billie B) ofc mgr Crown Central Petroleum h3020 Simpson dr
Adams see also Adam
--Addie B maid h2803 Wig
--Albert (Andree) h1637 Longfellow
--Alexander hlpr Minit Car Wash r2010 Kenny
--Alf E (Margt T) slsmn Bur of Natl Affairs h801 E Tremont av
--Alice L emp Radiator Splty r701 W Hill
--Aline Mrs insp Am-Astor Distributing r1511 Wilmore dr
--Alma E (wid Elbert M) nurse 2570 Kenmore av h do
--Amanda ofc sec Queen's College r2009 Midwood pl
--Andrew H (Rosemary G; The Adams Shop) h609 Lamar av apt 3
--Ann studt r1009 Habersham dr
--Ann G Mrs opr DeLite Beauty Shop r1912 Greene blvd
--Anna J maid h609 Morris
--Annie B dishwasher Hotel Char h614 N Alexander
--Annie M maid r609 Morris
--Arlene Mrs emp Universal-International h1511 Wilmore dr
--Barbara h620 E Worthington av apt 4
--Bessie C Mrs maid h2516 Remus rd
--Beulah r533 Soloman
--Beulah Mrs maid h1133 Forest apt C
--Bill W r527 E 8th
--Bobby USAF r317 E Kingston av
--Bowell (Mable E) driver Piedmont Feed Mills Inc h432 Brookhill rd
--Brenda maid r417 Basin
--Bryte Mrs r2030 Dartmouth pl
--Burnie A Mrs h813 E 35th
--C Lester (Elsie C) h2152 Weyland av
--C Odell (Thelma R) agt Skyland Life Ins h1501 Kennon
--Cannon L (Eleanor S) electn Caro Paper Bd Corp h231 Coxe av
--Cannon L jr (Jennie L) supvr Char Textile Engraving h1802 Academy
--Carrie B Mrs maid r800 E Boundary
--Carrie J (wid Wm A) h622 W Hill
--Cecil W (Dorothy R) inspector Fairbanks Morse h3112 Mathis dr
--Charlene emp Kress r200 N Dakota
--Chas (Marie) barber Hardy Pearson Barber Shop h800 E Boundary
--Chas lab Charlotte Livestock Co Inc r1034 E 3d
--Chas E (Myrtle) asst clk City Police Dept r3739 Meyer blvd
--Chas H (Betsy G) supvr Pneumafil Corp r Clover S C
--Charlie (Ruth M; Adams Roofing Co; Charlie Adams Co) h2137 Chatham av
--Charlie Co (Charlie Adams) roofers 127 W 7th R 229
--Chester A Rev (Virginia J) pastor The Apostolic Ch of God h2017 Russell
ADAMS CHET CO, WALTER T FOREMAN MGR, SALES ENGINEERS, AIR CONDITIONING EQUIPMENT, REPRESENTATIVES I L G ELECTRIC VENT CO, BARBER-COLMAN CO, TACO HEATERS INC, FARR CO, KENARD CORP, ELECTRO-AIR CLEANER CO and BRYANT HEATER 823 PROFESSIONAL BLDG 403 N TRYON, TEL ED2-6721
--Clarence H (Lilly A) lab Ornamental Stone h443 Basin
--Clyde H (Ollie M) h824 McRae apt 248
--Columbus wvr Highland Park Mfg
--Dorothy C Mrs opr SBT&T r Christenbury rd RD 7
--E Pearl bkpr Piedmont Engineering h211 Rainey Way dr
--Earl B (Mabel C) regional sls mgr Diamond Crystal Salt Co; Jefferson Island Salt Co h2219 E 7th
--Edna E Mrs cash City Collr of Rev r817 E 35th

James J. HARRIS & CO., Inc.
INSURANCE - BONDS
100 JOHNSTON BLDG. PHONE FR5-7311

McCLURE LUMBER CO.
LUMBER AND BUILDING MATERIALS
ROZZELL'S FERRY RD. (MT. HOLLY RD.) PHONE EX 9 5681

ADAMS
--Edna R maid Hotel Char r207 N Summit av
--Edw (Bronzell) porter ABCBd r2649 Norfolk av
--Edw R (Faye) slsmn Am Hdw & Equip h105 Stonewall Jackson Homes
--Eldon S (Frances H) h2142 Crescent av
--Eleanor K Mrs hlpr Reid's Super Mkt r2108 Belvedere av
--Elix (Louise) atndt Johnson's Esso Servicenter r York S C
--Eliz W Mrs hlpr Char Fish & Oyster h208 South View
--Ella (wid John) h417 Basin
--Elliott (Addie L) lab Ornamental Stone h2408 Jefferson Davis
--Elsie C (C Lester) cashier Home Readers Service r2152 Weyland av
--Emma C Mrs clk SBT&T r1046 Guilford rd
--Essie A Mrs r1311 Andover rd
--Estelle L prsr Model Cleaners r RD 2 Box 856
--Esther M r3100 Reid av
--Ethel R (wid M Walker) h1332 W Boulevard
--Eug J with Am Cyanamid Co h2913 Westfield av
--Everett hlpr John Crosland Co r329 S Cecil
--F T (Shirley D) emp Queen City Tire Co h1311 Richmond pl
--Floyd (Amanda) lab h711 S McDowell apt 2
--Frances E Mrs clk SBT&T r RD 11 Box 170
--Frances H Mrs tchr Clearwater Sch r2142 Crescent av
--Francis M (Madlyn O) emp Pepsi-Cola h527 Stegall
--Frank emp Highland Park Mfg
--G Boyd (Dorothy D) slsmn Hajoca Corp h2543 Lumina av
--G Carlisle (Marjorie W) phys 231 N Torrence r1500 Meadowwood la
--Geneva P Mrs tchr Second Ward Hi Sch r Gastonia N C
--Geo B (Eleanor K) asst dept mgr Jeff Std Brdcstg h2801 Belvedere av
--Geo B jr studt r2801 Belvedere av
--Geo L (Helen C) sec-treas A E A Engineers Inc r3751 Arborway
--Geo W (Ruby C) h2160 Norton rd
--Gladys A Mrs slswn Efird's r324 Plymouth av
--Grace N sten Domestic Relations & Juvenile Courts r813 E 35th
--Grady (Violet) driver Central Lbr h920 E 3d apt 1
--H J wrapper Highland Park Mfg
--Hampton (Alberta) h446 Basin
--Harold D (Betty C) dist mgr John Hancock Mutual Life Ins h1508 Scotland av
--Hattie L (wid Lee A) h310 Marble av (Tboro)
--Helen Mrs h533 Solomon
--Henrietta Mrs bakery wkr Colonial Stores r227 Atherton
--Henry (Mollie) asphalt mixer Blythe Bros h1020 Oliver
--Henry (Eula S) lab City Mtr Transport Dept h1707 Luther
--Howard E (Rose) h2135 Dilworth dr
--J Alex (Betsy K) div mgr The Shelby Salesbook Co h1009 Habersham dr
--J C jr maintenance Ralston-Purina r RD 5 Box 271 Rock Hill S C
--J Raymond r2142 Crescent av
--J Robt (Dorothy Z; The Nolle Clinic) h335 Eastover rd
--J T (Geraldine) driver Mutual Distributing h4500 Denver
--J Walter (Mary E) agt Life Ins Co of Va h204 Sylvania av
--Jacqueline btry flr Highland Park Mfg
--Jas busmn Chez Montet French Dining Rm h1404 White
--Jas emp Academy Steel Drum r Pineville N C
--Jas lab City Mtr Transport Dept h503 Village ct
--Jas E (Mary L) driver Aker Mtr Lines h504 E Tremont av
--Jas E emp Textile Waste r RD 1 Box 297

ADAMS
--Jas E slsmn Sou Bearings & Parts r RD 4 Box 502
--Jas H (Emma L) jan NAPA Whse h3100 Reid av
--Jas H (Bessie P) lab Duke Pwr h202 South View
--Jas H (Dorris B) lab C W Kirkland Co h2816 S Tryon
--Jas P r1912 Pegram
--Jas R (Maggie C) porter Ready to Bake Foods h427 Brookhill rd
--Jas R (Edna F) supvr Pneumafil Corp r RD 1 Box 218 Bessemer City, NC
--Jean maid Mercy Hosp r2408 Jefferson-Davis
--Jesse lab Ornamental Stone r1420 Burke
--Jimmy R USMC r504 E Tremont av
--Joe E (Carol L) USMC h425 Grandin rd apt 2
--John (Shirley N) atndt Gulf Serv Sta h323 N Long apt 4
--John A jan Caro Foods r213 Bassett row
--John D (Patricia) slsmn Am Cyanamid h454 Ardmore rd
--John E (Barbara T) emp Carolina Ford Tractor Co h2633 Ashley rd
--John H (Lena P) h4346 Monroe rd
--John K (Pauline C) eng J N Peane h1458 Shuman av
--John M (Hattie B) hlpr A & P h445 Basin
--John P (Ann G) mach G G Ray h1912 Greene blvd
--John R driver Cunningham Wholesale r1912 Aileen dr
--John R jr (Mae S) driver Thomas & Howard h231 Sedgefield rd
--John S (Maude M) firemn Caro Paper Bd Corp h3728 Rozzell's Ferry rd
--John S jr opr Whitehead Eng r206 N Dakota av
--John W studt r210 South View
--Johnny (Ruth H) mech Hutton-Scott r Springdale rd RD 4 Lancaster S C
--Johnsie Mrs processor Carriker Poultry r RD 4 Box 388 Kannapolis, NC
--Jos (Ruby) brklyr h907½ E 1st
--Jos jr (Louise) carp h1033 E Hill
--Juanita looper Huntley Hosiery r202 W 27th
--Julia G cash Mecklenburg Finance r YWCA
--Julie Mrs maid h616 Sparrow
--Kate Mrs slswn Playhouse Inc r RD 8
--Katie lndry wkr Hotel Char r415 N Brevard
--Kenneth R (Stella M) dept mgr Celanese Corp h1015 Coddington pl
--L Hammond (Annie C) asst sec Duke Pwr h2408 Kenmore av
--L June typ O'Hanlon Reports r Wingate N C
--Larry jr (Hattie) clk Furr's Feed Store h1513½ S Church
--Leary W (Will O' M) advertising solicitor Char News Pub h5045 Baylor dr
--Lenward B studt r443 Basin
--Le Roy (Romine H) city policemn h917 E 35th
--Leroy lab r622 W Hill
--Leroy roofer Interstate Roofing r208 South View
--Lester emp Textile Waste h416½ W 11th
--Lewis E (Mabel P) h1524 Jennings
--Lilly A Mrs cook Honey's Restr r443 Basin
--Lottie M hlpr Myers Park Elementary Sch r2803 Wiggs
--Louise K Mrs dresser Butler Seafood r2608 S Tryon
--Loula L slswn Ivey's r523 N Poplar
--Lucille r2928 S Tryon
--Lucille B (wid Ezellus) maid Mack Trucks h2613 S Tryon
--Lucille V slswn Belk's r RD 2 Box 117 Kannapolis, NC
--M Hazel cash State Capitol Life Ins r4346 Monroe rd
--Mabie E Mrs maid Woodsides Inc r432 Brookhill rd
--Mack (Victoria A) lab Textile Engraving r417 Basin
--Madelle Mrs emp Wright's Lndry & Cln r1501 W Boulevard

A. Z. Price & Associates, Inc.
HEATING – PLUMBING
AIR CONDITIONING
ENGINEERS AND CONTRACTORS
General Electric Dealers
PHONE FRanklin 6-2466
206 S. Church St. Charlotte, N. C.

ADAMS
--Maggie emp Kress r RD 2 Waxhaw N C
--Maggie L clk SBT&T r Kannapolis N C
--Maggie W (wid Thos J) mach opr r417 E 22d
--Mamie E (wid Jos) smstrs De Vande-Macy Clns r1905 Beatty's Ford rd
--Margt clk Raylass Dept Store r432 Brookhill rd
--Marie r815 Cobbway
--Marie McK (wid Wm E) woman's editor Charlotte News h2201 Briarwood
--Marilyn nurse Presbyterian Hosp r2219 E 7th
--Mary E r208 South View
--Mary E Mrs teletype opr Sou Ry r204 Sylvania av
--Mary E (wid Jack) cash Donut Diner h1001 E 20th apt 93
--Mary E (wid Sylvester) h413 Carmel
--Mary L Mrs insp Nebel Knitting r504 E Tremont av
--Mary S tchr North High Sch h1600 Kenilworth av
--May D checker Uniform Rental Service r58 N Circle dr
--Melvin Rev (Ruth Y) pastor House of Prayer h224 S McDowell apt 1
--Minnie E prsr Esquire Clns
--Mollie chkr Arrow Lndry r1020 Olive
--Monnie jr (Bessie M) slsmn C F Sauer Co h5001 Park rd
--Nancy mach opr Soderberg & Stern r646 Bradford dr
--Nettie waitress Yore Restr r215 N Myers
--Newton R (Sybil G) h2927 Clemson av
--Nora A Mrs h701 Oakland av
--Odell lab h725 Plum
--Oliver S (Emma C) linemn Rock Hill Tel h1046 Guilford rd
--Oscar G clk Am Hdw & Equip r Monroe N C
--Otis H (Gladys) knitter Belvedere Hosiery h324 Plymouth av
--Paul R (Virginia S) driver Pilot Frt Carriers r Hiddenite N C
--Pauline r617 W Boulevard apt 4
--Pauline C Mrs bkpr Walker's Drug Store r1458 Shuman av
--Phillip A (Ann M) deliverymn r Sardis la RD 1 Matthews N C
--Preston W (Dollie P) mgr Natl Biscuit Co h1318 Woodlawn rd
--R Lee repr Western Elec r917 E 35th
--R R wtchmn Watson Wtchmn's Serv r Paw Creek N C
--R W slsmn Jewel Tea
--Ralph F (Nancy E) clk A & P h646 Bradford dr (Tboro)
--Ralph R clk Consolidated Brass r Kannapolis N C
--Ray lab Yost & Grose
--Rebecca r319½ E 9th
--Robt (Willie F) lab Sears h1008 N Druid cir

C. W. UPCHURCH & CO.
PACKARD-STUDEBAKER
SALES MERCEDES-BENZ Authorized Dealer SERVICE
326 W. 5th St. Cor. Pine St.
Telephone EDison 3-3177

MECKLENBURG Hotel
100% Air Conditioned
• • •
Free Parking
• • •
French Restaurant
516-22 W. TRADE
PHONE ED 2-1181

Spangler Realty Co.
Property Management
Sales and Rentals
C. D. Spangler Construction Co., Inc.
Commercial
Industrial
Residential
1028 S. Boulevard
TEL. FRanklin 5-3736

SMITH'S TRANSFER CORP.
"Serving Shenandoah and Kanawha Valleys, East Coast and the Carolinas"
See Yellow Page 209 for list of terminals.
220 W. 31st Street, Charlotte, N. C. Tel. EDison 3-9601
Bristol Terminal North 5580

THE BANK OF COMMERCE

CHECKING ACCOUNTS — LOANS — SAVINGS ACCOUNTS

"A Complete Banking Service"

124 S. Church St. Phone FRanklin 5-4424

MILLER

Motor Express Inc.

Specialized Service from Atlanta to New York

Cargo Insurance $500,000.

U. S. Bonded Carrier

1807 W. Independence Blvd. P. O. Box 10217 PHONE EDison 2-5175

PONTIAC

Sales Service

FRANK WOODS, Inc.

522 S. Tryon St. Tel. FRanklin 6-4871

ADAMS
--Robt D pkr Swifts r1015 Coddington pl
--Robt S (Montez) dist mgr Skyland Life Insurance h734 Montford dr
--Robt W (Eliz M) foremn G G Ray Co h319 Bradford dr (Tboro)
--Robinson W cabinetmkr Wade Mfg Corp r Boger City N C

ADAMS ROOFING CO (CHARLIE ADAMS), FREE ESTIMATES, FIRST CLASS WORKMANSHIP, 15 YEARS EXPERIENCE, FULLY INSURED 229 COMMERCE BLDG 127 W 7th, TELS, DAY FR6-0305, NIGHT ED3-0823
--Roosevelt (Lola M) lab City Mtr Transport Dept h550 Brookhill rd
--Rose Mrs ofc sec Royal Mfg r2135 Dilworth rd
--Rose M studt r2135 Dilworth dr
--Rosemary G Mrs asst mgr The Adams Shop r609 Lamar av apt 3
--Ruth insp Highland Park Mfg
--Ruth M Mrs ofc sec City Health Dept r2137 Chatham av
--Sadie tchr P S r231 Travis av
--Saml shipper Studio Specialties r2408 Jefferson Davis
--Shirley J maid Alexander Home r426 Brookhill rd
--Shop The (Andrew H Adams) clo 2406 Central av
--Smith (Mamie) mtcemn A & P h Rozzells Ferry rd
--Sue clk Char Pipe & Fdry Co r Kannapolis N C
--Sybil G Mrs clk SBT&T r2927 Clemson av
--Sylvester (Louise K) slsmn Ornamental Stone h2608 S Tryon
--Talbot P (Sara) clk Esso r Sardis la RD 1 Matthews N C
--Thad A jr (Mary H) estimator Southeastern Constn h1610 Andover rd
--Thaddeus A (Emma T) lwyr 604 Clement av h do
--Theo R (Henrietta) mgr Manus Shell Service h227 Atherton
--Thos J (Maggie W) mach opr Highland Park Mfg h417 E 22d
--Thurmond (Pearlee) hlpr Smith Tile & Marble Co h2312 b Horne dr
--Tom (Mary) shop wkr Char Tank Corp h1120 Condon
--Ulas A (Margt L; A & M Crankshaft Co) h111 S Turner av
--Vester maid h937 Johns la
--Victoria A Mrs hlpr Dunbar Lab r417 Basin
--Viola Mrs r1100 Oak Lawn av apt 20
--Virginia Mrs cafeteria mgr Biddleville Sch r2017 Russell
--Virginia D opr SBT&T r1902 E Boulevard
--Vivian (wid Walter L) h516 Mill rd
--W Floyd (Jean S) slsmn Textile Mill Sup h1747b Evergreen dr

M. C. HOUSER

PAINTING DECORATING

Hillsboro Ave. R.D. 10, Box 587 Telephone FR 7-1204

ADAMS W ROGER (LOIS S), USED CAR SALES MGR, CITY CHEVROLET CO 710 S TRYON, TEL ED2-7151, h2009 MIDWOOD pl, TEL FR6-2505
--W Thos (Dorothy C) swtchmn SBT&T r RD 11 Box 384 Hunter Acres N C
--Waddell studt r2516 Remus rd
--Walter (Inez) lab Welter Stone Co h468 Brookhill rd
--Walter plant wkr Seven-Up Bottling r1825 Remus rd
--Wesley lab Ornamental Stone r2608 S Tryon
--Willet A (Marion V) driver North South Lines h2630 Roslyn av
--Wm h611 Boundary
--Wm r494 Shuman av
--Wm (Lottie B) atndt Barnett Bros Esso Serv h1038 Eldridge
--Wm (Kathryn) buffer Brown-Shoemaker Tire Co h2118 Aileen dr
--Wm studt h114 W 10th apt 205
--Wm tchr PS r Salisbury N C
--Wm H formn Bell Lines
--Wm R clk Brown-Rogers-Dixson r3728 Rozzells Ferry rd
--Wm T jr (Edna E) slsmn Funderburke Drug Sls Co h817 E 35th
--Willie (Bertha) h1020 S Druid cir
--Willie (Gertrude) lab City Water Dept h610 Beatties Ford rd
--Willie C Mrs clk Belk's r515 E Worthington av
--Willis F (Joan) slsmn Textile Mill Sup r1747 Evergreen dr apt B
--Will-O'-Mae Mrs editor Char News r5045 Baylor dr
--Wilma prsr Wright Clng 727 S Plum
--Yancey (Effie S) lab McKinnon Tire h1134 Forest
Adamson Emanuel (Leana P) driver Am Bedding Furn Co Inc h549 Brookhill rd
--Jack R (Mary D) sew shop mgr Genl Elec h1774 Sterling rd
--Lester porter Belk's r713 A Eldridge
--Nannie r549 Brookhill rd

Adan Anibal M anesthesiologist Presby Hosp h2133 Kirkwood av apt 3
Adcock Alf D jr h416 Greystone rd
--Barbara T Mrs ofc sec Eagle Store Co r3520 Carlyle dr
--Billy T (Barbara T) ship clk Swifts h3520 Carlyle dr
--Chas A (Linda) clk J A Baker & Co h150 Holton av
--Earl D bkpr Mozingo's Tire r Belmont N C
--Everett E jr (Lola R) servmn Piedmont Natural Gas r Gastonia N C
--H M mldr Cole Mfg r RD 1 Indian Trail N C
--Harold Rev pastor First Wesleyan Meth Ch h204 Bruns av
--Harry M (Mary T) USA h829 c N Tryon apt 4
--Henry E (Polly I) slsmn h3116 Barringer dr
--Jas B (Viola M) emp Brown Rogers & Dixon h4617 Connecting rd
--Jas E (Tencie L) dist mgr Best Foods Inc h1644 Academy
--Jas T agt Life Ins Co of Ga r RD 3 Box 35e Concord N C
--John B (Barbara C) surveyor County Surveyor r5515 Lantana av
--Marian (wid Roger) emp A & P h2726 Mayflower rd
--Marjorie H Mrs typ Esso r416 Greystone rd
--Silas A (Verna B) h2025 Cleveland av
--Verna F Mrs waitress Kress r2025 Cleveland av
--Viola M Mrs emp Belmont Knitting r4617 Connecting rd
--W C mldr Cole Mfg r RD 1 Indian Trail N C
--Walter W emp Sykes Inc r Monroe NC
Adderholt Sudie O chf clk SBT&T h225 Dilworth rd apt 302
Addie Apartments The 516 N Myers
Adding Machine Service Co (Paul C Chambers) 210 S Poplar
Addison Apartments 831 E Morehead

ADDISON
--Building Corp H Berryman Jones pres Paul R Ervin v-pres Mrs Janet S Jones sec-treas real est 222 S Church R 400b
--Eunice emp The I V Sutphin Co
--Jill cashier S & W Cafeteria r420 N Church apt 28
--Joyce emp Western Elec h420 N Church apt 28
--Luncheonette (Jack I Woltman) 222 S Church R109
--Office Building 218-22 S Church
--Service Station (S H Killman) gas sta 914 S McDowell
--Virginia nurse 1409 Scott ct h do
--W Randolph eng Ramsey Refgr & Mfg Corp r RD 7 Box 1475
--Wm A (Eloise H) asst acct Burwell & Dunn h2825 Beechnut rd

ADDRESSING SERVICE CO, JOSEPH T CRAYTON MGR, ADDRESSING, DIRECT-MAIL ADVERTISING, OFFSET PRINTING, MIMEOGRAPHING 322 N CHURCH, TEL FR5-1779

ADDRESSOGRAPH SALES AGENCY

CARL W WILLARD, SALES AGENT
OFFICE EQUIPMENT
OFFICE SUPPLIES
and SERVICE
500 E 4th
TELEPHONE ED4-8608

Addyman D R (Helen S) driver Great Sou Trucking h1545 Wilmore dr
Ader Aubrey (Jessie W) lab Concrete Materials h646 E 6th
Aderhold see also Aderholdt and Aderholt
--Evelyn D recpt WSOC Broadcasting r424 Poindexter dr
Aderholdt Dale h2542 Deacon av apt 28
--David W (Margt S) USAF r2126 Sarah Marks av
--Fay L (wid E M) h1836 Union
--John W (Mamie M) aud Swifts h2126 Sarah Marks av
--Mae L (wid Wylie A) h123 S Independence blvd
--Wiley A jr (Ethel A) slsmn Curtiss Candy h1232 Bethel rd
Aderholt Augustus L (Doris) ship clk Alemite Co h1509 Winston dr
--Claude A (Minnie F) carp Dwight L Phillips h705 Sunnyside av
--Ethel L mgr College Street Apartments h435 N College
--Joe D (Shirley) dept mgr Dixie Home Food Stores h1410 Coker av
--Puett H (Mildred) city policemn h935 Scaleyback rd
--Shirley Mrs pkr Lance Inc r1410 Coker av
Ades Nathan (Susan) genl mgr Stately Lady Nitewear Inc r2115 Sterling rd
Adger Jas (Alice) lab Piedmont Feed Mills Inc h1100 Mona dr
--Matilda emp North State Lndry h334 Boundary
--Veola (wid Clarence) maid h1013 Bell ct
Adgers Johnnie M Mrs dish washer Honey Restr h110 N Caldwell apt 3
--Moses porter Belk's r110 N Caldwell apt 3
Adkins see also Atkins
--Bonnie M Mrs r2844 Kentucky av
--Chas M jr (Cornelius W) aud SAL h1434 Woodland dr
--Ernest L (Josie M) supt Anderson Elec & Sup h3927 The Plaza
--Ernest L jr (Betty C) electn Anderson Elec & Sup h2515 Lola av
--Fenton A (Elvaleigh H) dist mgr Shell Oil h2043 E Forest dr
--Fred M (Florence; Adkins Texaco Serv) h110 W Smallwood pl
--Fredk S (Kathleen H) mgr The Char Sup h2305 Springdale
--Joe W (Laura L) eng AT&T h2542 Remount cir
--John J (Flossie W; Citizens Barber Shop) h1220 N Davidson

Marley Realty Company

REALTORS COMPLETE Home Loan and Insurance Service BUILDERS

406 LIBERTY LIFE BLDG. PHONE EDison 4-4621

S & P Peanut Butter Sandwiches
S & P Candies
ASK FOR
Remember this Seal
S&P FOOD PRODUCTS
It's Your assurance of the Best!
To Fill that Empty Feeling
S & P Salted Peanuts
S & P Potato Chips

ADKINS
--Jody nurse Mercy Hosp r1921 Vail av
--Margt A studt r800 E Kingston av
--Margt F Mrs driver Pub Library r800 E Kingston av
--Ralph T (Betty B) assignment mn SBT&T r RD 8 Box 177 F
--Russell H (Martha H) ofc mgr Aetna Ins h1313 Hazelhurst av
--T J jr (Nellie B) mech Coca-Cola r Pineville N C

ADKINS TEXACO SERVICE (FRED ADKINS), TEXACO GASOLINE and OIL, WHEEL BALANCING, ROAD SERVICE 1331 W MOREHEAD, TEL ED2-9493 (See Yellow Page 10)

--Wm R (Margt F) slsmn The Char Sup h800 E Kingston av
Adkinson see Atkinson
Adler Erwin P (Alice M) formn Consolidated Brass h815 Hartness av
Adroit Cleaners (Howard E Hiers) 1709 W Trade

ADVANCE SERVICE CO (E EARLE CLEMENT, EDWARD MARCEL), AUTHORIZED SERVICE on ALL FRIGIDAIRE PRODUCTS 920 E 4th, TEL FR6-9495, NIGHT TELS ED2-6994, FR6-0419 and FR5-7135

--Southern Corp Geo T Tavenner prestreas Anna K Tavenner sec building supplies 2347 Lucena
--Stores Co Inc auto accessories 124 E Trade (br) 4331 Park rd
Aero Mayflower Transit Co Fidelity Van & Storage Inc Agts 200 W 29th
Aery Clarence lab McKinnon Tire r435 Basin
--Clarence lubrication mn Orr Mtr Co r1515 N Oliver
--Connie maid Aery Rest Home
--Edw (Louise) lab Compton Tire r1409 Thompson al
--Jas C driver Walker's Drug Store h1813 Main
--Louise Mrs maid Mecklenburg Hotel r1409 Thompson al
--Rest Home (Wm Aery) 908 Forest
--Rudy atndt Hills Gulf Serv r1200 Oaklawn apt 64
--Walter lab City Mtr Transport Dept r1424 Hunter
--Wm (Annie J; Avery Rest Home) h912 Forest

AETNA CASUALTY & SURETY CO, AUGUSTUS C GIVENS CPCU MGR, 101 ADDISON BLDG 222 S CHURCH, TEL FR7-6531

AETNA INSURANCE CO, EARL K WHITNEY SEC-MGR 701 E MOREHEAD, TEL ED3-2171

AETNA LIFE INSURANCE CO
JAMES T ESTES C.L.U.
NORTH CAROLINA GENERAL AGENT
ALL FORMS LIFE INSURANCE
ACCIDENT
COMMERCIAL and TRAVEL
HEALTH
INDIVIDUAL HEALTH and HOSPITALIZATION
215 ADDISON BLDG
222 S CHURCH
TELEPHONE FR7-6531

--Loan & Finance Co 111 W 3d and 222 S Church R 316
Agee Leon M slsmn P F Collier & Son r221 E Park av
Ager Jas (Viola) lab Piedmont Feed Mills h1008 Kohler av
--Jim lab Piedmont Feed Mills r1008 Kohler av
Agers Eliz W (wid Wm) h322 Boundary
--Gertrude maid h223 Court House la apt 40
Agloma Beauty Shop (Mrs Agnes Liles) 1039 E 7th
Agner Ernest A (Ruth L) mech Sou Dairies h804 Norris av
--Fred C slsmn Bridges Furn r731 E Boulevard
--Lewis A (Mary L) swtchmn SBT&T r4119 N Tryon
--Ruth L Mrs bkpr Union Natl Bk r804 Norris av
Agnew Arth S jr (Evelyn J; Agnew's Gro) h2525 Ashley rd
--Corinne r2228 Kenmore av
--Flora C (wid Wm C) h2820 Tuckaseegee rd
--Gladys (The Agnew School) r1924 Vail av
--Hannah r1920 Baxter
--Henry (Agnes) lab Patent Scaffolding Co Inc of N C h1603 Burton
--Ida M elev opr Wilbur-Rogers r2312 Tate
--Kate E (The Agnew School) h1924 Vail av
--L T (Mary M) h2620 La Salle
--Lillian r1201 Myrtle av
--Lucille N tchr P S h1500 Queens rd apt 201
--Margt L ofc sec Am Natl Bk r110 Colville rd apt 11-B
--Minta G (wid R E) h1214 Myrtle av
--Norman M (Cora) delevopment eng Internatl Salt h2249 Crescent av apt 3
--Ola M (wid Jack) maid h1920 Baxter
--R Glenn sec Mechanical Engineers Ink r5347 Spring la
--Sarah G clk Wachovia Bk & Tr r2820 Tuckaseegee rd

--School The (Kate E & Gladys Agnew) 1924 Vail av
--Winton J h1201 Myrtle av
Agnew's Grocery (Arth S Agnew jr) 630 E 3d
Agnos Wm (Mary) h2015 E 5th
Agricultural Insurance Co of Watertown N Y Thos E Snelling state agt 237 S Tryon R 914
--Walter asst dist mgr Monsanto Chemical Co r2214 Cloister dr
Agurs Andrew (Georgiana) chef Wm R Barringer Hotel h2378 Horne dr
--Chalmers porter Gentry Bros Servicenter
--Charlotte r625 Aiken al
--Dorothy insp Caro Overall Serv r2112 Gibbs
--Emma C Mrs nurse Mercy Hosp r709 E 5th apt 1
--Henry (Emma C) bklyr h709 E 5th apt 1
--Jas (Gertrude) yd wkr h816 S Brevard apt 1
--Joe J cook Chez Montet French Dining Rm r811 Oaklawn av
--John jan Shamrock Garden School h625 Aiken al
--Mary E maid Central Hi Sch r527 S McDowell apt 4
--Pete h506 N Caldwell
--Willie M emp Lance Inc h1817 Gibbs
Ahearn see also Ahern
--Walter A (Eliz S; Union Welding Supply Co; Medical Oxygen & Supply Co) h1251 Canterbury rd

Ahern C Hugh (Lucille D) flour broker 3033 Hampton av h do
--Donald (Jane) slsmn McKesson & Robbins h3008 Hanson dr
--Lucille D Mrs supvr City Bd of Educ r3033 Hampton av
--Rosy L (wid Edw J) h3927 N Tryon
Ahrens Chas J (Evelyn S) farmer h219 Pruitt
--Emil W jr (Hazel A) bldg supt Carolina Textile Engravers h417 Baxter rd
--Evelyn S Mrs bkpr Cherokee Paper Box r219 Pruitt
--Helene r1236 E Morehead
--Henry H (Ruth C) mfrs agt 1314 Buchanan h do
--Ruth C Mrs nurse Char Mem Hosp r1314 Buchanan
Aiken see also Aikens Akin and Akins
--Ada maid h600-02 Saxon ct
--Agnes P r504 E 9th
--Bennett N (Jeanne) capt EAL r RD 2 Box 610 K

W. G. JARRELL MACHINE CO.
Machinists — Welders
Est. 1906
P.O. Box 2154
1200-06 S. Mint
Tel. EDison 3-7189

AIKEN
--Carl T clk Whitin Mach Wks r RD 6 Box 608 M
--Chas A (Martha E) mixer Griffin Pie h2722 Baltimore av
--Earl F whsemn New Dixie Lines h215 W 9th
--Eug (Meggie) handler Ry Exp h2923 Ross av
--Frank D slsmn Bright Leaf Industries Inc r225 Chaswick rd
--Glenite (Rosie) dresser Butler Seafood h520 Plum
--Jack h407 S Davidson apt 2
--Jack cook El Chico Lunch r830 E 3d
--Joe lab h321 Star
--John E slsmn Bowman Products r3025 Forest pk dr
--Lee jan Plaza Sch h812 E 4th apt 3
--Margt Mrs r228 N Summit av
--Robt W (Romona G) driver Roadway Exp h3804½ Rozzells Ferry rd
--Sara A Mrs ofc sec Consolidated Painters r RD 11 Box 114
--Wm B (Josephine) sls mgr Char Genl Tire Co h3114 Anne
Aikens Bud driver Griffin Food Inc
--David E jr (Inez B) lab San Plumb & Htg h1910 Earle apt 372
--Ella (wid Walter) h707 S Myers
--Hugh R (Pauline) emp Trailmobile h422 N Linwood av (H)
--Ollie M maid YWCA r707 S Myers
--Thos W (Millie A) loader Coca-Cola h211 S Alexander
--Wm G (Albertine G) clk Duke Pwr h1501 Lyon ct
Aiker John jr porter Caro Overall Serv r1911 Earl apt 337
Ailiff Ola P asmblr Pelton & Crane h3925 Sarah dr
Aimar John B (Mary G) carp h1915 Parson
Aimond Helen H (wid Wm) h1816 N McDowell
Ainsworth R Lynn (Carolyn S) emp Douglas Aircraft h1801 Kenwood av

AIR ENGINEERING CO (ODELL B and MRS EDITH S LONG), INDUSTRIAL AIR CONDITIONING 115 W CATHERINE, TEL ED4-7239

--Preheater Corp The Theo C Heyward dist mgr 518 E Morehead
--Reduction Sales Co dist ofc 124 W 3d plant 2300 S Boulevard
--Travel Insurance Jas J Harris & Co Inc oprs Douglas Municipal Airport
Airheart Helen S Mrs ofc sec Char Mem Hosp r312 Rocklyn pl

--John S (Helen S) slsmn Alemite Co h312 Rocklyn pl
Airington Harold L slsmn Georgia-Pacific Corp r615 Cooper dr
Airport Amusement Park 5525 Wilkinson blvd

SALES Ford SERVICE
Bowie Motor Company, Inc.
12 N. CHURCH ST. TEL. AT 3-3821
MONROE, N. C.

SKYLAND LIFE INSURANCE CO.
HOME OFFICE CHARLOTTE, N. C.
★
118 South Church St.
Tel. FRanklin 7-6541

JETHRO R. MANN
BUILDING CONTRACTOR
QUALITY WORK
WE SAVE YOU MONEY
BLUE PRINTS
Free Estimates
REID ST.
BOX 267
BELMONT
TELEPHONE
TAlmadge 5-8725

THE WEARN LUMBER COMPANY
"SERVING THE CAROLINA'S SINCE 1890"
MANUFACTURERS OF ARCHITECTURAL WOODWORK
1420 S. MINT ST. Wholesale PHONE ED 3-7575

NEED

See

LOCAL FINANCE COMPANY

AUTO LOANS

FINANCING

•

REFINANCING

706 S. College

Tel. FRanklin 6-2707

CHARLOTTE MERCHANTS ASSOCIATION INC.

GIVES YOU THE SERVICES OF

CREDIT BUREAU of CHARLOTTE and COLLECTION SERVICE DIVISION

202 City Savings Bank Bldg.

120 E. Third St.

See Page B

McDonald Realty Company

REAL ESTATE SALES, LEASES, LOANS

REALTORS

Phone FRanklin 6-4441

208-10 Johnston Bldg.
212 S. Tryon St.

MAYFAIR HOTEL

AIR CONDITIONED ROOMS

Fireproof - Free Radio

Family Rates

LEO B. "JACK" VAUGHN, JR. Pres.-Genl. Mgr.

237 N. Tryon St. Tel. EDison 2-5114

AIRPORT AUTO SERVICE INC, L P HAZEL PRES, AUTOMOBILE STORAGE, ESSO GASOLINE and OILS, WASHING, POLISHING and LUBRICATION, DOUGLAS MUNICIPAL AIRPORT, TEL FR6-9831

--Barber Shop (R Harold Griffin) Douglas Municipal Airport
--Coffee Shop Homer M Kirkman genl mgr Douglas Municipal Airport
--Gift Shop Homer M Kirkman genl mgr Douglas Municipal Airport

AIRPORT 77 RESTAURANT

H M KIRKMAN, GENERAL MANAGER
ARTHUR MELSON, NIGHT MANAGER
MRS SADIE KIRKMAN, MANAGER GIFT SHOP
VISIT THE DOGWOOD ROOM
FEATURING DELICIOUS DINNERS and STEAKS
DOUGLAS MUNICIPAL AIRPORT
TELEPHONE EX9-5636

Air-Vac Inc Fred M Dover jr pres Richd E Wilkinson sec-treas auto repr 118 W 30th
Aitken Barbara C (wid Geo) h3115 Idlewood cir
--Elesse H Mrs ofc sec J L Coe Constn r3115 Idlewood cir

AITKEN GEO D (JUANITA S), PRES THE BANK OF COMMERCE 124 S CHURCH, TEL FR5-4424, h3114 WILLOW OAK rd, TEL JA3-3230

Akel Hanna S (wid Suad A) slswn h2722 Marene dr
Akens Namon R (Lucie L) bkr Colonial Bakery h2618 Carol av
Akers C Scott v-pres-genl sls mgr Akers Mtr Lines Inc r Atlanta, Ga
--Chas W (Mary C) pres Oaklawn Community Center Inc v-pres-asst genl sls mgr Akers Motor Lines Inc h671 Llewellyn pl
--Edna B (wid E L jr) tchr Pinewood Sch h321 Ferncliff rd
--Fred C (Vivian P) sls rep EAL h169 Stonewall Jackson Homes

AKERS MOTOR LINES INC

JOHN M AKERS, PRESIDENT
C SCOTT AKERS, VICE-PRESIDENT and GENERAL SALES MANAGER
CHAS W AKERS, VICE-PRESIDENT and ASST GENERAL SALES MANAGER
ROBT WREN, SECRETARY-TREASURER
MOTOR FREIGHT
1100 S CLARKSON
TELEPHONE FR7-2661

ROSE'S GIFTS & FLOWERS

8 A.M. Until 8 P.M.

820 E. MOREHEAD ST.
TEL. FRanklin 6-7775

AKERS
--J J & Co (Jas J Akers) ins 237 S Tryon R 307
--Jas J (Nancy A; J J Akers & Co) h3800 Churchill rd
--Jessie cosmetologist Troy Drug Store
--John M pres Akers Mtr Lines Inc r Gastonia N C
--Lewis R jr Rev (Mary E B) pastor Calvary Methodist Church h1721 Wilmore dr
--Martha tchr PS h1195 Brunswick av
--Walter (Mamie) h501 E Bland
Akin see also Aiken Aikens and Akins
--Clyde M h3121 Macomb
--Donald M (Patricia A) credit mn Procter & Gamble h154 Perrin pl
--Dewey W (Kathleen P) sht mtl wkr Brown Equip h2725 Ruby av
--Dorothy J studt r2725 Ruby av
--Dwight E (Shirley L) atndt Frank Montgomery's Gulf Serv h Wilkinson blvd
--Evelyn M Mrs emp Natl Carbon r522 Lakewood av (H)
--Grady W (Mary H) slsmn John A Roeblings Corp h4310 Murrayhill rd
--Harvey driver Harris Exp r2411 Barringer dr
--Lewis B (Evelyn M) wldr Brown Equip h522 Lakewood av (H)
--Veronica T Mrs (Antoinette's Beauty Shop) r2637 Commonwealth av
--Zimire G (Veronica T) slsmn Griffin Pie h2637 Commonwealth av
Alabama-Tennessee & Northern Railroad (traffic dept) A Carleton Hancock dist mgr sls 121 S Tyon R 1203

ALAMO PLAZA HOTEL COURTS, JESS N CHASTAIN MGR, TILE BATHS, TELEPHONES, AIR CONDITIONED, NO PARKING PROBLEMS, NO FIRE HAZARDS 2309 N TRYON, US HWY 29 NORTH, TEL FR5-3771 (See Yellow Page 137)

ALANDER R J (NINA A), ADV MGR THE CHARLOTTE OBSERVER 600 S TRYON TEL ED2-7121, h TUCKAWAY pk, RD 1, MATTHEWS, N C, TEL EM6-0920

Alba Robt S (Home Baking Co) r6044 Rama rd
Albea Bessie T (wid John C) h2117 Rozells Ferry rd
--Claude L (Altahlee) printer Char News Pub member City Council h524 N Tryon apt 1
--John C jr (Lillian H) clk P&N Ry r2117 Rozzells Ferry rd
--Lillian H Mrs clk Duke Pwr r2117 Rozzells Ferry rd
--Margt G (wid W Ray) h1726 Winthrop av
Albee Clifton S (Ethel M) ofc mgr Ernest C Foard r RD 7 Box 678
Alberson see Albertson and Alverson
Albert Harry L (Martha A) repr Western Elec h519 Clarice av
--Mollie (wid David) r2002 Marguerite av
Albert's Restaurant (Albert S Fadel) 3528 Independence blvd
Albertson see also Alberson and Alverson
--Jack driver Johnson Mtr r1226 E 36th
--Margt mach opr Panda Curtain r104 S Linwood av
Albright Boat & Marine Co Floyd I Harper jr pres-treas Robt J Girard v-pres-sec 520 Penman
--Chas M (Helen G) asst sec J A Jones Constn Co h5223 Baker dr
--Edna F nurse Char Mem Hosp r Belmont N C
--Ethel L Mrs sec Eastern Transit Storage Co r3401 Sharon rd
--Harold D (Ethel L) pres Twin States Distributing Co pres-treas Eastern Transit-Storage Co pres Carolina Food Plan Distributors Inc h3401 Sharon rd
--Harold D jr (Nora P) v-pres Eastern Transit-Storage Co h1316 Providence rd
--J Mack (Margt H) slsmn Henley Paper h547 Wakefield dr
--Jas C (Ruth) ofc mgr Charlotte Rescue Mission h712 Louise av apt 210
--Lynn B (Eliz H) dentist 102 W Trade R 311 h800 Bertonley av

ALBRIGHT
--Margt H Mrs technologist Presby Hosp r547 Wakefield dr apt A
--Mary E r1617a E 5th
--Otis (Ann L) carp h312 N Linwood av (H)
--Thelma dean of studts Queens College r do
--Wm A (Carolyn) v-pres Twin States Distributing Co r5514 Robinhood rd
Albritton Jas T (Lucy) slsmn Curlee Clo Co h668 Hempstead pl
Albro Wm C (Kathryn H) mfrs agt 373 Hillside av emp Wilson Uphol h373 Hillside ave

ALCOHOLIC BEVERAGE CONTROL, BOARD of MECKLENBURG COUNTY, FRANK K SIMS JR CHAIRMAN, HENRY C SEVERS and FRED ANDERSON MEMBERS 206 S BREVARD, TEL FR6-7444, LAW ENFORCEMENT OFFICE, TEL FR5-5528

Alden Wm F jr (Ruth S) dist mgr Hospital Saving Assn h2927 Poplar dr
Alderman Annette Mrs recpt David P Allen r816 E Boundary
--Broadus H (Lula M) clk Pure Oil r Cedarcroft dr
--Chas R washmn Domestic Lndry r815 E Boundry
--Jos T (Ruth T) installer Western Elec h2428 Marlowe av
--Ralph L (Ruby M) formn State Hwy & Pub Wks Comn h Hwy 49
--Ruby M Mrs cash Family Finance & Acceptance Corp r Hwy 49
--Ruth T Mrs slswn Belk's r2428 Marlowe av
Aldred see also Allred
--Annabelle B insp Char Mfg Co r RD 9 Box 273
--Building 813-15 W Trade
--Curtis M r200 Brums av
--Ella r616 Woodruff pl
--Georgia A ofc sec T W Aldred Assoc r304 Tuckaseegee rd
--Homer W (Mildred A) mgr Hood-Gardner Hotel Sup h200 Bruns av
--Jo C Mrs with Montaldo's r Huntersville N C
--M R opr Char City Coach Lines r RD 2 Box 649 C
--Mildred A Mrs inspector Nebel Knitting r200 Bruns av
--Patricia A clk Traveler Ins r200 Bruns av
--Sarah J Mrs ofc sec Caro Theatre r Sherbrooke dr RD 2
--T W Associates (Torrence W Aldred) mfrs agt 813 W Trade
--Torrence W (Georgia R; T W Aldred Associates) h304 Tuckaseegee rd
--W Cirt (Ruth L) dep County Sheriff h2128 Lombardy cir
--Yates S (Annabelle B) mach Char Mfg r RD 9 Box 273
Aldrich see also Aldridge
--Louis W (Margt) ship clk Winchester Surgical Sup r RD 4
--Machine Works Wm D Wornall v-pres textile machy 212 S Tryon R 717
Aldridge A Henry slsmn McDonald Realty r Randolph rd
--Anna J Mrs h1120 S Mint
--Archie E (Shirley) wldr Pneumafil Corp r RD 5 Box 953
--Bertie M Mrs opr Jewell's Beauty Salon r2824 Plaza
--Bunyan C (Katie M) group leader Pneumafil Corp r RD 7 Monroe N C
--Curtis W shop wkr Char Mach Co r Mathews N C
--E A distribution mgr Chrysler Mtr Corp r1340 Romony rd
--Jas P driver New Dixie Lines r217 Goff
--Jess F (Bertie M) dept mgr Wica Chem h2824 The Plaza
--John L (Nancy R) claims mgr Twin States Ins h2033 Wilhelmina av
--John V (Sarah C) whse wkr Grinnell Co r RD 7 Monroe N C
--Keith N (Devonne C) driver Pneumafil Corp r RD 1 Monroe N C

Lincoln

DANIELS MOTOR CO.

"The Lincoln - Mercury - Continental Dealer of the Carolina's"
Wheel Balancing—Wheel Alignment—Body Repairs—Gas—Oil—Lubrication

1220 S. TRYON ST.

PHONE EDison 4-3073

MERCURY

MAIN OFFICE
301 S. Tryon Street
Personal-Installment
LOAN OFFICE
135 S. Tryon St.

THE UNION NATIONAL BANK
MEMBER F. D. I. C.
9 CONVENIENT OFFICES IN CHARLOTTE

1616 Central Ave.
839 Providence Rd.
1625 S. Boulevard
408 N. Tryon
1625 Woodlawn Rd.
1200 Hutchison Avenue
1932 W. Morehead St.

ALDRIDGE
--Margt T Mrs educ dir Hawthorne Lane Meth Ch r5215 Monroe rd
--Mildred T Mrs tchr PS r901 Beattieford rd
--Myra B r1309 E Cortland rd
--Nancy C Mrs clk Char Br Fed Reserve Bk of Richmond r RD 4 Matthews N C
--Paul (Minnie B) driver New Dixie Truck Lines h217 Goff (H)
--Ray J (Cornelia S) hlpr Charlotte Pipe & Fdry r Old York rd
--Roscoe W (Margt T) slsmn Lee Rubber & Tire h5215 Monroe rd
--Roy J (Opal) supvr Jack's Cookie r6301 Nations Ford rd
--Sarah C Mrs inspector Chadbourn & Gotham r RD 7 Monroe N C
--Shirley Mrs typist N Caro Mercantile r1519 Wilmore dr
--Shirley A clk R H Bouligny Inc r315 Hawthorne la
--Theo (Mildred T) plstr Kirkland Constn h901 Beatties Ford rd
--Wm F (Maggie S) carp J A Jones Constn h612 Robertson av (Tboro)
Alemite Co Oliver N Shaw pres-treas lubricants 205 W 1st
Alex's Auto Repair (Vernon S Alexander) 516 E 3d
Alexander A Worth r212 S Summit av
--Abigail S Mrs nurse Presby Hosp r RD 2 Huntersville, NC
--Ada (wid Jas) h527 Plum
--Adam (Dorothy) lab Minute Car Wash r729 E 10th apt 4'
--Addie D Mrs sten Kennedy Covington Lobdell & Hickman r2006 Vail av
--Agnes Mrs ofc sec Chadhourn & Gothan r4224 Blackwood av
--Albert jr whsemn Edgcomb Steel r Huntersville N C
--Albert L (Ivey R) flagmn Sou Ry h1705 Allen
--Alberta Mrs emp Hotel Char r1127 Mona dr
--Alex r525 Plum
--Alice E (wid Arnold E) h2123 The Plaza
--Alice S (wid Thos W) h309 Hempstead pl
--Almetto tchr P S r2218 Edison
--Alva E jr (Ellen B) clk Industrial Hdw & Sup h2934 Temple la
--Amelia tchr J H Gunn Hi Sch r1321 Beattiesford rd
--Andrew (Alexander Funeral Home) r628 Baldwin av
--Andrew J (Hattie) emp Pneumafil Corp h Circle dr
--Anita J h420 Ardmore rd
--Ann A B Mrs prsr Jones Dry Cleaning h622 E 1st apt 3
--Annie tchr P S r RD 11 Box 159
--Annie L Mrs maid Central Hi Sch r709 Alexander ct
--Annie M Mrs coffee mkr Belk's Cafeteria r2630 Jefferson Davis
--Annie M (wid Haywood) emp Royal Mfg h1812 Kinney
--Ansley Q (Anndee E) h1600 Providence dr
--Anthony (Lois W) prsr Superior Block Co h1628 Jennings
--Apartments 3152 Jewel
--Archie B (Annie L) hlpr Am Bakeries r1501 Pharr
--Arlene S Mrs mus tchr 3011 Tuckaseegee rd r do
--Arth del mn Powers & Anderson Dental r525 Plum
--Arth L lab Ervin Const r Davidson N C
--Augustus T (Eula R) brklyr h126½ Cherry
--Avenue Apartments 300 Alexander av
--B J (Minnie L) atndt Fred Younce Serv Sta h811 S Mint
--B Lee (Grace V) driver Baker Cab h435 W Boulevard
--Beatrice Mrs maid h715a Snowball
--Ben (Eliz) brick mason h4614 Morgan (Tboro)
--Benj T (Johnnie T) ofc mkr Westinghse h2300 Vail av
--Benj T jr emp Chev Mtr r2300 Vail av
--Bennie J sten Pyramid Life Ins r2123 The Plaza

ALEXANDER
--Berdell maid Park Road Sch r222 Kinney ct
--Bernice E maid Char Mem Hosp r701 E 8th 1400 Scott av
--Bernis B Mrs ofc sec Uhlman S Alexander r324 Ridgewood av
--Bertha Mrs waitress Jeff Std Brdcstg r1942 Garnett pl
--Bessie h404 Heflen
--Bessie H Mrs pkr Ready-to-Bake Foods r1534 Cliffwood pl apt 2
--Bessie M Mrs h201 Templeton av
--Betty C emp Kress r318 Oregon (H)
--Betty J Mrs clk U S Dept of Agrl r Matthews N C
--Betty J maid r611 S Alexander
--Betty J Mrs maid WAK Industries r2818 Toomey av
--Bill M emp Allison-Erwin r Huntersville N C
--Blakley (Ada M) lab City Mtr Transport Dept h1826 Luther
--Bobbie P (wid J Eug; Alexander Hotel) h1600 Welch pl
--Bobby E Mrs clk The Bottom Dollar r1510 Peachtree
--Booker T (Annie M) emp Char Pipe & Fdry h2744 Englehart
--Booker T studt r Dixie rd
--Brandon B (Mary) stvdr Central Mtr Lines h1904 Hanson
--Bryte G Mrs supvr Nebel Knitting h1300 E 7th
--C C formn Consolidated Painters r Nations Ford rd
--C F mech White Mtr
--C Heath (Billie M; Heath Mtr Co) h859 Museum pl
--Carl h1001 E 10th apt 91
--Carl L (Ila W) carrier PO h1600 The Plaza
--Carl L jr (Nancy S) slsmn Miller Millwork h3218 Pinehurst pl
--Caroline C Mrs bkpr Hotpoint Appliance Sls r2215 Amesbury av
--Carolyn studt r703 W Griffith
--Carrie (wid Monroe B) r300 State
--Carrie (wid Willie) h2423 A Horne dr
--Carrie P Mrs tchr PS r321 Gene av
--Carroll (Agnes) clk PO h4224 Blackwood av
--Cath E asmblr Mecklenburg Lndry r1201 N Harrill apt 1
--Celia A bus wn Hotel Char r1803 Main
--Chas (Inez) h1830 Vinton
--Chas (A Susie) lab City Bd of Educ h310 S Morrow
--Chas D (June C) slsmn Daniels Mtr Co h2115 Stratford av
--Chas E W (Willie B; Alexander's Famous Barber Shop) h409 E Hill
--Chas F (Mary) mech Intl Harv r Box 231 Huntersville N C
--Chas J (Jessie M; Natl Serv Sta; Natl Grill) h1833 Mecklenburg av
--Chas L (Bernice A) drftsmn Morris Speizman Co h3410 Draper av
--Clara M Mrs hlpr New England Waste r427 N Myers apt 1
--Clarence hlpr Royal Crown Bottling r1826 Luther
--Clarence W (Frances R) slsmn Biggers Bros h1612 Kenilworth av
--Clayton A (Ruby) h2219 Lincoln blvd
--Clyde A (Hazel O) v-pres Goodyear Paint & Varnish Inc h Herron rd
--Clyde W (Mary A) mach Charlotte Pipe & Fdry h2909 Whiting av
--Collee (wid Geo W) h310 S Morrow
--Connie M r106 S Caswell rd
--Corrie waitress r2423 A Horne dr
--Curtis (Mary S) ship clk Verlo Vending Co r523 S Caldwell
--Cyrus W (Lucille K) jan Whitin Mach Wks h1422 N McCall
--D E (Olga H) eng Biltmore Dairy Farms r Denver av
--D M (Vernon) emp Concrete Sup r RD 1 Matthews N C
--Daisey Mrs production wkr Caro Foods r929 Johns la
Alexander Dale L (Edna L) insp US Dept of Agrl h108 S Clarkson apt 1

GRIER'S FUNERAL SERVICE
FUNERAL PARLOR
Ambulance Service
ANYWHERE — ANYTIME
Dial EDison 2-7109 701 E. 1st
Night EDison 2-1693

ALEXANDER
--David (Betty) cement fnshr h rear 1830 Cummins av
--David whsemn Bruce Johnson Trucking r420 Beatties Ford rd
--David M (Sara C) v-pres & mgr Union Sup & Elec Co Inc h3139 Willow Oak rd
--DeAlbert (Pearl T) prntr Char News Pub h2314 Roslyn av
--Dennis ice puller Elec Ice & Fuel Co r420 Beatties Ford rd
--DeWitt (Ruth S) carrier PO h1228 E Enderly rd
--Dezeree B (wid Walter L) clk A&P h2200 Sarah Marks av
--Dock (Louise) hlpr Am Bakeries r RD 5 Box 333
--Donnie H (Peggy G) clk Piedmont Natural Gas r RD 3 Matthews, NC
--Dora Mrs assorter Gulf Atlantic Whse r1100 White
--Doris emp Liggett's h329 Lee ct
--Dorothy r805 Oliver
--Dorothy emp Martins Dept Store r824 Oliver
--Dorothy B Mrs bkpr Orkin Exterminating r4120 Avalon av
--E G emp C D Stampley Enterprises r Harrisburg NC
--E Lester (Alberta W) lab Soderberg Knitwear h709 E 11th
--E Scarr jr (Lucy T) estimator Sou Eng h3216 Cambridge rd
--Earl jr emp Merchants Bonded Whse r1104 N Smith
--Earline teller Bank of Char r Paw Creek NC
--Eddiola tchr h417 Carmel
--Edgar H asst shipper Allied Artists Sou Distributing h815 E 8th
--Edith B Mrs ofc sec Robt E Mason & Co r RD 7
--Edna L Mrs manicurist Hotel Char Barber Shop r108 S Clarkson apt 1
--Edw R (Margie W) emp Natl Carbon r2320 Catalina av
--Eldred A (Margie B) driver Piedmont Auto Exch h625 Village ct
--Elihue (Ethel) hndlr Ry Exp h1203 Oaklawn av
--Elihue jr r1203 Oaklawn av
--Eliz tchr r2006 Vail av
--Ellen B Mrs recpt Char Mem Hosp r2934 Temple la
--Elmore (Ella) h1120 White
--Eloise Mrs buyer Pat & Mike Children's Shop r Huntersville NC
--Elvaree M (wid Wm M) asst matron County Jail r420 Beatties Ford rd
--Elvo (Josephine) lab J Frank Harkey h709 E 8th
--Emily S nurse Char Mem Hosp r3112 Boyd
--Emma L (wid Odell) h315 Dixon
--Emma W checker Domestic Lndry r RD 1 Box 360A

R. H. WRIGHT
PAINTING CONTRACTOR
40 Years Experience
Residential - Commercial
FREE ESTIMATES
CMR 461, Box 528-B
Tel. FRanklin 7-7997

SOUTHEASTERN CONSTRUCTION CO.
GENERAL CONTRACTORS
•
INDUSTRIAL
•
COMMERCIAL
•
INSTITUTIONAL
•
301 W. 2d St.
•
TEL. EDison 2-8121

CATHEY LUMBER CO., INC.
"Since 1919
EVERYTHING FOR THE BUILDER"
Your "Lumber" Number
EDison 3-3138
4115 MONROE ROAD
Complete Home Building Service
PLANS
FINANCING

INTERSTATE ROOFING & ASPHALT CO., Inc.
IRACO
Barrett and Flintkote
Industrial and Residential Roofing
520 W. PALMER ST.
DIAL FR 5-8447

WALKER'S DRUG STORES
Complete Prescription Service
DELIVERY SERVICE
Tel. EDison 3-4166
Tel. FRanklin 6-6437
332 N. Tryon at Seventh
225 Hawthorne Lane, Hawthorne Medical Center

ANDREWS
Music Co.
231 N. Tryon St.

MAGNAVOX
Hi-Fidelity
Phonographs
STEINWAY
AND OTHER PIANOS
HAMMOND
ELECTRIC ORGANS
Established 1892

CANNON AIRCRAFT
Sales & Service Inc.
Sales Cessna Service
Douglas Municipal Airport P.O. Box 968
Tel. EDison 3-0747

ALEXANDER
--Emmett emp Hudson Hosiery r525 Plum
--Emmie H Mrs tchr Myers Pk Hi Sch r1517a Murdock dr
--Ernest (Naomi) lab Hanline Poultry h1427b Samuel
--Ernest A (Agnes H) optom 123 E 5th h248 Hillside av
--Ervin ship clk Am Bakeries h3610 Darby av (H)
--Ervin A carp h109 Irwin av apt 5
--Essie production wkr Caro Foods r529 W 7th
--Estelle M (wid Rainey) r1826 Luther
--Ethel Mrs tchr Second Ward Hi Sch r2301 Sanders
--Ethel M Mrs winder Armature Winding r304 W 10th
--Eug (Bobby E) slsmn Playhouse Inc r1510 Peachtree
--Eugenia maid h701 E 8th
--Eulie porter Soderberg & Stern r709 E 11th
--Eva C Mrs supvr Lance Inc h105 Walnut av
--Eva M maid Men's Club of Char r611 S Alexander
--Eva R (wid Henry L) h725 Seigle av apt 133
--Eve Mrs emp Hudson Hosiery r328 Honeywood av (H)
--F B eng Virginia Carolina Chemical Corp r317 Plank rd
--Fairie B (wid Frank D) h2308 Dilworth rd W
--Fay R (wid Alf) h708 Wallace
--Faye wvr Highland Park Mfg
--Felix Q (Sue) sls rep Multigraph r Mooresville NC
--Fleta M Mrs ofc sec YMCA r2642 Statesville rd
--Flora F Mrs sten Domestic Lndry r1605 Allen
--Flossie L emp Hanline Poultry r708 S Plum
--Frances P (wid Herbert) h720 Berkeley av
--Frank (Margt) mech Law Engineering & Testing r RD 1
--Frank D (Louise M) capt City Fire Dept r927 Parkwood av
--Frank S (Ann G) dept mgr SBT&T h2505 Vail av apt 2
--Franzel E (Ruth G) clk Gulf Oil Corp h2015 Dilworth dr
--Fred (Clara M) h427 N Myers apt 1
--Fred (Ethel E) dock mn Thurston Mtr Lines h924 N Alexander
--Fred lab r525 Plum
--Fred C (Mary W) dept mgr Genl Elec h2025 Bucknell av
--Fred D (Maurvene D) rep Southern Fidelity Mutual Ins Co h2308 Sanders
--Fred M jan Seigle Av Presbyterian Ch h118 N Myers

SOUTHERN PEST CONTROL CO., INC.
SOUTHERN Permanent Service CONTRACT PEST CONTROL CO., INC.
233 INDEPENDENCE BLVD N.E.
TEL. EDison 4-9972

ALEXANDER
--Fred T (Kathleen M) installer SBT&T r RD 9 Box 441J
--Freddie L (Mary T) lab h512 Brookhill

ALEXANDER FUNERAL HOME (KELLY M, ZECHARIAH W, ANDREW and ZECHARIAH ALEXANDER JR), 323 S BREVARD, TEL ED3-1167, IF NO ANSWER, TEL ED3-1830 or ED3-6027 (See Yellow Page 91)

--Gayle clk Howie Food Store r427 N Myers
--Gaymelle B Mrs bmo Duke Pwr r Gastonia NC
--Geo r806 Canton
--Geo C (Lillian B; Alexander's Auto Serv Co) h791 Sedgefield rd
--Geo L (Patricia W) mech Alexander's Auto Serv h2215 Kenilworth av
--Gertrude maid h1803 Main
--Gladys B (wid Boyce) h703 W Griffith
--Glenn H electn Armature Winding r Huntersville NC
--Gloria r315 S Long
--Grady I (Vernice) h1808 Edwin apt 266
--Grier (Mary) mech Madison Oil Equip h511 S Long
--Grocery (Lawrence E Alexander) 300 N Caldwell
--Guest Home (Hazel J Alexander) 1017 W Trade
--Gwendolyn r2630 Jefferson Davis
--H Van Dyke (A&D Motors) r RD 8 Box 386
--Harold r1808 Taylor av
--Harrison C (Mary P) staff mgr Prudential Ins Co of Am h1718 Cliffwood pl
--Harry carp Geo Bone r525 N College
--Harry Y (Julia) coml mgr SBT&T r1234 Randolph cir
--Hattie h2006 Crescent av apt 2
--Hattie (wid Leon) h727 E 9th
--Hattie L social wkr Mecklenburg County Assn For The Blind r1600 Welch pl
--Hattie M h212 S Summit av
--Haywood (Louise R) driver Lee A Folger Inc h708 S Davidson
--Haywood firemn Lance Inc h118 W Palmer
--Hazel J (Myrtle W; Alexander Guest Home) h1017 W Trade
--Hazeline B (Vanity Box Beauty Shop) r2005 Russell av
--Helen kitchen wkr County Home r RD 10 Box 258
--Helen Mrs cook Kuester's Dining Room r620 S Alexander
--Helen Mrs tchr Alexander St Sch r2642 Statesville av
--Helen (wid Cicero) r117 Cottage pl
--Helen F Mrs insp Chadbourn & Gotham r RD 7 Box 717
--Henry (Jeannette) h519 S Davidson
--Henry (Bertha) driver Westside Ice & Fuel h1942 Garnette pl
--Henry driver Mecklenburg Furn Shops r RD 10 Box 222N
--Henry molder Queen City Fdy r Lincolnton N C
--Henry jr (Jacqueline) whsemn Great Sou Trucking h929 S Druid cir
--Henry C (Bessie S) credit mgr Belk's h2009 Dartmouth pl
--Henry C jr phys 1012 Kings dr R 605 r2009 Dartmouth pl
--Henry G (Carolyn C) project eng Pneumafil Corp h323 Yorkshire dr
--Herbert F (Sadie G; A&D Motors) r4431 Albemarl rd
--Herman T (Florence) asst formn City Water Dept r Statesville rd RD 11
--Hilda L Mrs ofc sec Eaton Bell Hunt & Seltzer r505 N Poplar
--Home John W Baughman dir 1252 E Boulevard
--Hooper III (Emmie H) spl agt Security Life & Trust r1517a Murdock rd
--Horace W (Gertrude) h1916 Oaklawn av

ALEXANDER HOTEL
OWNER
MRS J EUGENE ALEXANDER
THE SOUTH'S FINEST NEGRO HOTEL
CATERING to PARTIES a SPECIALTY
523 N McDOWELL
TELEPHONE ED2-5141

ALEXANDER
--Howard (Ola C) jan W G Jarrell Mach Co h3020 Morning dr
--Howard lab Pierce Poultry r932 E 6th
--Howard A (Jean) servmn Joe Barrett Tire Serv h1100 White
--Howard B (Edith C) printer Char Observer h1405 Matheson av
--Hubert H (Mary P) slsmn Sou Friction Materials h1069 W Dresden dr
--Hugh G (Ruth B) driver Baker Cab r2528 Bay
--Ida C (wid Andrew) h414 Tuckaseegee rd
--Ila M nurse Char Mem Hosp h1138 Buchanan
--Illinois Mrs prsr Wrights Clng r1735 W Trade
--Inez T Mrs emp Huntley Hosiery r Paw Creek N C
--Ingrid M (wid Frank W) nurse Queens College r RD 1 Matthews N C
--Iramaie (wid Albert F) h807 N Pine
--Irene S Mrs maid Eastover Sch r900 College
--Iris ofc sec McDevitt & Street r Huntersville N C
--Irwin O (Susan G) formn County Bd of Educ h1420 W 4th
--Irwin O jr (Kathryn M) supvr SBT&T h309 Walnut av
--Isabelle R (wid Mack) maid h1139 N College
--J E slsmn Firestone
--J Eugene II studt r1600 Welch pl
--J Grier (Addie E) eng SBT&T h2006 Vail av
--J Howerton h1868 Greene
--J Herman Rev evangelist h300 State
--J Lewis clk Query Spivey McGee r RD 8 Box 98
--J O wtchmn Doctors Building
--J Pressly (Eloise H) dept mgr Kendall Mills h225 Fernwood rd
--J R Grocery (Jas R Alexander) 2024 Beatties Ford rd
Alexander J W Jr (June C; Blakeney & Alexander), Attorney-at-Law 1416 Johnston Bldg 212 S Tryon, Tel ED3-9017, h2126 Wellesley av, Tel ED 3-1141
--Jack H (Mavis S) slsmn Geo A Hormel & Co r N Tryon RD 10 Box 183
--Jack K appr W T Branson Htg r RD 8
--Jack L (Doris H) eng Carrier Corp h3120 Marlborough rd W
--Jas h916 E 1st
--Jas h1610 Ellison
--Jas (Jessie K) atndt Plaza Shell Serv h314 Henderson al
--Jas (Almetto) circulation dist advisor Char News Pub h2218 Edison
--Jas (Tilda) jan Frank Woods Inc h612 E 1st apt 3
--Jas (Dorothy) jan Tryon Hills Elem Sch h1210 Oaklawn av
--Jas A (Flora F) funeral dir Hankin-Whittington Funeral Dir h1605 N Allen
--Jas B (Ruby L) wood wkr Display Fixtures h3112 Boyd (H)
--Jas E (Cora; Alexander & Sons Grocery) r RD 9
--Jas F studt r255 Colville rd
--Jas F tchr Carver College r224 S Mc Dowell apt 4
--Jas H (Mary F) carrier PO h409 Baxter rd
--Jas K hlpr Broadhurst Allen Elec r RD 7 Box 761
--Jas L (Lela H) h1813 Tippah av
--Jas L (Christine) mach opr Sou Wipers h913 McDowell al
--Jas M (Stella F) phys 309 S Laurel av h255 Colville rd
--Jas M slsmn Tar Heel Sash & Door h117 Cottage pl
--Jas M studt r404 Hillcrest av
--Jas P (Eleanor H) phys 1012 Kings dr R 522 h2708 Bucknell av
--Jas R (Muriel; J R Alexander Grocery) h2600 Beatties Ford rd
--Jas W (Carrie P) mgr Grier's Mut Burial Assn asst mgr Grier's Funeral Service h321 Gene av
--Jas W emp Overnite Trans r14 Booker
--Jane h707½ S McDowell

CHARLOTTE GENERAL TIRE CO.
TUBELESS TIRE HEAD-QUARTERS
GENERAL
FLEET SERVICE
WHEEL ALIGNMENT
and BALANCING
KRAFT RECAPPING
BATTERIES
Tel. FRanklin 7-1516
432 S. Tryon St.

Drink FARM FRESH MILK
HARVEY B HUNTER
HARVEY B. HUNTER Dairies
SHOPTON RD.
PHONE JAckson 3-2905
Drink FARM FRESH MILK
HARVEY B HUNTER

Checking Accounts
Savings Accounts
Safe Deposit Boxes

CITIZENS BANK
Member Federal Deposit Insurance Corporation
114 East 4th Street Phone EDison 3-1181

Business Loans
Personal Loans
Auto Loans

ALEXANDER
--Janie maid Woodvale Day Nursery r416 Brookhill rd
--Jay M mech Martin Optical Co r RD 7
--Jayne nurse Char Mem Hosp r117 Cottage
--Jean maid Pritchard Mem Bapt Ch r1100 White
--Jeanne exec sec Am Cancer Society r916 E Boulevard
--Jerry B (Emily S) trim opr Lee A Folger Inc r3112 Boyd
--Jessie M Mrs ofc wkr Belk's r1833 Mecklenburg av
--Jewelers (Ray E Alexander) wtch repr 1512a Central av
--Jim (Lula M) h1528 Jennings
--Jimmy (Irene S) lab h900 N College
--Joan studt r311 Dixon
--Joe (Rosy) beaterman Caro Paper Bd Corp r RD 6
--Joe E (Sue W; Alexander & Sons Grocery) h2162 Weyland av
--John h209½ Lancaster
--John (Dolly) gardener Myers Pk Country Club h2005 Gibbs
--John hlpr Presby Hosp r615 Baldwin av
--John (Annie L) jan Central Hi Sch h709 Alexander ct
--John lab H L Bowers Co r1344 Horne ct
--John jr studt r311 Dixon
--John C (Mary J) supvr Intl Harv h1631 Arnold dr
--John E (Katie K) dept mgr Efirds h633 Melbourne ct
--John F (Merle M) emp Harris & Wright h716 E Park av
--John F (LaVonn) slsmn Am Bakeries h230 Jones (H)
--John H (Lula A) h1025 E 3d
--John H (Ethel E) lab Ind Dyeing Corp of NC h301 W 10th apt 304
--John H (Grace) porter Presby Hosp r1408 Spratt
--John H ydmn h927 E Boundary apt 4
--John L (Fay) cook Hob Nob Restr h606 S Morrow
--John L (Sallie H) handler Ry Exp h311 Dixon
--John M (Daisy M) bleacher Swifts r Box 5141
--John R (Eloise) dept mgr Kendall Co r225 Ferncliff rd
--John T atndt Myers Pk Country Club r606 S Morrow
--John V (Eve) pntr h328 Honeywood av (H)
--John W (Fleta M) lab Highland Park Mfg h2642 Statesville rd
--John W (Margt P) slsmn h725 Seigle av apt 150
--Johnie E (Joan H) lift opr Pilot Freight Carriers r Lincolnton N C
--Jos (Louise) carp h Dixie rd
--Jos (Daisey E) pkr Pneumafil Corp h929 Johns la
--Joy L ofc sec Lorich Enterprises Inc r517 Clarice av
--Juanita B Mrs waitress Hotel Char r900 Lunsford pl
--Julian W (Louise H) pntr h823 McRae apt 343
--June H Mrs bkpr The Bottom Dollar r1510 Peachtree
--Junius S (Claudia) mech Fruehauf Trailer h1618 N McCall
--Kathleen clk Mill Power Sup r Derita N C
--Katie K Mrs slswn Efird's r633 Melbourne ct
ALEXANDER KELLY M (MARGT A; ALEXANDER FUNERAL HOME), PRES ALEXANDER MUTUAL BURIAL ASSN INC and EXEC SEC NATIONAL ASSN for ADVANCEMENT of COLORED PEOPLE, h415 E STONEWALL, TEL ED3-1830
--Kelly O mgr Cherrytown Credit Union h621 Cherry
--Kenneth lab Caro Nurseries r Potters rd RD 10
--Kenneth R (Alexander & Sons Grocery) r RD 9
--L M mech Nance Mtr r RD 8 Box 67
--Laura D Mrs instr Burton Institute r2012 E 7th

ALEXANDER
--LaVonn Mrs emp Old Dominion Box r230 Jones (H)
--Lawrence E (Eliz M; Alexander Grocery) h1401 N Carolyn dr
--Leila M lwyr 730 E Trade R 500 r2115 Dartmouth pl
--Lela H Mrs slswn Belk's r1813 Tippah av
--Leona H (wid Wm L) cafeteria wkr Dilwarth Sch h417 E Worthington av
--Leonard E driver Kilgo Mtr Frt r Kannapolis, NC
--LeRoy C (Hattie L) hlpr Slack Refinishing Co h School
--Levi H (Carrie) lab h308 Skyland av
--Lewis A (Ola) hndlr Ry Exp h821 Oliver
--Lewis V (Madeline V) emp Associated Trans h340 Belton
--Lillian Mrs tchr P S r2445 LaSalle
--Lillian U slswn Belk's r791 Sedgefield rd
--Lilly (wid Ernest) dishwasher Johnson C Smith Univ h421½ Biddle
--Linda r1139 N College
--Lizzie G Mrs plastics wkr Pneumafil Corp r5000 Murrayhill rd
--Lois Mrs nurse Presby Hosp h1710 Euclid av
--Lois T Mrs smstrs Ginet Inc r318 Oregon (H)
--Loma Mrs h508 E 8th
--Louise supvr Count Dept of Public Welfare r2112 E 7th
--Louise M Mrs clk Sears r927 Parkwood av
--Lucille C Mrs waitress Mereta Grill r311 W 11th
--Lucinda r2900 Botany
--Lucy asst hostess First Presby Ch r221 Hawthorne la apt 201
--Lucy tel opr Hotel Selwyn r229 N Poplar
--Lula (wid John) h627 N Pine apt 2
--Lula M Mrs maid Wm R Barringer Hotel r1528 Jennings
--Lynn hlpr City Chev r RD 332 Box 930
--M A pres Goodyear Paint & Varnish Inc r RD 8 Box 586
--M Charlotte studt r2121 Lombardy cir
--M Edw (Jean L) pres treas Southern Trailer & Equipment Co Inc h2926 Old Steel Creek rd
--M Graham (Margt P) lab City Bd of Educ h925 Parkwood av
--M Helen tchr PS r2123 The Plaza
--M Jessie checker Mecklenburg Lndry h1201 Harrill apt 1
--Mabel maid r519 Davidson
--Mack E (Rosa L) jan Commonwealth Presby Ch h809 Carmel
--Mae F ironer Char Lndry r810 E 2d
--Mae F ofc sec Hudson Hosiery r807 N Pine
--Mae L tex wkr Pneumafil Corp h2212 Remeunt av apt 4
--Maggie F Mrs cook h143 Gold
--Mamie D (wid ThosL) h704 E Worthington av
--Marcellus porter W I Van Ness & Co r417 Carmel
--Margt lndrs County Home r N Tryon
--Margt mach opr United Mills Corp r RD 1 Box 195
--Margt maid r2536 Remus rd
--Margt Mrs h517 N Long
--Margt B ofc sec P Ray Rankin h228 Altondale av
--Margt C dep County Register of Deeds r117 W Park av
--Margaret D studt r2012 E 7th
--Margt F Mrs clk Sharyn Bakery r RD 2
--Margt N ofc sec Ralston Purina Co r616 E Worthington av
--Margt P Mrs typist Sear's r935 Parkwood av
--Margt V clk U S Casualty Co r2312 Roland
--Margie W Mrs insp Lance Inc r2320 Catalina av
--Marjorie cash Second Ward Hi Sch Cafeteria r1303B Newland rd
--Marshall lab Lifler Concrete Block r314 S Alexander
--Martha J Mrs prntr B&H Photo h1304 E 4th
--Mary r315 N Davidson

Meyers
FURNITURE CO.
Phone EDison 2-5673 204 E. Trade

ALEXANDER
--Mary r2308 Dilworth rd W
--Mary dish washer Oriental Restr r836 Polk apt 5
--Mary Mrs maid h629 S McDowell apt 4
--Mary (wid Arth) h422 E 8th
--Mary A recpt Precision Gear & Machine r248 Hillside av
--Mary B Mrs opr SBT&T r409 Baxter rd
--Mary D r927 Parkwood av
--Mary D (wid Henry) prsr Domestic Lndry h728 E 2d
--Mary H (wid Robt O) h309 E Park av apt 3
--Mary J Mrs alterations wn Montaldo's r5009 Elder av
--Mary L r4626 Thrift rd
--Mary L ofc wkr Belk's r Indian Trail N C
--Mary L smstrs Char Lndry r524 N Tryon apt 6
--Mary M (wid Wm A) h2312 Roland
--Mary N home serv rep Piedmont Natural Gas r RD 1 Matthews N C
--Mary P Mrs mach opr Esso r1069 W Dresden dr
--Mary R (wid Sidney B) h250 Cherokee rd
--Mary S (wid Chas F) r3824 Tuckaseegee rd
--Mary T Mrs mach opr Char Lndry r512 Brookhill rd
--Mattie (wid John) h558 S Independence blvd
--Mattie D Mrs tchr r2100 Edison
--Mattie L Mrs h167 N Smallwood pl
--Maude J (wid Wm H) mach opr R W Eldridge Co h2005 Ashland av
--Maude K Mrs h Marvin rd
--Maxine mach opr Soderberg & Stern r RD 2 Polkton N C
--Mayme T (wid Lloyd S) h1838 Asheville pl
--Mildred G Mrs clk Tel Answering Serv r115 Lander
--Mildred J Mrs tchr Morgan Sch r628 Baldwin av
--Miles H (Helen P) formn Mack Mtr r4119 N Tryon
--Minnie (wid Earl) h1104 N Smith
--Minnie L Mrs emp Char Lndry r811 S Mint
--Minnie Y (wid Lon) h1048 E 7th
--Modestine Mrs maid h924 W 12th
--Mollie C (wid Hadley C) h2826 Temple la
--Mozelle emp Pierce Poultry h8 Barbour ct
--Murray C (Margaret S) h117 W Park av

ALEXANDER MUTUAL BURIAL ASSN INC
KELLY M ALEXANDER, PRESIDENT
ZECHARIAH ALEXANDER JR, SECRETARY-TREASURER
323 S BREVARD
TELEPHONE ED3-1167

JOHN M. HAYES BUILDING CO.
Remodeling — Repairs
New Construction
R.D. 1, PINEVILLE, N. C.
TEL. FRanklin 7-5879

REA CONSTRUCTION COMPANY
ASPHALT DIVISION
We Pave
Driveways
Parking Lots
Roads
Streets
OFF WILKINSON BLVD.
P.O. BOX 3725
TEL. EXpress 2-1697

HOLIDAY ★INN★ HOTEL
U.S. 29 South and U.S. 29 West
Tel. EXpress 2-1373
• Swimming Pool
• 24 Hour Telephone Service
RESTAURANT
"Your Host From Coast to Coast"

Chipley Realty Co.
Mortgage Loans
Sales – Leases
Insurance
"STACK YOUR CHIPS WITH CHIPLEY"
132 W. MOREHEAD STREET
DIAL
EDison 4-5584
Chipley Insurance Agency
General Agent
Philadelphia Life Insurance Co.
All Forms Life Insurance

DAVIS & YOUNG INC.

MEMBER NATIONAL ASSOCIATION OF INSURANCE AGENTS

INSURANCE

110 Latta Arcade
322 S. Tryon St.
Tel.
EDison 3-3189

AUTHORIZED UNITED MOTORS SERVICE

TRANS-PORTATION SUPPLY CORP.

Exclusive Distributors for Charlotte Trading Area for

DELCO BATTERIES and PACKARD CABLES

Auto, Bus, Truck Parts

426 W. Trade St.

Tel.
EDison 3-8411

NATIONAL STANDARD PARTS ASSOCIATION NSPA

Blue and Direct Line Printing — Photostatic Copying

CHAS. A. TORRENCE
DRAFTING MATERIALS

210-216 Latta Arcade
322 S. TRYON ST.

Phone
EDison 3-5702

United Junk Company
"Buddy" and "Jerry" Fisher
WE BUY SCRAP METAL
PLANT DISMANTLING
USED
Machinery Structural Steel Equipment
2324 Remount Ave.
Tels.
EXpress 9-7321, Yard EXpress 9-7309

ALEXANDER
--Myrtle emp Char Lndry r Box 293 Matthews N C
--Myrtle Mrs cook Northwest Junior Hi Sch r2309 Celia av
--Nancy maid h1925 Earle apt 362
--Nannie C (wid John) emp Char Lndry h508 E 1st
--Nannie D (wid John O) supvr Belk's h1508 Scott av
--Naomi B (wid S I) maid Wilder Building h517 Beaumont av
--Nathl (Mattie) ship clk Stand Trucking h214 N Summit av
--Neal A (Madeline O) assoc H B Walter Realty Co h N Tryon R D 10
--Neal C (Zorah L) h1817 Edwin apt 133
--Neal H fireman Mercy Hosp r2033 Vail av
--Nita L Mrs waitress Hotel Charlotte r900 Lunsford pl
--Norma F Mrs ofc sec Prudential Ins Co of Am r Gastonia N C
--Norman O (Mary) plant supt Buffalo Tank Corp r Concord N C
--Odessa maid P S r614 Linden la
--Odessa B Mrs clk Associated Transport h2024 Rozzells Ferry rd
--Ola Mrs emp Lance Inc r3020 Morning dr
--Oley M mach opr Caro Brush r RD 3 Lincolnton, NC
--Ollie B Mrs clk Celanese Corp r1916 Lyndhurst av
--Oree h1411 Cleveland av
--Orin H (Myrtle) slsmn Best Brands Inc h2309 Celia av
--Oscar (Rosanna B) lab Char Casket h1705 Main
--Oscar studt r417 Carmel
--Parthena Mrs dishwasher Johnnie's Grill r1219A Moss
--Patricia W Mrs nurse 2215 Kenilworth av r do
--Paul (Nita L) pntr h900 Lunsford pl
--Paul L (Connie M) lab Buckeye Cotton Oil h1014 White
--Paul R (Doris G) purch agt Industrial Pipe & Sup h919 Westbrook dr
--Pauline Mrs maid YMCA r525 S Plum
--Pearl T Mrs clk US Govt Dept of Defense r2314 Roslyn av
--Peggy J Mrs sten Radiator Splty r RD 3 Box 17A Matthews N C
--Perry jr shop supt Currie Manufacturing Co r Matthews N C
--Pete jr driver L W Petrie Inc r542 Jefferson
--Phillip N (Barbara P) adv solr Char News Pub h2405 Bay
--Phyllis J biller Natl Screen Serv r RD 9 Box 669H
--Phyllis W key punch opr Esso r RD 2 Box 562 Kings Mountain NC
--Pink (Annie) h610 Long Branch al
--R E mech Air Vac Inc r Indian Trail N C

AMITY FUEL OIL CO.
WARD WALDEN, Owner
METERED SERVICE
5124 Central Av., Ext.
Tel. EDison 2-3779

ALEXANDER
--R Henry (Marjie) hlpr Lee A Folger Buick h2106 St Mark
--Ralph (Jennie R) caddy master Carmel Country Club h317 Cherry
--Ralph (Betty J) driver Thompson Dry Cln h2818 Toomey av
--Ralph B lino opr Char Observer r1508 Scott av
--Ralph C (Alberta) h1127 Mona dr
--Ralph H jr (Julia U) slsmn Package Prod h2538 Hampton av
--Raymond pntr r417 Carmel
--Raymond C (Arlene S) slsmn Domestic Lndry h3011 Tuckaseegee rd
--Richd bellmn Selwyn Hotel h715 N Myers apt 1
--Richd lab Char Bonded Whse r722 E 10th
--Richd C (Margt F; Sharyn Bakery) r RD 2
--Richd H (Willie M) driver Char Packaging Corp h2511a Horne dr
--Ricky r454 Shuman av
--Robt (Mary T) r705 E 9th
--Robt (Bessie) lab h325 Fannie cir
--Robt studt r2301 Sanders
--Robt (Birdell) whsemn Central Mtr Lines h222 Kinney ct apt 2
--Robt (Illinois) ship clk United Am Mtls r811 Oaklawn av
--Robt jr Hndlr Ry Exp r916 Maple
--Robt A stvdr Central Mtr Lines h315 S Long
--Robt F (Carrie P; Alexander Tank & Equipment Co) h2121 Lombardy cir
--Robt H (Marjorie G) driver Lee A Folger Inc r2106 St Mark
--Robt L (Cora) h916 Maple

ALEXANDER ROBERT M (EDITH T), ASST CASHIER CITIZENS BANK 114 E 4th, TEL ED3-1181, h732 MANHASSETT rd, TEL JA3-2266

--Robt P (Barbara H) assessor County Tax Supvr h2037 Highland
--Robt Q (Betty J) slsmn Caro Foods h1120 Lanier av
--Robt R (Alma) br mgr Myers Auto Serv h508 Greystone rd
--Robt T (Lois T) h318 Oregon (H)
--Robt T jr USAF r318 Oregon (H)
--Robt W (Treatie) emp Char Pipe & Fndry h1217 Condon
--Roberta McC (wid Jas) h621 Boundary
--Roddie McN formn City Eng & Streets Dept r RD 11
--Rodney M (Lillie J) adv mgr A&P Food Stores h1016 Hartford av
--Romeo (Frances; Razade's) h922 S Druid cir
--Rosa maid h1314b Samuel
--Rosa Mrs h1009 Clanton ct
--Rosa H emp Radiator Splty r RD 6 Box 977 M
--Rosanna maid Montaldo's r517 E Boundry
--Rosanna B Mrs cook Am Coml Bk r1705 Main
--Rose (wid Theo R) h224 S McDowell apt 4
--Rosser F asst meat mgr Harris Super Mkt No 3
--Roy (Janie) whse mgr Elec Contracting & Engineering h1332 Oaklawn av
--Roy E (Evelyn M; Alexander Jewelers) h3909 Marion dr
--Roy F (Sue) warehouse mgr Pure Oil r RD 7 Box 703
--Ruby P Mrs clk Natl Screen Serv r2219 Lincoln blvd
--Russell (Bertha) h212 Mill rd
--Ruth B Mrs wvr Highland Park Mfg r2528 Bay
--Ruth G Mrs nurse 2015 Dilworth dr r do
--Ruth S Mrs supvr Sou Knitwear r1228 E Enderly rd
--S Eliz emp A&P h2239 Lockhart dr
--Sadie F (wid Jas C) h1416 Matheson av
--Sam E emp Highland Park Mfg r1002 E Boundary
--Saml (Helen) driver Furr's Seed r620 S Alexander
--Saml (Ethel H) jan Independence Corp h1400 Crest
--Saml (Pauline) yardmn Chadbourne & Gotham h525 Plum

ALEXANDER
--Saml USA r421½ Biddle
--Saml C (Laura D) mgr Foxboro Co h2012 E 7th
--Sarah r136 Frazier av
--Sarah bus wn Belk's Cafeteria r423 E Stonewall
--Sarah Mrs maid West Char Senior Hi Sch r1602 Montgomery av
--Sarah (wid Henry B) sexton Moore Sanctuary AME Zion Ch h Dixie rd
--Sherrod clk Kemper Ins Co r2114 Greenway
--Shirley nurse Mercy Hosp r1111 Montford dr
--Sidney V (Caroline C) servmn Duke Pwr h2215 Amesbury av
--Silla h318 Solomon
--Sinclair pkr Burwell & Dunn h2205 Russell
--& Sons Grocery (Joe E Kenneth R and Jas E Alexander) gro 2017 Beatties Ford rd
--Springs R (Selma K) eng Sou Ry h916 E Boulevard
--Stella R dietn Char Mem Hosp r1916 Oaklawn
--Steph D ydmn Char Casket h415 Eli
--Street Dry Cleaners (Clayton Black) 524 S Alexander
--Street School Mrs Janye W Hemphill prin 900 N Alexander
--Sue W Mrs sten Arnold Hoffman r2162 Weyland av
--Susan F (wid Gilbert L) r201 W Kingston av
--Susie r143 Gold
--Susie A (wid P D) h1542 Jefferson
--Sylvia r611 S Alexander
--Talmadge (Rosetta) waiter Plantation Grill h1712 Patton av
--Taylor T (Mary) farmer h5009 Elder av
--Theo F USA r716 E Park av
--Theresa D Mrs ofc mgr Fancy Foods of the Carolina h320 E Park av apt 3
--Thos (Burnell N) hlpr Radiator Splty h2536 Remus rd
--Thos (Dorothy D) mech Quality Floor Covering h4120 Avalon av
--Thos slsmn Hanks Jerman & Wyman Realty Co r RD 3 Box 419
--Thos F jr with State Air Natl Guard r Box 585 Belmont N C
--Thos M (Edith D) unit mgr Medical Dental Credit Bur h2114 Greenway av
--Thomasene K Mrs clk Dixie Bonded Warehouses r2217 Avondale av
--Tilda Mrs cook Carter Smoke Shop r612 E 1st apt 3
--Tillie r619½ E 1st
--Tom (Hattie) lab h620 Plum
--Tom C emp Academy Steel Drum r Pineville N C
--Torrence M (Mabel V) acct Esso h404 Hillcrest av
--Treatie maid Johnston Building r1217 Condon
--Uhlman S (Bernis B) lwyr 730 E Trade R 605 h324 Ridgewood av
--Uzziah A (Mildred) carp Morris Speizman Co h1300b Newland rd
--Vernon S (Bayne R; Alex's Auto Repair) h2505 Tuckaseegee rd
--Vernon S jr with Alex's Auto Repair r RD 5 Box 1145 W
--Victor W (Ethel P) mtcemn Stand Trucking h2301 Sanders
--Victoria studt r2301 Sanders
--Vinson F (Emma) supvr Queen Pie r RD 1 Box 182
--Viola G slswn Belk's r Mooresville N C
--Viola G Mrs tchr r233 N Long
--Violet G h1226 Myrtle av
--W Albert (Sarah R) h616 E Worthington av
--W G emp Radiator Splty r2122 Handson
--W L slsmn Williams & Shelton r101 Cornell
--W Ross (Constance P; Alexander's Auto Serv Co) h2017 Charlotte dr
--W Sutton (Louise D) mgr Carolina Golf Club h2039 Hastings dr
--W Sutton jr studt r2039 Hastings dr
--W T admn Char Mem Hosp r1400 Scott

OLD DOMINION Box Company Inc.
CHARLOTTE, NORTH CAROLINA

DAUGHTRY SHEET METAL CO.
Lennox
Oil & Gas Furnaces
1105 - 09 E. TRADE
CONTRACTORS
ROOFING – SHEET METAL – HEATING – AIR CONDITIONING
Lennox Air Conditioning
Combustioneer Stokers
TELS. EDison 2-2195, EDison 4-6621

ALEXANDER
--Walter (Cronnie) lab h3123 Jewel
--Walter B (Viola G) funeral dir Grier's Funeral Serv h233 N Long
--Warren S (Annie M) driver Wlutin Mach Wks h2630 Jefferson Davis
--Wilbert lab F S Royster Guano h1405 Whisnant av
--Wilbert (Carpathia) packer Interstate Milling h724 Wallace
--Wilbur N porter Genl Aniline & Film Corp r7 Winnefred pl
--Will D (Eliz G) h1978 Maryland av
--Wm r318 Solomon
--Wm bkpr Alexander's Gar r217 Auten
--Wm (Estelle) cement fnshr h1545 Newland rd
--Wm (Mary) chkr Miller Mtr Exp h925 Oaklawn av apt 3
--Wm (Rebecca) lab Barnhardt Mfg h613 N Brevard
--Wm (Louise) lab Atlantic Marble & Tile h503 W Hill apt 2
--Wm (Odessa C) ship clk Geigy Dyestuffs h416 Brookhill rd
--Wm ship clk Shubkin Retchin r RD 2 Pollton N C
--Wm jr (Jannie) USA r416 Brookhill rd
--Wm C (Alyne J) guard Douglas Aircraft h2901 W 2d av
--Wm F formn Whitehead Eng r Harrisburg, NC
--Wm F slsmn Sou Bakeries r RD 9 Box 303
--Wm F (Virginia) supvr Char Observer h4944 White Oak rd
--Wm G (Mary G) ofc wkr S H Duncan & Co Inc h2726 Marston rd

ALEXANDER WILLIAM G (NORA E), PRES-GENL MGR BATTERY TIRE & SUPPLY CO INC 2131 S BOULEVARD, TEL ED2-4101, h1921 WINTER, TEL ED3-0225

--Wm M (Iris S) circulation dist advisor Char News Pub h1801 Chatham av
--Wm R porter Hotel Char r2100 Edison
--Wm R (Jeane C) slsmn Hoppe Mtr r Matthews N C
--Wm R jr (Mattie D) emp Presby Hosp h2100 Edison
--Wm S (Thomasene K) sls corres Hewitt-Robins h2217 Avondale av
--Wm S (Betty T) whsemn Crompton & Knowles h509 Norris av
--Wm T bkpr Libby McNeill & Libby r404 Hillcrest av
--Wm T member County Bd of Elections r Old Salisbury rd
--Willie jr (Beulah B) whsemn Associated Transport h2956 Amy James av
--Willie E (Mabel) emp Douglas Aircraft h2107 Wayt
--Willie M waiter The Char City Club r315 S Long
--Willis J formn Kale Lawing Co r RD 11
--Wilson (Zelpha S) h2532 Commonwealth av
--Wilson M (Bessie H) mach Sou Mach Products h1534 Cliffwood apt 2
--Winchester (Tillie M) ydmn h944 E Hill apt 2
--Winnie L Mrs smstrs Ginet Inc r119 Oregon
--Zechariah jr (Mildred J; Alexander Funeral Home) sec treas Alexander Mutual Burial Assn Inc h628 Baldwin av
--Zechariah W (Lillian B; Alexander Funeral Home) h2445 LaSalle
--Zelpha S Mrs tchr Oakhurst Sch r2532 Commonwealth av
--Zorah L Mrs school guard City Police Dept r1817 Edwin apt 133

ALEXANDER'S AUTO SERVICE CO (G C and W ROSS ALEXANDER), EXPERT AUTO REPAIRING, WE SPECIALIZE on GM PRODUCTS 1127 E 4th, TEL FR6-2133

--Famous Barber Shop (Chas E W Alexander) 1310 S Independence blvd
Alford Annie (wid Jack) r1925 Earle apt 360
--Betty E Mrs clk Home Finance Group r RD 7 Box 247

ALFORD
--Betty J Mrs emp Old Dom Box r1231 E 5th
--Bob F (Doris K; Alford Studios) r Providence cir
--Chas W (Hilda E) dist mgr Lawrence Whse Co h741 Poindexter dr
--Constance T studt r1339a Samuel
--Corinzer R jr (Mary D) cook Charcoal Steak House h1339a Samuel
--Doris K Mrs ofc sec Alford Studios r Providence cir
--Ernest (Martha) whsemn Thomas & Howard h1216 Oaklawn av apt 93
--Frank O (Pauline) dentist 112 S Tryon R 1001 h301 W 10th apt 305
--Howard driver Sou Dairies r840 N Church
--Jas M jr (Evelyn H) supvr SBT&T h1453 Medford dr
--Jeanette Mrs nurse 131 N Summit av r do
--John servmn Leonard & Nicholson Royal Tire Serv r835 Canton
--John N (Jeanette) porter Columbia Baking h131 N Summit av
--Mary tchr Second Ward Hi Sch r RD 7 Box 453
--Nallie W (Kathryn M) mech Mack's Truck Co h840 N Church
--Roy N (Betty J) driver Carolina Norfolk Truck Line h1231 E 5th
--Studios (Bob F Alford) coml artists 120 E E 3d R 320
Alfred Apartments 601-01½ N Pine
Alkrie Fredk insp US Navy
Alksnis John (Elza L) boat builder Albright Boat & Marine h712 E 25th
Allabaugh Danl D (Hallie B) engr Char Engraving h4136 Lansing av
Allagood Harold drftsmn Duke Pwr r624 Central av
Allan see also Allen
--Louisa P (wid Wm) h614 Moravian la
--Wm P carp Trotter & Allan House Builders r614 Moravian la
Allas Nick drftsmn Walter Hook & Assocs r1210 Dilworth rd
Allbee Clarence mech J H Rogers Garage r100 Hovis cir
--Ruth Mrs packer Russell Corp r100 Hovis cir
Allee Marguerite I Mrs bkpr US Casualty Co r409 Hollis rd
--Uriel S (Marguerite J) chf clk Piedmont Natural Gas h409 Hollis rd
Allen see also Allan
--A Sidney (Dorothy F) formn White Motor h1422 Holmes dr
--Aaron M (Harriett O) serv mgr Fruehauf Trailer h Barry dr
--Ada r400 N Myers apt 102
--Alberta C Mrs slswn Purcell's Inc r2804 Shenandoah av
--Alda slswn Robt Hall Clothes r1708 Scott
--Alex porter Liggett's r1416 Oaklawn
--Alf A (Margt A) gatemn Highland Park Mfg h427 Charles av
--Alfred E (Fannie) driver Case Trucking h1116 Woodward av
--Alice N Mrs emp Douglas Aircraft r1215 Sewickley dr
--Aline M Mrs slswn Belk's r3731 Park rd
--Alma C Mrs asst mgr Reynolds Inc r1809 Kensington dr
--Alma J r2017 Thomas av
--Amos G (Sara B) barber Oakhurst Barber Shop h3117 Commonwealth av
--Andrew studt r321 Mill rd
--Anna M (wid Herbert S) sten Sou Ry h1911 Kenwood av
--Annie B (wid Richd) h615 Eldridge
--Annie M Mrs ofc sec Gilmour Hodges & Rogers r328 Cameron av
--Barbara D ofc sec Genl Elec r Mt Holly NC
--Barbara D studt r3618 Rozzells Ferry rd
--Benjamin C (Dorothy P) marketing asst Esso r Park rd RD 2
--Bessie maid r1421 McCall
--Betty case wkr County Dept of Pub Welfare r523 S Crockett
--Betty clk Panda Curtain r532 N Independence blvd
--Betty A emp Pet Dairy Products r2030 E 9th

N. C. STATE MOTOR CLUB INC.
N. C. STATE NATIONAL AA MOTOR CLUB
South's Largest Motor Club
HOME OFFICE
2422 N. Tryon Tel. EDison 2-8507

ALLEN BOB AGENCY
R T ALLEN JR, OWNER
REAL ESTATE
GENERAL INSURANCE
2d fl ELIZABETH POST OFFICE BLDG
1605 ELIZABETH av
TELEPHONES ED3-7721, NIGHT ED3-5288

--Bob J (Sherrill J) specialist Genl Elec h519 Cooper dr
--Bobbie S Mrs mach opr Old Dom Box r3808 Winfield dr
--Bobby mech Piedmont Glass
--Bobby C (Helen H) servmn F H Trethewey Co h1500b Murdock rd
--Bruce B (Catherine S) tech dir Celanese Corp h3501 Seward pl
--Bruce B jr shop wkr Caro Heating & Appliance r3501 Seward pl
--Burnie O emp Tenn Caro Trans r405 W 25th
--Burrus (Mable M) h1001 N Caldwell
--C C h506 Keswick av
--C Judson jr (Laura G) pres Am Crankshaft Co h2543 Sherwood av
--C M & Co Inc Claude M Allen pres treas Lynn W Harkey v-pres Wm R Allen sec genl contrs 3813 Pineville rd
--C Wm r2225 Chesterfield av
--Calvin L (Evelyn S) clk PO h157 Perrin pl
--Carolyn C Mrs clk Liberty Mut Ins r2305 Rozzells Ferry rd
--Carrie C (wid Lockey) h905 Louise av
--Carson M (Aline M) emp Douglas Aircraft h3731 Park rd
--Cath emp Highland Park Mfg
--Catherine C Mrs tel opr Grinnell Co r2307 Floral av
--Chas M (Kathlene R) supvr AT&T h1514 Lilac rd
--Charlie C (Mary W) slsmn Hoppe Mtrs r513 W 7th
--Chester D (M Lucille) mfrs agt h1915 Stratford av
--Christine M Mrs selector A&P r522 Magnolia av
--Claude E (Carrie E) h3043 Florida av
--Claude M (South Boulevard Gulf Serv Sta) h3825 S Boulevard
--Claude M (Mary E) pres treas C M Allen & Co Inc h2535 Providence rd
--Clegg J (Dorothy) ship clk Geigy Dyestuffs r Monroe N C
--Clifford (Flossie) barber Park Av Barber Shop h428 Keswick av
--Cline A (Cath) detective City Police Dept h2307 Floral av
--Cordell H (wid Marshall) r3101 Clark
--Cynthia clk Aetna Ins r2034 Crescent av
--D T rep State Capitol Life Ins r RD 4 Box 255 Matthews N C
--David H designer Roy White Flowers r621 S Summit av

JIM NUNN
PAINTING CONTRACTOR
Commercial and Residential
FREE ESTIMATES
115 PHILLIPS CIRCLE
TEL. FRanklin 7-1477

ALEXANDER
FUNERAL HOME
• • •
24 Hour Ambulance Service
• • •
"Service Above Self"
• • •
A Funeral To Fit Every Need
• • •
323 S. Brevard
DIAL
EDison
3-1167
or
EDison 3-1830
EDison 3-6027

MOZINGO'S TIRE CO., INC.
WHEEL ALIGNMENT
DELCO BATTERIES and SERVICE
TIRE RECAPPING
New and Used Tires
1415 S. Tryon St.
Tel. FRanklin 7-1581

REAL ESTATE
H. Y. DUNAWAY CO.
36 Years in Charlotte
SALES – LEASES – LOANS – INSURANCE
205 S. Church St., R 100-01
Tels. EDison 3-2113 and FRanklin 5-6096
REAL ESTATE

TURNER BROS.
KELLER INC.

SALES

LEASES

PROPERTY MANAGEMENT

MUTUAL INSURANCE

122 E. Fourth St.

Phone FRanklin 5-5793

HOTEL WM. R. BARRINGER
AIR CONDITIONED ROOMS
EXCELLENT FOOD AND OUTSTANDING AIR-CONDITIONED BANQUET FACILITIES

CAROLINA AIRCRAFT SALES
BROCKENBROUGH FIELD
PIPER DISTRIBUTOR
PIPER CERTIFIED SERVICE
Maintenance — Storage
Charter Service
PHONE EDison 4-7862
R. D. 7, Old Statesville Rd., Hwy. 115
Charlotte, N. C.

ALLEN DAVID P DR, EYE, EAR, NOSE and THROAT 408 E 1st, TEL FR6-0366, h548 BROOKHILL rd, TEL FR6-0698

--David W (Elwyn E) driver Charlotte City Coach Lines h4908 Park rd
--Dewey L (Frances N) radio opr EAL h2824 Mayflower rd

ALLEN DON CHEVROLET CO
W F BEAUCHAMP, VICE-PRESIDENT-GENERAL MANGER
WORLD'S LARGEST CHEVROLET DEALER
"WE ARE NEVER SATISFIED UNTIL YOU ARE"
531 E TRADE
TELEPHONE ED3-5467
(See Yellow Page 11)

--Don Chevrolet Co used cars 523 E Trade and 1117 S Tryon
--Don Shell Service Station Ray L Lavinder mgr 601 E Trade
--Donald L (Eliz W) formn C M Allen & Co Inc h319 Webster pl
--Donald R estimator Genl Surveyors r522 Magnolia av
--Doretha baker Myers Park Country Club r511 Wallace
--Doris Mrs emp Dunbar Studios r121 S Cecil
--Doris Mrs sec Westside Drug Center Inc r1201 Dresden dr
--Dorothy Mrs emp Carriker Poultry r RD 1 Box 167
--Dorothy B Mrs smstrs Soderberg & Stern r417 W 9th
--Dorothy H Mrs waitress h534 Moretz av
--Dorothy Y ofc sec Lersy P Spoon h1838 Greene
--E Hal (Eliz) slsmn Biltmore Dairy Farms r2119 Plaza
--Easter M buswn Airport 77 Restr r1323a Samuel
--Edwin T (Lula R) comp Washburn Printing h1104 Parson
--Eleanor J studt r3451 Willow Oak rd
--Electric Co (Wm E Allen) 417 Pecan av
--Eliz W social wkr City Health Dept r Hickory Grove Park
--Eliz W Mrs cafeteria supvr County Bd of Educ r319 Webster pl
--Ella S mach opr Thermoid Co h519 W 9th
--Ellen P (wid Robt E) h1934 Ewing av
--Ellis (Magdelene) roofer Avrett & Ledbetter Roofing & Htg h724 E 2d
--Elmo W (Julia I) formn Whitin Mach Wks h2701 Phillips av
--Elwyn E Mrs ofc sec Wachovia Bk & Tr r4908 Park rd
--Emma Mrs sorter H L Bowers Co r615A Eldridge
--Ermel winder Highland Park Mfg
--Essie C Mrs ironer Lee's Lndry h918 N Poplar
--Eugene E (Zoe B) restr mgr h2214 E 7th
--Evelyn emp Southeast Lighting Inc r RD 10 Shady Grove Trailer ct
--Evelyn H Mrs clk SBT&T r RD 1 Box 300
--Evelyn M waitress Airport 77 Restr r919 Sears ct
--Everett W (Bernice R) plant mgr Precision Gear & Machine Co r5412 Hilltop cir
--FisherW (Audrey; Metalvent Home Improvement Co) r Woodwardia dr
--Flonnie folder Domestic Lndry r RD 4 Monroe N C
--Frances waitress Scarr's Restr r501 E Park av

ALLEN
--Frank M Rev (Flora S) pastor Greater Gethsemane AME Zion Ch h326 Cemetery av
--Fred cabt mkr S&S Fixtures Co Inc r2710 Morrison
--Fred C (Nellie D) driver Baker Cab Co h128 S Gregg
--Fred M jr (Christine S) h522 Magnolia av
--Fred M III USN r522 Magnolia av
--Frontis C (Marjorie A) slsmn Duncan Printmakers r539 Hawthorne la
--G Milton (Sara B) bkpr Modern Office Sup h1704 Fleetwood rd
--Gene C (Carolyn C) opr Old Dom Box h2305 Rozzells Ferry rd
--Geo studt r Spencer Park
--Geo D (Myrtice E) lineman W U Teleg h123 E 12th
--Geo G honorary chairman of board Duke Power Co r New York NY
--Geo R (Alma S) driver Greyhound h300 Dover av
--Georgia H nurse Char Mem Hosp r759 Poindexter dr
--Gerald R (Bobbie S) rep Refgr Discount Corp h3808 Winfield dr
--Gilbert W (Alberta C) whsemn Atlantic Refgr h2804 Shenandoah av
--Gladys B (wid Paul B) pres & treas Carolina Bedding & Chair Co Inc h3451 Willow Oak rd
--Gladys S Mrs ofc sec Factory Mut Fire Ins r1840 Mecklenburg av
--Glenn C chief clk Ill Central RR
--Grace E (wid John W) ofc sec Royal Coal & Coke h2005 Winter
--Grace O (wid Fred M) r522 Magnolia av
--Grace W Mrs agt Atlantic Life Ins r Springbrook
--H Truzell (Dorothy C) prsmn Observer Printing Hse h1912 Harrill
--Harley J (Mabel V) jan Char Br Fed Reserve Bk of Richmond h1116 Norris av
--Harreel pntr Starnes Sign r328 Cameron av
--Harry A (Ruby N) mgr Morrison & Co h2233 Malvern rd
--Harry A (Irene D) nc plant extensions eng SBT&T r130 Hunter la
--Harry D (Alice M) eng Douglas Aircraft h4601 General Pershing dr
--Harvey F (Rachel H) supvr Belk's h2225 Chesterfield av
--Harvey M jr (Rubye B) slsmn ADT h3148 Marlborough rd W
--Haywood (Helen M) eng Factory Mut Fire Ins h1904 Club rd
--Haywood (Dorothy C) mech Robt L Todd Auto Repairs r RD 1
--Hazeleen S Mrs dishwasher Wilder Soda Shop r1125 Pitcher
--Helen r3108 Wilkinson blvd
--Helen H Mrs priv sec Johnson Mtr Lines r1500b Murdock rd
--Helen S Mrs clk Consolidated Theatres r r RD 7
--Henrietta R Mrs h3209 Rozzells Ferry rd
--Henry (Willie B) constn wkr h120 S McDowell apt 1
--Henry porter Mecklenburg Gulf Serv
--Henry (Mae J) serv mgr Barker Instrument & Machine Co h1615b Murdock rd
--Herbert J h318 Berkshire rd
--Herbert M (Jessie M) asst operations chf W U Teleg h3214 Draper av
--Herman B (Mary P) carp City Bd of Educ h1214 Bethel rd
--Herman P driver Char Lndry r Matthews N C
--Hollis P (Alma C) real est 1809 E Kensington dr h do
--Howard C emp Pepsi Cola r948 Rockland cir
--Howard P clk Armour & Co h732 Ideal Way
--Irene E agt EAL r828 East Boulevard
--Isaac display mn Belk's r1012 Pitcher
--J Clyde (Grace W) mstr prntr Herald Press h Springbrook
--J Emmett (Wanda J) mtcemn Western Elec h1643A Berryhill rd
--J H slsmn William & Shelton r1314 Courtland dr

ALLEN
--J R slsmn Telex Hearing Center r Kannapolis N C
--Jack H (Ila M) driver Greyhound h207 Pruitt
--Jacqueline G ofc sec Miller Mtr Lines r3451 Willow Oak rd
--Jas (Dolores) lab J O Jones Inc h1008 Moretz av
--Jas C h404 Mallory
--Jas E mtcemn Stein Hall & Co r Box 220 Chadwick Station
--Jas E prsr J O Jones Inc r1008 Moretz
--Jas F h509 E Worthington av
--Jas F chkr Central Mtr Lines r Kannapolis N C
--Jas H slsmn Henry Walke Co r Wadesboro N C
--Jas P (Rachel H) kntr King Craft Hosiery h1713 Chatham av
--Jas R (Nancy B) appr Sou Eng h1945 Cliffwood pl
--Jas Y (Odessa R) driver Akers Mtr Lines h3331 Maywood dr
--Jane clk Wright Clng r5400 Wilkinson blvd
--Jerry W (Jenny) driver Pritchard Paint & Glass h912 W 5th apt 4
--Jesse lab Sou Rd Bldrs r314 Dixon
--Jessie C r404 Mallory
--Jessie M Mrs typ Periodical Publs Serv Bur r1923 Woodcrest av apt 4
--Joe C (Mary C) USA r1005 W 4th
--John C (Teula S) h3106 Tuckaseegee rd
--John D (Pearl M) electn PO h3108 Wilkinson blvd
--John H (Thetis M) pres treas North State Laundry Inc h2033 Coniston pl
--John L business mgr Internatl Union of Operating Engs Local No 500
--John M h123 N Dakota (H)
--John R (Jessie M) driver Dilworth Poultry h1923 Woodcrest av apt 4
--John R exec dir Heart Assn of Charlotte and Mecklenburg County r2606 The Plaza
--John W r729 Lexington av
--John W (Doris L) pres treas Westside Drug Center Inc h1201 W Dresden dr
--Johnni prsr Esquire Clns
--Johnnie M maid h523 Crockett
--Johnny F clk Sou Bearings & Parts r3210 Auburn av
--Jos (Ethel M) constn wkr h507 W Hill apt 3
--Jos A (Eliz N) h301 W 10th apt 8
--Jos E (Harriett E) buyer Burwell & Dunn h2116 Matheson av
--Jos Y (Edna M) conductor SAL h2615 N Tryon
--Judson H Mrs clk Refgr Discount Corp r Midland N C
--Julia E Mrs ofc sec Chas H Gay r330 Sardis Road cir
--Kath H Mrs ofc sec State Farm Mut Automobile Ins r4358 Applegate rd
--Kenneth (Doris) emp Douglas Aircraft h121 S Cecil
--Kenneth E (Dorothy S) clk Johnston Mtr Line h1611a E 35th
--Larcus B (Kath K) v-pres mgr Comer Avondale Mills Inc h3026 Westfield rd
--Larry E USN r1912 Harrill
--Larry E (A Ruth) slsmn Family Record Plan h621 Royal ct apt 1
--Lee jr driver Pilot Freight Carriers r5400 Wilkinson blvd
--Lee R (Violet H) v-pres Broadhurst Allen Corp h2120 Chesterfield av
--Lelia C (wid Brad J) h919 Sears ct
--Leo fxr Highland Park Mfg
--Leonard J r2615 N Tryon
--Lessie (wid Wm) maid h216 Billingsley rd
--Lillie D (wid Harvey) h623 N Pine
--Lizzie (wid Geo) emp Myers Park Country Club h511 Wallace
--Lonnie W studt h827a S Poplar
--Lorene folder Domestic Lndry r Monroe N C
--Louise N (wid Everett L) cash Marsh Realty Co h615 E Kingston av
--Lulu O (wid Wm B) h2509 Belvedere av
--Luther H mech City Mtr Transport Dept r RD 1

MECKLENBURG NURSERIES INC.

Azaleas
Flowering Trees
Shrubs
Evergreens
Complete Landscape Service

Freedom Drive
Thrift Road
R.F.D. No. 5

Phone EXpress 9-5641

Forest Lawn Burial Park
and Mausoleum
NEW THRIFT ROAD
True Perpetual Care For Every Lot
TELEPHONE EXpress 9-1141

SUPPLIES
FURNITURE
FILES
POUND & MOORE CO.
"If It's for the Office We Have It"
304 S. Tryon St.
Phone FRanklin 5-7751
SAFES
LUGGAGE
GIFTS

ALLEN
--Lyman H jr (Jean) clk Eckerd's h2812 Forest rd
--M Lucille Mrs clk Jones Dry Cleaning r1915 Stratford av
--Mabel V Mrs cook Kress r1116 Norris av
--Mae B (wid Young J) h2606 The Plaza
--Mamie Mrs packer Jack's Cookie r1218 N Alexander
--Mamie S (wid Robt) furn rms 1515 McCall h do
--Margt Mrs h206 Simmons
--Margt B Mrs ofc sec McKee Realty r RD 5
--Margie Mrs clk Woolworth's r1000 E Trade
--Margie H Mrs charwn Grinnell Co r827 S Poplar
--Mack L (Lee R) constn wkr J A Jones Constn h915 N College apt 4
--Martin (Florence B) acct Cox & Jackson Adv Agcy h5305 Buckingham dr
--Marvin A (Peggy B) mech Porter's Garage h810 McRae apt 356
--Mary A (wid Paul H) h2100 Roswell av
--Mary B Mrs folder Chadbourn Gotham r204 Lanier av
--Mary G slswn Belk's r RD 1
--Mary J (wid S Gudge) r139 Southwold dr
--Mary R Mrs maid h1817 Earle apt 311
--Maye H (wid J Edw) h759 Poindexter dr
--Mildred B ofc sec Thies Realty & Mtge Co r1822 Lombardy cir
--Nancy A Mrs clk Merrill Lynch Pierce Fenner & Beane r1728 Thomas av
--Neal L (Macie C) fitter Sou Eng r RD 4 Matthews N C
--Nellie D Mrs tel opr Char Observer r128 S Gregg
ALLEN O LESLIE (GLADYS S), MGR DUN & BRADSTREET INC 817 E TRADE, TEL ED4-0875, h1840 MECKLENBURG av, TEL FR6-0302
--Otto G jr (Eliz M) pres A&M Constn Co Inc h3827 Park rd
--Pansy F Mrs opr Hutchison Av Beauty Salon r306 Plymouth av
--Paul B jr v-pres & sec Carolina Bedding & Chair Co Inc r Stanfield N C
--Pauline A (wid Robt L) hostess First Presby Ch h221 Hawthorne la apt 201
--Pauline M Mrs folder Chadbourn & Gotham r Idlewild rd RD 1 Box 182 B
--Preston H (Annie M) painter Starnes Sign Co h328 Cameron av
--Rachel H Mrs topper Huntley Hosiery r1713 Chatham av
--Ralph T (Betty A) driver Roadway Exp h2710½ Morson
--Ranson h807 Cates apt 3
--Richd C (Shirley L) meteorological aide US Weather Bur h2955½ Dogwood av
--Richd F radiomn Char Auto Beauty Salon r2225 Chesterfield av
--Richd J driver N S Ry r2615 N Tryon
--Rilma W (wid Robt) h1319 Biltmore dr
--Robt lab Am Hdw & Equip r709 S Poplar
--Robt C (Mary) clk Eighth Street Mkt r417 W 9th
--Robt E (Sophie) agt Penn Mut Life Ins r5001 Addison dr
--Robt F h15 Craighead rd
--Robt H (Mary B) formn Sou Ry h204 Lanier av
--Robt M (Betty B) acct Fredrickson Mtr Exp Corp h3120 Anne
--Robt M studt r2701 Phillips av
--Robt M whse formn Edgcomb Steel r RD 7 Box 375
--Robt T jr (Mary R; Bob Allen Agency) h200 Middleton dr
--Robt T III clk Bob Allen Agency r200 Middleton dr
--Roland F (Marie W) with Westinghouse h532 Wakefield dr apt b
--Ruby N Mrs recpt Presby Hosp r2233 Malvern rd
--Ruth W opr SBT&T r524 E Boulevard
--Sam driver Westside Ice & Fuel r631 Stonewall ter
--Saml lab r1021a Ridge (Brooklyn)
--Sandra clk Westside Drug Center r RD 1

ALLEN
--Sara B Mrs clk Duke Pwr r3117 Commonwealth av
--Sara B Mrs tchr PS r1704 Fleetwood rd
--Shirley L Mrs dental asst Barry G Miller h2955½ Dogwood av
--Stella L maid h733 E Boundary
--Steve h1114½ Seaboard
--Street Baptist Church Rev J Clyde Yates pastor 1401 Allen
--Stuart B (Jeane W) tchr PS h430 Berkshire rd
--Sue A analyst Douglas Aircraft h1733b Matheson av
--Susie (wid Abe) h2014 Washington av
--T Julian (Frances H) attendant Reid Serv Sta h621 S Summit av
--T L slsmn C B Drug
--Theo lab h110 Laglers al
--Thos hlpr Burk Byrun Gulf Serv Sta
--Thos (Emma) lab Wade Mfg h615a Eldridge
--Thos B (Pansy F) contr h306 Plymouth av
ALLEN THOMAS D (THEORA W), GENERAL AGENT WASHINGTON NATIONAL INSURANCE CO 1111 E MOREHEAD, TEL ED2-7185, r WILKINSON blvd, RD 5, BOX 860, TEL EX9-5901
--Thos I (Tallu C) dentist h816 Poindexter dr
--Thos R Mrs ofc sec Center Hdw r1406 Richmond pl
--W E slsmn Genl Mills r Greensboro N C
--W Gerald (Nancy A) driver Olin Mathieson Chem Corp h1728 Thomas av
--W W insp Factory Mut Fire Ins Co
--Walter (Margie H) lab Grinnell Co h827 S Poplar
--Walter D (Alice N) eng Douglas Aircraft h1215 Sewickley dr
--Will (Anna) mach opr Bakers Mattress h Nations Ford rd
--Wm A v-pres Am Crankshaft Co h711 Hempstead pl
--Wm E (Mary A; Allen Elec Co) h1053 Coddington rd
--Wm F (Mary B) bkpr Char Br Fed Reserve Bk of Richmond h2242 Crescent av
--Wm F (Ella E) guard Jeff Std Brdcstg r Alexis N C
--Wm G jr (Nell B) bkpr serv 920 E 7th sec treas Pierce Poultry Co Inc h2556 Eastway dr
--Wm J (Geraldine T) mach Natl Carbon h2536 Lumina av
--Wm L (Ollie) dockmn Akers Mtrs Lines h211 Sylvania av
--Wm R (Alma) city policemn h1336 St Julien
--Wm R (Aileen B) sec C M Allen & Co Inc h2301 Orton
--Wm R (Carolyn Y) terminal mgr Thurston Mtr Freight Lines Inc h4301 Applegate rd
--Willie B Mrs spotter T & E Dry Cleaning r120 S McDowell apt 1
--Woodrow (Edna) watchmn Nebel Knitting r Albemarle rd
--Zane (Sadie) h1310a Samuel
--Zula order filler Burwell & Dunn r Matthews N C
Allen's Shell Service Station (Allen Cowles) 228 W Boulevard
Allerton Jacquard Co (Rowland Allerton) tex mach 225½ W 4th
--Rowland (Muriel H; Jacquard Allerton Co) h2923 Somerset dr
Alley Beverly B Mrs bkpr Wil-Mat Corp r1426 Waverly av
--Bobby G (Betsy C) mech Quality Carpet h211 W 27th
--Daisy S Mrs slswn Belk's r2408 McClintock rd apt 2
--Earl H (Wayburn; Southern Meter Repair Co) r Oakdale rd RD 9
--Elma W (wid Chas W) mgr Dixie Awning Co h510 N Smith
--Eva M Mrs opr Natl Carbon r151 Nelson av (H)
--Franklin W (Sunie P) supvr County Buildings h1607 S Tryon

BANK OF CHARLOTTE
Member F. D. I. C.
OPEN DAILY and SATURDAY UNTIL 5 P.M.
Complete Banking and Loan Service
122 S. Tryon St. • Tel. FRanklin 6-3551

ALLEY
--Guy H (Francis M) with SBT&T h544 Manhassett rd
--Herman jr (Louise M) sec Ervin Constn Co Inc Ervin Realty Co Inc Sanitary Plumbing & Htg Co Inc Ervin Investment Inc h2405 Independence blvd
--J D atndt Hunter Serv Sta & Parking Lot r Cornelius N C
--Janet S Mrs ofc sec Republic Oil Refining Co h1923 Woodcrest av apt 6
--Kamey B (Eva M) opr Natl Carbon h151 Nelson av (H)
--Mary E opr Hudson Hosiery r510 N Smith
--Ralph L tech C&T Refining r2959 Glenham
--Robt mech Quality Carpet Serv r211 W 27th
--Robt C (Beverly B) slsmn h1426 Waverly
--Robt M emp Allison Erwin r Huntersville N C
--T Herman (Daisy S) sec Elks Club Lodge 392 h2408 McClintock rd apt 2
--Ted lab Sou Friction Materials r Davidson N C
--Wayburn N smstrs Charlotte Finishing Co Inc r RD 9 Box 485F
--Willie W (Edna) mach opr Sou Friction Materials h214 Willard
Allgood Henry (Sallie) trucker Helms Mtr Lines r200 McCrorey av
--John (Nellie S) lab Helms Mtr Lines h200 McCrorey av
--Mason G mgr Big Bertha Service Station
--Nettie r200 McCrorey av
Allie Frances Mrs waitress Scarr's Restr r501 E Park av
--Kermit R (Frances) formn Shaw Mfg h501 E Park av
Allied Artists Southern Distributing Corp Wm G Carmichael mgr 225 W 4th
--Building Credits Inc C Rahl Geo mgr 1524 S Boulevard R 201
--Business Services bkpg serv tax consultant 1110 E Morehead Suite 201

ALLIED CHAIN LINK FENCE CO INC
LOUIS V CRAIN, REGIONAL MANAGER
LARGEST MANUFACTURERS of CHAIN LINK WIRE in THE SOUTH
INDUSTRIAL and RESIDENTIAL
1007 S SUMMIT av
TELEPHONE ED2-3143

Allied Chemical & Dye Corp (Genl Chem Div) John C Bradley mgr 818 Tuckaseegee rd
--Equipment & Marine Co Inc Wm M Hughey mgr garden & lawn equip 3001 S Tryon
--Finance Co of Charlotte Inc Leon Greenberg pres loans 212 E Trade

HERRIN BROS. COAL & ICE CO.
QUALITY PLUS SERVICE
Fuel Oil - Coal - Ice
315 E. 36th St. Tel. EDison 2-2193

Thies Realty and Mortgage Co.
Since 1906
Mortgage Banking
Real Estate
Sales
Insurance
1100-1107 Commercial Nat'l Bank Bldg.
200 S. Tryon St.
DIAL EDison 2-7721

COLUMBUS OIL COMPANY
DISTRIBUTORS
CITIES SERVICE
Motor Oils
Gasoline
Greases
Lubricants
Kerosene
and
Fuel Oils
"CHARLOTTE'S PIONEER FUEL OIL DEALER"
2109 S. Boulevard
TEL. EDison 3-7511

HEAVY HAULING
Old Cannon Airport
P.O. Box 1423
TELEPHONE EXpress 9-0421
MOSS TRUCKING CO. INC
HEAVY HAULING
(See Yellow Page 210)
HOISTING and RIGGING
Night, Sunday and Holidays Telephones
EXpress 2-1633 and EDison 2-1072

THE CHARLOTTE NEWS

PHONE EDison 3-0303 • 126 S. CHURCH ST.

THE LARGEST EVENING NEWSPAPER IN THE CAROLINAS

NATIONAL ASSOCIATION OF REAL ESTATE BOARDS
REALTORS ARE ACTIVE MEMBERS OF CONSTITUENT BOARDS

Home Realty & Management Co., Inc.

Finance
Management
Sales
Insurance

Phone
ED 2-1141

121 E. 3d

WADDELL CONSTRUCTION COMPANY, INC.

General Contractors

ASSOCIATED GENERAL CONTRACTORS OF AMERICA

McALWAY RD.
Box 4174

Tels.
EMerson 6-0712
and
EMerson 6-3151

JOHN V. BARGER & CO.

General Contractors

COMMERCIAL — INDUSTRIAL

484 N. Main, P.O. Box 270
Mooresville, N. C.

Tels. NOrth 3-5171 and NOrth 2-2781

ALLIED
--Life Insurance Co The (Home Office) Jas R Bryant pres Mather C Stephenson v-pres Rea H Selby treas Porter B Byrum sec 222 S Church R 404

ALLIED SHEET METAL WORKS INC
CHARLES M REEVES JR, PRESIDENT
F DOAK HERNDON, VICE-PRESIDENT
A E MELTON, SECRETARY
MRS GERTRUDE C GUNN, TREASURER
ALL TYPES OF SHEET METAL WORK
BUILT-UP ROOFS
222 S MYERS
TELEPHONE FR6-8469

ALLIED STEEL PRODUCTS CO (WM E RORIE JR), STRUCTURAL STEEL, MISCELLANEOUS and ORNAMENTAL IRON, JOIST-BAR and LONG SPAN REINFORCING BARS and ACCESSORIES 201 KIRKLAND BLDG 2401 W MOREHEAD, TEL ED4-3097 (See Yellow Page 38)

--Van Lines Inc Wm E Wilkinson pres John L Wilkinson jr v-pres Frank H McNerly sec Edwin R Brietz treas 1230 W Morehead
Alligood Harold R drftsmn Duke Pwr r624 Central av
--John F emp Duke Pwr r119 W 10th
Allis Chalmers Mfg Co machy 300 E 7th and (tractor div) Chemway rd (Tboro)
--Louis Co Inc The Jas R Smith dist mgr elec mtr mfrs 1422 E 4th
Allison Alf T (Ruth) regional mgr Genl Elec Co h2716 Roswell av
--Alice (wid Luther) h1324 Crest
--Alva W (Sarah) carp h1039 W Trade
--Alvis W jr servicemn Duke Pwr r1039 W Trade
--Annie (wid Will) r2206 Booker av
--Annie E (wid John J) r1001 Emerson dr
--Betty R preboarder Nebel Knitting r1112 Clement av
--Bob L (Hazel R) tex wkr h209 S Cecil
--Butler B wvr Scandinavia Belting r Paw Creek N C
--Calvin M (Nellie B) mech Lee A Folger Inc h2933 Dogwood av
--Cannie (Lucille H) steel cutter Perfecting Serv h2406a Horne dr
--Carl C mgr Boyd Nash Used Cars r RD 5 Box 844
--Carl C jr (Charlotte Auto Beauty Salon) r RD 5
--Carol Stylist Selwyn Av Beauty Salon r Arnold dr
--Chas F (Josephine) hlpr Atlantic Marble & Tile h128 Frazier av
--Chas W (Allison Fence Co Allison Steel Products Page Fence Association) h818 Henley pl

SIMPSON ELECTRIC COMPANY

Residential
Commercial
Wiring

R.D. 3, BOX 458
TEL. JAckson 3-2280

ALLISON
--Chas W jr (Louise M; Allison Fence Co Allison Steel Products Page Fence Association) h2141 Hastings dr
--Chris R (Lizzie M) clk Independence Smoke Shop h1101 S Druid cir
--Clara M Mrs emp Nebel Knitting r229 W Boulevard apt 4
--Clinton C (Ethel) h3508 Robinson cir
--Della B (wid Saml) h703 Canton
--Dock W h416 Norwood dr (H)
--Elizabeth N Mrs opr Nona's Beauty Salon r1960 Overhill rd
--Eliz S (wid Thos) h128 N Caswell rd

ALLISON-ERWIN CO INC
WHOLESALERS
DISTRIBUTORS
ELECTRICAL APPLIANCES
FLOOR COVERINGS
HARDWARE
2920 N TRYON
TELEPHONE ED4-8621

--Eunice S (wid Julius S) h2304 Dilworth rd W
--Evelyn M Mrs (Shamrock Beauty Salon) r4259 Plaza rd

ALLISON FENCE CO
OWNERS
CHARLES W ALLISON
CHARLES W ALLISON JR
GRAHAM T ALLISON
CHAIN LINK FENCES
STEEL PRODUCTS
1818 BAXTER
TELEPHONES ED2-4000 and FR6-7535

--Flora B maid Airport 77 Restr h830 Clinton al
--Geo F (Jeanetta C) eng Douglas Aircraft h3100 Wynmore pl
--Geo W r2721 W Trade
--Graham T (Virginia W; Allison Fence Co Allison Steel Products Page Fence Association) h2320 Queens rd E
--Helen N Mrs clk Char Observer h1702 Kenilworth av
--Henry J (Mary K) chairmn of bd Allison Erwin Co Inc h304 Queens rd
--Herbert J mach opr Whitin Mach Wks r Blacksburg S C
--Howard C (Clara M) slsmn h229 W Boulevard apt 4
--Jas r711 E 3d apt 44
--Jas C slsmn E M Stafford Inc r2317 Eatonton
--Jas K emp State Air Natl Guard r209 S Cecil
--Jas P (Mildred G) driver Bell Lines h501 Winston
--Jas R dish washer Char Mem Hosp r Davidson N C
--Jas R (Rebecca B) v-pres comptroller Allison Erwin Co Inc h2130 Ferncliff rd
--Jesse L (Evelyn M) supvr Chadbourn & Gotham h4259 Plaza rd
--Joe E hlpr Atlantic Marble & Tile r128 Frazier av
--Joe L lab Concrete Materials Prestressed & Precast r1324 Crest
--John (Martha) pipe fitter h1506 Miller
--John A jr (Anne R) supvr AT&T h3732 Haven dr
--John W (Eula M) h1012 Belmont av
--Joyce L emp C&T Refining r RD 11 Box 600M
--Joyce M Mrs beauty opr Belk's r2625 Roslyn av
--Kath E sten Fidelity & Casualty r RD 1 Huntersville N C
--Kathryne N tchr Calvary Christian Day Sch r902 Central av
--L M v-pres Industrialaire Co Inc r Greenville S C
--Leonard E (Nora B) hlpr Mechanical Contr h2739 Bancroft
--Luke (Ruby) h2376b Horne dr
--Lula (wid Lawrence A) h810½ N Poplar
--Luther stacker Inter state Milling r2376B Horns dr

ALLISON
--M L safety eng Employer Mut Casualty r Long Creek N C
--Margt L Mrs ofc sec Westinghse Appliance Sls h1121 Myrtle av apt 4
--Martha C r229 W Boulevard apt 4
--Mary (Do Drop Inn) r1101 S Druid cir
--Mattie E (wid Marion) h2721 W Trade
--Mattock B (Ruth P) doffer Barnhardt Mfg h1615 Luther
--Mildred G Mrs waitress Charcoal Steak Hse r501 Winston
--Millie H Mrs stamper Hudson Hosiery r1001 Emerson dr
--Nell L (wid RR) h108 Irwin av
--Nellie B Mrs opr SBT&T r2933 Dogwood av
--Nelson mach opr Old Dom Box h215 Mill rd
--Nora B Mrs clk Crompton Knowles r2739 Bancroft
--Norman E (Willie S) lab Pet Dairy Products h326 Circle av
--Norman E jr studt r326 Circle av
--Peggy V Mrs h725 Seigle av apt 178
--Richd L((Joyce L) surveyor Duke Pwr r RD 11 Box 600 N
--Robt E slsmn Patent Scaffolding r209 S Cecil
--Robt J (Millie H) emp Twin States Equip h1001 Emerson dr
--Rosa A Mrs maid h1012 E Boundary
--RoyT (Laura M) mech Foremost Intl Dairies h rear 2025 Lyndhurst av
--Rufus K (Mary V) pres treas Industrial Hardware & Supply Co h2028 Ferncliff rd
--Ruth P Mrs buswn Airport 77 Restr r1615 Luther
--Sarah M Mrs r3037 Reid av
--Steel Products (Chas W Chas W jr and Graham T Allison) fence mfrs 1818 Baxter
--Tom USA r1012 E Boundary
--Valerie E h322 Bruns av
--Victor R (Bessie R) slsmn Char Mtl Weather Strip Co h115 N Torrence apt 1
--Victor R jr (Doris O) slsmn Allison Erwin h631 Brookside dr
--W S county policeman r1916 Overhill rd
--Wade H (Violet M) screenman Caro Paper Bd Corp h418 Norwood dr (H)
--Walter T (Grace P) shop formn A G Boone Co h312 Tuckaseegee rd
--Wm A (Gladys V) h1526 Providence dr
Allisonia Apartments 118 S Davidson
Allman see also Allmon Almand and Almond
--Boyce S jr (Mary P) agt Equitable Life Assurance Soc h500 Inwood dr
--D David (Georgia M) drftsmn Duke Pwr h311 Hovis cir (Tboro)
--Essie (wid Jas) emp Sou Asbestos r920 E Trade
--Frances C Mrs h841 Belmont av
--Frank W (Joyce J) clk Natl Oil Co Inc h rear 1009 E 35th
--H D repr Western Elec r Concord N C
--J E clnr Highland Park Mfg
--Jas A (Mildred F) driver Guignard Trucking h429½ Seigle av
--Joyce J Mrs clk Cato Stores r rear 1009 E 35th
--Kathleen waitress Keller Grill r Concord N C
--Leon P studt r311 Hovis cir (Tboro)
--Mack R r920 E Trade
--Mary P Mrs bkpr Kiekhaefer Corp r500 Inwood Drive
Allmon Margie M Mrs clk Allied Chem & Dye r RD 2 Box 667
--Robt L (Marceil) warehouseman Standard Bonded Whse r Mooresville, NC
--Wm A driver Merchants Oil Co
Allran Howard W barber Bailes' Barber Shop r3420 Oakwood av
Allred see also Aldred
--Catherine Mrs br mgr Sou 5&10 r2420 Marshall pl
--David C (Rebecca B) servmn Pitney Bowes h4144 Welling av
--Frances K Mrs cash Eckerd's r3017 Dogwood av

JOHNSON C. SMITH UNIVERSITY

DR. RUFUS P. PERRY, Pres.
Co-Educational
Liberal Arts and Theological

100-152 Beattie's Ford Road **Phone EDison 3-7529**

TELEPHONE ANSWERING SERVICE, INC.
24 HOUR SERVICE — 7 DAYS A WEEK
YOU LEAVE — IT RINGS — WE ANSWER
"CONFIDENTIAL — COURTEOUS — DEPENDABLE SERVICE"
Harold A. Smoak, Pres., Genl. Mgr.
106 N. CALDWELL STREET DIAL EDison 4-4761 and FRanklin 6-1621
Associated Telephone Exchanges — Nationwide

ALLRED
--Harvey T (Bessie B) whse mgr Genl Aniline & Film Corp h2221 Greene
--Henry L (Emma C) mach Morris Speizman Co h1417 Kennon
--Jeannette r2420 Marshall pl
--Judy nurse Mercy Hosp r1921 Vail av
--Junior L (Cath) checker Shaver Transfer h2420 Marshall pl
--Phyllis ofc wkr Belk's r Concord, NC
--Robt F (Rose S) bldg contr 1427 Carolyn dr h do
--Robt L (Minnie) patrolmn Merchants Patrol h420 N Smith
--Rufus C (Frances S) supvr Western Elec h1300 Drexel pl
--Velma H Mrs insp Nebel Knitting h1409 Pegram
Allright Charlotte Co Inc parking lot 112 W 6th 123 S and 300 S Church 218 315 400 & 423 N Tryon
Allsbrook Hoyt driver Abernethy Lbr r Windy Hill rd
--Vernon formn Willard Smelting Co Inc

ALLSTATE INSURANCE CO
M M HODGES, SALES MANAGER
AUTO
FIRE
LIABILITY
200 ADDISON BLDG
222 S CHURCH
TELEPHONE FR7-2521

--Insurance Co Hilton L Borthen dist sls mgr 700 N Tryon
Allsteel-Triner Scales Agency Oliver M Rice mgr 121 N Brevard
ALLSTYLE FURNITURE CO, WALTER D SMITH PRES, H W HURSEY V-PRES, MRS VERNELLE S SMITH SEC-TREAS 114 N COLLEGE, TEL ED2-6712 (See Yellow Page 98)
Almand see also Allman Allmon and Almond
--Jane M sec Tennessee Iron & Coal Co r1308 E Boulevard
--Lucy D (Wid A Evans) h1308 E Boulevard
Almendinger Chas R slsmn Paul Lumpkin Co r2345 Providence rd
Almon Betty A r423 E 21st
--Bob M (Barbara N) atndt Al Brownes Parking Serv r RD 2
--Wm M (Eliz W) repr Sou Ry h423 E 21st
Almond see also Allman Allmon and Almand
--Afton A slsmn Sunshine Biscuit
--B L h508 N Tryon apt 12
--Barbara A r817 Greenleaf av
--Buford L slsmn Heath Mtr r Stanfield N C
--Dewey E stockmn Belk's r Box 341 Locust N C
--Edna M Mrs cake dec A&P h817 Greenleaf av
--Elaine stenographer SBT&T r Albemarle N C
--Evelyn whse wkr NAPA r RD 5 Box 1101B
--Horace E (Cora B) clk A&P h1210 Jefferson
--Hoyle K plater Metal Finishing r Albemarle N C
--Jane sten Tennessee Coal & Iron r1308 E Boulevard
--Jerry M (Madelyn W) bkpr Wachovia Bk & Tr r1705 Berryhill rd
--Jessie mach opr Panda Curtain r RD 7 Box326
--Lowell T (Mary C) mech Ragan Refgr h516 Lyon
--Luther (Blanche) driver Helms Mtr Exp h2607 Lucena
--Mack M (Margt L) city policemn h2704 Tuckaseegee rd
--Margt L Mrs slswn Kress r2704 Tuckaseegee rd
--Oscar F dozer opr Baucom's Nursery & Grading r McDonald rd
--Ray E emp Imperial Dye & Products Co Inc r1400 Cannon av
--Wm J (Evelyn F) mtcemn Colonial Stores r RD 5 Box 1101B
Alphin Eugene constn wkr r510 N Church
Alridge Wm C (Mary) mgr Robertson House Moving & Wrecking h2644 New Dixie rd
Alsbrooks Alberta r2806 South View
--Alex (Minnie) h411 Heflin
--Ethel P maid Efird's r1320 Beatties Ford rd
--Ruby (wid Alex) h401 Orange apt 4
--Thos W (Mary) mtcemn City Parks & Recreation Comn h725 E 2d
Alsdurf Edna A Mrs ofc sec Myers Pk Bapt Church r1003 Central av
--Kenneth G (Edna A) h1003 Central av
Alson Court Apartments 100-10 Colville rd
--Court Apartments 101-07 S Laurel av
--Court Apartments Inc Fred C Owen mgr ofc 204 Fenton pl
Alsop Howard J (Jean) rep Lancaster Pump h221 Hawthorne la apt 203
Alston see also Austin
--C Norman jr (Frances H) ofc mgr Victor Adding Mach Co r Concord N C
--Dora (wid David) r315 N Caswell rd
--Douglas R (wid C Skinner) h228 E Kingston av
--Helen J Mrs presser Harry Kin Lndry r620 Brookhill rd
--Henry F (Margt B) clk The Char Sup h1822a Fleetwood rd
--Jas (Helen J) lab Ornamental Stone h620 Brookhill rd
--Justus M Rev (Geneva) h2012 Oaklawn av
--Margaret Mrs tchr Oakhurst School r116 Jackson pl apt 3
--Ray (Margaret) tchr PS h116 Jackson pl apt 3
--Ruth Mrs maid r1112 Forest
--Willie (Gladys) emp Stein Hall & Co h1330b Horne ct
Alstrin Geo R (Alma T) r2421 Vail av apt A 2
--Kenneth R USAF h2421 Vail av apt A2
Alt J Edw jr (Isabel B) asst chf acct Atlantic Refgr h3028 Forest Park dr
Altbach Irving H mfrs agt 962 Blackberry cir h do
Altee Marion L (Myrtle T; Altee's Tropical Aquarium) h4126 Wilkinson blvd
Altee's Tropical Aquarium (Marion L Altee) 4126 Wilkinson blvd
Altizer Kenneth W (Gene B) v-pres treas Steel & Tank Serv Co h4125 Tyng Way
Altizer Thos V (Robbie J) pres Steel & Tank Serv Co h1127 Salem dr
Altman see also Aultman
--David A (Thelma) driver Pilot Freight Carriers r Sunset rd
--Fred E laby asst Interchemical Corp r RD 5 Box 1105K
--Harry T (Vera K) mfrs agt 2623 Bowley h do
--J Carl (Elise C) dist mgr Club Aluminum Corp h300 Meadowbrook rd
--Jas M (Altman's Grocery & Serv) h2140 Chesterfield av
--Miles A (Marylou S) detective City Police Dept h1224 Camp Greene av
--Naomi F clk Eckerd's r2322 E 7th
--Vera K Mrs bkpr McClain Elec r2623 Bowley
Alton Mary A (wid Fred H) h1905 E 5th apt 1
Aluminum Awning Co Stewart M Auten Sls mgr sls ofc 419 Atando av
--Co Of America Timothy J Wisecarver br mgr dist sls ofc 129 W Trade R 1000
Alverson see also Alberson and Albertson
--Betty A Mrs cash Coca-Cola r118 Altondale av apt 1
--M Sydney (Mabel T; Alverson Realty Co) h800 MtVernon av
--M Sydney jr (Betty A) reporter Dun & Bradstreet h118 Altondale av apt 1
Alvey Richd crane opr Stone Monuments r1420 Duval al
Alvis Hazel H Mrs opr SBT&T r RD Paw Creek N C
--Maggie Mrs furn rms 720 N Pine h do
Alwran Archibald N (Julia A) slsmn Coca Cola r RD 1 Box 546B Mt Holly N C
Alwran Barbara J bmo Kendall Co r429 E Boulevard
--Raymond H barber Victory Barber Shop r Mt Holly N C

CHEVROLET by Don Allen
"THE EMBLEM YOU CAN TRUST"
531 E. Trade EDison 3-5467

ALWRAN
--Robt H agt Skyland Life Ins r RD 6 Box 720aa
Alyta Kenneth (Nancy) editor Assoc Press h1425 Shuman av
Aman see also Ammons and Amon
--Adrian E (Romalda S) pres treas Hushpuppy Corp of Am h1405 Morningside dr
--Lucile ofc sec Caskie Paper Co h2033 Shenandoah av
Amato Fred emp Penney's r428 E Boulevard
Amay James Presbyterian Church M A Cochran jr pastor Wilmount rd
Ambassador Venetians (Henry W Covington jr G Richd Steele) mfrs 1009 Elizabeth av
Ambers Restaurant The (Earl H Graves) 5305 N Tryon
Ambrose Clifford R (Frances R) ofc mgr G G Ray & Co h332 Hassell pl
--Frances R Mrs ofc sec Celanese r332 Hassell pl
Ambruster Larner chem asst duPont h4231 Castlewood rd
America Fore Insurance Group Wm D Kemp Carl Sampson spl agts 610 E Morehead
American Aniline Products Inc J Harvey Orr southern dist mgr dye stuff 1500 Hutchison av
--Arbitration AssociationJ B Shafzer regional mgr 112 S Tryon R 1314
AMERICAN ARTIFICIAL LIMB & BRACE CO INC, E CLAYTON FINLEY PRES, P M DAVIS V-PRES, KATHLEEN W PITTMAN SEC-TREAS, MANUFACTURERS of ARTIFICIAL LIMBS, BRACES and ORTHOPEDIC APPLIANCES, ALSO FULL LINE of ARTIFICIAL LIMB SUPPLIES, WHEEL CHAIRS, CRUTCHES, ETC 1505-07 W TRADE, TEL FR5-8704
--Astor Distributing Co Rufus F Pinson pres T Melvin Cook v-pres Walter E Pinson sec Robt C Pinson treas film exch 213 W 4th
AMERICAN BAKERIES CO, ROBT L MORRIS MGR, CHESTER C RICHARDS OFFICE MGR, BREAD and CAKE 1310 W TRADE, TELS ED3-5133 and ED3-5134
AMERICAN BANKERS INSURANCE CO, FRANK RASADA V-PRES, W B CARTER SALES MGR, LIFE, ACCIDENT, HEALTH and HOSPITALIZATION 224 W 2d, TEL FR7-5421
--Bankers Life Assurance Co of Florida Mrs Margt C Jones mgr 237 S Tryon R 502
AMERICAN BEAUTY FLORIST & GIFT SHOP (D QUERY and ARZELLE C MITCHELL), FLOWERS, GIFTS, FORMAL WEAR for RENT, CATERING SERVICE FOR ALL OCCASIONS 1506 S BOULEVARD, TEL ED3-4177

Carolina Eagle Vault Co., Inc.
THE EAGLE TRIPLEX
EAGLE BURIAL VAULT
Office: 2024 Lombardy Circle
Tel. EDison 2-0646
Plant: Clemmons, N. C.
Tel. Winston Salem, PArk 4-1977

LEE A. FOLGER
Incorporated
Exclusive Authorized
BUICK
Dealer
SALES and SERVICE
900 S. Tryon
PHONE EDison 3-2145
Used Car Lots
201 E. Vance corner S. College
PHONE EDison 2-0957
and
809 S. Tryon
PHONE FRanklin 6-6025

BROWN'S INC.
MEN'S CLOTHING
MICHAELS-STERN
FLORSHEIM SHOES
STETSON & LEE HATS
ARROW SHIRTS
116 S. Tryon St.
Tel. EDison 3-7135

F.H.A.
LOANS — AUTO
FIRST MORTGAGE
CITY SAVINGS BANK
120 E. Third St.
Federal Savings and Loan Insurance Corporation — Safety of your savings — INSURED — Up to $10,000
Tel. FRanklin 5-4441
Savings and Checking Accounts

BE

MODERN

Live

Electrically

DUKE POWER COMPANY

•

Serving the Piedmont Carolinas

"CHARLOTTE'S SAVINGS CORNER"

HOME FEDERAL SAVINGS & LOAN ASSOCIATION

We Plan to Pay 3½% Annual Dividend

Mortgage Loans — Insured Savings

Fourth and Tryon — Organized in 1883 — Tel. FRanklin 6-8447

FEDERAL HOME LOAN BANK SYSTEM MEMBER — FEDERAL SAVINGS AND LOAN INSURANCE CORPORATION INSURED UP TO $10,000

CITY CHEVROLET CO.

Sales and Service

710 S. Tryon St. Phone Ed 2-7151

AMERICAN

--Bedding & Furniture Co Inc Mrs Annie C Jones pres treas W Lee Harris exec v-pres Bonnie Johnson sec furn mfrs 112 Glenwood dr and mattress mfrs 200 W Tremont av

AMERICAN BLOWER CORP, DIVISION OF AMERICAN STANDARD, EARL S DeWITT DIST MGR, FANS, BLOWERS, HYDRAULIC COUPLINGS, MECHANICAL DRAFT EQUIPMENT, AIR CONDITIONING EQUIPMENT 1202 COMMERCIAL NATIONAL BANK BLDG 200 S TRYON, TEL ED3-8444

--Brass Co The John B LaPointe dist sls mgr 112 S Tryon R 606

--Breeders Service (distributing center) Gay Sprinkle mgr live stock breeder 122 Holton av

--Business Service Co (Bernard A Sterk) letter shops 211½ N Tryon R 2

AMERICAN CANCER SOCIETY, NORTH CAROLINA DIVISION INC, MECKLENBURG UNIT, MISS JEANNE ALEXANDER EXEC SEC, INFORMATION CENTER and OFFICE 1518 HARDING pl, TEL FR6-1659

--Casualty Co of Reading Pa Carter S Haas res mgr ins 112 S Tryon R 202

AMERICAN COMMERCIAL BANK

BANKING DEPARTMENT

TORRENCE E HEMBY, HONORARY CHAIRMAN of BOARD
IVEY W STEWART, CHAIRMAN of BOARD
ADDISON H REESE, PRESIDENT
S W BLACK JR, EXEC VICE-PRESIDENT
J J CLARK, EXEC VICE-PRESIDENT
HERBERT M WAYNE, EXEC VICE-PRESIDENT
C B CAMPBELL, SENIOR VICE-PRESIDENT
R E KERR, SENIOR VICE-PRESIDENT
P J COOPER, VICE-PRESIDENT
YATES W FAISON JR, VICE-PRESIDENT
L W HENDERSON JR, VICE-PRESIDENT
A H JONES, VICE-PRESIDENT
W E PEARCE, VICE-PRESIDENT
W F PHILLIPS, VICE-PRESIDENT
J P ROBINSON, VICE-PRESIDENT
J M BRICE, COMPTROLLER
D G FLORANCE, ASST VICE-PRESIDENT
E S HAMILTON, ASST VICE-PRESIDENT
W M PORTER, ASST VICE-PRESIDENT
L H STANTON, ASST VICE-PRESIDENT
J N THRASH, ASST VICE-PRESIDENT
F W DeARMON, TREASURER
MARTHA R LERCH, ASST COMPTROLLER
EDITH W COOPER, ASST TREASURER

TYSON PRINTING SERVICE

COMMERCIAL PRINTING

512 E. 10th St.
Tel. FRanklin 6-1858

AMERICAN COMMERCIAL BANK—Contd

C G CORZINE, ASST TREASURER
J A DOAR, ASST TREASURER
W C DRYE, ASST TREASURER
D M FARIS, ASST TREASURER
JOHN F KABAS, ASST TREASURER
R A LONG, ASST TREASURER
JOSEPH McLAUGHLIN JR, ASST TREASURER
ROLSTON SCHWORM, ASST TREASURER
J T SPRINGS, ASST TREASURER
J L STACY, ASST TREASURER
J M WHITE, ASST TREASURER
J R SHERIDAN, ASST SECRETARY
TRUST DEPARTMENT
B W BARNARD, SENIOR VICE-PRESIDENT and EXECUTIVE TRUST OFFICER
J P HOBSON, SENIOR VICE-PRESIDENT and SENIOR TRUST OFFICER
J BENJAMIN BOSTICK, VICE-PRESIDENT and TRUST OFFICER
R R CLONTZ, TRUST OFFICER
C W McGRIFF, TRUST OFFICER
JULIAN G SQUIRES, TRUST OFFICER
JOHN F SULLIVAN, TRUST OFFICER
HERBERT THOMASON, TRUST OFFICER
JOE L BOOKOUT, ASST TRUST OFFICER
A LOUIS FEATHERSTON, ASST TRUST OFFICER
DAVID M NEILL, ASST TRUST OFFICER
BRUCE R SIGMON, ASST TRUST OFFICER and ASST SECRETARY
JAMES D WHITE, ASST TRUST OFFICER
INSURANCE DEPARTMENT
DONALD H DENTON, VICE-PRESIDENT-MANAGER
W L FELTS, ASSOCIATE MANAGER
JOHN D LEAK, ASSOCIATE MANAGER
B SHOCKLEY HALL, ASST MANAGER
I A JONES, ASST MANAGER
CHARLES R MOORE, ASST MANAGER
FLOYD G WHITNEY, ASST MANAGER
MAIN OFFICE
200-08 S TRYON
TELEPHONES FR7-7455 and FR5-4461
INSTALLMENT LOAN DEPARTMENT
W E GODWIN, VICE-PRESIDENT
T H HARTLEY, MANAGER
N F BAKER, ASST MANAGER
P S SNIPES, ASST MANAGER
MAIN OFFICE
127 W 4th
TELEPHONE FR7-1601
BRANCH OFFICE
G T CAREY JR, ASST VICE-PRESIDENT and MANAGER
D L LeFEVERS, ASST MANAGER
109 E 4th
TELEPHONE FR5-4461
BRANCH OFFICES
AIRPORT OFFICE
W A GRAHAM, MANAGER
DOUGLAS MUNICIPAL AIRPORT
TELEPHONE FR6-7005
EAST MOREHEAD OFFICE
C W DAVIS JR, ASST TREASURER and MANAGER
115 E MOREHEAD
TELEPHONE FR5-3619
EAST TRADE OFFICE
HUGH G MURRAY, ASST TREASURER and MANAGER
730 E TRADE
TELEPHONE ED2-7366
MOREHEAD OFFICE
B A ESTRIDGE, ASST TREASURER and MANAGER
135 W MOREHEAD
TELEPHONE FR5-4461
NORTH CHARLOTTE OFFICE
W PARKS WILSON, ASST TREASURER and MANAGER
501 E 36th
TELEPHONE FR5-6822
NINTH and TRYON OFFICE
JOE K SANDERS, ASST TREASURER and MANAGER

AMERICAN COMMERCIAL BANK—Contd

525 N TRYON
TELEPHONE FR7-3078
NORTH TRYON OFFICE
R S PLYLER, ASST TREASURER and MANAGER
2401 N TRYON
TELEPHONE FR5-4461
PARK ROAD OFFICE
B J OVERCARSH JR, ASST TREASURER and MANAGER
1531 WOODLAWN rd
TELEPHONE JA3-5762
SEDGEFIELD OFFICE
CALVIN B BAIRD, ASST TREASURER and MANAGER
2823 S BOULEVARD
TELEPHONE JA3-6052
WEST MOREHEAD OFFICE
J M HOOKS, MANAGER
1601 W MOREHEAD
TELEPHONE FR6-3766
(See Yellow Pages 28 and 29)

AMERICAN COMMERCIAL BANK BUILDING, 200-08 S TRYON cor W 4th

--Commercial Exchange (Walter H and Melvin Shapiro) Business Brokers 1110 E Morehead R 102

AMERICAN COTTON MANUFACTURERS' INSTITUTE INC

L G HARDMAN JR, PRESIDENT
ROBERT C JACKSON, EXEC VICE-PRESIDENT
F S LOVE, SECRETARY-TREASURER
1501 JOHNSTON BLDG
212 S TRYON
TELEPHONE ED4-6871

AMERICAN CRANKSHAFT CO

C J ALLEN JR, PRESIDENT
W A ALLEN, VICE-PRESIDENT
W B McKENZIE, VICE-PRESIDENT
ARCPLATED STANDARD SIZE CRANKSHAFTS
510 W MOREHEAD
TELEPHONE ED2-1354

--Credit Indemnity Co Vance E Wrinkle state agt ins 205 S Church R102

--Creosoting Corp Thos G Lane sls rep 312 W Trade R 403

AMERICAN CYANAMID CO

OFFICIALS

E J ADAMS
HEAVY CHEMICALS
R W ANGSTADT
TEXTILE RESINS
C W MASON
PLANT MANAGER
R S MEADE
PAPER CHEMICALS
G H MELVIN
PLASTIC and RESINS
J E MOORE
DYESTUFFS
HUGH PUCKETT
SPECIALTY PRODUCTS
H G KEZIAH
CHEMICAL MANUFACTURERS
PLASTICS and RESINS
BRANCH OFFICE and WAREHOUSE
3333 WILKINSON blvd
TELEPHONE EX9-0441

AMERICAN DISCOUNT CO OF GEORGIA INC, EDWIN PLATIMER PRES, HUGH A CATHEY V-PRES, GRAHAM W DENTON V-PRES, S HART BOOTH JR V-PRES and TREAS, HERMAN A MOORE ASST to PRES, S A BENTON ASST V-PRES, R H GRIFFIN ASST V-PRES, W BLATIMER ASST V-PRES, R EARL TAYLOR SEC, 122 E STONEWALL, TEL ED3-7791

--Dry Cleaning Co (Mrs Eula M and Herbert E Deal jr) 1109 Beatties Ford rd, 310 W Boulevard, 3308 Commonwealth av, 317 Morehead, 3205 The Plaza, and 417 N Tryon

PYRAMID LIFE INSURANCE CO.

Home Office Charlotte N. C.

2407 North Tryon St.

TEL. EDison 2-8181

CAMERON-BROWN COMPANY

REALTORS — MORTGAGE BANKERS — INSURORS

HOME LOANS — INCOME PROPERTY LOANS

112 East 4th St. — Charlotte, N. C. — Tel. EDison 2-6191

Motor Catalina Lodge
2403 WILKINSON BLVD. Member QUALITY COURTS TEL. EDison 3-3721

AMERICAN
--District Telegraph Co (Alarm Systems) Cecil J Brown supvr 210a S Poplar
--Federation of Labor & Congress of Industrial Organization Region No 5 Carey E Haigler dir 102 W Trade R 1106
--Fidelity & Casualty Co claims & eng dept 327 N Tryon R 203
AMERICAN HARDWARE & EQUIPMENT CO INC, L D NUCHOLS PRES-TREAS, L R CLEMMER EXEC V-PRES, R S HALL and J C DULIN V-PRESTS, RALPH B NEELY SEC, L F CUTHBERTSON JR ASST SEC, HARDWARE and FARM SUPPLIES WHOLESALE 215-27 W 1st, TELS ED3-4188 and ED2-0229
--Insurance Group J Maurice Turner spl agt Dale A Youngbloom claims supt ins 112 S Tryon R 403
--Laundry Machine Co Robt T Radermacher rep 322 S Tryon R 204
--Legion Independence Post 262 Douglas Municipal Airport
--Legion Memorial Stadium Independence blvd N E
--Legion Morris Field Post 380 Douglas Municipal Airport
AMERICAN LITHO PLATE CO
OWNERS
ROBERT W JOINER
J L CUDDEBACK
MAKERS OF
OFFSET NEGATIVES and PLATES
915 S CLARKSON
TELEPHONE FR6-2654
--Monorail Co V Wellborn Cook dist mgr tex machy 3121 Monroe rd
--Motorcycle Association J Lee Smith dist rep 526 Bruns av
--Mutual Liability Insurance Co W F Anderson jr dist mgr 1433 Elizabeth av
AMERICAN NATIONAL INSURANCE CO, C E WELLS DISTRICT MANAGER, LIFE HOSPITAL, SURGICAL, LOSS of TIME, MORTGAGE CANCELLATION and FULL FAMILY PROTECTION INSURANCE 1523 S BOULEVARD, TEL ED3-2059
AMERICAN NATIONAL RED CROSS, CHARLOTTE REGIONAL BLOOD CENTER, INEZ W ELROD DIRECTOR, 508 E MOREHEAD, TEL ED4-2891
AMERICAN NATIONAL RED CROSS, MECKLENBURG COUNTY CHAPTER, MRS MARGARET M ODELL MGR, 510 E MOREHEAD, TEL ED4-2891
AMERICAN OIL CO, C F REDDING JR DIVISION MANAGER, F V DANIEL ASST DIVISION MANAGER, AMOCO PRODUCTS 1006 S TRYON, TEL FR5-3711, BRANCH OFFICE PAW CREEK, TEL EX9-6331 (See Yellow Page 100)
--Optical Co Herbert H Sparks mgr whol bsmt 312 N Church
--Oriental Co The (S H and M Dahir) linens 433 S Tryon
--Reweaving Shop (Mrs Bessie M Taylor) 420 E Boulevard
--Storage & Warehouse Co Inc Thos E Rea chairmn of bd Thos E Rea jr pres Wm B Rea v-pres Mildred C Rea sec treas 926 Tuckaseegee rd
--Telephone & Telegraph Co dist ofc 301 S Tryon R 960 and (Coml dept) R 965
--Textile Corp Wm H Barnhardt pres treas Wm M Barnhardt v-pres sec 200 S Tryon R601
--Thies Corp E W Luelf mgr mfrs agts textile machs 1011 W Morehead
--Viscose Corp (sales ofc) J Reid Durbin dist sls mgr Rayon 221 S Church R 201
--Women's Club House The 630A S Long
Amesbury Gerald C (Barbara L) slsmn Burwell & Dunn h3944 Carlyle dr
Amhrein Carla photog Dunbar-Stanley Studios
Amis Thos P mach opr Pneumafil Corp r305 N Poplar
Amity Country Club Raymond Cleyrad mgr 600 Sharon-Amity rd

AMITY
--Esso Service Station (Geo S Headford, M D Jones) 4123 Independence blvd
AMITY FUEL OIL CO (WARD WALDEN), FAST, EFFICIENT, METERED SERVICE, GASOLINE SERVICE STATION, GROCERIES 5124 CENTRAL av ext, TEL ED2-3779 (See Yellow Page 89)
--Hardware & Materials Co Inc E Gary Vinroot pres G E Vinroot v-pres 5343 Monroe rd
--Presbyterian Church 2408 Sharon-Amity rd
Ammons see also Aman and Amon
--Danl A (Leona G) lm fxr Highland Park Mfg h916 Charles av
--Eleanor R typ Char Mem Hosp r Pineville, NC
--Ernest M (Annie K) slsmn Domestic Lndry h1518 Duckworth av
--Grover (Annie R) ship clk Highland Park Mfg h206 Lander (H)
--Henry G emp Sykes Inc r Greensboro, NC
--Jas F (Rosa H) agt Sou Life Ins h212 Walnut av
--Jerry L r916 Charles av
--Justus M (Jo Ellen) safety engineer Liberty Mut Ins r Mooresville, NC
--Leona G Mrs chf picker Highland Park Mfg r916 Charles av
--Manuel C (Mollie D) mech Al Browne's Serv & Recapping h639 Diana dr
--Mollie D Mrs opr SBT&T r639 Diana dr
--Myrtle Mrs emp Belk's r1418 W Cortland rd
--R Jas (Myrtle) supt Boyd & Goforth h1418 W Cortland rd
--R Jas jr studt r1418 W Cortland rd
--Rosa H Mrs smstrs Sedgefield Men's Wear r212 Walnut av
--Ruth ship clk Highland Park Mfg
--Sandra S studt r1418 W Cortland rd
Amon Fred (Eliz) clk Firestone h2216 E 8th
--Hazel W Mrs v-pres Amon Inc r2514 Weddington av
AMON INC, JOHN A AMON PRES, MRS MARY J AMON V-PRES, RAYMOND G AMON SEC-TREAS, JOHNS-MANVILLE, ROCK WOOL INSULATION, SATISFIED CUSTOMERS are OUR BEST ADVERTISEMENT, FACTORY TRAINED CREWS, FREE ESTIMATES 1024 N TRYON, TEL FR6-1035
--John A (Mary J) pres Amon Inc h409 Seigle av
--Julia E clk Fruehauf Trailer r409 Seigle av
--Mae emp Lance Inc r409 Seigle av
--Mary J Mrs v-pres Amon Inc r409 Seigle av
--Raymond G (Hazel W) sec-treas Amon Inc h2514 Weddington av
Amos Gertrude L Mrs r326 E 9th
--Hazel L Mrs tchr Northwest Jr High Sch r2801b Statesville rd
--Hiram D (Lottie C) uphol Frank Woods Inc h300 McDonald av
--Lottie C Mrs emp Ivey's r300 McDonald
--Marvin O (Hazel L) tchr Northwest Jr High Sch h2801b Statesville rd
--Ruby R Mrs waitress Circle G Restr r100 Hovis cir (Tboro)
--Vernon A (Ruby R) mach opr Old Dom Box r100 Hovis cir (Tboro)
Ampere Lucinda r1901 Aileen dr
Amrhein Eliz S clk Char Br Fed Reserve Bk of Richmond r1914 E 7th
--Mary G clk Char Br Fed Reserve Bk of Richmond r1914 E 7th
Anaconda Wire & Cable Co Jackson B West dist mgr 237 S Tryon R213
Anastes Katherine Mrs cash Chris Drive In Grill r143 Altondale av
--Robt E (Chris Drive In Grill h143 Altondale av
Anchor Mills Co Chas J Stokes pres-treas David R Johnston v-pres ofc 212 S Tryon R1408
--Serum Co of Carolina Inc Oscar W Threadgill pres-treas Mrs Helen Threadgill v-pres-sec vet sups Rozzell Ferry rd

Denton Furniture Co., Inc.
COMPLETE HOME FURNISHINGS
111-113 S. College St.
Phone EDison 3-8438

ANCH-ROW DISTRIBUTING CO, JOHN C HOFFMAN MGR, AGENTS FOR ANCHOR FENCES, RO-WAY DOORS and COOL ROOF 1006 WOODWARD av, TEL ED2-6171
Ancrest Motel (Harold R Mrs Ann W Rimer) 36 N Tryon
Anderberg Thos A (Clara) serv mgr Tennessee Coal & Iron h4814 Gwenfett pl
Anders Frank R jr (Florence H) ofc mgr Caro Del Serv h2941 Chelsea dr
--Robt R (Wade W) rep Overnite Trans h3821 Park rd
Andersen Jane C slswn Darling Shop r RD 8
Anderson Albert lab Old Dom Box r908 E 3d apt 4
--Alex K (Mary L; Anderson TV & Appliance Co) genl mgr Anderson Elec & Sup Co h1201 Harding pl
--Alex K jr (Carolyn B) slsmn Anderson Elec & Sup h712 Lexington av
--Alice D Mrs clk County Tax Supvr r1009 W 5th
--Alice R Mrs mgr State Employment Security Comn r323 Beatties Ford rd
--Alignment Service (Worth W Anderson) rear 217 W 24th
--Anna D Mrs dir of nurses Char Rehabilitation & Spastics Hosp r2400 Marlowe av
--Anne tchr PS r2518b Horne dr
--Arth L (Willie M) lab h300 Alexander av apt 22
--Augustus (Ida R) busmn S&W Cafeteria h2710 S Tryon
--Barbara Mrs hlpr Ashley Launderette r605 Robertson av (Tboro)
--Baxter W (Jane L) city firefighter h224 Irwin av
--Bennie (Evelyn) jan Myers Pk Bapt Ch h202 Frazier av
--Bennie L (Etee) emp Lassen Packing Co h801 Ross
--Bertha W Mrs maid Presby Hosp r509 S Morrow
--Bertie N Mrs slswn Belk's r615 Piedmont
--Bessie maid r2820 S Tryon
--Bessie G (wid Martin C) slswn Belk's h610 N Graham
--Beulah M Mrs nurse City Health Dept r414 Lyon
--Bill lab Concrete Materials Prestressed & Precast r Cornelius, NC
--Billy constn wkr r1501 Austin av
--Billy (Maybelle W) servmn Duke Pwr r1016 Dade
--Bruce R (June) slsmn Burroughs Corp h357 Sedgefield rd
--C Arth (Gladys H) mgr ABC Bd Store No 9 h1616 Beatties Ford rd
--Camilla maid Travelers Hotel r641 Watts
--Carl D asst serv mgr White Mtr r4348 Statesville hwy

Tel. EDison 4-3394
PROVIDENCE BUILDERS INC.
WE BUILD HOMES — NOT HOUSES
See Rea W. Abernethy
2100 GREENWAY AVE.
CHARLOTTE, N. C.

Thomas Cadillac-Oldsmobile Inc.
CADILLAC OLDSMOBILE
Sales and Service
214-220 N. CHURCH
PHONES
Service EDison 2-7159
Sales EDison 4-4656
Parts FRanklin 6-4429
Used Cars 422 W. 5th
PHONES EDison 2-2183 and FRanklin 5-1253

BLACK'S DAIRY
HOME DELIVERY
Tel. EXpress 9-3106
ROUTE 5, TUCKASEEGEE RD.
Pasteurized
Homogenized
Cream
Eggs
Buttermilk
Chocolate Milk
Skim Milk
BOX 760

YELLOW CAB CO., INC.
Dial EDison 2-6161 Service With Safety Dial EDison 2-6161

AVRETT & LEDBETTER

ROOFING
HEATING
and
SHEET
METAL
CONTRACTORS

YORK
AIR
CONDITIONING

419 E. 7th St.

PHONES
EDison 3-7131
and
EDison 3-7597

INDUSTRIAL

STEEL

CO., INC.

Steel Trusses

Steel
Fabricators

Erectors

Metal
Sash

3000
W. Trade

Phone
EDison
3-9217

AMERICAN COMMERCIAL BANK

"ASK THOSE WE SERVE"

N. G. SPEIR, INC.

Real Estate Sales
Commercial — Residential
"TOWN and COUNTRY PROPERTY"
HOME LOANS
130 East Fourth St.-Phone EDison 4-5386

ANDERSON
--Carlos G (Anna D) slsmn Carol Distr h2400 Marlowe av
--Carmel W (Hazel W) sls mgr Sou Pest Control h900 Drummond av
--Caroline A casewkr County Dept of Pub Welfare r2221 Briarwood rd
--Carrolyn S Mrs opr SBT&T r Box 108 Derita, NC
--Cath W Mrs r1611 Main
--Cecil G (Clara C) ofc wkr Douglas Aircraft h523 Moretz av
--Chas lab Consolidated Brass r915 E 7th
--Chas (Yvonne) meat ctr Little Rock Super Mkt r Belmont, NC
--Chas E (Martha A) insp US Interstate Commerce Comn h2836 Columbus cir
--Chas H (Connie L) driver Pilot Freight Carriers h2216 Roslyn av
--Charlotte Mrs presser Julian's Lndry r219 Edwards
--Clarence (Isolene) emp State Bur of Blind h725 Seigle apt 179
--Claude elev opr Johnston Bldg r1416 Oliver
--Clayton & Co Gordon Watt mgr cotton merchants 154 Brevard ct
--Curtis L (Helen M) driver City Mtr Transport Dept h821 N Davidson
--David ydmn h735 E Boundary
--David H (Wilhelmina E) pres Furn & Appliance Center Inc h2601 Providence rd apt 5
--Dexter F (Romola C) slsmn Lee A Folger Inc h2616 Phillips av
--Donald L (Clara S) tech Snook Bros h3921 Tillman rd
--E Z clk Colonial Stores r712 Louise av
--Earl H (Mary W) eng Sou Eng r RD 5 Box 740
--Earl R (Jane) whol rep Western Auto Sup h2636 Weddington av
--Edw S (D Jean) r2101 Dilworth rd W
--Elaine ofc wkr Pelton & Crane r1620 East Blvd apt 2
--Elbert A (Martha R) controller Belk Stores Servs h2540 Sherwood av
--Elease maid h421 Clover ct

ANDERSON ELECTRIC & SUPPLY CO, A K ANDERSON GENL MGR, ELECTRICAL CONTRACTORS, FIXTURES and SUPPLIES, SHOW ROOM 134 N COLLEGE, TEL ED4-4637 and 719 LOUISE av, CONTRACTING DEPT TEL FR5-2554

--Eliz (wid W T) h405 State
--Eliz V insp Charlotte Finishing Co Inc h107 S Clarkson apt 1
--Elsie B (wid Jas) maid h837 Maple
--Emma R (wid F J) h323 Beatties Ford rd
--Ernest T (Ruth E) v-pres-sec-treas Piedmont Natural Gas Co Inc h1109 Ardsley

J. L. GHOLSTON

PLASTERING CONTRACTOR

Twenty Years Experience

2235 WILMOUNT RD.
TEL. EDison 3-8112

ANDERSON
--Esley O pres Thacker's Inc v-pres-sec-treas Pyramid Discount Corp h1128 Queens rd
--Esley O jr (Jane C) pres Pyramid Discount Corp and Pyramid Mtr Co sec Thacker's Inc h237 Cherokee rd
--Estelle maid Mayfair Hotel h618a N Alexander
--Estelle (wid Wm) h613 E 12th
--Ethel Mrs waitress Woolworths r2503 Double Oaks rd
--Eug M jr lwyr 730 E Trade R421 h317 Poindexter dr
--Eunice C Mrs cook Robertson's Drive In Grill h214a Lancaster
--Faye D Mrs insp Hudson Hosiery r506 E 37th
--Florence I insp Nebel Knitting r RD 10 Box 920
--Florence S (wid Clarence N) h2221 Briarwood rd
--Floyd J r323 Beatties Ford rd
--Frank roofer G G Ray Co r2360b Horne dr
--Frank J h1009 W 5th
--Fred (Alma W) member County ABC Board h1565 Stanford pl
--Fred jr (Kath G) slsmn International Corp h1943 Wendover rd
--Futral C (Naomi E) crew chf Jeff Std Broadcasting h2429 Lola av
--G W pkr Parks-Cramer r1027 Ridge
--Genevieve W Mrs clk Char Br Fed Reserve Bk of Richmond r2225 Kenmore av
--Geo E (Murel G) with S&W Cafeteria h2863 Mayflower rd
--Gerald W (Naomi) lab h1027 Ridge (Brooklyn)
--Geraldine chem Fleming Laboratories r2101 E 8th
--Gladys Mrs opr Friendly Beauty Shop h2208 Arden apt 2
--Gladys L emp City Health Dept r1616 Beatties Ford rd
--Grace M (wid Ralph) h419 Tuckaseegee rd
--Graham credit mgr Auto Finance r1547 Walton rd
--Grocery (Wm Anderson) grocery 2103 Charles
--Gustave E (Beulah M) sls rep Ford Mtr h414 Lyon
--H Perrin (Betty G) assoc O'Hair Agcy h1600 Sterling rd
--Hannah Mrs r2708 LaSalle
--Harold W pntr r419 Tuckaseegee rd
--Hattie S tchr PS h1024 S Mint
--Hazel R (wid Carl) slswn Zimmerman's Fashion First Shop h1121 Myrtle av apt 55
--Henry (Geneva) bellmn Travelers Hotel h1109 Jordan av
--Henry M jr ofc mgr Wilmar Inc h312 Plantation pl
--Howard (Ethel M) plater Metal Finishing r1701 Jennings
--Isolene plant opr Char Workship for the Blind r725 Seigle av apt 179
--Ivan V (Elsie M) br mgr The Atlantic Lbr Co h2714 Selwyn av
--Ivan V jr studt r2714 Selwyn av
--J Dewey (Elsie W) br mgr Speas Co h1912 Vail av
--J F Mrs ofc sec Ivey's r1405 Seneca pl
--J Jas r2360b Horne dr
--J Thos studt r2226 Lockhart dr
--Jack (Martha) lab Carriker Poultry h719 Henderson ct
--Jack C (Jean) slsmn B&H Photo r610 N Graham
--Jas hlpr Terrell Mach r1706 Jennings
--Jas hlpr Char Fixture Co r517 Village ct
--Jas A (Aphrodite K; Anderson's Restr) h2000 Charlotte av
--Jas G (Magnolia) emp Sou Friction Materials r RD 6 Box 979 E
--Jas L studt r425 Fairwood av
--Jas M (Esther H) driver Eastern Transit & Stge h2051 Forsythe
--Jas R driver Central Mtr Lines r527 Lemar av

ANDERSON
--Jas W (Faye D) dyer Highland Park Mfg h506 E 37th
--Jane C Mrs v-pres-asst sec-treas Pyramid Discount Corp and Pyramid Mtr Co r237 Cherokee rd
--Jane E emp Celanese Corp r1912 Vail av
--Jean Mrs bkpr Am Trust r610 N Graham
--Jean W Mrs ofc sec Chrysler Mtrs Corp r RD 1
--Jesse M (Elenora B) asst genl sls mgr Associated Transports h1200 Hartford av
--Vessie (wid Dave) maid h1706 Jennings
--Jimmie jan WSOC Broadcasting r RD 8 Bpx 132
--Jo Jas studt r2360b Horne dr
--John A (Eleanor) supvr Jack's Cookie h3510 Belton
--John D (Lurline S) slsmn State Beauty & Barbers Sup h1454 Cyrus dr
--John D (Pauline J) supt Linde Co h2033 Cartier way
--John R (Katharine) displaymn Crest Stores r York, SC
--John R (Sylvia E) eng Southeastern Undwrtrs Assn h335 Wakefield dr apt C
--John R (Harrett M) sls mgr Frank Woods Inc h1115 Yale pl
--John W acct Tompkins-Johnston r1554 Wilmore dr
--John W studt r2033 Cartier way
--Jos lab Char Roofing Co r510 E 2d
--Judith A studt r1912 Vail av
--Katharine Mrs asst bkpr Crest Stores r York, SC
--Katherine W stockwn Nebel Knitting r RD 5 Box 1129A
--L E h2700 Clemson av
--Lane S ofc wkr Metal Serv r2425 Sharon rd
--Lee H r2308 Crescent av
--Leroy (Veola) jan Doctors Building h2608 LaSalle
--Lester C v-pres McEwen Funeral Serv Inc r Mint Hill, NC
--Lou E mach opr Panda Curtain r6401 Skycrest la
--Lou W (wid Geo) h717 Plum
--Louree Mrs r1401 Reed
--Lucy M Mrs hsemother Alexander Home r1252 E Boulevard
--Lula B (wid John L) r217 S Summit av
--Lurline S Mrs nurse 1454 Cyrus dr r do
--Mack mech Robt L Todd Auto Reprs r915 E 7th
--Magnolia r421 Clover ct
--Margt M Mrs ofc sec US Dept Health Educ Welfare r201 N Dotger av apt C9
--Marian maid h2200 Aileen dr
--Marion R (Ann A) slsmn Neese Sausage h1613 Union
--Mary (wid David) h424 Heflin
--Mary Ellen youth dir St John's Bapt Ch r221 Hawthorne la apt 302
--Mary F (wid Frank) h1000 N Alexander
--Mary L Mrs with Anderson Elec & Sup Co r1201 Harding pl
--Mason (Ruby) hlpr Jimmy Brown Crown Serv h411 Boundry
--Mattie B maid h643 E 5th
--Maurice R genl supt J L Hamilton Engineering Co r Providence rd
--Mazie maid Wilder Bldg r2101 Charles
--Mirtie A hsemother Char Mem Hosp r1324 Parkway av
--Myrtle ofc sec Salvation Army r3120 Tuckaseegee rd
--Nancy P aide Shady Oaks Nursery r2700 Clemson av
--Naomi Mrs (Anderson Smoke Shop) r1027 Ridge (Brooklyn)
--Naomi E Mrs clk Grinnell Co r2429 Lola av
--Nell P insp Nebel Knitting r Box 266 Matthews, NC
--Noah S blueprint maker Sou Eng r Kannapolis, NC
--O Grey (Margt M) judge h201 N Dotger av apt C9

Pittsburgh Plate Glass Co.
"PITTSBURGH PAINTS — SMOOTH AS GLASS"
GLASS FOR EVERY PURPOSE
201 E. 6th, cor. N. College
WALLHIDE — FLORHIDE
WATERSPAR — SUNPROOF
PAINTS
Phone EDison 3-6624

CHARLOTTE TIRE CO., INC.

TIRES AND RECAPPING — WHEEL ALIGNMENT AND BALANCING

2214 Hutchison Ave. BRAKE SERVICE Phone EDison 4-8619

FISK

ANDERSON
--Ourinia R baker The Anderson's Restr r2000 Charlotte dr
--Patricia A studt r1109 Ardsley rd
--Paul A (Frances D) v-pres J A Richardson Co of Charlotte Inc sec-treas J A Richardson Frozen Foods Inc h2138 Princeton av
--Pauline L Mrs sten Pure Oil r527 Lamar av
--Peggy ofc sec Kirk Cousart & Assoc r Mt Holly, NC
--Peter J (Nellie W; Anderson's Restr) h303 N Dotger av
--Ralph C (Grace C) pres-treas Caro Process Co h2112 Providence rd
--Ranier (wid A A) r2000 Charlotte dr
--Raymond (Florence) mech Brown-Shoemaker Tire Co r RD 10
--Rebecca (wid H H) h2209 Selwyn av apt 2
--Reecy nurses aide Elliott & Elliott r2312A Double Oaks rd
--Richd F (Bertie N) slsmn Woodward-Warren Refgr h615 Piedmont
--Richd L lab Superior Block r1410 Tinnin av
--Robbie C Mrs ofc mgr Gilmer-Moore r316 W 27th
--Robt D spl agt NC Fire Ins Rating Bur
--Robt F (Martha F) sec-treas Marko Engineering h3807 Carlyle dr
--Robt J (Zella W) lab Jones Constn h933 N Brevard
--Robt L lab City Eng & Streets Dept h824 Polk
--Robt M (Vivian) driver Patterson Coal & Oil h1501 Austin av
--Robt R (Marjorie F) h821 Drummond av
--Romola C Mrs mgr Mangel's Inc r2616 Phillips av
--Rosie M cash The Anderson's Restr r2000 Charlotte dr
--Roy (Ethel) wtchmn Union Natl Bank h819 Forest
--Ruth S (wid Wm T) h2334 Greenway av
--Saml (Hazeline R) lab McCure Contrs h625 E 2d
--Saml J (Esther) h1936 W Trade
--Sarah (wid Hampton D) r3120 Tuckaseegee rd
--Smoke Shop (Mrs Naomi Anderson) confy 1002 E Vance
--Stephene T atndt York Rd Texaco Serv r2033 Cartier way
--Stuart E (Maryel S) asst mgr Liberty Life Ins Co h4517 Woodhaven dr
--Susie r616 E 9th
--Sylvia Mrs hygienist Ervin M Funderburk r335C Wakefield dr
--TV & Appliance Co (Alex K Anderson) 412 E 7th
--Tayloria tchr PS r1905 Washington av
--Thos (Elma) lab Wade Mfg Corp r615-A Eldridge
--Thos (Lucille) yd wkr h921 Bell ct
--Thos A (Bernice J) mtcemn Duke Pwr h2401 Morton
--Thos J (Leslie) tchr Sterling High Sch h1215 Dearborn av
--Thos W (Ruby B) mgr Power Equip Co h3101 Morson
--Ulysses (Janie) doffer Sou Asbestos h1207 Oaklawn av
--Vance E (J'Norah P; Charlotte Auto Serv) h2226 Lockhart dr
--Victoria L r643 E 5th
--Viola Mrs h16 Barbour's ct
--Virgil W mech N Caro Equip r2225 Kenmore av
--W F jr (Carolyn) dist mgr Am Mut Liability Ins Co r2710 Lynbrook dr
--W Geo (Maude S) cotton buyer h2428 Selwyn la
--W Mack (Zola M) mfrs agt 716 E Kingston av h do

ANDERSON W T ELECTRIC CO, W T ANDERSON PRES, LIGHTING FIXTURES and SUPPLIES, FANS, MEDICINE CABINETS, FIREPLACE EQUIPMENT, WHOLESALE and RETAIL 128 N BREVARD, TEL FR6-6441

--Weldon (Hattie Mc) hlpr Charlotte Pipe & Fdry h425 Fairwood av

ANDERSON
--Wilhelmina E Mrs sec-treas Furn & Appliance Center Inc r2601 Providence rd apt 5
--Willard O (Mary R) mech EAL h3510 Mathis dr
--Wm h1026 E 3d
--Wm (Mazie; Anderson Grocery) h2101 Charles
--Wm delmn Power Brake r1012 Rodey av
--Wm jr (Beatrice R) driver Cunningham Whol Co Inc r2515b Horne dr
--Wm A (One Hour Clns, Safeway Clns) r2145 E 5th
--Wm J (Leone L) slsmn Char Paper h1414 Pinecrest av
--Wm L jr (Margt P) prin Hawthorne Jr High Sch h1333 Woodland dr
--Wm M (Essie W) emp Belk's h1012 Rodey av
--Wm P (Corrine M) porter Ivey's h826 E 8th
--Wm R (Robbie C) mech Brown Mtrs h316 W 27th
--Wm S (Carolina Specialty Co) h1610 Hertford rd
--Wm T (Etta M) pres W T Anderson Elec Co h4751 Wendover la
--Wm W (Melva S) slsmn US Gypsum h2628 Idlewood cir
--Willie (Charlotte) cook Fidelity Soda Grill h219 Edwards
--Willie H (Willie M) stevedore Akers Mtr Lines h1404b Newland rd
--Willie L clk United Equip & Serv Inc r RD 5 Box 1129-A
--Wilson (Sarah J) constn wkr h806 Spring
--Worth W (Jewell; Anderson Alignment Serv) r Matthews, NC
--Zella W Mrs wrapper Carolina Foods r933 N Brevard

Anderson's Restaurant (Jas A and Peter J Anderson) 1617 Elizabeth av
Andes Edna M Mrs mgr Tanner's No 2 r216 E Worthington av
--Grover C (Edna M) mgr Tanner's No 2 r216 E Worthington av
Andre Armand J (Betty B) asst mgr E F Houghton & Co h1610 Queens rd apt 8
--Carl V (Phyllis H) USA r1401 Cummins av
--Vacques P studt r1610 Queens rd apt 8
Andrel Enterprises (Roland A Garrido) shampoo mfrs Nations Ford rd
Andrew Charles J (Vivian J) sls mgr Courtsey Mtr h2432 McClintock rd apt 3
Andrews Alwilva V Mrs h1065 E Morehead
--Angelo G (Angeline L) mgr Morehead Bowling & Skating h1768 Sterling rd
--Annie M maid Morehead Beauty Salon r1005 Druid cir
--Ashlyn L (wid W V) h1600 Biltmore dr
--Barbara Mrs tchr Briarwood Sch r2325 Weddington av
--Bertha M ofc sec r609 Royal ct
--Burette N jr (Clara R) slsmn Andrews Mus h1154 Wendover rd
--Carlton A (Sarah H) pres Jones Elec Sup Co Inc h1963 Maryland av
--Carrie W maid Char Mem Hosp r507 N Alexander
--Cecelia Y Mrs acct Lance Inc h712 Louise av apt 306

ANDREWS CHARLES S (LAURA G), PRES ANDREWS MUSIC CO 231 N TRYON, TEL ED3-8855, h2120 GREENWAY av, TEL ED2-5667

--Clay P (Gladys Y) slsmn Georgia-Pacific Corp h3409 Anson
--Daisy W (wid Burette N) h2118 Coniston pl
--Deck W (Lois L) tchr East Mecklenburg High Sch h2420 Heywood av
--Denver R (Doris L) constn supt Concrete Materials Prestressed & Precast h1820 E Boulevard
--Donald porter Ed Mellon Co r1334 Fairmont av
--Doris L Mrs slswn Myers Pk Hdw r1820 E Boulevard
--E Preston slsmn IBM r238 Anthony cir

AUTO FINANCE CO.

OF N. C. INC.

"A Home Company for Home Folks"

AUTO LOANS
FINANCING — REFINANCING

1211 S. Tryon St. Tel. FRanklin 5-5551

ANDREWS
--E S repr Western Elec r Concord, NC
--Fletcher (Lillie M) atndt Helm's Cities Serv h115 Gates ct
--Eliz Mrs h2501 Roswell av apt 105
--Eliz Mrs ofc sec Sou Ry r105 Rockledge
--Francis L (Katherine G) servmn Andrews Mus h728 Lexington av
--Geo r121 N Caldwell
--Isaac (Lucille J) h2702 South View

ANDREWS J V CO
JAMES V ANDREWS JR, PRESIDENT-TREASURER
MRS MARTHA P ANDREWS, SECRETARY
PLUMBING, HEATING, AIR CONDITIONING
CONTRACTING and REPAIRING
309 E 7th
TELEPHONES ED4-2877, NIGHT ED2-3016

--Jas C jan Pound & Moore r830 W Canton
--Jas V jr pres-treas J V Andrews Co r714 Central av
--Jerry r241 N Cedar
--Jesse K clk SAL r514 Louise av
--Joanne maid r2702 South View
--John D (Helen P) repr Jack Berger Mus Co h3324 Draper av
--John H (Edna M) slsmn h4140 Chelmsford rd
--John P (Barbara) ofc wkr Fruehauf Trailer h2325 Weddington av
--John V (Marian H) with R H Bouligny h520 Wakefield dr apt B
--Jos A jr (Joyce W) emp Dupont E I Denemour & Co h3333 Graymont dr
--Joyce W Mrs ofc sec Bradford Clinic r3333 Graymont dr
--Kath G Mrs mus tchr 728 Lexington av h do
--Leedom B (Stella D) exam US Interstate Commerce Comn h3329 Draper av
--Legrand (Lizzie) driver Atlantic Ice & Fuel r207 N McDowell
--Lillie B Mrs supvr SBT&T r2212 E 8th
--Lois L Mrs tchr Berryhill School r2420 Heywood av

ANDREWS MUSIC CO
OFFICERS
CHAS S ANDREWS, PRESIDENT
ROBERT E SUTHER, SECRETARY
MUSIC DEALERS
PIANOS
HAMMOND ELECTRIC ORGANS
SHEET MUSIC and RECORDS
HI-FI PHONOGRAPHS
SALES and SERVICE
231 N TRYON
TELEPHONE ED3-8855
(See Yellow Page 164)

SOUTHERN COMFORT
OF CHARLOTTE
AIR CONDITIONING Airtemp DIVISION CHRYSLER CORP. HEATING
CONTRACTORS
2508 Lucena St. Tel. EDison 3-5401

MECKLENBURG Hotel
100% Air Conditioned
• • •
Free Parking
• • •
French Restaurant
516-22 W. TRADE
PHONE
ED 2-1181

KEITH'S GARAGE
AAA
24 HOUR WRECKER and MECHANICAL SERVICE
• • • •
Body and Fender Work
• • • •
Paint Shop
• • • •
DIAL
EDison 3-6191
Day or Night
114 Jackson Terrace
cor. S. Tryon St.

FRED J. WIGGINS CONSTRUCTION CO.

BUILDING CONTRACTORS
Residential — Commercial

130 EAST 4th ST. TELEPHONE EDison 3-4563

HOPPE MOTORS, INC.

Sales — CHRYSLER — PLYMOUTH — IMPERIAL — Service

439 W. 4th St. corner Graham St. Phone EDison 2-7161

ALLIED Steel Products Co.

Steel for the Building Industry

201 KIRKLAND BLDG.
2401 W. MOREHEAD ST.
TEL. EDison 4-3097

"Selling and Servicing Chrysler Products Since They Were Born"

CAROLINA CONCRETE PIPE CO., Inc.

★

Machine-Made Process Plain and Reinforced Sizes 4 to 72 Inches

★

PHONES EDison 2-8874 and EDison 4-9250

Office and Plant

3701 Hutchinson Ave.
P. O. Box 10004

ANDREWS
--Louis (Lillie B) cook Anderson's Restr h2212 E 8th
--Maggie D (wid Geo) h507 N Alexander
--Martha P (wid Jas V) sec J V Andrews Co h714 Central av
--Mary M Mrs opr SBT&T r2132 Commonwealth av
--Michl L studt r714 Central av
--Rachel (wid Wm H) r1812 Madison av
--Roland (Madolin K) servmn Natl Cash Register h2941 Forest Park dr
--Rosalie tchr PS h1121 Myrtle av apt 34
--Russell D rep Pure Oil r1128 Queens rd
--Self H (Annie M) hlpr Hanover Distr h1005 N Druid cir
--Sim M Rev (Sarah W) h1027 S Church
--Velma J (wid John F) nurses aide Mercy Hosp r1327 Elizabeth av
--Victor A h933 Sears ct
--Virginia Mrs waitress Woolworth's r1822 Parson
--Wallace stvdr Central Mtr Lines r337 Lincoln
--Webb F (Willie M) hlpr A G Boone h716 Brookhill rd
--Wesley T (Belle C) h2138 Wellesley av
--Wm C (Faye F) driver Pilot Freight Carriers h2533 Roslyn av
--Wm M (Mary M) mgr Char Fixture Co h2132 Commonwealth av
--Willie (Lurene G) driver A G Boone Co h2209 Edison
--Willie J (Virginia) lab Char Linen Sup h1101½ Rodey av
--Wiss (Eunice) lab Harry Parker Inc h116 Frazier av
Andros Louis waiter Central Drive In r1800 E 8th
--Louise mgr Central Drive-In r1800 E 8th
Andrus Angelo mgr Rex Annex Billiard-Parlor r1768 Stalling rd
Andy's Soda Shop (Andy H Birbilios) 511 Spruce
Angel Genie h310 W 10th apt 7
Angell Hughes T jr (Linda E) eng Char Engineers h3118 Marlborough rd W
--Lucy M Mrs emp C D Stampley Enterprises h2308 N Pine
Angelo Gus (Charlotte Billiards) r122 W 5th
Angerholzer Fredk J supvr Atlantic Refining Co h2836 Selwyn av apt 3
--Max (Annie L) supvr Atlantic Refining Co h2614 Croydon rd
Anglado Francis L (Shirley L) uphol Kroehler Mfg h3221 Wicklow pl
Angle Carolyn M Mrs bkpr Peoples Credit Clo Store r408 Keswick av
--Geo V chkr Caro Frt Carriers r RD 7 Box 566B
--Howard P (Carolyn M) driver Smith's Transfer h408 Keswick av
Anglemyer Dan B (Margt N) driver New Dixie Lines h2610 Duncan av

ALFRED W. SMITH

YOUR PAINT CONTRACTOR

Residential - Exterior - Interior
Reasonable Prices

1335 S. CHURCH ST.
TEL. EDison 4-5624

Angley Gypsy L hostess Trailways r812 E Worthington av
Anglin Eug F (Mary) constn wkr Duke Pwr h4171 Welling av
--Eug J (Jo Ann) clk Associated Transport h400 W Boulevard
--Harriett librn Char Mem Hosp r Athens, Ga
--Hortense winder Piedmont Mop r501½ State
--J Victor (Dorothy D) eng Air Engineering h2600 Brentwood pl
--Mary Mrs emp Char Textile Engr r4171 Welling av
--Rosie (wid Jess E) h501½ State
--Roy M (Mary B) mech supt Clark Publ h1649 Arnold dr
Angstadt Ethel K Mrs cash Eastway Jr High Sch r2000 Independence blvd NE
--H Franklin (Ethel K) drftsmn Wearn Lbr h2000 Independence blvd NE
--Richd L studt r2000 Independence blvd NE
--Robt W (Estella P) dept mgr Am Cyanamid h1405 Lilac rd
--Sheila R hygienist J H Guion r2000 Independence blvd NE
Anheir Eug (Helen M) adj State Farm Mut Automobile Ins h1404 E Iris dr
Anheuser Busch Inc Fred C Proctor rep yeast 322 W Stonewall
Ankurs Karlis A (Amelia A) wtchmn Char Textile Engraving h614 E 16th
Ann's Bargain Store (Abel G Quate) shoes 225 E Trade
--Beauty Shop Mrs Geraldine V Honeycutt mgr 129½ S Tryon
Annas Carolyn L Mrs ofc wkr Belk's r1008 E 35th
--Clois N Mrs clk Int Rev Serv r2742 Mayflower rd
ANNAS E MILES (KATHERINE B; SOUTHERN COMFORT OF CHARLOTTE), 2508 LUCENA, TEL ED3-5401, h1239 YALE pl, TEL JA3-3678
--Harold C (Edith) pkr Pelton & Crane h4620 Morgan (Tboro)
--John R (Carolyn L) linemn AT&T r1008 E 35th
--Myra Mrs opr Two Sisters Beauty Salon r225A Coxe av
--O O'Neal (Myra) emp McCain McGee Mach h225A Coxe av
--R Glenn (Clois N) emp Sherron Mem Cemetery h2742 Mayflower rd
Anselmo Jos prsmn White Bag r Derita rd RD 7
Ansley Allen H USN r2222 Crescent av
--Campbell W (Jane H) sec Home Realty & Management Co Inc h2222 Crescent av
--Louise M Mrs nurse 4469 Applegate rd r do
--Robt C (Louise M) eng SBT&T h4469 Applegate rd
Antara Chemicals Chas C Cayce mgr 2459 Wilkinson blvd
Anthem Verla maid r919 E 1st
Anthony Airy (Delma M) hlpr Liquid Asphalt h3152 Jewel apt 13
--Alton (Dorothy W) servmn EAL h2125 Greene
--Alton L jan Wachovia Bk & Trust h1801 Edwin apt 109
--Annie M maid h414 S Morrow
--Arth W whsemn Sou Whse & Distr Corp r1001 Holland av
--Barber Shop (John H & Dewitt Anthony) 333 Beatties Ford rd, 907 S Mint and 708 W Trade
--Bennie F jr (Sophia R) lab Charlotte Pipe & Fdry h449 Basin
--Billy (Gladys) barber Brevard St Barber Shop h2400a Double Oaks rd
--Bleeker E (wid Hamilton J) h1817 Ewing av
--C W slsmn Niagara of the Carolinas r Lancaster, SC
--Carolyn typist SBT&T r515 E Kingston av
--Carrie H (wid Chas J) h1207 Buchanan
--Cath A decorator Ivey's r1817 Ewing av
--Clinton (Mary A) lab Hanline Poultry h1103 E 1st

ANTHONY
--Columbus barber Neal's Barber Shop r420 Mattoon
--Danl r2126 Charles
--Dewitt (Naomi; Anthony Barber Shop) h2823a Statesville av
--Dorothy W Mrs bkpr NAPA r2125 Greene
--Earl (Willie J) asmblr Universal Window Corp h906 S Church
--Edw (Polly P) slsmn Met Life h4658 Woodhaven dr
--Elva (Ethel M) stvdr Kilgo Mtr Frt h456 Shuman av
--Emma F Mrs cook Airport 77 Restr r1907 Baxter
--Ernest W (Hazel M) driver Greyhound h600 Robertson av (Tboro)
--Esther (wid Otto) h2709 Walter
--Esther M tchr PS r1133 Mona dr
--Ethel P (wid John P) clk Duke Pwr h4038 Commonwealth av
--F D clk Independence Smoke Shop r Druid cir
--Geo (Sue) lab City Mtr Transport Dept h624 Pennsylvania av (H)
--Grover C (M Dorothy) frt handler Akers Mtr Lines h1307 Mulberry
--Hattie maid r1349a Samuel
--Henry J (Susie E) lab Ervin Constn h626 Pennsylvania av (H)
--Isaac A (Sylvia L) chef S&W Cafeteria h420 Mattoon
--J Sidney (Bertha B) supvr Sou Ry h1905 N Independence blvd NE
--J Stewart h363 Sedgefield rd
--Jas T (Alma S) musician h1318 E Morehead apt 1
--Jesse (Nina) emp Char Casket h210 S Morrow
--Jessie L Mrs hlpr Butler Seafood r1006 E 1st
--John C (Zadie M) hlpr Jack's Cookie h1915 Edwin apt 151
--John H (Celia M; Anthony Barber Shop & Anthony's Steam Line Barber-Beauty Shop) h521 Mill rd
--John H (Irena) driver Stand Trucking r RD 10
--John H (Emma F) pntr h1907 Baxter
--John W lab Smith Mtl & Iron r504 S Caldwell
--Julia C (wid Benj) r449 Basin
--Junior (Sarah) hlpr Carbic Color & Chem Co Inc h318 S Morrow
--Lucille r318 S Morrow
--M Dorothy Mrs nurse Char Rehabilitation & Spastics Hosp r1307 Mulberry
--Margt R Mrs cash Consolidated Credit Corp of the Carolinas r2702 Clemson av
--Marie maid r2709 Walter
--Mary A studt r456 Shuman av
--Maynard I (Celia M; Anthony & Newton Hair Styling Salon) h547 Woodlawn rd
--& Newton Hair Styling Salon (Maynard I Anthony Mrs Ruth C Newton) 327 N Tryon R100
--Norman (Jessie L) lab Allison Fence h1006 E 1st
--Rebecca maid Mildred's Shop
--Rebecca (wid Benj) h523 S McDowell apt 4
--Rebecca Mrs confr 603½ E 1st h do
--Robt r2709 Walter
--Robt E (Betty B) buyer Belk's h2851 Mayflower rd
--Sidney A (Margt R) collr Seymour's Fashion Center h2702 Clemson av
--Stewart H emp Allison-Erwin r1817 Ewing av
--Thos (Inez) pipe ftr Char Pipe & Fdry h1349a Samuel
--Thos W jr (Evelyn L) driver Observer Trans h2740 Mayfair av
--Virginia (wid Clyde) charwn Charlotte Steel Drum h622 Prince (H)
--Walter M h1406 Orvis
--Wm (Rebecca) h407 S Cecil
--Wm (Mary) lab Wade Mfg Corp r1011 E 2d
--Wm C (Arnie M) slsmn Nabisco h1738 Matheson av
--Willie M (wid Jos D) h2809 W Trade

C. W. KIRKLAND STEEL COMPANY

Approved Applicators for Zonolite Roof Decks

2401 W. Morehead Tel. EDison 4-9668

C. W. KIRKLAND COMPANY

PLASTERING CONTRACTORS

Largest in the Carolinas

2401 W. Morehead Tel. EDison 2-1132

BELK BROS. CO.

The Carolinas' Largest Store — Smarter Fashions — Greater Values

111-121 E. TRADE and E. 5th corner N. COLLEGE PHONE EDison 2-3121

ANTHONY
--Woodrow (Esther M) h1133 Mona dr
Anthony's Stream Line Barber-Beauty Shop (John H Anthony) 122 Howells Arcade
Antioch Holiness Church 318 Alexander av
Antler Fred D driver Scott Drug Co r1607 Madison av
Antley Beatrice M Mrs ofc sec Crown Central Petroleum r3434 Commonwealth av
--Dorothy clk Pearl's Soda Shop r502½ E 1st
--Marion F (Beatrice M) master mech F N Thompson Inc h3434 Commonwealth av
--Pearl (Pearl's Soda Shop) h502½ E 1st
Antoinette's Beauty Salon (Ronnie Akins) 621 Sharon-Amity rd
Anton Geo T (Lela G; Anton's Grill) r518 Louise av
--Thiano (wid Thos) h518 Louise av
Anton's Grill (Geo T Anton) restr 129 E 4th
Antone Marie D Mrs slswn Eckerd's r858 Belmont av
Antonio Bernice D Mrs prsr United Mills Corp r2025 Euclid av
--Eliz G (wid Gus C) h2605 Laburnum av
--Geo (Ella M) h1700 Euclid av
--Jimmie G (Bernice D) emp Stylecraft Packaging Serv Inc h2025 Euclid av
--Mary Z (wid Zacharias) h304 McDonald av
--Michl (Crystal Cafe) r304 McDonald av
--Ruby Mrs clk Genl Elec r819 Spruce
--Steve G (Ruby) emp Stylecraft Packaging Serv Inc h819 Spruce
Antoon Joe S (Kath H; Stork Restr) h1812 Belvedere av
Antrim Chas R landscaper r2401b Horne dr
--Charlie h2401b Horne dr
Aokwood Kennels (Danl Mabel) 5110 N Tryon
Apex Machine Tool Supply Inc Paul Wichelhaus pres Herbert P Wichelhaus v-pres 3107 Wilkinson blvd
Apostlous Jas r616 S Summit av
Apostolic Church of God 1031 E 5th
--Church of God The Rev Chester A Adams pastor 531 S Alexander
--Holiness Church 1015 N Alexander
Apparer Club 225½ W Trade
Apple Rifton D jr slsmn Dixie Mtr r1739 Amherst pl
Applegate Donald M (Jane G) slsmn Stanback Co h1058 Sedgefield rd
--Jane G Mrs ofc sec St Mark's Lutheran Ch r1058 Sedgefield rd
Appleton & Cox Inc Geo W Thompson jr state agt ins 117 E 3d R203
--Don K (Eliz T) pres Teachers Natl Whol & Discount Serv Inc r Raleigh, NC
--Eliz T Mrs sec Teachers Natl Whol & Discount Serv Inc r Raleigh, NC
--Thos H (Bertha M) dist mgr Link-Belt Co h1808 Truman av
Appliance Buyers Credit Corp John H Gallion br mgr 1522 S Boulevard
--Service Corporation C D Mitchell pres Lawrence L Miller v-pres-sec Mrs Fay B Mitchell treas 1000 W Morehead
Appling Asonia Mrs waitress Appling Grill r2727 LaSalle
--Claude C lab Concrete Materials Prestressed & Precast r637 Brookhill rd
--Cora L r637 Brookhill rd
--Eug H (Alma G) h1819 Vinton
--Grill (John W Appling) restr 2628 Statesville rd
--Ida (wid Obe) maid h637 Brookhill rd
--Jas O lab Concrete Materials r612 Brookhill rd
--Joe L (Mary G) jan YMCA h2809 Botany
--John W (Asonia; Appling Grill) h2727 LaSalle
--Mary G Mrs maid Char Rehabilitation & Spastics Hosp r2809 Botany
--Mildred r612 Brookhill rd
--Virginia maid r637 Brookhill rd
Approved Apostle Holiness Church 332 Jones (H)
Arafat Kahled (Beatrice P) slsmn h821 Belmont av
Arant see also Arrants
--Agnes A Mrs bmo J P Stevens & Co r RD 1 Box 430
--Aubrey Y (Nelle B) h905 Romany rd
--Aubrey Y jr (Inez H) drftsmn H&S Lbr h200 Heathwood rd
--Billy mech Cochran Regrinding r RD 1
--Chas W jr asst mgr Rose's Gifts & Flowers r820 E Morehead
--Charlotte tchr PS r905 Romany rd
--Effie H Mrs slswn Belk's r445 Richland dr
--John D (Effie H) mach opr R H Bouligny Inc h445 Richland dr
--John E marker Belk's r445 Richland
--Juanita R (Rose's Gifts & Flowers) h820 E Morehead
--Larry C emp Douglas Aircraft h522 Hawthorne la apt 3
--Letha P boarder Charlotte Finishing r RD 1 Box 430
--Robt r1125 E Morehead apt 4
--Robt E displaymn Efird's r905 Romany rd
--Shirley clk US Casualty Co r RD 1 Box 430
Araujo Adolph G (Helen S) leadmn Douglas Aircraft h5318 Unaka
--Helen S Mrs nurse Presby Hosp r5318 Unaka
Arbogast Jas W (Pauline C) crane opr Charlotte Pipe & Fdry h221 Lander (H)
--Lincoln C (Betty M) mech United Equip & Serv Inc h2200 Amesbury av
Arbor Marie F (wid John R) h1257 Kings dr
--Terrace Apartments 3917-27 Arbor la
Arbuckle Bill L (Suzanne A) br mgr Powers Regulator Co h1118 Sewickly dr
--Howard B jr (Betty H) lwyr 730 E Trade R806 h306 Hempstead pl
Arcade Barber Shop (Geo S Cook) 322 S Tryon R106
--Grill & Soda Shop (Jas Castanas) 320 S Tryon
Arceneaux Vincent (Jo N) h316 N Summit av
Archer see also Archie
--A Wm (Beth A) routemn San Lndry h3005 Somerset dr
--Annie B maid r1814 Lloyd apt 441
--Benny (Ruby) emp Textile Waste h2508b Horne dr
--Bill clk Singer Sewing Mach r3400 Willow Oak rd
--Carolyn W clk R H Bouligny Inc r917 Sugar Creek rd
--David J (Mary E) engr Charlotte Textile Engravers h2800 Zebulon av
--Dorothy W Mrs priv sec Bd of Educ r1718 S Tryon
--Eliz kitchen wkr Belk's r2508b Horne dr
--Eug (Leila L) driver Blythe Constn Co h319 S Alexander
--Frances Mrs presser Douglas Clns h130 W Palmer apt 4
--Geo E (Nell W) regional mgr Pneumafil Corp h1639 Wendover rd
--Harold D emp State Air Natl Guard r Belmont, NC
--Hasell D (Clay K) rep Todd Co h1156 Kings dr
--Jas M jr (Dorothy W) h1718 S Tryon
--Jas M III studt r1718 S Tryon
--Martha prsr Am Dry Cln h416½ E Vance
--Mary E r520 Northgate
--Mildred O (wid Walter) h3400 Willow Oak rd
--Raymell M engr Char Textile Engrs r222 S Gardner av
--Susie (wid Darick) h1814 Lloyd apt 441
--Susie R (wid Jas M) h215 E Park av
--Virginia B Mrs opr SBT&T r3816 Winfield dr
--Walter P (Daisy S) h222 S Gardner av
--Wm R (Virginia L) publisher h1907 Cumberland av
Archibald Eliz N Mrs slswn Belk's r2325 N Pine

WM. RHODES COMPANY
AIR CONDITIONING ENGINEERS
and
HEATING CONTRACTORS
Manufacturers of
AIR WASHERS FOR MILLS
5314 Wilkinson Blvd.
Tel. EXpress 9-3421

ARCHIBALD
--Geo K (Georgine S; Archibald & Martin) r Carmel rd
--John E (Eliz N) slsmn Western Auto Sup h2325 N Pine
--& Martin (N Hill Martin jr Wm H Williamson jr Geo K and Stanley C Archibald) food brokers 2322 N Tryon
--Mary Y ofc sec Owens-Illinois Glass r Carmel rd
--Stanley C (Archibald & Martin) r Greensboro, NC
Archibaud Carol S Mrs studt r810 McRae apt 232
--P L (Carol S) USN r810 McRae apt 232
Archie see also Archer
--Arth jr (Mary M) steel wkr Wilson Iron Wks h2720 Statesville rd
--Frank E jan Charlotte Engraving r130 W Palmer apt 4
--Ida B Mrs maid Mayfair Hotel r906 E 6th
--J C (Mary E) whsemn Sou Appliances h813½ E 2d
--Jimmy emp A&P r300 E Worthington av
--Leon (Rosetta A) hlpr A&P h592 Brookhill rd
--Lewis (Ida B) lab City Mtr Transport Dept h906 E 6th
--Luther D (Hazeline) lab h1045 Short
--Marie H Mrs maid Belk's r817 Cates
--Ollie M Mrs maid h2200 Gibbs
--Robt h711A Watkins la
--Rosetta A Mrs cook Tanner's r592 Brookhill rd
--Roxie (wid Levy) r809 S Caldwell
--Woodrow (Marie H) lab Char Pipe & Fdry h817 Cates
Arcilesi Richd W (Martha) rep Yellow Mfg Acceptance h2830 Selwyn av apt 1
Arco Engineering Corp Geo Bonawitz pres Andre Dratwinski sec & treas porcelain rear 2900 S Boulevard
Ard Dorothy C Mrs opr SBT&T r1020 Wesley av
--Jas L (Lola J) grinder Highland Park Mfg h708 Wesley av
--Lola J Mrs tender Highland Park Mfg r708 Wesley av
--Notie M typist USA Recruiting r800 Henley pl
--Saml E (Vinnie M) servmn Whol TV Serv h810 McRae apt 363
Ardamis Peter (Joanna M; B&B Soda Shop) h517 Templeton av
Arden's Wm C Mason mgr shoes 207 N Tryon
Arderhold T N lm fxr Highland Park Mfg
Ardery Louise Mrs r3100 Ross av
Ardrey see also Audrey
--Brice A (Ola M) driver Piedmont Feed Mills Inc h454 Shuman av
--Cleveland J (Juanita) carrier PO h1326 Mulberry
--Conner (Willie) brick mason h1904 Grier av

EBONY CLEANERS
Specializing in One Day Service
SUITS CLEANED — HATS BLOCKED
CLEANING
PICK UP AND DELIVERY SERVICE
431 S. McDowell St., Tel. EDison 4-6241

Bob Robinson's Auto Service
General Auto Repairing
Auto Air Conditioning
All Makes of Cars
1305-11 E. 4th St.
TELS. EDison 4-5091 and EDison 4-3818

INTERSTATE ELECTRIC CO.
ELECTRICAL CONTRACTORS
WIRING
REPAIRS
LIGHTING FIXTURES
423 S. Church St.
TEL. EDison 3-7149

THE Mutual BUILDING & LOAN ASSOCIATION
EACH SAVINGS ACCOUNT INSURED UP TO $10,000 BY THE FEDERAL SAVINGS & LOAN INSURANCE CORPORATION
EDison 3-6126 and EDison 4-3368 • INSURED SAVINGS • 119 EAST THIRD ST.

QUICK STARTS Willard BATTERIES AND MANY OF THEM

BATTERY TIRE & SUPPLY CO., Inc.
AUTO SUPPLIES
Complete Motor Tune-Up Service
Easy Budget Terms
2131 S. Boulevard
Phone ED 2-4101

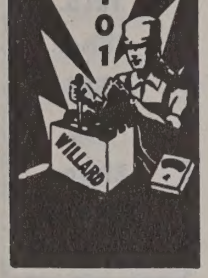

CAROLINA TRUCK SUPPLIES, INC.
We Buy and Sell Used Trucks and Trailers
Used Truck and Trailer Parts
Tel. EXpress 9-1480
5010 Wilkinson Blvd.

Eckerd DRUG STORES INC.
128 N. TRYON ST. TEL. EDison 3-0553
109 S. TRYON ST. TEL. EDison 4-4042
1517 CENTRAL AVE. TEL. FRanklin 5-5556
1025 PROVIDENCE RD. TEL. EDison 2-6111
4133 PARK RD. TEL. JAckson 3-3031
5 LOCATIONS FOR YOUR CONVENIENCE
FREE CITY WIDE DELIVERY

REDDY KILOWATT
ELECTRIC SERVICE & SUPPLY CO.
Tel. EXpress 9-5171
Commercial - Industrial and Residential Wiring
3125 Tuckaseegee Rd.
Your Electrical Servant

ARDREY
--Dora M (wid Wm) h604 Cherry
--Edw (Thelma) emp Sou Friction Materials r534 Shuman av
--Eliz Mrs maid Presby Hosp h1005 N Johnson
--Ester (wid Conner) h716 E 9th
--Fred jr (Etherine) h2427b Statesville av
--Herman L (Annette) packer Pneumafil Corp r2916 S Tryon
--Jas A driver Haverty's h619 Mill rd
--Jas E (Annie L) roofer Rike Roofing Co h621 S Myers apt 1
--John R (Thelma) mach opr Sou Friction Materials r790½ Remount av
--John W (Madeline K) dir of dist offices Surburban Rulane Gas r4301 Columbine cir
--John W (Maggie) pkr Caro Trans & Stge h720 S Alexander
--Katie J nurse Mercy Hosp r Pineville, NC
--Mary (wid Walter) maid h1403 Parker dr
--Pearl (Pal's Beauty Salon) r619 Mill rd
--Robt L (Rosalie) lab Queen Mattress Co h909 Bickett Row
--Sam mgr Charlotte Dunbrik r Pineville, NC
--Wm (Mary C) formn Rike Roofing & Mfg h920 N Alexander
--Wm F lab Consolidated Brass r Midland, NC
--Wm G Rev (A Florence) pastor Thomasburg Church of the Nazarene h122 Hovis cir (Tboro)
--Wm L (Juanita L) with Bd of Educ h564 W Griffin
Ardrich Elberta Mrs hlpr Sharon Bakery r1108 McCall
--Jas (Elberta) driver Haverty Furn h1108 McCall
Ardry Sara maid r812 E 4th apt 4
Ardsley Apartments 1021-25 Ardsley rd
Areme Chapter No 3 (White Shrine of Jerusalem AF&AM) 329 S Tryon
Arena Helen Mrs instr King's Business College r253 Hillside av
--S A (Helen) ofc mgr Ryder Truck Rental Sys h253 Hillside av
Arenson Herman G (Sarah S) film distr 3450 Selwyn av h do
Arentz Richd A (Betty J) brick mason 2306 Markham ct h do
Areson Lewis real est h545 Hawthorne la
Arey Clarence (Emma) hlpr Owen's Garage h1515 Oliver
--Julia S (wid Chas C) h530 N Poplar
--Virginia K Mrs ofc sec Jas W Gibbon r1650 Arnold dr
--Walter jr (Carrie A) lab City San Dept h1424 Oliver
--Ward H jr (Virginia K) slsmn Nance Mtr h1650 Arnold dr
Argo Patty J Mrs ofc sec Wachovia Bk & Tr r Kannapolis, NC

McCULLOUGH'S TRANSFER
Packing - Crating - Storage
FREE ESTIMATES
Local Long Distance
1614 McCALL ST.
TEL. EDison 4-6336

ARGO
--Robt M (Teressa G) slsmn h1500 Biltmore dr
Argos Sam (Jeanne L) slsmn h2525 E 7th
Ariail Amaryllis S (wid Wm C) h539 Hawthorne la
--Benj C (Louella) ydmaster Sou Ry h401 Sylvania av
--Claude H asst mgr Fed Mogul r2309 Eastway dr
--Margie acct Coml Credit Corp r2309 Eastwood dr
Arivella Francis (Lucille R) circulation mgr Char News Pub h325 Berkshire rd

ARKANSAS FUEL OIL CORP
FRANK J WHITEHURST, DIV MANAGER
T R ASKEW, ASST DIV MANAGER
CITIES SERVICE
PETROLEUM PRODUCTS
TIRES, BATTERIES and ACCESSORIES
OFFICE
1008-09-11 COMMERCIAL NATIONAL BANK BLDG
200 S TRYON, PO BOX 1005
TELEPHONES ED4-4284 and ED4-2463
WAREHOUSE
2335 THRIFT rd
TELEPHONE ED2-1465

Arkle Ben F (Mary) slsmn Industrial Hdw & Sup h929 Cardinal dr
Arkwright Mutual Fire Insurance Co J E Moorefield eng 112 S Tryon R1904
Arledge Gladys W Mrs clk Char Eye, Ear & Throat Hosp r312 N Church apt 209
--Jas atndt Esso Serv Sta r730 E 2d
--Rupert A (Gladys W) emp Sears h312 N Church apt 209
--Wayne T (Marie H) rep Liberty Mut Ins h2637 Laburnum av
Arlivia Hair Dressing Salon (Mrs Sadie M Love) 1107 Beatties Ford rd
Armature Winding Co Wilson L Stratton pres Geo F Stratton treas 1001 W 1st
Armeen C Jos jr (Kath C) slsmn F E Hashagen Co h3200 Commonwealth av
--H Rosalie clk Chadbourn & Gotham r611 Jackson av
--Helen (wid Jos) h611 Jackson av
--Mitchell J (Jean B; The CS Co) h3204 Commonwealth av
Armeniox Gus slsmn Henry Walke Co r Greensboro, NC
Armes Jas M (Arlene M) coach mgr GMC Truck & Coach h2041 Roswell av
--Willard O (Mary E) pastor First Bible Presbyterian Church h412 Clarice av
Armistead Frank (Margt M) slsmn Stanley Drug Stores r515 Oakland av
--Frankie M (wid John) r1816 Beverly dr
--Margt M ofc sec J Stuart Gaul r515 Oakland av
--Robt B pres Charlotte Steel Drum Corp r Richmond, Va
Armor Tread Tire Co (Jack Hawfield) 3119 S Boulevard
Armored Motor Service Inc Edw R Castle in charge 317 N College
Armour Betty L sten Am Coml Bk r1624 The Plaza
--& Co Chas L Williams mgr whol meats 2000 Thrift rd
--Holt (Eunice C) h1624 The Plaza
--J M mech Retreading Equip r517 Bradford dr
Armstead Doris W Mrs librn Johnson C Smith Univ r313 Carmel
--Furness J (Doris W) bkpr Johnson C Smith Univ h313 Carmel
--Louise r114 N Laurel av
--Thos M ofc mgr Dorsey Inc h114 N Laurel av
Armstrong Animal Clinic (Geo R Armstrong) 121 N Cecil
--Auto Parts Co Jocie C Barefoot pres Saml D Barefoot v-pres-sec-treas 4114 N Tryon
--Banner B (wid S S) chkr Hudson Hosiery h820 Brookside av
--Benny (Ollie A) hlpr Charlotte City Coach Lines h609 Welker
--Bertha r2100 Green

ARMSTRONG
--Betty maid r2115 Double Oaks rd
--Beulah M slswn Adam A Short Variety Store r1204 N Caldwell
--Beverly W (Kath; Charlotte Eye, Ear, Nose & Throat Hosp) phys 106 W 7th h126 Altondale av
--Billie dishwasher White Tower r808 S Alexander
--Billy M dept mgr Young Mtr Co r Lochlain dr
--Bobby C mach opr Whitin Mach Wks r RD 3 Box 187
--Catyhill Mrs sec George H Roberts Lbr Co Inc r Denver, NC
--Chas G (Armstrong-McGinnis & Co) h1701 Thomas av
--Chas L slsmn Morris Speizman Co r Athens, Ga
--Claudius P (Jane M) asst paymaster Atlantic Refgr r RD 6 Box 799
--Cleaton O (Martha M) dept mgr Belk's h3027 Westfield rd
--Colleen Mrs clk Interchemical Corp r Belmont, NC
--Cork Co G R Leiter mgr cork products 2932 S Griffith
--Dewitt emp Kahn-Jackson Constn Co r1228 E Morehead
--Dorothy maid h517 S Brevard
--Dowd S (Ella S) mtr slsmn Char News h616 Wesley av
--Earl lab Ervin Constn r Oakboro, NC
--Edw W (Barbara C) mfr rep 1911 Matheson av h do
--Emilie studt r1321 Harding pl
--Emmett W (Nettie M; Seventh St Furn Co) h1228 E Morehead
--Etta (wid Ed) r Nations Ford rd
--Forest A mech United Equip & Serv Inc h3832 Whitehall dr
--Frank R (Martha M) emp Westinghouse r1104 Ideal way
--Fred D (Dora M) serv mgr Addressograph h2620 Bay
--G Roy (Grace M) floor mgr Ivey's h400 Poindexter dr
--Geo R (Eliz T; Armstrong Animal Clinic) h2116 Harris rd
--Grace M Mrs ofc sec Springs Mills r400 Poindexter dr
--Graham (Sarah E) rep Graber Co h2615 Brentwood pl
--H Diane studt r1521 N Firth ct
--Harold C emp Sou Eng r Mt Holly, NC
--Hazel ofc sec Phoenix of London Group h831 E Morehead apt 501
--Helen S Mrs mach opr Hudson Hosiery r1521 Firth ct W
--Henry D (Joe E) seamn h1911 Truman rd
--Howard A (Velma B) clk PO h2614 Watson dr
--J L whsemn Sou Appliances r RD 1
--Jas E (Sarah H) clk PO h1900 Marguerite av
--Jas L (Helen A) carp Ervin Constn h1131 E 34th
--Jas S (Ruth G) tech Am Aniline Products h816 Brookside av
--Jeanette typ Char Merchants Assn r Lincolnton, NC
--Jerry D hlpr Ervin Constn r Lincolnton, NC
--Joe (Georgia) v-pres B&H Trucking Co Inc r521 Inwood dr
--Joe H repr Sou Radio
--John J (Betty R) formn PTS h2818 Beechnut rd
--Jos L (Billie B) clk PO h1708 Wilmore dr
--Jos W jr (Dot) electn B F Todd Elec h521 Inwood dr

ARMSTRONG L A
CONTRACTOR
WATER and SEWER LINES
GRADING and GRAVELING
GRAVEL DEALER
929 W MORETZ av
TELEPHONE FR6-4021
h MT HOLLY rd
TELEPHONE EX9-1610
(See Yellow Page 52)

FORD
YOUNG SELLS FORDS
318 W. FIFTH ST.
BRANCH — 1124 S. TRYON at INDEPENDENCE BLVD.
PHONE FRanklin 5-8441
PHONE FRanklin 5-3068
FORD

Baucom's NURSERY & GRADING CO. A. L. BAUCOM, Owner
LANDSCAPE GARDENERS — GRADING CONTRACTORS —
Visitors Are Always Welcome — Over 100,000 Shrubs for Your Selection
TEL. EDison 4-6453
NIGHT EDison 3-7975
(See Yellow Page 146)
N. TRYON STREET
ACROSS FROM FAIRGROUNDS

ARMSTRONG
--Katy H Mrs asst sec Geo H Roberts Lbr r Denver, NC
--Laura D reporter Char Merchants Assn r Iron Station, NC
--Lavon D Mrs clk Niven Drug Co r RD 3 Box 196
--Lettie W Mrs boarder Belvedere Hosiery r 1st
--Lillian H (wid Jas W) h1725 Belvedere
--Lynn studt r1321 Harding pl
--Mack H (Lettie W) mach opr Highland Park Mfg h 1st
--Madeline Mrs credit mgr Diana Shops r3222 Central av
--Margt M (wid John) h120 Sylvania av
--Martha M Mrs slswn Efird's r1104 Ideal way
--Mary S (wid Harry) h2330 Greenway av

ARMSTRONG-McGINNIS & CO (CHAS G ARMSTRONG, JAMES B McGINNIS), STEEL FABRICATORS, ENGINEERS, SMOKE STACKS, PRESSURE TANKS, STORAGE TANK, HOPPERS, CATWALKS 228 MORRIS FIELD, TEL ED4-5577 (See Yellow Page 197)

--Minnie Mrs h618 E 10th
--Nettie M Mrs city policewn r1228 E Morehead
--Nora B order filler Burwell & Dunn r120 Sylvania av
--Ollie A Mrs hlpr Caro Overall Serv r609 Welker
--Peggy D Mrs clk Package Prod r RD 7 Box 777
--Rachel Mrs clk Chadbourn & Gotham r3832 Whitehall dr
--Richd C (Katy) chief agt EAL r Denver, North Carolina
--Robt A (Colleen S) rampmn EAL r Belmont, NC
--Robt L (LaVon) asst yd formn Doggett Lbr r RD 3
--Roosevelt lab City Mtr Transport Dept r324 Henderson
--Rubber Co (Steve O Blair, H Lester Harton) tires 112 E Park av
--Ruth E ofc sec City Clk r RD 9
--S A (Anne) formn Westinghouse h2965 Enfield rd
--Sam G clk Troy Drug Store r4650 Addison dr
--Shirley M opr SBT&T r616 Wesley av
--T Craig (Louise A) sls mgr C-B Drug h2501 Heywood av
--Virginia L cash Raylass Dept Store r120 Sylvania av
--W Graves (Hallie G) asst sec-treas Piedmont Natural Gas h1321 Harding pl
--W Lawrence asst mgr Charlotte Trading Co h828 Louise av
--Wayman (Helen S) mech J H Rogers Garage h1521 Firth ct W
--Wm B (Alice J) r828 Louise av
--Wm P (Acree S) slsmn Twin States Equip h2733 Hillside dr
--Wm R (Mary B) h1204 N Caldwell
Arnall see also Arnold
--Clara Mrs clk White Mtr r5701 Monroe rd
--M L supt Skyland Life Ins r5701 Monroe rd
Arndt Johnny clk W T Hinnant Artificial Limb r1519 Cleveland av
--Larry A lab Ervin Constn r Lincolnton, NC
Arner Sterling R (Mary J) eng 1109 Greenwood Cliff h do
Arnett see also Arnette
--Barbara emp Drum Drive In
--Curtis V (Jeanette C) asmblr Natl Carbon h2700 Tuchaseegee rd
--Ina O Mrs nurse Dr Carl I Adams r2204 Shenandoah av
--Jeanette D Mrs wrapper Colonial Stores r2700 Tuchaseegee rd
--June L studt r2204 Shenandoah av
--Leland C (Ina O) emp Duke Pwr h2204 Shenandoah av
--Wm E jr (Margt S) slsmn Berlo Vending Mach h4831 Elder av
Arnette Erwin C (Louise T) wldr Marko Engineering r1215 N Davidson

ARNETTE
--Jas Rev (Retha) r2025 Oaklawn av
--Margt A concessionaire Plaza Theatre r4831 Elder av
--Retha P Mrs tchr Double Oaks School r2025 Oaklawn av
--Ruby L clk W T Grant Co r1421 Seneca
--Troy L (Dorothy E) emp Colonial Stores r RD 7 Box 670A
Arnold see also Arnall
--Bernice I Mrs clk Std Ice & Fuel r Rock Hill, SC
--Carol E Mrs ofc wkr Associated Transport r rear 3125 Mathis dr
--Charlotte Mrs food serv dir YWCA r Huntersville
--Claire H Mrs (Tween Age Shop) r2947 Hanson dr
--Distributing Co (A Bert Fleishman) phonograph records 2704 Freedom dr
--Edna Mrs bmo Serv Bur h1734b Fleetwood rd
--Elease Mrs h714 Walker al
--Fletcher M (Edna) bmo Cato Stores h1734b Fleetwood rd
--Glen (Vivian L) dept mgr Courtesy Mtrs h4240 Pineville rd
--Hoffman Co Inc Howard P Belue plant mgr tex chem 2130 N Tryon
--Irene K Mrs nurses aide Mercy Hosp h415 Skyland av
--J Arth (Mattie B) tchr h1324 Newland rd

ARNOLD JEWELERS (FRANK V TAYLOR), CERTIFIED GEMOLOGIST, REGISTERED JEWELER, AMERICAN GEM SOCIETY DIAMONDS, WATCHES and REPAIR SERVICE 207 S TRYON, TEL ED2-6727

--L Taylor (Carol E) h rear 3125 Mathis dr
--Laura Q (wid Paul) nurse 329 Cherokee pl h do
--Mattie B Mrs staff nurse County Health Dept r1324 Newland rd
--Maybelle maid h811 Snowball
--R K & Co (Raymond K Arnold) cotton waste 145 Brevard ct
--Raymond K (Alyce M; R K Arnold & Co) h128 Hillside av
--Raymond K jr (Edna) slsmn R K Arnold & Co h1449 Montford dr
--Sidney M (Shirley A) mech Lee A Folger Inc r RD 2 Dallas, NC
--Wm H Rev (Esther M) city commander Salvation Army h512 Pecan
--Wm H jr r512 Pecan av
--Wylie H (Claire H) res mgr Reynolds & Co h2947 Hanson dr
Arrants see also Arant
--G C sls asst Genl Elec r Mt Holly, NC
Arrendell Walter jr (Charlotte C) surgeon 1515 Elizabeth av r500 Merwick cir
Arrington Dillard (Doris) h176 Stonewall Jackson Homes
--Doris Mrs sec The Chicken Box Inc r176 Jackson Homes
--Ellen R clk W T Grant Co r RD 7
--Ethel W Mrs plant opr Sou Dairies h1801 E 5th apt 12
--Harold L (Joyce P) slsmn Georgia-Pacific Plywood h615 Cooper dr
--Lloyd J (Ellen) emp San Plmb & Htg r RD 7 Box 743
--Loyd V ship clk Package Products Co r1211 Euclid av apt 3
--Paul (Virginia B) driver Yellow Cab h1211 Euclid av apt 3
--Paul B studt r1211 Euclid av apt 3
--Richd A (Nell C) real est 102 W Trade R406 h3410 Selwyn av
--Richd A jr (Hazel C) supvr SBT&T h150 Stonewall Jackson Homes
--Robt L mgr Am Bedding & Furn r RD 3 Box 120
--Shirley D emp Jack's Cookie r1801 E 5th apt 12
--Virginia B Mrs chkr A&P r1211 Euclid av apt 3
Arrow Laundry (Edw L Stalvey) 921 and 1959 E 7th 2615 Central av

ARROW T V SERVICE (HUGH S McCHESNEY), EXPERT RADIO and TELEVISION REPAIRS 212 N COLLEGE, TEL FR5-6922

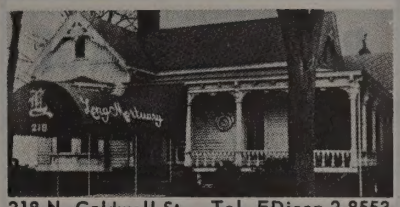

218 N. Caldwell St. Tel. EDison 2-8553

Arrowood Carolyn E Mrs opr SBT&T r2505 Kenmore
--Clara slswn W T Grant Co r RD 5
--Dennis emp Jack Stone Radiator
--E E (Verla) mech Coml Automotive r Morris Chapel rd
--H Richd jr (Marilyn M) mgr Plaza Billiards h3418 Central av
--Herman A (Vera M; Arrowood's Television Repair) h1601b Murdock dr
--Hilliard (Leona C; Arrowood's Television Repair) h1705 Grace
--Jimmy r323 Jones (H)
--Johnsie (wid Jerry) h323 Jones (H)
--Marilyn M slswn Belk's r3418 Central av Charlotte, NC
--Olen R (Carolyn E) emp Johnston Mfg h2505 Kenmore av
--Phillip D patrolmn Merchants Patrol r Belmont
Arrowood's Television Repair (Hilliard and Herman A Arrowood) 1233½ Thomas av
Arsenson Leonard slsmn Dixie Films Co r545 Hawthorne la
--Sara L bkpr Arenson Lewis r545 Hawthorne la
Art Flower Shop Davis Robinson 409 E Trade
--Sign Co (Julian T Flowe) 108½ S Church
--Upholstering Co (Chas J Hayes) uphol rear 1017 Elizabeth av
Arter Glenn A div eng Bituminous Coal Institute r420 Allendale pl
Artero Maria nurse Mercy Hosp r414 N Dotger av
Arthur Albert (Julia R) moulder opr Colonial Stores r RD 2 Matthews, NC
--Annie E (wid J A) wrapper Belk's h118 S Clarkson
--Earl studt r2316 S Tryon
--Estelle I tchr Myers St Sch h714 S Independence blvd
--Frank T supt Terrell Mach h3129 Windsor dr
--John D packer Colonial Stores r901 S Cedar
--L Dale (Mary L) dentist 208 E Boulevard R2 h2900 Avondale av
--L Dale jr asst field eng Duke Pwr r2900 Avondale av
--Linwood E die press opr Henley Paper r801 W 3d
--Monie C Mrs mgr Excelsior Beauty Salon r Gastonia, NC

ARTHUR MURRAY DANCE STUDIO, WM R and MRS KATHLEEN G CURTIN MGRS, NATIONALLY FAMOUS in ADULT DANCE INSTRUCTION for 40 YEARS 233½ S TRYON, TEL FR7-3457

--Nancy C Mrs cash Hotel Char r419 Katonah av
--Richd G (H Rebecca) agt Prudential Ins Co of America h320 Richland dr
--Rodney W cook Airport 77 Restr r2202 Highland

CALL LEFLER,
FRanklin 5-3359
For SEPTIC TANK SERVICE
Installation - Repairs - Cleaning
Drain Pipe - Ditching - Grading

LINCOLN NATIONAL LIFE INSURANCE COMPANY
LIFE
ACCIDENT
SICKNESS
GROUP
R. L. "Bob" TAYLOR & ASSOCIATES
917 JOHNSTON BLDG.
212 S. TRYON ST.
EDison 3-4197

MOORE SHEET METAL CO.
SHEET METAL
ROOFING
HEATING (Hot Air)
STAINLESS STEEL WORK
1942 E. 8th St.
Tel. EDison 4-6862

Flowe Bros. Construction Co.
DRAINAGE, GRADING AND EXCAVATING CONTRACTORS
917 W. Morehead Street
Tels. EDison 4-1340 and EDison 4-2157, Nights EXpress 9-7656 and EXpress 9-1863

YOST & GROSE CO.
"DUB" YOST "BILL" GROSE
Lathing, Plastering, Stucco and Waterproofing Contractors
WORK GUARANTEED
1817 W. DILWORTH RD. TEL. FRanklin 6-4145

HALL'S, INC.
"SINCE 1946"
Home of Quality Floor Coverings and Fine Furniture – Carpeting Service For Offices and Hotels
2519 THE PLAZA TEL. FRanklin 5-4449

BILL'S GARAGE
GENERAL MOTOR REPAIRS
Pick-Up and Delivery
318 Derita Rd. Tel. FRanklin 6-4283

ARTHUR
--Sanders lab Sou Ry r714 S Independence blvd
--Wm r705 E Hill
--Wilson A (Myrtle T) whse formn Atlas Sup h2202 Highland
Arthurs Earl K (Jane P) genl agt Provident Life & Accident Ins h2921 Hampton av
--Jane studt r2921 Hampton av
--Peggy H Mrs clk Aetna Casualty & Surety r Mooresville, NC
Artibee Blanche S Mrs waitress Oriental Restr r1503 Park ct
--Fred J (Blanche S) atndt Manor Esso Servicenter h1503 Park ct
Artis Ed (Mabel W) lab Blythe Bros h409 S Long apt 1
Artistic Beauty Salon (Oliver G Thomas) 210 N Caswell rd
--Letter Shop (Louis E Lamkin) 120 Brevard ct
ARTS ENGRAVING CO INC, WM L PLEMMONS JR PRES, T BERNARD AUTREY JR V-PRES, MRS WM L PLEMMONS JR SEC-TREAS, PHOTO ENGRAVING, ART WORK, "YOUR ASSURANCE of QUALITY" 1320 S INDEPENDENCE blvd PO BOX 1201, TEL ED3-6697 (See Yellow Page 83)
Artz Billie R (June W) slsmn Al Goodman Shoe Salon h2808 Georgia av
Arwood Homer A (Bertie T) formn Brown Equip h2701 Catalina av
Arzberger Emma (wid H A) h518 E Boulevard
--Geo A jr (Lorene M) pres-treas Lee Southern Engravers Inc h322 Circle av
--Lorene M Mrs sec Lee Southern Engravers Inc r322 Circle av
Asay Wynell ofc sec Harleysville Ins r1329 E Morehead
Asbury Ann maid h1007 Ridge (Brooklyn)
--Barbara W Mrs ofc sec Pub Library r1815 Browning av
--Booker T whsemn Overnite Trans r Concord, NC
--Carrie Mrs r717 Grandin rd
--Ediebelle F Mrs chkr Gay Lndry & Clns r577 Brookhill rd
--Haywood pkr Carriker Poultry r RD 4 Concord, NC
--John R (Pauline J) supvr Surburban Rulane Gas h3617 Tuckaseegee rd
--Josiah r209 S Myers
--Kato B (Edie) lab Barnhardt Mfg Co h577 Brookhill rd
--Louis H (Louis H Asbury & Associates) h1711 Brandon rd
--Louis H jr (Helen E; Louis H Asbury & Associates) h156 Huntley pl
--Louis H & Associates (Louis H and Louis H Asbury jr Jack D Boyte) archts 121 Brevard ct
--Madia Mrs bindery wkr Brooks Litho h528 E Tremont av

STEAK SHANTY
MRS. LAURA L. HARLEY
Owner and Manager
CHARCOAL BROILED STEAKS
OLD CONCORD HWY.
TEL. EDison 4-1265

Carriker Poultry Company
SECURITY POULTRY and EGGS
Phone EDison 3-2177
Our poultry is grown, fed and processed by the latest scientific Methods – to give the choicest poultry on the market
CARRIKER POULTRY CO.
2811 Central Ave.
Telephone EDison 3-2177

ASBURY
--Malvine C clk Am Natl Bank r1711 Brandon rd
--Mary C clk Esso r RD 3 Lincolnton, NC
--Ralph L (Eliz C) acct Duke Pwr h2301 Vail av
--Ralph L jr r2301 Vail av
--Robt P (Barbara N) uphol Kroehler Mfg h1815 Browning av
--Saml J (Peggy A) dept mgr Terrell Mach h3332 Graymont dr
--Thos H (Cath H) mgr Shenandoah Life Ins Co of Roanoke h1414 Nassau blvd
--Thos M clk Kilgo Mtr Frt h712 Louise av apt 311
Ascension Lutheran Church Rev Leslie F Frerking pastor 914 Kenilworth av
Aschenberg Arth H (Sally P) dept supvr Sou Knitwear h2520 Commonwealth av
Asendorf Geo M (Dorothy L) slsmn Hood-Gardner Hotel Sup h3314 Graymont dr
Ash Chas B (Janie B) mgr PO News Stand h1712 W Trade
--Janie B Mrs (Janie's Place) r1712 W Trade
--LaVena H Mrs slswn Center Hdw r708 Fairbanks dr
--Lawrence T (LaVena H) sls mgr Coleman Co h708 Fairbanks rd
--Paul E (Inez) servmn Coml Automobile r Belmont, NC
Ashby Russell meat ctr Harris Super Mkt
Ashcraft Ben C (Sarah J) v-pres Adon Smith Associates Inc h2721 Picardy pl
--Clara L Mrs nurse Presby Hosp r RD 1 Huntersville, NC
--Donna L copy writer Jeff Std Brdcstg h2800 Selwyn av apt 6
--Edith L Mrs slswn Belk's r2712 Lawndale rd
--Esther (wid Peter) h1805 Beatties Ford
--Farrior nurse Mercy Hosp r1921 Vail av
--Frank B (Dorothy S) slsmn Washburn Printing h1219 Morningside dr apt 2
--Harry T (Clara) sls mgr Char Casket r RD 1 Huntersville, NC
--Henry W (Bernice L) slsmn Derita Hdw h1922 Academy
--Hugh G jr (Claire C) v-pres R S Dickson & Co Inc h783 Sedgefield ct
--J T emp Royal Floor Sweeping Compound r610 W Liddell
--John C (Helen O) claim mgr Liberty Mut Ins h2229 Chambwood dr
--Jos H (Clara R) sls mgr Foremost Intl Dairies h3701 Park rd
--Nell H (wid Hough) h3800 Park rd
--Peter R (Edith L) slsmn New England Life Ins h2712 Lawndale rd
--Robt C (Evelyn W) captain EAL h3933 Sheffield dr
--Sara M sten Wachovia Bk & Tr h1412 Scott av apt 3
--Sarah C r3800 Park rd
--Simeon E drftsmn Wade Mfg Corp h815 Central av
--Thos F sls repr Jeff Std Brdcstg h460 Ardmore rd
--V Allen (Marguerite F) dir Egg Marketing Serv FCX h2328 Shenandoah av
--W Ray jr (Lottie C) field rep Nationwide Mut Ins h4339 Autumn ct
Ashe Brick Co Jas H Lauery sls mgr 515½ Dowd rd
--Jesse B (Mabel M) h247 W Kingston av
--Jesse B jr h501 Wakefield dr apt D
--Jesse M jr (Lorraine) lab Ervin Constn r Lincolnton, NC
ASHE JOHN R SR (DRS ASHE, MOORE & HALL), PEDIATRICIAN 1505 ELIZABETH av, TEL ED2-4167, h1340 BILTMORE dr, TEL ED2-2858
--Lillian D Mrs med sec & asst Dr Ralph M Bell r501D Wakefield dr

ASHE, MOORE & HALL DRS
JOHN R ASHE SR
ROBERT A MOORE
WILLIAM H HALL
PEDIATRICIANS
1505 ELIZABETH av
TELEPHONE ED2-4167

Ashendorf Isaac (Rosalie C) mgr Sou Watch Sup h2915 Hampton av
--Phyllis D studt r2915 Hampton av
--Wm H studt r2915 Hampton av
Asher Geo W (Helen J) slsmn h200 N Laurel av apt 7B
--Helen J Mrs travel consultant Caro Mtr Club r200 N Laurel av apt 7B
Ashford David (Lola) material hndlr Pneumafil Corp h1312b Horne ct
--Eliz Mrs maid h1009 E 1st
--Fred L (Montez H) physical dir YMCA h1826 Academy
--Marjorie Mrs clk Manpower Inc r RD 7
--Mary B Mrs emp Am Natl Bk r RD 4 Matthews, NC
--Phyllis H nurse Char Mem Hosp r1826 Academy
--Rayford (Dorothea B) ship clk Pneumafil Corp h621 Village ct
--Thos E driver Caro Frt Carriers r RD 11 Box 401B
--Virginia I clk Travelers Ins r Paw Creek, NC
--Wm J (Alma H) patrolmn Merchants Patrol h401 Westwood av
--Wm J jr (Mary B) teller Am Natl Bk r RD 4 Matthews, NC
--Willie J lab Natl Welders Sup r2351B Horne dr
Ashkenazie Saul (Pauline) traveling slsmn h4600 Wendover la
Ashley Albert F formn Liquid Asphalt Co r RD 1 Lancaster, SC
--Arden D (Claudette D) with Proctor & Gamble h202 Hollis rd
--Beauty Salon (Oliver G Thomas) 2124 Greene blvd
--Carleen C Mrs clk Pub Library r300 W 26th
--Donald R cabtmkr Cooper Cabinet Shop r Derita, NC
--Dorothy sten Lowe & Clement Athletic Goods r Pineville, NC
--Floyd E slsmn Char Linen Serv & Sup r RD 4
--Frances W (wid J W) nurse Drs James M Alexander Hugh D Verner Thos S Perrin r5401 Northside rd
--Geo H (Lula M) slsmn Coca-Cola h4209 Applegate rd
--Gilbert C (Louise L) slsmn Orkin Exterminating h4038 Sheffield dr
--Henry W (Kath C) tex mkr Johnston Mfg h1800 Logie av
--Irene L Mrs clk Great Sou Trucking r2800 Grimes
--J W emp Highland Park Mfg
--Jas B (Irene L) repr A F Dancy Co h2800 Grimes
--Josephine Mrs typist Duke Pwr r Pineville, NC
--Kathleen C Mrs opr SBT&T r1800 Logie av
--Lee R mach opr Panda Curtain r3021 McDowell
--Lucille F Mrs buyer Belk's r414 Fenton pl apt 3
--Lula M Mrs nurse Char Eye, Ear & Throat Hosp r4209 Applegate rd
--Marvin E (Carlene C) wldr Wade Mfg Corp h300 W 26th
--Molly clk Eagle Stores Co Inc r Lancaster, SC
--Nezzie W Mrs sec Carson Ins Agt h434 Poindexter dr
ASHLEY PARK LAUNDERETTE (MRS HATTIE M TULLY and RAY N SELVEY) QUICK, EFFICIENT LAUNDRY and DRY CLEANING SERVICE 2126 GREENE blvd, TEL EX9-9125
--Park School Mrs Mildred Howerton prin 3128 Belfast dr
--Ralph shtmtl mech Avrett & Ledbetter Roofing & Htg r Kannapolis, NC
--Robt jr agt Coastal Plain Life Ins r Derita, NC
--Robt E cabtmkr Cooper Cabinet Shop r Derita, NC
--Roy L (Lucille F) comptroller Erkerd's h414 Fenton pl apt 3
--Thos P carp Fred J Wiggins Constn Co r RD 11

Perry-Mincey Co.
CHARLOTTE'S LARGEST INDEPENDENT FURNITURE STORE
123-25 S. COLLEGE STREET TEL. EDison 3-3759
(See Yellow Page 96)

MEMORIALS OF ENDURING BEAUTY
STAMBAUGH

Charlotte's Largest and Leading Retail Monument Dealer
Carolina Marble & Granite Works, Inc.
3200 S. BOULEVARD
FLOYD A. FRIDELL
(See Yellow Page 133)
PHONE JAckson 3-2112
TERRELL FRIDELL

ASHLEY
--Virginia K Mrs opr SBT&T r1822 North Allen
--Wilma E cash Domestic Loans r Mathews, NC
Ashmore Bertie M r718 E 10th
--Cleveland (Julie M) lab Crowder Constn Co h718 E 10th
--Eug E (Lillian; Gene's Used Cars) h1147 Buchanan
--Lillian C Mrs slswn Mildred's Shop r1147 Buchanan
--Robt J (Bobbye W) aud Duke Pwr h4609 Woodhaven dr
--Thos (Lizzie) lbr treater Wood Lbr Co h916 E 10th
Ashton Aileen B Mrs opr Belk's Beauty Salon r1001 Greenleaf av
--Creighton M (Mary A) tech Chas J Miller Co h3332 Barringer dr
--John slsmn Henry Walke Co r RD 3 Box 127V
--Rudolph B (Aileen B) acct Dombhart & Holden h1001 Greenleaf av
--Wm J h2126 E 7th apt 202
Ashworth Bros Inc John M Reed regional mgr card clothing 1201 S Graham
Askew Dale D clk Natl Clns r115 S Torrence
--Jas R (Maude L) opr Ronson Inc h1932 Allen
--Margt B Mrs chkr Colonial Stores r1511 Park ct
--Mary Mrs slswn Purcell's r415 E Kingston av
--Maude L pantograph Caro Textile Engraving Co r1932 Allen
--Saml H (Margt B) h1511 Park ct
--Sonja chkr Colonial Stores r1511 Park ct
--Timothy R (Virginia D) asst div mgr Arksansas Fuel Oil Corp h2650 Brentwood pl

ASKINS RETAIL STORES INC
HARRY M GREEN, MANAGER
CLOTHING FOR THE ENTIRE FAMILY
125 E TRADE
TELEPHONE ED3-3234

Aspinwall Wm M (Juanita W; D&C Mach Co) h1825 Fulton av
Asplundh Chipper Co Conrad Bostock dist rep nachy 211 Atherton
--Tree Expert Co Harry F Ertel regional v-pres 3435 S Boulevard
Asquith Dean R asst credit mgr J I Case Co r159 Canterbury rd
--S E chief undwrtr Kemper Ins Co r RD 1
Associated Brick Agency Ralph G Haddon mgr 111 E Park av

ASSOCIATED BUSINESS SERVICE (GOLDEN B and MRS HELEN O WISE), SECRETARIAL SERVICES, ADDRESSING and MAILING, BOOKKEEPING and TAX SERVICE 1110 JOHNSTON BLDG 212 S TRYON, TEL ED4-9922

--Engineering Co Howard E Strock pres treas Benj C Swaim v-pres & sec elec equip mfrs 4112 Old Pineville rd

ASSOCIATED GENERAL CONTRACTORS OF AMERICA INC
CONTRACTORS OF AMERICA INC (CAROLINAS BRANCH)
ROBERT PATTEN, MANAGING DIRECTOR
222 BUILDERS BLDG
312 W TRADE
TELEPHONE ED3-3731

--Press The Paul Hansell chf of bur 600 S Tryon
--Transport Inc H A Eason terminal mgr ofc & terminal 1001-31 S Clarkson
Asten see also Astin and Aston
--E Fredk (Gertrude E) credit mgr Haverty's h3112 Commonwealth av
Asti G Jos (Patricia F) slsmn Grolier ciety Inc h226 Poindexter dr
Astin see Asten and Aston
Aston Melvin A (Shelley W) h616 Kent

ASTON
--Shelley W Mrs slswn Penney's r616 Kent
Astor Apartments 513 E 36th
Atando Drink Stand (Mrs Mamie S Traywick) confr 700 Atando av
Atcherson Creola (wid Ben) maid h1135 Forest
Atchison Alphus B (Irene C) dept mgr Crane Co h4417 Murray Hill rd
--Irene C Mrs typ Manpower Inc r4417 Murrayhill rd
Athens Geo mgr Midwood Cut Rate Store r628 Oakland av
--Spero M (Alice S; S&A Sales) h1315 The Plaza
Athey Billy C (Kath C) city firefighter r Austin dr
Athlee Deese pkr Charlotte Finishing Co Inc r400 Carolyn rd
Atkins see also Adkins
--C Dale ofc sec John Hancock Mut Life Ins Co r 630 S Hoskins av (Tboro)
--Chas B (Virginia L) h1009 Grace
--Davis L (Shirley F) bkpr Kilgo Mtr Frt h1819 Fleetwood rd
--Earl C slsmn Price Merc r1924 Independence blvd N
--Geo W (Mary L) loom fixer Cone Mill h307 Andrill ter
--Gerl ofc sec Ry Sup & Mfg r704 Will Brown cir

ATKINS J MURREY (JUDITH W), PRES R S DICKSON & CO INC and SEC-TREAS MECKLINBURG IRON WORKS, h1751 W QUEENS rd, TEL FR7-6969

--J Murrey jr (Ann S) studt r1751 Queen rd W
--Jas B (Ina M) city firefighter h5134 Elder av
--Jesse C emp American Bedding & Furn Co Inc h630 S Hoskins av (Tboro)
--Jesse E (Johnsie K) city firefighter h1713 Gotham r1713 Pegram
--Johnsie K Mrs folder Chadbourn & Gothum r1713 Pegram
--Juanita ofc sec Guy M Beaty & Co h207 N Dotger av apt C 14
--Judith W studt r1751 Queens rd W
--Katharine G studt r1751 Queens rd W
--Leland G (Kath C) pres Southern Dyestuff Corp h824 Harvard pl
Atkins Livingston E jr (Patricia) mfrs rep h701 Montford dr
--Louise I opr SBT&T r YWCA
--Louise R mach opr Am Bakeries r307 Andrill ter
--Mary L Mrs mach opr Am Bakeries r307 Andrill ter
--Sammy B (Jerry G) tester Airco h2715 Ruby av
--Shirley F bmo Esso r1819 Fleetwood rd
--Thelma L (wid W A) nurses aide Mercy Hosp h1327 Elizabeth av
--Vernon B wtchmn Tenn-Caro Trans r RD 11 Box 226
--Virginia L Mrs ofc wkr Hudson Hosiery r1009 Grace
--Wm M collr Keystone Readers Serv r704 Willbrown cir
Atkinson see also Adkinson
--A Floyd (Ida T) hlpr Sou Bakeries h4618 Marshall ct
--Alvin P (Frances A) distr Buick Div h1843 Camp Greene av
--Anne T (wid Eug D) day nursery 144 Bruns av h do
--Ashburn G servmn Mitchell Distributing r Keys Trailer Court
--Bobby (Mary H) ship clk Geo A Hormel & Co h1019 Harrill
--Carl W mach Sou Ry
--Chas R studt r144 Bruns av
--Claude H (Jane J) slsmn Don Allen Chev h1840 Fleetwood dr
--Clinton M (Bobbie J) driver Pilot Frt Carriers h2900 Guinn
--D Edw (Mary L) slsmn r1526 The Plaza
--David W (Dorothy D) slsmn Southern Bearings & Parts h3914 Bristol dr
--David W mech Douglas Aircraft h3522 Spencer
--E K (Evelyn H) driver Miller Mtr Exp h2516 Greenland av

DELPH HARDWARE & SPECIALTY CO.
WHOLESALE
BUILDING MATERIALS
2109 Hutchison Ave.
Tel. FRanklin 6-3671

ATKINSON
--Ethel H Mrs clk Miller Mtr Exp h521 Magnolia av
--Eug D jr adj Travelers Ins r144 Bruns av
--Evelyn H Mrs slswn Belk's r2516 Greenland av
--Fred W jr (Marp D) airline caterer Dobb's House h3107 Wynmore pl
--Geo meat ctr Chez Montet French Dining Rm r515 S College
--Harry T jr (Shirley) mgr E B Stone Finance h5200 Furman pl
--Ida T Mrs cafeteria wkr Hudson Hosiery r4618 Marshall ct
--Jas whsemn Geo A Hormel & Co r1019 Harrill
--Jas R jr (Pauline C) driver Associated Transport h1921 Wilmore dr
--Jas W slsmn Courtesy Mtrs r1214 Thomas av
--Jos (Willie M) jan City Bldgs & Grounds Dept h741 Maple ct
--L C slsmn Genl Mills r Asheville NC
--Lawrence A clk Jos T Ryerson & Son Inc r RD 9
--Leo M constn wkr r801 Westbrook dr
--Leon N field rep King's Business College r2021 Belvedere av
--Mary L Mrs supvr SBT&T r1526 The Plaza
--Maryanne C Mrs clk B W Acceptance Corp r2016 E Dilworth rd
--Maxine clk Concrete Sup r326 Belton
--Norma S laby tech Char Mem Hosp r do
--Paul A collr Home Furn r RD 9
--Prevatte (wid Jas R) r2444 Remount cir
--Raymeth Mrs smstrs Ginet Inc r RD 9
--Richd H (Sarah E) h2021 Belvedere av
--Russell G (Jane S) buyer Textile Waste h531 Spruce

ATKINSON SAM INC
SAML T ATKINSON, PRESIDENT
SAML T ATKINSON JR, VICE-PRESIDENT-MANAGER
REAL ESTATE DEPT
MRS GLADYS S ATKINSON, SECRETARY-TREASURER
REAL ESTATE and INVESTMENTS
214 JOHNSTON BUILDING
212 S TRYON
TELEPHONE ED4-5361

--Saml T (Gladys S) pres Sam Atkinson Inc h736 Hempstead pl
--Saml T jr (Maryannie G) v-pres mgr Sam Atkinson Inc h2223 Forest dr
--Thos (Frances G) producer & dir WSOC Broadcasting h1221 E 34th apt 6
--Willie M flat wkr Char Lndry r741 Maple ct
--Walker M jr mech Holman & Moody r Millen's Trailer la
Atlanta Oak Flooring Co Hugh H Shockley mgr bldg materials & whse 2121 Thrift rd

Gerrard Tire Co., Inc.
GILLETTE & MICHELIN
NEW and USED TIRES
RECAPPING
1726 Thrift Rd.
Tel. FRanklin 5-5581

AMERICAN OIL CO.
AMOCO GAS
STOP
AT THE SIGN OF GREATER VALUES FROM MAINE TO FLORIDA
AMOCO GAS
1006 S. Tryon St.
TEL. FRanklin 5-3711

CAROLINA NURSERIES INC.
LANDSCAPE GARDENERS
NURSERYMEN
Concord Blvd.
U.S. Hwy. 29 North
PHONE
ED 4-0874

Garibaldi & Bruns INC.
104 S. TRYON ST.
Charlotte's Leading Jewelers for 62 Years
TEL. EDison 2-5822

A. V. BLANKENSHIP
CIVIL ENGINEER
Municipal Improvements — Land Surveys
117 E. 3d ST., 3d FLOOR PHONE FRanklin 5-1469

LAWTER AND PRITCHARD CO.
GENERAL CONTRACTORS AND GRADING
300 N. Clanton Road
Tel. JAckson 3-2461

City Directory Advertising Is *NATIONAL* Advertising!
Each edition of your City Directory is widely distributed to free-reference City Directory Libraries located at the Chambers of Commerce of hundreds of other cities. Therefore Your Ad in the City Directory Is Seen by Buyers from Coast-to-Coast

ATLANTIC BUILDING CO INC
ERNEST P MITCHEM, PRESIDENT
G C OLDHAM, SECRETARY-TREASURER
GENERAL CONTRACTORS
COMMERCIAL-INDUSTRIAL
2401 W MOREHEAD
TELEPHONE ED4-7287
(See Yellow Page 52)

--Co (div ofc) 300 S Graham
--Co Ice & Coal 300 S Graham
--Co The beer 300 S Graham
--Coast Line Railroad Co Roy V Casteen coml agt 200 S Tryon R917
--Development Inc Jacob L Pressman pres Matt B Russ v-pres vending mach 311 E 5th
--Greyhound Corporation (ofc shop) 314 W Bland terminal 416 W Trade
--Interior Contractors Martin P Braswell mgr 312 W Trade

ATLANTIC LIFE INSURANCE CO, GUY O BAGWELL MGR, 303 TWO-O-FIVE S CHURCH STREET BLDG 205 S CHURCH, TEL FR6-8588

--Lumber Co The (br) Ivan V Anderson mgr whol lbr 212 S Tryon R1114

ATLANTIC MARBLE & TILE CO INC
J RAPHAEL MARUS, PRESIDENT-TREASURER
A F MARUS, VICE-PRESIDENT
P J MARUS, VICE-PRESIDENT
J D GREEN, SECRETARY
GEO D MARUS, ASST SECRETARY
ALBERT CLARKE JR, BOOKKEEPER
225-27 S MINT
TELEPHONES ED3-8618 and ED3-8619

--Mutual Insurance Co Harold A Eckman mgr 222 S Church R313
--Refining Co The regional ofc 1112 S Boulevard training sch 1625 do
--Service Co Inc O M Rice rep meat saws 121 N Brevard
--Service Station (J Paul Mullis) 1626 Central av
--States Motor Lines Edgar H Baucom agt whse 2529 N Tryon
--Supply Co of Charlotte NC Royce Edmondson pres & treas Mrs Sara W Edmondson v-pres Mrs Dorothy E Myers sec textile machy 219 W Worthington av
Atlas Building & Erection (B K Karpenter) bldg contr 420 Norwood dr

ATLAS RAYNOR DOOR SERVICE (B K CARPENTER SR), "DOORS BY RAYNOR," RESIDENTIAL, COMMERCIAL and INDUSTRIAL, SALES and ERECTION, CALL US FOR FREE ESTIMATES INVESTIGATE BEFORE BUYING 420 NORWOOD dr, TEL ED2-0976 (See Yellow Page 73)

GRAHAM'S DECORATORS
PAINTING CONTRACTORS
Exterior and Interior
Wall Papering
2020 OAKLAWN AVE.

NATIONAL SCHOOL OF COMMERCE
IBM
KEY-PUNCH
TRAINING
ACCOUNTING
SECRETARIAL
TRAINING
1-2-3 Cutter Bldg.
324½ N. Tryon St.
Tel. FRanklin 6-1979

ATLAS FINANCE CO (RALPH W CAIN), SMALL LOANS $5.00 to $50.00, 126 E 3d, TEL ED4-7710

--Restaurant & Fixture Co (Nathan D Levy) 222 S College

ATLAS SEWING CENTERS INC, DON WOULLARD MGR, ATLAS SEWING MACHINES and VACUUM CLEANERS, SALES and SERVICE, PARK RD SHOPPING CENTER 4323 PARK rd, TEL JA3-5414

ATLAS SUPPLY CO
F B SHUMATE, MANAGER
WHOLESALE PLUMBING
HEATING and MILL SUPPLIES
1928 S BOULEVARD
TELEPHONE ED2-3171

--Trading Co (Nathan D Levy) mercantile 222 S College
--Travel Service Inc Eston O Foster mgr 435 W Trade
Atnip Jas R (Willya) mech Diesel Injection Sls & Serv r5000 Monroe rd
--Leoda S Mrs clk Natl Cash Reg r Hickory NC
Attaway Jessie mach opr Panda Curtain r311 W 11th
--Jessie C (wid Marvin) r2101 Highland
Attebury Eliz clk Char Fed Res Bk r712 Mt Vernon av
Attinelli Sebastian J (Edith G) mach opr Pelton & Crane h1024 Wesley av
Attorneys Title Insurance Agency John James agt 730 E Trade R709
Atun R B ofc mgr Howard V Coton Co r4219 Darwin cir
Atwater Mary Mrs clk Singer Sewing Mach r2216 Kenmore av
--Robt D (Mary) mfrs agt h2216 Kenmore av
Atwell Evelyn B Mrs ofc sec Chipley Realty r2117 Kirkwood av
--Frances L prsr Uniform Rental Serv r312 Midland av
--Geo C (Betty M) sht mtl wkr Ross & Witmer h140 S Gregg
--Harvey S (Mary D) clk PO h119 W 10th
--Jas A (Evelyn B) servmn Suburban Rulane Gas h2117 Kirkwood av
--Leonard C (Mildred B) supt Boyd & Goforth h1530 E Worthington av
--Paul H (Frances F) mech Intl Harv r Tuckaseegee rd RD 5 Box 792
--Shirley appr Professional Bldg Laby r404 Patterson av
Atwood David A (Anita H) asst dir Carolinas United Community Services h2827 Royston rd
--Elwyn N (Priscilla T) mgr Davis & Furber Mach h2419 Overhill rd
--John O (D Verna) sls development eng Genl Aniline & Film Corp h2509 Vail av apt 2
--& Morrill Co Theo C Heywood dist mgr valves 518 E Morehead
--Naomi clk Woolworth's r527 Lamar av
--Rex N (Marie) recapper Firestone Retread Shop r Kannapolis NC
--Sue (wid Saml) r1001 E 10th apt 108
Auble Frank H jr (Miriam B) agt Grain Dlrs Mut Ins Co h4828 Park rd
--Miriam B Mrs asst sec-treas Universal Window Corp r4828 Parks rd
Auchesne Leo (Rita) bkpr h314 Copse
Audia Ann K Mrs (Styl-line Beauty Salon) h1401a Murdock rd

AUDIO-VISUAL SERVICES OF CHARLOTTE (L D RODDEY), PROJECTORS, TAPE RECORDERS, PUBLIC ADDRESS SYSTEMS, REPAIRS and RENTALS 913 S CLARKSON, TEL ED2-2452 (See Yellow Page 171)

--Visual Services of Charlotte (L D Roddey) 913 S Clarkson
Audrey see also Ardey
--Alice emp Segrest Clns & Lndry r2116 Kenny
--Bessie L r815 E 2d
--Dora T (wid Wm) h124 Cherry
AUDREY
--Edw (Thelma Mc) brick mason Sou Friction h534 Shuman av
--Etherine Mrs nurse Good Samaritan Hosp r2427B Statesville av
--Jas (Cath) lab Doggett Lbr h728½ Shannon
--Juanita Mrs maid Char Country Day Sch h306 Martin
--Mary r815 E 2d
--Robt lab R H Wheatley Co Inc r RD 3 Waxhaw NC
--Willie M (wid Fred) h401 S Caldwell
Aughtry Barbara Mrs clk Hertz Corp r Rebecca av
--Edgar H (Maggie M) h1412 Kennon
--Edgar H jr r1412 Kennon
--John C (Sallie P; Belmont Grill) h238 W Park av
--Johnny W (Barbara) servmn EAL r Rebecca av
--Richd H (Lela) formn Arts Engraving r325 Briarwood rd
--Ruth Mrs winder Ind Dyeing Corp of NC r Rebecca av
--S Jean studt r1412 Kennon
--Sallie P Mrs mgr Belmont Grill r238 W Park av
Augustus Matthew (Illa M) pkr Jack's Cookie h825 Burton
Ault Vera M nurse Presby Hosp r2401 Sharon rd
Aultice Christine Mrs weaver Marshall Mills r RD 10 Box 5537A
--Warren O (Christine) fill doff Marshall Mills r RD 10 Box 536-A
Aultman see also Altman
--L H Rev (Jewel) state supt Church of God h Wilkinson blvd
Auman Anna L Mrs r144 Crestwood av
--Ben F (Kath) slsmn F S Royster Guano h1619 Flynwood dr
--Erdman G dep collr State Dep of Rev r2524 McClintock rd apt 3
--Kath Mrs ofc sec Carbic Color & Chem Co Inc r1619 Flynwood
--R H mech Central Mtr Lines r4009 N Tryon
--Wiley E h2111 Hopedale av apt 2
Aumiller Melvin C (Myrtle E) hh3826 Marion dr
--Myrtle E Mrs mach opr Lance Inc r3826 Marion dr
Aunt Bea's Nursery (Mrs Bessie B Hargett) 1641 Union
Auquamp Wm J (Doris P) slsmn Hamilton Watch h4589 Wendover la
Aurandt Bessie Mrs clk City Purch & Contract Dept r141 Cottage pl
Aurelius C Smith asst supt PO r RD 4
Ausband Broide F (Amanda) clk Reliable Loan h615½ Lamar av
--C Barry r2205 The Plaza
--Geo A jr asst eng Sou Ry Sys h2262 Westminster pl
--Janie B (wid Chas P) h2521 Fort
--Sara K Mrs slswn Belk's r2205 The Plaza
--Ulysses S formn Maryland Baking r2521 Fort
Ausherman Howard M (Margt G) dept dir Presbyterian Hosp h233 Fenton pl
Ausley Myrtle T clk Dixie Super Mkt r RD 5 Box 982
Austell Jas E sls mgr Sunshine Biscuit
--Saml W (Ruby) clk Esso h1101 Pierson dr
--Wm E h401 E Worthington av
--Wm E jr ofc sec Genl Elec r401 E Worthington av
Austeri Jim (Gloria G) wrestler h100 Hovis cir (Tboro)
Austin see also Alston
--A Clarence (Carrie R) h2812 Morson
--Addie J (wid Woodrow W) h532 Katonah av
--Allie W Mrs h2172 Norton rd
--Amy r1109 Kings dr
--Annie M Mrs slswn W T Grant Co r1325 E 5th
--Apartments 315-19 E 9th
--Arth L constn wkr r607 S Davidson
--Arth W clk Jewell Sweet Shop r300 N Church
--Arth W jr (Sarah M) emp Colonial Stores h3300 Dexter

FIRST FEDERAL SAVINGS & LOAN ASSOCIATION
MEMBER OF FEDERAL SAVINGS & LOAN INSURANCE CORPORATION
225 S. TRYON ST. EDison 3-8401
SAVINGS LOANS ASSETS $24,000,000.

AMPLE PARKING SPACE

THE MING TREE
RESTAURANT
"Incomparable Chinese and American Foods"
520 Providence Road Air Conditioned

CIVITAN CLUB
Tuesday 1:15 P.M.
LIONS CLUB
Thursday 1 P.M.
EDison 4-3028

AUSTIN
--Avenue Pool Room J D Bowling mgr pool games 1608 Austin av
--Barbara ofc sec Char Observer h1141 Granville rd apt 6
--Barbara J Mrs clk SBT&T r RD 2 Matthews NC
--Baxter (Viola; Austin Cushion & Canvas Co) r Fort Mill SC
--Bertha Mrs emp Robt Hall Clothes r448 Wabash (Tboro)
--Bessie maid h1023 E 3d
--Bessie C (wid Jesse C) r1828 Mimosa av
--Bessie C (wid Louis) h1322 Providence rd
--Betty waitress Hot Shoppe r211 E Park av apt 1
--Betty J mach opr Lance Inc r4912 Monroe rd
--Billy R USA r1004 Harrill
--Bingham F (Lucille H) chief Holiday Inn h2408 Kingsbury dr
--Bruce E hlpr Broadhurst-Allen Elec r Monroe NC
--Bryan D (Eleanor B) repr Char Telev Center h2608 McClintock rd apt 2
--C Clarence (Hazel D) slsmn Sleight & Hellmuth h2115 Chatham av
--C Eug USA r2138 McClintock rd
--C M whse mgr Industrial Hdw & Sup r229 N Poplar
--Calvin jr (Ruby) house cln Char Floor Master h729½ W 5th
--Chas B slsmn Leonard & Nicholson Royal Tire Serv r Matthews NC
--Chas E (Robbie) mtcemn City Parks & Recreation Comn h218 McIlwain av
--Chas P jr slsmn Carolina Conditioners h2620 Westfield av
--Chas R mech Am Bakeries r2812 Morson
--Chas R supt F E Robinson Co of North Carolina h1109 Kings dr
--Chas W agt Liberty Life Ins r Matthews NC
--Chas W (Maggie) emp The Young Co h214 McIlwain av
--Clara D clk Eckerd's r1632 Logie av
--Clarence (Dorothy D) hlpr Am Bakeries h809 E 8th apt 3
--Clarence H studt r2115 Chatham av
--Clayton emp Char Casket h1014 S Boulevard
--Clayton W (Nancy C) bkpr Rosson-Richards h3117 Carol av
--Clifford servmn Rem-Rand r Pineville NC
--Clyde (Ruth) plstr Brown-Thomas h rear 444 Wabash (Tboro)
--Clyde jr (Elma B) formn Sou Eng r RD 2 Matthews NC
--Columbus M (Ella B) h816 Vanderburg
--Conrad N studt r1808 E Kensington dr
--Courtney D (Nancy F) pilot EAL h1943 Merriman av
--Croson C (Ruth H) h2138 McClintock rd
--Crowell J (Kate B) carp h4324 Commonwealth av
--Cushion & Canvas Co (Baxter F and Jack C Austin) 1014 N Graham
--Cyrus C (Pauline F) parking lot atndt Sou Drug h3321 Ritch
--Daisy maid h839 S Mint
--Daisy B Mrs mach opr Sou Knitwear r2122 Parson
--David W (Margt E) sta atndt Johnson's Esso Servicenter h509 Katonah av
--Della L (wid Wm T) h1004 Harrill
--Donald T (Lucille H) carrier PO r1004 Harrill
--Donald W (Gayle B) clk Gulf Oil Corp h1821 Belvedere av apt 1
--Doris H (wid Ulley E) bkpr Salvation Army h2146 McClintock rd
--Doris J Mrs bkpr Equitable Life Assurance Soc r2423 Eastway dr
--Dorothy D Mrs prsr Thompson Clns r809 E 8th apt 3
--Edgar C (Edna F) serv mgr Chapman & Co h4631 Thrift rd
--Edna emp Hudson Hosiery h408 W 8th
--Edw U (Marjorie B) dentist 1012 Kings dr Suite 505 h2018 Radcliffe av
--Edw R (Betty G) servmn AT&T h2414 Markham ct

AUSTIN
--Edwin E (Reba P) slsmn The Lanin Co h2408 Arnold dr
--Eleanor B Mrs sten GMC Pontiac Div r2608 McClintock rd apt 2

AUSTIN ELECTRIC CO
H E AUSTIN, OWNER
ELECTRICAL CONTRACTORS
COMMERCIAL and INDUSTRIAL
309 W 2d
TELEPHONES ED2-4898 and ED4-3789

--Eliz J Mrs h1544 S Tryon
--Eliz S (wid Wm D) h629 Wesley av
--Eliz W Mrs emp Natl Carbon r442 Wabash (Tboro)
--Ellis P whsemn General Tire & Rubber
--Emily nurse Char Mem Hosp r1317 Romany rd apt 3
--Emory A (Floy P) atndt Al Browne Serv Sta h1001 W Dresden dr
--Eug studt r1206 Margaret
--Eva M h216 Bassett
--Fairley A (Mildred L) reprmn Piedmont Natural Gas h121 Wally rd
--Fannie E r1254 Providence rd
--Fitzhugh L (Mae L) h1709 Union
--Fitzhugh L jr (Daisy B) clk PO h2122 Parson
--Fletcher J (Gwendolyn R) announcer Jeff Standard Broadcasting h2301 Crescent av
--Flora O Mrs h235 Ridgeway av
--Floy P Mrs clk Duke Pwr r1001 W Dresden dr
--Floyd G (Estelle H) prntr Char Observer h2718 Poplar dr
--Fred L (Myrtle D) supt C D Spangler h2701 Poplar dr
--Fred R equip opr City Mtr Transport Dept r RD 10
AUSTIN FREDERICK D JR (ELIZABETH H), PHYSICIAN INTERNAL MEDICINE SUITE 506 DOCTORS BLDG 1012 KINGS dr, TEL ED4-5275, h650 COLVILLE rd, TEL FR5-2779
--Freida bkpr Nebel Knitting r RD 10 Box 105A
--Georgia T Mrs ofc sec A F Dancy Co r904 Essex
--Gordon M emp Austin Cushion & Canvas r811 N Graham
--Grover L clk Carolina Rim & Wheel r3105 N Myers
--Gwendolyn R Mrs dir Rayfield Sch of Dancing r2301 Crescent av
--Grover L clk Caro Rim & Wheel r3105 North Myers
--H Beatrice nurse Nalle Clinic r629 Wesley av
--H Edw (Mary S; Austin Elec Co) h2027 Sherwood av
--H W slsmn Sunset Memorial Gardens r2330 E 7th
--Hamilton driver Brass & Copper Supply of Carolina
--Hamp (Ellie W) h222 Annette
--Harry (Margie) USAF r1516 Wilmore dr
--Harry P (Mabel H) acct Esso h525 Grondin rd
--Haskell (Vera K) driver Shell Oil h1828 Mimosa av
--Hazel D Mrs clk Chadbourn-Gotham r2115 Chatham av
--Helen Mrs ofc sec Southwestern Irrigated Cotton Growers Assn r624 Allister dr
--Helen B nurse Nalle Clinic r629 Wesley av
--Helen E Mrs emp New Dixie Lines r615 Dunbar
--Hubert H (Josephine) uphol Austin Cushion & Canvas r Fort Mills SC
--Ida W (wid Fredk D) h601 Sunnyside av
--Isabelle emp Hanline Poultry r1216 Oakland apt 87
--J B (Harriett S), mach opr Ready to Bake Foods h rear 112 Mandarin av
--J Boyce (Annie M) h1325 E 5th
--J Fred (Mildred S) clk Colonial Stores r499 E Leigh cir RD 9
--J Gene (Frances P) mdse mgr Lowe & Campbell Athletic Goods h2124 Commonwealth av

POWER BRAKE CO., INC.
Branch
Raleigh Tel. 3-2191
CHARLOTTE, N. C.
1506 W. Morehead St.-Tel. EDison 3-3713
and
620 W. 24th St.-Tel. EDison 4-7252

AUSTIN
--J H Co (Jas H Austin) whol drugs 1922 Park dr
--J Harold (Betty G) laby tech Natl Aniline h2637 Normandy rd
--J Lane jr (Barbara H) asst mgr A&P h401 W 26th
--J R rigger Hall's Textile Machinery r Wingate NC
--Jack C (Mae R; Austin Cushion & Canvas Co) r Pineville NC
--Jas (Pauline) driver Highland Park Mfg h1007 Lomond av
--Jas lab Charlotte Country Club r320 S Caldwell
--Jas H (J H Austin Co) h1922 Park dr
--Jas L (Betty D) mech PO h1206 Harrill
--Jas R lab Southeastern Constn r1527 Sunnyside av
--Jas W (Hildegarde B) agt Met Life h1000 Woodside av
--Jas W jr r1000 Woodside av
--Jean clk Central Mtr Lines r Oakboro NC
--Jean L plant emp Lance Inc r1922 Kenwood av
--Jewell A Mrs nurse Char Eye Ear & Throat r128 Stonewall Jackson Homes
--Jimmie D credit mgr Sherman-Williams h2608 McClintock rd apt 4
--Joe mach Consolidated Brass r117 N Caldwell
--Joe B slsmn N Caro Mercantile r Whitnell NC
--John lab Reichhold Chem
--John A (Hazel S) atndt Lowery's Serv Sta h1341 Downs av
--John A (Bertha G) emp Leaksville Woolen Mills h448 Wabash (Tboro)
--John C mach opr Caro Pad & Paper r1932 Finchley dr
--John H (Bessie) h526 S Long
--John W (Jean C) acct J P Stevens & Co h3121 Ventosa dr
--Johnnie M hlpr Abbott's Restr r1023 E 3d
--Johnny C (Jean C) tmkpr Rosson-Richards Co h1206 Kennon
--Jos jr emp Twin States Equip r Greensboro NC
--Jos D jr (Pauline W) clk PO h922 State
--Julius L (Eliz Y; Austin's Garage) h1 Crater dr
--Kenneth (Ollie V) personnel dir Duke Pwr h1808 E Kensington dr
--L Benton (Eliz P) acct J A Jones Constn h1534 Carolyn dr
--Lawrence M (Bobbie T) eng Duke Pwr r RD 1 Huntersville NC
--Leonard jr h4324 Ruskin dr
--Lillian L Mrs opr SBT&T r824 E 36th
--Lillian O Mrs hlpr Colonial Yarn Products r Pineville NC
--Lina Mrs maid r494 Shuman av
--Locke T (Kathleen C) slsmn Bruning Bros h1021 Woodlawn rd

R. H. Curry & Son, Inc.
GENERAL CONTRACTORS
Residential - Commercial
TOM HUNTER RD.
TELS. FRanklin 6-2367
FRanklin 6-5467

SPARKS REALTY CO.
Successors To
JONES-SPARKS
REAL ESTATE
Headquarters
For 52 Years
Specializing In
Commercial
Industrial
Property
and
Fine
Homes
FRanklin 6-4466
200
Independence
Bldg.
102 W. Trade
"ON THE SQUARE"

Paper School Supplies
CAROLINA PAD and PAPER CO.
Manufacturers of
PAPER SCHOOL SUPPLIES
Loose Leaf Fillers
Composition Books
Tablets
Ream Papers
PHONE
EDison
4-7791
1430 S. Mint St.
P.O. Box 636

HARDWARE MUTUAL INSURANCE COMPANY
OF THE CAROLINAS
CURRENTLY PAYING 35% DIVIDENDS ON FIRE INSURANCE
Home Office 1356 East Morehead St. *Established 1912* **Phone EDison 2-2119**

CHARLOTTE MIRROR AND GLASS CO.
IF IT'S PAINT or GLASS WE HAVE IT
909 N. BREVARD ST.
TEL. EDison 4-0259

Esther Williams Swimming Pools of The Piedmont Inc.
PROMPT INSTALLATION
THE FINEST IN FINE POOLS
1425 ELIZABETH AV. TEL. FRanklin 5-2882

JAMES W. WILKINSON
Successor to Marsh-Hough Rental & Insurance Co.
Fire Insurance - Casualty Insurance
Bonds
237 South Tryon St. 907 Wilder Bldg.
PHONE FRanklin 5-3324

AUSTIN
--Lonnie (Maxine) lab Price-Patton h723 Shannon
--Louise studt r1325 E 5th
--Lucille maid h610½ E 11th
--Lucille H Mrs slswn Efird's r2408 Kingsbury dr
--Lula B (wid Thos E) v-pres Charnoco Corp h1322 Kings dr
--Luther P (Mabel N) h618 Hawthorne la
--Maggie h607 S Davidson
--Margt E tex wkr Highland Park Mfg r629 Wesley av
--Margie Mrs chkr A&P r1516 Wilmore dr
--Margie L plant emp Lance Inc r1922 Kenwood av
--Marie C Mrs hostess Hotel Char h219 W 7th apt 101
--Marie L Mrs ofc mgr Kraft Foods r401 Tuckaseegee rd
--Mary A nurse 1510 Scott av h do
--Mary H Mrs clk SBT&T r RD 10 Box 467
--Mary L emp Hotel Char r436 N Summit av
--Mary S Mrs sec treas Charnoco Corp r2027 Sherwood av
--Mattie (wid Milton) h1506 S Church
--Maude B Mrs h2430 Roswell av apt 4
--Maurice R (Eliz W) plstr h442 Wabash (Tboro)
--Mavis K Mrs insp Chadbourn & Gotham r RD 10 Box 185H
--Maxie (Helen E) driver New Dixie Lines h615 Dunbar
--May P Mrs pkr Lance Inc r1012 E Trade
--Melvin J (Barbara) slsmn Mitchum & Tucker r1724 Ashmore dr
--Merle H (wid Ernest H) recpt Chadbourn & Gotham h1240 Greenwood av
--Mildred opr Wesley Hts Barber & Beauty Shop r107 N Sycamore
--Miles mgr Pines Tourist Home h4816 Wilkinson blvd
--Minnie B Mrs ofc sec Belk Stores Serv r1730 Matheson av
--Mozelle A Mrs slswn Eckerd's r1632 Logie av
--Music Co (Robt N Austin) vending mach 2719 Grimes
--Nancy r320 S Caldwell
--Nancy L cash L Kenneth Farrar r1004 Harrill
--Nell P Mrs r2124 Commonwealth av
--Nora F supvr Am Coml Bank r RD 6 Box 608K
--Norman H (Margt S) journeymn Industrial Elec h330 Lillington av
--Norman W (Lillian L) adj Pyramid Discount Corp h824 E 36th
--Otis (Carrie R) firemn Highland Park Mfg h3400 Reid av
--Parks W (Virginia R) acct 312 W Trade R301 h2522 Tanglewood la
--Patricia r2101 E 5th
--Paul lab Duke Pwr h604 Morris
--Pauline B Mrs opr SBT&T r1932 Finchley dr

ARTHUR FRANKS
TREE SURGEON
Removal — Priming
Planting
305 W. DUNBAR ST.
TEL. EDison 4-9203

AUSTIN
--Pauline W Mrs slswn Sears r922 State
--R C servmn Underwood Corp
--R Glenn (Marie L) clk Esso h401 Tuckaseegee rd
--R H (Abbie D) meat ctr Colonial Stores h1206 Margaret av
--R Jack (Margt M) clk Duke Pwr h1616 Westbury rd
--R Jerri studt r2115 Chatham av
--R Tillman (Louise W) mdse supvr Natl Brands Div of Sterling Drug Co h3015 Westfield rd
--Ralph C (Ida B) overseer Highland Park Mfg h3100 N Caldwell
--Ralph L (Ruth L) window dec display 2261 Winthrop av h do
--Ray C (Clara L) clk Grinnell Co r RD 3 Monroe NC
--Raymond (Leila) h617 Woodard
--Reba P Mrs folder Chadbourn-Gotham r2408 Arnold dr
--Robt lab Young Mtrs r416 E 6th
--Robt (Mary) landscape Garmet Crown Sta h649 Watts
--Robt D (Ruby A) sls asst Westinghouse Appliances Sls h617 Tillman rd
--Robt E (Juanita) fnshr Wade Mfg Corp r RD 8 Box 439
--Robt E studt r1004 Harrill
--Robt N (Dorothy B; Austin Music Co) h2719 Grimes
--Roberta E studt nurse Char Mem Hosp r do
--Ronald C (Jewell G) mtcemn City Treas h128 Stonewall Jackson Homes
--Rosa maid r 524 E 9th
--Rowena tchr PS
--Roy (Ella C) fire insp City Fire Dept r RD 2 Matthews NC
--Ruth Mrs clk Robt Hall Clo r444 Wabash (Tboro)
--Ruth L Mrs slswn Sears r2261 Winthrop av
--Ruth T (wid Lewis W) h1101 E 7th
--S Garland (May P) waiter Rone's Lunch h1012 E Trade
--Sally cook Alexander Graham Jr High Sch r1018 S Mint
--Sally B Mrs ofc sec A&P r444 Wabash (Tboro)
--Shirley H Mrs clk SBT&T r RD 1 Box 79 Pineville NC
--T Ralph (Ethel C) bkpr Allison Erwin h2101 E 5th
--Thelma maid r620 W Tremont av
--Thos (Bessie H) hlpr Blythe Bros h217 Edwards
--Thos studt r604 Morris
--Thos D (Earldean) mech McCormick Farm Equip Store r Monroe NC
--Thos G (Mary A) slsmn Miller Millwork h4115 Pineview rd
--Vann M (Faye R) sls rep h1315 Lyon ct
--Varon L (Dorothy) parts mgr McCormick Farm Equip Store r Indian Trail NC
--Vinson A (Mozell A) slsmn h1632 Logie av
--Viola I Mrs wrapper Belk's r 816 Vanderburg
--W Henry (Ruth W) buyer Douglas Aircraft h1448 E 7th apt 3
--Wade H gro 3401 N Waldwell h do
--W H emp Lance Inc h216 Kinney ct apt 3
--Wm A (Sally B) emp Leaksville Woolen Mills h444 Wabash (Tboro)
--Wm B clk City Fire Dept r125 S Davidson
--Wm B jr (Joan L) detective Youth Bur h2146 E 5th
--Wm D jr (Inga Lisa S) prntr Charlotte Observer h2826 Poplar dr
--Wm F (Minnie B) studt h1730 Matheson av
--Wm M (Grace L) mgr Rone's Lunch h4912 Monroe rd
--Wm T shipper Natl Screen Serv r Waxhaw NC Box 84
--Willie L USA r604 Morris
--Willie R (wid Dan B) r1519 The Plaza
--Woodrow A (Mamie K) knitter Belvedere Hosiery h1608 Matheson av
Austin's Garage (Julius L Austin) auto repr 3727 Monroe rd

Auten Annie L r1309 Lexington av
--Aura M (wid Brice) h825 N College
--Bobby E slsmn Coble Dairy Products Co-operative r Concord NC
--Boyd J carp Ervin Constn r Mt Holly NC
--C Graham clk Morris & Barnes h209 Grandin rd
--Carl T agt Home Security Life Ins r Box 306 Cornelius NC
--Chas R (Kath) v-pres Carolina Machinery Co Inc h2714 Mayflower dr
--Chas T (Isabelle E) shoe repr 1736 Pegram h3214 Virginia av
--Donald G (Edith) slsmn Royal Crown Btlg r538 Williamson
--Edd Wm clk Nabisco r Concord NC
--Edith clk Am Coml Bk r538 Williamson
--Elaine B Mrs measurer Chadbourn & Gotham r82 Claymont av
--F C r316 E Boulevard
--Fred M (Dorothy M) asmblr Pneumafil Corp r Belmont NC
--Geo H emp State Air Natl Guard r Mt Holly NC
--Geraldine R Mrs insp R W Eldridge Co r3101 Florida av
--Glenn B (Dorothy T) asmblr Pneumafil Corp r Mt Holly NC
--Grady M serv mgr Sou States Sup r RD 5 Box 644
--Graynell M (Reatha) knitter Huntley Hosiery r RD 1 Rock Hill SC
--Harrell J (Laura) supt PO (West Hts Sta) h1517 Westbrook dr
--Harrell J jr (Sarah F) eng Bijur Lubercation Corp h3800 Belton
--Herbert W agt County ABC Bd r RD 9
--Howard P carp Ervin Constn r Belmont NC
--Isabel ofc sec Choate Rental Co r RD 3 Box 398
--Isabelle E Mrs clk Magic Clns & Lndry r3014 Virginia av
--Jas W USN r825 N College
--Jean O Mrs slswn Sears r3428 Oakwood av
--John mech The Char Floor Covering Co r Huntersville NC
--John D h1309 Lexington av
--John M jr (Eliz) traffic mgr Johnson Mtr Lines r Plaza rd ext
--Johnie H (Verdie) slsmn Am Bakeries r RD 6 Box 630D
--Joyce waitress Honey's Restr
--Kath Mrs clk A&P r2714 Mayflower rd
--Marvin E (Mary A) supt Ballabox r RD 6 Box815c
--Melvin L (Geraldine R) asst plant supvr Breneman Hartshorn Inc h3101 Florida av
--Nancy E Mrs binder Caro Ruling & Binding r RD 9 Box 373
--Nancy W Mrs clk Suburban Rulane Gas r RD 5 Little Rock rd
--Price M (Agnes) shop wkr Char Tank Corp
--Raymond W (Olive S) cable splicer SBT&T r RD 9 Box 498G
--Robt repr Carolina Saw Serv r RD 6
--Robt B jr (Frances) serv mgr Chapman & Wilhelm h4219 Darwin dr
--Robt W (Ruth E) meat ctr Morris & Barnes h2632 Ringwood
--Roy M emp Allison-Erwin r RD 3 Box 398A
--Ruby R Mrs tex wkr Leaksville Woolen Mill r515 Hovis cir (Tboro)
--Shirley E sten Duke Pwr r RD 4 Concord NC
--Stewart M (Ada W) sls mgr Aluminum Awning Co r Newell NC
--W A (Irene) splicer SBT&T r RD 9 Box 549
--Wallace S (Libbyjean) driver Strietman Biscuit h140 Reliance (Tboro)
--Wm A (Wilhamenia) mtl wkr Singleton Body Wks r RD 9 Box 555
--Wm B (Ruby R) asmblr Westinghouse h515 Hovis cir (Tboro)
--Wm J (Jean D) slsmn Allied Equip & Marine Inc h3428 Oakwood av
--Zeb M (Betty D) clk City Chev r Harrisburg NC

QUALITY FLOOR COVERING CO.
Inlaid Linoleum
Rubber Tile
Plastic Cabinet Covering
Ceramic Tile
TELS. EDison 3-2287
Night EXpress 9-7943
and EXpress 9-3236
3301 Roxzell's Ferry Rd.

CHARLOTTE VAN & STORAGE CO., INC.
EXCLUSIVE AGENTS
NORTH AMERICAN VAN LINES
FRanklin 6-2865
EDison 2-1959
1931 Bancroft St.
SERVING THE MOVING NEEDS OF THE NATION

FUNERAL DIRECTORS
"Chapel in the Oaks"
Harry and Bryant Co., Inc.
SINCE 1883
24 HOUR AMBULANCE SERVICE
500 Providence Rd.
Telephone EDison 2-7133

Auten's Radio & Television Shop (Chas E Kanupke) 904 Baldwin cir
Auther John W hlpr Colonial Stores r801 Westbrook dr
Authorized Appliance Repair Center (Thos H Sykes) repr 513 Central av

AUTO BROKERS CO INC
REMBERT A ROGERS JR, PRESIDENT
NATHAN A "BILL" FUNDERBURK, VICE-PRESIDENT
LESTER J WIDENER, SECRETARY
"THE WALKING MAN'S FRIEND"
NEW and USED CARS
"WALK IN—RIDE OUT"
1015 S TRYON
TELEPHONES ED4-0111 and ED3-3330
--Electric & Carburetor Service (Chas R Stewart) 1624 W Morehead

AUTO FINANCE CO OF N C INC
E P LATIMER, PRESIDENT
H A CATHEY, VICE-PRESIDENT
G W DENTON, VICE-PRESIDENT
S H BOOTH JR, VICE-PRESIDENT-TREASURER
R EARL TAYLOR, SECRETARY
WM S PINSON, ASST TREASURER-MANAGER
"A HOME COMPANY FOR HOME FOLKS"
GENERAL OFFICE
1211 S TRYON
TELEPHONE FR5-5551
(See Yellow Page 26)

AUTO INN INC, A L WILEY PRES-TREAS, JANE WILEY RUTH V-PRES, SARAH BOONE SEC, AUTO PARKING, SERVICE and STORAGE 127 S POPLAR, TEL ED2-5171
--Park The Jas M Brooks mgr auto parking 120 N Church

AUTO RADIATOR & GLASS CO INC
H CLAY FELTS, PRESIDENT
CURVED WINDSHIELDS and AUTO GLASS INSTALLED
RADIATORS REPAIRED and RE-CORED
PICK-UP and DELIVERY
519 W 11th
TELEPHONE FR5-1745
--Service Center (Henry G Hubbard, Thos A Ratcliff jr) 114 W 31st
--Spring & Alignment Service Inc Robt C Gurley pres-mgr Clarence Hensley v-pres Odell Mullis sec 1415 Statesville av
--Storage Co J Russell Jolly pres Mrs Mildred H Jolly sec-treas 3528 Hutchison av
Automatic Laundry Wm B Cocke pres 1200 Pecan av
--Sales Inc Ralph J Boid pres B F Mann v-pres Jane J Greene sec Mrs Margt R Boid treas vending mach 1510 Cliffwood pl
--Sprinkler Corp of America C H Spain jr dept mgr sprinkler serv 3111 S Tryon
AUTOMOTIVE ARMATURE WINDING CO (JOSEPH F HELMS), ARMATURE RE-WINDING, REPAIRING, PICK-UP and DELIVERY SERVICE, NEW DIXIE rd (NEW AIRPORT rd), RD 4, BOX 135, TEL FR7-3409
--Electric Associates Robt Glaser pres Carl S Johnson Robt N Simmons v-prests auto access whol 306 N Graham
--Mutual Warehouse Association Wm B Shope sec treas automotive parts 115 Wilkes pl
Auton Harding R (Owen City Mtrs) 3301 Commonwealth av
--Harley B (Dona P) mech Clawson's Auto Radiator & Glass Repr Serv r1715 Kenilworth av
Auton Lillie supvr Panda Curtain r Concord NC
Autrey see also Autry
--Gertrude H Mrs slswn Mildred's Shop r617 McAlway rd
--Hampton B mach opr Whitin Mach Wks r Monroe NC

AUTREY
--Harby P (Margt G) acct Autrey & Autrey h1448 Pinecrest av
--Ralph sht mtl mech Baucom Sht Mtl
Autrey T Bernard Jr (Helen R), Accountant 1605 Elizabeth av, PO Box 4005, Tel ED 2-7105, h325 McAlway rd, Tel EM 6-2342
--Thos B (Gertrude H; Autrey & Autrey) h617 McAlway rd
--Worth A (Hettie B) guard Sou Eng h2200 Highland
Autry Alex delmn B&B Food Store r108 S Watt
--Betty C clk SBT&T r2222 Sarah Marks av
--C L (Bobbie L) slsmn Loew's h618 Mayview dr
--E Ralph (Eloise) sht mtl wkr Baucom Sht Mtl h418 Dover av
--Edith H Mrs tchr County Bd of Educ r2812 Idlewood cir
--H P (Margie) acct Hankins & Hankins r1448 Pinecrest av
--Helen L ofc sec Genl Realty Ins Co r2811 Florida av
--J D h5051(236) Eaton rd
--Jas H lab Consolidated Brass r911 E 7th
--Roy hlpr Godley Twine & Supply r RD 6 Box 1061
--Ruth E clk Caro Overall Serv r418 Dover av
--Saml G (Edith H) bldg contr 2812 Idlewood cir h do
--Wayne L (Joyce) driver Charlotte City Coach Lines h2648 Old Steel Cir rd
Autwell Austin P (Marjorie M) agt Liberty Life Ins h532 State
--Marjorie Mrs bmo A&P r532 State
AVALON BEAUTY SHOP (NELL P POPE), COMPLETE BEAUTY CARE, PERMANENTS, TINTING, FACIALS, MANICURING, INDIVIDUAL HAIR STYLING 4012 AVALON av, TEL EX9-3411
Avant Chas D bellmn Mecklenburg Hotel r2020 Washington av

AVANT FUEL & ICE CO INC
WILLIAM A AVANT, PRESIDENT
J H McGILL, EXEC VICE-PRESIDENT-GENERAL MANAGER
JOHN FREEMAN, VICE-PRESIDENT-ASST MANAGER
T J REDDECK JR, SECRETARY-TREASURER
DEALERS IN COAL, COKE WOOD and FUEL OIL
940 N DAVIDSON
TELEPHONE ED2-8184
--Leo (Mary) wldr Soule Steel & Iron h3311 Sage av (H)
--Pauline D Mrs tchr Lincoln Hts Elem Sch r2020 Washington av
--Wm A (Lillie) pres Avant Fuel & Ice Co Inc h930 Ardsley rd apt 3
--Wm S artist Bennett Adv r Kannapolis NC
Avenger Gloria nurse Presby HOsp r1448 E 7th apt 1
Aver Connie maid h1303A Horne ct
Avery Abra cook 1015 East Boulevard
--Adaline (wid Walter) h917 Spring apt 1
--Billy r3900 Rozzells Ferry rd
--Carrie E lab Hanline Poultry r1424 Oliver
--Darrell L (Shirley J) clk Bank of Char r336 Yorkshire dr
--Doleatha Mrs emp Caro Foods r118 S Davidson
--Earl L (Dora G) arc wldr Pneumafil Corp r RD 4 Lincolnton, N C
--Edw (Lillian) recapper Compton Tire Co h917 Spring apt 14
--Frances r3900 Rozzells Ferry rd
--Geo H nurse Char Mem Hosp r210 S Cherry
--Gertie M h3900 Rozzells Ferry rd
--Green (Juanita) h Macie
--Harold B (Harriet) eng Capehart h5315 Murrayhill rd
--Helen W Mrs bmo Am Coml Bk r2328 Catalina av
--Howard (Rachel) h Sims dr

INDUSTRIAL PIPING SUPPLY CO.
All Types of Piping Supplies
P. O. Drawer 10218 — 1501 Dowd Rd.
Phone FRanklin 6-5661 — TWX - CE 469

AVERY
--J C (Magdeline) driver Observer Trans h613 Pennsylvania av
--Jas L (Mary R) compounder Wica Chem h2800 Florida av
--John H (Odessa Mc C) cutter Ornamental Stone h901 S Caldwell
--John N (Betty M) hlpr Sterchi's h2916 S Tryon
--John R (Doleatha G) jan Huntley Hosiery h118 S Davidson apt A
--Juanita maid r524 E 9th
--Lillian L elev opr Mecklenburg Hotel r917 Spring apt 4
--Lorain (Ora E) jan Nebel Knitting h2820 McComb
--Mary A dietary maid Mercy Hosp r613 Pennsylvania av
--Mary J (wid Alphonso) h1639 Garden ter
--Mary R Mrs emp Highland Park Mfg r2800 Florida av
--Rachel Mrs maid Goines-Stratford Hse r Sims dr
--Ray J (Joyce) mach Kanoy & Sons Mach r RD 4 Lincolnton, N C
--Theo (Robenia) knitter Caro Jackhard Knitting Co h1111 S Church
--Turner M (Helen W) h2328 Catalina av
Avis Rent-A-Car System Thos B Dawson mgr (br) Douglas Municipal Airport
Avon Products Inc Mrs Shirley S Sheffield cosmetics 102 W Trade R1113
Avondale Avenue Hardware (John Martin jr) 2222 Avondale av
--Mills Inc (sls ofc) Floyd W Hurt mgr yarns 112 S Tryon R601

AVONDALE PHARMACY
OWNER
GORDON G ELDRIDGE
REGISTERED PHARMACISTS
F C SIMMONS
CHARLES A NORRIS
2204 AVONDALE av
TELEPHONE ED3-2167
--Presbyterian Church Thomas W MacLean pastor 2821 Avondale av
--Presbyterian Sunday School 1117-19 Lilac rd
--Washerette (J M Preslar) 2214-20 Avondale av

AVRETT & LEDBETTER ROOFING & HEATING CO
OFFICERS
LUTHER H LEDBETTER, PRESIDENT
C H PHILLIPS, VICE-PRESIDENT
W H COVINGTON, SECRETARY
T A KIRKWOOD, TREASURER
ROOFING, HEATING
AIR CONDITIONING CONTRACTORS
SHEET METAL CONTRACTORS
419 E 7th
TELEPHONES ED3-7131 and ED3-7597
(See Yellow Pages 104 and 188)

JAMES L. KINLEY
GENERAL CONTRACTORS
Remodeling - Repairs
FREE ESTIMATES
20 Years Experience
Peachtree Rd. R.D. 9, Box 650-J
Tel. EXpress 9-5426

bill SHAW Co., Inc.
422-24 S. Tryon Street
Charlotte 2, N. C.
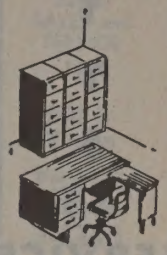
First for Office Planning
EDison 2-8173
FRanklin 5-7778

Lisk Pharmacy
PRESCRIPTIONS DELIVERED ANYWHERE IN CITY
826 E. Trade St.
"SINCE 1912"
EDison 2-2137

SOUTHERN FLOORING AND ACOUSTICAL CO.
CONTRACTORS IN RESILIENT FLOORING AND ACOUSTICAL CEILINGS
WEATHER STRIPPING
931 E. Morehead Street
SUPERIOR INSTALLATIONS
Phones FRanklin 6-3045, FRanklin 5-7568

BOB B E A T Y' S "66" SERVICE STATION

All Leading Brands of Oil

Best Buy In Town On Gasoline

328 E. 7th ST.
Tel. EDison 2-9251

GORDON P. CHERRY
GENERAL CONTRACTOR
Custom Home Building At Its Finest
116 W. 3d ST.
Phone FRanklin 6-4671 or FRanklin 6-7868

ROBERT L. REID
PAINTING CONTRACTOR
Residential — Commercial
1820 LUTHER ST.
TEL. FRanklin 5-1245

Ayala Thelma B Mrs clk SBT&T r806 Berryhill
Aycock see also Aycoth
--Ann P Mrs ofc sec City Savings Bank r RD 9
--Beatrice F tex wkr Johnston Mfg r1030 N Brevard
--Bernard L (Lula K) credit mgr Sou Pump & Tank h2009 Arnold rd
Aycock Bill F (Nancy B) spl agt Fidelity Casualty h2617 Clydesdale ter
--Jas T driver W M Martin Transfer r1421 Harrill
--Jos W (Betty Y) reprmn City Traffic Eng h1121 Parkwood av
--Kizzie R (wid Walter) h2321 Rozzells Ferry rd
--Lula K Mrs slswn Dixie Realty r2009 Arnold dr
--M Boyd (Beatrice F) dispr Standard Trucking h1030 N Brevard
--M Frank r1030 N Brevard
--Margt G slswn Belk's r RD 1 Cleveland, N C
--Melvin B (Beatrice) dispr Standard Trucking r1030 N Brevard
--Nancy B Mrs sten Associated Transport r2617 Clydesdale ter
--Richd N (Mildred M) h2901 Somerset dr
--Roland E (Vivian P) formn Lee A Folger Inc h3644 Eastway dr
Aycoth A F (Marguerite) hlpr Charlotte Pipe & Foundry h2934 Shady la
--Billy F h1611A Fleetwood rd
--Brooks J (Ponise S) auto body repr Daniels Mtr Co h2405 Sharon Amity rd
--Clifford M (Martha S; Aycoth Body Wks) h4732 Monroe rd
--Dorothy M Mrs bkpr Aycoth Stewart Body Repr r421 Melbourne ct
--E B driver Charlotte City Coach Lines r512 Ideal Wax ext
--Edna B slswn Belk's r1242 Parkway dr
--Ila O (wid Doy E) sten Eckerd's r3116 Morson
--Jas F (Norma S) circulation dist adv Char News Publ h3001 Carol av
--Jas H USAF r2918 Richards
--Marcell C Mrs med sec Dr John M Kester r1611A Fleetwood rd
--Nora S Mrs slswn Ivey's r5029 Kistler av
--Norma S Mrs teller SBT&T r3001 Carol av
--Osville P (Nora S) carrier PO h5029 Kistler av
--Paul (Pauline D) slsmn Bell Bakeries h4228 Commonwealth av
--Pauline D Mrs nurse Presbyterian Hosp r4228 Commonwealth av
--Peggy ship clk Eagle Stores Co Inc r Fort Mill, S C
--Ponise Mrs recpt Goodyear Mtge r2405 Sharon Amity rd
--Robt L (Verdie H) h2918 Richards
--Robt N (Edna B) slsmn Sou Dairies h1242 Parkway av

FINK-HILL ELECTRIC CO.
Commercial — Industrial — Residential
Contracting and Repairing
1207 E. 10th St. - Tels. EDison 4-1252 FRanklin 7-5942

AYCOTH
--Ronald N mach Dixie Spindle & Flyer Co r1242 Parkway av
--Ruth B Mrs (Packard Beauty Salon) h2207 Avondale av
--Stewart W (Dorothy M; S W Aycoth's Body Shop) h421 Melbourne ct
--Sue T (wid Nick C) packer Jack's Cookie h1500 Brook rd
Aycoth's S W Body Shop (Stewart W Aycoth) auto body shop and painting 412 E 4th
Ayer see also Ayers
--& Gillett Inc Lewis M Ayer pres F Earl Crawford jr exec v-pres Mrs Mary B Gillett v-pres Mrs Irene B Ayer sec-treas adv agcy 1022 S Tryon
--Irene B Mrs sec-treas Ayer & Gillett Inc r1314 Kings dr
--Lewis M (Irene B) pres Ayer & Gillett Inc r1314 King's dr
Ayers Albert F r236 Victoria av
--Benj F driver Central Mtr Lines r400 W 9th
--Betty M insp Nebel Knitting r642 Melbourne ct
--C E whse formn Western Elec r4933 Allen rd E
--Chas lab Consolidated Brass r2024 Quentine
--Claude G (Helen W) clk Aetna Ins Co h1310 Romany rd
--David atndt Dixie Pure Oil Serv r3920 Melvin ct
--Dorothy (wid Penny) waitress Airport 77 Restr h620 Seldon dr
--Eddie C rodmn Duke Pwr r Box 133 Pineville, N C
--Geo L (Nancy G) mgr Youngblood Truck Line h515 Belton
--Grace M (wid Hardy L) r642 Melbourne ct
--Irma R Mrs asmblr Natl Carbon r613 Franklin av
--Jas R (Irma R) driver Observer Trans h613 Franklin av
--James S Co Guy Vaughn jr mgr radio and telev sta reps 205 S Tryon R7
--Martie Mrs mgr Chicken Basket Grill r3419 Thomas pl
--Mary M mgr Two-Nine Grill r3419 Thomas pl
--Melvin M (Grace B) slsmn E J Smith Sons h3127 Dublin rd
--Shirley A typ Western Elec r4933 E Allen rd
--Vaneta E slswn Montaldo's h409 N Church apt 305
--Willard (Martie) ofc mgr Universal Film Exchange h3419 Thomas pl
--Williard L (Drew W) mach Natl Carbon h642 Melbourne ct
Ayner Blanch E r815 Beatties Ford rd
--Geo (Willette) jan Dilworth Meth Ch h815 Beatties Ford rd
--Pearl E studt r815 Beatties Ford rd
--Sarah F tchr Double Oaks Sch r815 Beatties Ford rd
Ayres Alyse Mrs editorial editor T V Guide h3453 Meredith av
Ayres Jas W USMC r3453 Meredith av
Ayscue Henry L (Leala H) mach opr Lance Inc h904 Parkwood av
--Jack (Velda) driver Lance Inc h524 McDonald av
--Leala H Mrs prsr Uniform Rental Serv r904 Parkwood av
--Velda Mrs clk Harris Super Mkt r524 McDonald av
Ayskew Jack h823 Parkwood av
Aytche Peggy maid Mecklenburg Hotel h2208 Booker av
Ayton Nigel M tchr Carver College h1819 Beattie's Ford rd
Azars Geo A aud Parnell Tool & Sup r RD 1 Mooresville, N C
Azer Ernest W mgr Lawson's Jwlrs r6132 Creola rd
--Fred (Minnie T) slsmn r2420 E 7th
--Minnie T Mrs emp Hudson Hosiery r2420 E 7th
--Sophia N (wid Wm R) r2811 Dorchester pl

AZER
--Wm R jr asst mgr Lawson's Jwlrs h2811 Dorchester pl
Azresa Caldron 329 S Tryon
--Gratto 329 S Tryon
B&B Food Store (Otis V Black Robt S Bowditch) 2402 Central av
B&B Soda Shop (Stanros Boukedes Peter Ardamis) confy 104 Tuckaseegee rd
B&B Theatres Inc (ofc) Barney Hohenstein genl mgr 117 S Tryon

B & H FOODS INC, ROBT A MILLER PRES, RUTH'S SALAD, MADE FRESH DAILY 3301 WILKINSON blvd, TEL EX9-7211

B&H Grill (Wm Battle) restr 730 E 7th
B&H Photo Co Inc Robt W Barnett pres Wm S Barnett v-pres developers 419 E Trade

B & H TRUCKING CO INC, R R BERRY PRES, JOE ARMSTRONG V-PRES, MRS MARTHA A BERRY SEC-TREAS, FAST EFFICIENT SERVICE 301 N BREVARD, TEL FR7-1433 (See Yellow Page 213)

B&N Meat Market (Elred T Nivens) York rd
B&P Food Store (Carl M Bishop Tommie Payne) 421 N Smith
B&S Grill (Louis H Herion) restr 1017 Post
B&W Acceptance Corp Jas J Herron mgr 118 E 4th

B & W ESSO SERVICE (C H BALLARD and DONALD E WYSS), COMPLETE ONE STOP SERVICE, ATLAS TIRES and TUBES, ACCESSORIES 401 E 7th, TEL ED2-9542

Baan Geo W (Ira S) v-pres Dillard Paper Co of Char h3022 Sharon rd
Baba Maybelle Mrs maid Ivey's h310 N Myers
Babb see also Babbs
--Annie h1806 N McDowell
--Annie H (wid Walter) r815 Parkwood av
--Bennie E electn Anderson Elec & Sup r US Hwy 29 N
--Edw L (Leila) slsmn Reichhold Chem h1115 Barkley rd
--Eug S (Etheleen C) mach Perfecting Serv h815 Parkwood av
--Herbert E (Evelyn R) asst prof Queens College h2429 Vail av apt B10
--Jas G (Margt K) h719 E Worthington av
--James G jr publicity supvr Jeff Standard Broadcasting r719 E Worthington av
--Jas W driver Victory Cab r815 Parkwood
--Margt K Mrs slswn Pic-N-Pay Shoes r719 E Worthington av
--Ramona opr SBT&T h2720 Carol av
Babbs see Babb
--Robt L (Madge) porter Wade Mfg Co h2104 Edison
Babcock Bessie studt r618 Crockett
--G Randolph (Anne P) pres Pelton & Crane Co h2301 Radcliffe av
--Gertrude L (wid B M) h618 Crockett
--Jessie studt r618 Crockett
--Warren P (Dorothy M) clk PO h1022 Grove
--& Wilcox Co The Seth M Snyder dist mgr blr mfrs (sls ofc) 112 S Tryon R911
Babenco Martin (Bea) slsmn h4730 Wendover la
Baber Cleve M equip opr City Mtr Transport Dept r2825 Spencer dr.
--Edw A (Doris B) store eng Hdw Assn of Caro h808 Woodside av
--Robt T driver North South Lines r918 W 5th

BACHE & CO
RESIDENT MANAGER
JO P DUNLOP JR
STOCK BROKERS
INVESTMENTS SECURITIES
MEMBERS
NEW YORK STOCK EXCHANGE
and OTHER STOCK and
COMMODITY EXCHANGES
102-06 JOHNSTON BLDG
212 S TRYON
TELEPHONE ED3-3168

H. F. PORTER PLUMBING CO.
Plumbing Contractors
Repair Service
Free Estimates
3041 South Boulevard
Phone Office JAckson 3-1212
Phone Residence EDison 2-5982

SHAW'S LANDSCAPING SERVICE
Grading - Yardwork - Bulldozing
Gravel and Crushed Stone
1336 DOWNS AVE.
TEL. EDison 3-1960

HELP!

When you need help, you can depend on

OBSERVER WANT ADS
PHONE FRanklin 7-7474

Babson W Jervis (Virginia E) ship clk Graybar Elec h3239 W Marlborough rd
Bachenheimer Emma K Mrs h1905 Vail av apt 3
Bachlor's Hall furn rms 200 Providence rd
Bacon Edw O (Rosalie A) sec-treas Dixie Waste Mills Inc h2131 Dilworth av E
--Laura H Mrs ofc sec Globe Automatic Sprinkler r312 W 9th
--Mabel L interviewer State Employment Serv h428 Kingston av
--Rosalie A Mrs pres Dixie Waste Mills Inc r2131 E Dilworth rd
--Rosalie F v-pres Dixie Waste Mills Inc r2131 E Dilworth rd
--Wilson N (Laura H) h312 W 9th
Bacot Betty E Mrs clk Natl Screen Serv r816 McDonald av
--Chas R (Betty E) city firefighter h816 McDonald av
--Lewis A (Juddie H) city firefighter r1020 W 4th
Bacote David (Earlise P) emp Stein Hall & Co h210A Lancaster
Badame Sol (Naomi C; Sparkplug Exchange) h1501 W Firth ct
Baden Bee W (Ada L) tech servmn Pillsbury Mills h5323 Buena Vista
--Bernard S (Beatrice L) sls mgr Abbot & Lane Co h1837 Lynwood dr
Badger Manufacturing Theo C Heyward dist mgr machy 518 E Morehead
--Willie (Emma J) mech Blythe Bros h349 Skyland av
Badgett Geneva (wid Isom) h320 N McDowell
Baeker Danl E (Minnie R) clk Stewart Everett Theatres Inc r RD 1 Davidson, N C
Baesel Edw F (Rose E) mfrs agt 1217 Harding pl h do
--Edw F jr (Mary E) sls eng Pneumafil Corp r620 Hermitage ct
--Mary E Mrs tchr Piedmont Jr High Sch r620 Hermitage ct
Bagale Louise J (wid John J) nurse City Health Dept h1901 Woodland dr
Bagby Alfred hlpr West End Shoe Shop r1012 Condon
--Emanuel (Theodosa) cash Ideal Smoke Shop r1012 Condon
--Geo L (Sara J; S L Bagby Co) h1218 Queens rd
--Josephine V clk Am Natl Bank r2107 E 7th
--Maggie hlpr Char Mem Hosp r1012 Condon
--Philip (Thelma; Ideal Smoke Shop) h2313 Estelle
--Ruth O (wid S L) h1142 Berkeley av
--S L Co (Geo L Bagby) mfrs agt 822 W Morehead
--T Wesley (Dorothy L) dept mgr Char Br Fed Reserve Bk of Richmond r2107 E 7th
Baggett Bessie W Mrs emp Lance Inc h1550 S Tryon
--Raymond R (Sara) stereo Char News Publ r718 Harwyn dr
--Saml M (Eunice F) h800 Hawthorne la
--W E jr br supvr Kraft Foods r2201 Orton
Baggs J Angus (Betty C) sls rep Dixie Cap Tire & Sls h1329 E Cortland rd
Bagley Chas B (Jeanne) rep Coca-Cola h442 Ardmore rd
--David Z (Ruby B) hlpr Wells Constn h1312 N Alexander
--H F (Jean) electn Highland Park Mfg h3063 N Alexander
--Harold P slsmn Sears r1407 Nassau blvd
--Johnnie fldr Highland Park Mfg
--Ruby B Mrs mach opr Caro Jacquard Knitting r1312 N Alexander
--Thos S slsmn Singer Sewing r Columbia, S C
--W Glenn ins 237 S Tryon R401 h2800 Selwyn av apt 11
--Walter C mach opr Panda Curtain
Bagully Wm H (Ruth S) slsmn Lares Co h3025 Marlborough rd E
Bagwell Chas B h1122 Rosewood cir
--Claude T (Pearl V) wtchmn Lance Inc h Nations Ford rd
--Dewey (Pauline W) mech County Bd of Educ h3943 Tillman rd

BAGWELL
--Flora A Mrs serv asst SBT&T r236 Victoria av
--Guy O (Mamie H) mgr Atlantic Life Ins h1336 Harding pl
--Jas C jr (Flora A) constn wkr h236 Victoria av
--Jas F studt r236 Victoria av
--Jas L (Joy L) formn Ralston Purina h736 Seldon dr
--Keith L (Jo) systems eng J P Stevens & Co r Piedmont, S C
--Kerry T agt Home Security Life Ins r236 Victoria av
--L M r1616 Euclid av
--Louise H Mrs clk Am Discount r1122 Rosewood cir
--Pauline W Mrs mach opr Old Dom Box r3943 Tillman rd
--Pearl V Mrs wndr Johnson Mfg r Nations Ford rd
--Shirley E Mrs teletype opr J P Stevens & Co r218 W 25th
--Sloan D (Nell M) cash Char News Publ h138 Providence rd
--Wm C (Winnie M) driver Caro Del Serv h2201 Yadkin av
Bahason Co The E Grady Byrum sls eng air conditioning equip 2008 Commonwealth av R6
Bai Allie (Diane) wrestler Jim Crigat h2224 Catalina av
Baigas Jos F jr (Margt) v-pres Microtron Corp h511 Poindexter cir
Bailes see also Bales
--Bruce M (Pattie Y) slsmn Genl Elec h3530 Kempton pl
--Carolyn H (wid Andrew R) r2301 Dilworth rd W
--Chas L (Louise H) asst overseer Highland Park Mfg h3400 Ritch
--Curtis W mech Freuhauf Trailer r RD 3
--Flora T Mrs slswn Belk's r RD Pineville, N C
--Herman C (Helen C) jr drftsmn Duke Power h2910 Georgia av
--Leonard lab Home Baking r Jefferson Apts apt 3
--Lewis Z whsemn County ABC Bd r Pineville, N C
--Melvin E studt r1200 Woodlawn rd
--Robt J (Narva M) bkpr Mincey Furn Co Inc h1310 Woodland dr
--Walter B (Annie L; Bailes' Barber Shop) h1200 Woodlawn rd
--Walter B (Dianne H) slsmn Chapman-Harkey Co h5033 Baylor dr
--Wm T hlpr Farm & Industrial Equip r RD 3
Bailes' Barber Shop (Walter B Bailes) 506 S Tryon
Bailey Aaron L (Lorine N) clk Sou Ry Sys h1228 Matheson av
--Alf (Carrie) h833 Rodey av
--Allen A lwyr 730 E Trade R817 r3800 Hickory Grove
--Alyce L bkpr Wachovia Bank & Trust r1728 Club rd
--Ann H (wid Wm J) ofc sec Overhead Door h2308 Shenandoah av
--Annie F Mrs cook Shamrock Drive-In r1916 Jennings
--Annie L (wid E C) r713A Boundary
--Arnold E driver Jocie Mtr Lines r5050 N Tryon
--Arth M travel consultant N C State Mtr Club r Cornelius, N C
--Barbara E Mrs sec-treas Paul S Bailey Inc r5000 Murry Hill rd
--Benj A (Helen) slsmn Gulf Oil Corp r RD 7 Box 522
--Bernice B Mrs clk Parks-Cramer r500 Cama
--Bertha emp NuWay Lndry h618 E 1st apt 2
--Betty D Mrs asst chief nurse Presby Hosp r2517 E 7th
--Betty Y (wid Wm C) recpt Southeastern College of Beauty Culture r2304 Laburnum av
--Billy F (Ruby M) exam State Patrol h3412 Mathis dr
--Carabel M bkpr Eckerd's r4101 Glenwood rd

Qualified Contractor
Registered Engineer
Electrical Contracting and Engineering Company, Inc.
1800 Hutchison Ave. Tel. FRanklin 5-3345

BAILEY
--Carrimae H (wid Edw H) bkpr Duke Pwr h2209 The Plaza
--Chas F (Agnes H) formn Kanoy & Sons Mach h1027 Crestmere
--Clarence J (Mary A) h1420 Bluff apt 2
--Clyde F emp Cochran & Ross Coal r Hickory Grove rd
--Coleman tex wkr Highland Park Mfg
--Don h618 E 2d apt 4
--Donald tchr Myers Pk High Sch r2517 E 7th
--Donald A (Carol B) pntr h4104 Glenwood rd E
--Doris B prs fdr Pound & Moore r Cornelius, N C
--Dorothy emp Loo Lndry r2529 Remus rd
--Earl (Dorothy T) h2529 Remus rd
--Eber A (Lillie M) clk Harper-Crawford Bag h701 Louise av
--Edith cafeteria hlpr Isabella Wyche Sch r629 E 2d
--Edith maid r429 N Caldwell
--Edna Mrs supvr Lance Inc r3620 Wilkinson blvd
--Eliz r1409 Cleveland av
--Elsie B Mrs insp Highland Park Mfg r1411 N Alexander
--Emma T (wid P H) h2514 Pitts dr
--Eug (Mary B) porter Natl Cash Register h426 Orange
--Evelyn h508 N Tryon apt 216
--Floyd lab Grants r574 Brookhill rd
--Floyd R (Ruth C) porter Mercy Hosp h408 Cherry
--Frances dishwasher Harrill's Barbecue
--Francis C clk Sou Ry r PO Box 592 Paw Creek
--Gary H mach opr Whitin Mach Wks r Kings Creek, S C
--Gaynell T (wid Robt M) chkr Char Observer h1733C Matheson av
--Gene (Doreatha) lab Shell Constn Co h704 N Alexander
--Geneva H looper Huntley Hosiery r RD 1 Charlotte, N C
--Geo h614 E 3d
--Geo A lab R H Wheatley Co Inc r Box 254 Waxhaw, N C
--Geo L (Carrie) jan Surburban Rulane Gas r RD 1 Pineville, S C
--Geo L (Willie B) slsmn Adler Co h2419 Vernon dr
--Glenn A (Betty; Bailey's Soda & Gro) r RD 8 Box 395
--Grady L ship clk Am Aniline Products r812 Worthington av
--H Vincent (Ruth P) acct Federal Home Loan h2627 Knollwood rd
--Hannah Mrs smstrs Barnhardt Mfg h704 Alexander ct
--Harry L h2826 Selwyn av apt 3
--Helen J clk Duke Pwr r2419 Vernon dr
--Henry mach opr Whitin Mach Wks r Kings Creek, S C

ROBERT BAREFOOT & SON
GENERAL CONTRACTORS
Building - Remodeling - Additions
Free Estimates
R.D. 5, Box 1047-A
Tels. EXpress 9-9069 - Express 9-1691

LEE A. FOLGER
Incorporated
Exclusive Authorized BUICK Dealer SALES and SERVICE
900 S. Tryon
PHONE EDison 3-2145
Used Car Lots 201 E. Vance corner S. College
PHONE EDison 2-0957
and 809 S. Tryon
PHONE FRanklin 6-6025

THE HENRY WALKE COMPANY
1310 South Tryon St.
Phone EDison 4-5391
INDUSTRIAL SUPPLIES
MACHINE TOOLS
CONTRACTORS' SUPPLIES
"Serving Industry Since 1884"
P. O. Box 1105
CHARLOTTE 1, N. C.

F.H.A.
LOANS — AUTO
FIRST MORTGAGE
CITY SAVINGS BANK
120 E. Third St.
INSURED
Tel. FRanklin 5-4441
Savings and Checking Accounts

BE MODERN

Live Electrically

DUKE POWER COMPANY

•

Serving the Piedmont Carolinas

"CHARLOTTE'S SAVINGS CORNER"

We Plan to Pay 3½% Annual Dividend

HOME FEDERAL SAVINGS & LOAN ASSOCIATION

Mortgage Loans — Insured Savings

Fourth and Tryon — Organized in 1883 — Tel. FRanklin 6-8447

FEDERAL HOME LOAN BANK SYSTEM MEMBER — FEDERAL SAVINGS AND LOAN INSURANCE CORPORATION — INSURED UP TO $10,000

CITY CHEVROLET CO.

Sales and Service

710 S. Tryon St. Phone Ed 2-7151

BAILEY
--Irene tel opr Parks-Cramer r RD 9 Box 444
--Irene G Mrs clk Scott Drug Co r2826 Selwyn av apt 3
--Iris studt r3620 Wilkinson blvd
--Iva H Mrs (Little Folk's Nursery) r1515 Parson
--Jack W purch agt Presby Hosp r Woodleaf, N C
--Jas C (Estelle) jan Nebel Knitting h1021A E Vance
--Jas D r341 Cemetery av apt 2
--Jas F (Elsie B) h1411 N Alexander
--Jas F (Iva H) servmn Courtesy Mtrs h1515 Parson
--Jas L (Minnie M) eng Parks-Cramer h1705 Fountain View
--Jas P (Emma J) lab Eddison Foard Contr h307½ Shuman av
--Jas S (Kate) clk Esso r234 Tranquil av
--Jas R (Millicent) acct Sou Ry Sys r513 Mammoth Oaks dr
--Jas S (Lillian H) optom 403 N Tryon R308-13 h611 Clement
--Janice Y therapeutic aide Char Spastic Hosp r701 Louise av
--Jean C r2321 Kenmore av
--Jerry C sander San Plmbg & Htg r RD 2 Dallas, N C
--Jimmy (Julia L) lab John Crosland Co h416 N Myers
--Joan studt r307½ Shuman av
--Joe (Leo) landscaper 2614 Baltimore av h do
--John (Rhoda F) designer Sou Roll Phot h723 Brookside av
--John A (Voyida) porter Duke Pwr h2005 Garnette pl
--John H jr USMC r1016 S College
--John H Rev (Mary E) pastor Silver Mont Bapt Ch h1016 S College
--John K (Estelle) mach opr Natl Carbon h518 Bradford dr (Tboro)
--John K jr r518 Bradford dr (Tboro)
--John W (Ruth S) ship clk Am Bakeries h611 W 8th
--Joyce studt r726 Brookhill rd
--Kate G Mrs clk Char Br Fed Reserve Bk of Richmond r234 Tranquil av
--Kate H Mrs slswn Ivey's r2125 Kenilworth av
--Leo P Mrs baker Caro Foods r2614 Baltimore av
--Leonard (Sally) hlpr A&P h574 Brookhill rd
--Lizzie M Mrs h341 Cemetery av apt 2
--Lola r3044 Reid av
--Lowell B (Edith) sls mgr R J Loch Steel Products h815 Montford dr
--M Joyce bkpr The Miller Clinic r YWCA
--Macer B waitress Merite Grill
--Mae dept mgr Liggett's h2133 Kirkwood av apt 10
--Maggie lndry wkr Sanitary Lndry r1014 E Boundary
--Marion h715 E 2d
--Marion O Mrs bmo Char Observer r RD 2 Rock Hill, S C
--Mary pkr Jacks Cookie h1329b Samuel
--Mary maid r2214 Fairway la
--Mary A Mrs maid Andrews Mus r1420 Bluff apt 2
--Mary D emp Jack's Cookie Co r1716 Camden rd
--Mary F Mrs insp Chadbourn & Gotham r RD 8 Box 215
--Mary L clk Scott Drug Co r500 Cama
--Matthew C jr (Mildred W) slsmn Swift & Co h2321 Kenmore av

BAILEY
--Mattie Mrs winder Thermoid Co r1333b Horne ct
--Melvin T (Mattie) driver Henry Walke Co h1333b Horne ct
--Meter Co Joe R Powell mgr 205 S Tryon R102
--Mildred W Mrs clk Public Library r2321 Kenmore av
--Minnie L (wid Wm J) h1728 Club rd
--Naomi r531 E 2d
--Nellie r409 State
--Nora B Mrs typ Sperry & Hutchinson r812 Worthing av
--Onnie (wid Lester) maid h2313 Douglas
--Oscar (Arrie) h1303 N Church
--Paul A (Edna; Paul A Bailey Barber Shop) h3620 Wilkinson blvd
--Paul A Barber Shop (Paul A Bailey) 3532 Wilkinson blvd
--Paul S (Barbara E) pres International Products Corp r5000 Murry Hill rd

BAILEY PAUL S INC, PAUL S BAILEY PRES, JAMES A McDONALD V-PRES, B E BAILEY SEC-TREAS, DISTRIBUTORS and DEALERS in EUROPEAN SEDANS, SPORTS CARS, AIRCRAFT, BOATS 613 W MOREHEAD, TEL ED2-2141

--Paul W (Marianna) driver Charlotte City Coach Lines h3506 Kempton pl
--R Douglas (Mildred M) v-pres Mangum Trucking Co h4810 Woodlawn dr
--Ray D pntr Faires Trailer Co r Cornelius, N C
--Richd r3044 Reid av
--Richd W (Bernice B; Dr Pepper Bottling; Statesville, N C) h500 Cama
--Robt (Rosa) driver Cunningham Wholesale Co Inc h2421 Orlando
--Robt (Cath) lift opr A&P h2401a Horne dr
--Robt jr (Lillian) driver and whsemn Moreland Chem h1809 Earl apt 302
--Robt J (Margt G) lab City Mtr Transport Dept h600 E 2d apt 3
--Robt L (Geneva C) chef Stork Drive In h702 N Davidson
--Robt L (Evelyn O) driver h413 Belmont av
--Robt L jr clk ABC Bd h3401 Rogers
--Robt P (Gaynelle) claim agt Duke Pwr r401 Sardis Road cir
--Robt R h718 W 4th
--Robt V atndt Plaza Amoco Serv Sta r1716 Camden rd
--Rome (Jessie B) hlpr Douglas Airport h320 S Davidson
--Rosa Mrs maid Local Finance r1359 Horne ct
--Rosa L prs opr Sanitary Lndry r1014 E Boundary
--Rowina maid h1042 E Boundary
--Rufus (Mary) porter Frank Woods Inc h148a Camel Alley
--Ruth B clk Proctor & Gamble r3833 Tuckaseegee rd
--Ruth P Mrs sten Social Security Admn r2627 Knollwood rd
--Ruthie M maid r919 Cobbway
--Sally Mrs hlpr Good Samaritan Hosp r574 Brookhill rd
--Sammy (Annie) h1916 Jennings
--Saml driver Sterling Drug Store h415 N Myers apt 7
--Sanders (Ethel C) emp Superior Stone h1712 Luther
--Sara L phys r1705 Fountain View
--Scott (Emma A) constn wkr h1014 E Boundary
--Spofford (Kate G) clk Esso h234 Tranquil av
--T Jack (Louise G) field rep Mill Power Sup h1625 Garden ter
--Talmadge W (Frances C) h2238 Benson pl
--Thos B (Kate H) baker A&P h2125 Kenilworth av
--Thos C (Alice M) chiropractor 1227 E 36th h do
--Thos L (Floree) h2115 Renner
--Thos M driver Henry Walke Co r1333b Horne ct
--Tom B (Claudette B) lab Sou Metal h448 Shuman av

BAILEY
--Virginia W Mrs clk Public Library r2321 Kenmore av
--W D (Bernell T) lab Sou Asbestos h726 Brookhill rd
--Wm A r341 Cemetery av apt 2
--Wm C (Maggie W) tex wkr Highland Park Mfg h3109 The Plaza
--Wm D (Mary D) driver Char Lndry h1716 Camden rd
--Wm H (Lena M) repr Branners Shoe Serv h209 Templeton av
--Wm J r303 W 11th
--Wm J (Mary S) mgr Bailey's Selwyn Cafeteria h3964 Sheffield dr
--Wm J (Juanita W) mech Cannon Aircraft Sls & Serv h2125 Laburnum av
--Wm M (Essie) jan Duke Pwr h131 Frazier av
--Wm W (Wilma C) pres Bailey's Selwyn Cafeteria h2700 Country Club la
--Willie J (Lois L) r448 Shuman av
--Wilma C Mrs treas Bailey's Selwyn Cafeteria r2700 Country Club la
--Woodrow A (Frances R) stockmn Bailey's Selwyn Cafeteria h2013 Stratford av
--Yvonne therapist aide Char Rehabilitation & Spastics Hosp r701 Louise av apt 2

BAILEY'S SELWYN CAFETERIA W W BAILEY PRES, W J BAILEY MGR, WE SERVE BREAKFAST, LUNCH and SUPPER, BANQUETS INDIVIDUALLY HANDLED, LOBBY SELWYN HOTEL 134 W TRADE at CHURCH, TEL FR7-3019 (See Yellow Page 44)

--Soda & Grocery (Glenn A Bailey) 315 W 25th
Baillie Jas R (Daisy A) dist opr mgr Goodyear h2129 Colony rd
Bain see also Bayne
--Callie W (wid G W) h Holly cor Beatties Ford rd
--Danl A (Ruth) mach opr Terrell Mach r RD 1 Box 197 Belmont, N C
--Jacquelyn B Mrs h200 N Laurel av apt 1A
--Kate H (wid J D) h2312 E 7th apt 1
--Robt driver Johnson Mtr Lines r515 N Graham
--Vivian K Mrs hse mother Presbyterian Hosp h216 S Laurel av
--Wm (Cecelia) coml artist 212 S Tryon R909 h4824 Gilmore dr
Bainbridge A Wayne (Barbara B) sls eng Robt E Mason & Co h5036 Murrayhill rd
Bains Lula h517 Plum
Bair Arza E (Lula L) h760 Wriston pl
--Richd (Janey) dist rep Warner & Swasey Co r847 Fairbanks rd
Baird Bertha H slswn Belk's r2430 Cumberland av
--Billy C mixer Am Bakeries r542 W Kingston av
--Brice sten Park-N-Shop r3101 Tuckaseegee rd
--C Harland (Doris J) tabulating supvr Lance Inc h1701 DeArmon dr

BAIRD CALVIN B (MARY S), ASST TREAS and MGR SEDGEFIELD BRANCH, AMERICAN COMMERCIAL BANK, 2823 S BOULEVARD, TEL JA3-6052, h SARDIS rd, RD 2, TEL EM6-2131

--Charlotte H Mrs clk County Collr of Rev r Matthews, N C
--H Haynes (Cornelia; McKay McKay Baird & Justis) r Robinwood la
--Lola wrapper Uniform Rental Serv r1718 Cleveland av
--Marie S (wid Jas A) h3101 Tuckaseegee
--Mary B mach opr Panda Curtain r Matthews, N C
--Paul R emp Allison-Erwin r RD 4 Matthews, N C
--Robt A undwrtr Home Life Ins of N Y r912 Tuckaseegee rd
--Warren H clk Sou Bakeries r725 E Worthington av
Bairnes Hubert ydmn r419 S Alexander
Baisey Cecil E (Evelyn E) asst formn Swift & Co h2004 Marguerite av
--Douglas A (Juanita H) booker Twentieth Century-Fox Film h2727 Hillside dr

Who Sells It?

Is Answered by the Classified Business Lists in this Directory

CAMERON-BROWN COMPANY

REALTORS — MORTGAGE BANKERS — INSURORS

HOME LOANS — INCOME PROPERTY LOANS

112 East 4th St. — Charlotte, N. C. — Tel. EDison 2-6191

(See Yellow Page 115)

ERNEST ELLISON, INC.

(See Yellow Page 115)

101 BUILDERS BLDG.
312 W. TRADE ST.

"Just Insurance"
Established 1916

PHONE
EDison 3-1146

Baity E J formn Acousti Eng of the Carolinas
Baity Thelma smstrs Reynolds Inc r505 E Fremont av
--Tillman T (Kathleen M) pntr h725 Seigle av apt 129
Baker A F chem Am Aniline Products r Mooresville, N C
--A Reece (Reece Baker Auto Mart) r RD 9 Box 530
--Aaron atndt Wentz's Gulf Serv Sta r Monroe, N C
--Adoris Mrs opr Sears r433 Plymouth av
--Agnes F Mrs clk Martin's r418 E 28th
--Albert B (Ann S) clk Esso h2052 Millerton av
--Alf E emp City Eng & Streets Dept r RD 2
--Alice N (wid Wm F) h rear 4253 Pineville rd
--Ann W Mrs tchr r2341 Greenway av
--Ann Y (wid Ralph) emp Lance Inc h211 Lima av
--Anna J Mrs pkr Jack's Cookie r4716 Elder av
--Anne M Mrs clk Southeastern Fire Ins r RD 4 Box 189
--Arline W Mrs clk Aetna Casualty & Surety r700 S Summit av apt 3
--B S h1711 Club rd apt 4
--Barbara H Mrs physical therapist Presbyterian Hosp r628 Brookside dr
--Barbara L Mrs bmo J P Stevens & Co r1533 Pinecrest av
--Barbara T Mrs opr SBT&T r300 Woodvale pl
--Bascom C (JoNiel C) electn Armature Winding h418 Richland dr
--Baxter L (Isabelle R) clk of ct Domestic Relations & Juvenile Courts-Mecklenburg County h4212 Wendover la
--Beatrice Mrs h2209 Booker av apt A
--Ben jr (Gertrude) atndt Honest Serv Sta h429 Wake
--Benj E (Myrtie R) carrier PO h1416 Sumter av
--Benj F (M Estelle) emp Metal Vent Awning h1239 Skyland rd
--Bennie jr porter Honest Serv Sta r429 Wake
--Bessie R Mrs h500 Bradford dr (Tboro)
--Betty slswn Woolworth's r219 Criglers (H)
--Betty K Mrs nurse Mercy Hosp r1507 Murdock rd
--Betty L Mrs ofc sec Harold M Cole r Nations Ford rd
--Billy (Betty) h219 Criglers (H)
--Billy J mach opr Whitin Mach Wks r Indian Trail, N C
--Bobbie studt r926 N Davidson
--Bobby L (Patsy R) plshr Pelton & Crane h3514 Warp apt 5
--Boyce G (Doris) appr electn R H Bouligny Inc r RD 7 Box 796
--Byron L slsmn Georgia-Pacific Corp r RD 1
--C Ann studt r733 Woodruff pl
--C B mech Piedmont Engineering r Concord, N C
--C B (Alberta) mach Sou Ry h2241 Avondale av
--C E wood wkr mech Central Lbr r RD 3 Box 1274
--C L (Mary E) emp Mill Power Sup h548 Woodlawn rd

BAKER CAB CO (EDGAR R BAKER and CLIFF PASSONS), PROMPT, COURTEOUS SERVICE, 24 HOUR CALL SYSTEM, ALL CABS TWO-WAY RADIO EQUIPPED 631 N TRYON, TEL ED3-5115 (See Yellow Page 201)

--Carol J Mrs bmo J P Stevens & Co r Mooresville, N C
--Carolyn studt r328 E Worthington av
--Carolyn Mrs clk Chadbourn & Gotham r RD 1 Idlewood rd
--Carolyn Mrs ofc sec The N Y Life Ins Co r Lincolnton NC
--Carrie B (wid Ernest B) h2828 Old Steel Creek rd
--Chas (Minnie C) driver Weathers Bros Moving & Stge h926 N Davidson

BAKER CHAS A (FLORENCE S), SEC-TREAS BAKER-MITCHELL CO 2135 THRIFT rd, TEL FR6-3521, h430 FENTON pl, TEL ED3-9592

--Chas B (Lillie C) driver Johnson Mtr Lines h2116 Yadkin av
--Chas D (Jeanne O) eng Industrial Fire Protection h815 S Davidson apt 6
--Chas E (Sara) slsmn W W Grainger Inc h728 Wriston pl
--Chas E (Betty K) ship clk Charlotte Textile Engravers h1507 Murdock rd
--Chas J jr (Sarah) pntr h714 E 10th
--Chas L (Margt W) emp Sou Ry h365 Richland dr
--Chas L (Mamie T) eng W K Dickson & Co h2213 Shenandoah av
--Chas R (Betty B) slsmn J E Elrod Lbr r Lincolnton, N C
--Chas W emp City Water Dept r RD 2 Box 697
--Chas W (Ann W) slsmn Nabisco h2341 Greenway av
--Charlie lab Boyle Mill r603 Boyles la
--Clarence E Rev (Annie L) pastor Durham Mem Bapt Ch h733 Woodruff pl
--Clark W (Machalene) driver Charlotte City Coach Lines h1407 Meadow la
--Clayton (Mary) h1113 Pharr
--Clegg W (Gertie) formn Sou Bakeries r122 W Bland
--Cleveland M (Mildred L) formn City Mtr Trans h2825 Spencer dr
--Clovis N jr (Mary D) slsmn Super Mkt Serv Inc h4816 Gilmore dr
--Clyde (Fannie) h402 Orange
--Clyde W (Dorothy) carrier PO h131 Marble (Tboro)
--Croff O driver John Wiley Jones h3012 Shenandoah av
--Curley (Mary E) whsemn Interlock Screw & Bolt Corp r714 Snowball av
--Dan W with Belk's r RD 1 Matthews, N C
--Daniel W (Odessa; Baker's Amoco Serv) h3713 Oakwood av
--David jr (Evelyn F) h1328 Jefferson
--David L (Thelma M) wtchmn City Mtr Transport Dept h2015 Cleveland av
--Donald P (Arline W) servmn Canteen Serv of Caro h700 S Summit av apt 3
--Doris Mrs emp Hudson Hosiery r1521 Princess pl
--Doris Mrs sten SBT&T r Oneida rd
--Dorothy T Mrs mender Belvedere Hosiery r2626 Wilmount rd
--Earl C (Eliz P) tool designer Douglas Aircraft h3025 Columbus cir
--Eartha L maid h711 Eldridge

BAKER EDGAR R (RAYMOTH N; BAKER CAB CO; BAKER'S SERVICE STATION), h3312 DRAPER av, TEL FR5-1991

--Edna W Mrs ofc sec Calvery Meth Ch r1764 Merriman av
--Eldon J (Mary M; Haigler & Baker Atlantic Serv) h820 Potters rd
--Eldora T (wid Edw L) tel opr Wm R Barringer Hotel r1800 N Brevard
--Eldridge D (Frances M) servmn Moore Sht Mtl h2329 Amesbury av
--Eldridge R (Mary R) mach opr Natl Carbon h708 Kennedy
--Eliz L tech Am Natl Red Cross r4212 Radcliffe av
--Eliz P Mrs ofc sec Celanese Corp r3025 Columbus cir
--Ellen K hlpr Hudson Hosiery r2514 Vail av
--Ellis R (Wilma D) dept supvr Esso h712 Walnut av
--Elzie W (Margt) h3631 Central av
--Emma R Mrs fabric mkr Shaw Mfg r3713 Oakwood av

BAKER EQUIPMENT ENGINEERING CO, WM H IMBODY MGR, H W CATHEY ASST MGR, HOISTS, DUMP BODIES, TRAILERS, UTILITY BODIES, WINCHES and TRUCK EQUIPMENT 2401 HUTCHISON av, TEL ED3-5473

--Ernest G (Margt G) chem asst duPont h Craig av

GEO. GOODYEAR CO.
BUILDING
DEVELOPERS — REALTORS
216 W. 2d Tel. FRanklin 5-8484

BAKER
--Estelle Mrs tchr Jack & Jill Kindergarten & Nursery r2213 Shamrock dr
--Estelle C Mrs clk U S A Recruiting r3701 Oakwood av
--Ethel V Mrs asst sec-treas Merchants Bonded Whse r821 Berkeley av
--Eulalia M kntr Hudson Hosiery h4717 Doris av
--Eunice T Mrs binder Washburn Prntg r5319 Northside rd
--Eva L maid Char Br Fed Reserve Bk of Richmond r324 Gene av
--Evelyn A Mrs bkpr A&P r2504 Chesterfield av
--Evelyn L tchr Myers Pk High Sch r212 Wales av
--Flora S slswn Belk's r3502 Tuckaseegee rd
--Floy M (wid E E) slswn Garabaldi & Bruns h110 Providence apt 3
--Frank W (Jane P) sls rep R D Wood Co h3321 Mayfield av
--Geo H (Mary G) slsmn Sales Promotion Work h131 Jackson dr apt 2
--Geo J USMC r948 Queens rd
--Gertie Mrs h1521 Cliffwood pl
--Goldie I slswn Efird's r1235 E 5th
--Gwyne C (Vernon H) brklyr Chas T Mills h508 Franklin av
--H J agt Int Rev Serv r Kannapolis, N C
--H L h1427 Iris dr E apt 1
--Harriett A dietn Char Mem Hosp h607 W Boulevard apt 3
--Harry B (Sarah C) slsmn City Chevrolet h1018 Keystone ct
--Harry F (Dorothy) driver Wilson Gro h915 E 10th apt 2
--Harry J (Adoris M) formn SBT&T h433 Plymouth av
--Harry L h1235 E 5th
--Harry L (Era R) carp McDevitt & Street Co h2481 Lumina
--Harry S jr (Bette R) with Englander Inc h1029 Sewickley dr
--Harvey S (Queen City Textiles Inc) r2145 E 5th
--Henry T (Miriam H) store kpr Duke Pwr r Newell, N C
--Henry W driver Yellow Cab
--Homer O (Victoria Y) evangelist Baptists Churches h230 Baldwin av
--Howard (Isabel) slsmn Household Distrs r Hickory, N C
--Howard B insp J N Pease & Co r Gastonia, N C
--Howard B (Estelle F) slsmn Tar Heel Sash & Door h2213 Shamrock dr
--Howard E (Ollie M) slsmn Siler City Mills h804 E Worthington av
--Howard R jr (Janie C) jr eng R H Bouligny Inc r2608 Fort
--I Lloyd atndt James W Rowell Atlantic Serv r1917 Peachtree
--Ida emp Hudson Hosiery r521 Jackson av

FOR

CALL
Bowen-Hamor Co., Inc.
FRanklin 6-3603

Thomas Cadillac-Oldsmobile Inc.
CADILLAC
OLDSMOBILE
Sales and Service
214-220
N. CHURCH
PHONES
Service
EDison 2-7159
Sales
EDison 4-4656
Parts
FRanklin 6-4429
Used Cars
422 W. 5th
PHONES
EDison 2-2183
and
FRanklin 5-1253

KALE—LAWING COMPANY
"Serving the Carolinas' For Over 32 Years"
OFFICE OUTFITTERS
COMMERCIAL STATIONERS
PRINTERS
SCHOOL SUPPLIES
We Sell
Art Metal
STEEL OFFICE EQUIPMENT
227-231
S. Tryon
PHONE
FRanklin 7-2641

Stocks
R. S. Dickson & Company, Inc.
INVESTMENT SECURITIES
Offices in Eight Principal Cities
Home Offices 7th Floor Wilder Bldg. — 237 S. Tryon St. Tel. EDison 2-1134
Bonds

AVRETT & LEDBETTER

ROOFING
HEATING
and
SHEET METAL
CONTRACTORS

YORK AIR CONDITIONING

419 E. 7th St.

PHONES
EDison 3-7131
and
EDison 3-7597

WILLIAM H. HARE LANDSCAPING CO.

GARDENING SPECIALIST

Estimates and Suggestions Given Freely

All Work Guaranteed

717 E. HILL ST.

TEL. FRanklin 5-1827

AMERICAN COMMERCIAL BANK

FEDERAL DEPOSIT INSURANCE CORPORATION $10,000 MAXIMUM INSURANCE FOR EACH DEPOSITOR MEMBER

"ASK THOSE WE SERVE"

N. G. SPEIR, INC.

Real Estate Sales
Commercial — Residential
"TOWN and COUNTRY PROPERTY"
HOME LOANS
130 East Fourth St.-Phone EDison 4-5386

BAKER
--J A & Co Inc Jas A Baker pres John O Baker v-pres-treas Carl H Thomas sec-asst treas cotton 1101 S Boulevard
--J Frank (Lucille W) city firefighter h2514 Vail av
--J Lloyd (Margt D) electn Duke Pwr h Herron rd
--J Nancy ofc sec Buensod-Stacey Inc r1701 Union
--J Wayne (Peggie R) mach Whitin Mach h123 Andrill ter
--Jack B (Dorothy) dir of mfg Kendall Co h2127 Queens rd E
--Jas asst mgr Colonial Stores r Concord, N C
--Jas A (Ethel V) pres J A Baker & Co Inc and Merchants Bonded Whse h821 Berkeley av
--Jas B (Barbara L) serv mgr Leonard & Nicholson Royal Tire Serv h1533 Pinecrest av
--Jas E iron wkr Soule Steel & Iron r Midland, N C
--Jas E (Nell E) mach Whitin Mach Wks h1900 Isom
--Jas F (Nezzie) panel mkr Wade Mfg Corp r RD 1 Pineville, N C
--Jas F studt r2213 Shamrock dr
--Jas H h3109 Central av
--Jas H (Betty E) mgr Faith Shoe Repair of Park Road h2429 Barry
--Jas L (Evelyn A) produce A&P h2504 Chesterfield av
--Jas L jr (Sara E) swtchmn SBT&T h York rd
--Jas T hlpr Guignard Trucking r511 N McDowell
--Jas V (Ruby P) formn Hudson Hosiery h424 Ross-Moore av
--Jan Mrs waitress h223 E Boulevard
--Jan M Mrs decorator consultant Modern Trend Furn h948 Queens rd apt 3
--Janie C Mrs nurse 2608 Fort r do
--Janie H chkr Dixie News
--Jaynell M Mrs decorator consultant Modern Trend Furn Galleries r948 Owens rd
--Jerry A studt r1600 Matheson av
--Jesse driver Edwards Lbr h2454 Elmin rd
--Jesse (Floride) whsemn Edgcomb Steel h2221 Statesville av
--Jesse B Mrs asst ofc supvr Met Life r2235 Bay
--Jessie M Mrs h1801 Earle apt 293
--Joe B jr bkpr Diamond Point Tire h320 Peterson dr
--Joe L dishwasher Glenwood Grill r220½ N Myers
--John E garage mn United Equip & Serv Inc r Mineral Springs, N C
--John F (Margt R) dist sls eng Westinghouse h3927 Sheffield dr
--John J (Barbara H) slsmn City Chev h628 Brookside dr
--John O (Freida T) v-pres-treas J A Baker & Co Inc sec Merchants Bonded Whse h1144 Coddington pl
--John R (Jessie B) emp Duke Pwr h2235 Bay
--John R (Mary S) uphol Queen City Mattress & Upholstering h2230 McClintock rd
--Jo-Nancy sten Buensod-Stacey r1701 Union
--Jos E sls rep Thos A Cooper Co r Providence la
--Jos M (Martha L) r2317 Barry
--Joyce D clk Am Coml Bk r2825 Spencer

BAKER
--Juanita insp United Mills Corp r Waxhaw, N C
--Juanita C Mrs emp Caro Foods r1618 Southwood av
--Julian R (Dorothy K) driver Johnson Mtr Lines h4116 Beechwood rd

Baker Katie S (wid James T) h424 Templeton av
--Larry bagger Harris Super Mkt No 3
--Larry E (Mary E; Baker's Amoco Serv Sta) h3020 N Alexander apt 2
--Lewis C (Minnie J) driver Metal Fabricators h326 Bruns av
--Lewis E jr (Novella) prntr Charlotte Observer h200 Bradford dr (Thoro)
--Lillian W Mrs (Lillian's Children's Shop) r1427 Iris dr
--Lillie M Mrs maid r1026 Brown
--Linda slswn W T Grant Co r Matthews NC
--Lizzie h929 N Davidson
--Lloyd C hlpr Char Fish & Oyster r516 Herrin av
--Louis (Parlee R) hlpr Caro Baking h3136 Tross
--Louis N (Martha A) h1618 Avondale av
--Louise tchr PS
--Lucy P (wid Augustus B) r128 Lakewood av (H)
--Lucy S Mrs ofc sec Northwestern Mutual Life Ins r4832 Gilmore dr
--Lula B Mrs r2249 Catheys Row
--Luther B (Juanita) wtchmn Scandinavia Belting r Waxhaw NC
--Luzzette C (wid Joe) hlpr Woodlawn Sch h Clanton rd
--M Estelle Mrs emp Hudson Hosiery r1239 Skyland rd
--Mae S (wid John A) r3014 Gibson
--Margt dietn Char Mem Hosp 1035 E Morehead
--Margt C clk Clorox Chem r RD 9 Box 332
--Margt E (wid Roy) clk Southern 5¢ & 10¢ r4000 Park rd
--Margt H Mrs clk Esso h2536 Kenmore av
--Margt L clk The Vogue h1121 Myrtle av apt 18
--Margt W Mrs clk Wachovia Bank & Trust r365 Richland dr
--Margie waitress Supvr Honey's Restr r RD 11 Box 477
--Marie waitress Circle G Restr r RD 6 Box 837
--Marie M grader Chesapeake Paper Stock r926 N Davidson
--Marion emp Sou Dairies r610 N Church
--Marion V (Elinor) transitmn Sou Ry Sys r116 Hollyday ct
--Marvin E (Edna W) slsmn Allison Erwin h1764 Merriman av
--Marvin I (Phillis L) with State Weight Enforcement Bureau h411 Bershire rd
--Mary whse wkr NAPA r318 E Kingston av
--Mary C (wid J Brice) h2505 Shenandoah av
--Mary E Mrs maid Dr Vaiden B Kendrick r714 Snowball
--Mary E Mrs waitress Honey's Luncheonette r3020 N Alexander apt 2
--Mary E (wid Thos G) h516 Herrin av
--Mary G Mrs clk Graber Co r131 Jackson dr apt 2
--Mary H (wid Walter W) h212 Wales av
--Mary M Mrs dietn Pantry House r820 Potters rd
--Matilda M h2129 Lockhart dr
--Matthew C (Lillian N) h1005 Adams
--Mildred r500 Bradford dr (Tboro)
--Mildred C (wid Geo A) h508 N Tryon apt 317
--Minnie C Mrs emp Cherokee Paper Co r926 N Davidson
--Minnie J Mrs mach opr Southern Creators r326 Bruns av
--Myrtie R Mrs slswn Belk's r1416 Sumter av
--Myrtle W Mrs clk Wil-Mat Corp r RD 4 Box 220G Horseshoe La
--Nancy A Mrs tex wkr Johnston Mfg r238 W Peek av
--Neil W (wid Saml L) exec sec Char Council of Garden Clubs r1020 Oriole

BAKER-MITCHELL CO
OFFICERS
J S MITCHELL, PRESIDENT
C A BAKER, SECRETARY-TREASURER
PLUMBING
HEATING
and
INDUSTRIAL SUPPLIES
WHOLESALE
2135 THRIFT rd
PO BOX 1472
TELEPHONE FR6-3521

--Nell E Mrs cook Fates Curve In r1900 Isom
--Newell S (Dorothy E) mach Perfecting Serv h518 E 37th
--Nora (wid Herman) mach opr Soderberg & Stern h411 N Pine apt 2
--Norwood F (Betty L) asst dept mgr Am Coml Bank h2912 Willon dr
--Novella Mrs clk Boulevard Sundries r206 Bradford dr
--Olin J formn Waddell Constn r Monroe NC
--Olivia r604 Cherry
--Oscar (Carie) mgr Dixie Motel r RD 2
--Parks T (Dorothy T) agt Southland Life Ins h2626 Wilmont rd
--Patsy J ofc sec Bertos Sls r2146 McClintock rd
--Patsy R Mrs tex wkr Johnston Mills r3514 Warp apt 5
--Paul W treas Merchants Bonded Warehouse
--Paul W (Betty J) slsmn Lassiter Corp h727 S Edgehill rd
--Pauline L (wid Rose W; Carolina Personnel Service) h2307 Markham
--Pearl (wid Mack) r2454 Elmin rd
--Peggy L clk Airport 77 Restr r812 Charles av
--Phillis L Mrs opr SBT&T r411 Berkshire
--R C slsmn Rockwell Mfg h501 W Boulevard apt 2
--R Howard jr (Janie C) drftsmn R H Bouligny Inc h2608 Fort
--R L ofc wkr Colonial Stores r Concord
--Rachel Mrs ofc sec Crawford Sprinkler r1925 Bay
--Rachel S ofc sec Royal Crown Bottling r418 E 28th
--Raleigh O (Sadie L) bldg supt duPont h2317 Barry
--Raleigh O Rev (Phyllis M) pastor Commonwealth Bapt Ch h3122 Barnhill dr
--Rance B (Grace M) jan North Twenty-Nine Drive In Theatre h810 McRae apt 270
--Raymond H (Mable G) driver Lance Inc h217 Eaton rd
--Reece (Reece Baker Auto Mart) r RD 9 Box 539
--Reece Auto Mart (Reece Baker) used cars 1201 W Trade
--Richd W (Nora M) clk Eckerd's h3317 Addison
--Robt H jr (Dorothy) laby mgr Geigg Dyestaffs r Mooresville NC
--Robt L (Odessa R) porter Honest Serv Sta h404 Carmel
--Robt L (Odessa R) porter Honest Serv r Gastonia NC
--Robt W (Alma L) prsmn Herald Press h3913 Paisley pl
--Rosie L mach opr Panda Curtain r Midland NC
--Ross C (Agnes F) wtchmn Watson Wtchmn's Serv h418 E 28th
--Ross W jr (Georgia S) credit mgr Peoples Credit Clo Store h249 Margaret
--Rufus R supt Liberty Life Bldg r2101 Greene
--Ruth waitress Drum Drive In r1614 E Boulevard
--Ruth Mrs mgr Fox's Grill h325 W 7th
--Sara C Mrs ofc sec Chev Mtr r1018 Keystone ct
--Sarah E clk Lassiter Corp r Box 91 Waxhaw NC

James J. HARRIS & CO., Inc.
INSURANCE - BONDS
100 JOHNSTON BLDG. PHONE FR5-7311

McCLURE LUMBER CO.
LUMBER AND BUILDING MATERIALS
ROZZELL'S FERRY RD. (MT. HOLLY RD.) PHONE EX 9 5681

BAKER
--Service Station (Edgar Baker Cliff Passons) gas oil 631 N Tryon
--Shirley waitress Dairy Queen
--Shirley Mrs emp First Methodist Church r Huntersville NC
--Steven O hlpr Broadhurst Allen Elec r RD 2 Box 412 Huntersville
--Thos lab Loomey Bros Plumbing & Heating Co r Fort Mill SC
--Thos A (Beverly) opr Shaw Mfg r Box 50 Mint Hill Sec
--Thos L (Doris) circulation aid counselor Char Observer h1521 Princess pl
--Thos L (Juanita C) tree surgeon Asplumdh Tree Experts h1618 Southwood av
--Thos W (Margt L) phys 1012 Kings dr R924 h2029 Queens rd E
--Troy L mixer Sou Bakeries r5319 Northside rd
--Vachel C driver Wright Clng h1700 Logie av
--Vance formn Carolina Roofing & Siding
--Vee clk Am Coml Bk r1611½ S Tryon
--Vernon H Mrs wrapper Belk's r506 Franklin
--W B h Ridgeway rd
--W H slsmn Howard V Caton Co r Matthews NC
--W Harry (Essie M) supt Blythe & Isenhour h631 Bradford dr (Tboro)
--W H (Ida S) tchr Torrance Lytle High School r2025 Oaklawn av
--W L sls mgr Civic Reading Club r Old Pinwale rd
--Wade H (Mary A) slsmn Rem-Rand h5510 Slaton rd
--Walter Rev h144 Stonewall Jackson Homes
--Walter L emp State Air Natl Guard r RD 1 Box 105 Kannapolis, NC
--Wayne mach opr Whitin Mach Wks r123 Andrill ter
--Wm E (Katherine B) driver Johnson Mtr Line h552 Marsh rd
--Wm G emp Whitin Mach Wks r Indian Trail NC
--Wm L (Eleanor L) linemn SBT&T h419 Julia av
--Wm L jr (Lucy) slsmn Capitol Records Distr h4832 Gilman dr
--Wm P clk Peter Pan Dairy Bar Grill r2116 Yadkin av
--Wm T formn City Eng & Streets Dept r RD 11
--Wm T (Evelyn) shop wkr Char Tank Corp r RD Box 11
--Willie L constn wkr r614 S Independence blvd
--Winfred (Luzzetta H) packer Colonial Stores h1350a Horne ct
--Yvonne Mrs dental asst Dr L Hampton Short r E 36th
Baker's Amoco Service (Danl W Baker) 4001 Monroe rd
--Amoco Service Station (Larry E Baker) serv sta 3250 Rozzells Ferry rd
--Shoe Store Robt A Whisnant mgr 109 N Tryon
Bakery & Confectionary Workers Union Local No 503 (AF of L & CIO) Troy L Baker pres Chas Messer business rep 1227 W Morehead
Bakis Angel C (Penelope A; Court Cafe) h430 Clarice av
--Demetros A agt John Hancock Mutual Life Ins r430 Clarice av
--Eliz A typ County Juvenile Court r430 Clarice av
--Jimmy (Beacon Drive In) r430 Clarice av
--Penelope Z Mrs (Court Cafe) r430 Clarice av
Bakos Wm (Florence Z) h2925 Royston rd
Balance Geo r2726 Mayflower rd
Balas John B (Helen P) insp State Board of Pharmacy h2113 Winter
Balcrank Inc Cecil P Balderson mgr auto parts 2800 Sunset dr
Balderson Cecil P (Violet B) mgr Balcrank Inc h2800 Sunset dr
--Violet B Mrs ofc sec Balcrank Inc r2800 Sunset dr
Baldwin Algie (Carrie M) hauling 1117 S Church h do
--Ann W Mrs ofc wkr Belk's r RD 11 Box 437
--Arnold r2705 N Tryon

BALDWIN AVENUE GROCERY (E B BROWN) FANCY and STAPLE GROCERIES, MEATS 603 BALDWIN av, TEL ED2-9395

--B G captain EAL r710 Wilbrown cir
--Cafe (Thos C Spears) restr 600 Baldwin av
--Carl J (Clyde T) mgr Baldwin Hearing Center h312 N Church apt 202
--Chas J (Eliz C) city fire fighter h1405 W Enderly rd
--David D (Terry C) pres Family Budget Service Inc h1900 Lombardy cir
--Dorothy E mus tchr 201 Middleton dr h do
--Douglas L (Lillian W) h5522 Slaton rd
--Harold L produce 2705 N Tryon h do

BALDWIN HEARING CENTER
CARL J BALDWIN, MANAGER
DISTRIBUTOR OF "THE LISTENER" by OTARION, THE HEARING AID CONTAINED IN EYEGLASSES and A COMPLETE LINE of OTHER MODELS
1403 INDEPENDENCE BLDG
102 W TRADE
TELEPHONE FR5-6255

--J A (Winnie W) r201 Middleton dr
--J E hlpr Cole Mfg r1035 E First
--Jacob A (Meriam L) emp Southland Constn h624 Woodlawn av
--Jas W (Edna G) hlpr Coca Cola h1628 Russell
--Jesse B r123 S Torrence
--John (Elnora D) emp Char Steel Drum h710 W Tremont
--Joseph W mfrs agt 2225 Chambwood dr h do
--Laura E Mrs wvr Highland Park Mfg h4329 Dinglewood av
--Lou B packer Char Finishing Co Inc h1500 S Boulevard apt 1
--Mamie L (wid Clarence) furn rms 117 W 10th h do
--Meriam L Mrs br mgr Wright Cleaning Co Inc r624 Woodlawn av
--R T projectionist Tryon Theatre r RD 7
--Robt W (Alice) clk Duke Pwr r Waxhaw NC
--Royce M ofc mgr Central Mtr Lines r Stanfield NC
--Ruebin studt r710 W Tremont av
--Russel G pres Strateway Distributors r112 Preston
--Terry C Mrs sec treas Family Budget Service Inc r1900 Lombardy cir
--Vernell H (wid Chas C) h600 E 35th
--Vernon F (Elsie M) atndt Henson's Shell Serv h1215 E 34th apt 5
--Walter E (Grace G) eng SAL h702 E 18th
Balentine see also Ballentine
--Jas M (Nancy H; Balentine's Hardware Store) h3133 June dr
--Lawrence W (Marilee) detective City Police Dept h2233 The Plaza
--Sybil L ofc sec Twentieth Century Fox r2233 The Plaza
Balentine's Hardware Store (James M Balentine) 3360 Commonwealth av
Bales see also Bailes
--Lawrence A serv mn S H Duncan & Co Inc r Paw Creek NC
--Marvin C (Dorothy A) slsmn Oscar Meyer h2200 Shamrock dr
--Wm M (Fay) radio opr EAL r1126 Jackson pl
Ball Dora A (wid Geo R) h1300 Park dr
--Dorothy I clk Sou Ry r1711 E 7th
--Edgar E (Ruth B) slsmn Wat Des Corp h1018 Roanoke av
--Eliz (wid John) r1145 Seneca pl
--Irene A (wid Chas C) h1711 E 7th
--Jerry F (Inez W) public relations mn Esso r RD 1 Matthews NC
--Marguerite K Mrs (Charlotte Venetian Blind Refinishing Co) r2300 Arnold dr
--Mary R Mrs ofc sec R S Dickson & Co r Kannapolis NC
--R Sanford studt r2632 Roswell av

A. Z. Price & Associates, Inc.
HEATING — PLUMBING
AIR CONDITIONING
ENGINEERS AND CONTRACTORS
General Electric Dealers
PHONE FRanklin 6-2466
206 S. Church St. Charlotte, N. C.

BALL
--Reuben C (Lucile C) v-pres National Association of Hosiery Manufacturing Inc h2632 Roswell av
--Robt A (Marguerite K; Charlotte Venetian Blind Refinishing Co h2300 Arnold dr
--Walter A (Kathleen) formn Johnson Mtr Lines h Eaton cir
--Wm S slsmn h2513 Vail av apt 1
Ballabox Co (Madison A Ballagh) 2136 S Boulevard
Ballagh Madison A (Katherine M; Ballabox Co) h936 Sedgefield rd
Ballance Doris L emp Kress r1105 Thrift rd
--Gilbert S (May Belle S) tchr PS h3857 Whitehall dr
Ballard A D (Ella M) porter Am Bakeries h1808 Edwin apt 265
--Aileen G ofc sec Ross & Witmer
--Archie A (Ruth B) slsmn Caro Tire h2537 Bay
--Auoneal L Mrs clk SBT&T r1949 Woodcrest av
--Barbara A opr SBT&T r2720 Carol av
--Beatrice Mrs packer Hudson Hosiery r3008 The Plaza
--Beatrice (wid Reuben) maid h331 S Alexander
--Bill R (Frances S) state patrolmn h409 Cama
--Billy R (Auoneal L) supvr Textile Finishing h1949 Woodcrest av
--Bobby Mrs nurse Roy W Wilson r Kannapolis, NC
--Bonnie N r Frue
--Bob carp Ervin Constn r Iron Station NC
--C B v-pres Absolute Cleaning Contractors Inc
--C H (Joyce B) driver h428 E Tremont av
--C Howard (Esther; B & W Esso Service) r Winston Salem NC
--Carl G (Ballard Constn Co) r RD 1 Box 148
--Carolyn M nurse Wm T Berkley r1424 Waverly av
--Carrie (wid Rome) h131 Faith (Tboro)
--Cath L Mrs comptometer opr Pure Oil r1108 Waterman av
--Clyde P (Catherine) mech Surburban Rulane Gas r RD 3 Lincolnton NC

BALLARD CONSTRUCTION CO (CARL B BALLARD), RESIDENTIAL CONSTRUCTION and REPAIRS 1217 THOMAS av, TELS, DAY FR5-2715, NIGHT ED3-4533 (See Yellow Page 68)

--Cordell (Emma B) driver San Plmbg & Htg h2108 Gibbs
--David clk Lowe's Charlotte Hdw r Bessemer City NC
--David L dentist 219 Sedgefield rd h618 McAlway rd
--David L formn Stylecraft Packaging Service Inc r Iron Station NC

C. W. UPCHURCH & CO.
PACKARD-STUDEBAKER
SALES MERCEDES-BENZ *Authorized Dealer* SERVICE
326 W. 5th St. Cor. Pine St.
Telephone EDison 3-3177

MECKLENBURG Hotel
100% Air Conditioned
• • •
Free Parking
• • •
French Restaurant
516-22 W. TRADE
PHONE
ED 2-1181

Spangler Realty Co.
Property Management
Sales and Rentals
C. D. Spangler Construction Co., Inc.
Commercial
Industrial
Residential
1028 S. Boulevard
TEL. FRanklin 5-3736

SMITH'S TRANSFER CORP.
"Serving Shenandoah and Kanawha Valleys, East Coast and the Carolinas"
See Yellow Page 209 for list of terminals.
220 W. 31st Street, Charlotte, N. C. Tel. EDison 3-9601
Bristol Terminal North 5580

MILLER

Motor Express Inc.

Specialized Service from Atlanta to New York

Cargo Insurance $500,000.

U. S. Bonded Carrier

1807 W. Independence Blvd.
P. O. Box 10217
PHONE EDison 2-5175

THE BANK OF COMMERCE
CHECKING ACCOUNTS — LOANS — SAVINGS ACCOUNTS
"A Complete Banking Service"
124 S. Church St. Phone FRanklin 5-4424

PONTIAC
Sales Service
FRANK WOODS, Inc.
522 S. Tryon St. Tel. FRanklin 6-4871

BALLARD
--Delores clk Stricks Bakery r2728 Mayfair av
--Dick r311 W 7th
--Dolores Mrs emp Lance Inc r1131 Mockingbird la
--Doris W Mrs h120 E 12th
--Earl R jr (Ann C) servmn C&M Distributing h2117 Weyland av
--Eliz S Mrs ofc sec Bailey & Grout r4508 Bradbury dr
--Eliz S (wid J Gaston) h2728 Mayfair av
--Ernest (Lila M) lab Julian's Lndry h729½ S Caldwell
--Eurtle Mc Mrs h905 W Trade apt 5
--Fannie M r331 S Alexander
--Floyd C (Agnes R) lift opr McClure Lbr
--Floyd E (Eliz S; Ballard Tire Co) h4508 Bradbury dr
--Floyd M jr hlpr Ervin Constn r Iron Station NC
--Frances S Mrs h2916 Bowley
--Frances S Mrs bkpr Nebel Knitting r409 Cama
--Frank J (Pauline F) slsmn Dred-Not Sls r Frue
--Franklin W (Lillie M) stamp mkr Pound & Moore h411 Derita rd
--Fred (Laura M) mgr Circle G Restr r RD 6 Box 789V
--Gary (Sarah) mgr Fairview Barber Shop h902S Druid cir
--Geo D (Helen L) wldr Sou Eng h139 Stonewall Jackson Homes
--H Reginald (Emily S) supvr SBT&T h1217 Belrose la
--Harold E driver Strietmann Biscuit r RD 8 Box 575
--Henry (Julia) jan Char Dental Laby h3323 Ross av
--Henry F jr pntr Ervin Constn r RD 6
--Henry J (Linda M) jan Natl Carbon h1025 Haley pl
--Herbert B studt r602 W Griffith
--Herbert J (Mildred B) delmn Hutton Scott h602 W Griffith
--Howard C emp State Air Natl Guard r Kannapolis NC
--Ida (wid O L) h524 N Tryon apt 7
--Ida K nurse Char Mem Hosp r2005 E Wilmore dr
--J Wayne carp Ervin Const h2630 Ashley rd
--Jas jan Calvary Bapt Church r916 Central
--Jas B (Nannie) porter Morehead Gulf Serv h2539B Double Oaks rd
--Jas L lubricator Courtesy Mtrs r417 N Church
--Jas S (Ruth A) groundman Edwards Const & Supply h1233 E Boulevard apt 6
--Jay G hlpr A&P r2728 Mayfair av
--Jerry L slsmn Swift & Co r3117 Country Club dr
--Jessie B (wid Robt) maid h1069 E 2d
--John B (Cath L) mach opr Old Dom Box h1108 Waterman av
--John P (Mary L) mech Observer Trans r Box 563 Stanley NC
--Jos H (Juanita J) ofc mgr Overnite Trans h2000 Parson
--Joyce B Mrs clk SBT&T r428 E Tremont av
--Juanita J Mrs ofc sec Char Eye Ear Nose & Throat Hosp r2000 Parson
--Keith A servmn Rem Rand r1426 Sumter av
--Lauder W (Helen H) buyer Belk's h3209 June dr

BALLARD
--Laura (wid Henry) maid First Methodist Church h916 Burton
--Laura M Mrs cook Circle G Restr r RD 6 Box 789V
--Leather Co Inc Mack M Ballard pres whol ret 214 N College
--Leonard J (Marie D) h2700 Tuckaseegee rd
--LeRoy D (Mildred D) slsmn Du Bois Co h2044 Sharon la
--Lester hlpr Ervin Constn r Iron Station NC
--Lillian H Mrs cash Char Linen Serv & Sup r RD 7 Box 401
--Lillie M Mrs smasher Highland Park Mfg r411 Derita dr
--Lola W (wid Oliver L) h1900 Wood Dale Terrace
--Love M Mrs nurse Char Mem Hosp h1424 Waverly av
--Lula M (wid English) h411 Fairwood av
--Luther C mech Quality Products r RD 5 Box 1096
--M Betty studt r2018 Bay
--M K slsmn Pepsi Cola r RD 1
--Mack M (Mary C) pres Ballard Leather Co Inc h2018 Bay
--Mack N jr USA r2018 Bay
--Major G (Roxie J) mech White Motor h2216 Carolina av
--Mamie C r2728 Mayfair av
--Marie maid Char Mem Hosp r425 E 1st
--Marie D Mrs cash Trade Wind Grill r2700 Tuckaseegee rd
--Martha E Mrs emp Johnson Mills r3542 Card
--Mary C Mrs bkpr Ballard Leather r2018 Bay
--Mary L Mrs cook First Methodist Ch r1209 Statesville av
--Mary S typ Fidelity Casualty r RD 5 Lincolnton NC
--Matthew C (Pearle D) slsmn Plibrico Co h1901 Wood Dale ter
--Nancy nurse Mercy Hosp r1921 Vail av
--Nora W Mrs r1324 Ordermore av
--Olive E h508 N Tryon apt 116
--Ollie (Roberta) driver Dixie Produce h657 W Griffith
--Palmer R plmb A Z Price & Assocs r Kannapolis NC
--Phyllis reporter Char Merchants Assn r Mt Holly NC
--Ralph cutter Griffin Pie r Concord NC
--Robt K (Dolores) sls mgr Pricision Gear & Mach h1131 Mockingbird la
--Roger E pntr Ervin Constn r RD 1
--Rolland E carp Ervin Constn r Iron Station NC
--Rose maid h824a S Alexander
--Ruby C Mrs clk Sou Elec Serv r Mt Mourne NC
--Rudolph (Ida) carp Blake Constn h2005 E Wilmore dr
--Rupert W slsmn Am Bakeries r RD 6 Box 729
--Russell L (Lucille) supt Ervin Constn h4212 Tillman rd
--Ruth emp Mercy Hosp r1009 E 2d
--Ruth A Mrs emp Douglas Aircraft r1233 E Boulevard apt 6
--Ruth B Mrs clk SBT&T r2537 Bay
--Sarah Mrs lbrn Alexander St Sch r902 Druid cir S
--Sarah Mrs folder Domestic Lndry r706 S Brevard
--Sue G Mrs asst bkpr Pneumafil Corp r Iron Station NC
--Sylvia J Mrs clk SBT&T r RD 1 Stanley NC
--Theo (Mary) h1209 Statesville av
--Theo B jr (Janie S) porter Char News Pub h1210 Oaklawn av apt 83
--Thos P (Sara R) supt A Z Price & Assocs h210 Cottage pl

BALLARD TIRE CO (FLOYD E BALLARD), U S ROYAL TIRES, GUARANTEED RECAPPING, FRONT END ALIGNING, WHEEL BALANCING, COMPLETE BRAKE SERVICE 750 W TRADE, TEL FR6-9012

--Verlene A Mrs acct Ervin Constn r4212 Tillman rd

BALLARD
--Walter clk Gilbert Beautician Sup r Lincolnton NC
--Will (Sarah) plstr h706 S Brevard
--Wm C (Martha E) tex wkr Johnston Mills h3542 Card
--Wm F jr (Ann) ofc eng Duke Pwr r Box 733 Belmont NC
--Wm O (Beatrice) slsmn Sears h3008 The Plaza
Ballas Michael J (Georgie M) tech City Health Dept h1823 Arnold dr
Balle Mary tchr PS r917 Queens rd
Ballenger see also Bollinger
--Bros Coal & Oil Co Inc J Morris Ballenger pres Wade Ballenger sec treas 420 W 2d
--Bruce G (Nancy L) administrative asst Wachovia Bk & Tr r RD 2 Box 986
--Chas G (Victoria; Ballenger's Lunch) h112 S Draper (H)
--Grace O (wid Edw W) ofc sec T M Mayfield & Co h140 Perrin pl
--J Morris (Alberta A) pres Ballenger Bros Coal & Oil Co Inc h1826 Ashville pl
--Louie J (Dolia M) eng Char Line Serv & Sup h1215 Cheshire
--R Theron (Eva K) engraver Engraving Serv h2025 Greene blvd
--Rebecca T bkpr Am Coml Bk r1814 Fleetwood rd
--Ronald h1814 Fleetwood rd
--Ronnie W mech Bob Robinson's Auto Serv r2025 Green blvd
--Wade (Bertie S) sec treas Ballenger Bros Coal & Oil Co Inc h2102 Belvedere av
--Wm E adj Kemper Ins Co r1715 Cleveland av
Ballenger's Lunch (Chas G Ballenger) restr 120 S Draper (H)
Ballentine see also Balentine
--Benj F (Minnie T) eng SAL h2315 E 5th
--Bennie r2315 E 5th
--Harry M mech Railway Express Agency r Monroe NC
--Jas W (Lois J; The Penguin) h2321 E 5th
--John D emp The Penguin r2315 E 5th
--Lovie L Mrs r704 E 36th
--Wm L dozer opr County Bd of Educ r Box 469 Paw Creek
Ballew Jesse L Rev (Violet P) pastor Westover Bapt Ch h1501 Kimberly rd
--Sherrill R Mrs recpt Ervin M Funderburk r2911 Hagler dr
--Walter W (Pauline G) slsmn Westinghse h826 Berkeley av
Ballinger see also Ballenger
--Ruby Mrs wrapper Swift Candy r1711 W Trade
--Wilham (Myrtle) driver Johnson Mtr Lines h5116 Grice ct
Ballou Deanna studt r3127 Shenandoah av
--Kenneth D (Elsie J) chem American Cyanamid h319 Blackthorne la
Balls Danl T jr (Rita A) production mgr Caro Foods h2838 Chelsea dr
Balmer John M (Diane F) sls promoter Genl Elec h1501 Hartford av
Balog Geo (Margt K) pipe fitter Buensod Stacey h1009 Drummond av
Balowsky F E slsmn Armour & Co r RD 6 Box 798 H
Baltimore Business Forms Co O C Smarr dist rep 121 E 3d R212
--& Ohio Railroad Co Pierce H Dowdell dist frt rep 212 S Tryon R1113
--Sales Book Co O C Smarr dist rep 121 E 3d R212
Bambauer Lewis E (Wilma M) dept mgr Burroughs Corp h668 Ideal way
--Robt L USA r668 Ideal way
Bamberg see also Bamburg
--Ruby maid h726½ Seaboard
Bamberger Edgar S (Anne; Peat Marwick Mitchell & Co) h1431 Scotland av
--Judy studt r1431 Scotland av
Bamburg see also Bamberg
--Dorothy Mrs emp Westbrook Ins Agcy r322 Norwood dr (H)
--Eunice cook Palm Cafe
--Fred (Vera) h3325 Rozzells Ferry rd
--Louie D (Dorothy) formn Hugh Prather Co h322 Norwood dr (H)

Marley Realty Company
REALTORS
COMPLETE
Home Loan and Insurance Service
BUILDERS
406 LIBERTY LIFE BLDG.
PHONE EDison 4-4621

S & P Peanut Butter Sandwiches
S & P Candies

ASK FOR

Remember this Seal
S&P FOOD PRODUCTS
It's Your assurance of the Best!

To Fill that Empty Feeling

S & P Salted Peanuts
S & P Potato Chips

Bame Evver tchr Hoskins Sch r4308 Eddleman rd (Tboro)
--Letha tchr r4308 Eddleman rd (Tboro)
--Mary tchr PS r2505 Vail av
Banakas Nick (Mayfair Grill) r134 W 5th
Banbury James H (Ruth T) copy reader Char News Pub h200 Meadowbrook rd
Bancroft F Warren (June B) dist mgr Huckabee Transport Corp r RD 1 Box 764
Bandy Billy L (Nina B) emp Biggers Bros h700 Bradford dr (Tboro)
--Howard L (Mabel G) city fire fighter h323 State
--Mabel G Mrs mach opr United Mills Corp r323 State
--Nina B Mrs typ Char Pipe & Fdry Co r700 Bradford dr (Tboro)
--Pink L (Mary W) mach opr Morgan Fixture h318 State
Bane Myriam S (wid Wm W) h2150 Lockhart dr
Bange Doris J opr SBT&T r307 Bruns av
--James I mech Fruehauf Trailer h Kannapolis NC
Bangham Richd E (Leona L) mgr Ceco Steel Products h915 Hartford av
Bangle Billie J Mrs ofc sec Indemnity Ins Co of North Am r2209 Norwood pl
--Bradford H (Mary) slsmn Esso h729 Brockbank rd
--Harry O (Kizzie O) h2501 Sharon rd
Bangler Lula B maid r701 Boyles la
Banguam Jessie E (wid Jas) h913 Hamilton

BANK OF CHARLOTTE
OFFICERS
T M SHELTON, PRESIDENT
CHAS M JOHNSON, SENIOR VICE-PRESIDENT
T C ABERNETHY, SENIOR VICE-PRESIDENT
D D GODFREY, VICE-PRESIDENT
C E HORNE, VICE-PRESDIENT
A T WOHLFORD, VICE-PRESIDENT
VIOLA M BILLUE, ASST VICE-PRESIDENT
T C GARRIS, SECRETARY
W E LAWRENCE, TREASURER
E I HELMS, ASST TREASURER
J K WILSON, ASST to PRESIDENT MORTGAGAGE LOAN DEPARTMENT
J W HORNE, VICE-PRESIDENT
J B ELLER JR, ASST SECRETARY
OPEN DAILY and SATURDAYS UNTIL 5 PM
MEMBER F D I C
122 S TRYON
TELEPHONE FR6-3551
(See Yellow Page 34)

BANK OF COMMERCE THE
OFFICERS
G D AITKEN, PRESIDENT
F D RUSSELL, VICE-PRESIDENT
DR W F MEDEARIS, VICE-PRESIDENT
HENRY D NIVEN, CASHIER
DAVID N MOORE, ASST CASHIER
L L HOOVER JR, ASST CASHIER
CHECKING ACCOUNTS
SAVINGS ACCOUNTS
LOANS
SAFETY DEPOSIT BOXES
124 S CHURCH
TELEPHONE FR5-4424
(See Yellow Page 30)

Banker Ardie C jr (Darlene T) city fire fighter h212 W 27th
--Cameron O (Evelyn C) supervisor Chadbourn & Gotham r RD 10 Box 123
--Darlene T Mrs clk SBT&T r212 W 27th
--H L carp Blythe & Isenhour r RD 8
--Linus L dentist 403 N Tryon R523 r Sugar Creek rd
--R Jones planer John J Morton Co r RD 7
Bankers Life & Casualty Co Webster H Hurley regional mgr (regional ofc) 1900 Commonwealth av
Bankhead Annette r304 N Brevard
--James C jr (Mary S) mech Shumon-York h1927 Merriman av
--Maggie (Dew Drop Inn)

BANKHEAD
--Maggie Mrs h304 N Brevard
--Martin W (Ingebord K) production eng Natl Carbon h2727 Columbus cir
--Mary h306 N Brevard
--Mary S Mrs dental asst Dr Owen & Harrelson r1927 Merriman av
--Roosevelt (Eliz) whsemn Roddis Plywood h2436b Horne dr
--Wm (Louise) lab Barnhardt Mfg h618 E 12th
--Wm M agt Met Life r York SC
Banks Adger B (Susie) packer Scott Drug Co h421 Fairwood av
--Alberta hlpr Spaugh Jr High School r805 Caton
--Alberta lndry wkr Char Lndry r1128 Springs
--Billy M studt r1023½ E 1st
--Carrie Z (wid Wm) r1900 Dilworth rd E
--Claude M supvr Whitin Mach Wks r Rosemary la
--Cora r314 Fannie cir
--Cynthia A Mrs sten Albright Boat & Marine r1826 Dilworth rd W
--Delia T (wid Howard W) r1515 Dilworth rd
--E Mac (Jane B) slsmn Delph Hdw & Specialty h3221 Auburn av
--Ella (wid Walter) maid h2225 Davis av
--Essie T Mrs h1202 Seaboard
--Gertrude (wid Thos) r314 Fannie cir
--Hannah Mrs wrapper Gutmann Galleries
--Henry H (Cynthia A) drftsmn Duke Pwr h1826 Dilworth rd W
--John (Bertha W) h607 Fairwood av
--John A (Beulah S) knitter Hudson Hosiery h320 Carolyn rd
--Johnny (Jonnie) clk Playhouse Inc h445 Skyland
--Martha L Mrs maid J Medlin r462 Shuman av
--Mary emp Char Lndry h817 E 3d
--Mary E (wid Francis) ofc sec Haverty's h2208 Charlotte dr
--Mattie B maid h1023½ E 1st
--Nathl H USA r462 Shuman av
--Richd T (Margt P) reporter Char Observer r RD 2 Huntersville NC
--Robt B (Betty F) plmb 1601 Matheson av h do
--Ryland A (Virginia H) dispr Caro Coach h1908 Woodcrest av
--Simpson A (Ida M) ship clk Stylecraft Packaging Service Inc h436 W Griffith
--Susie h221 S McDowell apt 2
--Thos J (Daisy) tchr PS h314 Fannie cir
--Virginia H Mrs tel opr Hotel Char r1908 Woodcrest av
--Wallace G (Martha L) mixer Jack's Cookie h462 Shuman av
--Wm H (Catherine R) h240 Wales av
--Willie (Rosa A) emp Sno White Lndry & Cln h1025 E 1st
--Winnie O Mrs cln Highland Park Mfg h1115½ E 34th
Banner Howard S slsmn Al Goodman Shoe Salon h2440 McClintock rd apt 4
--Joyce Mrs ofc sec Sir Walter Raleigh Life Ins r2440 McClintock rd apt 4
--Minnie S h420 E 1st
Bannister Kathy clk Sou Drug r RD 6 Box 581 G
Banos Geo (Dilworth Cafe) h1301½ S Boulevard
Bap's Grocery (Murray L Weiss) 1200 N Johnson

BAPTIST BOOK STORE, JO V GWIN MGR, BIBLES, BOOKS, CHURCH SUPPLIES, RELIGIOUS FILMS 315 N COLLEGE, TEL FR5-1461

Barach Joseph L h2108 Beverly dr
Barbara Lane Beauty Salon Mrs Rachel McManus mgr 900d Lexington av
Barbee Aubrey C (Josie K) electn Elec Modernization Co h3401 Eastwood dr
--Blanch S Mrs slswn Belk's r408 McDonald av
--Bobby R opr Whitehead Eng r Concord NC
--Bud J (Raydell B) mtcemn A&P h2516 Markham ct
--Dilon R (Martha G) mech Otis Elev h1716 W 4th

W. G. JARRELL MACHINE CO.
Machinists — Welders
Est. 1906
P.O. Box 2154
1200-06 S. Mint
Tel. EDison 3-7189

BARBEE
--Evelyn W (wid Homer K) r2214 Floral av
--Frances clk Sou Drug
--Hoyle L mech United Equip & Serv Inc r Locust NC
--Hubert F (Elsie R) pntr contr 1212 Morningside dr h do
--Iris B Mrs emp Chev Mtr r2547 Heywood av
--J A (Lemira) tchr West Char Senior High Sch r2321 Sanders
--Jas E (Lillian S) shipping clk Precision Gear & Mach h1619 Cliffwood pl
--Jas L jr (Reba) brick mason Ervin Constn r Albemarle NC
--Janice H emp Allison Erwin r RD 1 Stanfield NC
--Jerry A (Iris B) emp Cummins Caro Diesel r2547 Haywood av
--Joan B Mrs ofc sec Dean Silliman Inc r Monroe NC
--John T (Margt D) supt Pyrofax Gas Plant h1813 Woodland dr
--M L opr Natl Welders Sup
--Maggie emp Highland Park Mfg
--Martha G Mrs bkpr Aetna Life r1716 W 4th
--Melbert A (Ella M) emp Char Casket r RD 1 Stanfield NC
--Nell C Mrs ofc sec Murray's Radio & Telev Serv r701 Kennedy
--Odessa B Mrs slswn Belk's r811 Berryhill
--Paul G (Oleen J) driver Geo A Hormel & Co h3522 Gibson
--R L welder Sou Ry
--R M formn Parks Cramer r RD 1 Box 418
--R T Co (Roy T Barbee) ofc sups 229 W 2d
--Rachel H Mrs bmo Am Discount r Box 204 Locust NC
--Reece B (Nell C) lab John Crosland Co h701 Kennedy
--Robt E mech Clark Trailer & Equip r Concord NC
--Robt F (Odessa B) painter Babbs Paint Center h811 Berryhill
--Robt G (Margt M) well driller 438 N Linwood av H h do
--Robt L emp Tenn Caro Trans r Concord NC
--Rander (Edna G) slsmn Radiotronic Distrs r Huntersville NC
--Ronnie D h1823 E 5th apt 7
--Roy T (Zetta H; R T Barbee Co) h232 Center bury dr
--Sarah picker Highland Park Mfg
--Velt L mech Business Equip Co r Locust NC
--Virginia nurse Mercy Hosp r1921 Vail av
--Virginia C clk Chev Mtr h1339 E Iris dr apt 2
--Walter J (Blaine S) h2629 Central av
--Wm J mach opr Kanoy & Sons Mach r RD 1 Oakboro NC

SALES Ford SERVICE
Bowie Motor Company, Inc.
12 N. CHURCH ST. TEL. AT 3-3821
MONROE, N. C.

SKYLAND LIFE INSURANCE CO.
HOME OFFICE CHARLOTTE, N. C.
★
118 South Church St.
Tel. FRanklin 7-6541

JETHRO R. MANN
BUILDING CONTRACTOR
QUALITY WORK
WE SAVE YOU MONEY
BLUE PRINTS
Free Estimates
REID ST.
BOX 267
BELMONT
TELEPHONE
TAlmadge 5-8725

THE WEARN LUMBER COMPANY
"SERVING THE CAROLINA'S SINCE 1890"
MANUFACTURERS OF ARCHITECTURAL WOODWORK
Wholesale
1420 S. MINT ST. PHONE ED 3-7575

NEED

See

LOCAL FINANCE COMPANY

AUTO LOANS

FINANCING

•

REFINANCING

706 S. College

Tel. FRanklin 6-2707

CHARLOTTE MERCHANTS ASSOCIATION INC.

GIVES YOU THE SERVICES OF

CREDIT BUREAU of CHARLOTTE and COLLECTION SERVICE DIVISION

202 City Savings Bank Bldg.

120 E. Third St.

See Page B

McDonald Realty Company

REAL ESTATE SALES, LEASES, LOANS

REALTORS

Phone FRanklin 6-4441

208-10 Johnston Bldg.
212 S. Tryon St.

MAYFAIR HOTEL

AIR CONDITIONED ROOMS

Fireproof - Free Radio
Family Rates

LEO B. "JACK" VAUGHN, JR.
Pres.-Genl. Mgr.

237 N. Tryon St. Tel. EDison 2-5114

Barbeque Lodge (James P and Mrs Nancy G Kaperonis) nite club 2927 Wilkinson blvd
Barber see also Barbour
--Alonzo lab City Cemeteries r RD 8
--Alonzo (Dorothy) whsemn Sou Whse & Distr Corp h113 W Bland
--Alpha G Mrs tel opr Mecklenburg Hotel h1323a Murdock rd
--Arth jr (Mary) plstr h1408 Tinnin av
--Arth H jr (Mary C) eng Walter Hook & Assocs r4109 Melchor av
--Barbara A maid r2623 Norfolk av
--Beatrice clk Harry's Smoke Shop r532 E Boundary
--Bertha N Mrs maid Queen City Trailways h1024 S Tryon
--Betty S Mrs chkr Caro Tex Engraving r811 N Brevard
--Blanche (wid James) maid h545 Billingslay rd
--Burdette W (Geneva L) jan Bethune Sch h331 Cherry
--Charlie (Virginia) driver Observer Trans h912 Burton
--Charlie M Mrs h1209 W 13th
--Coleman Co Ben M Hargett mgr heating equip 416 Providence rd
--Constance K classified adv Char News Pub r Carmel Park dr RD 2
BARBER CURTIS L (MORIE K), PRES-TREAS CATHEY LUMBER CO INC 4115 MONROE rd, TEL ED3-3138, h811 E MOREHEAD, apt 4, TEL ED4-3452
--David J h321 Simmons
--Doleen maid h1922 Baxter
--Dorothy Mrs cook Plato Price High Sch r New Dixie rd
--E Ann recpt Wachovia Bank & Trust r617 Llewellyn pl
--Eleanor F Mrs slswn Peggy Houston Inc r617 Llewellyn pl
--Eliz H Mrs cafeteria mgr Hawthorne Jr High Sch r1909 Thomas av
--Emma Mrs checker Sanitary Lndry r1418 Winnifred
--Ernest (Jessie M) h2528 Remus rd
--Estelle nurse Char Mem Hosp r5316 Wilkinson blvd
--Frances r712 E 5th
--Frank S mech Cannon Aircraft Sls & Serv r Gastonia NC
--Fred emp Army Reserve Training Center r625 Louise
--Geo E jr (Miriam F) mtce supt City Bd of Educ h3031 Idlewood cir
--Geo E III studt r3031 Idlewood cir
--Gordon L (Eliz H) formn Dillard Paper h1909 Thomas av
--Hattie r1105 E 1st
--Haywood (Betty T) hlpr R H Bouligny Inc h3221 Reid av
--Hazel G Mrs boarder Chadbourn & Gotham r5757 Wilora rd
--Howard W (Eleanor F; Mayer Barber & Spigener) h617 Llewellyn pl
--Ida r1416 Thompson al
--Ida nurse County Home r N Tryon
--Iris E opr SBT&T r255 W Park av
--J Daniel (Mary L) slsmn Dixie Cartage h721 Hawthorne la
--Jas E lab Char Fish & Oyster r404 Wilkinson blvd
--Jas H driver Greyhound r2719 E 5th
--Jas W jan Liberty Life Bldg r RD 2
--Janie tchr PS h400 Wakefield dr apt B
--Jasper D (Judy) appr Parks Cramer h3933 The Plaza
--Jennie M (wid Geo M) cafeteria mgr Sedgefield Jr High Sch h1908 Ashland
BARBER
--Jessie M Mrs cook Pantry House r2528 Remus rd
--Joan W studt r617 Llewellyn pl
--Joe T r406 W 9th
--John C (Irene H) h406 W 9th
BARBER JOHN W JR (ELLEN R), V-PRES-SEC CATHEY LUMBER CO INC and V-PRES MIDTOWN SHOP INC, h518 ASHWORTH rd, TEL EM6-1039
--Johnnie L ofc sec Celanese Corp r721 Hawthorne la
--Juanita S Mrs hlpr Ready to Bake Foods r1331 Pecan av
--Judy Mrs opr Telephone Answer Serv r3933 The Plaza
--Lacey E (Cora D; Barber's Drink Stand) h820 N Brevard
--Lacy E (Betty S) hlpr Eastern Tenn Trucking h811 N Brevard
--Lawrence (Hattie) constn wkr h1436 Winnifred
--Leroy (Mattie) hlpr Wilkinson Mtr Casting Repr h901 N McCall
--M Joseph (Genevieve) dist sls mgr EAL Co h828 Hartford av
--M Mason (Virginia) supvr Esso h967 Hickory hut
--Maggie J (wid Robt) drsmkr 422 S Alexander h do
--Maggie L maid r803 E Vance
--Marion mgr Larcon Inc r900 McAlway rd
--Martha Mrs maid h2400 b Horne dr
--Mary F Mrs slswn Belk's r1811 Mecklenburg av
--Mattie C clk Jones Dry Cleaning r811 E Boundary
--Mills estimator Atlantic Interior Contr r Blair rd
--Milton A slsmn Lassiter Corp Char Carton r PO Box 333 Lexington NC
--Morie K with Cathey Lbr r811 E Moorehead apt 4
--Nancy r1123 Statesville av
--Nellie h1033 Congo
--Paul W (Phyllis M) lab Lefler Concrete Block h924 N Caldwell
--Pearl Mrs maid h601 Billingsley rd
--Pete lab h927 E Vance
--Rachel V slswn W T Grant Co r905 N Caldwell
--Ralph constn wkr r225 S Cedar
--Raymond lab A&P r809 E 7th
--Reuben (Willie) ydmn h222 Billingsley rd
--Richd studt r912 Burton
--Richd D tchr PS r Mt Holly
--Roaf F dept mgr Ledford's of Park Rd r RD 2 Carmel rd
--Robt H (Norma G) pres Burner Supply Corp h1637 Westbury rd
--Robt L (Addie H) wldr Sou Ry h905 N Caldwell
--Ruth r712 E 5th
--Ruth H (wid John W) pres Midtown Shop Inc h2029 Hopedale av
--Sam (Emma) lab V-C Chem h1418 Winnifred
--Sarah h516 Mill rd
--Sidney S (Juanita S) USMM h1331 Pecan av
--Ulysses lab City Eng & Streets Dept r615 Boyles la
--Viola A (wid Wm M) maid Nona's Beauty Salon h215a S Alexander
--Wade E (Frances S; Doctors Building Barber Shop) h1708 Matheson av
--Walter swpr Highland Park Mfg
--Wardell emp Radiator Splty h1026 Brown
--Will (Martha G) emp Derwood Lumber h1414B Thompson al
--Wm emp Stein Hall & Co r Pineville NC
--Wm D (Hazel G) clk City Chev r5757 Wilora rd
--Wm H (Mildred) mech Myers Pk Hdw h3031a Statesville av
--Willie B (Neuonia) driver Ashworth Bros h335 Independence blvd W
--Willie B jr USA r335 Independence blvd W
--Willie M (wid Arthur) h2623 Norfolk av
--Winifred V driver Yellow Cab
Barber's Drink Stand (Lacey E Barber) 820 N Brevard
Barberree Alex K (Mary A; Barberree's Photographic Studio) r821 Romany rd
--Ann studt r821 Romany rd
--Mary A Mrs clk Barberree's Studio r821 Romany rd
Barberree's Photographic Studio (Alex K Barberree) 206½ S Church R3
Barbose Ruth Mrs case wkr Char Mem Hosp h1409 Mockingbird la
Barbour see also Barber
--Calvin (Mamie L) lab Von Holland Mfg h810 E 9th
--Florence F Mrs slswn Martin's r210 Sylvania av
--Harold W (Florence F) displaymn Belk's h210 Sylvania av
--Hilda M Mrs marker Harris Upham & Co r514 Winston
--James L (Betty J) lab Lawns Beautiful h820 N Davidson apt 5
--Jessie M (wid Thos G) r1800 E 7th
--Julia maid PS r610 S Davidson apt 3
--Lou H nurse 1008 Charles av r do
--Mary L Mrs h411 Woodland av
--Patricia J studt nurse Char Mem Hosp r do
--Rudolph F (Hilda S) driver Thurston Mtr Lines h514 Winston
BARBOUR T G JR (MARY W), ASST SEC-TREAS HOME FEDERAL SAVINGS and LOAN ASSOCIATION 4th and TRYON, TEL FR6-8447, h553 WAKEFIELD dr, Apt A, TEL ED2-4013
BARBOUR THOS G (LUCILLE M), PRES HOME FEDERAL SAVINGS & LOAN ASSN 4th and TRYON, TEL FR6-8447, h3432 FOXCROFT rd, TEL EM 6-3052
--Walter spinner Highland Park Mfg r1008 Charles av
--Wren J (wid John M) h1008 Charles av
Barbre Claude B jr (Jo S) genl mgr Barbre Realty Co h1600 N Independence blvd
--Jennie hlpr Sedgefield Jr Hi Sch r1908 Ashland av
--Julia S (wid Claude B; Barbre Realty Co) h2322 McClintock rd apt 1
BARBRE REALTY CO (MRS JULIA S BARBRE SR), C B BARBE JR GENL MGR, REAL ESTATE SALES, ALL LINES, DEVELOPERS and BUILDERS 1512 CENTRAL av, TEL ED4-3049
--Robt C (Mary M) slsmn Mayrand Inc h1120 Roanoke av
Barbrey Robt H (Mary M) serv rep GMC Truck & Coach h1407 Belle Terre av
Barchuk Bruno M (Jeanette) h2915 Rush av
Barcinas Marianna T nurse Mercy Hosp h414 N Datger av
Barclay Edna P Mrs bkpr Wilmon Plmb r2541 Shenandoah av
--Jonas Rev (Edna P) h2541 Shenandoah av
Barclift Benny A (Gladys H) slsmn City Chev h3021 Dogwood av
--Benny A (Carolyn C) USA h1623a Murdock rd
--Carolyn C Mrs teller American Trust r1623a Murdock rd
--W Eddie studt r3021 Dogwood av
Barcote David (Earlise B) lab Stein Hall h210a Lancaster
--Earlise B Mrs emp Radiator Specialty r210a Lancaster
Bard Edward emp Douglas Aircraft r301 W 10th apt 306
--Hans slsmn Woodward Baldwin & Co r Gastonia SC
--Robt C (Evelyn S) eng Celanses Corp h904 Poindexter dr
Barden Edith M Mrs tchr Woodlawn Sch r325 Plantation pl
--Mary Mrs tchr Pinewood School r Nations Ford rd
--Russell S (Mary) dept mgr County Bd of Educ (h Nations Ford rd
--Steph L jr (Edith M) photoengraver Char Engraving h325 Plantation pl
Bardlenens Maryland (Nettie M) lab Highland Park Mfg h825 Holland av
Bare Earnest T (Iva J) driver Sou Eng h906 Crestmere

Lincoln

DANIELS MOTOR CO.

"The Lincoln - Mercury - Continental Dealer of the Carolina's"
Wheel Balancing—Wheel Alignment—Body Repairs—Gas—Oil—Lubrication

1220 S. TRYON ST.

PHONE EDison 4-3073

MERCURY

MAIN OFFICE
301 S. Tryon Street
Personal-Installment
LOAN OFFICE
135 S. Tryon St.

THE UNION NATIONAL BANK
MEMBER F. D. I. C.
9 CONVENIENT OFFICES IN CHARLOTTE

1616 Central Ave.
839 Providence Rd.
1625 S. Boulevard
408 N. Tryon
1625 Woodlawn Rd.
1200 Hutchison Avenue
1932 W. Morehead St.

BARE
--John C (Roberta K; Johnny's Do-Nut Dinette) h1820 Nassau blvd
Barefoot Crawford mach Wilson Machinery Corp r2104 Avondale av
--Donald R clk Intl Harv r601 Hollis rd
--Eloise M ofc sec The Miller Clinic r4909 Buckingham dr
--George B (Aline H) swtchmn Sou Ry h2631 Poplar dr
--Jack V (Martha D) sec Carolina Tool & Die Corp r2700 Dunlaven way
--Jocie C (Florence L) pres Armstrong Auto Parts Co r RD 8
--Joe W (Dorothy P) pres Jocie Mtr Lines h3335 Willow Oak rd
--Joe W jr studt r3335 Willow Oak rd
--M M (Mary J) h522 Hawthorne la apt 5
--Mattie S (wid Wm C) h2628 Poplar dr
--Richd L studt r1321 Heather la
--Robt D (Johnsie P) slsmn Pump & Lighting Co h1534 Cyrus rd

BAREFOOT ROBERT & SON (ROBERT D and JERRY BAREFOOT), BUILDING CONTRACTORS, REMODELING, ADDITIONS, FREE ESTIMATES, RD 5, BOX 1047-A, TELS EX9-9069 and EX9-1691 (See Yellow Page 50)

--Saml D v-pres sec treas Armstrong Auto Parts Co r RD 8
--W Crawford (Katherine J) emp Olanese Corp h4915 Buckingham dr
--Wm C (Irene D) dept mgr Ford Mtr h1321 Heather la
--Wm G studt r1321 Heather la
--Zelotts B (Nell B) h204 S Summit av
Barentine see also Barrentine
--Ann C dir City Health Dept (Div of Nursing Serv) h903 Henley pl
Barfield Andy (Hazel L) trucker 517 Norris av h do
--Clayton D (Lucille H) formn Observer Trans h2415 Marshall pl
--Dessie clk Selwyn Drug Store
--Geo V emp Army Reserve Training Center r4350 Central av
--Hazel L Mrs acct Auto Finance r517 Norris av
--Ray (Harriett) hlpr Allen Electric h1420 Harrill
--Wm H jr r313 W 11th
Barford Frank R jr (Pauline F) agcy mgr Singer Sewing Machine Co h1315 W Dresden dr
Barger Barbara studt r1221 Bethel rd
--Bobbie J (Ellen W) h2006 Ridgemont blvd
--Ellen Mrs recpt Geo G Scott & Co r2006 Ridgemont blvd
--Geo V (Ruth P) lm fxr Highland Park Mfg h511 Charles av
--Gilbert O (Peggy) chf agt EAL h133 Stonewall Jackson Homes
--H J supvr Belk's r RD 1 Davidson NC
--Hazel Mrs emp R W Eldridge Co r1221 Bethel rd
--Helen Mrs beauty opr Belk's r2045 Greene

BARGER JOHN V & CO

JOHN V BARGER, PRESIDENT
GENERAL CONTRACTORS
COMMERCIAL and INDUSTRIAL
484 N MAIN
PO BOX 270
MOORESVILLE, N C
TELEPHONES NO3-5171 and NO2-2781
(See page A)

--Mamie L (wid M L) r1508 Scott av
--Peggy B Mrs opr SBT&T r133 Stonewall Jackson Homes
--Ray R (Helen) formn Pneumafil Corp h2045 Greene
--Richd F (Hazel) supvr Package Prod h1221 Bethel rd
--Ruth P Mrs emp Highland Park Mfg r511 Charles av
Bargesser Jimmie C emp Jack Rollins r522-24 Hawthorne la apt 3
Barham Lillian M ofc sec Harris Exp h409 N Church apt 207
--Sarah Mrs designer Blossom Shop r2240 Avondale av
Barkalow Emily D Mrs ofc sec Brotherhood of Ry & Steamship Clks Sou Ry Bd of Adjustment r2029 E 5th
--Jas R h2029 E 5th
Barker Agnes J h612 Clement av apt 4
--Annie C (wid Simon C) h516 E Washington av
--Billy G (Betty) slsmn Char Linen Serv & Sup r RD 1 Box 626 Kannapolis NC
--Bobby L mgr Franklin Hotel h104 S Brevard
--Earl D clk Stewart & Everett Theatres h732 Brockbank rd
--Evelean H Mrs waitress Airport 77 Restr r Eaton cir
--Geneva h519 E 9th apt C
--Geo E (Maude C) driver Pilot Freight Carriers r Elkin NC
--Geo R (Lucille K) bleacher Highland Park Mfg h1706 Camden rd
--Grocery (Wm R Barker) 410½ W 12th
--Harold D (Janie) ship clk Nebel Knitting h148 W Palmer apt 3
--Harold V pres Barker Instrument & Machine Co r RD 7 Greenville SC
--Homer L lab John Crosland Co r Stanfield NC
--Instrument & Machine Co Harold V Barker pres John V Barker v-pres Geo B McDaniel sec treas mfrs agts rear 2316 Central av
--Janie Mrs maid Lance Inc r148 W Palmer apt 3
--Jean C Mrs ofc sec Am Commercial Bank r1817 Jamestown dr
--Jesse B (Statsie S) mech Celanese Corp h2713 Columbus cir
--John F instr Burton Institute r Hiddente NC
--John V v-pres Barker Instrument & Machine Co r Stone Mountain Ga
--Johnnie C mill opr Sinclair & Valentine r Denver NC
--Lucille K Mrs slswn Crest Stores Co r1706 Camden rd
--Lula B Mrs pres Piedmont Distributors of The Carolinas Inc r Conover NC
--Marvin L h113 Tronquil av apt A
--Mary F Mrs nurse Presby Hosp r RD 1 Box 247 Denver NC
--Oscar mgr Dixie Motel h4233 Wilkinson blvd
--Raymond C (Mabel C) dept mgr US Treasury Dept (Savings Bond Div) r1120 Queens rd W
--Robt M (Jean C) clk Am Coml Bk h1817 Jamestown dr
--Robt W (Margt E) exec dir Home Builders Assn of Char h5314 Wedgewood dr
--Rodney R processor Carriker Poultry r107 Willard (Tboro)
--Barker Sara L economist Surburban Rulane Gas r5439 Wedgewood
--Thos B (Sadie) carp r107 Willard (Tboro)
--Tom D (Willie B) h107 Willard (Tboro)
--Wm J jr (Vashti) slsmn Char Linen Serv & Sup r410 W 12th
--Wm R (Pearl; Barker Grocery) h410 W 12th
--Wm R (Ruby J) ofc mgr Sou Bearings & Parts r1400 Grace
--Wm S (Evelean H) driver Fredrickson Mtr Express h Easton cir
--Willie B Mrs processing Carriker Poultry r107 Willard (Tboro)
--Wyss L (Kath M) asst mgr Natl Aniline h3001 Providence rd
Barkley Albert M (Eleanor S) ofc mgr Ciba Co h928 Sedgefield rd
--Bliss M Mrs inspector Clorox Chem r324 Peterson dr
--Brock (Maurine D) lwyr 730 E Trade R614 h943 Bromley rd
--C Franklin (Jo Ann) estimator Southern Flooring Co h412 Ardmore rd
--Chas D (Gennie) emp Hultry Sash & Door
--Claude C (Elsie H; Cut Rate Variety Grocery) h2601 Shenandoah av
--David J pntr r103 Faith (Tboro)
--E Lester h429 Hassell pl
--Eleanor S Mrs (Peter Pan Children's Shop) r928 Sedgefield rd

GRIER'S FUNERAL SERVICE
FUNERAL PARLOR
Ambulance Service
ANYWHERE — ANYTIME
Dial EDison 2-7109 701 E. 1st
Night EDison 2-1693

BARKLEY
--Eliz L biller Universal Film Exch r5334 Park rd
--Elsie H Mrs slswn Ivey's r2601 Shenandoah av
--Frank estimator Southern Flooring & Accoustical Co
--Frank H (Edith) atndt McCoy Service r Davidson NC
--Harry N carp McCoy Service r Davidson NC
--Ida M (wid Wm) h520 E 8th
--Idalene maid Char Mem Hosp r713 Elridge
--J Julius (Lettie S) pntr 103 Faith (Tboro) h do
--J T emp Carolina Ford Tractor r RD 7 Box 604
--Jas A (Lodie R) mgr Tile Mart h3907 Admiral av
--Jessie N Mrs ofc sec Auto Brokers r508 Walnut av
--Joseph A (Marie W) mech Twin City Trailways h1719b Berryhill rd
--Jos M (Jessie N) slsmn Auto Brokers h508 Walnut av
--Lodie R Mrs reporter Char Merchants Assn r3907 Admiral av
--M Isabel tchr PS h2306 Charlotte dr
--Magaline Mrs typ Am Bankers Ins r4650 Hickory Grove rd
--Margie L Mrs mach opr Pure Oil r RD 7 Box 522
--Marie W Mrs ofc sec Glasgow Sup r1719 B Berryhill rd
--Melvin L furn rms 412 S Alexander h do
--Minnie lndry wkr Char Lndry r520 E 8th
--Mitchell H (Bliss M) painter h324 Peterson dr
--Novella (wid J A) h60 Northway dr (Tboro)
--Owen prntr Harry Milner Inc r4650 Hickory Grove av
--Phyllis N opr SBT&T r1100 E Boulevard
--Reid F (Grace B) capt City Fire Dept r2852 Dorchester pl
--Robt E ship clk Fleming Specialty r3907 Admiral av
--Robt R (Viola B) h137 Judson av
--Thomas A (Margie L) slsmn Char Linen Serv & Sup r RD 7 Box 522
--Thos W studt r2601 Shenandoah av
--Wm T (Kathleen H) storeroom mn SBT&T h713 Eldridge
Barkman Conrad C (Ruth) driver Central Mtr Lines h2111 Kirkwood av
Barksdale B Earle h424 Clement av
--B Earle jr (Joan W) with Durable Wood Preserving Co Inc h1945 Sterling rd
--B Earle III studt r1945 Sterling rd
--Henry W (Laura W) with Durable Wood Preserving h2426 Cornell av
--Lettie L Mrs maid Mercy Hospital r415 Fairwood av
--Victoria (wid Booker T) h1420 Burky apt 1

"Yours for LIFE"
Dick Harris Jr.
816 Johnston Bldg.
212 S. Tryon St. Tel. EDison 3-6323

SOUTHEASTERN CONSTRUCTION CO.
GENERAL CONTRACTORS
•
INDUSTRIAL
•
COMMERCIAL
•
INSTITUTIONAL
•
301 W. 2d St.
•
TEL. EDison 2-8121

CATHEY
LUMBER CO., INC.
"Since 1919
EVERYTHING FOR THE BUILDER"
Your "Lumber" Number
EDison 3-3138
4115 MONROE ROAD
Complete Home Building Service
PLANS
FINANCING

INTERSTATE ROOFING & ASPHALT CO., Inc.
IRACO
Barrett and Flintkote
Industrial and Residential Roofing
520 W. PALMER ST.
DIAL FR 5-8447

WALKER'S DRUG STORES
Complete Prescription Service
DELIVERY SERVICE
332 N. Tryon at Seventh
225 Hawthorne Lane, Hawthorne Medical Center
Tel. EDison 3-4166
Tel. FRanklin 6-6437

ANDREWS
Music Co.
231 N. Tryon St.
MAGNAVOX
Hi-Fidelity
Phonographs
STEINWAY
AND OTHER PIANOS
HAMMOND
ELECTRIC ORGANS
Established 1892

CANNON AIRCRAFT
Sales & Service Inc.
Sales Cessna Service
Douglas Municipal Airport P.O. Box 968
Tel. EDison 3-0747

BARKSDALE STUART A DR (EVELYN L), DENTIST SUITE 922 DOCTORS BLDG 1012 KINGS dr, TEL FR7-3382, h2008 MATHESON av, TEL ED4-6902

--Willie J (Gladys) hlpr Colonial Stores h1700 Gibbs
--Willie W (Lettie L) orderly Mercy Hosp h415 Fairwood av
Barley B B Upholstering Co (Baxter B Barley) 1043 E 7th
--Baxter B (B B Barley Upholstering Co) h1643 Morningside dr
--Belle A (wid DeWitt) h2011 Thomas av
--Bobby G (Makiko) repr Western Elec h320 E Park av apt 2
--Floyd uphol Honeycutt Uphol r2011 Thomas av
--Grier L cook Canary Cottage r2011 Thomas av
--Jacola M Mrs boarder Chadbourn & Gotham r1813 Cliffwood pl
--Margie K Mrs asmblr National Carbon h1617 Brook rd
--Nina r3405 Rozzell's Ferry rd
--Peggy J r1617 Brook rd
--Willis B (Jacola M) slsmn h1813 Cliffwood pl
Barlier Geo (Denise) engr Sou Roll Photo h1345 Durwood dr apt 2
Barlow Burt P jr slsmn Sunshine Biscuit
--Danl K asst Chem Geigg Dyestuffs r3521 Thomas pl
--Louise D bkpr Perfection Service h420 N Church apt 35
--Virgie A (wid Paul L) r1920 Bay
Barlowe Audrey I studt nurse Char Mem Hosp r do
Barman Geo P (Virginia H) slsmn Frosted Foods & Locker h1728 Chatham av
--Virginia H Mrs slswn Belk's r1728 Chatham av
Barn Lester W (Ona L) collector Art Flower Shop h212 Queens rd apt 1
BARNARD BASCOME W (JESSIE H), SENIOR V-PRES and EXEC TRUST OFFICER AMERICAN COMMERCIAL BANK 200-08 S TRYON, TEL FR7-7455, h2418 OXFORD pl, TEL ED4-5795
Barnard Randolph H (Patricia A) dist sls mgr, Libby Owens h5041 Wedgewood rd
--Wm O jr slsmn Carolina Conditioners
Barnes Aaron A (Evelyn L) prsr One Hour Valet Clns h411 S Brevard apt 3
--Adren J opr SBT&T r RD 5 Box 953 B
--Alva D Mrs tchr Lincoln Hts Elem Sch r2029 English dr
--Anne ofc sec Mental Health Clinic r2131 Avondale av
--Annie D (wid Joe) h1216 S Church
--Annie M (wid Wm J) r1824 Kenwood av
--B McKinley (Nellie C; Barnes Gro) h2131 Avondale av
--Barbara C Mrs slswn Sears r4305 S Howie cir
--Bennett W (Barbara C) driver G&H Transit h4305 S Howie cir
--Bernice C r816 E 8th
--Bessie (Barnes Grocery) r515 E 7th
--Betty C Mrs nurse aide Char Mem Hosp r2308 Kensington
--Betty J press opr San Lndry r704 Independence blvd apt 3
--Betty J Mrs clk Joy Lndry & Clns r401 E Boulevard apt 4
--Bob F (Betty J) clk Zenith Clns & Lndry h401 E Boulevard apt 4
--Byrnum B (Ruby H) driver Associated Transport h1422 W 4th

BARNES
--Carl mgr Barnes Esso Servicenter r RD 9 Box 23B
--Carol clk Swinson Food Prod r329 W Boulevard
--Carol (wid McKenzie D) int dec Mecklenburg Furn Shops h300 Hillside av
--Carrie S Mrs prsr Hand Craft One Hour Clns r307 S Davidson
--Chalmers A (Ila) lab USA Recruiting h1906 Oaklawn av
--Charlene typ Richard N Wrenn r2308 Kensington dr
--Chas watch mn Wilson Lewith Machinery r RD 6
--Chas E (Molly E) emp Sears h1223 Hanover apt 2
--Chas L (Ava W) staff mgr Liberty Life Ins h2640 Ringwood av
--Chas T (Mildred O) driver Johnson Mtr Lines h509 Winston
--Chas W (Josephine C) slsmn The Standard Register Co h2526 Normandy rd
--Clyde E (Vivian H) repr Suburban Telev Sls & Serv h310 Yorkshire dr
--Colonel (Clarisa G) brklyr h122 S Independence blvd
--Cornell W (Dorothy; Barnes Place) h409 N Summit av
--Delzenia insp Uniform Rental Service r221 E Park av
--Donald A (Eliz G) rep A E Staley Mfg h1441 Townes rd
--Donald B (Eleanor E) h160 Perrin pl
--Doris Mrs r307 W 11th
--Eleanor E Mrs tchr Myers Pk Presby Church r160 Perrin pl
--Eliz Mrs cook Woolworths h3027a Statesville rd
--Eliz (wid Percell; Clover Club) h2416 Booker av
--Eliz G Mrs tchr Myers Park Presby Ch r1441 Townes rd
--Elvira Mrs h2100 Gibbs
--Emma C (wid Thos E) h816 E 8th
--Ervin M (Sarah E) fuel oil 214 Meacham h226 Magnolia av
--Esso Servicenter (Jim Barnes) Rozzelles Ferry rd
--Esther machopr Highland Park Mfg r515 E 35th
--Esther N (wid Sam) h1201 Fairmount
--Eug C shipper Am-Astor Distributing r1400 Ellison
--Eug F driver Char Merchants Del r816 E 8th
--Frances W Mrs nurse S Tryon Presby Ch Nursery r2412 S Tryon
--G H (Marion) regional mgr Plymouth Mtrs h4448 Halstead dr
--G T & Co (Gerald T and Gerald T Barnes jr) bldg contr 1830 Ashville pl
--Geneva H Mrs maid Lance Inc r201 W Bland
--Gerald T (Clara S ; G T Barnes & Co) h1830 Asheville pl
--Gerald T jr (Jean P; G T Barnes & Co) h1836 Asheville pl
--Gladys M Mrs slswn Belk's r Paw Creek NC
--Gradie nurses aide Mercy Hosp r1709 Luther
--Grady L (Nadine A) emp Char Pipe & Fdry h304 Irwin av
BARNES GROCERY (MRS BESSIE BARNES), GROCERIES and DRINKS, COURTEOUS SERVICE 125 N CALDWELL, RES TEL ED4-4204
--Grocery (B McKinley Barnes) 1316 S Church
--Harold (Lillian H) USAF h1409b Murdock rd
--Hazel (wid Ollie P) h1106 S Mint
--Henry F (Gertrude M) emp Char Pipe & Foundry h124 Rovan (Tboro)
--Hugh J (Sarah W) dispr Johnson Mtr Lines h922 Woodside av
--Hugh S (Cath G) pres treas Metal Fabricators Inc h1709 Dilworth rd W
--Ira W (Mamie) h704 S Independence blvd apt 3
--J Albert (Mary H; South Atlantic Waste Co) h3320 Selwyn av

BARNES
--J Bennie (Lillian R) asst mgr Carolina Gulf Club h2652 Old Steel Creek rd
--Jacob (Hattie M) h138 Skyland av
--Jas (Geneva H) lab Piedmont Natural Gas h201 W Bland
--Jas jr whsemn Furniture Distrs r201 W Bland
--Jas C (Margt A) laby chf Kendall Co h1320 Harding pl
--Jas P sky cap Douglas Municipal Airport h1813 Irma
--Jas R (Joan J) slsmn Thomas Cox Co h Airlines
--Jamie O (Ruth B) spl agt Northern Ins Co of NY h5854 Wedgewood rd
--Joe (Queen E) hlpr Queen City Mattress h111 E Catherine
--John H slsmn Morris Speizman Co r Hickory NC
--John H (Helen) slsmn J D Whiteside Inc h5212 Wedgewood dr
--Johnny L (Frances W) lab Duke Power h2412 S Tryon
--Jim (Opal D; Barnes Esso Servicenter) r RD 9
--Jimmy D hlpr Am Bakeries r1422 W 4th
--Julian B (Sue B) slsmn Atlantic Refg h1831a Berryhill rd
--Junius S (Bessie) partsmn Sou Appliances h515 E 7th
--Kenneth M slsmn Singer Sewing r Raleigh NC
--L Lionel (Lou E) dept mgr Swifts & Co h1120 W Dusden dr
--Lennie A (Alva D) formn AME Zion Publ House h2029 English dr
--Leroy hlpr City Chev r Box 132 Waxhaw NC
--Lewis W jr (Nancy N) rep S E Massengale Co h1408 Heather la
--Lillian H Mrs ofc sec Social Security Admn r1409b Murdock rd
--Lottie B (wid Saml) h712 E 10th
--Margt A Mrs phys 930 E Boulevard r1320 Harding pl
--Mary Mrs emp Sou Waste Co h1112 S Independence blvd
--Mary F clk US Interstate Commerce Comn h847 Henley pl
--Miles S servmn Sou Appliances r RD 9
--Molly E Mrs ofc sec Sparks Realty r1223 Hanover apt 2
--Myron L (Patricia M) drftsmn Pelton & Crane h4030 Paisley pl
--Nadine A Mrs reporter Char Merchants Assn r304 Irwin av
--Nancy B Mrs clk Char Br Fed Reserve Bk of Richmond r1304 Martha
--Nellie C Mrs clk A&P r2131 Avondale av
--Nettie H (wid John A) h815 N Caldwell
--& Olive (W Faison Barnes Leon Olive) lwyrs 212 S Tryon R914
--Opal Mrs clk Sou Friction Materials r RD 9
--Owen (Irene) h2615 Sharon rd
--Patsy C Mrs teller Union Natl Bk r335D Wakefield dr apt D
--Phillip S (Jacqueline A) h2838 Columbus cir
--Place (Cornell W Barnes) gro 409a N Summit
--Poley B (Betty B) v-pres sec Morris & Barnes Inc h2305 Charlotte dr
--Phillip C driver Char Merchants Del r816 E 8th
--R Franklin (Janice G) driver Trailways h2414 Belfast dr
--Raymond (Carrie S) sealer Interstate Milling h307 S Davidson
--Robt C (Betty C) rep Eastern Transit Stge r2308 Kensington
--Robt D (Irene L) h2807 Roxbury rd
--Robt J (Sarah S) clk R&N Ry r RD 4
--Robt T atndt Service Distributing r Old Dowd rd
--Romulus S (Blanche B) h708 E 18th
--Roy E (Anita F) driver Yellow Cab h819a E 19th
--Roy E packer C&T Refining r1526 Kennon av
--Ruby H Mrs candler Mecklenburg Farmers Co-op Exch Serv r1422 W 4th

CHARLOTTE
GENERAL
TIRE
CO.
TUBELESS
TIRE
HEAD-
QUARTERS
GENERAL
FLEET
SERVICE
WHEEL
ALIGNMENT
and
BALANCING
KRAFT
RECAPPING
BATTERIES
Tel.
FRanklin
7-1516
432
S. Tryon St.

Drink FARM FRESH MILK
HARVEY B. HUNTER Dairies
HARVEY B. HUNTER
Dairies
SHOPTON RD.
PHONE JAckson 3-2905
Drink FARM FRESH MILK
HARVEY B HUNTER Dairies

Checking Accounts
Savings Accounts
Safe Deposit Boxes

CITIZENS BANK
Member Federal Deposit Insurance Corporation
114 East 4th Street Phone EDison 3-1181

Business Loans
Personal Loans
Auto Loans

BARNES
--Rudolph J (Grace M) pres treas G G Ray Co Inc h1925 Independence blvd NE
--Sam lab W K Batson Co
--Sarah r428 N Myes
--Sidney J formn Fruehauf Trailer r RD 6 Box 622
--Sue B Mrs clk Mercy Hosp r RD 9 Box 22
--T C (Patsy) with SBT&T h335 Wakefield dr apt D
--Thos B (Inez L) express handler Sou Ry h1812 Luther
--Thos N clk Barnes Gro r509 E 7th
--W Faison (Barnes & Olive) r5901 Creola rd
--Walter slsmn r123 Circle av
--Will lab City Cemeteries r Matthews NC
--Wm (Ruth) h1424a Newland rd
--Wm E r808 Condon
--Wm V (Deveux K) slsmn Coca Cola h4212 N Howie cir
--Willie (Lorraine) housemn Hotel Char r1016 S Independence blvd
--Willie L ware house mn Thomas & Howard r Box 132 Waxhaw NC
--Zadie G Mrs ofc sec Union Natl Bk r5901 Creola rd
Barnett see also Barnette
--A Haywood (Ella P) with Highland Park Mfg h232 Travis av
Barnett Alice M Mrs (Friendly Grocery) r440 Plymouth av
--Alma I Mrs (Barnett's Dispensing Opticians) r2917 Crosby rd
--Atta M maid City Bd of Educ r221 Lancaster
--Annie F Mrs clk Cato Stores r1004 Greenleaf av
--Annie L Mrs slswn Ivey's r417 W Boulevard
--Bernard W (Grace E) h114 Barnett pl
--Bernard W jr (Ann B) h4324 Collingwood dr
--Blanche B Mrs supvr Ivey's r124 Seldon dr
--Blanche B (wid Hope B) h1130 N Church
BARNETT BROS ESSO SERVICE (O HERBERT and NED W BARNETT), GASOLINE, OIL, LUBRICATION, BATTERIES, TIRES, ROAD SERVICE 801 W MOREHEAD, TEL ED2-9269
--Carol D Mrs sten Genl Elec r RD 9
--Carrie F Mrs tchr City Bd of Educ r2649 Norfolk av
--Chas J (Nanny) h185 Stonewall Jackson Homes
--Chas K (Lorena M) driver Concrete Sup r1327 Central av
--Charlie jan Williams & Shelton r445 Basin
--Charlie F repr Providence Shoe Repr Serv r1130 N Church
--Edwin L (Carol) acct Carl F Garges h1908 Dickens av
--Eliz P Mrs sten Capitol Records Distr r4803 Thrift rd
--Eliz S maid r1004½ E 1st
--Eug USA r419 Ardmore rd
--Evelyn L Mrs chf opr SBT&T r2215 Winter
--Frances S Mrs consultant County Bd of Educ r2428 McClintock rd apt 2
--Geo E (Zera B) slsmn F L Harkey & Co h1526 Sterling rd
--Geo F (Georgia) mgr The Hooper Holmes Bureau h200 Laurel av apt 15 B
--Geo L (Effie H) deputy chf City Fire Dept h2510 Vail av
--Geo N studt r711 Mt Vernon av
--Geo W (Kathryn M) v-pres Miller Millwork Corp h711 Mt Vernon av
--Guy S (Elsie M) h1710 Cliffwood pl apt 4
--Harry C (Helen) supvr Westinghouse h1101 Moutford dr
--Horace C (Ellen M) slsmn Lance Inc h1121 Myrtle av apt 26
--Howard r411 S Long
--Howard (Mary E) driver Observer Trans r410 Heflin
--Ida J (wid John) r1407 Oak
--J Arth (Blanche B) driver Central Mtr Lines h124 Seldon dr

BARNETT
--J C collr N Caro Mercantile r Hickory NC
--Jas A studt r4324 Collingwood dr
--John plstr Brown Thompson h1830 Cumming av apt 1
--John A (Nettie) h4116 Redwood av
--John A driver Central Mtr Lines r124 Sheldon dr
--John B (Alma S; Barnett's Dispensing Opticians) h2917 Crosby rd
--John W (Ida A) h504 N McDowell
--John W hlpr Southern Bread h2920 Ross
--Jonas r716 N Myers apt 1
--Joseph clk A&P r Huntersville NC
--Joseph L (Edythe C) slsmn Hotpoint Appliance Sales h4319 Wendover ln
--Katryn tchr Hoskins Sch r3112 Shenandoah av
--Lee P Rev (Jennie G) pastor Belmont Park Methodist Church h1323 Hawthorne la
--Lloyd (Lucy M) slsmn Kirby Sales & Serv h1820 Hall av
--Lorena M Mrs ofc sec Barnhardt Mfg r1327 Central av
--Lovella with Miller Transport r1611½ E 4th apt B
--Lumus K watch mkr Sou Watch Sup r Kannapolis NC
--Mae S Mrs tchr First Methodist Ch Kindergarten r323 Brandywine av
--Mamie L r1004½ E 1st
--Marcus A (Hazel) pntr Smith Painting h2940 Cottage way (H)
--Margt A (wid L C) h3112 Shenandoah av
--Marie I Mrs r1832 Hillside dr
--Marshall S (Annie L) custodian PO h417 W Boulevard
--Mary (wid John) r1830 Cummins av apt 1
--Mary S teller Am Coml Bk r232 Travis
--Mattie A Mrs r329 Lee ct
--Miles atndt Jack Small's Esso Sta h832 E 10th
--Minnie cook Howard Johnsons r1130 N Church
--Morris (Helen) slsmn Vanchyshile Inc h419 Ardmore rd
--Nancy W (wid Bob) h411 S Long
--Ned W (Annie F; Barnett Bros Esso Service) r1004 Greenleaf av
--O Herbert (Eliz P; Barnett Bros Esso Service) r4803 Thrift rd
--Odessa B Mrs emp Airport 77 Restr r716 N Meyers apt 1
--Patsy A r1327 Central av
--Pauline waitress Coffee Cup
--Perry (Eldora S) atndt Charlotte Kayo Oil Co h821 Seigle av apt 187
--Robt (Odessa B) shoe repr Belk's h716 N Myers apt 1
--Robt L (Esther J) eng City Parks & Recreation Comn h423 Clarice av
--Robt W (Mildred R) pres B&H Photo Co Inc h1901 Cassamia pl
--Rosalind G clk Cato Stores r3112 Shenandoah av
--Rosalind S r232 Travis av
--Roy barber Colony Barber Shop r221 E Park av
--Ted M (Frances S) slsmn Jack Berger Music Co h2428 McClintock rd apt 2
--Thos C (Evelyn L) carp h2215 Winter
--W Ray barber Bailes Barber Shop r527 Spruce
--W Tidwell (Louella P) with Sou Forest Cross h1611½ E 4th apt B
--Wiley G (Celice M; Friendly Grocery) h440 Plymouth av
--Wm G (Lois A) cook Air Port 77 Restr h621 Royal ct apt 4
--Wm S (Mae S) v-pres B&H Photo Co Inc h323 Brandywine av
--Wm W (Mildred T) slsmn Hultig Sash & Door h601 Cherokee rd
--Willie atndt Tyson Bros Texaco Serv Sta r203 N Davidson
BARNETT'S DISPENSING OPTICIANS (JOHN B and MRS ALMA I BARNETT), GUILD OPTICIANS, PRESCRIPTIONS ACCURATELY FILLED, BROKEN LENSES DUPLICATED, MAIN OFC 330 N TRYON, TEL ED4-1309, BRANCH OFC 1008-B KINGS dr, TEL FR6-7840

Meyers
FURNITURE CO.
Phone EDison 2-5673 204 E. Trade

Barnette Agnes B Mrs bkpr Piedmont Natural Gas r RD 1 Huntersville
--Arth B h714½ S Church
--Audrey R (Thelma P) driver Char City Coach Lines h2855 Kentucky av
--B A clk ABC Bd r Huntersville, N C
--Barbara H Mrs opr Osborne's Beauty Salon
--Barbara J maid Char Mem Hosp r1033a Congo
--C A county policemn r Huntersville, N C
--Carrie Mrs packer Jack's Cookie r2215 Kennesaw dr
--Clarence W (Floyis) route mn Foremost Intl Dairies r Huntersville, N C
--Cletus G (Vida N) condr SAL h645 Louise av
--Cletus W (Barbara F) agt Home Security Life Ins h514 Central av apt 2
--Cynthia H Mrs utility wn Jack's Cookies r3312 York rd
--Donald B organist Whiting Avenue Bapt Church r645 Louise av
--Dorsey M Mrs ofc sec Sterling High Sch r721 E 10th apt 1
--Eliz Mrs processor Carriker Poultry r RD 12 Concord, N C
--Elmore repr mn A F Dancy Co h2215 Kennesaw dr
--Elvin H (Margt L) dept mgr Ivey's h450 Lyon
--Emma D Mrs typ E B Stone Finance Co h1923 Lombardy cir
--Eugene G studt r645 Louise av
--Fay M Mrs teller Wachovia Bank & Trust r RD 8 Box 602
--Florence I Mrs slswn Efird's r2428 Laburnum av
--Floyd lab Central Lbr r812 E 2d
--Francis studt r645 Louise av
--Fred (Lillie) jan Sedgefield Elementary Sch h629 S McDowell apt 3
--Fred A (Mary E) h2210 Briarwood rd
--Fred A jr studt r2210 Briarwood rd
--Gladys Y Mrs florist r1449 Qwens rd W
--Harvey jr (Dorsey M) clk Sou Hosiery h721 E 10th apt 1
--Harvey A (Cynthia H) jan City Parks & Recreation Comn h3312 York rd
--Hattie Mrs emp Carriker Poultry r RD 10 Box 316
--Henrietta W Mrs clk Char Br Fed Reserve Bank of Richmond r RD 1 Huntersville, N C
--Henry lab Char Iron Fdry r419½ Star
--Hugh M optn Bausch & Lamb Optical Co r RD 7
--J P r645 Louise av
--J W (Isabel L; Guy M Beaty & Co) r RD 9
--Jack N USN r450 Lyon
--Jas W (Florence I) acct exec E J Presser & Co h2428 Laburnam av
--Jas W jr (Jean C) supvr Wachovia Bk & Trust h2243 Falmouth rd
--Jas Y tech Martin-Walker Inc r RD 11 Box 378

HARRY C. GARNER
Painting and Papering
PAINTING AND DECORATING CONTRACTORS OF AMERICA
Interior and Exterior Decorator
2823 Shamrock Drive
Tels. Business - FRanklin 6-8029
Res. - FRanklin 5-4360

REA CONSTRUCTION COMPANY
ASPHALT DIVISION
We Pave
Driveways
Parking Lots
Roads
Streets
OFF WILKINSON BLVD.
P.O. BOX 3725
TEL. EXpress 2-1697

HOLIDAY ★INN★ HOTEL
U.S. 29 South and U.S. 29 West
Tel. EXpress 2-1373
• Swimming Pool
• 24 Hour Telephone Service
RESTAURANT
"Your Host From Coast to Coast"

Chipley Realty Co.
Mortgage Loans
Sales – Leases
Insurance
"STACK YOUR CHIPS WITH CHIPLEY"
132 W. MOREHEAD STREET
DIAL
EDison 4-5584
Chipley Insurance Agency
General Agent
Philadelphia Life Insurance Co.
All Forms Life Insurance

DAVIS & YOUNG INC.

MEMBER OF THE NATIONAL ASSOCIATION OF INSURANCE AGENTS

INSURANCE

110 Latta Arcade
322 S. Tryon St.
Tel.
EDison 3-3189

Blue and Direct Line Printing — Photostatic Copying

CHAS. A. TORRENCE
DRAFTING MATERIALS

210-216 Latta Arcade
322 S. TRYON ST.

Phone
EDison 3-5702

United Junk Company
"Buddy" and "Jerry" Fisher
WE BUY SCRAP METAL
PLANT DISMANTLING
USED
Machinery Structural Steel Equipment
2324 Remount Ave.
Tels.
EXpress 9-7321, Yard EXpress 9-7309

BARNETTE
--John A (Louise F) lab City Eng & Streets Dept h413 E 10th
--John G (Gladys) collection ofcr Int Rev Serv h1449 Queens rd W
--John T r3312 York rd
--John T (Carrie F) porter County ABC Bd r2649 Norfolk av
--Johnsie Mrs emp Douglas Co r1119 Randolph cir
--Kenneth J (Nancy M) agt Am Natl Ins Co h223 W 27th
--Leary E acct E J Smith & Sons r RD 8 Box 240-A
--Liza (wid Henry) h403 Heflin
--Lucinda maid h814 E 2d
--Mack C press opr Radiator Splty h813 E 2d
--Mae L emp Good Samaritan Hosp r3312 York rd
--Margt L Mrs slswn Baptist Book Store r450 Lyon
--Margie P Mrs h1901 Union
--Marion P Mrs controller The Char City Club h1719 Bay apt 4
--Martha A clk Mtrs Ins Corp r Huntersville, N C
--Martha E Mrs mach opr Natl Carbon h317 W 7th
--Mary (wid Will) maid United Mills Corp h2213 Kennesaw dr
--Mary L bkpr Piedmond Natural Gas h2149 Kirkwood av apt 7
--Mary O ofc sec Mitchell Parking Serv r CMR 544 Box 669
--Nancy M Mrs sten Pyramid Life Ins r223 W 27th
--Pat L Mrs techn Chas Med Clinic r1768 Merriman av
--Rachel C Mrs clk Chadbourn & Gotham r RD 1 Box 383 Huntersville, N C
--Rayford barber Bell's Barber Shop r527 Spruce
--Raymond L mach Retreading Equip r1901 Union
--Robt F (Maxine H) formn Piedmont Mountain Frt Lines h519 Moretz av
--S M (JoAnn P) slsmn Coca-Cola h517 Spruce
--Saml R (Carrie) lab County ABC Bd h929 S Independence blvd
--Sara tchr PS r4224 Walker rd
--Sterling R emp Coca-Cola r Box 254 Huntersville, N C
--Sylvester processor Carriker Poultry r RD 10 Box 316
--Thelma P Mrs opr SBT&T r2855 Kentucky av
--Thos E (Rachel C) hlpr City Water Dept r RD 1 Box 383 Huntersville, N C
--Tommy emp Carriker Poultry r RD 10 Box 316
--W Frank (Johnsie) slsmn Observer Printing Hse r1119 Randolph cir
--W G cabt mkr Morgan Fixture r Huntersville, N C
--Wm C (Mary M) shop supt Power Brake h1607 Duckworth av
--Wm O USAF r1607 Duckworth av
Barnette's Grocery (Florence Linder) 413 Alexander av
Barneycastle Gehrig F (Blanche L) slsmn Seven-Up Bottling h317 S Clarkson
Barnhardt see also Barnhart
--B B wvr Highland Park Mfg
--Bros Co Wm H Barnhardt pres-treas Chas E Boger jr exec v-pres Wm M Barnhardt sec 200 S Tryon R601
--Caleb H (Mae G) dept chf Esso h2211 Crescent av

BARNHARDT
--Carolyn M bkpr Home Credit Co r315 Hawthorne la
--Chas F studt r1512 Queens rd W
--Edna P (wid Chas) h301 W 10th apt 401
--Elastic Corp Wm H Barnhardt pres-treas Joe L Smith exec v-pres Wm M Barnhardt sec 200 S Tryon R606
--Eliz nurse Crane's Rest Home r1917 Park dr
--Eliz B Mrs pkr Ready-To-Bake Foods r815 Greenleaf av
--Floyd F jr eng Easterby & Mumaw r Concord, N C
--Gerald D USN r3000 Morson
--H Gladys sten Travelers Ins h409 N Church apt 203
--Harrison R (Eliz D) chief clk Duke Pwr r RD 2 Davidson, N C
--Harry constn wkr r421 N Poplar
--International Corp Wm H Barnhardt pres-treas Wm M Barnhardt v-pres sec yarns 200 S Tryon R603
--Jacob C (Sara J) v-pres Barnhardt Mfg Co h227 Cherokee rd
--Jacob C jr studt r227 Cherokee rd
--John D (Cath B) studt r1512 Queens rd W
--John W slsmn Powers & Anderson Dental r Concord NC
--Louis T (Eliz M) mech County Bldgs h224 W Kingston av
--Mae G Mrs clk Esso r2211 Crescent av
--Malcolm K tech Pneumafil Corp r1921 Merriman av
--Manufacturing Co Thos M Barnhardt jr pres Jacob C Barnhardt v-pres cotton batts 1100 Hawthorne la
--Marlene clk Home Credit r526 Oakland av apt 3
--Martha R sten Louis G Ratcliffe Inc r4126 Commonwealth av
--Mary V Mrs tel opr Belk's r930 E Trade
--Melvin driver Am Beauty Florist & Gift Shop r3000 Morson
--Nell V ofc sec Barnhardt Mfg h1100 Central av
--Olin N (Myrtle V) h521 Seigle av
--Paul fnshr Highland Park Mfg
--Theresa photog Dunbar-Stanley Studios r Concord, N C
--Thos M jr (Earnestine) pres Barnhardt Mfg Co h720 Oakland av
--Thos M III (Margt B) plant eng Barnhardt Mfg h213 Perrin pl
--Victor R (Eliz B) mach Newton Mach h815 Green Leaf av
--Walter J jr driver Overnite Trans r Concord, N C
--Wm D mgr Hanford's Inc r2912 S Allen rd
--Wm H (Margt L) pres-treas American Textile Corp, Barnhardt Bros Co, Barnhardt Elastic Corp, and Barnhardt International Corp h1512 Queens rd W
--Wm M (Harriet B) v-pres sec Barnhardt International Corp, American Textile Corp, Barnhardt Bros Co and Barnhardt Elastic Corp h3315 Auburn av
--Willie H (Edna C) formn Creech Motorcycle h3000 Morson
--Zeb G (Thelma J) v-pres Burton Institute Inc v-pres prin Burton Junior College h4341 Dinglewood av
Barnhart Ethel M Mrs opr Modern Beauty Salon r2801 Dogwood av
--Leonard A (Ethel M) emp Sou Dairies h2801 Dogwood av
--Roger J (Frances R) sls rep duPont h1127 Seneca pl
Barnhill Benj R jr (Arlyne S) supvr AT&T h800 Westover
--Calvin driver H B Owsley & Son h1029A Congo
--Edwood D (Nora G) transmission mn AT&T h2624 Ringwood
--Eliz nurse Mercy Hosp r1921 Vail av
--Howard C (Lois) emp City Health Dept h920 N Druid cir
--Ida Mrs waitress Greenland Restr h714 Royal Court apt 2
--J Dean (Lois) ins agt Citizens Bank h5000 Baylor dr
--Joe E jr (Ruby P) dept mgr Colonial Stories h308 Rocklyn pl

BARNHILL
--Lois Mrs tchr West Char High Sch r920 N Druid cir
--Maurice D (Frances S) serv mgr J I Case Co h3244 Marlborough rd E
--Rayford G (Marion W) frt hndlr Goodrich r1816 Avondale
--Robt H slsmn Sunshine Biscuit
--Ruby P Mrs slswn Belk's r308 Rocklyn pl
Barnholdt Terry J br mgr Clorox Chem r2412 Cloister dr
Barnwell Almon A (Denita L) dentist Bd of Educ h1112 Mulberry
--Denita L Mrs registrar Northwest Jr High Sch r1112 Mulberry
--Leamer R emp Tennessee Caro Trans r800 Kennedy
Baron see also Barron
--John (Linda M) h1901 Harris rd
Barr Anna M (wid John M) bmo County Tax Supvr h115 N Torrence apt 4
--Barney L (Cora E) hlpr Char Fish & Oyster h1822 N Brevard
--Betty L ofc sec David L Ballard r2838 Hutchison av
--C Mack jr emp Allison-Erwin r RD 8 Box 320
--C O rep Bricklayers Union Local No 21
--Charley L constn wkr r1822 N Brevard
--Cora E Mrs grader Chesapeake Paper Stock r1822 N Brevard
--David clk Piedmont Super Mkt r1001 E 10th apt 102
--Ed fnshr Highland Park Mfg
--Edith S (wid J E) pkr Lance Inc h1621 Cleveland av apt 2
--Effie F (wid H Shields) h2838 Hutchison av
--Eliz S (wid Lloyd) packer Jack's Cookies h1001 E 10th apt 102
--Frank W (Mary A) phys 633 Woodlawn rd h5745 Wedgewood rd
--Gladys L ofc mgr Peerless Inc h2408 McClintock rd apt 3
--Harriette Mrs clk Mangold Distributing r1219 Skyland rd
--Harry S jr (Connie M) project eng Pneumafil Corp h1524 Pecan av
--Helen M Mrs librn asst Pub Library h1922 Merriman av
--Henry R (Miriam W) clk Industrial Hdw & Sup h1505 Downs av
--J Walter (Nancy F) v-pres Pneumafil Corp h1227 Coddington pl
--Jas W (Mary) driver Edgcomb Steel h530 Carmel
--June clk Home Ins Co r RD 8 Box 320
--Laurence E (Margt T) routemn Foremost Intl Dairies h1205 E 35th
--Marie prsr Hand Craft One Hour Clns r600 French apt 1
--Patsy G Mrs sten Char Liberty Mut Ins r3429 Silas av
--Robt F (Harriett) whsemn Crane Co h1219 Skyland rd
--Robt L (Peggy W) driver Geo A Hormel & Co h1315 Edgewood rd
--Roy studt r1001 E 10th apt 102
--Ruth G (wid Frank W) ofc sec F W Barr h1234 Kings dr
--Torrance L (Patsy G) dispr Piedmont Natural Gas h3429 Silas av
Barrentine see also Barentine
--Alice F r321 Circle av
--Ethel M Mrs classified adv wn Char News Pub r1234 Harding pl
--J Edems (Annie L) real est 136 Brevard ct h1907 Vail av apt 1
--Mae Mrs emp Ivey's h300 Circle av
--Nan E agt Vinson Realty h321 Circle av
--Ralph C (Ethel M) clk Caskie Paper Co h1234 Harding pl
Barrett Alberta C clk A&P h515 N Church apt 102
--Amos (Mabel) lab Concrete Materials Prestressed & Precost h1103a Pharr
--Andrew J r330 S Tryon
--Andy slsmn Allison Fence r435 Louise av
--Ann B Mrs nurse Presbyterian Hosp r1632 Arnold dr
--Annie L (wid Jos O) h2515 Barry
--Arth J (Juanita H) emp Highland Park Mfg h3039 N Alexander

AUTHORIZED UNITED MOTORS SERVICE

TRANS-PORTATION SUPPLY CORP.

Exclusive Distributors for Charlotte Trading Area for

DELCO BATTERIES and PACKARD CABLES

Auto, Bus, Truck Parts

426 W. Trade St.

Tel.
EDison 3-8411

NATIONAL STANDARD PARTS ASSOCIATION NSPA

OLD DOMINION Box Company Inc.
CHARLOTTE, NORTH CAROLINA

DAUGHTRY SHEET METAL CO.

Lennox
Oil & Gas Furnaces
1105 - 09 E. TRADE

CONTRACTORS
ROOFING – SHEET METAL – HEATING – AIR CONDITIONING

Lennox Air Conditioning
Combustioneer Stokers
TELS. EDison 2-2195, EDison 4-6621

BARRETT
--Bernice chkr Wong Lndry h409a W Morehead
--Betsy J tech Matthews-James Clinic r727 E Kingston av
--Bobby R (Verta W) drftsmn Alse V Blankenship h3224 The Plaza
--Cath L Mrs with Belk Stores Services r Fort Mill, S C
--Clegg (Wilma M) h1111 Elm
--Corine (wid Murray) r1211 Carver
--Dorothy Mrs ofc sec Orkin Exterminating r2117 Greene
--E C (Lena) carrier PO h1169 Seneca pl
--Edwin M (Miriam S) clk PTS h1713 Madison av
--Fannie Mrs emp Hudson Hosiery r223 Lancaster
--Frances Mrs emp A&P r3947 Tillman rd
--Geo G mgr Stanley Home Products r Vernedale rd
--Geo R (Nancy L) h431 N College
--Glen I (Mamie G) city firefighter h308 Carolyn rd
--Harry L jr (Lucille J) investigator State Dept of Labor h4101 Sheridan dr
--Helen L Mrs insp Chadbourn & Gotham r1908 Anderson
--Ina B Mrs emp Highland Park Mfg r2809 Georgia av
--Inez G Mrs nurse Char Eye, Ear & Throat Hosp r1620 Academy
--Jas (Fannie) lab Don Allen Chevrolet h223 Lancaster
--Jas (Eliz B) lab R H Bullinger h621 Stevens
--Jas B (Phyllis H) driver Akers Mtr Line h3601 Annlin av
--Jas H (Lola) agt Nation Wide Ins h216 Auten
--Jas M (Virginia B) electn Duke Pwr h1400 Kennon
--Jas R clk Hotel Char r219 W 7th apt 305
--Jane S Mrs ofc sec Myers Park Bapt Church h312 Wakefield dr apt A
--Joe Tire Service (Mrs Marguerite W Barrett) 124 W 1st
--John E (Mary A) tech Char Dental Laby h1402b Murdock rd
--John F (Lillian O) slsmn Keyes-Fibre Co h1012 Isleworth av
--John J r3039 N Alexander
--Josef M drftsmn Duke Pwr r Midland, N C
--Juanita H Mrs shader Highland Park Mfg r3039 N Alexander
--L H lab Ready Peeled Potato
--Lee (Siller) emp Panch's Four Wheel Brake Serv h412 W Morehead
--Lena C clk Eckerd's r702 LaMar av
--Lillie L Mrs grader Highland Park Mfg r2625 N Davidson
--Liston D (Agnes) driver Geo A Hormel & Co h4419 Thrift rd
--Lola Mrs slswn Avon Co r216 Auten
--Mamie G Mrs clk Southeastern Factors r308 Carolyn rd
--Marguerite W (wid Joe M; Joe Barrett Tire Serv) h515 E Kingston av
--Marvin A (Dorothy) driver Greyhound h2117 Greene
--Mary A tchr PS h522 Hawthorne la apt 18
--Mary A Mrs engraver W A Buening r1402b Murdock rd
--Max B acct J A Jones Constn r Kannapolis N C
--Mildred K Mrs clk Char Trading Co r Midland, N C
--Mose (Rose) driver Schwartz & Son h1025 Oliver
--Nancy G bmo Ervin Constn r319 Grandin rd
--P Worth (Ina B) tex wkr Highland Park Mfg h2809 Georgia av
--Paul B (Lillie L) gro 2629 N Davidson r2625 do
--Phelmer P (Marie P) stockmn Goodrich r Gastonia, N C
--R Edw clk Char Br Fed Reserve Bank of Richmond r2128 Dilworth dr
--Richd A (Mattie W) h2625 N Davidson
--Robt E (Olivet W) sec-treas Walter & Barrett Inc h1101 Belgrave pl
--Robt S (Ann B) slsmn Sou Bakeries h1632 Arnold dr

BARRETT
--Rosa maid h918 N Tryon
--Russell S jr agt Atlantic Mut Ins h435 Wakefield dr apt A
--Ruth psychologist The Mental Health Clinic h100 Colville rd apt 63-B
--T C driver Piedmont Chem Corp r Mattoon
--Thos J (Frances) emp A&P h3947 Tillman rd
--Thos R (Josephine F) teller Char Br Fed Reserve Bank of Richmond h2128 Dilworth dr
--Verta W Mrs ofc sec Union Natl Bank r3224 The Plaza
--Willard (Helen L) driver Akers Mtr Lines h1908 Anderson
Barrier Anita opr SBT&T r541 Oakland av
--Avery F (Merilla R) rep Multigraph h3111 Holt
--C E agt Conneticut Mut Life Ins r Concord N C
--Edith B Mrs sec-treas Barrier Press Inc r1828 Kenwood av
--Effie M h1851 Greene
--Eliz Mrs h1312 Winnifred
--Fannie (wid John E) h926 E Trade
--Fred M (Glenna M) mech State Hwy & Pub Wks Comn r Concord, N C
--G Max (Edith B) pres Barrier Press Inc h1828 Kenwood av
--H L mech Morris Farm Equip Co r Concord, N C
--Hal P plmb J V Andrews Co r Concord, N C
--Helen C Mrs ofc sec Chas L Nonce r2300 Independence blvd
--J Donald prntr Delmar Prntg r1828 Kenwood av
--Jos L (Cath B) instr Burton Institute h3618 Annlin av
--Momie T (wid Chas F) r814 Sunnyside av
--Merlin G (Jeanette) prntr Duke Pwr r4304 Monroe rd
--Odell baker Krispy Kreme r408 Ingle (H)
--Press Inc The G Max Barrier pres Mrs Edith B Barrier sec-treas prntrs 1828 Kenwood av

BARRIER REALTY CO (W RAY BARRIER), REAL ESTATE 124 S INDEPENDENCE blvd, TEL ED3-0711

--Richd M mach Sou Mach Products r Concord, N C
--Ted h126½ S Cedar
--W Roy (Helen C; Barrier Realty Co) h2300 Independence blvd
--Wilhelmina maid r837 Maple
--Wm (Jessie B) h1922 Washington av
--Wm E driver Pilot Freight Carriers r Old Dowd rd
Barrineau Adger R grinder Standard Crankshaft & Hydraulic
--Edw M (Leone V) mach opr Kendrick Brick & Tile h2256 Benson pl
--Leone V Mrs clk F H Ross & Co r2256 Benson pl
Barriner Rudolph studt r315 E Kingston av
Barringer A A lab Pet Dairy Products r RD 1
--Apartments 915 W Trade
--Beatrice maid r601a E 7th
--Brandon D slsmn r1901 Wilmount rd
--Cecil B (Bessie) agt Central Mtr Lines r Concord, N C
--Cornelia Mrs r2022 Beattie's Ford rd
--Eddie (Kathleen) hlpr Caro Rim & Wheel h2020 Beatties Ford rd
--Emanuel ship clk Thomas & Howard r RD 1 Box 93 Huntersville, N C
--Eug M lab Gulf Oil Corp r Huntersville, N C
--Eunice ofc sec Am Viscose r3020½ Commonwealth av
--Geo W ofc wkr Twin States Ins r3020½ Commonwealth av
--Horace G (Beatrice) hlpr Arnold Hoffman h728 E 11th apt 4
--Horace G jr (Evelyn) lab Jones Elec Repr r728 E 11th apt 4
--Hotel Barber Shop (Chas D Digh) bsmt 426 N Tryon
--Hotel News Stand Mrs Julia Calvert mgr lobby 426 N Tryon

N. C. STATE MOTOR CLUB INC.

N. C. STATE NATIONAL AA MOTOR CLUB

South's Largest Motor Club
HOME OFFICE
2422 N. Tryon Tel. EDison 2-8507

BARRINGER
--Howard installer Mecklenburg Furn Shops r RD 10
--Hugh Y (Edith) ship clk Thomas & Howard h2022 Beatties Ford rd

BARRINGER INSURANCE AGENCY (J V BARRINGER JR), GENERAL AGENTS CONTINENTAL ASSURANCE CO, CONTINENTAL CASUALTY CO (CONTINENTAL CO'S of CHICAGO), LIFE, HEALTH and ACCIDENT, HOSPITALIZATION INSURANCE, INDIVIDUAL and GROUP, APT 2, BARRINGER BUILDING 915 W TRADE, TEL ED4-9015

--Jack V jr (Barringer Ins Agcy) h915 W Trade apt 2
--Jas processor Carriker Poultry r RD 10 Box 345
--John lab Caro Concrete Pipe r Huntersville, N C
--Lucille maid County Home r N Tryon
--Mary maid Osborne's Motel r RD 10
--Matthew warehse mn Thomas & Howard r Cornelius, N C
--Osmond L (Alice C; Osmond L Barringer Co) h1901 Wilmount rd
--Osmond L Co (Osmond L Barringer) explosives 1901 Wilmount rd
--Robt L ship clk Thomas & Howard r RD 1 Huntersville, N C
--School Mrs Pauline H Beane prin 2701 Walton rd
--Sylvia A sten Genl Mills r425 Grandin rd apt 3

BARRINGER WM R HOTEL

REX B KNORR, MANAGER
CHARLOTTE'S NEWEST and FINEST
100 % AIR CONDITIONED
DINING ROOM
BANQUET FACILITIES
426 N TRYON
TELEPHONE ED3-0331

(See Yellow Page 107)

--Willie lab Piedmont Feed Mills Inc r Huntersville, N C
Barrington Bessie B (wid Wm D) h1824 E 7th
--Bonnie J clk Sou Hosiery r609 Oakland av
--Myrtle L clk Presby Hosp r1222 Hanover apt 1
--Zula R (wid Jas A) hsekpr Hotel Selwyn h1336 Pinecrest av
Barrino Earl hlpr Gayle Moore Shell Servicenter r328 Skyland av
--Jesse M (Lucrease A) jan McLean Trucking r Myrtle av
--John (Cora J) lab Ray Constn h rear 305 W Vance
--Johah (Florence) jan Lance Inc h1330 Samuel
Barron see also Baron

J. D. CLINE CO.

CONTRACTOR

Residential — Commercial
Roofing, Siding — Carpenter Work
Concrete Work — General Home Repairing

"No Job Too Big or Too Small"
3012 RUSH AVE. TEL. EXpress 9-7504

ALEXANDER
FUNERAL HOME
• • •
24 Hour Ambulance Service
• • •
"Service Above Self"
• • •
A Funeral To Fit Every Need
• • •
323 S. Brevard
DIAL
EDison
3-1167
or
EDison 3-1830
EDison 3-6027

MOZINGO'S TIRE CO., INC.

WHEEL ALIGNMENT
DELCO BATTERIES and SERVICE
TIRE RECAPPING

New and Used Tires
1415 S. Tryon St.
Tel. FRanklin 7-1581

REAL ESTATE
H. Y. DUNAWAY CO.
36 Years in Charlotte
SALES – LEASES – LOANS – INSURANCE
205 S. Church St., R 100-01
Tels. EDison 3-2113 and FRanklin 5-6096
REAL ESTATE

TURNER BROS.
KELLER INC.

SALES
LEASES
PROPERTY MANAGEMENT
MUTUAL INSURANCE

122 E. Fourth St.

Phone FRanklin 5-5793

HOTEL WM. R. BARRINGER
AIR CONDITIONED ROOMS
EXCELLENT FOOD AND OUTSTANDING AIR-CONDITIONED BANQUET FACILITIES

CAROLINA AIRCRAFT SALES
BROCKENBROUGH FIELD
PIPER DISTRIBUTOR
PIPER CERTIFIED SERVICE
Maintenance — Storage
Charter Service
PHONE EDison 4-7862
R. D. 7, Old Statesville Rd., Hwy. 115
Charlotte, N. C.

BARRON
--Alice K (wid Archie A) ofc sec Queens College h2251 Selwyn av apt 4
--Billy W slsmn Myrick's Furn r1921 Valencia rd
--Connell comp Carolina Linotyping Co r4216 Commonwealth av
--Essie dishwater Hotel Char r422 1/4 N Myers
--Hannah tchr PS
--John I (Eleanor L) eng SBT&T r York, S C
--Mary E r2508 Booker av
--Nancy A dept dir Trinity Presby Church r2251 Selwyn av apt 4
--Nelle B (wid Raymond L) h708 Royal ct
Barrow Berniece C Mrs ofc sec Sou Eng r712 Sunnyside av
--Frances A librn Char Mem Hosp r1621 E Boulevard
--Jack G (Jettie) r744 Moutford la
--Jas S (Berniece C) seperator Ry Exp h712 Sunnyside av
--Marilyn L Mrs opr SBT&T r2834 Florida av
--Mattie N Mrs slsmn Melville's Children's Shop h2834 Florida av
Barrows John C (Willamina) chem Am Cyanamid h1029 Sedgefield rd
Barrus Jas A (Betty E) ofc mgr Lee Constn h1326 Brook rd
Barry Albert J (Carnetta E) bell mn Selwyn Hotel h414 Heflin
--Eloise interne Nalle Clinic r Marion, N C
--Lillian I Mrs insp Hotel Char h611 E Trade apt 6
--Willie lab h936 E Hill apt 1
Barsley Betty L Mrs hlpr Hudson Hosiery r2100 E 7th apt 4
--Robt O (Betty L) with Republic Steel h2100 E 7th apt 4
Bartel Juanita P Mrs sec-treas Public PX Char Art Gallery r514 Sedgefield rd
--Robt H (Juanita P) pres Public PX Char Art Gallery h514 Sedgefield rd

BARTHOLOMEW BRADLEY W (MARGUERITE S), GENERAL CONTRACTOR 224 CITY SAVINGS BANK BLDG 120 E 3d, TEL ED4-7058, h2616 BRIARCLIFF pl, TEL ED2-3745 (See Yellow Page 53)

--Bradley W jr studt r2616 Briarcliff pl
--Harry (Margt) supvr McCall Bros Pump & Well r RD 1 Iron Station, N C
--Hazel sten White Mtr r4709 Woodhaven dr
--Margt Mrs clk Am Casualty Co of Reading Pa r RD 1 Iron Station, N C
Bartlam Betty T Mrs asst cash Warner Bros Pictures Distributing r2237 Benson pl
--Douglas D (Betty T) chf eng Farmers Dairy h2237 Benson pl
--Onia L (wid Wister J) smstrs Mecklenburg Furn Shops r1800 DeArmond dr
Bartlett A J clk City Mtr Transport Dept r4404 Highland av
--Barbara A clk Char Br Fed Reserve Bank of Richmond r RD 6 Box 440
--Barbara K clk SBT&T r612 Seifert cir
--Betty C Mrs clk Telephone Answering Serv Inc r Idlewild rd
--Billy D nurse Presbyterian Hosp r224 Travis av apt 2
--Bobbie O Mrs clk SBT&T r122 Homestead Village
--Delphia B insp Nebel Knitting h3441 Thomas pl
--Dora clk E H Jacobs Corp r RD 5
--Douglas R jr (Rosa) emp Marshall Mills r RD 6 Box 567

BARTLETT
--H Duane with U S Merchant Marine r1428 Kennon
--H Paul (Kathleen M) tchr Burton Jr College h820 E Kingston av apt 5
--Hazel B emp City Eng & Streets Dept r Matthews, N C
--Irene T Mrs clk Sears r1428 Kennon
--John T parts mgr Trans Sup h2026 Belvedere av
--Kathleen M Mrs lecturer Queens College r820 E Kingston av
--Mamie K (wid Lester F; Queen City Music Co) h3500 The Plaza
--Marguerite clk SBT&T r612 Seifert cir
--Maurice W mach opr Lassiter Corp r2026 Belvedere av
--McGretta L Mrs mach opr Esso r4404 Highland av
--P E county police mn r RD 1
--Ralph E (Irene T) asst supt City Mtr Transport Dept h1428 Kennon
--Roy C (Amanda M) pntr 612 Seifert cir h do
--Roy C jr (Lillie F) mech Fruehauf Trailer h3124 Waverly pl
--S C jr slsmn Texas Co h425 Grandin rd apt 1
--W O opr Charlotte City Coach Lines r RD 1 Box 318
Bartley Clarence B lab Mitchell & Becker r1210 S Church
--L E (Sedgefield Beauty Shop) r3500 Plaza
--Mary G (wid Robt L) h404 E Worthington av
--Willie r311 Frazier av
Barto Helen M Mrs ofc sec Celanese Corp h rear 2613 Providence rd
Barton Arthur D (Eleanor B) clk Industrial Hdw & Sup h5417 Grove
--Bruce tchr Char College
--C E repr mn Garabaldi & Bruns
--Chas A (Nancy S) h4120 Walker rd
--D A slsmn r360 N Caswell rd
--D Ralph (Dessie M) driver Youngblood Truck Lines h1000 W 1st
--David R (Nancy C) slsmn Kay Distr h512 W Worthington av
--Dessie M Mrs icer Am Bakeries r1000 W 1st
--Easley B (Caroline P) eng Duke Pwr h728 Manhassett rd
--Ernest L (Addie V) real est 416 E Worthington av h do
--Grandon D agt Char Liberty Mut Ins r RD 7
--Hazel F Mrs nurse Presby Hosp r814 Hawthorne la apt 6
--Jas O (Pearle G) h1820 Parson
--John O (Hazel F) repr mn Garabaldi & Bruns h814 Hawthorne la apt 6
--Lola M emp Efird's r1119½ Providence rd
--Mabel B (wid Edwin E) r801 Berryhill
--Marie S h329 S Alexander
--Mary Mrs h4120 Redwood av
--Max C real est 416 E Worthington av r do
--Nannie H (wid Thos R) h2133 Kirkwood av apt 9
--Paul H (Althea M) asst chf eng Duke Pwr h1410 Woodlawn rd
--Robt B stereotyper Char Observer r Lancaster, S C
Barwick Eleanor T Mrs slswn Ed Mellon Co r2820 Morson
--Fred E jr (Virginia C) electn Robinson Elec h508 E 28th
--Fred E III r508 E 28th
--John P studt r508 E 28th
--Reid W (Margt M) driver Dickinson Inc h2001 Rozzells Ferry rd
Barwig Frank R (Frances L) asst formn Swifts h3000 Clemson av
Barwig Ila C Mrs bkpr CMC Finance r1651 Anderson
--Lena (wid Fredk E) h1101 E 35th
--Mary mach opr Panda Curtain r3000 Clemson av
Basden Edw T (Faye L) clk Piedmont Super Market h1315 Allen
--Oscar insp USN r Graham, N C
Basile J J h2411 Selwyn av apt 4
Basinger A Marshall studt r2030 Bucknell av

BASINGER
--Basil L (Susan H) driver Pilot Freight Carriers r Concord, N C
--Beulah P Mrs (Char Beauty Salon) r3101 Forest rd
--Delmar R formn Parks-Cramer r Concord, N C
--Ernest H mach Parks-Cramer r803 N Davidson
--Geo W (Evelyn G) slsmn Henry V Dick & Co h2421 Bay
--Hobson E (Ruth P) mach Parks-Cramer h803a N Davidson
--Jas A (Jessica S) real est 116 W 3d R204 h1732 Independence blvd NE
--Jas A jr (Eliz H) rep Genl Coal Co h4326 Castleton rd
--Jas L (Beulah P) supvr Belk's h3101 Forest rd
--Jane stewardess EAL r2030 Bucknell av
--Pryde W (Irene M) pres Pryde W Basinger & Co Inc h2030 Bucknell av

BASINGER PRYDE W & CO INC, PRYDE W BASINGER PRES, INSURANCE ADJUSTERS 1528 ELIZABETH av, PO BOX 4063, TELS ED4-3037, NIGHT ED3-1290 (See Yellow Page 2)

--Pryde W jr studt r2030 Bucknell av
--Richd G (Nora B) drapery wkr Belk's h1425 E Ivey dr
Basio Pete h431 Ardmore rd
Baskerville Edger M (Baskerville-Howell Co) h1913 Lombardy cir
--Howell Co (J Irvine Howell, Edger M Baskerville) plmb contrs 312 W Trade R128
--Ried M (wid Wm D) h1121 Myrtle av apt 3
--Sudie M r1913 Lombardy cir
--Virginia R interviewer State Employment Serv r1121 Myrtle av apt 3
--Wilbur A (Virginia) rep Remington Arms h2820 Chelsea dr
Baskett Thos (Rosetta J) jan City Bldgs & Grounds Dept h920 E 3d apt 2
Baskin Beulah Mrs h1220 Person
--Dorothy studt r2035 English dr
--Hattie r1025 S Ment
--Lester lab Concrete Materials Prestressed & Precost r Waxhaw, N C
--Richd lab Central Lbr r628 Watterson av
--Theo (Mildred) driver Kraft Foods h2035 English dr
Basler Delbert R (Wilma E) emp Army Reserve Training Center h1923 Hall av
Basley Neils emp SBT&T r803 Ross
Basnight Chas W (Mary L) slsmn Shurman Laby h1400 Richmond pl
Bason Geo O (Mary G) agt Mill-Power Sup h221 McAlway rd
Bass Adeline B (wid Wm H) h225 Cottage pl
--Alford mach opr Highland Park Mfg
--Archie C r2013 Dalehurst dr
--B Jean clk Char Union Bus Sta r528 E Kingston av
--Barbara Mrs librn Bd of Educ r4767 Wendover la
--Beatrice Mrs emp Wilbur-Rogers h436 W 24th
--Bickett J (Leona) clk Sou Ry h5027 Elder av
--C Calvin (Jessie B) emp R H Bouligny Co h629 E Tremont av apt 1
--C H acct Geo G Scott & Co r High Point, N C
--Carolyn C Mrs clk Proctor & Gamble r223 Poindexter dr
--Carrie (wid J H) r323 W 8th
--Chas R (Virginia; Chas R Bass Mach Shop) h1612 Club rd
--Chas R Machine Shop (Chas R Bass, Wm N Nance) 310 N McDowell
--Chas S (Polly P) dept mgr A&P h rear 640 Vinewood pl
--Charlotte waitress Oriental Restr r523 N Poplar
--Christian H Mrs v-pres sec L D Bass Inc r343 Hunter la
--David H (Margt S) emp Highland Park Mfg h3000 N Myers
--Dorothy Mrs h420 W 10th
--Dorothy E clk Radiato Splty h1924 Euclid av apt 8

MECKLENBURG NURSERIES INC.

Azaleas
Flowering Trees
Shrubs
Evergreens
Complete Landscape Service

Freedom Drive
Thrift Road
R.F.D. No. 5

Phone EXpress 9-5641

Forest Lawn Burial Park
and Mausoleum
NEW THRIFT ROAD
True Perpetual Care For Every Lot
TELEPHONE EXpress 9-1141

SUPPLIES
FURNITURE
FILES
POUND & MOORE CO.
"If It's for the Office We Have It"
304 S. Tryon St.
Phone FRanklin 5-7751
SAFES
LUGGAGE
GIFTS

BASS
--Earl E (Daisy J; Columbus Parking Lot) r2033 Cleveland av
--Effie J ofc wkr Belk's h1632 Independence blvd NE
--Eldridge L (Maxine P) pntr Cecil Hollifield h825 Louise av
--Ervin R clk PO h2013 Dalehurst dr
--Frances (wid Jas) r710 N College
--Frances H Mrs pres Burton Institute Inc and Burton Jr College r2800 Rothwood dr
--Gary C (Betty J) clk Duke Pwr h430 Woodlawn rd
--Geo N (Hazel W) slsmn Industrial Piping h2121 Arnold dr
--H H (Henry W) r129 Holton av
--J Edw slsmn Albright Boat & Marine r Matthews, N C
--J Rea jr (Ruby T) br mgr A&P h4920 Monroe rd
--Jack G (Carolyn C) slsmn Gates Rubber Co h223 Poindexter dr
--Jas A (Lillie B) tex wkr Highland Park Mfg h1924 Harrill
--Jean L (wid Ty C) hostess New Neighbors League h2103 Queens rd W
--Jennie Mrs clk Sou Hosiery r3435 Newberry rd
--Jessie B Mrs nurse Mercy Hosp r629 E Tremont av apt 1
--John slsmn Little Cigarette Serv r Matthews, N C
--John B jr (Margt S) supvr SBT&T r RD 1 Sardis rd Matthews, N C
--John E (Mary B) formn Mechanical Contr h721 Fugate av
--John E jr (Barbara) sls eng Johnson Serv Co h4767 Wendover la
--John G jr (Mary W) USN r2101 Forsythe
--John H (Nina P; Bass Heating & Air Conditioning) h1003 Dade
--Johnson L (Cherry G) formn Delph Hdw & Specialty h2021 Union
--Jos B (Billie H) slsmn Char Linen Serv & Sup h3933 Beechwood rd
--Jos J jr (Frances H) dept supt Travelers Ins h2800 Rothwood dr

BASS L D INC
LIONEL D BASS, PRESIDENT-TREASURER
MRS L D BASS, VICE-PRESIDENT-SECRETARY
PAINTING CONTRACTOR
WATERPROOFING
COMMERCIAL
RESIDENTIAL
1712 CAMDEN rd
TELEPHONE FR6-4601

--Lillie B Mrs stitcher Highland Park Mfg r1924 Harrill
--Lionel D (Christian H) pres-treas L D Bass Inc r343 Hunter la
--Louise A r1915 Ashland av
--Margt S Mrs wndr Johnston Mfg r3000 N Myers
--Martha J clk Singer Sewing r Shelby, N C
--Mary W Mrs bkpr Bank of Commerce r2101 Forsyth
--Meta S Mrs rep Stanley Products r5513 Monroe rd
--Nina P Mrs nurse Char Mem Hosp r1008 Dade
--Olin L (Emma Y) tex wkr Highland Park Mfg h1214 Seigle av
--Oscar fnshr Highland Park Mfg
--Oscar jr (Elaine B) lay out mn Pneumafil Corp h113 Andrill ter
--Oscelene Mrs supvr Woolworth's r RD 2
--Patricia W Mrs clk Char Br Fed Reserve Bank of Richmond r629 E Tremont av apt 2
--Pump Service (Willis G Bass) 5513 Monroe rd
--Reuben L (Katheryn) emp Esso h1400 Coker av
--Richd F Rev (Pearle M) h1201 Harrill apt 4
--Rondal F driver Lee A Folger Inc r RD 4 Box 512-D
--Ruby J h611 E Trade apt 8
--Ruby T Mrs nurse 4920 Monroe rd r do
--Sanford B (Emma H) r2013 Dalehurst dr

BASS
--Sara L studt nurse Char Mem Hosp r do
--Steph H (Carrie W) h800 Central av
--Thad B (Patricia W) h629 E Tremont av apt 2
--Thos A (Orene W; G & T Superette) h Marshall dr
--Vernon P (Linda S) rec clk Winchester Surgical Sup h2728 Whitney av
--Walter H driver Yellow Cab
--Willis G (Meta S) h5513 Monroe rd
Bassett Archie J (Lucille) rep Pitney-Bowes h4211 Darwin cir
--Blanche F Mrs rep SBT&T r134 Stonewall Jackson Homes
--Etta C (wid Thos S) h127 S Torrence
--Harvey H (Blanche F) formn Celanese Corp h134 Stonewall Jackson Homes
--Janet G Mrs clk Melville's Clothing Shop r500 Woodlawn rd
--John S (Helen S; Floral Serv) h1520 E Worthington av
--Walden E (Shirley) tex wkr Celanese h1628 Sterling rd
--Wm D (Janet G) clk Atlantic Refgr h500 Woodlawn rd
Batchatis Melvin H (Louise S) plant supt Sinclair & Valentine h2109 Chesterfield av
Batchelder S H USMC h100 Altondale av apt 7
Batcheler Ellis K (Cath E) dir Sou Eng r CMR 6 Coulwood dr Box 622-M
Batchelor Clyde E tile setter r905 W Trade apt 3
--Irene C Mrs h905 W Trade apt 3
--Walter B (Kay S) asst Package Prod r Mt Holly, N C
Bate see also Batte
--John A (Bate Typewriter Co) r Kenmore Hotel
--Typewriter Co (John A Bate) reprs rear 115 E 4th
Bateman Frank F (Isabelle S) operations mgr Jeff Std Broadcastings h926 Stanfield dr
--Harold H h2920 Westfield rd
--Irene C (wid Geo E) r1809 Cleveland av apt 2
--Jas J driver-slsmn Hanford's Inc r Elmore Trailer Camp
Bates Alphonzo jan Conenant Presby Ch r RD 3 Matthews, N C
--Arbutus E Mrs insp Nebel Knitting r203 N Bigham
--Bessie r425 N Alexander
--C Allen eng Armstrong Cork r2059 Briarwood rd
--Chas L (Jean W) drftsmn A G O'dell jr & Assocs h200 N Laurel av apt 2-B
--Cora W (wid Wm) h512 E 18th
--D Simpson (Mary L) news dlr W Trade nw cor Tryon r1305 Fillmore av
--Danl (Vera) sexton Conenant Presby Ch h2320 Edison
--David waiter Elks Club r521 E 18th
--David A (Hattie G) whsemn Constn Materials h425 N Alexander
--Edw W (Josephine D) news dlr h2032 Weyland av
--Flora ofc sec American Mut Liability Ins Co r5221 Ruth dr
--Frances mach opr Char Work Shop for the Blind r512 E 18th
--Frances Mrs maid r609a S Graham
--G H wvr Highland Park Mfg
--Geo W (Lillian) agt C D Spangler Constn r Derita, N C
--Hattie G Mrs cook Diamond Restr r425 N Alexander
--Hezikiah (Virginia D) emp Howard Johnson's h Dixie rd
--Inez S (wid John M) h2126 Lockhart dr
--Jas driver Carolina-Norfolk Truck Line r RD 5
--Jas N jr (Nell V) v-pres Pyramid Life Ins Co h218 Hillside av
--Jos jr lab City Mtr Transport Dept h1009 E Hill
--Josephine D Mrs ofc sec American Cyanamid r2032 Weyland av
--Julia (wid Wm E) insp Huntley Hosiery h1541 Southwood av

BANK OF CHARLOTTE
Member F. D. I. C.
OPEN DAILY and SATURDAY UNTIL 5 P.M.
Complete Banking and Loan Service
122 S. Tryon St. • Tel. FRanklin 6-3551

BATES
--Lizette B (Christopher C) h920 Greenleaf av
--Lonnie W (Dorothy R) emp Highland Park Mfg h4122 N Tryon
--Myrl R (wid McCoy) asst mgr Char Country Club r2465 Mecklenburg av
--Nancy L r2126 Lockhart dr
--Nell V Mrs tchr PS r218 Hillside av
--Oscar O porter Belk's r RD 3 Matthews, N C
--Otha boarder Char Finishing Co Inc r512 E 18th
--Roosevelt atndt Tucker Esso Serv r400 N Davidson
--Sally C mach opr Dilworth Theatre h1015 E 8th
--Sidney T (Louise K) eng Westinghouse h1033 Tracy dr
--Thos (Kathleen J) screen mn Caro Paper Bd Corp h2921 Parkway av
--Vance M Mrs slswn Montaldo's r Davidson, N C
--Virgil (Willie M) lab Sou Road Builders h2006 Gibbs
--Virginia Mrs cook Hoskins Sch r Dixie rd
Bathea Chester changer Mozingo's Tire r RD 1 Matthews, N C
Batson Alice R ofc sec Celanses Corp r2913 Windsor av
--Helen L buyer Montaldo's r1325 Providence rd
--Jessie W (wid Vernon) h319 E 13th
--Margt nurse Mercy Hosp r1921 Vail av
--W K Co (W Kelly Batson) sewer contr 600 McDonald av
--W Kelly (Alice C; W K Batson Co) h600 McDonald av
Batte see also Bate
--Blanche G (wid P H) tchr City Bd of Educ h1708 Beverly dr
--Frank R supvr Equitable Life Assurance Soc r119 Woodlawn av
--Pryor H jr (Virginia H) v-pres Allison-Erwin Co h328 Anthony cir
--Roy D (Marie G) aud Maryland Casualty h119 Woodlawn av
Batten Anne J tchr PS r1615 Lyndhurst av
--Dolphus D (Frances) pntr Roy H Wright h2324 Markham ct
--Doris A Mrs supvr S & W Cafeteria h420 N Church apt 24
--Frances Mrs insp Hudson Hosiery r2324 Markham ct
--Grace S Mrs nurse 1520 Scott av h do
--James K copywriter Char Observer r1535 Queens rd
--John C (Grace M) real est 1615 Lyndhurst av h do
Battery Service Co (Stanley H and Clarence J Livengood) mfrs 2213 Central av
Battey Robt W (Mary E) slsmn J A Richardson Co h2116 Lombardy cir

Standard Plumbing & Heating Company
AIR CONDITIONING
2117 Shamrock Drive
Tels. EDison 3-2620 - EDison 2-7634

Thies Realty and Mortgage Co.
Since 1906
Mortgage Banking
Real Estate
Sales
Insurance
1100-1107 Commercial Nat'l Bank Bldg.
200 S. Tryon St.
DIAL EDison 2-7721

ORR MOTOR CO.
Service Since 1930
Specialized Service
For Buick And All Other General Motors Cars
Delco Batteries
AUTHORIZED UNITED MOTORS SERVICE
820-22 E. Fourth St.
Phone EDison 2-1164

HEAVY HAULING
Old Cannon Airport
P.O. Box 1423
TELEPHONE EXpress 9-0421
MOSS TRUCKING CO. INC.
HEAVY HAULING
(See Yellow Page 210)
HOISTING and RIGGING
Night, Sunday and Holidays Telephones
EXpress 2-1633 and EDison 2-1072

THE CHARLOTTE NEWS

PHONE EDison 3-0303 • 126 S. CHURCH ST.

CHARLOTTE'S HOME-OWNED NEWSPAPER

NATIONAL ASSOCIATION OF REAL ESTATE BOARDS
REALTORS ARE ACTIVE MEMBERS OF CONSTITUENT BOARDS

Home Realty & Management Co., Inc.

Finance
Management
Sales
Insurance

Phone
ED 2-1141

121 E. 3d

WADDELL CONSTRUCTION COMPANY, INC.

General Contractors

ASSOCIATED GENERAL CONTRACTORS OF AMERICA
AGC

McALWAY RD.
Box 4174

Tels.
EMerson 6-0712
and
EMerson 6-3151

JOHN V. BARGER & CO.

General Contractors

COMMERCIAL — INDUSTRIAL

484 N. Main, P.O. Box 270
Mooresville, N. C.

Tels. NOrth 3-5171 and NOrth 2-2781

BATTERY, TIRE & SUPPLY CO INC

OFFICERS
WM G ALEXANDER, PRESIDENT-GENERAL MANAGER
D E LEMMOND, VICE-PRESIDENT
B L KOESTER, SECRETARY-TREASURER
TIRE RECAPPING
VULCANIZING
WILLARD BATTERIES
STARTER, GENERATOR SERVICE
SPEEDOMETER SERVICE
2131 S BOULEVARD
TELEPHONE ED2-4101
(See Yellow Page 27)

Battle Corona janitress Myers Street Sch r316½ N Pine
--Dina r1427 E Iris dr apt 3
--Eug W (Frances S) slsmn Buzza Cardozo Co h415 Berkshire rd
--Frances S Mrs clk Duke Pwr r415 Berkshire rd
--Jack C (Evelyn K) supvr Ry Exp h1808 Sprague av
--Jeanetta B Mrs emp Char Linen Serv & Sup r415 Gene av
--Jos H (Jeanetta B) lab Feibus-Gordon & Co h415 Gene av
--Walter F (Edith) sec McCall Bros Pump & Well Co Inc r Huntersville, N C
--Wilbur (Corona) jan Eastway Jr High Sch h316½ N Pine
--Wm (Florence A; B & H Grill) h1815 Kinney
--Wingate (Sarah F) mfrs agt 2215 Malvern rd h do
Battley Aubrey J pilot Cannon Aircraft Sls & Serv r RD 4
Batton Floyd S (Josephine P) dept mgr Hollingsworth's GMC Truck Co r2342 McClintock rd apt 3
Batts Inez Mrs emp Southside Pharmacy r119 Woodlawn av
--Joe hlpr Atlantic Marble & Tile r Durham N C
--Raymond R pntr L D Bass Inc r Monroe, N C
--Sam M (Margt B) pntr contr 1829 Kenwood av h do
--Winnie H Mrs bindery wkr Dixie Tag & Envelope r RD 2 Box 191 Monroe, N C
Batty Nic W agt N Y Life h123 Cherokee rd
Baty Evelyn Mrs emp Natl Screen Serv h3508 Odum av (H)
Baublits Bob E (Gloria S) mgr J C Penney Co h2019 Hastings dr
Baucoe Lena Mrs nurses aide Char Mem Hosp r517 N Church
Baucom A Carl (Bess S; Carl Baucom Sheet Mtl Co) h1700 The Plaza
--Alice Mrs bkpr Char News Pub r CM 644 Box 272
--Alice G h301 W 10th apt 408
--Alonzo F (Dora S) h1704 N Harrill
BAUCOM AMON L (IMOGENE R; BAUCOM'S NURSERY & GRADING CO), N TRYON opp FAIRGROUNDS, TEL ED4-6453, h2631 SHAMROCK dr, TEL ED3-7975
--Arlie K clk Surburban Rulane Gas r1031 W Trade
--Beatrice H (wid Earl T) h1835 Parson
--Betty Mrs with Char Observer r557 Wakefield dr apt C

BAUCOM
--Bill G (Margt T) driver Pilot Frt Carriers r N Wilkesboro, N C
--Boyce M lab Pet Dairy Products
--Brice E clk Trans Sup r Monroe, N C
--Bruce h2600 Duncan av
--Bruce H (Berniece F) formn R H Bouligny Inc r RD 1
--Buford C (Inez A) supt Lance Inc h1837 Lee av
--Carl (Lillian) del mn Nabisco h2104 E Wilmore dr apt 3
BAUCOM CARL SHEET METAL CO (CARL BAUCOM), HEATING, AIR CONDITIONING, ROOFING, GUTTERS, SHEET METAL WORK 125½ W 30th, TEL ED3-8031
--Chas (Bertha W) hndlr Foremost Intl Dairies r RD 2 Matthews, N C
--Chas B rodmn J N Pease & Co r332 Lomax av
--Claude W (Ruth E) h927 E 10th apt 51
--Clyde D mech Baucom Sht Mtl r Derita, N C
--D M mech Char City Coach Lines r213 Ingle
--Danl L (Leola S) moulder Char Pipe & Fdry h1600 Dowd rd
--Dollie L Mrs mach opr Barnhardt Mfg r1600 E 35th
--Dorothy cash Essantee Theatres r3109 Carol av
--Dorothy Mrs emp Duke Pwr r1010 Vanizer
--Dorothy E studt r521 Louise av
--Dorothy P Mrs capper Pet Dairy Products r914 Leigh av
--E B county policemn r RD 8 Box 287
--E Roy (Martha J) servmn Bridges Furn h3816 Commonwealth av
--Earl T jr r1835 Parson
--Edgar H (Sarah F) agt Atlantic States Mtr Lines, Bison Fast Frt Inc, Burnham's Van Serv, Colonial Mtr Frt Lines, Cooper Mtr Lines, Tower Lines Inc, and Baucom's Transfer Co) r Derita, N C
--Edgar L (Dollie L) wtch repr 3202 N Caldwell h1600 E 35th
--Eldice P (wid John S) insp Barnhardt Mfg h1520 Belvedere av
--Elias H (Julia B) cabt mkr 3714 Commonwealth av h do
--Ellen Mrs (Jessie) opr Roland's Salon of Beauty r RD 3
--Ernest driver Natl Welders Sup
--Ernest R emp Foremost Intl Dairies r RD 3 Matthews, N C
--Eug J (Rose G) slsmn Kendall Co h557 Wakefield dr apt C
--Eunice O (Shamrock Fabric Shop) r2715 Shamrock dr
--Eva A Mrs nurse 3815 Central av r do
--Fred E (Lillian B) slsmn A&B Florist Sup h3906 Admiral av
--Fred W (Eva A) supt Norman A Smyth Co h3815 Central av
--Geo B mech Gilley Body Wks r RD 1
--Gretchen J r1600 Dowd rd
--H Dwight (Gloria H) serv mn Surburban Rulane Gas h2509 Elon
--H F (Margie W; Poultry Hauling Co) r RD 2
--H Hoye hlpr Jewel Tea r RD 8 Box 332
--Heath W (Vivian A) chkr Chev Mtr r RD 1 Monroe, N C
--Henry B (Armanda) cabt mkr Wade Mfg Corp h1733 Sharon-Amity rd
--Henry W (Rachel T) asst formn Retreading Equip h116 Stonewall Jackson Homes
--Homer H (Wincy F) h2715 Shamrock dr
--Homer T cutter Brooks Litho r Box 405 Locust, N C
--Inez A Mrs teller Wachovia Bank & Trust r1837 Lee av
--J C slsmn Singer Sewing r Pineville, N C
--J N agt Am Natl Ins Co r4119 N Tryon
--Jack whsemn Chapman-Harkey Co r RD 1 Indian Trail, N C
--Jas B supt Costner's Clnrs & Fdry r RD 3 Box 139-F
--Jas C (Dorothy P) asst production supt Pet Dairy Products h914 Leigh av
--Jas C (Katie E) emp Foremost Intl Dairies r RD 3 Matthews, N C

BAUCOM
--Jas C (Lois) driver Overnite Trans r2515 S Allen rd
--Jas L (Alice) emp Old Dom Box h239 Wildwood av (Tboro)
--Jas M (Ruby E) emp Duke Pwr h2552 Barringer dr
--Jas N (Lucy J) mech R W Eldridge Co h1621 Wilkinson
--Jean Mrs clk A&P
--Jean E Mrs clk Employers Group Ins r Locust, N C
--Jean M clk Fidelity Casualty r RD 3 Monroe, N C
--Jeanne S Mrs clk Travelers Ins r2209 Roslyn av
--Jesse L driver Caro Del Serv r Matthews N C
--Jimmy L (Bedie) trmr Shaw Mfg r RD 2 Monroe, N C
--Joe E jr clk Goodyear
--Joe H driver Natl Wldrs Sup
--John C rep Richard Hudnutt r1600 Lansdale dr
--Johnnie V (Dorothy) slsmn SBT&T h1010 Vanizer
--Jos M clk Harris Super Mkt No 3 r1621 Wilkinson
--Jos V (Mildred L) driver Akers Mtr Line h515 Greystone rd
--Kathryn mach opr United Mills Corp r RD 1
--Kay E Mrs slswn Kato's Stores r2421 Shenandoah av
--Keith whse mgr Simmons Co r3816 Commonwealth av
--Keith C slsmn Fowler's r Marshville, N C
--Keith K (Jane R) acct Grueme Yates Adv Agcy h561 Wakefield dr apt A
--Kenneth whsemn NAPA
--Kenneth R (Helen) asmblr Microtron Corp r RD 3 Matthews, N C
--L Clyde (Mary H) staff mgr Home Security Life Ins h541 Wakefield dr apt A
--Laban C (Jean) cabt mkr Wade Mfg Corp r RD 2 Monroe, N C
--Lawrence G formn Parks-Cramer r CMR 144
--Lena M (wid Fred H) h333 N Cecil
--Leola S Mrs slswn Home & Farm Center r1600 Dowd rd
--Leroy (Margie H) asst sls mgr Caro Foods r Lakefill rd CR 461
--Lewis production mgr United Mills Corp r RD 8 Box 189-J
--Louis E (Kathleen M) delmn Suburban Rulane Gas h521 Louise av
--Lucille I clk SBT&T r2628 McClintock rd apt 4
--M Helen ofc sec Maryland Baking r1621 Wilkinson
--Manilla Mrs insp Carriker Poultry r RD 2 Monroe, N C
--Margt K Mrs slswn Cato Stores r2421 Shenandoah av
--Mildred N Mrs clk SBT&T r515 Greystone rd
--Myrtle mach opr United Mills Corp r RD 7 Monroe, N C
--Myrtle S Mrs slswn Belk's r735 Clement av
--Nellie H Mrs ofc sec Douglas Aircraft r4323 Applegate rd
--Oren N (Rena M) slsmn Scott Drug Co h715 E 26th
--Radio & Sound Service (Sandres W Baucom) 1413 Matheson av
--Regina B Mrs drftsmn B O Vannort Eng r1708 Allen
--Rena T nurse asst Char Mem Hosp r517 N Church
--Robt F slsmn Baucom's Transfer r Derita, N C
--Robt L (Emma C) lab Thermoid Oil Co h807 Spring
--Roland W (Regina B) slsmn Char Cigar & Candy h1708 Allen
--Rose G Mrs ofc sec Char Observer r557 Wakefield dr apt C
--Ruth M teller Am Coml Bank r1600 Lansdale dr
--Sandres W (Myrtle R; Baucom Radio & Sound Serv) h1413 Matheson av

JOHNSON C. SMITH UNIVERSITY

DR. RUFUS P. PERRY, Pres.
Co-Educational
Liberal Arts and Theological

100-152 Beattie's Ford Road — Phone EDison 3-7529

TELEPHONE ANSWERING SERVICE, INC.
24 HOUR SERVICE — 7 DAYS A WEEK
YOU LEAVE — IT RINGS — WE ANSWER
"CONFIDENTIAL — COURTEOUS — DEPENDABLE SERVICE"
Harold A. Smoak, Pres., Genl. Mgr.
106 N. CALDWELL STREET DIAL EDison 4-4761 and FRanklin 6-1621

BAUCOM
--Sarah E Mrs preboarder Nebel Knitting h2541 McClintock rd apt 1
--Shirley A opr SBT&T r141 Providence rd
--Thos A driver Overnite Trans r Derita, N C
--Thos F studt r2104 E Wilmore dr apt 3
--Thos M (Betty C) city firefighter h1515a Murdock rd
--Thurlow (Carolin) emp Char Casket r RD 3 Monroe, N C
--Trent mech Sou Trailer & Equip r Unionville, N C
--Van B h735 Clement av
--Verla clk New York Life Ins r141 Providence rd
--Wade M (Edna L) clk Ry Exp r Nivens rd RD 11
--Walter W (Bleeka W) carp h1708 Seigle av
--Wayne F (Hazel B) slsmn H W Lay Potato Chip h2112 Berryhill rd
--Wm D (Rachel S) baker A&P h1001 N Davidson
--Wm G (Dorothy C) h125 W 30th
--Wm H carp Dwight L Phillips r RD 6
--Wm H (Helen D) district mgr Chev Mtr r Raleigh, N C
--Wm M (Nellie H) slsmn Belk's h4323 Applegate rd
--Wm R (Mary I) mech Char Metal Weather Strip Co h1709 Mary Oaks rd
--Willie L Mrs ofc sec Greyhound r4016 Donna av
--Winfred J eng Genl Automatic Sprinkler Co r1233 Marlwood cir

BAUCOM'S NURSERY & GRADING CO (A L BAUCOM), NURSERY, ANYTHING FOR YOUR GARDEN, LANDSCAPING, COMPLETE SERVICE, HEAVY GRADING, N TRYON opp FAIRGROUNDS, TELS ED4-6453, NIGHTS and HOLIDAYS ED3-7975 (See Yellow Page 146)
--Transfer Co (Edgar H Baucom) 2529 N Tryon
Baucomb Mildred L Mrs opr SBT&T r515 Greystone rd
Bauer Harold eng J A Jones Constn r325 Hawthorne la
Baugh Cecil E (Cora M) slsmn Colgate Palmolive h Barry dr
--Frances J (wid Philip J) h1650 Queens rd W
--Geo H (Gladys M) div mgr A&P h209 Hillside av
--J C Co (John C Baugh) real est 237 S Tryon R417
--John C (J C Baugh Co) v-pres Motor Finance Co h1568 Clayton dr
--Lennox slsmn Genl Mills r1115 Lanier
--M Eliz Mrs recpt Jeff Std Broadcasting r448 Berkshire rd

BAUGH & MOUCHET INC, PHILIP J BAUGH JR PRES, J KING HARRISON JR V-PRES, GLENN A ROBINSON SEC-TREAS, IMPORTERS, EXPORTERS, COTTON WASTE ACADEMY rd, PO BOX 684, TEL JA3-5121
--Philip J jr (Patricia) pres Baugh & Mouchet Inc h1521 Dilworth rd

BAUGH T A JR (SARAH A), MGR CREDIT BUREAU of CHARLOTTE INC 202 CITY SAVINGS BANK BLDG 120 E 3d, TEL FR5-7361, h1171 BRIGHTON pl, TEL ED3-3462
--Wm T jr slsmn Bowen-Hamor r833 Linda la
Baughman John W (Ruth J) dir Alexander Home r5600 Wedgewood dr
--Louise A Mrs slswn Ivey's r518 Lamar av apt 4
--Ruth Mrs instr Burton Institute r2224 Bramson pl
--Wm R (Louise A) slsmn Sears h518 Lamar av apt 4
Bauguess Boyd M city firefighter r1903 E Boulevard
--Kelly G city firefighter r1215 S Boulevard
--Robt K (Ann W) driver Pilot Frt Carriers r N Wilhesboro, N C
Bauguss Donald R USA r4938 Buckingham dr

BAUGUSS
--Everett O (Louise) cook Little Canary Cottage h232 S Cedar
--Louise Mrs waitress Cross Road Restr r232 S Cedar
--Richd E (Helen E) USA r4938 Buckingham dr
--Richd W emp Ivey's r4938 Buckingham dr
Bauknight Harvey D (Ouida B) with Belk Stores Servs h1344 W Dresden dr
--Lila L Mrs (Lila's Place) r515 N Caldwell
--Thos C (Lila L) driver B & H Trucking h515 N Caldwell
--Wm J (Betty R) hlpr Overnite Trans h428 W Griffith
Baulding Julia W Mrs tchr Myers St Sch r2218 Celia av
Baum Marjorie R Mrs ofc wkr Belk's r2715 Marston rd
--Scott sls mn Vesco Inc r Pineville, N C
Bauman Harvey S (Ruby F) dept mgr Jimmie Ledford Inc r3717 Stonehaven dr
--Ruby F Mrs slswn Jimmie Ledford Inc r3717 Stonehaven dr
Baumgardner see also Bumgardner and Bumgarner
--Allene S Mrs clk Eagle Store Co r2831 Beechnut
--Bernice F Mrs opr SBT&T r516 Royal ct apt 3
--Floye D Mrs sten Ry Exp r2932 Dogwood av
--Gaither L (Peggy) atndt Smith's Esso Serv h2020 A av
--Geo E (Bernice F) mech Duke Pwr h516 Royal ct apt 3
--Gertrude (wid Carl W) h1515 Lilac rd
--H H credit mgr Johnston's Furn r417 Atherton
--Joe slsmn Best Brands Inc r1701 S Boulevard
--M M shop formn Charlotte City Coach Lines r Lincolton, N C
--Mary (wid John) r652 Bradford dr (Tboro)
--Ned R slsmn Avery R Rhyne Inc r Lincolnton, N C
--Velma Mrs clk Johnston's Furn r2105 N Pine
--Wm A (Floye D) formn Railway Express Agcy Inc h2932 Dogwood av
Baumgartner H C (Irene) condr Sou Ry r130 Victoria av
--Irene Mrs waitress White Tower r130 Victoria av
Baumges Lydia Mrs r117 S Gardner av
Baumrind Nathan trav slsmn h405 McDonald av
Bausch & Lomb Optical Co John C Graves mgr whol 120½ E 6th
Baxley A Eliz Mrs chkr Colonial Stores r Mt Holly, N C
--Adrian E (Edith) formn Metalvent Home Improvement h1109 Westway dr (Tboro)
--Annie M (wid Woodrow) splr Highland Park Mfg h1237 Pegram
--Carrie C (wid G M; Clark's Grocery) r300 W 11th
--David clk Carolina-Norfolk Truck Line r828 Walnut av
--Marion M (Jessie E) city firefighter h1908 Greene
--Theo mach opr Pelton & Crane r1725 Belvidere
--Wm studt r1705 S Boulevard
Baxter Addie L (wid Artel) h1511 N Davidson
--Al h712 Louise av apt 207
--Alexander lab Royal Floor Sweeping Compound r1014 N McCall
--Alf F (Deloe H) credit mgr Esso h1260 Andover rd
--Barbara A r226 S Independence blvd
--Bob atndt Goodson's Gulf Serv
--Carrie maid r2300 Statesville av
--Cleo W Mrs slswn Baxter's Grocery r100 S Smallwood pl
--Clothes Ben T Stegall jr mgr 701 N Tryon
--Don C mixer Royal Floor Sweeping Co r1405b Samuel
--Donald L adv solicitor Char News Pub r1511 N Davidson

CHEVROLET by Don Allen
"THE EMBLEM YOU CAN TRUST"
531 E. Trade EDison 3-5467

BAXTER
--Fairel S serv operations EAL r RD 1 Cherryville, N C
--Geo W (Ruth R; Zimmer-Baxter Assocs) h2530 Forest dr
--Grady r520 E 6th
--Hall Lafferty Coppedge & Burnett (Oscar D Baxter, Jas B Hall, John O Lafferty, Thos O Coppedge jr, and Thos J M Burnett) phys 1012 Kings dr Suite 202
--Harley F (Barbara H) slsmn Zimmer-Baxter Assocs h762 Montford dr
--Herbert H (Virginia L) pres-treas Central Lbr Co Inc h2525 Portland av
--Herman slsmn New Holland Mach Co r Harrisburg, Va
--Horace (Joan L) h685 Fairwood av
--Howard E (Evelyn B) dockmn Hennis Frt Lines h226 S Independence blvd
--Howard E jr r226 S Independence blvd
--Jas porter Efird's r722 A N Graham
--Jas (Rosie C) pntr h1405b Samuel
--Jas L (Lorraine I) clk PO r1511 N Davidson
--Jas M (Carrie W) dept mgr Hollingsworth's GMC Truck Co h3114 Cambridge rd
--Jas P (Nora I) emp Ivey's h2820 Westfield rd
--Jerry O iron wkr Soule Steel & Iron r Kannapolis, N C
--Juanita W bmo Airco 3919 Hickory Grove rd
--Lawrence emp The Young Co r614 E 5th
--Leroy (Florence S) jan Selwyn Av Presby Church h1405 Vine
--Leroy (Louella L) mech Am Cyanamid h504 Shuman av
--Les W mgr Snap-On-Tool Corp r701 Allister dr
--Louella L Mrs maid Dr Rankin r504 Shuman av
--M Loretta studt r226 S Independence blvd
--Madeline E tchr Calvary Christian Day Sch r1001 Berkley av
--Maggie S (wid Will) h825 Bell ct
--Marie (wid Joe) h126 Winona
--Mary E maid h932 E Hill apt 4
--Mattie maid Doctor's Bldg r690 Fairwood av
--Mildred tchr PS r522 E 6th
--Molly E (wid Thos H) r100 S Smallwood pl
--Myrtle Mrs maid h518 E 6th
--N Frank (Kathryn P) h1501 Scotland av
--Nellie Mrs flor Jung Lndry & Dry Cln r722 A N Graham
--O Dick jr pres Moore & Baxter Inc r Matthews, N C
--Odessa h625 Boundary
--Oscar D (Dorothy; Baxter, Hall, Lafferty, Coppedge & Burnett) r Georgetown, S C
--Otho (Sadie V) driver Youngblood Truck Lines h201 Hartford av
--P Frank (Cleo W; Baxter's Grocery) h100 S Smallwood pl
--Pat L dist mgr Natl Cylinder Gas r1413 Seneca pl
--Rayfield (Bertha S) driver Industrial Hdw & Sup h828 E 10th apt 3
--Robt O USMC r201 Hartford av
--Rosie C Mrs baker Caro Foods r1405b Samuel
--Roy (Raphael S) emp Char Pipe & Fdry h410 Cherry
--Ruth emp Selwyn Hotel r100 Hovis cir (Tboro)
--Sam lab Highland Park Mfg

LEE A. FOLGER
Incorporated
Exclusive Authorized BUICK Dealer SALES and SERVICE
900 S. Tryon
PHONE EDison 3-2145
Used Car Lots 201 E. Vance corner S. College
PHONE EDison 2-0957
and 809 S. Tryon
PHONE FRanklin 6-6025

THE TATE-BROWN CO.
HICKEY-FREEMAN
Society Brand Varsity Town Clothes
French Shriner Shoes
Dobbs Hats
126 S. TRYON ST.
TELS.
EDison 3-7161
EDison 2-8743
EDison 2-1341
FRanklin 6-2757

F.H.A. LOANS — AUTO FIRST MORTGAGE
CITY SAVINGS BANK
120 E. Third St. Tel. FRanklin 5-4441
Savings and Checking Accounts

BE MODERN

Live Electrically

DUKE POWER COMPANY

•

Serving the Piedmont Carolinas

"CHARLOTTE'S SAVINGS CORNER"

We Plan to Pay 3½% Annual Dividend

HOME FEDERAL SAVINGS & LOAN ASSOCIATION

Mortgage Loans — Insured Savings

Fourth and Tryon — Organized in 1883 — Tel. FRanklin 6-8447

FEDERAL HOME LOAN BANK SYSTEM MEMBER — FEDERAL SAVINGS AND LOAN INSURANCE CORPORATION — SAFETY OF YOUR SAVINGS — INSURED UP TO $10,000

CITY CHEVROLET CO.

Sales and Service

710 S. Tryon St. Phone Ed 2-7151

BAXTER
--Sammie L lab Crowder Constn r Lancaster, S C
--Saml G constn wkr r421 N Poplar
--Saml M clk Nyanza Color & Chemical r Box 635 Cornelius, N C
--Sara B buswn Airport 77 Restr r2208 Wilmont rd
--Stores Inc J Clifford Gordon mgr men's clo 109 W Trade
--Terzie Mrs nurse Mecklenburg Sanatorium h421 N Caldwell apt 3
--Thos T (Lucy) dept mgr Suburban Rulane Gas h1104 Vanizer
--Virginia L Mrs v-pres Central Lbr Co Inc r2525 Portland av
--W C unit mgr Proctor & Gamble r3322 Mammoth Oaks dr
--W DeForrest Rev (Marie R) pastor McClintock Presby h2615 LaSalle
--Willie (Nellie) patr h722 A N Graham
--Willie L jan Janitor Sup & Serv r Cornelius, N C
Baxter's Grocery (P Frank Baxter) 2501 W Trade
Baxton Mattie B Mrs maid Doctors Bldg r690 Fairwood av
--Newton J (Mattie B) h690 Fairwood av
Bay Street Nursery (Ollie E Lawson) 2534 Bay
Bayer Jacqueline G Mrs woman's reporter Char News Pub r1632b Murdock rd
--Richd C (Jacqueline G) copy reader Char News Pub h1632b Murdock rd
Bayers Edw (Clara) archt Celanese h2301 Croydon rd apt 2
Bayha R E sls mgr Rem-Rand r5251 Addison dr
Bayles Helen prsr One Hour Valet Clnrs r1200 Forest
Bayless Parks jr jan Am Aniline Products r2531 Horne dr
Bayliss Beulah M ofc sec Sou Appliances r1406½ E Boulevard
--C Irene Mrs dept mgr Sears h1925 Merriman av
Baylor Annie H Mrs crimper Caro Foods h1910 Cribbs
--Annie M h618 E 1st apt 1
--Ernestine M Mrs tchr Johnson C Smith Univ h133 Beatties Ford rd
Baynard Betty S A Mrs ofc sec R Paul Jamison r535 Arlington av
--Robt P (Keith H) br mgr Solvay Process Div Allied Chem & Dye Corp h208 Wales av
--Wm G (Barbara C) mfg agt 1811 Sterling rd h do
Bayne see also Bain
--Agnes L slswn W T Grant Co r Tremount
--Henry A (Mattie) mach W G Jarrell Mach Co h425 E 11th
--John & Co Inc John T Bayne pres-treas Walter P Soley v-pres sec cotton waste 501 Atando av
--John T (Mary) pres-treas John Bayne & Co Inc h3763 Wendover cir
Bayse D Ogden (Nora C) USAF h1144 Sugar Creek rd
Bayworth Annie R packer Charlotte Finishing Co Inc r1015 Pryor
Bazen Carolyn V Mrs clk Kiser Drug r2418 Wilkenson blvd
--Olin E (Carolyn V) mgr T & J Hotel Courts h2418 Wilkinson blvd
Bazzle Dollie H Mrs typ Am Bankers Ins r Gastonia, N C
Bea's Beauty Shop (Mrs Beatrice Pressley) 2101 Rozzells Ferry rd
Beach Connie I Mrs smstrs Hort's Clns h2812 Bancroft
--Dewey W (Frances L) driver Stand Trucking h112 Halsey (H)
--Glenn slsmn Steel Serv of Carolina r RD 5
--Mark N h1300-02 Elizabeth av apt 7
--Mattie spnr Highland Park Mfg
--Roscoe K driver Harris Exp
--Sara F Mrs ofc sec Hotpoint Appliance Sls r2135 Weyland av
Beacham Annabelle (wid Dan W) clk Belk's h3004 Hutchinson av
--Cleveland jr (Eula B) reprmn SBT&T h1207 E 5th
--Dub (Vaneva) USA h654 Pennsylvania av (H)
--Fred A (Blake C) ofc wkr Old Dom Box h1838 Academy
--Gentry (Martha T) h631 E 12th
--Geo L (Eddye L) plstr J-C Beacham h1523 Merriman av
--Hardy R (Lena L) slsmn Kodak Co h806 E Park av
--Hubert C (Loree S) plstr J C Beacham Plstr Contr h1821 Wilmore dr
--John D (Ruby L) plstr J C Beacham h3233 Windsor dr
--Mary A packer Dixon Tom-A-Toe r631 E 12th
--N Janie (wid John B) h610 W Boulevard
--Orville D driver Costner's Clns & Lndry r1048 E 7th
--Ruth Mrs clk Duke Pwr r3140 Creighton dr
--Virginia elev opr Ivey's r631 E 12th
--Wm S (Ruth) asst admn Good Samaritan Hosp h3140 Creighton dr
Beachem Eliz P (wid Clarence) h625 N Caldwell
Beachley Robt W (Mae) elec eng 237 S Tryon R415 h5163 Murrayhill rd
Beachum Culen L h1131 N Alexander
--Florence M Mrs clk Duke Pwr h518 E Boulevard
--Frank F (Maggie T) h1127 N Alexander
--Hoyle B (Gladys E) divider opr Colonial Stores r RD 2 Matthews, N C
--Lee R driver City Cemeteries r RD 1
--P B (Ann P) h2112 Beverly dr
--Ray D (Edith B) carmn N S Ry h3015 Hillside dr
--Sarah mach opr United Mills Corp r RD 2 Matthews, N C
--Wm G (Willie G) clk Dillard Paper h2112 N Pine
--Willie M Mrs clk Singer Sewing r2112 N Pine
Beagle John C (Callie V) slsmn Frank Woods Inc h200 Seldon dr
--John C jr (Christine L) slsmn Delph Hdw & Specialty h2500 Eastway cir
--Ronald supt Ronson Hydraulic Units
Beal Belton C jr (Polly C) barber Providence Barber Shop h3223 Rogers
--Benjamin S (Vera P) h2164 Weyland av
--Clarence J (Betty G) dipper Natl Carbon h3428 Bellhaven av (H)
--Henry T (Sally E) mach Marko Eng h4027 Donna av
--Jos C carp Ervin Constn r Lincolnton, N C
--Kermit (Joanne) clk Morris Field h221 Jackson dr apt 2
--Louise M clk The Hooper-Holmes Bur r Boger City, N C
--Robt L (Joan) operations agt EAL r RD 1 Mt Holly, N C
--Sally E Mrs tex wkr Johnston Mfg r4027 Donna av
Beale Vera P Mrs sten Sou Textile News r2164 Weyland av

BEALER PIERRE M JR (CECIL W), V-PRES A & P STORES 2024 THRIFT rd, TEL ED3-3161, h2622 BUCKNELL av, TEL ED4-5401

Beall see also Bell

BEALL A JACKSON (MARIE W), EXEC ASSOCIATE NEW ENGLAND MUTUAL LIFE INS CO, WACHOVIA BANK BLDG 129 W TRADE, TEL FR5-5744, h1 SELWYN APTS 2411 SELWYN av, TEL ED4-5467

BEALL
--Andrew J jr eng Walter Hook & Assocs r514 Rutland dr
--Jack R h379 Ridgewood av
--Julian F (Wilma B; Julian's Lndry & Cleaning) h318 Ridgewood av
Beam Annie Mrs maid Elite Beauty Shop h1415 Austin av
--Arth A (Merle L) tire recapper Caro Frt Carriers h1115 W 5th
--Bessie G Mrs ofc sec Central Mtr Lines r610 Concordia av
--Betty J bkpr Courtesy Mtrs h2544 E 7th
--Betty L clk Am Optical r Concord, N C
--Blanche emp Wm R Barringer Hotel r1207 S Boulevard
--Bobby C brk mason Ervin Constn r Boger City, NC
--Boyd S (Muriel A) insp R H Bouligny Inc r RD 8 Box 211-F Lakeside dr
--Chas H (Georgia G) formn Lance Inc h2619 Tanglewood la
--Clara M r1926 Greene
--Curtis bkpr Powers & Anderson Dental h515 N Church apt 202
--D J jr (Margt) clk Gates Rubber Co r822 Hartford av
--Dova C asst hsekpr Char Mem Hosp r2212 Dilworth rd W
--E Pearl (wid J Lloyd) r2909 Avondale av
--Earl B (Annie J) ofc mgr SBT&T h3727 Ellenwood pl
--Edw L (Harriett S) v-pres Westbrook Ins Agcy Inc h2909 Avondale av
--Electric Co (Paul H Beam) elec contr 2439 Marlowe av
--Eliz W clk Burroughs Corp r321 E Boulevard
--F Lenora slswn Belk's h2212 Dilworth rd W
--Frances ofc sec Maryland Casualty Co h2000 Norton rd
--Frank (Mary W) stock picker Chev Mtr h1852 Evergreen dr
--Gay A (wid Gayno) r2851 Mayflower rd
--Gladys P (wid Robt D) ofc sec Whiting Corp h3000 Carol av
--Grover B barber Bailes' Barber Shop r Box 182 Cherryville, N C
--Hailey H (Mary E) prntr Washburn Printing h609 Concordia av
--Hailey H jr (Bessie G) prsmn Washburn Printing h610 Concordia av
--Howard B (Jonnie T) sec-treas Pell Cotton Co h1514 Medford dr
--Irene Mrs insp Belmont Knitting Mills r3316 Meredith av
--J B & Co (Jas B Beam) jwlr 102 W Trade R1101-03
--J Broadus tailor Ed Millon's h1926 Greene
--Jas B (Dot L; J B Beam & Co) h925 Linda la
--Janice clk Sou Friction Materials r217 S Turner av
--Jennie L ofc sec U S Ct of Appeals r2000 Norton rd
--John B tailor Ed Mellon Co r1926 Greene
--June I waitress B & B Soda Shop r1027 W Trade
--Kathleen ofc sec Jas E Bevis r1012 W 4th
--Kay Mrs clk Sou Friction Materials r2132 Weyland av
--Lillian E r1926 Greene
--Louise M Mrs tchr h1505 Biltmore dr
--M D barber Citizen's Barber Shop r Peachtree rd
--Mary C Mrs bkpr Carolina Roofing & Siding r1852 Evergreen dr
--Mary E r2212 Dilworth rd W
--Merle L Mrs slswn Belk's r1115 W 5th
--Merton H (Lena B) prntr Char News Pub h2433 Chesterfield av
--Minnie O (wid Wm P) h112 W Park av
--Muriel A Mrs clk Westinghouse Credit Corp r1150 Woodside av
--Nella Jo ofc sec IBM h508 N Tryon apt 217
--Patricia opr Don's Hair Design Studio r1829 Dilworth rd
--Paul H (Evangaline G; Beam Elec Co) h2439 Marlowe av
--Robt D jr messenger Sou Ry r2732 Wegland

PYRAMID LIFE INSURANCE CO.

Home Office Charlotte N. C.

2407 North Tryon St.

TEL. EDison 2-8181

CAMERON-BROWN COMPANY

REALTORS — MORTGAGE BANKERS — INSURORS

HOME LOANS — INCOME PROPERTY LOANS

112 East 4th St. — Charlotte, N. C. — Tel. EDison 2-6191

Catalina Motor Lodge
2403 WILKINSON BLVD.
Member QUALITY COURTS
TEL. EDison 3-3721

BEAM
--Robt H (Wilma L) dep marshall U S Dept of Justice r Cherryville NC
--Robt H erector Allison Fence r510 N Church
--Sarah W Mrs teller Am Natl Bank r5211 Furman pl
--Shirley A clk SBT&T r2310 Marlowe av
--Thern E (Irene) h3316 Meredith av
--W Loy (Brenda D) mech City Chevrolet r RD 5 Box 410
--W S drftsmn Parks-Cramer r RD 5 Box 410
--Wm I jr (Sarah W) mgr Orkin Exterminating h5217 Furman pl
Beaman see also Beamon
--Bruce E (Lynn C) mgr Beaman Eng h3219 Country Club dr
--Eliz btry flr Highland Park Mfg
--Jas W driver PTS r313 W Trade
--M D exam State Patrol r Withrow rd
Beaman's Inc O Thos Waggoner mgr mfrs agt 512 W Trade R120
Beamer E Archie (Geraldine F) driver Miller Mtr Exp h2308 Bancroft
--Essie G Mrs slswn Belle-Donna Shop r2632 Bay
--Geraldine F Mrs clk Bell Lines r2308 Bancroft
--Jackson K r1408 Drexel pl
--Patricia G chkr Harris Super Mkt r2632 Bay
--Salem A (Essie G) aud Lance Inc h2632 Bay
--Salem A jr USAF r2632 Bay
Beamon see also Beaman
--Adelaide B Mrs ofc sec Selwyn Hotel r1824 Kenwood av
--David M jr studt r1824 Kenwood av
--David M (Adelaide B) ofc mgr Gulf Atlantic Whse h1824 Kenwood av
Bean see also Beane
--Annie R Mrs winder Highland Park Mfg r412 Faison av
--Claude W (Jessie F) clk Ptsbgh Glass h213 W 11th
--Cozette W Mrs opr SBT&T r2440 McClintock rd
--Gene T pntr Pound & Moore r417 Charles av
--Homer E (Leona R) br mgr Allright Char Co h417 Charles av
--Horace M (Faye M) installer SBT&T h2511 Heywood av
--Rachel ofc sec Dilworth Meth Church
--Robt F (Vonda R) announcer Jeff Std Brdcstg h1242 Roanoke av
--Sarah R insp Nebel Knitting r130 S Smallwood pl
--Woodrow W (Annie R) h412 Faison av
Beane A F (Pauline H) slsmn Nova Chem h2322 Farmington la
--Dorothy M Mrs supvr SBT&T r917 Hickory Nut
--Dova D (Eliz M) slsmn H & S Lbr h524 Hawthorne la apt 4
--John D (C Eliz) v-pres Cummins Carolina Diesel Inc h215 Keswick av
--Kenneth D clk Scandinavia Belting r215 Keswick av
--Nancy M Mrs clk Char Br Fed Reserve Bank of Richmond r2017 Kenilworth av
--Pauline N Mrs prin Barringer Sch r2322 Farmington la
--Shirley L emp Esso r2201 Avondale av apt 4
--Virgil R (Dorothy R) knitter Naomi Hosiery h917 Hickory Nut
Beard Alice S (wid S R) clk County Dept of Public Welfare r Cornelius, N C
--Ann D nurse Char Mem Hosp r RD 9
--Augusta B Mrs clk Chadbourne & Gotham r516 E Worthington av
--Bertha D Mrs tel opr Belk's r2408 Commonwealth av
--Betty tchr PS r2137 Briarwood rd
--Boyd H h1308 Morningside dr
--C Adrian (Augusta B) insp State Hwy Patrol r516 E Worthington av
--C B supt Reid Hayden Inc r RD 3 Box 419
--Carey J driver City Mtr Transport Dept r Matthews, N C
--Chas A jr studt r516 E Worthington av

BEARD
--Clarence B (Vivian R) insulator Reid Hayden h1720 W 4th
--Dallie M emp Segrest Clnrs & Lndry r1206 S Church
--Della L elev opr Independence Corp r1923 Oaklawn av
--Douglas R (Evelyn N) serv rep Burroughs Corp h2539 Chesterfield av
--Douglas R jr (Billie N) studt r2539 Chesterfield av
--Edna Mrs ofc sec Coca-Cola r4526 Rochford rd
--Evelyn N Mrs bmo Sou Radio r2539 Chesterfield
--Franklin L (Dorothy B) meat ctr Mundays Gro h115 Stonewall Jackson Homes
--Gaither (Mildred) carp Ervin Constn r Maiden, N C
--Gene R archt John Crosland Co r RD 3
--Gladys M Mrs slswn Belk's r1308 Morningside dr
--J Oliver jr (Dawn M) clk PO h2221 Benson pl
--John N studt r2539 Chesterfield av
--Johnny F servmn Faires Trailer Co r RD 11
--Laney Inc Claude G Jackson terminal mgr trucking 3014 Freedom dr
--Lester (Della Mae) hlpr Char Mfg h1210 S Church apt 3
--M Jeanette sec Johnson Mtr Lines r RD 1 Huntersville, N C
--Mary E (wid J O) tchr Hickory Grove Sch h2222 Bay
--Mildred B Mrs wrapper Belk's r RD 9 Box 252
--Minnie L Mrs bkpr Industrial Paper r1925 Thomas av
--Robt J (Bertha R) knitter Nebel Knitting h2408 Commonwealth av
--Robt J jr USA r2408 Commonwealth av
--Robt M formn Caro Del Serv r RD 11
--Sam R (Minnie L) pres Industrial Tile & Marble Co h1925 Thomas av
--Simeral H (Christine) slsmn Glidden Co h1118 West Chester blvd
--Wardell jr (Mamie S) whsemn Krimminger Candy h2517a Horne dr
--Wm B studt r516 E Worthington av
--Wm H barber Smith & Cranford Barber Shop h3731 Meyer blvd
--Wm M mgr Master Clns r Huntersville, N C
Bearden Edw L purchasing agt Power Brake r Matthews, N C
--H P ofc sec American Cyanamid r RD 5
--Howard L supvr Package Prod r428 E Boulevard
--Morgan J (Mildred A) rep Milprint Inc h3016 Kentucky av
--Watson C (Emily P) dist mgr Roebuck Bldg h812 Manhassett rd
Beardsley Leila N (wid Walter H) ofc sec Pritchard Memorial Bapt Ch r1315 Greenwood Cliff
--Myrtle R (wid David M) h1115 Clement av
--W H Mrs sec Pritchard Mem Bapt Ch
Beasley Ada M (wid Jas W) h219 W Park av
--Annie G (wid Henry) r432 Lomax la
--Annie M maid Myers Park Country Club
--Bertha r1018 E 3d
--Burton W (Evelyn B) slsmn Swift & Co h1204 Dade
--Carrie R (wid Richd H) r308 Magnolia av
--Cecil M jr (Frances R) slsmn Lee A Folger Inc r3113 Holt
--Chas C (Sadie V) pres Columbus Oil Co h2035 Vernon dr
--Chas L (Ruby) driver Akers Mtr Lines h1020 S Mint
--Chas S (Eva P) carp Ervin Constn r3514 N Caldwell
--Elmer B (Sally A) mgr Piedmont Super Mkt h410 W 26th
--Elsie G Mrs sec-bkpr Family & Children's Serv h200 Wakefield dr apt B
--Eva P emp Kress r3514 N Caldwell
--Frances Mrs ofc wkr Douglas Aircraft r3113 Holt
--Geo C (Mary L) mech A G Boone Co h126 Wally rd

C.H. STOGNER
BUILDING CONTRACTOR
515 Seldon Drive
Tel. FRanklin 6-5889

BEASLEY
--Harriette V nurse Char Mem Hosp r1141 Granville rd apt 8
--Henry (Lucille J) spotter Arrow Lndry h509 N Myers
--L A driver Boggs & Co Inc
--Leola (wid John) teller Bank of Char h Craig av
--Lucille r2409 Catalina av
--Margt Mrs r Wilmount rd
--Mary h3214 Fairfax dr
--Mary A (wid Jessie) prsr Mecklenburg Lndry h428 Lomax la
--Mary Lee presser Mecklenburg Lndry r428 Lomax la
--Paul D slsmn Liquid Carbonic r933 Poindexter dr
--Richd D USA r1336 Wembley dr
--Robt E L (Rose M) emp Sears h333 Marsh rd
--Rose M Mrs slswn Sears r333 Marsh rd
--Roy G (Frances) slsmn Fogler's Buick h3113 Holt
--Sadie Mrs sec Columbus Oil Co r2035 Vernon dr
--Sallie (wid Wm) boarding house 429 Lewis la h do
--Woodrow G (Annie M) cln Midwood Dry Clns h114 Frazier av
Beason Roy T (Nelle S) mgr Western & Sou Life Ins h724 Clement av
Beath Anthony jr cook The Anderson's Restr
Beatha Viola (wid Henry) h806 E 7th
Beatly Eug agt Rexair Sls & Serv r RD 1
Beattie Helen Mrs nurse 1314 White h do
--Myrtle (wid Grier) mgr East Belmont Schools h3004 Wilkinson blvd
--Paul slsmn Fram Corp r2504 McClintock rd apt 3
--Walter W (Anne S) formn PO h1928 Avondale av
Beatty see also Beaty
--Andrew W (Louise H) lab Highland Park Mfg h3332 Reid av
--Anne W recpt Chamber of Commerce r418 Colville rd
--Avalanche Mrs hlpr Airport 77 Restr r2620 Hemphill
--Bertha E emp Radiator Splty r2115 Double Oaks rd
--Betty J sten Loew's r405 W Boulevard
--Bonnie (Cora L) lab Buckeye Cellulose h1024 Rodey av
BEATTY C ERSKINE (ETHEL G), CITY PURCHASING AGENT 211 CITY HALL 600 E TRADE, TEL ED3-6131, h1912 AVONDALE av, TEL FR5-1563
--Chas W (Avalanche) shop wkr Tar Heel Sash & Door h2620 Hemphill
--Clarence (Geneva) h2538b Double Oaks rd
--Clarence J (Iola) brklyr h422 N Caldwell
--Connie smstrs New York Hatters r2014 W Trade
--David L (Cath L) driver Ready to Bake Food h505 Northgate
--Dorothy B check wrtr GMAC r171 S Smallwood pl
--Earl M credit mgr Bridges Furn r RD 6
--Effie Mrs (Corner Shop) r1004 Burton
--Elpie jr atndt Tiller Shell Serv r Paw Creek, N C
--Ernest T (Connie A) plmb insp City Inspection Dept h327 W Park av
--Francis J (Kath W) exec v-pres Standard Bonded Whse Co and v-pres Standard Trucking Co h418 Colville rd

Thomas Cadillac-Oldsmobile Inc.
CADILLAC OLDSMOBILE
Sales and Service
214-220 N. CHURCH
PHONES
Service EDison 2-7159
Sales EDison 4-4656
Parts FRanklin 6-4429
Used Cars 422 W. 5th
PHONES EDison 2-2183 and FRanklin 5-1253

RAY W. FURR
LANDSCAPE GRADING
GRAVEL
TOP SOIL
FREE ESTIMATES
200 Yorkmount Rd.
Tel. JAckson 3-3711

YELLOW CAB CO., INC.
Dial EDison 2-6161 Service With Safety Dial EDison 2-6161

AVRETT & LEDBETTER

ROOFING
HEATING
and
SHEET
METAL
CONTRACTORS

YORK
AIR
CONDITIONING

419 E. 7th St.

PHONES
EDison 3-7131
and
EDison 3-7597

INDUSTRIAL
STEEL
CO., INC.

Steel Trusses

Steel Fabricators

Erectors

Metal Sash

3000
W. Trade

Phone
EDison
3-9217

AMERICAN COMMERCIAL BANK

"ASK THOSE WE SERVE"

N. G. SPEIR, INC.
Real Estate Sales
Commercial — Residential
"TOWN and COUNTRY PROPERTY"
HOME LOANS
130 East Fourth St.-Phone EDison 4-5386

BEATTY
--Francis J jr slsmn US Plywood r481 Colville rd
--Frank E asst whse mgr Mecklenburg Furn Shops r RD 10 Sugar Creek rd
--Fred O (Loraine) treas Johnson Mtr Lines Inc h1317 Dilworth rd
--Gaynelle r1005 E 9th
--Harriet B (wid Wm M) r1317 Dilworth rd
--Helen B (wid Robt) h809 Berkeley av
--Herbert (Effie) h1004 Burton
--Howard L (Maude C) compositer Char Observer h405 W Boulevard
--Iola Mrs prsr Snow White Lndry r422 N Caldwell
--Irene B Mrs ofc sec Refabco h3609 Oakwood av
--J Clyde asst whse mgr H L Bowers Co r Fort Mill, S C
--J Edw (Florence R) ofc mgr Robt R Beatty h2315 Fairway cir
--Jas h702 E 2d
--Jas R USAF r171 S Smallwood pl
--Jas T USA r911 S Tryon apt 11
--Jerome Mrs h1819 Lloyd apt 394
--John M slsmn Robt R Beatty r Mecklenburg Hotel
--John P (Mary A) driver Baker Cab Co h1105 Greenleaf av
--John P jr clk Bowen-Hamor h2933 Bowley
--Jos S (Kathleen M) slsmn Sou Dairies h2205 Chesterfield av
--Josephine maid Kiddie Karrel Day Nursery r2800 Columbia cir
--Juhue (Alice C) atndt Malone's Gulf Serv h3126 Reid av
--June Mrs ofc sec Westinghouse r1814 Academy
--Kath L tel wkr Wachovia Bank & Trust r418 Colville rd
--Laura B cafeteria wkr Chadbourn & Gotham r412 S Alexander
--Louise H Mrs presser Carolina Jacquard Knitting r3332 Reid av
--Lucille slswn Montaldo's r517 E Boulevard
--Lucille S Mrs clk SBT&T r RD 9 Box 498-V
--Marie nurse City Health Dept r Mt Holly, N C
--Marie A studt r517 E Boulevard
--Marvin E jr (Munford Do-It-Yourself Store) r RD 5
--Mary E r517 E Boulevard
--Mary E emp C D Stampley Enterprises r911 S Tryon apt 11
--Mary E Mrs waitress Pantry Hse h911 S Tryon apt 11
--Mary G Mrs emp Town & Country Drive In r217 N Morrow apt 3
--Matthew funeral dir Long's Mortuary Serv r1004 Burton
--Mattye L asst mgr Credit Bur of Char Inc r RD 6 Box 642
--Mildred Mrs nurse h2112 Kirkwood av
--Naomi R Mrs clk Natl Bellas Hess r Mount Holly, N C
--Norris G emp Ready to Bake Foods r1105 Greenleaf av
--Odell (June) h1814 Academy
--Patricia A studt r517 E Boulevard
--Paul B (Wilkie P) opr tech W U Teleg h517 E Boulevard
--Phyllis ofc sec Hoyt A Ridenhour Tex Mach r Monroe, N C
--Pruitt ship clk Power Brake r RD 5
--R E lm cln Highland Park Mfg
--Rachel N Mrs r2514 Chesterfield av
--Ralph h315 N Caldwell

BEATTY
--Ralph jr (Mary G) lab Concrete Material h217 N Morrow apt 3
--Ralph H slsmn Power Brake h207 N Cloudman (A)
--Ralph J (Vineta M) guard Char Br Fed Reserve Bank of Richmond r Box 81 N Belmont, N C
--Ralph J lab Concrete Materials Prestressed & Precast r217 N Morris
--Richd C slsmn Rem-Rand r418 Colville
--Robt E (Jean Y) clk Johnson Mtr Lines h1317½ Dilworth rd
--Robt R (Sarah F) food broker 4001 Raleigh h2025 Radcliffe av
--Robt Z Rev (Bessie M; Beatty's Place) pastor h1021 Oaklawn av
--Roosevelt lab Duke Power h216 Annette
--Rosa L Mrs insp Natl Carbon h171 S Smallwood pl
--Rosamae R Mrs r215 S Myers
--S W bus opr Char City Coach Lines r418 Templeton av
--Susan B (wid Guy) h Marvin rd
Beatty's Place (Rev Robt Z Beatty) confy 1021½ Oaklawn av
Beaty see also Beatty
--Amos F (Susie B) formn City Eng & Sts Dept h806 Berryhill
--Anne C Mrs pkr Lance Inc r418 Templeton av
--Ben W (Zoe T) atndt Beaty Esso Serv Center h2420 Grimes
--Blake (wid Lawrence W) h420 Hawthorne
--Bob M (Phyllis B;Bob Beaty's 66 Serv Sta) h4815 Monroe rd
--Bonnie B Mrs (Guy M Beaty & Co) r938 Henley pl
--Bros Serv Sta (Keith M Beaty) 900 N Graham
--C E atndt Serv Distr r Belvedere apt
--Calvin A (Kathryn; Ranch House Restr) h1136 Kings dr
--Calvin M (Sarah S) formn Brown Equip h1408 E 35th
--Carl M (Ruth W) h2915 Tuckaseegee rd
--Cecil E (Carrie B) opr Service Distr h223 Judson av
--Charlotte W Mrs janitress SBT&T r RD 5 Box 1065
--Cherry acct Trans Sup r Rock Hill, SC
--Dorothy L Mrs artist r Clanton rd
--Dow mech Std Insulating r RD 5
--Eliz A (wid Glover) maid h1128 Beattie's Ford rd
--Eliz H (wid Marvin) h3031 Shawn rd
--Ellen M med techn Walter M Summerville r N Belmont, N C
--Esso Servicenter (Franklin A Beaty) York rd
--Everett M (Urphie F; E M Serv Sta) h704 Grandin rd
--Frankie B Mrs clk Am Coml Bk r2334 McClintock rd apt 2
--Franklin A (Mildred E; Beaty Esso Servicenter) h3309 Tuckaseegee rd
--Gladys B Mrs teller City Savs Bk r1520 Cliffwood pl
--Guy M (Bonnie B; Guy M Beaty & Co) h938 Henley pl

BEATY GUY M & CO (GUY M and MRS BONNIE B BEATY), PIPE and BOILER COVERINGS, WHOLESALE and CONTRACTORS 520 ELLIOTT, TEL ED3-8625

--Harriet L cash Wilbur-Rogers r1408 E 35th
--Harry K (Mary W) slsmn Char Linen Serv & Sup r RD 6 Box 964C
--Henry Wm (Juanita) ship clk Huttig Sash & Door
--Irene T H (wid Saml) h201 N Linwood av (H)
--J Heron (Dorothy L) clk Gottliebs Store h Clanton rd

BEATY J T MACHINE CO
J THORNE BEATY, PRESIDENT
WALTER F WILSON, SECRETARY-TREASURER
HYDRAULIC BALING PRESSES
FOR COTTON, WASTE, CLOTH, PAPER
807-09 N GRAHAM
TELEPHONE ED2-0142

BEATY
--J Thorne pres J T Beaty Mach Co h800 N Edgehill rd
--Jas B driver Central Mtr Lines r RD 10 Box 552
--Jas F shopmn Baker Equip Engineering r RD 9 Box 212
--Jas R appr G&H Prntg Co r1408 E 35th
--Janie W h712 Louise av apt 105
--Jennie L smstrs h125 W 10th
--Joe whsemn Boggs & Co r RD 6 Box 720
--Josephine h124 W Catherine
--Kathleen E smstrs r125 W 10th
--Keith M (Madline; Beaty Bros Serv Sta) h1326 Durwood dr
--Kenneth O (Hazel B) mgr Red Top Cab Serv h2336 N Barringer dr
--Kenneth R (Frankie B) purch agt Myers Pk Hdw h2334 McClintock rd apt 2
--Leatha D (wid W D) r770 Woodlawn rd
--Lola prsr Myers Park Clns
--Marvin R jr (Helen) mgr Queen's Esso Servicenter h616 Woodlawn rd
--Mildred (Guy M Beaty & Co) r2112 Kirkwood av
--Mildred E Mrs cash The Vogue r3309 Tuckaseegee rd
--Myrtle D (wid Don R) h3800 Tuckaseegee rd
--Olin K (Bernice) solr Char Linen Serv & Sup r RD 9 Box 610
--R Hovis (Florence F) supvr Char Linen Serv h2806 Royston rd
--Richd G USA r1408 E 35th
--Richd L (Mae S) electn Douglas Municipal Airport r RD 5
--Robt A (Bertha A) h1701 Wilmore dr
--Robt H (Florence) serv mgr Char Linen Serv & Sup r2806 Royston rd
--Robt W (Afteel G) biller Radiator Specialty h2516 Elon
--S Arth (Kitcye J) pres-treas Burwell & Dunn Inc h2058 Hopedale av
--S Wilson (Anne C) driver City Coach Lines h418 Templeton av
--Sarah J mender Nebel Knitting r RD 5 Box 1129-B
--Shirley P Mrs marker Hornblower & Weeks r RD 4
--Sue smstrs r125 W 10th
--Sue Mrs wrapper A&P r3614 Carlyle dr
--Thos V drftsmn AEA Engs r808 Berryhill
--Warren O (Sue; Beaty Serv Sta) h3614 Carlyle dr
--Wm J (Modell) mgr Beaty Bros Serv Sta h4626 Morgan (Tboro)

BEATY'S BOB "66" SERVICE STATION (BOB M BEATY), PHILLIPS GASOLINE and OIL, THE BEST BUY in TOWN on QUALITY GASOLINE 328 E 7th cor BREVARD, TEL ED2-9251 (See Yellow Page 23)

Beau Monde Beauty Salon (Mrs Mary Ellen Stokes) 1342 Romany rd

BEAUCHAMP W F (EVELYN L), V-PRES-GENL MGR DON ALLEN CHEVROLET CO 531 TRADE, TEL ED3-5467, h4400 WALKER rd, TEL EM6-3780

Beauchef Wm D (Barbara W) chem American Cyanamid h4320 Walker rd
Beauchlerk Gerald S (Rosemarie) sls rep Pitney Bowes h3327 Auburn av
Beauclerk Rose M Mrs ofc sec Celanese r3327 Auburn av
Beaumont Clyde H (Gay M) field supvr Travelers Ins r1001 Westchester blvd
Beaver Andrew W emp Academy Steel Drum r RD 1 Ft Mill, S C
--Ben R (May) serv mgr Monarch Elev & Mach r5317 E Allen rd
--Carrie H (wid Perry G) h3109 Monroe rd
--Chas F driver Hennis Freight Lines r RD 5 Box 1076 N
--Clyde jr (Gurline) plmb hlpr San Plmbg & Htg r Box 385 Landis, N C
--Daisy L r511 Lexington av
--David B clk Piedmont Natural Gas r118 Grandin rd
--Edgar M (Doris S; D&B Finance) h1761 Maryland av
--Ernest L (Jennie P) pntr h835 N Church
--Frances C Mrs sten Lowe & Campbell Athletic Gds r5450 Grove av

Pittsburgh Plate Glass Co.
"PITTSBURGH PAINTS — SMOOTH AS GLASS"
GLASS FOR EVERY PURPOSE
201 E. 6th, cor. N. College
WALLHIDE — FLORHIDE
WATERSPAR — SUNPROOF
PAINTS
Phone EDison 3-6624

CHARLOTTE TIRE CO., INC.
TIRES AND RECAPPING — WHEEL ALIGNMENT AND BALANCING
2214 Hutchison Ave. BRAKE SERVICE Phone EDison 4-8619
FISK

BEAVER
--Frank M Rev pastor Davidson Presby Ch h2025 Oaklawn av
--Gary E studt r315 E Kingston av
--Harold W (Janette L) prin Cotswold Sch h5000 Doris av
--Harry D (Mary V) int dec Mecklenburg Furn Shop h2910 Hanson dr
--Hattie A (wid Lester) h1920 Chatham av
--Helen R clk Am Coml Bk r RD 1 Box 264-K
--Howard r1508 Burton
--J L (Frances) reprmm SBT&T r5450 Grove av
--Jack D (Ruth H) parts mn Caro Tractor & Equip h720 Norris av
--Jack M r904 Wesley av
--Jas D (Ruby E) wvr Scandinavia Belting h1927 Academy
--Jesse A ctr Ornamental Stone r RD 3 Salisburg, N C
--John D (Lois) plmb A L Price & Assocs h3721 Commonwealth av
--John W (Mary B) h729 E 2d
--Johnson P usher Plaza Theatre r3109 Monroe rd
--Lex D (Irene M) knitter Hudson Hosiery h2832 The Plaza
--Lillie B (wid L Ed) r2734 Grimes
--Lillie R (wid Floyd) r2228 Barringer dr
--Loretta collection corres GMAC r1637 Independence blvd NE
--M Katie topper Huntley Hosiery r1519 Cleveland av
--Mamie E opr SBT&T r1829 W 4th
--Marguerite R Mrs acct County Auditor r517 Louise av
--Mary N (wid Ray D) r1756 Queens rd W
--Norma H serv reviewer Retail Credit Co r2748 S Allen rd
--O L (Edna) emp Char Casket r RD 1
--Patsy nurse Presbyterian Hosp r1448 E 7th apt 1
--Patricia A clk C-B Drug
--Paul L (Armanda A) h613 E 36th
--R L repr Western Elec r1517 N Independence
--Ray F (Katherine A; Beaver's Atlantic Serv) r718 Yuma
--Raymond D (Marie M) cable splicer SBT&T h4000 Brentwood cir
--Roscoe D (Nina W) prntr Anderson Press h904 Wesley av
--Taylor D repr Western Elec r904 Wesley av
--Vera J (wid Robt) slswn Belk's h118 Grandin rd
--Virginia M Mrs sec Stuart C Smith r112a Watts
--Voight W (Mary F) insp Retail Credit Co r Kannapolis, N C
--W Boyd emp Allison-Erwin r112-102 Watts av
--W Burns (Mary J) v-pres Southern Pump & Tank Co h1334 Queens rd W
--Wesley emp State Air Natl Guard r RD 1
--Wm A (Ruth W) paper hanger 1735 Mecklenburg av r do
--Wm B (Virginia M) whsemn Allison-Erwin h112a Watts
--Wm R r1735 Mecklenburg av
--Wm W (Marguerite) h517 Louise av
--Wm W (Virginia) clk PO h2012 Weyland av
Beaver's Atlantic Service (Ray F Beaver) 801 E Trade
Beavers Kay L studt nurse Char Mem Hosp r do
--Pattie M Mrs h418 W Boulevard
Bebber Ruth P hostess Airport 77 Restr r5043 Withrow rd
--W C prsmn Lee Sou Engrs r Cornelius, N C
Becco-Chemical Division (Food Machy & Chem Corp) D Stewart Quern sou mgr 447-49 Atando av
Bechtel G R (Jeanette S)) enlarger Kingsize Photo Serv h112 Gary
Bechtler Ola (wid John) r226 W 11th
--Patricia nurse Mercy Hosp r1921 Vail av
Bechtold Albert L (Martha L) personnel dir Lance Inc h1419 Lexington av

BECHTOLD
--John A studt r1419 Lexington av
--Paul V (Aldena K) formn Pneumafil Corp h2744 Barringer dr
Beck Alene B (wid Marcus F) r2525 Eastway cir
--Alvin T meat ctr Penny Profit Store r1006 E Trade
--Anna B Mrs bkpr Thies Realty & Mtge Co r948 Queens rd
--Bobbie L (Ruby L; Beck's Auto Serv) h337 Lakewood av
--Carrie R Mrs bakery wkr A&P r3108 Gibson
--Carroll W (Edna H) moulder Char Pipe & Foundry h1623 Merriman av
--D D slsmn Industrial Truck & Sales Serv Inc r Lincolnton, N C
--Dora K research dir Walter J Klein Co h1549 Walton rd
--Elsie insp Highland Park Mfg
--Emma J Mrs bkpr Ed Mellon Co r614 Jackson av
--Florence ofc sec Natl of Hartford Group h103 S Laurel av apt 81a
--Geo H mech Morris Speizman Co r RD 6 Box 272
--Gerald R slsmn Holly Smith Camera Store r614 Jackson av
--Glenda B Mrs sten SBT&T r4230 Hickory Grove rd
--Grace N Mrs asst cash Richards Jwlrs r RD 8 Box 157-A
--Henry C (Minnie K) tel opr City Fire Dept h604 E 35th
--Ira B sec Whitin Mach Wks r424 Gaston av, Belmont, N C
--J H (Margt) carp r425 Seigle av
--J T (Emma L; Beck's Dry Clns) h104 Lanier av
--Jas E mech Daniels Mtr r6415 S Rycrest la
--Jas R (Eleanor S) formn Thermoid Co h4814 Monroe rd
--Jean E therapist aid Char Rehabilitation Spastics Hosp r1022 Kenilworth av
--Joan nurse Mercy Hosp r1921 Vail av
--John H jr (Francis T) driver Johnson Mtr Lines h3424 Bonaire dr
--Mabel P Mrs slswn Bottom Dollar r621 Seldon dr
--Mary E (wid E P) head insp Warner Bros Pictures Distr h1108 S Graham
--Mead R jr (Florence) h2224 Kenmore av
--Nora L clk All State Ins r621 Seldon dr
--Perry T (Carrie R) h3108 Gibson
--Ray E (Valley Card Co) r529 McDonald av
--Roy N (Mabel P) mach Sykes Inc h621 Seldon dr
--Thelma S emp Kress r3515 Statesville rd
--Virginia H Mrs wrpr Highland Park Mfg h211 Irwin av apt 2
--Walter C (Lonnie R) repr Faith Shoe Repr of Park rd h1111 Allen
--Wm C (Lillian R) sls mgr Courtesy Mtrs h1124 Belmont av
--Zeb V (Anna) h948 Queens rd apt 1
BECK'S AUTO SERVICE (BOBBIE LEE BECK), MOTOR OVERHAULING and TUNE-UP, FRONT END ALIGNMENT and WHEEL BALANCING, ALL TYPES of BRAKE REPAIRS and AUTOMATIC TRANSMISSION WORK 3040 ROZZELLS FERRY rd, TEL FR6-4948
--Dry Cleaners (J T Beck, Homer A Getsinger) 4735 Monroe rd
Beckam Earl r510½ Seigle av
--Glenn H (Mary L) captain City Fire Dept r316 W Park av
Beckem Charlie lab Boyce Mill h609 Crosby al
Becker Elman E (Nell C) h828 Ideal way
--Nell recpt Interstate Securities Corp r828 Ideal way
--Rolf (Hilda) eng Terrell Mach h422 Ardmore rd
--Thos N h318 Belton
Beckett Dorothy health consultant Liberty Mut Ins h515 W Boulevard apt 2
Beckham Chas lab Bogle Utilization Co r609 S Cedar St al

CHARLOTTE FLOWER SHOP
Flowers Wired Anywhere
Modern Greenhouses
1630 ELIZABETH AV.
TEL. EDison 2-8586

Beckham Geo mtcemn City Parks & Recreation Comn r Pineville, N C
--Glenn H (Mary L) carp City Fire Dept Eng No 8 h316 W Park av
--J Warren pres Business Equip Co h2137 Briarwood rd apt 7
--Jas E studt r316 W Park av
--Jean S Mrs teletype opr EAL r Mt Holly, N C
--John E (Ella M) jockey Overnite Trans h626 Eldridge
--Lillie B Mrs maid h1103 Pharr
--Meta M tech J O Lafferty h518 N Myers
--Nannie F Mrs r1935 Crescent av
--Postell lab City Eng & Sts Dept r912½ N College
--Wm C (Helen E) formn Champe Mfg h2136 Greene
--Willie L (Alice M) lab Ervin Constn r Huntersville, N C
Beckum Glenn trimmer Caro Auto Uphol r409 Dover av
--Lela A Mrs emp Memorial Hosp h409 Dover av
Beckwith Beauty Clinic (Carson H Beckwith) 2209 Booker av apt D
--Carson H (Margt D; Beckwith Beauty Clinic) h1641 Oaklawn av
--M Loretta sec St Martins Epis Ch r1412 Scott av apt 3
Beckworth Bertha H Mrs nurses' aide Presby Hosp r221 Hawthorne la apt 106
--Matthew S USA r1008 Belmont av
--Shiner M (Hettie H; Dixie Wood Preservers & Exterminators) h1008 Belmont av
Becoate Walter kitchen mn Hotel Char r620 4th
Beddingfield Frank H (Rose D) sec-treas Consolidated Theatres Inc h262 Hempstead pl
Bedell Willard H (Evelyn J; Suburban Telev Sls & Serv) h2004 Ashland av
Bedford A R sls servmn Printing Equip & Sup r Raleigh, N C
Bedinger Tucker G (Melissa H) slsmn Rem-Rand h3101 Sunset dr
Bedsole Lucille C Mrs h2100 The Plaza
Beebe Philip W (Dorothy) sls rep KVP Co h5017 Wedgwood rd
Beech Albert O mech Quality Equip & Sup
Beech-Nut Foods (Div of Beech-Nut Life Savers Inc) Andrew J Nicholson div mgr chewing gum mfrs 237 S Tryon R 409
Beeker Peggie A ofc sec DoAll Carolina Co r1304 Iris dr apt 1
Beeson Clarence E (Ruth R) pres Southern Bearing & Parts Co h2401 Woodhaven rd
--Fredk sls mgr Sou Radio
--Raymond L (Mary C) v-pres Southern Bearing & Parts Co h2238 Forest dr
Begg Harry J H (Margt F) jwlr 131 W 4th h2229 Beverly dr
Begges Joe H kntr Huntley Hosiery r RD 3
Beggs John B (wid John) r4427 University dr
Begle David emp Carolina Ford Tractor r528 E Kingston av
BEGLEY MICHAEL J RT REV, PASTOR ST ANN'S CATHOLIC CHURCH 600 HILLSIDE av, r3643 PARK rd, TEL JA3-4641
Beheler Earl J (Sue) opr D W Peach Textile Salvage h436 Chase
--Margt opr Artistic Beauty Salon r2349 E 7th
--Mickey stockrm Woolworth's r Piedmont cts

MECKLENBURG Hotel
100% Air Conditioned
• • •
Free Parking
• • •
French Restaurant
516-22 W. TRADE
PHONE
ED 2-1181

HAMBRIGHT REALTY & INSURANCE AGENCY
SALES and PROPERTY MANAGEMENT
Complete Fire and Casualty Insurance
116 W. 11th ST.
TEL. ED 2-8705

FRED J. WIGGINS CONSTRUCTION CO.
BUILDING CONTRACTORS
Residential — Commercial
130 EAST 4th ST. TELEPHONE EDison 3-4563

HOPPE MOTORS, INC.

Sales — CHRYSLER — PLYMOUTH — IMPERIAL — Service

439 W. 4th St. corner Graham St. Phone EDison 2-7161

"Selling and Servicing Chrysler Products Since They Were Born"

SAPP Electric Co.

CONTRACTORS

105 W. Park Ave.

Tel. JAckson 3-5021

E. V. Sapp

BEHELER

--Virginia Mrs emp Johnston Mills h927 E 10th apt 61

Behling Albert L (Thelma B) h1517 Independence blvd NE

--Richd G mech Frank Woods Inc r1517 N Independence blvd

Behr Henry J jr (Luella P) estimator Bradley W Bartholomew h1001 Crestmere

--Luella P Mrs mus tchr 1001 Crestmere r do

Behrendt Porter G repr Western Elec r301 N Midland av

--Richd (Margt J) firemn Hudson Hosiery h301 N Midland av

Beiderbecke Jos T (Evelyn) personnel mgr Montaldo's h233 Cottage pl

Beil Maude (wid Herbert S) h1312 Harding pl

Beilas Beulah waitress New York Restr r223 E Park av

Beitel Robt R (May H) pilot EAL h2440 Morton

Belair Amanda S Mrs clk Char Br Fed Reserve Bk of Richmond h1939 Woodcrest av

Bel Air Apartments 716-28 E 11th

--Motel (Jack T Robbins) 12 N Tryon

Belbro Wm R (Martha J) sls mgr Genl Elec Credit Corp h1912 Ashland av

Belcher Geraldine nurse Mercy Hosp r1921 Vail av

--Margie L Mrs transferrer Chadbourn & Gotham r808 E 34th

--R T booker Queen City Booking Serv r Hill Top cir

--W Ervin (Daisy W) mach opr Business Equip h515 E Vance

--Willie B porter Business Equip Co r515 E Vance

Belcraft Hosiery Shop Mrs Sylvia R Stokes mgr 105 N Tryon

Beleos Geo T unit mgr Coml Credit h2800 Selwyn av apt 214

Belew Jas T h242 Sedgefield rd

Belfield Wm R genl industrial agt Sou Ry r2624 Providence

Beliveau Isabell W (Wid Fredk H) h126 Cottage pl

Belk Albert B jr (Violet) cabt mkr h2030 Wilmore dr

--Alene Mrs h714 Brookhill rd

--Alonzo jan Vinson Real Est h622 E 7th

--Amos J (Teresa S) emp The Shuman Co h109½ W Kingston av

--Annie B Mrs h1439 Miller

--Bascom V (Millie E) real est 3709 Eastway dr h do

--Benjamine lab Auto Parts Co r714 Brookhill rd

--Bessie M Mrs smstrs Fligel's Uniform Co r Matthews, N C

--Betty S mach opr Panda Curtain r Monroe, N C

--Billy R (Onetta J) formn Interstate Roofing h1862 Fleetwood rd

--Bobby H sls analyst Johnson Mtr Lines r RD 3 Matthews, N C

--Briley jr emp C&T Refining r RD 6 Box 361

--Carl (Louise C) driver Farmers Dairy h705 Wesley av

--Carolyn clk Panda Curtain r Monroe, NC

--Carrie P (wid Oscar) h1421 Pegram apt 1

--Christine J ofc sec h211 E Park av apt 1

BELK BROS CO

OFFICERS

JOHN M BELK, PRESIDENT

GEO W DOWDY, EXEC VICE-PRESIDENT and GENERAL MANAGER

MRS SARA BELK GAMBRELL, VICE-PRESIDENT

B FRANK MATTHEWS, SECRETARY

W McGILL MATTHEWS, TREASURER

THOS M BELK, ASST SECRETARY-TREASURER

DEPARTMENT STORE

CLOTHING and DRY GOODS

LADIES' and CHILDREN'S READY-to-WEAR

SHOES

111-121 E TRADE and E 5th cor COLLEGE

TELEPHONE ED2-3121

(See Yellow Page 71)

--Clayton V bench wrk Whitin Mach Wks r Monroe N C

--Clyde atndt Reid Brown Serv r224 N Long

--Cora L h913½ E 3d

--Craven (Ruby Ann) jan Swinson Food Prod r RD 6, Monroe, N C

--Dewey L (Ruby B) carrier PO h501 Cama

--Donald E (Millie G) agt Rexair Sls & Serv h2114 Markham ct

--Dorothy G (wid Jas G) h2408 Ringwood

--E J (The Wagon Wheel) r2825 Rozzell Ferry rd

--Eleanor dir of Christian Educ Myers Pk Presby Ch r821 Harvard pl

--Eliz W Mrs med sec R Leeves McCarty r1327 Kings dr

--Elsie G Mrs insp Highland Park Mfg r932 Lunsford pl

--Elsie W Mrs twister Celanese Corp r1930 Greene

BELK ENTERPRISES INC

IRWIN BELK, PRESIDENT

JOHN M BELK, EXEC VICE-PRESIDENT

MRS SARAH BELK GAMBRELL, VICE-PRESIDENT

THOMAS M BELK, SECRETARY-TREASURER

HENDERSON BELK, DIRECTOR

BUYING SERVICE FOR BELK DEPARTMENT STORES and EFIRDS DEPARTMENT STORES

308 E 5th

TELEPHONE FR5-3761

--Eug P (Lois H) estimator Grinnell Co h2132 Laburnum av

--Eva L mach opr Panda Curtain r Indian Trail, N C

--Florence F maid Villa Hts Sch h524 E 7th

--Foundation The Ira H Howard trustee 308 E 5th

--Franklin D (Dorothy R) swtchmn Sou Ry h1515 Beverly pl

--Fred (Cora L) stvdr Central Mtr Lines h224 S McDowell apt 3

--Fred T r114 N Caldwell

--Fritz L (Gertrude M) tex wkr h1206 N Alexander

--Fronie E (Mary) jan Morningside Apts h429 Billingsley rd

--Gene M (Clara T) driver Trans h919 Jordan av

--Gene M (Clara) whsemn Caro Trans & Stge r RD 3, Matthews, N C

--Geneva L maid r305 Shuman av

--Geo R (Phyllis J) eng Am Fidelity & Casualty Co h3000 Poplar dr

--Glenn jr mech Daughtry Sht Mtl r Matthews, N C

--Harry L jr (Margie J) buyer Embree-Reed Inc h1817 DeArmon dr

--Henderson (Ann E) with Belk Stores Servs h534 Hempstead pl

BELK

--Holly (Bessie) hlpr Thomas Cadillac-Olds r2516 Ramus rd

--Horace J (Elsie G) fxr Highland Park Mfg h932 Lumsford pl

--Irene tex wkr r329 E Park av

--Irene C pkr Charlotte Fnshg Co r RD 1 Matthews, N C

BELK IRWIN (CAROL G), PRES BELK BUYING SERVICE INC, V-PRES-TREAS BELK STORES SERVICE INC, h400 EASTOVER rd, TEL FR5-5210

--Jacob D (Peggy) ship clk Glidden Co r835 Wilbrown cir

--Jas (Ruth B) h810 S Church apt 3

--Jas driver Mangum Trucking

--Jas hlpr Piedmont Heat Treating Co r Waxhaw, N C

--Jas h8 Billingsley

--Jas H (Lillian A) reprmn SBT&T r RD 11

--Jas L (Mittie) r1001 Spruce

--Jas R whse ship Thomas & Howard r RD 6, Box 816, Monroe, N C

--Jas S (Macie M) mach opr Wearn Lbr r RD 6 Box 732

--Janice J r1643 Medford dr

--Janie personnel dir Woolworth's r931 Parkwood av

--Jennie R (wid G W L) h2825 Rozzell's Ferry rd

--Jerry installer Baucom Sht Mtl

--Joe caretkr Myers Park Presby Ch r RD 9 Box 416

--John lab Royal Tire r224 N Long

--John prod dept Harris Super Mkt r Monroe, N C

--John D (Mary G) driver Overnite Trans r1605 Parkwood av

--John D USN r1605 Parkwood av

BELK JOHN M, PRES BELK BROS CO, BELK STORES SERVICE INC and V-PRES BELK BUYING SERVICE INC, h220 HAWTHORNE la, TEL ED2-6507

--John R (Margt D) mgr Belk's Grill h3823 Eastway dr

--John T jr (Martha G) asst dist mgr Esso Stand Oil Co h1319 Sharon-Amity rd

--John W (Ida F) driver Observer Trans h2925 Morson

--John W (Mabel C) orderly Presby Hosp r137 Jackson ter

--Joyce M insp Nebel Knitting r RD 1

--K Lee (Elsie W) h1930 Greene

--L A mech Fruehauf Trailer r Matthews N C

--L A (Bessie D) wrpr Colonial Stores h2711 Zebulon av

--Lemuel S (Nancy G) whsemn Bottoms Fiske Truck Lines h1024 Charles av

--Leroy dockmn Bell Lines r923 E 1st

--Lewis J slsmn City Chev r2131 Stratford av

--Lila E med sec Glenn S Edgerton r931 Parkwood av

--Lois H Mrs emp Natl Carbon r2132 Laburnum av

--Louella studt r714 Brookhill rd

--McDowd sht mtl mech Baucom Sht Mtl r Midland, N C

--Mabel C (wid J Wesley) maid h137 Jackson ter

--Maggie L (wid Jas) h305 Shuman av

--Margt W (wid Woodrow W) ofc sec Chadburn & Gotham r3726 Tuckaseegee rd

--Margie L studt nurse Char Mem Hosp r do

--Mark r1840 Vinton

--Mary I (wid Henry) h220 Hawthorne la

--Mildred maid r714 Brookhill rd

--Minnie P (wid John T) h405 Hillcrest av

--Nettie F Mrs priv sec Mill-Power Sup r3731 Dresden dr E

--Odell (Flettie) emp Southern Bakeries h1229 Winnifred

--Ola C Mrs ibm opr Sou Bearings & Parts r1129 Dade

--Olin boat bldr Albright Boat & Marine r RD 6 Box 782

--Onetta J Mrs sten F H Ross & Co r1862 Fleetwood rd

--Onnie L smstrs Jack Wood Ltd r814 S Church

CAROLINA CONCRETE PIPE CO., Inc.

★

Machine-Made Process Plain and Reinforced Sizes 4 to 72 Inches

★

PHONES EDison 2-8874 and EDison 4-9250

Office and Plant

3701 Hutchinson Ave.

P. O. Box 10004

C. W. KIRKLAND STEEL COMPANY

Approved Applicators for Zonolite Roof Decks

2401 W. Morehead Tel. EDison 4-9668

C. W. KIRKLAND COMPANY

PLASTERING CONTRACTORS

Largest in the Carolinas

2401 W. Morehead Tel. EDison 2-1132

BELK BROS. CO.

The Carolinas' Largest Store — Smarter Fashions — Greater Values

111-121 E. TRADE and E. 5th corner N. COLLEGE PHONE EDison 2-3121

BELK
--R B (Ruby F) h1643 Medford dr
--Ralph A (Thelma; Belk's Grill) r RD 8
--Rebecca L emp Kress r Pineville
--Richd L (Ella) whsemn American Cyanamid h2509 Rachel
--Robt L (Doris B) field rep Home Beneficial Life Ins r5307 N Tryon
--Roger H (Eliz W) slsmn Dixie Radio Sup h1327 Kings dr
--Roland P formn Interstate Roofing r Midland, N C
--Rosa L maid Myers St Sch r1006 E Boundary
--Ruth B Mrs maid Duke Pwr r810 S Church apt 3
--Ruby B Mrs ofc wkr Char Mem Hosp r501 Cama
--Shute hlpr WLW Mach r Monroe, N C
--Sidney I (Carol S) driver New England Waste h9 Billingsley

BELK STORES SERVICES INC

OFFICERS
J M BELK, PRESIDENT
T M BELK, EXEC VICE-PRESIDENT-ASST SECRETARY
R D McCRAW, VICE-PRESIDENT
MRS SARAH BELK GAMBRELL, VICE-PRESIDENT
MRS SADIE BELK CUMMINGS, VICE-PRESIDENT
JOHN C DAUGHTRIDGE, VICE-PRESIDENT
IRWIN BELK, VICE-PRESIDENT-TREASURER
J GRIER HUDSON, SECRETARY
W A GILLILAND, ASST TREASURER
DAVID M McCONNELL, GENL COUNSEL-STOCK REGISTRAR
308 E 5th
TELEPHONE FR5-3761

--Sylvia opr Commonwealth Beauty Salon r Matthews, N C
--Thelma A Mrs ofc mgr Dr Pepper r Mooresville, N C
--Thelma L waitress O'Reynolds Cafe r729 E 1st
BELK THOS M (KATH M), EXEC V-PRES-ASST TREAS BELK STORES SERVICE INC, SEC-TREAS BELK BUYING SERVICE INC and ASST SEC-TREAS BELK BROS CO, h2236 QUEENS rd E, TEL FR7-3294
--Thurlow (Pearl D) firemn Highland Park Mfg h729 E 1st
--Thurlow jr busmn The Char City Club r729 E 1st
--W Harold (Iva L) electn Yandle Elec h1516 N McDowell
--Walter B hlpr Queen's Esso Servicenter r Matthews, N C
--Walter N parts mgr Godley Twine & Sup r RD 1 Indian Trail, N C
--Wanda L studt r932 Lunsford pl
--Wm M (Zulle L) carp h Myrtle av
--Wm R (Onetta) bkpr Superior Block r1862 Fleetwood rd
--Willie H cabtmkr S&S Fixtures Co r RD 8
--Willie lab John Crosland Co r Lancaster, S C
--Willo D lab Pierce Poultry r Monroe, NC
--Zelda H Mrs tndr Cherokee Paper Box r RD 8 Box 69b
Belk's Beauty Salon Mrs Sara P Dean mgr 111 E Trade
--Cafeteria Louise Faires mgr 111 E Trade
--Grill (Ralph A Belk) 2200 Hutchison av
--Luncheonette John Munn supvr 111 E Trade
--Polyfoto Corp Mrs Lucile P O'Neal mgr photogs 111 E Trade
Bell see also Beall
--A Eliz bkpr Commercial Credit r2408 McClintock rd apt 3
--Addie V (wid Jas O) reweaving 1032 S Caldwell h do
--Allen (Hattie) lab Sou Ry h1026 E 2d

BELL
--Andrew G (Norma P) ofc asst Frank H Conner Co h4314 Castleton rd
--Anna M Mrs cafeteria wkr Lance Inc h429 E Bland
--Ashby W (Virginia B) chf booker Warner Bros Pictures Distr h1919 E 8th
--Austin B (Pearl) zone claim admn Oldsmobile Div h300 Plantation pl
--Benton C jr serv rep Genl Coal h725 Hawthorne la apt 8
--Beverly F studt r1233 Skyland rd
--Bill (Lou Ann) whsemn Pilot Freight Carriers h3602 Carlyle dr
--Bill G (Marjorie P) clk Colonial Stores h1521 Belle Terre av
--Bobby (Eva E) city firefighter h806a S Graham
--Boyd A jr (Pearl) serv claim admn Olds Div r300 Plantation pl
Bell, Bradley, Gebhardt & DeLaney (J Spencer Bell, Ray W Bradley Jr, Bruce O Gebhardt, Ernest S DeLaney Jr, Horace M DuBose III), Attorneys-At-Law 129 W Trade R 1014, Tel ED 3-1191
--Buddy studt r Old Steel Creek rd
--Cath J Mrs maid Independence Corp r719 W Snowball
Bell Charles V (Laura E), Attorney-At-Law 422½ E 2d, Tel FR 5-4588, h1645 Madison av, Tel FR 7-2384
--Charlie M USA r512 W Hill apt 3
--Cliff O constn wkr r620 E 4th
--Douglas G (Lucille H) asst program mgr Jeff Std Broadcasting h2336 Springdale av
--E W insulator r229 N Church
--Elaine L Mrs sten Manpower Inc r508 E Kingston av
--Eliz A clk Coml Credit r2403 McClintock rd
--Ellen D Mrs adv slswn Radio Sta WAYS r2025 Bay
--Elmo plstr h330 S Morrow
--Emily F (wid Wm M) h216 S Cedar
--Ethel L acct 1032 S Caldwell h do
--Eula M Mrs clk Singer Sewing Mach r1825 Beverly pl
--Eva J tchr PS h4805 Woodhaven dr
--Evangeline B Mrs chkr Harris Super Mkt r512 Katonah av
--Evelyn asst sec Caro Lbr & Bldg Sup Assn h1407 Iris dr apt 3
--Evelyn C r1549 Lynway dr
--Faith r729 Romany rd
--Florine Mrs maid h119 N Myers
--Floyd (Emma L) hlpr Sterchis h1216 Person apt 183
--Forrest L (Isabwlle M) supt J A Jones Constn h1549 Lynway dr
--Francis K Mrs restr mgr Ivey's r1233 Skyland rd
--Frank M (Clarissa B)treas Interstate Milling Co h335 Clement av
--Frank M jr studt r335 Clement av
--Fredk A (Cleo J) br mgr Colonial Stores h2280 Windsor rd
--Fred O (Maude) h Old Steel Creek rd
--Gary L studt r2340 Shenandoah av
--Gladys F clk SBT&T h1424 E Cortland rd
--Gladys F h712 Louise av apt 212
--Glenn O (Shirley W) driver R C Mtr Lines r6316 Wilora rd
--H Fredk (Jannie S) equip opr City Mtr Trans Dept h1921 Thomas av
--Harold J jr (Ellen D) with Bell's Serv Co h2025 Bay
--Harvey L (Eva H) sls mgr Hoppe Mtrs h1659 Medford dr
--Hattie Mrs wrpr Julians Lndry r1026 E 2d
--Helen B Mrs h1415 W Boulevard
--Henry wvr Highland Park Mfg
--Henry A (Eula M) concessionaire Sou Knitwear h1825 Beverly pl
--Henry A (Rebecca) wood 2422 Edison h do
--Henry G (Elvites G) frt hndlr Johnson Mtr Lines h924 N Poplar
--Ida Mrs maid r2429 Remus rd
--Ira R (Doris) garage mn United Equip & Serv Inc h1806 Vinton

Hanks-Jerman & Wyman REALTY COMPANY, INC.
Sales — Leases
Loans — Insurance
112 E. 4th St. Tel. EDison 3-1154

BELL
--Isaac T (Helen A) lab Sou Ry h1911 Baxter
--J Henderson (Lillie M) driver H B Owsley & Son h1445 Cleveland av apt 4
--J Saml (Margt S) rep Hosp Savs Assn h3238 Marlborough rd E
--J Samuel jr USN r3238 Marlborough rd E
--J Spencer (Bell Bradley Bebhardt & DeLaney) r Matthews, N C
--Jack R slsmn Belk's r1017 W Trade
--Jas (Eloise W) h515 Fairwood av
--Jas A h729 Romany rd
--Jas B asst chief City Insp Dept r RD 7
--Jas H (Glenda D) servmn Brady Distr h2419 Daniel
BELL JAMES L (MARY S), MGR MEYERS FURNITURE CO 204 E TRADE, TEL ED2-5673, h5451 ADDISON dr, TEL EM6-2658
--Jas O (Clelle W) asst mgr Smith Wadsworth Hotel Sup h2118 Weyland av
--Jas P (Shirley) driver Johnson Mtr Lines h3216 Maywood dr
--Jas R (Betty A) slsmn The Char Sup r1932 Sandhurst dr
--Jas W lab Queen City Fdry h512 W Hill apt 3
--Jean H Mrs sten Henry Walke Co
--Jimmie E (Joan S) swtchmn Sou Ry h1605 Smallwood pl
--John H (Estella M) frt agt Sou Ry h420 Hassell pl
--John R h709 Louise av
--John T (Evangeline B) carp h512 Katonah av
--John W (Marg B) trainee Old Dom Box h4417 Collingwood dr
--Johnny E (Ann W) mech Sou Ry h415 E 21st
--Jos E rodmn City Eng & Sts Dept r422 E 17th
--Jos H cred supvr GMAC h531 W Boulevard apt 1
--Julius (Estelle S) porter Pullman Co h721 Baldwin av
--Kath W Mrs insp Highland Park Mfg r422 E 17th
--Kathryn H ofc sec Wm T Minor jr r Davidson, N C
--Katie E hlpr Good Samaritan Hosp r606a Morris
--Lamar A (Ruby M) slsmn C B Drug Co h2340 Shenandoah av
--Lamar A jr dist mgr Char Observer h2227 Kenmore av
--Lenora r308 Hempstead pl
--Leona ofc sec Am Cotton Mfrs Institute r1142 Berkeley av
--Leroy (Agnes P) slsmn Pelton & Crane r Skokie, Ill
--Lewis (Catherine) porter Colson's Barber Shop h719 Snowball
--Lines Inc Walter S Crutchfield Terminal mgr 3450 Hutchison av
--L A slsmn C-B Drug r2340 Shenandoah av
--Lloyd A (Addlene P) spl agt Prudential Ins Co of Am h2027 Wendover rd
--Lloyd A jr (Ann) rep Cupples Hesse Corp h5712 Wedgwood dr
--Lois prin Enderly Park School h Old Steel Creek rd
--Lunch The (Edgar H Stewart) confy 215 N Caldwell
--M A slsmn Nabisco r Statesville, N C
--Mable F Mrs clk City Health Dept r3130 Willow Oak rd

Bob Robinson's Auto Service
General Auto Repairing
Auto Air Conditioning
All Makes of Cars
1305-11 E. 4th St.
TELS. EDison 4-5091 and EDison 4-3818

W. F. Phillips Plastering Co.
COMMERCIAL • RESIDENTIAL • INDUSTRIAL
4015 N. Tryon St.
Tels. EXpress 9-9934 EDison 3-0558

THE Mutual BUILDING & LOAN ASSOCIATION
EACH SAVINGS ACCOUNT INSURED UP TO $10,000 BY THE FEDERAL SAVINGS & LOAN INSURANCE CORPORATION
EDison 3-6126 and EDison 4-3368 • INSURED SAVINGS • 119 EAST THIRD ST.

QUICK STARTS Willard AND MANY OF THEM
BATTERY TIRE & SUPPLY CO., Inc.
AUTO SUPPLIES
Complete Motor Tune-Up Service
Easy Budget Terms
2131 S. Boulevard
Phone ED 2-4101
WILLARD

Eckerd DRUG STORES INC.
128 N. TRYON ST. TEL. EDison 3-0553
109 S. TRYON ST. TEL. EDison 4-4042
1517 CENTRAL AVE. TEL. FRanklin 5-5556
1025 PROVIDENCE RD. TEL. EDison 2-6111
4133 PARK RD. TEL. JAckson 3-3031
5 LOCATIONS FOR YOUR CONVENIENCE
FREE CITY WIDE DELIVERY

E. P. NISBET COMPANY
Metered and Filtered Fuel Oil
Oil Burner Service
Carrier Air Conditioning
"24 HOUR SERVICE"
1818 Baxter St. Tel. EDison 2-7755

BELL
--Manuel E (Joy D) opr Jordon Bus Forms h2743 Zebulon av
--Margt studt r515 Fairwood av
--Margt S tech Presby Hosp r2800 Selwyn av apt 302
--Marjorie P Mrs opr SBT&T r1521 Belle Terre av
--Mariam R Mrs tchr PS r238 N Dotger av
--Martha emp S&W Cafeteria r117 W 10th
--Mary nurse Aery Rest Home
--Mary (wid Alf) h406 Matton
--Mary B (wid Geo) r2529 Remus rd
--Mary J tchr PS h725 Hawthorne la apt 3
--Mary K clk Char Mem Hosp
--Mary V (wid Chas E) r3156 Windsor dr
--Melvin S Rev (Gloria B) pastor Seigle Avenue Presby Ch h1720 Flynwood dr
--Melvin W stvdr Central Mtr Lines r224 Tournament
--Minnie (wid Thos) h305 Skyland av
--Miriam tchr PS r238 N Dotger av
--Norma Beauty Salon (Mrs Norma P Bell) 324½ N Tryon R-4
--Norma P Mrs (Norma Bell Beauty Salon) r4314 Castleton rd
--Novell h412 N Long
--Odessa r119 N Myers
--Paul lab Helloms Constn r700 Central av
--Paul B (Betty S; Eaton Bell Hunt & Seltzer) r3735 Abingdon rd
--Quentin N (Mary G) lab Clorox Chem h2216 Yadkin av
--Ralph J (Jean G) mech E A L h2600 Laburnum av
--Ralph M phys 1012 Kings dr Suite 403 h1337 E Morshead apt 201
--Rena B Mrs clk Tel Answering Serv r1114 E 17th
--Richd B studt r335 Clement av
--Robt (Bobby) J city firefighter r422 E 17th
--Robt B jr (Miriam R) sls rep International Shoe Co h238 N Dotger av
--Robt L (Lula T) with Sears h2021 Double Oaks rd
--Robt P (Thelma T) copy desk chf Char Observer h1430 Maryland av
--Rosa M studt r2429 Remus rd
--Ruth B Mrs h3221 Sunset dr
--Saml r305 Skyland av
--Shirley Mrs billing clk Sou Pump & Tank r3216 Maywood dr
--Shirley J asst cash Universal Film Exch r Gastonia, N C
--Shirley W Mrs insp R H Bouligny Inc r6316 Wilora Lake rd
--Susan clk John C Shepherd Lbr r2005 Ashland av
--Venton studt r2529 Remus rd
--Viola L Mrs h25 York av
--Virginia Mrs h834 Oliver
--Virginia B Mrs cash Ivey's r1919 E 8th
--W Edw formn J A Jones Constn r1549 Lynway dr
--W Frankland (Frances K) slsmn Jones Dry Clns h1233 Skyland rd
--Warren D (Susie P) acct James E Bevis h2301 E 8th
--Wm (Minnie) lab h828 S Alexander
--Wm E (Louise W) sys servmn IBM h134 Hollis rd
--Wm M jr (Mable F) eng P&R Inc h3130 Willow Oak rd
--Willie r305 Skyland av
--Wyatt G (Rena B) carp h114 E 17th
--Wyatt G (Jo Anne C) eng J N Pease & Co h3019 Carol

Bellamy Austin L cook Shamrock Drive In r Beatty's Ford rd
--Clarence H (Queen C) pres Long's Mut Burial Assn Inc h2221 Sanders
--Claude (Marie) cln Scandinavia Belting h1021 Haley pl
--Grace P Mrs slswn Belk's r3215 Barringer dr
--Marie Mrs maid Crawford House & Coml Cln Serv r1021 Hailey pl
--O Heyward jr (Cath R) sls eng T C Heyward & Co h1206 Carey ct
--Otto hlpr Brooks Body Wks r116 N McDowell
--Queen tchr PS r2221 Sanders
--Robt M (Grace) mech h3215 Barringer dr
--T R servmn Rem-Rand r2413½ E 5th
Bellar Martin I (Lila G) tchr City Bd of Educ h3829 Whitehall dr
Belle Chemical Co Wm B Carroll jr pres Walter Mast v-pres-treas Luther Heist treas mfrs 2300 N Brevard
--Donna Shop (Mrs Belle & Dancy) women's clo 1508 Central av
Beller Willis S r300 E Kingston av
Bellew Mildred S clk Parks-Cramer r Huntersville, N C
Bellinger Leslie G studt r1114 Linganore pl
Bellman Noah A (Marjorie B) plant opr Douglas Aircraft h1707 E 8th
Bellows Rowland T (Emily H) phys 1012 Kings dr Suite 907 h3529 Park rd
Bellville Wm H h118 E 8th apt 36

BELMONT ABBEY COLLEGE
VERY REV CUTHBERT E ALLEN O.S.B. PRESIDENT
DAVID J GORNEY, REGISTRAR
MT HOLLY rd, BELMONT, N C
TELEPHONES
PRESIDENT'S OFFICE TA5-2750
BUSINESS OFFICE TA5-2693

--Barber Shop (Saml F Benfield) 1113 Pegram
--Beauty Shop (Mrs Frances H Carter) 1125 Pegram
--Davidson Cafe (Mary E Dulin) 1029 N Davidson
--Grill (John C Aughtry) restr 1130 Belmont av
--Hotel (Ernest G Lewis mgr 313 W Trade

BELMONT PARK METHODIST CHURCH, REV LEE P BARNETT PASTOR, MRS KENNETH DAVIS DIRECTOR of CHRISTIAN EDUCATION, MRS WADE BLACK CHURCH SEC, W J ASHFORD TREAS, 1303 HAWTHORNE la, TEL FR6-8219

--Wiping Cloths (David Silvers) 631 Belmont av
Belote Annie E tel opr Mercy Hosp r1921 Vail av
--Mary F nurse Char Mem Hosp r808 Lamar av
Belsey Walter F h419 Poindexter dr
Belt Ernest collr slsmn M&J Sup r RD 3 Gastonia, N C
--Hubert (Ruth W) clk Biltmore Dairy Farms r RD 6
--Willie M dishwasher Hotel Char r823 E 2d
Belton Albert dishwasher The Anderson's Restr
--Alice Mrs maid h609½ N Brevard
--Bessie (wid Dollie) maid h218 Kinney ct apt 1
--Calvin lab John Croslano Co r225 Bassett
--David N (Joanne G) trainee Wrenn Bros h2122 Weyland av
--Emerson (Lottie G) porter G&H Transit r1001 Clinton ct
--Emilee r715 E 9th
--Floyd M h1015 E 1st
--Gilbert M (Carrie F) barber Brevard St Barber Shop h1928 Washington av
--Hampton lndry wkr Char Lndry h420 Solomon
--Jas (Maranda) clk Johnny's Self Serv Gro h600 E 2d apt 1

BELTON
--John M lab John Crosland Co r Rock Hill, S C
--Jos C (Marjorie) prin J H Gunn High Sch h1700 Washington av
--Julia B chkr Mecklenburg Lndry r411 French
--Lillie B maid h905 McDowell al
--Maranda Mrs agt Alexander Mut Burial Assn r600 E 2d apt 1
--Marjorie exec sec YWCA r1700 Washington av
--Marion L (Lillie M) meat ctr S&W Cafeteria r905 Lens la
--Mary Mrs h1118 Oaklawn av apt 48
--Moses S Rev pub relations dir Johnson C Smith Univ h1809 Washington av
--Ovaline S Mrs bmo Goodyear r227 S Cecil
--Richd P studt r1617 Jefferson
--Robt (Geneva) waiter Pecan Grove Club h411 S Davidson apt 2
--Robt C (Ovaline S) plmb P C Godfrey Inc h227 S Cecil
--Rollie (Mabel) jan Union Natl Bank h1819 Lloyd apt 396
--Rosa (wid Wm) h1351b Horne ct
--Susie dishwasher Greyhound h715 E 9th
--Thos (Rosa B) jan Char Union Bus Sta h306 S Long apt 4
--Thos (Lizzie M) lab Ralston-Purina h310 Cemetery av
--Thos S (Ethel) jan Burroughs Corp h2313 Vanderbilt rd
--Vera S Mrs maid r1030 Brown
--Verdie M salad mkr Charcoal Steak House r2503A Double Oaks rd
--Walter D (Pauline C) h1617 Jefferson
--Wm D guard Armored Mtr Serv r1617 Jefferson
--Willie (Caroline) pntr h120 S McDowell apt 4
--Willie B (Julia) h411 French
Beltone Monson Hearing Service (Marion H Monson) 135 W 4th
Beluch Harry J (Mae J) fixer Huntley Hosiery h1950 Woodcrest av
--Mae J Mrs ofc sec Chadbourn & Gotham r1950 Woodcrest av
Belue Howard P (Barbara P) bkpr Char Rehabilitation Spastic Hosp h1930 Ewing av
--Howard P jr (Doris S) plant mgr Arnold Hoffman & Co h1969 Maryland av
--John F (Edna L) h323 E Boulevard
Belvedere Esso Serv Sta (C W Smith) 2753 Rozzell's Ferry rd
--Homes Mrs Eliz J Williford mgr 132 Judson av

BELVEDERE HOSIERY CO, EDWIN L JONES SR PRES, B D WILHELM V-PRES, R H THEILING SEC-TREAS-GENL MGR, FULL FASHION HOSIERY MANUFACTURERS 2701 ROZZELLS FERRY rd, TEL FR6-1551

--Theatre John W Wadsworth mgr 2738 Rozzell's Ferry rd
Belvin D L (Carnelle Y) dentist 112 S Tryon R-709 h2126 Coniston pl
Beman Lyle L (Mary W) slsmn Pratt & Lambert Inc h1115 Kings dr
--Mary W Mrs slswn Stork Center r1115 Kings dr
Bemis Bros Bag Co Edwin P Fuller mgr 2008 Commonwealth av
Bemiss J Morris (Hazel B) mgr Martha Washington Homes h2317 Kenmore av
Bemont Beulah H Mrs ofc sec Char Rehabilitation & Spastic Hosp r2601 Eastway dr
--Everett T (Beulah H) div mgr Beltone Monson Hearing Serv h2601 Eastway dr
Ben Ruth J clk Morris Speizman Co r1804 Mecklenburg av
Bena Eliz Mrs governess r920 Granville rd
Benard P J assoc Moore & Baxter Inc r Matthews, N C
Bender Ethel S (wid Earl W) h2007 Dilworth rd W
Bene Kalman J (Mable P) acct SBT&T h227 Canterbury dr
Benedict Creighton C (Thelma R) display mgr Sears h914 Sedgefield rd

CAROLINA TRUCK SUPPLIES, INC.
We Buy and Sell Used Trucks and Trailers
Used Truck and Trailer Parts
5010 Wilkinson Blvd. Tel. EXpress 9-1480

FORD
YOUNG SELLS FORDS
318 W. FIFTH ST.
BRANCH — 1124 S. TRYON at INDEPENDENCE BLVD.
PHONE FRanklin 5-8441
PHONE FRanklin 5-3068
FORD

Baucom's NURSERY & GRADING CO. A. L. BAUCOM, Owner
LANDSCAPE GARDENERS — GRADING CONTRACTORS —
Visitors Are Always Welcome — Over 100,000 Shrubs for Your Selection
TEL. EDison 4-6453
NIGHT EDison 3-7975
(See Yellow Page 146)
N. TRYON STREET
ACROSS FROM FAIRGROUNDS

BENEDICT
--Thelma R Mrs nurse 914 Sedgefield rd r do
Beneker Albert L r3000 Cambridge rd
Benfield see also Benifield
--Allen slsmn Genl Mills r2277 Windsor rd
--Allyne W Mrs clk S&W Cafeteria r1149 Brown av (Tboro)
--Billy r2941 Richards
--Brady T (Thelma P) mach Highland Park Mfg h401 E 15th
--Bruce B br mgr Colonial Stores Inc h1100 Lanier av
--Chas S (Suma T) mech Boat Bldg Equip h22 Craighead rd
--Clara S Mrs clk Civils Drug r2832 Kentucky av
--Clarence R (Margt L) city policemn h205 Hoover (Tboro)
--Claude H (Minnie C) wldr Pneumafil Corp r4114 Winfield dr
--Clayton B (Lola L) tex wkr Johnston Mfg h900 Charles av
--Clyde C (Thelma) surface grndr Southerland-Helms Corp r RD 7 Box 859
--Donnie C carp r1233 Pegram
--Earl slsmn Ed Mellon Co r Concord, NC
--Espy Sterling driver Pilot Frt Carriers r Kannapolis, N C
--Eula T Mrs city policewn r133 Matthews
--Frances J clk Home Finance Group r Lincolnton, N C
--Geo driver Kilgo Mtr Frt r RD 6 Box 607N2
--Harry G (Mirian M) mgr Tandy Leather Co h4332 Commonwealth av
--Hazel wrpr Uniform Rental Serv r416 Plymouth av
--Hazel L Mrs knitter Standard Tex r700 E 35th
--Henry W (Oleta N) crd grndr h1100 Louise av
--Hoyle M (Allyne) constn wkr Herman C Yearwood h1149 Brown av (Tboro)
--J P agt Southland Life Ins r1601 N Allen
--J T wrpr Highland Park Mfg
--Jack O (Eula T) detective City Police Dept h133 Matthews
--Jas R (Jennie B) iron pourer Charlotte Pipe & Fdry h2941 Richards
--John A (Janette C) asst mgr Harris Super Mkt h2277 Windsor rd
--John A USN r Craighead rd
--John M (Thelma D) driver Miller Mtr Exp h1100½ Pryor
--Kenneth F (Clara S) carp Herman Yearwood h2832 Kentucky av
--L E jan Belvedere Theatre
--Leroy dispr Roadway Exp
--Levata A grader Chesapeake Paper Stock r900 Charles av
--Lulu L Mrs plant emp Chesapeake Paper r900 Charles av
--Lorene clk-typ Int Rev Serv r Kannapolis, NC
--Maggie (wid Wm) r2996 Shady la
--Marion F Mrs slswn Tandy Leather r4332 Commonwealth av
--Minnie C Mrs clk Chadbourn & Gotham r4114 Winfield dr
--Mirian M Mrs clk Tandy Leather r4332 Commonwealth
--Nellie B h1233 Pegram
--Peggy A mach opr Panda Curtain r900 Charles av
--Robt C (Theo R) asst eng Sou Ry h2011 Dilworth rd E
--Robt H (Shirley W) dentist 112 S Tryon R-1508 h2917 Hanson dr
--Robt W (Hazel L) h700 E 35th
--Saml F (Ethel D; Belmont Barber Shop) h1711 Seigle av
--Thelma S Mrs slswn Belk's r RD 7 Box 859
--Thos E plant emp Char Casket h1212 Clement av
--Vada B (wid Will) tex wkr Johnston Mfg r1601 Allen
--Walter S (Rosa) watchmn Jones Dry Clns r922 Academy
--Wm J (Grace L) upholsterer Queen City Mattress h1328 Shuman av
Benford Napoleon O (Jeanie) wtchmn Amerotron Mill h1220 Condon

Benifield see also Benfield
Benjamin Doretha r4 Barbours ct
--Elec Co D M Woodside rep 139 Brevard ct
--Eunice E nurse County Health Dept h1613b E 4th apt C
--John R (Christine M) ofc sec Standard Crankshaft & Hydraulic h3905 Tillman rd
--Lillie dish washer Anderson's Restr h308 S Morrow
--Robt J lab City Eng & Sts Dept r511 W Stonewall
--Walter jr hlpr Coca-Cola r212 N McDowell
--Wilhelmena maid r1208 Avery al
--Will E (Rosazanna R) ydmn h608-10 City Hall
Ben-Joseph Marc (Ruth) slsmn Investors Diversified Servs h1804 Mecklenburg av
--Ruth Mrs bkpr Morris Speizman r1804 Mecklenburg av
Bennefield Janet N Mrs opr SBT&T r Woodlands York SC
Benner Alvin E (Helen P; City Industrial Lndry) h3137 Columbus cir
--Francis J (Margt B) recap General Tire & Rubber Co h1534 S Tryon
--Lucy W (wid Ralph) r619 Lamar av
--Melvin I (Mary G) witn Belk Stores Servs h1101 E Morehead apt 4
Bennett A Jane Mrs witn Belk Stores Servs h1101 E Morehead apt 4
--Ada J (wid W Frank) r911 Allen
--Advertising Inc Forrest L Collier jr v-pres-genl mgr 222 S Church R 411
--Amon N pipe fitter Bright Leaf Industries Inc r409 Orange
--Anne H Mrs teletype opr EAL r1416 Hartford av
--Apartments 536 Hawthorne la
--Arnie E (Eliz H) v-pres Piedmont Glass Co h4901 Valley Stream rd
--B H patrolmn Merchants Patrol r Paw Creek, N C
--Beth N Mrs with Belk Stores Servs h508 N Tryon
--Betty clk Rem-Rand r Concord, N C
--Betty S Mrs sec-treas Paramount Publishing Corp r3406 Washburn av
--Billy G (E Geneva) emp Arkansas Fuel Oil Corp h4132 Beechwood rd
--Bobbie A r2516 Greenland av
--C T (Evelyn W) h2424 Kingsbury dr
--Carl jan Johnson C Smith Univ r1316 W 5th
--Carol Mrs emp Allstate Ins h1208 The Plaza apt 3
--Carolee clk Textile Mill Sup r911 Allen
--Carrie prsr Costner's Clns & Lndry r2433 Horne dr apt B
--Chas E (Yolanda M) mech Buensod-Stacey r220 W 11th
--Clara W Mrs smstrs Uniform Rental Serv r614 Cama
--Clarence L (Emma G) h519 Charles av
--Claribell smstrs Uniform Rental Serv r614 Cama
--Cline br mgr Gaylord Container Corp h2126 E 7th apt 104
--Cordelia M Mrs ofc mgr Gulf Life Ins r430 Lyon
--Curtis R (Cordelia M) emp Madison Oil Equip Serv h430 Lyon
--Donald R (Isis M) mech Hollingsworth's GMC Truck Co h4537 Sampson (Tboro)
--E Clyde (Hazel) patrolmn Merchants Patrol h2929 The Plaza
--Edw L (Verina I) mach Natl Carbon h125 Wildwood av (Tboro)
--Effie S (wid Robt T) h917 N Alexander
--Elbie E (wid John) r1001 Greenleaf av
--Eliz M Mrs v-pres-treas Conner & Walters Co r5075 N Tryon
--Ella M (wid Paul C) h608 Lyon
--Emma G Mrs spnr Highland Park Mfg r519 Charles av
--Ernest A (Clara W) mech Westinghouse Elevator h614 Cama
--Essie maid r1627 Russell
--Essie L Mrs h423a W Morehead
--Estelle P Mrs clk Ivey's r1244 E Enderly rd

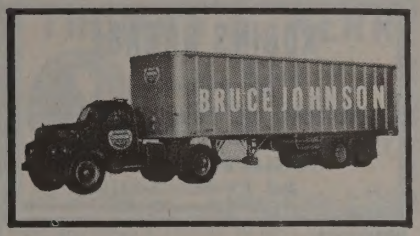

BENNETT
--Eva V Mrs ofc sec Bemis Bag Co r RD 3 Matthews, N C
--Evelyn P prsr Natl Clns r1725 Miles ct
--Floyd H hlpr M&J Ornamental Iron Wks r7 Marble (Tboro)
--Frank A reporter Dun & Bradstreet r1635 Logie av
--Franklin porter Belk's r425 Benjamin
--Freddie whsemn Virginia Paper Co r1829 Statesville rd
--G Rodga (Virginia B) mgr Shelby Mut Ins Co r RD 7
--Galen J jr (Nell B) with Bennett Bros Inc h414 Fenton pl apt 2
--Garland E (Mary R) div mgr Chadbourn & Gotham h5101 Wedgewood rd
--Geo lab Abernethy Lbr r Windy Hill rd
--Geo M (Julie M) h210 Marble (Tboro)
--Geo W jr (Mary) dist sls mgr Piedmont Airlines h1026 Montford dr
--Harold M (Anne H) emp Duke Pwr h1416 Hartford av
--Harvey S (Emma B) acct Ford Mtr h1635 Logie av
--Hazel Mrs dept mgr Liggett's r2929 The Plaza
--Henry M mach opr The Livingstone Coating Corp r1512 N McDowell
--Irene cook Pitts Boarding House h812 E 4th apt 2
--Isabelle H Mrs bkpr J V Andrews Co r Pineville, N C
--J C (Helen G) lab John Crosland Co h404 Jones
--J Frank (Lola C) driver Domestic Lndry h911 Allen
--J Sam (Mary D) slsmn Domestic Lndry h3810 Tuckaseegee rd
--J Sam jr studt r3810 Tuckaseegee rd
--Jas E (Eliz W) pres Conner & Walters Co h5075 N Tryon
--Jas E jr (Kath) sec Conner & Walters Co r Washington, D C
--Jas F opr W U Teleg r2413 E 5th
--Jas F (Estelle P) dispatcher Duke Pwr h1244 E Enderly rd
--Jas F jr (Madge T;Bennetts Gulf) h1239 Enderly rd E
--Jas L (Peggy R) routemn Foremost Intl Daries r106 Auten av
--Jas M clk Royal Coal & Coke r RD 11 Box 445
--Jas R (Helen C) whsemn Pilot Freight Carriers r Concord, N C
--Jas W (Lucy M) mach Perfection Serv h145 Wildwood av
--Jennie B Mrs production wkr Caro Foods r2433 Horne dr apt B
--Jerry A clk Sou Bearings & Parts r Box 54 Newell, N C
--Jesse E (Mildred H) opr W U Teleg h2413 E 5th
--Jesse F (Mae C) slsmn Domestic Lndry r911 N Allen
--Jessie B (wid Lee W) curtain cln 144 W Palmer h do
--Jessie R (Myrtle) plshr Pelton & Crane r RD 2 Box 604 Kannapolis, N C
--Joan A clk Am Coml Bk r5101 Wedgewood dr
--Joe L (Geraldine) plastic wldr Jack Livingstone r226½ W Boulevard
--John driver Harrill Supply r Harrisburg, N C
--John whsemn Constn Materials
--John C (Betty S) acct 3406 Washburn av pres Paramount Publishing Corp h do
--John H (Ada S) h435 E Morehead

LINCOLN NATIONAL LIFE INSURANCE COMPANY
LIFE
ACCIDENT
SICKNESS
GROUP
R. L. "Bob" TAYLOR & ASSOCIATES
917 JOHNSTON BLDG.
212 S. TRYON ST.
EDison 3-4197

SUGGS WRECKING & REMOVAL CO., INC.
BUILDINGS DEMOLISHED
Large or Small
SALVAGED BUILDING MATERIALS
Derita Rd.
R.D. 7,
Box 782-C
Tels.
EDison 3-1035
Nights
EDison 2-0008
and
FRanklin 5-3647

Flowe Bros. Construction Co.
DRAINAGE, GRADING AND EXCAVATING CONTRACTORS
917 W. Morehead Street
Tels. EDison 4-1340 and EDison 4-2157, Nights EXpress 9-7656 and EXpress 9-1863

T. C. HEYWARD & CO.
Steam and Hydraulic Plants
TELS. FRanklin 7-2678, LD 930
518 E. MOREHEAD ST.

HALL'S, INC.
"SINCE 1946"
Home of Quality Floor Coverings and Fine Furniture – Carpeting Service For Offices and Hotels
2519 THE PLAZA TEL. FRanklin 5-4449

ROBINS GARAGE
Specializing in
AUTOMATIC TRANSMISSIONS
MOTOR TUNE UP
1634 W. Morehead
Tel. FRanklin 5-8315
Night EDison 2-1936

BENNETT
--John H jr (Lottie; A C Rountree Co) h708 Clement av
--John H jr (Lula L) mdse mgr Suburban Rulane Gas h663 Mayview dr
--John L (Lula) emp Char Pipe & Fdry h1315 S Church
--John S (Mary D) slsmn Domestic Lndry r3810 Tuckaseegee rd
--John T (Harriett C) sec-treas Natl Welders Sup h940 Poindexter dr
--Jos jr mach opr The Livingstone Coating Corp
--Junior city firefighter r525 N College
--Laurence (Lois H) asst mgr Wm R Barringer Hotel h118 E 8th apt 16
--Lawrence W studt r533 Honeywood av (H)
--Leonard (Sarah W) slsmn h1323 Mulberry
--Lewis M (Eva M) meter reader Piedmont Natural Gas r RD 1 Matthews
--Lila P (wid Riston B) h3040 Georgia av
--Lillian K Mrs waitress Delmonico Restr r1003 Seigle av
--Lindsey G (Alberta) mech Akers Mtr Lines h3424 Reid av
--Lois H Mrs ofc sec Douglas Aircraft r118 N College apt 10
--Lucius M (Mary C) acct Pure Oil r RD 4 Box 91
--Lucy M slswn W T Grant Co r145 Wildwood av
--Lula L Mrs ofc sec Trailways r663 Mayview dr
--Lula M emp Char Linen Serv & Sup r2108 Double Oaks rd
--M Bertha h709 E 5th apt 3
--Madge T Mrs nurse W Chandler Thompson jr r1239 Enderly rd E
--Margt O (wid Jas R) h720 Westover
--Mary B (wid Dorsey) flat wkr Char Lndry r212 Baxter
--Mary D Mrs emp Douglas Furriers r3810 Tuckaseegee rd
--Mary P Mrs dental asst Char Dental Laby r RD 11
--Mary S Mrs clk Pneumafil Corp r1026 Montford dr
--Mickey control & traffic WWOK Radio Sta h1931 Merriman av
--Mildred H Mrs teletype opr Assoc Press r2413 E 5th
--Minnie Mrs maid h2346b Horne dr
--Myrtle W (wid Augustus) h2507 Newland rd
--Nancy L studt r1008 E Boundary
--Nell B Mrs admn asst Am Coml Bk r414 Fenton pl apt 2
--Ola M Mrs (wid Shirley) clk Thomasboro Soda Shop r414 N College
--Paul E (Martha P) constn wkr h1008 E Boundary
--Pauline E (wid Lawrence A) h533 Honeywood av (H)
--Rena A grader Chesapeake Paper Stock r125 Wildwood av
--Richd B (Eliz G) carp h1101 Jensen
--Robt atndt Char Genl Tire Co r Wadesboro, N C
--Robt G (Claire) specialist Genl Elec h5715 Murrayhill rd
--Robt H (Edna B) traveling slsmn h846 Henley pl
--Ronald B (S Faye) mgr Char Finance h301 Dover av
--Ronald K bmo Char Grocers Mut Corp r519 Charles av
--Rosa (wid Pine) h412 Matton
--Rotha jr city firefighter r525 N College
--Ruby M Mrs asst personnel mgr Douglas Aircraft h200 N Laurel av apt 10-A

BENNETT
--Ruth R Mrs ofc sec Celanese Corp r313 W Boulevard
--Saml L (Myrtle E) whsemn Charlotte Trading Co h928 Calvine av
--Saml W (Wincie N) city firefighter r Box 54 Newell, N C
--Sarah C Mrs clk SBT&T r RD 11 Box 197
--Shirley (Ola M) eng asst SBT&T r414 N College
--Steve P (Kaye D) adj M&J Finance r Belmont, N C
--Thos H (Muriel I L) 3d mate Lykes Bros Steamship Co h2329 Lola av
--W Roy (Ruth R) acct h313 W Boulevard
--Wade H ship clk H B Owsley & Son r RD 9 Box 548
--Walter C jr (Lillian K) pntr h1005 Seigle av
--Walter R mech United Body & Paint Shop r Matthews, N C
--Walter W (Dora D) jan Chev Mtr h1512 N McDowell
--Warner lab Home Baking r422 N Summit av
--Wm F h1518 Allen
--Wm H (Anne J) dept mgr American Casualty Co of Reading Pa h4922 Vincent la
--Wm R slsmn Geo A Hormel & Co r RD 1 Midland, N C
--Willie lab Royal Mfg r Harrisburg, N C
--Willie (Johnnie M) ship clk Liggetts h423 Fannie cir
--Willie J (Loretta) driver Carolina Bedding & Chair h418 Orange
--Wottie S (Mattie) clk Fincher's Super Mkt h905 N Davidson

Bennick Edw T asmblr Singer Sewing r520 Beaumont av apt 3
--Ernest T (Bennick's Soda Sundries) r5501 Randolph rd
--John W (Marguerite B) v-pres Scott Drug Co h1784 Maryland av
--Loretta W insp Nebel Knitting r600 E Worthington av
--Lula L (wid John S) h720 Walnut av
--Margt B (wid E Richd) slswn Belk's h rear 400 S Summit av
--Margt D clk Intl Harv r720 Walnut av
--Nonie G Mrs ofc sec Haskins & Sells r2200 Craydon rd apt 10
--R W h5307 N Tryon
--Robt H (Eunice I) h600 E Worthington av
--Sandra J teller Union Natl Bk r5501 Randolph rd
--Wenonah G Mrs sten Haskins & Sells r2200 Croyden rd apt 10
--Wilma L clk Sou Bakeries r600 E Worthington av

Bennick's Soda Sundries (Ernest T Bennick) confy 920 Central av
Benoit Henry B (Bess K) pres genl mgr Charlotte Lndry Inc h2039 Queens rd
--Henry B jr (Mary A) sec-treas Gardner & Benoit h238 Hempstead pl
--Wm C mgr Pantry House h601 W Boulevard apt 1
--Wm C (Peggy B; Little Canary Cottage No 1) h1941 Shore Lawn dr
BENSCH JOHN R (ELODIE C), DIVISIONAL MGR WESTERN N C SECTION INVESTORS DIVERSIFIED SERVICE 225 W MOREHEAD, TEL ED3-3918, r103 CAROSAN la, RD 1, MATTHEWS, N C, TEL EM6-1231
Benson Al R mgr H Smith Bottle Sup r Coliseum Mtr Ct
--Alice Mrs hlpr Second Ware Hi Sch Cafeteria r1008 E Boundary
--Barbara maid r608 Stonewall ter
--Bryce E (Lucille G) mech eng Radiator Splty h1101 Harding pl
--Carrie B (wid Louis) maid h932 E Hill Apt 1
--Chas N (Carole) sls mgr Joseph T Ryerson & Son h2832 Columbus cir
--Chas T lab Ervin Constn r Stanley, N C
--Emma emp Kress r2108 Gibbs
--Geo L (Lillie E) guard Armored Mtr Serv h227 W 10th

BENSON
--Gladys R Mrs mgr Holly Shop r301 W 10th apt 501
--Grocery (Hubert H Benson) 641 E 1st
--Helen clk Avondale Pharm r3125 Columbus cir
--Helen (wid Robt D) prsr One Hour Cln h1120 Woodward av
--Hubert H (Benson Grocery) h2036 Cartier way
--Jack studt r2108 Gibbs
--Jack C (Lou E) instr Johnson C Smith Univ h314 Carmel
--Jas constn wkr r509 E 7th
--Jas plstr hlpr h611 S Graham apt 1
--Jas H (Margt L) laby tech Southern Dyestuffs h Virginia av
--Jonnie (Zelma D) driver h1614 Westbrook dr apt 1
--Joyce Mrs r917 Beattie's Ford rd
--Kenneth D Rev pastor First Pentecostal Holiness Ch h2500 Elon
--Lou P Mrs tchr Second Ward High Sch r314 Carmel
--Mary B (wid Wm C) mach opr Natl Carbon h117½ Andrell ter
--Muriel H Mrs slswn Ivey's r732 Woodruff pl
--O J (Onirea B) h305 S Summit av apt 6
--Onirea Mrs waitress Oriental Restr r305 S Summit av apt 6
--Ray L mech J&J Candy r227 W 10th
--Rex E (Winnifred) prin Dilworth Sch h512 Tyson
--Robt W rtemn Dolly Madison Cakes h3125 Columbus cir
--Vernon G (Edythe H) agt Prudential Ins Co of Am h1816 Anderson
--Wallace I adj Coml Credit r1566 Wilmore dr
--Walter C (Odile R) agt Home Beneficial Life Ins h215½ Midland av
--Walter C (Thelma D) counselor Domestic Relations & Juvenile Courts h2327 Vernon dr
--Washington E slsmn Sterchis r RD 1 Box 236
--Wm R (Muriel H) supvr Terrell Mach h732 Woodruff pl
Benthin Robt W (Juliana C) mech Frank Woods Inc h1436 Weaverly av
Bentley C A jr emp C D Stampley Enterprises r RD 10 Box 381
--C D hlpr Industrialaire Co r Cramerton N C
--Doris L Mrs h433 Atherton
--Fred H (Willard R) with Genl Elec Sup h1130 Aylesford rd
--Harry C (Lucille) driver Mason & Dixon Lines h318 W 9th apt 3
--Hazelene opr SBT&T r1801 The Plaza
--Jas E (Dorothy M) mach Sou Ry h4220 Plaza rd
--Jas S field rep Yellow Mfg Acceptance r Raleigh, N C
--Jos A (Susan K) clk P&N Ry h2708 Oakcrest pl
--Knitting Machy Organization Inc Phillip A Brooks serv eng mfrs 112 S Tryon R1215
--Malcolm fnshr Lloyd Chair r RD 6
--Martha clk Woolworth's r RD 6 Box 796A
--Mary L (wid Oscar) r2508 Marshall pl
--Philip H mech Courtesy Mtrs r615 Wilbrown cir
--Shirley C opr SBT&T r616 Wesley av
--Susan K Mrs bkpr Yellow Mfg Acceptance r2708 Oakcrest pl
--Zelva smstrs Lloyd Chair r RD 6
Benton Amos N (Jenetta) lab Pet Dairy Prods h406 Orange
--Angus J (Loudoris) chem City Water Dept r Indian Trail, N C
--Arnold R (Crystal) city policemn h3417 Hampshire pl
--Bernice (wid Wm O) h1001 E 10th apt 89
--Billy J appr Austin Elec r RD 7
--Bobby W bkpr City Acct r2501 Roland
--Burwell E (Thelma O) shipper Perry-Mincey Co h529 Briar Creek rd
--Calvin A (Bonnie K) mech Boat Bldg Equip Co h1150 Brighton pl

THE ASSOCIATED GENERAL CONTRACTORS OF AMERICA
AGC
Boyd AND Goforth INC.
General Contractors
Pineville Road
P.O. Box 10436
TEL. JAckson 3-2121

Perry-Mincey Co.
CHARLOTTE'S LARGEST INDEPENDENT FURNITURE STORE
123-25 S. COLLEGE STREET TEL. EDison 3-3759
(See Yellow Page 96)

MEMORIALS OF ENDURING BEAUTY
STAMBAUGH
Charlotte's Largest and Leading Retail Monument Dealer
Carolina Marble & Granite Works, Inc.
3200 S. BOULEVARD
FLOYD A. FRIDELL
(See Yellow Page 133)
PHONE JAckson 3-2112
TERRELL FRIDELL

BENTON
--Crystal Mrs ofc sec E J Smith & Sons r3417 Hampshire pl
--Daltin H formn Whitin Mach Wks r RD 3 Matthews, N C
--Delane H Mrs prsr Charlotte Fnshg Co r RD 1 Box 259B
--E Roy jr (Mary G) asst v-pres Wachovia Bank & Trust Co r2432 Selwyn la
--E S sls mgr Rem-Rand r Sharon rd RD 2
--Edna G h rear 424 Summit av
--Elsie S Mrs tchr City Bd of Educ r1462 Briarcreek rd
--Emma J studt nurse Char Mem Hosp r do
--Eva G Mrs smstrs Sou Knit Wear r601 Jackson av
--Gene h1600a Kenilworth av
--Glenn M jr (Mable J) group leader Pneumafil Corp h323 Peterson dr
--H P shop wkr Gill Mfg r Marshville, N C
--H Ray (Mary E) cable splicer SBT&T h3312 Eastwood dr
--Harvey C (Hilda) mach Wade Mfg Corp r RD 1 Indian Trail, NC
--Henry J slsmn Courtsey Mtrs r RD 1 Box 183A Matthews, NC
--Herbert H (Daisy D) slsmn C R Mullis Oil & Htg r RD 1
--Howard (Jean F) emp Highland Park Mfg h1300 Seigle av
--Ida (wid Ezra) r524 Hovis cir (Tboro)
--Isabelle Mrs tchr r703 Morris
--J B emp E J Smith & Sons r Monroe, NC
--J Hugh hlpr Garmon & Matthews Plmb & Sht Mtl r RD 2 Monroe, N C
--J Lee h1409 Shamrock dr
--J Nelson jr (Mildred) news mgr Jeff Std Broadcasting h4919 Murrayhill rd
--Jas C (Mildred B) clk Power Brake h2845 Royston rd
--Jas H (Jean K) v-pres B O Vannort Engs Inc h3636 Fieldwood rd
--Jas J mach opr Whitin Mach Wks r Monroe N C
--Jas M (Cath) mech Pritchard Paint & Glass r Mint Hill N C
--Jayhue lab Pet Dairy Prods r Monroe N C
--Jean F Mrs wvr Highland Park Mfg r1300 Seigle av

BENTON JENNIE C, SEC-TREAS and OFFICE MGR FRANK WOODS INC 522 S TRYON, TEL FR6-4871, h933 ROMANY rd, TEL ED3-2261

--Jesse W (Delane H) slsmn C R Mullis Oil & htg r RD 1 Box 259B
--John A (Isabelle) lab A&P h703 Morris
--John B jr slsmn Observer Prntg Hse h532 Independence blvd NE apt 1
--John E (Ruby L) mech Carolina Truck Sups h320 N Summit av
--John W (Ruth) custdn AME Zion Publ Hse h2839b Statesville rd
--John W (Julia B) lab Douglas Municipal Airport h3044 Reid av
--John Z (Dorothy) servmn Twin States Distr r RD 3 Box 450
--Johnny M emp Doggett Lbr r Matthews, N C
--Larry L (Patricia A) tech Precision Dental Laby h rear 206 Plymouth av
--Lemuel J (Marion G) asmblr Pneumafil Corp r Davidson, N C
--Lorraine Mrs slswn Char Observer r434 Berkshire rd
--M Lee clk Char Br Fed Reserve Bk of Richmond r RD 4 Concord, N C
--Major atndt Thomas Waban Esso Servicenter r817 E 17th
--Margt E nurse Char Mem Hosp r1600a Kenlworth
--Martha A med tech Gilmour Hodges Rogers Clinic h1336 E Morehead apt 4
--Martha P (wid Emsley W) h1241 Pegram
--Max L (Eva G) slsmn Price Merc h601 Jackson av
--Mildred P Mrs exec sec Charlotte Sls Exec Club r4919 Murrayhill rd
--Minnie V lndry wkr Char Lndry r810 Maxwell
--Pearl A clk Lisk Pharm r2618 Carroll av

BENTON
--Robt L (Elsie S) supvr Belk's h1462 Briarcreek rd
--Robt W (Mary E) tel opr Sou Ry h206 Plymouth av
--Robt W jr (Willie M) carrier PO h213 Wally rd
--Rossie P prsr Uniform Rental Serv r509 N Poplar
--Sarah r1402 McCall
--Seabron A (Cozette D) asst v-pres American Discount Co of Ga h2243 Selwyn av apt 2
--Thos H (Annie) brklyr h610 Crockett
--Thos H (Lorraine) eng Factory Mut Fire Ins h434 Berkshire rd
--Thurman N (Maretha A) assoc mgr Life Ins Co of Va h3334 Central av
--Virgil journeymn Industrial Elec r Midland, N C
--Wm W (Louise N) clk USPO h3509 Belton
--Yates D mach opr Whitin Mach Wks r RD 1
Benzie Richd S (Mildred M) mgr O'Hanlon Reports h1033 Leigh av
Beradi Mable W asmblr Natl Carbon r101 Halsey
Beranek Robt L (Louise N) ofc mgr Esso h2810 Sharon rd
Berardi Alf F (Bertha M) slsmn Farmers Dairy r3103 N Myers
Bercher Robt W (Margt E) slsmn Island Creek Coal Sls Co h3208 Fairfax dr
Berean Bapt Ch Rev Jas O Smith pastor 4110 Dinglewood av
Berg Chas F (Sibyl B) trainmn SAL h2425 Bay
--Earl F (Eunice P prof Queens College h2225 Crescent av
--Eunice P Mrs mus tchr 2225 Crescent av r do

BERG GORDON (DOROTHY L), EXEC DIR UNITED COMMUNITY SERVICES 200-07 ROBINSON BLDG 121 E 3d, TEL FR6-3676, r RD 1, BOX 40-A, MATTHEWS, N C

--Herbert (Shirley M) sls mgr WWOR Radio Sta h1812 Avondale av
--Sibyl B Mrs clk Chadbourn-Gotham r2425 Bay
--Stanley D (Myrtle) mfrs agt h321 N Caswell rd
Bergamini Edwin S (Miriam L) writer 227 Colonial av h do
Bergamino Ross F (Sarah L) serv mgr Caro Elec Sup h934 Fugate av
Bergemann Richd & Assocs (Richd J Bergemann) mfrs agt 2701 Beechnut rd
--Richd J (Richd J Bergemann Assoc) h2701 Beechnut rd
Bergen Fred M (Ilse S) mfrs agt h1314 Greenwood Cliff
--Jas M E choir master St Peter's Epis Ch h1718 Park dr apt G
Berger Evelyn S Mrs reporter County Superior Court r4920 Wedgewood dr
--Jack (Jack Berger Mus Co) r1318 Andover rd

BERGER JACK MUSIC CO (JACK BERGER JOHN B HOWREN), DEALER in MUSICAL INSTRUMENTS, EXPERT REPAIRS on BAND and STRING INSTRUMENTS 120½ E 6th, TEL ED4-1538 (See Yellow Page 143)

--Jacob W (Eliz A) eng J N Pease & Co h1466 Cortland rd
--Laura A (wid Lawrence T) clk Sou Eng h320 S Cedar
--Leonard (Evelyn S) v-pres Piedmont Glass Co h4920 Wedgewood rd
--Wm jr (Elizabeth) sr drftsmn J N Pease & Co r1466 Cortland rd
Bergeron Alvin W (Eliz A) eng Celanese Corp h5652 Wedgewood rd
--Wm W (Miriam P) agt Pilot Life Ins h3928 Selwyn av
Bergin Ann M Mrs ofc sec Wray Constn h2818 Zebulon av
Bergman Carl A (Fay S) asst branch mgr Genl Aniline & Film Corp h4320 Waterbury dr

THOMAS F. KERR & CO.
REAL ESTATE
SALES
PROPERTY MANAGEMENT
INSURANCE
134 Brevard Ct. Tel. EDison 2-0568

Beringer Hugo U (Macie B) cook h1233 Clay av
Berkeley Alf R jr (Jane F; The Nalle Clinic Co) h1349 Biltmore dr
--Pearl W (wid Wm T) ofc sec Wm T Berkeley h1521 E Morehead
--Wm T (Frances A) phys 1012 Kings dr Suite 823 h1870 Queens rd W
Berkelheimer Eliz H Mrs ofc mgr Conrad Adv & Letter Co r Grove Park N C
Berkland Edw M (Eliz M) acct Campbell & Fechhelm h722 Wriston pl
Berkshire Mutual Fire Insurance Co Wm Bishop spl agt 129½ N Poplar
Berlin Ellis (Lena R; Berlin's Pawn Shop) h1120 Greenwood Cliff
--Lena R Mrs bkpr Berlin's Pawn Shop r1120 Greenwood Cliff
Berlin's Pawn Shop (Ellis Berlin) 231 E Trade
Berlo Vending Co Don Graham dist mgr confy 120 S Poplar
Berman Michl E (Alice H) rep Hornblower & Weeks h2100 Harris rd
Bermuda Grill (J C Graham) 733 E 1st
Bernabe Marjorie L Mrs opr Queen Char Beauty Shop r Indian Trail N C
Bernard Donald (Bonlus) artist Coml Art Shop h1407 Richmond pl
--Woodrow W tile setter Atlantic Marble & Tile r Matthews N C
Bernardo Hilda L ofc sec The Duke Endowment r601 W Boulevard apt 2
--Mary (wid Louis) h601 W Boulevard apt 2
--Saml L slsmn Textile Mill Sup r Hickory N C
Bernay Clara K (wid Jim) pres Charlotte Steel Products Co h1121 Myrtle av apt 64
Bernhard Cherie Mrs ofc sec Celanese Corp r4335 Applegate rd
Bernhardt Albert F (Myrtie P; Bernhardt Radio & Appliance Service) h1637 Club rd
--Albert F jr studt r1637 Club rd
--Chas J studt r1637 Club rd
--Radio & Appliance Service (Albert F Bernhardt) 2319 Central av
Bernstein Connie studt r1526 Scotland av
--Lewis (Miriam L) supvr Kay Jewelry h1526 Scotland av
--Mark R (Ellen L) lwyr 730 E Trade R421 h227 Queens rd apt 4
Berquist Jack V (Rylma R) eng Magnovox Co h2816 Dorchester pl
Berrell Dean emp Jones Cities Serv r214 W 11th
Berrier David L (Joe Y) press opr Pneumafil Corp h2919 Bowley
--Paul D (Joyce P) mach Retreading Equip h1101 Belmont av apt 1
--Roma L (Nevada H) mgr Brown Rogers & Dixson Co h1539 Pinecrest av
--Sara L asst personnel mgr All State Ins r115 Cherokee rd
Berrs John hlpr City Chev r2609 S Tryon
--John jr hlpr City Chev r2517 Remus rd
Berry Albert D (Golda) formn Buckeye Cellulose h404 Grandin rd
--Alvin E (Janet N) supvr Chadbourn Gotham h1915 Academy
--Arleene J studt nurse Char Mem Hosp r do
--Arth watchmn Speas Co h222 McIlwain av
--Ben h535 Wakefield dr apt B
--Byron V rebldr Morris Speizman Co r Belmont N C
--Chas L (Irene B) h1504 Calhoun ct
--Chas L jr tech RCA Serv Co Inc r1504 Calhoun ct

HAYES NURSERY
"EVERYTHING THAT'S GOOD AND HARDY"
— Landscaping Service —
Tuckaseegee Road - R.D. 5, Box 402 - Tel. EXpress 9-1911

CONOCO Super MOTOR OIL
JORDAN-MORRIS DISTRIBUTING CO.
Wholesale Automotive, Garage and Service Station Supplies
620 ATANDO AVE.
TEL. EDison 3-0541
Nights and Holidays FRanklin 7-1700
(See Yellow Page 26)

SALES and SERVICE
3027 N. Tryon St.
Tels. Office EDison 2-8195 -EDison 2-5014
Parts Dept. EDison 4-2281
Service Dept. FRanklin 6-1121

PAUL'S AUTO UPHOLSTERY CO.
FLOOR MATS
SEAT COVERS
CONVERTIBLE TOPS
621 W. Morehead St.
Tel. FRanklin 7-3687

A. V. BLANKENSHIP
CIVIL ENGINEER
Municipal Improvements — Land Surveys
117 E. 3d ST., 3d FLOOR PHONE FRanklin 5-1469

IT COSTS LESS AT
STERCHI'S
STORE NO. 1 Tel. EDison 3-3751
425 S. Tryon St.
STORE NO. 2 Tel. FRanklin 5-3269
129 S. College St.
The South's Largest Home Furnishers

BERRY
--Clara B Mrs hlpr Hawthorne Jr High Sch r1016 E 6th
--Daisy r903 Polk
--David prsr Hand Craft One Hour Clns r1038 Carter av
--Delores clk Intl Harv r1914 Academy
--Denny stacker Interstate Milling r RD 2 Huntersville N C
--Dorothy r903 Polk
--Dorothy emp Lou Lndry r406 Matton
--Ernest P (Lillie P) knitter Knit Products Corp h2341 Greenland av
--Floyd G (Louise C) v-pres Southern Engineering Co r5801 Preston la
--Fred (Rebecca) emp Sou Ry h1601 Pharr
--Fred jr r1601 Pharr
--Geo L (Sybil C) electn h2517 Kingsbury dr
--Gladys (wid Lonnie) maid h215 Skyland av
--Grace (wid Lonnie B) maid h140 Cherry
--Gracie G (wid Leslie G) r1201 Biltmore dr
--Grayce slswn Belk's r Rutherford College N C
--Harry A jr (Shirley F) assoc Lassister Moore & Van Allen h2161 Colony rd
--Hattie (wid Anderson) r2625 Booker av
--Henry L (Mary) jan Duke Pwr h1918 Edwin apt 218
--Hugh asmblr Universal Window Corp r RD 1 Box 70 Huntersville N C
--Hulda F (wid John J) h427 N Linwood av (H)
--Irene B Mrs slswn Sou 5¢ & 10¢ Store r1504 Calhoun ct
--James h903 Polk
--James lab r825 E 1st
--James E (Lula B) slsmn Char Paper h1022 Hartford av
--James F (Maude E) mech Reid Hayden h2135 Avondale av apt 1
--James L (Virginia C) br mgr Hajoca Corp h3220 East Ford rd
--James L (Annie) hsemn Mecklenburg Hotel h706 E 3d
--Janet N Mrs folder Chadbourn & Gotham r1914 Academy
--Jimmy chkr Colonial Stores r1709 Amherst
--John (Laura) h1014 E 8th
--John hlpr Wallace's Kosher Foods r YMCA
--John (Rachel) uphol Queen City Uphol h1208 S Church apt 2
--John D (Wilma B) carrier PO h1826 Avondale av
--John J carp Crowder Constn Co r Spartanburg S C
--John L lab City Cemeteries r RD 9
--John R (Betty) emp Miller Mtr Exp h123 Middleton dr
--Julian A (Cornelia S) slsmn Sparton Equip h1627 Longfellow
--L John (Mabel) USA r1121 Polk
--Laura Mrs hlpr Caro Foods r712 W Fremont av
--Leslie G (Daisy M) pres Southern Engineering Co r RD 1 York rd Pineville N C
--Lillie P Mrs clk Char Osberver r2341 Greenland av
--Lois C Mrs (wid J M) r1317 Berkeley av
--Lorenza (Willie) hlpr Queen City Mattress h129 N Summit av
--Lula B Mrs ofc sec Dodge Bros Corp r1022 Hartford av
--Luther A (Dorothy M) hlpr Bowman Dunn Mfg h Academy rd
--Marcella M opr SBT&T r1504 Calhoun ct

BERRY
--Margt r1228 Fairmont
--Martha A Mrs sec-treas B&H Trucking Co Inc r1709 Amherst
--Martha C emp City Health Dept r2309 Crescent av ext
--Mary B Mrs recpt Mercy Hosp r3940 Winfield dr
--Mason r2625 Booker av
--Odessa Mrs maid Presby Hosp h809 E 7th
--Ozell jan C A Cochran h142 Cherry
BERRY PAYSON M, V-PRES MOSS TRUCKING CO INC, OLD CANNON AIRPORT, TEL EX9-0421, h1317 BERKELEY av, TEL FR7-2479
--Phillip whsemn Meyer's Furn r RD 6
--R Lois Mrs (The Stark Center) h1638 Chatham av
--Raymond R (Martha A) pres B&H Trucking Co Inc h1709 Amherst pl
--Rosetta pkr Barnhardt Mfg r427 N Linwood av (H)
--Roy M mech eng Char Engs
--Sarah Mrs maid h1019 E Vance
--Sarah Mrs processer Carriker Poultry r RD 12 Box 109 Concord N C
--Shirley r1638 Chatham av
--Sybil C Mrs nurse City Health Dept r2517 Kingsbury dr
--Sylvester driver Ballenger Bros Coal & Oil r903 Polk
--T H Co Inc Thos H Berry pres James C Hill v-pres Mrs Pauline M Fields sec-treas Mobilift Service 521 Dowd rd
--T W genl mgr Piedmont Chemical Corp r5600 Mt Holly rd
--Thad J (Virginia C) drftsmn Duke Pwr h3017 Kentucky av
--Theo (Lilla) mixer Superior Block Co h1228 Fairmont
--Thos G (Virginia) slsmn Crane Co h2811 Sharnbrook dr
--Thos H (Maye) pres T H Berry Inc r RD 5 Box 561 M
--Tommy A USAF r2341 Greenland av
--Ulysses (Mamie) h218 S McDowell
--Vashti r2625 Booker av
--Virginia Mrs nurse Philip Naumoff r2811 Sharnbrook dr
--W H Co W H Helms mgr elec sup 201 W Worthington av
--Washington S (Mary B) hlpr Coca Cola r RD 6 Box 360 C
--Wm r1601 Pharr
--Wm driver Comer Machinery r Huntersville N C
--Wm A (Ethel G) carp Ervin Constn r427 N Linwood av (H)
Berryhill Aaron L (Thelma W) carrier PO h129 Providence rd
--Allen M (Mary P) constn wkr h1521 Mimosa av
--Apartments 601 Lamar av
--Barbara A Mrs clk Char Liberty Mut Ins r3318 N Myers
--Bessie L Mrs (Bessie's Grocery Store) r811 E 36th
--Carol J studt r523 N Pine
--Chas M (Marjorie L) formn Daniels Mtr h416 S Summit av
--Chas P mech State Hwy & Pub Wks Comn r RD 5
--Cora L Mrs ofc sec Hartford Fire Ins Co Group r RD 8
--D Ora h1523 Southwood av
--Effie P (wid A M) h525 N Poplar
--Eliz studt r1519 Southwood av
--Ethel ofc sec Crowell Clinic r1914 E 7th apt 1
--Fountain Sale Co (Olin A Berryhill) 927 Poindexter dr
--Frankie L ofc sec Nalle Clinic r2004 Club rd
--Geo r219 S Morrow
--Gladys emp Pound Moore r701 E 5th
--Harrill L store kpr White Mtr r RD 4
--Hattie M (wid Conelious) h701 E 5th
--Helen L (wid Chas M) h401 State
--James C agt Jefferson Standard Life Ins r RD 4 Box 403
--John E (Elma B) clnr Trailmobile Co h219 S Morrow
--John N (Leonora L) cash The Atlantic Co h523 N Pine

BERRYHILL
--John N jr (Gloria G) installer SBT&T h2605 McClintock rd apt 1
BERRYHILL JOSEPH C (LEE R), CASHIER CITY SAVINGS BANK 120 E 3d, TEL FR5-4441, h PLAZA rd, RD 8, TEL FR7-2312
--Lewis D (Mae M) assoc mgr Booth Realty Mtge h1832 Independence blvd N E
--Lloyd M (Pauline F) clk A&P h2561 Lumina av
--Lela R comptometer opr P&N Ry r RD 4
--Louise T (wid Charlie) h119 Dr Carver rd
--Mack M driver Red Top Cab Serv r120 W 7th
--Mae M Mrs slswn Montaldo's r1832 Independence blvd N E
--Margie M Mrs emp Kress r4520 Thrift
--Marjorie L Mrs clk Belk's r416 S Summit av
--Mary Mrs sten SBT&T r RD 1 Matthews N C
--Olin A (Ruth A; Berryhill Fountain Sales Co) h927 Poindexter dr
--Parks I (Carrie F) h224 S Torrence
--Patricia C Mrs organist Avondale Presby Ch r516 Manhassett rd
--Robt A eng Easterby & Mumaw r RD 5 Box 460
--Robt L (Margie M; Morehead Gulf Serv) h4520 Thrift rd
--Roy S (Doris P) mech Gulf Oil Corp r RD 4 Box 387 B
--Ruth A Mrs ofc sec Berryhill Fountain Sls Co r927 Poindexter dr
--Ruth C nurse Crowell Clinic h1914 E 7th apt 1
--Sidney L (Bessie L) emp Highland Pack Mfg h811 E 36th
--Sidney L jr (Barbara A) sht mtl wkr Buensod-Stacey h3318 N Myers
--Sylvia P ofc sec Airport 77 Restr r RD 5 Box 958
--Viola M cash r1523 Southwood av
--W Frank (Pearle B) h2004 Club rd
--Wm B (Beulah K) h1232 Brown av (Tboro)
--Wm C (Mary W) h1851 Harris rd
--Wm J (Ida H) h411 E 16th
--Wm O jr (Patricia C) whse wkr NAPA h516 Manhassett rd
--Wm R agt N Am Accident Ins Co r RD 2
--Wm S (Bruce) controller Wrenn Bros h429 E Kingston av
Berryman Johnny slsmn Goodyear Mtge r Gastonia N C
Berson David D (Mildred S) pres Sidney Gilbert & Co Inc h2821 Forest dr
Bertos Sales Co Inc Oscar P Goldberg pres Herbert Weisman v-pres records 2214 W Morehead
Bertram James C (Gladys) emp Char Equip h508 N Pine
--Robt R slsmn Williams & Shelton r2300 Beverly dr
--Rosalie W (wid E H) h2300 Beverly dr
--Valle R slsmn Sharon Mem Park & Mausoleum r900 N Edgehill rd
Beshara H E (Cecilia T) h2426 Marlowe av
Bess Alberta Mrs emp Tic Toc Restr r114 W Palmer
--Audrey maid Enderly Park School h1417 S Church apt 2
--Doris R packer Nebel Knitting r Box 708 Paw Creek N C
--Gwendolyn ofc sec Pump & Lighting r1216 Parkway av
--Haywood (Alberta) lab Queen City Mattress Uphol h114 W Palmer
--Shirley nurse Mercy Hosp r1921 Vail av
Bessent Chas M jr emp EAL r Salisbury N C
Besser Byrd A Mrs slswn Belk's r RD 2 Matthews N C
--Chas S (Agnes S) pres-sec-treas Besser Meatl Products Corp and Chas S Besser Corp h2800 Commonwealth av
--Chas S Corp Chas S Besser pres-sec treas Kenneth D Williams v-pres sht mtl 754 Clement av
--Furnace & Air Conditioning Corp J Gordon Cavney pres Chas S Besser v-pres Jack Boyd sec Chas M Caudle treas 754 Clement av

F. N. THOMPSON INC.
General Contractors
Clanton Road
Tel. JAckson 3-0515

FIRST FEDERAL SAVINGS & LOAN ASSOCIATION
MEMBER OF FEDERAL SAVINGS & LOAN INSURANCE CORPORATION
225 S. TRYON ST. EDison 3-8401
SAVINGS LOANS ASSETS $24,000,000.

ELAM electric company, inc.
ELECTRICAL CONTRACTORS
114 North Myers St. RESIDENTIAL — COMMERCIAL Phone EDison 4-7269

BESSER
--Goldiann opr SBT&T r RD 2 Box 8 Matthews N C
--Metal Products Corp Chas.S Besser pres & sec treas Kenneth D Williams v-pres 754 Clement av
Bessie's Grocery Store (Mrs Bessie L Berryhill) 3308 N Myers
Bessinger Albert R (Patricia H) slsmn Lance Inc h4330 Collingwood rd
Best B Louise clk Char Br Fed Reserve Bk of Richmond r1516 Grace
--Bascomb W (Jo Ann) appr Pneumafil Corp h432 Hartford av
--Billie C (Wilma P) mech Hoppe Mtrs h1861 Evergreen dr
--Brands Inc Robt A Terrell pres-treas Corinne Terrell v-pres E A Hilker sec whol beer 218 E 9th
--David J (Nellie T) asst mgr Cook's Esso Serv h508 W 7th
--Dorothy tchr PS r2801 Columbus cir
--E Waring (Eliz H) with Celanese Corp h1962 Sterling rd
--Edw L (Dorothy) investigator Esso h2801 Columbus cir
--Eug P mech Frank A Jones Auto Serv r RD 5
--Geo E atndt Simpson Parking Center r RD 5
--Geo G (Annie) bkpg serv 122 Willard (Tboro) h do
--Howard (Johanna) mech C W Champ Refgr h1444 Pinecrest av
--John L (Marjorie L) drftsmn Pneumafil Corp h1729a Fleetwood rd
--Juanita Mrs h1715 Euclid av apt 4
--Margt L Mrs clk Dun & Bradstreet r1826 Wilmore dr
--Marjorie Mrs beauty opr Ivey's r1729a Fleetwood rd
--Mildred D Mrs nurse 1834 Wilmount rd r do
--Nellie T Mrs clk Sears r508 W 7th

BEST SHOPS (EDW T SIGAL), WOMEN'S and MISSES' READY-to-WEAR 201-203-205 N TRYON, TEL FR6-5591

--Silas S (Mildred D) supvr Douglas Municipal Airport h1834 Wilmount rd
--Thos W studt r1962 Sterling rd
--Upholstering Co (Mrs Ruth D Hayes) 223 S Mint
--Vida A br mgr Sanitary Lndry h508 N Tryon apt 202
Bestgen Herbert (Mildred) marine supt Aetna Ins h2845 Hillsdale av
--Herbert jr (Carolyn H) insp O'Hanlon Reports h1701 Berryhill rd
--Mildred Mrs ofc sec Am Coml Bank r2845 Hillsdale av
Bethay Lester B shoe shiner McKissick Shoe Shop r410 N McDowell
Bethea Anthony W (Louise) lab Foremost Intl Dairies h3112 Jewel
--Ernest cook Plaza Cafe r1106 Mint
--Julius (Betty J) waiter Char Country Club r821 S Caldwell
--Lendo (Maybelle) h610 S Davidson apt 4
--May Belle Mrs waitress Addison Luncheonette r610 S Davidson apt 4
--Sonnie S (Harriett) grinder Standard Crankshaft & Hydraulic h3116 Jewell
--Wm M (Frances M) mgr Carolina Publishers Agcy h217 S Turner av
Bethel A M E Church Rev Paul O James pastor 717 S Brevard
--Baptist Chapel Rev Leonard Hendrix pastor 411 W 9th
--Fannie P (wid Marshall T) recpt Myers Pk Presby Ch h2243 Selwyn av apt 1

BETHEL MILLARD B DR (ELIZ R), HEALTH OFFICER CITY and COUNTY HEALTH DEPT 615 E 4th, TEL FR5-5754, h630 LLEWELLYN pl, TEL ED4-3669

--Warren P slsmn Richd C O'Brien r2243 Selwyn av apt 1
Bethlee Baptist Church 986 Center (H)
Bethlehem Baptist Church 615 N Myers
--Center The Margt I Hodkins dir community center 2705 Baltimore av
--Chapter No 257 (OES) 329 S Tryon

Bethune Doris G Mrs tchr P S r1605 a E 35th
--Frances ofc sec Douglas Municipal Airport r RD 4 Box 555½
--Geo (Jennie) sls mgr Caro Concrete Pipe r Concord N C
--Richd educational dir Selwyn av Presby Ch r363 Ridgewood av
--Sara F sten Douglas Municipal Airport r RD 4
--School James W Connor prin 601 N Graham
--Thos R jr (Doris G) supvr Home Finance Group h1605a E 35th
--Wm A (Sarah M) agt Jefferson Standard Life Ins h1500 Sterling rd

BETTER BUSINESS BUREAU INC, EDWARD W WITHORN SEC-MGR, INFORMATION on RELIABILTY of BUSINESS and CHARITABLE SOLICITATIONS 511 WILDER BLDG 237 S TRYON, TELS FR5-7746 and FR5-7747

--Hearing Service (Hillrey E and Mrs Mary A Nanney) 102 W Trade R1201
-- T V Service (Mrs Dorothy O Crosby) reprs 1211 S Boulevard
Bettis Allen L (LaVada C) purch agt Brown Equip h2022 Cartier way
--LaVada C Mrs slswn Ivey's r2022 Cartier way
--LaVada D studt r2022 Cartier way
Betts Ben M v-pres National School of Heavy Equipment Operation Inc r2016 Kenwood av
--Betty opr Morehead Beauty Salon r3132 Airlie
--D Barton (Ray W) asst sec J A Jones Constn Co h1723 Beverly dr
--M Ruth clk Belk's h2016 Kenwood av
--Robt E servmn Natl Cash Reg r3132 Airlie rd
--Thos J h516 E 8th
Beveridge John C (Jacqueline D) serv mgr Monarch Elev & Mach h2801 Royston rd
Beverly Johnsie W (wid Fred) slswn Belk's r247 W Kingston av
--Kath Mrs sten City Health Dept r Yorkmont rd R D 3
--M Louise opr SBT&T h1210½ E 7th
--Ted R (Kath) ship clk Scott Drug Co r Yorkmont rd RD 3
Beville Wm I sls mgr Atlantic Refg r Box 1629

BEVIS JAMES E (LUCILLE D), CERTIFIED PUBLIC ACCOUNTANT 910 COMMERCIAL NATIONAL BANK BLDG 200 S TRYON, TEL FR5-5559 and V-PRES DOGGETT LUMBER CO, h1315 WOODLAWN rd, TEL JA3-3953

Beyer Chas C (Ruth H) dist mgr Sylvania Elec Products h5830 Wedgewood rd
--Franz W (Georgia R) formn Duke Pwr h2249 Winter
--Georgia R Mrs tchr Plaza Presby Church Kindergarten r2249 Winter
Bibb J Lewis jr (Eloise L) with R S Dickson & Co h1056 Bolling rd
--Wm S (Dorothy F) supvr Otis Elev h4327 Applegate rd
Bibeau Eug A (Mildred M) prntr Chadbourn & Gotham r RD 1 Box 304 Kannapolis N C
Biberstein, Bowles, Meacham & Reed Inc
Herman V Biberstein, Pres-Treas
Wm A Bowles, V-Pres
C H Reed, V-Pres
Louis H Meacham, Sec-Asst Treas
Architects and Engineers
1600 Elizabeth av
Telephone ED 2-5111
Biberstein Constance V h1600 Elizabeth av
--Herman V (Addie M) pres-treas Biberstein Bowles Meacham & Reed Inc h2015 The Plaza
--Mildred F (wid Robt; Orchid Shop) h427 Beaumont av
--Sarah J bmo Kendall Co r2015 The Plaza
Bibes Margt P Mrs clk Roadway Exp r2222 N Pine
Bible Gospel Tabernacle 624 E 15th

For Prompt, Courteous Service
BAKER CAB CO.
24 HOUR CALL SYSTEM
All Cabs Two-Way Radio Equipped
631 N. Tryon
Dial EDison 3-5115

BIBLE BOOKS STORE, FRED H PLEXICO PRES, MRS MARY L PLEXICO SEC-TREAS-MGR, BIBLES, CHRISTIAN BOOKS, PICTURES, GREETING CARDS, STATIONERY, HYMN BOOKS, CHURCH SUPPLIES, SACRED RECORDINGS, BIBLES REBOUND, PICTURE FRAMING, CHOIR and MINISTERS' ROBES 130 W 5th, TELS ED2-2644 and ED2-6300 (See Yellow Page 170)

BIBLE HOUSE INC
C D STAMPLEY, PRESIDENT
J ALLEN GREER, VICE-PRESIDENT
JOE L STAFFORD, SECRETARY
BIBLE DISTRIBUTORS
1135 N TRYON
TELEPHONE ED3-6631

BIBLICAL PUBLISHERS INC
EVANS S CREECH, VICE-PRESIDENT
PUBLISHERS of RELIGIOUS BOOKS
1101 ELIZABETH av
TELEPHONE ED4-6891

Bice Johnny E (Patsy R) appr Sou Ry h1801b Evergreen dr
Bickers Floyd pkr Char Bakery r304½ E Morehead
Bickett David L (Lucy R) emp Bigger Brothers h104 S Smallwood pl
--Edgar P studt r Derita rd
--Geo R (Lucille H) sec Wade Manufacturing Corp h Derita rd
--Geo L jr div mgr Engineering Sls Of Char r Derita N C
--Joe F asst mgr Quality Products r RD 11 Box 351
--Minnie lndry wkr Char Lndry r1916 Euclid av
--Wade driver Dixon & Tom-A-Toe r1505 Oliver
Bickford John V (Loretta S) chief clk N&W h386 Ridgewood av
Bickley J Eug jr clk Atlantic Refg h2504 Kenmore av
--Jacob E jr mfrs agt 221 Hawthorne la apt 305 h do
--Julia V Mrs (Bickley Music Studio) h2535 E 7th
--Music Studio (Julia V Bickley) 211½ N Tryon R 7
Bidders Johnny appr Lassiter Corp r2835 Hillside av
--Wm A (Jaise W) cutter Lassiter Corp r RD 3 Box 234a Matthews N C
Biddix Clarence F (Barbara D) dentist 225 N Torrence h100 Colville rd apt 12C
--Emma P Mrs nurse Char Mem Hosp r2817 Carol av
--Ethel P Mrs ofc sec Southern Dairies r Teresa av
--Harold A (Eleanor) mgr Rexair Sales & Service r RD 9 Box 53a
--John A (Mabel) r Teresa av
--Keith R (Theda P) ofc eng Gates Rubber Co h1707 Lenox av
--Mabel Mrs r Teresa av
--Marvin L (Ruth C) driver Foremost Intl Dairies h2725 Tuckaseegee rd
--Paul E (Emma P) clk Geo A Hormel & Co h2817 Carol av
--Raymond D (Ethel P) optometrist h Teresa av
--Ruth C Mrs knitter Lawrence Knitting Mill r2725 Tuckaseegee rd
--Theda P Mrs with Belks Stores Servs r1707 Lenox av
Biddleville Elementary School Mrs Sterlita P Sasso prin 701 Beattie's Ford rd

PIERCE TILE & MARBLE CO.
CHAS. L. PIERCE
CERAMIC TILE
MARBLE CONTRACTORS
2641 Roslyn Ave.
Tel. FRanklin 6-2232
P.O. Box 8103

ADA'S FLORIST
• • •
Everything In Flowers
• • •
Gifts For All Occasions
Day Phone EXpress 9-7942
Night Phone EXpress 9-9083
• • •
3000 Wilkinson Blvd.

P. C. GODFREY, INC.
PLUMBING and HEATING CONTRACTORS
FRIGIDAIRE AIR CONDITIONING AND APPLIANCES
RESIDENTIAL COMMERCIAL
1816 ROZZELL'S FERRY RD. EDison 4-8605

CREECH
Motorcycle Co., Inc.

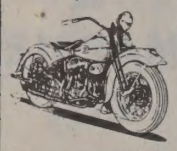

Motorcycles
Motor Scooters
Outboard Motors
Marine Supplies
Boats

SALES and SERVICE

Telephone
EDison 2-7675
Service Dept.
Tel.
FRanklin 7-4238

201 W. MOREHEAD STREET

HOTEL CHARLOTTE
"The Carolinas' Largest and Finest Hotel"
"The Pine Room" — Charlotte's Most Popular Restaurant
BED ROOMS AND RESTAURANTS COMPLETELY AIR CONDITIONED

BIDDLEVILLE
--Mission House of Prayer 515 Biddle
--Presbyterian Church Rev Howard Givens pastor 403 Mattoon
--Second Baptist Church 436 Jenkins
Biddy Beatrice Mrs waitress Charcoal Steak Hse h1900 E Boulevard
--Everett L(Dora J; Perma Base Dental Laby) h209 Ashley cir
Bidgood Betty J Mrs maid Holiday Inn Hotel r Dixie rd
--Oscar C (Edna D) porter Eckerds h2625 Norfolk av
--Richd r Dixie rd
--Walter F jan Douglas Municipal Airport r814 W 5th apt 3
--Wm J (Betty J) cook Oriental Restr r Dixie rd
Biegel Otto C (Jean T) rep Kidde Mfg Co Inc h3141 Marlborough rd W
Bielas Beulah H Mrs waitress N Y Cafe r1519 Cleveland av
Bierman Everett C (Marion M) chairmn of board Charlotte Engraving Co Inc h2125 Beverly dr
Biers Emmitt stone ctr Interstate Granite r2521 Lucena
Big Bertha Service Station Mason G Allgood mgr 1104 Hutchison av
Biggars T S dispr New Dixie Lines r RD 11 Box 108
Bigger see also Biggers
--Betty Mrs tchr Oakhurst School r1928 Cliffwood pl
--E Mason (Mary L) pkr Pittsburgh Glass h2020 Greene
--James M (Betty) party chf City Eng & Streets Dept r1928 Cliffwood pl
--Jesse driver Columbus Oil
--Mary A Mrs ofc sec Equitable Life Assurance Soc r Gastonia N C
--Mary L Mrs nurse Edw U Austin r2020 Greene
--Richd A (Hazel S) pres Ruddick Corp h2701 Briarcliff pl
--Richd A jr studt r2701 Briarcliff pl
--Robt E (Cecelia) clk Ry Exp r Gastonia N C
Biggers Alma H (wid Chas L) drsmkr 601 W 8th apt 1 h do
--Barbara L (wid John D; Biggers Sandwich Shop) h1210 E 7th
--Belle V h335 Bruns av
--Bill r2221 Weyland av
--Bill W (Evelyn B) brick mason h432 Wabash (Tboro)
--Bobby R (Ida J) brklyr Charlotte Lbr & Mfg Co h316 Key (Tboro)
--Brothers Esso Servicenter (Edgar M and Daren L Biggers) Wilkinson blvd
BIGGERS BROTHERS INC, HOWARD R BIGGERS PRES-TREAS, GEO A BIGGERS EXEC V-PRES-SEC, WM P BIGGERS (DURHAM, N C) V-PRES, H R BIGGERS JR V-PRES, WHOLESALE FRUITS and PRODUCE, INSTITUTIONAL FOOD SUPPLIES, FROZEN FOODS, 2800 S BOULEVARD, TEL JA3-1121
--Carl A formn Cummins Caro Diesel r RD 9 Box 96
--Cecil W (Frances N) clk City Chev r RD 8 Box 41
--Daren L (Joan A; Biggers Bros Esso Servicenter; Little Rock Super Mkt) h Teresa av
--Dewey W (Jennie) brick mason h125 Welling av
--Dock F (Ruby F) clk PO h1812 N Brevard
--Dora B Mrs slswn Belks r4212 Commonwealth av
--Dowd M (Jane F) pres genl mgr Piedmont Auto Exchange Inc pres Centralized Accounting Inc and Wholesalers Auto Parts Warehouse Inc h1400 Morningside dr
--Edgar M (Jacqueline; Little Rock Super Market and Biggers Bros Esso Servicenter) r RD 4
--Edna Mrs seamer Huntley Hosiery r RD 4 Concord N C
--Ellen S emp Allison Erwin r Concord N C

MINCEY
FURNITURE COMPANY INC.
Mrs. Ruby B. Ray, Pres.
★
FURNITURE
Dependable Home Furnishings
★
Tel.
EDison
3-6892
3200
N. Caldwell
CHARLOTTE
N. C.

BIGGERS
--Ethel J Mrs asmblr Natl Carbon r633 Dorothy dr
--Evelyn L sten Universal Film Exch r1838 Asheville pl
--Fannie L Mrs insp Republic Pictures r2030 Dartmouth pl
--G L slsmn Motor Parts Co r Matthews N C
--Garry O (Myrtle B) slsmn Biggers Bros h3242 Draper av
--Geo A (Ruby G) exec v-pres-sec Biggers Bros h1933 Overhill rd
--Henry B jr (Nellie A) treas Club Insurance Agency Inc r Kannapolis N C
--Henry C jr (Susanne P) archt J N Pease & Co h2340 Belfast dr
--Howard R pres-treas Biggers Bros Inc r Carmel rd
--Howard R jr (Anne R) v-pres Biggers Brothers Inc h2427 Danbury
--J Allen serv mn Gas Heat Distrs r RD 6 Monroe N C
--J R weight master Charlotte Livestock Co Inc r Shelby N C
--J W jr mach Sou Ry r RD 8 box 245
--Jas M (Jeneva O) h1421 Heather la
--Jas M (Darlene C) driver Johnson Mtr Lines h2929 Enfield rd
--James M (Ethel J) USN h633 Dorothy dr
--James M jr (Myra T) service mn Terrell Mach h515 E Worthington av
--James R (Winnie L) driver Northeastern Trucking h3117 Westmoreland av
--Jeneva O Mrs opr Lance Inc r1421 Heather la
--Jessie M alterations wn Efird's r RD 3 Matthews N C
--Joe H knitter Huntley Hosiery h423 Julia av
--John A mach R H Bouligny Inc h1221 E 34th apt 4
--John F (Ellen S) h1316 Elizabeth av
--John S (Frances A) brk lyr J E Jones Constn h3512 Kempton pl
--Joseph W (Dorothy P) serv rep Tennessee Coal & Iron h4059 Sheffield dr
--Julius T (Bertie M) h1905 Parson
--Lawrence clk ET&WNC Trans r Midland N C
--Mabel W Mrs slswn Char Observer r2153 Colony rd
--Martha A (wid Wm A) h2835 Hillside dr
--Martha V (wid Claude F) r1901 Parson
--Maurice W (Hattie S) emp PO h1724 The Plaza
--Molly maid r1023 E 5th
--Norris H (Rosa W) clk Delinger Gro h3215 Fairfax dr
--Rachel seamer Huntley Hosiery r423 Julia av
--Rebecca J (wid W C) slswn Natl Bellas Hess r218 Ridgewood av
--Richd V (Dora B) asst supt Duke Pwr h4212 Commonwealth av
--Rufus L (Shirley S) hlpr Queen City Engineering h708 Fugate av
--Sandwich Shop (Mrs Barbara L Biggers) 1209 Armory dr
--Theodore H (Alice B) mech Bob Robinson's Auto Serv h1801 Greene
--Thos (Nancy H) h508 Woodard
--W Carl (Mabel W) slsmn Package Prod h2153 Colony rd
--W Henry (Jo C) plmb A Z Price & Assocs h1617 Club rd
--W Jane ofc sec Ralph E Harkey Ins Agcy r2835 Hillside dr
--Will (Mamie) porter City Chevrolet h1901 Jennings
--Wm H jr (Margt M) plmb A Z Price & Assocs h1629 Club rd
--Willie J Mrs slswn Belk's r RD 8 Box 210
--Wilson C r2835 Hillside dr
--Winnie L Mrs slswn Kress r3117 Westmoreland av
Biggerstaff Betty R reporter Char Merchants Assn r509 E Kingston av
--Billy M (Peggy D) driver G&H Transit h2255 Winthrop av
--Bruce with Krispy Kreme Doughnut Co r2255 Winthrop av

BIGGERSTAFF
--Carl L (Carrie J) mach Sou Ry h1518 Kennon
--Chas jr (Wilma L) clk Amoco h2235 Springdale av
--Charlotte M clk Piedmont Equip r334 Bruns av
--Don (Alice) boarding hse 716 N Pine h do
--David K (Patsy C) emp Sou Biscuit h919 Parkwood av
--Ford (Jane) agt Life & Casualty Ins Co of Tenn h901 Spruce
--Henrietta R Mrs nurse asst Char Mem Hosp r701 E 26th
--J Clyde emp The Chateau r334 Bruns av
--J Kinch (Christine) eng P&N Ry h117 Blackmon (Tboro)
--J Marshall (Dorothy F) fnshr Caro Paper Bd Corp r417 Coxe av
--Jane Mrs slswn Ivey's r901 Spruce
--John E (Novella) h423 N Graham
--John W mech Southland Rebuilders Inc
--Joseph W (Ruby I; The Chateau) h334 Bruns av
--Lenora S (wid Sherrill) supvr Airport 77 Restr r1409 Seigle av
--Marian R clk Char Br Fed Reserve Bk of Richmond r418 E Trade
--Peggy D Mrs preboarder Nebel Knitting r2255 Winthrop av
--Saml E (Henrietta R) driver Sou Bakeries h701 E 26th
--Walter G (Faye L) carp h224 Rowan (Tboro)
Biggs Bruce tiremn Jones Recapping r108 W Boulevard
--Harold E asst sta mgr Don Duty's Sinclair Serv r1821 Peachtree
--Julia Mrs r1924 Avondale
--Neil A (Dorothy S) photog Esso h1518 Briarcreek rd
--Wm (Eliz B) driver Associated Transport r225 Plainview rd
Bigham see also Bingham
--Anna I ofc sec SBT&T r RD 4 Box 395
--Baxter (Willie) carp h138 N Smallwood pl
--Carrie A Mrs pre boarder Belvedere Hosiery r2633 Hillside dr
--Chas G (Mary E) asst mgr McCoy Serv r RD 3 Box 93
--Chas H (Norma W) cook Stamey's Drive In Restr h309 W 28th
--D E linemn Edwards Constn & Supply r Waxhaw N C
--Dean P Mrs ins adj Sou Dairies r418 Fenton pl apt 1
--Edna A Mrs ofc sec Julius P Smith r109 W Park av
--Ethel S h147 Middleton dr
--Frances Mrs hostess Farmers Dairy r810 Brockbank rd
--Frank A purch agt Carolina's Auto Sup Hse r RD 4
--Frank R clk Nioens Super Mkt r813 McDonald
--Harvey driver United Select Foods Inc r810 Brockbank rd
--Henry P (Margie H) h509 McDonald av
--J Baxter (Anne) clk P&N Ry r Mint Hill N C
--J Hope (Ruth K) mgr Eckerd's Drugs Inc h2336 Kingburg dr
--James F (Margt R) installer SBT&T r5418 Lantana av
--Jean E clk Grinnell Co r RD 2 Box 790
--John A (Edna A) mech Shuman York r109 W Park av
--Johnny (Carrie A) supvr Chadbourn Gotham h2633 Hillside dr
--Lawrence M (Dean P) constn supt Grinnell Co h418 Fenton pl apt 1
--Lester L shop wkr Char Mach Co r509 McDonald av
--Louise Mrs acct Coml Credit Corp r RD 2 Waxhaw N C
--Marvin L studt r509 McDonald av
--Murray H (Sarah T; Piedmont Scale Service) h1911 Lee av
--P Henry (Lola W) carrier PO r RD 1 Box 192 E
--R L jr (Claire) drftsmn Pritchard Paint & Glass r2200 Norwood pl

Carrier Air Conditioning
ENGINEERING INC.
AIR CONDITIONING — HEATING
LICENSED CONTRACTORS — ENGINEERS
3104 OLD PINEVILLE RD. JAckson 3-3525
Carrier Air Conditioning

- MANAGEMENT CONTROL
- MANUFACTURING METHODS
- SALES MANAGEMENT
- OFFICE MANAGEMENT
- INDUSTRIAL MANAGEMENT

THE JOHNSTON BLDG. - 212 S. TRYON ST.

LEE ASSOCIATES, INC.
MANAGEMENT CONSULTANTS
CHARLOTTE, N. C.

- BUSINESS SURVEYS
- MANAGEMENT AUDITS
- ORGANIZATION PLANNING
- PERSONNEL RELATIONS
- LABOR RELATIONS

PHONE FRanklin 7-2718

BIGHAM
--Raeford B (Louise) reprmn Pelton & Crane r RD 2 Waxhaw N C
--Reece S jr (Rachel) sec McGee Lbr Co Inc r RD 4
--Richd F (Helen) dept mgr Winchester Surgical Sup r RD 3
--Roy S jr (Elvin G; The Nalle Clinic) h2521 Hampton av
--Ruth K Mrs opr Belk's Beauty Salon r2336 Kingsbury dr
--Sarah T Mrs ofc sec T C Heyward & Co r1911 Lee av
--Tommy slsmn Industrial Hdw & Sup r147 Middleton dr
--Willie Mrs emp Lance Inc r138 N Smallwood pl
--Zenas D repr SBT&T r RD 2 Box 790
Bilbro W R sls mgr Genl Elec Credit Corp r1912 Ashland av
Biles Earl F (Margt P) undwrtr Fidelity Casualty h2222 N Pine
--F Eliz tchr P S h312 N Church apt 301
--Frank A (Willie) hlpr Smith-Wadsworth h2432 Remus rd
--Harry R undwrtr Fidelity Casualty r Concord N C
--Margt Mrs clk Roadway Express
--Patricia Mrs typ Kendall Co r245 W Kingston av
--Paul E clk Graybar Elec r245 W Kingston av
--T Hudson Rev (Penelope P) h245 W Kingston av
Bilger Richd B h3125 Pinehurst pl
Bill Fred B (Iva R) slsmn Heath Mtr r423 E Boulevard
--& Pudge Amoco Station (Willis E Summers O P Umbarger) 2919 Central av

BILL'S GARAGE (WILLIAM E RIDDLE), GENERAL MOTOR REPAIRS, MOTOR TUNE-UP, PICK-UP and DELIVERY SERVICE, ALL WORK GUARANTEED 318 DERITA dr, TEL FR6-4283 (See Yellow Page 19)

--Grocery (Wm C Rogers) 324 S McDowell
--Kitchen (Will Heath) 526 E 1st

BILL'S WELDING & HOME IMPROVEMENT SERVICE (W G SQUIRES and JOHN H WHITTINGTON), PORTABLE WELDING and BRAZING, CUSTOM BUILT and MANUFACTURED CAR PORTS INSTALLED, ORNAMENTAL IRON, AWNINGS, FENCES and CLOTHES LINE POSTS 1001 PECAN av, TEL FR6-2871 (See Yellow Page 218)

Billick Henry J (Doris M) clk Radiator Splty h210 Woodlawn av
Billie's Beauty Shop (Mrs Billie J Freeman) 1523 N Davidson
Billig Cleo S Mrs opr Morehead Beauty Salon Inc r2522 Chesterfield av
Billig Edw W (Cleo S) slsmn Auto Brokers h2522 Chesterfield av
Billings Addie G Mrs cook Char Br Fed Reserve Bk of Richmond r629 Baldwin av
--Dorothy B (wid Robinson) int dec 3020 Belvedere av h do
--Jackson emp Highland Park Mfg
--James driver Atlantic Ice & Fuel h705 E 8th
--James (Naomi R) mech Victory Cab Co h811 Cates
--John E h1519 Spratt apt 2
--Lavan emp Chadbourn & Gotham r Concord N C
--Lillie M emp Baucom's Nursery & Grading r Concord N C
--Maggie H (wid Richd) maid Johnston Building h522 Mill rd
--Peggy M Mrs clk Intl Harv r Troutman N C
--Suzanne Mrs h112 N Caldwell
--Vista Mrs maid h1925 Baxter apt 2
--Walter J cln Industrial Steam Clng r119 N Davidson apt 3
--Wm L (Addie G) lab h629 Baldwin av
Billingslea Arth whse mn Edgcomb Steel r905 Spring av apt 6

BILLINGSLEA
--Edgar (Geneva H) lab City Water Dept h1308 Condon
--Jessie jr (Louise) orderly Char Mem Hosp h1210 Person apt 204
Billingsley Mary L bkpr Montaldo's r1521 Chelveston dr
Billingsville School Vinie M Watkins prin 3100 Leroy
Billue Viola M Mrs asst v-pres Bank of Charlotte r216 W 7th apt 4
--W Tracy (Viola M) oven opr Am Bakeries h216 W 7th apt 4
Billups Service Station Charles Helms mgr 3424 Wilkinson blvd
Biltcliffe Ethel K Mrs sten Rohm & Haas Co Inc r RD 9 Box 475
Biltmore Dairy Bar Geo A Chaney mgr 4327 Park rd

BILTMORE DAIRY FARMS
FOY A TOWE, MANAGER
FINEST QUALITY DAIRY PRODUCTS
2000-2004 W MOREHEAD
TELEPHONE ED3-2153
GARAGE and REFRIGERATION SHOPS
TELEPHONE ED3-9266

Binch Wm (Ethel M) photo engr Char Engraving h2615 Watson dr
Binder Agnes W (Wid John J) recpt Presby Hosp h138 Cherokee rd
Binderman Bierre S Mrs smstrs J O Jones Inc r1534 S Tryon
Bines Mildred cash Liggett's r119 Halton av
Binford Wm G (Kay C) assoc eng Douglas Aircraft h1424 E Iris dr
Bing Eloise prsr Costner's Clns & Lndry r144 Jackson ter
--Henry (Viola) h1916 Wayt
--Julian M h1129 E Morehead apt 15
--Miller (Dorothy) emp Ervin Constn h144 Jackson ter
--Viola Mrs (Ideal Beauty Shop) r1916 Wayt
Binger Mary G Mrs ofc sec Sou Ry r5814 Wedgewood dr
--Vernon L (Mary G) dist mgr Ditto Inc h5814 Wedgewood rd
Bingham see also Bigham
--Clyde tchr P S r122 Stilwell Oaks cir
--Elphus A jr (Phyllis C) tech Jeff Std Brdcstg h1210 Brown av (Tboro)
--F Rea emp Nivens Super Mkt h813 McDonald av
--Fannie L Mrs (Fannie Lou Bingham Real Estate) h2910 Hampton av

BINGHAM FANNIE LOU REAL ESTATE (FANNIE LOU BINGHAM), 912 JOHNSTON BLDG 212 S TRYON, TELS OFFICE ED4-5336, RES ED3-7876

--Forrest L (R&W Cleaners) r Coulwood dr
--Harold A (Evelyn A) group leader Pneumafil Corp h331 Margaret
--John H (Ruth) emp Queen City Mattress h1300 Cheshire
--John H (Mary L) guard Kroehler Mfg h3726 Tuckaseegee rd
--Joseph G (Edna F) supvr Lance Inc h2015 Cartier way
--Martha M r813 McDonald av
--Ruth P nurse Char Mem Hosp r900 Pecan av
--Sarah D Mrs key punch opr Home Finance Group r Mint Hill N C
Bingley Alfonza r420 Benjamin
--Marilyn maid r420 Benjamin
--Patricia studt r420 Benjamin
Binkley Les J (Eleanor W) with Char Clippers Hockey Team h1223 Hanover apt 4
Binnick Alex H (Ethel G) pres Warren Distributing Co Inc h4314 Old Sardis rd
Binswanger Frank G Inc (Southern Div) Cephas P Quattlebaum mgr real est 205 S Church R 102
Birakis John cabtmkr S&S Fixtures Co Inc r Gastonia N C
Birbilios Andy H (Andy's Soda Shop) h511 Spruce
Birch see also Burch
--Clarence F (Ellen) formn Celanese Corp h1145 Seneca pl

Charlotte Laundry, Inc.
SANITONE DRY CLEANING
Independent Linen Service
116-130 E. 2d ST.
TEL. EDison 3-5191

BIRCH
--Kathleen (wid Johnson) h2101 Holly
Birchmore Janie S (wid Edw) h1800 Edwin apt 284
Bird see also Byrd
--Fannie M flatwkr Char Linen Serv & Sup r401 Benjamin
--John C adjuster U S Casualty Co r Matthews N C
--Josephine W Mrs sten Terrell Mach r2120 Dalehurst dr
--Margt G Mrs r2016 Lombardy cir
--Patsy R sten Chrysler Mtr Corp r2420 McClintock rd
--Speight L agt Met Life r Rock Hill S C
--Thos L jr (Josephine W) chkr Johnson Mtr Lines h2120 Dalehurst dr
--Thos W undwrtr Mut of N Y h1022 E Boulevard apt 1
Birdsong Chas H (Clara G) genl mgr Farmers Dairy r1469 Carolyn dr
Birdwell Cora H (wid Henry R) h2314 Crescent av
Birke Eug A producer Jeff Std Brdcstg r460 Ardmore rd
--Margt tchr P S r408 Wakefield dr apt B
--Robt M phys Char Mem Hosp h408 Wakefield dr apt B
Birkitt S Poisal (Beulah O) pharm Kiser Drug r Springbrook
--S Poisal jr (Faye S) slsmn Mack Truck h Springbrook
Birmingham Benj C (Shirley G) engr Char Textile Engraving h1808 Thomas av
--Boida (wid V S) h207 N Sycamore
--Chas E (Eileen L) clk Pure Oil h414 Ross Moore av
--Eileen L Mrs ofc sec Duke Pwr r414 Ross Moore av
--Fire Insurance Co of Pennsylvania Frank M Holcombe state agt 112 S Tryon R1608
--G W asmblr Cole Mfg r RD 1 Indian Trial N C
--John M rep Abbott Proctor & Paine h1121 Myrtle av apt 27
--Mae S Mrs organist Tabernacle ARP Ch r5212 Monroe rd
--Melton S (Mae S) insp City Eng & Streets Dept h5212 Monroe rd
--Melton S (Janice M) tech Genl Aniline & Film Corp h2328 E 7th
--Robt C jr (Eliz H) eng City Eng & Streets Dept h110 Lanier av
--Roy C (Eva S) acct 119 Mandarin av h do
--T Hoyle (Ethel M) driver Lance Inc h2320 Kingsbury dr
--Tommy hlpr Hastings Garden Center r Monroe Hwy
--Viola clk Union News r202 Sycamore
--Wayburn H Mrs ofc sec Don J Kelleher & Assocs r453 Lyttleton dr
--Wm S (Virginia H) hlpr White Co h110 Mandarin av
Biron Joseph L (Mavis R) h4317 Dinglewood av
--Mavis R Mrs ofc sec U S Civil Serv Comn r4317 Dinglewood av
Birtha Cleveland brick mason r2517 Booker av
--Edom D (Sarah) h2517 Booker av
--Isom (Patricia) barber Neal's Barber Shop h2521 a Horne dr
--McKinley (Pearly M) brklyr h2332a Horne dr
--Tillman lab Caro Concrete Pipe r301 Edgefield ct

CHARLES H. LITAKER, INC.
MUTUAL INSURANCE
- Fire
- Auto
- Liability
- Bonds
- Burglary
- Workmen's Compensation

129 N. POPLAR ST.
PHONE EDison 4-4685

INDUSTRIAL STEAM CLEANING INC.
Steam Cleaners Equipment and Supplies
CONTRACT STEAM CLEANING
RENTAL EQUIPMENT
AUTOMOTIVE SHOP EQUIPMENT
Telephone EDison 4-9285
3208 Hutchison Ave.

BULK Gas
DURANE GAS CO.
BULK GAS SERVICE - BOTTLED GAS SERVICE - GAS APPLIANCES
"We Aim To Please"
2317 S. BOULEVARD
PHONE FRanklin 7-2676
BOTTLED Gas

haviland smith STUDIOS

Commercial Photography

Recordings and Transcriptions

236 N. College St.

EDison 2-8331

DANIEL MORTGAGE CORPORATION

"GROWING WITH THE CAROLINAS"

Suite 509 Wilder Building – 237 S. Tryon St. Telephone EDison 2-8627

Bisanar G Norman sec Charlotte Coca Cola Bottling Co r Concord N C
Bisaner David A emp Allison Erwin r RD 7 Box 750H
Biscoe Robt E trav frt agt B&O h1301 Iris dr apt 3
Bise Charlotte teller Am Coml Bk r1108 Ardsley dr
Biser Joyce ofc sec Dillard Paper Co r1448 E 7th apt 4
--Laurie M Mrs supvr J P Stevens & Co r420 W 24th
--Robt L (Laurie M) eng IBM h420 W 24th
Bishop A C (Betty C) carrier PO h2629 Phillips av
--A Herbert (Peggy R) swtchmn SBT&T h2924 Bancroft
--Anne L Mrs ofc sec City Health Dept r2223 E 7th
--B S (Marie) mech Commercial Automotive r RD 10 Box 414
--Betty C opr SBT&T r2629 Phillips av
--Bobby L (Anne L) state patrol h2223 E 7th av
--Bruce J (Betty) h1322 Briarcreek rd
--Chas D (Sadie J) chf clk Sinclair Refining h2201 Lockhart dr
--E L (Kayte) dentist 225 Hawthorne la Suite 408 r5119 Beckford dr
--E L mech Guignard Trucking r RD 5
--Earl J (Rebecca D) appr mach Perfecting Serv h1831 N Allen
--Earl M (Elsie K; B&P Food Store) h1013 Adams
--Edw wtchmn Watson Wtchmn's Serv r RD 3
--Effie P Mrs cook Villa Heights Sch r2017 Bay
--Evelyn S Mrs asst bkpr Shaw Mfg r4826 Gwenfett pl
--Frances B Mrs cash N Caro Mercantile r1529 E Worthington av
--Frank T (Frances B) insp ABC Bd h1529 E Worthington av
--Fred W (Effie P) atndt Denis Bros Serv Sta h2017 Bay
--Geneva J opr SBT&T r318 E Kingston av
--H Linda h2046 Weyland av
--Harold W (Bobbie L) slsmn Ideal Roller & Mfg h2132 Chatham av
--Harry A slsmn King Records r2046 Weyland av
--Howard E (Evelyn) slsmn Hennis Frt Line h4826 Gwenfett pl
--Howard H (Nancy R) dept mgr Employers Muts of Nausau h1946 Woodland dr
--Ira mech Park Mfg r Belmont N C
--Ira C (Mamie S) genl contr 1015 McAden h do
--Jake chkr Central Mtr Lines h210 Willard (Tboro)
--Jim (Grace) h Clanton rd
--Jo clk Liberty Mut Ins r441 W Boulevard
--Joseph C servmn EAL r Box 742 Belmont N C
--Joseph W (Mildred S) br mgr Kay Film Exch of Char h3711 Park rd
--Juanita S Mrs r2046 Weyland av
--Leland H h2108 St John
--Leon B hlpr Airport 77 Restr r216 Mill rd
--Louis J (Eula E) h616 Ideal way
--Louis J jr (Grace P) emp Southeastern Uniform h4108 Park rd
--Louis W h1301 Ferncliff rd
--Margt J coordinator Sou Bearings & Parts h3025 Simpson dr
--Maurice T (Mildred L) br mgr Holland Furnace Co h848 Woodlawn rd
--Mell C (Polly B) clk Doctor's Pharm h115 Blackmon (Tboro)
--Mickey F rtemn Joy Lndry & Clns r525 Ideal way
--Peggy R Mrs ofc sec Barringer Ins Agcy h2924 Bancroft
--Ray C (Mildred H) driver R C Motor Lines r Pineville N C
--Rebecca D Mrs ofc sec Sou Wipers r1831 Allen
--Ted L (Ruby M) ship clk W T Anderson Elec h3449 Oakwood av

BISHOP
--Virginia Mrs ofc wkr The Texas Co r2205 E 5th
--W Frank (Virginia) slsmn The Texas Co h2205 E 5th
--Wayman R jr (Mildred B) dept mgr Chev Mtr h113 Tranquil av apt C
--Wm C jr (Lucy W) spl agt Berkshire Mut Fire Ins h2508 Commonwealth av
--Wm L (City T V Service) r1232 Choice
--Wm W slsmn Discount House No 1
Bisnet Geo W (Mary) h248 Colonial av apt 8
--Mary H Mrs with Mercy Hosp r248 Colonial av apt 8
Bisnett Ella J (wid Ervin N) babysitter 1208 The Plaza Apt 1 h do
Bison Fast Freight Inc Edgar H Baucom agt 2529 N Tryon
Bissell Harold A (Marilyn) slsmn Esso h5420 Valley Forge rd
Bissette C Morgan (Doris W) dist mgr Allstate Ins h4116 Faulkner pl
--Guy E (Sally B) supvr State Employment Serv h326 Heathwood rd
--John W (Marie C) slsmn h2406 Shenandoah av
Bistany Diane studt r1902 Wood Dale ter
--Elias (Matilda; Central Cafe) h1902 Wood Dale Ter
--Harry r2201 Kenmore av
--Joseph USA r1902 Wood Dale ter
--Matilda Mrs asst mgr Central Cafe r1902 Wood Dale Terrace
--Rose S (wid Mitchell J) h2201 Kenmore av
Bitting Margt S Mrs sec-asst treas Alson Goode Corp Goode Development Corp Goode Realty Co Inc and Wholesale Building Products h908 Sedgefield rd
Bittle Arnetta N Mrs maid Mercy Hosp r215 N Morrow apt 164
--Bradley A (Fannie A) tile layer h216 Cromers (H)
--C Burise porter Courtesy Mrs r112 S Cherry
--Danl (Ethel L) emp Charlotte Pipe Fdry h215 N Morrow apt 1
--Fannie A Mrs looper Huntley Hosiery r216 Cromer (H)
--Grace A (wid Thos J) smstrs Sou Knitwear Mills h616 N Poplar apt 2
--Joshua (Arnetta N) elev opr Johnston Building h1211 Person apt 164
--Tommy ydmn r215 N Morrow apt 1

BITUMINOUS CASUALTY CO
MANAGER
J C DAVENPORT
817 E TRADE R3
TELEPHONE FR5-1749

--Coal Institute Glenn A Arter div eng 205 S Church R Z

Bivens see also Bivins
--Allie B v-pres Bivens Floors & Cabinets Inc r4301 Arden
--Arnold R sec Bivens Floors & Cabinets Inc r4317 Hickory Grove rd
--Chas C emp State Air Natl Guard r Wingate N C
--Curtis F (Mildred) estimator C W Kirkland Co Inc r6205 Creola rd
--Douglas D (Wenton W) carp R C Hicks h2414 Tuckaseegee rd
BIVENS FLOORS & CABINETS INC, R L BIVENS PRES-TREAS, ALLIE B BIVENS V-PRES, A R BIVENS SEC, FLOOR COVERINGS and CABINET COVERINGS, FREE ESTIMATES 4111 MONROE rd, TEL FR7-2973 (See Yellow Page 85)
--Geo slsmn B&H Foods r Dallas N C
--Jack (Daphine) slsmn Henley Paper r Monroe N C
--James (Louise) jan Char Union Bus Sta h618 E 5th
--John W (Margt S) mech Trans Sup h1615 Anderson
--Lorena M (wid Brantley) h1343 E Iris dr apt 3
--Margt S Mrs asst bkpr Eagle Store Co r1615 Anderson
--R L pres treas Bivens Floors & Cabinets Inc r4301 Arden

BIVENS
--Robt O (Agnes H) eng Sou Eng h3102 Marlborough rd E
--Roy E studt r2414 Tuckaseegee rd
--Sam r1631 Logie av
--Thos W dir City Health Dept Div of Engineering and Insp and County Sanitation Dept r3837 Arbor way

Bivings Arth hlpr Todd Serv r439 Basin
Bivins James D (Frances S) v-pres Christian Film Service Inc h2214 Arnold dr
Bixby Lottie r9 Bryan av
Bizzell Harry L (Thelma M; Bizzell's Pharmacy) h2151 Crescent av
--James S (Evelyn) clk PO h1335 Anderson
Bizzell's Pharmacy (Harry L Bizzell) 3300 Tuckaseegee rd
Bjorneboe Virginia M Mrs slswn Belk's r RD 2 Huntersville N C
Black Addie L r220 E Boulevard
--Aileen W Mrs slswn The Bottom Dollar r1200 N Caldwell
--Albert bkpr Baxter Clothes
--Albert R (Julia W) dentist 200 S Tryon R703 h1256 Kings dr
--Alf M clk United Equip & Serv Inc r RD 9 Box 191
--Alice A Mrs ofc sec C G Notley & Co h2015 E 8th
--Anna B therapist Char Rehabilitation & Spastics Hosp r1621 E Boulevard
--Annie M Mrs waitress Willie Black's Club r Statesville rd
--Audrey R clk Suburban Rulane Gas r RD 1 Stanley NC
--B G (Jan G) formn R H Bouligny Inc r138 Hunter la
--Balouis (Albernia D) emp Sno White Lndry & Dry Clns h320 Cherry
--Ben (Betty J) lab Alse V Blankenship h629½ Stevens
--Ben tech Froehling & Robertson
--Ben M (Doris H) h2015 Thomas av
--Bertha maid h1040 Short
--Bessie nurse 508 N Tryon apt 121 h do
--Bessie Mrs chkr Douglas Clns r4623 Thrift rd
--Beulah (wid Calvin) h2632 S Tryon
--Billie A tel opr Am Coml Bk r RD 5 Box 1096 X-4
--Bonnie O (wid Franke) h1120 Allen
--Boyce (Pesticide Distributing Co) sec-treas Southern Pest Control Co Inc r Matthews N C
--C Elliott h834 Belmont av
--C Hoover (Bessie) formn Duke Pwr h4623 Thrift rd
--C Ray (Lorraine G) slsmn Sou Dairies h3938 Meyer blvd
--C Wade (Inez T) whse supt U S Rubber h3808 Marion dr
--Campbell P (wid T H) h1319 Jefferson
--Cecil E mech Business Equip Co r RD 11
--Chas (Lexie M) jan Lincoln Theatre r205 Templeton av
--Chas B jr emp State Air Natl Guard r RD 1 Midland N C
--Chas D lab John J Morton Co r509 E 8th
--Chas E (Peggy K; Bright Star Grill) h1310b Murdock rd
--Clayton C (Mattie; Alexander Street Dry Cleaners) h1617 Pyron av
--Cleta tchr PS r1815 Belvedere av
--Clifton B (Rachel) electn Austin Elec h3224 Lakeview av (H)
--Currie driver Sou Asbestos r1501 Pharr
--Cyrus O (Edith C) h Ridgeway rd
--D C v-pres Farmers Dairy
--Danl W whsemn Bldg Specialty Distrs h1304 Beattie's Ford rd
--Dariel G (Darlene J) repr SBT&T h1516 Kimberly rd
--Darlene J Mrs nurse Char Mem Hosp r1516 Kimberly rd
--David C (Cath) textile eng SKF Industries Inc r501 Ashworth rd
--David W (Lillian) hse mn Julian Harris h802 Condon
--& Decker Mfg Co Luther M Pike serv mgr elec tools 800 N College
--Delores W Mrs slswn Char Observer r RD 2 Sharon rd

Page AIR CONDITIONING CO., INC.

Air Conditioning and Heating Contractors

Office & Plant 1620 W. Morehead St.

TEL. EDison 2-8547

COMMERCIAL AUTOMOTIVE CORP.

Telephone EXpress 9-9748

COMPLETE TRUCK SERVICE

Commercial and Vehicle Repairing

P.O. Box 8116 - Wesley Heights Station

On Highways 29 and 74, 5500, Wilkinson Boulevard, Across From Airport Park

Telephone EXpress 9-9748

HELP!

When you need help, you can depend on

OBSERVER WANT ADS
PHONE FRanklin 7-7474

BLACK
--Donald F (Velma A) city firefighter h2318 N Pine
--Doris H Mrs ofc sec Church of God State Office r2015 Thomas av
--Dorothy buyer Center Hdw r2717 Sunset dr
--Dorothy S Mrs pkr Dixie Dew Syrup r217 N Morrow apt 1
--E L bus opr Charlotte City Coach Line r4930 Central av
--Edna B ofc sec Yellow Mfg Acceptance r414 S McDowell
--Edw (Nellie M) h513 Fairwood av
--Edw A (Harriette S) appraiser 812 Woodruff pl h do
--Edw L chkr Acme Fast Frt r Midland N C
--Edw W (Pauline) formn Lance Inc h2313 Commonwealth av
--Eleanor D (wid Wm A) h904 Sunnyside av
--Eliz maid h611 Crockett
--Eliz M assoc prof Owens College h2717 Sunset dr
--Eliz S (wid Carl) maid h205 Templeton av
--Ella (wid Arth) maid h414 S McDowell
--Elmore V (Mattie L) chef First Methodist Church h810 S Church apt 5
--Emma Mrs maid h510 E Bland apt 1
--Emma B emp Hanline Poultry r RD 3
--Erma E clk Textile Mill Sup r Mt Holly N C
--Estelle h148 W Palmer apt 4
--Esther L Mrs h2637 Watson dr
--Ethel K Mrs fnshr B&H Photo r115 S Smallwood pl
--Ethel R nurse 1328 E 5th h do
--Eug cook The Char City Club r Huntersville N C
--Evelyn J Mrs bkpr Pure Oil h301 Belton
--F Jack appr Mechanical Contrs r2408 Barry
--Floyd W (Margt B) capt City Fire Dept h2408 Berry
--Frank L (Bertie G) pharm Civil Plaza Drug h2012 E 9th
--Fred B (Barbara) rep Buensod Stacey r Kannapolis N C
--Geo driver Interstate Milling r Cornelius N C
--Geo W (Valeria M) phys 1516 Harding pl h1566 Queens rd W
--Gladys pkr Hushpuppy Corp of Am r607 Stonewall ter
--Grace E emp Kress r RD 11 Box 149
--Glenda M opr SBT&T r222 Poindexter dr
--Gussie W maid h804 Condon
--H Grady (Katie L) sec W I Van Ness & Co Inc h1806 E 8th
--Hallie Mrs processer Carriker Poultry r RD 7 Box 252 Monroe N C
--Harold L (Madelinia J) insp Grinnell Co h5031 Unaka
--Harry K slsmn Crown Central Petroleum r1008 E Ivey dr
--Helen dental asst Jacob B Freedland r2000 Commonwealth av
--Helen G Mrs sten New York Life Ins 1316 r1316 Bradford dr (Tboro)
--Helen W Mrs (Helen's Beauty Shop) r1813 Pegram
--Henry E mech City Chev r RD 1 Midland N C
--Herman (Lillian P) h1405 E Ivey dr
--Hiawatha (Gladys W) studt r607 Stonewall ter
--Homer emp Carriker Poultry r RD 4 Box 343-F Kannapolis NC
--Hugh G (Nellie B) h2511 Crescent av extd
--Hugh G jr (Rosetta L) swtchmn SBT&T h1901 Vail av apt 2
--Ira L (Neal L; Dellinger Food Store) h2100 Coneston pl
--J G bus opr Charlotte City Coach Lines r Matthews N C
--J Paul (Ruby H) carrier PO r1816 N Brevard
--J R formn Avery R Rhyne Inc r Midland N C
--J Wade slsmn Henry Walke Co r RD 1 Midland N C
--Jack C (Cath S) slsmn Frost Arnett h1800 Princeton av

BLACK
--Jack W offset camera mn Baucom Press r2841 W Trade
--James (Geneva) h1025 N College
--James (Geneva) bus mn Honey's Restr r2625 Booker av
--James D r1223 Oaklawn av
--James H ofc mgr Boyd & Goforth r Matthews N C
--James H (Helen G) staff mgr Durham Life Ins h1316 Bradford dr (Tboro)
--James H jr studt r1316 Bradford dr (Tboro)
--James M lab Manpower Inc r607 Stonewall ter
--James R plumber County Bd of Educ
--James T driver McLean Trucking r Gastonia N C
--James T studt r2118 Crescent av
--James W (Bessie) driver Caro Trans & Stge r2024 Cleveland av
--James W studt r513 Fairwood av
--Jeanne R tchr PS r220 E Boulevard
--Jennie B (wid Saml) h607 Stonewall ter
--Jesse W (Eloise G) dock mn McLean Trucking h420 Faison av
--Joe A (Delories P) sls rep Foremost Intl Dairies r Sharon rd RD 2
--Joe E city firefighter r1319 Jefferson
--John (Louise) h2107 Kinney apt 4
--John r2632 S Tryon
--John E (Laura L) lab Sou Asbestos h1004 Oliver
--John F jan E J Smith & Sons h951 Johns la
--John S (Imperial Foreign Motor Parts) h220 E Boulevard
--John L (Vera) hlpr Prichard Paint & Glass h3222½ Central av
--John L (Sarah L) hlpr Maynor Ornamental Iron & Steel Works h2824 Clemson av
--John T (Martha N) driver Thompson Clns h2300 Ashley rd
--John W studt r2118 Crescent av
--Johnie (Pauline) lab Ervin Constn h923 McArthur av
--Johnnie L (Vera) jan City Police Dept r100 Dr Carver dr
--Joseph B (Eloise R) mech McCormick Farm Equip Store r Mint Hill N C
--Joseph R real est 220 E Boulevard r do
--Josephine B (wid R C) h1815 Belvedere av
--Juanita M Mrs insp Chadbourn Gotham r2501 Kingsbury dr
--Julia M ofc sec Piedmont Natural Gas r RD 8 Box 53
--Julian R (Frances W) controller Kendall Co h2679 Idlewood cir
--Kelly lab A&P Whse h603 Morris
--Kenneth B (Minnie M) plmb insp City h1212 N Caldwell
--L Frank (Maude J) city policemn h1904 Harrill
--L G supt Blythe Bros Co r Hickory Grove rd
--L Irwin jr studt r1033a W Trade
--Larry E rodmn City Eng & Sts Dept r1904 N Harrill
--Lawrence lab Valley Dale Poultry r638½ E 7th
--Leo (Juanita M) city firefighter h2501 Kingsbury dr
--Lillian N Mrs clk Miller Mtr Exp h107 Grandin rd apt 10
--Lloyd orderly Char Eye Ear & Throat Hosp r810 S Church
--Lloyd I (Rosa) slsmn Friendly Sales Co r1033a W Trade
--Lois wvr Highland Park Mfg
--Lorine ofc sec Warner Bros Pictures Distributing r RD 9 Box 191
--Louie M r819 Sunnyside av
--Louis E USA r920 Cardinal dr
--Louise emp Dinner Bell Sandwich r1617 Luther
--Louise Mrs drsmkr 2107 Kinney apt 4 r do
--Lula (wid Arth) h3901 Park rd
--Lyle lab A&P r603 Morris
--Lynn P Mrs ofc sec J A Jones Constn r2020 Thomas av
--M C ofc mgr Geo A Hormel & Co r5334 Park rd

POTTS-BROWN COMPANY
GENERAL CONTRACTORS
404½ S. Tryon St.
Tel. FRanklin 5-8637

BLACK
--Mable processer Carriker Poultry r RD 3 Matthews N C
--Maggie Mrs cook City Bd of Educ r662 Brookhill rd
--Mamie r205 Templeton av
--Marcus J jr switcher Central Mtr Lines r Matthews N C
--Margt maid h612 Stonewall ter
--Margt H(wid Arth S) h144 Providence rd
--Margie H Mrs waitress Wig-Wam Grill h3819 Avalon av
--Margo studt r311 N Caswell rd
--Martha J bmo Bank of Char h1405 Ivey dr
--Martin L (Edna T) h700 E Worthington av
--Mary A insp Domestic Lndry r328 W Park av
--Mary H maid Char Mem Hosp r1211 Person apt 165
--Mary H Mrs emp Hudson Hosiery r1304 Kennon
--Mattie Mrs smstrs Alex St Dry Clns r1617 Pyron av
--Merle J clk Mill Power Sup r RD 1 Stanley N C
--Mittie L ofc sec Alcoa r2511 Crescent av extd
--Nancy S slswn Efird's r3224 Lakeview av
--Nathl (Dorothy S) ship clk Akers Mtr Lines h217 N Morrow apt 1
--Nelda B Mrs opr SBT&T r RD 6 Box 567-A
--Nellie F (wid Thos J) h1200 N Caldwell
--Nellie R maid Char Mem Hosp r817 E 5th
--Norman D emp SBT&T r RD 1 Denver N C
--Norman M (Mary B) asst mgr Met Life h2118 Crescent av
--Norman M jr (Margt) asst sec asst treas Rea Constn Co h716 Bertonley av
--O Bryce (Lillian H) blksmth Sou Spindle & Flyer h1103 Louise av
--Odis V (Faye C; B&B Food Store) h2505 E 5th
--Ollie F nurse Mercy Hosp h2444 Marlowe av
--Otto B molder Char Brass & Aluminum Fdry h1304 Kennon
--Palmer G (Blanche B) pres The Charlotte Supply Co h2301 Pembroke av
--Patti B opr SBT&T r2913 Springway dr
--Paul A (Pauline Y) chef Douglas Municipal Airport h1417 E Ivey dr
--Paul W (Louise) whsemn Bost Bldg Equip h1617 Luther
--Pauline Mrs emp Sears r2313 Commonwealth av
--Pauline Y emp Highland Park Mfg r1417 E Ivey dr
--Peggy K Mrs clk American Bankers Ins r1310b Murdock rd
--Philomena nurse Good Samaritan Hosp r427 Basin
--Preston (Doris) driver Thomas & Howard h1805 Irma
--Pruett W sls rep Cooper D Cass Co r P O Box 8044
--R Bernice opr SBT&T r1801 Plaza
--R Eug USN r1319 Jefferson
--R James (Mary) driver Mecklenburg Furn Shops h2101 Kinney
--Ralph L (Aileen W) mgr Swico of Char r1200 N Caldwell
--Randolph M ship clk Jack's Cookie h414 Eli
--Rans D jr (Sara F) sec-asst treas Twin States Equipment Co h2135 Weyland av
--Ray E (Ruth M) tchr Piedmont Jr High Sch h920 Cardinal dr

LEE A. FOLGER
Incorporated
Exclusive Authorized BUICK Dealer SALES and SERVICE
900 S. Tryon
PHONE EDison 3-2145
Used Car Lots 201 E. Vance corner S. College
PHONE EDison 2-0957
and 809 S. Tryon
PHONE FRanklin 6-6025

THE HENRY WALKE COMPANY
1310 South Tryon St.
Phone EDison 4-5391
INDUSTRIAL SUPPLIES
MACHINE TOOLS
CONTRACTORS' SUPPLIES
"Serving Industry Since 1884"
P. O. Box 1105
CHARLOTTE 1, N. C.

F.H.A.
LOANS — AUTO
FIRST MORTGAGE
CITY SAVINGS BANK
120 E. Third St.
INSURED
Tel. FRanklin 5-4441
Savings and Checking Accounts

BE MODERN

Live Electrically

DUKE POWER COMPANY

•

Serving the Piedmont Carolinas

"CHARLOTTE'S SAVINGS CORNER"

We Plan to Pay 3½% Annual Dividend

HOME FEDERAL SAVINGS & LOAN ASSOCIATION

Mortgage Loans — Insured Savings

Fourth and Tryon — Organized in 1883 — Tel. FKanklin 6-8447

FEDERAL HOME LOAN BANK SYSTEM MEMBER — FEDERAL SAVINGS AND LOAN INSURANCE CORPORATION — SAFETY OF YOUR SAVINGS — INSURED UP TO $10,000

CITY CHEVROLET CO.

Sales and Service

710 S. Tryon St. Phone Ed 2-7151

BLACK
--Raymond L (Ethel K) mech Caro Rug Serv h115 S Smallwood pl
--Robt L (Julia) chkr Royal Crown Btlg r RD 8 Box 53
--Robt L jr (Jeannette Y) asst research dir Parks Cramer h2336 Shenandoah av
--Robt M (Frances T) serv rep Buensod Stacey h164 S Gregg
--Robt W slsmn B&H Photo r1319 Jefferson
--Robt W trainee Sou Eng r Mt Holly N C
--Roy K (Bertha) hlpr Cole Mfg Co h2700 S Tryon
--Ruby H Mrs ofc sec Fort Advertising r1816 N Brevard
--Rudolph (Agnes) clk Sou Hosiery h1917 Aileen dr
--Ruth M Mrs bkpr M B Smith Jwlrs Inc r920 Cardinal dr
--Sallie E (wid Leroy) h1132 N Caldwell
--Sam jr (Helen W) opr Charlotte City Coach Lines h1813 Pegram
--Sam L (Ruth) v-pres & asst treas Chadbourn Gotham Inc r Concord N C
--Sammie lab S&W Cafeteria r106 N Alexander
--Saml C servmn Courtesy Mtrs r1101 E 5th
--Sara Mrs ofc sec Hot Point Appl r2135 Weyland av
--Sarah L Mrs kntr Hudson Hosiery r2824 Clemson av
--Shedrick (Maggie C) lab Barnhardt Mfg h662 Brookhill rd
--Shelton P clk Thomas & Howard r RD 1 Midland N C
--Sidney (Cora B) whsemn Doolittle Tractor & Implement r RD 1

BLACK STANLEY W JR (JULIA W), EXEC V-PRES AMERICAN COMMERCIAL BANK 200-08 S TRYON, TEL FR7-7455, h335 LAMAR av, TEL ED3-2021

--Stanley W III studt r335 Lamar av
--Sylvester (Ruth M) cement fnshr h817 E 5th
--T R loom fxr Highland Park Mfg
--Thelma H (wid Vance A) h2221 Chambwood dr
--Thos B (Florence C; Boat & Motor Center) h2030 Chesterfield av
--Thos B (Lynn P) USAF r2020 Thomas av
--Thos F (Mary A) glazier Bowen Hamor h311 N Caswell rd
--Thos G (Nancy) decorator Modern Trend Furn h4919 Vincent la
--Thos R (Pattie B) swtchmn SBT&T h2913 Springway dr
--Tom A lab Caro Trans & Stge r1024 Cleveland av
--Tommy jr studt r916 W Trade
--W E h2300 Roswell av apt 4
--W L driver Overnite Trans r Landis N C
--Walter J (Vivian B) dep chf City Fire Dept h2133 Commonwealth av

REALTY BROKERS INC.

COMPLETE REAL ESTATE SERVICE

1110 E. Morehead St.
Tel. EDison 4-2468

BLACK
--Wm E jr (Frances F) eng SBT&T h2001 Harris rd
--Wm F (Sarah C) sls repr Foremost Intl Dairies r RD 2
--Wm H (Pauline B) formn Morgan Fixture h800 E 20th
--Wm J (Dorothy C) linemn SBT&T r RD 2 Matthews N C
--Wm O (Helen B) city firefighter h1220 Dade
--Wm R (Betty T) porter Arts Engraving h1408a Newland rd
--Willie (wid Clyde) smstrs Queen City Mattress & Upholstery h213 W 10th
--Willie P (Annie M; Willie Black's Club) h1005 Jordan av
--Zeb L (Lillian) carp Mercy Hosp r4930 Central av
--Zelda maid r219 Cherry

BLACK'S DAIRY (E L BLACK JR, R H BLACK, R Q BLACK, H L BLACK), MILK and MILK PRODUCTS, HOME DELIVERY TUCKASEEGEE rd, RD 5, BOX 760, TEL EX9-3106 (See Yellow Page 70)

--Willie Club (Willie P Black) restr Chalmers
Blackburn Boyce B (Dora F) cash Foremost Dairies r RD 4 Matthews NC
--Chas h600 Pecan av
--Clarence E (Mary H) mtce eng Ivey's h2619 Columbus cir
--Donald R tech Downtown Radio & T V Serv r1409 Choyce av
--Evelyn (wid Harry) spinner Highland Park Mfg h2623 Bancroft
--Garnett M (Ruth L; Downtown Radio & T V Service) h2625 Lucena
--Harry P driver Carolina Frt Carrier r306 Simmons
--Herbert R (Ila T) h306 Simmons
--James (Evelyn J) insp Douglas Aircraft h1233 E Boulevard apt 6
--James jr h1233 E Boulevard apt 41
--John H (Martha) optn Am Optical r RD 11 Box 486
--Joe B (Lola) serv mn Pied Piper Exterminating r Waxhaw N C
--Lillian Rev scout dir Salvation Army h618 Lexington av
--Robt L slsmn Dr Pepper r2813 Center dr
--Robt M clk County Superior Court r1914 Park dr
--Robt P (Shirley R) estimator Standard Plumbing & Heating Co h3210 Maywood dr
--Robt T (Louise) repr A F Epting Appl h2627 Columbus cir
--S Betty serv asst SBT&T h310 W 10th apt 1
Blacke Etta M (wid Robt) maid h425 W Hill
Blacker Paul bagger Harris Super Mkt No 3
Blackey A C sec Oil Equip Serv Co Inc r Belmont N C
Blackley Geneva K Mrs ofc sec Five Point Furn r1317W 4th
--Hubert J (Pauline M) with Belk Stores Servs h1543 Lynway dr
--Lillie (wid Leroy) maid h217 S Morrow
--Marlene G clk Char Br Red Reserve Bk of Richmond r1317 W 4th
--Melvin (Essie F) r125 Andrill ter
--Rodney T (Geneva K) lieut County ABC Bd Law Enforcement Div h1317 W 4th
Blackman see also Blackmon
--Arth (Louise) h2728 Baltimore av
--B Lee slsmn Deal Mtr
--Barbara A clk Wilby Kincy Theatre Sup r2101 N Tryon
--Beatrice Mrs maid h1133 Forest apt B
--Charlie (Phyllis) h1919 Earle apt 346
--Danl (Hattie) polisher Carolina Metal Co h1801 Edwin apt 100
--Edson E (Gertrude) phys 422½ E 2d h2019 Oaklawn av
--Essie M maid r2421 Remus rd
--Fred (Lola) driver Mangum Trucking h1118 Mulberry apt 4
--Genevieve W Mrs ofc sec Crown Central Petroleum r3532 Robinson cir
--H B pntr Eug B McKinney r707 Wriston pl

BLACKMAN
--Harvey (Cath) driver Mangum Trucking h1414 Bluff apt 3
--Hazel D Mrs clk Blackman's Grocery r2429 Newberry rd
--Howard C (Margt A) driver Central Mtr Lines h1418 Peachtree
--James H (Ruth S) mech Holland Garage h2101 N Tryon
--Jeanie B Mrs slsmn Ivey's r600 E 35th
--Lillie Mrs maid Belmont Hotel h1519 Statesville av apt 8
--Lola r1118 Mulberry apt 4
--Mattie B (wid Edw) h316 Murrill
--Melvin washer Am Dry Clns r321 Liberty
--Robt B (Genevieve W) driver Jocie Mtr Lines h3532 Robinson cir
--Ruth S Mrs pkr Colonial Stores r2101 N Tryon
--Thos E (Nettie L) driver Johnson McMillan Lbr r920 Burton
--Vannie B (Annie M) jan Caro Mtl Prod Corp h1217 Person apt 179
--Will h331 S Long
--Wm slsmn E J Feily Co
--Woodrow W (Hazel D; Blackman's Gro) r2429 Newberry rd
--Yancy L (Louise) asst mgr Char Fish & Oyster h1001 W Trade
Blackman's Grocery (Woodrow W Blackman) 5401 Wilkinson blvd
Blackmer Luke (Lillian) slsmn Sou Dairies h2116 Brookwood rd
Blackmon see also Blackman
--Alf A (Marie F) driver Erwin Constn h207 Lancaster
--Alma Mrs emp Wing Lee Lndry r611 S Graham apt 4
--Andrew (Willie G) lab United Junk h921 W Trade
--Annie B hlpr S&W Cafeteria r1016 8th
--Benj jr (Grace) builder Albright Boat & Marine h2111 Kenney
--Bertha salad mkr S&W Cafeteria r612 S Plum
--Carl H (Margt E; Carl's Grill & Truck Stop) r Connersville N C
--Cath B maid Elizabeth Sch
--Claretha maid r727 Eldridge
--Claude W h508 Wabash (Tboro)
--Cullie G (Jeanie B) emp Wm R Barringer Hotel r600 E 35th
--Danl (Hattie C) utility man Caro Mtl Prod Corp h1801 Edwin apt 100
--Dora V Mrs r320 W Park av
--Dorothy R Mrs sten Manpower Inc r335 Coxe
--Dwight B (Rachel T) agt Home Security Life Ins h320 W Park av
--Dwight C (Dorothy H) serv man Canteen Serv of Caro h1923 Euclid av
--Edw (Betty R) production man Douglas Aircraft h2923½ Shenandoah av
--Ella (wid Andrew) clk Brookside Cut Rate Drug Store h220½ Flint
--Elroy (Lucille H) clk Piedmont Super Market h703 Cypress
--Elsie Mrs waitress Biltmore Dairy Bar r1536 Merriman av
--Ernest jr (Bertha M) pkr Swifts h612 Plum
--Etha presser Jung's Lndry & Dry Clns
--Ethel (wid Johnny) h224 N Summit av
--Gilbert T lab Ervin Constn r1808 Newland rd
--Glenn W mech Fruehauf Trailer r Mt Mourne N C
--H B asst serv mgr Fruehauf Trailer r Mt Mourne N C
--H Grady (Jennie) slsmn James O Welsh Candy h3300 Central av
--Henry (Hattie M) junk 115 Fairwood av h do
--Herbert E (Estelle M) driver Thompson Clns h1932 Cliffwood pl
--Herbert T (Edna) emp A&P h616 Cherry
--James (Rena B) atndt Allen's Shell Serv Sta h126 Wadsworth pl
--James (Margt C) butler h822 E 7th apt 3
--James (Alma) lab The Young Co h611 S Graham apt 4
--James B (Myra S) adv solr Char News Pub h1815 Club rd
--James B jr studt r1815 Club rd

Who Sells It?

Is Answered by the Classified Business Lists in this Directory

CAMERON-BROWN COMPANY

REALTORS — MORTGAGE BANKERS — INSURORS

HOME LOANS — INCOME PROPERTY LOANS

112 East 4th St. — Charlotte, N. C. — Tel. EDison 2-6191

(See Yellow Page 115) **ERNEST ELLISON, INC.** (See Yellow Page 115)
101 BUILDERS BLDG.
312 W. TRADE ST.
"Just Insurance"
Established 1916
PHONE
EDison 3-1146

BLACKMON
--James G artist WSOC Broadcasting r3719 Park rd
--James T (Gertrude L; Action Display Distributing Co) h1510 Euclid av
--Janie Mrs maid Coliseum Mtr Ct h1416 Oaklawn av
--Jasper R (Betty C) h1919 Lyndhurst av
--Joe (Rosina) driver Parcel Delivery h409 S Davidson apt 4
--John lab Keanan Warner Constn h207b Lancaster
--John W (Martha) handy mn W P Ridout h Wilkinson blvd
--Julian D tech State National Guard r1510 Euclid av
--Kirby J (Lorena; Blackmon's Place) r Paw Creek N C
--Lawyer (Lakie) bellmn Stonewall Hotel h1100 Rodey av
--Leola Mrs clk G&T Superette h703 W Hill
--Lewis B (Mary K) driver Schwartz Junk Yard h606 E 6th
--Lona F (wid John) h1026 S Independence blvd
--Mack (Mary S) hlpr Crown Service Station h444 Benjamin
--Mary maid r709 Henderson ct
--Mary (wid Roy) maid h310 N Long
--Mary B (wid Linlie D) smstrs Belks h931 Parkwood av
--Myra S Mrs nurse Ewen K McLean r1815 Club rd
--Neona h312 6th Street ct
--Otis (Lucinda) trucker h1227 Condon
--& Patterson Barber Shop (Robt G Blackmon John W Patterson) 1724 S Boulevard
--Paul C (Mary C) dispr Akers Mtr Lines h656 Diana dr
--Peggy maid r115 Fairwood av
--Rachel T Mrs tex wkr Celanese Corp r320 W Park av
--Ray slsmn Southland Rebuilders Inc r Columbia S C
--Rayford (Dorothy K) lab Akers Mtr Lines h312 W Griffith
--Rebecca M Mrs bkpr Warner Bros h1028 Sugar Creek rd
--Rena B Mrs emp Char Linen Serv & Sup r126 Wadsworth pl
--Robt r422 E Hill
--Robt hlpr Johnston Furniture Co
--Robt G (Ruth S; Blackmon & Patterson Barber Shop) h3719 Park rd
--Robt G jr barber Modern Barber Shop r3719 Park rd
--Roy (Sophease F) mach opr Thermoid Co h518 E Bland apt 1
--Ruby h121 Wadsworth pl
--Ruth Mrs h2857 Mayflower rd
--Walter E (Carrie M) driver Observer Trans r1512 E Boulevard
--Worth R (Barbara A) sls mgr Sou Dairies h313 Fieldbrook pl
Blackmon's Place (Kirby J Blackmon) gro 1109 N Tryon
Blackmoore Osie L Mrs janitress Mechanical Contr r1011 A E Vance
--Saml (Osie) lab h1011a E Vance
Blackmore Lillie Mrs h613 Crosby al
--Sylvester (Pairlee L) jan Foremost Intl Dairies h1404a Samuel
Blackson J Raymond (Helen B) dept mgr DuPont h2433 Selwyn la
Blackstock David lab Consolidated Brass r1507 Russell
Blackston Jim B clk V-C Chem h1242 Fordham rd
Blackstone Mutual Insurance Co (dist ofc) D Townsend Smith III dist mgr 112 S Tryon R917
Blackwelder Anna W Mrs slswn Belk's r3210 Amity rd
--Anthony H driver Overnite Trans r Concord N C
--Arth L studt r1339 Skyland rd
--Ben E (Eloise J) mech Auto Spring & Alignment Serv h322 Harrison
--Bessie E Mrs smstrs Shaw Mfg r RD 2 Box 802
--Betty Mrs ofc sec A&P h4137 E Glenwood rd

BLACKWELDER
--Billy J (Betty; Blackwelders Used Auto Parts) r3721 E Glenwood rd
--Cecilia opr Belk's Beauty Salon r806 S College
--Cecille lab Eagle Stores Co Inc r Pineville N C
--Clara Mrs insp Caro Film Serv r RD 2
--Cleo A opr WU Teleg r328 Circle av
--D Hugh mtce mn Consolidated Brass r Concord N C
--Daisy C Mrs h1619 Parson
--David D (Becker M) h328 Sylvania av
--David W (Shirley C) clk Hennis Freight Lines r1438 Choyce av
--Delura H Mrs emp Pneumafil Corp r RD 1 Pineville N C
--Dorothy Mrs slswn Purcell's r518 Magnolia av
--Edrie T (Doris R) mech Queen City Coach h103 Stonewall Jackson Homes
--Edwin L (Clara D) chief opr City Water Dept r RD 2 Box 91
--Elsie S Mrs clk Char Br Fed Reserve Bk of Richmond r RD 9 Box 207
--Ernest D (Willie) prod mgr A&P r1700 Louville av
--Ervin H (Bonta P) admn asst Army Reserve Training Center h3522 Commonwealth av
--Ervin H mtce mn Spangler Realty h513 N Pine
--Eug W asst sec-treas Piedmont Natural Gas r1933 Birchcrest dr
--Eva pkr Charlotte Finishing Co Inc r RD 1 Box 430
--Floyd C driver City Mtr Transport Dept r RD 1
--Frances H Mrs key punch opr Esso r RD 1 Pineville N C
--Frank M (Frances M) ofc sec American Cyanamid h2232 Commonwealth av
--Franklin E (Virgie L) mach opr Pneumafil Corp r RD 4 Box 8-A Concord NC
--Fred lab John Crosland Co r Stanfield N C
--Fred A (Hessie W; FAB Pattern Shop) h1339 Skyland rd
--Fred M (Helen M) tech Jeff Std Brdcstg h2721 Beechnut rd
--Fred W (Anna) pressman Char Observer r Amity rd RD 1 Box 493
--Gaither G studt r2232 Commonwealth av
--Gay Mrs h1304 Pegram apt 4
--H B supvr General Elec r RD 3
--Hal E (Eva) emp Shaw Mfg r3029 Washburn av
--Harry L (Lorene D) clk Am Discount h1823 W 4th
--Harry L jr studt r1823 W 4th
--Hazel H Mrs boarder Chadbourn & Gotham r RD 10 Box 213
--Hugh D (Hazel H) servmn Char Farm Equip r RD 10 Box 213
--J A bus opr Charlotte City Coach Lines r1431 Armory dr
--J C (Beulah; Blackwelders Used Auto Parts) r RD 9
--J Ralph driver Overnite Trans r Concord N C
--James (Tomsie; Blackwelder's Used Auto Parts) r RD 9
--James D (Laura B) h1904 Ashland av
--James D (Zelda D) mach opr Lance Inc r2209 Weyland av
--James D jr caretkr Cotswold Apts r1904 Ashland av
--Jacqueline D Mrs city policemn h1531 E Boulevard apt 3
--John B (Blanche A) mech City Chev r RD 9 Box 90
--John D mgr Blackwelder's Bar-B-Q r901 Woodlawn rd
--John H lab Baucom's Nursery & Grading r Concord N C
--John M (Mary B) h1030 N Caldwell
--John S (Ruth M; Blackwelders Bar-B-Q) h840 Seneca pl
--Johnnie mgr Blackwelder Bar-B-Q r901 Woodlawn rd
--Johnny L (Betty H) photog Char Observer h426 Sylvania av
--Joshua C (Violet T) pntr Pneumafil Corp h2600 Remount cir

GEO. GOODYEAR CO.
BUILDING
DEVELOPERS — REALTORS
216 W. 2d Tel. FRanklin 5-8484

BLACKWELDER
--Kath S Mrs serv rep SBT&T r2025 Highland
--Kay cash Piedmont Super Mkt r1304 Pegram
--Kennon E (Ruth R) rtemn Caro Overall Serv h2520 Barringer dr
--L D supvr Highland Park Mfg h416 Faison av
--Laura B Mrs clk Allstate Insurance r1904 Ashland av
--Laura C Mrs slswn Belks r RD 7 Box 404
--Lawrence (Gladys) screen maker Delph Hdw & Specialty r Harrisburg N C
--Lewis F (Elma M) mach opr Pneumafil Corp r RD 1 Harrisburg N C
--Libby F Mrs clk Char Br Fed Reserve Bk of Richmond r Kannapolis N C
--Lorene D slswn Belks r1823 W 4th
--Marshall driver White Bag r Harrisburg N C
--Martha E clk Chadbourn & Gotham r RD 1 Box 204 Harrisburg N C
--Marvin J (Betty L) slsmn Royal Crown Bottling r Gastonia N C
--Mary Mrs emp Chadbourn & Gotham r RD 1 Box 442 Concord N C
--Mary E (wid Roger W) r1904 Ashland av
--Mary R Mrs tchr PS r1810 E Boulevard
--Mona D bkpr Union Natl Bk r2209 Weyland av
--N Joan r1904 Ashland av
--Nancy C clk Nabisco r2025 Highland
--Neil clk Brooks Trans r Troutman N C
--Nola B bkpr Southeastern Constn h831 E Morehead apt 604
--Oscar driver Char Van & Stge r Palm Court
--R James (Jamie J) emp A&P h2517 Central av
--R W Co (Roger W Blackwelder jr) insulation materials 2615 Commonwealth av
--Richd L (Maxine W) city firefighter h3108 Monroe rd
--Robt E (Faydene) uphols Shaw Mfg r RD 1 Box 331 Concord N C
--Robt J clk A&P r2517 Central av
--Robt L (Dixie Ann) emp Home Finance h5146 Buckingham dr
--Robt T studt r2615 Commonwealth av
--Roy E (Bessie T) slsmn h1614 The Place
--Royd G (Kath S) whsemn American Cyanamid h2025 Highland
--Roger W jr (Luna S; R W Blackwelder Co) h2615 Commonwealth av
--Ruth M clk Overnite Trans r1809 Lynwood dr
--Sam B (Gertrude H; Blackwelder Garage) h624 Robertson av (Tboro)
--Sam F clk PO r4142 Statesville hwy
--Susie Mrs maid r933 E Broadway
--Theo C (Mary R) driver Central Mtr Lines h1810 E Boulevard
--Thos M (Mildred Y) formn Central Lbr r RD 1 Pineville N C

FOR
Glass
CALL
Bowen-Hamor Co., Inc.
FRanklin 6-3603

Thomas Cadillac-Oldsmobile Inc.
CADILLAC
OLDSMOBILE
Sales and Service
214-220
N. CHURCH
PHONES
Service
EDison 2-7159
Sales
EDison 4-4656
Parts
FRanklin 6-4429
Used Cars
422 W. 5th
PHONES
EDison 2-2183
and
FRanklin 5-1253

KALE—LAWING COMPANY
"Serving the Carolinas' For Over 32 Years"
OFFICE OUTFITTERS
COMMERCIAL STATIONERS
PRINTERS
SCHOOL SUPPLIES
We Sell
Art Metal
STEEL OFFICE EQUIPMENT
227-231
S. Tryon
PHONE
FRanklin 7-2641

Stocks
R. S. Dickson & Company, Inc.
INVESTMENT SECURITIES
Offices in Eight Principal Cities
Home Offices 7th Floor Wilder Bldg. — 237 S. Tryon St. Tel. EDison 2-1134
Bonds

AVRETT & LEDBETTER

ROOFING
HEATING
and
SHEET METAL
CONTRACTORS

YORK AIR CONDITIONING

419 E. 7th St.

PHONES
EDison 3-7131
and
EDison 3-7597

WILLIAM H. HARE LANDSCAPING CO.

GARDENING SPECIALIST

Estimates and Suggestions Given Freely

All Work Guaranteed

717
E. HILL ST.

TEL.
FRanklin 5-1827

AMERICAN COMMERCIAL BANK

"ASK THOSE WE SERVE"

N. G. SPEIR, INC.
Real Estate Sales
Commercial — Residential
"TOWN and COUNTRY PROPERTY"
HOME LOANS
130 East Fourth St.-Phone EDison 4-5386

BLACKWELDER
--Tomsie Mrs clk Stand Trucking r RD 9
--W A driver Roadway Exp
--W L wtchmn Watson Wtchmn Serv r Ft Mill S C
--W Marvin (Dorothy M; Blackwelder's Dilworth Esso Service) h518 Magnolia av
--Wm E clk L&N r Concord N C
--Wyckliff h rear 3522 Commonwealth av
--Zelda D Mrs mach opr Lance Inc r2209 Weyland
Blackwelder's Bar-B-Q (John S Blackwelder) 2721 N Tryon
--Dilworth Esso Service (W Marvin Blackwelder) 1528 S Boulevard
--Garage (Sam B Blackwelder) auto reprs New Pineville rd
--Used Auto Parts (J C James and Billy J Blackwelder) 2314 Beattie's Ford rd
Blackwell Amanda L h1408 Thompson al
--Andrew Z (Darkes B) set up mn Whitin Mach Wks h2700 Old Steel Creek rd
--Anna L (wid Warren) h1100 Elm
--Annette sandwich mkr Belk's Luncheonette r1030 Forest
--Billy A (Gwen G) slsmn Proctor & Gamble h3211 Marlborough rd W
--Blanche (wid Robt) maid h1030 Forest
--Boyd L (Fannie C) slsmn Deal Mtrs h713 Grandin rd
--Calvin R (Leona H) formn US Plywood h2620 Ringwood
--Chas E sht mtl supt Buensod-Stacey r Greenville S C
--Chas O (Willie L) carp h1413 Union
--Chester F (Ollie M) plmb Acme Plumbing h1118 Belmont av
--Clarkson L slsmn A J Campbell Co r Gastonia N C
--Claude (Willie G) tech Celanese h1721 Fountain View
--Darkes B Mrs clk Delmar Studio r2700 Old Steel Creek rd
--Darrell atndt McNeely's Atlantic Serv r1721 Fountain View
--David (Mary B) emp Colonial Stores h619 Stonewall ter
--David L (Mary G; Mutual Insurers) h233 Altondale av
--Donald W clk Matthews-Morse Sls h1623 Fountain View apt 1
--Doris P Mrs ofc sec Mec-Tric Control r CMR 461 Lakefill rd
--Edwin H (Irene) slsmn Bailey Meter h1037 Norland rd
--Emily (wid Spoffard) r435 Wake
--Emma L Mrs maid h427 E 8th
--Estella (wid Jas) h York av
--Eunice emp Delmar Studios r1030 Forest
--Evelyn opr SBT&T h307 Bruns av
--Evelyn Mrs tchr r435 Wake
--Fannie C Mrs slswn Ivey's r713 Grandin rd
--Foster (Virginia E) emp Clark Trailer & Equip h2715 Idlewood cir
--Gladys r428 E 11th

James Ornamental Iron & Steel Co., Inc.
WHOLESALE — RETAIL
Contract Welding
Ornamental Iron — Structural Steel
3423 S. Boulevard
DIAL JAckson 3-0061

BLACKWELL
--Grace Mrs smstrs Stately Lndry Nite Wear r208 Cromers (H)
--Herbert H engr Engraving Serv r Davidson N C
--Hester A Mrs waitress Crossroads Restr r622½ Caldwell apt 2
--J Boyd (Doris B) installer SBT&T h720 Potters rd
--Jas A lino opr AME Zion Publ House r2328 Sanders
--Jas A (Kathleen G) organizer Textile Wkrs Union of America h1620 S Tryon
--Jas E (Marianne) jan Janitor Sup & Serv h1601 Russell av
--Jas L (Banner E) sec-treas Chapman-Harkey Co r Mt Holly N C
--Jerry (Margt C) hlpr Ptsbg Glass h821 N Seigle av apt 204
--John E (Evelyn) tchr PS h435 Wake
--Jos L (Gladys A) slsmn Moffatt Bearings h813 Lochridge rd
--Julia (wid Jas) h1416 Oliver
--Lacy E (Leona A) mixer Lance Inc h418 Idealway
--Leona A Mrs twister Celanese Corp r418 Idealway
--Leroy E jr (Lucy M) sls eng Reliance Elec & Engineering h139 Heathwood rd
--Leroy L (Mildred) brick layer h419 Heflin
--Lottie N (wid Ravenel) h1425 E 10th
--Mamie emp Lerner's r1514 Burton
--Marion R (Hester A) driver Baker Cab Co h622 N Caldwell
--Mary Mrs lab Wm Orkion h441 E 8th
--Nellie M ofc sec G H Tennant Co r1623 Fountain View
--Peggy M recpt Textile Wkrs Union of America r1620 S Tryon
--Pinkie M (wid Hellie) hand ironer Char Linen Serv & Sup h1448 S Church
--Ray A driver Harris Exp r423 E Cemetery
--Reuben (Mamie) jan Package Products h1414 Burton
--Richd H (Eloise W) die mkr Old Dom Box h3017 Carol av
--Roberta ofc sec Biddleville School r435 Wake
--Ruth maid h1113A Elm
--Stephen r1115 Kendrick
--Tell B (Shirley K) mgr Bowen Refrigeration Supplies Inc h3300 3d av
--Thos M (Julia M) emp Highland Park Mfg h1538 Wilmore dr
--Timothy C (Margt C) h1101 Granville rd
--W Taylor (Irene) slsmn Universal Window Corp r RD 4
--Watson h1520 Oliver
--White (Anna) hlpr Smith Tile & Marble Co h125 Greer
Blackwilder Dorothy M slswn Purcell's Inc r518 Magnolia av
Blackwood Ella H (wid Jas R) h418 N Smith
--Ernest R r418 N Smith
--J Curtis (Agnes C) v-pres Carolina Houdaille Co Inc h2245 Briarwood rd
--Martha A studt r2245 Briarwood rd
--Otho R emp Carolina Rim & Wheel r418 N Smith
--Virginia W (wid R B) sten Armstrong Cork Co h2308 Greeland av
Blade Louis A terminal mgr Overland Transportation Co r2824 Allen rd
--Marie emp Highland Pk Mfg h400 Mallory
--Virginia N r400 Mallory
Blades Carlton J (Helen P) chief forester Duke Pwr r Woodbine la Park rd RD 2
Blaine Apartments 1812 Union
--P Clayton emp Huntley Hosiery r25-30 Plax
Blair A Richd (Cath S) rep McCarley & Co h2906 Chelsea dr
--Alex (Rizpah) captain EAL h4218 Chelmsford rd
--Alice (wid Wm S) h2308 Davis av
--Allen B (Behoner G) lab City Eng & Streets Dept h818 Snowball
--Benjamin M (Mildred M) clk PTS h3515 Barringer dr
--Betty G Mrs clk Surburban Rulane Gas r1035 Nations dr
--Bonnie Mrs clk Belk's r4016 Thrift rd

BLAIR
--Carroll E (Betty G) city firefighter r1035 Nation dr
--Chester L (Ora W) slsmn W T Anderson Elec h3228 Credenza dr
--Cleone I studt r1426 Biltmore dr
--Curtis weigher Charlotte Fish & Oyster h119 N Davidson apt 4
--Drug Co (Daniel M Marley) 2717 Tuckaseegee rd
--Edith Mrs (Fabbes Cleaners) r1632 Newland rd
--Edwin T (Lillie M) v-pres Select Foods S & W Cafeteria Inc h829 Romany rd
--Ernest E (Dorothy R) mgr Goodyear Service Stores h751 Montford dr
--Esther A (wid Fred C) r419 Glenwood dr
--Frances M Mrs opr Grace Beauty Salon h712 Louise av apt 107
--Francis N Mrs sten Barnhardt Mfg r612 Louise av
--Gertrude (wid Rochelle K) h529 N Poplar
--Grace W (wid Andrew) h1220 Queens rd W
--Henry M (Lucille F) eng Sou Ry Sys h3424 Ritch
--Jacob F (Bonnie W) dispr Caro Coach h4016 Thrift rd
--Jacob F jr (Sarah E) asmblr Pneumafil Corp h2330 Markham ct
--Jas yardmn h427 E 1st
--Jas L (Wanda A) resident eng B O Vannort Eng h5200 Wedgewood rd
--Jas A (Kathleen) clk Park Rd Gro h4800 Park rd
--Johnnie (Ella) driver Sou Wiper & Waste Co h1501 Craver la
--Johnny hlpr Honey's Restr r324 S Morrow
--L D (Park Road Grocery) r4800 Park rd
--Laura G Mrs ofc sec Amoco r3941 Meyer blvd
--Leo lab Concrete Materials h1025 Elizabeth av
--Margt tchr PS r529 N Poplar
--Mike clk Park Rd Gro r4800 Park rd
--Mildred nurse County Home r N Tryon
--Miriam W tchr PS r2062 Hopedale av
--Ora W Mrs dental hygienist John T Rogers r3228 Credenza dr
--P Wayne (Barbara J) artist Char Engraving h1000 W Dresden dr
--Parks M (Maude C) slsmn Wm I Hawthorne h2112 E 7th apt 7
--Paul (Jessie) emp City San Dept r1317 Statesville av
--Quincey L (Willie A) whsemn Atlas Sup h1414 Cleveland av
--R E jr (Margt) slsmn Henley Paper r Carmel Park RD 2
--R Lee (Roberta J) dist rep Kerr Glass Mfg h2201 Colony rd
--Richd assoc McCarley & Co
--Richd L (Donna G) slsmn Piedmont Natural Gas r1539 Joyce av
--Robt emp S & W Cafeteria r1632 Newland rd
--Robt L jr (Paula H) clk Buick Mtrs r2523 Barry
--Rosannah G h2062 Hopedale av
--Ruby L maid h206A N Alexander
--Stella H (wid Roy) h200 Bacon av
--Steve O (Frances N; Tire Sls Co Armstrong Rubber Co) r612 Louise av
--Thom W Rev (Rochet S) pastor Christ Episcopal Church h334 Hempstead pl
--Thos E (Catherine) ofc mgr Twin States Distr h2337 E 5th
--W Harris Rev (Floy D) pastor Glenwood Associate Reformed Church h2910 Parkway av
--Wm (Edith; Fabbes Cleaners) h1632 Newland rd
--Wm E (Cleone M) h1426 Biltmore dr
--Wm L (Laura G) mach opr Farmers Drug h3941 Meyer blvd
--Willie E r1025 Elizabeth av
--Yvonne Mrs maid r1217 Kendrick
Blais Jos F mech Holman & Moody r3201 Davis av
Blake Abraham L (Mary) equip opr Cochran & Ross Coal h1026 Carter av
--Alice (wid Bernard) maid h620 E 6th
--Arth G (Joyce P; Kenilworth Barber Shop) h3938 Marion dr

James J. HARRIS & CO., Inc.
INSURANCE - BONDS
100 JOHNSTON BLDG. PHONE FR5-7311

McCLURE LUMBER CO.
LUMBER AND BUILDING MATERIALS
ROZZELL'S FERRY RD. (MT. HOLLY RD.) PHONE EX 9 5681

BLAKE
--Benj H (Lillian S) acct S S Fligel h3120 The Plaza
--Beulah B Mrs ofc sec Celanese Corp r2909 Georgia av
--Brigman mach opr Panda Curtain r Matthews N C
--Carrie B r700 W 1st
--Chas atndt Earnheart Sinclair Station r819 E 1st
BLAKE CLINTON L, PRINCIPAL WEST CHARLOTTE SENIOR HIGH SCHOOL 2119 SENIOR dr, TEL EX9-0766, h423 E 1st, TEL ED3-1072
--Construction Co (Fred A and Fred D Blake) 112 Independence blvd NE R1
--Curtis L distr Watkins Quality Products h4334 Wilkinson blvd
--Edw F (Nina N) mach opr Whitin Mach Wks h3024 Hutchison av
--Eliz E (wid David O) h911 S Tryon apt 1
--Fred A (Ruth P; Fred D Blake & Son; Blake Construction Co) h1812 Hollow
--Fred D (Julia W; Fred D Blake & Son; Blake Construction Co) h1316 Nandina
BLAKE FRED D & SON (FRED A and FRED D BLAKE), GENERAL CONTRACTORS, COMMERCIAL AND INDUSTRIAL BUILDING 112 N INDEPENDENCE blvd, TEL FR7-5592
--Geo M lab Ervin Const r RD 4 Lincolntown N C
--Hattie M r915 E 7th
--J Clarence (Esma R) emp Parks-Cramer h701 E Tremont av
--J Stanley emp Fred D Blake & Sons r1316 Nadina
--J T lab Char Fish & Oyster r607 East 5th
--Jas H (Eliz) waiter Myers Park Country Club h2423 Statesville av
--Jas H jr (Barbara) car puller The Auto Park r1705 Main
--John (Willie) emp Dixie Waste Mill h608 W Palmer
--John (Mary) lab h228 McIlwain av
--John C mach opr Parks-Cramer r701 E Tremont
--John P (Lillie M) lab Char Pipe & Fdry h1210 Forest
--Kath E r1004 E 1st
--Lewis (Julia H) lab Norfolk & Southern RR h2415 Remus rd
--Lillian S Mrs bkpr Natl Welders Sup r3120 The Plaza
--M Alma tchr West Charlotte High Sch r423 E 1st
--Mark lab W F Phillips Plastering
--Martin lab W F Phillips r309 Henderson al
--Mary Mrs counter wn Efird's r1026 Carter av
--Nancy L Mrs r513 W Hill
--Nell B Mrs h815 Walnut av
--Nina N Mrs tchr Thomasboro Sch r3024 Hutchison av
--Otto (Edith G) mech Sou Eng h School
--Peggy P Mrs sten Manpower Inc r107 Blackmon (Tboro)
--Robt G studt r701 E Tremont av
--Ruth E Mrs tchr Myers St Sch h1900 Patton av
--Ruth P Mrs teller Union Natl Bk r1812 Hall av
--Samuel J (Estella M) clk Wil-Kin Theatre Sup h1513 Burton
--Will A mach WLW Mach r RD 1
--Wm (Thelma) lab A V Blakenship h1212 McArthur av
--Wm E (Ruth H; Helms & Blake Co) h3237 Draper av
--Wm E supt Fred D Blake & Son h1318 Nandina
--Wm H (Beulah B) fire extinguishers 2909 Georgia av h do
--Wm H jr (Charlotte A) slsmn Arrow Lndry h4638 Woodhaven dr
--Wm P (Ethel R) asst sec Caro Conference SDA h1100 Pierson dr
--Willie M fnshr Joy Lndry & Clns
Blakeley see also Blakely and Blakley
--Evel ydmn r637 E 1st
--Jas R driver PO r Cornelius N C
--Richd L (Vestula B) stocker Foremost Dairies h1001 E 9th

BLAKELEY
--Rosemel (Mary) lab Myers Parking Serv r315 N Davidson
--S Hunter sls eng James L Highsmith & Co r920 Wesley av
--Sarah A Mrs r1305 E 1st
--Wilbert r310A N Davidson
Blakely Bennie h4045 Redwood av
--Bessie r1026 E 5th
--Billy M (Phyllis H) USAF r214 Lima av
--Carrie B (wid Thad) h808 Condon
--Daisy G (wid Andrew M) slswn Kress h1505 Parson
--Frank stvdr Bottoms-Fiske Truck Lines
--Geo (Patricia E) USA h508 Central av
--Helen L(wid Chas E) ofc sec Celanese h1545 Clayton dr
--Jack (Roxie) h1628 Whisnant av apt 2
--Jas A material handler Sou Eng r2118 Wyatt
--Juanita maid h1907 Lloyd apt 386
--Kath ofc sec Genl Adjustment Bur h1121 Myrtle av apt 16
--Louise opr Blakely Beauty Shop r435 McDowell
--Mary maid h711 E 3d apt 48
--Nancy K personnel dir Union Natl Bk r1545 Clayton dr
--Philip clk General Electric r101 Woodland av
--Phyllis H Mrs waitress Open Kitchen r214 Lima av
--Picken hlpr TileCrafters Inc r516 Long
--Robt driver Electric Ice & Fuel r207 N McDowell
--Sam H (Flora G) vib eng Pneumafil Corp h920 Wesley av
Blakemore John A (Pauline) mgr Flint & Walling Mfg r Huntersville N C
--Lessie A (wid Andrew) r409 State
--Pauline Mrs btry flr Highland Park Mfg r Huntersville N C
Blakeney see also Blakney
--& Alexander (Whiteford S Blakeney J W Alexander jr) lwyrs 212 S Tryon R1416
--Alphonso (Gracie L) lab Std Bonded Whse r Wingate N C
--Arth (Anna L) waiter S & W Cafeteria r225 N Myers
--Beauty Shop (Lois B Blakeney) 402 N Alexander
--Bonnie B ofc sec Amon Inc r1721 Avondale av
--Butler (Hazeline) porter Am Bakeries h410 N McDowell
--Caldwell stvdr Central Mtr Lines r Pageland S C
--Carl L del mn Midwood Flower Shop r1620 Morningside dr
--Carl T jr (Eliz E) stockmn Char Farm Equip h1620 Morningside dr
--Dillon (Maggie B) lab Johnson Mill h225 N Myers
--Eliz E Mrs clk Duke Pwr r1620 Morningside dr
--Eugene r1325 N Tryon
--Frances maid h327 Cherry
--Frances V maid Wm R Barringer Hotel r706 Eldridge
--Frank (Virginia) stvdr Bottoms-Fiske Truck Lines h1316B Samuel
--Harold (Ona L) oven opr Am Bakeries h1701 Baxter
--Hazeline Mrs maid Presby Hosp r410 N McDowell
--Jack C (Kath V) pres-treas Display Fixtures Co and News Stand Fixtures Co h1755 Sterling rd
--Jean h705 Alexander ct
--Jessie N (wid Carl T) r1721 Avondale av
--John janitor Lee A Folger Inc r1026 Carter av
--John landscaper David Newell h327 N Long
--Lewis (Luvenia emp PO h318 Flint
--Lewis H studt r318 Flint
--Linsen L Rev (Louise H) r2215 Davis av
--Lois r621 S Graham
--Lois B Mrs (Blakeney Beauty Shop) r435 N McDowell
--Lottie M Mrs maid Chantilly Sch r909 N Alexander
--Louise H Mrs tchr r2215 Davis av

A. Z. Price & Associates, Inc.
HEATING – PLUMBING
AIR CONDITIONING
ENGINEERS AND CONTRACTORS
General Electric Dealers
PHONE FRanklin 6-2466
206 S. Church St. Charlotte, N. C.

BLAKENEY
--Luzetta P (wid Star) presser Kerr Clns h1801 Earl apt 297
--Maude (wid Will) hlpr B & H Foods h621 S Graham
--Mildred cook Bill's Kitchen r417 S Cecil
--N Jean maid Mercy Hosp r1701 Baxter
--Ona L Mrs maid Presby Hosp r1701 Baxter
--Ozie (Lottie M) jan City Bd of Educ h909 N Alexander
--Paul C atndt Johnson Esso Servicenter r215 N Myers
--Preston R lab r215 N Myers
--Richd (Viest) case handler Foremost Intl Dairies r1001 E 8th
--Robt driver Elec Ice & Fuel Co r Monroe rd
--Robt emp Thacker's r421 E 3d
--Robt hlpr Hurley Texaco Serv h725 Baldwin av
--Roosevelt lab Royal Mfg r2934 S Tryon
--Roscoe (Mamie) emp Overnite Transport h23096 Horne dr
--Samuel lab Char Fish & Oyster r418 S Caldwell
--Savannah (Thelma) cook N Char YMCA h216 Gene av
--Shirley dishwasher Alberts Restr r225 N Myers
--Sophia (wid Bradshaw) h616 E 9th
--Thelma Mrs nurse T Preston White r216 Gene av
--Ulysses (Catherine S) lab Ralston Purina h604 E 6th
--Walter A (Lois B) hlpr Am Bakeries h435 N McDowell
--Whiteford h419 French
--Whiteford F driver Piedmont Auto Exchange h215 N Myers
Blakeney Whiteford S (Henrietta R; Blakeney & Alexander), Attorney-at-Law 1416 Johnston Bldg 212 S Tryon, Tel ED 3-9017, h813 Romany rd, Tel ED2-4837
--Wm h2023 Quentin
--Willie M washer Hand Craft One Hour Clns r1210 Forest
Blakey Jas B Rev (Georgia M) asst pastor Second Calvary Bapt Ch h628 N Davidson
Blakley see also Blakeley and Blakely
--Bennie (Florence K) clk Floyds Grocery h674 Fairwood av
--Bennie H Mrs fnshr Domestic Lndry r607 S Independence blvd
--Estelle C Mrs r900 S Church
--Frank (Bennie) hlpr Tilecrafters Inc h707 S Independence blvd
--Frank whsemn Morningstar Nicol Inc r1316 Samuel
--Joe (Louise) h219 McIlwain av apt 7
--Johnnie r1021A Ridge (Brooklyn)
--Mark C (Della E) ydmn McGee Lbr r508 Pecan
--Mary A cook Thompson Orphanage r315 N Edison

C. W. UPCHURCH & CO.
PACKARD-STUDEBAKER
SALES MERCEDES-BENZ *Authorized Dealer* SERVICE
326 W. 5th St. Cor. Pine St. Telephone EDison 3-3177

MECKLENBURG Hotel
100% Air Conditioned
• • •
Free Parking
• • •
French Restaurant
516-22 W. TRADE
PHONE ED 2-1181

Spangler Realty Co.
Property Management
Sales and Rentals
C. D. Spangler Construction Co., Inc.
Commercial
Industrial
Residential
1028 S. Boulevard
TEL. FRanklin 5-3736

SMITH'S TRANSFER CORP.
"Serving Shenandoah and Kanawha Valleys, East Coast and the Carolinas"
See Yellow Page 209 for list of terminals.
220 W. 31st Street, Charlotte, N. C. Tel. EDison 3-9601
Bristol Terminal North 5580

THE BANK OF COMMERCE

CHECKING ACCOUNTS — LOANS — SAVINGS ACCOUNTS

"A Complete Banking Service"

124 S. Church St. Phone FRanklin 5-4424

MILLER

Motor Express Inc.

Specialized Service from Atlanta to New York

Cargo Insurance $500,000.

U. S. Bonded Carrier

1807 W. Independence Blvd. P. O. Box 10217 PHONE EDison 2-5175

PONTIAC

Sales Service

FRANK WOODS, Inc.

522 S. Tryon St. Tel. FRanklin 6-4871

BLAKLEY
--P M sls asst Genl Elec r101 Woodland av
Blakney see also Blakeney
--Robt (Lena M) h918 E Vance apt 1
--Roosevelt hlpr Smith Tile & Marble Co r631 E 6th
--Roscoe E whsemn Overnite Trans r2309 B Horne dr
--Rosemill porter Myers Parking Center r315 N Davidson
--Ulysses (Louise) steer pellet opr Ralston-Purina r604 E 6th
Blalock Carolyn H Mrs clk wkr Celanese Corp r1912 Truman rd
--Elby R (Ruth T) mach opr Belvedere Hosiery h1716 Logie av
--Frances H Mrs recpt Char Med Clinic r1400 Matheson av
--G Diane r1716 Logie av
--Gertrude r707 Jackson av
--Gladys M Mrs ofc sec Huttig Sash & Door r3221 Greymont dr
--Jack S (Carolyn H) admn asst Pure Oil h1912 Truman rd
--Jewell B Mrs (Jewell's Beauty Salon) r2315 Lynhaven av
--Mary R (wid Burman K) h2246 Mecklenburg
--Merritt E (Lelia W) constn eng Thompson Street h1534 Herrin av
--Monte W (wid Arthur) h2901 Avondale av
--Ralph J (Jewell B) knitter Hudson Hosiery h2315 Lynhaven av
--Roy C (Gladys M) slsmn Lipton Tea Co h3221 Graymont dr
--Ruth tchr PS r2429 Vail av
--Ruth T Mrs with Blalock Beauty Salon r1716 Logie av
--W R chairmn Property Management Div Charlotte Bd of Realtors
--Wm R (Donna A) dept mgr N G Speir Inc h3014 Brook rd
--Zernie A (Frances H) mtcemn Perfecting Service h1400 Matheson av
Blanca Eulalia E r1700 Dilworth rd E
Blanchard Boyce W (Carrie A) hlpr Highland Park Mfg h716 E 25th
--Chas core mkr Queen City Fdy r RD 2 Box 240X Monroe N C
--Chas B (Neely M) formn Pneumafil Corp h4506 Denver
--Dorothy A emp Allison-Erwin r RD 2 Matthews N C
--Geo C (Rosemary) phys 1012 Kings dr Suite 1022 h1701 Brandon rd
--Harry B servmn Orkin Exterminating r RD 2 Matthews N C
--Herman W (Minnie) formn Wade Mfg Corp r RD 2 Matthews N C
--Jane Mrs clk Edgcomb Steel r RD 11 Box 550-A
--Louise M Mrs h2702 Zebulon av
--Minnie mach opr Panda Curtain r Matthews
--S Elaine hostess Trailways h812 E Worthington av
--Tom E mech Cummins-Faro Diesel r Mt Pleasant N C

M. C. HOUSER

PAINTING DECORATING

Hillsboro Ave. R.D. 10, Box 587 Telephone FR 7-1204

BLANCHARD
--Wm studt r916 W Trade
Blanchett Teresa A ofc WSOC Broadcasting r RD 7 Box 388-C
Blanchette Chas A (Iris S) driver Pilot Freight Carriers h3425 Dublin rd
--Hoyt E driver Harris Exp r RD 7 Box 388 C
Blancke Harold A jr (Betty Ann) slsmn Celanese Corp h4514 Park rd
BLAND ALTON L (ETHELINDA C), PRES-GENL MGR CHARLOTTE HOTEL OPERATING CO, HOTEL CHARLOTTE and BLAND HOTELS, h RD 1, PINEVILLE, N C, TEL TEmple 5-5861
--Berta K (wid W W) r2420 Bay
--David H studt r Herron rd
--Earleen opr SBT&T r719 Central av
--Erastus (Lola) lab Charlotte Rfgr Co h510 E 2d
--Ernest W (Beulah G) mech h Herron rd
--Herbert slsmn New Holland Machine Co r Rocky Mount N C
--Hotels Alton L Bland pres Arth N Greene sec-treas (ofc) 231 W Trade
--Irma Mrs r2205 Edison
--J Addison jr (Betsy E) slsmn Revlon h701 Fairbanks rd
--Jas A pharm Troy Drug Stores r Mt Holly N C
--John r521 E 2d
--Jos H jr (Meridth B) v-pres-mgr Modern Trend Furniture Galleries v-pres Home Furniture Co Inc h1743 Queens rd W
--Murray C (Janet) brick mason h1306 Mulberry
--Offie D (Lizzie H; Community Cash Grocery) h4117 Beechwood rd
--Robt lab Eagle Stores Co Inc r120 Spring
--Sophia fnshr Char Lndry r527 S Brevard
Blandwood Apartments 911 S Tryon
Blaney Francis L (Theresa E) acct J P Stevens & Co h528 Wakefield dr apt A
Blank W L emp General Tire & Rubber
Blankenberg Herman W (Eleanor M) phys Char Mem Hosp h1322 Waverly av
Blankenship A J emp Allison-Erwin r Box 554 Paw Creek N C

BLANKENSHIP A STOWE (MILDRED H), BOOKKEEPING SERVICE for ALL BUSINESS and PROFESSIONAL MEN 522 S COLLEGE, TEL ED2-8051, h2107 DILWORTH rd E, TEL ED4-2101
--A Stowe jr (Betty R; Charlotte Tabulating Co) h431 Wakefield dr apt A

BLANKENSHIP ALSE V (BEATRICE E)
SECRETARY PARK ROAD SHOPPING CENTER
CIVIL ENGINEER
SANITARY ENGINEER
CONSULTING ENGINEER
CONSTRUCTION ENGINEER
MUNICIPAL ENGINEER
SUBDIVISION DEVELOPMENTS
TOPOGRAPHIC ENGINEER
SURVEYOR
MUNICIPAL IMPROVEMENTS
DRAINAGE SURVEYS
THIRD FLOOR
MUTUAL BLDG & LOAN ASSN BLDG
117 E 3d
TELEPHONE
FR5-1469
h2544 ROSWELL av
TELEPHONE
ED2-4779
(See Yellow Page 82)

--Ben M (Patrina; Blankenship Bros) r307½ Midland av
--Betty T Mrs ofc sec Smith-Wadsworth Hotel Sup r338 Melbourne ct
BLANKENSHIP BROS (BEN M and MALCOLM B BLANKENSHIP), PUBLIC WORKS CONTRACTORS 4330 YORK rd extd, TEL JA3-2626
--Chas (Sarah) ydmn Amoco h136 Reliance (Tboro)

BLANKENSHIP
--Chas B (Betty T) repr Smith-Wadsworth Hotel Sup h338 Melbourne ct
--Chas M (Pauline B) appr Foy Elec H Old Pineville rd Exmore
--Eliz Mrs insp Natl Screen Serv r RD 3 Box 927-C
--Ernest (Elizabeth) driver Concrete Sup r RD 2 Box 927-C
--Ernest L (Lectie M) h222 N Clarkson
--Essie D (wid Wm A) h130 Providence rd
--H Ursula h2619 Bucknell av
--Ida stewardess EAL h116 Jackson pl apt 1
--Joan typ Standard Truck r117 W 10th
--Jos (Wanda) filler Carolina Bedding & Chair h913 Sunnyside av
--Malcom B (Bessie G; Blankenship Bros) h1526 Coventry rd
--May S r2619 Bucknell av
--Mercer J (Marjorie W) lwyr 212 S Tryon R800 r5025 Providence rd
--Phyllis R studt r353 Hassell pl
--Raymond W (Mildred B) div mgr Pure Oil h353 Hassell pl
--Robt V studt r514 Templeton av
--Thos M (Frances H) v-pres Southeastern Fire Ins Co h2601 Forest dr
--Vann L (Pauline F) slsmn North State Lndry h514 Templeton av
--Wanda Mrs pkr Russell's Biscuit Co r913 Sunnyside av
--Wm P (Wilma H) driver Pilot Freight Carriers r N Wilkesboro N C
Blanks Eloise W Mrs ofc sec Tabernacle ARP Ch r600 Sunnyside av
--Nolie M Mrs cook SBT&T r RD 6 Box 663 A2
--Sidney J (Nolie M) chkr Wearn Lbr r RD 6 Box 663-A2
--Victor G (Eloise W) mech Piedmont Glass h600 Sunnyside av
Blanq W M acct Char Salvage Co r2123 E 7th
Blanton A Howard (Marcella W) genl agt Minnesota Mut Life h2929 Hampton av
--Alberta M Mrs weaver Marshall Mills h108 Halsey (H)
--Auty (Eliz B) parts mgr Hoppe Mtrs h2251 Selwyn av apt 3
--B Scott jr pres Pension Planning Assocs r RD 2
--Bascom B (Pearl P) clk J A Jones Constn h901 E Worthington av
--Batie S (Elsie H) eng Sou Ry h808 N Church
--Bertha M (wid Wm G) r911 Westbrook dr
--Betty W Mrs ofc sec S S Fligel r1822A Merriman av
--Blanche slswn W T Grant Co r114 Hovis cir
--Bobby G (Shirley A) citypolicemn h2001 Lyndhurst av
--& Bolin Motor Co (Jack N Blanton John L Bolin) used cars 314 E Stonewall
--Boyd H (Rosa W) h1815 Sprague
--Boyd R (Ruth C) supvr Caro Mtr Club h2420 McClintock rd apt 2
--Chas E (Betty S) route mn Foremost Intl Dairies h328 S Torrence
--Clarence D erector Parks-Cramer r Mullis S C
--Clarence H (Patsy S) atndt Villas Amoco Serv Sta r3400 Boyd
--Clyde N (Betty W) instrument mn City Eng & Streets Dept h1825A Merriman av
--Donald W (Helen) agt EAL r Box 533 Kings Mountain N C
--Edgar A clk Stylecraft Packaging Service Inc r1000 S Tryon
--Edna H Mrs slswn Liggett's r1811 E Boulevard
--Elizabeth opr SBT&T r541 Oakland av
--Elsie H Mrs ofc sec The Shrine Bowl of the Carolinas r808 N Church
--Emile V Mrs ofc sec Charlotte Venetian Blinds r520 Seigle av
--Emroy H (June P) eng Sou Ry h1128 Greenwood cliff
--Emroy H jr (Marillyn T) slsmn Friden Calculating Mach Co h2133 McClintock rd
--Faye W asst sec-treas Eckerd's h1141 Kings dr

Marley Realty Company

REALTORS COMPLETE Home Loan and Insurance Service BUILDERS

406 LIBERTY LIFE BLDG. PHONE EDison 4-4621

S & P Peanut Butter Sandwiches
S & P Candies
ASK FOR
Remember this Seal
S&P FOOD PRODUCTS
It's Your assurance of the Best!
To Fill that Empty Feeling
S & P Salted Peanuts
S & P Potato Chips

BLANTON
--G Raymond (Nettie W) formn R H Boulingy Inc h1490 Carolyn dr
--Geraldine Mrs tchr Plaza Rd Sch r5211 N Tryon
--Gulf Service (J Ray Blanton) 528 E Trade
--Horace R mach opr Duncan Printmkrs r Greenwood
--Hubert (Mary E) mgr Spur Distributing Co Inc h2239 Winthrop av
--Hubert (Geraldine) slsmn h5211 N Tryon
--Hubert C slsmn Friedrich Distributing r RD 10 Box 584A
--Ivos R recpt Genl Mtrs Training Center r1928 Birchcrest dr
--J Faye h1408 Mockingbird la
--J Ray (Emile V; Blanton Gulf Service) h520 Seigle av
--Jack slsmn r301 E Park av
--Jack (Blanche A) mach Lari & Elmore h301 Bradford dr (Tboro)
--Jack N (Blanton & Bolin Motor Co) r301 E Park av
--Jess orderly County Home r N Tryon
--Jimmy L driver Greyhound r Kenmore Hotel
--John V (Mildred G) stone cutter Caro Marble & Granit Wks Inc h4234 S Howie cir
--Jos M (Dorothy H; Blanton T V Service) h2125 Stratford av
--Joy B opr SBT&T h1222 Hanover apt 1
--Lacy B (Hazel I) relief mgr A&P h2642 Wilmount rd
--Lucile E Mrs ofc mgr Pitney Bowes r3210 Eastwood dr
--Maggie maid County Home r N Tryon
--Margie ofc sec Johnson Mtr Lines r1332 Fordham rd
--Marion E chem Celanese Corp r2251 Selwyn av apt 3
--Melba B Mrs insp Chadbourn & Gotham r Concord N C
--Mildred G Mrs picker hd Highland Park Mfg r4234 S Howie cir
--Minnie B Mrs btry flr Highland Park Mfg r2016 N Brevard
--Mary L (wid Jos) h1624 Parson
--Myrtle H Mrs ofc sec Caro Brush h1901 Vail apt 3
--Nettie W Mrs mach opr Lance Inc r1490 Carolyn dr
--R Eug (Joann C) prntr Package Products h1930 Academy
--Reba E sec Carter-Colton Cigar Co Inc h1825 Avondale av
--Robt L (Edna H) slsmn h1811 E Boulevard
--Roy T (Lucile E) ofc wkr Ford Mtr h3210 Eastwood dr
--Shirley clk Am Coml Bk r1332 Fordham rd
--Shirley A Mrs slswn Ivey's r2001 Lyndhurst av
BLANTON T V SERVICE (JOE BLANTON), SERVICE WITH SATISFACTION, TELEVISION 210 N CASWELL rd, TEL ED3-3860
--Thos R (Helen H) slsmn Sou Bearings & Parts h1958 Wendover rd
--Walter E (Sarah P) pntr 1429 Downs av h do
--Ward M (Myrtle C) slsmn h820 E Kingston av apt 6
--Wilbur slsmn Scott Drug Co r Gastonia N C
--Wm B (Marie L) repr Sou Ry h321 Walnut av
--Wm C (Ossie M) carp Ervin Const r Kings Mountain N C
--Wm E (Minnie B) weaver Highland Park Mfg h2016 N Brevard
--Wm M (Alice H) h2124 Avondale av
--Wm M (Lois M) acct Charlotte Salvage h2123 E 7th
--Wilma nurse 1605 Fountain View h do
Blas Manuel lab Manpower Inc r1514 Waverly av
Blasingame Jane Y Mrs dept mgr Montaldo's r RD 9 Box 1
Blaski Haude D (wid Jos) emp Highland Park Mfg r835 Everett pl
Blassingame Angeline Mrs production wkr Caro Foods r2614 Baltimore av

BLASSINGAME
--Grace P (wid Robt) nurse Good Samaritan Hosp h427 Basin
--Luther C (Idamae J) custdn Pub Library r1018 Haley pl apt 3
--N C lab Charlotte City Coach Lines r2370 Horne dr
--Robt (Angeline) hlpr Joe Bailey r2614 Baltimore av
--Rosa L maid Char Mem Hosp r1405 Luther
Blaw Knox Co James H Westberry mgr (Automatic sprinkler dept) 312 W Trade R304
Blaylock Aubrey C (Gerter O) USA h2303 Rozzells Ferry rd
--Carl O adj Indemnity Ins Co of North Am r2312 E 7th apt 4
--Ruth M Mrs tchr Seversville Elem Sch r2429 Vail av apt B7
--Stanton L (Ruth M) insp State Dept of Labor h2429 Vail av apt B7
Blayton Raleigh (Rosalie R) servmn Slagle Winchester Septic Tank Serv h1233 Louise av
Bleakley Doris nurse Mercy Hosp r1921 Vail av
Blease Jas V (Dorothy B) slsmn Volunteer Portland Cement Co h3017 Manor rd
Bledsoe Atha C Mrs nurse Mercy Hosp r1818 S Tryon apt 4
--Delores A nurse Presby Hosp r2509 Vail av apt 3
--Fairella boarder Hudson Hosiery r435 Louise av
--Frankie L ofc mgr Hicks & Ingle Co r309 Poindexter rd
--Lester R (Margt P) city fire fighter h16196 Murdock rd
--Louis A jr (Martha E) lwyr 112 S Tryon R1501 h600 McAlway rd
--Martha E Mrs tchr PS r600 McAlway rd
--Mehillia M Mrs clk Sears r520 Woodlawn rd
--Paul emp Highland Park Mfg r103 E 9th
--Roger W (Mahala M) mech EAL h520 Woodlawn rd
--Robt H (Elsie) wood wkr Display Fixture h201 S Gardner av
--Wm T (Atha C) tree surgeon Davey Tree Expert h1818 S Tryon apt 4
Blessed Trinity Missionary Cenacle 116 E 1st
Blevins Barbara Mrs hlpr Blossom Shop r RD 7
--Diana tchr PS r501 W Blvd
--Ernest W whsemn Edgcomb Steel r RD 7 Box 482
--Helen H ofc wkr Belk's r RD 7 Box 1534
--Jas H whsemn Edgcomb Steel r RD 11 Box 485C
--John C (Rebecca) mech Miller Mtrs h1337 Bethel rd
--Jos F slsmn Courtesy Mtrs r Statesville N C
--June counter wn S & W Cafeteris r2201 Sarah Marks av
--Luther C (Sadie L) h700 Parkwood av
--Luther W slsmn Pet Dairy Products r RD 8 Box 553
--Margt Mrs emp White Bag r RD 11 Box 629 L
--Rebecca S Mrs ofc sec Belk's r1337 Bethel rd
Bley Roy H (Margt H) slsmn Cannon Sale & Service h911 Stanfield dr
Bleynot Wilma laby tech Char Mem Hosp h1322 Romany rd
Blickensderfer Justin S (Maida) mgr Western Waterproofing Co h1310 Aylesford rd
Blickley Al J (Geneva B) slsmn Sunshine Biscuit h1841 Welmont rd
Bliss Edw C Rev pastor St Peter's Cath Church h507 S Tryon
--Marlene B Mrs lab Clorax Chem r324 Peterson dr
Blitch Aubrey clk Grayhound Bus r700 Mt Vernon
Blitch J A shop supt Greyhound r700 Mt Vernon av
--Thos L (Annie R) pntr Gilley Body Wks h2828 Kentucky av
Blizzard C Emmett (Esther R) h1109 State

W. G. JARRELL MACHINE CO.
Machinists – Welders
Est. 1906
P.O. Box 2154
1200-06 S. Mint
Tel. EDison 3-7189

BLIZZARD
--Colman (Coladean) slsmn Char Linen Serv & Sup h3924 Bristol dr
Block Apartments 808 Hawthorne la
--Noel Mrs maid h1519 Statesville av apt 17
Blocker Billy R (Mildred C) clk Mecklenburg Yarn h510 Fairwood av
--Eva B Mrs packer Jack's Cookie r1033 Gough
--Howard (Alberta) clk Harris Super Mkt h506 Fairwood av
--Ishmel (Amy F) emp Fulbright Labys h334 Fairwood av
--Jas ship clk Sidney Gilbert & Co r334 Fairway av
--Jennell (Eva B) ship clk Highland Park Mfg h1033 Gough
--Lillie E (wid Richd H) wrapper Sou Bakeries h330 Baldwin av
--Lottie R Mrs h724 E 9th
--Mildred cook Tanner's r510 Fairwood dr
--Wallace h414 N Caldwell
--Wm A emp Sou Friction Materials r RD 5 Box 863
--Willie lab Dixon & Tom-A-Toe r1312 McCollie
Blood Mabel Mrs clk Saxon's Inc h124½ S Cedar
Bloodgood Richd M (Imogen) insp Esso r5447 Topping pl
Bloodshaw Richd (Janie C) h122 Sprunt
Bloodworth Geraldine I Mrs clk SBT&T r1609A Murdock dr
--Lois (wid W A) emp R S Dickson & Co h1010 Guilford rd
--Virginia D Mrs emp Lance Inc r2420 Rozzells Ferry rd
--Wm F (Virginia D) driver Griffin Food Inc h2420 Rozzells Ferry rd
--Wm H (Geraldine I) USA h1609a Murdock dr
Bloomfield Catherine (Cat's Place) h1505½ Pharr
--Grace (wid Willie) h2309 Douglas
--Nannie B Mrs maid Nalle Clinic r821 Polk
--Robt E (Lois M) dist eng Atlantic Refg h4332 Waterbury dr
--Samantha T (wid Thos) maid Nalle Clinic h821 Polk
Blossom Joan nurse Mercy Hosp r1921 Vail av
BLOSSOM SHOP THE (ALF L JR And MRS ANNIE L PARKER), FLORISTS 2242 AVONDALE av, TEL ED2-6146 (See Yellow Page 87)
Blount see also Blunt
--Annie L dietn Char Mem Hosp r1035 E Morehead
--Chas E (Calleen J) pntr Carolina Neon Sign h1814 Jefferson
--Ernest W jr roofer Accousti Engineering r306 Ideal Way
--Fronie J (wid Ernest W) h306 Ideal Way

SALES Ford SERVICE
Bowie Motor Company, Inc.
12 N. CHURCH ST. TEL. AT 3-3821
MONROE, N. C.

SKYLAND LIFE INSURANCE CO.
HOME OFFICE CHARLOTTE, N. C.
★
118 South Church St.
Tel. FRanklin 7-6541

JETHRO R. MANN
BUILDING CONTRACTOR
QUALITY WORK
WE SAVE YOU MONEY
BLUE PRINTS
Free Estimates
REID ST.
BOX 267
BELMONT
TELEPHONE
TAlmadge 5-8725

THE WEARN LUMBER COMPANY
"SERVING THE CAROLINA'S SINCE 1890"
MANUFACTURERS OF ARCHITECTURAL WOODWORK
Wholesale
1420 S. MINT ST.
PHONE ED 3-7575

NEED

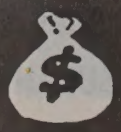

See

LOCAL FINANCE COMPANY

AUTO LOANS

FINANCING
•
REFINANCING

706
S. College

Tel.
FRanklin
6-2707

CHARLOTTE MERCHANTS ASSOCIATION INC.

GIVES YOU THE SERVICES OF

CREDIT BUREAU of CHARLOTTE and COLLECTION SERVICE DIVISION

202
City Savings
Bank Bldg.

120
E. Third St.
See Page B

McDonald Realty Company

REAL ESTATE SALES, LEASES, LOANS
REALTORS

Phone FRanklin 6-4441

208-10 Johnston Bldg.
212 S. Tryon St.

MAYFAIR HOTEL

AIR CONDITIONED ROOMS
Fireproof - Free Radio
Family Rates
LEO B. "JACK" VAUGHN, JR.
Pres.-Genl. Mgr.
237 N. Tryon St. Tel. EDison 2-5114

BLOUNT
--J V mgr F W Dodge Corp r Manning rd
--Jas A (Virginia A) slsmn R J Lock Steel Products h2231 Winthrop av
--Janice nurse Char Mem Hosp r do
--Jason (Bettie) jan h226 McIlwain av
--Jeanette nurse Char Mem Hosp r do
--Jim slsmn R J Loch Steel Products r2231 Winthrop av
--Katie L r307 Ideal way
--Samuel M jr (Emily B) junior eng B O Vannort Eng r209B Wakefield dr
--Wm E (Maggie I) ship clk Foremost Intl Dairies h2717 Marene dr
Blow Arth L (Annie) emp Sou Ry h2701 LaSalle
Blowe Georgia H Mrs dental asst James J Elliott r1218 Delworth rd apt 3
--W T (Georgiana) acct Aetna Ins Co h1218 Dilworth rd apt 3
Blucher Jerry W (Jeanne M) mgr Roddis Plywood Corp h2221 Hopedale av
--Steve J studt r2221 Hopedale av
Blucke John M atndt Grant's Atlantic Serv Sta r219 W 8th
Blue Arth G (Peggy J) servmn Sou Appliances h2726 Catalina av
--Bird Beauty Salon (Mrs Carleatha Gibbons) 412½ N Myers
--Chas S jr ofc sec Johnson C Smith Univ r1505 Montgomery
--Edwin M (Greta H) mech N Caro Equip h2328 Windsor rd
--Elesworth N Mrs emp Wright's Lndry & Cln r1716 Baxter
--Eugene studt r2328 Sanders
--Garland L (Pearl T) chkr Eagle Stores Inc h2205 Weylan av
--Greta H Mrs clk Presby Hosp r2328 Windsor rd
--Haywood G (Alma) parking lot opr Douglas Municipal Airport h221 Goff (H)
--Jake lab Piedmont Box Co r408 E 3d
--Jas W (Margt C) adj Wachovia Bank & Trust h949 Norland rd
--Jeanette H (wid C S) h1505 Montgomery
--Joe L (Sudie) hlpr Thomas Cadillac Olds h828 Oliver
--John A (Ruth C; North Twenty-Nine Golf Range) h3129 Airlie
--John M (May C) acct White Motor h2000 Greene blvd
--Jos H lab Wm R Barringer Hotel r1505 Montgomery
--Joshua jan SBT&T r517 E 2d
--Lacy W state probation ofcr r1015 E Boulevard
--Light Club (Pearlee L Logan) private club 1101 Beattiesford rd
--Lula M hlpr Myers Pk Elem Sch r1215 Beattie Ford rd
--Pearl T Mrs clk Eagle Store Co r2205 Weyland av
--Plate Foods Inc Robert Long supvr 101 W Tremont av

ROSE'S
GIFTS & FLOWERS

8 A.M. Until 8 P.M.

820 E. MOREHEAD ST.
TEL. FRanklin 6-7775

BLUE
--Rena Mrs (Rena Blue Beauty Shop) h1835 Statesville av
--Rena Beauty Shop (Mrs Rena Blue) 1019a N Johnson
--Ridge Insurance Co Ray B Wesson spl agt 200 S Tryon R912
--Shirley teletype opr Chemstrand Corp r2346 McClintock rd
--Sadie h404A Matton
--Sudie Mae maid Belmont Beauty Shop r828 Oliver
--Thos (Emma) h2013 Renner
--Wm (Dorothy) ship clk Natl Welder's Sup h2605B Statesville rd
--Willie whsemn Bruce Johnson Trucking r810 S Graham
--Winford (Elesworth N) jan Crawford Sprinkling h1720 Baxter
Bluffwood Inc M Lee Heath pres-treas Wesley T Heath v-pres Mrs Ann P Heath sec real estate 824½ E Trade R8
Bluford Little lab Manpower Inc r633 E 3d
--Wm E (Ocalla G) instr Johnson C Smith Univ h201 Beatties Ford rd
Blume Chas F (Ella R) h719 Jackson av
--Donald S (Betty) slsmn Victor Adding Machine Co h5001 Hoyt ct
--Gerald S (Peggy L) bus mgr Don Allen Chev r616 Denning pl
--Henry K (Mary A) h524 E Boulevard apt 1
--Mae K (wid John H) h211 E Boulevard
Blumenthal Herman (Anita) v-pres-treas Radiator Specialty Co h3850 Sedgewood rd
--Isadore D (Madelyn C) pres Radiator Specialty Co h301 W 10th apt 505
Blunt see also Blount
--Daisy M Mrs maid h2428 Remus rd
Blutau Carl E (Gladys S) div mgr The Hooper-Holmes Bur h2511 Tanglewood la
Blythe Bertie R Mrs insp Celeanse Corp r319 Andrill ter apt 1

BLYTHE BROS CO INC
OFFICERS
F J BLYTHE JR, PRESIDENT
CARLETON N WHILDEN, EXEC VICE-PRESIDENT-CHIEF ENGINEER
C W RAMSEY, VICE-PRESIDENT-ASST CHIEF ENGINEER
W D FAIRFAX, VICE-PRESIDENT
W J STRIBLING, VICE-PRESIDENT
W S McCLELLAND, VICE-PRESIDENT
WALTER L SMITH, VICE-PRESIDENT
R N BLYTHE, VICE-PRESIDENT
C H COTTER, VICE-PRESIDENT
W V WILLIAMSON JR, SECRETARY-TREASURER
R L ROCKETT, ASST SECRETARY-TREASURER
GENERAL CONTRACTORS
GENERAL OFFICES
2911 HUTCHISON av
TELEPHONE ED3-1137

--C E supt Blythe Bros Co r Huntersville N C
--Cherry L (wid Jos L) h753 Hempstead pl
--Christine tchr PS r Huntersville N C
--Darleina C Mrs rep SBT&T r1401 Matheson av
--Edwin M r330 S Tryon
--Esther F Mrs librn Pub Library r Huntersville N C
--Esther F Mrs librn Pub Library r Huntersville N C
--F J jr (Kath W) pres Blythe Bros Co Inc H R Stewart & pres Concrete Supply Co Jackson Engineering Co v-pres Charlotte Equipment Co 2525 Sharon la
--F W (Ruth) formn SBT&T r Mallard Creek rd RD 7
--Fearmon (Geneva) h715 W Hill
--Fitzhugh L (Bertie R) patrolmn Merchants Patrol h319 Andrill ter apt 1
--Frances E (Margt C) supvr SBT&T r RD 1 Huntersville N C
--Geneva Mrs maid Good Samaritan Hosp r715 W Hill
--Grace A slswn Efird's r RD 11 Box 615
--Grace F (wid F Jack) h2505 Sharon la

BLYTHE
--H J a-lineman Edwards Constn & Supply r Waxhaw N C

BLYTHE & ISENHOUR
OWNERS
WM L ISENHOUR JR
MARGERY D ISENHOUR
JOE D OVERCASH
M R HOGAN, ESTIMATOR
GENERAL CONTRACTORS
131 BREVARD ct
TELEPHONES ED2-2577 and ED2-0888

--J M sec-treas Oakhurst Sales Corp r Beaty Ford rd
--Jack S (Agnes W) slsmn Interstate Roofing h1426 Carolyn dr
--Jas F routemn Mecklenburg Lndry
--Jas S (Sarah M) supvr SBT&T r RD 9 Box 242
--Joe N (Darleina C) serv mn Duke Pwr h1401 Matheson av
--John appr Kale Ruling & Binding r RD 5 Huntersville N C
--Marie (wid Neal) r340 Bradford dr (Tboro)
--Richd N (Betty C) v-pres Blythe Bros Co Inc h2200 Sharon la
--Robt F clk Crown Central Petroleum r RD 9
--Robt J polisher Consolidated Brass r Waxhaw N C
--Roy H slsmn Cannon Aircraft Sls & Serv r911 Stanfield dr
--Ruth H (wid Edwin E) h2033 Dilworth rd W apt 3
--Sam Agency (Sam F Blythe) 222 S Church R500
--Sam F (Betsy S) ins 102 W Trade R1000 (Sam F Blythe Agency) h226 Anthony cir
--Sam L (Julia K) slsmn Barnhardt Mfg Co h3240B Pinehurst pl
--Sarah L tchr PSh1920 Crescent av
--Tom L (Joan M) meter reader Duke Pwr r RD 1 Huntersville N C
--Verna M tel opr Natl Screen Serv r RD 1 Huntersville N C
--Wm H hlpr Central Mtr Lines r Waxhaw N C
--Wm K emp SBT&T r RD 9 Box 242
Boahn Walter B (Maxine L) pres Paramount Club Inc h2900 Bancroft
Boan Richd T (Ruth S) slsmn Farmers Dairy h1411A Murdock rd
Boardman C Jack (Vada N) sec-treas Cook & Boardman Inc h3952 Brentwood cir
Boat & Motor Center (Billy J Jones, David S Lowe jr, Thos B Black) boats outboard mtrs 1501 S Tyron
Boatman Wm T plant supt Kroehler Mfg h4517 Fenwick ct
Boatright see also Boatwright
--Corinne drftsmn Duke Pwr r Pineville N C
--Florence with Sinclair Oil r243 Tranquil cir
--Gerald B hlpr White & Co r RD 1 Waxhaw N C
--H M mech Fruehauf Trailer r Monroe N C
--Jas B formn Parks-Cramer r Maxhaw N C
--Mary C Mrs clk County Superior Court r Pineville N C
--Otto S (Clyde H) brake reliner Brown Equipment h2427 The Plaza
--Thos B (Betty L) whse mgr Joint & Clutch Serv h2423 The Plaza
Boatwright B L wvr Highland Park Mfg
--Florence M ofc sec Sinclair Refining h243 Tranquil av
--Gladys Mrs smstrs Julians Lndry & Cln
--Grimes A jr studt r1215 Yale pl
--Homer B supvr CAA r Shopton rd RD 3 Box 114A
--Jas D constn wkr r421 N Poplar
--Mary G Mrs h1215 Yale pl
--Naomi Mrs wvr Highland Park Mfg r405 Honeywood av (H)
--Sadie M clk Sou 5 & 10¢ Stores r RD 1 Waxhaw N C
--Woodrow (Naomi) card grinder Highland Park Mfg h405 Honeywood av (H)
Boaz Jas C prntr Char Observer r RD 5 Chesterfield S C

Lincoln

DANIELS MOTOR CO.

"The Lincoln - Mercury - Continental Dealer of the Carolina's"
Wheel Balancing—Wheel Alignment—Body Repairs—Gas—Oil—Lubrication

1220 S. TRYON ST.

PHONE EDison 4-3073

MERCURY

MAIN OFFICE
301 S. Tryon Street
Personal-Installment
LOAN OFFICE
135 S. Tryon St.

THE UNION NATIONAL BANK
MEMBER F. D. I. C.
9 CONVENIENT OFFICES IN CHARLOTTE

1616 Central Ave.
839 Providence Rd.
1625 S. Boulevard
408 N. Tryon
1625 Woodlawn Rd.
1200 Hutchison Avenue
1932 W. Morehead St.

BOAZ
--S Lillian Mrs slswn Collins & Dunn h1408 Independence blvd N E
--Wm J jr studt r1408 Independence blvd N E
Bob's Esso Servicenter (Robt F Tucker) 1106 E 7th
--Grill (Robt O Withers) 440 Alexander av
--Jewelry & Loan Co (J A Sosnick M A Finkelstein (Wilmington N C) Nathan Schwartz (Wilmington N C))126 E Trade
--Place (Robt Massey) gro 212 W Palmer
Bobb Edw L sls rep Riechhold Chem r1115 Barkley rd
Bobbitt Flora L tchr Dilworth Meth Ch Kindergarten r1923 Dilworth rd E
--J Hal (Flora P) chairmn of bd The Textile Mill Supply Co h1923 Dilworth rd E
--John S (Mary J) slsmn Goines Printing Co h314 Walnut av
--Wm H jr (Harriette R) lwyr 730 E Trade R520 h910 E Boulevard
Bobick Ann H emp Harris Super Mkts h720 Grandin rd apt 3
Bobo Chas A (Eula S) mech Buensod-Stacey h3424 Gibson
--F E jr asst v-pres Chadbourn Gotham Inc r Greenesville Ga
--Geo T (Mabel L) punch press opr Penumafil Corp h515 Idealway extd
--Luther P eng City Eng & Streets Dept r600 Jefferson dr
--Ruth h1125 E Morehead apt 3
--Vernon E (Betty J) meter tstr Duke Pwr h227 Harrison (H)
Bobst Chas E (Elsie M) with Celanese Corp h1209 Biltmore dr
Bocock Jas bell capt Hotel Char r2309 N Pine
Bodell Edith K engineering asst SBT&T r3819 Abingdon rd
Bodenheimer Furman P appraiser The Prudential Ins Co of Am r422 Berkshire rd
Boderick Fred (Martha) lab Armature Winding h809 S Caldwell
--Martha Mrs prsr Am Dry Cln r809 S Caldwell
Bodford Chas H wtchmn Planters Fertilizer h331 Lakewood av (H)
Bodgen Flora opr Colony Beauty Shop r W Boulevard
Bodie Armand F (Nancy D) pres Merchandising Association Inc h1426 Montford dr
--Jake C (Ethel) driver Caro Frt Carriers r2321 Rozzells Ferry rd
Bodiford Chas D servmn Daughtrey Sht Mtl r718 Sheryl cir
--Forest (Alma) clk E L Mayhew Grocery r Wilmount rd
--Wilma D bkpr Interstate Ins h2616 McClintock rd
Bodkin Robt J (Irene B) sls rep Independent Publication h518 Lamar av apt 7
Bodrick Wm r126 Winona
Boeckelmann Jos H (Myrtle G) emp Western Elec h2401 Overhill rd
Boeckmann Sue F Mrs h Herron rd
Boeden Jas (Margie L) chauf h311 Henderson al
Boehde Carl L (Kath M) supvr Curtis Co's h1712 Club rd
Boehme Henry E (Pauline G) h344 Tranquil av
Boehmer Norman R (Eliz J) dist mgr Plymouth Mtr h2711 Tanglewood la
Boesch John C (Ann D) emp Celanese Corp h1320 Heather la
Boettcher Annie C Mrs furn rms 916 W Trade r do
--Herbert (Annie C) mach J A Jones Constn h916 W Trade
Boettiger Richd W (Boettiger & Summers Advertising) r1818 Lenox av
--& Summers Advertising (Richd W Boettiger Audrey M Summers) 121 E 3d R101-05
Bogan Addie W (wid Jack) opr SBT&T h2112 Commonwealth av
--Bertha T (wid Chas) r1446 Queens r d W
--Betty J r3916 Tuckaseegee rd

BOGAN
--Clarence M (Christine P) mgr City Serv h3916 Tuckaseegee rd
--Claude H (Eliz M; Bogan's Cash Grocery) h532 Seigle av
--Clyde (Bethel R) pntr h1702A Parson
--Dorothy B Mrs h209 Halsen (H)
--Floyd clk Piedmont Super Mkt r820 Vanderburg
--Harley W (Mary W) stock handler Chev Mtr h820 Vanderburg
--Harold J (Eliz T) pntr C R Evans h1904 Wilkinson
--Harvey USA r820 Vanderburg
--Mary Mrs thrower Hudson Hosiery r820 Vanderburg
--Nancy Mrs ofc sec Ceco Steel Products r Paw Creek N C
--Robt C (Gladys W) uphol Kroehler Mfg h1525 Herrin av
Bogan's Cash Grocery (Claude H Bogan) 805 S Church
Bogans Geo (Janie W) driver Char Steel Drum h921 Johns la
--Thredoses yardmn Cole Mfg r RD 3 Box 156 Matthews N C
Bogart Harriett C h614 Central av
Bogenrief Fred M (Georgia H) pnt contr 1616 Pecan av h do
Boger Allen B patrol mn Merchants Patrol r2036 E 7th
--Amanda Mrs bkpr Char Observer r2600 Knollwood rd
--Bessie R (wid Chas D) h116 S Torrence
--Chas C (Mary H; Chas C Boger Realty Co) h1439 Scotland av
--Chas E jr exec v-pres Barnhardt Bros Co r Concord N C
--Clara K Mrs ofc sec Yellow Mfg Acceptance r2710 Oakcrest pl

BOGER DAVID S (AMANDA B), MGR CHARLOTTE UNION BUS STATION INC 416 W TRADE, TEL ED4-1661, h2600 KNOLLWOOD rd, TEL EM6-1905

--Effie M (wid Danl B) tel opr duPont h2533 McClintock rd apt 4
--Eunice D Mrs bkpr Am Cotton Mfrs Institute r402 Berkshire rd
--Francis r1728 Fleetwood rd
--Fred A (Ollie M) supt Southeastern Constn h2700 Poplar dr
--Geo D (Margie) studt h901 Academy
--Herbert L (Mary L) slsmn Tate-Brown h1121 Myrtle av apt 63
--Hettie Mrs h1011 Bell ct
--Horace M (Mildred W) clk Duke Pwr h1316 Pegram
--Howard V (Ruth B) h1204 N Davidson
--Howard V jr (Joyce B) city firefighter h2425 Kingsbury dr
--Jo Anne mach opr Hudson Hosiery r1204 N Davidson
--Mary H Mrs slswn Chas C Boger Realty Co r1539 Scottland av
--Miriam R ofc sec Char Mem Hosp r1204 N Davidson
--Nell M (wid Churchill S; Tryon Repair Service) h240 Middleton dr
--Paul G (Eunice) slsmn Hazel Bishop Inc h402 Berkshire rd
--Saunders M (Clara K) mgr Men's Cancellation Shoes h2710 Oakcrest pl
--Wm F (Sally T) slsmn Keystone Lubricating h509 Hollis rd
--Wm J (Mattie M) compositor Char Observer h1400 Carolyn dr
Boggan Clayton A Mrs clk Wachovia Bk & Tr r2100 Sharon la
Boggs Aaron D jr carrier PO h1011 Herrin av
--Arnold R (Frances K) slsmn Piedmont Auto Exchange h4101 Hiddenbrook dr
--Bill (Betty C) ofc mgr Robinson Elec h1714 Merry Oaks rd

BOGGS & CO INC
W CARL BOGGS, PRESIDENT-TREASURER
JAMES H ESKRIDGE, VICE-PRESIDENT
ROBERT L MORROW JR, SECRETARY
LAUNDRY and CLEANERS' SUPPLIES
2019 THRIFT rd
TELEPHONE ED3-4112

GRIER'S FUNERAL SERVICE
FUNERAL PARLOR
Ambulance Service
ANYWHERE — ANYTIME
Dial EDison 2-7109 701 E. 1st
Night EDison 2-1693

BOGGS
--Callie M (wid Aaron D) r1011 Herrin av
--D C r3036 N Myers
--Ella Mrs ship clk Highland Park Mfg r1400 Brook rd
--Frances K Mrs nurse Char Eye Ear & Throat Hosp r4101 Hiddenbrook dr
--Jas M (Ella) mtcemn Harding High Sch h1400 Brook rd
--Jean C Mrs ofc sec Lawrence K Boggs r2270 Westminster pl
--Lawrence K (Jean C) phys 1012 Kings dr Suite 307 h2270 Westminster pl
--W Carl (Ruby S) pres-treas Boggs & Co Inc h1214 Biltmore dr
--Wm R (Viegie) mech Pritchard Paint & Glass r Alexis N C
Bogguss Dale W (Mary P) dist sls mgr Pyrofax Gas Corp h114 Sedgefield rd
Bogle Chas E (Clara L) slsmn Caro Mtr Club h1428 Pecan av
--Chas E jr (Lucy S) terminal mgr Mundy Mtr Lines h2120 Arnold dr
--Clara L Mrs house kpr Char Mem Hosp r1428 Pecan av
--David (Nancy H) parts mgr Caro Ford & Tractor h619 E Kingston av apt 2
--Emma C Mrs tchr West Char Senior High Sch r1716 VanBuren av
--Jos (Emma C) plstr Ervin Const h1716 VanBuren av
--Jos M (Peggy J) mach R H Bouligny Inc h303 Ashley av
--Ted (Helen) driver Bigger Bros h1440B Newland rd
Bogue Evelyn Mrs emp Hudson Hosiery h725 Seigle av apt 137
Bogus Dorothy (wid John) maid h1920 Renner
Bohannon David L shop wkr Char Mach Co h447 Ardmore rd
--Edwin G (Sarah S) mgr C R Daniels Inc h2828 Willow dr
--Esten M Mrs pres Ginet Inc r2001 Eastway dr
--Raymond H (Ellen S) clk P C Godfrey Inc h2000 Roslyn
Bohne Victor C (Virginia) aud Charlotte City Coach Lines h5140 Valleystream rd
Boice see also Boyce
--Sidney M (Esther M) field mgr Ford Mtr h228 Heathwood rd
Boid see also Boyd
--Ralph J (Margt R) pres Canteen Serv of Caro Automatic Sls Inc h1792 Sterling rd
Boland Eugenia H Mrs slswn Efird's r1645 Morningside dr
--Howard A (Eugenia H) dispr Helms Mtr Exp h1645 Morningside dr
Bolch G Glynn jr studt r3206 B The Plaza
--Gloria J ofc sec Aetna Casualty & Surety r Gastonia N C
--M Hilda Mrs slswn Bapt Book Store h2206b The Plaza
Bolden see also Bolding and Bolen

R. H. WRIGHT
PAINTING CONTRACTOR
40 Years Experience
Residential - Commercial
FREE ESTIMATES
CMR 461, Box 528-B
Tel. FRanklin 7-7997

SOUTHEASTERN CONSTRUCTION CO.
GENERAL CONTRACTORS
•
INDUSTRIAL
•
COMMERCIAL
•
INSTITUTIONAL
•
301 W. 2d St.
•
TEL. EDison 2-8121

CATHEY LUMBER CO., INC.
"Since 1919
EVERYTHING FOR THE BUILDER"
Your "Lumber" Number
EDison 3-3138
4115 MONROE ROAD
Complete Home Building Service
PLANS
FINANCING

INTERSTATE ROOFING & ASPHALT CO., Inc.
IRACO
Barrett and Flintkote
Industrial and Residential Roofing
520 W. PALMER ST.
DIAL FR 5-8447

WALKER'S DRUG STORES
Complete Prescription Service
DELIVERY SERVICE
332 N. Tryon at Seventh
225 Hawthorne Lane, Hawthorne Medical Center
Tel. EDison 3-4166
Tel. FRanklin 6-6437

ANDREWS
Music Co.
231 N. Tryon St.
MAGNAVOX
Hi-Fidelity
Phonographs
STEINWAY
AND OTHER PIANOS
HAMMOND
ELECTRIC ORGANS
Established 1892

CANNON AIRCRAFT
Sales & Service Inc.
Sales Cessna Service
Douglas Municipal Airport P.O. Box 968
Tel. EDison 3-0747

BOLDEN
--Andrew (Evelyn) hlpr Modern Plumbing h1210 Oaklawn av apt 84
--Clyde packer Eagle Stores Co Inc r717 N Davidson
--Dessie M Mrs (Curley Top Beauty Salon) r717 N Davidson
--Geneva maid r717 N Davidson
--Jas A (Doris L) mtcemn City Parks & Recreation Comn h1017 E Vance
--Josephine studt r717 N Davidson
--Juanita maid r717 N Davidson
--Leonard C (Lucille W) lab Grinnell Co r704 E 11th
--Pecola h500 E 9th apt 3
--Pelham (Alberta) lab h809S A
--Sam L (Ruth M; House of Prayer Gro) r717 N Davidson
--Saml D (Dessie M) lab Blythe Bros h717 N Davidson
--Wm (Mary L) constn wkr h614S Independence blvd
Bolding Carol J r2221 Chatham av
--John H r704 E 11th
--Willie lab Barnhardt Mfg Co r704 E 11th
Boldizsar Jean S Mrs nurse Mercy Hosp h2216 Croyden rd apt 6
Boldridge Eliz B Mrs tchr PS r3500 Selwyn av
--Frank M (Eliz B) med dir Duke Pwr h3500 Selwyn av
Bolen see also Bolden and Bolding
--Jas studt r610 N Church
BOLEN JOHN C (CALLA M; JOHN BOLEN CONSULTING ENGINEERS), PRES-TREAS ELECTRICAL CONTRACTING & ENGINEERING CO INC and CONSULTING ENGINEER 304 WILSON BLDG 109 W 3d, TEL FR7-1586, h2740 NORMANDY rd, TEL FR5-4133
--Ryan C (Beulah F) prntr opr Sou Ry h1719 Euclid av
Boler Cornell (Esther) plasterer Erwin Constn h1507A Miller
--Geo hlpr Queen City Fdry r Lancaster S C
Boles see also Bowles
--Erven F (Frances R) credit mgr Fields Jwlrs h1219 E Worthington av
--John R studt r1219 E Worthington av
--Samuel E studt r1219 E Worthington av
Bolger C N slsmn Pelton & Crane r San Francisco Calif
Bolick Albert B (Betty; Providence Road Service Station) h4528 Fenwick ct
--C R formn Highland Park Mfg
--C Venoy (Marlene L) slsmn Uster Corp h4645 Connecting rd
--Carl R (Margt N) hlpr Intl Harv r RD 2
--Clyde M mech Bost Bldg Equip Co r RD 3 Waxhaw N C
--Cordie btry flr Highland Park Mfg
--Coy (Mildred) tchr PS h4631 Fairbluff pl
--Darius W (Shirley) carp Ervin Const r102 SouthMain Street

SOUTHERN PEST CONTROL CO., INC.
SOUTHERN Permanent Service CONTRACT PEST CONTROL CO., INC.
233 INDEPENDENCE BLVD N.E.
TEL. EDison 4-9972

BOLICK
--E D (Virginia S) sec-treas Novelty Curtain Mfg Co Inc r5430 Finsbury pl
--Edith Mrs dental asst Lester E Wall r RD 9 Box
--Exia L studt nurse Char Mem Hosp r do
--F Belle h1444 Academy
--F E mach opr Morgan Fixtures r RD 9 Box 498
--Gladys O Mrs smstrs Stately Lady Nitewear r516 Belmont av
--Harry L r208 Victoria av
--Houston P cooker Swinson Food Prod r RD 2Huntersville N C
--Janice with Belk Stores Servs r RD 9 Box 498
--John M hlpr White & Co r RD 2 Huntersville N C
--John W (Dorothy) carp Ervin Const r Box 392 Ingle
--Lester machopr Char Workshop for the Blind r826 Central av
--Luther B (Ruth E) slsmn Hutton Scott h2129 Kirkwood av
--Margt N Mrs bkpg machopr Intl Harv r RD 2
--Mildred Mrs tchr Pinewood Sch r4631 Fairbluff pl
--Mildred M Mrs looper Huntley Hosiery r RD 1 Mount Holly N C
--Milton I (Rebecca J) clk ABC Bd h3501 Ritch
--Murlene Mrs ofc sec American Cyanamid r4645 Connecting rd
--Neil E slsmn Genl Elec r Winston Salem N C
--Phyllis coml artist Old Dom Box r607 W Boulevard apt 4
--Rebecca J Mrs ofc sec Blackstone Mut Ins r3501 Ritch
--Richd O clk Char Observer r Kannapolis N C
--Robt H (Anna B) electn Duke Pwr h3120 Kirtland av
--Robt L (Betty W) driver Smith's Transfer h2000 Union
--Ruth E Mrs processor Swift & Co r2129 Kirkwood av
--Sylvia A sten Rohm & Haas Co Inc r RD 9 Box 498
--Tommy G (Laura) fnshr Wade Mfg Corp r Lincolnton N C
--Walter L (Gladys O) hlpr Southland Oil h516 Belmont av
--Wm D(Margt H) driver Miller Mtr Exp h2934 Barringer dr
--Wm N mgr Pic-N-Pay Shoes r1908 Ashland av
Bolin Betty G Mrs with S & W Cafeteria r3227 Graymont dr
--Clara opr SBT&T r100 Hovis av
--Emmette E jr (Betty G) clk State Air Natl Guard h3227 Graymont dr
--Essie (wid Robt A) r112 N Laurel av
--Faye R clk Shaw Mfg r Clover S C
--Hilda H Mrs clk Colonial Stores r1314 Hartford av
--J C servmn Leonard & Nicholson Royal Tire Serv r224 N Long
--Jeanette R (Commonwealth Beauty Salon) h112 N Laurel av
--Jeanne T Mrs clk Wachovia Bk & Tr r3132 Marlborough rd East
--John L (Hilda H; Blanton & Bolin Motor Co) h1314 Hartford av
--Leonard M (Jeanne T) slsmn Shell Oil h3132 Marlborough rd E
--Sam T (Onie A) driver Kelgo Mtr Frt h301 Andrill ter apt 2
--Wm (Dorothy) clk Miller's Soda Shop h1735 Wilmore dr
Boling Calvin (Marie N) wldr L S Kelbaugh & Son Welding Shop h Sholtz
--Homer T (Margt L) agt Southern Life Ins h1327 Holmes dr
--Jack (Louise)mach opr Sou Friction Materials h443 Wabash (Tboro)
--Jas slsmn Kew-Wil Oil r Greenville S C
--Jas R (Julia M) reporter Meck Times h2339 E 7th
--Jas W (Geneva K) compositor Goines Printing Co r1625 Morningside dr
--Jas W mech Alexander's Auto Service r RD 1 Box 436 C

BOLING
--Jeanette (Commonwealth Beauty Salon) r112 N Long av
--John W studt r1609 E Boulevard
--Leonard r728 E 11th apt 2
--Marie N Mrs mach opr Soderberg & Stern r Sholtz
--Peggy K ofc sec The Sherwin-Williams Co r439 Wakefield dr apt A
--Sarah W (wid Walter P) sec-treas Cook Distributing Co Inc Cook's Frozen Serv Inc h1609 E Boulevard
Bolinger see also Bollinger
--Billy E (Bonnie) h708 E Tremont av
--Bonnie Mrs mach opr Huntley Hosiery r708 E Tremont av
--Chas E (Margt) brakemn P & N Ry h114½ W Boulevard
--Elsie C Mrs clk J I Case Co h2322 Rozzells Ferry rd
--Guy (Linda M) delmn Pierce Poultry r708 E Tremont av
--Nell L Mrs waitress Crossroads Restr h512 N Graham
--Ronald USA r512 N Graham
Bolles J Chadbourne (Rosemary) pres Charlotte Packaging Corp pres-treas Chadbourn Gotham Inc h424 Eastover rd
Bollinger see also Bolinger
--Betty Mrs emp Lance Inc r2819 Beechnut rd
--Elsie C Mrs dictaphone opr J I Case Co r2322 Rozzell Ferry rd
--Frank B sls mgr Carolina Insulating & Awning Co
--Fred A (Betty) slsmn Sou Bakeries h2819 Beechnut rd
--Harold whsemn Wilson Lewith Machy r RD 4
--Jack D (Carolyn M) dept mgr Sears h3401 Meredith av
--O K drftsmn Parks-Cramer r2919 Beechnut rd
--Oscar meat ctr Norman's Mkt r Statesville rd
--Patricia H teller Am Coml Bk r3408 June dr
--Robt clk Homelite r2819 Beechnut rd
--Rome G (Ruby) driver Char Ornamental Iron Wks h1713 W Trade
--Ruby wrapper Swift Candy r1713 W Trade
--W L mgr Metalizing Co of Am r Kannapolis N C
Bollor Hattie W (wid John E) h1411a Cleveland av
Bolman Carter S (Martha F) wrpr Highland Park Mfg h508-10 E 16th
Bolno Chas (Edna B) slsmn Perfect Frt Products h2210 Roswell apt 7
Bolon Chas G (Lois) phys 1012 Kings dr Suite 622 h4805 Gilmore dr
Boloski Frank (Gladys T) USN h1231 Camp Greene av
--Gladys T Mrs slswn Moskins r1231 Camp Greene av
Bolster Norman E (Claire M) slsmn Carolina Detergents Inc h3134 Country Club dr
Bolt Catherine (wid Barney L) h140 Rown (Tboro)
--Elizabeth tchr PS r205 S Laurel
--Emmerene hlpr Piedmont Grill & Restr
--Ernest C (Rachel W) act Duke Pwr h1316 Parkway av
--Ernest C jr studt r1316 Parkway av
--Henry W (Beulah E) eng Acousti Engineering h501 Hartford av
--Ida L (Enderly Park Beauty Shop) r140 Rowan av (Tboro)
--J T (Ina M; Bolt Rubber Co) r4736 Amity pl
--Kenneth T (Mary A) city policemn h638 Tillman rd
--Mary S Mrs asst dir County Sch Library Dept r638 Tillman rd

BOLT RUBBER CO
J T BOLT, OWNER
QUALITY USED TIRES and TUBES
SATISFACTION GUARANTEED
WILKINSON blvd
at SOUTHVIEW av
TELEPHONE EX2-1386
--Rubber Co (J T Bolt) tires 1201 N Tryon

CHARLOTTE GENERAL TIRE CO.
TUBELESS TIRE HEAD-QUARTERS
GENERAL
FLEET SERVICE
WHEEL ALIGNMENT
and
BALANCING
KRAFT
RECAPPING
BATTERIES
Tel. FRanklin 7-1516
432 S. Tryon St.

Drink FARM FRESH MILK
HARVEY B. HUNTER Dairies
HARVEY B. HUNTER
Dairies
SHOPTON RD.
PHONE JAckson 3-2905
Drink FARM FRESH MILK
HARVEY B. HUNTER Dairies

Checking Accounts
Savings Accounts
Safe Deposit Boxes

CITIZENS BANK
Member Federal Deposit Insurance Corporation
114 East 4th Street Phone EDison 3-1181

Business Loans
Personal Loans
Auto Loans

BOLT
--Wm M studt r1316 Parkway av
Boltman Jas G jr slsmn Ervin Realty r232 Eaton rd
Bolton Annie R Mrs spooler Marshall Mills r1520 Wilmore dr
--Clyde J jr (Mae S) trucking 416 W 10th h do
--Eddie (Gladys C) hlpr Johnston Mfg Co h520 Village ct
--Ernestine H Mrs typ City Collr of Rev r705 Templeton av
--Frances Mrs clk Intl Harv r1215 Woodland dr
--Geo (Ida H) lab Helms Mtr Co h333 Cemetery av
--Gladys C Mrs cook City Bd of Educ r520 Village ct
--Henry (Martha) lab Johnston Mfg Co h2000 Grier av
--Jas G (Inez) plant eng Scandinavia Belting r5013 Sardis rd
--Jas G jr (Cath D) slsmn Ervin Realty r4101 Sharon view rd
--Jos h1019 N College
--Marion M (Annie B) hlpr Char Htg & Air Conditioning h1520 Wilmore dr
--Mary waitress Deluxe Cafe r513 E 36th apt 1
--Peter D (Elneta) driver Akers Mtr Lines h831 Spruce
--Sam Co Harvey R Woodside pres Wm M Duncan v-pres (Greensboro N C) Thos B Lemonds sec-treas whol shoe findings 127 S College
--Saml O (Eunice L) h1008 E Boulevard
--Wayne (Frances) supvr Liberty Mut Ins r1215 Woodland dr
Bolts Manuel (Ida M) porter Piedmont Grill h1107 N Church
Boltz Ernest M (Marguerite) operating mgr General Electric Supply Co h3808 Belton
Bomar Apartments 305 S Summit
--Nona R (wid Jas P) h1916 Lyndhurst av
--Ruby B (wid Jack) h627 Melbourne ct
Bonar Laura K stewardess EAL r4123 Chelmsford rd
Bonawitz Geo pres Arco Engineering Corp r114 Providence rd
--Violet Mrs bkpr Faires Trailer Co r6414 Skycrest la

Bond see also Bonds
--Cosky C (wid Grover T) h200 Hillside av
--Glenn A (Royce) reservation agt EAL r RD 3 Box 419-R-1 Belleoakes dr
--Lonnie T jr emp State Air Natl Guard r North Carolina Air Natl Guard
--Lucille M Mrs ofc sec Mech Engs r813 Hawthorne la
--Lyn jr lwyr 730 E Trade R721 r4579 Wendover la
--Robt A h2838B Selwyn av
--Russell K (Marilyn) dept wkr Ralston-Purina r Concord N C
Bonds see also Bond
--Beulah L Mrs icer Am Bakeries r322 Auten
--Billy E drftsmn Pneumafil Corp r Concord N C
--Carrie B Mrs maid Charlotte Mem Hosp r570 E 5th
--Chas K (Effie) brick mason Ervin Const r RD Nations Ford rd RD 144 Box 48
--Chas K jr brick mason hlpr Ervin Const r Nations Ford rd RD 144 Box 48
--Don R (Ruth R) slsmn Char Linen Serv & Sup h415 Norris av
--Johnny L lab Blair Bros r522 N Caldwell
--Kenneth R studt r322 Auten
--Roosevelt (Carrie B) lab City Eng & Streets Dept h510 E 5th
--Roy J (Beulah L) asst sls mgr Am Bakeries h322 Auten
--Virginia h631 Pennsylvania av (H)
Bondurant Herbert L collection mgr Carolina Finance r303 Sardis rd cir
--Wm H (Dorothy B) slsmn J E Elrod Lumber r Lincolnton N C
--Wm W (Gladys M) slsmn Lee A Folger Inc r303 Sardis rd cir
Bone Ann L Mrs ibm opr Nebel Knitting r Idlewild rd

BONE
--Arth L mech Fruehauf Trailer r RD 1 Box 191F
--Margie M Mrs ofc sec Friedrich Distributing r RD 1 Box 191F
Boneno Barry L studt r4422 Murrahill rd
--Luke A (Ann B) pilot La Miss Pipeline Constn h4422 Murrahill rd
Bonepart Thadius caretkr WGIV Radio Sta r2108 W Trade
Boney Wilfred B dir Heart Assn of Char & Mecklebury County r Gastonia, NC
--Wm slsmn Dowd Press Inc r114 W Bland
Bonhane Bane S (Myrtle) driver McCoy Service r RD 4
Bonhill Louise maid r405 S McDowell
Bonitz Fred W (Rhida R) eng h322 Hawthorne la
Bonner Courtney M (L Mae) asst frt traffic mgr SAL h552 Wakefield dr apt B
--Ernest (Lavada G) city firefighter h4129 Dinglewood av
--Jas D jr with Belk Stores Services r Marshville NC
Bonnevie Leo A (Maxine M) slsmn Swift & Co h3123 Libeth
Bonnie Brae Golf Course Emsley M Horton mgr 2661 Barringer dr
Bonti Louis J (Viola M) prntr Char News Pub h3345 Graymont dr
--Robt prntr Char News Pub r3345 Graymont dr
Bon Ton Beauty Shop Mrs Ruby B Pearce mgr 127½ W Trade
Bonum Opal T Mrs tel opr Courtesy Mtrs r3024 Dogwood av
--W Worth (Opal T) supvr A&P Bakeries h3024 Dogwood av
Booe Dolly C Mrs (Del Mar Ceramics) r1828 E 7th
--Louis D (Dolly C; Del Mar Ceramics) h1828 E 7th
--Robt H jr (Sue S) senior v-pres Harris Express Inc h2632 Hampton av
--Wm H (Sadie B) lwyr 730 E Trade R 817 h1210 Coddington pl
Bookant Ruby J bkpr Colonial Stores
Booker Annie L Mrs maid h1016 E 8th
--Belle R (Wid J C) h211 N Sycamore
--Betty tele type Associated Transport r1800 N Brevard
--Betty Mrs h1623 Fountain View Apt 2
--Carrie maid h823 Forest
--Clayton M (Stella M) slsmn Frank E Harlan h1706 Lenox av
--Dave (Novella) waiter Carmel Country Club h1816 Edwin Apt 250
--Eliz J Mrs dental asst Wm A Jarrell jr r1623 Fountain View
--Flower Shop (Mrs Stella M Booker) 1706 Lenox av
--Harry slsmn h1566 Wilmore dr
--Harry R (Booker's Esso Servicenter) h3618 The Plaza
--Jas K (Edna L) supt Char Rescue Mission r RD 9
--Jas K jr printer Sheppard Bros r1814 Westbrook dr
--Lillie (wid Pierre) maid h1323 White
--Major (Ruby) concrete fnshr Crowder Constn Co h2656 Rachel
--Margt S bkpr Southland Rebuilders Inc r3618 Plaza
--Neal (Helen H) mech City Chev h121 Stonewall Jackson Homes
--Robt E E (Lorna L) rep Liberty Life Ins h1621 Brandon rd
--Ruby Mrs cafeteria wkr Plaza Rd School r2656 Rachel
--Ruth M Mrs hlpr Peggy Houston Lamp Shop h1200 Person apt 206
--Stella M Mrs (Booker Flower Shop) r1706 Lenox av
--Thos F (Velma) mgr Honey's Restaurant h1721 Matheson av
--Walter USA r1200 Person apt 206
--Wm B (Willie) firemn Caro Paper Bd Corp h502 French
Bookman Frank F (Mozelle) driver Simmons Co h1220 N Johnson apt 2
--John h216a W Vance
--Steve (Betty S) driver Lisk Pharm h222 N Myers

Meyers
FURNITURE CO.
Phone EDison 2-5673 204 E. Trade

BOOKER'S ESSO SERVICENTER (H R BOOKER), ROAD SERVICE, COMPLETE BATTERY CHARGING and TIRE REPAIRS, WASHING and GREASING, CARS CALLED FOR and DELIVERED 3230 WILKINSON blvd, TEL EX9-6411 (See Yellow Page 102)

Bookout Beulah M Mrs cash Efird's r2337 The Plaza
--Bobby C (Barbara D; Bookout Radio & Television Service) h2236 Shenandoah av
--Carl D (Hilda M) asst mgr Shore Finance & Mtge h1721 Dunkirk dr
--Conrad B (Martha B) slsmn Fafnir Bearing h216 Middleton dr
--D Roy (Sarah J) rodmn Sou Ry Sys h2936 Enfield rd
--David R (Beulah M) cabinet mkr Wade Mfg Corp h2337 The Plaza
--Hilda M Mrs casewkr County Dept of Public Welfare r1721 Dunkirk dr
--Jimmy W chf teller Union Natl Bank r2337 The Plaza
BOOKOUT JOE L (EVELYN), ASST TRUST OFFICER AMERICAN COMMERCIAL BANK 200-08 S TRYON, TEL FR7-7455, h1938 MARGATE av, TEL FR6-5337
--Radio & Television Service (Bobby C Bookout) 924 Central av
Books Bobby J driver Household Distrs r RD 9
Boom Herbert W lab Dixon & Tom-A-Toe r RD 7
Boone A G Co The mtr frt 1117 S Clarkson
--Albert G (Linda) servmn Commercial Automotive r RD 5 Box 544
--Alford G jr (Ann S) with The A G Boone Co h1512 Sterling rd
--Andrew T (Gladys H) dept chf Esso h3631 The Plaza
--Andrew T studt r3631 The Plaza
--Benj K (Evelyn M) claims mgr Hartford Accident & Indemnity Co h4024 Castlewood rd
--Bertha M Mrs (Marcelene Beauty Shop) r1219 Boone
--Betty J sten Fidelity Casualty r RD 7 Box 512
--Carolyn Mrs cashier Discount House No 1
--Chas A slsmn h219 W 7th apt 303
--Clarence H (Mae C) h1331 The Plaza
--Clarence J formn City Eng & Streets Dept r Matthews NC
--Danl br mgr Vitamine Products
--Daniel emp Elliott's Super Market Rock Hill SC
--Danl T (Faye B) routemn Foremost Intl Dairies r RD 9
--Dorcas C opr SBT&T r2829 Allen rd S
--Dorothy T dir Bd of Educ h118 E 8th apt 27
--Eliz P recpt Char Eye Ear & Throat Hosp h231 Tranquil av
--Flora J ofc sec Duke Pwr h1322 E 5th
--Gray R (Georganne J) eng J N Pease & Co h3920 Marion dr

JOHN M. HAYES BUILDING CO.
Remodeling — Repairs
New Construction
R.D. 1, PINEVILLE, N. C.
TEL. FRanklin 7-5879

REA CONSTRUCTION COMPANY
ASPHALT DIVISION
We Pave
Driveways
Parking Lots
Roads
Streets
OFF WILKINSON BLVD.
P.O. BOX 3725
TEL. EXpress 2-1697

HOLIDAY ★INN★ HOTEL
U.S. 29 South and U.S. 29 West
Tel. EXpress 2-1373
• Swimming Pool
• 24 Hour Telephone Service
RESTAURANT
"Your Host From Coast to Coast"

Chipley Realty Co.
Mortgage Loans
Sales — Leases
Insurance
"STACK YOUR CHIPS WITH CHIPLEY"
132 W. MOREHEAD STREET
DIAL
EDison 4-5584
Chipley Insurance Agency
General Agent
Philadelphia Life Insurance Co.
All Forms Life Insurance

DAVIS & YOUNG INC.

MEMBER OF THE NATIONAL ASSOCIATION OF INSURANCE AGENTS

INSURANCE

110 Latta Arcade
322 S. Tryon St.
Tel.
EDison 3-3189

Blue and Direct Line Printing — Photostatic Copying

CHAS. A. TORRENCE
DRAFTING MATERIALS

210-216 Latta Arcade
322 S. TRYON ST.

Phone
EDison 3-5702

United Junk Company
"Buddy" and "Jerry" Fisher
WE BUY SCRAP METAL
PLANT DISMANTLING
USED
Machinery Structural Steel Equipment
2324 Remount Ave.
Tels.
EXpress 9-7321, Yard EXpress 9-7309

BOONE
--H O (Ollie F) mech Trailways h809 N Davidson
--Harold L dept mgr Am Coml Bk r118 Willard (Tboro)
--J Vaughn (Mildred C) slsmn Geigg Dyestuffs h2738 Shanandoah av
--Jas F (Agnes M) mgr A G Boone Co h609 Cherokee rd
--Jas L partsmn N Caro Equip r Allen rd S
--Jas L studt r3631 The Plaza
--Jerry C (Mary B) h1821 Peachtree
--John E formn Interstate Roofing r Concord NC
--Julius V (Mildred M) slsmn Geigy Chem h1315 Aylesford rd
--L Rex (Margt C) bkpr J A Jones Constn h1801 Fulton av
--LeRoy (Melva) spl agt Aetna Casualty & Surety h4911 Murrayhill rd
--Margt C Mrs sten Social Security Admn r1801 Fulton
--Mary maid 3132 Selwyn av r do
--Mary C ofc mgr United Mills Corp r231 Tranquil av
--Ralph tree surg Sou Tree Co h114 W 10th apt 103
--Robt L (Zula G) driver Pilot Freight Carriers r424 N Poplar
--Sam (Sherry W) clk Pneumafil Corp h502 Hovis cir (Tboro)
--Saml V jr slsmn Edgcomb Steel h1356 Iris dr
--Sarah sec Auto Inn Inc r1604 Mimosa av
--Steph C (Serena M) carp Buensod Stacey h1604 Mimosa av
--Sudie B tel opr Efird's r1300 Iris dr
--Wm r1322 E 5th
--Wm D jr (Grace W; Malcolm & Boone) h245 Hillside av
--Wm E (Willa F) clk City Mtr Transport Dept h2213 Catalina av
--W Everett jr (Ruby C) clk PO h107 Stonewall Jackson Homes
Boone's Esso Service Station (H Boone Thompson) gas sta 4600 Wilkinson blvd
Booster Club 2206 Booker
Booth Albert J jr emp Allison Erwin r Indian Trail NC
--Building 116½ S Church
--Fanneil S (wid S W) h2617 Briarcliff pl
--Fred C (Sylvia N) rep Acacia Mut Life Ins h1700 Hartford rd
--Geo D (Marie S) dept mgr Chrysler Mtr Corp h1052 Norland rd
--H B (Eleanor B) sec & treas Myers Park Cleaners Inc r Matthews NC
--Harold W (Edna L) driver Johnson Mtr Lines h709 Concordia av
--Hazen P B (Frances D) sec Booth Realty Mortgage Co Inc h4151 Sheridan dr
--John C USA r2112 Vail av
--John H (Margt H) clk PO h2112 Vail av
--Margt B ofc sec Sou Bearings & Parts r1669 Sterling rd
--Melvin C (Nellie V) h2602 Rozzelle Ferry

AMITY FUEL OIL CO.
WARD WALDEN, Owner
METERED SERVICE
5124 Central Av., Ext.
Tel. EDison 2-3779

BOOTH
--Paula A cashier Belvedere Theater r2602 Rozzelle Ferry rd
--Pearl R (wid S H) r1669 Sterling rd
--Raeford routemn Super Market Service Inc r Raleigh NC
--Ralph H (Eliz S) ins adj 616 Diana dr h do
--Ralph H B (Thelma F) pres treas Booth Realty Mortgage Co Inc h2100 Norwood pl
--Ralph T (Irene) r1343 Drexmore av

BOOTH REALTY MORTGAGE CO INC, RALPH H B BOOTH PRES-TREAS, MRS THELMA F BOOTH V-PRES, HAZEN P B BOOTH SEC, MORTGAGE BANKERS, REALTORS, INSURANCE 1428 INDEPENDENCE blvd NE, TEL FR6-3681

--S Hart jr v-pres-treas American Discount Co of Ga Inc and Auto Finance Co of NC Inc h1669 Sterling rd
--Thelma F Mrs v-pres Booth Realty Mortgage Co Inc r2100 Norwood pl
--Thos F (Miriam H) acct A M Pullen & Co h2409 Independence blvd
--Tommy L Mrs with Belk Stores Servs r Indian Trail NC
--Vernon L (Trula S) tchr Myers Pk High School h2002 Union
Boothe Bertha M (wid Jacob A) h825 Willis apt 225
Booton Cora (wid Ray) tchr Isabel White School h1000 Clifton
--Laura M Mrs tchr Carver College r236 N Long
--Ray A (Laura M) carrier PO h236 N Long
Boovy Agnes O (wid Eug D) dental asst Lois E Taylor h2220 Charlotte dr
--Robt M slsmn United Artists r Derita NC
--Robt W (Ann T) reprmn SBT&T h516 Northgate av
Boozer Daisy maid r623 E 1st
--Eliza hsekpr 623 E 1st
--Ethel F clk Sears h1121 Myrtle av apt 24
--Jas lab Char Bonded Whse r920 E 1st
--Jas R clk Pneumafil Corp r Academy rd
--Leroy J hlpr Fred Adkins Texaco Serv r408 Eli
Borch Chester h3119½ Barnhill dr
Borchert John L reporter Char News Pub r3721 Eastway dr
--Louis H (Margt A) eng Celanese Corp h3721 Eastway dr
Borden Bayord P br mgr Spur Distributing Co Inc r RD 3

BORDEN CO THE
MEDD F McNEILL, MANAGER
BORDEN'S ICE CREAM and MILK WHOLESALE
800 E MOREHEAD
TELEPHONE ED2-7350

--Kathryn clk Woolworths r RD 3 Box 428
--Robt (Rosalee) ydmn h1013a Beattie's Ford rd
Borders Abner H (Cammie K) h2025 Thomas av
--Andrew J (Ruth C) asst dist mgr Gulf Oil h2029 Brandon cir
--Betty r834 W Tremont av
--Billy R expeditor Panda Curtain r Matthews NC
--Cora M (wid Jas) h1801 Lombardy cir
--Dewey H (Laura C) driver Yellow Cab h1518 Pecan av
--Esther Mrs flatwkr Char Linen Serv & Sup h2212 Fairway la
--Jas lab Barnhardt Mfg r2212 Fairway la
--Mills A hlpr Airport 77 Restr r623 E 1st
Bordner Evelyn ofc sec R H Boulignt Inc h2224 E 5th
Bordsen O G (Gloria T) acct 2425 S Blvd h2908 Windsor av
Borg-Warner Service Parts Ronald K Brozzell mgr parts 2228 Thrift rd
Boring Geo M v-pres mgr Brass & Copper Supply of Carolina Inc r842 Linda la
Boris Alex h1355 E Iris dr apt 3
Born Loraine r1816 Lyndhurst av
Borne Chemical Co Herbert A Clark sls mgr whol 600 Atando av
Bornstein Ira (Sylvia) sls eng Weldon Mfg h2017 Vail av
Boro Ire (Erna B; The Family Shoe Store) h5609 Murrayhill rd
Borough Randall B (Sarah C) asst dist mgr Ford Mtr h1839 Wendover rd
Borst Jas W (Dorothy I) slsmn J E Parker Co h2316 Windsor rd
Borthen Hilton L dist sls mgr Allstate Insurance Co r1027 Dresden dr W
Borton Joe H cook Rogers Barbecue r525 E Hill
Bos John F (Beverly G) phys Char Mem Hosp h1574 Clayton dr
Boseman Aaron (Ruth B) h806 S Graham
--John W dough breaker Ready Bake To Food r211 Andrill ter apt 1
Bosher Robt D delivery mn Belk's r RD 7 Box 547
Bosio J V h425 Ardmore rd
Bosler Paul J slsmn Jones Chev r3643 Dresden dr
Bosnight Mary L emp Ivey's r1400 Richmond pl
Boss Vuanita Mrs maid r1432a Newland rd
--Walter (Beulah H) cement finisher h512 E 8th
Bosserman R C slsmn Nabisco r Gastonia NC
Bossler Philip A slsmn Gutmann Gallerier r Briarcreek rd
Bost A Jack (Violet L) supt of grounds Queens College h Herron rd
--Adam M (Annie L) slsmn Upchurch Mtrs h122 S Laurel av
--Adam M jr (Betty K) acct Charlotte Trading Co h2000 New Hope rd
--Agnes B Mrs serv asst SBT&T r RD 8 Box 55
--Albert F shopmn Refabco r RD 4 Box 13 School
--Anna C hlpr Carriker Poultry r501 Brookhill rd
--Augustus J (Faire Y; Bost Electric Co) h1408 Camp Greene av
--Bakery Julian O Gosnell genl sls mgr 114 N Midland av
--Betsy tchr PS r2118 Wendov rd
--Betty comptometer opr r815 W Blud
--Betty J stewardess EAL r428 Berkshire rd
--Bill clk Providence Road Soda & Sunday Shop
--Billy J (Lacoma W) comptometer Goines Printing Co h3512 Darby av (H)
--Bobby E emp C D Stampley Enterprises r Concord NC
--Bobby G slsmn Universal Sls r Kannapolis NC
--Buford A (Bost's Grocery) r RD 11

BOST BUILDING EQUIPMENT CO INC
OFFICERS
JAMES H BOST, PRESIDENT-TREASURER
J WEBB BOST, VICE-PRESIDENT
ACOUSTICAL CEILINGS
RESILIENT TILE
WALL TILE
FLOOR COVERINGS
MODERN KITCHENS
912 E 4th
TELEPHONE ED3-0321
(See Yellow Page 85)

--Carlton H (Mae W) sec-treas Bost Building Equipment Co Inc mgr Building Specialty Distributors Inc h683 Llewellyn pl
--Clyde S lab Ervin Constn r RD 1 Denver NC
--Coleman (Marcie) emp Celanese Corp h4634 Fairbluff pl
--Danl J clk Sou Bakeries r RD 1 Denver NC
--David R (Leila S) installer Western Elec r5307 N Tryon
--E Norris (Ralphine) trainee New York Life Ins h1902 Dickens av
--Earl O (Lois H; Charlotte Radiator Shop) h1127 Berkley av
--Edena Mrs emp Charlotte Sanitorium r406 French

AUTHORIZED UNITED MOTORS SERVICE

TRANSPORTATION SUPPLY CORP.

Exclusive Distributors for Charlotte Trading Area for

DELCO BATTERIES and PACKARD CABLES

Auto, Bus, Truck Parts

426 W. Trade St.

Tel.
EDison 3-8411

NATIONAL STANDARD PARTS ASSOCIATION NSPA

OLD DOMINION Box Company Inc.
CHARLOTTE, NORTH CAROLINA

DAUGHTRY SHEET METAL CO.

Lennox
Oil & Gas Furnaces
1105 - 09 E. TRADE

CONTRACTORS
ROOFING – SHEET METAL – HEATING – AIR CONDITIONING

Lennox Air Conditioning
Combustioneer Stokers
TELS. EDison 2-2195, EDison 4-6621

BOST
--Electric Co (Augustus J Bost) 1408 Camp Greene
--Eliz W Mrs kindergarten tchr Church of Holy Comforter r1756 Maryland av
--Elmer L (Gladys M) driver Associated Transport h609 Norris av
--Ernest S (Anna C) mtcemn Jack's Cookie h501 Brookhill rd
--Floyd (Rosie L) hlpr A&P h1402 White
--Frank (Mary E) stvdr Central Mtr Lines h2125 Lincoln blvd
--G C Durward (Hilda P) clk Goodrich h3315 Credenza rd
--Gladys E nurse asst Char Mem Hosp h1700 Union
--Gladys Mrs tchr First Methodist Ch Kindergarten r Sugar Creek rd RD 11
--Gladys M Mrs clk Joint & Clutch Serv r609 Norris av
--Gibson G (Jessie S) barber Johnston Building Barber Shop h1530 S Tryon
--Grace K (wid Mack) slswn Belk's r1010 Norland rd
--H B repr Western Elec r Concord NC
--Henry T formn City Eng & Streets Dept r RD 8
--Hilda P Mrs credit mgr Universal Sls r3315 Credenza rd
--Hope S (Addie W; Stokes & Bost) h3109 Willow Oak rd
--Howard janitor The Shuman Co h412 Eli
--Ida Mrs waitress Open Kitchen
--J Webb (Claire) v-pres Bost Building Equipment Co Inc h4600 Randolph rd
--Jas A (Jessie M) jan County Dept of Public Welfare h2212 Lincoln blvd
--Jas H (Annie W) pres Building Specialty Distributors Inc pres-treas Bost Building Equipment Co Inc h2219 Crescent av
--Jas L sht mtl wkr Routh Inc r1500 Choyce av
--Jessie H (wid Jos H) r118 S Clarkson
--Joe C (Doris H) chkr Pilot Freight Carriers r China Grove NC
--John groundmn Edwards Constn & Supply r Cornelius NC
--John lab City Mtr Transport Dept r607 Fairwood av
--John M jr (Billie R) clk White Bearings Co h3125 Eastwood dr
--John R (Ora L) driver Helms Mtr Exp h2401 Jefferson Davis
--John W (Doris B) estimator J L Coe Constn r RD 10 Box 185-a-4
--Julia A clk SBT&T r316½ McDonald av
--Junius V (Hattie F) cutter Caro Ruling & Binding r Concord NC
--Kelly B (Ethel M) business mgr McGinn Garbage Disposal r2330 Amesbury av
--Lacoma W Mrs dept mgr Efird's r3512 Darby av (H)
--Laura Mrs maid h219 McIlwain av apt 3
--Lester (Ella M) lab Atlantic Co Ice & Coal h511a Factory pl
--Lewis W (Dixie J) engr Char Engraving h1426 Bevis dr
--Lloyd C (Eliz W) bldg contr 1756 Maryland av h do
--Louise Mrs maid h126 S Myers apt 2
--Louise J wrapper Sou Bakeries r715 N Glenwood rd
--Marie r226 Travis av apt 2
--Mary L (wid John) mach opr Dr Pepper h1216 Oaklawn av apt 95
--Mary H opr SBT&T r217 Auten
--Mary L ofc sec Caro Paper Bd Corp r Harrisburg, NC
--McDonald slsmn Thomas Parker Co r Matthews NC
--Ora L Mrs maid Johnston Bldg r2401 Jefferson Davis
--Otho H h414 W Morehead
--Parker W whsemn Edgcomb Steel r Concord NC
--Paul B (Carrie V; Southland Oil) h2118 Wendover rd
--R Mack jr slsmn N G Speir Inc r1000 Norland rd
--Ralphine Mrs tchr PS r1902 Dickens av
--Rebekah prsr Zenith Clns & Lndry r1305 Luther
--Reid M jr with N G Spier Inc h1000 Norland rd

BOST
--Robt D (Bertha C) h107 S Clarkson apt 2
--Robt J cln Coml Natl Bank Building r2401 Jefferson Davis
--Robt T mach opr City Eng & Streets Dept r RD 8
--Roy E (Alma M) mech Buensod-Stacey r RD 2 Box 134F Kannapolis NC
--Sarah E opr SBT&T r316½ McDonald av
--Sterling F (Betty D) prsmn Observer Printing Hse h2330 Amesbury av
--Sylvester (Dena) h406 French
--Thos C (Vera L) phys 225 Hawthorne la R505 h1616 Queens rd W
--Troy L (Bessie) lab Concrete Products Co h1828 Lincoln blvd
--Violet L Mrs comptometer opr Pure Oil r Herron rd
--Virginia L bmo A&P r122 S Laurel av
--Walter L archt A G Odell jr & Assocs r Kannapolis NC
--Wilby L typ Fidelity Casualty r RD 1 Box 437 Concord NC
--Wm F (Audarine W) meat ctr A&P h644 Dorothy dr
Bost's Grocery (Buford A Bost) 1101 E 36th
Bostian Clara K Mrs emp Bostian Mannequin Studio r5433 N Tryon
--David B (Clara K; Bostian Mannequin Studio) h5433 N Tryon
--David J r5433 N Tryon
--Freddie D emp Ready-To-Bake Foods r3309 Dexter
--Geo M (Merle) designer Duke Pwr r RD 6 Box 622D
--Jas M purch agt Sou Pump & Tank r Landis NC
--Mannequin Studio (David B Bostian) display figure refinishing 5429 N Tryon
--Theo W (Carrie S) prntr Package Products h3309 Dexter
Bostic Ada L (wid Joshua N) slswn Efird's r2100 Greene blvd
--Evelyn seamer Huntley Hosiery r1118 N Harrill
--Jas A (Annie L) carp Ervin Constn h519 E 15th
--Jimmie D mach opr Package Products r705 Royal ct apt 4
--Nancy Mrs maid h420 Liberty
--Robt (Evelyn P) pkr Colonial Stores h1601 Parkwood av apt 2
--Wilbur (Alice H) slsmn Independent Elec Sup h705 Royal ct apt 4

BOSTICK J BENJAMIN (MARGARET V), V-PRES and TRUST OFFICER AMERICAN COMMERCIAL BANK 200-08 S TRYON, TEL FR7-7455, h1801 PROVIDENCE rd, TEL FR7-2763

--Margt A studt r1801 Providence rd
--Mary R Mrs tchr PS r3026 Selwyn av
--P Evans (Adelaide K) div mgr Sou Bearings & Parts h2233 Colony rd
--R Seth (Mary R) sls mgr White Bag h3026 Selwyn av
--Ulyess (Willie P) hlpr Queen Pie h645 Fairwood av
--Welch M (Margt M) formn Char News Pub h1316 Shuman av
--Wentworth P (Swannie B) h105 Lantana av
Bostitch Atlanta Inc M L McGuinn supvr stapling machs 405 S Mint
Bostman Ernest driver Mecklenburg Farmers Co-op Exch Serv r Greenville section
Bostock Conrad (Alberta B) dist rep Asplundh Chipper h5231 Wedgewood rd
Boston Cynthia studt r204 Fairwood av
--Eliz G (wid Jos) records sec Myers Pk High School h2818 Glendale rd
--Fannie Mrs emp Delmonico Restaurant h2212 Davis av
--Frank r204 Fairwood av
--Freeman caretkr City Animal Shelter r2613 Baltimore av
--Jas (Louise) h133 Fairwood av
--Jas A hlpr City Pet Dept r2613 Baltimore av
--Jesse (Winnie) sht mtl wkr Garmon & Matthews Plmb & Sht Mtl h500 S Caldwell
--Louise Mrs dishwasher Honey's Restaurant r133 Fairwood av

N. C. STATE MOTOR CLUB INC.

N. C. STATE NATIONAL AA MOTOR CLUB

South's Largest Motor Club
HOME OFFICE
2422 N. Tryon Tel. EDison 2-8507

BOSTON
-Manufacturers Mutual Insurance Co Henry D Willard dist mgr 112 S Tryon R 1715
--Rice (Annie L) lab h807 S Graham
--Roy hlpr Queen Pie h204 Fairwood av
--Rozetta Mrs maid r653 W Griffith
--Willie (Fannie) h2212 Davis av
Bostrom Martin (Shirley J) serv eng h3400 Eastwood dr
Boswell David R (Emily C) slsmn U S Rubber h2225 Laburnum av
--Della M Mrs dishwasher Stanley Soda & Grill r430 Orange
--Doris L ofc sec Kidde Mfg Co r418 E Trade
--Frank C (Rose M) mech Buensod-Stacey h2412 Grimes
--Grady (Della M) jan SBT&T r430 Orange
--Harold H (Parefa C) slsmn h501 Oak Grove dr
--J Thos (Lena F) foremn Ry Express h2119 The Plaza
--Kenneth clk Taylor's Super Mkt r2412 Grimes
--Lena F Mrs tel opr Holiday Inn r2119 The Plaza
Bosworth Hasen USAF r308 E Kingston av
Bothel Dudley E (Dorothy N) dist rep Weyerhaeusei Sales h3624 Moultrie
Bothwell Harold H (Parefa C) h3933 Marion dr
Botsford Robt A (Lydia H) asst sec J N Pease & Co Inc h1427 Ferncliff rd

BOTTOM DOLLAR THE
McDONALD WILHELM, MANAGER
DEPARTMENT STORE
DRY GOODS
LADIES' and MEN'S
READY-to-WEAR
303 E TRADE
TELEPHONE ED2-5618

Bottoms-Fiske Truck Lines K P Murr mgr 2014 Vanderbilt rd
--Richd L hlpr Page Air Conditioning r RD 11 Box 141
Botts Lynwood atndt Dwiggins Nursing Home r508 E 9th
Boughman Mary E bmo J P Stevens & Co r Union SC
Bouglin John C (Jettie R) emp Page Air Conditioning r5307 N Tryon
Bougle Chas E jr (Lucy) terml mgr Mundy Mtr Lines r2120 Arnold dr
Bouillion Athony F (Shirley A) sls mgr Allen B DuMont Laby h1539 Walton rd
Boukedes Stanros G (B&B Soda Shop) h701 Templeton av
Boulais Wm A (Irene A) eng Celanese Corp h3249 Sunset dr
Boular Gillie B (wid Leroy) h710 E Boundary
--Mattie H tchr West End School Rock HSC r710 E Boundary
Boulaware Andrew B jan Trinity Presby Ch

JIM NUNN
PAINTING CONTRACTOR
Commercial and Residential
FREE ESTIMATES
115 PHILLIPS CIRCLE
TEL. FRanklin 7-1477

ALEXANDER
FUNERAL HOME
• • •
24 Hour Ambulance Service
• • •
"Service Above Self"
• • •
A Funeral To Fit Every Need
• • •
323 S. Brevard
DIAL
EDison
3-1167
or
EDison 3-1830
EDison 3-6027

MOZINGO'S TIRE CO., INC.
WHEEL ALIGNMENT
DELCO BATTERIES and SERVICE
TIRE RECAPPING
New and Used Tires
1415 S. Tryon St.
Tel. FRanklin 7-1581

REAL ESTATE
H. Y. DUNAWAY CO.
36 Years in Charlotte
SALES – LEASES – LOANS – INSURANCE
205 S. Church St., R 100-01
Tels. EDison 3-2113 and FRanklin 5-6096
REAL ESTATE

TURNER BROS.
KELLER INC.

SALES
LEASES
PROPERTY MANAGEMENT
MUTUAL INSURANCE
122 E. Fourth St.
Phone FRanklin 5-5793

HOTEL WM. R. BARRINGER
AIR CONDITIONED ROOMS
EXCELLENT FOOD AND OUTSTANDING AIR-CONDITIONED BANQUET FACILITIES

CAROLINA AIRCRAFT SALES
BROCKENBROUGH FIELD
PIPER DISTRIBUTOR
PIPER CERTIFIED SERVICE
Maintenance — Storage
Charter Service
PHONE EDison 4-7862
R. D. 7, Old Statesville Rd., Hwy. 115
Charlotte, N. C.

Boulding Ruffin P (Julia W) lwyr 235 S Brevard R14-16 h2218 Celia av
Bouldin Thos H eng Arco Engeering Corp r York rd
Bouldware Wm roofer Avrett & Ledbetter Roofing & Htg r615 E 10th
Bouler Isaac lab Doggett Lbr r Fort Mill SC
--Jas (Mattie L) atndt Super Esso Servicenter h1506 S Tryon
--Maggie Mrs presser Harry Kin Laundry r800 S Brevard apt 4
--Major (Maggie) driver Doggett Lbr h800 S Brevard apt 4
--Thos (Thelma) driver Doggett Lbr h713a E Boundary
Boulevard Barber Shop (Raymond B Collier) 2221 Berryhill rd
BOULEVARD GRILL & TRAILER PARK (WM H HUFFMAN), TRAILER SPACE LAUNDERETTE, TRAILERS FOR RENT and TRAILER SPACES. TELEPHONE SERVICE, MODERN SEWERAGE SYSTEM CONNECTIONS 4334 WILKINSON blvd, TEL EX9-6921
--Sundries (Rezen H Spurrier jr) 330 E Boulevard
Bouleware Marion r911 E 9th
--Richd H (Edith S) pharmacist Eckerd's r Rock Hill SC
--Saml (Julia) lab City Eng & Streets Dept h615 E 10th
--W N r615 E 10th
Bouley Carl L (Doris J) prsmn Observer Printing Hse h1125 Dade
--Doris J Mrs controller I O Jones Inc r1125 Dade
Bouligny John F Mrs sec-treas R H Bouligny Inc r1133 Berkley av

BOULIGNY R H INC
OFFICERS
R H BOULIGNY, PRESIDENT
OLIVER R ROWE, EXEC VICE-PRESIDENT
CHAS W MOSELEY, VICE-PRESIDENT
MRS JOHN F BOULIGNY, SECRETARY-TREASURER
B NASH, ASST SECRETARY-TREASURER
ELECTRICAL CONSTRUCTION MANUFACTURERS of MACHINE PARTS
433 W MOREHEAD
TELEPHONE ED4-6851

--Ralph H (John F) pres R H Bonligny Inc h1133 Berkley av
Boulware Albert P slsmn Sou Bakeries r220 W 11th
--Alberta B (wid Jas) h320 Murrill
--Alice (wid Major) h710 S Independence blvd
--Annie L r229 S Fox
--Armanda H (wid Quinton F) brklyr h Marvin rd
--Buchavan T (Minnie) lab h205 Grier
--Cleola dish washer Plantation Grill r1303b Samuel
--David (Ella M) hlpr Terrell Mach h rear 222 Skyland av
--Donald r220 W 11th
--Ella W (wid Jesse) h913 E 9th
--Emmett (Ethaniel Dry Cleaners) r229 S Fox
--Ethel M maid Northwest Jr High r2750 Englehart

BOULWARE
--Flemon (Martha) pulpwood contr h1627 Russell
--Geo r830 Tremont av
--Gladys Mrs smstrs Stately Lady Nite-wear r220 W 11th
--Henry R (Elizabeth) lab Wade Mfg Corp r1420A Newland rd
--Henry T (Martha S) chauf Armour & Co h910½ E 9th
--Jas (Camilla) plstr Kenneth Huchinson h2601b Statesville rd
--Jas (Millie) pulpwood cutter h2750 Englehart
--Jessie (wid Henry) h619 E 12th
--Joe cutter Ornamental Store r RD 2 Pineoule NC
--John D (Ola) lather Nivens Constn h2351 Olando
--Johnnie (Mattie B) loader A G Boone Co h1604 Whisnant av
--Jos (Pauline) h219 McIlwain av apt 12
--Jos B (Virginia) lab Ervin Constn h608 Billingsley rd
--Lucille Mrs maid h1303b Samuel
--Martha J Mrs spnr Highland Park Mfg r2824 N Caldwell
--O F (Thelma; The Little Grocery Store) r Marvin rd
--Paul (Gladys) driver Sou Bakery h220 W 11th
--Rena Mrs maid Johnston Building r2030 Vinton
--Robt (Rena) jan h2030 Vinton
--Roman B (Martha J) oiler Highland Park Mfg h2824 N Caldwell
--Ruby M cook Spaugh Jr High School h910 E 9th
--Sylvester (Zettie V) lab Akers h830 Tremont av
--Thelma M mgr The Little Grocery Store r934 Marvin rd
--Thos cook Griers r2750 Englehart
--Thos (Mary) plstr Ervin Constn h1315 Oak
--Wm M (Alberta M) ofc 212 S Tryon R1110 h4133 Greenhaven la
--Wm R (Edith P) driver Central Mtr Lines h809 Drummond av
--Willie (Louise) shipping clk Mill-Power Sup r RD 2 Ft Mill SC
--Willie L emp Kress h916½ E 9th
--Zettie M r830 W Tremont av
Bounsell Jeff D (Helen B) jan Char Cheerwine Bottling h1410 White
Bourgeois Alf J (Billie) supvr EAL h1419 Chelveston dr
--Billie Mrs tchr Barringer School r1419 Chelveston dr
--Mildred tchr PS r1419 Chelveston dr
Bourke Peter L (Vivian B) slsmn h1205 Greenwood Cliff
Bourlis Geo P (Nancy M; Nancy's Grill) h3135 Morson
--Nancy M Mrs (Nancy Carol Fashion Shop) r3135 Morson
Bourlos Geo G (Toula) countermn Central Drive-In r1904 Vail av
Bowan David slsmn Foremost Dairies r2212 Gibbs
Boward Martha J Mrs sub tchr City Bd of Educ h1923 Kenwood av
--Rosa L Mrs sten Factory Ins Assn r1616 E 8th apt 203
Bowden Albert r1010 Lexington av
--Annie L ofc sec J P Stevens & Co r428 E Boulevard
--Fred L h1822 Evergreen dr
--Jack J jr eng IBM r7 Beaver Valley rd
--Jas B (Eula M) plater hlpr R H Bouligny Inc r RD 3 Matthews NC
--Jeanette L Mrs clk Hutton-Scott r1822 Evergreen dr
--John P underwrtr Am Fidelity & Casualty Co h4507 Wendover la
--John T pntr Interstate Outdoor Adv h313 W 25th
--Margt clk Colonial Stores r Monroe NC
--Mary N instructor Mercy Hosp r1921 Vail av
--P A r1010 Lexington av
--Peggy T (Bobby) USAF r2517 Rozzelle Ferry rd
--R E slsmn h1401 E 10th

BOWDEN
--Rita nurse Mercy Hosp r1921 Vail av
--Robt USA r444 Basin
--Thos G jr (Mae C) rep Veterans Admn h315 Providence rd
--Warren F (Mary W) ofc mgr The Philip Carey Mfg Co h1431 Chelveston dr
Bowder Hester Mrs hlpr Domestic Lndry r619 E 7th
--Leroy (Hester) h619 E 7th
Bowditch Robt S (Kath R; B&B Food Store) h2530 Lola av
Bowditta Charlie atndt Diamond Point Esso r517 E 7th
Bowell Grady lab r430 Orange
Bowen Arnold hlpr Atlantic Marble & Tile r Greensboro NC
--Carol Mrs clk Monteith Soda Fountain h926 N Tryon
--Chas (Lois) leadmn Douglas Air Craft h1818 Irma
--Charlotte A studt r1824 Park dr
--E E clk Singer Sewing Mach r1847 Kenwood
--Florie A maid Geo A Hormel & Co h706 Snowball
--Frances F Mrs v-pres Bowen-Hamor Co Inc r447 Saron-Amity rd
--Frank (Patsy) USN r2357 Barringer dr
--Frank D (Sarah F) ship clk Fafnir Bearing h1919 Nassau blvd
--Geneva C Mrs insp Chadbourn & Gotham r RD 8 Box 57

BOWEN-HAMOR CO INC
J M BOWEN, PRESIDENT
MRS FRANCES F BOWEN, VICE-PRESIDENT
MRS MABEL HAMOR, VICE-PRESIDENT
H M HAMOR, SECRETARY-TREASURER
DISTRIBUTORS of PAINT and GLASS WATER-PROOFING MATERIALS STAINED CATHEDRAL GLASS
2525 LUCENA
TELEPHONE FR6-3603
2105 N INDEPENDENCE blvd
TELEPHONE ED3-5515
(See Yellow Page 152)

--Harry F (Hester J) dept mgr A&P h138 Middleton dr
--J Tucker (May B) h2425 Vail av apt A22
--Jas A slsmn Euctice Welding Alloy r409 Poindexter dr
--Jas L (Jo F) tool eng Douglas Aircraft h1501 Winston dr
--Jas M (Frances E) pres Bowen-Hamor Co Inc h447 Sharon Amity rd
--Jas O (Emma R) exec-v-pres Sealtest Southern Dairies Div h907 Ardsley rd apt 2
--Jim studt r315 E Kingston av
--John B jr (Louisa O) buyer Eckerd's r1 Dallas pl
--K M agt Gulf Life Ins r Cherryville NC
--Louise Mrs ofc sec Southeastern Constn r RD 1 Denver NC
--Margt K Mrs opr SBT&T r2806 Dogwood av
--Mary W (wid Robt C) slswn Efird's h1824 Park dr
--Nancy L ofc sec H L Bowers Co h501 W Boulevard apt 3
--Naomi Mrs h927 E 10th apt 59
--Neta nurse Presbyterian Hosp h1448 E 7th apt 1
--Norma Mrs recpt Wilmore Church r1725 W 4th
--Norman H (Margt K) mech Lee A Folger Inc h2806 Dogwood av
--Parks B agt Gulf Life Ins r RD 8
BOWEN PAUL E (VIRGINIA R), MGR FOREMOST INTERNATIONAL DAIRIES INC 1224 N TRYON, TEL ED2-7116, h2131 SELWYN av, TEL FR7-1125
--Pearl L Mrs nurse's asst Char Mem Hosp h2219 Shamrock dr
--Rebecca A tchr PS r420 N Dotger av
--Refrigeration Supplies Inc Tell B Blackwell mgr 628 W Morehead
--Robt C jr studt r1824 Park dr

MECKLENBURG NURSERIES INC.
Azaleas
Flowering Trees
Shrubs
Evergreens
Complete Landscape Service
Freedom Drive
Thrift Road
R.F.D. No. 5
Phone EXpress 9-5641

Forest Lawn Burial Park
and Mausoleum
NEW THRIFT ROAD
True Perpetual Care For Every Lot
TELEPHONE EXpress 9-1141

SUPPLIES
FURNITURE
FILES
POUND & MOORE CO.
"If It's for the Office We Have It"
304 S. Tryon St.
Phone FRanklin 5-7751
SAFES
LUGGAGE
GIFTS

BOWEN
--Robt L (Dorothy) painter Ervin Constn r Post Office Paw Creek NC
--Sara F Mrs bmo StPaul Fire & Marine Ins r1919 Nassau blvd
--Seth T (Edith) chemist h1012 Broadmoor dr
--Sue nurse Mercy Hosp r1921 Vail av
--Thos B (Jessie M) mech A Z Price & Assocs h1405 Shamrock dr
--Virginia S Mrs ofc sec Mercy Hosp r1616 E 8th apt 101
--W Roy (Mary C) sec & genl mgr Seven-Up Bottling Co Inc of Charlotte NC h2421 Ansley ct
--Wm J jr (Peggy A) tech Jeff Std Broadcasting h1501 Academy
--Wm O (Virginia) studt h1616 E 8th apt 101
--Winfred P (Ruby F) mtcemn Chadbourn Gotham h1521 Academy
Bowens Willie (wid T H; First Street Sandwich Shop) r309 N Davidson
Bower Sank r1019 N College
--T A (Betty C) h1121 Myrtle av apt 47
--Vera W (wid Lorin H) r1921 Sterling rd
Bowers Alice A ofc sec Am Discount r421 Hillcrest av
--Alice H Mrs opr Artistic Beauty Salon r2530 E 7th
--Annie C Mrs ofc sec H L Bowers Co Inc r2230 Woodhaven rd
--Battery & Spark Plug Co Wm A Isenberg div mgr 2416 N Tryon
--Bessie L (wid Jesse) h2401 Booker av
--Betty Mrs ofc wkr Westinghouse r2400 Windsor rd
--Betty Mrs slswn Piedmont Fabrics r2531 Remount cir
--Cecil B (Pauline H) pumper Linde Air Products h110 Hammett
--Cecil D (Louise G) mach Douglas Aircraft h2725 Lawndale rd
--Chas A (Lila H) driver Johnson Motor Lines h606 Glenwood rd N
--Chas D (Viola A) loom fixer Highland Park Mfg h1301 Downs av
--Chas E (Dorothy J) slsmn h1526 Pecan av
--Chas M appr Avrett & Ledbetter Roofing & Htg r4301 Statesville Hwy
--Corbet F slsmn Textile Mill Sup r4201 Walker rd
--Danl Y (Shirley M) lm fxr Highland Park Mfg h4240 S Howie cir
--Delores ofc sec Harrison Wright Co r RD 11 Box 147
--Edison D electn Efird's r Box 294 Health Springs SC
--Edna D Mrs sten Westinghouse Credit Corp r2400 Windsor rd
--Edw J (Jean S) city firefighter r RD 5 Marley cir
--Eliz L emp Allison-Erwin r2920 Monroe rd
--Ethel V (wid Frank) bkpr Park Place Pharmacy h4201 Walker rd
--Everett A (Delores) driver Swinson Food Prod r RD 11 Box 390F
--Ezelle E (Ethel L) carp h3135 Kirkland av
--Gary W admn asst Army Reserve Training Center r310 W 10th
--Glen C (Mary C) tex wkr Johnston Mfg h3309 Central av
--H L Co Inc Harry L Bowers pres&treas Mrs Annie C Bowers v-pres&sec cotton waste Old York rd
--Harry L (Annie C) pres-treas H L Bowers Co Inc h2230 Woodhaven rd
--Helen C Mrs looper Huntley Hosiery r RD 1 Indian Trail NC
--I W atndt Horne's Amoco Serv r415 E Kingston av
--Ira W (Alice H) emp F E Robinson Co of North Carolina h2530 E 7th
--Jas whsemn Hood Chemist
--Jas C emp Pearson Mfg r2127 Central av
--Jas M (Sarah S) carp h525 Carolyn rd
--Jas M (Nellie H) emp Hood Chemical Co h1133 N Alexander
--Joe F (Margt W) dept mgr White Motor h4932 Doris av
--John O mason contr 2920 Monroe rd h do

BOWERS
--John W (Betty) carrier PO h2400 Windsor rd
--Lila H Mrs opr SBT&T r606 Glenwood rd
--Lovie A (Mary) h3127 Kirkland av
--Mabel S (wid Broadus F) tex mkr Caro Jacquard h1636 Parson
--Marion C (Dorothy H) eng SBT&T h3111 Libeth
--Mary C Mrs tex wkr Johnston Mfg r3309 Central av
--Mildred J inspt Nebel Knitting r3021 Clemson av
--Muriel E r1636 Parson
--Nelle W (wid Zonne P) h106 Providence rd apt 2
--O B driver Johnson Mtr r1226 E 36th
--Otis (Annie L) lab Piedmont Cold Stge h609 Stonewall ter
--Paul h3009 Central av
--Paul C (Juanita H) supt PO h421 Hillcrest av
--Paul C jr studt r421 Hillcrest av
--Pauline H Mrs seamer Hudson Hosiery r110 Hammett
--Reid P (Joann K) mach Douglas Aircraft h2609 Laburnune av
--Roscoe lab State Hwy Comn h300 Alexander av apt 46
--Sarah C (wid Gardner) h712 Louise av apt 103
--Sarah S Mrs mach opr Hudson Hosiery r525 Carolyn rd
--Theo R (Myrtle S) firemn Sou Ry h901 McAlway rd
--W Alvin (Betty I) city firefighter h2531 Remount cir
--Wm T (Cleo B) mach Precision Gear h1520 Herrin av
--Wm W (Gladys M) comptroller Perfecting Serv Inc h601 Queens rd
Bowie Eunice E bmo S&W Cafeteria r1624 The Plaza

BOWIE MOTOR CO INC, CARR BOWIE PRES, HUGH C MURRILL V-PRES, AUTHORIZED FORD DEALER for CARS, TRUCKS and TRACTORS, FINE USED CARS and TRUCKS, WRECKER SERVICE, REPAIRING, BODY and PAINT SHOP 12 N CHURCH, MONROE, N C, TELS, SALES DEPT at 3-3821, SERVICE and PARTS DEPT at 3-4314 (See Yellow Page 19)

Bowis Warren checker Harris Super Mkt r2411 N Poplar
Bowland Mary waitress Deluxe Grill h513 E 36th apt 4
Bowlby J B mach opr Parks-Cramer r Mineral Springs NC
Bowler Aaron (Willie M) chkr A&P h2644 Elmin rd
--Jos jr (Teresa) slsmn Terrell Mach r RD 4 Taylors, SC
Bowles see also Boles
--Betty P nurse Dr Wm F Lovell r RD 1 Box 210D
--Callie smstrs Caro Overall Serv r504 N Popular
--Cath M Mrs slswn Jarrett's Inc r1919 Bay
--Delbert (Jane) spl agt Prudential Ins Co of Am h1331 Drexmore av
--Geo (Callie) emp Highland Park Mfg r504 N Poplar
--Hettie Mrs h1513 Parkwood av
--Jas K jr (Bobbie F) physical dir YMCA h1121 Myrtle av apt 45
--Jane Mrs childrens choir dir Myers Park Presbyterian Church r1331 Drexmore av
--John W (Mary B) mach opr Southerland Blue Print h1506 Belle Terre av
--Lawrence L studt r1919 Bay
--Leonard T (Catherine M) slsmn Sparkler Mfg Co h1919 Bay
--Mary B Mrs case wkr County Dept of Public Welfare r1506 Belle Terre dr
--Rosa L Mrs clk Bank of Charlotte h1121 Myrtle av apt 52
--Sally R ofc sec Retail Credit Co r1951 Margate av
--Weldon (Charlotte) jan Whitin Machine h York av

BANK OF CHARLOTTE
Member F. D. I. C.
OPEN DAILY and SATURDAY UNTIL 5 P.M.
Complete Banking and Loan Service
122 S. Tryon St. • Tel. FRanklin 6-3551

BOWLES
--Wm A (Kathryn N) v-pres Biberstein Bowles Meacham & Reed Inc h734 Poindexter av
Bowlin Ann ofc sec Geo T Bradley r1521 Nassau blvd
--Brown L (Edith H) mech Sou Flooring h300 S Summit av apt 3
--Columbus L (Kath S) city firefighter h1521 Nassau blvd
--Edith H Mrs mach opr Swinson Food Products r300 S Summit av apt 3
--Jas M switchmn SBT&T r415 Woodvale pl
--Jim A bmo Serv Bur r1515 Kenilworth av
--Jimmy L (Barbara V) installer SBT&T h3421 1st av
--K Ann ofc sec R W Bradley r1521 Nassau
--Lillian H Mrs shipper Natl Screen Serv r1805 Club rd
--Louis W (Eliz F) h2017 Kenwood av
--Mary M (wid Lewis W) h415 Woodvale pl
--Raymond A (Ethel G) supt G W Smith h1515 Kenilworth av
--Richd H partsmn Courtesy Mtrs r1521 Nassau blvd
--Rudd T driver Overnite Trans r Kannapolis NC
--Shirley M Mrs emp Lance Inc h132½ W Kingston av
Bowling J D mgr Austin Avenue Pool Room r1912 Kinder
--Jas R (Julia M) slsmn Mecklenburg Times r2339 E 7th
--Mack L (Rachel) edger Southerland Helms Corp r1525 Jefferson
--Mack L jr (Rachel M) optn Wakefield Optical Co h502 W Worthington av apt 1
--Margt A mach opr United Mills Corp r310 W 12th
--Pallas (wid Mack L) h310 W 12th
--Rachel M Mrs mach opr Sou Bakeries r502 W Worthington av apt 1
--Van D jr (Nancy H) clk Airco h1002 Andover rd
Bowman A T (Laura) dept mgr Duke Pwr r Taylorsville NC
--Allen L (Betty F) div mgr Sears h5109 Kestler av
--Annie L feeder Domestic Lndry r129 S McDowell
--Atha S dir Selwyn Av Presby Week Day School h2216 Croydon rd apt 5
--Babe (Macie) lab Grinnell Co r510 E 5th
--Calvin jr driver Valley Furniture r1021 E 4th
--Charlie (Jennie D) lab San Plmbg & Htg r RD 1 Marsheville NC
--Cora r524 E 5th
--David (Essie J) hlpr Foremost Intl Dairies r2212 Gibbs
--Doris L slswn Belk's r3312 Windsor dr
--Dorothy L Mrs clk Chadbourn & Gotham r2501 Sharen Amity rd
--Dunn Manufacturing Co Oscar B Bowman pres Harry B Bowman sec treas tex equip Old Steek Creek rd

HERRIN BROS. COAL & ICE CO.
QUALITY PLUS SERVICE
Fuel Oil - Coal - Ice
315 E. 36th St. Tel. EDison 2-2193

Thies Realty and Mortgage Co.
Since 1906
Mortgage Banking
Real Estate Sales
Insurance
1100-1107 Commercial Nat'l Bank Bldg.
200 S. Tryon St.
DIAL EDison 2-7721

COLUMBUS OIL COMPANY
DISTRIBUTORS
CITIES SERVICE
Motor Oils
Gasoline
Greases
Lubricants
Kerosene
and
Fuel Oils
"CHARLOTTE'S PIONEER FUEL OIL DEALER"
2109 S. Boulevard
TEL. EDison 3-7511

HEAVY HAULING
Old Cannon Airport
P.O. Box 1423
TELEPHONE EXpress 9-0421
MOSS HEAVY HAULING TRUCKING CO. INC.
(See Yellow Page 210)
HOISTING and RIGGING
Night, Sunday and Holidays Telephones
EXpress 2-1633 and EDison 2-1072

THE CHARLOTTE NEWS

PHONE EDison 3-0303 • 126 S. CHURCH ST.

THE LARGEST EVENING NEWSPAPER IN THE CAROLINAS

NATIONAL ASSOCIATION OF REAL ESTATE BOARDS — REALTORS ARE ACTIVE MEMBERS OF CONSTITUENT BOARDS

Home Realty & Management Co., Inc.

Finance
Management
Sales
Insurance

Phone
ED 2-1141

121 E. 3d

JOHN V. BARGER & CO.

General Contractors

COMMERCIAL — INDUSTRIAL

484 N. Main, P.O. Box 270
Mooresville, N. C.

Tels. NOrth 3-5171 and NOrth 2-2781

BOWMAN
--Ernest F (Bulow M) mtce eng Duke Pwr h3312 Windsor dr
--Ernest L sht mtl supt Buensod-Stacey r Hickory NC
--Eugene (Eunice) order filler Eagle Stores Co Inc h1306a Horne ct
--Eug H adj Fidelity Casualty r1706 Cliffwood pl
--Eunice Mrs elev opr Belk's r1306a Horne ct
--Eunice W h1823 E 5th apt 4
--Flora Mrs maid Mangel's r1819 Lloyd apt 399
--Frank (Geneva) lab Harkey Bros h425 N Brevard
--Grady L eng Mercy Hosp r105 S Laurel av apt 92A
--Grant L (Mildred M) slswn Power Equip Co h3108 Morson
--H J sht mtl supt Buensod-Stacey r Spartanburg SC
--Harold M (Helena H; Valley Furniture Co) h2219 Kern
--Harry B (Ann D) sec treas Bowman Dunn Mfg h2622 Beechnut rd
--Helena H Mrs mgr Valley Furniture r2219 Kern
--Jack O (Helen) city policemn r2338 Hickory la
--Jacob C h523 E 7th
--John L (Rosa A) lab Dillard Paper h913 Cobbway
--Kenneth R (Bobbie L) driver Pilot Freight Carriers h401 Belton
--Liston E (Mary R) dept mgr Char Mem Hosp h2001 Arnold dr
--Loma C Mrs clk Char Mem Hosp r618 Magnolia av
--Lucille D (wid C A) h512 W 7th
--Murray T (Susie L) jan Mut Building & Loan Assn h1500 Montgomery
--Ora (Flora) cook Stork Restaurant h1819 Lloyd apt 399
--Ora E writer South Twenty One Curb Serv r1100 Rodey av
--Orville R (Loma C) mech Commercial Automotive h618 Magnolia av
--Oscar B (Claudia) pres Bowman Dunn Mfg h1732 Wilmore dr
--Pearl L nurse asst Char Mem Hosp r1428 Pecan av
--Ray E (Edith) stevedore Kilgo Mtr Frt h3051 Cottage Way (H)
--Robt iron wkr Soule Steel & Iron r2836 Kentucky av
--Sidney (Lucinda) lab Edwards Lumber h102 E 4th
--Susie L Mrs nurses aide Mercy Hosp r1500 Montgomery
--Susie S Mrs nurses Aide Mercy Hosp r210 Orange
--Wm T (Frances P) servicemn Sears h119 Stonewall Jackson Homes
--Willie h129 S McDowell apt 2
--Willie r516 Plum

SIMPSON ELECTRIC COMPANY

Residential
Commercial
Wiring

R.D. 3, BOX 458
TEL. JAckson 3-2280

BOWMAN TRANSPORTATION INC

HERSCHEL H TERRELL
DISTRICT MANAGER
1325 STATESVILLE av
PO BOX 73
TELEPHONE ED3-9684

Bowser Bernice maid r940 E Hill apt 2
--Bertha ofc sec AME Zion Publications r514 E 2d
--Jeannette tchr Northwest Junior High School r2401 Booker av
--Juanita hlpr Myers Park Country Club r940 E Hill apt 2
--Kath N Mrs tchr Isabelle Wyche School h817 Beattie's Ford rd
Bowyer see also Boyer
--Elmer W mech Charlotte City Coach Lines r716 Potters rd
Boxer Karl M (Joy S) emp Genl Knitting Mills h1061 Coddington pl

BOY SCOUTS OF AMERICA, J F VANTREASE SCOUT EXECUTIVE, C E GRIMES, MACK LASSITER and R JOHN HOLLAND DIST EXECUTIVES, BOOKER T WARREN FIELD EXEC, bsmt ROBINSON BLDG 121 E 3d, TEL ED3-8641

BOYARSKY JOSEPH C (NELL R), ASSISTANT U S POSTMASTER 401-09 W TRADE, TEL ED3-9661, h1620 BILTMORE dr, TEL ED2-5875

Boyce see also Boice
--Adger C (Emma M) h1405 N Davidson
--Annie Mrs cook Ashley Pk School r834 Oliver
--Barbara J emp Union Natl Bank r329 Greystone rd
--Bertie Mrs spnr Johnson Mills h329 Greystone rd
--Cora maid r809 S Independence blvd
--D Anne r1405 N Davidson
--David G studt r1924 Plaza ct
--Eliz A prsr Strawn's Clns h206 N Alexander
--Emma M Mrs waitress Hotel Char h310 Katonah av
--Evelyn D Mrs tchr PS r521 E Boulevard
--Floyd T (Louise) rental agt Vinson Realty h5009 Murrayhill rd
--Frank (Mary M) firemn Caro Paper Bd Corp r RD 7
--Helen clk Intl Harv r RD 6 Monroe NC
--Hydie (Annie) driver H V Johnson & Son h834 Oliver
--Janie M Mrs folder Watsons Automatic Lndry h203 W Palmer apt 1
--Julian J (Barbara J) sls rep Hooker Electrochem h1401 Ferncliff rd
--Lillie D (wid Oscar) h713 Canton
--Lyman hlpr Retreading Equip r2604 Elmin rd
--Marian porter A&P
--Martha H Mrs ofc sec California Packing Sls h2404 Laburnum av
--Mary tchr PS r463 Ardmore rd
--Melvin H (Mabel A) porter Belk's h606 Brookhill rd
--Saml L (Evelyn D) clk PO h521 E Boulevard
--Sammie E emp Kress r Concord NC
--Sara M ofc sec Equit Life Assur r RD 10
--Watson S Rev (Emma G) h1924 Plaza ct
--Wm M jr Rev (Ruth S) pastor StPaul Presbyterian Church h2232 Bay
Boyce's Bike Shop (Boyce Goolsby) 1421 W Trade
Boyd see also Boid
--Aaron cook r2014 Greenway av
--Ada M Mrs wrapper Colonial Stores r224 McDonald av
--Addie B (wid Alf) h408 N Long
--Alean (wid Chas) maid h512 E 1st
--Alma Mrs cafeteria wkr Dilworth School r441 W Boulevard
--Amanda Mrs maid h1425 McCall
--Anna B r3500 Boyd
--Annie B Mrs maid h708 W Griffith
--Annie L presser Mecklenburg Lndry h2200 Wyatt
--Audrey sec Myers Park Methodist Church r828 E Boulevard
--Basil M lwyr 730 E Trade R208 h2200 The Plaza

BOYD
--Benj C (Frances P) ofc mgr Cherry Burrell Corp h932 Poindexter dr
--Bertha r715 E 6th
--Bessie emp Howard Bros h728 E 11th apt 2
--Bessie Mrs h153 W Bland
--Betty r708 W Griffith
--Betty R ofc sec Sou Eng r RD 7 Box 120 Monroe NC
--Bobby E r301½ Shuman av
--Calvin (Eliz) plstr Yost & Grose h1101 Kent
--Carry L emp Snow White Lndry h1306 Oaklawn av
--Cecil popcorn mn South Twenty Nine Drive In Theatre
--Chas A (Louise T) h409 Grandin rd
--Chas A jr (Barbara N) bmo Serv Bur h2304 Chesterfield av
--Chas J slsmn Dinner Bell Sandwich r146 S Cecil
--Chas M Rev (Ella L) h430 Clement av
--Charlie h2431 Davis av
--Charlie (Josie) jan StJohns Bapt Church h2309 Edison
--Clara E Mrs pkr Radiator Specialty h1211a Moss
--Clarence hlpr McKennon Tire r435 Basin
--Claude D (Elouise) supvr Am Coml Bk h2011 Grier av
--Clayton (Dorothy) cement fnshr Goode Constn h2450a Horne dr
--Clifton (Victoria) driver Carter-Colton Cigar Co h822 E 7th apt 1
--Dexter B (Burley H) slsmn J F G Coffee h617 Lexington av
--Dora C Mrs presser Domestic Laundry r3041 Reid av
--Dorothy W Mrs h901 Scaleybord rd
--Eddie h629 S Torrence
--Edna (wid Louis) h208 W Liddell
--Ella L (wid Tony) h709 E 9th
--Ellen chkr Harris Super Mkt No 3
--Emma G Mrs maid h435 Basin
--Ernest lab Yost & Grose r Pineville NC
--Ernest (Eunice R) lab Barnhardt Mfg h2258 Catheys row
--Ernest jr driver Weathers Furn Co h2534b Horne dr
--Eugene (Sarah G) lab Piedmont Natural Gas h301½ Shuman av
--Eug R (Barbara C) slsmn Virginia Steel h447 Woodlawn rd
--Eva clk Modern News Stand h1809 Edwin Apt 119
--Florence P (wid J F) h327 N Poplar
--Frances L (wid Robt T) h1603 Fountain View
--Frances S Mrs bus woman Hotel Char r1244 Badger Court apt 1
--Frank (Faye) clk Colonial Stores r Fort Mill SC
--Frank L framemn SBT&T r York SC
--Furry porter S&S Laby r1244 Badger ct
--Furry jr (Frances S) garagemn SBT&T r1244 Badger Court apt 1
--G Dale (Carol W) slsmn Alcoa h4601 Woodhaven dr
--G Russell servmn Sou Elevator h3450 Boyd
--Gaston H (Priscilla T) slsmn Piedmont Color and Chemical h300 Grandin rd

BOYD & GOFORTH INC

OFFICERS
CLYDE D GOFORTH SR, PRESIDENT-TREASURERS
CLYDE D GOFORTH JR, VICE-PRESIDENT-GENERAL MANAGER
J W WOOLLEN, SECRETARY
GENERAL CONTRACTORS
WATER WORKS
SEWER SYSTEMS
CONCRETE CONSTRUCTION
HOUSING PROJECTS
OFFICE and WAREHOUSE
PINEVILLE rd
PO BOX 10436
TELEPHONE JA3-2121

(See Yellow Page 53)

WADDELL CONSTRUCTION COMPANY, INC.

General Contractors

ASSOCIATED GENERAL CONTRACTORS OF AMERICA — AGC

McALWAY RD.
Box 4174

Tels.
EMerson 6-0712
and
EMerson 6-3151

JOHNSON C. SMITH UNIVERSITY

DR. RUFUS P. PERRY, Pres.
Co-Educational
Liberal Arts and Theological

100-152 Beattie's Ford Road — Phone EDison 3-7529

TELEPHONE ANSWERING SERVICE, INC.
24 HOUR SERVICE — 7 DAYS A WEEK
YOU LEAVE — IT RINGS — WE ANSWER
"CONFIDENTIAL — COURTEOUS — DEPENDABLE SERVICE"
Harold A. Smoak, Pres., Genl. Mgr.
106 N. CALDWELL STREET DIAL EDison 4-4761 and FRanklin 6-1621
Associated Telephone Exchanges — Nationwide

BOYD
--Geo (Lucille) driver Sadler Sand h2300 Olando
--Gertrude driver Highland Park Mfg
--Gertrude ofc sec Genl Elec h301 W 10th apt 302A
--Grace K (wid Jas) maid h420 W Hill
--Grady (Richie) cook h1804 Wayt
--Grover D jr (Mary L; Two-Nine Grill) r5627 Robinhood rd
--H Alma (wid Wade H) cafeteria wkr Wilmore School h441 W Boulevard
--H Sam jr slsmn Saco Lowell Shops r201 Wakefield dr
--H Santford (Emily B) sls eng Saco-Lowell Shops h201 Wakefield dr apt A
--Harold D (Sarah M) clk Duke Pwr h3309 Auburn av
--Harry M (Eleanor C) assoc First Securities Corp h1620 Sterling rd
--Harvey jan r1927 Oaklawn av
--Helen A ofc sec AME Zion Publ House r526 E Boundary
--Howard J (Ethel A) asst dept mgr Esso h4907 Valleystream rd
--Isadora C finisher Domestic Lndry r3041 Reid av
--J Carey (Mary Lee) shipping clk Columbia Baking h1626 Cliffwood pl
--Jack C sec Besser Furnace & Air Conditioning Corp h420 N Church
--Jas jan Sou Elec Serv r228 N Myers
--Jas B (Pearl P) knitter Hatch Hosiery h5008 Wilkinson blvd
--Jas (Margie) lab City Water Dept r714 W Tremont av
--Jas slsmn Geo A Hormel & Co r Spartanburg SC
--Janie Mrs r133 Bruns av
--Janie R r2753 Cowles rd
--Jasper barber Sedgefield Barber Shop r227 E Boulevard
--Jerry M pressmn Lassiter Corp r4135 Tillman rd
--Jessie F (wid Harry) h708 Mt Vernon av
--Joann W maid Mitchell's Guest House r637 E 5th
--John C shipping clk Sou Bakeries r1626 Cliffwood
--John E (Leola) lab h614 Morris

BOYD JOHN E (MARY B), SEC-TREAS HOME FEDERAL SAVINGS & LOAN ASSN 4th and TRYON, TEL FR6-8447, r5630 TIMBER la, TEL EM6-1875

--John F (Emma B) dispr Duke Pwr h625 Grandin rd
--John F jr (Marianne B) asst eng Sou Ry Sys h3000 Cambridge rd
--John T (Jessie H; Boyds Fish and Oyster Bar) h Wilkinson blvd
--Jos T carp A&M Constn r RD 1
--Julia D Mrs smstrs Shaw Mfg r York rd
--Langston L (Ada) emp Sou Bakeries h224 McDonald av
--Lawyer D (Dora C) whsemn Akers Motor Lines h3041 Reid av
--Leola Mrs prsr Char Lndry r614 Morris
--Leonard L (S Louise) genl mgr AME Zion Publishing House h1429 Waddell
--Lillian dish washer Harvey's Grill r RD 6
--Lillie M (wid O Z; Boyd's Snowball Stand) h508 Cherry
--Link L chf engr Sou Bakeries r224 McDonald av
--Lonnie V ofc mgr Brown Paint Co Inc r RD 1 Pineville NC
--Louis E (Alice H; Shamrock Drive-In) h3721 Oakwood av
--Louise H Mrs cook h rear 2148 Malvern rd
--Louise T Mrs slswn Ivey's r409 Grandin rd
--Macy r2258 Catheys row
--Maggie maid h519 E 5th
--Maggie prsr Costner's Clns & Lndry r614 N Morris
--Margt R Mrs treas Canteen Serv of Caro Automatic Sls r1792 Sterling rd
--Marianne tchr r3000 Cambridge rd
--Marilyn maid r435 Basin
--Marlin J (Gertrude S; Boyd's Quick Lndry Serv) h1213 E 36th
--Martha r327 N Poplar

BOYD
--Martha chkr Fine's Clns & Tailors r921 E 3d
--Mary A emp Efird's r1914 Lloyd apt 414
--Mary J Mrs emp Caro Foods r510 E Bland apt 2
--Mary L Mrs mach opr Sou Bakeries r1626 Cliffwood pl
--Maude H (wid Wm R) h3500 Boyd
--May B Mrs emp Ry Sup & Mfg r506 Martin
--Melonie P (wid Robt) h117a Middleton dr
--Millie F fnshr Model Cleaners r2534 Horne dr
--Murry plstr W F Phillips Plastering

BOYD NASH USED CARS (H BOYD NASH), CARL C ALLISON MGR, RICHARD S TAYLOR SALESMAN, SPECIALIZING in CLEAN USED CARS 819 W TRADE, TELS FR6-1162 and ED4-1807

--Nathaniel clk Harris Super Mkt r907 N Boyce
--Owen M h2415 Selwyn av
--Pauline D (wid Robt D) h2900 The Plaza
--Pearl P mach opr United Mills Corp r621 Grandin rd
--Priscilla T Mrs placement dir King's Business College r300 Grandin rd
--R Frank (Ruth B) h1703a Fleetwood rd
--Rachel maid h228 N Myers
--Richd dye mkr American Cyanamid r2614 Marsten
--Robt emp F S Royster Guano r200 Pennsylvania av
--Robt (Nannie S) firemn Sou Ry h804 S Brevard apt 2
--Robt lab Douglas Paving r1302 S College
--Robt F slsmn B&H Foods r1813 Statesville av
--Robt H (Jane L) clk PO h104 Hammett
--Robt H (Barbara D) sec Concrete Materials Inc h1934 Woodland dr
--Robt J jr (Lois S) credit mgr Doolittle Tractor & Implement h1618 Andover rd
--Robt L (Bessie T) jan Piedmont Natural Gas h2832 S Tryon
--Ronnie studt r435 Basin
--Rosa h721½ S Caldwell
--Rosa maid Roseman's Pawn Shop r613 E 1st
--Roy I (Virginia K) tchr Myers Pk High Sch h2542 E 7th
--Ruby waitress Oaklawn Tavern r431 Heflin
--Rufus F jr (Ruth B) swtchmn SBT&T r1703a Fleetwood rd
--Ruth B Mrs bkpr Am Coml Bk r1703A Fleetwood rd
--Ruth C clk Wachovia Bank & Trust r631 Louise av
--Sam (May B) h506 Martin
--Sam J (Pearl P) filter plant opr City Water Dept h621 Grandin rd
--Sara J ofc sec Campbell & Fechhelm r Pineville NC
--Thos studt r301½ Shuman av
--Thos A agt Capital Airlines r Monroe NC
--Thos F (Virginia A) ofc mgr Mill Power Supply h3900 Bristol dr
--Thos R slsmn Sou Bakeries r RD 6 Monroe
--Thos S (Mary S) mach H B Owsley & Son h335 Dover av
--Tom porter Osborne's Serv Sta
--Vera C (wid W Rinehart) r900 E Worthington av
--Viola L (wid L S) h312 W 9th
--Virginia K Mrs tchr PS r2542 E 7th
--Vivian P sutdt r2832 S Tryon
--W Harry (Frances W) pres Chesapeake Paper Stock Co Inc h2334 Overhill rd
--W T grinder Cole Mfg r RD 2 Matthews NC
--W Taft (Mary M) janitor Terrell Mach r RD 3 Box 94
--Weldon mtcemn Whitin Mach Wks r RD 3 Box 97X
--Wesley (Zenobia) lab City Eng & Streets Dept h Macie
--Will lab r1002 E 2d
--Wm D (Naomi C) slsmn Ison Co h2819 Phillips av
--Wm H (Lillian) emp Sou Friction Materials r RD 6 Box 623E

CHEVROLET by Don Allen
"THE EMBLEM YOU CAN TRUST"
531 E. Trade EDison 3-5467

BOYD
--Wm T (Mary) h Myrtle av
--Willie (Louise B) lab Miller Mtr Exp h2208 Fairway la
--Willie M (Evelyn) lab City Mtr Transport Dept r2714 Baltimore av
--Willis (Lola B) hlpr The Seaboard Brass & Copper Co h2612 Norfolk av
--Willis R jr (Martha B) br mgr Frank Woods Inc h1251 Dresden dr W
--Winnie r625 E 3d
--Winnie B maid r2258 Catheys Row
--Zenobia Mrs cook Lance Inc r Macie
Boyd's Quick Laundry Service (Marlin J Boyd) 1213 E 36th
--Snowball Stand (Mrs Lillie M Boyd) confy 508 Cherry
Boyds Fish & Oyster Bar (John T Boyd) restr Wilkinson blvd
Boye Delbert (Arvona R) supt Grinnell Co h1520 Pinecrest av
--Mary F tchr Myers Pk High School r436 Ardmore rd
Boyer see also Bowyer
--Bessie C (wid M E) h236 W Kingston av
--Hugh G (Eliz M) v-pres sls mgr Caskie Paper Co Inc h2029 Beverly dr
--Jas C studt r2029 Beverly dr
--Jas E slsmn Martin Walker Inc r RD 5
--L M (Hazel M) dispr Akers Mtr Lines h4126 Thrift rd
--Lillian (wid Albert; Boyer's Beauty Shop) h908 E 5th
--Martin E jr (Arabelle J) archt 322 S Tryon R202 h2100 Forest dr
--Martin E III (Jeanne M) asst treas Mill Power Supply Co h4424 Halstead dr
--Mary M Mrs tchr Lakeview School r204 Wakefield dr
--Miles J (Mary M) estimator Goode Constn h204 Wakefield dr apt B
--Wilma H Mrs tchr Lakeview School h1663 Arnold dr
Boyer's Beauty Shop (Mrs Lillian Bayer) 908½ E 5th
Boyette Amos meat ctr Smith's Superette r Matthews NC
--Amos M jr (Patricia W) slsmn Loew's h3917 Meyer blvd
--Apartments 2100 Queens rd W
--Billy R (Faye H) framemn SBT&T h Nations Ford rd
--Brady W (Evelyn B) market mgr Nivens Super Mkt h1000 W 4th
--Dorkus H (wid E C) cashier Keuster's Restr h1716 Euclid av
--Edwin C (Laura T) pres Edwin C Boyette & Son Inc and Boyette Floor Covering Inc h2608 Roswell av
--Edwin C jr v-pres Edwin C Boyette & Son Inc and Boyette Floor Covering Inc r2608 Roswell av
--Evelyn B Mrs ofc sec Goodyear Mtge r1000 W 4th

Carolina Eagle Vault Co., Inc.
THE EAGLE TRIPLEX
EAGLE BURIAL VAULT
Office: 2024 Lombardy Circle
Tel. EDison 2-0646
Plant: Clemmons, N. C.
Tel. Winston Salem, PArk 4-1977

LEE A. FOLGER
Incorporated
Exclusive Authorized BUICK Dealer SALES and SERVICE
900 S. Tryon
PHONE EDison 3-2145
Used Car Lots 201 E. Vance corner S. College
PHONE EDison 2-0957
and 809 S. Tryon
PHONE FRanklin 6-6025

BROWN'S INC.
MEN'S CLOTHING
MICHAELS-STERN
FLORSHEIM SHOES
STETSON & LEE HATS
ARROW SHIRTS
116 S. Tryon St.
Tel. EDison 3-7135

F.H.A. LOANS — AUTO
FIRST MORTGAGE
CITY SAVINGS BANK
120 E. Third St.
Federal Savings and Loan Insurance Corporation — Safety of your savings — Insured up to $10,000
Tel. FRanklin 5-4441
Savings and Checking Accounts

"CHARLOTTE'S SAVINGS CORNER"
HOME FEDERAL SAVINGS & LOAN ASSOCIATION
We Plan to Pay 3½% Annual Dividend
Mortgage Loans — Insured Savings
Fourth and Tryon — Organized in 1883 — Tel. FRanklin 6-8447
FEDERAL HOME LOAN BANK SYSTEM MEMBER — FEDERAL SAVINGS AND LOAN INSURANCE CORPORATION INSURED

BE MODERN Live Electrically
DUKE POWER COMPANY
Serving the Piedmont Carolinas

CITY CHEVROLET CO.
Sales and Service
710 S. Tryon St. Phone Ed 2-7151

BOYETTE EDWIN C & SON INC

EDWIN C BOYETTE, PRESIDENT-TREASURERS
EDWIN C BOYETTE JR, VICE-PRESIDENT
JAMES T TROTTER, VICE-PRESIDENT
MRS LAURA T BOYETTE, SECRETARY
MANUFACTURERS AGENTS
BUILDING SPECIALTIES
and FLOOR COVERING MATERIAL
216 E MOREHEAD
TELEPHONE FR6-2454

BOYETTE FLOOR COVERING INC

EDWIN C BOYETTE, PRESIDENT-TREASURER
EDWIN C BOYETTE JR, VICE-PRESIDENT
JAMES T TROTTER, VICE-PRESIDENT
MRS LAURA T BOYETTE, SECRETARY
FLOOR COVERINGS, SHADES
VENETIAN BLINDS and SCREENS
216 E MOREHEAD
TELEPHONE FR6-2454
(See Yellow Page 84)

--Jas M engr Pictorial Engraving r2146 Purser dr
--Laura T Mrs sec-treas Edwin C Boyette & Son Inc and Boyette Floor Covering Inc r2608 Roswell av
--Oscar M (Hattie R) mgr Derita Floral Supply h228 Wales av
--Patricia W Mrs clk SBT&T r3917 Meyer blvd
Boykin Chloe T ofc sec Cramer & Cramer h721 Oakland av
--Ervin (Rosie) lab Concrete Materials h1228 Seaboard
--Hunter R sec-treas Gas Heat Distributors Inc r2427 Overhill rd
--Jas (Rebecca) lab h630 Pearl
--John K mgr National Airline r Rock Hill NC
--Mattie r209 E 8th
--Myrtle tchr Northwest High School h1321 Beattie's Ford rd
--Rosa maid r709 E 8th
Boylan Lucille prin Plaza Road School r2331 Croydon rd
Boyle Albert L jr (Mary S) mgr Boyle Utilization Co r2025 Dartmouth pl
--B Irvin (Sara D) lwyr 730 E Trade R500 h1918 Overhill rd
--Callie I (wid Albert L) h2330 Pembrock av apt 202
--Utilization Co Inc The Albert L Boyle jr mgr waste cotton processors W 3d at Sou Ry
--Walter M lab Duke Pwr r437 Brookhill rd
--Wm F ship clk Lassiter Corp r RD 2 Hunterville NC
Boyles Alene R ofc sec E B Stone Finance r5513 Allen rd E
--Ann clk Edgcomb Steel r5513 Allen rd E

PYRAMID LIFE INSURANCE CO.
Home Office Charlotte N. C.
2407 North Tryon St.
TEL. EDison 2-8181

TYSON PRINTING SERVICE
COMMERCIAL PRINTING
512 E. 10th St.
Tel. FRanklin 6-1858

BOYLES
--Beulah D seamstress Novelty Curtain Mfg r RD 4 Box 568
--Billy W (Dolores W) uphol Kroehler Mfg h2317 Markham ct
--Buford dyer Highland Park Mfg
--Cecil W mech Yellow Cab r414 N College
--Chas W (Annie M) timekeeper Swifts r RD 8 Box B-589
--Curtis T (Marie) hlpr Ervin Constn r RD 4 Lincolnton NC
--Doris sten Universal Film Exch
--E Irene anesthetist Char Eye Ear Nose & Throat Hosp h1531 Lynway dr
--Ernestine hlpr John T Rogers r2523 Remount
--Fred R (Lola C; Clayton Hotel Cigar Stand) h225 W 9th apt 2
--H D agt Life Ins Co of Va r3816 Myrtle av
--J C repr Sou Ry
--Jas R slsmn Sou Eng h420 N Church apt 22
--Jim ticket agt Sou Airways r2140 Greene
--Joe M slsmn Chas Moody Co r RD 4
--Jos L (Dorothy S; Colonial Barber Shop) h728 Ideal way
--Lacy slsmn Young Mtr
--Loy E (Eva W) car insp Sou Ry h2807 Florida av
--Loy E jr messenger Sou Ry r2807 Florida av
--Lucille H Mrs ofc sec Douglas Aircraft r1918 Union
--Mabel B Mrs clk Atlantic Refg r RD 8 Box 589-B
--Ralph J emp Stein Hall & Co r2523 Remount av
--Waddell L (Louise E) lab J Zagora Mach & Gear h2523 S Remount av
--Willa B Mrs ofc sec Hdw Mutual Ins r RD 2 Huntersville NC
--Wm A (Lucille H) h1918 Union
--Wm F jr (Willabella B) ship clk Lassiter Corp r RD 2 Huntersville NC
--Wm J (Jeanette) carp Ervin Constn r RD 4 Lincolnton NC
Boylston Lucile C (wid Wyatt O) h2715 Selwyn av
--Margie Mrs hostess StJohn's Bapt Church r2726 Normandy rd
Boysen Irene K Mrs bkpr Gilmour Hodges & Rogers r3226 Marlborough rd E
--John H (Irene K) field reporter Am Auto Assn h3226 Marlborough rd E
Boyst Betty studt r717 E Kingston av
--Frances W Mrs supt Wilmith Hosp r3255 Marlborough rd W
--Maude Mrs tchr PS r717 E Kingston av
--Wm M (Maude) mfrs agt 717 E Kingston av h do
--Wm M jr (Frances W) emp Pneumafil Corp h3255 Marlborough rd W
Boysworth Annie R Mrs packer Charlotte Finishing Co Inc r1015 Pryor
--Betty L Mrs clk Chev Mtr r1718 Medford dr
--Giles (Annie D) dispatcher Miller Mtr Express h1015 Pryor
--John W formn White & Co r1015 Pryor
Boyte Annette Mrs clk Hurtz Corp r Tuckaseegee rd
--Brown Tours (Saml W Brown) trav agcy 322 Hawthorne la
--Jack O (Martha Y; Louis H Asbury & Associates) h4427 Wendover la
--Lloyd T (Iris W) asmblr Pneumafil Corp r PO Box S144
--M Louise r2112 Chambwood dr
--Mary M (wid J M) h2936 Rozzelle Ferry rd
--Ruth S Mrs slswn Sands & Co r3112 Holt
--Sidney O Mrs executive Account agt EAL r RD 3 New Dixie rd
--Wm F (Daisy V) h343 Clement av
Boyter Cole L (Virginia W) ship clk Sou Eng h509 State
--Herman F (Mildred J) assessor County Tax Supvr h933 Fugate av
--Martin C h538 Oakland av apt 2
--Mildred J Mrs bkpr Union Natl Bank r933 Fugate av
--Olive E (wid John L) dressmkr York rd h do
Boyton Argie L (Onetta) driver Interstate Milling h718 Seaboard

BOYTON
--Dorothy waitress Palm Cafe h722 Seaboard
--Janette h722½ Seaboard
--Ruth H R Mrs brush mkr Caro Brush h718½ Seaboard
Bozeman Franklin E (Catherine Q) slsmn Atkinson Haserick & Co h336 Ridgewood av
Bozer Jas plmb hlpr r920 E 1st
Braaten Thos E (Alma F) asst prin Myers Pk High School h4917 Valley Stream rd
Brabson John A (Julia M) phys 225 Hawthorne la h323 Hempstead
Brace Robt L (Willie M) driver Swift & Co h2307 Edison
--Willie M Mrs nurse 2307 Edison r do
Bracey see also Bracy
--Cora Mrs waitress Tommy Tink Drive-In Restr r2612 Jefferson Davis
--Mose (Azlee) driver Carolina Saving Co h524 S Caldwell apt 1
--Willie (Cora) lab Char Pipe & Fndry h2612 Jefferson Davis
Brachett Homer H (Charlene M: Standard Crank Shaft Co) h1308 E Enderly rd
Brack Chas A (Mary C; C&M Trucking Co) h222 Sedgefield rd
--Gene A (Ruby S) swtchmn SBT&T r Box 1170 RD 5
--Janet asst Owen & Harrelson r1208 Kings dr
Brackbill Gladys Mrs slswn Best Shops h307 Key (Tboro)
Bracken Ann C teller Wachovia Bk & Trust r1431 E 7th apt 4
--H Russell (Audrey O) rep Goodbody & Co h2921 E Marlborough rd E
--Ida R (wid Marvin) h1431 E 7th apt 4
--Margie F (wid Jas W) slswn Harris Realty h4515 Longwood dr
Brackett Clyde (Dezaree; D&L Parts Co) r Gastonia NC
--Dennis E mgr D&L Parts Co r Gastonia NC
--Doris B Mrs prsfdr Pound & Moore r Huntersville NC
--Grover C (Doris S) slsmn Cunningham Wholesale Co Inc r Huntersville NC
--Homer H (Charlene M) pres&treas Standard Crankshaft & Hydraulic Co Inc r1308 Enderly rd E
--J M fxr Highland Park Mfg
--Jas M jr (Anita B) mgr Johnston Bldg h811 Everett pl
--M Evelyn ofc sec Union Bankers Ins r305 N Poplar
--M L genl mgr Highland Park Manufacturing r Hickory Grove rd RD 8
--M McDowell (Miriam J) archt 237 S Tryon R305 h2316 Crescent av extd
--Nancy J opr SBT&T r315 Hawthorne la
--Ralph B (Annya R) ofc mgr D&L Parts Co r Gastonia NC
Brackin Mamie W Mrs nurse Char Eye Ear & Throat Hosp r1857 Hillside dr
--Robt F (Mamie) rep Genl Elec Credit Corp h1857 Hillside dr
Bracy see also Bracey
--Eliza W (wid Zeddie) maid h611½ E 5th
Bradburn Chas M (Violet O) pntr Starnes Sign h2836 Barringer dr
--Eliz Y Mrs clk PO r1456 Briar Creek rd
--Jas M (Eliz Y) garage supt PO h1456 Briarcreek rd
--Peggy J studt Char Mem Hosp r do
--Violet O Mrs mach opr Parks Cramer r2836 Barringer dr
Bradbury J Alton jr (Virginia W) rep Courts & Co h2553 Crescent av
--J Byron h515 Seigle av
Braddock Grocery (Wallace T Braddock) rear 2821 S Tryon
--Rosa R Mrs clk Braddock Grocery r Clanton rd
--Wallace T (Rosa R; Braddock Grocery) r Alanton rd
--Wm H (Janice R) driver R C Motor Lines h3201 S Boulevard
Braddy Andrew B (Hettie M) h2834 Zebulon av
--Chas B (Mabel I) plstr C W Kirkland Co h316 Oak (H)
--Harold (Doris J) carp h2803 W Trade

CAMERON-BROWN COMPANY
REALTORS — MORTGAGE BANKERS — INSURORS
HOME LOANS — INCOME PROPERTY LOANS
112 East 4th St. Charlotte, N. C. Tel. EDison 2-6191

Catalina Motor Lodge
2403 WILKINSON BLVD. Member QUALITY COURTS TEL. EDison 3-3721

BRADDY
--Herbert H driver Yellow Cab
--Julie B asst Char Mem Hosp r854 Belmont av
Braden B W Mrs slswn N M Strawhand Typewriter Co r5323 Buena Vista
Bradey see also Brady
--Agnes B Mrs wvr Highland Park Mfg r3051 N Alexander
--Donald emp Highland Park Mfg
--John R (Sybil I) slsmn B F Goodrich Co h701 Marsh rd
--Nancy insp Highland Park Mfg
--Raymond L lm fxr Highland Park Mfg r3051 N Alexander
--Roy K USA r3051 N Alexander
--Roy L (Agnes O) over hauler Highland Park Mfg h3051 N Alexander
--Sybil R Mrs ofc sec Conrad & Co r701 Marsh rd
Bradfield Donald T USA r1521 Lilac rd
--John W jr pres Mecklenburg Engineers & Contractors Inc r1253 Chandler pl
--Mabel T (wid Calvin G) bkpr Hudson Hosiery h1521 Lilac rd
Bradford see also Brafford
--Anna W (wid Joe) h206 E Palmer
--Annie Mrs presser Myers Park Dry Cleaner h1727 W Trade
--Annie B ofc sec McCoy Service r Huntersville NC
--Cecil D pres The Mecklenburg Farmers Mutual Fire Insurance Co Inc r Huntersville NC

BRADFORD CLINIC (WILLIAMSON Z BRADFORD, WALLACE B BRADFORD, JOHN H E WOLTZ and JOSEPH B McCOY JR), OBSTETRICS and GYNECOLOGY 1509 ELIZABETH av, TEL ED2-8579

--David S studt r310 Colville rd
--Drive Beauty Shop (Mrs Mary B Melton) 400 Bradford dr (Tboro)
--E Guy jr (Eliz H) eng J A Jones Constn h3409 Draper av
--Edith H (wid Wm O) emp County Health Dept h2240 Roswell av apt 3
--Edna L h2217 Dilworth dr
--Edw G (Lillie M) supt R C Hicks Constn h2200 Vail av
--Eliz G studt r310 Colville rd
--Essie maid Charlotte Hotel r rear 422 N Myers
--Frances (wid Harrison) h1231 Winnifred
--Fred lab United Junk r206 E Palmer
--H Eugene emp Southeastern Constn h4119 Avalon av
--H Gale (Pleado R) sls rep Genl Mtrs h3919 Arbor la apt 2
--Harriette clk City Health Dept r Derita NC
--Herbert G rep GMC Truck & Coach r3919 Arbor la
--Hurd G rep Creamery Package Mfg Co r Huntersville NC
--Isaac (Essie M) brklyr h2213 Catheys row
--Isabel M clk Aetna Casualty & Surety r Derita NC
--J B h831 E Morehead apt 305
--Jas H r838 Jordon av
--Jimmie (Dorothy B) h203 Templeton av
--Joe A (Mabel H) foremn McCormick Farm Equip Store r Davidson NC
--Julia H (wid J Andrew) midwife 301 W Vance h do
--L Eug jr (Doris W) agt Allstate Ins h3239 Wicklow pl
--Margt W studt r256 Hempstead pl
--Marjorie (wid Wm) maid h821 E 6th
--Marvin J formn Caro Pad & Paper r Cornelius NC
--Patricia Mrs recpt Associated Genl Contrs of Am r204 Cottage pl
--Thos E (Justine G) lab United Junk h605 W Hill
--Tom bmo Serv Bur r3417 Meredith av
--Wallace B (Margt G; Bradford Clinic) h256 Hempstead pl
--Wm r301 W Vance
--Wm M jr (Patricia) slsmn h204 Cottage pl
--Wm T (Ruth D) slsmn Certain Teed Best Wall h1805 E Boulevard

BRADFORD
--Wm T jr (Sarah G) eng IBM h3417 Meredith av
--Wm Z (Mary S; Bradford Clinic) h310 Colville rd
--Williamson Z jr studt r310 Colville rd
--Willie (Allene) lab Barnhardt Mfg h623 E 6th
Bradham Lilly (wid Robt) h325 Magnolia av
--M C (Grace) ramp serv opr EAL r RD 5 Box 579-S Toddville rd
--Mattison B (Ruth M) clk Lassiter Corp h1400 Bradford av (Tboro)
Bradlavens Maryland lab Highland Park Mfg
Bradley Alvin L (Ann I) atndt Rowell's Sinclair Sta h1401½ Thomas av
--Annie (wid Vester) r1504 Jennings pl
--Avery B (Audrey C) servmn Foremost Intl Dairies r Monroe NC
--Barbara A dir of youth work Dilworth Meth Church r609 Central av
--Barney A mech Daniels Mtr h3039 Florida av
--Bascom L (Grace P) emp Highland Park Mfg h2815 N Myers

BRADLEY BODY REPAIR (GEO L BRADLEY), EXPERT BODY and FENDER REPAIRING, GUARANTEED PAINTING, REASONABLE PRICES, ESTIMATES, NO OBLIGATION 225 S GRAHAM at 3d, TEL FR5-4950

--Canteen Service (Saml Jackson) 403 S Caldwell
--Carl W (Irene) rep Dari-Delite h1417 Senecapl
--Chas studt r2931 Baltimore av
--Chester H (Ida W; Bradley's Produce) h909 N Caldwell
--Clayton M (wid Byron P) mgr Carolina Grill h524 Grandin rd
--Dial H bellmn Hotel Char r Gastonia NC
--Doris A clk Pub Library r3414 Seward pl
--Dorothy ofc sec Anchor Mills h1210 Myrtle av
--Earl D (Maude L) slsmn Lee A Folger Inc h3504 Darby av (H)
--Earl M drftsmn Whitin Mach Wks r3504 Darby av
--Earl T (Mozelle F) distr mgr Chev Mtr r Kinston NC
--Edgar studt r817 E 9th
--Ernest slsmn Borden's Ice Cream & Milk Co r RD 1
--Ernest M (Retta H) gro 924 N Brevard h do
--Florence G (wid Leroy) h1023 Congo
--Frank J (Dorothy) supvr Army Ord Missle Plant h1201 Spruce
--Geo L (Hilda M; Bradley Body Repair) h5220 Valley Stream rd
--Geo T justice of the peace 116a S Church h2541 Remount cir
--Harry A (Beatrice H) formn Huttig Sash & Door h623 North Way dr (Tboro)
--Harvey gdnr 911 Harvard pl h rear 911 do
--Homer (Viola) h1003 Congo apt 1
--Ida W Mrs asst mgr Bradley's Produce r909 N Caldwell
--Irene Mrs supvr S&W Cafeteria r1417 Seneca pl
--J B Rev (Ruby R) pastor Bethlehem Baptist Church h1908 Kennesaw dr
--Jas V (Lorene W; Bradley Music) h2428 Eastway cir
--Jerry R (Shirley M) with Highland Park Mfg r2815 N Myers
--John (Bertha H) r238 N Long
--John C (Mable C) mgr Allied Chemical & Dye h3414 Seward pl
--Joseph M (Mattie H) h2105 E 8th
--Julius C r924 N Brevard
--Laddie E porter Wm R Barringer Hotel h606 Fairwood av
--Lanny L whse wkr NAPA r RD Box 546
--Lawrence (Mattee) hlpr Queen City Fdry h525 S McDowell apt 4
--Lester (Louise) lab h1018 E Vance
--Lizzie maid r110 E Palmer
--Lloyd M (Ruby G) constn wkr Beythe Isenhour h821 W 5th
--Lonnie (Dorothy) ydmn h317 S Alexander

Denton Furniture Co., Inc.
COMPLETE HOME FURNISHINGS
111-113 S. College St.
Phone EDison 3-8438

BRADLEY
--Louise B Mrs baker Belk's Cafeteria h2931 Baltimore av
--Loy V h112 Chase apt 1
--Lucille insp Republic Pictures h234 Emerson apt 11
--M Rudolph (Margt E) eng Abington Textile Mach Wks r609 Central av
--Marjorie maid Coliseum Mtr Ct r1023 Congo
--Marshall B (Edna M) formn Parks Cramer h1201 Seigle av
--Maude L Mrs beauty shop 3504 Darby av (H) r do
--Melvin R (Rosemary M) emp Highland Pk Mfg r1121 Greenleaf av
--Mildred tchr PS r1344 Drexmore av
--Milton P (Velva W) polisher Pelton & Crane h923 N Brevard
--Orlando r572 Stevens
--Orlando J (Zena L) communications sta chf CAA h1921 Woodland dr
--Pinky (wid John T) slswn Southern 5 & 10¢ Stores r113 Deherradora
--Queen E dishwasher Belk's Cafeteria r2931 Baltimore av
--Ralph emp Bradley's Grocery h302 E 12th
--Ralph E USN r426 Greystone rd
--Ray W jr (Bell Bradley Gebhardt & Delaney) r2612 Cloister dr
--Resa r817 E 9th
--Riley (Gisela) USA h904 Calvine av
--Robt O clk United Equip & Serv Inc r724 Jackson av
--Roy H chf booker Essantee Theatres h1344 Drexmore av
--Roy H jr lab Crowder Constn Co r1444 Drexmore av
--Ruby L Mrs clk United Artists r1344 Drexmore av
--Sallie Mrs table wn Char Linen Serv & Sup h1116 Winnefred
--Silas L (Virginia A) sls supvr New Idea Farm Equip h1840 Nassau blvd
--Thelma V Mrs ironer Char Linen & Sup Serv & Sup r2939 Amy James av
--Thos lab Barnhardt Mfg h928 E 9th
--Thos A (Thelma V) clk Robinson Elec h2939 Amy James av
--Travis D (wid Edwin C) h321 E Park av
--Virgil B jr (Pauline) stereotyper Char Observer r125 S Clarkson
--Walter B jr glazier Pritchard Paint & Glass r510 N Church
--Watson (Marie K) hlpr Wearn Lbr h817 E 9th
--Woodrow W (Lula M) whsemn Carolina Whol Building Material h2010 Grier av
Bradshaw Adrena Mrs prsr Snow White Lndry r120 S McDowell apt 2
--Barbara emp Douglas Aircraft h300 Sylvania av apt 4
--Bobbie L clk Concrete Materials h1601b Fleetwood rd

Tel. EDison 4-3394
PROVIDENCE BUILDERS INC.
WE BUILD HOMES — NOT HOUSES
See Rea W. Abernethy
2100 GREENWAY AVE.
CHARLOTTE, N. C.

Thomas Cadillac-Oldsmobile Inc.
CADILLAC OLDSMOBILE
Sales and Service
214-220 N. CHURCH
PHONES
Service EDison 2-7159
Sales EDison 4-4656
Parts FRanklin 6-4429
Used Cars 422 W. 5th
PHONES EDison 2-2183 and FRanklin 5-1253

BLACK'S DAIRY
HOME DELIVERY
Tel. EXpress 9-3106
ROUTE 5, TUCKASEEGEE RD.
Pasteurized
Homogenized
Cream
Eggs
Buttermilk
Chocolate Milk
Skim Milk
BOX 760

YELLOW CAB CO., INC.
Dial EDison 2-6161 Service With Safety Dial EDison 2-6161

AVRETT & LEDBETTER

ROOFING
HEATING
and
SHEET
METAL
CONTRACTORS

YORK
AIR
CONDITIONING

419 E. 7th St.

PHONES
EDison 3-7131
and
EDison 3-7597

INDUSTRIAL
STEEL
CO., INC.

Steel Trusses

Steel
Fabricators

Erectors

Metal
Sash

3000
W. Trade

Phone
EDison
3-9217

AMERICAN COMMERCIAL BANK

"ASK THOSE WE SERVE"

N. G. SPEIR, INC.
Real Estate Sales
Commercial – Residential
"TOWN and COUNTRY PROPERTY"
HOME LOANS
130 East Fourth St.-Phone EDison 4-5386

BRADSHAW
--Caroline S ofc sec Cochran McCleneghan & Miller r2421 Kenmore av
--Carolyn R Mrs sten Comer Machinery r Belmont NC
--Carrie A (wid G Douglas) h2400 Westfield av
--Chas E (Patricia) dept mgr Allied Bldg Credits Inc h3415 1st
--Chas R (Pearl J) dispr Baker Cab Co h Eleanor dr
--Clarence E h2334 Westfield rd
--Claude (Wanda C) trimmer Asphundh Tree Expert h915 E 10th apt 9
--Earl H (Dorothy D) slsmn Sou Eng r CMR6 799 Coulwood dr
--Edna B Mrs insp Chadbourn & Gotham r RD 1 Box 264
--Edna P (wid Roosevelt) waitress Tanner's h1330 McCall
--Eldon L (June D) tile mech Boyette Floor Covering h2238 Falmouth rd
--Eliz Mrs emp Howco Exch r1516 Cleveland av
--Eloise ofc sec Foremost Intl Dairies r RD 8
--Faye E ofc sec Coca-Cola r1427 Iris dr
--Florence A Mrs nurses aide Mercy Hosp r RD 7 Box 569
--Fred W (Florence B) ofc 117 E 3d R207 h2200 Selwyn av
--Geo E (Evelyn) city policemn r Paw Creek NC
--Gordon R wood wkr Display Fixtures r RD 1 Box 30 Belmont NC
--Harry driver Lowther Trucking r Cherryville NC
--Jas (Adrena) h120 S McDowell apt 2
--Jas jr hlpr Coca-Cola r120 S McDowell apt 2
--Jean emp Douglas Aircraft r300 Sylvania av apt 4
--Jos N (Margt F) driver Johnson Mtr Lines h2920 Enfield rd
--Lizzie (wid Virgle) h927 E 10th apt 79
--Louise elev opr Coml Natl Bank Building r1330 N McCall
--Martin (Muriel) h1123 Skyland rd
--Mary Mrs r1117 Jefferson
--Pat Mrs order dept wkr Ralston-Purina r Iron Station NC
--Patricia Mrs clk USA Recruiting r3415 1st av
--Pearly (Shirley A) supvr Catawba Tree Serv h716 E 37th
--Richd V emp Allison-Erwin r826 Central av
--Robt (Eliz) ship dept wkr E J Smith & Sons h2512a Rachel
--Roosevelt jr porter Char News Pub r1330 N McCall
--Rush L tab opr Home Finance Group r Belmont NC
--Shirley J ofc sec Harris Exp r RD 8 Plaza rd
--Silas (Mary W) hlpr A&P r York av

J. L. GHOLSTON
PLASTERING CONTRACTOR
Twenty Years Experience
2235 WILMOUNT RD.
TEL. EDison 3-8112

BRADSHAW
--W A jr mech The Shuman Co r RD 1
--Wm emp Hudson Hosiery r927 E 10th apt 79
--Wm F (Mable H) driver Caro Transfer & Storage h2405 Ringwood
Bradsher Eliz S clk Joe L Pleasants Inc r4201 Monroe rd
Bradstreet C K (Helen) supvr EAL r6501 Skycrest la
Bradwell David E USN r1828 Wilkinson
--Mary E (wid Lee) h1828 Wilkinson
--Richd M USMM r1828 Wilkinson

Brady see also Bradey
--Addie (wid Claude) h rear 2418 Barringer dr
--Bessie (wid Will H) r Denver
--Blanche M (wid Homer) r1521 Parkwood av
--C Walter mech Quality Products h414 W 11th
--Cliff slsmn r301 N Poplar
--Clyde B (Maude I; Brady Distributing Co) h173 Huntley pl
--Distributing Co Clyde B Brady (James H Wilburn) music machines 1900 W Manhead
--Elva waitress Star Castle Restr r4642 Wilkinson blvd
--Frances supvr Credit Bur of Char r821 Lamar av
--Herschel (Judy B) driver Yellow Cab h854 Belmont av
--Janie L studt r173 Huntley pl
--Jerry B studt r173 Huntley pl
--Judy B Mrs nurse aide Char Mem Hosp r854 Belmont av
--Louise M Mrs clk Elec Contracting & Engineering h221½ Cameron av
--Maurice O (Marie) mgr Brittains h5840 Murrayhill rd
--Walter A (Charlotte) sec-treas Piedmont Distributors of the Carolinas Inc r Conover NC

Brafford see also Bradford
--A B h115 N Myers
--Bland A (Barbara) tech CIBA Co r RD 5 Box 1098A
--C Bland (Marjorie D) electn Interstate Elec r RD 5 Box 1098
--Floyd E (Merita) knitter Nebel Knitting r Mt Holley N C
--Geneva Mrs ofc sec Natl Foundation for Infantile Paralysis r1254 Canterbury rd
--Gwynn G Mrs chkr Colonial Stores r2320 Greenland av
--Hal B (Nell S) slsmn Piedmont Natural Gas h3139 Marlborough rd W
--Joe B (Patsy X) carrier P O h1431 E Iris dr apt 1
--Joe B (Nora D) mech City Mtr Transport Dept h2609 Commonwealth av
--Larry R (Gwynn G) helper CIBA Co h2320 Greenland av
--Lawrence L (Geneva S) zone mgr GMC Truck & Coach Div h1254 Canterbury rd
--Margie L Mrs plastics wkr Pneumafil Corp r RD5 Box 1098
--Patsy F Mrs bkpr Lance Inc r1431 E Iris dr apt 1
--R Delaney tech CIBA Co Inc r RD5 Box 1098
--Ralph E (Marion H) slsmn Quick Mfg Co h1007 E Ivey dr
--Robt B (Inez N) partsmn Don Allen Chevrolet h1208 Meadow la
Bragg Chas W (Rebecca H; Thomasboro Hdw & Sup Co) h2816 Phillips av
--Jerry C (Mary M) repr Western Elec h1609b Fleetwood rd
--R Chas (Betty) asst mgr Retail Credit Co h841 Wriston pl
Brailey Henry (Carrie M) atndt Law Building Gulf Service h416 S Alexander
Brain Geo jr (Margt B) trainer Pure Oil h4427 University dr

Brakefield Gaynelle ofc sec Chadbourn & Gotham r1313 Westover
--Howard E bmo Char Grocers Mut Corp r533 Sharview cir
--Wm D (Dolone B) meat ctr Morris & Barnes h1313 Westover

BRAKE SERVICE CO OF CHARLOTTE INC
RICHARD C WILKINSON, PRESIDENT
FRED M DOVER JR, SECRETARY-TREASURER
TRUCK ACCESSORIES
SAFETY EQUIPMENT
VACUUM and AIR BRAKE PARTS
2709 N TRYON
PO BOX 1082
TELEPHONES FR6-3996, FR6-5700
(See Yellow Page 216)

Braley Nettie S Mrs mach opr Soderberg & Stern r500 Seldon dr
--Winston F (Nettie S) watchmn Gulf Atlantic Cotton Whse h500 Seldon dr
Brambilla W F h535 Wakefield dr apt A
Bramble Wayne B USMC r5000 Park rd
Brame Grace P (wid P J) r412 Hermitage ct
--Raymond supvr Sou Dairies r2900 Hutchison av
--Thelma Mrs ofc sec Becco Chemical Corp h410 Plymouth av
Bramhall Florence W Mrs clk Char Observer r1817 Nassau blvd
--John W Rev (Enga E) pastor Christian Assembly h2309 Commonwealth av
--Lorena S Mrs ofc sec Twin State Distr r Matthews N C
--Robt J (Lorena) cabtmkr Wade Mfg Corp r RD3 Matthews N C
Bramlett & Carter (Samuel J Bramlett Luther G Carter) painting contrs 900 Louise av
--Saml J (Annie M; Bramlett & Carter) r Delta Airbase rd
--Wayne G r330 S Tryon
Bramlette Cora M (wid Hugh T) h2801 Sunset dr
--Virginia E r2801 Sunset dr
Branch Ann L waitress Pantry House h109½ Irwin av
--Chas V clk Crane Co r RD10 Box 587
--Frank F (Hazel) eng Radiator Splty h4709 Woodhaven dr
--Larry G whsemn Crane Co
--Peggy mach opr United Mills Corp r RD10
--Rufus E (Chessie L) emp Highland Park Mfg h435 Faison av
--Verona S Mrs school guard State Police Dept r1906 Thomas av
--Wm D (Verona S) city policemn h1906 Thomas av
Brand J Cline (Eliz H) mtcemn W U Teleg h3836 Bristol dr
--Mae Mrs beauty opr r625 Gallander (H)
--Thos M (Mae) whsemn Canada Dry h625 Gallander (H)
Brandes Jas E (Nell H) slsmn Barnhardt Mfg h2206 Barringer dr
--Minnie A (wid Alvin J) h247 W Park av
--Nell H Mrs nurse Char Mem Hosp r2206 Barringer dr
--Roddy A pres-mgr Safeway Truck Rental Co Inc r813 Jefferson

Brandon Chas T bkpr Citizen's Bank r1742 Dunkirk dr
--Henry L (Estelle M) supvr Intl Harv h816 Brockbank rd
--Janie H Mrs nurse 720 Fugate av
--Kay Mrs ofc sec Pelton & Crane r1133 Seneca pl
--Lewis R interviewer State Employment Serv r2301 Charlotte dr
--Lora Mrs slswn Crest Stores Co r RD 2 Box 927
--Maude (wid Thos) waitress Open Kitchen h1742 Dunkirk dr
--Myrtle B (wid Wm T) slswn Pie-N Pay Shoes h1400 The Plaza
--Presbyterian Church Rev Saml J McLean pastor 816 Maple
--Thos C (Janie H; Carolina Electronic) h720 Fugate
--W Cecil jr (Kay M) loan man Wachovia Bk & Tr r417 Fenton pl

Brandt Ernest H jr (Lenore C) pres Reliance Engineering Co Inc h1101 Providence rd
--Geo D jr (Myrtle H) slsmn F H Ross & Co h215 Tranquil av

Pittsburgh Plate Glass Co.
"PITTSBURGH PAINTS – SMOOTH AS GLASS"
GLASS FOR EVERY PURPOSE
201 E. 6th, cor. N. College
WALLHIDE – FLORHIDE
WATERSPAR – SUNPROOF
PAINTS
Phone EDison 3-6624

CHARLOTTE TIRE CO., INC.

TIRES AND RECAPPING — WHEEL ALIGNMENT AND BALANCING

2214 Hutchison Ave. *BRAKE SERVICE* Phone EDison 4-8619

-FISK -FISK

BRANDT
--Geo F (Helen S) pres Frederick Raff Co of North Carolina Inc r Reams rd
--Gordon W jr (Joyce E) clk PTS h715 Fugate av
--Jacob L h1601 Bancroft
--Lenore C Mrs sec-treas Reliance Eng Co r1101 Providence rd
Brane Thelma L ofc sec Becco Chemical Div r410 Plymouth av
Branham Ben W (Evelyn C) opr Alse V Blankenship h4641 Connecting rd
--Bobby M (Gail E) mach opr Pet Dairy Products h2908 Monroe rd

BRANHAM CO THE, BERTRAM C FINCH DISTRICT MGR, ADVERTISING REPRESENTATIVES for NEWSPAPERS, RADIO and TELEVISION STATIONS 2001 LIBERTY LIFE BLDG 112 S TRYON, TEL ED2-8839

--Horace erector Parks-Cramer r Winnsboro S C
--John W (Sarah A) mgr Diesel Injection Sales & Service h424 Sylvania av
--Jos A (Daisy G) cabtmkr Wade Mfg Corp h1301 Jefferson
Brank Bobbie D bmo Skyland Life Ins r2543 E 7th av
--Florence M (wid Vaskel) r306 Grade
--Jas (Mickey) pressmn Shepherd Bros
--Marjorie edphone opr Aetna Casualty & Surety r420 Greystone rd
Branna Ada B (wid John G) h175 McAlway rd
Brannan see also Brannen and Brannon
--Don G (Susan) slsmn Char Observer r1711-A Evergreen dr
--H Miller (Rebecca C) slsmn Celanese Corp h3615 Selwyn av
--Rebecca C Mrs ofc sec Selwyn Av Presby Ch r3615 Selwyn av
--Robt B bkpr Am Natl Bk r3615 Selwyn av
--Susan C ofc sec Am Bankers Ins r2316 Greenland av
Branner Allie V Mrs helper Branner's Shoe Service r1710 Sunnyside av
--Lottie W Mrs clk Mercy Hosp h1433 Sumter av
--Wm A (Allie V; Branner's Shoe Service) h1710 Sunnyside av
--Wm A jr studt r1710 Sunnyside av
Branner's Shoe Service (Wm A Branner) reprs 1217 Central av
Brannock Gerri clk Dodge Bros Corp r1427 E 7th
Brannon see also Brannan and Brannen
--Albert D clk Colonial Stores r700 Central av
--B Jenelle ofc sec Jeff Std Brdcstg r3510 Belton
--Carolyn H Mrs rep SBT&T r2711 Watson dr
--Cora A (wid Lee) h623 E 12th
--David F (Carolyn H) wldr Pelton & Crane h2711 Watson dr
--Emma L Mrs bmo Bank of Char r344 Peterson dr
--Fairy S (wid Mancel) h1435 S Church
--Faye R Mrs opr Modern Beauty Salon r3327 Draper av
--Freddie (Eliz P) h609 Saxon ct
--Jas I (Frances M) plmb Hefner Plmb h2735 Grimes
--Jas O (Clara) brklyr h933 E Hill
--Joe (Dora) atndt Beaty Esso Servicenter r RD 5
--John E (Edna) driver Caro Del Serv h1132 Spring
--Louise H (wid Joe) h1013a Pharr
--Mary E (wid Jas) r233 Flint
--Milledge B (Faye R) mech United Equip & Serv Inc h3327 Draper av
--Virginia emp Carriker Poultry Co r617 N Brevard
--Wm (Carrie) driver Johnson Mtr Lines h210 Bassett
--Wm C (Mary D) slsmn J M Tull Metal h3624 Trent
--Willie J (Janie M) lab Consolidated Brass h1130 Spring
Branon Alma B (wid Otis H) h716 E Tremont av
--Otis H jr (Dorothy C) driver Fredrickerson Mtr Exp h2120 Windsor rd

BRANON
--Rovy F (Christine M) br mgr RKO Radio Pictures Inc h1563 Clayton dr
Branshaw Margt C Mrs bookkeeping serv 3621 Eastway dr r do
--Wayne L (Margt C) tchr P S h3621 Eastway dr
Branson Chas W (Mattie R) h1504 Seigle av
--Co F Lanier pres and Mrs Ruth C Branson sec whol yarns 112 S Tryon R1809
--F Lanier (Ruth C) pres Branson Co r2237 Overhill rd
--F Lanier jr (Beverley T) pres Fairtex Corp h819 Hempstead pl
Branson Margt emp Char Linen Serv & Sup r225 E Kingston av
--Ola L (wid Walter V) h225 E Kinston av
--Ruth C Mrs sec-treas Fairtex Corp sec Branson Co r2237 Overhill rd

BRANSON SALES CO, F LANIER BRANSON JR PRES, F LANIER BRANSON V-PRES MRS RUTH C BRANSON TREAS, TEXTILE SALES, NOVELTY and METAL YARNS 1808 LIBERTY LIFE BLDG 112 S TRYON, TELS ED4-6312 and ED3-5718

BRANSON W T HEATING CO INC, WALTER T BRANSON PRES, W R JAMISON V-PRES, MRS ETHEL JAMISON SEC-TREAS, HEATING and AIR CONDITIONING CONTRACTORS, OIL BURNERS 231 E TREMONT av, TEL ED2-0232

--Walter A (Wilma F) prsmn Pound & Moore h2427 Lydia av
--Walter T (Janie M) pres W T Branson Heating Co Inc h311 E Boulevard
--Yarn Co F Lanier Branson pres Mrs Ruth C Branson sec yarns 112 S Tryon R1808
Brant J B supt Crowder Constn r Barnwell S C
Brantley Annie tchr P S r1618 Scott av
--Chas H (Jo K) mgr Wyeth Lab h1013 Seneca pl
--Edwin (Lois J) repr Western Elec r RD 9 Box 204-A

BRANTLEY FARRIS A (EMILY N), MGR DILWORTH BRANCH, THE UNION NATIONAL BANK 1625 S BOULEVARD, TEL ED4-9923, r615 E KINGSTON av, TEL FR6-9979

--Faye G Mrs ofc sec Western Elec r RD 9 Box 204-A
--H Leland (Helen) slsmn Standard Brands h3615 Eastway dr
--Harold L (Syble) slsmn Monroe Calculating Mach h3908 Arbor la
--Ida B tchr r1618 Scott av
--J Earl h1618 Scott av
--Jean cash Eastern Finance r Mooresville N C

BRANTLEY JOHN H (FRANCES S), BONDSMAN C B "BILL" BRIDGES ASSOCIATE 209 S ALEXANDER, TEL ED4-0488, h2014 NORTON rd, TEL FR6-2337

--John L (Geneva S) flagman Sou Ry h2017 E 8th
--John R jr (Daphne B) rep E F Craven Co h1416 E Cortland rd
--John W jr (Katrina C) supt Structures Inc h5307 N Tryon
--Lois J Mrs sten Western Electric r RD9 Box 204-A
--Mabel Mrs r216 Hartford av
--Mary E clk SBT&T r RD3 Box 162A Concord N C
--Mary L wvr Highland Park Mfg
--Miriam B Mrs ofc sec Char Country Club h2432 McClintock rd apt 4
--Paul A r2017 E 8th
--Queen slswn Belk's r1618 Scott av
--Robt L (Mary L) helper Ind Dyeing Corp of N C h2401 Ashley rd
--Robt W (Addie B) condr Sou Ry h2401 E 5th
--Wanda P Mrs with Belk Stores Serv r2113 Commonwealth av
--Wm R Rev (Mary D) assoc pastor Myers Park Methodist Church h3012 Selwyn av
--Willie J (Johnsie E) driver Beard & Laney h4136 Tillman rd
Brantner Sylvester A helper Soule Steel & Iron r Monroe N C

AUTO FINANCE CO.

OF N. C. INC.

"A Home Company for Home Folks"

AUTO LOANS
FINANCING — REFINANCING

1211 S. Tryon St. Tel. FRanklin 5-5551

Branton David slsmn Manor Mtr r1809 Cleveland av apt 4
--Harlan C (Etta J) route mgr Coca-Cola h1001 Pryor
--Johnny (Gladys) lab Ervin Constn h655 Pennsylvania av (H)
--Julia P Mrs slswn Efird's h1809 Cleveland av apt 4
Branum Glenn E (Mary E) clk Buensod-Stacey r Box 121 Huntersville N C
Branyon Barbara librn Char Mem Hosp r1621 E Boulevard
Brasch Chas I (Dorothy) design eng Precision Gear & Mach h4175 Welling av
--Helen M (wid T W) h215 Wildwood av (Tboro)
Brasfield C L (Vertie F) carrier P O h1520 Union
--John W (Sarah) slsmn Natl Wine & Beer Distributing h310 W 10th
Brasington Betty R Mrs clk SBT&T r1617 Allen
--Eliz R Mrs clk SBT&T r1617 N Allen
--Ernest R (Leona Y) serv rep Singer Sewing h509 Plymouth av
--Eug M (Betty R) circulation dist mgr Char Observer h1617 Allen
--Joe S (Jane S) shoe repr Ivey's h716 Grandin rd
--Virginia J teller Home Fed Savs & Loan Assn r716 Grandin rd
Brason Robt slsmn Thomas Cox Co r RD8 Concord N C
Brass & Copper Supply of Carolina Inc Geo M Boring v-pres mgr 700 W 5th
Brassell Joyce Mrs emp Del-Mar Studios r2020 Euclid av
--Preston (Joyce) emp Sou Asbestos r2020 Euclid av
Brasswell A H jr (Nell) eng Penn Dixie Cement h5101 Murrayhill dr
Braswell A B lab John Crosland Co r Monroe NC
--Anzer H (wid Martin P) h1004 Greenleaf av
--Arth M (Ava B) serv rep Multigraph r RD 1
--Asgill B jr (Peggy S) city policeman h612 N Glenwood rd
--Ava B Mrs clk Am Natl Bk r RD 1
--B K clk ABC Bd
--Bonnie (Fannie P) insulator h2112 Rozzells Ferry rd
--Bruce H jr (Monnie T) sls rep Carnation Milk h2235 Orton
--Camilla H Mrs sten Harper-Crawford Bag Co r2150 McClintock rd
--Carl S (Helen) routeman Uniford Rental Serv r2214 E 7th
--Carol P Mrs bkpr Union Natl Bk r2927 Bowley
--Carolyn D Mrs ofc sec Pilot Life Ins r Winfield dr
--Chas C (Norene B) h2412 Kenmore av
--Chas D (Sarah A) v-pres Jerry Tuttle Inc h2644 Arnold dr

SOUTHERN COMFORT

OF CHARLOTTE

AIR CONDITIONING Airtemp DIVISION CHRYSLER CORP. HEATING

CONTRACTORS

2508 Lucena St. Tel. EDison 3-5401

MECKLENBURG Hotel

100% Air Conditioned

• • •

Free Parking

• • •

French Restaurant

516-22 W. TRADE

PHONE ED 2-1181

KEITH'S GARAGE

AAA

24 HOUR WRECKER and MECHANICAL SERVICE

• • • •

Body and Fender Work

• • • •

Paint Shop

• • • •

DIAL EDison 3-6191 Day or Night

114 Jackson Terrace cor. S. Tryon St.

FRED J. WIGGINS CONSTRUCTION CO.

BUILDING CONTRACTORS

Residential — Commercial

130 EAST 4th ST. TELEPHONE EDison 3-4563

HOPPE MOTORS, INC.
Sales — CHRYSLER — PLYMOUTH — IMPERIAL — Service
439 W. 4th St. corner Graham St. Phone EDison 2-7161

ALLIED Steel Products Co.
Steel for the Building Industry
201 KIRKLAND BLDG.
2401 W. MOREHEAD ST.
TEL. EDison 4-3097

BRASWELL
--Claude W (Geneva B) emp Highland Park Mfg h2725 N Davidson
--Doris I emp Highland Park Mfg h1222 Weldon av
--Dorothy Mrs ofc sec CIBA Co r Alexis N C
--Dorothy L clk Associated Transport r604 Ideal way
--Ethel G Mrs slswn Belk's r512 W Park av
--Floyd W (Janey R) tile setter Tile Crafters Inc h1126 Leigh av
--Frances H Mrs clk SBT&T r Box 33 Wingate N C
--Heston P (Mildred T) clk SAL h100 Altondale av apt 6
--J R lab John Crosland Co r Monroe N C
--Jas M studt r100 Altondale av apt 6
--Jas N clk Lassiter Corp r RD9 Box 34-B
--Jas T (Ethel) knitter Nebel Knitting Mills h512 W Park av
--Jas W (Bertha J) city firefighter h111 N Sycamore
--Janey R Mrs spnr Highland Park Mfg r1126 Leigh av
--Jason pntr H B Moss Painting & Decorating Co Inc r Clover S C
--Jerry L recapper Girard Tire r1207 Belmont av
--Jewell emp Drum Drive In
--John (Carolyn) h2927 Bowley
--John C (Carrie M) r1222 Weldon av
--June S (Clara B) carp h1414 Winston dr
--Kate B Mrs slswn The Bottom Dollar r RD 1
--Larry clk Tryon Soda Shop r2725 N Davidson
--Lorenzo B jr (Carolyn J) lino opr Dowd Press Inc h3810 Winfield rd
--M K selector A & P r111 N Sycamore
--Margt E asst cash Home Security Life Ins r RD2 Fort Mill S C
--Marie Mrs r4119 N Tryon
--Marion A emp State Air Natl Guard r RD3 Wilmont rd
--Martin P (Laura M) mgr Atlantic Interior Contractors h339 Hassell pl
--Mary Mrs registrar Burton Institute r RD 9
--Mary E Mrs clk Dixie News r2526 Ashley rd
--Maud E (wid Robt F) ofc wkr Sou Creators h604 Ideal way
--Mike clk Piedmont Super Mkt r100 Altondale av
--Mildred T Mrs ofc sec Dupont E I DeNemours & Co r100 Altondale av apt 6
--Nancy F Mrs ofc sec Geo G Scott & Co r909 State
--Netta A Mrs helper A & P h2241 Avondale av apt 4
--Pearl G (wid Hampton) insp Loew's h3425 Mathis dr
--Preston mech R W Blackwelder Co r2020 Euclid av

ALFRED W. SMITH
YOUR PAINT CONTRACTOR
Residential - Exterior - Interior
Reasonable Prices
1335 S. CHURCH ST.
TEL. EDison 4-5624

BRASWELL
--Raymond E (Josephine H) tile setter Atlantic Marble & Tile r1709 Independence blvd N E
--Robt L (Estelle W) supt Southeast Lighting Inc h3230 Rogers
--Sarah E credit mgr J O Jones Inc r1222 Weldon av
--Timothy A (Mary E) mgr Dixie News h2526 Ashley rd
--Union C (Wilma H) kntr Hudson Hosiery h1808 Browning
--Virginia (wid Harold) h123 Judson av
--Virginia Mrs clk Liberty Mut Ins r RD 7 Box 357 Monroe N C
--Wm F emp State Air Natl Guard r RD 2 Gastonia N C
--Wm V r312 W Boulevard
--Wilma H Mrs slswn Ivey's r1808 Browning
Brattain David W jr helper Mechanical Contr r RD1 Oakboro N C
--John (Mary) lab h723 Plum
--Sebron L (Dorothy) emp Carolina Ford Tractor h2626 Arnold dr
Bratten see also Bratton
--Agnes Mrs cook Covenant Presby Ch r2216 Tate
Bratton Addie M Mrs janitress SBT&T r800 N Druid cir
--Arth jan SBT&T h2324a Double Oaks rd
--C Jack ship mgr Airco r1101 Queens rd W
--Calvin (Emma L) helper Radiator Specialty r1115 S Caldwell
--Chas (Winnie) h1017 E 2d
--Clerit ice puller Atlantic Ice h1436 N Johnson apt 2
--Collie C press opr San Lndry r916 E Vance apt 2
--Curtis H jan Char Observer r2324 Double Oaks rd
--Eula B (wid Randolph) r1436 Waverly av
--Jas S (Hattie) h2106 Oaklawn av
--Johnny M lab Ervin Constn r655 Pennsylvania av
--Johnsie M clk Travelers Ins r1101 Queens rd W
--Lewis C (Sophie H) acct 201 Brandywine av h do
--Lonnie (wid Hampton) h1036 Short
--M Page supt J L Hamilton Eng Co r1101 Queens rd W
--Nell G Mrs bmo Am Discount r RD6 Box 415
--Preston W (Ellen) stvdr Central Mtr Lines h1608 N McCall
--Ruth Mrs ofc mgr Associated Transport Inc r1101 W Queens rd
--Sophia H Mrs tchr P S r201 Brandywine av
--Sylvia clk Rem-Rand r1103 Queens rd W
--Vada N sten Westinghse Appliance Sls r1101 Queens rd W
--Virginia E ofc sec du Pont r201 Brandywine av
--Wm A (Annie M) asst supt Johnston Bldg h1101 Queens rd W
--Wm M (Addie M) mgr Dixie Awning Co h800 N Druid cir
Brauch Gilbert M F (Eunice) plant mgr Ralston Purina r3725 Arbor way
Brauda J E county policeman r4009 N Tryon
--Johnny H helper SBT&T r4009 N Tryon
Braudon Mack Rev (Barbara) pastor East Stonewall AME Zion Church h408 Fannie cir
--W C jr h1133 Seneca pl
Brausa Betsy T r1528 Pecan av
Bravard Willie W asmblr Universal Window Corp r RD4 Box 494½
Brawley Barbara A reporter Char Observer r200 N Laurel av apt 8-C
--Bee B (Georgie C) wtchmn Belk's h1857 Greene
--Cenie S (wid Wm N) h2132 McClintock rd
BRAWLEY CONSTRUCTION CO, WILLIAM M BRAWLEY PRES, JAMES R COSTIN V-PRES, RALPH P HOLSHOUSER SEC-TREAS, POWER and TELEPHONE LINE CONSTRUCTION, ENGINEERING 2821 CENTRAL av, TEL ED3-6124
--Demps L mech R W Blackwelder Co r Kannapolis N C

BRAWLEY
--Eliz tchr West Mecklenburg High Sch r1928 Lenox av
--Eliz W Mrs with Belk Stores Serv r r Mooresville N C
--Georgie C Mrs slswn Efird's r1857 Greene
--Jean Mrs v-pres Brawley Constn Co r Statesville N C
--Jeter Mrs ofc sec James J Harris & Co r230 Chiswick rd
--John W eng Farmers Dairy r RD 8
--Mary E nurse Char Mem Hosp r1621 E Boulevard
--Mitchell S servmn Mitchell Distributing r Mooresville N C
--Reid M (Rosa M) marketing asst Esso h2337 Providence rd
--Victor A emp State Air Natl Guard r2132 McClintock rd
--Wm M helper City Water Dept r2132 McClintock rd
--Wm M (Louise M) pres Brawley Constn Co h3330 Eastway dr
Brawn Martha K clk Harris Super Mkt r RD1 Mathews N C
Braxton Lonnie A jr (Nell C) slsmn Charlotte Observer h2517 Commonwealth av
--Nell C Mrs tchr P S r2517 Commonwealth av
Bray Gladys ship clk Sears r Virginia av
--Marie Mrs waitress Plantation Grill h504 N Poplar apt 2
--Richd V (Marjorie M; McPhail Bray Co) h401 Hempstead pl
--Russell E (Lucile) slsmn Matthews-Morse Sls r RD 9
--Shirley waitress Liggett's r545 Poplar
Brayboy Darby (Sarah P; Rex Shoe Repair) h2739 Englehart
--Jack S (Jean M) instr Johnson C Smith Univ h307 Carmel
--John A sht mtl wkr The Shuman Co r612 N Church
--Sarah kitchen wkr Woolworth's r612 Beaty Ford rd
Brazelton Cornelius H (Adele D) h311 W 24th
--Homer R (Emily L) emp Kanoy & Sons Mach h2304 Independence blvd
Brazier Thos clk Western Elec r525 N College
Brazzell Gertrude Mrs tech Char Mem Hosp r2808 Springway dr
--Louise C Mrs pantographer Caro Textile Engraving h131 Judson av
--Marie W Mrs slswn Sears r305 W 27th
--Ronald K mgr Toledo Steel Products r2616 Weddington av
--Ted L studt r131 Judson av
--Wm H (Gertrude) size man Highland Sack Mfg h2808 Springway dr
--Wm H jr (Marie W) mach Sou Mach Products h305 W 27th
Breau Jos L M (Rose A) formn Pelton & Crane h343 Wakefield dr aptB
--Rose A Mrs sten P&N Ry r343 Wakefield dr apt B
Breazealle David K collector M & J Supply Co r400 Pine
Brecht Henry H instr Arth Murray Dance Studio r2729 Lawndale rd
Bredimus John M (Myrtha) repr h4250 Denver
Breeden Arch L jr eng WSOC Broadcasting r419 E Boulevard
--Dorothy W Mrs credit mgr Marion Davis Co h1730a Winthrop av
--Martha M Mrs slswn Belk's r RD1 Box 470
Breedlove Frank D (Christein P) emp Caro Mtl Products Corp r N Belmont N C
--Thad W (Margt S) press brake opr Pneumafil Corp r Box 371
--Wm H (Alice H) frame builder Kroehler Mfg h2840 Kentucky av
Breen Chas A (Lola Q) plmb contr J J Breen & Son h1914 Woodcrest av
--Chas L USAF r1914 Woodcrest av
--Cubie clk Funderburk Gro r1120 Dade
--Kenneth W (Winnifred E) h521 Grandin rd
Breenson Carl driver Bottoms-Fiske Truck Lines

"Selling and Servicing Chrysler Products Since They Were Born"

CAROLINA CONCRETE PIPE CO., Inc.
★
Machine-Made Process Plain and Reinforced Sizes 4 to 72 Inches
★
PHONES EDison 2-8874 and EDison 4-9250
Office and Plant
3701 Hutchinson Ave.
P. O. Box 10004

C. W. KIRKLAND STEEL COMPANY
Approved Applicators for Zonolite Roof Decks
2401 W. Morehead Tel. EDison 4-9668

C. W. KIRKLAND COMPANY
PLASTERING CONTRACTORS
Largest in the Carolinas
2401 W. Morehead Tel. EDison 2-1132

BELK BROS. CO.

The Carolinas' Largest Store — Smarter Fashions — Greater Values

111-121 E. TRADE and E. 5th corner N. COLLEGE PHONE EDison 2-3121

Breese see also Breeze
--Clyde F (Mary B) slsmn Universal Sales h523½ Seigle av
--Mary B Mrs insp Chadbourn-Gotham r523½ Seigle av
Breeze Allie H Mrs (Casa Rancho Motor Lodge) r N Tryon
--Crosby A (Allie H; Casa Rancho Motor Lodge) h N Tryon
Breitman Harold M (Clarice) rep B Blumenthal & Co h1212 Sewickley dr
Brem Lucile W int dec Ivey's r223 N Dotger av apt E-7
--Margt M (wid Robin) h815 E Worthington av
Bremer Willard C (Helen M) sls rep Continental Can h1434 Audubon rd
Brendel Fred F slsmn Am Bakeries h107 S Smallwood pl
Brendle Earl slswn Belk's r RD1 Box 133 Davidson N C
--Ervin atndt S Blvd Gulf Serv Sta r RD 2 Huntersville N C
Breneman-Hartshorn Inc Chas A Robbins mgr venetian blind mfrs 205 W Morehead
Brenizer Addison G jr phys 1012 Kings dr Suite 504 h1301 Providence rd
--Louise M (wid Chase) h622 Clement av
--Mary H (wid Addison G) h2218 Hopedale av
Brennan John W (Audrey F) appr Crane Co h3613 W Dresden dr
--Wm P (Mary H) agt Texas Oil h522 Hawthorne la apt 11
Brenner Clarence S (Kathryn M) slsmn Char Observer h424 Berkshire rd
Brentlinger Frank (Fredda A) h240 N Bigham

Brentman Saml ydmn r722 Watkins la
Brents Chas L (Blennie) clk ABC Bd h222 Cottage pl
Bresner Max (Marjorie) asst mgr John Hancock Mut Life Ins h217 N Dotger av N apt D-6
Brest T R mech Avrett & Ledbetter Roofing & Htg r Matthews N C
Brethauer Alberta prin day school Ascension Lutheran Ch r1312 Harding pl
Bretholl C Fredk (Ruth F) electn Duke Pwr
--Susan nurse Mercy Hosp r1921 Vail av
Bretsch Kath M clk Met Life h901 Henley pl
Brevard Arth whsemn Sou Whse & Distr Corp r RD 4
--David emp Char Steel Drum r RD9 Box 153
--Ernest lab Charlotte Block Inc
--Huelease lab Charlotte Block Inc r140 N Summit av
--Music Foundation Inc James C Pfohl dir (br) 1910 Commonwealth av
--Sarah H maid Douglas Municipal Airport r RD4 Box 494½
--Street Barber Shop (Norman G Edwards) 231 S Brevard

BREVARD STREET FURNITURE CO
C B OLIVER, OWNER
FURNITURE—USED
BOUGHT and SOLD
318 N BREVARD
TELEPHONE ED4-8953

--Street Smoke Shop (Willie S Brown) confy 225 S Brevard
Brewer A Shaw (Sadie) h2400 Celia av
--Alex J jr Rev (Nannie) h2023 English dr
--Ann r130 Seldon dr
--Annelle M Mrs ofc sec Geo M Culbreth r222 Tranquil av
--Arth J chief jailer County Jail r Pineville N C
--Artis Mrs mach opr Char Blouse r1400 Herrin av
--Beatrice M smstrs Charlotte Finishing Co Inc r408 Dover
--Bernard B (Gladys) supvr City Housing Authority h2924 Beattie's Ford rd
--Bernard B jr driver Miller Mtr Exp r2924 Beatties Ford rd
--Betty M Mrs compt opr Pure Oil r421 McDonald av
--Beulah A Mrs maid h505 Fairwood av
--Bill glazier Pgh Glass r3128 Mathis dr
--Carl USN r2924 Beatties Ford rd

BREWER
--Cath H clk Char Br Fed Reserve Bk of Richmond r2924 Beatties Ford rd
--Chas E jr (Eliz D) agt Mut Benefit Life Ins Co of Newark N J h1416 Scotland av
--Clanderine r641 E 5th
--Clarence B jr (Artis) driver Char Concrete & Sup h1400 Herrin av
--Cleveland h1013 Pitcher
--Donald J (Fay) slsmn h3636 Belton
--Douglas L (Sarah K) barber Airport Barber Shop h153 Stonewall Jackson Homes
--Edith S Mrs h645 E 5th
--Ellen F clk Airco r Pineville N C
--Ellis E carrier P O h1324 Thomas av
--Elsie (wid Brown) maid h719 E 9th
--Emily kitchen wkr Woolworth's r810½ E 3d
--Eula G (wid Clyde J) drsmkr 218 N Cecil h do
--Florence Mrs capt Salvation Army r614 Hawthorne la
--Frank (Maggie G) pntr h318 W 8th apt 4
--Fred L waiter Char Variety Club h608 S Myers
--Garland Package Products r909 Gibbon
--Garland W carrier P O h2312 Kingsbury dr
--Geo D driver Caro Del Serv r Belmont NC
--Gordon V (Jean C) carrier P O h1515 Pinecrest av
--Hattie (wid Henry) r2420 Booker av
--Herman W (Margt G) pressman Brooks Litho h4824 Park rd
--J O slsmn Cole Mfg r Wilson N C
--Jack (Florence) capt Salvation Army h614 Hawthorne la
--Jack (J Lucille) mach opr Sou Bakeries h3128 Mathis dr
--Jas A (Annelle) mfrs agt 222 Tranquil av h do
--Jas E (Kay) serv mgr B F Goodrich Co r Pineville N C
--Jas W driver Lefler Concrete Block r RD4 Box 437
--Jennings empHowco Exch r415a S Brevard
--Jeremiah (Julia P) dumper Ralston-Purina h504 E 7th apt 3
--John C Rev (Corie) pastor First Mt Calvary Baptist Church h1402 N Church
--John L (Brewer's Service Station) h1700 Miles ct
--Joshua H (Priscilla D) waiter The Char City Club h631 N Caldwell
--Julia D Mrs smstrs Ed Mellon Co r314 N Church
--Kathryn B Mrs credit mgr The Vogue r2126 E 7th apt 207

--Kay C porter N Caro Equip r Polkton N C
--Lawrence C (Myrtle F) cabtmkr H & L Lbr h624 N Smith
--Leo B (wid Hugh) pantry wkr Wm R Barringer Hotel h717 Snowball
--Lillie M tchr Double Oaks School r2023 English dr
--Lizzie (wid Jesse) h1032 Short
--Lloyd E (Edith T) estimator Goode Contrs h700 Westover
--Louis W (Mary L) mfg agt 2809 Sunset dr h do
--Louise D Mrs tchr Briarwood Sch r2637 Chesterfield av
--Lucille Mrs ofc sec James J Harris & Co r3128 Mathis dr
--Margt G Mrs clk Nebel Knitting r4824 Park rd
--Marion A (Mildred C) mgr United Typwriter h915 Sears ct
--Martin lab City Eng & Streets Dept r641 E 5th
--Mary E h529 E 8th
--Mary R maid Char Eye Ear & Throat Hosp r415 A S Brevard
--Morton (Virginia S) lab h641 E 5th
--Nuila prsr Char Linen Serv & Sup h201 N Myers
--Odessa maid h810½ E 3d
--Phoebe prsr Myers Park Clns r201 N Myers
--Priscilla D Mrs (DeVeaux Beauty School) r631 N Caldwell
--Rosie (wid Wm) r2120½ W Trade
--S Dewitt (Boots S) atndt Greystone Esso Servicenter h408 Dover av

WM. RHODES COMPANY
AIR CONDITIONING ENGINEERS
and
HEATING CONTRACTORS
Manufacturers of
AIR WASHERS FOR MILLS
5314 Wilkinson Blvd.
Tel. EXpress 9-3421

BREWER
--Thelma prsr Watson's Automatic Lndry r201 N Myers
--V A genl mgr Wilson Lewith Machy r RD 10
--Virgil P (Louise D) h2637 Chesterfield av
--Virginia L teller r1416 Scotland av
--Wade M (Jean H) appr Sou Ry h1836 Evergreen dr
--Walter atndt Brewer's Serv Sta r English dr
--Walter G jr (Helen L) slsmn Heath Mtr r1931 Optimist la
--Walter R emp Modern Furnace r624 N Smith
--Wm C (Nealie R) supvr Pneumafil Corp h3017 Morson
Brewer's Service Station (John L Brewer) 901 Oaklawn av
Brewes Wayne H h2126 E 7th apt 207
Brewington Chas R (Mamie L) staff mgr N C Mut Life h2414 Celia av
--Jemmie S Mrs clk Duke Pwr r1557 Merriman av
--Mamie Mrs tchr Alexander Street Sch r2414 Celia av
Brewster Rosie C Mrs maid Central High Sch h1032 N Smith
Brewton Carolyn R maid r329 S Graham
--Clarence M (Norma H) porter Sou Ry h458 Brookhill rd
--Clarence M jr r458 Brookhill rd
--Estelle cook Nebel Knitting r813 S Caldwell
--Norma H Mrs nurse Good Samaritan Hosp r458 Brookhill rd
--Roosevelt atndt Courie's Esso Servicenter r618 E 1st
Breyare Rene A (Ann) pntr 311 Margaret h do

Briant Ruby O looper Nebel Knitting r220 W Kingston av
Briarwood Apartments 2137 Briarwood rd
Brice see also Bryce
--Ada B (wid Chas) h602 E 1st apt 4
--Alice J (wid Martin) h408 Cemetery av
--Andrew r415 S Brevard
--C Etta Mrs emp Barnhardt Mfg h425 Schwartz al
--Chas B (Eliz W) asst mgr Brice Serv Sta h York rd
--Daris A Mrs r334 Lee ct
--David L (Mary F) brick mason h1116 Brown
--Edith M r515 W 2d
--Eliz r204 Cherry
--Eliz tchr P S r226 N Dotger av
--Ellen prin Wilmore Sch r1128 Berkely av
--Emma L (wid David) h204 Cherry
--Eva maid h515 W 2d
--Geo W (Susie C) h2131 Sherwood av
BRICE JAMES M (LENTIS M), COMPTROLLER AMERICAN COMMERCIAL BANK 200-08 S TRYON, TEL FR7-7455, h1731 MARYLAND av, TEL ED2-4811

EBONY CLEANERS
Specializing in One Day Service
SUITS CLEANED — HATS BLOCKED
CLEANING
PICK UP AND DELIVERY SERVICE
431 S. McDowell St., Tel. EDison 4-6241

Bob Robinson's Auto Service
General Auto Repairing
Auto Air Conditioning
All Makes of Cars
1305-11 E. 4th St.
TELS. EDison 4-5091 and EDison 4-3818

INTERSTATE ELECTRIC CO.
ELECTRICAL CONTRACTORS
WIRING
REPAIRS
LIGHTING FIXTURES
423 S. Church St.
TEL. EDison 3-7149

THE *Mutual* BUILDING & LOAN ASSOCIATION
EACH SAVINGS ACCOUNT INSURED UP TO $10,000 BY THE FEDERAL SAVINGS & LOAN INSURANCE CORPORATION
EDison 3-6126 and EDison 4-3368 • INSURED SAVINGS • 119 EAST THIRD ST.

QUICK STARTS Willard AND MANY OF THEM
BATTERY TIRE & SUPPLY CO., Inc.
AUTO SUPPLIES
Complete Motor Tune-Up Service
Easy Budget Terms
2131 S. Boulevard
Phone ED 2-4101
WILLARD

Eckerd DRUG STORES INC.
128 N. TRYON ST. TEL. EDison 3-0553
109 S. TRYON ST. TEL. EDison 4-4042
1517 CENTRAL AVE. TEL. FRanklin 5-5556
1025 PROVIDENCE RD. TEL. EDison 2-6111
4133 PARK RD. TEL. JAckson 3-3031
5 LOCATIONS FOR YOUR CONVENIENCE
FREE CITY WIDE DELIVERY

REDDY KILOWATT
ELECTRIC SERVICE & SUPPLY CO.
Tel. EXpress 9-5171
Commercial - Industrial and Residential Wiring
3125 Tuckaseegee Rd.
Your Electrical Servant

BRICE
--Jane h1043 Congo
--Lester J lab Ervin Constn r Cornelius NC
--Mattie (wid David) h2314a Double Oaks rd
--Ralph G (Anne) v-pres John Crosland Co Inc h2601 Country Club la
--Robenia prsr Wright Cln r1928 West Trade
--Robt E clk Grier Mkt r330 Tryon
--Sam (Kath) lab h744 Cobbway apt 4
--Wm (Mary) lab City Mtr Transport Dept h708 E 12th
--Zeb (Johnnie M) cement finisher h1500 Statesville av apt 2
Brickell Lydia W (wid Jas B) cash Steve's Self Serv h2920 Providence rd
--Jim S acct dept Douglas Aircraft r2920 Providence rd
--Richd M studt r2920 Providence rd
Bricklayers Union Local No 21 C O Barr business rep 920 W Trade
Brickle Richd M (Barbara J) mgr Dorton's Cut Rate Drug Store Inc
Brickley J E slsmn r134 W 5th
Brickner Arth J (Margt H) with purch dept Lance Inc h3627 Belton
Bridge Lottie M Mrs maid h811 Caton
Bridge Lucinda maid h124 Wadsworth pl
--Thos S sls mgr Flint & Walling Mfg r748 Ashmore dr
Bridgeman Dorothy Mrs tchr P S r2433 Eastway cir
--Luther P (Dorothy) emp County Health Dept h2433 Eastway cir
Bridger J L wtchmn Highland Park Mfg
--Robt L clk r212 E Kingston av
Bridger Wm O tex wkr Johnston Mills h933 Herrin av
Bridges A Grady (Mary) slsmn h2120 Rozzells Ferry rd
--Albert T (Juanita R) driver Associated Transport h3844 Whitehall dr
--Alton whse mgr Charlotte Curtain Rod r RD 10
--Anna M maid Plantation Grill r546 Shuman av
--Arth E (Sally B) supvr Singer Sewing h3101 Eastwood dr
--Barbara W Mrs bkpr Bost Bakery r701 Gallagher
--Betty L clk Yopp Ins Agcy r2520 Roland
--Bobbie G tchr P S h2615 McClintock rd apt 3
--Bryan R (Wonda) ramp serv opr EAL r Box 44 Cherryville
--C H opr Charlotte City Coach Lines r RD11 Box 74
--C Rachel opr SBT&T r821A Central av
--Carolyn O Mrs helper Carolina Pie r546 Shuman av
--Chas asmblr Consolidated Brass r Peachland N C
--Chas (Mary) lab Chalmers Tile h1411 Burton
--Chas L (Lillie P) asst shipping clk Sterchi's r RD9

CAROLINA TRUCK SUPPLIES, INC.
We Buy and Sell Used Trucks and Trailers
Used Truck and Trailer Parts
Tel. EXpress 9-1480
5010 Wilkinson Blvd.

McCULLOUGH'S TRANSFER
Packing - Crating - Storage
FREE ESTIMATES
Local Long Distance
1614 McCALL ST.
TEL. EDison 4-6336

BRIDGES
--Clarence r546 Shuman av
--Clarence W (Nellie C) mech Presbyterian Hosp h500 Glenwood dr
--Claude B (Eliz B) assoc J H Brantley Bonding Co h825 Manhassett rd
--Claude E (Johnsie M) mach opr Esso r RD9 Box 5
--Clyde with GMC Pont Div
--David (Mary A) tech Delmar Studio h219 Perrin pl
--Doris S Mrs ofc sec The Miller Clinic r Pineville N C
--E Joyce librn Presby Hosp r1322 Romany rd
--Eliz tchr Myers Park Meth Ch r2809 Westfield rd
--Eliz B Mrs v-pres Lefler Concrete Block Co r825 Manhassett rd
--Emily B Mrs prntr B & H Photo r1120 Allen
--Eva Mrs maid h1005 Forrest apt 3
--Eva M studt r546 Shuman av
--Florence J emp Kress r1411 Central av apt 1
--Forest H (Marcella) chkr Bell Lines h212 E Kingston av
--Furman D (Oreatha) h2414a Horne dr

BRIDGES FURNITURE CORP, J HERBERT BRIDGES PRES, H CONRAD BRIDGES V-PRES-TREAS, J HENRY DUBOSE SEC, CARL W STACK MGR, 308 S TRYON, TEL ED3-3717

--Furniture Corp genl ofc 109 W 3d R201
--Gene D (Barbara) city policeman h701 Gallagher
--Gerald G slsmn Phillip Morris Inc r507 Central av
--Glenn tchr Myers Pk High Sch r RD9 Box 500
--H Conrad (Janet) v-pres treas Bridges Furn Corp h1030 Caddington pl
--Hanes (Mary) lab Pierce Tile Co h409 Heflin
--Helen Mrs ofc sec Field Enterprises Educational Corp r RD4 Box 758
--Henry Y (Gladys N) compositer Char Observer h1925 Park dr
--Hubert E routeman Foremost Intl Dairies r3115 Park rd
--Isabelle r620 Eldridge
--J Herbert (Lillian J) pres Bridges Furn Corp h1541 Queens rd W
--Jas A (Cath) driver Baucom's Transfer h1321 B Samuel
--Jas C (Pearl B) mech Holland Furnace h1011 Peachtree
--Jas E adj Nationwide Ins r RD 10
--Jas F whsemn Char Grocers Mut Corp r1116 E 15th
--Jas J sls rep Western Carloading h2844 Columbus cir
--Jas P (Ruth G) spl agt North Western Mut Ins h3101 Marlborough rd E
--Jas W (Carol O) emp Caro Foods h2835a Statesville rd
--Jasper N (Jonnie B) barber Sedgefield Barber Shop h3005 Morson
--Jewel r820 E Kingston av apt 2
--Jewel A opr SBT&T r821 Independence blvd N E
--John C (Velma L) driver A G Boome Co h148 Southwold dr
--John M elec eng Wm R Barringer Hotel h2520 Roland
--Johnsie M Mrs asst dir County Sch Lib Dept r RD9 Box 5
--Juanita R Mrs clk Char Mem Hosp r3844 Whitehall dr
--K M & Co (Kenneth M Bridges) cotton broker 141 Brevard ct
--Kenneth emp Am Ins r1701 E Boulevard
--Kenneth M (Susie B; K M Bridges & Co) h315 Hempstead pl
--Kenneth M jr slsmn Old Dom Box r315 Hempstead pl
--L O (Gladys) prsmn Observer Printing Hse r2433 The Plaza
--Lawrence J (Emily B) city firefighter r RD9 Box 710-B
--Lea Vara W cook The Anderson's Restr r546 Shuman av

BRIDGES
--Lenora I ofc sec Ralph C Clontz jr h3115 Park rd
--LeRoy fl fnshr r215 W 7th
--Lola B (wid Wm) nurses aide Mercy Hosp h620 Eldridge
--Lollie J studt r546 Shuman av
--Lorraine P Mrs waitress Little Pep Del Monico Restr r2115 Kirkwood av
--Louise B Mrs alteration woman Belk's r RD11 Box 269
--M Frances opr SBT&T r2436 McClintock rd apt 4
--Mary A Mrs bkpr Singer Sewing r Derita N C
--Mattie h1101a Elm
--Mattye C Mrs pkr Pelton & Crane r RD 5 Box 1143U
--Nancy L rep Piedmont Natural Gas r Huntersville N C
--Nancy M Mrs r425 E Tremont av
--Nellie F ofc sec County Dept of Public Welfare r2425 Marlowe av
--Netta alteration woman Montaldo's r415 Ethelind av
--Paul D (Nanny; Bridges Wholesale Co) h2222 Greenway av
--Purcell (Lea Vara W) helper Davie Tree Surgery h546 Shuman av
--Purcell jr helper Carolina Waste r546 Shuman av
--Ralph S (Annie L) slsmn Esso r General Delivery Paw Creek N C
--Raymond V (Lorraine P) welder Weldone Welding Associates h2115 Kirkwood av
--Robt A mgr Char Parking Center r317 E Kingston av
--Robt E (Bonnie G) chkr Chev Mtrs h609 Blackmon (Tboro)
--Roberta M Mrs tel opr Mercy Hosp r114 Barnett pl
--Roger S formn PTS r RD5 Box 737 M
--Roy A (Perma Base Dental Laboratory) r RD 10
--Sara L ofc sec Amon M Bufler r Belmont N C
--Theo E mech R W Blackwelder Co r435 Lynwood av
--Theron O (Virginia) driver Caro Saw Serv h211 Criglers (H)
--Thos K aud Indemnity Ins Co of North Am r Hickory Grove S C
--Toby (Frances S) slsmn Ivey's h1400 N Brevard
--Tripphet L studt r540 Shuman av
--Virginia Mrs emp Natl Carbon r211 Criglers (H)
--Wanda F insp Nebel Knitting r90 Case Trailer Park RD 5
--Waylon D (Lela P) prsmn Observer Printing Hse h1712 N Caldwell
--Wilden A asst supt Southerland Blue Print r500 Glenwood dr
--Wm E (Betty A) eng Buenscod-Stacey h1000 Dudley dr
--Wm E helper Coca-Cola r316½ N Pine
--Wm L bkpr Courtesy Mtrs r Box 203 Huntersville N C
--Winston G (Mary D) atndt Big Bertha Serv Sta h2700 Grimes
--Yates meat cutter Grier Mkt r Concord N C
Bridgman Marshall B (Peggy K) textile eng Celanese Corp h3109 Barringer dr
Brieden Dorothy Mrs credit mgr Marion Davis Co r1730 Winthrop av
Brieger Ralph baker Hotel Char r do
Brietz Edwin R (Marie W) treas Carolina Transfer & Storage Co Inc h1649 Sterling rd
--Jacqueline J clk du Pont r813 Sunnyside av
--Martha E (wid Edw M) recpt Mercy Hosp h813 Sunnyside av
Brigance Edw O journeyman Industrial Elec r1001 Sugar Creek rd
Briggs A Jones jr (Eleanor G) agt Met Life h2026 E 9th
--Cath tchr Plaza Rd Sch r3431 Country Club dr
--Chas lab h3019a Statesville rd
--Elsie Mrs slswn Best Shops r1022 Nations dr

YOUNG SELLS FORDS
318 W. FIFTH ST.
BRANCH — 1124 S. TRYON at INDEPENDENCE BLVD.
PHONE FRanklin 5-8441
PHONE FRanklin 5-3068
FORD

Baucom's NURSERY & GRADING CO. A. L. BAUCOM, Owner
LANDSCAPE GARDENERS — GRADING CONTRACTORS —
Visitors Are Always Welcome — Over 100,000 Shrubs for Your Selection
TEL. EDison 4-6453
NIGHT EDison 3-7975
(See Yellow Page 146)
N. TRYON STREET
ACROSS FROM FAIRGROUNDS

BRIGGS
--Hal N emp Curtiss Candy Co h3431 Country Club dr
--Helen Mrs maid r2004 St John
--Jackie Mrs clk Allstate Ins r2303 Laburnum av
--Jas R (Glenna B) driver Abers Mtr Lines h2532 Ashley rd
--Jas W (Odessa D) driver Pilot Freight Carriers r Kannapolis N C
--Jesse J lab Buensod-Stacey r812 Burton
--John H jr (Marion E) adj Travelers Ins r RD 1 Matthews N C
--John L (Martha M) rep Alcon Laboratories h3423 Meredith av
--Johnnie L Mrs emp Westbrook Ins Agcy h4143 Welling av
--Lewis R (Kathryn G) dir of mfg Am Efird Mills h1115 Ardsley rd
--Lydia (wid John H) h812 Burton
--Lydia I ofc sec Richard Z Query h1244 E Morehead apt 14
--Measie F (wid Kerns) h312 Benjamin
--Millie W Mrs h523 S McDowell apt 1
--Nathl (Bertha) cook Hotel Char h133 Frazier av
--Thos chief shipper Warner Bros Pictures Distributing r1022 Nations dr
--Thos A (Marjorie K) asst plant mgr Natl Welders Sup h1401 Browns av (Tboro)
--Wm S (Jackie) booker Universal Film Exch h2303 Laburnum av
Brigham E R opr Charlotte City Coach Lines r1617 Union
--Estelle B (wid Elbert) plant opr Natl Carbon h1520 Allen
Bright Alton (Eleanor) wldr Duke Power r4334 Wilkinson blvd
--Benj L (Essie C) h2733 Bancroft
--Benj L jr (Mary E) clk P O h311 S Torrence
--Benj L III studt r311 S Torrence
--Chas H shop wkr Char Mach r310 E Boulevard apt 1
--E Eugene jan Char Mem Hosp h1817 Edwin apt 125
--Eleanor F Mrs slswn Belk's r4334 Wilkinson blvd
--Essie C Mrs insp Kay Film Exch of Char r2733 Bancroft
--Eula slswn Ivey's r2618 Marston rd
--Florence E h149 Providence rd
--Frank L h2725 Bancroft
--Gerald E carp Ervin Constn r RD6 Box 963-J3
--Ida M Mrs fruit juicer Tanner's r1514 Peachtree
--J M agt Gulf Life Ins r1514 Peachtree
--J W (Helen C) atndt Bright's Phillips 66 Serv Sta r RD6 Box 963-J
--Jas E (Nettie B) helper Hajoca Corp h601 W Griffith
--John T (Delores C; Bright's Phillips Sixty Six Serv Sta) h3955 Tillman rd
--Leaf Industries Inc Wm P Horne pres Frank L Horne v-pres Gilder S Horne sec-treas tobacco curing equipment 306 W Tremont av
--Lillian hsekpr Wm R Barringer Hotel r413 Cemetery av
--Louise (wid Will) h825 N Alexander
--Maggie K (wid John) r2725 Bancroft
--Mary E Mrs clk Singer Sewing Mach r311 S Torrence
--Mary H sec Southern Radio Corp h2618 Marston rd
--Nathl lab New England Waste Mill r825 N Alexander
--Phillip J (Chera D) supvr Industrial Piping Sup h1627 Medford dr
--Prudie M Mrs slswn Peoples Credit Clo Store h310 E Boulevard apt 1
--Richd caddy Charlotte Country Club r825 N Alexander
--Star Grill (Chas E Black Ted R Frye) restr 412 E Trade
Bright's Phillips Sixty Six Service Station (John T Bright) Rozzells Ferry rd
Brightwell Wm L (Nannie W) supt Johnston's Mfg h1219 E 35th
Brigman see also Brigmon
--Amelia W Mrs bkpr Akers Mtr Lines r1824 Union

BRIGMAN
--Arliss M (Amelia W) tester Pelton & Crane h1824 Union
--C Ray (Doris B) tex wkr Highland Park Mfg h1207 Belmont av
--Clinton P driver Weathers Bros Moving & Stge r Kannapolis N C
--Coit (Muriel) emp Douglas Aircraft h2928 Barringer dr
--D R mech Avrett & Ledbetter Roofing & Htg r Huntersville N C
--David driver Weathers Bros Moving & Stge r Kannapolis N C
--Edgar L (Alene) sup mgr Power Brake h421 Marsh rd
--Elbert R (Dorothy G) driver Queen City Coach h1617 Union
--J Frank (Katie B) knitter Belmont Hosiery h1200 Cheshire
--Jack M (Helen J) h1920 Parson
--Jean E Mrs mach opr Old Dom Box r301 Andrill ter apt 3
--Joe N (Jean) tech Warren Prosthetic Co h4214 Welling av
--Katie B Mrs cafeteria wkr Thos Burr Sch r1200 Cheshire
--Linda L Mrs clk SBT&T r RD4 Matthews N C
--Lula S (wid Wm R) feeder Lance Inc h302 Grade
--Mary E (wid John G) h1427 W Boulevard
--Minnie R fldr Chadbourn & Gotham r1427 W Boulevard
--Muriel C Mrs (Coit A) bkpr Caro Insurors r2928 Barringer dr
--Pauline clk Caro Overall Serv r3106 Wilkinson blvd
--R O (Mildred) driver Concrete Sup r RD 7
--Ray fldr Highland Park Mfg
--Ross F (Mary A) mech Esso r665 Denning pl
--Ruth Mrs clk Charlotte Auto Parts r RD 9 Box 151 D
--Thos L tchr P S h312 N Church apt 307
--W Elmore (Mary S) driver Red Top Cab r302 Grade
--W R lm cln Highland Park Mfg
--Walter A r1427 W Boulevard
Brigmon Bessie T (wid Floyd M) opr Betts Beauty Salon h1400 Enderly rd W
--Reen R studt r1400 Enderly rd W
Briles Virgil S serv rep GMC Truck & Coach r331 N Dotger av
Briley Chas N (Joanne L) exec v-pres treas Southern Engineering h2330 Pembroke av apt 203
Brimley Robt E (Ellen H) v-pres F N Thompson Inc h917 Habersham dr
Brimm Peggy L Mrs clk Sou Hosiery r406 Cleveland cts
--Willie M Mrs elev opr Hotel Char h1211 Person apt 165
Brincefield Frances L clk Mec-Tric Control Co r418 E Trade
Brindle Earl helper Am Bakeries r2432 Roslyn av
--Jos G (Louise M) mach R H Bouligny Co h149 Stonewall Jackson Homes
--Junius E (Selma) clk J P Stevens & Co r Gastonia S C
Bringle Wm A (Rumell P) slsmn Sears h847 Mohigan
Brinkhoff Henrietta F (wid Jos R) smstrs Lucielle's h1709 The Plaza
--Rachel E ofc sec McLin-Williams & Co r1709 The Plaza
Brinkerhoff Stanley H (Annie B) asst formn Lassiter Corp r RD3 Concord N C
Brinkley Chas B (Joyce L) emp Perfecting Service h1130 Sharon-Amity rd
--Chas B jr USA r1130 Sharon-Amity rd
--Earl J (Virginia F) supvr State Hwy & Pub Wks Comn r RD 6 Box 774-C
--Edgar (Jenny D) h1631 Academy
--Edgar jr (Magdalen) supvr Package Prod r RD9 Box 500-E
--Edgar M (Florence H) tool mkr Caro Mtl Products h1556 Merriman av
--Florence H Mrs bkpr Aetna Ins Co r1556 Merriman av
--Henry L (Mildred H) asst v-pres EB Stone Finance r Concord N C
--John L studt r1130 Sharon-Amity rd

218 N. Caldwell St. Tel. EDison 2-8553

BRINTLEY
--Kenneth W parts man Mitchell Distributing h2955½ Dogwood av
--Margt C (wid Jos) h2201 E 5th
--Sarah B Mrs clk DuPont E I De Nemours & Co r3938 Winfield dr
--Wm D (Sarah B) supvr Package Products h3938 Winfield dr
--Wm H mgr E F Houghton & Co r3822 Abingdon rd
Brinkman Dorothy clk Manpower Inc r1617A E 5th
Brinn Chas E (Sue) h2837 Kentucky av
--Eddie (Venice S) concession opr Sou Friction Materials h2801 W Trade
--Mary O Mrs clk City Chev r619 E Kingston av
--Sue Mrs typ City Chevrolet r2837 Kentucky av
Brinsmade Akbar F (Juanita P) eng Celanese Corp h4430 Park rd
Brinson Carol J agt Indemnity Ins Co of North Am r315 Hawthorne la
--Corrine maid r926 E 1st
--Forrest E (Martha) asst v-pres McCarley & Co h2315 Belvedere av
Briscoe W Gordon (Doris L) dept mgr Ford Mtr h3137 Commonwealth av
Brisendine Jas Z sht mtl wkr Caro Sheet Metal & Heating Co r1223 Alice av
--W Dave genl mgr McEwen Funeral Serv
--Wm E (Dorothy B; Carolina Sheet Metal & Heating) h1000 State
Brissie Diana R Mrs clk Goodyear r4026 Whitehall dr
--Louis H (Sue B) h1427 E 4th
--Louis H jr (Diana R) slsmn US Chamber of Commerce h4026 Whitehall dr
--Sue B Mrs slswn Belk's r1427 E 4th
--Thos L (Barbara B) city policemn h1427 Nassau blvd
--Wm T (Gilda) slsmn Carolina Sales Co h1806 Fleetwood rd
Brisson Anthony T (Rebecca S) dispatcher Great Sou Trucking h1833 Greene
--Hilda clk Marshall Genl Agcy r415 Beaumont av
Bristol Myra C regional sec Investors Diversified Serv r2108 Dickinson pl
Briston Bascom M slsmn Dr Pepper r504 Keswick av
Bristow Corina G Mrs clk Ledford's of Park Road r233 Plymouth av
--Doris L r Craighead rd
--Jesse J (Addie S) constn wkr h1030 Oliver
--Mack (Corine G) driver Dr Pepper h233 Plymouth av
Britt Albert R (Hazel G) chef Harding Williams h2206 Grimes
--Betty J educational sec Park Road Bapt Church r1409 Mockingbird la
--Bloys W (Mozelle D) editor Assoc Press h1924 E 7th
--Carl (Rita M) acct C D Spangler Constn r301 Scofield rd

CALL LEFLER,
FRanklin 5-3359
For SEPTIC TANK SERVICE
Installation - Repairs - Cleaning
Drain Pipe - Ditching - Grading

LINCOLN NATIONAL LIFE INSURANCE COMPANY
LIFE
ACCIDENT
SICKNESS
GROUP
R. L. "Bob" TAYLOR & ASSOCIATES
917 JOHNSTON BLDG.
212 S. TRYON ST.
EDison 3-4197

MOORE SHEET METAL CO.
SHEET METAL
ROOFING
HEATING (Hot Air)
STAINLESS STEEL WORK
1942 E. 8th St.
Tel. EDison 4-6862

Flowe Bros. Construction Co.
DRAINAGE, GRADING AND EXCAVATING CONTRACTORS
917 W. Morehead Street
Tels. EDison 4-1340 and EDison 4-2157, Nights EXpress 9-7656 and EXpress 9-1863

YOST & GROSE CO.
"DUB" YOST "BILL" GROSE
Lathing, Plastering, Stucco and Waterproofing Contractors
WORK GUARANTEED
1817 W. DILWORTH RD.
TEL. FRanklin 6-4145

HALL'S, INC.
"SINCE 1946"
Home of Quality Floor Coverings and Fine Furniture – Carpeting Service For Offices and Hotels
2519 THE PLAZA
TEL. FRanklin 5-4449

BILL'S GARAGE
GENERAL MOTOR REPAIRS
Pick-Up and Delivery
318 Derita Rd. Tel. FRanklin 6-4283

BRITT
--Carlyle (Mary S) bellmn Wm R Barringer Hotel h2900 Marlowe av
--Edith H Mrs tchr St Paul Meth Ch Kindergarten r1033 Haversham dr
--Eliz Mrs r1924 Avondale av
--Eloise studt Char Mem Hosp r1035 E Morehead
--Ernest B (Cornelia M) supt Young Constn h311 Dover av
--Eula Mrs alteration woman Montaldo's r4342 Central av
--Eulice (Hannah) mech Biltmore Dairies h1711 Wilmore dr
--Frank E jr (Edith H) v-pres asst sec Marshall General Agency Inc h1033 Haversham dr
--Guy L (Eliz R) asst genl sls mgr Johnson Mtr Lines h Moore's Lake dr
--Hannah H Mrs clk Hand Craft One Hour Clns r1711 Wilmore dr
--Izola Mrs waitress Woolworth's r1030 S Boulevard
--J C foreman Concrete Sup r Box 17 Candor N C
--Jerry (Bobby J) grinder Standard Crankshaft & Hydraulic
--Jimmie R (Sue L) mech Cummins-Caro Diesel h108 Sylvania av apt 2
--Kelly M (Lillie M) mach Parks-Cramer h619 Templeton av
--Lillie M Mrs emp Caro Foods r619 Templeton av
--Lottie M Mrs spinner Johnston Mfg r223 Goff (H)
--Marshall K parts mgr Martin Walker Inc r619 Templeton av
--Mary S Mrs clk SBT&T r2900 Marlowe av
--Neal (Lottie M) h223 Goff (H)
--Ruth maid 221 E Park av
--Sarah P Mrs emp Charlotte News h223 N Dotger av E3
--Sue M studt Char Mem Hosp r do
--Thos R asst mgr Consolidated Credit Corp of the Caros r301 E Park av
--Thurman E (Izola A; Britt's Grill) h1030 S Boulevard
--Velma B Mrs clk Char Linen Serv & Sup r2237 Falmouth rd
--Zill V (Velma B) bkpr Kilgo Mtr Frt h2237 Falmouth rd
Britt's Grill (Thurman E Britt) 109 S Mint
Brittain Eliz M (wid Edgar C) sten S & W Cafeteria h508 N Tryon apt 104
--Lorraine S Mrs bmo J P Stevens & Co r532 E Independence blvd
--Lois K Mrs filler Highland Park Mfg r424 Mallory
--Max G (Euphema G) dept mgr Miller Mtr Exp h2323 Sharon rd apt 1
--Max G jr (Aileen L) v-pres Washburn Printing Co Inc h2041 Hopedale av
--Nelson C agt Life & Casualty Ins Co of Tenn r Belmont N C
--Ray (Pat M) atndt McNeely's Atlantic Serv r1233 E Boulevard apt 19

STEAK SHANTY
MRS. LAURA L. HARLEY
Owner and Manager
CHARCOAL BROILED STEAKS
OLD CONCORD HWY.
TEL. EDison 4-1265

BRITTAIN
--Vance B (Lois K) tex wkr Highland Park Mfg h424 Mallory
Brittain's shoes 4211 Park rd and 215 N Tryon
Britton Alma Mrs tex wkr h332 Melbourne ct
--Betty J opr SBT&T r332 Melbourne ct
--Christiana Mrs choir dir Christ Epis Ch r2427 Mecklenburg av
--Evelyn H Mrs slswn Belk's r109 Bigham
--Evelyn M Mrs h109A N Bigham
--Geo M slsmn Ivey's r2427 Mecklenburg av
--Mozelle H Mrs teller Am Coml Bk r2233 Markham ct
--Otis constn wkr J A Jones Constn h1921½ E 9th
--Theo F (Lois J) laby tech Celanese Corp h4020 Winfield dr
--W Benj (Mozelle H) dept mgr Am Natl Bk h2233 Markham ct
--Wm J jr (Christina W) asst mgr Anderson Clayton & Co h2427 Mecklenburg av

BROACH CLAUDE U REV Ph D (KATHARINE S), PASTOR StJOHN'S BAPTIST CHURCH 300 HAWTHORNE la at 5th, TEL ED4-4846, h226 COLVILLE rd, TEL ED4-4517

--Dan G (Virginia W) mgr Wilkin & Matthews Inc h1027 Drummond av
--Ruth S Mrs tchr Idlewild Sch r2425 Shenandoah av
--Ted M (Ruth S) ins agt h2425 Shenandoah av
Broadcasting Co of the South Ray M Stanfield managing dir (ofc) 112 S Tryon 2d fl

BROADHURST-ALLEN CORP, D W BROADHURST PRES, LEE R ALLEN V-PRES, DAN K MEGIS SEC-TREAS, ELECTRICAL CONTRACTING, COMMERCIAL and INDUSTRIAL 1103 CENTRAL av, TEL FR6-4822

--David W (Violet P) pres Broadhurst-Allen Corp h1724 Garden ter apt 7
--Mary h612 Clement av apt 3
--Pauline S (wid Fred) warper Ind Dyeing Corp of N C h1917 Greene
Broadie Nellie M r2200 Gibbs
Broadus Grace (wid Coy) maid Char Mem Hosp h1408 Spratt
--Lottie M maid h223 Courthouse la apt 45
--Thos h1318 White
Broadway Alf formn Elec Ice & Fuel r4127½ Thrift rd
--Ben J (Bonnie G) routeman North State Lndry & Clns h1023 S Caldwell
--Ben J jr (Martha N) dist mgr Char Observer h2500 McClintock rd apt 1
--Bertha T (wid Henry J) h925 Magnolia av
--Betty G Mrs maid Char Mem Hosp r210 Edwards
--Bonnie G Mrs folder Chadbourn & Gotham r1023 S Caldwell
--Carrie N Mrs insp Chadbourn-Gotham r3501 Monroe rd
--Daisy Mrs maid Presby Hosp r309 Orange
--Doris mach opr Whitin Mach Wks r2042 Shenandoah av
--Earl (Betty G) lab Edwards Lbr h210 Edwards
--Edgar R (Dorothy P) emp Highland Park Mfg h535 E 21st
--Eva (wid Lester) h4127 Thrift rd
--Fletcher (Adeline M) whsemn Char Cigar & Candy h552 Brookhill rd
--Fred B (Gladys M) filler Shaw Mfg h4600 Connecting rd
--Fred S (Grace L) bkpr Esso h1400 E Iris dr
--Gladys M Mrs emp Huntley Hosiery r4600 Connecting rd
--Grace L Mrs clk Esso r1400 E Iris dr
--Jas cook Gibraltar Grill r811 Oaklawn av
--Jas T jr (Carrie N) mach Speizman Machy h3501 Monroe rd
--John H (Dora) plant wkr Biltmore Dairy Farms r RD1 Box 146 Polkton N C
--John R (Mary K) v-pres Marsh Realty Co h201 Huntley pl
--Lester B (Frances) shipper Sou Knitware h1901 Edwin apt 142
--Lillie h3016 Leroy

BROADWAY
--Luretta h3026 Leroy
--Mable H Mrs clk Chadbourn & Gotham r Mooresville N C
--Nathl (Sarah J) loader New England Waste h2558 Hemphill
--Rembert E (Norvin M) ins adj 1400 Coventry rd h do
Broadwell Alex (Wilma) h709 E 37th
--Bertha K ofc sec Kilgo Mtr Frt r5500 Radford av
--Darnell D Mrs tex wkr Highland Park Mfg r616 E 37th
--Jas E (Darnell D) tex wkr Johnston Mills h616 E 37th
--Jas M (Marie) ofc mgr Charlotte Auto Parts h1233 Alice av
--Jos W (Lula B; Broadwell's Grocery) h412 E 17th
--Marie Mrs ofc sec Central Mtr Lines r1233 Alice av
--W J h5500 Radford av
Broadwell's Grocery (Joseph W Broadwell) 1222 N Brevard
Brocco J Albert h2639 Englehardt
Brocht H H h2729 Lawndale rd
Brock B (Doris) looper Huntley Hosiery r York rd
--Barber Shop (Jesse O Brock) 413 Pecan av
--Billy W (Lois V) swtchmn SBT&T h2338 McClintock rd apt 4
--Bobby D (Becky) clk Chadbourn & Gotham r RD3 Box 504 Monroe N C
--Bobby E clk Pneumafil Corp r107 Rowan
--Cecil F (Margt A) driver Roadway Exp h1819 Anderson
--Clifford C (Jerrie B) interline mgr Associated Transport Inc h1208 Kings dr
--Clyde E insp Froehling & Robertson r4119 N Tryon
--Cressie B (wid Alex) r910 W 1st
--Doris T Mrs bkpr Walter J Klein Co r RD3 Marshville N C
--Eliz I Mrs sten Sir Walter Raleigh Life Ins r103 Rowan
--Evelyn wndr Highland Park Mfg
--Gene A (Ruby S) swtchmn SBT&T h1115 Westway dr (Tboro)
--Geneva S Mrs folder Chadbourn & Gotham r2400 Pinckney av
--Howard W (Ida M) slsmn Carter-Colton Cigar Co h2901 Coral av
--I Ed (Margery W) formn Shepherd Bros h326 Sedgefield rd
--J Patterson (Eliz) group leader Pneumafil Corp h103 Rowan (Tboro)
--Jas R (Martha M) clk Sears h115 E 11th
--Janet S dental asst 1201 Morehead r1208 Kings dr
--Jesse O (Louise H; Brock Barber Shop) h2129 E 8th
--Jewell mech Schachner Leather & Belting r CMR 544 Box 594
--Jimmy M (Kath J) clk Johnson Mtr Lines h1825 Fleetwood rd
--Jos E (Lucy) reprmn SBT&T h119 Rowan (Tboro)
--Leon C (Dora E) h129 Woodlawn av
--Lester driver City Mtr Transport Dept r304 Idealway
--Lois V Mrs sten Pure Oil r2338 McClintock rd apt 4
--Louise A Mrs bkpr Ivey's h1925 Ashland av
--R J h301 W 10th apt 402
--R L (Estelle) driver h107 Rowan (Tboro)
--Rebecca Mrs clk Chadbourn & Gotham r RD3 Box504 Monroe N C
--Robt G (Betty M) tool eng Douglas Aircraft h3134 Creighton dr
--Robt N (Doris T) tech W U Teleg h1307b Murdock rd
--Roy collector Char Linen Serv & Sup r517 N Pine
--S Clayton v-pres mgr FK&S Trucking Co Inc r RD 7
--Thos H (Gertrude B) h910 W 1st
--Thurman r330 S Tryon
--W Fred (Geneva S) slsmn Char Tire h2400 Pinckney av
--W Fred jr (Beverley H) slsmn Firestone h308 Plantation pl

Carriker Poultry Company
SECURITY POULTRY and EGGS
Phone
EDison 3-2177
Our poultry is grown, fed and processed by the latest scientific Methods – to give the choicest poultry on the market
CARRIKER POULTRY CO.
2811 Central Ave.
Telephone
EDison
3-2177

Perry-Mincey Co.
CHARLOTTE'S LARGEST INDEPENDENT FURNITURE STORE
123-25 S. COLLEGE STREET
TEL. EDison 3-3759
(See Yellow Page 96)

MEMORIALS OF ENDURING BEAUTY
STAMBAUGH
Charlotte's Largest and Leading Retail Monument Dealer
Carolina Marble & Granite Works, Inc.
3200 S. BOULEVARD
FLOYD A. FRIDELL
(See Yellow Page 133)
PHONE JAckson 3-2112
TERRELL FRIDELL

BROCK
--Wm H (Addie) slsmn Orkin Exterminating h111 Rowan (Tboro)
--Wm T driver Guignard Trucking r Raleigh N C
Brockelman Webster B jr (Marcia D) crime specialist Liberty Mut Ins h4223 Cheltenham rd

BROCKENBROUGH E H (LUCILLE H; CAROLINA AIRCRAFT SALES), OLD STATESVILLE rd, HWY 115, RD 7, TEL ED4-7862, h do

Brockington Jas porter Walker's Drug Store r1415 Luther
Brockman Jos E (Vera E) slsmn Wil-Mat Corp
--L Anne ofc sec Carolinas Emp Benefit Assn r810 Sunnyside av
--Olivia Mrs dietitian Methodist Home r615 Sunnyside av apt 3

BROCKMANN CHAS R (OLIVIA C), ARCHIVIST PUBLIC LIBRARY of CHARLOTTE and MECKLENBURG COUNTY 310 N TRYON, TEL FR6-6401, h615 SUNNYSIDE av, Apt 3, TEL ED2-0809

--Laurie D (wid Herbert V) h810 Sunnyside av
Brockton Jas (Thelma H) delmn Walker's Drug h1415 Luther
Brockwell Anna M Mrs ofc sec Heath Sup Co h1528 Pecan av
--Leyburn W (Virginia L) mtcemn Duke Pwr h1505 Kimberly rd
--Virginia L Mrs ofc sec Home Realty & Management Co r1505 Kimberly rd
Broderick Franklin C (Patricia) traveling slsmn h2101 Norwick pl
Broderson Lawrence J (Phyllis B) asst promotion mgr Jeff Std Broadcasting h3106 Creighton dr
Brodie Sarah Mrs maid r613 E 2d
Brodsky Ben (Elsie D) mgr Fidelity Interstate Life Ins r4126 Softley rd
Brodt Cecil D (Gladys F; Brodt Music Co) h2015 Belvedere av
--Gladys F Mrs (Brodt Music Co) r2015 Belvedere av

BRODT MUSIC CO
CECIL D BRODT, OWNER
KING and BACH BAND INSTRUMENTS
SHEET MUSIC
ALTEC HOME MUSIC SYSTEMS
1409 NE INDEPENDENCE blvd
TELEPHONES ED3-5465 and ED3-5466

Brody Edw W (Sallie B) agt supvr Aetna Ins h115 Hillside av
Broffman Helen r700 Jackson av
--Julius (Margie G) furrier Douglas Furs h700 Jackson av
--Margie B Mrs opr WU Teleg r700 Jackson av
Brogdon Annie (wid Robt) r1011 Peachtree
--Ralph C (Ann M) commercial mgr Genl Elec h1716 Bay
--Robt J (Virginia Y) foreman Industrial Steel h1518 Matheson av
Brokoff John R Rev (Helen) pastor St Marks Lutheran Ch h226 Huntley pl
Bromeling Helen K studt r5809 Murrayhill rd
--Tom J II (Helen) eng Wrenn Bros h5809 Murrayhill rd
--Tom J III studt r5809 Murrayhill rd
Brooe Jas T h1301 Heather la
Brook see also Brooks
--Eliz C (wid Geo) slswn Tully's r923 Granville rd
--Jas A (Mary E) cook Union Natl Bank h1100 Oak Lawn av apt 17
--John R (Elaine) driver Baker Cab h927 E 10th apt 55
--Wm A clk Acme Fast Frt r RD 1
Brooker Robt E E agt Liberty Life Ins r1621 Brandon rd
Brookey Chas F (Margt B) slsmn Charles W Brown h4300 Applegate rd
--Wm D (Annie B) h500 E Worthington av
Brookhill Amoco Service Station (Fred T Temmons) 2536 S Tryon
--Barber Shop (Utah Worthy) 417 Shuman
--Village Apartments S P Woodard mgr ofc 2506 S Tryon
--Village Apartments Inc Fred L Taylor (Troy N C) pres treas Mrs Aileen Taylor (Troy NC) sec ofc 1028 S Boulevard
Brooking Ike (Jannie M) plasterer h911 S Church
--Mary L r911 S Church
Brookins Mary L dietary maid Mercy Hosp r911 S Church
Brooklyn Bakery (Chas Strate) 429 S McDowell
--Barber Shop (John M Wade) 805 E 1st
--Presbyterian Church Rev Lionel B West pastor 418 S McDowell
--Sundries (Julia A McCauley) 420a E 2d
--Washerette (W Edw Cornelius) 504 E 1st
Brooks see also Brook
--Adelaide D (wid Randall) clk in charge US Selective Serv Sys h916 Bromley rd apt 3
--Albert M mgr Carmel Country Club r1806 E 8th
--Alonzo helper Eveready Plmb & Heating r909 E Brown
--Alton (Ruth M) yd wkr Helms Mtr Exp h2001 Waytt
--Annabell Mrs nurse Hudson Hosiery r3703 Eastway dr
--Annie Mrs cook Park Road Sch r615 E 12th
--Arley A slsmn Daniels Mtr r Mooresville N C
--Arth R (Ruby H) driver Baker Cabs H Wilson av
--B Joanna studt r1001 Wesley av
--Ben B (Annabell) knitter Hudson Hosiery h3703 Eastway dr
--Bessie S (wid Saml O) h515 N Church apt 101
--Betty J opr SBT&T r2124 Bay
--Betty R Mrs maid h408 Star
--Bobby E (Bobby J) city policeman h1120 Jensen
--Body Works (S T Brooks) 928 E 4th
--Carey slsmn Geo A Hormel & Co r4832 Plaza rd
--Carolyn S r1316 N Brevard
--Chas A (Dorothy S) mtcemn h414 Matton
--Claude (Gladys M) slsmn Stiwalt Furn h604 Lexington av
--Claude H jr (Mary E) div mgr S& W Cafeterias h2238 Windsor rd
--Clayton C (Margt K) mtce supt Myers Pk Bapt Church h2101 Dalehurst dr
--Danl D (Renie C) slsmn Delph Hdw & Specialty h3929 Admiral av
--Davis A (Ruby K; Brooks Lithograph) h4363 Wendover la
--Davis M (Marjorie) dist mgr Associated Transport h631 Northgate
--Dennis (Teena G) h227 N McDowell
--Don W appr mech Sou Trailer & Equip r Unionville N C
--Doris ofc sec Oscar J Houser r1404 E Boulevard
--Doris B typ Fidelity Casualty r RD 2 Marshville N C
--Dorothy clk SBT&T h2714 Remount rd
--Dorothy ofc sec O J Houser r1404 E Boulevard
--Dorothy r911 N Brevard
--Dorothy Mrs clk Hotel Char Pharmacy r1418 Park dr
--Dorothy S Mrs nurse City Police Dept r414 Walton
--Dottie r1418 Park dr apt 2
--Edgar L mach opr Whitin Mach Wks r Monroe N C
--Edw A (Susan H) v-pres Cole Manufacturing Co Inc h1815 E 7th
--Elaine M Mrs bkpr Caro Htg & Appliance r1328 St Julien
--Eleanor D typ Fidelity Casualty r RD 3 Monroe N C
--Elijah (Emma M) hacker McClure Lbr
--Eliza C (wid Eug B) baby sitter 303 S Graham h do
--Eliz A r1316 N Brevard
--Ellie L Mrs clk J P Stevens & Co r508 Briarwood dr

DELPH HARDWARE & SPECIALTY CO.
WHOLESALE
BUILDING MATERIALS
2109 Hutchison Ave.
Tel. FRanklin 6-3671

BROOKS
--Emanuel (Mary) jan Mordan Sch h306½ N Pine
--Ervin L slsmn Goodyear Mtge
--Ethella h1320 Beatties Ford rd
--Eug C (Virginia H) mech Intl Harv r Concord N C
--Eug R (Annie B) mech Intl Harv h801 Jackson av
--Everard G (Ollie M) welder Esso r RD 6 Box 634
--Fern Mrs medical technologist Presby Hosp r RD1 Box 398
--Fisher A (Frances H) control mgr Hudson Hosiery h842 Drummond av
--Flave E mech Lee A Folger Inc r Mt Pleasant N C
--Floyd S (Sara G) asst serv mgr Twin States Distr h3523 Trent
--Frances maid r627 E 8th
--Frances A (wid C Otis) h418 E 21st
--Fred P jr (Mayine H) slsmn Wil-Mat Corp
--Fred S (Susie T) h2720 Newland rd
--Gene A (Jeannette) reprmn Belvedere Hosiery Co h320 Hillon (H)
--Geo D (Barbara J) operations Delta Air Lines h301 Jackson dr apt 1
--Geo T supvr Dixie News
--Georgia L Mrs chkr Dixie Super Mkt r240 Hartford av
--Gerald E (Mary P) supvr United Mills Corp h4024 Beechwood rd
--Girlean Mrs r1117½ Belmont av
--Gladys insp United Mills Corp r RD4 Box 185-D
--Gladys F Mrs smstrs Ivey's r1001 Wesley av
--Gladys W Mrs tex wkr Thermoid Co r1316 N Brevard
--Glenn W (Doris S) asst claims mgr Serv Fire Ins Co of N Y h2415 Amesbury av
--H S lab John Crosland Co r Midland N C
--Haley Mrs h811 Willis apt 265
--Harvey R shipping clk Whitin Mach Wks r Monroe N C
--Helen W Mrs instr Presby Hosp r2908 Shenandoah av
--Henry brklyr John Crosland Co r Monroe N C
--Henry (Georgia) mech h727 E Boundary
--Hildred B (Gladys W) supvr Caro Foods h1316 N Brevard
--Horace B (Mattie J) whse supt New England Waste h2217 Roslyn av
--Howard (Dosia) h307 W Vance
--Howard supt John Crosland Co r Midland N C
--Iris L key punch opr Esso r Grove av RD11 Box 138
--J Calvert (Lillian) servmn Monroe Calculating Mach h3155 Willow Oak rd
--Jas (Audrey R) slsmn Pep Boys h1803b Berryhill rd
--Jas A (Mary A) cafeteria wkr Union Natl Bk r1100 Oaklawn av apt 17

Gerrard Tire Co., Inc.
GILLETTE & MICHELIN
NEW and USED TIRES
RECAPPING
1726 Thrift Rd.
Tel. FRanklin 5-5581

AMERICAN OIL CO.
AMOCO GAS
STOP
AT THE SIGN OF GREATER VALUES FROM MAINE TO FLORIDA
AMOCO GAS
1006 S. Tryon St.
TEL. FRanklin 5-3711

CAROLINA NURSERIES INC.
LANDSCAPE GARDENERS
NURSERYMEN
Concord Blvd.
U.S. Hwy. 29 North
PHONE
ED 4-0874

Garibaldi & Bruns INC.
104 S. TRYON ST.
Charlotte's Leading Jewelers for 62 Years
TEL. EDison 2-5822

LAWTER AND PRITCHARD CO.
GENERAL CONTRACTORS AND GRADING
300 N. Clanton Road
Tel. JAckson 3-2461

A. V. BLANKENSHIP
CIVIL ENGINEER
Municipal Improvements — Land Surveys
117 E. 3d ST., 3d FLOOR PHONE FRanklin 5-1469

City Directory Advertising Is NATIONAL Advertising!
Each edition of your City Directory is widely distributed to free-reference City Directory Libraries located at the Chambers of Commerce of hundreds of other cities. Therefore Your Ad in the City Directory Is Seen by Buyers from Coast-to-Coast

BROOKS
--Jas E (Nancy C; United Body & Paint Shop) h2140 Highland
--Jas F (Stella S) mgr Adam A Short Variety Store r Sugaw Creek rd
--Jas M mgr The Auto Park r2010 Chesterfield av
--Janet B (wid Paschall D) r2049 Weyland av
--Jarvis V (Christal I) h3412 Holt
--Jean tchr P S r508 Briarwood dr
--Jenny B waitress r829 Belmont av
--Jesse L (Osie J) die mkr Perfecting Serv h715 E Worthington av
--Jessie (Perry L) constn wkr r1014 S Mint
--Jessie T ofc sec Johnson C Smith Univ r415 Beatties Ford rd
--Jimmy cash Myers Parking Center r2010 Chesterfield av
--Jimmy slsmn The Pep Boys r1803B Berry Hill
--Joan G ofc wkr Belk's r1230 E Worthington av
--Joanne nurse Mercy Hosp r1921 Vail av
--John E jr (Helen W) mgr acct Maryland Casualty Co h2908 Shenandoah av
--John F mach opr Whitin Mach Wks r Monroe N C
--John H (Hutchison Avenue Beauty Salon) h620 Cama
--John V (Doris M) tile setter Atlantic Marble & Tile h3325 Monroe rd
--John W (Pearle B) carder Highland Park Mfg h1613 Parson
--John W (Delia) carrier P O h301 Gene av
--Jos tchr P S r RD1 Box 398
--Jos T slsmn Glasgow Sup r Greensboro N C
--Joyce O slswn The Tate-Brown Co r2158 Weyland av
--Kathleen r520 N Poplar
--Kathryn Mrs r1613 Russell
--Lawrence (Martha) cement finisher J A Jones Constn Co h1315 Orvis
--Lena btry flr Highland Park Mfg
--Leon F (Gladys F) serv mgr Good Housekeeping Shop h1001 Wesley av
--Leroy (Joyce E) linemn Duke Power r RD1 Box 492-A
--Levi V (Maggie) h915 E 10th apt 3A
--Lester L slsmn Wyco Chemical Co Inc r Griffith Ga
--Lillian G Mrs ofc sec Thos F Kerr & Co r3155 Willow Oak rd
--Litho (Davis A Brooks) 1531 Camden rd
--Lloyd T (Kathleen D) pkr Chadbourn & Gotham r RD1 Wingate N C
--Lomack (Violet) plstr h411 N McDowell

BROOKS LOUIS D (MARY L), EXEC V-PRES THE UNION NATIONAL BANK 301 S TRYON, TEL FR7-1661, h4100 BARMETTER dr, TEL ED2-3358

--Lucy M Mrs maid h529 S Alexander
--Lula emp Kress r708 Myers
--Marcus A (Florence M) mach opr Swifts r RD11 Box 138

GRAHAM'S DECORATORS
PAINTING CONTRACTORS
Exterior and Interior
Wall Papering
2020 OAKLAWN AVE.

BROOKS
--Margt K Mrs insp National Carbon r2101 Dalehurst dr
--Margt L agt EAL r RD5 Box 821
--Marie maid r708 S Myers
--Marie A nurse 605 Lexington av r do
--Marion G clk Roadway Express r RD 11
--Mary A Mrs ofc sec John H Moore r1100 Oaklawn av apt 17
--Mary E Mrs bmo A & P r2238 Windsor rd
--Mary L Mrs clk Chev Mtr r1415 E 7th
--Mary P Mrs emp Sou Creators r4024 Beechwood rd
--Merab (wid Henry) h317 N Caswell rd
--Numa S Mrs mach opr United Mills Corp h406 Tuckaseegee rd
--Olin E (Mary L) drftsmn Duke Pwr r1415 E 7th
--Ossie M (Ruby D) mach opr Am Bakeries h117 Andrill ter
--Othell (Della J) mtcemn Southside Homes Inc h306 Benjamin
--Peggy H Mrs teller Union Natl Bank r717 Manhassett rd
--Peggy T Mrs bmo Eagle Store Co r907 Unaka av
--Permelia btry flr Highland Park Mfg
--Perry N tile setter Atlantic Marble & Tile r Marshville N C
--Phillip A serv eng Bentley Knitting Machy Org
--R Clifton (Bryte T) dept mgr Caro Rim & Wheel h1230 E Worthington av
--R R fxr Highland Park Mfg
--Rebecca A ofc sec Char Mem Hosp r2217 Roslyn
--Richd F h1359 Duxmore av
--Richd F (Millie R) supvr Washington Natl Ins Co h3683 Pelham la
--Richd H (Margt E) mgr Selwyn Hotel h2128 Dilworth rd W
--Richd O (Peggy H) county police h717 Manhassett rd
--Robt (Jacqulyn D) driver Great Sou Trucking h1715 Mimosa av
--Robt M (Nancy) clk Olds Div h2322 Kenmore av
--Robt W r240 Hartford av
--Robt W jr (Sarah S) mtcemn State Air Natl Guards h2511 Lumina av
--Roy W (Mae W) welder Sou Eng r Oakboro N C
--Ruby Mrs insp Twentieth Century Fox Film h2032 Lombardy cir
--Ruby D Mrs helper Am Bakeries r117 Andrill ter
--Rufus (Jenny L) h831 Belmont av
--S T (Brooks Body Works) r508 N Tryon apt 221
--Sam H (Lola) jan Fairview School h708 S Myers
--Saml (Annie) porter Hotel Char h615 E 12th
--Saml H jr studt r708 S Myers
--Stella S Mrs slswn Adam A Short Variety Store r Sugaw Creek rd
--Sussie T Mrs smstrs Hill's Clothing Store r2720 Newland rd
--Sylvester waiter Myers Park Country Club r1320 Beattie's Ford rd
--Thos W (Martha C; Brooks Co) h1809 Club rd
--Thornton N (Becky A) supvr J P Stevens & Co h2516 Lola av
--Timmie L (wid Walter) r1316 Allen

BROOKS TRANSPORTATION CO INC, T CAMPBELL RAMSEY TERMINAL MGR, COMPLETE TRUCK TRANSPORTATION SERVICE, DAILY FAST FREIGHT, HOUSEHOLD GOODS MOVING, STORAGE, WAREHOUSING 118 E 28th, TEL ED3-9251

--Ulysses S instr Johnson C Smith Univ h305 Beattie's Ford rd
--Viola L Mrs emp Hanline Poultry r411 N McDowell

BROOKS W LESTER (O PEGGY), MGR JEFFERSON STANDARD LIFE INS CO 2d FLOOR JEFFERSON STANDARD BLDG 301 S TRYON, TEL FR5-5586, h314 EASTOVER rd, TEL ED2-5934

--W Lester jr (White & Brooks) h2110 Queens rd E

BROOKS
--Walker B wood wkr Display Fixtures r RD9 Box 558
--Wayne S (Georgia L) driver Hwy Transportation h240 Hartford av
--Wm E driver City Mtr Transport Dept
--Wm M (Wilma C) ofc mgr Pet Dairy Products h812 Leigh av
--Wilma C Mrs tchr r812 Leigh av
--Winfred L mach opr Whitin Mach Wks r Monroe N C

Brookshire Beulah E Mrs (Springview Beauty Parlor) r RD 5
--Conrad H (Dorothy H) formn Kroehler Mfg h924 Hickory Nut
--Dorothy H Mrs ofc sec Delmar Studio r924 Hickory Nut
--Edith M Mrs ofc sec Engineering Sls Co of Charlotte Inc r Huntington Park
--Effie P (wid Jas C) h2107 Cumberland av
--Eliz C (wid Wm H) h314 Yorkmont rd
--Helen r2115 Cumberland av
--Helen M Mrs ofc sec Esco Corp r3005 Hampton av
--James C (Beulah) sec treas Carolina Truck Supplies Inc r Miller's Trailer Park
--James C jr h411 Woodvale pl
--Mary C hlpr City Health Dept r411 Woodvale pl
--Mary L studt nurse Char Mem Hosp r do
--Stanford R (Edith M) pres treas Engineering Sales Co of Charlotte Inc v-pres Esco Corp r Huntington Park
--Thos H (Joycelyn W) slsmn Royal McBee Corp h931 Lanier av
--Voris G (Helen M) pres treas Esco Corp v-pres Engineering Sales Co of Charlotte Inc h3005 Hampton av
--Voris G jr studt r3005 Hampton av
--Wm H jr (Cath C) produce mgr Colonial Stores h136 Southwold

Brookside Cut Rate Drug Store (William N Wilkins Mrs Kathryn R McQuay) 441 Shuman av

Broom see also Broome
--Ada r810 McRae apt 275
--Bill L asst mgr McCall Shell Service Station r21 Perfecian av
--David lab John Crosland Co r Monroe, N C
--Dowd lab White Bag r Monroe, N C
--E McDonald (Blanche L) asst to genl chairmn Brotherhood of Railway & Steamship Clks (Sou Ry Sys Bd of Adjustment) r209 Hunter la
--Helen Mrs maid h1015a Ridge (Brooklyn)
--Henry L emp White Bag r Monroe, N C
--J B pntr City Bd of Educ r RD 5
--J Floyd (Leona H) h103 E 9th
--James T (Lura) driver Biltmore Dairy Farms r414 Melbourne ct
--John G (Margt) mail dept EAL r133 Welling av
--John H (Beatrice W) sexton Plaza Presbyterian Church r1915 Edward apt 148
--John L washmn Uniform Rental Service r908 Belmont av
--Johnny B (Ileam) custdn wkr Pub Library r625½ S McDowell
--Kirkland P (Anne S) booker Warner Bros Pictures Distributing h423 Tuckaseegee rd
--Lark pntr City Bd of Educ r RD 3 Matthews, N C
--Lark F (Willie M) pntr City Bd of Educ r409 E 11th
--Leona H Mrs furn rms 103 E 9th r do
--Lloyd F lab John Crosland Co r Monroe, N C
--Mackie washmn Uniform Rental Service r314 Caswell rd
--Mariam r1015a Ridge (Brooklyn)
--Mary Mrs maid r1020 Polk
--Raymond W mach Speizman Machy r824 W Trade
--Richd (Dorothy) dispatcher Std Trucking r2427 Tuckaseegee rd
--Sam (Minnie L) constn wkr h1602 Burton
--Samuel J (Thelma V) formn C-B Drug Co h931 Westbrook dr

NATIONAL SCHOOL OF COMMERCE
IBM
KEY-PUNCH
TRAINING
ACCOUNTING
SECRETARIAL
TRAINING
1-2-3 Cutter Bldg.
324½ N. Tryon St.
Tel. FRanklin 6-1979

FIRST FEDERAL SAVINGS & LOAN ASSOCIATION
MEMBER OF FEDERAL SAVINGS & LOAN INSURANCE CORPORATION
225 S. TRYON ST. EDison 3-8401
SAVINGS LOANS ASSETS $24,000,000.

AMPLE PARKING SPACE

THE MING TREE
RESTAURANT
"Incomparable Chinese and American Foods"
520 Providence Road Air Conditioned

CIVITAN CLUB
Tuesday 1:15 P.M.
LIONS CLUB
Thursday 1 P.M.
EDison 4-3028

BROOM
--Thelma V Mrs clk C B Drug r931 Westbrook dr
--Thelma W Mrs pricer C-B Drug r931 Westbrook dr
--Wm D (Fannie) h314 W 8th
--Willie M Mrs chkr Wright Cleaners h120 Hilton al
--Willie M Mrs picker Stately Lady Nitewear r409 E 11th
Broome Avery (Virginia) lab h241 S Cloudman (H)
--Barbara G Mrs clk Home Finance Group r Belmont, N C
--Basil (Sherry) teller Am Coml Bk h5036 Valley Stream rd
--Bertha (wid Walter) h228 Center (H)
--Bertha S Mrs mender Huntley Hosiery r179 Stonewall Jackson Homes
--Betty V Mrs h825 Willis apt 219
--Blondell V ofc sec Genl Tank & Equip h2221 Avondale av apt 2
--Bobbie N Mrs emp Lance Inc r2218 N Pine
--Bobby H (JoAnn W) installer SBT&T h146 Stonewall Jackson Homes
--Buren S (Sarah B) loom fixer Highland Park Mfg h2908 N Caldwell
--Carl carp Waddell Constn r Monroe, N C
--Carl M (Sue M) steam fitter Sou Piping & Engineering h1343 St Julien
--Carrie (wid Albert) h201a Shuman av
--Charlie Mrs tex wkr Johnston's Mill r225 McDonald av
--Chevis R (Mary P) whsemn H W Lay & Co h913 Sunnyside av
--Clarice S Mrs clk Efird's r2421 Rozzells Ferry rd
--Clyde (Lula H) pntr h1805 Allen
--Cora M (wid Earle W) h2769 Zebulon av
--Cynthia A studt r624 Louise av apt 1
--David B (Betty S) photo Caro Textile Engraving h1201 Harrell apt 5
--DeArmond waiter Wigwam Grill r1525 Wilmore dr
--Dillon C (Frances C) mtce chf Douglas Municipal Airport r RD 9
--Doretha K (wid Henry) maid h2504 Pitts dr
--Doris I wrapper Caro Pad & Paper r3032 Georgia av
--Dorothy A Mrs ofc sec Pen Wilson Co r2427 Tuckaseegee rd
--Dorothy S Mrs cash Sedgefield Elementary Sch r344 Melbourne ct
--E Eugene (Evelyn) drftsmn Wade Mfg h2414 Eastway dr
--Earl E (Mary L) under Caro Paper Bd Corp h4226 Dinglewood av
--Edith P Mrs slswn Belk's r2001 Cleveland av apt 1
--Ellen W Mrs fl dir Stately Lady Nitewear r227 W 27th
--Ellie Mrs emp Lance Inc r2517 Rozzells Ferry rd
--Ellis E (Evelyn) drftsmn Wade Mfg Corp r2415 Eastway dr
--Emma Mrs (Star Dust Snack Bar) r1514 Pharr
--Evelyn Mrs emp A&P r1525 Wilmore dr
--Fairley T (Alma S; Wilmore Food Store) h3100 Country Club dr
--Fred H formn City Eng & Streets Dept r RD 10
--Gary E (Mary; Broome & Broome) h2125 E 5th apt 3
--Geo receiving Thomas & Howard r RD 7 Box 338
--Geo D (Evelyn R; Wig-Wam Grill) h1525 Wilmore dr
--Geo D jr clk Wig-Wam Grill r1525 Wilmore dr
--Geo W (Evon B) supvr United Mills Corp h3312 Odum av (H)
--Gussie D Mrs clk Dilworth Food Store r621 Jackson av
--Harold mech Cochran Regrinding r Waxhaw, N C
--Harold E (Noma F) layoutmn Pneumafil Corp r Box 92 Lowell, N C
--Harold J (Virginia P) supvr Sear's h532 Manhassett rd

BROOME
--Harold W (Edna L) emp Old Dom Box h723 N Church
--Helen H Mrs waitress Yore Restaurant r1121 Seigle av
--Henry G (Broome Sheet Metal Co) r RD 8
--Henry R (Nita M) h226 Criglers (H)
--Horace M (Charlie) ship clk Wearn Lbr h225 McDonald av
--Horace O USA r1424 Kennon
--Ira lab Sou Steel Co h907 Ross
--Irene N Mrs clk Avondale Av Hardware r1301 Heather la
--Isaac R driver Guignard Trucking r Raleigh, N C
--J E mech Cochran Regrinding r Waxhaw, N C
--J G (Margt) ramp serv EAL r133 Welling av
--J Homer (Bertha) mtcemn Stonewall Jackson Homes h179 Stonewall Jackson Homes
--Jack L (Virginia M) bkpr Printing Equip & Sup h1508 Matteson av
--James B (Loma) mach Wade Mfg Corp r RD 2 Matthews, N C
--James F (Leona) appraiser Cole Layer Tromble Co h425 Pecan av
--James L mach opr Whitin Mach Wks r Mineral Springs, N C
--James R (Eliz P) mech Trailmobile Inc h2320 Pinckney av
--James T agt Char Liberty Mut Ins r1301 Heathe la
--James T (Mary) driver Biltmore Dairy Farms h414 Melbourne ct
--Joe B (Louise R) supvr Harris Super Market h2824 Kentucky av
--John jr slsmn Southern Hardware r Pineville, N C
--John H (Beatrice) jan Plaza Presbyterian Ch h1915 Edwin apt 148
--John L (Mary E) plant opr Uniform Rental Serv h1325 Kennon
--John R (Helen H) driver City Eng & Streets Dept h1121 Seigle av
--John R lab Old Dom Box r2769 Zebalon av
--Johnnie R Mrs bkpr Vinson Realty Co h624 Louise av apt 1
--Juanita V Mrs clk Thomas & Howard r1301 Brown av (Tboro)
--Kenneth W (Ellen W) dept wkr Southern Textile Engravers h227 W 27th
--Kermit E (Ruby) mech Buensod Stacey r RD 3 Waxhaw, N C
--L Clyde (Ida J) h416 E 28th
--Lester M tech Queen City Dental Laby r1923 Wilmount rd
--Lonnie R jr (Dorothy S) county police h344 Melbourne ct
--Louise B Mrs mgr Holly Smith Gift Shop r600 E Worthington av
--Lula (wid Jackson) maid h607 S Long
--Mack (Emma J) emp Uniform Rental Lndry h253 S Cedar
--Madison H (Sally N) r712 E 36th
--Margt emp S&W Cafeterias r428 E Kingston av
--Martha C studt r1525 Wilmore dr
--Martin L (Sybil M) dept mgr Natl Screen Serv h222 S Crigler
--Mary E Mrs asst chief nurse Presby Hosp r2125 E 5th apt 3
--Mary J Mrs cash Capitol Loan h1215 Brown av (Tboro)
--Mary L Mrs tex wkr Highland Park Mfg r4226 Dinglewood av
--Mary M Mrs with Belk Stores Servs r418 E Trade
--Melvin B (Emma W) hlpr Sou Bearings & Parts r1514 Pharr
--Mildred studt r621 Jackson av
--Morris C (Edith P) driver Yellow Cab h2001 Cleveland av apt 1
--Nathaniel dishwasher r2529 Booker av
--Odessa M (wid Grover C) h1702 Pegram
--Peggy clk Home Finance Group r Monroe, N C
--R C (Dorothy A) cash & asst terminal mgr Stand Trucking r2427 Tuckaseegee rd
--Raymond W mach opr r824 W Trade
--Richd D (Bobbie N) slsmn Belk's h2218 N Pine
--Robt F studt r3100 Country Club dr

POWER BRAKE CO., INC.
Branch
Raleigh Tel. 3-2191
CHARLOTTE, N. C.
1506 W. Morehead St.-Tel. EDison 3-3713
and
620 W. 24th St.-Tel. EDison 4-7252

BROOME
--Robt R (Clarice S) mtcemn C&T Refining h2426 Rozzells Ferry rd
--Roosevelt (Carrie) hlpr Ross Richards h1212 Holly
--Ruby mach opr United Mills Corp r RD 3 Waxhaw, N C
--Ruth G photog Dunbar-Stanley Studios r Greenville, S C
--Sadie S (wid Grover C) r1623 Parson
--Saml N insp City Eng & Streets Dept h621 Jackson av
--Saml T (Gussie D; Dilworth Food Store) h621 Jackson av
--Saml W (Louise M) lab Ry Exp h1116 Clement av
--Sanford L (Grace B) grocer h1408 Nassau blvd
--Sarah B Mrs filler Highland Park Mfg r2908 N Caldwell
--Sheet Metal Co (Henry G Boome) 3534 Central av
--Sherry C Mrs clk Home Finance Group r5036 Valley Stream rd
--Sue M Mrs opr SBT&T r1343 St Julien
--Taylor C (Florence C) mtce eng W T Grant Co h709 28th E
--Thos E (Ruby B) slubber Johnston Mfg h434 Faison av
--Vivian L Mrs sten Pilot Freight Carriers r Mt Holly N C
--W Ben (Helen) city policemn r RD 1 Matthews, N C
--Wade A jr studt r624 Louise av apt 1
--Wayne (Mary S) carp Trailmobile Co h210 S Summit
--Wayne W servmn Genl Elec r Wilson, N C
--Wm G slsmn Joe L Pleasants Inc h4100 Commonwealth av
--Wm L (Juanita V) clk PTS h1301 Brown av (Tboro)
--Wm S (Grace) h162 N Smallwood pl
--Wm T (Zona B) sls mgr Westinghse Appliance Sls r1837 Lynnwood dr
--Willie M marker Wright Clng r117 Helton al

Broomfield Dorothy ofc sec Fairview School r618 S Plum
Brotherhood of Maintainance of Way Employees (AFofL & CIO) Thos W Danner genl chairmn W L Norwood v-chairmn sec sou sys div 102 W Trade R1015
--of Railway & Steamship Clerks (Southern Railway System Board of Adjustment) Geo A Link genl chairmn Chester E Fielden genl sec-treas 102 W Trade R804
Brothers Frank P (Ada) h912 W 5th apt 1
--Henry lab Irvin C Walker Plmb & Htg r1016 McCoy
Brotherton Celeste G Mrs chkr Park-N-Shop r2333 Marlowe av
--Gilbert E (Celeste G) city firefighter h2333 Marlowe av

R. H. Curry & Son, Inc.
GENERAL CONTRACTORS
Residential - Commercial
TOM HUNTER RD.
TELS. FRanklin 6-2367
FRanklin 6-5467

SPARKS REALTY CO.
Successors To
JONES-SPARKS
REAL ESTATE
Headquarters For 52 Years
Specializing In
Commercial
Industrial
Property
and
Fine
Homes
FRanklin 6-4466
200 Independence Bldg.
102 W. Trade
"ON THE SQUARE"

Paper School Supplies
CAROLINA PAD and PAPER CO.
Manufacturers of
PAPER SCHOOL SUPPLIES
Loose Leaf Fillers
Composition Books
Tablets
Ream Papers
PHONE EDison 4-7791
1430 S. Mint St.
P.O. Box 636

HARDWARE MUTUAL INSURANCE COMPANY
OF THE CAROLINAS
CURRENTLY PAYING 35% DIVIDENDS ON FIRE INSURANCE
Home Office 1356 East Morehead St. Established 1912 Phone EDison 2-2119

CHARLOTTE MIRROR AND GLASS CO.
IF IT'S PAINT or GLASS WE HAVE IT
909 N. BREVARD ST.
TEL. EDison 4-0259

QUALITY FLOOR COVERING CO.
Inlaid Linoleum
Rubber Tile
Plastic Cabinet Covering
Ceramic Tile
TELS. EDison 3-2287
Night EXpress 9-7943
and EXpress 9-3236
3301 Rozzell's Ferry Rd.

Esther Williams Swimming Pools of The Piedmont Inc.
PROMPT INSTALLATION
THE FINEST IN FINE POOLS
1425 ELIZABETH AV. TEL. FRanklin 5-2882

JAMES W. WILKINSON
Successor to Marsh-Hough Rental & Insurance Co.
Fire Insurance - Casualty Insurance Bonds
237 South Tryon St. 907 Wilder Bldg.
PHONE FRanklin 5-3324

BROTHERTON
--Hazel H Mrs slswn Dolly Madison Cakes r3411 Rogers
--Heath N driver Pet Dairy Products r461 Woodland dr
--Iva J slswn Efird's r915 Sunnyside av
--Jessie J lab Pet Dairy Products r461 Woodland dr
--Jo A Mrs sten Am Hdw & Equip r RD 1 Mount Holly N C
--John T (Mary) carp Ervin Constn r Box 211 Cornelius, N C
--John W bkpr E B Stone Finance r Sherrill's Ford, N C
--Joe W (Mary C) asst mgr Harris Super Mkt No 3 h1312 Bradford dr (Tboro)
--M Kenneth (Vernie C) eng SBT&T r Davidson, N C
--Mafalda D clk J P Stevens & Co r Cornelius, N C
--Nora Mrs waitress Tic Toc Grill r908 N Poplar
--Philip A (Carolyn H) party chief Alse V Blankenship h1101 Skyland rd
--Phylis A clk Char Br Fed Reserve Bk of Richmond r RD 1 Davidson, N C
--Seba I h1300 Bradford dr (Tboro)
--Thomas A (Ira C) driver Pet Dairy Products h2225 E 8th
--W R driver Segrest Clns & Lndry r519 N Graham
--Wilburn A (Hazel H) driver Caro Del Serv h3411 Rogers
--Wm emp Segrest Cleaners & Lndry r531 N Graham
Broughton Allen H (Mildred B) supvr Pneumafil Corp r RD 6 Lancaster, S C
--Leonora E tchr PS h1712 Kenilworth av apt 3
--Thos H (Virginia F) pres Life Massage Service Inc h5326 Murrayhill rd
--Wm (Carrie P) h718 E 5th
Broward Clark H (Ruse R) mfrs agt 321 Queens rd h do
Browder Ann ofc sec Natl Assn of Hosiery Mfrs r2404 E 7th
--E Preston (Evelyn P) int dec Thomas av h do
--Ed P jr h1527 Audubon rd
--Janie M Mrs r2404 E 7th
--Jos G (Carlotta) asst eng Sou Ry Sys h2404 E 7th
--Katheryn A ofc sec Hosiery Mfg Assn r2404 E 7th
--Kenneth G (Pat; Decorative Supply Co) h2852 Willow dr
--W Albert (Doris L) frt traffic agt R&N Ry h2408 Markham ct
Brower Mary A opr SBT&T r310 W 10th
--Wm A (Dorothy K) supvr USN h2229 Chesterfield av
Brown see also Browne
--A G Mobile Homes Park (Archie G Brown) 100 Hovis cir
--Abigail whse wkr NAPA
--Ada (wid Jim) h314 Oak (H)

ARTHUR FRANKS
TREE SURGEON
Removal — Priming
Planting
305 W. DUNBAR ST.
TEL. EDison 4-9203

BROWN
--Adelle maid The Carolynn Motel r2818 S View
--Adrienne C clk Travelers Ins r Wilmount rd
--Albert jr (Georgia) mtcemn City Housing Authority h1306 S Church
--Albert A (Lela) roofer Avrett & Ledbetter Roofing & Htg h812 Maxwell
--Albert R (Bertha L) formn Wearn Lbr h2512 Shenandoah av
--Alex (Nettie L) emp Char Steel Drum h2210 Fairway la
--Alma Mrs r108 W Boulevard
--Alma sweeper San Lndry r719 S Plum
--Alma D (wid Thos) h220 E Palmer
--Amos (Irene) landscaper h505b N Long
--Andy r330 S Tryon
--Angela studt r1405 Biltmore dr
--Angie P (wid Milton E) h331 Wakefield dr apt A
--Angus T jr (Doris C) admn asst Plaza Presbyterian Church h3122 Anne
--Anita S Mrs reservation agt EAL r2251 Providence rd
--Anna Mrs maid r1314 White
--Anna P Mrs nurses aide Mercy Hosp h523 S McDowell apt 3
--Anne M h515 N Church apt 105
--Annie Mrs maid h421 N Caldwell apt 1
--Annie R Mrs clk Montaldo's r607 Dorothy dr
--Ansel (Vera H) emp Lance Inc h601 McDonald av
--Archie G (Florence H; A G Brown Mobile Homes Park) h100 Hovis cir (Tboro)
--Ardrey S (Marie O) slsmn h1126 Harding pl
--Ardrey S jr studt r1126 Harding pl
--Arthur r2953 Ross av
--Arth (Anna L) lab Biltmore Dairy Farms h2002 Gibbs
--Arthur pntr r611 W Liddell
--Arth stvdr Central Mtr Lines h1619 Cummins av
--Arth C (Vallie A) financial div dir Pneumafil Corp h1510 Audubon rd
--Arth M (Julia; Browns Radio & TV Serv) h3404 Commonwealth av
--Artis (Mary) lab Caro Trans & Stge r927 E Vance
--Atha tchr PS r1000 Dilworth rd
--B Boyd (Nancy R) sec Johnson Mtr h1118 Harding pl
--B Carol Mrs ofc sec Southland Youth For Christ r2410 Marlowe av
--B G slsmn The Standard Register Co r61 Pearl
BROWN B J (FRANCES D), SEC BUILDERS GUARANTY CORP, CHARLOTTE LUMBER & MFG CO, CHARLOTTE WAREHOUSING CORP, E P MORE INC, GREYSTONE HOMES INC, MOREBILT HOMES INC and TREMORE INC, r RD 3, BOX 327D, TEL FR6-6887
--Banks M (Margt) mach Wade Mfg Corp r RD 1 Huntersville, N C
--Barbara A studt r2610 Elmin rd
--Barbara J buswn Hotel Char r1817 Earle apt 315
--Baxter (Inez) trucker h1306 Kendrick
--Beatrice mach h606 S Long
--Beauford P (A Ruth) ticket agt Char Union Bus Sta h607 Dorothy dr
--Ben A (Joan H) editor Assoc Press h511 Ethelind av apt 4
--Benj F slsmn Char Cheerwine Bottling h613 Brookside dr
--Bernard L (Lucile) tchr Carver College h1609 Oaklawn av
--Bernice D Mrs maid h1911 Earl apt 336
--Bertha slswn Efird's r705 Oakland av
--Bertha (wid John) h224 Victoria av
--Bertha E Mrs maid Belk's r631 Griffith
--Bertha L Mrs buyer Efird's r2512 Shenandoah av
--Bertha S Mrs h1112 Jefferson
--Bertie ofc sec Sou Textile News r1344 W Dresden dr
--Bessie C Mrs maid Children's Nursery h807 Canton
--Bessie M Mrs presser JacksonKnitting Mills r1812 Jennings

BROWN
--Bett clk Southern 5 & 10 r504 E Wthington av
--Ety nurse asst Char Mem Hosp 610 N Church
Betty Mrs ofc sec Blythe Bros r112 Tranquil av
--Betty J Mrs maid r490 Shuman av
--Beulah Mrs h1715 Lloyd apt 448
--Beulah (wid R A) h731 E Boulevard
--& Bigelow Paul O Moyle dist sls mgr adv specialty 208 E Boulevard R6-10
--Bill r315 Walnut av
--Billie A Mrs clk SBT&T r Pineville, N C
--Billie H Mrs tex wkr Highland Park Mfg r4345 Dinglewood av
--Billy lab Coppers Mill r407 S Myers
--Blanche maid r1610a Burton
--Blanche P (wid Frank L) clk Mill-Power Sup h1917 Lombardy cir
--Blanche S (wid Robt P) h1810 Asheville pl
--Bobbie A pianist Moore Sanctuary AME Zion Church r Carls Heights
--Bobby F (Jean) lathe tech Thermoid Co h1306 Edgewood rd
--Bobby L (Gloria) whsemn A&P h136 Stonewall Jackson Homes
--Bobby P (Abigail R) welder Pneumafil Corp r Box 24 Lowell, N C
--Boyce A (Lola A) servmn Whitin Machine Works h4014 Paisley pl
--Boyce M (Ann C; Glenn Brown Co) h1252 Andover rd
--Boyce M jr (Virginia S) bldg contr 4101 Faulkner pl h do
--Boyd B (Nancy) clk Interline Dept Johnson Mtr Lines r1118 Harding pl
--Boyd V (Georgette J) eng Grinnell Co h2225 Charlotte dr
--Brodie L (Marzelle B) artist Ayer & Gillett h2320 Falmouth rd
--Building 119 E 5th
--Bunevia C clk Sou Radio r RD 11 Box 257
--Burkley (Daisy L) pipe ftr Blythe Bros Constn h508 E 10th
--Buster News Stand Alvie Williamson mgr 102 S Tryon
--C Banks (Sadie C) punch press opr Sou Eng r743 Woodlawn rd
--C Eliz sten Sou Ry r418 W 12th
--C Reid (Margt C) grower Scholtz Greenhouses h1214 Ordermore av
--Calvin (Evelyn) sht mtl wkr E P Nisbit Oil h1328½ S Tryon
--Carl C (Myrtle) h3004 Manor rd
--Carl L (Mary J) clk Sou Ry h2003 Union
--Carleton E (Kathleen) agt EAL r2425 Eatonton
--Carlos F (Margt C) staff mgr Char Liberty Mut Ins h1837 Union
--Carol F sten Genl Elec r Mooresville, N C
--Carolene nurse Ashe-Moore & Hall
--Carolyn Mrs emp Am Coml Bank r1321 E Boulevard apt 7
--Carolyn J Mrs ofc sec Am Coml Bk r1321 E Boulevard apt 7
--Catherine baker S&W Cafeteria r1302 Samuel apt A
--Catherine L emp Kress r RD 6 Box 720-E2
--Cecil J (Alice) supvr ADT h411 Hovis cir (Tboro)
--Channining B (Cath P) dept mgr Duke Pwr h317 Eastover rd
--Chapman P (Jerrie S) dist mgr Natl Bankers h420 S Summit av
--Chas (Maggie L) h2626 LaSalle
--Chas (Lois G) field supt C W Kirkland Co h4726 Morgan (Tboro)
--Chas installer Rayco Auto Seat Covers r1715 Lloyd
--Chas projectionist Grand Theatre
--Chas jr installer Rayco Auto Seat Covers r2626 LaSalle
--Chas B (Sadie E) emp Southern Engineering h743 Woodlawn rd
--Chas E (Ida K) lab City Mtr Transport Dept h1306b Horne ct
--Chas E studt r1019 Brown
--Chas M (Geneva P) interpreter Chev Mtr r RD 11 Box 177

CHARLOTTE VAN & STORAGE CO., INC.
EXCLUSIVE AGENTS
NORTH AMERICAN VAN LINES
FRanklin 6-2865
EDison 2-1959
1931 Bancroft St.
SERVING THE MOVING NEEDS OF THE NATION

FUNERAL DIRECTORS
"Chapel in the Oaks"
Harry and Bryant Co., Inc.
SINCE 1883
24 HOUR AMBULANCE SERVICE
500 Providence Rd.
Telephone EDison 2-7133

BROWN
--Chas O (Janet E) appr A Z Price & Assocs h1108 Parkwood av
--Chas R (Lucille B) h1226 Biltmore dr
--Chas R (Sara K) h2827 Eastway dr
--Chas R (Esther D) drftsmn B O Vannort Eng r3901 Spruce
--Chas R jr (Shirley M) slsmn Encyclopaedia Britannica h2509 McClintock rd apt 2
--Chas T regional mgr James Talcott Inc h811 Queens rd apt 3
--Chas W (Mary) driver Youngblood Truck Lines r RD 2 Mooresville, N C
--Chas W (Floride C) mfrs agt 2942 Selwyn av h do
--Chas W (Lois L) phys 225 Hawthorne la Suits 202 h227 Fenton pl
--Charlie atndt Wright's Pure Serv r624 W 24th
--Charlie (Esther) auto mech h1424 N Johnson
--Chic N sketch wkr Char Textile Engravers r214 Circle av
--Clara D (wid Frank) h307 S Cecil
--Clara LMrs ofc sec McPhail Bray & Co r405 Hillcrest av
--Clarence (Dorothy) h2325 Olando
--Clarence E (Pauline L) driver Pilot Freight Carriers h316 Jones (H)
--Clarence H (Nellie M) moulder Caro Foundry h226½ W Boulevard
--Clarence L (Irene H) slsmn Textile Mill Sup h1622 Westbury rd
--Claude W driver Eckerd's r2624 Norfolk av
--Claude W jr real est 912 Hawthorne la h3009 Selwyn av
--Clifford B (Edna) agt Home Security Life Ins h217 Circle av apt 3
--Clyde (Lola C) paper hngr 2624 Norfolk av h do
--Clyde H (Elaine T) tchr PS h624 E 9th apt 1
--Clyde W (Janice H) clk Doolittle Tractor & Impl h2725 Haverford pl
--Clyde W (Mary N) watch repr 2136 Shenandoah av h do
--Cora O (wid Boyd) clinic dir Char Mem Hosp h1508 Kenilworth av
--Cordell A (Ethel H) treas Kanoy & Sons Machine Co Inc h2109 Lombardy cir
--Cornell Rev (Maggie) pastor Knox Grove Baptist Church h2953 Ross av
--Corrinna O (wid Hyrian A) h1800 Wilmore dr
--Craig T (Gaynell H; North Carolina Mercantile Co) h1708 Dilworth rd W
--Craig T jr studt r1708 Dilworth rd W
--Curtis r512 W 7th
--Curtis N barber Serv Barber Shop h1817 Earl apt 315
--Curtis W (Lucille M) driver Johnson Motor Lines h717 Wesley av
--Daisy Mrs mach opr The Button Shop r1611 Orvis pl
--Daisy P Mrs prsr Charlotte Linen Serv r508 E 10th
--Danetta (wid Doc) maid h1316 McCollie
--Daniel (Alma) hlpr Char Mem Hosp r419 S McDowell
--Danl A (Zelma) slsmn Esso r Box 513 Paw Creek, N C
--Danl M porter Char Mem Hosp r719 S Plum
--David jan O'Donoghue Sch r446 Lloyd
--David (Lois) lab United Equip h431 Hefline
--David lab Crowder Constn r Lancaster, S C
--David servmn United Equip & Serv Inc r431 Hefline
--David F (Myrtle N) int dec 2421 Lydia av h do
--David P (Zetta) city policemn r RD 11 Box 570
--David S lab Penniox Constn Co h222 E Kingston av
--Della B nurses aide Char Mem Hosp r RD 5
--Delmas C (Marie B) h1729 Union
--Delmas C (Edith B) asst purchasing agt Mill Power Sup r King George dr RD 10
--Delores studt r711 E Boundary

BROWN
--Derby Cafe (James Pappas) 1400 W Morehead
--Dewey porter Ballard Tire r1430 S Church
--DeWitt F (Othel F; Caroline Newstand; Dixie News Co; Airport 77 Restaurant) h2232 Cumberland av
--Dionios T (The New Yorker Restaurant)
--Doctor switcher McLean Trucking r1217 Carver
--Don J (JoAnne) with Campbell Brown Corp h1216 Kings dr
--Don P (Nancy A) drftsmn Ceco Steel Products h419 Peterson dr
--Donald H h1816b Fleetwood rd
--Dora A Mrs wvr Highland Park Mfg r3008 N Davidson
--Dorethea maid r2438 S Tryon
--Doris B Mrs slswn Belk's r RD 7 Box 521
--Doris C Mrs asst to pastor Plaza Presbyterian Church r3122 Anne
--Doris K Mrs tex mkr Highland Park Mfg r1320 N Brevard
--Dorothy kitchen hlpr Northwest School Cafateria r2017 Grier av
--Dorothy D Mrs artist 1532 Clayton dr r do
--Dorothy L maid Marie Davis School r519 Village ct
--Duke S Mrs h1014 S Mint
--E B (Baldwin Avenue Grocery) h817 E Hill
--E Evelyn recpt Consolidated Theatres r816 E 16th
--E V supvr Armour & Co r2101 Chambwood dr
--Earl G (Marlene) x-ray tech Mercy Hosp r1720 E Seventh
--Ed (Lula) h1128 White
--Eddie r708 E 8th
--Eddie porter Am Bakeries r1411 Casey ct
--Edith presser Danl K Meigs r521 W 2d
--Edith studt r2624 Norfolk Av
--Edith B Mrs exec sec Caro Va Fashion Exhibitors r RD 10 King George dr
--Edw (Ella) driver City h317 Simmons
--Edw (Edna E) mech Buensod-Stacey r Cramerton, N C
--Edw (Lorraine G) mech Cannon Aircraft Sls & Serv h2827 Phillips av
--Edw A (Ola M) eng SBT&T h159a Canterburg dr
--Edw D (Lucille B) mfrs agt 2025 Kenilworth av h do
--Edw D jr studt r2025 Kenilworth av
BROWN EDWARD H DR, DIRECTOR CARVER COLLEGE 501 S ALEXANDER, TEL FR5-1686, h721 E 8th, TEL ED3-9568
--Edw J (Betty H) supvr Kilgo Mtr Frt h1944 Woodcrest av
--Edwin E (Myrna D) asst city mgr Toddle House h413 W Park av
--Effie Mrs clk Woolworths r929 Norland rd
--Elaine T tchr PS r624 E 9th apt 1
--Eleanor G Mrs sec treas Brown Truck & Trailer Mfg Co Inc r1530 Lilac rd
--Eliz r1827 Irma
--Eliz insp Highland Park Mfg
--Elizabeth M Mrs folder Chadbourn & Gotham r205 Eaton rd
--Eliz W Mrs emp Belk's r RD 2 Huntersville N C
--Ella h1334 Branch
--Ella Mrs dietary aid Presby Hosp r Box 612 Paw Creek, N C
--Ella L chkr Char Lndry r317 Simmons
--Ella M mach opr Panda Curtain r240 Rowan
--Ella M maid Kwik Kafe of Char r834 W Tremount av
--Ella M Mrs smstrs Panda Curtain r728 Bradford dr (Tboro)
--Ellis mixer Cement Products r2518 Remus rd
--Elmo driver Harris Exp r RD 10 Box 587
--Elmore h1304 Pharr
--Elna E recpt Consolidated Theatres r816 E 16th

INDUSTRIAL PIPING SUPPLY CO.
All Types of Piping Supplies
P. O. Drawer 10218 — 1501 Dowd Rd.
Phone FRanklin 6-5661 — TWX - CE 469

BROWN
--Eloise B Mrs clk City Police Dept r2601 E 5th
--Elsie C Mrs plant emp Natl Carbon r320 Baldwin av
--Elsie M r1024b S Caldwell
--Elsworth G furn rms 405 N Graham h do
--Emma maid h2017 Wayt
--Emma Mrs h809 Maple
--Emma M Mrs h504 E Kingston av
--Emmanuel M (Frances; McDowell Street Pool Room) h1521 Hunter
--Equipment & Mfg Co Hugh M Watts plant mgr trailers 829 S Summit
--Ernest r503 E 8th
--Ernest (Little) emp Char Casket r120 Dr Carver rd
--Ernest firemn YMCA h2118 Renner
--Ernest (Etta) lab Divine Castors h120 Edwards rd
--Ernest H mus tchr 347 N Caswell rd h do
--Ernest K (North Carolina Mercantile Co) r1220 Kings dr
--Ernest K county commissioner r1220 Kings dr
--Ernest L (Mildred) slsmn Mize Co h5115 Elder av
--Ernestine D Mrs maid Dr Pettway r810 S Church apt 6
--Erwin USAF r2008 Quentin
--Essie M Mrs sten A&P r208 N Sycamore
--Estel N (Billie H) mech Ronson's Mfg h4345 Dinglewood av
--Estelle emp Textile Waste r509 S Caldwell
--Estelle S (wid W O) ofc sec Lassiter Moore & Van Allen h553 Wakefield dr apt B
--Ester maid r2626 South View
--Esther B Mrs sec treas Independence Corp r Pineville, N C
--Esther M hlpr Piedmont Grill & Restr
--Ethel emp Chinese Lndry r229 S McDowell
--Ethel mach opr United Mills Corp r2415 Columbus cir
--Ethel tex Wkr Highland Park Mfg
--Ethel Mrs cook Varsity Luncheonette r500 N Myers
--Ethel H Mrs acct J N Pease & Co r2109 Lombardy cir
--Ethel H Mrs mach opr Nebel Knitting r816 E 16th
--Eug A (Pauline M) pres Deer Park Mines Inc h3452 Fox Croft rd
--Eug V (Doris K) lm fxr Highland Park Mfg h1320 N Brevard
--Eula Mrs sorter Ry Supply r720 E 10th
--Eura (wid Bill) r521 Village ct
--Evan L (Mae P) sign pntr h312 Baldwin av
--Evan L jr (Elsie C) mech Courtesy Mtrs h320 Baldwin av
--Evans (Maggaline) hlpr Bittmore Dairies r423 E 6th

JAMES L. KINLEY
GENERAL CONTRACTORS
Remodeling - Repairs
FREE ESTIMATES
20 Years Experience
Peachtree Rd. R.D. 9, Box 650-J
Tel. EXpress 9-5426

bill SHAW Co., Inc.
422-24 S. Tryon Street
Charlotte 2, N. C.

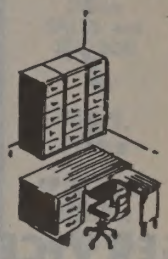

First for Office Planning
EDison 2-8173
FRanklin 5-7778

Lisk Pharmacy
PRESCRIPTIONS DELIVERED ANYWHERE IN CITY
826 E. Trade St.
"SINCE 1912"
EDison 2-2137

SOUTHERN FLOORING AND ACOUSTICAL CO.
CONTRACTORS IN RESILIENT FLOORING AND ACOUSTICAL CEILINGS
WEATHER STRIPPING
931 E. Morehead Street
SUPERIOR INSTALLATIONS
Phones FRanklin 6-3045, FRanklin 5-7568

BOB BEATY'S "66" SERVICE STATION

All Leading Brands of Oil

Best Buy In Town On Gasoline

328 E. 7th ST.
Tel. EDison 2-9251

GORDON P. CHERRY
GENERAL CONTRACTOR
Custom Home Building At Its Finest
116 W. 3d ST.
Phone FRanklin 6-4671 or FRanklin 6-7868

ROBERT L. REID
PAINTING CONTRACTOR
Residential — Commercial
1820 LUTHER ST.
TEL. FRanklin 5-1245

BROWN
--Evelyn clk Met Life r Concord, N C
--Evelyn M opr Belk's Beauty Salon r111 Cherokee rd
--Evelyn R sten S&W Cafeteria h2800 Selwyn av apt 208
--Fannie r404 W 8th
--Fannie A (wid Landers N) tex wkr Johnston Mills h610 Herrin av
--Fannie C (wid Wm T) h521 Wabash (Tboro)
--Florence Mrs r325 W Boulevard
--Florence H Mrs bkpr A G Brown Mobile Homes Pk r100 Hovis cir (Tboro)
--Florida maid r919 E 1st
--Florie maid Geo A Hormel & Co r706 Snowball
--Floyd E (Olie M) wvr Highland Park Mfg r1812 N McDowell
--Frances bkpr r211 E Boulevard
--Frances Mrs mgr Mecklenburg County Mkt r RD 3
--Frances L sten United Artists r612 E Worthington av
--Frances S Mrs hlpr Ada's Florist r1426 Shuman av
--Frank (Josie H) clk PO h1700 Baxter
--Frank (Popie B) jan Bethlehem Center h2017 Grier av
--Frank (Rosa B) lab Caro Nurseries h496 Shuman av
--Frank lab Standard Bonded Whse r715 Snowball
--Frank (Annette) shipping clk A&P h2913 Botany
--Frank F (Geraldine) ydmn h2025 St Paul
--Frank J (Inez E) ofcr in charge Navy Recruiting Sub Sta h911 Essex
--Frank R (Rena M) radio tech Jeff Std Brdcstg r RD 3 Box 419R
--Frank T (Gladys) h807 Caton
--Frank W (Mae) hauling h1725 Lincoln blvd
--Frankie C Mrs rep SBT&T r1816B Fleetwood rd
--Franklin Insurance Agency (W Franklin Brown K Patk Nabors) mezz 134 W Trade
--Franklin R tex wkr Highland Park Mfg r3027 N Alexander
--Fred (Zetla) driver Johnson Mtr h1035 Kohler av
--Fred B mech Godley Twine & Supply r RD 9
--Fred B (Mary N) studt h1617 E 7th
--Fred B jr (Betty F) mech SBT&T h1501 Berryhill rd
--Fred O (Martha) slsmn Tucker Kirby Co rMatthews, N C
--Freddie L (Edna M) roofer Interstate Roofing h513a Factory pl
BROWN FRESCA (FANNIE M), V-PRES WACHOVIA BANK & TRUST CO 129 W TRADE, TEL FR5-2511, h1223 BELGRAVE pl, TEL FR6-5166
--G C mech County Garage r RD 7 Box 499

FINK-HILL ELECTRIC CO.
Commercial — Industrial — Residential
Contracting and Repairing
1207 E. 10th St. - Tels. EDison 4-1252
FRanklin 7-5942

BROWN
--G Woodrow (Margt E; Piedmont Super Market) h1424 Cyrus rd
--Gaines E (Mary C) designer Duke Pwr h3500 Belton
--Garfield (Anna M) formn Dixie Painting Contrs h217a Oregon (H)
--Gary clk Am Coml Bk r610 N Church
--Gaynell H Mrs (North Carolina Mercantile Co) r1708 Dilworth rd W
--Gaynelle M Mrs ofc sec Kilgo Mtr Frt h1421 W Boulevard
--Gaynelle W Mrs ofc sec City Bd of Educ r1542 Lynway dr
--Geo (Cora) h224 W Liddell
--Geo ordely Presbyterian Hosp h1007 Stanton (Brooklyn)
--George C jr agt Southland Life Ins r Kannapolis, N C
--Geo F (Arline G) slsmn Barrett Div Allied Chem & Dye h818 E Park av
--Geo W driver Observer Trans r RD 5 Monroe, N C
--Geo W (Louise) marketing mgr Atlantic Refg r5400 Finsbury pl
--Georgia Mrs elev opr Commerce Bldg r1517 Burton
--Georgia M r505 S Long apt 4
--Georgianna D (wid Geo) h2610 Elmin rd
--Gerald L (Ann) clk Lassiter Corp h1832a Fleetwood rd
--Geraldine M Mrs typ Mtrs Ins Corp r2026 Thomas av
--Gertrude Mrs h835 Oliver
--Gertrude C Mrs r1026 Charles av
--Gertrude L Mrs mach opr United Mills Corp r3843 Freeland la
--Gertrude O (Rachel T) spinner Highland Park Mfg r1009 State
--Gladys r2209 Booker av apt A
--Gladys C Mrs booker Wilby-Kincy Serv Corp r207 Hillside av
BROWN-GLENN CO (BOYCE M BROWN, W HOWELL GLENN and HARRY G BROWN), REAL ESTATE and GENERAL INSURANCE 113 LATTA ARCADE 322 S TRYON, TEL ED2-7735
--Glenn (Theo P) busmn Honey's Restr h217 N Morrow apt 4
--Gloria librn Bd of Educ r312 Sedgefield rd
--Gloria Mrs ofc sec Sears r136 Stonewall Jackson Homes
--Gloria J maid r1915 W Trade
--Goldie (wid Sebastian) maid h1610a Burton
BROWN GREASE GUN CO INC, WILLIAM Y BROWN PRES, MERRILL BROWN V-PRES, JACK Y BROWN TREAS, MANUFACTURERS of PORTABLE ELECTRIC GREASE GUNS and SPINDLE OILERS 4105 THRIFT rd, PO BOX 8492, TEL EX9-9081
--Grover W jr (Mary F) zone mgr Natl Adv r Hickory Grove, S C
--Guy B (Eula B) emp Colonial Stores h1317 W Enderly rd
--H Elliott (Eloise B) asst dir City Fire Dept h2601 E 5th
--H Lack pres West Trade Mtr Inc r RD 5 Box 1099
--H Lawton (Helen F) slsmn Internatl Harvester h215 Cottage pl
--Halsie maid Coffee Cup Cafe r1209 Pharr
--Hannah h2711 Haverford pl
--Hannah Mrs baker Belk's Cafeteria r309 Mill rd
--Harley D (Pauline) servmn EAL r2105 Boyer
--Harold F (Ruth R) bellmn Hotel Wm R Barringer h1025 Westbrook dr
--Harold I (Shirley W) expediter Genl Elec h2902 Rush
--Harriet A engineering clk SBT&T r Mooresville, N C
--Harry E (Hazel S) supvr Western Elec r824 Henley Pl
--Harry J (Frances K; Brown-Glenn Co) r6000 Lansing dr
--Harry L (Marzelle S) pntr h115 N Caldwell apt B
--Harry L jr (Kathe D) prof Queens College r4067 Sheffield dr

BROWN
--HarveyE (Elvas A) ofc mgr US Rubber h1817 Merry Oaks rd
--Hattie Mrs maid h1019 Brown
--Hattie B maid Key Largo Motor Court r Darlington, N C
--Hattie C (wid Layette) h605 S Graham
--Hazel (Annie M) whsemn Harper Crawford Bag h2211 Fairway la
--Hazel D studt r2610 Elmin rd
--Hazel S bmo Eagle Store Co r2517 N Independence blvd
--Helen r1411 Cassey ct
--Helen F Mrs tel opr Duke Pwr r215 Cottage pl
--Helen S Mrs ofc sec O'Hanlon Reports r2648 Laburnum av
--Henry (Nina R) emp S&W Cafeteria's h1721 Main
--Henry (Ethel) lab Barnhardt Mfg r500 N Myers
--Henry (Eula) picker Barnhardt Mfg h720 E 10th
--Henry C mech Cummins Caro Diesel r RD 11 Box 357
--Henry E (Rita) chkr Miller Mtr Exp h2728 Cowles rd
--Henry L (Helen) slsmn Intl Harv r215 Cottage pl
--Henry W hlpr Elks Club r426 Fannie cir
--Herman A (Gladys C) pres Brown Shoemaker Tire Co Inc Herman N Broven Inc h207 Hillside av
BROWN HERMAN A INC, HERMAN A BROWN PRES, J REID SHOEMAKER V-PRES-TREAS, JULIAN J SORRELL SEC, TIRE DEALERS 1510 S BOULEVARD, TEL ED4-3021
--Herman B(Mary F) mech Auton Electric h1426 Shuman av
--Herman O (Lynn W) meat cutter Fraziers Gro h200 Smallwood pl
--Herman O jr (Jean) h3239 Greymont dr
--Hillard (Odessa C) lab h713 S McDowell apt 2
--Holsey lab Char Cheerwine Bottling r1128 White
--Horace M (Gertrude L) molder Charlotte Pipe & Foundry h3843 Freeland la
--Howard G (Eloise S) br mgr Refgr Discount Carp h2459 Danbury
--Howell S (Ray C) slsmn G D Searle h1941 Tippah av
--Hugh G clk Easterby & Mumaw r York, SC
--Hugh R (Emma T) slsmgr Miller Mtr Exp h2039 Vail av
--I Corinne bkpr Steiger & Mitchener r Troutman, N C
--Ila M (wid Jim D) h1220 Kings dr
--Inez Mrs nurse Drs Andrew D Taylor Wm P Coleman r911 Essex
--Isaac h1938 W Trade
--Isaac servmn Brady Distributing r705 E 5th apt 3
--Isaiah (Lena) jan E J Smith & Sons h2001 Lerner
--Ivy L (Insurance Realty Co) h126 Providence rd
--J Arthur (Ouida) slsmn Brabston & Co h301 E Park av
--J B (Lillian S) formn SBT&T r RD 3 Box 398-G
--J C (Peggy) clk Stand Trucking r Kannapolis, N C
--J D h312 Sedgefield rd
--J H slsmn Kraft Foods
--J H slsmn Caro Distributing r1849 Lee av
--J K with Belk Stores Servs r1709 Statesville av
--J Madison (Margt) emp Jones Elec h215 Perrin pl
--J Maurice (Edith E) supt of operation Gulf Oil h315 Walnut av
--J Maurice jr (Betty P) station mgr Gulf Oil h721 Woodruff pl
--J P Mrs ofc sec R H Bouligny Inc r3614 Glenwood dr
--J Robt (Virginia S) slsmn Sear's h2101 Chambwood dr
--J S wvr Highland Park Mfg r424 N Poplar
--J Stevenson (Will W) h2618 Shamrock dr

H. F. PORTER PLUMBING CO.
Plumbing Contractors
Repair Service
Free Estimates
3041 South Boulevard
Phone Office JAckson 3-1212
Phone Residence EDison 2-5982

SHAW'S LANDSCAPING SERVICE
Grading - Yardwork - Bulldozing
Gravel and Crushed Stone
1336 DOWNS AVE.
TEL. EDison 3-1960

HELP!

When you need help, you can depend on

OBSERVER WANT ADS
PHONE FRanklin 7-7474

BROWN
--J Thompson (Martha) pres Potts Brown Co r Concord, N C
--J W h1514 E Kensington dr
--J W (Lula M) dockman Bell Lines h2518 Remus rd
--J Wilson (Ressie M) shop supt Robinson Elec h1929 Wood Dale ter
--Jack S lab City Eng & Streets Dept h1312 Crest
--Jack Y (Alma F) treas Brown Grease Gun Co Inc h4110 Thrift rd
--Jackie L asst whsemn Gulf Oil Corp r Belmont N C
--Jake (Mamie W) jan Soule Steel & Iron h810 E 5th
--Jamaica Mrs r1101 Spring
--James h417 Dunbar
--James (Bernice) h415 W Morehead
--James (Mary L) h1216 Oaklawn av apt 92
--James (Fredonia) h1223 Vogel
--James (Edith) atndt Puckett Texaco Serv Sta h1020 Burton apt 2
--James baker Pantry House r501 Cecil
--James (Catherine) curbmn Diamond Soda Grill h1343a Horne ct
--James driver Associated Transport h521 Village Court
--James emp Char Steel Drum r2314 Fairway la
--James fxr Highland Park Mfg
--James hlpr Interstate Granite r229 E 12th
--James (Ella) jan Eastover Sch h305 Edgefield ct
--James (Iola) lab h629 E 12th
--James (Della M) lab h834 W Tremont av
--James (Marie S) mtcemn Piedmont Cts h h915 E 10th apt 20
--James mtcemn Douglas Aircraft r1605 Pharr
--James A (Anna C) slsmn Caro Distr Co h1849 Lee av
--James A (Carmalt H) slsmn Business Equip Co h716 Wriston pl
--James A (Cooper) clk Alexander Hotel h1413 Russell
--James C (Clara) restr 602 Eldridge h815 Patton av
--James C (Mable F) city firefighter h2808 Shenandoah av
--James D (Ola H) dispr Duke Pwr h2710 Cowles rd
--James E (Estelle) dockmn Fredickson Truck Liner h1211 Gough
--James E driver Johnson McMillan Concrete r2017 Grier
--James E (Lucile) driver Great Sou Trucking h511 Keswick av
--James E (Ethel B) mach R H Bouligny Inc h2415 Columbus cir
--James E (Carrylee O) iron wkr Soule Steel & Iron r3101 N Caldwell
--James F crane opr Caro Concrete Pipe r RD 7
--James F pres treas Federal Heating & Cooling Corp h1425 Seneca pl
--James H h1922 Peachtree
--James J (Mary L) driver Johnsons Mtr Lines h3908 The Plaza
--James L (Bertha I) carp Southeastern Constn h Orchard cir
--James L porter Pucketts Texaco Serv
--James L jr eng Terrell Mach r RD 3 Box 459-C
--James M (Betty P) sta mgr Gulf Oil Corp r721 Woodruff pl
--James M (Clara) teller Wachovia Bk & Tr r405 Hillcrest av
--James M (Quessie) whsemn Belk's r1709 Statesville av
--James M jr credit mgr Wachovia Bk & Tr h2809 Westfield rd
--James O (Betty L) carp A C Courtney h212 Weona av
--James O slsmn Grant Realty r4601 Addison dr
--James P (Mildred) h105 Halsey (H)
--James R (Virginia S) slsmn Sears h1001 Drummond av
--James T emp San Plmbg & Htg r RD 2 Mooresville, N C

BROWN
--James W (Dora A) fxr Highland Park Mfg h3008 N Davidson
--James W mech Sou Eng r RD 7 Box 650
--Jane ofc sec Fla Ga Lino Staple Machs r2539 Eastway dr
--Jane with Krispy Kreme Doughnut Co r1019 Westbrook dr
--Janet Mrs ofc sec Indemnity Ins Co of North Am r3239 Graymont dr
--Janet E Mrs nurse Gilmour Hodges & Rogers r1108 Parkwood av
--Janet P Mrs clk SBT&T r RD 6 Box 789R-1
--Janette C (wid Julius P) ofc sec R H Bouligny Inc h3614 Glenwood dr
--Janice H Mrs clk S&W Cafeteria r2725 Haverford pl
--Jason D (Brown's Automobiles) r RD 5 Box 1099V
--Jasper M (Lillie) h1102b Brown
--Jasper M (Margt J) with Parnell Tool Co r RD 1 Matthews, N C
--Jean dental asst Dr Lackey B Peeler r Matthews, N C
--Jean Mrs opr SBT&T r427 Woodvale pl apt 1
--Jean H Mrs opr Scientific Beauty Salon r5115 Elder av
--Jenny L bkpr C W Upchurch & Co r617 W Park av
--Jerome (Ollie) folder Sanitary Lndry h1005a N Johnson
--Jerry W slsmn Construction Materials Co r RD 8 Box 177E
--Jesse (Maybelle) jan Char Aircraft h1400 Oaklawn av
--Jessie M Mrs ofc sec Westvaco Mineral Products r603 Hawthorne rd
--Jessie W (Doretha) r606 S Long
--Jewel florist Charlotte Flower Shop r2104 Bay
--Jewell F ofc sec Welton & Wansker r227 N Dotger av apt E 15
--Jimmie r2024 Oaklawn av
--Jimmie D Rev (B Carol) dir Southland Youth For Christ h2410 Marlowe av
--Jimmy pntr r314 Oak (H)
--Jimmy Crown Service (T James Brown) 901 Baldwin cir
--Jimmy F r2421 Lydia av
--JoAnna clk Chapman Harkey Co r211 E Boulevard
--JoAnne studt r519 Village ct
--JoAnne Mrs waitress Randy Dinette r Hunterville, N C
--Joe h2426 Davis av
--Joe (Juanita) clk Henley Paper r Box 23 Cornelius N C
--Joe jr (Lucy M) transitmn Sou Ry Sys h3941 Carlyle dr
--Joe E slsmn Sunset Memorial Garden r1019 Westbrook dr
--Joe W driver Piedmont Fl Covering h209 N Summit av
--John (Eunice) h831 Caton
--John constn wkr r1009 Burton
--John (Mary J) supvr Genl Audit Co h354 Webster pl
--John (Lucile) mtce Hackney Real Estate h827 Forest
--John A (Mary) h313 Jones (H)
--John A (Linda) mach opr Sou Bakeries h226 Auten
--John B (Grace G) treas Brown's Inc h1020 Granville rd
--John B jr (Angela W) supvr Duke Power h1405 Biltmore dr
--John C clk H & M Parts Whse Inc r Pineville, N C
--John D (Lillian P; Johnny's Grill and The New Yorker Restaurant) h839 Mohigan av
--John D (Ernestine D) driver Hunter Floral h810 S Church apt 6
--John D jr slsmn Harris Hart Clothing r1804 Beverly dr
--John E (Maxine) h2415 Newland rd
--John F assembly dept Caro Mtl Prod Corp r RD 1 Pineville, N C
--John F (Nellie V) mfrs agt 2221 Charlotte dr h do
--John F (Gaynelle V) slsmn W I Van Ness & Co h1542 Lynway dr

Qualified Contractor
Registered Engineer
NECA
Electrical Contracting and Engineering Company, Inc.
1800 Hutchison Ave. Tel. FRanklin 5-3345

BROWN
--John F jr (June S) mfg agt 3528 Belton h do
--John L (Thelma) driver Caro Del Serv h1727 Baxter
--John L hlpr Sou Bakeries r219 Marsh rd
--John L (Shirley J) sec Guignard Trucking Co Inc h2337 Bancroft
--John L (Margt Lee) spare hand Highland Park Mfg h400 Faison av
--John M (Rachael M) h208 N Sycamore
--John M (Mozell) lab City Chevrolet Co r132 Jackson ter
--John M (Bessie L) sec H & S Lumber Co h2201 Crescent av
--John R r458 Shuman av
--John R (Mary S) driver Dr Pepper Bottling r617 Ideal way
--John S (Lelia H; North Carolina Mercantile Co) h1204 Kings dr
--John W atndt Welch's Gulf Serv r1517 Kensington dr
--Johnnie (Beatrice) baker Stricks Bakery h1100 S Mint
--Johnnie (Willie M) emp Old Dom Box h213 Edgefield ct
--Johnnie (Dorothy) furnace mkr Draco Furnace Co h202 Halsey (H)
--Johnny L (Faye H) hlpr Bowman Dunn Mfg h2647 Elmin rd
--Johnny L cln East Blvd Clns & Washerette r529 E 7th
--Johnny M (Sammie) platform mn Great Sou Trucking h2532a Double Oaks rd
--Johnny W asmblr Draco Furnace r316 Jones
--Johnsie M emp Mecklenburg Hotel r119 N Davidson
--Johnson H designer Duke Pwr h603 Hawthorne la
--Jos C (Carolyn J) emp Starnes Sign h1321 E Boulevard apt 7
--Jos E clk A&P r4929 Monroe rd
--Jos L (Eleanor G) pres Brown Truck & Trailer Mfg Co Inc h1530 Lilac rd
--Jos L (Geraldine A) slsmn Kurfees Paint h1912 Independence blvd N E
--Jos W jan Parks-Hutchison Sch r520 N Brevard
--Josephine waitress Oaklawn Tavern r E 10th
--Josephine L (wid John E) h2108 Roslyn av
--Joshua driver Caskie Paper Co r215 N Morrow
--Joyce W Mrs clk SBT&T r2003 Union
--Juanita r1421 W Boulevard
--Julia Mrs mach opr United Mills Corp r3404 Commonwealth av
--Julia B (wid Laurence) h831 E Morehead apt 704
--Julius (Willie) lab h514 S Long
--Julius T pntr r429 E 11th
--June mach opr Panda Curtain r831 Central av
--June teller Am Coml Bk r RD 2

ROBERT BAREFOOT & SON
GENERAL CONTRACTORS
Building - Remodeling - Additions
Free Estimates
R.D. 5, Box 1047-A
Tels. EXpress 9-9069 - Express 9-1691

LEE A. FOLGER
Incorporated
Exclusive Authorized BUICK Dealer SALES and SERVICE
900 S. Tryon
PHONE EDison 3-2145
Used Car Lots 201 E. Vance corner S. College
PHONE EDison 2-0957
and 809 S. Tryon
PHONE FRanklin 6-6025

THE HENRY WALKE COMPANY
1310 South Tryon St.
Phone EDison 4-5391
INDUSTRIAL SUPPLIES
MACHINE TOOLS
CONTRACTORS' SUPPLIES
"Serving Industry Since 1884"
P. O. Box 1105
CHARLOTTE 1, N. C.

F.H.A.
LOANS — AUTO
FIRST MORTGAGE
CITY SAVINGS BANK
120 E. Third St.
INSURED
Tel. FRanklin 5-4441
Savings and Checking Accounts

BE MODERN

Live Electrically

DUKE POWER COMPANY

•

Serving the Piedmont Carolinas

"CHARLOTTE'S SAVINGS CORNER"

HOME FEDERAL SAVINGS & LOAN ASSOCIATION

We Plan to Pay 3½% Annual Dividend

Mortgage Loans — Insured Savings

Fourth and Tryon — Organized in 1883 — Tel. FRanklin 6-8447

FEDERAL HOME LOAN BANK SYSTEM MEMBER — FEDERAL SAVINGS AND LOAN INSURANCE CORPORATION — SAFETY OF YOUR SAVINGS — INSURED UP TO $10,000

CITY CHEVROLET CO.

Sales and Service

710 S. Tryon St. Phone Ed 2-7151

BROWN
--Jussie M Mrs presser Hart's Cleaners r724½ W Seaboard
--K A jr atndt Brown's Texaco Serv Sta r201 Carolyn rd
--Kate (wid John) r304 Jones (H)
--Katie B Mrs maid Alexander Hotel h1925 Earle apt 368
--Kirk (Ruth; Al Browne's Serv & Recapping Co) r Park rd RD 2
--Kurnell A (Leon O) plmb 201 Carolyn rd h do
--L A barber Neal's Barber Shop r2002 Russell
--L C (Beatrice S) meat ctr Colonial Stores h110 W Park av
--L C (Lillian B) pres-treas Brown Paint Co Inc r Brown Acres Pineville, N C
--L Marshall assoc mgr Life Ins Co of Va h1311 Andover rd
--L W clk Carter Colton Cigar Co r RD 4
--Larry G (Mildred L) prntr Char Observer h2612 Catalina av
--Larry G wtchmn Watson Wtchmn's Serv r RD 3 Box 109-A
--Larry W USM r1601 Nassun blvd
--Lathan F (Ruth L) h811 Westbrook dr
--Laura (wid Harrison) h1366a Horne ct
--Lavonn M cash Winston Mut Life Ins Co r605 S Graham
--Lawrence R (Mildred C) driver Johnson Mtr Lines h3309 Washburn av
--Lawrence W (Ruth B) acct h1601 Nassau blvd
--Leighton C (Beatrice) clk Colonial Stores r110 W Park av
--Leighton P (Martha) acct S S Fligel r RD 5
--Lena Mrs (Washington Heights Beauty Shop) r2001 Renner
--Lena J Mrs shipper Hudson Hosiery r3102 Garrison
--Lena P S (wid John P) h352 N Caswell rd
--Lennox W jr r414 E 3d
--Lenton A (Marilee B) supvr Westinghse h1458 Cortland rd
--Leon O Mrs insp Hudson Hosiery r201 Carolyn rd
--Leonidas A (Brown's Esso Service) r2108 Roslyn av
--Leroy (Estelle) h1321a Samuel
--Leroy emp Leonard & Nicholson Royal Tire Serv r1324 Crest
--Leroy (Hattie) recapper U S Royal Tire Serv h1601 Whisnaut av
--Leroy USA r521 W 2d
--Leslie tchr Myers Pk High Sch r531 Hermitage ct
--Lester L slsmn Alemite Co r Asheville, N C
--Levi (Helen) lab City Water Dept h1108 Jordan av
--Lewis W (Hannah C) city firefighter h1019 Westbrook dr
--Lexington dishwasher Toddle House
--Lexington (Mattie H) lab City Mtr Transport Dept h711 E 10th apt 2
--Lillian B Mrs v-pres Brown Paint Co Inc r Brown Acres Pineville, N C
--Lillian S Mrs opr SBT&T r RD 4 Box 385
--Lillie B dishwasher B&B Soda Shop r212 Bassett
--Lillie M maid Char Mem Hosp r2026 W Trade
--Lillie N (wid Daniel) h527 Fairwood av
--Lilly N r126 Providence rd
--Linda Mrs emp Ivey's r226 Auten
--Lindsay (Emma T) trucking 519 Village ct h do

BROWN
--Lindsey jr (Esther M) hlpr Thomas Cadillac Olds h482 Shuman av
--Lizzie (wid Dan) h1411 Cassey Court
--Lizzie (wid B W) h831 E Morehead apt 509
--Lloyd N (Betty T) slsmn du Pont r109 Cedar la RD 2
--Lonnie W Rev (Louise) pastor Table Rock Bapt Ch h416 E 10th
--Lore S slsmn Burwell & Dunn r Hamlet, N C
--Louie M (Billie A) assoc mgr Life Ins Co of Virginia h1311 Andover rd
--Louis A (Dorothy D) civil eng N C State Hwy Comm h1532 Clayton dr
--Louis T shoe shiner Central Hat Shop r808½ E 1st
--Louise Mrs cook h1809 Edwin apt 114
--Louise J Mrs sec treas General Bonded Warehouses Inc r1927 Queens rd W
--Louise J (wid Arthur) h831 E Morehead apt 306
--Lucille lndry wkr Char Lndry r2315 Horne dr apt b
--Lucille maid Liberty Life Bldg r132 Jackson ter
--Lucille R bkpr Independent Elec Sup r811 Westbrook dr
--Lucinda maid r604 Eldridge
--Lula Mrs slswn York Memorial Cemetery r2105 StMark
--Lula W Mrs hlpr Lakeview Sch r531 E Worthington av
--Luther constn wkr r620 Crosby al
--Luther D (Lula W) carp h531 E Worthington av
--Luvenia M (wid Mack) h1022 N Smith
--Lyoa R Mrs ofc sec Cramer & Cramer r Davidson N C
--M Louise h1355 E Iris dr E apt 2
--M Sue clk YMCA h617 W Park av
--M Sue clk Dance Freight Lines r408 W 8th
--M W insp Factory Mut Fire Ins r Statesville, N C
--Mable F Mrs supvr Allstate Ins r2808 Shenandoah av
--Mack (Betty) cabtmkr r325 E Kingston av
--Mack (Ruby) lab h713 Plum
--Mack P (Anne) clk Winchester Surgical Sup r RD 3
--Mae (wid Ernest) r3032 Georgia av
--Mae L Mrs slswn Ivey's h219 W 7th apt 306
--Maebelle W (wid Albert M) r106 S Caswell rd
--Maeola W Mrs maid Union Bus Terminal r317A S Independence blvd
--Maggaline Mrs sandwich mkr Dinner Bell Sandwich Co r423 E 6th
--Maggie (wid James) r706 E 19th
--Maggie (wid Wm) r721 E 8th
--Malinda Mrs maid Huttig Sash & Door r838 Holland
--Mamie Mrs cafeteria wkr East Jr High Sch r715a Eldridge
--Manley L (Mildred) tire recapper h2800 Columbus cir
--Manning lab h219 McIlwain av apt 10
--Marceille E opr Stewart's Beauty Salon r2921 Fort
--Marcellus (Marie) emp Rend Bros h2709 Southwest blvd
--Marcellus jan Wrenn Bros
--Marcus M (Margt M) slsmn Acme Steel Co h1231 Lexington av
--Margt fnshr Joy Lndry & Clns
--Margt Mrs h2501 Roswell av apt 202
--Margt Mrs J emp Ratcliffe Florist r215 Perrin pl
--Margt A nurse 353 Hillside av r do
--Margt A Mrs clk Standard Chem Products r1501A E 35th
--Margt E supvr Am Coml Bk r RD 1 Box 493-B
--Margt B (wid Jesse C) slswn Seymour's Fashion Center h917 Sunnyside av
--Margt C Mrs ofc sec Loew's r1214 Ordemore av
--Margt I clk Jefferson Standard Life Ins r RD 4
--Margt M Mrs slswn Louis G Ratcliffe Inc r215 Perrin pl

BROWN
--Margt P (wid Augus) r3122 Anne
--Marge Mrs hlpr Flowers by Marge r RD 7
--Margie ofc sec Sou Ry r418 W 12th
--Margie Mrs clk Grimes Cleaning r426 Baxter rd
--Marian C Mrs ofc sec Celanese r Wilmount rd
--Marie C h516 N Alexander
--Marie O Mrs clk J P Stevens & Co r1126 Harding pl
--Marilyn S Mrs ofc sec Crown Central Petroleum r5901 Preston la
--Marion h205 E Catherine
--Marion constn wkr h207 Templeton av
--Marjorie L clk Sou Ry r418 W 12th
--Marlene ofc sec Millers Trucking h Barry dr
--Marlene E Mrs x-ray tech Mercy Hosp r1720 E 7th
--Martha F (wid Robt P) h2613 Providence rd
--Martha N with Kress r RD 6 Box 720 E-2
--Martha P clk Jefferson Standard Life Ins r RD 4
--Martha R ofc sec Piedmont Promotions & Booking r1214 Ordermore av
--Martha S tex wkr Highland Park Mfg r610 Herrin av
--Mary r1325 Oaklawn av
--Mary mach opr United Mills Corp r RD 7 Box 1582
--Mary studt r1405 Biltmore dr
--Mary Mrs h1437a Miller
--Mary Mrs r1211 Person apt 160
--Mary Mrs h1519 Miller
--Mary (wid Carl G) slswn Ivey's r2013 Cumberland av
--Mary Ann sten Char Br Fed Reserve Bk of Richmond r2719 Lawndale rd
--Mary B Mrs maid h1023 Brown
--Mary E sten S&W Cafeteria r2800 Selwyn av
--Mary E Mrs tex wkr Johnston Mills r3507 Card
--Mary F ofc sec GMC Truck & Coach r Sardis la
--Mary F Mrs hlpr Ada's Florist r1426 Shuman av
--Mary J clk Mercy Hosp r2221 Charlotte av
--Mary L clk Duke Pwr r1355 Iris dr
--Mary L Mrs hlpr Am Bakeries r3908 The Plaza
--Mary M (wid Frank D) case wkr County Dept of Public Welfare h2108 E 7th apt 5
--Mary N Mrs maid h604 Eldridge
--Mary N Mrs mgr Laundromat r1607 E 7th
--Mary W (wid Landrum) h831 E Morehead apt 205
--Matthew Rev h2026 W Trade
--Mattie maid r507 Crockett
--Mattie sandwich mkr Honey's Restr r1312 W 5th
--Mattie B Mrs maid h740 Cobbway apt 3
--Mattie G Mrs ofc sec Parkwood Av Presby Ch r1215 Patricia av
--Mattie S clk Yellow Mfg Acceptance r617 W Park av
--Max compositor Carolina Linotyping Co r Concord N C
--Max E wood wkr Display Fixtures r620 N Church
--Maxine S Mrs clk Pneumafil Corp r Belmont, N C
--May waitress Greenland Restr h Orchard cir
--May E Mrs maid h1901 Earle apt 324
--Mayme H (wid T L) r2128 Briarwood rd
--McKinley (Dolly) emp Caro Paper Bd Corp h2204 Double Oaks rd
--Melba B Mrs ofc sec Factory Mut Fire Ins r1810 Asheville pl
--Melvin emp Ming Tree Rest h1121 Brown
--Melvin (Mabell J) painter Ralph Smith h York av
--Merlin back hoe San Plmbg & Htg r Mt Holly, N C
--Merrill Mrs v-pres Brown Grease Gun Co Inc r Tuckaseegee rd RD 5
--Mildred maid h1009½ E 1st
--Mildred Mrs (Kiddie Korrel Day Nursery) r2800 Columbus cir

Who Sells It?

Is Answered by the Classified Business Lists in this Directory

CAMERON-BROWN COMPANY

REALTORS — MORTGAGE BANKERS — INSURORS

HOME LOANS — INCOME PROPERTY LOANS

112 East 4th St. — Charlotte, N. C. — Tel. EDison 2-6191

(See Yellow Page 115)

ERNEST ELLISON, INC.

(See Yellow Page 115)

101 BUILDERS BLDG.
312 W. TRADE ST.

"Just Insurance"
Established 1916

PHONE
EDison 3-1146

BROWN
--Mildred C Mrs clk Trailways r3309 Washburn av
--Mildred L Mrs waitress Open Kitchen r2612 Catalina av
--Minnie (wid Curley R) maid h2405 Remus rd
--Minnie (wid Lester) h307 Yukon (Tboro)
--Minnie A Mrs maid r406 Basin
--Minnie E (wid A J) mach opr Char Mem Hosp h414½ W 8th
--Minnie L (wid Alex) h2324 Catheys row
--Mitchell A (Rachel V) spl agt Sou Ry h2302 Chesterfield av
--Mollie E h418 W 12th
--Mollie S Mrs asst mgr Frosted Foods & Locker h2216 N Poplar
--& Morrison (Wilfred C Morrison Harold K Couch Donald H Jones) mfrs agts 112 S Tryon R207
--Myrtle H Mrs tex wkr Johnston Mills r721 E 37th
--Myrtle W Mrs winder Johnston Mfg r404 E 15th
--N Edgar barber Rowell & Cox Barber Shop h1629 Chatham av
--N Leon (Virginia) slsmgr Char News Pub h2404 Charlotte dr
--Nancy R Mrs ofc sec Chrysler Mtr Corp r1118 Harding pl
--Napoleon h1401 a Samuel
--Napoleon (Mary) organizer International Union h1023 Moretz av
--Nathl embalmer Hairston Funeral Home r424 Beatties Ford rd
--Nathl lab Queen City Fdry r513a Factory pl
--Nellie V maid h1128 McCall
--Nelson (Ida B) lab Arrow Lndry h911½ E 9th
--Nettie L Mrs production wkr Carolina Foods r2210 Fairway la
--Norman L (Virginia H) sls mgr Char News h2404 Charlotte dr
--Norman W int dec 404 W 8th h do
--Norris (Rachel F) driver Walker's Drug Store h2529b Horne dr
--O A r728 Bradford dr (Tboro)
--Odell H (Ruth F) mech Young Mtr h1138 Sugar Creek rd
--Odessa Mrs opr Jack's Plaza Beauty Salon r Grove Park
--Odessa L h1645 Queens rd W
--Ola spnr Highland Park Mfg
--Olga F Mrs slswn Belk's r1815 Greene
--Oliver J (Helen R) driver Pilot Freight Carriers r N Wilkesboro, N C
--Onile R (wid Luther E) h2128 Greenway av
--Opal S Mrs mach opr Queen City Mattress & Uphol h525 E Boulevard
--Ora I tchr City Bd of Educ h436 Fannie cir
--Ora S (Mattie; Oakhurst General Repair) r4328 Commonwealth av
--Oscar (Edith N) porter Union Oil h2714 Lasalle
--Othel F Mrs (Dixie News Co and Carolina Newsstands) r2232 Cumberland av
--O'Thelma agt N C Mutual Life Ins r923 N Druid cir
--Otis (Mary) hlpr Carolina Transfer & Stge h814½ E 3d
--Otto V (Ella M) driver Associated Transport h728 Bradford dr (Tboro)
--Paint Co Inc L C Brown pres-treas Mrs Lillian B Brown v-pres W S McClelland sec paint mfg 111 E Griffith
--Parker C (Loraine P) slsmn New South Mfg h2211 Falmouth rd
--Pat waitress Brown Derby Cafe
--Paul C (Zelma) mach Sou Mach Products r328 S Torrence
--Paul E (Nan P; Pop's Recreation Center) h211 W 10th
--Paul G (Betty) driver Associated Transport h106 N Smallwood pl
--Paul W (Irene M) genl mgr Paul W Brown Distrs r Carmel Park RD 2
--Paul W Distributors Paul W Brown genl mgr htg appls 312 W 1st

BROWN
--Pearl I waitress Holliday Inn h1233 E Boulevard apt 24
--Peggy B Mrs ofc sec Southeastern Factors r801 Brookbank rd
--Phil h1900 Luther
--Phyllis lbrn Good Samaritan Hosp h1300a Newland rd
--Preston (Edith) lab h521 W 2d
--R P jr acct Haskins & Sells r1810 Asheville pl
--R T oiler Highland Park Mfg
--Rachel r617 N Brevard
--Ralph studt r916 W Trade
--Ralph J (Myrtle W) h404 E 15th
--Randall S clk Lisk Pharm r1830a Fleetwood
--Raymond G (Rose B) packer Eastern Transit Stge h1724 Jefferson
--Raymond R studt r2001 Renner
--Rebecca B (wid H) h2430 Davis av
--Reese W (Carrie) yd wkr h1601 Whisnant av
--Reid (Reid Brown Service) r Pineville, N C
--Reid lino Carolina Linotyping Co r Mooresville, N C
--Reid Service (Reid Brown) gas sta 400 S Church
--Reid W (Evelyn) mtce supt Fredrickson Mtr Exp Corp r RD 7 Box 503
--Reuben H (Virginia L) driver Air Reduction Sls h3003 Tuckaseegee rd
--Richd (Mary) brick mason r1209 Swan
--Richd lab City Mtr Transport Dept r RD 4
--Richd A (Kath M) supvr Mtrs Ins Corp h1138 Roanoke av
--Richd H (Margt H) sec treas Charlotte Cheerwine Bottling Co r3009 Country Club dr
--Richd R (Ann A) tex wkr Highland Park Mfg h4216 N Howie cir
--Richd W driver Crawford Sprinkler r RD 7 Box 406
--Rita A Mrs clk SBT&T r2728 Cowles rd
--Robt (Ernestine) h415 N Myers apt 5
--Robt atndt Charlotte Kayo Oil Co r315 W 11th
--Robt (Ruby) cook Mens Club h2701 Southwest blvd
--Robt emp Allison Erwin r426 E 7th
--Robt (Myrtle H) empChar Steel Drum h2214 Fairway la
--Robt (Ernestine G) lab Allison Erwin h426 E 7th apt 3
--Robt (Willie M) lab Char Pipe Fdry r bsmt 826 S Brevard
--Robt slsmn Coble Dairy Products Co-operative r Lincolnton, N C
--Robt C h3508 Rozzells Ferry rd (H)
--Robt C (Irene V) clk PO r3508 Rozzells Ferry rd
--Robt D carp Dwight L Phillips r RD 7
--Robt F acct J P Stevens & Co r811 Westbrook dr
--Robt F (Ethel) emp Coca Cola h1100 Oak Lawn av apt 21
--Robt H r2030 Beverly dr
--Robt K bkpr Spring Alignment r2427 Tuckaseegee rd
--Robt L h429 Clarice av
--Robt L r614 Crockett
--Robt L cook Men's Club of Char
--Robt L driver Char Moody Co
--Robt L patrolmn Merchants Patrol r Waxhaw, N C
--Robt L studt r708 E 8th
--Robt L studt r2324 Catheys row
--Robt L (Ibera M) supt h2050 Weyland av
--Robt M (Virginia F) atndt Harrys Esso Servicenter h1711b Evergreen dr
--Robt O (Marian C) sten Great Sou Trucking h Wilmount rd
--Robt P jr (Melba B) acct Haskins Sls r1810 Asheville pl
--Robt W with State Air Natl Guard r816 E 16th
--Robt W (Martha Q) asst br mgr Am Trust h1617 Westbury rd
--Rochel T (Gertrude O) oiler Highland Park Mfg h1009 State
--Roddy C (Caroline H) slsmn Weathers Furn Co h3009 Somerset dr

GEO. GOODYEAR CO.
BUILDING
DEVELOPERS — REALTORS
216 W. 2d Tel. FRanklin 5-8484

BROWN
--Rogers Dixson Roma L Berrier mgr hsehold appls 209 E 7th
--Romia (Alma) sexton Christ Episcopal Ch h903 Putnam ct
--Romie L (Mary K) repr Selwyn Hotel h308 S Torrence
--Ronald slsmn Dixie News r329 S Lander (H)
--Roosevelt lab Crowder Constn r Waxhaw, N C
--Rosie waitress Elmoro Grill r512 W 7th
--Roy (Lula) custdn PO h2105 St Mark
--Roy S (Jewell H) mtcemn Piedmont Natural Gas h2104 Bay
--Roy W emp Pearson Mfg r RD 10
--Royce M eng SBT&T r2620 Sherwood av
--Ruby J Mrs salad mkr The Char City Club h1310 Cassey ct
--Rudolphus lab Jones Elec r516 N Alexander
--Rufus (Jonnie L) driver Johnson Motor Lines h458 Shuman av
--Russell r1412 Burke
--Russell E mach Douglas Aircraft r5032 (241) Eaton rd
--Ruth C with Kress r RD 2 Box 378 Huntersville, N C
--Ruth K sten Paramount Film Distrubiting r RD 2
--Ruth K Mrs r1401 Harrill
--Ruth V r2108 Roslyn av
--Ruth W Mrs h628 Louise av apt 1
--S B driver Bottoms Fiske Truck Lines r Huntersville, N C
--S R jr acct Haskins & Sells r Shelby, N C
--S W r638 Robertson av (Tboro)
--Sadie C smstrs American Bedding & Furniture Inc Co r743 Woodlawn rd
--Sadie M Mrs h200 Victoria av
--Sallie (wid Frank) maid h1420 Oaklawn av
--Sally r603 Hawthorne la
--Sam (Gladys) cln Highland Park Mfg h715 N Myers Apt 2
--Saml (Gussie) h724½ Seaboard
--Saml A (Dorothy P) electn Eastern Elec h3341 Barringer dr
--Saml B (Ella) h2024 Oaklawn av
--Saml G (Mary G) ship clk Winchester Surgical Sup h1915 W Trade
--Saml R (Frances W; S&F Cash Grocery) h1010 Hickory Nut
--Saml W (Ethel; Boyte Brown Tours) h322 Hawthorne la
--Sandford driver Geo A Hormel & Co r426 Baxter av
--Sandra R studt r1601 Nassau blvd
--Sarah r1366a Home ct
--Sarah (wid Albert) maid h116 Cherry
--Sarah C clk Geigg Dyestuffs r Mooresville, N C
--Sarah E furn rms 912 E 1st h do
--& Scott Body Service (Wilbur L Brown Wm J Scott) auto reprs 1518 Camden av
--Selma L tel opr Airco r2108 Roslyn av

FOR
Glass
CALL
Bowen-Hamor Co., Inc.
FRanklin 6-3603

Thomas Cadillac-Oldsmobile Inc.
CADILLAC
OLDSMOBILE
Sales and Service
214-220
N. CHURCH
PHONES
Service
EDison 2-7159
Sales
EDison 4-4656
Parts
FRanklin 6-4429
Used Cars
422 W. 5th
PHONES
EDison 2-2183
and
FRanklin 5-1253

KALE—LAWING COMPANY
"Serving the Carolinas' For Over 32 Years"
OFFICE OUTFITTERS
COMMERCIAL STATIONERS
PRINTERS
SCHOOL SUPPLIES
We Sell
Art Metal
STEEL OFFICE EQUIPMENT
227-231
S. Tryon
PHONE
FRanklin 7-2641

Stocks
R. S. Dickson & Company, Inc.
INVESTMENT SECURITIES
Offices in Eight Principal Cities
Home Offices 7th Floor Wilder Bldg. — 237 S. Tryon St. Tel. EDison 2-1134
Bonds

AVRETT & LEDBETTER

ROOFING
HEATING
and
SHEET
METAL
CONTRACTORS

YORK
AIR
CONDITIONING

419 E. 7th St.

PHONES
EDison 3-7131
and
EDison 3-7597

WILLIAM H. HARE LANDSCAPING CO.

GARDENING SPECIALIST

Estimates
and
Suggestions
Given
Freely

All Work
Guaranteed

717
E. HILL ST.

TEL.
FRanklin 5-1827

AMERICAN COMMERCIAL BANK

"ASK THOSE WE SERVE"

N. G. SPEIR, INC.
Real Estate Sales
Commercial — Residential
"TOWN and COUNTRY PROPERTY"
HOME LOANS
130 East Fourth St.-Phone EDison 4-5386

BROWN
--& Sharpe Mfg Co Herbert Ward sls rep machy & Tool 205 S Church R102
--Shirley A bmo J P Stevens & Co r1404 Nassau blvd
--Shirley A clk SBT&T r RD 2 Huntersville N C
--Shirley K Mrs clk Goodyear r RD 1 Box 674
--Shirley W Mrs sten New York Life Ins r2902 Rush av

BROWN-SHOEMAKER TIRE CO INC
H A BROWN, PRESIDENT
J REID SHOEMAKER, VICE-PRESIDENT-TREASURER
JULIAN J SORRELL, SECRETARY
1510 S BOULEVARD
TELEPHONE ED4-3021
--Silas B (Mary) packer Caro Trans & Stge r York rd RD 3 Box 95
--Sal T (Maelilly) restr 334 Beattie Ford rd ice 224 Flint h do
--Solvents Corporation L C Brown pres treas Mrs Lillian B Brown v-pres W S McClellan sec paint mfg 111 E Griffith
--Stanley L (Hester K) sec-treas Salem Spring Co of Charlotte Inc r Mt Holly Huntersville rd
--Susan r4630 Thrift rd
--Susie r708 E 8th
--Susie hlpr Little Canary Cottage h1105a Pharr
--Susie M (wid John) h rear 912 E 5th
--Susie W Mrs furn rms 132 Jackson ter h do
--Sutherland M (Sophie A) pres Brown's Inc h240 Huntley pl
--Sylvia G Mrs h712 Brookhill rd

Brown T C (Mildred) mech Equipment & Supply h1825 Statesville av
--T Clyde (Mattie G) sec Kilgo Motor Frt Inc h1215 Patricia av
--T James (Mary A; Jimmy Brown Crown Serv) h135 Altondale av
--Taylor lab Blythe & Isenhour r607 Stonewall ter
--Teasley r320 N Long
--Thelma Y Mrs h1019 Pharr
--Theola prntr Delmar Studio h923 N Druid cir
--Theo P Mrs salad mkr Honey's Restr r217 N Morrow apt 4
--Thos (Dorothy) porter Dixie Tag & Envelope r RD 7 Box 421
--Thos porter Belk's Cafeteria r204 N McDowell
--Thos slsmn United Typewriter r1325 Wheat
--Thos studt r1917 Lombardy cir

BROWN & THOMAS INC, D A STOUT PRES, F D McMILLAN V-PRES, CONTRACTORS, PLASTERING and LATHING 701-702 BUILDERS BLDG 312-14 W TRADE, TEL FR7-6549 (See Yellow Page 67)
--Thos L (Eliz L) dist mgr Kemper Ins Co h1915 Woodland dr
--Thos M (Margt A) eng Saml H Kirkpatrick h1501a E 35th
--Thos R (Mildred G) eng Celanese Corp h4141 Tyng way
--Thompson jr lab City Mtr Transport Dept r CMR 144
--Times D (The New Yorker Restr) r4537 Albemarle rd

BROWN
--Tom announcer WWOR Radio Sta r1724 Garden ter
--Tom pntr h1307 Pharr
--Tony USA r482 Shuman av
--Troy (May A) pntr Branlett & Carter h604 Seigle av
--Troy L (Jean H) driver Victory Cab h521 McDonald av

BROWN TRUCK & TRAILER MFG CO INC, JOSEPH L BROWN PRES, B S HORTON V-PRES, MRS ELEANOR G BROWN SEC-TREAS, MANUFACTURERS TRUCK BODIES, CUSTOM TRAILERS, MECHANICAL COMPRESSION, GARBAGE and REFUSE COLLECTION UNITS and ALLIED EQUIPMENT BLDG 289 MORRIS FIELD, PO BOX 1281, TEL EX9-5864
--Vera H Mrs clk Parks-Cramer r601 McDonald av
--Vernon J (Carolyn M) chem Stein Hall & Co h1505a Berryhill rd
--Virginia Mrs h813 Caton
--Virginia Mrs maid h505 S Long apt 4
--Virginia F Mrs tech Char Mem Hosp r1711B Evergreen dr
--Virginia H Mrs (Charlotte Health & Beauty Salon) r2404 Charlotte dr
--Vonnie asmblr Weldone Mfg h2433 Orlando
--W Franklin (Louise J; Franklin Brown Ins) pres Construction Realty Investment Co; General Bonded Warehouses Inc treas Jones-Brown Realty Co, Doctors Building Inc h1927 Queens rd W
--W Latimer (Ruth H) acct-certified public 1111 E Morehead v-pres Eastwood Golf Club Inc h1117 Linganore pl
--W Russell (Maude T) slsmn United Financial Serv of Am h5032 (241) Eaton rd
--W Wilson (Annie H) mfrs agt 2030 Beverly dr h do
--Waddell lab Barnhardt Mfg r720 E 10th
--Waddell (Georgia) porter Pound & Moore h1517 Burton
--Walter del mn The Chicken Box Inc r312 Basin
--Walter mach opr John J Morton Co r1818 Vinton pl
--Walter mech hlpr Wrenn Serv r4250 Walkers Ferry rd
--Walter B (Ethel H; Piedmont Barber Shop) h816 E 16th
--Walter E (Mamie) lab Coble Dairy h715a Eldridge
--Walter E (Myrtle H) tex wkr Johnston Mills h721 E 37th
--Walter H (Evelyn H) eng IBM h1200 Kenilworth av
--Walter L (Kath I) carrier PO h3725 Oakwood av
--Walter L (Vernice) lift truck opr Cole Mfg Co h1336b Horne ct
--Walter V clk Am Coml Bk r RD 4
--Walter W (Estelle M) h406 Basin
--Wayne (Mary) jan Whitehead Eng Co h320 Fairwood av
--Whit L (Grace W) h2246 Briarwood rd
--Wilbur jan SBT&T r308 S Alexander
--Wilber E mech Johnson Serv Co r5400 Hilltop cir
--Wilbur L (Jennie B; Brown & Scott Body Serv) h1700 Lincoln blvd
--Wilburn B (Cecil H) slsmn Electrical Specialtiles h1424 Briarcreek rd
--Will (Fannie M) h706 S Graham apt 4
--Will porter White Mtr r219 N Alexander
--Willard O (Anna C) mgr Johnston Bldg Soda Bar h3919 Avalon av
--Wm carrier PO r1048 E 7th
--Wm (Minnie) cement fnshr h1919 Earle apt 354
--Wm (Della) emp Sou Friction Materials r RD 5 Box 1083B
--Wm (Alice W) jan Duke Pwr h303 Fairwood av
--Wm (Annie R) whsemn Frederickson Mtr Lines h2310b Horne dr
--Wm A (Lillie) jan Caldwell Presby Ch h2329 Edison
--Wm A staff mgr Life & Casualty Ins Co of Tenn r Gastonia, NC

BROWN
--Wm B agt State Farm Mutual Ins r Steelcreek rd
--Wm B (Katie L) kntr Carolina Jacquard Knitting Mill h4214 Rochelle la
--Wm B (Joyce E) mach R H Bouligny Inc h2726 Duncan av
--Wm C agt Indemnity Ins Co of North Am r227 Queens rd apt 3
--Wm C (Georgia G) city firefighter h809 E 35th
--Wm C electn Robinson Elec r RD 4
--Wm C jr (Joan C) city firefighter r2002 Townsend av
--Wm E (Henrietta P) h711 E Boundary
--Wm F asst credit mgr GMAC r5901 Preston la
--Wm G (Helen S) carrier PO h2648 Laburnum av
--Wm H (Nancy P) sls mgr Thomas Cadillac Olds h323 Webster pl
--Wm H (Carol E) ydmstr Sou Ry h1226 E 35th
--Wm J (Georgia G)dist mgr The Allied Life Ins Co h833 Woodside av
--Wm J real est 119 E 5th h2232 Sherwood av
--Wm L hlpr Am Bakeries r2378 Horne dr
--Wm M (Margt L) press opr Draco Furnace h223 Criglers (H)
--Wm O jr (Shirley K) slsmn Wade Mfg Corp h1513 Allen
--Wm R (Maude) agt United Financial Serv h5032 Eaton rd
--Wm T (Lillie P) slsmn Pritchard Paint & Glass r Mooresville, NC
--Wm Y (Merrill) pres Brown Grease Gun Co r Tuckaseegee rd RD 5
--Willie (Daisy) custdn Pub Library r1411 Orvis
--Willie (Julia) emp Queen City Mattress Co h1324 Winnifred
--Willie extractor Mecklenburg Lndry r2308 S Tryon
--Willie (Ola) lab Durable Wood Plant h631 E 1st
--Willie (Hannah) lab Charlotte City Coach Lines h309 Mill rd
--Willie (Janie) lab City Eng & Streets Dept r712 S Myers
--Willie lab Manpower Inc r2318 S Tryon
--Willie (Eloise) roofer Chas Roofing Co h419 Brooklyn la
--Willie (Viola) swtchmn Akers Mtrs Lines h1117 Fairmont
--Willie (Lucinda) whsemn Edgcomb Steel h2800 Botany
--Willie wire tiermn A B Capper Inc r407 S Meyers
--Willie B hlpr Frank Woods Inc r132 Jackson ter
--Willie C (Bessie M) jan Char Observer h1812 Jennings
--Willie C (Ellen whsemn Geo A Hormel & Co h2008 Quentin
--Willie C jr whsemn Ivey's r2008 Quentin
--Willie S (Brevard St Smoke Shop) r725 E Hill
--Wilma Mrs sten Char Liberty Mut Ins r Belmont, NC
--Wilson (Lena J) wvr Highland Park Mfg h3102 Garrison
--Wilson W pntr United Equip & Serv Inc
--Woodrow (Alethia) dept mgr Highland Park Mfg h3152 Jewel apt 2
--Woodrow (Mary E) tex wkr Johnston Mills h3507 Card
--Yvonne maid Mercy Hosp r1812 Jennings
--Yvonne Mrs ofc sec Thomas Cox Co r RD 10 Box 446
Brown's Automobiles (Jason D Brown) used 740 W Trade
--Esso Service (Leonidas A Brown) 2735 Wilkinson blvd

BROWN'S MOTOR CO (BROWN A MANGUM), VOLKSWAGEN DEALER, SALES, SERVICE and PARTS 1410 W MOREHEAD, TELS FR5-6085 and FR5-6086
--Radio & TV Service (Arth M Brown) 3404 Commonwealth av
--Texaco Service Station (Kurnell A Brown) 3529 Independence blvd

James J. HARRIS & CO., Inc.
INSURANCE - BONDS
100 JOHNSTON BLDG. PHONE FR5-7311

McCLURE LUMBER CO.
LUMBER AND BUILDING MATERIALS
ROZZELL'S FERRY RD. (MT. HOLLY RD.) PHONE EX 9 5681

BROWN'S INCORPORATED
SUTHERLAND M BROWN, PRESIDENT
A G LENTZ, VICE-PRESIDENT
H McDONALD NEELY, SECRETARY
JOHN BASS BROWN, TREASURER
MEN'S CLOTHING
MICHAELS-STERN-PALM BEACH
ARROW SHIRTS and UNDERWEAR
FLORSHEIM SHOES
STETSON and LEE HATS
116 S TRYON
TELEPHONE ED3-7135
(See Yellow Page 47)

Browne Hilda D Mrs asst bkpr Goines Printing Co h419 W Worthington av
--J Herbert (Eliz C) with Singer Sewing Mach h3718 Selwyn av
--Joan A Mrs med sec Richd N Wrenn r1724 Garden ter apt 1
--John I (Jane A) sls eng Am Monorail h5411 Valley Forge rd
--Leslie tchr PS r531 Hermitage ct
--Mary slswn Charlotte Observer h508 N Tryon apt 312
--Peter C (Jean) systems eng J P Stevens & Co r Greensboro, N C
--Richd C (Bonnie B) slsmn Stanley-Judd h1812 Independence blvd NE
--Robt C (Norma P) mfg rep Startex & Spartan Mills h230 Sedgefield rd
--Robt H sls rep EAL h1811 Jameston dr
--Thos B (Joan A) announcer WIST h1724 Garden ter apt 1
--T Alf (Jane R; Al Browne's Texaco Serv, Al Browne's Serv & Recapping Co and Al Browne's Pure Oil Serv Sta) h4630 Central av
Browne's Al Pure Oil Parking Service (T Alf Browne) 115 N Pine
--Al Service & Recapping Co (T Alf Browne Kirk Brown) 545 Providence rd
--Al Texaco Service (Al T Browne) 422 Providence rd
Brownie Robt H (Thelma) slsmn Miles Labys h2250 Falmouth rd
--Thelma Mrs nurse Char Mem Hosp r2250 Falmouth rd
Browning Anna B (wid Ernest) r1132 Spring
--Cath cook Greenland Restr
--Cath Mrs maid h1912 Gibbs
--Chas D car washer Courtesy Mtrs r1306 A Horne ct
--Esther A Mrs tchr Oaklawn Center Kindergarten r1632 Taylor av
--Grainger (Esther A) instr Johnson C Smith Univ h1632 Taylor av
--Helen F clk SBT&T r Barry dr
--Helen L Mrs clk SBT&T r Moore's Park Box 866 Fl
--Howard M (Ethel L) pres Skyland Life Ins Co h911 Colville rd
Browning Jenning E (Corine O) store mgr Kimbrell's Inc h2533 Roswell av
--Victor electn Eastern Elec r Withrow rd
--Victor S slsmn A F Epting Appliance
--Willa M Mrs bkpr K S Crittendon Inc r1616 E Boulevard
--Wm E (Carolyn) slsmn Hanks-Jerman & Wyman Realty Co h3244a Pinehurst pl
Brownlee Charlie firemn Hotel Char r518 N Davidson

BROWNLEE JEWELERS INC
GEORGE J BROWNSTEIN
PRESIDENT-TREASURER
ALBERT S ROUSSO
VICE-PRESIDENT-SECRETARY
FRIENDLY CREDIT JEWELERS
THE DIAMOND STORE
OF CHARLOTTE
108a S TRYON
TELEPHONE ED2-7357

BROWNLEE-JOHNSON LUMBER CO INC, OTIS M JOHNSON PRES-TREAS, W FRANK BROWNLEE V-PRES, VIRGINIA M JOHNSON SEC, WHOLESALE LUMBER, YELLOW PINE, CYPRESS, MAPLE and OAK FLOORING 1006-07 COMMERCIAL NATIONAL BANK BUILDING 200 S TRYON, TEL ED3-5487

BROWNLEE
--J Bonner (Mary W) terminal mgr Akers Mtr Lines h1312 Parkway av
--W Frank (Grace R) v-pres Brownlee-Johnson Lumber Co Inc h1234 Lexington av
--Wm H studt r1234 Lexington av
Brownridge Jas T (Elsie W) eng Celanese Corp h2914 Idlewood cir
Brownstein Geo J (Blanche P) pres-treas Brownlee Jewelers Inc h2300 Avondale av
--Judy studt r2300 Avondale av

BROWSE AROUND GIFT SHOP (PEGGY NANCE), GIFTS of DISTINCTION, DECORATIVE ACCESSORIES, EARLY AMERICAN FURNITURE 134 W 5th, TEL FR5-7730

Broyles Lottie maid h711 E 3d apt 45
Bruce Aiken (Malissa) h533 E 2d
--Bertha Mrs photo fnshr Dunbar-Stanley Studios h2403b Double Oaks rd
--C R wldr Sou Ry r RD 11 Box 454H
--Charlene E Mrs h300 Park ter
--E Wesley (Nancy H) br mgr Sterling Drug Stores h4044 Sheffield dr
--Gertrude B Mrs insp Nebel Knitting r500 Bradford dr (Tboro)
--Henry r612 W Fremont av
--Jack G (Betty) city policemn r RD 8 Hickory Grove rd
--Jane W Mrs recpt Chadbourn-Gotham r5121 Eaton rd
--Kath r719a Cobbway
--Madge C Mrs clk Harris Super Mkt h3043a Georgia av
--Robt porter J P Stevens & Co r2524b Horne dr
--Robt D (Jane W) classer Pell Cotton Co h5121 Eaton rd
--Robt T (Carol) systems eng J P Stevens & Co r RD 2 Box 610P
--Wm E (Gertrude) h500 Bradford dr (Tboro)
Brudenell John P (Julia A) wtchmn Sou Knitwear h3521 Warp
Brudnicki Leonard F (Betty) h920 Academy
--Leonard F (Patricia C) acct Mecklenburg Iron Wks Inc h1800 Marguerite av
Bruestor Evelyn T Mrs bkpr A&P r3910 Admiral av
--Marion T (Evelyn T) collector Bridges Furn h3910 Admiral av
Bruff Carolyn M Mrs slswn Belk's r2221 Arnold
--Hayle J marker Belk's r2221 Arnold
Bruffey Clifford P lino opr Washburn Printing r525 Royal Court apt 4
Brugnon Francoise slswn Ed Mellon Co r1512 E 8th
Bruguiers Lita J Mrs h831 E Morehead apt 505
Bruhwel Anna E ofc sec Jimmy Ledford r4816 Lamont dr
--Arth (Anna E) acct Celanese Corp h4816 Lamont dr
Brumble Betty W Mrs mach opr Huntley Hosiery r1832 Parson
--Colleen S Mrs clk U S Rubber r2121 Laburnum av
--Hyman H (Betty W) routemn Foremost Intl Dairies r1832 Parson
--Lily S (wid Wm B) r1704 Chatham av
--Wm B jr (Colleen S; Woodlawn Barber Shop) h2121 Laburnum av
Brumfield Betty Mrs (Brumfield Studio) r5330 Furman
--Earl W (Margt M) supvr Serv Fire Ins Co of NY h4170 Sheridan dr
--Edw O (Lois H) mfg rep McDonough Co h512 Sedgefield rd
--Harry (Willie M) slsmn Caro Foods r RD 11 Box 646
--Howard D (Jessie C) acct Celanese Corp h1632 Sterling rd
--Jas C (Betty; Brumfield Studios) r5330 Furman
--Richd A clk Char Mut Grocers Corp r844 Woodside av
--Studio (Jas C and Mrs Betty Brumfield) photogs 325 E Boulevard
Brumley Alfred S (Brumley's Flowers & Fruits) r RD 11 Box 245

A. Z. Price & Associates, Inc.
HEATING – PLUMBING
AIR CONDITIONING
ENGINEERS AND CONTRACTORS
General Electric Dealers
PHONE FRanklin 6-2466
206 S. Church St. Charlotte, N. C.

BRUMLEY
--Betty P Mrs ofc sec Harkey & Faggart r2727 Watson dr
--Chas B (Peggy) driver Observer Trans r RD 1 Box 74 Concord, NC
Brumley Fred A (Nancy C) slsmn Henry V Dick & Co h3001 Forest rd
--Harold E (June B) servmn Shuman-York h2754 Mayflower rd
--J Clarence (Ruth) mgr Hunter Paint Co Inc h2229 E 5th
--Jas C (Sarah M) servmn Piedmont Natural Gas r RD 1 Harrisburg, NC
--John F (Lillian D) mech Twin States Equip h208 Sylvania av
--Lillian D Mrs stockwn Ralston-Purina r208 Sylvania av
--Sue C (wid Mack) h1601 Wilmore dr
--Thos M jr (Betty P) asst formn Bright Leaf Industries Inc h2727 Watson dr
--Thos W emp White Bag r Concord, NC
Brumley's Flowers & Fruits (Alf S Brumley) florist 925 E Morehead
Brummell Viola A Mrs binder Pound & Moore h1817 Club rd
Brummitt Thos D (Ann L) serv mgr Champe Webb Refgr h4300 Wilkinson blvd
Brunau Peter (Mary K) emp Douglas Aircraft h223 W 26th
Bruner Jos M jr (Nell E) rep Coca-Cola h1316 Montford dr
Brunier Albert F slsmn Globe Tailoring h1821 Belvedere av apt 2
Bruning Lillian M Mrs slswn Belk's r1509 Kenilworth av
--Louis A (Myrtle B) clk PTS h1942 Wilmore dr
--Wm A (Lillian M) slsmn Glidden Co h1509 Kenilworth av
Brunk Dora L pkr Ready to Bake Foods r Wilson av
--Douglas D (Tibitha) ship clk Natl Screen Serv r RD 6 Box 833
--Fred C div mgr Scott Paper Co r4834 Stafford cir
--Herman E slsmn Wise Potato Chip h2828 Tuckaseegee rd
--Ruby B Mrs slswn Belk's r2828 Tuckaseegee rd
--Stewart serv mgr George's Trailer Sls No 2 r RD 10 Box 587
--Tabitha Y Mrs clk SBT&T r Mulberry rd RD 6 Box 833
Bruno Rudolph (Vivian) h5048 Baylor dr
--Sallie h622 W Tremont av
Bruns Cad W r1641 Brand av rd
--Eliz A sec-treas Garibaldi & Bruns Inc r1641 Brandon rd
--Geo O pres Garibaldi & Bruns Inc h1437 Scotland av
--Mamie A (wid Wm) h1641 Brandon rd
Brunson Dorothy L Mrs spooler Marshall-Mills r620 Robertson av (Tboro)
--Fred E (Harrilee L) teller Am Coml Bk r5348 Spring la

C. W. UPCHURCH & CO.
PACKARD-STUDEBAKER
SALES MERCEDES-BENZ *Authorized Dealer* SERVICE
326 W. 5th St. Cor. Pine St.
Telephone EDison 3-3177

MECKLENBURG Hotel
100% Air Conditioned
• • •
Free Parking
• • •
French Restaurant
516-22 W. TRADE
PHONE
ED 2-1181

Spangler Realty Co.
Property Management
Sales and Rentals
C. D. Spangler Construction Co., Inc.
Commercial
Industrial
Residential
1028 S. Boulevard
TEL. FRanklin 5-3736

SMITH'S TRANSFER CORP.
"Serving Shenandoah and Kanawha Valleys, East Coast and the Carolinas"
See Yellow Page 209 for list of terminals.
220 W. 31st Street, Charlotte, N. C. Tel. EDison 3-9601
Bristol Terminal North 5580

THE BANK OF COMMERCE
CHECKING ACCOUNTS — LOANS — SAVINGS ACCOUNTS
"A Complete Banking Service"
124 S. Church St. Phone FRanklin 5-4424

MILLER
Motor Express Inc.
Specialized Service from Atlanta to New York
Cargo Insurance $500,000.
U. S. Bonded Carrier
1807 W. Independence Blvd.
P. O. Box 10217
PHONE EDison 2-5175

PONTIAC
Sales Service
FRANK WOODS, Inc.
522 S. Tryon St. Tel. FRanklin 6-4871

BRUNSON
--Harrilee L Mrs clk F H Ross & Co r5348 Spring la
--Helen P (wid Jos L) ofc sec Wilby-Kincey Serv h1423 Iris dr apt 1
--Joe H h2924 Willow dr
--Kate S (wid Benj) h1513 S Church
--M Peter (Maude) carp Edison Ford h3221 Commonwealth av
--M Pete (Rita A) electro mech Genl Elec h Catawba av
--Rita A Mrs slswn Avon Products r Catawba av
--W F body bldr Carolina Equip Sls r Rock Hill, S C
--Wm D (Nadine) slsmn Sou Elec Serv r Pineville rd RD 2
Brush Jerome J (SelmaP) dept mgr Industrial Hdw & Sup h3200 Barnhill dr
Bruster Herman emp Dupont E I deNemours & Co r RD 5 Box 902
--Marion slsmn Bridges Furn r3910 Admiral
Bruton David A jr marker Belk's r RD 5 Box 536
--Earl R V (Ruth S) clk PO h3908 Haven dr
--Edw M (Maidra W) slsmn Ward's Furn & Appliance h2221 Randall
--Edwin C (Kathryn M; Radio Hosp) h1525 Kimberly rd
--John (Ready Peeled Potato Co)
--Kathryn M Mrs reweaver Harry P Murray r1525 Kimberly rd
--Lelia R (wid Albert) h329 Cherry
--Mozelle R (wid Homer C) h809 S Mint
--Thelma B Mrs ofc sec Villa Hts Sch r1916 Marguerite av
--Wilbert T (Thelma B) slsmn Denton Furn h1916 Marguerite av
--Wilbert T jr studt r1916 Marguerite av
--Zelma O Mrs ofc sec Robt E Wiley r Nations Ford rd
Bryan see also Bryant
--Associates (Emmett W Bryan Jos M McDowell) 1205 Elizabeth av
BRYAN BILL L (EMMA L), PRES INDUSTRIAL STEEL CO INC 3000 W TRADE, TEL ED3-9217, h2813 GREENBRIAR rd, TEL ED2-8753
--Clyde L servmn Natl Cash Ry r RD 3 Box 105 G
--Dorothy J studt Char Mem Hosp r1035 E Morehead
--Edwin L studt r2100 Beverly dr
--Eleanor M Mrs slswn Kimbrell's Inc r100 Colville rd apt 42C
--Emmett W (Jackquelyn J; Bryan Associates) r5343 Robinhood rd
--Ennis D clk Am Casualty Co of Reading Pa r358 Belton
--Harry H Rev (Margt L) asst pastor Covenant Presby Ch h2100 Beverly dr
--J L slsmn Johns Manville Sls Corp r Rockingham , N C
Bryan Jack B (Ruth H) asst cash Wachovia Bk & Tr h2444 Morton
--Mary C studt r2100 Beverly dr
--R Bruce (Dora P) pharm h1109 Drummond av
--Robt B jr h2511 Lydia av
--Ruth Mrs sec Greenland Avenue Bapt Ch r2444 Morton
--Thos A (Mattie L) slsmn Royal Crown Bottling h637 McDonald av
--Virginia M Mrs clk SBT&T r1112 Cutler pl
Bryant A Dewey servmn Baucom Sht Mtl
--A Jack pres F E Robinson Co Inc r5088 Sardis rd
--Ada r426 E Trade

BRYANT
--Admiral D (Estella) mech Mack Truck h909½ Academy
--Alabama h416 Carmel
--Andrew K (Annie L) lab Caro Concrete Pipe h1509 Pharr
--Annie S (wid John L) h827 N Brevard
--Arth W agt Crab Orchard Tenn Stone Yd r Roland Hill dr
--Bertha H (wid Chas H) nurse 2624 Chesterfield av h do
--Bessie (wid Andrew) h1419 Duval al
--Betty H Mrs bmo A&P h1700 Merriman av
--Betty N clk Duke Pwr r RD 4 Box 416
--Betty S Mrs opr SBT&T r233 Tuckaseegee rd
--Bill B (Harriet I) genl mgr Nellej Inc h3520 Park rd
--Billie tractor opr Virginia-Carolina Chem Corp
--Capers (Mamie L) whsemn Char Grocers Mut Corp h1208a Moss
--Carl knitter Standard Tex Mills
--Carl L (Vivian C) elec eng Duke Pwr h2210 Randall
--Chas L caddy Carolina Golf r468 Shuman av
--Chillie r416 Carmel
--Clarence J (Ruth A) registrar Railroad Communications School h2573 Wilmount rd
--Cleother W mixer Griffin Pie r608 Brookhill rd
--David L (Sarah A) planer opr McClure Lbr
--David L (Ruth C) sec-treas F E Robinson Inc h1844 Camp Greene av
BRYANT DON G (FRANCES V), V-PRES HARRY & BRYANT CO INC, 500 PROVIDENCE rd, TEL ED2-7133, h2911 SHARON rd, TEL EM6-2123
--Donald R (Jimmie L) plant wkr Package Products r1018 N Caldwell
--Donnie S mach opr Panda Curtain r Harrisburg, N C
--Doris G Mrs clk J P Stevens & Co r RD 10 Pines Trailer park
--Dorothy J ofc sec The Prudential Ins Co of Am r828 E Boulevard
--Dorothy J Mrs packer Swift & Co r2214 Windsor rd
--Douglas (Annie M) jan Liberty Life bldg h2700 Baltimore av
--Ellie I Mrs clk SBT&T r RD 2 Box 58 Huntersville, NC
--Elliott r2956 Amy James av
--Emma Q Mrs teletype opr Reynolds & Co r1624 Logie av
--Ethel V Mrs slswn Belk's r RD 6 Box 608C-1
--Etta maid h529 E 7th apt 1
--F Cecil (Iris L) formn Char Mach Co h4405 University dr
--Frank (Pearline) jan h3116 Leroy
--Fred lab Ervin Constn r Box 756 Paw Creek, NC
--Fred D jan Liberty Life bldg r2633 Baltimore av
--Fred E planner City-County Planning Bd h339 Wakefield dr apt A
--Garvin (Jessie L) lab Duke Power h221 N Morrow apt 3
--Geo (Madge) slsmn Cole Steel Equip h502A Baylor dr
--Geo C (J W) h1018 N Caldwell
--Gladys B Mrs nurses aide Mercy Hosp r2627 LaSalle
--Gussie A Mrs candler Mecklenburg Farmers Co-op Exch Serv h2341 Commonwealth av
--H David (Margt L) slsmn Henderson-Gilmer h1900 Anderson
--Harold D (Marie F) clk PO h1615 Fountain view
--Harrison roofer Allied Sht Mtl Wks
--Harry J (Allie) h109 Sylvania av
--Hattie (wid Johnny) h2525 Hemphill
--Hazel cement fnshr r1725 Statesville av
--Heating & Equipment Co Inc Wm B Mitchell jr-pres-Mrs Grace M Mitchell sec-treas 3021 Bank

BRYANT
--Helen H Mrs opr Natl Carbon h126 Interurban (Tboro)
--Helen L serv asst SBT&T r RD 4 Box 416
--Henry E (Florence B; Henry E Bryant Co) h2005 Brandon cir
--Henry E Co (Henry E Bryant) real est 322 S Tryon R207
--Henry W (Sarah W) driver Walker's Drug Store r604½ E 9th
--Ida C (wid T H) h2138 Hastings dr
--Ila S Mrs ofc sec Gillette Safety Razor Co h523 Ethelind av
--J H (Brunell B) wtchmn Dixie Tag & Envelope r Paw Creek, NC
--Jack R h3122 Maywood dr
--Jame W Mrs tex wkr Caro Jacquard r1018 N Caldwell
--Jas (Pinkie) hlpr Am Bakeries r1112 Mona dr
BRYANT JAMES R (LILLIAN C), PRES ALLIED LIFE INSURANCE and HARRY & BRYANT CO INC, OFFICE 500 PROVIDENCE rd, TEL ED2-7133, h2119 WENDOVER rd, TEL ED2-4677
BRYANT JAMES R JR (SARAH B), SEC-TREAS HARRY & BRYANT CO INC 500 PROVIDENCE rd, TEL ED2-7133, h2427 OVERHILL rd, TEL ED4-2103
--Jas W (Judith B) driver A G Boone h2031 Dalehurst dr
--Jane E clk Char Br Fed Reserve Bk of Richmond r RD 4 Box 416
--Jeanette M maid r468 Shuman av
--Jeannie r500 E Tremont av
--Jerry (Nancy) h912 W 5th apt 3
--Jessie L Mrs sandwich mkr Biltmore Dairy Bar r221 N Morrow apt 3
--Jessie M (wid Adam) maid h605 S Myers
--Jimmie L Mrs mach opr Stately Lady Nitewear r1018 N Caldwell
--Joan cook Biltmore Daisy Bar r610 Village ct
--John (Alice) lab h2123 Reaver
--Jos C (Virginia L; Bryant's One Stop Serv Sta) h213 Plymouth av
--Judith B Mrs opr SBT&T r2031 Dalehurst dr
--Kath D Mrs slswn Sears r2139 Winter
--Kenneth E (Dorothy J) uphol Kroehler Mfg h2214 Windsor rd
--Laura P Mrs writer Char Observer r1021 Ardsley rd apt 4
--Leonard (Gladys R) driver Roadway Exp h2627 LaSalle
--Leonard jr USN r2627 LaSalle
--Lester A clk Caro Pad & Paper r Mount Holly, NC
--Lillian B (wid Robt M) clk Grinnell Co h1702 Merriman av
--Lizzie r419 S McDowell
--Lloyd B (Vida K) h3534 Park rd
--Luther (Fannie M) h705 N Alexander
--Mack A jr (Lourine M) formn Pneumafil Corp h1229 Woodland dr
--Mahardna A tel opr IBM r1702 Merriman av
--Malcolm M (Kath D) USA h2139 Winter
--Margt D Mrs h315 Hillside av
--Marie F Mrs ofc sec SBT&T r1615 Fountain View
--Marie P Mrs nurse Mercy Hosp r RD 2 Box 940
--Mary M clk SBT&T r2341 Commonwealth av
--Mary W (wid J Hugh) r805 E Worthington av
--Minnie L Mrs pkr Jack's Cookie h468 Shuman av
--Nancy Mrs hostess Char Theatre r912 W 5th apt 3
--Necie (wid Julius) h424 N Summit av
--Norma S h1801 E 5th apt 11
--Ola Maid h919 S Independence blvd
--Opal C typ Fidelity Casualty r339a Wakefield dr
--Park Baptist Chapel Rev Wade Helms pastor 1917 Isom
--Patricia G r2210 Randall
--Paul jan Myers Park Elem Sch h412 S Caldwell

Marley Realty Company
REALTORS COMPLETE BUILDERS
Home Loan and Insurance Service
406 LIBERTY LIFE BLDG. PHONE EDison 4-4621

Remember this Seal

S & P Peanut Butter Sandwiches
S & P Candies

ASK FOR

S&P FOOD PRODUCTS
It's Your assurance of the Best!

To Fill that Empty Feeling

S & P Salted Peanuts
S & P Potato Chips

BRYANT
--Pauline C (wid Guy) waitress Oriental Restr h2717 Zedulon av
--Pinkie V emp Radiator Splty h2350a Home dr
--R H h5307 N Tryon
--Rachela emp Delmar Studio h3438 Draper av
--Ralph G III stock picker Chev Mtr r RD 1 Pineville, N C
--Ralston S (Lois W) slsmn Belk's h500 E Tremont av
--Ray slsmn Edgcomb Steel r Huntersville N C
--Richd H (Evelyn H) eng Buensod-Stacey h1518 Academy
--Robt H (Doris G) advertising mgr Sou Bearings & Parts r RD 10 Pines Trailer park
--Ronald L (Clara J) utilitymn Pneumafil Corp h2149 Highland
--Rosalie tchr PS h420 N Dotger av
--Ruby maid r933 E 7th
--Ruby B Mrs ofc sec Hoppe Mtrs r1820 Anderson
--Ruth N Mrs wrapper Colonial Stores r RD 7 Box 791C
--Sue A Mrs ofc sec Presby Hosp r1801 E 5th apt 11
--Thelma ofc sec Char Mem Hosp r Mount Holly, N C
--Theordria B Mrs film wkr Delmar Studio r1330 McCall
--Truett G mech A Z Price & Assocs r Monroe, N C
--Vida K Mrs exec sec State Assn for Retarded Children r3534 Park rd
--Virginia R Mrs v-pres F E Robinson Co Inc r5088 Sardis rd
--Vivian C Mrs opr Richardson's Beauty College r2210 Randall
--W H mech Ryder's Truck Rental Sys r Huntersville, N C
--Wm T (Annie) city policemn r RD 2 Box 416
--Willie M elev opr Wilder Bldg r410 Elizabeth
Bryce see also Brice
--Alice B (wid David) emp Charlotte Mem Hosp h809 E 5th apt 1
--Cath tchr J H Gunn High Sch r1321 Beattie's Ford rd
--Virginia r512 Biddle
Brydges Chas H USA r2425 Marlowe av
--Faye S Mrs ofc sec County Welfare h2425 Marlowe av
Brymer Andrew F (Delia A) slsmn United Trading Stamp Co h608 Seigle av
--J Douglas recapper Genl Tire & Rubber r525 Reynolds
Brynum Mittie T Mrs sandwich mkr Carolina Foods r234 W Park av
Bryon J P Rev pastor StGabriel Catholic Ch h2910 Providence rd
Bryson Beatrice H (wid Amos) furn rms 241 N Cedar h do
--Earl (Millicent) ship clk Winchester Surgical Sup h516 Grandin rd apt 4
--Elvira (wid Walter) nurse Presby Hosp h3200 Dexter
--Georgie H (wid H J) instr Burton Institute h1913 Beverly dr
--Harry H (Carolyn A) supvr Allstate Ins h3801 Ellenwood pl
--Maggie C (wid Clarence) h412½ Wake
--Mary C (wid L J) r3009 N Alexander
--Ray (Jane) asst mgr Woolworths h625½ Glenwood dr
Buaey Robie cook Efird's r1339 McCall
Bubb Anita sten F Wayne Lee r2917 Forest Park dr
Bubb Floyd E (Mary J) br mgr Yellow Mfg Acceptance h2917 Forest Park dr
Buboltz Sylvester J (Frances B) linemn Duke Pwr h2449 Eastway cir
Buchan Burton F (Norma L) pres Southern States Sup Co Inc h2335 Vernon dr
--John A (Ruth R) mech Orr Mtr Co h2409 Ringwood
--Norma L Mrs ofc sec Sou States Sup r2335 Vernon dr
Buchanan see also Buchannan and Buchanon

BUCHANAN
--Anita L emp Kress r RD 10 Box 470
--Annie V Mrs h117 Judson av
--Aretta Mrs slsmn Belk's r1549 W Trade
Buchanan Arth F (Mildred; Buck's Amoco Serv Sta) h rear 2300 Beatties Ford rd
--Avery C (Peggy C) billing clk Pilot Frt Carriers r Fort Mill, S C
--Bert L sls eng Construction Materials Co r4700 Addison dr
--Betty S Mrs nurse Presby Hosp r Box 331 Belmont, N C
--C D r330 S Tryon
--Cate W (Frances V) emp Great Sou Trucking h3116 Westmoreland av
--Claude wldr Draco Furnace r RD 1 Stanley, N C
--Claudette Y opr SBT&T r541 Oakland av
--Clyde H (Martha M) metermn Duke Power h2129 Aberdeen
--Donald grinder Standard Crankshaft & Hydraulic
--Elmo G (Ruby A) slsmn Pictorial Engraving h2706 Poplar dr
--Eug T (Zula A) mgr Kenmore Hotel h229 N Poplar
--Evelyn B Mrs mach opr Lee Sou Engrs r RD 9
--Frank (Irene L) mgr Dairy Queen h220 Walnut av apt 3
--Geo A (Bonnie S) carp Ervin Constn h641 Tillman rd
--Gerald R (Ada S) consultant Met Life h2318 McClintock rd apt 2
--Grayce E Mrs r2220 Kenmore av
--Henry T (Bertha M) material hndlr Pneumafil Corp h2439 Sherrill
--Herbert jr shifter G&H Transit
--Isabelle dresser Butler Seafood r916 N Myers
--Jas (Maggie) mech C T Burt Used Car Lot h605 E 1st
--Jas D (Wanda C) supvr Johnston Mtr Lines h1701a E 35th
--Jas E bmo Am Coml Bk r2928 Hutchison av
--Joe H driver G& H Transit r Wilkinson blvd
--Jullian N (Suzanne G) acct Haskins & Sells h5107 Murrayhill
--Kath P ofc sec United Typewriter r902 Louise av
--Laurena G (Lucinda B) clk Miller Mtr Exp h630 Dowd rd
--Lewis A (Bessie S) slsmn Esso h3537 Mathis dr
--Lewis H mach opr Pneumafil Corp r Box 297 Lowell, N C
--Mamie J (wid E Grant) r620 Moravian la apt 4
--Marie W Mrs ofc sec Sears Realty r910 Sears ct
--Mary r2439 Sherrill
--Millard E (Pauline F) tool mkr Douglas Aircraft h2928 Hutchison av
--Paul H (Marie W) slsmn Reserve Life Ins h910 Sears ct
--Pricilla M Mrs ofc sec United Typewriter r905 E 36th
--Robt G (Betty S) whsemn Pilot Frt Carriers r Belmont, N C
--Sarah W Mrs nurse Presbyterian Hosp r2421 Kingsbury dr
--Steve (Priscilla M) atndt Mack's Esso Serv Sta h905 E 36th
--Suzanne G Mrs tchr Piedmont Jr High Sch r5107 Murrayhill
--Thos A (Sarah W) slsmn Jones Elec Repr h2421 Kingsbury dr
--Verlin E emp NAPA r3965 Carlyle dr
--Virgil L (Aretta) emp Wakefield Optical Co r1549 W Trade
--Will E (Mildred C) supvr Richhold Chem h338 Marsh rd
--Wilma R ofc sec Natl Adv r321 Poindexter
Buchannan Arth B servmn Mitchell Distributing r517 W 9th
Bucheimer Fred (Amie) lab J O Jones Constn h3152 Jewel apt 10
Bucher E Ray (Eva G) asst treas Duke Power Co h2112 Selwyn av
--Lewis J (MaryB) expediter Precision Gear h673 Ideal way

W. G. JARRELL MACHINE CO.
Machinists — Welders
Est. 1906
P.O. Box 2154
1200-06 S. Mint
Tel. EDison 3-7189

BUCHER
--Mary B Mrs (Ideal Way-Dance Studio) r673 Ideal way
Buchheit Fred J (Winifred S) slsmn Char Observer h1408 Mayfair la
Buck Ada C (wid R E) h831 E Morehead apt 502b
--Dallas photographer h rear 1340 E Morehead
--Eutrella G Mrs supvr United Community Servs r1000 S Druid cir
--Geo driver Victory Cab r424 N Poplar
--Milburn E (Lucile F) dist mgr Clayton Mfg h640 Sharon Amity rd

BUCK PAUL (KATHRYN), MANAGING DIRECTOR AUDITORIUM-COLISEUM, h1288 CHANDLER pl, TEL EM6-3676

--Vernon A jr (Eutrella G) tchr Carver Jr College h1000 S Druid cir
Buck's Amoco Service Station (Arth J Buchanan) 2300 Beattie's Ford rd
--Place (Buck Irby) billiards 1128 Belmont av
Buckaloo Dorothy E Mrs supvr Hudson Hosiery r940 N Caldwell
--Eug A mach r516 E 35th
--Luther N (Dorothy E) USA h940 N Caldwell
--Mary S Mrs h309 Idealway
--Reppie B (wid Jas L) r1501 Parkwood av
Buckey C Gordon (Mary K) colln corres Atlantic Refg h2631 Roswell av
--Chas W studt r2631 Roswell av
--Richd D USCG r2631 Roswell av
Buckeye Cellulose Corp J Chas Butler dist mgr 926 N Johnson
Buckhantez Isadore r530 N Poplar
Buckholz Howard W (Margt Y) tchr Piedmont Jr High Sch h501 Hollis rd
Buckingham Dorris E (Jennie L) slsmn Buckingham Hill & Co h4822 Lamont dr
Buckler Margt D Mrs film dir Walter J Klein Co r2418 Cumberland av
--Robt (Margt D) acct exec Walter J Klein Co h2418 Cumberland av
Buckley Dorothy Mrs tchr City Bd of Educ r933 Norland rd
--Esther F Mrs clk SBT&T r2314 Hutchison av
--Geo E jr (Margt A) supvr Sou Ry Sys h3519 Annlin av
--Geraldine trimmer United Mills Corp r Box 81 Cornelius, N C
--John W (Esther F) opr WSOC Broadcasting h2314 Hutchinson av
--Julia J Mrs asst health educ dir YWCA h655 Tillman rd
--Kenneth G clk Reids Better Food Store r219 Baldwin av
--Larry J (Dorothy) slsmn Drachette Corp h933 Norland rd
--Lillian M (wid Robt W) h1315 Durwood dr
--Lloyd B (Helen B) asmblr Parks-Cramer h1204 Clement av

SALES Ford SERVICE
Bowie Motor Company, Inc.
12 N. CHURCH ST. TEL. AT 3-3821
MONROE, N. C.

SKYLAND LIFE INSURANCE CO.
HOME OFFICE CHARLOTTE, N. C.
★
118 South Church St.
Tel. FRanklin 7-6541

JETHRO R. MANN
BUILDING CONTRACTOR
QUALITY WORK
WE SAVE YOU MONEY
BLUE PRINTS
Free Estimates
REID ST.
BOX 267
BELMONT
TELEPHONE
TAlmadge 5-8725

THE WEARN LUMBER COMPANY
"SERVING THE CAROLINA'S SINCE 1890"
MANUFACTURERS OF ARCHITECTURAL WOODWORK
Wholesale
1420 S. MINT ST.
PHONE ED 3-7575

NEED

See

LOCAL FINANCE COMPANY

AUTO LOANS

FINANCING

•

REFINANCING

706 S. College

Tel. FRanklin 6-2707

CHARLOTTE MERCHANTS ASSOCIATION INC.

GIVES YOU THE SERVICES OF

CREDIT BUREAU of CHARLOTTE and COLLECTION SERVICE DIVISION

202 City Savings Bank Bldg.

120 E. Third St.

See Page B

McDonald Realty Company

REAL ESTATE SALES, LEASES, LOANS

REALTORS

Phone FRanklin 6-4441

208-10 Johnston Bldg.
212 S. Tryon St.

MAYFAIR HOTEL

AIR CONDITIONED ROOMS

Fireproof - Free Radio

Family Rates

LEO B. "JACK" VAUGHN, JR.
Pres.-Genl. Mgr.

237 N. Tryon St. Tel. EDison 2-5114

BUCKLEY
--Margt nurse Mercy Hosp r1921 Vail av
--Mary B Mrs r2314 Hutchison av
--Mary H Mrs chf insp Am-Astor Distributing r219 Baldwin av
Buckner Clifford (Ruth V) pntr Stacks & Smith h408 Mallory
--Helen L Mrs slswn Belk's h1711 Kenilworth av
--Iris L sten SBT&T r3310 Anson
--Irvin E (Delores A) USMC h1547 Walton rd
--Oscar supt Super Market Service Inc r Hendersonville, N C
--Patsy R cash S&W Cafeteria r416 E Boulevard
--Raymond T jr planning aide City-County Planning Board r Belmont, N C
--Robt C (Doris K) dispatcher Akers Mtr Lines h2120 Weyland av
Buckson Dorsie L lab John J Morton Co r906 S Church
Budan Dolores stewardess EAL r4225 Cheltenham rd
Budd Edw L (Florence D) sls rep Pfsizer Co h917 Woodlawn rd
Buddin Archie T (Daphen Y) serv rep Ford Mtr h3820 Whitehall dr
Buechel R M jr servmn Genl Elec r Columbia S C
Buena Vista Film Distributing Co Inc Herbert L Robinson br mgr film distrs 222 S Church R400b
Buening Barbara G studt r255 Cherokee rd
--F Aug (Anne S; Queen City Engraving Co) h2404 Kenmore av
--Gerard H (Helen M) slsmn F H Lawson Co h2408 Heywood av
--Lucille B (wid W A) pres W A Buening Co h255 Cherokee rd
--Mary E r2404 Kenmore av
--W A & Co Inc 1607 E 4th
Buensod-Stacey Inc Robt O McGary v-pres air conditioning 1001 N Church
Buff Barbara S Mrs bkpr Industrial Piping Sup r2301 Heywood av
--Eliz M Mrs slswn Belk's r Old Pineville rd nr Exmore
--Joe A lab Concrete Materials Prestressed & Precast r Gastonia, N C
--Jos F slsmn Courtesy Mtrs r2128 Shenandoah av
--Julius V (Eliz M) condr Sou Ry h Old Pineville rd cor Academy rd
--Junior C (Barbara S) agt Met Life h2301 Heywood av
--Lavada M Mrs cash Myers Pk Elem Sch r2901 Chelsea dr
--Lillie S Mrs clk J P Stevens & Co h729 Hawthorne la apt 4
--Martha W (wid Jos F) h2128 Shenandoah av
--Melvin T (Dereama W) dist ofc mgr Goodyear Tire & Rubber h4038 Whitehall dr
--O Fred (Lavada M) h2901 Chelsea dr
--Peggy T Mrs calculator opr Sou Eng r Alexis, N C
--Roberta C Mrs r810½ N College
--Roberta P Mrs r2005 Rozzells Ferry rd
--Susan E ofc sec Carpenter & Webb r2128 Shenandoah av
--Teddy J (Helen) slsmn The Midas Muffler Co r1119 Providence rd
--Woodrow W (Blanche B) dispatcher Yellow Cab h2208 Rozzells Ferry rd
Buffalo Tank Corp Norman Q Alexander plant supt Derita rd
Buffey Clifford P Rev evangelist h525 Royal ct apt 4
Buffkin Eliz J cash Thomas & Howard h2318 McClintock rd apt 4
--Wm H bkpr Johnson Mtr Lines r227 E Boulevard
Bufford see also Buford
Bufford Leroy (Melissa B) hlpr Thomas Cadillac Olds h609 Village ct
Buford Alex (Thelma) hlpr Associated Distr h1000 McCall
Buford Conway (Mayola A) h1200 Oaklawn av apt 64
--Curtis (Louise) lab Char Mem Hosp r724 N Davidson
--Grover driver Caro Concrete Pipe r116 N Morrow
--Jas C (Erma L) mach opr San Plmb & Htg r RD 6 Box 677B
--Mayola A Mrs nurses aide Mercy Hosp r1200 Oaklawn av apt 64
--Tillman (Amelia) lab Carolina Concrete Pipe h301 Edgefield ct
Bugg Ferrel A (Imogene J) h Nations Ford rd
Buggs Marshall (Ophelia D) driver Warren Lbr h723 S Brevard
--Marshall jr hlpr Wearn Lbr r723 S Brevard
Buhl Wm S slsmn Reserve Life Ins r2147 Amity rd
Buice Ada ofc mgr Amoco h2049 Weyland av
--Joe L (Fannie) farmer h1015 Wendover rd
--Mannie W ofc sec Natl Carloading r1616 Cleveland av
--Susan A (wid Jas D) r2049 Weyland av

BUICE WM T JR (GENEVIEVE R), V-PRES OLD DOMINION BOX CO INC 528 S TURNER av, TEL ED4-8651, h900 HARVARD pl, TEL ED3-6473

--Wm T III studt r900 Harvard pl

BUICK MOTOR CARS, LEE A FOLGER INC EXCLUSIVE AUTHORIZED BUICK DEALER, SALES and SERVICE 900 S TRYON, TEL ED3-2145 (See Yellow Page 14)

Buie Cath ofc sec Chrysler Mtr Corp r2115 Hopedale av
--Helen r604 Crockett
Builders Building Inc Roy L Goode pres Vernon D Goode v-pres Flo-Ray Osborne sec-treas (ofc) 312 W Trade R200

BUILDERS GUARANTY CORP, W MARSHAL MOORE PRES-TREAS, JAMES O MOORE V-PRES, B J BROWN SEC 2914 S GRIFFITH, TEL JA3-6016

--Hardware Co Inc John V Hawn treas 912 W Trade
--Service Inc W D McClure pres John T McClure v-pres R B McClure sec-treas Rozzells Ferry rd
Building Products Distributing Co Chas H Conner pres-treas tile 2135 S Boulevard

BUILDING SPECIALTY DISTRIBUTORS INC, CARLTON H BOST MGR, WHOLESALE FLOOR COVERING and BUILDING SPECIALTIES 916 E 4th, TEL ED4-2832

Buist Annie L r911 Woodlawn rd
Bukay Peter (Dolores B) mgr United Mtr Exch h5026 Park rd
Buker Kenneth C (Anne E) state agt Genl Ins Co of Am h3655 Annlin av
Bulla Dora A Mrs clk Kemper Ins Co r3530 Rozzells Ferry rd
--Jas C (Annie C) traffic mgr Ivey's h1517 Parkwood av
--Jas C jr r1517 Parkwood av
--Katie H Mrs supvr SBT&T r525 Baxter rd
--Lester B (Katie H) h525 Baxter rd
Bullard Alf H sls rep Addressograph r644 Diana dr
--Annette clk Woolworths r2228 Roslyn av
--Barbara C dining room Atndt SBT&T r3016 Shenandoah av
--Bettie E Mrs clk GMAC r1603 Murdock dr
--Betty M tchr r2123 Selwyn av
--Byron A studt r637 Dorothy dr

BULLARD
--Byron C (Ludie H) terminal mgr Jocie Mtr Lines h637 Dorothy dr
--Byron L (Carolyn X) ofc mgr Presby Hosp h2911 Enfield rd
--Chas studt r107 Jackson pl apt 4
--Chas W pkr Barnhardt Mfg r1917 Allen
--Clarence P board marker Courts & Co r212 Bacon av
--Clarence W (Missouria B) wtchmn New England Waste h212 Bacon av

BULLARD CLARK CO (See E H Jacobs Southern Division The Bullard Clark Co)

--Clayton C (Lola D) driver Akers Mtr Lines h1917 Allen
--Connor studt r Academy rd
--Dora B (wid Geo W) r Davidson dr
--E Ambrose (Norma) supvr State Farm Ins h1117 Norland rd
--Edw J chairmn of bd E H Jacobs Corp r Hartford, Conn
--Elget V tex wkr Highland Park Mfg h1 Davidson dr
--Elizabeth clk Mill-Power Sup r637 Dorothy dr
--Emory (Mary C) r605 Dorothy dr
--Evelyn L Mrs beauty shop 526 Beatties Ford rd r do
--Frances Mrs tchr County Bd of Educ r107 Jackson pl apt 4
--Guy L (Lola E) sls mgr Biltmore Dairy Farms h644 Diana dr
--Hoke V (May M) field mgr Goodyear Mtge h2123 Selwyn av
--Irene Mrs ofc sec Field Enterprises Educational Corp r536 Sedgefield rd
--J T h536 Sedgefield rd
--Jack mech R W Blackwelder Co r Mint Hill rd
--Jas R r1917 Allen
--John M studt r2123 Selwyn av
--Kenneth M (Barbara G) slsmn Dr Pepper Bottling h3016 Shenandoah av
--Kenneth R h1603a Murdock rd
--Kirsten P Mrs clk J P Stevens & Co h122 N Cloudman (H)
--L V loom cln Highland Park Mfg
--Leroy (Evelyn L) jan Elizabeth Sch h526 Beatties Ford rd
--Louis r Davidson dr
--Margie W Mrs slswn Warren Distributing r543 W Sugar Creek rd
--Marie D Mrs waitress Trade Winds Grill r2700 Tuckaseegee rd
--Marvin E (Gertrude A) electn Hudson Hosiery h3333 Commonwealth av
--Missouria B Mrs wrapper Belk's r212 Bacon av
--Norma Mrs slswn General Elec r1046 Norland rd
--Pauline Mrs slswn Seymour's Fashion Center r Old Statesville rd
--Raymond F (Ruth J) food broker 2909 Kentucky av h do
--Renis P (Louise S) supt Char Mfg h Academy rd
--Robt (Sarah) emp Barnhardt Mfg h108 S Linwood av (H)
--Robt emp Henley Paper r2113 Matheson av
--Rosemary D Mrs cash Merrill, Lynch, Pierce, Fenner & Beane r212 Wakefield dr apt B
--Shelby (Frances) h107 Jackson pl apt 4
--Stella M (wid E P) h107 S Develle (H)
--Vernon sect hd Highland Park Mfg
--Wm H jr (Rosemary D) h212 Wakefield dr apt B
Bullinger Rome driver Char Ornamental Iron Works r1713 W Trade
Bullington Anne G Mrs aide Presby Hosp r Box 175 Derita, N C
--Eldon D (Opal R) slsmn Char Paper h323 Berkshire rd
--Horace E jr (Rachel M) group rep Liberty Life Ins h3126 Cambridge rd
Bullins Jas R messenger Frank Woods Inc r324 East End
--Linda Mrs slswn Ben G Tubel r324 East End
Bullock Archie driver Strietmann Biscuit r RD 9 Box 235

Lincoln

DANIELS MOTOR CO.

"The Lincoln - Mercury - Continental Dealer of the Carolina's"
Wheel Balancing—Wheel Alignment—Body Repairs—Gas—Oil—Lubrication

1220 S. TRYON ST.

PHONE EDison 4-3073

MERCURY

MAIN OFFICE
301 S. Tryon Street
Personal-Installment
LOAN OFFICE
135 S. Tryon St.

THE UNION NATIONAL BANK
MEMBER F. D. I. C.
9 CONVENIENT OFFICES IN CHARLOTTE

1616 Central Ave.
839 Providence Rd.
1625 S. Boulevard
408 N. Tryon
1625 Woodlawn Rd.
1200 Hutchison Avenue
1932 W. Morehead St.

BULLOCK
--Bernice M Mrs dietn Johnson C Smith Univ r1611 Patton av
--Charlie W emp EAL r RD 4
--Clayton D (Mary E) property mgr John M Dwelle Co h314 W 27th
--Durell D (Lillie M) clk Esso r5636 Preston la
--Herbert L pntr Singleton Body Wks r629 E Trade
--Ina P (wid Clayton D) h1927 Dilworth rd W
--Jack D (Vader) opr Shaw Mfg r Matthews NC
--John A (Mary L) tex wkr Johnston Mills h812 Herrin av
--John S (Clara L) h1624 Merry Oaks rd
--Lawrence H (Bernice M) bellmn Mecklenburg Hotel h1611 Patton av
--Lena M Mrs rater Allstate Ins h516 Concordia av
--Louise U bkpr Fidelity Casualty r1616 Murdock dr
--Mary E Mrs sten Manpower Inc r314 W 27th
--Mary L Mrs tex wkr Johnston Mills r812 Herrin av
--Nancy J ofc sec Lassiter Corp r2538 Ashley rd
--Robt L (Mary F) tool mkr Caro Mtl Prod Corp h1514 Wilmore dr
--Thos S clk Burwell Dunn r2020 N Brevard
--Vader M trimmer United Mills Corp r Box 323 Matthews, N C
--Vera M Mrs clk Bullock's Grocery r York rd
--Wm G (Vera M; Bullocks Grocery) h York rd
--Wm R r2020 N Brevard
--Wm W (Virginia H) pressmn Herald Press h636 Dorothy dr
Bullock's Grocery (Wm G Bullock) York rd
Bulman Ranson C (Mary S) mech Miller Mtr Exp h116 Gary
Bultman Anita D Mrs mus tchr 5140 Buckingham dr h do
--John P (Anita D) designer Duke Pwr h5140 Buckingham dr
Bulwell Robt lab Highland Park Mfg
Bumbray Willie M (wid John H; Bumbray's Barber Shop) h519 E 9th apt B
Bumbray's Barber Shop (Mrs Willie M Bumbray) 418 E 2d
Bumgardner see also Baumgardner and Bumgarner
--A Newell formn Douglas Municipal Airport r RD 5
--Aileen Mrs emp Eagle Stores r2831 Beechnut rd
--Alvin D (Margt L) formn Pound & Moore h1215 Spruce
--Amos S (Anne H) dentist 1516 Elizabeth av h1310 Wendover rd
--Beatrice ofc mgr Char Dental Laby h344 Circle av
--Claude cabt mkr S&S Fixtures Co Inc r Belmont, N C
--Dahal E (Betty C) slsmn Am Equity h2720 Westfield rd
--Donald Mae (Helen J) meter reader Duke Pwr r RD 7 Box 396
--E W repr Pound & Moore r3237 Leota dr
--Edgar F (Kathleen W) supt Pound & Moore h3237 Leota dr
--Faye S Mrs clk Southeastern Fire Ins r Belmont, N C
--Frances I (wid John) r526 Arlington av
--Harold N bmo Serv Bur r205 Bell
--Harry F (Clarise L) clk Scott Drug Co h1900 Greene blvd
--Helen H mach opr Parks-Cramer r RD 7 Box 396
--Hertle H (Rita F) credit mgr Johnston's Furn h413 Atherton
--Hunter M mgr Woods Ins Agcy r Belmont, N C
--J Miller (Ethel C) repr SBT&T h1415 Woodland dr
--Jack C (Yvonne H) engr Char Textile Engravers h2938 Royston ct
--Jack E (Juanita S) pipe ftr Industrial Piping h314 Cama

BUMGARDNER
--Jas D USAF r314 Cama
--Jonah (Lola) test deskmn SBT&T r3601 Statesville rd
--Juanita S Mrs tool mkr Parks-Cramer r314 Cama
--L Franklin (Frances M) dentist 1012 Kings dr suite 401 r Meadowwood la
--Leonard W (Estelle L) supvr Pneumafil Corp r Gastonia, N C
--Mamie F h525 S Summit av
--Pauline S mach opr Panda Curtain r4232 Pineville rd
--R M jr (Mary J) sec Mechanical Equip Co r Sharview cir
--Raymond E (Marjorie H) sec Carolina Knitting Mach Corp, Interstate Textile Equip Corp, Morris Speizman Co Inc, Morris Speizman Export Corp, Morris Speizman Trading Corp, Southern Mill Equip Corp, Speizman Machinery Corp h1615 Cliffwood pl
--Richd M (Willie M) atndt Sero Distributing h526 Arlington av
--Rita F Mrs asst dept mgr Ivey's r413 Atherton
--Sarah J asmblr Parks-Cramer r314 Cama
--Thos slsmn B&H Foods r Statesville rd
--Velma B Mrs clk Johnson Furn h2105 N Pine
--Virginia S Mrs waitress Airport 77 Restr r2423 Ashley rd
--Wm C (Hazel H) cable splicer SBT&T r5033 Churchill dr
--Wm L (Virginia S) dept mgr Wright Cln h2433 Ashley rd
--Wm L (Aileen) emp Swift & Co h2831 Beechnut rd
--Wm L (Janie G) lab CAA h225 Plainview rd
--Willie M Mrs insp Hudson Hosiery r526 Arlington av
--Winnie wndr Highland Park Mfg
--Winnie M clk Montaldo's r Stanley, N C
Bumgarner Barbara clk Bumgarner & StClair
--Betty D sten Fidelity Casualty r312 Meller
--Chas R (Joan) brick mason Ervin Constn r RD 3 Box 313B Hickory, N C
--Don C (Madge B) whsemn NAPA h2109 Greene
--Donna sten U S Casualty r2015 Chesterfield
--Dorothy H Mrs recpt The Miller Clinic r2801 Cowles rd
--Edw R (Syabol J; Bumgarner & StClair) h520 S Summit av
--Floyd L (Freida) tchr h1361 Bethel rd
--Frank E (Frances D) crftsmn AT&T h1914 Bay
--Freida Mrs tchr PS r1361 Bethel rd
--Horace prod rear 730 W Trade h do
--Jas E studt r520 S Summit av
--Jas I (Betty P) driver Hennis Frt Lines h2712 Clemson av
--Jeanette S mender Hudson Hosiery r2423 Marlowe av
--Jerril M (Peggy T) formn Pilot Frt Carriers r Maiden, N C
--John R (Dorothy I) slsmn Sou Appliances h425 Webster pl
--Joyce clk Bumgarner & StClair r730 W Trade
--Kenneth L (Frances A) driver Johnson Mtr Lines h2914 Enfield rd
--Lander H supvr Pneumafil Corp r Maiden, N C
--Mary C tel opr Am Coml Bk r315 Hawthorne la
--Max D (Ruby) driver Pilot Frt Carriers r Lincoln, N C
--Otis P (Virginia M) servmn Duke Pwr h1331 Shamrock dr
--& StClair (Edw R Bumgarner Edw R StClair) produce 730 W Trade
--Vernon S (Eliz W) dispr Suburban Rulane Gas h4040 Thrift rd
--Vivian clk Bank of Char r321 W 9th
--W J (Joyce) supt Frieze Engineering & Mach Co r Stanley, N C
--Wm T (Dorothy) driver Aker Mtr Line h2801 Cowles rd

GRIER'S FUNERAL SERVICE
FUNERAL PARLOR
Ambulance Service
ANYWHERE — ANYTIME
Dial EDison 2-7109 701 E. 1st
Night EDison 2-1693

BUMGARNER
--Winnie F (wid Jay C) wndr Highland Pk Mfg h2423 Marlowe av
Bunch Charlie lab City Park & Recreation r814 Burton
--Edw J h218 Dellwood av
--Edw J (Anne B) asst ofc mgr Travelers Ins r200 Canterbury dr
--Ida (wid Richd) r2538 Elmin rd
--J Joseph (Ann H) sls rep Sylvania Elec Products Inc h4352 Applegate rd
--John D (Daisy) jan Hawthorne Center Parks & Recreation h814 Burton
--Karee maid Central High Sch r512 E Hill
--Kate (wid Jas) h409 French
--Major (Bertha) carp h2625 Booker av
--Walter (Nancy J) hlpr Charlotte Pipe & Foundry h204 Hemphill
Bundridge Juanita E Mrs maid h2331 Tate
Bundy A S slsmn Glaco Carolinas Co r East Point, Ga
--Arant lab Waddell Constn r Monroe, N C
--Chas W (Kath L) lwyr 730 E Trade R706 r Matthews, N C
--Edna G Mrs bmo Manpower Inc r2108 Randall
--Eliz tchr Selwyn Av Week Day Sch r2821 Hillsdale av
--Howard A (Edna G) tailor h2108 Randall
--Jas L (Johnsie) slsmn h809 Hawthorne la
--Julian C (Eula M) cotton waste 900 N Smith h2319 Pembroke av
--Martha S Mrs ofc sec Am Mut Liability Ins Co r1313 Kings dr
--Mattie Mrs slswn Lucielle's r RD 10
--Wm A (June) slsmn White Bearings Co r1419 Lynbrook dr
--Wm T h2821 Hillsdale av
--Wm T jr (Martha S) admn asst State Air Natl Guard h1313 Kings dr
Bungener Emilia L Mrs insp Nebel Knitting r2132 Floral av
--Jakobus A (Emilia L) chem City Water Dept h2132 Floral av
Bunis Ray dyer Highland Park Mfg
Bunker Landon A (Helene) file rep Chicago Pump h2635½ Providence rd
Bunn Alice H Mrs clk Pneumafil Corp r1515 Wickham la
--Burgess photo developing 114 W 10th apt 209 h do
--Claude E adj Shelby Mut Ins r Harrisburg, NC
--Emma S Mrs emp Hudson Hosiery r2029 Shenandoah av
--Grover E (Pauline T) agt Western & Sou Life Ins h2121 Chesterfield av
--Johnsie E (wid Edw F) clk Whitin Mach Wks h2914 Dogwood av
--Jos A (Alice H) slsmn Sterling Drug h1515 Wickham la
--M Kathleen Mrs clk Delmar Studios r1416 E Ivey dr
--Mary G studt r1416 E Ivey dr

"Yours for LIFE"
Dick Harris & Co.
816 Johnston Bldg.
212 S. Tryon St. Tel. EDison 3-6323

SOUTHEASTERN CONSTRUCTION CO.
GENERAL CONTRACTORS
•
INDUSTRIAL
•
COMMERCIAL
•
INSTITUTIONAL
•
301 W. 2d St.
•
TEL. EDison 2-8121

CATHEY LUMBER CO., INC.
"Since 1919
EVERYTHING FOR THE BUILDER"
Your "Lumber" Number
EDison 3-3138
4115 MONROE ROAD
Complete Home Building Service
PLANS
FINANCING

INTERSTATE ROOFING & ASPHALT CO., Inc.
IRACO
Barrett and Flintkote
Industrial and Residential Roofing
520 W. PALMER ST.
DIAL FR 5-8447

WALKER'S DRUG STORES
Complete Prescription Service
DELIVERY SERVICE
332 N. Tryon at Seventh
225 Hawthorne Lane, Hawthorne Medical Center
Tel. EDison 3-4166
Tel. FRanklin 6-6437

ANDREWS
Music Co.
231 N. Tryon St.

MAGNAVOX
Hi-Fidelity
Phonographs

STEINWAY
AND OTHER PIANOS
HAMMOND
ELECTRIC ORGANS
Established 1892

CANNON AIRCRAFT
Sales & Service Inc.
Sales Cessna Service
Douglas Municipal Airport P.O. Box 968
Tel. EDison 3-0747

BUNN
--Maude L (wid Horace) slsmn Belk's h217 Cottage pl
--Nancy R clk SBT&T r2308 Commonwealth av
--Ralph A (GladysA) sec Easterby & Mumaw Inc r858 Linda la
--Ratha L (Emma S) v-pres Carolina Brush Co Inc h2029 Shenandoah av
--Reuben A (Ruth E) slsmn Parnell Tool & Sup h2308 Commonwealth av
--Robt G (Phyllis M) agt Durham Life Ins h1401 W Cortland rd
--Robt G (M Kathleen) ship clk Westinghouse Appliance Sls h1416 E Ivy dr
--Robt G jr studt r1416 Ivey dr
Bunting Hazel mach opr United Mills Corp r1528 Eastway dr
--Roy D (Georgia) sls mgr Patterson Coal & Oil r RD 8 Box 25
--T A (Bettie C) supvr Texaco h2921 Westfield rd
--Thos USAF r308 E Kingston av
Bupp Ross C (Agnes B) slsmn Belk's h12 Craighead rd
Buraglio Arth L (Sarah P) mus tchr 2214 Parson h do
Burch see also Birch
--Anadell exec sec City of Charlotte h151 Canterbury dr
--Benj K (Frances G) swtchmn SBT&T h315 W 28th
--Carrie (wid Clois) h1722 Newland rd
--Chas T (Eloise M) lab San Plmb & Htg h2357a Horne dr
--Clinton J lab Ervin Constn r204 Myers
--Doreta N studt r302 Fairwood av
--Ella M Mrs maid Presby Hosp r2357A Horne dr
--Emma F Mrs aide Presby Hosp r Mint Hill, N C
--Eug L (Julia D) ofc mgr Wm C Robinson & Son Oil h1240 Princeton av
--Eva H (wid Jas F) prin Midwood Sch h301 Wakefield dr apt D
--Frances G Mrs opr SBT&T r315 W 28th
--Frank h2100 Wayt
--Henry E (Gladys M) purch agt Natl Carbon h537 Cooper dr
--Herbert (Helen) whsemn Natl Aniline h1361 B Horne ct
--Jack (Sarah B) mech Hollingsworth's GMC Truck Co h537 Moretz av
--Jack H (Elizabeth C) swtchmn SBT&T r RD 3 Matthews, N C
--Jas busmn Honeys Restr r1204 Brown
--Jas porter Gentry Bros Servicenter r2101 Holly
--Jas tchr PS r1433 Samuel
--Jas H (Mary D) mech Carburetor Magneto & Elec h5115 Eaton rd
Burch Job A mach opr Highland Park Mfg
--Joe clk Genl Elec r216 Emerson av apt 21
--John G (Jean R) acct Kendall Co h2440 McClintock rd apt 3
--Julia D Mrs (Eug L) nurse 1240 Princeton av r do
--Mary D counterwn Bailey's Selwyn Cafeteria r4119 N Tryon
--Mary D Mrs acct Coml Credit Corp r5115 Eaton rd
--Ortis (Tincy) lab City Mtr Transport Dept h2109 Charles
--Paul (Flossie M) jan Alexander Home h512 E Hill
--Paul H agt Home Security Life Ins Co r RD 3 Matthews, N C
--Raeford R lab City Mtr Transport Dept r812 S Caldwell

BURCH
--Raymond (Mae A) cln Coml Natl Bank Bldg h1425 Cleveland av apt 2
--Raymond B with State Air Natl Guard r Belmont, N C
--Rosa M (wid Edw) maid r2913 Baltimore av
--Roscoe (Estelle) lab H V Johnson Coal h1216 Seaboard
--Sarah B Mrs ofc wkr Tenn Caro Trans r537 Moretz av
--W Henry jr (Louise W) mech White Mtr h643 Diana dr
--Weldon M (Loulamae N) opr Charlotte City Coach Lines h1432 Pecan av
--Wm r302 Fairwood av
BURCH WILLIAM G (BETTY F), MGR PLAZA BRANCH THE UNION NATIONAL BANK 1616 CENTRAL av, TEL ED4-8890, h1201 CAREY ct, TEL JA3-4293
Burchett see also Burchette
--C Ercell Mrs h410 W 9th
--Carlton F (Lois W) acct 117 E 3d R201 h1801 Tippan av
--Eliz ofc sec Southern Dairies r410 W 9th
--Walter M (Betty A) serv eng Sou Comfort Htg h222 Plymouth av
Burchfield Harold E (Marion A) formn Kanoy & Sons Mach h2819 Kentucky av
--Marion A Mrs (Plaza Day Nursery) r2819 Kentucky av
Burdell Frank M clk Wm R Barringer Hotel r2300 E 7th
--John H (Mary L) servmn Duke Pwr h2521 E 7th
--Margt M ofc sec S&H X-Ray Co h2300 E 7th
--Mary L studt r2521 E 7th
--Mary L Mrs nurse Presby Hosp r2521 E 7th
Burden Albert R (Jeannette E) clk Am Optical h2405 Barry
--Dan W (Bessie E) mech Frank Woods Ins h520 Katonah av
--Earl F (Jean J) roofer G G Ray Roofing h708 N Alexander
--L T county police r RD 9 Box 511
--Oran S (Sarah W) mach opr Terrell Mach h3220 Ludwell av
Burdett Doris clk Mayland Casualty r2427 Tuckaseegee
Burdette Helen Y Mrs asst mgr Lerner's r1318 Berkeley av
--John M chkr Central Mtr Lines r RD 8 Box 97
--Lillie B (wid Sam L) r1506 Belle Terre av
--Luther D (Helen Y) rep Aluey Conveyer Mfg Co h1318 Berkeley av
BURDETTE MILES S (HELEN K), ASST DIST MGR INTERNATIONAL HARVESTER CO 1315 HUTCHISON av, TEL ED4-2851, h1515 WOODLAND dr, TEL FR5-4523
--Roy P (Louise W) mech Air Natl Guard h Eleanor dr
Bureau of Catholic Charities Missionary Servants in chge 116 E 1st
Burford Edw P (Maude M) cabt mkr Ben Morgan Cabt Shop h335 Peterson dr
Burford Martha (wid Mack) r2115 Holly
--Pat Mrs typ Dunbar Stanley Studios r335 Peterson dr
Burge Lowell T roofer H&S Lumber r RD 7
Burgener E L (Emma) chem h2132 Floral av
Burger John C (Bertha A) h1616 E 8th apt 204
--Ray R (Helen D) formn Pneumafil Corp r2045 Green
Burgess Alma H Mrs clk Duke Pwr r RD 1 Stanfield, N C
--Bertie C Mrs mach opr United Mills Corp r2953 Shady la
--Bill (Esther) electn Simpson Elec r Huntersville, N C
--Bobby A (Evelyn V) lbr counter McClure Lbr
--Bradford fxr Highland Park Mfg
--Chas J (Ann A) eng Johnson Mtr Lines h1105 Hazel

BURGESS
--Chas M (Loretta K) clk Crane Co h rear 3833 Tuckaseegee rd
--Colette D Mrs clk Allied Chem & Dye r4126 Greenhaven la
--Edith N waitress Hotel Char r130 Victoria av
--Elenor Mrs tchr Myers Pk High Sch r265a Hillside av
--Elva psychologist 225 Hawthorne la swite 204 r1711 E 8th
--Everette C (Joyce A) city policemn h4531 Sampson (Tboro)
--Fay R (Pauline S) city policemn h3233 Pinehurst pl
--Faye M Mrs clk SBT&T r2952 Shady la
--Flora J ofc sec Delph Hdw & Specialty r Huntersville, N C
--Frank S city policemn h2430 Wilkinson blvd
--Gertrude waitress Oaks Grill r4004 Statesville rd
--Harley G (Ida I) h2400 Beatties Ford rd
--Harry (Julia M) atndt Lankford Bros Esso Servicenter r1221 Meadow la
--Heath W (Mary E) clk Sunshine Biscuit h2200 Stratford av
--Helean P Mrs cafeteria wkr Dilworth Sch r425 Atherton
--Horace O (Barbara M) carp h314 N Linwood av (H)
--Hoyle (Alma) meter tester Duke Pwr r Stanfield, N C
--Jas carp r522 N Church
--Jas E driver Edwards Constn & Sup r Waxhaw, N C
--Jas E (Eula S) slsmn Belk's h117 Colonial av
--Jas H (Lillian C) wvr Highland Park Mfg h3100 N Myers
--Jas L r924 Charles av
--Jas R lwyr r205 W 30th
--Joe B (Mary G) opr Charlotte City Coach Lines h1809 Wilmore dr
--John M (Virginia C) wvr Highland Park Mfg h416 Mallory
--Joyce clk Haverty's r415 N Church
--Juanita clk Stanley Soda & Grill r Paw Creek, N C
--Juanita D sec Piedmont Equip Co Inc r Mooresville, N C
--Lewis (Ellie T) slsmn Crompton & Knowles h2521 Belvedere av
--Lillie (wid Bruce) r406 East End (Tboro)
--Lloyd M (Thelma Q) pres Salem Spring Co of Charlotte Inc r Winston Salem, N C
--Loretta K Mrs clk SBT&T r rear 3833 Tuckaseegee rd
--Mallie O (Bertie C) constn wkr h2953 Shady la
--Marvin R mach opr Whitin Mach Wks r Pageland, S C
--Mary F clk SBT&T r4911 Kistler av
--Mary G Mrs ofc sec International Sls Management r1809 Wilmore dr
--Nettie A Mrs slswn Raylass Dept Store h915 Central av apt 2
BURGESS O N JR (NANCY P), PROMOTION MANAGER WBT JEFFERSON STANDARD BROADCASTING CO, 1 JEFFERSON pl, TEL ED3-8832, h1927 PLAZA ct, TEL FR7-1520
--Oscar N (Jimmie H) prntr Chas Observer h2409 Shenandoah av
--Paul (Brenda M) bench wkr Whitin Mach Wks h223 W 10th
--R D (Colette D) slsmn A K Sutton Inc h4126 Greenhaven la
--R J asst ship clk Sterchi's r2755 W Trade
--Riley D sls rep Caro Frt Carriers r2150 Weyland av
--Robt crane opr W Floyd Cochran Steel Erecting & Rigging r2925 Shady la
--Roy B mach opr Chadbourn & Gotham r Concord, N C
--Ruby L opr SBT&T r604 Oakland av
--Ruth T r1715 Club rd
--Sadie Mrs h1218 S Church
--Talmadge R eng Liberty Mut Ins h414 Berkshire rd
--Thos N (Halean P) supt Package Prod h425 Atherton

CHARLOTTE GENERAL TIRE CO.
TUBELESS TIRE HEADQUARTERS
GENERAL
FLEET SERVICE
WHEEL ALIGNMENT and BALANCING
KRAFT RECAPPING
BATTERIES
Tel. FRanklin 7-1516
432 S. Tryon St.

HARVEY B. HUNTER
Dairies
SHOPTON RD. PHONE JAckson 3-2905

Checking Accounts
Savings Accounts
Safe Deposit Boxes

CITIZENS BANK
Member Federal Deposit Insurance Corporation
114 East 4th Street Phone EDison 3-1181

Business Loans
Personal Loans
Auto Loans

BURGESS
--Thos N jr (Mai Lus) coml artist h5203 Valley Stream rd
--Warren H II (Elenor) tchr PS h265a Hillside av
--Wm D (A Belle) mgr G R Kinney Corp r Kannapolis, N C
Burgin Annie L (wid C H) h1527 Providence rd
--Carolyn clk Moskins Clo Store
--Carolyn clk Manpower Inc r635 S Hoskins av
--Edith V Mrs waitress Fidelity Soda Grill r1816 Greene blvd
--Ellen D (wid Saml J) ofc sec Communication Wkrs of Am h4206 Eddleman (Tboro)
--Harry M (Grace P) dist eng State Hwy Comn h3905 Monroe rd
--Kathryn C nurse 208 Baldwin av h do
--Kathryn C Mrs slswn Belk's h2940 Shamrock dr
--Leroy (Peggie) servmn Home Appls r2130 Holly
--Lillie Mrs hsekpr 3000 Forest Park dr
--Luther H (Iris) carp Ervin Constn r RD 1 Alexis, N C
--Margt A typ Rea Constn r2818 Zebulon av
--Marvin R slsmn Courtesy Mtrs r3940 Whitehall dr
--Penta H ofc sec First Baptist Church h2540 McClintock rd apt 3
--R Harris (Rachel) h207 Reliance (Tboro)
--Ralph (Edith V) formn City Eng & Sts Dept h1816 Greene blvd
--Robt H jr (Louise) press opr R H Bouligny Inc r104 Roadway
--Sadie L r1527 Providence rd
Burk see also Burke and Burks
--Millie (wid J Willie) r655 Fairwood av
Burke see also Burks
--Abner C (Mary) bellmn Wm R Barringer Hotel h313 W 9th apt 4
BURKE & BYRUM GULF SERVICE (W E BURKE, L L BYRUM), GULF GASOLINE and OIL 2625 S TRYON, TEL FR5-9684
--Carson E (Grace) sta opr Suburban Rulane Gas r Thrift rd RD 5
--Charlie lab City Eng & Streets Dept r325 Liberty
--Clarence driver r311 Liberty
--Clarence W (Lucille M) clk SAL h1725 Independence blvd NE
--Claude M jr (Annita E) acct SBT&T h2126 Weyland av
--Cleophis lab r129 Jackson ter apt 2
--DeGrandva G Rev (Mattie) pastor Emmanuel Presby Ch h1414 Oak
--Dorothy O Mrs clk Travelers Ins r1526 Park dr apt 1
--Edith P Mrs clk Model Clns r500 E Park av
--Edw J jr (Martha P) agt Indemnity Ins Co of North Am h153 Canterbury dr
--Frank J jr (Ruth R) treas Home Appliances Co; Hawthorne Sls Co Inc h2217 Chesterfield av
--Fred clk Salvation Army r221 W 7th
--Harry W acct exec Merrill, Lynch, Pierce, Fenner & Beane r RD 1 Matthews, N C
--Isadore (Lula S) poster Schloss Poster Adv h1705 Baxter
--J B ship clk Western Elec r3405 Ritch
--Jack E (Joan) mech Am Bakeries r656 Mayflower
--Jas (Geneva R) driver Bill Shaw Co h809b E 1st
--Jas F (Mary H) auditor Celanese Corp h1415 Heather la
--Jason C (Susana C) acct R H Bouligny Co h5015 Milford rd
--John J (Dorothy B) asst mgr Crown Central Petroleum h4537 Wendover la
--John J (Lillian B) genl credit mgr Celanese Corp h2631 Bucknell av
--John W (Wilma J) wldr Soule Steel & Iron h823 Seigle av apt 313
--Kath (wid John G) r2701 Knollwood rd
--Kenneth J (Carrie E) eng Sou Dairies h2701 Knollwood rd

BURKE
--Kuipers & Mahoney Inc Arth C Toomer mgr publs reps 112 S Tryon R704
--Lee A (Rebecca H) dist mgr Char Observer h5100 Valley Stream rd
Burke Lula S Mrs maid Mercy Hosp r1705 Baxter
--Martha P Mrs ofc sec Drs Holbrook & Mundros r153 Canterbury dr
--Marvin W studt r1725 Independence blvd NE
--Mary Mrs cash Wm R Barringer Hotel r313 W 9th
--Mary H Mrs slswn Penny's r1415 Heather la
--Mary S typ Metal Serv r518 N Church
--Myra B Mrs clk SBT&T r RD 5 Box 1108
--Novelty Co (Joe F Davis) vending machs 124 State
--Pauline K Mrs cash Myers Park Sch h2841 Manor rd
--Phyllis J opr SBT&T r604 Oakland av
--Priscilla E Mrs ofc Roland's Salon of Beauty r1132 Yale pl
--Robt L (Myra S) h2111 Queens rd W
--S Alan acct exec Walter J Klein Co h1139 Roanoke av
--Sally A emp Echerd's r2841 Manor rd
--Susana Mrs ofc sec Celanese Corp r5015 Milford rd
--Thos A (Carmen B; Charlotte Flying Serv) h Dixie rd
--W Clyde (Norma J) treas Thompson Textiles Inc r451 Nottingham dr
--W E (Hattie C; Burke & Byrum Gulf Serv) r Box 496 Matthews, N C
--Wayne H (Priscilla E) personnel specialist Char Air Reserve Center h1132 Yale pl
--Wm P clk Eckerd's r2841 Manor rd
Burkes Esther maid r708 N Myers apt 4
--Esther Mrs maid r721 E 9th
Burkett see Burkette
Burkhalter Ethlyn J (wid Robt I; Burkhalter Florist) h508 N Tryon apt 109
Burkhalter Florist (Mrs Ethlyn J Burkhalter) 216 Tuckaseegee rd
--Lillie E (wid Eddie W) h414 Faison av
--Roy G (Anna S) slsmn Gulf Oil Corp h2312 Briarwood rd
--Vernon E (Adrienne N) carrier PO h3349 Eastway dr
Burkhardt Austin E mech Central Mtr Lines r Huntersville N C
Burkhart Alf A (Frances M) eng Caro Textiles h3101 Shenandoah av
--Alf J studt r3101 Shenandoah av
--E Carolyn ofc sec Johnson Serv Co r516 Royal ct apt 2
--Fleda K Mrs rep Avon Products r4217 Walker
--Homer L (Agnes S; Burkhart Upholstery Shop) h901 Woodlawn rd
--Jas V (Fleda K) USAF h4217 Walker rd
--Mae H (wid Archie D) slswn Fashion Bootery h516 Royal ct apt 2
Burkhead F Nash (Ollie H) h1742 Amherst pl
--Homer (Louise B) ofc mgr Wells Constn h427 Hawthorne la
--John W (Louise D) slsmn Prince Gardner h2518 E 7th
--Louis D (Virginia L) v-pres National Auto Association, North Carolina State Motor Club Inc h1333 Biltmore dr
Burkholder Clara S (wid Chas I) h801 Ardsley rd
--Edna R (wid J M) bldg 900 E Worthington av h do
--Joseph L (Virginia F) supvr Duke Pwr h1220 Seneca pl
Burks see also Burke
--Edna M (wid James H) h1618 W Trade
--Henry driver Wilson Lewis r132 Jackson ter
--Jas H (Clara) emp Old Dom Box h1554½ W Trade apt 1
--John L delmn Westside Ice & Fuel r1618 W Trade
--Peter D jr (Gladys G) ins adj 200 S Tryon R912 h345 Eastover rd
--Willie M r1618 W Trade
Burlesen Connie C ofc sec Southern Knitwear h446 Ardmore rd

Meyers
FURNITURE CO.
Phone EDison 2-5673 204 E. Trade

Burleson Bruce eng Douglas Aircraft r465 Ardmore rd
--Della P (wid Ed) h907 Bell ct
--G F slsmn Nabisco r310 N Hawthorne
--Gertie A USA r327 Harrison (H)
--Gloria R opr Roland's Salon of Beauty r2515 Tuckaseegee rd
--Hubert A (Margt) equip opr City Mtr Transport Dept h2424 Old Steel Creek rd
--Kope E (Pearl H; Burleson Lawn Mower Service) h327 Harrison (H)
--Lawn Mower Service (Kope E Burleson) sls & serv 905 S McDowell
--Leonard driver F H Ross & Co r Box 396 Tuckaseegee rd
--Margt Mrs emp National Carbon r2424 Old Steel Creek rd
--Martha L Mrs ofc sec Godley Realty & Constn Co r1907b Berryhill rd
--Mildred S Mrs folder Chadbourn & Gotham r RD9 Box 500 G
--Robt A (Wilhelmina) agt Life Ins Co of Ga r RD9 Box 472
--Wilhelmina Mrs clk Surburban Rulane Gas r RD9 Box 472
Burley Maxine (Maggie) jan Brown's Inc h1504 Oliver
--Pauline B Mrs bkpr J L Coe Constn h2147 Avondale av apt 1
Burleyson Wm H mach Sou Mach Products r Concord N C
Burlinson Willie N (wynona D) clk Chatman Harkey Mfg h406 W Griffith
Burlos Constantine (Maria) h1904 Vail av
--Geo (Dimitra) r1904 Vail av
--Pete mach adj Lassiter Corp r1904 Vail av
Burlson Grace L chkr Harris Super Mkt h702 Lamar av apt 3
Burn Chas A mach opr Lance Inc r1824 Mecklenburg av
--Margt S (wid Robt H) h522 Hawthorne la apt 14
Burner Supply Corp Robt H Barber pres htg apparatus 122 N Davidson
Burnes June (Eliza) tile setter h218 N Summit av
--Olivia Mrs presser Char Linen Serv & Sup r513 W Hill
Burnett see also Burnette
--Alfred S (Naomi T) blksmith Claude M Fulbright r5411 Northside rd
--Cabinet Shop (J Schraff Burnett) rear 324 W 9th
--Dorothy M Mrs ofc sec Coml Credit Corp r324 W 9th apt 4
--Earl E clk PO h4801 Elder av
--Floy A slswn Parker Gardner r1818 Lenox av
--Geo M (Frances D) wldr Claude M Fulbright h1135 N Alexander
--Horace P (Betty) sec Merchants Oil Co Inc r RD8 Arden N C
--J Schraff (Dorothy M; Burnett Cabinet Shop) h324 W 9th apt 4

HARRY C. GARNER
Painting and Papering
PAINTING AND DECORATING CONTRACTORS OF AMERICA
Interior and Exterior Decorator
2823 Shamrock Drive
Tels. Business - FRanklin 6-8029
Res. - FRanklin 5-4360

REA CONSTRUCTION COMPANY
ASPHALT DIVISION
We Pave
Driveways
Parking Lots
Roads
Streets
OFF WILKINSON BLVD.
P.O. BOX 3725
TEL. EXpress 2-1697

HOLIDAY ★INN★ HOTEL
U.S. 29 South and U.S. 29 West
Tel. EXpress 2-1373
• Swimming Pool
• 24 Hour Telephone Service
RESTAURANT
"Your Host From Coast to Coast"

Chipley Realty Co.
Mortgage Loans
Sales – Leases
Insurance
"STACK YOUR CHIPS WITH CHIPLEY"
132 W. MOREHEAD STREET
DIAL
EDison 4-5584
Chipley Insurance Agency
General Agent
Philadelphia Life Insurance Co.
All Forms Life Insurance

DAVIS & YOUNG INC.

MEMBER OF THE NATIONAL ASSOCIATION OF INSURANCE AGENTS

INSURANCE

110 Latta Arcade
322 S. Tryon St.
Tel.
EDison 3-3189

AUTHORIZED UNITED MOTORS SERVICE

TRANS-PORTATION SUPPLY CORP.

Exclusive Distributors for Charlotte Trading Area for

DELCO BATTERIES and PACKARD CABLES

Auto, Bus, Truck Parts

426 W. Trade St.

Tel.
EDison 3-8411

NATIONAL STANDARD PARTS ASSOCIATION NSPA

Blue and Direct Line Printing — Photostatic Copying

CHAS. A. TORRENCE
DRAFTING MATERIALS

210-216 Latta Arcade
322 S. TRYON ST.

Phone
EDison 3-5702

United Junk Company
"Buddy" and "Jerry" Fisher
WE BUY SCRAP METAL
PLANT DISMANTLING
USED
Machinery Structural Steel Equipment
2324 Remount Ave.
Tels.
EXpress 9-7321, Yard EXpress 9-7309

BURNETT
--Jas B jr insulater Southeastern Magnesia & Asbestos r Camden S C
--John h2710 Marene dr
--Lillie dishwasher Honey's Restr r611 S Alexander
--Minnie h1024 Burton apt 2
--Naomi T Mrs prfrdr Goines Printing Co r5411 Northside rd
--Norma L Mrs clk Kiekhaefer Corp h333 W Boulevard
--Odell (Lonnia M) lab Char Bonded Whse h1912 Edwin apt 227
--Robt M jr (Sara Mc) asst formn J Zagora Mach & Gear r RD3 Box 335
--Simon S mach Retreading Equip Co r3129 Columbus cir
--Thos J M (Iris; Baxter Hall Lafferty Coppedge & Burnett) phys 225 Hawthorne la Suite 404 r4756 Stafford cir
--Wm H (Ida I) serv mgr Belton Typewriter h725 N Pine
Burnette Alice clk Life Ins Co of Va r RD4 Box 43 Matthews N C
--Anne F Mrs packer Charlotte Finishing Co Inc r3814 Marion dr
--Ben B (Evelyn M) carp h520 E 18th
--Betty L waitress Lindy's Grill
--Chas W (Ann H) servmn San Plmbg & Htg h2801 Arnold dr
--Henry L (Nellie A) driver Pilot Freight Carriers h615 Walnut av
--Home Supply Co Alvin C King mgr merc 3435 Rozzells Ferry rd
--Howard agt Home Security Life Ins r RD1 Box 230
--Ida F boarder Chadbourn & Gotham r RD2 Stanfield N C
--Jack L (Norine W) slsmn Curtis Publ h2559 Brentwood pl
--Jas L (Mozelle B) slsmn Char Lndry h1615 Southwood av
--Janet L studt r1616 E 8th apt 202
--John Q (Allie) asst br mgr The Commercial Natl Bk r RD 4 Box 43 Matthews N C
--Jdn T (Mary W) mech Avrett & Ledbetter Roofing h3337 Commonwealth av
--John T (Mary W) sht mtl wkr h2128 Commonwealth av
--Johnny pressmn Shepherd Bros r3009 Rush av
--L Wilson (Lillian L) clk Douglas Aircraft h2902 Royston rd
--Lance R pkr Belk's r1815 Euclid av
--Lester servmn Avant Fuel & Ice r Mint Hill rd
--Lillian L Mrs tchr Herbert Spaugh Jr Hi Sch r2902 Royston rd
--Margt J r3129 Columbus cir
--Mary J Mrs clk Mason's Super Mkt r1815 Euclid av
--Max L with State Air Natl Guard r RD4 Matthews N C
--Minnie L Mrs (Madison Park Day Nursery) r1438 Montford dr
--Mozelle B Mrs mach opr Caro Pad Paper r1615 Southwood av
--Norma sten Kiekhaufer Corp r333 W Boulevard
--Olin (Anne F) mech h3814 Marion dr
--Ota C r1812 Pegram
--Ota O driver Overnite Trans r3814 Marion dr
--Paul (Mary J) driver Charlotte City Coach Line h1815 Euclid av
--Pearly G Mrs insp Chadbourn & Gotham r Box 111 Midland N C
--Ralph C (Peggy C) meat ctr A&P h404 E Tremont av

BURNETTE
--Robt E (Minnie L) claims mgr Great Am Group of Ins Cos h1438 Montford dr
--Swindell asmblr Retreading Equip r3121 Columbus cir
--Wilbur S (Sybil) slsmn Al Goodman Shoe Salon r RD5
Burney Eliz S Mrs clk Singer Sewing Mach r2704 Picardy pl
--G Jack jr (Anne M) dept mgr Jefferson Std Brdcstg h324 Wakefield dr apt B
--Grady J (Eliz S) acct 117 E 3d R201 h2704 Picardy pl
--Lelia Mrs maid h823 N Alexander
Burnham Chas (Marie M) asst dir mgr Suburban Rulane Gas h2001 Briarwood rd
--Walter H (Anna L) h2019 Crescent av
Burnham's Van Service Edgar H Baucom agt 2529 N Tryon
Burnie's Duck Inn (Burnie Mills) confy 721 N Brevard
Burns see also Byrne and Byrnes
--Ann Mrs sten U S Casualty Co r1125 Myrtle av
Burns Arth (Pecola) h2809 a Statesville rd
--Bennie L Mrs r1119 Norris av
--Betty A Mrs clk Serv Fire Ins Co of NY r1114 Princeton av
--Carlos A (Hazel F) br mgr Lee Rubber & Tire h2709 Idlewood cir
--Chas S (Betty A) adj American Mut Liability Ins Co h1114 Princeton av
--Chas W (Dorothy P) formn Park Mfg r1816 Pegram
--Claude W (Estelle R) credit mgr Automotive Electric Assn h1430 The Plaza
--Cletus A (Bennie D) driver Wilkinson Bldrs Sup r118 N Myers
--Daniel roofer Stewart & Ramseur Inc r822 Maple
--David L appr City Plmb r410 S Cedar
--Doris W Mrs clk A&P r608 S Summit av
--Dudley (Doris C) h3325 Reid av
--Edw F (Margt) mech Buensod Stacey h4800 Morgan (Tboro)
--Elaine B Mrs hsekpr Coliseum Mtr Ct r419 E Tremont av
--Emmett H bellmn Hotel Char r125 S Mint
--Esther M Mrs maid Isabella Wycke Sch r408a S Myers
--Eunice T Mrs pkr Am Bakeries r1020 Greenleaf av
--Fannie L Mrs dishwasher Plantation Grill r816 W Druid cir
--Flonnie pantry wkr Presby Hosp r RD3 Indian Trail N C
--Franklyn driver Charlotte Auto Parts r Indian Trail N C
--Fred W (Pauline) frt condr SAL h205 Sylvania av
--Grace (wid Geo) h1705 Statesville av
--Guy A (Alice W) pres Parcel Delivery Co Inc h258 Fenton pl
--Guy A jr r258 Fenton pl
--Harry W (Ruby M) research wkr Parks-Cramer h4308 Darwin cir
--Herman G clk Employers Group Ins r719 Shawnee dr
--Howard T (Elaine B) clk Coliseum Mtr Ct h419 E Tremont av
--Irma E Mrs treas Home Finance Group Inc r Belmont N C
--Irwen H (Dorothy P) h1908 Belvedere av
--J Gordon (Elizabeth) sls mgr Atlantic Refg r RD4 Box 187 Matthews N C
--Jack slsmn Anchor Serum Co r Greenville S C
--Jack W (Doris W) clk A&P h608 S Summit av
--Jake (Esther M) lab Lance Inc r408a S Myers
--Jas E r1020 Greenleaf av
--Jas S (Golde M) r1607 Brandon rd
--Jas S jr stock broker Merrill Lynch Pierce Fenner & Beane h1607 Brandon rd
--James T appr Avrett & Ledbetter Roofing & Htg r4119 N Tryon
--Jean W bkpr Joe L Pleasants Inc r2608 Remount cir
--Jeaneria waitress Toddle House r410 S Cedar
--Jerry L (Mary) lab h632 Plum

BURNS
--Joe E ofc mgr Celanese Corp h1400 Sharon Amity rd
--John F (Louise G) formn Buensod Stacey r4119 N Tryon
--June L hlpr Smith Tile & Marble Co r218 Summit av
--Kay nurse Walter Summerville r2330 Selwyn av
--Lala M (wid Paul F) typ USA Recruiting h3018 Carol av
--Leonard (Marie) h1409a S Church
--LeRoy H studt r4308 Darwin cir
--Lester F (Eunice T) h1020 Greenleaf av
--Lillian S (wid Peter F) h911 S Tryon apt 14
--Loretta Mrs h622 Plum
--Lucille H Mrs opr SBT&T r Box 354 Matthews N C
--Luke P (Lottie A) mldr Queen City Fdy h410 S Cedar
--Margaret h532 Independence blvd NE Apt 2
--Margt T (wid Lonnie) opr SBT&T h1416 Kimberly rd
--Mary C (wid Chas) r518 Willoughby apt 3
--Mattie P dishwasher The Anderson's Restr r413a W Morehead
--Nathan C (Lillian H) h1816 Pegram
--Patty Mrs weaver Thermoid Co r1801 Wilmore dr
--Precious chkr Snow White Lndry h211 S Morrow
--Ray E (Marilyn P) asst ofc supt Rosson Richards h3947 Carlyle dr
--Rita r1400 Sharon Amity rd
--Robt L (Patty) agt Coastal Plain Life Ins h1801 Wilmore
--Ruby M Mrs opr SBT&T r4308 Darwin cir
--Ruth D (wid Edw J) h808 Walnut
--Stanley S (Margt H; Charlotte Eye Ear & Throat Hosp) phys 106 W 7th h2313 Pembroke av
--T D bkpr Bowen Refgr Sup r Matthews NC
--Thelmo roofer Stewart & Ramseur Inc r Rock Hill S C
--Tom P linemn Cannon Aircraft Sls & serv r Mt Holly N C
--Walter L (Fannie L) hlpr Ashworth Bros h816 N Druid cir
--Wm (Genevieve L) supvr Celanese Corp h310 Cama
--Woodrow W (Ethel M) dist mgr Osborne Kemper Thomas Co h2215 Pembroke av
--Woodrow W jr studt r2215 Pembroke
--Wyatt A (Willie H) plstr Ervin Constn h1707 Beatties Ford rd
Burnside Ervin J (Frances D) emp Douglas Aircraft h715 Wesley av
--Frances D Mrs hair stylist Ivey's r715 Wesley av
--J Edw (Ellen) pres Central Life Insurance Co, Home Finance Group Inc h1339 Wendover rd
--J Edw jr (Patricia D) exec v-pres Home Credit Co, Home Finance Group Inc h2024 Princeton av
--Wilma A (wid Murca H) tex wkr Johnston Mills h709½ E 37th
Burnsides Jenny B Mrs h306 Grade
Burr Ann T Mrs ofc asst John Crosland Co r Concord N C
--Bobbie W Mrs clk Central Mtr Lines r1409 Belle Terre av
--Clayton A (Martha M) carp R K Sherrell h825 Willis Apt 218
--David (Bobbie W) cash Blythe Bros h1409 Belle Terre av
--Eliz T (wid A M) credit mgr Package Prod h3004 Somerset dr
--Ernest (Alice) shop wkr Char Tank Corp
--Ervin (Willie M) driver Concrete Sup r2041 S Boulevard
--Henry C (Alean M) rep Lyon Mtl Products Inc h3832 Sedgewood rd
--Joseph C (Ella M) countermn Jordan Morris Distributing h2211 N Poplar
--Martha (wid Sanford) r523 W 9th
--Robt M USA r3004 Somerset dr
--Wm T USMC r3004 Somerset dr
Burrage Fred M (Ollie G) eng Douglas Aircraft h1017a 4th

OLD DOMINION Box Company Inc.

CHARLOTTE, NORTH CAROLINA

DAUGHTRY SHEET METAL CO.

Lennox
Oil & Gas Furnaces
1105 - 09 E. TRADE

CONTRACTORS
ROOFING – SHEET METAL – HEATING – AIR CONDITIONING

Lennox Air Conditioning
Combustioneer Stokers
TELS. EDison 2-2195, EDison 4-6621

BURRAGE
--J T (Myrna M) adj Crawford & Co h2342 McClintock rd apt 2
--Ollie G Mrs driver Char County Day Sch r1017 W 4th
--Thos D (Rachel B) driver Pneumafil Corp r Rock Hill S C
Burrell see also Burwell
--Carrie J typ Maryland Casualty Co h2800 Selwyn av apt 205
--Corinthian (Corrine) lab Young Co h319 N Davidson
--Harold B (Margt H) sls distr Swinson Food Products h2722 Eastway dr
--Hartwell O (Hazel K) slsmn Martin's h1613 Fulton av
--Sybil Mrs chkr A&P r314 W 11th
--Thos H (Georgia P) driver Bruce Johnson Trucking h910 N Davidson
Burridge Ernest A (Frances E) mfg agt 832 Stanfield dr h do
Burrier Joyce L studt r2733 Picardy pl
Burrier W Edw (Helen W) asst sec United States Casualty Co h2733 Picardy pl
Burris see also Burriss Burroughs Burrows & Burrus
--B repr Western Elec r Stanfield N C
--Barbara E salad mkr Belk's Cafeteria r514 N College apt 1
--Bertha W (wid Wm O) r Frue
--Captaria chkr Wright Clng r416 N Brevard
--Carl J slsmn Kale Lawing Co r Beattie's Ford rd RD9
--Catherine dishwasher Hotel Char r1215 Seaboard
--Clyde A (Hallie D) prntr Barnhardt Mfg h1654 Arnold dr
--Craven (Marie H) whsemn Pilot Freight Carriers r Kannapolis N C
--Danl M jr (Dorothy E) serv coordinator Western Elec h620 Reynold
--David W (Carol W) emp Douglas Aircraft h220 Walnut av apt 2
--Dora G (wid Robt) r2517 Remus rd
--Dora L Mrs maid Johnston Building r2517 Remus rd
--Eddie (Nellie) stevedore Fredrickson Mtr Exp h1415 Tinnin av
--Edwin E whsemn Goodyear r2832 Georgia av
--Eliz waitress Oriental Restr r718 Selton dr
--Ellen M slswn Lerner's r Huntersville N C
--Frances maid r1106 Brown
--Fred R whsemn Edgcomb Steel r Concord N C
--Gene (Esmond) whsemn Overnite Trans h1301A Samuel
--George A Mrs presser North State Laundry h425 W Morehead
--Geo W bodymn Carolina Equip Sales r RD11
--Gertrude Mrs nurse's aide Mercy Hosp r RD9 Box 118
--Grant E (Rose T) mtcemn N S Ry h1110 St Julien
--Henry driver Wilson Lewith Machinery r132 Jackson ter
--Howard F plant mgr Quality Equip & Supply
--Imogene T ofc sec Overnite Trans r Albemarle N C
--Iona B Mrs emp Carriker Poultry r1006 E Boundary
--Irene M sten Fidelity Casualty r RD1 Oakboro N C
--J C agt Southland Life Ins r Huntersville N C
--James clk Hood Chemical r RD1 Box 117
--James (Pauline) whsemn h604 S Myers
--James C (Mary B) slsmn Wooster Rubber h3108 Shenandoah av
--Jasper H (Mary E) driver New Dixie Lines h2832 Georgia av
--Jewell G teller Wachovia Bk & Tr r124 Tranquil av
--Joddy (Iona B) mtcemn City Parks & Recreation Comn h1006 E Boundary
--Joe (Grace) vehiclemn Ry Exp r RD11 Box 245
--Joe A asst mgr Domestic Loans r RD9
--John h1701 S Boulevard apt 1

BURRIS
--John (Lucille) h2609 S Tryon
--John H (Obenia) h714 Cobbway
--John R (Dora L) hlpr City Chevrolet h2517 Remus rd
--John S (Jackie) slsmn Char Linen Serv & Sup r RD2 Huntersville N C
--Kay J studt Char Mem Hosp r do
--Lloyd A (Virginia B) driver New Dixie Lines h2717 Ruby av
--Lowell F (Louise B) mach opr Quality Products h102 Glenwood dr
--Luther (Kath L) driver Elec Ice & Fuel Co h560 a Independence blvd
--Margt G Mrs ofc sec W L Smith Ins Agcy r Gastonia N C
--Marie dishwshr Toddle House
--Nathanial lab Reichhold Chem r RD 1
--Obenia Mrs lndry wkr Sanitary Lndry r714 Cobbway
--Ora A Mrs slswn Bradley's Prod r500 Herrin av
--Patsy clk Griffith St Lunchette r2517 Remus rd
--Pauline Mrs hlpr B&H Foods r604 S Myers
--Pearle B Mrs treas Charlotte Engineers Inc r RD1 Box 229b
--Philas J (Ora A) tex wkr Johnston Mills h500 Herrin av
--Ray J (Pearl A) mgr ABC Bd r RD11
--Robt (Helen P) lab N S Ry h427 Bellinger Row
--Robt L delmn Kale Lawing Co r1415 Tinnin av
--Roy P (Virginia F) hlpr Ralston Purina h3226 Clemson av
--Ruth S Mrs slswn Belk's
--Virginia F Mrs slswn Belk's r3226 Clemson av
--Walter R (Pearl B) slsmn Char Fish & Oyster r RD1 Box 229 B
--Wm H (Nina C) slsmn Belk's h2229 Charlotte dr
--Wm H jr (Loise F) civil eng Sou Ry Sys h2233 Edgewood av
--Willie lab Standard Bonded Whse r2530 Horne dr apt B
Burriss Annie E studt r1005 Forest apt 1
--Henry K (Marion F) eng Duke Pwr h722 Seneca pl
--Marie h618 S Myers
--Preston M (Eliz M) driver New Dixie Lines h718 Seldon dr
Burrough Ernestine clk Colonial Stores
Burroughs see also Burris Burriss Burrows & Burrus
--Alberta grader Dixon & Tom-atoe Inc r1000 Kendrick
--Amos L (Mary C) mach Char Uphol h3519 Card
--Carlton H (Evelyn F) mgr Honey' s Restr h3038 Simpson dr
--Clyde B (Helyn L) h1715 E 7th
BURROUGHS CORPORATION, MARVIN R WYNN BR MGR, L E BAMBAUER BR SERVICE MGR, ACCOUNTING, BILLING CALCULATING, ADDING MACHINES, COMBINATION CASH REGISTERS and SUPPLIES 1621 S BOULEVARD, TEL ED3-8451
--Dona W Mrs mus tchr 110 Circle r do
--Eliz P Mrs v-pres T R Burroughs Construction Co Inc r1632 Beverly dr
--Evelyn F Mrs slswn Belk's r3038 Simpson dr
--Helyn L Mrs slswn Belk's r1715 E 7th
--John L (Georgine) USAF r3038 Simpson dr
--Julian C (Dona W) mgr Pyramid Life Insurance h110 Circle av
--Katherine E Mrs ofc sec Harry P Davis r4701 Wendover la
--Launa M Mrs folder Nebel Knitting r104 S Gardner av
--Mary C Mrs boarder Chadbourn & Gotham r3519 Card
--Melissa H Mrs nurse Presby Hosp r5533 Sardis rd
--Nancy (wid Willie) maid Johnson C Smith Univ h321 Dixon
--Nancy M Mrs packer Dixon & Tom-a-toe Inc r1900 Lloyd apt 429

N. C. STATE MOTOR CLUB INC.

N. C. STATE NATIONAL AA MOTOR CLUB

South's Largest Motor Club
HOME OFFICE
2422 N. Tryon Tel. EDison 2-8507

BURROUGHS
--Nora W Mrs med asst Thos W Huey jr h1914 E 7th apt 10
--O C emp Carolina Ford Tractor Co r4701 Wendover la
--Ralph H (Launa M) foremn Ralston Purina h104 S Gardner av
--Robt C jr (Anna L) dentist 1401 Independence blvd NE h2432 McClintock rd apt 1
--Sam (Bobbie) lab r905 McCall
--Sara emp City Health Dept r318 Heathwood rd
BURROUGHS T R CONSTRUCTION CO INC, T R BURROUGHS PRES, MRS ELIZ P BURROUGHS V-PRES, FRANK W SNEPP SEC, BUILDING CONTRACTORS, RESIDENTIAL and COMMERCIAL 1632 BEVERLY dr, TEL ED2-8887
--Therron R (Eliz P) pres T R Burroughs Construction Co Inc h1632 Beverly dr
--Wm E (Barbara S) h318 Heathwood rd
--Willie J (Nancy M) whsemn Overnite Trans h1900 Lloyd apt 429
Burrows Clarence A (Peggy; Carolina Brace Manufacturers) r Verndale rd
--Ethel H chkr Daly's Super Market r2520 Rozzells Ferry rd
--Glen A (Carolina Brace Manufacturers)
--Lillian bmo Esso r5223 Valley Spring rd
--Mattie L Mrs beauty shop 3432 The Plaza h do
--Robt D (Ethel H) shop mgr Char Telev Center h2520 Rozzells Ferry rd
Burrus Carl P (Helen L) mech Buensod Stacey h3901 Carlyle dr
Burruss J Thos (Julie F) slsmn Kimberly & Clark h701 Cooper dr
Bursley Harold B (Sue F) civ eng 322 S Tryon R221 h2038 Beverly dr
--Robt L (Vivian W) clk Pell Cotton Co h3224 Sunset dr
Burt A Worth (Mildred W) clk Scott Drug h1929 Harrill
--E Henry (Lois) slsmn Gaylor Biscuit h1827 Mecklenburg av
--James lab Concrete Products Co
--Manuel L (Hildegard E) installer Western Elec h1504 Waverly av
--Mitchell (Sarah) lab h610 S Graham
--O Clinon (Leah V) supvr Western Elec h3917 Arbor la apt 1
--Ralph L (Florence F) pres Mechanical Contractors Inc h3114 Forest rd
--Sherwood D (Eliz J) pkr Colonial Stores r2435 Morton
--Willie L USA r610 S Graham
Burthay Florzell B Mrs maid Char Mem Hosp r1108 Brown
--Loman (Florzell B) orderly Char Mem Hosp h1108 Brown
--Robt L studt r1108 Brown
Burton see also Burden
--A D genl mgr Helms Mtr Exp
--Carrie G Mrs tchr J L Gunn High Sch r311 E Vance

J. D. CLINE CO.
CONTRACTOR

Residential — Commercial
Roofing, Siding — Carpenter Work
Concrete Work — General Home Repairing

"No Job Too Big or Too Small"
3012 RUSH AVE. TEL. EXpress 9-7504

ALEXANDER FUNERAL HOME

• • •
24 Hour Ambulance Service
• • •
"Service Above Self"
• • •
A Funeral To Fit Every Need
• • •
323 S. Brevard
DIAL
EDison
3-1167
or
EDison 3-1830
EDison 3-6027

MOZINGO'S TIRE CO., INC.

WHEEL ALIGNMENT
DELCO BATTERIES and SERVICE
TIRE RECAPPING

New and Used Tires
1415 S. Tryon St.
Tel. FRanklin 7-1581

REAL ESTATE
H. Y. DUNAWAY CO.
36 Years in Charlotte
SALES – LEASES – LOANS – INSURANCE
205 S. Church St., R 100-01
Tels. EDison 3-2113 and FRanklin 5-6096
REAL ESTATE

TURNER BROS. KELLER INC.

SALES

LEASES

PROPERTY MANAGEMENT

MUTUAL INSURANCE

122 E. Fourth St.

Phone FRanklin 5-5793

HOTEL WM. R. BARRINGER
AIR CONDITIONED ROOMS
EXCELLENT FOOD AND OUTSTANDING AIR-CONDITIONED BANQUET FACILITIES

CAROLINA AIRCRAFT SALES
BROCKENBROUGH FIELD
PIPER DISTRIBUTOR
PIPER CERTIFIED SERVICE
Maintenance — Storage
Charter Service
PHONE EDison 4-7862
R. D. 7, Old Statesville Rd., Hwy. 115
Charlotte, N. C.

BURTON
--Clayborne S (Mary E) distr Kraft Food Co h4436 Halstead dr
--Edna C Mrs cafeteria mgr Elizabeth Sch r1926 E 7th
--Edna R Mrs slswn Gold Stamp Premium Co r RD6 Box 812
--Ethel F dir of nursing Char Mem Hosp r3532 Draper av
--Frento (Juanita R) porter Ridgeway's Opticians h616 Saxon ct
--Geneva H Mrs presser Hotel Char r519 E 9th
--Harry jan Char Union Bus Sta r1505 Olva
--Helen Mrs h1323a Horne ct
--Herman (Parthenia) lab Ervin Constn r RD2 Huntersville N C

BURTON INSTITUTE INC
FRANCES H BASS, PRESIDENT
ZEB G BARNHARDT, VICE-PRESIDENT
JULIA C BURTON, SECRETARY-TREASURER
ADULT EDUCATION
120A E 3d
TELEPHONES ED4-2514 and ED4-3084

--Jas h513 S Brevard
--Jas (Isabell H) driver H&S Lbr r Iron Station N C
--Jas (Eliz A) lab Clary Mtrs h521 E 7th
--Jas H (Margt) slsmn Emerson Elec h1735 Woodland dr
--Jas N (Carrie G) mgr Am Dry Cln h211 E Vance
--Jas R (Peggy) servicemn Terrell Mach r RD4 Box 606A Kannapolis N C
--Jas T (Madge) acct 212½ Independence blvd N E h2929 Beechnut rd
--Jehue C (Sudie M) tex wkr h1017 Louise av
--John W (Yolande C) mgr Piedmont Floor Covering Co h2711 Duncan av
--Julia C sec treas Burton Institute Inc, Burton Junior College r Park rd

BURTON JUNIOR COLLEGE
FRANCES H BASS, PRESIDENT
ZEB G BARNHARDT, VICE-PRESIDENT PRINCIPAL HIGH SCHOOL
JULIA C BURTON, SECRETARY-TREASURER
120A E 3d
TELEPHONES ED4-2514 and ED4-3084

--Katie maid h407½ S McDowell
--Mamie L r407 S McDowell
--Margt Mrs ofc sec Atlantic Co r1735 Woodland dr
--Marie waitress The Pink House r806 Lamar av
--Mary B (wid Miler) r1133 Forest apt C
--Miriam trmr United Mills Corp r2529 Roslyn av
--Nancy A r1926 E 7th
--Nathl lab Canada Dry r710 E 10th
--Nellie (wid John) h912 Oliver
--Paul H (Nelle M) formn Duke Pwr h3809 Plainview rd
--Peggy A Mrs ofc sec J E Elrod Lumber r Kannapolis N C
--Robt C (Corrille T) supvr Western Elec h2600 Commonwealth av
--Ruby M r1023 Brown
--Ruth W Mrs slswn Ivey's r124 S Torrence
--S Marvin (Marjorie C) veteran rep State Employment Serv h2342 Morton

BURTON
--Street News Stand (John Stewart) 1417a Burton
--Thos C (Edna C; Quickhand Institute) h1926 E 7th
--Thos L (Gloria) whsemn W L Thurman Co r Clover SC
--Weldon (Nancy S) cook Toddle House h401 N Poplar
--Wm R bus mn Hotel Char r112 Golf
--Wm S (Dorothy M) rep Coca Cola h325 Seneca pl
--Wm W (Ruth W) h124 S Torrence
--Willie (Martha) whsemn Becco Chemical Div h2813 Baltimore av
Burts Barbara r602 E 8th
Burwell see also Burrell
--Armistead (Kath H) associate Hutch Ham Agcy h3218 Draper av
--& Dunn Co Inc Arthur S Beaty pres treas Rueben C Russell v-pres-sec whol drugs 201 S College
--Frances S personnel dir Char Mem Hosp h1928 Crescent av
--Geo E r406 Louise av
--Helen R (wid Armistead) h1215 Biltmore dr
--Lewis C (Saida J) agt Union Central Life Ins h1026 Ardsley rd
--Saida J r1026 Ardsley rd
Bus Terminal Barber Shop (Delmo W Freeman) 416 W Trade
Busbee see also Busby
--Mimmi E (wid Ollie P) h1613 E 4th apt E
--Winifred D pntr r1029 Pegram
Busbin Lawrence W (Lucille A) mech eng h1000 Dilworth rd apt 2
--Levoy M slswn Efird's r3651 Willow Oak rd
--Lucille A Mrs tchr Char Country Day Sch r1000 Dilworth rd apt 2
Busby see also Busbee
--Carla (Eliz C) b m o Duke Pwr h1216 W Boulevard
--Frank slsmn Thomas & Howard r3431 Washburn av
--Nancy K Mrs slswn Montaldo's r3340 Washburn av
--Reginald C (Nancy K) clk Simmons Co h3340 Washburn av

BUSBY WALKER H (EMILY F), AUDITOR MECKLENBURG COUNTY 101 COURT HOUSE 700 E TRADE, TEL ED3-7121, r1005 NORWICH rd, TEL FR6-2370

Busch see also Bush
--Benj (Martha K; Green Light Smoke Shop) h627 E 10th
--Bennett F (Mary R) slsmn h2233 Pinckney av
--Mary R Mrs asst chf opr SBT&T r2223 Pinckney av
Bush Barbara G med sec Nalle Clinic r1726 Greene blvd
--Betty B Mrs clk Char Br Fed Reserve Bk of Richmond r3519 Mathis dr
--Billy studt r1726 Greene blvd
--C H (Helen; C H Bush Grocery) h5526 Lantana av
--C H Grocery (C H Bush & Roy F Thomas) 621 S Independence blvd & 800 S McDowell
--Dannie E studt r401 McDonald av
--Elva R Mrs clk County Dept of Public Welfare r620 Moravian la apt 2
--Ethel Mrs h1100 Pryor
--Geo E (Forney N) field rep C D Dalge Co h2404 Belvedere av
--James H (Jennie B) mech Caro Tire h1417 Norma
--Jennie B Mrs typ Haskins & Sells r1417 Norma
--Joseph M (Mary K) driver Caro Del Serv h1320 Meadow la
--Lomis A Mrs h2813 Whiting av
--Louis driver Lawrence Price Constn r1809 Statesville av
--Lucille F Mrs tchr Wilson Junior High r1726 Greene blvd
--Maude H (wid John H) h108 N Clarkson
--Oscar W (Betty B) transit mgr Union Natl Bk h3519 Mathis dr
--P Leon (Elva R) h620 Moravian la apt 2

BUSH
--Roy E (Eva S) formn Brown Equip h3124 Mathis dr
--T Keller (Blennie L) tech Jeff Std Brdcstg h401 McDonald av
--Transfer Co Joseph D Tucker terminal mgr 2529 N Tryon
--Wm A (Sue) clk PO h5519 Slaton rd
--Wm H jr (Lucille F) electn Brown Equip & Mfg h1726 Greene blvd
Bushmiaer Wm P (Nell H) spl agt Int Rev Serv h410 Tyson
Bushong Lowell B serv mn EAL r115½ E 11th
Bushy Frank jr (Kay) slsmn B&H Photo r3431 Washburn av
Busic Imogene r2330 Marlowe

BUSINESS EQUIPMENT CO INC, J WARREN BECKHAM PRES, ELMER A HILKER V-PRES, MARSHALL E CROWDER SEC, SWEDA CASH REGISTERS, NATIONAL, ALLENWALES ADDING MACHINES 316-318 S TRYON, TEL ED2-2905

Busley Dan M emp Scott Drug Co r Statesville N C
Bussart Dean A (Joann P) admn asst Pure Oil h532 Tyson
--Joann P Mrs tchr PS r532 Tyson
Bussey Linzie (Etheleen) hlpr Sou Eng h2632a Double Oaks rd
--Odessa W (wid Edw N) ofc sec Melodaire Inc h2722 Arnold dr
Bustle John C (Mary F) clk Pure Oil r RD7 Box 565
--Johnny R jr slsmn Pritchard Paint & Glass r Huntersville N C
--M Mrs slswn Carol's The Children Shop
Butcher Alf (Doris L) piano tuner 1717 E Boulevard h do
--W Read (Ethel M) mfrs agt 2231 Briarwood rd h do
Buting John H studt r908 Sedgefield rd
Butler Amon M (Marion B) lwyr 730 E Trade R111 h2024 Wellesley av
--Annie L maid h1306 Shorter av
--Audrey L Mrs ofc sec Natl Carbon r3928 The Plaza
--B R Mrs r3640 Carlyle dr
--Bennie L (Gerry N) ship clk Foremost Intl Dairies h2011 Union
--Benton jr (Martha G) mach Ronson Hydraulic h2133 Chesterfield av
--Bonnie D (wid Wm E) clk County ABC Bd h528a E Boulevard
--Burton C (Irene B) division mgr Pure Oil r4742 Addison dr
--C Alton (Helen G) city fire fighter h1917 Wilkinson
--C A jr mech Butler Furnace r Bungalow rd
--Chas A (Julia M) lab J Zagora Mach & Gear r427 E 6th
--Chas A studt r2225 Greene
--Chas B USA r3324 N Tryon
--Chas N (Elsie) d k Oaklawn Super Mkt h1118 Oaklawn av apt 45
--Clinton G (Marion W) purch agt Celanese Corp h2700 Belvedere av
--Colleen counterwn S&W Cafeteria r2427 Tuckaseegee
--Cornelius A (Annie E; Butler Furnace) h415 Lakewood av (H)
--Daniel C (Emogene M) slsmn h3014 Columbus cir
--David F (Shirley L) driver Akers Mtr Lines h4226 N Howie cir
--Donald R (Mary B) mech San Plmbg & Htg h1846 Evergreen dr
--Edward rec clk Carriker Poultry r RD4 Box 334A Kannapolis N C
--Edw J (Ida G) slsmn Mojud Hosiery h501 Melbourne ct
--Eliz A sten Caskie Paper Co r926 Berkley av
--Eliz S maid h507 W Hill apt 4
--Ellen R (wid Frank) h127 N Johnson
--Esther maid r406 N Myers
--Ethel C Mrs h324 Cherry
--Florence B (wid Geo) h1000 Roanoke av
--Fred C (Louise B) dir of mfg Pneumafil Corp h1122 Berkley av

MECKLENBURG NURSERIES INC.

Azaleas
Flowering Trees
Shrubs
Evergreens
Complete Landscape Service

Freedom Drive
Thrift Road
R.F.D. No. 5

Phone EXpress 9-5641

Forest Lawn Burial Park
and Mausoleum
NEW THRIFT ROAD
True Perpetual Care For Every Lot
TELEPHONE EXpress 9-1141

SUPPLIES
FURNITURE
FILES
POUND & MOORE CO.
"If It's for the Office We Have It"
304 S. Tryon St.
Phone FRanklin 5-7751
SAFES
LUGGAGE
GIFTS

BUTLER
--Fredk C (Florence B) production mgr Pneumafil Corp h1012 Roanoke av
--Furnace Co (Cornelius A Butler) 3052 Rozzell's Ferry rd
--Geo emp Std Ice & Fuel r523 W 2d
--Geo T (Ethel J) atndt Auto Inn h1108 Beatties Ford rd
--Geraldine P nurses aide Mercy Hosp r2521 Davis av
--Gerry N Mrs cash Allied Finance Co of Char r2011 Union
--H Lee (Betty) emp Standard Chem Products h4235 Dinglewood av
--Harris (Gussie E) porter Andy Foppe Automobiles r423 E 6th
--Helen G Mrs clk Package Prod
--Henry R waiter The Char City Club r725 E Hill
--Herbert G (Lena; Butler's Grocery) h3101 Rozzell's Ferry rd
--Horace V USN r2225 Greene
--Ida L (wid Tom) r501 Melbourne ct
--J Chas (Fannie B) dist mgr Buckeye Cellulose Corp h3324 N Tryon
--Jacille C Mrs ofc sec Plaza Brokerage r Harrisburg N C
--Jack D mech Duke Pwr r1312 Thomas av
--Jas (Mattie) hlpr Hoppe Mtrs h1925 Beatties Ford rd
--Jas A r415 Lakewood av (H)
--Jas L (Bessie V) carp Howard McGinnis h513 Concordia av
--Joe H (Ethel R; Butler Seafood) r RD1
--Joe M (Evelyn M) methods eng Pneumafil Corp h3223 Eastwood dr
--John (Rosa V) hlpr Hoppe Mtrs r1925 Beatties Ford rd
--John P (Sarah M) slswn Industrial Paper h730 Woodruff pl
--John P studt r528a E Boulevard
--John T jr driver Butler Seafood r Concord N C
--Joseph L (Charlie) phys 110 S Brevard h1736 W Trade
--Josephine clk Butler Seafood r RD1
--Juanita Mrs h2320 Vanderbilt rd
--Juanita F (wid Clarence) h1911 Earle apt 343
--Julia r127 N Johnson
--Julia dishwasher Circle G Restr r127 Southern apt W
--Julia M Mrs fldr Char Linen Serv & Sup r427 E 6th
--Kay H Mrs nurses aide Presby Hosp r228 Harrison (H)
--Kenneth R (Betty M) estimator Goode Constn h921 Hartford av
--Lillian I (wid Ernest C) h500 Lakewood av (H)
--Lindsey driver Caro Frt Carriers h rear 2200 Hutchison av
--Little G (Margt C) h945 Calvine av
--Lonnie J (Audrey L) formn Spangler Constn h3928 The Plaza
--Lottie M (wid Lewis) recpt Stowe & Walker h2126 E 7th apt 208
--Lula h609 S Myers
--Margt C Mrs smstrs Mecklenburg Furn Shops r945 Calvine av
--Marion W Mrs recpt Presby Hosp r2700 Belvedere av
--Martha G Mrs clk Am Natl Bk r2133 Chesterfield av
--Mary E clk Char Br Fed Reserve Bk of Richmond h1924 Euclid av apt 7
--Mary H r801 Berrybill
--Mary L tchr PS h1121 Myrtle av apt 53
--Mason L (Shirley C) installer Butler Furnace Co h1545 Cliffwood pl
--Miller driver Concrete Sup h304½ E Morehead
--Myrtle B chief nurse Mercy Hosp r RD1 Matthews N C
--Oliver G (Mollie M) slsmn Gordon's Foods h1113 Westway dr (Tboro)
--Rebecca M (wid Henry) h1001 Fairground av
--Robt D (Audrey R) dept mgr Sears h1116 Brighton pl
--Robt L (Nettie M) grader San Plmbg & Htg h206 Templeton av

BUTLER
--Ronald H (Kay H) hlpr San Plmbg & Htg h228 Harrison (H)
--Roscoe (Essie M) slsmn h820 Spring
--Roscoe C (Mary J) car insp Sou Ry h3013 Manor rd
--Roscoe L (Frances A) sls mgr Steel & Tank Serv h3435 Boyd
--Rowland A ofc mgr Chase Brass & Copper h rear 2122 Norton rd
--Ruby K (Wid Clarence) r415 E 15th
--Ruth r127 N Johnson
--Sally M studt r730 Woodruff pl
--Sam M (Doris T) pres Sam M Butler Inc r2332 Cloister dr
--Sam M jr (Mary C) sec treas Sam M Butler Inc sec Southern Fibers Inc h1301 Biltmore dr

BUTLER SAM M INC, SAM M BUTLER SR PRES, SAM M BUTLER JR SEC-TREAS COTTON and SYNTHETIC YARN BROKERS 101 KIRKLAND BLDG 501 E MOREHEAD, TEL ED4-7208

--Sarah (wid Frank) h926 S Independence blvd
--Sarah M Mrs asst ofc mgr Genl Aniline & Film Corp r730 Woodruff pl

BUTLER SEAFOOD (J H and W M BUTLER) WHOLESALE and RETAIL 919 S McDOWELL, TELS FR5-4409 and FR5-4400

--Shirley C Mrs clk Am Coml Bk r1545 Cliffwood pl
--Stella M (wid Wm C) driver Highland Park Mfg h2225 Greene
--Stewart B (Margt C) formn Char News Pub h1312 Thomas av
--Stuart W studt r2700 Belvedere av
--Sudie M Mrs emp Carriker Poultry r RD4 Box 334 A Kannapolis N C
--Wm E city firefighter r125 S Davidson
--Wm E jr (Joan H) asst purch agt Buensod Stacey h822 Brookside av
--Wm H (Carrie) slsmn Biltmore Dairy Farms h4332 Welling av
--Wm J (Margt P) br mgr Kraft Foods h2101 Dickens av
--Wm M (Louise S; Butler Seafood) h3837 Eastway dr
--Wm W Rev (Shirley J) pastor Gillespie Methodist Church h532 Winston
Butler's Grocery (Herbert G Butler) 3105 Rozzell's Ferry rd
Butler's Inc shoes 134 N Tryon
Butner Malcolm W (Loretta L) coml rep Duke Pwr h2730 Royston rd
--Maude P (wid Geo E) h805 E Worthington av
--R Alvin (Ruth S) slsmn Atlas Sup h2315 Winthrop av
--Vera J emp Kress r2315 Winthrop Avenue
Butt see also Butts and Butz
--Cary W bkpr Char News Pub r313 W Trade
--J Wm (Matilda A) tool mkr Kanoy & Son Machine h2142 Weyland av
Butterfield Roy S asst shop supt Buensod Stacey h5015 Unaka av
Butterworth H W & Sons Co C Eugene Hunter jr mgr machy mfrs 212 S Tryon R1211
--Henry W (Frances M) spl agt US Casualty Co h221 Hawthorne la apt 204

BUTTON SHOP THE (MRS MARTHA W LOVETT), TAILOR MADE BUTTON HOLES, COVERED BUTTONS and BUCKLES, ALTERATIONS and DRESSMAKING 112½ W 5th, TEL ED2-0459

Buttram David E (Mary A) eng Westinghouse h205 Wakefield dr apt A
Butts see also Butt and Butz
--Barbara S Mrs ofc sec Am Coml Bk r1105 Brookside dr
--Bobby N (Brownie E) asst distr Chev Mtr h2108 N Pine
--Dessie A (Maggie M) driver Byrd Mtr Lines h1623 Kenilworth av
--Frances L (wid Earl S) meter chkr City Police Dept h4244 New Pineville rd
--Jessie W (Matilda) tool mkr Kanoy & Sons Mach h2401 Dickens av
--Maggie M Mrs smstrs Ginet Inc r1623 Kenilworth av

BANK OF CHARLOTTE
Member F. D. I. C.
OPEN DAILY and SATURDAY UNTIL 5 P.M.
Complete Banking and Loan Service
122 S. Tryon St. • Tel. FRanklin 6-3551

BUTTS
--Ruth E Mrs sten Atlantic Refg h2909 Clemson av
--Warren L (Barbara S) slsmn Biltmore Dairy Farms h1105 Brookside dr
Buxbaum Bettina (wid Morros) h4637 Wendover la
--Jules A (Renee N) pres Wilmar Inc h1151 Andover rd
--Renee N Mrs v-pres Wilmar Inc r1151 Andover rd
Buyers Guide to Southern Hosiery & Knitwear Mfg Clark Publishing Co publrs 218 W Morehead
Buzzi Mary C stewardess EAL h428 Berkshire rd
Byam Seward G jr (Eleanor) slsmn duPont h5327 Murrayhill rd
Byars see also Byers
--Bedie J Mrs emp Sou Appliances r4447 Plaza
--Buford H (Linnie) whsemn Dyer S Moss Corp h2519 Lucena
--Catherine Mrs maid r1212 Condon
--Chas E (Bedie J) clk Grinnell Co r4447 Plaza rd
--Cluster (Doris N) stvdr Central Mtr Lines h503 W Hill apt 3
--Dock (Minnie M) barber h2700 Walter
--Emmit (Carrie) mach opr Interstate Granite h2521 Lucena
--Eug M sander J L Guinn Floor Sander r1721 Pegram
--Jas R (Eliz D) mach Sou Ry h1721 Pegram
--Lucille maid r 503 W Hill apt 3
--Mamie L registrar Carver College r2700 Walter
Byatt Wm J (Evelyn G) physicist Kendall Co h820 E Boulevard
Bye Benj P linemn SBT&T h1246 Weldon av
--Betty R Mrs clk GMAC r1246 Weldon av
--Geo Y clk Swifts r Box 48 Derita N C
--H C (Law Building Gulf Service) r5011 Park rd
--Joe mgr Parrot & Bye slsmn Jack Wood Ltd r1055 Queens rd W
--Louis A (Glenda S) clk A&P r815 E 36th
Byerly Euwell V (Frances F) prfrdr Char Observer h231 W 26th
--Frances F Mrs typ Aetna Casualty & Surety r231 W 26th
--Guy L jr (Sadie W) buyer Belk Stores Servs h3815 Wendover cir
--Luther F (Nina L) pres Universal Leasing Service Inc v-pres treas Hollingsworth GMC Truck Co Inc h3020 Somerset dr
--Marie F Mrs clk Aetna Casualty & Surety r231 W 26th
Byers see also Byars
--Alex H (Rachel) tchr PS h1812 Madison av
--Arthalia tchr Second Ward Sch r420 Carmel
--Audrey jr driver Perry Mincey Co r Shockton rd

Standard Plumbing & Heating Company
AIR CONDITIONING
2117 Shamrock Drive
Tels. EDison 3-2620 - EDison 2-7634

Thies Realty and Mortgage Co.
Since 1906
Mortgage Banking
Real Estate
Sales
Insurance
1100-1107 Commercial Nat'l Bank Bldg.
200 S. Tryon St.
DIAL EDison 2-7721

ORR MOTOR CO.
Service Since 1930
Specialized Service
For Buick And All Other General Motors Cars
Delco Batteries
AUTHORIZED UNITED MOTORS SERVICE
820-22 E. Fourth St.
Phone EDison 2-1164

HEAVY HAULING
Old Cannon Airport
P.O. Box 1423
TELEPHONE EXpress 9-0421
MOSS TRUCKING CO. INC.
HEAVY HAULING
(See Yellow Page 210)
HOISTING and RIGGING
Night, Sunday and Holidays Telephones
EXpress 2-1633 and EDison 2-1072

THE CHARLOTTE NEWS

PHONE EDison 3-0303 • 126 S. CHURCH ST.

CHARLOTTE'S HOME-OWNED NEWSPAPER

10 NATIONAL ASSOCIATION REALTORS ARE ACTIVE MEMBERS OF CONSTITUENT BOARDS REAL ESTATE BOARDS

Home Realty & Management Co., Inc.

Finance
Management
Sales
Insurance

Phone
ED 2-1141

121 E. 3d

WADDELL CONSTRUCTION COMPANY, INC.

General Contractors

THE ASSOCIATED GENERAL CONTRACTORS OF AMERICA AGC

McALWAY RD.
Box 4174

Tels.
EMerson 6-0712
and
EMerson 6-3151

JOHN V. BARGER & CO.

General Contractors

COMMERCIAL — INDUSTRIAL

484 N. Main, P.O. Box 270
Mooresville, N. C.

Tels. NOrth 3-5171 and NOrth 2-2781

BYERS
--Audrey E (Maybell) driver Whisnant's Inc r RD3
--Bert H (Gaye R) driver Pilot Freight Carriers r N Wilkesboro NC
--Bertha (wid Arth) r2201 Arden
--Bethel A (wid Eddie) h420 Carmel
--Catherine maid Johnston Building r1212 Condon
--Chas L (Delores L) atndt Al Browne's Serv Recapping h218 S Laurel av
--Dorothy B Mrs bmo Manpower Inc r528 E Kingston av
--Eddie E (Lois) tchr PS h612 Carmel apt 4
--Edith E instr Char Mem Hosp r2201 Floral av
--Eva R (wid Hackett L) h2201 Floral av av
--Evans h1312 Elizabeth av
--Fannie M Mr s dish washer Myers Park Country Club r227 S Morrow
--Frank L chkr Bell Lines r Midland NC
--G E lead man Retreading Equip r RD6 Box 812 C
--Goldie E (Willie M) mach Retreading Equip h1304 Camp Green e av
--HazelW (wid Edwin) cash GMAC h4229 Wendover la
--Helen L Mrs waitress h1509 E Firth ct
--Inez tel opr Sou Appliances r Shelby N C
--Inez E Mrs tchr Myers St Sch r428 E 1st
--Irene r217 N Morrow apt 3
--Jas (Lucille T) emp Grimes Cleaning h1927 Garnette pl
--Jas H driver Pilot Freight Carriers r Cornelius N C
--John H (Inez E) chauf Arthur Goodman h428 E 1st
--John L (Bertha) hlpr Sou Elec Serv r RD3
--John L (Bird Lee) hlpr Smith Motor Rebuilders h Gilead
--John W jr (Frances B) rental mgr Spangler Realty Co h2432 Danbury
--Johnny (Fannie M) hlpr J H Ramsey Plmb h233 S Morrow
--Johnny L (Pauline M) wldr Sou Eng r Box 39 Mt Mourne N C
--Joyce bkpr Am Trust r421 Louise av
--Kelly M (Helen E) asmblr Pneumafil Corp r1509 Firth Court E
--Lake M dept mgr The Tate Brown Co r Cornelius N C
--Lorna J studt r1232 Fordham rd
--Lucille T Mrs presser Grimes Cleaning r1927 Garnette pl
--Mary (wid J Whitman) hlpr Ray's Grill h610 E 6th
--Minerva A Mrs h3152 Jewel apt 9
--Ora clk Singer Sewing Mach r1609 Elizabeth av
--Oren Z (Frances H) driver Pilot Freight Carriers h4524 Sampson (Tboro)
--Patsy presser Wright Clng r2608 Norfolk
--Ran A USN r1232 Fordham rd
--Roy S (Helen A) driver Pilot Freight Carriers
--Samuel (Sarah) dept mgr Sou Friction Materials r Shelby N C
--Samuel H emp Radiator Splty r1817 Wayt
--Saml L (Lucy; Paramount Cleaners & Dyers) h1817 Wayt
--Sara S credit dept Sears h1232 Fordham rd
--Sylvester lab Radiator Splty r2210 Hanson
--Sylvester S (Martha D) serv mn Duke Pwr h720 S Mint

BYERS
--T W insp Factory Mut Fire Ins r5109 Union av
--Thelma B Mrs tchr r1816 Beatties Ford rd
--Thelma V fnshr Domestic Lndry h717-17a Shannon
--Totsey (wid Benj) hlpr Wrights Laundry r2608 Norfolk av
--Viola S Mrs h1910 Double Oaks rd
--W Magness (Esther J) sls rep Char Van & Storage h1215 Reece rd
--Walter G (Thelma B) prin Fairview Sch h1816 Beatties Ford rd
--Willie (Inez) lab City h411 W Morehead
--Willie G (Pauline A) lab Tilecraft h446 Benjamin
--Willie M Mrs winder Highland Park Mfg r1304 Camp
--Willis T (Mary M) h2613 Norfolk av
Byes Jack h822 Bell ct
Bynum Alex S (Emma C) aud USDA h712 Ideal way
--Beulah J (wid Alvis J) r2208 Dilworth rd W
--Bobby J with State Air Natl Guard r RD1 Belmont N C
--Claude P (Ida C) formn Old Dom Box h409 E Kingston av
--Edw (Luvenia) lab R S Royster Guano h808 Dandridge al
--Elton atndt Killian Super Serv r Huntersville N C
--Florence maid r625 Boundary
--Frank emp Char Pipe Foundry r220 N Brevard
--Geo emp Ivey's r315 S Independence blvd
--Hattie maid h2210 Gibbs
--Hoyt P (Safarah E) supt Ervin Constn h3959 Carlyle dr
--Jas clk Sou Leigh Textiles r200 W 26th
--John C (Mazel H) linemn Duke Pwr h4515 Morgan (Tboro)
--Lenora C studt r712 Ideal way
--Luther r315 S Independence blvd
--Merlin R slsmn Natl Cash Reg r Gastonia N C
--Minnie N (wid Will) maid h315 S Independence blvd
--Saml (Mildred R) barber h1608 Jennings pl
--Suzanne h1100 Bolling rd
--Virgil atndt Killian Super Serv r Huntersville N C
--Waddell L h1400 Main
--Wm (Maggie) h430 Skyland av
--Wm M h500 N McDowell
Byram see also Byrum
--Alice S asst cash Universal Film Exch r2525 E 5th
--Brice C (Emma) shop supt Ashworth Bros r RD5 Box 642 L
--Floyd A (Mildred N; Byram's Tire & Service) r4441 Softley rd
--Herman C (Oacie L) formn Thomas Bros Constn h1300 Parkway av
--Lonnie P driver Textile Mill Sup r616 Walker
--Marie A Mrs ofc sec Chev Mtr r1422 Holmes
--Oacie L Mrs ofc sec Am Discount r1300 Parkway av
--Orin H (E Irene) slsmn H&S Lbr h608 Ideal Way
--W K formn Georgia Pacific Corp r2525 E 5th
Byram's Tire & Service Co (Floyd A Byram) 1600 Central av
Byrd see also Bird
--A Clair (Ethel D) sup mgr Char Liberty Mut Ins h2217 Edgewood av
--Aaron (Ruby) formn Sou Bakeries h112 McAlway rd
--Annie D Mrs hlpr Hotel Char r126 Sprunt
--Beatrice (wid Jim) cook Houston Restr h809 Seaboard apt 5
--Betty studt r205 Lancaster
--Buford emp Char Steel Drum r Gastonia N C
--Buren jan Harding Hi Sch r1448b Newland rd
--C T Auto Sales Co (Clarence T Byrd) used cars 625 S Tryon

BYRD
--C Walter supt Blythe Bros r Matthews N C
--Carl B jr (Lucille H) uphol Kroehler Mfg h4400 Craig av
--Carroll W slsmn Char Linen Serv & Sup r CMR 544 Box 417
--Charley (Sarah) emp Barnhardt Mfg h2015 St Mark
--Charlie (Franky) packer Stately Lady Nitewear r2505 Booker av
--Christenbury J slsmn Burner Supply h222 E Boulevard
--Clarence T (Mary G; C T Byrd Auto Sales Co) h827 Potters rd
--Coy J (Frances T) driver Johnston Mtr Lines h N Tryon
--Crosby H (Maude A) locker room atndt Carmel Country Club h1729 Statesville av
--Curtis H (Mary D) driver Great Sou Trucking h2821 Clemson av
--Daisy h509 Templeton av apt 1
--Darlie r120 W Liddell
--David D (Stella C; Cobbway Cash Grocery) h212 Lillington
--Dee (Ruth) grinder Standard Crankshaft & Hydraulic h334 Norwood dr (H)
--Eborn B jr (Joan A) slsmn Sou Bearings & Parts r2062 Weyland av
--Eddie (Hazeline) emp A&P h721 Eldridge
--Eddie L (Liza M) plstr J C Bishop h210 Royster (H)
--Edna E Mrs forwn Belvedere Hosiery r5106 Wilkinson blvd
--Edw (Eleanor) USA h1200 Oaklawn av apt 73
--Edw S (Charlotte P) dept mgr Allison Erwin h2240 Providence rd
--Elijah changer Mozingo's Tire r RD1 McConnellsville
--Elijah jan Buensod Stacey h120 W Liddell
--Ernest shtmtl supt Buensod Stacey r RD 1 Benson N C
--Ethel D Mrs clk County Commissioner r2217 Edgewood av
--Eugenia R (wid Walter) r221 Eaton rd
--Evelyn (wid Drue) r216 Emerson av apt 22
--Fannie (wid Oliver) h308 Fannie av
--Felix jr (Juanita) painter Morris Speizman Co r138½ W Morehead
--Flossie chkr Char Lndry
--Fred M (Edna M) dept mgr City Chev r RD11 Box 587
--Geo (Annie E) pntr h1600 Luther
--Geo D (Mary C) clk Sou Ry Sys h1213 Allen
--Gladys M ofc mgr Textile Mill Sup h508 N Tryon apt 300
--Gladys M Mrs nurses' aide Presby Hosp r1330½ E 5th
--H Chas jr (Peggy) emp Flowe Bros Constn h2143 Green
--Hattie Mrs r1114 N Church
--Hazel Mrs nurse Good Samaritan Hosp r308 Fannie cir
--Hazeline Mrs maid Selwyn Hotel r721 Eldridge
--Henry C jr (Margt S) eng Duke Pwr h4001 Hough rd
--Henry C III asst mgr W W Grainger Inc r4001 Hough rd
--Henry E hlpr C D Keith Garage r124 Jackson ter
--Henry L USAF r721 Eldridge
--Irene waitress Kuester's Dining Rm r1924 Commonwealth av
--J Henry (Martha P) slsmn Frank Woods Inc h1946 Harris rd

BYRD J HALL (SHEILA K), CASHIER CITIZENS BANK 114 E 4th, TEL ED3-1181, h1216 NORLAND rd, TEL FR7-3217

--Jas dyer Highland Park Mfg
--Jas hlpr A&P r721 Eldridge
--Jas M (Reecie J) hlpr Broadhurst Allen Elec h139 Andrill ter apt 2
--Jas W (Mary B) mach opr Foremost Intl Dairies r CMR 523
--John driver Dance Freight Lines r RD6 Box 817 N
--John (Beatrice) mech h809 N Johnson apt 5
--John (Carrie) porter SAL h425 Biddle

JOHNSON C. SMITH UNIVERSITY

DR. RUFUS P. PERRY, Pres.
Co-Educational
Liberal Arts and Theological

100-152 Beattie's Ford Road

Phone EDison 3-7529

TELEPHONE ANSWERING SERVICE, INC.
24 HOUR SERVICE — 7 DAYS A WEEK
YOU LEAVE — IT RINGS — WE ANSWER
"CONFIDENTIAL — COURTEOUS — DEPENDABLE SERVICE"
Harold A. Smoak, Pres., Genl. Mgr.
106 N. CALDWELL STREET DIAL EDison 4-4761 and FRanklin 6-1621

BYRD
--John B (Claudia M) carp Haywood Constn h2634 Poplar dr
--John M (Edna E; Byrd's Garage) h5106 Wilkinson blvd
--John W (Annie D) chkr Stand Trucking h126 Sprunt
--John W (Ruth P) repr SBT&T r4902 Withrow rd
--Jonathon (Queen) slsmn L J Bullock Publ r1803 Vinton
--Judson A (Mary L) sht mtl wkr Metal Fabricators h524 Woodlawn rd
--K M atndt Peco Petroleum r RD 6
--Kathryn presser Wang Lee Laundry r1448b Newland rd
--Lillian R (wid Bunn) tchr r320 S Alexander
--Lillie M Mrs ofc sec North State Lndry r2904 Monroe rd
--Lindsay O prntr Old Dom Box h608 Norris av
--Lucille H Mrs slswn Sears r4400 Craig av
--Lula Mrs h719 Eldridge
--Lula T (wid R L) r608 Norris av
--Luther (Henrietta) h212 Royster (H)
--Mabel B Mrs maid Boyd Brown Co h205 Lancaster
--Maggie tex wkr Highland Park Mfg
--Mamie r1448b Newland rd
--Margt slswn Efird's r2802 Rozzelle Ferry rd
--Margt S Mrs ofc sec A G Odell jr & Assocs r4001 Hough rd
--Martha P Mrs ofc sec Robt H Peaseley r1946 Harris rd
--Mary maid r205 Lancaster
--Mary A Mrs dental asst Ralph B Campbell r524 Woodlawn rd
--Nancy Mrs boarder Hudson Hosiery r137 Bruns av
--Nancy C Mrs clk SBT&T r Lincolnton N C
--Nelson W (Malissa P) tchr Marie G Davis Sch h2200 Vanderbilt rd
--Ola G Mrs h138½ W Morehead
--Peggy A typ Wilbur Rogers r RD11
--Queen T Mrs tchr Lincoln Hts Elem Sch r1803 Vinton
--R Frances sten Travelers Ins h216 Emerson av apt 22
--Ralph L (Shirley) insp Hartford Steam Boiler Ins h2033 E Wilmore dr
--Rebecca G Mrs cook Savoy Cafe h709 E 1st
--Robt H (Lillie M) formn Lee A Folger Inc h2904 Monroe rd
--Robt L asst center dir City Parks & Recreation Comn h1408b Samuel
--Roy W dockmn Caro Frt Carriers r Kannapolis N C
--Ruth tchr r1321 Beatties Ford rd
--Ruth P Mrs telephone sales Scott Drug Co r4902 Withrow rd
--Shirley clk US Casualty Co r3425 Statesville Hwy
--Shirley S Mrs ofc sec Chadbourn & Gotham r2033 E Wilmore dr
--Thos E (Marizetta E) USA r423 E Vance
--Vance (Arletta B) plmb Hefner Plmb h1730 Dunkirk dr
--Viola H Mrs h2416 Olando
--Virginia nurse Mercy Hosp r1921 Vail av
--Wadis lab The Young Co r608 E 5th
--Walter W (Adavelle B) clk PO h408 W Boulevard
--W Ernest (Kath A) parts mgr Don Allen Chev r6110 Deveron dr
--Wm (Hazel) embalmer Grier's Funeral Service r308 Fannie cir
--Wm A (Patsy M) planner Douglas Aircraft h2608 Remount cir
--Wm B adj Fidelity Casualty h628 S Summit av
--Wm H (Ollie H) h1621 Independence blvd NE
--Wm L (Gladys F) h421 E 11th
--Wm L (Gladys M) contr J A Jones Constn Co h1330½ E 5th
--Willie (Frances M) lab Frank H Conner Co h401 Benjamin
Byrd's Garage (John M Byrd) auto repairs 5106 Wilkinson blvd

Byrne see also Burns & Byrnes
--Jas T (Sadie S; Commercial Refrigeration) h2101 Beverly dr
--M Anthony (Kathryn C) steward Wm R Barringer Hotel h118 E 8th apt 28-29
--R Henry (Harriet S) clk Esso h2201 Winter
Byrnes Anthony F (Virginia H) slsmn City Chev r1126 Choyce av
--Clinton L (Marion B; Kingsize Photo Service) h2201 Kern
--Jerry porter Agnew's Gro r632 S Plum
--Owen J (Kath M) surveyor 3431 Monroe rd h do
--Thos jr studt r919 Mt Vernon av
--Thos H (Florence M) phys 1012 Kings dr h919 Mt Vernon
Byron Jesse W (Margt R) eng Sou Ry h504 Keswick av
--Lloyd B Rev (Helen M) dist supt Church of the Nazarene h1240 Pinecrest av
Byrum see also Byram
--Alice Mrs bkpr Universal Pictures r2525 E 5th
--Annie H (wid Lester) h624 Welker
--Bill W (Rose M) with AT&T h2419 N Poplar
--Billy F driver C A Festerman r921 N Caldwell
--Bobby E r3029 Hillside dr
--Booker driver Thomas & Howard r414 S Caldwell
--Chas L (Alice B) city firefighter r RD1 Box 370 Matthews N C
--Christine emp Charlotte Venentian Blind Mfg r704 S Independence blvd
--Clarence (Christine) servmn Battery Tire & Sup r704 S Independence blvd
--Clarence C (Mary L) chkr Tarcon Inc h1022 N Harrill
--Claude O (Odell E) packer Char Bread h509½ E Worthington av
--Dodd (Lizzie G) lab Royal Crown Bottling Co h519 E 9th apt A
--Donald R USA r921 N Caldwell
--Dorothy C (wid R O) nurse Char Mem Hosp h2601 Ashley rd
--Dowd W (Eula M) driver Thomas & Howard h3133 Grier
--Dowd W jr (Lizzie) hlpr Royal Crown Bottling r519 E 9th apt A
--E Grady (Eliz N) sls eng The Bahason Co r101 McAlway rd
--E L jr lab Pet Dairy Products r Indian Trail N C
--Earl A (Lillian) v-pres VinsonRealty Co Inc h2652 Knollwood rd
--Edw hlpr Pgh Glass r RD3 Monroe N C
--Esther Mrs production wn Caro Foods r234 W Park av
--Evelyn (wid J W) r3138 Graymont dr
--F Ivery slsmn Carter Colton Cigar Co r RD3
--Frances ofc sec Winchester Surgical Sup r RD3
--Geo L with State Air Natl Guard r2930 Marlborough rd East
--Grady (Louise) dispr Concrete Sup r RD3 Matthews N C
--Horace F clk Cato Stores r RD1 Matthews N C
--Howard M (Billie P) emp SBT&T r362 Hunter lane
--Howard N carp Fred J Wiggins Constn Co r RD8
--Jack R carp J A Jones Constn r3029 Hillside dr
--Jas W (Anne) reprmn Pure Oil r1526 Clayton dr
--Jamie M Mrs supvr SBT&T r RD 2 Woodbine la
--Jimmy clk Dixie Super Market r921 N Caldwell
--John C (Martha W; Byrum's Grocery) r RD1 Matthews N C
--John O (Annie L) lab Lefler Concrete Block h921 N Caldwell
--John W slsmn Genl Elec r Livingston dr
--Jones L clk Sou Ry Sys r2626 S Remount av
--Joseph E (Nancy B) mgr Sawan Inc h3118 Pinehurst pl
--Joyce J typ Daniels Mtr r Box 322 Monroe N C

CHEVROLET by Don Allen
"THE EMBLEM YOU CAN TRUST"
531 E. Trade EDison 3-5467

BYRUM
--Julia C Mrs nurse Char Rehabilitation & Spastics Hosp r616 Welker
--Laura K Mrs with Belk Stores Servs r709 Fugate av
--Lester W (Elenor) slsmn Doggett Lbr r RD5
--Lizzie G Mrs opr Friendly Beauty Shop r519 E 9th apt A
--Lloyd L (Nettie W; Burke & Byrum Gulf Service) h1143 Mona dr
--Lonnie P (Julia C) driver Textile Mill Supply h616 Welker
--Mamie Mrs r505 N Caldwell
--Mamie (wid Lloyd) r2404 Ringwood
--Mamie M (wid Fred) r1022 Harrill
--Martha W Mrs clk Byrum's Grocery r RD1 Matthews N C
--Marvin clk Dowtin's Food Store r624 Welker
--Mary h1134 Elizabeth av apt 4
--Milton S jr utility mn Jack's Cookie r RD1 Indian Trail NC
--& Palmer (Porter B Byrum Dotson G Palmer) lwyrs 212 S Tryon R604
--Porter B (Byrum & Palmer) sec the Allied Life Insurance Co r5628 Closeburn rd
--Robt O (Ruth) bkpr Winchester Surgical Sup r RD3
--Robt W (Sue S) dispatcher Concrete Sup h417 W Kingston av
--Roy K (Zella A) body builder Brown Equip h2817 Morson
--Roy K jr slsmn The Tate Brown Co r RD2
--Ruth G (wid Jesse N) h2626 S Remount av
--Sue S Mrs teller Am Trust r417 W Kingston av
--Thos (Roberta) driver Thomas & Howard h414 S Caldwell
--Thos J (Laura S) civil eng 2209 Freedom dr h709 Fugate av
--W P (Evelyn) slsmn City Oil r RD5
--Walter M (Sybil G) contr 3029 Hillside dr h do
--Walter M mach opr Pet Dairy Products r Monroe N C
--Wm E (Mittie T) slsmn Griffin Pie h234 W Park av
--Wm K (Jean S) designer Roy White Flowers h2625 Poplar dr
--Wm K (Alice S) with Georgia Pacific Corp r2525 E 5h
--Wilma L (Charlotte Business Service; Charlotte Letter Shop; Charlotte Secretarial Service; Charlotte Stenographic Service) r2424 Wilkinson blvd
Byrum's Grocery (John C Byrum) 2817 S Tryon
Byuarm Mildred K Mrs instr Johnson C Smith Univ r2805A Statesville av
--Saml W (Mildred K) instr Johnson C Smith Univ h2805a Statesville rd
C B Drug Co Kirkland S Lamb pres -mgr 2219 Freedom dr

C & G SALES CO INC
C HENRY LEDWELL, PRESIDENT
WALTER L STROUP, VICE-PRESIDENT
MRS FRANCES S LEDWELL, SECRETARY-TREASURER
BEER DISTRIBUTORS
1011 W PALMER
PO BOX 656
TELEPHONE ED4-1151

CMC Finance Group Inc Israel Gorelick pres finance management 212 S Tryon R818

LEE A. FOLGER
Incorporated
Exclusive Authorized
BUICK
Dealer
SALES and SERVICE
900 S. Tryon
PHONE EDison 3-2145
Used Car Lots
201 E. Vance corner S. College
PHONE EDison 2-0957
and
809 S. Tryon
PHONE FRanklin 6-6025

THE TATE-BROWN CO.
HICKEY-FREEMAN
Society Brand Varsity Town Clothes
French Shriner Shoes
Dobbs Hats
126 S. TRYON ST.
TELS.
EDison 3-7161
EDison 2-8743
EDison 2-1341
FRanklin 6-2757

F.H.A.
LOANS — AUTO
FIRST MORTGAGE
CITY SAVINGS BANK
120 E. Third St.
INSURED
Tel. FRanklin 5-4441
Savings and Checking Accounts

BE

MODERN

Live

Electrically

DUKE POWER COMPANY

•

Serving the Piedmont Carolinas

PYRAMID LIFE INSURANCE CO.

Home Office Charlotte N. C.

2407 North Tryon St.

TEL. EDison 2-8181

"CHARLOTTE'S SAVINGS CORNER"

We Plan to Pay 3½% Annual Dividend

HOME FEDERAL SAVINGS & LOAN ASSOCIATION

Mortgage Loans — Insured Savings

Fourth and Tryon — Organized in 1883 — Tel. FRanklin 6-8447

FEDERAL HOME LOAN BANK SYSTEM MEMBER — FEDERAL SAVINGS AND LOAN INSURANCE CORPORATION INSURED

CITY CHEVROLET CO.

Sales and Service

710 S. Tryon St. Phone Ed 2-7151

C & H DISTRIBUTING CO INC, ALBERT Z PRICE PRES, ALBERT Z PRICE JR V-PRES, MYRTLE V FINK SEC-TREAS, DEALERS for GENERAL ELECTRIC HEATING and AIR CONDITIONING EQUIPMENT 209½ W 4th, TEL ED2-6511

C & M Cookware Co (Carlyle E & Mrs Marion L Gore) 5108 Wilkinson blvd
C & O Grocery (Claude J Miller) 3724 N Tryon
C R T Sales (Leon Kokkins) whol telev sups 1211 S Boulevard
C & T Refining Inc Frank E Middleton jr v-pres New Pineville rd
Cabaness Marvin E (Annie K) eng Transport Refgr Serv h2927 Royston rd
Cabaniss Everett C (Eleanor L) agt Met Life Ins h2042 Highland
--Lily W (wid Geo B) r724 N Edgehill rd
Cabaugh Clara P Mrs ofc sec Fruehauf Trailer r612 Pecan av
--Jim (Clara P) plant emp Douglas Aircraft h612 Pecan av
Cabbagestalk Willie (Mary B) jan Duke Pwr h2542 Double Oaks rd
Cabe Louise H Mrs clk Niven Drug Co r Moores Chapel rd
Cabeam Jas warehse mn Thomas & Howard r420½ Caldwell
Cabell Helen Mrs sten Amoco r2007 Heywood av
--John R (Helen; Dilworth Amoco Service Station) h2007 Heywood av
Cabiness Ann studt r524 Hawthorne la apt 10
--H P slsmn Wyco Chemical Co Inc r Monroe N C
--Rose M emp Dunbar Stanley Studios r2001 Russell
--Vance studt r2001 Russell
Cabiniss Everette C agt Met Life r2042 Highland
Cable see also Coble
--Betty J slswn Belk's r1208 Seigle
--Frankie V Mrs smstrs Char Finishing r1208 Seigle av
--Fronie I r805 Walnut av
--Gypsy A key punch opr Home Finance Group r2948 Dogwood av
--Robt H (Frankie V) boiler tndr Mercy Hosp h1208 Seigle av
Cabrie G P pilot EAL r RD3 Box 333
Caddell Acie B (Ruby F) wvr Highland Park Mfg h28 17 Mayfair av
--Carol clk Chadbourn & Gotham r4242 Windemere la
--Clement jr (Dorothy B) slsmn Rutledge Mfg h1221 Salem dr
--D Biuens (Jeanne H) mgr Pound & Moore h1535 Southwood av
--Elinor B (wid Clement) instr Char Mem Hosp h2121 Charlotte dr
--Elizabeth btry flr Highland Park Mfg r2817 Mayfair av
--Fay S Mrs bkpr Char Casket h1842 The Plaza
--Harry r1842 The Plaza
--Jackie T (Lois) prod mgr Harris Super Mkt h817 McDonald av
--Jas B (Girzah M) sec treas Allison Erwin Co Inc h2219 Mecklenburg av
--Jas B jr (Lucille B) v-pres Allison Erwin Co Inc h2035 Hopedale av
--John M (Mildred H) adj Liberty Mut Ins h732 Central av
--Larry r1842 The Plaza
--Lois S Mrs chkr Harris Super Mkt r817 McDonald av
--Minnie E (wid John) h601 Berkley av
CADDELL
--Robt L jr (Willie F) clk PO h4242 Windemere la
--Ruby F Mrs smsh r Highland Park Mfg r2817 Mayfair av
--Sarah with Belk Stores Servs r601 Berkeley av
--Wm C (Frances S) h3102 Clemson av
Caddin Bertha H (wid Walter) h2317 Rozzells Ferry rd
Cade Carrie B smstrs Harper Crawford Bag h426 N Davidson
--Eliz r521 Mill rd
Cadell Jas C (Annie E) h Herron rd
Cadieu Adam M (Alice M; Cadieu Amoco Service) h805 E 35th
--Alice M Mrs bkpr County Auditor r805 E 35th
--Amoco Service (Adam M Cadieu) gas sta 126 S Brevard
--Ashworth L (Juanita I) city firefighter h800 E 36h
--Bruce B (Grace F) district mgr Chev Mtr r Monroe N C
--Frances Mrs bkpr Mangold Distributing r640 Dorothy dr
--Joan G laby tech Presby Hosp h224 Travis av apt 7
--Joseph D (Frances) emp Herald Press h640 Dorothy
--Joseph H (Helen J) dist mgr Consolidated Ribbon & Carbon h2055 Shenandoah av
--Robt H (Ruth R) mach Char Observer h1921 Marguerite av

CADILLAC MOTOR CARS

THOMAS CADILLAC-OLDSMOBILE INC, DEALERS
SALES and SERVICE
214-220 N CHURCH
TELEPHONES
SERVICE ED2-7159
SALES ED4-4656 and
PARTS FR6-4429
(See Yellow Page 17)

Cadoret Harold H (Eliz S) slsmn Interstate Milling h1849 Camp Greene av
Cafferello Carolyn S Mrs typ Manpower Inc r2117 E 8th
--Claudette C Mrs ofc sec Cole Mfg r2117 E 8th
--Geo M (Claudette C) bldr Albright Boat & Marine h2117 E 8th
Caffrey Ernest J (Delmah) h2200 Greenway av
Cage John H (Veda Mae W) elec eng Western Elec h4109 Tanglewood dr
Cagle A Eliz (wid Malcolm A) r420 Rutland dr
--A Roxie Mrs supvr One Hour Valet Clns
--Alf C (Ellie B) whsemn Dillard Paper h Craig av
--Betty stitcher Highland Park Mfg
--Clarence (Jean) hlpr Char Mfg r6323 Wilora rd
--Clarence B acct Haskins & Sells h5336 Unaka av
--Danl F (Helen B) prin Sedgefield Jr Hi Sch r316 Plantation pl
--E Lloyd roofer Char Roofing Co r420 Rutland dr
--H Carolyn steno Wachovia Bk & Tr r Box 147 Landis N C
--Homer O (Lillian B) oiler Caro Paper Bd Corp h416 N College
--J D tex wkr Highland Park Mfg
--Jas driver Kilgo Mtr Frt r RD1 Box 288 Valdese N C
--Jesse M Mrs mach opr Lance Inc r425 Lynville av
--Lenora C Mrs physical therapy aide Mercy Hosp r420 Rutland dr
--Leroy (Jessie M) landscape 425 Lynville av h do
--Lonnie r604 E 1st
--Patsy B clk Panda Curtain r RD11
--Paul F emp Tenn Caro Trans r Concord N C
--Ralph tex wkr Highland Park Mfg
--Rebecca A bkpr Nalle Clinic r Concord N C
--Richd emp AT&T r632 Central av
--Roy A (Lenora C) formn Interstate Roofing h420 Rutland
Cahoon Geo W (Verna H) slsmn Liberty Mut Ins r2722 Haverford pl
--Wm W operations specialist CAA r509 Clement av
Cail E F slsmn Wrenn Bros r3612 Pickwick la
Cain see also Kane
--Annie M r408 Hillcrest av
--Billie R (wid Geo) hsekpr 1641 Sterling rd
--Billy R USAF r2617 Chesterfield av
--Clarence W jr (Lois H) v-pres-mgr E H Jacobs Corp r4309 Castlewood rd
--Doshie K Mrs slswn Penneys r2617 Chesterfield av
--E Lee (Patricia) asst trust ofcr Wachovia Bank & Trust Co h1500 Queens rd apt 102
--Earl driver Overnite Trans r Raleigh N C
--Elbert G (Doshie K) driver Miller Mtr Exp h2617 Chesterfield av
--Frances clk SBT&T r2541 E 7th
--Gerald (Barbara) emp Harry's Super Market h709 Piedmont
--Henry F (Mary R) with Piedmont Natural Gas h2111 Sarah Marks av
--Jas D USN r2401 Shamrock dr
--Jas E (Myrtle C) asst shop supt Sou Ry h2401 Shamrock dr
--John H (Nell H) mfrs agt 725 Ideal Way h do
--Lacy A (wid J M) r2304 E 5th
--Leone F Mrs slswn Goodrich r2114 Kirkwood av
--Lois H Mrs nurse Char Br Fed Reserve Bk of Richmond r4309 Castlewood rd
--Lonnie O (Leone F) stockmn Daughtry Sht Mtl h2114 Kirkwood av
--Marilyn J nurse Char Mem Hosp r2617 Chesterfield av
--Ralph W (Lucylle H; Atlas Finance Co) sec-treas Dollar Finance Corp h2313 Vernon dr
--Sue A clk SBT&T r2348 Barringer dr
--W E slsmn Gastobac Co r Greenville N C
--Woody Y clk Char Br Fed Reserve Bk of Richmond r3012 Virginia av
Cairns Jas R h1233 E Boulevard apt 38
Caisse Alfred USAF r308 E Kingston av
Cala K June Mrs typ E B Stone Finance r2309 N Pine
Calarino Paul (Rose) lab Amon Inc r121 N Cedar
Calcot Limited Wm L Lawson mgr cotton 1207 McCall
Caldara Dante A (Hazel D) carp h1911 Wilmount rd
--Hazel D Mrs tchr PS r1911 Wilmount rd
Calder Adaline C r711 Clement av
--Ina L (wid John N) production wkr Sou Dairies r501 Seigle av
--Jas L (Ruth Ann) with Nehi h561 Wakefield dr apt C
--John N jr (Harriet) ofc mgr Industrial Elec r Stanley N C
--Margt Mrs waitress Stockyard Grill r612 N Church
Caldweel Walter lab Char Hotel h620 N McDowell
Caldwell Abbie S Mrs h1720 Independence blvd NE
--Adeline Mrs ofc mgr Hillsman Co of Char r2920 Dogwood av
--Albert boxer Carriker Poultry r RD12 Box 1044 Concord N C
--Albert (Eloise) jan Piedmont Jr Hi Sch h18 Barbour ct
--Albert (Ella) lab Old Dom Box h1025 E 5th
--Alfred (Ella N) lab Myers Parking Lot h418 Basin
--Alf T stvdr Central Mtr Lines r Concord N C
--Alice S Mrs production wkr Caro Foods r310 Henderson ct
--Almetta r809 E 5th apt 2
--Anita G Mrs ofc sec Piedmont Jr Hi Sch r1417 Morningside dr
--Ann O ofc sec Investors Diversified Servs r Cornelius N C
--Annie E Mrs tchr Second Ward Hi Sch h2619a Statesville rd
--Annie P (wid B Frank) h2112 E 8th

CAMERON-BROWN COMPANY

REALTORS — MORTGAGE BANKERS — INSURORS

HOME LOANS — INCOME PROPERTY LOANS

112 East 4th St. — Charlotte, N. C. — Tel. EDison 2-6191

Catalina Motor Lodge
2403 WILKINSON BLVD.
Member QUALITY COURTS
TEL. EDison 3-3721

CALDWELL
--Augustus A slsmn Faires Trailer Co r Newell N C
--B Kermit (Betty W) lwyr 730 E Trade R307H h3138 Airlie
--Beulah M Mrs maid h517 Clinton av
--Billy F slsmn Pritchard Paint & Glass r Mooresville N C
--Bobby del Sterling Drug r1509 S Church
--Bobby B (Carolyn H) clk Intl Harv h1802 Kenwood av
--Breta B music tchr r2009 Wood Dale Terraces
--Bud G (Sadie R) driver Dwight L Phillips h627 Eldridge
--Cameron (Janet H) lab Ornamental Stone h108 Dr Carver rd
--Carolyn A ofc wkr Belk's r1030 Central av
--Catherine Mrs clk Colonial Stores r1538 Cliffwood pk
--Cath T Mrs tex wkr Highland Park Mfg r1124 Meadow la
--Cattie (wid Harry) maid h1103a Elm
--Chas F tex wkr Highland Park Mfg r817 E 37th
--Chas L (Lee) slsmn h620 McDonald av
--Chas M (Mae R) capt City Fire Dept h514 Marsh rd
--Chas R (Drunette G) mach opr Sou Asbestos Mfg h715 E 28th
--Chas W (Lucille) agt Life & Casualty Ins Co of Tenn h1408 Coker av
--Charlie (Hattie) constn wkr h2101 StLuke Luke
--Charlotte Mrs h1201 E 5th
--Clara M v-pres Morehead Beauty Salon Inc r820 Lexington av
--Clarence O (Grace E) h248 S Hoskins av (A)
--Claude lab Char Fish & Oyster r634 E 6th
--Clem A (Ressey M) emp Sherwin Williams h411 N Davidson
--Clifford driver Interstate Milling r Box 374 Cornelius N C
--Clifford D Rev pastor McQuay Mem Presby Church h3431 Rogers
--Clyde hlpr Caro Distributing r719 E Boundary
--Connell lab Royal Mfg r RD4
--Constance Mrs tchr PS r2430 Statesville av
--Craig lab John Crosland Co r RD6
--Cynthia studt r716 W 2d
--D Frank (Margt) credit mgr Firestone h1027 E Boulevard
--Daisy (wid Joseph) h1815 Beatties Ford rd
--Dan (Louise H) mach opr Am Bakeries h454 Brookhill rd
--Dana J (Mae) aud P&NRy r Gastonia N C
--Darlene studt r418 Basin
--Darvil E loom cln Highland Park Mfg r812 E 15th
--David F (Ethel S) fnshr Highland Park Mfg h2122 Yodkin av
--Dewey H (Breta B) slsmn Caro Specialty Co h2009 Wood Dale ter
--Dewitt C lab Pet Dairy Products r RD8 Box 142
--Donald B (Cath T) supvr Highland Park Mfg h1124 Meadow la
--Dorothy A asst sec asst treas Am Textile Corp r1520 Biltmore dr
--Dorothy L Mrs h815 E 6th
--Drayton emp Std Ice & Fuel r2327 Celia av
--Drunette F Mrs typ Buensod Stacey r715 E 28th
--Dwight emp Shamrock Drive In r506 Biddle
--E Lois Mrs hlpr Myers St Sch r20 Barbour ct
--Edna L (wid L C; Mrs L C Caldwell's First Grade School) h1929 Ewing av
--Edw M mech Power Brake r CMR 544
--Edw R (Vivian P) mgr Equipment & Supply h1031 Emerson dr
--Elaine Mrs sten Coca Cola r1616 Kenilworth av
--Eleanor maid Mecklenburg Hotel r511 Mill rd
--Elfreida W Mrs clk Char Br Fed Reserve Bk of Richmond r RD2 Box 113F

CALDWELL
--Ella M Mrs maid h712 Myers apt 4
--Ellen S (wid Jas E) h1724 E 7th
--Emanuel E jr r617 Village Court
--Emma opr Beckwith Beauty Clinic r Rozzell's Ferry rd RD6
--Ernest D (Miriam B) tech State Air Natl Guard h3459 Meredith av
--Ernest R (Doris L) slsmn Char Linen Serv & Sup h501 Northgate av
--Essie P Mrs mach opr Char Lndry r603 W Hill
--Estelle r1614 Whisnant av
--Ethel Mrs maid h1808 Edwin apt 268
--Etta H (wid Roosevelt) maid h506 Biddle
--Eugene D dist officer State Veterans Serv Comn r Concord N C
--Evans driver Huntley Hosiery r1417 Tinnin av
--Evelyn M Mrs tex wkr Highland Park Mfg r rear 817 E 37th
--Fannie B Mrs emp Hanline Poultry r630 Linden la
--Flora B (wid Frank M) h600 Hermitage Court apt 2
--Forest B jr (Sarah A) agt Life & Casualty Ins Co of Tenn h Nations Ford rd
--Frank atndt Kings Dr Pure Serv Center r RD8 Box A39
--Frank D r1409 Winston dr
--Fred L (Ola D) tex wkr Highland Park Mfg h820 E 15th
--Gather r New Dixie rd
--Geneva studt r201 N Davidson
--Geneva F Mrs maid r126 W Vance
--Geo (Edna) h525 Inwood dr
--Geo A studt r York av
--Gilbert H (Sylvia) camera mn Jeff Std Brdcstg r RD7 Box 508
--Gladys E Mrs ofc sec McDonald Ins Serv Agcy r2445 Kingsbury dr
--Grace M (wid Joseph H) h1626 Park
--Harold stvdr Central Mtr Lines r Concord N C
--Harold J (Mildred S; Equipment & Supply Co) h1645 Longfellow
--Hazel G (Mildred F) driver Ry Exp h2033 Greene
--Helen r1712 Jefferson
--Helen D Mrs ofc sec SBT&T r1916 Club rd
--Henderson lab Ornamental Stone r1208 Whisnant
--Henry h206 Frazier av
--Henry A (Juanita K) slsmn Ward Furn h2428 Marshall pl
--Herbert L (Nell W) slsmn Atlas Supply h665 Melbourne av
--Hillary B (Pearl G) fnshr Thompson Antique h1417 Winston dr
--Howard (Bernice) lab Dr Pepper h1349 b Samuel
--Howard S (Dorris) crew chf Jeff Std Brdcstg r RD 8 Box 39
--Hubert L (Nell) emp Atlas Sup r665 Melbourne ct
--Hugh A (Sarah J) reprmn SBT&T r Huntersville N C
--Hugh A jr (Ruth S) repr SBT&T h618 Glenwood dr
--Hugh P (Caldwell Mercantile Co) r RD7 Box 502
--Ida Mrs waitress Tic Toc Grill furn rms 505 N College h do
--Irene Mrs studt r601 N Church
--Isabelle W clk Char Br Fed Reserve Bk of Richmond h2012 Creene
--J C (Betty J) driver Caro Auto Sup Hse h2810 South view
--J Philo (Marie O) v-pres J A Jones Construction Co h2085 Hopedale av
--Jack emp Wright's Lndry & Cln r1501 W Boulevard
--Jack studt r617 Village Court
--Jack L (Elaine) city firefighter h1616 Kenilworth av
--Jack L plant supt Uniform Rental Service
--Jas (Lillie M) driver h1417 Tinnin av
--Jas jr (Mattie M) glazer Griffin Pie h474 Shuman av
--Jas A packer Pelton & Crane r RD9 Box 334
--Jas B (Bertie) roofer The Young Co r1614 Whisnant av

C.H. STOGNER
BUILDING CONTRACTOR
515 Seldon Drive
Tel. FRanklin 6-5889

CALDWELL
--Jas E lab County ABC Bd r Cornelius N C
--Jas F (Laura E) ofc mgr asst General Supply & Equipment Corp sec purch agt General Automatic Sprinkler Co h2111 Aberdeen
--Jas F (Helen D) slsmn Char Linen Serv & Sup h1916 Club rd
--Jas F (Lois B) slsmn Sou Bearings & Parts r Box 16 Newell N C
--Jas H (Janie S) h310 Fairwood av
--Jas H V r505 N College
--Jas J (Mary) lwyr 730 E Trade R307 h1319A Murdock rd
--Jas M copy reader Char Observer r1628 Park dr
--Jas S whsemn Meyer's Furn r Waxhaw N C
--Jas W r1724 E 7th
--Jane A dye mkr Am Cyanamid r600 Hermitage ct apt 2
--Janet H Mrs maid Airport 77 Restr r108 Dr Carver rd
--Jean C ticket agt EAL r1520 Biltmore dr
--Jeanette typ Am Bankers Ins r Mount Holly N C
--Jeanette Mrs maid h2624 S Tryon
--Jeanette B Mrs sten B O Vannort Eng r3912 Tuckaseegee rd
--Jilson caddy Sharon Golf Course r617 Village Court
--Joe M (Louise B; Imperial Manufacturing & Sales Co) r RD4 Matthews N C
--John (Rosetta) h1816 Edwin apt 251
--John R asst whse mgr Strietman's Biscuit h4226 Windemere la
--John R (Gladys E) clk Allison Erwin h2445 Kingsbury dr
--John R (Ruby H) lab Johnston Mfg h617 Village Court
--Joseph assoc Richd J Bergemann & Assoc r552 Woodlawn rd
--Joseph W (Clara M) porter Sou Ry Sys h312 E Vance
--Juanita r624 E 12th
--Juanita insp Hudson Hosiery h508 N Tryon apt 320
--Julius R Rev (Mildred E) jan Am Coml Bk h1910 Earle apt 373
--Katherine clk Colonial Stores r1538 Cliffwood pl
--Kenneth E jr (Wilmade) sls eng R H Bouligny Inc h5820 Murrayhill rd
--Lacy T (Evelyn M) formn Highland Park Mfg h rear 817 E 37th
--Larry M clk Intl Harv r RD1 Mooresville N C
--Lena H (wid Greg) h1520 Biltmore dr
--Leonard (Nellie M) lab Buckeye Cellulose h609 E 12th
--Letha tchr PS r1728 Taylor av
--Lilly h2516c Rachel
--Lois B clk County Collr of Rev r Cornelius N C
--Lois L (wid Parks G) h1712 Jefferson
--Lolo M (Anita G) carp Blythe & Isenhour h1417 Morningside dr
--Louise maid h413 E 8th
--Lourina ofc sec Marie Davis Sch r1417 Tinnin av
--Lowell H USN r107 Holton av
--Lowell L (Katherine H) clk PO h107 Holton av
--Lucille presser Thompson Clns r2346 Orlando
--Lucille D Mrs mach opr San Lndry h130 W Palmer apt 2

Thomas Cadillac-Oldsmobile Inc.
CADILLAC OLDSMOBILE
Sales and Service
214-220 N. CHURCH
PHONES
Service EDison 2-7159
Sales EDison 4-4656
Parts FRanklin 6-4429
Used Cars 422 W. 5th
PHONES EDison 2-2183 and FRanklin 5-1253

RAY W. FURR
LANDSCAPE GRADING
GRAVEL
TOP SOIL
FREE ESTIMATES
200 Yorkmount Rd.
Tel. JAckson 3-3711

YELLOW CAB CO., INC.
Dial EDison 2-6161
Service With Safety
Dial EDison 2-6161

AVRETT & LEDBETTER

ROOFING
HEATING
and
SHEET
METAL
CONTRACTORS

YORK
AIR
CONDITIONING

419 E. 7th St.

PHONES
EDison 3-7131
and
EDison 3-7597

INDUSTRIAL
STEEL
CO., INC.

Steel Trusses

Steel
Fabricators

Erectors

Metal
Sash

3000
W. Trade

Phone
EDison
3-9217

AMERICAN COMMERCIAL BANK

"ASK THOSE WE SERVE"

N. G. SPEIR, INC.
Real Estate Sales
Commercial — Residential
"TOWN and COUNTRY PROPERTY"
HOME LOANS
130 East Fourth St.-Phone EDison 4-5386

CALDWELL
--Lucille W fish dresser Char Fish & Oyster r RD8 Box 142
--Luther cln Char Br Fed Reserve Bk of Richmond r1815 Beatties Ford rd
--Luther emp Sou Dairies r2100 Oaklawn av
--Luther (Constance) steward Variety Club h2430 Statesville av
--Luther M wtchmn Wm R Barringer Hotel h307 E Tremont av
Caldwell Mack (Della O) jan Atlantic Ice & Fuel h643 Fairwood av
--Mack D jr (Adeline) slsmn Hollingsworth GMC Truck Co h2920 Dogwood av
--Maggie r632 E 6th
--Maggie C lndry wkr Char Lndry r611A S Cedar
--Mamie L (wid Chas R) h817 E 37th
--Margt D asst Matthews-James Clinic r1520 Biltmore dr
--Margt D Mrs h1129 N Davidson
--Margt E seamer Hudson Hosiery r2932 Hutchison av
--Maria maid Wm R Barringer Hotel h601 Sparrow apt 1
--Marie T studt r2085 Hopedale av
--Marilyn E Mrs clk SBT&T r RD 9 Box 326
--Martha A ofc sec Speir Realty r1706 E 4th
--Martha W ofc sec Parrott & Richards r1201 E 5th
--Mary r601 Sparrow apt 1
--Mary (wid Ed) r New Dixie rd
--Mary A maid 418 Basin
--Mary E ofc wkr Belk's r1025 Ardsley rd
--Mary G (wid Thos E) h1816 Avondale av
--Mary L studt r1027 E Boulevard
--Mary S Mrs bkpr Askin's Ret Stores Inc r1319A Murdock rd
--Mattie S (wid Jas N) cash Mercy Hosp h1520 Independence blvd NE
--Mattie W Mrs clk Char Observer r RD 10
--McCamey D (Elva L) h2932 Hutchison av
--Melvin lab Manpower Inc r720 E 9th
--Melvin D (Blanche W) lab Douglas Aircraft h621 Morris
--Memorial Presbyterian Church Rev Alf B Montgomery pastor 1601 E 5th
--Mercantile Co (Hugh P Caldwell) 1558 W Trade
--Merrie R clk County Register of Deeds r RD 10
--Mildred ofc sec R C Hix r1520 Biltmore dr
--Mildred McG Mrs maid h817 Oliver
--Miriam H ofc sec Richd C Hicks r1520 Biltmore dr
--Moease W Mrs clk Center Hdw r1438 Waddell
--Mort E (Hilda D) insulater Southeastern Magnesia & Asbestos h1862 Greene
--Mulford M mech PO r4225 Hickory Grove rd
--Murphy (Bertha R) driver Char Grocers Mut Corp h612 E 1st apt 2
--Myrtle F Mrs insp Hudson Hosiery r2427 Roslyn av
--Nancy r2619A Stateville rd
--Nancy C tchr PS r107 Holton av
--Nellie M tel opr Efird's r922 E 36th
--Nina W (wid John W) maid h423 E Vance
--Nora (wid Jas) r126 Martin
--Novelle maid h415 E 8th
--Ola D Mrs eng Char Textile Engraving r820 E 15th
--Oscar D linemn Sou Flight Executive Terminal r Belmont NC
--Oscar M (Mary G) captain City Fire Dept h1508 Brook rd

CALDWELL
--Otis F formn Radiator Splty r217 Lima av
--Otis F (Myrtle F) physical therapist YMCA h2427 Roslyn av
--P Joann opr SBT&T r rear 3511 Tuckaseegee rd
--Pat r1335 E Iris dr apt 3
--Pearl mach opr United Mills Corp r Box 14 Cornelius NC
--Philip (Grace C) h3112 Reid av
--Phyllis slswn Southern Five & Ten Cent Stores r317 Lima
--Pool Room (Jos C Painter) 406 S Caldwell
--R H (Betty) ramp servmn EAL r Gastonia NC
--Rachel M Mrs slswn Efird's r4136 Welling av
--Rebecca clk Am Coml Bk r2012 Greene
--Reid (Jewel R) mgr Caro Absorbent Cotton h900 Habersham dr
--Ressey M Mrs ship clk Montaldo's r411 N Davidson
--Robt hlpr Cole Mfg r RD 6 Box 361
--Robt roofer Interstate Roofing r423 Ballinger Row
--Robt ydmn h1428 N Johnson
--Robt C driver Harris Exp r RD 10 Box 530
--Robt D (Grace F) h812 E 15th
--Robt E (Clara M) slsmn Equipment & Sup r Gastonia NC
--Robt H formn Faires Trailer Co r RD 10 Box 326
--Robt L driver Sterling Drug Store r1509 S Church
--Robt L (Cora E) clk Industrial & Commercial Scale h719 E Boundary
--Robt W h326 W 6th
--Robt Y (Louise B) field rep Sealtest h1706 E 4th
--Roxie r306 Cemetery av
--Ruby Mrs hlpr Airport 77 Restr h1613 Whisnant av apt 4
--Ruby D ofc sec Pryde W Basinger & Co h301 Providence rd apt 3
--Ruby J supvr McLellan's r817 E 37th
--Ruby W Mrs opr SBT&T r2821 Kendrick av
--Rudolph V (Viola M) stevedore Stand Trucking h1301 N Church
--Ruth h1906 Gibbs
--Sam lab Sou Ry h1010 N Church
--Sam B mech Charlotte City Coach Lines r Sharon rd
--Sarah r115 Gates ct
--Sarah L Mrs maid h1907 Lloyd apt 389
--Sloan ofc sec Preston White r1520 Biltmore dr
--Sidney M driver Dixie Cartage r RD 11 Box 403F
--Sterling emp Sou Friction Materials r RD 6 Box 789
--T W (Bernice B) wtchmn Stand Cold Stge h2327 Celia av
--Theo J (Leanora H) mtcemn SBT&T h1540 Stanford pl
--Thos (Essie P) h603 W Hill
--Thos M (Letha) interviewer State Employment Security Comn h1728 Taylor av
--Thos M mach Armature Winding r RD 9
--Thos M jr (Thomasina) r1728 Taylor av
--Thos N r621 N Davidson apt 1
--Thos P rep Rohm & Haas h200 Emerson av apt 23
--Thos T (Mary P) real est 1021 Ardsley rd apt 7 h do
--Tom atndt Quinn Gulf Serv
--Tom (Fannie B) lab Hanline Poultry h630 Linden la
--Vance H studt r716 W 2d
--Victor (Alice G) driller Kerns Bros h New Dixie rd
--Victor B (Jean E) transitmn Sou Ry Sys h849 Woodlawn rd
--Viola maid Singer Sewing Mach r1801 Wyatt
--Viola Mrs emp Mercy Hosp r1722 Main
--Virginia S Mrs clk J P Stevens & Co r3032 Columbus cir
--Vivian Mrs bkpr Equipment & Sup Co r1031 Emerson dr
--Warren G driver ET&WNC Trans r Maiden NC

CALDWELL
--Wayne W (Rachel H) mtcemn Duke Pwr h4136 Welling av
--Welch (Moease W) servmn Center Hdw h1438 Waddell
--Will r1316 Statesville av
--Will hlpr Ashworth Bros r2328 Edison
--Will (Alberta) lab City Cemeteries h719½ E 2d
--Willene clk Wright Cing h1509 S Church
--Wm (Nellie R) carp h922 E 36th
--Wm hlpr Courtesy Mtrs r1712 Main
--Wm A (Jeanette B) rep State Capitol Life Ins h3912 Tuckaseegee rd
--Wm C (Marion G) pres Wica Chemical h3900 Myer blvd
--Wm C (Virginia S) slsmn Piedmont Chem h3032 Columbus cir
--Willie (Viola S) porter Welch's Gulf Serv h1722 Main
--Willie lab C W Kirkland Co r2624 S Tryon
--Willie Mrs repr Charlotte Venetian Blind Refinishing r RD 6
--Willie E recapper Dayton Tire Sls r212 N McDowell
--Woodrow (Irene) emp Foremost Intl Dairies h1523 Main
--Wrenn clk Kimbrell's r Box 617 Cornelius NC
--Zola Mrs smstrs Providence Men's Store r1901 Ashland av
Caldwell's L C Mrs First Grade School (Mrs Edna L Caldwell) priv sch 926 Elizabeth av
Calebro Bernice mach opr Panda Curtain r RD 6 Box 606
--Bernice S Mrs mach opr Panda Curtain Co r3307 Tuckaseegee rd
--Geo L (Bernice S) city firefighter h3307 Tuckaseegee rd
Calhoun Bee driver McGee Lbr r805 Rodey
--Carrie C (wid Hugh L) r2219 Malvern rd
--Edith H Mrs ofc sec Hotel Charlotte h1418 Park dr apt 2
--Emily Mrs asst chf opr SBT&T r2915 Tuckaseegee rd
--Harvey A (Mary E) mech Kaiser Garage h412 N Graham apt 2
--Helen G (wid Collier) h1101 Winnifred apt 4
--Jennie M Mrs maid Lance Inc r2701 Englehart
--John B jan Doctors Building h805 Rodey av
--Josephine tchr PS r401 Addison Apts
--Judge V (Sallie M) USA h1909 Grier av
--Judy tchr City Bd of Educ h831 E Morehead apt 401
--Lottie B registrar Caro Business College r240 S Laurel av apt 3
--Mattie G Mrs mach opr Am Bakeries h218 W 8th
--Nimrod C Rev pastor New Emanuel Congregational Ch h1118 S Independence blvd
--Ralph E (Eliz Y) artist Package Prod h147 Perrin pl
--Robt (Jennie M) glazer Griffin Pie h2701 Englehart
--Robt E studt r710½ N Church
--Sales Co (Wm P Calhoun) mfrs agt 1200 S Boulevard R1
--Sallie M Mrs photo fnshr Dunbar-Stanley Studios r1909 Grier av
--Thos C (Eva L) mach Sou Ry h710½ N Church
--Thos C jr mach Sou Ry r641 Denning pl
--Viola maid Doctors Building r805 Rodey av
--Wm P jr (Calhoun Sls Co) h3000 Forest Park dr
Caliendo Jas V (Kathryn; M & S Sup Co) r Stanley N C
--Sandra A nurse aide Mercy Hosp r1520 N Independence blvd
California Packing Sales Co Inc W Jennings King dist sls mgr (dist ofc) 2101 E Independence blvd NE
Call Frances Mrs waitress Blackwelder's Bar-B-Q r522 N Church
--Fredk D (June D) insp Douglas Aircraft h2309 N Pine
--Jas G (Jane H) ship clk Douglas Aircraft h2205 N Poplar

Pittsburgh Plate Glass Co.
"PITTSBURGH PAINTS — SMOOTH AS GLASS"
GLASS FOR EVERY PURPOSE
WALLHIDE — FLORHIDE
WATERSPAR — SUNPROOF PAINTS
201 E. 6th, cor. N. College
Phone EDison 3-6624

CHARLOTTE TIRE CO., INC.

TIRES AND RECAPPING — WHEEL ALIGNMENT AND BALANCING

2214 Hutchison Ave. BRAKE SERVICE Phone EDison 4-8619

FISK

CALL
--Jane H Mrs clk E B Stone Finance r2205 N Poplar
--June D Mrs typ Kay Jewelry r2309 N Pine
Callaghan John E announcer WSOC Broadcasting r513 Willoughby
Callaham see also Callahan
--Carl K jr (Betty W) bkpr Southern Radio Corp h2809 Virginia av
--Jack M (Juanita T; Callaham Lbr Co) h2215 Sarah Marks av
--John W (Frances O) pres Callaham Lbr Co Inc h2233 Charlotte dr
--Juanita T Mrs clk Genl Elec r2215 Sarah Marks av
--M Jayne studt r2233 Charlotte dr
--Mary B ofc sec J A Jones Constn r2245 Crescent av
Callahan Carl K jr clk Sou Radio r2809 Virginia av
--Cath E Mrs cash J O Jones Inc r1226 Weldon av
--Clara M Mrs cook Wigwam Grill r1523 Wilmore dr
--Fred F jr (Virginia T) cir dist mgr Char Observer h2837 Manor rd
--Geo D (Bonnie M) instl Western Elec h1731 E 5th
--Jack M prsmn Lee Sou Engrs r RD 8
--Jas C (Martha W) h627 S Myers
--Jos B (Kath B) opr Char City Coach Lines h1226 Weldon av
--Kath B Mrs cash J O Jones Inc r1226 Weldon av
--Lois Mrs chkr Julian's Lndry & Cln r451 Woodlawn rd
--Lorraine B smstrs Panda Curtain h721 N Caldwell
--Mary B ofc sec J A Jones Constn h2245 Crescent av apt 4
--Maurice F (Shirley B) plant opr Natl Carbon h1201 Harrill apt 3
--Paul E (Clara M) carp The Shuman Co h1523 Wilmore dr
--R B dist sls mgr Genl Elec h710 Seneca pl
--R H opr W U Teleg r1020 W 5th
--Ralph T emp Standard Chem Products r RD 8 Box 274
--Richd J (Ruth E) slsmn Republic Steel h1832 Jameston dr
--Shepard E (Anna D) credit mgr Westinghse Appliance Sls h2237 Colony rd
--Thos G (Edna F) dept mgr Jeff Std Brdsctg Brdcstg h331 Hillside av
--Thos G jr (Eva B) emp AT&T r331 Hillside av
--Virginia mach opr Panda Curtain r2229 Rozzells Ferry rd
--Virginia T Mrs bldg mgr Doctors Building r2837 Manor rd
--Will dept mgr Johnston's Furn Co r RD 8 Box 164
Callaway see also Calloway, Gallaway and Galloway
--Earl dist sls mgr White Mtr r Burtonwood cir
--Ella E shop mgr White Tower r329 W 9th
--Herbert H driver Lefler Concrete Block r1301½ S Boulevard
--Louise S Mrs nurse Char Mem Hosp r2130 Crescent av
--Lyman T jr driver Jones Chem r329 W 9th
--Nell E Mrs h329 W 9th
--Norman E (Louise S) electroplater R H Bouligny Inc h2130 Crescent av apt 3
--Ralph sht mtl wkr Routh Inc r204 Beatties Ford rd
Callicut Omer (Hazel) constn wkr r100 Hovis cir (Tboro)
Callicutt Joe (Mable) dental tech Char Dental Laby r RD 11
Callicutt Lillian A dental asst Waller & Watson r Huntersville N C
--Mabel W Mrs bkpr Wachovia Bk & Tr r RD 7 Box 186
--Maxine L insp Universal Film Exch r526 Belton
Callie's Dress Shop (Mrs Callie M Crisco) 1511 Central av
Callihan C Milton (Mildred S) dist mgr The Philip Carey Mfg Co h517 McAlway rd
Callisher Jack (Doris M) slsmn Lovable Brassiere h3700 Tuckaseegee rd
Callison Ann G (wid Jesse) slswn Belk's h1211 Euclid av apt 1
Calloway see also Callaway, Gallaway and Galloway
--Bettie L opr SBT&T r322 Dover av
--Bobby servmn Dictaphone Corp r330 S Tryon
--Dwight B (Eliz) mech Esso r Denver NC
--Emma Mrs h224 Kinney ct apt 2
--Eug jr (Mary L) meat ctr Tarrant Super Mkt h2435 Horne dr
--Howard L orderly Char Mem Hosp r1303 Wainwright
--Jas H prntr Char Observer h108 Sylvania av apt 3
--Ollie C Mrs smstrs Shaw Mfg r1301½ S Boulevard
--Ray F driver Yellow Cab
--Roy whsemn Carolina-Norfolk Truck Line
--Willie (Euphhasise) h325 S McDowell
--Wilmot D (wid Robt) supvr Char Observer h101 S Laurel av apt 71C
Callum Wm L III (Hannah B) dist sls rep R C Motor Lines h2624 Chilton pl
Caloway Annie L studt r521 Fairwood av
--Ida Mrs maid h521 Fairwood av
Calomeris Jas T (Frances H) cook Piedmont Grill & Restr h4147 Welling av
Calton Hugh slsmn N Caro Equip r Hickory N C
--Martha W Mrs cash Pilot Life Ins r3411 Meredith av
--Wm C (Martha W) USA h3411 Meredith av
Caltone Jas (Helene) clk h103 Esper
Calvary Baptist Church 2200 Ashley rd
--Baptist Church Rev Robt L Trexler pastor 1414 Camp Green av
--Christian Day School Rev L P McClenny prin 1800 E 4th
--Methodist Church Rev Lewis R Akers jr pastor 512 W Boulevard
--Presbyterian Church Rev L Poindexter McClenny pastor 1800 E 4th
Calvert see also Colvert
--Billie O slswn Universal Sls r Dallas N C
--Fire Insurance Co John J Lambert dist mgr 208 E Boulevard R7
--Henry J driver Northeastern Trucking r Gastonia NC
--J P insp Factory Mut Fire Ins r1062 Ridge rd
--Jas T dept mgr Thomas Cadillac-Olds h520 N Poplar
--Julia Mrs news stand opr Wm R Barringer Hotel r2621 Rose
--W P (Betty B) v-pres Walter & Barrett Inc h1250 Heather la
--Wm H (Julia) slsmn Gay Lndry & Clns h2621 Rose
Calvin see also Colvin
--Earl A (Joan J) installer Western Elec r5307 N Tryon
--Jean C Mrs ofc wkr Colonial Stores r100 Hovis cir
--Jean F Mrs tchr City Bd of Educ r221 Grandin rd
--John (Mahala) lndry wkr Char Laundry h525 S McDowell apt 1
--John H (Jean F) clk Goodyear h221 Grandin rd
--Jos E (Mary W) slsmn Price Merc h1519 Sunnyside av
--Jos E jr asmblr Pneumafil Corp r1519 Sunnyside av
--Judith H Mrs ofc sec State Farm Mutual Ins r2845 Kentucky av
--Luther E (Jean C) bench wkr Colonial Stores r100 Hovis cir
--Mary L r1519 Sunnyside av
--Richd L (Judith H) clk Wm R Barringer Hotel h2845 Kentucky av
Cambill Jos Clayton driver Pilot Freight Carriers r N Wilkesboro NC
Cambio A J mech Hollingsworth's GMC Truck Co r Gastonia NC
Cameron Albert B (Marjorie D) archt A G Odell jr & Assocs h3016 Idlewood cir
--Beverly F Mrs drftswn City County Planning Board r611 W Boulevard apt 4

CHARLOTTE FLOWER SHOP

Flowers Wired Anywhere
Modern Greenhouses
1630 ELIZABETH AV.
TEL. EDison 2-8586

CAMERON-BROWN COMPANY

OFFICERS
C C CAMERON, PRESIDENT
CHAS P LANDT, EXEC VICE-PRESIDENT
J G O'NEILL, ASST VICE-PRESIDENT
THELMA PROCTOR, ASST SECRETARY
MORTGAGE BANKERS
MORTGAGE LOANS
HOME LOANS (LONG TERM)
INCOME PROPERTY LOANS (LONG TERM)
"HEADQUARTERS FOR HOME LOANS"
112 E 4th
TELEPHONE ED2-6191

(See Yellow Page 134)

--Calvin B (Carolyn H) consultant Corporate Insurers Serv r1227 Lynbrook dr
--Chas C pres Cameron-Brown Co r Raleigh NC
--Clarence H card clothier Sykes Inc r Hope Mills NC
--Donald J (Beverly) buyer Ralston-Purina h611 W Boulevard apt 4
--Donnelly F (Helen L; Donnelly F Cameron Co) h1030 Kenilworth av

CAMERON DONNELLY F CO, FOOD BROKERS 601 W TRADE, TELS ED4-9744 and ED4-9745

--Dorothy L tchr PS h831 E Morehead apt 701
--Everett P asst supt Bd of Educ h1321 E Boulevard apt 6
--Helen L Mrs (Donnelly F Cameron Co) r1030 Kenilworth av
--John C (Nellie) supvr Huntley Hosiery r Rock Hill SC
--John S (Merle H) h1421 Pecan av
--Kenneth R (Sue H; Donnelly F Cameron Co) r719 Ashemore dr
--Lucian M (Pauline) driver City Mtr Transport Dept h2706 Rozzell Ferry rd
--Milborn E (Onita S) clk Esso h2015½ Kenilworth av
--Sue H Mrs sten Donnelly F Cameron Co r719 Ashemore dr
--Wm P (Wilma C) supvr Nutrena Mills h834 Central av
--Wm W (Etta J) pipe fitter Grinnell Co h1316A Murdock rd
--Wilma C Mrs clk Am Mut Liability Ins Co h834 Central av
Camlin Sylvia tchr PS r2514 E 7th
Cammage Wm B sls rep Marsh Realty Assocs r2721 Haverford pl
Cammer Helen H Mrs clk SBT&T r RD 1 Box 475Q
--Irvin ofc wkr Carriker Poultry r RD 1 Box 475Q
--J E plant mgr Jacquard Allerton Co r RD 1 Mt Holly NC
--Richd W (Velma E) kntr Huntley Hosiery h1600 Onslow dr
--Velma E Mrs slswn Chapman & Wilhelm r1600 Onslow dr
Camp Annie (wid John) r905 Carmel
--Bernard G (Betty M) slsmn Allis-Chalmers Mfg h2727 Idlewood cir
--C Jerry (Glenda H) agt John Hancock Mut Life Ins h3216 Tuckaseegee rd
--Chas atndt G & M Gulf Serv r812 E 5th
--Clyde slsmn Home Selling Serv r824 Kenilworth

MECKLENBURG Hotel
100% Air Conditioned
• • •
Free Parking
• • •
French Restaurant
516-22 W. TRADE
PHONE
ED 2-1181

HAMBRIGHT REALTY & INSURANCE AGENCY
SALES and PROPERTY MANAGEMENT
Complete Fire and Casualty Insurance
116 W. 11th ST.
TEL. ED 2-8705

FRED J. WIGGINS CONSTRUCTION CO.

BUILDING CONTRACTORS
Residential — Commercial

130 EAST 4th ST. TELEPHONE EDison 3-4563

HOPPE MOTORS, INC.

Sales — CHRYSLER — PLYMOUTH — IMPERIAL — Service

439 W. 4th St. corner Graham St. Phone EDison 2-7161

SAPP Electric Co.

CONTRACTORS

105 W. Park Ave.

Tel. JAckson 3-5021

E. V. Sapp

"Selling and Servicing Chrysler Products Since They Were Born"

CAROLINA CONCRETE PIPE CO., Inc.

★

Machine-Made Process Plain and Reinforced Sizes 4 to 72 Inches

★

PHONES EDison 2-8874 and EDison 4-9250

Office and Plant

3701 Hutchinson Ave.

P. O. Box 10004

CAMP

--Colleen W Mrs clk Am Coml Bk r3119 Cosby pl
--Delores emp S & W Cafeteria r812 E 5th
--Dorcas D Mrs ofc sec Mill-Power Sup r RD 5 Box 480
--Dorothy Mrs clk Genl Tire & Rubber r430 Greystone rd
--E Eug (Colleen W) slsmn Horne-Wilson h3119 Cosby pl
--Edna A Mrs cash Honey's Restr r217 Victoria av
--Edw (Freida P) garagemn SBT&T h1805 Main
--Elmore H (Willene C) staff eng Kendall Co h808 Hillside av
--Faye L Mrs wrapper Belk's r3108 Lakeview av
--Fred C (Audrey) cook h1932 W Trade
--Fred C jr studt r1932 W Trade
--Geo delmn Whitehead Pharm r920 E 6th
--Gloria dishwasher Tanzy Grill & Trailer Pk r RD 4
--Greene Presbyterian Church Rev Thomas D Williams pastor 112 Monument
--Herbert cook Piedmont Grill & Restr
--J Ernest (Kath K) insp Piedmont Natural Gas h913 Sewickley dr
--Jas R driver Caro Overall Serv r Waxhaw NC
--John O (Naomi G) slsmn Sou Friction Materials h2809 Glendale rd
--Jos D (Nello M) h1908 Lombardy cir
--Jos D jr (Edna A) clk Goody Sweet Shop h217 Victoria av
--Lewis F (Dorothy) asst sec Sou Dairies h430 Greystone rd
--Logan lab Char Bonded Whse h623 Boundary
--Lois waitress S & W Cafeteria r812 E 5th
--Maggie Mrs barber Anthony Barber Shop r73 Snowball apt 2
--Mary L case wkr County Dept of Public Welfare r RD 4 Box 480
--Odessa maid h929A E 8th
--Odessa Mrs chkr Scott Drug Co h919 Canton pl
--Paul D business rep Carpenters Local Union No 1469
--Peggy cash Colonial Stores r Gastonia NC
--Raymond E slsmn North Carolina Food Dealers Assn r Gaffney SC
--Robt (Estelle) h518 E 8th
--Roland tire repr Commercial Automotive r Blacksburg SC
--Troy D mech Clark Trailer & Equip r Harrisburg NC
--Velle Mrs undwrtr Am Casualty Co of Reading Pa r Waxhaw NC
--Wm G (Maggie) elev opr Johnston Building h736 Snowball apt 2
Campbell A J (Ruby J; A J Campbell Co) r RD 4
--A J Co (A J Campbell) food brokers 216 E 7th
--A R (Hidda M) driver City Coach Lines h732 Seldon dr
--Albert M (Louise P) agcy rep Travelers Ins h4212 Darroin cir
--Alberta H (wid John W) slswn Anderson Elec & Sup h408 Providence rd
--Alice M cash R C Motor Lines h725 Hawthorne la apt 6
--Alvin G (Charlotte; Two-Nine Grill) h1736 Academy
--Andrew (Pishen) lab City Eng & Streets Dept r811 E Boundary
--Andy (Rosita) driver Atlantic Beck h818 Caton

CAMPBELL

--Andy I (Grace; Piedmont Carolina Brokerage Co) r Concord NC
--Ann H studt r2205 Crescent av
--Apartments 2321 Selwyn av
--Arlene Mrs (Campbell's Beauty Shop) r1836 Jennings
--Arth Q (Bill A) slsmn Fruit Dispatch Co h443 Ardmore rd
--Arth W (Rosalie C) cook Stork Restr h2921 Baltimore av
--Barbara J h1332 Romany rd
--Barbara L nurse Franklin Clinic h1417 Scott ct
--Barbara S Mrs ofc sec N G Speir Inc r Huntersville N C
--Barnie H (Anna) agt Home Beneficial Life Ins h410 Ingle (H)
--Bessie chkr Sanitary Lndry r1830 Cummins apt 3
--Betty J preboarder Nebel Knitting r Concord NC
--Brown C field rep B-W Acceptance Corp r Richmond Va
--C Boyce (Eula R) opr Char City Coach Lines h2910 Rush av
--C Harry (Phyllis M) cash Stand Trucking h211 W 26th
--C Jack (Mary W) pres Cjax Inc br mgr Imperial Rubber Mfg Co h2404 McClintock rd apt 1
--C Jack jr slsmn Imperial Rubber Mfg r2404 McClintock rd apt 1
--Carl L (Edna M) driver Pilot Freight Carriers r Maiden NC
--Carl S jr (Irene M) agt EAL h537 Berryhill
--Carlyle jr (Eleanor S) claim exam Allstate Ins h4347 Applegate rd
--Carroll (Lillie M) utilitymn A & P h1901 Earle apt 326
--Cecil R (Cath) h2227 Springdale av
--Chas D (Fannie C; Campbell's Gro) h3601 Alabama av (H)
--Chas I (Marjorie H) display decorator 1412 Independence blvd NE h do
--Chas R (Mary J) matl supt Concrete Materials h2601 Bay
--Chas W whsemn Pilot Freight Carriers r Gastonia NC
--Charlie (Emma D) ydmn Southside Homes h326 Benjamin
--Charlotte Mrs opr Osborne's Beauty Salon r1736 Academy
--Christene br mgr Southern 5 & 10 Store r201 N Caswell rd
--Clara emp S & W Cafeteria r203 Judson av
--Claude A (Rosielee) porter Ry Sup & Mfg h2626 Englehart
--Clayron C (Ruth C) pres H & M Parts Whse Inc h801 Drummond av
--Clinton (Dorothy A) whsemn Reid Haydon Inc h2524 Remus rd
--Clyde mech Mangum Mtr

CAMPBELL CYRUS B (PANSY H), SENIOR V-PRES AMERICAN COMMERCIAL BANK 200-08 S TRYON, TEL FR7-7455, h2205 CRESCENT av, TEL ED3-4747

--Daisy S (wid Alonzo A) emp Barnhardt Mfg h1515 Peachtree
--Dallas (Nell) agt Duke Pwr r Taylorsville NC
--Danl bar tender Press Club of Char
--Danl C (Mildred J) waiter The Char City Club r503 Carmel
--Danl L (Jerry) driver Greyhound h2401 Barringer dr
--Danl R (Mildred L) tex wkr Johnston Mills h501 E 37th
--Donald A (Joan W) plmb Hefner Plmb h3500 Tuckaseegee rd
--Donnie E (Eliz K) h1859 Lynwood dr
--Dorothy maid 2251 Catheys Row
--E C mgr Coleman Co r Gastonia NC
--Earl W USN r1515 Peachtree
--Edith E Mrs clk A & P r2601 Duncan av
--Edith H (wid Edw) h119 Hassell rd
--Edna Mrs cafeteria wkr Central High Sch h807 Ross
--Edw J (Barret N) underwriter Travelers Ins h1151 Seneca pl
--Edw W (Virginia) agt John Hancock Mut Life h2105 Chesterfield av

CAMPBELL

--Eliz K Mrs ofc mgr Kellogg Sls Co r1859 Lynnwood dr
--Ella M Mrs mach opr Lee Sou Engrs r RD 9
--Ellen D (wid Floyd G) h2131 Bay
--Elliott (Carol P) h821 Seigle av apt 211
--Emma (wid John) r3009 Amy James av
--Emma K Mrs clk Russell Corp r2215 Crescent av extd
--Ernest L emp Metal Fabricators Inc r1515 Peachtree
--Ethel H (wid Wm S) h229 S Caswell rd apt 3
--Ethel M notary public 212 S Tryon R1616 r2500 Cloister dr
--Eug (Anne M) lab Blythe Bros h120 N Summit av
--Eug E (Frances L) caster Treasure House Ceramics
--Eula R Mrs asst hsekpr Char Mem Hosp r2910 Rush av
--& Fechhelm (Richd E Fechhelm and John R Hartley) accts 112 S Tryon R410
--Flake C (Margt H) spl rep Esso h2021 Hopedale av
--Floride slswn Crest Stores Co r1433 Seneca pl
--Floyd constn wkr r801 Westbrook dr
--Frances (wid Jas) r221 Hawthorne la apt 101
--Frances F Mrs ofc sec SBT&T r719 Templeton av
--Frank O asmblr Parks-Cramer r Waxhaw NC
--Fredk W A (Helen M; Hugh F Dick & Co) h1511 E 7th
--G Jerolyn Mrs ofc sec Chrysler Corp r1517 Kimberly rd
--Garfield (Rosie L) driver h518 N McDowell

CAMPBELL GEO I, MGR INSURANCE DEPT HOME REALTY & MANAGEMENT CO INC 109-11-13 ROBINSON BLDG 121 E 3d, TEL ED2-1141, h DeWITT APTS 221 HAWTHORNE la, TEL ED3-1537

--Geo W jr (Mary O) linemn Duke Pwr h2609 Roslyn av
--Georgia (wid Warren) r315½ W Boulevard
--Glenn C (Lottie D) formn Douglas Aircraft r205 W Boulevard
--Grocery (Chas D Campbell) gros 1011 Beattie's Ford rd
--Guilford A (Lucille) slsmn h3114 Westfield rd
--Guilford C (Gladys S) credit mgr Genl Elec Credit Corp h724 Lochridge rd
--Gussalee Mrs tchr PS r2011 Englehart dr
--Harold (Myrtle R) formn Old Dom Box h900 S Hoskins av (Tboro)
--Harry C (Emma K; KMV Store) h2215 Crescent av extd
--Harry O slsmn J I Case r3025 Forest Park dr
--Harvey h509 E 1st
--Hazel emp San Lndry r1830 Cummins av apt 3
--Helen H Mrs ofc sec Interstate Securities Corp r820 E Kingston av apt 8
--Herbert E (Mary A) aud Arkansas Fuel Oil h1819 Academy
--Hilda studt r229 E Park av
--Howard E laby tech Geigy Dyestuffs r RD 7 Box 223
--Howard J (Gussalee) phys dir YMCA h2011 English dr
--Hubert (Ethel W) lab Foremost Dairies h1134 N Church
--Hugh B Hon (Thelma W) judge County Superior Court h1626 Queens rd
--Hugh F (Madeleine N) emp Ins Audit & Inspection h2117 Chesterfield av
--Hugh W jr photog WSOC Broadcasting
--Irene E Mrs tex wkr Johnston Mills r501 Patterson
--Iva F ofc sec Factory Ins Assn r221 Hawthorne la apt 101
--Ivy A (Thelma D) serv mgr Thomas Parker Co h1111 Harding pl
--J C driver Talbot Furn h129 W Vance apt 1
--Jas r422 W Hill

C. W. KIRKLAND STEEL COMPANY

Approved Applicators for Zonolite Roof Decks

2401 W. Morehead Tel. EDison 4-9668

C. W. KIRKLAND COMPANY

PLASTERING CONTRACTORS

Largest in the Carolinas

2401 W. Morehead Tel. EDison 2-1132

BELK BROS. CO.
The Carolinas' Largest Store — Smarter Fashions — Greater Values
111-121 E. TRADE and E. 5th corner N. COLLEGE PHONE EDison 2-3121

CAMPBELL
--Jas (Mary H) bellmn Belmont Hotel h717 E 3d apt 24
--Jas emp Char Pipe & Fdry h1836 Jennings
--Jas mgr Independence Smoke Shop h811 E Boundary
--Jas D (Blanche H) h1114 E Boulevard
--Jas D (Edna A) formn SBT&T h3633 Eastway dr
--Jas F (Allie M K) clk PO h2001 Shamrock dr
--Jas H mech Daniels Mtr r RD 2 Statesville NC
--Jas I (Reba) lab h1009 E Vance
--Jas N (Mary S) mach opr Lance Inc h2400 Morton
--Jean r514 N College apt 1
--Jerry (Ann W) constn wkr Southeastern Constn r2636 Commonwealth av
--Jessie Mrs maid h503 Plum
--Jessie S Mrs maid h1519 Statesville av apt 6
--Jewel B driver Fidelity Van & Stge r442 Sharview cir
--Jewell L Mrs h608 Lexington av
--Jimmy R (Barbara K) drftsmn Douglas Aircraft h3230 Weston
--Joe C (Margt) mach Ashworth Bros r315 E Kingston av
--Joe L mach Consolidated Brass r Matthews NC
--John (Pearl) h2521A Double Oaks rd
--John jan Alexander Home r1000 Pitcher
--John A (Eleanor) genl mgr Carolina Textile Engraving h5614 Murrayhill rd
--John A (Marie P) slsmn Lever Bros h1516 E Enderly rd
--John B (Betty Mc) elec eng Duke Pwr h336 State
--John D (Patricia L) asst mgr North Twenty-Nine Drive In Theatre h1717B Fleetwood rd
--John D jr concession stand opr North Twenty-Nine Drive In Theatre
--John E (Bertha) mech City Police Dept h1808 Edwin apt 267
--John F (Cath O) supvr DuPont h2127 The Plaza
--John M (Eloise H) v-pres Campbell-Rimmer Inc h3120 Commonwealth av
--John P (Sarah E; Central Appliance Serv Co) h3932 Marion dr
--John S (Eleanor K) v-pres Westbrook Ins Agcy Inc h2018 Dilworth rd W
--John W (Georgia W) supvr SBT&T h2314 Charlotte dr
--John W jr studt r408 Providence rd
--Joyce A nurse aide Char Mem Hosp r2910 Rush av
--Juanita clk Airport 77 Restr r129 W Vance
--Karen H studt r2021 Hopedale av
--Kath Mrs slswn Belk's r2227 Springdale av
--Kathleen Mrs bkpr A F Epting Appliance r5610 Park rd
--Kenneth (Margt L) agt John Hancock Mut Life Ins h349 Wakefield dr apt A
--Kenneth B (Janis C) purch agt Concrete Materials; Evern Corp h3409 1st av
--Lavoid fixer Huntley Hosiery r1616 Cleveland av
--Leroy (Evangeline) mach Douglas Aircraft h161 N Smallwood pl
--Lewis (Marie) lab h713 S McDowell apt 1
--Lewis R serv rep Singer Sewing r Greenwood SC
--Lila M Mrs maid Presby Hosp r930 Burton
--Lillie B (wid Edgar C) r2916 Bancroft
--Linda L clk Esso r Box 647 Paw Creek NC
--Linda W studt r1511 E 7th
--Lloyd D jr store hsemn Sou Ry r RD 1 Amity rd
--Loretta ofc sec SBT&T h2530 Weddington av
--Lottie D Mrs clk Bank of Char r205 W Boulevard
--Louise Mrs recpt J W Heinz r2404 McClintock rd
--Lucille C Mrs ofc sec Avondale Mills Inc r3114 Westfield rd

CAMPBELL
--Lucy maid h511 S Morrow
--M F supvr Pepsi-Cola r RD 7 Monroe NC
--M Toney appr Industrial Elec r Albemarle NC
--Maggie barber Anthony's Barber Shop r736 Snowball apt 2
--Margt K Mrs opr SBT&T r314 W 26th
--Marie bus wm S & W Cafeteria r713 S McDowell
--Marjorie boarder Hudson Hosiery r329 E Park av
--Marjorie H Mrs clk Kellogg Sls Co r1412 N Independence blvd NE
--Martha S r412 E 16th
--Marvin H (Edith E) clk A & P h2601 Duncan av
--Mary E sten Calvert Fire Ins r1515 Peachtree
--Mary J Mrs nurse Wm D Johnston r2601 Bay
--Mary S Mrs cash Lance Inc r2400 Morton
--Maxie T (Eliz) electn Industrial Elec h229 E Park av
--Mildred J Mrs tchr PS r503 Carmel
--Mildred L Mrs tex wkr Highland Park Mfg r501 E 37th
--Minnie J nurse Char Mem Hosp r RD 6
--Morton B (Frances F) mfrs agt 1804 Sprague h do
--Nancy (wid Verley) r200 Martin
--Nancy S (wid Josh) r405 E 15th
--Naomi Mrs emp Lance Inc h1911 Earle apt 342
--Newland G (Ruby M) terminal supt Esso r Box 647 Paw Creek NC
--Norman (Leona L) hlpr Southern Dairies h4214 York rd
--Ollie M clk Charlotte Drug Co r RD 8
--Orville I mech Chain Saw Distr r5610 Park rd
--Otha S carp R H Wheatley Co Inc r Denver NC
--Owen R (Aline M) mach Terrell Mach h1307 Greenwood av
--Paul mech Fowler Mtr Co r514 N College apt 2
--Paul F (Byrdie E) loom fixer h2325 Greenland av
--Pearl A (wid Jas) h1617 Seigle av
--Pearlee M Mrs emp Coliseum r400 Cherry
--Phyllis M Mrs typ GMAC r211 W 26th
--Pishen Mrs maid Char Mem Hosp r811 E Boundary
--Ralph B (Ruth H) dentist 739 Providence rd apt 2 h1050 Bolling rd
--Ray mech Sou Truck Terminal
--Reba maid Johnston Building
--Rebecca L clk Char Mem Hosp r RD 6
--Rebecca L Mrs slswn Efird's r1519 Medfords dr
--Reid M press opr Caro Tool & Die Corp r RD 8 Box 64
--Richd D (Helen H) eng City Water Dept h820 E Kingston av apt 8
--Richd D Rev (Laura) pastor Moone Sanctuary AME Zion Ch h2023 Grier av
--Rimmer Inc Ralph S Rimmer pres John M Campbell v-pres Mrs Cath B Rimmer sec auto accessories whol 650 Atando av
--Robt (Marie) mixer Ralston-Purina h1821 Gibbs
--Robt whsemn Hotpoint Appliance Sls
--Robt H USA r2601 Duncan av
--Robt L (Elsie M) stuffer Swift & Co h1300 Reece rd
--Robt L (Irene E) tex wkr Johnston Mills r501 Patterson
--Robt P bkpr City Acct r2807 Sharnbrook
--Rosa L wrapper Griffin Pie r2626 Englehart
--Roseva cafeteria wkr Central High Sch
--Rosie L Mrs (Lazanzi Beauty Salon) r518 N McDowell
--Ruby J Mrs ofc mgr A J Campbell r RD 4
--Ruby L clk Char Letter Writing Co r1433 Seneca pl
--Russell E (Rebecca L) opr Char City Coach Lines h1519 Medford dr
--Ruth clk Sou Drug
--Sadie r421 Louise av
--Sadie C slswn Efird's r Paw Creek NC

Hanks-Jerman & Wyman REALTY COMPANY, INC.
Sales — Leases
Loans — Insurance
112 E. 4th St. Tel. EDison 3-1154

CAMPBELL
--Sales Co (dist ofc) Wilbur L Cook dist mgr food brokers 105 Hawthorne la
--Saml A (Cath) wtchmn Nebel Knitting r RD 1 Midland NC
--Saml C (Griffith Street Gro; Griffith Street Luncheonette) h1332 Condon
--Saml J mach Genl Automatic Sprinkler Co r417 N Church
--Sarah Mrs maid h1910 Kinney
--Shelba clk Am Bankers Ins r Denver NC
--Ted dep County Collr of Rev r Paw Creek NC
--Thelma D Mrs ofc sec Char Mem Hosp r1111 Harding pl
--Thos A (Eliz A) slsmn Glidden Co h1432 Seneca pl
--Vera M emp Piedmont Industries r2137 Chesterfield av
--Virginia S Mrs clk Whitin Mach Wks r1633 Union
--Vivian C Mrs clk J P Stevens & Co r Gastonia NC
--W Jay (Pearlee M) emp City Chev h400 Cherry
--W Rhett (Eliz M) partsmn Courtesy Mtrs h1154 Woodside av
--W Turner (Bessie L) wtchmn Ind Dyeing Corp of NC h205 W Boulevard
--Walter (Lottie) emp Kelly Commissary h930 Burton
--Wm C jr (Mary B) sls eng Ranson, Wallace & Co h1539 Providence dr
--Wm D studt r2314 Charlotte dr
--Wm E III slsmn Package Prod r512 Hermitage ct
--Willie E (Lula) ydmn h801 E Hill
--Wm R (Anne B) constn eng US Corps of Eng h2808 The Plaza
--Wm T (Annie M) genl contr 1022 S Caldwell h do
--Willie r1015A Pharr
--Willie hlpr Airport 77 Restr r Rock Hill SC
--Willie lab Riechhold Chem r RD 1 McConnelleville SC
--Willie (Lillian N) lab h221 N Long
--Woodrow J (Amy F) servmn Ace Appliance Serv h613 Dorothy av
--Woodrow W (Frances F; Associated Distrs) h719 Templeton av

Campbell's Beauty Shop (Mrs Arlene Campbell) 430 E 1st
Camper Clarence A (Lela T) slsmn Elias Sayour Co h2309 Fairway cir
Campfield Carlos C (Nora G) h211 N Cloudman (H)
Campo Herman (Kathleen) pntr McQuay h A av
Camps Delores Mrs r Circle dr
--Isaac (Hannah) junk hauler h Circle dr
--Josh T (Joyce N) stvdr Piedmont Mountain Frt Lines h1919 W Trade
Canada Dry Bottling Co Wesley D Woodson mgr 240 E 36th
--Jalia S Mrs med sec Walter Arrendell r1420A Mockingbird la
CANADA SHERWOOD H (JALIA S), PUBLIC RELATIONS DIRECTOR CHARLOTTE CHAMBER of COMMERCE 222 S CHURCH, TEL FR5-5536, h1420-A MOCKINGBIRD la, TEL JA3-1403
Canaday Eva B Mrs slswn Ivey's r1314 W Boulevard
--Jas M (Gladys G) mech Central Mtr Lines h2812 Cottage way (H)
--Max C (Eva B) slsmn Butler Seafood h1314 W Boulevard

Bob Robinson's Auto Service
General Auto Repairing
Auto Air Conditioning
All Makes of Cars
1305-11 E. 4th St.
TELS. EDison 4-5091 and EDison 4-3818

W. F. Phillips Plastering Co.
COMMERCIAL • RESIDENTIAL • INDUSTRIAL
4015 N. Tryon St.
Tels. EXpress 9-9934 EDison 3-0558

THE Mutual BUILDING & LOAN ASSOCIATION
EACH SAVINGS ACCOUNT INSURED UP TO $10,000 BY THE FEDERAL SAVINGS & LOAN INSURANCE CORPORATION
EDison 3-6126 and EDison 4-3368 • INSURED SAVINGS • 119 EAST THIRD ST.

QUICK STARTS Willard BATTERIES AND MANY OF THEM

BATTERY TIRE & SUPPLY CO., Inc.
AUTO SUPPLIES
Complete Motor Tune-Up Service
Easy Budget Terms
2131 S. Boulevard
Phone ED 2-4101

Eckerd DRUG STORES INC.
128 N. TRYON ST. TEL. EDison 3-0553
109 S. TRYON ST. TEL. EDison 4-4042
1517 CENTRAL AVE. TEL. FRanklin 5-5556
1025 PROVIDENCE RD. TEL. EDison 2-6111
4133 PARK RD. TEL. JAckson 3-3031
5 LOCATIONS FOR YOUR CONVENIENCE
FREE CITY WIDE DELIVERY

E. P. NISBET COMPANY
Metered and Filtered Fuel Oil
Oil Burner Service
Carrier Air Conditioning
"24 HOUR SERVICE"
1818 Baxter St. Tel. EDison 2-7755

CANADAY
--Wm P (Jane B) clk Ry Exp h1249 Edgewood rd
--Wilma J studt r1249 Edgewood rd
Canady Alex G slsmn Henry Walke Co r1916 E 8th
--Benj L (Betty) dispr Associated Transport h532 Porter (Tboro)
--Betty J waitress Thacker's r RD 4
--Edw O (Margt E) sht mtl mech Standard Plmb & Htg Co h918 Peachtree
--Jas lab r516 S Graham
--Jas B (Thelma M) sec-treas Hill Bros Furn Inc h1326 Andover rd
--Jean S Mrs clk Skyland Life Ins r1916 E 8th
--Joe D (Geneva) driver Fredrickson Mtr h415 Bungalow rd (H)
--Jos L jr (Frances L) sls mgr Carolina Ford Tractor Co h700 Poindexter dr
--Jos L III studt r700 Poindexter dr
--Julian (Janette C) repr Davis & Furber Mach h617 Piedmont
--Mallie D (wid Hester) r1314 W Boulevard
--Margt E Mrs pkr Jack's Cookie r918 Peachtree
--Marvin drftsmn Republic Steel (Truscon Div) r Ballard Creek rd
--Ruby Mrs smstrs Fine's Clns & Tailors r532 Porter (Tboro)
--Wm M (Dorothy R) mgr Warren Finance Co h2632 Weddington av
Canarie Edw J (Betty Jo) assoc dir United Community Serv r201 Lakeland dr
Canavos Elsie W Mrs cash Star Restr r511½ W Trade
--Thos W (Elise W; Charlotte Hat Shop; Star Restr) h511½ W Trade
--Tim emp Charlotte Hat Shop r515½ W Trade
Candle B S h5544 Wedgewood rd
Caneclides Jack (Marie H; Cyprus Restr Sup Co) h1800 Chestnut
--Jack jr (Betty K; Cyprus Restr Sup Co) h1952 Woodland dr
--Rose M laby tech Mercy Hosp r1800 Chestnut
Canedy Clifton C (Dorothy) dist mgr Genl Elec Sup Co r2622 Cloister rd
Canfield Nancy L nurse Mercy Hosp r1921 Vail av
Canhum Alice nurse Char Mem Hosp r RD 11
--John E mach opr Whitin Mach Wks r617 Craighead rd
Canipe see also Kanipe
--Angeline M Mrs dir Dilworth Nursery & Kindergarten r410 E Park av
--Carroll W (Daisy C) carp h823 Seigle av apt 342
--Chas D (Helen B) driver Roadway Exp h1222 Leigh av
--Doretha B Mrs clk SBT&T r1741B Evergreen dr
--Dorris W Mrs ofc sec Methodist Ch District Supt r3027 Hampton av
--Geo C (Angeline M) v-pres McEwen Funeral Serv Inc h410 E Park av
--Geo P (Viola M) city firefighter h Dixie rd
--Geraldine looper Huntley Hosiery r2431 Newberry rd
--J Frank (Dorris W) credit mgr Bldg Specialty Distrs h3027 Hampton av
--Jas A emp Carolina Ford Tractor Co r RD 1 Huntersville NC
--Jimmie D (Ola B) city policemn h416 Tuckaseegee rd
--John E (Dorothy D) reprmn Kroehler Mfg h2127 Arnold dr

CANIPE
--Lee (wid Lee) r301 Marsh rd
--Lee L (Ruby K) meat cutter Harris Super Mkt h308 Dover av
--Leonard O (Joyce M) mech Courtesy Mtrs h306 Ingle (H)
--Pete A jr slsmn Natl Oil Co r RD 11 Box 268B
--Roger C (Mary L) driver Greyhound h708 Gallagher
--Silvia studt r Dixie rd
--Sylvia ofc sec Quality TV & Radio Serv r RD 4 Box 63B
--Thos H (Mary A) servmn AT&T h3608 Carlyle dr
--Wendell E (Doretha) clk Joe Mullis h1809 Berryhill rd
--Wilma L clk SBT&T r RD 1 Lincolnton NC
Cann see also Kahn
--Wm E studt r616 Lexington av
Cannada Fannie tchr PS r2357 Morton
Cannady Curtis P ship clk Char Florist Sup r222 Crescent av ext
--Russell (Elva S; Eastway Builders) h3118 Fairfax dr
Cannon see also Kannon and Kennon
CANNON AIRCRAFT SALES & SERVICE INC, JOHN A CUNNINGHAM PRES-TREAS, WM W RAY SEC, WM E ABERNATHY SALES MGR, DISTRIBUTOR CESSNA AIRPLANES, CHARTERED PLANES, STUDENT INSTRUCTION, APPROVED ADVANCE FLIGHT SCHOOL, COMPLETE MECHANICAL SERVICE, LINK and INSTRUMENT FLIGHT TRAINING, DOUGLAS MUNICIPAL AIRPORT, PO BOX 968, TEL ED3-0747 (See Yellow Page 6)
--Augusta (wid Ernest R; Char Casket Co) h1107 Queens rd
--Betty Mrs preboarder Nebel Knitting r2011 Norwick pl
--Beulah (wid Douglas C) r108 Jackson pl apt 1
--Billy T USAF r1815 Thomas av
--Carol M Mrs with Belk Stores Servs r529 Ethelind av
--Clarence r1001 E 10th apt 112
--Claude h512 S Caldwell
--Donnie D Mrs clk Tel Answering Serv Inc r405 Ideal Way ext
--Dorothy D Mrs slswn Belk's r1920 E 7th
--Douglas C jr (Lillie D) acct Pure Oil h108 Jackson pl apt 1
--Earl (Rachel) uphol H & F Uphol r RD 3 Matthews NC
--Eddie (Betty) whse supt Modern Trend Furn Galleries h2011 Norwick pl
--Ernest lab Doggett Lbr
--Fay B (wid Jas W jr) v-pres Martin Cannon Family Foundation Inc h1325 Dilworth rd
--Fredk D (Ethel M) porter Char Union Bus Sta h1112 Oaklawn av apt 32
--H P (Helen) hlpr Ervin Constn r Box 535 China Grove NC
--Haskill chauf Armour & Co r700 N Caldwell
--Henry confy 1001 N Johnson h do
--J C slsmn Seven-Up Bottling r Sugar Creek rd RD 11 Box 220
--J D (Carol M) clk P&NRy h2221 Kenmore av
--Jas processor Carriker Poultry r RD 4 Box 338 Kannapolis NC
--Jas G (Henrietta C) pres-treas Martin Cannon Family Foundation Inc, v-pres-sec-treas Southeastern Factors Corp h801 S Edgehill rd
--Jane laby tech Presby Hosp h224 Travis av apt 3
--Jeannie D Mrs opr SBT&T r Sugar Creek rd RD 11 Box 220
--Joe jr rodmn Duke Pwr r RD 2 Huntersville NC
--Joe E (Ruth H) driver Concrete Materials h108 Honeywood av (H)
--John E (Ruby M) formn Duke Pwr h7 Bryan av
--John J (Jeanette G) rep Rohm & Haas h2807 Westfield rd
--John V (Lena) h1112 White

CANNON
--John H (Sadie P) clk Airport 77 Restr h1012 Moretz av
--Joyce A ofc sec Duke Pwr r7 Bryan av
--Kath Y Mrs r626 E 8th
--Laura C (wid Chas D) sten Burwell & Dunn h517 Clarice av
--Margt E clk Tennessee Coal & Iron r100 Alfondale apt 5
--Marion W (wid Martin L) pres Services Unlimited Inc; sec Martin Cannon Family Foundation Inc h1511 Queens rd
--Martha slswn Montaldo's r349 Melbourne ct
--Martin Family Foundation Jas G Cannon pres-treas Mrs Ohla B Cannon Mrs Frances C Hersey (Southport Conn) Mrs Fay B Cannon v-prests Mrs Marion W Cannon sec 220 W 4th
--McClelland G (Anne T) artist Char Engraving h1127 Westchester blvd
--Missouri K Mrs h627 Watts
--Mallory K jr (Jessie P) sls eng Genl Elec h689 Llewellyn pl
--N Pinckney (Susan I) v-pres-treas Char Casket Co h911 Ardsley rd
--Nannie S (wid Mallory) h349 Melbourne ct
--Nell E waitress The Wagon Wheel r313 Sylvania av
--Ohla B (wid Martin L) v-pres Martin Cannon Family Foundation Inc h232 Cherokee rd
--Rachel L Mrs smstrs Shaw Mfg r RD 3 Matthews NC
--Ranson J (Carrie M) trimmer Donald's Auto Uphol h202 N Cloudman (H)
--Richd A pres Char Casket Co r Atlanta Ga
--Robt (Bobbie) stvdr Central Mtr Lines h1009 Burton
--Robt F (Ruby E) mech Gordon Mtr h2426 Heywood av
--Robt J (M Ruth) mgr Rapid Duplicating & Letter Serv Co h404B N Hoskins av (H)
--Ruby E Mrs opr SBT&T r2426 Heywood av
--Ryan jr USAR h417 Fenton pl apt 4
--Shoe Store Lacy E Purvis mgr 111 W Trade
--W Clyde (Justine P) div credit mgr Pure Oil h1521 Sterling rd
--Wm C (Donnie D) city policemn h405 Idealway extd
--Wm E (Virginia R) driver Pilot Frt Carriers r Spartanburg SC
Cano Foster B (Jean W) clk PO h936 Sharon Amity rd
Canon Carlie R (Eliz S) driver Johnson Mtr Lines h2518 Catalina av
Canouse Dayton D (Rowena F) formn Douglas Aircraft h3934 Sheffield dr
--Rowena F Mrs typ Manpower Inc r3934 Sheffield dr
Cansler Anthony ofc mgr Johnson McMillan Lbr r509 Grandin rd
--Bessie L h509 Grandin rd
--Betty J ofc sec FBI r2624 McClintock rd apt 3
Cansler & Cansler (John S Cansler), Attorneys-at-Law 800-804 Law Bldg 730 E Trade, Tel ED 2-6119
--Edwin T jr (Virginia L) sls eng Saco-Lowell Ships h2200 Beverly dr
--Eliz A studt nurse Char Mem Hosp r do
--Hattie B r509 Grandin rd
--Jas C (Thelma R) mech GMC h142 Seldon dr
--John S (Carolyn P; Cansler & Cansler) h1401 Queens rd W
--Nell (wid E T) clk Char Mem Hosp h112 Hermitage rd
--Rita L program editor TV Guide r142 Seldon dr
Canteen Service of Carolina Inc Ralph J Boid pres Benj F Mann v-pres Jane J Greene sec Mrs Margt R Boid treas vending machs 1510 Cliffwood pl
Canter Herbert M Z (Thelma E) baker A & P h516 Jackson av
--Jas H (Hazel R) clk J P Stevens & Co h317 W 28th
Cantey Mary E prsr Arrow Lndry r2806 S View

CAROLINA TRUCK SUPPLIES, INC.
We Buy and Sell Used Trucks and Trailers
Used Truck and Trailer Parts
5010 Wilkinson Blvd. Tel. EXpress 9-1480

FORD YOUNG SELLS FORDS FORD
318 W. FIFTH ST. PHONE FRanklin 5-8441
BRANCH — 1124 S. TRYON at INDEPENDENCE BLVD. PHONE FRanklin 5-3068

Baucom's NURSERY & GRADING CO. A. L. BAUCOM, Owner
LANDSCAPE GARDENERS — GRADING CONTRACTORS —
Visitors Are Always Welcome — Over 100,000 Shrubs for Your Selection
TEL. EDison 4-6453
NIGHT EDison 3-7975
(See Yellow Page 146)
N. TRYON STREET
ACROSS FROM FAIRGROUNDS

CANTEY
--Raymond (Meter F) whsemn Reid Hayden Inc h3011 Ross av
Canton Street Confectionery (Allen Tillman) 834½ Canton
Cantrell Cynthia J studt r1424 W Cortland rd
--Faye L Mrs clk Southside Pharm r4078 Whitehall dr
--J B rep Clyd M Peters Co r2214 Westminster pl
--Jas T (Leone) store mgr Firestone r Town & Country dr RD 2
--Jas V (Florence H) h1712 Union
--Joe D (Juanita) asst safety eng Celanese Corp h1424 W Cortland rd
--Philip H (Faye L) pntr Ervin Constn h4078 Whitehall dr
--Tom agt Union News
Canty Jeanette studt r2806 South View
--Mary A Mrs hlpr Arrow Lndry h2806 South View
--Sadie mach opr Panda Curtain r RD 3 Box 139
Cantz Thos (Frances) h819A Burton
Canup Billie driver Home Comfort Co
--Curtis H driver Pargo Inc r3130 Carol av
--Edw A (Ethel M) driver Carolina Trans & Stge h600 Cama
--Gail E studt r600 Cama
--H LeRoy driver Pilot Frt Carriers
--Henry C (Bertha B) emp Highland Park Mfg h2902 N Caldwell
--Jas M (Effie) reprmn City Traffic Eng h212 Halsey
--Jenny L Mrs insp Chadbourn & Gotham r4728 Doris av
--Laura S (wid John F) waitress Nick's Snack Bar h939 N Brevard
--Leonard V (Barbara S) prntr Economy Printing r939 N Brevard
--Lonnie C (Viola D) sweeper Highland Park Mfg h1017 Allen
--Melvin F (Freeda I) wldr Pneumafil Corp r908 Calvine av
--Vernie J (Jenny L) driver Trailways h4728 Doris av
--Wm R (Mima T) h821 Seigle av apt 308
--Wm R jr (Frances R) whsemn Little Hdw h2712 Clifton av
Canupp Carl G (Josephine N) slsmn Gilmer-Moore h1517 E Enderly rd
--Donald B slsmn Shiver & Norcom r Hickory NC
--Ethel L Mrs cash City Limits Produce r3828 Eastway dr
--Eula R Mrs slswn Belk's r1515 Cleveland
--Jas H (Ethel L; City Limits Produce) h3829 Eastway dr
--Josephine N Mrs nurse Char Mem Hosp r1517 E Enderly rd
--Richd V (Betty) whse mgr H L Bowers Co h4738 Gilmore dr
--Wm O (Blanche E) kntr Hudson Hosiery h1402 Anderson
Capel A W meat ctr Fairview Super Mkt r818 N College
--Cath C Mrs clk C-B Drug r1421 Pecan av
--Constance Mrs ofc mgr Interchemical Corp r516 Cama
--Eliz M Mrs dec Wrights Inc r1419 E 7th
--Estelle h536 Hawthorne la apt 3
--Florence S ofc sec M O Townsend h1347 Iris dr apt 2
--M Dexter (Cath C) emp State Hwy Comn r1421 Pecan av
--Maxwell C serv rep Singer Sewing r2212 Vail av
--Mildred Mrs waitress Scarr's Restr r522 N Church
--Pat Mrs waitress r522 N Church
--Theo P city policemn h rear 206 W Park av
--Wm R (Jeanette B) slsmn C-B Drug h1245 Brown av (Tboro)
--Wm R jr ship clk Char Finishing Co r1245 Brown av (Tboro)
Capele Horace (Patricia C) tchr PS h2401 Celia av apt 1
--Patricia C Mrs tchr PS r2401 Celia av apt 1
Capell Ernest C (Alice M) sls rep Standard Register h1230 W Dresden dr
--Joe H formn Parks-Cramer r Box 433 Pisgah Forest NC
--Wm F jr slsmn Sunshine Biscuit r1821 Billingsly rd
Capello Maureen O nurse Char Mem Hosp r1512 Kenilworth
Capers Bobby loader G & H Transit r431 W Stonewall

CAPITAL AIRLINES INC
W EVAN WHEELER, DIST SALES MANAGER
L P SCOTT, DIST OPERATIONS MANAGER
DOUGLAS MUNICIPAL AIRPORT RESERVATIONS, TELEPHONE EX9-5611
SALES OFFICE, TELEPHONE EX9-0669
OPERATIONS MGR, TELEPHONE EX9-0773

Capitol Loan Corp Mrs Lois E Vanderburg mgr 105 S College
--Merchandise Co (Sol S Dear) 501 Penman
--Records Distributing Corp Robt L Ross opr mgr (br) 1904 W Morehead
Capizzano Santa A (Sara; The Oasis) h727 Seneca pl
Caple Kester (Kath M) lab The Young Co h319 N Alexander
--Kester jr porter Presby Hosp r201 N Alexander
Caporona Jas mgr Green's Hotel r Providence rd
Capp Addie J Mrs ofc sec Worthington Corp r Pineville NC
--Fred porter Colonial Stores r Mt Holly NC
--Jas L (Nannie M) cabt mkr 3051 Park rd h do
Cappas Nick A (Mary; Hot Spot Restr) h3909 Meyer blvd
Cappel Jas E h516 Cama
Cappelli Dominic (Pauline) acct Petton & Crane h5039 Milford rd
Capper A B Inc Steph E Wilson mgr design and card stamping 225½ W 4th
--Arth B jr dept Sou Eng r2228 Shenandoah av
--Gloria Mrs ofc sec Ivey's r829 E Worthington av
--Jos (Gloria) engr Pictorial Engraving h829 E Worthington av
--Lillie S (wid Arth B) h2228 Shenandoah av
Capps Betty W Mrs collr Char Merchants Assn r2520 Elon
--Blanche H (wid John L) h200 N Linwood av (H)
--Chas H (Martha S) mfrs agt 416 N Laurel av h do
--Clarence B jr (Mildred J) teletype setter Char Observer r RD F-189 Box 8
--Curtis A (Daisy A) pntr N M Nance h2801 N Myers
--Daisy A Mrs mach opr Panda Curtain r2801 N Myers
--Franklin W (Alice N) mech United Equip & Serv Inc h1324 Bradford dr (Tboro)
--Jas G jr (Betty W) driver Caro Trans & Stge h2520 Elon
--Martha S Mrs asst purch agt Mercy Hosp r416 N Laurel av
--Mattie Mrs nurse Presby Hosp r125 Jackson pl apt 1
--Saml C (Addie J) br supt PO r Pineville NC
--Saml R (Mattie) pressmn Herald Press h125 Jackson pl apt 1
--Thos C field wkr US Dept of Agrl r Pineville NC

CAPPS VERL L (HELEN), MINISTER of MUSIC FIRST BAPTIST CHURCH 318-20 N TRYON, TEL FR5-1446, h4411 LONGWOOD dr, TEL JA3-2163

--Wilford E (Eliz H) slsmn Building Specialties h3147 Mathis dr
--Wm B (Jennie M) wldr Sou Eng r RD 4 Box 398
--Wm F (Ruth A) USAF h2900 Royston rd
--Wm L (Ethel B) dist mgr Southeastern Sight & Sound h1925 Chatham av

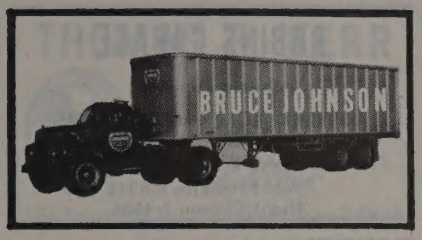

Capristo Michl eng Char Lndry r330 Dover av
Carabateas John C (Bessie C) agt Guardian Life Ins h500 E Park av
Carah Warn G (Helen) sls mgr Shaw Mfg r626 Shelton
Carangio Edna E Mrs bkpr Shamrock Drugs Inc r1500 Herrin av
--Louis (Edna E) h1500 Herrin av
Caraway see also Carraway
--Helen cook Myers Park Elem Sch r609 S McDowell
--Jas B Rev (Ada L; Church Employment Serv) h2342 Orlando
--Jas F hlpr Royal Crown Bottling r522 Village ct
--John W whsemn Joe L Pleasants Inc r545 Brookhill rd
--Olsmer A (Ida M) h545 Brookhill rd
Carbaugh Clara P clk Fruehauf Trailer r612 Pecan av
Carbic Color Chemical Co Inc Edw A Grayson mgr chem and dye stuff 123 E Griffith
--Moss Corp (Dyer S Moss) laby 2501 Lucena
Carburetor Magneto & Electric Co Inc Otis B Reeder pres Mrs Dona B Reeder v-pres Mrs Marian L Reeder sec Lonnie J Reeder treas 1201 E 4th
Carded Yarn Association Inc E Owen Fitzsimons exec v-pres sec-treas 212 S Tryon R408
Cardell Robt F (Virginia) emp Sou Dairies h719 W Boulevard
--Rollin L (Eva K) USA h2812 Georgia av
Carden Cleo L rebldr Morris Speizman Co r Concord NC
--Dora R Mrs emp Natl Carbon r1016 Greenleaf av
--Mary A studt r1016 Greenleaf av
Carder see also Carter
--Erol O (Mary E) mech Am Bakeries h1421 Seneca pl
--Fred emp Dierks Forest Products r rear 3139 Willow Oak rd
--Wm B hlpr Steel Bins & Equip r1421 Seneca pl
Cardinal Cleaners (Warren Porter) 1531 Shuman av
--Faye N Mrs asst mgr Cardinal Realty Enterprises r RD 10 Box 185E

CARDINAL REALTY CO (VINCENT J CARDINAL), RENTALS, SALES, PROPERTY MANAGEMENT, MORTGAGES, RESIDENTIAL, COMMERCIAL, GENERAL INSURANCE 211 PROFESSIONAL BLDG 403 N TRYON, TELS ED4-1681 and FR6-1282

--Vincent J (Faye N; Cardinal Realty Co) r RD 10 Box 185E
Cardo Jas J (Margt A) sec-treas Independent Elec Sup Co h1016 Islesworth av
--Sebastian B pres Independent Elec Sup Co h408 Hermitage ct
Cardwell Sylvia A emp Kress r925 Sears ct
--Wm T (Bonnie C) with State Air Natl Guard h614 Reeves ct
Care Laboratories Inc John S Gardner pres Willie C Harrelson v-pres and sec mfrs agts 613 W 9th

CAREER GIRL THE (MRS LUCILLE KINGHORN), SPORTSWEAR and FOUNDATION GARMENTS, EXCLUSIVE BUT NOT EXPENSIVE, ENJOY OUR NEW SNACK BAR 120 E 6th, TEL FR5-8059

Careful Cleaners (Mrs Etta B Curlee) clo clns 1720 Pegram
Carelock Alvetta maid Belk's r120 Orange

LINCOLN NATIONAL LIFE INSURANCE COMPANY
LIFE ACCIDENT SICKNESS GROUP
R. L. "Bob" TAYLOR & ASSOCIATES
917 JOHNSTON BLDG.
212 S. TRYON ST.
EDison 3-4197

SUGGS WRECKING & REMOVAL CO., INC.
BUILDINGS DEMOLISHED
Large or Small
SALVAGED BUILDING MATERIALS
Derita Rd.
R.D. 7,
Box 782-C
Tels.
EDison 3-1035
Nights
EDison 2-0008
and
FRanklin 5-3647

Flowe Bros. Construction Co.
DRAINAGE, GRADING AND EXCAVATING CONTRACTORS
917 W. Morehead Street
Tels. EDison 4-1340 and EDison 4-2157, Nights EXpress 9-7656 and EXpress 9-1863

T. C. HEYWARD & CO.
Steam and Hydraulic Plants
518 E. MOREHEAD ST.
TELS. FRanklin 7-2678, LD 930

HALL'S, INC.
"SINCE 1946"
Home of Quality Floor Coverings and Fine Furniture – Carpeting Service For Offices and Hotels
2519 THE PLAZA
TEL. FRanklin 5-4449

ROBINS GARAGE
Specializing in
AUTOMATIC TRANSMISSIONS
MOTOR TUNE UP
1634 W. Morehead
Tel. FRanklin 5-8315
Night EDison 2-1936

CARELOCK
--Brady (Mildred A) linemn Duke Pwr h Wilkinson blvd
--Charlie (Christine) h1801 Earle apt 290
--Clyde lab Paul Crumley r810½ E 3d
--Crawford (Jacqueline) clk Dixie Super Mkt h1407 E Boulevard
--Cromer L (Gladys G; Cromer L Carelock Ins Agcy) r Monroe NC
--Cromer L Insurance Agency (Cromer L Carelock) 403 N Tryon R616
--Eva A h1420 N Allen
--Gertie M bkpr Char City Club h2421 Ashley rd
--Gladys G Mrs sec Cromer L Carelock Ins Agcy r Monroe NC
--Jacqueline Mrs sten Celanese r1407 E Boulevard
--Jas A (Dorothy) whsemn Modern Trend Furn Galleries r508 N Brevard
--John B (Jessie M) lab W H Hobbs Inc h708 Alexander ct
--Locia B Mrs lndry wkr Boyd's Quick Lndry Serv h300 Clarkson
--Lonnie jan Harris Super Mkt h413 Skyland av
--Lucius (Mary) jan h120 Orange
--Luther driver Sterling Drug Store
--Marie B (wid Silas) maid h508 N Brevard apt 1
--Mary maid r702 E 8th
--Mildred A Mrs asst Char Dental Laby r Wilkinson blvd
--Salies lab Caro Trans & Stge r807 Alexander
Carender M Launa tchr PS r2424 McClintock rd apt 4
Carey see also Cary
--Albert (Candis C) bellmn Franklin Hotel h118 N Caldwell
--Burl W (Audry M) slsmn Kaiser Aluminum & Chem Sls Inc h1041 Cutler pl
--Geo T (Vera A) h1627 Beverly dr
CAREY GEORGE T JR (ELSIE C), V-PRES EZELL'S INC and ASST V-PRES and MGR BRANCH OFFICE AMERICAN COMMERCIAL BANK, 109 E 4th, TEL FR5-4461, h2047 HOPEDALE av, TEL ED4-7218
--John F (Joan M) dist sls mgr Olin Mathieson Chem Corp h1200 Greenwood Cliff
--John G (Sara M) supvr Jeff Std Brdcstg h1429 Lilac rd
--Philip Mfg Co The C M Callihan dist mgr bldg materials 222 S Church R402
--Roy (Ida M) washer Domestic Lndry h1225 Winnifred
--Sara A studt r1429 Lilac rd
--Wm L (Mattie) hlpr Royal Crown Bottling r Concord NC
Carg Anne stylist Belk's Beauty Salon r1814 E 4th
Cariaga David L (Jane W) spl agt Am Credit Indemnity Co h508 Wakefield dr apt A
Cariens Ruby T Mrs waitress Quality Restr r1141 Granville rd apt 7
Carithers see also Carothers, Carrothers and Caruthers
--Dorsey E (Hazel) retreader Goodyear h1209 Cheshire
--Eme H (Gloria) bartender Barringer Hotel h1234 E 5th
--Ethel M r1018 Pryor
Carl's Grill & Truck Stop (Carl H Blackmon) restr 5 N Tryon
Carlan Jas W (Virginia H) city firefighter h220 Lander (H)
Carleton see also Carlton

CARLETON
--Lester R (Ida G) serv mgr Thomas Cadillac-Olds h1234 Woodland dr
--Thelma wvr Highland Park Mfg
Carley Myrna I clk AT&T r2810 N Caldwell
Carlie's Beauty Salon (Mrs Julia B Medlin) 102 W Trade R612
Carlin R E regional mgr Chrysler Corp r Wm R Barringer Hotel
Carlisle Arlie C (Mary O) h2745 W Trade
--Ernest J (Mary) driver Associated Transport h124 S Smallwood pl
--Hazel emp P C Godfrey Inc r1009½ E 1st
--Janet A r1433 E Iris dr apt 2
--Jerry T (Peggy B) supt Jordan Business Forms r2503 Lydia av
--Kath W Mrs chkr Dixie Home Super Mkt r1031 Norland rd
--W B (Kath W) driver Associated Transport h1031 Norland rd
--Walter (Roxie) landscape gardener 3100 Trass h do
--Wm W (Sarah G) drftsmn Hood-Gardner Hotel Sup h3320 Graymont dr
Carlos Don R (Helen M) instr GMC Truck & Coach h220 Hallis rd
Carlsen Frantz H (Mabel) prsmn Char Observer h515 W Boulevard apt 4
Carlson Gustus A (Edrie G) asst Controller Consolidated Brass h1019 Westchester blvd
--Louis J (Doris B) slsmn Kellogg Sls Co h1542 Wickham la
--R W (Alberta) pilot EAL r7516 Kendrick dr
--Robt L (Alta I) mfg agt 533 Hollis rd h do
Carlton see also Carleton
--Bruce N plant opr Natl Carbon r901 Drummond av
--Charlie (Willie M) h2122 Kinney
--Dan H ofc mgr Joe L Pleasants Inc r601 Glenwood dr N
--David E (Margt T) rep Goodyear h2645 Hillside dr
--Guy N (Carlton's Sock Shop) h901 Drummond av
--Maggie h1905 Luther apt 3
--Percy L (Myatt D) v-pres Southeastern Fire Ins Co h1324 Morningside av
Carlton's Sock Shop (Guy N Carlton) socks retail 4987 N Tryon
Carlyle Container Co (E Carlyle West) mfrs agts 624 Pecan av
--Jessie M Mrs tex wkr Johnston Mills h507 Mercury
--Vance mach opr Wil-Mat Corp r507 Mercury
Carlzle Gene (Gladys) r2011 Gay
Carman Cath D Mrs ofc mgr Toledo Scale r3413 Hayes ct
--Glenn E (Cath D) dist supt Am Fidelity & Casualty Co h3413 Hayes ct
Carmichael Chas R (Kath G) supvr CAA h2335 Orton
--Duncan C (Annie R) h2034 Hopedale av
--Edw B (Louise) emp Western Elec h814 Hillside av
--Jane A studt r2139 Avondale av
--Jean tchr Myers Park High Sch r226 Hempstead
--John r2224 Sanders
--Mullie A (wid Herbert C) tchr City Bd of Educ h2139 Avondale av
--Nettie W (wid Harold H) h1910 Lee av
--Roberta G Mrs supvr Presby Hosp r Browhill cir RD 4 Box 383
--Shirley S Mrs clk SBT&T r RD 2 Box 463 Huntersville NC
--Thaddeus W clk Intl Harv h173 N Smallwood pl
--Walter H (Jennie S) acct 2100 Arnold dr h do
--Wm A (Carolyn T) tel installer SBT&T h200 Circle av
--Wm G (Doris) mgr Allied Artists Sou Distr h4642 Fairbluff pl
Carnegie Dorothy tchr PS r1427 E 7th
Carnes see also Karnes and Kerns
--A Laura recpt Am Cotton Mfrs Institute r1222 Hanover apt 1
--B S (Dorothy) pilot EAL r Arvin dr
--Bertha H Mrs emp Lance Inc r2228 Chesterfield av

CARNES
--Chas B (Juanita S) servmn Shields Appliance h1401 Enderly rd W
--Clarence C atndt Auto Inn r Garland ct
--Dock L asst mgr Hanover Shoe Store h2137 Shenandoah av
--Gaynelle M Mrs slsmn Belk's r620 Oakland av
--Hal L (Anna S) slsmn h2017 E 7th
--Hal L jr studt r2017 E 7th
--Jacqueline C Mrs clk Mtrs Ins Corp r3929 Meyers
--Juanita S Mrs nurse 1401 Enderly rd W r do
--Julian E (Gaynelle M) slsmn Ivey's h620 Oakland av
--Julian E jr (Mary) patent agt Eaton Bell Hunt & Seltzer r1909 Birchcrest dr
--Kath J tchr Piedmont Jr High Sch h2021 Coniston pl
--Kenneth M clk Whitin Mach Wks r RD 5 Lancaster SC
--Lula M Mrs (wid Barter L; LaCarnes Beauty College) h900 Lexington av
--Marion E (Jacqueline C) slsmn Presto Lite h3429 Meyers blvd
--O'Neal M (Shirley) journey mn Industrial Elec r713 Woodruff pl
--Ray mtcemn City Parks & Recreation Comn r Matthews NC
--Ruth C key punch opr Home Finance Group r Monroe NC
--Shirley R Mrs clk Suburban Rulane Gas r713 Woodruff pl
--Shuford E formn Curt L Rogers Co r Stouts NC
--W Clinton emp Allison-Erwin r619 Woodruff pl
--Wm C (Bertha H) mach Lance Inc h2228 Chesterfield av
Carney Eug J (Julia S) slsmn Hollingsworth's GMC Truck Co h831 Queens rd
Carney Philip W (Kathleen D) undwrtr US Casualty Co h1506 Providence dr
--Wm G studt r4131 Applegate rd
Carnrick Mary K Mrs with Belk Stores Servs h200 N Laurel av apt 7C
Carol Ann Hat Shop (Thos B Hudgins) 113 S Tryon
--Distributing Co 124 W Morehead
--Nancy Fashion Shop (Mrs Nancy Bourlis) 2711 Tuckaseegee rd
Carol's The Children's Shop (Saml D Grosswald) 213 N Tryon
Carolina Advertising (Wm H O'Daniel) out door rear 705 McDonald av
CAROLINA AIRCRAFT SALES (E H BROCKENBROUGH), CERTIFIED PIPER SUPER CUB 150, TRI-PACER, COMANCHE and APACHE, SALES and SERVICE, OLD STATESVILLE rd, HWY 115, RD 7, TEL ED4-7862 (See Yellow Page 7)
--Aniline & Extract Co (G S McCarty) chem 301 S Cedar
--Apartments 1718 Park dr
--Auto Service (Tom L Kerns) 2514 N Davidson
--Auto Upholstery Co (Albert C Collins) 139 W Morehead
CAROLINA BEDDING & CHAIR CO INC
OFFICERS
MRS GLADYS B ALLEN, PRESIDENT-TREASURER
PAUL B ALLEN JR, VICE-PRESIDENT-SECRETARY
MANUFACTURERS of MATTRESSES and BEDDING UPHOLSTERED CHAIRS and COUCHES
1221-23 CENTRAL av
TELEPHONES FR5-8621 and FR5-8622 NIGHT FR6-1719
--Bolt & Nut Co (Geo Randle jr) whol 1030 N Graham
--Book & Bible House Silas W Neece mgr 1936 E 7th
--Booking Service (W Frank Lowry) film bookers 135 Brevard ct

THE ASSOCIATED GENERAL CONTRACTORS OF AMERICA
AGC
Boyd AND Goforth INC.
General Contractors
Pineville Road
P.O. Box 10436
TEL. JAckson 3-2121

Perry-Mincey Co.
CHARLOTTE'S LARGEST INDEPENDENT FURNITURE STORE
123-25 S. COLLEGE STREET
TEL. EDison 3-3759
(See Yellow Page 96)

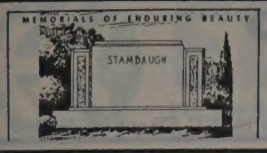

Charlotte's Largest and Leading Retail Monument Dealer

Carolina Marble & Granite Works, Inc.

3200 S. BOULEVARD — PHONE JAckson 3-2112
FLOYD A. FRIDELL — TERRELL FRIDELL

(See Yellow Page 133).

CAROLINA BOOKKEEPING & TAX SERVICE

J W "BILL" HARTON, OWNER
BOOKKEEPING and PAY ROLL SYSTEM INSTALLED
INDIVIDUAL and CORPORATION TAX SERVICE
OFFICE NO 1:
1217 THOMAS av
TELEPHONE FR5-2715
OFFICE NO 2:
3127 S BOULEVARD
TELEPHONE JA3-2188
(See Yellow Page 36)

CAROLINA BRACE MANUFACTURERS (GLEN A BURROWS, CLARENCE A BURROWS, RAYFORD H WEHUNT, THOMAS S OWENS), ALL TYPES of ORTHOPEDIC APPLIANCES 415 E TRADE, TEL ED2-8039

--Brush Co Inc Jas S Smith pres Ratha L Bunn v-pres Mrs Blanche A Smith sec-treas mfrs 414 Arlington av

CAROLINA BUSINESS COLLEGE

OFFICERS
MRS SELENIA R HENSON, PRESIDENT
HOWARD W HONEYCUTT, REGISTRAR
MODERN, PROGRESSIVE NIGHT and DAY SESSIONS
201½ S TRYON
TELEPHONE ED3-7737

--Chalk Board Co W Kenneth Jones mgr 1002 N Graham
--China Market (Gerald W and Mrs Margt A McKinnon) 5501 Wilkinson blvd
--Coach Co J Fred Blair dispr 416 W Trade
--Coin Lock Corp John C Ipock pres Lawrence F LeStourgeon sec-treas 2828 S Boulevard
--Communications Co (Jas W Smoak) 1425 Elizabeth av

CAROLINA CONCRETE PIPE CO INC

OFFICERS
HENRY O STROHECKER JR, PRESIDENT
L C HARPER, SECRETARY-TREASURER
OFFICE and PLANT
3701 HUTCHISON av
PO BOX 10004
TELEPHONES ED2-8874 and ED4-9250
(See Yellow Page 165)

CAROLINA CONDITIONERS INC

C N WITMER, PRESIDENT-TREASURER
A W SHANKLIN, VICE-PRESIDENT
MRS T U STATON, SECRETARY
G W GOOLSBY, ASST TREASURER
CARRIER AIR CONDITIONER DISTRIBUTOR
2200 THRIFT rd
TELEPHONES ED3-3147 and ED3-3148

--Conference of Seventh-Day Adventists Gerald H Nash pres Rev John M Jansen treas 1936 E 7th
--Construction Co (Chas C Lucas) rear 1318 Queens rd W
--Creme Donut Shop (G Davis Hough jr) 5428 N Tryon

CAROLINA CUT RATE DRUG STORE INC, JOSEPH A MONROE PRES, WE DELIVER 225 W TRADE, TEL ED2-1189 (See Yellow Page 74)

--Cycle Co (Mrs Eliz S Hutto) bicycles 328 S Church
--Delivery Service Co Inc John H Vickers chairman of bd J Harmon Vickers pres Earl S Mulwee v-pres-treas Ralph Jackson sec 301 S Poplar
--Designing & Building (Ray C and Wm T Mozeley) genl contrs 117 E 3d R214
--Detective Agency 102 W Trade R506
--Distributing Co (Keith M Beaty) beer 505 S Cedar

CAROLINA
--Driv-Ur-Self Inc Eston O Foster mgr 435 W Trade

CAROLINA EAGLE VAULT CO INC, RALPH KIMEL PRES, MRS RAY D KIMEL V-PRES, RUSSEL S KIMEL SEC-TREAS, OFFICE 2024 LOMBARDY cir, TEL ED2-0646, PLANT, RD 2, CLEMMONS, N C, TEL WINSTON-SALEM, N C, PARK 4-1977 (See Yellow Page 42)

--Electric Supply Inc Fred M Laxton pres-treas E Lowell Mason v-pres Anita Godfrey sec whol elec sup 217 W Morehead
--Electronic (Thos C Brandon) 323 N Brevard
--Employees Benefit Association Dwight L Casey treas rear 801 Sunnyside av

CAROLINA EQUIPMENT SALES CORP, B C HORTON JR PRES, MRS LUCINDA DAVIS V-PRES, C W DAVIS SEC-TREAS COMMERCIAL TRUCK-BODY BUILDERS, FIRE TRUCKS and EQUIPMENT 1513 STATESVILLE av, TEL ED4-5789

--Film Service Inc John H Vickers pres J Harmon Vickers v-pres E S Mulwee sec-treas film exch 301 S Poplar

CAROLINA FINANCE CO

J M PAIGE, MANAGER
H L BONDURANT, COLLECTION MANAGER
LOANS
137-139 W 4th
TELEPHONE ED3-1441

--Fleets Inc Thos A McAlister dist sls mgr auto and truck leasing 237 S Tryon R614
--Fly Ash Inc H M DuBose jr genl mgr chem 205 S Church R102
--Foods Inc Vernon H Scarborough pres-treas Mrs Helen R Scarborough v-pres John H Small sec 222 W Worthington av
--Ford Tractor Co J R Surtman pres-treas Harry E Powell v-pres Robt Lassiter jr sec 4100 Rozzells Ferry
--Foundry (Chas W Gilbert) iron products 228 W Tremont av

CAROLINA FREIGHT CARRIERS CORP, R S HUITT TERMINAL MGR, MOTOR FREIGHT CARRIERS, DERITA rd PO BOX 2181, TEL ED3-9633 (See Yellow Page 208)

--Golf Club W S Alexander mgr Donald Ross rd
--Grill (Marvin J Coone) restr 1236 W Morehead
--Hearing Aid Co (Harold K and Jerry K Green) 102 W Trade R501
--Heating & Appliance Co Carl W Kissiah pres Eug A Brown v-pres 2233 Hutchison av

Carolina Hotel (Harvey L Jordan) 1225 N Tryon
--Houdaille Co Inc Mrs Clara G Kohn pres J Curtis Blackwood v-pres Orville A Hawkins sec-treas whol auto acce's 135 W 1st
--Ice Delivery (Jas E Gordon) 925 Seigle av

CAROLINA INSULATING & AWNING CO (DON E LAKE), FRANK B BOLLINGER SALES MGR, PACKAGE HOME IMPROVEMENT JOBS, FIBERGLAS, INSULATED and ASBESTOS SIDING, WEATHERSTRIPPING, GUTTERS, AWNINGS, SCREENS, FENCES, ORNAMENTAL IRON UNDERPINNING, CONCRETE WORK, REMODELING and ALL HOME IMPROVEMENTS 1101 W 1st, TEL FR7-3344

CAROLINA INSURANCE AGENCY INC, ERNEST L HARRIS PRES, PAUL W HOUSER V-PRES, GENERAL INSURANCE 110-12 INDEPENDENCE blvd NE, R4, TEL ED3-9655

CAROLINA INSURORS INC, H GILMER HOWIE PRES, JAMES E McCRAW V-PRES, WINNIE FRAZER SEC-TREAS, ALL FORMS of INSURANCE 101 CHARLOTTE ARCADE BLDG 221 S CHURCH, TEL ED4-2824

THOMAS F. KERR & CO.

REAL ESTATE
SALES
PROPERTY MANAGEMENT
INSURANCE

134 Brevard Ct. — Tel. EDison 2-0568

CAROLINA ISRAELITE THE, HARRY L GOLDEN EDITOR and PUBLISHER, 1229 ELIZABETH av, TEL FR5-6624

--Jewelers Supply Co (Henry C Hardy jr) 102 W Trade R 815
--Knitting Machine Corp Morris Speizman pres Mrs Sylvia Speizman v-pres Theo A Valenstein treas Raymond E Bumgardner sec 508 W 5th
--Linotyping Co (Byron Luna) type stg 412 N Brevard

CAROLINA LUMBER & BUILDING SUPPLY ASSOCIATION, EDWIN M GARDNER SEC-MGR, EVELYN BELL ASST SEC, R L REID FIELD SEC, 114 BUILDERS BLDG 312 W TRADE, TEL FR6-1503

--Machinery Co Inc John H McLaughlin pres-treas John H McLaughlin pres-treas Chas R Auten v-pres new textile machinery 5019 Wilkerson blvd

CAROLINA MARBLE & GRANITE WORKS INC, FLOYD A FRIDELL PRES-TREAS, F TERRELL FRIDELL V-PRES, MRS ALMA T FRIDELL SEC, DISTINCTIVE MONUMENTS of GRANITE, MARBLE, SAND BLASTING, BRONZE, MAUSOLEUMS and CORNER STONES 3200 S BOULEVARD, TEL JA3-2112 (See Yellow Page 133)

--Market Inc S Wadsworth Smith jr pres Mrs Willie Mc Smith v-pres Horace L Vann Sec gros 427 S McDowell
--Metal Products Corp Edwin M Rodenbaugh (Pittsburgh Pa) pres Wm H Chapman v-pres-genl mgr metal stamping 2222 S Boulevard

CAROLINA MOTOR CLUB INC (A A A)

COLEMAN W ROBERTS, PRESIDENT
T EDW PICKARD JR, EXEC VICE-PRESIDENT
FRANK D MILLER, VICE-PRESIDENT-SECRETARY
GEO L HOPKINS, TREASURER
701-707 S TRYON
TELEPHONE FR6-7511

--Motor Club Inc (AAA) Warren L Downie mgr membership dept 711 S Tryon R 206
--Neon Sign Co (David W Whisnant) Nations Ford rd

CAROLINA NEWSSTANDS (DeWITT and MRS OTHEL F BROWN), WHOLESALE DEALERS, CIGARS, TOBACCOS, CANDY KODAK FILM, SUNDRIES 2100 FREEDOM dr, TEL ED4-8614

--Norfolk Truck Lines Inc Cliff C Dailey mgr 710 Calvert
--& Northwestern Railway Co Spencer M Percival v-pres 601 W Trade

CAROLINA NURSERIES INC

GEO M COULTER, VICE-PRESIDENT
LANDSCAPE GARDENERS
NURSERYMEN, TREES, SHRUBS and HEDGE STOCK
CONCORD blvd, U S HWY 29 N
TELEPHONE ED4-0874
(See Yellow Page 146)

CAROLINA OVERALL SERVICE, DANIEL LITWAK MGR, WE RENT PANTS, SHIRTS, COVERALLS, SHOP COATS, WIPING TOWELS 2020 N TRYON, TEL FR5-1705

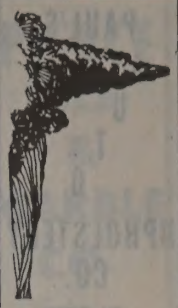

HAYES NURSERY

"EVERYTHING THAT'S GOOD AND HARDY"
— Landscaping Service —
Tuckaseegee Road - R.D. 5, Box 402 - Tel. EXpress 9-1911

CONOCO Super MOTOR OIL

JORDAN-MORRIS DISTRIBUTING CO.

Wholesale Automotive, Garage and Service Station Supplies

620 ATANDO AVE.

TEL. EDison 3-0541

Nights and Holidays FRanklin 7-1700

(See Yellow Page 26)

SALES and SERVICE

3027 N. Tryon St.
Tels. Office EDison 2-8195 - EDison 2-5014
Parts Dept. EDison 4-2281
Service Dept. FRanklin 6-1121

PAUL'S AUTO UPHOLSTERY CO.
FLOOR MATS
SEAT COVERS
CONVERTIBLE TOPS
621 W. Morehead St.
Tel. FRanklin 7-3687

A. V. BLANKENSHIP
CIVIL ENGINEER
Municipal Improvements — Land Surveys
117 E. 3d ST., 3d FLOOR
PHONE FRanklin 5-1469

IT COSTS LESS AT
STERCHI'S
STORE NO. 1
425 S. Tryon St.
Tel. EDison 3-3751
STORE NO. 2
129 S. College St.
Tel. FRanklin 5-3269
The South's Largest Home Furnishers

CAROLINA PAD & PAPER CO, J K HALL JR (BELMONT, N C) PRES, I E HOWE (BELMONT, N C) SEC-TREAS, MANUFACTURERS of PAPER SCHOOL SUPPLIES 1430 S MINT, PO BOX 636, TEL ED4-7791 (See Yellow Page 193)

CAROLINA PAPER BOARD CORP, ROSS PUETTE PRES, EDW C GILES V-PRES-TREAS, G SCOTT FRANCIS V-PRES-SALES MGR, PAUL A DULIN SEC, MANUFACTURERS of FOLDING and SET-UP BOX BOARDS 443 S GARDNER av, TEL FR6-3548

CAROLINA PAVING CO INC, HOWARD B WENTZ PRES, HARRY L ESTRIDGE V-PRES-SEC 418A ARLINGTON av, TEL ED4-2075, NIGHT TELS ED2-1634 and ED4-6889 (See Yellow Page 61)

CAROLINA PERSONNEL SERVICES (MRS PAULINE L BAKER), A SELECTIVE SERVICE for EMPLOYERS and EMPLOYEES, A U.S. NETWORK COVERAGE 116½ S CHURCH, TEL FR5-7383

--Pharmacy (Thos H and Thos H jr Lever) 401 E Trade
--Plastic Co (Don Wanda Mrs Doris M Hill) plastic products mfrs 2801 N Tryon
--Printing Co (Mack D Perry) 519-21 S Church

CAROLINA RADIATOR WORKS (DAVID S COLLIER), REPAIRING AUTO, BUS, TRUCK and TRACTOR RADIATORS, ALL WORK GUARANTEED 1801 W TRADE, TEL FR5-3062

--Radio & Television Co (Max Sideman) 209 S McDowell

CAROLINA RESTAURANT SUPPLY CO (FRANK S SILBER), CHARLOTTE'S MOST COMPLETE RESTAURANT, HOTEL and INSTITUTIONAL EQUIPMENT OUTFITTERS 220 S COLLEGE, TEL ED4-3269

--Rim & Wheel Co G Edw Mac Clements pres-treas John E Mac Clements v-pres-sec 307 E 8th

CAROLINA ROOFING & SIDING CO INC, THOMAS H WESTERFIELD PRES, STANLEY W WESTERFIELD SEC-TREAS, RE-ROOFING SPECIALISTS, SIDING, INSULATION 720 TUCKASEEGEE rd, TEL FR6-1558

CAROLINA RUBBER CO, P W HORN MGR, MOHAWK TIRE WAREHOUSE 208 S McDOWELL, TEL FR6-3072

--Ruling & Binding Co Inc John R Madagan pres John R Madagen jr v-pres book binders & paper rulers 122 W Bland

CAROLINA SAW SERVICE (G M TENCH), DISTRIBUTORS of SIMMOND SAWS and AMERICAN GRINDING WHEEL WORKS, AUTHORIZED SERVICE for PORTER CABLE LAWN MOWERS and CHAIN SAWS, SAWS SHARPENED and REPAIRED, COMPLETE STOCK of CIRCLE SAWS, BAND SAWS MADE to ORDER ANY SIZE 3234 ROZZELLS FERRY rd, TEL FR6-8324

--Scenic Stages (terminal) 416 W Trade
--School Supply Co Inc Frank G McNeil pres F G McNeil exec v-pres Columbus M Warner v-pres Wm M Walpole sec Mrs Agnes H McNeill treas 2833 S Griffith
--Securities Corp C Stradley Kipp v-pres 212 S Tryon R 601

CAROLINA SHEET METAL & HEATING CO (WM E BRISENDINE and ROBERT B KINNETT), PERFECTION FURNACES, OIL and GAS, BUILT UP ROOFING and GUTTERING 2631½ TUCKASEEGEE rd, TEL EX9-8931

--Solite Corp Chas B Laws dist sls mgr bldg materials 112 S Tryon R 1817
--Sound Equipment Service (Robt W Ramsey) 614 Clement av
--Specialty Co (Wm S Anderson) tex machinery 1610 Hertford rd
--Steel Erectors (Lewis J Pope) N Tryon
--Studio (Jas E Hemphill) photography 516 N McDowell
--Sweets (Steve G Copses) restr 317 N Tryon
--Tank Cleaners (Robt B Wolfe jr) 929 Moretz av
--Tarpaulin Co (J Wesley Lourther Jas H Douglas) canvas gds 521 Penman
--Telco Credit Union Clyde L Kelly treas 109 W 3d R 300

CAROLINA TEXTILE ENGRAVING CO INC
JOHN F LADLEY, PRESIDENT
TEXTILE ENGRAVING
311 E 12th
TELEPHONE ED3-0359

--Theatre Kermit High mgr 226 N Tyron
--Tile Distributing Inc Jas E Messich pres R B McClure v-pres-asst treas Willi Messich sec-treas 3531 Monroe rd
--Tire Co Inc Robt J Jerman genl mgr 2214 Hutchison av
--Tool & Die Corp Arth T Pittman jr pres Jack V Barefort sec Ora J Fierens treas mfrs 1706 N Brevard

CAROLINA TRACTOR & EQUIPMENT CO
E I WEISIGER
BRANCH MANAGER
CATERPILLAR SALES
SERVICE and PARTS
3401 HUTCHISON av
TELEPHONE FR5-3781

--Transfer & Storage Co Inc Wm E Wilkinson pres John L Wilkinson jr v-pres Frank H McNeely sec Edwin R Brietz treas 1230 W Morehead
--Transit Lines (terminal) 416 W Trade

CAROLINA TRUCK SUPPLIES INC
EDW A GRAY, PRESIDENT
WE BUY and SELL
USED TRUCKS and TRAILERS
USED TRUCK and TRAILER PARTS
5010 WILKINSON blvd
TELEPHONE EX9-1480
(See Yellow Page 213)

--Truck & Trailer Co Inc Tama C Abernethy pres Elmer A Hilker v-pres Mrs Ina C Abernethy sec-treas truck & trailer sls 4701 Wilkinson blvd

CAROLINA VETERINARY SUPPLY CO (FRANK P COLEMAN, H B SMITH), SALES to VETERINARIANS ONLY rear 537 W TRADE, TEL FR5-2091

--Virginia Distributing Co Geo W Locke mgr whol furn 200 E Bland

CAROLINA-VIRGINIA FASHION EXHIBITORS
OFFICERS
IRVING GOLDSTEIN, PRESIDENT
EDITH BOLICK BROWN, EXEC DIRECTOR
GLENN B LEWIS, TREASURER
LADIES' and CHILDREN'S READY-to-WEAR MERCHANDISE SHOWINGS
OFFICE
RADIO CENTER
3229 S BOULEVARD
TELEPHONE JA3-0441

CAROLINA
--Wallpaper & Paint Co Danl A Vogel pres Danl A Vogel jr v-pres Mrs Ella L Vogel sec-treas 308 N McDowell
--Waste Co (Donald W Robinson) 145 Brevard ct

CAROLINA WHOLESALE BUILDING MATERIALS CO (THOS H WESTERFIELD, STANLEY W WESTERFIELD), BUILDING MATERIALS 720 TUCKASEEGEE rd, TEL FR6-1558

Carolinas Carrousel F Earl Crawford exec v-pres civic org 120 E 3d R220

CAROLINAS AUTO SUPPLY HOUSE
OFFICERS
WADE A MONTGOMERY
PRESIDENT
W LEON STACKS SR
VICE-PRESIDENT-SALES MANAGER
W K PRICE
SECRETARY-TREASURER
WHOLESALE AUTO SUPPLIES
2122 FREEDOM dr
TELEPHONE ED4-4646

--Chapter National Electrical Contractors Association Dwight L Casey mgr rear 801 Sunnyside av

CAROLINAS TITLE CO, MRS BETTY W WIDENER OFFICE MGR, AGENTS for KANSAS CITY TITLE INSURANCE CO 120 E 3d, TEL FR6-9105

--United Community Services M Cecil Meador dir 403 N Tryon R 319
--Virginia Nuclear Power Associates Inc Edw C Fiss dir Mrs Greta H Lambert sec atomic 422 S Church
Carolinas' Food Plan Distributors Inc Harold D Albright pres C R Nix v-pres Richd M Moore sec-treas whol amana freeze distrs 1204 S Graham
Carolyn's Beauty Hat (Carolyn Frink) beauty shop 1605 Spratt
Carolynn Motel The R F Russell mgr 705 N Tryon
Carothers see also Carithers Carrothers and Caruthers
--Cathleen D Mrs ironer Char Linen Supply r2628 Elmin rd
--Charlie (Cathleen D) jan City Bd of Educ h2628 Elmin rd
--Frances ofc sec Prices Whol Equip r RD 1
--Fred D (Julia) whsemn du Pont h2439 La Salle
--Gracie Mrs maid h1712 Welch pl
--Helen hlpr Char Mem Hosp r2628 Elmin rd
--Odell lab Caro Marble & Grant Wks r RD 3
--Queen E Mrs washer Salem Washerette r2110 Kinney
--Sammie (Jumel W) porter Andy Foppe Automobile h York av
--Viola Mrs h812 E 7th
Carouthers Carrie (wid Jas) r1712 Welch pl
--Edw T (Margt B) hlpr Char Pipe & Fdry h3123 Ross av
--Margt B Mrs nurse Aery Rest Home r3123 Ross av
--Rosa Mea Mrs r York av
Carpenter A Gordon (Virginia R; Ragan Refrigeration Co) h3708 Sedgewood rd
--Albert A (Harriet) v-pres Consolidated Credit Corp r1226 Randolph cir
--Allen hlpr Lou-MacKennels r Sugar Creek rd RD 11
--Alvin M (Dorothy F) serv mn Surburban Rulane Gas h2715 Dogwood av
--Angie cashier Sedgefield Jr Hi Sch r1244 Heather la
--Arnold driver Guignard Trucking r Crossnore N C
--B K (Atlas Raynor Door Service; Atlas Building & Erection and Mac's Welding & Radiator Service) r Monroe N C
--Ben clk Easterby & Mumaw r Mt Holly N C

F. N. THOMPSON INC.
General Contractors
Clanton Road
Tel. JAckson 3-0515

FIRST FEDERAL SAVINGS & LOAN ASSOCIATION
MEMBER OF FEDERAL SAVINGS & LOAN INSURANCE CORPORATION
225 S. TRYON ST.
EDison 3-8401
SAVINGS
LOANS
ASSETS
$24,000,000.

ELAM electric company, inc.
ELECTRICAL CONTRACTORS
114 North Myers St. RESIDENTIAL — COMMERCIAL Phone EDison 4-7269

CARPENTER
--Ben F (Mildred) mech Railway Express Agency Inc h4814 Elder av
--Bennett A (Jannie C) sls mgr Wil-Mat Corp h1924 Berryhill rd
--Bertie M Mrs (Queen Charlotte Beauty Shop) r2838 Dogwood av
--Betty x-ray tech Baxter Hall Lafferty Coppedge & Burnett r315 Hawthorne la
--Billy P mech Fruehauf Trailer h3019 Central av
--C Mae (wid Jos A) h724 N Caldwell
--Carolyn W Mrs whse wkr NAPA r2029 Weyland av
--Cath C Mrs clk County Bd of Elections r1132 Ordermore av
--Cath J Mrs clk Duke Pwr r RD 4 Box 310 A Matthews N C
--Cath Y studt r1132 Ordermore av
--Chas H (Edna) sander San Plmbg & Htg r RD 3 Lincolnton N C
--Chas J journeymn Powers Regulator r Bostic N C
--Chas W slsmn C-B Drug
--Chris C (Lena D) barber Wesley Hts Barber & Beauty Shop h1220 Skyland rd
--Clare jr analyst Western Elec h1720 Garden ter apt 2
--Clarence S (Alice W) mixer Lance Inc r328 W Kingston av
--Clayton carp r600 E 37th
--Clifford C slsmn City Furn
--Daisy M (wid Jas W) r2116 Shenandoah av
--David C (Marguerite H) drftsmn J W Pease Co h1126 Norland rd
--Della L clk J O Jones Inc r2222 Sarah Marks av
--Diana K studt r1132 Ordermore av
--Doris L comptometer opr Pure Oil h420 N Church apt 33
--E Ted clk PTS r Concord N C
--Edith M cook Mercy Hosp r1829 Parson
--Edith R (wid W H) h100 Colville rd apt 51 A
--Edna C Mrs nurse Char Eye Ear & Throat Hosp r2148 McClintock rd
--Edwin F (Mary B) bkpr Crompton & Knowles h1702½ Pegram
--Emma L opr SBT&T r3016 Shenandoah av

CARPENTER EMPLOYMENT SERVICE INC, W E CARPENTER PRES, MRS G CARRIKER OFFICE MGR 409 LIBERTY LIFE BLDG 112 S TRYON, TEL ED3-9829

--Esther hlpr Ruth C Teasley r2632 Amber dr
--Ethel S Mrs winder Johnston Mfg r701 E 18th
--Eug R jr studt r3620 Park rd
--Evelyn S collection corres GMAC r1637 Independence blvd N E
--Everette W (Bonnie C) spotwldr Pneumafil Corp h411 Julia av
--F D fill hlpr Highland Pk Mfg
--F M agt Sou Life Ins r RD 10 Box 372
--Farrell J (Mary R) formn Piedmont Natural Gas h2401 Shenandoah av
--G W wldr Soole Steel & Iron r RD 6
--Geo F (Viola Y) clk PO h2920 Crosby rd
--Gladys G Mrs supvr r1417 Seigle av
--Grady E (Alice B) agt Gulf Life Ins h620 Dowd rd
--Harvey S jr (Hattie C) slsmn Farmers Dairy h2940 Enfield rd
--Hazel M cuffing wkr Huntley Hosiery r333 Oak
--Henry (Anne R) die shop supt Wil-Mat Corp r RD 3 Box 4256
--Holbert (Mabel) h4119 Applegate rd
--Homer E (Laura B) formn Jones Tire h1522 E 35th
--Howard R (Faye) mach Kanoy & Sons Mach r RD 6
--Isabelle M Mrs waitress Shamrock Drug r3525 Robinson cir
--J Beelar (Mary H) architectural designer h2701 Shamrock dr
--J Porter (Angie G) v-pres operations mgr Harris Exp Inc h1244 Heather la
--J Wayne studt r928 Woodside av
--Jack (Mary M) candy mkr Swinson Food Prod r RD 11

CARPENTER
--Jacob W jr (Edna D) slsmn Caro Overall Serv h1721 Merry Oaks rd
--Jas C sht mtl wkr Ross & Witmer
--Jas F (Virginia H) driver Sou Biscuit h2259 Windsor rd
--Jas G (Sara M) sls eng Old Dom Box h1255 Pinecrest av
--Jas H USAF r2701 Shamrock dr
--Jas J (Cath) hlpr San Plmbg & Htg r Box 72 Landis N C
--Jas L (Hazel) shipping clk h333 Oak (H)
--Jas R mach j Zagara Mach & Gear r RD 3 Box 153
--Jerry E r927 E 10th apt b 4
--Jewell A ofc sec Genl Elec r Kannapolis N C
--Jimmy G (Sarah W) consultant Caro Mtr Club h217a S Cecil
--Jo Ann checker Nivens Super Mkt r Paw Creek
--Joe A slsmn J O Jones Inc r Waxhaw N C
--John E comp Pound & Moore r Wilkinson blvd
--John G emp Ralston-Purina r1616 Euclid av
--John P dept mgr Joe L Pleasants Inc r Belmont N C
--John W (Mary A) terminal operations mgr Fredrickson Mtr Exp Corp r RD 7 Box 398 A
--Johnnie J (Pearl) edger San Plmbg & Htg r RD 3 Lincolnton N C
--Jos P (Louise K) bus opr Charlotte City Coach Lines h5120 Elder av
--Julius L (Nesbie W) appr Package Products h928 Woodside av
--Kath M IBM opr Bank of Char h2115 Weyland av
--Keith S hlpr Robinson Elec r Mooresville N C
--Kenneth (Maxine) wldr Pneumafil Corp h2224 N Pine
--Kenneth W eng trainee Grinnell Co r RD 1 Lincolnton N C
--Lawson (Flonnie M) h828 E 10th apt 1
--Leighton E card grinder Char Mfg r5429 Lantana av
--Lewis B (Kath; Carpenter & Webb) h2054 Greenway av
--Lewis S slsmn Sterchi's h1417 Seigle av
--Lillian K (wid Jesse B) r2115 Weyland av
--Lillie (wid Jasper B) h407 Jones (H)
--Lon I (Mary H) printer Old Dom Box h1009 W Trade apt 4
--Lona clk Char Union Bus Sta r Gastonia N C
--Lucille M insp Twentieth Century-Fox Film r1829 Parson
--Lucy E (wid Wm B) h1829 Parson
--M Helen asst bkpr Chas E Lambeth Ins Agcy r527 Lamar av
--Mabel Mrs emp Ralston-Purina r4119 Applegate rd
--Machine Co (Eug R Carpenter) 1435 S Mint
--Mae (wid Earl) mach opr Old Dom Box h927 E 10th apt 6x
--Mamie T (wid Frank T) nurse 922 Drummond av r do
--Margt mach opr Panda Curtain r Concord N C
--Margt A studt r3620 Park rd
--Margt G wrapper Efird's r3416 Commonwealth av
--Margt H slswn Efird's r4401 Eddleman rd
--Martha I clk Loew's r1244 Heather la
--Marvin oiler Highland Park Mfg
--Mary A Mrs nurse Mercy Hosp r RD 7 Box 398 A
--Mary B bkpr C & M Distributors r1702½ Pegrum
--Mary H Mrs opr SBT&T r1009 W Trade apt 4
--Mary L Mrs inspector Chadbourn & Gotham r RD 11 Box 99
--Mary S Mrs cashier Plaza Theatre r1435 Downs av
--Mildred M slswn Belk's r RD 1 Box 53 Mt Holly N C
--Miles S (Frances C) co-mgr Courts & Co h2735 Normandy rd

For Prompt, Courteous Service
BAKER CAB CO.
24 HOUR CALL SYSTEM
All Cabs Two-Way Radio Equipped
631 N. Tryon
Dial EDison 3-5115

CARPENTER
--Myra Mrs sten Genl Elec r2735 Normandy rd
--Nesbie W Mrs slswn Belk's r928 Woodside av
--Orris (Cath C) supvr Herald Press h1132 Ordermore av
--P Gail waitress Dairy Queen r5431 Elizabeth rd
--Plomer C (Winnie H) h2924 Parkway av
--R Ann clk Duke Pwr r RD 3 Marshville N C
--R Carroll (Louise G) carrier P O h3416 Commonwealth av
--Ranson acct Danl & Danl r Lincolnton N C
--Raymond A (Bertie M) servmn Surburban Rulane Gas h2838 Dogwood av
--Richd B (Mary) clk Easterby & Mumaw h1860 Fleetwood rd
--Richd L (Ruth R) mech Cummins Card Diesel h111 Southwold dr
--Robt wndr Cramerton Mills r137 Ridgecrest av
--Robt C slsmn Sou Bakeries r4401 Eddleman rd
--Robt L agt Skyland Life Ins r4119 Applegate rd
--Robt L (Mary S) mech Coca-Cola h1435 Downs av
--Rosemary ofc sec Delmar Studios h418 N Dotger av
--Ruth M sec-asst treas Parker-Gardner Co r641 Vanderbrook rd
--Ruth R clk SBT&T r111 Southwould dr
--Sam driver Guignard Trucking r Crossnore N C
--Saml S (Vera; Dairy Queen) r5431 Elizabeth rd
--Saml T (Virgie) h1414 Bluff apt 4
--Savannah S emp Panda Curtain r407 Jones (H)
--Sue M Mrs cash Plaza Theatre r1435 Downs av
--Sue P (wid J Wade) hsekpr Mecklenburg Hotel h2513 McClintock rd apt 3
--Sylvanus stock mn Panda Curtain r407 Jones
--Terri K r2224 N Pine
--Theron (Muriel) hlpr Reid's Super Mkt r Paw Creek N C
--Thos (Ethel S) wtchmn Watson Watchman's Serv h701 E 18th
--Thos S marine state agt Aetna Casualty & SuretyCo r Addison dr
--Thos V (Isabelle M) h3525 Robinson cir
--V Helen ofc sec N G Speir Inc r1512 E 8th
--Vergie cook Fox's Grill r1414 Bluff
--Victor J (Evelyn) mgr Harris Super Mkt (No 5) r GMR 144 Box 86
--Violet I emp Kress r RD 10 Box 372
--Virgie Mrs cook Fox Grill r1414 Bluff apt 4
--Virginia R Mrs (Ragan Refrigeration Co) r3710 Sedgewood rd
--W Kay opr SBT&T r1207 E Boulevard
--W Keith h1224 Roanoke av
--W Saul (Sarah) slsmn Athey Paint Co h844 Seldon dr
--Wade A (Ruby A) r905 Louise av
--Walt M burner Soule Steel & Iron r RD 6
--Wayne A (Mattie L) formn United Junk Yd h137 Ridgecrest av
Carpenter & Webb (Lewis B Carpenter, William B Webb), Chas F Coira Jr, J Russell Lowe and John G Golding Associates, Attorneys-at-Law 313 Johnston Bldg 212 S Tryon, Tel FR 5-1409

PIERCE TILE & MARBLE CO.
CHAS. L. PIERCE
CERAMIC TILE
MARBLE CONTRACTORS
2641 Roslyn Ave.
Tel. FRanklin 6-2232
P.O. Box 8103

ADA'S FLORIST
• • •
Everything In Flowers
• • •
Gifts For All Occasions
Day Phone EXpress 9-7942
Night Phone EXpress 9-9083
• • •
3000 Wilkinson Blvd.

P. C. GODFREY, INC.
PLUMBING and HEATING CONTRACTORS
FRIGIDAIRE AIR CONDITIONING AND APPLIANCES
RESIDENTIAL COMMERCIAL
1816 ROZZELL'S FERRY RD. EDison 4-8605

CREECH
Motorcycle Co., Inc.

Motorcycles
Motor Scooters
Outboard Motors
Marine Supplies
Boats

SALES and SERVICE
Telephone
EDison 2-7675
Service Dept.
Tel.
FRanklin 7-4238
201 W. MOREHEAD STREET

MINCEY FURNITURE COMPANY INC.
Mrs. Ruby B. Ray, Pres.
★
FURNITURE
Dependable Home Furnishings
★
Tel.
EDison
3-6892
3200
N. Caldwell
CHARLOTTE
N. C.

HOTEL CHARLOTTE
"The Carolinas' Largest and Finest Hotel"
"The Pine Room" — Charlotte's Most Popular Restaurant
BED ROOMS AND RESTAURANTS COMPLETELY AIR CONDITIONED

CARPENTER
--Wm (Anne) sht mtl wkr h129 Lakewood av (H)
--Wm J (E Virginia) layout mn Pneumafil Corp h129 Lakewood av (H)
--Wm R (Carolyn W) slsmn Am Bakeries h2029 Weyland av
--Wm T tool mkr apprentice Wil-Mat Corp r325 Hawthorne la
--Winnie H Mrs day nursery 2924 Parkway av r do
--Winsor E pres-treas Carpenter Employment Service Inc

CARPENTERS LOCAL UNION NO 1469, PAUL D CAMP BUSINESS REPRESENTATIVE, JOHN E LOVETT FINANCIAL SECRETARY, 920 W TRADE, TEL ED2-2965

Carper Esther Mrs r1407 Beatties Ford rd
--Minnie R (wid Joe B) r1315 Biltmore dr
Carr see also Ker and Kerr
--Baxter (Leola) h1920 a Garnette pl
--Becky A waitress Belk's Luncheonette r Matthews N C
--Bessie H (wid Fred) maid h618 Saxon ct
--Blanche L (wid Wm) cash Loew's r912 E Park av
--Bland cook Louis' Restr r421 E 2d
--Bobby hlpr Smith Tile & Marble Co r Wallace N C
--Chalmers R (Willie A; The Miller Clinic) phys 121 W 7th h1715 Queens rd
--Chalmers R jr studt r1715 Queens rd
--Chas B (Petsie P) slsmn Biggers Bros h3314 Mayfield av
--Chas N (Clara D) jan Hawthorne Lane Meth Ch h626 E 6th
--Clara D Mrs cook Duncan's Restr r626 E 6th
--Curtis W studt r617 E 9th
--Dora T Mrs maid Biddleville Sch h406 Cemetery av
--Dorothy r716 S McDowell apt 2
--E Arnetta r613 S Alexander
--E Kenneth (Carole W) clk Citizens Bank h1121 Myrtle av apt 43
--E Kenneth slsmn Sunset Mem Gardens r306 N Church
--Edsel L (Margt W) adj Mtrs Ins Corp h1331 Seneca pl
--Edw driver Belk's r Box 806
--Edw O USA r Concord N C
--Elbert hlpr Smith Tile & Marble Co r Wallace N C
--Eldon D plant wkr Natl Carbon h1239 Canterbury rd
--Emily tchr P S r RD 11 Box 642
--Emma L r725 Eldridge
--Ernest (Lula M) stevedore Johnson Mtr Line h820 E 10th apt 3
--Eva M waitress Balai Club r613 S Alexander
--Fannie clk City Bd of Educ r111 Hermitage rd
--Frances maid r621 E 3d
--Frank E (Otis M; Frank E Carr Shoe Shine Parlor) h617 E 9th
--Frank E Shoe Shine Parlor (Frank E Carr) shoe shine 731 E 9th
--Frank L brklyr r617 E 9th
--Frank W jr (Sadie) porter Sou Ry h716 S Mc Dowell apt 2
--Freddie r618 Saxon ct
--Geo barber 812½ Seaboard r707 W Hill
--Geo W (Margt C) brkman SAL h4201 Applegate rd
--Gordon S (Dorothy S) attorney h3014 Airlie
--Harry O driver Pound & Moore h1711 Gibbs apt 2
--Helen A buswn Bailey's Selwyn Cafeteria r419 E 6th
--Henry B hlpr Smith Tile & Marble Co r Wallace N C
--Herbert L (Ruby L) USAF h1551 Walton rd
--Isaiah hlpr Elmer's Bowling Alley r610 Village ct
--Jake (Musetter) h328½ S McDowell
--Jas (Elsie L) lab Biltmore Dairy Farms h317 Benjamin
--Jas stylist Belk's Beauty Salon

CARR
--Jas A studt r3127 Cambridge rd
--Jas E hlpr Smith Tile & Marble Co r Wallace N C
--Jas K (Rosalie T) jan Union Natl Bank h419 E 6th
--Janie maid r610 Village ct
--Jennings whsemn Hotpoint Appliance Sls
--Jimmie L Mrs maid h725 Eldridge
--Jimmy opr Don's Hair Design Studio
--Jimmy (Edna) slsmn r641 Reeves ct
--Joe (Maybelle) carp & brickwork h2120 Wilmount rd
--John mtcemn City Parks & Recreation Comn r RD 7
--John G r1419 Pharr
--Jonnie tchr P S r111 Hermitage rd
--Jos (Dora) plasterer h610 Village ct
--Joyce E slswn W T Grant Co r2020 Avondale av
--Julie B Mrs h2742 Picardy pl
--Lucy Mrs insp Radiator Splty h1419 Pharr
--Lyndell O (Jean T) rep Genl Elec h3521 Belton
--Margt C Mrs nurse 4201 Applegate rd r do
--Massie (wid Cicero) h506½ E 3d
--Michl P studt r3127 Cambridge rd
--Mitchell (Fannie) jan Westover Hills Presbyterian Ch h1412 Vine
--Murry (Addie B) mach opr Pet Dairy Products h1321 Dearborn av
--Nell W (wid Arch M) r2341 Westfield rd
--Odessa Mrs nurse White Cap Nursing Center r909½ E 9th
--Pat M r328½ S McDowell
--Pauline Mrs ofc sec Atlantic Refining h3127 Cambridge rd
--Pelsie P Mrs clk Smith Drug Store r3314 Mayfield av
--Ruby L Mrs opr SBT&T r1551 Walton rd
--Sadie Mrs tchr Marie Davis Sch r716 S McDowell apt 2
--Saml studt r610 Village ct
--Thelma r701 E 8th
--Theo R (Mary) lab W H Hobbs Inc h506 N Alexander
--Thos B jr (Barbara J) slsmn Stand Trucking h629 Lochridge rd
--Thomassena r419 E 6th
--Velma L (wid Laurie M) hostess Conenant Presby Ch h531 Hermitage ct
--Vic H (Eliz W) mach h1616 Euclid av
--Viveric B tchr PS r617 E 9th
--Walter (Helen P) hlpr Rich Tile h601 E 2d
--Wm h530 E 3d
--Wm (Pauline D) driver Interstate Milling h2627 A Statesville rd
--Wm F mach opr Grinnell Co r RD 9 Box 261
--Wm Y (Odessa) h909½ E 9th
Carras see also Karras and Karres
--Geo G pres Hotel Charlotte Pharm Inc r1652 Dilworth rd W
--Gus N (Georgia; The Orange Bowl) h1652 Dilworth rd W
--Helen G clk Hotel Char Pharm r1652 Dilworth rd W
--Jas G waiter The Orange Bowl r1652 Dilworth rd W
--Nickolas clk Hotel Char Pharm r1652 Dilworth rd W
--Wm G waiter The Orange Bowl r1652 Dilworth rd W
Carraway see also Caraway
--Knox R trainer Brockenboro Airport r408 Wabash (Tboro)
--Louise textile wkr r601 N Church
--Mary A furn rms 611 N Church h do
--Mary H Mrs h301 W 10th apt 4
--Oismer A opr Arnold Hoffman r545 Brookhill rd
Carrecter Jas H wringer opr Domestic Lndry r533½ S McDowell
Carrell Ella P (wid Edgar) r1421 Allen
--Emma J ofc sec City Savings Banks r1031 W Trade
--Lewis C driver Va Caro Frt Lines r1029 Choyce av
--Mattie K (wid Clarence) h1031 W Trade
--Virginia insp Highland Park Mfg

Carrick Donald B emp State Air Natl Guard r Box 674 Badin N C
Carricker Gertrude L Mrs ofc mgr Carpenter Employment Serv r Stanfield N C
Carrier Albert H jr (Cath) appraiser 1035 Guilford rd h do

CARRIER CORP, ROBERT S FULLERTON DISTRICT SALES MGR, G T STACY DIST MGR, AIR CONDITIONING, REFRIGERATION and HEATING 2610 S BOULEVARD, TEL JA3-5211

--Fannie Mrs slswn Ivey's h822 E Tremont av apt 3
--Glass B h545 Wakefield dr apt A
--Glass B (Margt S) sls mgr Strietmann Biscuit Co h1981 Maryland av
--Ramon W (Juanita B) ofc mgr IBM h2318 McClintock rd apt 1
Carrigan Edwin W (Mary M) ins investigator 2900 Kentucky av h do
--Jas H (Doris M) driver Bottomstiske Truck Lines h3243 Rogers
--Robt T (Ellis S) pntr Marsh Realty h232 McDonald av
Carriker see also Corriher
--Ada nurse Char Eye Ear Nose Throat Hosp r124 S Torrence
--Annette ofc sec SBT&T r800 Kenilworth av
--Betty L nurse Char Mem Hosp r Mooresville N C

CARRIKER BROTHERS RECAPPING CO (WARREN B CARRIKER, SANDY B CARRIKER), "PREMIUM, 100 % COLD RUBBER USED," NEW and USED TIRES, WHEEL BALANCING 133 N HOSKINS av TEL EX9-5774

--Chas W sht mtl mech Avrett & Ledbetter Roofing & Htg r RD 1
--Danl L jr (Jane L; Carriker's Gro & Meats) h Rozzells Ferry rd
--Dixie ofc sec N C State Mtr Club r RD 1 Box 247
--Earl A (Thelma W; Carriker Poultry Co and Carriker Feed Co) r RD 2 Monroe N C
--Eloise Mrs dental asst Jas E Graham jr r Midland N C

CARRIKER FEED CO (EARL A and MRS THELMA W CARRIKER), SECURITY POULTRY FEED and SUPPLIES 2811 CENTRAL av, TEL ED3-2177

--Geo M (Ruby E) v-pres & sec Carriker's slsmn Westinghse Appliance Sls h525 Cooper dr
--Grocery & Meats (Danl L Carriker jr) Rozzells Ferry rd
--Harley F (Katie G) printer Char Observer h2549 E 7th
--Henry C (Margt C) formn Cochran Regrinding h1815 Logie av
--Jane L Mrs nurse Presbyterian Hosp r Eleanor dr
--Jane L Mrs sten Atlantic Refg r Rozzells Ferry rd
--John A jr (Bernice M) city firefighter h2800 Shenandoah av
--John A Rev (Eliz D) pastor Eastminster Presby Ch h3419 Monroe rd
--Joy studt r1010 Independence blvd N E
--Kenneth J (Marylin A) mach opr Southerland Helms h1536 Winston dr
--M Cletus (Gertrude L) parts mgr Western Auto Sup r 1 Stanfield N C
--Martha K Mrs smstrs Custom Made Drapery Co r City Mounted Route
--Mary A mender Nebel Knitting r RD 1 Box 234
--Mary Q Mrs clk Aetna Casualty & Surety r Harrisburg N C
--Melvin T (Alice D) USA r2304 Shenandoah av
--Murray C (Marie) mech United Equip & Serv Inc h425 Plymouth av
--Ned R (Helen A) pres & treas Carriker's h5221 Valley Stream rd

CARRIKER POULTRY CO (EARL A and MRS THELMA W CARRIKER), WHOLESALE POULTRY 2811 CENTRAL av, TEL ED3-2177 (See Yellow Page 169)

Carrier Air Conditioning
ENGINEERING
AIR CONDITIONING — HEATING
INC. LICENSED CONTRACTORS — ENGINEERS
3104 OLD PINEVILLE RD. JAckson 3-3525
Carrier Air Conditioning

- MANAGEMENT CONTROL
- MANUFACTURING METHODS
- SALES MANAGEMENT
- OFFICE MANAGEMENT
- INDUSTRIAL MANAGEMENT

LEE ASSOCIATES, INC.
MANAGEMENT CONSULTANTS
CHARLOTTE, N. C.

- BUSINESS SURVEYS
- MANAGEMENT AUDITS
- ORGANIZATION PLANNING
- PERSONNEL RELATIONS
- LABOR RELATIONS

THE JOHNSTON BLDG. - 212 S. TRYON ST. PHONE FRanklin 7-2718

CARRIKER
--Nellie ofc wkr Carriker Poultry r RD 2 Monroe N C
--Raeford H (Ruby) slsmn h142 S Smallwood pl
--Ruby Mrs ofc sec Coble Dairy r142 S Smallwood pl
--Ruby E Mrs ofc mgr Carpenter Employment Serv r525 Cooper dr
--Sandy B (Carriker Brothers Recapping Co) r Monroe N C
--Shirley G clk Sou Ry Sys r RD 1 Midland N C
--Thelma W Mrs (Carriker Poultry Co and Carriker Feed Co) r RD 2 Monroe N C
--Walter A (Eura M) district mgr Spur Distributing r1738 Sugar Creek W
--Warren B (Carriker Brothers Recapping Co) r Monroe N C
--Wayne A (Jane L) clk Crown Central Petroleum h Eleanor dr
--Wm L mech Panda Curtain r Kannapolis N C

CARRIKER'S, NED R CARRIKER PRES-TREAS, GEORGE M CARRIKER V-PRES-SEC, APPLIANCES, FURNITURE, TELEVISION SALES and SERVICE, THE HOME of QUALITY VALUES INDEPENDENCE blvd at ELIZABETH av, TEL FR6-4652

Carrillo Richd A (Carolyn B) gas atndt Ryder Truck Rental Sup h1845 Academy
Carrington R Gray (Jean N) slsmn Graybar Elec h3900 Ridgecrest av
Carroll A E (Lalid W) electn R H Bouligny Inc h115 McAlway rd
--Aligning Service (J Robt Carroll) 614 S Tryon
--Allyn T (Rose Mary R) estimator C D Spangler Constn h2531 Lumina av
--Archie B jr (Genevieve) genl agt New England Mut Life Ins Co h1429 Wendover rd
--Barbara G opr SBT&T r2024 Shenandoah av
--Beth F Mrs bkpr N C State Mtr Club r RD 11 Box 270
--Carrie waitress Hotel Char r125 South Mint
--Chas D driver E T & W N C Trans h4227 S Howie cir
--Chas M (Elaine H) hlpr Intl Harv h2004½ Independence blvd NE
--Clayton mech Carroll Aligning Serv
--Daisy E Mrs baby sitter 414 Faison av r do
--David R studt r1612 Independence blvd NE
--Elbert (Valarie) dept mgr The Tate-Brown Co h320 Anthony cir
--Frank J (Ethel P) cash Aetna Casualty & Surety h4142 Pineview rd
--Horace O (Hilda W) pipeftr Engineering Inc h1622 Longfellow
--J Edw (Alice D; Independent Theatre Supply) h515 S Summit av
--J Robt (Mabel O; Carroll Aligning Serv) h1612 Independence blvd NE
--J Wm (Ruth T) mfrs agt 4600 Tuckaseegee rd h do
--John L (Clara) stereotyper Char Observer r Spartanburg S C
--Judith studt Char Mem Hosp r High Point N C
--Kenneth appr Francis D McDonald r Concord N C
--Louis R r2200 Chatham av
--Lucille maid Purcell's Inc r313 Fairwood av
--Mary A studt r1612 Independence blvd NE
--Mary P Mrs music tchr 2836 Hillsdale av h do
--Max M (Nell R) mech eng Douglas Aircraft h3804 Whitehall dr
--Robt C (Eliz F) supvr Jeff Std Brdcstg r RD 11 Box 227 A
--Ruth S Mrs ofc asst Wm W Carroll r4500 Longwood dr
--Tom Studios (Lewis C Huffman) portrait 306 N Church
--Valerie Mrs bkpr Char News Pub r320 Anthony cir

CARROLL
--Virginia typ Char Pipe & Fdry Co r2101 Briarwood rd
--Virginia E (wid Fred J) r1825 Cumberland av
--Wm B slsmn Dixie Radio Supply r1616 Cleveland av
--Wm B jr pres Belle Chem Co r333 Ridgewood av
--Wm E (Nellie H) slsmn Waldensian Bakery 3247 Marlborough rd W
--Wm L (Norma) asst br mgr Refgr Discount Corp h1522 Wickham la
--Wm W (Faye S) acct 121 E 3d R 102 h4500 Longwood dr
--Worth O (Ora F) sht mtl wkr Engineering Inc h2233 Commonwealth av

Carrothers see also Carithers Carothers and Caruthers
--Grady C (Frances) hlpr C W Kirkland Constn h2631 Baltimore av
--Jas jan Myers St Sch r137 Jackson ter
--Kathleen D Mrs flat wkrs Char Linen Serv & Sup r2628 Elmin rd
--Maggie maid h1021 E Vance
Carruthers Johnny (Joan) hlpr Dilworth Mattress r2610 Baltimore av
--Mary emp Hanline Poultry h513 E 2d
Carson Ann R clk Char Br Fed Reserve Bk of Richmond r RD 359
Carson Arth M h518½ E 20th
--Baxter (Naomi) hlpr Ervin Const r RD 2 Box 488 M
--Benj B (Mary N) tchr PS h418 Poindexter
--Billie M Mrs bkpr H F Porter Plmb Co r Lakeside dr RD 8 Box 189 F
--Broadus (Margt) emp Julians Lndry h524 Plum
--Charlotte M Mrs sec Carson Realty Co r1727 Queens rd W

CARSON AND COMPANY
OFFICERS
McALISTER CARSON, PRESIDENT-TREASURER
McALISTER CARSON JR, VICE-PRESIDENT
HAL H DE ARMON, SECRETARY
JOHN L KNOX, CASHIER
HUGH B HOUSER, AGENT
C S "TOBY" WILSON, AGENT
L R TEAL, AGENT
ALL FORMS of INSURANCE
FIDELITY and SURETY BONDS
1228 ELIZABETH av
TELEPHONE FR6-1511
(See Yellow Page 120)

--Earl L slsmn Powers & Anderson Dental r Ashville N C
--Ethel M Mrs bmo Allstate Ins r2508 Ashley rd
--Evelyn C Mrs supvr SBT&T r Gastonia N C
--Fannie drsmkr 1023 E 5th h do
--Flake A (Dorothy B) driver Pilot Frt Carriers r Statesville N C
--Fletcher (Grace) h924 Forest
--Frank R (Gloria P) field rep Gates Rubber Co h1000 Habersham dr
--Frank R (Frances R) pres Distributors Inc h1125 Fordham rd
--Geo C driver Washburn Printing h506 Carmel
--Geo L (Jonnie M) mgr Tube Light Engineering h1420 Drexel pl
--Geo M concessionaire Plaza Theatre r308 Woodville pl
--Georgia cook Charcoal Steak House h505 French
--Horace A (Sarah) driver Ervin Constn h2112 Wayt
--Ida M Mrs r1912 Euclid av
--Inez C (wid C) h2433 Davis av
--Insurance Agency 1228 Elizabeth av
--Irma maid Char Rehabilitation & Spastics Hosp r118 S Davidson
--J H Co Jas H Carson pres real est 324 S Tryon
--Jas H (Charlotte M) pres J H Carson Co and Carson Realty Co h1727 Queens rd W

Charlotte Laundry, Inc.
SANITONE DRY CLEANING
Independent Linen Service
116-130 E. 2d ST.
TEL. EDison 3-5191

CARSON
--Jean supvr SBT&T h1121 Myrtle av apt 33
--Jesse H (Ethel M) formn Tenn-Caro Trans h2508 Ashley rd
--John H driver Atlantic Ice & Fuel Co r119 N Davidson apt 1
--Maria R (wid Geo L) nurse r1801 E 5th apt 3

CARSON McALISTER (ABIGAIL A), PRES-TREAS CARSON & CO, PRES McALISTER CARSON CO, 1228 ELIZABETH av, TEL FR6-1511, h2215 HOPEDALE av, TEL ED3-1608

CARSON McALISTER JR (ELINOR B), V-PRES CARSON & CO and McALISTER CARSON CO, 1228 ELIZABETH av, TEL FR6-1511, h2621 PORTLAND av, TEL FR5-1164

CARSON McALISTER CO
McALISTER CARSON, PRESIDENT
J H CROMARTIE, EXEC VICE-PRESIDENT
McALISTER CARSON JR, VICE-PRESIDENT
H H DE ARMON, SECRETARY-TREASURER
REALTORS
SALES and APPRAISERS
1228 ELIZABETH av
TELEPHONE FR6-1511

--Melvin D concessionaire Plaza Theatre r308 Woodvale pl
--Ona H Mrs ofc sec Miller Mtr Express r2009 Independence blvd
--R E (Billie) comp Observer Printing Hse r RD 8 Box 189 F

CARSON REALTY CO, JAMES H CARSON PRES, MRS CHARLOTTE M CARSON SEC, J H FRICKHOEFFER, MRS EVELYN SKLAR and W W FINLEY ASSOCIATES 324 S TRYON, TEL FR5-8611

--Richd M studt r2508 Ashley rd
--Robt h1325 Burton
--Thos A (Katie J) plstr C W Kirkland Co h2300 Tate
--Uzella Mrs maid Myers Park Meth Ch r506 Carmel
--W Kent (Hildur M) ofc mgr Best Brands Inc h2524 McClintock rd apt 1
--Walter O (Louise L) driver Pilot Frt Carriers h532 Baxter rd
--Wm lab h401 Orange apt 3
--Wm H del mn Char Cigar & Candy r1023 E 5th
--Wm M Mrs tchr Second Ward Hi Sch r1808 Madison av
--Wm S (Ona H) teletype opr Miller Mtr Exp h2009 Independance blvd
--Woodson G (Willie M) waiter Sou Ry h1808 Madison av
--Woodson G jr studt r1808 Madison av
Carswell Guy T (Clara H; Carswell & Justice), Attorney-at-Law 100-06 Law Bldg 730 E Trade, Tel ED 3-5176, h1937 Queens rd , Tel ED 2-2385
--Joe B (Eliz) printer Char Observer r Rock Hill S C
--Justice (Guy T Carswell Jas F Justice) lwyrs 730 E Trade R 100
Cartee Betty P Mrs ofc sec Bland Hotels r4454 Wendover la
--Boyce L (Marie T) collector Sterchi's h915 E 19th
--Clyde T (Bertie B) clk P & N Ry h2931 Rush av

CHARLES H. LITAKER, INC.
MUTUAL INSURANCE
- Fire
- Auto
- Liability
- Bonds
- Burglary
- Workmen's Compensation

129 N. POPLAR ST.
PHONE EDison 4-4685

INDUSTRIAL STEAM CLEANING INC.
Steam Cleaners Equipment and Supplies
CONTRACT STEAM CLEANING
RENTAL EQUIPMENT
AUTOMOTIVE SHOP EQUIPMENT
Telephone EDison 4-9285
3208 Hutchison Ave.

BULK Gas
DURANE GAS CO.
BULK GAS SERVICE - BOTTLED GAS SERVICE - GAS APPLIANCES
"We Aim To Please"
2317 S. BOULEVARD PHONE FRanklin 7-2676
BOTTLED Gas

haviland smith STUDIOS

Commercial Photography

Recordings and Transcriptions

236 N. College St.

EDison 2-8331

DANIEL MORTGAGE CORPORATION

"GROWING WITH THE CAROLINAS"

Suite 509 Wilder Building – 237 S. Tryon St. Telephone EDison 2-8627

CARTEE
--Essie L (wid Edw P) r1601 N McDowell
--Hollis D driver Central Mtr Lines r Paw Creek N C
--Horace L (Bertha L) mtcemn Hudson Hosiery h1419 Greenwood av
--Jas C (Ludie) wtchmn Augusta Rd Wkrs h101 S Dwelle (H)
--Marvin G (Betty P) supvr Linde Air h4454 Wendover la
--Virtie B smstrs Ginet Inc r2931 Rush av
Carter see also Carder
--A C (Reatha) constn wkr Schloss Poster Adv h430 Shuman av
--Adele G Mrs ofc sec C M Carter & Co r1838 Cassamia pl
--Albert B (Blanche) driver F H Ross & Co h4311 Welling av
--Albert C jr emp Radiator Splty r645 Fairwood av
--Alice F (wid Sam) r1223 Kennon
--Allen D rodmn Duke Pwr r345 Glenwood dr
--Allene H (wid Harold B; H B Carter Co) sec Merchants Patrol Inc h2209 Kenmore av
--Ara C Mrs r501 E Kingstons av
--Barbara A ofc sec Peter L Long r Mooresville N C
--Barbara J r1545 Thomas av
--Barbara J Mrs ofc sec Am Viscose r918 Waterman av
--Ben F (Dorothy H) ship dept wkr E J Smith & Sons h1221 Parkwood av
--Ben J (Flora) hlpr h3104 Bank apt 1
--Bernice waitress Ming Tree Restr r501 E Kingston av
--Bessie M emp Orchid Shop r Pineville N C
--Betty tchr PS r4741 Wendover la
--Betty J r2358a Home dr
--Beulah Mrs beauty shops 210 N Myers r do
--Billie M bkpr Buensod-Stacey r Davidson N C
--Billy opr Bon Ton Beauty Shop
--Billy H whsemn Edgcomb Steel r74 Pinecrest dr
--Bobbie N asst dept mgr Sou Radio r Derita
--Bobby G (Hazel C) atndt Commonwealth Esso Serv Sta h3716 Philemon av
--Brice J (Eunice S) emp Dixie Waste Mill h134 Fairwood av
Carter C M & Co
Owners
Cleon M Carter
Robert E Dye
Certified Public Accountants
305 Johnston Bldg
212 S Tryon
Telephone FR6-6446
--Chas (Annie M) h817 E 20th
--Chas S (Mary J) slsmn Char Observer r317 McAlway rd
--Charlie A jr slsmn Dr Pepper r New London N C
--Cleon M (C M Carter & Co) r1838 Cassamia pl
--Clyde L (Eliz W) eng Celanese Corp h643 Seneca pl
--Coleman (Lillie M) retreader Goodyear h404 French Street al
Carter-Colton Cigar Co Inc Mrs Isabell P Morrison pres Joe F Funderburke v-pres Reba E Blanton sec John M Wilson treas distributors 218 S College
--Conrad E (Margt J) acct Douglas Aircraft h1527 Winston dr
--Conrad N (Barbara L) supvr Greyhound
--Cora C Mrs clk N G Speir Inc r3629 Oakwood av
--Cyrus F jr (Joyce L) slsmn The Carborundum Co h1910 Camp Greene av
--D Jean tchr Hickory Grove Sch r1320 Thomas av
--Darethea C Mrs maid Belk's r430 Shuman av
--David (Rosa M) recapper Goodyear h526 Schuman av
--David B mech Central Mtr Lines r RD 11 Box 571

CARTER
--Demoines formn Wil-Mat Corp r2320 W Rogers av
--Dianne studt r3104 Bank apt 1
--Donald F mach Douglas Aircraft r429 E 18th
--Donald L ship clk Fla-Ga-Lino Staple Machs r1416 N Allen
--Donald M (Margt S) slsmn Wilkerson Realty h1114 Myrtle av
--Earl E patrolmn Merchants Patrol r Huntersville N C
--Edna emp Char Packaging Corp r158 Gregg
--Edna F (wid J P) h341 Glenwood dr
--Edw H (Constance S) eng Arco Engineering Corp h1529 Walton rd
--Elisha (Minnie D) claims counselor U S Casualty Co h1464 Wendover rd
--Eliz R (wid Chas) mach opr Hudson Hosiery r429 E 18th
--Ella mach opr United Mills Corp r221 S Lander
--Elliott (Faye J) h515 N Long
--Emma (wid Henry) h2112 Vanderbilt rd
--Ervin F stereotyper Char Observer r330 S Tryon
--Esther Y Mrs sec to the dir Carver College r1823 Vinton
--Ethel H Mrs ofc sec Char Mem Hosp r1514 Pinecrest av
--Eva L Mrs mach opr Hudson Hosiery r1501 Harrill
--Flossie R (wid Edw) r1416 Allen
--Floyd V (Obbie G) driver Genl Bonded Whses h620 Sparrow
--Frances H Mrs (Belmont Beauty Shop) r1424 Kennon
--Franklin D mech Southland Rebuilder Inc r805 N Church
--Fred A jr (Betty F) firemn Sou Ry h2437 S Remount
--Gail ofc sec Skil Corp r Monroe N C
--Gail A clk Presby Hosp r3629 Oakwood av
--Geneva Mrs h2358 a Horne dr
--Geo C (Lilly) h530 Bearwood av
--Geo H (Hattie S) kntr Hudson Hosiery h5027 Doris av
--Geo M jr (Gertrude) dept mgr Caro Mtr Club h3529 Eastwood dr
--Geo W (Elsie L) h2310a Horne dr
--Gertrude Mrs tchr Char Day Nursery r3529 Eastwood dr
--Glenn E (Lola M) electn Economy Elec & Sup h1908 Greene blvd
--Glenwood (Arretta) mech Allied Sht Mtl Wks h309 Key
--Govan W lab City Eng & Streets Dept r1409 N McCall
Carter H B Co (Mrs Allene H Carter), Accts 2209 Kenmore av, Tels ED 2-7567 and FR 6-2194
--H Gilmore (Edith C) mgr Seaboard Brass & Copper Co of North Caro Inc The h3715 Meyer blvd
--Hampton V (Sue; Hampton V Carter Insurance Agency) h2729 Picardy pl
CARTER HAMPTON V INSURANCE AGENCY (HAMPTON V CARTER), INSURANCE in ALL FORMS 1043C PROVIDENCE rd, TEL ED4-7267
--Harold B (Laura S; Magic Cleaners & Laundry) h1431 Cyrus rd
--Harry atndt Service Distr
--Harry L (Jean P) supvr Fredrickson Mtr Exp Corp h1320 Thomas av
--Hattie Mrs maid Builders Bldg h611 S Long
--Hattie S Mrs waitress Hudson Hosiery r5027 Doris av
--Haynes (Viola) emp Read-to-Bake Foods h220 N McDowell
--Hazel C Mrs pkr Soderberg & Stern r3716 Philemon av
--Henry M (Bessie G) passenger agt Sou Ry h1508 Cleveland av
--Henry M jr (Betty R; Carter's Esso Servicenter) h3116 Maywood dr
--Howard E (Lessie) emp Duke Pwr h831 E Morehead apt 601
--Imogene tchr Myers Pk Hi Sch r203 Roswell av

CARTER
--Iris J bkpr Char Block Inc r Concord NC
--Isaac mtcemn City Parks & Recreation Comn r Pineville N C
--Isiah emp City Tire Co r2503 Moreland
--Izetta (wid John) h611 W Liddell
Carter J Louis (Pernette A), Attorney-At-Law 101-02 Mutual Building & Loan Assn Bldg 117 E 3d, Tel ED 3-7347, h1518 Providence rd, Tel ED 2-0039
--J M sht mtl mech Stewart & Ramseur Inc r RD 2 Box 952
--Jack B (winona) h2026 Chambwood dr
--Jack E clk Sou Eng r1558 Wilmore dr
--Jake (Esdale) h1102 N Smith
--Jas lab Caro Nurseries r Wyatt
--Jas A (Betty J) buffer R H Bouligny Inc h1611b Fleetwood rd
--Jas C (Judith) packing films rep Goodyear Tire & Rubber h2708 Albany la
--Jas D mech Hall's Inc r3814 Monroe rd
--Jas E (Dorothy G) aud Johnson Mtr Lines h2513 Morton
--Jas E mach Page Air Conditioning r RD 11 Box 93
--Jas F (Anne B) slsmn Jewel Tea h4622 Woodhaven dr
--Jas H (Esther) hlpr Ervin Const h643 Pennsylvania av (H)
--Jas N (Annie G) h Ridgeway rd
--Jas W (Frances G) v-pres H B Owsley & Son Inc h1415 Maryland av
--Jane D Mrs tchr h2708 LaSalle
--Janeth H Mrs clk Telephone Answering Service r538 Hartford av
--Janie M (wid Jos T) h609 Royal ct
--Jennie L tchr PS h916 Bromley rd apt 1
--Jerry (Cora M) emp City Tire Co h2500 Moorehead
--Jimmy dishwasher Woolworths r708 E 11th
--Joe (Maggie; Carter's Smoke Shop) h619½ E 1st
--Joe B constn wkr r915 S Church
--Joe C (Johnnie B) parts mgr Fruehauf Trailer Co h927 Woodside av
--John A (Eva L) h1501 Harrill
--John A mach opr Clorox Chem r RD 11 Box 403 W
--John C (Lillie M) mech Caro Truck Supplies h203 Mill rd
--John F (Shirley M) clk Family Finance & Acceptance Corp h1229 Drummond av apt B
--John R pntr r1322 Pecan av
--John R jr elec eng Pneumafil Corp h627 Reeves ct
--John T atndt Queen City Mtrs r616 Brookhill rd
--Juanita Mrs waitress Troy Drug r4228 Myrtle av
--Judy h710 N Pine
--Kate B (wid Wm L) h2208 Remount av
--Kath ofc sec U S Casualty Co r1911 Lombardy cir
--Kath tchr Barringter Sch r1427 E 7th
--Kath Mrs medical asst Dr Wm H Shaia 1919 Kenwood av
--Katie R Mrs h602 S Graham apt 4
--L Hewell v-pres William Ockrant Corp h3147 Windsor dr
--Lamar shipping clk United Mills Corp r918 Waterman av
--Larry G (N Jean H) winder Sou Elec Serv h605 Berryhill
--Lawton (Alma) h210 N Myers
--Leo L (Nadean L) USAF h2160 Wayland av
--Lillie M Mrs prsr Gaines Clns r404 French Street al
--Lilly Mrs maid Sou Wipers r530 Bearwood av
--Linda G studt nurse Char Mem Hosp r do
--Lloyd H (Margt H) mach opr Willards Smelting h1201 E 35th
--Lois B Mrs bkpr Payne Furn r Matthews N C
--Lottie L cash The Vogue r1908 Greene blvd
--Luther (Willie M) lab City Eng & Streets Dept h1130 Oaklawn av apt 51
--Luther G (Mary F; Bramlett & Carter) h1424 Kennon
--Luther T (Susie M) h1322 Pecan av

Page AIR CONDITIONING CO., INC.

Air Conditioning and Heating Contractors

Office & Plant 1620 W. Morehead St.

TEL. EDison 2-8547

COMMERCIAL AUTOMOTIVE CORP.

Telephone EXpress 9-9748

COMPLETE TRUCK SERVICE

Commercial and Vehicle Repairing

Telephone EXpress 9-9748

P.O. Box 8116 - Wesley Heights Station

On Highways 29 and 74, 5500, Wilkinson Boulevard, Across From Airport Park

HELP!

When you need help, you can depend on

OBSERVER WANT ADS
PHONE FRanklin 7-7474

CARTER
--M Clayton (Pauline M) pres Carter's of Charlotte Inc h1907 Club rd
--M H emp Caro Ford Tractor r RD 1 Huntersville N C
--M Rowena with H B Carter Co r2209 Kenmore av
--Macie spreader United Mills Corp r RD 2 Waxhaw N C
--Mae wvr Belmont Mills r512 N Poplar
--Marcell D jr (Betty V) sls production coordinator Lassiter Corp r4741 Wendover la
--Margt tchr PS r1114 Myrtle av
--Margt A Mrs slswn Adam A Short Variety Store r1416 Allen
--Margie F service asst SBT&T r Juniper RD 11 Box 402 E
--Marion dishwasher Sou Drug
--Mark V studt r620 Sparrow
--Martha J Mrs slswn Browse Around Gift Shop h1911 Lombardy cir
--Marvin P (Kathryn B) rep Char Mem Hosp h1919 Kenwood av
--Marvin P jr studt r1919 Kenwood av
--Mary E exec dir Family & Children's Serv r1226 Lexington av
--Mary M Mrs slswn Belk's r229 N Church
--Mary T Mrs ofc sec du Pont h2908 Bowley
--Matthew (Margt J) rigger Duke Pwr h1016 E 5th
--May O (wid Herbert) h1226 Lexington av
--Melvin (Ethel) h416 W 11
--Mercedes Mrs ofc sec Westminister Presby Ch r Granada dr
--Minnie Mrs h417 N Caldwell apt 2
--Mitzi E nurse Presby Hosp r3629 Oakwood av
--Nadean L Mrs genl clk Pneumafil Corp r2161 Weyland av
--Nancy E r602 S Graham apt 4
--Obie B (Alice) formn Bambee Bakerier h319 N Linwood av (H)
--Ollie E (wid Henry I) r2541 Commonwealth av
--Paul (Mary R) brkmn P&N Ry h136 Jackson ter
--Paul C dist mgr Chev Mtr r Spartanburg S C
--Paul D h3629 Oakwood av
--Paul F (Margt A) mgr Hanline Poultry Co h1416 Allen
--Paul J (Louise F) wtchmn SAL h130 W 10th
--Paul W parts mn Char Farm Equip r Waxhaw N C
--Pauline Mrs sec-treas Carter's of Charlotte Inc r1907 Club rd
--Pearl Mrs cook F H Ross & Co h3101 Ridge av
--Pearl K cook F H Ross & Co r CMR 544 Box 64
--Pearl M (wid Wm) shop mgr White Town h524 N Tryon apt 4
--Pearlie V (wid Clarance) slswn Belk's h701 S Glenwood rd
--Peggy J r230 Victoria av
--Pruette L hlpr Fincher Super Mkt r1320 Thomas av
--Quindon H acct Pure Oil r Davidson N C
--R S groundmn Edward Constn & Supply r Davidson N C
--Ralph O chkr Pilot Frt Carriers r Paw Creek N C
--Ralph R (Helen H) r1815 Sterling rd
--Ralph R stockmn Panda Curtain r Derita N C
--Ralph W mgr St Paul Mercury Ins Co r Lincolnton N C
--Rebecca G sec Am Coml Bk r RD 6 Box 799C-5
--Richd emp Stein Hall & Co r2310a Horne dr
--Richd A (Janie D) farmer h2108 Statesville av
--Robt tchr Carver College r1823 Vinton
--Robt C (Pearl) h810 Ross
--Robt E film editor Jeff Std Brdcstg r130 West 10th
--Robt J (Claire L) driver Pilot Frt Carriers r2032 Choyce cir

CARTER
--Robt L (Patsy L) erector Allison Fence h617 Dorothy dr
--Robt L (Ethel H) slsmn Simonize Co h1514 Pinecrest av
--Robt M (Julia B) emp Caro Ford Tractor h638 Robertson av (Tboro)
--Roberta P (wid Silas) h809 Cobbway
--Roland F (Janeth H) undwrtr Indemnity Ins Co of North Am h538 Hartford av
--Roosevelt lab City Mtr Transport Dept r RD 10
--Rosa Mrs maid Jordan Mtr r526 Shuman av
--Ruby Mrs cashier Carter's Dry Cleaning & Laundry r918 N Pine
--Ruby A (wid Herbert S) h1016 S Boulevard
--Ruby M clk Caskie Paper Co h2132 E 7th apt 4
--Rufus C (Eliz H) driver Bowman Trans h1234 Park dr
--Sam (Olivia) emp Duke Pwr h1601 A Burton
--Shirley clk Liberty Mut Ins r RD 6 Box 812 A
--Simon P (Jack F) dept mgr C W Upchurch & Co h600 S Summit av
--Stamey cutter United Mills Corp r RD 2 Waxhaw N C
--Sue Mrs ofc sec Duke Pwr r2729 Pecardy pl
--Theda maid Belk's h2200 Charles
--Theda Mrs dental tech Carter's Dental Laby r1219 Randolph cir
--Thelma H tchr r620 Sparrow
--Thos (Janie) stockmn Thacker's h2109 Double Oaks rd
--Tom (Sis) h312a N Davidson
--Tranquil maid Johnston Building r2200 Charles
--Virginia L Mrs furn rms 620 N Church r do
--W A (Circle G Barber Shop) r Peachtree rd RD 9
--W B sls mgr Am Bankers Ins
--W B (Ruby; Carter's Dry Cleaning & Laundry) r918 N Pine
--W Jesse r1322 Pecan av
--Wallace D slsmn Queen City Oil Co
--Wilbur A (Virginia L) pntr Douglas Aircraft h620 N Church
--Wm (Eliz) h318 W 8th apt 3
--Wm (Theda; Carter's Dental Laboratory) r1219 Randolph cir
--Wm E (Louise S) adjuster Wachovia Bk & Trust r Rockingham NC
--Wm H brklyr John Crosland Co r RD 7
--Wm W (Frances M) dir Johnson Mtr Lines h1330 Woodlawn rd
--Willie M Mrs maid Southside Bapt Ch
--Willis C slsmn Sou Bakeries r Dallas
--Wilma K nurse Presby Hosp r420 N Dotger av
Carter's Dental Laboratory (Wm Carter) 823½ E Trade
--Dry Cleaning & Laundry (W B Carter) 530 N Graham

CARTER'S ESSO SERVICENTER (HENRY M CARTER JR), ESSO PRODUCTS, ATLAS TIRES, TUBES, BATTERIES and ACCESSORIES, EXPERT and COMPLETE CAR SERVICE, PICK-UP and DELIVERY 1434 E MOREHEAD, TEL ED2-9571

CARTER'S OF CHARLOTTE INC, M CLAYTON CARTER PRES, MRS JULIA M TALL V-PRES, MRS PAULINE M CARTER SEC-TREAS, SMART HOME FURNISHINGS, DRAPERIES, CARPETS and APPLIANCES 2403 CENTRAL av, TEL FR6-4426

--Smoke Shop (Joe Carter) 619 E 1st
Carthran Myrtis r609 N Davidson
Cartledge Jas H (Kath J) gro 1103 Brown h2216 Bay
--Margt reporter Char Merchants Assn r2216 Bay
--Paul (Eliz) cook Bailey Selwyn Cafeteria h2351b Horne dr
--Ray cook Bailey's Selwyn Cafeteria r204 N McDowell

POTTS-BROWN COMPANY
GENERAL CONTRACTORS
404½ S. Tryon St.
Tel. FRanklin 5-8637

CARTLEDGE
--Richd A supvr Lowe & Campbell Athletic Gds r2216 Bay
Cartoning Machinery Inc Grover C Currie pres-treas Wm H Porcher jr v-pres David E Conrads v-pres machinery mfrs 217 Fairwood av
Cartrette Arth F (Barbara S) emp Char Groceries h2319 N Poplar
--Barbara S Mrs bmo Union Natl Bk r2319 N Poplar
--Floyd whsemn Char Grocers Mut Corp r2319 N Poplar
--Margie L asst bkpr Miller Millwork r310 Hawthorne la
Cartwright Jane M Mrs nurse 2335 Morton r do
--Sybil G nurse Char Rehabilitation & Spastics Hosp r1601 Garden ter
--Wilfred J (Jane M) clk Duke Pwr h2335 Morton
Caruso Jas A eng Natl Carbon r435 Poindexter dr
--Thelma E asst Queens College h2430 Vail av
Caruthers see also Carithers Czrothers and Carrothers
--Alonzo (Cora L) h1343b Samuel
--Archie (Cora) jan Huttig Sash & Door h2801 McComb
--Chas W (Ruby) lubrication mn Singerton Serv Station h1416b Newland rd
--Cora Mrs emp Radiator Specialty r2801 McComb
--Margt r816 E 3d
--Olin shop wkr Tar Heel Sash & Door r2801 McComb
--Queen E maid h2114 Kinney
--Ruby Mrs emp Good Samaritan Hosp r1416b Newland rd
--Will r326 S McDowell
Carver Albert C carp City Auditorium-Coliseum r1916 Birchcrest dr
--College E H Brown dir 501 S Alexander
--Doris sten Daughtry Sht Mtl r Mooresville N C
--Elaine J Mrs ofc mgr Sperry & Hutchinson r1916 Birchcrest dr
--Elsie L supvr County Bd of Educ r Huntersville N C
--Eston D whsemn Clorox Chem r229 N Church
--Frances B clk Am Bkrs Ins r813 Shelton dr
--Francis W (Ruby) floor sander h216 Goff (H)
--Geo W (Betsy B) slsmn Thermoid Co h4743 Wendover la
--Harry C booker Loew's r2229 Avondale av
--Harry W (Elsie M) h1409 W Cortland rd
--Jas D (Willie B) h2446 Columbus cir
--Louise P Mrs ofc sec Riechhold Chem h1700 Jefferson
--Phil emp Assoc Press r501 Sharon-Amity rd
--Richd E h1839 Evergreen av

--S E fxr Highland Park Mfg
--Wm P tile str Superior Tile & Marble r Gastonia N C
--Willie B Mrs pkr Colonial Stores r2446 Columbus cir
Cary see also Carey
--Aubrey M studt r822 Sedgefield rd
--Benj F (Myrtle) h822 Sedgefield rd
--Dora r413 Bellinger row
Carzine Clyde J (Ila Mae) slsmn Caro Sandwich h716 Lexington av

LEE A. FOLGER
Incorporated
Exclusive Authorized BUICK Dealer
SALES and SERVICE
900 S. Tryon
PHONE EDison 3-2145
Used Car Lots
201 E. Vance corner S. College
PHONE EDison 2-0957
and
809 S. Tryon
PHONE FRanklin 6-6025

THE HENRY WALKE COMPANY
1310 South Tryon St.
Phone EDison 4-5391
INDUSTRIAL SUPPLIES
MACHINE TOOLS
CONTRACTORS' SUPPLIES
"Serving Industry Since 1884"
P. O. Box 1105
CHARLOTTE 1, N. C.

F.H.A.
LOANS — AUTO
FIRST MORTGAGE
CITY SAVINGS BANK
120 E. Third St.
Tel. FRanklin 5-4441
Savings and Checking Accounts

"CHARLOTTE'S SAVINGS CORNER"

We Plan to Pay 3½% Annual Dividend

HOME FEDERAL SAVINGS & LOAN ASSOCIATION

Mortgage Loans — Insured Savings

Fourth and Tryon — Organized in 1883 — Tel. FRanklin 6-8447

FEDERAL HOME LOAN BANK SYSTEM MEMBER — INSURED

BE MODERN Live Electrically

DUKE POWER COMPANY

Serving the Piedmont Carolinas

Who Sells It?

Is Answered by the Classified Business Lists in this Directory

CITY CHEVROLET CO.

Sales and Service

710 S. Tryon St. Phone Ed 2-7151

Casa Rancho Motor Lodge (Crosby A and Mrs Allie H Breeze) N Tryon
Casablanca Grill (Jas Smith) restr Wilmount rd
Case Albert G (Barbara E) prsrmn White Printing h2831 Columbus cir
--Alvin C (Marion G) repairman SBT&T r527 W 11th
--Barbara W Mrs clk Erwin Constr r2613 Ringwood

CASE BROS PIANO CO (RUSSELL S CASE), HUGH B LOWRANCE SALES MGR, BALDWIN PIANOS and ORGANS, GULBRANSEN, IVERS & POND and HENRY F MILLER PIANOS, SALES and SERVICE 5094 N TRYON, TEL ED3-4108 (See Yellow Page 165)

--Chas M carp Pennix Constn Co r222 E Kingston av
--Clarence C (Brenice E) mfrs agt 4828 Lamont dr h do
--Clyde driver Case Trucking r411 W Kingston av
--Coreen B ofc sec Wachovia Bk & Tr r527 W 11th
--Edw F (Madge) driver Case Trucking Co h931 Grove
--Eula S (Dorothy) grinder Standard Crankshaft & Hydraulic r Plank rd
--Gayrie Mrs recpt Ervin Constn r3 Sheet cir
--Glenn O (Barbara W) driver G & H Transit h2613 Ringwood
--J B emp Cochran & Ross Coal r Sheets cir

CASE J I CO, JOHN H MARSHALL BR MGR, POWER FARM MACHINERY, INDUSTRIAL WHEEL and CRAWLER TRACTORS, UTILITY TRACTORS, BACKHOE and LOADERS 4104 ROZZELLS FERRY rd, TEL EX9-6386

--Jack mgr Case Trucking Co r RD 5
--John E (Dorothy) asst mgr Aetna Casualty & Surety r2741 Bucknell av
--John W (Case Trucking Co) h2107 Statesville av
--Kenneth L (Shirley W) hlpr A & P h214 Judson av
--Lee driver Case Trucking r2107 Statesville av
--Louise N Mrs sten Caskie Paper Co h409 N Church apt 205
--Madge Mrs sten Case Trucking r931 Grove
--Mitchell K (Case Prod) h rear 427½ W 11th
--P Ogreeda opr SBT&T r836 Henley pl
--Paul piano tech Case Bros Piano
--Produce (Mitchell K Case) 427½ W 11th
--Russell S (Lillie M; Case Bros Piano Co) r RD 11 Box 164
--Sarah L checker Avondal Washerette r Sheron rd
--T Harrison r Barry dr

REALTY BROKERS INC.

COMPLETE REAL ESTATE SERVICE

1110 E. Morehead St.
Tel. EDison 4-2468

CASE
--Trucking Co (John W Case) trucking rear 2107 Statesville
Casell Jas (Gladys) jan Shamrock Garden School h1910 Earle apt 375
Caser Doris V artist Delmar Studio r3804 The Plaza
--Sefton G (Maude B) h3804 The Plaza
Casey Allie (wid E) r328 Flint
--Blanche E Mrs asst SBT&T r2108 Rozzells Ferry rd
--Dwight L (Virginia L) mgr Carolinas Chapter Natl Elec Contrs Assn exec sec N C Elec Contrs Assn treas Caro Employees Benefit Assn h801 Sunnyside av
--Fern H slswn Efird's r1722 Winthrop av
--Hugh G (Bettie R) with Allstate Ins h5121 Kistler av
--Jas R (Blanche E) driver h2108 Rozzells Ferry rd
--Jennie S Mrs nurse Mercy Hosp r1308 Rollins av
--John (Pansy M) formn The Young Co h4039 Whitehall dr
--Jos M (Mary J) saving mgr Rich Plan Corp h4617 Wendover la
--Lee (Carrie F) unloader Ralston-Purina h627 W Griffith
--Pansy M Mrs emp Natl Carbon r4039 Whitehall dr
--Richd J acct Kendall Co h2800 Selwyn av apt 210
--Robt B (Magel L) swtchmn SAL h1416 Brook rd
--Rollin E (Jennie S) adj Employer Mut Casualty h1308 Rollins av
--Thos L driver Kale-Lawing Co r424 E Hill
--Virginia L Mrs ofc mgr N C Elec Contrs Assn r801 Sunnyside av
--W Fred (May C; W Fred Casey & Co) h700 Berkeley av
--W Fred & Co (W Fred Casey) mfrs agt 510 W 4th
--W Mallan (Louise M) h918 Mt Vernon av
--Wm (Irma) constn wkr h424 E Hill
--Willie G porter Dixie Tag & Envelope h328 Flint
--Willow T dental asst L Franklin Bumgardner r Gastonia N C
Cash Allan H (Aileen B) dentist 225 Hawthorne la Suite 304 h2001 Radcliffe av
--Allan H jr studt r2001 Radcliff av
--Amanuel M jr (Winifred B) barber Victory Barber Shop h1817 Lee av
--Ann S Mrs nurse Mercy Hosp r1047 Choyce av
--Bertha A Mrs hlpr Mecklenburg Lndry r420 Basin
--Bessie r109 S Dwelle (H)
--Betty J clk F H Ross & Co r522 Hawthorne la
--Daisey G (wid Amunel) h227 W Park av
--Dorothy J acct Lance Inc r227 W Park av
--Edna S Mrs v-pres Snook Brothers Inc r5342 Park rd
--Eliz M med sec Ralph Kidd r2601 McClintock rd apt 1
--Fred B (Willie B) slsmn Esso r Box 615 Paw Creek N C
--Geraldine R Mrs sten Radiator Splty r733 Woodruff pl
--Henry B (Mozelle B; Eastway Cleaners) h2601 McClintock rd apt 1
--Homer H (Jerry M; Zeigler Appliance Service) h733½ Woodruff pl
--Jas H (Bertha A) driver Home Lbr & Sup h420 Basin
--Jean E med sec E Jackson Dunning r Kings Mountain N C
--Jessie H Mrs inspectress Hotel Char r525 North College
--Joe buyer A & P h3123 Marlborough rd W
--Leon coml artist 2709 Haverford pl h do
--Mozelle B Mrs asst mgr Eastway Clns r2601 McClintock rd apt 1
--Nettie r420 Basin
--Raymond slsmn Diamond E Service r3123 Marlborough rd W

CASH
--Sadie slswn Montaldo's r500 Hermitage rd
--Virginia ofc sec Sou Mtr Exp r227 W Park av
--Wm A (Jessie H; Cash's Cash Grocery) r525 N College
--Wm J mech A Z Price & Assocs r RD 4 Lincolnton N C
--Wm R engineer SBT&T r RD 3 Box 419 M
--Winifred B Mrs clk SBT&T r1817 Lee av
Cash's Cash Grocery (Wm A Cash) 3201 Rozzell's Ferry rd
Cashieu Robt J (Edith) slsmn Matthews-Morse Sls r Davidson N C
Cashion Agnes T Mrs clk County Tax Supvr r Davidson N C
--Azalee Mrs clk Whitehead Eng r409 E 18th
--Beatrice K Mrs ofc wkr Belk's r2533 McClintock rd apt 1
--Benj H (Betty B) slsmn Tate-Brown Co h1909 Nassau blvd
--Bessie B Mrs clk Chev Mtr r2730 Hutchison av
--Betty B Mrs ofc sec Whitin Mach Wks r1909 Nassau blvd
--Bill Q (Irene) plasterer Yost & Grose h611 N Pine
--Billy H slsmn The Tate-Brown Co r1909 Nassau blvd
--Chas O (Thelma W) insp Western Elec h2227 Markham ct
--Clyde M dep County Collr of Rev r Huntersville N C
--Dennis J (Sarah H) clk Ford Mtr h2345 Ashley rd
--Ellen W Mrs nurse Presby Hosp r300 Deherradora
--Ernest L (Margt L) slsmn Carolina's Auto Sup Hse 2142 Kenmore av
--Everette Y (Mildred C) driver Jocie Mtr Lines h445 Plymouth av
--Harold C (Dorothy M) photo engr Arts Engraving h909 E 36th
--Homer B shipping checker Chev Mtr r RD 7
--Hugh D (Beatrice) interviewer State Employment Serv h2533 McClintock rd apt 1
--Irene Mrs mach opr Soderberg & Stern r611 N Pine
--Jas E (Minnie B) slsmn Efird's r345 N Academy
--John C agt Coastal Plain Life Ins r2000 Highland
--Josie L clk Southeastern Fire Ins r Box 343 Corneluis N C
--Lester R chef Elks Club r Box 495 Huntersville N C
--Louise R Mrs emp Hahn's Bakery r1425 Thomas av
--Margt L Mrs clk Fed Res Bk of Richmond r2142 Kenmore av
--Marguerite ofc sec Gray & Creech r Kannapolis N C
--Marilyn clk Travelers Ins r Mooresville N C
--Mary N rep State Dept of Labor r Mooresville N C
--Moses E (Louise R) driver Hennis Frt Lines h1425 Thomas av
--P H formn Parks-Cramer r RD 7 Box 1638
--Peggy L r445 Plymouth av
--R J a-lineman Edwards Constn & Supply r Cornelius N C
--Ralph E (Ruth F) slsmn Caskie Paper Co h1912 Belvedere av
--Ralph L (Jennie B) slsmn Kroft Foods h1429 E Ivey dr
--Robt E clk Harris Super Mkt r1425 Thomas av
--Robt E (Helen V) slsmn h2000 Highland
--Robt E jr (Ellen W) slsmn Am Bakeries h300 Deherradora
--Rose H (wid Chas D) r1909 Nassau blvd
--Saml P (Azalee K) clk Chev Mtr r409 East 18th
--Thelma W Mrs credit mgr Piedmont Furn Mfg r2227 Markham ct

CAMERON-BROWN COMPANY

REALTORS — MORTGAGE BANKERS — INSURORS

HOME LOANS — INCOME PROPERTY LOANS

112 East 4th St. — Charlotte, N. C. — Tel. EDison 2-6191

(See Yellow Page 115)

ERNEST ELLISON, INC.

101 BUILDERS BLDG.
312 W. TRADE ST.

"Just Insurance"
Established 1916

PHONE
EDison 3-1146

(See Yellow Page 115)

CASHION
--W Nolan (Bessie B) formn Parks-Cramer h2730 Hutchison av
--Wm K agt Char Liberty Mut Ins r Mooresville N C

CASHMAN WM J (ADELE B), ASST V-PRES and BRANCH MGR THE HENRY WALKE CO 1310 S TRYON, TEL ED4-5391, h1423 EXETER rd, TEL EM6-2895

Cashwell Margt (wid Matthew) h700 N Myers apt 2
--Minta G Mrs bkpr Char Workshop for the Blind r1541 Jefferson
--W Ray (Minta G) prntr Char Observer h1541 Jefferson
Casin E E baker Dilworth Bakery r Concord N C
Caskey Albert J jr (Martha L; Lawing's Mattress Factory) h3005 Carol av
--Chalmers K credit mgr Friedman's Jwlrs r1195 Brunswick av
--Donald G reprmn A F Daney Co r RD 4 Box 408
--Eva opr Colony Beauty Shop r RD 7
--HelenC Mrs ofc sec Kanoy & Sons Mach r1001 Roanoke av
--Jas C (Virgie L) bus opr Char City Coach Lines h1513 N Alexander
--Jimmy L (Eva O) mech h803 Parkwood av
--Louis T mech Clark Trailer & Equip r RD 7 Box 744
--Mary L nurse Mercy Hosp r Juniper dr RD 11 Box 101
--Minor H (Ophelia E) city policemn h1612 Matheson av
--Perry D mtcemn Whitin Mach Wks r Monroe N C
--Roy E driver North South Lines r Waxhaw N C
--Sharon L sten State Employment Serv r Concord N C
--Walter C (Ruth R) sht mtl wkr G G Ray Co h2623 Grimes
--Wayne C (Helen C) draft mn Ross & Witmer h1001 Roanoke av
--Willard E (Lottie) driver Pilot Frt Carriers r Lincolnton N C
--Wm H (Helen E) USMC h3115 Marlborough rd W

CASKIE PAPER CO INC
JOHN S CASKIE, PRESIDENT
HUGH G BOYER, VICE-PRESIDENT-SALES MANAGER
ANGUS R SHAW JR, SECRETARY-OFFICE MANAGER
FRANK K WILLIAMS, TREASURER
WHOLESALE PRINTING PAPER
308-10 E 4th
TELEPHONES ED2-5160, ED2-5167 ED2-5168 and ED2-5169

--John S pres Caskie Paper Co Inc r Lynchburg Va
Casner Ann K Mrs ofc sec Local Finance r1401 E Iris dr apt 1
--Jimmy (Ann K) h140 E Iris dr apt 1
--Raymond (Geraldine M) exec sec Mecklenburg County Assn For the Blind h946 Hickorynut
Cason John E (Izoa) clk Caro Pharm h2314 Rozzells Ferry rd
--Margt E (wid Peter) h3112 Lakeview av (H)
--Virginia Mrs maid h727½ E 1st
Casper B G whsemn Western Elec r Concord N C
--Fred H (Joyce T) driver Overnite Trans h4329 S Howie cir
--Geo R (Mary) reporter Dun & Bradstreet r322 Stillwell Oak cir
--Henry D (Mary K) h1728 Wilmore dr
--Joyce T Mrs opr SBT&T r4329 S Howie cir
--Starkie E (Mary L) ship clk Charlotte Bread h1109 W Boulevard
Cass Cooper D Co Inc Gerald V Ross mgr dictating machs 1310 Independence blvd NE
--J Carroll (Jane A) br mgr U S Plywood h1214 Providence rd
Cassada Auto Service (Vernon W Cassada) repr 1920 N Brevard
--Carl atndt Ralph Hood Serv Sta r1108 N Tryon
--Eug N mgr Ralph Hood Serv Sta r1108 N Tryon
--Vernon W (Mabel D; Cassada Auto Serv) h1108 N Tryon
Cassaday Lewis E (Betty N) eng Westinghse h976 Blackberry cir
Cassady Chas L (Agnes B) clk Duke Pwr h1602b Murdock rd
--Ethel mach opr Panda Curtain r RD 8 Box 564
Cassell Ernest lab Alse V Blankenship r1921 W Trade
--Isabel Mrs h1217 Person apt 180
--Jas appr Yost & Grose
--Jas jan St Luke Meth Ch r129½ N Johnson
--Jas jan Shamrock Garden Sch r1910 Earle
--Leonard S (Doris) emp Central Mtr Lines r2210 N Poplar
--Margt cook Harvey's Grill r Mt Holly N C
--Mary F (wid Willie) maid h403 S Myers
--Rosa E r403 S Myers
--Willie M h713 Watkins la
Cassels Bert S jr (Hope L) v-pres Duncan Printmaker Inc h500 Webster pl
--Minnie B sec Thos Griffith & Co r1020 Arosa av apt 1
--Wm P (Marion) treas sls mgr Piedmont Auto Exchange Inc h128 S Laurel av

CASSIDAY'S GARAGE
JOHNNIE PALMER, OWNER
EXPERT AUTO REPAIRING
902 N BREVARD
TELEPHONE FR7-1096

Cassidy Frances H Mrs recpt City Educ Center r3414 Dublin rd
--Gordon E h1700 Cliffwood pl apt 4
--Grant (Mary S) h900 N Brevard
--Maxie (Frances H) serv rep Marchant Calculator's h3414 Dublin rd
--Ray dispatcher Roadway Express
Castanas see also Kastanas
--Jas (Arcade Grill & Soda Shop) h1800 Sterling rd
--Lula sten Amoco r1800 Sterling rd
--Nick J slsmn P F Collier & Son r1800 Sterling rd
Casteen Roy V (Virginia B) coml agt ACL h2214 Sarah Marks av
Caster Lillian D maid h609 Eldridge
Castevens Carl E (Edith K) h2825 Morson
--Edith K Mrs opr SBT&T r2825 Morson
--Jack J (Frances R) mgr Georgia-Pacific Corp h3501 Eastway dr
Castile Ethel M Mrs slswn Center Hdw r3015 Forest Park dr
--Luke J (Ethel M) slsmn Keever Starch Co h3015 Forest Park dr
Castle Aggie (wid Sam) r129 N Johnson
--Edwin R (Betty L) supvr Armored Mtr Serv h1163 Brighton pl
--R Graham (Frances H) sht mtl wkr h1309 Pegram
Castleberry Lillia (wid Thos) r3114 Westfield rd
Castleman Saml T (Sally S) v-pres Wachovia Bk & Tr Co h2525 Sharon rd
Castles Anna B ofc secAllstate Ins r2338 The Plaza
--Eliz R (wid Donald J; Wilmace Nursery Sch) h1605 Wilmore dr
--Fred W (Lillie H) slsmn W T Betts & Sons h1428 E Ivey dr
--Henry N (Jean G) racer h500 W Park av
--Lon J (Nina F) acct 521 Beaumont av h do
--Spratt W (Ella S) landscaping contr 2532 Shenandoah av h do
--T Marie auditor Hotel Char r2338 The Plaza
Caston Almetta (wid Wm T) r328 Melbourne ct
--Billy P (Frankie K) linemn SBT&T r RD 1 Mt Holly N C
--Richd D (Ann H) emp Char Aircraft h1906 Woodcust av

GEO. GOODYEAR CO.
BUILDING
DEVELOPERS — REALTORS
216 W. 2d Tel. FRanklin 5-8484

CASTON
--Romane (Maggie) elev opr Lance Inc h2028 Charles
--Wm T (Edna S) supvr Reynold Printasign Co h328 Melbourne ct
--Wm T jr r328 Melbourne ct
Castonguay Jo Ann studt nurse Char Mem Hosp r do
Castor H A fxr Highland Park Mfg
--Helen btry filr Highland Park Mfg
--J L fxr Highland Park Mfg
--Larry wvr Highland Park Mfg
--Miriam M clk SBT&T r Kannapolis N C
Cast-O-Stone Distributors Inc Robe E Waddell Geo M Waddell v-prests Joe S Waddell sec-treas rear 1118 McAlway rd
Castrovillari Jas V (Elladene) mail hndlr PO h440 Sylvania av
Castwold Homes 1348-1402 Sharon-Amity rd
Caswell Apartments 248 Colonial av
--Jas (Lassie J) porter h927 S Independence blvd
Cat's Place (Cath Bloomfield) restr 1505 Pharr

CATALINA MOTOR LODGE, J ROBERT VAUDIN MANAGER, ONE of CHARLOTTE'S FINEST, MEMBER QUALITY COURTS 2403 WILKINSON blvd, TEL ED3-3721 (See Yellow Pages 110 and 138)

Catanese Jos A (Marie H) slsmn Dean Rubber Mfg h2212 Queens rd E
Catawba Apartments 107 Grandin rd

CATAWBA TREE SERVICE INC
D P McALLISTER, MANAGER
GENERAL TREE CARE
632 LAMAR av
PO BOX 8204
TELEPHONE FR7-4887

--Tribe No 13 (IORM) 312 W 6th
Caterina John E clk Bonnie Brae Golf Course r3222a The Plaza
Cates Allene C (wid Robt G) cafeteria mgr Shamrock Garden Sch h1218 E 36th
--Alvin E patrolmn Merchants Patrol r516 E 35th
--Ann M Mrs supvr Belk's Cafeteria h3311 Tuckaseegee rd
--Annie T tchr PS h2326 McClintock rd apt 4
--Banks R jr (Jeannie M) phys 1012 Kings dr Suite 522 h2833 Sunset dr
--Donald T (Mary E) trainee Sou Eng h2119 Weyland av
--Edna waitress Star Castle Restr r701 Idlewild rd
--Ernest W (Mayvelle S) project eng Pneumafil Corp h2723 Cowles rd
--Eunice M r2109 Dartmouth pl
--Fredk R (Anna S) treas The Observer Printing House Inc h5300 Monroe rd
--Fred W (Frances M) binder Douid Press Inc h3209 Commonwealth av

FOR

CALL
Bowen-Hamor Co., Inc.
FRanklin 6-3603

Thomas Cadillac-Oldsmobile Inc.
CADILLAC
OLDSMOBILE
Sales and Service
214-220 N. CHURCH
PHONES
Service
EDison 2-7159
Sales
EDison 4-4656
Parts
FRanklin 6-4429
Used Cars
422 W. 5th
PHONES
EDison 2-2183
and
FRanklin 5-1253

KALE—LAWING COMPANY
"Serving the Carolinas' For Over 32 Years"
OFFICE OUTFITTERS
COMMERCIAL STATIONERS
PRINTERS
SCHOOL SUPPLIES
We Sell
Art Metal
STEEL OFFICE EQUIPMENT
227-231 S. Tryon
PHONE
FRanklin 7-2641

Stocks
R. S. Dickson & Company, Inc.
INVESTMENT SECURITIES
Offices in Eight Principal Cities
Home Offices 7th Floor Wilder Bldg. — 237 S. Tryon St. Tel. EDison 2-1134
Bonds

AVRETT & LEDBETTER

ROOFING
HEATING
and
SHEET
METAL
CONTRACTORS

YORK
AIR
CONDITIONING

419 E. 7th St.

PHONES
EDison 3-7131
and
EDison 3-7597

WILLIAM H. HARE LANDSCAPING CO.

GARDENING SPECIALIST

Estimates
and
Suggestions
Given
Freely

All Work
Guaranteed

717
E. HILL ST.

TEL.
FRanklin 5-1827

AMERICAN COMMERCIAL BANK

FEDERAL DEPOSIT INSURANCE CORPORATION · MEMBER · $10,000 MAXIMUM INSURANCE FOR EACH DEPOSITOR

"ASK THOSE WE SERVE"

N. G. SPEIR, INC.
Real Estate Sales
Commercial – Residential
"TOWN and COUNTRY PROPERTY"
HOME LOANS
130 East Fourth St.-Phone EDison 4-5386

CATES
--Jas M (Jane V) v-pres The Observer Printing House Inc h1537 Fern Cliff rd
--Lois opr SBT&T h620 E Worthington av apt 3
--Louise B (wid B R) pres The Observer Printing House Inc h2065 Hopedale av
--M Cath ofc sec R S Dickson & Co r2126 E 7th apt 105
--Martha (wid Edw E) r844 Seldon dr
--Mary S Mrs sten Pneumafil Corp r2119 Weyland av
--Thos S (Helen) eng SBT&T r540 Wakefield dr
Cathcart Bynum (Veola B) atndt Downtown Service Co h912 E E 5th
--Carl B (Nell B) mech h1301 Camp Greene av
--Carole F Mrs clk Liberty Mut Ins r4218 Welling av
--Charlie L r Dr Carver rd
--Eliza Mrs starch folder Char Linen Serv & Sup r2209 Double Oak rd
--Isaac C emp Steel Tank Serv Corp r337 W Boulevard
--J Reese loader Shaver Transfer h2209 Double Oaks rd
--Jas (Viola) eng S & W Cafeteria r2119 Wyatt
--John L (Carole F) airways operations specialist CAA h4218 Welling av
--John W (Doris C) emp Akers Mtr Lines h1930 W Trade
--Lessie Mrs maid Wilmore Sch h Dr Carver rd
--Nell B Mrs smstrs Mecklenburg Furn Shops r1301 Camp Greene av
--Ralph E (Eliz A) district mgr S & W Cafeteria r501 Nottingham rd
--Rebecca O Mrs cashier Wilmore Sch r337 W Boulevard
--T H mech Gordon Mtrs
--Thos W (Rebecca O) painter mech Esso h337 W Boulevard
--Veola B Mrs mach opr Radiator Splty r912 E 5th
--Willie atndt Downtown Serv r912 E 5th
Cathern Barnes h613 Woodard
Cathey A L & Son (A Lee and Marvin H Cathey) bldg contrs 521 Hovis cir (Tboro)
--A Lee (Carrie H; A L Cathey & Son) h521 Hovis cir (Tboro)
--Adrian F (Katie H) formn Greyhound h3100 Tuckaseegee rd
--Adrian S gros 316 S Cedar r Paw Creek N C
--Alberta r1312 Burton
--Abbirtus (Vinnon S) porter Colonial Stores h211 Mill rd
--Alden R (Lottie K) formn City Engineering and Street Dept h907 State
--Alice E sten Pyramid Life Ins r RD 5 Moores pk
--Allen E (Annie) atndt Big Bertha Serv Sta h1121 Kendrick

James Ornamental Iron & Steel Co., Inc.
WHOLESALE – RETAIL
Contract Welding
Ornamental Iron – Structural Steel
3423 S. Boulevard
DIAL JAckson 3-0061

CATHEY
--Allen E jr (Virginia) whsemn Curtis Co's h1900 Lloyd apt 419
--Allen R formn City Eng & Streets Dept r907 State
--Alphonso hlpr Am Bakeries r1312 Burton
--Alva S Mrs dental asst Lackey B Peeler r Matthews N C
--Arth A (Emma) pkr Scott Drug Co h724 W Griffith
--Ashby (wid Wm A) h330 N Hoskins av (H)
--Atwood W (wid Lloyd W) h523 State
--Blair H (Eliz) claim agt Johnson Mtr Lines r RD 6 Box 580 D
--Bleaker Mrs maid Lucielle's r1929 St Luke
--Bobby V (Carol H) clk Esso r3950 Carlyle dr
--Breese H (Eula R) r1500 Pecan av
--Calvin K (Joan) emp Duke Pwr h1206 Brown av (Tboro)
--Chas (Eliza) mixer Natl Carbon h2208 Davis av
--Chas C (Ella P) reprmn United Equip & Serv Inc h2439a Statesville av
--Chas F (Inez W) oven opr Am Bakeries r2108 Yadkin av
--Clarence M (Irene) guard Am Cyanamid h221 N Bigham
--Clyde (Eunice) mach opr Swifts h1312 Burton
--Clyde M (Connie M) serv mgr Stockton Mtr Co r RD 9 Box 81
--Connie M Mrs clk Atlantic Refg r RD 9 Box 81
--Curtis H (Lovise R) mech Ross & Witmer h4062 Whitehall dr
--Donald W (Patricia O) agt State Farm Ins Co h439 Hollis rd
--Dorothy L grader Dixon & Tom-a-toe Inc r1312 Burton
--Ed jan Huskins Av Bapt Ch r Paw Creek N C
--Edgar M studt r221 N Bigham
--Edw O whsemn Fowler's h1929 St Luke
--Ernest (Helen H) driver Baker Cab Co h812 Seigle av apt 200
--Ethel (wid Earl K) h2019 Highland
--Flossie C Mrs opr Parissiene Beauty Shop h2549 Hemphill
--Frances Mrs sec United Cerebral Palsy Assn
--Frances M Mrs h141 Cottage pl
--Frell R (Frances K) supvr Char Linen Serv & Sup h2928 Rush av
--Frank C (Lois T) dept mgr City Chev h301 McAlway rd
--Gene A (Gwen F) asst Am Coml Bk h2939 Poplar av
--Gladys B Mrs nurse 1609 Kenilworth av apt 3 r do
--Grady W (Dorothy B) formn Shunion-York r Lincolnton N C
--H Parks (Lily M) h322 Hovis av (Tboro)
--Harold A (Eva) expeditor Pritchard Paint & Glass r RD 6 Box 799 D 17
--Henry A (Barton J) slsmn Natl Aniline r Greensboro N C
--Henry W (Rosa S) asst mgr Baker Equip Engineering h400 W Park av
--Howard S (Ida M) mech Pritchard Paint & Glass h320 Plymouth av
--Hugh A (Lee M) pres-treas The Citadel Life Insurance Co Southeastern Fire Insurance Co v-pres American Discount Co of Ga Inc and Auto Finance Co of N C Inc h2000 Woodhaven rd
--Ida Mrs emp Natl Carbon r320 Plymouth av
--Inez W Mrs slswn Ed Mellon Co r2108 Yadkin av
--Irvin (Marie) driver Old Dom Box r4334 Wilkinson blvd
--Jack C (Mary) estimator A Z Price & Assocs h1634 Merry Oaks rd
--Jas mgr Williams Shine Parlor r415 Beatties Ford rd
--Jas jr (Mattie) lab City Mtr Transport Dept h420 S Davidson
--Jas H emp Allison-Erwin r RD 5 Box 552

CATHEY
--Jas L atndt Spur Distributing r Wilora rd
--Jasper H (Florence) driver Darnell Chevrolet h2317a Horne dr
--Joan B Mrs cash Allied Finance Co of Char r1206 Brown av (Tboro)
--Joe H dept mgr Allison-Erwin r RD 5
--John R (Margt) terminal mn Atlantic Refg r501 Stillwell Oaks rd
--Jos atndt Thomas Wabon Esso Servicenter r Gastonia N C
--Jos F (Marie H) driver Borden's Dairy h2915 Grimes
--Jos H h Virginia av
--Julia Z Mrs clk Mercy Hosp h422 Queens rd
--Kenneth aud Elton B Taylor r RD 4
--Leonard L (Leona N) h111 Lynn (Tboro)
--Lida W (wid Tally C) h1515 Wilmore dr
--Lucile maid r1312 Burton

CATHEY LUMBER CO INC
OFFICERS
CURTIS L BARBER, PRESIDENT-TREASURER
JOHN W BARBER JR, VICE-PRESIDENT-SECRETARY
LUMBER and MILLWORK
ROOFING and BUILDING MATERIALS
SASH, WINDOWS, DOORS and TRIM
INSULATION MASON SUPPLIES
COMPLETE HOME BUILDING SERVICE
4115 MONROE rd
PO BOX 1208
"YOUR LUMBER NUMBER"
TELEPHONE ED3-3138
(See Yellow Page 40)

--Margt A studt r2108 Barringer dr
--Margt F Mrs clk Char Engraving r501 Stilwell Oak rd
--Marie H Mrs tel opr Sears r2915 Grimes
--Martha Mrs beautican Campbells Beauty Shop r RD 6 Box 360 A
--Marvin H (Makeeby L; A L Cathey & Son) h403 Wabash av (Tboro)
--Mary Mrs tchr P S r1634 Merry Oaks rd
--Mary E ofc sec Alcoa r RD 5
--Mary F inspection Natl Carbon r523 State
--Mattie Mrs fldr Char Linen Serv r420 S Davidson
--Nancy E (wid Jos C) h105 W Boulevard
--Patricia maid r1121 Kendrick
--Paul supvr Belk's r RD 3 Box 418 E
--Paul wastemn Highland Park Mfg
--Pauline S Mrs cashier Belk's r405 Walnut av
--Peggy J clk Twin States Ins r405 Walnut av
--Ralph V (Gladys B) bkpr Brown Paint Co Inc h1609 Kenilworth av apt 3
--Robt T (Gladys) slsmn Bailey Meter h4505 Fenwick ct
--Rosa T (wid Chas) h412 E Worthington av
--Sarah (wid Mack) r1515 Wilmore dr
--Sinclair M (Evelyn) shipping clk Sou Dairies h112 N Sycamore
--Thelma ofc sec A & P r521 Hovis cir (Tboro)
--Thelma S slswn Efird's r RD 5
--Thos loader Interstate Milling r1314 Burton
--Thos W stockmn W T Grant Co r Gastonia N C
--Vinnon S Mrs maid Char Br Fed Res Bk of Richmond r211 Mill rd
--Virginia S Mrs maid St Peter's Episcopal Ch r1900 Lloyd apt 419
--W Howard ins agt Hugh Cranford r412 E Worthington av
--Walter G jr genl mgr Chrysler Mtr Corp (Knoxville) r RD 5 Box 1101A-6
--Wm A (Pauline S) slsmn Ward Baking h405 Walnut av
--Wm F (Martha) porter Presby Hosp r2404 Rochel
--Wm M hlpr John N Porter r Mint Hill NC

James J. HARRIS & CO., Inc.
INSURANCE - BONDS
100 JOHNSTON BLDG. PHONE FR5-7311

McCLURE LUMBER CO.
LUMBER AND BUILDING MATERIALS
ROZZELL'S FERRY RD. (MT. HOLLY RD.) PHONE EX 9 5681

CATHEY
--Wm N (Mary) sampler Merchants Bonded Whse h1009 Spring
--Willie M wrapper Griffin Pie r CM R544 Box 910 Newlin rd
Cathings R M collr Pyramid Discount Corp r Belmont NC

CATHOLIC BIBLE HOUSE INC
C D STAMPLEY, PRESIDENT-TREASURER
EVANS S CREECH, VICE-PRESIDENT
JOE L STAFFORD, SECRETARY
BIBLE DISTRIBUTORS
1135 N TRYON
TELEPHONE ED3-6631

Catlin Era E (wid Wm E) h4324 Monroe rd
--Willie M hlpr Smith Book Store
Cato Archie (Yora) cab h931 E Vance
CATO B RALPH (GENEVA H), V-PRES-SEC McKEE REALTY CO 123 W 4th, TEL ED3-1134, h2032 GREENWAY av, TEL ED3-6893
--Clyde (Doris M) whsemn Amer Oil h rear 4120 Glenwood rd E
--Dale H sten Wachovia Bk & Tr r3952 Sheffield dr
--Doris M Mrs mach opr Panda Curtain r rear 4120 E Glenwood rd
--Dorothy M Mrs clk Northeastern Trucking r4120 Glenwood rd E
--Earl J (Beatrice R) pntr W A Cato h523 Norris av
--Edgar T treas Cato Stores Inc r RD 2 Matthews NC
--J Carson (Sarah H) dispr Duke Pwr h3501 Belton
--J Chas studt r810 Lamar av
--Jas T (Georgia A) clk Atlantic Refg h rear 2635 Providence rd
--John F (Mary J) h709 Potters rd
--L Edw (Ida L) insp City Inspection Dept h810 Lamar av
--Madry waitress Kuester's Restr r2116 W Morehead
--Mamie maid h1216 Oaklawn av apt 91
--Mary V (wid T M) h328 Tuckaseegee rd
--Paul J (Donna H) v-pres sec W H Gaither & Co Inc h3012 Manor rd
--Phillip C studt r3952 Sheffield dr
--Robt E jr (Florence K) structural eng J N Pease & Co h820 Hillside av
--Sarah H Mrs clk City Bd of Educ r3501 Belton
--Stores Inc Wayland H Cato pres Wayland H Cato jr exec v-pres Hubert H Thomason sec Edgar T Cato treas clo (ofc) 220 W 4th 2d fl 1506 Central av and 1603 S Boulevard
--Thayer A ofc sec P C Godfrey Inc r Pageland S C
--Thomwell H (Edna H) v-pres plant supt Southern Engineering Co h3952 Sheffield dr
--Wayland H (Mary Z) pres Cato Stores Inc r RD 2 Matthews NC
--Wayland H jr (Margt B) exec v-pres Cato Stores Inc r RD 1 Matthews NC
--Wm A (wid Isabell C) pntr 117 Randolph h do
--Wm H (Dorothy M) slsmn Esso h4120 Glenwood rd E
Catoe Arline Mrs ofc sec Guthery Apts r Ft Mills SC
--Bertie G (wid Otis A) h3516 Rozzells Ferry rd
--Betty O Mrs opr SBT&T r RD 3 Box 463 B-1
--Billy mech Southland Rebuilders Inc r RD 5 Lancaster SC
--Mamie maid St Patrick's Cath Ch r1216 Oaklawn
--Otis L (Mary) carp Ervin Constn r RD 11 Box 398
--Robt F (Betty J) supvr Stand Coffee h1917 Wilmore dr
--Ruby L Mrs salad mkr Belk's Cafeteria r3516 Rozzell's Ferry rd
--Sanford L (Ruby L) mach opr Natl Carbon r3516 Rozzell's Ferry rd
Caton Billy R r110 Oregon (H)
--E Carol (Frances O) slsmn United Mtr h2500 Country Club la

CATON
--Esther C Mrs slswn Sears r4245 Darwin dr
--Hazel L Mrs sec Howard V Caton Co r2204 Winter
--Howard V (Hazel L) pres treas Howard V Caton Co h2204 Winter
--Howard V Co Howard V Caton pres treas M Lawing v-pres Mrs Hazel L Caton sec mfrs agt 230 N Torrence
--Isabelle A (wid Ailie) h119 Oregon (H)
--Jerry L (Jewell D; Caton's Pure Oil Serv Sta) r119 Oregon
--Jewell D Mrs clk Automotive Mut Parts Assn r119 Oregon (H)
--Johnsie G Mrs slswn Belk's r300 N East av
--Lorene Y Mrs h912 Pecan av
--Sue E Mrs slswn Sears r4245 Darwin cir
--Wm T (Esther C) with State Air Natl Guard h4245 Darwin cir
Caton's Pure Oil Service Station (Jerry L Caton) 3247 Rozzell's Ferry rd
Cauble see also Caudle
--Agnes S (wid Harold) r321 W Kingston av
--Alice V housemother Mercy Hosp r1921 Vail av
--Barbara R (wid Streeter A) sec Shaw Mfg Co h2400 Charlotte dr
--David C (Eliz E) city circulation mgr Char Observer r Tuckaseegee rd RD 5 Box 552
--Dewey J atndt Sou Oil Stores r Clarkston
--Fred B (Margt B) mech Robertson House Moving & Wrecking h2998 Shady la
--Jack (Ruth) instr Kiekhaefer Corp h1405 Browns av (Tboro)
--M Carolyn ofc sec Am Coml Bk r2311 Independence blvd
--Myron L slsmn Clark Trailer & Equip r Kannapolis NC
--Opal L studt Char Mem Hosp r1035 E Moorehead
--R E repr Western Elec r Kannapolis NC
--Ruth insp United Mills Corp r1405 Browns
--Walter S (Ola D) h413 N Dotger
--Willie R (Annie L) tool mkr Douglas Aircraft r5307 N Tryon
Cauchell Peggy T (wid Geo) h2118 E 5th
--Theo clk Union Natl Bank r2118 E 5th
Caudell see also Caudill
--Agnes A clk Haverty's r1101 E 7th
--Burgess M (Jean E) supvr Great Southern Truck h2727 Whiting av
--J F driver Red Top Cab Serv r427 N Brevard
--Jos L clk Union Natl Bk r1101 E 7th
--Lucille G Mrs (Stepping Stones Kindergarten) r401 S Summit
--Michl J slsmn Harris Super Mkt r2727 Whiting av
--Walter R (Lucille G) clk Esso h401 S Summit av
Caudill Blanche tchr PS r1120 Randolph cir
--Delmar trmr Home Baking r517 E 36th
--Eug G agt Paul Revere Life Ins Co r1120 Randolph cir
--Hazel C Mrs slswn Belk's r2117 Bay
--John M (Hazel C) agt Paul Revere Life Ins Co h2117 Bay
--Mack (Mildred W) br mgr Crest Stores h1550 Merriman av
Caudle see also Cauble
--A Boyd (Rose H) selector Colonial Stores h241½ W Kingston av
--Annie L Mrs flat wkr Char Linen Serv & Sup r3104 Bank apt 4
--Arth L (Juliet C) wrap mach opr Sou Bakeries h311 E Kingston av
--Aubrey N ship clk Highland Park Mfg r2616 Catalina av
--Bernice T (wid Floyd C) h2616 Catalina av
--Betty L Mrs beautician Jewell's Beauty Salon r2816 Kentucky av
--Bill S driver Smith's Transfer r608 Bascon
--Broadus S clk Esso r5544 Wedgewood dr
--Carris M (Mary P) h300 Plymouth av
--Chas rec chkr Chev Mtr r513 S Summit av
--Chas B (Margt H) lwyr 212 S Tryon R718 v-pres Realty Brokers Inc h2701 Avondale av

A. Z. Price & Associates, Inc.
HEATING – PLUMBING
AIR CONDITIONING
ENGINEERS AND CONTRACTORS
General Electric Dealers
PHONE FRanklin 6-2466
206 S. Church St. Charlotte, N. C.

CAUDLE
--Chas F (Gladys G) repr Western Elec h400 W 25th
--Chas M treas Besser Furnace & Air Conditioning Corp r2701 Avondale av
--Chas R mech Southland Rebuilders Inc r Lincolnton NC
--Dorothy S Mrs nurse Mem Hosp r2410 Selwyn av apt 4
--Edna C Mrs mach opr Char Pkg r1585 Gregg
--Eliz Mrs emp Sou Asbestos r2008 Wren
--Ervie D (Edna C) knitter Hudson Hosiery h158 S Gregg
--Ethel W (wid Albert J) mach opr S&W Cafeteria h2436 Vail av
--Euphronia E (wid W F) h301 Plymouth av
--Fannie M (wid E Sylvester) h513 S Summit av
--Floyd ship clk Highland Park Mfg
--Floyd F (Nellie B) formn Overnite Trans h1912 Euclid av
--Gladys wndr Highland Park Mfg
--Gladys G Mrs opr SBT&T r400 W 25th
--H Yates (Barbara P) store kpr Piedmont Natural Gas h2420 Commonwealth av
--Harvey T (Ruby B) slsmn Douglas Clns h237 Plymouth av
--Hazel tchr PS r1804 Beatties Ford rd
--Ida R (wid Paul J) r2816 Kentucky av
--Isabelle L (wid Jas) h1210 Oakland av apt 80
--Jack O (Rachel A) driver Observer Trans r RD 5 Monroe NC
--Jimmie D emp Malloy's Cafe r158 S Gregg
--Jimmy clk A&P r1700 Lanville av
--Joe N emp Kelley Dye Co h3910 Beechwood rd
--John clk Mercy Hosp h521 E 2d
--John C prntr Stylecraft Pkg r2039 Crescent av
--John W (Ruby E) uphol Kroehler Mfg h704 Wesley av
--Julia mach opr Panda Curtain r Harrisburg NC
--Juliet C Mrs emp A&P Bakery r311 E Kingston av
CAUDLE L L JR (MARTHA S), CHIEF ENGINEER W S O C BROADCASTING CO 1925 N TRYON, TEL FR6-8401, h1427 WOODLAWN dr, TEL FR5-4051
--L O (Ethel) supt Huttig Sash & Door r RD 1
--Leonidas L (Ina R) lwyr 102 W Trade R406 h806 Sunnyside av
--Lloyd C (Dorothy S; Pierce Wardlow Knox & Caudle) h2410 Selwyn av apt 4
--Lucille C Mrs h1207 E 34th
--Luther G (Gretchen A) city firefighter h506 W Kingston av
--M Dora (wid Walter) h1400 Peachtree
--Madeline A pkr Lance Inc r2616 Catalina av
--Margt waitress Stockyard Grill r612 N Church

C. W. UPCHURCH & CO.
PACKARD-STUDEBAKER
MERCEDES-BENZ
SALES *Authorized Dealer* SERVICE
326 W. 5th St. Cor. Pine St.
Telephone EDison 3-3177

MECKLENBURG Hotel
100% Air Conditioned
• • •
Free Parking
• • •
French Restaurant
516-22 W. TRADE
PHONE ED 2-1181

Spangler Realty Co.
Property Management
Sales and Rentals
C. D. Spangler Construction Co., Inc.
Commercial
Industrial
Residential
1028 S. Boulevard
TEL. FRanklin 5-3736

SMITH'S TRANSFER CORP.
"Serving Shenandoah and Kanawha Valleys, East Coast and the Carolinas"
See Yellow Page 209 for list of terminals.
220 W. 31st Street, Charlotte, N. C. Tel. EDison 3-9601
Bristol Terminal North 5580

THE BANK OF COMMERCE

CHECKING ACCOUNTS — LOANS — SAVINGS ACCOUNTS

"A Complete Banking Service"

124 S. Church St. Phone FRanklin 5-4424

MILLER

Motor Express Inc.

Specialized Service from Atlanta to New York

Cargo Insurance $500,000.

U. S. Bonded Carrier

1807 W. Independence Blvd. P. O. Box 10217 PHONE EDison 2-5175

PONTIAC

Sales Service

FRANK WOODS, Inc.

522 S. Tryon St. Tel. FRanklin 6-4871

CAUDLE
--Marlene cash Aetna Loan & Finance r916 W Trade
--Marsha W bmo A&P r2436 Vail av
--Mary A emp Carriker's Poultry r2616 Catalina av
--Noami G Mrs slswn Belk's r RD 10 Box 367
--Nellie B Mrs clk Ivey's r1912 Euclid av
--Olarah (wid Ramsey C) slswn Ivey's h125 E 12th
--Otis J driver Adroit Cln
--Otis M (Christine S) iron wkr h2039 Crescent av
--Paul J jr (Betty L) repr Western Elec h2816 Kentucky av
--Peggy J hlpr Am Bakeries r1207 E 34th
--Ralph E baker Am Bakeries r208 Victoria av
--Ralph E (Polly R) emp F E Robinson Co of NC h3214 Draper av
--Robt A (Betty H) state Policemn h1325 Downs av
--Robt M (Margt) emp EAL h2048 Weyland av
--Sandy G jr mach opr Am Bakeries r208 Victoria av
--Sara counterwn Bailey's Selwyn Cafeteria r513 S Summit av
--T F storekpr Vets Hosp r301 Plymouth av
--Ted (Annie L) driver Henry Walke Co h3104 Bank apt 4
--Thos J (Lyda M) supvr Goodrich h2138 Winter
--Thos J jr (Eliz) emp Jones Elec Repr h2008 Wren
--W Roddye (Sara L) v-pres Nebel Knitting h1417 Lilac rd
--Wm L (Naomi G) mech Hutton-Scott r4119 North Tryon
--Wm M clk Overnite Trans r Harrisburg NC
Caudle Zeb A Rev (Letha N) pastor Hoskins Av Baptist Ch h120 Goff (H)
Caughman Walker D III (Jacqueline F) eng Electrical Contracting & Engineering Co Inc h2400 Belfast dr
Caulder Bobby (Una N) chkr Central Mtr Lines h3104 Wynmore pl
--Henry (Betty R) driver North South Lines h1724 Winthrop av
--Jas A (Alma) ship clk Am Bakeries h1717 W Trade
--Leo (Mabel I) driver Caro Paper Bd Corp h2346 Morton
--Robt C (Virgie C) h2100 N Brevard
--Wm D (Wynona I) appr Horne Elec h3520 Gibson
Cauley John H zone mgr GMC Truck & Coach Div r1533 Pine Tree dr
Caulkins Franklin S (Rachel G) ofc mgr Olds Div h2227 Cumberland av
Causby see also Casuey
--Martha topper Huntley Hosiery r100 Hovis cir (Tboro)

M. C. HOUSER

PAINTING DECORATING

Hillsboro Ave. R.D. 10, Box 587 Telephone FR 7-1204

CAUSBY
--Mittie emp Highland Park Mfg
--Ray emp Highland Park Mfg
--Sallie mach opr Panda Curtain r229 Plymouth av
--Thad emp Highland Park Mfg
Causer Bill W (Helen) h1037 S Druid cir
Causey A B slsmn Strietmann Biscuit
--Hugh W h215 Middleton dr
--Gerald M (Frances C) whsemn Intl Harv h2110 Shenandoah av
--Joyce A insp Stylecraft Pkg Serv Inc r1728 W Trade
Cauthen see also Cauthern and Cauthon
--Alex porter Ledford's of Park Rd r974 Billingsley rd
--Betty clk Household Distrs r503 N Poplar
--Brenetta hlpr Ashley Park Sch r712 N Myers apt 4
--Buford (Tina) mech Buensod-Stacey r Concord NC
--Charlie (Willie M) lab City Water Dept r RD 2 Box 44
--David (Sadie) h316 N Clarkson
--Dudley jan h1202 Beatties Ford rd
--Essiebert h300 Alexander av apt 35
--Eunice h1001 E 10th apt 92
--Frances C Mrs clk City Bd of Educ r RD 2 Matthews NC
--Geo E mech Stylecraft Pkg Serv Inc r227 E Boulevard
--Jas H (Frances C) acct Pure Oil r RD 2 Matthews NC
--Marcie L Mrs ofc sec Observer Printing House r2000 Vail av
--Matthew I (Vannie E) jan Martin Walker Inc h624 Woodard
--Richd hlpr Lowe's Charlotte Hdw r227 E Boulevard
--Ruth slswn Sear's r1001 E 10th apt 92
--Ursula M (wid Leon) h1868 Maryland av
--Vannie E Mrs cook Joyner Nursing Home r624 Woodard
--Virginia S Mrs h1524 S Church
--W Aubrey (Marcie L; Little Folks Studio) h2000 Vail av
Cauthern Roland h112a S McDowell
--Ruth E emp Kress r Piedmont ct apt 92
Cauthon see also Cauthen and Cauthern
--Ludell dishwasher Morehead Center Restr r1322b Horne ct
Cavalaris Skating Rink (Thos Cavalaris) 915-19½ E Morehead
--Thos (Zoe; Morehead Bowling Center; Cavalaris Skating Rink) h940 Queens rd
--Zoe Mrs (Morehead Bowling Center) r940 Queens rd
Cavanagh Robt K (Margt M) slsmn Crown Central Petroleum h3156 Willow Oak rd
Cavanaugh Peter h1305 E Iris dr apt 2
Cavasin Albert (Winnie L) tile setter Atlantic Marble & Tile h912 W 4th
--Leonard O hlpr Atlantic Marble & Tile r912 W 4th
--Winnie L Mrs nurse 912 W 4th r do
Cave David M (Carrie F) h1918 Avondale av
--M Aurelia dietn Jeff Stand Broadcasting h100 Colville rd apt 22-C
Cavenaugh Francis P slsmn Henry Walke Co
Caveny Joanne stewardess EAL r920 Monticello ter apt 305
Cavers Walter M Rev (Eliz; Victor Shell Service Sta) h2008 St Mark
Cavin David M clk Sou Pump & Tank r Kannapolis NC
--Donald (Doris) h Airport dr
--Doris K Mrs opr SBT&T r RD 4 Box 67
--Earl B (Thelma) slsmn Goodrich r RD 3 China Grove NC
--Emma r Dixie rd
--Ida r Dixie rd
--Iris B emp State Air Natl Guard r155 Stonewall Jackson Homes
--Jessie W Mrs wrapper Swinson Food Products r Dixie rd
--John N h300 Poindexter dr
--Maude Q (wid Jas J) h2123 E 5th
--Miller W (Thelma J; City Tire Co) h312 N Church apt 211
--Robt R (Jessie W) admn asst Army Training Center h Dixie rd
--Robt W (Inez) mech Atlantic Refg r CR 441 Box 710

CAVIN
--Thelma J Mrs nurse 312 N Church apt 211 r do
--Thelma K Mrs clk SBT&T r RD 3 China Grove NC
--Wm h517 N Pine apt 2
Caviness Nancy J nurse Char Mem Hosp r do
Cavney Iver P (Lucille K) driver Yellow Cab h700 S Summit av apt 2
--J Gordon pres Besser Furnace & Air Conditioning Corp r Montclair NJ
--Lucille K Mrs r700 S Summit av apt 2
Cawthon Edw L (Mary R) coml eng SBT&T h3220 Fairfax dr
--Fred R (Ruth K) driver Johnson Mtr Lines h907 Lexington apt 1
--Roscoe G (Lillie B) pres opr Pneumafil Corp h3319 Lennox (H)
Cay's Drug Store Inc Jos J Greenspan pres Mrs Shirley N Greenspan sec treas 221 W Trade
Cayce Chas C (Marion P) mgr Genl Dyestuff Genl Analine & Film Corp and Antala Chemicals h633 Cherokee rd
--Chas C jr studt r633 Cherokee rd
--Marion P Mrs teller Wachovia Bk & Trust r633 Cherokee rd
Caywood Ellen R (wid Lawrence) r720 Jackson av
Caze Alvin H genl supt Charlotte City Coach Lines h4733 Gilmore dr
Cazle Kathleen h510 W Hill apt 4
Cearley Arnold J (Eliz) mech San Plmbg & Htg r Gastonia NC
--Lowe H h608 Cama
Cecelia Hat Shop (Mrs Cecelia Scullion) 1115 Kenilworth av
Cecil Doris H Mrs ofc sec Paisley Products r411 Lyon
--Mark T jr (Doris H) engr Char Textile Engraving h411 Lyon
--Street Grocery (Harold J Yandle) 233 S Cecil
Ceco Steel Products Corporation Richd E Bangham mgr 312 W Trade
Ceeter Alf emp Superior Tile & Marble r417 W 10th

CELANESE CORPORATION OF AMERICA

K C LOUGHLIN, EXEC VICE-PRESIDENT
JOHN W BROOKS, VICE-PRESIDENT-GENERAL MANAGER TEXTILE DIV
H R MICHEL, DIR of PURCHASES
L H HITCHENS, PERSONNEL ADMINISTRATION
CELANESE YARNS
PLASTICS and CHEMICALS
FAIRVIEW rd
TELEPHONE FR7-7411

Centennial Insurance Co Harold A Eckman mgr marine fire & casualty 218 S Church R313
Center Chemical Co Saml Simms div sls mgr mfrs 403 N Tryon R217
--Grove AME Zion Church Rev G L Godfrey pastor Craighead rd
--Hardware Co Inc John M Fisher jr v-pres genl mgr 4151 Park rd
--Theatre Wm M Primm mgr 1427 Morehead
Central Apartments furn rms 125 S Mint
--Appliance Service Co (John P Campbell, Lynn M Templeton) 1430 E 10th
--Assembly of God Rev Chas H Cookman pastor 1917 Central av
--Avenue Drug Center (Horace B Jolly) 2611 Central av
--Avenue Grill (Nick Karras) restr 2007 Cenral av
--Avenue Meat Center J Ralph Rowell mgr 2613 Central av
--Avenue Methodist Church Rev F W Kiker pastor 1203 Central av
--Cafe (Elias Bistany) 1339 S Mint
--Crown Service (Howard W Cleaver) serv sta 1700 Central av
--Drive In (Jimmie Pourlos) restr 1146 Elizabeth av

Marley Realty Company

REALTORS COMPLETE Home Loan and Insurance Service BUILDERS

406 LIBERTY LIFE BLDG. PHONE EDison 4-4621

Remember this Seal

S & P Peanut Butter Sandwiches
S & P Candies

ASK FOR

S&P FOOD PRODUCTS

It's Your assurance of the Best!

To Fill that Empty Feeling

S & P Salted Peanuts
S & P Potato Chips

CENTRAL
--High Sch Edw Sanders prin 1141 Elizabeth av
--Hotel Harvey L Jordan mgr 107½ S Mint
--Life Insurance Co J Edw Burnside pres Morton L Church jr v-pres 119 W 8th 3d fl

CENTRAL LUMBER CO INC, H H BAXTER PRES-TREAS, MRS VIRGINIA L BAXTER V-PRES, MARIE K LAWING SEC, LUMBER, BUILDING MATERIALS 330 S BREVARD, TEL ED3-1194

--Motor Lines Inc Paul H Johansen pres Howard Nelson v-pres Joe K Hall v-pres-genl mgr genl ofc 124 E 6th terminal 2600 N Tryon
--Restaurant (Wm J and Thelma C Goomis) 410 W Trade
--Sandwich Shop (Myron J Griffin) restr 1509 Central av
--Shoe Shop (Phillip Katzen) reprs 113 N Brevard
--Warehouse Co The (Noble C Shiver) 808 Tuckaseegee rd
--Wesleyan Methodist Church Rev Lewis F Cockerill pastor 1216 Pecan av
Centralized Accounting Inc Dowd M Biggers pres Jack H Cox v-pres bkpg serv 2530 Lucena

CENTURY CONSTRUCTION CO, D C GIBSON PRES, TED S LEWIS JR V-PRES-SEC-TREAS, GENERAL CONTRACTORS, RESIDENTIAL ROOFING and SIDING 1421 EDGEWOOD rd, TEL EX9-1021

--Electric Co Jos P Clark dist mgr generators & mtrs 211 Atherton
Cerelot Luther delivery mn Sterling Drug Store r120 Owens
Cesario Bernard A (Madaline) buyer A&P h1535 Medford dr

CHADBOURN GOTHAM INC
OFFICERS
J C BOLLES, PRESIDENT-TREASURER
S L BLACK, VICE-PRESIDENT-ASST SECRETARY
E M HICKS, VICE-PRESIDENT-ASST TREASURER
G E TYSOR, VICE-PRESIDENT-ASST TREASURER
W J LEAH, VICE-PRESIDENT
C E McCARTHY, VICE-PRESIDENT
JENS HOLM, VICE-PRESIDENT
R K SMITH, ASST VICE-PRESIDENT
I B GRAINGER JR, ASST VICE-PRESIDENT
F E BOBO JR, ASST VICE-PRESIDENT
H S WILLIS, ASST VICE-PRESIDENT
E M HATCH, SECRETARY
MANUFACTURERS of
LADIES' FULL FASHIONED and SEAMLESS HOSIERY
LINGERIE
MEN'S HOSIERY
QUARRIED PRODUCTS
EXECUTIVE OFFICES
2417 N DAVIDSON
TELEPHONE ED4-9731
PLANT
2500 N BREVARD

Chadwick Automatic Laundry Inc Chas E Griffis mgr 111 S Dewelle (H)
--C R pres Safe Drivers Club Inc
--Dorothy P Mrs sec Daughtry Sht Mtl Co r709 Woodlawn rd
--Eva L Mrs publ relations dir Salvation Army r308 W 11th
--I Howard Rev (Helen L) pastor Westminster Presby Ch h2000 Beverly dr
-Methodist Church Rev Fred L Setzer pastor 132 Cromers (H)
--Robt W undwrtr Indemnity Ins Co of North Am r922 Bromley rd
--S Dexter (Adele G) asst to sec Crest Stores h1219 Canterbury rd
-Sarah H Mrs tender Cherokee Paper Box h3014a Gibson
-Thos H (Eva L) ship clk Am Hdw & Equip h308 W 11th

CHADWICK
--Thos H jr (Dorothy P) dept mgr Belk's h709 Woodlawn rd
--Wm H (Marjorie J) slsmn duPont r5028 Milford rd
--Willie F Mrs clk Chadbourn & Gotham r RD 2 Stanfield NC
Chaffee A C v-pres Thomas Cadillac Oldsmobile Inc r Morganton NC
Chaffin see also Chafin
--Frances A clk Southeastern Factors r315 Hawthorne la
--Patty A Mrs sten Manpower Inc r233 Sedgefield rd
Chafin Illa L Mrs day nursery 3942 Meyer blvd r do
--Wm H (Illa L) tile contr Brawley Constn h3942 Meyer blvd
Chagaris Geo J mgr Plaza Road Zesto Ice Cream r512 NTryon
--Peter (Rosie K; Zestos of Charlotte) h1340 Bevis dr
Chain Belt Co F R Traylor dist sls mgr power transmission equip 300 Clanton rd
--Saw Distributing Co (Fred A Holder) 2736 Monroe rd

CHAIR RENTAL SERVICE
JACK V HALL, OWNER
COMPLETE RENTAL SERVICE for BUSINESS MEETINGS, CLUBS PARTIES, HOMES, ETC
PICK-UP and DELIVERY
1520 LYON ct
TELEPHONE ED3-5090

Chalabie David S (Cath R; Tabriz Persian Rug Co) h125 Middleton dr
Chalfant Wm N slsmn Graybar Elec r431 Berkshire rd
Chalk Curtis J (Juanita) plmb Hefner Plmb h208 W Bland
Chalker Clois (Doris W) clk Burwell & Dunn h4340 Castleton rd
Chalmers Carlton C ofc sec Sou Ry r3239 Wicklow pl
--Edwin F studt r923 Greenleaf av
--Jas C real est 134 Brevard ct r2038 Greenway av
--Louise F Mrs ofc wkr Belk's r923 Greenleaf av
--Memorial ARP Church Rev Paul L Sherrill pastor 1800 S Boulevard
--Robt L jr (Julia A) archt Graves & Toy h5012 Valley Stream rd
--Thos C emp J A Baker & Co r Tuckaseegee rd
Chamber Earl C (Anne A) eng Piedmont Natural Gas h2233 Cumberland

CHAMBER OF COMMERCE, CHAS CRAWFORD EXEC V-PRES, W M FICKLEN EXEC SEC, FRANK A MUELLER INDUSTRIAL MANAGER, SHERWOOD CANNADA PUBLIC RELATIONS DIRECTOR, 222 S CHURCH, TEL FR5-5536

--Eunice Mrs maid h524 S Davidson
Chamberlain see also Chamberlin
--B Rhett jr (Betty) interviewer State Employment Serv h507 Wakefield dr apt C
--Barnwell R (Margt S) with SBT&T r RD 1 Box 30 Matthews NC
--Julius J rep Chemstrand Corp r4555 Wendover la
--Margt A clk Virginia Ry r1431 E 7th
--Margt S M rs supvr Family & Childrens Serv r RD 1 Box 30 Matthews NC
--W Asa acct Owsley H B & Son Inc r Baylor dr
Chamberland Ray servmn Oakwood Trailer Sls r3501 Card
Chambers A Jane r2325 Barry
--Ann M Mrs clk Char Mem Hosp r1420 Mockingbird la apt C
--Arth A (Essie M) jan Lee Constn h628 S Graham
--Arvell jan Zeb Vance Sch r839 Oliver
--Beatrice B h2330 Pembroke av apt 104
--Benny E lab Chesapeake Paper Stock r839 Oliver
--Charlie porter Sterchis h408 Wake

W. G. JARRELL MACHINE CO.
Machinists — Welders
Est. 1906
P.O. Box 2154
1200-06 S. Mint
Tel. EDison 3-7189

CHAMBERS
--Clifton J (Verna T) mgr Fed Mogul h1712 Matheson
--Curtis C (Betty B) slsmn Char Cheerwine Btlg h rear 1327 Elizabeth av
--Cynthia Mrs case wkr Family & Children Serv r RD 1
--Darlene Mrs clk Chapman-Harkey Co r Concord NC
--Deamos C (Leatha G) driver Char Merchants Del h805 E 9th
--Earl C (Anne A) chief eng Piedmont Natural Gas r2233 Cumberland av
--Edw asst mgr Roy A Green Inc r Mayfair Hotel
--Effie maid r721 E 10th apt 4
--Essie M Mrs maid Coml Natl Bank Bldg r628 S Graham
--Howard jr pntr Sou Eng r RD 1 Monroe NC
--Ivan F (Grace B) demonstrator duPont h237 Colville rd
--Jas W (Mildred S) parts mgr Courtesy Mtrs h2325 Barry
--John E (Margt M) credit mn Celanese Corp h4635 Wendover la
--John R (Janie L) acct B&H Trucking Co h2913 Tuckaseegee rd
--Kath B Mrs h1001 Woodside av
--Letha G Mrs developer Delmar Studio r805 E 9th
--Lillie Mrs h1722 Cummins av
--Louis (Mary) lab h221 S Morrow
--Louise maid Tall House Motel h508 N Alexander
--Lucille Mrs h703a Carmel
--Lyla W Mrs nurse 3037 Marlowe av
--Maggie r308 S Morrow
--Mary prsr Watson's Automatic Lndry h1004 E 1st
--Norman A USAF r1218 Edgewood rd
--Olga H Mrs bkpr Adding Mach Serv r1305 Jefferson
--Paul C (Olga H; Adding Machine Serv Co) h1305 Jefferson
--Paul C jr mech Adding Mach Serv Co r1305 Jefferson
--Paul E with Kanoy & Sons Mach r RD 4 Lincolnton NC
--Paul J jr (Mary W) phys 102 W Trade R900 h1601 Queens rd
--Paul J III studt r1601 Queens rd
--Quenton jan J & J Candy r614 E 5th
--Robt K (Ann M) slsmn Laura Bros h1420 Mockingbird la apt C
--Robt W partsmn Courtesy Mtrs r2325 Barry
--Stover H ship clk Package Products r2913 Tuckaseegee rd
--Verna T Mrs ofc sec Midwood Baptist Church r1712 Matheson av
--Verrine cook Sedgefield Elem Sch r169 Person
--Virginia S ofc sec Smith Employment Serv r Clover SC

SALES Ford SERVICE
Bowie Motor Company, Inc.
12 N. CHURCH ST. TEL. AT 3-3821
MONROE, N. C.

SKYLAND LIFE INSURANCE CO.
HOME OFFICE CHARLOTTE, N. C.
★
118 South Church St.
Tel. FRanklin 7-6541

JETHRO R. MANN
BUILDING CONTRACTOR
QUALITY WORK
WE SAVE YOU MONEY
BLUE PRINTS
Free Estimates
REID ST.
BOX 267
BELMONT
TELEPHONE
TAlmadge 5-8725

THE WEARN LUMBER COMPANY
"SERVING THE CAROLINA'S SINCE 1890"
MANUFACTURERS OF ARCHITECTURAL WOODWORK
Wholesale
1420 S. MINT ST. PHONE ED 3-7575

NEED

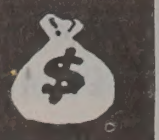

See
LOCAL FINANCE COMPANY

AUTO LOANS

FINANCING
•
REFINANCING

706
S. College

Tel.
FRanklin
6-2707

CHARLOTTE MERCHANTS ASSOCIATION INC.

GIVES YOU THE SERVICES OF

CREDIT BUREAU
of
CHARLOTTE
and
COLLECTION SERVICE DIVISION

202
City Savings
Bank Bldg.

120
E. Third St.
See Page B

McDonald Realty Company
REAL ESTATE SALES, LEASES, LOANS
REALTORS
Phone FRanklin 6-4441
208-10 Johnston Bldg.
212 S. Tryon St.

MAYFAIR HOTEL
AIR CONDITIONED ROOMS
Fireproof - Free Radio
Family Rates
LEO B. "JACK" VAUGHN, JR.
Pres.-Genl. Mgr.
237 N. Tryon St. Tel. EDison 2-5114

CHAMBERS
--W H (Maedell) hlpr Shamrock Gulf Serv r Wingate NC
--Wm A (Betty I) driver Johnson Mtr Lines h1218 Edgewood rd
--Wm H (Margarite E) shear opr Sou Eng r Monroe NC RD 1
--Wm S (Lula W) slsmn Discount Hse h3037 Marlowe av
--Wilma h1314 Crest
Chamblee Russell slsmn Simmons Co
Chambless see also Chambliss
--Elmira (wid Jos) nurse Char Mem Hosp h1001½ E 35th
--Henry H (Lota C) dept mgr Swift Co h2253 Briarwood rd
--Lota C Mrs slswn Char Observer r2253 Briarwood rd
Chamblin Sara G Mrs slswn Kiddie Korner r3508 Card
Chambliss see also Chambless
--Chas E III (Marie) asst zone mgr GMC Pont Div h5533 Murrayhill rd
Chamis Jean r1000 Lexington av
--Julia M (wid Chris) h1000 Lexington av
--Martha S Mrs clk Travelers Ins r1000 Lexington av
--Nick asst mgr Charcoal Steak House r1000 Lexington av
Chamouris Thos L (Audrey S) creditmn Pure Oil h3002 Marlborough rd W
Champ's Grill (C B Champion) 3045 Rozzell's Ferry rd
Champe Manfacturing Corporation Mrs Mary C Champe pres Fred W Grotophorst v-pres Eliz C Grotophorst sec-treas 2524 Wilkinson blvd
--Mary C (wid Clyde W) pres Champe Mfg Corp h2025 Greene
--Webb Refrigeration Co Inc G Howard Webb pres treas Malcolm B Christmas v-pres 919 N Graham
Champion Blaine E (Hilda M) formn Arnold Hoffman h1221 Oakmont av
--Bovette E (Annie B) opr Cochran & Ross Coal h3124 Monroe rd
--C B (Champ's Grill) r RD 9 Box 33a
--Chas (Pauline) equip opr W Floyd Cochran Steel Erective & Rigging h2655 Elmin rd
--Clara C chkr Domestic Lndry r300 State
--Corrie (wid Jos C) h607 E 2d
--Ellen topper Huntley Hosiery r RD 3 York SC
--Eugenia E clk SBT&T r307 Bruns av
--Geo P mgr Tryon News Stand r1221 Oakmont av
--Geo W r607 E 2d
--Harold L (Mildred) formn Moss Trucking h2647 Elmin rd
--Henry C jr (Nancy J) chief eng Ross & Witmer Co h4338 University dr
--Hilda M Mrs recpt Baxter, Hall, Lafferty Coppedge & Burnett r1221 Oakmont av
--Irene B Mrs mach opr United Mills Corp r505 Atherton

ROSE'S
GIFTS & FLOWERS
8 A.M. Until 8 P.M.
820 E. MOREHEAD ST.
TEL. FRanklin 6-7775

CHAMPION
--Jas C (Irene B) linemn Sou Flight Exec Terminal h505 Atherton
--John C jr (Lillian C) uphol Kroehler Mfg h2851 Virginia av
--Jos C jr (Ruth K) tchr Second Ward High Sch h2732 Englehart
--Lamar G (Ellen) knitter Huntley Hosiery r RD 3 York SC
--Lillian C Mrs swtchbd opr Aetna Ins r2851 Virginia av
--Lillie M (wid John C) r2851 Virginia av
--Manfacturing Co John L Goines pres Albert C Goines v-pres Chas S Goines sec Paul W Goines treas adhesives 800 N Brevard
--Mildred Mrs mach opr Soderberg & Stern r2647 Elmin rd
--Robt B studio opr WSOC Broadcasting r210 Lincoln
--Royle L (Janet T) mtcemn EAL h3215 Dublin rd
--Ruth K Mrs dental asst Clyde H Jarrett r2732 Englehart
--Ted C (Henriette A) parts mgr Glasgow Sup h2334 Orton
--Wm L (Linda H) with Sou Eng r2655 Elmin rd
Chance Billy R (Ellen F) supvr Farmer's Dairy h3032 Georgia av
--Chas H (Mildred N) h Craighead rd
--Hollie F Mrs insp Highland Park Mfg r1700 E 35th
--Jas E (Lillian R) agt EAL h1104 N Brevard
--John R (Helen K) loom fixer Highland Park Mfg h3009 N Myers
--Luther T (Hollie F) h1700 E 35th
--Mary L typ Caro Mtr Club r1700 E 35th
--Mildred Mrs clk Sou Hosiery r Craighead rd
--Raymond with Highland Park Mfg
Chancellor Bessie E maid Char Mem Hosp r608 S Graham
Chancelor Rufus servmn Leonard & Nicholson Royal Tire Serv r304 N Brevard .
Chandlee Henry B jr (Ellen F) v-pres-sec Kincaid Chandler Advertising Agcy Inc h2650 Hampton av
Chandler B C dist mgr GMC Pont Div r1502 Quail dr
--Bertha W (wid Frank) prsr Am Dry Cln h721 E Boundary
--Boyce C (Marie R) bus opr Charlotte City Coach Lines h2411 Barringer dr
--Bruce C (Eula P) waiter Town & Country Drive In r330 Flint
--Carlton C (Margie C) mech American Cyanamid h3324 Gibson
--Connie O (wid C M) r3324 Gibson
Chandler Devonne H Mrs credit mgr Al Goodman Shoe Salon r2305 E 8th
--Donald C acct Dombhart & Holden r421 Hawthorne la
--E S Distributors (Ely S Chandler) tile New Pineville rd
--Ed servmn Ramseys Precision Telev Serv r Matthews NC
--Edw T (Theresa J) agt The Guardian Life Ins Co of Am h4127 Greenhaven la
--Ely S (E S Chandler Distrs Chandler's Village Courts) r RD 2 New Pineville rd
--Eva F Mrs mgr Toll House Motel r2116 W Morehead
--Forrest (Devonne H) h2305 E 8th
--Frances E Mrs bkpr Singer Sewing Mach h2219 Kenmore av
--Frank jr USAF r721 E Boundary
--Gene T (Karen A) sten R C Mtr Lines h4125 Thrift rd
--Harold E (Betty R) city firefighter r3324 Gibson
--Henry D (Eva F) ship clk Haverty's h2116 W Morehead
--Horace E (Dorothy) mtr winder Sou Elec Serv r RD 9
--Jas E USN r3324 Gibson
--Jas G (Sylvia S) sermn Piedmont Natural Gas r5307 N Tryon
--Joan T Mrs h2332 Kenmore dr
--John W servmn Wrenn Serv r624 University dr
--M A zone mgr Union Bankers Ins

CHANDLER
--Mabel C tchr PS h1712 Kenilworth av apt 9
--Mahlon C (Alys E) lwyr 131 Hillside av h do
--Mamie (wid Clyde) baby sitter 307 Lakewood av h do
--Margie waitress Piedmont Grill & Restr r315 N Poplar
--Margie C Mrs emp Natl Carbon r3324 Gibson
--Marie R Mrs mach opr Panda Curtain r2411 Barringer dr
--Mary lndry wkr h901 Bell ct
--Mary L instr Singer Sewing r Fort Mills SC
--Nancy C Mrs opr SBT&T r700 Westover
--Pearl (wid John) r1316 E 5th
--Ralph S supvr Int Rev Serv r615 Tyvola rd
--Ray (Sarah R) driver h2215 Yaklin av
--Roy W h200 Plainview rd
--S Casper (Pauline) recorder Oasis Temple r RD 2
--S Caper jr (Geraldine) bkpr Oasis Temple r RD 2
--Sarah R Mrs hlpr Kiddie Korner Day Nursery r2215 Yadkin av
--Theo G stat Suburban Rulane Gas h2842 Columbus cir
Chandler's Grill (John L Farris) New Pineville rd
Chandler's Village Courts (Ely S Chandler) New Pineville rd
Chaney A Lon jr (Lucy K) tech Jeff Stand Broadcasting r RD 2 Box 649M
--Geo A (Wesa L) mgr Biltmore Dairy Bar h116 S Smallwood pl
--Harold W (Marie K) clk Pure Oil h1512 Downs av
--Jas A display wkr Ivey's r1835½ Allen
--Jas A (Geneva M) mech Young Mtr h1835½ Allen
--John J supt Boyd & Goforth r RD 3 Monroe NC
--Joyce E clk SBT&T r RD 3 Box 796 Monroe NC
--Lucy T Mrs nurse Mercy Hosp r RD 2 Box 649M
--Morris W (Dorothy S) whse mgr Twin States Distr h4255 Plaza rd
--Nancy G r116 S Smallwood pl
--Peggy clk Singer Sewing Mach r RD Box 192
--Thurman (Juanita D) mach Natl Carbon h1433½ Pecan av
Chanoka Club Inc Carl C Sharpe pres Mrs Ann C Sharpe v-pres 505 N Church
Chanter Helene M (wid Walter D) h1227 Kings dr
--W D emp Carolina Ford Tractor Co r RD 2 Box 591C
Chantilly Amoco Service Station (Robt L Dulin) 3020 Independence blvd
--Baptist Church Rev Jas A Holston jr pastor 2449 N Independence blvd
--Barber Shop (Wm T Kelley jr) 2120a Independence blvd NE
--Beauty Salon (Mrs Dessie English) 2120C Independence blvd NE
--Grammar School Rachel B Mason prin 701 Briar Creek rd
--Grocery (B Herman Conder) 3201 Monroe rd
--Jas J (Nita C) mach opr A&P h334 State
Chapa Antonio J (Laradell M) partsmn Mack Truck h2537 Chesterfield av
Chapel of Hope Community House 425 E 17th
--of Hope Episcopal Church Rev Geo M Forzly pastor 1401 N Caldwell
--of Saint Mary the Virgin Rev Wm H Wheeler pastor 1130 E 4th
Chaplin Frank W (Mary F) slsmn Intl Harv r5016 Chaplin la
--Joe M (Martha A) slsmn h927 Henley pl
--Saml M (Nancy S) jan Int Harv h701 Morris
--Saxby (Eliz M) dept mgr Grinnell Co h3219 Foxcroft rd
Chapman see also Chatman
--Addie L (wid W L) h Old Pineville rd nr Exmore

Lincoln
DANIELS MOTOR CO.
"The Lincoln - Mercury - Continental Dealer of the Carolina's"
Wheel Balancing—Wheel Alignment—Body Repairs—Gas—Oil—Lubrication
1220 S. TRYON ST.
PHONE EDison 4-3073
MERCURY

MAIN OFFICE
301 S. Tryon Street
Personal-Installment
LOAN OFFICE
135 S. Tryon St.

THE UNION NATIONAL BANK
MEMBER F. D. I. C.
9 CONVENIENT OFFICES IN CHARLOTTE

1616 Central Ave.
839 Providence Rd.
1625 S. Boulevard
408 N. Tryon
1625 Woodlawn Rd.
1200 Hutchison Avenue
1932 W. Morehead St.

CHAPMAN
--Alma R emp C D Stampley Enterprises h1611 E 4th apt E
--Betty J Mrs hlpr New England Waste r626 E 10th
--Billy F (Shirley E) clk Lee Rubber & Tire r3410 N Tryon
--Billy J pipe ftr Michelson-Page r1132 Chance av
--Bobby (Nellie) lab City St Dept h620 W Tremont av
--Bryce F slsmn Allied Chain Link Fence
--Cassie M Mrs hlpr Alexander St Sch h605½ E 9th
--Cath r2726 Englehart
--Chas C driver Natl Welders Sup r RD 544 Box 462
--Cities Service Station (Eddie L Chapman) 2701 Commonwealth av
--Clara S h302 Fairwood av
--Clarence B (Arthilla T) h400 Sylvania av
--Claude J (Geneoa C) brick mason Brookshire a1729 Berry hill rd
--and Company Robt L Chapman jr pres & treas Clyde E Shockley v-pres & sls mgr David L Morton sec whol elec appl 1201 W Morehead
--D Day nurse Char Mem Hosp r1035 E Morehead
--David E driver Yellow Cab h2601 Providence rd apt 3
--David H slsmn Coble Dairy Products Cooperative r3230 Weston
--Doracas Mrs cash Woolworth's r RD 1 Fort Mill SC
--Dorris L clk Bumgarner & St Clair
--Earley emp New England Waste r605½ E 9th
--Eddie L (Dobbie; Chapman Cities Serv Sta) r1016 Nation dr
--Edw H jr (Doris K) purch agt Char Mem Hosp h396 Rutland dr
--Emmogene M recpt Doggett Lbr r Fort Mills SC
--Esso Service (Ruel H Chapman) 222 N Brevard
--Eug (Cath) hlpr Atlantic Marble & Tile h852 Burton
--Florence S (wid Geo B) h534 Lamar av
--Fountain I (Virginia M) eng Dearborn Chem h2218 Chambwood dr
--Frances C Mrs asst chf opr SBT&T r2414 Ashley rd
--Francis Rev missionary Redemptorist Fathers Inc of NC r1015 Fairfield
--Genoa C Mrs opr SBT&T r1705 Beeryhill rd
--Geo E (Martha) asst mgr Miles Shoes h226 W 27th
--Geo W (Ruth C) emp Duke Pwr h3138 Sunset dr
--Gerald T asmblr Shaw Mfg r Lincolnton NC
--Gussie W Mrs ofc sec Bankers Life & Casualty r736 Ideal way
--H M slsmn Char Mtrs r229 N Church
--Harkey Co Robt A Harkey pres Jas L Blackwell sec treas whol distrs 225 S Caldwell
--Harold (Loretta) fabricator Industrial Piping h518 Berryhill
--Helen Mrs hlpr Sou Wipers r611 E 10th
--Henry lab Sou Road Builders r2726 Englehart
--Henry C (Reba M) staff mgr Char Liberty Mut Ins h1121 Greenleaf av
--Howard G (Mabel B) mgr Bumgarner & St Clair h3030 Carol av
--J Clayton (Louise) asst mgr Indemnity Ins Co of North Am r512 Livingston dr
--J Ivey (Nellie E) asst County Elec Insp h1344 Rollins av
--J Nita recpt Caro Mtl Prod Corp r Box 485 Paw Creek NC
--J P slsmn Sou Radio r RD 8 Box 186P
CHAPMAN J WOODLEY, OFFICE MANAGER NEW YORK LIFE INS CO 1431 ELIZABETH av, TEL ED2-1166, h3 THE GAILYN APTS 518 WILLOUGHBY, TEL ED3-0518
--Jas F driver Johnson-McMillan Concrete r917 Spring
--Jas F (Gussie W) rep Gulf Oil Corp h736 Ideal way

CHAPMAN
--Jas H jr (Carolyn C) rep Bryant Elec h502 Fenton pl
--Jas M cement fnshr r721 Cobbway
--Jesse G (Helen J) refgr serv 2905 Georgia av h do
--Jim (Betty J) lab New England Waste Co h626 E 10th
--John E (Latta W) mtce supt Duke Pwr h958 Bromley rd
--John E jr v-pres sec Myers & Chapman Inc r958 Bromley rd
--John R emp New England Waste r605½ E 9th
--Julia L Mrs tchr PS r2943 Temple la
--Kath J Mrs clk S&W Cafeteria r315 Plymouth av
--Larry (Ozella) with Biltmore Dairy Farms r Belmont NC
--Leoma E Mrs textile wkr Johnston Mills r3514 Warp apt 6
--Leon (Irie L) lab Sou Wiping Co h1424 Burton
--Leslie O (Eliz H; Lochapman Co) h1145 Bolling rd
--Lila B case wkr County Dept of Publ Welfare r2943 Temple rd
--Loretta Mrs emp Delmar Studios r518 Berryhill
--M B (Kath) slsmn Baumgarner & St Clair h315 Plymouth av
--M C driver Refabco r RD 9 Box 181D
--Mabel B Mrs tchr Lakeview Sch r3030 Carol av
--Macsy (wid John M) r2834 Sharon rd
--Marie opr SBT&T r115 W Boulevard
--Martha R Mrs asst cash Char Finance r226 W 27th
--Marvin G (Ossie M) supvr Highland Park Mfg h401 Melbourne ct
--Mary J (wid Edw H) h3740 The Plaza
--Max with Highland Park Mfg
--Melvin ship clk Southland Rebuilders Inc r3022 Morson
--Raeford L slsmn City Chev r CR 544 Box 462
--Robt S jr (Eliz T) pres-treas Chapman & Co h136 Heathwood rd
--Robt P jr (Ruth K) eng Duke Pwr h828 Lexington av
--Ronald barber Paul A Bailey Barber Shop r3620 Wilkinson blvd
--Roy (Frances C) emp Akers Mtr Lines h2414 Ashley rd
--Roy O (Mae S) supvr Akers Mtr Lines h2908 Carol av
--Ruel H (Gwendolyn M; Chapman Esso Serv) r RD 1 Box 938
--Shirley D emp Allison-Erwin r3410 N Tryon
--Sylvia hlpr Blossom Shop r RD 9
--Ulysses C jan Janitor Sup & Serv r Rock Hill SC
--Virginia M Mrs asst W D Holbrook r2218 Chambwood dr
--Wade brklyr r811½ Westbrook dr
--Wilbert (Helen) lab Sou Wipers h611 E 10th
--Willard F (Annie C) slsmn Stand Brand Inc h2906 Rush av
--Wm (Ruby L) cement fnshr h415 E 17th
--Wm H (Esther J) v-pres genl mgr Caro Mtl Products Corp r York rd RD 1
--Wm H production wkr Caro Foods h811½ Oliver
--Wm K (Julia L) h2943 Temple la
--Wm L (Leoma E) h3514 Warp apt 6
--Winston E agt John Hancock Mut Life Ins
Chappel see also Chappell and Chappelle
--Robt lab Manpower Inc r933 E 1st
Chappelear Claude W (Nina J) rep Stand Brands Inc h918 Hickory Nut
Chappell Alice emp S&W Cafeteria r1836 Vinton
--Annie M (wid Wm H) h707 Oakland av
--Bertha (wid John) maid Federal Bakery h1836 Vinton
--Evelyn D Mrs maid George's Grill r715 E 10th apt 2
--Harold (Nancy R) h933 E 1st
--Irene M Mrs slswn Montaldo's r2240 Roswell av apt 4
--Jessie slswn Williams & Shelton r Raleigh NC

GRIER'S FUNERAL SERVICE
FUNERAL PARLOR
Ambulance Service
ANYWHERE — ANYTIME
Dial EDison 2-7109 701 E. 1st
Night EDison 2-1693

CHAPPELL
--John W (Beatrice L) emp New England Waste h Marvin rd
--Jos M (Irene M) property mgr Hotel Char h2240 Roswell av apt 4
--Lara D Mrs opr Vogue Beauty Shop r2537 Chesterfield av
--Lee B (Ellen R) atndt Auto Inn h301 S Torrence
--Lottie G r1836 Vinton
--Nancy feeder North State Lndry h1015a Pharr
--Nathl (Evelyn D) h715 E 10th apt 2
--Paul lab Char Venetian Blind Mfg r6026 E 4th
--R Kathleen Mrs folder Hudson Hosiery r815 Louise av
--Russell E (Helen K) h320 Tuckaseegee rd
--Ruth Mrs emp Belmont Wiping Cloth Co r1018 Polk
--Sylvia A r933 E 1st
--Tommy with Biltmore Dairy Farms r1836 Vinton
--Ulysses lab City Mtr Transport Dept h908 Luther av
--Wm H (R Kathleen) mldr Toole Mfg h815 Louise av
--Wm R (Lucille R) v-pres genl mgr Ivey's & Co h2118 Queens rd E
--Willie emp Duke Pwr h1218 Brown
--Woodrow (Ruth) emp Great Sou Trucking h1018 Polk
Chapelle Cath (wid Elijah) maid h1816 Lincoln blvd
--Mildred J maid Mercy Hosp r Brookdale apt 4 York rd
Chapple Alberta S (wid Jas S) h927 E 10th apt 75
--Willie (Nannie) buyer Saunders Distr r127 Frazier av
Charcoal Steak House Inc John Tsumas mgr restr 1800 W Morehead
Charest Edw chaplain Char Cath High Sch r3643 Park rd
Charis of Charlotte (Mrs Elbridge F Mc Natt) corsetieres 102 W Trade R701
Chariton Norman (Ruth G) textile broker 1361 Kings dr h do
Charity Povey Mrs maid h2119 Kinney
Charles Aline Mrs slswn Efird's r1619 Kenilworth av
--Andrew J sls mgr Courtesy Mtrs r2432 McClintock rd
--Candy Co (Wm S Charles) confy 1015 Elizabeth av
--Clara J Mrs emp Natl Screen Serv r1015 Elizabeth av
CHARLES DONALD S (HELEN B), CHIEF CITY FIRE DEPT 125 S DAVIDSON, TEL ED4-4322, h1919 CLUB rd
--Donald S jr (Peggy L) slsmn Duke Pwr r708 Vanderbrooke rd
--Dora D (wid Alpheus L) h415 Seigle av
--Earle (Emma L) poultry 213½ W 10th h do

R. H. WRIGHT
PAINTING CONTRACTOR
40 Years Experience
Residential - Commercial
FREE ESTIMATES
CMR 461, Box 528-B
Tel. FRanklin 7-7997

SOUTHEASTERN CONSTRUCTION CO.
GENERAL CONTRACTORS
•
INDUSTRIAL
•
COMMERCIAL
•
INSTITUTIONAL
•
301 W. 2d St.
•
TEL. EDison 2-8121

CATHEY
LUMBER CO., INC.
"Since 1919
EVERYTHING FOR THE BUILDER"
Your "Lumber" Number
EDison 3-3138
4115 MONROE ROAD
Complete Home Building Service
PLANS
FINANCING

INTERSTATE ROOFING & ASPHALT CO., Inc.
IRACO
Barrett and Flintkote
Industrial and Residential Roofing
520 W. PALMER ST.
DIAL FR 5-8447

WALKER'S DRUG STORES
Complete Prescription Service
DELIVERY SERVICE
332 N. Tryon at Seventh
225 Hawthorne Lane, Hawthorne Medical Center
Tel. EDison 3-4166
Tel. FRanklin 6-6437

ANDREWS
Music Co.
231 N. Tryon St.
MAGNAVOX
Hi-Fidelity
Phonographs
STEINWAY
AND OTHER PIANOS
HAMMOND
ELECTRIC ORGANS
Established 1892

CANNON AIRCRAFT
Sales & Service Inc.
Sales Cessna Service
Douglas Municipal Airport P.O. Box 968
Tel. EDison 3-0747

CHARLES
--Edw G (Marion L) slsmn Char Observer h2401 Arnold dr
--Emma L Mrs insp Belvedere Hosiery r213½ W 10th
--Fred R pharm Stanley Drug Stores r1636 Beverly dr
--Leola C r436 Brookhill rd
--Lona waitress Johnnie's Grill r Hillcrest Trailer ct
--Mae P Mrs sec Walter Hook & Assocs Inc h1712 Chatham av
--Melvin J (Aline) asst steward Wm R Barringer Hotel h1619 Kenilworth av
--Mike studt r436 Brookhill rd
--Paul atndt Johnson Serv Sta r215 N Myers
--R Leona (wid W S) h260 N Caswell rd
--Samie M lab City Eng & Streets Dept r436 Brookhill rd
--Wm S (Clara J; Charles Candy Co) h1015 Elizabeth av
Charlotte Abattoir Co Inc J E Harper pres 101 Lancaster
--Advertising Specialties (John C Robe) 2813 Columbus cir
--Arcade Building Vinson Realty Co agts 221 S Church
--Army-Navy Store (Louis A Gottlieb) 214 E Trade
--Art Gallery Robt H Bartel pres Mrs Juanita F Bartel sec-treas 117 W 6th

CHARLOTTE AUTO BEAUTY SALON
CARL C ALLISON JR, OWNER
EXPERT CLEANING
SPEEDOMETER WORK
122 S SYCAMORE
TELEPHONE FR6-4218

Charlotte Auto Parts Inc Steve W Dellinger pres treas Mrs Dora M Dellinger v-pres Steve W Dellinger jr sec 328 N Brevard and (branch) 1500a S Boulevard
--Baptist Temple Rev Maylon D Watkins pastor 500 Seigle
--Baseball & Amusement Co C Philip Houser mgr 400 Magnolia av
--Beauty Salon (Mrs Beulah P Basinger) 227½ W Trade
--Beauty School (Oliver G Thomas) 129½ S Tryon
--Billiards (Walter M Williams, Gus Angelo) 521 W Trade
--Block Inc John H Herby pres & treas Johnnie Shoemaker sec Rozzells Ferry
--Bonded Warehouse Co Inc H Wilson Glasgow pres & treas H H Jenkins sec 920 N Graham
--Board of Realtors Inc Vane D Mingle exec sec 116 W 3d R201
--Bookkeeping Service Grady J Burney acct 117 E 3d R201
CHARLOTTE BOOKSHOP THE (MRS ELISABETH CHAMBERS HOLT), BOOKS RENTAL LIBRARY 125 E 5th, TEL ED2-4696

SOUTHERN PEST CONTROL CO., INC.
SOUTHERN Permanent Service CONTROL PEST CONTROL CO., INC.
233 INDEPENDENCE BLVD N.E.
TEL. EDison 4-9972

CHARLOTTE BRACE SHOP (ARTHUR D POPE JR), MANUFACTURERS of ORTHOPEDIC and SURGICAL APPLIANCES G22 DOCTORS BLDG 1012 KINGS dr, TEL ED3-0260 (See Yellow Page 38)

CHARLOTTE BRANCH FEDERAL RESERVE BANK OF RICHMOND, R L CHERRY V-PRES, S A LIGON CASHIER, R L HONEYCUTT ASST CASHIER, E C MONDY ASST CASHIER 401 S TRYON, TEL FR5-6055

Charlotte Brass & Aluminum Foundry (C F Jernigan) 2215 Wilmount rd

CHARLOTTE BREAD CO INC, CECIL L POPE SEC-TREAS-MGR, GOLDEN CRUST BREAD 1807 S TRYON, TELS ED2-1651 and ED2-2484

CHARLOTTE BUILDING & CONSTRUCTION TRADE COUNCIL, J F HENDERSON PRES, J E McELDUFF SEC-TREAS 920 W TRADE, TEL ED4-1428
--Business Service (Wilma L Byrum) 127 W 7th R131
Charlotte Carpet Service (John P Franklin Elmer Perkins) 2503 Grimes
--Casket Co Richd A Cannon pres N Pinckney Cannon v-pres treas Mrs Helen F Phillips sec 1317 Central av
Charlotte Catholic High School Sister M Columba S M Principal Rev Edward Charest Chaplain 3100 Park rd

CHARLOTTE CHAMBER OF COMMERCE, CHAS CRAWFORD EXEC V-PRES, W M FICKLEN EXEC SEC, FRANK A MUELLER INDUSTRIAL MANAGER, SHERWOOD H CANADA PUBLIC RELATIONS DIRECTOR 222 S CHURCH, TEL FR5-5536
--Chapter (Order of DeMolay) 329 S Tryon
--Chapter No 39 (RAM) 329 S Tryon
--Chapter No 294 (OES) 329 S Tryon
--Check Imprinting Co (Mrs Evelyn G Tippett) 213 S Poplar
--Cheerwine Bottling Co Lewis Peeler pres Clifford A Peeler v-pres Richd H Brown sec-treas 2305 Hutchison av
--Chemical Laboratories Inc Cecil W Gilchrist pres Ralph D Long v-pres Peter S Gilchrist jr sec-treas Old Pineville rd Ridgeway rd
--Children's Nature Museum Jas W Manley dir 1658 Sterling rd

CHARLOTTE CITY CLUB INC THE
LEX MARSH JR, PRESIDENT
H H BAXTER, 1st VICE-PRESIDENT
EDWIN P LATIMER, 2d VICE-PRESIDENT
NEAL Y PHARR, SECRETARY
W FRANK DOWD JR, TREASURER
LEONARD E JONES, MANAGER
MOFFATT W THOMAS JR, ASST MANAGER
135½ S TRYON
TELEPHONE ED4-4738

CHARLOTTE CITY COACH LINES INC
M C MORROW, MANAGER
SAFE COURTEOUS SERVICE
NO PARKING PROBLEM WHEN RIDING CITY BUSES
INFORMATION and DISPATCHER
707 N BREVARD
TELEPHONE ED2-8565
MANAGER'S OFFICE
TELEPHONE ED2-4454

CHARLOTTE CITY DIRECTORY
HILL DIRECTORY CO INC
PUBLISHERS
2910 W CLAY
RICHMOND 6, VA
TELEPHONE ELgin 5-8085
(See Yellow Page 72)

CHARLOTTE
--Cigar & Candy Co Robt B Tilly jr pres Lewis N Johnson v-pres Mrs Ann F Johnson sec treas whol 2100 N Church

CHARLOTTE-CITY OF
CITY HALL, 600 E TRADE, TEL ED3-6131
ACCOUNTANT, GEO B LIVINGSTON, 100 CITY HALL 600 E TRADE, TEL ED3-6131
AIR POLLUTION CONTROL DEPARTMENT, CHAS S FROST DIR, 306 CITY HALL 600 E TRADE, TEL FR7-3760
ADVISORY & APPEAL BOARD, WALLACE S OSBORNE CHAIRMAN, 202 CITY HALL, TEL ED3-6131
AIRPORT ADVISORY COMMITTEE, JOHN C ERVIN CHAIRMN, 202 CITY HALL, 600 E TRADE, TEL ED3-6131
ANIMAL SHELTER, T J REVELLE SUPT, 2625 TOOMEY av, TEL ED4-4216
ATTORNEY, JOHN D SHAW, 730 E TRADE R517, TEL ED4-2323
AUDITORIUM—COLISEUM, PAUL BUCK MGR, 2700 INDEPENDENCE blvd, TEL ED3-9831
AUDITORIUM—COLISEUM AUTHORITY, CLAUDE A COCHRAN CHAIRMAN, JAMES P McMILLAN, TOM A LITTLE, ARTHUR R NEWCOMBE and GEORGE C POTTER MEMBERS, 202 CITY HALL 600 E TRADE, TEL ED3-6131
BOARD OF EDUCATION, DR ELMER H GARINGER SUPT, DR JOHN C OTTS JR ASST SUPT, J M DUNLAP ASST SUPT in CHARGE of FINANCE, DOUGLAS KENDALL TREAS 300 CITY HALL 600 E TRADE, TEL ED4-9708
EDUCATIONAL CENTER, MARTHA JOHNSON SUPVR, 401 E 9th, TEL ED3-8601
SCHOOL COMMISSIONERS, REV HERBERT SPAUGH CHAIRMAN, BENJ S HORACK, ALBERT L BECHROLD, J P HOBSON, GEO O AITKEN, BENJ F HUNTLEY and RICHD BROWN MEMBERS, 300 CITY HALL, TEL ED4-9708
BUILDING CODE BOARD OF APPEALS, ARTH G ODELL JR CHAIRMAN, 202 CITY HALL, TEL ED3-6131
BUILDINGS AND GROUNDS DEPARTMENT, J L GREENLEE SUPT, 303 CITY HALL 600 E TRADE, TEL ED3-6131
CEMETERY DEPARTMENT, FRANK W HAAS SUPT, OFFICE ELMWOOD CEMETERY at W 7th and SOUTHERN RAILWAY, TEL ED2-8609
ADVISORY COMMITTEE, JAMES M YANDLE CHAIRMAN, 202 CITY HALL, TEL ED3-6131
CHARLOTTE-MECKLENBURG PLANNING COMMITTEE, WM E McINTYRE DIR, GEO E WILKINSON CHAIRMAN, 202 and 208 CITY HALL, TEL ED3-6131
CITY CLERK, MRS LILLIAN R HOFFMAN, 202 CITY HALL 600 E TRADE, TEL ED3-6131
CIVIL DEFENSE, KENNETH D WILLIAMS DIRECTOR, MOBILE CONTROL UNIT 1201 THE PLAZA cor COMMONWEALTH, TEL FR7-6264
CIVIL SERVICE COMMISSION, KENNETH M CLONTZ CHAIRMAN, 202 CITY HALL, TEL ED3-6131
CLERK OF COURTS, ALLEN M WHITE, 625 E 4th, TEL ED2-4141
COLLECTOR OF REVENUE (DELINQUENT TAX DIVISION), J HOWARD McLAIN, 206 CITY HALL 600 E TRADE, TEL ED3-6131
TAX & LICENSE DEPT, JOHN H MILLS, 102 CITY HALL, TEL ED3-0795
CONSTABLE, WM H SHERRON, 116a S CHURCH, TEL FR5-1274

CHARLOTTE GENERAL TIRE CO.
TUBELESS TIRE HEAD-QUARTERS
GENERAL
FLEET SERVICE
WHEEL ALIGNMENT and BALANCING
KRAFT RECAPPING
BATTERIES
Tel. FRanklin 7-1516
432 S. Tryon St.

Drink FARM FRESH MILK
HARVEY B. HUNTER Dairies
HARVEY B. HUNTER
Dairies
SHOPTON RD.
PHONE JAckson 3-2905
Drink FARM FRESH MILK
HARVEY B. HUNTER Dairies

Checking Accounts
Savings Accounts
Safe Deposit Boxes

CITIZENS BANK
Member Federal Deposit Insurance Corporation
114 East 4th Street Phone EDison 3-1181

Business Loans
Personal Loans
Auto Loans

CHARLOTTE—CITY OF—Contd
COUNCIL, HON JAMES S SMITH MAYOR HON HERMAN A BROWN MAYOR PRO TEM, CLAUDE L ALBEA, HERBERT H BAXTER, STEVE W DELLINGER, MRS MARTHA W EVANS, W EVERETT WILKINSON and ERNEST C FOARD MEMBERS, 200 CITY HALL 600 E TRADE, TEL ED3-6131
DOUGLAS MUNICIPAL AIRPORT, A S QUINN MGR, MUNICIPAL AIRPORT BRANCH, TEL EX9-1831
ELECTRICAL ADVISORY BOARD, WM H JAMISON SEC-TREAS, 202 CITY HALL, TEL ED3-6131
ENGINEER, LEON C CHEEK JR, 305-09 CITY HALL 600 E TRADE, TEL ED3-6131
ENGINEERING & STREET DEPT, L C CHEEK SR CITY ENG, 305 CITY HALL, TEL ED3-6131
EXECUTIVE SECRETARY, ANADELL BURCH, 200 CITY HALL, TEL ED3-6131
FIRE DEPARTMENT, DONALD S CHARLES CHIEF, HEADQUARTERS and CHIEF'S OFFICE 125 S DAVIDSON, TEL ED2-5151, CHIEF'S OFFICE TEL ED4-4322
ALARM DIVISION, JACK V HALL SUPT, 125 S DAVIDSON, TEL ED2-5151
CITY FIREMAN'S TRAINING SCHOOL 2601 E 7th
PREVENTION BUREAU, JOSEPH F MORRIS DIR, 125 S DAVIDSON, TEL ED3-3341
TRAINING & PERSONNEL DIVISION, W OTIS DOWDY DIR, 125 S MYERS TEL ED2-5151
FIREMAN'S RELIEF BOARD, W T COVINGTON CHAIRMAN, 202 CITY HALL, TEL ED3-6131
FIREMEN'S RETIREMENT SYSTEM BOARD, ALEX R JOSEPHS CHAIRMAN, 202 CITY HALL, TEL ED3-6131
HEALTH DEPARTMENT, DR MILLARD B BETHEL HEALTH OFFICER, 615 E 4th, TEL FR5-5754
ADVISORY COMMITTEE, DR HOWARD P STEIGER CHAIRMAN, 202 CITY HALL, TEL ED3-6131
BUREAU OF VITAL STATISTICS, LOUISE Y WORKMAN STAT, 615 E 4th, TEL FR5-5754
CHEST X-RAY CLINIC, HAZEL GARNER NURSE, 615 E 4th, TEL FR5-5754
DIVISION OF ENGINEERING & INSPECTION, THOS W BIVENS DIR, 615 E 4th, TEL FR5-5754
DIVISION OF NURSING SERVICE, ANN C BARRENTINE DIR, 615 E 4th, TEL FR5-5754
LABORATORY, MICHAEL J BALLAS TECH, 615 E 4th, TEL FR5-5754
VENEREAL DISEASE CLINIC, HOMER H HENRY HEALTH OFCR 615 E 4th, TEL FR5-5754
WELL BABY CLINIC, MRS CLEO YONGUE DIR, 1018 OAKLAWN av
HOUSING AUTHORITY, EDWIN L JONES CHAIRMAN, 202 CITY HALL, TEL ED3-6131
HOUSING AUTHORITY, HAROLD J DILLEHAY EXEC DIR, 831 SEIGLE av, TEL ED3-8481
HOUSING AUTHORITY (FAIRVIEW HOMES), ALPHA L HOWZE MGR, 1026 OAKLAWN av, TEL ED2-0143
INSPECTION DIVISION, CHESTER W EDGE CHIEF BLDG INSP 310 CITY HALL 600 E TRADE, TEL ED3-5305
INSURANCE ADVISORY COMMITTEE, CARSON McALISTER MEMBER, 202 CITY HALL, TEL ED3-6131
JAIL, 625 E 4th
LIBRARY BOARD, J A MAYO CHAIRMAN, 202 CITY HALL, TEL ED3-6131

CHARLOTTE—CITY OF—Contd
MANAGER, HENRY A YANCEY, 200 CITY HALL, 600 E TRADE, TEL ED3-6131
MAYOR, HON JAMES S SMITH, 200 CITY HALL, TEL ED3-6131
MEMORIAL HOSPITAL AUTHORITY, R S DICKSON ACTING CHAIRMAN, 202 CITY HALL, TEL ED3-6131
MOTOR TRANSPORT DEPARTMENT, OTWAY C FOGUS SUPT, 932 SEIGLE av, TEL ED4-9765
NATURAL GAS EXAMINING BOARD, J D PICKARD MEMBER, 202 CITY HALL, TEL ED3-6131
PARK & RECREATION COMMISSION, ERNEST J SIFFORD CHAIRMAN, 202 CITY HALL, TEL ED3-6131, STAFF OFC 325 N CECIL, TEL FR6-3684
PERSONNEL DIRECTOR, J L GREENLEE, 303 CITY HALL 600 E TRADE, TEL ED3-6131
PET DEPARTMENT, T J REVELLE SUPT, 209 CITY HALL 600 E TRADE, TEL ED3-6131, NIGHT and SUNDAY TEL ED4-4216
POLICE DEPARTMENT, FRANK N LITTLEJOHN CHIEF, 625 E 4th, 1st fl, TEL ED2-4141
DETECTIVE BUREAU, WM A McCALL CAPT, 625 E 4th, TEL ED2-5163
RADIO SHOP, CLEGG A HELMS CHIEF ENG, 2400 THE PLAZA, TEL ED3-1748
RECORD BUREAU, JOHN W YANDLE CAPT, 625 E 4th, TEL ED2-4141
PURCHASING AGENT, C ERSKINE BEATTY, 211 CITY HALL 600 E TRADE, TEL ED3-6131
PURCHASING & CONTRACT DEPT, C E BEATTY PURCH AGT, 209 CITY HALL, TEL ED3-6131
RECORDERS' COURT, HON BASIL M BOYD JUDGE, 625 E 4th, TEL ED2-4141
SOLICITATIONS COMMITTEE, M P JOHNSON CHAIRMAN, R202 CITY HALL, TEL ED3-6131
SPASTICS HOSPITAL BOARD, M E PIERSON CHAIRMAN, 202 CITY HALL, TEL ED3-6131
STEAM HEATING BOARD OF EXAMINERS, W T BRANSON MEMBER, 202 CITY HALL, TEL ED3-6131
TAXICAB INSPECTOR, H G CLEVELAND, 625 E 4th, TEL ED2-4141
THIRD WARD RECREATION CENTER, MRS JULIA WILSON SUPVR, 824 S POPLAR, TEL ED2-5376
TRAFFIC BUREAU, LLOYD W HENKEL CAPT, 625 E 4th, TEL ED2-4141
TRAFFIC ENGINEER, HERMAN J HOOSE, 203-07 CITY HALL 600 E TRADE, TEL ED3-6131
TRAFFIC SIGNAL DIVISION, THOS A STAFFORD SUPVR, 914 LOUISE av, TEL ED3-6256
TREASURER, LEWIS L LEDBETTER, 101 CITY HALL 600 E TRADE, TEL ED3-6131
TREE COMMISSION, DR FRANK SMITH MEMBER, 202 CITY HALL, TEL ED3-6131
VETERANS RECREATION AUTHORITY, PHIL H WUILLE MEMBER, 202 CITY HALL, TEL ED3-6131
VETERANS SERVICE COMMITTEE, J B WHITTINGTON MEMBER, 202 CITY HALL, TEL ED3-6131
WATER DEPARTMENT, WALTER M FRANKLIN GENL SUPT, R S PHILLIPS ASST SUPT, 105 CITY HALL 600 E TRADE, TEL ED3-6131; READING, BILLING and COLLECTING DIVISION, CLARENCE N UNDERWOOD MGR, 104-06 CITY HALL 600 E TRADE, TEL ED3-6131; MAINTENANCE, CONSTRUCTION and REPAIR DIVISION, J P VEST MGR, 811 FAIRMONT; CATAWBA RIVER PUMPING STATION, CATAWBA

Meyers
FURNITURE CO.
Phone EDison 2-5673 204 E. Trade

CHARLOTTE—CITY OF—Contd
WATER DEPARTMENT—Contd
RIVER; VEST STATION PURIFICATION and PUMPING STATION 820 BEATTIES FORD rd; SUGAW CREEK SEWAGE and INDUSTRIAL WASTE TREATMENT PLANT, TYVOLA rd; IRWIN CREEK SEWAGE and INDUSTRIAL WASTE TREATMENT PLANT, YORK rd, INDUSTRIAL WASTE CONTROL DIVISION, MILTON CLAPP ENG, SUGAW CREEK SEWAGE TREATMENT PLANT LABORATORY
WRESTLING & BOXING COMMISSION, GRADY COLE CHAIRMAN, 202 CITY HALL, TEL ED3-6131
YOUTH BUREAU, JOHN R HALL DIR, 625 E 4th, TEL FR6-9576
ZONING BOARD OF ADJUSTMENT, JOHN M DWELLE CHAIRMAN, 202 CITY HALL, TEL ED3-6131

CHARLOTTE COCA-COLA BOTTLING CO, GEORGE C SNYDER PRES-TREAS-GENL MGR, W B GARRISON V-PRES, G NORMAN BISANAR SEC, HARRY D WATSON ADMN ASST 1401-09 W MOREHEAD, TEL FR6-4411
--College Bonnie E Cone dir 221 N Cecil
--Commandery No 2 (KT) 329 S Tryon
--Communication Service Co (Thaddeus C Wood jr) 301 N Brevard
--Construction Co Chas B Martin pres Geo L Goodyear v-pres Lewis H Parham sec-treas 216 W 2d
--Council No 8 (R&SM) 329 S Tryon
--Country Club Inc Harold V Moon mgr 2465 Mecklenburg av
--Curtain Rod Co (L A Wyatt) 1225 Central av
--Day Nursery Inc Mrs Margt L Simril exec-sec 321 W 10th

CHARLOTTE DENTAL LABORATORY, HENRY E SWANZEY MGR, 414 N CHURCH, TEL ED4-6874
--Door Closer Service (J C Lord jr) repr 1041 E 7th
--Drug Co (Sol S Fischer(New York N Y) Sidney Schenck) 200 E Trade
--Dunbrik Co Sam Ardery mgr cement bldg products 2614 S Griffith

CHARLOTTE ELECTRONIC ENGINEERING CO (HAVILAND SMITH), "SPECIALISTS IN SOUND," INTERCOMMUNICATING SYSTEMS, ELECTRONICS or TELEPHONIC for INDUSTRIAL, OFFICE or HOME USE, PAGING SYSTEMS, DICTATING MACHINES, RECORDING EQUIPMENT and SUPPLIES 236 N COLLEGE, TEL FR5-8545
--Engraving Co Inc (color div) 216 Fairwood av

JOHN M. HAYES BUILDING CO.
Remodeling — Repairs
New Construction
R.D. 1, PINEVILLE, N. C.
TEL. FRanklin 7-5879

REA CONSTRUCTION COMPANY
ASPHALT DIVISION
We Pave
Driveways
Parking Lots
Roads
Streets
OFF WILKINSON BLVD.
P.O. BOX 3725
TEL. EXpress 2-1697

HOLIDAY ★INN★ HOTEL
U.S. 29 South and U.S. 29 West
Tel. EXpress 2-1373
• Swimming Pool
• 24 Hour Telephone Service
RESTAURANT
"Your Host From Coast to Coast"

Chipley Realty Co.
Mortgage Loans
Sales – Leases
Insurance
"STACK YOUR CHIPS WITH CHIPLEY"
132 W. MOREHEAD STREET
DIAL
EDison 4-5584
Chipley Insurance Agency
General Agent
Philadelphia Life Insurance Co.
All Forms Life Insurance

DAVIS & YOUNG INC.

MEMBER OF THE NATIONAL ASSOCIATION OF INSURANCE AGENTS

INSURANCE

110 Latta Arcade
322 S. Tryon St.
Tel.
EDison 3-3189

Blue and Direct Line Printing — Photostatic Copying

CHAS. A. TORRENCE
DRAFTING MATERIALS

210-216 Latta Arcade
322 S. TRYON ST.

Phone
EDison 3-5702

United Junk Company
"Buddy" and "Jerry" Fisher
WE BUY SCRAP METAL
PLANT DISMANTLING
USED
Machinery Structural Steel Equipment
2324 Remount Ave.
Tels.
EXpress 9-7321, Yard EXpress 9-7309

Charlotte Engineers Inc, C F Falkenberg, Chairman of Board, R D Madeira Pres-Chief Engineer, W E Johnston V-Pres, C E Honeycutt Sec, Mrs P B Burris Treas, Office and Consulting Engineers 121 W 4th, Tel ED 3-0592

CHARLOTTE ENGRAVING CO INC, EVERETT C BIERMAN CHAIRMAN of BOARD, S HERBERT HITCH PRES, ERWIN S SMITH V-PRES, MRS PAULINE Y HUNEYCUTT SEC-TREAS, MRS MARTHA B COOK ASST SEC-TREAS, PHOTO ENGRAVERS 125 E 3d, TEL ED3-1143

--Equipment Co Walter L Smith pres F J Blythe jr v-pres W V Williamson jr sec treas rear 2911 Hutchison av

CHARLOTTE EXTERMINATING & CHEMICAL CO INC, E E GOODWIN MGR, BONDED TERMITE CONTROL, GUARANTEED GENERAL PEST CONTROL 1119 E 10th, TEL ED2-2882

CHARLOTTE EYE, EAR & THROAT HOSPITAL (DRS HENRY L SLOAN, FRANK C SMITH, RUTH LEONARD, VERLING K HART, A A DORENBUSCH, S S BURNS JR, M N LYMBERIS, BEVERLY W ARMSTRONG and H L SLOAN JR), 106 W 7th, TEL ED3-1131

--Farm Equipment Co Ralph D Johnson mgr 2300 N Tryon

CHARLOTTE FINANCE CORP

R B BENNETT, MANAGER
LOANS
PERSONAL, FURNITURE, AUTO
129 W 4th
TELEPHONE ED4-7241

--Finishing Co Inc Clifford P Flanagan pres Baxter D Huntley v-pres Buford D Griffin sec hosiery mfrs 100 W Griffith
--Fish & Oyster Co Inc Arth W Daniels jr v-pres John F Daniels v-pres sec 300 E Trade
--Fixture Co (Burton S Farwell) restr equip 212 S College
--Floor Covering Co The (Saml C Helms) 3439 S Boulevard
--Floormaster Co (Jas and Wm V Wiley jr) contrs 1721 N Davidson

CHARLOTTE FLORIST SUPPLY CO (ZEB E, MRS LULA C and ZEB E HARGETT JR), WHOLESALE CUT FLOWERS and SUPPLIES 529 W 4th, TELS ED2-5092, ED2-5093 and ED3-5366

CHARLOTTE FLOWER SHOP (EUNICE P WALDEN), JOANNE OSBORN WALDEN DESIGNER, FLOWERS for ALL OCCASIONS 1630 ELIZABETH av, TEL ED2-8586 (See Yellow Page 87)

AMITY FUEL OIL CO.
WARD WALDEN, Owner
METERED SERVICE
5124 Central Av., Ext.
Tel. EDison 2-3779

CHARLOTE
--Freight Association Inc H Lamont Hudson pres Geo D Frizzell v-pres Ben Jaffa sec Wilburn J Smith treas 715 W 11th
--Flying Service (Thos A Burke) gas & oil Douglas Municipal Airport

CHARLOTTE GENERAL TIRE CO

L E HODGIN, PRESIDENT
"A GENERAL TIRE FOR EVERY PURPOSE"
FLEET SERVICE
WHEEL ALIGNMENTS
"KRAFT" RECAPPING
BATTERIES
ROAD or HOME SERVICE
432 S TRYON
TELEPHONE FR7-1516
(See Yellow Page 206)

--Greek Orthodox Community Center 600 E Boulevard
--Grocers Mutual Corporation Clyde E Todd mgr 4000 Raleigh
--Hat Shop (Thos W Canavos) clns 303 N Tryon
--Health & Beauty Salon (Mrs Virginia G Brown) 1604 E Boulevard
--Heating & Air Conditioning Co (Seth W Hinson) 1920 Cleveland av
--Hotel Operating Co Inc Alton L Bland pres Arth N Greene sec treas 231 W Trade
--Instrument Service Co (Pete A Thore) serv clocks & speedometer 724 Seigle av
--Insulating & Supply Inc Thos C Manous pres Arth Smith v-pres Ralph Smith sec 3411 S Boulevard

CHARLOTTE INVESTMENT CO, GEO S GOODYEAR PRES, GEO L DUNAWAY V-PRES, MRS JEAN L MANN SEC, LEWIS H PARHAM TREAS and ASST SEC, 216 W 2d, TEL FR5-8484

--Iron & Metal Co (David Silvers) 1423 N Brevard
--Junior Chamber of Commerce Betty H Graham ofc sec 1105 S Boulevard
--Kayo Oil Co gas sta 831 E 11th (ofc) 401 Central av
--Key Club Inc Garnett A Morgan mgr private 228½ N College
--Labor Temple (AF of L) 920 W Trade

CHARLOTTE LAUNDRY INC, WM F MEDEARIS CHAIRMAN of BOARD, HENRY B BENOIT PRES-GENL MGR, MRS HELEN L MEDEARIS V-PRES, MRS BERTHA M HUGHES SEC-TREAS, CALVIN C SLOAN SUPT LAUNDRY, E BANKS ROSS ROUTE SUPT, K C HUFFMAN SUPT DRY CLEANING PLANT, LAUNDERERS, SANITONE CLEANERS, RUG CLEANING, FUR STORAGE 116-30 E 2d, TEL ED3-5191 (See Yellow Page 125)

--Leather Belting Co Julius A Schachner jr pres Jos F Schachner & Jack L Harker v-prests Paul G Schachner sec Bernard M Schachner treas 2601 New Dixie rd
--Letter Shop (Wilma L Byrum) business serv 127 W 7th R131

CHARLOTTE LIBERTY MUTUAL INSURANCE CO

OFFICERS
GEORGE H TALBOT
PRESIDENT-TREASURER
MRS MARGARET S DAVIS
VICE-PRESIDENT
MRS MARY J DAVIS
SECRETARY
MISS LOUISE ORR
ASST SECRETARY
LIFE INSURANCE
HEALTH and
ACCIDENT INSURANCE
HOSPITALIZATION
121-23-25 E 4th
TELEPHONES ED3-2155 and FR7-7063

CHARLOTTE LETTER WRITING CO INC

PHILLIP H WUILLE, PRESIDENT-TREASURER
LESLIE R JUSTICE, VICE-PRESIDENT-ASST TREASURER
35 YEARS of DEPENDABLE SERVICE
101 WILDER BLDG
237 S TRYON
TELEPHONE FR6-3559

CHARLOTTE LINEN SERVICE & SUPPLY, J L SCHWARTZ MGR, 365 DALTON av, TEL ED2-8156

--Livestock Co Inc R E Cook pres Ben White v-pres 107 Lancaster

CHARLOTTE LODGE NO 392 (BPOE), THOS F SWART EXALTED RULER, T HERMAN ALLEY SEC, MEETS 1st and 3d FRIDAY 8:00 PM at 531 S TRYON, TELS ED3-2439, ED3-7771 and ED3-7772

--Lodge No 1113 (LOOM) J D Smith sec 119 E 8th

CHARLOTTE LUMBER & MFG CO

W MARSHALL MOORE, PRESIDENT-TREASURER
JAMES O MOORE, VICE-PRESIDENT
B J BROWN, SECRETARY
INDUSTRIAL DEVELOPERS
2914 S GRIFFITH
TELEPHONE JA3-6016

CHARLOTTE MACHINE CO (EGBERT W, WM E and REX N GRIBBLE), CONTRACT MACHINE WORK, TURRET LATHE, MILLING, GRINDING, CRANKSHAFT and CAMSHAFT REGRINDING, MAGNAFLUX INSPECTION 1616-18 CAMDEN rd, TEL ED2-0784

CHARLOTTE MANIKIN STUDIO (ZEB GREENE), SPECIALIZING in REPAIRING and REFINISHING MANIKINS and WIGS, NEW and USED MANIKINS 2702 WILKINSON blvd, TEL EX9-8711

CHARLOTTE MANUFACTURING CO, ROBT G SPRATT JR PRES, A K GLOVER V-PRES, CHARLES A SPRATT SEC-TREAS, CARD CLOTHING MANUFACTURERS 421 PENMAN, TEL FR6-5604

--Meat Center (Chas E Park, J E Harper) whol 1025 E 4th

CHARLOTTE MEDICAL BOOK CENTER (MRS LOIS C REEDER and MRS ETHEL R WHITEHEAD), MEDICAL BOOKS and RELIGIOUS SUPPLIES 2012 COMMONWEALTH av, TEL FR6-0387

--Medical Clinic (David S Citron Logan O Jones Clinton H McKay Raymond M Wheeler) 1012 Kings dr Suite 101

CHARLOTTE MEMORIAL HOSPITAL, ROY Z THOMAS JR ADMINISTRATOR, MRS GENEVIEVE B SMITH SEC, D L McGOOGAN and HAROLD C GREEN ASST ADMINISTRATORS, J ELIZABETH WHITE DIRECTOR of SCHOOL of NURSING and NURSING SERVICE, ETHEL F BURTON ASST DIRECTOR of SCHOOL of NURSING, EDWARD H CHAPMAN JR PURCHASING AGT, 1400 SCOTT av, TEL ED3-9201

--Memorial Hospital Nurses Home 1621 E Boulevard and 1035 E Morehead

CHARLOTTE MERCHANTS ASSOCIATION INC

CHARLES C DUDLEY, EXEC VICE-PRESIDENT
DORIS R STRAWN, EXEC SECRETARY
202 CITY SAVINGS BANK BLDG
120 E 3d
TELEPHONES
COLLECTION DIV ED3-5171
CREDIT BUREAU FR5-7361
EXECUTIVE OFFICES FR5-2559
(See page B)

AUTHORIZED UNITED MOTORS SERVICE

TRANSPORTATION SUPPLY CORP.

Exclusive Distributors for Charlotte Trading Area for

DELCO BATTERIES and PACKARD CABLES

Auto, Bus, Truck Parts

426 W. Trade St.

Tel.
EDison 3-8411

NATIONAL STANDARD PARTS ASSOCIATION NSPA

OLD DOMINION Box Company Inc.
CHARLOTTE, NORTH CAROLINA

DAUGHTRY SHEET METAL CO.

Lennox
Oil & Gas Furnaces
1105 - 09 E. TRADE

CONTRACTORS
ROOFING – SHEET METAL – HEATING – AIR CONDITIONING

Lennox Air Conditioning
Combustioneer Stokers
TELS. EDison 2-2195, EDison 4-6621

CHARLOTTE MERCHANTS DELIVERY INC, McDANIEL B JACKSON PRES-TREAS, JOE W HUTCHISON V-PRES, MERCHANTS DELIVERY SERVICE 215 E 6th, TEL ED3-6606

CHARLOTTE METAL WEATHER STRIP CO (FRANK KOVEY), AWNINGS, INSULATION, WEATHER STRIPS, ASBESTOS SIDING, ALUMINUM SCREENS, ALUMINUM STORM WINDOWS and ORNAMENTAL IRON RAILINGS, KAISER SHADE SCREEN 524 E TRADE, TELS ED4-1830 and FR5-2448

--Minnesota Artificial Limb Co (John D and Milton N Hinnant) 120 E Kingston av

CHARLOTTE MIRROR & GLASS CO (ALFRED M LEWIS and JACK DAGENHART), DURON DELUXE HOUSE PAINT, PLATE GLASS, COMPLETE STORE FRONTS 909 N BREVARD, TELS ED4-0259 and FR6-8762 (See Yellow Pages 102 and 151)

CHARLOTTE MOTOR COURT (DAVID W SHEETS and WILLIAM D GRIFFITH), ONE of CHARLOTTE'S NEWEST and FINEST, 3 miles west on U S HWYS 29 S and 74 W, CMR 523, BOX 608, TEL EX2-1331 (See Yellow Page 139)

CHARLOTTE MUSIC HOUSE INC, OWEN R MILLER PRES, CAROLYN McSWAIN V-PRES, BILL C HODGES JR SEC-TREAS, KIMBALL PIANOS, KOHLER and CAMPBELL, CLINE REBUILT, KIMBALL ELECTRONIC ORGANS, LOWREY ELECTRONIC ORGANS 1316 INDEPENDENCE blvd NE, TEL FR7-1324

--Musicians Association Sanford R Jordan sec 120 E 3d R324

CHARLOTTE NEWS PUBLISHING CO INC

OFFICERS
THOMAS L ROBINSON, PRESIDENT-TREASURER
B S GRIFFITH, VICE-PRESIDENT-GENERAL MANAGER
MRS ELIZABETH W ROBINSON, VICE-PRESIDENT
OWNERS
THE CHARLOTTE NEWS
126-128 S CHURCH
TELEPHONE ED3-0303
(See Yellow Page 2)

CHARLOTTE NEWS THE

OFFICERS
THOMAS L ROBINSON, PRESIDENT-TREASURER and PUBLISHER
MRS ELIZABETH W ROBINSON, VICE-PRESIDENT
B S GRIFFITH, VICE-PRESIDENT-GENERAL MANAGER
CECIL C PRINCE, EDITOR
RICHD L YOUNG JR, MANAGING EDITOR
ROBERT H LAMPEE, ADVERTISING DIRECTOR
M HUEY STINSON, CIRCULATION MANAGER
PUBLISHED EVERY AFTERNOON EXCEPT SUNDAYS
126-128 S CHURCH
TELEPHONE ED3-0303
(See Yellow Page 2)

--News The circulation dept 208 W 4th
--Nurses Official Registry Inc Mrs Bessie H Robison registrar 2416 Laburnum av
--Oil Burner Co (O B Thompson) 1104 Belmont av
--Oil & Equipment Co Inc Wm W Miller pres Earl T Kramer v-pres-genl mgr Willoughby C DeLany sec 1807 W Independence blvd
--Opera Association Palmer Quackenbush business mgr 121 E 3d R106

CHARLOTTE OBSERVER THE

FOREMOST NEWSPAPER OF THE CAROLINAS
JAMES L KNIGHT, PUBLISHER
J E DOWD, GENERAL MANAGER
E B HUNTER, ASST to the PUBLISHER
C A McKNIGHT, EDITOR
R J ALANDER, ADVERTISING MANAGER
B J KELLEY, NATIONAL ADVERTISING MANAGER
W W MOORES, CLASSIFIED ADV MANAGER
J G WARD, CIRCULATION MANAGER
W B SANDLIN, PRODUCTION MANAGER
F H TRULL, CONTROLLER
DAVID E HENES, PROMOTION MANAGER
S S McKEEL, PERSONNEL MANAGER
PUBLISHED DAILY and SUNDAY
MEMBER
ASSOCIATED PRESS, UNITED PRESS
CHICAGO DAILY NEWS WIRE SERVICE
600-02 SOUTH TRYON
TELEPHONE ED2-7121
WANT ADS TELEPHONE FR7-7474
(See Yellow Page 144)

--Optometric Eye Clinic (Aubrey L Palmer Hugh R Williams) 127 W 7th R102 and 4126 Park rd
--Ornamental Iron Works Inc Felix E Collier pres treas Mrs Cath M Collier v-pres sec 337 Atando av

CHARLOTTE ORTHOPAEDIC CLINIC (HARRY WINKLER, IRA H RAPP and JOHN A POWERS), 1500 ELIZABETH av, TEL ED4-4641

--Oxygen & Supply Co (Sam J King) 1501 W Trade
--Packaging Corporation J Chadbourne Bolles pres box mfrs 413 Dalton av
--Paint & Body & Supply Co (Wm J Welch) 401 W 9th
--Paper Co W Benj Stokes mgr whol 224 S Cedar

CHARLOTTE PARK & RECREATION COMMISSION, F MARION DIEHL SUPT, CHARLES L JORDON MANAGER, 310 N CECIL, TEL FR5-3318

--Parking Center Robt A Bridges mgr 317 E 5th

CHARLOTTE-PIEDMONT BETTER BUSINESS BUREAU INC, EDWARD W WITHORN SEC-MANAGER, INFORMATION on RELIABILITY of BUSINESS and CHARITABLE SOLICITATIONS 511 WILDER BLDG 237 S TRYON, TELS FR5-7746 and FR5-7747

--Pipe & Foundry Co Inc Frank Dowd pres F Dwight Stephens exec v-pres Frank Dowd jr v-pres-treas Robt C Stephens, Sidney M Dowd and Roddey Dowd v-prests ofc 200 S Tryon R901

CHARLOTTE PLUMBING CO (H RUSSELL WALKER, H JACK WALKER), PLUMBING CONTRACTORS, RESIDENTIAL, INDUSTRIAL and COMMERCIAL 3811 MONROE rd, TEL FR6-9705

--Post The (Rev J S Nathl Tross) weekly paper 219 N McDowell
--Poster Exchange (theatre div) (F Eug Dyer) 327 S Church
--Radiator Shop (Earl O Bost) 229 S Mint

CHARLOTTE REHABILITATION & SPASTICS HOSPITAL, J PATRICK THOMPSON ADMINISTRATOR, ROBERT L GOSSETT DIR of THERAPY, ANNA ANDERSON DIR of NURSES, OPERATED by CAROLINA SPASTICS ASSN INC, 1610 BRUNSWICK av, TEL ED4-3051

CHARLOTTE RENTAL CO INC, JAMES H SPEARMAN PRES-TREAS, REAL ESTATE and RENTAL AGENTS 102 CITY SAVINGS BANK BLDG 120 E 3d, TEL FR6-3606

--Rescue Mission 421 S Church and (Chapel) 417 do

N. C. STATE MOTOR CLUB INC.

N. C. STATE NATIONAL AA MOTOR CLUB

South's Largest Motor Club
HOME OFFICE
2422 N. Tryon Tel. EDison 2-8507

CHARLOTTE

--Retail Grocers Association Jas B Vogles sec 200 Providence rd
--Roofing Co Inc Badjer M Squires pres treas Mrs Kate M Squires v-pres 2119 N Davidson
--Rug and Carpet Cleaning Service (Carl Whitt) 2515 Remount cir
--Safe & Lock Co (C D Kesterson) sls & serv 1148 Elizabeth av
--Sales Executives Club Joe M Logan pres Geo E Wilkinson Chas H Marcotte v-prests Hugh R Brown sec Dwight L Davis treas 112 S Tryon R105
--Salvage Co (E Isadore Sinkoe) 312 S College

CHARLOTTE SAW CO (B CLYDE FLOWERS), GRINDING PAPER CUTTER BLADES and KNIVES of ALL KINDS, BAND SAW MANUFACTURERS and REPAIRERS 420 W PALMER, TEL ED4-3410

CHARLOTTE SCALE & FIXTURE CO (J W COOLEY), SCALES, DIRECT FACTORY SALES, INSTALLATION and REPAIR on ALL MAKES, USED SCALES, SHOP 1022 E 7th, TEL ED3-8323

CHARLOTTE SCOTTISH RITE BODIES, CHAS P HEINDEL SEC and REGISTRAR MEETS SECOND WEDNESDAY of EACH MONTH at 7:30 PM, SCOTTISH RITE HALL, MASONIC TEMPLE BLDG 329 S TRYON, PO BOX 1228, TEL ED2-8160

--Secretarial Service (Wilma L Byrum) 127 W 7th R131
--Sewing Center (Mrs Lucille C King) 211½ dress mkrs 211½ N Tryon R1

CHARLOTTE SHIPPERS & MANUFACTURERS ASSN INC, J PRESTON WRENN PRES, H V FLEMING EXEC V-PRES, V E FULLER V-PRES, RUBY GREGORY SEC-TREAS, T G KILLIAN TRAFFIC MGR 1002 COMMERCIAL NATL BANK BLDG 200 S TRYON, TELS FR5-1771 and FR5-1772

--Sporting Goods Co Inc Robt T Sutton pres 314 S Tryon
--Steel Drum Corporation Wm P Rockecharlie plant supt 2900 W Trade
--Steel Products Co Mrs Clara Bernay pres Chas S Warriax sec-treas mfrs 224½ S Cedar
--Stenographic Service (Wilma L Byrum) 127 W 7th R131
--Supply Co The Palmer G Black pres Thos P Graham v-pres Eug B Graham jr v-pres genl mgr Robt C Graham sec Wm A Graham treas 500 S Mint
--Surplus Center (J F and Theo A Williams) genl mdse 228 E Trade
--Symphony Orchestra Society Inc Chas F Coira jr pres Albert S Dempewolff v-pres Mrs Jacqueline W Crutchfield sec Glenn E Park treas 404½ S Tryon R217

JIM NUNN

PAINTING CONTRACTOR
Commercial and Residential
FREE ESTIMATES
115 PHILLIPS CIRCLE
TEL. FRanklin 7-1477

ALEXANDER
FUNERAL HOME
• • •
24 Hour Ambulance Service
• • •
"Service Above Self"
• • •
A Funeral To Fit Every Need
• • •
323 S. Brevard
DIAL
EDison
3-1167
or
EDison 3-1830
EDison 3-6027

MOZINGO'S TIRE CO., INC.

WHEEL ALIGNMENT
DELCO BATTERIES and SERVICE
TIRE RECAPPING

New and Used Tires
1415 S. Tryon St.
Tel. FRanklin 7-1581

REAL ESTATE
H. Y. DUNAWAY CO.
REAL ESTATE
36 Years in Charlotte
SALES – LEASES – LOANS – INSURANCE
205 S. Church St., R 100-01
Tels. EDison 3-2113 and FRanklin 5-6096

TURNER BROS.
KELLER INC.

SALES
LEASES
PROPERTY MANAGEMENT
MUTUAL INSURANCE
122 E. Fourth St.
Phone FRanklin 5-5793

HOTEL WM. R. BARRINGER
AIR CONDITIONED ROOMS
EXCELLENT FOOD AND OUTSTANDING AIR-CONDITIONED BANQUET FACILITIES

CAROLINA AIRCRAFT SALES
BROCKENBROUGH FIELD
PIPER DISTRIBUTOR
PIPER CERTIFIED SERVICE
Maintenance — Storage
Charter Service
PHONE EDison 4-7862
R. D. 7, Old Statesville Rd., Hwy. 115
Charlotte, N. C.

CHARLOTTE
--Tabulating Co (A Stowe and A Stowe Blankenship jr) 522 S College

CHARLOTTE TANK CORP, GLYN THOMAS GENL MGR, PRESSURE VESSELS, WATER TANKS, FILTER TANKS 2200 BORDER dr, PO BOX 8037, TEL ED2-2188

CHARLOTTE TELEVISION CENTER INC, W P HOWELL PRES, THOS M HOWELL SEC, LEONARD M HOWELL TREAS, ROBERT D BURROWS SHOP MGR, MRS W PAUL HOWELL OFFICE SEC, CHARLOTTE'S OLDEST "ALL TELEVISION SHOP" 2601 ROZZELLS FERRY rd, TEL ED4-2382

CHARLOTTE TENT & AWNING CO (R P STEFFEY), CANVAS and METAL AWNINGS, TARPAULINS, CHAIR COVERS, BOAT COVERS and FELT BASE LINOLEUM 723 W TRADE, TEL ED2-5104 (See Yellow Page 27)

--Textile Engravers Inc Russell Schenck genl mgr 1200 Elizabeth av
--Theatre J Bryan Craver mgr 123 W Trade
--Theatre Supply Company (Frank M Stange) 227 S Church
--Theatrical Printing Co Carl H Lowry jr mgr 221 W 2d

CHARLOTTE TIRE CO INC
ROBERT J JERMAN, GENL MANAGER DISTRIBUTOR FOR FISK TIRES RECAPPING, WHEEL ALIGNMENT and BALANCING 2214 HUTCHISON av TELEPHONE ED4-8619 (See Yellow Page 207)

--Trading Co (Louis A Gottlieb) genl mdse 316 E Trade
--Trouser Manfacturing Company (Barney and Mrs Anna S Tischler) 121 W 1st

CHARLOTTE UNION BUS STATION INC
D S BOGER, MANAGER FAST, FREQUENT BUS SERVICE to ALL POINTS PACKAGE EXPRESS SERVICE UNION BUS STATION 416-24 W TRADE FOR INFORMATION CALL ED4-1661 (See Yellow Page 43)

CHARLOTTE VAN & STORAGE CO INC
FRANK E WATSON JR, PRESIDENT NORTH AMERICAN VAN LINES "SERVING THE MOVING NEEDS OF THE NATION" "WIFE APPROVED" 1931 BANCROFT TELEPHONES FR6-2865 and ED2-1959 (See Yellow Page 140)

CHARLOTTE VENETIAN BLIND MANUFACTURING CO INC, JOSEPH M FOGELSON PRES, IRVING FOGELSON V-PRES, IRVING HIRSCH SEC, MANUFACTURERS of QUALITY VENETIAN BLINDS, WHOLESALE and RETAIL 204 N DAVIDSON, TELS FR5-4121 and ED2-1010

CHARLOTTE VENETIAN BLIND REFINISHING CO (ROBT A and MARGUERITE K BALL), REFINISHING, REPAIRING and CLEANING 300 N McDOWELL, TEL ED4-8830

Charlotte Veteran's Club Harry A Goins mgr 734½ E 7th

CHARLOTTE WAREHOUSING CORP, W MARSHALL MOORE PRES-TREAS, JAMES O MOORE V-PRES, B J BROWN SEC, RENTALS 2914 S GRIFFITH, TEL JA3-6016

--Woman's Club Mrs Maude H Wiley hostess 1001 E Morehead

CHARLOTTE WORK SHOP FOR THE BLIND INC, J L PARKER GENERAL MGR, MANUFACTURERS of FLOOR MOPS and HOSPITAL LINEN SUPPLIES 1702 N BREVARD, TEL ED3-2630

Charm Photography (H Austin Fox jr) 110 E 6th
Charnley Loren (Mary P; Walter Charnley Co) h130 Middleton dr
--Walter Co (Loren Charnley) bkpg serv 139 Brevard
Charnock Ryland E ofc mgr Hewitt-Robins r1314 Euclid av
Charnoco Corporation H Edw Austin pres Mrs Lula B Austin v-pres Mrs Mary S Austin sec-treas real est 309 W 2d
Charter Oak Fire Insurance Co E M Laughlin ofc mgr 222 S Church
Chartier Aurore R Mrs wrapper Belk's h911 S Tryon apt 26
--Madeline emp Ivey's r911 S Tryon apt 26
--Pierrette L clk Goodrich r1800 Evergreen dr
Chase see also Chasz
--Bertha (wid Edw) r2043 Chesterfield av
--Brass & Copper Co Inc Thos E Cox dist mgr 222 S Church R310
--Carolyn S studt r2043 Chesterfield av
--Cath maid Alexander St Sch r629 N Caldwell
--Chas C (Eliz M) serv mgr Celanese Corp h2707 Sharon rd
--Charlotte J Mrs sten County Juvenile Ct r2043 Chesterfield av
--Danl A (Charlotte J) eng Am Oil Co h2043 Chesterfield av
--Dudley R studt r2043 Chesterfield av
--Julian T (May H) mgr Natl Aniline h1925 Shoreham dr
--Kath M Mrs maid 1115 Aylesford rd
--Melva Mrs (Nan's Nursery) h210 W Park av
--Richd B clk PO r1707 E 8th
--Virginia W tchr PS r2231 Celia av
--Wm emp Douglas Aircraft r306 W 10th
Chastagner Edmond A (Frances I) rep C Tennant Son & Co h1825 Lynwood dr
--Florence A (wid Phillip) tel opr Queens College h1812 Jameston dr
Chastain see also Chasten and Chastine
--Alena L bmo Trailways r Matthews NC
--Ben S slsmn Hill's Clothing Store r1339 Woodland dr
--C B emp Constn Materials r Carmel rd
--Charlie M agt Life & Casualty Ins Co of Tenn r Bessemer City NC
--Claude M r1905 Winter
--Daisy R (wid Wayman) h1107 N Davidson
--Dick K (Bunte R) h1339 Woodland dr
--Fredk C (Rachel) flagmn Sou Ry h211 Keswick av
--Fulton A sigmn City Traffic Eng r CMR 461 Box 129A
--Jess N (Agnes) mgr Alamo Plazo Hotel Courts r Bennett la
--Louie pntr h512 Ingle (H)
--Mary L Mrs ofc sec Lyon Mtl Products Inc h2533 E 7th
--Myrtle Mrs opr Sara's Beauty Shop r1612 Fleetwood rd
--Onzelle J Mrs br mgr Domestic Laundry r521 Lander (H)
--Walter C (Onzelle J) driver City Eng & Streets Dept h521 Lander (H)
--Walter F jr (Myrtle Mc) binder Caro Ruling & Binding h1612 Fleetwood rd
--Wm E tester Duke Pwr r1107 N Davidson
Chasteen Herman L (Betty J) emp Queen City Mattress & Uphol r130 Victoria av
CHASTEEN
--Luther L (O'Nease W) pntr h1309 N Caldwell
Chastine Janice R clk SBT&T r Box 1067 Cramerton NC
Chasz see Chase
Chatfield Stan S slsmn H M Houck Co r Matthews NC
--Wm F mech R W Blackwelder Co r Southern Pines NC
Chatham Building 302 S College
--Grill (Wilbur L Weathers) restr 300 S College
--Willie L (Evelyn I) driver Overnite Trans h2738 Mayfair av
Chatman see Chapman
--Charlie L (Nellie) lab City Eng & Streets Dept h620 W Tremont av
Chatterton Gordon L dept mgr John C Shepherd Lbr r108 Colville rd
Chavers Billy G (Peggy W) clk Arkansas Fuel Oil h201 Jackson dr apt 1
--Florence F (wid Herbert) h153 Glenwood dr
--Myrtle C Mrs r408 E Boulevard
--Peggy W Mrs typist Graybar Elec r201 Jackson dr apt 1
Chavis B A with Highland Park Mfg
--Cecil P (Eloise B) textile wkr Highland Park Mfg h1016 N Brevard
--Dona B Mrs mach opr United Mills Corp r433 Woodvale pl
--Eunice Mrs marker Wright Cln h1715 S Boulevard apt 4
--Geo jr (Shirley A) engr h1719½ Fountain View
--Gladys H Mrs h823 McRae apt 349
--Isabelle mach opr Panda Curtain r738 W 5th
--Joyce ofc wkr Belk's h901 W 4th apt 3
--Kisslar (Esther G) driver City Mtr Transport Dept h915 E 10th apt 26
--Lacy (Isabell G) emp P&N Ry h738 W 5th
--Margt Mrs cash Seymour's Fashion Center r Kenmore av
--Margt A Mrs ofc sec Harris Exp h3515 Ritch
--Marion H (Betty S) slsmn Farmers Dairy h716 E 35th
--Ned asst mgr A&P
--O'Neal beautician Don's Inc Hair Design Studio r121 Sycamore
--Shirley A Mrs chkr One Hour Clns r1719½ Fountain View
--Simmie B (Dorothy B) clk Fredrickson Mtr Exp Corp r RD 10 Box 221A
--Wm installer Western Elec r2144 Kirkwood av
--Willie (Mamie S) emp Western Waterproofing h1117½ Belmont av

CHEATHAM CLARENCE L (VIRGINIA G), CASHIER THE LINCOLN NATL LIFE INS CO and R L "BOB" TAYLOR & ASSOCIATES, 917 JOHNSTON BLDG 212 S TRYON, TEL ED3-4197, h SHARON-AMITY rd, TEL EM6-2536

--Margt L h5024 Baylor dr
--Nancy L ofc wkr Celanese Corp r501 Sharon Amity rd
Cheatwood Jos H (Estelle E) supvr Duke Pwr r3144 Shenandoah av
--Mary E slswn Efird's r3144 Shenandoah av
Check Jos M (Louise A) supt Sou Eng r Mt Holly, N C
Cheek see also Cheeks
--Barbara studt r920 E Trade
--Carrie M Mrs clk Am Coml Bk r1025 Islesworth av
--Enos driver Char Lndry r RD 9 Box 566A
--Esther r1020 N Church
--Evelyn K (wid Waldo C) h2630 Chilton pl
--Gerald W studt r3615 Rogers
--Guy H asst plant mgr Precision Gear & Mach h212 Providence rd apt 8
--Harry A (Ethel F) dept mgr Associated Transport h3615 Rogers
--Helen M Mrs slswn Belk's r1700 Evergreen dr
--Holmes S (Sarah J) city policemn h601 E 17th
--Irving M estimator Southeastern Constn h1031 Roanoke av

MECKLENBURG NURSERIES INC.

Azaleas
Flowering Trees
Shrubs
Evergreens
Complete Landscape Service

Freedom Drive
Thrift Road
R.F.D. No. 5

Phone EXpress 9-5641

Forest Lawn Burial Park
and Mausoleum
NEW THRIFT ROAD
True Perpetual Care For Every Lot
TELEPHONE EXpress 9-1141

SUPPLIES
FURNITURE
FILES
POUND & MOORE CO.
"If It's for the Office We Have It"
304 S. Tryon St.
Phone FRanklin 5-7751
SAFES
LUGGAGE
GIFTS

CHEEK
--John D (Carrie M) clk N S Ry h1025 Islesworth av
--Johnny clk E H Jacobs Corp r920 E Trade
--Julius (Maurene) pntr r920 E Trade
--June ofc sec The House of Stokely r515 E Kingston

CHEEK LEON C JR (KATHERINE S), CITY ENGINEER 305-09 CITY HALL 600 E TRADE, TEL ED3-6131, h2021 QUEENS rd W apt 4, TEL ED3-4590

--Maxine O clk Char Mem Hosp r319 Seldon dr
--Rhea Mrs with Belk's r RD 9
--Ruby L Mrs dietn Char Eye Ear & Throat Hosp r500 Richland dr
--Susie A Mrs sten Rohm & Haas Co r2174 Wayland av
--Wm H (Ruby L) emp Celanese Corp h500 Richland dr
--Wilton P plmb W H Hobbs Inc r319 Selden dr
Cheeks Lilease Mrs emp Segrest Clns & Lndry h1316 W 5th apt 4
--Willie M prsr Char Lndry r528 S Alexander
Cheeseboro Ola maid r215 N Myers
Cheeseman Chas H (Dorothy L) slsmn Markem Mach Co h537 Manhassett rd
Chellman John F (Mildred M) territory mgr International Harvester h900 Cardinal dr
Chemical Development & Estimate Corp Ralph D Long pres Cecil W Gilchrist v-pres Peter S Gilchrist jr sec-treas Old Pineville rd cor Ridgeway rd
--Processing Co (Ralph N Jones Jos W Payne) textile 2316 S Boulevard
Chemstrand Corp The Masten R Dalton sls mgr yarn mfrs 222 S Church R511
Cheney Chas V (Eva L) pres Cheney Elec Co of Charlotte Inc h2618 Selwyn av
--Electric Co of Charlotte Inc Chas V Cheney pres Mrs Eva L Cheney v-pres contrs 1700 Hutchison av
--Eva L Mrs v-pres Cheney Elec Co of Charlotte Inc r2618 Selwyn av
Chercher LuVenia Mrs r1925 Earle apt 358
Cheri Seamine Co (Mrs Kathleen B Moore) hosiery mfrs 4114 Old Pineville rd
Cherikos Geo (Gladys) h418 Providence rd
Cherokee Paper Box Co Inc Jas W Holt v-pres-genl mgr mfrs 310 E Tremont av
Cherry Albert L jan Whitehead Eng Co r568 Brookhill rd
--Apartments 502 Cherry
--Bernice J Mrs tchr r1419 Orvis
--Betty E Mrs spooler Johnston Mfg r1517 N Alexander
--Bettye E Mrs tchr Double Oaks Sch r1543 Russell
--Billy H (Edna F) textile wkr Highland Park Mfg r429 E 15th
--Burrell Corp dairy equip 611 W 5th
--Carol emp Sears r2114 Dartmouth pl
--Chas (Effie C) pntr Sou Eng r Rock Hill, S C
--Chas H (Bernice J) carrier PO h1419 Orvis
--Charlton jan Caro Foods r2114 Dartmouth
--Claimons (Mattie W) baker Caro Foods h1020 S College apt 3
--Columbus L (Margie W) driver h810 McRae apt 358
--Elton (Irene) emp Chesapeake Paper h1366b Horne ct

CHERRY ENTERPRISES INC, GORDON P CHERRY PRES, BUILDERS and DEVELOPERS 116 W 3d, TELS FR6-4671 or FR6-7868

--Ernest (Cora) h1910 Washington av
--Ernest W (Bettye E) tchr Northwest Jr High Sch h1543 Russell
--Excell R (Flossie) emp Caro Paper Bd Corp h707 W Hill
--Felix (Bessie M) porter The Vogue h1901 Edwin apt 138
--Felton lab Chesapeake Paper Stock r511a Wade al

CHERRY
--Frank emp Mecklenburg Farmers Co-op Exchange Serv r1108 Choice cir
--General (Neseree S) USA r438 Shuman av
--Geo h1519 Statesville av apt 18
--Geo D cln Coml Natl Bk Bldg r2315 Olando

CHERRY GORDON P (MARGARET M), PRES CHERRY ENTERPRISES INC, GENERAL CONTRACTOR 116 W 3d, TEL FR6-4671, h1128 CANTERBURY rd, TEL FR6-7868 (See Yellow Page 51)

--Grace L Mrs ofc sec Gay & Taylor r4316 Welling av
--Harold (Louise) lab Caro Foods h652 Brookhill rd
--Hattie h424 Dunbar
--Henry (Jessie B) emp Biltmore Dairy Farms h568 Brookhill rd
--J Howard (Leona H) slsmn Am Bakeries h2030 Highland
--J Robt (Nell P) h814 W Trade
--J Robt jr (Judy M) slsmn Star Expansion Co h311 Webster pl
--Jake (Louise) lab Lowder Furr Co h660 Brookhill rd
--Jas (Pearl) cln Coml Natl Bank Bldg h2315 Olando
--Jas (Ann) mtcemn Char Lndry h307 S Long
--Jas E (Grace L) slsmn Am Bakeries h4316 Welling av
--Jas L (Eva) pharm Whitehead Pharmacy h2114 Darthmouth pl
--Jay F (Jessie) emp Barnhardt Mfg h836 Polk apt 6
--Jessie C (wid Columbus L) h429 E 15th
--Jessie H Mrs maid h1808 Edwin apt 273
--John (Marie) mtcemn City Parks & Recreation Comn r125 Fairwood av
--John L (Sarah) emp Butler Seafood h213 Bassett
--John L stripper Old Dom Box r325 N Summit av
--Johnnie M (Jennie A) with Krispy Kreme Doughnut Co h520 W Hill apt 2
--Jos B (Madaleen H) insp City Eng & Streets Dept h166 S Smallwood pl
--Katie H (wid Billy) asst mgr Howard Johnson h1308 E 7th apt 2
--Leona H Mrs slswn Sears r2030 Highland
--Levoria hlpr Airport 77 Restr h1112 Oaklawn av apt 34
--Marie h521½ W 2d
--Marion C (Rachel C) wldr Sou Ry h1220 Brown av (Tboro)
--Marshall with Eagle Stores Co Inc r1901 Edwin apt 138
--Mary Mrs with Caro Foods r2312 Double Oaks rd
--Mary J cook Thompson Orphanage
--Mattie r314 N Alexander
--Mattie W Mrs prsr West Trade Lndry r1020 S College apt 3
--Melvin hlpr Queen City Mattress & Uphol r1020 S College apt 3
--Mildred Mrs nurse h2101 Double Oaks rd
--Odell with Krispy Kreme Doughnut Co r424 W Dunbar
--Paul W (Selma L) servmn Allison-Erwin h1016 E 36th
--Pearl Mrs waitress Coffee Cup r2315 Olando
--Polly C opr SBT&T r1304 Iris dr
--Pringle (Minnie) clk Sou Bread & Cake h317 N Summit av
--Reynal A (Betty H) slsmn Coca-Cola r RD 1 Box 16C Belmont, N C
--Richd porter Char News Publ r2312 Olando
--Richd B applicator F H Ross & Co
--Riley r1901 Edwin apt 138
--Robt (Katie) baker Caro Foods h418 Dunbar
--Robt (Kathleen) tech Precision Dental Laby h2117 Statesville av apt 3
--Robt L (Frances C) v-pres Charlotte Br Fed Reserve Bk of Richmond h547 Cherokee rd
--Robt L (Beulah L) USA h2546 Remus rd
--Roosevelt (Sallie P) lab Sou Asbestos h325 N Summit av

BANK OF CHARLOTTE
Member F. D. I. C.
OPEN DAILY and SATURDAY UNTIL 5 P.M.
Complete Banking and Loan Service
122 S. Tryon St. • Tel. FRanklin 6-3551

CHERRY
--Rosa M h615½ N Brevard
--Rosazenia maid r629 Saxon ct
--Rose M recpt Sasseen Beauty Salon r1420 Burke
--Shirley A maid Mercy Hosp r511A Boundary
--Tom (Ola) r918 E 10th
--W Thos (Betty E) textile wkr Johnston Mfg h1517 N Alexander
--Wm A (Jean E) USA h219 N Davidson
--Wm F (Camilla) dist mgr Natl Oil Co Inc h1012 Linda la
--Wm M (Mary) pntr Ross Fertilizer h2312b Double Oaks rd
--Wm N (Rosie L) mtcemn Delph Hdw & Specialty r Mt Holly, N C
--Willie L porter Belk's r730 W Seaboard
--Williette S (wid John) maid h425 Bellinger Row
Cherrytown Credit Union Kelly O Alexander mgr 621 Cherry
Chesapeake & Ohio Railway Co Arth G Daughtery genl agt 200 S Tryon R1012
--Paper Stock Co Inc W Harry Boyd pres Edwin C Giles v-pres G Scott Francis sec-treas 701 W 5th
Chese Virginia Mrs beauty shop 1000 Burton r1004 do
--Wm atndt Parking Serv Co r1004 Burton
Chesick Guy S (Margt D) h2933 Robin rd
Chesney Robt M v-pres-dept mgr Wachovia Bank & Trust Co r Matthews, N C
--Robt M jr advertising solr Char News Publ r RD 4 Matthews,N C
Chesnut see also Chestnut
--Eugenia C (wid Jas M) recpt Mercy Hosp h1032 Islesworth av
--Wm H (Joan F) sls mgr Pneumafil Corp r1501 Pinetree dr
Chesser A S emp Pepsi Cola r1138 Choyce av
--Beam F (Patsy S) clk PO h5132 Eaton rd
--C Daniel (Miriam H) slsmn Farmers Dairy h3234 E Ford rd
--Walter M (Emma P) slsmn h2308 Pinckney av
Chessman Ida E (wid Robt B) h301 W 10th apt 2
Chesson Maudie O Mrs nurse Presbyterian Hosp r1928 Wilmore dr
--Robt B (Maudie O) projectionist Pineville Rd Drive In h1928 Wilmore dr
Chester Ann clk Jefferson Standard Life Ins h601 Lamar av apt 2
--Apartments 1519-21 Statesville av
--Faye C clk SBT&T r2436 McClintock rd apt 4
--Hotel (Geo Scouros) 103 S Brevard
--John E (Arden) rep Edw Week Co h3027 Columbus cir
--Knit Goods Co (Hermann E Cohen) 222 S College
--Louise F Mrs ofc mgr Leonard & Nicholson Royal Tire Serv r1325 E Iris dr
Chestnut see also Chesnut

HERRIN BROS. COAL & ICE CO.
QUALITY PLUS SERVICE
Fuel Oil - Coal - Ice
315 E. 36th St. Tel. EDison 2-2193

Thies Realty and Mortgage Co.
Since 1906
Mortgage Banking Real Estate Sales Insurance
1100-1107 Commercial Nat'l Bank Bldg.
200 S. Tryon St.
DIAL EDison 2-7721

COLUMBUS OIL COMPANY
DISTRIBUTORS
CITIES SERVICE
Motor Oils
Gasoline
Greases
Lubricants
Kerosene
and
Fuel Oils
"CHARLOTTE'S PIONEER FUEL OIL DEALER"
2109 S. Boulevard
TEL. EDison 3-7511

HEAVY HAULING
Old Cannon Airport
P.O. Box 1423
TELEPHONE EXpress 9-0421
MOSS TRUCKING CO. INC.
HEAVY HAULING
(See Yellow Page 210)
HOISTING and RIGGING
Night, Sunday and Holidays Telephones
EXpress 2-1633 and EDison 2-1072

THE CHARLOTTE NEWS

PHONE EDison 3-0303 • 126 S. CHURCH ST.

THE LARGEST EVENING NEWSPAPER IN THE CAROLINAS

NATIONAL ASSOCIATION OF REAL ESTATE BOARDS
REALTORS ARE ACTIVE MEMBERS OF CONSTITUENT BOARDS

Home Realty & Management Co., Inc.

Finance
Management
Sales
Insurance

Phone
ED 2-1141

121 E. 3d

WADDELL CONSTRUCTION COMPANY, INC.

General Contractors

THE ASSOCIATED GENERAL CONTRACTORS OF AMERICA

McALWAY RD.
Box 4174

Tels.
EMerson 6-0712
and
EMerson 6-3151

JOHN V. BARGER & CO.

General Contractors

COMMERCIAL — INDUSTRIAL

484 N. Main, P.O. Box 270
Mooresville, N. C.

Tels. NOrth 3-5171 and NOrth 2-2781

CHESTNUT
--Albert (Doris H) jan Guthery Apts h620 S Alexander

CHEVROLET CARS AND TRUCKS
CITY CHEVROLET CO DEALERS
SALES, SERVICE, PARTS
CAR DIVISION
710 S TRYON
TELEPHONE ED2-7151
TRUCK DIVISION
701 S CHURCH
TELEPHONE ED2-7151
(See Yellow Page 12)

CHEVROLET MOTOR DIVISION GENERAL MOTORS CORP
C E OLSON, ZONE MANAGER
J H PIKE, ASST ZONE MANAGER
M L FERREIRA, ORGANIZATION MANAGER
H M GURLEY, PARTS WAREHOUSE MANAGER
1419 HUTCHISON av
TELEPHONE ED3-0761

Chewning Vance C (Faye D) mech United Equip & Serv Inc h2420 N Pine
Cheyne Hobart B (Katherine S) asst cash Equitable Life Assurance Soc h542 Woodlawn rd

CHEZ MONTET FRENCH DINING ROOM, HENRI MONTET MGR, SERVING BREAKFAST, LUNCH, DINNER and PRIVATE DINNER PARTIES, HOTEL MECKLENBURG BLDG 518 W TRADE, TEL ED2-6320 (See Yellow Page 108)

Chick Vivian I Mrs slswn Belk's r1700 Evergreen dr
--Warren B (Vivian I) h1700 Evergreen dr
--Wm H (Floris) h4122 Albemarle rd
Chickasaw Cotton Co C H Sullivan mgr brokers 411½ S Tryon R6
Chicken Box Inc The Mrs Myrtle Schiffman pres-treas Louis Schiffman v-pres Doris Arrington sec restr 706 Seigle av
--N-Pig Restaurant No 1 Frank E Ross mgr 4101 Wilkinson blvd
Chidester David R (Mildred D) h2451 Columbus cir
--Jereleen A clk Grinnill Co r2451 Columbus cir
--Mildred D Mrs cash Wilbur-Rogers r2451 Columbus cir
--Wm E (Mary J) asst mgr Robt Hall Clothes Inc r1702 Union
Chiette Steph L USN r1612 Baxter
Childers see also Childress and Childrey
--Allen teller Am Coml Bk r1737 Wilmore dr
--Barbara J clk Cato Stores r Box 14 Mt Mourne, N C

SIMPSON ELECTRIC COMPANY
Residential
Commercial
Wiring
R.D. 3, BOX 458
TEL. JAckson 3-2280

CHILDERS
--Boyd P (Eliz G) USN r226½ E Worthington av
--Carl A emp Tenn-Caro Trans r Pineola, N C
--Celia B Mrs ofc sec Citizens Bk r235 Sedgefield rd
--Chas K (Shirley) rep Burroughs Corp h159 Perrin pl
--Dewey E (Patsy B) tech Thermoid Co h709 E 26th
--E R (Mary B) driver Central Mtr Lines h521 Williamson (Tboro)
--E Ray (Idelle) plmb Irvin C Walker Plmb & Htg h1737 Wilmore dr
--Edsil F emp Tenn-Caro Trans r Pineola, N C
--Elden P whsemn Pilot Freight Carriers r Hiddenite, N C
--Evelyn M sten GMC Pont Div h2534 E 7th
--Glenn E (Viola H) mail handler PO h3911 Central av
--Grace B r530 W 7th
--Harry L jr (Shirley J) clk Geigy Dyestuffs r Mooresville, N C
--Herman B (Charlsie L) h838 Everett pl
--Idelle Mrs pkr Lance Inc r1737 Wilmore dr
--J O slsmn Sou Radio
--Jas E jr (Margt S) acct Conrad & Co h901 Woodside av
--Jeff P driver E L Mincey Furn Co Inc r812 E 34th
--JoDean (Shirley M) mtcemn Duke Pwr h1741A Evergreen dr
--Keith C (Myrtle) asmblr Pneumafil Corp r2300 Marlowe av
--Lee A (Celia B) city policemn r235 Sedgefield rd
--Linton A jr (Marion C) slsmn Grimes Cleaning r1322 Pecan av
--Lloyd H (Patricia U) supvr Calvert Fire Ins h1751 Merriman av
--Margt S Mrs plant opr Natl Carbon r901 Woodside av
--Marian C Mrs cash Imperial Theatre r1322 Pecan av
--Richd h235 Sedgefield rd
--Robt (Kath A) driver h1030 Charles av
--Sarah private sec New York Life Ins r1737 Wilmore dr
--Shirley Mrs clk Allstate Ins r159 Perrin pl
--Virginia waitress Woolworths r315 Hawthorne la.
--W Guy (Faye W) steamftr Mechanical Contr h1904 Marguerite av
--W S driver Wilson Lewith Machy r RD 1
--Walter C (Helen S) sanitary wkr Biltmore Dairy Farms h3000 Tuckaseegee rd
--Wm D (Lou B) emp Westinghouse h2959 Enfield rd
Childress Bertie T Mrs spnr Highland Park Mfg r814 Woodside av
--D Ralph (Frances H) dept supt Aetna Casualty & Surety h1400 Heather la
--Frank B (Mary C) tool mkr Douglass Aircraft h2729 Bancroft apt 2
--Frank W (Inez M) serv eng Westinghouse h2230 Farmington la
--Jack M (Mary B) slsmn Craftsman Printing h608 Marsh rd
--Jas G (Cora M) h1408 Thomas av
--Judd R (Lois J) driver C D Keith Garage h905 W Trade apt 2
--Lawrence D (Bertie T) supvr Highland Park Mfg h814 Woodside av
--Levi L r Derita rd
--Lois J Mrs key punch opr Esso r905 W Trade apt 2
--Lucille W clk Geigy Dyestuffs h4200 Rochelle la
--Mack H emp Western Elec r1429 E 4th
--Mack H (Rose J) pntr h1429 E 4th
--Mary B Mrs purch agt Am Cotton Mfrs Institute r608 Marsh rd
--Norman F mach r1408 Thomas av
--Rose J Mrs slswn Ivey's r1429 E 4th
--Wm N (Osie J) slsmn Virginia Paper Co h1200 Carey ct
Childrey Geo W insp R H Bouligny Inc h140 S Hoskins av (H)
--J W agcy sec Atlantic Life Insurance Co
Childs see also Chiles

CHILDREY
--Chas W (Emily) whsemn Surburban Rulane Gas r RD 5 Lincolnton, N C
--Jas W (Faith E) commanding ofcr Salvation Army Social Service Center h224 Sylvania av
--Kath Mrs maid Belk's h3022 Leroy
--Minus (Patience) h310 S Long
--Mose (Louise B) whsemn Johnson Mtr Lines h426 E 7th apt 2
--Theron A sec-mgr Standard Ice & Fuel Co r2126 Wellesley av
Chiles Leon porter Bridges Furn r1816 Russell
Chiles Morton P (Sue A) h2120 Malvern rd
--Robt S porter Bridges Furn h215 N Morrow apt 4
--Ruth A Mrs ofc sec Double Oaks Sch h1816 Russell
--Thos S h1816 Russell
Chilton Ida M cook Dilworth Grill h612A E 3d
--John A (Helen C) agt Sou Ry h2440 Vail av apt 3

CHIPLEY F GILBERT (LEOLA P), PRES CHIPLEY INSURANCE AGENCY, CHIPLEY REALTY CO and PEOPLES SAVINGS & LOAN ASSOCIATION, OFFICE 132 W MOREHEAD, TEL ED4-5584, h2708 SELWYN av, TEL FR5-5555

--Geneva M Mrs slswn Belk's r2619 Providence rd
--Gertrude B (wid Marvin R) clk SBT&T h3735 Selwyn av

CHIPLEY INSURANCE AGENCY
F GILBERT CHIPLEY, PRESIDENT
MRS LEOLA P CHIPLEY, SECRETARY-TREASURER
GENERAL AGENT
PHILADELPHIA LIFE INSURANCE CO
LIFE, FIRE, AUTO
132 W MOREHEAD
TELEPHONE ED4-5584
(See Yellow Page 117)

CHIPLEY LEOLA P MRS, SEC-TREAS CHIPLEY INSURANCE AGENCY and CHIPLEY REALTY CO 132 W MOREHEAD, TEL ED4-5584, r2708 SELWYN av, TEL FR5-5555

CHIPLEY REALTY CO
F GILBERT CHIPLEY, PRESIDENT
MRS LEOLA P CHIPLEY, SECRETARY-TREASURER
SPECIALIZING in
MORTGAGE LOANS, SALES
PROPERTY MANAGEMENT and
CHAIN STORE LEASES
132 W MOREHEAD
TELEPHONE ED4-5584
(See Yellow Page 174)

Chipley Walter (Geneva M; Park Avenue Hdw) h2619 Providence rd
Chipman Russell B eng Genl Elec r322 Hunter la
Chisholm see also Chisolm
--Agnes N Mrs maid h810 S Graham
--Alberta Mrs insp Caro Overall Serv r735 W 5th
--Beatrice Mrs maid r223 Mill rd
--Benj (Gertrude) plshr K E Hudson h320 S Myers
--Bobby studt r2612 S Tryon
--Carrie P (wid Elijah) h300 Martin
--Chas S jr (Frances P) asst mgr Colonial Stores h2309 Windsor dr
--Clarence (Carrie; Whole Truth Neighborhood Store) h707 Forest
--Clarence jr (Connie M) lab Yost & Grose h1405½ Whisnant av
--Connie M Mrs dishwasher Oriental Restr r1405½ Whisnant av
--Daisy lab Char Lndry r214a Lancaster
--David r705 W Griffith
--Doshia maid h733 W 5th

JOHNSON C. SMITH UNIVERSITY
DR. RUFUS P. PERRY, Pres.
Co-Educational
Liberal Arts and Theological
100-152 Beattie's Ford Road
Phone EDison 3-7529

TELEPHONE ANSWERING SERVICE, INC.
24 HOUR SERVICE — 7 DAYS A WEEK
YOU LEAVE — IT RINGS — WE ANSWER
"CONFIDENTIAL — COURTEOUS — DEPENDABLE SERVICE"
Harold A. Smoak, Pres., Genl. Mgr.
106 N. CALDWELL STREET DIAL EDison 4-4761 and FRanklin 6-1621

CHISHOLM
--Earl (Bertha J) jan Swinson Food Products r614 W Hill
--Earl A (Alberta) emp Char Pipe & Fdry h735 W 5th
--Elnoris W Mrs barber 621 Cherry r617 do
--Ernest porter Belk's r422½ S Caldwell
--Ethel M Mrs maid h909½ Polk
--Fred F slsmn Genl Elec r Greenville, S C
--Freda M Mrs h904 Polk apt 2
--Gus (Gretchen) material mn Buckeye Cotton Oil h2526A Double Oaks rd
--Hawkins L (Thelma M) h331 Gene av
--Henry P (Elnoris W) hlpr Cole Mfg h617 Cherry
--Herman C (Lizzie O) lab Barnhardt Mfg h2612 S Tryon
--Hezekiah (Ola) concrete fnshr Rea Constn h1801 Hanson
--Hezekiah jr studt r1801 Hanson
--Ida M emp Drum Drive In
--Irene F Mrs furn rms 623 E 1st h1901 Luther
--Jas (Jessie M) h321 E Hill
--Jas r1827 Luther
--Jas (Joan B) jan SBT&T h1827 Irma
--Jas M (Lillian M) lab Charlotte Pipe & Fdry h422½ S Caldwell
--Jessie M Mrs prsr North State Lndry r321 E Hill
--Joe (May R) busmn Honey's Restr h1401 Whisnant av
--Joe E studt r810 S Graham
--John R (Maggie) porter A&P h1027 Congo
--John G jr h615 Lexington av
--Juanita studt r1801 Hanson
--Julia M tchr PS r300 Martin
--Larry D (Margt E) adj T M Mayfield & Co h1321 Drexel pl
--Lawrence (Doris R) lab Easterby & Mumaw h1901 Edwin apt 141
--Lillian M Mrs fnshr Domestic Lndry r422½ S Caldwell
--Lillie M maid h1827 Luther
--Lizzie D Mrs maid Clayton Hotel r2612 S Tryon
--Lottie M emp Radiator Specialty r312 N Myers
--Mary emp Carriker Poultry r715 E 2d
--Mary E folder Harper Crawford Bag r626 E 11th
--Minnie M cook Toddle House r426 N McDowell apt 2
--Napoleon B stvdr Central Mtr Lines r300 Martin
--Robt L (Rosa L) lab Byers Construction h705 W Griffith
--Rose r623 E 9th
--Sam (Minnie) yardmn h426 N McDowell apt 2
--Sarah F (wid Clarence) h712 S Mint
--Thelma M Mrs (Duchess Beauty Salon) r331 Gene av
--Thos M (Mary S; Sing & Chisholm Real Est) h4351 Autumn ct
--Ulysses S lab City Mtr Transport Dept r722 S Mint
--Wm (Willie) porter Green's Hotel h1309b Samuel
--Wm jr r1309b Samuel
Chism Agnes maid Copal Mtr Courts r810 S Graham
--Brown C Mrs admn asst Myers Park Methodist Ch h2941 Robin rd
Chisolm see also Chisholm
--Brenda studt r318 S Caldwell
--Chris h830 Caton
--Jas (Brenda J) emp Belk's r318 S Caldwell
--Lorenzo A (Nazarene K) cook The Ambers Restr h306 Fairwood av
Chittenden Cameron K (Mildred B) emp Independent Elec h2301 Dilworth rd W
--Mildred B Mrs bkpr The Tate-Brown Co r2301 Dilworth rd W
Chitwood Glenn P electn Broadhurst-Allen r2014 Greenway av
--Luke E formn Thomas & Howard r Gastonia, N C
Choate Allyn B (Sarah G) phys 1012 Kings dr Suite 608 h1901 Providence rd

CHOATE
--Blanche clk Sears h1121 Myrtle av apt 40
--Dorothy L Mrs clk Brotherhood of Maintenance of Way Employees r1120 E Worthington av
--Emma R tchr Oakhurst Sch r1729 Independence blvd ne
--Faye nurse Char Mem Hosp r Pineville, N C
--Faye L typ County Dept of Public Welfare r RD 3
--Herman C (Dorothy L; Herman C Choate Co) h1120 E Worthington av
--Herman C Co (Herman C Choate) real est 513 S Tryon
--J Boyce (Mamie B) pres Choate Mfg Co Piedmont Mop Co Inc Choate Products Co and Choate Mills Inc h2241 Pinewood cir

CHOATE J LEIGHTON (BETSY M), V-PRES FIRST INSURANCE AGENCY of CHARLOTTE and FIRST FEDERAL SAVINGS & LOAN ASSOCIATION of CHARLOTTE, h1927 PINEWOOD cir, TEL FR5-6098

--Janie J tchr PS r1729 Independence blvd NE
--John F (Ethel) h2004 Oaklawn av
--John L (Eunice A) chauf Atlantic Refining r RD 1 Pineville, N C
--Jos A (Winifred D) supvr Eastern Management Corp h1720 Club rd

CHOATE JOSEPH L JR (RUTH C; CHOATE RENTAL), PRES FIRST FEDERAL SAVINGS & LOAN ASSOCIATION of CHARLOTTE and FIRST INSURANCE AGENCY of CHARLOTTE, h1023 QUEENS rd W, TEL ED2-6328

--M Isabel tchr E Mecklenburg Sch h1729 Independence blvd N E
--Mamie B Mrs v-pres Choate Mfg Co Piedmont Mop Co Inc Choate Products Co and Choate Mills Inc r2241 Pinewood cir
--Manufacturing Co J Boyce Choate pres Mrs Mamie B Choate v-pres Wm B jr Choate sec-treas yarn 321 Atando av
--Mills Inc J Boyce Choate pres Mrs Mamie B Choate v-pres Wm B Choate jr sec-treas yarn sls 321 Atando av
--Products Co J Boyce Choate pres Mrs Mamie B Choate v-pres Wm B Choate jr sec-treas textile by-products 321 Atando av
--Rental Co Geo E Lowe mgr real est 102 W Trade R411
--Wm B jr (Fay M) sec-treas Choate Mfg Co Piedmont Mop Co Inc Choate Products Co and Choate Mills Inc h1121 Andover rd
Chocklett Harold E (Florence P) slsmn R J Reynolds Tob h342 Sedgefield rd
Choice Frances L Mrs hlpr Belk's Cafeteria r1448A Newland rd
--Irene H Mrs emp Jack's Cookie h1918 Edwin apt 222
--Jesse porter Am Natl Bk r1918 Edwin apt 222
--Luther L (Frances L) lab Miller Millwork h1448A Newland rd
Chonis Effie J phys Char Mem Hosp r1801 Shoreham
--John S (Magdalin D; New Yorker Restr) h1801 Shoreham dr
--Magdalin D Mrs dietn Char Mem Hosp r1801 Shoreham dr
Choplin John R (Emily) driver Overnite Trans h4502 New Pineville rd
--Sherwood B mech The Shuman Co r York rd
Chow Thos A (Ann B; Sing Lndry) h rear 1415 Central av
Chris Drive In Grill (Robt E Anastes) restr 2842 S Boulevard
Chrisman J Aubrey (Alice W) v-pres The Park Manufacturing Co Inc h225 Ridgewood av
--J Aubrey jr studt r225 Ridgewood av
--Mason R studt r225 Ridgewood av
--Sara J (wid John R) r1519 Providence rd

CHEVROLET by Don Allen
"THE EMBLEM YOU CAN TRUST"
531 E. Trade EDison 3-5467

Christ Episcopal Church Rev Thom W Blair pastor 1412 Providence rd
Christdon Betty S studt nurse Char Mem Hosp
Christenberry see also Christenbury
--Alvin (Margt A) selector A&P h121½ N Cloudman (H)
--Carrie H (wid Thos M) h725 Seigle av apt 139
--Essie Mrs r433 N Crigler (H)
--Maybelle Mrs wvr Southern Asbestos r1905 Greene blvd
--Peggy smstrs Sou Knitwear Mills r424 N Poplar
--Wilmer B (Maybelle) wvr Sou Asbestos h1905 Greene blvd
Christenburg Chas M h3030 Cottage way
--Thos W tile str r208 Victoria av
Christenbury Avery A clk Thomas & Howard r RD 9
--Barbara A typ Mill-Power Sup r2354 Morton
--Belle (wid Gil) slswn Darling Shop h218 W 11th
--Brooks (Frances C) hlpr Sou Eng h1020 N Tryon
--Carrie M Mrs pkr Jack's Cookie r3417 Sage av (H)
--Charlie N textile wkr Marshall Mills h1610 N Harrill
--Christine ofc sec Central Mtr Lines r1320 Jefferson
--Clyde E (Loraine B) with Coca-Cola r RD 9
--Clyde M (Mary L) meter tstr Duke Pwr r RD 9
--Dallas M (Zadie W) hlpr Industrial Dyeing Corp of N C h215 Harrison (H)
--Donald C studt r208 Victoria av
--Donald J USN r1320 Jefferson
--Dwight O (Lillian W) clk Colonial Stores h2454 Morton
--Dwight O jr studt r2354 Morton
--E G with Highland Park Mfg
--Eliz P Mrs asmblr Shaw Mfg r3030 Cottage way
--Elmer E (Mary V) supvr Hutton-Scott h1912 Arnold dr
--Elmer E jr agt Home Beneficial Life Ins r Little Rock rd
--Elsie J Mrs mach opr Swinson Food Products r Box 68 Derita, N C
--Esther Mrs wrapper Mitchum & Tucker r Matthews, N C
--Evelyn Mrs binder Caro Ruling & Binding Co r2755 Mayflower rd
--Harold L (Evelyn R) slsmn Caro Foods r1117 Clement av
--Henry USA r1825 Hillside dr
--Herman P (Lola F) mach Brown Equip h2216 Commonwealth av
--Herman Y (Madeline F) mgr Smith's Crown Serv h1815 S Boulevard
--Holman B (Dora M) formn Char Casket h1123 Clement av

Carolina Eagle Vault Co., Inc.
THE EAGLE TRIPLEX
EAGLE BURIAL VAULT
Office: 2024 Lombardy Circle
Tel. EDison 2-0646
Plant: Clemmons, N. C.
Tel. Winston Salem, PArk 4-1977

LEE A. FOLGER
Incorporated
Exclusive Authorized BUICK Dealer SALES and SERVICE
900 S. Tryon
PHONE EDison 3-2145
Used Car Lots 201 E. Vance corner S. College
PHONE EDison 2-0957
and 809 S. Tryon
PHONE FRanklin 6-6025

BROWN'S INC.
MEN'S CLOTHING
MICHAELS-STERN
FLORSHEIM SHOES
STETSON & LEE HATS
ARROW SHIRTS
116 S. Tryon St.
Tel. EDison 3-7135

F.H.A. LOANS — AUTO FIRST MORTGAGE
CITY SAVINGS BANK
120 E. Third St.
INSURED
Tel. FRanklin 5-4441
Savings and Checking Accounts

BE MODERN

Live Electrically

DUKE POWER COMPANY

•

Serving the Piedmont Carolinas

"CHARLOTTE'S SAVINGS CORNER"

HOME FEDERAL SAVINGS & LOAN ASSOCIATION

We Plan to Pay 3½% Annual Dividend

Mortgage Loans — Insured Savings

Fourth and Tryon — Organized in 1883 — Tel. FRanklin 6-8447

FEDERAL HOME LOAN BANK SYSTEM MEMBER — FEDERAL SAVINGS AND LOAN INSURANCE CORPORATION INSURED

CITY CHEVROLET CO.

Sales and Service

710 S. Tryon St. Phone Ed 2-7151

CHRISTENBURY
--J E (Pearl) boarding hse 1718 Cleveland av h do
--Jas B kettle opr Riechhold Chem r220 S Cramer
--Jas C (Louise) formn Am Bakeries r RD 3 Matthews, N C
--Jas F life guard YMCA r3332 Maywood dr
--Jas H (Ruby R) serv mgr Funderburk Ofc Sup r RD 6 Box 718
--Jerry D (Shirley M) investigator Retail Credit Assn h349 Wakefield dr apt B
--Jerry G USA r1020 N Tryon
--Jerry L selector Colonial Stores r835 Seldon dr
--John C (Carrie M) driller C W Christenbury h3417 Sage av (H)
--John S (Mae) uphol Shaw Mfg r RD 2 Box 927
--Kenneth W (Hazel M) city firefighter h2526 Fort
--Lola F Mrs designer Am Beauty Florist & Gift Shop r2216 Commonwealth av
--Louise studt r1719 Bay apt 2
--Lunell asmblr Breneman Hartshorn Inc r RD 9 Box 199
--M Jean technologist Mercy Hosp r1320 Jefferson
--Mamie C (wid John B) slswn Belk's h1719 Bay apt 2
--Margie Mrs mach opr Soderberg & Stern r3115 N Myers
--Mary B Mrs emp Ivey's r131 Grandin rd apt 3
--Mary C clk Warner Bros Pictures Distributing r1320 Jefferson
--Mary E nurse 106 N Gregg h do
--Mary S (wid Joel) r1408 Seigle av
--Mary V Mrs mgr Efird's Photo Studio r1912 Arnold dr
--Mildred M Mrs sten Genl Elec r1125 Clement av
--Minnie (wid Mack C) r422 S Summit av
--Murray M (Nancy K) clk Crown Central Petroleum r RD 4 Box 538
--Nancy K Mrs clk SBT&T r RD 4 Box 538
--Nell Mrs clk Genl Elec
--O M (Faye; Fourth Ward Barber Shop) r RD 10
--Octovia H (wid T B) furn rms 208 Victoria av h do
--Olen fnshr Highland Park Mfg
--Parks L (Margt V) formn Sou Bakeries h1320 Jefferson
--Parks L jr USN r1320 Jefferson
--Parks W (Juanita) mech Am Bakeries r RD 3 Matthews, N C
--Paul N (Margt M) with Colonial Stores r RD 9 Box 53-B
--Plase M slsmn Black & Decker Mfg r Concord, N C
--Richd W studt r2354 Morton
--Robt C (Sarah F) mach Char Mfg h3332 Maywood dr

TYSON PRINTING SERVICE

COMMERCIAL PRINTING

512 E. 10th St.
Tel. FRanklin 6-1858

CHRISTENBURY
--Robt H (Blanche) fnshr Wade Mfg Corp r RD 10 Box 587
--Rosa N (wid Ben L) insp Hudson Hosiery h1505 Mimosa av
--Roy L sht mtl mech Avrett & Ledbetter Roofing & Htg r RD 9 Box 179
--Sarah A Mrs ofc sec Carpenter & Webb r4255 Statesville hwy
--Sarah F Mrs clk Dun & Bradstreet r3332 Maywood dr
--Shirley M Mrs clk Am Discount r349 Wakefield dr apt B
--Stanley A (Mary B) driver Strietmann Biscuit h131 Grandin rd apt 3
--Virginia G Mrs clk Edgcomb Steel h1825 Hillside dr
--Virginia L Mrs clk Terrell Mach r332 Marsh rd
--Wm A (Virginia A) mail handler PO h332 Marsh rd
--Wm B (Mildred M) carrier PO h1125 Clement av
--Wilton B (Louise G) slsmn Sou Bearings & Parts h1743 Mecklenburg av
--Zadie W Mrs insp Natl Carbon r215 Harrison (H)
Christensen see also Christiansen and Christianson
--C A parts mgr Trailmobile Inc r1400 Wembley dr
--Doris F Mrs ofc sec Thurmond Serv h1809A Berryhill rd
--Halver E (Bleeka L) slsmn Ervin Realty h4152 Sheridan dr
--Harland R (Florence D) eng J Zagara Mach & Gear h1225 Biltmore dr
--Helen S Mrs typ City Collr of Rev r2133 Shenandoah av
-- Jack E asst mgr Lee A Folger Inc r4152 Sheridan dr
--Paul E (Maie R) servmn Duke Pwr r4152 Sheridan dr
Christenson Albert R (Margt H) drftsmn Sou Eng h1452 Medford dr
Christian Adele D sten Char Br Fed Reserve Bk of Richmond r417 Ardmore rd
--Film Service Inc C W Petty pres J D Bivins v-pres 1302 E 4th
--Harvie J (Edith F) slsmn Fields Enterprises Inc h Airport dr
--Jas H (Phoebe P) v-pres-mgr Dixie Gases Inc h2310 Beverly dr
--Jas H III (Imogene) sec Dixie Gases Inc r1256 Chandler pl
--Jas R (Honorine H) h825 Willis apt 246
--Joe H slsmn Natl Aniline r Greensboro, N C
--Lindsay W (Lorena K) slsmn duPont r315 Ridgewood av
--Missionary Alliance Church Rev Homer P Williams pastor 2200 Independence blvd
--Pauline W (wid Chas W) r1101 Providence rd
--Prayer Band Hall 508 W Liddell
--Raymond engr Pictorial Engraving r Pineville, N C
--Robt L driver Northeastern Trucking r Cheraw, S C
--Science Reading Rooms Mrs Beulah F Hummel librn 116A S Church
--Thos J (Margt A) rodmn Sou Ry Sys h637 Reeves ct
Christiansen Hans (Mary Y; Christiansen's Garage) h1420 E Iris dr
--Mabel H Mrs clk Char Br Fed Reserve Bk of Richmond r2208 E 5th
--Mary Y Mrs acct A S Blankenship r1420 E Iris dr
Christianson Isabelle Mc (wid Carl J) slswn Montaldo's h2109 Vernon dr
Christie see also Christy
--Billy T h101 Jackson pl apt 3
--Jas F rep Buensod-Stacey r Greenville, S C
--John B (Katherine T) rep Hdw Mut Ins Co of the Caros h1450 Academy rd
--John W (Lametta H) br mgr A&P Food Stores h2409 Daniel
--Maude L Mrs spnr Johnston Mfg h3204½ N Caldwell apt 4
--Molten A (Ruth S) servmn Troutman Radio and TV Serv h927 Leigh av

CHRISTIE
--Molten I (Frances E) h1223 Kennon
--Wm A crane opr Concrete Materials Prestressed & Precast r Mt Mourne, N C
Christman C J asst sec Laxton Constn Co Inc r Providence rd
--Edw R v-pres-sec-mgr Jack Spiers Agcy r301 Chiswick rd
--Eugenia tchr PS r RD 2 Box 104 Matthews, N C
Christmas Malcolm B (Mary H) v-pres Champe Webb Refrigeration Co h1620 Logie av
--Thos P (Mary E) supt Skyland Life Ins h3747 Commonwealth av
Christmass Mary waitress Chez Montet Restr h2145 Kirkwood av apt 2
Christofferson Robt W (Ruby) organizer AFofL & CIO Region No 5 h831 Manhead E apt 209
Christopher Arth H (Johnnie R) laby tech Pneumafil Corp r Gastonia, N C
--Beulah D Mrs mach opr Esso r2848 Georgia av
--Cecil D (Beulah D) patrolmn Merchants Patrol h2848 Georgia av
--Frances P Mrs folder Hudson Hosiery r1123 N Myers apt 4
--Jas W (Dorothy P) analyst Kendall Co h2508 McClintock rd apt 2
--Russell D (Frances P) texwkr J P Stevens & Co h1123 N Myers apt 4
--Ruth A bkpr Sanitary Lndry h1516 Cleveland av
Christy see also Christie
--Alice N Mrs audiometerist Char Eye Ear & Throat Hosp r2438 Overhill rd
--Bazil cook Piedmont Grill & Restr
--Beverly ofc sec GMC Truck & Coach r607 W Boulevard apt 3
--Billy F (Evelyn) collr Refgr Discount Corp r101 Jackson pl
--Carl W agt Life & Casualty Ins Co of Tenn r Concord, N C
--Cecil h524 Royal ct apt 1
--Don C (Alice N) genl sec YMCA h2438 Overhill rd
--Elburn L driver Pilot Freight Carriers r Concord, N C
--Evelyn H Mrs clk Goodyear Mtge r101 Jackson pl
--Frances Mrs slswn Belk's r921 Leigh av
--Maxine H ofc sec Piedmont Sales r2316 Belfast dr
--Roy L (Maxine H) formn Pneumafil Corp h2316 Belfast dr
Chrusciel Zygmont (Rose) formn Consolidated Brass h1937 Merriman av

CHRYSLER MOTOR CARS

DEALERS
HOPPE MOTORS INC
SALES and SERVICE
439 W 4th
TELEPHONE ED2-7161
(See Yellow Page 16)

--Motors Corp 1420 E 4th and 1340 Romany rd R301
Chumley Jos C (Mary B) dist mgr Tooley-Myron Studio h1224 E Worthington av
Chunn Frances nurse Mercy Hosp r1921 Vail av
Church Caster D (Doris M) mach Sou Mach Products r RD 5 Box 589
--Chas C (Lillie R) signman City Traffic Signal Div h1112 E 10th
--Dillard J slsmn Courtesy Mtrs r RD 6
--Employment Service (Rev Jas B Caraway) 313 S Brevard
--Essie M Mrs warper Johnston Mill r824 Jackson av
--Fred A (Pauline L) insp Sou Ry h1527 Southwood av
--Gene A (Sue E) emp Package Products h1214 E 10th
--Glen H supt Plantation Pipe Line h3111 Marlborough rd E
--Glenabel M ofc sec Pneumafil Corp r3111 Marlborough rd E
--Gordon J (Ruth P) driver Pilot Freight Carriers r N Wilkesboro, N C

PYRAMID LIFE INSURANCE CO.

Home Office Charlotte N. C.

2407 North Tryon St.

TEL. EDison 2-8181

CAMERON-BROWN COMPANY

REALTORS — MORTGAGE BANKERS — INSURORS

HOME LOANS — INCOME PROPERTY LOANS

112 East 4th St. — Charlotte, N. C. — Tel. EDison 2-6191

Motor Catalina Lodge
2403 WILKINSON BLVD. Member QUALITY COURTS TEL. EDison 3-3721

CHURCH
--Harry B (Mary) solr Bush-Johnson Truck h501 Plymouth av
--Hazel L beauty opr Efird's h2133 Kirkwood av apt 4
--Helen nurse 534 Hempstead pl r do
--Helen L studt r824 Jackson av
--John H (Marie) driver McCoy Serv r RD 4
--Lee R driver Pilot Freight Carriers r N Wilkesboro, N C
--Lillie R Mrs emp Withers Mfg Co r1112 E 10th
--Morton L (Helen S) h1626 Queens rd W
--Morton L jr (Mary B) v-pres Central Life Ins Co East Coast Life Ins Co South State Ins Co sec Twin States Ins Co h1844 Maryland av
--Norma C clk Chev Mtr r331 Sugar Creek rd
--of Christ Greystone cor Belton
--of Christ Rev F Saml Norman pastor 1013 Myrtle av
--of Christ 1000 Oliver
--of Christ 1216 The Plaza
--of God Rev Columbus Crawford pastor 2229 Booker av
--of God Rev Jas M McCure pastor 1205 N Johnson
--of God Rev Saml A Luke pastor 1401 Parkwood av
--of God of Prophesy Rev Thos F Sample pastor 915 S Hoskins av (Tboro)
--of Jesus Christ Rev R L Hancock pastor 601 E 36th
--of Jesus Christ of the Latter Day Saints Joy M Witbeck pres 419 W 7th
--of the Holy Comforter Rev Jos L Kellerman pastor 2701 Avondale av
--of the Holy Comforter (Kindergarten) Mrs Mary E Walker mgr 2701 Avondale av
--of the Lord Jesus Christ of the Apostolic Faith Rev S C Johnson pastor rear 1611 McCall
--Paul A r1620 Harrill
--Pauline L Mrs weaver Highland Park Mfg r1527 Southwood av
--Peggy studt r1201 Queens rd W
--Robt C (Mabel M) driver Pilot Freight Carriers h1118 Brookshire dr
--Ronald G mach Sou Machine Products r RD 5 Box 589
--Roy G unit mgr Westinghouse Credit Corp r Mooresville, N C
--Rufus B slsmn Henderson -Gilmer r Statesville, N C
--Stokes A (Essie M) h824 Jackson av
--Thos J whsemn Edgcomb Steel r1620 Harrill
--Thos W jr (Betty) exec v-pres-treas Highland Park Manufacturing Co h2624 Briarcliff pl
--Wayne C (Lula M) dept dir City Bd of Educ h2904 Shenandoah av
Churchill Apartments M McCarkle resident mgr furn rms 229 N Church
--Jas E (Delsie K) dist sls mgr Royal McBee Corp and mgr Royal Typewriter Co h4221 Sheridan dr
Churchwell Gwendolyn E Mrs nurse Char Eye Ear & Throat Hosp r1244 Marlwood cir
--Lula Mrs h1431 E Iris dr apt 4
--Perry J jr (Gwendolyn E) clk Char Br Fed Reserve Bk of Richmond r1244 Marlwood cir
Churn Robt C (Maione D) slsmn Natl Carbon Co h504 Wakefield dr apt B
Ciba Co Inc Saml L Hayes sou mgr dyestuffs 1517 Hutchison av
Cicero Harris lab Concrete Materials Prestressed & Precast r4000 Redwood av
Cicero's (Wm C Warner) confy 1326 Hutchison av
Cierol Alf J (Mae A) program dir Rem-Rand h3713 E Dresden dr
Cikanek Louise clk Package Prod r2404 N Independence blvd
--Shirley bkpr Union Natl Bank r2404 N Independence blvd
Cinderella Beauty Shop (Myrtle Miller) 314 S McDowell
Cinquini Renato J driver Jocie Mtr Line r RD 3
Cione S L oiler Highland Park Mfg
Ciprano Vincent clk PTS r113 N Sycamore
Circle G Barber Shop (W A Carter) 4108 Rozzells Ferry rd
--G Beauty Salon (Mrs Mabel and Mrs Margt Godley) 4106 Rozzells Ferry rd
--G Restaurant (Fred O and Marvin R Godley) 4110 Rozzells Ferry rd
--Motors (Chas H Muse) used cars 1401 S Tryon
--Soda Shop (Chesley S McGinnis) confy 216 Providence rd
Cirulis Wm V (Mudra V) mgr ABC Textile h1633 Cromwell ct
Cisne Chas N (Betty G) dept supt Boyd & Goforth h2220 Hastings dr

CITADEL LIFE INSURANCE CO, H A CATHEY PRES-TREAS, R J HAUBENREISER V-PRES, R E TAYLOR SEC, K B NOWELL ASST SEC, JOE T OWEN ASST TREAS, 122 E STONEWALL, TEL ED3-7791

CITIZENS BANK
OFFICERS
ZEB C STRAWN, PRESIDENT
GROVER C RITCHIE, VICE-PRESIDENT
J HALL BYRD, CASHIER
ROBERT M ALEXANDER, ASST CASHIER
ALL BANKING SERVICES EXCEPT TRUSTS
114 E 4th
TELEPHONE ED3-1181
(See Yellow Page 31)

Citizens Barber Shop (John J Adkins) 106 E 4th
--Hotel Co Inc Robt J Jones pres Robt A Mayer v-pres John C Myers sec-treas 212 S Tryon R216
--Insurance Co (serv ofc) Levin J Smith spl agt 112 S Tryon R1306
Citron David S (Doris B; Charlotte Med Clinic) h2100 Cumberland av
--Martin D ship clk Warren Distributing r1233 E Boulevard
--Morris (Ida H) h2009 Belvedere av
--Sam (Sou Watch Sup Co) r2009 Belvedere

CITY APPLIANCE REPAIR SHOP (EDWIN A WITTER), HOME APPLIANCE REPAIR, IRONS, TOASTERS, MIXERS, FANS, MOTORS, VACUUM CLEANERS, ETC 133 E 3d, TEL FR7-2777

--Barber Shop (C Ray Helms) 315 W Trade

CITY CHEVROLET CO
OFFICERS
C F JOHNSON (ASHEVILLE, N C) PRESIDENT
WILBUR M EVANS, SECRETARY-TREASURER
A P HARRIS, GENERAL MANAGER
CARL C HAILEY, NEW CAR SALES MANAGER
C P SHAW, TRUCK SALES MANAGER
W R ADAMS, USED CAR SALES MANAGER
CHEVROLET CARS
CHEVROLET TRUCKS
SALES, SERVICE, PARTS
710 S TRYON
TELEPHONE ED2-7151
TRUCK SERVICE DIVISION
701 S CHURCH
TELEPHONE ED2-7151
(See Yellow Page 12)

City County Health Department Building 615 E 4th

CITY DIRECTORY LIBRARY
OUT-of-TOWN CITY DIRECTORIES
CHAMBER OF COMMERCE
222 S CHURCH
TELEPHONE FR5-5536
(See Yellow Page 72)

Denton Furniture Co., Inc.
COMPLETE HOME FURNISHINGS
111-113 S. College St.
Phone EDison 3-8438

CITY
--Electric Co (Chas B Fleming) rear 205 Lander (H)
--Finance Co Jas H Furr mgr loan 213 E Trade
--Furniture Co (Wm E Meares) new and used furn 116 N College
--Hall Concession Milton M Hulsey mgr confrs lobby City Hall
--Industrial Laundry (Alvin E Benner) 1101 S Mint
--Limits Produce (James H Canupp) 3406 Independence blvd

CITY MOTOR EXCHANGE CO INC, E B ERBEN MGR, EAST PAYMENTS, ONE DAY SERVICE, 18 MONTHS to PAY, REBUILT MOTORS and TRANSMISSIONS 701 E TRADE, TEL FR6-0751

CITY OFFICES—See Charlotte—City of

--Oil Co (F W L P and C E Eaton jr) fuel oil Wilkinson blvd

CITY PLUMBING CO (H C SISKRON), RESIDENTIAL and COMMERCIAL PLUMBING, REPAIR SERVICE, "WE INSTALL THE BEST and REPAIR THE REST," ESTIMATES GIVEN, WORK GUARANTEED 439 RICHLAND dr, TEL ED2-3739 (See Yellow Page 168)

CITY SAVINGS BANK
OFFICERS
W REYNOLDS CUTHBERTSON PRESIDENT
WM J EDWARDS, VICE-PRESIDENT
W SINCLAIR STEWART, VICE-PRESIDENT
R S FOLGER, VICE-PRESIDENT
JOSEPH C BERRYHILL, CASHIER
DONALD W GRAHAM, ASST CASHIER
CLYDE W CROSS, ASST CASHIER
JAMES H SPEARMAN JR, ASST CASHIER
A CALVIN TODD, ASST CASHIER
W R CUTHBERTSON JR, ASST CASHIER
D R WILSON, ASST CASHIER
BETTY H LYNCH, ASST CASHIER
120 E 3d
TELEPHONE FR5-4441
(See Yellow Page 32)

--Savings Bank Building 120 E 3d
--T V Service (Wm L Bishop) 1020 E 7th
--Tire Co (Miller W Cavin Henry J Stokes) armstrong tires tubes-recapping 1600 Camden rd
--Window Cleaning Co (Morris J Pepper) 1430 Morningside dr
Ciucevich Francis P (Patricia A) with Plantation Pipe Line Co h226 Perrin pl
Civic Reading Club (Earl R and Mrs Virginia A Ernsberger) 2836 S Boulevard and Old Pineville rd near Exmore

Tel. EDison 4-3394
PROVIDENCE BUILDERS INC.
WE BUILD HOMES — NOT HOUSES
See Rea W. Abernethy
2100 GREENWAY AVE.
CHARLOTTE, N. C.

Thomas Cadillac-Oldsmobile Inc.
CADILLAC OLDSMOBILE
Sales and Service
214-220 N. CHURCH
PHONES
Service EDison 2-7159
Sales EDison 4-4656
Parts FRanklin 6-4429
Used Cars 422 W. 5th
PHONES EDison 2-2183 and FRanklin 5-1253

Pasteurized Homogenized Cream Eggs
ROUTE 5, TUCKASEEGEE RD.
BLACK'S DAIRY
HOME DELIVERY
Tel. EXpress 9-3106
Buttermilk Chocolate Milk Skim Milk
BOX 760

YELLOW CAB CO., INC.
Dial EDison 2-6161 Service With Safety Dial EDison 2-6161

AVRETT & LEDBETTER

ROOFING
HEATING
and
SHEET
METAL
CONTRACTORS

YORK
AIR
CONDITIONING

419 E. 7th St.

PHONES
EDison 3-7131
and
EDison 3-7597

INDUSTRIAL
STEEL
CO., INC.

Steel Trusses

Steel
Fabricators

Erectors

Metal
Sash

3000
W. Trade

Phone
EDison
3-9217

AMERICAN COMMERCIAL BANK

FEDERAL DEPOSIT INSURANCE CORPORATION $10,000 MAXIMUM INSURANCE FOR EACH DEPOSITOR MEMBER

"ASK THOSE WE SERVE"

N. G. SPEIR, INC.
Real Estate Sales
Commercial – Residential
"TOWN and COUNTRY PROPERTY"
HOME LOANS
130 East Fourth St.-Phone EDison 4-5386

Civil John K (Ruth S) (Civil's Plaza Drug Store; Doctor Pharmacy) h2400 Kenmore av
--John K jr (Patricia V) mgr Doctor Pharm h4753 Wendover la
Civil's Plaza Drug Store (John K Civil) 1432 Central av
Clabaugh Clifford L (Anna M) h527 Potters rd
Cladwell Edith Mrs insp Chadbourn & Gotham r620 McDonald av
Clady Chas lab r129 Jackson ter apt 2
Claiborn LeRoy r1021 N Church
Claiborne Jack E (Margt W) sportswrtr Char Observer h1715 Bay apt 4
--Margt W Mrs woman's reporter Char News Publ r1715 Bay apt 4
Clamp John W (Alpha C) slsmn Payne Furn h3506 Tuckaseegee rd
Clampitt Billy R mach opr Whitin Mach Wks r Paw Creek, N C
Clanton see also Clinton
--A Louise r1430 Elizabeth av
--Apartments 115 N Torrence
--C Perry (Martha) sls mgr Pneumafil Corp h808 Woodlawn rd
--Calvin L h627 Glenwood rd E
--Corneil real est 1430 Elizabeth av h do
--Earl V (Jean S) jr eng Pneumafil Corp h1520 Princess pl
--Ernest K (Joan) dept mgr Pneumafil Corp r Gastonia, N C
--Frances L Mrs laby tech Char Eye Ear Nose & Throat Hosp r2409 Weddington av
--Harold B (Frances L) slsmn Thomas Cadillac Olds r2409 Weddington av
--Ida J r1430 Elizabeth av
--J Edgar (Sallie M) real est 2104 Dartmouth pl h do
--Jasper N (Elma J) h216 S Torrence
--Jean S Mrs emp Nebel Knitting r1520 Princess pl
--John C (Doris S) bldr Marley Co h1421 Nassau blvd
--Luther C (Cath S) driver h324 Walnut av
--Memorial Presbyterian Church Rev W B McSwain pastor 4001 York rd
--Mildred S bkpr Hollingsworth's GMC Truck Co h2157 Barry
--Realty Co (Wm S Clanton) 117 E 4th
--Roy cln Industrial Steam Cln r Concord, N C
--Thos D (Almedia L) supt Esso h311 McAlway rd
--Van R (Sallie) tex wkr h221 N Long
--Wm S (Ivonia H; Clanton Realty Co) exec v-pres-mgr Peoples Savings & Loan Assn h426 Queens rd
Clapp Annie R Mrs h411 N Pine apt 1
--Bernard L (Ruby L) mgr New Ideal Farm Equip Co h1745 Wilmore dr
--Herman M (Mary D) clk Carter-Colton Cigar Co h1407 Nassau blvd
--Lillian H emp Marshall Mills r611 E Trade apt 5

J. L. GHOLSTON
PLASTERING CONTRACTOR
Twenty Years Experience
2235 WILMOUNT RD.
TEL. EDison 3-8112

CLAPP
--Margt W Mrs priv sec Club Ins Agcy r1820 Browning av
--Milton jr (Eliz M) div eng City Water Dept h237 Tranquil av
--Pauline V cash Mason & Dixon Lines r221 Hawthorne la
--S Bert (Margt W) dist mgr Blatz Brewing Co h1820 Browning av
Clardy Carlton S (Beth P) electn Lawing Elec h1248 Roanoke av
--Jack lab Crescent Motel Court r823½ E 2d
--Jas F v-pres-mgr McCarley & Co r Matthews, N C
--Richd M (Maggie H) h701 Lexington av
--Wm H clk Am Coml Bk h409 N Church apt G
--Willie (Louise C) lab Charlotte Pipe & Fdry h303 Benjamin
--Willie jr studt r303 Benjamin
Clare Edw C (Mary N) pres-genl mgr J O Jones Inc h2218 Farmington la
Clark see also Clarke
--Aileen B (wid David) v-pres Washburn Printing Co Inc h100 Hermitage rd
--Airy (wid Linwood) h924 S Independence blvd
--Albert pntr h1806½ S Boulevard
--Albert E jr (Delores M) bkpr Atlantic Marble & Tile h2514 Haywood av

CLARK ALFRED (CALDONIA), CEMENT WORK, DRIVEWAYS, WALKS, WALLS 1317 BURTON, h do (See Yellow Page 64)

--Allen (Josephine C) cln Careful Cleaner h1400 McCall
--Alma C Mrs winder Industrial Dyeing Corp of N C r812 Greenleaf av
--Almarene A (Margt B) slsmn F&R Coal & Oil h1913 Greene blvd
--Alvin H body mn Eastside Body Wks and Wrecker Serv r423 N Pine
--Anna Mrs lndrs West Trade Lndry r710 Cobway
--Arleen studt r638 Lamar av
--Arlene W Mrs plant opr Natl Carbon r1817 Pegram
--Arnold W (Sally B) emp Gulf Oil h301 Seneca pl
--Barbara L waitress Airport 77 Restr r New Dixie rd RD 4 Box 389A
--Barry studt r638 Lamar av
--Bennie studt r126 W Vance
--Bessie F (wid Wm R) h1020 Oriole
--Bessie G (wid Gillbert W) h2501 Roswell av apt 106
--Betty O emp Kress r1314 Coker av
--Billie M Mrs psychologist City Bd of Educ r3234 Wicklow pl
--Bonnie S slswn Efird's r Christenbury rd RD 7
--Booker T (Odessa) porter Clayton Hotel h905 Hampton
--Broughton B (Faye C) supvr Charlotte Textile Engravers h100 S Gardner av
--C E agt Gulf Life Ins r Gastonia, N C
--Carl L (Dagmer) wtchmn Griffin Patrol h414 W 10th
--Carlisle (Nina) oiler Caro Paper Bd Corp r Box 134 E
Clark Carroll B ofc sec Davis & Furber Mach r1015 E Boulevard
--Carroll S (Mary P) driver Ry Express h1816 Fulton av
--Carolyn slswn W T Grant Co r209 S Crigler
--Carolyn G ofc sec Corporate Insurers Serv r RD 1 Waxhaw, N C
--Cath Mrs slswn Sears r2615 Amber dr
--Cecil Mrs clk Sou 5¢ & 10¢ Store r917 N Pine
--Chas C (Betty C) mech Mechanical Contr h1314 Coker av
--Chas E (Cora) emp Perfecting Mach Co h512 Inwood dr
--Chas E (Margt) dept mgr A&P h140 Bradford dr (Tboro)
--Chas H (Rozella C) mech Park Mfg h1213 Enderly rd W
--Chas L (Cora A; Clark's Esso Servicenter; Clark's Gro) r Newell, N C

CLARK
--Cleo M Mrs slsmn Sears r1716 Thomas av apt 2
--Clifford S jr (Maxine G) driver Pilot Freight Carriers h330 Yorkshire dr
--Daisy B (wid Wm) r2616 Clydesdale ter
--David lab Char Roofing Co r525 N College
--David C bkpr Smith-Corona r RD 3 Box 232
--David R (Ellen) slsmn Standard Brands Inc r Greenwood av
--Donald W (Helen H) exec v-pres Householder Distributors; Southern Friction Materials Co h3226 Fairfax dr
--Dorothy bkpr City Savings Bk r RD 5
--Dorothy G Mrs emp Queen City Uphol r3119 Barnhill dr
--Douglas L (Virginia) h532 Inwood dr
--E Otis mgr The Midas Muffler Co r Hutchison-McDonald rd
--Eddie L (Nancy) driver Dance Freight Lines h135 Wildwood av (Tboro)
--Edgar production wkr Caro Foods h426 Brookhill rd
--Edith Mrs emp Package Products r4238 Rochelle la
--Edw W h2027 Dilworth rd W
--Edwina M clk Char News Publ r2505 Sharon Amity rd
--Eliz cook Central Cafe r Pineville, N C
--Eliz tchr PS
--Elmer I (Annie A) wtchmn Myers Park Country Club h1605 Belvedere av
--Emma S (wid Walter L) h2501 Roswell av apt 102
--Emmert L (Pauline O) fixer Burlington Mills h2534 Bay
--Eric E III (Bettie H) administrative asst Pneumafil Corp r2111 Dilworth rd
--Ernest A (Mae; Clark's Esso Servicenter) h1716 Berryhill rd
--Ethel E Mrs wrapper Rich Plan Piedmont r Park rd
--Eva maid r711 E 1st
--Eva H Mrs asst mgr Mildred's Shop r638 Lamar av
--Eva M h2830 Selwyn av apt 3
--Evelyn chief opr SBT&T r2021 Coniston pl
--Florence L (wid J H) smstrs Queen City Mattress and Uphol h2225 The Plaza

CLARK FRANK I (NORENE), MGR STEEL SERVICE OF CAROLINA INC 4020 ROZZELL'S FERRY rd, TEL EX9-6353, r JEFFERSON dr, RD 2, TEL EM6-0102

--Fred R (Joyce P) coml artist h800 Kenilworth av
--Fred W (Mildred S) ship clk Piedmont Distrs of the Caros h4416 Tuckaseegee rd
--Geo D (Elsie) supt Charlotte Block Inc r4334 Wilkinson blvd
--Geo H (Kathleen M) driver Yellow Cab h1704½ Thomas av
--Geo S (Margt S) supvr Wyandotte Chem Corp h4016 Castlewood rd
--Georgia Mrs r3428 Bellhaven av (H)
--Gladys studt r606 S Long
--Gladys S (wid J C) clk Allison Erwin r1000 Greenleaf av
--Gragg C (Katie M) floor mgr Troy Drug Store No 3 h2047 Shenandoah av
--H C (LeRoy's Place) r401 Bacon av
--Harold B (Evelyn) asst personnel mgr Johnson Mtr Lines r2220 Eastway dr
--Harold E (Frances M) mach J T Beaty Mach h1705 Independence blvd N E
--Harrison M (Louise S) whsemn Tucker Kirby Co h1120 S Graham
--Hattie G (wid Albert A) h1113 Clement av
--Henry T mach J T Beaty Mach r2213 E 5th
--Herbert A (Gladys M) sls mgr Borne Chem Co h5828 Murrayhill rd
--Herbert N r401 Bacon av
--Hill jr clk Bank of Char r YMCA
--Howard M (Rachel) filler Natl Welders Sup h216 S Criglers (H)
--Hugh D (Louise M) driver Pilot Freight Carriers r Kannapolis, N C

Pittsburgh Plate Glass Co.
"PITTSBURGH PAINTS – SMOOTH AS GLASS"
GLASS FOR EVERY PURPOSE
WALLHIDE – FLORHIDE
WATERSPAR – SUNPROOF
PAINTS
201 E. 6th, cor. N. College
Phone EDison 3-6624

CHARLOTTE TIRE CO., INC.
TIRES AND RECAPPING — WHEEL ALIGNMENT AND BALANCING
2214 Hutchison Ave. BRAKE SERVICE Phone EDison 4-8619
FISK

CLARK
--Ivory lab Ervin Constn r RD 6 Box 746
--J Benton (Billie M) state policemn h3236 Wicklow pl
--J I clk Tenn Caro Trans r Newell, N C
--J Richd jr (Retha) with Wachovia Bank and Trust h4801 Woodhaven dr
--J Wm (Mabel H) emp Char Lbr h401 Dover av
--Jas constn wkr r1009 Burton
--Jas B (Vernie M) hlpr Char Veterinary Clinic h1007 N Brevard
--Jas B (Eva H) supvr Jeff Std Brdcstg h638 Lamar av
--Jas C (Mary W; Hobart Dayton Sls and Serv) h2533 McClintock rd apt 3
--Jas F (Betty T) driver Sears h1009 E 18th
--Jas M h608 Robertson av (Tboro)
--Jas M wtchmn Independence Corp r510 N Church
--Jas R h838 Seldon dr
--Jas R (Jean C) mgr Industrial Lift Truck Sales and Serv Co Inc h2200 Chatham av
--Jannie M (wid Jas) h138 N Summit av
--Jean C Mrs priv sec Esso r2200 Chatham av
--Jean M ofc sec Pneumafil Corp r300 Hollis rd
--Jerry J studt r1309 Providence rd
--Jimmie D (Barbara W) USN r2227 Rozzells Ferry rd
--Jimmy dish washer Presby Hosp r813 E Vance
--Joel R (Helen S) emp EAL h417 Belton
--John (Irene) lab h620 S Independence blvd
--John A with State Air Natl Guard r Lilesville, N C
--John B (Katherine) city policemn r2505 Sharon Amity rd
--John E chem Standard Chem Products r801 Mohigan
--John E W (Eliz) emp Ford Mtr h2813 Windsor av
--John F (Martha H) slsmn Ciba Co h1148 Seneca pl
--John H (Carrie B) lab City Water Dept h1114 E Hill
--John K (Edwina Long) reporter Char Observer h1022 Tracy dr
--John L slsmn Ed Mellon Co h501 Inwood dr
--John P (Mary T) trmr Shaw Mfg r1007 Belmont av
--John R (June S; The Hitching Post) h1302 Euclid av
--John R jr (Louise B) fnshr Caro Paper Bd Corp h711 Gallagher
--John S (Marguerite) cln Sou Ry h1817 Earle apt 318
--John V (Louise R) dep collr State Dept of Rev h2115 Mecklenburg av
--John W h513 Clinton la
--John W (Rue H) buyer A&P h2685 Idlewood cir
--Johnnie L (Thelma) dockmn Thurston Mtr Lines h209 Criglers (H)
--Jos B painter Metal Finishing r1162 Nations dr
--Jos P (Mildred) asst serv mgr Thomas Cadillac Olds h2321 Greenway av
--Jos P dist mgr Century Elec h423 Berkshire rd
--Jos W (Dorothy G) formn Esco h3119 Barnhill dr
--Josephine C Mrs maid Jerome B Hamer r1400 McCall
--Joyce P Mrs production mgr Ayer & Gillett r800 Kenilworth av
--Joyce R studt r812 Greenleaf av
--Julia S Mrs clk SBT&T r RD 6 Box 510

CLARK JULIAN J (MARY H), EXEC V-PRES-ASST SEC AMERCIAN COMMERCIAL BANK 200-08 S TRYON, TEL FR7-7455, h1309 PROVIDENCE rd, TEL ED2-7454

--Julie emp Lance Inc r140 Bradford dr (Tboro)
--June S Mrs beauty salon mgr Ivey's r1302 Euclid av
--Kathleen Mrs waitress Honey's Restr h2227 Rozzells Ferry rd

CLARK
--Kathleen M Mrs clk Duke Pwr r1704½ Thomas av
--Katie M dept mgr Liggett's r2047 Shenandoah av
--Kenneth W (Eliz L) eng J A Jones Constn h4600 Fairbluff pl
--Lamar C (Bonnie) asst traffic mgr Fredrickson Mtr Exp Corp r RD 11 Box 434
--Laura maid r315 N Davidson
--Leon v-pres Rembrandt Studios Inc
--Leon E (Mildred C) mech Thomas Cadillac Olds h1586 Clayton dr
--Leon L (Holly Smith Camera Store) r Sharon View rd
--Leroy (Edith M) fnshr Caro Paper Bd Corp h4238 Rochelle la
--Lester (Hattie) emp Stein Hall & Co h1415A Samuel
--Lillian I clk Eckerd's r615 N Poplar
--Linwood (Vera) driver Pound & Moore h2430b Horne dr
--Lizzie (wid John) h511 W Stonewall
--Lorenia Mrs dietary aide Presby Hosp r RD 5 Box 1077-K
--Louise Mrs emp Package Products r711 Gallagher
--Louise M (wid Benton A) v-pres-sec Clark Trailer and Equipment Co h3331 Selwyn av
--Louise R Mrs binder Dixie Tag & Envelope r2115 Mecklenburg av
--Loyd W hlpr Ervin Constn r RD 1 Crouse, N C
--Lucy Mrs maid Char Mem Hosp h1307 W 12th
--Lula P chkr San Lndry r E 1st apt 2
--M K mach J T Beaty Mach r2213 E 5th
--M Cecil (Marion M) asst supt Marsh Realty Co h2512 Brentwood pl
--Mabel H Mrs chkr Julians Lndry and Cln r401 Dover av
--Maggie Mrs maid h417 French
--Margt waitress Honey's Restr r229 S Turner
--Margaret whsemn NAPA r RD 5 Box 1025
--Marion Mrs ofc sec Old Dom Box Co r2512 Brentwood pl
--Marvin C atndt All Right Parking Lot r1716 Thomas av apt 2
--Marvin D (Susanne P) chief eng P&N Ry r RD 5 Box 885
--Mary F Mrs ofc sec Carolina Neon Sign r Old Pineville rd
--Mary L r1317 Burton
--Mary W Mrs (Hobart Dayton Sls and Serv) r2533 McClintock rd
--Matthew USA r422 Shuman
--Mattie W (wid Edw H) r1806½ S Boulevard
--Mildred C Mrs ofc sec Haskins & Sells r1586 Clayton dr
--Mildred P Mrs recpt R S Dickson and Co r501 Inwood dr
--Minnie I (wid Geo) maid h1005 Ridge (Brooklyn)
--Minnie W (wid Smith) h507 W Griffith
--Miriam Mrs clk Walter J Klein Co r Matthews, N C
--Mitchell G jr (Joan D) mtce mgr Vinson Realty h409 Wakefield dr apt B
--Myrtle B (wid Earle) clk Employer Mut Casualty h128 Lakewood av (H)
--Nell E clk SBT&T r140 Bradford dr (Tboro)
--Nerie B slswn Ivey's r300 W 11th
--Nettie H Mrs smstrs Montaldo's h524 N Poplar apt 1
--Nita B nurse 2306 Charlotte dr r do
--Norman E layoutmn Brooks Litho r Salisbury, N C
--Ola (wid John D) r2330 Greenway av
--Ollie M ofc sec Nathl Tross r508 N Brevard apt 3
--Oren L (Lula C) h1007 Belmont av
--Otis F (Alvie) formn Sou Friction Materials r RD 9 Box 508
--Pallie maid h417 Benjamin
--Parks N (Rosa B) genl contr 301 Queens rd h do
--Patricia A studt nurse Char Mem Hosp r do

AUTO FINANCE CO.
OF N. C. INC.
"A Home Company for Home Folks"
AUTO LOANS
FINANCING — REFINANCING
1211 S. Tryon St. Tel. FRanklin 5-5551

CLARK
--Paul slsmn Williams & Shelton r Matthews, N C
--Paul L (Winnie C) wtchmn McClure Lbr
--Pauline O Mrs topper Huntley's Knitter r2534 Bay
--Pauline P Mrs clk Prudential Ins Co of Am r RD 3 Box 232

CLARK PUBLISHING CO, JUNIUS M SMITH PRES-GENL MGR, MARGARET L ROBINSON TREAS, PUBLISHERS TEXTILE BULLETIN, THE KNITTER, CLARK'S DIRECTORY of SOUTHERN TEXTILE MILLS, BUYER'S GUIDE to SOUTHERN HOSIERY and KNIT WEAR MANUFACTURERS 218 W MOREHEAD, TEL ED3-3173

--Rachel maid r741 Brookhill rd
--Ralph A (Myrtle) clk Biltmore Dairy Farms r RD 9
--Ray S (Kathrine) atndt Warban Thomas Serv Sta h2615 Amber dr
--Robt (Cecil) emp Douglas Aircraft r917 N Pine
--Robt E (Edna F) supt Gulf Atlantic Whse h1505 Waverly av
--Robt F (Miriam) collection corres Esso r822 Jefferson dr
--Robt L (Margie) cook Pantry House h1134 McCall
--Robt W (Gertrude M) eng Celanese Corp h2730 Rothwood dr
--Rosaline M studt nurse Char Mem Hosp r do
--Ruby A asst aud County ABC Bd h101 S Laurel av apt 91-C
--Rufus lab R H Wheatley Co Inc r RD 4 Lincolnton, N C
--Russell driver L W Petrie Inc r623 S Long
--Russell L (Mary) emp McClure Lbr
--Ruth maid O Hunter Jones h711 E 1st
--S W v-pres in chge sls New Dixie Lines r3119 Barnhill dr
--Sally B Mrs clk Thompson Dental Co r301 Seneca pl
--Sam (Marjorie) hlpr Mercy Hosp h2408b Double Oaks rd
--Saml A (Cleo M) clk PO h1716 Thomas av apt 2
--Shirley A asst cash United Artists r800 Kenilworth av

CLARK-SMITH PUBLISHING CO, JUNIUS M SMITH PRES-GENL MGR, ANDREW L HEWITT V-PRES-EDITOR, MARGARET L ROBINSON TREAS, PUBLISHERS SOUTHERN HOSPITALS and THE MUNICIPAL SOUTH 218 W MOREHEAD, TEL ED3-3173

--Susie E Mrs alterations 116 W 5th
--Talent D (Kathleen B) driver Miller Mtr Express h916 E 6th
--Thos (Mildred W) lab Radiator Specialty h712 S Davidson

SOUTHERN COMFORT
OF CHARLOTTE
AIR CONDITIONING Airtemp DIVISION CHRYSLER CORP. HEATING
CONTRACTORS
2508 Lucena St. Tel. EDison 3-5401

MECKLENBURG Hotel
100% Air Conditioned
• • •
Free Parking
• • •
French Restaurant
516-22 W. TRADE
PHONE
ED 2-1181

KEITH'S GARAGE
AAA
24 HOUR WRECKER and MECHANICAL SERVICE
• • • •
Body and Fender Work
• • • •
Paint Shop
• • • •
DIAL
EDison 3-6191
Day or Night
114 Jackson Terrace
cor. S. Tryon St.

FRED J. WIGGINS CONSTRUCTION CO.
BUILDING CONTRACTORS
Residential — Commercial
130 EAST 4th ST. TELEPHONE EDison 3-4563

HOPPE MOTORS, INC.
Sales — CHRYSLER — PLYMOUTH — IMPERIAL — Service
439 W. 4th St. corner Graham St. Phone EDison 2-7161

"Selling and Servicing Chrysler Products Since They Were Born"

ALLIED Steel Products Co.
Steel for the Building Industry
201 KIRKLAND BLDG.
2401 W. MOREHEAD ST.
TEL. EDison 4-3097

CLARK
--Thos D field mgr International Products Corp r1308 Myrtle av
--Thos E (Vernie S) driver Overnite Trans r6000 Wilona rd
--Thos W (Frances M) mtcemn Ralston-Purina h2724 Phillips av
--Trailer & Equipment Co E Jack Tracy pres Mrs Louise M Clark v-pres-sec Milon J Hamilton treas 2201 N Tryon
--Vera Mrs elev opr Doctors Bldg r2430b Horne dr
--Verla Mrs h1020 W 1st
--Virginia I (wid John L) h1501 Pecan av
--W L mech Avrett and Ledbetter Roofing and Htg r Gastonia, N C
--W Murray clk W U Teleg r Providence rd CMR 359 Box 576 N
--Walter D (Gloria D) sls mgr Celanese Corp h2628 Danbury
--Walter E slsmn Cleveland Clns h300 W 11th
--Warren J (Doris A) emp Smtih Courtney h5601 Wedgewood rd
--Warren M (Gertrude L) slsmn Mathis Water Treating h131 Tranquil av
--Wayne M (Arlene W) clk Firestone h1817 Pegram
--Wm h519 E 8th
--Wm B (Betty C) plmb W H Hobbs Inc h515 Lamar av
--Wm C partsmn Courtesy-Mtrs h4800 Elder av
--Wm C sls mn Westvaco Chlor-Alkali r2513 Vail av apt 1
--Wm E wood wkr Display Fixtures r1603 N Harrill
--Wm G adv mgr H B Owsley & Son r RD 4
--Wm T (Ethel V) hlpr State Air National Guard h2737 Mayfair av
--Willie (Ida G) mach opr Sou Asbestos h2630a Double Oaks rd
--Winona J clk Jeff Std Brdcstg r YWCA
--Word C (Virginia C) cost acct S&W Cafeteria h508 Marsh rd
--Zell D typ GMAC r307 N Dotger av

Clark's Directory of Southern Hospitals Clark-Smith Publ Co publ 218 W Morehead
--Directory of Southern Textile Mills Clark Publishing Co publ 218 W Morehead
--Esso Servicenter (Chas L Clark) 5301 N Tryon
--Esso Servicenter (Ernest A Clark) 2320 Wilkinson blvd
--Grocery (Mrs Carrie C Baxley) 807 N Poplar
--Grocery (Chas L Clark) 5301 N Tryon
--Warehouse genl mdse N Tryon
Clarke Allan V jr (Lois A) sys eng J P Stevens & Co h1201 Norland rd
--Arth H jr Rev (Lora N H) pastor Thirty Fifth Street Ch of God h3016 Holt
--Chas stockmn Belk's r319 Katonah

ALFRED W. SMITH
YOUR PAINT CONTRACTOR
Residential - Exterior - Interior
Reasonable Prices
1335 S. CHURCH ST.
TEL. EDison 4-5624

CLARKE
--Distributing Co Jas M Clarke pres gas appls 1429 Bryant
--Edna Mrs h2715 Lawndale rd
--Ernest E (Bertha B) carrier PO h1519 Southwood av
--Frances P Mrs credit mgr Western Auto Sup r4135 Statesville hwy
--Fred D (Lennese) driver Matthews-Morse Sls h529 E 7th apt 2
--Gertrude maid h618 E 2d apt 2
--Herculine Mrs h609 Plum
--I Geraldine ofc sec Orchestras Management h2005 Kenilworth av apt D
--Jas (Sylvia) h717 E 8th
--Jas A (Mary) prin Woodland Sch h1446 Dean
--Jas E agt Home Beneficial Life Ins r1210 E 4th
--Jas E (Mary C) driver Red Top Cab Serv h725 Seigle av apt 128
--Jas M pres-mgr Clarke Distributing Co r Sharon Hills rd
--Jas S (The Nalle Clinic) r1269 Chandler pl
--Jimmie L porter Presby Hosp r813 East Vance
--Joe hlpr Pepsi-Cola r618 E 2d apt 2
--John G h1433 Winston dr
--Jos W (Frances) slsmn Gulf Oil Corp r4135 Statesville rd
--Leland T (Penelope S; Metalvent Home Improvement Co) r2035 Mulberry rd
--Lewis hlpr Pepsi-Cola r618 E 2d apt 2
--Lillian S Mrs mgr Little Rock Club h Wilkinson blvd
--Mary Mrs tchr Sterling High Sch r1446 Dean
--Mildred Mrs slswn Belk's r RD 10
--P D (Mildred) buyer Belk's r RD 10
--Preston atndt Simpson's Esso Serv Sta r525 W Liddell
--Ruth C Mrs sec-treas Clarke Distributing Co r Sharon Hills rd
--Sanding Machine Co Helmer R Miller jr dist sls mgr br 1014 Elizabeth av
--W Cecil (Lois C) mgr Myers Park Clns h624 Lamar av
--Wm J (Cath M) district sls mgr SBT&T r RD 1 Clover SC
Clarkin Jas M (Gladys L) slsmn Alcoa h5528 Murrayhill rd
Clarkson Edwin O (Eliz B) real est 824½ E Trade R8 pres Commonwealth Land Co Inc h248 Ridgewood av
--Eliz B Mrs v-pres Commonwealth Land Co Inc r248 Ridgewood av
--Francis O Hon (Cama B) judge County Superior Court sec Commonwealth Land Co h1124 Bolling rd
--Jewell H (wid John F) emp Lance Inc r1612 Allen
--John F (Jewell H) supt Sou Elec Equip h1612 Allen
--John R mech Sou Elec Equip r1612 Allen
--Luther C (Helen S) formn Wil-Mat Corp h541 Steagall
--Margt S tchr Country Day Sch r1124 Bolling rd
--Street Chapel Rev Fleet Kirkpatrick pastor 416 S Clarkson
Clarkston Chas W (Helen H) cln Johnston Bldg h1913 Oaklawn av
--Helen H Mrs ofc sec AME Zion Publ Hse r1913 Oaklawn av
Clary Alvin G (Vivian N) city firefighter h3930 Carlyle dr
--Bobby J (Dorothy E) roofer Ervin Constn h3514 Warp apt 4
--Chas L (Joyce B) whsemn Pilot Freight Carriers h1720 N Brevard
--Claude L (Louise M) atndt Service Distr h413½ State
--Dell O (Ethel R; Jiffy Grill; Clary Mtrs) h3105 Florida av
--Don G (Joanne) clk Industrial Hdw & Sup h251 Margaret
--Dorothy E Mrs winder Ind Dyeing Corp of N C r3514 Warp apt 4
--Dorothy M Mrs pkr Hudson Hosiery r3025 Kentucky av
--Eddie J pkr Old Dom Box r413½ State

CLARY
--Ellison D (Betty K) mech Avrett & Ledbetter Roofing & Htg h401 Plymouth av
--Fannie B Mrs smstrs Elizabeth Button Shop h1408 Seigle av
--Grady slsmn Andy Foppe Automobiles r251 Margaret
--Grover W (Nell B) barber Hotel Char Barber Shop h1515 E 4th
--Harold E (Lois P) mach opr Highland Park Mfg h2801 N Davidson
--Jas C r3105 Florida av
--Joanne Mrs sten Apex Mach Tool Sup r251 Margaret
--Julie M slswn W T Grant Co r3025 Kentucky av
--Louise M Mrs spinner Globe Mill r413½ State
--Loyce (wid Gaines) r605 N Poplar
--Mary J emp Kress r412 E 9th
--Motors (Dell O Clary) auto sls 801 N Brevard
--Raymond slsmn Scott Drug Co r Gaffney, S C
--Roosevelt (Rosa L) lab h418½ Plum
--Wm E (Dorothy M) lab John Crosland Co h3025 Kentucky av
Claud see also Claude and Cloud
--Betty A ofc sec The Standard Register Co r2409 Crescent av ext
--Chas C jr (Sybil S) insp The Hooper-Holmes Bur h921 W 5th apt 4
--Jos G clk Am Coml Bk r100 Altondale av
--Lucille Mrs slswn Belk's r912 State
Claude Clyde C (Rose W) production mgr Jack's Cookie h2504 Daniel
Claudle Floyd C jr ship clk Highland Park Mfg r2616 Catalina av
Clawson Addie maid Mincey Furn Co Inc r3208 Marsh rd
--Alfonso (Hattie) jan Morningside Apts h Walker rd nr Alway rd
--Amy E Mrs maid h734 S Alexander
--Archie R (Irene G) driver Johnson Mtr Lines h2217 Commonwealth av
--Azalee (wid Jas) maid C W Upchurch h1227 Boone
--Barbara ofc sec Charlotte Venetian Blind Mfg r1139 Choyce av
--Carrie hlpr Am Coml Bk r3208 Marsh rd
--Edw (Katie W) porter ABC Bd h3135 Grier
--Emma H Mrs maid h1505 Luther
--Harold tchr PS r1227 Boone
--Herbert del mn Avondale Pharmacy r Little Hope rd
--Ida M Mrs cln wn Harper-Crawford Bag h327 Henderson al
--Jas (Sarah) hlpr Yellow Cab h1320 White
--Jas W driver Interstate Milling r1505 Luther
--John C (Juanita) driver Thomas & Howard h1206 Carver
--Leroy H (Winnie M) mgr Clawsons Auto Radiator and Glass Repair Serv h1334 Montford dr
--Sam hlpr C W Upchurch & Co r3208 Marsh rd
--Van B (Ada E) mech Clawsons Auto Radiator & Glass Repr Serv r1139 Choyce av
--Virginia A Mrs clk Chadbourn & Gotham r1600 Nassau blvd
--Wade H (Virginia A) clk Allison-Erwin h1600 Nassau blvd
--Willie (Bertha M) mach W T Hinnant Artificial Limb h2812 Toomey av

CLAWSON'S AUTO RADIATOR & GLASS REPAIR SERVICE, LEROY H CLAWSON MGR, RADIATOR REPAIRING, CLEANING, RECORING and REBUILDING 1525 S TRYON, TEL ED4-2442 (See Yellow Page 23)

Clay Bill (Eva K) mach R H Bouligny Inc r RD 1 Harrisburg, N C
--C Robt (Joella N) wrestler h1433 The Plaza
--Eug S (Katie) with Western Elec h2037 Weyland av
--Herman L mixer Jack's Cookie r817 N College

CAROLINA CONCRETE PIPE CO., Inc.
★
Machine-Made Process Plain and Reinforced Sizes 4 to 72 Inches
★
PHONES EDison 2-8874 and EDison 4-9250
Office and Plant
3701 Hutchinson Ave.
P. O. Box 10004

C. W. KIRKLAND STEEL COMPANY
Approved Applicators for Zonolite Roof Decks
2401 W. Morehead Tel. EDison 4-9668

C. W. KIRKLAND COMPANY
PLASTERING CONTRACTORS
Largest in the Carolinas
2401 W. Morehead Tel. EDison 2-1132

BELK BROS. CO.
The Carolinas' Largest Store — Smarter Fashions — Greater Values
111-121 E. TRADE and E. 5th corner N. COLLEGE PHONE EDison 2-3121

CLAY
--John W lab Concrete Materials Prestressed & Precast r Matthews, N C
--Katie M Mrs opr SBT&T r915 Berryhill
--Lois J nurse Presby Hosp r226 Lillington av
--Lonnie T (Mary) lab Frank H Conner Co h417 Alexander av
--Margt mach opr United Mills Corp r RD 9 Concord, N C
--Mary J asst nurse Presby Hosp h224 Travis av apt 2
--Rachel A clk SBT&T r2215 Avondale av
--Ralph M (Dorothy H) tmkpr Douglas Aircraft h1829 Wilkinson
--Ray hlpr Highland Park Mfg
--Rebecca photog Dunbar-Stanley Studios r Lenoir, N C
--Walter M mtcemn Queen City Fdry r Concord NC
Clayborne Charlie M r518 Village ct
Claybourne see also Clayburn and Clyburn
Clayton Agnes B Mrs mach opr Swinson Food Prod r RD 8 Box 401
--Blaine P (Helen W) knitter Huntley Hosiery h2530 The Plaza
--Carlene H Mrs smstrs Panda Curtain r1205 Allen
--Earl serv mgr Vari-Typer
--Ethel H (wid Otto J) r2530 The Plaza
--Gene M (Mae W) sht mtl wkr h3720 Avalon av
--Hague V Mrs with Belk Stores Servs r2616 Remount av
--Helen W Mrs ofc sec Carolina State Agcy r2530 The Plaza
--Henry C (Jean) formn Ralston-Purina r Concord, N C

CLAYTON HOTEL
MERTON C PROPST
OWNER and MANAGER
REASONABLE RATES
134 W 5th
TELEPHONE ED2-2101

--Hotel Cigar Stand (Fred R Bayles) 134 W 5th
--J C slsmn Lucielle's r406 Tuckaseegee rd
--Jas fxr Highland Park Mfg
--Jas W (Carlene H) slsmn Belk's h1205 Allen
--John H (Lillian S) bldg contr 1912 Lyndhurst av h do
--John H jr studt r1912 Lyndhurst av
--Lillian S Mrs ofc sec Pepsi-Cola r1912 Lyndhurst
--Lucian C (Plaza Cafe) r808 Walnut
--Mae W Mrs compt opr Pure Oil r3720 Avalon av
--Marvin D (Willine L) tech Grinnell Co r Box 603 Landis, N C
--Murry E mech Allied Sht Mtl Wks r3720 Avalon av
--Overton W (Margt M; Sedberry Clayton & Sanders) h1422 Morningside dr
--Paul H (Lily) h424 Frazier av
--Ray insp Grinnell Co r Kannapolis, N C
--Raymond H (Frances) terminal mgr Pilot Freight Carriers h1310 Coker av
--Wallace J r1205 Allen
--Wallis ctr Panda Curtain r1112 E 15th
--Walter E (Margt B) eng IBM h2932 Willow dr
--Wm W studt r1912 Lyndhurst av
Claywell Aileen A Mrs insp Chadbourn & Gotham r1836 Union
--Wm bkpr Pepsi-Cola r1611 E 4th apt D
Cleage Clifford F mgr Liggett's Rexall Drug Store r3741 Shamrock dr
Clean Sweep Manufacturing Co (Wm E Knox) sweeping compounds 617 N Smith
Cleary Walter B wood wkr Display Fixtures r2003 Green blvd
Cleaton Evelyn A insp R H Bouligny Inc r RD 7 Box 1 Monroe, N C
Cleaver Edw G (Gwendolyn D) asst formn Char News Publ h1609 Scott av
--Florence M (wid Geo W) h1425 The Plaza

CLEAVER
--Gwendolyn D Mrs ofc sec Char Mem Hosp r1609 Scott av
--Howard W (Cath M; Central Crown Serv) h801 E Worthington av
--Roger G USN r1609 Scott av
Cleckley Edw W (Eliz F) civ eng W R Bonsal & Co h4147 Chelmsford rd
--Jas E jan Wesley Heights Methodist Ch h422A Carmel
Clegg Harley R whsemn Overnite Trans r RD 7
--Harold R driver Overnite Trans r Hunter rd RD 10
--Harry E USMC r2224 Colony rd
--Lula F tchr PS r2119 Coniston pl
--M Cath tchr PS r2119 Coniston pl
--Virginia M (wid A M) bkpr Microtron Corp h2224 Colony rd
--Wm R (Lillie) h1121 Polk
Cleland Geneva Mrs prsr Char Linen Serv & Sup r1200 McCall
--Leon (Geneva) h1200 McCall
--Mary L tchr City Bd of Educ r1835 Lynwood dr
--Myrtle K Mrs slswn Ivey's r1515 Waverly av
--Robt X (Myrtle K) slsmn Cool Roof of Char h1515 Waverly av
Clement see also Clements Clemmons and Clemons
--Betty H Mrs mach opr Nebel Knitting h1112 Clement av
--Charlotte asst health educ dir YWCA r2501 Hampton av
--E Earle (Advance Service Co) h1927 E 7th apt 2
--Edwin A (Sue E) pub relations mgr SBT&T r Raleigh, N C
--Eloise R Mrs clk Chadbourn & Gotham r1309b Murdock rd
--Jack F (Dorothy V) div mgr h2730 Columbus cir
--John C jr (Eloise R) ofc mgr Charlotte Paper h1309b Murdock rd
--Katherine clk The Tate-Brown Co h312 N Church apt 101
--Memorial AME Church Rev Richd L Newby 600 N Caldwell
--R Knox (Adah) eng Whitin Mach Wks h5611 Wedgewood rd
--Robt K serv mgr Whitin Mach Wks r5611 Wedgewood dr
--& Rollins Co Inc W M Clement pres Edwin M Rollins v-pres Bonnie P Whisnant sec ins 207 Hawthorne la
--W M pres Clement & Rollins Co Inc r Raleigh, N C
Clements Eva feeder Domestic Lndry h811 E Vance
--Howard L (Sadie G) clk Genl Elec Sup h2921 Royston rd
--Jake P (Rosa M) r713A Eldridge
--John H jr (Lillian T) servmn Home Appls h1832 Kenwood av
--John W (Mary T) serv eng Carrier Corp h3002 Royston rd
--Lillian T Mrs priv sec N C State Mtr Club r1836 Kenwood av
--Mary L h512 Wakefield dr apt A
--Nell D (wid Chas M) asst sec-treas Sir Walter Raleigh Life Ins r1533 Jefferson
--Norma B Mrs sten Atlantic Refg r RD 7 Box 762
--Sadie G Mrs slswn Belk's r2921 Royston rd
--Sue M ofc sec Duke Power Co r512A Wakefield dr
Clemett Evelyn Mrs opr Sou Knitwear Mills r624 N Graham
--Melvin (Evelyn) emp Sou Knitwear Mills h624 N Graham
Clemmer Annelies E Mrs (Annelies Clemmer's Sch of Ballet) r4712 Park rd
--C S pntr r4823 Park rd
--Chas W (Alice P) field rep GMAC h815 Fairbanks rd
--Edna G (wid Marian) h508 Tryon apt 11
--Gertrude C (wid J Sloan) slswn Belk's h141 Providence rd
--Gretchel Mrs typ Bapt Book Store r Gastonia, N C
--H L r4823 Park rd
--J R rep Western Elec r Dallas, N C

WM. RHODES COMPANY
AIR CONDITIONING ENGINEERS
and
HEATING CONTRACTORS
Manufacturers of
AIR WASHERS FOR MILLS
5314 Wilkinson Blvd.
Tel. EXpress 9-3421

CLEMMER
--Lander R (Helen R) exec v-pres American Hdw & Equip Co Inc h2325 Crescent av extn
--Leonard J (Annelies E; Clemmer's Physical Training Center) h4712 Park rd
--Linnie ydmn Char Rehabilitation & Spastics Hosp
--Melvin F (Doris J) prs opr Pneumafil Corp r Gastonia, N C
--Miles S h4823 Park rd
--Ralph A (Pearl L) buyer Belk's Stores Servs h1139 Kings dr
--Ralph F (Lois) mech Creech Motorcycle r Gastonia, N C
Clemmer's Annelies School of Ballet (Annelies E Clemmer) 4710 Park rd

CLEMMER'S PHYSICAL TRAINING CENTER (LEONARD J CLEMMER), BALLET DANCING, TAP DANCING, ACROBATIC DANCING and GYMNASTICS
4710 PARK rd, TEL JA3-6376

Clemmons see also Clement Clements and Clemons
--Alice Mrs h813 E 1st
--Hattie maid h809 Bell ct
--Jas C (Willie) carrier PO h916 S Druid cir
--John D (Beulah) h1801 Edwin apt 102
--Mirdies (wid Robt) h918 E 1st
--Sinclair Service Station (W B Clemmons) 2537 S Tryon
--W B (Lucy; Clemmons Sinclair Serv Sta) r Rock Hill, S C
--Walter M waiter The Char City Club r500 E 2d
Clemons Chas prntr Char Theatrical Printing r RD 9
--Stephen (Rose E) del mn Goines-Stratford Hse h2026 St Paul
--Willie L (Robbie M) driver Caro Trans & Stge r RD 9
--Yokley O (Annie M) supt Concrete Prod h3711 Meyer blvd
Clems Eliza (wid Charlie) cook Tanner's r1024 N Graham
Clemson Louie E clk ABC Bd r3208 Marsh rd
Clendenning R Hugh jr (Betty M) slsmn Hajoca Corp h1610 Nassau blvd
Clendinning Bessie Mrs maid h901 Maple
Cleveland A J jr (Blanche; Cleveland Clns) r Matthews, N C
--Cleaners 3219 N Caldwell and 511 E Trade
--Harold G (Sarah R) city taxi cab insp h221 Grandin rd
--Jas pntr r219 S Cloudman (H)
--John H busmn Mercy Hosp
--Roscoe F (Lula C) tex wkr h1221 E 16th
Clevenger Betty sls rep Carolinas Carrousel h2005 Kenilworth av apt C
Clewis Ernest R (Betty B) cabtmkr Ben Morgan Fixture h1616 Matheson av

EBONY CLEANERS
Specializing in One Day Service
SUITS CLEANED — HATS BLOCKED
CLEANING
PICK UP AND DELIVERY SERVICE
431 S. McDowell St., Tel. EDison 4-6241

Bob Robinson's Auto Service
General Auto Repairing
Auto Air Conditioning
All Makes of Cars
1305-11 E. 4th St.
TELS. EDison 4-5091 and EDison 4-3818

INTERSTATE ELECTRIC CO.
ELECTRICAL CONTRACTORS
WIRING
REPAIRS
LIGHTING FIXTURES
423 S. Church St.
TEL. EDison 3-7149

THE Mutual BUILDING & LOAN ASSOCIATION
EACH SAVINGS ACCOUNT INSURED UP TO $10,000 BY THE FEDERAL SAVINGS & LOAN INSURANCE CORPORATION
EDison 3-6126 and EDison 4-3368 • INSURED SAVINGS • 119 EAST THIRD ST.

QUICK STARTS Willard AND MANY OF THEM
BATTERY TIRE & SUPPLY CO., Inc.
AUTO SUPPLIES
Complete Motor Tune-Up Service
Easy Budget Terms
2131 S. Boulevard
Phone ED 2-4101
VILLARD

Eckerd DRUG STORES INC.
128 N. TRYON ST. TEL. EDison 3-0553
109 S. TRYON ST. TEL. EDison 4-4042
1517 CENTRAL AVE. TEL. FRanklin 5-5556
1025 PROVIDENCE RD. TEL. EDison 2-6111
4133 PARK RD. TEL. JAckson 3-3031
5 LOCATIONS FOR YOUR CONVENIENCE
FREE CITY WIDE DELIVERY

REDDY KILOWATT
ELECTRIC SERVICE & SUPPLY CO.
Tel. EXpress 9-5171
Commercial - Industrial and Residential Wiring
3125 Tuckaseegee Rd.
Your Electrical Servant

CLEWIS
--Isabel L Mrs asst mgr The Vogue r529 Lamar av
--Mack W (Isabel L) slsmn Swift & Co h529 Lamar av
Cleyrad Raymond mgr Amity Country Club
Cliff Horace A (Lora L) clk PTS h2238 Arnold dr
Clifford Bobby studt r327 Atherton
--David (Grace) r2702 S Tryon
--Jas H (Odessa; Clifford Realty) h327 Atherton
--Johnny studt r327 Atherton
--Minnie L Mrs slswn Carol's-The Childrens Shop r507 Southway dr
--Odessa M Mrs ofc sec Appleton & Cox Inc r327 Atherton
--Thos E (Helen H) formn Interstate Milling r3800 Tuckaseegee rd
Cliffwood Florist (Jasper C Ratteree) 1537 Cliffwood pl
Clifton Bulter jan City Health Dept r1819 Lloyd apt 401
--Chas T lab Blythe Constn r604 Brookhill rd
--Dossie M maid r604 Brookhill rd
--Eliz L Mrs hlpr Jingle Bros r604 Brookhill rd
--Elmore S (Eliz L) mason City Eng & Streets Dept h604 Brookhill rd
--Elnora O Mrs tchr Myers Park Presby Ch r1609 Scotland av
--Elva L Mrs cash Electrolux Corp r2210 Floral av
--Gertrude C Mrs h1819 Lloyd apt 401
--Henry (Mary H) jan Independence Corp h688 Fairwood av
--Hugh M (Elnora O) credit mgr Pure Oil h1609 Scotland av
--J C (Cath) lab h301 Heflin
--Jas R (Margie T) load out mn Foremost Intl Dairies r1820 Cumberland av
--Larry B r2210 Floral av
--Margie E Mrs emp Colonial Stores r1820 Cumberland av
--Nancy prsr Myers Park Clns
--Nezzie A Mrs btry flr Highland Park Mfg r505 Charles av
--Patsy collr Char Merchants Assn r315 Coxe av
--Paul B (Elva L) meat ctr A&P h2210 Floral av
--Shirley G studt nurse Char Mem Hosp r do
--Vivian bkpr Pgh Glass r2412 Tuckaseegee rd
--Willia M studt r688 Fairwood av
--Wm C (Nezzie A) mach opr Highland Park Mfg h505 Charles av
--Willie B emp Wilder Soda Shop r111 W Bland
Climer see also Climmer
--Albert L (Louise H) formn Myers & Chapman h1517 Downs av
--E Guy (Mozelle E) whsemn duPont r Beattie's Ford rd RD 9

McCULLOUGH'S TRANSFER
Packing - Crating - Storage
FREE ESTIMATES
Local Long Distance
1614 McCALL ST.
TEL. EDison 4-6336

CLIMER
--John H (Anne H) carp h822 N College
Clinard Don E (Martha P) swtchmn SBT&T h632 Diana dr
--Helen K h526 Independence blvd NE
--Jacob R (Viola J) emp Dandy Cln h1528 Lynway dr
--Jones R (Dorothy G) mgr Eckerd's Park Road Shopping Center h325 W 27th
--Viola J Mrs emp Harris-Hart Clothing r1528 Lynway dr
--Wm T (Frances H) formn SBT&T h1920 Dilworth rd E
Clinchfield Railroad Co Rolfe M Kennedy dist frt agt 212 S Tryon R1115
Clindon Dorothy r1210 Person apt 205
--Rufus concession stand Good Samaritan Hosp r1210 Person apt 205
--Sadie D Mrs maid h1210 Person apt 205

Cline see also Klein and Kline
--Addie G (wid Herbert E) baby sitter 145 S Cecil h do
--Albert W (Pearl C) r1202 Edgewood rd
--Ann r1809 E 8th apt 4
--Annie G studt nurse Char Mem Hosp r do
--Beatrice J Mrs tailor Brown's Inc r Hickory Grove, NC
--Ben L (Betty W) prsmn Goines Printing Co h5167 Eaton rd
--Bessie (wid David) clk Belk's r127 N Gregg
--Billie D slsmn Atlantic Refgr r Gastonia, NC
--C Eug trainee Duke Pwr r Mt Holly, NC
--Caldwell (Katherine B; Caldwell Cline Interior) h1543 Providence rd
--Caldwell Interior (Caldwell Cline) int dec 927 E Morehead
--Carl J emp Crawford Door h2200 Commonwealth av
--Cath B Mrs ofc sec Wachovia Bk & Tr r219 Wakefield dr apt A
--Chrystene M Mrs slswn Montaldo's r600 Poindexter dr
--David ofc asst Sou Dairies r232 Sylvania av
--Dennis E serv eng Minneapolis-Honeywell Regulator r324 N 3d
--Douglas D (Bobbie) slsmn Am Bakeries r201 Andrill ter
--Ella M (wid Archie) boarding hse 1901 Wilmore dr h do
CLINE F HERMAN (MARIE A), PRES-TREAS T A WALKER INC and PRES-TREAS-MGR WALKER'S DRUG STORES h1101 LINDA la, TEL EM6-3574
--G Kenneth h600 Poindexter dr
--Geo C (Cline's Esso Servicenter) r RD 6 Box 548
--Gerald C (Cath B) sec-treas Skyland Life Ins Co h219 Wakefield dr apt A
--Gerry ofc sec Wrenn Bros r129 S Clarkson
--Harold B (Jemima M) eng Kincaid Engineering h916 Ideal way
--Hattie B (wid Adam A) r2200 Commonwealth av
--Hazel H Mrs folder Chadbourn & Gotham r Toddville rd RD 6 Box 559
--Herman (Nancy) driver Household Distrs r Greenville, SC
--Howard sls mgr Lowe's Charlotte Hdw r RD 3 Box 437½ Hickory, NC
--J Archie (Frances W) clk Caskie Paper Co h2204 Norwood pl
CLINE J D CO (J D CLINE), CONTRACTOR RESIDENTIAL and COMMERCIAL BUILDING, ROOFING, SIDING, CONCRETE WORK, CARPENTER WORK, GENERAL HOME REPAIRING, "NO JOB TOO BIG or TOO SMALL" 3012 RUSH av, TEL EX9-7504 (See Yellow Page 61)
--J Dan (Martha J; J D Cline Co) h3012 Rush av
--J Lester (Bessie W) h1403 Pegram
--Jas A pres-treas Southeastern Truck Refgr Inc r RD 2 Box 157 Kannapolis, NC
--Jas R dist sls mgr Sir Walter Raleigh Life Ins r Box 294 Fallston, NC

CLINE
--Janie W Mrs typ City Health Dept r324 Wakefield dr apt C
--Jerry M (Nancy S) teller Am Trust Co r2322 Barry
--John H (Janie W) clk Am Mut Ins Co h324 Wakefield dr apt C
--John W (Mary E) formn Pure Oil r Concord, NC
--Kath studt r1543 Providence rd
--Kath B Mrs bkpr Caldwell Cline Interiors r1543 Providence rd
--Kathryn Mrs tchr PS r3533 Belton
--L R artist Package Products h311 Berkshire rd
--Lucy J Mrs mgr Jenkins Clns r212 W 7th
--Margt M Mrs ofc sec Rumsey Witmer Agcy r1228 W Boulevard
--Marguerite tchr PS r2431 Vail av
--Marian bkpr Union Natl Bk r1622 Chatham av
--Martha M tel opr WU Teleg r1215 W Boulevard
--Mary A slswn Efird's r RD 5 Box 934C
--Matthew M (Alice E) driver Observer Trans r RD 1 Harrisburg, NC
--Nancy S Mrs nurse Am Natl Red Cross r2320 Barry
--Naomi E clk State Employment Serv r300 N Church
--R Fulton (Kathryn) emp Miller Mtr Exp h3533 Belton
--R Jack (Margt) mech Jocie Mtr Lines h1228 W Boulevard
--Robt E (Ethel A) driver Pilot Frt Carriers r Concord, NC
--Ronda J driver Jocie Mtr Lines r1228 W Boulevard
--Ruth S Mrs emp Lance Inc h1115 Spruce
--Thos W (Pattie) pntr h2111 Benson
--Troy B (Bessie) clk PO h232 Sylvania av
--Vance A mech Hutton-Scott r122 Woodman av
--Wm C booker Max Reinhardt Enterprises Inc r Concord, NC
--Wm T (Faye W) constn wkr Laxton r5324 N Tryon
--Zelda mach opr Panda Curtain r RD 7
Cline's Esso Servicenter (Geo C Cline) 2201 Freedom dr
Clinkscale Mary J (wid Bert L) r1115 Statesville av
Clinkscales Elvira (wid Jerry) r712 S Brevard
--Eug P (Maggie) pntr h333 S Long
--Jas B (Lemma S) emp Sou Ry h1808 Berryhill rd
--Lemma S Mrs ofc sec T C Heyward & Co r1808 Berryhill rd
Clinton see also Clanton
--A V lab r1208 S Church apt 1
--Aaron W (Mary) servmn Joe Barrett Tire Serv h1628 Nuland rd
--Bertha maid r309 Shuman av
--Cora M maid h424 S Caldwell
--Donald r2434 Remus rd
--Fletcher (Laurella W) plasterer Yost & Grose h2434 Remus rd
--Frank & Co Frank E Clinton pres Neil P Clinton v-pres Mrs Betty C Lampe sec Mrs Ruby K Clinton treas furn 112 N Brevard
--Frank E (Ruby K) pres Frank Clinton & Co h2131 Kenmore av
--Geo h1320 Winnifred
--Haywood h1434 Winnifred
--Jake butcher Charlotte Abattoir
--Jas E (Marjorie) dept mgr Winn Dixie Store h1019 Westway dr (Tboro)
--John W lab Southern Cross Gas r309 Shuman av
--Leonard h524 Bearwood av
--Lewis (Susie) butcher Charlotte Abattoir h2717 S Tryon
--Madeline B Mrs bkpr Corporate Insurers Serv h1326 Heather la
--Mary Mrs r1208 S Church apt 1
--Metropolitan AME Zion Church Rev K Melvin Taylor pastor 1301 S Mint
--Neil P (Miriam) v-pres Frank Clinton & Co r Ridge Springs, NC

CAROLINA TRUCK SUPPLIES, INC.
We Buy and Sell Used Trucks and Trailers
Used Truck and Trailer Parts
Tel. EXpress 9-1480
5010 Wilkinson Blvd.

FORD
YOUNG SELLS FORDS
318 W. FIFTH ST. PHONE FRanklin 5-8441
BRANCH – 1124 S. TRYON at INDEPENDENCE BLVD. PHONE FRanklin 5-3068
FORD

Baucom's NURSERY & GRADING CO. A. L. BAUCOM, Owner
LANDSCAPE GARDENERS — GRADING CONTRACTORS —
Visitors Are Always Welcome — Over 100,000 Shrubs for Your Selection
TEL. EDison 4-6453
NIGHT EDison 3-7975
(See Yellow Page 146)
N. TRYON STREET
ACROSS FROM FAIRGROUNDS

CLINTON
--Odell (Pearline) marker Barnhardt Mfg Co h1025a Oaklawn av
--Ruby C maid Johnston Building r141 Jackson ter
--Ruby K Mrs treas Frank Clinton & Co r2131 Kenmore av
--Sallie A (wid Paul) h625 Baldwin av
--Susie C (wid Fletcher) maid h911 S Independence blvd
--Wm C (Luvenia) h710 Pearl
--Wm W h1204 S Church apt 1
--Willene chkr Watson's Automatic Lndry h1208 S Church apt 1
Clippard Eliz N (wid David) h120 Key (Tboro)
--Eural C jr with State Air Natl Guard r Box 97 Alexis, NC
--Geo A (Laura T) linemn SBT&T h3133 Dublin rd
--Helen G decorator Sherwin-Williams r1500 Queens rd
--Jas H (Sadie H) counselor State Vocational Dept h1311 Greenwood Cliff
--Jas H jr studt r1311 Greenwood Cliff
--Judy T studt r1311 Greenwood Cliff
--Kerry W (Jean) mech San Plmb & Htg r Alexis, NC
--Melvin A rep Hosp Savs Assn r507 Southway dr
--Robt instr Grose Sch of Dancing
Clippinger L F Mrs emp Westbrook Ins Agcy r Grove Park blvd
Cloaninger Everett L (Kath G) slsmn Thos Cadillac Olds h1900 Wendover rd
--Luther B (Mary L) projectionist Dilworth Theatre h2447 Avondale av
--Mary L Mrs knitter Belmont Hosiery r2447 Avondale av
--Robt H jr (Shirley M) formn Crowder Constn h2342 Kingsbury dr
--Shirley M Mrs chkr Allstate Ins r2342 Kingsbury dr
--Thelma G Mrs teletype opr J P Stevens & Co h2339 Kingsbury dr
Clock Lucille C Mrs sten Niagara of the Carolines r5628 Wedgewood dr
--Paul C (Lucille C; Niagara of the Carolines Inc) h5628 Wedgewood rd
Clodfelter Anne M ofc sec Eagle Store Co r512 S Summit av
CLODFELTER RAHN S II (ANNA LEE), V-PRES C W KIRKLAND CO and C W KIRKLAND STEEL, OFFICE 2401 W MOREHEAD, TEL ED2-1132, h TROUTMAN, N C, TEL TRoutman 4031
--Ronie B (Beulah M) h512 S Summit av
Cloer Bobbie R swtchmn SBT&T r632 Central av
--Clyde H carp Frank H Conner Co r RD 7 Box 542
--Dallas E (Loretta H) tchr McClintock Jr Hi Sch h1233 E Boulevard apt 21
--Doris P Mrs clk SBT&T r RD 1 Maiden, NC
--John W (Virginia F) agt Bankers Life & Casualty h4341 University dr
--Malcolm L (Thelma R; A E Kendrick & Associates) h2725 Catalina av
--Thelma R Mrs nurse Char Mem Hosp r2725 Catalina av
--Virginia F Mrs nurse Char Mem Hosp r4341 University dr
Cloninger Ambrose W (Gretta G) slsmn Ford Mtr h2300 Heywood av
--C C jr undwrtr Fidelity Casualty r Mt Holly, NC
--Clifford E servmn Piedmont Natural Gas r1616 Euclid av
--Dorothy Mrs slswn Sears r2852 Cowles rd
--Earl L county policemn r2430 S Remount
--Earl M (Dorothy) carrier PO h2852 Cowles rd
--Eloise B Mrs msngr City Bldgs & Grounds Dept r Paw Creek, NC
--Frances A Mrs clk Esso r RD 1 Mt Holly, NC
--Frank plant opr Char Workshop for the Blind r2425 S Remount av
--Fred D (Miriam L) supvr United Mtrs h1512 Parson
--Gail Mrs clk Roadway Express

CLONINGER
--Gary L with State Air Natl Guard r Belmont, NC
--Giles L (Etta G) h2425 S Remount av
--Jackie lab Evern Corp r Belmont, NC
--Jennie F studt nurse Char Mem Hosp r do
--Jerry L driver Lowther Trucking Co r Bessemer City, NC
--Larry T (Zetta) mtcemn EAL r RD 2 Gastonia, NC
--Laurence W tech WU Teleg h508 N Tryon apt 100
--Lewis D (Mary S) acct h1515 Noel ct
--Loy C (Martha E) mech Charlotte City Coach Lines h2430 S Remount av
--M B jr slsmn Bowman Dunn Mfg r Gastonia, NC
--Saml Y (Marie K) slsmn Twentieth Century Fox Studio h3421 Eastway dr
Clont see Clonts and Clontz
Clonts Stella (wid Frank S) mgr Minit Car Wash r CMR 523 Box 585
Clontz A Earl (Eudella) executive v-pres-genl mgr Fredrickson Mtr Exp Corp r2226 Providence rd
--Avery serv mgr Hollingsworth's GMC Truck Co r Midland, NC
--B Jas mtcemn Douglas Municipal Airport r4044 Hiddenbrook dr
--Banks C (Lillian M) wood wkr Display Fixtures h2820 2d
--Banks H (Nell A) splicer SBT&T h2739 Hillside dr
--Baxter R (Nancy) claim agt Kilgo Mtr Frt r1401 Westover
--Bayne J (Sarah H) ofc mgr Douglas Municipal Airport h4044 Hiddenbrook dr
--Cannie F Mrs utilitymn Jack's Cookie r RD 1 Indian Trail, NC
--Danl W (Flora) emp Char Casket r RD 7 Monroe, NC
--Don emp Char Casket r RD 2 Monroe, NC
--Edith H Mrs clk F H Ross & Co r3210 Weston
--Edith L Mrs nurse Char Mem Hosp r2516 Commonwealth av
--Ellene R emp Lance Inc r1317 St Julien
--Faye smstrs Zenith Clns & Lndry r1542 Wilmore dr
--Floyd J (Georgiana Q) slsmn W Koury Co h2000 Dilworth rd W
--Floyd M (Mildred) driver Bell Lines h5022 Park rd
--Frances S Mrs tchr Idlewild Sch r1400 Harding pl
--G L (Edith) asst mgr Super Esso Servicenter h3210 Weston
--Garren W formn Trans Sup r Indian Trail, NC
--Gene S (Kathryn B) supvr SBT&T h1469 Carolyn dr
--Guy H (Eliz B) supvr PO h2623 Central av
--H Bland (Viola W) dispr McLean Trucking h437 Greystone rd
--H Warren (Blanche S) trainee Douglas Aircraft h1641 Arnold dr
--Harold E slsmn H E Pennigar Co r2718 Dunlavin way
--Hayes W (Margie C) slsmn Rulane Gas Co h721 Brookside dr
--Henry D (Jean W) driver Central Mtr Lines h628 Kent
--Herman J jr (Norma G) clk PO h2618 Lumina av
--Ike A custdn Spaugh Jr High Sch r Newberry rd
--Ila M mach opr United Mills Corp r RD 7 Monroe NC
--J M mech Fruehauf Trailer r Monroe NC
--J Franklin clk Sou Radio r2516 Commonwealth av
--J Hill (Mary D) slsmn Bell Bakeries h213 Rainey way
--Jack studt r313 Magnolia av
--Jack W (Opal) drftsmn J N Pease & Co h5033 Murrayhill rd
--Jas E (Oleene B) ship clk Swinson Food Products h2854 Virginia av
--Jas M (Margt L) consultant Ry Exp h2417 Belvedere av

218 N. Caldwell St. Tel. EDison 2-8553

CLONTZ
--Jas W (Lillie O) driver Associated Transport h1013 Fairground av
--Jas W jr (Coleen) h1013½ Fairground av
--Jane C clk Johnson Mtr Lines h1707 Club rd apt 3
--Jay F clk Sou Radio r2516 Commonwealth av
--John B (Ruth) h1005½ Fairground av
--John H slsmn Joint & Clutch Serv r Indian Trail, NC
--John S mech Trailways r Stanfield, NC
--Kenneth M (Cath B) projectionist Twentieth Century-Fox Film h1724 Independence blvd NE
--Livie L (Lucy B) ofc wkr Efird's h2108 Vail av
--Lucille C Mrs bkpr Home Realty & Management Co r Indian Trail, NC
--Lucy B Mrs clk Efird's r2108 Vail av
--Margie C Mrs ofc sec Brown & Bigelow r721 Brookside dr
--Margt L clk Southeastern Factors r1707 Club rd apt 3
--Margt L Mrs slswn Efird's r2417 Belvedere av
--Mary D Mrs knitter Hudson Hosiery r213 Rainey way
--Mary G (wid Raymond S) h1936 Avondale av
--Melle S Mrs tchr PS r4201 Sheridan dr
--Mildred M Mrs cash Saxon's Inc r5022 Park rd
--Murray W (Mary L) bus opr Charlotte City Coach Lines h3801 Eastway dr
--Nancy H Mrs with Belk Stores Servs r1401 Westover
--Ned M (Melle S) formn SBT&T h4201 Sheridan dr
--Norma G Mrs bmo A&P r2618 Lumina av
--Ocie E (wid Baxter H) r1317 St Julien
--Odessa B (wid Robt L) h1700 Mecklenburg av
--Oleene B Mrs clk Burton Institute r2854 Virginia av
Clontz Ralph C jr (Juanita M), Lawyer 512-14 Law Bldg 730 E Trade, Tel FR5-2700, h2843 Dorchester pl, Tel FR7-2568
CLONTZ RAYMOND R (IRENE J), TRUST OFFICER AMERICAN COMMERCIAL BANK 200-08 S TRYON, TEL FR7-7455, h2200 DILWORTH rd W, TEL ED2-2615
--Robt J groundmn Duke Pwr r1317 St Julien
--Rudy Mrs emp Carriker Poultry r RD 2 Monroe, NC
--Sarah H Mrs mach opr Esso r4044 Hiddenbrook dr
--Viola W Mrs ofc mgr Bell Lines r437 Greystone rd
--Wm D (Frances S) driver Charlotte City Coach Lines h1400 Harding pl
--Wm E (Sue) slsmn Hajoca Corp r618 Sheryle cir

CALL LEFLER,
FRanklin 5-3359
For SEPTIC TANK SERVICE
Installation - Repairs - Cleaning
Drain Pipe - Ditching - Grading

LINCOLN NATIONAL LIFE INSURANCE COMPANY
LIFE
ACCIDENT
SICKNESS
GROUP
R. L. "Bob" TAYLOR & ASSOCIATES
917 JOHNSTON BLDG.
212 S. TRYON ST.
EDison 3-4197

MOORE SHEET METAL CO.
SHEET METAL
ROOFING
HEATING (Hot Air)
STAINLESS STEEL WORK
1942 E. 8th St.
Tel. EDison 4-6862

Flowe Bros. Construction Co.
DRAINAGE, GRADING AND EXCAVATING CONTRACTORS
917 W. Morehead Street
Tels. EDison 4-1340 and EDison 4-2157, Nights EXpress 9-7656 and EXpress 9-1863

YOST & GROSE CO.
"DUB" YOST "BILL" GROSE
Lathing, Plastering, Stucco and Waterproofing Contractors
WORK GUARANTEED
1817 W. DILWORTH RD. TEL. FRanklin 6-4145

HALL'S, INC.
"SINCE 1946"
Home of Quality Floor Coverings and Fine Furniture – Carpeting Service For Offices and Hotels
2519 THE PLAZA TEL. FRanklin 5-4449

BILL'S GARAGE
GENERAL MOTOR REPAIRS
Pick-Up and Delivery
318 Derita Rd. Tel. FRanklin 6-4283

CLONTZ
--Wm H (Edith L) slsmn Young Mtr h2516 Commonwealth av
--Wm M (Martha S) r436 Beaumont av
--Wilma K (wid Herman J) cafeteria wkr Dilworth Sch h313 Magnolia av
--Worth B clk City Mtr Transport Dept h1626 Anderson
Clopton D L (Shaffer & Clopton)
--Luther H mech W T Hinnant Artificial Limb r1718 Cleveland av
Clorox Chemical Co Terry J Barnholdt br mgr 800 Gesco
Closner Frances C Mrs sten SBT&T r4040 Leeds dr
--Jas A (Frances C) eng Duke Power h4040 Leeds dr
Closson Dorothy R Mrs emp SBT&T r4334 Wilkinson blvd
Clothes-A-Clean (T Nichols Leonard) 2315 Central av
Cloud see also Claud and Claude
--Beatrice B lndry wkr Beechnut Lndry h512 W Hill apt 1
--Chas R (Lucille) finisher Wade Mfg Corp h912 State
--Curtis L (Beulah) mgr-eng Southeastern Undwrtrs Assn h1109 Barkley rd
--Emily lndry wkr Char Lndry r609 S Davidson
--Geo lab Pierce Poultry r800 E 3d
--Jas L busmn Chez Montet French Dining Rm r1408 Montgomery av
--John h223 N Summit av
--John (Mary) constn wkr h906 E 2d
--John F (Willie W) lab Charlotte Pipe & Fdry h129 Fairwood av
--John L (Nora L) hlpr R H Bouligny Inc r1501 Whistant av apt 3
--John Paul r129 Fairwood av
--Johnny L hlpr Padgett's Period Reproduction r1010 E 1st
--Leroy E (Mary C) quality control mgr Douglas Aircraft h1335 Bevis dr
--Lucille L Mrs slswn Belk's r912 State
--Lucinda (wid Jas) r2624 S Tryon
--Mary Mrs r612 W Liddell
--Miller (Nannie B) lab h2628 Celia av
--Octavia r1419 Duval al
--Rachel maid Green St Day Nursery r1310A Samuel
--Robt h716 E 11th apt 1
--Robt J lab Concrete Materials Prestressed & Precast r Rock Hill, NC
--Thos (Mary B) emp R H Bouligny Inc h526 E Bland
--Tilda h517 Boundary
--Wade (Viola C) junk 205 Shuman av h do
--Wilks (Carrie) h703 E 8th
--Wm (Mary A) lab Lance Inc h602 S Graham apt 2
--Wm D lab City Eng & Streets Dept h627 E 11th
--Willie L hlpr Ideal Elec Auto Serv r112 Burton

STEAK SHANTY
MRS. LAURA L. HARLEY
Owner and Manager
CHARCOAL BROILED STEAKS
OLD CONCORD HWY.
TEL. EDison 4-1265

Cloude Della C Mrs maid h1811 Main
--Sarah M maid r1811 Main
Clouds Lottie r420 E 5th
Clouse Benton A (Mildred Mc) driver Genl Elec h2911 Morson
Cloutier Eug F (Beverly W) eng Celanese Corp h1012 Sewickley dr
Clover Club 1009 Beatties Ford rd
Clower J T (Barbara) captain EAL r5919 Lakeview dr
Cloyd Adelaide C Mrs tchr PS r1729c Matheson av
--Fleta W Mrs ofc sec Duke Pwr r758 Poindexter dr
--Frank E (Fleta W) with Union Whse h758 Poindexter dr
--Robt L (Adelaide C) adj Fidelity Casualty h1729 Matheson av
--Wade A (Lottie M) h424 Beaumont av apt 2
Club see also Clubb
--Bali (Raymond V Mason) 729 Beatties Ford rd
--Colony Shoppe Inc Mrs Bernice Woods mgr 2906 Selwyn av
CLUB INSURANCE AGENCY INC, COLEMAN W ROBERTS PRES, T E PICKARD JR V-PRES, F D MILLER SEC, H B BIGGERS JR TREAS, AUTOMOBILE INSURANCE 701-07 S TRYON, TEL FR6-7511
--Monarch private club 814 Seaboard
Clubb G N wvr Highland Park Mfg
Cluchey Geo L (Beulah; Pines Trailer Park) r Flint, Michigan
Clum Gus K (Mary J) roofer h1104 Greenleaf av
--Herbert E (Lantell M) driver Akers Mtr Lines h4044 Avalon av
--Lantell M Mrs insp Learsville Woolen Mills r4044 Avalon av
--Mary J Mrs clk Chadbourn & Gotham r1104 Greenleaf av
--Phillip N (Ruth N) h614 Bradford dr (Tboro)
--Ruth N Mrs boarder Chadbourn & Gotham r614 Bradford dr (Tboro)
Clute Grant M agt Char Liberty Mut Ins r524 N Church
--Jasper L (Claudine J) pres AEA Engineers Inc r RD 1 Matthews, NC
Clutz Claude S (Betty C) physicist Celanese Corp h1815 Sterling rd
Clyatt Willie r817 N Alexander
Clyborne Geo (Rosalie) mech r719 E 7th
Clybourne Geraldine h219 McIlwain av apt 9
Clyburn see also Claybourne and Claybourne
--Alice M cook Hotel Char r RD 1 Pineville, NC
--Alvin (Virginia W) h455 Brookhill rd
--Cap jan Coliseum Mtr Ct r815 S Graham
--Chas (Henrietta) chrome plater Char Textile & Engr h2000 Waytt
--Connie lab Dixon & Tomatoe Inc r1521 Statesville av apt 10
--Ethel J Mrs insp Stately Lady Nite Wear r2352b Horne dr
--Felt lab Terminix Servs r518 E 5th
--Geo lab Piedmont Feed Mills Inc r206 N Market
--Gracie S Mrs maid SBT&T r2520 Jefferson Davis
--Hattie M clk Martin Grocery h220 Kinney ct apt 3
--Irene C (wid J T) maid h606 Cherry
--Jacob C (Gracie S) plstr 2520 Jefferson Davis h do
--Janie maid r400½ S Myers
--Joe (Ada B) lab Sawan Inc h204 South View
--Kelly (Anetha J) emp Schwartz & Son h119 Wadsworth pl
--Lemuel J hlpr King's Cottage Restr r1509 Olive
--Leonard W (Ethel J) emp Radiator Splty h2352b Horne dr
--Lottie H r220 Kinney ct apt 3
--Luther (Lillie R) hlpr Lance Inc h434 Liberty
--Ollie cook Thacker's r826 S Alexander
--Ona F (wid Sidney S) r3641 The Plaza

CLYBURN
--Otis lab H&S Lbr r505 W Independence blvd
--Selwyn housemn Hotel Char r RD 1 Pineville, NC
--Therine lab City Eng & Streets Dept r221 McIlwane
--Thos G jr emp Efird's r RD 5 Box 1060
--Willie butcher Charlotte Abattoir
Clyde Apartments 1128 Spring
--Ella M maid r432 Basin
--Furniture & Jewelry Co (Clyde S Medearis) 1611 Central av and 127 E Park av
--John W h417 W Morehead
Clyne Robt K (Earle W) h304 S Torrence
Coakley Frank r412 S Alexander
--Minnie Mrs beauty shop 815 E Boundary h do
Coal Spot Soda Shop (Jack Jones) confy 1421½ S Church
Coan see also Cone Cohan Cohen Cohens Cohn Cowan Cowans Cowen and Kohn
--Albert W (Anna Lou) atndt Smith's Crown Serv Sta h322 Cama
--Alice B clk Singer Sewing Mach h225 Lillington av
--Anna L Mrs opr Morehead Beauty Salon r322 Cama
--Glen A (Eliz L) asst rate eng Duke Pwr h2753 Picardy pl
--Glenda hlpr United Mills Corp r Pineville, NC
--Julian C plant opr Frosty Foods r225 Lillington av
--Sarah mach opr United Mills Corp r Pineville, NC
--Verlie emp Highland Park Mfg
--Worth linemn Sou Flight Executive Terminal r501 Monroe rd
Coastal Plain Life Insurance Co Archie G McArver dist mgr 102 W Trade R714
COASTAL STATE LIFE INSURANCE, H L REEDER JR MANAGER, BUSINESS INSURANCE 2012 COMMONWEALTH av, TEL ED2-9107
Coates see also Coats
--Andrew J (Carolyn R) driver City Mtr Transport Dept h422 E 18th
--David H (Marjorie) slsmn Stand Trucking r RD 1 Box 244 Pineville, NC
--Herbert W (Kathleen F) eng Celanese Corp h648 Dorothy dr
--J B (Elna S) whsemn Fancy Foods h rear 2312 Bay
--Katie D (wid Wm J) r3904 The Plaza
--Lamar W (Mildred H) clk ABC Bd h108 S Midland av
Coatney Frazier (Beatrice) jan Am Coml Bk r639 E 3d
Coats see also Coates
--A W supt Super Mkt Serv Inc r Raleigh, NC
--Herbert whse mgr Fancy Foods of the Carolines r2137 Chesterfield
--Rosy maid Pines Motel r N Tryon
--Thos C (Martha A) IBM opr Celanese Corp h404 Wakefield dr apt C
Cobb Albert C (Barbara) driver Youngblood Truck Lines h823 Spruce
--Archie E (Maggie H) h424 E 18th
--Ashley E (Anna M) insp Swift & Co h1921 Lenox av
--Austin A (Jennie A) formn Akers Mtr Line h3117 Mathis dr
--Austin A jr (Jean G) driver Akers Mtr Lines h3501 Dublin rd
--Barbara Mrs pie mkr Krispy Kreme Doughnut Co r823 Spruce
--Bill S emp Char Telev Center r2529 Rozzells Ferry rd
--Cecil r424 E 18th
--Chas L cash Reynolds & Co r Rock Hill, NC
--Charlotta S Mrs ofc sec County San Dept h114 Willard (Tboro)
--Clarence V (Maggie V) wtchmn Watson Wtchmns Serv h801 E 19th
--Curley porter Hotel Char r123 McDowell
--Donald C (Vivian H) coml artist Lance Inc h3129 Ventosa dr
--Doris W Mrs emp Natl Carbon r3812 Whitehall dr
--Edna M r114 Willard (Tboro)

Carriker Poultry Company
SECURITY POULTRY and EGGS
Phone EDison 3-2177
Our poultry is grown, fed and processed by the latest scientific Methods – to give the choicest poultry on the market
CARRIKER POULTRY CO.
2811 Central Ave.
Telephone EDison 3-2177

Perry-Mincey Co.
CHARLOTTE'S LARGEST INDEPENDENT FURNITURE STORE
123-25 S. COLLEGE STREET TEL. EDison 3-3759
(See Yellow Page 96)

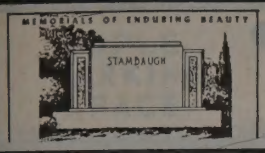

Charlotte's Largest and Leading Retail Monument Dealer

Carolina Marble & Granite Works, Inc.

3200 S. BOULEVARD
FLOYD A. FRIDELL
(See Yellow Page 133)
PHONE JAckson 3-2112
TERRELL FRIDELL

COBB
--Florence C (wid Paul) h2420 N Church
--Floyd L (Evelyn A) delmn Suburban Rulane Gas h1101 State
--Grady M (Helen E; H&C Grocery) h527 Bradford dr (Tboro)
--H F Co (Hollis F Cobb) cotton waste 121 E 3d R106
--Hollis F (Eliz L; H F Cobb Co) h1330 Durwood dr
--Irvin W (Louise) serv eng h3315 1st av
--J Louis underwriter Home Ins Co r1101 State
--Jack L asst mgr Char Florist Sup r1320 Elizabeth av
--Jas A (Barbara A) engr Char Textile Engraving h1412 Pecan av apt 2
--Jas E (Esther J) drftsmn Sou Eng h2308 Dickens av
--Jas H hlpr CIBA Co r3117 Mathis dr
--Jas H (Velma G) warden City Pet Dept h1121 Parson
--Jas O lwyr 730 E Trade R721 r614 Ashworth rd
--Jesse h425 N Long
--Joe W (Louise E) formn SBT&T h2216 Ashley rd
--John E slsmn Thompson Dental Co r3117 Mathis dr
--John F (Margt L) supt Swift & Co h4125 Applegate rd
--Johnny N (Juanita C) knitter Hudson Hosiery h4300 Winfield dr
--Jos C (Margt Mc) mgr Old Sage Mfg h3427 Seward pl
--Linda S Mrs clk City Water Dept r2437 Greenland av
--Lloyd C (Nell H) supt Hudson Hosiery h1931 Shoreham dr
--Lloyd H (Doris W) bricklyr Ervin Constn h3812 Whitehall dr
--Lora D Mrs sten Chev Mtr r RD 8
--Louise C Mrs ofc sec Char Rental Co r3315 1st av
--M R Mrs clk WU Teleg r1816 NE Independence blvd
--Margt L Mrs clk WU Teleg r1816 Independence blvd NE
--Maggie V Mrs mach opr Sou Knitwear r801 E 19th
--Nina J ofc sec Virginia Steel h329 W 27th
--Olyo R jr (Margt J) eng J A Jones Constn h629 Reynolds
--Panny ofc mgr Independent Theatre Sup r240 Sugar Creek rd W
--Paul L (Nancy) whsemn Suburban Rulane Gas r621 Walnut av
--Phillis C Mrs sten Duke Pwr r Landis, NC
--R Franklin (Eliz B) terminal mgr McLean Trucking h4918 Horton ct
--Roy N mach WAK Industries r RD 5 Box 1095
--Sandy R utilitymn Jack's Cookie r103 E 9th
--Sarah L studt r1816 Independence blvd NE
--Seytoy (Jean P) appr Retreading Equip h315 N Midland av
--Thos K (Kate M) sanitarian City Health Dept h4818 Park rd
--Vivian H Mrs mus tchr 3129 Ventosa dr r do
--Varnia M Mrs plastics wkr Pneumafil Corp r RD 5 Box 1095
--Wm G (Margt L) sls mgr Pet Dairy Products h1816 Independence blvd NE
Cobble Wm B jr (Nancy W) insp Douglas Aircraft h124 W 30th
Cobbway Cash Grocery (David D Byrd) 805 Cobbway
Coberly Roberta nurse Mercy Hosp r1921 Vail av
Cobey Wm G (Flora A; Rutledge-Cobey Pediatrics Clinic) h527 Clement av
Coble see also Cable
--B J tchr PS r3401 Plaza
--Calenodia W shaker Hotel Char r Newell, NC
--Edrie K Mrs waitress Steak House r2838 The Plaza

COBLE DAIRY PRODUCTS CO-OPERATIVE INC
J E EVERHART JR, MANAGER
MANUFACTURERS-DISTRIBUTORS
ICE CREAM
DAIRY PRODUCTS
2504 N TRYON
TELEPHONE FR5-8424

--Frances C Mrs emp Highland Park Mfg r3227 Credenza rd
--Henry V (Frances C) driver Miller Mtr Exp h3227 Credenza rd
--Israel L h2926 Morson
--Jas C (Pauline M) ship clk Lance Inc h2213 Avondale av
--Jas T (Carrie E) city policemn h1401 E 7th apt 2
--Jos C (Kate) confy 517 N Brevard h2509 Rozzell Ferry rd
--Kate Mrs ofc sec Union Natl Bk r2509 Rozzelle Ferry rd
--Kenneth O (Betty N) city firefighter h3401 1st av
--Lillie M Mrs maid h927a E Vance
--Margt L h500 Queens rd apt 5
--Margt S Mrs pres Hala Doll Fashions Inc h2722 Idlewood cir
--Marie B Mrs opr SBT&T r1101 E 7th
--Pauline M Mrs emp Nebels Knitting r2213 Avondale av
--Phyllis bkpr City Savs Bank r Oakboro, NC
--R F pntr Sou Ry r RD 1 Box 385
--Rose J studt nurse Char Mem Hosp r do
--Roy O (Edrie K) contr 2838 The Plaza h do
--Sallie K r1422 Exeter rd
--Wm J clk Westinghse Appliance Sls r716 W Boulevard
--Wm J slsmn Farmers Dairy r Concord, NC
--Wm R (M Obera) boilermkr Combustion Engineering h223 E Boulevard apt 4
--Wm R jr (Carlene) boiler mkr Combustion Engineering r223 E Boulevard apt 4
Co-B-Ney Corp Wallace L Gaffney pres Harris E Gaffney v-pres wax, polish mfrs 210½ N College
Coburn Lucille P Mrs typist W T Anderson Elec Co r3206 Bon Air dr
--Russell E (Lucille P) USAF r2422 Marlowe av
Coca-Cola Co The Geo B Evans jr mgr (dist ofc) 715 S Tryon
Cochran see also Cochrane Cockran and Cockrane
--Albert (Corinne) rigger W Floyd Cochran Steel Erecting & Rigging h Burgess dr
--Arvonia clk Consolidated Brass r Concord, NC
--Baxter P slsmn P F Collier & Son r Davidson, NC
--Beverly Mrs clk Sou Flight Serv r RD 6 Box 595
--Billy G whsemn Pilot Freight Carriers r Gastonia, NC
--Billie J tel opr SBT&T h rear 1501 Parkwood av
--Budge H (Beulah) sander Shaw Mfg r RD 1 Box 320 Concord, NC
--Carrie N maid r810 Canton
--Claude mech Carroll Aligning Serv
--Claude A (Margt R; Cochran McCleneghan & Miller) h320 Fenton pl
--Corinne Mrs hlpr Cherokee Box r Burgess dr
--Danl J (Lillian A) with Cochran Regrinding r1820 Dilworth rd W
--Dovie M Mrs spnr Johnston Mfg Co h921 N Davidson
--Edw K (Jane E) chf drftsmn B O Vanmort Eng h2812 Shenandoah av
--Ernest (Jean) driver Terminal Transfer & Stge h427½ N Brevard
--Gene R bellmn Hotel Char r2036 E 7th
--Helen emp C D Stampley Enterprises r Concord, NC
--Helen maid r810 Canton
--Jas (Vivian C) carp Belk's h2803 Cottage way (H)

DELPH HARDWARE & SPECIALTY CO.
WHOLESALE
BUILDING MATERIALS
2109 Hutchison Ave.
Tel. FRanklin 6-3671

COCHRAN
--Jas R (Emilee H; Cochran Erection Co) h2923 Shady la
--Jas S electn County Bd of Educ r McClain rd RD 10
--Jas T (Cochran's Cities Serv) r229 N Church
--John P (Helen B) partsmn Char Farm Equip r Concord, NC
--Jos L r2133 E 5th
--L Dale (Juanita) supvr Package Products h4460 Applegate rd
--Leroy brklyr John Crosland Co r226 Stillwell Oak rd
--Lloyd M (Cath H) chkr Chev Mtr r RD 8 Box 105
--Maggie D (wid Green) h810 Canton
--Margt J clk Ivey's h1121 Myrtle av apt 57
--Margt W Mrs sten Ry Exp r RD 10
--Mark B bldr Albright Boat & Marine h2832 Center dr
Cochran, McCleneghan & Miller (Claude A Cochran, Frank A McCleneghan, F Thomas Miller Jr), Lawyers 700-06 Law Bldg 730 E Trade, Tels ED2-3168, ED2-3169 and ED2-3160
--Oscar B mech White Mtr r RD 10 Box 325
--Oscar S r2018 Bay
--Patsy opr SBT&T r rear 1501 Parkwood av
--Patsy S Mrs ofc sec Factory Mut Fire Ins h2341 The Plaza
--Ralph hlpr Hall's Inc r2519 The Plaza
--Ralph H estimator Allied Steel Products r1409 Shamrock dr
--Raymond J (Mamie L) fitter Sou Engineering h2812 Mayfair av
COCHRAN REGRINDING CO (ROBERT B COCHRAN), ENGINE REBUILDING 435 W LIDDELL, TEL ED3-7205
--Richd F (Betty B) supvr Sou Dairies h1301 Woodland dr
--Richd G (Louise J) slsmn Plaza Hdw h517 E 17th
--Robt busmn Troy Drug Store r Oaklawn av
--Robt B (Charlotte D; Cochran Regrinding Co) h1820 Dilworth rd W
--Robt L jr (Thelma C) slsmn Cunningham Whol r5418 E Allen rd
--& Ross Coal Co Inc Geo C Coppala pres Geo H Coppala v-pres Mrs Janie P Coppala sec Paul E Coppala treas excavating contrs 6th pl cor N Smith
--Ruth C Mrs maid Presby Hosp h1904 Baxter
--Sallie (wid J F) maid h2536b Horne dr
--Sylvester J (Ruth S) formn Am Bakeries h3735 Meyer
--Thos I clk Tanner's r Statesville rd
--Vivian C Mrs slswn Field Enterprise r2803 Cottage way (H)

Gerrard Tire Co., Inc.
GILLETTE & MICHELIN
NEW and USED TIRES
RECAPPING
1726 Thrift Rd.
Tel. FRanklin 5-5581

AMERICAN OIL CO.
AMOCO GAS
STOP
AT THE SIGN OF GREATER VALUES FROM MAINE TO FLORIDA
AMOCO GAS
1006 S. Tryon St.
TEL. FRanklin 5-3711

CAROLINA NURSERIES INC.
LANDSCAPE GARDENERS
NURSERYMEN
Concord Blvd.
U.S. Hwy. 29 North
PHONE
ED 4-0874

Garibaldi & Bruns INC.
104 S. TRYON ST.
Charlotte's Leading Jewelers for 62 Years
TEL. EDison 2-5822

LAWTER AND PRITCHARD CO.
GENERAL CONTRACTORS AND GRADING
300 N. Clanton Road
Tel. JAckson 3-2461

A. V. BLANKENSHIP
CIVIL ENGINEER
Municipal Improvements — Land Surveys
117 E. 3d ST., 3d FLOOR
PHONE FRanklin 5-1469

City Directory Advertising Is NATIONAL Advertising!
Each edition of your City Directory is widely distributed to free-reference City Directory Libraries located at the Chambers of Commerce of hundreds of other cities. Therefore Your Ad in the City Directory Is Seen by Buyers from Coast-to-Coast

COCHRAN
--W Floyd (Lillie Mae; W Floyd Cochran Steel Erecting & Rigging) h2901 Old Steele Creek rd
--W Floyd Steel Erecting and Rigging (W Floyd Cochran) 2901 Old Steele Creek rd
--Wm Ejr drftsmn J N Pease & Co r Concord, NC
--Wm H mach opr Whitin Mach Wks r Monroe, NC
--Wm L asst dept mgr Mecklenburg Furn Shops r RD 11 Pine dr
Cochran's Cities Service (Jas T Cochran) 1403 S Boulevard
Cochrane Andrew B splicer SBT&T r RD 5
--Annie L (wid Fred R) h1211 Kings dr
--Barbara tel opr Warner Bros Pictures Distributing r RD 4 Matthews, NC
--Cath Mrs (Roy Cochrane's Grocery) r103 Lynn (Tboro)
--Clifford mgr Art Flower Shop r RD 11
--Dave filler Highland Park Mfg
--David C (Myrtle W) mach opr Grinnell Co r RD 11 Box 50
--Elma R (wid Ernest B; Cochrane Fabric Shop) r RD 10 Box 426
--Evelyn D ofc sec Essantee Theatre r1413 Shamrock dr
--Fabric Shop (Mrs Elma R Cochrane) 5101 N Tryon
--Fred H (Wilma B) bkpr h1605 E Boulevard apt 1
--Fred H jr studt r1605 E Boulevard apt 1
--Fred R jr (Jane G) phys 1400½ E Morehead h1614 Maryland av
--Gladys I Mrs reservations agt EAL
--Helen N Mrs binder Washburn Printing h211 Andrill ter apt 3
--Hugh H (Jeanne M) buyer Allison-Erwin h2610 Tanglewood la
--Jas r816 E Hill
--Jas C (Mary T) driver Sou Ry h1505 Harrill
--Jas H (Emma J) jan Char Mem Hosp h812 S 6th
--Jas L (Janie H) formn Sou Bearings & Parts h1018 Emerson dr
--Jas O (Eliz P) h2927½ Center dr (H)
--Jas R (Emma C) h809 Beatties Ford rd
--Janie C Mrs wrapper Cherokee Paper Box r2970 Shady la
--Janie H Mrs florist rear 1018 Emerson dr r do
--Joe A (Patricia S) mech Clark Trailer & Equip h823 Seigle av apt 326
--Joe M shopmn Baker Equip Engineering r CMR 544 Box 585
--Jos C (Isabel R) food broker 1950 Harris rd h do
--Junius R jan Pritchard Memorial Bapt Ch r809 Beatties Ford rd
--Lottie (wid Robt O) h629 Brookside dr
--Luella (wid Edw G) tchr Kindergarten Trinity Presby Ch h212 Tronquil av
--Louise btry flr Highland Park Mfg

GRAHAM'S DECORATORS
PAINTING CONTRACTORS
Exterior and Interior
Wall Papering
2020 OAKLAWN AVE.

COCHRANE
--Margt L (wid S L) clk Chadbourn & Gotham h816 E Hill
--Margery M Mrs ofc sec Celanese r1209 Harding pl
--Mary T Mrs insp Chadbourn & Gotham r1505 Harrill
--McKinley A (Rose) whsemn duPont h2015 Patton av
--McKinley A jr Rev pastor Amay James Presbyterian Ch r2015 Patton av
--Minnie r2218 Sarah Marks av
--Murray O (Janie W) eng Caro & Northwestern Ry r301 McAlway dr
--Patricia emp White Bag r RD 11 Box 50
--Paul O clk Sou Eng r RD 4 Box 296 Matthews, NC
--R Brice installator Southeastern Sight & Sound r RD 5
--Ralph N (Evelyn) drftsmn h1415 Shamrock dr
--Ralph P (Dorothy) v-pres-sec Electrical Contracting & Engineering Co Inc r RD 11
--Richd wvr Highland Park Mfg
--Richd E (Mary A) roofer Stewart & Ramseur Inc h2008 Oaklawn av
--Robt L (Ruth T) whsemn Char Grocers Mut Corp h1347 Orvis
--Roy H (Cath) rtemn Foremost Intl Dairies h103 Lynn (Tboro)
--Ruth T Mrs prsr Carolina Jacquard Knitting Mill r1347 Orvis
--T Donald (Margery M) slsmn E J Smith & Sons h1209 Harding pl
--Viola W (wid Elmer) r5215 N Tryon
--W N emp Char Equip r RD 10 Old Concord rd
--W P (Ruby T) reprmn SBT&T r Box 631
--W Eug (Myrtle M) meter reader City Water Dept r RD 11 Box 354
--Walter F (Margt E) h205 N Sycamore
--Warren O (Rebekah O) engineer SBT&T r Derita, NC
--Welth (Decie M) driver Barnhardt Mfg Co h1914 Lloyd apt 408
--Wilma B Mrs tel opr County Bd of Educ r1605 E Boulevard apt 1
Cochrane's Roy Grocery (Mrs Cath Cochrane) grocery 519 Bradford dr (Tboro)
Cochrell Allie F Mrs slswn Price Merc r1111 Herrin av
--Etta C emp Kress r RD 1 Waxhaw, NC
--Jas (Allie F) mech Jack Spratt Auto Sls h1111 Herrin av
Cocke Norman A (Mary B) pres Duke Pwr Co; v-pres Piedmont & Northern Railway Co h816 Havard pl
--W T r1425 Scotland av
--Wm B (Agnes M) pres Automatic Lndry and Myers Park Cleaners Inc; v-pres-sec-treas Master Clns Inc h3200 Country Club dr
Cockerham Bobby L (Ruth) emp Carolina Ford Tractor Co h1801 Woodland dr
--Rebecca J Mrs tchr Sharon Elementary Sch r2138 Cumberland av
--Ruth L Mrs nurse Petteway May & McLeod r1800 Woodland dr
--Zebulon V (Rebecca J) ofc mgr Caro Mtr Club h2138 Cumberland av
Cockerill Lewis F Rev (Lorraine) pastor Central Wesleyan Methodist Church h1212 Pecan av
--Lorraine Mrs nurse F L Wilson r1212 Pecan av
Cockinos Constantine M (Irene Z) pres Hob Nob Restr Inc h2820 Avondale av
--Frank C design eng J N Pease & Co r2820 Avondale av
--Happy sec-treas Hob Nob Restr Inc r2820 Avondale av
--Michl v-pres Hob Nob Restr Inc r2820 Avondale av
--Petsa ofc sec Chas M and Richd M Welling r2820 Avondale av
Cockman Helen S clk Am Hdw & Equip r376 Browhill cir
--Jas M (Wilma L; Cockman's Groceteria) h rear 4207 Monroe rd
--Joe A clk County Superior Court r4201 Monroe rd

COCKMAN
--Wilma L Mrs cash Cockman's Groceteria r rear 4207 Monroe rd
Cockran see also Cochran Cochrane and Cockrane
--Ervin D builder Albright Boat & Marine r2832 Center dr
Cockrell Jas O (Rachel F) acct Piedmont Natural Gas h3239 Auburn av
--Rachel F Mrs nurse 3239 Auburn r do
Coddington Building 101 N Graham
--Dabney M (Martha A; Coddington Realty Co) treas Seven-Up Bottling Co Inc of Charlotte, NC h901 S Edgehill rd

CODDINGTON REALTY CO (D M CODDINGTON), COIT R TROUTMAN ASSOCIATE, REALTY SALES and GENERAL INSURANCE 200 CODDINGTON BLDG 101 N GRAHAM, TEL ED3-8863

--Wm I (Gladys T) pres Gas Heat Distributors Inc h819 S Edgehill rd
Code Albert h622 E 2d
Codias Julid C studt r2133 Kirkwood av apt 3
Codraro John H jr (Ruth S) carrier PO h204 Eaton rd
Cody Eliz L mach opr Whitehead Eng r RD 10 Box 587
--Linda L typ Skyland Life Ins r Belmont, NC
--O W (Eliz L; Cody Serv Sta) r RD 10 Box 587
--Service Station (R W White and O W Cody) 959 N Davidson
Codyre John J (Ellen B) h2946 Forest Park dr
Coe Beverly P (wid Kenneth) h3121 Sharon rd
--Chas F (Mary B) clk Dillinger Food Store h2218 Rozzells Ferry rd
--E Moize (Anita W) slsmn Pilot Brokerage h610 Greystone rd
--Ila S Mrs sec J L Coe Constn Co Inc r2301 Overhill rd

COE J L CONSTRUCTION CO INC, J L COE PRES-TREAS, JAMES E COX V-PRES-GENL MGR, ILA S COE SEC, GENERAL CONTRACTORS and BUILDERS 408 BUILDERS BLDG 312 W TRADE, TEL ED4-3041

COE JOHN L (ILA S), PRES-TREAS J L COE CONSTRUCTION CO INC 408 BUILDERS BLDG 312 W TRADE, TEL ED4-3041, h2301 OVERHILL rd, TEL ED2-8652

--Mary B Mrs sten Bost Bakery r1618 Sumter av
--Thurman L (Ann R) carrier PO h3701 Tuckaseegee rd
--Wallace O sec Home Missions Caro Conference of Seventh-day Adventists h1617 Cromwell ct
Cofer Donald R (Christine McC) clk Duke Pwr r5452 Hilltop cir
--H E ofc mgr Westinghouse Elec Corp
--Laura E (wid Everett) mach opr A&P h2810 Florida av
--Philip H (Emma A) mgr Ford Tractor h2108 Kirkwood av
--Rebecca G cash Wilbur-Rogers r2810 Florida av
Coffee see also Coffey
--Archie T jr (Kath W) phys 1012 Kings dr Suite 1022 h2717 Chilton pl
--Cup (M W Powell) restr 914 S Clarkson
--Evelyn Mrs furn rms 413 Plum h do
--H Reid (Ruth S) eng h2520 Vail av
Coffey Adah C (wid Lawrence) h1709 Lenox av
--Augustus A (Margt S) h1316 Morningside dr
--Avery J (Fostina F) carp Fred J Wiggins Constn Co h1936 Wilmore dr
--Carolyn J clk Home Ins Co r1343½ St Julien
--Chas E (Pauline) clk PO h2516a Rachel
--Clarice P Mrs sten Grinnell Co r1000 Drummond av
--Doris J Mrs emp John H Guion r725 E 10th apt 1
--Edgar H (Margt H) formn Am Cyanamid h1925 Greene

NATIONAL SCHOOL OF COMMERCE
IBM
KEY-PUNCH
TRAINING
ACCOUNTING
SECRETARIAL
TRAINING
1-2-3 Cutter Bldg.
324½ N. Tryon St.
Tel. FRanklin 6-1979

FIRST FEDERAL SAVINGS & LOAN ASSOCIATION
MEMBER OF FEDERAL SAVINGS & LOAN INSURANCE CORPORATION
225 S. TRYON ST.
EDison 3-8401
SAVINGS
LOANS
ASSETS
$24,000,000.

AMPLE PARKING SPACE

THE MING TREE
RESTAURANT
"Incomparable Chinese and American Foods"
520 Providence Road Air Conditioned

CIVITAN CLUB
Tuesday 1:15 P.M.
LIONS CLUB
Thursday 1 P.M.
EDison 4-3028

COFFEY
--Eva S beauty opr Nona's Beauty Salon r Lindville, NC
--Floyd M (Dola W) driver Cheer Wine Bottling h539 Arlington av
--Fostina F Mrs emp Lance Inc r1936 Wilmore dr
--Gus E (Eliz R) mech Coml Automotive h4253 Denver av
--Henry R formn City Eng & Streets Dept r Matthews, NC
--Jas M (Bonnie L) mech Coml Automotive h2138 Lockhart dr
--John F (Maree H; Universal Fibre Mills) h1550 Queens rd W
--John L (Mildred L) chf eng Hotel Char h418 Lynville av
--John L jr mtr winder Sou Elec Serv r418 Lynville av
--Josephine bkpr Union Natl Bk r2812 Bancroft
--Kathrene studt r1121 Myrtle av apt 1
--Mary J clk Westinghse Appliance Sls h1343½ St Julien
--Paul W (Sue M) driver Pilot Freight Carriers r Lenoir, NC
--Pauline Mrs insp Radiator Specialty r2516a Rachel
--Pauline N Mrs v-pres Coffey & Thompson Inc r215 Hillside av
--Richd A lab Crowder Constn Co r Waxhaw, NC
--Suzanne tchr City Bd of Educ h2441 Vail av apt C1
--Sylvia W Mrs sten Olds Div r2715 E 5th
--& Thompson Inc Paul Thompson jr pres Mrs Pauline N Coffey v-pres Wm H Thompson sec-treas picture frames 122 W 4th
--Wm (Doris J) dockman Great Sou Trucking h725 E 10th apt 1
--Wm E clk ET&WNC r2715 E 5th
--Wm G lab J R Waddell & Sons h539 Bellingsley rd
--Wm H (Pauline N) sec-treas Coffey & Thompson Inc h215 Hillside av
COFFIN H E JR (ELIZABETH M), SEC FIRST FEDERAL SAVINGS & LOAN ASSN of CHARLOTTE 225 S TRYON, TEL ED3-8401, r CARMEL PARK dr, RD 2, TEL EM6-1161
--Harold E (George G Scott & Co) r Carmel Park dr
Coffron Willard C (Donna J) instr Chev Mtr h4219 Castlewood rd
Cofield Annebelle r131 E Liddell
--Mack (Anna R) h131 E Liddell
Cogan Robt (Helen) constn wkr h149 N Smallwood pl
Cogdale Beatrice r2021 Edison
Cogdill Harold L emp Chev Mtr r5301 Allen rd E
--Jas A (Iris R) drftsmn Sou Eng r Mt Holly, NC
Coggin see also Coggins
--Alda J maid Belk's Beauty Salon r301 W 28th
--Alton E (Pat) clk Duke Pwr h4325 University dr
--Darwood A (Cinda P) plant mgr Natl Welders Sup h3015 Carol av
--Jimmie C (Mary C) mech Broome Bros Trailer Serv h1628 Club rd
--Lonnie G (Margt P) bldg supt St John's Bapt Ch h1000 Emerson dr
--Lorena M (wid Jacob C) comptometer opr Old Dom Box h2006 Roslyn av
--Zemri D (Zelma C) clk Easterby & Mumaw h4650 General Pershing dr
Coggins Alice L Mrs cash Colonial Stores r1027 Leigh av
--Betty G Mrs ofc sec Chas T Main Inc r809 Jackson av
--Chas E (C Eliz; Coggins Food Store) h1501 Cyrus rd
--Clyde F (Shirley T) wrapper Lassiter Corp h925 Sears ct
--Clyde F (Louise C) prntr Lassiter Corp r411 E 21st
--Delma A slsmn Sou Radio
--Earl (Little Farm Mkt) r5326 Buena Vista
--Edw E (Joan T) hlpr Youth Center h rear Old Pineville rd

COGGINS
--Floyd E (Nancy J) driver Pilot Frt Carriers r Thomasville, NC
--Food Store (Chas E Coggins) 212 McDonald av
--Frances A emp Chadbourn & Gotham h414½ E 16th
--Harold A (Alice L) clk Colonial Stores h1027 Leigh av
--Jas W (Frederica) sls mgr Bell's Lines Inc h600 Hartford av
--Jerry W (Peggy G) clk Colonial Stores r809 Jackson av
--Jimmy R hlpr Lassiter Corp r1514 Choyce av
--Mary A chf cash Colonial Stores r1027 Leigh av
--Melba C (wid Chas) h809 Jackson av
--Mildred H Mrs ofc sec J A Jones Constn h3028 Airlie
--Murel T (Frances B; Little Farm Mkt) h5350 Buena Vista
--Peggy B Mrs clk Colonial Stores r809 Jackson av
--Robt M (Evelyn P) h5528 Slaton rd
COGGINS WYATT H (MYRTLE B), TREAS-BUSINESS MGR YOUNG MOTOR CO 318 W 5th, TEL FR5-8441, h RD 5, TUCKASEEGEE rd, TEL EX9-6813
Cohan see also Coan Cohon Cohens Cohn Cone Cowan Cowen Cowens and Kohn
--Amy K Mrs emp Lance Inc h2612 Tuckassegee rd
--Jac (Clyde A) h821 Independence blvd NE
Cohen Elaine Mrs ofc sec Skyland Life Ins r Concord, NC
--Eli (Annie C) h1311 E Morehead apt 1
--Ernest H tchr Carver College r RD 4 Box 333
--Geo (Carolyn) mixer Jack's Cookie r RD 3 Box 302 Monroe, NC
--Harry S v-pres Melville's Children's Shop r Shelby, NC
--Helen W Mrs pres Reliable Loan Co Inc r2040 Hopedale av
--Hermann E (Claire R; Chester Knit Goods Co) h911 E Tryon apt 17
--J B wvr Highland Park Mfg
--Jerrie S r2040 Hopedale av
--Jos A (Helen W) sec-treas Reliable Loan Co Inc h2040 Hopedale av
--Mary L bkpr P&NRy h409 N Church apt 103
--Melville S (Ruth G) pres Melville's Children's Shop h1518 Audubon rd
--Milton (Mickey) slsmn Fields Jwlrs h2811 Westfield rd
--Roscoe (Myrtle) lndry wkr Segrest Clns & Lndry h428 N Summit av
--Ruth G Mrs sec-treas Melville's Children's Shop r1518 Audubon rd
Cohens Daisy Mrs h228 Bassett
Cohn Ray D (Jane L) eng B O Vannort Eng h3814 Carlyle dr
--Walter (Ruth H) slsmn Sears h2514 Catalina av
Coine Lewis C (Thelma C) mach opr Highland Park Mfg r409 State
Coiner Frances T Mrs ofc sec Mercy Hosp h3340 Selwyn av
Coira Chas F jr (Emma S) assoc Carpenter & Webb h2927 Hanson dr
Coker Antonie M mach opr Am Bakeries r2518 Lydia av
--Blanche G Mrs mgr Mill Fabrics h407 E Tremont av
--Curtis (Mary F) emp Carolina Textile Eng h1352a Horne ct
--Frances E maid r503 W Hill apt 1
--Glendale M (wid Patrick) insp Hudson Hosiery h2221 Shenandoah av
--John (Mildred) wvr Highland Park Mfg h433 Melbourne ct
--John W admn Brevard Music Foundation h212 Providence rd apt 1
--Johnnie (Letha) emp Eastwood Golf Course h810 McRae apt 364
--Mae J (wid Wm) r721 Seneca pl
--Mary A Mrs cafeteria wkr Zeb Vance Sch r1104 Greenleaf av
--Mary F r503 W Hill apt 1
--Mattie I Mrs maid h503 W Hill apt 1

POWER BRAKE CO., INC.
Branch
Raleigh Tel. 3-2191
CHARLOTTE, N. C.
1506 W. Morehead St.-Tel. EDison 3-3713
and
620 W. 24th St.-Tel. EDison 4-7252

COKER
--Minna O Mrs slswn Best Shops h412 N Laurel av apt 5
--Tony B (wid Ernest L) mach opr Am Bakeries h2518 Lydia av apt A
--Wade C (Emma M) constn wkr Lamiss r5307 N Tryon
Colbert D A (Corine C) h3909 Tennessee av (H)
--Sara N chief nurse Presby Hosp r1823 E 5th apt 5
Colburn Nellie L clk W T Grant Co r1233 E Boulevard
Colby Willard A jr dist mgr Emery Industries Inc r2427 Vail av
Coldwell Mattie Mrs maid Law Bldg r720 E 9th
--Melvin jr (Mattie) whsemn h720 E 9th
--Nesbit J hsemn Hotel Char r620 N McDowell
Cole see also Coles
--Albert E driver Swinson Food Prod r RD 3
--Albert J (Gladys C) div mgr Winsor & Jerauld Mfg Co h3140 June dr
--B Glenn dept mgr Doco Inc h Craig av
--Barbara K bkpr City Savs Bank r1912 Anderson
--Bertha M Mrs h227 E Boulevard
--Betty smstrs Five Point Clns
--Boyce M driver Foremost Intl Dairies r RD 4 Matthews, NC
--Building 207 Hawthorne la
--Carl H mech Buensod-Stacey r Derita, NC
--Chas carp r1312 W 5th apt 3
--Chas supvr Highland Park Mfg
--Chrest (Dorothy E) formn W Floyd Cochran Steel Erecting & Rigging h1215 Fordham rd
--Christine N Mrs ofc sec Home Finance Group r1901 Greene
--Clella B Mrs sten Olds Div r2408 Amesbury av
--Clyde J (Arlene D) asst mgr Haney's Restr h4621 Woodhaven dr
--Creston USA r315 Margaret
--Daisy Mrs h823 Seigle av apt 311
--Doris B (Lexie) driver Akers Mtr Lines h508 Beaumont av
--Dorothy clk Leon Stout r823 N College
--Dorothy Mrs with Belk's r2147 Avondale
--E Martina clk Hynes Sls r CMR 644 Box 180
--Eddie (Clementine H) whsemn Akers Mtr Lines h808a Hyde al
--Edith H Mrs r823 Seigle av apt 335
--Edith J (wid Jesse W) h2229 Chatham av
--Edw N (Nona) mech Kiekhaefer Corp r Derita, NC
--Eliza W designer Cole Mfg r818 Hawthorne
--Eliz S (wid John W) wvr Highland Park Mfg h901 N Pine
--Ella J (wid John E) wvr Highland Park Mfg h1912 Anderson

R. H. Curry & Son, Inc.
GENERAL CONTRACTORS
Residential - Commercial
TOM HUNTER RD.
TELS. FRanklin 6-2367
FRanklin 6-5467

SPARKS REALTY CO.
Successors To
JONES-SPARKS
REAL ESTATE
Headquarters For 52 Years
Specializing In
Commercial
Industrial
Property
and
Fine
Homes
FRanklin 6-4466
200 Independence Bldg.
102 W. Trade
"ON THE SQUARE"

Paper School Supplies
CAROLINA PAD and PAPER CO.
Manufacturers of
PAPER SCHOOL SUPPLIES
Loose Leaf Fillers
Composition Books
Tablets
Ream Papers
PHONE EDison 4-7791
1430 S. Mint St.
P.O. Box 636

HARDWARE MUTUAL INSURANCE COMPANY
OF THE CAROLINAS
CURRENTLY PAYING 35% DIVIDENDS ON FIRE INSURANCE
Home Office 1356 East Morehead St. Established 1912 Phone EDison 2-2119

CHARLOTTE MIRROR AND GLASS CO.
IF IT'S PAINT or GLASS WE HAVE IT
909 N. BREVARD ST.
TEL. EDison 4-0259

Esther Williams Swimming Pools of The Piedmont Inc.
PROMPT INSTALLATION
THE FINEST IN FINE POOLS
1425 ELIZABETH AV. TEL. FRanklin 5-2882

JAMES W. WILKINSON
Successor to Marsh-Hough Rental & Insurance Co.
Fire Insurance - Casualty Insurance Bonds
237 South Tryon St. 907 Wilder Bldg.
PHONE FRanklin 5-3324

COLE
--Eunice P Mrs tex wkr r1015 Anderson
--Eva D Mrs magazine flr Highland Park Mfg r2909 N McDowell
--Frank E (Vencie G) driver h708 N Caldwell
--Frank E jr r708 N Caldwell
--Fred B sec & treas Whol Tire Distrs Inc r2408 Amesbury av
--Geo L (Dorothy) designer Browder Displays Inc h2147 Avondale av apt 4
--Gladys C Mrs ofc sec Winsor & Jerauld Mfg r3140 June dr
--Goyan W (Myrtle M) sub sta opr Duke Pwr h1618 Chatham av
--Grady E (Helen S) dept dir Jeff Std Brdcstg h2315 Crescent av extd
--Grady E jr (Christine) emp Jeff Std Brdcstg r1901 Greene
--Harold M acct 403 N Tryon R215 r4115 Pineview rd
--Harry E dist mgr Natl Elec Products r901 Jefferson dr
--Harriett S Mrs bkpr Steel Serv of Carolina r1622 Cliffwood pl
COLE HARRISON D (M CORINNE), PRES THE DOGGETT LUMBER CO 111-115 E PARK av, TEL FR6-7461, h541 CHEROKEE rd, TEL FR6-2202
--Helen L Mrs waitress Airport 77 Restr r Airline
--Herbert M installer Western Elec r107 N Sycamore
--Hester W h627 S Hoskins av (Tboro)
--Irene A Mrs ofc sec Duke Pwr r608 Lochridge rd
--J Louie (Ida D) purch agt WAK Industries h1816 Jefferson
--J Richd (Irene A) ticket agt EAL h608 Lochridge rd
--Jack overhlr Highland Park Mfg
--Jack H jr (Eva D) wrapper Highland Park Mfg h2909 N McDowell
--Jas studt r104 W Boulevard
--Jas H (Sudie A; Cole's Barber Shop) r Derita, NC
--Jas H (Jo Anne) dist mgr Northern Paper Mills h5110 Valley Stream rd
--Jas P emp Caro Steel Erectors r Concord, NC
--Jason D (Christine E) landscape gdnr 1539 Merriman av h do
--Jim N Mrs ofc sec Williams & Co r3812 Eastway dr
--John emp Old Dom Box h1312 W 5th apt 3
--John B emp C&T Refining r Rutherfordton, NC
--John W formn Frank Woods Inc r RD 10
--John W jr (Billie M) yd condr Sou Ry h439 Keswick av
--Leroy M mgr Safeway Clns r104 W Boulevard
--Lewis F (Helen L) USAF h Airline
--Lewis N (Ruth B) chf custdn Am Natl Red Cross h2432 Roslyn av

QUALITY FLOOR COVERING CO.
Inlaid Linoleum
Rubber Tile
Plastic Cabinet Covering
Ceramic Tile
TELS. EDison 3-2287 Night EXpress 9-7943 and EXpress 9-3236
3301 Roxzell's Ferry Rd.

ARTHUR FRANKS
TREE SURGEON
Removal — Priming Planting
305 W. DUNBAR ST.
TEL. EDison 4-9203

COLE
--Lexie M waitress Turner's Terminal Grill r508 Beaumont av
--M Reid servmn Do All Caro r Derita, NC
--Mack F mach opr Alse V Blankenship h315 Margaret
--Manufacturing Co Inc Mrs Jean C Hatcher pres Leon S Pitman Jos A Williams & Edw A Brooks v-prests Ralph D Honeycutt sec-treas farm implts mfrs 1318 Central av
--Marjorie J Mrs slswn Ivey's h508 N Tryon apt 307
--Maxine J emp C D Stampley Enterprises r CMR 332 Box 274
--Melvin hlpr Second St Pool Room
--Mildora G Mrs clk Park-N-Shop r315 Margaret
--Minnie C (wid Boyce W) h2647 Elmire rd
--Myrtle M Mrs ofc sec Consolidated Brass r1618 Chatham av
--Nina P Mrs splr Highland Park Mfg h701 Seigle av apt 118
--Pattie M (wid Eug M) h1130 Central av
--Robt (Mary) h204 Martin
--Robt H (Esther B) h524 E Tremont av
--Robt L with Air Natl Guard r1816 Jefferson
--Robt N (Harriett S) budget mgr Firestone r1622 Cliffwood pl
--Robt T appr Parks-Cramer r RD 3 Box 1540
--Robt W (Jennie E) serv mgr GMC Pont Div h5427 Wedgewood rd
--Ruth B Mrs waitress Kiser Snack Bar r2432 Roslyn av
--Ruth H Mrs waitress Midwood Sch r1321 Pecan av
--Sarah J tchr PS r2513 McClintock rd apt 4
--Warren (Sadie C) jan County Dept of Pub Welfare h421 N Brevard
--Wm B mtcemn City Parks & Recreation Comn r CMR 144
--Wm E (Eunice P) mgr Paragon Club h1015 Anderson
--Wm E (Ruth H) ship clk Am Bakeries h1321 Pecan av
--Wm H (Dorothy L) emp Douglas Aircraft h707 E 19th
--Willie R slsmn Sou Radio
Cole's Barber Shop (Jas HCole) 424 S Church
Coleman Ammie E (wid Alex) maid h612 Wallace
--Annie cook Carolina Grill r513 Brookhill rd
--Bernice maid Don's Hair Design Studio r1831 Erie
--Bettie (wid A Boyd) r2308 Farmington la
--Betty D emp City Health Dept r4011 Castlewood rd
--Betty P Mrs ofc sec Owens-Illinois Glass r3922 Annlin av
--Billy slsmn Belk's r336 W Boulevard
--Bobby studt r513 Brookhill rd
--Bost h513 Brookhill rd
--Carolyn S Mrs photo fnshr Dunbar-Stanley Studios r2329 Eatonton
--Carrie (wid Jas) r1317 Dearborn av
--Chas C (Maggie C) genl mgr Sou Textile News h601 Clement apt 1
--Clifford C (Jacquelyn H) asst zone mgr Olds Div h4917 Wedgewood rd
--Co Inc E C Campbell mgr farm equip 911 S Mint
--Daisy maid r425 E 1st
--David E (Julia B) studt h526 Belton
--Ellis jr (Mary E) hlpr Duke Pwr h323 Fairwood av
--Emma waitress Flamingo Drive In r417 W 10th
--Fannie (wid Clemons) h2535b Horne dr
--Florence (wid Arch) r1323 White
--Floried (wid Willie) furn rms 525 E 2d h do
--Floyd r725 Shannon
--Frank h1210 Person apt 198
--Frank whsemn John Bayne & Co
--Frank P (Regene M; Carolina Veterinary Sup Co) r Huntersville, NC

COLEMAN
--Fred C constn wkr Schloss Poster Adv h539 Bearwood av
--Geo C (Loretta P) USAF h1716 Club rd
--Geo W mgr Ebony Guest House r214 S Myers
--Gertrude L Mrs chkr Gay Lndry & Clns r439 Basin
--Henrietta T Mrs tablewn Char Linen Serv & Sup r2720 Baltimore av
--Henry (Mary T) jan Law Bldg h910 S Independence blvd
--Herman (Ruth) lab h412 Plum
--Inez Mrs maid h922a E 1st
--Jack regional dir Parent's Institute
--Jas (Katie) emp P&NRy h1319 Dearborn av
--Jas (Mattie M) prsr Am Dry Cln h310 E Hill
--Jas A (Edith) garage supt Char Linen Serv & Sup r RD 7 Derita, NC
--Jas E (Grace W) h226 Goff (H)
--Jas E Rev (Essie) pastor Mt Zion Bapt h2209 Lincoln blvd
--Jas F constn wkr r2128 Lincoln blvd
--Jas P lab City Mtr Transport Dept r1323 White
--Jas R (Betty D) emp Sou Ry h4011 Castlewood rd
--Jas T (Frances) emp Barnhardt Mfg h128 Wildwood av (Tboro)
--Janie (wid Jas) h725 Shannon
--Jeannette M Mrs clk Farmers Dairy r CMR 462 Box 648
--John h925 Canton pl
--John (Katherine P) driver Harris Exp h305 Keswick av
--John (Frances W) whsemn A&P h1800 Main
--John F h431 Webster pl
--John O driver Harris Exp r443 Ardmore rd
--Josephine A Mrs packer Jack's Cookie r2038 Shenandoah av
--Julia M h737 E Boundary
--Katherine P Mrs ofc sec Spartan Equip r305 Keswick av
--Katie (wid Danl L) h514 E 8th
--Kermit slsmn Hollywood Candy r4334 Wilkinson blvd
--Lee A Mrs h130 Victoria av
--Lelia E Mrs maid Ivey's h1317 Dearborn av
--Leroy (Gertrude L) spotter NC State Lndry h439 Basin
--Lewis C (Hannah) h2501 Davis av
--Lowell lab Concrete Materials r Matthews, NC
--Mable W Mrs h2019 Lombardy cir
--Maggie (wid Jas) pharm asst Char Mem Hosp h334 Lee ct
--Mary h1612 McCall
--Mary maid h806 S Alexander
--Mary A (wid J C) furn rms 112 N McDowell h do
--Mary E Mrs cook Stamey's Drive In Restr r323 Fairwood av
--Mary J maid r411 Plum
--Maxie R Rev (Alberta E) pastor Westside Freewill Bapt Ch h904 Gibbon
--Maxine M Mrs store mgr Sperry & Hutchinson r2422 Laburnum av
--Minnie maid County Home r Newell, NC
--Minnie F (wid Wm) r132 Creosote rd
--Mortroe whsemn Caskie Paper Co r406 Biddle
--Motto (Maebell L) emp Caskie Paper h406 Biddle
--Myrtle r2128 Lincoln blvd
--Nannie B Mrs maid Johnston Bldg h608 Plum
--Nora maid County Home r Newell, NC
--Orange jr lab Concrete Materials r Matthews, NC
--Patricia W ofc sec WSOC Broadcasting r1252 Kings dr
--Pauline r422 E 9th
--Pearl cook The Wagon Wheel h119 N Davidson apt 2
--R S mach Sou Ry
--R W (Louise D) slsmn Goodrich h1252 Kings dr
--Ralph M (Ann) whse mgr Household Distrs r Greensboro, NC

CHARLOTTE VAN & STORAGE CO., INC.
EXCLUSIVE AGENTS NORTH AMERICAN VAN LINES
FRanklin 6-2865
EDison 2-1959
1931 Bancroft St.
SERVING THE MOVING NEEDS OF THE NATION

FUNERAL DIRECTORS
"Chapel in the Oaks"
Harry and Bryant Co., Inc.
SINCE 1883
24 HOUR AMBULANCE SERVICE
500 Providence Rd.
Telephone EDison 2-7133

COLEMAN
--Regene M Mrs visiting counselor City Bd of Educ r Huntersville, NC
--Reginald r2128 Lincoln blvd
--Richd H (Ruth) lab h409 Orange apt 4
--Robt emp Radiator Splty r433 1st
--Robt slsmn Coble Dairy Products Co-operative r Concord, NC
--Robt A (Irene) dist mgr Peter Hand Foundation h2308 Farmington la
--Robt H (Maxine M) traffic mgr Kilgo Mtr Frt h2422 Laburnum av
--Robt J (Kate) h712 E Hill
--Robt J (Maggie M) ctr Rubber Plant h517 E 1st
--Robt M (Patricia H) r2422 Laburnum av
--Roberta Mrs presser Caro Overall Serv h115 E Catherine
--Rosetta Mrs lab Hanline Poultry h411 Plum
--Rowie maid h320 N Myers
--Ruby M coil winder Sou Elec Serv r2516 Tuckaseegee
--Sadie B Mrs dept mgr S&W Cafeteria h2108 Avondale av apt 1
--Sam poster Schloss Poster Adv r RD 10
--Saml lab Caro Nurseries r Potters rd
--Thalia B salad mgr S&W Cafeteria r2108 Avondale apt 1
--Theodora Mrs tchr Double Oaks Sch r1319 Beatties Ford rd
--Tommie L (Louise) meat ctr Charlotte Meat Center h1313 Mulberry av
--Velma E nurse Char Mem Hosp r4635 Thrift rd
--W Howard bellmn Barringer Hotel r334 Lee ct
--Wallace C (Emma L) driver Queen City Fdry h1021-A Congo
--Warren P (Betty) emp City Health Dept h3522 Annlin av
--Wm P (Barbara) phys 1012 Kings dr Suite 302 h5011 Valley Stream rd
--Willie emp C D Stampley Enterprises r1319 Dearborn av
--Willie constn lab r524 E 1st
--Willie jr jan Niagara of the Carolinas r Berryhill Township
--Willie Mrs maid h723 Watkins la
--Winston R (Theodora) tchr Johnson C Smith University h1319 Beatties Ford rd
Colerider Saml W (Edyth W) slsmn Savers & Cochran h511 Queens rd
Coles see also Cole
Coleson Pearl slswn Belk's r RD 2
Coley A Jack jr (Edna; Engraving Serv Co) h312 N Church apt 106
--A Jack III (Mildred L; Engraving Serv Co) r Sylvan dr
--Alonzo Rev (Fannie F) pastor h1338a Samuel
--Andrew J watch repr 102 W Trade R1301 r312 N Church apt 106
--Bobby J clk Wachovia Bk & Tr r1200 Dilworth rd
--Clyde J (Laura K) slsmn Farmers Dairy h933 W Trade
--E J (Mary M) mach opr R H Bouligny Inc h601 Seigle av
--Edw L (Betty) slsmn United Mtr System h5220 Furman pl
--Elbert L mgr Faith Shoe Repr r Gastonia, NC
--Eliz studt r715 Oakland av
--Fannie F Mrs clk Pub Library r1338a Samuel
--Jay P (Shirley W) ticket agt EAL h3215 Cosby pl
--John (Geraldine S) hlpr Wilkinson Mtr Casting Repr h2130 N Pine
--Junie C (Juanita R) driver Pilot Freight Carriers r Kannapolis, NC
--Laura K Mrs splr Highland Park Mfg r933 W Trade
--Lovinia C Mrs waitress New Yorker Restr r1421 E 10th apt 3
--Louis (Lovinia C) USA h1421 E 10th apt 3
--Lucille emp Coffee Cup
--P E meat mkt mgr Harris Super Mkt r4300 Darwin cir
--Peggy J bkpr Hotel Char r1223 Hanover apt 3

COLEY
--Ruby E Mrs mgr Sou 5¢ & 10¢ Store r CMR 144 Box 140
--Sallie studt r715 Oakland av
--Sally B (wid Gilford E) r423 E Kingston av
--T Eug (Ann K) dept mgr Harris Super Mkt h4300 Darwin cir
--Wade F (Louise) slsmn Brown & Bigelow h715 Oakland av
Colgate-Palmolive Co Edw H Hemmle dist mgr soup mfrs 222 S Church R518
Colina Gilberta D (Marguerite) pharm Mercy Hosp h4200 Plaza rd
Colinger Saml Y slsmn Twentieth Century-Fox Film r3421 Eastway dr
Coliseum Esso Service Station Harold McAteree mgr serv sta 3338 Independence blvd
--Motor Court Bruce R Abbott mgr 3016 Independence blvd E

COLLEGE INN BOARDING HOUSE
MRS LAURA L HARLEY, MANAGER
ROOMS and MEALS
817 N COLLEGE
TELEPHONE ED2-0661

--Street Apartments 425-35 N College
--Street Parking Lot Lonnie R Small mgr 129 E 1st
Collette C Colleen bkpr Daniels Mtr h419 Belton
--Lloyd tex wkr Highland Park Mfg
Collias Geo studt r2008 Floral av
--Gus T H (Ida P) pres Piedmont Grill & Restr Inc h2008 Floral av
--Ida P Mrs v-pres Piedmont Grill & Restr Inc r2008 Floral
--Nicholas studt r2008 Floral av
Collie Chas R (Collie's Home Appliance) r RD 6 Box 606
--F Helen clk Young Mtr h620 E Tremont av
--Jos H emp DuPont h600 W Boulevard apt 3
--Sallie A baby sitter 2114 Norton rd r do
Collie's Home Appliance (Chas R Collie) reprs 1020 E 7th
Collier Alma V Mrs mach opr United Mills Corp r506 Arlington av
--Alta W hostess First Bapt Ch r924 Monticello ter apt 103
--Barbara A ofc sec Wachovia Bk & Trust r2319 Bay
--Beulah C Mrs ofc sec Esso r2127 Winter
--Cath M Mrs v-pres-sec Charlotte Ornamental Iron Works Inc r337 Atando av
--David lab Swartz & Son r326a S Johnson
--David S (Beulah C; Carolina Radiator Works) h2127 Winter
--Edgar L (Alma V) trucking 506 Arlington av h do
--Elease r408 Cherry
--Eliz ofc sec Thompson Orphanage r RD 10 Box 524-C
--Eliz R Mrs nurse 653 Marsh rd r do
--Felix E (Cath M) pres-treas Charlotte Ornamental Iron Works Inc h337 Atando av
--Forrest L jr (Eliz F) v-pres-genl mgr Bennett Adv Inc h2200 Malvern rd
--Forest L III studt r2200 Malvern rd
--Herbert lab City Eng & Streets Dept r1329 S Winnifred
--Inez M ofc sec Westinghse h1521 Thomas av
--Janie maid h326a S Johnson
--Lester E (Alta W) asst mgr Efird's h924 Monticello ter apt 103
--Lester E jr USAF r924 Monticello ter apt 103
--Lillie K (wid Sam M) r1521 Thomas av
--Marcus H (Eliz R) tech Lanier Co h653 Marsh rd
--Margt studt r924 Monticello ter apt 103
--P F & Son Corp Fred Skaff mgr publs 112 S Tryon R208
--Paul atndt Hankins-Whittington Funeral Directors r1714 S Boulevard
--Pearl h1516 Burton
--Raymond B (Boulevard Barber Shop) r Nation Ford rd
--Wm A (Mary W) asst dist mgr Gulf Oil h2319 Bay

INDUSTRIAL PIPING SUPPLY CO.
All Types of Piping Supplies
P. O. Drawer 10218 — 1501 Dowd Rd.
Phone FRanklin 6-5661 — TWX - CE 469

COLLIER
--Wm B h4711 Gilmore dr
--Woodrow S (Ella M) marble setter Atlantic Marble & Tile h136 Martin
Collin Roy H h409 Sedgefield rd
Collingwood Bernard G (Patricia O) mgr Richd C O'Brien h3915 Shelton pl
Collins Albert h2223 LaSalle
--Albert C (Thelma W; Caro Auto Uphol Co) h2214 Floral av
--Amelia maid r410 Benjamin
--Annie L Mrs cash Ivey's r2337 Kenmore av
--Avis C Mrs r1921 Allen
--B Hampton (Ella W) porter Sou Ry h2030 English dr
--Benj F (Ora Lee; Darnell & Collins Auto Serv) h1323 Durwood dr
--Betty L tmkpr Douglas Aircraft h222 W 27th
--Bettye M Mrs reservationist EAL h107 Jackson pl apt 3
--Beulah M mach opr Panda Curtain r315 Nelson av
--Blanche Mrs maid h1109a Statesville av
--Blanche P mach opr Panda Curtain r Concord, NC
--Bob H porter Sou Ry r2030 English dr
--Bonnie opr Agloma Beauty Shop r2511a Duncan
--Bruce R (Edith D) opr mgr Capitol Records Distr h3308 Auburn av
--C Malcolm jr (Patricia R) mgr Joanna Western Mills Co h1327 Kenilworth av
--Chas dir Red Shield Boys Club r316 N Poplar
--Chas L (Ellie C) cabinet mkr h2222 Highland
--Chas R 2400 Wilkinson blvd r RD 2 Sharon rd R205
--Chas R drftsmn Cathey Lbr r748 Lendora dr
--Chas R (Eliz G) dir Red Shield Boys Club h3633 Avalon av
--Cicero (Donnie) h1211 Forest
--Clarence M (Annie L) carrier PO h2337 Kenmore av
--Clifton tchr West Char Sr High Sch r2216 Booker av
--Clyde J (Mabel H) slsmn Swift & Co h1320 Hazelhurst av
--Connie K Mrs ofc sec Union Natl Bk r2311 Marlowe av
--Curtis A (Emma P) agt Am Natl Ins Co h1736 Parson
--Danl C USAF r1128 Drummond av
--Danl L r308 W 9th
--David L r2032 Tippah av
--Department Store Wm A Collins pres home ofc 302 S College R203
--Douglas R cash Acme Fast Frt r5201 Manning rd
--E Steve (Margt W) clk Douglas Aircraft h2715 Phillips av
--Edison E rep Mut of Omaha r Wingate, NC

JAMES L. KINLEY
GENERAL CONTRACTORS
Remodeling - Repairs
FREE ESTIMATES
20 Years Experience
Peachtree Rd. R.D. 9, Box 650-J
Tel. EXpress 9-5426

bill SHAW Co., Inc.
422-24 S. Tryon Street
Charlotte 2, N. C.

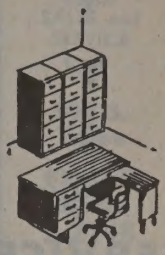

First for Office Planning
EDison 2-8173
FRanklin 5-7778

Lisk Pharmacy
PRESCRIPTIONS DELIVERED ANYWHERE IN CITY
826 E. Trade St.
"SINCE 1912"
EDison 2-2137

SOUTHERN FLOORING AND ACOUSTICAL CO.
CONTRACTORS IN RESILIENT FLOORING AND ACOUSTICAL CEILINGS
WEATHER STRIPPING
SUPERIOR INSTALLATIONS
931 E. Morehead Street
Phones FRanklin 6-3045, FRanklin 5-7568

BOB BEATTY'S "66" SERVICE STATION

All Leading Brands of Oil

Best Buy In Town On Gasoline

328 E. 7th ST.
Tel. EDison 2-9251

GORDON P. CHERRY
GENERAL CONTRACTOR
Custom Home Building At Its Finest
116 W. 3d ST. Phone FRanklin 6-4671 or FRanklin 6-7868

ROBERT L. REID
PAINTING CONTRACTOR
Residential — Commercial
1820 LUTHER ST.
TEL. FRanklin 5-1245

COLLINS
--Edith D Mrs tchr Myers Pk Bapt Ch r3308 Auburn av
--Effie R Mrs emp Belk's r1304 E Boulevard
--Elias I (Mattie) h612 Sparrow
--Eliz B Mrs clk Bank of Char r3929 Commonwealth av
--Emma E clk SBT&T r1736 Parson
--Esso Servicenter (Mack Collins) 2120 Beatties Ford rd
--Estha office wkr Belk's r YWCA
--Ethel W Mrs tchr Pineville Sch r2228 Springdale av
--Eunice D Mrs aide Presby Hosp r RD 8 Box 396A
--Eva M Mrs waitress Randy's Grill r1315 E 10th
--Evelyn K Mrs ofc sec SBT&T r1201 Bethel rd
--Francis W mach R H Bouligny Inc r2925 Bowley
--Franklin L studt r4411 Loch Leven (Tboro)
--Fred D (Effie R) real estate 823½ E Trade h1304 E Boulevard
--Fred D jr (Patricia F) researcher Char Observer h2928 Marlowe av
--Freida ofc sec Intl Union of Operating Engineers Local 500 r1012 Pryor
--G Reid (Florence S) ship clk Queen City Mattress h1918 Woodcrest av
--Geo (Rosalie) h534 Carmel
--Geo C (Eva M) supvr Stand Trucking h1315 E 10th
Collins Geo L (Jane E) tech Chas J Miller Co r3019 Clemson av
--Gladys Mrs h1429 S Church
--Gorman D (Connie K) acct Caro Del Serv h2311 Marlowe av
--Guy (Eunice) night watchman Interstate Milling r RD 8 Box 227-A
--Gwendolyn B Mrs clk Eagle Store Co r3017 Marson
--Harold E (Violet F) slsmn N Caro Equip h3526 Trent
--Helen emp Chadbourn-Gotham r440 Hovis cir (Tboro)
--Helen M Mrs ofc sec AG O'dell jr & Assocs r3049 Marlowe av
--Helen O emp Char Mem Hosp r1919 Spring apt 3
--Henry B (Ethel W) insp State Dept of Agri h2228 Springdale av
--J Eustace jr (Helen Mc) clk SAL h3049 Marlowe av
--J Junior (May E) atndt W M Cromartie Esso Serv Sta r605 S McDowell
--Jas (Ollie M) helper Terrell Mach r RD 2 Matthews N C
--Jas emp Natl Carbon r2430 Arty
--Jas B (Ethel C) city firefighter h2409 Lydia av
--Jas E (Margt S) plmb Hefner Plmb h2611 Watson dr

FINK-HILL ELECTRIC CO.
Commercial — Industrial — Residential
Contracting and Repairing
1207 E. 10th St. - Tels. EDison 4-1252 FRanklin 7-5942

COLLINS
--Jas F (Winnie M) clk Duke Pwr h1846b Fleetwood rd
--Jas F (Patricia G) slsmn Desley Fabric of N Y h3515 Belton
--Jas F (Polly B) slsmn Clyde Furn & Jwlry h1021 E Worthington av

COLLINS JAMES H (ROSIE S), SEC MOSS TRUCKING CO INC OLD CANNON AIRPORT, TEL EX9-0421, h3101 COMMONWEALTH av, TEL ED4-8245

--Jas H (Margt H) supt Western Water Proofing Constn h1233 E Boulevard apt 32
--Jas P studt r1304 E Boulevard
--Jas R (Sarah F) atndt Holcomb's Amoco Serv Sta h109 Irwin av apt 6
--Jas R (Evelyn) sec Hood-Gardner Hotel Supply Corp h1201 Bethel rd
--Jas W carp Crowder Constn Co r Walhalla S C
--Jane E Mrs ofc sec Lewin-Mathes r3019 Clemson av
--Joe (Estelle) carp Southeastern Constn h801 Burton
--John H (Anne P) expeditor R H Bouligny Inc h932 Cardinal dr
--Jonah P (Lucille T) slsmn Ward's Furn & Appliance h1333 E Iris dr apt 4
--Jos B (Rosie V) driver Lance Inc h1137 Skyland rd
--Jos D (Rachel K) parts serv rep Internatl Harv h4132 Greenhaven la
--Jos E (Edna M) dist mgr United Ins Co of Am h2032 Tippah av
--Juanita r1304 E Boulevard
--Julie S Mrs hsekpr Presby Hosp r7404 Kendrick dr RD 5
--Jurell lab Alse V Blankenship r817 E 2d
--Larry E tech Cenl Aniline & Film Corp r2417 Circle av
--Mack (Collins Esso Servicenter) r1819 Washington av
--Macon R (Rena M) h1804 W 4th
--Mamie E (wid Jas E) h307 E Boulevard
--Margt A field rep Comptometer School h230 W 26th
--Margt E sten Pure Oil r RD9 Box 339
--Margt W Mrs sten Henry Walke Co r2715 Phillips av
--Mariam K Mrs teller Union Natl Bank r921 Dudley dr
--Marion whsemn New Dixie Lines r310 N Long
--Mary A Mrs clk SBT&T r5333 Manning rd
--Mary H (wid Alvin K) h Old York rd
--Mary L clk Larkins-Harville r523 N Poplar
--Merdell prntr Delmar Studio r301 S Caldwell
--Minnie Mrs bmo Manpower Inc r5201 Manning rd
--Minnie V (wid John H) h1501 Pharr
--Nellie M prsr Am Dry Cln r915 Cobway
--Ola S (wid Calvin H) h4411 Loch Leven (Tboro)
--Oree R (Mary) formn Roddis Plywood r5333 Manning rd
--Patricia A acct SBT&T r1128 Drummond av
--Patricia F Mrs ofc mgr Flowe Bros Constn r2928 Marlowe av
--Patk J USN r1128 Drummond av
--Paul r3405 Rozzell's Ferry rd
--Paul C helper City Water Dept r RD5 Box 910
--Philip W (Mariam K) slsmn Roddis Plywood h921 Dudley dr
--Raymond P (Beulah M) slsmn Five Point Furn h315 Nelson av (H)
--Rebecca slswn W T Grant Co r2813 Boncraft
--Rita A Mrs bkpr Wm G Allen jr Bkpg Serv r2038 Sandhurst dr
--Robt pharm Sterling Drugs r715 E Kinston av
--Robt B (Effie J) h339 Clement av
--Robt K (Betty S) driver Caro Frt Carriers h3212 N Myers
--Rosie V Mrs emp Vision Hosiery Mill r1137 Skyland rd
--Roy E (Jewel S) slsmn McEwen Inc Enterprises h1128 Drummond av

COLLINS
--Ruth E sten SBT&T r RD9 Box 339
--Sara L with Grinnell Co h1210 E 4th
--Sarah F Mrs ofc sec Law Engineering & Testing Co r4319 Walker rd
--Spurgeon L ofc sec Dominant Pictures r Marshville N C
--Stanton H h2732 Picardy pl
--Thos E wtchmn Char Fish & Oyster r RD3 Matthews N C
--Thos E (Nell J) slsmn McLaney Lbr Co h2054 Coniston pl
--Viola (wid Dan) r421 E 3d
--Virgil T (Eliz B) ship clk RKO Radio Pictures h3929 Commonwealth av
--Wade D (Barbara T) asmblr Terrell Mach h3232 Weston
--Wm A pres Collins Department Store r Myrtle Beach S C
--Wm G (Betty S) solicitor Char Linen Serv & Sup r Box 9193
--Wm G (Ruth J) emp Sou Asbestos h308 W 9th
--Wm H (Johnnie P) routeman Char Observer h2208 Catalina av
--Wm M (Sarah F) br mgr Law Engineering Testing Co r4319 Walker rd
--Wm R (Eliz M) pntr h108 Jackson pl apt 2
--Worth B (Lena M) driver Ry Exp r RD11 Box 430
Colmer Johnny lab h116 N Summit av
Coln Wm A whsemn Kraft Foods r RD 4 Box 160A
Colonial Apartments 524 N Tryon
--Barber Shop (Joseph L Boyles Stuart M Horton) 1041a Providence rd

COLONIAL CONSTRUCTION CO INC
Z C HUBAY, PRESIDENT-TREASURER
CHAS C HUBAY, VICE-PRESIDENT
GENERAL CONTRACTORS
REMODELING and REPAIRS
816 KENILWORTH av
TELEPHONE ED3-5914

--Fixture Mfg Co Inc Gus G Pauls pres restr equip 2133 S Boulevard
--Flower Shop (Mrs Eliz E McLeod) 703 Providence rd
--House (Mrs Sarah C Gillis) furn rooms 301 N Poplar
--Motor Freight Lines Edgar H Baucom agt 2529 N Tryon
--Park 220 S Chase and 231 Providence rd

COLONIAL STORES INC, DENNIS L PARKER MGR, BAKERY DEPT, OFFICE and PLANT 1100 TUCKASEEGEE rd, TEL ED4-6572

--Stores Inc gro 1614 S Boulevard 1000 Central av 209 N College 618 do 3014 Eastway dr 2050 Hutchison av 2100 Independence blvd N E 916 E Morehead 4101 Park rd 601 Providence rd 2412 Wilkinson blvd
--Yarn Products (Eug Crayton) knit gds mfrs rear 510 W 4th
Colony Amoco Service (Wayne Long) 2815 Selwyn av
--Barber Shop (Alex H Jackson Wade E Barber) 2907 Selwyn av
--Beauty Shop (Robt F Guthrie) 2807 Selwyn av
--Food Center (James C McLauchlin) 2212 Avondale av
--Furniture Shops Inc M L Gattis mgr 2900 Selwyn av
Colquitt James M (Betty A) sls eng Industrial Fire Protection h4525 Sampson (Tboro)
--Placide K (wid Welborn) h523 Hermitage Court
Colson Calvin jr (Margt E) asst Natl Aniline h2832 Botany
--Cath B Mrs asst sec-treas Charlotte Bd of Realtors Inc r1925 Winter
--Jessie M Mrs h1353a Horne ct
--Nina F clk SBT&T r930 McAlway rd
--Pat bkpr Char Fixture Co r834 W 5th
--Paul (Jennie) h419 Skyland av
--Paul J (Edith G; Colson's Barber Shop) h1437 E 7th
--Pearl L Mrs slswn Belk's r930 McAlway rd

H. F. PORTER PLUMBING CO.
Plumbing Contractors
Repair Service
Free Estimates
3041 South Boulevard
Phone Office JAckson 3-1212
Phone Residence EDison 2-5982

SHAW'S LANDSCAPING SERVICE
Grading - Yardwork - Bulldozing
Gravel and Crushed Stone
1336 DOWNS AVE. TEL. EDison 3-1960

HELP!

When you need help, you can depend on

OBSERVER WANT ADS
PHONE FRanklin 7-7474

COLSON
--Roy F (Pearl L) mach opr Cole Mfg h930 McAlway rd
--Ruth Z Mrs ofc sec Multiple Listing Div Char (Realtors) r1925 Winter
--T Kirby (Ruth Z) barber Colson's Barber Shop h1925 Winter
Colson's Barber Shop (Paul J Colson) 108 S Church
Colston Jos E (Thelma M) tchr West Char Sr High Sch h915 N Druid cir
--Thelma M Mrs slswn United Typewriter r915 David cir
Colt Frances R (wid Robt O) h524½ E Boulevard
Colter Jas (Arry B) lab City Eng & Streets Dept h1600 N McCall
--Tom (Mary) h808 Burton
Coltharp Alberta C Mrs slswn Ivey's r1812 Merriman av
--Lewis M (Alberta C) slsmn Bost Bakery h1812 Merriman av
Colton Lucy W (wid Wm E) h1039 Ardsley rd
--Rosalie V r1039 Ardsley rd
Coltz J B whsemn Fancy Foods of the Carolinas
Columbia Pictures Corp Robt D Williams mgr film rental 226 S Church
--Southern Chemical Corp James R Simpson dist sls mgr mfrs 212 S Tryon R205
COLUMBUS OIL CO, CHAS C BEASLEY PRES, MRS J W MORRIS JR V-PRES, MRS C C BEASLEY SEC, JOHN W MORRIS JR TREAS, DISTRIBUTORS of CITIES SERVICE GASOLINE, LUBRICATING, FUEL OIL, KEROSENE and GREASES, OFFICE and PLANT 2109 S BOULEVARD, TEL ED3-7511 (See Yellow Page 101)
--Parking Lot (Earl E Bass) 129 E 7th
Colvard Edith r2902 Rozzell's Ferry rd
--Elnora (wid Jack) r2902 Rozzell's Ferry rd
--John H (Betty) emp Brown Equip Co h125 N Smallwood pl
Colver Clifton h534 W Kingston av
--Tim (Rosalie) h624 N Davidson
Colvert see also Calvert
--Betty A asst mgr Kingston Mills Carpet Center r342 Hillside av
--Julia Mrs mgr Barringer Hotel News Stand r2621 Rose
--Wm A jr (Calle H) genl mgr Kingston Mills Carpet Center h342 Hillside av
Colvin see also Calvin
--Alma tchr P S r221 Grandin rd
--Calpurnia ofc sec & tchr Mecklenburg Bapt Interracial Commission r2435 Orlando
--Edwin E jr(Jo Ann) detective Char Police Dept h5309 Buckingham dr
--Fay Mrs h2325 Rozzells Ferry rd
--Hattie P Mrs maid h510 W Stonewall
--Jas pkr Interstate Milling h1407 Spratt
--Laura M cash typ Warren Finance Co r2717 Zebulon av
--Lawrence K (Lillian) constn wkr h1014 Pharr
--Lillian Mrs maid Hotel Char r1014 Pharr
Colvis Co Wm A Collins pres whol dry goods 302 S College R203
Colyer Harry M (Juanita C) driver Associated Transport h409 W 28th
--Helena D ofc sec Celanese Corp r2301 Crescent av extd apt 2
--Leigh jr (Helena B) adj Travelers Ins h2301 Crescent av extd apt 2
--Mary L r1920 Wood Dale ter
Combis Chris (Jessie O) pres Superior Tile & Marble Co h1717 Truman rd
--Geo K h2221 E 5th
Combs Bobbye waitress Biltmore Dairy Bar h114 W 10th apt 203
--C E (Mary) crane opr h412 N Graham apt 4
--Carl E (Mary H) agt Durham Life Ins h4414 Lockleven (Tboro)
--Clyde H (Juanita D) supvr Singer Sewing Mach h Craig av
--Frank (Barbara A) tex wkr Highland Park Mfg h818 E 35th
--Gertrude M Mrs agt Piedmont Airlines r RD 6 Box 606w-1

COMBS
--H B driver McLean Trucking r Huntersville N C
--Herman B (Jane J) emp Fowler's h2605 Rozzells Ferry rd
--Jas M (Zula) mech Commercial Automotive r Gastonia N C
--Jane J Mrs clk Sou Hosiery r2605 Rozzells Ferry rd
--Juanita D Mrs clk Singer Sewing Mach r Craig av
--Lee R C (Frances F) slsmn Royal Crown Bottling h3100 Clemson av
--Mary H Mrs slswn Efird's r4414 Loch Leven (Tboro)
--Mildred V sec Nalle Clinic r815 Gibbons
--Ray L (Dorothy G) driver Pilot Freight Carriers r Statesville N C
--Virginia M prsr Uniform Rental Serv r3118 Clemson av
--Wade H (Ethel) pntr h2133 Holly
COMBUSTION ENGINEERING INC, T C HEYWARD & CO REPRESENTATIVES, STEAM GENERATING EQUIPMENT 518 E MOREHEAD, TELS FR7-2678, LD 930 (See Yellow Page 128)
Comer-Avondale Mills Inc L B Allen v-pres mgr yarns 112 S Tryon R601
--David J (Georgia I) whsemn Roddis Plywood h834 N Church
--Georgia I Mrs mach opr Panda Curtain r834 N Church
--Jas T (Ruby M) rtemn Biltmore Dairy Farms h106 N Linwood av (H)
--Lorene L Mrs winder Sou Asbetos h204 Judson av
--Machinery Co Donald E Hamilton pres Van Hill v-pres Mrs Ann M Long sec-treas tex 5236 Wilkinson blvd
--Paul R appr A Z Price & Assocs r York S C
--Victor L stero Char News Pub h1109 Vanizer
--Walter C jr (Martha H) chem American Cyanamid h4227 Murrayhill rd
Comfort Mattress Co (Edw L Hirsch) mfrs 242 Tremont av
Commander Harold B (Marseille S) clk Colonial Stores h2936 Beechnut rd
--Marseille S Mrs cash The Drum r2936 Beechnut rd
Commer Eula S slswn Efird's r425 Clement
Commerce Building 127 W 7th
COMMERCIAL ART SHOP (JACK M PENTES JR), ED GROHMAN, DONALD BERNARD and JOSEPH HILL ARTISTS, HIGHLY SPECIALIZED ARTISTS, DESIGNERS and PRODUCERS of SUPERIOR QUALITY ART, CUSTOM BUILT DISPLAYS, THE SOUTH'S ONLY COMMERCIAL ESTABLISHMENT OFFERING COMPLETE FACILITIES for PRODUCTION of STAGE and TV SCENERY 225½ W 4th, TELS FR7-7082, NIGHT ED4-2631
COMMERCIAL AUTOMOTIVE CORP, M H WILSON MGR, COMPLETE TRUCK SERVICE on HWYS 29 and 74 across from AIRPORT PARK 5500 WILKINSON blvd, PO BOX 8116, WESLEY HTS STA, TEL EX9-9748 (See Yellow Page 24)
--Credit Corp M M Lipscomb div mgr (div ofc) 823½ W Morehead 1301 S Tryon
--Negotiating Service (John R Prevette) 403 N Tryon R823
--Printing Service (F Wm E Cullingford) 2027 Central av
Common Mary M Mrs maid h428 N Myers
Commonwealth Baptist Church Rev Raleigh Baker pastor 1421 Briarcreek rd
--Barber Shop (James M Funderburk) 3304 Commonwealth av
--Beauty Salon (Jeanette Boling) 3310 Commonwealth av
--Esso Service Station (Wm E Courtney) 3350 Commonwealth av
--Fabric Shop (Betty M Courtney) dry gds 3302 Commonwealth av
--Grocery (Theo H Funderburk) 3400 Commonwealth av
--Land Co Inc Edwin O Clarkson pres Eliz B Clarkson v-pres Francis O Clarkson sec real est 824½ E Trade R8

Qualified Contractor — Registered Engineer

Electrical Contracting and Engineering Company, Inc.
1800 Hutchison Ave. Tel. FRanklin 5-3345

COMMONWEALTH LAUNDROMAT (COY A SYKES), ONE DAY LAUNDROMAT SERVICE, COMPLETE LAUNDRY and DRY CLEANING SERVICE, NEAR COLISEUM, OPEN 7:30 AM to 6:30 PM 3308 COMMONWEALTH av, TEL FR6-6864
--Methodist Church Rev W Quay Grigg pastor 2434 Commonwealth av
--Presbyterian Church Rev Stewart W Yandle pastor 3815 Commonwealth av
--Private School Mrs Opal Myers dir 2434 Commonwealth av
--Sundries Store (Bruce E Mauney) 3356 Commonwealth av
Communications Workers of America (AFof L & CIO) Martha M Mondy rep 102 W Trade R110
--Workers of America Local 3603 (CIO & AFofL) John F Klutz pres Jack G Stogner v-pres Faye Watson sec Donald F McMillan treas 102 W Trade R405
Community Barber Shop (Richd C Steele jr) 1612 Craver la
--Barber Shop (T H Crowell) 4112 Monroe rd
--Beauty Shop (Johnny Pressley) 601 W Liddell
--Cash Grocery (Offie D Bland) grocery 2312 Beattie's Ford rd
--Grocery (Leston C Herring) 4601 Tuckseegee rd
Comptometer Corp Wilhelmina L Heck dist sls mgr business machs 102 W Trade R1215
Compton Elliott A regional mgr Scott Paper h162 Canterbury dr
--Hurley H (Florence W; Compton Tire Co) h436 Plymouth av
--Ineze bkpr Brittain's r Clover S C
--John C emp A & P
--John D (Irene P) mach Sou Mach Products h523 Franklin av
--Kenneth L eng IBM r Shelby N C
--L G jr (Thelma) lube eng Pure Oil r2848 Willow dr
--Mamie L nurse 224 Circle av h do
--Rosa L Mrs ofc sec Price-Welk h2746 Picardy pl
COMPTON TIRE CO (HURLEY H COMPTON), GOODYEAR DEALER, TIRES RECAPPED and REPAIRED by EXPERTS, TIRES for FOREIGN CARS, ALSO RECAPS, ONE DAY SERVICE, SATISFACTION GUARANTEED, PICK-UP and DELIVERY 317 N McDOWELL, TELS FR5-6141 and FR5-4242 (See Yellow Page 208)
Comstock Saml E pharm Hawthorne Pharm h2312 E 7th apt 4
Con Dan J (Dixie F) slsmn h848 Henley pl
Conahan Danl O (Alice; Electronic T V Co) h1855 Camp Greene av
Conard Arnold W (Jeanene) dept wkr Burlington Mills h115 S Linwood av (H)

ROBERT BAREFOOT & SON
GENERAL CONTRACTORS
Building - Remodeling - Additions
Free Estimates
R.D. 5, Box 1047-A
Tels. EXpress 9-9069 - Express 9-1691

LEE A. FOLGER
Incorporated
Exclusive Authorized BUICK Dealer SALES and SERVICE
900 S. Tryon
PHONE EDison 3-2145
Used Car Lots 201 E. Vance corner S. College
PHONE EDison 2-0957
and 809 S. Tryon
PHONE FRanklin 6-6025

THE HENRY WALKE COMPANY
1310 South Tryon St.
Phone EDison 4-5391
INDUSTRIAL SUPPLIES
MACHINE TOOLS
CONTRACTORS' SUPPLIES
"Serving Industry Since 1884"
P. O. Box 1105
CHARLOTTE 1, N. C.

F.H.A.
LOANS — AUTO
FIRST MORTGAGE
CITY SAVINGS BANK
120 E. Third St.
INSURED
Tel. FRanklin 5-4441
Savings and Checking Accounts

BE

MODERN

Live

Electrically

DUKE POWER COMPANY

•

Serving the Piedmont Carolinas

"CHARLOTTE'S SAVINGS CORNER"

We Plan to Pay 3½% Annual Dividend

HOME FEDERAL SAVINGS & LOAN ASSOCIATION

Mortgage Loans — Insured Savings

Fourth and Tryon — Organized in 1883 — Tel. FRanklin 6-8447

FEDERAL HOME LOAN BANK SYSTEM MEMBER — FEDERAL SAVINGS AND LOAN INSURANCE CORPORATION — SAFETY OF YOUR SAVINGS — INSURED UP TO $10,000

CITY CHEVROLET CO.

Sales and Service

710 S. Tryon St. Phone Ed 2-7151

CONARD
--J E county police r Cornelius N C
--Richd drill opr McCall Bros Pump & Well r Cornelius N C
--Sarah R Mrs bkpr Dunbar-Stanley Studios r Cornelius N C
Conat Wm P (Lois H) slsmn Monsato Chem h1111 Norland rd

CONCRETE MATERIALS INC
OFFICERS
R O EVANS, PRESIDENT
PETER J VERNA JR, VICE-PRESIDENT
R H BOYD, SECRETARY
A T SELZER, TREASURER
CONCRETE PRODUCTS
READY-MIXED CONCRETE
SAND, GRAVEL, STONE
123 CREOSOTE rd
PO BOX 5274
TELEPHONE ED3-8671

--Materials Prestressed & Precast Division Inc Peter J Verna pres R D Evans v-pres Robt H Boyd sec A J Selzer treas mfrs 123 Creosote rd

CONCRETE PRODUCTS CO, E ROWE ZIMMERMAN PRES-TREAS, ELEPHARE D ZIMMERMAN V-PRES-SEC, PRECAST CONCRETE PRODUCTS SEPTIC TANKS, STEPS, DRAIN PIPE 230 DUNAVANT, TEL ED2-5384

CONCRETE SUPPLY CO
OFFICERS
F J BLYTHE JR, PRESIDENT
H E SHELBY, VICE-PRESIDENT-GENERAL MANAGER
G H WOODFIN, ASST SECRETARY-ASST TREASURER
CAROLINA'S PIONEER DISTRIBUTORS of READY MIXED CONCRETE
SAKRETE DISTRIBUTORS
424 S BREVARD
BRANCHES
McALWAY rd
and 3030 W TRADE
TELEPHONE FR6-7411

Conder B Herman (Chantilly Gro) r RD 4
--Betty J Mrs ofc sec Precision Dental Laby r1109 Parson
--Billy V asst acct Burwell & Dunn r1705 Fulton av
--Carson Y (Mary R) slsmn Phoenix Mut Life Ins h111 S Clarkson
--Chloie L ofc sec Ry Express r1645 Nassau blvd
--Donald E (Mable M; Conder's Piano Serv) h1045 Central av
--Donald G (Nancy S) swtchmn SBT&T h1418 Nassau blvd
--Dorothy D Mrs clk SBT&T r4219 Plaza rd
--Eli L (Ila P) agt Sou Life Ins h3212 Monroe rd
--Eliz D Mrs typ Caro Mtr Club r Lakeside dr RD 8 Box A-190
--F Janie Mrs asst cash Allied Artists Sou Distributing r Box 58 Indian Trail N C
--Gail A studt r111 S Clarkson
--Guy J (Eliz M) h218 Bullard
--H Boyd (Laura K) city firefighter h610 Seigle av
--Henrietta M Mrs bkpr Esso r1143 Woodside av
--Ina C (wid Thos L) h1645 Nassau blvd
--Iris P Mrs sten Manpower Inc r Matthews N C

CONDER
--J C sht mtl wldr Sou Ry r RD7 Monroe NC
--J Wade (Cora L) slsmn Goines-Stratford House h3816 Tuckaseegee rd
--Jack G (Mary L) mech Biltmore Dairy Farms r218 Bullard
--Jas T (Evelyn M; Conder's Sundries) r1910 Plaza ct
--Janice E studt r111 S Clarkson
--Jerry W (Eloise C) swtchmn SBT&T h2400 Dickens av
--John P jr clk P O h4219 Plaza rd
--John W (Ophelia M) foreman Barnhardt Mfg h1415 Pecan av
--Laura K Mrs insp Hudson Hosiery r610 Seigle av
--Leona Y (wid John P) h1705 Fulton av
--Mable M Mrs sec Conders Piano Serv r1045 Central av
--Mamie J clk Chantilly Gro r RD 4
--Margie Mrs sec-treas Thrift Tire & Battery Co and Conder Tire Co r RD 5
--Marie W Mrs clk Moskins Clo Store r2827 Georgia av
--Mildred L Mrs plant emp Sou Dairies r1624 Onslow dr
--Nancy S Mrs ofc sec AT&T r1418 Nassau blvd
--Olin R (Peggy B; Conder's Soda Shop) h3213 Bonaire dr
--Patricia A clk Lance Inc r610 Seigle av
--Peggy B Mrs clk Conder's Soda Shop r3213 Bonaire rd
--R Murphy jr (Della H) sls mgr Winchester Surgical Sup h1901 Dilworth rd W
--Robt M (Mary P) h3532 Carlyle dr
--Robt M (Daisy W) agt Pilot Life Ins h1638 Anderson
--Ted L (Mona) asst mgr Johnson's Esso Servicenter h200 W Boulevard apt 1
--Theo L (Mildred L) slsmn C&M Distributors h1624 Onslow dr
--Tire Co Wm W Conder pres Mrs Margie Conder sec-treas 5005 Wilkinson blvd
--Wade (Henrietta M) cutter J Zagara Gears Inc h1143 Woodside av
--Wiley E advertising dept Thomas & Howard r RD8 Box A190
--Wm W jr (Margie C) pres Thrift Tire & Battery Co h Virginia cir
--Wilma H Mrs looper Nebel Knitting r RD7 Box 73 Monroe N C

Conder's Piano Service (Donald E Conder) repr 1047 Central av

CONDER'S SODA SHOP (OLIN R CONDER), FOUNTAIN SERVICE, SUNDRIES, PATENT MEDICINES, MAGAZINES 833 W TRADE, TEL ED4-3929

--Sundries (James T Conder) 306 E Morehead
Condiff Mary M Mrs ofc sec h1121 Myrtle av apt 54
Condon Lawrence J (Eliz) tool procurement Douglas Aircraft h2521 E 5th
Condor Boyce H bkpr Fidelity Casualty r RD 1 Box 475 Dooley dr
--Henreitta M Mrs clk Esso r1143 Woodside av
Cone see also Kohn
--Addie r2137 Briarwood rd apt 3
--Bonnie E dir Char College h2137 Briarwood rd apt 3
Conelious Odell r115 Fairwood av
Conell Bonnie U (wid Hugh T) manicurist Smith & Cranford Barber Shop h2640 Chesterfield av
Coney Island Grill (Nick D Garden) 128 E Park av
Confection Storage Co Robert C McArtan mgr theatre sups 214 Foster av
Congdon Mark H (Ruth M) phys Char Mem Hosp h1514 Kenilworth av
Conger Garland G (Gladys S) glitter room Barnhardt Mfg Co h514 N College apt 3
--Juanita J Mrs slswn Penney's r1412 W Cortland rd
--Ruth G with Associated Transport h243 Tranquil av
--Walter E (Juanita J) driver Young Bros Clns h1412 W Cortland rd
Conipe Wm P slsmn Hanford's Inc r Statesville rd

Conklin Hugh W (Helen I) agt New York Life Ins h1309 Harding pl
Conkwright Jack R artist Observer Printing House r1793 Jamestown dr
Conlan Betty J sten Pure Oil h410 Poindexter dr
--Nancy tchr P S r410 Poindexter dr
Conlee Carolyn sten Kennedy Covington Lobdell & Hickman r1408 Anderson
Conley Flossie Mrs emp Caro Foods r1403 Central av
--Peggy waitress Stork Drive In r315 N Poplar
--R B (Katie L) dispatcher Duke Power r RD1 Huntersville N C
--Ralph (Flossie) emp Pet Ice Cream h1403 Central av
--Ralph (Wanda L) ship clk Sandoz Inc h504 W Kingston rd
--Wanda N Mrs seamer Huntley Hosiery r504 W Kingston av
Conn C Anthony jr (Pauline S) mech Roadway Express h716 Atando av
--Pauline S Mrs smstrs Queen City Mattress & Upholstering r716 Atando av
--Susie P (wid Lonnie) r3333 Mayfield av

CONNECTICUT GENERAL LIFE INSURANCE CO
S RUSSELL McGEE JR, MANAGER
CON D HAMBORG, GROUP MANAGER
LIFE and ANNUITIES
ACCIDENT, HEALTH and HOSPITAL
GROUP and PENSION PLANS
909 WACHOVIA BANK BLDG
129 W TRADE
TELEPHONE FR5-2544

CONNECTICUT MUTUAL LIFE INSURANCE CO
GENERAL AGENT
PHILIP F HOWERTON
306 JOHNSTON BLDG
212 S TRYON
TELEPHONE FR5-6061

Connel Hoyle partsmn Sou Appliances r RD1
Connell A Barron (Helen B) lino opr Caro Printing h4216 Commonwealth av
--Alice R ofc sec Mecklenburg Furn Shops r2723 Arnold dr
--Alma H Mrs sten GMAC r2424 Cumberland av
--Betty T mach opr Panda Curtain r RD Matthews N C
--Betty T Mrs clk Char Br Fed Reserve Bk of Richmond r1335 E Iris dr apt 1
--Bonnie B Mrs manicurist Smith & Cranford Barber r2640 Chesterfield av
--Carl G acct Caro Delivery r1120 Drummond av
--Dearmond M mach opr Pet Dairy Products r2517 Fort
--Demarcus Wm (Hazel L) driver Pilot Freight Carriers r Statesville N C
--Donald J (Betty T) plant emp Douglas Aircraft h1335 E Iris dr apt 1
--Donald L USN r330 State
--Eddie W (Thelma A) tel opr City Fire Dept r RD3 Box 450-M3
--Edw D (Eliz G) serv mgr Farm & Indus Equip h2621 Ashley rd
--Exell jr driver Olin Mathieson Chem Corp r RD 8
--Frances clk Prudential Ins Co of Am r Monroe N C
Connell Gerald R (Marie D) partsmn City Chevrolet h2542 Marlowe av
--Glenn (Alma) slsmn Carolinas Auto Sup Hse h2424 Cumberland av
--Harry L die mkr Lassiter Corp Char Carton r6138 Wilora Lake rd
--J B (Margt T) uphol Queen City Mattress & Uphol h1844 Lee av
--Jas plstr r512 N Poplar
--Jas L (Betty) drftsmn Wade Mfg Corp r RD3 Matthews N C
--Jerry D (Maxine P) USMC r1301 E Enderly rd
--John W r1120 Drummond av
--Johnson E (Flora M) clk ABC Board h1217 Brown av (Tboro)

Who Sells It?

Is Answered by the Classified Business Lists in this Directory

CAMERON-BROWN COMPANY

REALTORS — MORTGAGE BANKERS — INSURORS

HOME LOANS — INCOME PROPERTY LOANS

112 East 4th St. — Charlotte, N. C. — Tel. EDison 2-6191

(See Yellow Page 115) **ERNEST ELLISON, INC.** (See Yellow Page 115)
101 BUILDERS BLDG.
312 W. TRADE ST.
"Just Insurance"
Established 1916
PHONE
EDison 3-1146

CONNELL
--L Ray jr (Louise T) clk Geo A Hormel & Co h1316 Camp Greene
--Lloyd C mech Trailways r Indian Trail N C
--Lois sten H & S Lbr r RD6 Box 715
--Louise S Mrs h1607A E 35th
--M DeArmand (Flora) foreman Pet Ice Cream h2517 Fort
--Marvin J (Audrey L) acct Pure Oil r RD 10 Box465
--O Watt (Alva) asst foreman composing room Char News Pub r RD1 Box 90
--Pat M Mrs clk Union Natl Bank r645 Vinewood pl
--Patsy M Mrs h900 Pecan av
--Paul N (Ottie R) city firefighter h2914 Wicklow pl
--Peggy J ofc sec Cook & Boardman Inc r900 Pecan av
--Phyllis H bmo Columbia Pictures r RD7 Monroe N C
--R M emp Blythe Bros r4009 N Tryon
--Ray L (Autie) driver Caro Trans & Stge r RD1 Indian Trail N C
--Steph W (Martha C) electn Duke Pwr h1507a E 35th
--Thelma Mrs dental asst James E Graham jr r RD 3 Box 450M-3 Lochlain dr
--Verta W (wid Murray N; The Little Folks Shop) h1717 Chatham av
--Vivian M Mrs comptometer opr SBT&T r2527 Eastway dr
--Warren T (Pat M) mech Daughtry Sheet Metal h645 Vinewood pl
--Wm D driver Central Mtr Lines r RD 8
--Wm L (Alice R; Hudson Serv Sta) h2723 Arnold dr
--Woodrow W uphol Queen City Mattress & Uphol h2527 Eastway dr
Connelly see also Connolly
--Bessie S h1615 Lyndhurst av
--Chas W (Judy L) archt 1201 Elizabeth av h3779 Wendover cir
--Earle A (Jean B) slsmn Cartis Envelope Co h4321 Waterbury dr
--Etta W (wid Ralph P) h1801 E Boulevard
--Everett (Zettie G) consultant 2909 Sunset dr h do
--Flossie Mrs production wkr Caro Foods r1403 Central av
--Glenn D lab Pet Dairy Products r Matthews N C
--Helen C Mrs slswn Bobby Burns Inc r1447 Matheson av
--Hugh J (Helen C) br mgr Bobby Burns Inc h1447 Matheson av
--John G (Wilma K) acct Armour & Co h1208 Buchanan
--Ralph H lab Pet Dairy Products r1403 Central av
--Robt E jr slsmn Genl Elec r Durham NC
--Robt P (Josephine C) copy reader Char Observer h2001 Ashland av
--Sarah A sten Gulf Oil Corp r325 Wakefield apt A
--Wm R (Ethel M) h3019 Hanson dr
--Wilma K Mrs clk Char Br Federal Reserve Bank of Richmond r1208 Buchanan
Conner see also Connor
--Benj F (Rara C) emp Char News Pub h641 Fugate av
--Betty L Mrs sten Lowe & Campbell Athletic Goods r RD7 Box 472
--Billie G (Mary) plater Metal Finishing r Kings Mountain N C
--Calvin C (Ruth) ydmn Superior Block r Gastonia N C
--Chas lab John Crosland Co r Midland N C
--Chas E (Ruth B) mach shop Char Pipe & Fdry h1223 S Summit av
--Chas E jr ofc mgr Acme Fast Frt r RD1
--Chas H (Alice A) pres-treas Building Products Distributing Co h1208 Biltmore dr
--Chas T (Myra E) zone mgr Intl Harv h2016 Norwick pl
--Charlotte J Mrs cash Natl Finance r Midland N C
--Chessman (Anna) whsemn Youngblood Truck Lines r2101 English dr
--Dorothy M Mrs bkpr Interstate Elec r2700 Dogwood av

CONNER
--Eliz V Mrs elevator opr Duke Pwr r2204 Holly
--Ella D h515 N Church apt 200
--Eva C sewer Breneman Hartshorn Inc r RD 7
--Frank H (Virginia G) pres-treas Frank H Conner Co h677 Colville rd

CONNER FRANK H CO
FRANK H CONNER, PRESIDENT-TREASURER
JOHN FERRIS, VICE-PRESIDENT
MRS VIRGINIA G CONNER, SECRETARY
GENERAL CONTRACTORS
209 OFFICE BLDG
711 S TRYON
TELEPHONE FR5-1466

--Fred L (Helen M) slsmn Hall's Inc h120 Colonial av
--Gilda J clk typ Faires Trailer Co r Kannapolis N C
--Grace B (wid Harvey H) r120 Colonial av
--Haywood waiter Hotel Char r600 French
--Helen M Mrs ofc sec Duke Pwr r120 Colonial av
--Helen S Mrs bkpr A&B Florist Sup h2005 Charlotte dr
--Hubert L (Jennie L) swtchmn Fredrickson Mtr Exp h1409 Tinnin av
--Hugh C slsmn Sou Radio
--Iris N studt nurse Char Mem Hosp r do
--Jas G (Eliz V) brklyr h2204 Holly
--Jas H (Ethel) barber Thomasboro Barber Shop r Peachtree rd (Tboro)
--Janey D driver Mason & Dixon Lines
--Janice A priv sec Delph Hdw & Specialty r Huntersville N C
--Jerry M mech Daughtry Sheet Metal r Midland N C
--Jim (Mary D) h515 N Alexander
--Joe (Joyce) r620 N Graham
--John N (Annie L) cln Carpenter Cleaners h2200 Wayt
--John W (Mary L) mech Hoppe Mtrs r RD Box 151e
--Jones H (Lois B) overseer Highland Park Mfg h808 Wesley av
--Jos B (Dorothy M) driver Jack's Cookie h2700 Dogwood av
--Julie (wid Butler) r222 Hovis cir (Tboro)
--Lee D (Louise K) slsmn Gulf Life Ins h632 Seneca pl
--Lee D clk State Air Natl Guards r632 Seneca pl
--Lloyd C (Vera) USAF h5927 Wedgewood rd
--Lois B Mrs insp Highland Park Mfg r808 Wesley av
--Martin L (Houetokah) slsmn Cherry-Burrell h4134 Sheridan dr
--Mary C clk J P Stevens & Co r Rock Hill S C
--Mary N sls mgr Smith Employment Serv r Derita N C
--Marylin studt r2335 Westfield rd
--Max L whse wkr Grinnell Co r RD1 Midland N C
--Monroe C (Sadie W) driver R C Hicks h1809 Main
--Nancy J clk Goodrich r632 Seneca pl
--Neil cln Cardinal Clns
--Ruby cafeteria wkr Harding High Sch r1204 S Church apt 2
--Theodora maid r606 S Myers
--Virginia G Mrs sec Frank H Conner Co r2005 Charlotte dr
--& Walters Co James E Bennett pres Mrs Eliz W Bennett v-pres treas James E Bennett jr sec barber sups 5045 N Tryon
--Wm F dep clk County Superior Court r641 Fugate av
--Wm S jan Efird's h1001 S Druid cir
--Wm T meteorological aide US Weather Bur
--Willie J emp Standard Bonded Whse r1100 Elm
Connerth Gus S (Pearl C) formn National Carbon h2951 Temple la
Connolly see also Connelly
--Albert R (Janet C) h1149 W Dresden dr
--Chas D (Lucille C) slsmn Coca-Cola h2509 Chesterfield av

GEO. GOODYEAR CO.
BUILDING
DEVELOPERS — REALTORS
216 W. 2d Tel. FRanklin 5-8484

Connon Margt E h100 Altondale av apt 5
Connor see also Conner
--Ada K (wid Arthur) maid h519 E 7th
--Amanda Mrs h600 French apt 2
--Bruce driver Magic Clns & Lndry r Amity rd
CONNOR C R (MELVA M), OFFICE MGR INTERNATIONAL HARVESTER CO 1315 HUTCHISON av, TEL ED4-2851, h1425 MONTFORD dr, TEL JA3-3473
--Cheeseman (Anna L) lab Youngblood Truck Lines h2101 English dr
--Ella D ofc sec Corporate Insurers Serv r515 N Church
--Gladys mach opr United Mills Corp r5340 Monroe rd
--Haywood A r600 French apt 2
--Hazel processing Carriker Poultry r Kannapolis N C
--Jas W (Vallerie B) prin Bethune School h313 Rocklyn pl
--John (Charlene) lab h410 S Caldwell
--Kenneth (Sue C) air tech States Air Natl Guard h2121 Weyland av
--L D agt Gulf Life Ins r632 Seneca pl
--Mary A Mrs sec Peggy Houston Inc r Matthews N C
--Mary C h424 W Hill
--Minnie Mrs elev opr Independence Corp r1001 Druid cir
--Napoleon (Myrtle) jan The Coliseum h1401 N Tryon
--Porter A (Scotia) jan Bible Books Store h2509b Statesville av
--Russell lab Standard Bonded Whse h1327 Ashby
--Vallerie B Mrs ofc sec John C Shepherd Lbr r313 Rocklyn pl
--Virginia T sten Tennessee Coal & Iron r2005 Charlotte dr
--Will firemn Highland Park Mfg
--Wm S (Minnie) porter Efird's r1001 Druid cir S
Connors Leo H (Ann P) supvr Home Credit Co h1064 Sedgefield rd
--Leonard C (Ruth E) dept mgr Arnold Hoffman h2237 Markham ct
Conrad Advertising & Letter Co (Eliz Conrad) direct mail adv 200 S Tryon R816
--Benny studt r519 Oakland av apt 2
Conrad & Co (Theo C Conrad, Newton P Hoey), Certified Public Accountants 417-19 Johnston Bldg 212 S Tryon, Tel FR6-4941
--Dale USA r640 Glenwood dr
--Eliz (Conrad Advertising & Letter Co) h831 E Morehead apt 406
--Ginger M bkpr Bank of Commerce r640 Glenwood dr
--Grace S Mrs clk Char Br Fed Reserve Bk of Richmond h301 W 10th apt 503
--H Jos jr (Mary S) sls rep Bausch & Lomb Optical Co h5027 Valley Stream rd
--Hazel L Mrs bkpr Char Florist Sup r640 Glenwood dr

FOR

CALL
Bowen-Hamor Co., Inc.
FRanklin 6-3603

Thomas Cadillac-Oldsmobile Inc.
CADILLAC
OLDSMOBILE
Sales and Service
214-220
N. CHURCH
PHONES
Service
EDison 2-7159
Sales
EDison 4-4656
Parts
FRanklin 6-4429
Used Cars
422 W. 5th
PHONES
EDison 2-2183
and
FRanklin 5-1253

KALE—LAWING COMPANY
"Serving the Carolinas' For Over 32 Years"
OFFICE OUTFITTERS
COMMERCIAL STATIONERS
PRINTERS
SCHOOL SUPPLIES
We Sell
Art Metal
STEEL OFFICE EQUIPMENT
227-231
S. Tryon
PHONE
FRanklin 7-2641

Stocks
R. S. Dickson & Company, Inc.
INVESTMENT SECURITIES
Offices in Eight Principal Cities
Home Offices 7th Floor Wilder Bldg. — 237 S. Tryon St. Tel. EDison 2-1134
Bonds

AVRETT & LEDBETTER

ROOFING
HEATING
and
SHEET METAL
CONTRACTORS

YORK AIR CONDITIONING

419 E. 7th St.

PHONES
EDison 3-7131
and
EDison 3-7597

WILLIAM H. HARE LANDSCAPING CO.

GARDENING SPECIALIST

Estimates and Suggestions Given Freely

All Work Guaranteed

717 E. HILL ST.

TEL. FRanklin 5-1827

AMERICAN COMMERCIAL BANK

"ASK THOSE WE SERVE"

N. G. SPEIR, INC.
Real Estate Sales
Commercial — Residential
"TOWN and COUNTRY PROPERTY"
HOME LOANS
130 East Fourth St.-Phone EDison 4-5386

CONRAD
--Herbert D (Kathleen) slsmn h1729 Wilmore dr
--Holland G drftsmn Mech Engs r640 Glenwood dr
--Jos E (Maxine B) ship clk Parnell Tool & Sup h1301 Greenwood Cliff
--Kathleen F Mrs ofc sec SBT&T r1729 Wilmore dr
--Kathryn G group chief opr SBT&T r3121 Marlboro rd
--Mary G Mrs tchr Lakeview Sch r201 S Laurel av
--Myrtle B Mrs slswn Askin's Ret Stores Inc r1748 Wilmore dr
--Pierce R (Myrtle B) clk P O h1748 Wilmore dr
--Robt E (Vera M) clk P O h1909 Greene
--Ted C jr studt r201 S Laurel av
--Theo C (Mary G; Conrad & Co) lwyr 201 S Laurel av h do
--Vera M Mrs nurse 1909 Greene r do
--W D sls rep Reichhold Chem r935 Oaklawn av
--W Holland (Hazel L) wldr Grinnell Co h640 Glenwood dr
--Wm D slsmn h2538 Ashley rd
--Wm R (Lucile W) formn Duke Pwr h1100 Emerson dr
--Woody studt r519 Oakland av apt 2
Conrades David E (Doris K) v-pres Currie Mfg Co r215 Irwin av
--Dolores R Mrs ofc sec Mason Neilan r438 Bartling rd
--Lena K (wid Wm) h1805 Merriman av
--Wm L jr (Dolores R) slsmn G H P Cigar Co h438 Bartling rd
Consolidated Brass Co Clarence C Mosack pres Frank R Lefler (Milford Mich) v-pres Donald P Pigott sec Mrs Margt M Passine treas 2019 N Tryon

CONSOLIDATED CREDIT CORP, PAUL W LINDSAY JR MGR, 209 W TRADE, TEL FR7-6517

CONSOLIDATED CREDIT CORPORATION
OFFICERS
A T SWISHER, PRESIDENT
A A CARPENTER, VICE-PRESIDENT
D R RUSSELL, VICE-PRESIDENT
C W SHOAF, SECRETARY-TREASURER
316 JOHNSTON BLDG
212 S TRYON
TELEPHONE FR6-4471

--Engravers Inc 311 E 12th
--Painters Inc Kermit D Williams pres Sidney D Lambeth jr v-pres Mrs Vanessa M Williams sec-treas 126 W Worthington av

CONSOLIDATED ROOFING CO INC, SAM OBERMAN PRES, ALBERT OBERMAN V-PRES, CHARLES FARBER SEC, ALCOA ALUMINUM SIDING and GENERAL CONSTRUCTION 3312 TUCKASEEGEE rd, TELS EX2-1309 and EX2-1300

--Theatres Inc Thos A Little pres J Francis White v-pres Frank H Bedding field sec-treas (ofc) 120 S Poplar
Constable Caroline P tchr Elizabeth Sch r1942 E 7th
--Hannah A h1942 E 7th
--Henry B (Kath A) corres du Pont h2167 Norton rd
Constand Jas E bkpr h300 W Park av
Constangy Herbert W slsmn Duke's Jwlry & Loan r431 Nottingham rd

CONSTRUCTION MATERIALS CO, GROVER D BOYD JR PRES-GENL MGR, BUILDING MATERIALS 3826 RALEIGH, PO BOX 1133, TEL ED4-0863

--Realty & Investment Co W Franklin Brown pres Edwin L Jones v-pres Edw L Jones jr sec-treas 209 W 4th
Continental Can Co (Hazel-Atlas Glass Division) C W Fulkerson dist sls mgr 212 S Tryon R608
--Insurance Co Wm D Kemp Carl Sampson spl agts 610 E Morehead
Contractors Equipment Rental Inc Richd R Owsley pres-treas James V Vickery v-pres Mrs Mary E Owsley sec Clanton rd
--Service Inc Edwin W Hobbs jr pres Kenneth O Hobbs v-pres genl mgr Mrs Mary W Hobbs sec-treas contrs sups 315 Worthington av
Conup Bobby helper Queen City Produce r Harrisburg N C
--Curtis H (Janell B) servmn E J Smith & Sons h825 Willis apt 239
--Fred D (Frances) carp Wm Ford h414 Rensselaer av
--Freda I Mrs mach opr Carolina Tex & Engraving r908 Colvine av
--Melvin F (Freda I) welder Pneumafil Corp h908 Colvine av
Canupp Ronald B with International Harv h506 Sylvania av
Convey Annie (wid Hamilton) r1420 Lilac rd
--Wm H (Maxine) acct Haskins & Sells h1420 Lilac rd
Conway Carrie P (wid Wash) h1901 Earle apt 323
--David W chf estimator The Young Co r Bainbridge rd
--Earle (Helen W) lab Char Tire Co h2020 Charles
--Edythe J Mrs ofc sec Blakeney & Alexander r62 Bainbridge rd
--Eunice L Mrs ofc sec Am Discount Co h500 Queens rd apt 3
--Jas W (Johnnie) pres Conway Heating & Air Conditioning h1108 Montford dr
--Jayne Mrs ofc sec Merchandising Association Inc r1427 Choyce av
--John H (Kathaleen) h129 Frazier av
--John J (Mary A) div mgr Rem-Rand h619 Seneca pl
--Mary P (wid Robt) h2216 Dilworth rd W
--Miriam (wid Howard S) r901 Central av
Conwright Jack R art dir Observer Printing Hse r1793 Jameston dr
Conyers John W ofc mgr Dy-Dee Wash h350 Summey av
Cook see also Cooke
--A J emp Allison-Erwin r Albemarle NC
--Adolphus A jr (Mary D) glazier Pritchard Paint & Glass h3200 Dublin rd
--Adolphus J (Lilias H) dentist 3004 Tuckaseegee rd h4122 Sheridan dr
--Aileene mach opr United Mills Corp r3416 Gibson
--Albert lab Doggett Lbr
--Albert A (Mary G) mach opr Sou Bakeries h414 E 9th
--Aline D Mrs smstrs Garcrest r3416 Gibson
--Ann W Mrs ctr Delmar Studios r1800 Kenwood av
--Anne A IBM opr Pell Cotton Co r RD 8 Box 172b
--Annie M Mrs pattern wk Old Dom Box r308 Woodland av
--Arth H (Alice A) sls rep Eastern Transit Stge h1405 Seneca pl
--Arth L (Leona E) h943 N Brevard
--Ben H (Pauline N) spl agt Harleysville Ins h818 E Boulevard
--Bertie T r1900 Belvedere av
--Bess N Mrs cash Sears r4314 Ruskin dr
--Betty B Mrs ofc sec A Chalmers Hope r4428 Murrayhill rd
--Bill helper Lee Rubber & Tire r754 Piedmont ct
--Bill H (Thelma D) safety rep State Highway Patrol h2800 2d av
--Billy H plant opr Pneumafil Corp r1208 Belmont av
--Blake S Mrs insp Chadbourn & Gotham r Box 113 Midland N C

COOK
--& Boardman Inc Frank P Cook jr pres C Jack Boardman sec & treas bldrs hdw 708 Seigle av
--Bobby atndt Park Road Crown Serv r2100 Barringer dr
--Bobby W (Virginia H) uphol Kroehler Mfg h916 Everett pl

COOK BODY CO INC, I MURRELL COOK JR PRES, KATHERINE W COOK V-PRES, MRS ELLA E COOK V-PRES, MRS LOUISE C LAWING SEC, W D LAWING TREAS, MANUFACTURERS of COMMERCIAL TRUCK BODIES, DISTRIBUTORS of BROWN ALUMINUM CARGO VANS, REPAIRERS 2433 WILKINSON blvd, TEL ED2-4138

--Brenda S mgr Dairy Fride r730 Herrin av
--Brite Mrs marker Myers Park Clns r E 5th
--C Wm (Jewel) tv tech Jeff Std Brdcstg r RD1 Huntersville N C
--Carl T (Oakhurst 66 Service Station) r517 Briarcreek rd
--Caroline C Mrs bkpr Doco Inc r RD 1
--Carolyn Mrs clk Rem-Rand r3114 Holt
--Carolyn A tel opr Wachovia Bk & Tr r Concord N C
--Carrie J h1900 Belvedere av
--Carrie R (wid Edw) h1305 E Iris dr apt 1
--Cath Mrs maid h2101 St Mark
--Cath D (wid E C) feeder Lance Inc h1336 Bethel rd
--Cecelia B Mrs h522 Hawthorne la apt 12
--Chalmers W eng WBTV r131 S Laurel av
--Chas (Louise) driver Household Distrs r Greensboro N C
--Chas E (Quinette) supvr Home Baking h1236 Rollins av
--Chas W (Mattie) h1216 Person apt 187
--Chas W (Joanne M; Tar Heel Chicks) r1927 Birchcrest dr
--Clayton B (Sarah M) mtcemn White Mtr Line h1245 Bethel rd
--Clayton F (Maggie D) tex wkr h1229 Cheshire
--Clifford F (Gertrude P) pntr Keeter Trailer & Body r2405 Toomey av
--Clyde H driver Reichhold Chem
--Conley (Eliz V) printer Char News Publ h1420 Sterling rd
--Connie baker Pressly's Cakes r Fannett cir
--Cora B maid Hotel Char r325 N Caldwell
--Cornelius atndt Davis & Elder Shell Serv r2516 Horne dr
--Cynthia P studt r818 E Boulevard
--Cynthia S display woman Efird's h1119½ Providence rd
--Cynthia W Mrs bkpr Thos Griffith & Co r301 Poindexter dr
--David jr (Anna Belle) lab Helms Mtr Lines h3333 Reid av
--Della r2115 E 8th
--Distributing Co Inc Mrs Virginia M Cook pres Chas G Hall v-pres Mrs Sarah W Boling sec-treas prepared foods 204 Peterson dr
--Dixon C sta mgr Sigmon's Serv Center r RD8 Box 172b
--Donald M (Mary W) eng Sou Ry h501 Baxter rd
--Donald M (Melba B) slsmn S C Johnson & Co h1412 E Ivey dr
--Donnie L (Loraine T) emp Home Security Life Ins h416 W Boulevard
--Dora B Mrs pkr Lance Inc r202 N Dakota (H)
--Dora B Mrs waitress Trade Winds Grill r800 Lamar av apt 4
--Doris B Mrs prntr Charlotter Finishing Co r529 Lakewood av (H)
--Dwight L (Donalene B; Cook Tile & Marble) h Academy rd
--Dwight M (Virginia F) h1223 E Worthington av
--Earl V whsemn Motor Parts Co r Matthews N C
--Edna P opr SBT&T r512 N Poplar
--Edw (Bertha C) sht mtl wkr The Young Co h940 N Brevard
--Edw A (Bess N) sls rep Stephen F Whitman h4314 Ruskin dr
--Edw T studt r2647 Chilton pl

James J. HARRIS & CO., Inc.
INSURANCE - BONDS
100 JOHNSTON BLDG. PHONE FR5-7311

McCLURE LUMBER CO.
LUMBER AND BUILDING MATERIALS
ROZZELL'S FERRY RD. (MT. HOLLY RD.) PHONE EX 9 5681

COOK
--Edw W (Aline D) mech Hall's Garage h3416 Gibson
--Edwin A h725 Hawthorne la apt 5
--Ehrin M Mrs slswn Belk's h2519 E 7th
--Eliz flatwkr Char Linen Serv & Sup r711 S McDowell
--Eliz V Mrs cash Provident Life & Accident Ins r1420 Sterling rd
--Ella E Mrs (wid I Murrell) v-pres Cook Body Co Inc h2216 Monument
--Ellie H Mrs opr SBT&T r3408 Oakwood av
--Elliott L clk Sterling Drug Stores r106 S Lynwood dr
--Elsie S (wid Geo N) h502 Central av
--Elwin M (Helen L) mgr Reid's Super Mkt h740 Seldon dr
--Emma D (wid Geo L) h1225 Hazel
--Ena clk Woolworth's r RD2 Huntersville N C
--Ernest B (Ruby D) asst formn Char News Publ h932 Leigh av
--Ernestine processing Carriker Poultry r RD1 Harrisburg N C
--Etheline clk Woolworth's r Pineville N C
--Eva E Mrs tex wkr Johnston Mills r816 Herrin av
--F R meat mgr Colonial Stores r2029 Central av
--Faye L Mrs clk-typ Daniels Mtr r RD 8 Concord N C
--Frank F (Caroline C) pres Doco Inc r RD 1
--Frank P jr (Eleanor C) pres Cook & Boardman Inc h2309 Arnold dr
--Fred driver Guignard Trucking r Concord N C
--Gary E (Doris H) driver Hennis Mtr Lines h2410 N Pine
--Gena L Mrs ofc sec Westbrook Ins Agcy r1926 Ewing av
--Gene (Alma) asst shipping clk SKF Industries Inc r Pineville N C
--Gene W (Gena L) trainee Dixie Bearings h1926 Ewing av
--Geo M (Gladys G) pntr Associated Transport h3325 Gibson
--Geo S (Virginia C; Arcade Barber Shop) h508 McDonald av
--Georgiana maid Henderson Sch of Dancing h1940 Baxter
--Gladys G Mrs btry wkr Natl Carbon r3325 Gibson
--Gladys T Mrs clk City Collr of Rev r2015 Beverly dr
--Grady O jr sht mtl wkr Metal Serv r RD 8 Box A-241
--Guy H (Ruby) carp Ervin Constn r RD 3 China Grove N C
--Hannah W (wid Louis) h2615 E 5th
--Harry L (Martha) sec-treas P & R Inc r RD1 Pineville N C
--Harry M (Jean N) slsmn S H Duncan & Co Inc h2309 Weddington av
--Hazel L (Wilma R) h825 Willis apt 222
--Helen F Mrs dir Am Natl Red Cross r2128 Chambwood dr
--Helen L Mrs personal shopper Ivey's r3500 Eastway dr
--Henry E (Bernice H) boat builder Albright Boat & Marine h2621 Roslyn av
--Henry E jr (Yvonne J) driver Roadway Exp h309 Freeland la
--Herbert P (Faye R; Cook's Esso Service) r RD1 Box 153
--Hessie Mrs r311 W 11th
--I Murrell jr (Kath) pres Cook Body Co Inc h3301 Sharon rd
--Ida D Mrs wvr Highland Park Mfg r1024 N Brevard
--Ima E slswn Southern Five & Ten Cent Stores r512 N Poplar
--Ira L (Ollie W) pntr contr 1705 Logie av h do
--Isaac M supvr Wachovia Bk & Tr r RD 3 Waxhaw N C
--J Chas (Maude H) tex wkr h1208 Belmont av
--J D prsr Ellis' Pressing Club r422 Andrews ct
--J Edw (Aileen T) natl adv mgr Char News h1712 Scotland av

COOK
--J Frank (Dora B) sht mtl wkr Parks-Cramer h202 N Dakota (H)
--J H sht mtl mech Avrett & Ledbetter Roofing & Htg r Gastonia N C
--J Hackett (Nellie W) builder Albright Boat & Marine h2400 Marshall pl
--J K slsmn Boggs & Co r1513 Pine Tree dr
--Jas A (Annie M) h308 Woodland av
--Jas C (Cynthia W) atndt Providence Road Serv Sta h301 Poindexter dr
--Jas D mech Cummins-Caro Diesel r Monroe N C
--Jas E (Aileen) natl advertising mgr Char News Pub r1712 Scotland av
--Jas E (Ann W) supvr Delmar Studios h1800 Kenwood av
--Jas J h1610 Queens rd apt 6
--Jas O (Martha G) mech Central Mtr Lines h2021 Bay
--Jas R (Joyce I) slsmn Patterson Townsend Co h3900 Winfield dr
--Janet L ofc sec Atlantic Development Inc r418 E Trade
--Jason (Ellwanda L; Cook Tile & Marble) h Melton dr
--Jean ofc sec Biblical Publishers Inc r1312 Matheson av
--Jennings R painter L D Bass Inc r Concord N C
--Jerry L helper Am Bakeries r311 W 11th
--Jerry L (Berneice M) grinder Stand Crankshaft & Hydraulic r1220 Louise av
--Jodie B h233 S Cloudman (H)
--Joe C (Johnsie) emp San Plmb & Htg r Albemarle N C
--John C (Emily H) sls production mgr Celanese h2647 Chilton pl
--John C III studt r2647 Chilton pl
--John D cln C L Elliott Clns r422 Andrew la
--John M (Mabel) driver Yellow Cab h829 N Caldwell
--Joyce H Mrs finisher Dunbar-Stanley Studios r426 N Linwood av
--Joyce I Mrs priv sec N C State Mtr Club r3900 Winfield dr
--Judith slswn Best Shops r2519 E 7th
--Julian F (Mabel M) clk P O h4110 Avalon av
--Kath W Mrs v-pres Cook Body Co Inc r3301 Sharon rd
--Kathryn P Mrs cash Am-Astor Distributing r4630 Woodhaven dr
--L Bright sht mtl wkr r1012 N Brevard
--L Carl (Helen T) asst clk County Superior Court r517 Briarcreek rd
--L Carl jr atndt Wentz Amoco Serv Sta h517 Briar Creek rd
--L Clay (Virginia) rep Genl Elec Credit Corp h2230 Lockhart dr
--Larry B (Mary P; Park Road Hdw) h2937 Commonwealth av
--Lee R (Delores J) mgr Snappy Serv Center r1245 N Pegram
--Leland B (Vernie W) asst v-pres Mize Co h216 Wakefield dr apt D
--Leon B (Susan S) tile setter Cook Tile & Marble h116 S Gardner av
--Leona E grader Chesapeake Paper Stock r943 N Brevard
--Lloyd mech Wm Rhodes Co r Belmont NC
--Lonnie B (Kay D) barber Blackmon & Patterson Barber Shop h432 Marsh rd
--Lorraine T Mrs clk J P Stevens & Co r416 W Boulevard
--M Joan sten American Cyanamid r2301 Chesterfield av
--M Ray (Geneva B) formn W T Hinnant Artificial Limb h2014 Vail av
--Mable M Mrs helper Caro Foods r829 N Caldwell
--Margt R waitress Airport 77 Restr r4914 Monroe rd
--Marion R Mrs ofc sec King Finance r2301 S Tryon
--Martha B Mrs asst sec treas Char Engraving Co Inc r RD1 Pineville N C
--Martha B Mrs emp Myers Park Clns r2615 E 5th
--Martha E (wid Wm J) r1205 Parkwood av
--Martha H Mrs (Martha's Grill) h3504 Commonwealth av

A. Z. Price & Associates, Inc.
HEATING — PLUMBING
AIR CONDITIONING
ENGINEERS AND CONTRACTORS
General Electric Dealers
PHONE FRanklin 6-2466
206 S. Church St. Charlotte, N. C.

COOK
--Maruine E grinder Standard Crankshaft & Hydraulic r Bigham N C
--Marvin pipe lyr W K Batson Co
--Marvin E mech Standard Crankshaft r3416 Gibson
--Marvin J (Edna) sec Southerland Helms Corp r2118 Bay aptCC
--Mary A smstrs Montaldo's r131 S Laurel av
--Mary C Mrs h712 Louise av apt 209
--Mary C Mrs alterations Montaldo's r131 S Laurel av
--Mary E (wid Luther C) h4229 Monroe rd
--Mary V studt r2310 Roswell av
--Mary W Mrs teleg opr Sou Ry r501 Baxter rd
--Maurice R (Peggy B) serv rep New Holland Mach Co h444 Ideal way
--Melvin J (Gladys L) formn Motor Parts Co h2015 Beverly dr
--Mildred pkr Hushpuppy Corp of Am r Progress la
--Mildred Mrs recpt Rembrant Studios r Kannapolis N C
--Mildred T Mrs r517 E Kingston av
--Minnie r3122 Ross av
--Nancy M Mrs clk SBT&T h1733 Dunkirk dr
--Nellie W Mrs mach opr Natl Carbon r2400 Marshall pl
--Nyda H h2115 E 8th
--O T stockmn Western Elec r N Belmont N C
--Odell (Annie W) h314 S Morrow
--Oliver G dir music educ City Bd of Educ h2126 E 7th apt 103
--Olivia J ofc sec Biblical Publishers Inc r1312 Matheson av
--Pattie R Mrs acct clk A & P r3320 Dexter
--Paul E tel opr Kanoy & Sons Mach r215 E Kingston av
--Paul R (Betty B) pres Babytown Inc h4428 Murrayhill rd
--Pauline R Mrs cash A & P r RD 2
--Pearl M Mrs slswn Montaldo's r616 E Tremont av
--Peter A (Ann N) chem Celanese Corp h5127 Kistler av
--Perry A (Pearl) h201 S Cloudman (H)
--Quinette Mrs bkpr Associated Transport r1236 Rollins av
--R E pres Charlotte Livestock Co Inc r Concord N C
--R S slshr hd Highland Park Mfg
--Ralph E (Carolyn) emp Duncan Printmakers h624 E Kingston av
--Ralph W (Dora B) mech Keith's Garage h800 Lamar av apt 4
--Ray slsmn Tri State Distrs
--Ray G (Barbara J) city firefighter h5405 Grove
--Raymond (Barbara K) steel wkrs J A Jones Constn h3329 Gibson
--Robt clk Stand Theater Sup r Concord N C
--Robt (Carolyn) mach h3114 Holt

C. W. UPCHURCH & CO.
PACKARD-STUDEBAKER
MERCEDES-BENZ
SALES Authorized Dealer SERVICE
326 W. 5th St. Cor. Pine St.
Telephone EDison 3-3177

MECKLENBURG Hotel
100% Air Conditioned
• • •
Free Parking
• • •
French Restaurant
516-22 W. TRADE
PHONE ED 2-1181

Spangler Realty Co.
Property Management
Sales and Rentals
C. D. Spangler Construction Co., Inc.
Commercial
Industrial
Residential
1028 S. Boulevard
TEL. FRanklin 5-3736

SMITH'S TRANSFER CORP.
"Serving Shenandoah and Kanawha Valleys, East Coast and the Carolinas"
See Yellow Page 209 for list of terminals.
220 W. 31st Street, Charlotte, N. C. Tel. EDison 3-9601
Bristol Terminal North 5580

MILLER

Motor Express Inc.

Specialized Service from Atlanta to New York

Cargo Insurance $500,000.

U. S. Bonded Carrier

1807 W. Independence Blvd.
P. O. Box 10217
PHONE EDison 2-5175

THE BANK OF COMMERCE
CHECKING ACCOUNTS — LOANS — SAVINGS ACCOUNTS
"A Complete Banking Service"
124 S. Church St. Phone FRanklin 5-4424

PONTIAC
Sales Service
FRANK WOODS, Inc.
522 S. Tryon St. Tel. FRanklin 6-4871

COOK
--Robt A (Jacquelin M) tel installer SBT&T r501 Briarwood dr
--Robt B whsemn Sou Radio
--Robt L (Martha B) asst parts mgr White Motor r2615 E 5th
--Robt M (Pearl M) h616 E Tremont av
--Robt P h219 Harrison (H)
--Robt W (Lu Ann B) emp Govt h3203 Marlborough rd W
--Roosevelt (Mary E) mach opr Charlotte Pipe & Fdry h3122 Ross av
--Roy B (Myrtle) driver Bruce Johnson Trucking r811 N Graham
--Roy B (Mary K) eng Sou Ry h1419 Richmond pl
--Roy B jr (Jane S) slsmn Duo Fast Carolins Inc h5001 Valley Stream rd
--Roy T (Pattie R) emp Douglas Aircraft h3320 Dexter
--Rudie A (Joyce H) USMC r426 N Linwood av (H)
--Ruth ofc sec Easterby & Mumaw r Belmont N C
--Ruth E Mrs tchr Myers Street Sch r1931 Russell
--Ruth H (wid Francis E) clk Sanitary Lndry h502 E Tremont av
--S A fxr Highland Park Mfg
--S Ray clk Play House Inc r1623 Chatham av
--Saml jr (Dorothy J) carp W R James Constn h3016 Rush av
--Saml M (Edna H) driver Trailways h1623 Chatham av
--Sidney mech Alex's Auto Repr r RD 1 Box 220
--Sidney A jr (Helen L) agt Home Security Life Ins h3500 Eastway dr
--Stanton H (Virginia S) mechYoung Mtr h537 Baxter rd
--Sumpter B (Margt R) h4914 Monroe rd
--Sumpter B jr (Margarette D) carrier P O h3315 Commonwealth av
--T B r3122 Ross av
--T Melvin (Kathryn P) v-pres American-Astor Distributing Co h4630 Woodhaven dr
--Theo W slsmn WSOC Broadcasting h2128 Chambwood dr
--Thos B (Florence J) pharm Caro Cut Rate Drug Store h2301 Chesterfield av
--Tile & Marble (Dwight L and Jason Cook) Academy rd
--V Wellborn dist mgr Am Monorail & Landahl Conveyor r1261 Chandler pl
--Virginia Mrs beauty opr r123 Frazier av
--Virginia Mrs tchr Wesley Heights Sch r2230 Lockhart dr
--Virginia F Mrs buyer Ivey's r1223 E Worthington av
--Virginia M (wid Wilbur A) pres Cook Distributing Co Inc Cook's Frozen Serv Inc h2310 Roswell av
--Wade H jr (Lucille) servmn Terrell Mach r Concord N C
--Walter L chkr Pilot Freight Carriers r Statesville N C
--Walter L (Virginia) brklyr h123 Frazier av
--Walter R (Ellie H) slsmn Wise h3408 Oakwood av
--Wanda M Mrs engr Carolina Textile Engr r831 Seldon dr
--Wilbur jan Wilder Building h353 Fannie cir
--Wilbur (Ruth) mtcemn Pub Library h1931 Russell
--Wilbur F slsmn Courtesy Mtrs r RD7 Box 720

COOK
--Wilbur L (Inez S) dist mgr Campbell Sales Co h1327 Montford dr
--Wm E r825 Willis apt 222
--Wm E (Lena A) boiler tender C T Refinery h412 E 9th
--Wm E (Doris) mech Broom's Trailer Co h529 Lakewood av (H)

COOK'S ESSO SERVICE (HERBERT P COOK), A COMPLETE LINE of ESSO PRODUCTS, 24 HOUR SERVICE 439 W TRADE, TEL FR5-9246

--Frozen Service Inc Mrs Virginia M Cook pres Chas G Hall v-pres Mrs Sarah W Boling sec-treas trucking 204 Peterson dr
Cooke Albert C (Bonnie R) folder Washburn Printing h121 Matthews
--Archer L asst mgr Colonial Stores r2029 Central av
--Arjorie Mrs emp Delmar Studios r109 S Linwood av (H)
--Betty Mrs asst ofc mgr United Co Ins of Am r2929 Endfield rd
--Betty J cash Piedmont Natural Gas r3009 Washburn av
--Carl A (Jewel C) slsmn Am Bakeries h3112 Westmoreland av
--Carolyn S Mrs opr SBT&T r624 E Kingston av
--Carvin W clk Cyclone Roofing & Sup h2917 Washburn av
--Clifford A appr brick mason r106 S Linwood av (H)
--Clifford F (Gertrude P) pntr h2405 Toomey av
--Donald N (Arjorie) driver Overnite Trans h109 S Linwood av (H)
--Doris boxer Charlotte Finishing Co Inc r529 Lakewood av
--E M r2931 Westfield rd
--E Odis h3009 Washburn av
--Edna S Mrs clk SBT&T r2118 Bay
--Eliz L Mrs copywriter Cox & Jackson Adv Agcy r2100 Bucknell av
--Elliott L clk Sterling Drugs r106 S Linwood av (H)
--Emsley H (Wanda M) engr Carolina Textile Engr h831 Seldon dr
--Eunice C Mrs clk WU Teleg r609 Royal ct
--Harry L (Martha S) ofc mgr Hefner Plmb h3126 Dublin rd
--Jos W (Jannie C) supvr Terrell Mach h3108 Westmoreland av
--Kenneth J (Bobbie) helper P C Godfrey Inc r5019 Withrow rd
--Larry B (Park Road Hardware) r2637 Commonwealth av
--Leroy (Lois J) h1245 Pegram
--Lewis L (Marlene S) printer Delmar Printing h rear 733 Woodruff pl
--Linda L clk Allstate Insurance r1733c Matheson av
--Marvin J (Edna S) sec-treas Southerland Helms Inc h2118 Bay
--Mary H (wid Robt A) h627 Chipley av
--Neal L (Willie C) slsmn Alexander Herbst h3123 Barnhill dr
--Nora L ofc sec Citizens Bank h114 W 10th apt 206
--Ralph E asst reproduction mgr Duncan Printmkrs r624 E Kingston av
--Ralph W (Jerald H) mtcemn Southern Dairies h2201 Avondale av apt 1
--Robt v-pres Cyclone Builders Sup Inc r5609 Lantana av
--Robt E (Martha H) tex wkr Highland Park Mfg h3102 Parkway av
--Ruth J ofc sec Char Air Reserve Center
--S Howard (Atha S) mech Queen City Mattress h816 W Boulevard
--Sadie M (wid Dewey W) h1721 Thomas av
--Saml A (Frances M) roofer 2818 Monroe rd apt 1-2 h do
--Sidney A jr special agt Char Liberty Mut Ins r3500 Eastway dr
--Thos R sls eng Engineering Inc r531 W Boulevard apt 4
--Wm C (Nora W) asst credit mgr Esso h2100 Bucknell av
--Wm F (Rosalie H) civil eng City Water Dept h1901 Marguerite av

COOKE
--Wm G (Eunice C) slsmn Moore Drug r609 Royal ct
--Wm L (Helen L) textile wkr Belmont N C h106 S Linwood av (H)
--Willie C Mrs nurse Char Mem Hosp r3123 Barnhill dr.
Cookerly Thos B (Mary A M) natl sls mgr Jeff Standard Brdcstg h1318 Rutledge av
Cookman Chas H Rev pastor Central Assembly of God r3727 Meyer blvd
Cooksey Dreddie R (wid Oliver) h933 Berkley av
--Howard D (Eva C) coml eng SBT&T r2804 Chelsea dr
--Mary Mrs clk Belk's
--Phyllis curb hop Honey's Restr r1213 E 7th
--R Harry (Ruth Y) asst cash Wachovia Bank & Trust h2114 Kenmore av
Cookson Josephine Mrs clk Goodrich r1349 E Iris dr apt 3
--Robt L (Josephine N) rodmn J N Pease & Co h3220 The Plaza
Cookston Betty S Mrs clk FarmersDairy r1416 Nassau blvd
--Zell (Betty S) bus opr Charlotte City Coach Lines h1416 Nassau blvd

COOL ROOF OF CHARLOTTE, JOHN C HOFFMAN MGR, AGENTS for ANCHOR FENCES, RO-WAY DOORS and COOL ROOF 1006 WOODWARD av, TEL ED2-6171

Cooler Harold L (Betty B; McDowell & Cooler) h220 Cottage pl
Cooley Alex S h1940 Shoreham dr
--Andrew C (Jean S) slsmn Atlas Sup h715 Seneca pl
--Bogan (Bessie D) h407 S Caldwell
--Carlos H (Betty Jean) dispr Harris Exp h4033 Whitehall dr
--Chas H pilot USN r1730 Amherst pl
--Friendly Inn (Lelland C Cooley) grill 601 E 1st
--Gomer L (Hermina B) emp Barnhardt Mfg h2100 Avondale av apt 3
--Hermina B Mrs emp Barnhardt Mfg r2100 Avondale av apt 3
--J Richd dentist 1012 Kings dr Suite 322 r1730 Amherst pl
--Jean S Mrs opr SBT&T r715 Seneca pl
--Julius W (Lois H; Charlotte Scale & Fixture Co) h1730 Amherst pl
--Lelland C (Cooley Friendly Inn) r809 W 3d
--Robt W (Lillian) sls rep Gulf Oil Corp r RD2 Box 96 D
--Walter G (Sue K) linemn SBT&T h3942 Beechwood rd
Coolie Annie maid h119½ N Myers
--Floella h913 Roso

Coon see also Coone
--Geo B (Georgie) bldr h1434 Queens rd W
--Gordon W (Megan I) driver Miller Mtr Express h3916 Tillman rd
--Megan I Mrs emp Natl Carbon r3916 Tillman rd
Coone Chas M (Edith R) r2300 E 7th
--L A dept mgr Genl Elec r519 Poindexter dr
--Lois R Mrs ofc sec Charlotte City Coach Lines r524 Grandin rd
--Marvin J (Lois R; Carolina Grill) r524 Grandin rd
Coonen Richd D (Suzanne B) pres Kwik Kafe of Charlotte Inc h3901 Arbor la
Coonse Ray S driver Central Mtr Lines r RD 10
Cooper Acie (Mamie) dishwasher Myers Park Country Club h636 Pearl
--Azlee B Mrs r1924 W Trade
--Bailey O slsmn Caro Securities Corp h2509 Vail av apt 1
--Belle maid h711 E 3d apt 37
--Bennie helper Chez Montet French Dining Room r613½ Brevard
--Bert jr (Ruth B) doffer Leskesville Woolen Mills h3124 Lakeview av (H)
--Billy B (Mary L) clk Am Hdw & Equip h1825 Berryhill rd
--Buford L (Hazeline) barber Community Barber Shop h921 Hamilton

Marley Realty Company
REALTORS COMPLETE Home Loan and Insurance Service BUILDERS
406 LIBERTY LIFE BLDG. PHONE EDison 4-4621

S & P Peanut Butter Sandwiches
S & P Candies
ASK FOR
Remember this Seal
S&P FOOD PRODUCTS
It's Your assurance of the Best!
To Fill that Empty Feeling
S & P Salted Peanuts
S & P Potato Chips

COOPER CABINET SHOP (ROY COOPER), CABINETS BUILT TO ORDER and INSTALLED, ALL WORK GUARANTEED, 1 mile out DERITA rd via HUTCHINSON av, RD 7, BOX 296, TEL FR7-6956

--Calvin (Jewel B) pntr H B Moss Painting & Decorating Co Inc h2408 Grimes
--Carl H (Ida C) asst mgr Dub Cox Sinclair Serv r RD 9
--Chas slsmn Piedmont Caro Brokerage r Asheville N C
--Chas C wood wkr Display Fixtures r RD 5 Box 972-T
--Clara clk Eagle Stores Co Inc r724 E Boulevard
--Colleen rep SBT&T r821 N Independence blvd
--Dillie B clk Eckerd's r524 N Church
--Dorothy r1017 Haley pl

COOPER EDITH W (WID JAMES P), ASST TREAS AMERICAN COMMERCIAL BANK 200-08 S TRYON, TEL FR7-7455, h2001 PROVIDENCE rd, TEL ED2-4283

--Edwin (Carole G) slsmn Efird's h724 E Morehead apt 2
--Eliz dept dir St Mark's Lutheran Church r218 Delwood av
--Elmer jr driver Pilot Freight Carriers r N Wilkesboro N C
--Elmer R (Juanita) mech Daniels Mtr r501 E Park av
--Elmer T (Mamie B) driver Pilot Freight Carriers r Cornelius N C
--Estelle waitress Two Nine Grill r3419 Thomas pl
--Ethel W Mrs opr SBT&T r3439 Oakwood av Zone 5
--Eugene K (Edythe F) serv supvr Recordak Co h2250 Benson pl
--Everett emp Sears r610 N Church
--F Joe (Juanita M) helper Highland Park Mfg h2901 N Davidson
--Foy B Mrs h408 W 7th
--Frank (Roberta C) constn wkr L C Wylie h509 N Long
--Fred W (Myrtle F) h3645 Central av
--Freddie Mrs nurses aide Mercy Hosp r New Dixie rd
--Fredk splr helper Highland Park Mfg
--G Falvie jr (Kathryn B) dist mgr Firestone h1337 Biltmore dr
--Georgie M Mrs utility wkr Jack's Cookie r310 Benjamin
--Gilbert R (Emily C) reprmn SBT&T r RD3 Box 397
--Glenn (Evelyn B) pntr H B Moss Painting & Decorating Co Inc h1314 Downs av
--Grace M Mrs tex wkr Johnston's Mfg r4131 Dinglewood av
--Green F III (Valerie S) toll routing eng SBT&T h3326 Willow Oak rd
--Hattie E r614 Central av
--Henry (Lillie M) wtchmn Wilson Lewith Machy h New Dixie rd
--Henry jr (Freddie) porter Lance Inc h New Dixie rd
--Ida C clk City Police Dept r RD9 Box 172
--Ila M opr SBT&T r100 Hovis cir
--Isaac emp Good Samaritan Hosp r623 E 1st
--J L h Ridgeway rd
--Jas r1017 Haley pl
--Jas (Jannie) driver San Plmb & Htg r RD6 Paw Creek N C
--Jas A (Annie R) installer ADT h100 Hovis cir (Tboro)
--Jas B (Bennie B) wtchmn Swift's h505 E 21st
--Jas E (Georgia M) carp h310 Benjamin
--Jas E (Christine H) filler Natl Welders Sup h2901 W Trade
--Jas H (Bessie M) emp Barnhardt Mfg h226 S Cloudman (H)
--Jane landscaping Ervin Constn r RD 5 Box 1061
--Jewell B Mrs clk Genl Ins Co of Am r2408 Grimes
--Joan cash Discount House No 1 r New Dixie rd
--John F agt Coastal Plain Life Ins r1848 Fleetwood rd

COOPER
--John V (Barbara B) reg mgr Chrysler Mtr Corp h970 Blackberry cir
--Jos E jr (Diane C) driver Kilgo Mtr Lines h2223½ E 7th
--Juanita Mrs nurse Char Eye Nose & Throat Hosp r501 E Park av
--Juanita M Mrs qulr Highland Park Mfg r2901 N Davidson
--Judy B Mrs pkr Colonial Stores r329 S Lander
--Kathryn Mrs emp Carolina Ford Tractor Co r RD9 Box 184b
--Lena W (wid Wm) h2246 Cathey's row
--Lillian Mrs clk Kress r423 N Graham
--Lottie I Mrs sten Jones Elec Repr r520 Spruce
--Louis studt r434 Brookhill rd
--Lucille S Mrs h2436 Wilkinson blvd
--Lula B (wid Hubert) r218 Dellwood av
--Lynette Mrs dir Sunset Hills Christian Day Sch
--M Harry (Eliz W) h2200 Parson
--Mamie (wid Henry T) maid Salvation Army h1126 Beattie's Ford rd
--Mark G (Thelma P) emp City Water Dept h3008 Clemson av
--Mary emp Biltmore Dairy Bar r1017 Haley pl
--Mary E dir educ St Mark's Luth Ch h218 Dellwood av
--Mary L Mrs slswn Tupperwear Home Parties r1825 Berryhill rd
--Michael collr Haverty's r RD 4
--Michael A (Nellie) slsmn Carolina Overall h3916 New Dixie rd apt 1
--Motor Lines Edgar H Baucom agt 2529 N Tryon
--Nellie F Mrs waitress Crystal Cafe r416 N Church
--Noah A (Ellen M) govt job h2507 Marlowe av
--Ora C Mrs opr SBT&T r1737 Dunkirk dr

COOPER P J (ANNE C), V-PRES AMERICAN COMMERCIAL BANK, 200-08 S TRYON, TEL FR7-7455, h1315 BILTMORE dr, TEL ED2-3923

--Paul J jr (Margt I) emp Goodyear Mortgage h4921 Buckingham dr
--Pauline A Mrs pkr Russell Corp r RD 1 Matthews N C
--Pearl A Mrs nurse aide Mercy Hosp r RD4 Box 106
--Pearl O Mrs tex wkr Johnston's Mfg h3320 N Caldwell
--Pearl S (wid Elzie) h615 Baldwin av
--Percy H (Martha P) rep Ross Laby h2905 Chelsea dr
--Phyllis M clk Ivey's r208 S Torrence
--Robt (Lillian) emp Piedmont Mop r423 N Graham
--Robt A interviewer State Employment Serv r RD3 Box 450-M-4
--Robt L r505 E 21st
--Robt L (Ora C) city firefighter h1737 Dunkirk dr
--Rose A Mrs chkr Harris Super Mkt h124 W 28th
--Roy (Margt C; Cooper Cabinet Shop) h Derita rd
--Roy (Edna M) lab A & P h434 Brookhill rd
--Ruthie M r2237 Cathey's row
--S L (Ollie M) driver Farmer's Dairy h Ava av
--Sarah D Mrs cook Union Bus Terminal h731 Brookhill rd
--Steph (Mabel D) clk C R West Gro h200 Lander (H)
--Steph jr (Nancy W) bkpr Speir & Co Inc h1311 Drexmore av
--T Jeff (Ethel A) sht mtl wkr Char Aircraft h3439 Oakwood av
--T Robt (Juanita) emp Johnson Mtr Lines h404 Matton
--T W Rev (Margie) pastor St Andrews Evangelical Luth Ch r2212 Beattie's Ford rd
--Tarlton H (Littie) city police h520 Spruce
--Thos slsmn Universal Sls r2009 Kinney
--Thos A (Thos A Cooper Co) r Sharon Hills rd
--Thos A Co (Thos A Cooper) mfrs agts 121 E 3d R210

W. G. JARRELL MACHINE CO.
Machinists — Welders
Est. 1906
P.O. Box 2154
1200-06 S. Mint
Tel. EDison 3-7189

COOPER
--Tire & Rubber Co Dave T Harpham mgr 308 W Morehead
--Tom E resident mgr Phoenix of London Group r Matthews N C
--Valerie Mrs tchr Eastway Jr High Sch r3326 Willow Oak rd
--W Horace (Grace M) tex wkr Johnston Mfg h4131 Dinglewood av
--Walt R driver Concrete Materials r2900 Monroe rd
--Walter M (Minnie B) supvr Marshall Mills h2824 Tuckaseegee rd
--Willette C (wid John) hsekpr Our Lady of Consolation Ch r609 Beattie's Ford rd
--Wm (Judy M) slsmn Sunbeam h rear 329 Lander (H)
--Wm A (Jane) dist mgr Goodyear Tire & Rubber r6113 Deveron dr
--Wm C (Ila C) mach opr Wil-Mat Corp r100 Hovis cir
--Wm L (Jessie A) driver Aker's Mtr Lines h413 E 17th
Coosey Howard D (Eva C) coml dept SBT&T h2804 Chelsea dr
Cooter Lucille waitress Honey's Restr r2412 Arty av
--Peggie Mc Mrs waitress Honey's Restr r2412 Arty av
Coover Howard (Henrietta) h Hillside
Copal Gulf Service (Dan Shoaf Kenneth G Lane) serv sta Wilkinson blvd

COPAL MOTOR COURTS & GRILL (MACK J HUNTER), 15 MODERN TOURIST ROOMS WITH PRIVATE and CONNECTING BATHS, ACCOMODATIONS for TRAILERS, WILKINSON blvd, US HWY 29 SOUTH, CMR 523, TEL EX9-6131

Cope Geo D (Estelle A) journeyman Industrial Elec h3138 Commonwealth av
--Ira C (Jessie R) h3025 Dogwood av
--Jessie R Mrs ofc sec Aker's Mtr Lines r3025 Dogwood av
--John A (Louise) emp Char Observer h1209 Bethel rd
--M Margt emp Sou Dairies h2523 Kingsbury dr
--Raymond W (Sarah E) mailer Char Observer h2613 Rose
--Sam H (Geneva M) clk Foremost Intl Dairies r Box 55 Huntersville N C
--W L (Marie) emp Johnston Mills h407 W 11th
Copeland Alex jr v-pres Harrison Wright Co Inc h2332 Croydon rd
--B Frank III (Lillian D) city policeman h2138 Lockhart rd
--Benj F (Mary L) bkpg serv 225 E Kingston av h do
--Carolyn clk Grant's r1001 E 10th apt 106
--Carolyn C Mrs ofc sec Chas E Lambeth Ins Agcy r Davidson N C
--Chas jr (Dorothy H) slsmn Rem-Rand h1213 Reece rd
--Eugenia W sls rep Underwood Corp r Matthews N C

SALES Ford SERVICE
Bowie Motor Company, Inc.
12 N. CHURCH ST. TEL. AT 3-3821
MONROE, N. C.

SKYLAND LIFE INSURANCE CO.
HOME OFFICE CHARLOTTE, N. C.
★
118 South Church St.
Tel. FRanklin 7-6541

JETHRO R. MANN
BUILDING CONTRACTOR
QUALITY WORK
WE SAVE YOU MONEY
BLUE PRINTS
Free Estimates
REID ST.
BOX 267
BELMONT
TELEPHONE
TAlmadge 5-8725

THE WEARN LUMBER COMPANY
"SERVING THE CAROLINA'S SINCE 1890"
MANUFACTURERS OF ARCHITECTURAL WOODWORK
Wholesale
1420 S. MINT ST.
PHONE ED 3-7575

NEED

See
LOCAL FINANCE COMPANY

AUTO LOANS

FINANCING
•
REFINANCING

706
S. College

Tel.
FRanklin
6-2707

CHARLOTTE MERCHANTS ASSOCIATION INC.

GIVES YOU THE SERVICES OF

CREDIT BUREAU of CHARLOTTE and COLLECTION SERVICE DIVISION

202
City Savings
Bank Bldg.

120
E. Third St.
See Page B

McDonald Realty Company
REAL ESTATE SALES, LEASES, LOANS
REALTORS
Phone FRanklin 6-4441
208-10 Johnston Bldg.
212 S. Tryon St.

MAYFAIR HOTEL
AIR CONDITIONED ROOMS
Fireproof - Free Radio
Family Rates
LEO B. "JACK" VAUGHN, JR.
Pres.-Genl. Mgr.
237 N. Tryon St. Tel. EDison 2-5114

COPELAND
--Geo L clk Am Coml Bk r225 E Kingston
--Hardy lab Allison Fence r601½ E 7th
--Herbert J (Helen M) h1850 Maryland av
--John T body builder Cooks Body Shop r121½ N Brevard
--Larry USAF r725 Seigle av apt 125
--Mary (wid Jas) h2128 Lincoln blvd
--Mary L Mrs (Linda Lou Beauty Shop) r225 E Kingston av
--Oma Mrs chkr Costner's Clns & Lndry h725 Seigle av apt 125
--Robt C sht mtl wkr Garmon & Matthews Plmb & Sht Mtl r2711 Morson
--Sara F ofc sec Minneapolis-Honeywell Regulator r418 E Trade
--Sue P Mrs ofc sec Steel & Tank Serv r401 Cama
--Willie (wid Wm C) h1001 E 10th apt 106
--Willie C clk W T Grant Co r106 Piedmont cts
Copes Ruth B Mrs rep SBT&T r4328 Commonwealth av
Copley Betsy W Mrs nurse Nalle Clinic r2249 Benson pl
--Eleanor D clk SBT&T r309 Magnolia av
--Ervin L (Martha J) h309 Magnolia av
--M McRae (Betsy W) v-chairmn Property Management Div Charlotte Bd of Realtors and ofc mgr Waters Ins & Realty h2249 Benson pl
--Pender D (Irene B) mech Lacy's Allignment h229 S Cedar
Coppala Aileen S Mrs ofc sec US Dept of Lab h2416 Commonwealth av
--Bernard r437 Sylvania av
--Chas W r1820 Hillside dr
--Chas W jr (Beulah K; Pioneer Plumbing Co) h3116 Columbus cir
--Geo C (Janie) pres Cochran & Ross Coal Co Inc h620 Grandin rd
--Geo H v-pres Cochran & Ross Coal Co Inc r South Dakota
--Harold USAF r620 Grandin rd
--Janie P Mrs sec Cochran & Ross Coal Co Inc r620 Grandin rd
--Paul E treas Cochran & Ross Coal Co Inc r620 Grandin rd
--Ralph (Lucy) formn Cochran & Ross Coal Co Inc h2037 Greenway av
--Robt M (Carolyn) pipeftr Grinnell Co h437 Sylvania av
Coppedge Thos O jr (Teau) phys 225 Hawthorne la suite 404 (Baxter Hall Lafferty Coppedge & Burnett) rRD2 Cedar la
Coppenbarger Chas (Linda M) USA r2900 Virginia av
--Linda M Mrs typ Charlotte Merchants Assn r2900 Virginia av
--Mary typ Char Merchants Assn r2900 Virginia av
Coppola Armond P (Virginia D) plant wkr Stein Hall & Co h2926 Temple la
Copps W E slsmn Bldg Specialty Distr Inc r3147 Mathis dr
Copses see also Copsis
--C P h4312 Old Sardis rd
--Chas (Lilly) pharm Sou Drug
--Ernest G (Nora) pres Queen City Produce Co Inc h730 E Kingston av
--Geo S mgr Carolina Sweets Restr r408 Walnut av
--Nora Mrs bkpr Country Day Sch r730 E Kingston av
--Peter J (Beatrice B; Merita Grill) h620 Walnut av
--Steve G (Mary C; Carolina Sweets) h408 Walnut av
Copsis Geo clk South Twenty One Curb Serv r122 Hollis rd

COPSIS
--Nick clk South Twenty One Curb Serv r122 Hollis rd
--Sotiris C (Vickie; South Twenty One Curb Service) h122 Hollis rd
Coradi Richd M (Janice C) slsmn IBM h2609 McClintock rd apt 1
Coral Reef The (Emil M Goldsmith) pet shop 603 Providence rd
Coram Norma N Mrs waitress Honey's Restr h2540 McClintock rd apt 2
Corbett Alvin tchr P S r1923 Cliffwood pl
--Angie M Mrs boarder Chadbourn & Gotham r102 Floyd av
--Benj J jr (Zacie L) eng Bailey Meter h2500 Rozzells Ferry rd
--Bernard A jr asst City Traffic Eng r3014 E Marlborough rd
--Bernice studt r1118 Mulberry apt 4
--Bob eng Factory Fire Ins r2504 McClintock rd apt 3
--Bonnie M emp Kress r212 E Vance
--Dewey stock clk Playhouse Inc
--Fred N (Angie M) mach R H Bouligny Inc h102 Floyd av
--Henry D jr (Lena B) bkpr Am Coml Bk h1027 Hebersham dr
--Henry D Rev (Eva G) h1916 Springdale av
--Jas M (Margt) serv mgr Sears h3426 Draper av
--Joan L slswn Kress r212 E Vance
--Joyce ofc sec Genl Bonded Whses r612 Clement av
--Margt Mrs ofc sec Brownlee Johnson Lbr r3426 Draper av
--Marjorie K Mrs ofc sec Am Discount r3426 Draper av
--Melvin C (Mildred) battery wire connect Natl Carbon h135 Bradford dr (Tboro)
--Nancy T Mrs tchr First Presby Ch Child Care Sch r1923 Cliffwood pl
--Norma r1118 Mulberry apt 4
--Pat J tchr Briarwood Sch r1219 Briarcreek rd
--Paul C (Stella) city policeman r RD1 Matthews N C
--Rhodes T studt r1923 Cliffwood pl
--Robt T insp Factory Ins Assn r2112 E 8th
--T Alvin (Nancy T) tchr P S h1923 Cliffwood pl
--Vera nurse Mercy Hosp r1921 Vail av
--Wm F (Eliz B) chem American Cyanamid h1335 E Cortland rd
--Willie plstr L E Small r517 S Brevard
Corbin Wm R (Beatrix) mgr Monroe Calculating Mach Co Inc r1834 Shoreham dr
Corbitt Arth R h301 W 10th apt 508
--Fred (Angie) leadman R H Bouligny Inc r102 Floyd
Corby Jessie M (wid Warren B) clk S & W Cafeteria r1021 E Boulevard
Cordell Chas L (Annie) city policeman r RD 8
--Gail E studt nurse Char Mem Hosp r do
--Harold E (Peggy J) mgr Larkins'-Harville Inc h404 Keswick av
--Sue T Mrs smstrs Harris-Hart Clothing r420 E Kingston
Cordle T Llew (Alma O) elec eng J N Pease & Co h373 Ridgewood av
--Thos L jr studt r373 Ridgewood av
Core Florabel H (wid Vivian R) h901 E Boulevard
Coren Claude clk Sou Appliances r Belmont N C
Corey Hamilton jr (Sue) eng SBT&T r203 Perrin pl
Cork Frank B (Fannie M) drftsmn Wearn Lbr h229 E Worthington av
Corkey Wm B Rev emp Sears h519 Hermitage ct
Corl Reffie lab Francis D McDonald r Concord N C
Corley Alberta A nurses aide Mercy Hosp r2317 Tate
--Annie F (wid John) h410 N Summit av
--Bennie L optn Am Optical r Rock Hill S C
--Margt L nurse Char Mem Hosp r1621 E Boulevard
--Mary W (wid Peter) r836 Henley pl
--Nannie R (wid A P) h1005 Beattie's Ford rd
--Perry dishwasher Toddle House

CORLEY
--Richd (Alberta) uphol h2317 Tate
--Virginia Mrs maid h1901 Earle apt 329
--Wm C clk Hillsman Co of Char r Rock Hill S C
Corn see also Corne
--Charlie L (Ethel L) emp Airport Amusement Park h312 Ingle (H)
--Ethel L Mrs emp Airport Amusement Park r312 Ingle (H)
--Howard plant wkr Biltmore Dairy Farms r RD2 Mill Spring N C
--Jas E (Mattie B) acct J Zagora Mach & Gear r RD1 Box 483-C
--Jas E jr (Iris C) ofc mgr acct Hunter Dairies h2502 Marlowe av
Corne Lawrence E (Corne Serv Sta) r RD 4 Matthews N C
--Service Station (Lawrence E Corne) 901 E Morehead
--Troy P (Foster M; Carne's Serv Sta) h2500 Cornell av
Corne's Service Store (Troy P Corne Herman A Overcash) serv sta 1401 E Morehead
Cornelious Helen dishwasher Arcade Grill & Soda Shop r705½ Johnson
Cornelison Leo D slsmn Carter-Colton Cigar Co r RD 11
Cornelius Aurelia M h1244 E Morehead av apt 12
--Clifton (Sarah M) whsemn Walthour & Hood h1332A Samuel
--Co Inc The Jacob C Cornelius pres-treas Wm G Cornelius v-pres sec Jacob C Cornelius jr v-pres asst mgr dry gds 1431 S Boulevard
--Conrad F (Dorothy L) driver Yellow Cab h1615 N Davidson
--Dessie A h1512 W 4th
--Doretha H Mrs tchr Biddleville School r205 N Wake
--Dorothy L cook Blackwelder's Bar-B-Q r804 Burton
--E Leroy (Parkwood Cafe) r1737 Pegram
--Gilbert D USA r1820 W 4th
--Jacob C (Connie B) pres-treas The Cornelius Co Inc h2417 Charlotte dr
--Jacob C jr (Wanda D) v-pres asst mgr The Cornelius Co Inc h536 Woodlawn rd
--Mabel B (wid Gilbert C) cafeteria wkr Dilworth School h1820 W 4th
--Margt J sten Manpower Inc r909 Kenilworth av
--Mary L Mrs prsr Hart's Clns h1016A Gough
--N JoAnn clk SBT&T r RD1 Huntersville N C
--Tommy B studt r1820 W 4th
--W Edw (Dorothea M; Brooklyn Washerette) h205 N Myers
--W Eug (Glazier F) with Belk Stores Serv h1918 Wendover rd
--Wm E porter Efird's r205 W Myers
--Wm G (Ina F) v-pres & sec The Cornelius Co Inc h2032 Dilworth dr
Cornell Edw M (Nettie W) emp Char Salvage h1952 Greene
--Henry F r2237 Crescent av
--Jas F (Cath P) slsmn h1212 E 5th
--John N (Betty C) driver Hennis Freight Lines h1709a Pegram
--Nettie W Mrs mach opr Lance Inc r1952 Greene
--Readie M (wid Wm R) h2237 Crescent av
--Sam waiter Char Country Club r1319 Condon
--Wm R jr (Hazel P) pipefitter Grinnell Co h723 McAlway rd
Corner Phil W editor Assoc Press r501 Sharon Amity rd
--Shop (Mrs Effie Beatty) gros 1000 Burton
Cornett Grace ofc sec Char Mem Hosp r1621 E Boulevard
--Kath C Mrs r820 E 16th
Cornette Grady J (Elaine) welder M & J Ornamental Iron Wks h118 N Smallwood pl
Cornwall Arms Apartments 725 Hawthorne la
Cornwell Clyde B wood wkr Display Fixtures r Belmont N C
--Edith P (wid S E) r2819 Marlowe av

Lincoln
DANIELS MOTOR CO.
"The Lincoln - Mercury - Continental Dealer of the Carolina's"
Wheel Balancing—Wheel Alignment—Body Repairs—Gas—Oil—Lubrication
1220 S. TRYON ST.
PHONE EDison 4-3073
MERCURY

MAIN OFFICE
301 S. Tryon Street
Personal-Installment
LOAN OFFICE
135 S. Tryon St.

THE UNION NATIONAL BANK
MEMBER F. D. I. C.
9 CONVENIENT OFFICES IN CHARLOTTE

1616 Central Ave.
839 Providence Rd.
1625 S. Boulevard
408 N. Tryon
1625 Woodlawn Rd.
1200 Hutchison Avenue
1932 W. Morehead St.

CORNWELL
--Jas M (Ola E) supvr SBT&T h310 S Laurel av
--Mary slswn Ivey's r2819 Marlowe av
--Richd G tech Delmar Studios r2000 Winter
--S Guy (Ethel G) formn SBT&T h2000 Winter
--Saml T (Olive J) emp Pilot Life Ins r514 Templeton av

CORNWELL WM D (ILEASE B), V-PRES C D SPANGLER CONSTRUCTION CO INC and SPANGLER REALTY CO, h1612 STERLING rd, TEL ED4-2033

Corona Battle Mrs maid Myers St Sch r316½ N Pine
Coronet Shops Inc Joseph H Levy pres Leo Setton sec-treas gift shops 219 N Tryon

CORPORATE INSURERS SERVICE INC, HARRY C WOLF JR PRES-TREAS, H E TORNQUIST EXEC V-PRES, M D RANDLE V-PRES, MRS NEVA B REED SEC 1001 JOHNSTON BLDG 212 S TRYON, TEL FR5-7722

Correll Cath Mrs waitress Boyds Fish Camp h305 S Summit av apt 8
--Clayton E (Annie S) driver Pilot Freight Carriers r Kannapolis N C
--Clifford A (Dorothy L) clk PO h2020 Parson
--Conrad pntr Ervin Const r Mount Ulla N C
--Dorothy L Mrs personnel dir Chadbourn Gotham r2020 Parson
--Earl P (Virginia G) constn wkr Highland Park Mfg h3040 N Caldwell
--Emma J ofc sec City Savs Bank r1031 W Trade
--Eugene B driver City Mtr Transport Dept r RD 3
--Geraldine P Mrs bkpr Wm H Lovell r2501 Columbus cir
--Ida B (wid C Wade) h1120 E 15th apt 4
--J C (Dorothy G) driver Stand Trucking Co h517 Seigle av
--J R (Marie L) servmn Duke Pwr h1837 Berryhill rd
--J Robert (Nancy L) operations agt EAL r P O Box 9193 Potters rd
--Jack mech Metalvent Home Improvement r Chadwick Station
--Jas P (Margt) driver Harris Exp h207 Keswick av
--John W (Mildred H) driver Yellow Cab h915 E 10th apt 18
--John W jr (Mary M) prsmn Goines Printing Co h4206 Welling av
--Kath Mrs waitress Boyds Fish & Oyster Bar
--Marie L Mrs teller Bank of Char r1837 Berryhill rd
--Nancy G Mrs ofc sec Thompson Textiles r301 Potters rd
--Oscar R carp hlpr Ervin Const r RD 1 Mooresville N C
--Russell C formn City Eng & Streets Dept r RD 11
--T Edgar (Ruth W) business agt Internatl Brotherhood of Teamsters, Chaufs, Whsemn & Hlprs Local No 71 h3012 Florida av
--Virginia G Mrs insp Highland Park Mfg r3040 N Caldwell
--Walter A jr (Geraldine P) agt EAL h2501 Columbus cir
Corrick Jas R (Margt D) sls rep Shane Uniform h3122 Marlborough rd E
Corriher see also Carriker
--Chas D (Carrie L) ship clk Carolina Textile Engravers h1307 Commercial av
--Eleanor tchr City Bd of Educ h1411 E Iris dr apt 3
--John H jr (Helen O) clk PO h1115 N Caldwell
--Kenneth J (Marilyn) surface grinder Southerland Helms Corp r1536 Winston
--Shirley A teletypist EAL r2028 Lyndhurst av
Corry Evelyn E Mrs guard City Bd of Educ r3700 Haven dr

CORRY
--Jas S (Evelyn B) slsmn H&S Lbr h3700 Haven dr
--Walter E dept mgr SBT&T h831 E Morehead
Cortopassi Mary E smstrs Mecklenburg Furn Shops r RD 7 Box 695 D
Corvez Raymond chef Char Country Club r2465 Mecklenburg av
Corwin Zudie S Mrs ofc sec Bank of Char r2323 Sharon rd apt 4

CORZINE C GLENN (BIRDIE W), ASST TREAS AMERICAN COMMERCIAL BANK 200-08 S TRYON, TEL FR7-7455, h1723 E KENSINGTON dr, TEL ED3-4669

--Clyde J (Illa M) slsmn Caro Foods r1716 Lexington av
--David B chkr Acme Fast Frt r Midland N C
--Ned R (Eliz N) asst sls v-pres Perfecting Serv r1511 E 8th
Cosburn Ed emp Great Sou Trucking h1728 W Trade apt 3
--Ray emp Buchanan Serv Station r1728 W Trade apt3
Cosby Dorsey med sec Dr Robt Garrison r661 Hempstead pl
--Halcourt T (Martha B; Cosby & Thomas) h661 Hempstead pl
--Howard L formn Parks-Cramer r Kannapolis N C Box 698
--Martha r661 Hempstead pl
--Mary studt r661 Hempstead pl
--Mittie E Mrs tex wkr Highland Park Mfg h1200 Harrill
--& Thomas (Halcourt T Cosby) yarns 212 S Tryon R1217
Cosden B Bruce (Margt S) emp Sherwin-Williams h925 Ideal way
Coskrey Ashley R (Lois) slsmn Natl Theatre Sup h5701 Wedgewood dr
Cosmopolitan Community Church Rev J W Teamer pastor 2600 Newland rd
Costa Paul r330 S Tryon
Costello John M (Carolyn) slsmn Hunter Douglas Alum h1411 Andover rd
Coster Betty M waitress Hutchison Av Grill & Gro r423 N Pine
Costin Danl E (Ruby) h601 Lamar av apt 3
--Jas R (Louise G) v-pres Brawley Constn Co h3307 Airlie
--Ruby Mrs clk Rhynes Drug Store r601 Lamar av apt 3
Costner Blanche r Catawba av
--Bob atndt Dixie Pure Oil Serv r Rock Hill S C
--C Virginia opr SBT&T r2514 E 7th
--Cora H (wid Clayton C) r1924 Commonwealth av
--Correna B (wid Rufus A) h Catawba av
--Edrena E Mrs cook h2401B Statesville av
--H Archie jr (Helen W; Costner's Cleaners & Laundry; Costner's Quality Cleaners) h3001 Hampton av
--J D (Pearl) mgr Peco Petroleum r RD 9 Box 284
--Madeline splr Highland Park Mfg
--Rosena H Mrs nurse City Health Dept r1412 Beatties Ford rd
--Sara F clk W T Grant Co r4008 Tennessee
--W E electn Elec Serv & Sup r Ashley blvd
--W Paul (Gertrude M) billing supvr Duke Pwr h1715 S Tryon
--Wm J (Rosena) city policemn h1412 Beatties Ford rd
Costner's Cleaners & Laundry (H Archie Costner jr) 400 Central av
--Quality Cleaners (H Archie Costner jr) 3136 The Plaza (br) 2807 S Boulevard
Coston John C (Constance J) emp George's Grill h2018 E 9th
Cota John J (Bessie J; Murphy & Cota) r Atlanta Ga
Cothran see also Cothren
--Blanche C (wid Frank) h917 Queens rd
--David (Jean) pntr h526 W 10th
--Frank H jr (Jean T) real est 3214 N Tryon sls mgr Garrett Wenck & Garrett h3214 N Tryon
Cothran Harold (Stella J) driver Johnson Mtr Lines h2308 Grimes

GRIER'S FUNERAL SERVICE
FUNERAL PARLOR
Ambulance Service
ANYWHERE — ANYTIME
Dial EDison 2-7109 701 E. 1st
Night EDison 2-1693

COTHRAN
--Jas C (Mary R) real estate 3000 Westfield rd h do
--Sally M (wid J S) r2217 Selwyn av
--Wm P (Ruth T) mtce A&P h2021 E Wilmore dr
Cothren Geo T (Earlene B) driver Yellow Cab h720 E Worthington av
Cotswald Homes apts 1348-1402 Sharon Amity rd
--School Harold W Beaver prin 300 Greenwich rd
Cotten see also Cotton
--Bruce L (Carmela L) eng Socony Mobile Oil h1969 Sterling rd
--Claudia C r1969 Sterling rd
Cotter Carl H (Kath M) v-pres Blythe Bros Co Inc h1615 Queens rd
--Norman C state mgr Volunteer State Life Ins Co r1210 Randolph cir
--W Henderson slsmn r1727 E 7th
Cottier Alton J (Isabelle H) admn asst USA h1131 Skyland rd
--Isabelle H Mrs clk SBT&T r1131 Skyland rd
Cottingham Hamer driver Natl Welders Sup
--Sina C studt nurse Char Mem Hosp r do
Cotton see also Cotten
--Betty maid r604 E 2d apt 1
--Chas r604 E 2d apt 1
--Eliz maid r820A S Alexander
--Emma (wid Arth) h604 E 2d apt 1
--Grady (Julia) mach opr Ready to Bake Foods h2419 Olando
--Helen Mrs maid r810 S Caldwell apt 1
--J L agt Union News r912 S Tryon
--Janelle T Mrs tex wkr Highland Park Mfg r1640 Parson
--Jay E (Janelle G) tex wkr Highland Park Mfg h1640 Parson
--John E hlpr Highland Park Mfg
--John L (Lela G) stockmn Belk's h924 N Tryon
--Julia Mrs maid Char Mem Hosp r2419 Olando
--Lela G Mrs smstrs Roy Green's Men's Clo Store r924 N Tryon
--Martha fill hlr Highland Park Mfg
--Saml (Lomer) h820a S Alexander
Cottrell Myrtle C (wid Jos J) r909 Woodside av
Cottros John G (Dorine E; Garden Flower Shop; Flowers by Jon) h1011 Dade
Couch Albert D (Lucille H) clk Std Insulating h1709 Chatham av
--Alene R slswn Ivey's r2243 Avondale av
--Alzora C Mrs spare weaver Marshall Mills r515 Winston
--B C (Alzora C) loom fixer Marshall Mill h515 Winston
--C Dean jr (Lois H; Ross-Couch Clinic) h519 Willoughby apt 1
--Cecil serv mgr Sou Appliances r Belmont N C
--Chas G (Louise) pres-treas Labouisse & Couch Inc h3030 Providence rd

"Yours for LIFE," Dick Harris Jr.
816 Johnston Bldg.
212 S. Tryon St. Tel. EDison 3-6323

SOUTHEASTERN CONSTRUCTION CO.
GENERAL CONTRACTORS
•
INDUSTRIAL
•
COMMERCIAL
•
INSTITUTIONAL
•
301 W. 2d St.
•
TEL. EDison 2-8121

CATHEY LUMBER CO., INC.
"Since 1919
EVERYTHING FOR THE BUILDER"
Your "Lumber" Number
EDison 3-3138
4115 MONROE ROAD
Complete Home Building Service
PLANS
FINANCING

INTERSTATE ROOFING & ASPHALT CO., Inc.
IRACO
Barrett and Flintkote
Industrial and Residential Roofing
520 W. PALMER ST.
DIAL FR 5-8447

WALKER'S DRUG STORES
Complete Prescription Service
DELIVERY SERVICE
332 N. Tryon at Seventh
225 Hawthorne Lane, Hawthorne Medical Center
Tel. EDison 3-4166
Tel. FRanklin 6-6437

ANDREWS
Music Co.
231 N. Tryon St.
MAGNAVOX
Hi-Fidelity
Phonographs
STEINWAY
AND OTHER PIANOS
HAMMOND
ELECTRIC ORGANS
Established 1892

CANNON AIRCRAFT
Sales & Service Inc.
Sales Cessna Service
Douglas Municipal Airport P.O. Box 968
Tel. EDison 3-0747

COUCH
--Chas S h1043 E Morehead
--Eddie C binder Goines Printing Co r225 Victoria av apt 5
--Frances T ofc sec Bank of Char r2243 Avondale av
--Harold E emp Torrence Blueprint Co r2243 Avondale av
--Harold K (Brown & Morrison) r Sharon View rd RD
--Hessie M Mrs emp A&P r435 Hermitage rd
--Jas I (Sally C) slsmn Price Merc h2243 Avondale av
--Jeanette V clk Jeff Std Brdcstg h2501 McClintock rd apt 2
--Kath B sec-bkpr Sandoz Inc r1043 E Morehead
--Margt A clk Pitney-Bowes r2443 Avondale av
--Margt M (wid M T) h225 Victoria av apt 5
--Peter P jr clk Link-Belt Co r512 Sunnyside av
--Wm O (Grace) supvr Airco h1404 Kenilworth av
Couchell Anastasia Mrs cash Johny's Grill r613 Mayview dr
--Gus studt r512 Sunnyside av
--John P (Anastasia; Johny's Grill) h613 Mayview dr
--Nick (Potola L; G & N Grill) h105½ N Brevard
--Peach mgr Johny's Grill r613 Mayview dr
--Peter P (Paladita D; Park Drive Soda & Sundries) h512 Sunnyside dr
--Theo dept wkr Union Natl Bk r2118 E 5th
Couet Joyce J Mrs waitress Charcoal Steak House r517 Ideal way
--Roy G (Joyce J) traffic mgr Display Fixtures h517 Ideal way
Couey Jas E (Jean K) booker Twentieth Century Fox Film h724 E Morehead apt 1
Coughenour Wilbur S (Winton) driver Ry Exp h631 Chipley av
--Winton C Mrs ofc sec James S Ayers Co r631 Chipley av
Coughlan Jim slsmn Wrenn Bros r Greensboro N C
Coughman L J (Artie V) driver Kilgo Mtr Frt h2542 Remus rd
Couick David N (Helen) driver Novick Transfer h423 E Worthington av
--Edwin S shop wkr Char Mach Co r Waxhaw N C
--Lemuel L formn Dewight L Phillips r Burtonwood cir RD 4
--Leroy (Mary) pntr Todd Tire r224 E Boulevard
--Lowell atndt Hills Gulf Serv r2409 Circle
--M Hubert (Dot M) driver F H Ross & Co h605 E Tremont av
--Mary Mrs clk A&P r224 E Boulevard
--Nelson L mech Southland Rebuilders Inc r Monroe N C
--Patricia Mrs slswn Belk's r2115 Yadkin av
--Wm D shop wkr Char Mach Co r Waxhaw N C
Coulianos Nicholas T (Kalliope; Dixie Cafe) h232½ N College
Coulter C Pitts (Margt E) asst sls mgr Cole Mfg h1519 Audubon rd
--Clarissy tchr West Char High Sch r2835B Statesville rd
--Fred G (Alice) agt Durham Life Ins h1553 Wilmore dr

COULTER
--Geo M (Evelyn G) v-pres Carolina Nurseries Inc h3121 E Ford rd
--Ida (wid Robt) r1553 Wilmore dr
--Isaac (Ethel) h1005 McCall
--Nina S Mrs asmblr Pelton & Crane r404 E blvd
Counard Cletus h301 Berkshire rd
Council C J acct Haskins & Sells r Concord N C
--Clara cashier Modern News Stand h2501B Statesville av
--Geralene Mrs emp Dunbar Stanley Studios r617 W Morris
--Herbert (Geralene) lab City DPW h617 Morris
--Jas D mech Overnite Trans r Kannapolis N C
--Jas E (Diana F; Hugh F Dick & Co h224 Canterbury dr
--Mary L (wid Herbert) h610 Eldridge
--Sylvester baker r434 Liberty
--Thurman F (Nancy C) h508 Rutland dr
Counts Claude (Alene W) messenger Wachovia Bank & Trust h1914 Wayt
--D Kenneth (Cornelia R) acct Duke Pwr h2100 Lombardy cir
--E Howard (Howard Counts Superette) h234 Bradford dr (Tboro)
--Francis H asst mgr Natl Clns r115 S Torrence
--Frankie maid r3104 Bank apt 1
--Herman jr studt r119 Beatties Ford rd
--Herman L Rev (Oletha W) tchr Johnson C Smith Univ h119 Beatties Ford rd
--Howard Superette (E Howard Counts Geo C White jr) gros 231 Bradford dr (H)
--Jesse (Cora) chkr Central Lbr h1308 Fairmount
--Jesse emp Radiator Splty r1444 S Church
--Jesse tchr (Gastonia NC) h115 W Bland
--Landeas maid r1914 Wayt
--Oletha W Mrs tchr Oaklawn Center Kindergarten r119 Beatties Ford rd
--Rosetta chkr Goines Cleaners r1914 Wayt
--Wilson studt r119 Beatties Ford rd

COUNTY OFFICES—See Mecklenburg—County of

Couric Carol M studt r1520 Scotland av
--Chas M (Marie S; Couric's Esso Servicenter) h1520 Scotland av
Couric's Esso Servicenter (Chas M Couric) 400 W Morehead
Coursar Odessa lab Carriker Poultry h724 N Davidson
Coursey D Price jr slsmn Char Engraving r934 Bromley rd
--John T (Mary H) with Belk Stores Servs h1221 Yale pl
Court Arcade 723 E Trade
--Cafe (Mrs Z Penelope Bakis) restr 719 E Trade

COURTESY MOTORS INC
JEFF DAVIS, PRESIDENT-GENERAL MANAGER
CHARLOTTE'S VOLUME FORD DEALER
515 E 4th
TELEPHONE FR7-6581

--Motors Inc (Body shop) 224 S Caldwell (Parts dept) 122 S Davidson (truck dept) 500 E Trade (used car dept) 501 E 4th
Courtney Amzie C (Myrtle T) bldg contr 214 Weona av h do
--Betty M Mrs (Commonwealth Fabric Shop) r3220 Commonwealth av
--Bonnie Mrs ofc sec Woodlawn Baptist Ch r Winona rd
--C R (Marjorie) supvr Belk's r RD 3
--Carol J nurse Char Mem Hosp r Nations Ford rd
--Chas O chkr Tarcon Inc r RD 3
--Claude stge 1126 Belmont av
--Claude S (Olive L) pntr h1300 Kennon
--Curtis (Virginia R; York Road Cash Grocery) r Nations Ford rd
--Donald C USAF r1300 Kennon
--Eva G (wid Geo C) nurse 525 Dowd rd h do

COURTNEY
--Henrietta B Mrs mach opr Swinson Food Prod r RD 5 Box 570
--J Frank (Essie S) mgr Dixie Super Mkt h355 Webster pl
--Jas B (Henrietta B) atndt Griffin's Amoco Serv r RD 5 Box 570
--Jerry R (Frances E) atndt Kenley's Sinclair Serv h433 Julia av
--Jonas L (Margt) farmer h505 N Brevard
--Lathan J (Ethel R) slsmn h2038 Vail av
--Margt Mrs h1000 E Trade
--Marjorie slswn Belk's r RD 3
--Marshall H (Annette N) h914 Berkeley av
--Max E (Bonnie P) yd formn Doggett Lbr h215 Weona av
--Mildred clk Retail Credit Co r rear 1821 Rozzells Ferry rd
--Miriam S emp A&P
--Olive L Mrs insp Chadbourn-Gotham r1300 Kennon
--Ophelia h1516 Merriman av
--Paul L slsmn Dr Pepper r Monroe N C
--Robt G (Peggy A) farmer r505 N Brevard
--Smiley E (Louise D) asst mgr Weathers Bros Moving & Stge h1920 Independence blvd N E
--T C (Mary S) tech Radio Telev & Appliance Co h209 Weona av
--Virginia R Mrs clk York Road Cash Grocery r Nations Ford rd
--Walter H pattern wkr Retreading Equip
--Wm E (Betty M; Commonwealth Esso Service Station) h3220 Commonwealth

COURTS & CO
ELLISON A SMYTH, BRANCH MANAGER
STOCKS and BONDS
MEMBER NY STOCK EXCHANGE
104 LIBERTY LIFE BLDG
112 S TRYON
TELEPHONE FR6-4816

Cousanca Antionet F hlpr Chez Montet French Dining Rm
Cousar Andrew L driver Carriker Poultry r640 Saxon
--Archester jr (Mary B) jan Law Bldg h240½ N Long
--Clara B Mrs ofc sec Erwin Jones & Co r1002 Ivey dr
--Claude serv mn Firestone r617 Cedar
--Edrenna cook r2401B Statesville av
--Francina dishwasher Bailey's Selwyn Cafeteria r414 W Dunbar
--Harold W (Harriett N) mgr Cherry Burrell Co h723 Poindexter dr
--Jas h2521B Double Oaks rd
--Jesse emp Charcoal Steak House
--John B h1912 Edwin apt 237
--John E pkr Carriker Poultry r724 North Davidson
--Julius C asst tech Char Dental Laby r2401 Celia av apt 4
--Lizzie maid h611 W Hill
--Magnolia Mrs emp Radiator Specialty h2401 Celia av apt 4
--Odessa Mrs emp Carriker Poultry r640 Saxon
--Paul emp Carriker Poultry r540 Saxon
--Saml R pilot Air Natl Guard r1600 Wilmore dr
--Tommy lab Easterby & Mumaw r Van Wyck S C
--W Harrison (Grace Mc) city police h1600 Wilmore dr
--Wm H (Clara) slsmn Thomas Cadillac-Olds h1002 E Ivey av
Cousart Benj (Doretha C) hlpr Smith Tile & Marble Co h500 Fairwood av
--Emily ofc sec Kirk Cousart & Assoc
--Kirk (Margt Q; Kirk Cousart & Assoc's) h2709 Selwyn av

COUSART KIRK & ASSOCIATES (KIRK COUSART), MANUFACTURERS REPRESENTATIVES of the FOLLOWING LINES: THE MARLEY CO, AMERICAN AIR FILTER CO INC, AIR PATH PRODUCTS CO, MARSH INSTRUMENT CO, TUTTLE & BAILEY CO, VULCAN RADIATOR CO, CARVER PUMP CO and WRIGHT AUSTIN CO 715 W MOREHEAD, TEL FR5-7737

CHARLOTTE GENERAL TIRE CO.
TUBELESS TIRE HEAD-QUARTERS
GENERAL
FLEET SERVICE
WHEEL ALIGNMENT
and
BALANCING
KRAFT RECAPPING
BATTERIES
Tel. FRanklin 7-1516
432 S. Tryon St.

Drink FARM FRESH MILK
HARVEY B. HUNTER Dairies
HARVEY B. HUNTER Dairies
SHOPTON RD.
PHONE JAckson 3-2905
Drink FARM FRESH MILK
HARVEY B. HUNTER Dairies

Checking Accounts
Savings Accounts
Safe Deposit Boxes

CITIZENS BANK
Member Federal Deposit Insurance Corporation
114 East 4th Street Phone EDison 3-1181

Business Loans
Personal Loans
Auto Loans

OUSART
-Mary L h300 Alexander av apt 31
ousay Willie driver Baucom's Transfer
ouser Bill W loader Interstate Milling r1037 Druid cir
-Dulcina maid Parker's Veterinary Hosp r1309B Home ct
-Howard lab Baucom's Nursery & Grading r Matthews N C
-Howard jr (Henrietta) plater Metal Finishing r RD 4
-John B lab Thompson Textiles r1912 Edwin
ousins Ada F Mrs waitress White Tower r714 N College
-Edward M (Gaynelle B) driver Pilot Freight Carriers r Concord N C
-Mary S (wid Willis G) h111 Circle av
outras Angelo A lwyr r300 W Park av
-Grace C ofc sec Celanese Corp r300 W Park av
-Mary C (wid Ernest) cash Wilder Soda Shop r300 W Park av

COVENANT PRESBYTERIAN CHURCH
REV WARNER L HALL Ph D DD, MINISTER
SUNDAY SCHOOL 9:45 AM
CHURCH SERVICE 11:00 AM
VESPER SERVICE 6:00 PM
FAMILY NIGHT, WEDNESDAY 6:15 PM
1000 E MOREHEAD
TELEPHONE ED3-9071

Coventry Apartments 2251 Selwyn av
Cover Virginia L Mrs mgr Hotel Char News Stand r534 W Kingston
Covick Wilbern carp A& M Constn r Monroe N C
Covil Carrol J (Mary N) mech Lance Inc h2800 Phillips av
Covin J O pilot EAL r300 Poindexter dr
Covington Andrew J (Hazel) servmn McKinnon Tire h2411 B Double Oak rd
--Arth D (Fairview Super Mkt) r RD 7
--Bessie J (wid Henry W) h1642 Garden ter
--Bonnie Mrs folder Chadbourn & Gotham r1501 Carolyn dr
--Bruce W (Frances F) partsmn Courtesy Mtrs h1207 Patricia av
--Chas E III jan Wachovia Bk & Tr h3146 Amy James av
--Charlie (Eliz P) lab Barnhardt Mfg h1035 Ridge (Brooklyn)
--Clarence (Willie M) h1808 Edwin apt 262
--Claudia tchr PS r2001 Eastway dr
--Curtis S (Betty D) clk Chev Mtr h426 Rutland dr
--Dora lab Pierce Poultry r Monroe N C
--E Joyce bkpr Metalvent Home Improvement r417 Grandin rd
--Edgar L h213-15 N Davidson
--Effie P Mrs smstrs Ed Mellon Co r1586 Clayton dr
--Elizabeth R Mrs clk SBT&T r CMR 544 Box 741
--Emma M emp Kress r1100 Moretz av
--Emmett (Virginia) whsemn DuPont r Marshville N C
--Ernest A (Bonnie R) emp Miller Mtr Exp h1501 Carolyn dr
--Everett mech Blanton & Bolin Mtr
--Frances F Mrs clk Am Natl Bank r1207 Patricia av
--Fred jr bagger Stylecraft Packaging Serv Inc r Concord N C

COVINGTON FURNITURE CO INC, R PAT COVINGTON PRES, MANSEL B GWINN V-PRES, HENRY C COVINGTON SEC-TREAS, FURNITURE and HOUSEHOLD APPLIANCES, FULL LINE of ELECTRICAL APPLIANCES, THE HOUSE of TRUE DOLLAR VALUE 512 E 11th, TEL FR7-6925

--Geo H jr (Marjorie) stevedore Standard Trucking h2010 Kinney
--Gertrude Mrs maid h219 S McDowell
--Gilbert F (Mary) lab Ervin Const r RD 2 Waxhaw N C
--Grady P (Minnie C) h931 Bromley rd
--Grover (Eunice) brklyr Anchor Constn h3035A Statesville rd

COVINGTON
--Hattie Mrs maid h1304b Samuel
--Helen Mrs slswn Diana Shop h2224 Amesbury av
--Henry C (Anne W) sec-treas Covington Furn r1117 Dooley dr
--Henry W jr (Gladys G; Ambassador Venetians) h261 Anthony cir
--Ida L (wid Pearl O) h2133 Kirkwood av apt 12

COVINGTON J ROBERT (PATRICIA C), V-PRES and MANAGING DIRECTOR WBT JEFFERSON STANDARD BROADCASTING CO, 1 JEFFERSON pl, TEL ED3-8832, h2000 SHARON la, TEL EM6-0493

--Jas (Corester) cook Presby Hosp h415 S McDowell
--Jas L (Juanita) driver Royal Floor Sweeping h1825 Kinney
--John F emp Westinghse r1933 Dilworth rd W
--Johnsie W Mrs tchr Biddleville Sch r1717 Madison av
--Jos A (Jackie H) serv slsmn Don Allen Chevrolet h4222 Commonwealth av
--L Ann clk A&P r2427 Tuckaseegee rd
--Lillie Mrs chkr Quality Cleaners r1124 Condon
--Loil F porter Public PX h1100 Mortz
--Mae H maid Char Mem Hosp r1000 Moretz
--Magnolia silk fnshr Jones Dry Cln r216 N Caldwell
--Mary H ofc sec Whitlock Dockery Ruff & Perry r2514 E 7th
--N James (Mary W) elec eng Duke Pwr h902 Henley pl
--Neil M slswn Ivey's r149 Providence rd
--Newton J (Kate M) h1925 E 9th
--Noah L jr (Clarice M) mach opr Wearn Lbr r RD 3 Box 424-G
--Norman B candy mkr Mitchum & Tucker r RD 10 Box 272
--Phyllis nurse Mercy Hosp r1921 Vail av
--Preston M (Dorothy) property & purchasing mgr Jeff Std Brdcstg r2012 Cloister dr
--R Pat (Marion) pres Covington Furn Co h2226 Greenway av
--Ressie Mrs shade mkr Newton & Newton h1124 Condon
--Richd H (Grace D) desk sgt City Police Dept h417 Grandin rd
--Robt jan SBT&T r1804 Wayt
--Robt J (Aldonia R) tech T K Telev Serv h1638 Garden ter
--Robt L jan SBT&T r1804 Wayt
--Roy B jr (Frances M) reporter Char Observer h606 Hartford av
--Sadie B Mrs nurse 709 S Myers h do
--Susie W (wid C G) maid Citizens Bk h1420 Cleveland av
--Ted N clk Colonial Stores r1924 Commonwealth av
--Ural (Daisy B) pntr h2415B Statesville av
--Vela V nurse Char Mem Hosp h614 Seidon dr

Covington W K (Sarah P), Attorney at Law 107 Law Bldg 730 E Trade, Tels FR 5-1857 and Night FR 5-4321, h3019 Fairfax dr
--W T chairman City Fireman's Relief Board
--Wm C (Johnsie) city police h1717 Madison av
--Wm T jr (Winona E; Kennedy Covington Lobdell & Hickman) h653 Llewelyn pl

COVINGTON WILSON H (ELIZ), SEC AVRETT & LEDBETTER ROOFING & HEATING CO 419 E 7th, TELS ED3-7131 and ED3-7597, h STATESVILLE rd, CMR 544, BOX 741, TEL FR7-5536

--Winston W (Ethel M) h1923 Sharon Amity rd
--Winston W jr (Mary C) formn SBT&T h1321 W Dresden dr

Cowan see also Cohan Cohen and Cowen
--Anne L studt r2319 Crescent av
--Bessie S (wid Joe) nurse aide Mercy Hosp h666 Brookhill rd
--Catherine L ofc sec Olin Mathieson Chem r Mt Mourne N C

Meyers FURNITURE CO.
Phone EDison 2-5673 204 E. Trade

COWAN
--Cecil R (Elaine E) pharm Walker's Drug Store h551 Melbourne ct
--Charlie A (Florence G) whse formn McLean Trucking h3010 Royston rd
--Christine M opr SBT&T r911 Central av
--Dave (Lois B) constn wkr Myers & Chapman Inc h1717 Main
--Elinor Y Mrs lunchrm supvr City Bd of Educ r3116 Country Club dr
--Forrest O (Christine) auto slsmn h911 Central av apt 4
--Gene M (Marcelle P) slsmn Biltmore Dairy Farms h823 Everett pl
--Geo C (Elinor Y) customer serv Old Dom Box h3116 Country Club dr
--J J (Sedgefield Super Service) h1427 Choyce av
--Jas (Maude) porter Char News Pub h512 N Myers apt 1
--Jas C whse formn Mason & Dixon Lines r212 Providence rd
--Janice drftsmn Chas T Main h rear 636 Glenwood dr
--John T (Thelma W) driver Pilot Freight Carriers h1747 Merriman av
--Marcelle P Mrs mach opr Sou Knitwear r823 Everett pl
--Margt R clk P&N Ry r Box 22 Mt Mourne N C
--Maude Mrs lab Lance Inc r512 N Myers apt 1
--Nathl (Samella F) porter The Tate-Brown Co h1820 Russell
--Natalie I tchr Plato Price Sch r1820 Russell
--Sammie emp S & W Cafeteria r1717 Main
--Swaffield (Anne L) elec eng Factory Ins Assn h2319 Crescent av
--Sylvia M bmo Indemnity Ins Co of North Am r1747 Merriman av
--Thos W (Ruth M) driver Charlotte Lumber & Mfg Co h2704 S Tryon
--Tula A (wid John M) r701 Marsh rd
--Vivian P (wid W Kenneth) ofc sec Boy Scouts of America h612 Franklin av
--Wm L (Mildred M) slsmn Standard Brands Inc r RD 5 Box 9442
--Worth J plmb C R Willmann Plmb r RD 6 Box 963 H

Cowans see also Cohens
--Alis (Geraldine) lab Caro Trans & Stge h723 W 5th
--Bessie Mrs nurse Mercy Hospital h2311 Sherrill
--Frances maid r125 N Johnson
--Macie G (wid Esper) h125 N Johnson

Coward Edwin slswn Belk's r1195 Brunswick av
--Estelle E (wid Donald) opr SBT&T h3305 Rozzells Ferry rd
--Gertrude O library dir City Bd of Educ h518 Bertonley av
--Jas R (Violet L) h2837 Cowles rd

HARRY C. GARNER
Painting and Papering
PAINTING AND DECORATING CONTRACTORS OF AMERICA
Interior and Exterior Decorator
2823 Shamrock Drive
Tels. Business - FRanklin 6-8029
Res. - FRanklin 5-4360

REA CONSTRUCTION COMPANY
ASPHALT DIVISION
We Pave
Driveways
Parking Lots
Roads
Streets
OFF WILKINSON BLVD.
P.O. BOX 3725
TEL. EXpress 2-1697

HOLIDAY ★INN★ HOTEL
U.S. 29 South and U.S. 29 West
Tel. EXpress 2-1373
• Swimming Pool
• 24 Hour Telephone Service
RESTAURANT
"Your Host From Coast to Coast"

Chipley Realty Co.
Mortgage Loans
Sales – Leases
Insurance

"STACK YOUR CHIPS WITH CHIPLEY"
132 W. MOREHEAD STREET
DiAL
EDison 4-5584

Chipley Insurance Agency
General Agent
Philadelphia Life Insurance Co.
All Forms Life Insurance

DAVIS & YOUNG INC.

MEMBER OF THE NATIONAL ASSOCIATION OF INSURANCE AGENTS

INSURANCE

110 Latta Arcade
322 S. Tryon St.
Tel.
EDison 3-3189

Blue and Direct Line Printing — Photostatic Copying

CHAS. A. TORRENCE
DRAFTING MATERIALS

210-216 Latta Arcade
322 S. TRYON ST.

Phone
EDison 3-5702

United Junk Company
"Buddy" and "Jerry" Fisher
WE BUY SCRAP METAL
PLANT DISMANTLING
USED
Machinery Structural Steel Equipment
2324 Remount Ave.
Tels.
EXpress 9-7321, Yard EXpress 9-7309

COWARD
--Violet L Mrs supvr Panda Curtain r2837 Cowles rd
Cowardin Emmanuel L (North State Dental Laboratory) r Lancaster S C
Cowart Adeline A ofc sec Eastover Sch r1320 Meadowood la
--Andrew dyer Highland Park Mfg
--Clarence E clk Natl Welders Sup
--J Leon slsmn Virginia Paper Co r1320 Meadowood la
--John W (Bonnie) shipping clk Colonial Stores h203 N Bigham
--Kathleen L Mrs clk Trailways r2345 Greenland av
--Ned C (Ruth L) baker Colonial Stores h2715 Tuckaseegee rd
--Robt E (Kathleen L) slsmn Thomas & Howard h2345 Greenland av
--Walter lab Evern Corp r Belmont N C
Cowell Henry S jr (Sydney M) acct 1041 Central av h4322 Columbine cir
--Marjorie E studt r4322 Columbine cir
--Sydney Mrs bkpr Dunbar-Stanley Studios r366 Ridgewood av
--Wm E (Doris R) USA h237 S Cedar
Cowens Martha Mrs emp Lance Inc r5212 N Tryon
--Wm (Martha) h5212 N Tryon
Cowhig Annie K (wid Wm M) h1811 E 5th
--Jos W (Mary H) asst eng Sou Ry Sys h2216 Springdale av
--Jos W jr studt r2216 Springdale av
--Marie E r1811 E 5th
--Richd L slsmn New England Mutual Life Ins r1811 E 5th
Cowick Ernest R (Margt V) baker Mercy Hosp h4124 Dinglewood av
--Furman mtcemn Whitin Mach Wks r Pageland S C RD 2
--John W food server S& W Cafeteria h221½ S Caswell rd
--Mildred Mrs h817 Greenleaf av
Cowing Roy T (Thelma H) dist mgr Monsanto Chemical Co h2142 Malvern rd
Cowles Allen D (Bernice P; Allen's Shell Service Station) h821 Cypress
--Ann Mrs clk Panda Curtain r1821 Shoreham dr
--C Dana (Ann) buyer Belk's h1821 Shoreham dr
Cox see also Coxe
--Albert W (Margt L; Ruark & Cox) h1138 Woodside av
--Aldridge L (Lucy B) h428 E 11th
--Alean Mrs maid Char Mem Hosp r1923 Gibbs
--Alice machopr United Mills Corp r CMR 461 Verndale rd
--Alton R clk C-B Drug r229 N Church
--Barbara B Mrs investigator Westinghse Credit Corp r428 E 11th
--Bessie D opr SBT&T r1030 Central av
--Billy C driver Pilot Freight Carriers r Kannapolis N C
--Bobby J USAF r1001 Charles av
--Carolyn A Mrs tex wkr Johnston Mfg r907 Academy
--Carrie P Mrs r3400 Belton
--Carson J repr Sterchi's r Verndale rd CMR 461
--Cath D (wid Roy A) tchr Myers Pk High Sch h421 N Laurel apt 3
--Chas D (Barbara D) clk C-B Drug r428 E 11th
--Chas M (Mabel G) pres Mecklenburg Iron Wks Inc h3423 Selwyn av
--Chas S asst br mgr American Coml Bank r Rock Hill S C

COX
--Chas S (Ruby W) prsmn Pound & Moore h1342 Bethel rd
--Chas V electn h925 Wesley av
--Chas W (Florence W) supvr mtce Duke Power h320 Cameron av
--Chas W jr studt r320 Cameron av
--Charlie C Mrs baby sitter 1615 Sunnyside av h do
--Clarence (Barbara B) mach opr Package Products Co h1001 E 10th apt 103
--Clyde W (Jewel) pump sta opr City Water Dept r RD 9
--D Clarence (Cath) clk ABC Bd h2100 Avondale av apt 1
--D Frances clk Pub Library r Monroe N C
--D R formn Morgan Fixture r Statesville N C
--Dale F (Macey) cabt mkr Wade Mfg Corp r RD 2 Matthews N C
--Dan J (Betris L) atndt Pure Oil Serv Sta h3408 Anson
--David C (Hilda W) sec-treas Cox Tire Machinery Co Inc h4239 Waterbury dr
--David S (Lois W) genl mgr Myers Auto Serv h900 Hillside av
--Devant M (Carolyn S) formn Sou Ry h360 Richland dr
--Doretha T (wid Roseman) h1030 Central av
--Dorothy B Mrs sls rep Ruth Roberts Realty h2500 Montrose ct
--Dorothy G Mrs seamer Knit Products (Belmont) h905 W Trade apt 1
--Dub Sinclair Service (Wm D Cox) gas sta 414 S Tryon
--E Vance (Molly M) eng Law Engineering & Testing h2516 Bay
--Earl M mgr Myers Auto Serv Co Inc (Sta No 11) h313 N Crigler (H)
--Earl M (Doris J) mgr Queen City Parking Center h4015 Paisley pl
--Edw J (Mary K) slsmn duPont h1005 Andover rd
--Elaine studt r1823 Irma
--Elberta studt r527 Carmel
--Ella S (wid K H) r1001 Charles av
--Elroy C jr (Felicia B) with Todd's Flowers Inc h1062 Dresden dr W
--Ernest H (Evelyn K) supvr National Carbon h2726 Eastway dr
--Essie tex wkr h100 Seldon dr
--Evelyn B Mrs dietn Yore Restr r1554 Clayton dr
--Fleet emp Madison Oil & Equip Serv r Pineville N C
--Florence W Mrs ofc sec Marie Jaqueline Thomas r320 Cameron av
--Frances S Mrs clk The Tate-Brown Co r RD 9 Box 606
--Gail ofc sec Thos Griffith Genl Agcy r313 N Crigler
--Geo E slsmn A F Epting Appliances
--Geo G (Betty) mgr McCormick Farm Equip Store h838 Brockbank rd
--Geo H (Alice K) slsmn Becton Dickinson & Co h1422 E Iris dr
--Gerald J (Elsie R) production mgr Ready to Bake Foods h3727 Avalon av
--Glenn E (Barbara H) driver Petrie Wholesale h121½ Andrill ter
--Gloria J clk Natl Clns r114 A W 24th
--Gloria L studt r1030 Central av
--Grace N Mrs smstrs Shaw Mfg r Matthews N C
--Hazel R opr Lance Inc r4901 Murrayhill rd
--Howard h1526 Park dr
--I N (Connie B) pres Cox Tire Machinery Co Inc r Hunter la
--Ida M Mrs presser Model Cleaners h1316 A Samuel
--Irene Mrs h1720 Garden ter apt 4
--Irene D clk Canteen Serv of Caro r508 E Tremont av
--Irvin N stockmn W T Grant Co r2541 Commonwealth av
--J E jr ofc mgr Sykes Inc
--J R repr Western Elec r Concord N C
--J W wvr Highland Park Mfg
--Jack F servmn Genl Elec r Charleston S C
--Jack H (Mary B) v-pres Centralized Accounting Inc h3312 Cambridge rd

COX
--& Jackson Advertising Agency Inc M P Cox pres-treas David E Jackson v-pres-sec 1419½ Elizabeth av
--Jas bus mn W T Grant Co r1106 Spring
--Jas A (Evelyn B) formn Grinnell Co h1554 Clayton dr
--Jas E (Lois) v-pres-genl mgr J L Coe Constn Co Inc r5600 Glenkirk rd
--Jas E (Charlene A) frt claim agt Sou Ry h609 Bradford dr (Tboro)
--Jas H (Dorothy) slsmn E J Smith & Sons h1011 Montford dr
--JasN (Mary J) clk Robt L Stutts h1424 Pecan av
--Jas Q USAF r1554 Clayton dr
--Jas T (Bobbie R) buyer Kendall Co h2424 Greenland av
--Jas W jr (Rebecca S; Cox Safeguard Co) h2640 Bay
--Jennings M (Miriam K) mech Stockton Mtr h1627 Cliffwood pl
--Jerry L slsmn Garrison & Hunter Fuel Oil r1511 Chestnut
--Jesse jr (Aline S) mach opr Radiator Specialty h1923 Gibbs
--Jesse M collr N Caro Mercantile r Pineville N C
--John E (Barbara T) h119 N Davidson apt 1
--Johnnie F (Edith P) elec wldr Sou Ry h323 S Clarkson
COX JOSEPH E (JULIA L), SOU DIV MGR SMITH'S TRANSFER CORP 220 W 31st, TEL ED3-9601, h1069 SEDGEFIELD rd, TEL FR6-0314
--Joyce F ofc sec DuPont h600 W Boulevard apt 1
--Julia L Mrs nurse 1069 Sedgefield rd r do
--Julius H (Luticia) h1800 Hanson
--June waitress The Pink House
--Kathryn M Mrs mach opr United Mills Corp h1900 Union
--Kenneth h1500 S Boulevard apt 10
--Kenneth M mech United Mills Corp r1900 Union
--L D T (Tudy) telegraph editor Char News Pub r RD 1 Matthews
--L Guy (Ruth) crane opr Sou Ry h1421 Kimberly rd
--Leo L (Mildred B) kntr Nebel Knitting h3415 Monroe rd
--Leroy (Annie) emp S & W Cafeteria r517 Caldwell
--Lillie M r1401 Burton
--Linda I emp Kress
--Lou A dir Variety Club Clinic h1640 Park dr
--Louise Mrs insp Clorox Chem r3525 Commonwealth av
--Louise G hemmer F H Ross & Co r3525 Commonwealth av
--Louise McC Mrs nurse Mercy Hosp r RD 10 Box 596
--Luther C (Leila M) genl supt J A Jones Constn h1424 Lyon ct
--M Ben (Julia R; Acme Television Serv) h4901 Murray Hill rd
--M P pres treas Cox & Jackson Advertising Agency Inc r515 Wonderwood dr
--Margie F opr SBT&T r2215 Purser dr
--Marion R (wid Harold) h313 Solomon
--Mary A tech Presby Hosp r114 Barnett pl
--Mary B studt r1554 Clayton dr
--Mary J Mrs mgr Hotel Char News Stand r1424 Pecan av
--Mary K Mrs research asst WBTV r1005 Andover rd
--Mary R tex wkr Johnston Mills r3415 N Myers
--Mary S Mrs clk A&P h1417 E 5th
--Maurice ofc sec Presby Hosp r1640 Park dr
--Mildred L Mrs packer Hudson Hosiery r3415 Monroe rd
--Minnie A (wid Dorey T) r1554 Clayton dr
--Myrtle E clk Edgcomb Steel r418 N Dotger
--Nancy F Mrs ofc sec Thos Cox Co r1063 W Dresden dr
--Neil R (Louise; Rowell & Cox Barber Shop) r RD 1
--Ney M (Louise) kntr Nebel Knitting h3525 Commonwealth av
--Oley L (Odessa F) roundhse formn SAL h1225 Dade

AUTHORIZED UNITED MOTORS SERVICE

TRANS-PORTATION SUPPLY CORP.

Exclusive Distributors for Charlotte Trading Area for

DELCO BATTERIES and PACKARD CABLES

Auto, Bus, Truck Parts

426 W. Trade St.

Tel.
EDison 3-8411

NATIONAL STANDARD PARTS ASSOCIATION NSPA

OLD DOMINION Box Company Inc.

CHARLOTTE, NORTH CAROLINA

DAUGHTRY SHEET METAL CO.

Lennox
Oil & Gas Furnaces
1105 - 09 E. TRADE

CONTRACTORS
ROOFING – SHEET METAL – HEATING – AIR CONDITIONING

Lennox Air Conditioning
Combustioneer Stokers
TELS. EDison 2-2195, EDison 4-6621

COX
--Oley M (Carolyn B) eng Douglas Aircraft h907 Academy
--Otis B Mrs alteration Belk's r RD 2 Ft Mills S C
--Paul H (June L) wvr r301 N Poplar
--Pauline maid Char Mem Hosp r1473 Burton
--Pearl Mrs r416 Yorkmont rd
--Pearl W r3036 Sunset dr
--Peggy J sten Henry Walke Co r515 Pecan av
--Purcell roofer Avrett & Ledbetter Roofing & Htg r427 E 5th
--Ralph D (Mary I) h826 Central av
--Ray (Bobbie H) h1801B Belvedere av
--Raymond A jr atndt Larry & Jake Moore's Shell Serv r YMCA
--Rhoda Mrs ofc sec & compt opr Kraft Foods r RD 6 Box 614 H
--Robt C jr (Dove B) formn Soderberg & Stern h1609 Shamrock dr
--Robt L (Mary) food runner S & W Cafeteria r1010 Oliver
--Robt L (Hazel M) supvr CAA h1425 Kimberly rd
--Robt L (Betty N) terminal mgr Va-Caro Freight Lines h2920 Royston rd
--Robt L jr (Mildred B) state agt Royal Globe Ins Group; Globe Indemnity; Royal Indemnity h1439 Woodland dr
--Robt M (Alice C) collr Char Observer r3509 Central av
--Roy A (Cath D) h428 N Laurel av apt 11
--Roy H mgr Myers Parking Center r Paw Creek N C
--Ruby Mrs tex prntr Southern Creators h3415 N Myers
--Ruby C Mrs opr SBT&T r RD 1 Box 436
--Sally C (wid Irving) ofc sec Cox Tire Machy h2541 Commonwealth av
--Service Station (W L Cox) 3700 Rozzells Ferry rd
--Shelby J opr SBT&T r1030 Central av
--Susan C Mrs r122 N Linwood av (H)
--Thos Co (Thomas E Cox) auto trimming sups 621 W 8th
--Thos E dist mgr Chase Brass & Copper Co Inc r512 Cooper dr
--Thos E (Nancy F; Thomas Cox Co) h1063 Dresden dr
--Thos R meat cutter A&P r RD 3 Box 125
COX TIRE MACHINERY CO INC, I N COX PRES, WM M COX V-PRES, DAVID C COX SEC-TREAS, MANUFACTURERS of TIRE RECAPPING MACHINERY, EQUIPMENT and SUPPLIES, MADE in CHARLOTTE 620 W MOREHEAD, TEL FR7-6561
--Tommy K (Mildred H) eng S & W Cafeteria h5307 N Tryon
--Vera emp Char Mem Hosp h229 N Poplar
--Verna L tex wkr Highland Park Mfg r3415 N Myers
--Virginia L nurse 100 Colville rd apt 41B h do
--W H (Margt; Cox Building & Supply Co) r4300 Wilkinson blvd
--W L (Cox Service Station) r Kendall Mill rd RD 5
--W O bkpr Chain Saw Distr r508 Tremont av
--Wade R (Julia H) slmn Central Lbr r RD 4 Matthews N C
--Walter (Druanna C) wldr Standard Crankshaft & Hydraulic h2317 Amesbury av
--Wm A (Bobbie K) supvr F H Ross & Co h4151 Beechwood rd
--Wm D (Lois P; Dub Cox Sinclair Service) r RD 9
--Wm H dept mgr Brown Rogers Dixson r Huntersville N C
--Wm M (Marie) v-pres Cox Tire Machinery Co Inc r Woodruff dr
--Wm P bellman Hotel Char r309 N Church
Coxe Jacque tchr PS r Carmel rd
--John B (Vernita M) sls mgr Piedmont Mop h2644 Knollwood rd
--W E asst distr GMC Pontiac Div r RD 1 Box 110
Coxey Ray collector Slsmn M & J Supply Co r Gastonia N C
Coxton Johnnie (Hattie M) lab Ervin Constn r RD 1 Stanley N C
Coxwell Richd J (Sadie B) stock clk Lance Inc h1317 Morningside av
Coyle Jack A (Julia E) servmn Avant Furnace Co h2520 Markham ct
--Lawrence W (Caroline J) h1200 Mockingbird
--Luther F (Nellie B) v-pres Superior Tile & Marble Co r301 Wales
--Robt (Joanne) slsmn Goodyear r141 Hillcrest av
--Robt W (Kath S) driver Associated Transport h2740 Beechnut rd
Cozart Mary P Mrs opr Carolyns Beauty Hut r1715 Kinney
--Walter M (Mary P) atndt English Bros Amoco Serv h1715 Kinney
Crab Orchard Tennessee Stone Yard Arth W Bryant agt constn stone 1802 N Tryon
Crabtree Caroline M Mrs ofc sec Old Dom Box r308 Plymouth av
--Edna L r1206 N Alexander
--Jas S (Ola S) carp 4138 Commonwealth av h do
--Joel W clk PO h404 Plymouth av
--John A (Hazel C) hlpr Highland Park Mfg h4204 Commonwealth av
--Ormand N (Ruth O) regional sls mgr Magnavox h2221 Orton
--Wm G (Caroline M) dealer Esso h308 Plymouth av
Craddock Abram P (Minnie C) with Belks Stores Servs h2045 Sherwood av
--Abram P III (Patricia) buyer Belks Store Serv h1069 Coddington pl
--Alice W Mrs bkpr Craddock Luggage Shop r1824 Wilkinson
--Bruce h1828 Lynwood dr
--Jas H (Alice W; Craddock Luggage Shop) h1824 Wilkinson
--Jas H (Ruby) supvr Lowe & Campbell Athletic Goods h2027 Union
--Luggage Shop (James H Craddock) 238 N College
--Robt E bkpr Maryland Casualty Ins r1824 Wilkinson
--Wm F hlpr Craddock Luggage Shop r1824 Wilkinson
--Wm T (Jane M) with Belk Stores Servs h1138 Andover rd
Craft see also Croft and Kraft
--Eug C buyer Brodt Mus r265 Cherokee rd
--Fred M (Josephine) driver Greyhound h323 Dover av
--Herbert J (Eliz S) prsmn Char News Pub h2605 Bay
--Jerry L icer Sou Bakeries r609 Charles av
--Joan slswn Lucielle's r219 Dellwood av
--Jos O (Ruth F) mech Ray Constn h2519 Lumina av
--Josephine Mrs emp Belvedere Hosiery r323 Dover av
--M Ola mgr East Blvd Clns & Washerette h1233 E Boulevard
--Myrna S Mrs ofc sec Westinghse r Springbrook
--Paul E (Sarah E) prntr Char News Pub h3117 Willow Oak rd
--Richd liner Caro Paper Bd Corp r323 Dover av
--Sadie R emp Segrest Cleaners & Lndry r1105 Elizabeth av
--Sarah E Mrs tchr PS r3117 Willow Oak rd
--Thos L spotter Am Dry Cln r1105 Elizabeth av
--Wayne A (Myrna S) ctr Caro Paper Bd Corp h Springbrook
--Wm R jr (Betty J) laby tech Standard Chem Products h832½ Louise
Craftsman Printing Co (W Alf McCullock Geo R Morgan Harold J Villas) 1138 N Tryon
Craftt W S mtcemn Park Road Shopping Center
Craig Alonzo lab Crowder Constn r Monroe N C
--Arth hlpr Thomas & Howard r Box 63 Mineral Springs N C

N. C. STATE MOTOR CLUB INC.

N. C. STATE NATIONAL AA MOTOR CLUB

South's Largest Motor Club
HOME OFFICE
2422 N. Tryon Tel. EDison 2-8507

CRAIG ARTHUR R (NETTIE SUE), PRES ACME INSURANCE AGENCY INC and HARDWARE MUTUAL INSURANCE CO of the CAROLINAS, OFFICE 1356 E MOREHEAD, TEL ED2-2119, h221 QUEENS rd, TEL ED2-8408
--Avenue A P Presbyterian Church Rev Richd B Leaptrott pastor Craig av
--B J repr Western Elec r1821 Academy
--Ben T trainee Wachovia Bk & Tr h208 Wakefield dr apt B
--Burl R studt r324 Fairwood av
--Callie L (wid John E) maid Selwyn Hotel h617 Stonewall ter
--Cath L sten Arnold Hoffman r2330 Forest dr
--Charlotte J studt r1000 Sharon Amity rd
--Clarinda clk Loew's r2121 Rozzell's Ferry rd
--Cora maid h708 E 9th apt 3
--Dave C emp SAL h933 N College
--David J jr (Sally A) lwyr 730 E Trade R218-22 h1112 Granville rd
--Deaver L mech Clark Trailer & Equip r Newell N C
--Deborah tchr Double Oaks Sch r1809 Madison av
--Edw (Daisy H) plstr J C Bishop h527 S Brevard
--Emma C (wid T E) h1809 Madison av
--Eunice Mrs beauty opr Efird's h2328 Belfast dr
--Faye C Mrs clk Duke Pwr r300 Freeland la
--Flora A emp C D Stampley Enterprises r Concord N C
--Floyd C r1509 Pegram
--Gillie (wid John) r324 Fairwood av
--Hattie (wid Louie) h307 Dixon
--Hazel L (Kath H; N M Craig Contr) h1301 Sharon Amity rd
--Hugh jr (Maggie) lab A&P h2532 Booker av
--Hugh E lab Crowder Constn r Monroe N C
--J Cyrus (Mattie C) clk Commonwealth Grocery h3130 Monroe rd
--J R (Oretha F) driver Roadway Express h2014 Roslyn av
--Jas shipper Am-Astor Distributing r Belmont N C
--Jas E (Hazel C) formn SBT&T r1325 Sharon-Amity rd
--Jas J (Edna) lab Ervin Constn r RD 6 Box 983 E
--Jas M (Lois W) USA r1000 Sharon Amity rd
--Jane A Mrs with Belk Stores Servs r212A Wakefield dr
--Jesse r528 S Alexander
--Jesse H (Faye K) pilot Piedmont Airlines r1416 Nandina
--Joann studt nurse Char Mem Hosp r do
--Joe studt r1319 Condon
--Joe P (Eula M; Joe P Craig & Sons) h1000 Sharon Amity rd

J. D. CLINE CO.
CONTRACTOR

Residential — Commercial
Roofing, Siding — Carpenter Work
Concrete Work — General Home Repairing

"No Job Too Big or Too Small"
3012 RUSH AVE. TEL. EXpress 9-7504

ALEXANDER
FUNERAL HOME
• • •
24 Hour Ambulance Service
• • •
"Service Above Self"
• • •
A Funeral To Fit Every Need
• • •
323 S. Brevard
DIAL
EDison
3-1167
or
EDison 3-1830
EDison 3-6027

MOZINGO'S TIRE CO., INC.
WHEEL ALIGNMENT
DELCO BATTERIES and SERVICE
TIRE RECAPPING
New and Used Tires
1415 S. Tryon St.
Tel. FRanklin 7-1581

REAL ESTATE
H. Y. DUNAWAY CO.
36 Years in Charlotte
SALES – LEASES – LOANS – INSURANCE
205 S. Church St., R 100-01
Tels. EDison 3-2113 and FRanklin 5-6096
REAL ESTATE

TURNER BROS.
KELLER INC.

REALTORS ARE ACTIVE MEMBERS OF CONSTITUENT BOARDS OF NATIONAL ASSOCIATION OF REAL ESTATE BOARDS

SALES
LEASES
PROPERTY MANAGEMENT
MUTUAL INSURANCE

122 E. Fourth St.

Phone FRanklin 5-5793

HOTEL WM. R. BARRINGER
AIR CONDITIONED ROOMS
EXCELLENT FOOD AND OUTSTANDING AIR-CONDITIONED BANQUET FACILITIES

CAROLINA AIRCRAFT SALES
BROCKENBROUGH FIELD
PIPER DISTRIBUTOR
PIPER CERTIFIED SERVICE
Maintenance — Storage
Charter Service
PHONE EDison 4-7862
R. D. 7, Old Statesville Rd., Hwy. 115
Charlotte, N. C.

CRAIG
--Joe P & Sons (Joe P Craig Robt C Craig) bldg contr 1000 Sharon Amity rd
--John E (Elva H) h1416 Nandina
--John M (Eliz B) operation mgr Atlantic Refining h3009 Marlborough rd W
--John N (Ruth R) lab Lance Inc h410 S Myers
--John R cost acct Lassiter Coop-Char Carton Div h300 Freeland la
--John S brklyr r708 E 9th apt 3
--John S driver Am Bakeries r1140 Skyland rd
--John W (Dealie) h107 Cromers (H)
--John W (Georgia O) bldg-contr 3131 Monroe rd h232 S Laurel av
--John W III clk Am Coml Bk h2121 Rozzells Ferry rd
--Julia R (wid Wm P) r2116 Sherwood av
--Katie tchr Winchester High Monroe N C r1809 Madison av
--L Woodley (Sara C) clk Ry Exp h1338 Rollins av
--Leland M (Willie J) pres Sou Engineering Co h2330 Forest dr
--Lillie B (wid John T) h431 Lomax la
--M Inez bakers hlpr Lance Inc r1509 Pegram
--M L County police r RD 8 Box 571
--M M wtchmn Watson Wtchmn's Serv r Paw Creek N C
--Maceo (Anna) h2448B Horne dr
--Mary r909½ E 9th
--Mary presser Mecklenburg Lndry r St John
--Mittie J r1316 Parkwood av
--Morris L mech Clark Trailer & Equip r1706 Seigle av
--Napoleon (Louise G) whsemn Akers Mtr Line h810A Hyde al
--Neil M (Dora A) farmer h1030 Sharon Amity rd
--Odell studt r324 Fairwood av
--Odis F(Duprey C) h816 E 20th
--Olin L jr (Jane A) slsmn Intl Harv r212A Wakefield dr
--Otis W hlpr Charlotte City Coach Lines h324 Fairwood
--Paul A (Margt W) isnp Natl Carbon h Frue
--Paul R barber Paul A Bailey Barber Shop r417 W 10th
--Pauline S Mrs opr SBT&T r1821 Academy
--Peter B (Taud M) lab Alse V Blankenship h312 E 3d
--R Lawrn sls rep Warner & Swasey Co r5101 Beckford dr
--Raymond L driver Victory Cab Co h514 Central av apt 1
--Robt (Carrie B) driver Thomas & Howard h2502 Pitts dr
--Robt C (Rebecca G; Joe P Craig & Sons Starnes & Craig) r601 Lyttleton dr
--Robt D instr Arth Murray Dance Studio r RD 5
--S Calvin (Mary R) slsmn Belk Stores Servs h2022 Chambwood dr
--S Lester (Allie F) h2201 Commonwealth av
--Samuel M (Ruby H) material expediter Grinnell Co r CMR 332 Box 316
--Sara C Mrs staff asst SBT&T r1338 Rollins av
--Shirley A clk Home Finance Group r Monroe N C
--Shirley A Mrs clk J P Stevens & Co r RD 10 Box 204
--Steve (M Catherine) driver Am Bakeries h4209 Tillman rd

CRAIG
--Sue r215 Queens rd
--Taud Mrs cook Kress' r312 Henderson al
--Thos C r1509 Pegram
--V Copeland (wid David J) h900 Ardsley rd
--Virgie W Mrs pkr Russell Corp r2017 Wood Dale ter
--W Frank (Evelyn B) sec-treas Carolina Cut Rate Drug Store Inc h2333 Kenmore av
--Walter L (Frances H) reservationist sls mgr EAL h2716 Cowles rd
--Wm D (Evelyn) alarm opr City Fire Dept h2044 A av
--Wm E (Ruby G) slsmn Eli Lilly & Co h2340 Commonwealth av
--Wm F jr studt r2333 Kenmore av
--Wm H (Inez H) dispr Pilot Freight Carriers h3506 Rogers
--Wm H (Virgie H) mgr Zeigler Products h2017 Wooddale ter
--Wm L tiremn Overnite Trans r RD 10
--Willie (Ruth) shipping clk Sou Asbestos h1915 Edwin apt 150
--Willie J lab Ervin Const r RD 5 Monroe N C
Craighill Jas B (Craighill Rendleman & Kennedy) r Shopton rd W
--Rendleman & Kennedy (James B Craighill John T Rendleman John P Kennedy jr) lwyrs 730 E Trade R609
Crain see also Craine and Crane
--John W (Lera M) credit mgr Parnell-Martin Supply r728 McDonald av
--Lera M Mrs ofc sec The Louis Allis Co r728 McDonald av
--Louis V (Ann H) regional mgr Allied Chain Link Fence h1712 Dunkirk dr
--Napoleon P (Isadora R) h1205 Parson
Craine Alphonso hlpr Am Bakeries r227 Flint
--Charlie driver Lowther Trucking Co r703 S Brevard apt 4
--Conuse M Mrs packer Jack's Cookie r2320 Sanders
--Hazel S elev opr Johnston Building r227 Flint
--Leroy jr laby tech Good Samaritan Hosp r227 Flint
--Leroy F (Casner) pntr Johnston Building h227 Flint
--Wilhelmina tchr PS h2021 StJohn
Crainshaw Jerry (Sarah) accounting clk Delph Hdw & Specialty r Kannapolis N C
Cralle Wm F (Lois V) slsmn Pet Milk Co h3156 Windsor dr
Cram Edna W (wid Maynard U) ofc sec Equitable Life Assurance Society h2721 Mayflower rd
Cramer see also Kramer
--& Cramer ofc only 212 S Tryon R1618
--Donald M h219 Dellwood av
--Geo B (Eliz C; Cramer & Cramer) h2733 Country Club la
--Harry (Sue B) sls rep Chemstrand Corp h1428 Scotland av
--Julia S Mrs (Cramer & Cramer) r200 Hermitage rd
--Louis (Camella S) sls rep Am Viscose h418 E Wakefield dr
Cramley Cheria R emp Twin States Equip r418 E Trade
Crandall see also Crandell
--Claire E (wid Kenneth) nurse 2049 E 5th r do
--Colvin H (Eunice C) div mgr Am Snuff Co h1226 Aylesford rd
--Eunice C Mrs nurse 1226 Aylesford rd r do
--M Maude h2049 E 5th
Crane see also Crain and Craine
--Archie L (Helen) route mgr Am Bakeries h1409 W Boulevard
--Barbara nurse r1409 W Boulevard
--Bill slsmn Sou Appliances r Florence N C
--Bobby L (Barbara L) trimmer Caro Auto Uphol r RD 2 Catawba av
--Chas L bkpr Gardner Machinery Corp r1700 Wilmore dr
--Dolores Mrs emp Morrell Packing r225 Victoria av apt 6
--Donald P clk A&P r612 Lexington av

CRANE CO
O A SEBORG, MANAGER
WHOLESALE
PLUMBING, HEATING SUPPLIES
VALVES, FITTINGS, PIPE, PUMPS
1301-07 W MOREHEAD
TELEPHONE FR5-6065

--Dovie H r210 Providence rd
--Elliot S (Eva) agt Liberty Life Ins h Nations Ford rd
--Eva Mrs ofc sec Celanese Corp r Nations Ford rd
--H H (Mary L; Crane's Food Store) r RD 5 Box 780
--Helen Mrs clk Telephone Answering Serv r Sharon Amity rd
--Helen Mrs emp Ivey's r1409 W Boulevard
--Henry H jr (June M) storekeeper White Mtr h135 Andrill ter
--Ida J (wid Henry G) spnr Highland Park Mfg r2614 Fort
--Jeannette maid r1022 E 4th
--Jesse E (Virginia E) inst supvr Pneumafil Corp r Gastonia N C
--John F (Betty S) electn F E Robinson Elec h4148 Welling av
--John J v-pres Harris-Crane Inc r3125 Mountainbrook rd
--Leonard R (Ava S) slsmn Fiberboard Paper Products h1009 Andover rd
--Louise h703 S Brevard apt 4
--Lydia E slswn Browns Inc r1914 E 7th
--Margt D (wid Saml J) r612 Lexington av
--Mattie L Mrs warper Ind Dyeing Corp of N C r167 N Smallwood pl
--Robbie H (wid Robt H; Cranes Rest Home) h1917 Park dr
--Robt L (Joyce R) slsmn Crane Co h1332 Lafayette av
--Saml M (Carrie E) mech Brown & Scott Body Shop h132 W Vance
--Susan slswn W T Grant Co r Nations Ford rd
--Tommy prod wkr Caro Foods r2631 Mayfair av
--Vivian supvr United Mills Corp r RD 3 Waxhaw N C
--Wm H (Dolores) driver Miller Mtr Exp h225 Victoria av apt 6
--Wm H (Wilma M) slsmn Sou Appliances h1847 Kenwood av
--Wm K (Anna T) prod mgr A&P h2900 Willow dr
--Wm M molder hlpr Charlotte Brass & Aluminum Foundry
--Wilson H (Marjorie V) ofc wkr Guy M Beaty & Co h629 Greystone rd
Crane's Food Store (H H Crane) gros 308 S Cedar
Crane's Rest Home (Mrs Robbie H Crane) 1917 Park dr
Cranfield Virginia L bkpr Trailways r Salisbury N C
Cranford Arnold E (Lena Y) hlpr Charlotte Floor Covering r311 Yorkshire dr
--Barbara A clk Chadbourn & Gotham r Mooresville N C
--Boyce M (Smith & Cranford Barber Shop) r Pineville N C
--Dwight M mech Clark Trailer & Equip r Harrisburg N C
--Eugene (Helen) slsmn Belk's r234 Hunter la
--Gladys R Mrs r1809 Catawba av
--Helen Mrs slswn Belk's r234 Hunter la
--Henry L (Mary M) dist eng Duke Pwr h3100 Sunset dr
--Herbert slsmn Caro Foods r202 N White
CRANFORD HUGH H (HELEN B), DIVISION SALES MANAGER N C STATE AUTO ASSN INC 2422 N TRYON, TEL ED2-8507, h5207 VALLEY STREAM rd, TEL JA3-0876
--Ida (wid W L) r1556 Merriman av
--Juanita Mrs emp Chesapeake Paper Co r440 Greystone rd
--Lena Y Mrs bkpr J O Jones Inc r311 Yorkshire dr

CRANFORD M HEATH (CLEO P), ASST MGR LOCAL FINANCE CO 706 S COLLEGE, TEL FR6-2707, r1414 WEMBLEY dr, TEL ED4-6190

MECKLENBURG NURSERIES INC.

Azaleas
Flowering Trees
Shrubs
Evergreens
Complete Landscape Service

Freedom Drive
Thrift Road
R.F.D. No. 5

Phone EXpress 9-5641

Forest Lawn Burial Park
and Mausoleum
NEW THRIFT ROAD
True Perpetual Care For Every Lot
TELEPHONE EXpress 9-1141

SUPPLIES
FURNITURE
FILES

POUND & MOORE CO.
"If It's for the Office We Have It"
304 S. Tryon St. Phone FRanklin 5-7751

SAFES
LUGGAGE
GIFTS

CRANFORD
--Mamie Mrs nurse Nalle Clinic r620 Vanderbrooke rd
--Marion F (Juanita) with Robertson's h440 Greystone rd
--Minnie I h1008 Mt Vernon av
--Ophelia H Mrs tchr PS r527 Hermitage ct
--Reba R Mrs opr SBT&T r Melhaven la RD 11
--Seth S (Mamie) dept mgr Hutton-Scott Co r620 Vanderburke dr
--Spencer R (Thelma C) h940 Bromley rd
--Spencer R jr (Dale) slsmn International Salt h5530 Wedgewood rd
--W C sls mgr Rem-Rand r2016 Independence blvd
--Wade E mech Clark Trailer & Equip r4902 Withrow rd
--Wade N driver Terminal Transfer & Storage r722 N Poplar
--Wm P (Eula M) pntr 2001 Thomas av h do
--Wilson H (Ophelia H) news adv h527 Hermitage ct
--Wooth B (Margt B) slsmn Royster H Johnson Co h112 Stonewall Jackson Homes
Crank Avie driver Westside Ice & Fuel r2359 Horne dr
--Matthews (Rozzie) pntr Buffalo Tank h2203 Gibbs
--Willie M repr Providence Shoe Repr Serv r1022 E 4th
Cranmer Wm J (Barbara W) artist Char Observer h5201 Valley Stream rd
Cranor E Earl jr (Nina B) slsmn Olin Mathieson Chem h3018 Marlborough rd E
Crater Agnes E (wid W E) h426 Bradford dr (Tboro)
--C A hlpr Greyhound r Matthews N C
--I Ruth drum dryer Nebel Knitting r RD 11 Box 333
--Jay J (Annie Y) driver Pilot Freight Carriers r Harmony N C
--Susie r1901 Winter
Crates Jas C (Mary M) v-pres-sec W G Pearson Co Inc h1509 Lilac rd
--Jas M studt r1509 Lilac rd
Crator Cora I Mrs clk Char Fish & Oyster r RD 1 Matthews N C
Craven Augusta A (wid John A) r821 E Boulevard
--C Howard (Phoebe W) field rep Auto Finance h2925 Marlowe av
--Cecil C(Johanna I) blrmkr ACL h1528 Winston dr
--J Bryan mgr Char Theatre r821 E Boulevard
--Jas R (Ella M) sec Southern Real Estate & Insurance Co h2101 Dartmouth pl
--Jennie E (wid Walter G) h1615 E Morehead
--Johanna I Mrs clk USA Recruiting Ofc r1528 Winston dr
--Lester H (Nola A; Lester H Craven Heating) h4411 Craig av
--Margt Mrs nurses aide Mercy Hosp r2001 E 5th
--Minnie Mrs slswn Belk's r RD 7
--Murray B jr (Roberta) art dir Ayer & Gillett h5117 Glenham dr
--Oliver K clk City Acct h1233 E Boulevard apt 10
--Phoebe W Mrs medical sec Presby Hosp r2925 Marlowe av
--Rachael P Mrs nurse Mercy Hosp r124 N Laurel av apt 4
Craver Alice B Mrs clk Universal Film Exch r1701 Medford dr
--Alton B (Margt P) mgr Plaza Theatre h133 Middleton dr
--Bessie J (wid R D) r722 Hillside av
--Floyd W iron wkr Soule Steel & Iron r68 Robinson
--Gilda E tel opr W U Teleg r2501 Roswell av apt 104
--Gilder J (Lulu M) slsmn Industrial Paper h2414 Vail av
--H F mach Sou Ry r RD 11 Box 454
--J Bryan mgr Char Theatre r821 E Boulevard

CRAVER
--Joe D (Alice B) credit mgr Chadbourn Gotham h1701 Medford dr
--Julia K studt r2501 Roswell av apt 104
--Kathleen E cashier Sears r2501 Roswell av apt 104
--Lulu M Mrs sls Ivey's r2414 Vail av
--Lydia r1914 E 7th apt 2
--Regger D ship clk Natl Screen Serv h2501 Roswell av
--Sam W (Annie M; Craver Theatres) h1318 Dilworth rd
--Sam W jr asst mgr Craver Theatres r3722 Abingdon rd

CRAVER THEATRES (SAM W CRAVER), MOTION PICTURE EXHIBITORS 1605 ELIZABETH av, TEL FR5-4451

Crawford Ada kitchen wkr Woolworths r2323 Arden
--Addie Mrs h1830 Cummins av apt 3
--Agnes r1609 Kenilworth av apt 2
--Allen r928 E 9th
--Alma (wid McKinley) maid h1400 Spratt
--Amanda (wid Fred) r2615 Norfolk av
--Annie Mrs mach opr Char Mem Hosp r2301 A Horne dr
--Areen Mrs clk Lincoln Theatre r604 E 2d apt 4
--Arnold (Elaine) formn The Char Floor Covering Co r311 Yorkshire blvd
--Arth (Jennette J) atndt Frank Dalton Serv Sta h603a W Hill
--B A Rev (Emma) pastor Rock Hill Church r2632 S Tryon
--Barbara Mrs hlpr Belk's Cafeteria r1118 Oaklawn
--Barbara A studt r906 E 1st
--Beatrice r611 E 2d
--Beatrice (wid Chester) h611 S Independence blvd
--Benj F (Edith) cabt mkr Cooper Cabinet Shop h203 N Dakota av
--Bertha r508 E 9th
--Bertha h824 N Alexander
--Bertha H Mrs nurse Jonas Nursing Home h2420 Booker av
--Bessie C (wid Chas M) clk Efird's h2321 Greenland av
--Bessie M chkr San Lndry r2136 Cummins av
--Betty J hlpr American Dry Cleaning Co r1008 N McCall
--Betty L cook Santa Fe Grill r810 S Church
--Boyce M (Smith Cranford Barber Shop) r Pineville N C
--Caldwell (Geneva T) hlpr Sou Dairies h661 Fairwood av
--Callum B Mrs clk Am Bakeries r600 Walnut av apt 4
--Carl C (Carolyn H) clk Mill-Power Sup h327 Poindexter dr
--Carlene opr Excelsior Beauty Salon r Gastonia N C
--Carolyn H Mrs sec-treas White Bearings Co r327 Poindexter dr
--Carrie maid Perry-Mincey Co r3005 Reid av

CRAWFORD CHARLES (ANNE LOUISE H), EXEC V-PRES CHARLOTTE CHAMBER of COMMERCE 222 S CHURCH, TEL FR5-5536, h1217 BILTMORE dr, TEL ED2-1277

--Clifford C (Virginia) emp Caro Marble & Granite Wks r Denta NC
--Clyde lab Junk Yard r630 N McDowell

CRAWFORD & CO, T W PERRY MGR, INSURANCE ADJUSTERS 227 W MOREHEAD, TEL FR5-2536

--Columbus Rev (Margt A) pastor Church of God h1927 Washington av
--Cora L r512 E Hill
--David A (Mattie) whsemn A&P h2016 Renner
--David B pres-treas Crawford Sprinkler Co Crawford Supply Co h2701 Sharon rd
--David O (Mattie) grinder Queen City Fdry h235 Orange
--Donald J hlpr Atlantic Marble & Tile r115 E 12th
--Door Sales Co (Henry M Meely B G Furr R Allen Huneycutt) door mfg 3024 Bank

BANK OF CHARLOTTE
Member F. D. I. C.
OPEN DAILY and SATURDAY UNTIL 5 P.M.
Complete Banking and Loan Service
122 S. Tryon St. • Tel. FRanklin 6-3551

CRAWFORD
--Dora (wid Ernest) maid h1112 E Hill
--Dorothy Mrs tchr Carver College r2415 Orlando
--Douglas A (Harriet H) emp Celanese Corp h1413 W Cortland rd
--E Ruth opr SBT&T r206 W 26th
--Earl (Lillie) driver City Cemeteries h146 N Summitt
--Edith Mrs ofc sec Cooper Cabinet Shop r203 N Dakota av
--Edw (Annie L) porter Boyd Nash Used Cars h431 E Bland
--Eliz maid Styl Line Beauty Salon r603 Billingsly rd
--Elizabeth J bkpr Chesapeake Paper Stock r440 Greystone rd
--Eliz V Mrs tech Pub Library r529 E Kingston av
--Elrie (Magdalene D) cook Charcoal Steak House h437 Basin
--Estelle Mrs maid h906 E 1st
--Ethel elev opr Best Shops r3005 Reid av
--Evelyn J clk F H Ross & Co
--F Earl advertising 120 E 3d R220 r235 Nottingham rd
--F Earl jr (Louisa T) exec v-pres Ayer & Gillett Inc h1254 Salem dr
--Frances Mrs slswn Southern 5 & 10¢ Stores h113 Deherradora
--Frances B Mrs clk Duke Pwr r2209 E 8th
--Frank (Floree) oven opr Am Bakeries h1611 Lincoln blvd
--Frank cln Central Mtr Lines r1225 Badger ct Box 1
--Frank H insp Whitin Mach Wks r1847 Evergreen pl apt B
--Frank H (Elizabeth) eng Carolina Machinery h2734 Beechnut rd
--Fred L (Helen L) driver Hennis Freight Lines r Salisbury N C
--Geo (Ada) driver Chesapeake Paper Stock h2323 Arden la
--Geo D (M Geo) r227 E Boulevard
--Grace J h600 Boundary
--Gwendolyn tchr PS r2401 Crescent av extd
--Harold E (Faye R) v-pres Harper-Crawford Bag Co Inc r5460 Topping pl
--Harold J (Faye R) marble str Atlantic Marble & Tile h304 Hartford av
--Harriet H Mrs emp Providence Rd Beauty Salon r1413 W Cortland rd
--Hazel A (wid Richd E) h1001 E 10th apt 94
--Henry (Hazeline) engr Carolina Textile & Engr Co h2009 Grier av
--Hercules (Effie) emp Char Pipe & Fdry h1322 Fairmont
--Ida D (wid Fred) h115 E 12th
--Ike (Lillie B) recapper Armor Tread Tire h1 Barbour's ct
--J Saml (Pearle H) r1603 Pegram
--Jas (Evelyn) atndt R A Pitts Serv h1210 Oaklawn av apt 77
--Jas (Verdie) lab Barnhardt Mfg h915 E 9th

Standard Plumbing & Heating Company
AIR CONDITIONING
2117 Shamrock Drive
Tels. EDison 3-2620 - EDison 2-7634

Thies Realty and Mortgage Co.
Since 1906
Mortgage Banking Real Estate Sales Insurance
1100-1107 Commercial Nat'l Bank Bldg.
200 S. Tryon St.
DIAL EDison 2-7721

ORR MOTOR CO.
Service Since 1930
Specialized Service
For Buick And All Other General Motors Cars
Delco Batteries
AUTHORIZED UNITED MOTORS SERVICE
820-22 E. Fourth St.
Phone EDison 2-1164

HEAVY HAULING
Old Cannon Airport
P.O. Box 1423
TELEPHONE EXpress 9-0421

MOSS TRUCKING CO. INC.
HEAVY HAULING
(See Yellow Page 210)

HOISTING and RIGGING
Night, Sunday and Holidays Telephones
EXpress 2-1633 and EDison 2-1072

THE CHARLOTTE NEWS

PHONE EDison 3-0303 • 126 S. CHURCH ST.

CHARLOTTE'S HOME-OWNED NEWSPAPER

NATIONAL ASSOCIATION OF REAL ESTATE BOARDS
REALTORS ARE ACTIVE MEMBERS OF CONSTITUENT BOARDS

Home Realty & Management Co., Inc.

Finance
Management
Sales
Insurance

Phone
ED 2-1141

121 E. 3d

WADDELL CONSTRUCTION COMPANY, INC.

General Contractors

ASSOCIATED GENERAL CONTRACTORS OF AMERICA

McALWAY RD.
Box 4174

Tels.
EMerson 6-0712
and
EMerson 6-3151

JOHN V. BARGER & CO.

General Contractors

COMMERCIAL — INDUSTRIAL

484 N. Main, P.O. Box 270
Mooresville, N. C.

Tels. NOrth 3-5171 and NOrth 2-2781

CRAWFORD
--Jas porter Natl Screen Serv r824 S Brevard
--Jas jr (Areen) driver Mather Furn Co h604 E 2d apt 4
--Jas E USA r906 E 1st
--Jas T (Barbara B) tax acct Celanese Corp h4615 Wendover la
--Jas W (Crawford's House & Commercial Cleaning Service) h116 N McDowell
--Jas W jr formn Crawford's House & Coml Cln Serv r3001B Statesville av
--Janet B Mrs clk Singer Sewing h122 Judson av
--Janette lndry wkr Julians Lndry & Cln h1026 Short
--Jay V (Maggie) mtce Lee Kennedy h1008 McCall
--Jimmy (Florese) r528 S Caldwell
--Jimmy mach opr Southeastern Tool & Dye r203 N Dakota
--Joan chkr Domestic Lndry r1026 E Short
--Joe (Frances B) slsmn Pound & Moore h2209 E 8th
--John lab Charlotte Country Club r510 E 10th
--John porter Peekaboo Shoe Store r1008 N McCall
--John A asst County Farm Agt h2525 Kenmore av
--John A (Eliz) slsmn h529 E Kingston av
--John S jr bellman Hotel Char r1603 Pegram
--Johnnie h834 Maple
--June G switch bd opr Char Observer h3600 Benard av
--Kenneth whsemn Walthour & Hood r1927 Washington av
--Laura S (wid Edw) maid h424 E Vance
--Lee jr hlpr Guignard Trucking r408 S Long
--Lewis O jr (Hallie G) sls mgr R H Bouligny Inc h1507 Woodland dr
--Lucille W Mrs prsr North State Lndry r523 E Hill
--Lugenia M Mrs dish washer White Tower h427 W Stonewall apt 2
--Lula (wid Wm) h542 Billingsley rd
--Luther C (Mamie G) oven man Sou Bakeries h2945 Ross av
--Maggie bar maid Charcoal Steak House
--Maggie marker San Lndry r2136 Cummins av
--Mamie Mrs r1428 S Church
--Margt emp Highland Park Mfg
--Margie R Mrs h1001 E 10th apt 100
--Mary emp Harper & Crawford Bag r626 E 11th
--Mary G M Mrs h2812 Windsor av
--Mary J (wid Harvey) r331 Flint
--Meda Mrs slswn Belk's r812 N Laurel
--Miriam tel opr Bapt Book Stores r Derita N C
--Nathaniel whse receiving Thomas & Howard r RD 1 Matthews N C
--Navell (Lucille W) porter Johnston's Furn h523 E Hill
--Norma A studt r2306 Beverly dr
--Norman M (Dorothy D) controller Am & Efird Mill h2306 Beverly dr
--Oreen Mrs lndry wkr Char Lndry r225 N Myers
--Palmer (Annie) driver Char Fixture Co h2301A Horne dr
--Peggy W Mrs ofc sec Home Fed Savs & Loan Assn r1847B Evergreen dr
--R Allen (Eva) h1105 Polk
--Rachel (wid Charlie) h3005 Reid av
--Ray R (Velma D) dist mgr Charles Pfizer h3500 Dublin rd

CRAWFORD
--Raymond E (Colleen B) clk PO h600 Walnut av apt 4
--Robt jr (Marian D) bar shear hlpr Sou Eng r RD 1 Box 209 Catawba S C
--Robt H (Elsena) h918 E 10th
--Robt H jr (Mae T) ins h223 Huntley pl
--Robt M (Sara E) h504 W Park av
--Ronald C (Barbara J) mech Caro Cycle Co h1118 Oaklawn av apt 39
--Rosa L cafeteria hlpr Sedgefield Elem Sch r709 S Plum
--Sallie (wid Bart) h911 E 9th
--Sam emp Char Chem r419 E Bland
--Sarah (wid Jas) h510 E 10th
--Sprinkler Co David B Crawford pres-treas Wm S Phifer jr v-pres Kathryn Farris sec 2210 N Tryon
--Supply Co David B Crawford pres-treas Wm S Phifer jr v-pres Kathryn Farris sec plmb & htg 2210 N Tryon
--Thos (Azalie) h716 E 2d
--Thos lab Charlotte City Coach Lines r419 E Bland
--Thos B (Glenna G) drftsmn Holroyd Folk & Gray h1223 Hanover apt 1
--Tim lab Miller Mtr Exp r422 S Davidson
--W L emp Highland Park Mfg
--Will (Lula) r417 E Bland
--Wm lab City Mtr Transport Dept r RD 1
--Wm lab Dr Pepper r603A W Hill
--Wm (Dorothy) steward Vance Hotel h2415 Olando
--Wm studt r146 N Summit
--Wm B (Pauline H) shear opr Sou Eng r RD 6 Box 718
--Wm M (Dorothy) orderly Presby Hosp h2118 Double Oaks rd
--Wm N ship clk Thomas & Howard r610 N Myers
--Wm R (Estelle B) overhauler Highland Park Mfg h416½ E 16th
--Willie atndt Woody's Gulf Serv Sta r629 Wallace
--Willie J (Marie) whsemn Pritchard Paint & Glass r Matthews N C
--Willie L (Lulu B) jan YMCA h331 Flint
--Willie N jan Myers Pk Bapt Church r904 Spring
--Wilma W nurse Char Mem Hosp r642 Sheryl cir
--Winnie C Mrs clk Am Bakeries r600 Walnut av

CRAWFORD'S HOUSE & COMMERCIAL CLEANING SERVICE (JAMES W CRAWFORD), COMMERCIAL WINDOW CLEANING and JANITOR SERVICE 116 N McDOWELL, TEL ED3-1996 (See Yellow Page 122)

Crawley see also Crowley
--C Herbert (Betsy S) field repr U Haul Serv h4179 Welling av
--Ernest M jr (Lorene A) mfrs agt 4118 Castlewood rd h do
--Jas P (Gladys L) prod mgr Harris Super Market h423 Katonah av
--Otey M (Marcia R) driver Johnson Motor Lines h2715 Poplar dr
--Robt R Rev (Peggy M) pastor Grace Methodist Ch h4321 Darwin cir
--Thomas A (Anita S) wldr h1600½ Camp Greene av
Crayton See also Creighton
--Addie H Mrs tchr PS r511 Lyon
--Billie L (Addie H) carrier PO h511 Lyon
--Byrd T (Mary R) mgr Colonial Yarn Products h1053 Sedgefield rd
--Dovie G (wid Wm P) h2021 Kenwood av
--Effie T (wid J E) h250 Hillside av
--Eliz M Mrs with Addressing Serv Co r2240 Roswell av apt 7
--Eug (Frances S; Colonial Yarn Products) h2701 Hampton av
--Frank B (Jessie D) mus tchr 1808 Tippah av h do
--Henry S emp Duke Pwr r1601 Avondale av
--Jos T (Eliz M) mgr Addressing Serv Co h2240 Roswell av apt 7
--Mary R studt r1053 Sedgefield rd
--Mildred tchr PS h250 Hillside av
Creamery Package Mfg Co Saml T Memory mgr dairy equip 215 Foster av

Creasman Frank N (Vivian B) opr Charlotte City Coach Lines h404 W Park av
--Thos A bkpr Consolidated Theatres r315 N Poplar
Creason Donald L (Doris) clk State Air Natl Guard h5205 Valley Stream rd
Credit Adjustment Bureau Inc H Thurston Davis pres & treas Robt Mangrum v-pres Joyce Davis sec 225 Hawthorne la

CREDIT BUREAU OF CHARLOTTE INC, T A BAUGH JR MGR, 202 CITY SAVINGS BANK BLDG 120 E 3d, TEL FR5-7361 (See page B)

CREDIT CO INC

R S SMITH, PRESIDENT
BILL E STOUT, VICE-PRESIDENT-SECRETARY-TREASURER-COMPTROLLER
JOE B WILLIAMS, MANAGER
AUTOMOBILE LOANS
FINANCING, REFINANCING
715 S TRYON
TELEPHONE ED3-7141

--Insurance Underwriters of North Carolina Inc Mrs Margt C Jones mgr 237 S Tryon R502-04
Credle W Carl jr (Frances K) eng R H Bouligny Inc h955 Sewickley dr
Creech Betty B (wid E Benson) slswn Eckerd's h2609 McClintock rd apt 4
--Charlie (Juanita L) hlpr Weathers Bros Moving & Stge h522 E Bland apt 2
--Clifton M (Thelma L) tech Celanese Corp h4315 Collingwood dr
--David studt r601 E Boulevard
--Douglas M (Margt F) pres-treas Creech Motorcycle Co Inc r Pineville N C
--Edna B clk Eckerd's r2609 McClintock rd
--Evans S (Merciedes H) v-pres Catholic Bible House Inc acct C D Stampley Enterprises h3512 Draper av
--Harlan L jr Rev (Becky) pastor Dilworth Meth Ch h601 E Boulevard
--John G (Valeria B) collection mgr Am Coml Bk h417 McDonald av
--Margt F Mrs sec Creech Motorcyle Co Inc r Pineville NC
--Mariam machopr Char Workshop for the Blind r1819 N Allen

CREECH MOTORCYCLE CO INC, DOUGLAS M CREECH PRES-TREAS, MARGARET F CREECH SEC, MOTORCYCLES, BOATS, OUTBOARD MOTORS MARINE SUPPLIES, SALES and SERVICE 201 W MOREHEAD, TEL ED2-7675, SERVICE DEPT TEL FR7-4238 (See Yellow Page 20)

--Robt L (Berta M) mgr Atlantic Serv Sta h5006 Park rd
--Rosa T (wid Robt) slswn Diana Shops r417 McDonald av
Creed Albert A (Myrleen) rep Parke Davis Co h823 Woodlawn rd
--Chester H plmb C R Willmann Plmb r RD 8 Box 398
--Henrietta tchr PS r1568 Stanford pl
--Runee waitress Stork Drive In Restr h1134 Elizabeth av apt 8
--W Ernest (Ernestine) purch agt Am Hdw & Equip r2914 Telford pl
Creek John L (Lynn B) eng Natl Carbon h1416 Enderly rd W
Creekmore E F Co Inc Frank H Fite mgr cotton merchants 505 Spruce
Creel Europe M (Sarah S) supvr Young Motor h816 Drummond av
Creig John lab W F Phillips Plastering
Creighton see also Crayton
--Ada W (wid A B) r2320 Crescent av extd
--Benj S jr (Virginia C) acct Jas E Bevis h1322 Greenwood av
--Felix ofc sec Allstate Ins h2320 Crescent av extd
--H H formn Edwards Constn & Supply
--Julian P (Charlotte M) h831 E Morehead apt 603
--Mattie M mach opr United Mills Corp r RD 1 Pineville, N C
--Mitchell H (Ruby L) slsmn Wil-Mat Corp r Tallu rd r RD 11

JOHNSON C. SMITH UNIVERSITY

DR. RUFUS P. PERRY, Pres.
Co-Educational
Liberal Arts and Theological

100-152 Beattie's Ford Road

Phone EDison 3-7529

TELEPHONE ANSWERING SERVICE, INC.
24 HOUR SERVICE — 7 DAYS A WEEK
YOU LEAVE — IT RINGS — WE ANSWER
"CONFIDENTIAL — COURTEOUS — DEPENDABLE SERVICE"
Harold A. Smoak, Pres., Genl. Mgr.
106 N. CALDWELL STREET DIAL EDison 4-4761 and FRanklin 6-1621

CREIGHTON
--Rosabelle S Mrs clk Int Rev Serv h2337 Chesterfield av
--Virginia Mrs clk Proctor & Gamble r RD 3
Cremens Betty H Mrs ofc sec CIBA Co r624 Dowd rd
--Walter A (Betty H) drftsmn Claud D Crosby r624 Dowd rd
Crenshall Margt slswn Efird's r317 E Boulevard
Crenshaw Alvin A jr (Catherine Z) city police h3009 Idlewood cir
--B A whsemn Western Elec r Gastonia, N C
--Barber C (Roberta F) emp Railway Exp h2501 Laburnum av
--Carl N (Mae M) pntr h1117 Allen
--Christine bkpr State Beauty & Barbers Sup r433 Sugar Creek rd W
--Colleen tchr PS r2137 Briarwood rd
--Dora (wid Geo) h1022 Short
--Elizabeth flatwkr Char Linen Serv & Sup r500 Brookhill rd
--Everett C (Ruth M) mtce Char Pipe & Fdry h1208 S Summit av
--Flora P (wid O A) h729 Lamar av
--Furman L (Mary C) spotwelder Pneumafil Corp r317 B Gardner av
--Herbert shoe shiner Victory Barber Shop
--James H (Tracie S) sls rep duPont h1321 Pinecrest av
--Jimmie P (Viola P) h2911 N Davidson
--L L asst jailer County Jail r Sugaw Creek rd
--Leo hlpr Tilecrafters Inc r2523 Remus rd
--Leon D (Bernice J) lab Caro Mtl Prod Corp h500 Brookhill rd
--Margt slswn Efird's r317 E Boulevard
--Margt H Mrs nurse Dr Kenneth R Downs r RD 10 Box 356
--Marshall L (Estelle L) supvr Kilgo Motor Frt h1715 Nassau blvd
--Maxine clk Southland Life Ins r RD 7 Box 747
--Minnie (wid Clarke) r220 Seldon dr
--Myrtle P insp Chadbourn & Gotham r RD 7 Box 749
--Olvin A (Cath) lieut City Police Dept r3009 Idlewood cir
--Pat A ofc sec Vinson Realty r1117 N Allen
--Ralph K chkr Taylor's Super Mkt r2908 Hutchison av
--Raymond B (Phyllis) city policeman r611 E Trade
--Robby studt r500 Brookhill rd
--Ruth M Mrs graphograph Caro Mtr Club r1208 S Summit av
--Tenezar (Margt F) jan h1823 Kinney
--Viola P Mrs weaver Highland Park Mfg r2911 N Davidson
--W H shop appraiser Western Elec r RD 10 box 356
--W R (Lillian G) dispr Red Top Cab Serv r119 S Cedar
--Wm L (Gladys C) storekeeper White Motor h3515 Mathis dr
Creo Lewis P dishwasher South Twenty One Curb Serv r1442 S Church
Creose Mattie maid r708 E 5th
Creoson Wm h926 N Tryon
Crepps John M (Martha C) h904 Charles av
Crescent Apartments 2301 Crescent av extd
Creson Clara G Mrs brdr Charlotte Finishing Co Inc r1228 Rollins av
--Walker P (Clara W) knitter Hudson Hosiery h1228 Rollins av
Cresp Alice x-ray tech Northwest Med Clinic r1305 S Church
Cress Bette J ofc sec WSOC Broadcasting r Kannapolis, N C
--G Hoyle v-pres Laxton Construction Co Inc r Concord, N C
Cresson see Creson
Crest Stores Co Inc Paul L Stewart pres Joseph W Grier jr v-pres, Mrs Eve N Stewart sec-treas 5¢ to $1.00 Stores 835 N Tyron (brs) 1620 S Boulevard and 2317 Central av
Creswell Kate H (wid David M) ofc sec Conenant Presby Ch h1225 Dilworth rd apt 103

CRESWELL
--Nellie insp Coca-Cola r24 Piedmont cts
--Peggy J Mrs clk Coca-Cola r301 Bruns av
--Robt L (Peggy J) USA h301 Bruns av
Crevensten Clyde G (Mable E) real est 102 W Trade R705 h306 Hillside av
Crews see also Cruse
--Annie Mrs mgr Sou 5 & 10¢ Stores r Box 122 Davidson N C
--Arth T (Grace T) driver Thurston Motor Lines h825 Willis apt 220
--Geo M (Arrie N) h2540 Lucena
--Geo W jr (Virginia M) safety supvr Sou Ry h2609 Brentwood pl
--Harley L (Nettie T) rep State Capitol Life Ins h2133 Kirkwood av
--John W jr driver County Bd of Educ r Gastonia, N C
--June F tchr County Bd of Educ r3223 Enfield rd
--Nettie T Mrs ofc sec Pressley C Wilson r2133 Kirkwood av apt 1
--Norman eng SBT&T r2043 Greenway av
--Paul P sandblast opr Interstate Granite r RD 11 Box 271
--Robt M (Peggy J) mech Buensod Stacey h302 Jones (H)
--Thos E (Anna L) constn wkr Duke Pwr h2419 Marlowe av
--Vernon V (Jane W) sls eng Shuman York h4331 University dr
Criag Carolyn S ofc sec Universal Sls r Gastonia, N C
Cribb Avis S Mrs mach opr Chadbourn & Gotham h1921 Allen
--Bernard G (Edna S) shop formn Nash-Lemmond Tire h1812 Cliffwood pl
--Boyd L (Lola B) h Springbrook
--Donald B dept formn Associated Engineering r1557 Choyce av
--Edna S Mrs emp Chadbourn & Gotham r1812 Cliffwood pl
--Harold H emp Ervin Constn r4078 Whitehall dr
--James W studt r1705 S Boulevard
--Jennie L boarder Chadbourne & Gotham r Springbrook
--Julia Mrs emp Huntley Hosiery r1557 Choyce av
--Paul slsmn Western Auto Sup
--Rudolph (Lee) bkpr Cheney Elec r1445 Choyce av
Cribbs Fern Mrs ofc Crawford & Co r Statesville, N C
--Wm C (Betty) acct Retreading Equip h1233 Barkley rd
Crichton Mary H smstrs Montaldo's h312 N Church apt 207
--W J jr (June F) v-pres The Observer Printing House Inc h1638 Hertford rd
Crider Betty L nurse Am Natl Red Cross r3529 Oakwood av
--Doris Mrs emp John M Dwelle Co r100 Bacon av
--Evelyn W Mrs ofc sec Myers Pk Bapt Church r1739 Evergreen dr
--Louise P (wid Robt T) emp Lance Inc h100 Bacon av
--Robt T jr (Doris) emp Advance Store r100 Bacon av
--T E Plastering Contractor (Tillman E Crider) 3529 Oakwood av
--Tillman E (Rubell; T E Crider Plastering Contractor h3529 Oakwood av
--Wm B (Allie H) mach J Zagara Mach & Gear h228 S Cringler
--Wm B jr (Evelyn W) county police h1739 Evergreen dr
Cridlin Walter C (Vergie H) slsmn Trans Sup h625 S Summit av apt 2
Criggs Alan C (Eliz B) driver Miller Mtr Lines h2209 Cumberland av
CRIGLER BENNER B (GERTRUDE L), DIST MGR EQUITABLE LIFE ASSURANCE SOCIETY of THE U S 806-17 LIBERTY LIFE BLDG 112 TRYON, TEL FR7-4561, h325 WAKEFIELD dr, Apt D, TEL FR6-3240
Crigler John F Rev (Edith W) h416 Queens rd
--Norris W (Emilie F) agt Equitable Life Assurance Soc h4132 Tying way
Crim Audrey B slswn Efird's r1227 E 5th

CHEVROLET by Don Allen
"THE EMBLEM YOU CAN TRUST"
531 E. Trade EDison 3-5467

CRIM
--C Garland (Irene V) slsmn R Hoe & Co h528 Clarice av
Criminger Cornelia studt r2416 Arty av
--Doris B Mrs mach opr Duke Pwr r4126 Winfield dr
--Harvey Y (Rebecca W; Criminger Cabinet Shop) h2416 Arty av
--Ralph S (Doris B) coml art h4126 Winfield dr
--Rebecca W Mrs slswn Ivey's r2416 Arty av
--Robt F (Annie S) carp John W Craig h2135 Avondale av apt 2
--W C mech City Chev r RD 11 Box 584
Crip Louise Mrs clk Belk's r Salisbury, N C
Cripe H C asst br mgr J I Case Co r RD 9 Box 499
Crisco see also Criscoe
--Billie J preboarder Charlotte Finishing Co Inc r400 Wilbrown cir
--Callie M Mrs (Callie's Dress Shop) r607 W Boulevard apt 2
--Chas M (Jane F) drive Johnson Mtr Lines h2313 N Pine
--Claude V (Callie M) with Crisco's Soda Shop h607 W Boulevard apt 2
--Crawford (Eula T) wtchmn Watson Wtchmn's Serv r1900 Wilkinson
--Dorotha M preboarder Char Finishing r418 Faison av
--Elmer R (Sarah J) clk ABC Bd h2324 Catalina av
--Eula T Mrs mach opr Hudson Hosiery r1900 Wilkinson
--F D servmn Rem Rand r Allison dr RD 1
--F Harold (Gladys B) safety eng Pilot Freight Carriers h1224 Woodlawn rd
--Fred H (Gladys) driver Pilot Freight Carriers r1224 Woodland rd
--Fred H (Mary) ramp serv EAL r RD 5 Box 567 Toddville rd
--Glenda O Mrs cash Auto Finance r2101 N Pine
--Henry P (Billie) formn Thomas Cadillac Olds r400 Wilbrown cir
--James S (Berl S) slsmn Krimminger Candy h1509 Belvedere av
--Jane F Mrs sten Retail Credit r2313 N Pine
--Lionel (Glenda O) insp Char Pipe & Fdry h2101 N Pine
--Sarah J Mrs slswn Sear r2324 Catalina av
--Thad S junior tech Genl Aniline & Film Corp r1224 Woodlawn rd
--Vernon E driver Bell Lines r Kannapolis, N C
Crisco's Soda Shop (Claude V Crisco) 1728 Pegram
Criscoe Betty J pkr Nebel Knitting r915 Leigh av
--David C (Reubis R) br mgr Service Distributing Co Inc h424 Beaumont av apt 1
--R G (Betty J) slsmn Skyland Life Ins h915 Leigh av
--Richd C (Cozette) transmissionmn AT&T h1921 Merriman av
Crisler Albert Q (Ruth Q) pilot Piedmont Air Lines h1312 Brown av (Tboro)
--Betty T Mrs bkpr Union Natl Bank r4530 Sampson (Tboro)
--Geo W br mgr General Motors Acceptance Corp r RD 1 Matthews, N C
--Lucille S Mrs h225 Victoria av apt 1
--Wm K (Betty) city police r225 Victoria av apt 1

LEE A. FOLGER
Incorporated
Exclusive Authorized BUICK Dealer SALES and SERVICE
900 S. Tryon
PHONE EDison 3-2145
Used Car Lots 201 E. Vance corner S. College
PHONE EDison 2-0957
and 809 S. Tryon
PHONE FRanklin 6-6025

THE TATE-BROWN CO.
HICKEY-FREEMAN
Society Brand Varsity Town Clothes
French Shriner Shoes
Dobbs Hats
126 S. TRYON ST.
TELS.
EDison 3-7161
EDison 2-8743
EDison 2-1341
FRanklin 6-2757

F.H.A. LOANS — AUTO FIRST MORTGAGE
CITY SAVINGS BANK
120 E. Third St. Tel. FRanklin 5-4441
Savings and Checking Accounts

BE

MODERN

Live

Electrically

DUKE POWER COMPANY

•

Serving the Piedmont Carolinas

"CHARLOTTE'S SAVINGS CORNER"

We Plan to Pay 3½% Annual Dividend

HOME FEDERAL SAVINGS & LOAN ASSOCIATION

Mortgage Loans — Insured Savings

Fourth and Tryon — *Organized in 1883* — **Tel. FRanklin 6-8447**

CITY CHEVROLET CO.

Sales and Service

710 S. Tryon St. Phone Ed 2-7151

Crisman Realty Co The Geo C Snyder pres 1401-09 W Morehead
--Wm L (Waugheneta S; Crisman's Body Shop) h225 W Boulevard
Crisp Albert F (Angell K) mgr Hanna Paint r Derita, N C
--Alice E Mrs lab tech Northwest Clinic r1305 S Church
--C A bar tender Myers Pk Country Club h2202 Aileen dr
--Fred D (Betty) slsmn Char Observer h1730 Club rd
--Geo D (Faye B) electn Eastern Elec h1821 Camp Greene av
--Geo R equip opr City Eng & Streets Dept r405 Cama
--John R (Nell) plant eng Albright Boat & Marine h237 Wakefield dr apt D
--Kelda clk SBT&T r1632 Independence blvd N E
--Wm R fnshr Scandinavia Belting r Huntersville, N C
Crist John L h2248 Selwyn av
--John L jr (Suzanne L; Chemical Plant Mt Holly) h2042 Queens rd E
Cr iswell Deloris M Mrs sten Allstate Ins r3109 Whiting av
--Furman R (Melgie F) stockmn E J Smith & Son h506Village ct
--Howard D (Nell B) editor Assoc Press h4837 Gilmore dr
--James S (Nellie H) driver Concrete Supply Co h915 E 10th apt 24
--Melgie F Mrs hlpr Delmar Studios r506 Village ct
--Nellie H Mrs insp Coca Cola r915 E 10th apt 24
--Wm L (Deloris M) mach Twin States Equip h3109 Whiting av
Critcher A Hilma ofc mgr bkpr Saxons Inc h2115 Lombardy cir
--James R (Druscella C) servmn Comptometer Corp h112 Watts av
--Ola L Mrs insp Uniform Rental Service r2100 Barringer dr
--Ralph S (Ola L) mech Lee A Folger Inc h2100 Barringer dr
Crite Ollie emp Highland Park Mfg
Crites Edgar F (Emma B) carp City Bd of Educ h1115 E 35th
--Shirley H studt r1115 E 35th
Crittendon K S Inc Kenneth S Crittendon pres Wm B Crittendon v-pres treas Kenneth S Crittendon jr (New York, NY) v-pres Wm W Gainey jr sec grain brokers 120 E 3d R206
--Kenneth S (Bessie C) pres K S Crittendon Inc h401 Ferncliff av
--Wm B (Jayne) v-pres treas K S Crittendon Inc h434 McAlway rd
Critz Fred R (Jane G) h4639 Wendover la
--J Frank (Jonnie L) clk SBT&T h3526 Eastway dr
Crocker Bob T slsmn Aetna Life Ins h409 Poindexter dr
--Bois D h3538 Trent
Crocker Doris slswn Seymour's Fashion Center r6510 S Rycrest la
--Dorothy H Mrs emp Belvedere Hosiery r530 Southway dr (Tboro)
--Earl R (Etta W) clk Esso r RD 3 Box 419K
--Evelyn N Mrs bkpr Nalle Clinic r1315 Pecan av
--Evelyn T Mrs slwwn r1615 E 4th apt 3
--Fred (Dorothy H) slsmn Char Bread h530 Southway dr (Tboro)
--Thos (Ramelle T) reprmn SBT&T h705 S Glenwood rd

PYRAMID LIFE INSURANCE CO.

Home Office Charlotte N. C.

2407 North Tryon St.

TEL. EDison 2-8181

CROCKER
--Gene S (Nell P) checker R C Motor Lines h3312 Credenza rd
--Geo B (Fannie S) barber h319 Marble (Tboro)
--Geo B jr (Jean) rte mgr Am Bakeries h113 N Cloudman (H)
--Howard P optn Char Eye Ear & Throat Hosp h820 E Kingston av apt 4
--J Wilson (Evelyn T) h1615 E 4th apt 3
--James R (Joyce D) city firefighter h4160 Welling av
--Joe r224 Cherry
--John C house officer Hotel Char r Hotel Charlotte
--Lela B (wid Matthew B) r917 Sunnyside av
--Loy W (Evelyn H) dept mgr Andrew Mus h1315 Pecan av
--Margt B (wid J L) h303 Walnut
--Margt E IBM opr r303 Walnut
--Morris C (Mary W) pntr Bailey Lewis & Williams h3031 Florida av
--P R supt Char Bonded Whse r Derita, N C
--Paul A sls eng Southeastern Sight & Sound r RD 6 Box 794 A
--Robt W cameramn Jeff Std Brdcstg r1615 E 4th apt 3
Crockett Annie M prsr Fine's Clns & Tailors r412 S Alexander
--B Dunlap Mrs smstrs DeVonde-Macy Clns h826 S Brevard
--Dave pntr r1015 E 2d
--Emma kitchen hlpr Char Eye Ear & Throat Hosp r425 E Liberty
--Eva P (wid Albert) h136 Frazier av
--F Eugene jr (Frances) mgr Horne Wilson Inc h2711 Bucknell av
--Fred r134 W Vance
--Hazel W Mrs slswn Ivey's r418 Atherton
--J Wayne shipping clk Carolina School Supply Inc r418 Atherton
--Jas A (Elize) sport promoter 1111 E Morehead h812 Queens rd
--James W (Alberta) ovenmn A&P h2615 Marshall
--John F (Hazel W) mech Herald Press h418 Atherton
--Judy A studt r418 Atherton
--Julia nurse Mercy Hosp r1921 Vail av
--Lawrence Z appraiser The Prudential Ins Co of Am r5329 Buena Vista
--Mattie S (wid John) maid h134 W Vance
--Minnie (wid John) maid h420 S Caldwell
--Samuel C (Alma S) shear opr Sou Eng r RD 1 Catawba, S C
--Stan brklyr r124 Wadsworth pl
--Viola Mrs h1203a Oliver
--W T Co (Wm T Crockett jr) mfrs rep 225 Hawthorne la
--Wm T jr (Lola P; W T Crockett Co) h3241 Marlborough rd W
Crockette Daisy M maid Hotel Char r PO Box 46 Wan Wick
Crockford Betty D Mrs bkpr Jerry Tuttle Inc r609 Lamar av apt 1
--Ethel A Mrs tchr St Ann's Cath Sch r501 Bartling rd
--Harry E (Ethel A) credit mgr Celanese Corp h501 Bartling rd
--Percy (Esther) h524 Hawthorne la apt 2
--Richd H (Ora M) eng Reliance Engineering Co h1301 Aylesford rd
--Richd H jr (Betty D) eng Douglas Aircraft h609 Lamar av apt 1
Crode Eli B (Lillian) plstr h1800 Cummins av
Croft see also Craft and Kraft
Croft Elsie C Mrs pres treas Janitor Supply & Service Co Inc h219 Dellwood av
--Gladys W Mrs demonstrator Farmer's Dairy r1319b Murdock rd
--Ramelle T Mrs chkr Segrest Clns r1105 Elizabeth av
--Sam A (Sam A Croft Tool Co) r RD 4 Box 476
--Sam A Tool Co (Sam A Croft) power tools 208 S Poplar
--Sidney S slsmn P F Collier & Son r1322 E 5th
--Thos (Ramelle T) spotter Am Dry Clns h1105 Elizabeth av

CROFT
--W Stephen (Gladys W) supt Park Road Shopping Center h1319b Murdock rd
--Wm H tailor J O Jones Inc r Marshville, N C
Crofts John W (Johnny B) driver Pilot Freight Carriers r1432 Choyce av
Crogan Jos (Patsy) h430 Arlington av
Crokett L C (Sally M) appr Prudential Life Ins h5329 Buena Vista
Cromartie Gerona Mrs nurse Char Rehabilitation & Spastics Hosp r RD 7 Box 421-I
--J Henry (Doris E) exec v-pres McAlister Carson Co h1021 Habersham dr
--Jenkins (Gerona) trucker Ralston Purina r Derita, N C
--W M Esso Service Station (Wm M Cromartie) 100 S McDowell
--Walter (Elsie) packer Interstate Milling h809 N Johnson apt 3
--Wm M (Ruth D; W M Cromartie Esso Serv Sta) r1228 Skyland rd
Crome Waddell (Ruth) driver V-C Chem r623 E 1st
Cromelin Paul L (Vonceil; Paul L Cromelin Agency) h5134 Valley Stream rd
--Paul L Agency (Paul L Cromelin) bldg contr 5134 Valley Stream rd
Cromer Bera C jr (Jacqueline H) prntr Char News Pub h5175 Murrayhill rd
--Betty Mrs nurse Presbyterian Hosp r117b Middleton av
--Buford B (Betty) agt Federated Mut Impl & Hdwe Ins Co h1017 Independence blvd N E
--Gerald A mech Piedmont Glass r318 E Kingston av
--Harvey L (Patricia B) art burner Willard Smelting h414 E 16th
--Joe (Betty) emp Piedmont Glass Co h117b Middleton dr
--Julia S (wid Stuart W jr) h200 Hermitage rd
--Lattimore (Bertha) hlpr Smith Metal & Iron h2610 Baltimore av
--Mary B Mrs tchr PS h2300 Crescent av extd
--Sarah opr SBT&T r rear 3511 Tuckaseegee rd
Cromer's Street Confectionery (Fred E Tarter) 111 Cromers (H)
Crompton H Wynn (Virginia) emp Robt Hall Clothes h2207 Sharon-Amity rd
--& Knowles Corp John C Irvin mgr tex machy 1505 Hutchison av
--Virginia Mrs emp Am Coml Bank r2207 Sharon-Amity rd
Cromwell Ray slsmn Williams & Shelton r Chester, S C
--Rosa maid r615a W Hill
Cron James A welder Mecklenburg Iron Wks r1701 Grace
Crone J Frank whsemn Stewart Sup h316 W Dunbar
--Wm G intern Char Mem Hosp r do
Cronenberg Geo F (Mable P) sec Robinson Electric Co Inc h245 Ferncliff rd
Cronin Jos P (Rose M) supvr Fidelity Casualty h1600 Medford dr
--Rose M Mrs bkpr Marshall Genl Agcy r1600 Medford dr
Cronkhite Lorali L studt nurse Char Mem Hosp r do
Cronstedt Carl G (Ethel) tchr PS h1313 Reece rd
--Ethel A Mrs nurse Char Mem Hosp r1313 Reece rd
Crook see also Crooke
--Clara R Mrs clk Medical Pharmacy r2652 Laburnum av
--Clarence W (Genevieve) brick mason Ervin Constn r RD 4 Monroe, N C
--David L studt r3128 Country Club dr
--Dorothy W Mrs sten Ry Exp Agcy r1731 Progress la
--Earl H (Clara R) whsemn Arnold Hoffman h2652 Laburnum av
--Emmett (Eliz W) sec treas S&W Cafeteria Select Foods Inc h2800 St Andrews la
--Eva B Mrs teletype opr Genl Elec r Monroe, N C
--Frances Mrs chkr Dixie Winn Super Mkt r405 Hillcrest av

CAMERON-BROWN COMPANY

REALTORS — MORTGAGE BANKERS — INSURORS

HOME LOANS — INCOME PROPERTY LOANS

112 East 4th St. — Charlotte, N. C. — Tel. EDison 2-6191

Catalina
Motor Lodge
Member QUALITY COURTS
2403 WILKINSON BLVD. TEL. EDison 3-3721

CROOK
--Geo F r330 S Tryon
--Geo L sec treas Sterling Drug Stores Inc r Monroe, N C
--Homer O shop supt Southland Rebuilders Inc r RD 6 Box 963
--James F (Dollie) formn Ry Exp r Matthews, N C RD 3
--James R (Dorothy W) ofc mgr Farmers Dairy r1731 Progress land
--Joe atndt Steadham Atlantic Serv r2328 Bay
--John (Frances) mech r405 Hillcrest av
--John partsmn E J Smith & Sons r Indian Trail, N C
--John W (Rachel) repr Doughton Mfg r Monroe, N C
--Johnsie M (wid Vornie) clk County Superior Court h3128 Country Club dr
--Myrtle Mrs clk Woolworths r Box 15 Indian Trail, N C
--Norma McC Mrs clk Pure Oil r rear 1611 S Tryon
--Pauline h820 N Davidson apt 2
--Percy grinder Standard Crankshaft & Hydraulic
--R E (Jane) slsmn Standard Crankshaft & Hydraulic r RD 7 Box 728
--Robt C (Marjorie) mech EAL h3139 Macomb
--Susie M mach opr United Mills Corp r RD 2 Matthews N C
--Wm E driver Overnite Trans r Concord, N C
Crooke Chas W (Oma R) opr Charlotte City Coach Lines h4734 Doris av
--Curtis M (Pearl M) emp Char Casket r RD 3 Matthews, N C
--Donald W (Rachel) clk Grinnell Co h518 Ideal way extd
--Holland M (Sarah E) slsmn C F Mueller Co h3912 Sarah dr
--Oma R Mrs slswn Callie's Dress Shop r4734 Doris av
--Sarah E Mrs sten Mtr Finance Co r3912 Sarah dr
Crooks Eugene F (Ruth L) USA h2644 Columbus cir
--James F (Laura B) eng Parks Cramer Co h814 Sunnyside av
--Ruth L Mrs nurse Heindman Foundation r2644 Columbus cir
Croom Edw M (Hazel R) credit mgr US Plywood h3118 Auburn av
--Hettie D slswn Efird's r1924 Wood Dale ter
--Jane B Mrs typist Piedmont Natural Gas r3301 Graymont dr
--James R (Jane B) dep collr State Dept of Rev r3301 Graymont dr
--Marion H (MayP) driver Observer Trans r Raleigh N C
--Wm J (Hettie L) h1924 Wood Dale Terrace
Cropley Stan agt Equitable Life Assurance Soc
Crosby Aaron (Wilma) jan Kanoy & Sons Mach h918 N Tryon
--Arthur M (Doris S) emp Caro Mtl Prod Corp r4300 Wilkinson blvd
--Betty L h123 W Blond
--C Louis driver Niven's Market r1827 Main
--Chas (Ellen H) driver Nivens Super Mkt h1827 Main
--Clarence (Aslie) lab Armstrong Constn h407 Fannie cir
--Claud D archt 116½ E 4th h1411 Ferncliff rd
--Daisy Mrs maid Addison Apts r1111 Jefferson
--Dorothy O Mrs (Better T V Service) r1401 W Boulevard
--Ellen W Mrs ofc sec Char Observer r RD 4 Matthews, N C
--Fred (Daisy) mech r1111 Jefferson
--Ganson delmn Sou Drug
--Halcourt T (Martha J; Thomas Crosby Co) h1724 Brandon rd
--Helen E studt r305a S Myers
--J Ross (Mary Lee J) wldr Char Tank Corp h3224 Kempton pl
--James B (Martha F) supvr Char Linen Serv h2116 Greene

CROSBY
--James R (Louise W) emp Carolina Saw Serv h1021 Westway dr (Tboro)
--James T (Marie F) jan Pet Dairy Products h305A S Myers
--Janet S studt r2116 Greene
--Janie maid Carol Ann Hat Shop r1138 McCall
--Joe I jr (Dorothy B) airways operations specialist CAA h2114 Aberdeen
--John A (Julia D) slsmn W T Williams h2511 Brentwood pl
--John E (Mary L) shop wkr Char Tank Corp r3224 Kempton pl
--John L (Ada B) jan Allison Erwin h2960 Ridge av
--John R (Ellen) emp Ralston Purina r RD 4 Box 228 Matthews, N C
--John T (Georgia) clk PO h2850 The Plaza
--Jos C (Kathleen) agt Mutual Life Ins h915 S Druid cir
--Kathleen C Mrs tchr Lincoln Hts Elem Sch r915 S Druid cir
--Lillie M studt r305a S Myers
--Lucy M (wid Nathan H) cook SBT&T h2321 Celia av
--Lula B Mrs asst chief opr SBT&T r1600 Matheson av
--Maggie maid h216 N Long
--Maggie Mrs cafeteria mgr Lincoln Hts Elem Sch r662 Brookhill rd
--Margt L studt r2612 Poplar dr
--Martha F Mrs tel opr Equitable Life Assurance Soc r4040 Leeds dr
--Mary B acct Sou Ry h833 Romany rd
--Massie Mrs maid h1018 Eldridge
--Mattie M (wid John) maid h836 Polk apt 3
--Nellie C Mrs belt wkr Lance Inc r2612 Poplar dr
--Retha (wid Well) confy 1100 E Hill h do
--Richd sharpener Caro Saw Serv
--Robt L (Nellie C) driver PO h2612 Poplar dr
--Robt L jr r1503 Wilmore dr
--Rosa r1804 Kennesaw dr
--Sam (Janie) h1138 McCall
--Thos (Emmie) emp Coca Cola h1716 Russell
--Thos D (Eva H) USA h2812 Eastway dr
--Wm J jr (Dorothy) mgr Better T V Serv h1401 W Boulevard
--Wm L (Lula B) slsmn Bell Laboratories h1600 Matheson av
--Willie L Mrs maid h1610 Pharr
Crosier Robt M (Ruby F) rep LaSalle Extension Univ h3429 Draper av
--Ruby F Mrs bkpr Display Fixtures r3429 Draper av
Crosland Alice M Mrs nurse Dr Clayton S Curry r Pineville, N C
--Apartments 1022 E Boulevard
--John (Lillian F) pres John Crosland Co Inc h3021 Belvedere av
CROSLAND JOHN CO INC, JOHN CROSLAND PRES-TREAS, JOHN CROSLAND JR V-PRES, RALPH G BRICE V-PRES, MRS MARJORIE H SAIN SEC, REAL ESTATE, BUILDERS 122 E 3d, TEL ED3-3703 (See Yellow Page 178)
--John jr (Parker S) v-pres John Crosland Co Inc h2625 Bucknell av
--Lavinia M Mrs ofc sec Char Eye Ear & Throat r142 Middleton dr
--Marion N (Montie) genl mgr Sears Roebuck & Co h2834 Sharon rd
--Matilda H h3025 Forest Park dr
--Palmer studt r1916 Renner
--Robt M (Lavinia M) mgr Wilson Sporting Goods Co h142 Middleton dr
Crosley Albert (Ruth) h2405b Statesville av
Croslin Essie M emp S&W Cafeteria r500 E Boundary
--Leola (wid David) maid h1916 Renner
--Lonnie emp Drum Drive In
--Ruth emp S&W Cafeteria r406 Griffin
Cross A Chas (R Alma) h228 S Turner av
--Ailise M tchr PS h515 N Church apt 300a
--Benj (Betty D) swtchmn SBT&T h635 Fugate av
--Betty bkpr Genl Automatic Sprinkler
--Catherine (wid L S) r2727 Poplar dr
--Chas A (Shirley E) binder Caro Ruling & Binding Co h1504 Nassau blvd

C.H. STOGNER
BUILDING CONTRACTOR
515 Seldon Drive
Tel. FRanklin 6-5889

CROSS
--Chas B jr (Joyce E) tech AT&T h500 Manhassett rd
--Charlie A driver City Eng & Streets Dept r228 Turner av
--Clyde (Jean) comp Observer Printing Hse r3315 Draper av
CROSS CLYDE W (MARGARET W), ASST CASHIER CITY SAVINGS BANK 120 E 3d, TEL FR5-4441, h2434 CORNELL av, TEL ED4-0595
--Ellie A wrapper Lance Inc r113 W Boulevard
--H A slsmn Boggs & Co
--John W (Willard C) driver Bell Lines h2144 Highland
--John W jr (Edna M) driver Kilgo Mtr Freight h1315 Clay av
CROSS KENNETH B (MAE A), RESIDENT MGR HOTEL CHARLOTTE 237 W TRADE, TEL ED2-1121, r do
--Maybelle (wid Carlie A) h113 W Boulevard
--Nancy Mrs clk County Tax Supvr r RD 9 Box 326B
--R Alma Mrs nurse 228 S Turner av r do
--Roads Restaurant General Restaurant of Charlotte Inc opr 416 W Trade
--Robt A bkpr Johnson Mtr Lines h1007 Central av
--Ruth S Mrs tchr Wilson Jr High Sch r2440 Arty av
--Sammy W (Nancy) instrumentmn Duke Pwr r RD 9
--Shirley E Mrs opr North Charlotte Beauty Shop r1504 Nassau blvd
--W Brooks jr reprmn SBT&T r RD 1 Huntersville, N C
--Wm E (Ruth S) driver Suburban Rulane Gas h2440 Arty av
Crossing Grill (John T Lovern) restr 3506 Rozzells Ferry rd
Crossland H H r330 S Tryon
Crosson Leo H (Frederica W) chem Interchemical Corp h2218 Crescent av
Crosswell Carrie Mrs hosiery wkr Nebel Knitting r1818 Wilmount rd
Crosswell Joe L (Carrie) h1818 Wilmount rd
Crot Robt J (Irene D) dist mgr Hosp Care Assn r401 Briarwood dr
Crothers Cora emp Radiator Splty r2801 McCombs
--Howie B (Hazel T) asst mgr Jefferson Standard Life Ins h2308 Arnold dr
Croton Hester (Ada M) hlpr John H Lewis Trucking h3035 Ridge av
Crotts Anita Mrs slswn Belk's r1321 Romany rd
--Chas W (Lula W) slsmn Burton Furn h4200 Blackwood av
--Dan C (Anita) slsmn Brodt Mus h3725 Dresden dr E
--Edison (Hilda M) ofc mgr B&H Foods h2015 Chatham
--Fred (Lucy H) cutter Concrete Materials Prestressed & Precast h4120 N Tryon
--Hilda M Mrs clk Celanese Corp r2015 Chatham av
--Hubert D (Eugenia F) tchr PS h1300 Ordermore av
--Judith R r1516 The Plaza
--Robt F (Ann T) atndt Queen's Esso Servicenter h200 W 26th
--Wm O (Thelma G) sls rep Roadway Exp h1516 The Plaza
Crouch Annie B (wid Chas M) h rear 130 N Cloudman (H)
--Bernice M (wid Lucien J) h2019 Sherwood

Thomas Cadillac-Oldsmobile Inc.
CADILLAC OLDSMOBILE
Sales and Service
214-220 N. CHURCH
PHONES
Service EDison 2-7159
Sales EDison 4-4656
Parts FRanklin 6-4429
Used Cars 422 W. 5th
PHONES EDison 2-2183 and FRanklin 5-1253

RAY W. FURR
LANDSCAPING
GRADING
GRAVEL
TOP SOIL
FREE ESTIMATES
200 Yorkmount Rd.
Tel. JAckson 3-3711

YELLOW CAB CO., INC.
Dial EDison 2-6161 Service With Safety Dial EDison 2-6161

AVRETT & LEDBETTER

ROOFING
HEATING
and
SHEET
METAL
CONTRACTORS

YORK
AIR
CONDITIONING

419 E. 7th St.

PHONES
EDison 3-7131
and
EDison 3-7597

INDUSTRIAL
STEEL
CO., INC.

Steel Trusses

Steel
Fabricators

Erectors

Metal
Sash

3000
W. Trade

Phone
EDison
3-9217

AMERICAN COMMERCIAL BANK

"ASK THOSE WE SERVE"

N. G. SPEIR, INC.
Real Estate Sales
Commercial – Residential
"TOWN and COUNTRY PROPERTY"
HOME LOANS
130 East Fourth St.-Phone EDison 4-5386

CROUCH
--Boyd P (Judy) serv mgr Multigraph r Concord N C
--Bros House Moving Co (Marshall F Crouch) ofc and stge 2312 Beattie's Ford rd
--Frances tchr PS r501 W Blvd
--Geo J jr (Mary A) slsmn Ivey's h3012 Hanson dr

CROUCH GEO S (KATH H), CHAIRMAN of the BOARD, THE UNION NATIONAL BANK 301 S TRYON, TEL FR7-1661, h2311 RADCLIFFE av, TEL ED2-2659

--Glenn H (Lona A) crane opr Flowe Bros Constn h401 W Kingston av
--Jacob D reprmn City Water Dept h2926 Springway dr
--Jean O Mrs sten Atlantic Refg r3321 Dexter
--John B (Jean O) serv rep Burroughs Corp h3321 Dexter
--John K (Pauline M) driver Roadway Exp h3838 Sheffield dr
--Lillian ofc sec Crawford Sprinkler r1801 E 5th apt 4
--Linda A studt nurse Char Mem Hosp r do
--Marshall F (Crouch Bros Hse Moving Co) r Mooresville, N C
--Mary A Mrs case wkr County Welfare Dept r3012 Hanson dr
--Mary A (wid J Frank) r725 E 35th
--Mutual Burial Assn Irvin W Hankins sec 1714 S Boulevard
--Susan D (wid Wm A) h215 W 10th
Crouse Ernest W (Ollie M) atndt Yellow Trailer & Equip Rental h311 W 10th apt 3
--Jacob F (Gloria C; Carp-Va Distr Co) h2115 Sterling rd apt 1
--Robt W (Lottie) lab Ervin Constn r Iron Station N C
--Russell K (Sue R) food broker Wheatley Brokerage h3013 Hanson dr
--Wiley H (Camille I) slsmn E F Drew & Co h1609 Avondale av

Croutch R Z lab Easterby & Mumaw r Monroe, N C
Crow see also Crowe
--Blanche H Mrs opr SBT&T r1332 Rollins av
--Carloss M (Mary H) dispr PO h2204 Rozzells Ferry rd
--Ivey O (Lula) genl formn PO h305 Tuckaseegee rd
--James ship clk E J Smith & Sons r Waxhaw, N C
--James E (Dorothy H) clk County Superior Court r2121 Jennie Linn dr
--K L (Emolyn) dist mgr Henry Disston Div H K Porter Co Inc r Arrowwood rd
--Leta L Mrs adv mgr Lorick Enterprises Inc r3024 Rush av
--Mary H Mrs ofc sec Ry Exp r2204 Rozzells Ferry rd
--Ward M (Blanche H) formn Ry Exp h1332 Rollins av
--Wm E (Leta L) plant supt Alexander Tank & Equip h3024 Rush av
Crowder Agnes maid r1224 Fairmount
--Alice M (wid J P) h1501 E 7th apt 4
--Bessie M Mrs presser Wright Clng h1910 Baxter
--Chas E dep County Register of Deeds r3301 Barringer dr
--Chas G (Florence B) mach Char Observer h2711 Clemson av
--Claude (Norma) h2530a Horne dr

CROWDER CONSTRUCTION CO INC, OTIS P CROWDER PRES, WM T "BILL" CROWDER V-PRES, J R WILSON JR V-PRES, MARVIN S WARD JR V-PRES, MATTHEW W CROWDER SEC-TREAS, CONTRACTORS, PAVING and EXCAVATING 1123 E 10th, TELS ED3-3042 and FR5-3965

--Dorothy starcher Domestic Lndry r615 Baldwin av
--Durant (Bertha) slsmn h1720 Winthrop av
--Earl D (Betty H) plant opr Douglas Aircraft h2313 Barry
--Frank (Ida M) hlpr Helms Mtr Lines h608a Morris
--Gertrude Mrs maid h1324 Burton
--Hassie (wid E Wilson) h1821 The Plaza
--Hattie emp Carriker Poultry r1001 North Graham
--Irene Mrs slswn Ed Mellon Co r900 E Worthington av
--James (Laycola) lab Kilgo Mtr Frt h802 Maple
--James stevedores Kilgo Mtr Frt r439 Basin
--James C r rear 422 N Myers
--James E porter Santa Fe Grill r300 N Brevard
--James M (Helen H) tumbler opr Cole Mfg h418 N Davidson
--Janie (wid Henry) r1216 Person apt 178
--John L (Thelma S) estimator J L Coe Constn r Concord, N C
--Lessie McC waitress Airport 77 Restr
--Levan (Ethel M) lab San Plmbg & Htg r RD 1 Marshville, N C
--Loretta cook Plantation Grill r1324 Burton
--Luther prsr Gathings Clns h1216 Pearson apt 178
--Margt L Mrs ofc sec General Electric h3301 Barringer dr
--Marshall E sec Business Equipment Co Inc
--Martha maid h1224 Fairmount
--Matthew W (Florence P) sec treas Crowder Construction Co Inc h3017 Clark
--Mildred L clk Commercial National Bank h1121 Myrtle av apt 42
--Naomi maid Independence Corp r1217 Person
--Norma Mrs sec Second Ward High School r2530a Horne dr

CROWDER OTIS P (SIDNEY L), PRES CROWDER CONSTRUCTION CO 1123 E 10th, TEL ED3-3042, h1327 PINECREST av, TEL ED4-8849

--Paul hlpr Ralston Purina r2732 Baltimore av
--Pauline sten Jones Elec Repair Co r926 Berkley av
--Peggy T Mrs tel opr Genl Elec r3301 Barringer dr
--Ray lab Sanitary Cleaners r1217 Persons apt 178
--Raymond C producemn Purity Mkt r1600 Parson
--S Van Ness (Frances S) ship clk Winchester Surgical Sup h525 E 9th
--Sallie maid r1324 Burton
--Saml C (Bessie B) switchmn Sou Ry h714 E 9th
--Sylvester orderly Good Samaritan Hosp r525 E 9th
--Wm (Cecile B) sls rep B S Roy & Son Co h301 Seldon dr

CROWDER WM T "BILL" (LORETTA S), V-PRES CROWDER CONSTRUCTION CO 1123 E 10th, TEL ED3-3042, h1637 FLYNWOOD dr, TEL ED3-2836

--Wilma (wid Chas) r1224 Fairmount
--Wilson F driver Observer Trans r RD 1 Box 371 Monroe N C
Crowe see also Crow
--Abr E (Trilby E) r2215 Fairway la
--Barney L (EllaM) div mgr General Tire & Rubber h1572 Sterling rd
--Chas W clk Duke Pwr r719 Central av
--Earl T (Rose) collection 2132 Avondale av h do

CROWE
--Fannie (wid Will) h2316 Davis av
--Hannah emp Honey's Restr r2431 Statesville av
--Harding slsmn Archibald & Martin r Hickory, N C
--Henry porter Belk's r223 N Myers
--Iola Mrs maid r1815 Moore av
--Irene E clk SBT&T r717 Sunnyside av
--Joe L (Ophelia) h316 N Alexander
--John O jr (Kath A) slsmn Sears h2714 Beechnut rd
--Jos R (Katie M) collr h915 Ideal way
--Laura L (wid John W) r3024 Rush av
--Madie A (wid Robt S) h1837 Lombardy cir
--Richd jr(Hannah T) pntr Starnes Sign h2431 Stateville av
--Robt jr lab Crowder Constn Co r Waxhaw, N C
--Rose Mrs buyer Belk's r2132 Avondale av
--Sally Mrs ofc sec Southeastern Constn r2301 Providence
--Saml (Maggie B) h rear 223 N Myers
--Saml lab Crowder Constn Co r Waxhaw, N C
--Thomas emp Lyerly Cotton Co h409 N Church
--Verna r620 E 5th
--Wm A (Marjorie E) jan County Dept of Public Welfare h2215 Fairway la
Crowel Frances clk Sou Dairies r713 Walnut av
Crowell Alice Mrs clk Belk's r Indian Trail N C
--Andrew M (Dorothy) mech Automotive Elec Assocs h2301 Independence blvd
--Ann F Mrs (Edw L) ofc sec Mill Power Sup r1507 Pecan av
--Annie M Mrs tchr PS r2225 Avondale av
--Archie L (Selma O) formn Highland Park Mfg h2505 Chesterfield av
--Bertha HMrs maid h1801 Edwin apt 103
--Chas A (Irma V) mech Intl Harv r Box 793 Kannapolis, N C
--Chas H h342 Circle av apt 4
--Clarence lab Ervin Constn r1507 S Miller

CROWELL CLINIC (DRS CLAUDE B SQUIRES and ANGUS M McDONALD), UROLOGISTS and UROLOGICAL SURGEONS, SUITE 303 HAWTHORNE MEDICAL CENTER 225 HAWTHORNE la, TELS ED3-7101 and ED3-7102

--Curlee Mrs maid Lucielle's r1613 Taylor av
--Deanie L Mrs tchr PS r2433 Kingsbury dr
--Dwight H (Louise M) driver Queen City Mattress h3835 Avalon av
--Earl loom cln Highland Park Mfg
--Earl L (Elva M) tool mkr Whitin Mach Wks h327 Coxe av
--Edw L (Ann F) order clk Biggers Bros h1507 Pecan av
--Ella M maid h2102 Kinney
--Ellen Mrs slswn Belk's r2117 Bay
--Eloise chkr Mecklenburg Lndry r2400 Davis
--Emma (wid S M) r137 Providence rd
--Eula emp Highland Park Mfg
--Frances sec asst treas W GIV Radio Station h2801 Shenandoah av
--Frances B (wid Wm L) r316 S Torrence
--Frank H (Marichen F) mach opr Whitin Mach Wks h1315 Anderson
--Frank L (Annie M) emp San Lndry h2225 Avondale av
--Gladys picker Highland Park Mfg
--Grace A ofc sec Dr Barry G Miller r1315 Anderson
--James A (Eliz H; The Nalle Clinic Co) h1529 E Moorehead
--James C (Kittie W) pres The Park Mfg Co Inc h1139 Queens rd
--James C jr treas The Park Mfg Co Inc r1139 Queens rd
--Jane ofc sec American Cyanamid r2357 Morton
--Jean ofc sec Conneticut Life Ins r Indian Trail, N C
--Joe L slsmn Power Brake r RD 8
--Joe S (Billie D) barber Lawrence D Moser r Indian Trail, N C
--John dockmn Caro Frt Carriers r316 N Graham

Pittsburgh Plate Glass Co.
"PITTSBURGH PAINTS – SMOOTH AS GLASS"
GLASS FOR EVERY PURPOSE
201 E. 6th, cor. N. College
WALLHIDE – FLORHIDE
WATERSPAR – SUNPROOF PAINTS
Phone EDison 3-6624

CHARLOTTE TIRE CO., INC.

TIRES AND RECAPPING — WHEEL ALIGNMENT AND BALANCING

2214 Hutchison Ave. BRAKE SERVICE Phone EDison 4-8619

-FISK -FISK

CROWELL
--Kate dir First Methodist Ch Kindergarten h221 W 9th
--Kittie W Mrs sec The Park Mfg Co Inc r1139 Queens rd
--Laura B Mrs acct asst Travelers Ins r CMR 461 Barcliff dr
--Leonard (Eloise) jan West Char Senior High Sch h2400 Davis av
--Lois V Mrs magazine filler Highland Park Mfg r3025 N Davidson
--Louise M slswn Lerner's r3835 Avalon av
--Luther C driver Hanford's Inc r814 E 34th
--Marichen F Mrs supvr Whitin Machine Wks r1315 Anderson
--Mary Mrs r1018 Oliver
--Mary B Mrs clk Travelers Ins r1746 Woodland dr
--Mary E opr SBT&T r3835 Avalon av
--Milton G controller Caro Foods h2514 Kenmore av
--Murray C h520 Charles av
--Patricia H (wid Guy D) smstrs Belk's h1321 Harrill
--R B (Wilma H) builder Wearn Lbr r Indian Trail, N C
--Saml D (Martha W) h1827 Arnold dr
--Selma emp Highland Park Mfg
--Sidney A (Lois V) mach opr Highland Pk Mfg h3025 N Davidson
--Susan J clk Am Cyanamid r2357 Morton
--T H (Community Barber Shop) r Matthews, N C
--Theodore (Curlee) jan Northwest Junior High School r2316 Davis av
--Thos L (Leah E) r1405 The Plaza
--Tom (Mayfair News Stand) r1405 Plaza
--Virginia tex wkr Highland Park Mfg
--W Frank (Venevie T) claims supvr US Casualty Co h3127 Mayfield av
--Walter E (Gladys) wvr Highland Park Mfg h240 Keswick av
--Wm I (Martha F) clk State Air Natl Guards h3514 Trent
--Winnifred Mrs mgr Mecklenburg Hotel Cigar Stand r205 Andrill ter apt 4
--Winston A (Deanie L) emp Biggers Bros h2433 Kingsbury dr
--Wriston A (Mary) formn Esso r Box 74 Matthews, N C
Crower Robt L bmo Char Grocers Mut Corp
Crowl Pauline r926 Berkeley av
Crowley see also Crawley
--Balm M (Thelma L) groundmn Harrison & Wright h527 Arlington av
--Dosia D int dec Weathers Furn h2501 Roswell av apt 305
--Edw J jr sls exec Motorola Communications & Electronics h501 West Boulevard apt 1
--Jane N Mrs r2540 Barrington dr
--John E (Mae E) h3212 Selwyn av
--John E (Rosemary) h4627 Wendover la
--Thos J (Ann T) slsmn John E Crowley Co h4583 Wendover la
Crown Central Petroleum Corp Jesse C Harmon div mgr 112 S Tryon R1006
--Lou waitress Kofinas Snack Bar r1701 Grace
Crowson Carolyn H Mrs counselor Count Juvenile Court r429 Fenton pl
--E Raymond (Carolyn) emp Douglas Aircraft h429 Fenton pl
--Elton Mrs asst br mgr Wright Cleaning r RD 3
--Fred C (Ellen) opr City Water Dept h4020 Castlewood rd
--Isolene W Mrs opr Don's Hair Design Studio h1715 Bay apt 1
--John M h119 N Smallwood pl
--LL (Isilene) h1715 Bay apt 1
Crowther Norman B (Doris E) slsmn Sykes Inc h1201 Yale pl
Croxford Alice W Mrs cash Montaldo's r3308 June dr
--Edw B (Alice W) acct Natl Carbon h3308 June dr
--Susan F ofc sec Am Discount r3308 June dr
Croxson Everett F (Mildred T) asst bridge eng Sou Ry Sys h121 Colonial av
Croxton Grover H (Louise H) slsmn Pliner Furniture h1317 E 5th

CROXTON
--Willie M (Grace T) eng J N Pease & Co h Virginia av
Croydon Apartments 2300 Roswell av
Cruciani Frances O Mrs case wkr County Welfare Dept r220 Perrin pl
--Jos Russell (Frances O) lwyr 730 E Trade R603 h220 Perrin pl
Crucible Steel Co of America Edward N Dietler dist rep steel plate 123 N Poplar R108
Crudup Byrd D (Elizabeth) instr r Johnson C Smith Univ
Crum & Foster Insurance Group Preston Oakley spl agt 102 W Trade R1306
--Herbert D (Margt S) dist repr Foremost Intl Dairies h933 Sedgefield rd
Crumbley Andy T (Cath W) supvr American Mut Liability Ins Co h1521 Providence dr
--Carl H adjuster Crawford & Co r1315 Woodlawn rd
--Chas R (Eulala H) v-pres Sedgefield Men's Wear Inc h218 Baldwin av
Crumly James F (Virginia H) acct Belk Stores Servs h1116 W Boulevard
Crump Ada P Mrs tex wkr Johnston Mills r809 E 37th
--Adele E Mrs plant opr Herald Press r1913 Wilkinson
--Alex (Clara D) clk Colonial Stores h2028 Euclid
--Ann film asst Jeff Std Brdcstg h1715 Evergreen dr
--B Richd shopmn Faires Trailer Co r Cherryville, N C
--Barbara F (wid W B) r3100 N Davidson
--Baxter W (Cora M) emp Highland Park Mfg h428 Faison av
--Ben E formn Daniels Mtr rRD 8 Box 577
--Betty T Mrs boarder Hudson Hosiery r3110 Clemson av
--Billie Mrs clk SBT&T r2015 Springdale av
--Billy L emp Krispy Kreme Doughnut Co r217 Lakewood av
--C Bland (Pauline P) mech Fruehauf Trailer h Craighead rd
--C Herbert (Eliz H) mach Perfecting Serv h822 Parkwood av
--Calvin D (Raynor M) tex wkr Johnston Mfg h220 Creosote rd
--Carolyn S Mrs clk Colonial Stores r Mint Hill, N C
--Chas H (Billie) h2015 Springdale av
--Chester (Shelbia L) mach J Zagora Mach & Gear r RD 1 Box 233-A
--Clara D Mrs ofc sec Factory Mut Fire Ins r2028 Euclid av
--Clarence E (Joanne H) mach Dixie Spindle & Flyer Co h1133 N David
--Clyde plasterer W F Phillips Plastering
--Clyde T driver Herrin Bros Fuel Oil r RD 11
--Dalas driver r1006 W Trade
--Dallas W slsmn Bost Bakery r Spindale, N C
--David E driver Herrin Bros r rear 315 E 36th
--Donald S unit mgr Westinghse Credit Corp r535 Briarwood dr
--Donnie L emp Whitin Mach Wks r Pineville, N C
--E Mrs r Wilson av
--Eddie J (Ruth) carp h3220 Boyd (H)
--Edw D (Annie N) wvr Highland Park Mfg h216 Hartford rd
--Emma G (wid R J) r605 E 35th
--Emy G Mrs folder Chadbourne & Gotham r3100 N Davidson
--Eug shipping clk Efird's r422 W 24th
--Fanny T (wid James B) h1320 Allen
--Flossie L (wid B R) h2939 Center dr (H)
--Floyd W (Eva C) driver Victory Cab h821 Seigle av apt 189
--Forrest N (June A) driver Baker Cab h927 E 10th apt 83
--Geo h712 Jackson av
--Geo mach opr Highland Park Mfg
--Geo F clk Union Natl Bank r400 E Tremont av
--Harry B (Eldess N) formn Cherokee Paper Box h2903 2d av
--Harvey L mach Sou Ry

CHARLOTTE FLOWER SHOP

Flowers Wired Anywhere
Modern Greenhouses
1630 ELIZABETH AV.
TEL. EDison 2-8586

CRUMP
--Haywood driver City Mtr Transport Dept r RD 1
--Hazel P Mrs nurse Char Mem Hosp r2660 Barringer av
--Henry E (Hazel P) ship clk Efird's h2660 Barringer dr
--Henry R (Nellie B) emp Highland Park Mfg h710 Norris av
--Horace D (Mattie J) terminal man chauffeur Atlantic Refg r Paw Creek, N C
--Horace W formn Parks-Cramer r RD 11 Box 333F
--Howard E driver Overnite Trans r RD 11 Box 148
--Hughey A (Sarah G) slsmn Payne Furn h2512 Bay
--J Frank (Nola B) tex wkr Highland Park Mfg h1621 Pegram
--J Louis ship clk Char Aircraft r400 E Tremont av
--J S (Molly r3220 Boyd (H)
--Jack D (Mamie) driver Herrin Bros h rear 315 E 36th
--James stackmn Belk's r RD 11
--James C (Jean B) asst serv mgr Goodrich h4174 Welling av
--James D (Ruby L) store keeper White Motor h928 Dudley dr
--James F tex wkr Highland Park Mfg
--James F (Ruby G) slsmn Roy A Green Inc h1501 Cleveland av
--Jeff H (Fannie L) h810 McRae apt 236
--Jessie E (Ada P) tex wkr Johnston Mills h809 E 37th
--Joe dyer Highland Park Mfg
--Kathryn A Mrs boarder Hudson Hosiery r3108 Clemson av
--Leon J (Margt S) mach Perfecting Serv h901 Parkwood av
--Leonard E (Gertie P; Victor Cab Co) h3514 Spencer
--Lewis K (Emmy J) slsmn Royal McBee Corp h3100 N Davidson
--Lottie Mrs slswn Belk's r5619 Hickory Grove rd
--Louie B (Verla P) mech Fruehauf Trailer h3720 Philmore
--Louie P mixer Sou Bakeries r345 Piedmont cts
--Louis F appr electn Austin Elec r RD 1 Box 487
--Lulu B lndry wkr Char Lndry r1109 N Harrell
--Margie cln Highland Park Mfg
--Mark C h1109 Harrill
--Martin L agt Home Security Life Ins r RD 1 Box 229 Pineville, N C
--Mary Mrs mgr Little's Trailer Court r York rd
--Melvin whsemn Atlas Sup r400 E Tremont av
--& Morris Auto Repairers (W Edw Crump Rufus M Morris) 1227 Thomas av
--Nancy C Mrs clk SBT&T r RD 1 Box 487
--Nellie B Mrs spinner Highland Park Mfg r710 Norris av
--Nola B Mrs tex wkr Highland Park Mfg r1621 Pegram
--Ovella r3324 Bellhaven av (H)
--Pinkie A (Kath A) tex wkr Highland Park Mfg h3108 Clemson av
--Rachel E clk Goodyear Mtge r Matthews, N C
--Raynor M Mrs winder Johnston Mfg r220 Creosote rd
--Rebecca A ofc sec The Babcock & Wilson Co r420 N Church

MECKLENBURG Hotel
100% Air Conditioned
• • •
Free Parking
• • •
French Restaurant
516-22 W. TRADE
PHONE
ED 2-1181

HAMBRIGHT REALTY & INSURANCE AGENCY
SALES and PROPERTY MANAGEMENT
Complete Fire and Casualty Insurance
116 W. 11th ST.
TEL. ED 2-8705

FRED J. WIGGINS CONSTRUCTION CO.

BUILDING CONTRACTORS
Residential — Commercial
130 EAST 4th ST. TELEPHONE EDison 3-4563

HOPPE MOTORS, INC.
Sales — CHRYSLER — PLYMOUTH — IMPERIAL — Service
439 W. 4th St. corner Graham St. Phone EDison 2-7161

SAPP Electric Co.
CONTRACTORS
105 W. Park Ave.
Tel. JAckson 3-5021
E. V. Sapp

"Selling and Servicing Chrysler Products Since They Were Born"

CAROLINA CONCRETE PIPE CO., Inc.
★
Machine-Made Process Plain and Reinforced Sizes 4 to 72 Inches
★
PHONES EDison 2-8874 and EDison 4-9250
Office and Plant
3701 Hutchinson Ave.
P. O. Box 10004

CRUMP
--Robt A (Esther R) pntr Douglas Aircraft h429 Lynville av
--Robt L (Geraldine M) emp Highland Park Mfg h430 Faison av
--Robt L (Emma C) slsmn Am Chem Paint h2935 Hanson dr
--Roy E (Betty T) tex wkr Highland Park Mfg h3110 Clemson av
--Roy J (Adele E) tex wkr Highland Park Mfg h1913 Wilkinson
CRUMP RUSSELL E (LILLY E), PRES YELLOW CAB CO INC 317 S POPLAR, TEL ED2-6161, r RD 1, MATTHEWS, N C
--Saml B (Fannie C) h831½ E 37th
--Sanford J (Nora R) h400 E Tremont av
--Sarah G Mrs teletype opr Thurston Mtr Lines r2512 Bay
--Ted J (Barbara) driver h rear 114 Marble (Tboro)
--Tommy J bench wk Whitin Mach Wks r Monroe, N C
--Viola S Mrs bakery Supvr Lance Inc r1642 Morningside dr
--W Edw (Viola S; Crump & Morris Auto Repairers) h1642 Morningside dr
--W Edw jr r1642 Morningside av
--W W eng York Corp r CMR 523 Box 580
--Wm (Mary) driver Victory Cab Co h York rd
--Wm E USMC r Joy
Crumpler Buck H jr (Margie) mach shop 201½ N Dakota (H) h201 do
--Frank H Rev pastor Dilworth Bapt Ch h821 McDonald av
--W J (Martha) reprmn SBT&T r2033 Margate av
Crumps Wm E (Helen P) comber Highland Park Mfg h3101 N Davidson
Crumpton Hunter W (Virginia) slsmn Robt Hall Clothes r2207 Amity rd
--Virginia S Mrs teller Coml Natl Bank r2207 Sharon Amity rd
Crusan Frank B (Louise S) dist mgr Genl Coal Co h1300 Andover rd
Cruse see also Crews
--Avery P (Hazel C) plmb h1513 Independence blvd N E
--Calvin L (Jacqueline W) driver Pilot Freight Carriers r Davidson, N C
--Carrie P Mrs h1516 E 4th apt 2
--Chester M (Mary E) meat cutter Colonial Stores h438 Ideal way
--James A slsmn Belk's r Box 126 Stanfield, N C
--John O (Marie M) handler Ry Exp h332 Gene av
CRUSE MARGT J MRS (JARRELL-BULLARD CO), SEC-TREAS W G JARRELL MACHINE CO, h1733 THE PLAZA, TEL ED3-3968
--Marie B Mrs teller Bank of Commerce r5447 Lantana av
--Mary E Mrs tchr PS r438 Ideal way
--Sallie (wid R M) r1510 Belle Terre av
--Waymond (Laura M) stockmn Liggett's h331 Orange
--Wilder A (Margt J) htg contr 1733 The Plaza h do
--Wilson L (Grace J) fuel oil 2240 Sharon Amity rd h do
CRUTCHER T WILBURN JR (WILLENA S), SEC-TREAS DUNAWAY-CRUTCHER MORTGAGE CO and SALESMAN H Y DUNAWAY CO, OFFICE 100-01 TWO-O-FIVE SOUTH CHURCH ST BLDG 205 S CHURCH, TEL ED3-2113, h1514 SCOTLAND av, TEL ED3-9050
Crutchfield Annie E h229 N Poplar
CRUTCHFIELD CHAS H (JACQUELINE W), EXEC V-PRES-GENL MGR WBT-WBTV JEFFERSON STANDARD BROADCASTING CO, 1 JEFFERSON pl, TEL ED3-8832, h2331 MECKLENBURG av, TEL ED3-6390
--Grace Mrs clk Singer Sewing r RD 5 Box 874 F-4
--Henry E h404 Norwood dr (H)
--Jacqueline W Mrs sec Charlotte Symphony Orchestra Society Inc r2331 Mecklenburg av
--John USA r412 Norwood dr (H)
--John C (Margt) carp h412 Norwood dr (H)
--Leslie A studt r2331 Mecklenburg av
--Margt P Mrs chkr Dixie News r412 Norwood dr
--Ollie D cafeteria mgr Sedgefield Jr Hi Sch r Box 693 Stanley N C
--Richd D r2331 Mecklenburg av
--Sarah r412 Norwood dr (H)
--Walter S (Grace) terminal mgr Bell Lines Inc h Virginia cir
Cruze James M jr agt Gulf Life Ins h412 N Laurel av apt 4
--Ruby S Mrs ofc sec J A Jones Constn r412 N Laurel
Crymes John J USA r1009 Romany rd
--Mary W studt r1009 Romany rd
--Wm W (Hildred T) pres treas Faul & Crymes Inc h1009 Romany rd
--Wm W jr acct Faul & Crymes r1009 Romany rd
CRYSTAL CAFE (MICHAEL ANTONIO and THOS N KLETO), STEAKS, CHOPS and SEAFOODS A SPECIALTY 317 W TRADE, TEL FR5-9654
Cserpnyak Steve radio tech Cannon Aircraft Sls & Serv r RD 4
Cubeam Edw (Sally) porter Jeff Std Brdcstg r Nations Ford Road RD 2 Box 908
Cubley Clarence (Ann) driver Eastern Transit Stge r RD 7 Box 950
Cucullu A P v-pres Piedmont Carton r2220 Selwyn av
Cuddeback James L (American Litho Plate Co) r207 Jackson
Cuddy James W (Ruth A) artist Goines Printing h501 Magnolia av
Cude Edwin S (Maebelle M) slsmn Neese Sausage h1801 Club rd
--Edwin S jr studt r1801 Club rd
--Mabelle M Mrs ofc sec Killo Exterminating r1801 Club rd
--Wm H (Dorothy R) clk PO h4601 Morgan (Tboro)
Cudlipp F Douglas (Margt O) slsmn Shell Oil h519 Webster pl
Cuerton Anthony lab Highland Park Mfg
Culbertson Brodus B slsmn Suburban Rulane Gas h729 Hawthorne La apt 3
--Doris F sten A&P h1116 Princeton av
--Ethel Mrs lab South Atlantic Waste Co r Polkton, N C
--Helen M Mrs wrapper Colony Food Center r2241 Crescent av
--J E slsmn W T Anderson Elec Co r1225 Markwood cir
--James S (Helen M) wrapper Colony Food Center r2241 Crescent av
--Robt driver Johnson -McMillan Lbr r Polkton, N C
Culbreath see also Culbreth
--Ann ofc sec Am Coml Bk r2121 Dartmouth pl
--E Eug (Eliz B) asst genl frt agt P&N Ry h245A S Laurel av
--Eliz S (wid Ernest F) tchr PS h2121 Dartmouth pl
--Homer (Cenora) porter Char News Pub h728 Rodey av
--Senora hlpr Sedgefield Jr Hi Sch r728 Rodey av
--Willie L (Mattie B) lab Sylvester Mill h719 E 6th
Culbreth Essie A Mrs clk Lance Inc r628 Woodruff pl
--Fay H dentist 112 S Tryon R1001 r217 N Dotger av apt B-7
--Fred P (Essie A) acct 1528 Elizabeth av h628 Woodruff pl
--Geo G (Fern C) phys 225 Hawthorne la Suite 306 h2228 Queens rd
CULBRETH
--J G tchr PS r Ft Mill
--James R (Cath) busmn Bailey's Selwyn Cafeteria h2509 Double Oaks rd
--Joe A eng asst Atlantic Refg r628 Woodruff pl
--John W jr (Doris S) driver Johnson Motor Lines h1817b Berryhill rd
--Sue C Mrs ofc sec Sou Appliances h2409 Morton
--Walter M (Ruth W) adj Friedman's Jwlrs r Patrick, S C
Cullen Chas E (Sarah R) pres Chas E Cullen & Assocs h200 N Laurel av apt 4
--Chas E & Associates Chas E Cullen pres Mrs Laurie Willis v-pres sls development 102 W Trade R1400
--Chas H (Eliz H) insp Western Elec h2810 Barringer dr
--Doris M Mrs credit dept Efird's h1421 Pegram apt 4
--John T (Anne T) acct Caro Foods h2031 Kirkwood av
--Robt C h401 Sedgefield rd
Cullens J C lab Compton Tire Serv r620 E 5th
Culler Eug W (Alice D) asst eng Sou Ry Sup h1106 Rosewood cir
--Willene Mrs beautician Annie B Hemby r RD 10 Box 356
--Woodrow W (Margt M) linemn Delta Elec Constn h600 Kent
Cullingford Annie W Mrs slsmn Ed Melton Co r2025 Central av
--Bernice M clk Pure Oil h2305 Bay
--Bert T (Sarah L) sec & treas H&H Feed Co Inc h2509 Daniels
--Chas (Velma E) lino opr Observer Printing Hse h1015 E 35th
--Chas jr mech Holman & Moody r401 E Tremont
--Ellilu B Mrs cafeteria mgr Spaugh Jr High School r1218 E 35th
--F Wm E (Annie W; Commercial Printing Service Star Publishing Co) h2025 Central av
--John F (Ellilu B) clk PO h1218 E 35th
Cullins James (Theodosio) tiremn Queen City Garage h2349b Horne dr
Cullipher James L (Shirley D) mach R H Bouligny Inc h1737 Union
Cullis Robt N r330 S Tryon
Cullom Geo driver Northeastern Trucking r Enfield N C
Culp Alice Mrs packer Lance Inc r Catawba av
--Alphonzo (Modell) brklyr h700 E 2d
--Alva K (Dorothy H; Culp's Esso Servicenter) r Wallace Neel rd
--Ammie R Mrs clk Char Mem Hosp r Pineville, N C
--Barbara P clk Dance Freight Lines r RD 2 Box 1014
--Bessie S Mrs h2013 Cumberland av
--Beulah (wid John M) h2331 Sharon rd apt 2
--Chas C (Marie E) glazier Pgh Glass h1727 Sterling rd
--Clarence (Beulah) shoe shiner 504 E 2d h do
--Clyde R (Lois) emp A&P h4415 Garris rd
--David S hndlr PO r2224 Crescent av
--Dolores M clk Harris Cash Gro r1017 Belmont av
--Donald D studt r2750 Catalina av
--Dorcas M Mrs bkpr Interstate Elec r2750 Catalina av
--Edna L (wid Burgess) h1523 Park ct
--Ernest B (Willie B) asst mach Highland Park Mfg h1633 Independence Blvd N E
--Ernest R USN r1633 Independence blvd N E
--Estelle Mrs h1508 Jennings pl
--Estelle (wid Thos) h725 Seigle av apt 131
--Eunice A emp Kress r201 Summit av
--Fletcher A jr (Gladys T) slsmn Genl Foods h2448 Morton
--Frances C Mrs ofc sec Tube Light Engineering h1817a Fleetwood rd
--Fred (Maggie) lab Caro Brush h1208 Holly
--Geo S (Bertha W) lab Home Bakery h1017 Belmont av

C. W. KIRKLAND STEEL COMPANY
Approved Applicators for Zonolite Roof Decks
2401 W. Morehead Tel. EDison 4-9668

C. W. KIRKLAND COMPANY
PLASTERING CONTRACTORS
Largest in the Carolinas
2401 W. Morehead Tel. EDison 2-1132

BELK BROS. CO.

The Carolinas' Largest Store — Smarter Fashions — Greater Values

111-121 E. TRADE and E. 5th corner N. COLLEGE PHONE EDison 2-3121

CULP
--Grace B Mrs clk Kemper Ins Co h1227 Elizabeth av
--Hayward P (Isabelle E) mech Johnston Mills h616 Herrin av
--Irene M (wid Marion E) h323 W Park av
--Isabelle E Mrs tex wkr Johnston Mills r616 Herrin av
--J Harry (Dorcas J) driver Fredrickson Mtr Express h2750 Catalina av
--J Harry jr studt r2750 Catalina av
--J Mack (Janet C) acct r1901 Parson
--James (Clara) hlpr Queen City Mattress h Macie
--James E (Edna H) bkpr Caro Steel Erectors h2224 Crescent av
--James E jr studt r2224 Crescent av
--James T (Jeannette M) carp h3201 Commonwealth av
--Jane presser Kerr Cleaner r 608a E 10th (H)
--Jeannette M Mrs clk Caro Cut Rate Drug Store r3201 Commonwealth av
--Jesse B (Ammie R) eng Char Mem Hosp r Pineville, N C
--John driver Ervin Constn r RD 6 Box 352
--John A h2905 Clover rd
--John J (Elba B) h1901 Parson
--John M jr (Mollie) eng Morton Salt Co h1642 Providence rd
--Kell (Dorothy) slsmn City Oil r RD 4
--Leola emp New England Waste r1121 Beattie's Ford rd
--Lewis (Mary F) r604 E 2d apt 2
--Lonnie C J (Margt B) house ofcr Mecklenburg Hotel h3809 Central av
--Margt cash New Dixie Lines h258 W Park av
--Marie S Mrs sec Dr Wm Francis Martin r1727 Sterling rd
--Marion M (Peggy) lathe opr Kanoy & Sons Mach r2837 W Trade
--Mary L Mrs h107 S Clarkson apt 4
--Mildred H Mrs nurse Mercy Hosp r2905 Clover rd
--Oscar (Willie M) pntr h303 Orange
--R S mtcemn Parks Cramer r Pineville, N C
--Richd jan Churchill Apts h2108 St Paul
--Richd S (Eliz L) steward Charlotte Lodge 1113 (LOOM) h1520 D Davidson
--Robt Y prsmn Lee Sou Engrs r Concord, N C
--Ross A (Culp's Esso Servicenter) r Wallace Neel rd
--Salina B (wid David S) r2224 Crescent av
--Sell L (Bessie P) h1921 Avondale av
--Sell L jr (Hattie C) sec treas Leaksville Woolen Mills Inc h1318 Beirs dr
--Thelma E (wid Thos K) cash Warner Bros Pictures Distributing r2232 Laburnun av
--Thos J emp Blankenship Constn r1815 S Boulevard
--Tishie E (wid Fletcher A) smstrs Mercy Hosp h2027 Crescent av
--Tommy driver Rutherford Frt Lines r RD 2 Box 1014
--Walter R (Juanita) clk PO h1635 Fountain View
--Wm B A Rev (Flonnie L) pastor St James Methodist Ch h4434 Thrift rd
--Wm W r258 W Park av
--Willie (Eliz) h823 E 1st
--Willie (Annie M) production Caro Foods r RD 1 Catawba, S C
Culp's Esso Servicenter (Alva K and Ross A Culp) 2651 New Dixie rd
Culpepper Grace E Mrs sec Famous Brand Shoes Inc r1216 Lamont dr
--Guy B asst wire chief Sou Ry r133 Providence rd
--Harvey A (Ann B) field Supvr Travelers Ins h542 Lamar av
--Helen L Mrs clk Wachovia Bank & Tr r1516 School
--Ila N (wid Lester K) ofc sec Diamond Crystal Salt h409 N Church apt 206
--L Kenneth (Helen L) slsmn United Typewriter h1516 School
--W Harrison (Grace E) pres Famous Brand Shoes Inc h1216 Lamont dr
Cult Janet C Mrs maid h314 Liberty
Culton Gladys C Mrs studt r2301 Croydon rd apt 4
--Julian C phys r2301 Croydon rd apt 4
--Yancy G (Gladys C) asst Chief clk Sou Ry h2301 Croydon rd apt 4
Culver Sara R r409 State
Culvern Elsa J clk Rem Rand r1211 Princeton av
--Frank M (Sallie K) h1211 Princeton av
Cumber Aaron (Essie W) driver Jocie Mtr Lines h2804 Bancroft
Cumberworth Don C pres Southeastern Tool & Dye Co Inc r Box 2584
Cumbie Fonda nurse Mercy Hosp r1921 Vail av
Cumming Elizabeth C Mrs associate prof Queens College r Davidson, N C
--Wm B (Lelah J) telotype opr Assoc Pres h800 Poindexter dr
Cummings see also Cummins
--Chester B (Vivian B) tooling insp Douglas Aircraft h1719 Chestnut
--Edw S methods engr Whitin Mach Wks r140 Greylin dr
--L D slsmn Blue Plate Foods Inc r3331 Tuckaseegee rd
--Loretta bkpr Sterchi's h1404 E Boulevard
--Marguerite Mrs cash Home Security Life Ins h301 Providence rd apt 4
--Mason r1016 N Church
--Muncie (Margt B) mtcemn City Parks & Recreation Comn h416 N Long
--Patricia clk Life & Casualty Co of Tenn r301 Providence rd apt 4
--Pricilla Mrs h641 Watts
--Sadie B Mrs v-pres Belk Stores Services Inc v-pres Belk Enterprises Inc r Miami, Fla
--Vivian B Mrs ofc sec Booth Realty Mtge r1719 Chestnut
--W B teletype opr Assoc Press r800 Poindexter dr

CUMMINS CAROLINA DIESEL INC

COL EDWARD L STORY, PRESIDENT
J D BEANE, VICE-PRESIDENT
KENNETH G STORY, SECRETARY-TREASURER
AUTOMOTIVE, MARINE and INDUSTRIAL ENGINES
1102 HUTCHISON av
TELEPHONE ED3-7709

--Vance E (Beadie F; Queen Pie Co) h5250 Kelly rd
Cumnock & Co (John Cumnock) real est 2801 Selwyn av
--John (Frances T; Cumnock & Co) h2801 Selwyn av
Cunard Lloyd lab City Water Dept r2431a Double Oaks rd
Cunnigen Oliver W (Corine G) tchr Northwest Jr High Sch h505 Carmel
Cunningham Aaron gdnr 1242 Queens rd W h rear 1242 do
--Aaron (Emma M) lab Central Lbr h506½ Blue la
--Al cement fnshr r507 E 10th
--Albert (Lizzie W) porter Park Place Pharmacy h415 N Summit av
--Alice Mrs h903 W 12th
--Annie B maid Ranch House r809 S Mint
--Annie J clk AME Zion Publ House r Monroe, N C
--Anne T Mrs teller Am Natl Bk r4501 Longwood dr
--Arth L concrete fnshr Blythe Bros r531 E Hill
--Austin h421 N Summit av
--Bell waitress Do Drop Inn r909 S Church
--Betty ofc sec Bd of Educ r1644 Flynnwood dr
--Bobby porter Al Goodman Shoe Salon r1834 Oakland av
--Brenda maid r434 Shuman av
--Chas E r814 E 5th
--Chas E studt r1546 Thomas av
--Chris (Victoria) h725 E 10th apt 2
--Clara r811 Caton
--Clarence lab Wilson Machinery Corp r548 Brookhill
--Clarence C (Sallie C) driver Observer Trans r2400 Double Oaks rd

Hanks-Jerman & Wyman REALTY COMPANY, INC.

Sales — Leases
Loans — Insurance

112 E. 4th St. Tel. EDison 3-1154

CUNNINGHAM
--Cliff mech Southland Rebuilders Inc r Matthews, N C
--Clifford H (Pauline) mach hlpr Wilson Mach h2936 Cottage way (H)
--Cora Lee Mrs r228 N Summit av
--Curtis J (Kathleen B; Kirk's Place) h319½ Frazier av
--D Windell (B Ruth) priv sec Johnson Mtr Lines h4415 Plaza rd
--Dawney presser Master Clns r522 E 8th
--Delores D Mrs insp Ginet Inc r329 Park av
--Dollie J clk SBT&T r Monroe, N C
--Earlene presser Harry Kin Laundry r2400 Double Oaks rd
--Edw (Sarah W) cook Ho-Toy Restr h711 N Myers apt 4
--Eliz Mrs delwn North State Dental Laby r415 N Summit av
--Eliz Mrs maid Kimbrell's Inc h117a Independence blvd
--Elliott J (Thelma M) trucker Ralston Purina h605 Carmel
--Emma M lab Hanline Poultry r506½ Blue la
--Evelyn Mrs cook Charlotte Day Nursery r702 E 9th
--Everett (Viola) pan man Southern Bakeries h2426 Booker av
--Fannie (wid Albert) h415 E 6th
--Frances F Mrs bmo J P Stevens & Co r Cramerton, N C
--Frank porter Raylass Dept Store r228 McIwaine
--Frank (Mary) mach opr Sou Bakeries h1013 Clanton ct
--Fred lab R H Wheatley Co Inc r RD 3 Waxhaw, N C
--G C emp Absolute Household Cleaner r421 N Summit av
--Garnell (wid Wm) h306 N Clarkson
--Geo (Amelia) lab Helms Motor Express h615 E 8th
--Geo A dist mgr Rockwell Mfg Co r5227 RobinHood rd
--Georgia (Elma's Grill) r1735 Baxter
--Georgiana Mrs h804 Ross
--Gloria Mrs kitchen hlpr Little Canary Cottage r1311 Ashby
--Governor (Mae) cook Myers Park Country Club h1708 Oaklawn av
--Grady T lab r726 Shannon
--Gussie M Mrs hlpr Kress h727½ S Caldwell
--Gwendolyn D Mrs prin Double Oaks Sch r1627 Oaklawn av
--Hattie E Mrs hlpr Colonial Yarn Products r2314b Double Oaks rd
--Hazel R slsmn Ward's Furn & Appliance r800 Atando
--Hazel R jr (Peggy W) whsemn Hewitt Robins h2923 Grimes
--Helen maid Hotel Charlotte r415 E 6th
--Hezekiah lab Radiator Splty h2323 Lucena
--Hilda clk Tenn Caro Trans r2550 Brentwood rd
--Hugh whsemn Wilson Lewith Machinery r2936 Cottage Way
--Irene R (wid Arth R) h1546 Thomas av
--J A fxr Highland Park Mfg
--J Mayo (Ida M) delmn Park Place Pharmacy h2105 Edison
--J W with Belk Stores Servs r2600 Sharron rd
--James (Virginia) hlpr Radiator Splty h1309 Ashby
--James E meat cutter Norman's Mkt r2936 Cottage way (H)

Bob Robinson's Auto Service

General Auto Repairing
Auto Air Conditioning
All Makes of Cars

1305-11 E. 4th St.

TELS. EDison 4-5091 and EDison 4-3818

W. F. Phillips Plastering Co.

COMMERCIAL • RESIDENTIAL • INDUSTRIAL

4015 N. Tryon St.

Tels. EXpress 9-9934 EDison 3-0558

THE Mutual BUILDING & LOAN ASSOCIATION

EACH SAVINGS ACCOUNT INSURED UP TO $10,000 BY THE FEDERAL SAVINGS & LOAN INSURANCE CORPORATION

EDison 3-6126 and EDison 4-3368 • INSURED SAVINGS • 119 EAST THIRD ST.

QUICK STARTS Willard AND MANY OF THEM
BATTERIES
BATTERY TIRE & SUPPLY CO., Inc.
AUTO SUPPLIES
Complete Motor Tune-Up Service
Easy Budget Terms
2131 S. Boulevard
Phone ED 2-4101
WILLARD

Eckerd DRUG STORES INC.
128 N. TRYON ST. TEL. EDison 3-0553
109 S. TRYON ST. TEL. EDison 4-4042
1517 CENTRAL AVE. TEL. FRanklin 5-5556
1025 PROVIDENCE RD. TEL. EDison 2-6111
4133 PARK RD. TEL. JAckson 3-3031
5 LOCATIONS FOR YOUR CONVENIENCE
FREE CITY WIDE DELIVERY

E. P. NISBET COMPANY
Metered and Filtered Fuel Oil
Oil Burner Service
Carrier Air Conditioning
"24 HOUR SERVICE"
1818 Baxter St. Tel. EDison 2-7755

CUNNINGHAM
--James H (Mary L) linemn SBT&T h4228 Dinglewood av
--Jane C tchr PS r533A Wakefield dr
--Jessie agt Winston Mut Life Ins Co r1507 Russell
--Jestine h215 Bassett
--Joan M tchr Herbert Spaugh Jr High Sch r1400 Sharon Amity rd
--Joe candy hlpr Swift Candy
--Joe R (Mary) mach Wade Mfg Corp r Box 14 Pineville, N C

CUNNINGHAM JOHN A (NELLA D), PRES-TREAS CANNON AIRCRAFT SALES & SERVICE INC, DOUGLAS MUNICIPAL AIRPORT, TEL ED3-0747, h323 EASTOVER rd, TEL ED3-1489

--John K (Hilda V) slsmn R H Bouligny Inc h2550 Brentwood pl
--John R (Ruby) phys h1207 Belgrave pl
--Jos (Geneva) lab Charlotte Pipe & Foundry h3501 Reid av
--Lena Mrs supvr Singer Sewing Mach h1613 E 4th apt D
--Leroy jr whsemn Harper Crawford Bag r809 E 1st
--Lessie linen rmwn Char Linen Serv & Sup r2401 Arden
--Lewis driver Long's Mortuary Service Inc r CMR Box 5105
--Lewis emp Char Textile & Engr r2017 Wayt
--Lila M Mrs ofc sec Cunningham Wholesale Co Inc r1846 Queens rd W
--Lonnie (Roberta) landscape gdnr 831 Jordon av h do
--Lorene h1338b Horne ct
--Louis (Hattie D) servmn Long's Mortuary Serv r5105 Sardis rd
--Lydia M dish washer Labor Bell Restr r702 S Graham
--Mable H Mrs photo fnshr Dunbar Stanley Studios r1917 Grier av
--Maggie B Mrs cook Deluxe Cafe r1708 Oaklawn av
--Maggie J presser Char Linen Serv & Sup r1430 S Church
--Mary E r702 S Graham
--Mary F Mrs (Mary's Snack Shop) r1013 Clanton ct
--Mary L Mrs ofc sec Corporate Insurers Serv Inc r4228 Dinglewood rd
--Milton D tchr Myers St Sch h1627 Oaklawn av
--Nella D Mrs v-pres Cannon Aircraft Sales & Service Inc r323 Eastover rd
--Nora W (wid Wm L) h2152 Sherwood av
--Oliver W (Margt B) grinder R H Bouligny Inc h4018 Carlyle dr
--Oscar (Pearlie M) riddle sand Char Pipe & Foundry h2633 Southwest blvd
--Paul (Eunice) driver h418 WMorehead
--Paul E slsmn U S Plywood h1358 Sharon Amity rd
--Peggy W Mrs teller American Trust r2923 Grimes
--Phillip D (Gerry L) tech rep Glyco Products h1408 Pinecrest av
--R P admn officer FHA r Oxford N C
--Randolph (Alice R) chauf h1316b Newland rd
--Retha Mrs cook Tanner's r434 Sherman av
--Richd (Jessie) Driver Stand Trucking h1507 Russell
--Robbie (wid Luther) maid h702 S Graham
--Robt lab Atlanta Oak Flooring r Ross rd
--Robt jr lab Atlanta Oak Flooring r Ross rd

CUNNINGHAM
--Robt B (Lottie) emp Jones Lbr Co h812 Ross
--Robt L (Mable) lab Interchemical Corp h353 Skyland av
--Robt L (Lina) pres Master Cleaners Inc h122 Tranquil av
--Robt P (Eliz O) asst sec asst treas Johnson Motor Lines Inc h2544 Hampton av
--Roosevelt waiter Red-Fez Club h2401 Arden
--Rosa M Mrs h103 Dr Carver rd
--Sallie maid h2400b Double Oaks rd
--Sam H (Mabel) polisher Char Textile Engravers h1917 Grier av
--Sam L (Leola W) hlpr A&P Bakery h624 Brookhill rd
--Saml r2426 Booker av
--Sidney G emp Allison Erwin r RD 6 Box 1058
--Stannie maid West Char Senior High Sch r RD 6
--Thelma detnal asst Northwest Med Clinic r605 Carmel
--Thos (Margt) slsmn Thomas & Howard h2755 Mayflower rd
--Thos E (Lila M) pres sec Cunningham Wholesale Co Inc h1846 Queens Road W
--Thos E jr (Alma H) asst sls mgr Cunningham Wholesale Co Inc h1414 Sterling rd
--Uriah wtchmn Lowther Trucking Co r521 Penman
--W Ray (Jane) spl agt Security Life & Trust h533 Wakefield dr apt A
--Warren (Lillie M) lab A&P h816 S Graham
--Wells servmn Joe Barrett Tire Serv r1311 Ashley

CUNNINGHAM WHOLESALE CO INC, THOS E CUNNINGHAM PRES-SEC, WORTH THARP V-PRES-TREAS, "DISTRIBUTORS of SCHLITZ BEER" 1424 N TRYON, TELS ED3-1306 and ED2-0407

--Will (Gloria) tiremn Tire Co h1311 Ashby
--Wm r514 E Hill
--Wm E jr (Anne) asst mgr Liberty Life Ins h4501 Longwood dr
--Willie hlpr Stewart & Ramseur Inc r1350b Horne ct
--Willie (Retha M) hlpr Charlotte Textile Engraver h434 Shuman av
--Willie C lab City Mtr Transport Dept r733 Brookhill rd
Cupp Augie R driver Pilot Freight Carriers r321 Sharview cir
--Chas T (Frances H) tex wkr h609 Charles av
--Dorothy L clk Ledford of Park Rd r1541 Belvedere av
--Jeannette O icer Sou Bakeries r609 Charles av
Cupples Howard L (Mildred M) emp Celanese Corp r2115 Crescent av
--Mildred M Mrs clk SBT&T r2115 Crescent av
Cupstid Betty J Mrs med sec Dr Frank W Barr r1213 E 4th
--G Eug (Betty J) USN r1213 E 4th
Curbello Hunter F collector slsmn M&J Supply Co r Monroe, N C
Curd Elizabeth B assembler Pelton & Crane r1613B E 4th
--James D (Kath T) production mgr Marko Engineering h3201 Clark
Curenton Johnnie M prsr Kings Drive Clothes-A-Clean r2621 Jefferson Davis
--Willie lab Concrete Materials Prestressed & Precast r637 Brookhill rd
Cureton Anthony (Mamie) yd mn Highland Park Mfg h2651 Southwest blvd
--Arth L (Pauline E) hlpr Coca-Cola h621 Plum
--Barbara maid r639 E 1st
--Beatrice Mrs insp Stately Lady Nite Wear r2312 Alando apt 2
--Belle W Mrs slswn Belk's r3618 N Tryon
--Bertha L dishwasher Hotel Char r639 E 1st

CURETON
--Buster (Lillie M) lab Natl Welders Sup h926 Oliver
--Chas (Lucille) h639 E 1st
--Delcina Mrs cook h Dixie rd
--Della (wid Andy) r518a S Long
--Dorothy Mrs maid Dilworth School r1538 S Church
--Edna Mrs cook h1316 Statesville av
--Edna I maid h213 S Morrow
--Frank (Susan N) slsmn Electro-Mech Engineering h553 Wakefield dr apt C
--Fred r2452 Elmin rd
--Geo B (Rosa M) jan Bank of Commerce h611 Fairwood av
--Geo W (Emily) emp C D Stampley Enterprises h2220 Booker av
--Harvey R (Eliz) roofer Roy S Garmon Roofing h1101 N Church
--Henry (Lillie) lab City Eng & Streets Dept h647 Watts
--Hettie D (wid Jas) h2608 Norfolk av
--Hiawatha Mrs h124 W Palmer
--Jacob jan Am Coml Bk r826 S Brevard
--Jacob I (Eliz) h119 W Bland
--Jas hlpr Welldone Welding Associates
--Jas r1021 Brown
--Jas A (Lucille K) driver Sou Bearings & Parts h812 E Boundary
--Jas H (Dorothy) lab Goode Constn Co h1538 S Church
--Jas H stvdr Central Mtr Lines r2605 Booker av
--Jas R emp Char Steel Drum r Kings Mountain NC
--Jas T mtce mn City Parks & Recreation Comn r Pineville NC
--Jesse platform wkr New Dixie Lines r1117 Jefferson
--John emp Textile Waste r Lancaster SC
--John stvdr Central Mtr Lines r1100 Oaklawn av apt 18
--John (Beatrice) curb boy South Twenty One Curb Serv h2312 Olando apt 2
--John L lab Crowder Constn Co r Lancaster SC
--John M (Belle W) guard Armored Mtr Serv h3618 N Tryon
--John M jr r3618 N Tryon
--John P studt r2401 Booker av
--Laura (wid Nora) lab Hanline Poultry h1010a E 6th
--Lester (Classie) driver h622 Crockett
--Lindsay r517 S Caldwell
--Louise maid r639 E 1st
--Luetisher Mrs maid h819 E Boundary
--Maggie Mrs r1222 S Church
--Marceles emp Radiator Splty r1505 Pharr
--Margt r1312 W 5th apt 4
--Marolyn r621 N Davidson apt 1
--Mary A Mrs lndry wkr Char Lndry r2423 Horne dr
--Mary J (wid Eddie) h1021 S Independence blvd apt 4
--Mattie (wid Davy) r1409 Whisnant av
--Pauline Mrs folder Dilworth Launderette r621 S Plum
--Robt lab J T Beaty Machine Co r Waxlow NC
--Robt (Daisy D) lab New England Waste h2900 S Tryon
--Sadie (wid Finney) maid h1021 Brown
--Sallie C (wid Allen) h Old York rd
--Sally M Mrs maid h655 Fairwood av
--Saml (Julia) stvdr Central Mtr Lines h2323b Horne dr
--Saml L driver Bonded Whse r617 Stevens
--Sammy driver J A Baker & Co r221 N Clarkson av
--Sara V maid r219 N Davidson
--Waddell delmn Morris & Barnes r1613 Statesville av
--Willie bar tender Charlotte Country Club r1101 N Church
--Willie M (wid W B) maid Lance Inc r2223 Holly

Curl Robt L (Frankie) mach opr Grinnell Co r Paw Creek NC
Curlee see also Kerley
--Alice A Mrs music dir Grace Meth Ch r1968 Arnold dr
--Annie B (wid Robt N) r143 Stonewall Jackson Homes

CAROLINA TRUCK SUPPLIES, INC.
We Buy and Sell Used Trucks and Trailers
Used Truck and Trailer Parts
5010 Wilkinson Blvd. Tel. EXpress 9-1480

FORD
YOUNG SELLS FORDS
318 W. FIFTH ST. PHONE FRanklin 5-8441
BRANCH — 1124 S. TRYON at INDEPENDENCE BLVD. PHONE FRanklin 5-3068
FORD

Baucom's NURSERY & GRADING CO. A. L. BAUCOM, Owner
LANDSCAPE GARDENERS — GRADING CONTRACTORS —
Visitors Are Always Welcome — Over 100,000 Shrubs for Your Selection
TEL. EDison 4-6453
NIGHT EDison 3-7975
(See Yellow Page 146)
N. TRYON STREET
ACROSS FROM FAIRGROUNDS

CURLEE
--Betty C Mrs clk Aetna Casualty & Surety r1001 Woodside av
--Catherine E Mrs bkpr Hdw Mutual Ins r1541 N Independence blvd NE
--Cassie R Mrs mach opr Swinson Food Prod r1800 Burgin
--Clontz L (Doris R) bus opr Charlotte City Coach Lines h2617 Phillips av
--Clyde D (Norma J) slsmn Careful Cleaners h1421 Lyon ct
--David r1918 Allen
--Doris R Mrs waitress Thacker's r2617 Phillips av
--Etta B (wid Paul) with Careful Clns h1918 Allen
--Evelyn H Mrs mach opr Chadbourn & Gotham r2022 Peachtree
--Fred (Cassie R) mtcemn Swinson Food Prod h1800 Burgin
--Fred H (Wilma F) clk Parks Cramer h1412 Mayfair la
--Harry B (Edith H) supt Observer Printing House h2233 Crescent av
--Harry B jr studt r2233 Crescent av
--J Clayton (Ann B) emp Esso h745 Wriston pl
--J Walter (Alice A; Curlee Sales Co) h1968 Arnold dr
--Jas C (Cath B) slsmn Rem-Rand h1541 Independence blvd NE
--Jas C (Anne) station examiner Esso r745 Wriston pl
--John L (Zola M) h3004 Selwyn av
--John M (Peggy B) br mgr Wachovia Bank & Trust Co h515 Wakefield dr apt A
--L Cantrell (Evelyn H) bus opr Charlotte City Coach Lines h2032 Peachtree
--Mabel B cash Home Credit Co r1509 Morningside dr
--Margt B Mrs typ Am Natl Red Cross r614 Belton
--Marvin R (Margt B) switcher Kilgo Mtr Frt h614 Belton
--Mary ofc sec R G Ross Co r Idelywile rd
--Mildred H Mrs clk Esso r RD 527 Box 1143-T
--Mildred O bmo Skyland Life Ins h2554 Kenmore av
--Neal W acct Retreading Equip r6133 Creola rd
--Raum M (Maudie G) h1223 Drummond av apt A
--Richd F emp WSJS Radio Station r1412 Mayfair la
--Robt L slsmn Hutton-Scott r RD 5 Box 857
--Thos O (Mamie C) h315 Ridgewood av
--W R (Mildred) prin Thomasboro Elem School r RD 527 (Tboro)
--Wm E (Bonnie R) train mstr Sou Ry h317 Hillside av
--Willie Mrs clk Edgcomb Steel r Locust NC
--Willie C (Lois S) slsmn Caro Foods h432 Atherton
Curley Top Beauty Salon (Mrs Dessie M Bolden) 324½ S Long
Curly Bob E mach opr Crowder Constn Co r Stanfield NC
Currance see also Currence
Currence Alice M maid r623 Dunbar
--Herman A (Sadie) cook Drive In Restr h316 Mill rd
--Herman A jr studt r316 Mill rd
--Jas A (Jennie W) jan Piedmont Mop Co h317 S Long apt 2
--John O (Rozella W) mtcemn h3126 S Tryon
--Raymond D (Bert M) merchandise mgr Belk's h250 Hempstead pl
--Sadie Mrs cook Drive In Restr r316 Mill rd
--Willie jan Twentieth Century Fox Film r Huntersville NC
Current Adelaide K Mrs recpt Char Mem Hosp r1501 Kenilworth av
--Ann C (wid W T) tchr Hoskins School h216 W 7th apt 5
--Barbara P Mrs teller Am Coml Bk r138 Bruns av
--Blanche sec&treas B O Vannort Engineers Inc r4629 Emory la
--Christine insp Highland Park Mfg

CURRENT
--Frank clk Tenn Caro Trans r621 Woodruff dr
--Herman L emp Atlas Sup r Pineville NC
--Hugh F (Barbara P) clk Tenn-Carolina Trans h138 Bruns av
--Jos A (Current Restaurant) h2024 N Brevard
--Restaurant (Joseph A Current) 1830 N Brevard
--Ruth V Mrs clk SBT&T r525 W blvd apt 1
--Wm R (Adelaide K) clock mkr 1501 Kenilworth h do
Currey see also Curry
--Beatrice r403 French
--Margt lab Southern Waste Co r1112 S Independence blvd
Currie see also Curry
--Ann tchr PS r1353 Iris dr
--Avery M drftsmn Mech Engs r1942 Wilmore dr
--Chas L (Louetta B; Currie's Esso Servcenter) r1637 Patton av
--Clyde T (Helen) sht mtl wkr The Young Co h137 Woodlawn av apt 2
--Dewitt L (Frances) slsmn Morton Salt h309 Cama
Currie E McArthur Hon (Penelope A), Lawyer 806-08 Law Bldg 730 E Trade, Tel ED2-3814, h2000 Wendover rd, Tel FR5-3656
--Florence clk Fairview Super Mkt r1607 Madison av
--Frances Mrs (Currie's Beauty-Ette) r309 Cama
--Franklin W (Mary S) pan greaser Colonial Stores r RD 8 Box 331
--Fulton J (Norma) emp Durane Gas Co r1915 E 5th
--Grover C (Margt) pres-treas Currie Manufacturing Co r RD 2 Carmel Park dr
--H Robt (Thresea W) slsmn Don Allen Chevrolet h4037 Carlyle
--Howard M (Mabel L) fixer Highland Park Mfg h3004 N Alexander
--Ira B (Nora H) plmb P C Godfrey Inc h307 N Linwood av (H)
--Jas A (Betty T) h1219 Clay av
--Janice S Mrs ofc sec Baker Equip Engineering r2424 Shenandoah
--Larry (Peggy S) mech Highland Park Mfg r2910 N Alexander
--Lawrence E (Melba H) slsmn Char Linen Serv & Sup h2625 Rose
--Lina R clk duPont r515 N Church apt 301
--Louella M Mrs tchr PS h1637 Patton av
--Louise insp Highland Park Mfg
--Mabel L Mrs insp Highland Park Mfg r3004 N Alexander
--Manufacturing Co Grover C Currie pres treas Wm H Porcher jr v-pres Daud E Conrades v-pres machy mfrs 217 Fairwood av
--Melba H Mrs with Avon Products r2625 Rose
--Merle E (Ann C) clk Intl Harv h1700 Fleetwood rd
--Miles (Bessie M) mech Ready to Bake Foods r1116 E 10th
--Norma P Mrs clk SBT&T r1915 E 5th
--Otis (Revella A) mech Sou Ry h1607 Madison av
--Packaging Co Grover C Currie pres-treas Wm H Porcher jr v-pres Daud E Conrades v-pres machy 217 Fairwood av
--Peggy S Mrs insp Highland Park Mfg r2910 N Alexander
--Revella A nurses aide Mercy Hosp r1607 Madison av
--Robt slsmn Don Allen Chevrolet r Carlisle dr
--Ruby C Mrs r2533 Laburnum av
--Sarah K clk Mill Power Sup h515 N Church apt 301
--Stewart D (Sara F) assoc prof Queens College h3900 Belton
--Wm r400 S McDowell

CURRIE'S BEAUTY-ETTE (FRANCES CURRIE), FINEST PERMANENT WAVING, PERSONAL HAIR STYLING 3920 YORK rd, TEL JA3-2488

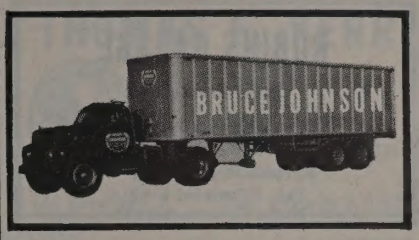

CURRIE'S
--Esso Servicenter (Chas L Currie) 528 S Myers
Currin Adele Mrs ofc sec Willard Smelting Co Inc r1408 W Cortland rd
--Jos J jr (Adele) serv rep SBT&T h1408 W Cortland rd
Currington Jos W driver Overnite Trans r1105 State
Curry see also Currie
--Bessie maid r1128½ McCall
--Buster cook Bailey's Selwyn Cafeteria
--Calvin lab The Young Co r1925 Long
--Charlie (Ella A) lab Younce Service Sta h805 Oliver

CURRY CLAYTON S MD (SARAH B), OBSTETRICIAN and GYNECOLOGIST 1309 THE PLAZA, TEL FR6-5698, h2701 BUCKNELL av, TEL FR6-9153

--Cora Mrs cook Leons Grill r410A W Dunbar
--Earl r1128½ McCall
--Edith cook Crystal Cafe r1128½ McCall
--Edward T slsmn Atlantic Refg r RD 3 Box 139G
--Ernest (Julia M) butler h1913 Aileen dr

CURRY ERNEST P (KATHRYN S), SEC-TREAS R H CURRY & SON INC, TOM HUNTER rd, RD 10, BOX 125, TELS FR6-2367 and FR6-5467, h do, TEL FR6-2367

--Eugenia D (wid F E) r1317 E 7th
--Geo H (Evelyn E) steam fitter Grinnell & Co h321 W 7th
--Henry L jr (Margt) carp J A Jones Constn Co h2800 Kentucky av
--J Frank (Nancy L) mech A Z Price & Assocs h329 W Boulevard
--Jas F (Dorothy G) printer O&R Typesetting r RD 11 Box 386
--Janice S Mrs sten Baker Equip Engineering r2424 Shenandoah av
--Joe L porter Belk's r516 S Mint
--Jos W (Helen R) acct Package Prod h110 Stonewall Jackson Homes
--Louisa (wid Ed) h1128½ McCall
--Mamie Mrs baker Belk's Cafeteria r510½ N Myles
--Margt Mrs typist Del-Mar Studios r2800 Kentucky av
--Martha J sten Wachovia Bk & Trust r YWCA
--Nancy L Mrs cashier Jung Bros Clns r329 W Boulevard
--Nellie R opr SBT&T r541 Oakland av

CURRY R H (JENNIE E), PRES R H CURRY & SON INC, TOM HUNTER rd, RD 10, BOX 125, TELS FR6-2367 and FR6-5467, h TOM HUNTER rd, RD 11, BOX 190, TEL FR6-5467

CURRY R H & SON INC
R H CURRY, PRESIDENT
ERNEST P CURRY, SECRETARY-TREASURER
GENERAL CONTRACTORS
RESIDENTIAL and COMMERCIAL CONSTRUCTION
TOM HUNTER rd
RD 10, BOX 125
TELEPHONES FR6-2367 and FR6-5467
(See Yellow Page 54)

--Roger L (Geneva T) pntr Char Pipe & Fdry h1309 Luther
Curtin Kathleen G Mrs mgr Arth Murray Dance Studio r5736 Murrayhill rd

LINCOLN NATIONAL LIFE INSURANCE COMPANY
LIFE
ACCIDENT
SICKNESS
GROUP
R. L. "Bob" TAYLOR & ASSOCIATES
917 JOHNSTON BLDG.
212 S. TRYON ST.
EDison 3-4197

SUGGS WRECKING & REMOVAL CO., INC.
BUILDINGS DEMOLISHED
Large or Small
SALVAGED BUILDING MATERIALS
Derita Rd.
R.D. 7,
Box 782-C
Tels.
EDison 3-1035
Nights
EDison 2-0008
and
FRanklin 5-3647

Flowe Bros. Construction Co.
DRAINAGE, GRADING AND EXCAVATING CONTRACTORS
917 W. Morehead Street
Tels. EDison 4-1340 and EDison 4-2157, Nights EXpress 9-7656 and EXpress 9-1863

T. C. HEYWARD & CO.
Steam and Hydraulic Plants
TELS. FRanklin 7-2678, LD 930
518 E. MOREHEAD ST.

HALL'S, INC.
"SINCE 1946"
Home of Quality Floor Coverings and Fine Furniture – Carpeting Service For Offices and Hotels
2519 THE PLAZA TEL. FRanklin 5-4449

ROBINS GARAGE
Specializing in
AUTOMATIC TRANSMISSIONS
MOTOR TUNE UP
1634 W. Morehead
Tel. FRanklin 5-8315
Night EDison 2-1936

CURTIN
--Martha S (wid John H) ofc sec Maxwell Realty Co h1610 Avondale av
--Thos R (Elsie B) mech eng Buensob-Stacey h2547 Brentwood pl
--Wm R (Kathleen G) mgr Arth Murray Dance Studio h5736 Murrayhill rd
Curtis Betty K Mrs r1233 E Boulevard apt 37
--Beverly J clk Am Coml Bk r7500 Marley cir
--Bobby G analyst Arthur Murray Dance Studio r120 W 7th
--Companies Inc Harry N Owen mgr wood wkrs 324 N College
--Edgar J (Clemmer) area mgr Pure Oil Co r Carmel Vista
--Edgar J (Louise T; Red's Soda Shop) h2817 Tuckaseegee rd
--Garnett F (Doris) piping supt r Airport rd
--Harry L (Marguerite W) dist sls mgr A E Finley & Associates Inc r Matthews NC
--Jas E (Minnie L) slsmn Bessire & Co h3135 Shenandoah av
--Laura S r2114 Barringer dr
--Madge C clk Associated Transport r400 N Linwood av (H)
--Nelle G Mrs nurse Presby Hosp r Mooresville NC
--Peggy E clk SBT&T r1210 Kennon
--Phyllis clk Liberty Mut Ins r RD 1 Mooresville NC
--Thos P (Mary R) h400 N Linwood av (H)
--Wm B (Nelle E) main mech Presby Hosp r Mooresville NC
--Wm R (Annie S; Curtis Barber Shop) h1210 Kennon
--Zebulan F jr (Nancy W) slsmn Twin States Distr h1808 Sterling rd
Curton Laura lab Hanline Poultry r1010a E 6th
Curtwright Harold O (Elsie P) buyer Belk's h727 Woodlawn rd
Curwin Gerald A (Vivian G) etcher Charlotte Engraving Co Inc h663 Diana dr
Cushing Donald M accounting mach sls mgr Monroe Calculating Mach r209 Canterbury dr
Cushman John U jr (Rita N) dist mgr Triangle Conduct & Cable Co h1000 Coddington pl
--Mildred L (wid Harry B) priv sec P&N Ry h311 Alberto
Cusick Martha N Mrs bkpr Union Natl Bank r RD 3 Box 258
Custom Made Drapery Co (Norman B Davis) mfrs 122 E 6th
Cut Rate Variety Grocery Claude C Barkley gro 1127 Belmont av
Cutchin Bobby W ship clk Sam Gibson Co r1408 Mayfair la
--Thaddeus E (Thelma E) mech Buensod Stacey h1211 Seigle av
Cuthbertson A Vance (Dorothy H) linemn Duke Pwr h1401 The Plaza
--Alice J Mrs barber 304 W Hill r2708 Engleheart
--Carl R (Cora) asst supt Shaw Mfg r Hickory Grove rd
--Diana studt r2000 Chatham av
--Donald F (Madeline M) agt Natl Bankers Life Ins h1829 Pegram
--Dorothy insp Nebel Knitting r Tuckaseegee rd RD 5
--Dorothy P Mrs slswn Hahn's Bakery r1401 The Plaza
--Eddie atndt Seventh St Philipps Sixty Six Serv Sta r Elm

CUTHBERTSON
--Elyah (Thelma) hlpr Thelma's Clothes "A" Clean r4445 Hickory Grove rd
--Elma M Mrs mach opr Panda Curtain r1128 E 35th
--Elsie r614 Crockett
--Ernest B (Stella M) supt Harrell Hosiery h336 W Boulevard
--Excell R (Eula) uphol Shaw Mfg r RD 8 Box 166
--G S opr mgr General Tire & Rubber h2345 Selwyn av
--George V (Rebecca) planner Pneumafil Corp r RD 1 Indian Trail NC
--Gerald A (Sadie C) driver Mangum Trucking h1813 Catawba av
--Gilbert S (Loraine I) ofc mgr General Tire & Rubber Co h2345 Selwyn av
--Henry S (Nena) supvr PO h2000 Chatham av
--J L shop mgr Mozingo's Tire r RD 1 Monroe
--Jacqueline slswn Belk's r1118 E 35th
--Jas curb boy Town & Country Drive In
--Jas (Mary L) lab Miller Millwork h546 Brookhill rd
--John A driver Thomas & Howard r Box 81 Matthews NC
--John B (Audrey R) mech State Air Natl Guard h135 Stonewall Jackson Homes
--L F jr asst sec Am Hdw & Equip h1647 Arnold dr
--L L constn supt Concrete Materials Prestressed & Precast r Morganton NC
--Lillie B emp Carriker Poultry r RD 3 Box 136 Matthews NC
--Louise M sec Bailey's Selwyn Cafeteria h1720 The Plaza
--Loyde R (Nancy) formn Shaw Mfg r Hickory Grove rd
--Maggie L Mrs h1021 Allen
--Margt B (wid J Walter) h317 W 12th
--Mary D mach opr Char Mem Hosp r RD 8
--Mayhew R Rev (Joanna) pastor Greenville Tabernacle AME Zion Church h1151 Statesville av
--Morris A (Elma M) h1128 E 35th
--Myrtle Mrs marking clk Belk's r RD 7 Monroe NC
--Paul G clk Am Hdw & Equip r RD 8
--Raymond (Susie) emp Johnson Motor Lines h2750 Southwest blvd
--Ronald E USAF r336 W Boulevard
--Ruth (wid Wm B) r3027 Idlewood av
--Sadie linen rm Good Samaritan Hosp r1441 Miller
--Susie E Mrs wrapper Belk's Cafeteria r2750 S W Blvd
--Ted hlpr Bailey's Selwyn Cafeteria r336 W Boulevard
--Thelma Mrs (Thelma's Clothes A Clean) r4445 Hickory House rd
--Thos (Alice) frt handler Johnson Mtr Lines h2708 Englehart
--Thos L (Gather) ship clk C B Drug h3027 Idlewood cir

CUTHBERTSON W REYNOLDS (JULIA H), PRES CITY SAVINGS BANK, STANDARD ICE & FUEL CO and SEC CAROLINA'S TITLE CO, h1918 E 9th, TEL ED2-3281

CUTHBERTSON W REYNOLDS JR, TREAS STANDARD ICE & FUEL CO and ASST CASHIER CITY SAVINGS BANK, r1918 E 9th, TEL ED2-3281

--Walter C (L Mae) dep County Sheriff h308 Sylvania av
--Walter J (Rose) whsemn Pritchard Paint & Glass r Matthews NC
--Wm L jr (Glennis M) knitter Hudson Hosiery h2935 Temple la
--Willie J hlpr Miller Mill Work Inc h733 Brookhill rd
--Willie J (Jessie) tchr County Bd of Educ h216 Skyland av
Cutherstson I A lab NS Ry r Derita NC

CUTLER B ELBERT (MARY F), DIST MGR THOMAS A EDISON INDUSTRIES, EDISON VOICEWRITER DIVISION 508 E 4th, TEL ED3-0556, h626 SCALEYBARK rd, TEL JA3-3434

--Cecil B (Hazel S) slsmn SBT&T h4035 Sheffield dr

CUTLER
--Hammer Frank A Miller jr br mgr mtr control 237 S Tryon R906
--Hazel S Mrs representative SBT&T r4035 Sheffield dr
--Mary F Mrs clk Burwell & Dunn r626 Scalybark rd
Cutlip Maranda N (Mildred B) sls mgr Biggers Bros h1818 Ewing av
Cutolo Guy J first aid Am Natl Red Cross
Cutrell Carl L (Dorothy W) formn Genl Bonded Whses h1917 Parson
--Dorothy W Mrs sten Manpower Inc r1917 Parson
--Joe (Mary) slsmn Paramount Film Distributing r Matthews NC
--Pearl r1157 Jensen
Cutter Building 324½ N Tryon
--Geo K (Nancy B) pres J H Cutter & Co Inc h1319 Queens rd W

CUTTER J H & CO INC
JOHN H CUTTER, CHAIRMAN of BOARD and TREASURER
GEO K CUTTER, PRESIDENT-ASST TREASURER
MRS MARY ANNE C DAVIS, SECRETARY
COMMERCIAL RENTAL PROPERTY
201½ S TRYON
TELEPHONES ED3-7137 and ED3-7138

--John H (Grace K) chairman of board J H Cutter & Co Inc h417 Hermitage rd
--John H (Claudia P) studt r1319 Queens rd W
--Linda R studt r1319 Queens rd W
Cutting Arch E (Betty H) sls eng Pneumafil Corp h800 Sedgerfield rd
--Jesse h1801 Earle apt 289
Cyclone Builders Supply Inc Jack D Stroupe pres Robt Cooke v-pres 2600 Dunn av
Cyprus Restaurant Supply Co (Jack and Jack Caneclides jr) 324 S College
Cyr Raymond W distr advisor Char News Pub r1134 Elizabeth av
Cyree Ollie E (Ollie) formn Thomas Cadillac Olds r4119 N Tryon
Cyrul Jack (Estelle M) pres Jack's Inc h4517 Wendover la
Czzelwertynski Betty Mrs (Betty Sturgis Dress Shop) r Tryon NC
D&B Finance Co (Edgar M Beaver) 618 618 Atanda av 1730 N Tryon
D&B Insulation Co (Therrell M Doster) 1514 Southwood av
D&F Grocery (Frank Griggs) 2412 Beattie's Ford rd
D&L Parts Co (Clyde Brackett Archie Link) whol 1500 W Moorehead
D&P Battery & Electric Co (Oscar E Pope) 328 S College
D&R Tool & Machine Co (Stanley W Dennison A Mack Robinson) mfrs rear 118 W Boulevard
Dabbs Ben R (Marie S) agt Skyland Life Ins h2717 Marston rd
--Ernest (Vada) dock mn Johnson Mtr Lines h126 N Cloudman (H)
--Ethel T (wid Wm H) h804 Walnut av
--Geo B (Margt) driver h312 Magnolia av
--Harvey W patrolmn Merchants Patrol r1618 Morningside dr
--Jane O Mrs opr SBT&T r1618 Morningside dr
--Jim W (Mary P) driver Hennis Freight Lines h531 Moretz av
--John L III clk Wachovia Bk & Trust r1009 Central av
--Lavinia H Mrs insp Hudson Hosiery r Dixie rd
--Leonard (Lavinia H) admn asst Army Reserve Training Center h Dixie rd
--Leonard D r521 W 10th
--Margt B Mrs service asst SBT&T r312 Magnolia av
--Marie S Mrs tech Biltmore Dairy Farms r2717 Marston rd
--Mary P Mrs baker Douglas Aircraft r531 Moretz av
--Nancy C Mrs agt Piedmont Airport h1009 Central av
--Robt J (Frances S) driver Sears h1724 Garden ter apt 2
--Sally A (wid John L) h425 Clement av

THE ASSOCIATED GENERAL CONTRACTORS OF AMERICA
AGC
Boyd AND Goforth INC.
General Contractors
Pineville Road
P.O. Box 10436
TEL. JAckson 3-2121

Perry-Mincey Co.
CHARLOTTE'S LARGEST INDEPENDENT FURNITURE STORE
123-25 S. COLLEGE STREET TEL. EDison 3-3759
(See Yellow Page 96)

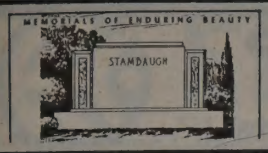

Charlotte's Largest and Leading Retail Monument Dealer

Carolina Marble & Granite Works, Inc.

3200 S. BOULEVARD
FLOYD A. FRIDELL
(See Yellow Page 133)
PHONE JAckson 3-2112
TERRELL FRIDELL

DABBS
--Sylvia A recpt Clark Publ Co r Kannapolis NC
--Wilburn M (Willie D) mgr Plantation Grill h2135 Orton
Daber Thadeus J (Josephine) drftsmn Walter Hook & Assocs h1209 Fordham rd
Dabney Maurice E (Doris) slsmn Am Bakeries r116 Bradford dr
Daby Geo tile mkr Lefler Concrete Block r607 Dunbar

DACAM CORPORATION
E S DILLARD, PRESIDENT
MANUFACTURERS of PACKING MACHINERY
401 S GARDNER av
TELEPHONE ED4-8651

Dade Fred constn wkr r225 S Cedar
Dadons Wm B Rev (Millie) evangelist h1223 Beattie's Ford rd
Daffince Richd W servmn Ward's Furn & Appliance r2130 Boyer
Dagenhardt Etta N Mrs clk Esso r2334 Morton
--John r421 S Church
--John F (Etta N) bmo Esso h2334 Morton
--Maggie F Mrs r416 E Boulevard
Dagenhart Bennie prntr Char Theatrical Prntg r1107 State
--Carl T (Melba D) electn Wix Accessories h140 Crestwood av
--Donald prntr Char Theatrical Printing r RD 6
--Drucilla Mrs lab tech Mercy Hosp r1710 Cliffwood pl apt 2
--Frances nurse's asst Char Mem Hosp r Mount Holly NC
--Harvey A (Drucilla) driver Johnson Mtr Lines h1710 Cliffwood pl apt 2
--Helga H Mrs insp Chadbourn & Gotham r1425 Downs av
--J T jr (Helga H) parts mn Armstrong Auto Parts h1425 Downs av
--Jack (Margt P; Charlotte Mirror & Glass Co) r RD 8 Box B353
--Jack lab asst Reichhold Chem r Pineville NC
--Laura M clk Panda Curtain r1107 State
--Margt Mrs ofc sec Better Business Bureau h2751 Zebulon av
--Marvin C (Ethel) emp Marshall Mills h153 N Smallwood pl
--Melvin C (Willie M) pipe fitter Michelson Page r607 N Pine
--Richd L h2503 Kenmore av
Dagenhart Shirley clk Panda Curtain r Concord NC
Daggerhart A Roy watch reprs 201 E Trade r Concord NC
--B A h336 Sedgefield rd
Daggerhart Buddy A (Elizabeth C) adj Travelers Ins r336 Sedgefield rd
--Eliz C Mrs ofc sec Chase Brass & Copper r336 Sedgefield rd
Daggett Charlotte J ofc sec Calvary Presbyterian Church r1941 E 7th
--Thos W (Irene T) formn SBT&T r1318 Lilac rd
--Thos W jr reprmn SBT&T r1318 Lilac rd
Dagley Bunny clk Retail Credit Co r1619 Duckworth av
Dague Jas R (Eleanor S) br mgr Amoco h2034 Lombardy cir
Dahir M (The American Oriental Co) r229 N Church
--S H (Adele H; The American Oriental Co) h1142 Kings dr
Dail see also Dale
--Alton E phys Char Rehabilitation & Spastics Hosp r2115 E 8th
--Christine G Mrs waitress Do-Nut Diner r1616 S Tryon
--Cleo (wid B W) r1215 Cheshire
--Clyde C (Christine G) lab Asplundh Tree Expert Co r1616 S Tryon
--E J jr emp Dunbar Stanley Studios
--Elmer J (Mabel M) photog Dunbar Stanley Studios h319 E Worthington av
--Linwood C (Sallie) designer Duke Pwr r RD 11 Box 544
--Mary E Mrs insp Chadbourn & Gotham r RD 7 Box 711
Dailey see also Daily Dally and Daly
--Cecil C (Hilda S) mgr Caro Norfolk Truck Lines h2345 Windsor rd
--Chas E (Alice J) field mgr Candora Marble h1417 Waverly av
--Clara J clk Char Observer r1114 E Blvd
--Cliff C mgr Carolina Norfolk Truck Lines r2345 Windsor rd
--Dorothy M press opr San Lndry r2520 Double Oaks rd apt A
--Elmer (Eddie) carp Ervin Constn h4218 Winfield dr
--Hilda S Mrs cash Central High School r2345 Windsor rd
Dails Mattie lndry wkr Hotel Charlotte r1016 S Independence blvd
Dairy Queen (Sam S Carpenter) ice cream 2803 N Tryon
--Queen (Preston I and Mrs Irene J Aaron) ice cream 2620 Wilkinson blvd
Dairy-ette ice cream 3300 Independence blvd
Dairypak Inc T L McNab mgr cartons 112 S Tryon R613
Daise Thatma M dishwasher Stamey's Drive In Restr
Dake Adolphus A (Mary G) dist mgr Westinghouse Credit Corp h3406 Coldstream la
Dal Ben D (Willie J) lab Armature Winding h202 Lincoln
Dalbey John L (Virginia D) eng Buensod Stacey h204 Wakefield dr apt A
Dalby Richd C (Dorothy H) ins supvr United Ins Co of America h363 Tranquil av
Dalcher John T (Amy S) h657 Manhassett rd
Dale see also Dail
--Albert B (Lucy H) sls rep APW Products h615 Woodruff pl
--Betty G bkpr Friedman's Jwlrs r3726 The Plaza
--Betty J Mrs teller Union Natl Bank r4479 Applegate
--Bishop real est 402 E 1st h812 E Hill
--Bishop Service Station (Bishop Dale) 501 S Brevard
--Charlene T Mrs tchr PS r617 Royal ct
--Chas P (Betty J) driver Caro Truck Supply h4479 Applegate rd
--Daniel W (Nancy R) circulation district mgr Char Observer r100 Floyd av Box 112
--David (Jean Y) mech State Air Natl Guard h2642 Barringer dr
--Eloise C (wid Lucian J) tel opr J A Jones Constn h131 S Laurel av
--Jos F jr (Charlene T) slsmn Natl Cash Reg h617 Royal ct
--Lvey H Mrs folder Chadburn Gotham r615 Woodruff pl
--Mary A studt r131 S Laurel av
--Nancy W Mrs ofc mgr Ditto Inc r2445 Marlowe av
Dalhoff Nell M emp Leaksville Woolen Mill h1022 W 5th
Daligny Gladys L (wid Walton C) clk Allis Chalmers h518 E Boulevard
Dallaire Jas W driver Natl Welders Sup
Dallas Harry K (Sofia H) mgr Purity Cafe h401 W Park av
--Martha H opr Myers Park Beauty Salon r401 W Park av
--Martha L opr Belk's Beauty Salon r418 E Trade
--Ophelia H h810 E 2d
--Raymond (Lena) emp S&W Cafeteria r1418 Burton
--Shirley P Mrs sten Eagle Store Co r Fort Mill SC
Dally see also Dailey Daily and Daly
--Chas T (Ruth B) eng Gardner & Benoit h1245 Rollins av
--Ruth B Mrs slswn Ivey's r1245 Rollins av
Dalrymple Catherine V ofc sec Standard Brands Inc r2049 Forsythe
--Lavern O (Mary E) with Belk's Stores Servs h442 McAlway rd
--Leona V Mrs h2049 Forsythe
Dalton Bobby T opr Glaco Carolinas Co r1028 N Brevard
--Chas E real est 200 S Tryon R1115 h603 N Tryon
--Christine h407 Star
--Edw H (Betty L) driver J E Elrod Lumber r Huntersville NC
--Eliz A bkpr Am Natl Bank r900 E Blvd

THOMAS F. KERR & CO.
REAL ESTATE
SALES
PROPERTY MANAGEMENT
INSURANCE
134 Brevard Ct. Tel. EDison 2-0568

DALTON
--Ernest lab The IV Sutphin Co
--Frank J (Agnes E; Dalton's 66 Service) h2700 Barringer dr
--Frank J (Sara M) broker F J Dalton h101 Hermitage rd
--Gladys H Mrs ofc mgr John L Stickley & Co r Matthews NC
--Harry L (Mary K) v-chairman of bd American Viscose Corp h1701 Queens rd
--J Douglas (Ollie J) kntr Hudson Hosiery h3108 Barnhill dr
--Jas B ship clk Universal Film Exch r3000 Carol dr
--Jessie A (Sally) cement finisher Rae Construction h3038 Ross av
--Joyce G cashier S&W Cafeteria r521 E Boulevard
--Masten R (Dorothy D) sls mgr Chemstrand Corp h1557 Lynway dr
--Ollie J Mrs uphol Kroehler Mfg r3108 Barnhill dr
--Parks H real est 200 S Tryon R1115 r Carmel rd
--Parks H jr (Sylvia) asst v-pres Interstate Securities Corp h2019 E Forest dr
--Pearlie M r611 E 6th
--Robt Q (Edith G) v-pres Whitin Machine Wks h1543 Queens rd
--Robt I jr southern agt Whitin Mach Wks r RD 1 Matthews NC
--Thelma V studt h2632 McClintock rd apt 1
--Victoria S Mrs h611 E 6th
--Wm H (Shirley S) asst formn Douglas Aircraft h146 Perrin pl
Dalton's 66 Service (Frank J Dalton) 1421 E Boulevard

Daly see also Dailey Daily and Dally
--Allie M cashier Watson's Automatic Lndry r1722 S Tryon
--Edward (Mary; Daly's Super Mkt) h3911 Park rd
--J Astor (Allie M) reporter Char News Pub h1722 S Tryon
--Jos J (Marion J) coml artist 302 S College R501 h635 Cama
--Mary Mrs cashier Daly's Super Mkt r3911 Park rd
--Ted B adj State Farm Mut Automobile Ins r1722 S Tryon
Daly's Super Market (Edward Daly) gros 3916 Park rd
Dameron Martha R key punch opr Johnson Mtr Lines r Box 617E RD 10 Charlotte NC
--Robt D slsmn C B Drug
--Ruby H nurse Drs Petteway May & Mc Leod r1955 Crescent av
D-Amico Julian emp Duke Pwr r4501 Lock Leven (Tboro)
Damien Robt J (Maxwell H) h3108 Barringer dr
Damron M Raymond (Rosalie W) h2309 Kenmore av
--Marion P (Rita G) sls rep Gates Rubber h3025 Hudson
--Raymond M (Dorothy M) eng Sou Eng h420 Sharon Amity rd
--Roxie (wid John C) h226 E Worthington av
Damrow Henry W (Margt) h3501 Barringer dr
Damtoft Walter A (Janet R) city editor Char Observer h3000 Idlewood cir
DanRiver Mills Inc James H Shipp jr ofc mgr textile mfrs 222 S Church R410
Dance Barbara J ofc sec Miller Mtr Exp r223 N Dotger av apt E8
--Edw H (Doris N) sls mgr Burroughs Corp h627 Mayview dr

HAYES NURSERY
"EVERYTHING THAT'S GOOD AND HARDY"
— Landscaping Service —
Tuckaseegee Road - R.D. 5, Box 402 - Tel. EXpress 9-1911

CONOCO Super MOTOR OIL
JORDAN-MORRIS DISTRIBUTING CO.
Wholesale Automotive, Garage and Service Station Supplies
620 ATANDO AVE.
TEL. EDison 3-0541
Nights and Holidays FRanklin 7-1700
(See Yellow Page 26)

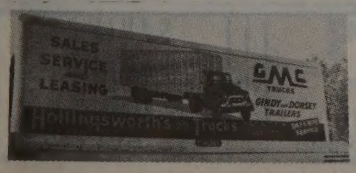

SALES and SERVICE
3027 N. Tryon St.
Tels. Office EDison 2-8195 - EDison 2-5014
Parts Dept. EDison 4-2281
Service Dept. FRanklin 6-1121

PAUL'S AUTO UPHOLSTERY CO.
FLOOR MATS
SEAT COVERS
CONVERTIBLE TOPS
621 W. Morehead St.
Tel. FRanklin 7-3687

F. N. THOMPSON INC.
General Contractors
Clanton Road
Tel. JAckson 3-0515

A. V. BLANKENSHIP
CIVIL ENGINEER
Municipal Improvements — Land Surveys
117 E. 3d ST., 3d FLOOR
PHONE FRanklin 5-1469

IT COSTS LESS AT
STERCHI'S
STORE NO. 1 Tel. EDison 3-3751
425 S. Tryon St.
STORE NO. 2 Tel. FRanklin 5-3269
129 S. College St.
The South's Largest Home Furnishers

DANCE
--Erma L clk W U Teleg h223 N Dotger av apt E8
--Freight Lines Inc Delton D Godfrey Terminal mgr 1725 W Independence blvd
--Martha A clk Southeastern Fire Ins r223 N Dotger av apt E8
--Robt B slsmn Cox & Jackson Adv Agcy h2504 McClintock rd apt 4

DANCY A F CO
ARTHUR F DANCY, OWNER
OFFICE MACHINES
APPLIANCES
T-V RENTALS
215 W 2d
TELEPHONES ED4-2706 and ED4-2325

--Archie D finisher R H Bouligny Inc r201 Seldon dr
--Arthur F (Lila L; A F Dancy Co) h1529 Wendover rd
--Arthur F jr slsmn A F Dancy Co r1622B Murdock rd
--Belle P Mrs (Belle Donna Shop) r1712 Fountain View
--Mervin A (Bertha W) tailor Sears h2113 Madrid
--W Randolph (Belle P) pres Douglas Cleaners Inc h1712 Fountain View
--Wilma J Mrs clk The Allied Life Ins Co r Kannapolis NC
Dandridge Lily A (wid Sidney W) h2302 Crescent av extd
Dandy Laundry & Cleaners (Joe S Jacobs) 2700 Freedom dr
Dandy Myrtle chkr Fine's Clns & Tailors r2001 Statesville av
Dane Walter J (Natalie) sta mgr EAL r RD 7 Box 695C
--Wilton r636 Brookhill rd
Danforth Paul D (Bonnie) capt EAL h4538 Wentworth pl
Dangler Betty Mrs ofc sec Mut Benefit Life Ins Co of Newark NJ h1412 Park dr apt 3
Daniel Annie C Mrs bmo Sou Dairies r2920 Mayflower rd
--Armand T (Annie L) lwyr 1103 Elizabeth av h227 Coble rd
--Arth F (Daniel & Daniel) r Jefferson dr
--Beverly D (Edna F) emp Morgan Fixture Co h2903 Royston rd
--Building 1103 Elizabeth
--Carlyle C (Gloria W) retail sls supvr Quaker Oats Co h3835 Ellenwood pl
--Chas A sec Parnell Martin Supply Co r Asheville NC
--Chas C (Lena H) pntr 1824 Nassau blvd h do
--Clyde W (Joan) clk Genl Elec h728 Brookside av
--& Company (Armand T Daniel) real est 1103 Elizabeth av
-- D A (Caroline H) agt Great Central h1238 Providnece rd
--& Daniel (Arthur F and Wm W Daniel) accts 221 S Church R206
--Earl L (Glayds) constn wkr r205 Hovis cir (Tboro)
--Edgar B (Winnie) carrier PO h205 Hovis cir (Tboro)
--Floyd (Annie S) lab W D Norwood h1207 S College
--Frank V (Audrey) asst div mgr Amoco h5517 Wedgewood rd
--Gladys Mrs ofc sec Prudential Ins Co of Am r205 Hovis cir (Tboro)
--Grover F (Rosalie D) emp Mercy Hosp h2019 Beverly dr
--Hazel B Mrs cash Bush & Thomas Superette r2500 Shenandoah av

DANIEL
--Helen H Mrs mach opr Panda Curtain r310 Lima av
--Homer P (Hazel B) slsmn Ray Skidmore Auto Sls h2500 Shenandoah av
--Howard h316 N Caldwell
--J W steamfitter Mechanical Contr r Kannapolis NC
--Jack H pres Daniel Mortgage Corp r237 S Tryon R509
--Jas H (Emmie B) formn Century Constn Co r607 N College
--Jane B med tech Char Mem Hosp r2200 Charlotte dr
--Joan Mrs clk Esso r728 Brookside av
--John C (Willie M) jan Janitor Sup & Serv h1025 N Druid cir
--John G (Edna S) h3221 Rozzell's Ferry rd
--John W supvr Goodrich h207 Colonial av
--Jos (Anna M) lab San Plmbg & Htg r333 Orange
--Jos W (Georgia D) v-pres genl mgr Doolittle Tractor & Implement h2115 Bucknell av
--Lena H Mrs weaver Sou Asbestos r1824 Nassau blvd
--Louise B Mrs bkpr Bell Bradley Gebhardt & DeLaney r4911 White Oak rd
--Madeline B (wid Virgil H) slswn Ivey's h2200 Charlotte dr
--Margt insp Charlotte Finishing Co Inc r1131 Potters rd
--Marshall E (Annie C) eng SBT&T h2920 Mayflower rd
--Marshall R pntr Chas C Daniel r1824 Nassau blvd
--Mason W (Geneva V) formn Central Mtr Lines h2843 Eastway dr
--Mattie L Mrs tex wkr Johnston Mills r800 Herrin av

DANIEL MORTGAGE CORP, JACK H DANIEL PRES, J ARTHUR WHITEHEAD V-PRES, RUSSEL R HARRIS SEC-TREAS, MORTGAGE LOANS, SUITE 509 WILDER BLDG 237 S TRYON, TEL ED2-8627 (See Yellow Page 137)

--Neamia maid Reeses Antique Shops r1002 White
--Patricia A r2903 Royston rd
--Robt B (Mattie L) tex wkr Celanese Corp h800 Herrin av
--Robt L (Helen H) driver Miller Mtr Exp h310 Lima av
--Robt L mech Clark Trailer & Equip r Concord NC
--Saml (Eloise) lab P&N Ry h822 Caton
--Thos R stereotyper Char Observer r Kannapolis NC
--W Freeman (Melba T) ofc mgr E C Griffith Co h1417 Sterling rd
--Walter E (Perry G) phys 1012 Kings dr Suite 803 h2115 Roswell av
--Wesley B tech dist supvr CAA r Browhill cir
--Wm H (Louise B) slsmn Investors Diversified Servs h4911 White Oak rd
--Zora tchr PS r1824 Lynwood dr
Daniels Al Esso (Albert H Daniels jr) gas sta 1535 Shuman av
--Albert H jr (Sarah E; Al Daniels Esso) h3223 Mayfield av
--Arthur L jr (Dewie J; Daniel's Plumbing Co) h530 Stegall
--Arthur W (Lucy F) pres-treas Charlotte Fish & Oyster Co Inc h2210 Westminster pl
--Arthur W jr v-pres Charlotte Fish & Oyster Co Inc r2210 Westminster pl
--C C tex wkr Highland Park Mfg
--C R Inc Edwin G Bohannon mgr canvas products 127 W 7th R132
--Carl B (Lila S) mgr Char Fish & Oyster h5219 Wedgewood rd
--Carolyn F clk Package Prod r1201 Parson
--Claud R (Garleen S) ofc mgr Arnold Hoffman h119 Southwold dr
--Estelle N (wid Foster) h2917 Baltimore av
--Flora Mrs maid h1002 White
--Florence r500 E 9th apt 1
--Florence O (wid John B) h147 Canterbury dr
--Frank (Marie) constn wkr h609 S Independence blvd

DANIELS
--Fred E (Sarah) emp Celanese Corp h2210 Grimes
--Garleen S Mrs emp C&T Refining r119 Southwold dr
--Geraldine Mrs tchr Isabella Wyche Elem School h2001 Russell
--Gustav L h1301 Richmond pl

DANIELS HAROLD S (CAROL B), SALESMAN MECKLENBURG NURSERIES INC, FREEDOM dr (THRIFT rd), RD 5, TEL EX 9-5641, h1432 LILAC rd, TEL ED3-9860

--Harvey studt r2917 Baltimore av
--Henry H (Mertie D) mach Parks-Creamer h5214 N Tryon
--J Gary pntr h506 Ingle (H)

DANIELS JAMES D (MARY J; DANIELS MOTOR CO), 1220 S TRYON, TEL ED4-3073, r1535 COVENTRY rd, TEL EM6-1031

--Jas H (Mary) asst acctg mgr Coml Credit Corp h937B Norland rd
--Jas H (Lena J) hlpr Char Ornamental Iron Wks h1201 Parson
--Jas O (Corrine) whsemn Harper Crawford Bag h1374b Hornes ct
--Jas T h5307 N Tryon
--John jr lab South Atlantic Waste Co
--John F (Hazel B) v-pres-sec Charlotte Fish & Oyster Co Inc h401 McAlway rd
--John W r121 Dr Carver rd
--Jos (Sally) lab h333 Orange

DANIELS JOSEPH C (RAE W), MGR and SALESMAN MECKLENBURG NURSERIES INC, FREEDOM dr (THRIFT rd), TEL EX9-5641, h932 WOODLAWN rd, TEL JA3-6843

--June R lab City Mtr Transport Dept r608 Griffith
--Louina E Mrs r1113 Belmont av
--Lowell T agt Life Ins Co of Ga r RD 5 Box 556 Kannapolis NC
--Lucy F Mrs asst sec Charlotte Fish & Oyster Co Inc r2210 Westminster pl
--Maggie utility wkr Caro Overall Serv r729 Baldwin av
--Mary Mrs ofc wkr Gulf Oil r937b Norland rd
--Mary A (wid Arth L) brdr Belvedere Hosiery h2832 Mayfair av
--Mary E studt nurse Char Mem Hosp r do
--Mary R Mrs clk Gulf Oil Corp r937b Norland rd

DANIELS MOTOR CO
OWNERS
J D DANIELS
W T DANIELS
AUTHORIZED DEALERS
LINCOLN-MERCURY-CONTINENTAL
1220 S TRYON
TELEPHONE ED4-3073
(See Yellow Page 13)

--Motor Co Danl E Reilley mgr used car dept 801 S Tryon
--Nath (Mary) lab G E Helms Constn r611 S Graham apt 4
--Plumbing Co (Arthur L Daniels jr) 530 Stegall
--Polly Mrs ofc sec W Fred Casey & Co h530 W Kingston av
--Richd r1002 White
--Robt E (Doris) del mn Reese Antique Shop h1215½ N Johnson
--Robt H (Dorothy) meter tester Duke Pwr r Kannapolis NC
--Robt L delmn Reese's Antique & Gift Shop
--Roy C (Sally I) formn Brown Shoemaker Tire h York rd
--Saml delmn Elfrieda's Flowers r925 Oaklawn av apt 2
--Sara F ofc sec H&H Equip Co r310 Hawthorne la
--Sara M Mrs tex wkr Highland Park Mfg r2210 Grimes
--Selby A (Beatrice H) slsmn E J Smith & Sons h Craig av

FIRST FEDERAL SAVINGS & LOAN ASSOCIATION
MEMBER OF FEDERAL SAVINGS & LOAN INSURANCE CORPORATION
225 S. TRYON ST. EDison 3-8401
SAVINGS LOANS ASSETS $24,000,000.

ELAM electric company, inc.
ELECTRICAL CONTRACTORS
114 North Myers St. RESIDENTIAL — COMMERCIAL Phone EDison 4-7269

DANIELS
--Sidney W chkr Central Mtr Lines r RD 8 Box 558
--Stella H (wid Chas) r2415 Shenandoah av
--Texie G Mrs clk Children's Shop h909a E 9th
--W T (Daniels Motor Co) r Newport News Va
--Wm (Lina F) h921 Calvine av
--Wm C jr (Harriet M) asst treas J A Jones Constn h932 Habersham dr
--Wm J (Dorothy) brklyr h800 S Alexander
--Willie hlpr McCall Bros Pump & Well r RD 1 Paw Creek NC
--Winfred J aud Hotel Char r Hotel Charlotte
--Woodrow (Cardele G) constn wkr h617a N Myers
Danikas Amelia Mrs beauty shop 3921 Commonwealth av r do
--Geo N (Amelia) h3921 Commonwealth av
Danman Geo H (Kathleen D) undwrtr Atlantic Mut Ins h320a Wakefield dr apt A
--Kathleen D Mrs tchr Sharon School r320 Wakefield dr apt A
Danner Carl (Emma) gro 2808 Beattie's Ford rd h do
--Evelyn T Mrs clk sir Walter Raleigh Life Ins r523 Lyon
--Jas W ship clk Scandinavia Belting r2120 Avondale av
--Margt H Mrs packer Ready to Bake Foods r2237 Ashley rd
--Ralph J (Margt H) sec Dar Mou Hosiery Inc h2237 Ashley rd
--Raymond W (Evelyn T) knitter Dar Mou Hosiery h523 Lyons
--Robt driver Edison G Foard h224 McIlwain av
--Thos W chairmn Brotherhood of Maintenance of Way Employees r Catawaba NC
--W W (Margt) prsmn Observer Printing Hse r RD 9 Box 544
Dans Bernard D (Frieda) emp Decam Corp h234 Heathwood rd
Dansby Julian H Mrs nurse Joyner's Nursing Home r300 Carolyn rd
--Lloyd C (Julian H) formn SBT&T h300 Carolyn rd
--Lloyd C jr linemn SBT& T h306 Carolyn rd
D'Antoni Lois M clk Eckerd's r858 Belmont av
--Marie Mrs cashier Eckerd's
Dantzler M O (Mary E; M O Dantzler Hearing Aids) r Matthews NC
--M O Hearing Aids (M O Dantzler) 403 N Tryon R714
--Mary E Mrs recpt M O Dantzler Hearing Aids r Matthews
--Willie J lab Radiator Splty r320 S Davidson
Danztler Geneva M Mrs r408 E Hill
Darby Arthur D r518 Brookhill rd
--Chas L lab Acme Soap & Chem Co r518 Brookhill rd
--Cleveland A (Annie M) whsemn Virginia Paper Co h419 S Brevard
--Dory B r3501 Darby av (H)
--Ella H (wid Murray) h518 Brookhill rd
--Eula C studt r518 Brookhill rd
--Frances h1141 Granville rd apt 7
--Frances L (wid John I) h927 E 10th apt 84
--Henrietta Mrs presser Mecklenburg Lndry r627 Stonewall ter
--Ida M r808 E Boundary
--Jas (Henrietta) shipping clk Mill Power Sup h627 Stonewall ter
--Marian Mrs shipper Caro Overall Serv r2802 Baltimore av
--Nathaniel (Marian) dock wkr Associated Transport h2802 Baltimore av
--Ruby L maid r518 Brookhill rd
--Thos L (Kellar G) wtchmn F S Royster Guano h3501 Darby av (H)
Dardell Alice C Mrs h2038 Dartmouth pl
Darden Frank M (Jane F) asst supvr I I Case Co h629 Marsh rd
--Marilyn J studt r629 Marsh rd
Dargan Booker T (Ilene) porter Presby Hosp h214 N McDowell
--Eliz tchr PS r1024 Druid cir
--Henrietta W (wid Jeff) h1210 Oaklawn av apt 79
--Kathleen maid h510½ N Myers

DARGAN
--Ruth maid The Miller Clinic r307 N Long
--Willie (Ruth) dockmn Johnson Mtr Lines h1218 Boone
Darggette Roosevelt (Ruth) lab A&P h307 N Long
Dargins Allen (Mabel M) furnace tender Consolidated Brass h1224A Moss
--Allen jr whse wkr NAPA r1224a Moss
--Bessie r1224a Moss
--Gladys maid r1224a Moss
Darholt Jerome O (Miriam K) prof eng Terrell Mach r501 Merwick cir
--Max (Sarah B) h800 Ideal way
Daries Juanita maid h940 E Hill apt 3
Dark Edith C Mrs clk SBT&T r4429 Major (Tboro)
--Jas C h3101 Auburn av
--Joe J spl agt NC Fire Ins Rating Bur r1136 Queens rd
--Walter H (Edith C) h4429 Major (Tboro)
Darlene Toney r504 N Poplar
Darley Sam (Esther J) h500 N Brevard
Darling Shop Macy A Harris mgr womens clo 111 N Tryon
Darlington Ivy Mrs recpt DeCamp & Rankin r1813 Sandhurst dr
DarMon Hosiery Inc Ira G Darnell jr pres Ben M Garmon v-pres Ralph P Danner sec Brice Garmon treas 4114 Old Pineville rd
Darnell Addie Mrs waitress Hotel Char r Kannapolis NC
--Billy J (Peggy H) atndt Allright Parking Co h508 Central
--Blanche W cashier Miles Shoes r Pineville NC
--Broadwell dofr Highland Park Mfg
--Calvin B (Barbara J) formn Char Linen Serv & Sup h3934 Beechwood rd
--Chas B (Verna J) reprmn h1543 Duckworth av
--Chas B jr (Betty M) USA h2701 Wingate av
--& Collins Auto Service (Ira G Darnell Benj F Collins) reprs 515 W 4th
--Ira G (Elmore C; Darnell & Collins Auto Service) r625 Jefferson dr
--Ira G jr pres Dar Mon Hosiery Inc r613 Jefferson dr
--J H appr Elec Contracting & Engineering r RD 7
--Jack M slsmn Atlantic Oak Flooring
--Jas C driver Yellow Cab
--Jas E (Florence) driver Avant Fuel & Ice h716 Lexington av
--Jas T (Beulah) stmftr A Z Price & Assocs h2437 Morton
--Marion L (Betty Ann) supvr Canteen Serv of Caro
--Peggy H Mrs teletype opr SBT&T r508 Central av
--Pershing (Jean P) carp h810 McRae apt 274
--Richd E (Nancy K) slsmn Modern Office Sup h1749 Evergreen dr
--Verna J Mrs clk The Vogue r1543 Duckworth av
--Warren H (Edna B) driver Pilot Freight Carriers
Darnelle J C driver Yellow Cab r522 N Church
Darois Alice B Mrs ofc sec Am Cancer Society h1605 E Boulevard apt 2
Darr Chas W (Anna) slsmn h5414 Valley Forge rd
Darracott Chas R (Ann M) capt EAL h1315 Mockingbird la
--Katherine C (wid Chas R) r1315 Mockingbird la
--Minnie (wid John) h1507 Park ct
Darrell Donald M (Eleanor S) mfrs agt 403 N Tryon R823 h5326 Wedgewood dr
Darrow Herbert B (Estelle A) force requirement supvr SBT&T h2215 Dilworth rd W
Darsey see also Dorsey
DARSEY HENRY FRANK, GENERAL INSURANCE 117 LATTA ARCADE 322 S TRYON, TEL ED2-4461, h708 E WORTHINGTON av, TEL ED3-1819
--Mary C r708 E Worthington av
Darwell Beulah V Mrs clk Colonial Stores r2437 Morton
Darwin John E (Anne) driver Bruce Johnson Trucking h932 N Brevard

For Prompt, Courteous Service
BAKER CAB CO.
24 HOUR CALL SYSTEM
All Cabs Two-Way Radio Equipped
631 N. Tryon
Dial EDison 3-5115

DARWIN
--Mary C Mrs h823 Seigle av apt 335
Dasher Julian E (Florine H) slsmn City Chev h1331 Bethel rd
Dashiell Louise G (wid Leonard P) h917 Bromley rd
Daster Pauline B Mrs clk Mayfair Hotel r do
Dauer Annie G (wid ManingSelwyn Hotel News Stand) r314 N Church apt 108
Daugherty see also Daughtrey Daughtry Doherty Dority and Dougherty
--Allen jr driver Napa Whse h1519 Spratt apt 1
--Bessie M Mrs slswn Kress r1907 Cliffwood pl
--C Ruth opr SBT&T h424 Ideal way extd
--Edw F (Sally E; Superior Wheel Alignment & Brake Service) h531 Baxter rd
--Edw T (Bessie) slsmn Hajoca Corp h1907 Cliffwood pl
--Frank S tex wkr Springs Mills r424 Ideal way extd
--Greer H mech Fruehauf Trailer r China Grove NC
--Hattie maid r1120 McCall
--Jason C supt Home Beneficial Life Ins r RD 9 Box 166B
--Jeanette A Mrs slswn The Vogue r2833 Mayflower rd
--King E (Mary W) slsmn Traffic Safety Assn h3629 Rogers
--Lillian L Mrs r1609 Scott av
--Mary E Mrs slswn Ivey's r2326 Bay
--Melvin L (Florence) br mgr Dodge Wire Corp r RD 11 Box 364
--Sally E Mrs ofc sec Char Mem Hosp r531 Baxter rd
--T Clifton (Mary E) h2336 Bay
--T Clifton jr appr Char Observer r2336 Bay
--Vance C (Opal P) asst mgr Am Coml Bk r RD 9 Box 694 B
--Wallace G (Jeannette A) h2833 Mayflower
--Wm L studt r3629 Rogers
Daughton Eliz S consultant Duke Pwr r717 Berkley av
Daughtrey Arth G (Lucy G) genl agt C&O h2240 Roswell av apt 8
Daughtridge Hallie B (wid John C) dist overseer Belk Stores h531 Colville rd
--Howard R h4827 Lamont dr
--John C v-pres Belk Stores Services Inc r Charleston SC
--Laura H Mrs sten Turner Bros Keller Inc r4827 Lamont dr
--Robt L (Sue M) slsmn Richter Sup h3304 Draper av
--Sue M Mrs clk Allied Chem & Dye r3304 Draper av
Daughtry see also Daugherty Daughtrey Doherty Dority and Dougherty

DAUGHTRY SHEET METAL CO
CHARLES H DAUGHTRY, PRESIDENT-TREASURER
JAMES H DAUGHTRY, VICE-PRESIDENT
MRS DOROTHY P CHADWICK, SECRETARY
ROOFING, SHEET METAL WORK
LENNOX WARM AIR CONDITIONING
COMBUSTIONEER AUTOMATIC COAL STOKERS, LENNOX OIL BURNERS
1105-09 E TRADE
TELEPHONES ED2-2195 and ED4-6621
(See Yellow Pages 4 and 103)

PIERCE TILE & MARBLE CO.
CHAS. L. PIERCE
CERAMIC TILE
MARBLE CONTRACTORS
2641 Roslyn Ave.
Tel. FRanklin 6-2232
P.O. Box 8103

ADA'S FLORIST
• • •
Everything In Flowers
• • •
Gifts For All Occasions
Day Phone EXpress 9-7942
Night Phone EXpress 9-9083
• • •
3000 Wilkinson Blvd.

P. C. GODFREY, INC.
PLUMBING and HEATING CONTRACTORS
FRIGIDAIRE AIR CONDITIONING AND APPLIANCES
RESIDENTIAL COMMERCIAL
1816 ROZZELL'S FERRY RD. EDison 4-8605

CREECH
Motorcycle Co., Inc.
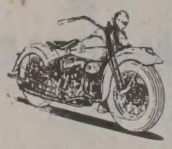
Motorcycles
Motor Scooters
Outboard Motors
Marine Supplies
Boats

SALES and SERVICE
Telephone
EDison 2-7675
Service Dept.
Tel.
FRanklin 7-4238
201 W. MOREHEAD STREET

HOTEL CHARLOTTE
"The Carolinas' Largest and Finest Hotel"
"The Pine Room" — Charlotte's Most Popular Restaurant
BED ROOMS AND RESTAURANTS COMPLETELY AIR CONDITIONED

DAUGHTRY CHAS H (CORA A), PRES-TREAS DAUGHTRY SHEET METAL CO 1105-09 E TRADE, TELS ED2-2195 and ED4-6621, h1615 THOMAS av, TEL ED3-7237
--Doris G sten City Health Dept r1114 E Blvd

DAUGHTRY JAMES H (LILLIAN R), V-PRES DAUGHTRY SHEET METAL CO 1105-09 E TRADE, TELS ED2-2195 and ED4-6621, h105 CEDAR la, TEL EM6-1452

Daughty Cliff knitter Naomi Hosiery r Charlotte NC
Daum Dorothy L Mrs ofc sec Beaman's r787 Sedgefield rd
--Fred W jr (Dorothy L) pres National Engineering Corp h787 Sedgefield ct
--Robt F (Clara S) supvr Pure Oil h3124 Marlborough rd E
Daumer Carl B (Lucille P) whse supt Becco Chemical Division h4001 Brentwood cir
Davant Eug M rental mgr Vinson Realty h2222 Mecklenburg av
--J A & Co (J Allison and J Allison Davant jr) cotton brokers 212 S Tryon R1011
--J Allison (Mary M; J A Davant & Co) h2222 Mecklenburg av
--J Allison jr yarns 212 S Tryon R1011 h155 Canterbury dr
Davaul Sallie C Mrs cook h521 S Davidson
DaVault R Claude (Grace F) mfs agt 1325 Biltmore dr h do
Davenport Archie C (Edna W) traffic mgr Jack's Cookie h1210 Leigh av
--Barbara tchr PS r Mt Holly NC
--Bennett G (Margt S) eng WSOC Broadcasting h3820 Carlyle dr
--Chloe A slswn Sears h1104 Drummond av
--Clea H (Hadether N) jan First Bapt Ch h514 E Vance
--Dona tchr PS r1510 Exeter rd
--Douglas emp Douglas Aircraft r512 Lexington av
--Edna W Mrs controller Natl Assn of Hosiery Mfrs r1210 Leigh av
--Eva W (wid J Marshall) h1830 Chatham av
--Grace Mrs wrapper Belk's r526 Oaklawn av
--Harry E (Aileen) atndt Ray's Gulf Serv r RD 4
--Harry W supt Robinson Elec r Monroe NC
--J B III clk Mill Power Sup r1510 Exeter rd
--Jas (Mary M) jan Industrial Piping Sup h515 W Liddell apt 1-2
--Jas C (Lena D) mgr Bituminous Casualty Co h3215 Pinehurst pl
--Jas H orderly Char Mem Hosp r918 E Vance
--John B h1730 Thomas av
--John M jr (Elaine W) drftsmn Sou Eng h2314 Heywood av
--Kathryn M Mrs ofc sec City Purch & Contract Dept r RD 4
--L F h525 Oakland av apt 2
--Lewis C (Janie E) slsmn Thomas & Howard h716 Potters rd
--Lewis C jr USA r716 Potters rd
--Mildred B Mrs sec-treas Refabco Inc r3217 Clark
--Oliver F (Minnie) dist mgr Factory Mut Fire Ins h1420 Scotland av
--Opal T (wid Juston) h1510 Exeter rd
--Pateu clk Little Rock Super Market r RD 4

DAVENPORT PLATO W (EDITH W), COUNTY COLLECTOR of REVENUE 105-07 COURT HOUSE 700 E TRADE, TEL ED3-7121, h RD 527, BOX 1139L, TEL EX9-3063

--Plato W jr (Sue G) mgr Kings Dr Pure Serv Center h3817 Whitehall dr
--Richd agt Home Beneficial Life Ins r326 E 9th
--Riley routemn Caro Overall Serv r Greenville SC
--Rosa A (wid John M) r212 Victoria av
--Sanford V (Mildred B) v-pres Refabco Inc h3217 Clark way
--Sue G Mrs ofc sec Ison Co r3817 Whitehall dr
--Thos G (Gladys S) acct J P Stevens & Co h1616 Club rd

DAVENPORT
--Vivian A Mrs teletype opr Pilot Freight Carriers r Mt Holly NC
--Wm S (Carol M) installer Westinghouse h2415 E 7th
--Winnie L Mrs smstrs Snow White Lndry & Clns h725 Seldon dr
--Zera Mrs r1309 W Boulevard
Daves Clyde C (Lucy Y) asst rental mgr Spangler Realty h2031 Hastings dr
--Fannie opr SBT&T r111 Woodlawn av
--Mary A clk Employers Group Ins r2541 McClintock rd apt 1
--R W servmn Rem-Rand r2413½ E 5th
--Roel A (Rosemary) mgr Vari-Typer h1420 Mockingbird la apt D
Davey Jas S jr (Beatrice G) clk PO h1212 Buchanan
--Selma E (wid Wm L) slswn Ivey's h409 N Church apt 303
--Tree Expert Co Mitchell R Foster mgr 122 E 4th
David Edward C (Margt) storekpr Grinnell Co r RD 1 Box 94
--Isabelle (wid Lewis) r1811 Patton av
--John E (Arleene F) dept mgr Graybar Elec h1126 Woodlawn rd
--John T (Eloise) yd wkr h218 Annette
--Leslie E (Ann S) formn Foremost Intl Dairies h608 E 18th
--Otto J (Dorothy D) servmn Piedmont Natural Gas r747 Spencer Mt Rd Gastonia NC
Davidson see also Davison
--Ada L h627 E 8th
--Alberta L Mrs nurse Good Samaritan Hosp r228 N Long
--Alice C r3427 N Tryon
--Annie D (wid Thos) h1511 Miller
--Annie J tchr PS r2518 Newland rd
--Arnol C driver Observer Trans r Wilmington NC
--Avery lab City Bd of Educ r RD 2
--Bessie r228 N Long
--Bobby r114 W Liddell
--Bros Funeral Home (John S Davidson) 903 S Mint
--Carrie Mrs maid r1838 Vinton
--Carrie L (wid Wm) h531 E 2d
--Cecile Mrs sten Kiekhaufer Corporation r RD 4 Box 64A
--Chas emp Carolina Knitting Mills r1434 Orvis
--Chas C (Willie B) lab Char Pipe & Fdry h430 Templeton av apt 4
--Chas E (Vallrea) porter Garabaldi & Bruns h2632 LaSalle
--Chas H (Margt H) porter Brownlee Jwlrs h708 E 7th
--Clarence jr driver City Eng & Streets Dept h2421 Morton
--Clyde frt stocker New Dixie Lines r114 W Liddell
--Crisse M (wid Wm) h1108 Pharr
--Curtis slsmn Char Metal Weather Strip Co r YMCA
--Doris R nurse Mercy Hosp r410 E 10th
--Ella B (wid Walter) h901 Harvard pl
--Ella Z (wid Frank) h518 Mill rd
--Emma L Mrs emp Drum Drive In h1356a Horne ct
--Ernestine E Mrs smstrs Foul & Crymes h909 Parkwood av
--Essie M Mrs maid r515 Hermitage ct
--Eva L Mrs clk YWCA r531 E 2d
--F Murray (Mary D) mgr Customer serv Celanese Corp h1501 Sterling rd
--Floy (wid John L) h523 Bearwood av
--Forrest (Romaine) clk PO h2000 StLuke
--Frank dockmn Bell Lines r714 Stonewall ter
--Fred studt r315 Quincy apt 3
--G Don jr (Anne S) v-pres Package Products Co Inc Herald Press Inc h2300 Sherwood av
--Geo L boat builder Albright Boat & Marine h315 Quincy
--Gerard H (Virginia O) supvr Duke Pwr h513 Webster pl
--Idenah (wid Perry G) h661 Pennsylvania av (H)
--Jas springer Carolina Bedding r629 Stevens

DAVIDSON
--Jas C jr (Carolyn W) eng tech Piedmont Natural Gas h3101 Ventosa dr
--Jas O hlpr Carolina Bedding & Chair r1525 Luther
--Jean maid Char Union Bus Sta r2117 Statesville av apt 1
--John with SBT&T h831 E Boulevard apt 808
--John S (Louise W; Davidson Bros Funeral Home) h1210 Beatties Ford rd
--John T representative SBT&T r831 E Morehead apt 808
--John W (Eliz B) butter r661 Pennsylvania av (H)
--Jos (Tempe) emp Old Dom Box h2016 Double Oaks rd
--Junius W (Lucille) brklyr h2009 Double Oaks rd
--Lawrence (Alberta L) ship clk Wrenn Bros r228 N Long
--Lela Mrs h1421 Cleveland av apt 3
--Leon emp Char Salvage r1511 Miller
--Leon (Bertha) stevedore Stand Trucking r1437 Bluff
--Leroy r419 N Myers
--Lovett J roofer Interstate Roofing r1102 E Hill
--Louise Mrs maid h2405 Davis av
--Louise H (wid B Craighead) h3427 N Tryon
--Luella Mrs h407 Fairwood av
--Mabel L (wid Jos) lab New England Waste h617 Stevens
--Mack Lee Rev (Lillie S) h2518 Newland rd
--Mamie (wid Arthur) maid h1437 Bluff
--Margt Mrs cafeteria hlpr Alexander St School r708 E 7th
--Mary L ofc sec Mayer Barber & Spigener r3427 N Tryon
--Mary R emp Kress r1016 Jordan av
--Othar lab Piedmont Chem h2523 Jefferson Davis
--Peggy H Mrs teller Wachovia Bk & Trust r5344 Buena Vista
--Preston A agt Skyland Life Ins r425 Sharview cir
--R Frank serv agt Clinchfield RR r702 N Brevard
--Ralph A (Lynn) v-pres Seven-Up Bottling Co Inc of Charlotte NC r Knoxville Tenn
--Raymond USA r RD 5
--Robt J Rev (Frances V) pastor h1230 Beattie's Ford rd
--Robt T (Dora) sr inst supvr Pneumafil Corp r Gastonia NC
--Robt W jr acct Wilson Hosick & Co r Mooresville NC
--Romaine maid W I VanNess & Co r2000 StLuke
--Rosalie maid r419 N Myers
--Sales & Service Agency (J Alvin Morris) prntrs equip 5430 N Tryon
--Saml D (Fay B) driver New Dixie Lines h114 W Liddell
--Saml L (Lounette W) emp Duke Pwr r RD 4 Box 75 Matthews NC
--Saml M (Peggy H) estimator Sou Eng r5344 Beuna Vista av
--Shannon W (Carol G) agt Equitable Life Assurance Soc h2524 Weddington av
--Thos jr emp Charlotte Salvage Co r1511 Miller
--Thos L (Cecile) asst CAP h Airport dr
--Vallrea R Mrs cook Char Br Fed Reserve Bk of Richmond r2632 LaSalle
--Wm H Rev (Florence) pastor McCarmel Baptist Church h1316 Beattie's Ford rd
--Willie B Mrs folder Char Linen Serv & Sup r430 Templeton av apt 4
Davie Freddie A stevedore Stand Trucking h2655 Rachel
--Gladys tchr PS r2019 Briarwood
--Jas H (Mary L) industrial eng 1710 Westbury rd h do
--Robt L (Dorothea) hlpr Royal Crown Bottling r1233b Newland rd
--Virginia maid Hotel Char r2655 Rachel
Davies Clifford W (Johnnie P) serv mgr Hoppe Mtrs h321 Hassell pl
--Jas T jr (Lucindy W) slsmn Devoe Paint Store h1243 Reese
--Raleigh mech Rem Rand h2413½ E 5th
--Richd O (Inez) slsmn Tussey Cosmetics h366 Hillside av

MINCEY
FURNITURE COMPANY INC.
Mrs. Ruby B. Ray, Pres.
★
FURNITURE
Dependable Home Furnishings
★
Tel.
EDison 3-6892
3200 N. Caldwell
CHARLOTTE N. C.

Carrier Air Conditioning
ENGINEERING
AIR CONDITIONING — HEATING
INC. LICENSED CONTRACTORS — ENGINEERS
3104 OLD PINEVILLE RD. JAckson 3-3525
Carrier Air Conditioning

- MANAGEMENT CONTROL
- MANUFACTURING METHODS
- SALES MANAGEMENT
- OFFICE MANAGEMENT
- INDUSTRIAL MANAGEMENT

LEE ASSOCIATES, INC.
MANAGEMENT CONSULTANTS
CHARLOTTE, N. C.

- BUSINESS SURVEYS
- MANAGEMENT AUDITS
- ORGANIZATION PLANNING
- PERSONNEL RELATIONS
- LABOR RELATIONS

THE JOHNSTON BLDG. - 212 S. TRYON ST. PHONE FRanklin 7-2718

Davis A Benson (Virginia M) mfrs agt 2710 Picardy pl h do
--A D (Juanita) roofer Carolina Roofing & Siding h833 Maple
--A Virginia (wid Ailey W) h705 S Torrence
--Aaron (Gladys L) lab The Planter Co r307 W Vance
--Abb lab W F Phillips Plastering r622 E 11th
--Abr (Betty A) lab h634 Pearl
--Adam (Florence) lab City Mtr Transport Dept h2624 Marshall
--Addie maid Case Bros Piano r2625 Baltimore av
--Addie maid h320 E Hill
--Addie B lab Abernethy Lbr
--Aileen V stock clk LaFrance Industries r RD 3 Shopton rd
--Alan J v-pres Davis & Morse Realty Co Inc r2614 Portland av
--Albert (Lethea) atndt Parkgrove Crown Serv h217 Skyland av
--Albert (Melba J) dept asst Ptsbg Glass r1509 Choyce av
--Albert F lab Chesapeake Paper Stock Co h2229b Double Oaks rd
--Albert G (Shirley F) repr Western Elec h1601a E 35th
--Alberta C (wid John) maid h528 E Bland
--Alberta M presser Gay Lndry & Cleaners h506 W Hill apt 1
--Alex (Georgie C) mech hlpr h711 S Davidson
--Alex R (Eliz D) pres Longleaf Mill Inc h2815 Arcadia av
--Alex W (Lelia M) porter Char Br Fed Reserve Bk of Richmond h1911 Oaklawn av
--Alf body builder Cook Body Co h1428 S Winnifred
--Alfred clk Home Ins Co h2504 McClintock rd apt 3
--Alfred A (Rose K) city firefighter r Statesville rd
--Alfred D (Jeanette A) plant opr Douglas Aircraft h1015 Everett pl
--Alice emp Sedgefield Jr High School r554 Griffeth
--Alice maid Char Mem Hosp r705 S Torrence
--Alice B Mrs wrapper Gutmann Galleries r2426 LaSalle
-Alice O Mrs ofc sec Friden Calculating Mach r2436 Greenland av
-Allen W (Rosa B) lab City Mtr Transport Dept h407 S Morrow
-Allie (wid Wesley) maid h1201 Burton
-Allison J clk B-W Acceptance Corp r2409 Chesterfield av
-Alma maid r407 S Davidson apt 1
-Alma (wid Chas) presser North State Laundry r124 W Catherine
-Alma Mrs slswn Ed Mellon Co r1639a Berryhill rd
-Alma R Mrs waitress W T Grant Co r1708 Oaklawn av apt 3
-Alma R Mrs waitress Mary's Place r431 Stonewall
-Amanda maid Ivey's r425 E 1st
-Amie A nurse asst Char Mem Hosp r RD 5
-Amy H Mrs ofc sec PO r2226 Arnold dr
-Andrew hlpr Godley Tevine & Supply r RD 6 Box 358
-Ann waitress Cooley's Friendly Inn r614 E 5th
-Anna B Mrs chkr Harris Food Store r3101 Waverly pl
-Anne M Mrs ofc sec Hutton-Scott r2729 E 5th
-Annette M Mrs h701 Seigle av apt 120
-Annie r1120 S Mint
-Annie maid Mrs Winnie C Carpenter r Double Oaks
-Annie Mrs wrapper O'Boy Sandwich r838 Burton
-Annie N (wid George) maid h328 Benjamin
-Arizona Mrs maid h1613 Whisnant av apt 3
-Arleen S clk Pure Oil h423 E Tremont av
-Arthur carp Wilson Lewith Machinery r Wingate NC
-Arthur E clk Gates Rubber Co r600 Reeves ct

DAVIS
--Artie M maid Char Mem Hosp r831 Solomon
--Arzina Mrs maid r1840 Vinton
--Austin B barber Colson's Barber Shop
--Avery maid r1715 Main
--B C with Belk Stores Servs r Mooresville NC
--B H special agt Char Liberty Mut Ins r Lawndale NC
--Barbara h524 N Tryon apt 12
--Barbara Mrs asmblr Old Dom Box r1709½ Kenilworth av
--Barbara A maid r594 Brookhill rd
--Barbara C Mrs sten Atlantic Refg r1015 E 35th
--Barbara R Mrs bkpr Kennedy Covington Lobdell & Hickman
--Bea B Mrs v-pres Marian Davis Co r2237 Malvern rd
--Beatrice maid r724 E Boundary
--Beatrice Mrs maid Dr Wilford Smith r446 Shuman av
--Beatrice G Mrs emp Sears r3421 Monroe rd
--Beatrice R smstrs Char Mem Hosp r229 N Poplar

DAVIS BEAUTY SALON
EVELEN N DAVIS, OWNER
COIFFURES of DISTINCTION
328½ N TRYON, SUITE 9
TELEPHONE ED4-6127

--Beck M (Joanne N) plant supt Concrete Materials h4910 Charleston dr
--Benj (Lois) h1000 Oaklawn av apt 8
--Benj (Catherine) mach opr Barnhardt Mfg h2501 Horne dr
--Ben (Hazel) waiter The Char City Club h2439 Olando
--Benj I (Annie) lab City Water Dept h656 Pennsylvania av (H)
--Bennie E (Margt B) bmo J P Stevens & Co h3538 Rozzells Ferry rd
--Bennie L (Vermel) driver Weathers Bros Moving & Stge h1320a Samuel
--Benny F (Billy S) emp Davis Recreation h3315 Tuckaseegee rd
--Benny G driver Harris Exp r RD 1 Box 242-D
--Bernard (Elsie S) bkpr Duke Pwr h1565 Wilmore dr
--Berneice r2109 E 8th
--Bernice emp Kress r RD 1 Waxhaw
--Bessie prsr North State Lndry r321 Star
--Bessie (wid Lonnie R) h2510 Lydia av apt D
--Bessie (wid Will) maid h524 S Long
--Bessie A r328 Benjamin
--Bessie L emp George's Grill r1815 Double Oaks rd
--Beth Mrs nurse Orthopaedic Clinic r154 Stonewall Jackson Homes
--Bethel H (Olivia M) trans mn Sou Ry Sys h1011 Cutler pl
--Betty emp Westbrook Ins Agcy r1627 The Plaza
--Betty treas Marion Davis Co r2237 Malvern rd
--Betty typ Duke Pwr r124 W 9th apt D
--Betty B tchr PS r3215 Wicklow pl
--Betty G Mrs ofc sec Southeastern Constn r2134 Kirkwood av
--Betty J Mrs slswn Liggett's r631 Jackson av
--Betty J studt r1060 Ardsley rd
--Betty K Mrs waitress Ranch House r2625 Clydesdale ter
--Beulah Mrs forwn Hudson Hosiery h4116 Sheridan dr
--Beulah M maid h512 Clinton la
--Bill emp Chas Steel Drum r524 Ingle
--Bill ship clk Henderson Gilmer r Shelby NC
--Billie S Mrs typist Westinghouse Appliance Sls r3315 Tuckaseegee rd
--Billy E (Nova B) driver Miller Mtr Exp h1301 Fordham rd
--Billy R (Kath B) agt Indemnity Ins Co of North Am h3103 Marlborough rd
--Blanche L Mrs ofc sec Southern Flooring & Accoustical r2035 Chesterfield av

Charlotte Laundry, Inc.
SANITONE DRY CLEANING
Independent Linen Service
116-130 E. 2d ST.
TEL. EDison 3-5191

DAVIS
--Blanche P Mrs emp Barnhardt Mfg Co r720 E 11th apt 1
--Blanche P Mrs nurse 3725 Park rd r do
--Bob (Barbara) driver Caro Overall r1709½ Kenilworth av
--Booker T (Galdine) contr h1026 Kent
--Boyd C (Sheila E) clk City Treas h3146 Willow Oaks rd
--Boyd F (Jean) with Allstate Insurance h5321 Murrayhill rd
--Brady O (Margt W) dfr Highland Park Mfg h2903 N McDowell
--Bruce E (Alice E) rep Textile Wkrs Union of America h3216 Dexter
--Bryanleen E Mrs tchr PS r426 Melbourne ct
--Bryson J h2613 Clydesdale ter
--Bunion porter E J Feely Co r2614 LaSalle
--Burnice (Beryl L) asmbly wkr Caro Mtl Prod Corp h821 Seigle av apt 195
--Buster lab City Eng & Street Dept h4105 Redwood
--C A r229 Altondale av
--C L (Pansy G) whsemn Sealtest h Wilson av
--C Marion (Betty B) emp Colonial Stores h2903 Tuckaseegee rd
--C S driver Dayton Tire Sls r1206a Moss
--Caldwell G Mrs sec-treas A H Guion & Co Inc r1634 Queens rd
--Calvin (Annie W) lab Shell Constn Co h712 Alexander
--Calvin C (Naomi A) tchr PS h1607 Russell
--Carl (Alice O) loco eng Sou Ry h2436 Greenland av
--Carl B (Edith W) acct Carl F Garges h508 W Park av
--Carl W sec-treas Carolina Equipment Sales Corp r RD 11
--Carlene O clk Thomas Cadillac Olds r rear 2110 E 5th
--Carol W Mrs ofc sec United Ins Co of Am r RD 9 Box 341
--Carolyn bkpr A&P r2436 Greenland av
--Carolyn clk Mill-Power Sup r RD 7 Derita NC
--Carrie K (wid Geo) h1205 N Tryon
--Carrie Mc Mrs hlpr Griffin Pie r2620 Norfolk av
--Carrie R Mrs h609 Canton
--Cecil dofr Highland Park Mfg
--Cecil Rev (Lois M) h323 N Hoskins av (H)
--Cecil M (Betty B) over loader Colonial Stores r2903 Tuckaseegee rd
--Cecil W jr asst treas br mgr Am Coml Bk r2014 Dartmouth
--Chaldean P warehsemn Youngblood Truck Lines r1435 S Church
--Charlaine clk Char Mem Hosp r917 E 35th
--Chas (Willie M) del mn Frank Woods Inc h2508a Horne dr
--Chas driver Westside Ice & Fuel r1206d Moss
Davis Charles (Viola) emp Colonial Stories r2514 Pitts dr
--Chas (Betty) mixer opr Concrete Sup r RD 3 Matthews NC
--Chas USA r425 E 5th
--Chas whsemn Genl Tire & Rubber
--Charles B wholesale routemn Foremost Intl Dairies r York SC
--Charles D slsmn Thomas Cadillac Olds r Cartledge NC
--Chas E (Eliz P) asst supvr Duke Pwr r RD 7 Box 638

CHARLES H. LITAKER, INC.
MUTUAL INSURANCE
- Fire
- Auto
- Liability
- Bonds
- Burglary
- Workmen's Compensation

129 N. POPLAR ST.
PHONE EDison 4-4685

INDUSTRIAL STEAM CLEANING INC.
Steam Cleaners Equipment and Supplies
CONTRACT STEAM CLEANING
RENTAL EQUIPMENT
AUTOMOTIVE SHOP EQUIPMENT
Telephone EDison 4-9285
3208 Hutchison Ave.

BULK Gas
DURANE GAS CO.
BULK GAS SERVICE - BOTTLED GAS SERVICE - GAS APPLIANCES
"We Aim To Please"
BOTTLED Gas
2317 S. BOULEVARD PHONE FRanklin 7-2676

haviland smith STUDIOS

Commercial Photography

Recordings and Transcriptions

236 N. College St.

EDison 2-8331

Page AIR CONDITIONING CO., INC.

Air Conditioning and Heating Contractors

Office & Plant 1620 W. Morehead St.

TEL. EDison 2-8547

DANIEL MORTGAGE CORPORATION

"GROWING WITH THE CAROLINAS"

Suite 509 Wilder Building – 237 S. Tryon St. Telephone EDison 2-8627

DAVIS
--Chas E (Betty K) driver G&H Transit h2625 Clydesdale ter
--Chas E (Flossie B) slsmn h3031 Marlowe av
--Chas F bell capt Hotel Char r2829 Morson
--Chas L (Alice F) lab Caro Foods h554 W Griffith
--Chas R (Geraldine H) agt Capital Airlines h3134 Parkway av
--Chas V porter Frank Woods Inc r2508a Horne dr
--Charlie h2331a Horne dr
--Charlie h1206b Moss
--Charlie (Viola B) dumper Colonial Stores r2514 Pitts dr
--Charlie (Eliz) emp City Park & Recreation h1100 Oak Lawn av apt 22
--Chester emp Radiator Splty h415 N McDowell
--Chester S sht mtl wkr Routh Inc r Durham NC
--Christie B Mrs bkpr Char Eye Ear & Throat Hosp r614 Tillman rd
--Cinda r1328 McCall
--Clara Mrs nurses aide Mercy Hosp h821 Seigle av apt 184
--Clara (wid Pink) r1421 McCall
--Clarence E emp Dayton Tire Sls Co h317 W Vance
--Clarence T (Beatrice G) emp Firestone h3421 Monroe rd
--Claude E jr (Bryanleen E) detective City Police Dept h426 Melbourne ct
--Claude T (Roberta F; Fashion Furniture Co) h560 Wakefield dr apt A
--Cleatis D (Daisy) whsemn Sterchi's h1316 W 5th apt 3
--Cletus H (Virginia H) builder Albright Boat & Marine h1300½ Highway pl
--Clifford uphol Art Uphol Co r RD 8 Box 155
--Clifford C (Mary H) asst mgr Penney's h3131 Park rd
--Clifford W jr (Beth) slsmn Char Engraving h154 Stonewall Jackson Homes
--Clifton r645 Pennsylvania av (H)
--Clinton W (Edwina B) jan Hoskins School h1200 Oaklawn av apt 65
--Clyde H driver New Dixie Lines r114 W Liddell
--Colin V slsmn Williams & Shelton r234 E Broad
--Connie B (wid W P) mach opr Swinson Food Prod r3701 Old Statesville rd
--Cora maid County Home r Derita NC
--Cora B (wid C L) h326 Hovis cir (Tboro)
--Curlie M maid r620 E 6th
--Currie D (Mary C) chief eng Pet Dairy Products h1716 Chestnut
--D Glenn (Mildred L) slsmn Courtesy Mtrs h129 Cottage pl
--D S (Hazeline G) tire mn Dayton Tire Co h1206a Moss
--Daisy (wid Lawrence) maid Teddy Bear Nursery r1316 W 5th
--Daisy (wid Thos) maid h711 E 3d apt 36
--Dallas D wldr Soule Steel & Iron r4334 Wilkinson blvd
--David (Rosa) lab Duke Pwr h817a S Graham
--David F driver Central Mtr Lines r Huntersville NC
--Dean h990 Center (H)
--Dean B supvr Bd of Educ r Matthews NC
--Deanas h212 Lancaster
--Delilah S (wid Cecil W) h2014 Dartmouth pl
--Della Mrs h Dixie rd
--Dennis (Alma) stacker Fredrickson Mtr Exp h1708 Oaklawn av apt 3
--Dewey E (Lucille L) recruiter USA Recruiting h1822b Fleetwood rd
--Dewey W (Lorraine T) v-pres McGee Lumber Co Inc h680 Ideal way
--Dewitt (Mildred) genl contr 1335 Greenwood av h do
--Diane clk J I Case Co r5361 Tuckaseegee rd
--Dietra maid r528 Brookhill rd
--Dolcy H (wid Wm R) h3100 Ross av
--Dolph (Mabel D) lab New England Waste h514 Shuman av
--Dona L (wid Wm T) h1024 N Brevard

DAVIS
--Donald lab Crowder Constn Co r Lancaster SC
--Dora clk AT&T h409 N Church apt 405
--Doretha maid r207 Fairwood av
--Doretha waitress W T Grant Co r1432 Newland rd
--Doris waitress Scarr's Restr
--Doris B Mrs bkpr Colonial Stores r148 Stonewall Jackson Homes
--Dorothy smshr Highland Park Mfg
--Dorothy Mrs fnshr Joy Lndry & Clns r927 Oaklawn av
--Dorothy L clk Chadbourn & Gotham r2547 Pinckney av
--Dorothy W Mrs emp Sharon Vet Hosp r425 E 5th
--Doshie (wid Willie) maid h1016 Gough
--Dwight L (Mildred J) exec v-pres H&S Lumber Co h1101 Ardsley rd
--E Hugh (Mable H) buyer Collins Dept Store h3136 Commonwealth av
--E Jane r2401 Belvedere av
--E Robt (Isabel T) asst mgr Duke Pwr h720 E Park av
--Earl (Carrie B) whsemn A&P h3132 S Tryon
--Earle W (Mary B) supvr Sou Bakeries h1736 Dunkirk dr
--Early (Jettie M) lab Speas Co h1805 Statesville av
--Earnest picker Highland Park Mfg
--Eda r1400 Peachtree
--Edison B (Nancy K) formn Sou Elec Serv h4927 Elder av
--Edmond F (Claudia M) mt ctr Funderburk Food Center h3308 Draper av
--Edmund L (Ada O) asst chief City Fire Dept h2300 Chesterfield av
--Edna Mrs maid h630A Plum
--Edna B emp Kress r221 North Cedar
--Edna C Mrs binder Pound & Moore r424 E Worthington av
--Edward B route mn Uniform Rental Serv r Concord NC
--Edw C (Margt) store keeper Grinnell Co h2438 Eastway dr
--Edw C jr (Betty M) frame mn SBT&T r2438 Eastway dr
--Edw P (Bernice M) asst dept mgr Grinnell Co h609 Moravian la

DAVIS & ELDER SHELL OIL STATION (WILLIE L ELDER, JAKE A DAVIS), FEATURING THE VERY LATEST in AUTO SERVICE 2317 STATESVILLE av, TEL FR7-9372

--Eleanor W instructor SBT&T r3531 Annlin av
--Elijah K (Annie R) jan Duke Pwr r RD 7 Box 452
--Elise smasher Marshall Mills r109 Waco rd
--Eliz W ofc sec Wachovia Bk & Tr r1721 The Plaza
--Ellen N Mrs clk B-W Acceptance Corp r2110 N Pine
--Elma fldr Char Linen Serv & Sup r424 N Caldwell
--Elmer r1502 Baxter
--Elmer H (Alma) h1639a Berryhill rd
--Eloise (wid Richd) h rear 408 Mill rd
--Elsie S Mrs smstrs Montaldo's r1565 Wilmore dr
--Elzie Mrs maid h1043 Brown
--Emerson driver Weathers Bros Moving & Stge r1815 Gibbs
--Emma D Mrs maid h1801 Luther
--Emma H Mrs slswn Ed Mellon Co r1639 A Berryhill rd
--Emma S marker San Lndry r1418 Winnifred
--Ernest (Julia M) picken Highland Park Mfg h1807 Kinney
--Ernest plstr L E Small r609 E 3d
--Ernest studt r2325 Edison
--Ernest G (Jean D) eng City Eng & Streets Dept h4001 Ridgecrest av
--Essie H (wid John) maid h1014 E 2d
--Estelle (wid Tee) r3245 Rozzell's Ferry rd
--Estelle W (wid Jesse) h418 Alexander
--Esther r925 E 1st
--Eug r710 Shannon

DAVIS
--Eug (Maggie C) h714 Wallace
--Eug F (Amy H) dept mgr The Tate-Brown Co h2226 Arnold dr
--Eug W mach opr Caro Pad & Paper r Belmont NC
--Eva R (wid David) h305 Grandin rd
--Evelen N (wid John F; Davis Beauty Salon) h1321 E Boulevard
--Evelyn emp Georges Grill r715 E 10th
--Evelyn Mrs (Custom Made Drapery Co) r1550 S Tryon
--Evelyn A Mrs nurse 3143 Pinehurst pl r do
--Evelyn B Mrs mgr Custom Made Drapery Co r1550 S Tryon
--Evelyn T Mrs ofc sec City Bd of Educ r2409 Commonwealth av
--F Augusta r1508 E Worthington av
--F Romeo slsmn Bertos Sls r750 Harwin dr
--F Russell (Kath M) slsmn h3232 Marlborough rd W
--Fannie R (wid Rufus) maid h615 E 2d
--Flora M Mrs h509 S Brevard
--Flora T Mrs opr SBT&T r1121 Reece rd
--Florence (Ola M) dock mn Great Sou Trucking h809 Seaboard apt 2
--Florence (wid Henry) maid Second Ward High Sch h306 S Long apt 1
--Flossie C (wid W Cleveland) h2614 Portland av
--Floyd L (Emma S; Char Window & Blind Service) h1920 E 8th
--Floyd L ship clk N Caro Equip r Doctor Carver rd
--Frances E Mrs slswn Jimmie Ledford Inc r2409 Chesterfield av
--Frances M opr SBT&T r2112 Commonwealth av
--Frances M Mrs clk Mill Power Sup r2022 Weyland av
--Frances P Mrs cash Double Oak Apts r2405a Statesville av
--Frances P Mrs slswn Jimmie Ledford Inc r2409 Chesterfield av
--Frances R (wid Rogers W) h1501 Queens rd
--Frank emp Tenn Caro Trans r Huntersville NC
--Frank (Julia D) jan Lincoln Hts Elem Sch h1812 Kenneson dr
--Frank (Louise) lab Chemical Processing h1034 Kohler av
--Frank (Dora) pipe fitter Pure Oil r RD 5 Box 988B
--Frank jr (Virginia) busmn Bailey's Selwyn Cafeteria h1711 Gibbe apt 3
--Frank J (Sarah T) mgr Sou Airways h4132 Tillman rd
--Franklin driver Andrews Mus r724 Cobbway
--Fred (Martha) carmn Sou Ry h1306 N Church
--Fred dish washer The Penguin Grill h rear 428 Darsey
--Fred (Carrie Mc) hlpr C W Upchurch & Co h2620 Norfolk av
--Fred (Emma) nurse Good Samaritan Hosp h1811 Patton av
--Fred waiter Harris Cafe r433 W Stonewall
--Fred jr hlpr Charlotte Engraving r2620 Norfolk av

DAVIS FRED B (SARAH G), SURVEYOR, MAPPING and BUILDING LAYOUTS 148½ BREVARD ct, TEL ED3-2267, r510 HOVIS cir (TBORO), TEL EX9-3402 (See Yellow Page 199)

--Fred C well driller 2911 Eastway dr h do
--Fred O (Doris B) service mn EAL h148 Stonewall Jackson Homes

DAVIS & FURBER MACHINE CO
ELWYN N ATWOOD, MANAGER
TEXTILE MACHINERY
CARD CLOTHING
TAPES and APRONS
1637 W MOREHEAD
TELEPHONE ED3-9614

COMMERCIAL AUTOMOTIVE CORP.

Telephone EXpress 9-9748

COMPLETE TRUCK SERVICE

Commercial and Vehicle Repairing

P.O. Box 8116 - Wesley Heights Station

On Highways 29 and 74, 5500, Wilkinson Boulevard, Across From Airport Park

Telephone EXpress 9-9748

HELP!

When you need help, you can depend on

OBSERVER WANT ADS
PHONE FRanklin 7-7474

DAVIS
--G J fxr Highland Park Mfg
--G L slsmn Genl Mills r Greensboro NC
--Gearldine P dishwasher Hotel Char r815 2d
--Geneva cook Alexander Hotel h407 S Davidson apt 1
--Geneva M Mrs maid h430 Templeton av apt 2
--Geo h908 Rodey av
--Geo r218 S Sycamore
--Geo (Cornelia W) driver h404 Ideal way
--Geo mtcemn City Parks & Recreation Comn r1014 Haley pl
--George rigger Machinery Riggers & Sls h Circle dr
--Geo jr (Lucille) hlpr Redman Textile Machinery h Circle dr
--Geo Mrs tchr Hoskins Sch r1501 E 7th
--Geo A (Anne S) slsmn Sunset Memory Gardens h1239 Dresden dr W
--Geo E (Jessie L) comp Clark Publ Co h129 Rowan (Tboro)
--Geo L (Opal H) attndt Airport Auto Storage h2215 Highland
--Geo L driver Yellow Cab
--Geo W (Ruth E) driver Roadway Exp h3245 Rozzells Ferry rd
--Geo W Rev (Edna A) h978 Center (H)
--Georgia prsr Am Dry Cln r829 S Alexander
--Georgia M maid h721-23 W 5th apt 725
--Georgie cook Central Restr
--Geraldine r1519 Cleveland av
--Geraldine lab Frozen Foods h219 Bassett
--Geraldine P (wid Luther) dish washer Charlotte Hotel h815 E 2d
--Gilreath A (Dorothy B) tile contr 808 Mohigan h do
--Gladys G tchr Wesley Heights Sch h2019 Briarwood rd
--Gladys L Mrs clk Colonial Stores r2501 Pickney av
--Glen tree trimmer r516 E 35th
--Glenn pruner Sou Tree Surgery r525 N College
--& Glenn Auto Sales (Ray Davis Jos M Glenn) used cars 1830 S Tryon
--Glenn E (Sarah K) slsmn Texas Co h3939 Winfield dr
--Grady D bundler Char Lndry r1043 E Brown
--Grayson A (Helen M) formn H M Houck Co h1418 Briarcreek rd
--Grill (H E Davis) restr 3258 Rozzells Ferry rd
--Gurnie E (Phyllis R) clk Firestone r RD 2 Box 522
--Gyp (Ann) lab Taylor Chem Salt Co h1401 Burton
--H E (Evelyn; Davis Grill) r5361 Tuckaseegee rd
--H Edward slsmn Lowder Furn r1905 Thomas av
--H Harold slsmn Atlantic Refg r1029 Arosa av
--H Leon (Margt K) ofc mgr Dixie Radio Supply h2519 Central av
--H Thurston (Joyce M) pres treas Credit Adjustment Bur Inc h1627 Scotland av
--H Wyatt (Louise M) eng Bulman Eng h1112 Central av
--Harkness Co (Wm A Davis jr Richd A Harkness) steel producers 1607 E 7th
--Harold h1904 Luther apt 4
--Harold C (Jean) plumber Frick Plumbing r529 Wilbrown cir
--Harold E (Helen E; Park Road Barber Shop) h3630 Belton
--Harold F (Zillah C) dist mgr Wallace & Tierman h2415 Overhill rd
--Harrell (Davis Service Station) h N Tryon
--Harriet L maid Char Mem Hosp r2843b Statesville av
--Harrison h2817½ S Tryon
--Harry r510 Shuman av
--Harry (Hattie) custodian PO h2004 St John
--Harry (Alberta) emp Char Pipe & Foundry h404 Dunbar

DAVIS
--Harry (Marie R) jan Natl Sch of Commerce h225 N Marrow apt 1
--Harry (Margt) lab A Z Price & Assocs h508 W Hill apt 1
--Harry B (Betty S) driver Caro Overall Serv h3828 Selwyn av
--Harry E (Wilma C) driver Associated Transport h1314 Romany rd
--Harry P (Frances R) coordinator AT&T h2409 Chesterfield av
--Harry P (Louise G) surveyor 142½ Brevard ct h4329 Monroe rd
--Harry S (Ruth W) clk Sedgefield Hardware h2304 Shenandoah av
--Harvey A lab City Mtr Transport Dept r906 Davidson
--Harvey B (Anne M) clk Hutton Scott r2729 E 5th
--Harvey C (Mabel M) emp City San Dept h906 N Davidson
--Hazel M r338 Hempstead pl
--Hazeleen clk SBT&T h508 N Tryon apt 3
--Helen hlpr H M Houck Co r1418 Briarcreek rd
--Henderson E (Mildred S) collr Lowder Furn h1903 Thomas av
--Henry (Jessie C) jan Caro Paper Bd Corp h1804 Kenneson dr
--Henry (Dora) junk h908 Burton
--Henry lab Char Fish & Oyster 613 N McDowell
--Henry jr (Mattie B) lab h707 Dunbar
--Henry C (Evelyn) jan Sou Bearings & Parts h933 Hamilton
--Henry F (Jean R) eng Grinnell Co r Box 266 Matthews NC
--Henry J slsmn Bordens Ice Cream & Milk Co r RD 8 Box 397
--Henry L ofc mgr Dixie Radio Supply r2519 Central av
--Henry V (Geraldine L) formn Concrete Materials h2812 Whiting av
--Henry W (Patti J) driver Char Casket r RD 1 Indian Trail NC
--Henry W (Nattie S) emp Westside Launderette h1617 E 7th
--Herbert (Lucille) driver Parker Gardens h415 N Myers apt 8
--Herman S (Owena H) ofc Johnson C Smith Univ h308 Carmel
--Herman W driver City Cemeteries r620 Seifert cir
--Herman W (Nellie L) emp Sou Bakeries h620 Seifert cir
--Hezekiah r1123 Oaklawn av
--Holbut lab Mecklenburg County r409 S Long apt 3
--Hollis emp Highland Park Mfg
--Homer (Jewell) USA r326 N Hoskins av (H)
--Horace (Hulon M) h338 Hempstead pl
--Horace jr (Evelyn A) slsmn Ervin Realty h3143 Pinehurst pl
--Hovis C (Katherine I) hlpr Sou Eng r221 S Crigler
--Howard (Beatrice B) shipping clk Allison Erwin h807 Carmel
--Howard J ship clk Mystery Package r314 E 9th
--Howard P (Frances E) mtcemn AT&T h2409 Chesterfield av
--Howard R (Doris B) pckr Harris Super Mkt No 3 h2855 Georgia av
--Howard T (Evie S; North Charlotte Market) h720 E 35th
--Hubert B (Dorothy) emp Nike Plant h201 Sylvania av
--Hughie (Mattie D) emp Coca-Cola h594 Brookhill rd
--Hugo P jan Pure Oil r511 S Graham
--Ina C Mrs clk County Tax Supvr r3231 W Marlborough rd
--Inez S h1233 E Boulevard apt 15
--Iris x-ray studt Char Mem Hosp r1035 E Morehead
--Irving S (Dell C) cabinet mkr h2209 Weyland av
--Isaac h1018 E 3d
--Isabelle Mrs r409½ S Caldwell
--Ivory (Stella M) platform wkr Fredrickson Mtr Lines h1840 Vinton
--J A shop mn Baker Equip Engineering r RD 3

POTTS-BROWN COMPANY
GENERAL CONTRACTORS
404½ S. Tryon St.
Tel. FRanklin 5-8637

DAVIS
--J B wtchmn Watson Wtchmn's Serv r RD 1 Box 943
--J Bolling jr (Betty B) tchr Hawthorne Jr Hi Sch h3215 Wichlow pl
--J Bryan (Blanche L) v-pres genl mgr Curt L Rogers Co h2035 Chesterfield av
--J Bryson jr serv mgr Hearn Mtr Co r2613 Clydesdale ter
--J Bunion (Lucile) porter E J Feeley Co h2614 LaSalle
--J C driver Canada Dry r909 Gibbon
--J Clarence pkr Sou Radio r1509 McCall McCall
--J Clinton jr (Violet S) h2213 Charlotte dr
--J E wvr Highland Park Mfg
--J Franklin (Verna L) prntr Lassiter Corp h4135 Tillman rd
--J Harley (Rosa P) pntr h1123 N Myers apt 1
--J Otis (Viola J) engraver Char Engraving h2614 Fort
--Jack (Dorothy W) spotter Kannon Cleaners h425 E 5th
--Jack A (Mildred J) city fire fighter r RD 5 Box 1101-A-18 Pinebrook cir
--Jacob A (Dorethea R; Davis & Elder Shell Oil Station) h1432b Newland rd
--Jack M packer C-B Drug r512 W 7th
--Jas (Jennie M) h718a E 10th
--Jas (Elsie) h2229b Double Oaks rd
--James h317 Solomon
--Jas atndt Ed Norris Atlantic Serv r RD 7 Char
--James (Elsie) beater Caro Paper Bd Corp r2229 Double Oak rd apt 13
--Jas (Henrietta) constn wkr h910 Oliver
--Jas dental asst Char Dental Laby r Harrisburg NC
--James (Annie L) driver Char Merchants Del h2614 LaSalle
--Jas (Willie M) emp Ready To Bake Foods h2114 Edison
--James hlpr Bridges Furn r1900 Edwin apt 242
--Jas (Evelyn) lab Butler's Sea Food h618 E 3d
--Jas (Beulah M) lab Piedmont Equip h335 Fairwood av
--Jas lab City Mtr Transport Dept r414 N McDowell apt C
--James (Sarah) lab Planters Fertilizer r2629 Booker av
--Jas (Minnie B) recapper Thrift Tire & Battery h708 Henderson ct
--Jas tex wkr Highland Park Mfg h114 W 10th apt 109
--Jas jr (Sherry) stvdr Acmes Fast Frt h910½ Oliver
--Jas A (Phyllis) slsmn Delph Hdw & Specialty r3623 Eastway dr
--Jas B (Blanche P; Liquor Roofing Co) h2512 Barry
--Jas B (Pauline) atndt Tyson' Bros Texaco Serv Sta h2209 Avondale av apt 4
--Jas B (Evelyn T) civil eng Marsh Realty Co h2409 Commonwealth av
--Jas B (Mary B) watchmn Watson Watchman Service h Nations Ford rd
--Jas C (Jeanette D) driver Canada Dry Bottling h909 Gibbon
--Jas C (Nancy S) techn Jeff Std Brdcstg h2820 Phillips av
--Jas E (Sarah W) h819 E 15th
--Jas E (Maybelle J) dough mkr Griffin Pie Co h405 S Long apt 3
--Jas G (Albertha) mech Peter DePaoto Engineering h3392 Davis
--James G rep Hollmark Printers h1125 E Morehead apt 2

LEE A. FOLGER
Incorporated
Exclusive Authorized BUICK Dealer
SALES and SERVICE
900 S. Tryon
PHONE EDison 3-2145
Used Car Lots
201 E. Vance corner S. College
PHONE EDison 2-0957
and
809 S. Tryon
PHONE FRanklin 6-6025

THE HENRY WALKE COMPANY
1310 South Tryon St.
Phone EDison 4-5391
INDUSTRIAL SUPPLIES
MACHINE TOOLS
CONTRACTORS' SUPPLIES
"Serving Industry Since 1884"
P. O. Box 1105
CHARLOTTE 1, N. C.

F.H.A.
LOANS — AUTO
FIRST MORTGAGE
CITY SAVINGS BANK
120 E. Third St.
INSURED
Tel. FRanklin 5-4441
Savings and Checking Accounts

BE MODERN

Live Electrically

DUKE POWER COMPANY

•

Serving the Piedmont Carolinas

"CHARLOTTE'S SAVINGS CORNER"

HOME FEDERAL SAVINGS & LOAN ASSOCIATION

We Plan to Pay 3½% Annual Dividend

Mortgage Loans — Fourth and Tryon

Insured Savings — Organized in 1883 — Tel. FRanklin 6-8447

FEDERAL HOME LOAN BANK SYSTEM MEMBER — FEDERAL SAVINGS AND LOAN INSURANCE CORPORATION — SAFETY OF YOUR SAVINGS — INSURED UP TO $10,000

CITY CHEVROLET CO.

Sales and Service

710 S. Tryon St. Phone Ed 2-7151

DAVIS

--Jas M (Artia M) bender Sou Eng h2720 LaSalle
--Jas N h1011 Pitcher
--Jas O (Sarah D) city fire fighter h608 Berryhill
--Jas R (Mable J) sampler Ralston-Purina h1014 Pierson dr
--Jas S (Dora) h1100 Oaklawn av apt 15
--Jas S collr State Dept of Rev r Concord NC
--Jas T (Ohla M) carpenter Char Casket h119 Irwin av
--Jas W foremn H B Moss Painting & Decorating Co Inc r1610 Cromwell ct
--James W (Anne K) slsmn Young Mtr h2301 Bay
--Jane G Mrs h1060 Ardsley rd
--Jason W (Betty J) clk Purity Market h627 Jackson av
--Jean Mrs stock clk Fafnir Bearing r Matthews NC
--Jean B opr SBT&T r Box 132 Locust NC
--Jeanette A Mrs mach opr Belvedere Hosiery r1015 Everett pl
--Jeanette D Mrs smstrs Stately Lady Nitewear r909 Gibbon
--Jeannie maid Union Bus Terml h2117 Statesville av apt 1
--Jeannie L (wid Geo P) tchr Hoskins Sch h1501 E 7th apt 8
--Jeff (Irma L) pres-genl mgr Courtesy Mtrs Inc r5300 Manning rd
--Jefferson (Mattie M) lab City Eng & Streets Dept h610 S Davidson apt 2
--Jennie M Mrs h1207 Burton
--Jerry T emp Davis Recreation r1232 Camp Greene av
--Jesse wvr Highland Park Mfg
--Jessie C hlpr Queen City Fdy r Rock Hill SC
--Jessie C jr hlpr Queen City Fdy r Rock Hill SC
--Jim (Mary) constn wkr h1307 Kendrick
--Jimmie driver R D Fowler Mtr Lines r New Garrison rd
--Jimmie L ofc wkr Douglas Aircraft r1944 Cliffwood pl
--Joan M Mrs maid V S Ramseur Studio r409 E 5th
--Joe lab C E Williams r514 S Davidson
--Joe C (Betty G) agt h2134 Kirkwood av
--Joe F (Burke Novelty Co) r305 Grandin rd
--John r990 Center (H)
--John (Charlie Mae) h1328 Chilsom ct
--John (Lougenia W) agt N C Mutual Ins h524 Brookhill rd
--John (Emily) lab City Water Dept r RD 3
--John (Pinkie) lab Piedmont Cold Storage h2402a Horne dr
--John studt r801 S A
--John (Ernestine) supvr Airport 77 Restr h Circle dr
--John A (Jean B) eng Liberty Mut Ins h1209 Dade

REALTY BROKERS INC.

COMPLETE REAL ESTATE SERVICE

1110 E. Morehead St.
Tel. EDison 4-2468

DAVIS

--John A (Barbara) tchr Northwest Junior High Sch h2518 LaSalle
--John A jr (Iris C) serv eng Cooper D Cass Co h1604 Murdock rd
--John B dumper Colonial Stores r807 Carmel
--John B (Alma R) meat ctr G&T Superette h431 W Stonewall
--John C (Emma V) h304 N Midland av
--John C crane opr Concrete Materials r206 Carolyn rd
--John C (Iretha) shipping clk RCA Victor h1509 McCall
--John D (Jean) branch supt S K F In dustries Inc r RD 11 Box 112
--John D driver Moretz Coal r1002 E Boundry
--John E (Louise) dist mgr Std Coffee Co h3809 Park rd
--John E lab John Crosland Co r208A Lanster
--John E roller Griffin Pie r419 S Long
--John E jr studt r3809 Park rd
--John F (Verna B) pressmn Lassiter Corp r4135 Tillman rd
--John F warehouse wkr Biltmore Dairy Farms r RD 1 Polkton NC
--John G (Ella) lab Pike Roofing & Mfg Co h1900 Double Oaks rd
--John H (Beulah; David Sandwich Shop) h1106 Spring
--John H (Willie M) mixer Speas Co h2311b Double Oaks rd
--John S (Cora J) emp Ford Mtr Co h N Tryon
--John S jr ofc mgr Easterby & Mumaw r RD 10 Box 200A
--John W atndt McCall's Serv Sta r RD 6
--John W mech Fruehauf Trailer r York rd RD 3
--Johnnie Mrs ofc sec Lance Inc r1524 Cliffwood pl
--Johnny h809½ E 2d
--Johnny confr 901 S Church and restr 816 do h822 S Church apt 1
--Johnny hlpr Bowen Hamor r Matthews NC
--Jonnie F (wid Wm A) h2017 E 9th
--Jos (Rosa L) driver Planters Fertilizer h217 N Summit av
--Joseph (Nannie) lab Hebrew Cemetery h417 E 8th
--Joseph F (Mamie V; Novelty Music Co) h1317 Camp Greene av
--Jos S jr (Wilma A) test eng Duke Pwr h419 Webster pl
--Joyce M Mrs sec Credit Adjustment Bureau Inc r1627 Scotland av
--Juanita H Mrs tex wkr Highland Park Mfg h1232 Seigle av
--Judy M opr Wilkinson blvd Beauty Shop r524 N Tryon
--Julius (Gertrude E) plstr h221 N Morrow av apt 1
--Julius (Mattie) plstr h1909 St Luke
--June (Minnie) firemn Johnson C Smith Univ r124 Frazier
--Junior W (Barbara) bellmn Char Hotel h123 W 10th
--Junius E (Mamie L) firemn Johnson C Smith Univ h124 Frazier av
--Juroy lab J I Case Co r RD 6 Box 360
--Katherine Mrs slswn Belk's r1316 E 7th
--Katherine B insp Uniform Rental Service r314 W 11th
--Kathleen (wid Roland) maid h632 E 11th
--Kenneth jan Park Road Sch r705 S Torrence
--Kenneth mechanic United Mills Corp r323 N Hoskins av
--Kenneth B (Carolyn T) ofc sec Caro & Northwestern Ry r RD 10 Box 148
--Kenneth H bkpr Young Constn r RD 2
--L A h420 N Church apt 6
--L Jefferson (Eunice M) slsmn Robt Hall Clothes h647 Marsh rd
--L Junius (Dorothy Mae) lineman Pneumafil Corp h Dixie rd
--Larry driver Davis Lbr r Taylorsville NC
--Lattimore emp Lincoln Theatre r724 Cobbway

DAVIS

--Lougenia W Mrs maid Tanners r524 Brookhill rd
--Laura E maid Reynolds Inc r1429 Oaklawn av
--Laverne (Alma) driver Yellow Cab h508 N Graham apt 3
--Lawrence A driver Roadway Exp r4154 Tillman rd
--Lawrence W (Lula J) lab New England Waste Co h1209 S Church
--Lawyer P lab City Mtr Transport Dept r414 N McDowell
--Lee A (Beatrice) custodial wkr County Buildings r446 Shuman av
--Lela maid r727 Carmel
--Lemmie J (wid H B) r720 E 35th
--Lemuel A r1322 Shamrock dr
--Lena r1336 Bethel rd
--Leo Mrs maid h2300 Statesville av
--Leon F cook Mercy Hosp r514 E 2d
--Leonard H ship clk Caro Pad & Paper r Belmont NC
--Leroy r225 N Morrow apt 1
--Leroy (Virginia) mtce Sou Ry h2000 St Paul
--Leroy jr hlpr Johnstons Furn Co
--Lester L (Martha) USMC r3115 Park rd
--Levina B Mrs spooler Johnston Mfg r1841 Mecklenburg av
--Lewis W (Frances M) clk Pgh Glass h2022 Weyland av
--Lillian opr Roland's Salon of Beauty r225 E Kingston
--Lillian C Mrs asst cafeteria mgr Am Coml Bk r RD 11 Box 428
--Lillie M Mrs maid h724 Cobbway
--Linda typ County Dept of Pub Welfare r1924 Euclid av
--Lindsey (Annie H) jan City Police Dept h605-07 Saxon ct
--Lizzie W Mrs hlpr Char Mem Hosp h614a N Myers
--Lloyd H (Thelma S) instr Johnson C Smith Univ h133 Beatties Ford rd
--Lloyd R hlpr Coca Cola r RD 6 Box 366
--Lois spnr Highland Park Mfg
--Lois P Mrs interviewer State Employment Serv r614 Marsh rd
--Loma Mrs r2209 Avondale av apt 4
--Loretta maid r2513 Remus rd
--Loretta T cash Lerner's r710 N College
--Lorraine T Mrs ofc mgr Miller Millwork r680 Ideal way
--Lovella Mrs maid h1002 E Boundary
--Louie B (Eunice A) whse mn Thomas & Howard r RD 2 Matthews NC
--Louis r804 Ross
--Louis J (Dorothy C) loader Pneumafil Corp r RD 4 Box 321
--Louise maid Good Samaritan Hosp h633 Stonewall ter
--Louise Mrs waitress Joe's Lunch Rm r1034 Kohler av
--Louise A insp Nebel Knitting r2209 Avondale av apt 4
--Louise A tel opr Mecklenburg Hotel r2134 Crescent av
--Louise G Mrs nurse 4329 Monroe rd r do
--Louise S Mrs exec sec Am Cancer Society r2553 Arnold dr
--Louise T (wid Gilbert) h2729 Old Steel Creek rd
--Lovie (Emma) lab h1102 E Hill
--Lowry W slsmn Webster Rubber Co r Atlanta Ga
--Loyal P (Virginia P) lab City h414 N McDowell apt B
--Lucile M Mrs ofc sec Chev Mtr r525 Sugaw Creek rd
--Lucille L Mrs br mgr Wright Cleaning Co r1822B Fleetwood rd
--Lucille M (wid Wm M) h2132 Crescent av
--Lucille S (wid Wm C) clk Williams & Shelton h1508 E Worthington av
--Lucinda Mrs v-pres Carolina Equip Sls Corp r RD 11
--Lucius h836 Holland av
--Lula Mrs tumbler opr Domestic Lndry h1027 E Hill
--Lula M Mrs tchr Myers St Sch r1911 Oaklawn av
--Lumber Co Inc Albert B Rogers mgr lbr 1800 N Tryon

Who Sells It?

Is Answered by the Classified Business Lists in this Directory

CAMERON-BROWN COMPANY

REALTORS — MORTGAGE BANKERS — INSURORS

HOME LOANS — INCOME PROPERTY LOANS

112 East 4th St. — Charlotte, N. C. — Tel. EDison 2-6191

(See Yellow Page 115) **ERNEST ELLISON, INC.** (See Yellow Page 115)
101 BUILDERS BLDG.
312 W. TRADE ST.
"Just Insurance"
Established 1916
PHONE
EDison 3-1146

DAVIS
--Luther (Ella C) lab City Eng & Streets Dept h901 N College
--Lyda J sten A&P h300 Grandin rd
--M A exam State Patrol r2101 Aberdeen
--M Allucious Mrs h511 S Graham
--M Gertrude lab Pierce Poultry r211 N Long
--Mabel C Mrs nurse T E English Walker r2027 Chesterfield av
--Mabel J nurses aide Mercy Hosp r514 Shuman av
--Madge (wid J W) h4154 Tillman rd
--Madge C Mrs furn rms 620 N Graham h do
--Mae E h221 Criglers (H)
--Maggie r1603 Main
--Maggie N (wid Joe) h408a S Myers
--Maggie S (wid H W) h2144 Kenmore av
--Mamie C (wid Geo) h1821 Luther
--Mamie C (wid Wm) maid F H Ross & Co h712 Baldwin av
--Mamie L Mrs prsr Am Dry Cln r124 Frazier av
--Manning D mach Sou Spindle & Flyer r Derita rd
--Marcelle L (Cleo) driver Suburban Rulane Gas r RD 5 Box 693
--Marcellus blacksmith Grinnell Co h606 S Independence blvd apt 4
--Marcia G (wid Wm R) r2546 Sherwood av
--Margt Mrs clk Interchemical Corp r7520 Nations Ford rd
--Margt B Mrs whse wkr NAPA r3538 Rozzelle Ferry rd
--Margt S Mrs v-pres Charlotte Liberty Mutual Ins Co h2401 Belevedere av
--Margt V Mrs r225 Victoria av apt 3
--Marian Mrs (Mirror Beauty Salon) h2930 Amy James av
--Marie G Elementary School W Howard Morehead prin 443 W Griffith
--Marion C agt Skyland Life Ins h2712 Carol av
--Marion Co Inc Blanch Kelly in chg wms women's clo 1033 Providence rd
--Marion C (Bea B) pres Marion Davis Co h2237 Malvern rd
--Marjorie C Mrs clk Home Ins Co r2613 Clydesdale ter
--Martha agt Winston Mutual Life Ins r714 Wallace
--Martha A Mrs maid h1122 N Tryon
--Martha B (wid Lester) typ Coml Credit Corp r3115 Park rd
--Martha F laby tech Char Mem Hosp r RD 7
--Martha H folder Domestic Lndry r524 S Long
--Martha L clk Colonial Stores r2501 Pickney av
--Martha L Mrs tech Stauffer Sys r Hawthorn la
--Martin (Katherine) lab Godley Bros Implement h531 Brookhill rd
--Martin L adj Mtrs Ins Corp r Davidson NC
--Martin L (Virginia S) teller Bank of Commerce h2317 Orton
--Martin L jr (Betty P) slsmn Pump & Lighting Co h1427 Drexel pl
--Martin V (Louise S) elec contr 2553 Arnold dr h do
--Martis driver Godley Twine & Supply r531 Brookhill rd
--Marvin emp Ther Co r813 Caton
--Mary button mkr The Button Shop r714 Wallace
--Mary chkr Arrow Lndry h912½ N College
--Mary dishwasher Arcade Grill & Soda Shop r1119 S Independence blvd
--Mary launderette Wright Cln r RD 1 Lancaster SC
--Mary maid r204 Fairwood av
--Mary presser Plaza Hills Self Service Laundry r912½ N College
--Mary Mrs ofc sec J David Stratton r4201 Castlewood rd
--Mary (wid Ben) maid h1325b Horne ct
--Mary A Mrs sec J H Cutter & Co Inc h1861 Queens rd W
--Mary B Mrs key punch opr Home Finance Group r1736 Dunkirk dr

DAVIS
--Mary B (wid Plummer) h510 Shuman av
--Mary E maid r2509a Double Oaks rd
--Mary G (wid Robt H) h702 Lamar av apt 2
--Mary H emp Drum Drive In
--Mary H hlpr Arcade Grill r119a S Independence blvd
--Mary J (wid Jas M) h510 Hovis cir (Tboro)
--Mary J maid Presbyterian Hosp r715 E 10th apt 2
--Mary J (wid Benn D) sec Charlotte Liberty Mutual Insurance Co h2708 Hampton av
--Mary L reporter Char Observer r1716 Chestnut
--Mary L maid r566 Brookhill rd
--Mary M Mrs clk Pneumafil Corp r4001 Thrift rd
--Mary R priv sec Pgh Glass r3705 Commonwealth av
--Mary R Mrs ofc sec St Marks Lutheran Ch r3215 Mayfield av
--Mary S pkr Mystery Package r314 E 9th
--Mary S Mrs ofc wkr Concrete Sup r4120 Lansing av
--Mary T caterer 510 Louise av h do
--Mary T (wid Atlee) r208 Sylvania av
--Mattie Mrs elev opr Wm R Barringer Hotel r1909 St Luke
--Mattie (wid Tom) r Dixie rd
--Mattie J forwn Kress r515 Spruce
--Mattie L Mrs asst mgr Westside Launderette r1617 E 7th
--Mattie L Mrs maid h528 W Griffith
--Mattie M elev opr Selwyn Hotel r1840 Vinton
--Max jr camera mn Jeff Std Brdcstg r2134 Crescent av
--Maxine M Mrs slswn Westmoreland Silver h312 Plymouth av
--Mayo cook Chez Montet French Dining Rm r1406 White
--Melba J Mrs clk SBT&T r1509 Choyce av
--Melvin L (Hattie B) pntr Soule Steel & Iron h2638 Englehort
--Merryman R ofc mgr Turner Bros Keller Inc r Sardis rd cir
--Mildred E Mrs maid Queens College h1017 McCall
--Mildred J Mrs opr Beau Monde Beauty Salon h2541 McClintock rd apt 4
--Mildred K Mrs drs mkr 433 W Stonewall r do
--Mildred L Mrs recpt Matthews James Clinic r129 Cottage pl
--Mildred S Mrs slswn Lowder Furn r1905 Thomas av
--Milton A (Lucille B) license exam State Highway Dept r2101 Aberdeen
--Milton D (Christie B) mech Southland Rebuilders Inc h614 Tillman rd
--Minnie (wid Ulysses) r628 Louise av apt 4
--Minnie E r326 W 6th
--Minnie G Mrs matron Johnson C Smith Univ r2109 St Mark
--Minnie H (wid D T) h111 Willard (Tboro)
--Minnie N (wid Troy) r524 Brookhill rd
--Mitchell prsr Jones Dry Cln r708 E 9th apt 3
--Mollie (wid Emanuel) h616 Condon
--Mollie (wid Geo) r423 Peterson dr

DAVIS & MORSE REALTY CO INC
OFFICERS
W CLEVE DAVIS JR, PRESIDENT
ALAN J DAVIS, VICE-PRESIDENT
CHAS R MORSE, SECRETARY-TREASURER
141 W 4th
TELEPHONE ED3-0564

--Murray r609 Village court
--Myrtle bkpr City Savs Bank r5518 Lantena av
--Myrtle A Mrs ofc sec Sou Ry Sys h1720 Logie av
--Nancy A ofc sec Jeff Std Brdcstg r1716 Chestnut
--Nancy H clk SBT&T r Box 4 Waxhaw NC

GEO. GOODYEAR CO.
BUILDING
DEVELOPERS — REALTORS
216 W. 2d Tel. FRanklin 5-8484

DAVIS
--Nancy K Mrs seamer Hudson Hosiery r4927 Elder av
--Naomi r1708 Oaklawn av apt 5
--Naomi A Mrs tchr PS r1607 Russell
--Nathan H (Lela) emp Ry Exp h2325 Edison
--Nathl jr (Fannie) lab Bowen Printing h620 E 12th
--Nattie C Mrs emp Westside Launderette r1617 E 7th
--Navy (Eliz) porter Auto Brokers h2419b Horne lr
--Neal H agt Life & Casualty Ins Co of Tenn r Concord NC
--Ned (Mildred K) notary 435 W Stonewall h433 do
--Ned Press (Ned Davis) printing 435 W Stonewall
--Ned T lab City Eng & Streets Dept r RD 7
--Nellie M Mrs cook Honey's h207 Fairwood av
--Nettie B (wid Walker) cafeteria wkr Chadbourn & Gotham h524 N Tryon apt 3
--Nettie H (wid Rufus F) h1721 The Plaza
--Nick r2800 Selwyn av apt 214
--Nick P aud Aetna Casualty & Surety Co r Manor Apts Selwyn av
--Nina opr SBT&T r YWCA 418 E Trade
--Norman B (Evelyn B; Custom Made Drapery Co) r1550 S Tryon
--Norman M B (Lucile M) eng IBM h2132 Cumberland av
--Octie (wid Cleatis) r211 N Long
--Odell (Ruth) trucker Ralston Purina r RD 7 Box 431B
--Odessa maid r410 Plum
--Ola h626 E 1st apt 4
--Ola Mrs slswn Belk's r312 S Torrence
--Ola E maid h622 E 11th
--Olive N h2132 Charlotte dr
--Oliver J tchr h2527 Remount av
--Ollie C (wid Robt W) h2059 Hopedale av
--Onell ofc sec H E Pennigar Co r1336 Bethel rd
--Oren H atndt Kings Dr Pure Serv Center r Belmont NC
--Oscar (Lula M) picker Highland Park Mfg h524½ Bearwood ay
--Oscar W (Mary S) slsmn City Chev h4120 Lansing av
--Ottis L (Flora E) clk Joseph T Ryerson & Son Inc h1121 Reece rd
--Owena H Mrs dean of women Johnson C Smith Univ r308 Carmel
--Pansy G Mrs emp National Carbon r Wilson av
--Parks jr (Doretha) clk Am Analine h2531 Horne dr
--Patricia B Mrs clk SBT&T r RD 10 Box 200
--Patsy Mrs cafeteria mgr Hoskins School r135 Southway dr
--Patsy L Mrs stenographer Pneumafil Corp r3211 Enfield rd

FOR

CALL
Bowen-Hamor Co., Inc.
FRanklin 6-3603

Thomas Cadillac-Oldsmobile Inc.
CADILLAC
OLDSMOBILE
Sales and Service
214-220
N. CHURCH
PHONES
Service
EDison 2-7159
Sales
EDison 4-4656
Parts
FRanklin 6-4429
Used Cars
422 W. 5th
PHONES
EDison 2-2183
and
FRanklin 5-1253

KALE—LAWING COMPANY
"Serving the Carolinas' For Over 32 Years"
OFFICE OUTFITTERS
COMMERCIAL STATIONERS
PRINTERS
SCHOOL SUPPLIES
We Sell
Art Metal
STEEL OFFICE EQUIPMENT
227-231
S. Tryon
PHONE
FRanklin 7-2641

Stocks
R. S. Dickson & Company, Inc.
INVESTMENT SECURITIES
Offices in Eight Principal Cities
Home Offices 7th Floor Wilder Bldg. — 237 S. Tryon St. Tel. EDison 2-1134
Bonds

AVRETT & LEDBETTER

ROOFING
HEATING
and
SHEET
METAL
CONTRACTORS

YORK
AIR
CONDITIONING

419 E. 7th St.

PHONES
EDison 3-7131
and
EDison 3-7597

WILLIAM H. HARE
LANDSCAPING CO.

GARDENING SPECIALIST

Estimates
and
Suggestions
Given
Freely

All Work Guaranteed

717
E. HILL ST.

TEL.
FRanklin 5-1827

AMERICAN COMMERCIAL BANK

"ASK THOSE WE SERVE"

N. G. SPEIR, INC.
Real Estate Sales
Commercial – Residential
"TOWN and COUNTRY PROPERTY"
HOME LOANS
130 East Fourth St.-Phone EDison 4-5386

DAVIS
--Paul E Rev (Minnie G) pastor Lincolnton Presbyterian h2109 StMark
--Paul G (Lelia B) driver Johnson Mtr Lines h1922 Optimist la
--Paul M (Doris L) v-pres Am Artificial Limb & Brace Co Inc h1121 Myrtle av apt 58
--Paul R (Levina B) overseer Johnston Mfg h1841 Mecklenburg av
--Paul S (Patsy L) supvr Proctor & Gamble h3211 Enfield rd
--Pauline emp Lincoln Theatre r724 Cobbway
--Pauline insp Highland Park Mfg
--Pauline Mrs waitress Woolworths r2209 Avondale apt 4
--Peggy J nurse Nalle Clinic r2944 Dogwood av
--Perry A (Ann D) dept mgr Chevrolet Co r Mint Hill NC
--Perry A (Joretha W) messenger SBT&T h2312 Edison
--Pete T meat ctr P&G Food Store r214 E Park av
--Philip A (Carrol K) supvr SBT&T h635 Northgate av
--Philip H (Edythe) mfr agt Caro Rental & Sales h4230 Old Sardis rd
--Philip N (Eleanor W) acct Stewart & Everett Theatres h3531 Annlin av
--Phillip B USN r2220 Greene
--Phillip N jr asst sec Esantee Theatres Inc r3531 Annalin av
--Phyllis A studt r524 Brookhill rd
--Phyllis R ofc wkr Genl Elec r RD 2 Box 522
--Preston yard mn Youngblood Trucking r1435 S Church
--Priscilla A r600 French apt 2
--R Guy (Edna B) carpenter h221 N Cedar
--R Joe (Anna B) mech Esso Serv Sta h3101 Waverly pl
--R L (Alice W) driver Queen City Coach h4517 Denver
--R N tchr PS r RD 1 Matthews
--R Newman slsmn Bill Shaw Co r Cedar croft dr
--Ralph J jr superintendent Buensod-Stacey r2706 Kendrick av
--Randall G (Evelyn B) supvr Armour & Co h3011 Marlborough rd W
--Ray h205 Andrill ter apt 4
--Ray D (Mary H) linemn Davey Tree Expert h2243 Markham ct
--Raymond (Minnie M) groom Herrin Bros h508 S Caldwell
--Raymond (Eliz) lab Duke Pwr h911 McDowell al
--Recreation (Tom K Davis) billiards 3318 Tuckaseegee av
--Reecie maid r727½ S Coldwell
--Rex A rep Quaker State Oil h821b Central av
--Richd h915 Colvine av
--Richd emp Sou Asbestos r407 W 11th

James Ornamental Iron & Steel Co., Inc.
WHOLESALE – RETAIL
Contract Welding
Ornamental Iron – Structural Steel
3423 S. Boulevard
DIAL JAckson 3-0061

DAVIS
--Richd wldr Charlotte Pipe & Iron r624 Stevens
--Richd F driver Sunshine Biscuit
--Richd L (Carolyn) rep Genl Elec h3429 Meridith av
--Richd N sls eng Westinghouse r241 Poindexter dr
--Richd P mech Sou Flight Serv r Oak
--Richd P sht mtl wkr Ross & Witmer r RD 6 Box 817
--Richd Q (Deloris L) wldr Maynor Ornamental Iron & Steel Works h2655 W Trade
--Richd R (Annette R) rep Metal Hose & Tubing h5215 Wedgewood rd
--Richd W (Louise I) slsmn h1615 Lyndhurst av
--Robt r2523b Double Oaks rd
--Robt (Doretha) inspector R C Bottling Co h1233b Newland rd
--Robt porter Conder's Soda Shop r409 Dawson
--Robt (Bessie L) pntr h612 N Davidson
--Robt yard mn r Dixie rd
--Robt E (Mamie L) carp h103 Sage av (H)
--Robt F mach opr H M Houck Co r5811 Welora rd
--Robt H jr insp Douglas Aircraft r702 Lamar av apt 2
--Robt L r2438 Eastway dr
--Robt L jan Nebel Knitting r506 Shuman av
--Robt L lab Nebel Knitting r2620 Norfolk av
--Robt L (Hattie B) lift truck opr A&P h York av
--Robt L jr (Dorothy) slsmn Haverty's h1210 Bradford dr (Tboro)
--Robt L jr (Frances P) tchr N W Junior High h2405a Statesville av
--Robt S jr (Patricia G) elec eng Norcross Corp h1124 Tarrington av
--Roger P slsmn Western Auto Sup
--Roger W Rev (Fannie F) lab City Mtr Transport Dept h714 S Church
--Rommie L (Jettie) emp Spea's Vinegar h1427 Oaklawn av apt 1
--Ronald H studt r1112 Central av
--Roosevelt driver Louis G Ratcliffe Inc r306 S Long
--Rosa B Mrs maid h2305 Tate
--Rosa B Mrs prsr Julians Lndry r407 S Morrow
--Rosa H (wid Jake J) h511 N Alexander
--Rosa L Mrs presser Dixie Cleaners r217 N Summit av
--Rosa P Mrs with Highland Park Mfg r1123 N Myers apt 1
--Rose A (wid Amzie) h645 Pennsylvania av (H)
--Rose E h300 W 10th
--Rosella emp Char Country Club r2431b Double Oaks rd
--Roy (Kath L) city fire fighter h3730 Meyer blvd
--Roy comber Highland Park Mfg
--Roy ship clk Dixie News
--Roy C (Lois L) eng Char Ditching Co h307 Ashley cir
--Roy N (Jessie G) slsmn Thomas & Howard Co h3012 Tuckaseegee rd
--Roy Used Cars (Roy W Davis) autos 104 W Independence blvd
--Roy W (Ray Davis Used Cars) r4037 Providence rd
--Royalty A (Mary B) gro 4001 Thrift rd h do
--Ruby B (Wid Leonard) cash Plantation Grill h1205 Buchanan
--Ruby G emp Kress r RD 1 Waxhaw
--Russell H (Grace R) sht mtl wkr G G Ray & Co h1816 Logie av
--Ruth mach opr Panda Curtain r1300 Highland av
--Ruth E ofc sec Delph Hdw & Specialty r2304 Shenandoah av
--Ruth W Mrs (Ruth's Fashion Shoppe) r2304 Shenandoah av
--Sadie L r703 Carmel
--Sallie (wid Johnny) r130 Martin
--Sam (Arline) atndt Kayo Serv Sta h rear 103 Southview av
--Sam USA r514 Shuman av
--Sam L constn wkr h2328 Catheys row

DAVIS
--Sammy studt r2614 LaSalle
--Saml (Sammie) r734 E Boundary
--Saml L h812 S Alexander apt 1
--Saml L (Blanche P) yardmn h720 E 11th apt 1
--Samuel W (Olethia T) molder Charlotte Pipe & Foundry h2803 Old Steel Creek rd
--Saml W studt r328 Benjamin
--Sandwich Shop (John H Davis) 1106 Spring
--Sara A (wid John) smstrs Mercy Hosp h509 Crockett
--Sarah emp Segrist Cleaners & Lndry r423 E Boulevard
--Sarah Mrs ofc sec Goodyear Mtge Corp r510 Hovis cir (Tboro)
--Sarah (wid Michl) emp Belvedere Hosiery h212 Judson av
--Sarah C maid Char Mem Hosp r RD 10
--Sarah E cook Berryhill School r2610 Elmin rd
--Sarah E (wid James W) h734E Boundary
--Sarah G Mrs clk Goodyear Mtge r510 Hovis cir
--Sarah J (wid Wm A) r2109 E 8th
--Sarah W Mrs ofc sec Natl Carloading r819 E 15th
--Savannah (wid John A) h524 S Caldwell apt 3
--Selwyn B emp Allison Erwin r RD 8 Box 397
--Seymour (Patsy) h135 Southway dr (Tboro)
--Sheila F Mrs emp Ford Mtr r3146 Willow Oak rd
--Shirley wrapper Tip Top Red & White Super Mkt r608 E 18th
--Shirley F Mrs bkpr Haverty's r1601a E 35th
--Shirley P Mrs bkpr Am Natl Bk r Gastonia NC
--Shuford I (Inez G) chkr Pilot Freight Carriers r Belmont NC
--Smiley K jr USA h3231 W Marlborough rd
--Snow dept supt Char Mem Hosp h510 Louise av
--Steph H (Ellen S) h rear 3538 Rozzells Ferry rd
--Stuart C (Kath M) pres Simpson Photo Service Inc h2038 Briarwood rd
--Sumter C (Peggie H) elec eng Genl Elec h2728 Columbus cir
--Suzanne H studt r2710 Picardy pl
--Sybil grdr Highland Park Mfg
--Sylvester (Alice) emp Belmont Studios h2426 LaSalle
--T W slsmn Henry Walke Co r CMR 461 Box 625
--Ted R ship clk Mtl Finishing r200 Lakewood av
--Thelma B x-ray tech Char Orthopaedic Clinic r154 Stonewall Jackson Homes
--Thelma M Mrs hlpr Spaugh Jr High Sch r804 S Brevard apt 1
--Thomas slsmn Carbic Color & Chemical Co Inc r Columbus Ga
--Thos A (Betty F) city fire fighter r RD 7 Brown's rd
--Thos F (Georgia R) h434 N Crigler (H)
--Thos H dept mgr Ivey's r2300 Chesterfield av
--Thos H (Lillian G) traffic chf Assoc Press h2309 Laburnum av
--Thurman ware house wkr Thomas & Howard r805 Oliver
--Timothy (Laurene) porter Jeff Std Brdcstg h1532 S Church
--Tiny watchmn Fredrickson Motor Express h2845 Ridge av
--Tom (Annie) h2009 Rennes
--Tom K (Frankie R; Davis Recreation) h1232 Camp Greene av
--Tommie lnr Highland Park Mfg
--Tommie (Joan M) picker Marshall Mills h409 E 5th
--Tommy r1720 Logie av
--Troy (Vinnie B) h1521 Miller
--Troy ship clk Sidney Gilbert & Co r1305 N Church
--Ulysses (Evelyn V) jan Pneumafil Corp r609 S McDowell
--Vann erection supt Evern Corp r2812 Whiting av

James J. HARRIS & CO., Inc.
INSURANCE - BONDS
100 JOHNSTON BLDG. PHONE FR5-7311

McCLURE LUMBER CO.
LUMBER AND BUILDING MATERIALS
ROZZELL'S FERRY RD. (MT. HOLLY RD.) PHONE EX 9 5681

DAVIS
--Veola (wid Audrey) h811 E 2d
--Vera r306 S Long apt 1
--Vermel nurses aide Mercy Hosp r1320 A Samuel
--Vernon R (Josephine S) pruner Davey Tree Experts h810 McRae apt 354
--Vibert (Mary I) slsmn Roberts Filter Mfg h1504 Belvedere av
--Virginia clk Republic Steel (Truscon Div) r1321 Romany rd
--Virginia maid h2012 St Mark
--Virginia manicurist City Barber Shop r225 Victoria av
--Virginia Mrs tchr PS r2000 St Paul
--Virginia D ofc sec Alexander Home r Lendora dr
--Virginia S Mrs clk Pure Oil r2317 Orton
--W Arch (Gladys M) acct Conrad & Co h325 Ridgewood av
--W Clem (Mary E) slsmn Curt L Rogers Co h4201 Castlewood rd
--W Cleve jr pres Davis & Morse Realty Co Inc h2501 Roswell av apt 302
--W Javan studt r2401 Belvedere av
--W Lawrence (Mable C) h2027 Chester field av
--W Max jr cameramn Jeff Std Brdcstg r2132 Crescent av
--Waddell (Harriet) glazier Huttig Sash & Door h2843B Statesville av
--Wallace R (Martha J) slsmn Industrial Piping Sup h2812 Arnold dr
--Walter (Thelma) hlpr Thomas & Howard h804 S Brevard apt 1
--Walter lab h721 Plum
--Walter (Hattie) linemn Cannon Aircraft Sls & Serv h1432A Newland rd
--Walter C (Blanche P) h3725 Park rd
--Walter E (Edna C) reprmn Belk's r424 E Worthington av
--Walter E (Anna M) research wkr Celanese Corp h4556 Bradbury dr
--Walter F (Mary) h218 S Sycamore
--Wanda L sten Sou Bearings & Parts r2115 The Plaza
--Ward W (Gladys L) sls mgr Mitchum & Tucker h2501 Pinckney av
--Whitfield shipping clk Thomas & Howard r RD 2 Huntersville NC
--Wilbert D (Louise B) waiter Wm R Barringer Hotel h1734 W Trade
--Will (Addie M) h1017 E 1st
--Will (Blanche) constn wkr h2308 Catheys row
--Will (Charlotte) driver Genl Automatic Sprinkler Co h1034 Kohler av
--Will jan Second Ward Sch h718½ E Boundary
--Willard A (Flora S) driver Pilot Freight Carriers r Wilkesboro NC
--Willard H driver Carolina Norfolk Truck Line
--Wm atndt Rasberry's Crown Serv Sta r729 Henderson ct
--Wm (Charlee Mae) hlpr Longs Animal Hosp h708 W Tremont av
--Wm jr bellmn Hotel Char r123 W 10th
--Wm A mach Sou Ry r RD 10 Box 200
--Wm A (Mary R) servmn Westinghouse Appliance Sls h3215 Mayfield av
--Wm A steel wkr Sou Eng r2729 Old Steel Creek rd
--Wm A jr (Georgetta O) mfrs agt 1115 Canterbury rd h do
--Wm A jr (Mary R) phys Char Mem Hosp h1226 E Boulevard
--Wm C (Lois P) agt Home Ins Co h614 Marsh rd
--Wm C jr shop wkr Char Mach Co r712 E 4th
--Wm D (Geneva) h1217 Kendrick
--Wm E (Margt K) supvr Reichhold Chem h1301 Harding pl
--Wm H moulder Consolidated Brass r505 S Long apt 1
--Wm J baler Harper Crawford Bag r425 N Summit
--Wm L (Geneva) chkr Pilot Freight Carriers r Gastonia NC
--Wm M (Bertie B) opr W U Teleg h232 W Kingston av
--Wm P (Joyce C) archt eng Charlotte Engs h2712 Poplar dr

DAVIS
--Wm S atndt Long Animal Hosp r708 W Tremont
--Wm T (Stella H) h300 S Torrence
--Wm T (Jean L) expediter Pneumafil Corp h2640 Columbus cir
--Wm T (Mildred T) leadmn R H Bouligny Inc r RD 8 Box H-190
--Wm W (Mary M) city fire fighter r RD 7 Box 1658
--Willie (Mattie W) h1823 Luther
--Willie (Hattie) driver Furniture & Appliance Center h2713 Baltimore av
--Willie driver Mecklenburg Furn Shops r RD 7
--Willie (Annie M) lab Steel Service of Carolina h838 Burton
--Willie tchr PS
--Willie C (Liz W) driver Ralston Purina h566 Brookhill rd
--Willie D (Lillie M) orderly Mercy Hosp h603 W Griffith
--Willie L chef Red-Fez Club r123 N Summit
--Willie M h1027A Congo
--Willie M (Ella R) lab Armature Winding h2627b Statesville rd
--Willie M Mrs maid h1412 Tinnin av
--Willie R driver Furniture & Appliance Center r506 Shuman av
--Willie V (wid Ben) maid h307 Shuman av
--Willow W Mrs cook Lance Inc h121 W Palmer
--Winnie B opr SBT&T r RD 3 York rd

DAVIS & YOUNG INC
ERNEST F YOUNG, PRESIDENT-TREASURER
GEORGE P WADSWORTH, VICE-PRESIDENT
GLORIA B McCLINTOCK, SECRETARY
GENERAL INSURANCE
EVERY TYPE EXCEPT LIFE
110 LATTA ARCADE
322 S TRYON
TELEPHONE ED3-3189
(See Yellow Page 117)

--Zelma H (wid R L) ofc sec Nurses Official Registry h110 W Park av
Davison see also Davidson
--Bennie prsmn AME Zion Publ House r310 Martin
--Cora L (wid Sam) h310 Martin
--Durwood (Lucille S) aud Sou Dairies h1126 Roanoke av
--Frank H mgr Courtesy Mtrs Inc r Manning rd
--G Richd (Jewel) sls analyst Johnson Mtr Lines r1124 Dade
--Vivian studt r310 Martin
Davo James dresser Butler Seafood r625 Section ct
Dawdle Hoover lab Caro Nurseries r RD 10
Dawkins Albert (Agnes) h502 Carmel
--Allen hlpr City Chev r3208 Marsh rd
--Allen jr hlpr City Chev r3208 Marsh rd
--Annie L Mrs laundress Sno White Lndry r125½ N Johnson
--Arnetta fnshr Dunbar Stanley Studios r3208 Marsh rd
--Braunell nurse Good Samaritan Hosp r1127 Oaklawn av
--Chas (Alberta) h121 Frazier av
--Charles hlpr Tilecrafters Inc r117 N Summit av
--Chas R (Janie) asst drftsmn Sou Ry h513 Granden rd
--Clarence D (Willie R) driver Akers Mtr Lines h801 McDonald av
--Coleman (Annie M) bakery wkr Colonial Stores h Myrtle av
--Coleman (Elsie W) mach opr Colonial Stores r144 Box 400
--David L jan Alexander St Sch r922 Johns la
--Dolores maid r206 Lancaster
--Douglas (wid John) h509 Clinton la
--Edith H Mrs mach opr Soderberg & Stern r326 Katonah av
--Ella H Mrs maid Mercy Hosp r526 E 5th

A. Z. Price & Associates, Inc.
HEATING – PLUMBING
AIR CONDITIONING
ENGINEERS AND CONTRACTORS
General Electric Dealers
PHONE FRanklin 6-2466
206 S. Church St. Charlotte, N. C.

DAWKINS
--Frank (Lillian) lab Coca Cola h502 S Davidson
--Frankie T picker Highland Pk Mfg r3105 N Davidson
--Gail M Mrs sten Pneumafil Corp r826 Ideal way
--Horace J (Louise) h323 N Alexander
--Jas clnr Coml Natl Bank Building r2013 Kinney
--Jas R asst ofc mgr Delmar Studios r RD 1
--Jas T (Corine) driver Observer Trans h2013 Kinney
--Janie H Mrs processer Carriker Poultry r922 Johns la
--Jessie r922 Johns la
--Jettie cook Savoy Inn r2306 Rachel
--Jimmy jr (Annie L) porter Central Hotel h125½ N Johnson
--John (Carrie B) constn wkr h816 E 1st
--Joseph studt r206 Lancaster
--Juanita M Mrs clk Duke Pwr r1757 Wilmore dr
--Leroy (Gail) agt Sou Life Ins h826 Idealway
--Louise Mrs maid Caro Theatre r323 N Alexander
--Macon A (Juanita M) formn Duke Pwr h1757 Wilmore dr
--Margt prsr Arrow Lndry r206 Lancaster
--Marshawn driver Haverty's r617 Mill rd
--Marshan (Henrietta) driver Haverty's r617 Mill rd
--Martha (wid Jas) h2400 Booker av
--Martin asst servmn Sou Trailer & Equip r RD 10
--Matilda (wid Edw) emp Radiator Splty h1406 Whisnant
--Richd E (Edith H) plumber Ace Plumbing h326 Katowah av
--Robt L (Margt L) lab Parks Cramer h206 Lancaster
--Thelma opr Fair's Beauty Shop h1901 Grier av
--Theresa G ofc sec Penn Mutual Life Ins r Rock Hill SC
--Thos (Janie H) h922 Johns la
--Thos V (Frankie T) h3105 N Davidson
--V Earl (Peggy A) moulder Char Pipe & Fdry h3503 Ritch
--W M (Ella H) driver Electric Ice & Fuel h526 E 5th
--Wm E studt r916 W Trade
--Wm L (Roberta M) tex wkr Highland Park Mfg h3501 Benard av
--Willie F smstrs Charlotte Finishing Co Inc r RD 10 Box 54
Dawson E Marie r409 E Boulevard
--Ellen machine opr Soderberg & Stern r133 Rowan
--Frank E USA r3315 Selwyn av
--Geo (Betty) sand cutter Char Pipe & Foundry h1800 Irma
--Grace ofc sec McLaney Lumber Co h420 N Church apt 27

C. W. UPCHURCH & CO.
PACKARD-STUDEBAKER
MERCEDES-BENZ
Authorized Dealer
SALES SERVICE
326 W. 5th St. Cor. Pine St.
Telephone EDison 3-3177

MECKLENBURG Hotel
100% Air Conditioned
• • •
Free Parking
• • •
French Restaurant
516-22 W. TRADE
PHONE
ED 2-1181

Spangler Realty Co.
Property Management
Sales and Rentals
C. D. Spangler Construction Co., Inc.
Commercial
Industrial
Residential
1028 S. Boulevard
TEL. FRanklin 5-3736

SMITH'S TRANSFER CORP.
"Serving Shenandoah and Kanawha Valleys, East Coast and the Carolinas"
See Yellow Page 209 for list of terminals.
220 W. 31st Street, Charlotte, N. C. Tel. EDison 3-9601
Bristol Terminal North 5580

THE BANK OF COMMERCE

CHECKING ACCOUNTS — LOANS — SAVINGS ACCOUNTS

"A Complete Banking Service"

124 S. Church St. Phone FRanklin 5-4424

MILLER

Motor Express Inc.

Specialized Service from Atlanta to New York

Cargo Insurance $500,000.

U. S. Bonded Carrier

1807 W. Independence Blvd. P. O. Box 10217 PHONE EDison 2-5175

PONTIAC

Sales Service

FRANK WOODS, Inc.

522 S. Tryon St. Tel. FRanklin 6-4871

DAWSON
--Inez A h409½ S Caldwell
--Joan clk Aetna Casualty & Surety r3315 Selwyn av
--John G (Edna L) slsmn h2508 E 5th
--Lester G slsmn Union Welding Sup r Gastonia NC
--Loretta M (wid Robt E) h3315 Selwyn av
--P Wylie slsmn Natl Welders Sup
--Phillip F (Mabel W) mfrs agt 1618 E Morehead h do
--Thos B (Louise B) mgr Avis Rent-A-Car Sys h2000 Queens rd W
--Viola S (wid Frank E) bkpr Union Natl Bk r409 E Boulevard
--Wm M (Jean W) slsmn Frozen Foods & Locker h4510 Applegate
Day Addie (wid Gordon) h1226 Winnifred
--Albert washer Caro Overall Co r1226 Winnifred
--Claude P (Violet H) supt Duke Power h1337 Kings dr
--Geo M driver City Mtr Transport Dept r1630 Gibson
--Gordon atndt Ray's Gulf Serv r1226 S Winnifred
--Harry W jr (Mildred K) supt C W Kirkland Co Inc h1133 Yale pl
--Icie E waitress Airport 77 Restr r4334 Wilkinson blvd
--Jas F (Jane M) mtcemn Colonial Stores h315 Key (Tboro)
--Jas L (Sadie D) serv mn Piedmont Natural Gas h412 Coxe av
--Jas M (Helen B) clk Duke Pwr h508 Scaleybark rd
--Janie M Mrs r1307a E 35th
--John K (Wilma K) sls rep Federal Mogul Serv h1420 Coventry rd
--Mary R Mrs r404 Mallory
--Odell (Bootlee) hlpr Ralston Purina h2344b Horne dr
--Robt E driver Lowther Trucking Co r4334 Wilkinson blvd
--Tennie A (wid Paul C) h106 Providence rd apt 1
--Thos F production mgr Stylecraft Packaging Service Inc r Gastonia NC
--Violet Mrs buyer Belk's r RD 5
Dayberry Blanche R ofc sec Borden's Ice Cream & Milk Co r3201 Barringer dr
--Eva M (wid Jap) clk Kilgo Mtr Frt r1020 Lunsford pl
--Geraldine clk US Plywood r1020 Lunsford pl
--Ray G (Blanche R) clk Westinghse Appliance Sls r3201 Barringer dr
Dayton Texaco Service Eli C Griggs mgr 200 W Morehead

DAYTON TIRE SALES CO

ERNEST M MORGAN, PRESIDENT
HERMAN C KISSIAH, SECRETARY-TREASURER
210 W MOREHEAD
TELEPHONE ED3-3171

M. C. HOUSER

PAINTING DECORATING

Hillsboro Ave. R.D. 10, Box 587 Telephone FR 7-1204

Dayvault Edith M ofc sec Conrad & Co r1932 Avondale av
--Roy D (Edna S) slsmn Armour & Co h3612 Trent
Deadwyler Hugh A (Eleanor M; Deadwyler Adv Agcy) h2311 Vernon dr
Deagan Paris P lab National Carbon r331 Katonah av
Deal Archie E jr announcer WSOC Broadcasting r2320 Barry
--Cecile r1713 Lyndhurst av
--Charlie P driver Highland Park Mfg
--Doyle A (Mary H; Deal Motor Co) h1427 Biltmore rd
--Emma Mrs r316 Lillington av
--Eug E (Evelyn S) chief counselor County Juvenile Court h3220 June dr
--Eula M (wid Herbert E; American Dry Cleaning Co) h2116 Dilworth rd W
--Evelyn S Mrs clk Atlantic Refg r3220 June dr
--Everett E (Margt S) mech Sou Flight Serv h1912 Greene
--Florence M Mrs tchr PS h2011 Beverly dr
--Frances L Mrs cashier American Dry Cleaners r3022 Cambridge rd
--Garnett N (Faye E) city fire fighter h4822 Buckingham dr
--Garnette N (Peggy P) slsmn A F Dancy Co h3001 Commonwealth av
--Henry C slsmn E M Stafford Inc
--Henry P with Belk Stores Servs h200 Emerson av apt 24
--Herbert E jr (Frances L; American Dry Cleaning Co) h3022 Cambridge rd
--Howard driver United Select Foods Inc r RD 9 Box 189
--Irene C Mrs bmo Sou States Sup r RD 3 Box 450
--Jas H foremn Hall's Inc r RD 1 Box 205C
--Jas N (Irene C) repairmn SBT&T r RD 3 Box 450 M 12
--Julian L (Eliz P) ofc mgr Biggers Bros h1121 Yale pl
--Kathryn R (wid Fred W) insp Novelty Curtain Mfg h2825 Whiting av
--Kenneth L (Vera M) relations mgr Buick Div h3025 Marlborough rd W
--L A (Jean) driver Biltmore Dairy Farms r RD 6 Statesville NC
--Marcus J C treas Griffin Pie Co Inc
--Margt Mrs photo fnshr Dunbar Stanley Studios r Belmont NC
--Maurice D (Eliz) sls mn Char Tank Corp
--Motor Co (Doyle A Deal) used cars 1225 S Tryon
--Nancy F (wid C Pinkney) bkpr Kimbrell's Inc h2101 Crescent av
--Nettie D (wid James B) r209 S Torrence
--Olen (Catherine B) plmb contr 3516 Belton h do
--Ona B Mrs h1713 Lyndhurst av
--Oscar A (Margt I) welder Sou Ry h312 Keswick av
--Peggy P Mrs clk County Superior Court r3001 Commonwealth av
--Pinckney G jr (Sara C) rep James O Welch Co h100 Colville rd apt 12B
--Pinckney G III studt r110 Colville rd apt 12B
--Roy L (Beatrice R) formn C W Kirkland Co h2433 Roslyn av
--Saml G (Nancy M) slsmn J B Roerig & Co h2408 Ashley rd
--Sara C Mrs ofc sec Mercy Hosp r110 Colville rd apt 12B
--Sarah Mrs ofc sec West av Presby Ch r Pineville NC
--Thelma B instr Presby Hosp r226 Lillington av
--Vivian E clk Char Observer r727 Walnut av
--Walter (Pauline A) hlpr Mercy Hosp r666 Brookhill rd
--Wm G (Roxana M) asst whse mgr Sears h2817 Bancroft
--Wm M h1321 Parkwood av
Dean A Clarke Rev (Mary C) asst pastor Myers Park Presby Ch h1624 Biltmore dr
--Ben J (Millard) mech Commercial Automotive r RD 7
--Blondell maid Myers Pk Elem Sch r1107 Polk

DEAN
--Carolyn tchr PS h520 E Kingston av
--Carrie E Mrs hlpr Caro Foods r1919 Earle apt 353
--Chas L (Odesca) gdnr J B Ivey h1118 S Church
--Clayton L studt r2100 Matheson av
--Daisy M (wid Wm A) h1816 Union
--Early E (Nora) h110 N Clarkson
--Edwin L (Hermione L) sls eng Jenkins Bros h211 Brandywine av
--Eug E (Margt B) sls mgr Biltmore Dairy Farms h529 Idealway
--Eugenia P studt r211 Brandywine av
--Frances L cash Thomas Cadillac Olds r RD 6 Box 747 H
--Frankie clk Atlas Sup r309 Magnolia av
--Gertrude (wid Lucius) maid h609a S Davidson
--Grace R Mrs clk Kress r305 Magnolia av
--Helen G clk Old Dom Box r427 Norris av
--Hershel supvr Belk's r248 S Spring
--Isabelle Mrs prsr Douglas Dry Cleaners r2120 Wyat
--J Melvin (Mae) mach opr Percy Mfg Co h215 Halsey (H)
--Jack B (Bessie G) emp Sou Dairies h427 Norris av
--Jas (Maggie) h1020 Polk
--James W (Carrie E) clk ABC Bd h1919 Earle apt 353
--Jesse P jr (Opal M) radio tech City Traffic Eng h217 Wilhelmina av
--Jessie M F Mrs aide Presby Hosp r Box 470 Paw Creek NC
--Landy H (Minnie F) mech Greyhound h408 Tuckaseegee rd
--Louie M serv mgr Leonard & Nicholson Royal Tire Serv r RD 6
--Lyle mech Lacy's Alignment Serv r1212 Choyce av
--Mack J (Grace L) slsmn Burwell & Dunn h2100 Matheson av
--Maggie W maid Char Mem Hosp r655 Brookhill rd
--Martha A emp Mill Power Sup r RD 5 Box 539
--Mary A ofc sec GMC r2424 McClintock rd apt 3
--Opal M Mrs ofc sec Jones & Small r2017 Wilhelmina av
--Otis F (Rosa R) lab Charlotte Lumber & Mfg Co h127 E Liddell
--Robt L r1118 S Church
--Robt L emp Foremost Intl Dairies r427 Norris av
--Roger whsemn Overnite Trans r RD 10 Box 501C
--Sallie (wid J S) r1321 E 5th
--Sam A (Pearl) operation's mgr Esso r Valley Brook rd
--Sara P Mrs mgr Belk's Beauty Salon r1709 DeArmon dr
--Silliman Inc Wm D Dean pres J Miller Silliman sec treas ins 237 S Tryon
--Wm D (Lulu G) pres Dean & Silliman Inc h2619 Roswell av
--Wm G slsmn Dean & Silleman Inc r2619 Roswell av
--Willie acct Coml Credit Corp r1212 Choyce
--Willie (Isabelle) hlpr Kelly Iron Wks h2120 Wyat
Deans Lawyer T (Willie) barber Anthony's Barber Shop h2839a Statesville rd
--Marie E Mrs acct Home Finance Group r2821 Columbus cir
--Naomi ofc sec Church of God r2922 The Plaza
--Robt E (Marie E) serv mgr Goodyear h2821 Columbus cir
--Willie Mrs tchr r2839 A Statesville rd
Dear see also Deer and Deere
--Benj F (Lucille J) mech Gulf Oil Corp r1017 Harrill
--Max (Rachelle M) pres treas R&M Mdse Co Inc h1815 Cumberland av
--Rachelle M Mrs v-pres sec R & M Mdse Co Inc 1815 Cumberland av
--Sol S (Pauline P; Capitol Merchandise Co) h1727 Dilworth rd E
Dearborn Motors Credit Corp Richd L Woodcock mgr 112 S Tryon R505

Marley Realty Company

REALTORS COMPLETE Home Loan and Insurance Service BUILDERS

406 LIBERTY LIFE BLDG. PHONE EDison 4-4621

Remember this Seal

S & P Peanut Butter Sandwiches
S & P Candies

ASK FOR

S&P FOOD PRODUCTS
It's Your assurance of the Best!

To Fill that Empty Feeling

S & P Salted Peanuts
S & P Potato Chips

DeArmon B Ted studt r1721 DeArmon dr
--Benj M (Jeanne A) rep Hennis Frt Lines h1721 DeArmon dr
--C Patricia studt r1721 DeArmon dr
--Charles H (Sarah K) sls mgr Charlotte Mtrs r1315 Matheson av
Dearmon Clyde M (Azalee H) clk Sou Elec Serv h3803 Winfield dr
DeArmon Cynthia E Mrs tel opr Presby Hosp r Sharon rd RD 2
--Frances A studt r1308 Biltmore dr
DE ARMON FRANK W (LILLIAN R), TREAS AMERICAN COMMERCIAL BANK 200-08 S TRYON, TEL FR7-7455, h1308 BILTMORE dr, TEL ED2-1951
--Harland H sec Carson & Co; sec treas McAlister-Carson Co r Mallard Creek rd
--Jeanne A Mrs nurse Char Mem Hosp r1721 DeArmon dr
--Marguerite M Mrs tel opr Duke Pwr r5521 Allen rd E
--R C h4315 N Howie cir
Deas see also Dease Dees and Deese
--Benj F (Lucille J) formn Gulf Oil h1017 Harrill
--Joseph (Rosa B) jan Liberty Life Bldg h316 N Long
--Jos jr lab Wm R Barringer Hotel r316 N Long
--M Diane studt r1017 Harrill
Dease Barbara L clk Thomas & Howard r2229 Shenandoah av
--Luther tchr PS r1637 Patton av
--Paul E driver Bell Lines r1115 N Myers
Deason Curtis N (Elsie S) atndt Amoco r1113 Harris
--Dorothy E clk Deason's Gulf Serv r1020 Harrill
--Elsie pckr Package Products r1115 Harrill
--Florence R Mrs slswn Westover Gro r2620 Laburnune av
--H B cook Swinson Food Prod r RD 4 Matthews NC
--H Jones (Ruth D) serv mgr Marchant Calculators h2025 Hastings dr
--Harvey D (Alma M) slsmn Daniels Mtr h1730 Burgen
--James S (Ellen R) plant opr Natl Carbon h1115 Harrill
--James T (Florence R; Westover Grocery) h2620 Laburnum av
--Johnny mech Hoppe Mtrs r Kannapolis NC
--Jos B (Dorothy E; Deason's Gulf Serv) h1020 N Harrill
--Laura D bkpr Union Natl Bk r2620 Laburnum av
--Lena F (wid Willy) waitress Do-Nut Dinette h1014 Belmont av
--Lillia L Mrs asst tchr Sunshine Day Nursery r820 E 20th
--Mary L waitress S&W Cafeteria r1601 Kenilworth av
--Nulease N (Irene H) cook Swinson Food Prod h1726 Burgin
--Townley D barber Doctor's Bldg Barber Shop h2730½ Shenandoah av
--Wm J (Nancy E) driver Ready To Bake Foods h3339 Graymont dr
Deason's Gulf Service (Joseph B Deason) 923 Belmont av
Deatherage Carol D studt nurse Char Mem Hosp r do
Deaton A N opr Charlotte City Coach Lines r247 W Park av
--Betty J ofc sec Associated Transport r3600 Oakwood av
--Carl (Gladys S) formn Brooks Litho h812 E 19th
--Carl E (Colleen) driver McCoy Service r RD 4
--Cora E (wid Robt E) r1524 Kimberly rd
--Cora N (wid Henry) h822 E 35th
--Edgar C (Catherine M) welder Douglas Aircraft h2914 Shamrock dr
--Edna Mrs dept mgr The Vogue r327 Andrell ter
--Ella P (wid Earl) thrower Hudson Hosiery h1127 N Davidson
--Everette A (Lou Ellen) supvr Terrell Mach h321 Marsh rd
--Floyd N (Wilma C) h826 Belmont av
DEATON
--Geo mach Piedmont Auto Exch r RD 1 Harrisburg NC
--Gladys M h504 Charles av
--Harry L (Jean M) h508 N Tryon apt 4
--Haskell A (Mildred P) collector McCoy Service h1913 The Plaza
--Hazel S (wid Buford) city police h200 Judson av
--Herbert C mgr Manor Mtr
--Jas E (Jacqueline) slsmn Stand Trucking h3328 Central av
--James V (Edna B) driver R C Mtr Lines h2327 Morton
--James W (Mary A) slsmn Hewitt Robins h3222 Maywood dr
--Jean M Mrs emp Carolina Tex Engraving r508 N Tryon apt 4
--Larry B asst eng Hotel Char r327 Andrill ter
--Lee O (Edna) emp Biltmore Dairy h327 Andrill ter
--Mabel B (wid Ray P) staff asst SBT&T h1815 Hall av
--Marvin (Nanny) electn Nance & Deaton r4334 Wilkinson blvd
--Odlie W (Sue P) used cars 1400 S Tryon h712 E Boulevard
--Ora B (Nancy C; Wylie Auto Co) h121 W Boulevard
--Otis (Edna F) driver Biltmore Dairy Farms r327 Andre ter
--Polly W opr SBT&T r2514 E 7th
--Ralph F sht mtl wkr Ross & Witmer r RD 5 Box 666
--Robt M (Eleanor L) asmblr Shaw Mfg h728 E Tremont av apt 4
--Stoy W (Louise) washer Commercial Automotive r Blacksburg SC
--Ruby H with Nebel Knitting r2820 Shenandoah av
--S Kress (Mae M) clk ABC Bd h2629 LaBurnum av
--W H barber Frank's Barber Shop r Kannapolis NC
--Wm C webber Shaw Mfg r822 E 35th
--Willis R mach Sou Eng r Cornelius NC
--Winova H waitress W T Grant Co r RD 10
Deaver Macye supvr Belk's r311 Guthery apt
Deb Shop Saml L Strause mgr clo 137 S Tryon
DeBarry James (Ethel M) hlpr City San Dept h705 E 6th
DeBerry Donald (Sara M) agt EAL h548 Tyson
Deberry Earl (Irene) agt EAL r1003 Guilford rd
DeBerry James B lab City Mtr Transport Dept r715 W 6th
deBerry Jas S (Jane L) slsmn Columbia Pictures h5100 Murrayhill rd
DeBerry Louise Mrs wrapper Belk's r2020 Springdale av
--Phillip (Sara T) surveyor 2028 Cartier way h do
--Preston L (Estelle C) driver Peerless Mattress h1700 Main
--Sara M Mrs tchr r548 Tyson
Debnam Thyra E clk Travelers Ins r315 Hawthorne la
Deboise Pinkie hlpr Hala Doll Fashions r815 Spring
Debose Glenn h700 Canton
Debrue Wm W lab City Eng & Streets Dept r1248 Badger ct
DeBrule Libby A clk SBT&T r Gastonia NC
Debus Martha C Mrs clk SBT&T r RD 5 Box 555F Toddville rd
DeBusk John R (Betty) rep Cummins Engine h1749 Dunkirk dr
DeCAMP A LEDYARD (KATHERINE B; DeCAMP & RANKIN), PHYSICIAN and SURGEON 1505 ELIZABETH av, TEL FR5-8628, h1830 CASSAMLA pl, TEL ED3-0432
DeCAMP & RANKIN (R PINKNEY RANKIN JR and A LEDYARD DeCAMP), PHYSICIANS and SURGEONS 1505 ELIZABETH av, TEL FR5-8628
DeCarlo Roxie (Beverly H) sls rep Kiekhaefer Co h4113 Applegate rd

W. G. JARRELL MACHINE CO.
Machinists — Welders
Est. 1906
P.O. Box 2154
1200-06 S. Mint
Tel. EDison 3-7189

Decatur Thurston R jr (Alison) regional mgr Republic Carloading Distributing h4932 White Oak rd
Deck Bill B jr (Dorothy) credit mgr H&S Lbr r Berryhill la RD 4
--Dorothy Mrs ofc sec American Cyanamid Deckelmayer Betty ofc sec Sou Dairies
Deckdmayer Betty ofc sec Sou Dairies r712 Louise av apt 302
Deckelmayer Ruby (wid Lawrence) h712 Louise av apt A 302
Decker Edwin A (Jeanne) rep Master Builders Co h5514 Wedgewood rd
--Oscar G (Pat) floor mgr Efird's r4030 Robinwood dr
DECKERT C B (MARY S), BUILDING, REPAIRING, ADDITIONS, CABINETS and SCREENING 1343 DOWNS av, TEL ED3-4716, h do (See Yellow Page 61)
Deckert Joe C mech Southern Floor Covering r1343 Downs av
Decorative Supply Co (Kenneth G Browder) 3229 S Boulevard
DeCoursey John B studt r St Johns la
deCoux Scott (Mar O) slsmn Sharon Mem Park & Mausoleum h412 N Laurel av apt 6
Dedis Jack S (Mary L; New York Cleaners & Hatters) h506 Louise av
Dedmon Rady H (Evelyn D) driver Cook's Frozen Service Inc h1944 Cliffwood pl
Deece Melvin emp Pearson Mfg r215 S Halsey
Deegan Betty E Mrs ofc sec Perfecting Serv r1333 Central av
--James J (Patricia) rep Esso h221 Tranquil av
Dellinger Paul F mech Blackwelder's Garage r524 Lyon
Deen Leon opr Reichhold Chem r1701 Choyce av
Deer see also Dear and Deere
--Park Mines Inc Eug A Brown pres Carl W Kissiah sec 2233 Hutchison av
Deere John A (Alice T) acct Associated Transport Co h829 Sedgefield rd
Deery R J slsmn Best Brands Inc r1938 Sandhurst dr
Dees see also Deas Dease and Deesee
--A Chas (Martha B) asst formn Trailways h2030 Dartmouth pl
--Bernice maid Aery Rest Home r1010 Forest
--Bill P (Thelma B) carrier PO h1320 W Dresden dr
--Clarence C (Annie L) slsmn Pgh Glass r RD 5
--Donald A (Athalee H) uphol Trailways h400 Carolyn rd
--Eliz P (wid F W) recpt Steiger & Mitchener r1508 Kensington dr
--Floyd L (Anna S) clk Coca Cola h324 W Boulevard
--Martha ofc wkr Graybar Elec r1701 N Allen

SALES Ford SERVICE
Bowie Motor Company, Inc.
12 N. CHURCH ST. TEL. AT 3-3821
MONROE, N. C.

SKYLAND LIFE INSURANCE CO.
HOME OFFICE CHARLOTTE, N. C.
★
118 South Church St.
Tel. FRanklin 7-6541

JETHRO R. MANN
BUILDING CONTRACTOR
QUALITY WORK
WE SAVE YOU MONEY
BLUE PRINTS
Free Estimates
REID ST.
BOX 267
BELMONT
TELEPHONE
TAlmadge 5-8725

THE WEARN LUMBER COMPANY
"SERVING THE CAROLINA'S SINCE 1890"
MANUFACTURERS OF ARCHITECTURAL WOODWORK
Wholesale
1420 S. MINT ST. PHONE ED 3-7575

NEED

See

LOCAL FINANCE COMPANY

AUTO LOANS

FINANCING

•

REFINANCING

706
S. College

Tel.
FRanklin
6-2707

CHARLOTTE MERCHANTS ASSOCIATION INC.

GIVES YOU THE SERVICES OF

CREDIT BUREAU of CHARLOTTE and COLLECTION SERVICE DIVISION

202
City Savings
Bank Bldg.

120
E. Third St.
See Page B

McDonald Realty Company

REAL ESTATE SALES, LEASES, LOANS
REALTORS

Phone FRanklin 6-4441

208-10 Johnston Bldg.
212 S. Tryon St.

MAYFAIR HOTEL

AIR CONDITIONED ROOMS

Fireproof - Free Radio
Family Rates

LEO B. "JACK" VAUGHN, JR.
Pres.-Genl. Mgr.

237 N. Tryon St. Tel. EDison 2-5114

DEES
--Martha B Mrs bmo Trailways r2030 Dartmouth pl
--Mary E Mrs smstrs Belks r1701 Allen
--Robt E (Mary E) mach Sou Ry h1701 Allen
--Thelma P Mrs bkpr Bowen-Hamor r1320 W Dresden dr
Deese Aaron emp State Air Natl Guard r RD 3 Pageland S C
--Ada D Mrs seamer Hudson Hosiery r601 Pierson dr
--Alvin C slsmn Sou Bakeries r RD 5 Box 925
--Ann C fnshr B&H Photo r1015 Pryor
--Annie M Mrs h228 E Worthington av
--Athalee H Mrs mach opr Hudson Hosiery r400 Carolyn rd
--Bartley H (Marie L) asst ship clk Nabisco h2201 E 7th apt 1
--Bertha H (wid Jesse) emp Pneumafil Corp h2224 Green
--Bill emp Halin's Bakery r1924 Commonwealth av
--Billy F (Violet R) polisher Pelton & Crane r Concord N C
--Boyd W (Lois G) mach Sou Asbestos h1808 Pegram
--Brady F jr (Edlye) slsmn Pilot Life Ins r3406 June dr
--Carl W (Peggy M) gro clk Central Av Meat Center r RD 2 Matthews N C
--Cath Mrs finisher B&H Photo Co r1015 Pryor
--Cecil H jr (Ruby D) ship clk Dupont h1308 Brook rd
--Chas E atndt Deese Esso Serv r1112 Allen
--Chas R mech Martin Optical r104 Enderly rd
--Chas S formn Waddell Constn r Monroe N C
--Claude A (Linda) condr Sou Ry h2240 Green
--Claude T (Lottie G) mach Charlotte Auto Parts h1515 Brook rd
--Clinton L (Lorraine S) mech American Cyanamid h2101 Greene blvd
--Cornelia E sten GMC Part Div r603 Worley
--Crawford C slsmn Courtesy Mtrs r820 E 15th
--Daisy J Mrs asmblr Pelton & Crane r1543 Thomas
--Daisy V Mrs marker Caro Jacquard Knitting Mill h812 E 18th
--Don serv mn Comptometer Corp r3141 Commonwealth av
Deese Donald E (Marjory M) clk Wachovia Bk & Tr h1509 Parson
--Dudley T mach opr Whitin Mach Wks r Pageland S C
--Earl B (Winifred H) driver Central Mtr Lines h2904 Bancroft
--Edith waitress Selwyn Hotel Caterers h117 W 10th

ROSE'S
GIFTS & FLOWERS

8 A.M. Until 8 P.M.

820 E. MOREHEAD ST.
TEL. FRanklin 6-7775

DEESE
--Edith B Mrs insp Richmond Dental r1811 Anderson
--Edmond A (Mary L) mach Sou Ry h3717 Oakwood av
--Edw r1112 Allen
--Eliz P Mrs recpt Calvin C Mitchener h1508 E Kensington dr
--Elsie A nurse Am Natl Red Cross h1621 Euclid av apt 3
--Emma B Mrs opr SBT&T r308 Baldiwn av
--Esso Service (James I Deese) 1021 Belmont av
--Evelyn T Mrs slswn Penney's h804½ E Kingston av
--Florence C (wid Walter) h rear 501 Richland dr
--Geo L USA r1808 Pegram
--Georgia A Mrs maid Hotel Char r805 S Caldwell
--Gladys A dental asst John T Rogers r RD 4 Dixie River rd
--Gordia T (wid Melvin) h927 E 10th apt 86
--Grace D Mrs selector A&P r600 Lexington av
--Grover H insp Whitin Mach Wks r Indian Trail N C RD 1
--Harris B driver Central Mtr Lines r Matthews N C
--Harry D (Mary W) shear opr Sou Eng h2017 E Wilmore dr
--Haywood F jr (Helen L) eng Pneumafil Corp h927 Hartford av
--Helen Mrs h228 N Dotger av
--Howard W (Earleen C) mach opr Package Products h1810 Pegram
--Hubert (Georgia A) driver Robt Nelson h805 S Caldwell
--Ivahn genl mgr Amity Hdw & Materials r Monroe N C
--J C (Frances) reprmn SBT&T r RD 1 Box 178
--J Horace (Doris H) agt John Hancock Mutual Life Ins h2513 Central av
--J Manley (Lillie M) machopr Highland Park Mfg h1112 Allen
--J T pkr Pelton & Crane r5108 Monroe
--Jack (Beatrice R) painter Buensod Stacey r RD 10 Box 221D
--Jack C (Dolores A) assignment mn SBT&T r RD 6
--James (Bernice) h1010 Forest
--James D (Lucy B) mach opr Lance Inc h505 State
--James I (Della R; Deese Esso Service) h1101 Belmont av apt 3
--James L (Ora Q) loom fxr Highland Park Mfg h2745 Mayfair av
--James M (Nelle B) rep Mutual of Omaha r1306 Central dr
--Jamie clk Am Dry Cln r432 Arlington av
--Janet L typ Provident Life & Accident Ins r3406 June dr
--Jay H(Velma T) clk Newton J Covington h3141 Commonwealth av
--Jennie M (wid Brady F) h3406 June dr
--Jerry E studt r Airline
--Jimmy A (Patricia B) clk Power Brake h2053 Weyland av
--Joe H (Sarah W) mach Dixie Spindle & Flyer Co h2828 Georgia av
--Joel L hlpr Piedmont Industries r RD 8 Box 87
--John R r407 W 9th
--John T (Barbara A) driver Akers Mtr Lines h3420 Gibson
--John W h1211 Summit
--Julia E serv asst SBT&T h1233 E Boulevard apt 28
--Kenneth H (Margt E) city firefighter h613 Norris av
--Larry frame mn SBT&T r RD 2 Matthews North Carolina
--Larry E atndt Warrens Serv Sta r3117 Oakwood av
--Lee O (Edith H) loader F H Ross & Co h114 N Gregg
--Lillie Mrs waitress Airport 77 Restr h Airline
--Lillie H Mrs h725 Seigle av apt 123
--Lloyd D (Polly L) insp E P Nisbet Co h1605 Fulton
--Lonnie S (Ada D) h601 Pierson dr

DEESE
--Lorraine S Mrs ofc sec J A Jones Constn r2101 Greene blvd
--Louise (wid Irvin) h2118 Holly
--Margt ofc sec Boggs & Co
--Margt S Mrs mach opr Hudson Hosiery h1115 N Myers
--Mamie B Mrs tech Mercy Hosp r RD 8 Box 87
--Marie L Mrs opr SBT&T r2201 E 7th apt 1
--Marilyn R clk J P Stevens & Co r YWCA
--Marvin R (Betty F) switchmn SAL h3323 Barringer dr
--Mary waitress h412 E Boulevard apt 5
--Mary Mrs asst supvr Geo G Scott & Co r RD 10 Box 924
--Mary W Mrs clk Package Prod r2017 Wilmore dr E
--Milton W (Dezille B) mech Sou Eng r RD 3 Pageland S C
--Mozelle M Mrs tex wkr h1208 Pegram
--Nancy B ofc sec Boston Mfrs Mut Ins r2016 Lyndhurst av
--Nelle B Mrs rep Mutual of Omaha r1306 Central dr
--Ora Q Mrs tex wkr Highland Park Mfg r2745 Mayfair av
--Patricia B Mrs clk Am Coml Bk r2053 Weyland av
--Paul (Magdaline M) ship clk Char Paper h629 Robertson av (Tboro)
--Paul D (Virginia J) driver New Dixie Lines h505 Patterson
--Paul E (Margt S) driver Bell Lines h1115 N Myers
--R Ernest mach Sou Ry r1701 Allen
--Reece mgr Miracle Mile Pure Oil Serv r910 Central av
--Robt D (Doretha W) clk PO h1609 Wilmore dr
--Robt E jr (Gladys S) h1117 Dade
--Robt H (Anne S) oven mn A&P Bakery h1125 S Mint
--Robt N (Oletta R) linemn Duke Pwr r5627 Monroe rd
--Ronald C r2240 Green
--Ronald E (Eliz S) engraver Charlotte Textile Engraving h2801 Florida av
--Ruby D Mrs ofc sec Riegel Textile Corp r1308 Brook rd
--Ruby M (wid Richd S) clk Colonial Stores h1404 E Enderly rd
--S Russell r612 N Church
--Sadie R clk Motor Parts Co r Indian Trail N C
--Silas (Joann) ship clk A&P h201 Hammett
--Thos C (Mamie B) whse formn Piedmont Industries Inc r RD 8 Box 87
--Thos R (Edith B) laby tech Barnhardt Mfg h1811 Anderson
--Thos R (Grace D) sht mtl wkr White & Co h600 Lexington av
--Vance emp Coffee Cup
--Velma J Mrs spinner Johnston Mfg r3141 Commonwealth av
--W B wvr Highland Park Mfg
--W Max driver's supt Roadway Express
--Walter K driver Easterby & Mumaw r5335 Hilltop cir
--Walter L (Mary S) slsmn Ray Skidmore Auto Sls h2016 Lyndhurst av
--Will (Bertha) hlpr Char Eye Ear & Throat Hosp h1325 N Tryon
--Wm C driver Overnite Trans r RD 6 Box 817D
--Wm M (Joyce H) driver supt Roadway Express h522 Oakland av apt 2
--Wm T (LeVerne J) clk PO h1701 Merry Oaks rd
Deffenbaugh Mattie M Mrs used clo 515 W 11th h do
deFinetti Thelma H (wid Jospeh) ofc sec Connecticut Life Ins r1705 E Boulevard apt 3
DeFravio Anna Mrs ofc sec Chrysler Mtrs Corp r Sharon rd RD 2
--Joe H eng SBT&T r1812 Hillside dr
--Joseph P (Louise H) eng Duke Pwr h1812 Hillside dr
DeGraffenreid Berry D (Rosa L) jan Nalle Clinic h213 S Long
--Mary maid r726 S Alexander
DeGrandis Fabric Shop (Wm L LeVine) 500 S Tryon

Lincoln

DANIELS MOTOR CO.

"The Lincoln - Mercury - Continental Dealer of the Carolina's"
Wheel Balancing—Wheel Alignment—Body Repairs—Gas—Oil—Lubrication

1220 S. TRYON ST.

PHONE EDison 4-3073

MERCURY

MAIN OFFICE
301 S. Tryon Street
Personal-Installment
LOAN OFFICE
135 S. Tryon St.

THE UNION NATIONAL BANK
MEMBER F. D. I. C.
9 CONVENIENT OFFICES IN CHARLOTTE

1616 Central Ave.
839 Providence Rd.
1625 S. Boulevard
408 N. Tryon
1625 Woodlawn Rd.
1200 Hutchison Avenue
1932 W. Morehead St.

Degree Silla M maid h1210 Person apt 202
DeHart Geo servmn Orkin Exterminating r RD 2 Matthews N C
Dehlin Eric C (Mary D) slsmn Frank Woods Inc h805 Mohigan
--Mary D Mrs insp Hudson Hosiery r805 Mohigan
DeHollisee Chas (Mildred) h1001 Dudley dr
Dehue Alberta L Mrs nurse 300 Field-brook pl r do
--John C (Alberta L) clk PTS h300 Field-brook pl
Deinhan Ben J (Viola J) driver Bigger Bros h613 Village Court
Deininger Clara A (wid Wm C) h1329 Kings dr
Deitz see also Dietz
--Barney J (Jenny W) mach R H Bouligny Inc r Silverleaf rd RD 2
--Jenny W Mrs ofc sec Char Salvage Co r Silverleaf rd RD 2
--L G jr (Patsy W) supt Caro Overall Serv h1918 Lombardy cir
--L Gaither (Chlorateen M) hlpr Duke Pwr h1525 Kennon
--Patsy W Mrs clk Atlantic Refg r1918 Lombardy cir
DeJarnett Eddie F (Ann L) acct SBT&T h3601 E Dresden dr
deKrafft Chas E (Jewell K) sec-treas Kimbrell's Inc h1833 Lombardy cir
--Edw M (Peggie K) clk bkpr Mecklenburg Finance h1601a Fleetwood rd
--Peggie H Mrs clk Kimbrell's Inc r1601a Fleetwood rd
DeLain see also DeLane
--Edna presser Cardinal Clns r412 E 3d
--Mamie h412 E 3d
DeLamar Margt P (wid Jacob T) clk U S Voluntary Home Mtge Credit Plan h1724 Club rd
DeLamarter Maria E ofc sec Wat-Des Corp h1848 Hillside dr
--Nancy H Mrs ofc sec American Mut Liability Ins Co r2148 McClintock rd
Delamater R A (Nancy H) clk Grinnell Co h2148 McClintock rd
--Wm H (Zeta T) clk Niven Drug Co h1316 Greenwood av
DeLane see also DeLain
--John L jr whsemn Brown Rogers Dixon h116 N Alexander
--Russell market mgr Colonial Stores r Tuckaseegee rd
DeLaney Casey W (Estelle E) slsmn h2358 Morton
--David J insp State Health Dept r2105 Vail av

DE LANEY E S REAL ESTATE
ERNEST S DELANEY, OWNER
REALTOR
HOMES, INVESTMENTS
INDUSTRIAL PROPERTIES, FARMS
103 MUTUAL BLDG & LOAN ASSN BLDG
117 E 3d
TELEPHONE ED 4-7724

--Ernest S (Ethel R; E S DeLaney Real Estate) h2124 Greenway av
--Ernest S jr (Patricia K; Bell Bradley Gebhardt & DeLaney) h515 Ellsworth rd
--Estelle E Mrs seamer Hudson Hosiery r2358 Morton
--H E wtchmn Watson Wtchmn's Serv r Pineville N C
--James (Emmie; Ebony Clns) h2404 Celia av
Delaney John J (Eliz B) v-pres Jackson Engineering Co h1912 Crescent av
DeLaney Lewis prsr Ebony Clns r2404 Celia av
--Mamie presser Adroit Clns r515 E 2d
--Mary D (wid L S) tchr h2105 Vail av
--Paul W (Georgia) rep Thomson & McKinnon h729 Clement av
--Ralph (Inez) USA r221 N Summit av
Delaney Stephen B studt r1912 Crescent av
Delany Willoughby C (Ann L) chf acct Miller Mtr Exp h1536 Ideal way
DeLeo Michl P v-pres Speizman Mach Corp r4764 Stafford cir
Delers Fredk B engr Caro Tex Engr h2072 Weyland av
Delgman Eug R (Lois B) slsmn Beltone Hats h2200 Shenandoah
Delinger see also Dellinger
--Ann M sten Amoco r419 Allendale pl
--Eug A lab Carolina Paper Co r134 Glenwood dr
--H N slsmn Genl Elec r419 Allendale pl
--Lois J Mrs tel opr W U Teleg r RD 9 Box 301 Long Creek NC
--Warren S (Mearle D) h134 Glenwood
DeLisi Wm G (Bobbie M) atndt Nuttalls Esso Serv h1124 Drummond av
DeLite Beauty Shop (Mrs Conette Gilbert) 102 W Trade R413
Delizza Dominic P (Theodra P) agt Prudential Ins h2109 Bay
Delk Chas R (Ann H) chairmn of bd Eagle Store Co Inc h1533 Queens rd W
Dell Chas A (Alda H) personel mn Miller Mtr Exp h4785 Wendover la
Delleringer Grady B (Kimmie) mech Surburban Rulane Gas r RD 1 Cherryville N C
--Wayne (Lunez) mech Suburban Rulane Gas r RD 1 Cherryville NC
Delling Jas Q formn C M Allen & Co r MtHolley NC
Dellinger see also Delinger
--A C asst dept mgr Tip Top Red & White Super Mkt r Derita N C
--A R reprmn Western Elec r2415 Daniel
--Agnes Mrs insp Warner Bros Pictures Distributing r Derita N C
--Alf T (Mary) servmn Suburban Rulane Gas r Dixie rd
--Ann Mrs smstrs Diaper Fcty h915 E 10th apt 6
--Annie E (wid Walter W) h1614 E Boulevard
--Barbara A ofc sec Wachovia Bk & Tr r1927 Maryland av
--Barbara F sten Pilot Freight Carriers r412 N Poplar
--Berlie F ship clk Queen City Fdy r Lincolnton N C
--Bobby E servmn Orkin Exterminating r RD 1 Stanley N C
--Calvin H slsmn J A Richardson Co r RD 5 Box 740A
--Carl A (Rubye) asst mgr Home Finance h1821 Jameston dr
--Carl J (Eliz S) h432 Woodvale pl
--Carl O parts mn Motor Equipment & Service r1036 Emerson dr
--Carroll O (Sibyl M) chief clk Sou Ry h908 Sweetbriar
--Cath P Mrs bmo Caro Film Serv h rear 1529 Thomas av
--Charlie W (Peggy) painter Pelton & Crane r114 N Turner
--Claude (Mona) asst serv mgr White Motor h2431 Columbus cir
--Clyde J (Eula) terminal mgr Tenn Caro Trans 4218 Blackwood av
--D E agt Life Ins Co of Va r Box 333 Mt Holly N C
--Dalton Q (Nancy B) h rear 4008 N Tryon
--David h2413 Marlowe av
--David L bodymn Courtesy Mtrs r2212 Remount av
--Dewey C (Blanche; Dellinger Food Store) r121 N Caldwell
--Dolly F Mrs pkr Jack's Cookie r1112 Harrill
--Donald A (Mary T) city policemn h3419 June dr
--Dora M Mrs v-pres Charlotte Auto Parts Co Inc r1127 Bolling rd
--Dwight M (Goldie K) supvr Charlotte City Coach Lines h2025 Marguerite av
--Edgar H (Ruth B) guard Char Br Fed Reserve Bk of Richmond h1026 W 5th
--Edna B Mrs h209 Plainview rd
--Eliz E Mrs r2918 Wicklow pl
--Elmer H (Barbara B) supvr Charlotte Textile Engravers h2556 Kenmore av
--Emily H Mrs slswn Ledbetter's Shoe Store r2415 Daniel
--Emma (wid E Noah) r2415 Daniel
--Emma B (wid J Henry) h201 Plainview rd
--Evan L (Eudell K) chf Swifts h2013 Marguerite av

GRIER'S FUNERAL SERVICE
FUNERAL PARLOR
Ambulance Service
ANYWHERE — ANYTIME
Dial EDison 2-7109 701 E. 1st
Night EDison 2-1693

DELLINGER
--Flay G (Miriam R) elec eng SBT&T h1909 Tippah av
--Flora M typ Grinnell Co r Belmont N C
--Floyd H (Willie J) slsmn Union Welding Sup h2107 Roslyn av
--Floyd H jr r2107 Roslyn av
--Food Store (Dewey C and Louise K Dellinger Ira L Black) gro 324 E Trade
--Frank M (Stella D) case handler Foremost Intl Dairies r RD 3 Matthews N C
--Frank R emp Caro Mtl Prod Corp r1437 W Trade
--Frankie J ofc sec Equitable Life Assurance Soc r Cherryville N C
--Freddie L jr clk Whitin Mach Wks r Stanley N C RD 1
--G Hampton (May R) h419 W 8th
--Garland M (Maxine H) driver Pilot Freight Carriers r Lincolnton N C
--Garth Y hlpr Ervin Constn r Iron Station N C
--Gene finisher Caro Paper Bd Corp r134 Glenwood
--Geneva E Mrs pkr Jack's Cookie r RD 1 Stanley N C
--Geo R (Imogene E) serv mgr Lee A Folger Inc h217 Auten
--Gertrude E Mrs slswn Ed Mellon Co r3802 Commonwealth av
--Gertrude Mrs tex wkr Johnston Mfg r1012 Gibbon
--Gladys B Mrs clk Natl Welders Sup r3109 Carol av
--Grace L (wid Walter E) h1927 Maryland av
--H E assoc Kirk Consart & Assoc r2011 Townsend av
--Hazel C Mrs ofc wkr Sir Walter Raleigh Ins r524 Lyon
--Henry D (Bessie C) derrick opr Sou Eng r RD 3 Box 188
--Hervey S (Gladys B) mtce mn Ralston Purina h3109 Carol av
--Howard E (Kath M) serv mg Alemite Co h722 Morris av
--I Shell (Mildred V) carp h1516 Kenilworth av
--Inez Mrs ofc sec Southeastern Constn r1324 Ordermore
--J Albert (Emily H) sgt City Police Dept h2415 Daniel
--J B (Willa T; Tip Top Red & White Super Market) r RD 9 Box 515
--J L dept mgr Tip Top Red & White Super Market r RD 5
--J W (Dolly F) drawer Highland Park Mfg h1112 Harrill
--Jack B signmn City Traffic Eng r2107 Central av
--Jack E sign mn City Traffic Signal Div h1012 Gibbon
--James O (Evelyn) formn Intl Harv r RD 527 Box 1143 Y
--James R (Mary) hlpr Am Bakeries r200 Hovis cir

R. H. WRIGHT
PAINTING CONTRACTOR
40 Years Experience
Residential - Commercial
FREE ESTIMATES
CMR 461, Box 528-B
Tel. FRanklin 7-7997

SOUTHEASTERN CONSTRUCTION CO.
GENERAL CONTRACTORS
•
INDUSTRIAL
•
COMMERCIAL
•
INSTITUTIONAL
•
301 W. 2d St.
•
TEL. EDison 2-8121

CATHEY
LUMBER CO., INC.
"Since 1919
EVERYTHING FOR THE BUILDER"
Your "Lumber" Number
EDison 3-3138
4115 MONROE ROAD
Complete Home Building Service
PLANS
FINANCING

INTERSTATE ROOFING & ASPHALT CO., Inc.
IRACO
Barrett and Flintkote
Industrial and Residential Roofing
520 W. PALMER ST.
DIAL FR 5-8447

WALKER'S DRUG STORES
Complete Prescription Service
DELIVERY SERVICE
332 N. Tryon at Seventh
225 Hawthorne Lane, Hawthorne Medical Center
Tel. EDison 3-4166
Tel. FRanklin 6-6437

ANDREWS
Music Co.
231 N. Tryon St.
MAGNAVOX
Hi-Fidelity
Phonographs
STEINWAY
AND OTHER PIANOS
HAMMOND
ELECTRIC ORGANS
Established 1892

CANNON AIRCRAFT
Sales & Service Inc.
Sales Cessna Service
Douglas Municipal Airport P.O. Box 968
Tel. EDison 3-0747

DELLINGER
--Janice G clk Esso r524 Lyon
--Jerry H (Barbara F) USA r209 Plainview rd
--Jewel P ofc sec Parts Distributing r209 Plainview rd
--Joan Mrs sten Mill Power Sup r RD 1 Stanley N C
--John B (Gladys E) mech Fruehauf Trailer h121a Sylvania av
--John S (Marion C) mech State Hwy & Pub Wks Comm r RD 11 Box 308
--John W r1614 E Boulevard
--John W (Myrtle) slsmn Metalvent Home Improvement r Whippooville dr
--Juanita B Mrs typ Sperry & Hutchinson r4909 Thrift rd
--Kath M Mrs boarder Hudson Hosiery r722 Norris av
--L Scott (Rose) mail clk Sou Ry h927 Reid pl
--Laura S (wid Robt) h1321 E 5th
--Leroy hlpr Ervin Constn r Mt Holly N C
--Lola C Mrs uphol Kroehler Mfg r3426 Commonwealth av
--Lonnie P (Mary C) dispr City Police Dept h5227 Monroe rd
--Louis K (Gertrude E; Dellinger Food Store) h3802 Commonwealth av
--Margt P Mrs bmo Pure Oil r2212 Remount av
--Marshall E (Jean C) mgr Brake Service Co of Char h3604 Rogers
--Martha E (wid John) r3316 Ritch
--Mary checker City Police Dept r2103 Forsythe
--Mary S Mrs opr SBT&T h107 Woodland av
--Mary T Mrs bkpr Sam Schwartz Mach r3419 June dr
--Mildred slswn W T Grant Co r1516 Kenilworth
--Mildred S (wid Danl L) h121 N Caldwell
--Mildred V Mrs mach opr United Mills Corp r1516 Kenilworth av
--Nell T Mrs typ Ryder Truck Rental Sys r2120 Lombardy cir
--Nettie clk Woolworths r522 N Pine
--O K barber Victory Barber Shop r Belmont N C
--Orel L(Lola C) mason contr 3426 Commonwealth av h do
--Paul clk Lorick Enterprises Inc r Nebo N C
--Paul E (Vertie L) formn City Water Dept h200 State
--Paul F (Hazel C) mech Blackwelder's Garage h524 Lyon
--Paul G radio repr 411 Independence blvd W h do
--Paul R pntr Frank Woods Inc r4909 Thrift av
--R M hlpr Queen City Fdy r Lincolnton N C
--Rachel Mrs recpt Whitin Mach Wks h1714 Cliffwood pl apt 4

SOUTHERN PEST CONTROL CO., INC.
SOUTHERN Permanent Service PEST CONTROL CO., INC.
233 INDEPENDENCE BLVD N.E.
TEL. EDison 4-9972

DELLINGER
--Robt C drftsmn Malcolm & Boone r CMR 332 DeLane av
--Robt C (Nell T) slsmn Rem-Rand h2120 Lombardy cir
--Rose H Mrs ofc sec Esso r927 Reid pl
--Roy prntr Char Theatrical Printing Co r RD 6
--Rubye D Mrs sten Eastern Transit Stge r1821 Jamestown dr
--Saml G (Mae J) h1704 Pecan av
--Sandra L clk Proctor & Gamble r915 E 10th apt 6
--Shirley R typ Fidelity Casualty r1404 Euclid av
--Stella Mrs slswn Mill Fabrics r518 Spruce
--Steve W (Dora M) pres Charlotte Auto Parts Co h1127 Bolling rd
--Steve W jr sec Charlotte Auto Parts Co Inc h1127 Bolling rd
--Sue supvr Bapt Book Store h1805 E 8th apt 3
--Sydney (Georgia) h112 Reliance (Tboro)
--T C (Mildred; Carolina Rug Service) h4602 Tuckaseegee rd
--Thos repr Tryon Repr Serv r1509 Academy
--Tillie A (wid Meek B) h410 S Clarkson
--Walter carp r1718 Cleveland av
--Wayne (Helen) prep crew Ervin Constn r Iron Station N C
--Wilbur L (Helen) clk Pure Oil r Belmont N C
--Wm F r410 S Clarkson
--Wm F (Virginia C) serv mn Woodward Warren Refgr h2909 Marlome av
--Wm M (Lois H) formn Biggers Brothers h104 S Smallwood pl
--Willie S Mrs city police r2107 Roslyn av
--Wilmer L (Stella) driver Ready to Bake Foods h518 Spruce
Del-Mar Ceramics (Louie D and Mrs Dolly C Booe) 1828 E 7th
Delmar Printing Co Virgil S Renfroe pres Virgil M Spencer, Clarence W Thomas v-prests JohnT Renfro sec-treas 200 S Independence blvd
--Studios Inc Virgil S Renfroe pres John T Renfro v-pres photographers 3300 Monroe rd

DELMONICO RESTAURANT (NICHOLAS D KAPERONIS), ONE OF CHARLOTTE'S LEADING RESTAURANTS, "GOOD FOOD IS GOOD HEALTH" 301 W TRADE, TEL ED 4-3093 and ED 4-3094

Deloach Kenneth L (Patricia W) emp Army Reserve Training Center h1519 W Firth ct
DeLoache Annie D (wid Ben P) r2139 Winter
DeLong Roy L (Grace) slsmn Boyle Midway Inc h2045 E Wilmore dr
Delph Emma P Mrs sec Delph Hardware & Specialty Co r2615 Selwyn av

DELPH HARDWARE & SPECIALTY CO, PRESTON I DELPH PRES-TREAS, THEO A NODELL V-PRES, MRS EMMA P DELPH SEC, WHOLESALE HARDWARE, BUILDING MATERIALS and SUPPLIES, OFFICES and WAREHOUSE 2109 HUTCHISON av, TEL FR 6-3671 (See Yellow Page 40)

--Preston I (Emma P) pres treas Delph Hardware & Specialty Co h2615 Selwyn av
DelPlaine Parker H(Vivian) sou mgr Rohm & Haas h2053 Hopedale av
Delta Air Lines 100 N Church and Douglas Municipal Airport
--Inc Jessie W Mullis pres Mrs Julia T Gaither v-pres Wm J Kimball sec-treas pole line constn 2014 Commonwealth av
DeLuxe Barber Shop (Phillip Bagby) 1120 Beattie's Ford rd
--Cafe (Harry W Mills) 3221 N Caldwell
DelVecchio Edw spl agt Prudential Ins Co of Am r1101 Sewickly dr
--Edw jr (Joan E) special agt Prudential Ins Co of Am h1101 Sewickley dr
--Jane Mrs ofc sec Ernest Ellison Inc r4812 Valley Stream rd

DelVECCHIO
--Robt (Jane M) driver Johnson Mtr Lines h4812 Valley Stream rd
DeMail Helen H Mrs social wkr Family & Children Serv r331 Alberto
--Michael A (Helen H) agt Int Rev Serv h331 Alberto
DeMar J Howard (Ruth E; J Howard DeMar Real Estate) h2503 Selwyn av
DeMarco Lucille nurse Mercy Hosp r1921 Vail av
Demarest James H (Lula C) ship clk Armature Winding h118 N Dakota (H)
--Robt T (Blanche H) mfrs agt 2730 Normandy rd h do
DeMarra John E (Helen L) supvr R H Bouligny Inc h1734 Club rd
DeMars Claude E (Hazel) agt The Guardian Life Ins Co of Am h5109 Grice ct
--Hazel Mrs typ Manpower Inc r5109 Grice ct
Demas Andrew J (P H) hlpr Colonial Restr h804 Lexington av
--Chris P (Rachel H) USAF r416 Woodvale pl
--Jack W (Kath H) drftsmn Sou Eng r5321 Manning av
--Matthew h320 E Park av apt 1
Dembee Sam (Lorevini A) constn wkr h310 S Cedar
Demby Bessie K Mrs transfer Chadbourn & Gotham r1609 Matheson av
--Emmett C (Bessie K) trmr Shaw Mfg h1609 Mathison av
--Joseph C (Elma A) driver Lance Inc h2412 Remount cir
--Kathleen Mrs chkr Harris Super Mkt r831 Norland rd
Demco Chemical Co (John S Gardna) mfrs 613 W 9th
DeMeritt F W contract mgr Reid Hayden Inc r Douglas dr RD 4
DeMeyer Arth J (Maxine) v-pres Perfecting Service Co h1210 Canterbury rd
DeMik Edw (Frances J) controller Coca Cola h632 Ideal way
Deming W Edw (Jean B) clk Esso h416 McDonald av
Demmons Rose (wid Robt) maid h1115 Kendrick
Democratic Women's Club Mrs Eliz Hair chairmn 1444 Independence blvd N E
DeMolet John P (Georgiana) asst regional mgr Dodge Bros Corp h1016 Guilford rd
DeMont Forrest R with Belk Stores Servs r Chester S C
Dempewolff Albert S (Martha F) v-pres Charlotte Symphony Orchestra Society Inc h2944 St Andrews la
Dempsey Don lab Dwight L Phillips r Sharon rd RD 2
--Jane W Mrs tchr P S r3110 Creighton dr
--Luther E (Jane W) dist mgr GMC Trucks & Coach h3110 Creighton dr
--Peter D slsmn Joseph T Ryerson & Son Inc r RD 5
Dempster Henry W r1316 E 7th
Denaux Louis E (Tonie H) adj Skyland Life Ins h1001 Greenleaf av
--Tonie H Mrs beauty opr Belk's r1001 Greenleaf av
Denboa James W (Bessie M) adv rep h2231 Selwyn av apt 6
Dendy Myrtle Mrs mgr Fines Clns & Tailors h2101 Benson
Denham Charlie (Barbara W) hlpr Textile Waste h544 W Griffith
--Geo (Etta) photengraver Char Engraving r1501 Wilmore dr
--Norma waitress The Wagon Wheel r1024 W Trade
Denkins Mary Mrs ofc sec Minneapolis Honeywell Regulator r3950 Plaza rd
--Pearl L tchr Billingsville Sch h308 Billingsley rd
Denman Hewitt (Ethel; Highlite Smoke Shop) h907 Oliver
Denmark Jos B (Jo C) rep Perfection Industries h308 Hassell pl
Dennard Georgia S (wid H E) slswn Peekaboo Shoe Store h322 W 10th
Dennett Arth H(Edna W; Varsity Drive In Grill) h Herron rd

CHARLOTTE GENERAL TIRE CO.
TUBELESS TIRE HEAD-QUARTERS
GENERAL
FLEET SERVICE
WHEEL ALIGNMENT and BALANCING
KRAFT RECAPPING
BATTERIES
Tel. FRanklin 7-1516
432 S. Tryon St.

Drink FARM FRESH MILK
HARVEY B HUNTER Dairies
SHOPTON RD.
PHONE JAckson 3-2905
Drink FARM FRESH MILK
HARVEY B HUNTER Dairies

Checking Accounts
Savings Accounts
Safe Deposit Boxes

CITIZENS BANK
Member Federal Deposit Insurance Corporation
114 East 4th Street Phone EDison 3-1181

Business Loans
Personal Loans
Auto Loans

Denney see also Denny
--Chas B driver Guignard Trucking r3024 Marlowe av
Denney D Ray (Tillie P) mech Automotive Elec h1312 Bethel rd
Denning Carl mech Sou Trailer & Equip r525 N College
--Chas M (Blanche S) slsmn Seven-Up Bottling h1238 Park dr
Denning Hugh C (Polly) slsmn Carolina Bolt & Nut h321 N Pine
Dennis Annie M Mrs typ Airco r RD 1
--Apartments 1141 Granville rd and 2111 Hopedale av
--Bernice A smstrs Carolina Bedding & Chair r RD 1
--Carl (Millie) dept mgr Old Dom Box h500 Berryhill
--Chas (Christine) fork lift opr Miller Mtr Exp h2501a Double Oaks rd
--Charlie jan Second Ward High Sch r520 S Myers
--Christine Mrs waitress Robertson's Drive In Grill
--Edw jr sht mtl wkr Routh Inc r Nations Ford rd
--Howard (Ethel) emp Efird's r411 Star
--Irvin N county policemn r Paw Creek N C
--James H (Louise J) rep Good Year h3625 Tuckaseegee rd
--Joe A (Annie M) emp Char Casket r RD 1
--John r634 Brookhill rd
--John W jr (Ruth) city policemn r RD 1
--Leroy rep W T Raleigh Co h127 E 9th
--Lorraine Mrs clk Wakefield Optical Co r2336 Greenland av
--Mack (Annie) milling machopr R H Bouligny Inc r RD 1
--Mary C maid 942 N Caldwell
--Patsy A Mrs nurse Presby Hosp r3629 Oakwood av
--Patsy S Mrs clk Wachovia Bk & Tr r1211a Drummond av
--Pearl r415 N Myers apt 7
--R Kirby (Sara) slsmn Farmers Dairy r1411a E 35th
--Robt K (Martha B) h2808 Willow dr
--Saml E (Clara G) eng Travelers Ins r2312 a E 5th
--Wm A (Muriel B) lwyr 302 S College R 201 h1004 Lexington av
--Wm A jr studt r1004 Lexington av
--Wm G (Joanne H) USN r Wingate av
Dennison Stanley W (Pauline M; D & R Tool & Machine Co) h100 N Smallwood pl
Denny see also Denney
--Billy C mach Consolidated Brass r1535 W Trade
--E G (Betty) plmb Hefner Plmb r RD 8 Box 72 Concord N C
--Emma L Mrs pres Dollar Finance Corp
--Emma S (wid Geo W) r2122 Sarah Marks av
--Gwen Mrs clk Blythe Bros r3024 Marlowe av
--Howard L (Frances) fixer Nebel Knitting r Concord N C
--John T (Loraine C) drftsmn Soule Steel & Iron h1909 Cumberland av
--Kathryn Mc (wid K M) r2137 Briarwood rd apt 2
--Mary R tchr Charlotte College h2137 Briarwood rd apt 2
--Roydon B sls mgr Thomas Cadillac Olds r5400 Robinhood rd
--Wm E (Mamie) fixer Nebel Knitting r4334 Wilkinson blvd
--Wm N (Mary F) fixer Nebel Knitting r Concord N C
--Willie H Mrs r4527 Wentworth pl
Denordi Angelo terrazzo setter Hertron Chemical Co h82 Anson
Denson Edith M Mrs opr SBT&T r RD 4 Box 185 C
--Edna Mrs emp North State Lndry h523 W Griffith
--Patricia F clk SBT&T r RD 4 Box 185 C
Dent Doris studt r1905 Russell
--Evelyn r906 N Davidson
--Florence W Mrs h4335 Applegate rd
--Realty Co Geo S Goodyear pres Geo L Dunaway v-pres Mrs Jean L Mann sec Lewis H Parham treas 216 W 2d
DENT
--Walter J sec Avery R Rhyne Inc r Wilmington N C
Dente Michl A (Nancy M) pharm Eckerd's h1126 Hartford av
Denton B Tate (Betty P) clk Atlantic Refining h312 Fieldbrook pl
--Betty P Mrs clk Celanese r312 Fieldbrook pl

DENTON DONALD H (ISABEL C), V-PRES and MGR INSURANCE DEPT AMERICAN COMMERCIAL BANK 200-08 S TRYON, TEL FR7-7455, h3827 ABINGDON rd, TEL EM6-3762

--Emma maid h1608 Ellison
--Emma J h1608 Ellison

DENTON FURNITURE CO INC, T D SCRONCE PRES, R O SCRONCE SEC, FURNITURE, HOUSEHOLD APPLIANCES "EASY PAYMENT PLAN" 111-113 S COLLEGE, TEL ED 3-8438 (See Yellow Page 97)

--Garland (Patricia L) clk Goodyear h1715 E Boulevard
--Graham W (Castellde B) v-pres American Discount Co of Ga and Auto Finance Co of N C Inc h727 Hempstead pl
--James R (Dorothy H) slsmn Minn Paints Inc h3101 Marlborough rd W
--Lillie clk Best Shops h1121 Myrtle av apt 38
--Lily B sten U S Voluntary Home Mtge Credit Plan h712 Louise av apt 309
--Patricia L Mrs clk Duncan Printmakers r1715 E Boulevard
--R B shop mgr McKinnon Tire r RD 5 Ruckaseegee rd
--Robt r304 N Smith
--Ruth bkpr McDougle Ervin Horack & Snepp r4632 Randolph rd
Dentsch S Paul (Elaine) slsmn Jewel Oil h1415 Exeter rd
DePasquale Edw J (Anita C) credit mgr E B Stone Finance r2409 Finchley dr

DEPENDABLE RADIO & TELEVISION SERVICE (S M EARNHARDT), RADIO and T V REPAIRS, OVER 25 YEARS EXPERIENCE, PICK-UP and DELIVERY SERVICE 615 TEMPLETON av, TEL FR 5-7203

DePew Dorr M (Jane R) with Bennett Adv h5008 Prentice pl
DePriest ABC jr h316 Wakefield dr apt A
--Martha tchr P S r229 N Poplar
DeRamus James T (Lawana R; Piedmont Paint & Supply Co) h2500 Vail av
Derby Guy E (Mary E) slsmn F&F Enterprise h1536 Independence blvd N C
--Mary E Mrs clk Club Ins Agcy r1536 Independence blvd N C
DeReynolds Blanche Mrs slswn Belk's r1508 School
--Fred G (Blanche H) hlpr S H Duncan & Co Inc h1508 School

DERITA DRUG CO (V L RIGGSBEE, T W McFARLAND, G B DIMMICK), PHARMACEUTICALS, COSMETICS, GIFTS, PHARMACIST ON DUTY AT ALL TIMES, OPEN WEEK DAYS 8:00 AM to 10:00 PM, SUNDAYS 2:00 PM to 7:00 PM, DERITA CENTER, PO BOX 154, DERITA, NC, TEL ED 3-5423

DERITA FLORAL SUPPLY CO, OSCAR M BOYETTE MGR, CRAIG W HUNTER ASST MGR, WHOLESALE FLOWERS and FLORIST'S SUPPLIES 1304 S TRYON, TELS FR 5-5795 and FR 5-5797

DERITA OIL CO
MELVIN O WOOTEN, OWNER
ESSO PETROLEUM PRODUCTS
HEATING OIL
DERITA rd at PEACHTREE
DERITA, N C
TELEPHONE ED 3-1904

Dermid Clarice P Mrs slswn Sears r520 E Worthington av
--Eddie F (Clarice P) formn Telepson Corp h520 E Worthington av
--Victor O appr W G Jarrell Mach Co r520 E Worthington av
DeRoberts Saml J (Doris L) supvr Charlotte Observer h1314 W 6th

Meyers
FURNITURE CO.
Phone EDison 2-5673 204 E. Trade

Derocher Homer J (Rachel B) driver Yellow Cab h2500 Tuckaseegee rd
--Rachel B Mrs smstrs Sterntex Clothing Mill r2500 Tuckaseegee rd
DeRoo Susie Mrs slswn Belk's r RD 3
Derr Amelia M nurse aide Mercy Hosp r139 Cherry
--Clinton (Ruth) hlpr Jackson Grocery r2016 St Paul
--James mtce mn Parks Cramer r Box 374 Cornelius N C
--Josephine wrapper Griffin Pie r2616 Norfolk av
--W Marvin (Lola) sexton Myers Park Methodist Church h2016 St Paul
--Wm (Bessie H) h139 Cherry
Derrick Carrie B (wid C Elton) h2025 Lyndhurst av
--Chas E jr (Virginia E) supvr Horne Wilson h2944 Enfield rd
--Edna H Mrs tchr Piedmont Jr High Sch r RD 6 Box 614
--Geo B jr (Mary E) countermn Travelers Ins h2058 Weyland av
--Leon C (Ruth) asst formn Char News Pub r4200 Statesville rd
--Lewis C (Forrest M) serv mgr Mechanical Contrs h2417 Barry
--Walter E (Margt) whsemn Gates Rubber Co r4110 Craig av
Derrough Roger A mdse mgr Joseph T Ryerson & Son Inc r RD 1 Matthews N C
Dersch Ellen C Mrs sec-treas King Craft Hosiery Co r720 Jackson av
--Herman S (Ellen C) pres King Craft Hosiery Co h720 Jackson av
Derthick Gerald J (Anna M) mgr Jones Chemicals r1515 Pinecrest av

DER YUEN PHILIP (JENELL T; THE MING TREE RESTAURANT), 520 PROVIDENCE rd, TEL ED4-3028, h2220 CUMBERLAND av, TEL FR6-5847

Deshields Ernest D (Mary M) clk Esso r RD 3 Box 121 E
DeShields Geo R jr (Grace H) cable splicer SBT&T h2439 Ashley rd
--Grace H Mrs clk Wachovia Bank & Trust r2439 Ashley rd
--Joseph V ofc mgr Ornamental Stove r RD 3 Shopton rd
--Lillian E Mrs clk Duke Pwr r RD 3 Box 121 K
DeShields Ray clk A&P
DeSilva Emo C Mrs pre boarder Kelly Dying & Finishing r434 Templeton av
--John J jr (Emo C) repr Gaffney Mus r434 Templeton av
DeSio Joseph A (Sylvia P) h524 N Tryon apt 11
Desmond Sumner P V (Ellen H; Watson & Desmond) pres Watson & Desmond Inc Wat Des Corp h126 Ridgewood av
DeSota Doris J Mrs aide Presby Hosp r226 Harrison

JOHN M. HAYES BUILDING CO.
Remodeling — Repairs
New Construction
R.D. 1, PINEVILLE, N. C.
TEL. FRanklin 7-5879

REA CONSTRUCTION COMPANY
ASPHALT DIVISION
We Pave
Driveways
Parking Lots
Roads
Streets
OFF WILKINSON BLVD.
P.O. BOX 3725
TEL. EXpress 2-1697

HOLIDAY ★INN★ HOTEL
U.S. 29 South and U.S. 29 West
Tel. EXpress 2-1373
• Swimming Pool
• 24 Hour Telephone Service
RESTAURANT
"Your Host From Coast to Coast"

Chipley Realty Co.
Mortgage Loans
Sales — Leases
Insurance
"STACK YOUR CHIPS WITH CHIPLEY"
132 W. MOREHEAD STREET
DIAL
EDison 4-5584
Chipley Insurance Agency
General Agent
Philadelphia Life Insurance Co.
All Forms Life Insurance

DAVIS & YOUNG INC.

MEMBER OF THE NATIONAL ASSOCIATION OF INSURANCE AGENTS

INSURANCE

110 Latta Arcade
322 S. Tryon St.
Tel.
EDison 3-3189

AUTHORIZED UNITED MOTORS SERVICE

TRANS-PORTATION SUPPLY CORP.

Exclusive Distributors for Charlotte Trading Area for

DELCO BATTERIES and PACKARD CABLES

Auto, Bus, Truck Parts

426 W. Trade St.

Tel.
EDison 3-8411

NATIONAL STANDARD PARTS ASSOCIATION NSPA

Blue and Direct Line Printing — Photostatic Copying

CHAS. A. TORRENCE
DRAFTING MATERIALS

210-216 Latta Arcade
322 S. TRYON ST.

Phone
EDison 3-5702

United Junk Company
"Buddy" and "Jerry" Fisher
WE BUY SCRAP METAL
PLANT DISMANTLING
USED
Machinery Structural Steel Equipment
2324 Remount Ave.
Tels.
EXpress 9-7321, Yard EXpress 9-7309

Des Portes Bernard B (Elise H) relations mgr Kendall Co h4815 Lamont dr
Dessauer Lowell A h2839 Willow dr
Detrea Reginald E clk Jeff Std Brdcstg r725 E 35th
Detroit Steel Corp E D Van Campen dist sls mgr sts ofc 205 S Church R102
Detter Bobby G (Iris A) stock rm mgr S&W Cafeteria r1521 Belvedere av
--Carl L (Millie C) clk Duke Pwr r1701 Chatham av
--Iris A Mrs sten Travelers Aid Society r1521 Belvedere av
--Lucille M (wid Chas L) plant wkr Lance Inc h1521 Belvedere av
--Millie C Mrs ofc sec Piedmont Natural Gas r1701 Chatham av
Detterich Keith B (Patricia) emp Douglas Aircraft h5623 Wedgewood rd
Dettmar Barbara M Mrs cash King Finance h107 Grandin rd apt 7
DeTurk Virginia E Mrs dept dir YWCA h226 Travis av apt 2
Detwilers Harry E (Dorothy M) clk Sou Ry h744 Seldon dr
Deussun Harry h408 Poindexter dr
DeVane Earl H (Karleen D) div mgr King Merritt & Co h2637 Royston rd
--Mary B Mrs utility wkr City Bd Educ h1624 Whisnant av
DeVaney Phil H r1125 Fordham rd
Devant Reynolds J Mrs ofc sec DeCamp & Rankin r155 Canterbury dr
DeVault Pearl Mrs h1809 Edwin apt 115
DeVeaux Annie B r615 E 9th
--Beauty School (Mrs Priscilla D Brewer) 826 E 1st
Develin Ben F (Orah B) acct h901 Queens rd apt 4
Deveney John buyer Belk's r3414 Draper av
DeVenny Dorothy J opr Chantilly Beauty Salon h2612½ Commonwealth av
--Hugh production Caro Foods r826 Central av
Devereaux Chas F (Edith M) h4123 Chelmsford rd
--Nancy stewardess EAL r4123 Chelmsford rd
Devereux Geo D jr (Sarah P) with Belk Stores Servs h1114 Hartford av
--James I (Susie W) h3123 Windsor dr
Devine Cath Mrs ofc sec Collins Dept Store r Stanley N C
--Ernest F (Margt T) brick layer Southeastern Constn h3216 Wilkinson blvd
DeVine Frank J (Dorothy R) serv mgr Pitney Bowes h1426 Lilac rd
--Margt E mach opr Panda Curtain r903 N College
Devine Martha slswn Belk's r301 E Park av
--Maurene D Mrs smstrs Panda Curtain r1625 Sumter av
--Robt V (Opal L) supt Western Water Proofing h2800 Old Steel Creek rd

AMITY FUEL OIL CO.
WARD WALDEN, Owner
METERED SERVICE
5124 Central Av., Ext.
Tel. EDison 2-3779

DEVINE
--Virgil A jr (Maurene D) boat builder Albright Boat & Marine h1625 Sumter av
Deviney Coleman R (Joyce C) machopr Parks Cramer h Wilson av
--Joyce C Mrs spnr Southern Asbestos r Wilson av
--Stephen J slsmn Black & Decker Mfg r1532 Pine Tree dr
DeVinney E Audrey sten Maryland Casualty r805 Walnut av
--Eula P (wid Robt L) ofc sec Caskie Paper r1729 Mecklenburg av
--Grace R sten International Harvester r805 Walnut av
--John T (Patricia L) buyer Belk's h3413 Draper av
--Josie E (wid Waker R) h805 Walnut av
DeVita W R (Vivian) pres Piedmont Heat Treating Corp r Nottingham dr Sherwood Forest
DeVito John jr h Melton rd
Devlin May R sten Sam Bolton & Co r1132 Queens rd W
Devoe Edna Mrs h711 Canton
--Moses (Aribell) constn wkr h519 W Hill

DEVOE PAINT STORE, WALTER W WATERS MGR, HUBERT McCONNELL OFFICE MGR, DEVOE PAINT PRODUCTS, WALL PAPER and ACCESSORIES 900 E TRADE, TEL ED 3-3196

DeVonde J S r215 W 7th
--J S jr slsmn John H Graham Co r215 W 7th
--Jacques furn rms 215 W 7th h do
--Macy Cleaners Inc Roger Macy pres Pierre Macy v-pres-treas Mrs Yvonne B Macy sec 121 W 6th
DeVore Fred W (Iris) slsmn Hajoca Corp r1611 Long
Devore Willard (Kathlyn) pntr h1022 N Smith
DeVries Henrietta K Mrs nurse Char Memorial Hosp r1926 Woodcrest av
--Leonard L (Henrietta K) USAF h1926 Woodcrest
--Sidney mech Intl Harv r433 Keswick av
Dew Addie Mrs maid Belle Palmer r2000 Gibbs
--Alice S Mrs v-pres Don's Hair Design Studio Inc h2630 Barringer dr
--Dora r111 Pinoca (Tboro)

DEW DROP INN (MAGGIE BANKHEAD), SANDWICHES, COLD DRINKS, CANDIES 300 N BREVARD

--Harold (AddieK) lab h2000 Gibbs
--J Marion (Willa C) clk Am Coml Bk h1210 Aylesford rd
--J Marion jr (Patricia S) mgr Myers Auto Service r1210 Aylesford rd
--James L (Carol S) credit mgr Roddis Plywood h1317 Commercial av
--Judson L h114 S Clarkson
--Kathleen E slswn Sears h2521 Lydia av
--Willa Mrs slswn Belks r1210 Aylesford rd
--Wm E (Helen S) city policemn h2237 Shamrock dr
--Wm J (Minnie B) clk Dillard Paper h1409 Thomas av
Dewalt Barbara J r813 Cates
--Coley (Rosa L) lab City Water Dept h813 Cates
--Fred C r813 Cates
DeWalt Geo F lab Royal Mfg r427 E 6th
Dewalt Hiram A (Ethel P) clk P O h3012 Morson
DeWalt Pearl L h427 E 6th
Dewalt Rosa L Mrs cook Lou's Grill r813 Cates
Dewar Mack collr State Dept of Rev r3622 Pickwick la
Dewberry Betty Jean Mrs machopr Handkerchief Fcty r3812 Bristol dr
--Cecil A (Betty Jean) mech Hicks & Ingle h3812 Bristol dr
--Cornell E emp Radiator Splty r130 W Palmer apt 1
--Frances W Mrs ofc sec Duke Pwr r2700 S Remount av

DEWBERRY
--Jack (Frances W) appr Avrett & Ledbetter Roofing & Htg h2700 S Remount av
--Margt salad mkr S&W Cafeteria r600 French apt 4
DeWeese H Wayne (Rhoda S) eng R H Bouligny Co h1419 E Cortland rd
DeWese Ada W Mrs nurse Char Mem Hosp r2240 Bay
Dewese Charles H (Helen) atndt Paxton's Sinclair Serv h2109 Kenmore av
--Connie O (Virginia G) formn SBT&T h4145 Sheridan dr
--Doris J clk Liberty Mut Ins h2109 Kenmore av
--Hattie smstrs h725 S Caldwell
--James W (Madge E) capt City Fire Dept h210 The Plaza
--Saml P (Ada W) city policemn h2240 Bay
--Virginia G Mrs nurse 4145 Sheridan dr r do
--Wm V (Lilly) lab Wade Mfg Corp r520 W Hill
Dewey Chas A jr (Carolyn H) chf test eng Duke Pwr h1227 Yale pl
DeWitt Douglas R (Katy S) controller EAL h1433 E Iris dr Apt 1
deWitt Earl S (Helen R) dist mgr American Blower Corp h2049 Hastings dr
DeWitt Emma J studt Char MemHosp r do
--French E (Louise M) slsmn Sears h 1st
Dewitt Howard with Al Goodman Shoe Store h312 N Church apt 309
DeWitt Jeannine S Mrs bmo Mtrs Ins Corp r1433 Iris dr apt 1
--Katy S Mrs ofc sec Genl Mtrs r1433 E Iris dr apt 1
--S R (Hanover Distributing Co) r Salem Va
--Wm H slsmn Al Goodman Shoe Salon r Florence S C
Dewitte Apartments 221 Hawthorne la
Dews Charlie P (Sara F) sls mgr SBT&T h601 McAlway rd
--Gloria N kindergarten dir Covenant Presby Ch r1761 Sterling rd
Dexter Wipers Corp Dexter A Wallwork pres treas Mrs Fleda E Wallwork v-pres-sec 1105 E 36th
DeYoung James M (Mamie F) clk Duke Pwr h Wilmount rd
--Warren E turret lathe opr r502 Central av
Deyton Anna D opr SBT&T r900 Pecan av

DEYTON ARLEIGH G (ELOISE A; DEYTON WELDING & SHEET METAL CO), TODDVILLE rd, RD 5, BOX 1101-F, TEL EX9-1580 h do

--Jason B jr (Mary H) sls eng Pneumafil Corp h300 Heathwood rd
--John (Doris) formn Ralston Purina r RD 1 Box 181 Concord N C

DEYTON WELDING & SHEET METAL CO (ARLEIGH G DEYTON), WELDING and SHEET METAL WORK, TODDVILLE rd, RD 5, BOX 1101-F, TEL EX 9-1580 (See Yellow Pages 196 and 218)

D'Hollosy C Wayne (Mildred) atndt Al Browne's Serv & Recapping r1001 Dudley dr
Dial Alice Mrs maid h701 W Hill
--Della maid r621 E 7th
--J B (Sarah M) lab City Eng & Streets Dept h714 E 7th
--James E clk Pub Library r1113 Jefferson
--Jordan (Verner) driver Caro Concrete Pipe h301 Dixon
--Mattie folder Hotel Char r1016 S Independence blvd
--Nellie C Mrs h1113 Jefferson
--Walter jr (Pauline) printer Mercy Hosp r666 Brookhill rd
--Willie L r701 W Hill
Diamaduros Andrew N (Alexandra) h222 Irwin av
--Geo P (Georgia T; Tic Toc Grill) h815 Mt Vernon av
--Mary opr Myers Park Beauty Salon r222 Irwin av

OLD DOMINION Box Company Inc.
CHARLOTTE, NORTH CAROLINA

DAUGHTRY SHEET METAL CO.

Lennox
Oil & Gas Furnaces
1105 - 09 E. TRADE

CONTRACTORS
ROOFING – SHEET METAL – HEATING – AIR CONDITIONING

Lennox Air Conditioning
Combustioneer Stokers
TELS. EDison 2-2195, EDison 4-6621

DIAMADUROS
--N Peter (Joan) h620 Seigle av
--Perry studt r815 Mt Vernon av
--Mary A opr Myers Park Beauty r222 Irwin av
--Nick A mgr Delmonico Restr r222 Irwin
--Pete P (Christine; Tic Toc Grill) h1300 Myrtle av
Diamond Claude atndt Davis & Elder Shell Serv r Smith College Campus
--Cora L Mrs tchr r1013 S Independence blvd
--Crystal Salt Co Earl B Adams regional sls mgr 102 W Trade R910
--E Service Co Lyn Elmore genl mgr Food Freezer Plans 1820 Sunnyside av
--Harry B (Jeanette D; Dixie Neon Supply House) h2408 Westfield rd
--Harvey J (Betty L) slsmn Dixie Neon Supply House h4300 University dr
--Kenneth H (Cora L) pntr h1013 S Independence blvd
--Kenneth H jr studt r1013 S Independence blvd
--Nathan (Pansy K) assoc R L Bob Taylor & Associates h2100 Avondale av apt 2
--Pansy K Mrs nurse 2100 Avondale av apt 2 r do

DIAMOND POINT ESSO (O BRADLEY FINCHER), ESSO GAS, OIL and FUEL OIL, EXPERT LUBRICATION, TIRE RE-CAPPING, TIRES, TUBES, BATTERIES, ACCESSORIES, WASHING, WAXING, ROAD SERVICE, PINEVILLE rd, RD 3, TEL JA3-1801

--Point Tire Co (O Bradley Fincher Wade S Parker) Pineville rd
--Restaurant (Wm A James) 1901 Commonwealth av
--Sarah H (wid Jas) r1013 S Independence blvd
Diana Shops women's clo 4237 Park rd and 108 N Tryon
Díaz Eloisa int dec 115 S Caswell rd apt 2 h do
--Lidia r115 S Caswell rd apt 2
--Lucille E Mrs h416 E Boulevard
Dichlenmueller Alvin F (Violet O) acct Geo G Scott Co h2305 Dilworth rd W
--A F acct Geo G Scott & Co r2305 W Dilworth rd
Dick Betty Mrs clk SBT&T r RD 9 Box 282
--G Pierson (Lilliay Y) rep Maryland Casualty Co h1232 Kings dr
--Henry V (Engelbracht Investment Co Inc) h200 N Laurel av apt 6a

DICK HENRY V & CO INC
OFFICERS
R S DICKSON, CHAIRMAN of BOARD
C C DICKSON, PRESIDENT-TREASURER
C W ESKRIDGE, EXEC VICE-PRESIDENT-GENL MANAGER
MRS MARY A FLEMING, SECRETARY
V M KENNEMORE, STORE MANAGER
E N JAMISON, PURCHASING AGENT
WHOLESALE REFRIGERATION AIR CONDITIONING AND HEATING EQUIPMENT and SUPPLIES
1423 S TRYON
TELEPHONE ED 3-6665

--Hugh F (Margt M; Hugh F Dick & Co) h615 Colville rd
--Hugh F & Co (Hugh F Dick James E Council Fredk W A Campbell Matthew P Tynes) ins agts 212 S Tryon R911
--James G (Penelope) drftsmn Duke Pwr h908 Poindexter dr
--Lester C (Pearl T) barber Sedgefield Barber Shop h501 Woodlawn rd
--Margt C studt r615 Colville rd
--Ora cook h rear 2232 Sherwood av
--Wm Jr (Vita M) mgr Garrett Wenck & Garrett h3214 N Tryon
Dickens Allen R (Ann E) instrument mn City Eng & Streets Dept h137 Greenwood Cliff
--Edwin T jr (Sylvia R) dist acct Hotpoint Appliance Sls h2930 Wicklow pl
--Eug G (Mary L) slsmn Esso r Paw Creek N C

DICKENS
--W Hal (Dorothy) sec-treas Harry Milner Inc h5021 White Oak rd
Dicker Theo E (Pattie) slsmn Cheery Burrell h4321 Murrayhill rd
Dickerson see also Dickinson
--A Marie Mrs waitress Thacker's Inc r1949 Wilmore dr
--Beatrice Mrs tchr P S r3913 Admiral av
--Ben O (Marie T) dist mgr Hershey Chocolate Corp h2810 Rothwood dr
--Clark E (Beatrice) slsmn Brady Distributing h3913 Admiral av
--Drucilla D Mrs typ Genl Elec Supply r2437 Marlowe av
--Elvin (Etta) asst plant mgr Biltmore Dairy Farms
--Ernest C (Marion) fieldmn Biltmore Dairy Farms h1314 Drexmore av
--J Harold (Annie L) constn wkr h402 Ingle (H)
--James D (Mildred V) slsmn Thompson Dental h1906 Greene blvd
--James W jr eng AT&T r632 Central av
--Margt Mrs maid h601 Carmel
--Margt R Mrs maid h1217 Burton
--Marie (wid Carl L) waitress Thackers Restr h1949 Wilmore dr
--Marie T Mrs acct Richd M Hunter r420 Cherokee rd
--Paul F (Muriel H) formn Myers & Chapman h1417 Downs av
--Russell E (Drucilla D) mech State Air Natl Guard h2437 Marlowe av
Dickert Lewis H bkpr Sou Woodworks r Rock Hill S C
Dickey see also Dickie
--Henrietta (wid Lester) h130 Frazier av
--Jasper A (Bobbie J) jan Farmers Dairy h507 Village ct
--Marshall (Edna P) mach opr Barnhardt Mfg h622 E 3d
--Peter A (Sarah A) slsmn h1886 Maryland av

DICKIE C E (ANNETTE H), SEC LEE A FOLGER INC, 900 S TRYON, TEL ED 3-2145, h327 BELTON, TEL JA3-2346

--Henry T (Eliz) agt Allstate Ins r1121 Seneca pl
Dickinson see also Dickerson
--Al S (Jodie M) slsmn Allied Chain Link Fence h Academy rd
--Dewey D (Nina N) emp Douglas Aircraft h810 Hartness av
--Diane A bookkeeping serv 2830 Mayflower rd h do
--Edgar B (Mildred B) erector Allied Chem Link Fence h Academy rd
--John B jr (A M Pullen & Co) h2236 Colony rd
--Mary T Mrs sls corres Dairypak Inc r428 Hawthorne la
--Roger C (Addie B) eng SBT&T h1319 Drexmore av
--Ruby W Mrs ofc sec Southern Dairies h2219½ Crescent av extd
--Wm D (Betty J) br mgr Glidden Co r Farm Brook dr
--Wm L (Jean C) agt Bankers Life & Casualty h216 W 25th
Dicks see also Dix
--Mary C (wid H C) dep County Register of Deeds r1209 Greenwood cliff
--Robt S (Frances) eng Celanese Corp h4140 Tyng Way
Dickson see also Dixon and Dixson
--Bessie C Mrs v-pres W K Dickson & Co Inc r1956 Sterling rd
--Billy roofer H&S Lbr r Waxhaw N C

DICKSON CARROLL R (RUTH W), PAINTING CONTRACTOR, INTERIOR and EXTERIOR, COMMERCIAL, INDUSTRIAL and RESIDENTIAL 911 CENTRAL av, TEL FR 5-2158, h do

--Chas E r1701 S Boulevard apt 2
--Clyde C (Ethel T) pres-treas Henry V Dick & Co Inc h2317 Croyden rd
--Ella r519 Carmel
--Emory B (Maude F) h710 Sharon Amity rd N
--Ervin T aud Singer Sewing Mach r1900 Asheland av

N. C. STATE MOTOR CLUB INC.
N. C. STATE NATIONAL AA MOTOR CLUB
South's Largest Motor Club
HOME OFFICE
2422 N. Tryon Tel. EDison 2-8507

DICKSON
--Fred B (Georgia B) program dir WSOC Broadcasting h421 Keswick av
--Howell E (Jean) mach opr Whitin Mach Wks h826 N Church
--Jane A studt r2620 Avondale av
--Jean Mrs slswn Belks r826 N Church
--John G (Cora M) h2033 Charlotte dr
--Joyce L supvr SBT&T r RD 7 Box 794
--Louie J rodmn Duke Pwr r Chester Hotel
--Louise B (wid Laurie C) h907 Ardsley rd apt 4
--Mary B Mrs h518 Jackson av
--Mary F r8126 N Church
--Mattie W Mrs h1546 S Tryon
--Maurice (Mary W) agt County ABC Bd h2004 E Wilmore dr
--Myrtle B Mrs h115 N Torrence apt 4

DICKSON R S & CO INC
OFFICERS
RUSH S DICKSON, CHAIRMAN of BOARD
HARRY L McALLISTER, CHAIRMAN of EXEC COMMITTEE
J M ATKINS, PRESIDENT
J G JOHNSTON, VICE-PRESIDENT-TREASURER
H G ASHCRAFT JR, VICE-PRESIDENT
R STUART DICKSON, VICE-PRESIDENT
L V PRATT, VICE-PRESIDENT
W R STARNES JR, ASST VICE-PRESIDENT
W L SMITH, SECRETARY-ASST TREASURER
P T WITHERS JR, ASST VICE-PRESIDENT
M V ISENHOUR, ASST SECRETARY
STOCK BROKERS
INVESTMENT SECURITIES
STOCKS and BONDS
7th Floor WILDER BLDG
237 S TRYON
TELEPHONE ED 2-1134
(See Right Bottom Lines)

DICKSON R STUART (JEANNE S), V-PRES R S DICKSON & CO INC, 7th Fl WILDER BLDG 237 S TRYON, TEL ED 2-1134, h2027 E FOREST dr, TEL EM 6-3847

--Robt H (Jenkins Dickson Co) h4226 Murrayhill rd

DICKSON RUSH S (LAKE D), CHAIRMAN of BOARD R S DICKSON & CO INC and HENRY V DICK & CO INC, h2620 AVONDALE av, TEL ED 2-6781

--W K & Co Inc Wm K Dickson pres Mrs Bessie C Dickson v-pres Lucy E Fisher sec-treas consulting engs 404½ S Tryon R202
--Wallace (Theresa S) appr U S Gypsum h444 Berkshire rd

JIM NUNN
PAINTING CONTRACTOR
Commercial and Residential
FREE ESTIMATES
115 PHILLIPS CIRCLE
TEL. FRanklin 7-1477

ALEXANDER
FUNERAL HOME
• • •
24 Hour Ambulance Service
• • •
"Service Above Self"
• • •
A Funeral To Fit Every Need
• • •
323 S. Brevard
DIAL
EDison
3-1167
or
EDison 3-1830
EDison 3-6027

MOZINGO'S TIRE CO., INC.
WHEEL ALIGNMENT
DELCO BATTERIES and SERVICE
TIRE RECAPPING
New and Used Tires
1415 S. Tryon St.
Tel. FRanklin 7-1581

REAL ESTATE
H. Y. DUNAWAY CO.
36 Years in Charlotte
SALES – LEASES – LOANS – INSURANCE
205 S. Church St., R 100-01
Tels. EDison 3-2113 and FRanklin 5-6096
REAL ESTATE

TURNER BROS.
KELLER INC.

SALES
LEASES
PROPERTY MANAGEMENT
MUTUAL INSURANCE
122 E. Fourth St.
Phone FRanklin 5-5793

HOTEL WM. R. BARRINGER
AIR CONDITIONED ROOMS
EXCELLENT FOOD AND OUTSTANDING AIR-CONDITIONED BANQUET FACILITIES

CAROLINA AIRCRAFT SALES
BROCKENBROUGH FIELD
PIPER DISTRIBUTOR
PIPER CERTIFIED SERVICE
Maintenance — Storage
Charter Service
PHONE EDison 4-7862
R. D. 7, Old Statesville Rd., Hwy. 115
Charlotte, N. C.

DICKSON
--Wm K (Bessie C) pres W K Dickson & Co Inc h1956 Sterling rd

DICTAPHONE CORPORATION, T C WOHLBRUCK DISTRICT MGR, ELECTRONIC DICTATING, TELEPHONE and CONFERENCE RECORDING EQUIPMENT, TIMEMASTER PLASTIC BELT DICTATING MACHINES FOR MAILING and FILING DICTATION, THE NEW DICTAPHONE BATTERY POWERED PORTABLE RECORDER, 2 POUNDS 11 OZS, 60 MINUTES OF RECORDING 709 BALDWIN cir, TEL ED 4-9723

DIC-TEL SECRETARIAL SERVICE, MRS R SLATER LOGAN MGR 1108 LIBERTY LIFE BLDG 112 S TRYON, TEL ED 3-7553

Diebold Inc Jack F Tracey mgr business mach 2134 W Morehead
Dieck Mary C ofc sec Bryant Heating & Equip Co r CMR 144
Diehl Bernice nurse Mercy Hosp r1921 Vail av
--Doris L Mrs clk GMAC r1820 Kilborne rd

DIEHL F MARION, SUPT CITY PARK AND RECREATION COMMISSION 310 N CECIL, TEL FR5-3318, r427 LOUISE av, TEL ED 4-1498

--Fred P (Marie K) purch agt J Zagara Mach & Gear h2317 Laburnum av
--Geo reg rep Harris Upham & Co r1820 Kilborne rd
--Herbart S (Mary W) slsmn Industrial Hdw & Sup r427 Louise av
--John C jr (Bonnie D) eng Air Engineering h2535 Brentwood pl
--Manufacturing Co Alex J Murphy mgr manufacture Elec mtrs 1514 Hutchison av
--Mary W Mrs slswn Purcell's Inc r427 Louise av
--Philip A (Mary A) studt r2317 Laburnum av
--Virginia H (wid Herbert S) h427 Louise av
Dierstein Ethel insp United Mills Corp r RD 10 Box 234
--Jesse W (Zelma C) mach R H Bouligny Inc r RD 10 Box 235
Diesel Injection & Hydraulic Service (Ernest J Sanders) 122 Atando av
--Injection Sales & Service John Branham mgr fuel pump repr 1625 N Tryon
Dieter Donn L (Eliz L) tchr P S h2320 Belvedere av
Dietler Edw N (Kath S) dist rep Crucible Steel Co of America h1415 Twinford pl
Dietrich Hal Advertising (Harold W Dietrich) 424 Lynville av
--Harold W (Irma K; Hal Dietrich Advertising) h424 Lynville av
Dietz see Deitz
Dietzel Leroy L (Nancy E) clk Niven Drug Co h3435 Meredith av
Diez Lucille D Mrs cash Tryon Theatre r416 E Boulevard
Diffey Alex A (Eug C) div mgr Esso Standard Oil h2131 Roswell av
Digby Mattie L nurses aide Mercy Hosp r1017 Spring
Diggings Annie B r515 S Caldwell
Diggle Linda r2308 E 7th
--Robt B (Louise K) slsmn Gover & Co h2308 E 7th
--Wm E (Selma H) plmb Baskerville Howell r2220 E 5th
--Wm E jr (Ellen E) h2220 E 5th
Diggs Andrew M (Ina M) watch repr 243 E Trade h2008 Midwood pl
--Anna M fnshr Char Lndry r2428 S Tryon
--Chas E (Margt) tchr West Charlotte Sr High h1440b Samuel
--Doris A Mrs clk Chev Mtr r Belmont N C
--Dorothy D Mrs dish washer Scar's Restr r613 E 3d
--Ed (Hattie L) hlpr Wearn Lbr h1428 Burke
--Ernest H (Velma L) auto repr 1404 N Brevard h do
--Eula Mrs h1028 E 2d
--Evelyn M Mrs spnr Sou Asbestos r204 Seldon dr
--Fred L (Dorothy D) whsemn Char Grocers Mut Corp h613 E 3d
--Glenda H Mrs priv sec Mill Power Sup h2016 Kensington dr
--Gwendolyn studt r2428 S Tryon
--J Danl (Lillian H) wtch reprs 237 E Trade h2001 Club rd
--J Diggs r1404 Brevard
--James D (Elvira J; Superior Barber Shop) h708 E 9th apt 1
--John H (Rosalie) lab City Mtr Transport Dept h126 N Davidson
--Joseph lab City Mtr Transport Dept
--Lee A r1428 Burke
--Lillie M r831½ S A
--Lucile maid r1428 Burke
--Luna P (wid Wm D) r N Tryon
--Mary L h801 Parkwood av
--Millard I (Evelyn M) mach opr Natl Carbon h204 Seldon dr
--Patk D (Dorothy M) slsmn Edgecomb Steel h2529 Daniel
--Ralph H tool wkr Southeastern Tool & Dye r2016 Kensington av
--Rebecca (wid Willie) h624-26 City Hall al
--Roosevelt r2428 S Tryon
--Rosalie Mrs hlpr Ming Tree Restr r126 N Davidson
--Sandy clk Thomas & Howard r649 5th
--Thos emp Drum Drive In
--Thos (Zovater M) washer Lee A Folger Inc h2427a Horne dr
--Wm R (Leola) tool Leader Kanoy & Sons Mach r Kannapolis N C
--Willie B (Ethel M) carp Radiator Specialty r908 N Brevard
--Willie W (Armeteen) porter Heath Mtr r1017 Ridge
Digh Chas D (Esma M; Barringer Hotel Barber Shop) h3845 Avalon av
--Chas D jr (Margt Mc; Summit View Service Station) h524 Berryhill
--Chas W hlpr Thomas Cadillac Olds r120 Benjamin av
--Edgar B (Dora S; Digh Woodwork Co) h120 Benjamin av
--Waco S cabinet mkr Digh Woodwork Shop r120 Benjamin av

DIGH WOODWORK CO
E B DIGH, OWNER
STATION WAGON BODY WORK
BOAT BUILDING and REPAIRS
120 BENJAMIN av
TELEPHONE EX 9-8978

DiGregario Antonie (Rose) h1304 W Cortland rd
Digsby Albert (Viola) hlpr Am Bakeries r RD 8 Box 364
--Geo (Helen) h1320 Whisnant av
--Geo E hlpr Allis Chalmers Mfg r Hickory Grove rd
--Gordon (Janie M) lab Carriker Poultry h617 N Davidson
--W G pkr Carriker Poultry r617 North Davidson
Dikeman E H fxr Highland Park Mfg
Dill Ed mtce mgr Marsh Realty Co r4030 N Tryon
--James W hlpr San Plmbg & Htg r Mt Holley N C
Dillard Abr busmn Chez Montet French Dining Rm r1406 White
--Ann C (wid Thos R) r2016 Beverly dr
--Ann E studt r2016 Beverly dr
--Anne L ofc sec Textile Wkrs Union of America r1138 Nations dr

DILLARD
--Arth F (Morene L) slsmn Household Distrs h4222 Welling av
--Clarence R (Navassa W) dist mgr Sinclair Refining h2016 Beverly dr
--Edwin R pres Dillard Paper Co of Charlotte Inc

DILLARD EDWIN S (JEAN T), PRES OLD DOMINIOM BOX CO INC and DACAM CORP, h2148 SELWYN av, TEL ED 3-1900

--Frank (Morene) slsmn Household Distrs r4222 Welling av
--Geneva S (wid John H) r624 Louise av apt 1
--Hampton (Delia) h811 Canton
--Larry (Odessa) emp Carolina Textile & Engr h1111 Mona dr
--Naomi P opr SBT&T r5822 Wilora Lake rd
--Odessa Mrs baker Belk's Cafeteria r1111 Mona dr
--P S h808 Lamar av

DILLARD PAPER CO OF CHARLOTTE INC, EDWIN R DILLARD PRES, Z REED DILLINGHAM V-PRES, GEO W BAAN V-PRES, J WERT MGR, WHOLESALE PAPER PRODUCTS 1514 N TRYON, TEL FR 6-3563

--Renni J studt r2148 Selwyn av
--Robt H (Rachel W) dist sls mgr Procter & Gamble Distributing Co h2035 Pinewood cir
--Ruby W (wid B W) r506 Fenton pl
--S Booker (Linda M) phys 1012 Kings dr Suite 321 h1309 Biltmore dr
--Sara dishwasher Oriental Restr r922 N Poplar
--Willie K Mrs maid h729 E 9th
Dillashaw Leneva W Mrs waitress Crystal Cafe r822 W Trade apt 3
--Wm J (Leneva W) driver Red Top Cab Serv h822 W Trade apt 3
Dillehay Harold J (Flora Mc) exec dir City Housing Authority h1632 Hertford rd
Dillenger L David mgr Downtown Service r RD 7
Dilling David clk Am Coml Bk r RD 5 Box 1057
--Dorothy L ofc sec Buensod Stacey r RD 5 Box 1057
--Eunice M sten duPont r RD 5 Box 1057
--Geraldine R Mrs rep SBT&T r Matthews N C
--Peggy L sten Buensod Stacey r RD 6 Box 689
--Rachel cash Airport 77 Restr r RD 5 Box 1052 W
Dillinger Archie T driver White Star Body Wks r Hickory N C
--Frank metal wkr r734 W Trade
--Franklin K shipper Burwell & Dunn r Matthews N C
--Geo E (Olivia) servmn Printing Equip & Sup h3100 Lakeview av (H)
--Inez B (wid Wm W) ofc sec Southeastern Constn h1324 Ordermore av
--James W studt r1324 Ordermore av
--John B mech Fruehauf Trailer r121 Sylvania av
--Ruth typ Caro Overall Serv r Stanley N C
--Wm L pntr White Star Body Wks r Albemarle rd
Dillingham Mack B (Ethel H) pntr Marsh Realty h2028 N Brevard
--S C h4832 Park rd
--Z Reed (Courtney J) pres Dillard Paper Co of Charlotte h2133 Selwyn av
Dillion Virginia Mrs h3734 The Plaza
Dillmon Paul K (Agnes M) asst mgr Pilot Life Ins h10 Bryan av
Dillon Ann Mrs emp Kroehler Mfg r1910 Arnold dr
--Betty M Mrs opr SBT&T r5000 Buckingham dr
--C Chilton (Margo G) slsmn Encyclopaedia Britannica h4808 Morgan (Tboro)
--Dorothy L supvr J P Stevens & Co h2800 Selwyn av apt 211
--Frank W (Mildred P) sanitarian City Health Dept h3209 Barnhill dr

MECKLENBURG NURSERIES INC.

Azaleas
Flowering Trees
Shrubs
Evergreens
Complete Landscape Service

Freedom Drive
Thrift Road
R.F.D. No. 5

Phone EXpress 9-5641

Forest Lawn Burial Park
and Mausoleum
NEW THRIFT ROAD
True Perpetual Care For Every Lot
TELEPHONE EXpress 9-1141

SUPPLIES
FURNITURE
FILES

POUND & MOORE CO.

"If It's for the Office We Have It"

304 S. Tryon St.

Phone FRanklin 5-7751

SAFES
LUGGAGE
GIFTS

DILLON
--J Henry (Doris W) branch mgr Republic Pictures h1015 Romany rd
--James P (Ann) slsmn World Besto Mfg h1910 Arnold dr

DILLON JOHN P (BETTY M), PROMOTION MANAGER WBTV JEFFERSON STANDARD BROADCASTING CO 1 JEFFERSON pl, TEL ED 3-8832, h5000 BUCKINGHAM dr, TEL JA3-6310

--Joseph H (Doris W) mgr Republic Pictures r1015 Romany
--Joseph H III (Kath L) slsmn R J Lock Steel Products h335 Wakefield dr apt A
--Margo G Mrs slswn The Vogue r4808 Morgan (Tboro)
--Marzelle Y Mrs ofc sec Watt L Parker h615 W Boulevard apt 1
--Mildred P Mrs slswn Efird's r3209 Barnhill dr
--Rose recpt Ivey's r4808 Morgan (Tboro)
--Thos F (Ellen T) asst traffic mgr Johnson Mtr Lines h4337 University dr
--Virginia Mrs slswn Belk's r3734 Plaza
Dilworth Amoco Service Station (John R Cabell) 1801 S Boulevard
--Apartments 1724 Garden ter
--Bakery (Stephen D Strickland) 1605 S Boulevard
--Baptist Church Rev Frank H Crumpler pastor 815 Ideal way
--Cafe (Geo Banos Andrew Kolias) 1223 S Boulevard
--Corp The John S LeGeite pres Wm N Wilkins sec & treas retail drugs 1601 S Boulevard
--Food Stores (Saml T Broome) gro 1251 E Boulevard

DILWORTH LAUNDERETTE (H L LIGGETT JR), SHIRT SERVICE and DRY CLEANING 115 E BOULEVARD, TEL ED2-4882

--Mattress Co (Edw E Hirsch) mfrs 242 Tremont av

DILWORTH METHODIST CHURCH, REV HARLAN L CREECH JR and REV O L EASTER PASTORS 605 E BOULEVARD, TEL ED 4-5569

--Methodist Kindergarten Mrs Lula M Langford dir 605 E Boulevard
--Nursery & Kindergarten (Mrs Angeline M Conipe) 410 E Park av
--Pharmacy John S LeGette pres Wm N Wilkins sec-treas 1601 S Boulevard

DILWORTH POULTRY CO (DeWITT T and PASCAL C PRICE), POULTRY and EGGS, WHOLESALE and RETAIL 1612 CAMDEN rd, TELS ED 3-2088 and ED 4-8005

--Recreation Center (Glenn Porter) billiards 1305 S Boulevard
--School Rex E Benson prin 405 E Park av
--Theatre Crawford J Garrison mgr 1609 S Boulevard
Dimmette Edgar R (Lillian B) chairman of bd Southern Pump & Tank Co Inc h1756 Queens rd W
Dimmick Graham B jr (Margt C) pharm Hawthorne Pharmacy h4173 Sheridan dr
Dimos Bessie r2016 E 8th
--Voula R (wid Philip J) h2016 E 8th
Dinsdale Arnold J (Frances) ramp service opr EAL r Belmont N C
Dinah's Place (Mrs Dinah S Williams) confy 815 Hamilton
Dingler James W (Edith S; Quality Carpet Service) h1340 Downs av
Dings Calbert L (Frances B) dist supvr New England Mutual Ins Co h3439 Park rd
Dinkins Albert B (Grace M) eng Sou Ry h4001 N Tryon
Dinkins Cecil A (Estelle S) assignment man SBT&T r RD 1 Robin Hood rd
--Ellen A (wid Robt) elev opr h730 S Alexander
--James appr Allied Artists Sou Distributing r3950 Plaza rd
--John lab Boyle Utilization Co r615 S Eldridge
--Josephus (Frances) h1918 Edwin apt 219
--Pearle tchr P S r308 Billingsly rd

DINNER BELL SANDWICH CO THE (R B and VIRGINIA O MULLIS), SANDWICHES WHOLESALE 1305 SHORTER av, TEL FR 6-5528

Dinsmore Bess M Mrs music tchr 214 Dellwood av h do
Dintaman Joyce A waitress Do-Nut Dinette r427 N Pine
Dintaman Paul E (Myrtle) driver United Van Lines h427 N Pine
Dipper Douglas USN r2021 Vail av
--Geo J (Frances S) spl agt U S Secret Serv Div h2021 Vail av
Direct Sales Inc C D Stampley pres M P Stampley v-pres Joe L Stafford sec-treas bibles 1135 N Tryon

DIRECTORY LIBRARY
OUT-OF-TOWN CITY DIRECTORIES
CHAMBER OF COMMERCE
222 S CHURCH
TELEPHONE FR 5-5536
(See Yellow Page 72)

Direen Harry G (Carolyn L) slsmn Taylor Instrument h500 Ideal way extd
Discount House (R J Mays) (No 1) 3442 Wilkinson blvd and (No 2) 2901 Rozzell's Ferry rd
Disher Fannie B (Arvel L) h2624 McClintock rd apt 2
--H Arth (Madge) baler Merchants Bonded Whse h1500 Statesville av apt 4
--John T r2944 Willow dr
--Thos L (Margt R) constn supt Grinnell Co h801 Romany rd
Dishman Billy W (Ruth M) barber Liberty Life Barber Shop h431 a N College
--Horace E (Mae H) carp h308 Romona av (H)
--Ruth M Mrs bkpr Union Natl Bank r431a N College
Dismuke Cecil clk Park Road Hdw r1538 Cliffwood pl

DISPLAY FIXTURES CO, JACK C BLAKENEY PRES-TREAS, ALBERT W ELLIOTT V-PRES, MANUFACTURERS of DISPLAY FIXTURES DOUGLAS MUNICIPAL AIRPORT, PO BOX 1984, TEL FR 6-8650 and FR 6-0791

Disston Henry Division H K Porter Co Inc K L Crow dist mgr 3901 Highland av
Distler Edw S (Lillian B) ofc mgr Buckeye Cellulose Corp h208 W 28th
Distributors Inc Frank R Carson pres Albert E Moneyhan v-pres J David Stratton sec-treas whol floor covering rear 441 Atando av
District Soda Shop (Louis Kostakopouls) confy 918 S Tryon
Dittle Eliz (wid Eddie) h1331a Tinnin av
Ditto Holton Y (Mae M) slsmn h1544 Providence dr
--Inc Vernon L Binger dist mgr duplicating machines 2132 W Morehead
Ditzler Geo W jr (Mae) tech Celanese Corp h747 Brockbank dr
--Kenneth R meat mgr Colonial Stores r N Tryon
Diviaso Helene waitress Honey's Restr r700 Jackson av
Divine Eleanor Mrs consultant Belk's r3636 Fieldwood rd
--Morrison W (Helen S) dept mgr Esso h2152 Malvern rd
--Morrison W III studt r2152 Malvern rd
Dix see also Dicks
--James (Lucy) whsemn Eastern Transit Storage h1244 Pegram
--Lucy C pkr Jack's Cookie h2228 E 7th apt 3
--Wm E driver Motor Parts Co r4132 Dinglewood av
Dixey John W slsmn Major Appl Distr
Dixie Awning Co Mrs Elma W Alley mgr 723 W Trade
--Bearings Inc Julian M Phelps mgr 1621 N Tryon
--Bonded Warehouses Inc Edgar B Howell jr pres Bert L Patterson v-pres Mary E Jones sec-treas 2322 N Tryon
--Cafe (Nicholas T Coulianos) 232 N College
--Cartage (Forrest R Wilkerson jr) whse 118 E 28th
--Chair Co (Meredith H Hennessa) furn jobbers 1366 E Morehead R203

BANK OF CHARLOTTE
Member F. D. I. C.
OPEN DAILY and SATURDAY UNTIL 5 P.M.
Complete Banking and Loan Service
122 S. Tryon St. • Tel. FRanklin 6-3551

DIXIE
--Cleaners & Laundry (Emory M Rawlins) 209 N Haskins av (H)
--Dew Syrup Co John F Stitch pres Mrs Eliz D Rogers v-pres J Byran Davis sec-treas Mfrs 504 S Graham
--Duplicating Service Inc Mrs Pansy G Smith pres Theo Smith jr sec-treas letter shop 112 S Poplar
--Fashion Exhibitors Mrs Pansy G Smith exec sec 112 S Poplar
--Gases Inc James H Christian v-pres-mgr James H Christian III sec welding sups 1212 S Mint
--Jesse lab r704 S Graham
--Medicine Corp Thos H Lever pres mfrs 401 E Trade
--Motel Oscar Baker mgr 4233 Wilkinson blvd
--Motor Co Thos M Stewart genl mgr used cars 601 S Tryon
--Neon Supply House (Harry B Diamond) neon supplies 311 Foster av

DIXIE NEWS CO (DeWITT and MRS OTHEL F BROWN), WHOLESALE MAGAZINES, NEWSPAPERS, POST CARDS, KODAK FILM, SHREDDED PAPER, EXCELSIOR 2100 FREEDOM dr, TEL ED 4-8614

DIXIE PAINTING CONTRACTORS
W H McANULTY, OWNER
SPECIALIZING IN
COMMERCIAL and INDUSTRIAL PAINTING and DECORATING
1230 S TRYON
TELEPHONE ED 2-0808

--Printing Co (Lannie C Menis) 918 W Trade
--Pure Oil Service (Barney C Robbins) 3401 S Boulevard

DIXIE RADIO SUPPLY CO INC, LEWIS H SHULER JR MGR, TELEVISION EQUIPMENT and SUPPLIES, RADIO PARTS, TV PARTS, RADIO EQUIPMENT, ELECTRONIC DEVICES, INTERCOMMUNICATION SYSTEMS and PUBLIC ADDRESS SYSTEMS, WHOLESALE DISTRIBUTORS 1431 BRYANT, TEL ED 4-6488

--Record Co (Haviland Smith) voice-sound recording 236 N College
--Spindle & Flyer Co Albert M Guillet pres-treas Albert M Guillet jr v-pres machs 1906 N Brevard

DIXIE SUPER MARKET, J FRANK COURTNEY MGR, GROCERIES, MEATS, PRODUCE, "THE BIGGEST FOOD BARGAINS FOUND ANYWHERE," OPEN EVERY EVENING UNTIL 10:00 O'CLOCK 3307-09 S BOULEVARD, TEL JA 3-2040

DIXIE TAG & ENVELOPE CO INC, L R PRICE (DARIEN, CONN) PRES, R T FERGUSON JR ASST SEC-GENERAL MGR, MFRS TAG and ENVELOPES 231 ATANDO av, TEL ED2-8161 **(See Yellow Page 158)**

HERRIN BROS. COAL & ICE CO.
QUALITY PLUS SERVICE
Fuel Oil - Coal - Ice
315 E. 36th St. Tel. EDison 2-2193

Thies Realty and Mortgage Co.
Since 1906
Mortgage
Banking
Real Estate
Sales
Insurance
1100-1107 Commercial Nat'l Bank Bldg.
200 S. Tryon St.
DIAL EDison 2-7721

COLUMBUS OIL COMPANY DISTRIBUTORS
CITIES SERVICE
Motor Oils
Gasoline
Greases
Lubricants
Kerosene
and
Fuel Oils
"CHARLOTTE'S PIONEER FUEL OIL DEALER"
2109 S. Boulevard
TEL. EDison 3-7511

HEAVY HAULING
Old Cannon Airport
P.O. Box 1423
TELEPHONE EXpress 9-0421

MOSS TRUCKING CO. INC
HEAVY HAULING
(See Yellow Page 210)
HOISTING and RIGGING
Night, Sunday and Holidays Telephones
EXpress 2-1633 and EDison 2-1072

THE CHARLOTTE NEWS

PHONE EDison 3-0303 • 126 S. CHURCH ST.

THE LARGEST EVENING NEWSPAPER IN THE CAROLINAS

NATIONAL ASSOCIATION OF REAL ESTATE BOARDS
REALTORS ARE ACTIVE MEMBERS OF CONSTITUENT BOARDS

Home Realty & Management Co., Inc.

Finance
Management
Sales
Insurance

Phone
ED 2-1141

121 E. 3d

WADDELL CONSTRUCTION COMPANY, INC.

General Contractors

ASSOCIATED GENERAL CONTRACTORS OF AMERICA AGC

McALWAY RD.
Box 4174

Tels.
EMerson 6-0712
and
EMerson 6-3151

JOHN V. BARGER & CO.

General Contractors

COMMERCIAL — INDUSTRIAL

484 N. Main, P.O. Box 270
Mooresville, N. C.

Tels. NOrth 3-5171 and NOrth 2-2781

DIXIE
--Theatre Supply Co (J B Erskine) 213 W 3d
--Waste Mills Inc Mrs Rosalie A Bacon pres Rosalie F Bacon v-pres Edw O Bacon sec-treas cotton wast 701 W Palmer
--Wood Preservers & Exterminators (Shiner M Beckworth) 1008 Belmont av

Dixon see also Dickson and Dixson
--A Carol recpt Am Viscose h240 S Laurel apt 3
--Alice E Mrs ofc sec Mercy Hosp r RD 4 Box 104a Matthews N C
--Allen jr (Adelene C) lab City Mtr Transport Dept h2816 Toomey av
--Allen D (Mary L) sta caller SAL h632 Cherry
--Ann R Mrs instr Burton Institute r Mount Holly N C
--Anne A r724 Walnut av
--Arth L (Margt) tex wkr Johnston Mfg h725 McArthur av
--Aubrey B internatl rep International Union of Operating Engineers Local No 500 r Pineville N C
--Barbara J Mrs clk Char Observer r RD 5 Box 486
--Bertha T (wid Hazel H) h415 S Myers
--Bobby C painter Ervin Constn r RD 9 Box 406
--C Frank (Vernell) r2223 Tate
--Carl J (Bessie) detective City Police Dept r1116 N Allen
--Carl M (Lucille) whsemn Union Sup & Elec h1210 Oaklawn av apt 76
--Clarence W sec for youth bur City Police Dept r1907 Wilmore dr
--Cyrus W (Ola S) h1712 E Boulevard
--Dacia A ofc sec Travelers Ins Co r2729 Haverford pl
--Daisy V (wid Henry S) r2120 Lockhart dr
--Dane C jan Dinner Bell Sandwich r415 S Myers
--Demetria G Mrs h724 E Boundary
--Docter A (Carrie E) mach Char Mfg h1907 Wilmore dr
--Dolly ofc wkr Belk's r RD 2 Greenwood dr
--Dorothy Mrs h1818 Wayt
--Dorothy Mrs bkpr Carolina Newstands r309 N Poplar
--Dorothy E tchr r2110 Kirkwood av
--Earl L painter Ervin Constn rRD 9 Box 406
--Edna I r724 Walnut av
--Edw (Lillie M) h2320b Double Oaks rd
--Edwin H (Eliz S) eng State Hwy Comn h2110 Kirkwood av
--Edwin R (Ruth W) supvr P O h2832 Grimes
--Eliz maid h509 Templeton av apt 3
--Eliz S Mrs ofc sec Carol Aniline & Extract Co r2110 Kirkwood av
--Erie (Rosie) constn wkr r1205a Oliver
--Ernest (Deerah M) lab h618 E 6th
--Eva Mrs r811 N Graham
--Eva A clk Eckerd's r524 N Church

SIMPSON ELECTRIC COMPANY

Residential
Commercial
Wiring

R.D. 3, BOX 458
TEL. JAckson 3-2280

DIXON
--Eva W nurse Char Mem Hosp r RD 3
--Evelyn waitress Glenwood Grill r125 S Mint
--Ethel M Mrs bagger Stylecraft Packing Service r2500 Roslyn av
--Flora M Mrs presser Gay Lndry & Clns r710 Stonewall ter
--Florence E insp Chadbourn & Gotham r Wallace la RD 4 Box 106 Matthews N C
--Floyd A (Hazel) pntr Ervin Constn h4566 Morgan (Tboro)
--Floyd D (Margt) fnshr Plaza Reproduction & Uphol h608 W Griffin
--Floyd R (Irene S) lab Charlotte Pipe & Foundry h3310 Reid av
--Frances L studt r2832 Grimes
--Frank (Hattie) h617 S Long
--Frank jr (EdnaR) driver Nivens Super Mkt h2223 Tate
--Frank R (Myrtle H) pkr Eagle Stores Co Inc h812 N Druid cir
--Fred G (Marion A) ship clk J&J Candy h1612 Merriman av apt 3
--Geo W Rev (Henrietta) h2014 Quentin
--Gertrude r524 N Myers
--Glenwood safety specialist Indemnity Ins Co of North Am r309 Potters rd
--Harvey C tech American Cyanamid r RD 5 Box 486
--Hazel W shine boy Modern Barber Shop r716 S McDowell
--Helen M Mrs tex wkr Johnston Mills r3510 Card
--Helen T (wid Harry) h920 Queens rd apt 4
--Henry driver Elec Ice & Fuel Co
--Henry lab Charlotte Pipe & Foundry h706 Alexander ct
--Henry (Josephine) lab Barnhardt Mfg r911 Bickett Row
--Henry E (Helen M) supvr Johnston Mills h3510 Card
--Ida M hlpr Colonial Yarn Products r1510 Montgomery
--Ira (Nancy) lab City Water Dept h521 Plum
--J Carl (Bessie M) city policemn h1116 Allen
--J Kenneth (Dacia A) emp Stylecraft Packing Service h2729 Haverford pl
--Robt (Hazel) ofc mgr J P Stevens & Co r RD 2 Sharon View rd
--James (Margie) driver Hutting Sash & Door r Potters rd R D 8
--James lab Law Engineering & Testing r RD 7
--James A slsmn Am Tobacco Co r2012 Gibbs
--James R clk Chadbourn & Gotham h419 Seigle av
--James S (Dorothy) weaver Cone Mills h309 N Poplar
--James T (Luella) lab A&P Whse h609 Dunbar
--Jeanette r419 Seigle av
--Jerry R (JoAnn K) appr R H Bouligny Inc h1719a Berryhill rd
--Jessie (wid Saml) r1818 Wayt
--Jessie B r524 N Myers
--Jessie M r700 N Alexander apt A
--Joe K bkpr Stylecraft Packaging Service Inc h2729 Haverford pl
--Joe W (Ethel M) pntr Erwin Contsn h2500 Roslyn av
--John barber Majestic Barber Shop r2428 Remus
--John C jr (Evelyn S) professional ball player r1810 Wilmount rd
--John H dentist 225 Hawthorne h1341 E Iris dr apt 1
--John J (Nora M) spotter Wright Clng h546 W Griffith
--Johnny (Corrine M) h315 S Fox
--Jonas (Lenora) h1009 Ridge (Brooklyn)
--Joseph L (Ida H) h410 W 7th
--Julia B (wid Joe) ofc sec John F Street Co h831 E Moorehead apt 802
--Julius (Maggie) h1601 Taylor av
--Julius C interviewer State Employment Security Comn r1400 Orvis
--Julius H (Mildred) weaver Cone Mill h311 N Poplar

Dixon Karl F (Doris C) v-pres sec treas Sou Wipers Inc B C Weill Co Inc h1214 Salem dr
--Katie maid Char Hotel r415 N Brevard
--Lander L (Ruby L) pressman Char Observer r RD 1 Huntersville NC
--Laura B emp Radiator Splty r2104 Gibbs
--Lawson (Laura B) stevedore Associated Transport h2104 Gibbs
--Lee H driver Goodrich h466 Brookhill rd
--Lillie M (wid Calvin) presser Gay Lndry & Clns h1011 E 2d
--Lily Mrs ofc wkr Belk's r Nation Ford rd
--Mabel (wid Herbert) pkr Lance Inc h725 Seigle av apt 165
--Maggie h1402 Whisnant av
--Margt H Mrs ofc sec Internatl Union of Operating Engineers Local No 500
--Marie Mrs h1817 Earle apt 320
--Mary h1215 N Johnson
--Mary Mrs ironer Char Lndry r426 Shuman av
--Mary (wid Wm) r612 W Griffith
--Mattie B Mrs fnshr Domestic Lndry h1113 N Johnson
--Melvin (Eula H) emp Char Pipe & Fdry h1418 Main
--Memory C sign pntr 405 E 3d h do
--Mildred Mrs fnshr Hudson Hosiery r311 N Poplar
--Mildred C slswn Sear's r536 Marsh rd
--Mildred E Mrs clk Tate Brown & Co r815 Mohigan
--Myrtle H Mrs developer Delman Studio r812 N Druid cir
--Nathl r315 S Fox
--Nathl W (Marie M) agt N C Mutual Ins h720 E 11th apt 4
--Ossibelle Mrs instr Johnson C Smith Univ r do
--Pauline (wid Harry) h821 Seigle av apt 209
--Pearl E (wid Percy D) mach opr United Mills Corp h326 E 9th
--R B county policemn r Huntersville NC
--Richd D agt Home Beneficial Life Ins r326 E 9th
--Rhone M (Joyce) emp Barnhardt Mfg h2101 Edison
--Rhonia r2101 Edison
--Roach (Carolina E) lab Marsh Realty h1510 Montgomery
--Robt r415 S Myers
--Robt L cupola tender Cole Mfg h700 N Alexander apt A
--Robt M dish washer Pantry House r704 S Graham
--Robt M (Ozelle G) installer SBT&T h1637 Academy
--Roxanna Mrs insp Selwyn Hotel r1116 S Mint
--Ruth Mrs hsekpr 1447 Matheson av r do
--Ruth W Mrs tchr Ascension Lutheran Ch r2832 Grimes av
--Sam B (Dorothy S) driver Lance Inc h641 Vinewood pl
--Spencer lab r704 S Graham
--Susie chkr Snow White Lndry h911 Bickett Row
--T Clarence jr (Mildred E) acct A M Pullen & Co h815 Mohigan
--Terry S slsmn Courtesy Mtrs r2100 The Plaza
--Thos E slsmn Chas Moody Co
--Thos G driver Williamson Sls Co r2223 Tate
--& Tom-A-Toe Inc of North Carolina John Pensec mgr whol tomatoes 1225 Statesville av
--Verlin (Irene S) mgr Mecklenburg Barber Shop h216 Sylvania av
--Viola r706 Alexander ct
--W Clarence (Lydia T) h1306 N Caldwell
--W J jr (Jean B) appr R H Bouligny Inc r400 Sardis rd cir
--W Reginald III clk Jeff Std Brdcstg r401 Hollis rd
--Walter (Pecola H) lab W T Newell h707 Linden la
--Walter C h719 E 2d
--Walter R (Rosa M) supt Scott Drug Co h1405 E Boulevard

JOHNSON C. SMITH UNIVERSITY

DR. RUFUS P. PERRY, Pres.
Co-Educational
Liberal Arts and Theological

100-152 Beattie's Ford Road

Phone EDison 3-7529

TELEPHONE ANSWERING SERVICE, INC.
24 HOUR SERVICE — 7 DAYS A WEEK
YOU LEAVE — IT RINGS — WE ANSWER
"CONFIDENTIAL — COURTEOUS — DEPENDABLE SERVICE"
Harold A. Smoak, Pres., Genl. Mgr.
106 N. CALDWELL STREET DIAL EDison 4-4761 and FRanklin 6-1621

DIXON
--Walter R jr (Jaine B) whse mgr Levit & Co h800 Bromley rd
--Wm (Essie M) lab Char Pipe Fdry h722 N Alexander
--Wm I (Mary L) emp Colonial Stores h300 Center (H)
--Wm I slsmn Bost Bakery r Thomasboro NC
--Wm J (Mildred C) emp Ry Exp h536 Marsh rd
--Wm J (Ann W) real est 128 E 3d h3021 Park rd
--Wm L h505 S Brevard
--Wm L (Clare R) h3019 Idlewood cir
--Wm L (Elsie M) drftsmn Kendall Co h418 Lyon
--Wm L (Ann R) slsmn Moore Business Forms r Mt Holly NC
--Wm N (Mattie L) porter Price Merc h1801 Main
--Wm W (Anna C) estm Little Constn h1512 Belvedere av
--Willie h438 Brookhill rd
--Willie hlpr Cole Mfg r815 E 3d
--Willie (Hallie) orderly Presby Hosp h1210 Person apt 201
--Willie B r706 Alexander ct
--Willie T (Thelma W) lab Am Bakeries h2538 Remus rd
Dixson Benj H city firefighter h1227 E 35th
--Ernest F (Irma W) capt City Fire Dept r334 Livingston dr
Do All Carolina Co K B Korinek pres J M Hesser v-pres Peggie A Beeker sec mfrs agts 401 S Mint
Do Drop Inn (Mrs Minne Syttle, Mary Allison) restr 613 N McDowell
Doan Jas E (Louise R) driver Sou Biscuit h3331 Robinson cir
Doane Cleora C (wid Norman) ofc sec Permutit Co h831 E Morehead apt 107
Doar David jr (Doris B) eng Easterby & Mumaw h1132 Brighton pl
--Harriet F Mrs h2423 Vail av apt A12
--Jas F r2423 Vail av apt A12
--Josiah (Eugenia W) insp Whitin Mach Wks h1917 Euclid av
--Julia A studt r1055 Queens rd W
DOAR JULIUS A (ANNE B), ASST TREAS AMERICAN COMMERCIAL BANK 200-08 S TRYON, TEL FR7-7455, h1055 QUEENS rd, TEL ED2-2406
Doares F Neta r2015 Bay
--Jas C (Minnie M) meat ctr A&P h938 Cardinal dr
--Mary A h2015 Bay
--Minnie Mrs slswn Belk's r933 Cardinal dr
Dobbins Chas E (Harriet L) stereo Oakley Stereo h246 W Park av
--Clyde R (Martha L) insp R H Bouligny Inc r RD 8 Box 27
--Donald J USAF r1620 Pecan av
--Eliz maid r816 W 12th
--Eunice L Mrs smstrs Shaw Mfg h111 N Torrence apt 1
--Harriet L Mrs clk SBT&T r246 W Park av
--Johnny busmn S & W Cafeteria r716 W 2d
--Margt B (wid Joe R) clk Duke Pwr h1620 Pecan av
--Mary W (wid Jack C) ofc sec Glenn & Larson h1927 Brandon cir
Dobbs Ben R (Marie) slsmn h2717 Marston rd
--Byron G (Berneice B) linemn Harrison & Wright h1440 W Firth ct
--Byron W (Clara G) slsmn Pittsburgh Glass r Asheville NC
--Clara M (wid Marion T) teletype opr Merrill, Lynch, Pierce, Fenner & Beane h201 N Caswell rd apt 4
--Elsie M Mrs clk Int Rev Serv r212 Keswick av
--Gean atndt Tom Yandell Esso Servicenter r RD 1 Matthews NC
--Harold (Elsie M) mgr J E Hanger of NC Inc h212 Keswick av
--Homer R (Callie) hlpr Hills Auto Parts h2029 B av

DOBBS
--J B (Idell V) patrolmn Merchants Patrol h2828 Bancroft
--Minnie L (wid Preston W) nurse 521 W 10th h do
--Robt L (Joyce E) atndt Purser's Fuel Oil Serv h5307 N Tryon
Dobeckmun Co (ofc) Richd W Hershberger dist sls mgr yarns 221 S Church R200
Dobie Geo jr lab Dixie Dew Syrup r803 Stonewall ter
--Laura r929 N Davidson
Dobinson Jas r3228 Sunset dr
--John G (Betty E) eng Combustion Eng h3228 Sunset dr
Dobkin Edw (Esther R) pres Purcell's Inc
--Esther R Mrs sec Purcell's Inc
--Jos B jr v-pres Purcell's Inc
Dobson Fannie Mrs tchr Alexander St Sch r712 S Brevard
--Gene (Laura E) h1304 Pegram apt 2
--Janice J studt Char Mem Hosp r Do
--M Davis Mrs tchr Myers Pk Bapt Church Kindergarten h2139 McClintoch rd
--Martha L (wid Robt R) int dec 1501 E Boulevard h do
--Peggy Mrs clk Edgcomb Steel r Lancaster SC
--Sidney S (Fannie D) h712 S Brevard
Doby Aaron lab Boyle Mill h603 Boyles la
--Arnell r201 N Midland av
--Carnell K atndt Bookers Esso Servicenter r210 Midland av
--Florence Mrs (Tena's Beauty Shoppe) r339 W Independence blvd
--Geo (Parthena D) lab Ashe Brick h607 Dunbar
--Herman L driver City Mtr Transport Dept r RD 1
--Louise Mrs h421 Bellinger Row
--M Frances hse mother Alexander Home r1252 E Boulevard
--Marjorie wrapper Lance Inc r2124 Roslyn av
--Parthena D Mrs emp Char Linen Serv & Sup r607 Dunbar
--Walter driver McLean Trucking r316 N Caldwell
--Wm T (Blanche) care taker Forestlawn Cemetery h532 Southway dr (Tboro)
Dockery Annie (wid Pinkney) r1829 Statesville av
--Annie M mach opr United Mills Corp r RD 1 Box 182 Harrisburg NC
--Henry C (Alice C; Whitlock, Dockery, Ruff & Perry) h311 Queens rd
--Sairfax ofc sec Merrill, Lynch, Pierce, Fenner & Beane r1522 Hertford rd
--Sarah M Mrs icer Colonial Stores r350 Melbourne ct
Docks Jas E driver Snook Bros r818 N Alexander
--Mildred (wid John H) maid h506 S Davidson

DOCO INC
FRANK F COOK, PRESIDENT
J GRAEME FRASER, SECRETARY-TREASURER
SURFACING MATERIALS
1309 E 5th
TELEPHONE ED 2-8439

Dr Pepper Bottlers Corp Adolph L Melasky mgr soft drinks 221 N Graham
Doctor Pharmacy (John K Civil) 2316 Central av
Doctors Building 1012 Kings dr
--Building Barber Shop (Wade E Barber) 1008A Kings dr
--Building Inc Jos A Elliott pres Edwin L Jones v-pres Edwin L Jones jr sec W Franklin Brown treas (ofc) 209 W 4th
--Building News Stand (Edw S Hoggard jr) 1012 Kings dr
Dodd Bill (Mary K) photog h731 Central av
--Jas T driver Royal Coal & Coke h908½ E 9th
--John D (Christine M) tool mkr Douglas Aircraft h2500 Greenland av
--John P (Betty S) clk Wm R Barringer Hotel h821 Seigle av apt 197
--Josephine mgr Lottie's Beauty Shop r RD 7 Box 436

CHEVROLET by Don Allen
"THE EMBLEM YOU CAN TRUST"
531 E. Trade EDison 3-5467

DODD
--Lillie maid h709 Carmel
--Lucy S (wid J P) h715 N Pine
--Nathl USA r515 Stevens
--Russell M (Evelyn W) slsmn Sears h3201 Eastwood dr
--Sarah E asst dept dir City Bd of Educ r715 N Pine
Dodds J Edw assoc Ketchum Inc r Lancaster SC
Dodge Bros Corp H R Petrie regional mgr autos 1535 Elizabeth av
--Donald (Jan P) dept mgr US Rubber Co h315 Tranquil av
--Eliz cook G & N Grill r835 E 8th
--Ernest P (Sarah M) sou mgr Foster Mach h2005 Midwood pl
DODGE F W CORP, J V BLOUNT MGR, DAILY CONSTRUCTION NEWS 202 PHOENIX MUTUAL BUILDING 1524 S BOULEVARD, TEL ED 4-2886
--Leila M (wid Carey E) r815 S Davidson apt 4
--Lizzie S (wid Nathl) h535 E 8th
--Robt E studt r2005 Midwood pl
--Wire Corp Melvin L Daugherty br mgr aluminum screen mfrs 216 W 24th
Dodgen see also Dodgens
--Anne M Mrs clk Caro Telco Credit Union r2301 Markham ct
--Flora r615 W Boulevard apt 2
--Jesse N (Mary H) v-pres Watson & Desmond Inc h3000 Endfield rd
--Wade D (Anne M) eng Pneumafil Corp h2301 Markham ct
Dodgers Jas E (Tiny H) tex wkr Natl Weaving h419 Fair (Tboro)
Dodrill W H (Genda) emp Carrier Corp h325 Poindexter rd
Dodson see also Dotson
--Barbara E studt r1324 Parkway av
Doe Albert washroom wkr Caro Overall Serv r1226 S Winifred
--Nathl jan Char Eye, Ear & Throat Hosp r825 S Alexander
Doerrbecker Julius T (Ruby) clk Southern Asbestos h325 W 9th
Doggett Antonia M (wid Jas) h430 Queens rd
--Betty B Mrs ofc sec Manpower Inc r1724 Merriman av
--Eliz L (wid Albert W) h831 E Morehead apt 702
--Estella C (wid G O) with Doggett Lbr Co h726 E Kingston av
--Geo W (Rose D; Doggett's Country Store) h2005 Wooddale ter
--Hattie V (wid Henry W) h403 W 9th
--Horace B (Betty B) mech City Chevrolet h1724 Merriman av
--Matthew L porter Hastings Auto Serv r622 Torrence
--Rose Mrs hlpr Doggett's Country Store r2005 Woodale ter
--Rosemary nurse Presbyterian Hosp r224 Travis av apt 1

Carolina Eagle Vault Co., Inc.
THE EAGLE TRIPLEX EAGLE BURIAL VAULT
Office: 2024 Lombardy Circle
Tel. EDison 2-0646
Plant: Clemmons, N. C.
Tel. Winston Salem, PArk 4-1977

LEE A. FOLGER
Incorporated
Exclusive Authorized BUICK Dealer SALES and SERVICE
900 S. Tryon
PHONE EDison 3-2145
Used Car Lots 201 E. Vance corner S. College
PHONE EDison 2-0957
and 809 S. Tryon
PHONE FRanklin 6-6025

BROWN'S INC.
MEN'S CLOTHING
MICHAELS-STERN
FLORSHEIM SHOES
STETSON & LEE HATS
ARROW SHIRTS
116 S. Tryon St.
Tel. EDison 3-7135

F.H.A. LOANS — AUTO
FIRST MORTGAGE
CITY SAVINGS BANK
120 E. Third St.
INSURED
Tel. FRanklin 5-4441
Savings and Checking Accounts

BE MODERN

Live Electrically

DUKE POWER COMPANY

•

Serving the Piedmont Carolinas

"CHARLOTTE'S SAVINGS CORNER"

HOME FEDERAL SAVINGS & LOAN ASSOCIATION

We Plan to Pay 3½% Annual Dividend

Mortgage Loans — Insured Savings

Fourth and Tryon — Organized in 1883 — Tel. FRanklin 6-8447

FEDERAL HOME LOAN BANK SYSTEM MEMBER — FEDERAL SAVINGS AND LOAN INSURANCE CORPORATION — INSURED UP TO $10,000

CITY CHEVROLET CO.

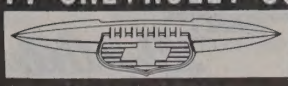

Sales and Service

710 S. Tryon St. Phone Ed 2-7151

DOGGETT LUMBER CO THE
OFFICERS
H D COLE, PRESIDENT
J E BEVIS, 1st VICE-PRESIDENT
E L GRIER, SECRETARY-TREASURER
LUMBER
BUILDING MATERIALS and SUPPLIES
"EVERYTHING FOR THE BUILDER"
OFFICE and WAREHOUSE
111-115 E PARK av at SOU RY
TELEPHONE (ALL DEPTS) FR 6-7461

--Thos W (Irene T) emp SBT&T h1318 Lilac rd
--Thos W jr studt r1318 Lilac rd
Doggett's Country Store (Geo W Doggett) 3250 York rd
Dogwood Dining Room Homer M Kirkman genl mgr Douglas Municipal Airport
Doherty see also Daugherty, Daughtrey, Daughtry, Dority and Dougherty
--Alice D Mrs emp Twin States Ins r1012 E 35th
--Barbara A Mrs clk Hdw Mutual Ins r423 Mammoth Oaks la
--Dennis J (Lillian J) mgr Southern Leigh Textiles h1310 Andover rd
Dohrmann Henry J (Louise G) tax mgr Celanese Corp h1621 Coventry rd
Doiley Plummie (wid Honest) r2520A Double Oaks rd
--Raymond (Margt) stevedore A G Boone Trucking h1921 Grier av
--Walter hlpr A G Boone h2520A Double Oaks rd
Dolack Dan H agt in chg USAF
Dolan Adelaide E supvr Mercy Hosp r344 N Caswell rd
Doley Walter (Doris S) undwrtr Kemper Ins Co h4017 Leeds av
Dolire Earl whse mgr NAPA r524 Cooper dr

DOLLAR FINANCE CORP
MRS EMMA L DENNY, PRESIDENT
EMMALINE HORNER, VICE-PRESIDENT
R W CAIN, SECRETARY-TREASURER
SMALL LOANS
131 E 4th
TELEPHONE ED 4-6551

Dollard Frances Mrs emp Johnston Mfg r2851 Spencer dr
--Jas (Frances) prntr Anderson Press h2851 Spencer dr
Dolley C T (Ruth) installer Gardner & Benoit r1245 Rollins av
Dollinger Mary L clk Char Lndry h1817 S Boulevard
Dolly Madison Cakes Roger E Lowry mgr 2915 Rozzell's Ferry rd
Dolphus Champion (Robbie G) ship clk Carolina Paint Co r410 E 9th
--Leon (Rose L) h2210 Celia av

TYSON PRINTING SERVICE
COMMERCIAL PRINTING
512 E. 10th St.
Tel. FRanklin 6-1858

DOLPHUS
--Rose L Mrs maid Char Br Fed Reserve Bd of Richmond r2210 Celia av
Dolson Alf F (Minnie E) h1356 Downs av
Dombhart Geo E (Dombhart & Holden) h1018 Kenilworth
Dombhart & Holden (George E Dombhart and Benj T Holden), Certified Public Accountants 801-802 Commercial National Bank Bldg 200 S Tryon, Tel ED 3-2481

DOMESTIC LAUNDRY INC
OFFICERS
JAMES R HARRIS, PRESIDENT-MANAGER
OLIN P HARRIS, VICE-PRESIDENT
LLOYD L STARNES, SECRETARY-TREASURER
LAUNDRY
DRY CLEANERS
809-811 S McDOWELL
TELEPHONES ED 2-5173 and ED 3-7113

--Laundry Inc (brs) 1035 E 7th, 107 W 10th and 631 N Tryon

DOMESTIC LOANS INC
JARRETT D MACK, MANAGER
PERSONAL LOANS
FURNITURE LOANS
AUTO LOANS
122A E TRADE
TELEPHONE ED 3-0531

Dominant Pictures Harry L Kerr mgr film exch 217 W 4th
Dominey Fannie G Mrs h309 W Park av
Dominick Jessie G mixer O'Boy Sandwich r RD 10 Box 606
--S W mech Nance Mtr r RD 10 Box 606
Don's Hair Design Studio Inc Don McBane pres Mrs Alice S Dew v-pres 119 Huntley pl

DON'S RADIO & TELEVISION SERVICE (B DON HARRY), ALL WORK GUARANTEED, PROMPT SERVICE 4116½ N TRYON, TEL FR 5-7925

Donahoe see also Donahue and Donohoe
--Jos R (Flo V) eng Celanese Corp h1113 W Dresden dr
Donahue Billy R (Elsie S) sander Pneumafil Corp r Monroe NC
--Danl W dist mgr Gillette Safety Razor Co r Matthews NC
--Frances Mrs wrapper Swift & Co r2019 Highland
--J E electn Sou Ry
--Max H (Faye B) tumbler opr Pneumafil Corp r Monroe NC
Donald Chas studt r1215 Beattie's Ford rd
--Chester A (Jessie) tchr Northwest Junior High Sch h1800 Van Buren av
--Coy E (Lois C; Donald's Auto Uphol) h331 N Hoskins av (H)
--Edw studt r1325 Fairmont
--Ella (wid Will) h1516 Spring St ct
--Gilbert F pntr r1325 Fairmont
--Howard presser Char Finishing Co Inc r418 N Linwood av
--Jas (Helen T) ctr Huttig Sash & Door h1001 Forrest apt 3
--Josephine P (wid Rev G F) h1325 Fairmont
--Oscar (Rosa) porter Char Union Bus Sta h1326 Fairmont
--Rosa Mrs marker Super Mkt Serv Inc r1326 Fairmont
--Willie M studt r2807 Baltimore av

DONALD'S AUTO UPHOLSTERY (COY E DONALD), AUTO SEAT COVERS 3037 ROZZELLS FERRY rd, TEL ED3-4490 (See Yellow Page 216)

Donaldson Bessie B (wid Thos) smstrs Ivey's h1821 Independence blvd NE
--Betty N Mrs emp Westinghse r2425 Chesterfield av
--Carol B Mrs clk Hdw Mutual Ins r Mooresville NC
--Carrie E ofc sec Suburban Rulane Gas r1920 N Harrill
--Chas (Odessa) furn rms 609 S McDowell h do

DONALDSON
--Charlie F (Eliz) pkr Interstate Milling h1900 Edwin apt 248
--Clara W (wid Russell H) r2425 Chesterfield av
--Dalton R r415 Belmont av
--David L emp Char Steel Drum r2011 Common av
--Edw (Clara F) lab Char Steel Drum Co h2115 Charles
--Ethel M Mrs state mgr Supreme Forest Woodman Cir r4420 Craig rd
--Frances asst credit sec Montaldo's r1724 Merry Oaks rd
--Frances maid h934 N Alexander
--G C barber Plaza Barber Shop r222½ W 5th
--Harold W (Mary H) pntr h Ridgeway rd
--J Grady (Ethel M) dist mgr Woodmen of The World Life Ins Society h4420 Craig rd
--Jack T (Alice M) h415 Belmont av
--Jas (Billie B) dozer opr Sou Road Bldrs r100 Hovis cir (Tboro)
--Jas A (Margt O) chkr Central Mtr Lines r1821 Independence blvd NE
--John lab The IV Sutphin Co
--John L (Annie A) mgr Myers Auto Serv Co h1724 Merry Oaks rd
--Laura P clk Burwell & Dunn r Cornelius NC
--Lester hlpr Biltmore Dairy r718A 10th
--Lester J emp Char Steel Drum r935 N Myers
--Lionel D tech Geigy Dyestuffs r Mooresville NC
--Mabel L h831 E Morehead apt 606
--Margt O Mrs smstrs 1821 Independence blvd NE r do
--Mattie h943 Johns la
--Oscar waiter The Tap Room
--Reginald B (Marie K) mgr Johnston's Furn h1715 Beverly pl
--Robt (Carrie E) golf shop asst Myers Park Country Club h1920 N Harrill
--Robt mech County Bd of Educ r1562 Dowd rd
--Russell H jr (Betty N) slsmn Penick & Ford h2425 Chesterfield av
--T H slsmn Electrical Distributors r Amity rd
--Teresa tel opr Suburban Rulane Gas r1920 N Harrill
--Walter N (Mary M) mgr Pastime Billiard h3331 Benard av
--Walter T (Jeannette) clk Duke Pwr h753 Brockbank dr
--Walton L (Maybelle) mtcemn Ralston-Purina r CMR 144 Box 24
--Wm (Lila M) comber Highland Park Mfg h1212 Louise av
--Wm M (Angelia R) opr WU Teleg h4238 New Pineville rd
Donat Arthur R jr (Eloise O) mech Coca-Cola r RD 5
Dongas Dry Cleaning & Hatters (Nick Dongas) 424 N Church
--Nick (Dongas Dry Clng & Hatters) h801 Kenilworth av
Donkle Robt L (Cath H) opr Char City Coach Lines h2908 Beechnut rd
Donlin Doris photog St John's Studio r Sharonhill rd
Donlon John P (Eloise T) slsmn Universal Rundle h1012 Islesworth av
Donn Leroy B (Alma N) div eng Amoco h204 Middleton dr
Donna Club private club 1615 Whisnant av
Donnan Robt C (Anita K) acct Haskins & Sells h2700 Oakcrest pl
Donnelly Anne H (wid John) h1954 Crescent av
--Josephine W (wid S J) cash United Artists h228 Emerson av apt 13
--Walter hlpr Celanese Corp h215 Jackson dr apt 3
Donner Paul G (Gwen M) phys 1012 Kings dr Suite 908 h2201 Crescent av extd
Donnis Weygardt Mrs bmo Indemnity Ins Co of North Am r429 Hawthorne la
Donnor Ronnie clk Business Equip Co r Locust NC
Donohue see also Donahoe and Donahue

PYRAMID LIFE INSURANCE CO.

Home Office Charlotte N. C.

2407 North Tryon St.

TEL. EDison 2-8181

CAMERON-BROWN COMPANY
REALTORS — MORTGAGE BANKERS — INSURORS
HOME LOANS — INCOME PROPERTY LOANS
112 East 4th St. — Charlotte, N. C. — Tel. EDison 2-6191

Catalina Motor Lodge
2403 WILKINSON BLVD.
Member QUALITY COURTS
TEL. EDison 3-3721

DONOHUE
--Clara Mrs asst Owen & Harrelson r Kannapolis NC
--Delbert M (Juanita M) mgr Thom McAn Shoe h426 Belton
--Juanita M Mrs slswn Penney's r426 Belton
--Wayne M slswn Thom McAn Shoe r426 Belton
Donovan C M r330 S Tryon
--Duke h331 Summey av
--Laurence M (Mary N) mfrs agt 523 Fenton pl h do
--Red G (Georgia M) wrestler h2033 Kirkwood av
Do-Nut Dinette (Robt L Simpson) restr 1722 S Boulevard and 1623 Central av
Dooley Alta B Mrs cafeteria wkr Union Natl Bk r900 N Pine
--Bill (Dora) emp Mop Fcty r208 S Cloudman (H)
--Chas H (Nettie M) mech Avrett & Ledbetter Roofing & Htg h101 N Bigham
--Chas H tex wkr Thermoid Co r101 N Bigham
--Eloise studt r101 N Bigham
--Geo W (Nellie H) slsmn Home Selling Serv h354 Ridgewood av
--Jas O (Caroline W) slsmn Anaconda Wire & Cable h4331 Collingwood dr
--Lois ofc sec Harrison Wright Co r2707 Sherwood av
--Margie L (wid Geo L) h1119 Kings dr
--Nettie M Mrs clk Oakhurst Clns r101 N Bigham
Doolittle Emily Mrs r707 Oakland av
--Larry K (Eliz P) mach Piedmont Scale h1943 Cliffwood pl
--Tractor & Implement Co The Jos W Daniel pres and genl mgr tractors 1610 N Tryon
Doomas Johnny (Geraldine) r313½ N Caldwell
Doop Lillian M Mrs pres Montaldo's of Char NC Inc r New York NY
--Ray C (Lillian M) v-pres Montaldo's of Char NC Inc r New York NY
Doran Connie B Mrs clk SBT&T r Box 146 Stanley NC
DoRay Apartments 215 W 9th
Dore Randolph T (Mary E) cotton broker 121 E 3d R300 h1353 Greenwood Cliff apt 4
--Wm D slsmn GMAC r1120 Guilford ct
Dorenbusch Alf A (Betty; Char Eye, Ear & Throat Hosp) phys 106 W 7th h2734 Hampton av
Doris Apartments 412 Ethelind av
--Glen M driver Char Steel Drum r1521 Statesville av
Dority see also Daugherty, Daughtrey, Daughtry, Doherty, and Dougherty
--Ann T Mrs emp SBT&T r2128 Chatham av
--Clyde W (Ann J) servmn Pied Piper Exterminating h2128 Chatham av
Dorman Thos G sec Spangler Constn Co Inc h1312 Kenilworth av
Dorn Saml A (Helen) slsmn h1913 Woodalester
Doroning Alice T clk Rea Constn r1500 Kensington dr
Dorrian Ruth A (wid Jas J) h514 Louise av
Dorse Martha J Mrs clk Mercy Hosp r1011 N Graham
Dorsett Ann Mrs cash Lance Inc r3120 Macomb
--F Doreathea Mrs clk Dixie Super Mkt r354 Webster pl
--Fletcher mgr Stonewall Hotel r do
--Frank N (Ann B) cash Parkwood Cafe h3120 Macomb
--J Reid serv opr Natl Adv r Salisbury NC
--Vernon G lay out mn Soule Steel & Iron r512 N Poplar
Dorsey see also Darsey
--Addie M maid h612 S Graham
--Annie M Mrs lab Barnhardt Mfg r116 N Caldwell
--Geo h504½ E 2d
--Harry L (Sally W) slsmn Thomas & Howard h3800 Selwyn av
--Helen r1208 Holly

DORSEY
--Jas E (Roxie S) pres Dorsey's Inc h2925 Providence rd
--Mary P (wid John A) h2804 Zebulon av
--Robt E (Agnes R) asst sls mgr Lance Inc h2323 Sharon rd apt 2
--Sally W Mrs slswn Ivey's r3800 Selwyn av
--Susie (wid Jas) maid h1107 E 1st
--Wm (Annie M) h116 N Caldwell
DORSEY'S INC, J E DORSEY PRES, INTERIOR DECORATORS, LARGEST STOCK OF DECORATING FABRICS IN THE CAROLINAS, CUSTOM BUILT FURNITURE, REUPHOLSTERING 1408 E 4th, TEL FR5-1739
Dorton C A fxr Highland Park Mfg
--Daisy r609 Oakland av
--Dallas V (Viola G) mach opr Lance Inc h606 Kent
--Edwin B (Elaine) bkpr Mitchell Parking Serv r800 Judith ct
--Eunyce R (wid Robt) h2031 Crescent av
--Herbert H molder Queen City Fdy r RD 2 Marshville NC
--Herman E repr Tryon Repr Serv r606 Kent
--Hoyle W core maker Queen City Fdy r RD 3 Monroe NC
--Jas E (Helen P) treas Southern States Exposition Inc h3400 N Tryon
--Joe R (Nancy L) ship dept Barnhardt Mfg h821 Seigle av apt 190
--Jos O whsemn Overnite Trans r Indian Trail NC
--Jos Z (Marie) pres Southern State Exposition Inc r Shelby NC
--Jos Z jr (Mary A) v-pres Southern States Exposition Inc mgr Southern States Fair Grounds h4400 N Tryon
--Lewis E (Vermelle) servmn Terrell Mach r RD 1 Midland NC
--Lorene L Mrs ship clk Chadbourn & Gotham r Concord NC
--Martin L (Eva V) roofer Roy S Gorman Roofing h801 Willis apt 304
--Ned E br supt PO r Mint Hill rd
--Richd L (Myrtle) h609 Oakland av
--Robt F jr (Dorothy C) mtce eng Duke Pwr r4101 Hickory Grove rd
--Robt G (Edith; Plaza Hills Pharm) h3024 Clark
--Zeb B (Lessie A) supplier Lance Inc h823 McRae apt 351
Dorton's Cut Rate Drug Store Inc Richd M Brickle mgr 3201 N Caldwell
Dospir J W r1218 Euclid av
Doss Mary F h120 S Smallwood pl
Doster Arietta P Mrs slswn Sears r3412 Oakwood av
--Bernice Mrs emp Natl Carbon r2247 Winthrop av
--Betty J typ County Dept of Public Welfare r1924 Euclid av
--Callie (wid Charlie A) h1500 W Trade
--Cath V r3103 N McDowell
--Chas R servmn Rem-Rand r3412 Oakwood av
--Charlie S (Doster's Sinclair Serv) r Old Pineville rd
--Desmond K (wid Worth) preboarder Nebel Knitting r541 Arlington av
--Earl (Bernice) atndt Tyson Serv Sta h2247 Winthrop av
--Earl A (Nora G) atndt Tyson Bros Texaco Serv Sta r2247 Winthrop av
--Faye W (wid Thos H) nurse Char Mem Hosp h1713 Logie av
--Gertrude clk Home Ins Co r2531 Kenmore av
--Gladys ofc sec Mozingo's Fire h2531 Kenmore av
--Harry B frt traffic agt P&NRy r Monroe NC
--Hazel L Mrs asmblr Pelton & Crane r1818 Euclid av
--Jas B jr (Marian B) ship clk Observer Printing Hse h3820 The Plaza
--Jo W Mrs emp Highland Park Mfg r3339 Benard av
--Joe C jr (Ann H) reporter Char Observer h1511 Pecan av
--Jos C (Estelle L) h3103 N McDowell
--Kathleen r1500 W Trade

Denton Furniture Co., Inc.
COMPLETE HOME FURNISHINGS
111-113 S. College St.
Phone EDison 3-8438

DOSTER
--Louise cash Aetna Loan & Finance r415 N Church
--Lucy G Mrs nurse 638 Mayview dr r do
--Lydia tchr PS r4831 Valley Stream rd
--Mamie emp Kress r2420 Eatonton
--Mary Mrs asmblr Pelton & Crane r RD 2 Box 812
--Mary H clk Chadbourn & Gotham r1713 Logie av
--Missouri Mrs stacker Natl Carbon r500 Hovis cir (Tboro)
--Ney S (Bronah F) insulator Starr Davis Co h1300 Coker av
--Oscar W jr (Lydia W) mach Parks-Cramer Co h4831 Valley Stream rd
--Ralph emp Highland Park Mfg
--Richd C (Arietta P) mach opr Hudson Hosiery h3412 Oakwood av
--Richd D (Jo W) driver Yellow Cab h3339 Benard av
--Robt O (Lucy G) tchr PS h638 Mayview dr
--Roy L (Sarah E) formn Hudson Hosiery h3416 Oakwood av
--Therrell M (Edith S; D & B Insulation) h1514 Southwood av
--Thos R studt r1713 Logie av
--W Carroll (Ollie) chkr Youngblood Truck Lines h1919 Springdale av
--Walter E (Carrie S) h322 Bacon av
--Wiley M (Missouri) formn State Hwy Comn h500 Hovis cir (Tboro)
--Wm R wvr Highland Park Mfg r3103 N McDowell
--Willie E (Hazel N) fuel oil 1818 Euclid av h do
Doster's Sinclair Service (Charlie S Doster) serv sta 3017 S Boulevard
Dotger Fred W jr slsmn Query-Spivey-McGee r RD 7 Box 589
Dotherow Ann recpt Drs Owen & Harrelson r439 Wakefield dr apt A
Dotson see also Dodson
--Bina H (wid Don) r3200 Hutchison av
--Cath M Mrs cone winder Hudson Hosiery r106 Hammett
--Chas W (Janet B) driver Blythe Bros h3200 Hutchison av
--Emry M (Betty W) rep The Hosp Care Assn h1708 E 35th
--Harold B (Eugenia T) dir visual aids Bd of Educ h625 Oakland av
--Hazel r1817 Edwin apt 132
--Isaac M (Mary E) h202 Norwood dr (H)
--Jack F (Sarah H) prntr Package Products h913 Spruce
--John H (June A) slsmn Sou Biscuit h605 W 8th apt 1
--Judy T looper Huntley Hosiery r RD 5 Box 1059B
--June A Mrs clk Woolworths r605 W 8th apt 1
--M Lois folder Dy-Dee Wash r3200 Hutchison av
--Marian V studt r625 Oakland av

Tel. EDison 4-3394
PROVIDENCE BUILDERS INC.
WE BUILD HOMES — NOT HOUSES
See Rea W. Abernethy
2100 GREENWAY AVE.
CHARLOTTE, N. C.

Thomas Cadillac-Oldsmobile Inc.
CADILLAC OLDSMOBILE
Sales and Service
214-220 N. CHURCH
PHONES
Service EDison 2-7159
Sales EDison 4-4656
Parts FRanklin 6-4429
Used Cars 422 W. 5th
PHONES EDison 2-2183 and FRanklin 5-1253

BLACK'S DAIRY
HOME DELIVERY
Tel. EXpress 9-3106
ROUTE 5, TUCKASEEGEE RD.
Pasteurized
Homogenized
Cream
Eggs
Buttermilk
Chocolate Milk
Skim Milk
BOX 760

YELLOW CAB CO., INC.
Dial EDison 2-6161
Service With Safety
Dial EDison 2-6161

AVRETT & LEDBETTER

ROOFING
HEATING
and
SHEET METAL
CONTRACTORS

YORK AIR CONDITIONING

419 E. 7th St.

PHONES
EDison 3-7131
and
EDison 3-7597

INDUSTRIAL STEEL CO., INC.

Steel Trusses

Steel Fabricators

Erectors

Metal Sash

3000 W. Trade

Phone EDison 3-9217

AMERICAN COMMERCIAL BANK

"ASK THOSE WE SERVE"

N. G. SPEIR, INC.
Real Estate Sales
Commercial — Residential
"TOWN and COUNTRY PROPERTY"
HOME LOANS
130 East Fourth St.-Phone EDison 4-5386

DOTSON
--Maxie S (Cath M) hlpr Ridgeway's Opticians h106 Hammett
--Nancy F recpt Indemnity Ins Co of North Am r526 Oakland av apt 2
--Pauline E Mrs maid h1817 Edwin apt 132
--Robt A driver Mason & Dixon Lines
--Sandra J studt r625 Oakland av
--Sarah H Mrs teller Am Coml Bk r913 Spruce
--Tracey W eng IBM r1702 E 35th
--Wm A studt r625 Oakland av
--Wm F supvr Aetna Casualty & Surety r Robin Hood rd
--Willie A patrolmn Merchants Patrol r Paw Creek NC
Double Oaks Apartments Inc Clemmie D Spangler pres-treas Wm D Cornwell v-pres I Lee Wallace sec (ofc) 1028 S Boulevard
--Oaks Apartments Inc ofc 2623 Double Oaks rd
--Oaks Barber Shop (Coker Hare) rear 2331 Statesville av
--Oaks Beauty Shop (Mrs Willie M White) 1124½ Mona dr
--Oaks Nursery Mary E Garner supvr nursery 2542 Horne dr
--Oaks School Mrs Gwendolyn D Cunningham prin 1905 Earle
--Oaks Sundries (NT Neal) 2640 Statesville rd
--S Film Productions (Holly Smith, V Dumas Sanchez) 617 E 28th
Doucet Robt J (Sara L) USA h525 Cama
Dougherty see also Daugherty, Daughtrey, Daughtry, Doherty and Dority
--Daniel F slsmn Wrenn Bros r RD 2 Town & Country dr
--Frank T (Olga K) consultant J N Persey Co h3026 Somerset dr
--Jas H III (Betty L) sls mgr WAK Industries h2021 Charlotte dr
--Jane Mrs binder Caro Ruling & Binding r Midland NC
--Richd S (Virginia) USA h1848 Woodland dr
Doughton Betsy clk Duke Pwr r717 Berkley av
--Erastus B J (Doughton Mfg Co) r704 E Worthington av
--Jas H jr (Sally A; Doughton Mfg Co) h215 Hollis rd
DOUGHTON MANUFACTURING CO (E B J, JAMES H and JAMES H DOUGHTON JR), SALES, INSTALLATION, SERVICE, LUBRICATION EQUIPMENT, HYDRAULIC HOSE and COUPLINGS 3001 S BOULEVARD, TEL JA3-5041
Douglas see also Douglass
--Andrew (Myrtle H) h1609 Main
--Andrew baker S & W Cafeteria r2332 Double Oaks rd
--Ann nurse Mercy Hosp r1921 Vail av
--Arch A (Annie) mach Wade Mfg Corp r Box 14 Pineville NC

J. L. GHOLSTON
PLASTERING CONTRACTOR
Twenty Years Experience
2235 WILMOUNT RD.
TEL. EDison 3-8112

DOUGLAS AIRCRAFT COMPANY INC
CHARLOTTE DIVISION
S P SMITH, GENERAL MANAGER
J P ROGAN, WORKS MANAGER
J A NELSON, PERSONNEL MANAGER
1820 STATESVILLE av
TELEPHONE FR 6-8471
NIGHT TELEPHONE FR 6-8476

--Ben E (Carolyn W) sec-treas Music Inc & Douglas Furs Inc h1909 Crescent av
--Ben E jr (Norma K) pres Douglas Furs Inc v-pres Music Inc h1421 Carolyn dr
--Betty G Mrs clk Travelers Ins r2117 Aberdeen
--Beulah maid Char Mem Hosp r341 Cemetery
--Building 212½ Independence blvd NE
--Carol clk Brodt Mus r Springbrook
--Chas B (Lydia M; Douglas Co) h2038 Queens rd
--Chas W equip opr City Eng & Streets Dept r2816 Mason cir
--Charlotte D (wid Thos) emp Char Linen Serv & Sup h612 W Griffith
--Cleaners Inc W Randolph Dancy pres 1415 Elizabeth av
--Clinton (Susie S) USA h2824 S Tryon
--Company (Chas B Douglas) plmbs sups 1625 E 4th
--David L (Marie E) asphalt contr 2926 Wicklow pl h do
--David L (Ruth) cabt mkr Wade Mfg Corp r RD 1 Charlotte NC
--Dock (Jennie) driver Observer Trans r1115 Brown
--Donald R (Louise G) mech Lee A Folger Inc r Birchwood dr
--Doris D r607 E 9th
--Dorothy r2204 Double Oaks rd
--Dorothy P Mrs sten Natl Cash Reg r1327 Rollins av
--E M (Eloise) slsmn Char Theatre Sup r341 Belton
--Elfreida Mrs maid r2824 S Tryon
--Elma I Mrs hostess Belk's Cafeteria r1507 Cleveland av
--Elmore (Flora) trucker Ralston-Purina h1912 Edwin apt 231
--Eloise C Mrs bkpr Char Theatre Sup r341 Belton
--Floyd L v-pres treas Sealtest Southern Dairies Inc h600 Hermitage ct apt 1
--Fred jr (Pearlie) lndry wkr San Lndry r2524A Double Oaks rd
--Fred C (Joan H) instrument mn Duke Pwr h1719B Evergreen dr
--Furs Inc Ben E Douglas jr pres Robt L Douglas v-pres Ben E Douglas sec-treas 1415 Elizabeth av
--Gail sten Amoco r4837 Valley Stream rd
--Geo A (Vera S) family life co-ordinator City Bd of Educ h2209 Colony rd
--Georgia L r607 E 9th
--Gertrude Mrs maid Char Mem Hosp h2822 S Tryon
--Grace cash Central High Sch r1435 Carolyn dr
--Grier L (Helen; Southern Serv Sta) r Huntersville NC
--H Ray (Lona D) slsmn Caro Distrs h408 E Tremont av
--Harriet B clk SBT&T r Rock Hill SC
--Harry L (Margt A) pres Wade Mfg Corp h2220 Commonwealth av
--Hattie B maid h607 E 9th
--Helen C Mrs sten Duke Pwr r4837 Valley Stream rd
--Henrietta r640 Center (H)
--Henry (Idalis) driver Sterling Drug Store h640 Center (H)
--Idalis Mrs prsr Julians Lndry r640 Center (H)
--Ionhart (Flonnie M) constn wkr h1302 S College
--Jas (Jessie) h13 Barbour's ct
--Jas h501½ E 1st
--Jas E (Nellie) h107 Reliance (Tboro)
--Jas H (Carolina Tarpaulin Co) h410 Dunbar

DOUGLAS
--Jas L (Johnnie M) bursar Carver College h212 Gene av
--Jane studt r4837 Valley Stream rd
--Jane H (wid Steph A) slswn Women's Exchange h725 Providence rd
--Janie folder Domestic Lndry r605 E 9th
--Jean H Mrs nurse 1719B Evergreen dr r do
--Jesse (Eliz M) mach Barnhardt Mfg h420 Eli
--Joe D (Dorothy) supvr Central Mtr Lines h1327 Rollins av
--John r326 W 6th
--John R (Marjorie) phys 1012 Kings dr Suite 721 r400 Ferncliff rd
--Johnnie M Mrs clk Reliable Food Store r212 Gene av
--Jos W (Eliz) USA h505 S Long apt 1
--Kermit B (Lucile) emp Sou Asbestos h1911 Earle apt 334
--Lawrence lab Faulkner's Mfg h605 E 9th
--Lessie K ofc sec Efird's r345 Tranquil av
--Lillie maid r1817 Earle apt 320
--Lloyd emp Creech Motorcycle r1209 S Graham
--Lloyd I slsmn Wade Mfg Corp r2904 The Plaza
--Lloyd G ship clk Wearn Lbr r107 Reliance (Tboro)
--Lona D Mrs slswn Belk's r408 E Tremont av
--Luvenia Mrs dishwasher Belk's Cafeter h618 E 2d apt 1
--Lucille T production wkr Caro Foods r1911 Earl apt 334
--Lula ironer Mecklenburg Lndry r206 Frazier av
--Luther M (Anna) cabinet mkr Wade Mfg Corp r Box 71 Huntersville NC
--Luther M jr (Betty H) atndt Honest Serv Sta h2117 Aberdeen
--M Louise opr SBT&T r3717 Hickory Grove rd
--Mary E typ Package Products r408 E Tremont av
--Mary S (wid Willie) h407 French
--Maude Mrs maid h1417 Austin av
--Mazie B ship dept wkr A & P h1006 Vanizer
--Moses E (Gertha) meat cutter H & W Gro h2923 Baltimore av
DOUGLAS MUNICIPAL AIRPORT, A S QUINN MGR, MUNICIPAL AIRPORT BRANCH, TEL EX 9-1831
--Neil A (Helen C) sls mgr Natl Welders Sup h4837 Valley Stream rd
--Octavia (wid Robt) h2308 Tate
--Odell hlpr Smith Tile & Marble Co r Rock Hill SC
--Paul D (Grace K) slsmn Biggers Bros h1435 Carolyn dr
--Phillip USAF r308 E Kingston av
--Precious F (wid John Y) cook Masonic Temple h1108 Jefferson
--Richd (Margt) pilot Civil Air Patrol h341 Belton
--Robt L (Sue S) pres Music Inc v-pres Douglas Furs Inc h1011 Linda la
--Robt S agt Prudential Ins Co of Am h345 Tranquil
--Robt S jr (Marian W) eng SBT&T h313 Hollis rd
--Rosetta (wid Saml) h1204 Forest
--Ruby maid r407 French
--Ruth (wid Danl) h211 Solomon
--Ruth D Mrs bkpr Caro Paper Bd Corp r Amity pl RD 1
--Sam clk Rem-Rand h1109 W Druid cir

DOUGLAS & SING FUNERAL DIRECTORS INC
OFFICERS
J MARCUS KERNS, PRESIDENT
KARL C "BILL" MILLER, SECRETARY-TREASURER
FUNERAL DIRECTORS
1335 ELIZABETH av
TELEPHONE ED 2-4131

--Thos E whsemn Southeastern Magnesia & Asbestos

Pittsburgh Plate Glass Co.
"PITTSBURGH PAINTS — SMOOTH AS GLASS"
GLASS FOR EVERY PURPOSE
WALLHIDE — FLORHIDE
WATERSPAR — SUNPROOF PAINTS
201 E. 6th, cor. N. College
Phone EDison 3-6624

CHARLOTTE TIRE CO., INC.
TIRES AND RECAPPING — WHEEL ALIGNMENT AND BALANCING
2214 Hutchison Ave. BRAKE SERVICE Phone EDison 4-8619
-FISK

DOUGLAS
--Thos M (Elma I) opr Charlotte City Coach Lines h1507 Cleveland av
--Tommy lab City Eng & Streets Dept r605 E 9th
--W Wallace (Lou M) driver Absolute Cleaning Contrs Inc h411 S Davidson apt 1
--Wilburn L (Lena I) cabt mkr Wade Mfg Corp h2904 The Plaza
--Will (Ethel) jan YMCA h1343B Horne ct
--Will mtcemn City Parks & Recreation Comn r Pineville NC
--Wilma H (wid Ben T) supvr United Mills Corp h Springbrook
Douglass Hazeline L Mrs clk Delmar Prntg r4304 Welling av
--Leonard L W (Hazeline L) carp Erwin Constn h4304 Welling av
Dove Claudie L (Ruth C) pressman Char News Pub h3721 Ellenwood pl
--Dorothy waitress Honey's Restr r823 E Trade
--Helen W Mrs ofc sec Firemans' Fund Ins Group r Huntersville NC
--Jerry W (Sarah) pntr Ervin Constn r RD 2 Huntersville NC
--Josephine Mrs ofc sec County Superior Court Judges h1121 Myrtle av apt 56
--Laura E Mrs mach opr Hudson Hosiery r1822 Hall av
--Melvin clk Greenland Restr r Pineville NC
--Ray W (Ruth D) h111 N Gardner av
--Robinson (Laura E) hlpr Garmon & Matthews Plmbg & Sht Mtl h1822 Hall av
--Saml orderly White Cap Nursing Center r803 S Mint
Dover A L (Pearl M) driver Johnson Mtr Line h1518 Hartford av
--Ada W Mrs waitress The Anderson's Restr r1509 Downs av
--Bonnie G Mrs cash Howard G Dover r710 E 19th
--Carlton C sten Sou Ry r CMR 144 Box 204
--Clyde B (Roddie W) driver Biggers Bros h1242 Brown av (Tboro)
--F Sue opr SBT&T r103 S Laurel av apt 81A
--Frank O (Margt A) chf clk Swifts h1258 Pinecrest av
--Fred M jr (Jean W) pres Air-Vac Inc h2109 Dalehurst dr
--Hattie E Mrs insp Modern Talking Pictures Serv r1404 Pecan av
--Howard G (Bonnie N) restr 523 S Church h710 E 19th
--Inez M Mrs tel opr Ivey's r3500 Rogers
--J Tom jr (Margt S) sec and treas Material Handlers Inc h2415 Westfield rd
--Jas C (Sarah L) mech Mack Trucks h4224 Eddleman rd (Tboro)
--Jas W driver Miller Mtr Exp h3500 Rogers
--Jennings E electn Anderson Elec & Sup r1709 Shamrock av
--John D (Ruby W) pharm Dorton's Cut Rate Drug Store Inc r3428 N Tryon
--Johnnie R studt r601 Lander
--Lillie stitcher Highland Park Mfg
--Louise G Mrs ofc sec Eaton Bell Hunt & Seltzer r RD 10
--Margt S Mrs v-pres Material Handlers Inc r2415 Westfield rd
--Millard C slsmn Thomas Cadillac-Olds r Harrisburg NC
--Ruby A Mrs clk Chadbourn & Gotham r3428 N Tryon
--S Elwood (Ada W) lift truck opr Sou Ry h1509 Downs av
--Sam A jr (Margt E) clk Sou Ry h4312 Welling av
--Thos T (Hattie E) jan Midwood Bapt Ch h1404 Pecan av
--Vondaline Mrs tech r3034 Columbus cir
--W I driver City Mtr Transport Dept r127 Piedmont ct
--W Scott (Margt F) conductor Sou Ry h1709 Shamrock dr
--Warren W (Jane C) clk Sou Ry h832 Woodside av
--Wm A (Vondaline) slsmn Picker X-ray h3034 Columbus cir

DOVER
--Wm D driver Overnite Trans r RD 9 Box 400
--Wm J electn Anderson Elec r1709 Shamrock dr
--Wm Q (Mildred B) driver City San Dept h725 Seigle av apt 127
--Wofford J (Eugenia) wvr Sou Friction Materials h106 Pinoca (Tboro)
Dow Fred A mgr Home Finance Group Inc h734 Berkeley av (Dilworth)
--Lerdy lab Char Fish & Oyster r310 E 6th ct
Dowd Building 131½ W 4th
--Chas R studt r1712 Bay
--Investment Co W Frank Dowd pres W Frank Dowd jr v-pres-treas F Dwight Stephens sec 200 S Tryon R901
DOWD J E (ELISABETH R), GENERAL MGR THE CHARLOTTE OBSERVER 600 S TRYON, TEL ED 2-7121, h2924 ST ANDREWS la, TEL ED2-8268
--Johnny yd wkr r3127 May
--Lewis (Evelyn) lab Plaza Constn Co h3127 May
--Lillie G Mrs plant emp Natl Carbon r1712 Bay
DOWD PRESS INC THE, W CAREY DOWD III PRES, FRANK T LOVE JR V-PRES-PLANT MGR, S CATER LIGON V-PRES, COMMERCIAL and PUBLICATION PRINTERS SINCE 1888, 114-20 W BLAND, PO BOX 3277, TEL ED2-5017 (See Yellow Page 170)
--Road Mission 1506 Dowd rd
--Road Soda Shop Jos D McCorkle mgr confy 403 Dowd rd
--Robt M (Dorothy J) chem eng Celanese Corp h1237 Kings dr
--Roddey (Eliz S) v-pres Char Pipe & Fdry Co Inc h2018 Briarwood rd
--Sidney M v-pres Char Pipe & Fdry Co Inc h101 S Laurel av apt 101B
--Sophia Mrs r508 Melbourne ct
--W Carey III (Gail G) pres-treas The Dowd Press Inc h321 Ridgewood av
--W Frank (Eliz R) pres Dowd Investment Co h2065 Queens rd E
--W Frank jr (Sarah) v-pres-treas Dowd Investment Co h1855 Maryland av
--Warren W (Lillie G; Dowd Htg Serv) h1712 Bay
Dowdell Pierce H (Kathleen V) dist frt rep B & O h301 W 10th apt 206
--Wm studt r815 Lexington av
--Wm O (Louise H) pharm Eckerd's h815 Lexington av
Dowdey Carl E designer Duke Pwr r3100 Cambridge rd
Dowdle Helen B ofc sec Phelps Dodge Copper Products h1121 Myrtle av apt 49
--Hoover (Roberta) nurserymn Caro Nursery h N Tryon
--Sherman P (Eva M) slsmn Cornelius Co Inc h2615 Forest
--Wm E (Lena B) emp City Mtr Transport Dept h716 N Myers apt 2
Dowdy Chas meat ctr Houre Food Store r Idlewild rd
--Fred H (Anna K) v-pres br mgr Weathers Bros Moving & Stg Co Inc h2309 Greenway av
--Geo J buyer Belk's r302 Colville rd
--Geo W (Ruth C) exec v-pres genl mgr Belk's Bros Co h302 Colville rd
--Geo W jr slsmn Belk's r302 Colville rd
--Margarite C ofc sec Char News Pub r RD 4 Box 221 Matthews NC
--Ruth studt r302 Colville rd
--W Otis (Ellen H) dir of training and personnel City Fire Dept h1424 E Ivey dr
Dowell Barbara F ofc sec Merchants Patrol r2115 Plaza
--Harold mach Consolidated Brass r Lowell NC
--Mamie Mrs clk Harris Super Mkt r Greenwood dr RD 2 Box 927D
--Mildred C Mrs ofc wkr Colonial Stores r RD 1 Box 581B Mt Holly NC
--Orvetta B dept mgr Ivey's h1712 Kenilworth av apt 4
Dowens Frank r708 N Smith
Dowery Virginia O smstrs Mercy Hosp h1801 Baxter

AUTO FINANCE CO.
OF N. C. INC.
"A Home Company for Home Folks"
AUTO LOANS
FINANCING — REFINANCING
1211 S. Tryon St. Tel. FRanklin 5-5551

Dowling Bill clk Highland Park Mfg
--Edna M (wid John O) h828 E 35th
--Frances emp Highland Park Mfg
--Inez O ofc wkr Highland Park Mfg r828 E 35th
--Malcolm F (Evelyn) supvr Kraft Foods h2200 Heywood av
--Olive F Mrs slswn Montaldo's h515 N Church apt 100
--Ronald W emp WSOC Broadcasting r2801 Irby dr
--Terry C Mrs exec sec Thos A Edison Industrial r2801 Irby dr
Downer Helen H clk Trailways r RD 5 Box 522 Tuckaseegee NC
--Henry T (Helen) servmn Duke Pwr r RD Box 322 Tuckaseegee NC
--Jas hlpr Allied Sht Mtl Wks r418 S Davidson
--Margt P Mrs chkr Colonial Stores r4222 Tillman rd
--Robt F (Carolyn) carp McDevitt & Street h2059½ E Wilmore dr
--Waldo E (Peggy) clk J A Baker & Co h4222 Tillman rd
Downes see also Downs
--Waddell (Calvane T) servmn Leonard & Nicholson Royal Tire Serv h530 E 7th apt 4
--Wm H (Ellen H) mech Kiser Auto Parts h Davidson dr
Downey see also Downie
--Barbara S clk Eckerd's r226 Colonial av
--Edw F (Vera F) field eng Elliot Co h5100 Milford rd
--G J (Edith) supvr Home Credit Co h1029 Broadmore dr
--Geo E (Alice M) US Naval Inspector h2423 Vail av apt A7
--Gerald G supvr Home Credit Co r1029 Broadmore dr
--Jas K asst mgr Advance Stores r Myers Park
--Ray E mgr Thacker's r Matthews NC
--Robt L slsmn Sears r700 Central av
--Thos F (Margt P) terml mn Plantation Pipe Line h4112 Beechwood rd
--Warren L (Dorothy) dept mgr Caro Mtr Club h1010 Ivey dr
Downing Alice T Mrs bkpr Rea Constn h1500 E Kensington dr
--Bill (Genoa) constn wkr h1509 Oliver
--Carole W (wid Wm) cafeteria wkr Chadbourn & Gotham h216 W 9th apt 6
--Diane A h1500 E Kensington dr
--Myrtle kitchen wkr Char Country Club r1509 Oliver
--Stanley W emp White Bag r RD 7 Box 1822
Downs see also Downes
--Allene R Mrs ofc sec Home Finance Corp r2121 Kirkwood av
--Alvin L (Betty J) prntr Old Dom Box h100 N Ramsey
--Andrew M (Frances) hlpr Michelson-Page h2057½ E Wilmore dr

SOUTHERN COMFORT
OF CHARLOTTE
AIR CONDITIONING Airtemp DIVISION CHRYSLER CORP HEATING
CONTRACTORS
2508 Lucena St. Tel. EDison 3-5401

MECKLENBURG Hotel
100% Air Conditioned
• • •
Free Parking
• • •
French Restaurant
516-22 W. TRADE
PHONE
ED 2-1181

KEITH'S GARAGE
AAA
24 HOUR WRECKER and MECHANICAL SERVICE
• • • •
Body and Fender Work
• • • •
Paint Shop
• • • •
DIAL
EDison 3-6191
Day or Night
114 Jackson Terrace
cor. S. Tryon St.

FRED J. WIGGINS CONSTRUCTION CO.
BUILDING CONTRACTORS
Residential — Commercial
130 EAST 4th ST. TELEPHONE EDison 3-4563

HOPPE MOTORS, INC.
Sales — CHRYSLER — PLYMOUTH — IMPERIAL — Service
439 W. 4th St. corner Graham St. Phone EDison 2-7161

"Selling and Servicing Chrysler Products Since They Were Born"

CAROLINA CONCRETE PIPE CO., Inc.
★
Machine-Made Process Plain and Reinforced Sizes 4 to 72 Inches
★
PHONES EDison 2-8874 and EDison 4-9250
Office and Plant
3701 Hutchinson Ave.
P. O. Box 10004

ALLIED Steel Products Co.
Steel for the Building Industry
201 KIRKLAND BLDG.
2401 W. MOREHEAD ST.
TEL. EDison 4-3097

DOWNS
--Cassius J (Lois W) mgr Ryder Truck Rentel System Inc h134 McAlway rd
--Chas (Mamie K) h2932 Rozzell'a Ferry rd
--Charlie W mech Page Air Conditioning r Box 253 Chadwick Station NC
--Donald ofc sec American Cyanamid r316 E Boulevard
--Eug D (Billie) formn State Hwy & Pub Wks Comn r RD 10 Box 270
--Frances L waitress Tanner's r101 Auten av
--Franklin L (Betty A) clk Mill-Power Sup r108 Lantana av
--Gladys S Mrs nurse 900 Poindexter r do
--Kenneth R lwyr 730 E Trade R811 r Pineville NC
--Kenneth R (Betty L) phys 1617 E 5th h4112 Barmettler dr
--Maggie B Mrs h1024 E Vance
--Mamie K mach opr Panda Curtain r Chadwick Station Box 253
--Martha G Mrs ofc sec J A Jones Constn r Box 146 Pineville NC
--Olin (Lula) orderly County Home h622 E 5th
--Posey E jr (Joan) phys 225 Hawthorne la R202 h2829 Irby dr
--Raymond packer Williams & Shelton r2624 South View
--Robt lab Char Fish & Oyster r806 Ross
--Robt S porter Belk's r304 S Brevard
--Rubin (Carrie A) h418 Brookhill rd
--Sadie M maid r1024 E Vance
--W Jack (Rose T) slsmn Pepsi Cola h1533 Jefferson
--Walt L del mn Powers & Anderson Dental r1024 E Vance
--Wm J jr (Gladys S) formn Chev Mtr h900 Poindexter dr
--Wm L (Allene R) eng Pneumafil Corp h2121 Kirkwood av
Downtown Parking Inc John A Tate jr pres Geo W Tate v-pres Claude I Freeman sec treas (exec ofc) 132 Brevard ct (brs) 121 W 3d & 122 do
--Radio & TV Service (Garrnett M Blackburn) reprs 117 S Brevard
--Service Co Phillip Simpson gas sta 314 E 5th
Dowtin Wm R (Marion W; Dowtin's Food Store) h2110 Coniston pl
--Wm W (Peggy H) detail rep Hoffman LaRoche h2244 Arnold dr

DOWTIN'S FOOD STORE (W R DOWTIN), STAPLE and FANCY GROCERIES, FROZEN FOODS and MEAT DEPT 1404-06 E MOREHEAD, TEL ED3-5428

Doxey Mattie D (wid L S) h831 E Morehead apt 206
Doyle Albert H (Helen R) order editor Genl Elec h3123 Shenandoah av
--Christine C Mrs nurse 4131 Pineview rd r do

ALFRED W. SMITH
YOUR PAINT CONTRACTOR
Residential - Exterior - Interior
Reasonable Prices
1335 S. CHURCH ST.
TEL. EDison 4-5624

DOYLE
--Edw J (Mary F) slsmn duPont h3225 Marlborough rd E
--Helen R Mrs teller Am Coml Bank r3123 Shenandoah av
--John J (Lestha S) h2200 Belvedere av
--John J (Christine C) acct Celanese Corp h4131 Pineview rd
--John J jr studt r2200 Belvedere av
--Ruth L studt r2200 Belvedere av
Dozier Henry A (Stella M) barber Selwyn Hotel Barber Shop h721 McDonald av
--Henry D (Lois T) jan Caro Htg & Appliances h513 Woodard
--Mary E r836 Henley pl
--S W crane opr R H Wiggins Co r3823 Whitehall dr
Draco Furnace Co Inc Jas C Richards pres sec John Steven v-pres treas mfrs Douglas Municipal Airport
Draddy David A (Pauline) br mgr A&P r RD4 Box 388A
--Elsie R Mrs film ctr B&H Photo r1211 Dade
--Thos J jr (Elsie M) baker A&P h1121 Dade
--Wm H (Bernice) management dir City Housing Authority h181 Stonewall Jackson Homes
Draffin Carrie smstrs Jones Dry Cleaning r Rock Hill S C
Dragoo Eliz D ofc sec Mechanical Contr r RD 2 Silverleaf Farms
Draine Zelma R Mrs tchr PS r320 S Alexander
Drake A A territorial mgr Westinghse Credit Corp r Coldstream dr
--Alonzo H (Bailey) mech Mack Truck h2608 Brentwood pl
--Bailey M Mrs clk Whitin Mach Wks r2608 Brentwood pl
--Beulah M (wid Lee A) h1009 Adams
--Chas E (Ruth G) stereo Char Observer r Asheville N C
--Clara Mrs slwn Belk's r Jackson Trailer Pk RD5
--E A rental agt Char Rental Co r1554 Wilmore dr
--Ella Mrs emp Carriker Poultry r RD1 Midland N C
--Enoch F mech United Equip & Serv Inc r Derita N C
--Eunice M Mrs boarder Chadbourn & Gotham r RD1 Midland N C
--Gloria clk Nabisco r Kannapolis N C
--Herbert E (Joan L) hlpr Lassiter Corp h306 Ridgeway av
--Herbert M (Laura M) press opr Terrell Mach h1701 Harrill
--Jas A hlpr Bright Leaf Industries Inc r Ashley Circle
--Jas L (Rebecca L) emp Genl Sup & Equip r332 S Cedar
--Jerry M boat builder Albright Boat & Marine r RD6 Box 789 V-4
--Joan Mrs ofc sec Ernest F Mills Co r4717 Doris av
--Joe N refrigeration mn Coca Cola r Monroe N C
--John C (Ruth D) with Morton Salt Co h221 Hermitage rd
--John F stmftr Toomey Bros Plumbing & Heating Co r Kannapolis N C
--Larry B (Rachel A) ship clk Allison Erwin h2765 Zebulon av
--Lizzie B h925a E Vance
--Loma Mrs emp Carriker Poultry r RD1 Midland N C
--Louise D (wid Jas O) mdse asst Cato Stores h628 Louise av apt 4
--Margt C Mrs slswn Penney's r Box 113 Derita N C
--Margt C Mrs insp Highland Park Mfg r1520 Shamrock dr
--Mary F cash Domestic Loans r408 Keswick av
--Monroe L r Old Pineville rd nr Springbrook rd
--Rebecca bagger Stylecraft Packaging Service Inc r332 S Cedar
--Robt P mailer Char Observer r1009 Adams
--Sarah L mach opr Panda Curtain r637 Tillman rd

DRAKE
--Sue C ofc sec Hutch Ham Agcy r1009 Adams
--Wade H (Margt C) developer Southern Roll Photography h1520 Shamrock dr
Drakeford Balinda Mrs prsr Charlotte Lndry r506 S Alexander
--Betty r615½ S Davidson
--Dorothy cook Honey's Luncheonette r133 Jackson ter
--Eddie (Mary D) switcher McLean Trucking h2416 Jefferson Davis
--Eva Mrs h1708 Oaklawn av apt 4
--Foster F instr Johnson C Smith Univ h301 Carmel
--Grover (Mary) jan Turner Bros h1216 Person apt 185
--Jas (Helen) uphol r1928 Beattie's Ford rd
--Jesse (Balinda) lab h506 S Alexander
--John (Lillie) driver Observer Trans h1928 Beatties Ford rd
--Levy (Naomi) ydmn h1116½ Seaboard
--Louis G (Queen E) lab Huttig Sash & Door h504 E Blamd
--Malinda Mrs flatwkr Char Linen Serv & Sup r506 S Alexander
--Mary hlpr Southland Rebuilders Inc r527 Brookhill rd
--Shelly shipping dept wkr Jack's Cookie r2416 Jefferson Davis
--Wm E whsemn New Dixie Lines r2231 Double Oaks rd
--Willie L porter The Pep Boys r1001 E Vance
Drane Wm B (Dorothy E) repr Sou Ry h928 Westbrook dr
Draper Audrey K Mrs clk United Community Servs r2726 Springway dr
--Chas E (Audrey K) plant supt Farmers Dairy r2726 Springway dr
--D Wood mgr B&H Foods r3542 Rozzell's Ferry rd
--Earl S archt 116½ E 4th r Matthews N C
--Jas (Betty J) brick cln Jonas Mills r1121 S Caldwell
--Leroy (Naomi) h1116½ Seaboard
--R Fisher (Louise S) mgr International Business Machines Corp r Carmel Park RD2
Dratwinski Andre (Lillian) sec & treas Arco Engineering Corp h1413 Seneca pl
Draugh R B servmn Rem Rand r RD1
Draughn see also Draughon
--Wm E jr (Geraldine) airways operations specialist CAA h101 Jackson pl apt 1
Draughon Helen H Mrs supvr SBT&T r5013 Allen rd East
Drawdy Leroy roofer Interstate Roofing r RD 7
Drayford Leila Mrs maid Church Hill Apts r1001 E Vance
--Willie L (Leila) lab Rayco Auto Seat Covers h1001 E Vance
Drayton Eltee jr ydmn h1902 Baxter
--Ernest r1200 Person apt 213
--Johnnie (Claudia) jan Army Reserve h1201 Forest
--Richd (Anna B) h1118 Oaklawn av apt 46
--Wilhelmina Mrs maid h1200 Person apt 213
Drecheler Fritz bkpr Apex Mach Tool Sup
Dred Not Sales Co Marcus E Thalheimer pres Mrs Joan S Thalheimer v-pres Albert Thalheimer (Charleston W Va) sec-treas drug sundries 811 N Tryon
Dreher Thos (Mary) orderly Char Mem Hosp h1400 White
Dreibelbis Vernon (Charlotte N) tchr PS h 2837 Shamrock dr
Drenan Sam (Naomi W) auto repr 147½ Skyland av h do
Drennan see also Drennen & Drennon
--Ozella maid h526 S Davidson
Drennen Emmett (Maggie A) ydmn Columbus Oil h1211 Arthur's la
Drennon Joe S (Sarah T) slsmn Am Snuff h5124 Wedgewood rd
Dresser Sally buyer Efird's h1710 Dilworth rd W apt 6
Drew Harry (Loretta) mech Guignard Trucking h rear 103 Southview av

C. W. KIRKLAND STEEL COMPANY
Approved Applicators for Zonolite Roof Decks
2401 W. Morehead Tel. EDison 4-9668

C. W. KIRKLAND COMPANY
PLASTERING CONTRACTORS
Largest in the Carolinas
2401 W. Morehead Tel. EDison 2-1132

BELK BROS. CO.

The Carolinas' Largest Store — Smarter Fashions — Greater Values

111-121 E. TRADE and E. 5th corner N. COLLEGE PHONE EDison 2-3121

DREW
--Harry mech r3008 Wilkinson blvd
--Loretta Mrs waitress Quality Restr r rear 103 Southview av
Dreyfus Frank A (Camille) tech Mercy Hosp h325 Belton
Dreyfuss Milton F (Mary T) slsmn Gruen Watch h4203 Cheltenham rd

DRIFTWOOD RESTAURANT (CRIST PITSIKOULIS), FINE FOOD AT IT'S BEST, CHARCOAL STEAKS, ITALIAN DISHES 3309 WILKINSON blvd, TEL EX9-1026 (See Yellow Page 186)

Driggers Barbara A clk SBT&T r RD8 Box 211 B
--Chas A (Ruth C) slsmn Royal Triton Oil h800 Woodside av
--Clyde (Frances H) attndt Moores Pure Oil Serv Sta h218 State
--Earl (Jeanette) appr Interstate Elec r RD8
--Ernest E (Myrtle) mach W G Jarrell Mach h3444 Selwyn av
--Geraldine waitress White Tower r218 State
--Gordon tech Western Electric r1520 Beverly pl
--Hazel P Mrs ofc sec Mutual Insurors r RD8 Box 407
--L A asst supvr City Collr of Rev r RD1
--Lenora F Mrs clk Chadbourn & Gotham r1520 Beverly pl
--Otto (Mary A) tool mkr Pelton & Crane h223 Hartford av
--Prentiss W floor layer Ervin Constn r Box 665 MtHolly NC
--Ruth C Mrs ofc mgr H&M Parts Whse Inc r800 Woodside av
Driggins Arth clk Johnny's Self Serv Gro r508 E 2d
Drinkard Alta H Mrs kindergarten 2008 Club rd r do
--David S bkpr Interstate Insurance r2008 Club rd
--Wm F (Alta H) v-pres King's Business College h2008 Club rd
--Wm F jr studt r2008 Club rd
Driscoll see also Driskill
--Cornelius jr (Gail B) sls agt EAL h1735b Berryhill rd
--Huldah (wid John E) h911 S Tryon apt apt 5

DRISCOLL-HULL AGENCY (RICHARD H DRISCOLL, VICTOR H HULL), COMPLETE INSURANCE SERVICE 235 HEATHWOOD rd, TEL EM 6-1623

--Marion H (wid L W) h633 Hempstead pl
--Mikell Mrs teller Wachovia Bk & Tr r515B Wakefield av
--Patricia H Mrs teller Union Natl Bank r131 Canterbury dr
--Richd H (Patricia H; Driscoll Hull Agency) h131 Canterbury dr
--Robt W asst mgr Huttig Sash & Door r633 Hempstead pl
--Wm H (Mikell A) clk Associated Transport h412 Wakefield dr apt B
Driskill Thos M (Margt K) supvr Sterchi's h3339 Selwyn av
Drive It Yourself Inc Lawrence Scarbrough pres treas John H Scarbrough sec 212 W 4th
Driver Beli E (wid Edw) r Griffith la
--Eenise R clk duPont r2919 Somerset dr
--W Guy (Aline H) mfg agt 2919 Somerset dr h do

DRIVERS, CHAUFFEURS, WAREHOUSEMEN AND HELPERS LOCAL NO 71, ED HARGETT BUSINESS MGR, E A HILL SEC-TREAS, T E CORRELL ASST BUSINESS AGT, A L GUNTER INTERNATIONAL TRUSTEE 5100 N TRYON, TEL FR6-4876

Droege Don R r4761 Wendover la
--Dorothy Mrs slswn Belk's r4761 Wendover la
--Ralph G (Dorothy) slsmn Rembrandt Lamps r4761 Wendover la
Drolceford Mary D Mrs pkr Caro Foods r2416 Jefferson Davis
Drolsbaugh John L (Sara G) ofc mgr G&S Management h1309 W Dresden dr

DROLSBAUGH
--Sarah Mrs bkpr H B Meiselman Theatres r1309 Dresden dr W
Drop In Cafe (Mary T Panousis) cafe 3008 Rozzells Ferry rd
--In Record Shop (Cole A Miller) phono records 315 E Trade
Dross Nick J (Demitra) rep Bache & Co h2815 Forest dr
Drudge Clarence L (Eliz L) driver Cooper Mtr Lines h3445 Thomas pl
Druens Jas driver Caro Rim & Wheel r RD6 Box 1061
Druitt Martha E Mrs ofc sec Natl Aniline r Greensboro N C
Drum Billy E (Marvine W) constn wkr h1304 N Davidson
--Carlene P Mrs slswn Jimmie Ledford Inc r1151 Brighton pl
--Cecil A supt R H Wheatley Co Inc r Sherrills Ford N C
--Chottie E Mrs h2101 Greenway av
--Dewey L (Lillian K) emp WSOC Broadcasting h3421 Commonwealth av
--Dewey L jr (Carlene P) asmblr Terrell Mach h1151 Brighton pl
--Dorothy E Mrs clk Chev Mtr r400 Plymouth av
--Drive In (S Wadsworth Smith jr) restr 1520 E Boulevard
--F Yates supvr Duke Pwr r316 S Summit av
--G Ivey (Grace H) dept mgr Griffins Food h118 Judson av
--Garvin L (Dorothy D) ofc mgr W Floyd Cochran Steel Erecting & Rigging h400 Plymouth av
--Hayes E (Earlene S) USN h4021 Paisley pl
--Ivy asst mgr Griffin Food Inc r118 Judson av
--Joyce K Mrs clk Am Coml Bk r2416 Remount cir
--Linda Mrs cash Eastern Finance r Denver NC
--Marvine W Mrs smstrs Efird's r1304 N Davidson
--Paul R (Joann V) relay dept wkr Duke Pwr h222 Emerson apt 19
--R Carolyn qpr SBT&T r501 E Kingston av
--Richd W emp Belvedere Theatre r118 Judson av
--Robt L (Joyce K) eng Grinnell Co h2416 Remount cir
--Tulerow R (Era W) h1318 Myrtle av
--Vernon L (Pat N) planning eng Whitin Mach Wks h1825a Evergreen dr
--Viola E clk FBI r2101 Greenway av
--Wm B (Odice L) driver Caro Trans & Stge h2412 Ringwood
--Wm B jr (Betty R) mach opr Whitin Mach Wks h2514 Ringwood
Drumheller Margt W Mrs clk Char Br Fed Reserve Bk of Richmond r1511 Westbrook dr
--Wm B (Margt W) teller Char Br Fed Reserve Bk of Richmond h1511 Westbrook dr
Drummer Jas (Eliz) h821 Whites al
--Richd (Hattie) h803 E 9th
Drummond Arth P jr (Jean H) slsmn Keystone Camera h710 Lockridge rd
--Bess L (wid Arth P) h1013 W 5th
--Johnny B cement fnshr Crowder Constn r Greenville S C
--Margt O Mrs ofc sec Union Natl Bk r5341 Unaka av
--Paul J (Margt O) supvr Indemnity Ins Co of North Am h5341 Unaka av
--Richd slsmn M&J Supply Co r912 E 4th
Drury Bobby J whsemn Overnite Trans r Salisbury NC
--Chas A formn Ervin Const r RD3 Lincolnton N C
--Quentin W (Charlotte H) supvr Kraft Foods h3600 The Plaza
Dry Lee ship clk Super Market Service Inc r6340 Wilora Lake rd
--Pete L emp Harry & Bryant r500 Providence rd
--Roy F (Francis P) linemn Duke Pwr r RD4
--Wenifred L shtmtlwkr Ross & Witmer r528 E Worthington av

WM. RHODES COMPANY
AIR CONDITIONING ENGINEERS
and
HEATING CONTRACTORS
Manufacturers of
AIR WASHERS FOR MILLS
5314 Wilkinson Blvd.
Tel. EXpress 9-3421

Drye Adele S Mrs supvr Addressograph r2133 Millerton av
--Adolphus N (Lola) mfg agt 3200 Cambridge rd h do
--Alton G slsmn Courtesy Mtrs r China Grove NC
--Arlen L (Cora B) mail rm wkr Char News Pub h2132 B av
--Bertha (wid Thos) h1923 Oaklawn av
--Chas M emp City Health Dept r2020 Mecklenburg a
--Claude F (Adella S) emp Natl Carbon h2133 Millerton av
--Doris A key punch opr Home Finance Group r5408 Northside rd
--Eunice slswn Belk's r RD 2
--Florence P Mrs opr SBT&T r2132 B av
--Floyd H journeymn Industrial Elec r Concord N C
--Harlan (Florence P) mail rm wkr Char News Pub r2132 B an
--Howard G (Eliz) emp Douglas Aircraft h rear 2128 B av
--Jas C mech C D Keith Garage r Concord N C
--Jas C (Henrietta J) slsmn Natl Welders Sup h2633 Ringwood
--Jimmie A USAF r2029 E Wilmore dr
--Juanita S (wid Howard) h2128 B av
--Lucille H Mrs ofc mgr Swan Inc r RD 5 Box 735
--Mamie B Mrs maid Ellenberg's Beauty Salon r520 N Myers
--Margie E Mrs clk NAPA Char Whse r2052 Weyland av
--Peter (Betty) sht mtl wkr Ross Whitney r528 E Worthington av
--Philip D (Amelia) formn Lassiter Corp r RD3 Matthews N C
--Ralph A jr (Sue H) drftsmn Buensod Stacey h3124 Marlborough rd W
--Robt P (Margie E) slsmn Biltmore Dairy Farms h2052 Weyland av
--Robt W (Mamie B) porter Sou Ry Sys h520 N Myers
--Sue H Mrs sten GMAC r3124 Marlborough rd W
--Vernon driver Carriker Poultry r RD 1 Oakboro N C
--Warren O (Barbara J) telev techn RCA h3718 Ellenwood pl

DRYE WILLARD C (DORIS M), ASST TREAS AMERICAN COMMERCIAL BANK. 200-08 S TRYON, TEL FR7-7455, h2207 E 7th, TEL ED4-9219

Dubbs Wm J (Ruth S) driver Johnson Motor Lines h1638 Club rd
Duberry Connell (Margt) h600 French apt 3
DuBerry Preston whsemn Peerless Inc r1700 Main
Dublin Harvey S emp Tenn Caro Trans r2853 W Trade
Dubose Anna A prsr Char Lndry h427 W Hill
DuBose H M jr genl mgr Caro Fly Ash Inc r Winston-Salem NC

EBONY CLEANERS
Specializing in One Day Service
SUITS CLEANED — HATS BLOCKED
CLEANING
PICK UP AND DELIVERY SERVICE
431 S. McDowell St., Tel. EDison 4-6241

Bob Robinson's Auto Service
General Auto Repairing
Auto Air Conditioning
All Makes of Cars
1305-11 E. 4th St.
TELS. EDison 4-5091 and EDison 4-3818

INTERSTATE ELECTRIC CO.
ELECTRICAL CONTRACTORS
WIRING
REPAIRS
LIGHTING FIXTURES
423 S. Church St.
TEL. EDison 3-7149

THE Mutual BUILDING & LOAN ASSOCIATION
EACH SAVINGS ACCOUNT INSURED UP TO $10,000 BY THE FEDERAL SAVINGS & LOAN INSURANCE CORPORATION
EDison 3-6126 and EDison 4-3368 • INSURED SAVINGS • 119 EAST THIRD ST.

QUICK STARTS Willard BATTERIES AND MANY OF THEM
BATTERY TIRE & SUPPLY CO., Inc.
AUTO SUPPLIES
Complete Motor Tune-Up Service
Easy Budget Terms
2131 S. Boulevard
Phone ED 2-4101
WILLARD

Eckerd DRUG STORES INC.
128 N. TRYON ST. TEL. EDison 3-0553
109 S. TRYON ST. TEL. EDison 4-4042
1517 CENTRAL AVE. TEL. FRanklin 5-5556
1025 PROVIDENCE RD. TEL. EDison 2-6111
4133 PARK RD. TEL. JAckson 3-3031
5 LOCATIONS FOR YOUR CONVENIENCE
FREE CITY WIDE DELIVERY

REDDY KILOWATT
ELECTRIC SERVICE & SUPPLY CO.
Tel. EXpress 9-5171
Commercial - Industrial and Residential Wiring
3125 Tuckaseegee Rd.
Your Electrical Servant

DuBOSE
--Henry W jr insp Factory Mut Fire Ins r211 N Dotger av apt D-3
--Horace M III (Margt E; Bell Bradley, Gerhardt & DeLaney) lwyr 730 E Trade R319 h549 Wakefield dr apt A
Dubose Ida L smstrs Mrs Mary M Neely r425 E 8th
--J B clk A&P r rear 3520 Rozzells Ferry rd
DuBose J Henry (Jeanne F) sec Bridges Furniture Corp treas Home Furniture Co Inc h2714 Tanglewood la
Dubose Pinkie G (wid Will) h1416 Duval al
DuBose Ruth (wid David) r416 Poindexter dr
--Ruth (wid Joe) r343 Peterson dr
--Theo M (Eloise O) mgr Superior Stone Co h212 Cottage pl
--Virginia Emp Nebel Knitting h225 Victoria av apt 3
--Youell (Lillian G) driver Griffin Pie h rear 3520 Rozzell Ferry rd
Ducey Emily S Mrs ofc sec Lassiter Moore & Van Allen r422 Ethelind av
--Frank P (Emily S) cash Maryland Casualty Co h422 Ethelind av
Duchesney Clement jr (Dorothy B) supvr Atlantic Refg h1368 Drexmore av
Duchess Beauty Salon (Mrs Thelma M Chisholm) 331 S McDowell
Duck Carrie Mrs h1416 Main
Ducker Andrew L (Mannielle S) rep Acacia Mut Life Ins h909 Romany rd
--Doris S Mrs asst cash Twentieth Century Fox Film r1108 Greenleaf av
--J Ralph (Doris S) hlpr Intl Harv h1108 Greenleaf av
--Wm G (Eliz H) business mgr White Mtr h2523 Selwyn av
Duckett Lester L (Merle) plmb h3026 Beatties Ford rd
--Mike T (Ruth C) tex wkr h1019 Allen
--Saml L (Lourene B) dept mgr Duke Pwr r RD 1 Box 472D
Duckworth Anne laby tech Char Mem Hosp h200 N Laurel av apt 5D
--C Wilbur (Ruth D) asst div mgr Crown Central Petroleum h3473 Willow Oak rd
--Caldwell asst ofc mgr Genl Tire & Rubb-Rubber r RD 9 Box 126
--Claude G (Pauline K) yd supt H&S Lbr r MtHolly NC
--Clyde A (Nina W) lwyr 524 N Tryon apt 2 h do
--Cora r1512 E 8th
--Doris D opr SBT&T r2034 Crescent av
--Dorothy L Mrs recpt Rembrandt Studios r739 Providence rd
--Dupree M Mrs wvr Highland Park Mfg r1305 N Davidson
--Florence (wid Geo) r131 Key (Tboro)
--J A processor Recordak Co r MtHolly NC
--J R constn supt Concrete Materials Prestressed & Precast r Morganton NC

McCULLOUGH'S TRANSFER
Packing - Crating - Storage
FREE ESTIMATES
Local Long Distance
1614 McCALL ST.
TEL. EDison 4-6336

DUCKWORTH
--Jas T (Ann A) mfrs agt 513 S Tryon R8 h2215 Bucknell av
--Jennings J (Marie H) acct Radiator Specialty Co h1018 Sewickley dr
--Jessie K (wid Frank B) r1615 E 4th
--Leroy constn supt Concrete Materials Prestressed & Precast r4119 N Tryon
--Nina W Mrs notary Clyde A Duckworth r524 N Tryon apt 2
--Raymond B (Dorothy L) sec-treas Rembrandt Studios Inc h739 Providence rd apt 3
--Viva B Mrs nurse Nalle Clinic r549 Baxter rd
--W Clyde (Viva B) sec Goodyear Paint & Varnish Inc h549 Baxter rd
Dudding Betty M Mrs bkpr Warner Bros Pictures Distributing r3112 Maywood dr
Dudley A B atndt Glenwood Amoco Serv r4020 Beechwood rd
DUDLEY CHARLES C (FRANCES B), EXEC V-PRES CHARLOTTE MERCHANTS ASSN INC 202 CITY SAVINGS BANK BLDG 120 E 3d, TEL FR5-2559, h HUNTERSVILLE, NC, TEL TR5-6813
--Chess R Mrs r2251 Selwyn av apt 1
--Elmer H (Jean) wholsale marketing mgr Atlantic Refg r Cornelius NC
--Florence C ofc sec Pearce Architects h508 N Tryon apt 212½
--Frank H (Marion F) demonstrator DuPont r2028 Tippah av
--Geo W (Helena W) mfrs agt 2633 Hampton av h do
--Maxine Mrs ofc sec Carrier Corp r5040 Baylor dr
--Paul driver Natl Welders Sup
--Pearl H (wid Edw M) r1901 Wood Dale ter
--W Clyde (Margt K) repr Goodrich h301 Canterbury dr
Dudney Earl P (Peggy M) driver Caro Frt Carriers h2111 N Pine
--Margie L opr SBT&T r517 Hovis cir
--Peggy M Mrs wvr Highland Park Mfg r2111 N Pine
Duenkel Ann B Mrs whse wkr NAPA r130 Southwold dr
--Robt S (Ann B) routemn Biltmore Dairy Farms h130 Southwold dr
Duff Geo W (Billie A) jan Douglas & Sing Funeral Home h929 E 5th apt 2
--Stanley r929 E 5th apt 2
Duffell Betty H Mrs clk Eckerd's r1002 State
--Howard C (Betty H) slsmn Pilot Life Ins h1002 State
--Norman J (Beatrice C) test bd mn AT&T h1974 Sterling rd
Duffie Abr C (Ida M) confr 341 Baldwin av h1516 Luther
--Robt emp S & W Cafeteria r905 McDowell al
Duffy Harry V (Marguerite K) printing ink h1432 Waverly av
Duffy's Tavern restr 5152 N Tryon
DuFlo Geo (Agnes M) h2520 Brentwood pl
Dugan see also Duggan
--Hugh E br mgr Libby McNeill & Libby h427 Hermitage ct
--Jas C (Rachel S) supt Gulf Life Ins h701 Lamar av
--Jas C jr studt r701 Lamar av
--Jas H slsmn J O Jones Inc r427 Hermitage ct
--Jennie (wid Jas R) r701 Lamar av
--Linda C studt r701 Lamar av
Dugas Henry C (Mamie C) h619 Beatties Ford rd
--Mamie C Mrs mus tchr 619 Beatties Ford rd r do
Duggan see also Dugan
--Kathryne Mrs slswn Wilbur-Rogers h2122 Kirkwood av
Dugger Chas R slsmn Robinson-Frye Co r RD 9 Box 98
--Jas C jr (Margt W) aud Liberty Mut Ins h1130 Jensen
DuKay Co The (Maurice B Dunn Morton Kalin) machy 2904 Youngblood
Duke see also Dukes
--Blanche J Mrs bkpr City Chev r RD 4 Box 536E
Duke David A (Blanche) acct S S Fligel r RD 4
--Endowment The Marshall I Pickens dir 422 S Church
--Jo tchr PS r Mt Holly
--Lawrence H (Eleanor) clk The Char Sup r RD 11 Box 202
--Myrtice L (wid M H) ofc sec East Mecklenburg High Sch h2155 McClintock rd
DUKE PHOTOGRAPHERS CO (V D "DUKE" SANCHEZ), PHOTOS OF QUALITY PORTRAITS, COMMERCIAL SPECIALIST 824 E TRADE, TEL ED3-8230 (See Yellow Page 160)

DUKE POWER CO
OFFICERS
G G ALLEN (NEW YORK) HONORARY CHAIRMAN of BOARD
W S O B ROBINSON JR, CHAIRMAN of BOARD and EXECUTIVE COMMITTEE and GENERAL COUNSEL
NORMAN A COCKE, PRESIDENT
O J MILLER, EXEC VICE-PRESIDENT
T F HILL, VICE-PRESIDENT
CHARLES S REED, VICE-PRESIDENT
DAVID NABOW, VICE-PRESIDENT and CHIEF ENGINEER
JOHN PAUL LUCAS, VICE-PRESIDENT
E E WILLIAMS, VICE-PRESIDENT
ALEX H SANDS (NEW YORK) VICE PRESIDENT
W B McGUIRE, ASST to PRESIDENT
PHILIP B HEARTT (NEW YORK) SECRETARY
VANCE HUGGINS, TREASURER and COMPTROLLER
L H ADAMS, ASST SECRETARY
C E BUCHANAN (NEW YORK) ASST SECRETARY
E R BUCHER, ASST TREASURER
E E WAYLAND, ASST TREASURER
J B HALLIBURTON, ASST TREASURER
R E DuMONT (NEW YORK) ASST TREASURER
JAMES S SEASE, ASST TREASURER
EDWIN M SMITH, CHIEF CLAIM AGENT
ROY A PALMER, MERCHANDISING MANAGER
J A FORNEY, MANAGER CHARLOTTE BRANCH
POWER BUILDING
422 S CHURCH
TELEPHONE ED 2-8521

--Power Co Eliz sub sta 230 N Morrow meter dept 214 W 1st and 1418 S Boulevard serv parts div 212 W 1st and 1418 S Boulevard

DUKE POWER CO
(CHARLOTTE BRANCH)
JAMES A FORNEY, MANAGER
J D SLOAN, ASST MANAGER
EDWARD S ROSS, OFFICE SUPERVISOR
W R JACKSON, SUPERINTENDENT ELECTRIC DEPT
H A MERRITT, COMMERCIAL MANAGER
430 S CHURCH
TELEPHONE FR 6-1681
(See left side lines)

Dukes Francis C (Martha T) insp Western Elec h721 Glenwood rd
--Jewelry & Loan Co Mike Silver mgr 205 E Trade
--Lee S jr (Doris N) chf sanitary eng City Water Dept h1013 Westway dr (Tboro)
--Lucille O (wid Lee) h612 Grandin rd
Dukoff Murry ins agt r123 Circle av
Dula Armon studt r201 Middleton dr
--Mary G Mrs tchr PS r201 Middleton dr
--Mary H (wid W H) r920 Granville rd
--Robt B (Edna H) carrier PO h1628 Logie av
--Zeb B (Mary M) lead mn R H Bouligny Inc r Albemarle rd RD 1
Dulaney Carol M studt nurse Char Mem Hosp r do

CAROLINA TRUCK SUPPLIES, INC.
We Buy and Sell Used Trucks and Trailers
Used Truck and Trailer Parts
Tel. EXpress 9-1480
5010 Wilkinson Blvd.

FORD
YOUNG SELLS FORDS
318 W. FIFTH ST. PHONE FRanklin 5-8441
BRANCH – 1124 S. TRYON at INDEPENDENCE BLVD. PHONE FRanklin 5-3068
FORD

Baucom's NURSERY & GRADING CO. A. L. BAUCOM, Owner
LANDSCAPE GARDENERS — GRADING CONTRACTORS —
Visitors Are Always Welcome — Over 100,000 Shrubs for Your Selection
TEL. EDison 4-6453
NIGHT EDison 3-7975
(See Yellow Page 146)
N. TRYON STREET
ACROSS FROM FAIRGROUNDS

DULANEY
--Dorothy W Mrs ofc sec T M Mayfield & Co r1824 Hillside dr
Dules Henry v-pres Home Comfort Co
Dulin Aaron mach Highland Park Mfg
--Albert L (Josephine M; Glenn Constn Co) h252 Cottage pl
--Alma F Mrs insp Highland Park Mfg r2208 Parson
--Annetta Mrs ofc sec Shaw Mfg r514 Rutland dr
--Berneice T Mrs tex wkr Highland Park Mfg r519 E 21st
--Burl L smstrs Domestic Lndry r RD 1
--C Jordan (Frances) sls br mgr Arnold Hoffman & Co Inc h3031 Selwyn av
--Calvin clk Belk's r RD 1 Box 386
--Carl W bkpr Sou Ry r1605 N Davidson
--Carl W (Agnes M) linemn AT&T h3031 Commonwealth av
--Cath Mrs hlpr Ranch House h Dixie rd
--Chas mach Highland Park Mfg
--Chas M ship clk Chas Moody Co r RD 8 Box 416
--Donald R (Betty J) ship clk Highland Park Mfg r5324 N Tryon
--Edgar (Joan) serv mn Thrift Tire & Battery and Conder Tire h1807 Vinton
--Eunice G Mrs mach opr Hudson Hosiery r2309 E 8th
--Frank h310 W 10th apt 9
--Frank W (Margt I) yd condr SAL h2541 Eastway dr
--Hardware Co Inc Martin O Dulin pres Martin O Dulin jr v-pres 2109-11 Independence blvd NE
--Harvey S (Shirley A) driver TCT h2853 W Trade
--Herman whsemn F H Ross & Co
--Hovie atndt Tom Manded Esso Servicenter r RD 13 Concord, N C
--Howard ship supt R J Lock Steel Products r RD 1 Box 216
--Isaac (Margt) ship clk Allison-Erwin h2940 Bellaire dr
--J C v-pres American Hdw & Equip Co Inc r4222 Hickory Grove rd
--Janice S Mrs sten Turner Bros Agcy r6025 Lansing dr
--Jennie C (wid Richd) h1008 N Davidson
--Junius cafeteria wkr Union Natl Bank r415 N McDowell
--Kenneth (Berneice T) fnshr Highland Park Mfg h519 E 21st
--Larry L (Anne P) formn Hennis Frt Lines r1127 Nations dr
--Lee R (Ruth L) asst store mgr ABC Bd h336 Summey av
--Leroy (Lois A) h2600 Belvedere av
--Margt H Mrs recpt WSOC Broadcasting r407 Sylvania av
--Martin O (Shannon) pres Dulin Hdw Co Inc r4624 Central av
--Martin O jr (Ann) v-pres Dulin Hdw Co Inc r4448 Central av
--Mary E (Belmont Davidson Cafe) r1108 N Davidson
--Mary J Mrs h1605 N Davidson
--Mary W Mrs clk SBT&T r202. Dilworth dr
--Minnie M (wid Robt H) h1108 N Davidson
--Morris M driver Johnson Mtr Lines h407 Sylvania av
--Paul A (Lucia B) sec Carolina Paper Board Corp h2208 Wellesley av
--Ramsey W (Lucile J) real est agt Eagle Store Co h2430 Roswell av apt 1
--Richd L (Mary W) USN h2021 Dilworth dr
--Robt L (Chantilly Amoco Serv Sta) r RD 1
--Ruth Mrs maid h School
--Suddie A slswn Darling Shop r Matthews, N C
--Thos L studt r2600 Belvedere av
--Walter H (Alma F) carp h2208 Parson
--Walter L stock trader R S Dickson & Co r6025 Lansing dr
--Wm F (Annetta) emp Douglas Aircraft h514 Rutland dr
--Wm S (Lois) spring upholster Shaw Mfg r RD 1
Dull Earl G (Helen G) asst supt Whitin Mach Wks h1831b Berryhill rd
--Robt A (Sarah W) supvr Whitin Mach Wks h2042 Shenandoah av

Dullin Bertha M r415 N McDowell
Dulong Marie A (wid A P) r222 W 6th
Duls Chas H (Mary J) teller Char Br Fed Reserve Bank of Richmond h2104 Vail av
Duma Lee (Ola M) lab h621 E 5th
Dumas Ernest r123 N Summit av
--Johnnie lab City Eng & Streets Dept r313½ N Caldwell
--Levander lab City Eng & Streets Dept r621 E 5th
Dumbell Jas M (Nancy B) chief photog Char Observer h4385 Wendover la
Dummon H J formn Reichhold Chem r1314 Mockingbird la
Dumont Arth E (Eileen P) acct Cleanese Corp h2849 Dorchester pl
--Eileen P Mrs slswn Penny's r2849 Dorchester pl
Dumontier Jos (Mary) plant supt Polton & Crane r1932 Marlwood cir
Dun see also Dunn

DUN & BRADSTREET INC
O LESLIE ALLEN, MGR
MERCANTILE AGENCY
817 E TRADE R4
TELEPHONE ED 4-0875

Dunavant Louise W (wid Henry J) h1040 Queens rd
--S Jack (Cath) h2700 Mayfair av
Dunaway see also Dunnaway
--Betty F ofc sec Kostakes Music Co and Piedmont Music Co r601 N Pine apt 2
DUNAWAY GEORGE L (LAURA), V-PRES CHARLOTTE INVESTMENT CO; DENT REALTY CO, GEO GOODYEAR CO, GOODYEAR MORTGAGE CORP, MURRAY HILL DEVELOPMENT and WOODLAWN SALES and NOTARY, h1023 BROADMOOR dr, TEL JA3-0899

DUNAWAY H Y CO
OWNERS
HOWARD Y DUNAWAY JR
KEMP R DUNAWAY
REALTORS
SALES-RENTALS
LOANS-APPRAISALS
PROPERTY MANAGEMENT
100-01 TWO-O-FIVE SOUTH CHURCH ST BLDG
205 S CHURCH
TELEPHONES ED3-2113 and FR5-6096
(See Yellow Page 178)

--H Y Crutcher Mortgage Co Kemp R Dunaway pres Howard Y Dunaway jr v-pres T W Crutcher jr sec-treas mtge loans 205 S Church R100
DUNAWAY HOWARD Y JR (SUE G; H Y DUNAWAY CO), V-PRES DUNAWAY-CRUTCHER MORTGAGE CO 100-01 TWO-O-FIVE SOUTH CHURCH ST BLDG 205 S CHURCH, TEL ED 3-2113, h1843 MARYLAND av, TEL FR 6-3067
--Jas L (Pansy) body bldr Cook Body Co h601 N Pine apt 2
DUNAWAY KEMP R (LUCILE A; H Y DUNAWAY CO), PRES DUNAWAY-CRUTCHER MORTGAGE CO 100-01 TWO-O-FIVE SOUTH CHURCH ST BLDG 205 S CHURCH, TEL ED 3-2113, h2615 HAMPTON av, TEL FR 6-9185
--Lena M Mrs clk Sou Radio r1712 Garden ter
--Manley R (Virginia S) h903 Lexington av
--Marie K (wid Howard Y) h920 Monticello ter apt 204
--N L (Margie E) formn Brown Truck & Trailer h Eleanor dr
--Virginia G Mrs clk Esso r903 Lexington av
Dunbach Carl J (Edith C) v-pres Royal Mfg Co h1311 E Morehead apt 4
Dunbar Arice (Allie S) mech American Cronkshaft Co h1223 S Church
--Benj (Mary) lab Easterby & Mumaw h150 Camel al
--Frances W (wid R H) buyer Belk's r427 E Park av

218 N. Caldwell St. Tel. EDison 2-8553

DUNBAR
--Hallie (wid John) maid h1329 Tinnin av
--Hanson D (Miriam G) acct 4316 Tanglewood dr h do
--Loring hlpr Terrell Mach r2522 Rachel
--Miriam G Mrs real est 4316 Tanglewood dr r do
--Mary emp Hotpoint Appliance r2522 Rachel
--Mary L Mrs wrapper O'Boy Sandwich r150 Camel al
DUNBAR-STANLEY STUDIOS (STANLEY L HOKE, NEEDHAM C HOLDEN), FINISHING PLANT 216 E PARK av, TEL FR 6-4826, PORTRAIT STUDIO and PIXY PIN-UP DIVISION 4147 PARK rd, TEL JA3-1515
Duncan see also Dunkin
--Amos C jr (Virginia S) supvr Intl Harv h2403 Marlowe av
--Andrew E mach Spring Serv
--Andrew J (Lillian) tool designer International Tool Co h817 Hillside av
--Archibald M (Louise B) rep Tetley Tea h304 W Park av
--Arth S (Mary H) utility mn Colonial Stores r RD 2 Matthews, N C
--Austin E (Ethel V) pressmn Char Observer r5121 Kistler av
--B Jos (Arneice G) appr Buensod-Stacey h1707 Pegram
--Betty K Mrs clk E B Stone Finance r5212 Valley Stream rd
--Beulah Mrs slswn Belk's r RD 1 Indian Trail, N C
--Billie S Mrs teller Am Trust h2613½ Bay
--Billy E br mgr Allright Char r1217 Seigle av
--Bryce G (Marcelle B) electn Sou Elec Serv r1265 Pinecrest av
--Buell G (Eliz P) pres Piedmont Natural Gas Co Inc h2119 Hopedale av
--Burke G routemn Foremost Intl Dairies r Lancaster, S C
--Chas C (Duralde G) h2712 Roswell av
--Chas D mail room wkr Char News Pub r131 S Gregg
--Chas W (Enid J) pres-treas Duncan Printmakers Inc h1123 Belrose la
--Charlie (Willie J) driver B & H Trucking h1843 Erie
--Charlye F Mrs slswn Midtown Shop r2231 Charlotte dr
--Clara L (wid Moses W) wvr Highland Park Mfg h1227 Allen
--Cletus J (Eleanor) operations agt EAL r RD 1 Box 403 Belmont, N C
--Clinton D agt Life & Casualty Ins Co of Tenn r Lancaster, S C
--Don W (Betty K) slsmn Moffatt Bearings r5212 Valley Stream rd
--Donald D (Ethel M) linesmn AT&T h Craig av
--Donald E studt r1309 Camp Greene av
--Dora D sten Brown Paint Co Inc r531 Wilbrown cir

CALL LEFLER,
FRanklin 5-3359
For SEPTIC TANK SERVICE
Installation - Repairs - Cleaning
Drain Pipe - Ditching - Grading

LINCOLN NATIONAL LIFE INSURANCE COMPANY
LIFE ACCIDENT SICKNESS GROUP
R. L. "Bob" TAYLOR & ASSOCIATES
917 JOHNSTON BLDG.
212 S. TRYON ST.
EDison 3-4197

MOORE SHEET METAL CO.
SHEET METAL
ROOFING
HEATING (Hot Air)
STAINLESS STEEL WORK
1942 E. 8th St.
Tel. EDison 4-6862

Flowe Bros. Construction Co.
DRAINAGE, GRADING AND EXCAVATING CONTRACTORS
917 W. Morehead Street
Tels. EDison 4-1340 and EDison 4-2157, Nights EXpress 9-7656 and EXpress 9-1863

YOST & GROSE CO.
"DUB" YOST "BILL" GROSE
Lathing, Plastering, Stucco and Waterproofing Contractors
WORK GUARANTEED
1817 W. DILWORTH RD.
TEL. FRanklin 6-4145

HALL'S, INC.
"SINCE 1946"
Home of Quality Floor Coverings and Fine Furniture – Carpeting Service For Offices and Hotels
2519 THE PLAZA
TEL. FRanklin 5-4449

BILL'S GARAGE
GENERAL MOTOR REPAIRS
Pick-Up and Delivery
318 Derita Rd. Tel. FRanklin 6-4283

DUNCAN
--Dorothy Mrs waitress Hob-Nob Restr h927 E 10th apt 48
--Dorothy K photog Dunbar-Stanley Studios r Silver City, N C
--Earl C (Margt W) formn The Shuman Co h2409 Greenland av
--Edgar G formn Overnite Trans r RD 7 Box 462-U
--Edith ofc wkr Belk's r412 N Poplar
--Elsie F (wid Marvin W) r3609 The Plaza
--Essie H Mrs slswn Ivey's r1603 Pegram
--Estie H Mrs tex wkr Johnston Mfg r4208 Dinglewood av
--Ethel Mrs r817 Hillside av
--Ethel Mrs slswn Marion Davis Co Inc r461 Dogwood pl
--Eulala S Mrs ofc asst S H Duncan & Co Inc r233 S Laurel av
--Eulalia N Mrs clk SBT&T r1114 E 18th
--Frances M Mrs plant emp Natl Carbon r1010 Parkwood av
--Fred (Rebecca) h1907 Lloyd apt 383
--Fred M clk Shaw Mfg h411 N Laurel apt 6
--G H (Priscilla M) mgr Royal McBee Corp r LaGorce dr
--Geo W (Mary) lab Char City Coach Lines h1816 Luther
--Golden W (Susan M) driver Helms Mtr Exp h131 S Gregg
--Gordon D (Theodora F) biochemist Char Mem Hosp h1240 Romany rd
--Grady S acct Wilson Hosick & Co r Belmont, N C
--Guy E (Ruby B) slsmn Parnell Martin h3951 Whitehall dr
--Henry H slsmn Nabisco r911 Carolyn av
--Herman (Roberta) h915 E 10th apt 27
--Hosea hlpr Jewel Tea r315 N Davidson apt 3
--Hugh M (Anne W) prod mgr Pneumafil Corp h3215 Windsor
--Idelle Mrs h2804 South View
--Ira W whsemn Edgcomb Steel r2113 Matheson av
--Ivan E (Leona M) city firefighter r1232 Pegram
--J Boyce (Luzelle) mtcemn EAL h2424 Marshall pl
--J Harold (Ruby S) h3019 Old Concord rd
--J Van jr (Margt F) emp PTS h1333 E Ivey dr
--J Walton (Mary F) slsmn Strietman Biscuit h3227 Barringer dr
--J Wayne whsemn Sou States Sup r1114 E 18th
--Jack emp Douglas Aircraft r3248 Marlborough rd W
--Jas A (Martha J) asst mgr Julian's Lndry & Cleaning h2061 Weyland av
--Jas A jr studt r2061 Weyland av
--Jane K (wid Jas M) asst v-pres Marsh Realty Assocs h1601 Avondale av
--Jimmy r521 E 1st
--John A driver Yellow Cab

STEAK SHANTY
MRS. LAURA L. HARLEY
Owner and Manager
CHARCOAL BROILED STEAKS
OLD CONCORD HWY
TEL. EDison 4-1265

DUNCAN
--John T card clothier Sykes Inc r Kannapolis, N C
--Julius A (Cecelia) h238 Cottage pl
--Julius M (Adele M) slsmn Swift & Co h2927 Wicklow pl
--L S Geo (Margie) asst mgr Harris Super Mkt (No 5) r RD 9 Box 499-F Oakdail, N C
--Layton E (Lillie T) h850 Belmont av
--Layton E jr USA r850 Belmont av
--Lee A (Thelma M) chkr Pilot Frt Carriers
--Leroy E (Margt N) h2413 S Remount av
--Lester A (Estie H) emp Hudson Hosiery h4208 Dinglewood av
--Lewis driver Abernethy Lbr r Windy Hill rd
--Leyton E jr USN r850 Belmont av
--Lillie M (wid Gaines) h2229 Rozzells Ferry rd
--Lillie T Mrs mach opr United Mills Corp r850 Belmont av
--Lola B (wid Frank; Flowerland Florist) furn rms 412 N Poplar h do
--Lonnie D lab Patent Scaffolding Co Inc of N C r Matthews, N C
--Lucille (wid Saml J) assoc Ed Galloway Agcy h2401 Bay
--Maeve L opr SBT&T r2132 Floral av
--Major B (Alice J) asmblr Pneumafil Corp h823 N Church
--Mamie R (wid J W) r310 Quincy
--Mamie V (wid Ben F) h1265 Pinecrest av
--Marcelle B Mrs asst clk County Superior Court r1265 Pinecrest
--Margt D insp Huntley Hosiery r RD 1 Indian Trail, N C
--Martha J Mrs clk Akers Mtr Lines r2061 Weyland av
--Marvin W jr (Sara W) slsmn ASR Corp h1145 Jensen
--Mary E slswn Jimmy Ledford's h418 Belton
--Mary E Mrs slswn Seymour's Fashion Center h118½ S Clarkson
--Memorial Methodist Church 1139 N Caldwell
--Memorial Methodist Church Rev Clarence W Russell pastor 420 E 15th
--Mildred H Mrs ofc sec Belk's r1309 Camp Greene av
--Nancy K tchr PS r438 Berkshire rd
--Nora B Mrs recpt Rudolph M Wyche h610a S Myers
--Odessa cook Morehead Center Restr h1010 Brown
--Patsy J photog Dunbar-Stanley Studios r Silver City, N C
--Paul S pntr Power Brake r RD 5

DUNCAN PRINTMAKERS INC, CHARLES W DUNCAN PRES-TREAS, BERT S CASSELS JR V-PRES, MRS CORA C JACKSON SEC, DISTRIBUTOR OZALID PRODUCTS 303 W 4th, TELS ED 2-5033 and ED 4-1398 (See Yellow Page 162)

--Ralph J (JoAnn) plmb h3506 Rozzell Ferry rd (H)
--Rettie mach opr United Mills Corp r RD 2 Monroe, N C
--Rosa Mrs h1200 Oaklawn av apt 70
--Rosa B (wid Chas) maid h313 S Myers apt 2

DUNCAN S H & CO INC, SHAYLOR H DUNCAN PRES, BAXTER L THOMAS V-PRES, MRS SARA B MARTIN SEC-TREAS, DRY CLEANING and LAUNDRY SUPPLIES, DISTRIBUTORS AMESTEAM GENERATORS 1001A N CHURCH, TELS ED 3-8414 and ED 3-8469 (See Yellow Page 36)

--Shaylor H (Eulala S) pres S H Duncan & Co Inc h233 S Laurel av
--T T cabt mkr S & D Fixtures Co Inc r RD 1
--Theo A insp State Dept of Labor r2325 Lola av
--Vevdie (wid Paul D) h208 S Cloudman (H)
--Wallace W (Mary L) slsmn Martin-Senour Oil h2225 Falmouth rd
--Wardlaw (Lela) porter Ed Mellon Co h1351a Horne ct
--Wm h706 Wallace

DUNCAN
--Wm hlpr McCall Bros Pump & Well r Mt Holly, N C
--Wm C (Mildred H) driver Johnson Mtr Lines h1309 Camp Greene av
--Willie (Mary) stvdr Stand Trucking h426 Skyland av
--Winston R (Frances M) h1010 Parkwood av
Dunford Wilson C slsmn Singer Sewing r Greenville, S C
Dunham Chas C (Hope G) chf clk Firestone h1420 Independence blvd N E
--Charlie emp Textile Waste r544 Griffith
--Della marker Wright Clng r1028 S Winnifred
--Henry C (Anna) h1201 Oliver
--Ike (Rosa W) lab Ockrant Corp h618 E 11th
--Jacquelyn studt r2013 Edison
--Jas W (Heddy L) dept supt Pritchard Paint & Glass h1828a Evergreen dr
--Jessie W Mrs janitress SBT&T r2013 Edison
--John (Jessie W) jan Hollingsworth's GMC Truck Co h2013 Edison
--Juanita emp Greenhand Restr r1512 Miller
--Leroy jr studt r613 Village court
--Mack (Sallie M) jan Lincolnton Theatre r819 South A
--Mary Mrs hlpr Wright's Lndry r214a Lancaster
--Mary F Mrs pkr Lance Inc h1512 Miller
--Maude (wid Marvin) smstrs Ben G Tubel h2316 Booker av
--Robt (Louella F) lab City DPW h703 Boyles
--Rosa W Mrs lab Ockrant Corp r618 E 11th
--Shannon lab Dwight L Phillips r1512 Miller
--Walter h1028 Winnifred
--Willie studt r2013 Edison
Dunkin see also Duncan
--Nora B Mrs recpt Rudolph M Wyche r610a S Myer
--Wm W jr (Mary B) slsmn Sou Friction Materials h615 Cherokee rd
Dunkle Edna H Mrs bkpr Union Natl Bank r RD 1 Midland, N C
Dunkley Bertha M Mrs slswn Efird's r321 S Summit av
--Thos M (Bertha M) supvr State Comn For Blind h321 S Summit av
Dunlap see also Dunlapp and Dunlop
--A Haynes (A Haynes Dunlap Photography) h1219 E Morehead

DUNLAP A HAYNES PHOTOGRAPHY (A HAYNES DUNLAP), COMMERCIAL, WEDDINGS, CANDID, BRIDES' and CHILDREN'S PORTRAITS 1219 E MOREHEAD, TEL ED 4-7565

--Alice h1112 Elm
--Alice Mrs cook Belk's Cafeteria r129 E Liddell
--Alice B (wid Jas) emp Tanner's h522 W Griffith
--Alonzo (Pearl) hlpr Kilgo Mtr Frt h1011 E Vance
--Anna r618 E 1st apt 2
--Annie Mrs cook Sedgefield Jr High Sch r1000 Polk
--Annie M h418 E Vance
--B J (Vera) rodmn Steel Constn h703 S Hoskins av (Tboro)
--Belle (wid Will) h419 Biddle
--Bessie M r921 Forest
--Bessie S (wid John) h833 Oliver
--Betty J flat wkr Char Linen Serv & Sup h416 W Morehead
--Betty J Mrs nurse Presby Hosp r3023 Somerset dr
--Beulah cook Jake's Restr h711 E 3d apt 38
--Beulah waitress Scarr's Restr h223-27 Court House la apt 38
--Chappella tchr PS r2134 Sherwood
--Clara cook Town & Country Drive In
--Curtis r558 Brookhill rd
--Dave r421 S Church
--David (Annie J) lab Char Pipe & Fdry h212 E Palmer

Carriker Poultry Company
SECURITY POULTRY and EGGS
Phone
EDison 3-2177
Our poultry is grown, fed and processed by the latest scientific Methods – to give the choicest poultry on the market
CARRIKER POULTRY CO.
2811 Central Ave.
Telephone EDison 3-2177

Perry-Mincey Co.
CHARLOTTE'S LARGEST INDEPENDENT FURNITURE STORE
123-25 S. COLLEGE STREET
(See Yellow Page 96)
TEL. EDison 3-3759

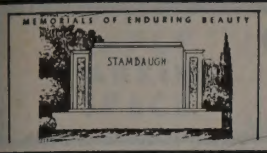

Charlotte's Largest and Leading Retail Monument Dealer

Carolina Marble & Granite Works, Inc.

3200 S. BOULEVARD
FLOYD A. FRIDELL

(See Yellow Page 133)

PHONE JAckson 3-2112
TERRELL FRIDELL

DUNLAP
--Donald (Shirley) USAF h5028 Wedgewood rd
--Donald H (Shirley S) rep State Capitol Life Ins r2512 Vadkin av
--Dora Mrs wrapper Lance Inc r1013 Belmont av
--Doretha maid h407 Wake
--Eddie (Frances) h113 E Catherine
--Edna R r403 Benjamin av
--Eldora wrapper Griffin Pie h800 Jordan av
--Ernest whse wkr NAPA r1628 Whis nant
--Geo M (Wilora) lab A&P h110 Dr Carver rd
--Gertrude H Mrs emp Caro Foods h308 E Hill
--Helen F Mrs hlpr Johnson's Soda Bar r639 Brookhill rd
--Helen R Mrs packer Jack's Cookie r1815 Vinton
--Jackson (Willie Mae) emp Char Pipe & Fdry h1206 S Church apt 1
--Jas (Helen R) core mkr Char Pipe & Fdry h1815 Vinton
--Jas (Hattie) lab Wade Mfg Corp h607 Crosby al
--Jas (Sarah) stvdr Stand Trucking r1019 Pharr
--Jas R driver Charlotte City Coach Lines r227 S McDowell apt 1
--Jessie A Mrs maid r1936 W Trade
--Jim carp r311 N Alexander
--Jim lab Char Fish & Oyster r319 E 6th Court
--John (Ella) jan J & S Candy h1034 N Smith
--John B (Rosa) hlpr Miller Mtr Exp h623 Village ct
--John M asst supt City Bd of Educ h1022 Marsh rd
--John M jr (Nancy L) dept wkr Am Natl Bank r2901 Marlowe av
--Johnnie M r1034 N Smith
--Joyce ofc sec Presby Hosp r2146 E 5th
--Katie B Mrs h607 N College
--Lena P Mrs ofc mgr Montaldo's r2100 Vail av
--Leola Mrs cook Johnston Bldg Soda Shop r2414 S Tryon
--Leonard (Bonnie D) h915 W 4th
--Leroy (Delcenia M) lab Char Pipe & Fdry h403 Benjamin
--Lois S Mrs recpt Presby Hosp r2300 Crescent av
--Lottie M maid Sou Hotel r714½ S Church
--Mabel M Mrs ofc sec Am Natl Red Cross h820 S Davidson
--Maggie L Mrs h709 Deinbar
--Marie D slswn Ledford's of Park Rd r5028 Wedgewood av
--Mason M (Betty J) dept mgr Package Products h3023 Somerset dr
--Nancy lab chem Stein Hall & Co r2901 Marlowe av
--Necie O Mrs maid h926 E 1st
--Nora R (wid Horace G) slswn Belk's r2513 McClintock rd apt 3
--Norma Mrs hair drsr Myers-Park Beauty Salon r2720 Marston rd
--Oscar (Louise) constn wkr h1527 Johnson
--Quenesta Mrs cook Southern Sun Grill r3204 S Tryon
--R Thornwell jr (Martha H) trainee Wachovia Bank & Trust h1916 Cumberland av
--Rachel B Mrs cash Caro Mtr Club r2814 Virginia av
--Robt (Quenesta) constn wkr r3204 S Tryon
--Robt waiter YMCA r do
--Robt M ydmn h1021 E 1st
--Robt S (Rachel N) slsmn Brake Serv Co of Char h1125 Reece rd
--Roosevelt (Anna H) orderly Char Eye, Ear & Throat Hosp h1200 Oaklawn av apt 71
--Rosa A (wid Bill) h1316 Oak
--Roxie presser Wright Clng r RD 3
--Roy (Helen F) lab Charlotte Floor Masters r639 Brookhill rd
--Roy L (Leola) lab Char Floormasters h2414 S Tryon

DUNLAP
--Sam H (Rachel B; Sam's Drink Del Serv) h2814 Virginia av
--Sarah I asst prof Queens College r2134 Sherwood av
--Shirley S Mrs bkpr Sears r2512 Yadkin av
--Simmie (Mary R) jan Chantilly Sch h413 N Davidson
--Thos jan Superior Box Co h1117 N Johnson
--Tom B h927 Forest
--Veola studt r522 W Griffith
--Walt D jr (Helen) serv mn S H Duncan & Co Inc r3949 Admiral av
--Walter M jr (Norma W) slsmn Ford Mtr h2720 Marston rd
--Willie (Ezzie) jan h221 S McDowell apt 1
--Willie (Lillian) wood 921 Forest h do
--Willie E jr (Cath P) lab Duke Pwr h558 Brookhill rd
--Wiley V (Lula Mc) floor sander h1516 W Trade
Dunlapp Emma Mrs tchr Isabella Wyche Sch r908 N Druid cir
--Jas T (Emma) h908 N Druid cir
Dunlop Harold J (Nettie) slsmn Breneman Hartshorn Inc r Fayetteville, N C
--Jo P jr (Eliz A) res mgr Bache & Co h2129 Chatham av
--Joe pntr r1015 E 8th
--Laura S (wid Jo P) r2129 Chatham av
--Lester (Mary T) lab Marsh Realty h454 W Griffith
--Lillie B maid h406 S Alexander
--Robt lab Gulf Atlantic Whse h726 N Alexander
Dunn see also Dun
--Ada B Mrs maid Chapman-Harkey Co r1100 Kent
--Addie S Mrs maid Mercy Hosp r602 Brookhill rd
--Alice tchr PS r325 E Park av
--Allie maid r726 S Alexander
--Annie N (wid Wm W) r412 Seigle av
--Arth G driver City Mtr Transport Dept r Matthews, N C
--Bammer Mrs h1023 Short
--Barbara H Mrs recpt Jas J Harris & Co r2045 Forsyth
--Bunny nurse Mercy Hosp r1921 Vail av
--C Jos agt Gulf Life Ins r3301 1st av
--Carl W (Marlene L) reprmn City Water Dept h1115 Louise av
--Carrie L (wid David O) slswn Efird's h324 W Kingston av
--Clara B maid r718 E Boundary
--Clay F emp Char News Pub r1869 Greene
--Clayton (Marjorie E) firemn Caro Paper Bd Corp r Mt Holly, N C
--Cora S (wid Arth A) h2840 Dunn av
--Crosby A (Thelma) pump opr City Water Dept r RD 9 Box 163
--David K fitter Sou Eng r RD 4 Box 200
--Doris B Mrs smstrs Mop Fcty r2312 Rozzells Ferry rd
--Doris D alterations wkr Montaldo's r518 N Smith
--Doris M Mrs clk Mill-Power Sup h1421 E Enderly rd
--Dorothy Mrs folder Dilworth Launderette r1003 Concord
--Earl M jr driver Chas Moody Co
--Eleanor H bkpr Godley Twine & Sup r RD 9 Box 474
--Eliz L h610 Baldwin av
--Ella repr wn United Mills Corp r1644 Club rd
--Estelle F Mrs (Maudie's Millinery) r RD 9
--Ethel h606 E 9th
--Fannie maid h1027 Brown
--Gayle V (June P) ofc mgr Genl Elec Sup h2711 Columbus cir
--Geo F USN r1754 Sterling rd
--Gerald R (Doris M) driver Char Tank Corp h2401 Ringwood
--Grace B Mrs clk Eckerd's r2005 Independence blvd NE
--Harvey L (Ada B) track mn Swift's h1100 Kent
--Hattie S maid Mercy Hosp r602 Brookhill rd

DELPH HARDWARE & SPECIALTY CO.
WHOLESALE
BUILDING MATERIALS
2109 Hutchison Ave.
Tel. FRanklin 6-3671

DUNN
--Henrietta maid Presby Hosp r203 W Palmer
--Henry (Annie) emp Smith Metal & Iron h203 W Palmer apt 3
--Henry E (Camdace H) h812 N Caldwell
--Hollis E auditor Kendrick Brick & Tile Co r Mt Holly, N C
--Howard (Shirley A) whsemn Pilot Frt Carriers r Belmont, N C
--J Craig (Eleanor H) engr Queen City Engraving r RD 9 Box 474
--J M specialist Genl Elec
--Jack T (Dorothy S) plmb & htg 1507 Matheson av h do
--Jas A (Grace B) h2005 Independence blvd NE
--Jas H (Jane F) slsmn Sears h237 Hollis rd
--Jas R r1754 Sterling rd
--Jas R (Evelyn G) projectionist Plaza Theatre h1869 Greene
--Jas R II (Evelyn B) credit mgr Sou Radio h1754 Sterling rd
--Jasper E (Loma S) carp h3515 Benard av
--Jesse (Hazeline) lab Reichhold Chem h2312A Double Oaks rd
--Jessie L lab Carriker Poultry r606 E 9th
--John E h106 Woodman av (H)
--John F (Minnie R) weaver Highland Park Mfg h3001 N Davidson
--John M (Ella P) h1644 Club rd
--Johnnie G (wid Raiford) r1917 Chatham av
--Jos (Annie) whsemn Bruce Johnson Trucking h1715 Lloyd apt 446
--Jos A (Nellie H) r416 E 18th
--Jos B slsmn Allis-Chalmers Mfg r RD 9
--Julia ofc sec Teachers Natl Whol & Discount Serv h2028 Kirkwood av
--Kath M Mrs bkpr Wachovia Bank & Trust r815 E Kingston av
--Kath N r715 E Boundary
--Kathleen r2845 Amity pl
--Kenneth B (Thelma H) v-pres Harry & Bryant Co Inc h1409 Morningside dr
--L Carl jr (Helen) mech Monarch Elev & Mach r5414 Alpine la
--Leon (Addie S) porter Mercy Hosp h602 Brookhill rd
--Leroy (Minnie J) gdnr Char Country Club h1800 Baxter
--Lester (Josephine) yard wkr h316 S Morrow
--Lewis h1048 Congo
--Loma S Mrs wvr Highland Park Mfg r3515 Benard av
--Luther lab Harris Super Mkt r721 Shannon
--Mack hlpr Anderson Alignment Serv r Bear Hill, N C
--Madie ofc sec Duke Pwr h100 Colville rd apt 22-A
--Mamie W (wid Wm) maid h516 E 9th
--Mary cook Old Donohue Sch r714 Walkins la

Gerrard Tire Co., Inc.
GILLETTE & MICHELIN
NEW and USED TIRES
RECAPPING
1726 Thrift Rd.
Tel. FRanklin 5-5581

AMERICAN OIL CO.
AMOCO GAS
STOP
AT THE SIGN OF GREATER VALUES FROM MAINE TO FLORIDA
AMOCO GAS
1006 S. Tryon St.
TEL. FRanklin 5-3711

CAROLINA NURSERIES INC.
LANDSCAPE GARDENERS
NURSERYMEN
Concord Blvd.
U.S. Hwy. 29 North
PHONE
ED 4-0874

Garibaldi & Bruns INC.
104 S. TRYON ST.
Charlotte's Leading Jewelers for 62 Years
TEL. EDison 2-5822

LAWTER AND PRITCHARD CO.
GENERAL CONTRACTORS AND GRADING
300 N. Clanton Road
Tel. JAckson 3-2461

A. V. BLANKENSHIP
CIVIL ENGINEER
Municipal Improvements — Land Surveys
117 E. 3d ST., 3d FLOOR
PHONE FRanklin 5-1469

City Directory Advertising Is NATIONAL Advertising!
Each edition of your City Directory is widely distributed to free-reference City Directory Libraries located at the Chambers of Commerce of hundreds of other cities. Therefore Your Ad in the City Directory Is Seen by Buyers from Coast-to-Coast

DUNN
--Mary presser Domestic Lndry r404 Fairwood av
--Mary waitress Oscar's Sandwich Shop r RD 8
--Mary M (wid Geo F) r1754 Sterling rd
--Maxine W packer Nebel Knitting r RD 9 Box 120
--Maurice B (E Phoebe; The DuKay Co) h5116 Elder av
--Minnie (wid Theo N) h619 N Alexander
--Paul (Shirley S) fnshr Caro Paper Bd Corp r Mt Holly, N C
--R Fred (Ella K) real est 1104 Waterman av h do
--R Jeanne ofc sec Fredrickson Mtr Exp Corp r2005 Independence blvd NE
--Rankin D (Betty J) circulation mgr Char News h1229 Reece rd
--Robt (Rosie L) meat ctr h1025 Short
--Robt (Estelle) pump opr City Water Dept r RD 9 Box 161
--Rose M nurse Mercy Hosp r1921 Vail av
--Rosie A Mrs maid h715 E Boundary
--S S Mrs (Maudie's Millinery)
--S S slsmn Geo A Hormel & Co r RD 9
--Sammy (Ollie Mae) asphalt mn Rea Constn Co h1523 Miller
--Shirley S Mrs clk Foremost Intl Dairies r Mt Holly, N C
--T A jr (Edna) sec Steel & Tank Serv Co r Mt Holly, N C
--Thelma H Mrs nurse Bradford Clinic r1409 Morningside dr
--Virginia L clk City Water Dept r RD 9 Box 707
--W L slsmn Scott Drug Co r Rock Hill, SC
--Walter G jr (Martha A) gear ctr Zagara Gears Inc h327 S Turner av
--Walter S (Clara) wldr Terrell Mach r RD 9 Box 707
--Wm C (Doris B) studt h2312 Rozzells Ferry rd
--Wm H mtl sorter Smith Mtl & Iron r203 W Palmer
--Wm H (Molly E) structural eng J N Pease & Co
--Wm P (Willie M) servmn Duke Pwr r RD 9 Box 578
--Willie (Florence) hlpr Thomas & Howard Co h721 Shannon
--Willie L hlpr Thomas & Howard r315 N McDowell
--Willie M Mrs asst mgr Belk's Cafeteria r RD 9 Box 578
--Wilton A (Hazel) slsmn Am Bakeries r RD Box 299-B
Dunnagan Advertising Inc John M Dunnagan pres Mrs Evelyn W Dunnagan sec-treas 2101-D Independence blvd NE
--Evelyn W Mrs sec-treas Dunnagan Advertising Inc r RD 1 Matthews, N C
--John M (Evelyn W) pres Dunnagan Advertising Inc r RD 1 Matthews, N C
Dunnaway see Dunaway

GRAHAM'S DECORATORS
PAINTING CONTRACTORS
Exterior and Interior
Wall Papering
2020 OAKLAWN AVE.

Dunnegan N L supvr Genl Mills r Raleigh, N C
Dunning E Jackson (Shirley P) phys 1012 Kings dr Suite 423 h2501 Danbury
Dunnmon Homer J (Lorraine D) eng Reichhold Chem h1314 Mockingbird la
Dunphy John H (Musette J) slsmn Natl Theatre Sup h2321 Ashley rd
Dunton Wm A (Peggy L) mech Thurston Mtr Lines h328 Hartford av
Duo-Fast Carolina Inc John F Smith pres-treas Wm Smith v-pres Mrs Lou H Smith sec stapling mach 1213 Thomas av

du PONT E I de NEMOURS & CO INC
ROBERT D SLOAN, MGR
CHARLOTTE DISTRICT
DYES and CHEMICALS DIVISION
427 W 4th
TELEPHONE FR 5-5561

duPONT E I deNEMOURS & CO INC, JOHN R MUSE MGR PAINT STORE, BILL H REAVES DEPT BRANCH MGR RE-FINISH SALES DEPT, PAINT SERVICE STORE, duPONT PAINT and PAINTERS' SUPPLIES 2500 S BOULEVARD, TEL ED 2-3177

du PONT E I de NEMOURS & CO INC
MILLARD G GAMBLE, REGIONAL MANAGER
H GORDON SMYTH, OFFICE SUPERVISOR
TEXTILE FIBERS DEPARTMENT
SALES DIVISION
427 W 4th
TELEPHONE FR 5-5561

duPont Francis I Co Danl C Summers mgr stockbrokers 112 S Tryon R109
DuPont Paul J reprmn SBT&T r401 Magnolia av
--Paul L (Julia T) driver Miller Mtr Exp h401 Magnolia av
--Willie M Mrs h420 Plum
Dupree Mary maid r519 E 7th
--Reone dept mgr Sears h300 Sylvania av apt 2
DuPree Rose tchr PS r1021 Ardsley rd apt 1
--Wm T (Sara T) v-pres Pyramid Life Ins Co h1021 Ardsley rd apt 1
Durabilt Laundry Machines Saml W Gardner pres-treas Saml W Gardner jr v-pres sec lndry machinery end N Summit av
Duran Mary A Mrs waitress Harrill's Barbecue h224½ E Worthington av

DURANE GAS CO
E R McHENRY, PRESIDENT
E R McHENRY JR, VICE-PRESIDENT
C E MORELOCK, SECRETARY-TREASURER
DURANE BOTTLED GAS
GAS HEATING EQUIPMENT
GAS APPLIANCES
2317 S BOULEVARD
TELEPHONE FR 7-2676
(See Yellow Page 99)

Durant Allen r2226 Edison
--Elease Mrs clk SBT&T r4300 Wilkinson blvd
--Jas ship clk Griffin Pie r4300 Wilkinson blvd
--Peter R Rev (Kertell) h2226 Edison
Durante Spencer E (Rosalia) prin Second Ward High Sch h1916 Patton av
Durbachs Akselis K (Elza A) structural design eng J N Pease & Co h2424 Chesterfield av
--Elza A Mrs folder Soderberg & Stern r2424 Chesterfield av
Durbin Harry D (Lalla N) br mgr W W Grainger Inc h2119 Sharon av
--J Reid (Evelyn S) dist sls mgr American Viscose Corp h1609 Sterling rd
DURBIN
--Jas E (Betty R) routemn Dixie Clnrs h932 Crestmere
--Jas F (Helen M) mfg agt 3115 Sunset dr h do
Durden Jeanette slswn The Vogue r221 E Park av
--May P (wid Chauncey W) h1620 Park dr
--Naomi C clk Arnold Hoffman h1312 Matheson av
--Phosa r1620 Park dr
--Rose r1620 Park dr
Duren see also Durens
--Dorothy M Mrs h519 W Griffith
--G Ernest (Bessie W) jan Thos Watkins h815 S Caldwell
--Geo W (Milie) h1312 Beattie's Ford rd
--Geo W (Maggie L) hlpr Queen City Upholstering h2918 Reid av
--Lewis h400 S McDowell
--Mollie (Gypsy Hair Parlor) h606 Stonewall ter
--Olin (Louise) chauf Armour & Co h306 N Summit av apt 1
--Sylvia D (wid Edw) h419 N Myers
--Willie H (Emmie V) heavy equip opr La-Miss Pipe Line & Constn Co h Academy rd
Durens Palmer (Queen S) brklyr h320a N Alexander
Durham Alice Y Mrs bkpr Hutton-Scott r3124 Mayfield av
--Andrew jr (Anna B) firemn Char Observer h116 W Cath
--Barbara Mrs opr SBT&T r2045 Forsythe
--Benj M (Barbara L) asst whse mgr Kraft Foods h2546 Lumina av
--Bill M (Marie H) adj Aetna Casualty & Surety h2132 Barringer dr
--Bruce ship clk Piedmont Fabrics r RD 4 Box 756
--Chas B (Alice R) genl supt Dickerson Constn h1631 Westbury rd
--Chas R (Maude M) meat ctr Reid's Super Mkt h412 Ethelind av apt 2
--Clarence E (Neola R) acct h1218 Dilworth rd apt 2
--Doris C Mrs nurse 104 Sylvania av apt 2 r do
--E Lee electn r1637 Chatham av
--Edwin V jr chem Hugh Grey Hosiery Mill h2108 Dartmouth pl
--F Dean (Barbara) h2045 Forsythe
--Fay W Mrs nurse Mercy Hosp r2108 Dartmouth pl
--Gilbert V (Ruth G) forester Duke Pwr h1221 Barkley rd
--Jennie A Mrs flat wkr Char Linen Serv & Sup r229 Lancaster
--John F (Rebecca M) real est & ins 212 S Tryon R208 h2425 Selwyn av apt 3
--John R (Mary A) h616 Woodruff pl
--Jos M (Alice Y) ofc mgr Snap On Tool Corp h3124 Mayfield av
--Laban S electn r1637 Chatham av
--Lena A Mrs tchr PS r2408 Rozzells Ferry rd
--Leroy (Jennie A) lab Char Pipe & Fdry h102 Dr Carver rd

DURHAM LIFE INSURANCE CO, E J LYERLY MGR, ALL TYPES LIFE INSURANCE 200 W 10th, TEL ED 2-3061

--Lizzie C (wid May) h918 W Tremont av
--Lorenzo L (Lena A) musician h2408 Rozzells Ferry rd
--M Jerome (Virginia) driver Caro Coach h201 S Torrence
--Martha L maid r918 W Tremont av
--Mary checker Wright Clng r214A Lincoln blvd
--Mary E studt r116 W Catherine
--Mary L clk Natl Assn of Hosiery Mfrs r831 E Morehead apt 407
--Maude K (wid E V) r1710 Queens rd
--Maude M Mrs ofc sec S & W Cafeteria r412 Ethelind av apt 2
--Memorial Baptist Church Clarence E Baker pastor 319 Woodland av
--Mike emp Seymore's r418 N McDowell
--Neola R Mrs tchr City Bd of Educ r1218 Dilworth rd apt 2
--Noel W (Doris C) servmn Music Inc h104 Sylvania av apt 2

NATIONAL SCHOOL OF COMMERCE
IBM
KEY-PUNCH
TRAINING
ACCOUNTING
SECRETARIAL
TRAINING
1-2-3 Cutter Bldg.
324½ N. Tryon St.
Tel. FRanklin 6-1979

FIRST FEDERAL SAVINGS & LOAN ASSOCIATION
MEMBER OF FEDERAL SAVINGS & LOAN INSURANCE CORPORATION
225 S. TRYON ST.
EDison 3-8401
SAVINGS LOANS ASSETS $24,000,000.

AMPLE PARKING SPACE

THE MING TREE
RESTAURANT
"Incomparable Chinese and American Foods"
520 Providence Road — Air Conditioned

CIVITAN CLUB
Tuesday 1:15 P.M.
LIONS CLUB
Thursday 1 P.M.
EDison 4-3028

DURHAM
--Otto D neon bender Carolina Neon Sign r1637 Chatham av
--Robt lab City Eng & Streets Dept r703 N 1st
--Taylor R (Louise) h831 E Morehead apt 407
--Walter (Della M) jan Grinnell Co r1100 Winniford
--Wm E studt r1218 Dilworth dr apt 2
--Wm R (Sue Y) clk Duke Pwr h629 Woodruff pl
--Zenoba S (wid Ernest L) h1637 Chatham av
Durins Curlee sewer lab San Plmb & Htg r RD 5 Monroe, N C
Durner Edw H (Eva W) parts dept wkr Young Mtr h2723 Ruby av
Durnin Betty J typ Grinnell Co r1200 Fordham rd
Durr Clinton clk Ola Mae's Gro r St John
Durrah Louis (Mary) lab City Eng & Streets Dept h803 Ross
Durran Mary waitress Harrill's Barbecue r224½ E Worthington av
Durrance see also Durrence
--Dorothy D Mrs sten Social Security Admn r3511 Carlyle dr
--Saml P (Dorothy D) supvr County Bd of Educ h3511 Carlyle dr
Durrence John D tile str Little Tile & Marble Co r910 Central av
--Lennis L (Mary B) tile contr 2219 Belvedere av h do
--Mary S tel opr Jeff Std Brdcstg h1820 Fleetwood rd
--Wilbert E (Wilma E) produce mgr Colonial Stores h3612 The Plaza
Durst Rufus hlpr Piedmont Grill & Restr
Duschkin Isaac tailor Brown's Inc r301 W 10th apt 2
Dusck Wally (Joyce M) sports referee h2920 Bancroft
Dutch Henry S jr (Lillian C) pilot EAL h319 Yorkshire dr
Dutch's Body Shop (D Bernard Evers) auto reprs 317 S Graham
Duthie Edd M (Estelle M) h352 McKae apt 352
Dutton J R agt Southland Life Ins r4326 Highland av
--Mark D (Sarah J) asst mgr Winn-Dixie Stores Super Mkt h1611 Murdock rd
--Mary Mrs slswn Ivey's r2321 Barringer dr
--Saml J (Mary) prntr opr Sou Ry h2321 Barringer dr
--Saml J jr slswn Efird's r1005 W 4th
--Sarah J Mrs nurse Presby Hosp r1611 Murdock rd
--Wm A USAF r1005 W 4th
Duty Donald B (Nancy D; Don Duty's Sinclair) h rear 1920 The Plaza
--Evelyn P ofc sec Goodyear r RD 6 Box 799-C16
--Gilbert J (Marie) mech Gordon Mtr r2900 Mayflower rd
--Harry M (Ruth M) driver Johnson Mtr Lines h2900 Mayflower rd
--R Burns (Chamie P) mgr Don Duty's Sinclair Serv r RD 6 Box 799 C-16

DUTY'S DON SINCLAIR (DON B DUTY), ROAD SERVICE, ALL TYPES BRAKE WORK GUARANTEED, WHOLESALE TIRE PRICE 2020 COMMONWEALTH av cor THE PLAZA, TEL ED 2-9283

Duval see also DuVall
--Barton H (Ellie M) h2307 Belvedere av
--Blanche B tchr Cotswold Sch r821 Mt Vernon av
--Carrie D Mrs emp Douglas Aircraft r1808 Taylor av
--Chas R (Blanche B) acct Campbell & Fechhelm h821 Mt Vernon av

DUVAL G GRAY (OREINE C), MGR PHYSICIAN'S and DENTISTS' CREDIT BUREAU 202 CITY SAVINGS BANK BLDG 120 E 3d, TEL ED 3-5171, h420 HERMITAGE ct, TEL ED 3-3592

--Jack slsmn r5080 N Tryon
--Jean (Little White House Antique Shop) h5080 N Tryon

DUVAL
--Louis D (Mabel C) constn eng 3416 Selwyn av h do
--Oreine C Mrs typ Char Merchants Assn r420 Hermitage ct
--Roger B (Rebecca R) asst v-pres Wachovia Bank & Trust Co r Box 96 Waxhaw, N C
--Ruby Mrs mach opr Bank of Char r134 N Smallwood pl
Duvall Betty Y Mrs hlpr A&P r401 Walnut av
--Howard M jr (Carrie P) pres-treas Mechanical Equip Co h1921 Maryland av
--Jack L (Betty Y) whse mgr J I Case Co h401 Walnut av
--Lee USMC r823 Seigle av apt 328
DuVree Rose tchr Myers Park High Sch r1021 Ardsley rd
Dwelle John M (John M Dwelle Co) h650 Llewellyn pl
--John M Co (John M Dwelle) real est 322 S Tryon R111
--Mary M (wid Harold C) h314 Hempstead pl
Dwiggins Angeline P Mrs (Dwiggins Nursing Home) r508 E 9th
--Hattie Mrs h418 S Caldwell
--John A (Eliz T) br mgr C M Guest & Sons h1723 Woodland dr
--John C (Thelma; Johnny's Self Serv Gro) h615 Beattie's Ford rd
--Loa K (Betty H) dept mgr Ford Mtr Co h320 Yorkshire dr

DWIGGINS NURSING HOME
MRS ANGELINE P DWIGGINS OWNER
SCIENTIFIC NURSING HOME
508 E 9th
TELEPHONE ED 4-0735

--Stacy (Angeline P) with Dwiggins Nursing Home h508 E 9th
Dwight Kennedy B (Mary L) slsmn Swift & Co h1632 Biltmore dr
Dwyer see also Dyer
--Doris L ofc sec Celanese Corp r4779 Wendover la
--Eddie P (Carolyn W) asst ship clk Natl Cylinder Gas h2342 McClintock rd apt 4
--Jos E (Hannah) supt Wade Mfg Corp r RD 1 Charlotte, N C
--Paul H whsemn Edgcomb Steel r RD 7 Box 465
--Theresa sten Atlantic Mut Ins r RD 1 Box 504 Kannapolis, N C
Dycus Eliza E r1621 Morningside av
--Robt W (Willie F) crew chf Jeff Std Brdcstg h2619 Lumina av
Dy-Dee Wash Inc Wm S Strong pres Mrs Imogene B Strong sec-treas 611 Atando av
Dye Allen hlpr Shankle Serv Sta r306 N Summit av apt 3
--Arth M (Mildred T) osteo 301b Hawthorne la r1641 Providence rd
--Clara B maid 304 Queens rd r do
--Geo L (Blanche I) shovel opr C M Allen Constn h3109 Reid av
--H S opr Char City Coach Lines r724 Bradford dr
--Hattie (wid Willie) r306 N Summit av apt 3
--Herbert (Eunice) emp Old Dom Box h1307 Condon
--Jimmy S slsmn Carolina's Auto Sup Hse
--Lavinia (wid Wm) h1312 Oaklawn av
--Louis J (Ann N) slsmn Nopco Chem h1906 Truman rd
--Marian maid r523 S McDowell apt 1
--Mary E nurse Good Samaritan Hosp r1312 Oaklawn av
--Paul H r1312 Oaklawn av
--Robt E (Joan; C M Carter & Co) h5109 Furman pl
--Rose L presser Mecklenburg Lndry r124 N McDowell
--Virginia Mrs bkpr A&P r724 Bradford dr
--Wm E utility mn Jack's Cookie r124 N McDowell
--Wm T (Eliz) civil eng 1817 Ewing av h do
Dyer see also Dwyer
--A Scott (Kathleen H) acct Dixie Tag & Envelope r4619 Addison dr

POWER BRAKE CO., INC.
Branch
Raleigh **Tel. 3-2191**
CHARLOTTE, N. C.
1506 W. Morehead St.-Tel. EDison 3-3713
and
620 W. 24th St.-Tel. EDison 4-7252

DYER
--Ancil W (Edna V) driver Pilot Frt Carriers r Forest City, N C
--Clinton A rep Chemstrand Corp h528 Sedgefield rd
--Edw G (Barbara L) program mgr WAYS Radio Sta h1465 Cortland rd
--F Eug (Bertha E; Char Poster Exchange) h2251 Crescent av
--Geo W (Tessie) wvr Highland Park Mfg h3033 N Alexander
--Harriet D (wid W P jr) h2251 Selwyn av apt 1
--Jas (Cleo) pntr contr 121 Sylvania av h do
--Jos W h512 Seneca pl
--Tessie Mrs harness bldr Highland Park Mfg r3033 N Alexander
--Wm C (Cora M) pntr h1713 Allen
--Wm F jr (Elise T) survey eng SBT&T h2543 Vail av

DYER WILLIAM P III (ESTELLE S), ASST V-PRES THE UNION NATIONAL BANK 301 S TRYON, TEL FR 7-1661, h301 ANTHONY cir, TEL ED 4-2568

Dyke Miriam A nurse Mercy Hosp r1921 Vail av
Dykema Adrian serv mgr Clarke Sanding Mach r2911 Westfield rd
Dykes Alex (Mabel C) waiter The Net h2219 Celia av
--Floyd J r129 N Caldwell
Dysart David M jr (Pauline) serv mn Duke Pwr h3117 Kirkland av
--Erskine C (Pauline B) prin Lucia Sch h100 Colville rd apt 62-A
--Hazel clk SBT&T h222 Poindexter dr
--Lee A driver Sou Eng r2412 Tuckaseegee rd
--Pauline Mrs slswn W T Grant Co r3117 Kirkland av
Dzniblinski Betty D Mrs clk United Mills Corp r3438 Commonwealth av
--Eug S (Betty D) clk PO h3438 Commonwealth av
Dzurik Louise W Mrs emp Natl Carbon r3633 Carlyle dr
--Michl (Louise W) pntr Harry Garner h3633 Carlyle dr
Eaddy C W insp Fcty Mut Fire Ins Co r2800 Selwyn av apt D
--Davis O clk Purity Mkt r615 E Kingston
--Donnie H Mrs tchr Commonwealth Private Sch r1315 Woodland dr
--Theron (Lucille) driver h4502 Tuckaseegee rd
--Ulmer S jr (Donnie H) booker Consolidated Theatres h1315 Woodland dr
--Zollie L (Myrtle) h4451 Halstead dr
Eades Neil H drftsmn Duke Pwr r624 Central av
--Shirley W Mrs clk SBT&T r Clover, S C
Eadie Edw B (Frances B) pres-mgr Medical Pharmacy r4214 Hickory Grove rd

R. H. Curry & Son, Inc.
GENERAL CONTRACTORS
Residential - Commercial
TOM HUNTER RD.
TELS. FRanklin 6-2367
FRanklin 6-5467

SPARKS REALTY CO.
Successors To
JONES-SPARKS
REAL ESTATE
Headquarters For 52 Years
Specializing In
Commercial Industrial Property and Fine Homes
FRanklin 6-4466
200 Independence Bldg.
102 W. Trade
"ON THE SQUARE"

Paper School Supplies
CAROLINA PAD and PAPER CO.
Manufacturers of
PAPER SCHOOL SUPPLIES
Loose Leaf Fillers
Composition Books
Tablets
Ream Papers
PHONE EDison 4-7791
1430 S. Mint St.
P.O. Box 636

HARDWARE MUTUAL INSURANCE COMPANY
OF THE CAROLINAS
CURRENTLY PAYING 35% DIVIDENDS ON FIRE INSURANCE
Home Office 1356 East Morehead St. *Established 1912* **Phone EDison 2-2119**

CHARLOTTE MIRROR AND GLASS CO.
IF IT'S PAINT or GLASS WE HAVE IT
909 N. BREVARD ST.
TEL. EDison 4-0259

Esther Williams Swimming Pools of The Piedmont Inc.
PROMPT INSTALLATION
THE FINEST IN FINE POOLS
1425 ELIZABETH AV. TEL. FRanklin 5-2882

JAMES W. WILKINSON
Successor to Marsh-Hough Rental & Insurance Co.
Fire Insurance - Casualty Insurance
Bonds
237 South Tryon St. 907 Wilder Bldg.
PHONE FRanklin 5-3324

EADIE
--Ruby H Mrs tel opr Hotel Char h115 N Caldwell apt A
Eads Ora W Rev (Ivaree C) pastor Christian Congregation h143 S Gregg
--Wayne O (Marcella; Scientific Training Institute) h538 Independence blvd NE
Eagan Gail A studt r1640 Dilworth rd E
--Jean T Mrs slswn Ivey's r1640 Dilworth rd E
--John J (Jean T) spl agt Interstate Commerce Comn h1640 Dilworth rd E
--M Judith studt r1640 Dilworth rd E
Eager Shirley r1809 E 8th apt 1
Eagle Bobby emp GMAC r1900 Wood Dale ter
--Cleo E Mrs cafeteria mgr Chantilly Sch r4921 Doris av
--Clifford B lab Ornamental Stone r RD 3 Box 601
--Grover C (Bobbie R) mach Precision Gear & Mach h1717 Thomas av
--J Arth emp Avant Ice & Fuel Co h609 Central av
--Lee H (Sylvia I) sec-ofc mgr Cartoning Machinery Co and Currie Packaging Co h4047 Hiddenbrook dr
--Mike asst ctr Soderberg & Stern r RD 11 Box 16
--Nancy L asst prof Queens College h438 Berkshire rd
--Paul F clk Thomas & Howard r RD 8 Box 190
--Reece H (Cleo E) ship dept mgr Biggers Bros h4921 Doris av
--Store Co Inc Chas R Delk chairmn of the board Crawford J Ferguson pres Saml R Goans 1st v-pres-treas Frank H Shook v-pres genl ofcs 101 N Graham 2d fl
--Sylvia I Mrs (Kiddie Korner Day Nursery) r4047 Hiddenbrook dr
Eagleson Norman F (Doris) rep Refgr Discount Corp r Greenville, S C
Eaker Everett W acct Dombhart & Holden r1505 Biltmore av
--Gladys F clk SBT&T r Cramerton, N C
--Guy T insp Local Finance r604 Grandin rd
--Katie P (wid Thos A) h604 Grandin rd
--Mary D bkpr Hoppe Mtrs r1924 Euclid av
--Peggy A Mrs ofc wkr Colonial Stores r Box 126 Boger City, N C
--Thos F driver Miller Motor Exp r604 Grandin
Eakes Jas Z jr (Margt; The Industrial Elec Co) r5426 Valley Forge
--L Garner (Mary E; The Industrial Elec Co) v-pres Red Fez Club Inc h2421 Vail av apt A-1
Ealey Geo E (Thelma E) emp Mathews Constn r310 N Pine
--Irene emp Wm Shower r310 N Pine apt 1
--Johnnie jr utility mn Interstate Milling r310 N Pine
--Leslie jan Char Mem Hosp r401 Orange
--Lillie (wid Fred E) h310 N Pine

ARTHUR FRANKS
TREE SURGEON
Removal — Priming
Planting
305 W. DUNBAR ST.
TEL. EDison 4-9203

EALEY
--Oscar T (Laura L) mech Presby Hosp r Statesville rd
--Robt L (Susie D) baker Southern Bread & Cake h534 W Griffith
Ealy Anna B opener Wm Ockrant Corp h313½ N Caldwell
--Juanita cook Gray's Grill r313½ N Caldwell
--Roscoe (Eliz) emp Railway Sup h1813 Brown
Eames Mary S Mrs waitress Town House Restr h812 Greenleaf av
Eargle Burke E teller Am Natl Bank r Box 24 Waxhaw, N C
--Margt R clk Eagle Store Co r Waxhaw, N C
--Minnich L jr (Omogene B) county police mn h1930 Arnold dr
Earl see also Earle
--Annie L Mrs emp Little's Hdw r2210 Davis av
--Bessie maid Casa Rancho Mtr Lodge r Harrisburg, N C
--Fannie r407 Bradford dr (Tboro)
--Frank (Gertrude W) porter Dilworth Amoco Serv Sta r914 E Vance apt 2
--Gertrude Mrs maid h914 E Vance apt 1
--Ida L maid Hotel Char r1017 S Mint
--Jos R (Annie L) waiter Wm R Barringer Hotel h2210 Davis av
--Pauline Mrs h1031 N Church
--Silas lab Bowers Battery & Spark Plug r Windy Hill rd
--Virginia r943 Oaklawn av
Earle C E jr h312 N Church apt 109
--Edna M central sup aide Mercy Hosp h819 E Boundary
--Edw ship clk Kay Film Exch of Char r500½ E 1st
--Eleanor M Mrs clk St Paul Fire & Marine Ins h2145 Kirkwood av apt 4
--Eliz P bkpr Manpower Inc r301 W 10th
--Jack G (Margie H) formn Ervin Constn h618 Reeves ct
--Julius W (Margie M) mech Ross & Witmer h4323 Welling av
--Louise M tchr Eastover Sch r723 Berkeley av
--Margie M group chf opr SBT&T r4323 Welling av
--Milton H (Nellie R) planning eng Perfecting Serv h4733 Wendover la
--Theron M (Betty B) supvr SBT&T h2101 Cumberland av
--Thos B (Mary) h301 W 10th apt 407
Earley see also Early
--Alice J mach opr Panda Curtain r218 Judson av
--Eula M emp Kress r714 N Caldwell
--Frank (Sue D) press opr Pneumafil Corp h Clanton rd
--Paul G (Helen F) slsmn Saxon's Inc h3401 Barringer dr
--Paul V constn wkr r315 E Kingston av
--Ronald (Patricia L) r825 Willis apt 224
Earls Clee O mach opr Whitin Mach Wks r Grover, N C
--Winnie Mrs presser Plaza Hills Self Serv Lndry r1031 N Church
Early see also Earley
--Donald H (LaVerne K) slsmn Union Carbide & Chems Co h2301 Windsor rd
--Eliz O Mrs emp Marshall Mills r408 N Crigler (H)
--Ernest H (Eula M) mach opr Lance Inc h714 N Caldwell
--Eula M Mrs waitress Kress' r714 N Caldwell
--Frank N intern Char Mem Hosp r do
--Guy pntr Dixie Painting Contrs
--Hubert candy mkr Swift Candy r Delta Air Base rd
--Ira J (Vivian W) ofc mgr Sou Trailer & Equip h3344 Maywood dr
--J Lester (Ethel) pntr h118 Willard (Tboro)
--John W (Eliz O) driver Harris Exp h408 N Crigler (H)
--Miriam W Mrs hse mother Mercy Hosp r1921 Vail av
--Will lab r737 E Boundary
Earnest see Ernest

Earney Agnes M (wid Wm A) r1504 Lyon ct
--Arlen slsmn Caro Creme Donut Shop
--Arnold L jr (Helen E) city firefighter h232 Rowan (Tboro)
--Arth A (Odessa W) h815 S Davidson apt 2
--Evelyn G (wid Edw B) prs opr Natl Carbon h436 Fair
--Jas W (Rena P) rep Block Drug Co h4131 Applegate rd
--Jas W jr USA r4131 Applegate rd
--Lelia H (wid Columbus E) h711 S Hoskins av (Tboro)
--Lucy M (wid Garnett F) fitter Ivey's r2130 Dilworth rd W
--Mary B Mrs slswn Jimmy Ledford's r1030 Dudley dr
--Odessa W Mrs smstrs The Tate-Brown Co r815 S Davidson apt 2
--Olen C (Mary B) insp City Eng & Streets Dept h1030 Dudley dr
--Rena P Mrs clk Cook Distributing r4131 Applegate rd
--Wm J studt r4131 Applegate rd
Earnhardt see also Earnhart and Earnheart
--A E slsmn Jewel Tea
--Aubrey driller McCall Bros Pump & Well r Kannapolis, N C
--Belle ofc mgr h604 W Boulevard apt 4
--Betty J opr Fashion Beauty Shop r3007 Columbus cir
--Bill ofc sec Retreading Equip r604 W Boulevard apt 4
--Bobbie N Mrs bkpr Char Saw r1209 S Graham
--Cecil C (Laura S) drftsmn Duke Pwr h208 Walnut av
--Chas J (Betty H) driver Pilot Frt Carriers h3007 Columbus cir
--Claude T (Lula) wtchmn Tenn Caro Trans h433 Keswick av
--D Ralph (JoAnn M) sls mgr Gates Rubber h3916 Churchill rd
--Dorotha A Mrs wvr Highland Park Mfg r2529 Bay
--Emma N Mrs sten Pure Oil r2915 Allen rd
--Evertle G r2116 McClintock rd
--Gertrud P Mrs insp Nebel Knitting h1507 Calhoun ct
--Henderson I (Emma D) br mgr ABC Bd r2915 Allen's rd S
--Jas presser Char Finishing Co Inc r RD 7 Box 630
--Jas E (Gertrude P) driver Akers Mtr Lines h1565 Dowd rd
--Jas J (Eliz R) sec-treas Harris Super Markets Inc r3834 Warrington dr
--Jatana clk SBT&T r Kannapolis, N C
--Jimmy prsmn Piedmont Printing Co r206 Judson av
--Johnny L slsmn The Tate-Brown Co r2320 Arnold dr
--Jos M h2100 Rozzells Ferry rd
--K Wilson (Hazel D) formn Allison Fence h3101 Dublin rd
--Laura S Mrs supvr SBT&T r208 Walnut av
--Leonard H (Dorotha A) carp B W Bartholomew Contr h2529 Bay
--Lillian packer Jack's Cookie r RD 7 Box 630
--Lloyd M (Lula L) mach W G Jarrell Mach Co r RD 3 Box 243
--Lloyd M jr (Bobbie N) wldr W G Jarrell Mach Co h1209 S Graham
--Lulalee Mrs smstrs Stike's Clnrs r RD 3 Box 243
--M D county police mn r Huntersville, N C
--Odessa R Mrs dept supt Hudson Hosiery r319 Carolyn rd
--Pearl O (Odessa R) pntr Hudson Hosiery h319 Carolyn rd
--Pearle N Mrs clk Char Observer h2418 Laburnum av
--Richd B studt r900 Greenleaf av
--Richd M clk Duke Pwr r208 Walnut av
--Robt T (Anna B) mach Sou Ry h900 Greenleaf av
--Saml J studt r615 Templeton av
--Saml M (Christine A; Dependable Radio & Telev Serv) h615 Templeton av
--Wayne studt r2418 Laburnum av
--Wm F (Blanche P) mach Natl Carbon h1916 Ashland av

QUALITY FLOOR COVERING CO.
Inlaid Linoleum
●
Rubber Tile
●
Plastic Cabinet Covering
●
Ceramic Tile
TELS. EDison 3-2287
Night EXpress 9-7943
and EXpress 9-3236
3301 Rozzell's Ferry Rd.

★ CHARLOTTE VAN & STORAGE CO., INC. ★
EXCLUSIVE AGENTS
NORTH AMERICAN VAN LINES
FRanklin 6-2865
EDison 2-1959
1931 Bancroft St. ★
SERVING THE MOVING NEEDS OF THE NATION

FUNERAL DIRECTORS
"Chapel in the Oaks"
Harry and Bryant Co., Inc.
SINCE 1883
24 HOUR AMBULANCE SERVICE
500 Providence Rd.
Telephone EDison 2-7133

Earnhart see Earnhardt and Earnheart
Earnheart Clarence jr bkpr Jackson Container
--Jimmy atndt Earnheart Sinclair Sta r RD 2 Pineville, N C
--Johnny G (Willodean; Earnheart Sinclair Sta) r RD 2 Pineville, N C
--Sinclair Station (Johnny G Earnheart) gas sta 5000 Wilkinson blvd
--Wm H foremn Brown Paint Co Inc r Pineville, N C
Earon Joe lab A&P r421 E 3d
Earp Clotilde M Mrs mach opr United Mills Corp r201 W 26th
--Danl H (Emily H) personnel mgr A&P Food Stores h1648 Sterling rd
--Doris W Mrs clk Am Natl Bank r RD 1 Box 200-D
--Esker A (Dorothy M) asst v-pres Package Products h126 Stonewall Jackson Homes
--Hattie (wid Harris) r2606 Rozzelle Ferry rd
--Helen E Mrs clk Republic Pictures r224 State
--Jonas R (Mary) whsemn Belk's h2606 Rozzelle Ferry rd
--Larry G studt r224 State
--Louis M (Clotilde M) studt h201 W 26th
--Mary Mrs waitress Burlington Cafe r2606 Rozzelle Ferry rd
--Sidney W (Helen E) weaver Barber Mfg h224 State
Earthman Wm L (Billie J) elec eng Duke Pwr h500 Sedgefield rd
Earwey Helen E Mrs key punch opr Esso r RD 6 Box 607 N-4
Earwood Donald constn wkr r317 E Kingston av
--Margie S opr SBT&T r1901B Berryhill rd
--Paul E h1901b Berryhill rd
Easler Sarietta reservation agt EAL r822 Romany rd
Easley J T (Sara S) supvr SBT&T r501 Oak Grove dr
--Leslie (Mattie) h401 Orange apt 2
--Louise mach opr Soderberg & Stern r RD 2 Box 113
--Roy formn Cathey Lbr r RD 2 Stanfield, N C
--Sara S Mrs ofc sec Protective Life Ins r501 Oak Grove dr
--Sherman (Betty) ship clk Shaw Mfg r RD 1 Concord, N C
--Virginia W Mrs bkpr Power Brake
Eason see also Eison
--B Neal carp Douglas Aircraft r1322 Harrill
--Blake H Mrs priv sec Bd of Educ r1733B Matheson av
--Corrie B emp YMCA h1322 Harrill
--Chas W (Viola) servmn Pitney-Bowes r419 Briarwood
--Clyde formn Cole Mfg r RD 1 Indian Trail, N C
--E E collection mgr Genl Elec Credit Corp r1507 Kensington dr
--Eliz P Mrs clk SBT&T r Box 491 Matthews, N C
--Elsie clk Am Coml Bank r YWCA
--Georgia P (wid Clayton) h514 Seigle av
--H A terminal mgr Associated Transport Inc r2210 Benson pl
--Irvin O (Thelma C) driver Observer Trans h2800 Mayfair av
--Jas R (Lola G) clnr Jones Dry Cleaning h1900 Kinney
--Jeanette R Mrs ofc sec J H Cutter & Co
--Lillie E (wid Chas) r2205 Yadkin av
--Lola kntr Hudson Hosiery r514 Seigle av
--Margt K Mrs clk Frederick Raff Co of N C h109 Judson av
--Mark D (Ruth H) ydmn Bell Lines r4119 N Tryon
--Mary L clk Wm R Barringer Hotel r1322 Harrill
--Oretha H Mrs br mgr Clorox Chem h307 Datzer av N
--Rebecca emp Sears r508 W 7th
--T G (Lemma C) credit mgr Pgh Glass r RD 4
East Boulevard Cleaners & Washerette (Harold L Liggett jr) 1305 E Boulevard
--Carol H (wid Jas E) tchr East Mecklenburg Sch h223 N Dotger av apt E-6
EAST
--Coast Life Insurance Co Morton L Church jr v-pres 119 W 8th 3d fl
--Fourth Street Sales Co (Mrs Mamie W McAuley) used furn 1004 E 4th
--Gate Lodge No 692 (AF&AM) Masonic dr cor Central av
--Stonewall AME Zion Church Rev Mack Brandon pastor 711 S Independence blvd
Eastep Louise F Mrs ofc sec McDougle Ervin Horack & Snepp r RD 9
Easter Eug (Fannie M) lab Ervin Constn r2336a Horne dr
--Florence (wid Geo R) prsr Master Clnrs h620 E 5th
--Frances tchr County Bd of Educ r207 N Dotger av
--Howard brkmn Sou Ry r519 N Myers
--Jas (Mildred) switcher Great Sou Trucking h2122 Wayt
--Marie Mrs (Third Ward Grill) r818 S Graham
--Oscar L Rev (Ollie M) pastor Dilworth Methodist Church h922 Magnolia av
--Pearl (wid Geo) beautician Seventh St Beauty Shop h519 N Myers
--Sarah Mrs tchr Fairview Sch h624 E 9th apt 3
--Will (Marie) h818 S Graham
--Willie Mrs emp Char Lndry h816a Hyde al
Easterby & Mumaw Inc Lloyd G Mumaw pres-treas Barbara M Sullivan v-pres Mrs Anne Mumaw sec Ralph A Bunn asst sec steel fabricators 312 W Trade 6th fl
--Ruth G (wid Frank C) h1547 Stanford pl
Easterling Chas (Lorene) h1817 Edwin apt 128
--Clydus W clnr Hotel Char r1435A Miller
--Jas E wtchmn Whitin Mach Wks r1615 N McDowell
--Jas E jr (Cornelia) prod planner Terrell Mach r1255 Pinecrest av
--L T bkpr Bridges Furn r2217 Eastway dr
--Ralph L (Mary L) formn Whitin Mach Wks h507 Bradford dr (Tboro)
--Ruth M Mrs priv sec Radiator Speciality h301 W 10th apt 503-B
--Wm S (Sue W) admn Buick Mtrs h3439 Meredith av
EASTERN AIR LINES INC, HENRY S McCONNELL DIST SALES MGR, OFFICE SELWYN HOTEL 100 N CHURCH, CITY TICKET OFFICE LOBBY SELWYN HOTEL and HOTEL CHARLOTTE, TEL EX 9-3311
--Air Lines Inc (ticket ofc) Douglas Municipal Airport

EASTERN ELECTRIC CO
WM F LYNN, OWNER
ELECTRICAL CONTRACTORS
COMMERCIAL
RESIDENTIAL
INDUSTRIAL
EXPERIENCED MEN
REPAIR WORK A SPECIALTY
ALL WORK GUARANTEED
2336 GREENLAND av
TELEPHONE ED 4-6542
(See Yellow Page 80)

EASTERN FINANCE CO, ROBERT L HARRIS MGR, PERSONAL, AUTO, FURNITURE LOANS 106 S CHURCH, TELS FR7-2808, ED2-8086 and ED2-1920
--Heating Co (Jos A Garmon) plmbs 4201 Monroe rd
--Tennessee & Western North Carolina Transportation Co Earl B Kesterson terminal mgr 144 Atando av
EASTERN TRANSIT-STORAGE CO, H D ALBRIGHT SR PRES-TREAS, H D ALBRIGHT JR V-PRES, MRS H D ALBRIGHT SEC, MOVING, PACKING and STORAGE 515-17 W PALMER, TELS FR6-1636 and FR6-1637, NIGHT TELS ED2-1886 and FR7-4034
--Warehouse Co Inc Mrs Frances B Flintom pres Edw H Thomson v-pres Mrs Carolyn Wentz sec-treas 329 S College

INDUSTRIAL PIPING SUPPLY CO.
All Types of Piping Supplies
P. O. Drawer 10218 — 1501 Dowd Rd.
Phone FRanklin 6-5661 — TWX - CE 469

EASTERN
--Wholesale Co 1018 N Tryon
Eastling Helen maid r1004 N Church
Eastminister Presbyterian Church Rev John A Carriker pastor 702 Chipley av
Easton John A (Willie M) h1024 S Druid cir
--John V A (Dorothy F) mgr Farm & Industrial Equip Co Inc h1825 Dilworth rd W
Eastover Apartments Inc Clemmie D Spangler pres-treas Wm D Cornwell and J Mack Holland jr v-prests I Lee Wallace sec (ofc) 1028 S Boulevard
--School Mrs Daphne R Long prin 500 Cherokee rd
Eastridge Annie tchr PS r2739 Lawndale rd
--Gwendolen tchr h2739 Lawndale rd

EASTSIDE BODY WORKS & WRECKER SERVICE
FRANK TRUCKLEY, OWNER
24 HOUR SERVICE
1121 E 4th
TELEPHONE FR 7-5005

Eastway Baptist Church Rev Wm A Knight pastor 2749 Eastway dr
--Beauty Salon (Mrs Vivian W Jones) 2928 Eastway dr
--Beverage Shoppe (M T Morgan) 2930 Eastway dr
--Cleaners (Henry B Cash) 3701 Central av
--Esso Service Station (Robt Hunter) 3515 Independence blvd
--Garage (Chas B and Boyce Haigler) auto repr rear 3721 Central av
--Junior High School Jas D Gault prin 3333 Biscayne dr
--Pure Service Center (Chas F Pynes jr, Ray A Lassiter) 2101 Eastway dr
Eastwood Amoco Service (Richd W Newell) 4333 Plaza rd
--Barber Shop (Ralph S Porter) 4329 Plaza rd
EASTWOOD GOLF CLUB INC, CLAYTON V HEAFNER PRES, W LATIMER BROWN V-PRES, MARY A HEAFNER SEC-TREAS, PUBLIC GOLF CLUB THE PLAZA and POTTERS rd, TEL ED4-3001
--Grill (John W Komas) 4331 Plaza rd
--J J (Juanita) br mgr Super Mkt Serv Inc r1812 Chayce cir
--Miles A jr (Delores W) linemn City Fire Dept h3401 Bonaire dr
--Ruth P (wid Rufus) spinner Marshall Mills h1100 Belmont av
Eatman Billie D Mrs ofc sec Mercy Hosp r2020 Springdale av
--Delano sls asst Liberty Mut Ins r3427 Old Statesville rd
--Grady atndt Shaw & Eatman Sinclair Serv r3427 Old Statesville rd
--Harold L (Billie D) servmn EAL h2020 Springdale av

JAMES L. KINLEY
GENERAL CONTRACTORS
Remodeling - Repairs
FREE ESTIMATES
20 Years Experience
Peachtree Rd. R.D. 9, Box 650-J
Tel. EXpress 9-5426

bill SHAW Co., Inc.
422-24 S. Tryon Street
Charlotte 2, N. C.

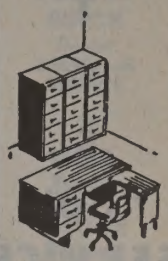

First for Office Planning
EDison 2-8173
FRanklin 5-7778

Lisk Pharmacy
PRESCRIPTIONS DELIVERED ANYWHERE IN CITY
826 E. Trade St.
"SINCE 1912"
EDison 2-2137

SOUTHERN FLOORING AND ACOUSTICAL CO.
CONTRACTORS IN RESILIENT FLOORING AND ACOUSTICAL CEILINGS
WEATHER STRIPPING
931 E. Morehead Street
SUPERIOR INSTALLATIONS
Phones FRanklin 6-3045, FRanklin 5-7568

GORDON P. CHERRY
GENERAL CONTRACTOR
Custom Home Building At Its Finest
116 W. 3d ST. Phone FRanklin 6-4671 or FRanklin 6-7868

BOB BEATY'S "66" SERVICE STATION
All Leading Brands of Oil
Best Buy In Town On Gasoline
328 E. 7th ST.
Tel. EDison 2-9251

ROBERT L. REID
PAINTING CONTRACTOR
Residential – Commercial
1820 LUTHER ST.
TEL. FRanklin 5-1245

EATMAN
--J Corbett (Jewel; Shaw & Eatman Sinclair Serv) r3427 Old Statesville rd
--Millard T (Iva M) mgr Sedgefield Drug h1318 E Cortland rd
--Otto O (Madeline) formn Gates Rubber Co r Arvin dr RD 11 Box 224
--Patricia L Mrs sten Amoco r2400 McClintock rd
--Wallace R (Patricia L) bkpr Wm G Allen jr Bookkeeping Serv h2400 McClintock rd apt 4
Eaton A John jr (Connie C; Woodlawn Amoco Serv) h1239 Mockingbird la
--Alan C (Shirley T) adj Genl Adjustment Bur h508 N Tryon apt 114
--Alf J (Esther P) slsmn Westinghouse Appliance Sls h2105 Harris rd
Eaton, Bell, Hunt & Seltzer (Paul B Eaton, Paul B Bell, Clifton T Hunt Jr, and Donald M Seltzer), Wm E Hiller and Chas B Park III Associates, Patent Attorneys 904-08 Johnston Bldg and 212 S Tryon, Tel FR7-1561
--C E jr (Frances; City Oil Co) r Pineville N C
--Clara E r1011 N Graham
--Elsie B Mrs waitress Arcade Grill & Soda Shop r152 S Gregg
--Esther Mrs slswn Belk's r210 S Harris rd
--F W (Vivian; City Oil Co) r RD 6
--Gregory S (Billie A) film dir WSOC Broadcasting h1850 Lynwood dr
--Jas E (Margy; Eaton Oil Co) h Airport dr
--Jas E minister of music Greenland Avenue Bapt Church r RD 4 Box 65
--L C (Mamie L) mech Esso h Eaton cir
--L P (Evelyn; City Oil Co) r RD 5
--Lloyd C III slsmn Esso Servicenter r Eaton cir
--Mamie L Mrs slswn Ivey's r Eaton cir
--Margy Mrs display wn Belk's r Airport dr
--Nellie G Mrs waitress Honey's Restr h915 E 10th apt 13

EATON OIL CO (JAMES E EATON), FUEL OIL, GASOLINE, KEROSENE and LUBRICANTS, "LOOK TO EATON FOR YOUR HEATIN" DIXIE rd (AIRPORT dr), RD 4, BOX 65, TEL EX 9-0165 (See Yellow Page 91)

--Paul B (Bird C; Eaton Bell Hunt & Seltzer) h2015 Queens rd W apt 4
--Shirley T Mrs nurse Kennedy & Pressly r508 N Tryon apt 114
--Thos L (Elsie B) stock hndlr Chev Mtr h152 S Gregg
Eatzminger Clifton r600 N Graham apt 3
Eaves Avery (Emma G) driver Duke Pwr h618 W Tremont av
--Betty M Mrs clk Sears r1824 Independence blvd NE
--Chas C (Martha R) dept wkr Duke Pwr h426 Peterson dr

FINK-HILL ELECTRIC CO.
Commercial – Industrial – Residential
Contracting and Repairing
1207 E. 10th St. - Tels. EDison 4-1252
FRanklin 7-5942

EAVES
--Coreina acct Coml Credit Corp r Bessemer City, N C
--Ella G Mrs nurse 2317 Sanders r do
--Hazel G studt r2635 Elon
--Herbert (Ella G) h2317 Sanders
--John K jr (Retta H) ins 2423 Central av h2333 Lola av
--Larkin B (Lillian B) asst yd formn Doggett Lbr h2635 Elon
--Lillian B Mrs nurse Thos W Ross r2635 Elon
--Martha K Mrs typ City Health Dept r426 Peterson dr
--Marvin N (Virginia F) clk Sou Eng h1917 Ashland av
--Philip W (Betty M) USMC r1824 Independence blvd NE
--Roddey P (Mary A) clk Sou Eng h Eaton cir
--Wm (Evelyn N) mailer Char Observer r RD 5 Box 577-A
Ebenezer Baptist Church Rev A Jackson Ryans pastor 733 E Trade
Eberhardt see also Everhardt
--Julius R (Bernice G) asst eng Pet Dairy Products h2916 Monroe rd
--Linda opr SBT&T r227 Perrin pl
--Ruby (wid Whett) ofc sec Conn Mutual Ins h227 Perrin pl
Eberhart see also Everhart
--Barbara B Mrs clk Scott Drug Co r120 Faith
--J C (Peggy) formn City Eng & Streets Dept h700 Seldon dr
--Margt Mrs clk Scott Drug Co r700 Seldon dr
--T J (Barbara B) mech Sou Pump & Tank h120 Faith (Tboro)
Ebersole Geo E (Wilma G) slsmn Twentieth Century Fox Film h1418 Biltmore dr
--Wilma G Mrs tchr Plaza Rd Sch r1418 Biltmore dr
Ebert Arth F (Clemma M) piano tuner 2328 Westfield rd h do
--Jennie H (wid Wm A) h2044 Sherwood av
--Waldemar G (Esther H; Ebert's Esso Servicenter) h3637 The Plaza
Ebert's Esso Servicenter (Waldemar G Ebert) 414 Atando av

EBONY CLEANERS (JAMES DELANEY), CLEANING and PRESSING AT ITS BEST 431 S McDOWELL, TEL ED4-6241 (See Yellow Page 75)

EBONY GUEST HOUSE (MRS CORA L HYMAN), ROOMS TO RENT 214 S MYERS, TEL FR 5-9282

Eby Paul B (Sarah A) mach Hudson Hosiery h4032 Sheridan dr
--Ruth E Mrs tchr Myers St Sch r707 E 7th
Ecclec E. [illegible] I Mrs slswn Belk's h2321 Shenandoah av
Echard Claude M mgr Griffin Food Inc r Old Pineville rd
Echerd see also Eckard
--Edwin R jr sec Mecklenburg Bapt Assn r6041 Preston la
--Joan M Mrs med tech Chas B Norris r1601 Bancroft
Echols Billie L (Phyllis J) mech J E Hanger of N C Inc r4334 Wilkinson blvd
--Maggie G Mrs r409 State
--Phyllis J Mrs clk Presby Hosp r4334 Wilkinson blvd
Eck & Eck, John E Eck Jr Resident Partner, Certified Public Accountants, 1016 Liberty Life Bldg 112 S Tryon, Tel ED 3-1847
--J Bernard jr (Martha F) certified public acct 200 S Tryon R107 h1017 Sedgefield rd
--John E jr (Eck & Eck) r Gastonia, N C
Eckard see also Echerd
--Bertha A Mrs clk Esso r2043 Wilhelmina av
--Billy F studt r2043 Wilhelmina av
--Camilla ofc sec Kellogg Sls Co r1710 Garden ter
--Janie S Mrs clk Sou Elec Serv r4700 Thrift rd
--Joyce F (Prudence Q) sec Washburn Printing Co Inc h1710 Garden ter
--Nancy J bmo Miller Mtr Exp r4700 Thrift rd

ECKARD
--Oscar P (Janie S) slsmn Am Bakeries h4700 Thrift rd
--Phillip M studt r2043 Wilhelmina av
--W Frank (Bertha A) div supt International Correspondence Sch h2043 Wilhelmina av
--Winfred W (Allie M) v-pres Wachovia Bank & Trust Co h5841 Murrayhill rd
Eckerd Ben T (Doris T) clk PO h944 Sharon Amity rd

ECKERD DRUGS INC
EDW M O'HERRON, PRESIDENT
EDW M O'HERRON JR, VICE-PRESIDENT-TREASURER
JOHN T SULLIVAN, SECRETARY
DAVID H RANKIN, ASST SECRETARY-TREASURER
DRUGGISTS
128 N TRYON
TELEPHONE ED 3-0553
109 S TRYON
TELEPHONE ED 4-4042
1517 CENTRAL av
TELEPHONE FR 5-5556
1025 PROVIDENCE rd
TELEPHONE ED 2-6111
4133 PARK rd
TELEPHONE JA 3-3031
(See Yellow Page 74)

Eckhoff Agnes L Mrs cash Presby Hosp r2121 E 5th
--Herman A (Agnes L) prntr Presby Hosp h2121 E 5th
Eckland Paul W (Mattie P) mach W G Jarrell Mach Co h4300 Eddleman rd (Tboro)
Eckmann Harold A (Helen E) mgr Atlantic Mut Ins Co and Centennial Ins Co h842 Woodlawn rd
Eckstein Sam cameramn WSOC Broadcasting r YMCA
Econny Nick (Helen G) asst mgr New York Clns & Hatters h1605 Independence blvd NE
Economides Betty C ofc sec Central Mtr Lines r1538 Lilac rd
--Chris jr studt r1538 Lilac rd
--Mary (wid Chris E) h1538 Lilac rd
Economos Christine N (wid Nick; Lyndy's Grill) h1614 Sunnyside av
--Gus N (Patricia S; Lyndy's Drive In Restr) h2601 Poplar dr
--Steve (Ann; Lyndy's Drive In Restr) r1614 Sunnyside av
Economou Geo G (Barbara; The White Hse) h1404 Park dr

ECONOMY ELECTRIC & SUPPLY CO (THOMAS J STRAHAN, LILBOURN G SAPP), ELECTRICAL CONTRACTORS, LIGHTING FIXTURES, WIRING, FANS, SALES and SERVICE 109 W 6th, TEL FR 5-3351

--Forms Corp Thos E Kenna dist mgr 300 Clanton rd
--Radio Service (Chas S Moore) 1029 S Mint
Eddens see also Eddins
--Herbert E (Jane D) dist mgr Hotpoint Appliance Sls h3055 Marlowe av
--Jas A USA r712 McDonald av
--John P ship clk Md Bakery r712 McDonald av
--Thos L (Mary L) mixer Ready-to-Bake Foods h2212 Kern
--Thos L (Blanche C) supvr Caro Foods h712 McDonald av
Eddie Ivey hlpr Cummins-Caro Diesel r1506 Hunter
Eddinger Carl (Odessa A) atndt Atlantic Serv Sta r324 W 9th
--Odessa A Mrs waitress Honey's Restr r324 W 9th
Eddins Frances G typ County Home Demonstration Agt r1001 Elizabeth av
--H David (Nancy M) mgr Johnson & McMillan Do-It-Yourself Center h Davidson dr
--Helen B Mrs supvr SBT&T r805 Brookside av
--Henry D clk Johnson-McMillan Lbr r RD 11
--Lloyd B (Betty H) sls ofc mgr Johnson Mtr Lines h1204 Harrill

H. F. PORTER PLUMBING CO.
Plumbing Contractors
Repair Service
Free Estimates
3041 South Boulevard
Phone Office JAckson 3-1212
Phone Residence EDison 2-5982

SHAW'S LANDSCAPING SERVICE
Grading - Yardwork - Bulldozing
Gravel and Crushed Stone
1336 DOWNS AVE. TEL. EDison 3-1960

HELP!

When you need help, you can depend on

OBSERVER WANT ADS
PHONE FRanklin 7-7474

EDDINS
--Nettie T (wid J Lloyd) r1020 Harrill
--Sally T (wid Henry T) h3 Davidson la
--V Jewel ofc sec Acousti Eng r905 W Trade apt 1
--Vinson (Helen B) slsmn City Chevrolet h805 Brookside av
Eddleman Anne opr SBT&T h1233 E Boulevard apt 39
--Chas W slsmn Printing Equip & Sup r11 Dove
--David S mach opr Whitin Mach Wks r1500 S Boulevard
--Walter lab Jack's Inc r Burton
Eddy Henry W (Mary R) slsmn Crane Co h3419 Country Club dr
Edelen W S servmn Toledo Scale r Sloan dr RD 5

Edelman Irving J (Ruth R) tchr PS h2538 Jeff
Edenfield Chas E (Nancy T) slsmn Sou Asbestos h2218 Markham ct
Edens Jas T clk Alse V Blankenship r5423 Wintercrest la
--John C (Betty J) acct Peat Marwick Mitchell & Co h800 Hartness av
--Mary E teller Union Natl Bank r5863 Wedgewood rd
--Willard C dept mgr Alse V Blankenship h5863 Wedgewood dr
Edgar Jas (Willa B) lab h515 E 12th
--Lloyd D plshr Interstate Granite r Harrisburg, N C

EDGCOMB STEEL COMPANY, W R JAMES DISTRICT SALES MGR, R L BEALL JR SALES and BRANCH OFFICE MGR, A B COOPER SALES REPRESENTATIVE, MISS HELEN CALDWELL SECRETARY, 601 N ELM, TEL BRoadway 3-3430

Edge Betty M Mrs clk Dun & Bradstreet r920 Academy

EDGE CHESTER W (ELLA C), CHIEF BUILDING INSPECTOR CITY INSPECTION DIVISION 310 CITY HALL 600 E TRADE, TEL ED 3-5305, h1728 UNION, TEL ED 3-8557

--Harold B (Thelma M) supvr Foremost Intl Dairies h1827 Allen

--Jas L slsmn Atlantic Refining Co h2800 Selwyn av apt 207
--Jas L (Nell F) USA h804 Brookside av
--Leonard (Kathryn) adv mn Char News Publ h3920 Selwyn av
--Norma J studt Char Mem Hosp r1035 E Morehead
--Phillip M (Jessie) ins 237 S Tryon R401 state mgr Federal Life Ins Co of Chicago h816 Mt Vernon av
--Thelma M Mrs emp A&P r1827 Allen
Edgerley Donald A (Mary F) slsmn F H Ross & Co h1114 Montford dr
Edgerly Mary F Mrs asst mgr Diana Shops r1114 Montford dr
Edgers Eliz Mrs h1110 E Hill
Edgerton A Freeman (Kerttu F) genl agt Paul Revere Life Ins Co and The Massachusetts Protective Assn h1122 Aylesford rd
--Clyde waiter Little Rock Club
--E C (Lou H) h1327 Providence rd
--Everette W (Wm M) slsmn h2537 E 7th
--Glenn S (Sylvia S) phys 1012 Kings dr Suite 508 h325 Cherokee pl
--Glenn S jr studt r325 Cherokee pl
--Jas h416 N Brevard apt 3
--John A (Ernestine P) news editor Jeff Std Brdcstg h1727a Evergreen dr
--John L (Billie M) acct Char Mem Hosp h3021 Manor rd
--Maggie presser Wright Clng r629 E 10th
--Minnie L Mrs buyer Ivey's h1910 Hillside dr
--Thos C (Lois H) eng Celanese Corp h5000 Milford rd
--Wm H driver Yellow Cab
Edgeworth Francis W lab The Young Co r441 N Caldwell
--Geneva B presser Domestic Lndry r416 N Caldwell
--Walter E jr (Faye E) servmn Terrell Mach h2730 Phillips av

Edinger Paul R sls rep Shell Chem r433 Mammoth Oak la
Edison Clyde (Emma L) h1100 Oaklawn av apt 23
--Gene M ofc mgr Sunset Memorial Gardens r1909 Arnold dr

EDISON THOMAS S INDUSTRIES, EDISON VOICEWRITER DIVISION, B ELBERT CUTLER DISTRICT MGR, DICTATING MACHINES, SALES and SERVICE 508 E 4th, TEL ED 3-0556

Edlund Norma G clk Goodyear Mtge r3132 Mathis dr
--Warren L (Esther) mtce supvr Associated Transport h3132 Mathis dr
Edmey Fred L eng WSOC Broadcasting r1926 Marguerite av
Edmisten E Hal (Nell L) prin Pinewood Sch h4431 Longwood
Edmiston Annette M Mrs h820 Jackson av
--Mathew L (Mary E) driver Pilot Frt Carriers r N Wilkesboro, N C
Edmond see also Edmonds and Edmunds

EDMOND JOHN D (DORRIS J), MGR THOMSON & McKINNON 110 LIBERTY LIFE BLDG 112 S TRYON, TEL ED3-3743, h2010 WENDOVER rd, TEL FR6-5128

--Leonard (Bertha) wash mn Domestic Lndry h908 E Hill
Edmonds Annette Mrs h609 Boundary
--Betty C (wid C B) r1645 Queens rd W
--Chas driver Universal Window r RD 1 Midland, N C
--Eliz gro 134 Frazier av h1411 Vine
--Geo A B jr (Alice L) br mgr J H Hobson Co h319 Poindexter dr
--Jas jr (Edna D) contact mn Pure Oil h409 W 8th
--Louise G Mrs slswn Liggett's r1838 Evergreen dr
--M Elsye h101 S Laurel av apt 83-B
--Marcus J (Louise G) slsmn Wright's Inc h1838 Evergreen dr
--Maxine M lab Pet Dairy Products r RD 10 10 Box 356
--Queen E (wid Robt) maid h704 E Boundary
--Robt H K (Eleanor W) rep Commerce Clearing Hse Inc h576 Scaleybark rd
Edmondson Royce (Sara W) pres-treas Atlantic Sup Co of Char h2144 Colony rd
--Sara W Mrs v-pres Atlantic Sup Co of Char r2144 Colony rd
--Wm H (Helen S) supvr Western Elec h3208 Clark
Edmonson C W supvr McLean Trucking r5037 Withrow rd
--J L formn Western Elec r5326 Twin la
--Lillian (wid Frank A) r1114 Linganare pl
Edmonstone Ronald (Beverly) field undwrtr Mut of N Y r2615½ Shenandoah av
Edmunds see also Edmand and Edmonds
--Jas h2608 Englehart
Edney Fred L (Janet M) eng WSOC h1926 Marguerite av
--Lucille mach opr Char Workshop for the Blind r1045 Central av
--Wm (Johnsie S) slsmn Polk Food Store h216 Kinney ct apt 4
Edsall Hugh C Rev (Kay) asst pastor St-Martins Episcopal Ch r2129 E 5th
Edward Arth jr roofer Stewart Roofing r1408 Burke
--Eddie jan h2114 Wayt
--Eug S (L Gertrude) formn WU Teleg h824 E Park av
--Harold M (Edward's Seat Cover Center; Surefit Seat Cover Center) h211 N Dotger av apt D1
--J Donald (Lois S) uphol Shaw Mfg h313 Cama
--Roy atndt Beaty Bros Serv Sta r Tuckaseegee rd
--Willard E (Betty J) insp PO h402 Sedgefield rd
--Willie h309 S Cecil
Edward's Seat Cover Center (Harold M Edward) 320 E 4th
Edwards A B (S Faye) prntr Old Dom Box h110 Judson av
--A Blair (Mary G) slsmn h539 Wakefield dr apt B

Qualified Contractor — Registered Engineer

Electrical Contracting and Engineering Company, Inc.
1800 Hutchison Ave. Tel. FRanklin 5-3345

EDWARDS
--A Herren (Dorothy A) mach opr Concrete Sup h139 Southwold dr
--Al R (Thelma B) dept mgr Belk's h217 S Caswell rd
--Albert O (Ethel) supt Pure Oil r RD 8 Box 597-A
--Alfonso (Macey) barber Brevard St Barber Shop h1700 Heil pl
--Alice C Mrs insp Sou Knitwear r815 N Davidson
--Alice S Mrs clk Jones Dry Cleaning r2206 Roslyn av
--Alonzo H (Hazelene S) consultant Met Life h1426 Pinecrest av
--Alvin H (Grace N) lm fxr Highland Park Mfg h808 Potters rd
--Andrew C (Rose J) mech Terrell Mach h410 Biddle

--Ann S (wid Chas J) draperies 2413 Morton h do
--Annie L clk A&P r2225 Shamrock dr
--Arthur (Mary) r112 N McDowell
--Arth roofer Stewart & Ramseur Inc r1408 Birch
--Asa C jr (Eliz C) controller Char Aircraft Corp h1030 Bolling rd
--Audrey H Mrs (Plaza Hills Nursery) r3001 Clemson av
--Barbara A ofc sec Pepsi Cola r1020 State
--Belmont D (Alicia M; Edwards-Womack Co) h1519 Lynway dr
--Bennie H Mrs instr Burton Institute r4525 Castleton rd
--Benton W (Mary R) slsmn H P Norman h3932 The Plaza
--Bernardine T (wid J Darden) bkpr Toomey Bros Plmb & Htg h2541 Brentwood pl
--Bessie M Mrs r211 Templeton av
--Betsy studt r621 Kent
--Betsy (wid Thos) r524 S Morrow
--Betty bkpr Super Market Service Inc r411 Poindexter dr
--Betty J supvr Presby Hosp r141 Homestead Village
--Bill (JoAnn) ofc trainee Ralston-Purina r2124 Kirkwood av
--Bill v-pres Edwards Lbr Co Inc r RD 2 Sherbrook dr
--Billie B Mrs slswn Sears r301 W Kingston av
--Billy USA r1812 Wilmore dr
--Billy P (Virginia) servmn Duke Pwr r RD 8 Box 140 James rd
--Blanche Mrs cook h3152 Jewel apt 14
--Bonnie L clk Home Beneficial Life Ins r Wingate, N C
--Booker C (Winnie L) lab h514 W Stonewall
--Bryan W (Adelene G) mtcemn Mitchell Apts h716 McDonald av
--C Alexander (Marie M) meat ctr A&P h1020 State

ROBERT BAREFOOT & SON
GENERAL CONTRACTORS
Building - Remodeling - Additions
Free Estimates
R.D. 5, Box 1047-A
Tels. EXpress 9-9069 - Express 9-1691

LEE A. FOLGER
Incorporated
Exclusive Authorized BUICK Dealer SALES and SERVICE
900 S. Tryon
PHONE EDison 3-2145
Used Car Lots 201 E. Vance corner S. College
PHONE EDison 2-0957
and 809 S. Tryon
PHONE FRanklin 6-6025

THE HENRY WALKE COMPANY
1310 South Tryon St.
Phone EDison 4-5391
INDUSTRIAL SUPPLIES
MACHINE TOOLS
CONTRACTORS' SUPPLIES
"Serving Industry Since 1884"
P. O. Box 1105
CHARLOTTE 1, N. C.

F.H.A.
LOANS — AUTO
FIRST MORTGAGE
CITY SAVINGS BANK
120 E. Third St.
Tel. FRanklin 5-4441
Savings and Checking Accounts

"CHARLOTTE'S SAVINGS CORNER"

We Plan to Pay 3½% Annual Dividend

HOME FEDERAL SAVINGS & LOAN ASSOCIATION

Mortgage Loans — Insured Savings

Fourth and Tryon — Organized in 1883 — Tel. FRanklin 6-8447

FEDERAL HOME LOAN BANK SYSTEM MEMBER — FEDERAL SAVINGS AND LOAN INSURANCE CORPORATION INSURED UP TO $10,000 SAFETY OF YOUR SAVINGS

BE MODERN Live Electrically

DUKE POWER COMPANY

•

Serving the Piedmont Carolinas

Who Sells It?

Is Answered by the Classified Business Lists in this Directory

CITY CHEVROLET CO.

Sales and Service

710 S. Tryon St. Phone Ed 2-7151

EDWARDS
--Calvin L (Gertie M) supvr Char Cheerwine Bottling h1626 Sumter av
--Calvin M (Novella R; Edwards Portrait Studio) h2309 Davis av
--Carey (Daisy) emp Barnhardt Mfg h1602 Montgomery av
--Carl journeymn Industrial Elec r RD 7 Box 614C
--Carl jr driver Morris Speizman Co r1329 Tinnin av
--Carolyn Mrs rec & ship clk Sou Elec Serv r RD 9
--Carolyn M Mrs ofc sec Allison-Erwin r327 Bacon
--Carolyn V studt r1827 The Plaza
--Carrie B Mrs maid h816 S Brevard apt 2
--Carson E wrapper Colonial Stores r4565 Morgan
--Ceceli a sten United Ins Co of Am r2210 Roswell av
--Chas F slsmn W J Edwards & Co h224 Ridgewood av
--Chas J (Meredith Y; Plantation Grill) h2001 Greene
--Chas L (Ruth P) emp Cockran & Ross Coal h701 Norris av
--Chas L (Shirley H) ydmstr Sou Ry h1221 E 34th apt 1
--Charlie T carpet layer Caro Carpet Serv h452 Ardmore rd
--Chauncey E (Lois D; Edwards Grocery & Serv) h2412 N Poplar
--Christine G Mrs clk Presby Hosp r2440 Vail av apt 2
--Clara H (wid Walter C) h3009 Clemson av
--Clarence (Tessie M) lab City Mtr Transport Dept h211 E Catherine
--Clarence E (Kerley & Edwards Co) r2318 Hickory la
--Claude P jr (Stella F) sec treas Modern Office Sup Co Inc h3800 Winfield dr
--Clauson A (Marie) meat ctr A&P r1020 State
--Clay H carpet layer Caro Carpet Serv r452 Ardmore rd
--Conrad W pressman Char Observer r1812 Wilmore dr
--Construction & Supply Co (Leonard G Edwards) power lines New Pineville rd
--Craig (Ruth) drftsmn Pneumafil Corp h3408 Mathis dr
--Cullie M (wid Benj Claude) h304 S Summit av
--Curtis G (Carolyn) USN r327 Bacon av
--Curtis W (Veda) baker A&P h1812 Wilmore dr
--D Jean dietician Mercy Hosp r515 W Boulevard apt 1
--D L slsmn Pepsi Cola
--Daisy typ Westinghouse Credit Corp r1314 Downs av
--David S (Lee D) upholster Shaw Mfg r RD 3 Monroe, N C
--Davis S (Juanita C) atndt Moore's Esso Servicenter h320 S Clarkson
--Davis S jr clk A&P r320 S Clarkson
--Dewey (Thelma H) spray pntr Sou Eng r RD 3 Rock Hill, S C
--Dewey N carpet layer Caro Carpet Serv r452 Ardmore rd
--Diana R Mrs beautician Anthony & Newton Hair Styling Salon r2004 Green
--Donald R acct Neal S Zeigler r Rock Hill, S C
--Donnie R flatwkr Char Linen Serv & Sup r2347 Olando

EDWARDS
--Doris M Mrs clk Met Life Ins r1865 Woodland dr
--Dorothy A Mrs stat Am Natl Red Cross r139 Southwold dr
--Dorothy G Mrs insp Hudson Hosiery r1666 Medford dr
--Dorothy L Mrs slswn Kress r514 Arlington av
--Dorothy N Mrs insp Hudson Hosiery r208 State
--Dorris M Mrs with Belk Stores Serv r1865 Woodland dr
--Durant C (Marjorie K) genl mgr Caro Newsstands h1234 Montford dr
EDWARDS E LEE (DORIS S), PURCHASING AGENT McCLURE LUMBER CO, ROZZELL'S FERRY rd (MT HOLLY rd), TEL EX 9-5681, h KIMSWICK rd, RD 6, TEL EX9-1230
--E Norman (Audrey H) tech City Traffic Eng h3001 Clemson av
--E Powell (Evelyn E) supt of mails Celanese h2526 Waddington av
--Earl (Essie M) atndt Cochran's Cities Serv r919 Templeton av
--Ed (Alice S) wtchmn City Mtr Transport Dept h2206 Roslyn av
--Edith D Mrs emp Natl Carbon r3157 Dublin rd
--Edw F slsmn W J Edwards & Co r Meadowood la
--Edwin R (Betty) circulation dist advisor Char News Publ r1520 Choyce av
--Ellen H Mrs clk O'Hanlon Reports r1705 Berryhill rd
--Elliott (Jessie B) driver Nivens Constn h208 E Palmer
--Elsie tel opr Chemstrand Corp h1220 Matheson av
--Elvira H Mrs waitress Lou's Grill r1819 Statesville av apt 1
--Ethel Mrs ofc wn Belk's r2341 Greenway
--Ethel J clk Equitable Life Assurance Soc rYWCA
--Ethel M Mrs nurse Presby Hosp r RD 2 Box 123 China Grove, N C
--Eug (Ellen) ship clk Twin States Distr r2011 Kinney
--Eug S (Gertrude) city formn W U Teleg r824 E Park av
--Evelyn S Mrs slswn Char Observer r2526 Waddington av
--F Fay studt r2019 Selwyn av
--Fannie (wid Arth) maid h1408 Burke
--Flave O (Barbara M) terminal mgr New Dixie Lines Inc h2536 Commonwealth av
--Flora B (wid A Ben) h2855 W Trade
--Frances clk Household Distrs r215 Woodlawn av
--Frances R Mrs packer Swift & Co h401 W 25th
--Frank h1207 S Church
--Frank W (Alice R) eng Duke Pwr h2721 Hampton av
--Geneva Mrs h1417 S Church apt 3
--Geo E (Laura) baker Am Bakeries r420 E Boulevard
--Geo T (Katie H) tex wkr Highland Park Mfg h800 Potters rd
--Gertie M Mrs mtr winder Sou Elec Serv r1626 Sumter av
--Gilard B Mrs emp Good Samaritan Hosp h514 S Graham
--Gladys S observer SBT&T r3126 Sunset dr
--Goldie W Mrs ofc sec Mercy Hosp r3019 Shenandoah av
--Gordon L appr Petty Constn r629 Dorothy dr
--Grace N Mrs wvr Highland Park Mfg r808 Potters rd
--Grocery & Service (Chauncey E Edwards) 4115 N Tryon
--H Craig ship clk Colonial Yarn Products r725 Clement av
--H Glenn (Mary S) slsmn Sou Eng r600 Wilbrown cir
--H L pres Edwards Lbr Co Inc r RD 2 Park rd
--Harold H asst ship clk Gladden Co r RD 3 Box 261
--Harry (Maude C) h821 Seigle av apt 208

EDWARDS
--Haskell L sec & treas Edwards Lbr Co Inc r RD 2 Sherbrooke dr
--Hattie Mrs maid h1808 Kennesaw dr
--Helen W waitress Turner's Terminal Grill r N Poplar
--Helen W Mrs clk A&P r3027 N McDonnell
--Henrie H Mrs cash Char Mem Hosp r423 Tyson
--Herren (Dorothy) mixer opr Concrete Sup r RD 4
--Hester T (wid Archie H) tel opr Aetna Casualty & Surety h1537 Thomas av
--Hiram P slsmn A F Epting Appliances
--Horace B plmb John Hutchinson Plumbing r RD 1
--Howard C (Doris S) driver Swinson Food Prod h332 Lillington av
--Hugh M asst mgr Indemnity Ins Co of North Am r717 Lamar av
--Iley E dept wkr Mtr Parts Co r Oakdale rd
--Ina P Mrs engineering asst SBT&T r RD 1 Stanley, N C
--Ira carpenter r930 W Trade
--Irene maid Mitchell's Guest House r200 Stonewall
--Irene E seamer Hudson Hosiery r1124 Ordermore av
--Isaac K (Beatrice J) mech Caro Paper Bd Corp r RD 11 Box 403 L-1
--J A (Julia C) clk Fuller's Sundries h420 N Church apt 30
--J B (Helena S) h814 E 5th
--J C (Ada) stvdr Central Mtr Lines h rear 508 Statesville av
--J Lloyd atndt Purser's Shell Serv r Matthews, N C RD 2
--J Tarleton (Gaynelle H) meter tester Duke Pwr h300 W 27th
--Jack R (Cath C) driver Helms Mtr Exp h rear 401 Bacon av
--Jacob B clk Pure Oil h704 Boulevard apt 4
--Jas (Eliz) driver F & R Coal & Oil h1331 S Church apt 1
--Jas A (Mary A) supvr Advance Stores h2321 Lynhaven av
--Jas A jr studt r2321 Lynhaven av
--Jas B (Dorothy G) cabt mkr A B Morgan Fixture h1666 Medford dr
--Jas C (Mary L) jan Sou Eng r RD 1 Catawba, S C
--Jas D (Hallie B) slsmn Gilbert Beautician Sup h3509 Commonwealth av
--Jas E (Nancy J) supt Ervin Constn h3300 Draper av
--Jas J (Carolyn C) mgr Iowa Natl Mut Ins h3519 Country Club dr
--Jas K (Lois) uphol Shaw Mfg r313 Cama
--Jas R (Alice C) mach Whitin Mach Wks r815 N Davidson
--Jas T driver Mouchet Trucking h417 Brookhill rd
--Jas M lab C W Kirkland Steel r1024 E 1st apt 1
--Janet ofc sec Douglas Co r419 Greystone rd
--Javies (Audrey) driver Lance Inc h125 Jackson pl apt 3
--Jean E ofc sec Sou Dairies r1815 Harrill
--Jerry T (Lois A) emp Sou Appliances h2225 Shamrock dr
--Joanne E Mrs clk J P Stevens & Co r419 Wakefield dr apt D
--Joe (Desie H) pntr Ferrell Mach h1121 Beattie's Ford rd
--Joel O clk Sears r301 W Kingston av
--John C jr (Joanne E) serv mgr Caro Communications h419 Wakefield dr apt D
--John D (Helen W) driver Johnson Mtr h3027 N McDowell
--John E mech N Caro Equip r Oakdale rd
--John J (Velma C) driver h2440 Vail av apt 2
--John L hlpr Char Pipe & Fdry r138 Jackson ter
--John S (Kath B) slsmn Don Allen Chevrolet h2218 Norwood pl
--John T jr (Betty G) mech Cummins-Caro Diesel h1710 Berryhill rd
--John W (Barbara W) slsmn Steel City Lbr h2916 Hanson dr

CAMERON-BROWN COMPANY

REALTORS — MORTGAGE BANKERS — INSURORS

HOME LOANS — INCOME PROPERTY LOANS

112 East 4th St. — Charlotte, N. C. — Tel. EDison 2-6191

(See Yellow Page 115) **ERNEST ELLISON, INC.** (See Yellow Page 115)
101 BUILDERS BLDG.
312 W. TRADE ST.
"Just Insurance"
Established 1916
PHONE
EDison 3-1146

EDWARDS
--John W (Dorothy G) pres Fidelity Van & Stge Inc h1827 The Plaza
--Johnnie M Mrs waitress Razade Restr r600 French apt 4
--Johnny L r1408 Burke
--Jones B (Maude O) clk Orvin Motel h2514 Rozzells Ferry rd
--Jos E (Henri H) mtl wkr Singleton Body Wks h423 Tyson
--Jos F (Billie B; Quality Coffee Venders) h301 W Kingston av
--Jos S (Lola R) insulation wkr Reid-Hayden Constn h2718 S Remount av
--Jos W h436 Templeton av
--Joyce O hair stylist Don's Beauty Salon r2004 Greene
--Julia C Mrs ofc sec Citizens Bank r420 N Church apt 30
--Julia T ofc sec Celanese Corp h1218 Hanover apt 1
--Junious J rebldr Morris Speizman Co r Concord, N C
--Jurushia r329½ S McDowell apt 3
--Kath B Mrs bkpg serv 2218 Norwood pl r do
--Kath P (wid D F) h139 Andrill ter apt 1
--Katie H Mrs drwr Highland Park Mfg r800 Potters rd
--Kennar W (Frances P) stock clk Armour & Co h1046 S edgefield rd
--Laura waitress Honey's Restr r411 Poindexter av
--Laura Mrs emp Colonial Stores r420 E Boulevard
--Laura A (wid David P) r2108 Rozzells Ferry rd
--Laura B maid Mercy Hosp r200 Skyland av
--LaVerne M (Ellen H) advertising solicitor Char News Publ h1705 Berryhill rd
--Lee D Mrs insp Chadbourn & Gotham r RD 3 Box 456 Monroe, N C
--Leighton L (Margt B) USA h1513 Pegram
--Leonard G (Louise R; Edwards Constn & Sup Co) h1820 Harris rd
--Leonzo studt r2012 Truman rd
--Leonzo J (Mary C) slsmn h2012 Truman rd
--Leroy lab Merchants Bonded Wks r441 E 8th
--Lewis T (Martha B) mail clk Char Observer h1800 Chatham av
--Lindsey A (Margie A) clk Singer Sewing h615 E Tremont av apt 1
--Lois A Mrs head cash A&P r2225 Shamrock dr
--Lola R Mrs slswn Belk's r2718 S Remount av
--Lomie lab Sou Ry r2631 Liceno
--Lottie R tchr Fairview Sch r1343a Samuel
--Louise K Mrs bkpr Dixie Awning Co r Hickory la
--Luella M insp Charlotte Finishing Co Inc r404 E Boulevard

EDWARDS LUMBER CO INC, H L EDWARDS PRES, BILL EDWARDS V-PRES, HASKELL L EDWARDS SEC, LUMBER, COMPLETE LINE of BUILDING MATERIALS NEW PINEVILLE rd, TEL JA 3-1912 (See Yellow Page 127)

--Lura M Mrs emp Colonial Stores r420 E Blvd
--M Annette opr SBT&T r920 Parkwood av
--M Alvin jr (Dell G) supvr Duke Pwr r5700 Preston la
--M Margt bkpr A&P h1015 Drummond av
--Mabel tchr PS h312 N Church apt 302
--Mae B (wid Martin A) clk US Dept of Agrl Farmers Home Admn h2137 Briarwood rd apt 4
--Maggie E Mrs h134 W Morehead
--Maggie F (wid Cornelius B) r3000 Country Club dr
--Marcellus B (Marjorie F) consultant Modern Trend Furn Galleries h1708 Truman rd
--Margt reporter Char Merchants Assn r2609 Shenandoah av
--Margt tchr Myers St Sch h1343a Samuel
--Margt Mrs maid h2222 Fairway la
--Margie A ofc sec Underwood Corp r615 E Tremont av
--Marie B Mrs with Jack Spiers Agcy h919 McAlway rd

EDWARDS
--Marjorie L buyer Efird's r1234 Montford dr
--Marjorie T Mrs nurse Methodist Home r1708 Truman rd
--Martha B Mrs typ Dixie News r1800 Chatham av
--Marvin L (Minnie L) constn wkr Duke Pwr h422 Bruns av
--Mary Mrs sten SBT&T r CMR 527 Box 1139
--Mary B ofc sec B Irvin Boyle r2541 Brentwood pl
--Mary C Mrs chkr Harris Super Mkt r2012 Truman rd
--Mary E r2206 Roslyn av
--Mary L sten Chas V Bell r1700 Heil pl
--Mary R Mrs ofc sec Hudson Hosiery r3932 The Plaza
--Matthew T ofc mgr Queen City Engineering r Rock Hill, S C
--Mattie L h329½ S McDowell apt 3
--Mattie L ofc wkr Belk's r4500 Monroe rd
--Maxine clk Am Mut Liability Ins Co r Concord NC
--Medford A (Jane) hlpr Triangle Serv Sta h224 Gene av
--Melvin C (Margt) h2609 Shenandoah av
--Mildred B (wid Geo D) r1914 Sterling rd
--Mildred M sten F H Trethewey Co r1109 E Boulevard
--Minnie M Mrs waitress Honey's Restr r3206 Hutchison av
--Monie C h1521 Chelveston dr
--Morgan bagger Harris Super Mkt No 3
--Morgan studt r2309 Davis av
--N L slsmn Pepsi Cola r1208 Central dr
--Nancy Mrs h641 Mill rd
--Nathl (Johnnie M) plstr C W Kirkland Co h600 French apt 4
--Nathl (Trecey M) rigger Duke Pwr h608 Stonewall ter
--Nathan N (Florence B) bmo Dowd Press Inc h927 Brookside dr
--Norman G (Lola; Brevard St Barber Shop) h416 Beatties Ford rd
--Orin E (Dorothy B) emp Queen City Mattress h530 Woodlawn rd
--Parker W (Rosie Z) h138 Jackson ter
--Paul C (Effie C) clk PTS h1234 Edgewood rd
--Pauline (wid Walter) clk Associated Transport r2129 Rozzells Ferry rd
--Peggy T Mrs sten Edwards-Womack r RD 9
--Portrait Studio (Calvin M Edwards) photography 2207 Booker av
--R K Mrs sten City Oil r Pineville, N C
--Ralph O (Edith D) formn Frank Woods Inc h3157 Dublin rd
--Ralph P (Bennie H) personnel dir Sealtest h4525 Castleton rd
--Ray B (Lula J) sls mgr Am Bakeries h2012 E Wilmore dr
--Rayford (Ella M) lab Ervin Constn h312 Pennsylvania av (H)
--Raymond (Annie L) roofer Wright Roofing Co h1505a Burton
--Raymond servmn Ray Stanley Radio & Telev Serv r422 Bruns av
--Raymond W (Louise W) purchasing agt A&P h424 Queens rd
--Redell Mrs prsr Watson's Automatic Lndry h1417 S Church apt 4
--Robt B (Minnie M) driver Roadway Exp h3206 Hutchison av
--Robt D (Octavia T) slsmn Ralph R Robertson r LaGroce dr
--Robt J clk Power Brake
--Robt K (Rose) serv mgr Allison-Erwin h1555 Clayton dr
--Robt N (Evelyn) mech Sou Elec r Shopton rd
--Robt W (Ruth S) appr Grinnell Co h1507 E Boulevard
--Roberta h624 Eldridge
--Roger P slsmn Bldg Specialty Distrs r517 W 9th
--Roscoe E (Dorothy N) polisher Fields Loom Reed h208 State
--Rose L Mrs quilter Celanese Corp r2641 Laburnum av

GEO. GOODYEAR CO.
BUILDING
DEVELOPERS — REALTORS
216 W. 2d Tel. FRanklin 5-8484

EDWARDS
--Roy B (Lula) route mgr Am Bakeries r2012 Wilmore dr
--Roy M (Nancy H) atndt Beaty Bros Serv h2609 Tuckaseegee rd
--Ruby C r629 Dorothy dr
--Ruth E undwrtr Fidelity Casualty r704 E Boulevard apt 4
--S Evelyn Mrs emp Huntley Hosiery r RD 3 Box 151
--Saml jan City Parks & Recreation Comn r612 Wallace
--Saml clk Colonial Stores r508 Sylvania av
--Saml N (Elvira H) roofer Sht Mtl & Roofing Co h1819 Statesville av apt 1
--Sarah saladwn State Palace r1408 Burke
--Sarah R h317 W Park av
--Shirley Mrs bkpr Lance Inc r Rock Hill, SC
--Shirley H Mrs ofc wkr Associated Transfer r1221 E 34th apt 1
--Steph D (Goldie W) clk Swifts & Co h3019 Shenandoah av
--Steven USAF r2641 Laburnum av
--Sue D nurse Presbyterian Hosp h224 Travis av apt 6
--Susan M recpt Home Ins Co r1519 Lynway dr
--Sylvania B (wid Allen) insp Belvedere Hosiery h1524 Cliffwood pl
--T B (Minnie) mach R H Bouligny Inc r RD 1 Box 175A
--Terrell W (Ola K) pntr h815 N Davidson
--Thos (Ella) porter Good Samaritan Hosp h108 W Catherine
--Thos A (Gerald R) mach R H Bouligny Inc h1601a E Boulevard
--Thos B (Helen W) pressmn Dowd Press Inc h4914 Doris av
--Thos N (Grace C) h725 Clement av
--Thos W clk Am Cyanamid r919 McAlway rd
--Van T mtr wndr Jones Elec Repr r325 Hawthorne la
--Veda B Mrs nurses aide Presby Hosp r1812 Wilmore dr
--Velma C Mrs ofc sec Presby Hosp r2440 Vail av apt 2
--Vernon E (Margt B) emp Daniel's Constn Co h2420 Barry
--Vernon H formn Edwards Lbr r RD 2 Sherbrooke dr
--Vilous B (Dorothy L) asst dir WSOC Broadcasting h 514 Arlington av
--Virginia waitress r424 W Poplar
--W Eug (Betty J) insp PO r402 Sedgefield rd
--W F h2347 Orlando
--W J & Co (Wm J Edwards) food brokers 305 S College
--W Thos jr (Frances P) chf eng SBT&T h2019 Selwyn av
--W Thos III studt r2019 Selwyn av
--Walter (Sadie M) lab City Mtr Transport Dept h1022 Brown
--Walter A (Sara) slsmn h1720 Camden rd

FOR

CALL
Bowen-Hamor Co., Inc.
FRanklin 6-3603

Thomas Cadillac-Oldsmobile Inc.
CADILLAC
OLDSMOBILE
Sales and Service
214-220
N. CHURCH
PHONES
Service
EDison 2-7159
Sales
EDison 4-4656
Parts
FRanklin 6-4429
Used Cars
422 W. 5th
PHONES
EDison 2-2183
and
FRanklin 5-1253

KALE—LAWING COMPANY
"Serving the Carolinas' For Over 32 Years"
OFFICE OUTFITTERS
COMMERCIAL STATIONERS
PRINTERS
SCHOOL SUPPLIES
We Sell
Art Metal
STEEL OFFICE EQUIPMENT
227-231
S. Tryon
PHONE
FRanklin 7-2641

Stocks
R. S. Dickson & Company, Inc.
INVESTMENT SECURITIES
Offices in Eight Principal Cities
Home Offices 7th Floor Wilder Bldg. — 237 S. Tryon St. Tel. EDison 2-1134
Bonds

AVRETT & LEDBETTER

ROOFING
HEATING
and
SHEET METAL
CONTRACTORS

YORK AIR CONDITIONING

419 E. 7th St.

PHONES
EDison 3-7131
and
EDison 3-7597

AMERICAN COMMERCIAL BANK

"ASK THOSE WE SERVE"

N. G. SPEIR, INC.
Real Estate Sales
Commercial – Residential
"TOWN and COUNTRY PROPERTY"
HOME LOANS
130 East Fourth St.-Phone EDison 4-5386

EDWARDS
--Walter H (Doris M) supvr Lance Inc h1865 Woodland dr
--Walter L (Virginia; Walter Edwards Used Cars) h2930 Selwyn av
--Walter Used Cars (Walter L Edwards) 2740 Wilkinson blvd
--Ward (Dotsie M) lab City Water Dept h640 Pennsylvania av (H)
--Willene r1329 Tinnin av
--Wm B ship clk Geo R Keller Co Inc r RD 6 Box 439
--Wm C emp County r New Pineville rd
--Wm C plmb hlpr County Bd of Educ r Box 721 RD 2
--Wm F (Nell G) br mgr Froehling & Robertson Inc h629 Dorothy dr
--Wm F (Donnie R) porter Lassiter Corp r2347 Olando

EDWARDS WM J (AMY S; W J EDWARDS & CO), V-PRES CITY SAVINGS BANK, h1928 E 9th, TEL ED2-2724

--Wm J (Edna E) driver Genl Mills h621 Kent
--Wm J (Rachel M) ship clk Air Control Products h4504 Thrift rd
--Wm M field representative Mill-Power Sup r5340 Spring la
--Wm R (Gladys S) carrier PO h3126 Sunset dr
--Willie dockmn Mayflower Transfer r1408 Burke
--Willie (Fannie) emp Concrete Sup Co h1101 Winnifred apt 3
--Willie (wid John) h1900 Edwin apt 244
--Willie Mae chkr Watson's Automatic Lndry r1505A S Miller
--Willie M maid h510 S Alexander
--Willie Mae Mrs chkr Watson's Lndry h1505a Miller
--Wilmer B (Rose L) quilter Celanese Corp h2641 Laburnum av
--Womack Co (Belmont D Edwards Hubert A Womack) whol prod 414 S Brevard
--Yates W supt Hicks & Ingle r RD 9 Box 582
--Zander (Annie M) driver H&S Lbr h2336 a Horne dr
--Zeb O (Virginia J) mgr Mecklenburg FCX Serv h1314 Rollens av
--Zettie (Marie W) lab Doggett Lbr h217 Lancaster
Edye Gerald N studt r1827 Allen
Efird Alma A Mrs nurse Mercy Hosp r309 Berkshire rd
--Arth R (Dorothy) brick mason Ervin Constn r RD 1 Albermarle, N C
--Chas L slsmn L W Petrie Inc r6101 Willow Lake dr
--Clara G Mrs ofc sec Goodyear Mtge r RD 2 Marshville, N C
--E Lou Mrs asst medical record librn Presby Hosp r CMR 544 Box 314
--E Ralph (Leona H) trucking 3340 Eastway dr h do
--Edmund F (Alma A) dispr Duke Pwr h309 Berkshire rd
--H R (Mecklenburg Plmb Co) r2316 Newberry rd
--Hugh M (Cath H) pres Palkton Mfg Co h600 Hermitage rd
--J Ray h3022 Pinehurst pl
--Jack T (Dera C) chem eng Douglas Aircraft r N Tryon
--Jas W (Mary D) slsmn Kiser Drug h1838 Camp Greene av
--Jos B jr (Susanne) h3722 Sedgewood cir
--Jos E (Eliz W) h1937 Selwyn av

EFIRD
--Lawrence T (Ola J) mech Carriker Poultry r RD 2 Monroe, N C
--Leola Mrs clk Westside Drug Center r3340 Eastway dr
--Lula S (wid Adam C) h801 Norris av
--M Ruth Mrs mach opr Panda Curtain r2941 Enfield rd
--Marcelle nurse asst Char Mem Hosp r1633 Parson
--Margt L Mrs sten Westinghouse Appliance Sls r RD 1 Midland, N C
--Maude G (wid Paul H) h224 Hermitage rd
--Nellie L clk Westinghouse Credit Corp r Fort Mill, S C
--Paul H jr (Betty B) rep Reynolds & Co h636 Llewellyn pl
--Reita tchr Aseension Lutheran Ch r1136½ Greenwood Cliff
--Robbie J (Lois W) mtcemn Duke Pwr h2712 Grimes
--Roy M (Helen M) clk Ry Exp h2301 Newland rd
--Saml R (Eunice L) h1104 Berryhill
--T Edw (Margt W) slsmn Hutton-Scott h2220 Roswell av
--Therell E (M Ruth) formn Davey Tree Expert h2941 Enfield rd
--Vernon J (Maritana B) grndr Highland Park Mfg h1633 Parson
--Walter driver Pepsi Cola r216 Summit av
--Willie V Mrs clk Harris Exp r RD 1 Marlwood
Efird's Book & Stationery Shop Leslie M Wilson mgr 120 N Tryon

EFIRD'S DEPARTMENT STORE INC
EFIRD'S DEPARTMENT STORE INC
GEORGE D FRIZZELL, MANAGER
120-126 N TRYON
TELEPHONE ED 3-4141

--Photo Studio Mrs Mary V Christenbury mgr 120 N Tryon
--Shoe Repair A C Parker mgr bsmt 120 N Tryon
Egan John J (Jean) insp ICC (Bur of Safety & Serv) r1640 Dillworth rd E
Egen Chas C (Joan H) supvr J P Stevens & Co h352 Sedgefield rd
Eger Robt D (Lillian) res mgr Allstate Ins r5300 Robin Hood rd
Egerton Mollie L interviewer State Employment Serv h409 N Church apt 201
Egger Henry T Rev (Ann P) pastor St-Peters Episcopal Ch h1712 Beverly dr
Eggers Chas W mgr Honeys Restr
Eggleston Clarence (Pearline) emp Dixie Waste Mill h613 Mill rd
--G Albert (Wilma C) slsmn Pgh Glass r RD 5
--Max (Jewell L) slsmn Pgh Glass h2712 Columbus cir
--Roy D (Rose J) eng Goodrich h1414 Mockingbird la apt D
Egry Rigester System Raymond Lake rep prntrs 322 S Tryon R112
Egyed Edw J (Jean S) sls mgr h227 N Cotger Dotger av apt E13
Ehrenburg Paul slsmn Rem-Rand r Christenbury rd
Ehrman Alecia r2405 Westfield rd
--Elmira A (wid Wm) h2405 Westfield rd
Ehrsam Alan B (Dorothy) mech Char Linen Serv & Sup r RD 3 Bean rd
Eiacuff Dee Mrs waitress Charcoal Steak House r141 Hillcrest av
--Richd (Dee) slsmn Sou Bread r141 Hillcrest av
Eiberg Kenneth (Rose) real est 102 Laurence h305 Copse
Eichelberger Cornell (Lillie M) chkr Rdwy Exp h1346 Mulberry
--Ora maid h309 S Long
Eicher Kenneth M (Winifred T) slsmn Columbus Plastic Products h1401 Andover rd
Eichorn John V (Elaine) mgr Acme Soap & Chem Co h319 Hartford av
--Robt L (Acme Soap & Chem) r1317 Randolph cir
Eickhoff Richd slsmn Home Baking r Wilkinson blvd

Eidson Max R slsmn Char Linen Serv & Sup r1909 Arnold dr
Eighth Street Market (Jas F Wike) gros 421 W 8th
Eikoh Dee waitress Charcoal Steak House
Eiland Herbert H (Jereline C) h2053 Millerton av
Eiland Jereline C Mrs real est 2053 Millerton pres United Select Foods Inc r2053 Millerton
Einhart Dail studt r720 Montford dr
--Geo C (Louise) adv mgr Radiator Specialty Co h720 Montford dr
Einstein Chas B (Polly) rep Volunteer State Life Ins h1201 Lamont dr
Eisenberg Manuel N (Julia O; Uncle Sam's Loan Ofc) h1816 Truman rd
Eisman Frank (Tillye) h1618 Providence rd
Eison see also Eason
--Ann S med asst Dr Clarence B Foster r2940 Hutchinson av
--Cebron (Lillie B) lab Charlotte Pipe & Fdry h2300 S Tryon
--Jas A(Florence) mech United Equip & Serv Inc h2940 Hutchinson av
--Lillie B Mrs emp Griffin Pie r2300 S Tryon
--Nancy R opr SBT&T r2940 Hutchison av
Ekstrom Dave slsmn Carbic Color & Chem Co Inc r Greensboro, N C
Elam Chas P (Leonie E) whsemn Akers Mtr Lines h1717 Club rd

ELAM DONALD R (EMMA S), PRES ELAM ELECTRIC CO INC 114 N MYERS, TEL ED 4-7269, h945 SCALEYBARK rd, TEL JA 3-5908

ELAM ELECTRIC CO INC
DONALD R ELAM, PRESIDENT
MRS EMMA S ELAM, SECRETARY-TREASURER
JAMES R SIMMONS, OFFICE MANAGER
ELECTRICAL CONTRACTORS
RESIDENTIAL-COMMERCIAL
114 N MYERS
TELEPHONES ED 4-7269, NIGHT ED 4-7059 and JA 3-5908
(See Yellow Page 77)

--Emma S Mrs sec-treas Elam Elec Co Inc r945 Scaleybark rd
--Geo B terminal mgr Pilot Frt Carriers r Shelby, N C
--Hattie Mrs r325 W Boulevard
--Helen B Mrs ofc sec Coca Cola h3616 Avalon av
--Herbert L (Edna L) h2928 Avondale av
--Jacquelyn R Mrs ofc sec Biggers Bros r4512 Woodhaven dr
--Kath F Mrs dept mgr Harris Exp r RD 11 Box 114
--L Frances agt EAL r108 Woodlawn av
--Leonia E Mrs ofc sec Graves & Toy r1717 Club rd
--Raye Mrs clk Coca-Cola r3616 Avalon av
--Richd W (Jacquelyn R) supvr Multigraph h4512 Murrayhill rd
--Walker S (Mamie S) prsmn Palmer Printing Co h108 Woodlawn av
--Willie emp Allison-Erwin r2720 Inglehart
El Captain Club The 606 E 7th
ElChico Lunch (Enos and Mrs Daisey Ingram) 304 S McDowell
Elcino Club Inc private club 1510 Statesville av
Elder Alice B ofc sec T V Guide h1637 Independence blvd NE
--Blanch M Mrs pantographer Char Textile Engravers r Wilkinson blvd
--Caffey L (Grace) mgr Elder's Food Store h621 Seifert cir
--Chalmers lab r422a Carmel
--Christine Mrs meat pkr Swift & Co r4308 Welling av
--Coleman J (Geneva) lab A&P Bakery h2442 Remus rd
--Coleman J jr studt r2442 Remus rd
--Estha W Mrs bkpr Am Coml Bk r1209 Barkley rd
--Geneva W Mrs hlpr A&P Bakery r2442 Remus rd

WILLIAM H. HARE
LANDSCAPING CO.

GARDENING SPECIALIST

Estimates and Suggestions Given Freely

All Work Guaranteed

717 E. HILL ST.

TEL. FRanklin 5-1827

James J. HARRIS & CO., Inc.
INSURANCE - BONDS
100 JOHNSTON BLDG. PHONE FR5-7311

McCLURE LUMBER CO.
LUMBER AND BUILDING MATERIALS
ROZZELL'S FERRY RD. (MT. HOLLY RD.) PHONE EX 9 5681

ELDER
--G Dewey (Mary D) auto equip opr USA Recruiting h600 E 2d apt 4
--George M clk A&P r522 N Smith
--Herman T (Mabel S; Red Front Grocery) h522 N Smith
--Herman T jr (Nancy) slsmn Crown Central Petroleum r4500 Thrift rd
--Inez slswn Diana Shops r522 N Smith
--Jas (Azalee) emp Guy M Beatty h418 N Poplar
--Jas L (Bonnie) h1615 E 4th apt 4
--Johnnie C Mrs cash Elder's Food Store r5114 Monroe rd
--Lonnie (Ollie M) emp Great Sou Trucking h2217 Kennesaw dr
--Lonnie M waitress W T Grant Co r1407 Orvis
--Nancy S Mrs ofc sec Pound & Moore r4500 Thrift rd
--Norman L h2318 E 7th apt 4
--Norman L (Peggy) uphol Austin Cushion & Canvas h111 Hawthorne la
--Ollie M Mrs smstrs Char Linen Serv & Sup r702 Griffin
--Peggy A maid r2442 Remus rd
--Robt I (Johnnie C; Elder's Food Store) h5114 Monroe rd
--Ronald (Blanch M) ship clk Overnite Trucking r Wilkinson blvd
--Russell B jr (Esther W) loan mgr E B Stone Finance h1209 Barkley rd
--Sam (Dorcas) jan Johnston bldg h518 Mill rd
--Thos L (Ellen J) linemn Duke Pwr h211 Irwin av apt 1
--Ulysses (Laura B) emp S&W Cafeteria h2115 Holly
--Wm D (Vernelle R; Elder's Super Mkt) h2119 Briarwood rd
--Wm H jr (Craig C) mgr Liberty Life Ins Co h246 Fenton pl
--Willie L (Willie; Davis & Elder Shell Oil Sta) h2815a Statesville av
Elder's Food Store (Robt I Elder) 4620 Monroe rd
--Super Market (William D Elder) 832 W Boulevard
Elders Jas R (Christine) cln & Prsr h4308 Welling av
Eldridge Gordon G (Miriam J; Avondale Pharm) h1301 Andover rd
--Howard M slsmn Ledford's of Park Rd r724 Royal ct
--Hubert H (Viola G) shear opr Pneumafil Corp r RD 1 Box 335 Belmont, N C
--Lois G (wid Lynn E) h2204 Dilworth rd W
--Miriam J Mrs bkpr Avondale Pharm r1301 Andover rd
--Pearl maid r2924 S Tryon
--R W Co Lavant E Elliott pres Jas V Rumfelt sec handkerchief mfrs 314 E 6th 4th fl
--Richd A (Sue H) agt Life Ins Co of Va h2629 Clydesdale ter
Eleazer Dorothy A studt r2321 Selwyn av apt 4
--Jas A (Dorothy L) slsmn Bill Shaw Co h2321 Selwyn av apt 4
--L Holmes (Julia A) h1428 Waverly av

ELECTRIC ICE & FUEL CO, C R ZACHARY MGR 315 S McDOWELL, TELS ED2-1775 and ED2-2390; BRANCHES: COAL 301 E 4th, OILS 307 E 4th (See Yellow Page 89)

ELECTRIC SERVICE & SUPPLY CO (DENNIS F ELLIOTT), COMMERCIAL, INDUSTRIAL and RESIDENTIAL WIRING 3125 TUCKASEEGEE rd, TEL EX9-5171 (See Yellow Page 78)

ELECTRICAL CONTRACTING & ENGINEERING CO INC, J C BOLEN PRES-TREAS, RALPH P COCHRANE V-PRES-SEC, W D CAUGHMAN ENGINEER, INSTALLATIONS, DESIGN and CONSULTING ENGINEERING 1800 HUTCHISON av, PO BOX 942, TEL FR5-3345 (See Yellow Page 78)

ELECTRICAL MODERNIZATION CO (LEON N LAWING), WIRING and LIGHTING CONTRACTORS 1215 THOMAS av, TEL FR5-2221

ELECTRICAL DISTRIBUTORS INC, DAVID L SPEAR PRES, HERBERT D RUSSELL V-PRES, FRANCES K SPEAR SEC-TREAS, WHOLESALE CONSTRUCTION ELECTRICAL MATERIALS 1101 E TRADE, TEL ED3-2193

--Specialties Co (Clyde N Sloan) elec equip 529 W Trade

ELECTRICAL WORKERS LOCAL UNION NO 379, J F HENDERSON BUSINESS MGR 920 W TRADE, TEL ED4-4102

Electro-Mechanical Engineering Co John G Swinney pres Wm G Hutcheson jr v-pres Mrs Lillian H Swinney sec Clyde D Goforth jr treas 217 W Morehead
Electro-Motion Corp John G Swinney pres-treas Saml L Hayes v-pres Mrs Lillian H Swinney sec transmission mfrs 217 W Morehead
Electrolux Corp Geo O Smith mgr vacuum clns (ofc) 1412 E Boulevard
Elerbee Elzanie (Flora) driver Henley Paper Co h428 Condon
Elfrieda's Flowers Mrs Elfrieda R Madden v-pres & treas 4325 Park rd
Elgin Duncan V (Harriette M) cotton broker 2412 Roswell av h do
--Eliz V (wid John C) r2412 Roswell av
--Wm (Lula) lab Char Pipe & Fdry h604 W Palmer
Eliason Adlai H (Mary N) furn designer 333 Brandywine av h do
Eliason Mary N Mrs tchr Pinewood Sch r333 Brandywine av
Elifson Edw J (Cleo) formn Dixie Cartage h243 Keswick av
Elihue Gaston dresser Butler Seafood r612 N Myers
Elite Beauty Shop (Olive R Lourina S Allen Hunter jr) 1717 Kenilworth av
Elite Grill (Miguel Hernandez) restr 436 E 1st
--Lunch (Angelo P Hondros) restr 309 W Trade
Elixson Benj F (Marvin) agt Prudential Ins Co of Am h1328 Kenilworth av
--J Brooks (Willie) slsmn Sears h211 E Boulevard
--Willie Mrs sec First Meth Church r211 E Boulevard
Elizabeth Apartments 1001 Elizabeth av
--Button Shop (Mrs Viola M Williams) 1424 Elizabeth av
--Food Store (J Frank Youngblood jr) gros 307 N Caswell rd
--Pure Oil Service Center Burnace M Greenway mgr 1958 E 7th
--School Gay Willis prin 1601 Park dr
Elkin Alvin F studt r2627 Idlewood cir
--Alvin V (Thelma F) div mgr Belk's h2627 Idlewood cir
--John J (Doris M) textile wkr h201 Goff (H)
--Judith T studt r2627 Idlewood cir
--Kath Mrs slswn Belk's r2441 Morton
Elkins Banks h2711 Marlene dr
--C J r1233 E Boulevard apt 46
--Floyd atndt Mack's Shell Serv r RD 4 Dixie rd
--Inez M (wid Wm B) insp Hudson Hosiery h142 McAlway rd
--J M territory mgr Genl Elec Credit Corp r1139 Brighton pl
--Lee M city policemn r1233 E Boulevard apt 46
--Paul V (Mary R) svr state SBT&T r Box 835 Davidson, N C
--Selma Mrs with Krispy Kreme Doughnut Co r RD 4
--Wm B (Selma) finisher Mecklenburg Dry Wall r RD 4

ELKS CLUB THE, LODGE NO 392
THOS F SMART, EXALTED RULER
T HERMAN ALLEY, SECRETARY
531 S TRYON
TELEPHONES ED 3-2439, ED 3-7771 and ED 3-7772

--Home 311 S Caldwell
Elledge Claude H (Edna B) tex wkr h828 Charles av
--Emmett sec YMCA r YMCA

A. Z. Price & Associates, Inc.
HEATING — PLUMBING
AIR CONDITIONING
ENGINEERS AND CONTRACTORS
General Electric Dealers
PHONE FRanklin 6-2466
206 S. Church St. Charlotte, N. C.

Ellege Martha R studt nurse Char Mem Hosp r do
Ellenburg Geo Mech M&W Truck Serv r Rutherfordton, N C
--Helen D Mrs beautician Ellenburg's Beauty Salon r1452 Carolyn dr
--J Maynard (Helen D; Ellenberg's Beauty Salon) h1452 Carolyn dr
Ellenburg's Beauty Salon (J Maynard Ellenburg) 226 N College
Eller Albert mech Carolina Fdry
--Alice L tchr Berryhill Sch r704 Oakland av
--Barbara ofc sec Mayer Barber & Spigener r Salisbury, N C
--Bobby S order filler Burwell & Dunn r Cramerton, N C
--Carmen Mrs slswn Belk's r429 Bradford dr
--Clara L clk Goodyear r1022 E Worthington av
--Cleve W (Blumie S) r1106 E Worthington av
--Dorothy clk Thomas & Howard r550 Hartford av
--Dorothy Mrs emp Hudson Hosiery r1532 Kimberly rd
--Elreta clk Chadbourn & Gotham r2612 McClintock rd
--Frank B jr (Evelyn L) sht mtl wkr Shuman York h335 Yorkshire dr
--Geo (Dorothy) emp Sag-No-More Uphol h1532 Kimberly rd
--Henderson driver Smith's Transfer r RD 11
--Henry H whsemn Pilot Frt Carriers r Kannapolis, N C
--J Bryan jr (Ouida B) asst dept sec Bank of Charlotte r Berryhill la RD 4
--Jas E lab Ornamental Stone r RD 3 Salisbury, N C
--Jas L (Juanita H) h900 Calvine av

ELLER JAMES R (HELEN A), CREDIT MGR McCLURE LUMBER CO and BUILDERS SERVICE INC, h RD 6, BOX 799C-9, TEL EX 9-9928

--John dept mgr Universal Sls r Landis, N C
--Jos A G (Patsey K) linemn SBT&T r RD Stanley, N C
--L Carolyn opr SBT&T r521 E Boulevard
--Luther J (Mary D) routemn Foremost Intl Dairies h5214 Furman pl
--M Kathlene h405 W 25th
--Mary D Mrs chkr Harris Super Mkt No 3 r5214 Furman pl
--Milton slsmn J O Jones Inc r Gastonia, NC
--Minkey bkpr Younts Realty Co h615 Sunnyside av apt 2
--Ocie P pkr Lance Inc h126½ W 10th
--Robt C (Gwynne K) eng Crowder Constn Co h4026 Winfield dr
--Robt F (Annie L) h704 Oakland av
--Ronald Q whsemn Overnite Trans r RD 4 Wilkinson blvd

C. W. UPCHURCH & CO.
PACKARD-STUDEBAKER
SALES MERCEDES-BENZ *Authorized Dealer* SERVICE
326 W. 5th St. Cor. Pine St.
Telephone EDison 3-3177

MECKLENBURG Hotel
100% Air Conditioned
• • •
Free Parking
• • •
French Restaurant
516-22 W. TRADE
PHONE ED 2-1181

Spangler Realty Co.
Property Management
Sales and Rentals
C. D. Spangler Construction Co., Inc.
Commercial
Industrial
Residential
1028 S. Boulevard
TEL. FRanklin 5-3736

SMITH'S TRANSFER CORP.
"Serving Shenandoah and Kanawha Valleys, East Coast and the Carolinas"
See Yellow Page 209 for list of terminals.
220 W. 31st Street, Charlotte, N. C. Tel. EDison 3-9601
Bristol Terminal North 5580

MILLER

Motor Express Inc.

Specialized Service from Atlanta to New York

Cargo Insurance $500,000.

U. S. Bonded Carrier

1807 W. Independence Blvd.
P. O. Box 10217
PHONE EDison 2-5175

THE BANK OF COMMERCE
CHECKING ACCOUNTS — LOANS — SAVINGS ACCOUNTS
"A Complete Banking Service"
124 S. Church St. Phone FRanklin 5-4424

PONTIAC
Sales Service
FRANK WOODS, Inc.
522 S. Tryon St. Tel. FRanklin 6-4871

ELLER
--Sam F jr (Helen G) driver Pilot Frt Carriers r Elk Park, N C
--Terrah D (Betty K) field mgr Fuller Brush h2528 Weddington av
--W Marshall (Gladys J) sht mtl wkr Ross & Witmer h3706 Ellenwood pl
--Walter emp Blythe Bros r809 Kennedy
--Wm H r2540 Barringer dr

Ellerbe Benj F studt r1317a Samuel
--Dorothy P (wid Wm W) rep SBT&T h2401 Kenmore av
--John S (Louise F) clk Mecklenburg Hotel h2300 Commonwealth av
--Louise F Mrs clk Southern Knitwear Mills r2300 Commonwealth av
--Thad H formn Whitin Mack Wks r5453 Topping pl
Ellerbee Elzanie whsemn Henley Paper Co
--John jan Eastover Sch r2334 Olando
Ellerby Rosa C (wid Geo) h223 S Fox
Ellett Robt T jr safety dir Caro Mtr Club h2406 E 5th
Elley Rosie (wid Jas) h2321 Douglas
Ellingson Oliver T pres Sunset Memorial Gardens Inc r Rosemary la
Ellington Alene G clk Pneumafil Corp r McAdenville, N C
--Annie Mrs nurse Good Samaritan Hosp r1142 Mona dr
--Betty L Mrs ofc sec Freeman-Tate-McClintock r Blair rd RD 1
--Betty M clk SBT&T r RD 1 South Point rd Belmont, N C
--Carl M (Anne B) mortician McEwen Funeral Home h1405 E Iris dr apt 1
--Ernest M (Lucille L) div mgr City Water Dept h4028 Commonwealth av
--General M (Dorothy R) meat ctr Wilson Food Store h5026 Monroe rd
--J B (Thelma C; Piedmont Drug Sundries) r Mount Holly, N C
--John R drftsmn WhitinMach Wks r5332 Pine dr
--Louise B Mrs sec Edgcomb Steel h2113 Matheson av
--Louise H Mrs forwn Swinson Food Prod r RD 8 Box 214
--Lucille M Mrs icer Am Bakeries r4028 Commonwealth av
--Lynda D nurse Char Mem Hosp r do
--M Benj (Annie W) jan Wachovia Bk & Tr h1142 Mona dr

Ellington Marvin J (Mary) emp Sou Ry h300 Keswick av
--Mary Mrs emp S&W Cafeteria r300 Keswick av
--Thelma C Mrs cash Piedmont Drug Sundries r MtHolly, N C
--Wm W (Margt B) ofc mgr H R Stewart & Co h2015 Arnold dr
Elliot see also Elliott
--Annie bkpr Hanford's Inc r1246 Pinecrest av
--Co Wm J Lyons dist mgr machy mfrs 112 S Tryon R1707
--J H Co (southern div) Thos S Sterrett mgr textile machy 212 S Tryon R1011
--John D (Mary; Geo G Scott & Co) h3845 Churchhill rd
--Lee h918 N Poplar
--R W acct Geo G Scott & Co 2125 Brookwood rd
--Robt W (Dorothy T) acct Geo G Scott & Co h2125 Brookwood rd
--Shelba Mrs teller Home Savs & Loan Assn r RD 9
--Willie L plant wkr Seven-Up Bottling r226 N Clarkson

Elliott Ada J (wid Wm P) h320 Lillington av
--Adam (Kathleen A) lab Merchants Bonded Whse h508 N Brevard apt 3
--Albert jr r309 S Summit av
--Albert E (Rachel F) slsmn Allied Fence h309 S Summit av
--Albert W (Edna S) v-pres Display Fixtures Co and Newsstand Fixture Co h1522 Medford dr
--Alda G ofc sec Stately Lady Nitewear r1708 Scott av
--Alexandria M Mrs tel opr Barringer Hotel r2005 Thomas av
--Allen (Kathleen B) h680 Fairwood av
--America L nurse asst Char Mem Hosp r RD 9
--Annie M Mrs looper Belmont Hosiery h416 Templeton av
--Aubrey M (Margt S) admn asst City Bd of Educ h912 Queens rd
--B Louis h800 Seldon dr
--Bobby V (Frances S; Elliott's Super Mkt) h2505 Morton
--C Bruce (Mae A) h1700 Wilmore dr
--C Glenn (Kath P) clnr C L Elliott Clns h2441 Morton
--C L Cleaners (Chas L Elliott) clo clns 727 W Trade
--C Mac exam Lawrence Whse Co r Pineville rd
--Cecil (Edna) textile wkr h215½ S Summit
--Chas L (C L Elliott Clns) r RD 6 Box 621
--Chas L jr (Amanda S) acct All State Ins h1605 B E 35th
--Claude (Margie G) mech Coca Cola h2000 Benson
--Cora r521 S Caldwell
--Craig W (Mary G) slsmn Chas Moody Co h1408 Kennilworth av
--D Ray (Jo Annette) mgr Highway Twenty Nine Esso r904B Louise av
--Daisy E (wid J Wade) h615 Central av
--David E (Doris J) serv mgr Langston-Moore h4355 Wendover la
--David L pntr Char Mem Hosp r RD 9
--Dean P Mrs clk Trailways r1719 Euclid av
ELLIOTT DENNIS F (THELMA G; ELECTRIC SERVICE & SUPPLY CO) 3125 TUCKASEEGEE rd, h3822 PLAINVIEW rd, TEL EX 9-5171
--Donald F sls mgr Capitol Records Distr r RD 9 Box 352
--Donald V (Patsy M) ship & rec clk Borden's Ice Cream & Milk Co h1619a Murdock rd
--Eccles D (Bernice E; Elliott Surge Serv) h2201 Vail av
--Edith sten Burwell & Dunn h2108 Charlotte dr
--Edith G Mrs bkpr C L Elliott Clns r RD 6 Box 621
--Edna C Mrs mender Huntley Hosiery r215 S Summit av
--Eliz tchr Harding High Sch r320 Lillington av
--& Elliott (Jos A Elliott Jos A Elliott jr) phys 1012 Kings dr suite 706
--Elton D (Barbara S) clk Westinghouse h1905 Nassau blvd
--Emma G Mrs sec-treas P C Godfrey Inc r610 Hawthorne la
--Etta tchr PS r501 W Blvd
--Floyd W (Alexandria M) linemn Duke Pwr h2005 Thomas av
--Floyd W jr studt r2005 Thomas av
--Fred S set upmn Whitin Mach Wks r Monroe, N C
--Fredk G (Anita C) pilot EAL h143 McAlway rd
--George (Pearley) lab City Eng & Streets Dept h712A N Graham
--Geo W (Soraida M) h1941 Avondale av
--Geo W jr (Elgerine S) slsmn Old Dom Box h2208 Springdale av
--Hamilton R compositor Char Observer r725 E 15th
--Harriett nurse Mercy Hosp r1921 Vail av
--Health Foods (Wm F Elliott) 210 N College
--Helen T Mrs clk Natl Carbon r2546 Remount cir
--Howard D (Margie) mtce Ralston-Purina r Monroe, N C

ELLIOTT
--HowardR (Molly A; Randy's Sinclair Serv Sta) h102 Halsey (H)
--J Flynn (Jean G) clk PTS h113 N Sycamore
--J G (Deona P) slsmn h1719 Euclid av
--J L servmn Toledo Scale r RD 1 Huntersville, N C
--Jas J dentist 928 E Boulevard r1133 Berkeley av
--Jas L (Willie A) porter Presby Hosp h2318 h2318b Double Oaks rd
--Jas P (Louise W; Greenland Restr) h1631 Fountain View
--Jas W (Imogene P) dept mgr Sou Bearings & Parts h1246 Pinecrest av
--Jane S Mrs ofc sec Goodman & Goodman r RD 9
--Jean G Mrs binder Washburn Printing r113 N Sycamore
--Jim (Jane) chkr Piedmont Mountain Frt Lines r RD 9 Box 375
--Jo Ann sec EAL r RD 9 Box 489 Oakdale rd
--JoAnnette Mrs bkpr Sears r2357 Barringer dr
--John D (Minnie E) buyer Belk's h725 Jackson av
--John R (Esther T) h2113 Greene
--John R clk A&P r1015 W 4th
--John R jr (Helen T) slsmn Caro Mtr Club h2546 Remount cir
--John S linemn Duke Pwr r1712 Wilkinson
--John T (John P) mach Whitin Mack Wks h1448 E 7th apt 2
--Jos A (Emily H; Elliott & Elliott) pres Doctors Building Inc v-pres Elliott-McDonald Rentals Inc h2700 Sherwood av
--Jos A jr (Audrey V; Elliott & Elliott) h2224 Sanford la
--Jos G (Susan B) interviewer State Employment Serv h1515B Murdock dr
--Jos L r1708 Scott av
--Josephine D ofc sec Lance Inc r1708 Scott
--K R state patrol r1728 Fleetwood rd
--Kath P Mrs slswn Belk's r2441 Morton
--Kenneth h1728 Fleetwood rd
--Kenneth H (Vivian) mech Panch's Four Wheel Brake Serv h807 Seldon dr
--Levant E (Eliz W) pres R W Eldridge Co h915 Henley pl
--Lillie I (wid Floyd) h821 Seigle av apt 215
--Lloyd M (Ashland L) se rvmn Duke Pwr r Oakdale rd RD 9 Box 698
--Lois A Mrs mach opr Swinson Food Prod r4926 Wedgewood dr
--Lois Y tchr County Bd of Educ h2108 E 7th apt 6
--Louise M Mrs clk Home Ins Co r3908 Whitehall dr
--Louise W Mrs with Greenland Restr r1631 Fountain View
--Lucielle P Mrs ofc sec Union Central Life Ins r2105 Chambwood dr
--Lura (wid J D) h904B Louise av
--M Kath opr SBT&T r2320 Crescent av extd
--M Nancy clk SBT&T r1941 Avondale av
--Madge h4502 Tuckaseegee rd
--Mae A Mrs clk County Dept of Pub Welfare r1700 Wilmore dr
--Malcolm E (Mary L) with Char Aircraft h608 E 35th
--Malcolm L (Maggie) h725 E 15th
--Margt Mrs h320 S Caldwell
--Margt S Mrs med asst Henry C Alexander jr r912 Queens rd
--Marjorie clk Avondale Pharm r1300 Woodward av
--Mary A emp SBT&T r2005 Thomas av
--Mary E (wid Jos B) h1116 S Mint

Elliott-McDonald Rentals Inc Stuart W Elliott pres-treas Jos A Elliott v-pres Mrs Roland C Elliott sec 212 S Tryon R212
--Minnie D (wid David L) r1315 N Davidson
--Nell folder Soderberg & Stern r800 Seldon dr
--Odus E (Violet R) driver Red Top Cab Serv h1015 W 4th
--Odus E jr (Helen M) city policemn h5114 Unaka av
--Ola W Mrs h2121 E 8th

Marley Realty Company
REALTORS COMPLETE Home Loan and Insurance Service BUILDERS
406 LIBERTY LIFE BLDG. PHONE EDison 4-4621

S & P Peanut Butter Sandwiches
S & P Candies
ASK FOR
Remember this Seal
S&P FOOD PRODUCTS
It's Your assurance of the Best!
To Fill that Empty Feeling
S & P Salted Peanuts
S & P Potato Chips

ELLIOTT
--Patsy M Mrs supvr Sears r1619a Murdock rd
--Rachel F Mrs nurse Laurence E Fleming r309 S Summit av
--Rebecca slswn Belk's r910 Sunnyside av
--Richd P driver Kilgo Mtr Frt r Statesville, N C
--Robt N (Rose E) driver Johnson Mtr Lines h2919 Grimes
--Roland C Mrs sec Elliot-McDonald Rentals Inc r3400 Seward pl
--Ronnie clk Modern Sundries
--Sally J (wid Wm F) h910 Sunnyside av
--Saml C (Lucille F) with Belk Stores Servs h1954 Plaza ct
--Saml C jr studt r1954 Plaza ct
--Sarah slswn Belk's r910 Sunnyside av
--Shirley waitress Tanner's r1015 E 4th
--Shirley L bkpr Domestic Relations & Juvenile Cts r RD 9
--Silas Z (Nannie) firemn Wades Mfg Corp h829 Canton
--Stuart W (Roland C) pres-treas Elliott McDonald Rentals Inc h3400 Seward pl
--Surge Serv (Eccles B Elliott) dairy equip 210 N Caswell rd
--T Parks (Addie) coil winder Sou Elec Serv r Sharon rd
--Thos H (Louise M) alignment mn Leonard & Nicholson Royal Tire Serv h3908 Whitehall dr
--Thos H jr (Nora W) rep State Capitol Life Ins h818 Hawthorne la
--Thos M mach Dixie Spindle & Flyer Co r2111 Statesville av
--Vauta multi-counter opr S&W Cafeteria r1619 Sumpter
--Vivian P clk Columbia Pictures r807 Seldon dr
--Wm F (Lucille P; Elliott Health Foods) h2105 Chambwood dr
--Wm F plmb Eddie D Phillips Plmb r2701 Central av
--Wm L (Gladys C) mixer 7Up Bottling h226 N Clarkson
--Wm V (Augusta M) base operations ofcr State Air Natl Guards h4419 Halstead dr
Elliott's Super Market (Bobby V Elliott) gro York rd
Elliotte Mary A clk SBT&T r2005 Thomas av

ELLIS AGENCY (T GRAY ELLIS, R P REID), ALL FORMS of INSURANCE, LIFE, FIRE, CASUALTY and MARINE, CAREFULLY PLANNED 418 ARLINGTON av, TEL FR 7-4992

--Alex whsemn R C Motor Lines r1011 N Tryon
--Alex jr whsemn R C Mtr Lines h1011 N Tryon
--Alice cook Christ Episcopal Ch r731 Snowball
--Alice O Mrs clk Char Observer r1034 Woodlawn rd
--Alma L washer Costner's Clns & Lndry r724 N Alexander
--Annie (wid Geo) r686 Fairwood av
--Annie R opr SBT&T h1924 Euclid av apt 5
--Arth F (Queen S) driver Pilot Frt Carriers
--Autin W (Laurine) atndt Mitchell Parking Serv h518½ W 10th
--Azalie M Mrs opr SBT&T h114 W Boulevard
--Benny emp Colonial Stores r215 Randolph
--Bertha waitress Star Castle Restr r RD 11 Box 195
--Bettilou H Mrs sten Radiator Splty r5043 Withrow rd Box 604 RD 5
--Bobby L (Anna J) clk Duke Pwr r4833 Monroe rd
--Carl J (Frances C) atndt Bob's Esso Servicenter h616 Jackson av
--Carson P (Blanche S) mach Douglas Aircraft h2120 Sharon Amity rd
--Constella B Mrs wrapper O'Boy Sandwich r719 Brookhill rd
--David (Betty B) chf agt EAL h1262 Cheshire
Ellis Dora A business sch 508 N Tryon apt 2 h do
--Doris maid John R Pender r1929 Baxter

ELLIS
--Doris B Mrs tel opr Char News Publ r228 State
--Edgar D (Geraldine M) slsmn Carolina Tile h3414 Bonaire dr
--Edna A Mrs maid h614 W Tremont av
--Edw D (Eunice) waiter Wm R Barringer Hotel h2308 Booker av
--Eliz (wid David B) r524 E Worthington av
--Emma Mrs r317 Sylvania av
--Ernest (Lucy) emp Char Country Club h235 S Morrow
--Eunice M Mrs fnshr Dunbar-Stanley Studios r2308 Booker av
--Felix mech E J Smith & Sons r4119 Tryon
--Frances emp Hudson Hosiery r917 Sugar
--Frances W Mrs clk E B Stone Finance r1011 Pryor
--Frank G (Maurita G) mech EAL h2353 Orton
--Frank G (E Louise) plmb A Z Price & Assocs h4131 Lansing av
--Frank L lathe opr Carolina Machy r Belmont, N C
--G Ruth opr SBT&T r1924 Euclid av apt 5
--Geo B (Elsie B) clk Wil-Kin Theatre Sup h2812 S Tryon
--Gordon M (Madge) slsmn Caro Rim & Wheel Co h317 Sylvania
--Gordon M jr hlpr Lassiter Corp r317 Sylvania av
--Guy B (Juanita C) linemn Duke Pwr h915 Berryhill
--Hazel clk PO r1957 StPaul
--Helene D (wid Henry B) h2635 Providence rd
--Herman studt r2322 Augusta
--Homer R (Nora M) clk Duke Pwr h1121 Myrtle av apt 66
--Howard (Alice) whsemn Southern States Chem h726 Snowball
--Howard jr (Luvenia) driver Southern States Chem h1000 Oak Lawn av apt 12
--Ida r409 State
--J E h519 Seigle av
--J Reid (Kath C) dept mgr Genl Aniline & Film Corp h2720 Sunset dr
--J Reid (Doris B) steamfitter P C Godfrey Inc h228 State
--J T (Charla M) driver Queen City Mattress h633 Central av
--J Thad (Kath P) slsmn Robt H Peaseley h1854 Lynwood dr
--Jack emp Char Chem r419 E Bland
--Jas E (Jannie F) mfrs agt 430 Sedgefield rd h do
--Jas H (Inez) eng John M Dwelle Co h933 S Druid cir
--Jas R with State Air Natl Guard r RD 5 Monroe, N C
--Jame R (Joyce K) driver Gulf Oil h1217 Drummond apt C
--Jannie F Mrs ofc sec Thos Abernathy Engineering r430 Sedgefield rd
--Jennings B (Jeanette B; Wilkinson Boulevard Pure Station) h1520 Downs av
--Jerry T (Mary R) slitter Stylecraft Packaging Serv Inc h2033 The Plaza
--Joe B (Salena) recap Armor Tread Tire h1408 Cleveland av
--John T (Willie M) frt hndlr Goodrich h1112 N Druid cir
--Jos B (Lorene) fnshr Wade Mfg Corp h215 Randolph
--Laura K waitress Hotel Char r125 S Mint
--Laurine Mrs mach opr Maryland Baking r518½ W 10th
--Lucille B Mrs dental asst Leland V Grady r1932 Marguerite av
--Lula B insp Chadbourn & Gotham r RD 8 Box 400
--Lynne (Magdalene C) slsmn Std Coffee h4128 Beechwood rd
--Mae A h5836 Wedgewood rd
--Mae A r1929 Ewing av
--Mae D (wid Jos G) h220 State
--Magdelene C Mrs seamer Nebell Knitting r4128 Beechwood rd
--Marcella L Mrs sten Manpower Inc r Mount Holly, N C
--Margt F Mrs sls rep Marsh-Touch Berry r2734 Avondale av
--Mary Mrs r419 W 8th

W. G. JARRELL MACHINE CO.
Machinists — Welders
Est. 1906
P.O. Box 2154
1200-06 S. Mint
Tel. EDison 3-7189

ELLIS
--Mary A sten Crane Co r600 W Boulevard apt 1
--Maurita G Mrs cash Spaugh Jr High Sch r2353 Orton
--Michl B (Frances W) emp Sou Ry h1011 Pryor
--Milburn F (Bland R) prfrdr Dowd Press Inc h2205 E 8th
--Mildred sec Walter M Summerville r3634 Eastway dr
--Morris L (Nell S) fnshr Caro Paper Bd Corp h307 State
--Nathl (Wilhemina C) jan Wesley Presby Ch h2524b Double Oaks rd
--Nell S Mrs slswn W T Grant Co r307 State
--Orston B (Luna C) h409 State
--Parks L (Pearl) prntr Piedmont Carbon Co h1110 Westway dr (Tboro)
--Paul mech United Mills Corp r RD 7 Box 550
--Paul E (Evelyn) warehousemn Standard Bonded Whse r Huntersville, N C
--Peggy emp NAPA r318 E Kingston av
--Philip (Judith) mech State Air Natl Guard h131 Jackson dr apt 1
--Polly clk Char News Pub r103 E 9th
--Robt (Zola) h535 Billingsley rd
--Roy T jr (Lucille B) acct Sou Ry h1932 Marguerite av
--Ruby L smstrs Ginet Inc r1020 N Harold
--Ruth Mrs washer Salem Washerteria r2112 Kinney
--S R (Billie K) slsmn Rem-Rand h1120 Guilford ct
--Sadie G (wid John W) slswn Crest Stores h2704 Zebulon av
--Salina Mrs pot washer Belk's Cafeteria r1408 Cleveland av
--Saml (Maggie) dockmn Bell Lines h1336a Horne ct
--Saml D (Arabelle C) driver Akers Mtr Lines h132 Crestwood av
--Saml W (Louvine R) driver Bush Transfer h325 Sylvania av
--Solomon R (Louise) film opr Caro Theatre h516 N Poplar
--Stella M (wid Quinton D) grader Hudson Hosiery r409 State
--Steph (Ruth) emp McAleer Sanitarium h2112 Kinney
--T Gray (Margt F; Ellis Agcy) h2734 Avondale av
--Theo (Constella B) hlpr Charlotte Chem Laby h719 Brookhill rd
--Theo R (Opal C) mech Duke Pwr h1120 E 10th
--Tyrone porter Belks r1100 Winnifred
--W Edwin tchr City Bd of Educ h1477 Carolyn dr
--W J servmn Toledo Scale r RD 11 Box 398a
--W T mach opr Whitin Mach Wks r Blacksburg, S C
--Wardell (Iotes) h1957 StPaul
--Wardell (Maggie) clk PTS h2307b Horne dr

SALES Ford SERVICE
Bowie Motor Company, Inc.
12 N. CHURCH ST. TEL. AT 3-3821
MONROE, N. C.

SKYLAND LIFE INSURANCE CO.
HOME OFFICE CHARLOTTE, N. C.
★
118 South Church St.
Tel. FRanklin 7-6541

JETHRO R. MANN
BUILDING CONTRACTOR
QUALITY WORK
WE SAVE YOU MONEY
BLUE PRINTS
Free Estimates
REID ST.
BOX 267
BELMONT
TELEPHONE
TAlmadge 5-8725

THE WEARN LUMBER COMPANY
"SERVING THE CAROLINA'S SINCE 1890"
MANUFACTURERS OF ARCHITECTURAL WOODWORK
Wholesale
1420 S. MINT ST.
PHONE ED 3-7575

NEED

See

LOCAL FINANCE COMPANY

AUTO LOANS

FINANCING

•

REFINANCING

706 S. College

Tel. FRanklin 6-2707

CHARLOTTE MERCHANTS ASSOCIATION INC.

GIVES YOU THE SERVICES OF

CREDIT BUREAU of CHARLOTTE and COLLECTION SERVICE DIVISION

202 City Savings Bank Bldg.

120 E. Third St.

See Page B

McDonald Realty Company

REAL ESTATE SALES, LEASES, LOANS

REALTORS

Phone FRanklin 6-4441

208-10 Johnston Bldg.
212 S. Tryon St.

MAYFAIR HOTEL

AIR CONDITIONED ROOMS

Fireproof - Free Radio

Family Rates

LEO B. "JACK" VAUGHN, JR.
Pres.-Genl. Mgr.

237 N. Tryon St. Tel. EDison 2-5114

ELLIS
--Wm (Willie M) mech Caro Tire h2645 Inglehart
--Wm E (Sally M) servmn W U Teleg h2322 Augusta
--Wm E jr studt r2322 Augusta
--Wm P (Lera H) driver Miller Mtr Line h412 S Cedar
--Willis B (Hazel D) plmb P C Godfrey Inc h212 State
--Wilson D (Kathryn) steamfitter P C Godfrey Inc r RD 9 Box 733
Ellison Calvin P wtchmn Char Fish & Oyster r Box 223 Pineville, N C
--Desota cln Costner's Clns & Lndry r1109 Brown
--Elise kitchen maid Presby Hosp r1109 Brown
--Eliz A studt r317 McDonald av

ELLISON ERNEST INC

"JUST INSURANCE"
ESTABLISHED 1916
OFFICERS
ROBT E ELLISON, PRESIDENT-TREASURER
HAROLD B ERVIN JR, VICE-PRESIDENT
JOHN C LYDON, SECRETARY
GENERAL AGENTS
MARYLAND CASUALTY CO
and GENERAL INSURANCE
101 BUILDERS BLDG
312 W TRADE
TELEPHONE ED 3-1146
(See Yellow Page 115)

--Jimmy lab Royal Mfg r RD 3
--Judith E tchr City Bd of Educ r1934 Plaza ct
--Mary L sten Ivey's r317 McDonald
--Mary M Mrs h141 Middleton dr
--Paul S (Patricia F) ofc mgr Char Mem Hosp h405 Wakefield dr apt A

ELLISON ROBERT E (THERESA B), PRES-TREAS ERNEST ELLISON INC, "JUST INSURANCE" 101 BUILDERS BLDG 312 W TRADE, TEL ED3-1146, h2826 BELVEDERE av, TEL ED4-8218

--Wm W (Louise S) bus opr Char City Coach Lines h317 McDonald av
Ellsasser Mary E Mrs ofc sec Sedberry Clayton & Sanders r2508 McClintock rd apt 4
--Parmalee S jr (Mary H) serv adj GMC Pant Div h2508 McClintock rd apt 4
Ellwanger Mary Mrs alterations Montaldo's r Monroe, N C
Ellwood Thelma T Mrs clk Belk's r504 Katonah av
Elm Street AME Zion Church Rev Jas Ross pastor 125 Wadsworth pl
Elma's Grill (Georgia Cunningham) 500 E 1st
Elmer Phillip (Grace) emp Douglas Aircraft h635 Marsh rd
--Robt P asst promotion mgr WSOC Broadcasting r1400 Iris dr
--Walter R jr studt r701 Hawthorne la
Elmore Anita G Mrs ofc sec Duke Pwr h520 Grandin rd
--Betty Mrs ofc sec Chas T Myers Robt L Scott
--Birdie L r2433 LaSalle
--Edna Mrs cafeteria wkr Lincoln Hts Elem Sch r1925 Earl apt 358
--Esther G (wid Walter R) tchr Hawthorne Meth Ch Kindegarten r701 Hawthorne la

ELMORE
--Frances Mrs ofc sec Diamond E Serv r2627 Selwyn av
--H Alan studt r5050 N Tryon
--H O produce mgr Colonial Stores r Belmont, N C
--H Wm (Mary L) slswn Caro Distributing h2233 Laburnum av
--Henry r120 S McDowell apt 7
--Isabel M Mrs ofc sec Eck & Eck h420 Rensselaer av
--Jennings C (Ethel C; Lari & Elmore) h1521 Union
--Jewell M Mrs tchr Myers Pk Bapt Ch r2250 Briarwood rd
--Lee jr (Madeline M) servmn Suburban Rulane Gas h2008 Rozzells Ferry rd
--Leslie H mech Michelson-Page r1626 Sumter av
--Lucille C Mrs h720 Royal ct
--Lynden V (Frances) genl mgr Diamond E Service Co h2627 Selwyn av apt 2
--Maggie B elev opr Independence Corp r2035 Renner
--Maggie B elev opr Independence Corp r2035 Renner
--Margt E Mrs sec-treas Elmore Trailer Sls Inc r5050 N Tryon
--Mary M Mrs supvr SBT&T r2233 Laburnum av
--Maude L Mrs mach opr Soderberg & Stern r649 Bradford dr (Tboro)
--Pauline W Mrs tech Mercy Hosp r RD 10 Box 448
--Raymond C driver Overnite Trans r RD 10 Box 186
--Richd A studt r720 Royal ct
--Richd T (Jewell M) agt Equitable Life Assurance Soc h2250 Briarwood rd
--Robt C (Joanna W) slsmn G&H Printing Co h1231 Reese rd
--Talmage R (Myrtle H) h2514 Barry
--Trailer Park (W Henry Elmore) 5050 N Tryon

ELMORE TRAILER SALES INC

W HENRY ELMORE, PRESIDENT
MRS MARGT E ELMORE, SECRETARY-TREASURER
COMPLETE LINE OF
MOBILE HOMES
SALES and SERVICE
TRAILER PARK
5050 N TRYON
RD 10, BOX 596
TELEPHONE ED2-2471

--Virginia maid Jordon Motel h120 S McDowell apt 7
Elmore W Henry (Margt E; Elmore Trailer Park) pres Elmore Trailer Sls Inc h5050 N Tryon
--Wade (Edna) h1925 Earle apt 358
--Walter M (Audrey H) mechanical eng J N Pease & Co h2350 McClintock rd apt 4
--Warren C (Ruby C) citypolicemn h924 Wesley av
--Whitney W (Frances; Elmore Sign Co) h2517 Morton
--Wm (Lois) jan Marie G Davis Sch h1301b Horne ct
--Wm H rep New Holland Mach Co r2708 Hampton av
--Wm L (Maude L) h649 Bradford dr (Tboro)
El Moro Grill (Ernest Kollar) restr 803 N Graham
Elms Annie L Mrs slswn Friedman's Jwlrs r3513 Gibson
--Annie R r911 S Tryon apt 1
--David B (Lois M) formn Sou Dairies h2923 Carol av
--Douglas F (Isabel N) sls eng Whitin Mach Wks h2540 Eastway cir
--Harold D (Peggy P) whsemn United Mtrs Serv h1506 Nassau blvd
--Iris H Mrs slswn Tate-Brown r2100 Hastings dr
--Jennie r2923 Carol av
--John A (Annie C) ship clk Dixie Tag & Envelope h3513 Gibson
--Peggy L Mrs cash Lawson's Jwlrs r Indian Trail, N C
--Peggy P Mrs ofc sec SBT&T r1506 Nassau blvd

ELMS
--Richd B (Iris H) operations mgr Bush Transfer h2100 Hastings dr
--Richd S (Joyce) repr Hotpoint Appliance Sls h1101 Spruce
--Sloan S (Ruby H) driver Associated Transport h625 Dorothy dr
Elmwood Cemetery end W 7th
El Rancho Motel (Dudley and Mrs Betty Greer) 4809 Wilkinson blvd
Elrod Chas E (Inez W) mgr SBT&T h220 Hillside av
--Edw emp Radiator Splty r316 S Caldwell
--Helen C Mrs dmnstr Coble Dairy Products Co-operative r922 Drummond av
--I Craig (Joie D; J E Elrod Lbr Co) h2626 Sharon rd
--Inez W Mrs blood center dir Am Natl Red Cross r220 Hillside av
--J D (Ann) emp Southern Dairies h1418 W 4th

ELROD J E LUMBER CO (J EDGAR ELROD SR, STANLEY R ELROD, I CRAIG ELROD), LUMBER and LUMBER PRODUCTS, FIR-TEX INSULATION, PLYWOOD, PANELING, DOORS and MOULDINGS 300 E 36th, TEL FR5-7373

--J Edgar (Mary S; J E Elrod Lbr Co) h2828 Belvedere av
--J Edgar jr (Florence B) mfg agt 2633 Idlewood cir h do
--Maola V ofc sec Mtr Equip & Serv h612 Clement av apt 1
--Mary D opr SBT&T r RD 5 Box 890
--Pauline E r220 Hillside av
--Peggy H opr SBT&T r Box 88 RD 1 Belmont, N C
--Rhonda D (Tar Heel Sash & Door Co) r2201 Ferncliff rd
--Stanley R (Ruth W; J E Elrod Lbr Co) h2128 Queens rd E
--Thos H (Helen C) slsmn Coble Dairy Products Co-operative h922 Drummond av
Elsie's Grocery (B M Rogers) Rozzells Ferry rd
Elsner Dorothy A tchr Wilmore Sch r900 E Worthington av
Elson Howard F (Elsie N) eng Celanese Corp h5801 Murrayhill rd
Elston Gerald (Alice) psychologist City Bd of Educ h1001 Beatties Ford rd
Elting John P (Eleanor A) dir of research Kendall Co h1304 Biltmore dr
--Marshall P USN r1304 Biltmore dr
Elvin Wm J (Annie D) eng Celanese Corp h227 Brandywine av
Elweel Ralph E (Louise) slsmn h4511 Fenwick ct
Elwood Ellen J (wid Wm H) with City Police Dept h418 Katonah av
--Fredk C (Peggy A) ship Chev Mtr r417 Rensselaer av
--John T (Annie K) wtchmn Watson Wtchmn's Serv h410 Lakewood av (H)
--Leroy F jr (Ethel) plstr C W Kirkland Co h2036 E Wilmore dr
--Mary F presser Uniform Rental Serv r410 Lakewood av (H)
--Peggy Mrs r415 Rensselaer av
--Sylvester W (Thelma T) pntr Wesley-Heights Elec h504 Katonah av
--Thelma T Mrs slswn Belk's r504 Catona av
--Wm J (Melogene) metal lathing C W Kirkland Co h101 Jackson pl apt 4
Ely D Raymond (Dorothy K) chem buyer Celanese Corp h2442 Danbury
--Henry (Vermelle D) USA r1013 S Independence blvd
--Jas (Ruth E) cook r707 E 7th
--John (Martha) fork lift opr Douglas Aircraft h1907 Lloyd apt 384
--Larry D (Mary F) mech Lee A Folger Inc r1641 Garden ter
--Ruth H Mrs tchr Myers St Sch r707 E 7th
--Vermelle D Mrs tchr Marie Davis Elem Sch r1013 S Independence blvd
--& Walker Robt F Marler mgr whol dry gds bsmt 134 W Trade
--Wm B (Florence E) driver Troy Drug h1021 S Mint
Elzy Minnie K Mrs (wid Wilbur A) hlpr B&H Foods h207 N Summit av

Lincoln

DANIELS MOTOR CO.

"The Lincoln - Mercury - Continental Dealer of the Carolina's"
Wheel Balancing—Wheel Alignment—Body Repairs—Gas—Oil—Lubrication

1220 S. TRYON ST.

PHONE EDison 4-3073

MERCURY

MAIN OFFICE
301 S. Tryon Street
Personal-Installment
LOAN OFFICE
135 S. Tryon St.

THE UNION NATIONAL BANK
MEMBER F. D. I. C.
9 CONVENIENT OFFICES IN CHARLOTTE

1616 Central Ave.
839 Providence Rd.
1625 S. Boulevard
408 N. Tryon
1625 Woodlawn Rd.
1200 Hutchison Avenue
1932 W. Morehead St.

Emanuel Wm Y (Betty B) eng Sou Eng h2516 Marlowe av
Embree Earl G pres-treas Embree-Reed Inc r RD 1 Matthews, N C

EMBREE-REED INC
EARL G EMBREE, PRESIDENT-TREASURER
WM H REED III, VICE-PRESIDENT-SECRETARY
HERBERT M WAYNE, DIRECTOR
H M HARRIS, GENL SUPERINTENDENT
HEATING CONTRACTORS
3750 MONROE rd
TELEPHONE ED 2-1186

--W T whse wkr NAPA r RD 5 Box 835
Emerson Bessie (wid John) r1919 Cliffwood pl
--Craig A (Margt H) driver Tucker Kirby Co h1919 Cliffwood pl
--Harry J (Irene T; Emerson's Radio & Telev Repr) r RD 2 Providence rd
--Irene T Mrs bkpr Emerson's Radio & Telev Repr r RD 2 Providence rd
--Jas A (Margt) slsmn F H Tretheway Co h338 Sedgefield rd
--Margt F Mrs clk Duke Pwr r1919 Cliffwood pl
--Sallie L (wid Alan C) res mgr Wellon Apts h312 N Church apt 102
--Willie E Mrs maid h722 S Mint
Emerson's Radio & Television Repair (Harry J Emerson) 508 S Tryon
Emery Geo A (Beatrice M) supvr J I Case Co h2408 Remount cir
--Industries Inc Willard A Colby jr dist mgr chem mfrs 403 N Tryon R617
--Jane clk Am Coml Bk r1866 Lynnwood dr
--Lillian L (wid Irving C) h363 Ridgewood av
Emery Lincoln O h1866 Lynwood dr
--Orville M (Eliza R) slsmn Caro Nurseries h2226 Cumberland av
--Rosa Mrs slswn r1866 Lynnwood dr
--Saml N (Beulah) clk Sou Ry h229 Hassell pl
Eminisor Anne C Mrs ofc mgr Fredk H Seglye r1900 Maryland av
--Hazel R Mrs priv sec Central Mtr Lines r1816 Mecklenburg av
--Kelly E (Hazel R) sergeant County Police Dept h1816 Mecklenburg av
Emler Jos F (Jane W) plant mgr Glaco Caro Co h3108 Florida av

EMMA'S BEST PLACE (EMMA E VAUGHN), SANDWICHES, COLD DRINKS, SNACKS, 2905 S TRYON

Emmanuel Presbyterian Church Rev DeGrandval G Burke pastor 2222 Beatties Ford rd
Emmerke Chas R sht mtl wkr Metal Fabricators Inc r1014 Habersham dr
--Dorothy L Mrs ofc sec Celanese Corp r1014 Habersham dr
--Robt C (Dorothy L) slsmn Parnell Tool & Sup h1014 Habersham dr
--Sharon L sten Equitable Life Assurance Soc r1014 Habersham dr
Emmrich Walter K (Louise S) emp Textile Mach Wks h3345 Willow Oak rd
Emory Apartments 114 W 10th
--Bernard P (Winelle H) territory mgr Pillsbury Mills h1449 Townes rd
--Gail F studt r1449 Townes rd
--Henry R pres Universal Window Corp r Matthews, N C
--Randie r414½ W 8th
--Sarah A ofc mgr Arnold Hoffman Chem h500 Queens rd apt 2
--Winelle H Mrs bmo A&P r1449 Townes rd
Empire State Insurance Co Thos E Snelling state agt 237 S Tryon R914
Employer Mutual Casualty Co of Des Moines Ia M A Wilson br mgr 207 Hawthorne la
Employers Group Insurance Co Lloyd C Smith jr br mgr 817 E Trade
--Mutual Fire Insurance Co Robt C Howie mgr 212 S Tryon R1104
--Mutual Liability Insurance Co Robt C Howie mgr 212 S Tryon R1104
--Mutuals of Wausau Robt C Howie mgr 212 S Tryon R1104

EMPLOYMENT SECURITY COMMISSION OF N C, GEO H EVERETT JR MGR CHARLOTTE OFFICE 112 W 1st, PO BOX 1597, TEL ED4-6431

Emrich Chas slsmn J Zagara Mach & Gear r Baltimore, Md
--Herbert (Harriett) grinder Standard Crankshaft & Hydraulic r Hickory Grove rd
Emrie Norton S jr (Rhay B) drftsmn Esso r4346 Applegate rd
Enchanted Cottage The (Mrs Ethel H Whitesides) childrens clo 1417 Central av

ENCYCLOPAEDIA BRITANNICA INC, JULIAN C SMITH DIST MGR, GUIDO W GRAMBERGS SALES MGR, MRS DOROTHY S FRIPP SEC, ENCYCLOPAEDIAS, RESEARCH SERVICE, HOME READING GUIDES, DICTIONARIES, MAPS 1617 JOHNSTON BLDG 212 S TRYON, TEL FR5-5308

Enderly Park Baptist Church Rev Raymond Long pastor 3201 Tuckaseegee
Enderly Park Beauty Shop (Mrs Mary Haas Ida L Bolt) 3312 Tuckaseegee rd
Enderly Park Community Center 1200 Clay av
--Park School Lois Bell prin 1318 Clay av
Enfield Kate R Mrs tchr County Bd of Educ r1220 S Mint
--Raymond A (Kate R) news dlr h1220 S Mint
Enfinger Ben F (Martha H) personel mgr Sears h1843 Arnold dr
Eng Jas (Debbie; The Oriental Restr) h200 N Laurel av apt 7A

ENGINEERING INC, EDGAR C JONES PRES, W ROBERT MOORE JR V-PRES, LEXTON S HELMS SEC-TREAS, AIR CONDITIONING and HEATING CONTRACTORS, RESIDENTIAL and COMMERCIAL, OWNED and MANAGED BY LICENSED ENGINEERS 3104 OLD PINEVILLE rd, PO BOX 3122, TEL JA3-3525 (See Yellow Page 5)

--Sales Co of Charlotte Inc Stanford R Brookshire pres-treas Voris G Brookshire v-pres Mrs Edith M Brookshire sec mfrs agts 123 W 29th
England Bobby L (Nancy) clk Hipp's Genl Store h129 N Dakota (H)
--Chas H (Ruth M) USA r1854a Fleetwood rd
--Edith opr SBT&T r533 Oakland av
--Ellis R (Grace B) supvr Am T&T h1413 Morningside dr
--Evelyn Mrs chkr Julians Lndry & Cln
--Jas R moulder Bostian Mannequin Studio r RD 10
--Kenneth F (Jeanne B) athletic dir Herbert Spaugh Jr Hi h4919 Horton ct
--Leroy mech City Mtr Transport Dept r1926 Austin dr
--Nancy A nurse Presby Hosp r1413 Morningside dr
--Oscar E (Hazel) mech City Mtr Transport Dept h151 Hovis cir (Tboro)
--Ralph L (Margt P) mech Frederickson Mtr Lines h2819 Georgia av
--Robt L (Sallie W) driver Associated Transport h1528 Merriman av
--Ruth Mrs (England's Curb Mkt) r RD 10 Box 926
--Will R slsmn Hough Wylie Co r Gastonia, N C
--Wm C jr (Gladys H) driver Pilot Frt Carriers r Spindale, N C
England's Curb Market (Mrs Ruth England) gro 5284 N Tryon

Engle see Also Ingle
--J F dist mgr GMC Pont Div r312 W Green
--R Henry (Patricia W) slsmn Pound & Moore h1328 Morningside dr
--Russell S (Virginia B) slsmn Pound & Moore h2127 Kenmore av
--Shelton S formn City Eng & Sts Dept r RD 11
Englebert Wm F (Beth S) formn SBT&T r RD 1 Troutman, N C
Englewood Apartments The 1353 Greenwood Cliff

GRIER'S FUNERAL SERVICE
FUNERAL PARLOR
Ambulance Service
ANYWHERE — ANYTIME
Dial EDison 2-7109 701 E. 1st
Night EDison 2-1693

English Bessie L (wid Geo) smstrs Montaldo's h719 Grandin rd
--Betty Mrs slswn Belk's r628 Manhasset rd
--Bros Amoco Serv (Cecil & Fancy English) gas & oil 1853 Statesville av
--Cecil (Eloise B; English Bros Amoco Serv) r435 N McDowell
--Dessie Mrs (Chantilly Beauty Salon) r RD 1 Box 441 Albermarle rd
--Douglas A (Eliz A) dist mgr Allstate Ins h628 Manhassett rd
--Edith opr SBT&T r533 Oakland av
--Edna R Mrs eng Swift & Co r4051 Whitehall dr
--Eloise B Mrs tchr City Bd of Educ r435 N McDowell
--Fancy (Sadie; English Bros Amoco Serv) r2301 Davis av
--H H (Dessie) drill press opr R H Bouligny Inc r RD 1 Box 441
--Henry F lab City Mtr Trans Dept h909 Taylor av
--Herman B (Sarah; Radio Electronic Sls & Serv) h407 W Kingston av
--Jas (Bessie) lab Barnnardt Mfg r129 N Caldwell
--Jas H (Edna R) agt Life Ins Co of Va h4051 Whitehall dr
--Jean M ofc sec r1319 E Morehead
--Jim Auto Sls Inc Marion J English mgr used cars 1201 S Tryon
--Juanita D Mrs ofc sec Hawkins Co r2119 N Pine
--June clk Am Bankers Ins r Belmont, NC
--Lucy maid r2632 S Tryon
--Marion J (Betty W) mgr Jim English Auto Sls h2335 Amesbury av
--Mary maid h815½ E 2d
--Mildred personnel mgr Char College
--Myrtle V policywrtr Corporate Ins Serv r446 Ardmore rd
--Robt porter Singer Sewing r816a S Alexander
--Robt M (Lillian C) dist sls mgr Iron Fireman h224 Altondale av
--Rosa A (wid Roosevelt) dishwasher Kress h116 Beach
--Roy R (Irma L) h1319 E Morehead
--Sadie Mrs smtrs Ginet Inc r2301 Davis av
--Sarah E Mrs bkpr Radio Electronic Sls & Serv r407 W Kingston
--Thos H mach opr Package Prods r407 W Kingston av
--Walter S (Juanita D) driver Youngblood Truck Lines h2219 N Pine
--Wm A (E Juanita) with Belk Stores Servs h343 Wakefield dr apt C

ENGRAVING SERVICE CO (A JACK COLEY III and A J COLEY JR), JEWELRY, SILVERWARE and TROPHY ENGRAVING, WATCH and JEWELRY REPAIRING 1301 INDEPENDENCE BLDG 102 W TRADE, TEL ED 3-0328

"Yours for LIFE,"
Dick Harris Jr.
816 Johnston Bldg.
212 S. Tryon St. Tel. EDison 3-6323

SOUTHEASTERN CONSTRUCTION CO.
GENERAL CONTRACTORS
•
INDUSTRIAL
•
COMMERCIAL
•
INSTITUTIONAL
•
301 W. 2d St.
•
TEL. EDison 2-8121

CATHEY LUMBER CO., INC.
"Since 1919
EVERYTHING FOR THE BUILDER"
Your "Lumber" Number
EDison 3-3138
4115 MONROE ROAD
Complete Home Building Service
PLANS
FINANCING

INTERSTATE ROOFING & ASPHALT CO., Inc.
IRACO
Barrett and Flintkote
Industrial and Residential Roofing
520 W. PALMER ST.
DIAL FR 5-8447

WALKER'S DRUG STORES
Complete Prescription Service
DELIVERY SERVICE
Tel. EDison 3-4166
Tel. FRanklin 6-6437
332 N. Tryon at Seventh
225 Hawthorne Lane, Hawthorne Medical Center

ANDREWS
Music Co.
231 N. Tryon St.
MAGNAVOX
Hi-Fidelity
Phonographs
STEINWAY
AND OTHER PIANOS
HAMMOND
ELECTRIC ORGANS
Established 1892

CANNON AIRCRAFT
Sales & Service Inc.
Sales Cessna Service
Douglas Municipal Airport P.O. Box 968
Tel. EDison 3-0747

Enloe Chas A jr clk Char Br Fed Reserve Bk of Richmond r2204 E 5th
--Eva L (wid Saml W) r1338 W Boulevard
--Geo W (Grace M) whsemn Char Grocers Mut Corp h2421 Shenandoah av
--Glenn R (Frances R) supt Johnson Mtr Line h4637 Woodhaven dr
--John A (Arlie) h728 Lamar av
--Margt L ofc sec N C Tel r728 Lamar av
Ennett Geo N genl agt Natl Life Ins Co of Vt r314 Livingston dr
Ennis Alfred D (Lucy) erector Char Mfg r Landis, N C
--Edythe F Mrs slswn Belk's r301 Hollis rd
--Faye M Mrs slswn Belk's r301 Hollis rd
--Frank traffic mgr WSOC Broadcasting r2312 N Poplar
--Gladys W Mrs cafeteria wkr Dilworth Sch r1125 Woodside av
--Helen r1345 Durwood dr apt 3
--Henrietta F (wid Wm R; Ennis Tourist Home) h2124 W Morehead
--J L Esso Serv (Jas L Ennis) gas 125 Independence blvd NE
--Jas L (Ruth C; J L Ennis Esso Serv) h2411 E 7th
--Jennette Mrs clk Natl Assn of Hosiery Mfrs r3033 Kentucky av
--Louise L (wid Wm H) mus tchr 160 Eaton rd h do
--Ralph E transformer wndr Jones Elec Repr r Matthews, N C
--Raymond C (Gladys W) clk Price Merc h1125 Woodside av
--Robt S (Margt C) driver Harris Exp h2840 Cowles rd
--Ruby mach opr Panda Curtain r Monroe, N C
--Television Serv (Wm H Ennis) repr 1735 Pegram
--Tourist Home (Mrs Henrietta F Ennis) 2124 W Morehead
--Vera P Mrs h1345 Durwood dr apt 3
--Walter G (Faye M) clk Allis-Chalmers Mfg h301 Hollis rd
--Wm wnder Highland Park Mfg
--Wm A jr (Dorothy S) servmn Underwood Corp h2101 Yadkin av
--Wm H jr (Frances M; Ennis Telev Serv) h2001 Parson
Ensign Ella L (wid Richd) ofc sec Foster Mach h312 N Church apt 204
Ensley Betty C Mrs clk Sears r327 W 26th
--Esther H Mrs bkpr Montaldo's r4024 Paisley pl
--Eva r523 N Poplar
--Floyd V (Betty C) controller Douglas Aircraft h327 W 26th
--Willard J (Esther H) slsmn Home Bakery h4024 Paisley pl
Entrekin Amanuel O (Mildred R) serv mgr Singer Sewing h1320 Parkway av
--Archie F formn Metal Serv rHuntersville N C
--Flora B Mrs clk Charlotte Auto Parts r1239 Pinecrest av
--Howell H (Flora B) collr Periodical Publrs Serv Bur h1239 Pinecrest av
--John T (Madge S) slsmn Goodnight Bros h323 Glenwood dr
--Julius carp John Crosland Co r1901 Central av
Entzminger Fred W (Ruth S) mach opr Harold Press h518 Nelson av (H)
--Jas F (Belle) supvr Sou Ry h1101 Opal
--Ruth S Mrs with Krispy Kreme Doughnut Co r518 Nelson av (H)
Eplee see also Epley and Eppley

EPLEE
--K Roy (Ruby J) linemn Duke Pwr h2505½ Commonwealth av
--Ruby J Mrs clk Am Natl Bank r2505½ Commonwealth av
Epley Emma G Mrs r2919 Rush av
--Jos S clk Associated Press r1007 Parkwood av
--Reburn A agt State Farm Mut Ins r Parklane rd
Epmore Inc W Marshall Moore pres-treas Jas O Moore v-pres B J Brown sec real est 2914 S Griffith
Epperson Wm H (Margt C) insp Kroehler Mfg h2927 Washburn av
Eppes see also Epps
--Richd K (Grace R) h2429 Rozzells Ferry rd
--Richd K jr (Dorothy F) ofc mgr Reid Hayden Inc h2533 Chesterfield av
--Wm L slsmn Am Hdw & Equip r RD 5
Epping Florence Mrs r413 W 11th
Eppley see also Epler and Epley
--Alwin J (Edith M; Piedmont Super Mkt) h419 Sylvania av
--J L (Bertha) r419 Sylvania av
--Richd L (Kath G) div mgr Southern Biscuit Co h425 Sylvania av
Epps see also Eppes
--Barnie G (Gladys) mach Kanoy & Sons Mach r Henrietta, N C
--Dulreil (Peggy) formn Crowder Constn r Ft Mill SC
--Edom h1411 Crest
--Ernestine r522 E 5th
--Geo W (Mattie G) lab Charlotte Country Club h704 E 5th
--Harry E (Julia F) eng Jervis Webb Mfg h512 Woodlawn rd
--Hazel ofc sec Foxboro Co h1623 Fountain View apt 4
--Lee W dockmn Bell Lines r2623 Stateville av
--Lucius (Maggie) hlpr Sou Ry h2540 Elmin rd
--Mildred C Mrs clk SBT&T r RD 1 Fort Mill, SC
--Miriam H Mrs ofc supvr Prudential Ins Co of Am r135 Tranquil av
--Peggy M Mrs with Belk Stores Servs r Fort Mill SC
--Rosa K (wid Robt D) h2135 Avondale av apt 4
--Roy H(Miriam H) mech S&R Auto & Truck Serv h135 Tranquil av
Epting A Frank pres A F Epting Appl r Sharon View rd
--A F Appliance Co A Frank Epting pres whse appl boats-mtrs 2116 Thrift rd
--Carl V (Emma P) electn Westinghouse Sup h2215 McClintock rd
--Doris T Mrs clk F H Ross & Co r2818 Poplar dr
--Faye Mrs credit mgr A F Epting Appl r Sharon View rd
--Jas H (Doris T) slsmn A F Epting Appl h2818 Poplar dr
--Patricia Mrs clk CIBA Co r1712 Amherst pl
--Ronald V trainee Genl Elec Credit Corp r Lamar av

EQUIPMENT FINANCE CORP
MELVIN L BURTON (COLUMBIA, SC) PRESIDENT
J FRED COLVARD (DURHAM, NC) VICE-PRESIDENT
OSCAR F NELSON SECRETARY-TREASURER-MANAGER
ERNEST L HICKS, ASST SECRETARY-TREASURER
FARM EQUIPMENT FINANCE
1026 S BOULEVARD
TELEPHONE FR5-8691

EQUIPMENT & SUPPLY INC
E D CALDWELL, MANAGER
WE BUY and SELL SURPLUS GOODS, MACHINERY and METAL SHELVING
3235 WILKINSON blvd
TELEPHONE EX 2-1393

EQUITABLE LIFE ASSURANCE SOCIETY OF THE U S, HARVEY S WHITE AGENCY MANAGER, BENNER B CRIGLER DIST MGR 806-817 LIBERTY LIFE BLDG 112 S TRYON, TEL FR7-4561
Eramo Theo O (Virginia E) pntr 525 Berryhill h do
Eraton Joe lab A&P r421 E 3d
Erbe Joyce B Mrs waitress r416 E 28th
Erben Essa B (Estelle N) mgr City Mtr Exch Co h125 N Dakota (H)
Eren Annie R (wid Paul) boarding hse 401 N Pine h do
Erexson Chas F (Sarah A) photog Duke Photographers h1201 Reece rd
--Sara A Mrs with Mercy Hosp r1201 Reece rd
Erger Lee repr Genl Elec r2800 Selwyn av
Erhart Francis T Mrs ofc sec Carmel Country Club h1557½ Wilmore dr
--Wm S USAF r1557½ Wilmore dr
Erickson Clarence E agt Met Life r Lancaster S C
--Eliz O (wid Edw) br mgr North State Lndry h333 Balwin av
--Frances Mrs sten Manpower Inc r1915 Hillside dr
--John H (Frances h1915 Hillside dr
Ericson Alex C (Lillian J) mech Cummins-Caro Diesel h116 W 23d
--Lillian J Mrs food supvr Char Mem Hosp r116 23d
Ernandez Grayce B Mrs instr Richardson's Er Beauty College r Rock Hill SC
Ern-Ell Grill (Ernest L Gibson) restr York rd
Ernest see also Earnest
--Mary S Mrs clk SBT&T r1620 Choyce av
Ernestons Elizabete fldr Soderberg & Stern r4205 Welling av
--Kriss h4205 Welling av
Ernsberger Earl R (Virginia A) mgr Civic Reading Club h Old Pineville rd
--Earl R III USAF r Old Pineville rd
--Virginia O Mrs ofc mgr Civic Reading Club r Old Pineville rd
Ernst Harold C (Frances J) mgr Matthews-Morse Sls h1127 E Morehead apt 9
Errand Service (John G Hardin) 230 N College
Errigo Frank W (Anne B) mgr Parke-Davis h1122 Montford dr
Errington Earle B (Evelyn B) field mgr Home Readers Serv h2753 Cowles rd
Erskine Eliz T Mrs boarder Chadbourn & Gotham r500 Marsh rd
--J B (Brooksie E; Dixie Theatre Sup Co) r809 Romany rd
--Jas L (Eliz T) formn City Eng & Sts Dept h500 Marsh rd
Ersley Jack L (Helen R) formn Pelton & Crane h3300 Barringer dr
Ertel Harry F (Gertrude H) pres H & H Equip Co regional v-pres Asplundh Tree Expert Co h1911 Beverly dr
--Thos H studt r1911 Beverly dr
Ertzminger Jas F supvr Sou Ry r1101 Opal
Ervin see also Erwin Irvin Irvine Irving and Irwin
--Albert M (Ann W) prntr Char Observer r2809 Tuckaseegee rd
--Alma F slswn Efird's r Paw Creek, N C
--Andrew h217 S Fox
--Andrew emp Radiator Splty r1315 E 1st
--Bernice maid Bradford Clinic h1900 Edwin apt 245
--Bernice M Mrs h1420 Burke apt 3
--Betty B Mrs sten Eagle Store Co r Ft Mill, S C
--Billie tchr PS r1601 Fountain
--Billie Jo supvr Char Mem Hosp r1601 Fountain View
--Bldrs Sup Co Inc Chas C Ervin pres Lat W Purser jr v-pres Ernest M Scoggins treas 3400 Rozzells Ferry rd
--Carolyn ofc sec Kendall Co r Paw Creek N C
--Carrie (wid Thos) h508 Biddle
--Chas C pres Ervin Constn Co, Ervin Bldrs Sup Co, Sanitary Plmbg & Htg Co, Fox Tile Co, Ervin Realty Co, v-pres -treas Ervin Engineering Co h1300 Dilworth rd

CHARLOTTE GENERAL TIRE CO.
TUBELESS TIRE HEAD-QUARTERS
GENERAL
FLEET SERVICE
WHEEL ALIGNMENT
and
BALANCING
KRAFT RECAPPING
BATTERIES
Tel. FRanklin 7-1516
432 S. Tryon St.

Drink FARM FRESH MILK
HARVEY B HUNTER Dairies
HARVEY B. HUNTER
Dairies
SHOPTON RD.
PHONE JAckson 3-2905
Drink FARM FRESH MILK
HARVEY B HUNTER Dairies

Checking Accounts
Savings Accounts
Safe Deposit Boxes

CITIZENS BANK
Member Federal Deposit Insurance Corporation
114 East 4th Street Phone EDison 3-1181

Business Loans
Personal Loans
Auto Loans

ERVIN CONSTRUCTION CO INC
CHAS C ERVIN, PRESIDENT
LAT W PURSER JR, VICE-PRESIDENT
HERMAN ALLEY JR, SECRETARY
FIRST IN CHARLOTTE
HOME BUILDING
SALES OFFICE
3400 ROZZELLS FERRY rd
TELEPHONE FR 5-8431
4017 N INDEPENDENCE blvd
TELEPHONE FR 7-2529

--Dianne studt r522 Brookhill rd
--Durwood F fixer Marshall Mills r1724 W Trade
--E LaMont (Julia R) bldg contr 1521 Danbury h do
--Earle O (Ida Mae) delmn Sterling Drug h1442 Winnifred
--Eastman plstr r235 S Independence blvd
--Eliz C Mrs ofc sec Home Bldrs Assn of Char r Barry dr
--Engineering Co Inc John W Bradfield jr pres Chas C Ervin v-pres-treas Lat W Purser jr sec 3400 Rozzells Ferry rd
--Ernestine Mrs r711 S Haskins av (Tboro)
--Ernestine (wid Melvin) h718 E Boundary
--Evelyn A sten B O Vannort Eng r RD 3 York rd
--Evelyn S Mrs r1025 Berryhill
--Fred delmn Coggins Food Store r RD 3
--Fredk studt r1739 Baxter
--Hamp (Lura R) picker opr Barnhardt Mfg h3053 Amy James av
--Harold (Bernice) USAF r1739 Baxter

ERVIN HAROLD B JR (ISABELLE S), V-PRES ERNEST ELLISON INC, "JUST INSURANCE" 101 BUILDERS BLDG 312 W TRADE, TEL ED3-1146, h318 WEBSTER pl, TEL JA3-0407

--Henry hlpr Queen City Mattress r508 Brookhill rd
--Hollis studt r1024 E 4th
--Hubert hlpr Fed Mogul r Ft Mill SC
--Investment Co Inc Chas C Ervin pres Lat W Purser jr v-pres-treas Herman Alley jr sec 3400 Rozzell's Ferry rd
--J B (Beatrice B) whse wkr NAPA h1911 Earle apt 340
--J Hugh jr (Gloria L) sec-treas Standard Builders Sup Corp h222 W Park av
--Jas L (Nellie M) plstr Ervin Constn h1024 E 4th
--Jas W (Eunice) slsmn Baker-Mitchell Co h1309 Edgewood rd
--Joe L porter Moskins Clo Store r108 Orange
--John D driver Overnite Trans r Mooresville N C
--John T (Mildred) slsmn Courtesy Mtrs h3313 Dexter
--John T swtchr Central Mtr Lines r RD144 Box 420
--Jonnie N Mrs chkr Gay Lndry & Clns r RD 8
--Jos N driver Yellow Cab
--Laura H Mrs opr Excelsior Beauty Salon r1739 Baxter
--Lawson (Bernice) bklyr h1923 Wayt
--Lomas h1515 Main
--Lula A Mrs maid r1936 W Trade
--Margt M Mrs clk Goodyear Mtge h1333 W Cortland rd
--Mary (wid Bert) r220 Kenney ct apt 4
--Mary L (wid John) maid h1306 Baxter
--Nelson slsmn B&H Foods r Statesville rd
--Norma E bkpr Union Natl Bk r RD 11 Box 175
--Norman T mech Clark Trailer & Equip r RD 11 Box 175
--Odell delmn Sterling Drug Stores r1442 S Winnifred
--Paul R (Dorothy D; McDougle Ervin Horack & Snepp) v-pres Addison Bldg Corp h2035 Sharon la
--Pearl E (wid G M) h2809 Tuckaseegee rd
--Randolph A hlpr Carolina Bedding & Chair h1509 N Johnson
--Ray E (Eliz C) section chf Int Rev Serv h Barry rd
--Ray W (Caroline I) v-pres Radio Sta WGIV h1232 Belgrage pl

ERVIN
--Realty Co Inc Chas C Ervin pres Lat W Purser jr v-pres-treas Herman Alley jr sec 3400 Rozzells Ferry rd (sls ofc) 4017 Independence blvd
--Sam (Lucinda) lab h108 Orange
--Sanders (Hassie W)jan Rex Recreation h1204 S Church apt 4
--Sarah maid h829 S Alexander
--Talmadge(Daisy W) h107 E Catherine
--Verona tchr Highland Sch r1942 E 7th
--Wallace (Mary L) hlpr Charlotte Textile Eng h522 Brookhill rd
--Will R (Millie) h-- Circle dr
--Wm hlpr English Bros r1739 Baxter
--Wm supvr B&H Foods r Hickory Grove N C
--Wm A (Laura H) emp Am Cyanamid h1739 Baxter
--Willie elev opr Efird's r1115 Jefferson
--Winfred R lwyr bsmt 730 E Trade R-4 r Grove Park blvd
--Zeb G driver Overnite Trans r Mooresville N C
Erwin see also Ervin Irvin Irvine Irving and Irwin
--Amanda L cook h716 S Myers
--Arth W emp Biltmore Dairy Farms r1516 S Church
--Betty S r1144 Linganore pl
--Blanche Mrs hlpr Airport 77 Restr r2815 Baltimore av
--Calvin (Sally M) lab City Sewage Dept h424 Brookhill rd
--Calvin jr (Blanche) mech Caro Food h2815 Baltimore av
--Clyde J (Beatrice F) lab Char Pipe & Fdry h520 W Hill apt 4
--Dartha R Mrs with Belk Stores Servs r Mt Holly, N C
--David grndr Standard Crankshaft & Hydraulic
--Dewitt S (Etta) porter Reo-Fez Club h704 S Independence blvd apt 1
--Durwood F (Ellen) tex wkr Marshall Mill h1724 W Trade
--Ellen Mrs wvr Sou Asbestos (Thermoid r1724 W Trade
--Emma Mrs maid Tar Heel Restr r441 Brookhill rd
--Esther M Mrs maid Olin Owens r504 E 7th apt 4
--Fannie P (wid J R) cafeteria mgr Bethune Sch h516 N Poplar
--Francis L h226 Baldwin av
--Genelle tchr Elizabeth Sch r315 Lamar av
--Gertrude (Mary) h1436 S Church
--Hazelene Mrs fnshr Joy Lndry & Clns r1516 S Church
--Hazekiah (Grace) driver Standard Trucking h932 W Druid cir
--Jackie r1030 N Smith
--Jas lab Mitchell & Becker h1115 Jefferson
--Jas H (Catherine) supvr SBT&T h4526 Bradbury dr
--Jas W (Mattie G) lab J Zagora Mach & Gear h Spencer Park
--Jean C coml art 302 S College R-501 r1925 Nassau blvd
--John (Lula B) lab Char Pipe & Fdry h133 Johnson N
--John C (Betty S) pres Allison-Erwin Co chairmn City Airport Advisory Comn h1144 Linganore pl
--Katherine R Mrs dep County Register of Deeds r4526 Bradbury dr
--Knox (Janie) lab R H Bouligny Inc h512 S Alexander
--Lee (Rebecca) emp Atlantic Marble & Tile h126 W Palmer
--Lee S jr (Alice Mc) hlpr A&P h307 Benjamin
--Lena D Mrs cook h709 E Hill
--Louise r516 N Poplar
--Mamie L studt r441 Brookhill rd
--Man L hlpr Atlantic Marble & Tile r126 W Palmer
--Margt emp Wrights Clns r126 W Palmer
--Margt Mrs dental asst John R Irwin r RD 1 Pineville, N C
--Mary Mrs prsr Charlotte Lndry r1436 S Church

Meyers
FURNITURE CO.
Phone EDison 2-5673 204 E. Trade

ERWIN
--Maude S (wid John) h315 Lamar av
--Mattie r908 Polk
--Mattie P Mrs h807 S Mint
--Nancy sec Lloyd Chair r2441 McClintock rd apt 1
--Nathaniel lab Ornamental Stone Co r432 Brookhill rd
--Perry (Emma G) hlpr Southern Bread & Cake h441 Brookhill rd
--Potts A (Kathleen B) mixer Caro Food h New Dixie rd
--Raleigh G (Rosa L) hauling) h243 W Kinston av
--Randolph hlpr Pepsi Cola Btlg r307 E Vance
--Robt (Otlia) cook Hudson Hosiery h1108 S Druid cir
--Robt (Lucile) dept wkr Piedmont Processing h2420b Horne dr
--Roddy (Mabel) driver h1109 Elm
--Roddy jr (May Belle S) driver Associated Trans h1030 N Smith
--Rosa L Mrs waitress New China Restr r243 W Kingston av
--Rose ofc sec Am Aniline Prods r Matthews N C
--Ruth Mrs dishwasher Belk's Cafeteria r422 S Caldwell
--Saml (Ora) plater Metal Finishing r RD 3 Box 469-I
--Saml R (Nannie W) h307 E Vance
--Sherrod (Esther M) jan Owen P Harrelson h504 E 7th apt 4
--Thelmore r133 N Johnson
--Thos J (Elva A) slsmn Esso h616 Bertonley av
--Virginia prsr Zenith Clns & Lndry r1924½ W Trade
--Waddell (Hazeline) driver Doggett Lbr h1516 S Church
--Wm whsemn American Cynamid r1739 Baxter
--Wm G (Esther I) svr-dist SBT&T r RD 4 Matthews, N C
--Wilson junk h1329 Winnifred
Esco Corp Voris G Brookshire pres-treas Stanford R Brookshire v-pres Mrs Helen M Brookshire sec steel fab mfrs 123-25 W 29th
Escott Augusta B (wid Albert) h2132 Matheson av
--Everett (Josephine N) sls mgr N G Speir Inc h838 Wriston pl
--Sarah M area corres DuPont r2132 Matheson av
Esery Terry H (Becky C) USN h317 Lima av
Eshelman Jos W & Co David Tobin mgr mfrs agt 300 E Tremont av
--Richd F sls rep Chemstrand Corp r5220 Robinhood rd
Eskew Edw G (Myrtice W) slsmn Ivey's h3017 W Marlborough rd
--Gladys L (wid A R) slswn Ivey's r2020 Chesterfield av

HARRY C. GARNER
Painting and Papering
PAINTING AND DECORATING CONTRACTORS OF AMERICA
Interior and Exterior Decorator
2823 Shamrock Drive
Tels. Business - FRanklin 6-8029
Res. - FRanklin 5-4360

REA CONSTRUCTION COMPANY
ASPHALT DIVISION
We Pave
Driveways
Parking Lots
Roads
Streets
OFF WILKINSON BLVD.
P.O. BOX 3725
TEL. EXpress 2-1697

HOLIDAY ★INN★ HOTEL
U.S. 29 South and U.S. 29 West
Tel. EXpress 2-1373
• Swimming Pool
• 24 Hour Telephone Service
RESTAURANT
"Your Host From Coast to Coast"

Chipley Realty Co.
Mortgage Loans
Sales – Leases
Insurance
"STACK YOUR CHIPS WITH CHIPLEY"
132 W. MOREHEAD STREET
DIAL
EDison 4-5584
Chipley Insurance Agency
General Agent
Philadelphia Life Insurance Co.
All Forms Life Insurance

DAVIS & YOUNG INC.

MEMBER OF THE NATIONAL ASSOCIATION OF INSURANCE AGENTS

INSURANCE

110 Latta Arcade
322 S. Tryon St.
Tel.
EDison 3-3189

AUTHORIZED UNITED MOTORS SERVICE

TRANS-PORTATION SUPPLY CORP.

•

Exclusive Distributors for Charlotte Trading Area for

DELCO BATTERIES and PACKARD CABLES

•

Auto, Bus, Truck Parts

426 W. Trade St.

Tel.
EDison 3-8411

NATIONAL STANDARD PARTS ASSOCIATION NSPA

Blue and Direct Line Printing — Photostatic Copying

CHAS. A. TORRENCE
DRAFTING MATERIALS

210-216 Latta Arcade
322 S. TRYON ST.

Phone
EDison 3-5702

United Junk Company
"Buddy" and "Jerry" Fisher
WE BUY SCRAP METAL
PLANT DISMANTLING
USED
Machinery Structural Steel Equipment
2324 Remount Ave.
Tels.
EXpress 9-7321, Yard EXpress 9-7309

ESKEW
--Myrtice W Mrs bkpr Char Merchants Del r3017 W Marlborough rd
Eskildsen Max E (Bessie) bmo J P Stevens & Co r Mocksville N C
Eskridge Alonzo R (Della H) chkr Eastway Clns h1416 W 4th
--Arth L (Mary W) ship clk Sou Eng h2220 Greene
--Chas W (Lois M) exec v-pres genl mgr Henry V Dick & Co Inc h2054 Hasting dr
--Della H Mrs opr SBT&T r1416 W 4th
--Jas H v-pres Boggs & Co Inc r6118 Creola rd
--N Maxine opr SBT&T r1900b Berryhill rd
--Mary L studt r2054 Hastings dr
Esleeck S Eug jr (Doris G) slsmn Cluett Peabody h5101 Kistler av
Eslinger Doris L reservation agt EAL r Gastonia, N C
Espey June K Mrs buyer Belk's r1715 Cleveland av
Espin Carlos A (Mary E) beauty opr Ivey's h1700 Dilworth rd E
--Mary E Mrs beauty opr Belk's r1700 Dilworth rd E
--Victor C clk r1700 Dilworth rd E
Esquire Clns (Alexander Genoplus) clo 519 W Trade
Essantee Theatres Inc Ernest G Stellings pres Chas B Trexler exec-v-pres-treas Lattie R Gilland jr and Perry Reavis jr v-prests Thos Grant jr sec 223 S Church
Esso Servicenter Donald N Isley mfr 4401 Park rd

ESSO STANDARD OIL CO, NORTH CAROLINA SALES DIVISION, A A DIFFEY DIV MGR, ROBT L BERANEK OFFICE MGR, DIVISION OFFICE and SALES DEPT 901-915 W 1st, PO BOX 420, TEL ED 4-0851

--Standard Oil Co bottled gas ofc and dist ofc 700 E Morehead

ESTATE SERVICE INC

ALFRED L ROBERTS, PRESIDENT
INSURANCE BROKERS
ALL FORMS
AUTO-FIRE-LIFE
HOSPITALIZATION
PUBLIC LIABILITY
INCOME-DISABILITY
739 PROVIDENCE rd
TELEPHONE FR 6-3270

Esten Jack M (Julanne J) eng Norton Co h2301 Falmouth rd
Estep Howard S (Annie L) slsmn Hoffman Mills h257 Victoria av
--Lester J (Evelyn W) pntr City Bd of Educ h242 Victoria av
Estes Albert L (Marie) carp Younce Lbr r4300 Wilkinson blvd
--Bobby lab Colonial Stores r340 Harrison (H)
--Cath L waitress Chez Montet French Dining Rm r921 Drummond
--Cecil (Etta) mach Frieze Eng & Mach r RD 3
--David W (Florence H) tire recapper 340 Harrison h do
--Dewey L (Christine C) mech Cummins Caro Diesel h2745 Catalina av
--Edith ofc clk W T Grant Co r1309 E Enderly rd
--Edna R Mrs clk Duke Pwr r215-B Wakefield dr
--Elmer L jr (June M) supvr A&P h524 S Summit av

ESTES
--Etta insp Highland Park Mfg
--Ezra L slsmn Southland Rebldrs Inc r1309 Enderly rd
--F Douglas (Catherine) slsmn Universal Window h5523 Ridgewood dr
--Henry servmn Wrenn Serv r New Hope Mill, N C
--Jas E hlpr County Bd of Educ r340 Harrison (H)
--Jas K (Sara H) oiler Douglas Aircraft h414 W Boulevard

ESTES JAMES T (BETTY W), CLU, NORTH CAROLINA GENERAL AGENT AETNA LIFE INSURANCE CO 215 ADDISON BLDG 222 S CHURCH, TEL FR7-6531, h1737 SHOREHAM dr, TEL EM6-3705

--John E prntr Char Observer r805 S College
--Kath L Mrs waitress Mecklenburg Restr r921 Drummond av
--L W dept mgr Southeastern Constn r RD 5 Box 1091-A
--Louise Mrs r401 N Poplar
--Lucy K Mrs tel solr Char News Pub r2421 Chesterfield av
--Lyles H (Rachel C) barber Smith & Cranford Barber Shop h3112 Mayfield av
--Melvin C (Lucy K) prsmn Char Observer h2421 Chesterfield av
--Mildred r401 N Poplar
--Nancy D mach opr Panda Curtain r1727 Parson
--Pauline Mrs mach opr Natl Carbon r117 Lander (H)
--Raymond L (Edna; Plaza Brokerage Co) h215 Wakefield dr apt B
--Sara H Mrs nurses asst Char Mem Hosp r414 W Boulevard
--Sarah E (wid J L) r301 W 10th apt 504
--Thos R (Kath L) cash Jiffy Grill h921 Drummond
--Virgil W (Pauline J) mach Pneumafil Corp h117 Lander (H)
Estey Steph M (Anna D) mach h2533 Lola av

ESTHER WILLIAMS SWIMMING POOLS OF THE PIEDMONT INC, R P WILLIAMS PRES, ALL CONCRETE POOLS, WORLD'S SAFEST POOL AT NO EXTRA COST 1425 ELIZABETH av, TEL FR5-2882 (See Yellow Page 200)

Estheridge Ruth C opr SBT&T r707 Jackson av
Estridge Allen W jr (Martha) repr Western Elec h5100 Grice ct
--Belle (wid Saml) r139 Harris cir (Tboro)
--Bessie J (wid Robt R) h400 W Boulevard

ESTRIDGE BYRON A (GLADYS T), ASST TREAS and MGR AMERICAN COMMERCIAL BANK MOREHEAD OFFICE 135 W MOREHEAD, TEL FR5-4461, h2649 LABURNUM av, TEL ED2-1784

--Calvin R (Margt O) clk Char Oxygen & Supply h3113b Tuckaseegee rd
--Catherine tex wkr Hudson Hosiery r400 W Boulevard
--Edw (Jo Ann) clk II State Hwy & Pub Wks Comn r205 Carolyn rd
--Elaine G studt nurse Presby Hosp r2649 Laburnum av
--Geo W clk ABCBd r347 Caswell rd
--Harry L (Evelyn W) v-pres-sec Carolina Paving Co h245 S Laurel av
--J Alfred (Letha J) slsmn Thomas & Howard h3209 Libeth
--J H (Gloria) reprmn SBT&T r427 Briarwood dr
--Jas E (Grace E) mech AT&T h139 Hovis cir (Tboro)
--JoAnn G insp Nebel Knitting r205 Carolyn rd
--John W rep Bache & Co r439 Beaumont av
--Johnny L driver City Eng & Sts Dept r2808 Tuckaseegee rd
--Mable B Mrs grader Chesapeake Paper Stock r712 E 36th
--Martha Mrs emp Natl Carbon Co r5100 Grice ct
--Myrtle supvr Chesapeake Paper Stock r3103 Tuckaseegee rd

ESTRIDGE
--O Wm (MabelB) asst mgr Carolina Ice Del h712 E 36th
--Olen C (Sarah L) h3103 Tuckaseegee rd
--Patsy J clk SBT&T r RD 1
--R Gene (Rose L; Estul Tool & Mfg Co) h2219 Wayland av
--R Hoyle (Hattie T; Estul Tool & Mfg Co) h411 Rosaline av
--Roland B (Mildred D) supvr Coca-Cola h1354 Bethel rd
--Roy T (Hazeline F) supt First Bapt Ch h512 Lexington av
--Ruth C opr SBT&T r707 Jackson av
--Sarah L Mrs server Belk's Cafeteria r3103 Tuckaseegee rd
Ethaniel Dry Clns (Emmett Boulware) 401 R Myers
Etheridge see also Ethridge
--Carlton O (Sybil T) mgr Serv Bur h1209 Reese rd
--Pearl h502 Cherry apt D
--Webb studt r2205 Greenway av
Etherton Helen Mrs nurse 204 Sylvania av r do
Ethington Jas V (Joyce D) clk IBM h3941 Whitehall dr
--Joyce D Mrs ofc sec Duke Pwr r3941 Whitehall dr
Ethridge see also Etheridge
--Mamie F (wid Henry) h600 Beattie's Ford rd
--Robt L (Eloise) hlpr United Select Foods Inc h2423a Double Oaks rd
--Wm H (Evelyn) jan Johnson Mtr Lines r600 Beatties Ford rd
Ettaman Walter (Lillian) driver Sou Mtl Co h1024 Burton Apt 1
Etter Frank G mech Godley Twine Sup r RD 9 Box 200
--Jerry r3120 Boyd (H)
--Mary Mrs nurses aide Presby Hosp r3120 Boyd (H)
Etters Clarence M supvr Jeff Std Brdcstg r521 Grandin rd
--Idell R (wid Lloyd) tex wkr h901 Emerson dr
--Johnny (Sadie M) slsmn Dixie News h226 Harrison (H)
--Lloyd E br mgr McCoy Serv Sta h3120 Boyd (H)
--Lloyd E (Patricia H) news photog Jefferson Std Brdcstg h2745 Lawndale rd
--Loyd E jr (Betty) supvr Coca-Cola h521 Spruce
--Mary C Mrs aide Presby Hosp r3120 Boyd
--Patricia H (wid Lloyd E) copy wrtr Jeff Std Brdcstg r2745 Lawndale rd
--Sadie M Mrs emp Hudson Hosiery r226 Harrison (H)
--Wm R r521 Grandin rd
Euart Wm E jr asst mgr ABC Bd r Cornelius, N C
Euatt Hazel S clk Textile Mill Sup r Gastonia, N C
--Forrest C (Kathleen S) buyer Montaldo's h3240a Pinehurst pl
Eubanks Ada F Mrs dietn Alexander Home r1252 E Boulevard
--Boyd Z (Evelyn S) bkpr Char Br Fed Reserve Bank of Richmond r RD 1 Box 475X
--Clarence sht mtl wkr Engineering Inc
--Clayton studt r315 E Kingston av
--Clinton F formn Dewight L Phillips r5518 Wilora Lake rd
--Doris Mrs clk Am Storage & Whse r3541 Carlyle dr
--Doris D Mrs sec Radiator Splty r1801 E 5th apt 13
--Floye W Mrs credit clk Sears r2609 Bay
--Freida M studt nurse Char Mem Hosp r do
--Hazel A Mrs insp Char Fnshg Co r1525 West Brook dr
--Helen B Mrs sten Allied Chem & Dye r5518 Wilora Lake rd
--Henry O Jr (E Irene) drftsmn J N Pease & Co r CMR 332 Box 650
--H O (Elsie) archt J N Pease & Co h1439 Sharon-Amity rd
--Homer L (Floye W) tile str Smith Tile & Marble Co h2609 Bay

OLD DOMINION Box Company Inc.
CHARLOTTE, NORTH CAROLINA

DAUGHTRY SHEET METAL CO.

Lennox
Oil & Gas Furnaces
1105 - 09 E. TRADE

CONTRACTORS
ROOFING – SHEET METAL – HEATING – AIR CONDITIONING

Lennox Air Conditioning
Combustioneer Stokers
TELS. EDison 2-2195, EDison 4-6621

EUBANKS
--John (Callie) emp Mint Museum h304 Cherry
--John C (Pearl L) clk Ford Mtr h2408 Dickens av
--Perry (Marie S) driver Johnston Bros h300 Cherry
--Robt h1142 Buchanan
--Robt G mech Duke Pwr r633 Royal ct
--& Ronson (Wallace Eubanks Boyce L Ranson jr) used cars 627 N Tryon
--Saml C (Hazel A) servmn Engineering Inc h1525 Westbrook dr
--Shirley A clk R J Lock Steel Prods r Huntersville, N C
--Thos F (Doris D) formn Radiator Splty r1801 E 5th apt 13
--Wallace (Eubanks & Ranson) r Concord, NC
--Wm B (Doris A) mtce mgr Marsh Realty Co r2639 Columbus cir
Euddy O'Neil studt r315 E Kingston av
Eudy Alda whse wkr NAPA r RD 1 Box 89
--Alfred whse wkr NAPA
--Alvin D formn Acme Fast Frt r Midland, N C
--Ann F Mrs slswn Belk's r RD 1, Davidson, N C
--Avis J Mrs admn asst Am Coml Bk r2127 Sharon av
--B J slsmn Beech-Nut Foods r Belmont, N C
--Betty J Mrs ofc sec Glasgow Sup r316 Melbourne ct
--Billy L dept mgr Hood-Gardner Hotel Sup r1234 E 7th
--Carl J servmn City Water Dept r1234 E 7th
--Ernest L (Betty) slsmn Royal Crown Btlg r Stanfield, N C
--Ernest V (Avis J) asst ofc mgr Amoco h2127 Sharon av
--Ethan G mach Crawford Sprinkle r813 N Church
--Eva D Mrs mach opr Sou Knitwear r1209 Louise av
--Evelyn R Mrs nurses aide Mercy Hosp r Midland, N C
--Fallie M Mrs h813 N Church
--Fred jr clk Intl Harv r Box 399, Cornelius, N C
--Heath H yd formn Sou Ry h4129 Hiddenbrook dr
--Helen Mrs waitress Open Kitchen r1234 E 7th
--Henry pkr Shaw Mfg r930 Peachtree
--Henry D sht mtl wkr Sou Heat & Mtl Wks r Concord, N C
--Horace L (Eva D) tile str Kerley & Edwards h1209 Louise av
--J Clyde (Melba B) cabtmkr 1422 Statesville av h2729 Bancroft apt 1
--Jas C (Edna L) city firefighter r723 Jerilyn dr
--Jas R (Minnie; Sou Heat & Mtl Wks & Sou Woodwks) r Derita N C
--Jimmy L servmn Brady Distributing
--Joe H (Margt; Sou Heat & Mtl Wks) r Midland, N C
--John A rep Char Observer r Gastonia, NC
--Joyce (wid Albert W) r115 W 12th
--Judge driver City Mtr Trans Dept r RD 1
--Mae E insp Hudson Hosiery r2916 The Plaza
--Mattie E (wid Artie) h2916 The Plaza
--Melba R Mrs hostess Mercy Hosp r2729 Bancroft apt 1
--Nancy M clk Retail Credit Co r Stanfield N C
--Oaksie W ship clk Consolidated Brass r1535 W Trade
--R Glenn (Betty J) city firefighter h316 Melbourne ct
--Ruby N whse wkr NAPA r3965 Carlyle dr
--Sharon H clk Travelers Ins r5935 Wilora rd
--Verla D Mrs h427 N Brevard
--W Oren (June; Sou Heat & Mtl Wks & Sou Woodwks) h819 Potters rd
Eulitt Jack E (Ellen) agt Penn Mut Life Inc r RD 4 Box 222 Matthews, N C
Eure Jane tchr PS r901 E Boulevard
Eurey R E emp Washburn Prntg Co h2500 Barry
--Robt L (Betty R) layout mn Washburn Prntg r2500 Barry
Europa Angel J (Mildred B) mech San Plmbg & Htg h4163 Welling av
Eury Chas ship clk J J Case Co r RD 1 Box 17
--Emily E (wid Robt E) h3510 N Caldwell
--I Ernest (Ruby M) h1700 N Davidson
--J Robt (Mildred F) city policemn h1317 E Enderly rd
--Jas V (Josephine W) driver Herrin Bros Fuel Oil h513 Patterson
--Jane Mrs tchr Dilworth Sch r901 E Boulevard
--Janice waitress Anderson Restr r2117 E 7th
--Josephine W Mrs tex wkr Johnston Mills r513 Patterson
--Lois S Mrs clk Addressograph-Multigraph r Harrisburg, N C
--Lola M (wid Walter D) r2437 Greenland av
--Lorene S Mrs ofc sec Heath Mtrs r105 Roberta rd
--Martin L (Jean B) carrier P O h340 Glenwood dr
--Mary B Mrs clk Skyland Life Ins r Belmont, N C
--Mary E Mrs asst mgr Modern Talking Pictures Serv r2412 N Pine
--Minnie tex wkr Highland Park Mfg
--Ronald C roofer Harvey Bissel r3303 W Caldwell
--Titus C (Wilma L) carp h3303 N Caldwell
--Titus E tex wkr Highland Park Mfg r3303 W Caldwell
--Vera S Mrs plastics wkr Pneumafil Corp r2437 Greenland av
--Walter C (Clara R) serv mgr Carolina's Auto Sup Hse h407 Glenwood dr
--Wm D (Mary E) ship clk Perfecting Serv h2412 N Pine
--Wm J (Zora R) tex wkr Johnston Mfg h1616 Pegram
--Wm R (Vera S) sht mtl wkr The Shuman h2437 Greenland av
Evans Aaron driver City Mtr Trans Dept r1115 E 20th
--Ada (wid Horace) maid Bethune Sch h810 Maxwell
--Ada L Mrs h503 N Alexander
--Ada M (Glamour Beauty Salon) r334 Lee ct
--Ailene Mrs clk Belk's r RD 1 Huntersville, N C
--Albert R (Emma) atndt Myers Pk Country Club h1215 Brown
--Anna M Mrs prsr Wright's Dry Clns r207 Dr Carver rd
--Anther V sorter H L Bowers Co r614 W 1st
--Arth r2009 Lincoln blvd
--Arth G carrier PO r Gaynelle dr
--Baxter H (Wylodeen S) mech Salem Spring Co of Char h1901 Isom
--Benj F lab Char Fish & Oyster r3528 Marion rd
--Betty W designer Package Prod r1423 E 7th
--Brinnie E Mrs r334 Lee ct
--C N Rev (Rachel) h1424 White
--C S jr slsmn R J Reynolds Tob r705 Kingston av
--Carl E (Alice G) mech S H Duncan & Co h1936 E 8th
--Carrie Mrs maid r1325b Horne ct
--Carrie L Mrs ofc sec Second Ward Hi Sch r Circle dr
--Cathy opr SBT&T r1414 Peachtree
--Chas H (Martha W) lwyr 2441 Selwyn la h do
--Clarence lab Chesapeake Paper Stock
--Claude R (Lillie W) pnt contr 1516 Matheson av h do
--Clayton loader Interstate Milling r1441 Winifred
--Cora h419 E Bland
--Crawford M (Mildred R) gro 139 W Bland h3328 Ritch
--Crawford M jr clk Evans Gro r3328 Ritch

N. C. STATE MOTOR CLUB INC.

N. C. STATE NATIONAL AA MOTOR CLUB

South's Largest Motor Club
HOME OFFICE
2422 N. Tryon Tel. EDison 2-8507

EVANS
--Crossom M (Geraldine) clk Hertz Drive Ur-Self h342 Belton
--David L (Miriam V) slsmn Andrews-Music h1145 W Boulevard
--Donald R (Olga B) mfr rep 1017 Andover rd h do
--Douglas (Sally M) jan City Bldgs & Grounds Dept h721 E Hill
--Douglas jr (Emma) carrier PO h2621 Southwest blvd
--Dub plmb Williamson Htg r1924 Commonwealth av
--Edna (wid Clarence) h332 N Long
--Eleanor clk Char Pipe & Fdry Co r2332 E 5th
--Eliz A Mrs insp Domestic Lndry h729 Lexington av
--Eliz A Mrs folder Hudson Hosiery r2811 Florida av
--Esther Mrs bkpr Carolina Truck Sups r Gastonia, N C
--Ethel A (wid Clyde M) h322 Hempstead pl
--Etta L r1809 Greene
--Eunice cook Honey's Restr r622 Brookhill rd
--Evelyn S (wid June) maid Wm Barringer Hotel h1109 N College
--Floyd W (Betty C) formn Queen Pie h5315 Kelly rd
--Frances A Mrs nurse 209 Eaton rd r do
--Fred chkr Akers Mtr Lines r408 S Alexander
--G L carp Waddell Constn r223 Randolph
--Genius C jan City Bldgs & Grounds Dept r721 E Hill
--Geo jr jan Char Mem Hosp r221 S McDowell
--Geo B jr (Kathryn M) dist mgr Coca-Cola h5332 Murrayhill rd
--Geo G mtce mn Whitin Mach Wks r RD 1 Box 242D
--Geo M jr (Delree B) rep SBT&T h617 Ideal way
--Geo R (Hattie) lab City Eng & Sts Dept h4119 Redwood av
--Geo W mach opr Whitin Mach Wks r RD 1 Box 242D
--Georgianna slswn N M Strawhand Typewriter Co r3708 Philemon
--Gloria D Mrs opr SBT&T r1511 Cleveland av
--Gray L carp Waddell Constn r513 W 7th
--Grill(Melvin & Mary E Evans) 527 E 1st
--Grover C (Vera; Vera's Place) h2112 Cummins av
--Hannah J Mrs pkr Lance Inc r511 Lexington av
--Haywood (Mildred½ stvdr Stand Trucking h427 N Myers apt 3
--Hazel (wid Willie M) driver Wilson Lewith Machy h718 S Mint
--Hazeline Mrs maid Mercy Hosp r1814 Lloyd apt 433
--Henry r510 N Church

J. D. CLINE CO.
CONTRACTOR

Residential — Commercial
Roofing, Siding — Carpenter Work
Concrete Work — General Home Repairing

"No Job Too Big or Too Small"
3012 RUSH AVE. TEL. EXpress 9-7504

ALEXANDER FUNERAL HOME
• • •
24 Hour Ambulance Service
• • •
"Service Above Self"
• • •
A Funeral To Fit Every Need
• • •
323 S. Brevard
DIAL
EDison
3-1167
or
EDison 3-1830
EDison 3-6027

MOZINGO'S TIRE CO., INC.

WHEEL ALIGNMENT
DELCO BATTERIES and SERVICE
TIRE RECAPPING

New and Used Tires
1415 S. Tryon St.
Tel. FRanklin 7-1581

REAL ESTATE
H. Y. DUNAWAY CO.
36 Years in Charlotte
SALES – LEASES – LOANS – INSURANCE
205 S. Church St., R 100-01
Tels. EDison 3-2113 and FRanklin 5-6096
REAL ESTATE

TURNER BROS. KELLER INC.

REALTORS ARE ACTIVE MEMBERS OF CONSTITUENT BOARDS NATIONAL ASSOCIATION OF REAL ESTATE BOARDS

SALES

LEASES

PROPERTY MANAGEMENT

MUTUAL INSURANCE

122 E. Fourth St.

Phone FRanklin 5-5793

HOTEL WM. R. BARRINGER
AIR CONDITIONED ROOMS
EXCELLENT FOOD AND OUTSTANDING AIR-CONDITIONED BANQUET FACILITIES

CAROLINA AIRCRAFT SALES
BROCKENBROUGH FIELD
PIPER DISTRIBUTOR
PIPER CERTIFIED SERVICE
Maintenance — Storage
Charter Service
PHONE EDison 4-7862
R. D. 7, Old Statesville Rd., Hwy. 115
Charlotte, N. C.

EVANS
--Henry L pipeftr Bright Leaf Industries Inc r420 Orange
--Herbert B hlpr Trailways r2808 Clemson av
--Hulee (Nora J) tile str Atlantic Marble & Tile h1331a Horne ct
--Ivey (Betty S) mech Char Casket h2129 Lincoln blvd
--J appr Sou Ry r207 Carolyn rd
--J C (Myrtle) lab City Water Dept r1441A Miller
--J D dist mgr GMC Parts Div r202 Williams
--J Sidney (Eliz S) v-pres Sou States Sup Co h1900 Plaza ct
--J Sidney jr (Sherry D) slsmn Sou States Sup r1915 Bay
--J T driver Bell Mtr Lines h3317 Ross av
--Jas M r918a E 1st
--Jas (Lorene) lab Ry Exp r421½ E 2d
--Jas C (Alice B) bldg contr 3108 Airlie h do
--Jas M jr atndt Mercy Hosp h2445 Olando
--Jas R (Edith L) driver Mason & Dixon Lines h1313 Enderly rd E

EVANS JAMES W (PAT L), PROMOTION MANAGER WSOC BROADCASTING CO 1925 N TRYON, TEL FR6-8401, h1580 CLAYTON dr, TEL ED2-1555

--Jasper D (Mary L) pipe ftr Industrial Piping & Sup h519 Baxter rd
--Jesse driver Gulf Atlantic Whse r524 E 1st
--Jesse J driver Thomas & Howard r524 E 1st
--Jo Ann D Mrs emp Natl Carbon r2017 Wren
--Joan H Mrs sten Manpower Inc r1826 Jameston dr
--Joe (Antho) lab Schwartz & Son h612-14 W 1st
--John S (Carrie) professor Johnson C Smith Univ h----Circle dr
--John W (Shirley E) rep Pennsylvania Lbrmns Mut Ins h2528 Commonwealth av
--Johnsie S Mrs nurse 1910 Double Oaks rd r do
--Jos C (Louise J) mech Barnhardt Mfg h1333 Central av
--Jos W mtcemn Thermoid Co r1333 Central av
--Kathryn L clk SBT&T r446 Berkshire rd
--L J opr Charlotte City Coach Lines r341 N Caswell rd
--Lawson P (Mary M) kntr Nebel Knitting h4927 Monroe rd
--Leland jr (Anna M) driver Hutton Scott h207 Dr Carver rd
--Lewis h1814 Erie
--Lillian S (wid Arth T) h209 Eaton rd
--Lillie (wid Rachelle) h709 Watts
--Lillie W Mrs clk Belk's r1516 Matheson av
--Lonnie lab Boyle Utilization Co r2009 Lincoln blvd
--Louis (Irene) h1403 Jennings pl
--Lucille Mrs emp Hudson Hosiery r4606 Marshall ct
--Evans Lula A Mrs maid h627 Plum
--Madgaline N Mrs prod wkr Caro Foods r RD 7 Box 745
--Margt Mrs mgr Diana Shops r5127 Furman pl
--Marion H ofc mgr Soderberg & Stern r Concord, N C
--Marjorie H trainee Burwell & Dunn r4427 Monroe rd
--Martha W Mrs member City Council r2441 Selwyn la

EVANS
--Marvin G (Eliz A) uphol Kroehler Mfg Co h2811 Florida av
--Mary maid r518 E 4th
--Mary A waitress Maggie's Grill r125 N Caldwell
--Mary E elev opr Coml Natl Bank Bldg r2305 Tate
--Mary E Mrs (Evans Grill) r901 S Caldwell
--Mary L nurse Edson E Blackman h1207 B Moss
--Mary M Mrs insp Hudson Hosiery r4927 Monroe rd
--Matthew bus mgr YMCA r300 S Caldwell
--Mattie M (wid Henry) h Marvin rd
--Max D mach opr Whitin Mach Wks r3122 Clemson av
--Melvin (Mary E; Evans Grill) r901 S Caldwell
--Mickey r525 N College
--Mildred M fnshr Char Lndry r427 N Myers
--Mildred M marker Char Lndry r720 Grandin rd
--Mildred R Mrs harness mkr Highland Pk Mfg r3328 Ritch
--Nathl lab Speas Co
--Odis K (Margt) atndt Terry Jones Esso r5127 Furman pl
--Omega (Mattie) lab New England Waste h4125 Redwood av
--Patsy B opr SBT&T r1305 Elizabeth av
--Phyllis E opr SBT&T r1305 Elizabeth av
--R O (Meryl A) pres Concrete Matls Inc v-pres Evern Corp v-pres Concrete Matl Prestressed & Precast Div Inc r5537 Robinhood rd
--Rachel Mrs cash Discount House No 1 r Mt Holly, N C
--Richd emp Radiator Splty r829 Roddey av
--Robt (Ruby M) driver Haverty's Furn h510 Carmel
--Robt C lab Smith Texaco Serv r615 N Myers
--Robt E (Ethel W; R E Evans Gin Co) h527 Hawthorne la
--Robt L (JoAnn D) fnshr Natl Carbon h2017 Wren
--Robt N jr (Joan H) appraiser The N Y Life Ins Co h1826 Jameston dr
--Roosevelt (Carrie) lab City Eng & Sts Dept h812 N Alexander
--Rose B maid r2305 Tate
--Roy T (Lucille) stockmn Harris Super Mkt h4606 Marshall ct
--Rudolph jr (Maggie) butler h420 Beatties Ford rd
--Ruth J (wid W Frank) r3043 Georgia av
--Ruth N (wid Geo W) h2808 Clemson av
--Sadie r315 Bungalow rd (H)
--Sam (Lottie) h1400 Jennings pl
--Sam L(Chanie R) lab City Eng & Sts Dept h819 N Alexander
--Sarah F (wid Robt A) r2500 Commonwealth av
--Sarah T sten US Rubber h301 W 10th apt 504
--Sherry ofc sec The Young Co r1719 Bay
--T Clarence r216 W 10th
--T Harold (Cornetic) dept mgr Armour & Co h4233 Waterbury dr
--Theo (Katherine) driver Haverty's h2519a Statesville av
--Thos (Ruby) elev opr Liberty Life Bldg h1912 Washington av
--Thos (Virginia I) v-pres Bennett-Evans Co h3839 Churchhill rd
--Thomasena waitress W T Grant & Co r400 Orange
--Tom lab Bogle Utilization Co r2009 Lincoln blvd
--Tommy G clk Killian Hdw r Monroe, N C
--Vera Mrs (Vera's Place) r2112 Cummins av
--Violet M Mrs clk Hudson Hosiery r2831 Florida av

EVANS VIRGIL V (ELIZABETH H), ASST MANAGING DIRECTOR WBT JEFFERSON STANDARD BROADCASTING CO 1 JEFFERSON pl, TEL ED3-8832, h3638 PARK rd, TEL JA3-2053

EVANS
--Walter L jr (Martha L) ship clk Celanese Corp h2208 Lockhart dr
--Wesley K (Margarete P) h1100 Kenilworth av
--Wilbur M (Helen N) sec-treas City Chevrolet Co r132 Scofield rd
--Will (Essie J) h2009 Lincoln blvd
--Wm with The New Yorker Restr r1116 Linda la
--Wm E (Violet M) mach opr Old Dom Box h2831 Florida av
--Wm H (Jeannette S) comp Washburn Prntg h1817 Cliffwood pl
--Wm J (Sarah M) slsmn Twin States Distr h4121 Sheridan dr
--Willie h1217 Person apt 172
--Willie (Lela M) lab Firestone h2552 Remus rd
--Wilson R (Hannah J) pkr Lance Inc h511 Lexington av
Evatt Arth B jr (Anna M) servmn Wrenn Serv h2801 Shamrock dr
--David L (Miriam V) slsmn Andrews Mus r1145 Boulevard
Evenstad Paul K (Virginia L) slsmn US Gypsum h3261 Sunset dr

EVEREADY PLUMBING & HEATING CO (T WALTER WILSON), PLUMBING and HEATING CONTRACTORS, PLUMBING REPAIRS 115 N MYERS, DAY and NIGHT TEL ED2-2862 (See Yellow Page 167)

Everett Chas M (Lucille H) carp Blythe Bros h425 E 15th
--Dorothy C Mrs h1101 E Morehead apt 1
--Enterprises (Herschel N Everett) ofc 222 S Church R-118
--Geo H jr (Ila H) mgr Employment Sec Comn of N C r Derita rd
--Herschel H (Cornelius N; Everett Enterprises) h322 Eastover rd
--Lucille H Mrs tex wkr Highland Park Mfg r425 E 15th
Everette E C (Harriett L) h411 N Pine apt 4
--Harriett L Mrs emp Highland Park Mfg r411 N Pine apt 4

EVERGREEN FLOWER SHOP (MRS EDMONIA S PETERSON), FLOWERS FOR ALL OCCASIONS, WHEN BUYING FLOWERS, BUY OURS, 818 E 7th, TEL ED3-9028, NIGHT TELS ED3-3576 and FR5-8347

Everhardt see also Eberhardt
--Bernice Mrs h5234 Valley Stream rd
--Chas E (Marietta G) wrpr Highland Park Mfg h824 E 35th
--Marietta G Mrs tex wkr Highland Park Mfg r824 E 35th
--Nelson F (Helen E) shop formn Retreading Equip h3329 Holt
Everhart see also Ebehart
--C E wrpr Highland Park Mfg
--Chas R (Dorothy M; Everhart Drywell Constn) h437 Northgate
--Jas E jr (Ruth Y) mgr Coble Dairy Products Co-operative Inc h1117 Guilford ct
--Ruth Y Mrs opr Roland's Salon of Beauty r1117 Guilford ct
--Wilson S (Nellene S) wvr Highland Park Mfg h1221 Meadow la
Everidge Erby J clk Baker Shoe Store r427 Woodvale pl apt 4
--Jack P (Peggy H) production asst, Lassiter Corp h2536 Laburnum av
--Jas F (Ernestine D) USN r427 Woodvale pl apt 4
--Jesse L jr (Mary G) mach opr Lassiter Corp r RD 1 Box 234-B
--Nina G Mrs h909 E 16th
Everitt L Hubert (Hope S) mgr Fashion Bootery h1620 Providence rd
Everly Cleveland (Annie L) lab City Mtr Trans Dept h621 Dunbar

EVERN CORP, PETER J VERNA JR PRES, R O EVANS V-PRES, R H BOYD SEC, A J SELZER TREAS, PRESTRESSED and PRECAST CONCRETE ERECTORS 123 CREOSOTE rd, TEL FR6-5982

Evers D Bernard (Dutch's Body Shop) r6014 Lakeview dr

MECKLENBURG NURSERIES INC.

Azaleas
Flowering Trees
Shrubs
Evergreens
Complete Landscape Service

Freedom Drive
Thrift Road
R.F.D. No. 5

Phone EXpress 9-5641

Forest Lawn Burial Park
and Mausoleum
NEW THRIFT ROAD
True Perpetual Care For Every Lot
TELEPHONE EXpress 9-1141

SUPPLIES
FURNITURE
FILES

POUND & MOORE CO.

"If It's for the Office We Have It"

304 S. Tryon St. Phone FRanklin 5-7751

SAFES
LUGGAGE
GIFTS

EVERS
--Eula F Mrs clk Atlantic Refg r6014 Lakeview dr
Eversman Robt A (Patricia S) br opr mgr Westinghse Appl Sls r4409 Plaza rd
Ewart Allan E (Juanita B) pilot EAL h4070 Whitehall dr
--Edith H Mrs sec-asst treas WAK Industries r Huntersville, N C
--Eliz J mach opr Esso r426 Lyon
--Ethel G clk Char Br Fed Reserve Bk of Richmond r721 Woodruff pl
--Lloyd H (Elois H) driver Overnite Trans h2960 Enfield rd
--Margaret A Mrs clk Crane Co
--T H jr h302 Bradford dr (Tboro)
--Virginia D Mrs calculating mach opr Esso r RD 5 Box 660
Ewell Jos C (Grace B) slsmn Swifts r Richmond, Va.
--Porter S (Ila C) servmn Pound & Moore r RD 1 Huntersville, N C
Ewing A Clifford ship clk Joe L Pleasants Inc r4015 Beechwood rd
--Aileen E ofc sec Allison-Erwin r1105 N Davidson
--Arth E (Eliz I r417 W 11th
--Arth V h417 W 11th
--Bert C (Mildred W) plant wkr Lance Inc h915 Drummond av
--Darrell H creditmn GMAC r532 Briarwood dr
--Earle K(Cath M) tech asst duPont h228 Canterbury dr
--Edw H (Louise H) slsmn City Chev h521 Seldon dr
--Eloise bkpr Sou Investment Co h2178 Weyland av
--Fred A (Elois G) eng Crawford Sprinkler h2306 Amesbury av
--Glen M (Taska) pntr C C Thomas h1109 Euclid av
--Glenda S clk Liberty Mut Ins r N Belmont N C
--Irene M Mrs clk Alemite Co r1908 Pegram
--Katherine typ Char Merchants Assn r Mt Holly, N C
--Lorraine A emp State Air Natl Guard r Belmont, N C
--Mae N Mrs slswn Natl Bellas Hess r114 Randolph
--Mary A (wid John B) r1915 Stratford av
--Neil (Blandeva V) slsmn Biltmore Dairy Farms r RD 8 Box 16-B
--Robt M hlpr W H Hobbs Inc r308 Adrian
--Ronald M hlpr Sou Elec Serv r114 Randolph
--Taska Mrs emp Hudson Hosiery r1109 Euclid av
--W Carl aud Fidelity Casualty h726 Lamar av
--Wm T (Mae N) mech Gent Elec h114 Randolph
Excelsior Beauty Salon Mrs Monie C Arthur mgr 229 S Brevard
--Club (Jas R McKee) 921 Beatties Ford rd
--Lodge No 261 (AF&AM) 329 S Tryon
Exclusive Sewing Shoppe Mrs Cornelia B Leaird mgr drsmkrs 129½ S Tryon
Executone Systems Co Wm T Sellers III rep pup address & sound equip 1605 Chatham av
Exell Hazeleen M Mrs mach opr Hudson Hosiery r1537 Union
--Robt E (Hazeleen M) kntr h1537 Union
Exum Chas E jr (Isabel M) v-pres asst sec Rea Constn Co h1909 Maryland av
Eye Herbert E (Mary L) cred mgr Crown Central Petroleum h4316 Park rd
Ezell see also Ezelle Ezzell and Ezzelle
--Ad (Kathleen O) pntr h1023 E 8th
--Chas L III acct A M Pullen & Co h431 Berkshire rd
--Clifton A porter Char Union Bus Sta h1642 Washington av
--Frankie N Mrs mgr Evergreen Flower Shop r1642 Washington av
--Henry jr (Roxie) mtcemn Amoco h207 N Myers
--Isabell (wid Henry) h625 E 7th
--Leroy (Eloise T) tex wkr h1925 Harrill
--Linda L r1925 Harrill
--Louise maid r625 E 7th

EZELL
--M Haskell studt r2004 Midwood pl
--Margt D Mrs smstrs F H Ross & Co r1932 Pegram
--Melvin H (Hazel M) v-pres Nebel Knitting Co h2004 Midwood pl
--Roxie Mrs tchr Grier Heights Presby Ch r267 N Myers
--Sue A bkpr Union Natl Bk r1925 Harrill
--Viola h1020 E Boundary
--Wm F jr (Margt D) kntr Nebel Knitting h1932 Pegram
Ezell's Inc Mrs Daisy M Stroupe pres Geo T Carey jr v-pres-mgr paints 513 E Trade
Ezzell see also Ezell Ezelle and Ezzelle
--Frank C buyer Belk's r RD 3 Waxlow, N C
FAB Pattern Shop (Fred A Black) 316 Lincoln

F & E CHECKWRITER CO (J N KERNS), AUTHORIZED DISTRIBUTOR CHECK PROTECTORS, ALL MAKES CHECK-WRITERS REPAIRED, LOAN MACHINES FURNISHED, PROMPT SERVICE, COMPLETE STOCK NEW and USED HAND and ELECTRIC MACHINES 138 BREVARD ct, TEL ED 4-6704

F & F Enterprises (A B Fleishman) phono records 2704 Freedom dr
F J H Realty Co F Jack Heath pres Marion P Joyner sec-treas 322 S Tryon R-223

F K & S TRUCKING CO INC, SUBSIDIARY of GENERAL MILLS INC, S CLAYTON BROCK V-PRES-MGR, TRANSPORTATION of REFRIGERATED PRODUCTS 1901 FREEDOM dr, TEL ED3-4239

F & M Grocery (Fred J & Mrs Mary E Vickesky) 336 Lillington av

F & R COAL & OIL CO INC, W EDWIN KING PRES-TREAS, W PRESTON SUMMERVILLE V-PRES, E C WILKINSON SEC, COAL, GASOLINE, KEROSENE, MOTOR and FUEL OIL 624 S CEDAR, TEL ED3-6177 (See Yellow Page 90)

Fabbes Clns (Wm & Mrs Edith Blair) 1417 Oaklawn av
Fabias Sallie B kitchen wkr Central Cafe r1112 Jefferson
Facade Apartments 2133 Kirkwood av
Factory Ins Assn Wm H Mill field mgr 212 S Tryon R-1214
--Mut Fire Ins Co of Davenport dist mgr eng div 212 S Tryon R-1516
--Mutual Ins Co 112 S Tryon R1715 and R-1904
Fadel Albert S (Geraldine M; Albert's Restr) h3822 Winfield dr
--Amina (wid Samuel) h2625 Croydon rd
--Chas S (Sadie A; Fadel's Grill) r2625 Croydon rd
--Jeraldine A Mrs clk J P Stevens & Co r1820 Independence blvd NE
--Joe T installer Western Elec r1820 Independence blvd NE
--Nadia clk Life & Casualty Co of Tenn r2625 Croydon rd
--Robt G (Jeraldine A) installer Western Elec h1820 Independence blvd N E
--Sadie A Mrs ofc sec Ira L Griffin & Sons r2625 Croydon rd
--Saml (Fadel's Grill) r2625 Croydon rd
--Theo S (Fadel's Grill) r2625 Croydon rd
Fadel's Grill (Chas S Theo S and Saml Fadel) 505 W Trade
Fafnir Bearing Co The Carl M Thomas br mgr 119 W 29th
Fagan Bessie slswn Best Shops r Lombardy cir
--King S (Bernice H) slsmn h823 McRae apt 346
--Larry (Wanda) v-pres Piedmont Heat Treating Corp h2408 Providence rd apt 5
Fagen Nancy L youth dir Covenant Presby Ch h211 N Datger av apt D-2
Faggart Annie D opr SBT&T r1837 Fleetwood
--Bill E (Carolyn F) chf estimator Char Engs h1514a Murdock rd

BANK OF CHARLOTTE
Member F. D. I. C.
OPEN DAILY and SATURDAY UNTIL 5 P.M.
Complete Banking and Loan Service
122 S. Tryon St. • Tel. FRanklin 6-3551

FAGGART
--Calvin barber Barrenger Hotel Barber Shop
--Carrie M (wid Hedrick M) cafeteria wkr Myers Pk Elem Sch h1016 E Worthington av
--Charlie hlpr Soule Steel & Iron r Concord, N C
--Franklin M hlpr Soule Steel & Iron r Concord, N C
--Harry E jr (Jean D; Harkey & Faggart) h1622A Murdock dr
--Hedrick M jr (Donna F) eng Buensod-Stacey r5822 Creola rd
--Howard H insp Whitin Mach Wks r RD 4 Box 43, Concord N C
--Jean D Mrs ofc sec Cooper D Cass Co r1622a Murdock dr
--Lillie M Mrs wrpr Colonial Stores r3114 Gibson
--P M asst mgr Troy Drug Store r Concord, N C
--Vernon W (Lillie M) fnshr Caro Paper Bd Corp h3114 Gibson
Fahey Kavin C Rev asst pastor St Peter's Cath Ch r507 S Tryon
Faile Coleman W (Lucille B) jan Albemarle Drive In Theatre h825 Willis apt 229
--Eliz Mrs clk Woolworth's r RD 1 Fort Mill, SC
--Grady L (Bessie L) photog Am Beauty Florist & Gift shop h801 Brookside av
--Jackie slsmgr J&S Candy Co r Hartsville SC
--Louise S Mrs spnr Marshall Mills r529 Belmont av
--Thomas E (Frances) musician Jeff Std Brdcstg r1728 Birchcrest dr
--Wm A (Louise S) h529 Belmont av
--Wm R slsmn Young Mtr h4155 Welling av
Failor Frances A Mrs asst mgr Smith Book Store r1635 Brandon rd
--Walter M (Frances A) h1635 Brandon rd
Fain Jos S formn Lance Inc h2206 S Boulevard
Fair Carrie E maid r708 E 2d
--Eddie M Mrs maid h1023a E Vance
--Frieda chkr Jones Dry Clng r1404 Baxter
--Jas C dist sls mgr Pittsburgh Plate Glass Co
--John (Octavia) lab Char Pipe & Fdry h611 Morris
--Johnny (Bernice D) mtl wkr Sou Mtl h227 N Cedar
--Louise h1504 Whisnant av apt 1
--Mary dish washer Honey's Restr r326 S Morrow
--Mary V recpt F H Ross & Co r1211 E Worthington av
--Nancy J (wid Edw) h1111 Jefferson
--Octavia Mrs maid Travelers Hotel r611 Morris
--Preston M jr porter Skyland Life Ins h505 Baldwin av apt 3

Standard Plumbing & Heating Company
AIR CONDITIONING
2117 Shamrock Drive
Tels. EDison 3-2620 - EDison 2-7634

Thies Realty and Mortgage Co.
Since 1906
Mortgage Banking Real Estate Sales Insurance
1100-1107 Commercial Nat'l Bank Bldg.
200 S. Tryon St.
DIAL EDison 2-7721

ORR MOTOR CO.
Service Since 1930
Specialized Service
For Buick And All Other General Motors Cars
Delco Batteries
AUTHORIZED UNITED MOTORS SERVICE
820-22 E. Fourth St.
Phone EDison 2-1164

HEAVY HAULING
Old Cannon Airport
P.O. Box 1423
TELEPHONE EXpress 9-0421

MOSS TRUCKING CO. INC
HEAVY HAULING
(See Yellow Page 210)

HOISTING and RIGGING
Night, Sunday and Holidays Telephones
EXpress 2-1633 and EDison 2-1072

THE CHARLOTTE NEWS
PHONE EDison 3-0303 • 126 S. CHURCH ST.
CHARLOTTE'S HOME-OWNED NEWSPAPER

NATIONAL ASSOCIATION OF REAL ESTATE BOARDS
REALTORS ARE ACTIVE MEMBERS OF CONSTITUENT BOARDS

Home Realty & Management Co., Inc.

Finance
Management
Sales
Insurance

Phone
ED 2-1141
121 E. 3d

JOHN V. BARGER & CO.
General Contractors
COMMERCIAL — INDUSTRIAL
484 N. Main, P.O. Box 270
Mooresville, N. C.
Tels. NOrth 3-5171 and NOrth 2-2781

WADDELL CONSTRUCTION COMPANY, INC.

General Contractors

ASSOCIATED GENERAL CONTRACTORS OF AMERICA AGC

McALWAY RD.
Box 4174

Tels.
EMerson 6-0712
and
EMerson 6-3151

FAIR
--Raymond driver Mangum Trucking r1023a E Vance
--Sam h1308 Winnifred
--Thos (Dora B) hlpr Fredrickson Mtr Exp h828 Snowball
--Wade emp Queen City Mattress & Uphol h320 Frazier av
--Wm S (Edith W) chem American Cyanamid h1411 Chelveston dr
Fair's Beauty Shop (Mrs Carrie B Gill) 625 E 1st
Fairbanks Esther W Mrs r3112 Maywood dr
--Kath E clk duPont h3112 Maywood dr
--Morse & Co Jas R Frost mgr scales mfrs 112 S Tryon R-1915
--Thomas M USA r3112 Maywood dr
--Jessielyn S Mrs ofc sec Ashe Moore & Hall r1718 Fountain View
Fairchild J Oscar electn r309 Freeland la
--Mabel Mrs bkpr Field Enterprises r2311 Forest dr
--Publications Chevis Ligon dist rep 112 S Tryon R908
--Virgil M (Mabel) mgr Field Enterprises Educ Corp Childcraft Div h2311 Forest dr
Faircloth Geo A driver Pilot Freight Carriers r Kannapolis, N C
--Margt C (wid R R) smstrs Ed Mellon Co h2147 Avondale av apt 3
--Nella R Mrs tchr PS r4700 Longwood dr
--Vernon L (Nella R) pharm Park Place Pharm h4700 Longwood dr
Fairer Alf W sls eng Reliance Elec & Engineering r100 Altondale av apt 8

Faires B W clk White Mtr r RD 8
--Carrie H nurse Leon B Newell r944 Granville rd
--Dessie I Mrs spooler Highland Park Mfg h216½ Tuckaseegee rd
--Donald G studt r2916 Willow dr
--Dorothy J Mrs h2729 Zebulon av
--Dwight M plmb Eddie D Phillips Plmb r435 Louise av
--E B formn Irvin Constn r624 Central av
--E Dewey (Mary H) h240 W Kingston av
--Earl R slsmn Faires Trailer Co r RD 10
--Eunice W Mrs slswn Penney's r2916 Willow dr
--Eva J (wid Jas C) h1314 Pecan av
--Evelyn studt r1826 Lombardy cir
--Frank W (Viola P) pres-treas Faires Trailer Ct r Newell, N C
--I Worth (Sarah A) ftr Winchester Surgical Sup h1826 Lombardy cir
--Jacob M (Mae K) carp McDevitt & Street Contrs h3021 Tuckaseegee rd
--Jean S Mrs bkpr Parnell Martin Sup r RD 11 Box 262
--Leona P (wid Everett B) h1620 Dilworth rd E
--Louise mgr Belk's Cafeteria r Rock Hill S C
--M Gena clk Genl Elec r Mt Holly, N C
--Mabel R r944 Granville rd
--Marie G (wid Wm A) nurse 2133 Highland r do
--Melvin E (Joan F) clk Piedmont Distr h5209 N Tryon
--Patricia K studt r1620 Dilworth rd E
--Polly E cash Union Central Life Ins r1314 Pecan av
--R Harold (Geneva D) optn Barnett's Dispensing Optns h422 Bradford dr (Tboro)
--Ralph L (Ruth) sec Faires Trailer Co r Fayetteville, N C

FAIRES
--Robt W (Mildred B) mech Overnite Trans h5213 N Tryon
--Thos E (Nita H) control mn Ford Mtr h1620 Dilworth rd E
--Trailer Co Frank W Faires pres-treas W Howard Faires v-pres Ralph L Faires sec mobile homes 3217 N Tryon
--W Howard (Louise) v-pres Faires Trailer Co r Jacksonville, N C
--Wm G (Eunice W; Faires Rug & Carpet Serv) h2916 Willow dr
Fairfax Edw N (Frances S) mach opr Biltmore Dairy Farms h904 Anderson
--Hiawatha A mgr Liberty Life Ins h4124 Castlewood rd
--Margt mach opr Soderberg & Stern r208 N Graham
--W D v-pres Blythe Bros Co r Miami, Fla
Fairless Benj L slsmn Acme Steel Corp r211 Dotger av apt D-1
Fairley Alex M jr (Dorothy S) whol yarns 237 S Tryon R-218 h2705 Picardy pl
--David A studt r2705 Picardy pl
--Doris M Mrs mus tchr 632 Cherokee rd r do
--Dorothy S h1338 Queens rd
Fairley Francis H (Doris M), Attorney-at-Law 816-820 Law Bldg 730 E Trade, Tels FR5-1432 and FR5-1433, h632 Cherokee rd, Tel FR6-1331
--Jack P (Jean S) acct Merrill, Lynch, Pierce, Fenner & Beane h659 Llewellyn
--Jas constn wkr Schloss Poster Adv r422 N Davidson
--Janet r1338 Queens rd
--John E (Roselyn M) field agt L&N h1201 Woodlawn rd
--John W r330 S Tryon
--John W clk Am Hdw & Equip r Monroe, N C
--Robt S (Bess M) asst mgr Ward-Griffith Co h2543 E 7th
FAIRTEX CORPORATION, F LANIER BRANSON JR PRES, J HANES LASSITER V-PRES, MRS RUTH C BRANSON SEC-TREAS, TEXTILE MFRS, METALLIC YARNS 1808 LIBERTY LIFE BLDG 112 S TRYON, TEL ED3-5718
Fairview Apartments 1512 Sunnyside av
--Barber Shop Gary Ballard mgr 1001 Oaklawn av
--Grill John Starnes mgr 4801 N Tryon
--Homes 1801-17, 1901, 1910, 1911, 1919 and 1925 Earle
--Homes 1800, 1801, 1808, 1809, 1816 and 1817 and 1900-18 Edwin
--Homes 1715, 1814, 1819, 1900-14 Lloyd
--Homes 1000, 1100-30 & 1200-16 Oaklawn av
--Homes 1200-16 & 1211-17 Person
--Inn Dining Room (Mrs Maude K & Mrs Martha L Fulk) restr 302 S Cedar
--School Walter G Byers prin 915 Burton
--Super Mkt (Arth D Covington) gros 1309 Oaklawn av
FAIRYLAND INC, SAML J HARRIS PRES-TREAS, N P HARRIS V-PRES, M R RITCH JR SEC, JUVENILE FURNITURE, TOYS and PLAYGROUND EQUIPMENT 3601 S BOULEVARD (PINEVILLE rd), TEL JA3-5062
Faison Cameron (Cath S) emp Sou Dyestuff h100 Colville rd apt 11C
--Elias S (Gloria J; Faison & Ranson) h1825 Providence rd
--Henry studt r1825 Providence rd
--Janet W Mrs ofc sec New Holland Mach Co r1309 Woodland dr
--John H III (Janet W) slsmn Lee A Folger Inc h1309 Woodland dr
--& Ranson (Elias S Faison, John L Ranson jr) phys 1012 Kings dr Suite 602
--Wm W (Natalie H) sec-treas Harrison-Wright Co h2520 Portland av
--Yates W (Mary h1018 Queens rd
FAISON YATES W JR (PEGGY R), V-PRES AMERICAN COMMERCIAL BANK 200-08 S TRYON, TEL FR7-7455, h3050 FOREST rd, TEL FR7-2620
Faith Methodist Church 3001 W Trade
--Shoe Repr Elbert L Coley mgr 2030 Hutchison av

FAITH
--Shoe Repr of Park Road (Jas R Guy) 4121 Park rd
Falk see also Faulk
--Dorothy S (wid Ferd) h538 Lamar av
Falkenberg Carl F (Annabelle F) chairmn of the bd Charlotte Engineers Inc h2141 Shenandoah av
--Robt C drftsmn Grinnell Co r2141 Shenandoah av
Falkenberry see also Faulkenberry
--Frank (Arletta) emp Lance Inc h430 N Poplar
Falkner see also Faulconer and Faulkner
--Beverly W Mrs chkr Colonial Stores h616 N Graham
--Carrie E (wid Lemuel) r118 S Clarkson
--Isaac L (Helen P) agt Atlantic Life Ins h709 Lamar av
Faller Geo S jr (Kathleen M) slsmn Nepera Chem h2237 Chesterfield av
Fallin Wm P (Jerrydean) slsmn Kraft Foods h1128 Rosewood cir
Fallis Lewis H (Sara C) pres Material Handlers Inc h1519 Providence rd
--Sara C Mrs v-pres Material Handlers Inc r1519 Providence rd
Fallon C J r524 N Tryon Apt 7
--John J jr (Carolyn B) eng IBM h1725 Evergreen dr
Fallows Mary E r605 W 8th apt 3

--Pauline Mrs pkr Jack's Cookie r306 Jones (H)
--Raymond (Pauline) h306 Jones (H)
Falls Albert H driver City Mtr Trans Dept r4800 Wilkinson blvd
--Alma O Mrs pkr Lance Inc r316 McDonald av
--Bill emp Town & Country Drive In
--Buck r210 W 11th
--C Pratt opr SBT&T r600 Walnut av
--Chas driver Cathey Lbr
--Dave H greens kpr Carolina Golf Course r----Hillside
--Earl hlpr Al Browne's Parking Serv r Matthews, N C
--Eliza cook Ranch House r----Spencer pk
--Eug D (Joan F) slsmn Southerland Blue Print h1319 Iris dr E
--Frank emp Danl K Meigs r Dallas, N C
--Harold L bkpr Moore Sht Mtl r1614 E 35th
--Hettie prntr Delmar Studio r507½ E 1st
--J Q (Virginia) dist mgr Winston Mut Life Ins r Gastonia, N C
--Jas (Lizzie M) emp Bemis Bros Bag h611 Crosby al
--John (Loraine D) waiter South Twenty-One Drive In h Spencer pk
--Johnnie roofer Avrett & Ledbetter Roofing & Htg r336 Johnson
--Kenneth tool mkr Frieze Equip & Mach r Gastonia, N C
--Lizzie M Mrs grader Harper-Crawford Bag r611 Crosby al
--Lloyd B (Bernice M) h704 Woodruff pl
--Mamie A Mrs maid Oakden Mtr Ct r Spencer pk
--Mary maid Char Mtr Ct r Spencer pk
--Mary A boarder Hudson Hosiery h1614 E 35th
--Mary K (wid John L) cash Caro Finance r3108 Marlboro rd E
--Nancy J opr SBT&T r2320 Crescent av
--Oscar (Mamie L) h336 S Johnson
--Place (Ruth Falls) confy 629 E 1st
--Ralph H rep Bache & Co r Gastonia, N C
--Rebecca chf clk Solvay Process Div Allied Chem & Dye Corp r2538 Selwyn av
--Rebecca Mrs emp Dilworth Poultry h1323 Winnifred
--Robt lab Pneumafil Corp r---Spencer pk
--Robt M (Alma O) dairy wkr h316 McDonald av
--Ruth (Falls Place) r622 E 1st apt 1
--Ruth O nurse Char Mem Hosp r Gastonia, N C
--S A repr Western Elec r Kannapolis, N C
--Sallie S Mrs r1614 E 35th
--Will (Mamie A) h----Spencer pk
--Willette r----Spencer pk

JOHNSON C. SMITH UNIVERSITY
DR. RUFUS P. PERRY, Pres.
Co-Educational
Liberal Arts and Theological
100-152 Beattie's Ford Road
Phone EDison 3-7529

TELEPHONE ANSWERING SERVICE, INC.
24 HOUR SERVICE — 7 DAYS A WEEK
YOU LEAVE — IT RINGS — WE ANSWER
"CONFIDENTIAL — COURTEOUS — DEPENDABLE SERVICE"
Harold A. Smoak, Pres., Genl. Mgr.
106 N. CALDWELL STREET DIAL EDison 4-4761 and FRanklin 6-1621

FALLS
--Wm emp Tenn Caro Trans r RD 4 Box 321
Family Budget Serv Inc David D Baldwin pres Frank B Turner v-pres Mrs Terry C Baldwin sec-treas budget consultants 326 S Church
--& Children's Service 121 E 3d R-306 & 2812 Mayflower rd

FAMILY FINANCE & ACCEPTANCE CORP
WM A WESTER, MANAGER
AUTOMOBILE LOANS
FURNITURE LOANS
PERSONAL LOANS
203 S TRYON
TELEPHONE FR 7-1681

--Publications Service Inc Maurice J Morgan br mgr magazine circulation 237 S Tryon R-302
--Shoe Shop (Ire Boro) reprs 724 E 7th
--Shoe Store (Ire Boro) shoes 325 E Trade
--Shop (Mrs Fannie L Keistler) clothing 213 N Hoskins av (H)
Famous Brand Shoes Inc W Harrison Culpepper pres Mrs Grace E Culpepper sec 121 E Park av
Fancy Foods of the Carolinas Bernard Rose dist mgr 2116 Hawkins
Fane Wm pntr r525 N College
Fant Eber (Mildred) crane opr Schwartz & Son h1410 Spratt apt 1
--Gena J recreation wkr Alexander Home r1222 E Boulevard
--Grady A (Carolyn M) mgr A&P h4616 Tuckaseegee rd
--Henry lab r1514 Spring Street ct
--Ulas (Mary W) lab City Eng & Sts Dept h1514 Spring Street ct
--Wm M (Maggie) crane opr Schwartz & Son h1500 Whisnant av apt 1
Farabee Dorothy C Mrs opr SBT&T r4608 Tuckaseegee rd
--Jas L (Dorothy C) slsmn Geo Washington Life Ins h4608 Tuckaseegee rd
Farabow Ella G Mrs waitress Thackers r903 Sunnyside av
--Lyman A (Ella G; Farabow Used Cars) h903 Sunnyside av
--Sidney S (Annie J) mgr General Realty & Ins Corp h1417 Biltmore dr
--Wm S studt r1417 Biltmore dr
Farah Rebecca mgr Myers Park Childrens Shop r Rock Hill, S C
Farber Chas (Sydelle) sec Consolidated Roofing Co h517 Inwood dr
--Ilene M Mrs nurse 2339 E 5th r do
--Reuel A (Ilene M) mgr Purex Corp h2339 E 5th
Fargo Earl F jr (Doris P) emp Travelers Ins h430 Ardmore rd
Faris see also Farris and Ferris
--A Kent Rev (Sarah B) asst pastor Pritchard Mem Bapt Ch h1631 Berryhill rd
--Arth H tabulator opr Home Finance Group r Clover, N C
FARIS DANL M (MELITA T), ASST TREAS AMERICAN COMMERCIAL BANK 200-08 S TRYON, TEL FR7-7455, h2817 MANOR rd, TEL ED4-6660
--Henrietta S ofc sec Eagle Store Co r Waxhaw, N C
--J Harry (Margt R) slsmn Biggers Bros h2316 Bay
--John h1413 E 10th apt 2
--Maggie prsr Arrow Lndry r917 Spring apt 5
--Mohamed H (Louise B) slsmn h3023 Central av
Fariss Clemmie G recpt Eckerd's r RD 8 Box 429
Farley Margt L Mrs emp Radiator Splty r823 E 7th
--Roy (Margt L) fnshr Dunbar-Stanley Studios r823 E 7th
Farlor Beulah B (wid Leonard Z) r1808 Kenwood av
Farlow Maribelle G Mrs exec dir Heart Serv of Charlotte & Mecklenburg County Inc r2617 Selwyn av
Farm & Industrial Equip Co John V A Easton mgr 4040 Rozzells Ferry rd
Farmer Aaron serv mn McCall Bros Pump & Well r Belmont, N C
--Annie L (wid Zone) h----Dixie rd
--Ansel E (Margt G) driver Bottoms-Fiske Truck Lines h682 Seigle av
--Beatrice clk Singer Sewing Mach h1914 E 7th apt 6
--Bernice D jr (Martha) credit mgr Sears h1912 Cumberland av
--Betty nurse Mercy Hosp r1921 Vail av
--Billy J undwrtr Fidelity Casualty r120 Cromers (H)
--Delores slswn Grant's r515 E 11th
--Doris pkr Lance Inc r575 E 11th
--Dorothy (wid Henry) r----School
--Evelyn floor wn Ginet Inc r203 Faith
--Floyd carp Champe Mfg
--Frances (wid Mitchell) h604 E 2d apt 2
FARMER FRANK (MARY L), SUPT WESTERN UNION TELEGRAPH CO 239 S TRYON, TEL ED2-5041, h apt 4 LOUISE APARTMENTS 624 LOUISE av, TEL ED 2-7209
--Grady porter Presby Hosp r528 E 2d
--Grady G (Mary R) doffer Highland Park Mfg h1407 N Davidson
--Grady J partsmn Allis-Chalmers Mfg r RD 2
--Harry (Esther G) mtl wkr Helms & Vickery Sht Mtl h630 E 12th
--J Marshall slsmn Owens-Corning Fiberglass r311 Chiswick rd
--Jas studt r1726 Washington av
--Lucinda (wid Jas C) maid Myers Park Meth Ch h135 Frazier av
--Margt G Mrs clk Tenn Caro Trans r632 Seigle av
--Marjorie H Mrs slswn Scott Drug Co r2705 Beechnut rd
--Mary F clk McLellan's r120 Cromers (H)
--Muriel H Mrs clk SBT&T r RD 2 Box 924
--Odessa Mrs h----School
--Peggy emp Chas Merchants Assn r2445 Morton
FARMER RALPH N (ETHEL S), TREAS ACME INSURANCE AGENCY INC and HARDWARE MUTUAL INSURANCE CO of the CAROLINAS 1356 E MOREHEAD, TEL ED2-2119, h710 JEFFERSON dr, TEL EM6-3491
--Raymond E (Evelyn) hlpr Colonial Yarn Prods h1918 Edwin apt 225
--Robt waiter Tanzy Grill & Trailer Pk r Hillside
--Robt E studt r624 Louise av apt 4
--Rosa L maid r630 E 12th
--Theodosia h----Hillside
FARMER W M CO (WAYNE M FARMER), REALTOR, HOMES, FARMS, BUSINESS PROPERTY, SALES, INVESTMENTS, BUILDERS 107 LATTA ARCADE 322 S TRYON, TEL ED4-4724, RES TEL ED4-4944
--Wayne M (Martha B; W M Farmer Co) h2109 Vernon dr
--Wm J (Annie B) h120 Cromers (H)
--Winfred L (Evelyn) emp Central Lbr h405 N Crigler (H)
--Winston (Marjorie H) h2705 Beechnut rd
FARMERS' DAIRY, B C FINCHER PRES, D C BLACK V-PRES, A P SNYDER SEC-TREAS, CHARLES H BIRDSONG GENL MGR, J R CROOK OFFICE MGR, DAIRY PRODUCTS, WHOLESALE and RETAIL, ICE CREAM MANUFACTURERS 3300 THE PLAZA, TEL ED4-2863
Farnan Frank X (Mildred) driver Greyhound h2920 Manor rd
--Jos J h635 Lamar av
--Mildred M Mrs ofc sec Al Browne's Serv & Recapping r2920 Manor rd
Farnsworth Wm H (Joan H) hlpr City Water Dept h4128 Walker rd
Farquhar Ernest E (Mildred A) plant wkr Harvey Hunter Dairy h2000 Euclid av

CHEVROLET by Don Allen
"THE EMBLEM YOU CAN TRUST"
531 E. Trade EDison 3-5467

FARQUHARSON DON (BERNICE H), SEC-TREAS-BUSINESS MGR QUEENS COL-LEGE 1900-2000 SELWYN av, TEL ED4-2881, h2413 ANSLEY ct, TEL FR7-4315
Farr Edw C studt r1211 E Worthington av
--Estelle hlpr Mecklenburg Grill
--Hugh L (Julia) supt County Garage h3708 Commonwealth av
--Irene P (wid Richd) r Derita rd
--John D (Margt R) asst treas Lance Inc sec treas Sedgefield Men's Wear Inc h2829 Forest dr
--Mary r411 Brooklyn la
--Mary V ofc sec F H Ross Co r1211 E Worthington av
--Robt H (Corinne W) agt Char Liberty Mut Ins h rear 1918 Harris rd
--Rosser C (Pauline B) adv mgr Wilby Kincey Serv h2328 Chesterfield av
--Virginia A mach opr Char Textile Engrs h611 E Trade apt 4
--Wm A jr (Virginia C) dept mgr White Mtr h1211 E Worthington av
Farrabe Leone ofc sec WBT r1113 Green Wood Cliff
Farrar Ada V (wid Laurence N) h1620 Allen
--Annie C (wid Conrad H) h1003 Belmont av
--Arnell C Mrs nurses aide Mercy Hosp r2410 Booker av
--Conrad H jr (Lillie S) grp 1001 Belmont av h1927 The Plaza
--Florine F Mrs r1313 Camp Greene av
--L Patrick (Arnell C) emp Sou Ry r2410 Booker av
--L Kenneth (Marguerite S) gro 1035 Harrill h1830 The Plaza
--Marguerite S Mrs cash L K Farrar Gro r1830 The Plaza
--Ruth R ofc sec Coca Cola r Mount Holly N C
--Wm (Mary) h2412 Booker av
Farrell see also Ferrell
--Billie L Mrs supvr Mercy Hosp r2333 Shenandoah av
--Calvin (Ruth) emp Perfecting Serv h2370a Horne dr
--Deshie Mrs h405 S Cedar
--Frank A (Billie L) asst mail room formn Char Observer h2333 Shenandoah av
--Henry O slsmn Char Cigar & Candy r Marlwood cir
Farrell Ileen Mrs bindery Dixie Tag & Envelope r RD7 Box 560
--Jim C (Pearle H) h1812 Union apt 2
--John M (Iola R; Carolina Electric Supply) h2210 Colony rd
--Malcolm D formn Atlantic Ice & Fuel r1827 Kenilworth av
--Pearle H Mrs plant wkr Barnhardt Mfg r1812 Union apt 2
--R J carp Blythe & Isenhour r RD3
--Richd G (Mary B) formn Lance Inc h1827 Kenilworth av
--Turner A (Mamie) h Circle dr
--Wallace D (Doris M) dist mgr Bendix Products Div h1312 Woodlawn rd
Farrer Chas E jr (Virginia L) clk Bapt Book Store h1304 S College
Farres Pearl E Mrs nurse 2318 Morton h do
Farrington Chas H jr (Ethel M) hlpr Sou Bakeries h610 Lexington av
--Charlie L (Genevieve H) insp Natl Carbon h701 Fugate av
--Jas J h132 Creosote rd
--Ollie V r132 Creosote rd
--Sophie M Mrs smstrs Custom Made Drapery h709 N Graham

LEE A. FOLGER
Incorporated
Exclusive Authorized
BUICK
Dealer
SALES and SERVICE
900 S. Tryon
PHONE EDison 3-2145
Used Car Lots
201 E. Vance corner S. College
PHONE EDison 2-0957
and
809 S. Tryon
PHONE FRanklin 6-6025

THE TATE-BROWN CO.
HICKEY-FREEMAN
Society Brand Varsity Town Clothes
French Shriner Shoes
Dobbs Hats
126 S. TRYON ST.
TELS.
EDison 3-7161
EDison 2-8743
EDison 2-1341
FRanklin 6-2757

F.H.A.
LOANS — AUTO
FIRST MORTGAGE
CITY SAVINGS BANK
120 E. Third St.
INSURED
Tel. FRanklin 5-4441
Savings and Checking Accounts

BE

MODERN

Live

Electrically

DUKE POWER COMPANY

•

Serving the Piedmont Carolinas

"CHARLOTTE'S SAVINGS CORNER"

HOME FEDERAL SAVINGS & LOAN ASSOCIATION

We Plan to Pay 3½% Annual Dividend

Mortgage Loans — Insured Savings

Fourth and Tryon — Organized in 1883 — Tel. FRanklin 6-8447

FEDERAL HOME LOAN BANK SYSTEM MEMBER — FEDERAL SAVINGS AND LOAN INSURANCE CORPORATION — INSURED UP TO $10,000 — SAFETY OF YOUR SAVINGS

CITY CHEVROLET CO.

Sales and Service

710 S. Tryon St. Phone Ed 2-7151

FARRINGTON
--Vesta Mrs h rear 3735 Philemon av
--Wm C pntr G S Ritch r Frue
--Wm H photog Douglas Aircraft r Frue
Farris see also Faris & Ferris
--Arthur M (Margt S) prntr Char Observer h1238 Gale pl
--Beulah K (wid Crook M) h1318 E Boulevard

FARRIS BROS FURNITURE CO
W H FAULK, MANAGER
A COMPLETE LINE OF HOME FURNISHINGS
117-19 S COLLEGE
TELEPHONE FR 6-3588

--C Jack (Frances W) switchmn SBT&T r RD6 Box 799 F8
--C Jean bmo Graybar Elec r2245 Crescent av
--Chas N (Ruth) h4630 Thrift rd
--Clara Mrs waitress Chandler's Grill r624 Seldon dr
--Clyde A (Melba G) clk Esso h332 W Boulevard
--Evelyn instr SBT&T r4630 Thrift rd
--Frances W Mrs rep SBT&T r Birchwood dr RD6 Box 799
--Geraldine packer Nebel Knitting r Box335 Belton N C
--Glover h608 E 2d
--Grady D (Geraldine H) pntr Caro Mtl Prod Corp r Belmont N C
--J H Mrs tchr Myers Pk Presby Church r1238 Yale pl
--Jack R (Thelma) carp Ervin Constn r North Belmont N C
--John L (Clara; Chandler's Grill) h624 Seldon
--Kathleen maid h721 W Griffith
--Kathryn sec Crawford Sprinkler Co Crawford Supply Co r4630 Thrift rd
--Leon (Ruth B) pntr h221 Plymouth av
--Lonnie h1425 Luther
--Maggie Mrs presser Arrow Lndry h917 Spring
--Margt S Mrs tchr Meyers Park Sch r1238 Gale pl
--Marion (wid Ray S) h1627 Fountain View
--Marvin W clk Miller Trucking Lines r516 Royal ct apt 3
--Mary (wid Lester) h824 McRae apt 255
--Mary P (wid S Grady) supvr Caro Mtr Club h1619 Scott av
--Minnie S (wid Arth K) h1711 Scott av
--Oscar M (Mary J) dispr Great Sou Trucking h1316 Romany rd
--R Lensy studt r626 Moravian la
--Ray S lwyr 730 E Trade R308 r1627 Fountain View
--Sadie L kntr Lawrence Knitting Mill r516 Royal ct apt 3
--Tirzah I r1813 Irma
--Virginia K (wid Caleb T) h2245 Crescent av apt 3
--Virginia K (wid Joe) tel opr SAL h626 Moravian la
Farrow Sam G (Ione T) engraver Char Engraving r2708 Tuckaseegee rd
--Willard S (Lois F) business mgr Methodist Home h1650 Medford dr
Farson Garland P (Martha S) dept mgr Sears h2351 Barringer dr
--Patricia A studt r2351 Barringer dr
Farthing E Glenn (Martha H) dept mgr Parks Cromer h1514 Maryland av
--Wm P (Colleen K) supvr Merck Sharp & Dohme h2040 Coniston pl
Farwell Burton S (Marilyn S; Charlotte Fixture Co) h3839 Sedgewood rd
Fashion Beauty Shop (Thurman A & Mrs Cora E Pierce) 300 E Boulevard & 129½ S Tryon
Fashion Bootery The L Hubert Everitt mgr 128 W Trade
--Florist John T Greene mgr 1344 Romany rd
Fasnacht Adelene B Mrs cash Party Pride Ice Cream r RD10 Box 185 N
--Chas V (Adelene B; Party Pride Ice Cream Co) r RD10 Box 185 N
--Charlie U (Flora A) h337 Circle av
--Flora A Mrs clk Presby Hosp r337 Circle av
--Jake A (Alice N) clk Party Pride Ice Cream h325 Baldwin dr
--Leslie A (Marie H) eng Sou Ry h1517 E 8th
Fast Howard A (Betty M) slsmn Neese Sausage h916 Wesley av
Fastje Robt C emp Allison Erwin r RD2 Matthews N C
Fasul Deno S (Dorothy K) slsmn Realty Brokers Inc h2528 Kennare av
Fate's Curve In (R Lafayette McCall) restr Rozzells Ferry rd
Faucett Everett K (Ann C) clk Cochran & Ross Coal h2024 Crescent av
--Wm L (Jean B) slsmn E B Enterprises h415 Belton
Faucett Kathryn E ofc sec Groadhurst Allen Elec r RD 1 Box 183C Matthews NC
Faud Jewelers (Raymond E & Otis G Faud) jwlrs 121 E 5th
--Martha T Mrs photo tinting 3928 Brentwood cir r do
--Otis G (Martha T; Faud Jewelers) h3929 Brentwood cir
--Raymond E (Bertie C; Faud Jewelers) h2029 E 8th
Faukenbury Mable L opr Shamrock Beauty Salon h4612 Marshall ct apt B

FAUL & CRYMES INC, WM W CRYMES PRES-TREAS, H H MARTIN MGR, WHOLESALE and RETAIL SPORTING GOODS 409 S TRYON, TEL ED 4-0897

--Florence F (wid Albert L) h1701 Beverly dr
Faulconer see also Falkner & Faulkner
--Foreman J clk City Water Dept h312 N Church apt 218
--H Michie (Jeanette C) slsmn Merck Sharp & Dohme h2536 McClintock rd apt 4
Faulk see also Falk
--Archie M hlpr County Bd of Educ
--Bain F (Margt B) mech A&P Bakery h438 Lyon
--Chas E (Ruth) bkpr Courtesy Mtrs r814 Hawthorne la apt 3
--Doris A Mrs clk Dun & Bradstreet r505 Norris av
--Doris J ofc sec Duke Pwr r1409 Harrill
--Fannie R h810 N College
--Harold (Lyndon H) slsmn Young Motor h2127 Weyland av
--Joel J (Lillian B) sec Lance Inc r2342 E 7th
--John E bkpr Am Trust r1409 Harrill
--John W (Mary M) h616 E 1st apt 1
--Joseph E mtcemn C&T Refining r1219 Woodland dr
--M Hazel sten Genl Mills r425 Grandin rd apt 3
--Marilyn P Mrs ofc sec Orr & Osborne r RD10
--Mary M Mrs elev opr The Tate Brown Co r616 E 1st apt 1
--Maurice C h1400 Kenilworth av
--Mickey Mrs bkpr Lance Inc r RD9 Box 645
--Neil J (Verneille S) formn duPont h1221 Greenwood av
--Ottie M repr United Mills Corp r1409 Harrill
--Ruth Mrs ofc sec Stand Trucking r814 Hawthorne Lane apt 3
--Sam M (Aline M) formn Am Bakeries h3627 Barringer dr
--Sim J jr (Evelyn) mtcemn Caro Foods r4934 Kistler av
--Thos H (Doris A) chf clk Geigy Dyestuffs r505 Norris av
FAULK
--V C cabt mkr Morgan Fixture r Indian Trail N C
--Vann J USA r2342 E 7th
--W Edmon (Helen M) cabt mkr Morgon Fixture h1409 Harrill
--Wm H (Nelba) mgr Farris Bros Furniture Co h5036 Baylor dr
--Wm M cabt mkr Sou Woodworks r Indian Trail N C
--Winella R (wid Jas T) bkpr r417 Brookhill rd
Faulkenberg Margt W studt r2141 Shenandoah av
--Robt C studt r2141 Shenandoah av
Faulkenberry see also Faulkenbury
--Chas E (Virginia M) constn wkr Duke Pwr h2438 Barringer dr
--Colen H asst mgr Liberty Life Bldg r Concord N C
--John hlpr Highland Park Mfg
--Joyce sten Henry Walke Co r YWCA
--L Bruce asmblr Weldone Mfg r Kershaw S C
--Leland wldr Weldone Welding Assoc r RD1 Kershaw S C
--Marie emp Highland Park Mfg
--Ruth H Mrs insp Hudson Hosiery r3215 Barnhill dr
--W Cecil whsemn Western Elec
Faulkenbery Frank (Arleda) insp Lance Inc h4417 Monroe rd
--W Johnson (Kath F) h1601 N Davidson
Faulkenburg Joe C ship clk Industrial Hdw & Sup r1543 Thomas av
--Ruth H Mrs insp Charlotte Finishing Co Inc r3215 Barnhill dr
--Vernon E (Ruth H) kntr Hudson Hosiery h3215 Barnhill dr
Faulkenbury Agnes chkr Uniform Rental Service r4417 Monroe rd
--Andrew D (Cleatis) slsmn Char Linen Serv & Sup r RD6 Box 964 B
--Audrey B Mrs kntr Hudson Hosiery r200½ Carolyn rd
--Clarence (Audrey B) ship clk Lance Inc h200½ Carolyn rd
--Heywood L (Katie A) formn Metalvent Home Improvements h304 Ramona av (H)
--Jack supvr Ivey's r304 Ramona av (H)
--Minnie O store mgr Domestic Lndry r519 N College
--Peggy L boarder Chadbourn & Gotham r1018 McAlway rd
--Rachel cash Johnston's Furn r4612 Marshall ct
Faulkner see also Falkner & Faulconer
--Alberta L (wid Mack) h123 Wadsworth pl
--Alonzo P (Lulabelle K) sls mgr Lance Inc h2316 Vernon dr
--Alonzo P jr clk Lance Inc r2316 Vernon dr
--B F Transfer Co (Boyce F Faulkner) 403 N McDowell
--Ben W (Lena) lift opr Miller Mtr Exp h1925 Grier av
--Bennie M studt r1925 Grier av
--Betty L Mrs ofc sec Boy Scouts of America r RD 4
--Boyce jr (Willie) driver Thomas & Howard h338 Skyland av
--Boyce F (Laura S; B F Faulkner Transfer Co) h403 N McDowell
--Burley W (Lois I) clk Am Coml Bk h1034 Guilford rd
--Chas G budget mgr Leonard & Nicholson Royal Tire Serv r3009 Telford pl
--Cline J (Jewel T) wtchmn Whitin Mach Wks h1313 Camp Greene av
--Clyde (Mable B) tester SBT&T h2125 Shenandoah av
--David (Betty L) slsmn Esso r Berryhill lane RD4
--Doris K Mrs clk Tony's Snack Bar r2422 S Tryon
--Edison tchr PS r618 Shelton
--Eula L Mrs h2645 Roslyn av
--Evelyn W Mrs chkr Dixie Super Mkt r1048 Choyce av
--Fred jan Montaldo's r2018 W Trade
--Fulton (Doris K) lab Queen City Mattress & Uphol h2422 S Tryon

PYRAMID LIFE INSURANCE CO.

Home Office Charlotte N. C.

2407 North Tryon St.

TEL. EDison 2-8181

CAMERON-BROWN COMPANY

REALTORS — MORTGAGE BANKERS — INSURORS

HOME LOANS — INCOME PROPERTY LOANS

112 East 4th St. — Charlotte, N. C. — Tel. EDison 2-6191

Catalina Motor Lodge
Member QUALITY COURTS
2403 WILKINSON BLVD. TEL. EDison 3-3721

FAULKNER
--Hazel B Mrs clk Hardee's Pharmacy r1760 Merriman av
--Hoyle W (Garnett G; Plaza Motors) h2501 Commonwealth av
--J B (Evelyn W) plant wkr Biltmore Dairy Farms r1048 Choyce av
--J Bernard (Lola B) whol confy 824 McDonald av h do
--J Patrick USMC r2501 Commonwealth av
--Jas H acct Wilson Hosick & Co r3613 Annlin av
--Jas M hlpr Atlantic Marble & Tile h707a Emerald al
--Janie I clk SBT&T r RD9 Box 457
--Jerry W emp Colonial Stores r1511 E Enderly rd
--Jewel T Mrs icer Am Bakeries r1313 Camp Greene av
--Joe mgr B F Faulkner Transfer Co r704½ E 7th
--Julia E Mrs ofc sec J Will Patterson Ins Agcy r RD2 Stanfield N C
--Laura Mrs maid h704½ E 7th
--Lena tchr PS r618 Shelton
--Lionel E (Mary L) emp Celanese Corp h5808 Wedgwood rd
--Lulabelle K Mrs ofc sec Lance Inc r2316 Vernon dr
--Maggie h628 N McDowell
--Martha B Mrs supvr W T Grant Co r1511 E Enderly rd
--Mary L Mrs emp Hart's Cleaners r5808 Wedgewood rd
--Nova M slswn Char Observer r1001 Elizabeth av
--Paul E emp C D Stampley Enterprises r RD5 Box 530
--Piley M (Lucenda F) h2018 W Trade
--Richd E whse mgr F H Rose & Co r RD9 Box 457
--Robt lab r414 Basin
--Robt studt r123 Wadsworth pl
--Rondo whsemn Thomas & Howard r Box 84 Mineral Springs N C
--Shirley bkpr Merchants Patrol r2905 Plaza
--Shirley R opr SBT&T r429 E Boulevard
--Shirley R Mrs ofc sec Dodge Bros Corp r821 Independence blvd NE
--Thos J (Odessa) slsmn Chas Cheerwine Bottling h402 Rainey Way
--Wm E (Clara G) rigger Hall's Textile Machinery h2106 Wilmount rd
--Wm T agt Skyland Life Ins r408 N Morris
--Wm T jr agt Skyland Life Ins r1611 W Garland
--Woodrow W (Hazel B) slsmn Cliff Weill Cigar h1760 Merriman av
--Worth W (Martha B) plasterer 1511 E Enderly rd h do
Fauls Jas C (Jannie M) h4622 Connecting rd
Fauney Jas porter Myers Parking Center r606 W Palmer
Faust Barbara A maid r303½ Shuman av
--Bertha V (wid Frank) h905 E 1st
--Billy E (Virginia H) installer Western Elec h2721 Watson av
--Chas lab Dwight L Phillips r1450 S Church
--Donald J USN r Clanton rd
--Edna L Mrs nurse Char Mem Hosp r1337 Durwood dr
--Eliz maid h828 Caton
--Franklin lab Ervin Constn r603 Prince
--Harold P (Edna L) laby mgr CIBA Co h1337 Durwood dr
--Loma L Mrs waitress The Soda Shop r Clanton rd
--Lowness S (Loma L) emp Biltmore Dairy Farms h Clanton rd
--Marion J clk Panda Curtain r2514 Tuckaseegee rd
--Mellet lab Dwight L Phillips r1500A Miller
--Richardeen nurses aide Mercy Hosp r1500 a Miller
--Rochelle kitchen wkr Central Cafe r925 Cobbway
--Rose M maid Coliseum Mtr Ct r1500A Miller
Victoria r525 French

FAUST
--Virginia Mrs maid Char Steel Drum r608 Pennsylvania av
--Walt lab Royal Mfg r Wilmont rd RD 4
--Walter r303½ Shuman av
--Walter (Annie B) emp Royal Mfg Co h1430 S Church
--Walter W (Hannah E) hlpr Piedmont Natural Gas h303½ Shuman av
--Wm F (Mary R) slsmn Security Mills h701 Ideal way
--Willie J (Helen) constn wkr B L Griffin Constn Co h1439 S Church
Fautner Sarah J Mrs r221 S Torrence
Favell Ben F (Corine S; Favell's Shoe Shop) h2118 Sarah Marks av
--Benj F jr (Evelyn Z) rep B F Ascher Co h421 Magnolia av
--Corine S Mrs clk Favell's Shoe Shop r2118 Sarah Marks av
--Wm B mech White Motor
Favell's Shoe Shop (Ben F Favell) reprs 115 E 5th
Favor Saml T (Effie) assoc Charles T Main Inc h3140 Selwyn av
Favors Anna r1816 Lincoln blvd
--Elsie r1816 Lincoln blvd
Faw Chas W driver Pilot Freight Carriers r Landis N C
--Clifford H (Dorothy R; Thrift Drive In Theatre) h109 Lakewood av (H)
--Wade r109 Lakewood av (H)
Fawlin Jas E (Barbara R) USN h2624 McClintock rd apt 4
Fay Violet C emp Celanese Corp r4300 Old Sardis rd
Fayssoux Maud r2300 Commonwealth av
Fazekas Chas (Mary K) design eng Pneumafil Corp h934 Reid pl
Fearley Jas hlpr Schloss Poster Adv r424 N Davidson
Feaster Albert M (Mayme G) h911 S Tryon apt 2
--Alfonzia jr (Lottie M) lab Ervin Constn r1039 Brown
--Columbus O (Ethel) lab H L Bower Co h1801 Earle apt 291
--Jas (Louise H) hlpr Char Pipe & Fdry h2800 Statesville rd
--Louise H Mrs maid Belk's r2800 Statesville rd
--Luther bellmn Selwyn Hotel r119 N Davidson apt 4
--McClurtin (Cassie L) lab A&P h106 (2) Dr Carver rd
--Mildred finisher Domestic Lndry r1039 Brown
--Primus (Agnez M) h208 Templeton
--Ruth H Mrs flatworker Char Linen Serv & Sup r2316 S Tryon
Feathers Margt cook h405 S Myers
Featherson see also Featherston Featherstone & Fetherson
--Earl h206 Cherry
--Henry (Virginia) lndry wkr Char Lndry h717 E Boundary
--Virginia Mrs lndry wkr Char Lndry r717 E Boundary
Featherston A Louis asst trust ofcr Am Commercial Bank
FEATHERSTON D E (LOUISE E), CREDIT MANAGER W T GRANT CO 214 N TRYON, TEL FR 6-3436, r397 WOODLAWN, CRAMERTON, N C
--Howard W emp State Air Natl Guard r RD9 Box 380
--Louise E Mrs ofc sec Brock Barkley r Cramerton N C
--Mary Mrs h2510a Double Oaks rd
--Paul E (Evelyn C) rodmn Duke Pwr h1614 Fleetwood rd
Featherstone Betty J clk AT&T r2132 Highland
--Buril porter Char Engraving r1220½ Winnifred
--Jas restr 1220 Winnifred r1220½ do
--John (Flora) lab Sou Asbestos h1419 Burton
--Lloyd B (Ann S) mech B&G Trailer h2132 Highland
--Mary F ofc sec Celanese Corp r606A Bertonley av

C.H. STOGNER
BUILDING CONTRACTOR
515 Seldon Drive
Tel. FRanklin 6-5889

FEATHERSTONE
--Ned B (Rebecca B) reprmn SBT&T r RD6 r RD 5 Box 583-S1
--Walter (Paralee G) jan Coca Cola h1200 Condon
Fechhelm Richd E (Virginia E; Campbell & Fechhelm) pres Microtron Corp h128 Ridgewood av
Fed Norman E lab Ry Sup & Mfg r702 Canton
Federal Bake Shop 4245 Park rd and 315 N Tryon
FEDERAL BUREAU OF INVESTIGATION, U S DEPARTMENT OF JUSTICE 1700 JOHNSTON BLDG 212 S TRYON, TEL ED 3-4126
--Deposit Insurance Corp 112 S Tryon R614
FEDERAL HEATING & COOLING CORP
JAMES F BROWN, PRESIDENT-TREASURER
JACK N SHUMAN, VICE-PRESIDENT
DONALD W SHUMAN, SECRETARY
HEATING and AIR CONDITIONING EQUIPMENT
126 W TREMONT av
TELEPHONE FR 6-3631
Federal Life Insurance Co of Chicago Phillip M Edge state mgr 237 S Tryon R401
--Mogul Service Clifton J Chambers mgr auto parts 1022 S Boulevard
FEDERAL RESERVE BANK OF RICHMOND (See Charlotte Branch Federal Reserve Bank of Richmond), 401 S TRYON, TEL FR 5-6055
--W Aubrey (Eva) slsmn Bowen Hamor h2026 Greenway av
Federated Mutual Implement & Hardware Insurance Co Buford B Cromer agt 1017 Independence blvd
Federline H Pearl (wid John) asst hsekpr Selwyn Hotel h515 N Church apt 205
Fee Lillie M Mrs emp Textile Waste r1032 Winnifred
--Sam h200 E Catherine
--Thos (Lillie M) constn wkr h1032 Winnifred
Feeley E J Co Edw J Feeley II v-pres dye stuffs 650 State
--Edw J II (Mary A) v-pres E J Feeley Co r3734 Warrington dr
--Leroy lab SBT&T r710 Brookhill rd
--Oscar jr (Rosina H) lab Erwin Const h411 S Davidson apt 3
Feemster Covie (Louise) cook Pecan Grove h1901 Edwin apt 139
--Curtis r1901 Edwin apt 139
--Jas (Irene) h1200 Person apt 208
--John Q (Ida) uphol Shaw Mfg r331 Brevard
--Leon hlpr Minit Car Wash r2935 Reid av
Feeney Margt A tech Andrew D Taylor r RD9 Box 498A
Fees Bruce B (Margt K) vending dir Lance Inc h4226 Old Sardis rd
Feezor Betty Mrs program specialist Jeff Std Brdcstg r145 Canterbury dr
--Turner C (Betty D) adv mgr Carolina Ford Tractor h145 Canterbury dr
Fehon Jack H (Peggy U) prof Queens College h4335 Autumn ct
--Peggy U nurse Char Mem Hosp r4335 Autumn ct
Fehr Harold (Elsie) regional mgr Underwood Corp r Sharon View rd

Thomas Cadillac-Oldsmobile Inc.
CADILLAC OLDSMOBILE
Sales and Service
214-220 N. CHURCH
PHONES
Service EDison 2-7159
Sales EDison 4-4656
Parts FRanklin 6-4429
Used Cars 422 W. 5th
PHONES EDison 2-2183 and FRanklin 5-1253

RAY W. FURR
LANDSCAPE GRADING
GRAVEL
TOP SOIL
FREE ESTIMATES
200 Yorkmount Rd.
Tel. JAckson 3-3711

YELLOW CAB CO., INC.
Dial EDison 2-6161 Service With Safety Dial EDison 2-6161

AVRETT & LEDBETTER

ROOFING
HEATING
and
SHEET
METAL
CONTRACTORS

YORK
AIR
CONDITIONING

419 E. 7th St.

PHONES
EDison 3-7131
and
EDison 3-7597

INDUSTRIAL

STEEL

CO., INC.

Steel Trusses

Steel
Fabricators

Erectors

Metal
Sash

3000
W. Trade

Phone
EDison
3-9217

AMERICAN COMMERCIAL BANK

"ASK THOSE WE SERVE"

N. G. SPEIR, INC.
Real Estate Sales
Commercial — Residential
"TOWN and COUNTRY PROPERTY"
HOME LOANS
130 East Fourth St.-Phone EDison 4-5386

Feibus Gordon & Co Nathl H Roberts mgr waste dlrs 11 Derita rd
Feigh Henry (Marcl) h710 Shannon
Feild Sarah S (wid Geo) ofc sec Moore Tours h301 W 10th apt 404
Feiler Wm M ship mgr Anchor Serum Co r RD7 Derita N C
Feimster Andrew (Gladys) driver Char Air Control h1205 Moss
--Barbara E opr SBT&T r3325 Dexter
--Ernest tchr PS r1919½ Crescent av
FEIMSTER ESSO SERVICE (J WADE FEIMSTER), STANDARD ESSO PRODUCTS, GASOLINE, OILS and GREASE, WASHING, POLISHING and LUBRICATION, ATLAS TIRES, TUBES and BATTERIES 4908 N TRYON (US HWY 29 N), TEL ED 2-9787
--Fred clk ABC Bd r804 S College
--Gladys Mrs opr Campbells Beauty Shop r1205 Moss
--H Edw (Katherine B) prntr Dixie Tag & Envelope h3325 Dexter
--Harold C (Lois B) ofc mgr Seven Up Bottling h200 Hillside av
--J Wade (Mary; Feimster Esso Service) r RD10 Box 519
--John (Mattie) lab City Water Dept h2042 Oaklawn av
--Nancy L clk Bausch & Lomb Optical Co r604 W Boulevard apt 4
--Ralph V (Margie) trim formn Shaw Mfg r Statesville N C
--Wm A (Virta) h300 Flint
Feinman Seymour (Lucille) mgr Natl Bellas Hess h4733 Gilmore dr
Feira J J project eng Blythe Bros r4587 Wendover la
Felder Etta Mrs maid Belk's r307 Orange
--Joe (Etta) lab h307 Orange
--Miller H moulder Consolidated Brass r307 Orange
--Ollie M Mrs h914 E 6th
--Paul jr (Bernice) servmn Leonard & Nicholson Royal Tire Serv h412 Heflin
--Thos (Castine) lab h714 S Mint
Feldon Mary waitress Musical Grill
Felker Frank M (Ruby M) supvr SBT&T h1226 Gaston
--Frank M jr (Joy C) repr SBT&T h3712 Rogers
Feller Carolyn M Mrs with Sno White Launderers & Dry Cleaners r110 Tuckaseegee rd
--Joseph J (Carolyn M) mgr Sno White Launderers & Dry Cleaners h110 Tuckaseegee rd
Fellers Chas E (Nancy W) slsmn Jeff Std Brdcstg h132 Placed pl
Fellos Helen P (wid Peter) h2421 E 7th
--Steve P (Steve's Self Service Sundries, Providence Road Soda & Sundry Shop) r2422 Cloister dr
Fellows Abbie (wid Chas R) h1501 E 7th apt 2
--Earl G (Nina S) dept mgr Char Br Fed Reserve Bk of Richmond h1448 Maryland av
--Nina S Mrs ofc sec Myers Park Meth Ch r1448 Maryland av
--Thos (Nettie G) yard worker h409 N Alexander
Felton Frank D emp State Air Natl Guard r Belmont N C
--Pearly (Louise) lab Sou Road Bldrs r314 Dixon
--Wm R (Elizabeth O) mach Sou Eng r Belmont N C
Felts Annie r209 S Myers
FELTS
--Gertrude W Mrs ofc sec Ivey's r511 Willoughby
--H Clay pres Auto Radiator & Glass Co Inc r5551 Robinhood rd
--Helen P Mrs clk Raylass Dept Store r2716 Tuckaseegee rd
--Jas R (Judy) mech Auto Radiator & Glass r5551 Robinhood rd
--Jas R (Gertrude W) ofc mgr Efird's h511 Willoughby
--Jas R jr (Frances M) asst dir The Duke Endowment h1534 Andover rd
--Jimmie F (Nancy J) city firefighter r Derita N C
--Malcolm G (Helen P) whsemn New Dixie Lines h2716 Tuckaseegee rd
--Nancy J Mrs emp White Bag r Derita N C
FELTS WM L (JANE H), ASSOCIATE MGR INSURANCE DEPT AMERICAN COMMERCIAL BANK 200-08 S TRYON, TEL FR7-7455, h2817 HILLSDALE av, TEL ED4-4354
Fender Chas (Thelma H) mach opr E H Jacobs Corp h208 Halsey (H)
--M Lucille supvr SBT&T h2731 Haverford pl
--Thelma H Mrs clk E H Jacobs Corp r208 Halsey (H)
--Walter D (Beulah B; Fender's Auto Electric & Battery Service) h2522 E 7th
Fender's Auto Electric & Battery Service (Walter D Fender) 317 N McDowell
Fenestra Inc Wm R Grant rep fabricated steel products 312 W Trade R302
Fennell Alvin C (Mary) lieut Sou Ry h4052 Hiddenbrook dr
--Apartments apt bldg 1621 Cleveland av
--Dell slsmn Goines Printing Co
--Ed atndt Manor Esso Servicenter r RD10 Box 526
--Hoyle atndt Sou Oil Stores r1418 N Davidson
--Ida J (wid Wm L) r223 Ideal way
--Lillian waitress Scarr's Restr r1421 E 10th
--Linda slswn Lerner's r RD10
--Martha E (wid John) h301 E Kingston av
Fenner Margt L Mrs opr SBT&T r Huntersville N C
Fennewald Chas M (Rosalie A) USA h1026 Charles av
--Rosalie A Mrs mach opr Hudson Hosiery r1026 Charles av
Fennison Saml D jr (Margie H) cook Turner's Grill h517 E Worthington av
Fentress John S (Ruth B) editorial writer Char Observer r412 B Wakefield dr
Ferebee Leone G Mrs ofc sec Jeff Std Brdcstg r1113 Greenwood Cliff
--S Scott jr (Betty; Higgins & Ferebee) h4541 Bradbury dr
Fergerson see also Ferguson & Furgerson
--John P (Margie) mech Commercial Automotive r Rock Hill SC
--Lloyd bodymn White Star Body Wks r RD 1 Kings Mountain
--Thos E mech Commercial Automotive r1900 Truman rd
Ferguson A Banks (Mattie C) h1504 Allen
--A Mildred ofc sec Gordon Wells Co r Pineville N C
--AeronF (Valla C) clk Grinnell Co r3815 Hickory Grove rd
--Agnes W r114 W 24th
--Alfred E (Era R) h3913 Tuckaseegee rd
--Allie (wid Jas) nurses aide Char Mem Hosp r1720 Parson
--Andy emp Ashworth Bros r420 Dunbar
--Ann C Mrs recpt Bridges Furn r1627 The Plaza
--Annie B Mrs h430 Star
--Arth L USN r713 S Poplar
--B Frank (Doris P) mailer Char Observer h1205 Harrill apt 3
--Barbara A clk SBT&T r2432 Westfield rd
--Bennie M dishwasher The Char City Club r2028 Russell
--Bernice G Mrs emp Howco Exch r833 E Boulevard
--Bert (Della) lab Hamilton eng h2237 Catheys Row
--Bertha mrs h1230 Winnifred
FERGUSON
--Betty J emp Drum Drive In
--Beulah (wid Frank) r1200 Princeton av
--Billy L (Frances W) clk PO h3015 Virginia av
--Carl A h103 Pimoca (Tboro)
--Carolyn H (wid Archie A) h2227 Pinckney av
--Carrie maid h1315 Ashby
--Carrie B maid r516 Sparrow
--Carrie C (wid Wm C) emp Belk's h328 Circle av
--Cath E opr SBT&T r2024 Shenandoah av
--Chas L (Patricia A) plant mgr The I V Sutphin Co h2125 Weyland av
--Clayton D (Osie B) lab Charlotte Textile Engrs h2421 Remus rd
--Clem S Mrs supvr SBT&T r3610 Oakwood av
--Crawford J (Elva E) pres Eagle Store Co Inc h2105 Pinewood cir
--Crawford J III (Helen M) personnel dir Eagle Store Co r Hunter la
--Daisy H (wid Wm E) h114 W 24th
--David asmblr Trammell Awning r Greenville S C
--Donald washer Cardieu Amoco Serv r430 Starr
--Doris boarder Charlotte Finishing Co Inc r409 N Tryon
--Doris E Mrs bkpr Aetna Casualty & Surety r Sunset rd
--Doris P Mrs bkpr Goodbody & Co r1205 Harrill apt 3
--Edwin D acct Steel Serv of Carolina r115 S Midland av
--Edwin H (Martha) acct Richd M Hunter r Concord N C
--Edythe E cash Airport 77 Restr r Bennett la RD10
--Ella Mrs lndry wkr Nalle Clinic r2619 Southwest blvd
--Ernest L agt Capital Airlines r2140 Greene
--Ernest M prsmn Mercury Press r CMR 144 Box 280
--Ernest N (Jacqueline L) pressmn Mercury Press H Academy rd
--Erskine W (Lou A) mach Ashworth Bros h340 Peterson dr
--Estelle slswn Efird's r700 Hawthorne la
--Eula P cash Spaugh Jr Hi Sch r405 W Park av
--Eunice ofc sec WJ Edwards & Co r Pineville N C
--Fate (Mary S) h309 Alexander
--Floretta M (wid Ted) r115 S Midland av
--Floyd M emp Cochran & Ross Coal h1627 The Plaza
--Floyd M jr (Ann C) parts mgr Authorized Appl Repr Center r1627 The Plaza
--Frall M (Ella) lab City Eng & Streets Dept h919 N Alexander
--Francys W Mrs clk SBT&T r231 Sardis cir
--Frank (Mary W) lab Marshall Mills h609a W Hill
--Fred B slsmn Sou Radio r Box 8113
--Furman (Ruth C) sls mgr A F Epting Appliances r534 Lamar av
FERGUSON G P (EDNA T), GRADING CONTRACTOR 401 W SUGAW CREEK rd, TEL ED2-100, h do
--Geo W (Edna M) grading contr 3131 Fairfax dr h do
--Geo W jr (Jean A) USN r3131 Fairfax dr
--Gertrude nurse 508 N Tryon apt 122 h do
--Gladys W Mrs ofc sec Morris Bros Agcy r500 Queens rd apt 1
--Gracie M Mrs boarder Chadbourn & Gotham r3547 Carlyle dr
--Grady C (Lucille M) ofc wkr Atlantic Refining h301 Tuckaseegee rd
--Guy whse wkr NAPA h811½ Westbrook dr
--Harper J (Gracie M) whse formn Allied Chem & Dye h3547 Carlyle dr
--Harry H (Bernice G) slsmn Cunningham Wholesale Co Inc r833 E Boulevard
--Harry L (Thelma P) supvr Pepsi Cola Bottling h1619 Euclid av

Pittsburgh Plate Glass Co.
"PITTSBURGH PAINTS — SMOOTH AS GLASS"
GLASS FOR EVERY PURPOSE
201 E. 6th, cor. N. College
WALLHIDE — FLORHIDE
WATERSPAR — SUNPROOF
PAINTS
Phone EDison 3-6624

CHARLOTTE TIRE CO., INC.
TIRES AND RECAPPING — WHEEL ALIGNMENT AND BALANCING
2214 Hutchison Ave. BRAKE SERVICE Phone EDison 4-8619
FISK

FERGUSON
--Harry L jr (Nancy L) slsmn Pound & Moore h426 Ethelind av
--Helen B Mrs instr Mercy Hosp r140 W Morehead
--Henrietta Mrs hlpr Woodlawn Sch r Clanton rd
--Henry dishwasher Yore Restr r814 E 5th
--Herbert J (Reba K) dept mgr Williams & Shelton h514 Templeton av
--Hester S (wid Wm H; Thomasboro Soda Shop) h610 Bradford dr (Tboro)
--Hugh L Rev (Maxie G) pastor Thomasboro Baptist Church h320 Bradford dr (Tboro)
--Ida Mrs ofc sec US Casualty Co r4418 Murrayhill rd
--Irwin (Bennie) emp Char County Club h2028 Russell
--J C capt City Fire Dept r249 S Laurel av
--Jas (Ella) emp Westinghse h2619 Southwest blvd
--Jas B driver Pilot Freight Carriers r Gastonia N C
--Jas E capt City Fire Dept r249 S Laurel av
--Jas F (Eula P) opr Charlotte City Coach Lines h405 W Park av
--Jas H (Murphine) clk PO h4313 Dinglewood av
--Jas H (Louise Y) driver Roadway Exp h3210 Cambridge rd
--Jas H (Carol W) formn Rea Constn h715 S Glenwood rd
--Jas L (Edwynne) finisher Wade Mfg Corp r Box 253 Dallas N C
--Jean studt h301 N Linwood av (H)
--Joan r430 Star
--Joe E (Rachel F) driver Pilot Freight Carries r Taylorsville N C
--John (Mary R) hlpr Akers Motor Lines h2713 S Tryon
--John L jr (Isabelle) prntr Char Observer h4423 Major (Tboro)
--Johnnie studt r528 W Griffith
--Joyce waitress Central Restr r103 Southview av
--Kathleen ofc sec Airco h1501 E 7th apt 1
--Kathleen ofc sec Duke Pwr r700 Hawthorne la apt 2
--Leonard Q (Margt B) city firefighter h4248 Denver
--Lillian K nurses aide Mercy Hosp r329 Fannie cir
--Lillie Mrs tchr PS h2029 St Mark
--Lillie (wid Henry) h2117 Renner
--Lloyd repr White Star Body Wks
--Lois ofc wkr Union Natl Bk r RD1 Box 354
--Louise E icer Sou Bakeries r RD3
--Louise Y Mrs tech Celanese Corp r3210 Cambridge rd
--Lula E slswn Efird's r700 Hawthorne la apt 2
--Luther L (Romania) clk ABC Bd r Pineville N C
--Mack I (Mozelle B) stockman Colonial Stores h827 E 8th
--Margt V Mrs h2304 Belvedere av
--Marion h1224 Winnifred
--Mary A ofc sec P H Nichols & Co r3610 Oakwood av
--Mary R Mrs charwm Duke Pwr r2713 S Tryon
--Mary S Mrs maid Grim Street Motel r309 S Alexander
--Maxie G Mrs tchr Calvary Christian Day Sch r320 Bradford dr (Tboro)
--Mildred S clk SBT&T r RD1 Matthews N C
--Minnie M Mrs maid Belmont Hotel h713 S Poplar
--Mozelle B Mrs maid Don J Kelleher & Assocs r827 E 8th
--Nancy A Mrs ofc sec Hugh F Dick & Co r RD3
--Ned asst mgr Caro Finance r325 Hawthorne la
--Nelle W (wid Robt R) buyer Belk's r1945 Avondale av
--Opel mach opr Panda Curtain r Matthews N C

FERGUSON
--Otis B h2228 Davis av
--Otis R r713 S Poplar
--Paul (Henrietta) driver F M Thompson Inc r Clanton rd
--Paul S (Francys W) asst treas J A Jones Construction Co r231 Sardis rd cir
--Pride C (Billie) yrdmn h612 S Myers
--Ralph (Mary V) h414 Basin
--Ralph E (Edith M) supt Jones Constn h1500 Woodland dr
--Ralph H mech Piedmont Glass
--Ray hlpr Central Mtr Lines r4009 N Tryon
--Reba Mrs cash Alexander Graham Jr Hi Sch r514 Templeton av
--Reginald A hlpr San Plmbg & Htg r RD1 Mt Holly N C
--Richd (Catherine C) dept mgr Terrell Mach h1636 Sterling rd
--Robt B (Hester) emp Duke Pwr h417 Sedgefield rd
--Robt B studt r3131 Fairfax dr
--Robt E (Donna M) mach Whitin Mach Wks h2423 Remount cir
--Robt F studt r3028 Manor rd
--Robt T h237 Middleton dr
--Robt T jr (Shirley J) asst sec genl mgr Dixie Tag & Envelope Co Inc h204 Altondale av
--Rowland S (Annie A) driver Arrow Lndry h210 N Cecil
--Roy A emp Allison Erwin r RD3
--Roy W (Gladys W) slsmn Swift h500 Queens rd apt 1
--Rufus lab Char Pipe & Fdry r708 W Tremont av
--Rush P (Bebe E) slsmn Colgate Palmolive h1408 Drexel pl
--Ruth C Mrs mgr Pound & Moore Co r534 Lamar av
--Sallie D Mrs assorter Wm Arkar Cotton Mill h411 Dunbar
--Sallie G Mrs nurse Presby Hosp h3028 Manor rd
--Sally L Mrs nurse 3028 Manor rd h do
--Stanley R mtcemn Chev Mtr h2503 Lydia av
--Sue H nurse Mercy Hosp r140 W Morehead
--Thos lab h508 S Morrow
--Thos jr instr Johnson C Smith Univ r2123 Garnette pl
--Thos A (Lula E) h700 Hawthorne la apt 2
--Valla C Mrs asst bkpr Major Appliance Distr r3815 Hickory Grove rd
--Viola L (wid Wm E) h833 E Boulevard
--W M mach opr Highland Park Mfg
--Wade H (Gertrude M) h3200 Amy James av
--Walter E (Ida K) brklyr 4418 Murrayhill rd h do
--Wilbert lab Char Waste r2323 Vanderbilt rd
--Will (Charlotte) h1021 E 3d
--Wm (Kathleen) constn wkr h140a W Morehead
--Wm H lab Sou Ry r610 Bradford dr (Tboro)
--Wm J (Jean W) slsmn Sou Machine Products h1513 Belvedere av
--Wm R (Clem S) carp Ervin Const h3610 Oakwood av
--Willie (Geneva T) lab John J MortonCo h512 W Griffith
Fernandez Chas D (Marie) h612 Carmel apt 3
--Louis S (Doris R) wldr Natl Welders h915 E 10th apt 23
--Russell (Annie L) yd mn h1801 Earle apt 288
--Teresa nurse Mercy Hosp r1921 Vail av
Ferni Donald B (Ann) insp Fidelity Casualty h529 Inwood dr
Ferraro Joseph N (Mary W) sht mtl wkr Besser Furnaces r1504 Scott av
--Stephen T (Estelle M) tool mkr Douglas Aircraft h943 Dudley dr
Ferree Jewell F Mrs clk Duke Pwr r1624 Murdock rd
--John E jr winder Jones Elec Repr r700 E 19th
--Margt G Mrs clk Telephone Answering Serv r3528 N Tyron

CHARLOTTE FLOWER SHOP
Flowers Wired Anywhere
Modern Greenhouses
1630 ELIZABETH AV.
TEL. EDison 2-8586

FERREE
--Ogburn W (Jewell P) clk Duke Pwr h1624 Murdock rd
Ferreira Frank D (Helen C) eng Sou Ry h3717 Rogers
--Helen C Mrs ofc sec Kendall Co r3717 Rogers
--Maurice L (Mozelle C) organization mgr Chevrolet Mtr Div Genl Mtrs Corp h828 Seneca pl
Ferrell see also Farrell
--Addie B nurse Char Mem Hosp h1005 Pryor
--Annie B Mrs rep Stanley Home Products r2708 Beechnut rd
--Arthur R r1404 Downs av
--Audrey Y biller United Artists r2115 The Plaza
--B Ruben (Delphine S) tex mkr h1017 Pegram
--Barbara H Mrs ofc sec B Irvin Boyle r Sylvan dr
--Bob G (Jo D) trouble shooter Duke Pwr h1823b Fleetwood rd
--Bobby E (Caroleen E) city firefighter r RD6 Box 798 N
--Bunyan U (Blanche J) asst mgr Plaza Shell Service h905 Berryhill
--Caroleen E Mrs clk Duke Pwr r RD6 Box 798 N
--Chas E emp Dorsey's Inc r RD7 Box 1718
--Chas W (Annie B) supvr Miller Jones Shoe Store h2708 Beechnut rd
--Earl P (Marie P) mech Cummins Caro Diesel r2304 Catalina av
--Eliz H Mrs ofc mgr R Marion Pickard Inc r1812 Nassau blvd
--Elsa S Mrs cash Belk's r2201 Dickens av
--Ernest D rep Mutual of Omaha r RD10
--Frances J Mrs clk Whitehead Eng r RD3 Box 230
--Frankie E Mrs clk GMAC r Derita rd
--Glenn W (Barbara H) assignment mn SBT&T r RD11 Box 458
--Glenwood (Irene) formn Southerland Helms Corp r RD9 Box 940
--Gordon lab Standard Plumbing & Heating Co
--H Eug (Ethel H) mech United Equip h2308 Catalina av
--Harry R (Ruth B) slsmn Doggett Lbr h703 Glenwood dr
--Herbert E jr (Joann M) mech United Equip & Serv Inc h512 Concordia av
--Herman M (Thelma L) city policemn h1404 Downs av
--J Howard (Pauline) mach opr Retreading Equip h3946 Beechwood rd
--Jas C mach WAK Industries r RD6 Box 815
--Jas D atndt Lewis Animal Hosp
--Jas E (Frankie E) repr SBT&T h Derita rd
--Jas R hlpr Sou Elec Serv r RD Huntersville N C
--Jennie K (wid M D) h106 N Sycamore
--John W (Helen R) driver Harris Exp h1605 W Trade
--Kathleen M Mrs insp Universal Film Exch r2205 Shenandoah av
--Kenneth J studt r2201 Dickens av
--L Juanita clk duPont r RD 1 Box 475-F
--Lizzie (wid Marvin) h209 S Ramsey (h)
--Lucille B Mrs slswn Char Observer r4910 Churchill rd
--Mabel Mrs h419 W 11th
--Malcolm S (May E) h3300 Boyd (H)
--Palmer E (Kathleen M) ofc mgr Union Welding Sup h2205 Shenandoah av

MECKLENBURG Hotel
100% Air Conditioned
• • •
Free Parking
• • •
French Restaurant
516-22 W. TRADE
PHONE
ED 2-1181

HAMBRIGHT REALTY & INSURANCE AGENCY
SALES and PROPERTY MANAGEMENT
Complete Fire and Casualty Insurance
116 W. 11th ST.
TEL. ED 2-8705

FRED J. WIGGINS CONSTRUCTION CO.
BUILDING CONTRACTORS
Residential — Commercial
130 EAST 4th ST. TELEPHONE EDison 3-4563

HOPPE MOTORS, INC.
Sales — CHRYSLER — PLYMOUTH — IMPERIAL — Service
439 W. 4th St. corner Graham St. Phone EDison 2-7161

"Selling and Servicing Chrysler Products Since They Were Born"

SAPP Electric Co.
CONTRACTORS
105 W. Park Ave.
Tel. JAckson 3-5021
E. V. Sapp

CAROLINA CONCRETE PIPE CO., Inc.
★
Machine-Made Process Plain and Reinforced Sizes 4 to 72 Inches
★
PHONES EDison 2-8874 and EDison 4-9250
Office and Plant
3701 Hutchinson Ave.
P. O. Box 10004

FERRELL
--Paul M (Elsa S) emp Vesion Hosiery h2201 Dickens av
--Richd W (Lucille B) optn Barnett's Dispensing Optns r4910 Churchill rd
--Robt A grillmn Johnston Bldg Soda Bar r1017 Pegram
--Robt H (Hazel L) dist serv mgr Westinghse Appliance Sls h5010 Milford rd
--Robt W slsmn Char Observer r3128 E Ford rd
--Ross H (Mary P) mech City Chev r RD1 Huntersville N C
--Ruth Mrs winder Ind Dyeing Corp of N C r RD7 Box 663
--Ruth F Mrs with Belk Stores Servs r Box 5038
--Sam B whse asst Pound & Moore h106 N Sycamore
--Thelma L Mrs clk Allstate Ins r1408 Downs av
--Thos W (Carolyn L) USA h2831 W Trade
--Troy H (Julia C) mech Miller Mtr Exp h1554 Cliffwood pl
--Troy H jr studt r1554 Cliffwood pl
--Wm E jr (Laura M) div mgr Waddell & Reed Inc h2100 Dilworth dr
--Wm E III graphotype opr Union Natl Bk r2100 Dilworth dr
--Wm J (Beady W) trucking 1305 Rollins av h do
--Zola L (Eliz H) mech Frank Woods Inc h1812 Nassau blvd
Ferrier Chas W (Callie D) slsmn Haverty's h1419 E 35th
Ferriott Lynda J Mrs ofc sec Thos Griffith & Co r408 Beaumont av
--Thos L (Lynda Jo) drftsmn Duke Pwr r408 Beaumont av
Ferris see also Faris & Farris
--Carrie L (wid John) hostess Airport 77 Restr h131 Grandin rd apt 2
--Harry R jr (Henrietta B) acct Celanese Corp h1414 Heather la
--John (Mary E) v-pres Frank H Conner Co r Marlwood ter
--Luvenia Mrs opr Nona's Beauty Salon r1920 Maryland av
--Sallie R Mrs h2420 E 7th
--Thos O (Luvenia B) slsmn Gilbert Beautician Sup h1920 Maryland av
--Walter C teller Am Trust r1920 Maryland av
Ferrucci Madeline M clk Pitney Bowes r3301 Cambridge
Ferry Herman patrolmn Merchants Patrol r2709 Zebulon av
--John (Bessie C) h1301 E 10th
--John jr dishwasher Andersons Restr r1301 E 10th
Ferster Edna B Mrs court reporter 4335 Wendover la r do
Ferster Irving (Edna B) rep Am Safety Razor h4335 Wendover la
Ferstl C E agt Am Natl Ins Co r Belmont N C
Fesmire Martha A Mrs clk Mtrs Ins Corp r1627 Eastway dr
--Ralph M (Robbie M) slsmn h1318 Euclid av
Fesperman B L (Carol G) reprmn SBT&T r RD7 Box 603
--Benj D baker Am Bakeries h1118 Greenleaf av
--Betty J (Mayfair Beauty Salon) h1313 Commercial av
--Billy B (Virginia R) eng Celanese Corp h735 Manhassett rd
--Carol G Mrs opr SBT&T r3626 Eastway dr
FESPERMAN
--Cath C (wid J Lloyd) h1907 Truman rd
--Catherine M Mrs wrapper Harris Super Market r3223 Maywood dr
--Chas N asst sec Sterling Investment Fund Inc r RD7
--Clato D (Ida) pntr h506 N Smith
--Dennis C (Evelyn W) serv mn EAL h2924 Marlowe av
--Donald L driver Central Mtr Lines r Kannapolis N C
--Dorothy C Mrs tchr Plaza Presby Kindergarten r1112 Meadow la
--Earl F (Margt) detective City Police Dept h2315 Toomey av
--Earle P (Rosa M) driver Caro Trans & Stge h2413 Ringwood
--Faye (wid C C) h511 Hermitage court
--Geo A driver Yellow Cab r3908 The Plaza
--Geo M (Betty S) operations asst Am Coml Bk r6240 Bainbridge rd
--Howard F (Dorothy C) dept mgr Sou Radio h1112 Meadow la
--Ida (wid A Pride) maid h1911 W Trade
--J Raymond (Sylvia D) drftsmn Duke Pwr h2007 E Wilmore dr
--Jack W (Vera T) detective City Police Dept h2420 Greenland
--Johnny V (Freddie) slsmn Thomas Cadillac Olds r RD9 Box 341A
--Jonah A r519 N College
--Julius A (Addie M) insp Sou Ry h400 Lakewood av (H)
--L Drexel (Mabel) plant mgr Package Prod h2421 Marshall pl
--Lawrence D jr (Virginia M) supvr Domestic Lndry h2936 Westfield rd
--Maggie (wid Mack) nurse h512 W Liddell
Fesperman N Carolyn tchr PS r1907 Truman rd
--Robt B (Anne G) emp F E Robinson Co of North Carolina h224 Meadowbrook rd
--Rosa M Mrs slswn Gold Stamp Premium Co r2413 Ringwood
--Samuel L (Louise L) driver Lentz Gro r1911 W Trade
--Samuel P (Catherine M) dispatcher Johnson Motor Lines h3223 Maywood dr
--Thos G (Mary H) night managing editor Char Observer h2229 Malvern rd
--Ugie clk Harris Super Mkt r3223 Maywood dr
--Virginia R Mrs nurse r735 Manhassett rd
--Warren (Lila) h2001 Gibbs
Fetchison Henry (Lizzie) h637 W Griffith
Feterson see also Featherson Featherston & Featherstone
Fetherson Clarence hlpr Am Bakeries r216 Martin
--Demetri s Mrs maid h1027 E Vance
--Dorothy emp Textile Waste r1301 Newland rd
--Edw (Rosie) driver Highland Park Mfg h517 S Morrow
--Edw H (Mattie) h909 E Hill
--Henry (Rosie L) atndt Mercy Hosp r1314 Spruce
--Jermiah lab Edwards Lumber r Fort Mill S C
--Minnie h431 Wake
--Robt L jan SBT&T r RD3 Box 71 Waxhaw N C
--Rosa L Mrs elevator opr Tate Bldg h704 S Alexander
--Walter E hlpr Farris Bros Furn h1301b Newland rd
Fetner Campbell B slsmn Gas Heat Distrs r5108 Buckingham dr
--Vida M (wid Campbell) tchr h5108 Buckingham dr
Fetter Harry H driver Yellow Cab
--Marjorie M Mrs ofc sec Louisville Cement Co r RD2 Matthews N C
Fetterson Calvin B (Beatrice) mach opr New England Waste h127 N Summit av
--Lona presser Wright Clng r1119 East Hill
--Pearlie M maid r411 Benjamin
Few Eug C Rev (Maude L) pastor Myers Park Methodist Ch h1527 Queens rd
Fewell Ernest porter Auto Brokers r Dallas N C
FEWELL
--Ray H (Frankie) USAF h211 Lancaster
Fibre Specialty Mfg Co Roy G Henderson mgr containers 312 W Trade R309
Fickenworth Ralph E (Patricia F) acct Duke Pwr h2330 Crescent av extd
--Patricia F Mrs (Patricia's Dress Shop) r2330 Crescent av ext
FICKLEN W M (BENNIE J), EXEC SEC CHARLOTTE CHAMBER OF COMMERCE 222 S CHURCH, TEL FR5-5536, h140 CANTERBURY dr, TEL EM6-1816
Fickling Cabinet Co (Joseph L Fickling) 2700 Monroe rd
--Gladys P Mrs slswn W I Van Ness & Co r3301 Monroe rd
--Joseph L (Gladys P; Fickling Cabinet Co) h3301 Monroe rd
--M Waylon (Doris T) ofc mgr Virginia Paper Co h3321 Washburn av
--Wm F (Mary L) property supt Radiator Splty h1217 Roanoke av
Fiddmont Carlee B Mrs tchr Myers St Sch r1547 Waddell
--Jas E Rev (Carlee B) pastor Greater Mt Sinai Baptist Ch h1547 Waddell
Fidelity & Casualty Co of N Y Wm N Smith resident mgr (br ofc) 610 E Morehead
Fidelity Interstate Life Insurance Co Ben Brodsky mgr 2121 Independence blvd NE
--Phoenix Fire Insurance Co Wm D Kemp Carl Sampson spl agts 610 E Morehead
--Realty & Insurance Corp Vernon D Goode pres Roy L Goode v-pres Mrs Julia M Goode sec treas 312 W Trade R200
--Soda Grill (Walter L & Mrs Carrie L Gregory) restr 514 S Tryon
--T V Service (Leo Gibbard Jas E Smith) 422 Rowan (Tboro)
--Van & Storage Inc John W Edwards pres Wm E Strane jr v-pres Price L Steele sec treas 200 W 29th
Fidler Joyce S Mrs kntr Huntley Hosiery r803 N Davidson
--Merlin hlpr Daughtry Sht Mtl r Huntersville N C
--Wm V (Joyce S) knitter Hudson Hosiery h803 N Davidson
--Wm V jr studt r803 N Davidson
Field see also Fields
--Betty J h416 Poindexter dr
--Chas N jr acct Pure Oil r Concord NC
--Enterprises Educational Corp publr 719 S Tryon (Childcraft div) 416 Providence rd
--Eunice L ofc sec Reichhold Chem r833 Montford dr
--Florence P (wid Robt P) h1836 Mecklenburg av
--Geo A (Eva M; Field Loom Reed Co) h2816 Greenbriar rd
--Harry J (Kay C) eng Douglas Aircraft h3336 Country Club dr
--Hyman H (Sara B) asst mgr duPont h2041 Briarwood rd
--Jesse (Bessie) washer Caro Overall Serv h421 Independent blvd W
--Loom Reed Co (Geo A Field) loom reed mfrs 2437 Lucena
--Mary B Mrs tchr PS r2811 Sharon rd
--Mason D (Mary B) aud Belk's h2811 Sharon rd
--Mason D jr studt r2811 Sharon rd
--Mildred A recpt Presby Hosp r2041 Briarwood rd
--Robbie D carp Crowder Constn Co r Williston S C
--W Murray (Christine H) pres treas Morgan Fixture Co h2814 Arcadia av
Fielden Chester E (Beulah W) genl sec treas Brotherhood of Railway & Steamship Clerks (Southern Railway System Board of Adjustment) h505 Pecan av
Fielder Al R r826 Burton
--Allen driver Kimbrell's Inc r1316 Horne ct
--Beatrice T (wid Ernest) h826 Burton
--Chas W (Bessie) driver Kale Lawing Co h2008 Gibbs
--Chestine dishwasher The Char City Club r1012 Birch apt 3

C. W. KIRKLAND STEEL COMPANY
Approved Applicators for Zonolite Roof Decks
2401 W. Morehead Tel. EDison 4-9668

C. W. KIRKLAND COMPANY
PLASTERING CONTRACTORS
Largest in the Carolinas
2401 W. Morehead Tel. EDison 2-1132

BELK BROS. CO.

The Carolinas' Largest Store — Smarter Fashions — Greater Values

111-121 E. TRADE and E. 5th corner N. COLLEGE PHONE EDison 2-3121

FIELDER
--Eddie porter Presby Hosp r505 Baldwin av apt 4
Fields see also Field
--Arthur T (Marjorie N) serv mn Universal Sls h501 McDonald av
--Belton T slsmn IBM r712 Stanfield dr
--Bertha K tchr County Bd of Educ r2600 Sherwood av
--Clinton H (Pauline M) formn Buensod Stacey h3615 Oakwood av
--Colie lab Concrete Materials Prestressed & Precast r2512 Rachel apt 2
--Emma J Mrs cook Double Oaks Sch r2326b Horne dr
--Frances D Mrs ofc sec Vinson Realty r2440 Vail av apt 4
--Geo E (Lilly K) slsmn Clanton Realty h2600 Sherwood av
--Geo W slsmn Atlanta Oak Flooring r2600 Sherwood av
--Harris C r1220 S Mint
--Herbert L (Winifred B) firemn N S Ry h1046 Drummond av
--Jas (Ruth) driver h416 Skyland av
--Jas D (Jonnie M) r217 Edwards
--Jane S Mrs clk Parts Distributing r RD5
--Jerry L tab opr Home Finance Group r Kannapolis N C

FIELDS JEWELERS INC
ALBERT "AL" MANCH, PRESIDENT
MRS MURIEL S MANCH, VICE-PRESIDENT
JEWELERS
CAMERAS, RADIOS
SILVER
EASY TERMS
101 N TRYON
TELEPHONE ED 3-0138

--John emp Sou Tex Sup r805 S College
--John D (Jane) appr R H Bouligny Inc r RD 5
--John M grinder Char Mfg r1215 S Graham
--John W (Bertha) lab h625 Plum
--Joseph W (Ida W) r1400 Pecan av
--Lewis F (Alice S) cabt mkr Wade Mfg Corp h201 Summey av
--Luby W (Ruby D) counselor County Juvenile Court h1237 Romany rd
--Marcille h2512b Rachel
--Marjorie N Mrs ofc mgr Charlotte Finishing Co Inc r501 McDonald av
--O Roy (Frances D) slsmn h2440 Vail av apt 4
--Odis (Josephine) whsemn Natl Aniline h2517 B Horne dr
--Pauline M Mrs sec treas T H Berry Inc r3615 Oakwood av
--Sandy (Emma J) matl hndlr Sou Eng h2326 b Horne dr
--Wesley wtchmn Scholtz Greenhouses h900 E Boundary
--Willie A (Eunice) mech Overnite Trans h833 Montford dr
Fierens Mildred I Mrs clk City Police Dept r3001 Idlewood cir
--Ora J (Mildred I) treas Carolina Tool & Die Corp h3001 Idlewood cir
Fiester Alfonzo lab h1042 Brown
Figg Joe S slsmn Roy Davis Used Cars r Kenmore Hotel
Figueira Doris C Mrs sten Wilson Lewith Machinery r314 Bacon av
--John N (Doris C) swtchmn Sou Ry h314 Bacon av
Fikes Carter B (wid Robt P) h3521 Monroe rd
--Henry (Louise) lab Ceco Steel h529 French
File Naomi O studt Char Mem Hosp r1400 Scott
Filliner Audrey bkpr Charlotte City Coach Lines r1621 E Boulevard apt 2
Filmore DeWitt (Ellen) h131 Skyland av
Finch Bertram C (Dorothy F) dist mgr Branham Co h1235 Providence rd
--Clyde M (Hazel) driver Caro Frt Carriers h200 Sylvania av
--Ed roofer H&S Lbr r494 W Morehead
--Geo R (Betty V) adv solicitor Char News Pub h2830 Arnold dr

FINCH
--Hazel Mrs waitress Charcoal Steak House r200 Sylvania av
--Hazeline K Mrs insp Chadbourn Hosiery r221 Lakewood av (H)
--Herbert M agt Home Beneficial Life Ins r1812 Westbrook dr
--Herbert M (Hazeline K) lm fxr Johnston Mfg Co h221 Lakewood av (H)
--Jas S (Ann M) regional dir United Cerebral Palsy Assn h2339 Selwyn av
--Laura D Mrs ship clk Shaw Mfg r730 Templeton av
--Walter C (Laura D) tobacco buyer h730 Templeton av
Fincher B C pres Farmers' Dairy
--Banks (Lou O) h915 E 10th apt10
--Benj (Clara P) hlpr Presby Hosp r RD Matthews N C
--Benj W (Ruth S) clk R C Motor Lines r4222 Walker rd
--Bill R serv mgr Sou Radio r RD1
--Billy R (Dorothy R) IBM opr Celanese Corp h1647 A Berryhill rd
--Boyce P (Ethel N) mech Jack's Cookie h1429 Thomas av
--Burwell R (Lillie H) mech Fruehauf Trail Trailer h139 Eaton rd
--Callie H (Vivian) jan YMCA h916 E Hill
--Carl O (Julia M) slsmn Arrow Lndry h419 Richland dr
--Carl O jr asst to pres Sou Radio r3311 Campbell dr
--Carol H Mrs uphol Kroehler Mfg r5507 Monroe rd
--Clara A Mrs maid h537 Beatties Ford rd
--Diane nurses aide Mercy Hosp r2727 Englehart
--Dorothy R Mrs clk Esso r1647a Berryhill rd
--Dorothy S slswn W T Grant Co r RD1
--Earl K (Ruby L) section chf Highland Park Mfg h4 Davidson dr
--Ethel N Mrs mach opr Sou Knitwear r1429 Thomas av
--Eva B Mrs maid h520 Fairwood av
--Evelyn C Mrs ofc sec Salvation Army h5315 Buckingham dr
--Evelyn W Mrs serv asst SBT&T h3521 Oakwood av
--Geo A agt Western & Sou Life Ins r RD11 Box 559
--Georgia elev opr Commerce Bldg r1017 Forest
--J Frank (Nice) pipe fitter Genl Automatic Sprinkler h5307 N Tryon
--Jas r330 S Tryon
--Jas P (Maxine R) sign bldr Carolina Neon Sign h Academy rd
--Jerry emp New Dixie Lines r701 E Worthington av
--Jesse T (Ruby P) pres treas Motor Finance Co h1332 Bevis dr
--Jessie latherer Ervin Constn h1819 Lloyd apt 398
--Joe N (Carol G) uphol Kroehler Mfg h5507 Monroe rd
--John driver Concrete Materials r RD7
--Josephine F Mrs assembler Pelton & Crane r RD2 Matthews N C
--Julia M Mrs mach opr Pneumafil Corp r419 Richland dr
--Loree J nurse Char Mem Hosp r1621 E Boulevard
--Lucille I (wid Harold) r1216 Allen
--Luther L (Nezzie S) h524 E 18th
--Margt Mrs tech Presby Hosp r RD2 Waxhaw N C
--Mary press opr San Lndry r402 N Summit av
--Mary G emp Kress r RD1 Waxhaw N C
--Mary M inspection Old Dom Box h524 State
--Maurice R (Justine J) group mgr Aetna Life h1147 Queens rd
--May W (M Margt) mach Package Products h4908 Doris av
--McNeily C (Hattie) jan City Bd of Educ h722 Plum
--Nesbit studt r520 Fairwood av
--Nezzie S Mrs ofc sec Pump & Lighting Co r524 E 18th
--O W driver Al Browne's Serv & Recapping r Cannon av

Hanks-Jerman & Wyman REALTY COMPANY, INC.
Sales — Leases
Loans — Insurance
112 E. 4th St. Tel. EDison 3-1154

FINCHER
--Orville T eng Parks Cramer r Huntersville N C
--Peggy W Mrs sten Solvay Process Div Allied Chem & Dye Corp r2520 E 7th
--Plato S (Nell C; Fincher's Super Market) h1544 Clayton dr
--Price h539 Solomon
--Rex atndt Diamond Point Esso Sta r Matthews N C
--Robt J (Barbara S) slsmn Arrow Lndry & Cln h411 Richland dr
--Ruby P Mrs sec Motor Finance Co r1332 Bevis dr
--Ruth S Mrs ofc sec Barker Instrument & Machine Co r4222 Walker rd
--Shelby J ofc sec United Ins Co of Am r RD1 Waxhaw N C
--Syluandus G (Evelyn) shop mn Canteen Serv of Caro
--Sylvanus L h512 E 19th
--Sylvester (Cora M) septic tank cln h1814 Lloyd apt 432
--Thos N (Peggy W) bmo Dowd Press Inc h2520 E 7th
--Thos Y (Mittie J) h1037 Ridge (Brooklyn)
--Virginia A with Belk Stores Servs r Matthews NC
--W Bernard (Jamie Q; Fincher's Super Market) h1533 Nassau blvd
--Wm (Fannie M) jan Sou Spindle & Flyer h505 E Hill
--Wm A jr (Lillie E) driver Concrete Materials h2923 Enfield rd
--Worth (Lenora) dry cleaning supt Domestic Lndry r RD4 Box 520B
Fincher's Super Market (W Bernard Fincher) 2320 Central av
Fincher's Super Market (Plato S Fincher gros 831 N Davidson
Fine Abe (Fine's Cleaners & Tailors) h830 Henley pl
--Hyman (Fine's Cleaners & Tailors) r830 Henley pl
--Sarah Mrs h830 Henley pl
--Wm (Fine's Cleaners & Tailors) h830 Henley pl
Fine's Cleaners & Tailors (Wm, Abe & Hyman Fine) 401 E 4th and 2001 Statesville av
Finger Anne G instr Henderson Dancing School r2600 E 5th
--Avanelle F Mrs bkpr Finger's Flowers & Gifts r2341 Bay
--Barnard H (Avanelle F; Fingers Flowers & Gifts) h2341 Bay
--Bessie E Mrs dept mgr S&W Cafeteria r229 W Boulevard apt 3
--Chas R clk Caro Rim & Wheel r3 Lincolnton N C
--Clayton clk Tryon Soda Shop r306 Grade
--David A jr (Nancy J) ship clk R H Bouligny h1806 Academy
--Frances L chf clk SBT&T r MtHolly NC
--Gordon T (Lucy B) eng Duke Pwr h2600 E 5th
--Harry L (Bessie E) watch mkr Fields Jwlrs h229 W Boulevard apt 3
--Jas E jr (Viola R) carrier PO h2612 Remount cir
--John H h1114 Westway dr (Tboro)
--Mary S (wid Henry K; Finger's Greenhouse) h219 Andrill ter
--Millie J emp State Air Natl Guard r RD1 Alexis N C
--Wm yd wkr r831½ S A
FINGER'S FLOWERS & GIFTS (BARNARD H FINGER), 130 W 4th, TEL ED3-8818

Bob Robinson's Auto Service
General Auto Repairing
Auto Air Conditioning
All Makes of Cars
1305-11 E. 4th St.
TELS. EDison 4-5091 and EDison 4-3818

W. F. Phillips Plastering Co.
COMMERCIAL • RESIDENTIAL • INDUSTRIAL
4015 N. Tryon St.
Tels. EXpress 9-9934 EDison 3-0558

THE Mutual BUILDING & LOAN ASSOCIATION
EACH SAVINGS ACCOUNT INSURED UP TO $10,000 BY THE FEDERAL SAVINGS & LOAN INSURANCE CORPORATION
EDison 3-6126 and EDison 4-3368 • INSURED SAVINGS • 119 EAST THIRD ST.

QUICK STARTS Willard BATTERIES AND MANY OF THEM

BATTERY TIRE & SUPPLY CO., Inc.
AUTO SUPPLIES
Complete Motor Tune-Up Service
Easy Budget Terms
2131 S. Boulevard
Phone ED 2-4101

Eckerd DRUG STORES INC.
128 N. TRYON ST. TEL. EDison 3-0553
109 S. TRYON ST. TEL. EDison 4-4042
1517 CENTRAL AVE. TEL. FRanklin 5-5556
1025 PROVIDENCE RD. TEL. EDison 2-6111
4133 PARK RD. TEL. JAckson 3-3031
5 LOCATIONS FOR YOUR CONVENIENCE
FREE CITY WIDE DELIVERY

E. P. NISBET COMPANY
Metered and Filtered Fuel Oil
Oil Burner Service
Carrier Air Conditioning
"24 HOUR SERVICE"
1818 Baxter St. Tel. EDison 2-7755

Finger's Greenhouse (Mrs Mary S Finger) 219 Andrill ter
Finison E M dist eng State Hwy Comn r Verndale rd
--Emily Mrs sls clk Woolworths r RD4 Box 210
Fink A F whsemn Western Elec r Concord N C
--Arth wtchmn Caro Overall Serv r RD10
--Bessie B (wid Dallas W) r2205 Commonwealth av
--Carl J slsmn Serv Bur r3740 Stonehaven dr
--Carol B (Anna M) h rear 2816 Beatties Ford rd
--David O (Sarah H) repr Westinghouse h2509 Barry
--Eleanora Mrs bkpr Larkins Harville r Huntersville N C
--Grady rtemn Caro Overall Serv r RD10

FINK-HILL ELECTRIC CO (O J FINK, C NEIL HILL), CONTRACTING, REPAIRING, COMMERCIAL, INDUSTRIAL, RESIDENTIAL 1207 E 10th, TELS ED 4-1252 and FR 7-5942 (See Yellow Page 79)

--Joe W (Mary E) emp Ry Exp r Concord N C
--John J mech Kilgo Mtr Frt r RD10 Box 291
--Mary M (wid Harry) r1839 Fulton av
--Maude G Mrs sec Industrialaire Co Inc r2000 Club rd
--Myrtle V sec treas A Z Price & Assocs Inc & C&H Distributing Co Inc h1216 E Worthington av

FINK O J (EVA M; FINK-HILL ELECTRIC CO), 1207 E 10th, TELS ED 4-1252 and FR 7-5942, h CMR 461, TEL FR 6-8124

--Paul atndt Kayo Serv Sta r RD10 Box 628
--Pearl asst dir Spencer Mem Meth Ch r RD4
--Richd W (Beulah T) clk PTS h2309 Pinckney av
--Robt A slsmn h1839 Fulton av
--Robt C (Maude G) pres treas mgr Industrialaire Co Inc h2000 Club rd
--Roy T formn Industrialaire Co r2000 Club rd
--Sarah M clk Liberty Mut Ins r528 E Kingston av
--Susie W Mrs ofc sec Gates Rubber Co r Concord N C
--Sylvia M Mrs sten Chamber of Commerce r Concord N C
Finkenstadt Bettina C ofc wkr Duke Pwr r2935 Forest Park dr
--Chas F (Genevieve N) civil eng Celanese Corp h2935 Forest Park dr
Finkle Johnsie F (wid Leon F) h838 Woodside av
Finkley Dora W Mrs maid r819 E Boundary
--Jas H (Mildred M) h715 E 10th apt 1
Finlay Cornelia L Mrs r1314 E Boulevard
Finlayson Bessie L Mrs pckr Lance Inc h1829 Union
--Carl M (Lucy F) h2923 Rush av
--Edwin r1829 Union
--Ella L Mrs nurse Meth Home r2621 Ringwood
--Lelia J chf clk City Inspection Dept h1532 Independence blvd NE
--Leo r1829 Union
--Lillian B Mrs clk SBT&T r2844 Rayston rd
--Lucy F Mrs slswn Sears r2923 Rush av
--Malcolm A (Mattie R) h1601 Allen
--Margt A ofc sec Automotive Elec r2225 Roslyn av

FINLAYSON
--Ralph D (Marie H) pres Shuman York Co h2542 Forest dr
--Robt E (Eliz P) slsmn Circle Mtrs r RD10
--Robt M (Lillian B) slsmn Republic Pictures h2844 Royston rd
--Walter A (Ella L) watchmn Cole Mfg h2621 Ringwood
--Wm H r911 W 4th
--Wm J (Nelle B) slsmn Caro Foods h2225 Roslyn

FINLEY A E & ASSOCIATES INC
CONSTRUCTION and INDUSTRIAL EQUIPMENT
3637 HUTCHISON av
TELEPHONE ED 3-0397

--Calvin C (Virginia) tech SBT&T h2525 Fort
--Carson D pntr Starnes Sign h308 E Kingston av
Finley E Clayton (Jane R) pres American Artificial Limb & Brace Co Inc h107 Grandin rd apt 9
--Edw J (Lillian V) ofc mgr J P Stevens & Co h926 Habersham dr
--Elizabeth B Mrs ofc mgr Atlantic Building r814 Ideal Way
--Elizabeth M artist Jeff Std Brdcstg r1211 Drummond av apt B
--Frank A (Mary E) repr SBT&T h1100 Harding pl
--Geo L (Dorothy P) asst eng Duke Pwr h2311 Dickens
--H Thos jr (Ann H) spl agt Home Ins h3912 Winfield dr
--Howard M (Ruby R) formn Celanese Corp h1901 Greene blvd
--Irene Mrs ofc sec Pyramid Discount Corp r1900 Harris rd
--Jas B (Louise P) slsmn Family Publication h1208 The Plaza apt 4
--John R prntr opr Sou Ry h1217 S Graham
--Lucy H Mrs r1901 Greene blvd
--Marie S (wid Cecil) r314 Scaley bark rd
--Mary tchr PS r4805 Woodhaven av
--Mary J (wid Thos) slswn Efirds h508 N Tryon apt 117
--Nancy G studt Char Mem Hosp r1400 Scott
--Robt E drftsmn Buensod Stacey r601 Poindexter dr
--Ruby R Mrs clk Woolworth's r1901 Greene blvd
--Ruth T Mrs tex wkr Highland Park Mfg h419 Katonah av
--T R shipper Farris Bros Furn r804 Greenleaf
--Virginia Mrs ofc sec US Casualty Co r2525 Fort
--Wm E (Opal F) slsmn Industrial Hdw & Sup h1124 Bethel rd
--Wm P (Hope) h220 Circle av
--Wm P jr (Irene H) slsmn Pictorial Engraving h1900 Harris rd
--Wm W (Eliz B) assoc Carson Realty Co h814 Ideal way
Finman Helen G Mrs v-pres Leo's Delicatessen r2947 Forest Park dr
--Leo (Helen G) sec treas Leo's Delicatessen h2947 Forest Park dr
Finn Rosa L Mrs emp Textile Waste r3345 Ross av
--Wm (Rosa L) h3335 Ross av
Finney Dorothy wrapper Belk's r1427 Nassau blvd
--Hezikiah (Louise) atndt Cook's Esso Serv r615 W Hill
Finnigan Frank K (Shirley A) slsmn Chicopee Mills h308 Seneca pl
--John H (Mary) formn Metal Finishing r1118 Emerson dr
Finnison Saml D mgr Turner's Terminal Grill r417 E Worthington av
Finton Irene G egg candler A&P h1023 Berryhill
Fiorello Americo J (Clara) clk PO h4157 Tillman rd
--Clara Mrs emp Delmar Studio r4157 Tillman rd

Fipps Edw F (Mary D) driver D W Royster h428 W Kingston av
Fire Association of Philadelphia Edw J Smith spl agt ins 237 S Tryon R317
--Baptized Holiness Church of God 433 Biddle

FIRE DEPARTMENT—(See Charlotte City of)

--Equipment Sales Co (Frank B Shirley) 1017 E 4th
Fireman's Fund Insurance Group John B Johnson jr mgr 112 S Tryon R1012

FIREMEN'S MUTUAL INSURANCE CO
HARRY C WOLF JR, VICE-PRESIDENT-MANAGER
H L GRAHAM JR, ENGINEER
W R LONG, ENGINEER
1001-09 JOHNSTON BLDG
212 S TRYON
PO BOX 2035
TELEPHONE FR 5-7722

Firestone Leon S (Ethel) slsmn Zep Mfg h2143 Cumberland av
--Steph studt r2143 Cumberland av

FIRESTONE STORES
DISTRICT OFFICE
WILSON T SWEAT, DISTRICT MANAGER
J T CANTRELL, MANAGER of STORES
4301 WILKINSON blvd
TELEPHONE EX 9-5691
STORE LOCATIONS
315 W MOREHEAD
E S KENNEDY, STORE MANAGER
TELEPHONE ED 3-4193
530 S TRYON
JACK B HARRELL, STORE MANAGER
TELEPHONE ED 4-8687
FIRESTONE APPLIANCE SHOP
PARTS and SERVICE
4301 WILKINSON blvd
TELEPHONE EX 9-5250

Firestone Tire & Rubber Co The appliances 4301 Wilkinson blvd and recapping 130 Wilkes pl
Firms Annie M r508 N Brevard apt 1
--Geneva processing wkr Carriker Poultry r RD3 Matthews N C
First Advent Christian Church 1513 Shuman av
--Associate Reformed Presbyterian Church Rev R Marshall Wilson pastor 721 N Tryon
--Baptist Church Rev James B Humphrey pastor 1020 S Church

FIRST BAPTIST CHURCH
REV CASPER C WARREN ThD, PASTOR
KEENER L PHARR, EDUCATIONAL DIRECTOR
VERL L CAPPS, MINISTER of MUSIC
MORNING SERVICES
8:45 AM and 11:00 AM
EVENING SERVICES 7:30 PM
318-20 N TRYON
TELEPHONES FR5-1446 and FR5-1447

--Baptist Recreation Center 2925 Commonwealth av
--Bible Presbyterian Church Rev Willard O Armes pastor 1805 E 7th
--Christian Baptist Church Rev Joseph M Fraylon pastor 1305 Oaklawn av

FIRST CHRISTIAN CHURCH, REV ROBERT L JONES PASTOR 1200 E BOULEVARD, TEL ED 4-3771

--Church of Christ Scientist 1064 E Morehead
--Church of God Rev Leonard W Snyder pastor 1501 Pegram
--Church of the Nazarene Rev Chas B Horne pastor 1829 Cleveland av
--Emanuel Holiness Church 3104 N Davidson
--Evangelicial Reformed Church Rev Joseph B Hennessey pastor 1373 Anderson

CAROLINA TRUCK SUPPLIES, INC.
We Buy and Sell Used Trucks and Trailers
Used Truck and Trailer Parts
5010 Wilkinson Blvd.
Tel. EXpress 9-1480

FORD YOUNG SELLS FORDS FORD
318 W. FIFTH ST.
BRANCH — 1124 S. TRYON at INDEPENDENCE BLVD.
PHONE FRanklin 5-8441
PHONE FRanklin 5-3068

Baucom's NURSERY & GRADING CO. A. L. BAUCOM, Owner
LANDSCAPE GARDENERS — GRADING CONTRACTORS —
Visitors Are Always Welcome — Over 100,000 Shrubs for Your Selection
TEL. EDison 4-6453
NIGHT EDison 3-7975
(See Yellow Page 146)
N. TRYON STREET
ACROSS FROM FAIRGROUNDS

FIRST FEDERAL SAVINGS & LOAN ASSOCIATION OF CHARLOTTE
JOSEPH L CHOATE JR, PRESIDENT
IRVIN C WALKER, VICE-PRESIDENT
C D THOMAS, VICE-PRESIDENT
J LEIGHTON CHOATE, VICE-PRESIDENT
H E COFFIN JR, SECRETARY
MRS JOHNNIE WILLIFORD, ASST SECRETARY
H MARVIN GREENE, ASST-TREASURER
FINANCE YOUR HOME
MORTGAGE LOANS, REAL ESTATE LOANS
INSURED SAVINGS
225 S TRYON
TELEPHONE ED 3-8401
(See Tabbed Insert at Streets and Yellow Page 190)

FIRST INSURANCE AGENCY OF CHARLOTTE, GEO E LOWE MGR, GENERAL INSURANCE 412 INDEPENDENCE BLDG 102 W TRADE, TEL ED2-5097

FIRST METHODIST CHURCH, REV W KENNETH GOODSON PASTOR, H GLEN LANIER and LOY D THOMPSON ASSOCIATE PASTORS, WILLIAM B THOMAS MINISTER of MUSIC, JAMES G WHITE TREAS-BUSINESS MGR, MORNING SERVICES 11:00 AM; EVENING SERVICES in SUMMER 8:00 PM, IN WINTER AT 7:30 PM, 501 N TRYON cor 8th, TELS ED3-9081 and ED3-9082, DINING ROOM TEL ED4-2181, KINDERGARTEN TEL FR5-7935

--Methodist Church Kindergarten Kate Crowell dir 501 N Tryon
--Mt Calvary Baptist Church Rev John C Brewer pastor 1404 N Church
--Mt Zion Baptist Church Rev Fred G Lowry pastor 1301 Burton
--Pentecostal Holiness Church Rev Kenneth B Benson pastor 2800 Tuckaseegee rd
--Photo Service (Harry R Spencer) 419 E Trade
--Pilgrim Church of Charlotte Rev Wm E Scercy pastor 600 Wesley av

FIRST PRESBYTERIAN CHURCH, DR E LEE STOFFEL PASTOR, REV JOHN KING ASST PASTOR, J D HOWELL JR CHURCH DIRECTOR, EVA HARRIS DIRECTOR of RELIGIOUS EDUCATION, W N WARD TREAS, MAR MARION V BAKER SEC 200 W TRADE, TELS ED2-5123, ED2-5856 and ED2-8050

--Presbyterian Church Child Care School Eva Harris dir 200 W Trade
--Street Barber Shop (James Lilly) 519 E 1st
--Street Inn (Kelly Hendrix) restr 900 E 1st
--Street Sandwich Shop (Mrs Willie B Hodges, Mrs Marie E Knox) restr 802 E 1st
--Ward Grocery (Arth P Hoyle) 428 E 9th
--Wesleyan Methodist Church Rev Harold Adcock pastor 208 Bruns av

Fischer see also Fisher
--Albert J (Willie M) h325 W Boulevard
--Dean E (Edith J) ofc mgr Rockwell Mfg Co h934 Montford dr
--Merle D blood donor dir Am Natl Red Cross h2303 Vail av

Fischrupp Florence K Mrs clk Park Place Pharmacy r2304 Vail av
--Fred C (Florence K) training officer Veterans Admn h2304 Vail av
--Fred C jr USA r2304 Vail av
--Mary L (wid Augusta F) r2304 Vail av

Fisfer Walter J (Gladys V) elec eng Westinghse h1442 Academy

Fish Billie D (Mary H) flight chf State Air Natl Guard h2009 Cartier Way
--Billy S (Ruth A) collection mgr Char Finance h2005 Kenilworth av apt B
--Emma S (wid Geo) h417 E Park av
--J Raymond (A Stella) genl mgr Beaunit Mills h1123 Romany rd

FISH
--John W (Peggy) stamp mkr Pound & Moore r Cornelius N C
--Mary H Mrs nurse 2009 Cartier way r do
--Robt E with State Air Natl Guard r RD2 Gastonia N C
--Ruth A Mrs waitress Stork Restr r2005 Kenilworth av apt B
--Thos F carp Frank H Conner Co r RD1 Stanley N C

Fishel Chas E (Esther L) cost acct Wil-Mat Corp h1516 Lynway dr
--Esther L Mrs coml artist Ivey's r1516 Lynway dr

Fisher see also Fischer
--A L bus opr Charlotte City Coach Lines r RD3 Box 450 N
--Alice r416 W Palmer
--Alonzo A (Callie M) slsmn Sou Bakeries h615 Mt Vernon av
--Althea F Mrs clk Surburban Rulane Gas r RD3
--Ann M Mrs typ Allstate Ins r127 Wakefield dr apt B
--Anne chkr Harris Super Mkt r CM R 544
--Annie L (wid Hugh C) r212 Jones (H)
--Arthur W (Margt M) acct Geo G Scott & Co h1442 Carolyn dr
--Barbara ofc sec Am Viscose r208 Cottage pl
--Benj F clk Colonial Stores r2828 Beatties Ford rd
--Betty J Mrs clk Hot point Appliances Sls h3328 Draper av
--Betty K Mrs insp Chadbourn & Gotham r2310 N Poplar
--Beverly B emp City Health Dept r Box 4040
--Birdie B Mrs bkpr Pound & Moore r2121 Highland
--Bonnie NMrs chkr Julians Lndry & Cln r2717 Clemson av
--Boyette H (Birdie B) slsmn A&D Mtrs h2121 Highland
--Caroline R Mrs chf tech Am Natl Red Cross r1900 Dilworth rd E
--Carter slswn Snap On Tool Corp r RD10 Box 515A
--Carter B clk Crawford Sprinkler r RD10
--Chas C (Dorinda M) carp h3938 Beechwood rd
--Chas C jr (Margt F) serv mgr Le Stourgeon Distg Co h1500 E Ivey dr
--Chas F driver Pilot Freight Carriers r Statesville N C
--Chas M jr (Louise) agt EAL r RD2 Box 470 Kings Mountain N C
--Corinne R Mrs typ Manpower Inc r322 W 11th apt 4
--Coy C Mrs tex wkr Highland Park Mfg r3025 Whiting av
--David E (Mary E) pntr Wade McNulty h3417 York (H)
--David J (Joanne B) asst mgr Center Hdw r467 Sharview cir
--Delores chkr Harris Super Mkt r431 Lennox (H)
--Donald R (Mary E) slsmn Cosby & Thomas h208 Cottage pl
--Doris ofc sec Am Fore Ins Group r Concord N C
--Dorothy clk Statesville Av Gros r2450b Horne dr
--Earle H Rev supvr Seven Up Bottling r RD7 Box 460
--Ed slshr tndr Highland Park Mfg
--Edith Mrs emp A&P r2605 Grimes

FISHER EDW J "JERRY" (SHEILA L; UNITED JUNK CO), 2324 REMOUNT av, TEL EX 9-7321, h1406 E IRIS dr, TEL ED 2-3905

--Edw S (Emily S) photo engr Char Engraving h4828 Gilmore dr
--Elroy J (Mary E) clk Observer Trans h2520 Ashley rd
--Elsie maid r809 Seaboard apt 3
--Emily S Mrs ofc sec Prudential Ins Co of Am r4828 Gilmore dr
--Essie T (wid Thos M) spnr Highland Park Mfg h3100 N Alexander

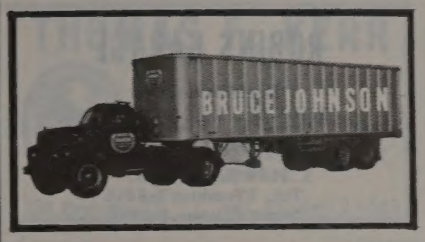

FISHER
--Esterlene Mrs elev opr Coml Natl Bank Building r414 N Summit av
--Esther E (wid W C) r1538 Chelveston dr

Fisher Floyd A (Ada M) formn Weldone Mfg h312 Sylvania av
--Floyd B (Frances L) dist mgr State Farm Mut Ins Co h3934 Meyer blvd
--Floyd P (Marvin B) slsmn Ajax h2639 Columbus cir
--Fred W dist mgr Whiting Corp r RD 9
--Fredk C (Audrey H) carp h2828 Beatties Ford rd
--Gene V (Velma P) emp Linde Air Products h Ridgeway rd
--Geo L (Nell W) security opr Douglas Aircraft h1601 The Plaza
--Gretchen C Mrs driver Highland Park Mfg h3032 N Caldwell
--H Coley (Coy C) h3025 Whiting av
--H Guy USAF r1319 N Caldwell
--Hall E (Martha) h431 Lennox (H)
--Harriet V ofc sec Salvation Army r400 N Poplar
--Harry R (Thelma G) acct 117 E 3d R 206 h4033 Brentwood cir
--Harry W (Myrtle C) collr City Collr of Rev h1318 Kennon
--Harry W jr (Mable J) pipeftr h513 E 36th apt 2
--Harvey C jr (Virginia M) carp h3021 Whiting av
--Hazel D Mrs layout artist Del Mar Studio r3034 Florida av
--Helen A bty flr Highland Park Mfg r1319 N Caldwell

Fisher Henry E (Ruth DeRamus), Attorney-at-Law 706-10 Law Bldg 730 E Trade, Tel ED 2-6492, h1532 Queens rd apt 1, Tel ED 2-0378
--Henry G tex wkr Highland Park Mfg h1319 N Caldwell
--Herbert H (Phronie E) h945 Herrin av
--Herbert P (Eliz R) supt A&P h716 Ideal way
--Herman (Rosie) plstr h2450b Horne dr
--Herman R (Christine C) mgr Wilmore Food Store h1772 Dunkirk dr
--Hugo E (Hazel D) carp Ferguson Constn Co h3034 Florida av
--J Edw (Gretchen C) slasher tender Highland Park Mfg h3032 N Caldwell
--J Henry (Irene C) displaymn Pound & Moore h2600 Bay
--Jack carp r3101 Garrison
--Jack M (Bonnie N) clk PO h2717 Clemson av
--Jack M jr plant opr Biltmore Dairy Farms r2717 Clemson av
--Jas B (Joan M) mech Monarch Mach h2727 Bancroft
--Joe F (Bernice S) h rear 2828 Beatties Ford rd
--Joel A jr (Maudie) textile wkr h252 S Hoskins av (H)
--John D dofr Highland Park Mfg
--John H stevedore Kilgo Mtr Frt r Concord N C
--John M jr (Sue M) v-pres Center Hardware Co Ins h3900 Arbor la
--Jos J (Mary J) supvr EAL r2015 Dilworth rd W
--Judy V studt r1901 Kenwood av
--Kaja Mrs typ Corporate Insurers Serv r Christenbury rd RD 11
--Karl A (Caroline R) USA r1900 Dilworth rd
--Kathleen S (wid Marshall L) slswn Belk's h2026 Vail av

LINCOLN NATIONAL LIFE INSURANCE COMPANY
LIFE ACCIDENT SICKNESS GROUP
R. L. "Bob" TAYLOR & ASSOCIATES
917 JOHNSTON BLDG.
212 S. TRYON ST.
EDison 3-4197

SUGGS WRECKING & REMOVAL CO., INC.
BUILDINGS DEMOLISHED
Large or Small
SALVAGED BUILDING MATERIALS
Derita Rd.
R.D. 7,
Box 782-C
Tels.
EDison 3-1035
Nights
EDison 2-0008
and
FRanklin 5-3647

Flowe Bros. Construction Co.
DRAINAGE, GRADING AND EXCAVATING CONTRACTORS
917 W. Morehead Street
Tels. EDison 4-1340 and EDison 4-2157, Nights EXpress 9-7656 and EXpress 9-1863

T. C. HEYWARD & CO.
Steam and Hydraulic Plants
518 E. MOREHEAD ST.
TELS. FRanklin 7-2678, LD 930

HALL'S, INC.
"SINCE 1946"
Home of Quality Floor Coverings and Fine Furniture – Carpeting Service For Offices and Hotels
2519 THE PLAZA
TEL. FRanklin 5-4449

ROBINS GARAGE
Specializing in
AUTOMATIC TRANSMISSIONS
MOTOR TUNE UP
1634 W. Morehead
Tel. FRanklin 5-8315
Night EDison 2-1936

FISHER
--Kenneth G (Betty K) dental tech Char Dental Laby h2310 N Poplar
--Larry A (Ann M) bkpr Piedmont Natural Gas h127 Wakefield dr apt B
--Lester W (Ruby H) slsmn Sears h4052 Avalon av
--Lexie J Mrs h1729 Parson
--Locke C (Edith) dofr Highland Park Mfg h2605 Grimes
--Lona D Mrs ofc wkr Sears r2322 N Poplar
--Louis C driver Victory Cab r814 N Pine
--Lucy E sec-treas W K Dickson & Co Inc r2343 Morton
--Lucy F (wid Chas A) r N Tryon
--Maggie C h416 W Palmer
--Marshall L (Goldie) dir The Mental Health Clinic r5526 Robinhood rd
--Marshall S (Sarah) panel mkr Wade Mfg Corp r Box 165 Pineville N C
--Marvin Eliz Mrs clk A F Epting Appl r2639 Columbus cir
--Mary A r416 W Palmer
--Mary A sten Pyramid Life Ins r1131 Harding pl
--Mary E typist Baker Equip Engineering r2717 Clemson av
--Mary E Mrs ctr Delmar Studio r3417 York (H)
--Mary E Mrs ofc wkr San Lndry r2500 Ashley rd
--Mary K ofc sec Genl Elec r2343 Morton
--Mary N Mrs ofc sec Universal CIT r741 Ideal way
--Mary S Mrs h1901 Kenwood av
--Mary V (wid Zeb V) h2343 Morton
--Maudie Mrs r2122 The Plaza
--Maudie (wid Chas C) r1400 W Trade
--Mavis L clk Butler Seafood r Pineville N C
--Melvin E (Sarah B) tex wkr h1905 E 5th apt 4
--Mildred ofc sec Snap On Tool Corp r RD 10 Box 483
--Mildred A Mrs printer Chadbourn & Gotham r RD 10 Box 515 A
--Millard M (Mamie M) chief clk Sou Ry h1131 Harding pl
--Myron C jr (Mary N) emp PO h741 Ideal way
--Nat S (Willa M) chf clk P & N Ry r1901 Kenwood av
--Odell whse mgr Evans Constn Co r1021 N McCall
--Ola S (wid Henry) h3309 Rozzell's Ferry rd
--Patricia A studt r1538 Chelveston dr
--Paul E (Letha G) lot mgr E C Goode Co h700 S Summit av apt 4
--Pauline L Mrs slswn Stanley Drug Store r2110 E 5th
--Perry R (Audrey A) drftsmn Pneumafil Corp h rear 1500 E Ivey dr

FISHER PHILIP B "BUDDY" (UNITED JUNK CO), 2324 REMOUNT av, TEL EX9-7321, h2004 WEYLAND av, TEL EX9-0075

--Phronie E Mrs driver Highland Park Mfg r945 Herrin av
--& Porter Co R H Krutch dist mgr scientific instruments 403 N Tryon R 823
--Richd W r1318 Kennon
--Robt supvr Highland Park Mfg
--Robt B h3101 Garrison
--Robt F USAF r312 Sylvania av
--Robt M jr (Anna) city policemn r CMR 544 Box 423

FISHER
--Roscoe B Rev (Pauline L) slsmn Stanley Drug Store h2110 E 5th
--Ruby r2605 Grimes
--Ruby waitress Rogers Barbecue r1237 Louise av
--Ruby H Mrs seamstress Ed Mellon Co r4052 Avalon av
--Sam jr (Lona D) slsmn Eckerd's h2322 N Poplar
--Saml H (Nancy P) slsmn Swifts h1108 Broadmore dr
--Sarah B Mrs dietary aid Presby Hosp r1905 E 5th apt 4
--Spencer (Esterlene) clnr Water Proof Constn h414 N Summit av
--Sue M Mrs ofc mgr Center Hdw Co Inc r3900 Arbor la
--Terry F (Shirley R) dofr Highland Park Mfg h1413 Harrill
--Theola F (wid G A) librn Public Library r1930 Merriman av
--Vernon W (Kathleen E) buyer A&P h3415 Willow Oak rd
--Viola M maid Hotel Char r2450 B Horne dr
--Virginia M Mrs tex wkr Highland Park Mfg r3021 Whiting av
--Wm J serv rep Chev Mtr r Kinston N C
--Wm N (Bessie M) driver Yellow Cab h2916 Clemson av

FISK TIRES, CHARLOTTE TIRE CO INC DISTRIBUTORS 2214 HUTCHISON av, TEL ED4-8619 (See Yellow Page 207)

Fiss Edw C (Bernice S) dir Carolinas Va Nuclear Pwr h2901 Hillsdale av
Fitch Benj F (Claudie; Fitch's Barber Shop) h Circle dr
--Chas (Bleeker S) r921 Calvin
--Chas C (Mae S) r1113 Belmont av
--F Burt jr (Daisy P) eng Lee Constn h2037 Beverley dr
--Jack M mech Bost Bldg Equip Co r Box 612 Reamer rd
--Joe D (Betsy F) mech Bost Bldg Equip Co h416 Bradford dr (Tboro)
--Johns (Mary L) agt New York Life Ins h229 Anthony cir
--Lounia lab Ready Peeled Potato r921 Calvine
Fitch's Barber Shop (Benj F Fitch) 1023 S Mint
Fite Alta I Mrs clk Char Observer r3625 Old Statesville rd
--Blanche H Mrs clk P & N Ry h521 Melbourne ct
--C M formn New Holland Mach Co
--Carolie G tchr Plato Price Hi Sch r620 S Graham
--Chas R utility mn Coca-Cola r Huntersville N C
--Claude R (Fite's Food Store) r Huntersville N C
--Earle P (Virginia C) asst mgr Tarrant Super Mkt h717 Lamar av
--Eddie studt r309 N Davidson
--Edna G Mrs ofc sec Associated Transport h2854 Mayflower rd
--Frank H (Sarah M) mgr E F Creekmore Co Inc h2152 Brookwood rd
--Geo W (Eula E) slsmn Coca-Cola h723 E 28th
--Giles C (Lela G) chkr Youngblood Truck Lines h709 E 15th
--Janie cook Johnson CSmith College r309 N Davidson
--Jerry (Mildred G) h620 S Graham
--John E lab Clorox Chem r RD 7
--Lloyd drill opr McCall Bros Pump & Well r RD 9
--Lucy M lab J & J Candy r Huntersville N C
--Nadine P sten Pyramid Life Ins r Huntersville NC
--R F agt Am Natl Ins Co r Salisbury NC
--Ronald J (Alta I) hlpr SBT&T r3625 Statesville rd
--Tyrus J (Lillie S) delmn Conrad H Farrar h849 Belmont av
--W R slsmn Belk's r RD 1 Belmont N C
Fites' Food Store (Claude R Fite) gros 1410 Austin av

Fitts Alice B Mrs teller Bank of Commerce r3320 Barringer dr extd
--Conrad D jr (Polly C) clk Mills-Power Sup h500 Ideal way
--Jackson emp Package Products r1616 Cleveland av
--Ollie B (Minnie L) planer John J Morton Co h1700 Cliffwood apt 1
Fitzgerald Alf B (Viola H) rep Thomson Mc Kinnon h1618 Fountain View
--Alf B jr (Ann B) clk Ford Mtr h213 Seneca pl
--Bernard R (Carol C) pastor Mouzon Meth Ch h3114 Selwyn av
--Bernis H (Macy K; Fitzgerald's Seafood Market; Fitzgerald's Catering Serv) h103 Rockway dr
--Clarence H (Juanita K) field rep Refgr Discount Corp h2738 Lawndale rd
--Francis M (Frances C) pres-treas-genl mgr Radio Station WGIV h2331 Overhill rd
--Frank B jr (Patricia A) underwriters Allstate Ins Co h3509 Meredith av
--Geo L (Harrill & Fitzgerald) r Walker
--J R R (Claude B) sls rep Gulf Oil Corp r4023 Winfield dr
--J Wm (Melba T) erector Starnes Sign h3017 Whiting av
--Jas E (Lillian F) clk Duke Pwr r1115 Brighton pl
--Jas E (Lillian F) frt soliciter Mason-Dixon Lines h716 Manhassett rd
--Jas L (Helen M) supvr Atlantic Ref h1139 Harding pl
--Jim mgr Monroe Rd Gulf Serv
--Juanita K Mrs ofc sec Am Coml Bk r2738 Lawndale rd
--Lawrence A (Patricia A) eng SKF Industries Inc h3126 Marlborough rd W
--Luther C supvr Consolidated Theatres r4600 Westwood dr
--Macy K Mrs cash Fitzgerald's Seafood Mkt r103 Rockway dr
--Melba T Mrs sten Pyramid Life Ins r3017 Whiting av
--Nancy clk Sou Flight Serv r Belmont N C
--Patricia A Mrs sten Washburn Printing r3509 Meredith av
--Viola H Mrs dept mgr Ed Mellon Co r1618 Fountain View
Fitzgerald's Catering Service (Bernis H Fitzgerald) 1235 Thomas av
--Seafood Market (Bernis H Fitzgerald) 1235 Thomas av
Fitzjohn Francis J (Dorothy S) production control wkr Celanese Corp h2100 Briarwood rd
Fitzpatrick Donald slsmn Gordon's Foods r1627 Choyce av
--Dorothy M Mrs tchr Temple Israel Sch r1621 Arnold dr
--John P (Dorothy M) slsmn Johnston's Furn h1621 Arnold dr
--Kathleen F Mrs cash South Boulevard Wee-Wash It r1522 Lilac rd
--T Raymond (Kathleen F; South Boulevard Wee-Wash It) h1522 Lilac rd
--Thos R emp Celanese r1522 Lilac rd
Fitzsimmons Ambrose M (Martha A) adj T M Mayfield & Co h400 Wakefield dr apt A
--E Owen (Joy D) exec v-pres sec-treas Carded Yarn Association Inc h2612 Sherwood av
--Geo A (Jane) claims councilor United Ins Co of Am h439 Berkshire rd
--Jos G jr (Beverly G) v-pres-sec Joe L Pleasants Inc h3026 Hanson dr
Fitzula Arlene nurse Mercy Hosp r1921 Vail av
Five Point Barber Shop (Lawrence M Roberts) 1806 Rozzells Ferry rd
--Point Cleaners (Wm L Sullivan) 1906 Rozzells Ferry rd

FIVE POINT FURNITURE CO (PAUL M ROBERTSON), COMPLETE HOME FURNISHERS, NEW and USED FURNITURE 1801-09 ROZZELLS FERRY rd, TEL ED2-7477

--Point Soua Shop (Kenneth R Propes) 1811 Rozzells Ferry rd
Fizer Carrie H (wid J Ross) h1915 Beverly dr

THE ASSOCIATED GENERAL CONTRACTORS OF AMERICA
AGC
Boyd AND Goforth INC.
General Contractors
Pineville Road
P.O. Box 10436
TEL. JAckson 3-2121

Perry-Mincey Co.
CHARLOTTE'S LARGEST INDEPENDENT FURNITURE STORE
123-25 S. COLLEGE STREET
(See Yellow Page 96)
TEL. EDison 3-3759

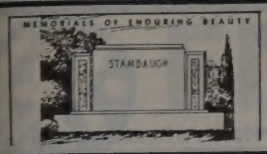

Charlotte's Largest and Leading Retail Monument Dealer

Carolina Marble & Granite Works, Inc.

3200 S. BOULEVARD
FLOYD A. FRIDELL

(See Yellow Page 133)

PHONE JAckson 3-2112
TERRELL FRIDELL

'IZER
-J Ross jr drftsmn Ervin Constn r1915 Beverly dr
'lack Jerry H (Ruebenna G) tchr PS h1705 Beattie's Ford rd
'la-Ga-Lino Staple Machines Robt V Walker mgr distrs 717 Louise av
'lagg Alf C (Dorothy S) clk PO h225 S Fox
-Dorothy S Mrs tchr Second Ward Hi Sch r225 S Fox
'lake Miriam ofc sec Lassiter Moore & Van Allen r321 Poindexter dr
'lamingo Club private club 900 Maple
-Drive In (Charlie P Psomadakis) restr 2813 N Tryon
'lanagan Clifford P (Pearl R) pres Char Finishing Co Inc h3220 Sunset dr
--Ella M Mrs tex wkr Hudson Hosiery r114 W Kingston av
-Jas W (Ella M) oven mn Sou Bakeries h114 W Kingston av
-Pearl supvr Presby Hosp r120 N Caswell rd
-R E specialist Genl Elec

FLANDERS BONDING CO
OWNERS
L L F FLANDERS
J E FLANDERS
BAIL BONDS
MAGISTRATE BONDS
522 E 4th
TELEPHONE ED3-3559

--Dianna studt r808 E Boundary
--J Harvey (Lois A) slsmn Belden Mfg h4557 Wendover la
--Jas E (Nellie; Flanders Bonding Co) h1619 Beattie's Ford rd
--John with Flanders Bonding Co h522 E 4th
--Lovette L F (Flanders Bonding Co) r621 Carmel
--Marguerite r621 Carmel
--Robt bellmn Stonewall Hotel
Flannagan N McCrorey (wid Wm) h914 Clifton
Flannery Gilbert (Louise D) prsmn Washburn Printing h1309 W Boulevard
--Louise D Mrs tel opr Am Natl Red Cross r1309 W Boulevard
Flannigan Eunice G Mrs mach opr Lance Inc h1612 Jefferson
--Jack butcher Rich Plan Piedmont r RD 1
--Minnie A r208 Victoria av
Flatau Toby B (Bertha A) slsmn Good Mfg h2930 Marlborough rd E
Flatt Tom B h1433 Sharon-Amity rd
--Wm J (Ruby R) brklyr h219 S Myers
Fleck Richd B (Lillian V) dist sls mgr Republic Steel Corp Berger Division h671 Marsh av
Fleenor Bruce W hlpr Cannon Aircraft Sls & Serv r RD 4
--Elger N (Emma L) bank examiner U S Treasury Dept h2401 Windsor av
--Herbert W overseer Highland Park Mfg
--Lynette winder Highland Park Mfg
--Martha E (wid Chas W) mach opr Highland Park Mfg h3030 N Davidson
--Verna K (wid Lloyd J) h820 Lexington av
Fleetwood Ora H Mrs health dir Presby Hosp r2020 Harris rd
--Seth M (Ora H) mfg agt 2029 Harris rd h do
Fleischer Helen (wid Wm) h524 Park ter
Fleishman A Bert (Harriet F; Arnold Distributing Co; F & F Enterprises) h1218 Andover rd
Fleming see also Flemings
--Anna G clk Home Ins Co r2517 E 5th
--Anne D Mrs clk Home Ins Co r910 Drummond av
--Arline Mrs cash Bailey's Selwyn Cafeteria r615 Chipley av
--Atlas A (Viola) carp Blythe & Isenhour h3810 Rozzells Ferry rd
--Aubrey M (Norma S) tech Mack Truck Co h300 Sylvania av apt 1
--Blanche R (wid Fred H) r910 Drummond av
--C Burton (C Minona) h201 Lander (H)

FLEMING
--Cath H (wid Thos J) h2517 E 5th
--Chas B jr (Helen M; City Elec Co) h205 Lander (H)
--Chas W (Davie L) clk Colonial Stores h2424 Tuchaseegee rd
--Charlie A swtchmn SBT&T r Walton Hotel
--Clarence (Tommie G) whsemn Char Grocers Mut Corp h710 S Alexander
--Cynthia nurse Mercy Hosp r1921 Vail av
--Delores nurse Mercy Hosp r1921 Vail av
--E Chaytor (Ruby H) asst v-pres Home Finance Groupe Inc h1200 Aylesford rd
--Eartha M Mrs maid Char Mem Hosp r1214 Avery al
--Ellen ofc sec Fleming Laboratories r1701 Queens rd W
--Emma L clk Belk's r2001 Independence blvd NE
--Eug K (Arline) adv mgr VFW h615 Chipley av
--Floyd (Ella F) cement mixer h1213 Avery al
--Frank M slsmn Washburn Printing h353 Hillside av
--Fred H (Anne D) city firefighters h910 Drummond av
--G Henry (Mary B) h1140 Linganore pl
--Geo R (Janet A) slsmn Natl Bankers Life Ins h704 E Tremont av apt 3
--Geo W (Nell) genl mgr Fleming Specialty Co h1701 Queens rd W
--Geo W jr genl mgr Fleming Laboratories r1701 Queens rd W
--Glenn G (Mary K) dir of safety Celanese Corp h1723 Shoreham dr
--Guy E (Lillian S) ofc mgr Price Merc h2443 Arty av
--Hattie M Mrs announcer WGIV Radio Sta r460 Shuman av
--Helen L Mrs opr Lamarr Beauty Shop r2649 Norfolk av
--Henry G (Lessie C) h3125 Tuckaseegee rd
--Herman V (Florence W) exec v-pres Charlotte Shippers & Mfrs Assn Inc sec-treas North Caro Traffic League Inc h105 S Laurel av apt 92 A
--Hugh P ofc mgr Fleming Specialty r1701 Queens rd W
--J Carlton (Patricia H; Lassiter Moore & Van Allen) h221 Anthony cir
--J T (Jeanette) dist mgr Rexall Drug Co h5243 Murrayhill rd
--Jas B (Ruth P) mgr E M Stafford Inc h205 Hassell pl
--Jas P studt r205 Hassell pl
--John C dist mgr Westinghse h3812 Selwyn av
--John F hlpr White & Co r Mt Mourne N C
--John M (Wilhelmina B) electn Sanford Elec h2531 Ashley rd
--Josephine maid r819 E Boundary
--Judy studt r3810 Rozzells Ferry rd
--Julia Mrs prsr Caro Overall Serv r1826 Kinney
--L Stacie (wid Lawrence) drsmkr 409 N Church apt 406 h do

FLEMING LABORATORIES, GEO W FLEMING JR GENL MGR, MANUFACTURERS of VITAMINS and CHEMICALS 2205 THRIFT rd, TEL FR6-9393

--Laurence E (Dorothy S) phys 1531 Elizabeth av h1116 Providence rd
--Lavinia ofc sec Sears r3000 Somerset dr
--Lewis L (Mary L) mech Sou Friction Materials h522 Bruns av
--Lillian S Mrs asmblr Pneumafil Corp r2443 Arty av
--Louise Mrs r353 Hillside av
--Mary A Mrs sec Henry V Dick & Co Inc r Matthews N C
--Mary L Mrs stamper Kelly Dye & Finishing r522 Bruns
--Mason H (Eartha M) pipefitr Char Pipe & Fdry h1214 Avery al
--Nell H Mrs (Fleming Specialty Co) r1701 Queens rd W

THOMAS F. KERR & CO.
REAL ESTATE
SALES
PROPERTY MANAGEMENT
INSURANCE
134 Brevard Ct. Tel. EDison 2-0568

FLEMING
--Peggy ofc mgr Wm Rhodes Co r Mooresville N C
--R L mech Fruehauf Trailer r York rd RD 3
--Ralph H (Eleanor D) h1620 The Plaza
--Ralph H jr (Fleming Insurance Agency) h4906 N Tryon
--Rayford R (Julia) servmn Leonard & Nicholson Royal Tire Serv h1826 Kinney
--Sandra K opr SBT&T r541 Oakland av

FLEMING SPECIALTY CO, GEORGE W FLEMING GENL MGR, MANUFACTURERS and DISTRIBUTORS, CHEMICALS, VITAMINS, VETERINARY DRUGS, LIVESTOCK EQUIPMENT, POULTRY EQUIPMENT, HATCHERY SUPPLIES, h2209 THRIFT rd, TEL ED2-6705

--Viola Mrs hlpr Thomasboro Sch Cafeteria r3810 Rozzells Ferry rd
--Wm K (Helen L) pntr 2649 Norfolk av h do
--Wm L (Mollie) waxer Thomas Cadillac-Olds r424½ N Graham
--Willie J (Magdaline B) lab Lance Inc h530 W Griffith
Flemings Luther (Lattee) hlpr Esso h337 Fairwood av
Flemmen Ardrey ship clk E J Smith & Sons r RD 4 Box 170
Fleniming Mary F maid St Johns Bapt Ch r426 Brookhill rd
Flenniken Jas F jr (Mittie S) binder Caro Ruling & Binding r Sharon Acres rd RD 2
--Kenneth clk Thomas & Howard r RD 2 Fortmill S C
--Leroy (Sarah K) slsmn Pet Dairy Products h Craig av
--Louise clk Wright Clng r1523 Park ct
--Sarah K Mrs clk Telephone Answering Serv r Craig av
Flesher J L repr Western Elec r Midland N C
Fletchar Lorraine E slswn Efird's r Waxhaw N C
Fletcher Anna L emp Kress r1235 Pinecrest av
--Belva M (wid John C) r1418 Morningside dr
--Bill L (Jimmy N) slsmn Nabisco h2741 Cowles rd
--Caralie D Mrs prsr Gay Lndry & Clns r Huntersville N C
--Dayton H studt r117 N Caldwell
--Dollie M r2501 Tuckaseegee rd
--Don supt Thurston Mtr Lines r1554 Wilmore dr
--Doris H Mrs ofc sec S L Bagby Co r Belmont N C
--E Mae mach opr Panda Curtain r1508 Allen
--Edna tchr Myers Pk Hi Sch r1708 E 4th
--Elmer (Minnie) furn rms 509 N Poplar h do
--F Marion (Mildred P) dist mgr Esso h2225 Briarwood rd
--Francis (wid Norman) r1414 Winnifred
--Geneva P Mrs r2501 Tuckaseegee rd
Fletcher Grace H Mrs clk SBT&T r1141 Greenwood Cliff
--Harlan P (Susie E; Parkwood Esso Serv Sta) h2526 Barringer dr
--Henry J (Fannie M) jan Plaza Rd Sch h1910 Earle apt 374
--J Allen mrkr Abbott Proctor & Paine h117 N Caldwell

HAYES NURSERY
"EVERYTHING THAT'S GOOD AND HARDY"
— Landscaping Service —
Tuckaseegee Road - R.D. 5, Box 402 - Tel. EXpress 9-1911

CONOCO
Super
MOTOR OIL

JORDAN-MORRIS DISTRIBUTING CO.
Wholesale Automotive, Garage and Service Station Supplies
620 ATANDO AVE.
TEL. EDison 3-0541
Nights and Holidays FRanklin 7-1700
(See Yellow Page 26)

SALES and SERVICE
3027 N. Tryon St.
Tels. Office EDison 2-8195 - EDison 2-5014
Parts Dept. EDison 4-2281
Service Dept. FRanklin 6-1121

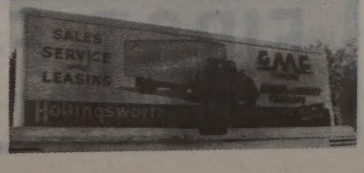

PAUL'S AUTO UPHOLSTERY CO.
FLOOR MATS
SEAT COVERS
CONVERTIBLE TOPS
621 W. Morehead St.
Tel. FRanklin 7-3687

A. V. BLANKENSHIP
CIVIL ENGINEER
Municipal Improvements — Land Surveys
117 E. 3d ST., 3d FLOOR
PHONE FRanklin 5-1469

IT COSTS LESS AT
STERCHI'S
STORE NO. 1
425 S. Tryon St.
Tel. EDison 3-3751
STORE NO. 2
129 S. College St.
Tel. FRanklin 5-3269
The South's Largest Home Furnishers

FLETCHER
--Jack D (Lourie P) swtchmn Sou Ry h1201 Leigh av
--Jas A (Mildred T) stmftr Mechanical Contr h1235 Pinecrest av
--Jas B plant opr Barnhardt Mfg r1508 Allen
--Jas R (Grace H) clk Foremost Intl Dairies h1141 Greenwood Cliff
--Jas S (Verdelle) porter Belk's h423 S Long
--John C jr (Ruth R) educ dir Pritchard Mem Bapt Ch h2308 Winthrop av
--Larry W (Cynthia C) chf clk Sou Ry h2908 Georgia av
--Lula C (wid Turner) h1508 Allen
--Mildred T Mrs bkpr Dayton Tire Sls r1235 Pinecrest av
--Nettie clk Union News r305 N Poplar
--Norma nurse Mercy Hosp r1921 Vail av
--Rodney D hlpr W H Hobbs Inc h113 S Linwood av (H)
--Thos J (Bobbie W) credit mgr Harris-Hart Clothing h4562 Rockford ct
--Verdelle Mrs beauty shop 423 S Long r do
Flewellen Jo R Mrs photo retoucher Delmar Studio r4645 Woodhaven dr
--Walter F (Jo R) asst mgr Eckerd's h4645 Woodhaven dr
Flezzas John (Johnnie's Grill) r1740 Birchcrest dr
Fligel Helen Mrs clk Fligel's Uniform Co r132 Cottage pl
--Ida G (wid Saml) h1900 Mecklenburg av
--Paul (Helen; Fligel's Uniforn Co) h132 Cottage pl
--Sol S (Doris L) acct 112 S Tryon R 909 h1501 Ferncliff rd
Fligel's Shoe Store (Wm J and Mrs Anne F Koralek) shoes 209 E Trade
--Uniform Co (Paul Fligel) uniforms 207 E Trade
Flight Supplies (E DeForest Winslow) 224 Hillside av
Flinchum Florence B Mrs sten Goodyear r1717 Amhurst pl apt 1
--Robt C (Nell S) clk Greyhound h3035 Central av
--Robt J (Florence B) slsmn Curt L Rogers Co h1717 Amherst pl apt 1
Flint Jas E (Mary W) chem Genl Aniline & Film Corp h1550 Clayton dr
--Lucy V waitress Stockyard Grill r1001 E 10th apt 93
--Robt L (Ruth J) asst dept mgr Esso h309 N Dakota (H)
--Shirley R r1001 E 10th apt 93
--& Walling Mfg Co Inc John A Blakemore mgr pumps 509 S Cedar
Flintom Frances B Mrs pres Eastern Warehouse Co Inc r1901 Cloister av
--Margt A supvr Bd of Educ h1121 Myrtle av apt 61

FLINTOM W DOAK (FRANCES B; HANOVER DISTRIBUTING CO), PRES-TREAS THOMAS & HOWARD CO INC 411 S COLLEGE, TEL ED3-0112, r1901 CLOISTER dr

Flippini Josephine Mrs h1108 S Mint
Flo's Nursery & Kindergarten (Florence A Headen) 3510 Commonwealth av
Flood Bobby A (Juanita) mtcemn Whitin Mach Wks h613 Canton
--Grover jr (Geneva C) stevedore Miller Mtr Exp h1358 Orvis
--Ira L junk dlr r126 Winnifred
--Jessie (wid Jas M) r808 W 5th

FLOOD
--Juanita Mrs chkr Wright Clng r613 Canton
--Willie M chkr San Lndry r1226 Independence blvd
Floor Crafters Co (Jas L Wells) floor covering 105 W Park av
Flora Chas H (Claire) clk Duke Pwr r RD 11 Box 660 A

FLORANCE DUKE G (BERNICE G), ASST V-PRES AMERICAN COMMERCIAL BANK 200-08 S TRYON, TEL FR7-7455, h1637 STERLING rd, TEL ED2-3679

Florence Quinton jr (Anne) slswn Clinton Corp h1129 Rosewood cir
--Wallace insp Nebel Knitting r RD 4 Matthews N C
Florentz Frank B acct Pure Oil r541 Glenwood dr
Flores Dorothy H Mrs with Belk Stores Servs h831 E Morehead apt 502 A
Florida Heating & Cooling Corp Carl W Kissiah sec 2233 Hutchison av
--State Auto Assn Clarence B Graves pres mezzanine 134 W Trade
Floros Gus S (Mattie) h138 Altondale av
--Spiro waiter Johnnie's Grill r138 Altondale av
--Sula tchr r138 Altondale av
Flory Chas W (Cora K) genl prod mgr Old Dominion Box Co Inc h2529 Cornell av
--David P (Virginia K) eng SBT&T h1704 DeArmon dr
Flotkin Saul P (Olive L) teletype opr Assoc Press h510 Poindexter dr
Floto Frances M Mrs acct Carl F Garges r3401 Country Club rd
--John L (Frances M) dept mgr Am Casualty Co of Reading Pa h3401 Country Club rd
Flournoy Agnes L Mrs staff supt PO r1153 Linganore pl
--Arnetha Mrs maid Laurence E Fleming r3023 Statesville rd
--Chas W (Arnetha) h3023 Statesville rd
--Charlie N (Agnes L) dist mgr N C State Mtr Club h1153 Linganore pl
--Louise ofc sec Sou Real Estate & Ins r1722 E 8th
--Martha W business mgr Pub Library h1722 E 8th
Flow Addie H (wid Jesse M) h1617 Grace
--Bill B with Belk Stores Servs r RD 1
--Helen M opr SBT&T r1617 Grace
--Jas E (Genevieve S) swtchmn Sou Ry h3105 Dogwood av
--Joe (Mary D) lab h1345a Horne ct
--Louise L Mrs engr Delmar Studio r1617 Grace
--M Jimmy (Louise L) slsmn Funderburke Drug Sls Co r1617 Grace
--Ruth W pkr Jack's Cookie r RD 1 Box 289
--Victor I (Flora J) serv mgr Young Mtr h2110 Crescent av
Flowe A M wood wkr Central Lbr r Indian Trail N C Box 127
--Adam (Wiley M) h1615 Beattie's Ford rd
--Albert T (Braunda H) mgr Young Mtr r Marley cir RD 5
--Arth O mach opr Concrete Sup r Midland N C
--B W (Evelyn M) reprmn SBT&T r RD 3 Matthews N C
--Baxter mach opr Whitin Mach Wks r Matthews N C
--Baxter ship clk Caro Film Serv r1355 Samuel
--Betty A Mrs clk Hdw Mut Ins r1703b Fleetwood rd
--Betty B Mrs clk SBT&T r RD 1 Box 347
--Betty R clk SBT&T r RD 3 Box 60 Matthews N C
--Carl D (Patsy F) studt Chev Mtr r RD 5 Box 1096-X3
--Chas r412 S Alexander
--Chas slsmn Piedmont Caro Brokerage
--Chas B ofc mgr Fafnir Bearing r Matthews N C
--Cleo C Mrs lab Snow White Lndry r814 E 6th

FLOWE BROS CONSTRUCTION CO
OWNERS
W O FLOWE
D W FLOWE
CONTRACTORS
DRAINAGE
GRADING, EXCAVATING
917 W MOREHEAD
TELEPHONES ED 4-1340 and ED 4-2157
NIGHT EX 9-7656 and EX 9-1863
(See Yellow Page 64)

--Cleveland E (Emma F) porter Jeff Std Brdcstg h628 E 9th
--Cleveland E jr tchr r628 E 9th
--Cooke W (Norma J) optn Am Optical r RD 8 Box 58
--Cornelius (Ophelia) lab Ervin Const r RD 6 Box 980 C
--Donald S slsmn Biltmore Dairy Farms r1307 W 6th
--Dora S Mrs slswn Natl Bellas Hess r Matthews N C
--Dorothy L Mrs transferrer Chadbourn & Gotham r Box 131 Midlane N C

FLOWE DOUGLAS W (RUTH P; FLOWE BROS CONSTRUCTION CO), 917 W MOREHEAD, TELS ED4-1340 and ED4-2157, h2518 REMOUNT cir, TEL EX 9-7656

--Edgar A cash Hoppe Mtrs r Derita rd
--Edna M Mrs prsr Caro Overall Serv r514 W Hill
--Effie bkpr Chapman-Harkey Co r RD 3 Matthews N C
--Emma F Mrs nurse Good Samaritan Hosp r628 E 9th
--Etha lab Ledford Clo Co r629 E 6th
--Evelyn M Mrs sten Char Liberty Mut Oms r RD 3
--Frances clk Liberty Mut Ins r RD 3 Box 60 Matthews NC
--Geo C (Sarah) pntr Ervin Constn r RD 4 Matthews N C
--Gerald A (Betty A) slsmn Union Sup & Elec h1703b Fleetwood rd
--Gertrude Mrs h106 N Alexander
--Harold C (Louise R) erector Caro Neon Sign h2811 Kentucky av
--Harold R (Frances M) formn Flowe Constn h2520 Remount cir
--Helen H Mrs clk SBT&T r RD 2 Matthews N C
--Herbert L (Beverly E) sls mgr Suburban Rulane Gas r RD 1 Box 363
--Hilda J Mrs nurse 1839 Woodland dr r do
--Hugh r1500 Baxter
--Inez h1355b Samuel
--I ra Mc asst ship clk Fleming Specialty Co r RD 1
--Jack E clk Trans Sup r Matthews N C
--Jas jan Liberty Life Bldg h2831b Statesville rd
--Jas (Bernice M) tailor Stein's h1002 E 9th
--Jas W (Hilda J) slsmn Thomas & Howard h1839 Woodland dr
--John W (Edna M) lab Char Pipe & Fdry h514 W Hill
--Joy B Mrs sls asst Liberty Mut Ins r Sharon-Amity rd CMR 332 Box 642
--Judy E clk Fed Reserv Bk h508 Tryon apt 101
--Julian T (Lucyle W; Art Sign Co) 2808 Chelsea dr
--Kathleen F Mrs waitress Layton's Grill r1220 Allen
--L B (Cleo C) installer Drew Sht Mtl Co h814 E 6th
--L Douglas (Carroll M) cable splicer SBT&T h2206 Randall
--Lester A (Eliza J) whsemn h2317 Olando
--Lorraine tchr PS r821 E 8th
--Margt Mrs recpt Belk's Beauty Salon r700 Vanderbrook rd
--Margt E Mrs clk J P Stevens & Co r RD 3 Matthews N C

F. N. THOMPSON INC.
General Contractors
Clanton Road
Tel. JAckson 3-0515

FIRST FEDERAL SAVINGS & LOAN ASSOCIATION
MEMBER OF FEDERAL SAVINGS & LOAN INSURANCE CORPORATION
225 S. TRYON ST.
EDison 3-8401
SAVINGS
LOANS
ASSETS
$24,000,000

ELAM electric company, inc.
ELECTRICAL CONTRACTORS
114 North Myers St. RESIDENTIAL — COMMERCIAL Phone EDison 4-7269

LOWE
-Margie F Mrs insp Chadbourn & Gotham r RD 3 Matthews N C
-Mary C Mrs tchr Second Ward Hi Sch r2516 Statesville av
-Milton M (Shirley E) teller Am Coml Bk h418 W 25th
-Norma E r2812 N Davidson
-Norma J Mrs clk Natl Assn of Hosiery Mfrs r RD 8 Box 58
-O Logee (Mary C) carrier PO h2516 Statesville av
-Olin L supt Doctors Building r Mint Hill N C
-Ophelia Mrs maid Am Natl Bk h1501 Tinnin av
-Oscar E jan Dr Pepper h821 E 8th
-Oscar L supvr Chadbourn & Gotham r RD 1 Box 403 C
-Oscar V (Pearl M) h629 E 6th
-Pat F emp Temple Shoe r RD 3 Matthews N C
-Paul (Kathleen B) mech City Chev r RD 1 Midland N C
--Robt studt r628 E 9th
--Robt L stockmn Belk's r2317 Orlando
--S Macie bkpr The Miller Clinic r RD 11 Box 207
--Sadie B mender Chadbourn & Gotham r Midland N C
--Sam A (Kathleen F) wtchmn Presby Hosp h1220 Allen
--Sanford A (Mae F) mtr winder Sou Elec Serv h1307 W 6th
--Shirley E Mrs bkpr Am Coml Bk r418 W 25th
--T R h4524 Morgan
--Theadus lab Char Lbr & Mfg Co r725 Snowball
--Theo R driver Yellow Cab
--Theo R slsmn Queen Pie r RD 9 Box 500 D
--Vann (Pearl) h1217 Person apt 174
--Velda W (wid R M) tex wkr Highland Park Mfg h2812 N Davidson
--Wiley M Mrs hlpr Todd's Flowers r1615 Beattie's Ford rd
--Wm C (Lucille M) chkr Char Lndry h426 Woodlawn rd

FLOWE WM O (WILLIE L; FLOWE BROS CONSTRUCTION CO), 917 W MOREHEAD, TELS ED4-1340 and ED4-2157, h4800 THRIFT rd, TEL EX9-1863

--Willie L tchr Alexander Street Sch r821 E 8th
Flowerland Florist (Thelma Rollins Mrs Lola B Duncan) florists 412 N Poplar
Flowers Alma r1021 N Church
--Ann M emp Natl Carbon h122 Irwin av apt 2
--B Clyde (Helen H; Char Saw Co) h2907 Avondale av
--Barbara A opr SBT&T r317 Berkshire rd
--Ben washmn Char Linen Serv & Sup r616 Walker
--Billy A studt r117 N Bigham
--Burt A USN r117 N Bigham
--by Jon (John G Cottros Jack Ross) florists 1226 E 36th
--by Marge (Hubert A Yoder) florist 215 N Hoskins av (H)
--Cecil A (Cecil Flowers Foods) h1118 Lilac rd
--Cecil Foods (Cecil A Flowers) whol salads 1721 Kenilworth av
--Charlie F lab Dr Pepper r1021 N Church
--Clifton A (Margt T) emp Char Casket h2500 Bay
--Doris L nurse Presby Hosp r123 N Caswell rd
--E Ward jr (Helen) asst mgr Harris Super Mkt h1152 Queens rd
--Edna M Mrs maid Char Mem Hosp r498 Shuman av
--Edw (Edna M) atndt Howell's Esso Serv Sta h498 Shuman av
--Edw E jr USN r117 N Bigham
--Ernest E (Juanita O) clk Browns Gro h117 N Bigham
--G D slsmn C B Drug
--Garland lab Baskerville-Howell

FLOWERS
--Harold W (Agnes S) atndt Texaco Serv Sta h317 W 27th
--Henry C (Jonell) orderly Mercy Hosp h1817 Aileen dr
--Hubert L (Bessie) serv mn EAL r Allenbrook dr RD Box 1125
--J David (Doris J) slsmn Ford Mtr h1800 Berryhill rd
--J Frank lwyr 730 E Trade R 312 r Albermarle rd RD 1
--Jas R pntr S & S Body Wks r815 3d
--Jeroldine buswn Airport 77 Restr r506 Village ct
--Jim F atndt Kings Dr Pure Serv Center h3405 Tennessee av (H)
--Juanita O Mrs clk Suburban Rulane Gas r117 N Bigham
--Lena h2128 Kenmore av
--Letha S Mrs exec admn Char Children's Nature Museum
--Lucy S winder Johnston Mfg r2020 Gay
--Margt Mrs nurse Char Mem Hosp r1621 E Boulevard
--Margt T Mrs emp Char Casket r2500 Bay
--Mary r3405 Tennessee av (H)
--Melverda studt r498 Shuman av
--Melvin R crane opr H B Owsley & Son r Landris N C
--Nannie S (wid Hugh H; Char Saw Co) h1822 Lombardy cir
--Ollie E cutter Ginet Inc
--Ollie E winder Johnston Mfg h2020 Gay
--R D ofc mgr Apex Mach Tool Supply r Belmont N C
--Ray slsmn Bridge's Furn r Harrisburg N C
--Raymond R (Edna E) carrier P O h221 Gene av
Floy E V slsmn E J Smith & Sons r4642 Addison
Floyd Addie B prsr Cardinal Cleaners
--Albert hlpr Robertson House Movers h422 Dunbar
--Amanda H Mrs mach opr Char Workshop for the Blind r RD 10 Box 628
--Annie B Mrs emp Sloans Dry Cleaners r1105 Norris av
--Barbara S laby asst Am Cyanamid r2400 McClintock rd apt 3
--Beulah H Mrs slswn Sears r2509 Kingsbury dr
--Bobbie studt r732 Brookhill rd
--Carl jr captain EAL r Rock Hill S C
--Cecil wtchmn Caro Overall Serv r RD 10
--Carolyn F slswn W T Grant Co r3546 Rozzells Ferry rd (H)
--Chas E (C L) driver Pilot Frt Carriers r Winston-Salem N C
--Chas L (Louise E) prntr Char News Pub h3101 Columbus cir
--Claude L (Lois L) lab Concrete Materials Prestressed & Precast h428a S Turner av
--Clifford (Mary L) auto radiator repr Nations Ford rd h do
--Cornelia R (wid Johnny) h1414 Main
--Davis J printer Char News Pub r2014 Greenway av
--David S h3546 Rozzells Ferry rd (H)
--David S (Clara) insp Metal Finishing r3546 Mount Holly rd
--Ethel C (wid Giles P) h205 S Laurel av
--Faye A Mrs insp Highland Park Mfg r3420 Holt
--Frank M (Jean) unit mgr Coml Credit h1315 Brown av (Tboro)
--Giles C studt r205 S Laurel av
--Harry T slsmn Shiver & Norcom r Greensboro N C
--Hazel M Mrs flwn Stately Lady Nitewear r120 Lakewood av (H)
--Hubert M supvr Highland Park Mfg h3627 The Plaza
--Jas (Jureather) lather h835 Canton
--Jas C (Hazel M) driver McLean Trucking Co h120 Lakewood av (H)
--Jas E mixer Stein Hall & Co r619 S Alexander
--John R (Martha) slsmn h2328 E 5th
--John R jr studt r2328 E 5th
--Lee V clk Pierce Poultry r Harrisburg N C

For Prompt, Courteous Service
BAKER CAB CO.
24 HOUR CALL SYSTEM
All Cabs Two-Way Radio Equipped
631 N. Tryon
Dial EDison 3-5115

FLOYD
--Leroy (Winnie) crane opr h524 S Myers
--Lewis M sup mn Highland Park Mfg
--Lois L Mrs waitress Turner's Term Grill r428a Turner av
--Luther (Annie B) lab Fredrickson Mtr Exp h1105 Norris av
--Madeleine D bmo Esso h2400 McClintock rd apt 3
--Maggie L Mrs asst mgr Stauffer Sys r3639 Barringer dr
--Manning E (Faye A) mech Highland Park Mfg h3420 Holt
--Mary L (Mary Floyd's Beauty Shop) Nations Ford rd
--Millie M studt Char Mem Hosp r1621 E Boulevard
--Neal C (Jonsie) mgr Lawns Beautiful r1928 Kilborne rd
--Richd C jr (Mary B) serv rep Firestone h2605 Commonwealth av
--Rix O (Maggie L) driver Pilot Frt Carrier h3639 Barringer dr
--Robt C (Callie W) waiter Char Country Club h732 Brookhill rd
--Russell jan Douglas Municipal Airport r RD 4
--Russell (Corinne) porter EAL h Circle dr
--Saml (Maggie) jan Wesley Hts Sch h828 E 10th apt 2
--Shirley A r2021 Suttle av
--Shirley P (wid John R) r512 E Worthington av
--Shirley R Mrs clk Indemnity Ins Co of North Am r Monroe N C
--Thurman W (Rhodine C) clk Esso h4625 Woodhaven dr
--Van R (Carol I) dough breaker Ready-to-Bake Foods h2106 Suttle av
--Virginia L physical therapist Char Orthopaedic Clinic r208 Wakefield dr apt A
--Walter H (Mary K) fcty rep Miehle Printing Press & Mfg h2221 Colony rd
--Wm A (Beulah H) repr Ballard Leather h2509 Kingsbury dr
--Wm L slsmn Liberty Life Mut Ins r2021 Suttle av
--Willie M studt Char Mem Hosp r1035 E Morehead
--Winnie V (wid A H) emp Lance Inc h1801 Chestnut
--York mech Fruehauf Trailer h527 Mill rd
Floyd's Mary Beauty Shop (Mrs Mary L Floyd) Exmore
Fluey Sarah cook SBT&T r2108 W Trade
Fluharty Henrietta A (wid Wm R) clk Presby Hosp h1617a E 5th
Fluharty Ruth A tech Char Mem Hosp r1617a E 5th
Fly Donald E adj Mtrs Ins Corp r Whiteville NC
Flynn Fletcher S (Hazel B) slsmn Dillard Paper h1950 Overhill rd
--Fred M (Shirley R) mach opr Char Packaging Corp r2815 N Davidson
--Mary H Mrs clk Chadbourn Gotham Corp r2505 Shamrock dr
--Robt J (Maude T) stock broker 1927 Wendover rd h do
--Willis T (Mary H) ofc mgr Academy Steel Drum h2505 Shamrock dr
Flynt Lyon K (Vita E) constn eng Duke Pwr h2346 Westfield rd
Flytton Lottie h1605 Whisnant av apt 2
Foard see also Ford
--A Burtis (Ailene Y; Foard's Barber Shop) h2635 Amber dr

PIERCE TILE & MARBLE CO.
CHAS. L. PIERCE
CERAMIC TILE
MARBLE CONTRACTORS
2641 Roslyn Ave.
Tel. FRanklin 6-2232
P.O. Box 8103

ADA'S FLORIST
• • •
Everything In Flowers
• • •
Gifts For All Occasions
Day Phone EXpress 9-7942
Night Phone EXpress 9-9083
• • •
3000 Wilkinson Blvd.

P. C. GODFREY, INC.
PLUMBING and HEATING CONTRACTORS
FRIGIDAIRE AIR CONDITIONING AND APPLIANCES
RESIDENTIAL
1816 ROZZELL'S FERRY RD.
COMMERCIAL
EDison 4-8605

CREECH Motorcycle Co., Inc.

Motorcycles
Motor Scooters
Outboard Motors
Marine Supplies
Boats

SALES and SERVICE

Telephone
EDison 2-7675
Service Dept.
Tel.
FRanklin 7-4238

201 W. MOREHEAD STREET

MINCEY FURNITURE COMPANY INC.

Mrs. Ruby B. Ray, Pres.

★

FURNITURE
Dependable
Home
Furnishings

★

Tel.
EDison
3-6892

3200
N. Caldwell
CHARLOTTE
N. C.

HOTEL CHARLOTTE

"The Carolinas' Largest and Finest Hotel"

"The Pine Room" — Charlotte's Most Popular Restaurant

BED ROOMS AND RESTAURANTS COMPLETELY AIR CONDITIONED

FOARD
--Anna P (wid Grover W) h418 Grandin rd
--Beverly A studt r1801 Mayland av
--Boyce N (Margt J; H & F Super Mkt) h1012 Waterman av
--C DeWitt (Marselene B) acct Richd M Hunter h3142 Eastwood ct
--Carmen clk McDevitt & Street r Indian Trail N C
--Cecil J (Nancy G) mgr Grady Sign h905 Anderson
--Chas L (Louise P) farmer h700 Central av
--Dean H Mrs ofc sec Warren Distributing r RD 8 Box 160 Hickory Grove N C
--Deanna studt r676 Fairwood av
--Decia A (wid John D) h1715 Club rd

FOARD EDISON G (BESSIE H), BUILDING CONTRACTOR 301-04 PRICE BLDG 116 W 3d, TEL ED3-4464, h1801 MARYLAND av, TEL ED 3-7664

--Elmore L (Ethel F) constn wkr h300 Walnut av
--Ernest C (Mary B) genl contr 626 Pecan av h1949 Wendover rd
--Frank (Sarah) servmn Sear's h2549 Pinckney av
--H Erskine (Bobbie D) carrier PO h3933 Tillman rd
--Henry bkpr Dixon & Tom-A-Toe r Matthews N C
--Henry tex wkr Highland Park Mfg
--Hugh W bkpr City Savs Bk r300 Walnut av
--Laminta sten Soc Sec Admn h1121 Myrtle av apt 59
--Lionel USA r676 Fairwood av
--Marie Mrs ofc sec City Bd of Educ r Indian Trail N C
--Martha Mrs clk Colonial Stores r209 W 30th
--Mary A mach opr United Mills Corp r2004 Euclid av
--Mattie Mrs cook Liggett's h676 Fairwood av
--Maxine r676 Fairwood av
--Merwin E serv rep SBT&T r300 Walnut av
--Nancy G Mrs ofc sec Marks Engineering r905 Anderson
--Nellie L (wid Thos) h1600 Hurrill
--Renzy G (Dean H) city firefighter r RD 8 Hickory Grove N C
--Richd M (Joan S) estimator Ernest C Foard h2912 Chelsea dr
--Seldon J (Ruth H) supt Ernest Foard Contr h1924 Marguerite av
--Seldon J jr (Peggy H) mgr Builders Bldg h2029 E 9th
Foard's Barber Shop (A Burtis Foard) 2631 Tuckaseegee rd
Focht Nevin S (Georgena L) eng h2217 Malvern rd
Fodel Chas F (Uncle Charlie's Place) h1033a W Trade
--Chas J USMC r2621 Croydon rd
--Essene M Mrs (Friendly Sales Co) r2621 Croydon rd
--Geo L (Essene M; Friendly Sales Co) h2621 Croydon rd

FOGARTIE JAMES E REV DD (RUTH D), PASTOR MYERS PARK PRESBYTERIAN CHURCH 2501 OXFORD pl, TEL ED3-8851, h2146 ROSWELL av, TEL ED2-2398

Fogel Louise L Mrs ofc sec Char Eye Ear & Throat Hosp r1801 Hedgewood la
Fogelman Ann nutritionist City Health Dept r2232 McClintock rd
Fogelson Irving (Hortense B) v-pres Char Venetian Blind Mfg Co Inc h3827 Ellenwood pl
--Jos M pres Char Venetian Blind Mfg Co Inc r3827 Ellenwood pl
Fogg Harry R (Sallie M) wtchmn Char Tank Corp h1206 Edgewood rd
--Royden L r1206 Edgewood rd
Fogle Claudia Mrs chf nurse Presby Hosp r Dale av CMR 461
--David H (Carolyn) delmn Myers Park Cleaner r2500 Belvedere
--Enoch B (Evelyn B) sht mtl wkr Moore Sht Mtl h1312 Camp Greene av

FOGLE
--Jas B (Snavely N) pressmn Dowd Press Inc h4122 Tillman rd
--Nancy D Mrs ofc sec Paint Craft Store r Wallace la
--Paul E (Claudia F; Paul's Auto Upholstery Co) r CMR 461
--Richd D (Mildred B) aud Duke Pwr h1726 Tippah av
--Virginia E Mrs recpt Hajoca Corp h2500 Belvedere
Fogleman Bill F slsmn Scott Paper Co r1235 Reece rd
--Bill L (Gloria) emp Douglas Aircraft h1235 Reece rd
--Gloria Mrs sten Manpower Inc r1235 Reece rd
--Mary H Mrs ofc sec Civic Reading Club r6317 Nation Ford rd
--Pearl V (wid Thos W) h115 N Torrence apt 3
--Richd W slsmn Miles Shoes r6317 Nations Ford rd
--Roy L (Helen G) mech Am Cyanamid h2434 Columbus cir
--Ruth clk SBT&T r508½ Lakewood av
--Theo R (Winnie M) h1011 Sedgefield av
--Thos W (Mary H) clk Esso r6317 Nations Ford rd
--Winnie M Mrs clk Esso r1011 Sedgefield rd

FOGUS OTWAY C (RUBY G), SUPT MOTOR TRANSPORT DEPT 932 SEIGLE av, TEL ED4-9765, h1025 W 6th, TEL ED2-8754

Foil Alberta B Mrs tchr Plaza Rd Sch h1721 E 7th
--Beulah H (wid C J) r3025 Fairfax dr
--Esther E Mrs slswn Char Observer r Box 56 Mt Pleasant N C
--Ethel L h409 N Poplar
--Frances S clk Char Mem Hosp r Mount Pleasant N C
--Mary J (wid W Archie) tchr Oakhurst Sch h301 Circle av
Fokes J Chastian (Lillian E) sls mgr Doolittle Tractor & Implement h4800 Valley Stream rd
Folden Agnes M Mrs clk Esso r201 Seneca pl
--Hetzel W (Agnes M) mech Greyhound h201 Seneca pl
Foley Chas T slsmn Huttey Sash & Door r1810 Belvedere av
--J Lee (Ann T) h1810 Belvedere av
--Margt M Mrs h127½ Circle av
--Marilyn R credit mgr Natl Bellas Hess r127½ Circle av
--Neil D (Alice M) supvr York Corp h3330 Windsor dr
--Sadie R clk Natl Assn of Credit Men h rear 212 E Park av apt 6
--Wm M (Josephine W) supvr U S Interstate Commerce Comn (Bur of Mtr Carriers) h624 Greystone rd
Folger Cornelia D Mrs h801 Providence rd

FOLGER LEE A (VIRGINIA M), PRES LEE A FOLGER INC 900 S TRYON, TEL ED3-2145, h2111 HASTINGS dr, TEL FR5-1580

FOLGER LEE A INC
OFFICERS
LEE A FOLGER, PRESIDENT
SPENCER A FOLGER, VICE-PRESIDENT
C E DICKIE, SECRETARY
CLARENCE E WILLIAMS, TREASURER
AUTHORIZED BUICK DEALERS
SALES—SERVICE
900 S TRYON
TELEPHONE ED 3-2145
USED CARS
201 E VANCE cor S COLLEGE
TELEPHONE ED 2-0957
809 S TRYON
TELEPHONE FR 6-6025
(See Yellow Page 14)

--Lee A Inc Jas W McCracken mgr body shop 314 E Stonewall
--Lillian R Mrs supvr U S Casualty h183 Canterbury dr

FOLGER
--Maie M bkpr Standard Plumbing & Heating Co h1400 Park dr apt 1

FOLGER R SAMUEL (MARY EMBREY), V-PRES CITY SAVINGS BANK and ASST SEC CAROLINA'S TITLE CO, h1605 STERLING rd, TEL FR 5-4853

FOLGER SPENCER A (WILMA T), V-PRES A FOLGER INC 900 S TRYON, TEL ED3-2145, h2001 WENDOVER rd, TEL ED4-8188

Folk Benj M (Mary M) airways operations specialist CAA h2441 Remount cir
--Chris E (Lula E) prin NC Vocational Textile Sch h231 Ridgewood av
--Chris E jr tchr PS r231 Ridgewood av
--Don D (Holroyd Folk & Gray Architects) r5401 Glenham dr
--Isabelle (wid Geo) h922 E 6th
Follett Hebert T (Eliz G) mech United Equip & Serv Inc h1636 Morningside dr
Follmer Donald (Grace M) slsmn Kroehler Mfg Co h601 Hermitage ct
--Donald jr studt r601 Hermitage ct
Folse Sydney (Madge R) h4111 Avalon av
Folsom Harry A studt r2611 Lumina av
--Ira J (Grace S) dept mgr A&P h1944 E 9th
Folson Della splr Johnston Mfg r936 N Caldwell
--Dorothy F Mrs r122 E 12th
Foman Chas V (Josephine C) formn Southgate Brokerage h710 E 12th
--Ernest (Ruth M) brklyr Alse V Blankenship h2745 Englehart
--Ruth M Mrs maid Montaldo's r2745 Englehart
Fondren John E (Margt) eng Sou Ry Sys h428 Tyson
Fong Wing W h111½ N Brevard
Foote Carrie S Mrs tchr Temple Israel Daily Sch r308 Fenton pl
--John E (Carrie S) mfrs apt 308 Fenton pl h
--John E jr studt r308 Fenton pl
--Lillian S studt r308 Fenton pl
--Percy W (Genevieve C) h523 Clement av
--Walter tile setter Atlantic Marble & Tile r917 W Trade
Foppe Andrew J (Vivian E) pres-treas Andy Foppe Automobiles Inc h1300 Pinecrest av
--Andy Automobiles Inc Andrew J Foppe pres-treas Mrs Vivian E Foppe v-pres Wm C Newland sec used cars 1019 S Tryon
--Vivian E Mrs v-pres Andy Foppe Automobiles Inc r1300 Pinecrest av
Forbes Danl S (Evelyn S; K B Sales Co) h308 Deherradora
--Dennis slsmn Pet Dairy Products r2509 N Independence blvd
--Eva M h219 W 9th
--F Everett (Fay R) coml artist Package Prod h2220 Stratford av
--Jack B (Myrtle J) mach opr Lassiter Corp h215 W 9th apt 4
--Jack D slsmn Pet Dairy Products r2509 N Independence av
--Jas T (June H) plant opr Sou Dyestuff h2409 Catalina av
--Jos waiter El Chico Lunch r412 S Alexander
--June H Mrs sten Jos T Ryerson & Son Inc r2409 Catalina av
--Marjorie tchr Myers Park Meth Ch r1708 Beverly dr
Forbess Alta Y ofc wkr Whitin Mach Wks r RD 1 Box 126 Pineville N C
Forbis Ava L mender Huntley Hosiery r Box 64 Indian Trail N C
--Beulah G mach opr United Mills Corp
--Dallas tex wkr Highland Park Mfg
--Donald K (Jean S) slsmn Paint Craft Store r4132 Albemarle rd
--Grace E Mrs beauty shop 504 E Worthington av r do
--Harvey C (Irene) h122 Interurban (Tboro)
--Henry B jr dep County Register of Deeds r Mint Hill N C
--J H dyer Highland Park Mfg
--Jean S Mrs typ Duke Pwr r4132 Albemarle rd

Carrier Air Conditioning

ENGINEERING
AIR CONDITIONING — HEATING
INC. LICENSED CONTRACTORS — ENGINEERS
3104 OLD PINEVILLE RD. JAckson 3-3525

Carrier Air Conditioning

- MANAGEMENT CONTROL
- MANUFACTURING METHODS
- SALES MANAGEMENT
- OFFICE MANAGEMENT
- INDUSTRIAL MANAGEMENT

THE JOHNSTON BLDG. - 212 S. TRYON ST.

LEE ASSOCIATES, INC.
MANAGEMENT CONSULTANTS
CHARLOTTE, N. C.

- BUSINESS SURVEYS
- MANAGEMENT AUDITS
- ORGANIZATION PLANNING
- PERSONNEL RELATIONS
- LABOR RELATIONS

PHONE FRanklin 7-2718

FORBIS
--John L (Ruby L) driver Overnite Trans h1101 Emerson dr
--Jude (Grace E) h504 E Worthington av
--Lynn B slsmn Tenn-Caro Trans r401 Mammouth Oak la
--Mary Mrs ofc sec Bethune Sch r401 r Mammouth Oak la
--Morris L (Lillie S) cable splicer SBT&T r RD 3 Matthews N C
--O M patrolmn Merchants Patrol r Matthews N C
--Ralph L (Ferne H) cash Johnson Mtr Lines h2426 N Pine
--Richd C (Linda W) bkpr Piedmont Natural Gas r RD 4 Matthews N C
--Saml M (Wilma M) formn Seven-Up Bottling h533 Brier Creek rd
Force Cornelia S (wid R D) clk Char Fish & Oyster r1612 S Tryon
Ford see also Foard
--Abraham (Ella) emp Belmont Mills h2309 Booker av
--Alford M (Barbara M) asst mgr Colonial Stores h209 W 30th
--Alice S Mrs hlpr Mercy Hosp r341 Fairwood av
--Amelia R Mrs clk SBT&T r RD 1 Box 264-M
--Annie L Mrs hlpr Kress' r3800 Rozzells Ferry rd
--Apartments 1120 E 15th
--Arnold asmblr Cole Mfg r RD 1 Indian Trail N C
--Audra J bkpr P & R Inc h524 E Boulevard apt 3
--Barbara A clk Eckerd's r2932 Rush av
--Barbara M Mrs clk Colonial Stores r209 W 30th
--Betty H Mrs ofc sec Adon Smith Asso Assocs r941 Habersham dr
--Carl S studt r2932 Rush av
--Carl W (Edna) supvr Terrell Mach r CMR Box 508
--Chas order filler Eagle Stores Co Inc r2309 Booker av
--Clemon jr r1404b Samuel
--Cornelia H M mgr Do-Nut Dinette r2932 Rush av
--Dalton L (Dorothy P) dept mgr Colonial Stores h2217 Belvedere av
--David h1209 Carver
--David M (Louise R) drftsmn Pneumafil Corp h2412 Morton
--Doris E maid Presby Hosp r1012 Haley pl
--E Morrison (Lucille S) boiler tndr Swift & Co h423 E 22d
--Edith S maid Presby Hosp r711 Brookhill rd
--Eliz baker Griffin Pie r1209 Carver
--Eliz studt r534 Fairwood av
--Ellen B Mrs clk Atlantic Refg r RD 9 Box 239
--Eulalie C Mrs baby sitter 1422 Sumpter av h do
--Freddie porter Belk's r2309 Booker av
--Geo E Rev (Grace) pastor Nazareth Bapt Ch h2106 Russell
--Geo H atndt Bow Esso Serv Sta h1017 Ridge (Brooklyn)
--Geo J (Annabelle M) supvr J P Stevens & Co h3000 Royston rd
--Gertrude Mrs emp Radiator Splty r1349a Horn (H)
--Gilbert M (Helen L) pressmn Lassiter Corp r RD 12 Box 66 Concord N C
--Grant concrete finisher 916 N College h do
--Harolee (Claudine H) br mgr Colonial Stores h1757 Evergreen dr
--Haywood A (Kaye F) prntr Caro Textile Engraving h944 E Hill apt 1
--Helen h2821 Westfield rd
--Helen C Mrs dental hygienist Stuart A Barksdale h2440 McClintock rd apt 2
--Helen H Mrs instr Flo's Nursery & Kindergarten r3519 Commonwealth av
--Hermain Mrs clk State Theatre r1924 Jennings
--Howard chkr Eagle Stores Co Inc r RD 1
--Hoyle J (Perry P) formn Lance Inc h516 McDonald av

FORD
--Isaac (Alice S) driver Henderson-Gilmer h341 Fairwood av
--Isaac (Ann Belle) jan Am Fore Ins Group h1126 N Church
--Jas h717 E 1st
--Jas h422 N Davidson
--John (Hester) lab Caro Steel h2007 Gibbs
--John F (Evelyn C) supvr Duke Pwr h1321 Skyland rd
--John M (Helen H) slsmn J B Whiteside Inc h3519 Commonwealth av
--John N (Christy B) jan McEwen Enterprises h2304 Vanderbilt rd
--Jos (Gertrude) emp Char Floor h1349a Horne ct
--Jos (Linda M) prntr Char News h1406 Parkwood av
--Jos S sls eng Reid Hayden Inc r RD 9 Box 239
--Joyce B Mrs slsmn Hawthorne Parmacy r801 Jackson av
--Katie maid h1376 a Horne ct
--Kaye F Mrs prsr West Trade Lndry r944 E Hill apt 1
--L Lamar (Thelma H) clk Mecklenburg Hotel h613 Berryhill
--Lee R (Lucy L) driver Lance Inc h432 Arlington av
--Lester O Mrs sten Mill-Power Sup h1529 Duckworth av
--Lewis H emp Temple Shoe r Cramerton N C
--Lexina Mrs beauty opr Ivey's h822 Ideal way

FORD LOIS K WITH CAMERON-BROWN CO 112 E 4th, TEL ED2-6191, r707 WRISTON pl

--Lonnie jan Tryon Theatre
--Lonnie lab City Eng & Streets Dept r821 E 6th
--Marshall F (Martha T)v-pres Home Finance Group Inc h1211 Caddington pl
--Martin L (Annie J) emp Swift's h3800 Rozzells Ferry rd
--Mary mach opr United Mills r2004 Euclid av
--Mary C Mrs maid h522 S Davidson
--Moses jr (Marjorie) bus mn Chadbourn-Gotham h1018 Haley pl apt 1
--Moses R (Wilhelmenia) cafeteria wkr Chadbourn-Gotham h1012 Haley pl
--Motor Co Wilkinson blvd cor Dixie rd
--Nora H (wid Lee) r2216 Commonwealth av
--Otis L (Emma B) slsmn Andy Foppe Automobiles h2027 Sharon la
--Pat display wkr Belk's r Box 51 Boger City N C
--Perry P Mrs day nursery 516 McDonald av r do
--Phoebe H Mrs ofc sec Am Fidelity & Casualty Co r Matthews N C
--Prince (Cleola) h523 E 6th
--Raymond H (Ella) v-pres Home Finance Group Inc h4132 Chelmsford rd
--Richd M (Lucille S) firemn Swifts r423 E 22d
--Robt C (Margt A) undwrtr Aetna Casualty & Surety h1316 Holmes dr
--Robt E (Lily H) custdn Alexander Graham Jr Hi Sch h2932 Rush av
--Roberta O Mrs maid Sou Radio h1817 Edwin apt 124
--Sallie Mrs r2621 Englehart
--Saml r531 S Long
--Sarah D tchr r1209 Carver
--Sarah E maid Carol's The Children's Shop r2309 Booker av
--Shedrick jr (Hazeline) lab A & M Farm Group h2523 Remus rd
--Shedrick H (Mamie) mech A & M Farm Equip h531 S Long
--Thelma Mrs waitress Thacker's r613 Berryhill rd
--Thos whsemn Genl Tire & Rubber
--Thos W (Willie M) emp Celanese Corp h515 Woodlawn rd
--W C emp Genl Tire & Rubber
--Walter USA r1376a Horne ct

Charlotte Laundry, Inc.
SANITONE DRY CLEANING
Independent Linen Service
116-130 E. 2d ST.
TEL. EDison 3-5191

FORD
--Wilhelmenia Mrs cook Liggett's r1012 Haley pl
--Wm (Betty H) acct Celanese Corp h941 Habersham dr
--Wm USA r1376a Horne ct
--Wm A (Mildred P) genl contr 222½ E Kingston av h do
--Wm H elev opr Liberty Life Bldg r2309 Booker av
--Wm H (Joyce Y) slsmn Genl Foods h1036 Westchester blvd
--Wm M (Bonnie B) chkr Pilot Frt Carriers r Statesville N C
--Willie concrete fnshr Crowder Constn Co r Lancaster S C
--Willie B (Letha) atndt James Esso Serv h424 Orange
--Willie L (Heramian) ship clk Underwood Corp h1924 Jennings
--Zulean (wid Lonnie) h402 Dorsey
Fore Addie L (wid Horace T) hsekpr 1611 McCall
--Agnes S knitter Nebel Knitting r744 W 5th
--Bill supvr Highland Park Mfg r525 N College
--Cornelia h308 Queens rd
--Lee P mgr Lesco Homes r Charlotte Hotel
--Lucille opr Pal's Beauty Salon r709 E 1st
--Lucille waitress El Chico Lunch
--Mary S tchr Char College h612 Ideal way
--Mavis C Mrs lunch rm wkr Central Hi Sch r2008 Chesterfield av
--Nina B Mrs mach opr Austin Cushion & Canvas r4119 N Tryon
--Silas L (Mavis C) atndt Ennis Bros Esso Sta h2008 Chesterfield av
Forehand Helen Mrs slswn Belk's r201 N Dotger av apt C 8
--Roy L (Helen) slsmn Capitol Mdse h201 N Dotger av apt C 8
--W Ellis h2425 Vail av apt A 19
Forel Jos plant mgr Stately Lady Niteware h406 Berkshire
Foreman Jas M jr (Helen B) eng Duke Pwr h2829 Poplar dr
--Jas S (Pattie) installer Western Elec h831½ N Church
--Walter T (Mary W) mgr Chet Adams Co h1315 Drexel pl
Foremost Electric Repair Co (Harry O Moore) mtr repair rewinding 2921 Rozzell's Ferry rd
--Grill Frank M Wilson mgr restr 1224 N Tryon

FOREMOST INTERNATIONAL DAIRIES INC
P E BOWEN, MANAGER
A DONALD TYSON, OFFICE MANAGER
MILK
CREAM
BUTTERMILK
ICE CREAM
"IT'S BETTER THAN GOOD IT'S FOREMOST"
1224 N TRYON
TELEPHONE ED 2-7116
(See Yellow Page 69)

Forest see also Forrest
--Apartments 201 N Dotger av
--Apartments 2421-41 Vail av

CHARLES H. LITAKER, INC.
MUTUAL INSURANCE
- Fire
- Auto
- Liability
- Bonds
- Burglary
- Workmen's Compensation

129 N. POPLAR ST.
PHONE EDison 4-4685

INDUSTRIAL STEAM CLEANING INC.
Steam Cleaners Equipment and Supplies
CONTRACT STEAM CLEANING
RENTAL EQUIPMENT
AUTOMOTIVE SHOP EQUIPMENT
Telephone EDison 4-9285
3208 Hutchison Ave.

BULK Gas
DURANE GAS CO.
BULK GAS SERVICE - BOTTLED GAS SERVICE - GAS APPLIANCES
"We Aim To Please"
2317 S. BOULEVARD
PHONE FRanklin 7-2676
BOTTLED Gas

DANIEL MORTGAGE CORPORATION
"GROWING WITH THE CAROLINAS"
Suite 509 Wilder Building – 237 S. Tryon St. Telephone EDison 2-8627

haviland smith STUDIOS
Commercial Photography
Recordings and Transcriptions
236 N. College St.
EDison 2-8331

Page AIR CONDITIONING CO., INC.
Air Conditioning and Heating Contractors
Office & Plant 1620 W. Morehead St.
TEL. EDison 2-8547

FOREST
--Hill Presby Ch Rev J Saml Gardner pastor 1048 Woodlawn rd
--Hills Corp Robt E Wiley pres-treas Mrs Helen M Wiley sec 322 S Tryon R103
--Jos eng Old Dom Box r127 Queens rd
FOREST LAWN BURIAL PARK AND MAUSOLEUM, FOREST LAWN CO OWNERS, NEW THRIFT rd, RD 5, 1 MILE BEYOND CITY LIMITS, TEL EX9-1141 (See Yellow Page 45)
FOREST LAWN CO THE, RICHARD K SIMS PRES, RICHARD H LAGATORE CEMETERY CONSULTANT, OPERATORS FOREST LAWN BURIAL PARK and MAUSOLEUM, OFFICE NEW THRIFT rd, RD 5, 1 MILE BEYOND CITY LIMITS, TEL EX9-1141 (See Yellow Page 45)
Forester see also Forrester
--Florence G Mrs tex wkr Highland Park Mfg r1309 N Caldwell
--Geo H (Florence G) tex wkr Highland Park Mfg h1309 N Caldwell
--Norbert jr (Mary V) chf insp Perfecting Serv h2714 Normandy rd
Forlidas Angelo J (Cornelia) eng A G Odell jr & Assocs h4820 Gwenfett pl
--Nick J studt r4820 Gwenfett pl
--Phillip slsmn Sandoz J Chem r4820 Gwenfett pl
Forney Bessie Mrs maid r732½ Seaboard
--Chas (Joanne) lab City Tire Co h562 W Griffith
--Clarence emp Carriker Poultry r930 N Alexander
--Doretha Mrs emp Carriker Poultry r930 N Alexander
--Geo processer Carriker Poultry r RD 1 Box 1076 Concord N C
--Jake (Sadie) emp Tire Town h1114 N Church
--Jas A (Susan R) mgr Duke Pwr Co h2211 Westminster pl
--Jas F mtcemn Parks-Cramer r Cornelius N C
--Jo Ann D Mrs instr Johnson C Smith Univ r Belmont N C
--John (Katie) h1203 Kendrick
--Jos R driver Domestic Lndry r912 E Vance
--Kenneth driver Belk's r Box 317 Cornelius N C
--Neal M (Roberta) dist purch agt Grinnell Co h2821 Springway dr
--Robt jr (Sarah) emp Ivey's h606 W Palmer
--Wright S (Lola L) jan Old Dom Box h409 Biddle
Forrest see also Forest
--Billy R sht mtl wkr The Shuman Co r Concord NC
--Clyde M (School Printing Serv) r Mt Holly N C
--Eleanor M Mrs nurse 1410 Norma r do
--Flora Mrs bkpr School Printing Serv r Mt Holly N C
--Jos B civ eng r305 N Poplar
--Junetta Mrs tchr Tboro Sch r1823 Wilmount rd
--Lloyd B (Kath H) sec-treas Parcel Delivery Co Inc h4817 Murrayhill rd
--Nancy L r925 Cobbway
--Norman (Junetta) emp Douglas Aircraft h1823 Wilmount rd
--Patricia R Mrs clk SBT&T r Pines Trailer pk RD 10
--Sam (Rochelle) carp h925 Cobbway
--W C h5307 N Tryon
Forrester see also Forester
--Hollis M (Cath L) reservations agt EAL h107 Jackson pl apt 2
Forshaw Thos (Eliz) slsmn Chapman Chem h1425 Scotland av
Forsome Atline maid r623 E 9th
Forster Roy H (Bobbie J) slsmn Henley Paper r957 Beverly dr
Forsyth Carl dept mgr Genl Elec r3811 Arborway
--Maxine M Mrs dietn Myers Park High Sch h2517 Belvedere av
--Sue P (wid Jas A) h1223 E Boulevard
Fort Annie M (wid Gaston) h1516 Cliffwood pl

FORT
--Frances S Mrs nurse Char Eye Ear & Throat Hosp r2912 Avondale av
--Henry M (Violet S) estimator h2111 Highland
--John (Viola) h1508 Montgomery
FORT JOHN (FRANCES H), TREAS PYRAMID LIFE INSURANCE CO 2407 N TRYON, TEL ED2-8181, r319 LAMAR av, TEL ED3-3522
--John L (Mary D) h2005 Vail av
--John R emp Am Natl Bk r319 Lamar av
--Margt H Mrs tchr PS r300 Argonne dr
--Mary D Mrs tchr Piedmont Jr Hi Sch r2005 Vail av
--Mary K studt r2005 Vail av
--Miriam B (wid Geo P) h319 Lamar av
--Nancy V emp Hanline Poultry r1508 Montgomery av
--Oscar (Dorothy) constn wkr h605 S McDowell
--Risden S (Margt H) clk Wilmore Sundries Store h306 Argonne dr
--Saml E (Frances S) clk Hornblower & Weers h2912 Avondale av
--Viola Mrs emp Hanline Poultry r1508 Montgomery
--Violet S Mrs acct Buckeye Cellulose r2111 Highland
Forte Alfonzo (Louise) bus mn S & W Cafeteria h722 W Griffith
--Earline Mrs tchr PS r2204 Vanderbilt rd
--Geo M (Georgia C) dist mgr Genl Elec h2209 Pembroke av
--Johnny (Julie T) wldr I N Steel h708 Lexington av
--Louis C (Erline) whsemn Edgcomb Steel h2204 Vanderbilt rd
--Nannie L (wid Buck) r2204 Vanderbilt rd
--Sally F studt r2209 Pembroke av
Fortenberry D L wvr Highland Park Mfg
--Nancy picker hd Highland Park Mfg
--Raymell K Mrs emp Penumafil Corp r3405 Rogers
--Robt O (Ruth W) eng Duke Pwr h633 Grandin rd
--Ruth W Mrs exec sec County Bd of Educ r633 Grandin rd
Fortner Abner B (Vida H) lwyr 2138 Kirkwood av h do
--Abner B jr (Willeen D) insp Penumafil Corp h620 Ideal way
--Alice T Mrs ofc sec J A Jones Constn r RD 4 Matthews N C
--Edith A Mrs teletypesetter opr Char Observer r Mt Holly N C
Fortson Belyer jan Jeff Std Brdcstg r1121a S Independence blvd
--Chas H (Gaynelle E) wvr Scandinavia Belting h1810 Euclid av
--Gaynelle E Mrs mach opr Sodenburg-Stern r1810 Euclid av
--S M r508 E 16th
Fortune B Earl (Kath H) mech Associated Transport h2609 Ashley rd
--Edw L traffic rep Overnite Trans r PO Box 10512
--Fred G (Gladys P) supt Marshall Mills h2727 Tuckaseegee rd
Forvis Betsy A waitress Belk's Luncheonette r Matthews N C
Forzly Geo N Rev (Bonnie F) pastor Chapel of Hope Episcopal Ch h2014 Winter
Foster Albert (Hattie B) h909 Hamilton
--Alice M bkpr B-W Acceptance r YWCA
--Allen (Evelyn C) custodial wkr County Buildings r613 E 3d
--Allen (Evelyn L) plasterer W F Phillips Plastering h321 S Davidson apt 1
--Alf (Bleaker F) trucker Sou Ry Sys h641 E 3d
--Alma K Mrs ofc sec Mercy Hosp r Steel Creek rd
--Almerta dishwasher G & N Cafe r125 N Caldwell
--Andy (Gloria) h2011 Cummins av
--Annie N chkr San Lndry r715 Plum
--Arth (Eliz K) h110 N Caldwell apt 4
--Arth R (Dolly E) slsmn Barber-Coleman Co h228 Perrin pl

FOSTER
--B W r329 Plymouth av
--Barbara nurse Mercy Hosp r1921 Vail av
--Barbara S clk Char Fish & Oyster r RD 1 Midland N C
--Barbara K nurse Mercy Hosp r4316 Applegate rd
--Basil (Ruby J) mech Buensod-Stacey r620 N Church
--Bertha maid r905 E 1st
--Betty K Mrs mach opr Panda Curtain r2001 Cleveland av apt 2
--Bishop driver Hood-Gardner Hotel Sup r715 S Plum
--Bobbie J r234 Dr Carver rd
--Bobby G (Ruby J) driver John Morrell Co h2759 Zebulon av
--Bobby M (Christine) clk Mill-Power Sup r1815 A Evergreen dr
--Brite V (Mary M) mach opr Whitin Mach Wks h2700 Royston rd
--Carol M Mrs clk Gates Rubber Co r Midland N C
--Chas (Connie) h567 Brookhill rd
--Chas jr (Mable H) rec clk Mill-Power Sup h419 Lynville av
--Chas F (Willie M) stacker Buckeye Cotton Oil h1221 Vogel
--Chas H slsmn Sou Radio
--Chas R jr (Betty L) with Wachovia Bk & Tr h3447 Washburn av
--Chas W (Daisy R) lab Interstate Roofing h2812 South View
--Chris D (Kathleen K) eng Westinghse h4316 Applegate rd
--Christine J Mrs clk Am Discount r1815 a Evergreen dr
--Clarence B (Lucy H) opthalmologist 219 Travis av h1009 S Edgehill rd
--Claude B driver Yellow Cab
--Clayton P (Joyce P) ship clk Edgcomb Steel h112 Sylvania av apt 2
--Darvin (Turvela) tex wkr Highland Park Mfg h2757 Eastway dr
--Dave hlpr Tile Crafters Inc r704 a Stonewall ter
--Dock W jr (Emma) emp Piedmont Glass h300 W 12th
--Dora (wid J D) h909 Polk
--Dorothy J Mrs emp Old Dom Box r313 Ideal way
--Dovie (wid Wyatt) r1436 N Johnson apt 1
--Ed (Nell) driver Duke Pwr r RD 4 Matthews N C
--Edith maid Alexander Graham Jr Hi Sch r326 W 6th
--Edw H (Mina H) tab opr Home Finance Group h2508 Lola av apt 2
--Elbert E (Carolyn P) lwyr 730 E Trade R 318 h3139 Selwyn av
--Eletta Y Mrs nurse 4934 Park rd h do
--Elfredia maid Lakeview Sch r326 W 6th
--Eliz (wid Jas) h1420a Newland rd
--Elsie Mrs slswn Montaldo's r Mooresville N C
--Emma (wid Jesse) maid Johnson C Smith Univ h423 Carmel
--Emma L maid r606 Shuman av
--Emma L Mrs h308a N Davidson
--Ernest D (Alice) repr Auto Radiator & Glass r429 Plymouth av
--Eston O (Marie B) mgr Caro Driv-Ur-Self; Atlas Travel Serv; Hertz Driv-Ur-Self h1319 Meadow la
--Frances E r224 Cottage pl
--Frank (Bertha) lab Buckeye Cotton Oil h729 S Caldwell
--Fredk C (Teresa P) h rear 2625 Chesterfield av
--Fredk S (Jean W) asst mgr Met Life h1816 Belvedere av
--Geneva Mrs maid h2013 Wayt
--Geo (Lizzie) cement fnshr h514 French
--Geo (Vera C) jan Colonial Stores h427a W Hill
--Geo lab Easterby & Mumaw h2214 Davis av
--Grace r1436 N Johnson apt 2
Foster Grady L (Janetta B) lab Crowder Constn Co h216½ Lancaster
--Grady M (Louise H) oven opr Colonial Stores r RD 5 Monroe N C

COMMERCIAL AUTOMOTIVE CORP.
COMPLETE TRUCK SERVICE
Commercial and Vehicle Repairing
Telephone EXpress 9-9748
P.O. Box 8116 - Wesley Heights Station
Telephone EXpress 9-9748
On Highways 29 and 74, 5500, Wilkinson Boulevard, Across From Airport Park

HELP!

When you need help, you can depend on

OBSERVER WANT ADS
PHONE FRanklin 7-7474

OSTER
-Grant (Corrine) emp Caro Textile Engraving h1106 S Church
-H M fxr Highland Park Mfg
-Harold emp Sou Metals Co h1107 Jefferson
-Hattie maid r412 S Myers
-Henry C mech Frank Woods Inc h4910 Buckingham dr
-Henry M (Mary H) carrier PO h3410 Bonaire dr
-Herbert J lab Academy Steel Drum r Ft Mills S C
-Herbert M h121 N Gregg
-Hettie Mrs r Dr Carver rd
-Hubert (Laura S) auto repr 1021 Greenleaf av h do
-Hunter mech City Parks & Recreation Comn r Matthews NC
-Isaac C (Lillian) dispr Yellow Cab h156 N Smallwood pl
-Izelle (Bessie) driver Belk's h1421 Bluff
-J Bruce (Dolores T) mgr Air Vac Inc h2537 Laburnum av
-Jack W mech Piedmont Glass
-Jas caddy Carolina Golf Course r567 Brookhill rd
-Jas (Willie M) care taker Sharon Mem Park h3106 Dunn av
-Jas lab Charlotte Dunbrik Co
-Jas (Lillie M) plasterer W F Phillips Plastering h309 Henderson al
-Jas B (Mary) slsmn Geigy Dyestuffs r233 Wakefield dr apt A
-Jas B (Sophia E) training ofcr Veterans Admn h1819 Lenox av
-Jas E (Violet J) driver McLean Trucking h513 Honeywood av (H)
-Jas W (Florence L) eng Duke Pwr h330 Webster pl
-Jannie B (wid Clayton P) cafeteria wkr Bethune Sch h716 Kennedy
-Jeannette emp Dixie Waste Mill
-Jerry (Cath D) mech Hunters Garage h1105 N Myers apt 1
-Jesse (Susan) h2224 Douglas
-Jesse L (Lula M) driver Queen City Oil Co h521 W Griffith
-Jessie M studt r521 W Griffith
-Jimmie E (Doris R) mech Thomas Cadillac Olds h1219 Hazel
-Jo Mrs asst prin West Mecklenburg Hi Sch
-Joan r412 S Myers
-Joe h2216 Augusta
-Joe L stock mgr Dixie Super Mkt r RD 1 Midland N C
-John lab City Mtr Transport Dept r2011 Cummings av
-John C (Louise) developer B&H Photo h1010 Lomond
-John G h150 W Palmer apt 4
-John H (Estelle W) slsmn Am Bakeries h304 Woodvale pl
-John J (Alberta M) porter Myers Parking Center h1817 Earle apt 313
-John L (Clara R) bkpr Al Browne's Serv & Recapping h2924 S Tryon
-John M (Frances) insp Retail Credit Co r RD 10 Box 366
-John S (Annie L) with Krispy Kreme Doughnut Co h525 W Hill
-John W (Bessie T) h1004 N Brevard
-John W (Jimmie S) ship clk Sam Bolton Co h1809A Fleetwood rd
-John W USAF r716 Kennedy
-Junetta Mrs tchr Thomasboro School r4442 Thrift rd
-Kate h3139 Dublin rd
-Kenneth C (Ruby L) cook Sou Packing & Preserving h725 Seigle av apt 145
-Laura H (wid John L) h rear 1737 Queens rd
-Leonard G (Madeline) driver Graybar Elec h2225 Edison
-Lester wtchmn Watson Wtchmn's Serv r Midland N C
-Lester jr (Myra L) drftsmn Wade Mfg Corp h4410 Craig av
-Levy R Mrs cash Reid's Food Store r846 Belmont av
-Lloyd L ofc mgr US Dept of Agrl r4115 Hickory Grove rd

FOSTER
--Lois Mrs slswn Melville's Children's Shop r RD 1 Midland N C
--Louis jan Independence Corp r RD 4 Box 126
--Louis E (Ruth J) hlpr Old Dom Box h New Dixie rd
--Louise Mrs salad mkr Bailey's Selwyn Cafeteria r1010 Lomond
--Loy J (Antha C) clk Fredrickson Mtr Exp Corp h2017 Weyland av
--Lucille h412 S Myers
--Luella maid h715 Plum
--Mable H Mrs pkr Ready to Bake Foods r419 Lynville av
--Machine Co Ernest P Dodge sou mgr textile mach 212 S Tryon R 605
--Mack Rev (Alene S) h1805 Luther
--Mary maid r826 S Alexander
--Mary (wid Jas) h1605 Whisnant av apt 1
--Mary A elev opr Hotel Char r1817 Earle apt 313
--Mary E studt r514 French
--Mary J cash Coml Credit r846 Belmont av
--Mary Jo studt r1819 Lenox av
--Mary M waitress Blackwelder's Bar-B-Q r2616 Chesterfield av
--Mary M Mrs slswn Ivey's r2700 Royston rd
--Mary P Mrs maid h2606 S Tryon
--May M (wid Harry O) h2546 Barringer dr
--Mina H Mrs nurse Drs Geo F Verdone, Banks R Cates jr Jas P Alexander r2508 Lola av
--Mitchell R (LaVerne R) mgr Davey Tree Expert Co h1604 Nassau blvd
--Molly dish washer Kuester's Dining Room r412 S Myers
--Nancy A reporter Char Merchants Assn r304 Woodvale pl
--Nell R Mrs clk Pound & Moore r RD 4 Box 76 Matthews N C
--Nellie Mrs chkr Wilson Heights Cln h2200 B av
--Norman G (Junetta) emp Western Elec h4442 Thrift rd
--Paul L (Mary N) mech Biltmore Dairy Farms r708 E 37th
--Pearl Mrs h1013½ E 7th
--Peter (Betty K) brklyr h2001 Cleveland av apt 2
--Raleigh E r529 S Summit av
--Ralph r1805 Luther
--Ralph A routemn Foremost Intl Dairies r230 Plymouth av
--Raymond H (Blue B) consultant Conn Genl Life h Clement av apt 4
--Rebecca r415 Solomon
--Richd lab r711 S McDowell apt 1
--Robt (Mary J) concrete fnshr h317 S Caldwell apt 3
--Robt (Lillie M) jan Atlantic Refgr h313 E Hill
--Robt G (Frances C) USA h224 Cottage pl
--Robt L (Virginia J) formn Whitin Mach Wks h1716 Union
--Robt N (Ellen A) sls rep Monsanto Chem Co h1221 Biltmore dr
--Ronald E (Shirley C) repr Western Elec h1409A Murdock rd
--Roscoe driver Piedmont Mountain Frt Lines r518½ W 10th
--Rosetta D (wid Robt) r326 W 6th
--Ruby L Mrs pkr Jack's Cookie r725 Seigle av apt 145
--Sam M servmn Printing Equip & Sup r RD 10 Box 949
--Sarah Mrs maid h341 Cemetery av apt 4
--Sarah L teacher PS h2725 E 5th
--Sidney J (Reva F) mech State Air Natl Guard h4709 Morgan (Tboro)
--Sophia E Mrs asst prin W Mecklenburg Hi Sch r1819 Lenox av
--Steve F atndt N Charlotte City Serv r708 E 37th
--Susie maid r567 Brookhill rd
--Tillman lab r521 W 2d
--Turvelar Mrs tex wkr Highland Park Mfg r2757 Eastway dr
--Viola h315 S Caldwell
--Violet J Mrs ofc sec Yellow Cab r513 Honeywood av (H)

POTTS-BROWN COMPANY
GENERAL CONTRACTORS
404½ S. Tryon St.
Tel. FRanklin 5-8637

FOSTER
--Violette (wid Lucas) h831 E Morehead apt 201
--W Craven mach opr Pelton & Crane r846 Belmont av
--W H Distributors Co (Wm H Foster) jewelers rear 2316 Central av
--Wadell emp Bolt Rubber r1321 Statesville rd
--Walker (Edna) h422 Carmel
--Walter A (Levy R) formn City Eng & Streets Dept h846 Belmont av
--Ward R (Mary M) clk PO h2305 Winthrop av
--Wm h2127 Renner
--Wm driver McClure Lbr Co
--Wm A die mkr Caro Tool & Die Corp r RD 4 Box 376
--Wm G (Loretta) dist sls mgr Genl Elec Co h5742 Murrayhill rd
--Wm H (Mary L; W H Foster Distributing Co) h3104 Commonwealth av
--Wm R (Mary E) slsmn Nichols Wire & Alum h4515 Wentworth pl
--Wm Z (Ida) brklyr h1806 Oaklawn av
--Willie J r234 Dr Carver rd
--Willie J lab Hanline Poultry r408 N McDowell
--Willie J lab Crowder Constn r2606 S Tryon
--Willie L studt r567 Brookhill rd
Fouche Anna tchr PS r Rock Hill S C
Fough Charlie L (Beulah M) lab h916 E Vance apt 2
Founderburk Lucille nurse Char Mem Hosp r4109 Tanglewood dr
Fountain Ernest E (Margt H) whsemn Pritchard Paint & Glass r1116 Parson
--John W city firefighter r125 S Davidson
--Jos P jr (Rosanna B) adv mgr Efird's h1909 Woodland dr
--Margt H Mrs typ Periodical Publs Serv Bur r1116 Parson
--Mildred C (wid Jos P) h522 Hawthorne la apt 19
--Wilson L slsmn Caro Pad & Paper r Wilmington N C
Four Square Church Rev Wm F Hartness pastor Thomas pl cor Herrin av
Fourshee Mark hlpr Atlantic Marble & Tile r Chapel Hill N C
Fourth Ward Barber Shop (Wm A Norris, O M Christenbury) 427 W 11th
--Ward Shoe Shop (Louis Rizzo) 425 W 11th
Foushee Chas E Rev (Rowena C) pastor West Charlotte Bapt Ch h2001 Wilmore dr E
--Charlotte C Mrs clk Suburban Rulane Gas r3145 Macomb
--J Giles (Mildred L) eng Chas T Main Inc h1225 Townes rd
--Nancy D asst bkpr A&P r2436 S Remount av
--Rowena C Mrs sten Intl Harv r2001 Wilmore dr E
--Wilbur T (Charlotte C; Neal's Gro) h314 S Macomb
Foust Annie L maid Holly Shop r2409b Double Oaks rd
--Beatrice r3404 Reid av
--Edna J studt r1713 Miles ct
--Florence waitress White Tower r109 Ashley cir
--Jas O (Minnie B) mech hlpr International Harvester h3404 Reid av
--Louise R ofc sec Marion R Stoll r812 N College
--Mae P hostess Honey's Restr h726 Brookside av

LEE A. FOLGER
Incorporated
Exclusive Authorized BUICK Dealer
SALES and SERVICE
900 S. Tryon
PHONE EDison 3-2145
Used Car Lots
201 E. Vance corner S. College
PHONE EDison 2-0957
and
809 S. Tryon
PHONE FRanklin 6-6025

THE HENRY WALKE COMPANY
1310 South Tryon St.
Phone EDison 4-5391
INDUSTRIAL SUPPLIES
MACHINE TOOLS
CONTRACTORS' SUPPLIES
"Serving Industry Since 1884"
P. O. Box 1105
CHARLOTTE 1, N. C.

F.H.A.
LOANS — AUTO
FIRST MORTGAGE
CITY SAVINGS BANK
120 E. Third St.
Tel. FRanklin 5-4441
Savings and Checking Accounts

"CHARLOTTE'S SAVINGS CORNER"

We Plan to Pay 3½% Annual Dividend

HOME FEDERAL SAVINGS & LOAN ASSOCIATION

Mortgage Loans — Insured Savings

Fourth and Tryon — Organized in 1883 — Tel. FRanklin 6-8447

FEDERAL HOME LOAN BANK SYSTEM MEMBER — FEDERAL SAVINGS AND LOAN INSURANCE CORPORATION — SAFETY OF YOUR SAVINGS — INSURED UP TO $10,000

BE MODERN Live Electrically

DUKE POWER COMPANY

Serving the Piedmont Carolinas

Who Sells It?

Is Answered by the Classified Business Lists in this Directory

CITY CHEVROLET CO.

Sales and Service

710 S. Tryon St. Phone Ed 2-7151

FOUST
--Minnie Mrs h1025a E Vance
--Norman W (Louise E) pres treas Washburn Printing Co Inc h2123 Kenmore av
--Roosevelt (Blandena) mech M&W Truck Serv h2100 Vanderbilt rd
--Sam (Liza M) h406 E 3d
Foust Saml hlpr Georgia Pacific Corp r RD 1 Box 125
--Thos A (Rosa) whsemn Caskie Paper Co h1309A Samuel
Foutz Billy G (Mary C) servmn Terrell Mach h2126 Stratford av
Fowell R T slshr tndr Highland Park Mfg
Fowler Aaron K mech Sou Elec Equip Co r RD 4 Box 32A Matthews N C
--Aeris L asst cash Kress r3016 Monroe rd
--Annie L Mrs pkr C B Drug r1217 S Graham
--Arth B (Constance E) slsmn Wallace & Tiernan h5000 White Oak rd
--Avis D Mrs sten Natl Aniline r1532 Firth ct E
--Benj F (Jean) hlpr Am Bakeries r1118 Greenleaf av
--Bertha W (wid T B) tel opr Celanese Corp r1321 Enderly rd W
--Bessie M (wid Fred) h2062 Greenway av
--Betty J maid Ranch House r RD 5 Box 967
--Betty P Mrs with Belk Stores Serv r2714 Athens pl
--Bill J elec reprmn City Traffic Eng r1315B Murdock rd
--Billy A hlpr Am Bakeries r1118 Greenleaf av
--Bobbie ship clk Consolidated Brass r212 E Kingston
--Bobby L pkr Am Bakeries r1118 Greenleaf av
--Catherine S clk Met Life r RD 6 Box 622X
--Clifford A (Lois S; Fowler Mtr Co) h2237 McClintock rd
--Clinton S driver T H Ross & Co
--David (Bobbie) brklyr H L Norwood h1223 Norris av
--Donald (Anne W) ibm opr Thos & Howard h509 N Brevard
--Dorothy A Mrs slswn Krispy Kreme Doughnut Co r207 W 27th
--Dorothy H supvr City Parks & Recreation Comn r1105 N Davidson
--Dorothy R Mrs ofc sec Kale Lawing Co r Concord N C
--E B (Margaret A) emp R H Bouligny Co Inc h2843 Willow dr
--Edison F (Faye L) USAF h2057 Weyland av
--Edna H Mrs waitress Liggett's r313½ W Boulevard
--Elbert T (Beatrice P) sht mtl wkr The Shuman Co h1024 E Trade
--Electric Co (S R Fowler) 1006 N Davidson

REALTY BROKERS INC.

COMPLETE REAL ESTATE SERVICE

1110 E. Morehead St.
Tel. EDison 4-2468

FOWLER
--Emma L (wid J L) h4119 N Tryon
--Ernest C hlpr City Mtr Transport Dept h3501 Warp
--Estelle H (wid Hoyle) h1550 Cliffwood pl
--Esther M r2201 Falmouth rd
--Ethel H (wid Homer F) clk Char Observer h1111 E Worthington av
--Ethel S Mrs tel opr Char Mem Hosp r1720 Wilmore dr
--Ethel W Mrs mach opr United Mills Corp r632 Dorothy dr
--Eug P stvdr Central Mtr Lines r2117 B av
--Evans L (Edna H) servmn Better T V Serv h313½ W Boulevard
--Floyd N (Lois B) wheel alignment 1212 S Boulevard h2348 E 7th
--Frances L Mrs bkpr Am Natl Bk r1125 Bethel rd
--Fred W (Thelma) pntr h801 Willis apt 300
--Furman W (Frances) slsmn Piedmont Auto Exch h1125 Bethel rd
--Gail beauty opr Providence Rd Beauty Salon r121 N Sycamore
--Geo emp Carolina Pest Control h1107 E 7th apt 3
--Geo C dept mgr Firestone h1015 Roanoke av
--Gilmore P (Lela) h2117 B av
--Glenn (Fowler's Cities Serv Sta) r Carmel rd
--Glenn repr Skidmaris Jewelry Reprs r1409 Seigle av
--Glenn S (Beverly S) driver F T Williams h1306 Pecan av
--H B pipe fitter r1924 Commonwealth av
--Harry C (Joan U) drftsmn Soule Steel & Iron h1616 Onslow dr
--Helen V sten Parnell Tool & Sup r2624 Elon
--Henry B (Sadie C) pres treas Pepsi Cola Bottling Co of Char Inc h1526 Sandford pl
--Henry M (Ella E) h1201 Harrill apt 2
--Holbert C (Jean F) pipe ftr h632 Dorothy dr
--Ida r937 N Caldwell
--J Braxton (Minnie H) formn City Eng & Streets Dept h1105 N Davidson
--J C (Lillian C) slsmn Wilson & Co h325 Cameron av
--Jackie L clk C W Upchurch & Co h3501 Warp
--Jas L (Muriel K) clk P&N Ry h2329 Bancroft
--Jas L genl agt Sou Life Ins r RD 6
--Jas R emp Allison Erwin r RD 3 Box 106H
--Jearl D slswn Belk's r412 N Poplar
--Jerre L (Mary B) slsmn Thomas & Howard Co h2134 Commonwealth av
--Jewel Mrs slswn Belk's r1015 Roanoke av
--Joe Ann L Mrs opr SBT&T r1315B Murdock rd
--John H (Ethel W) r632 Dorothy dr
--John H (Ocey S) mach Ashworth Bros h1902 Pegram
--John H (Gladys S) ofc mgr Morris & Barnes h3101 Libeth
--John H jr h400 Yorkmont rd
--John N (Louise E) sht mtl mech Averett & Ledbetter h529 Seigle av
--John P (Juanita C) mech Fowler Mtr Co h618 Seigle av
--John T (Louise C) slsmn h1726 Amherst pl
--Johnnie M r1901 Gibbs
--Jos A (Wilma B) driver A G Boone Co h413 Julia av
--Joyce slswn Belk's r100 Hovis cir
--Juanita C Mrs fl wn Stately Lady Nitewear r618 Seigle av
--Kenneth M jr (Kathleen) city policemn r Verndale rd CMR 461
--Larry C custdn Am Natl Red Cross
--Laura Mrs maid h1410 Spratt apt 3
--Lillie B Mrs slswn Sear's r2948 Willow dr
--Lou V clk Eckerd's r McBee S C
--Louise Y Mrs chf clk Mtrs Ins Corp r810 E 36th
--M Duncan (Ethel S) sub sta opr Duke Pwr h1720 Wilmore dr

FOWLER
--Margt E Mrs seamer Hudson Hosiery r3614 Commonwealth av
--Margt F sec Pepsi Cola Bottling Co of Char Inc r1526 Stanford pl
--Marvin L (Marrine G) terminal agt Ry Exp r1644 Glenn
--Mary B Mrs opr SBT&T r2134 Commonwealth av
--Mary K Mrs plant opr Ready to Bake Foods r1906 Chatham av
--Mary L ofc sec r2117 B Av
--Max J (Eliz P) eng Pneumafil Corp r2712 Lawndale rd
--Milledge tex wkr Highland Park Mfg
--Motor Co (Clifford A Fowler) auto reprs 415 E 7th
--Muriel K Mrs clk SBT&T h2329 Bancroft
--Myrtle W Mrs br mgr Cleveland Cln r Matthews N C
--Nancy H Mrs nurse Robt C Fraasa r717 E 17th
--Nancy J r4119 N Tryon
--Ned M h1819 Floral av
--Ned M (Dorothy P) eng B O Vannort Eng h1030 Broadmoor dr
--Nina ofc sec Distributors Inc r Kannapolis N C
--Ocey S Mrs insp Hudson Hosiery r1902 Pegram
--Paschal N (Margt T) slsmn Frank Woods Inc h1849 Evergreen dr
--Peggy W Mrs clk SBT&T r RD 2 Monroe NC
--Phyllis A opr SBT&T r2062 Greenway av
--Prossie N (wid John) h1701 Pegram
--R D Motor Lines Inc Willis D Wilkinson term mgr trucking 521 Penman
--Ray r2237 McClintock rd
--Richd K (Gwendolyn H) slsmn Ball Bros Co h419 Wakefield dr apt A
--Robt B (Gypsy A) clk Associated Transport h2948 Dogwood av
--Robt E (Mae L) supvr Victor Adding Mach Co h4626 Woodhaven dr
--Robt H (Margt E) baker A&P h3614 Commonwealth av
--Robt H USA r2948 Willow dr
--Robt W (Nancy) lab Jackson Container h2419a Horne dr
--Roosevelt (Hattie) driver Reid Oil h1409 Burke
--Rosa L r1409 Burke
--Rose W (wid Albert) r716 E 8th
--Roy (Shirley) driver Central Mtr Lines h2043 B av
--Roy J (Bertha) slsmn Mincey Furn Co Inc h2209 Rozzells Ferry rd
--Roy N (Hassie R) mech Hollingsworth's GMC Truck Co h727 E 17th
--Roy N jr (Betty G) supvr Westinghouse Appliance Sls h2762 Catalina av
--Ruby H Mrs looper Nebel Knitting r RD 2 Box 34
--S Katheryn clk US Dept of Agrl r Monroe N C
--S R (Fowler Elec Co) r Old Concord rd
--Sadie C Mrs v-pres Pepsi Cola Bottling Co of Char Inc r1526 Stanford pl
--Sarah ofc sec Home Ins Co r2062 Greenway av
--Sarah F Mrs supvr SBT&T r4201 Monroe rd
--Stella M (wid J W) h1027 W 5th
--Sue E nurse Char Mem Hosp r Elrod N C
--Sylvia ofc sec Chemstrand Corp r3614 Commonwealth av
--Sylvia G ofc sec Mercy Hosp r2062 Greenway av
--Thelma Mrs sch guard Piedmont Jr Hi Sch r801 Willis apt 300
--Thos J (Dorothy A; Stand Key Shop) h202 W 27th
--Thos P (Sarah H) wtchmn SBT&T h3520 Commonwealth av
--Vera r1425 E 10th
--Virginia clk Parnell Tool r2624 Elon
--W H film opr Caro Theatre r Statesville rd
--Walter A h1229 Pegram
--Walter C (Lillie B) dispatcher G&H Transit h2948 Willow dr
--Walter E (Avis D) electn McGinn Elec h1532 Firth ct E

CAMERON-BROWN COMPANY

REALTORS — MORTGAGE BANKERS — INSURORS

HOME LOANS — INCOME PROPERTY LOANS

112 East 4th St. — Charlotte, N. C. — Tel. EDison 2-6191

(See Yellow Page 115) **ERNEST ELLISON, INC.** (See Yellow Page 115)
101 BUILDERS BLDG.
312 W. TRADE ST.
"Just Insurance"
Established 1916
PHONE
EDison 3-1146

FOWLER
--Wm G (Anna) slsmn UpJohn & Co h1160 Montford dr
--Wm J (Nancy H) USA r727 E 17th
--Wm M (Cath M) pres treas Fowler's h1542 Coventry rd
--Wm N (Betty R) coml agt Acme Fast Frt h911 Westbrook dr
--Wm N driver Petroleum Trans r1709 The Plaza
--Wm O (Mary K) mgr Sou Wipers h1906 Chatham av
--Wm W jr (Mary R) archt T C Rickenbaker h725 Manhassett rd
--Winfred V (Kitty) mech Railway Exp Agcy Inc r RD 2 Monroe N C

FOWLER'S, WM M FOWLER PRES-TREAS, RALPH W STALVEY V-PRES-SEC, OFFICE SUPPLIES and EQUIPMENT 112 S CHURCH, TEL FR5-2556

--Cities Service Station (Glenn Fowler) serv sta 4101 Independence blvd
Fowlkes Gypsy A Mrs bmo Home Finance r2948 Dogwood av
--Harry B (Mary A) h501 N Brevard
--Harry B chkr Caro Frt Carriers r524 Wilbrown cir
--R Bruce (Dallas T) clk N S Ry h1800 N Brevard
--Truly M (Katherine M) pres Avery R Rhyne Inc h1337 Ferncliff rd
Fox see also Foxx
--Ada M maid r224 Cherry
--Arlene B Mrs ofc sec Genl Elec Credit Corp r2208 Greene
--Beatrice lndry wkr One Hour Valet Clns r Jacksonville N C
--Bertha C Mrs waitress Airport 77 Restr h3319 Davis av
--Billy C clk IBM r Box 594 Holly N C
--Billy G erector Allied Chain Link Fence r1260 Edgewood rd
--Burke W (Ethel W) dentist 121 W 7th R308 h2209 Belvedere av
--Burke W jr (Kath R) acct Geo G Scott & Co h1804 Tippah av
--Carol E clk Pneumafil Corp r RD 1 Box 42 Kannapolis N C
--Chas S (Ruby D) mech Avrett & Ledbetter Roofing & Htg h1730b Winthrop av
--Connell (Ola) ship clk Sou Friction Materials r RD 5 Box 1066 3-P
--E Jerry (Violet S; Superior Products Co) h1946 Crescent av
--Elene L ofc sec Robt A Hovis r234 Perrin pl
--Ella C Mrs slswn Peter Pan Children's Shop r2420 Independence blvd
--Faye N clk J P Stevens & Co r311 W 27th
--Fleta S (wid Julius) h705 Boyles la
--Geo E (Joyce S) clk Superior Products h2301 Crescent av ext apt 3
--Giles O (Aileen W) barber Eastwood Barber Shop r2817 Mayfair av
--Glenn W driver Bruce Johnson Trucking r Huntersville N C
--H Austin jr (Patricia T; Charm Photography) h3244b Pinehurst pl
--Hanson (Mary) hlpr Household Distrs r RD 9
--Horace E (Ruth S) mgr Sands & Co Inc h1604 Princeton av
--J C (Beatrice) lab Sou Friction Materials r Paw Creek N C
--J Wesley (Virginia B) supvr Duke Pwr h1731 Dilworth rd E
--J Wesley jr studt r1731 Dilworth rd E
--Jas D (Edith H) mach Perfecting Serv h929 Everett pl
--Jas D (Arlene B) recapper Genl Tire & Rubber h2208 Greene
--Jane mach opr Jordan Business Forms
--Jesse O (Ella C) v-pres Industrial Steam Cleaning Inc Shivadecker Fox Inc h2420 Independence blvd
--Joe A agt Skyland Life Ins r1810 Cannon av
--John E (Gertrude S) mfrs agt 707 N Tryon h2021 Norton rd
--John W h1422 Lexington av
--John W cook Blackwelder's Bar-B-Q r2721 N Tryon

FOX
--Johnnie J (Louise) servmn Boone Trucking h2665 Rachel
--Juanita C mach opr Panda Curtain r RD 4 Box 176
--Kathryn R Mrs teller Union Natl Bk r3031 Central av
--Lois maid r2817 Wig
--Lucinda maid Hotel Char r2665 Rachel
--Mae O lndry wkr One Hour Valet Clns r RD 5
--Marie S (wid Fred) r806 S Caldwell apt 4
--Marilyn L Mrs fabric ctr Shaw Mfg h817 Greenleaf av
--Mary S hlpr Providence Village Bakery r819½ E 17th
--Mary S sten Charlotte City Coach Lines r1714 Cleveland av
--Octavia (wid John) h rear 3735 Philemon av
--Odell S Mrs aide Presby Hosp r RD 2 Huntersville N C
--Ola M slswn W T Grant Co r829 N College
--Pearle N addressograph opr Char Observer r2418 Laburnum av
--R Loomis jr (Louise W; Roscoe Fox Ins Agency) h1532 The Plaza
--Ransom C (Alvina S) transmission mn AT&T h3002 Marlborough rd E
--Reavis hlpr Discount House No 1 r RD 1 Belmont N C
--Robt B (Diane D) teller Wachovia Bank & Trust h1619 Medford dr
--Robt G (Eliz D) eng SBT&T r RD 7 Box 731
--Robt L (Polly M) driver Austin Elec h1441 Merriman av
--Roscoe Insurance Agency (R Loomis Fox jr) 117 E 4th
--Roscoe L with Roscoe Fox Ins Agency r1532 The Plaza
--Ruby D Mrs typ Alterating & Mtce Specialties r1730b Winthrop av
--Ruth S Mrs bkpr Abbott Proctor & Paine r1604 Princeton av
--Ruy L (Pauline E) cash Charlotte City Coach Lines h1210 Seneca pl
--Sarah Mrs tchr r1200 Condon
--Sing S (wid Sam) maid h624 E 11th
--T R slsmn Discount House No 1 r RD 1 Belmont N C
--Tile Co Inc Chas C Ervin pres Lat W Purser jr sec treas 3400 Rozzells Ferry rd
--Wade H mech Sou Elec Equip r Ellen Cor Wilmont rd
--Wade T (Marguerite R) clk Duke Pwr h1156 Seneca pk
--Wm A (Thelma S) h3530 N Tryon
--Wm E (Edna W) slsmn Baltimore Paint & Color Works h3351 Airlie
--WmG formn Allied Fence h122 N Bigham
--Wm H supt Boyd & Goforth r Ft Mill N C
Fox's Grill (Howard D Reese) restr 3805 N Tryon
Foxboro Co The S Craighead Alexander mgr indus instruments 513 S Tryon R 14
Foxworth Archie (Mary) driver Apex Mach Tool Sup h1816 Edwin apt 252
--Chas E (Dorothy) asst sec treas Spartan Equipment Co Inc r4020 Plaza rd
--Cicero (Verline N) driver Observer Transport h3108 Dunn av
Foxx see Fox
Foy see also Foye
--Electric Co Inc Howard J Foy pres contrs 305 S Mint
--Harold (Mable E) mech Sou Road Builders h143 State
--Hattie (wid Howard N) h315 Quincy apt 1
--Howard J (Ellavene M; Foy Telev Serv) Pres Foy Elec Co Inc h1815 Seigle av
--Jas W (Beulah H) operations mgr Universal CIT h3108 Commonwealth av
--Jos B (Mabel S) asst mgr Park-N-Shop h4720 Morgan (Tboro)
--Mabel S Mrs bkpr Latter Arcade r4720 Morgan (Tboro)
--Television Service (Howard J Foy) 305 S Mint
Foye Don C (Helen E) acct Celanese Corp h3326 Graymont dr
--Donna M ofc sec WBT r3326 Graymont dr

GEO. GOODYEAR CO.
BUILDING
DEVELOPERS — REALTORS
216 W. 2d Tel. FRanklin 5-8484

Fraasa Robt C (Helen G) phys 2101 B Independence blvd N E h1226 Tarrington av
Frady J B (Marie H) driver Miller Mtr Exp h2224 Weyland av
--Mary E Mrs bkpr Liggett's r1219 E 7th
--Ralph E (Essie) city policemn h214 Auten
--Robt L (Mary E) clk Piedmont Super Mkt h1219 E 7th
--Ruby M Mrs opr SBT&T r5400 Wilkinson blvd
Fragers Mattie (wid Nathan) maid h2501 Booker av
Fraher Hamilton B (Eliz) asst eng Sou Ry r4900 Churchill dr
Frahn Mauria (Esther F) slsmn Mindee Inc h4545 Windover la
Frain C Jack (Alice W) slsmn Hollywood Candy h1508 Morningside dr
Frais Ernest A (Sarah S) mach hlpr Char Observer h1709½ Kenilworth av
--Claude M(Ruth E) supvr Package Prod h3332 Draper av
Fraley Jas E sls rep Sunshine Biscuit
--Melvin L roofer Ervin Constn r Belmont NC
--Robt W mech N Caro Equip r Statesville rd RD 7
Frances Apartments 836 Polk
Francis A F h310 E Boulevard apt 5
--Ann H presser Char Finishing r324 Lillington av
--Annie L Mrs nurse Char Mem Hosp r2225 Highland
--Annie M (wid Arth V) h324 Lillington av
--Apartments The 1414 Mockingbird la
--Apartments The 1420 Mockingbird la
--Arth V jr trainee Sou Eng r324 Lillington av
--Chas E (Catherine C) dept mgr Char Br Fed Reserve Bk of Richmond r2117 Dartmouth pl
--Chas E vet Parker's Veterinary Hosp h2820 Wilkinson blvd
--Donald C (Eliz H) repr SBT&T h2135 Bromwich rd
--E Max (Eliz) asst sls mgr Don Allen Chev r RD 8 Box 582
--Eliz H Mrs ofc sec Francis D McDonald r2135 Bromwich rd
--Frances P Mrs admn asst United Community Services r1121 Myrtle av apt 62
--G Scott (Mary E) v-pres sls mgr Carolina Paper Board Corp sec-treas Chesapeake Paper Stock and sec Southern Mach Products Inc h217 Huntley pl
--Geo A slsmn Wilmar Inc r Box 3731

FRANCIS HAROLD H (FRANCES P), GENL MGR THE PERRY-MINCEY CO 123-25 S COLLEGE, TEL ED3-3759, h1121 MYRTLE av apt 62, TEL ED4-9273

--Jack M (Mary A) asst to sls mgr R H Bouligny Inc h1417 W Cortland rd
--Jas D (Teresa C) ship clk Dupont E I deNemours & Co h809 Parkwood av

FOR

CALL
Bowen-Hamor Co., Inc.
FRanklin 6-3603

Thomas Cadillac-Oldsmobile Inc.
CADILLAC
OLDSMOBILE
Sales and Service
214-220
N. CHURCH
PHONES
Service
EDison 2-7159
Sales
EDison 4-4656
Parts
FRanklin 6-4429
Used Cars
422 W. 5th
PHONES
EDison 2-2183
and
FRanklin 5-1253

KALE—LAWING COMPANY
"Serving the Carolinas' For Over 32 Years"
OFFICE OUTFITTERS
COMMERCIAL STATIONERS
PRINTERS
SCHOOL SUPPLIES
We Sell
Art Metal
STEEL OFFICE EQUIPMENT
227-231
S. Tryon
PHONE
FRanklin 7-2641

Stocks
R. S. Dickson & Company, Inc.
INVESTMENT SECURITIES
Offices in Eight Principal Cities
Home Offices 7th Floor Wilder Bldg. — 237 S. Tryon St. Tel. EDison 2-1134
Bonds

AVRETT & LEDBETTER

ROOFING
HEATING
and
SHEET METAL
CONTRACTORS

YORK
AIR
CONDITIONING

419 E. 7th St.

PHONES
EDison 3-7131
and
EDison 3-7597

WILLIAM H. HARE
LANDSCAPING CO.

GARDENING SPECIALIST

Estimates
and
Suggestions
Given
Freely

All Work Guaranteed

717
E. HILL ST.

TEL.
FRanklin 5-1827

AMERICAN COMMERCIAL BANK

FEDERAL DEPOSIT INSURANCE CORPORATION $10,000 MAXIMUM INSURANCE FOR EACH DEPOSITOR MEMBER

"ASK THOSE WE SERVE"

N. G. SPEIR, INC.
Real Estate Sales
Commercial — Residential
"TOWN and COUNTRY PROPERTY"
HOME LOANS
130 East Fourth St.-Phone EDison 4-5386

FRANCIS
--Judson B (Annie L) clk YMCA h2225 Highland
--Leonard W (Mary) supt Boyd & Goforth h3126 Macomb
--Mary presser Jones Dry Cleaners r517 S Caldwell
--Mary D preboarder Char Finishing Co Inc r3126 Macomb dr
--Maude M (wid Chas W) r1005 W Trade
--May r1015 E 8th
--Patricia G Mrs ofc sec Nalle Clinic r2108 E 7th
--Tony emp W T Grant Co r RD 8
--W Jack jr (Patricia G) slsmn Perry-Mincey Co h2108 E 7th apt 7
--Wm H (Christine H) asst mgr Met Life h2708 Haverford pl
--Wm J slsmn The Ison Co r RD 2 Box 673 B
--Wm L driver Bruce Johnson Trucking r RD 10 Box 57
--Worth J slsmn Hill Bros Furn h2443 Providence rd
--Zora B ofc sec Sou Pest Control r2443 Providence rd
Francisco John M (Coretha) hlpr H & S Lbr h486 Shuman av
Francois Gilbert (Mary A) recapper Gerrard Tire h2408 Lynhaven av
--Mary A Mrs bkpr Farmers Dairy r2408 Lynhaven av
Frand Mildred waitress Scarr's Restr
Franey Jas J (Jane) slsmn Atlantic Refgr r Gastonia N C
Frangochis Gus (Eliz B) beer 322 S Church h511½ Central av
Frank see also Franks
--Arth B (Esther S; Frank's Loan Office) h1626 Providence rd
--Gertha C (wid Edw C) h316 S Torrence
--Gladys S Mrs tchr Myers St Sch r2831B Statesville av
--Jas G (Margt) mgr Huffman Wolfe Sou r Woodwardia dr RD 2
--Lewis C (Ann H) asst mgr Bridges Furn h3904 Arbor la
--Sara W Mrs clk Suburban Rulane Gas r321 Tranquil av
--Sidney M supvr Home Finance Group r316 S Torrence
--Wm E (Myrtle) produce 821 Louise av h do
Frank's Barber Shop (Frank McCoy) 4031 N Tryon
--Loan Office (Arthur Frank) pawn shop 227 E Trade
Franken Robt slsmn Republic Steel (Truscon Div) r1714 Birchcrest
Frankland Mary H r216 S Cedar
Franklin Aileen Mrs ofc sec Jas J Harris & Co r611 Templeton av
--Albert (Anceldell) jan Am Natl Red Cross h626 E 1st apt 3
--Anceldell Mrs chkr Am Dry Cln r626 E 1st apt 3

James Ornamental Iron & Steel Co., Inc.
WHOLESALE — RETAIL
Contract Welding
Ornamental Iron — Structural Steel
3423 S. Boulevard
DIAL JAckson 3-0061

FRANKLIN
--Ann L physical therapist Mercy Hosp h208 Wakefield dr apt A
--Apartments 815 S Davidson
--Augustine r626 E 1st apt 3
--Bessie maid h802 S Alexander
--Bessie Mrs h219 McIlwain av apt 14
--Betsy (wid Will) h619 W Griffith
--Bobby shoe shiner Bus Terminal Barber Shop r1112 Oaklawn av
--Clinic (Ernest W Franklin jr) 1324 Scott av
--Clyde S (Aileen) slsmn Teaberry Co h611 Templeton av
--Countiss N (Farie C) mfrs agt 5015 Murrayhill rd h do
--D M slsmn Henry Walke Co r Greenville S C
--Danl (Lula) porter Caro Restr Sup Co h1201 Beattie's Ford rd
--David F (Jenrose M) counterman Travelers Ins h2051 Shenandoah av
--Dorothy B clk Kress r Virginia cir
--Eliz M Mrs ofc sec State Dept of Pub Instructions r410 Beaumont av
--Ellen maid h1907 Lloyd apt 391
--Ernest porter Spoon Gro r2311 Lucena
--Ernest W jr (Tempie W; Franklin Clinic) h1141 Linganore pl
--Ernest W III studt r1141 Linganore pl
--Estelle D (wid Thos; Tom Franklin's) h1021 Ardsley rd apt 5
--Eva M Mrs insp Package Products h1301 Kennon
--Faire C Mrs nurse Char Mem Hosp r5015 Murrayhill rd
--Garland L (Loren M) sec Gilbert Beautician Sup Co Inc h2516 Shenandoah av
--Grace B maid Liberty Life Bldg r2527 A Double Oaks rd
--Grover S (Bertha) mach opr San Plmb & Htg r RD 1 Concord N C
--Herb servmn Mithell Distributing r Keys Trailer ct
--Hotel Bobby L Barker mgr 104 S Brevard
--Jas H (Mary S) slsmn h1115 Seneca pl
--Jas H (Lorena W) sls rep Birmingham Paper h3701 Selwyn av
--Joanne librn Mercy Hosp r428 Hawthorne la
--John P (Ann; Charlotte Carpet Serv) r Nation Ford rd
--Johnny agt Union News
--Juanita r626 E 1st apt 3
--Julius B (Eliz L) h2311 Lucena
--Kitty Mrs r310 E Park av
--Larry (Melda N) USAF h217c S Cecil
--Life Insurance Co Victor H Hull agt 235 Heathwood rd
--Margt K Mrs with Tom Franklin's r4107 Applegate rd
--Mary R Mrs sten Pure Oil r1305 E 5th
--Mayhew h1035 Gough
--Minnie M tchr PS r2501 Vail av
--Morgan Co Inc Thos M Morgan pres treas Maurice J Morgan sec fan mfrs 118 W 29th
--Napoleon (Yvonne) h150a Camel Alley
--Nell D Mrs ofc sec Kaiser Aluminum & Chem Sls Inc h1343 E Iris dr apt 2
--Nettie V tchr Oakhurst Sch h2530 Bay
--Odell H (Thelma L) chkr Hennis Freight Lines h1241 Weldon av
--R Warren (Myrtise H) h2317 Greenway av
--Robbie M studt r201 N Davidson
--Studios (Ted L and Mrs Anne Y Jarrell) photogs 328 N Tryon
--Thelma L Mrs boarder Chadbourn & Gotham r1241 Weldon av
--Thos S jr (Margt K; Tom Franklin's) h4107 Applegate rd

FRANKLIN WALTER M (WILLIE S), SUPT CITY WATER DEPT 105 CITY HALL 600 E TRADE, TEL ED3-6131, h1572 MARYLAND av, TEL ED2-2851

--Wm E (M Ruth) driver Baker Cab h1305 E 5th
--Willie porter Purity Mkt r303½ S Brevard
--Yvonne Mrs elev opr Professional Bldg r150a Camel

FRANKLIN'S TOM
ESTELLE D FRANKLIN, PARTNER
TOM FRANKLIN JR, PARTNER
DONALD R MARTIN, PHOTOGRAPHER
JEEP HUNTER, PHOTOGRAPHER
DOUG MARTIN, PHOTOGRAPHER
COMMERCIAL PHOTOGRAPHERS
CHARLOTTE NEWS PHOTOGRAPHERS
210 W 4th
TELEPHONES ED 2-0238
NIGHT JA3-3917

Franks see also Frank

FRANKS ARTHUR (BESSIE C), TREE SURGEON, REMOVAL, PLANTING, PRIMING, ESTIMATES GIVEN 305 W DUNBAR, TEL ED4-9203, h do (See Yellow Page 211)

--Carl formn Consolidated Brass r2312 Rozzells Ferry rd
--Chas L (Jennie M) lift opr Caro Concrete Pipe h205 Edgefield ct
--Charlotte L Mrs ofc sec Serv Fire Ins Co of NY r1503 E 35th
--Clifton R studt r1503a E 35th
--Donald J agt Life & Casualty Ins Co of Tenn r Rock Hill S C
--Dorothy Mrs barber Fitch's Barber Shop r Davidson N C
--Dorothy M buswn Char Mem Hosp r205 Endfield ct
--Hazel S (wid Carl) teller Am Coml Bk h728 McDonald av
--Herbert L clk Piedmont Natural Gas h1909½ E 7th
--Isaiah (Viola) mech Barnhardt Mfg h2527 New Castle
--Israel (Virginia) emp Barnhardt Mfg r2404 Davis av
--Kathryn J tech Char Mem Hosp r1614 Duckworth av
--M Clifton (Charlotte L) slsmn h1503a E 35th
--Nancy A sten Serv Fire Ins Co of NY r Belmont N C
--Paul (Ollie) brick lyr h209 Wildwood av (Tboro)
--Raymond T (Sarah Y) driver Martin Transfer h523 Belmont av
--Saml ydmn h815 E 1st
--Tommy clk Industrial Hdw & Sup r200 Providence rd
--Wilbie H (Mary B) driver Johnson Mtr Lines h2813 Bancroft
Frans Jean tech Char Mem Hosp r1422 Waverly av
Frantz Ann M ofc sec Jefferson Stand Life Ins r4025 Sheridan dr
--Anthony R knitter Hudson Hosiery h4025 Sheridan dr
--Edw P (Marianne N) appr Douglas Aircraft h1411 E Iris dr apt 2
--Helen M ofc mgr Universal Sls r2314 Brandon ct
Fraser see also Frasier Frazer Frazier
--Anna R (wid J W) h1718 Park dr apt A
--Henryetta M Mrs v-pres Ventures Inc r1248 Salem dr

FRASER J GRAEME (HENRYETTA M), LIFE INSURANCE 1431 ELIZABETH av, TEL ED2-1166, PRES VENTURES INC and SEC-TREAS DOCO INC, h1248 SALEM dr, TEL ED3-5282

--J W & Co Harold W Sheats pres mfrs agts 109 W Griffith
--Katie M (wid Wm) r119 Woodlawn av
Frasheur Mermon W (Ethel) wtchmn Johnston Mfg h206 Cromers (H)
--Mickeal W (Hazel M) pkr Colonial Stores r413 Hilcrest av
Frasier see Fraser Frazer and Frazier
Frasure Polly clk Harris Super Mkt r2050 Greenway av
Frate Roland (Louise A) chem Celanese Corp h1025 Westchester blvd
Fraylon Alice Mrs mgr Bob's Grill r429 Alexander av
--Geneva musician r601 E 9th
--Jos M Rev (Imeadow) pastor First Christian Bapt Ch h601 E 9th
--Lottie (wid T F; Lottie's Beauty Shop) h608 E 9th
--Mary musician r601 E 9th

James J. HARRIS & CO., Inc.
INSURANCE - BONDS
100 JOHNSTON BLDG. PHONE FR5-7311

McCLURE LUMBER CO.
LUMBER AND BUILDING MATERIALS
ROZZELL'S FERRY RD. (MT. HOLLY RD.) PHONE EX 9 5681

FRAYLON
--Tom (Alice) lab New England Waste Co h429 Alexander av
Frazer see also Fraser Frasier and Franzier
--Bonnie L Mrs tchr PS r4412 Tuckaseegee rd
--J Frank III studt r1805 Tippah av
--J Franklin (Sadie I) agt Met Life h1805 Tippah av
Frazer Jos W (Bonnie L) clk Char Lndry h4412 Tuckseegee rd
--Lloyd E supvr Char Lndry h1408 Parkwood av
--Robt H studt r1805 Tippah av
--Winnie sec treas Carolina Insurors Inc r Nations Ford rd
Frazier see also Fraser Frasier and Frazier
-A Lewis (Fraziers Gro) r RD 9
-Albert (Rosalee) driver R H Bouligny Inc h2712 Botany
-Albert L jan City Bldgs & Grounds Dept r511 Mill rd
-Allen (Ruth) jan City Bldgs & Grounds Dept h1518 N McCall
-Andree r570 Brookhill rd
-Annie C (wid Charlie) h1135 Lilac rd
-Barhard A r1130 Oaklawn av apt 55
-Bernice M prsr DeVonde Macy Clns r1638 Newland rd
-Boyce A (Nancy J) city policemn h428 Atherton
-Brooks H (Nell M) driver Am Bakeries r127 S Summit av
-Brooks H jr USA r127 S Summit av
-Chas R (Joanner H) lathe opr Kanoy & Sons Mach r311 E Boulevard
-Christine maid r619 S Myers
-Cora Mrs r140 Wildwood av (Tboro)
-Daisy h519 E 9th apt D
-Donald W (Marion E) slsmn Crown Central Petroleum h4934 Valley Stream rd
-Doris A clk Associated Transport r127 S Summit av
-Earl N (Louise T) clk Duke Pwr h709 Woodruff pl
-Edith A Mrs cafeteria wkr Enderly Park Sch r209 Hovis cir (Tboro)
-Emma L Mrs emp Dixie Waste Mill r619a S Graham
-Esther mach opr San Lndry r211 E Palmer
-Ethel (wid Wm) r1537 Russell
-Fannie (wid Saml) r520 Wabash (Tboro)
-Frances M Mrs tchr PS r1126 N McCall
-Frances S Mrs nurse Presby Hosp r3300 Enfield rd
-Geo E (Sally R) ofc mgr George's Trailer Sales No 2 h5307 N Tryon
-Geo K mach Sou Ry r RD 9 Box 341
-Harrison L jr (Lucille H) asst comp Johnson Mtr Lines h1820 Truman rd
-Herndon M (Amanda) h427 Hovis cir (Tboro)
-Hester P Mrs maid h1602 Luther
-Howard E (Polly) solicitor Caro Trans & Stge r2050 Greenway av
-Ineze (Catherine) h1504 Whisnant av apt 2
-Irene pkr Lee Sou Engrs r RD 8
-J Holland h127 S Summit av
-J P opr Charlotte City Coach Lines r Ruth rd RD 8
Jack T (Norma B) partsmn Don Allen Chev r730 W Trade
Jas D (Myrtle L) motor winder G E Apparatus Serv Shop h839 Spruce
Jas J (Sarah) trouble shooter Saco Lowell h1811 Beverly pl
Jas R pkr Hanfords Inc h570 Brookhill rd
Jas R (Willa G) USA h1712 Anderson
Jas R warehouseman Gulf Oil Corp r r Newell N C
Joanner H Mrs nurse Char Eye Ear & Throat Hosp r311 E Boulevard
John D billiards 816 S Church h1130 Oaklawn av apt 55
John D jr r1130 Oaklawn av apt 55
RAZIER JOHN G JR (MARGARET H), CHAIRMAN of BOARD NATIONAL AUTO ASSOCIATION and N C STATE MOTOR CLUB INC, PRES SOUTHERN AUTO ASSN, h1920 STERLING rd, TEL ED2-0456

FRAZIER
--John G III studt r1920 Sterling rd
--Jos B driver City Mtr Transport Dept r1512 Harrill
--Judith C ofc sec Scott Paper Co h1720 Evergreen dr
--Julia Mrs mach opr Soderberg & Stern r140 Wildwood av (Tboro)
--Katie O (wid Dave) maid h615 S Myers
--Kenneth (Mattie) driver A&P h1200b Moss
--Larry P studt r570 Brookhill rd
--Leola r615 Boyles la
--Lester (Emma L) lab Char Pipe & Fdry h619a S Graham
--Lillie M h1119a S Independence blvd
--Lois M teller Am Coml Bk r1307 E Boulevard
--Lola clk Barnhardt Mfg r119 N Sycamore
--Loretta H Mrs h1307 E Boulevard
--Louise clk Allied Bldg Credits Inc r709 Woodruff pl
--Lovic A (Bernice) mgr Brooklyn Washerette h1638 Newland rd
--Mamie C folder Domestic Lndry r Pineville N C
--Mamie K (wid Arth L) h1623 Scott av
--Mamie L cook Presby Hosp r1210 Holly
--Mary D Mrs asmblr Pneumafil Corp r2633 Wilmont rd
--Mary L opr SBT&T r311 E Boulevard
--Mary P tchr Shady Oaks Nursery r RD 8 Box 178
--Mayme P Mrs tel opr Duke Pwr r1917 Lombardy cir
--Michl W driver h223 Court house la apt 48
--Myrtle L Mrs mach opr Lance Inc r839 Spruce
--Nancy H Mrs ofc sec Mercy Hosp r Twin Drive RD 7
--Norman E (Frances S) formn Martin Walker Inc h3300 Enfield rd
--Odell (Janie M) cook Ivey's h1809 Edwin apt 112
--Pearline Mrs printer Delmar Studio r570 Brookhill rd
--R H (Mary P; Tony's & Jake's Auto Wrecking) h501 Tyvola rd
--Rayford (Alma) jan Liberty Life Bldg h1405 Oliver
--Raymond (Mary) cook Airport 77 Restr h1420a Samuel
--RaymondC (Myrtle K) h1015 Westbrook dr
--Rena Mrs opr Enderly Park Beauty Shop
--Richd C (Modest) hlpr R H Bouligny Inc r2712 Botany
--Robt custdn Biddleville Sch r716 McArthur
--Robt H Rev (Benita Y) pastor Mt Moriah Bapt Ch h2319 Lucena
--Robt M constn wkr r727 Eldridge
--Roy W (Odessa B) servmn Char Farm Equip r RD 8 Box 600
--Ruby Mrs production wkr Caro Foods h806 E 2d
--Ruth Mrs maid Alexander Graham Jr Hi Sch r1518 McCall
--Saml A servmn Brody Distributing r2633 Wilmont rd
--Saml E (Helen L) mach Sou Elec Serv h315 State
--Sanders S (Annie M) h1404 Jennings pl
FRAZIER SIGN CO (WILLIAM D FRAZIER), SPECIALIZING in SIGN PAINTING, NEON SALES and SERVICE 1404 BEATTIE'S FORD rd, TEL ED4-2692, RES TEL FR6-9117
--Thos (Virterell) jan St Martins Episc Ch h1028 E 4th
--Thompson lab City Mtr Transport Dept r RD 3
--Thurston A (Hattie) h1124 McCall
--Thurston E (Frances) jan McCorkle Kirby Lawing h1126 McCall
--W T mech County Bd of Educ h140 Wildwood av (Tboro)
--Wayne H bkpr Park Mfg r RD 8
--Wm constn wkr h527 E Hill
--Wm D (Frazier Sign Co) h1537 Russell
--Wm J (Edith A) mech h209 Hovis cir (Tboro)

A. Z. Price & Associates, Inc.
HEATING – PLUMBING
AIR CONDITIONING
ENGINEERS AND CONTRACTORS
General Electric Dealers
PHONE FRanklin 6-2466
206 S. Church St. Charlotte, N. C.

FRAZIER
--Willie driver J & J Candy r1031 N Church
--Willie lab City Mtr Transport Dept r Lancaster S C
--Willie lab City Eng & Streets Dept r Pineville N C
--Willie T r1028 E 4th
Frazier's Grocery (A Lewis Frazier) 1610 W Trade
Frech E Bryant (Laura P) slsmn Lassiter Corp h1021 Ardsley rd apt 4
--Laura P Mrs reporter Char Observer r1021 Ardsley rd apt 4
Fred's Pool Room (Fred D Moore) 604 E 7th
Fredell Chas atndt Auto Stge
--Maude mach opr United Mills Corp r405 N Cregler
Frederick Aline Mrs marker Super Mkt Service Inc r2310 Arden
--Apartments ofc 209 W 4th
--Apartments The 515 N Church
--Caldwell H Mrs tchr County Bd of Educ r624 Jackson av
--Eliza (wid Albert) h2310 Arden
--Geo (Aline) h2310 Arden
--Irene maid r1809 Statesville av
--John N (Caldwell H; Piedmont Adjustment Co) r624 Jackson av
Fredrick Marthina H maid r908 E Boundary
--Wm A (Bonnie R) mach Precision Gear & Mach h4124 Beechwood rd
--Willie J (Mattie S) lab Blythe Bros h220 S Fox
Fredrickson Everette W (Martha E) supvr Fredrickson Mtr Exp Corp h1526 Cyrus rd
--Harold (Cecile W) slsmn Fredrickson Mtr Exp Corp r1016 W 5th

FREDRICKSON MOTOR EXPRESS CORP
OFFICERS
A EARL CLONTZ, EXEC V-PRES-GENL MANAGER
W E PRICE, SECRETARY-TREASURER
SERVING THE PIEDMONT BELT OF NORTH CAROLINA
3400 HUTCHISON av
TELEPHONE FR 6-3661

--Sarah E Mrs credit mgr J O Jones Clothing r911 Woodlawn rd
--Wm G slsmn Fredrickson Mtr Exp Corp h2330 McClintock rd apt 2
Free Chas D h212 Providence rd apt 7
--Will Baptist Church 1620 Seigle av
Freedland Jacob B (Charlotte S) dentist 1012 Kings dr Suite 724 h811 Hempstead

FREEDOM CROWN SERVICE (WM "BILL" MIDDLEBROOKS), CROWN PRODUCTS and GENERAL TIRES 2601 FREEDOM dr, TEL EX 9-9213

C. W. UPCHURCH & CO.
PACKARD-STUDEBAKER
SALES MERCEDES-BENZ *Authorized Dealer* SERVICE
326 W. 5th St. Cor. Pine St.
Telephone EDison 3-3177

MECKLENBURG Hotel
100% Air Conditioned
• • •
Free Parking
• • •
French Restaurant
516-22 W. TRADE
PHONE
ED 2-1181

Spangler Realty Co.
Property Management
Sales and Rentals
C. D. Spangler Construction Co., Inc.
Commercial
Industrial
Residential
1028 S. Boulevard
TEL. FRanklin 5-3736

SMITH'S TRANSFER CORP.
"Serving Shenandoah and Kanawha Valleys, East Coast and the Carolinas"
See Yellow Page 209 for list of terminals.
920 W. 31st Street, Charlotte, N. C. Tel. EDison 3-9601
Bristol Terminal North 5580

THE BANK OF COMMERCE

CHECKING ACCOUNTS — LOANS — SAVINGS ACCOUNTS

"A Complete Banking Service"

124 S. Church St. Phone FRanklin 5-4424

MILLER

Motor Express Inc.

Specialized Service from Atlanta to New York

Cargo Insurance $500,000.

U. S. Bonded Carrier

1807 W. Independence Blvd. P. O. Box 10217 PHONE EDison 2-5175

PONTIAC

Sales Service

FRANK WOODS, Inc.

522 S. Tryon St. Tel. FRanklin 6-4871

Freel Ernestine Mrs clk Caro Paper Bd Corp h2326½ E 7th
Freeland Allan A clk R S Dickson & Co r619 Louise av
--Cora (wid Saml) maid h214 N Myers apt 1
--Jas W (Betty W) driver Guignard Trucking h1625 Chatham av
--Lester J (Kathleen) h620 Woodlawn rd
--Maribelle W Mrs slswn Home Decorators r619 Louise av
--Ollie painter r1505 Miller
--Preston T jr (Maribelle W) bkpr Speedry of The Carolinas h619 Louise av
--Robt B r 619 Louise av
Freeling Morris W bellmn Selwyn Hotel r515 S Graham
Freeman A C driver Guignard Trucking r RD 4
--Alma W Mrs tchr PS r2718 Royston rd
--Andy (Clara L) lab Piedmont Natural Gas r Gastonia N C
--Annette K Mrs bkpr Union Natl Bk r RD 4 Box 477
--Annie M Mrs production wkr Caro Foods r323 N Long apt 2
--Baxter N (Eunice M) ship clk Char Pipe & Foundry h606 Dowd rd
--Belle L (wid Kelly H) h804 Parkwood av
--Bernice S Mrs folder Chadbourn & Gotham r4122 Plaza rd
--Bessie C Mrs r419 Hovis cir (Tboro)
--Beverly L (Mary L) archt Walter Hook & Assocs h3049 Fairfax dr
--Billie J Mrs (Billie's Beauty Shop) r901 Anderson
--Bobby R (Barbara) uphol Shaw Mfg r Lincolnton N C
--Bruce G (Doris H) distr Bardahl Oil h3025 Park rd
--Bruce G jr studt r3025 Park rd
--C M jr whsemn Western Elec r RD 3
--C W confr h125 Ridgecrest av
--Carl D whse wkr NAPA r425 Hunter la
--Carolyn J clk Federal Bakery r2028 E 7th
--Carrie L (wid Wm F) h305 McDonald av
--Carvie S (Odell M; Freeman Hardware) h3415 Holt
--Chas firemn Buckeye Cotton Oil Co h911a N Johnson
--Chas J plmb A Z Price & Assocs r Paw Creek N C
--Chas L driver Terminal Transfer & Stge
--Chas P (Effie C) eng Carolina & Northwestern Ry h2336 E 5th
--Chas P jr (Nancy K) buyer Wilby Kincey Serv Corp h2012 Beverly dr
--Clarence (Georgia) emp Queen City Mattress & Uphol h1016 Kohler av
--Clark L driver Bruce Johnson Trucking h420½ W 10th
--Claude Q (Betsy T; Freeman Tate McClintock) sec treas Downtown Parking Inc h2410 Overhill rd

M. C. HOUSER

PAINTING DECORATING

Hillsboro Ave. R.D. 10, Box 587 Telephone FR 7-1204

FREEMAN
--Clifford N (Leona W) cable splicer Am T&T h1817 Thomas av
--Clyde D (Eunice B) mach Charlotte Auto Parts h Woodlawn C R 114
--Clyde H jr (Juanita) printer Herald Press h532 Spruce
--Curtis clk Lowes Charlotte Hdw r1026 W 5th
--Danl plant opr Jones Chem r2922 Center dr
--Danl W III bus mn Myers Pk Country Club r1630 Van Buren av
--Delmo W (Addie W; Bus Terminal Barber Shop) h2140 Shenandoah av
--Dock J (Cleone) pntr h2922 Center dr (H)
--Donald E lab Ervin Constn r RD 6 Box 964A
--Dozier (Willie H) h716 S Mint
--Earl C acct Jas E Bevis r Hickory Grove rd
--Earl D (Frances R) hlpr Char Htg & Air Conditioning h502 Julia av
--Earl L (Mary M) v-pres C R Mullis Oil & Htg r Verndale rd RD 8
--Edgar L clk Winchester Surgical Sup r539 Hawthorne la
--Edw L (Gladys G) driver Caro Trans & Stge h750 W 5th
--Ella N (wid Oscar A) h304 Ideal way
--Ellen S Mrs r2117 Pinckney av
--Eliz G Mrs tchr Jack & Jill Kindergarten & Nursery, r RD 3 Box 400
--Eula H Mrs h923 Greenleaf av
--Eva mach opr United Mills Corp r524 Arlington av
--Evelyn Mrs sten Manpower Inc r RD 5
--Fannie N (wid J B) h713 Baldwin av
--Forrest C hlpr Sou Bakeries r RD 3
--Forrest C jr atndt Herrin's Shell Serv r RD 3 Box 200
--Frank R (Johnsie D) credit mgr The Tate Brown Co h2819 Temple la
--Fred J (Annie M) roofer The Young Co h323 N Long apt 2
--G Hollis (Hannah L) pntr h1201 Allen
--G Price jr (Janet) mech Sou Bakeries h419 Hovis cir (Tboro)
--Geo C (Gertrude) slsmn Gerber Products h1318 Woodland dr
--Gerald G appr A Z Price & Assocs r RD 1 New London N C
--Gertrude H packer Nebel Knitting r RD 3 Box 200
--Gilbert C (Grace E) mtce mn Douglas Aircraft h3125 Rush av
--Gladys Mrs clk Delph Hdw & Specialty r RD 8 Box 211E
--Gladys Mrs cook Turner's Terminal Grill r420½ W 10th
--Gladys M Mrs nurse Mercy Hosp r1908 Eastway dr
--Glynny Mrs looper Nebel Knitting r1506 Euclid av
--Gordon (Irene B) pntr h915 E 10th apt 37
--Gordon tchr Charlotte College r1130 Princeton av
--Gussie Mrs maid r418½ Plum
--Hardware (Carvie S Freeman) 3203 N Caldwell
--Harold L (Eula M) ship clk Kanoy & Sons Mach r Concord N C
--Harriett M sten Natl Gypsum r1817 Thomas av
--Harry W r3401 Rogers
--Hazel r333 Lillington av
--Hazel (Dora T) driver Bridges Furn h333 Lillington av
--Hazel L clk Char Fish & Oyster r RD 2 Box 976
--Hazel W mach The Dukay Co
--Henry M carp Ervin Constn r RD 5 Box 331
--Hesba emp Sou Knitwear h1308 Pecan av
--Hollis (Ross & Freeman
--Idella r333 Lillington av
--Irene v-pres sec Ramsey Refgr & Mfg Corp r923 E Boulevard
--Irene E Mrs clk Aetna Casualty & Surety r RD 3 Box 400
--Isaac R (Eliz W) installer Champion Fiber h1604 Independence blvd NE
--J B (Margie E) mech S B Blackwelders Garage h1016 W 1st

FREEMAN
--J Bert carp Ervin Constn r RD 6 Box 964
--J Brice (Eva) emp Old Dom Box h524 Arlington av
--J T agt Am Natl Ins Co r Gastonia N C
--Jas tchr PS r1726 Washington av
--Jas A brick mason r2922 Center dr (H)
--Jas B driver Sou Equip Co
--Jas C (Winnifred T) dist mgr Federal Bakery h2028 E 7th
--Jas D (Zella W) ofc mgr Sou Asbestos h2029 Kenilworth av
--Jas E (Gladys H) bkpr Whisnant's Inc r RD 8
--Jas L (Norma J) insp R H Bouligny Inc h1509b E 35th
--Jas N (Virginia D) driver Caro Scenic Trailway h1306 Elizabeth av
--Jas P (Laura) lab Caro Trans & Stge h2725 Zebulon av
--Jas R (Emily L) serv rep US Rubber h4435 Applegate rd
--Janette C Mrs smstrs Shaw Mfg r Lincolnton N C
--Janie Mrs maid h1515 Burton
--Jeff A (Mary) ship clk Arthur Fulmer Co r Stanfield N C
--Jesse B jr (Beulah T) asst mgr Singer Sewing h2123 Parson
--John (Gladys M) v-pres asst mgr Avant Fuel & Ice Co Inc r1908 Eastway dr
--John B (Bernice S) mach opr Swifts h4122 Plaza rd
--John H (Peggy A) linemn SBT&T r Steel Creek rd
--John M (Velma) slsmn Gulf Oil Corp r RD 4
--John P r416 N Church
--John T (Marie) pntr h526 Porter (Tboro)
--John W (Minnie L) shop supt Southerland Blue Print h5109 Elder av
--Johnny (Ernestine C) emp Radiator Specialty r307 S Fox
--Johnsie D Mrs teller Am Natl Bk r2819 Temple la
--Jos R (Besse M) cabt mkr 1130 Princeton av h do
--Jos T (Mary B) h526 Southway dr (Tboro)
--Juanita B Mrs nurses aide Mercy Hosp r532 Spruce
--Juanita G mach opr United Mills Corp r RD 3 Matthews N C
--Julia r600 Jackson av
--K Lacy jr (Page) emp Char News h1336 Briarcreek rd
--Kate bkpr County Bd of Educ r RD 4
--Larry G clk Duke Pwr r2608 McClintock rd apt 4
--Laura O Mrs clk Martin's r2725 Zebulon av
--Lavada J Mrs ofc sec Piedmont Natural Gas r2749 Mayflower rd
--Lawrence R (Annie Lou) driver Pilot Frt Carriers r Kannapolis N C
--Lessie L insp Model Cleaners r304 Ideal way
--Lester (Maggie) mech Am Cyanamid h New Dixie rd RD 4
--Lester B driver City San Dept r304 Ideal way
--Loretta V tech Presby Hosp h2800 Selwyn av apt 302
--Louise Mrs br mgr Model Cleaners Inc r304 Ideal way
--Louise F emp Douglas Aircraft h216 Woodman av (H)
--Luther L (Jean J) mach opr Whitin Mach Wks h811 Willis apt 264
--M Leoma cash Kress r305 McDonald av
--Mannie h423 Heflin
--Manuel (Jennie) porter Pelton & Crane h141 Jackson ter
--Marion M mech Caro Tractor & Equip r Huntersville N C
--Martha B Mrs marker San Lndry r2414 Marlowe av
--Mary (wid Jacob) dishwasher Hovey's Restr h326 S Morrow
--Mary A Mrs h218 Northside av (Tboro)
--Mary C Mrs clk Travelers Ins r Box 112 Stanfield NC
--Mary (wid Ted) emp Hudson Hosiery r Ridgeway rd

Marley Realty Company

REALTORS COMPLETE Home Loan and Insurance Service BUILDERS

406 LIBERTY LIFE BLDG. PHONE EDison 4-4621

Remember this Seal

S & P Peanut Butter Sandwiches
S & P Candies

ASK FOR

S&P FOOD PRODUCTS
It's Your assurance of the Best!

To Fill that Empty Feeling

S & P Salted Peanuts
S & P Potato Chips

FREEMAN
--Mary E opr SBT&Tr318 E Kingston av
--Mary E Mrs tex wkr Highland Park Mfg r1107 E 36th
--Mary M Mrs comptometer opr Esso r RD 5 Box 667
--Maggie Mrs cafeteria mgr Plato Price Hi Sch r New Dixie rd RD 4 Box 236
--Mildred A M Mrs tchr Henderson Sch of Dancing r1819 Mecklinburg av
--Millard O (Lavada J) expeditor Kanoy & Sons Mach h2749 Mayflower rd
--Milton H (Mildred L) steam fitter P C Godfrey Inc r RD 9
--Minnie L Mrs smstrs Caro Overall Serv r1413 E 10th apt 3
--Murray W (Martha B) driver Yellow Cab h2414 Marlowe av
--Murray W (Maria T) insulator Reid Hayden Inc h2416 Marlowe av
--Myrtle spnr Highland Park Mfg
--Neil sht mtl wkr The Young Co r RD 8
--Nell W (wid Jesse B) chkr Domestic Lndry h1305 Kennon
--Nellie chkr Colonial Stores r Derita N C
--Ney E (Marie E) acct Intl Harv r Box 30 Mint Hill Sta
--Norma J Mrs nurse Presby Hosp r1509b E 35th
--Norma P Mrs ofc sec N C State Mtr Club r1920 E 7th
--Odie L (wid Frank C) h3401 Rogers
--Oliver N jr (Evelyn) prin Lincoln Hts Elem Sch h2217 Lincoln blvd
--Ollie Mrs nurse r1529 Wilmore dr
--Ora F Mrs emp Char Linen Serv & Sup r423 Heflin
--Paul H (Mary E) h1107 E 36th
--Philip H slsmn Natl Carbon h2532 McClintock rd apt 3
-R Frank (Eliz M) supvr SBT&T r RD 4
-R Monroe (Mae W) acct Industrial Piping Sup h943 Hickory nut
-R T slsmn Nabisco r Lincolnton N C
-Ralph M (Billie J) driver Miller Mtr Exp h901 Anderson
-Raymond A (Minnie L) h1413 E 10th apt 3
-Richd L driver McLean Trucking r Pineville N C
-Robt C clk GMAC r RD 3 Box 200
-Robt F (Mildred A) atndt Mack's Esso Serv Sta r1819 Mecklenburg av
-Robt H (Evelyn S) cabt mkr Wearn Lbr r RD 4 Box 391
-Robt R dofr Highland Park Mfg
-Rodrick W (Yoshiko) USAF r1604 Independence blvd NE
-Ronnie M (Mary J) mech Foremost Intl Dairies h3926 N Tryon
-Rufus F (Laura K) mach Newtons Mach h3015 N Davidson
-Saml M (Shirley A) mach Kanoy & Sons Mach r RD 1 Lincolnton N C
-Saml M (Janie R) sanitarian Mecklenburg County h3009 Poplar dr
-Sarah slswn W T Grant Co r RD 542
-Sidney L Rev (Evelyn G) pastor The Unitarian Ch of Charlotte h1209 Lilac rd

REEMAN-TATE-McCLINTOCK (CLAUDE Q FREEMAN, JOHN A TATE JR, W BANKS McCLINTOCK JR), REALTORS, REAL ESTATE, SALES, LEASES, PROPERTY MANAGEMENT 132 BREVARD ct, TEL ED 4-7211

Thos B (Alma W) tchr West Mecklenburg Hi Sch h2718 Royston rd
Timothy (Nola) baler Old Dom Box h1122 White
Vance lab John Crosland Co r RD 8
Velma N sten Pyramid Life Ins r RD 4
Vera N Mrs h333 Fairwood av
Vernon D (Betty J) tech State Air Natl Guard h3232 Graymont dr
Virginia D Mrs clk New York Life Ins r1306 Elizabeth av
Vivian clk Harris Super Mkts r923 Greenleaf av
Vivian opr SBT&T r1304 Iris dr apt 2
Vivian tchr Northwest Jr Hi Sch r1630 Van Buren av
W J repr Western Elec r627 Robertson av
Wm F (Ophelia B) slsmn H E Kiser Hdw h1600 Cromwell ct

FREEMAN
--Wm H (Sue T) field rep GMAC h2901 Royston rd
--Wm M (Virginia A) aud Am Natl Bk h2024 Dilworth dr
--Wm R driver PO r Matthews N C
--Wm R slsmn Parnell Martin Sup h4336 Park rd
--Wm R jr (Betty A) slsmn Industrial Hdw h1644 Anderson
--Willie H (Glynn Y) h1506 Euclid av
--Willie M packer Lance Inc r305 McDonald av
--Willie W h416 N Church
--Winnifred T Mrs mgr Federal Bake Shop r2028 E 7th
--Woodrow mtcemn City Parks & Recreation Comn r Matthews NC
--Yoshiko Mrs mach opr Soderburg & Stern r1604 Independence blvd NE
--Zella W Mrs clk Manpower Inc r2029 Kenilworth av
Freeze Chas D (Sue) supvr Package Prod r Concord N C
--Curtis H (Marilyn W) clk Char Farm Equip r Concord N C
--David G (Gail E) agt Sou Ry h3129 Westmoreland av
--Glenn appr Industrial Elec r Landis NC
--Jas F (Linnie T) slsmn Sear's h208 S Torrence
--Leonard C drftsmn Concrete Materials r Landis NC
--Linnie T Mrs engr Delmar Studios r208 S Torrence
--Marie M clk R H Bouligny Inc r2129 Weyland av
--Max C installator Southeastern Sight & Sound h2129 Weyland av
--Nancy M clk J P Stevens & Co r Landis NC
--Pat sten United Ins Co of Am r200 E 5th
--Patty Y cash Home Credit Co r3717 Stonehaven dr
--Peggy M ofc sec Johnson Mtr Lines h1304 E Iris dr apt 1
--Wm R (Georgia W) carrier PO h700 Kennedy
Freimanis Sagita ofc sec King's Business College r Lowell N C
Freitas Agnes E clk Intr Rev Serv r814 Hawthorne la
Fremon Geraldine Mrs presser Plaza Hills Self Serv Lndry r2212 Kennesaw dr
French Constance D Mrs production wkr Caro Foods r2425 Double Oaks rd
--David F (Janet S) insp Douglas Aircraft h3520 Spencer
--David L (Leona) slsmn Esso r Paw Creek NC
--Edw A (Margie G) engr W A Buening & Co h2428 Lola av
--Geo W (Ella P) slsmn h301 Providence rd apt 2
--Henry E (Mozelle W) USA r2314 Arden
--John (Constance) photog Belmont Studio h1505 Tinnin av
--John W (Dorothy B) engr Pictorial Engraving h2836 Kentucky av
--Johnnie M Mrs beauty shop 423 Beatties Ford rd r do
--Margie G Mrs nurses aide Mercy Hosp r2428 Lola av
--Mozelle W Mrs ofc sec Myers St Sch r2314 Arden
--Robt (Helen) h1726 Academy
--Shirley R ctr White Bag r RD 7
--Thaddeus R (Johnnie M) ship clk Rem Rand h423 Beatties Ford rd

FRENCH WILLIAM W (PAULINE P), DIST MGR INTERNATIONAL HARVESTER CO 1315 HUTCHISON av, TEL ED4-2851, h1634 PROVIDENCE rd, TEL ED2-1817

--Wm W jr studt r1634 Providence rd
--Wilton L (Frances A) h811 Willis apt 283
Frerking Leslie F Rev (Katherine M) pastor Ascension Lutheran Ch h224 Belgrave pl
--Robt D studt r1224 Belgrave pl
Freshour Carl L (Helen F) slsmn Western Auto Sup h3013 Rush av
Freshwater Benj N tech r217 Auten
Frettins Frank tile setter Atlantic Marble & Tile r Durham NC

W. G. JARRELL MACHINE CO.
Machinists — Welders
Est. 1906
P.O. Box 2154
1200-06 S. Mint
Tel. EDison 3-7189

Freund Loretta K Mrs prntr King Size Photo Finishing r720 McDonald av
--Sylvester A (Loretta K) supvr Observer Printing Hse h720 McDonald av
Frey Bertha M Mrs (McCarey Hotel) h2223 Kenmore av
Friar Charlie h2126 E 7th apt 106
Friberg David H jr chem Package Prod h831 E Morehead apt 801
Frick Alan C brine specialist Morton Salt Co
--C J (Davie A) slsmn Fuller Brush h4300 Collingwood dr
--Co Inc Adolph B Hoppe mgr refgrs 102 W Trade R1013
--Coy D (Freda) dep collr State Dept of Rev h134 Altondale av

FRICK D A PLUMBING CO (DEWEY A FRICK), PLUMBING CONTRACTING and REPAIR SERVICE, AMERICAN STANDARD, CRANE & BRIGGS PLUMBING FIXTURES 4000 YORK rd, TEL JA3-1201

--Dewey A (D A Frick Plmb Co) h4000 York rd
--Frieda Mrs tchr PS r134 Altondale av
--J W servmn Rem Rand r1734 Birchcrest dr
--Julia nurse Mercy Hosp r1921 Vail av
--Lila D ofc sec Char Mem Hosp r831 E Morehead
--Lonnie S (Georgia B; Professional Barber Shop) h1712 Allen
--Ralph W (Margt L) gas control Piedmont Natural Gas h5025 Unaka
--Wyman S (Ruth S) clk PO h1521 Winston dr
Fricke H Walter (Norma P) mfrs rep Ernest A Feustel Inc h1433 Townes rd
--Norma P Mrs slswn Montaldo's r1433 Townes rd
Frickhoeffer Eliz L Mrs librn Bd of Educ r1633 Morningside dr
--John H (Nancy S) assoc Carson Realty Co h2421 Avondale av
--Wm L (Eliz L) slsmn N G Speir Inc h1633 Morningside dr
Friday Ada with Ivey's r229 N Church
--Alma D Mrs clk SBT&T r Eaton cir
--Bessie Mrs cook Robertson's Drive In Grill
--Bing (Alma) slsmn Sou Dairies h Eaton cir
--Bobby G with State Air Natl Guard r RD 1 Bessemer City NC
--Carell hlpr Hartis Esso Servicenter r1356a Horne ct
--Carl R (Edna D) whsemn Pilot Frt Carriers r Belmont NC
--Carlisle W (Ethel R) slsmn Geer Drug Co h4008 Winfield dr
--Clarence (Bessie) constn wkr h1208 Winnifred
--Cora Mrs tchr City Bd of Educ r400 Montrose
--Ella F Mrs nurse Char Rehabilitation & Spastics Hosp h2827b Statesville rd

SALES Ford SERVICE
Bowie Motor Company, Inc.
12 N. CHURCH ST. TEL. AT 3-3821
MONROE, N. C.

SKYLAND LIFE INSURANCE CO.
HOME OFFICE CHARLOTTE, N. C.
★
118 South Church St.
Tel. FRanklin 7-6541

JETHRO R. MANN
BUILDING CONTRACTOR
QUALITY WORK
WE SAVE YOU MONEY
BLUE PRINTS
Free Estimates
REID ST.
BOX 267
BELMONT
TELEPHONE
TAlmadge 5-8725

THE WEARN LUMBER COMPANY
"SERVING THE CAROLINA'S SINCE 1890"
MANUFACTURERS OF ARCHITECTURAL WOODWORK
Wholesale
1420 S. MINT ST.
PHONE ED 3-7575

NEED

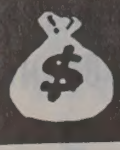

See

LOCAL FINANCE COMPANY

AUTO LOANS

FINANCING

•

REFINANCING

706
S. College

Tel.
FRanklin
6-2707

CHARLOTTE MERCHANTS ASSOCIATION INC.

GIVES YOU THE SERVICES OF

CREDIT BUREAU of CHARLOTTE and COLLECTION SERVICE DIVISION

202
City Savings
Bank Bldg.

120
E. Third St.
See Page B

McDonald Realty Company

REAL ESTATE SALES, LEASES, LOANS
REALTORS

Phone FRanklin 6-4441

208-10 Johnston Bldg.
212 S. Tryon St.

MAYFAIR HOTEL

AIR CONDITIONED ROOMS

Fireproof - Free Radio
Family Rates

LEO B. "JACK" VAUGHN, JR.
Pres.-Genl. Mgr.

237 N. Tryon St. Tel. EDison 2-5114

FRIDAY

--Ernest G (Mabel V) h903 E Boundary
--Jas J (Eugenia) lab San Plmb & Htg r RD 1 Iron Station N C
--Joe D with State Air Natl Guard r Dallas N C
--Lela L Mrs insp Am Astor Distributing
--Martha maid h509½ S Brevard
--Roy J (Myrtle) driver Bigger Bros h2444a Horne dr
--Scotti R (Cora) carrier PO h400 Montrose
--Warren A (Gracie) stvdr Central Mtr Lines h2502b Horne dr
Friddle David C (Viston) mech P&N Ry h218 Marble (Tboro)
Fridell Alma T Mrs sec Carolina Marble & Granite Works Inc r1924 Dilworth rd W

FRIDELL F TERRELL (HELEN J), V-PRES CAROLINA MARBLE & GRANITE WORKS INC 3200 S BOULEVARD, TEL JA3-2112, h1114 ARDSLEY rd, TEL FR5-3913

FRIDELL FLOYD A (ALMA T), PRES-TREAS CAROLINA MARBLE & GRANITE WORKS INC 3200 S BOULEVARD, TEL JA3-2112, h1924 DILWORTH rd W, TEL ED3-5756

--Marcus (Maude) emp Ready to Bake Foods h2524 Columbus cir
--Maude Mrs emp United Mills r2524 Columbus cir
Friden Calculating Machine Co Kenneth M Murphy br mgr 2400 Wilkinson blvd r 206
Friede Chas R (Carolyn S) dist dept mgr duPont h5029 Wedgewood rd
Friedman Harold N (Marcia R) tchr Temple Israel h1915 Cumberland av
--Mildred S Mrs clk Pound & Moore r720 McDonald av

FRIEDMAN'S JEWELERS

T D LITTLE, MANAGER
SOUTH'S GREATEST JEWELERS
HEART'S DESIRE DIAMONDS
JEWELRY
RADIOS
SMALL APPLIANCES
SILVERWARE
EASY TERMS
224 N TRYON
TELEPHONE FR 7-1767

Friedrich Distributing Co (Calvin T Wells jr C Dwight and Robt M Hilton jr) refgr equip 2227 S Boulevard
Friedrichs Rhoda P (wid Alan C) clk Pepsi Cola h239½ W Kingston av
Friend Fred A (Elvira W) acct 513 Poindexter cir h do
--Ralph I (Irene C) ofc mgr Pratt & Whitney Co h1718 Park dr apt H
--Robt M (Ruth J) spl agt Aetna Fire Ins h3035 Hanson dr

ROSE'S
GIFTS & FLOWERS

8 A.M. Until 8 P.M.

820 E. MOREHEAD ST.
TEL. FRanklin 6-7775

FRIENDLY APPLIANCE SERVICE CO INC, CHAS R STURGILL PRES, JACK F JUSTICE V-PRES, A H GARMISE TREAS, SERVICE ON BENIDX, PHILCO, WASTE KING, YOUNGSTOWN, SERVEL, CROSLEY, WESTINGHOUSE APPLIANCES and MITCHELL AIR CONDITIONERS 1028 N DAVIDSON, TELS ED2-6629 and FR5-8785

--Beauty Shop (John Anthony) 223½ E Trade
--Grocery (Wiley G and Mrs Alice M Barnett) 936 E 6th
--Grocery (Walker E Logan) 2515 Booker av

FRIENDLY OIL & BURNER SERVICE INC, W B WILLARD PRES, C J NOLAN V-PRES-SEC-TREAS, METERED FUEL OIL DELIVERY, PROMPT SERVICE, OIL BURNER SERVICE 5409 MONROE rd, TEL ED 3-9162

--Pool Parlor (Jim J Sanders) 3209 N Caldwell
--Sales Co (Geo L and Mrs Essene M Fodel) furn 411 E Trade
--Shine Parlor (David Wesley) 703 E 7th
--Shoe Shine Stand (Beatrice Mason) 420 E 2d
--Spot Cafe (Cleveland Pressley) restr 601a W Leddell
Friendship Baptist Church Rev Coleman W Kerry jr pastor 425 S Brevard
Frierson Josephine B (wid Hunt) r912-14 W 12th
Fries Mitchell J (Frances B) whse supt Genl Knitting Mills h1353 Greenwood Cliff apt 1
--Robt H (Dolores S) bkpr Thermoid Co h1500 Belle Terre av
Friese Kenneth R formn Panda Curtan r Gastonia NC
--Walter A (Colleen M) pres genl mgr Panda Curtain Co h2900 Temple la
Friesen Albert A (Roberta G) emp Bloss om Shop Florist h2028 Rozzells Ferry rd
Friesland Wm ship clk Highland Park Mfg
Frieze Earl (Lucille) mach Frieze Engineering & Mach r Concord NC
--Engineering & Machine Co (Walter L Frieze) Academy rd
--Walter L (Dorothy P: Frieze Engineering & Machine Co) h3427 Willow Oak rd
Frink Bernard M (Margt M) with Cummins Caro Diesel h2142 Kirkwood av
--Carolyn tchr PS r910 Harvard pl
--Carolyn B (Carolyn's Beauty Hut) r1317 Oaklawn av
--Jessie h1809 Edwin apt 110
--Veitha r1809 Edwin apt 114
--W B (Madge C) slsmn City Chev r Matthews NC
--Wm B jr (Toni G) drftsmn R H Bouligny Inc h310 Emerson av apt 1
Fripp Dorothy S Mrs sec Encyclopaedia Britannica r1714 Mimosa av
--Harry slsmn C W Upchurch & Co r6409 Skycrest la
--Wm E jr (Dorothy S) drftsmn B O Vannort Engs h1714 Mimosa
Frisbie Jas F jr (Peggy J) slsmn IBM h3451 Merdith av
--Dolores N Mrs recpt Sou Flight Serv r3232 E Marlborough rd
Frith Roy R (Dolores N) agt EAL h3232 Marlborough rd E
Fritton Wm L prsmn Washburn Printing r1048 E 7th
Fritz Dorothy J Mrs clk Nabisco r427 Pleasant av
--Harry W (Margt J) eng Celanese Corp h300 Anthony cir
Frizzell Geo D v-pres Char Frt Assn Inc and Genl mgr Efird's Dept Store r4826 Addison dr
Frodge Carl B (Ellen W) swtchmn Sou Ry h2636 Oak
--Clyde H (Beverely H) driver ET&W NC Trans h127 Matthews
--Ellen M Mrs insp R H Bouligny Inc r2853 Spencer dr
--Ellen M Mrs clk SBT&T r2009 Thomas av
--J C (Mary W) driver Pilot Frt Carriers h202 Deherradora av
FRODGE
--Jackie Mrs slswn Discount House No 1 r RD 4 Dowd rd
--Orbin E (Ellen M) bench wkr Whitin Mack Wks h2009 Thomas av
Froebe Henry A slsmn h212 E Vance

FROEHLING & ROBERTSON INC, WM F EDWARDS MANAGER, COMPLETE PHYSICAL, CHEMICAL and BACTERIOLOGICAL LABORATORIES, TIMBER INSPECTION, INDUSTRIAL X-RAY, SOIL INVESTIGATION 2806 HUTCHISON av, TEL ED3-7139

Frohman LenaK (wid Meyer) h122 E 12th
Froley Ben L slsmn Canada Dry r Hickory NC
Fronberg Joe (Rebecca H) elec wkr h303 E Tremont av
Froneberger Chas L (Fannie) porter Daniels Mtr h116 Hilton alley
--Dorse E (Rena) driver Wayland Transfer h1010 N Graham
--Horace E (Ruth E) mech City Chev r CMR 144 Box 42
--Maggie L emp Flamingo Drive In Restr h1024 Winnifred
--Nathan emp Sou Ry h1223 Winnifred
--Sarah Mrs maid Hotel Char h523 S Morrow
--Virginia presser United Mills Corp r CMR 144 Box 42
Frosch Richd F tech Pneumafil Corp h2355 Morton
Frost Bertha Mrs maid h711 N Myers apt 1

FROST CHARLES S (KATHERINE T), CITY DIRECTOR AIR POLLUTION CONTROL DEPT and SMOKE CONTROL DEPT 306 CITY HALL 600 E TRADE, TEL ED3-6131, h1218 ROANOKE av, TEL FR6-0620

--Frank B (Patricia B) eng Perfecting Serv h901 Brookside dr
--Frederic V (Beverly B) analyst US Dept of War h918 Magnolia av
--Jas R (Virginia B) mgr Fairbanks Morse & Co h2626 Tanglewood la
--John D mgr World Travel Service (AAA) r5601 Robinhood rd
--Patricia B Mrs ofc sec Railway Sup & Mfg Co r901 Brookside dr
--Wm C Rev asst pastor Our Lady of Consolation Church r2301 Statesville av

FROSTED FOOD & LOCKER CORP, J L ROGERS MGR, FOOD LOCKER RENTALS, FROZEN FOODS 3600 STATESVILLE rd, TEL ED3-2988

Frucht Frieda Mrs v-pres Genl Restr of Charlotte Inc r4124 Chelmsford pl
--Harold (Frieda) treas Genl Restr of Char Inc h4124 Chelmsford rd

FRUEHAUF TRAILER CO

S W YANDLE, BRANCH MANAGER
J E PERKINS, SALES MANAGER
JOHN A HEFFELMAN, BUSINESS MANAGER
A M ALLEN, SERVICE MANAGER
JOE CARTER, PARTS MANAGER
FULL LINE COMMERCIAL TRAILERS
310 DALTON av
TELEPHONE FR 5-2546

Fruit Basket The (Jos H Mattingly) 513a S Tryon
--Dispatch Co G Monte Mills mgr importer 212 S Tryon R 1103
Frush Fred E (Arlene L) slsmn Roddis Plywood h621 Poindexter dr
Fry see also Frye
--Carlos slsmn Scott Drug Co
--Earl (Patsy S) asst prin East Mecklenburg Hi Sch h1735 Evergreen dr
--Jas K sls eng Ceco Steel Products r237 Ridgewood av
--Mickey r211 Dotger av apt D4
--P Allen (Carolyn S) dist eng Duke Pwr h3121 Mayfield av
--Patsy S Mrs tchr Herbert Spaugh Jr Hi Sch r1735 Evergreen dr
Frye see also Fry
--Annie B (wid Chas A) with Johnson Furn Co h3020 Idlewood cir
--Benj L (Lucy W) h2130 Queens rd W

Lincoln

DANIELS MOTOR CO.

"The Lincoln - Mercury - Continental Dealer of the Carolina's"
Wheel Balancing—Wheel Alignment—Body Repairs—Gas—Oil—Lubrication

1220 S. TRYON ST.

PHONE EDison 4-3073

MERCURY

MAIN OFFICE
301 S. Tryon Street
Personal-Installment
LOAN OFFICE
135 S. Tryon St.

THE UNION NATIONAL BANK
MEMBER F. D. I. C.
9 CONVENIENT OFFICES IN CHARLOTTE

1616 Central Ave.
839 Providence Rd.
1625 S. Boulevard
408 N. Tryon
1625 Woodlawn Rd.
1200 Hutchison Avenue
1932 W. Morehead St.

FRYE
--Beulah D (wid John J) r1400 Lyon ct
--Bobbie J recpt Laurence E Fleming r4919 Raymond pl
--Boyd P (Louise P) supvr Kelly Dyeing & Finishing h2317 Deckins
--Clarence H jr mach opr Pelton & Crane r York rd RD 3 Box 463a
--Darius L (Myrtle N) carrier PO h2232 Benson pl
--Delilah F studt nurse Char Mem Hosp r do
--Edward R admn Good Samaritan Hosp r1429 Pinetree dr
--Florence H (wid Claude F) h2723 Sunset dr
--Frances H Mrs emp Huntley Hosiery r501 Mercury
--G Wm (Mae P) tex wkr r2034 Highland
--Glenn W (Margt J; Independence Boulevard Barber Shop) h1400 Lyon ct
--H Banks (Margt E) emp Brown Equip h3414 Grant (H)
--J Craig (Mildred F) dept mgr Chas Br Fed Reserve Bk of Richmond h2743 Picardy pl
--Jacob W (Frances H) tex wkr Johnston Mills h501 Mercury
--Jas K sls eng Ceco Steel Products Corp r237 Ridgewood av
--Jerry L (Robinson Frye Co) r Gastonia NC
--L R deliverymn Joint & Clutch Serv r1100 W 1st
--Lillie K (wid Noah J) h1209 Jefferson
--Lizzie E h419 N Linwood av (H)
--Louis D (Alva) plmb Frick Plmb h225 Auten
--Louise P Mrs serv asst SBT&T r2317 Dickens av
--Mae M Mrs opr SBT&T r1417 Iris dr
--Maude M (wid Clarence H) h York rd
--Max D (Sue) artist WSOC Broadcasting h1204 E 7th apt 3
--Mickey F bmo R S Dickson & Co r211 N Dotger apt 4d
--Myrtle N Mrs quiller Highland Park Mfg r2232 Benson pl
--N Jackson (May T) booker Essantee Theatres h3131 Barnhill dr
--N Jackson jr porter Coliseum Mtr Ct r3131 Barnhill dr
--Nancy L (wid Henry M) h1015 S Caldwell
--Patricia A slswn W T Grant Co h2317 Dickens av
--Paul W (Vernell I) supt Great Sou Truck h4919 Raymond pl
--Perry R (Mae) mgr Kenney Mfg Co h1417 Iris dr apt 1
--Phillip H (Margt A) slsmn Dixie News h2401 Markham ct
--Ralph C (Audrey M) serv mgr Char Genl Tire Co h1514 Wickam la
--Richd plmb D A Frick Plmb r225 Auten
--Robt D slsmn Robinson Frye
--Robt K (Willie C) bkpr Sou Dairies r1209 Jefferson
-Shepherd L (Hazel R) carrier PO h621 E 18th
-Sue Mrs dept mgr Walter J Klein Co r1204 E 7th apt 3
-Ted R (Selma J; Bright Star Grill) and city firefighter h1308a Murdock rd
-Ted R servmn Natl Cash Reg r Hickory NC
-Thos R clk Commonwealth Laundromat r833 Mohigan
-Vera W (wid Clyde H) h1016 W 5th
-Vernell I Mrs slswn Belk's r4919 Raymond pl
-Wm A (Bessie L) handler Ry Exp h415 Katonah av
-Wm L (Juanita H) driver Joint & Clutch Serv h1100 W 1st
-Willie C Mrs preboarder Nebel Knitting r1209 Jefferson
ryer Edw (Willie M) jan Char Observer h607 E 3d
-Edw jr bus mn Hotel Char r607 E 3d
-Geo C (Daphne J) adv mgr Pneumafil Corp h544 Scaleyback rd
uchs Hope Mrs ofc mgr Homelite h816 Walnut av apt 3

Fudge C Grier (Evelyn C) clk A&P h2919 Tuckaseegee rd
Fuell Sallie P (wid Keever) h510 Woodard
Fuerstman Hilbert E (Mildred M) mfrs agt 1136 Seneca pl h do
Fugarino Roselino J repr Black & Decker Mfg r Concord NC
Fuhr Herbert W (Ines M) chem Celanese Corp h4616 Wendover la
Fuhrer Louise ofc sec r3501 Foxcroft rd
--Mary H tchr City Bd of Educ r3501 Foxcroft rd
--Raymond A (Martha M) elec eng h3501 Foxcroft rd
--Raymond K studt r3501 Foxcroft rd
Fuj icka Cy drftsmn Concrete Materials Prestressed & Precast r229 N Poplar R 45
Fukuda Robt H slsmn P F Collier & Son r611 N Church
Fulbright Annie S (wid John W) matron Thompson Orphanage h1709 Grace
--Bertie T Mrs clk Mercy Hosp h2718 Selwyn av
FULBRIGHT C O "JACK", PRES FULBRIGHT LABORATORIES INC 213 E TREMONT av, TEL FR5-5726, r CATAWBA COLONY
FULBRIGHT CLAUDE M (ANALDA S), MECHANICAL ORNAMENTAL BLACKSMITHING, ELECTRIC and ACETYLENE WELDING 325-29 W STONEWALL, TEL ED2-8324, h819 HENLEY pl, TEL ED 2-5438 (See Yellow Page 217)
--Gaither O (Mary) circulation dist mgr Char Observer r RD 6 Box 607F 1
--John W slsmn Dred-Not Sls h611 W Boulevard apt 2

FULBRIGHT LABORATORIES INC
INDUSTRIAL WATER and WASTE
SCALE, CORROSION, SLIME
BOILERS, AIR WASHERS, COOLING TOWERS
CONSULTANTS, FORMULAS, RESEARCH
213 E TREMONT av
TELEPHONE FR 5-5726

--Lester driver ET&WNC Trans r Hickory NC
--R M acct Geo G Scott & Co r6026 Preston
--Sadie H (wid Jas O) h130½ W Boulevard
--Sara L typ The Sherwin Williams Co r130½ W Boulevard
Fulenwider Geo O (Lena H) mfrs agt 1410 Scotland av h do
Fulenwider Geo O jr (Eliz M) mfrs agt 418 Wakefield dr apt A h do
Fulghum Hardy H (Lucile J) auditor Westinghse h5027 Buckingham dr
Fulham Oscar M driver Pilot Freight Carriers r Salisbury NC
Fulk Jas L (Agnes R) city ticket agt Sou Ry h624 Bertonley av
--JoAnn studt nurse Char Mem Hosp r do
--John O jr spl agt Hartford Accident & Indemnity Co r2921 Bowley
--Lewis E (Martha) h417 Hillcrest av
--M Jean studt r824 Walnut av
--Margt nurse Mercy Hosp r1921 Vail av
--Martha L Mrs (Fairview Inn Dining Room) r2400 Columbus cir
--Mary M Mrs clk Thermoid Co r515 Norris av
--Maude K (wid Clarence E; Fairview Inn Dining Room) h801 Westbrook dr
--Milo J (Maggie P) yard mstr SAL h824 Walnut av
--Milo J jr (Evelyn H) asst to dir Suburban Rulane Gas h4789 Wendover la
--Ralph E (Mary M) slsmn Young Mtr h515 Norris av
Fulkerson Cecil W dist sls mgr Continental Can
Fulkerson Jeffie C Mrs (Globe Trotters Inn) h5215 N Tryon
--Myrtle J Mrs opr SBT&T r1109 E Boulevard apt 5
--Wm A (Myrtle J) slsmn Domestic Lndry h1109 E Boulevard apt 5
Fulkner Jas H (Janet S) acct Wilson Hosick & Co h3613 Annlin av

GRIER'S FUNERAL SERVICE
FUNERAL PARLOR
Ambulance Service
ANYWHERE — ANYTIME
Dial EDison 2-7109 701 E. 1st
Night EDison 2-1693

Fullagar C Chandler (Alice) acct 127 W 7th R305 h2529 Country Club la
Fullbright Mary waitress Ranch House
Fuller Andrew (Mabel J) lab Char Pipe & Fdy h500 W Hill apt 2
--Arnold R (Estelle W) driver Associated Transport h2520 Bay
--Betty R clk Panda Curtain r516 Franklin av
--Billy C (Beatrice V) driver Queen City Mattress & Uphol h4230 New Pineville rd
FULLER BRUSH CO THE, JOHN W HECHT BRANCH MGR, BERT WEBB and N F SEARS JR FIELD MGRS 208 PHOENIX MUTUAL LIFE INS CO BLDG 1524 S BOULEVARD, TEL ED2-4730
--C Watson (Gladys T) dept supt Lyon Mtl Products h419 Lyon
--Carl R (Ola C; Fuller's Sundries) h409 N Pine
--D C bellmn Caro Hotel r2411 Remus rd
--Daisy W maid Char Mem Hosp r1025a Vance
--David E (M Jane) slsmn Diehl Mfg Co h1141 Norland rd
--Debra A studt r2411 Remus rd
--Ed trainee Indemnity Ins Co of North Am r512 Hermitage ct
--Edwin E studt r522 Hawthorne la apt 20
--Edwin P mgr Bemis Bros Bag Co h522 Hawthorne la apt 20
--Eliz maid h706 N Davidson apt 3
--Eliz Mrs h1323 Ashby
--Estan L pilot EAL r314 E 9th
--Ethel M (wid Clifford H) h2014 Marguerite av
--Frank B (Frances H; Garmon & Matthews Htg & Sht Mtl Co) h1626 Longfellow
--Gary T (Barbara S) emp Woolworth's h415 W 26th
--Gus T (Mamie) h822 Canton
--Harold C driver PO r801 Westbrook dr
--Harvey H (Willie M) whsemn Char Grocers Mut Corp h2007 St Mark
--Hattie H (wid John H) maid h305 E Hill
Fuller Henry R servmn EAL h rear 640 Glenwood dr
--J Wharton (Lois R; Fuller's Food Store) h3442 Draper av
--Jack F (Vertell) delmn Arts Engraving h1816 Edwin apt 261
--Lemuel T (Virginia M) mech United Equip & Serv Inc h601 Dorothy dr
--Lois R Mrs clk Fuller's Food Store r3442 Draper av
--Lon T (Eva W) h3042 Clemson av
--Luther H (Betty R) mech Central Mtr Lines h516 Franklin av
--Mabel J Mrs prsr Gay Lndry & Clns r500 W Hill apt 2
--Major J (Sarah S) mech Central Mtr Lines h804 Kennedy
--Mamie emp Carriker Poultry r822 Canton
--Mary M Mrs opr SBT&T r2804 Clemson

R. H. WRIGHT
PAINTING CONTRACTOR
40 Years Experience
Residential - Commercial
FREE ESTIMATES
CMR 461, Box 528-B
Tel. FRanklin 7-7997

SOUTHEASTERN CONSTRUCTION CO.
GENERAL CONTRACTORS
•
INDUSTRIAL
•
COMMERCIAL
•
INSTITUTIONAL
•
301 W. 2d St.
•
TEL. EDison 2-8121

CATHEY
LUMBER CO., INC.
"Since 1919
EVERYTHING FOR THE BUILDER"
Your "Lumber" Number
EDison 3-3138
4115 MONROE ROAD
Complete Home Building Service
PLANS
FINANCING

INTERSTATE ROOFING & ASPHALT CO., Inc.
Barrett and Flintkote
Industrial and Residential Roofing
520 W. PALMER ST.
DIAL FR 5-8447

WALKER'S DRUG STORES
Complete Prescription Service
DELIVERY SERVICE
332 N. Tryon at Seventh
225 Hawthorne Lane. Hawthorne Medical Center
Tel. EDison 3-4166
Tel. FRanklin 6-6437

ANDREWS
Music Co.
231 N. Tryon St.
MAGNAVOX
Hi-Fidelity
Phonographs
STEINWAY
AND OTHER PIANOS
HAMMOND
ELECTRIC ORGANS
Established 1892

CANNON AIRCRAFT
Sales & Service Inc.
Sales Cessna Service
Douglas Municipal Airport P.O. Box 968
Tel. EDison 3-0747

FULLER
--Richd (Rose C) lab C D Spangles h534 E 3d
--Richd E (Mary E) v-pres genl mgr Ronson Hydraulic Units Corp r4824 Stafford cir
--Roselyn M Mrs ofc sec T C Heyward & Co r2921 Telford pl
--Spurgeon O (Flora C) slsmn Radiator Specialty h1015 Broadmoor dr

FULLER VERNON E (SUSAN C), BRANCH MGR GRINNELL CO INC, 1431-33 W MOREHEAD, TEL FR6-4431, h1938 HARRIS rd, TEL FR5-8164

--Viola (wid Floyd) maid h1122 N Church
--Wakefield (Daisy) emp City Mtr Trans Div h1008 S Druid cir
--Wm A (Alice C) slsmn h830 Woodlawn rd
--Willie (Laura W) porter Southern Hotel h2411 Remus rd
--Willie M wrapper Griffin Pie r712 Griffith
Fuller's Food Store (J Wharton Fuller) 2620 Tuckaseegee rd
--Sundries (Carl R Fuller) confy 535 W Trade
Fullerton Ada B (wid Jos C) h124 Lakewood av (H)
--Alice G Mrs clk Char Br Fed Reserve Bk of Richmond r120 N Sycamore
--Anna H (wid Edw) emp Efird's h820 E Kingston av apt 3
--Chas C (Erlene T) emp Swift's h2824 Beechnut rd
--Dorothy H Mrs clk SBT&T r204 N C loudman (H)
--Erlene T Mrs asst bkpr Eagle Store Co r2824 Beechnut rd
--Jack E (Martha W) credit mgr Firestone h807 Manhasset rd
--Jos C (Dorothy) emp Natl Carbon h204 N Cloudman (H)
--Robt S (Ann J) dist sls mgr Carrier Corp h2242 Malvern rd
Fullmer C Daniel (Joanne M) sls rep Sylvania Elec Products h1827 Lynwood dr
Fullwood see also Fulwood
--Jas E (Margt) lab San Plmbg & Htg h2530 Remus rd
--Margt M maid h641 Fairwood av
Fulmer Arth Co Don T Smith br mgr auto seat covers 229 W Morehead
--Barbara P Mrs sten Travelers Ins r653 Ideal way
--Dick C (Barbara P) clk J P Stevens & Co h653 Ideal way
--Jane E (wid Neal C; The Uniform Center) and dental hygienist Z Vance Kendrick jr h2000 Lombardy cir
--Raleigh T h540 Wakefield dr apt C
--Wm M jr transmission mn AT&T r1015 E Boulevard
Fulp Cletus O (Pearle C) aud S&W Cafeteria h1433 E Ivey dr

SOUTHERN PEST CONTROL CO., INC.
SOUTHERN Permanent Service CONTRACT PEST CONTROL CO., INC.
233 INDEPENDENCE BLVD N.E.
TEL. EDison 4-9972

FULP
--Frances W Mrs tech Presby Hosp r1904 Anderson
--Richd A (Ermine B) sls mgr Bayuk Tob h1729 Amherst pl
--Spencer M (Frances M) gunsmith 1904 Anderson h do
Fulson Addie M (wid Henry) h1414 McCall
--Bernice P Mrs nurse Mercy Hosp r1409 Whisnant av
--Jas H (Bernice P) mail hndlr PO h1409 Whisnant av
--Ruby F cook SBT&T r1414 McCall
Fulton Alf (Beatrice M) lab Caro Paving Co h1302b Horne ct
--Alf E (Jessie S) slsmn Purex Corp h1008 Woodside av
--Alice G Mrs clk Fed Res Bk r120 N Sycamore
--Emma supvr Bapt Book Store r1214 Myrtle av
--Eugene E (Alice G) meat ctr Colony Food h120 N Sycamore
--Harris (Lois H) lab Jones Elec Repr h917 E 5th apt 1
--Heyward (Helen B) lab Barnhardt Mfg Co h729 E 10th apt 4
--J D lieut Merchants Patrol r102 Dial
--Jas T (Betty S) spl agt Hartford Fire Ins Co Group h511 Ellsworth rd
--Jonas E (Helen T) serv eng Interchemical Corp h521 Northgate av
--Jonas E jr studt r521 Northgate
--Robt lab h615a W Hill
Fultz Donald L (Carrie E) slsmn Charlotte Auto Parts h1629 Arnold dr
--Lucille D Mrs case wkr Family & Childrens Serv r1818 Lynwood dr
--Robt E (Lucille D) sls mgr Wood Shovel & Tool Co h1818 Lynwood dr
Fulwiley Ashley M maid Char Mem Hosp r2118 Holly
--Harvey porter Nance Mtr h1501a Miller
--Lamar (Jeneve S) hlpr Foremost Intl Dairies r RD 3
Fulwiley Rena L Mrs flat wkr Char Linen Serv & Sup r2427A Statesville av
--Robt (Rena) h2427a Statesville av
--Robt (Ida B) lab Pied Piper Exterminating h1441A Miller
--T Roosevelt (Annie M) h1443 Miller
Fulwood Jas porter Myers Pk Country Club
--Saml L Rev (Hallie) h1632 Madison av
Fumero Jose designer h1936 Independence blvd NE
--Paul (Mary) r1936 Independence blvd NE
Funches John W (Laura M) lab City Eng & Streets Dept h315 S Myers apt 1
Funchess Jas J h660 Bradford dr (Tboro)
Funderberk see Funderburk and Funderburke
Funderburg Andrew cook r1224 Oliver
--Eug repr Favell's Shoe Shop h935½ E 1st
--John lab City Mtr Transport Dept r679 Fairwood av
Funderburk Ann h109 S Dwelle (H)
--Annie maid r207a Lancaster
--Annie M Mrs ofc sec Reynolds & Co r609 Cama
--Arbutus M Mrs tchr PS h1617 Independence blvd NE
--Arth R (Ruby E) tex wkr Highland Park Mfg h3726 Commonwealth av
--Aufrey L (Thelma; Funderburk Food Center) h1415 Shuman av
--Barbara clk Johnston's Furn r636 Sheryl cir
--Barbara J sten John Hancock Mut Life Ins
--Beatrice P (wid Walter) maid r1802 Luther
--Belvin (Irene) whsemn Overnite Trans h1303A Samuel
--Bertha O Mrs slswn Belk's r831 Central av
--Betty A Mrs ofc sec Home Credit Co r172 Stonewall Jackson Homes
--Betty J technologist Mercy Hosp r2646 Bay
--Betty J Mrs ofc wkr Belk's r RD 1 Indian Trail NC
--Beulah A nurses aide Mercy Hosp h2301 Vanderbilt rd
--Bill studt r424 Basin
--Bobby R control chem American Cyanamid r Matthews NC

FUNDERBURK
--Bobby W (Betty L) asst mgr Jenkins Mfg r RD 5 Box 735-B3
--C Robt atndt Neely's Esso Sta r3711 Rogers
--Carl B (Lucille Y) slsmn State Fidelity Ins h2019 Dalehurst dr
--Carl L hlpr Mechanical Contr r305 W 25th
--Chas H (Madrid F) agt The Lincoln Natl Life Ins r Box 275 Matthews NC
--Chas R (Janie) mech Caro Paper Bd Corp h rear 1821 Rozzells Ferry rd
--Chas V (Flossie W) h2412 Commonwealth av
--Clarence C (Dorothy S) emp A&P h3711 Rogers
--Cletus T jr (Vivian) sls eng Pump & Lighting Co h5208 Furman pl
--Coleman (Mazie) lab Great Sou Trucking h929 Oaklawn av
--Constance W Mrs v-pres Funderburk Office Sup Co r4117 Tanglewood dr
--D Lemuel (Roxie P) h2500 Daniel
--Dale clk Belk's r1712 Hillside dr
--David E (Eliz) knitter Hudson Hosiery h215 Jackson dr apt 1
--Delbert H mech Parks-Cramer r Indian Trail NC
--Don H mach opr Whitin Mach Wks r Pageland SC
--Dora B Mrs cash Dictaphone Corp r5300 Hoover dr
--Dorothy E Mrs clk Aetna Casualty & Surety h425 Hawthorne la
--Dorothy S Mrs ofc sec Pritchard Mem Bapt Ch r3711 Rogers

FUNDERBURK EARLE AGENCY (EARLE E FUNDERBURK), REAL ESTATE SALES and RENTALS 1220 E 4th, TEL ED4-5328, RES TEL EM6-0618

--Earle E (Ruby P; Earle Funderburk Agcy) r201 Wonderwood dr
--Edna S Mrs key punch opr Esso r532 Lyon
--Edw M (Annie) asmblr Kroehler Mfg h609 Cama
--Eleanor ofc sec Field Enterprises Educational Corp r4235 Commonwealth av
--Ellie G Mrs buyer Belk's r1429 Morningside dr
--Ellison (Janie) h1828 Luther
--Ellison J (Doris J) chief clk P&NRy r Horseshoe la RD 4
--Emmett rodmn Harry P Davis r1113 McAlway rd
--Ervin M (Dora) dentist 1012 Kings dr Suite 501 r 5300 Hoover dr
--Ethel L Mrs cook Chris Drive In Grill r205 Shuman av
--Eug E (Maxine H) slsmn Hoover Co h646 Glenwood dr
--Eulalia C Mrs clk Funderburk Gro r1922 Club rd
--Evan W (Atholene) emp Stand Ice & Fuel h110 Gum (Tboro)
--Evelyn h1900 Baxter
--Evelyn Mrs tchr Our Lady of Assumption Catholic Sch r4109 Commonwealth av
--Frances Mrs slswn Belk's r1801 E 5th
--Food Center (Aufrey L Funderburk) gros 2902 Selwyn av
--Frank (Elnoris) jan Greenland Ave Bapt Church h2376a Horne dr
--Frank jr (Geraldine H) ramp servmn EAL h911 McAlway rd
--Fred (Mabel W) servmn Duke Pwr h2128 Rozzells Ferry rd
--Geraldine ofc sec Charlotte Curtain Rod r909 McAlway rd
--Gertrude J Mrs mach opr Hudson Hosiery r909 McAlway rd
--Gervais F Mrs waitress Hawthorne Jr Hi Sch r2329 Bay
--Grocery (Jas B Funderburke) 617 S Alexander
--Grocery (Wm O Funderburk) 600 E 7th
--H Eug (Constance W) pres treas Funderburk Office Sup Co h4117 Tanglewood dr
--Harley M (Elva D) trucking 305 W 25th h do
--Henry M (Ruby M) h504 Cherry

CHARLOTTE GENERAL TIRE CO.
TUBELESS TIRE HEAD-QUARTERS
GENERAL
FLEET SERVICE
WHEEL ALIGNMENT
and
BALANCING
KRAFT
RECAPPING
BATTERIES
Tel. FRanklin 7-1516
432 S. Tryon St.

Drink FARM FRESH MILK
HARVEY B. HUNTER Dairies
SHOPTON RD. PHONE JAckson 3-2905
Drink FARM FRESH MILK
HARVEY B. HUNTER Dairies

Checking Accounts
Savings Accounts
Safe Deposit Boxes

CITIZENS BANK
Member Federal Deposit Insurance Corporation
114 East 4th Street Phone EDison 3-1181

Business Loans
Personal Loans
Auto Loans

UNDERBURK
-Herbert (Laster J) h3207 Amy James
-Homer E (Edna E) mach opr Wil-Mat Corp h3732 Commonwelath av
-Hurley (Nancy) mtcemn Ralston-Purina r Monroe NC
-Jackie porter Eckerd's r412 Griffith
-Jas B (Twilla) pntr Nebraska B Funderburk h3817 Eastway dr
-Jas C (Frances) jan Z A Harris & Sons Inc r3718 Walker
-Jas E (Marguerite L) driver Stand Trucking h1520 N McDowell
-Jas J (Rilla H) h316 W 24th
-Jas M (Ellie G; Commonwealth Barber Shop) h1429 Morningside dr
-Jas O (Betty) acct Haskins & Sells h2918 Temple la
-Janie Mrs emp Stately Lady Nitewear r rear 1821 Rozzells Ferry rd
-Jennie Mrs tchr Bethlehem Center r2000 Patton av
-Jerry M hlpr Washburn Printing r RD 3 Matthews NC
-Jimmie emp Hotel Char r228 Annette
-Jimmie L Mrs folder Chadbourn & Gotham r CMR 461
-JoAnne E Mrs ofc sec Johnston Mills Co r1121 Myrtle av
Joe D (Frances W) with LaFar Mills h2529 Heywood av
John (Mary) emp Am Trust Co h1440a Samuel
John (Betty J) hlpr City h679 Fairwood av
John J (Marie) sls mgr Kallam Brokers Inc h237 Seneca pl
Joyce A clk Edgecomb Steel r2500 Daniel
Julius (Sadie L; South Side Recreation) mgr York Road Marina Serv Sta h424 Basin
Kenneth shoe shiner Chantilly Barber Shop r504 S Cherry
L Jean bmo Biggers Bros r2537 McClintock rd apt 1
L P (Nina P) wood wkr Jenkins Mfg r Pageland SC
Leston F (Gertrude J) asmblr Cole Mfg h909 McAlway rd
Leston T (Louise H) supvr Hutton-Scott h903 McAlway rd
Lois D Mrs clk Char Farm Equip r407 Keswick av
Loma prsr United Mills Corp r CMR 144 Box 36
Lucille Y Mrs emp Charlotte Finishing Co Inc r2019 Dalehurst dr
M S jr opr Charlotte City Coach Lines r636 Sheryl cir
Mabel Mrs h1025 S Mint
Mabel W Mrs emp Lance Inc r2128 Rozzells Ferry rd
Madrid Mrs buyer Belk's r Box 275 Matthews NC
Mae A (wid Banks H) h3820 Monroe rd
Maggie maid r616 W Tremont av
Maranda B (wid Boyce) slswn Airport 77 Restr h2646 Bay
Margt maid Kafeina Snack Bar h531 E 1st
Margt studt r1900 Baxter
Marguerite L Mrs plant opr Textile Engraving r1520 N McDowell
Marie Mrs buyer Belk's r3732 Commonwealth
Marion clk Bapt Book Store r RD 5
Mary A Mrs clk SBT&T r RD 3 Box 53a Pageland SC
Maxine H Mrs ofc sec Sol Levine r646 Glenwood dr
Monroe P (Minnie Mc) baker h1704 Camden rd
Nathl (Mary) lab The Young Co h213 Edwards
Nebraska B (Lucinia W) pntr 3745 Eastway dr h do
Office Supply Co H Eug Funderburk pres treas Mrs Constance W Funderburk v-pres 504 S Tryon
Olin O (Gervais F) constn wkr h2329 Bay
OH hlpr Baucom's Nursery & Grading
Ly studt r407 Keswick av
Reese hlpr The Pink House

FUNDERBURK
--Robt whsemn Johnston's Furniture Co r424 E Hill
--Robt C (Shirley F) clk Union Natl Bank h1121 Myrtle av apt 51
--Robt C ship clk Mill-Power Sup r1922 Club rd
--Robt J USAF r215 Jackson dr apt 1
--Roy h2004 Patton av
--Ruby E Mrs slswn McLellan's r3726 Commonwealth av
--Ruby P Mrs ofc sec Earle Funderburk Agcy r210 Wonderwood dr
--Ruth W Mrs mach opr Hudson Hosiery r4235 Commonwealth av
--Sallie H (wid Chas H) h1019 S Caldwell
--Sarah A Mrs tel opr Good Samaritan Hosp r2539 Remus rd
--Sether (Sara A) driver Carter Cole Cigar h2539 Remus rd
--Shirley M undwrtr General Realty & Ins r208 W Boulevard
--Smiley (A Edna) city policemn h532 Lyon
--Thelma Mrs typ Corporate Insurers Serv r1415 Shuman av
--Thelma R Mrs prin Seversville Sch r414 Hovis cir (Tboro)
--Theo H (Commonwealth Grocery) r Matthews NC
--Thos K (Vanera M) h1027 Pierson dr
--Thos K jr (Clarice H) bndr Kale Ruling & Binding h1035 Pierson dr
--Turner D (Marian) clk Char Observer r RD 5 Box 492
--Virgil J (Jennie H) h301 W 25th
--W Albert (Lois D) supvr Kendall Co h407 Keswick av
--W Carey atndt Purser's Shell Serv r1908 Club rd
--Ward B (Ruth U) kntr Huntley Hosiery h4235 Commonwealth av
--Wayne H (Betty A) slsmn Stewart Sup h172 Stonewall Jackson Homes
--Wm A (Lois) chief industrial eng Kendall Co r407 Keswick
--Wm C (Mary P) carp Ervin Constn h4800 Monroe rd
--Wm H (Marian G) architectural eng B O Vannort Eng h804 Mohegan
--Wm H electn Interstate Elec r3732 Commonwealth av
--Wm J (Kate K) h1712 Union
--Wm O (Eulalia C; Funderburk Grocery) h1922 Club rd
--Wm R (Thelma R) instr NY Life h414 Horis cir (Tboro)
--Wm V cabt mkr S & S Fixtures Co Inc r Indian Trail NC
--Wm V driver Beard-Laney
Funderburke Alvin prsmn Old Dom Box r221 E Park av
--Betty J Mrs clk United Community Servs r527 Mill rd
--Bob pntr City Bd of Educ r RD 4
--Chas B (Margt L) ofc wkr Caro Ruling & Binding Co r5111 Addison dr
--Cora M (wid J Franklin) h1611 E 4th apt a
--Craven driver Lowther Trucking Co r711 N Myers apt 2
--Drug Sales Co (Evy A Funderburke) whol 2316 Daniel
--Evy A (Margt C; Funderburke Drug Sls Co) h2000 Marguerite av
--Geo L mgr Independence Esso Servicenter r RD 8 Box 600A
--Georgia E Mrs (The Little Folks Shop) h1908 Club rd
--Hall E (Odan) clk Ford Mtr h1228 Edgewood rd
--Henry (Hannah) r13036 Horne ct
--Irene Mrs pkr Jack's Cookie r1303A Samuel
--J Roger (Luann B) repr Genl Elec Apparatus h1820 Evergreen dr
--Jas B (A Lola; Funderburk Grocery) h2120 Floral av
--Jamie Mrs cafeteria wkr Wilmore Sch r441 W Boulevard
--Jerry atndt Lowery's Serv Sta r3626 Commonwealth av
--Jethro driver Carter-Colton Cigar Co r2539 Remus rd

Meyers
FURNITURE CO.
Phone EDison 2-5673 204 E. Trade

FUNDERBURKE
--Jos F (Kath S) v-pres Carter-Colton Cigar Co Inc h1335 Morningside dr
--Laura M mach opr Cherokee Paper Box r2120 Floral av
--Luann B Mrs clk Goodrich r1820 Evergreen dr
--Margt C Mrs bkpr Funderburke Drug Sales Co r2000 Marguerite av
--Mary E (wid Thos A) r1915 Mecklenburg av
--Mildred K h1303b Horne ct
--Nathan A (Peggy) v-pres Auto Brokers Co Inc r Lakefield rd CMR 461
--Oda N Mrs clk Montaldo's r1228 Edgewood rd
--Richd mech Miller Millwork
--Rupert emp Chas T Main Inc r350 Belton cir
--Vaneria Mrs tel opr Hotel Selwyn r1027 Pierson dr
Funk Edna J ofc sec Jas E Bevis h2624 McClintock rd apt 3
Funk Robt O (Harriet O) asst mgr Intl Harv h1000 Westchester blvd
Fuqua Gordon H (Loma G) wire chf Sou Ry h1200 E 10th
--Loma G Mrs tel opr WU Teleg r1200 E 10th
Fuquay Lola (wid Bright) r327 Andrillter
Furay Madeline W (wid Harry H) h1942 Maryland av
Furches Stephen L jr (Betty L) eng The Texas Co h4651 Fairbluff pl
Furcron Henry J (Doris K) USAF h3125 Westfield rd
Furell Harry R (Ruth) slsmn Doggett Lbr r103 Glenwood dr
Furgerson see Fergerson and Ferguson
--Mac jan The Carolynn Motel
Furguson Clem S Mrs supvr SBT&T r3610 Oakwood av
--Mary A ofc sec P H Nicholls r3610 Oakwood av
Furman Chas M jr (Dorothy M) mfrs agt 1228 Harding pl h do
--Chas M III studt r1228 Harding pl
--Henry S (Edna) formn Sou Elec Serv h700 Lamar av
FURNITURE & APPLIANCE CENTER INC, D H ANDERSON PRES, WILHELMINA E ANDERSON SEC-TREAS, QUALITY FURNITURE and NAME BRAND APPLIANCES 3327 WILKINSON blvd, TEL EX9-8349
--& Appliance Center Inc 2800 Wilkinson blvd
Furr Addie L clk Gates Rubber Co r707 Concordia av
--Alberta B (Mary M) prntr Char Observer h1916 Independence blvd NE
--Alma tchr PS h312 N Church apt 110
--Anarah recpt Wrenn Service r Box 447 Pineville NC
--Archie wvr Highland Park Mfg

JOHN M. HAYES BUILDING CO.
Remodeling — Repairs
New Construction
R.D. 1, PINEVILLE, N. C.
TEL. FRanklin 7-5879

REA CONSTRUCTION COMPANY
ASPHALT DIVISION
We Pave
Driveways
Parking Lots
Roads
Streets
OFF WILKINSON BLVD.
P.O. BOX 3725
TEL. EXpress 2-1697

HOLIDAY ★INN★ HOTEL
U.S. 29 South and U.S. 29 West
Tel. EXpress 2-1373
• Swimming Pool
• 24 Hour Telephone Service
RESTAURANT
"Your Host From Coast to Coast"

Chipley Realty Co.
Mortgage Loans
Sales – Leases
Insurance
"STACK YOUR CHIPS WITH CHIPLEY"
132 W. MOREHEAD STREET
DIAL
EDison 4-5584
Chipley Insurance Agency
General Agent
Philadelphia Life Insurance Co.
All Forms Life Insurance

DAVIS & YOUNG INC.

MEMBER OF THE NATIONAL ASSOCIATION OF INSURANCE AGENTS

INSURANCE

110 Latta Arcade
322 S. Tryon St.
Tel.
EDison 3-3189

AUTHORIZED UNITED MOTORS SERVICE

TRANS-PORTATION SUPPLY CORP.

•

Exclusive Distributors for Charlotte Trading Area for

DELCO BATTERIES and PACKARD CABLES

•

Auto, Bus, Truck Parts

426 W. Trade St.

Tel.
EDison 3-8411

NATIONAL STANDARD PARTS ASSOCIATION NSPA

Blue and Direct Line Printing — Photostatic Copying

CHAS. A. TORRENCE
DRAFTING MATERIALS

210-216 Latta Arcade
322 S. TRYON ST.

Phone
EDison 3-5702

United Junk Company
"Buddy" and "Jerry" Fisher
WE BUY SCRAP METAL
PLANT DISMANTLING
USED
Machinery Structural Steel Equipment
2324 Remount Ave.
Tels.
EXpress 9-7321, Yard EXpress 9-7309

FURR
--B G (Crawford Door Sls Co) r Stanfield NC
--Baxter G slsmn The Tate-Brown Co h211 Victoria av
--Beecher Z (Queenie M; Furr's Seed Store) h2026 Truman rd
--Betty Mrs clk Woolworth's r RD 2
--Betty J Mrs ofc sec Mill-Power Sup r RD 1 Pineville NC
--Betty P Mrs teller Wachovia Bk & Trust r1922 Lenox av
--Billy wvr Highland Park Mfg
--Billy C lab John Crosland Co r RD 2
--Bobby H (Mary F) trmr Shaw Mfg r RD 1 Box 466 Concord NC
--Bobby N plant wkr Farmers Dairy r RD 2 Box 810
--Bobby V (Daphne M) mtcemn Lance Inc h309 Katonah
--Boyette E buyer Furr's Seed Store
--Carl emp Carriker Poultry r RD 2 Stanfield NC
--Carl (Doris S) driver Greyhound h712 Piedmont
--Carl M (Priscilla W) prntr Char Observer h4023 Sheffield dr
--Carolyn H Mrs clk Am Discount r5307 N Tryon
--Carrie E (wid B Z) r2217 Charlotte dr
--Chas purch agt Mtr Parts & Gear r Midland NC
--Chas B driver Smith's Transfer r2715 Royston rd
--Chas W whse wkr NAPA
--Clifford A (Margie A) wvr Highland Park Mfg h3951 The Plaza
--Coy L routemn Uniform Rental Serv r323 Andrill ter
--Dewey C (Helen T) kntr Hudson Hosiery h326 Carolyn rd
--Donald B sht mtl wkr Sou Heat & Mtl Wks r Indian Trail NC
--Doris Mrs insp Columbia Pictures r Tyvola rd
--Doris S Mrs mach opr Panda Curtain r712 Piedmont
--Dorothy B (wid Willie A) slswn Sears h2634 Duncan av
--E J wvr Highland Park Mfg
--Earl B (Ruth) slsmn Murray Distr h705 Concordia av
--Earl B jr (Lou S) slsmn h707 Concordia av
--Earl M (Trilla M) asst ofc mgr NY Life h2435 Crescent av
--Edna H Mrs insp Chadbourn & Gotham r2227 Finchley dr
--Edw P (Adelaide S) driver Sou Road Bldrs h100 Hovis cir (Tboro)
--Eliz waitress Oriental Restr r802 Drummond av
--F Conrad (Faye E) mgr Furr's Seed Store h2111 Sharon av
--Floyd C (Willie R) leadmn R H Bouligny Inc r RD 2 Box 897

AMITY FUEL OIL CO.
WARD WALDEN, Owner
METERED SERVICE
5124 Central Av., Ext.
Tel. EDison 2-3779

FURR
--Frances M Mrs slswn Ivey's h1922 Lenox av
--Franklin E (Betty P) storekpr P&N Ry r1922 Lenox av
--Gilbert B (Daisy L) bricklyr h4201 York rd
--Guilford E studt r2435 Crescent av extd
--Harry W (Carol C) h3014 Carol av
--Hazeline Mrs instr SBT&T r Gastonia NC
--Helen H Mrs clk Dun & Bradstreet r Concord NC
--Helen T Mrs boarder Chadbourn & Gotham r326 Carolyn rd
--Henry B msngr Sou Ry r2629 Rose
--Henry D (Hazel D) cln Highland Park Mfg h513A E 35th
--Henry L jr (Doris) whse supt Hajoca Corp h Tyvola rd
--Henry S (Mary M) cable splicer SBT&T h2629 Rose
--Herbert E (Carolyn) serv rep Singer Sewing r5307 N Tryon
--Herman L (Olema G) supvr Fredrickson Mtr Exp Corp h624 Mahopac
--Howard E trmr Shaw Mfg r RD 1 Box 318 Concord NC
--Imogene B Mrs clk Fredrickson Mtr Exp Corp r1000 Lunsford pl
--Isabelle J Mrs h2616 Commonwealth av
--J D mach opr Austin Cushion & Canvas r Fort Mill SC
--J Malcolm (Aleen) clk Hajoca r RD 8 Box 568
--Jas C slsmn Steel Serv of Carolina r Monroe NC
--Jas H (Helen N) mgr City Finance Co h1015 Mockingbird la
--Jas L mech Mitchell & Becker r Pineville NC
--Joe A collr SBT&T r RD 2 Box 897
--Joe L (Margie) atndt Ray's Gulf Serv h631 E 15th
--Joe R driver Smith's Transfer r301 Park av
--John H (Mabel N) pntr 2428 Chesterfield av h do
--John I (Ruby) clk Delph Hdw & Specialty r RD 8 Box 22A
--John W clk Purity Mkt
--John W (Dorothy H) grinder Pneumafil Corp h1722b Fleetwood rd
--John W (Willie J) tex wkr Highland Park Mfg h3318 N Alexander
--Jos A (Margt L) mech City Chev r Midland NC
--Jos S (Emma B) sls rep Roadway Express h4240 Darwin cir
--Joyce A ofc sec Beech-Nut Foods r916 Academy
--Judd F (Mary M) driver G L Russell Transfer r Robinson Church rd
--Judy G nurse asst Char Mem Hosp r434 Peterson dr
--Justine clk US Casualty Co r Midland NC
--Kath L (wid Roy A) h916 Academy
--Kenneth H camera mn Jeff Stand Broadcasting r RD 3 Albemarle NC
--L E (Carolyn M) slsmn Sinclair Refining h3409 Meredith av
--Lemuel R real est 322 S Tryon R224
--Lemuel R jr (Peggy) mtce repr Lemuel Furn h525 Katonah av
--Leona bkpr Char Merchants Assn r Lincolnton NC
--Leonard W (Polly H) driver G L Russell Transfer h912 Harrill
--Lester A (Helen H) pntr h816A E 17th
--Lewis W (Nena H) h600 Jackson av
--Lloyd emp Highland Park Mfg
--Lou D insp Columbia Pictures Corp r111 Woodlawn
--Lou S Mrs bmo Gates Rubber r707 Concordia av
--Lucille F Mrs clk Char Fed Res Bk Char Br Bk of Richmond r RD 1
--Luther C (Leona H) plant wkr Farmers Dairy r RD 2 Box 810
--Mabel N Mrs emp Westinghouse r2428 Chesterfield av
--Margie A Mrs opr Plaza Rd Beauty Shop r3951 The Plaza
--Mary C int dec Dorsey's Inc r Box 253 Matthews NC

FURR
--Mary E clk Universal Film Exch r1512 E 8th
--Mary E Mrs waitress Oriental Restr r812 Drummond av
--Mary I br mgr Char Lndry r RD 5 Box 540
--Michl W studt r3014 Carol av
--Mildred M Mrs opr SBT&T r2735 Clemson av
--Nadine S emp C D Stampley Enterprise r Concord NC
--Nancy K ofc sec Essantee Theatre r Kannapolis NC
--Nannie G (wid Oliver B) h320 Lakewood av (H)
--Norman I (Ellis M) formn Lance Inc h434 Peterson dr
--Oliver I (Lois P) atndt Auto Storage h Old Pineville rd
--Orain W clk ABC Bd r Old Pineville rd
Furr Paul (Mary E) driver Queen City Coach h812 Drummond av
--Pauline mach opr Panda Curtain r RD 1 Box 162
--Rachel L Mrs clk Chadbourn & Gotham r Martain la Concord NC
--Ralph D mech Trailways r Concord NC

FURR RAY W (PEGGY M), LANDSCAPING GRADING, TOP SOIL and GRAVEL, LET US MAKE YOUR HOUSE A HOME, 200 YORKMONT rd, TEL JA3-3711 (See Yellow Page 124)

--Rebecca H Mrs sten Char Fed Res Bk Char Br Bk of Richmond r RD 1
--Robt C whol mgr Furr's Seed Store r RD 2
--Robt E uphol Shaw Mfg r RD 1 Box 166 Concord NC
--Robt N (Virginia L) driver Trailways h1001 Lunsford pl
--Roy emp Highland Park Mfg
--Ruby D sten New Idea Farm Equip r5900 Plaza
--Ruth M clk Union Sup & Elec r Derita NC
--Sara F clk SBT&T r Box 7 Derita NC
--Silas M jr (Willie M) driver Sykes Inc h1209 Kennon
--Spencer L (Imogene B) driver Trailways h1000 Lunsford pl
--Thaddeus Mrs ofc wkr Belk's r RD 1 Oakboro NC
--Thos A (Virginia H) mach Sykes Inc h2818 Florida av
--Thos B (Beatrice E) emp Lance Inc h616 Templeton av
--Tommie R (Carolyn H) USN r2953 Enfield rd
--W B insp Western Elec r RD 1
--Walter D (Margt L) formn J E Hanger of N C Inc r Kannapolis NC
--Walter L (Betty J) slsmn Package Prod r RD 1 Pineville NC
--Wm F (Faye Y) clk United Mtr Serv h2914 Georgia av
--Wm M mech Clark Trailer & Equip r Harrisburg NC
--Willie J Mrs tex wkr Highland Park Mfg r3318 N Alexander
--Willie M Mrs mgr Southern Five & Ten Cent Store h1201 E 36th
--Willie M Mrs prntr Delmar Studios r1209 Kennon
--Worth (Mildred M) driver Queen City Coach h2735 Clemson av
--Yvonne Mrs clk Edgcomb Steel r Concord NC
Furr's Nursery (Beecher Z Furr) 4900 Wilkinson blvd
--Seed Store (Beecher Z Furr) 508 E Trade
Furtick Louise Mrs h1021 Congo
Fusi Siro (Mary B) slsmn duPont h4243 Castlewood rd
Fussell Robt C (Bobby G) h911 Anderson
Futch Archie H (Emma C) clk PO h1522 Park dr
--John D Mrs h3307 Commonwealth av
--Mary Mrs slswn Belk's h508 N Tryon apt 5
--Norma B nurse Char Mem Hosp r1522 Park dr
--W Vance (Thelma) mech City Chev h312 Key (Tboro)

OLD DOMINION Box Company Inc.
CHARLOTTE, NORTH CAROLINA

DAUGHTRY SHEET METAL CO.

Lennox
Oil & Gas Furnaces
1105 - 09 E. TRADE

CONTRACTORS
ROOFING – SHEET METAL – HEATING – AIR CONDITIONING

Lennox Air Conditioning
Combustioneer Stokers
TELS. EDison 2-2195, EDison 4-6621

Futral Albert C (Sarah R) emp Douglas Aircraft r429 Hassell pl
Fzoff Frank (Rosie E) professional wrestler h917 Sears ct
G B C Sales & Service Inc C L Pearson mgr binding equip 127 W 7th R204

G & H PRINTING CO (J B GREENE), COMMERCIAL PRINTING at its BEST 3238 ROBINSON cir, TEL ED2-5968

--Transit Co Inc Robt H Garland pres & treas John R Porter v-pres Chas R Shaney sec 2216 Freedom dr
G & M Gulf Service (Calvin A Gardner, Jas F McKinney) gas sta 1437 E Morehead
G & N Grill (Nick Couchell) restr 329 E Trade
G & S Shell (Franklin E Gwinn Mrs Eliz G Sparks) gas sta 200 E 11th
G & T Superette (Mrs Gladys K Helms Thos A Bass) gro 526 W Hill
Gaar Fielding tchr Char College r701 Royal ct
--Scott chem Stein Hall & Co r701 Royal ct
Gaber Mack h417 N Summit av
Gable Chas (Rosetta) waiter Sou Ry h905 S Druid cir
--Chas L (Laura B) h232 S Torrence
--Lee A (Cora M) slsmn Thomas & Howard h1312 Jefferson
--Rebecca emp S&W Cafeteria r RD 3 Box 158
Gabriel Annie maid R A Brayare r2608 Hemphill
--Annie L (wid Walter F) h2121 Vail av
--Arlena (wid Henry) maid h2212 Tate
--Artis hlpr B&H Foods r2608 Hemphill
--Avis M Mrs wrapper Belk's r1715 Jefferson
--B Jas h2608 Hemphill
--Baron emp Genl Mtrs r1301 Beatties Ford rd
--Beauty Shop (Louella Gabriel) 702 E 7th
--Ben L ship clk Lorick Enterprises Inc r521 Beatties Ford rd
--Betty maid Ed Mellon Co r2608 Hemphill
--C Bruce (Rowena) lab J E Elrod Lbr r RD 7 Box 667
--Clarence R (Bleeka) hlpr Sou Flight Serv h516 W Griffith
--Dorothy pianist Moore Sanctuary AME Zion Ch r415 Beatties Ford rd
--Earl A (Macie G) lab Belvedere Homes h2930 Walter
--Edna ofc sec Republic Steel Truscon Div r RD 6 Box 814
--Eliza K (wid Manuel) cafeteria mgr City Bd of Educ h521 Beatties Ford rd
--Essie L r2608 Hemphill
--Evelyn S Mrs tchr County Board of Educ r2915 Morson
--Franklin J (Betty L) driver J E Elrod Lbr h1316 White
--Garland hlpr Colonial Yarn Products r1318 White
--Gaither W (Rosa B) h3732 Eastway dr
--Geneva B Mrs maid Morrison r Dixie rd
--Hattie H (wid Henry) maid h1112 Oaklawn av apt 35
--Jas driver Thomas & Howard r RD 4 Box 431
--Jas H (Evelyn S) repr Arnold Jwlrs h2915 Morson
--Jean E Mrs ofc sec Patterson-Townsend r1348 Sharon-Amity rd
--John H (Eleanor H) emp Mercy Hosp h17 Barbour's ct
--Lamar emp Belk's r521 Beatties Ford rd
--Lillie tchr Myers Sch r1301 Beatties Ford rd
--Louella Mrs (Gabriel Beauty Shop) h417 N Caldwell apt 4
--Mafalda tchr Hoskins Elem Sch r2121 Vail av
--Maggie G Mrs nurse 1301 Beattie's Ford rd h do
--Marguerite r2121 Vail av
--Marjorie juicer Tanner's r Huntersville Ala
--Mary r521 Beatties Ford rd

GABRIEL
--Orland W jr (Jane S) tchr N Mecklenburg High Sch h1712 Sumter av
--Ottis S (Kath M) waiter Sou Ry h1007 S Druid cir
--Patricia A tchr Woodlawn Elem Sch r1144 Buchanan
--Ralph A (Alene S) mtce supt Southside Homes Ins h3023 Reid av
--Rebecca (wid C W) clk Doggett Country Store r3339 Graymont dr
--Rostenia cook Covenant Presby Ch r2212 Tate
--Theo (Dorothy D) bleacher Barnhardt Mfg h515 Stevens
--Tommy clk Fruehauf Trailer r1715 Jefferson av
--Ural S (Jean E) slsmn Natl Cash Reg h1348 Sharon-Amity rd
--Vernell h824 Rosetta
--Wm L (Geneva B) driver Query-Spivey McGee h Dixie rd RD 4 Box 328
--Willie (Rita) clk PTS h1608 Russell
--Willie tchr Myers St Sch r1301 Beatties Ford rd
--Willie O (Margie S) lab City Mtr Transport Dept h1015 E 7th
--Wilson H (Avis M) ship clk Mack Truck h1715 Jefferson
Gachet Mary F intern Char Mem Hosp r1035 E Morehead
Gadd Anna L (wid Robt H) r2000 Barringer dr
--Chas W agt County ABC Bd r RD 3
--Craig B slsmn Crane Co r1305 Camp Green
--Ethel L Mrs slswn Bezzill's r2639 Ringwood
--Joel E booker Univ-International r1817 Wilmore dr
--Miriam J clk Associated Transport r2000 Barringer dr
--Nora B Mrs emp Sou Dairies r2000 Barringer dr
--Robt H jr (Nora B) dept mgr Tar Heel Sash & Door h2000 Barringer dr
--Wade H emp Charlotte Pipe & Fndry h2639 Ringwood
--Wade H jr slsmn Young Mtr r2639 Ringwood

Gaddis see also Gattis
--Bill(Ethel W) mach opr Pelton & Crane h2955 Richards
--Lester W wood wkr Display Fixtures r RD 1 Box 819 Belmont NC
--Reginald L (Kath T) photog Caro Portrait h808 Fugate av
--Robt F (Cecelia) pntr Pelton & Crane r RD 9 Box 708J
Gaddy A Craig agt Washn Natl Ins Co r3321 Monroe rd
--Albert F clk Thomson & McKinnon r411 Tuckaseegee rd
--Annie M Mrs cafeteria wkr Eastover Sch r1408 N McCall
--Calvin C lab John Crosland Co r221 Bassett
--Carl B jr (Margt) pharm Sterling Drug Store h1120 Norland rd
--Cecil E (Annie) driver Bruce Johnson Trucking r 310 E Park av
--Chas H (Bessie B) h1201 E 10th
--Clyde (Marie M) emp Ralston Purina h747 Brookhill rd
--Coleman L (Mary V) knitter Hudson Hosiery h501 Southway dr (Tboro)
--Cora (wid Saml J) h429 Bradford dr (Tboro)
--David B (Joyce F) artist Delmar Prntg h520 Beaumont av apt 3
--E Carl (Doris A) driver Trailways h2208 Chesterfield av
--Ed (Yellow Trailer & Equipment Rental) r2425 S Boulevard
--Edith P Mrs h218 Judson av
--Edna Mrs cafeteria wkr Isabella Wyche Sch h629 E 2d
--Eliz B Mrs tchr West Char Sr High Sch r2427 Olando
--Emma Mrs r411 Tuckaseegee rd
--Frank W (Mary F) servmn Western Auto Sup r120 S Cherry
--Geo r747 Brookhill rd

N. C. STATE MOTOR CLUB INC.

N. C. STATE NATIONAL AA MOTOR CLUB

South's Largest Motor Club
HOME OFFICE
2422 N. Tryon Tel. EDison 2-8507

GADDY
--Gilbert R (Lydia T) mach opr Whitin Mach Wks h3105½ Monroe rd
--H Clyde gro 431 Hovis Cir (Tboro) h do
--Harry E (Eliz) hlpr Thomas Cadillac Olds h418 N Summit av
--Hubert (Georgia L) h2529 Rachel
--Ida F (wid Dave) h2324 Davis
--J Gilford (Mildred M) ship clk Mitchum & Tucker h1500 Belvedere av
--Jas A (Lorna V) driver Akers Mtr Lines h649 Diana dr
--Jas A (Eliz V) electn Esso bldg h2206 Amesbury av
--Jesse (Laura B) emp Lance Inc h2208 Shenandoah av
--Jessie stretcher Natl Carbon h411 Tuckaseegee rd
--John H lab City Eng & Streets Dept h505 Plum
--Johnie L Mrs opr Whitehead Eng r221 Eaton rd
--Johnnie M ofc sec Johnson C Smith Univ r Fort Mill SC
--Joyce F Mrs clk SBT&T r520 Beaumont av
--L B (Odessa H) lab Doggett Lbr Co h621 E 6th
--L B jr lab Anderson Fence r621 E 6th
--Langston (Carrie O) driver Mecklenburg Farmers Co-op Exch Serv h2448 Remus rd
--Louis (Rosa M) emp I V Sutton Waste Paper h1915 Edwin apt 146
--Luther S dispr Yellow Cab h231 Jones (H)
--Lydia T Mrs slswn Efird's r3105½ Monroe rd
--Marguerite D Mrs h2138 Briarwood rd
--Mildred C ofc sec Genl Elec Sup h4041 Hiddenbrook dr
--R Bennett dentist 102 W Trade R1100 r215 W 7th
--R Dewey (Maude K) formn Air Engineering h2046 Barringer dr
--Rachel F Mrs slswn Sears r605 McDonald av
--Ray W (Eunice) mach WLW Mach h1145 Brown av (Tboro)
--Rembert A (Eliz B) County farm agt h2427 Olando
--Robt B (Johnnie L) bkpr Lance Inc h221 Eaton rd
--Robt C emp Allison-Erwin r RD 1 Peachland NC
--Robt E h1651b Berryhill rd
--Robt P (Betty S) bus opr Charlotte City Coach Lines h123 Summey av
--Robt P (Rachel F) driver Tenn Caro Trans r605 McDonald av
--Ronald C (Joann M) r4044 Avalon av
--Sallie R aud Genl Elec Credit Corp r3208 Commonwealth av
--Sandra S slswn Callie's Dress Shop r732 Ashmore dr
--Sue nurse Mercy Hosp r1921 Vail av

JIM NUNN
PAINTING CONTRACTOR
Commercial and Residential
FREE ESTIMATES
115 PHILLIPS CIRCLE
TEL. FRanklin 7-1477

ALEXANDER
FUNERAL HOME
• • •
24 Hour Ambulance Service
• • •
"Service Above Self"
• • •
A Funeral To Fit Every Need
• • •
323 S. Brevard
DIAL
EDison
3-1167
or
EDison 3-1830
EDison 3-6027

MOZINGO'S TIRE CO., INC.
WHEEL ALIGNMENT
DELCO BATTERIES and SERVICE
TIRE RECAPPING
New and Used Tires
1415 S. Tryon St.
Tel. FRanklin 7-1581

REAL ESTATE
H. Y. DUNAWAY CO.
36 Years in Charlotte
SALES – LEASES – LOANS – INSURANCE
205 S. Church St., R 100-01
Tels. EDison 3-2113 and FRanklin 5-6096
REAL ESTATE

TURNER BROS.
KELLER INC.

SALES
LEASES
PROPERTY MANAGEMENT
MUTUAL INSURANCE

122 E. Fourth St.

Phone FRanklin 5-5793

HOTEL WM. R. BARRINGER
AIR CONDITIONED ROOMS
EXCELLENT FOOD AND OUTSTANDING AIR-CONDITIONED BANQUET FACILITIES

CAROLINA AIRCRAFT SALES
BROCKENBROUGH FIELD
PIPER DISTRIBUTOR
PIPER CERTIFIED SERVICE
Maintenance — Storage
Charter Service
PHONE EDison 4-7862
R. D. 7, Old Statesville Rd., Hwy. 115
Charlotte, N. C.

GADDY
--Thos F (Emma F) h3405 Ritch
--Virginia E cash Courtesy Mtrs r2544 E 7th
--Vivian L Mrs tex wkr h1120 Louise av
--W Andrew h2304 Davis av
--W C r431 Hovis cir (Tboro)
--Wm tracter opr Virginia-Caro Chem Corp r Wadesboro NC
--Wm L (Bettsy M) emp Std Ice & Fuel h1426 White
--Wm R washer Thomas Cadillac-Olds r418 N Summit av
--Willie F h120 Cherry
Gadsden Cecil M (Judith K) relay eng Duke Pwr h2538 Portland av
--Frank orderly Char Eye Ear & Throat Hosp r233 N Myers
Gaede A Henry (Constance M) slsmn h1553 Wendover rd
Gaetano Jas (Ann E; Jim's Tavern) r RD 9 Box 449
Gaffney Alice B (wid Luther) h203 W Palmer apt 2
--Ann S Mrs ofc sec Harris Upham & Co r2120 Chatham av
--Dale (Carolyn W) drftsmn Mitchell & Becker h1841 Lee av
--Gilbert L (Gertrude T) insp State Air Natl Guard h518 Tyson
--Hal V (Anne S) bkpr Gaffney Mus h2120 Chatham av
--Harris E (Gaffney Music Co) and v-pres Co-B-Ney h1517 Belvedere av
--Jas A (Mae) h725 Hawthorne la apt 4
--Jas B (Ruth M) slsmn Biltmore Dairy Farms h1400 Lakewood av
--Louise L Mrs slswn Lucille's r1712 Avondale av apt 1
--Mae Mrs insp Barringer Hotel r725 Hawthorne la apt 4
--Mildred Mrs buyer Belk's r Mooresville NC
--Minnie H (wid Paul V) r1517 Belvedere av

GAFFNEY MUSIC CO (HARRIS E GAFFNEY), PROFESSIONAL BAND INSTRUMENT ACCESSORIES 210½ N COLLEGE, TEL ED3-1459

--Wallace L (Louise L) pres Co-B-Ney Corp h1712 Avondale av apt 1
--Wm C jr (M Audrey) prntr Char News Publ h409 Magnolia av
Gage Gaston studt r1220 Lexington av
--Lucius G (Margt W; The Nalle Clinic) h1220 Lexington av
--Lucius G jr (The Nalle Clinic) r1220 Lexington av
Gagle Kath studt r510 W Hill apt 2
Gagliano Fern Mrs stylist Belk's Beauty Salon h411 W 26th
Gagner Larry J (Christine) rep Union Carbide & Carbon h5116 Valle Stream rd
Gahagen Evelyn P Mrs clk Caro Frt Carriers r RD 11 Box 254
--Jean Mrs ofc sec Cay's Drug Store r4119 N Tryon
Gahan Martha M (wid Herbert) r2220 Greene
Gahramann Robt W USAF r1271 Andover rd
--Ronald G clk Am Coml Bk r1271 Andover rd
--Wm H (Helen S) dist sls mgr Liberty Mut Ins h1271 Andover rd
Gail see also Gale Gales and Gayle
--Arth (Edna) roofer Young Roofing h422 Dunbar
Gail's Beauty Shop (Mrs Leona Marten) 1700 S Tryon

MECKLENBURG NURSERIES INC.

Azaleas
Flowering Trees
Shrubs
Evergreens
Complete Landscape Service

Freedom Drive
Thrift Road
R.F.D. No. 5

Phone EXpress 9-5641

Gailey Jos V (Ruby) insp Douglas Aircraft h3457 Meredith av
Gaillard Edwin E (Agnes K; Southern Precision Spring) h2126 Aberdeen
--Geo S emp Genl Adjustment h rear 413 E Tremont av
--Saml C (Mary P) wtchmn Interstate Milling h408 Grondin rd
Gailyn Apartments The 240 S Laurel av
--Apartments The 304 S Laurel av
--Apartments The 518-23 Willoughby
Gaines see also Gaine
--Allen ydmn h1033a Ridge (Brooklyn)
--Andrew (Leola) jan Weldon's Apts h1921 Taylor av
--Bobbie btry flr Highland Park Mfg
--Calvin (Evelyn) emp Boyd-Goforth Co h1808 Gibbs
--Clary (Jennie) lab Douglas Aircraft h813 Bell ct
--Curtis r701 Watkins la
--Early R smstrs Ginet Inc r DeRita NC
--Ella Mrs maid h311 Benjamin
--Eliz Mrs nurses aide Aery Rest Home h1310 Burton
--Eliz S Mrs USA r311 Glenwood dr
--Estella K (wid Thornton) nurse 1525 Pharr h do
--Frank (Eliz S) USA r311 Glenwood dr
--Geo r313 E S Myers apt 1
--Herbert C (Willie J) emp Natl Carbon h1815 Luther
--Janice Mrs hlpr Belk's Cafeteria r813 Belle ct
--John h216 Cherry
--Jo hn H emp S&W Cafeteria r515 N McDowell
--Lloyd P (Sarah T) asst mgr Eckerd's h2218 Kern
--R Bruce (Nancy S) asst mgr Gay & Taylor h5048 Murrayhill rd
--Robt (Odessa) lab City Eng & Streets Dept h615 N Myers
--Robt L (Annetta) whsemn Harper-Crawford Bay h1500 Whisnant av apt 3
--Rosena Mrs tchr Second Ward High Sch r2007 St Paul
--Sarah T Mrs undwrtr Bituminous Casualty Corp r2218 Kern
--Stano (Mattie B) whsemn Thomas & Howard h1829 Jennings
--Theo (Phyllis) emp Lance Inc h1216 Person apt 193
--Theo (Mary) lab Char Pipe & Foundry h1409 W 5th
--Thernan wvr Highland Park Mfg
--Thos O (Mildred) supvr CAA h104 Stonewall Jackson Homes
--Wm H (Rosena) tchr h2007 St Paul
Gainey Audrey Mrs slswn Shoe Mart
--Coy D investigator State Health Dept r2509 McClintock rd apt 3
--Esther Mrs studt r1805 Beattie's Ford rd
--Jessie emp Chadbourn & Gotham r3416 Plaza rd
--Kathryn T Mrs clk Walker's Drug Store r RD 10 Box 923A
--Wm W jr (Margt R) sec K S Crittendon Inc h1611 Fountain View
Gainor Albert M (Frances P) aud State Dept of Rev h2135 Sharon av
Gains see also Gaines
--Burleson M Mrs emp Nebel Knitting r RD 10 Box 528A-6
--Pora M emp Highland Park Mfg
Gairy Amos hlpr Colonial Stores h317 S Caldwell apt 1
Gaither Addie L prsr Char Linen Serv & Sup r1500 S Church
--Alberta Mrs maid h1208 Seaboard
--Alice studt r2112 Edison
--Betty J r514 Beaver al
--Coite M (Sarah B) h1925 Pegram
--Cynthia r630 N Caldwell
--D W Rev (Mildred) h2112 Edison
--Donald D drftsmn Sou Ry r2110 Dartmouth pl
--Edith M Mrs h1931 Pegram
--Eliz h1010 Kendrick
--Eula M maid r1922½ W Trade
--Frank T ship clk Sinclair & Valentine r2015 Grier av
--Geo jan YWCA r514 Beaver al

GAITHER
--Hattie maid Alamo Plaza Hotel Courts r500 E 5th
--Hattie M maid Builders Bldg r527 E 6th
--Hazel T Mrs clk duPont r2514 Chesterfield av
--Isaiah (Martha) blue print mn Douglas Aircraft h1440a Newland rd
--Jas (Macie) lab Coleman Pool Co h804 S Alexander
--Jas jr r804 S Alexander
--Jas I whsemn Virginia Paper Co r RD 7
--Jas W lab tech Radiator Splty r630 N Caldwell
--Jannie M Mrs (Jannie's Beauty Salon) h1602 Spratt
--John (Lillie M) firemn Lance Pkg h2714 Baltimore av
--John (Georgiana) mtcemn Char Mem Hosp h630 N Caldwell
--John H h1601 Beattie's Ford rd
--Johnie M tchr Biddleville Sch r1601 Beattie's Ford rd
--Julia T (wid John O jr) v-pres Delta Inc h1801 Belvedere av
--Les maid r416 W Morehead
--Lillie M Mrs baker Griffin Pie r2714 Baltimore av
--Mabel R (wid John) maid h1907 Lloyd apt 393
--Malachi (Mattie H) hlpr Phelps Dodge Copper Products h3212 Reid av
--Mary B (wid Jas) h1112 Gough
--Mary L maid h803 E Vance
--Odonnell (Hazeline) hlpr Harris Exp h1339a Horne ct
--Peter D (Garnice) lab Ervin Constn r RD 6 Monroe NC
--Recie C (wid Albert T) h2110 Dartmouth pl
--Ruth I clk Breneman Hartshorn Inc r McAdenville NC
--Sarah B Mrs clk Sterling Drug Store Inc r1925 N Pegram
--Theo (Carol E) shipping clk Sinclair Valentine Co h2015 Grier av
--Thos K (Margt C) slsmn Pilot Frt Carriers r Fort Mills SC
--Thos W (Hazel T) h2514 Chesterfield av
--W H & Co Inc Wm H Gaither pres treas Paul J Cato v-pres sec ins brokers 220 W 4th
--Wm (Beulah) h514 Beaver al
--Wm H (Louise H) pres treas W H Gaither & Co Inc h1903 Pinewood cir
--Willie jr (Carrie B) lab h927 E Boundary apt 1
Galabow Sam (Marion E) mgr The Vogue h2114 Midwood pl
Galarde Arden J (Gloria B) dentist 101 Queen rd h1836 Harris rd
--John L slsmn Natl Theatre Sup r527 Sardis Road cir
Galbraith Harry D (Maude W) ofc mgr Natl Cash Reg h1806 Burgin
Gale see also Gail Gales and Gayle
--Chas E (Zelma Y) servmn Advance Serv Co h1120 Sugar Creek rd
--Frank G h409 N Church apt H
--Herbert F (Dorothy M) mfrs agt 2609 Portland av h do
--Leonard h508 E 3d
--Robt C (Rosa) orderly Mercy Hosp h1907 Lloyd apt 390
--Sheffer emp Old Dom Box r2111 Wayt
--Wm (Doris) jan Char Mem Hosp h1911 Earle
--Willie B r425 E Stonewall
--Zelma Y Mrs typ Esso r1120 Sugar Creek rd
Gales Danl (Alvesta C) emp Foremost Intl Dairies h215 Dunbar
Galgan B J agt Am Natl Ins Co r Concord NC
Galilee Baptist Church Rev Wm D Owens pastor 3130 May
Galit Steve art dir Graeme Yates Adv Agcy r1100 E 35th
Gall see also Gaul
--Joe (Mildred M) v-pres Plywood Center Inc h1134 Linganore pl
--Jos F studt r1134 Linganore pl
--Pearl V Mrs slswn Best Shops r Thrift rd CMR 527

Forest Lawn Burial Park
and Mausoleum
NEW THRIFT ROAD
True Perpetual Care For Every Lot
TELEPHONE EXpress 9-1141

SUPPLIES
FURNITURE
FILES
POUND & MOORE CO.
"If It's for the Office We Have It"
304 S. Tryon St.
Phone FRanklin 5-7751
SAFES
LUGGAGE
GIFTS

Galladay Harry (Emily F) wldr Combustion Engineering h405 Berkshire dr
Gallagher see also Gallier and Galliher
--Cath M Mrs nurse Mercy Hosp r2414 E 7th
--Clarence T (Myrtle H) opr WU Teleg h1726 The Plaza
--Clarence T jr agt Char Liberty Mut Ins r1425 Woodhaven av
--Cora E Mrs h712 Mt Vernon av
--Edgar G h2844 Forest av
--Edw (June C) slsmn Goodwill Bible h1641 Hertford rd
--Eliz tchr PS r1425 Woodhaven av
--J Vivian opr WU Teleg r712 Mt Vernon av
--Jas E (Jane) supvr Phillip Morris Inc h2500 Roswell av
--John T (Cath) mtcemn Mercy Hosp h2414 E 7th
--Josephine R supvr City Parks & Recreation Comn h262 Hillside av
--Mary G Mrs ofc sec Am Coml Bk r Box 6177 Sardis rd
Gallaher Albert E (Marilyn T) slsmn Wallace Silver Co h5307 N Tryon
Gallamore Don A artist Package Prod r330 S Tryon
Gallant C M insp City Inspection Dept r RD 3
GALLANT C W INC, C W GALLANT PRES-TREAS, CHAS W GALLANT JR V-PRES-ASST SEC, D A GALLANT V-PRES, A F GALLANT SEC, GENERAL BUILDING CONTRACTORS, PINEVILLE rd, PO BOX 11053, TEL JA3-6410
--Chas W (Audria F) pres treas C W Gallant Inc h2433 Croydon rd
--Chas W jr (Ellen D) v-pres asst sec C W Gallant Inc h4527 Wentworth pl
--Donald A (Dorothy H) v-pres C W Gallant Inc h2611 Danbury
--Ernest M (Glendal O) driver Yellow Cab r2501 Rozzelle Ferry rd
--Everett A (Louise L) br mgr ABC Bd h2337 Bay
--Floyd A (Lillian A; Gallant's Bargain Store) r2501 Rozzelle Ferry rd
--Gertrude H Mrs bkpr Huffman-Wolfe Sou r RD 1 Box 145
--Lillian A Mrs slswn Gallant's Bargain Store r2501 Rozzelle Ferry rd
--Lottie E (wid Edw D) with Gallant's Bargain Store h2501 Rozzelle Ferry rd
--Mary I clk h720 Lexington av
--Pauline A Mrs slswn Harris-Hart Clothing r RD 3
--Peggy J nurse Char Mem Hosp r RD 2

GALLANT R MILLER (EVELYN L)
PHYSICIAN and SURGEON
OFFICE HOURS 1:00 PM to 5:00 PM EVERY DAY EXCEPT THURSDAY
THURSDAY 10:00 AM to 12:00 M
1-6 MATTHEWS BLDG
824½ E TRADE
TELEPHONE ED4-1214
h809 CENTRAL av
TELEPHONE ED2-6657

--Ruby B Mrs collr Char Merchants Assn r519 S Summitt av
--T P slsmn Frank Woods Inc r Sandy Porter rd RD 3
--Wm H (Ruby B) repr Favell's Shoe Shop h519 S Summit av
Gallant's Bargain Store (Floyd M Gallant) clo 418 E 4th
Gallaway see also Calloway Calloway and Galloway
--Gaston G (Carrie B) real est 119 E 5th h602 E Morehead
--Jas supt American Bedding & Furniture Co Inc r Statesville NC
Gallery Edna (wid Geo P) h1225 Weldon av
Gallier see also Gallagher and Galliher
--Ted H (Helen C) chief acct Kendall Co h1407 Westover
--Wm H studt r1407 Westover
Galligan Maureen nurse Mercy Hosp r1921 Vail av
Galliher see also Gallagher and Gallier

GALLIHER
--Andrew R (Wilma J) emp Morgan Fixture h1723 Mecklenburg av
--Wilma J Mrs day nursery 1723 Mecklenburg r do
Gallimore Bernice cash Pilot Life Ins
--John A (Gladys C) h1315 E Boulevard
--John A jr (Sylvia C) serv tech Thos A Edison Industries h1823 Hillside dr
--Sylvia C Mrs nurse Char Eye Ear & Throat Hosp r1823 Hillside dr
Gallion John H br mgr Appl Buyers Credit Corp r1522 S Boulevard
Gallman A Ray (Lena J) driver New Dixie Lines h1238 Cheshire
--Bessie hostess Wm R Barringer Hotel h615 N Glenwood rd
--Jas emp Stein Hall & Co r Lowroys SC
--John E (Mary D) h3146 June dr
--Saml L (Jessie A) emp Highland Park Mfg h1019 Charles av
--Walter L (Rachel F) slsmn Colorado Fuel & Iron h641 Marsh rd
Gallmon Annie E (wid Anthony) h1105 Oaklawn av
Galloway see also Callaway Gallaway Calloway and Galloway
--Alfred R jr (Georgie H) wvr Highland Pk Mfg r1517 Herrin av
--Adrain E (June H) pharmacist Eckerd's r1435 Woodhaven av
--Annie S ofc wkr Belk's r RD 6 Box 694C
--Bertha C Mrs designer Am Beauty Florist & Gift Shop r4219 Commonwealth av
--Betty A studt r2309 Dilworth rd W
--Carl J driver White Star Body Wks r2444 Wilkinson blvd
--Carolyn K clk SBT&T r4219 Commonwealth av
--Doris A studt r918 Peachtree
GALLOWAY ED AGENCY, ED K GALLOWAY PRES, LUCIELLE DUNCAN and W W "BILL" LANCASTER ASSOCIATES, REAL ESTATE SALES and RENTALS 114-116 COMMERCE BLDG 127 W 7th, TEL FR7-5374
--Edw K (Mary H) pres Ed Galloway Agcy h1937 E 8th
--Eleanor H mach opr Esso r1430 Park dr
--Eliz M Mrs ofc sec Gates Rubber Co h1512 Sunnyside av apt 3
--Ella B waitress Honey's Drive In r723 McAlway rd
--Ellen J Mrs harness bldr Highland Park Mfg h1801a Belvedere av
--Geneva E studt r918 Peachtree
--Grace A clk J P Stevens & Co r Waxhaw NC
--Harry B (Helen) whsemn NAPA h3009 Columbus cir
--Harry E (Mary J) mgr United Mills Corp h2309 Dilworth rd W
--Helen P Mrs opr SBT&T r3009 Columbus cir
--Homer C (Kathleen T) eng Westinghouse h4640 Thrift rd
--J Henry (Lundy K) driver Yellow Cab h2224 Highland
--Jas C (Mary H) slsmgr Delph Hdw & Specialty h3233 Auburn av
--John r1008 Harrill
--John L driver Northeastern Trucking r Kannapolis NC
--June H Mrs casewkr County Dept of Public Welfare r1435 Woodhaven av
--Mary Mrs instr Southeastern College of Beauty Culture r1937 E 8th
--Minnie H (wid Thos D) h825 Willis apt 240
--Nancy clk Guignard Trucking r Belmont NC
--Nancy Mrs emp Wright's Cln r1444 Winnifred
--Nelia W (wid Wm W) clk Mayfair News Stand h517 N Church
--Query v-pres The Mecklenburg Farmers Mut Fire Ins Inc r RD 7
--Robt S (Elsie B) sls rep Old Cedar h3507 Central av
--Roger A (Zula S) chkr Biltmore Dairy Farms h229 Middleton dr
--Sylvia I studt r229 Middleton dr
--Wm L (Bertha H) carp 4219 Commonwealth av h do

BANK OF CHARLOTTE
Member F. D. I. C.
OPEN DAILY and SATURDAY UNTIL 5 P.M.
Complete Banking and Loan Service
122 S. Tryon St. • Tel. FRanklin 6-3551

GALLOWAY
--Wm L jr (Betty) clk Duke Pwr r216 Emerson av
--Winfred B (Eliz) clk Grinnell Co r Kannapolis NC
--Zula S Mrs opr WU Teleg r229 Middleton dr
Gallup Fred H (Caroline K) h1800 Beverly dr
Galmon Andy (Lillian) emp Old Dom Box h512 French
Galphin Clinton B (Lucille J) elec eng J N Pease & Co h2100 Queen rd W apt 3
--Geo C sls rep Am Viscose
Galusha Bryant L (Shirley M) phys 1320 Scott av h1419 Ferncliff rd
Galvin Douglas G USMC r2259 Vernon rd
GALVIN HOYT R (MARY E), DIRECTOR PUBLIC LIBRARY of CHARLOTTE and MECKLENBURG COUNTY 310 N TRYON, TEL FR6-6401, h2259 VERNON dr, TEL FR6-9107
--Mary E Mrs kindergarten dir Sardis Presby Kindergarten r2259 Vernon dr
Gambill Luther A (Cecelia) sls mgr Char Tank Corp r Fayetteville NC
Gamble Archie (Willie M) h317 S Myers apt 3
--Beatrice Mrs ofc sec Atlantic Refining r3815 Marion dr
--Chas jr waiter The Char City Club r219 N Alexander
--Chas F (Martha B) pharm h1234 E 35th
--Chas P teller Union Natl Bank r1234 E 35th
--Chas T (Helen C) field eng SBT&T h2035 Brandow cir
--Doris D Mrs tel opr Delph Hdw & Specialty r5121 Elder av
--Ervin W carp Ervin Constn r RD 3 Waxhaw NC
--Frank W (Mildred T) pntr Wm Robertson jr h1633 Anderson
--Fred B Rev (Annie) h131 Greer
--Helen C Mrs supvr SBT&T r2035 Brandon cir
--Hugh L (Doris D) agt Char Liberty Mut Ins h5121 Elder av
--Iona Mrs tchr PS r2304 Booker av
--J Luke slsmn Merit Clothing h524 Hawthorne la apt 1
--J Harley (Lillian M) trav slsmn h1531 Cyrus rd
--Joe F slsmn Scott Drug Co r Florence SC
--John HRev (Ionia) pastor Murkland Presby Church h2304 Booker av
--John N (Glaydeese R) slsmn Allison-Erwin h1325 Meadow la
--Lindsay D (Beatrice) acct Lance Inc h3815 Marion dr
--Louise A Mrs nurse Mercy Hosp r3214 Bonaire rd
--Lucia ofc sec Hartford Accident & Indemnity Co r524 Hawthorne la apt1

HERRIN BROS. COAL & ICE CO.
QUALITY PLUS SERVICE
Fuel Oil - Coal - Ice
315 E. 36th St. Tel. EDison 2-2193

Thies Realty and Mortgage Co.
Since 1906
Mortgage Banking
Real Estate Sales
Insurance
1100-1107 Commercial Nat'l Bank Bldg.
200 S. Tryon St.
DIAL EDison 2-7721

COLUMBUS OIL COMPANY
DISTRIBUTORS
CITIES SERVICE
Motor Oils
Gasoline
Greases
Lubricants
Kerosene
and
Fuel Oils
"CHARLOTTE'S PIONEER FUEL OIL DEALER"
2109 S. Boulevard
TEL. EDison 3-7511

HEAVY HAULING
Old Cannon Airport
P.O. Box 1423
TELEPHONE EXpress 9-0421
MOSS TRUCKING CO. INC.
HEAVY HAULING
(See Yellow Page 210)
HOISTING and RIGGING
Night, Sunday and Holidays Telephones
EXpress 2-1633 and EDison 2-1072

THE CHARLOTTE NEWS

PHONE EDison 3-0303 • 126 S. CHURCH ST.

THE LARGEST EVENING NEWSPAPER IN THE CAROLINAS

NATIONAL ASSOCIATION OF REAL ESTATE BOARDS
REALTORS ARE ACTIVE MEMBERS OF CONSTITUENT BOARDS

Home Realty & Management Co., Inc.

Finance
Management
Sales
Insurance

Phone
ED 2-1141

121 E. 3d

WADDELL CONSTRUCTION COMPANY, INC.

General Contractors

THE ASSOCIATED GENERAL CONTRACTORS OF AMERICA

McALWAY RD.
Box 4174

Tels.
EMerson 6-0712
and
EMerson 6-3151

JOHN V. BARGER & CO.

General Contractors

COMMERCIAL — INDUSTRIAL

484 N. Main, P.O. Box 270
Mooresville, N. C.

Tels. NOrth 3-5171 and NOrth 2-2781

GAMBLE
--Mildred T Mrs tchr PS r1633 Anderson
--Millard G (Gloria L) regional mgr duPont h2400 Forest dr
--Morris L (Louise A) slsmn Dixie Cup h3214 Bonaire rd
--Phillip teller Union Natl Bank r1234 E 35th
--R C meat ctr Staton's Self Service Gro r Monroe NC
--Sue M Mrs ofc sec Robt E Mason & Co r568a Wakefield dr
--Ted W (Eliz B; Atlantic Serv Sta) h913 Deut ct
--Thrion R cook Hotel Char r424 E Hill
--Wayne W (Sue M) estimator Package Products h568 Wakefield dr

Gambrell Ella I grader Chesapeake Paper Stock r286 S Lander
--Helen L Mrs opr SBT&T r134 Seldon dr
--Inez Mrs emp Chesapeake Paper r314 Norwood dr (H)
--J Frank h134 Seldon dr
--Mildred wndr Highland Park Mfg
--Sarah B Mrs v-pres Belk Enterprises Inc r New York
--W C (Inez) servmn Anderson TV & Appl h314 Norwood av (H)
Gamewell Ouita (wid Jos M) h600 Hermitage ct apt 4
Gamm Edw H (Glenis E) slsmn Hall's Inc h226 W 10th
--Glenis S Mrs dep clk US Dist Ct r226 W 10th
Gammage Delmon appr C W Kirkland Co r1410 Spratt apt 3
--Leanor (wid Felix) r2721 Haverford pl
--W B slsmn Marsh Realty Co and Marsh-Touchberry h2721 Haverford pl

Gammon Ben E mgr Mtr Parts Co r733 Harwyn dr
--Eldon O (Ruth G) slsmn Elec Autolite h2338 Arnold dr
--Ramond P (Travys) city policemn r Cornelius NC
Ganaway David (Ruth) h1305 Oak
Gandy Pierce M (Peggy A) clk Am Coml Bk r4121 Winfield dr
Gange Harold H (Louise) dist rep Coml Credit h2416 Kenmore av
Ganis Joe H h2108 Weyland av
Gann John dockmn Bell Lines r Kings Mountain NC
--Levi J production mgr Brooks Litho r Monroe NC
--Lloyd S (Jean) sht mtl wkr h3216 Rogers
Gannaway C V (Maureen H) dist rep Brillo Mfg h1438 Sterling rd
Gannon Arth T (Lillian P) serv eng Westinghouse h1125 Pierson dr
Gant see also Gantt and Ghant
--David A (Fay) drftsmn Piedmont Natural Gas h rear 1940 Wilmount rd
--David H brick mason Blythe & Isenhour r Huntersville NC

SIMPSON ELECTRIC COMPANY

Residential
Commercial
Wiring

R.D. 3, BOX 458
TEL. JAckson 3-2280

GANT
--Dewey W (Christine R) fitter Sou Eng h616 Dorothy dr
--Evelyn L Mrs clk Skyland Life Ins r203 W 27th
--Glenn R (Margt; Gant's Atlantic Serv) r Huntersville NC
--Harriett Mrs dental asst Dr Milo J Hoffman r Huntersville NC
--Harry A slsmn H Y Dunaway Co r315 Poindexter dr
--Jas D driver Pilot Frt Carriers r Huntersville NC
--John H (Evelyn L) drftsmn Parks-Cramer h203 W 27th
--Lila Mrs dietn Country Day Sch h1828 Wilmore dr
--Maggie Mrs prsr Wright Cln h122 W Catherine
--Sarah studt Char Mem Hosp r Shelby NC
Gant's Atlantic Service (Glenn R Gant) gas sta 2637 N Tryon
Gantt Alberta Mrs emp Railway Sup r326 Carmel
--Amalie L Mrs ofc sec Howco Productions r100 Placid pl
--Anne E Mrs slswn Belk's r612a S Summit av
--Boyd O (Betty C) saw filer Henry Disston Division H K Porter Co Inc r521 Skipwith
--Crosson (Alberta) emp Railway Sup h326 Carmel
--Eug (Lula M) lab City Mtr Transport Dept h631 E 5th
--Everett L (Ruth L) foremn Johnson McMillan Concrete h5128 Valley Stream rd
--Gary M hlpr Duke Pwr r Statesville NC
--Genevieve G Mrs asst mgr D&B Finance Co r2526 Jeff
--Hammie whsemn Harper-Crawford Bay r822 N Alexander
--Hillard K (Bright H) driver Kilgo Mtr Frt h2525 Remount cir
--Jas I (Genevieve) slsmn Spartan Quality Foods h2526 Jeff
--Jesse W (Mary K) supvr Coble Dairy Products Co-operative h4224 Winfield dr
--John M (Glaydeese R) slsmn Allison-Erwin h3326 Maywood dr
--Keelsy G (Morehead Gulf Serv) r RD 5 Box 1137a
--Larry A (Annie M E) condr P&N Ry h612a S Summit av
--Max P (Lottie D) electn J A Jones Constn h2314 Morton
--Paul R prsmn Char Observer r RD 2 Dallas NC
--Robt B (Alma P) slsmn h1715 E 8th
--Ruth L Mrs clk Hennis Frt Lines r5128 Valley Stream rd
--Saml T (Grace C) h612 S Summit av
--Vernelle maid h822 N Alexander
--W Cleatis (Effie L) pntr h227 Lander (H)
--Wm H (Olivia B) driver Baldwin Transfer h129 Jackson ter apt 4
Gantz Kenneth C jr (Joyce) delmn Suburban Rulane Gas r RD 2 Matthews NC
Ganus West E (Letha M) mech Brown Equip h5438 Grove
Ganz Erwin M controller Ronson Hydraulic Units
Garaka Donna emp NAPA r512 Greystone rd
Garber Morton (Jean H) booker & buyer B&B Theatres h1501 Ivey dr
Garcia Alvaro B (Odessa) equip opr City Mtr Transport Dept h1004 N Caldwell
--Atha Mrs clk Refgr Discount Corp r Concord NC
--Francisco (Patricia E) bmo J P Stevens & Co h148 Holton av
--Jas (Alta M) leadmn Pneumafil Corp r Rock River rd Box 386 Concord NC
Garcrest Mills (Div of United Mills Corp) Harry E Galloway supt women's clo mfrs 1215 S Caldwell
Gard Elsie r1601 Kenilworth av
Gardella John S dept zone mgr Proctor & Gamble r5110 Kistler av
Garden see also Gorden and Gordon
--Apartments 2501 Vail av
--City Plating Manufacturing Co G G Harney dist sls mgr mtl plater 205 S Church R102

GARDEN
--Flower Shop (John G Cottros Jack Ross) 1226 E 36th
--Nick D (Elaine C; Coney Island Grill) h834 Sedgefield rd
--Terrace Apartments 1531 E Boulevard
Gardner see also Garner
--Aizilee A Mrs emp Dixie Tag & Envelope r2742 Bancroft
--Alice C clk Edgcomb Steel h206 W 26th
--Alva P (Hazel M) mfrs agt 1040 Drummond av h do
--Amanda nurses aide Mercy Hosp r1314 E 1st
--Ann H (wid Earl) slswn Montaldo's r1422 The Plaza
--Ann T Mrs acct Major Appliance Distrs r223 Andrill ter
--Annie F pkr Nebel Knitting r Box 72 Mint Hill NC
--Benj A (Sara) groundmn Sou Ry r432 Plymouth av
--& Benoit Inn J A Gardner pres Henry B Benoit jr sec treas restr sups 529 N College
--Bernard E (Mary C) eng Amoco h1544 Pecan av
--Betty P opr SBT&T r211 Irwin av
--Bobby H (Ella) clk Firestone r50000 Churchill dr
--Boyte asst sec treas Wilkin & Matthews Inc r RD 5
--Calvin A (Jorine; G&M Gulf Serv) r RD 1 Matthews NC
--Carl D clk Colonial Stores r RD 1 Matthews NC
--Chas F with State Air Natl Guard r RD 1 Box 582 Mt Holly NC
--Coleman (Nancy C) installer Sears h1303 Allen
--Clara Mrs h310 E Boulevard apt 3
--Clyde E (Ruby P) slsmn J B Hunt & Co h1616 Wilmore dr
--Donald S jr installer SBT&T r3604 South Boulevard
--Donald W (Patricia H) clk Pilot Frt Carriers h3927 Carlyle dr
--Dora A Mrs insp Nebel Knitting r1229 Weldon av
--Dorothy A (wid Robt D) h1006 W 4th
--Dorothy C Mrs recpt Kroehler Mfg r2927 Bancroft
--Edw plstr r205 E Catherine
--Edwin M (Mary K) sec mgr Caro Lbr & Building Sup Assn h1924 Bay
--Edwin M jr asst credit mgr US Rubber r1924 Bay
--Eleanor clk Am Bankers Ins r1120 Fordham rd
--Ella A Mrs sten Chamber of Commerce r5000 Churchhill rd
--Ernest A (Lucy H) tech AT&T h5341 Buena Vista
--Eug R (Dora A) pntr 1229 Weldon av h do
--F Max (Lillian C) eng Old Dom Box h2214 Cumberland av
--Floyd M (Ethel R) serv mgr Firestone h2010 Cartier way
--Frank wvr Highland Park Mfg
--Galloway brklyr h929 E 1st apt 2
--Gerald L (Juanita H) city police h3004 The Plaza
--Gerald L jr clk Wachovia Bank & Tr r3004 The Plaza
--Grady M (Rena H) mech Alex's Auto Repr h1127 Jensen
--H Martin (Cindy A) mech R H Bouligny Inc h3107 Tuckaseegee rd
--Hall B (Inez M) clk P&NRy r RD 7
--Hall C installer Dorsey's Inc r418 W 25th
--Harold genl hlpr Am Sugar Refining r1314 E 1st
--Harold W (Ruth; Gardner Plmbg Co)
--Helen P Mrs waitress Stork Restr h1426 E Iris dr
--Henriette M Mrs tel opr Char Eye Ear & Ghroat Hosp r1637 Masonic dr
--Homer C (Ann T) city police h223 Andrill ter
--J Saml Rev (Margt B) pastor Forest Hill Presby Ch h518 Ebb pl
--Jack A (Rose M) pres Gardner & Benoit Inc h1880 Maryland av

JOHNSON C. SMITH UNIVERSITY

DR. RUFUS P. PERRY, Pres.
Co-Educational
Liberal Arts and Theological

100-152 Beattie's Ford Road

Phone EDison 3-7529

TELEPHONE ANSWERING SERVICE, INC.
24 HOUR SERVICE – 7 DAYS A WEEK
YOU LEAVE – IT RINGS – WE ANSWER
"CONFIDENTIAL – COURTEOUS – DEPENDABLE SERVICE"
Harold A. Smoak, Pres., Genl. Mgr.
106 N. CALDWELL STREET DIAL EDison 4-4761 and FRanklin 6-1621

GARDNER
--Jas E (Dorothy C) mech Bost Bldg Equip Co h2927 Bancroft
--Jas K (Eliz B) eng Celanese Corp h4314 Wendover la
--Jas L (Eliz F) justice of the peace & notary 115 S Myers
--Jas M (Marion K; Precision Dental Laboratory) h901 Cardinal dr
--Jas N (Rosemary R) slsmn Gardner Machy Corp h519 Willoughby apt 4
--Jas W mach J Zagora Mach & Gear r1554 Wilmore dr
--Jean C Mrs clk Western Elec r2221 N Tryon
--Jimmie (Bernice M) h220 McIlwain av
--John C (Ann L) reporter Char Observer h223 N Dotger av apt E-1
--John L (Margie R) builder Cato's Stores h3212 Barnhill dr
--John S (Sara R; Demco Chemical Co) h2565 Brentwood pl
--Juanita H Mrs ofc sec Hajoca Corp r3004 The Plaza
--Kenneth mech Pargo Inc r430 Queens rd
--Lee R (Patsy G) plant opr Jones Chem h230 Harrison
--Leonard jr (Miriam J) minister Assembly of God h3819 Tuckaseege rd
--Leonard M (Alice A) slsmn Weyerhaeuser Sls h1520 Wickham la
--Lloyd H (Enid M) dist mgr Republic Steel h1127 E Morehead apt 7
--Lucious h816 E 2d
--Machinery Corporation Saml W Gardner pres-treas Saml W Gardner jr v-pres-sec indry machinery end N Summit av
--Mamie Mrs emp Highland Park Mfg h1314 E 1st
--Margie R Mrs mgr Playhouse Shoe Center r3212 Barnhill dr
--Martin H (Cindy A) mach R H Bouligny Co h2807 Lake av
--Marvin E (Jean C) eng Douglas Aircraft h2221 N Tryon
--Mary A (wid Henry) r1311 Fordham rd
--Mary C Mrs ofc sec Celanese Corp r1544 Pecan av
--Mary H (wid Jesse T) h123 S Torrence
--Mary L studt r1880 Maryland av
--Mary T (wid Henry F) r303 S Summit av
--Mattie S Mrs pharm Sterling Drug Store r RD 5
--Merrian K Mrs alterations wn Montaldo's r901 Cardinal dr
--Mike M driver Natl Welders Sup r Box 495 Paw Creek
Gardner Myra ofc sec US Casualty Co r843 Ideal way apt 1
--Myrtle ofc sec Griffin Brokers r811 S Hoskins av (Tboro)
--Nancy Mrs engineering clk SBT&T r Box 502 Matthews NC
--Patricia H Mrs ofc sec Sou Eng r3927 Carlyle dr
--Patsy photog Dunbar-Stanley Studios r Bennetsville SC

GARDNER PLUMBING CO (HAROLD W GARDNER), PLUMBERS CONTRACT and REPAIR WORK 237 S CECIL, TEL FR6-9231

--Ralph A (Shirley H) clk Pilot Frt Carriers r Belmont NC
--Ralph E (Eliz L) buyer Burwell & Dunn h3501 Draper av
--Ray L (Edith M) clk Chrysler Mtrs Corp h1728 Berryhill rd
--Rena H Mrs slswn Belk's r1127 Jensen
--Richd M (Emma S) mgr Spur Distr r1554 Wilmore dr
--Richd R asst mgr Spur Distr r1554 Wilmore dr
Gardner Robt C (Laura) emp City Health Dept h4819 Gilmore dr
--Robt R (Betty M) adj Nationwide Ins h4413 Collingwood dr
--Robt W (Doris B; Gardner's Amoco Service Station) h715 Ideal way
--Robt W jr atndt Amoco Serv Sta r1006 W 4th
--Rosemary R Mrs researcher Celanese Corp r519 Willoughby apt 4

GARDNER
--Ruby P Mrs mach opr United Mills Corp r1616 Wilmore dr
--Ruth H (wid Chas) clk Dun & Bradstreet r1601 Thomas av
--Saml E Rev (Bliss G) evangelist h828 N Davidson
--Saml W (Drucilla Y) pres & treas Durabilt Laundry Machines Gardner Machinery Corp h2331 Selwyn av
--Saml W jr (Ramona T) v-pres-sec Gardner Machinery Corp Durabilt Laundry Machines h2423 Vail av
--T Boyd (Lottie H) h1816 Chestnut
--Thos C (Grace) wtch reprmn Kay Jewelry h3203 Rozzelle's Ferry rd
--Thos E (Betty A) mgr Barringer Hotel Esso Sta h2619 W Trade
--Tommy J (Harriett C) asst serv sta mgr Gulf Oil Corp r Matthews NC
--Wade H partsmn Gordon Mtr
--Wm (Peggy L) br mgr A&P r1638 Wilkinson
--Wm B asst sec treas Wil-Mat Corp r RD 5 Box 567 B-1
--Wm E (Mary P) mech Buckeye Cellulose h1651 Medford dr
--Wm H (Edna M) mach opr Wearn Lbr r RD 1 Matthews NC
--Wm M (Ruth S) mech EAL h2015 E Wilmore dr
--Wm M (Betty J) partsmn Creech Mtrcycle h227 Turner av
--Wm Y (Mamie P) emp Barnhardt Mfg h115 Cromers (H)
--Wilson B (Aizilee A) driver Fredrickson Mtr Exp h2742 Bancroft
Gardner's Amoco Service Station (Robt W Gardner) 2219 S Boulevard
Garfinkel David (June W) state mgr United Ins of Am h2825 Hampton av
Garges Carl F (Winifred V) acct 112 S Tryon R1204 h640 Seneca pl

GARIBALDI & BRUNS INC, G D BRUNS PRES, ELIZABETH A BRUNS SEC-TREAS, ESTABLISHED 1896, OUR 62d ANNIVERSARY, DIAMONDS, PRECIOUS STONES, WATCHES, WATCH REPAIRS, GIFTS 104 S TRYON, TEL ED2-5822 (See Yellow Page 123)

--Edna D (wid Jos) h228 E Park av
--Joe (Juanita O) real est 1738 Shoreham dr h do

GARIBALDI LINN D (LILLIAN R), PRES NORTH CAROLINA TELEPHONE CO, MATTHEWS, N C, TEL VI 7-1511, h5700 SARDIS rd, TEL EM6-1545

Garinger Elmer H (Kath T) supt of schs City Board of Educ h2625 Briarcliff pl
Garland Ann techn Char Mem Hosp r1035 E Morehead
--Apartments 116 Garland ct
--Arth G (Helen M) dept mgr Johnston Mills Co h1789 Sterling rd
--Chas W (Eloise) h609 Sparrow apt 3
--Coal Co Robt M Graham v-pres whol 200 S Tryon R1112
--Hazel M (Lucille S) driver r425 Seigle av
--Jim L (Johnnie M) h121 Dr Carver rd
--Louise Mrs maid h1417 Ashby
--Lue M (wid Sam) h927 E 8th
--Mabel emp Railway Supply h414 Egypt al
--Nancy V Mrs nurse Presby Hosp r140 Eaton rd
--Robt H (Kath S) pres-treas G&H Transit Co Inc h1601 Wendover rd
--Wm L r927 E 8th
--Willis G (Maybell) driver McClure Lbr Co
Garlock Billie J Mrs cash Kay Jewelry r3222 Rogers
Garman L E wvr Highland Park Mfg
Garmise Abe H treas Friendly Appliance & Serv Co r Gastonia NC
Garmon Alice J nurse Char Mem Hosp r1324 Romany
--Ben v-pres Dar Mon Hosiery Inc r440 Woodlawn rd
--Betty K Mrs clk SBT&T rA5-23 Myrtle apts
--Brice C (Frances A) treas Dar Mon Hosiery Co h440 Woodlawn rd

CHEVROLET by Don Allen
"THE EMBLEM YOU CAN TRUST"
531 E. Trade EDison 3-5467

GARMON
--Carolyn S looper Nebel Knitting r2137 Chesterfield av
--Cath T Mrs slswn Playhouse Inc r4430 Hickory Grove rd
--Chas H (Sallie G) h701 Hawthorne la
--Chas H jr (Eleanor S) ship clk Carolinas Auto Sup Hse h1325 Carlton av
--Coolidge R iron wkr Soule Steel & Iron r Concord NC
--David E clk Char Br Fed Reserve Bk of Richmond r2512 E 7th
--Edmond A (Eva) h2512 E 7th
--Eleanor E Mrs financial sec Covenant Presby Ch r1325 Carlton av
--Faye Mrs ofc sec Radio Station WAYS r3437 Boyd
--Grace F (wid Crawford) r1151 Woodside av
--Hal P mgr serv dept Fridens Calculating Mach r RD 1
--Hazel V insp Chadbourn & Gotham r RD 1 Indian Trail NC
--Howard K (Kath W) drftsmn Marsh & Hawkins h1121 Myrtle av apt 23
--Jack (Edith) constn formn Pure Oil r RD 1 Midland NC
--Jobe F (Lucille) brk mason h2916 Center dr (H)
--Jimmie L lab John Crosland Co r Concord NC
--John S lab John Crosland Co r Concord NC
--Jos (Faye) tex wkr Johnston Mfg h3437 Boyd
--Jos A (Grace L; Eastern Heating Co) h2608 McClintock rd
--Kathleen H Mrs ofc sec Genl Elec r RD 9 Box 499Q
--Kathryn T slswn Play House Inc r4430 Hickory Grove rd
--Margt E clk Goodyear r RD 1 Box 343

GARMON & MATTHEWS HEATING & SHEET METAL CO (MRS RACHEL T GARMON, WILSON MATTHEWS and FRANK B FULLER), HEATING, ROOFING and SHEET METAL CONTRACTING 1719 WILKINSON, TEL FR6-7562

--Nevin K (Bertha V) mech United Equip & Serv Inc h429 Plymouth av
--Ney M (Dorothy R) printer Herald Press h1516 W 2d
--Rachel F (wid Louis W; Garmon & Matthews Plumbing & Sheet Metal) h2229 Laburnum av
--Robt B slsmn Wachtells Inc r1201 Mockingbird la
--Roy S (Wilma; Roy S Garmon Roofing & Heating Co) r Dooley dr
--Ruth marker Joy Lndry & Clns
--Sebarn J (Peggy Y) steam fitter Hicks & Ingle h300 W 23d
--Winfred L (Kathryn K; Park Road Crown Service) h1201 Mockingbird la

Carolina Eagle Vault Co., Inc.
THE EAGLE TRIPLEX
EAGLE BURIAL VAULT
Office: 2024 Lombardy Circle
Tel. EDison 2-0646
Plant: Clemmons, N. C.
Tel. Winston Salem, PArk 4-1977

LEE A. FOLGER
Incorporated
Exclusive Authorized BUICK Dealer SALES and SERVICE
900 S. Tryon
PHONE EDison 3-2145
Used Car Lots 201 E. Vance corner S. College
PHONE EDison 2-0957
and 809 S. Tryon
PHONE FRanklin 6-6025

BROWN'S INC.
MEN'S CLOTHING
MICHAELS-STERN
FLORSHEIM SHOES
STETSON & LEE HATS
ARROW SHIRTS
116 S. Tryon St.
Tel. EDison 3-7135

F.H.A. LOANS — AUTO FIRST MORTGAGE
CITY SAVINGS BANK
120 E. Third St.
INSURED
Tel. FRanklin 5-4441
Savings and Checking Accounts

BE MODERN Live Electrically

DUKE POWER COMPANY

Serving the Piedmont Carolinas

"CHARLOTTE'S SAVINGS CORNER"

HOME FEDERAL SAVINGS & LOAN ASSOCIATION

We Plan to Pay 3½% Annual Dividend

Mortgage Loans — Insured Savings

Fourth and Tryon — Organized in 1883 — Tel. FRanklin 6-8447

FEDERAL HOME LOAN BANK SYSTEM MEMBER — FEDERAL SAVINGS AND LOAN INSURANCE CORPORATION INSURED

CITY CHEVROLET CO.

Sales and Service

710 S. Tryon St. Phone Ed 2-7151

GARMON ROY S ROOFING & HEATING CO

ROY S GARMON, OWNER
ROOFING, HEATING and SHEET METAL CONTRACTORS
REAR 1915 COMMONWEALTH av
TELEPHONES ED4-1439 and ED4-5327

Garnand Harry F (Carmen L) eng J A Jones Constn h809 Sedgefield rd
Garner see also Gardner
--Adaline D Mrs smstrs Shaw Mfg r413 Magnolia av
--Andy (Louise) emp SAL h128 Wadsworth pl
--Anne R Mrs tchr PS r2608 Laburnum av
--Annie J Mrs h900 Gibbon
--Arth J (Patsy R) formn LaMiss Pipeline Constn h3408 Coldstream la
--Betty J spnr Highland Park Mfg r1408 N Alexander
--Bobby driver Pilot Freight Carriers r414 Bruns av
--Burt (Eliz) plmb insp City Inspection Dept h1227 Rollins av
--C Howard (Virginia L) slsmn Atlas Sewing Center h1236 Hazel
--Chas E (Adeline D) pntr Nivens Constn h413 Magnolia av
--Chas H stockmn Atlas Sewing Center r1236 Hazel
--E Percy (Pauline S) stair bldr 211 Court House la h1408 Biltmore dr
--Edna M Mrs textile wkr Highland Pk Mfg h120 W 28th
--Edythe H Mrs pckr Lance Inc h911 Parkwood av
--Eleanor Mrs typ Manpower Inc r1119 Providence rd
--Eliz Mrs dept supvr Belks Cafeteria r1227 Rollins av
--Francis B acct Haskins & Sells r518 Ebb pl
--G Dean jr (Maude W) mgr SBT&T h3208 Windsor dr
--Geo studt r2521 Booker av
--Gladys C (wid Jas P) h254 W Park av
--H Eug (Eleanor H) slsmn M R Snyder Co h1643 Garden ter
GARNER HARRY C (HELEN E), PAINTING and PAPERING CONTRACTOR, FREE ESTIMATES 2823 SHAMROCK dr, TEL FR6-8029, h do, TEL FR5-4360 (See Yellow Page 155)
--Hazel nurse City Chest X-Ray Clinic r1908 Wilmore dr
--Helen E Mrs ofc sec Harry C Garner r2823 Shamrock dr
--Henry H servmn Natl Cash Reg r Hickory NC
--Inez F (wid Aubrey) h2223 Vail av
--Irene F Mrs ofc sec Thies Realty & Mtge Co r3116 Creighton dr

TYSON PRINTING SERVICE

COMMERCIAL PRINTING

512 E. 10th St.
Tel. FRanklin 6-1858

GARNER
--Jas personnel dir New Dixie Lines r1521 Lyons ct
--Jas F (Anne R) serv repr SBT&T h2608 Laburnum av
--Jodie T Mrs h414 Bruns av
--John H (Rebecca) busmn Thacker's h2521 Booker av
--John H jr r2521 Booker av
--John R (Geneva) h419 N Graham
--Kenneth slsmn E J Smith Sons & Co r821 Independence blvd NE
--Mack (Neeley H) tex mkr Highland Park Mfg h1408 N Alexander
--Margie r1408 N Alexander
--Mary E Mrs insp Uniform Rental Serv r1114½ S Boulevard
--Mary E supvr Double Oaks Nursery r428 E 1st
--Nora clk Robin Hood Shoe Store r931 Grove
--Oliver F (Irene F) dispr Ry Exp h3116 Creighton dr
--Shirley A textile wkr Highland Park Mfg r1408 N Alexander
--Virginia L Mrs laby tech Kendall Co r1236 Hazel
--Wm E tex wkr Highland Park Mfg r1408 N Alexander
--Willie h2543b Double Oaks rd
Garnes Susie H Mrs clk Mill-Power Sup r422 Queens rd
Garnett A Howard (Louise) mech Boat & Motor Center h2321 Winthrop av
--Carolyn L Mrs slswn Harris Hart Clothing r219 E Kingston av
--Iresom (Hilda) constn wkr h817 Polk
--J Grant (Carolyn L) serv mgr Piedmont Fl Covering h219 Kingston av
--J Grant jr clk Harris Super Mkt r219 E Kingston av
--John (Kathryn) emp Radiator Specialty h1422 N Johnson
--Louise L Mrs slswn Harris Hart Clothing r2321 Winthrop av
--Margt E (wid Robt) h831 E Morehead apt 104
--Reuben A underwrtr Aetna Casualty & Surety h2126 E 7th apt 102
--Roddie jr sanitation ofc Colonial Stores r1401 Oliver
--Rollie F (Grace) mech White Motor h137 Woodlawn av apt 3
--Shirley W (Doris McC) clk Firestone h614 McDonald av
--Woodrow dockmn Bell Lines r2959 Ross av
Garr Alf G jr Rev (Muriel A) assoc pastor Garr Auditorium r1517 Duckworth av
GARR AUDITORIUM, REV MRS A G GARR PASTOR, REV ALFRED G GARR JR ASSOC PASTOR, SUNDAY SCHOOL 9:45 AM; WORSHIP SERVICE 11:00 AM; EVANGELISTIC SERVICE 7:30 PM; WEDNESDAY BIBLE STUDY 7:45 PM; DAILY MORNING DEVOTIONAL W S O C 6:00 AM; OFFICE 200 TUCKASEEGEE rd, TEL ED2-2868, EDUCATION BLDG TEL FR5-8249, YOUTH CENTER TEL ED4-2115
--Fielding S (Glen L) chem Stein-Hall h701 Royal ct apt 4
--Hanna L Rev (wid Alf G) pastor Garr Auditorium h1517 Duckworth av
Garraux Carmen W Mrs (Woman's Exchange) h743 Providence rd
--John H (Polly S) slsmn Textile Mill Sup h429 Tyson
Garren Barbara J bkpr Jack Berger Music Co r205 S Halsey
--France O (Grace H) card grinder Barnhardt Mfg h400 E 12th
--Hattie E r428 Beaumont av
--Howard W (Helen F) dispr Miller Motor Exp h205 Halsey (H)
--Joyce A slswn W T Grant Co r205 S Halsey
Garrett Annie L Mrs r911 Central av apt 3
--Ben T (Frances N) USA h821 Seigle av apt 203
--C Bayne (Ann A) clk Esso h1413 Richmond pl
--Cecil E Rev (Elsie L) sls promotion mgr Caskie Paper Co h734 Seneca pl

GARRETT
--Chas B (Helen H) investigator State Dept of Labor h1634 Chatham av
--Chas D (Eva K) carp r632 N Davidson
--Claree Mrs clk Bogan's Cash Gro r217 W Dunbar
--Clifford B (Ann A) clk Esso r1413 Richmond pl
--Eliz maid h529 S McDowell apt 2
--Elmer L (Carrie C) supvr Barnhardt Mfg h413 McDonald av
--Ernest ydmn h1015 Ridge
--Frances N Mrs waitress Town House Restr r821 Seigle av apt 203
--Frank B (Nellie I) tel mtcemn Sou Ry h2633 Chesterfield av
--Gene opr SBT&T r1320 Elizabeth av apt 4
--Geo C (Hope E) sls eng Carrier Corp h525 Northgate av
--Gorman R (Betsy M) dist mgr Acme Visible Records h801 Hartford av
--Helen H Mrs ofc sec Sterchis r1634 Chatham av
--Hildred H (Mary J) driver Mason & Dixon Line h911 Central av apt 3
--Horace B (Lillie E) with A&P h312 Cameron av
--Irvin T (Betty C) asst mgr Huttig Sash & Door r RD 6 Box 580-A2
--Jake C (Aileen K) slsmn Queen City Mattress & Upholstering h2116 Bay
--Jas (Louise C) cook Cross Roads Restr h528 Boundary
--Jas A mach opr Crowder Constn Co r Travelers Rest SC
--Jas E (Frances H) dept mgr Pure Oil h1518 Providence dr
--Jas H (Alma R) formn Ervin Construction h2541 Heywood av
--Jesse W jr (Lucille T; Midwood Cleaners) h1511 Belle Terre av
--Joel T (Jewell S) electn Chadbourn Gotham h121 Crestwood av
--John J (Mae B) slsmn Biltmore Dairy Farms r400 Cherry
--John J (Eleanor W) dir Lassiter Corp h1416 Cyrus dr
--Julia clk Intl Harv r332 Woodvale pl
--Kitty B (wid Silas) h1237 S Church
--Lucille T Mrs (Midwood Cleaners) r1511 Belle Terre av
--Luther hlpr Sykes Inc h520 N Brevard
--Marvin G (Edith W) formn Cherokee Paper Box h624 Poindexter dr
--Mary asst prof Queens College r2501 Vail av
--Mary J Mrs pkr Geo A Hormel & Co r911 Central av apt 3
--Mettie hlpr Lance Inc r406 E Kingston av
--O'Donald (Mabel) junk 1308 S Church h do
--Patricia G typ County Dept of Public Welfare r1518 Providence rd
--Paul lab Lloyd & Preachers r608 Youngs al
--Roy (Jessie) driver Ivey's h2650 LaSalle
--Stephen R (Anna P) clk Central Mtr Lines h2520 Barry
--Steve W (Edith G) desk clk Catalmer Motor Lodge h1311 E Morehead apt 2
--Thearry O (Claree) chem Radiator Specialty h217 Dunbar
--Thos atndt Dub Cox Sinclair Serv r131 W Morehead
--Thos (Nettie) lab Central Lbr h2614 Rachel
--Thos J jr (Ruth C) v-pres Mill-Power Supply h2236 Crescent av apt 1
--Viola M hlpr Jack's Cookie h206 E Catherine
--Wayman (Eva M) h2307a Horne dr
GARRETT, WENCK & GARRETT INC, WILLIAM DICK JR MGR, FRANK H COTHRAN JR SALES MGR, MOBILE HOMES, SALES and SERVICE, BRANCH OFFICE 3214 N TRYON, TEL ED2-5560
--Wm C (Lillian F) h1508 Lilac rd
--Wm C jr (Johnnie T) sanitarian City Health Dept h2318 Cumberland av
--Wm R (Frances) sls mgr Janitor Sup & Serv h1401 Seneca
Garrick Bobby N (Linda L) emp Colonial Stores r2055 Greenway av

PYRAMID LIFE INSURANCE CO.

Home Office Charlotte N. C.

2407 North Tryon St.

TEL. EDison 2-8181

CAMERON-BROWN COMPANY

REALTORS — MORTGAGE BANKERS — INSURORS

HOME LOANS — INCOME PROPERTY LOANS

112 East 4th St. — Charlotte, N. C. — Tel. EDison 2-6191

Catalina Motor Lodge
2403 WILKINSON BLVD.
Member QUALITY COURTS
TEL. EDison 3-3721

ARRICK
-Joan M Mrs clk Aetna Casualty & Surety r Wingate NC
arrido Roland A (Eliz C; Roland's Salon of Beauty) h1400 Meadow la
arringer Lila M r446 Plymouth av
arris Ada A Mrs seamer Knit Products r828 Louise av
-Adell waitress Orange Bowl h920 E 3d apt 4
-Albert mldrs hlpr Queen City Fdry r Lancaster SC
-Beatrice L Mrs nurse asst Char Mem Hosp r1524 Kimberly rd
-Billy A studt r4501 Rockford ct
-Billy J (Sandra) h2819 Zebulon av
-Billie J r710 N Smith
-Bonnie M ofc sec Dobeckmun Co h304 E Worthington av
-Carey L (Beatrice L) h1524 Kimberly rd
-Clarence D (Helen F) shop wkr Char Mach Co h4501 Rockford ct
-Daisy H (wid Herman C) h604 Pecan av
-David (Lucinda) lab SAL h1109 E Hill
-David H (Mae G) swtchmn Sou Ry h1927 Camp Greene av
-David J (Laura S) clk PO h1806 W 4th
-Delores studt r710 N Smith
-Eleanor M Mrs emp Old Dom Box r115 N Caldwell apt C
-Ervin emp Highland Park Mfg
-Frank jr (Bernice W) h605 N Myers
-Geo C (Norma B) mtcemn Alamo Plaza Hotel Ct h915 E 10th apt 34
-Hugh M (Rebecca) carrier PO h2411 Arnold dr
-Ida B Mrs (wid Tyler) r4402 Garris rd
-Jas T (Lena S) h715 E 18th
-Jas V (N Mae) pntr City Bd of Educ h710 N Smith
-Jas W mach Sykes Inc r6317 Skycrest la
-Jonah A driver Yellow Cab
-Lizzie L (wid John R) h415 E 23d
-Lizzie (wid J E) h725 Seigle av apt 144
-M Dawne studt r4501 Rockford ct
-Martha P Mrs ofc sec Mill Power Supply r1559 Cliffwood pl
-Mary (wid Saml) r401 N Graham
-Rembert (Paula L) program dir YMCA h1121 Myrtle av apt 19
-Robt G wood wkr Display Fixtures r RD 5 Box 538
-Sandra Mrs clk Belk's r2819 Zebulon av
-Thos C (Martha P) sec Bank of Charlotte h1559 Cliffwood pl
-Tyler L (Betty M) meat mgr A&P h4619 Garris rd
-V L (Eleanor M) USMC r115 N Caldwell apt C
-Wm T (Edna W) mech Fruehauf Trailer h1413 Kennon
arrison Alex S estimator Mecklenburg Iron Wks Inc r RD 7 Box 695
Arth C (Avella D) treas Garrison & Hunter Fuel Oil Co Inc h3126 Park rd
-Bessie I (wid Jas) emp Caro Foods h712 N Pine apt 2
C J driver Faires Trailer Co r RD 10
-Carol T (Marion) emp Fullbright Laby h4544 Bradbury dr
Christine Mrs sec Edgcomb Steel r RD 8 Box 164
Clyde M (Joyce D) aud The Travelers Ins Co h632 Melbourne ct
Crawford J mgr Dilworth Theatre r809 W Trade
Dahlia V r1300 Harrill
David Q clk Harris Super Mkt r RD 3 Box 382
Delores A clk Genl Elec Credit Corp r Rock Hill NC
Dorothy E h1114 Fordham rd
Eliz W (wid Jesse L) spnr Highland Park Mfg h508 E 21st
Ella H (wid Benj A) cafeteria wkr PS h1935 Woodcrest av
Elmer R (Nancy) formn Wade Mfg Corp r Box 184 Matthews NC
Emma E (wid Alonza) h921 Romany rd
Eudora B Mrs reporter Char Observer r700 E Park av
Eunice R Mrs ofc sec Maurice A Weinstein h217 N Dotger av
Floyd B (Eugenia) h1600 Hertford rd

GARRISON
--H Jack (Esther; Jack's Beauty Salon) h1631 Logie av
--Hargrave A (Estace A) h1210 Dilworth rd
--Harold P clk County Tax Supvr r RD 4
--Harry G slsmn Sterchi's r427 Sardis rd cir
--Herbert G (Almetta C) dept mgr Morris & Barnes h2536 Providence rd
--Herbert G jr (Mildred W) asst supvr Chadbourn Gotham h3021 Kentucky av

GARRISON & HOPKINS CO INC
OFFICERS
HOWARD L HOPKINS, PRESIDENT
VICTOR H ORR, VICE-PRESIDENT-GENL SUPERINTENDENT
MRS FALLIE C HOPKINS, VICE-PRESIDENT-SECRETARY-TREASURER
AIR CONDITIONING
PLUMBING
HEATING
CONTRACTORS
FURNACES
FURNACE REPAIRS
OIL BURNERS
OIL BURNING EQUIPMENT
STOKERS
1509 CAMDEN rd
TELEPHONE ED 3-6604

--Horace E (Georgie R) emp Am Natl Bk h5215 Valleystream rd

GARRISON & HUNTER FUEL OIL CO INC, NICHOLAS "NICK" J HUNTER PRES, MRS OVELLA D GARRISON V-PRES, MRS REA H HUNTER SEC, ARTH C GARRISON TREAS, ESSO HEATING, OIL, KEROSENE, 24 HOUR METERED DELIVERY 913 PECAN av, TEL ED4-9374

--Israel (Sadie) atndt Am Natl Bank h2300 Booker av
--J Herbert court commissioner r Pineville NC
--Jack R with State Air Natl Guard r RD 4 Lincolnton NC
--Jas M serv sta mgr Sears r368 Hillsdale av
--Jas W (Sarah C) erection eng Sou Eng r RD 10 Box 342
--Jesse L sec-treas Wad's Inc r RD 3 Box 129
--John A (Pauline I) plmbr R E McGee & Son Plumbing h3328 Wilkinson blvd
--John C mgr Dilworth Theatre r809 W Trade
--Julia M Mrs smstrs Charlotte Finishing Co Inc r3216 Commonwealth av
--Lillian tchr PS r RD 7 Box 762
--Lucille M emp Kress r Box 108 Stanley
--Madalene H (wid Jas) nurse County Dept of Public Welfare r RD 7 Box 761
--Madge E teller Wachovia Bk & Tr r Waxhaw NC
--Malvin plant wkr Fleming Laboratories r RD 3 Box 164
--Manuel (Ethel S) ydmn h524 S Morrow
--Martha Ann clk Refgr Discount Corp r1120 E Boulevard
--Marvin J (Nevada D) dept mgr Sears h368 Hillside av
--Mildred W Mrs nurse Mercy Hospital r3021 Kentucky av
--Odell (Marjorie) insp US Civil Aeronautics Admn h1220 Salem dr
--Oliver C layout mn Soule Steel & Iron r RD 10
--Ottilie L (wid T Roach) h725 E Worthington av
--Ovella D Mrs v-pres Garrison & Hunter Fuel Oil Co Inc r3126 Park rd
--Paul K eng Mecklenburg Iron Wks r RD 10 Box 350
--Pauline I Mrs looper Sussex Hosiery Mill r3328 Wilkinson blvd
--Robt r1725 Statesville av
--Robt E r1300 Harrill
--Robt L (Mary) surgeon 225 Hawthorne la h2118 Beverly dr

Denton Furniture Co., Inc.
COMPLETE HOME FURNISHINGS
111-113 S. College St.
Phone EDison 3-8438

GARRISON
--Robt W (Mildred) driver Caro Trans & Stge r RD 6 Monroe NC
--Rowena clk Refgr Discount Corp r1120A E Boulevard
--Roy H (Stacie) asst eng Concrete Sup r RD 1 Indian Trail NC
--Shirley P Mrs h1514 Peachtree
--Sylvia M ofc sec Caro Mtr Club r RD 8 Statesville NC
--Thos M agt Char Liberty Mut Ins r RD 11
--Thos M (Julia M) barber Hotel Char Barber Shop h3216 Commonwealth av
--Velda r921 Romany rd
--W B (Rebecca S) v-pres Charlotte Coca-Cola Bottling Co r Gastonia NC
--Wm H (Jill H) emp Pure Oil h814 Winston Wriston pl
--Wilton M (Eudora B) sports editor Char Observer h700 E Park av
--Zelda sec-treas Ventures Inc r921 Romany rd
Garry John r450 W Griffith
Garska Donna L Mrs order puller NAPA r512 Greystone rd
--Roger F (Donna L) slsmn Vita-Craft Co h512 Greystone rd
Garst Eugenia K ofc sec Presby Hosp r1437 E 7th
Garter Joe C (Johnnie) parts mgr Fruehauf Trailer r927 Woodside av
Garthright Wm W (Estelle F) h407 Hermitage ct
Gartman Don studt r615 Diana dr
Gartrell Maggie Mrs maid Johnston Building h1600 Montgomery
--Willie M (Carrie A) mech City Chev h628 Cherry
Garver Barbara J opr SBT&T r315 Hawthorne la
Garvey Geo W (Audrey) driver Akers Mtr Lines h452 Richland dr
--J W slsmn Cyclone Fence h3649 E Dresden dr
Garvin Bess M dietn Kress h816 Hawthorne la
--Clara Mrs maid Char Mem Hosp
--Elvert C (Thera R) grdnr h705 Baldwin av
--Richd C r705 Baldwin av
--Robt (Annie M) whsemn Overnite Trans h335 Orange
--Thera R Mrs notary 326 S Alexander r705 Baldwin
Garwood Harry L clk Hanford's Inc r2520 Weddington av
--Mary B (wid E Burke) h365 Tranquil av
Gary Abe (Ressie) h513 N Myers
--Alice H Mrs dir County Health Dept (Dept of Hospitalization) r1944 Camp Green av
--Amos G san ofc Colonial Stores r317 S Caldwell
--Ardie B Mrs maid Woolworths r2420 LaSalle
--Arthur (Ardie B) press opr Smith Metal & Iron h2420 University pk

Tel. EDison 4-3394
PROVIDENCE BUILDERS INC.
WE BUILD HOMES — NOT HOUSES
See Rea W. Abernethy
2100 GREENWAY AVE.
CHARLOTTE, N. C.

Thomas Cadillac-Oldsmobile Inc.
CADILLAC OLDSMOBILE
Sales and Service
214-220 N. CHURCH
PHONES
Service EDison 2-7159
Sales EDison 4-4656
Parts FRanklin 6-4429
Used Cars 422 W. 5th
PHONES EDison 2-2183 and FRanklin 5-1253

Pasteurized
Homogenized
Cream
Eggs
ROUTE 5, TUCKASEEGEE RD.
BLACK'S DAIRY
HOME DELIVERY
Tel. EXpress 9-3106
Buttermilk
Chocolate Milk
Skim Milk
BOX 760

YELLOW CAB CO., INC.
Dial EDison 2-6161
Service With Safety
Dial EDison 2-6161

AVRETT & LEDBETTER

ROOFING
HEATING
and
SHEET
METAL
CONTRACTORS

YORK
AIR
CONDITIONING

419 E. 7th St.

PHONES
EDison 3-7131
and
EDison 3-7597

INDUSTRIAL

STEEL

CO., INC.

Steel Trusses

Steel
Fabricators

Erectors

Metal
Sash

3000
W. Trade

Phone
EDison
3-9217

AMERICAN COMMERCIAL BANK

"ASK THOSE WE SERVE"

N. G. SPEIR, INC.
Real Estate Sales
Commercial — Residential
"TOWN and COUNTRY PROPERTY"
HOME LOANS
130 East Fourth St.-Phone EDison 4-5386

GARY
--Arth (Bessie) h2122 Gibbs
--Carrie D maid Wilder Building r334 S Myers
--Clara maid Presby Hosp r1610 Whisnant
--Elwyn R (Frances) furn rms 315&424 N Poplar and 1719 Fountain View h1719 do
--Fred h1408 S Church
--Hubert jan Char Mem Hosp h917 Oaklawn av
--Jimmie (Jessie R) lift driver Superior Block Co h706 E 2d
--Joe lab City Eng & Streets Dept r4057 Redwood av
--Julia M maid h218a W Vance
--Larry (Viola M) h1041 Brown
--Lola D Mrs tchr PS r1712 Lyndhurst av
--Louella emp Delmonico Restr r1407 S Church
--Mabel P Mrs maid h723a Watkins la
--Margt A sec Medical Dental Credit Bureau h2513 Vail av apt 3
--Nancy L maid r1041 Brown
--W Kays (Alice H) columnist Char Observer h1944 Camp Greene
--Walker S (Lola D) sls mgr Williams & Shelton h1712 Lyndhurst av
--Willie (Carrie D) pntr h334 S Myers
Gas & Appliance Distributors Inc B H Keller dist mgr 2317 Thrift rd

GAS HEAT DISTRIBUTORS INC
W D CODDINGTON, PRESIDENT
E E GILLELAND, VICE-PRESIDENT-ENGINEER
INDUSTRIAL GAS and OIL EQUIPMENT and CONTROLS
1517 CAMDEN rd
TELEPHONE FR5-1701
4413 DEVINE
COLUMBIA, S C

Gaskell P Craig v-pres McDevitt & Street Co h1847 Cassamia pl
Gaskey Claudette B Mrs clk SBT&T r203 W 26th
--Donald R (Claudette B) whsemn Edgcomb Steel h203 W 26th
Gaskin Albert hlpr City Chev r631 N Brevard
Gaskin E Reed (Jean), Eye Specialist, Physician and Surgeon Suite 1021 Doctors Bldg 1012 Kings dr, Tel ED 4-3693, r1000 Nottingham dr
--Geo F emp Duke Pwr h1914 Beattie's Ford rd
--Lula B tchr Myers St School r1914 Beattie's Ford rd
--Nathaniel (Carolyn) chkr r621 N Brevard
--Wm A (Mamie) h3506 Tennessee av (H)
--Willie J (Gertrude P) jan Whitman Av Bapt Church h631 N Brevard
Gaskins C Dillon (Betty R) industrial eng Bailey Meter h1534 Independence blvd NE
--Edwina S (wid Arth) bkpr Robt Hall Clothes Inc r1812 Seigle av

J. L. GHOLSTON
PLASTERING CONTRACTOR
Twenty Years Experience
2235 WILMOUNT RD.
TEL. EDison 3-8112

GASKINS
--Mack A clo 320 E Trade h3408 Commonwealth av
--Mary P Mrs nurse 615 Jackson av r do
--Oliver K (Bobby A) tchr County Bd of Educ h1016 W Dresden dr
--Otis W (Mary P) clk Bratley Bonding Co h615 Jackson av
--Wm A (Mamie L) carp Charlotte Equip Co h3416 Tennessee av (H)
Gaspard Gloria M nurse 1215 Morningside dr apt 2 h do
Gasque Hallie H (wid Thos B) emp Huntley Hosiery h3910 Meyers blvd
Gass Wm h400 Greystone rd
Gasser Thos E (Leara) servicemn H V Johnson & Son Inc h1827 Wilmore dr apt 2
Gassoway Irene Mrs (Irenes Beauty Shop) h825 E 1st
--Milton G (Irene) shoe shiner 531 S McDowell h do
Gastobac Co Frank L Horne pres Wm Parrish Horne v-pres Gilder S Horne sec treas tobacco distrs 306 W Tremont av
Gaston Annie M Mrs prsr Charlotte Linen Serv & Sup r609 Brevard
--Burlie h714 Henderson ct
--Cora M (wid Jas) maid h522 E 8th
--Crosby (Edssa) driver Interstate Milling r RD 2 Huntersville NC
--Della studt r1212a Moss
--Edw lab Carolina Machinery r Alexander rd
--Edwin R (Wanda) condr Sou Ry h212 Sylvania av
--Elhuie (Jeanie) clk Butter's Fish House h612 N Myers
--Elmore h3152 Jewel apt 7
--Geo (Jennie M) roofer hlpr G G Ray Co h703 S Graham
--Geo F (Mary B) asmblr Pneumafil Corp r Belmont NC
--H Albert (Annie M) cook The Orange Bowl h609 N Brevard
--Hannah maid h700a Morris
--Hattie H Mrs maid h2633 Baltimore av
--Henry L emp Piedmont Feed Mills Inc h415 N Meyers apt 4
--Hugh W slsmn Char Metal Weather Strip Co r1542 Jefferson
--Jas (Carrie B) h1045 Brown
--Jas (Patsy B) hlpr Char Pipe & Fdry h1117 McArthur av
--Joanne S tchr Piedmont Jr High School r2501 Vail av
--Joe cook Honey's Restr r431 E 6th
--John (Minnie S) driver Westside Ice & Fuel h305 S Graham
--John L (Edna) firemn Duke Pwr h1115 Jordan av
--Jos A asst dean of men r Johnson C Smith University
--Joyce E Mrs clk Terrell Mach r Belmont NC
--Leon S driver F&R Coal & Oil r Beattie's Ford rd
--Lewis R trmr Shaw Mfg r Derita NC
--Linda C studt Char Mem Hosp r1035 E Morehead
--Lorine (wid Arthur) h2019 Charles
--Margt instr Queens College r2501 Vail av
--Mary r709 W Hill
--Mary J bkpr Masten Realty Co r RD 1 Belmont NC
--Mary S Mrs kitchen hlpr Woolworth's h528 S Davidson
--Nancy (wid Fred) nurse 1212a Moss h do
--Perrilla H (wid John) h1809 Edwin apt 120
--Retoy soaker feeder Char Cheerwine Bottling r RD 8 Box 115
--Robt W countermn Dy-Dee Wash h932 E Hill
--Ruth maid Char Mem Hosp r415 N Myers apt 4
--Sara L (wid John) folder Domestic Lndry h3133 Reid av
--Wm E (Margt) uphol Shaw Mfg r RD 10 Box 143
--Willie lab Frank H Conner Co r620a N Myers
--Willie L (Virginia A) hlpr Shaw Mfg h432 Benjamin
Gate W Alex h412 Beattie's Ford rd
Gately Alec P mtce mgr Marsh Realty Co h243 Poindexter dr
Gaten Fannie S Mrs h324 S Johnson
Gates Craig P (Nadean M) driver Pilot Freight Carriers r Lincolnton NC
--Frances R (Ella R) harness bldr Highland Park Mfg h613 Wesley av
--John M hlpr United Steel r204 N Long
--Johnnie (Ethel) oven mn A&P h136 W Palmer
--Mary W Mrs nurse 1021 S College apt 2 r do
--Mattie clk Bob's Grocery h731 Snowball
--McArthur clk Taylor's Super Mkt r731 Snowball
--Melvin S (Joyce A) r204 N Long
--Robt L (Willie M) h821 Seigle av apt 206
--Rubber Co J E Summers mgr mfg rubber wholesaler 1401 S Mint
--W B (Julia M) prsmn Package Products h204 N Long
Gatewood Bennie lab Char Auto Beauty Salon r422 Fairwood av
--Betty R smstrs Charlotte Finishing Co Inc r1641 Parson
--Eugene C (Audrey H) eng Holophane Co Inc h4400 Collingwood rd
--Jas H (Betty J) linemn Harrison & Wright h1641 Parson
--Johnny L (Clara) emp Pepsi-Cola h1816 Kinney
--Juanita waitress Airport 77 Restaurant r Dixie rd
--Marion Mrs maid h422 Fairwood av
--Robt W ofc supvr Atlantic Refining h2511 Kenmore av
Gatha Hattie Mrs maid Alamo Plaza Hotel h500 E 5th
Gather Janie r514 Carmel
--Johnnie (Georgianna) hlpr Char Mem Hosp r630 N Caldwell
Gatheright Boyd J instr r Johnson C Smith University
Gathings Andrew r131 Faith (Tboro)
--B Frank (Louise B) pres-treas Gathings Motor Co Inc h1100 Scaleybark rd
--Betty J slsmn Belk's r3913 Spruce
--Cleaners (Ross Gathings) clns 500 E 7th
--Harry (Edith) slsmn Frank Woods Inc h1937 Optimist la
--Jas T (Lula M) driver Foremost Dairies r215 S Cloudman (H)
--John T (Ella R) hlpr Neely Mfg h215 S Cloudman (H)
--Louise B Mrs sec Gathings Motor Co Inc r1100 Scaleybark rd
--Lula M Mrs opr Fashion Beauty Shop r215 S Cloudman
--Mary opr SBT&T h1013½ W 5th
--Motor Co Inc B Frank Gathings pres-treas Clyde N Sloan v-pres Mrs Louise B Gathings sec used cars 615 S Tryon
--Ross (Willa M; Gathings Cleaners) h320 McDonald av
--Thos W (Willie M) wldr h1714 S Tryon
--Vera M clk SBT&T r1013½ W 5th
--Walter R mech Nance Mtr r247 W Park av
--Willa M Mrs clk Gathings Clns r320 McDonald
--Willie M Mrs clk Wrights Cleaners r1714 S Tryon
--Wm W jr ofc mgr Bright Leaf Industries Inc r2421 Ashley rd
Gatlin Earlene P Mrs nurse Mercy Hosp r2400 Kingsbury dr
--Gordon A (Betty) serv eng Pneumafil Corp h5335 Furman pl
--Jesse C (Alice M) aud County ABC Bd h3018 The Plaza
--Karl F (Ann P) slsmn Westinghouse Appliance Sls r4700 Emory la
--Keith A (Earlene P) examiner Allstate Ins h2400 Kingsbury dr
--L Wm (Gene D) insp Factory Ins Assn h2233 Arnold dr
--Lewis C (Shirley B) clk Ford Mtr h819 E Worthington av
--Lucian W (Gene D) eng Grinnell Co r2233 Arnold dr
--Lucy W (wid Oscar) reweaver 450 Melbourne ct h do
--Oscar A (Daphne R) ins agt Allstate Ins h1212 Belrose la

Pittsburgh Plate Glass Co.
"PITTSBURGH PAINTS — SMOOTH AS GLASS"
GLASS FOR EVERY PURPOSE
201 E. 6th, cor. N. College
WALLHIDE — FLORHIDE
WATERSPAR — SUNPROOF
PAINTS
Phone EDison 3-6624

CHARLOTTE TIRE CO., INC.
TIRES AND RECAPPING — WHEEL ALIGNMENT AND BALANCING
2214 Hutchison Ave. BRAKE SERVICE Phone EDison 4-8619
-FISK

Gatling Willard I (Nellie V) judge Domestic Relations & Juvenile Courts h123 Canterbury dr
Gatson Allean tchr Plato Price High School r203 Mill rd
Gattis see also Gaddis
--Daniel R (Ruth S) booker Wilby-Kincy Serv Corp h3400 Hayes ct
--Louie S (Minnie S) supvr Sou Dairies h2227 Crescent av
--Merrill L (Franklyn L) mgr Colony Furn Shops h114 Hassell pl
--Ruth S tchr Merry Oaks School r3400 Hayes ct
Gatton Lum G (Florence M) h3127½ N Caldwell
Gaudet Margt L Mrs mec sec Dr T W Baker r2236 Crescent av apt 3
--Rich J estimator Ceco Steel Products r2236 Crescent av apt 3
--Walter V (Margt L) safety eng Drake Merritt Constn h2236 Crescent av apt 3
Gaul see also Gall
--J Stuart (Kath) phys 225 Hawthorne la Suite 44 r2119 Norton rd
--J Stuart jr (Ann B) phys 225 Hawthorne la Suite 401 h2010 Sharon la
Gauldin Obbie J mach opr Panda Curtain r521 E 7th
Gault Belle tchr PS r301 Wakefield dr apt D
--Jas D (Ruth R) prin Eastway Jr High Sch h rear 1311 Briar Creek rd
Gause Chanis A (Ethell L) lab Ervin Constn r814 S Church
--Jas L lab Ervin Constn r814 S Church
--Lester (Minnie) lab Ervin Constn r814 S Church
--Rebecca Mrs cook Eastover School h1101 E 5th
--Willie S lab Ervin Constn r2203 Gibbs
Gauthier Wm H (Betty G) serv mgr White Motor h2643 Royston rd
Gavin Edw T (Mary W) slsmn Terrell Mach r Box 1974 Greenville SC
Gavrils Pete grillmn Wilder Soda Shop r423½ E Trade
Gay see also Gaye
--Annie E Mrs asmblr Wil-Mat Corp r4235 Statesville Hwy
--Bessie M Mrs opr SBT&T r716 E 24th
--C Butler (Emma) servmn Union Welding Sup h1226 Bethel rd
--Chas H (Mary C) phys 1012 Kings dr Suite 306 h143 Huntley pl
--Chas H jr studt r143 Huntley pl
--David C (Frances L) hlpr W H Hobbs Inc h1013 S Caldwell
--Eugene carp r713 N Graham
--Francis V (Diane H) slsmn Alcoa h4425 Collingwood dr
--Fred N (Louise) dept mgr Am Beauty Florist & Gift Shop r RD 9 McClure cir
--J Frank (Stella C) colln corres Esso h1001 Westbrook dr
--John B (Vivian P) textile wkr Highland Park Mfg h300 S Summit av apt 2
--John B wtchmn Chas Pipe & Fdry h1215a S Summit av
--Jos H (Belle M) pntr h821 W Tremont av
--Juanita Mrs buyer Efird's h515 N Church apt 310
--Juanita H Mrs r233 W Boulevard
--Julius B (Innis; Gay's TV & Radio Repair) h131 N Smallwood pl
--June waitress Honey's Restr r RD 4 Box 522C
--Laundry & Cleaners (W Martin Helms Marion E Weatherly) 1101 N Brevard
--Lee R (Mamie) driver Ratliff Transfer h504 Spruce
--Lynwood C (Eliz M; Monarch Cleaners) h3305 Washburn av
--Mamie Mrs tel opr Char Mem Hosp r504 Spruce
--Mary E r1644 Morningside dr
--Mattie E r1644 Morningside dr
--Roy (Noma) painter Ervin Constn r RD 4 Monroe NC
--S Frank h1222 N Caldwell
--Stella C Mrs nurse 1001 Westbrook dr r do
--Walter E (Bessie M) pntr h716 E 24th

GAY & TAYLOR
J LAURENCE JONES JR, MANAGER
INSURANCE ADJUSTERS
1607 E 7th
TELEPHONE ED 2-8149

Gay's TV & Radio Repair (Julius B Gay) TV&radio reprs 131 N Smallwood pl
Gaydos Jas T (Mildred D) tex wkr h1020 Allen
Gaye see also Gay
--Kenneth B (Lucy G) repr Western Elec h3717 E 5th
--Lucy G Mrs sec-recpt Caro State Agcy r2717 E 5th
Gayle see also Gail Gale and Gales
--Anne H (wid Walter W) h954 Granville rd
--Carl L (Dean G; Quality Floor Covering Co) r CMR 527
--Joe B chkr A&P r301 Andrill ter apt 2
--Wm B (Louise C) sls mgr Anchor Serum Co h209 Bradford dr (Tboro)
Gaylor W D serv mgr Chrysler Mtrs Corp r1216 Dooley dr
Gaylord Container Corp (division Crown Zellerbach Corp) Cline C Bennett br mgr 212 S Tryon R610
Gayton Fannie F (wid Robt) maid h504 Beaver al
Gazzaway Mary E Mrs spinner Globe Mills r209 S Turner
Geanes Carl H (Marie K) asst treas Scott Drug Co h3913 Sarah dr
Geaslen Ethel E Mrs line opr Natl Carbon r1832 Logie av
--John C (Ethel E) radio tech Duke Pwr h1832 Logie av
Gebhardt Ann S Mrs asst prof Queens College r2500 Sherwood av
--Bruce O (Ann S; Bell Bradley Gebhardt & DeLaney) h2500 Sherwood av
--Wm H (Kathryn) acct sec Walter J Klein Co r1410 Lexington av
Geddings Daisy M Mrs nurses aide Char Mem Hosp r2838 Virginia av
--Dell K Mrs ofc sec Central Mtr Lines r5032 Buckingham dr
--Edgar J (Daisy M) mail handler PO h2838 Virginia av
--Edgar J jr studt r2838 Virginia av
--Emma D ofc sec Central Mtr Line r5032 Buckingham dr
--Frank J (Dell K) cln Arrow Lndry h5032 Buckingham dr
--Jack H (Sunny) driver Stand Trucking r RD 5 Box 1095 K
--Nessie M Mrs emp White Bag r Derita NC
--Sunnie clk Western Auto Sup r RD 5 Box 1059 K
Geddis see also Gettis
--Ben hlpr Airport 77 Restr r600 Spencer dr
Gedney Harold V jr (Joanne) serv eng Joseph W Eshelman & Co h4010 Sheffield av
Gee Barbara A ofc sec Johnston Mills r1650 Queens rd W
--Edgar H agt Sou Life Ins h2301 Shamrock rd
--Gladys r813 Hamilton
--Kitty ofc sec Johnston Mills Co r1650 Queens rd W
--Landis Mrs clk Warner Bros Pictures Distributing r2301 Shamrock dr
Geel J J agt Skyland Life Ins r RD 2 Box 98d
--Mary S Mrs booker Natl Screen Serv r RD 2 Park rd
Geer Alex r612 E 11th
--Colvin studt r1010 E 2d
--Chas B (Willie M) teller Am National Bank h303 Potters rd
--Garner L (Viola L) distributor Tom Huston Peanut Co h4132 York rd
--Jas (Hattie A; Wilmore Shoe Shop) h412 McDonald av
--Jas A jr (Maxie L) genl mgr North State Lndry h4201 Darwin cir
--Larry D bricklayer Lee Morris Constn r4132 York
--Leo S (Helen O; West Side Shoe Shop) h204 Forsyth

AUTO FINANCE CO.
OF N. C. INC.
"A Home Company for Home Folks"
AUTO LOANS
FINANCING — REFINANCING
1211 S. Tryon St. Tel. FRanklin 5-5551

GEER
--Mildred S Mrs chkr Hudson Hosiery r1720 Thomas av
--Richd r531 Boundary apt 4
--W Robt (Mildred S) mach McCain & Mc Gee h1720 Thomas av
--Willie M Mrs nurse Char Eye Ear & Throat Hosp r Potters rd Box 1653
Geerrity Laurence T (Margt H) genl sls mgr Celanese Corp h2601 Woodbrook la
Geeter Francis presser Harry Kin Lndry r Fort Mill SC
Gehlsen Doris F Mrs ofc mgr Jimmie Ledford Inc r1541 Belvedere av
Geiger Christine C (wid Geo H) r1427 Biltmore dr
--Cornell O (Pauline S) cook Mercy Hosp h420 Brookhill rd
--Edw studt r420 Brookhill rd
--Eliz r225 Middleton dr
--Martha B (wid John) h225 Middleton dr
--Pauline S Mrs nurse Good Samaritan Hosp r420 Brookhill rd
--Thos studt r420 Brookhill rd
--Vernelle maid Mercy Hosp r420 Brookhill rd
--Vincent S (Agnes) health program rep US Pub Health Serv h2642 Arnold dr
Geigy Dyestuffs (Division of Geigy Chemical Corp) Howard M Sprock genl mgr 524-28 W 11th
Geisert Lessie int dec Mecklenburg Furn Shops r Waxhaw NC
Geisinger John W (Anna G) formn City Chevrolet h404 E Boulevard
Geissler Virgil R (Vena G) dept sls mgr Ford Mtrs h1421 Cyrus dr
Geiton Mattie (wid J W) h122 N Clarkson
Gelsinger Geo (Shirley C) trainee Douglas Aircraft h3015 Columbus cir
--Shirley C Mrs emp A&P r3015 Columbus cir
Gemes Jas (Henrietta) lab K E Hutchison h305 S Myers
General Adjustment Bureau Inc Graham D Holding br mgr 200 S Tryon R708-15
GENERAL ANILINE & FILM CORP, ANTARA CHEMICALS SALES DIVISION, C C CAYCE MGR, DYESTUFFS and CHEMICALS 2459 WILKINSON blvd, TEL ED3-4121
--Audit Co 112 S Tryon R706
--Automatic Sprinkler Co John B Waldin pres treas Mrs Elizabeth E Waldin sec 2414 N Brevard
--Bedding Co (M Ransom Helms) Wilson

GENERAL COAL CO
FRANK B CRUSAN, SOUTHERN DIST MANAGER
GLENWOOD E TATE, ASST SOUTHERN DIST MANAGER
WHOLESALE COAL
1215 JOHNSTON BLDG
212 S TRYON
TELEPHONE ED 2-1174, LD 820

SOUTHERN COMFORT
OF CHARLOTTE
AIR CONDITIONING Airtemp DIVISION CHRYSLER CORP HEATING
CONTRACTORS
2508 Lucena St. Tel. EDison 3-5401

MECKLENBURG Hotel
100% Air Conditioned
• • •
Free Parking
• • •
French Restaurant
516-22 W. TRADE
PHONE
ED 2-1181

KEITH'S GARAGE
AAA
24 HOUR WRECKER and MECHANICAL SERVICE
• • • •
Body and Fender Work
• • • •
Paint Shop
• • • •
DIAL
EDison 3-6191
Day or Night
114 Jackson Terrace
cor. S. Tryon St.

FRED J. WIGGINS CONSTRUCTION CO.
BUILDING CONTRACTORS
Residential — Commercial
130 EAST 4th ST. TELEPHONE EDison 3-4563

HOPPE MOTORS, INC.

Sales — CHRYSLER — PLYMOUTH — IMPERIAL — Service

439 W. 4th St. corner Graham St. Phone EDison 2-7161

"Selling and Servicing Chrysler Products Since They Were Born"

ALLIED Steel Products Co.

Steel for the Building Industry

201 KIRKLAND BLDG.
2401 W. MOREHEAD ST.
TEL. EDison 4-3097

GENERAL

--Bonded Warehouses Inc W Franklin Brown pres Edwin L Jones jr v-pres Mrs Louise J Brown sec-treas 4001 Raleigh

--Concrete Work (Wm S Steadham) 2328 Bay

--Dyestuff Co Chas C Cayce mgr 2459 Wilkinson blvd

GENERAL ELECTRIC CO, W G FOSTER DISTRICT SALES MGR-WHSE REP CIRCUIT PROTECTIVE DEVICES DEPT, H B BLACKWELDER WHSE SUPVR, ASSEMBLIES and COMPONENT SALES DEPT 1020 TOAL, TEL ED 2-6156

--Electric Co (app sls div) 14th fl (app sls) R1907 (eng div) R1512 (sls div) R1806, 112 S Tryon (Communication prod dept) 312 W Trade R116, (electronic div) 109 W 3d R205, (insulation dept) bsmt 327 N Tryon (lamp div wks) 1001-21 Tuckaseegee rd (sls ofc) 222 S Church R116, (x-ray dept) 1140 Elizabeth av

--Electric Credit Corporation of Georgia J C McPhaul territory credit mgr loans 212 S Tryon R409

GENERAL ELECTRIC HEATING AND AIR CONDITIONING, A Z PRICE & ASSOCIATES INC DEALERS 206 S CHURCH, TEL FR6-2466 (See Yellow Page 105)

GENERAL ELECTRIC SUPPLY CO, CLIFTON C CANEDY DIST MGR, ELECTRICAL SUPPLIES 1023 W MOREHEAD, TEL FR5-7321

--Exchange Insurance Corp John F Hamilton mgr 212 S Tryon R1316

--Insurance Co of America Kenneth C Buker state agt 212 S Tryon R606

--Mills Inc John C Lawton sls mgr food products 312 W Trade

GENERAL MOTORS ACCEPTANCE CORP

G W CRISLER, MANAGER
W S STORK, ASST MANAGER
R L GRUBB, ACCOUNTING MANAGER
C B GORRELL JR, CREDIT MANAGER
1301 JOHNSTON BLDG
212 S TRYON
TELEPHONE FR 6-5561

--Motors CorpBuick Mtr and Olds Div 910 S Tryon Chev Mtr Div 1419 Hutchison av Pontiac Mtr Div 327 N Tryon R 204 Truck & Coach Div 1914 W Morehead

--Painting Co Inc R L Hartsell (Richmond Va) pres Robt L Hartsell jr v-pres Margt H Ranson sec-treas 504 E 11th

GENERAL REALTY & INSURANCE CORP, SIDNEY S FARABOW MANAGER, GENERAL INSURANCE, TRANSPORTATION COVERAGE A SPECIALTY, LONG HAUL TRUCKS, GASOLINE TANKERS 418 W 5th, TEL FR 6-1545

ALFRED W. SMITH

YOUR PAINT CONTRACTOR

Residential - Exterior - Interior
Reasonable Prices

1335 S. CHURCH ST.
TEL. EDison 4-5624

CAROLINA CONCRETE PIPE CO., Inc.

★

Machine-Made Process Plain and Reinforced Sizes 4 to 72 Inches

★

PHONES
EDison 2-8874
and
EDison 4-9250

Office and Plant
3701 Hutchinson Ave.
P. O. Box 10004

GENERAL

--Restaurant of Charlotte Inc Mrs Ida Sandler pres Mrs Frieda Frucht v-pres Max Sandler sec Harold Frucht treas 416 W Trade

--Service Co (James S Meena) insulating contr 5627 Murray hill rd

--Supply & Equipment Corp John B Waldin pres-treas Mrs Elizabeth E Waldin sec sprinkler sup 2414 N Brevard

--Tank & Equipment Co (Leslie W Schreck) 211 Atherton

--Tire & Rubber Co The BL Crowe div mgr 2101 Freidman dr

Genes Terrence M (Helen V) emp AT&T h1205 Reece rd

Gengo Thos J (Rose Ann) sls rep EAL h5127 Eaton rd

Genois Renald H (Elsa M) eastern div sls rep U S Rubber h1120 Hartford av

Genoplus Alexander (Olga; Esquire Clns) h550 Hartford av

--Olga Mrs chkr Esquire Cleaners r550 Hartford av

Genrettee Woodrow W hlpr Bright Leaf Industries Inc r1623 Merriman av

Gensen Juanita opr SBT&T r627½ Louise av

--Larry (Juanita) USAF h627½ Louise av

Genther Henry E (Rachel S) crew captain EAL h4928 Park rd

Gentile Frank M (Arminda) underwrtr Home Ins Co h3114 Sunset dr

Gentle Peggy r629 E Tremont av apt 4

Gentry Booker T (Betty) jan Pyramid Discount Co h1207 Oliver

--Booker T jr driver Ready to Bake Foods r1207 Oliver

GENTRY BROS SERVICENTER (JAMES P and JOHN R GENTRY JR), ESSO GAS, OIL, TIRES, TUBES and BATTERIES 1600 W MOREHEAD, TELS FR7-9287 and ED2-4544 (See Yellow Page 101)

--D J (Queenie) kitchen hlpr Mercy Hospital h1902 Gibbs

--Dessie C (wid Ruby) r1831b Berryhill rd

--Ed R (Effie; Gentry's Grocery) h516 E 12th

--Effie Mrs clk Gentry's Gro r516 E 12th

--Giles D (Anna A) USA h2220 Highland

--Hugh E (Martha) traveling rep Wachovia Bk & Tr h569 Wakefield dr apt B

--Jas P (Bernice Y; Gentry Bros Servicenter) h4015 Beechwood rd

--John R (Gentry Bros Servicenter)

--Laura Mrs maid h2117 Statesville av apt 2

--Martha Mrs tchr PS r569 Wakefield dr apt B

Gentry's Grocery (Ed R Gentry) 706 N Caldwell

George Albert (Dona C) consultant Conn Genl Life h1733 Academy

--Angela M Mrs clk Woolworth's r136 Hollis rd

--Arthur H (Minnie) instr & dean of Seminary r Johnson C Smith University

--C Rahl (Cath M) mgr Allied Bldg Credits Inc h1409 Heather la

--Carrie S Mrs emp Caro Foods r1911 Earl apt 338

--Catherine M Mrs tchr St Ann Cath School r1409 Heather la

--Clegg (Ruth) eng City Communications Dept h1414 Scott ct

--Edw L (Naomi B) bldg eng SBT&T h2215 Ferncliff rd

--Edwin D (Allyne B) with Esso h4334 Applegate rd

--Eliz M Mrs r1642 Hertford rd

--Evelyn mach opr Panda Curtain r Rock Hill SC

--Florence B (wid Davis) r2226 The Plaza

--Gus (Louise) h2015 Cummins av

--Guy F (Angela M) asst supt Easterby & Mumaw h136 Hollis rd

--Guy F jr studt r136 Hollis rd

--Gus L (Juanita) swtchmn Overnite Trans h1911 Earle apt 338

--Hester Mrs emp Ivey's r512 E Kingston av

--Jas A (Inez W) constn eng h1816 Kenwood av

GEORGE

--John flight atndt EAL r Box 372 Kings Mountain NC

--L E (Eliz) mtce supvr Double Oaks Apts h1928 Hanson

--Mary I clk Efird's r1816 Kenwood av

--Nelson O (Ida) ticket agt Char Union Bus Sta

--Reuben W (Hester) asst formn Duke Pwr h512 E Kingston av

--Ruth Mrs bkpr Pepsi-Cola r1414 Scott ct

--Walter W (Elizabeth S) driver Observer Trans r1120 K av

--Wm clk Speizman Machy r Belmont NC

George's Garage (Geo C Lyons) auto reprs 109 Wadsworth pl

--Grill (Sam E Stassinos O E Stassinos) 239 N Caswell rd

--Trailer Sales No 2 Elvin G Plyler mgr mobile homes 5000 N Tryon

Georgia Creosoting Co Thos G Lane sls rep 312 W Trade R403

--Pacific Corporation Jack J Castevens mgr plywood 106 Foster av

--State Auto Assn Clarence B Graves pres mezzanine 134 W Trade

Georgian Apartments 1610 Queens rd

Gerald Jas L (Helen S) clk J P Stevens & Co h2524a Horne dr

--Lizzie (wid Timothy) maid h1210 Oaklawn av apt 81

--Richd A (Rachel T) installer SBT&T h5021 Buckingham rd

--Rachel T Mrs rep SBT&T r5021 Buckingham rd

Gerber Products Co Ferris S Treat dist mgr 208 E Boulevard R3

Gerecke Bernard G (Mary M) dist rep Carnation Co h5008 White Oaks rd

Gericke Harry F (Ethel C) slsmn Sears h2014 Parson

German Sarah E (wid Frank) ofc sec YWCA h2410 Selwyn av apt 1

--Vilna Mrs tchr Charlotte Day Nursery r216 W 11th

Gernon Robt W (Alice) sls rep American Hair & Felt h839 Brockbank rd

Gerns Peter H (Donna F) lwyr 237 S Tryon R 915 h3200 Maywood dr

Geroch Leo G (Juanita A) whse mgr Eagle Stores h2809 Temple la

Gerow Mack (Theo Y) driver Martin Trans h908 W 5th

Gerrard Barbara M Mrs clk Duke Pwr r2249 Falmouth rd

--Hubert J (Edith N; Tire Salvage Co) h2200 McClintock rd

--Irene C Mrs clk Costner's Clns & Lndry h1926 Lenox av

--J Jerry slsmn Tire Salvage r2200 McClintock rd

--Tencie D (wid Thos C) h318 S Gardner av

GERRARD TIRE CO INC, H J GERRARD PRES, FACTORY DISTRIBUTOR, MICHELIN TIRES, "THE STEEL CORD TIRE," GILLETTE TIRES and TUBES, RECAPPING and VULCANIZING 1726 THRIFT rd, TEL FR5-5581 (See Yellow Page 207)

--Wm L (Barbara M) dept mgr Am Coml Bk h2249 Falmouth rd

Gerry John L (Martha W) dept mgr Chrysler Mtr Corp h524 Webster pl

Gert's Place (Mrs Gertrude McClain) confy 603 E 1st

Gess Eliza Mrs grader Harper & Crawford Bag h1011 Kendrick

Gesse Lawrence A (Evelyne J) pilot S&W Cafeterias h1431 Montford dr

Geter see also Jeter

--Carrie (wid Robt) maid h608 E 11th

--Floried (wid Russell) h2411a Double Oaks rd

--Janie presser Caro Overall Serv r2714 Englehart

--Mae B spreader Griffin Pie r1024 E 1st

--Oscar cln Am Dry Cln r1112 Oaklawn av

Gethsemane Baptist Church 1236 Winnifred

Getsinger Homer A (Kate C; Beck's Dry Cleaners) h4808 Monroe rd

--Kate C Mrs cash Beck's Dry Cln r4808 Monroe rd

Gett Robt L (Katherine L) h814 S Church

C. W. KIRKLAND STEEL COMPANY

Approved Applicators for Zonolite Roof Decks

2401 W. Morehead Tel. EDison 4-9668

C. W. KIRKLAND COMPANY

PLASTERING CONTRACTORS

Largest in the Carolinas

2401 W. Morehead Tel. EDison 2-1132

BELK BROS. CO.
The Carolinas' Largest Store — Smarter Fashions — Greater Values
111-121 E. TRADE and E. 5th corner N. COLLEGE PHONE EDison 2-3121

ettie Wm roofer Char Roofing Co r415 Brooklyn la
ettier Geo L (Hester P) genl agt Knight of Columbus Ins h1338 Durwood dr
ettis Carl mach Armstrong & McGinnis Mach r416 E Kingston av
-Chance E (Betty M) city firefighter h1415 E Cortland rd
--J Leroy (Viola G) tex mkr h1229 Louise av
-Jack (Peggy M) supvr City Mtr Transport Dept h625 15th
-Jas L (Selma M) h1208 Parson
--Joe B (Nell E) surgeon Davey's Tree Expert h511 Honeywood av (H)
--Norman F (Ruby) emp Highland Park Mfg h509 Honeywood av (H)
--Paul A driver Overnite Trans r RD 7 Box 292
--Peggy M Mrs boarder Hudson Hosiery r625 E 15th
--Ruby Mrs emp Highland Park Mfg r509 Honeywood av (H)
--Sam h612 Boundary
--Sara V Mrs packer Jack's Cookie r1229 Louise av
--Viola G Mrs wrpr Jack's Cookie r1229 Louise av
ettle Wm T (Vergie) lab City h415 Brooklyn la
ettys A Bruce (Betty J) agt Met Life h2414 Bay
--Annie N maid Char Mem Hosp r422 Brookhill rd
--Ashley W (Gladys) serv sta opr h221 Judson av
--Betty J Mrs ofc sec Hanks Jerman & Wyman Realty Co r2414 Bay
--Carl A steel wkr Armstrong McGinnis & Co r416 E Kingston av
--Chester tile wkr Tilecrafters Inc h412-A W Morehead
--Grady R (June C) appr Lassiter Corp r124 Baldwin av
--Jas T (Jessie M) repr Western Elec h536 Hawthorne la apt 4
--June Mrs r1429 E 4th
--Sam lab Concrete Materials Prestressed & Precast r612 E Boundary
--Vivian B (wid John W) nurse asst Char Mem Hosp h124 Baldwin

Geyer Dorothy N Mrs ofc sec Jeff Std Brdcstg r3022 Columbus cir
--Harry slsmn New Holland Machine Co r Orlando Fla
--Stephen K (Dorothy N) lab tech Pneumafil Corp r3022 Columbus cir
Ghant see also Gant and Gantt
--Archie B (Betty J) press opr Pneumafil Corp r Monroe NC
--Douglas F (Margt L) bge agt Char Union Bus Sta h525 Royal ct apt 1
--Isaac (Louise W) barber Bus Terminal Barber Shop h1721 S Tryon
--Johncy B Mrs ofc sec Stylecraft & Packaging Serv Inc r Lancaster SC
--Louise S Mrs opr SBT&T r1721 S Tryon
--Margt L Mrs clk SBT&T r525 Royal ct apt 1
--Patsy Mrs with Presby Hosp r RD 3 Waxhaw NC
Gheen Henry slsmn Rem-Rand r1700 Dilworth rd W
Gheesling Carolyn C Mrs bkpr American Trust r1852 Fleetwood rd
--Genieve H (wid Hama T) h927 Ideal Way
--Hama T jr reporter Dun & Bradstreet r927 Ideal way
--Henry J ofc mgr Highland Park Mfg h1028 Islesworth av
--Martha nurses aide Mercy Hosp r435 W Boulevard
--Michl E (Carolyn C) asst dept mgr Am Coml Bk h1852 Fleetwood rd
--Wm C whsemn Clorox Chem r927 Ideal way
Ghent Eug (Geneva M) driver Thurston Motor Lines h418 Lakewood av (H)
--Thos D (Lydia E) phys 110 N Torrence h5045 Murray hill dr
Ghirardini A J (Lena M) mgr Natl Carloading r Hotel Charlotte

Gholston Eunice Mrs waitress Manhattan Inn r405 E Stonewall

GHOLSTON J L (CLENNIE M), PLASTERING CONTRACTOR, TWENTY YEARS EXPERIENCE, PLASTERING and STUCCO WORK 2235 WILMOUNT rd, TEL ED3-8112, h do (See Yellow Page 166)
--R H (Eunice; Manhattan Inn) h405 E Stonewall
Gianiks Pete mech Bost Bldg Equip Co r701 Berkley
Gianopulous Angeline C Mrs sten YWCA r2906 Westfield rd
--Bill (Angeline C; Food Shop; Greensboro NC) h2906 Westfield rd
Gibbard Leitha T Mrs binder Washburn Printing r1717 Union
--Leo R (Letha T; Fidelity TV Service) h1717 Union
--Lester r1717 Union
Gibbes see Gibbs
Gibbon Jas W (Catherine) phys 1012 Kings dr Suite 424 h720 Bromley rd
--Margt h314 W 7th
--Robt L reg rep Bache & Co r720 Bromley rd
Gibbons Abe (Mildred A) lab Duke Pwr h Marvin rd
--Betty C Mrs biller Natl Screen Serv r RD 8 Box 189-A
--Carleatha Mrs (Blue Bird Beauty Salon) r824 E 8th
--Geo F (Ann C) eng Douglas Aircraft h3130 Creighton dr
--Kenneth C (Helen L) dist sls mgr Akers Mtr Lines h1700 Beverly dr
--Kenneth C jr studt r1700 Beverly dr
--Ned (Carleatha) hlpr Royal Crown Bottling h824 E 8th
--Robt W (Mary I) driver Johnson Mtr Lines h3227 Wicklow pl
--Ruby clk Peter Pan Dairy Bar Grill r1000 N Davidson
--Wm B (Betty) drftsmn Buensod-Stacey r RD 8 Box 189A
Gibbs see Gibbes
--Audrey L x-ray tech Presby Hosp r1437 Spencer Mt rd
--C Leon (Dorothy S) jr eng Duke Pwr h2835 Poplar dr
--Carmel W (Eliz R) h528 Seigle av
--Chas M slsmn Caro Rim & Wheel
--Claudie Mrs r800 Kenilworth av
--D B cln Hotel Char r1432 Winnifred
--Dewitt h1435A Miller
--Elizabeth C (wid Dolf) h1329 S Church
--Eliz R Mrs cafeteria hlpr Efird's r528 Seigle av
--Ernest M (Doshie G) h411 E 25th
--Flora S Mrs asst to pres Char Letter Writing Co r921 W 5th
--George R (Catherine) journeymn Industrial Elec r211 Sycamore
--Gerald F (Janette) journeymn Industrial Elec r1027 W 5th
--Jas W relay hlpr Duke Pwr h1707 Club rd apt 4
--John (Ruth) barber Fourth Ward Barber Shop r800 N Graham
--John W dentist 112 S Tryon R801 r Cheswick rd
--Lillie h900 N Tryon
--Marshall R (Sovie K) emp Caro Paper Bd Corp h418 Bruns av
--Robt (Lela) lab h1127 Statesville av
--Ruby M emp Allison Erwin r1001 E Sugar Creek rd
--Sovie K Mrs packer Ready to Bake Food r418 Bruns av
GIBBS WALLACE D JR (MARY JOSEPHINE), REAL ESTATE, APPRAISALS, REALTOR 218 LATTA ARCADE 322 S TRYON, TEL FR 7-6019, h2729 HAMPTON av, TEL ED4-1505
Gibralter Grill (General Townsend) 933 Oaklawn av
Gibson A Fred (Doris M) sls rep Jeff Std Brdcstg r York rd RD 3 Box 98-L
--Albert V clk Central Mtr Lines r330 S Tryon
--Anne A Mrs ofc sec Calvine Mills r Blairhill rd
--Anne M Mrs ofc sec Belk's Stores Servs r2512 Kenmore av
--Annie Mrs r311 W 7th

WM. RHODES COMPANY
AIR CONDITIONING ENGINEERS
and
HEATING CONTRACTORS
Manufacturers of
AIR WASHERS FOR MILLS
5314 Wilkinson Blvd.
Tel. EXpress 9-3421

GIBSON
--Barbara A med asst Dr A Rhett Gunter r301 Potters rd
--Baylor D (Betty M) dozer opr Rea Constn h3437 York (H)
--Berry C (Stella M) capt City Fire Dept h1629 Parson
--Betty H Mrs clk Duke Pwr r420 Wilbrown cir
--Billy R mech Fruehauf Trailer r Concord NC
--Billy V (Evelyn C) credit mgr Fredrickson Mtr Exp Corp h1104 State
--Boyd (Ruth I) detective City Police Dept h2504 Marshall pl
--Calvin B (Betsy) with Douglas Aircraft h237 Wakefield dr apt C
--Carl agt Home Beneficial Life Ins r1606 Parson
--Carl J (Frances B) h1606 Parson
--Carolyn B r750 W 5th
--Carolyn Mrs ofc wkr Belk's r1429 Thomas av
--Catherine C Mrs asmblr Pneumafil Corp r915 Reid pl
--Chas A (Katharine M) div mgr Sears h3000 Manor rd
--Chas C mtcemn Hudson Hosiery h1916 Belvedere av
--Chas D (Thelma L) teletype opr Assoc Press h4028 Leeds dr
--Chas E (Carolyn F) USAF r1429 Thomas av
--Chas R sr inst supvr Pneumafil Corp r Box 115 Columbus NC
--Chas W (Anne A) mach Springs Mills h Blairhill rd
--Christine studt nurse Char Mem Hosp r do
--Clara G slswn W T Grant Co r RD 11
--Clarence H (Odessa Y) prod mgr Nivens Super Mkt h412 N Dotger av
--Clarence C emp Home Appls r RD 1
--Clarence E (Mary S) mech Lee A Folger Inc r RD 11 Box 631
--Clarence H (Virginia) driver Yellow Cab h404 S Clarkson
--Clifford (Dorothy S) teletype opr Assoc Press h5329 Unaka
--Clinton hlpr McCall Bros Pump & Well r Lowesville NC
--Clyde M (Alice B) dept mgr Belk's h4300 Monroe rd
--Cristabell L (wid Edw W) h419 Walnut av
--Dan K (Carol) pipeftr Char Pipe & Fdry h1604 Harrill
--David C (Mabel B; Gibson & Son Constn) h4434 Tuckaseegee rd
--Dewey A (Dorothy B) dept mgr Esso h2565 Roswell av
--Dewitt driver Red Top Cab Serv r415 N Graham
--Dewitt T (Mabel; Mecklenburg Lndry) r RD 9 Box 628
--Doris N Mrs smstrs R W Eldridge Co r324 Glenwood dr

EBONY CLEANERS
Specializing in One Day Service
SUITS CLEANED — HATS BLOCKED
CLEANING
PICK UP AND DELIVERY SERVICE
431 S. McDowell St., Tel. EDison 4-6241

Bob Robinson's Auto Service
General Auto Repairing
Auto Air Conditioning
All Makes of Cars
1305-11 E. 4th St.
TELS. EDison 4-5091 and EDison 4-3818

INTERSTATE ELECTRIC CO.
ELECTRICAL CONTRACTORS
WIRING
REPAIRS
LIGHTING FIXTURES
423 S. Church St.
TEL. EDison 3-7149

THE Mutual BUILDING & LOAN ASSOCIATION
EACH SAVINGS ACCOUNT INSURED UP TO $10,000 BY THE FEDERAL SAVINGS & LOAN INSURANCE CORPORATION
EDison 3-6126 and EDison 4-3368 • INSURED SAVINGS • 119 EAST THIRD ST.

QUICK STARTS Willard AND MANY OF THEM
BATTERY TIRE & SUPPLY CO., Inc.
AUTO SUPPLIES
Complete Motor Tune-Up Service
Easy Budget Terms
2131 S. Boulevard
Phone ED 2-4101
WILLARD

Eckerd DRUG STORES INC.
128 N. TRYON ST. TEL. EDison 3-0553
109 S. TRYON ST. TEL. EDison 4-4042
1517 CENTRAL AVE. TEL. FRanklin 5-5556
1025 PROVIDENCE RD. TEL. EDison 2-6111
4133 PARK RD. TEL. JAckson 3-3031
5 LOCATIONS FOR YOUR CONVENIENCE
FREE CITY WIDE DELIVERY

REDDY KILOWATT
ELECTRIC SERVICE & SUPPLY CO.
Tel. EXpress 9-5171
Commercial - Industrial and Residential Wiring
Your Electrical Servant
3125 Tuckaseegee Rd.

GIBSON
--Dorothy B Mrs emp S & W Cafeteria r2441 Remus rd
--Dorothy L Mrs visiting counselor City Bd of Educ r2453 Eastway cir
--Dorothy S Mrs personnel dir Delmar Studio r5329 Unaka
--Earl L (Allie M) h405 E 15th
--Edw S sht mtl hlpr Mechanical Contr r1433 The Plaza
--Effie W cook Thacker's r924 Justice
--Ellen S Mrs emp Chadbourn & Gotham r RD 1 Huntersville, NC
--Ely whsemn Krimminger Candy r336 Fairwood av
--Ernest L (Nellie E; Ern-Ell Grill) r RD 11 Box 662 Beattie's Ford rd
--Ervin (Jean I) lab Thompson Tile h1015 E Vance
--Eva B slswn Wilbur-Rogers r1916 Belvedere av
--Evelyn C Mrs ofc sec Grinnell Co r1104 State
--Floyd M slsmn Thompson Dental Co r RD 11
--Fritz D (Vernice P) pres & treas Plywood Center Inc h1816 E Boulevard
--Fritz D jr (Patricia J) slsmn WSOC Broadcasting h2916 Forest Park dr
--Geo H (Eliz) real est rep Crown Central Petroleum h301 Potter's rd
--Geo H studt r3000 Manor rd
--Goldie I r4122 Eddleman rd (Tboro)
--Grace C Mrs clk Woolworth's r522 Franklin av
--Graham C jr (Dorothy L) slsmn Nisbet Marine Mart h2453 East Way cir
--H Tom mfrs agt 2138 McClintock rd r do
--Hannon L (Ila W) driver Overnite Transportation h916 E 15th
--Harold painter r435 Chase
--Harold J (Patty M) meter repr City Water Co h3430 Silas av
--Harry O (Lucille W) supvr Waldensian Bakery h1518 E Enderly rd
--Helen r2315 Lucena
--Helen typ Coml Credit Corp r Monroe NC
--Henry P jr (Fendrea F) br mgr LaFrance Industries h2132 Arnold dr
--Howard E (Beulah S) driver Pilot Freight Carriers r Kannapolis NC
--Isabel (wid Rev J K) tchr r1355a Samuel
--J B mech Char City Coach Lines r404 W 26th
--J Gilbert (Martha M) tile setter Tile-crafters Inc h2515 Central av
--J Goodlett (Lillian B; Goody Sweet Shop) h1012 Parkwood av
--J Monroe lab Biltmore Dairy Farms r2315 Lucena
--Jack E (Ellie) plant wkr Biltmore Dairy Farms h901 Spring
--Jack H (Bobbie U) swtchmn Sou Ry h2421 Roslyn av
--Jacqueline nurse Mercy Hosp r1921 Vail

McCULLOUGH'S TRANSFER
Packing - Crating - Storage
FREE ESTIMATES
Local Long Distance
1614 McCALL ST.
TEL. EDison 4-6336

GIBSON
--Jas (Janie S) hlpr Dixie Cartage h1716 Baxter
--Jas emp Biltmore Dairy Farms r1448 Newland rd
--Jas J (Betty) mgr National Advertising r738 Harwyn dr
--Jas W (Grace C) driver Akers Mtr Lines h522 Franklin av
--Janie S Mrs maid Mercy Hosp r1716 Baxter
--Joe B (Johnsie T) crane opr McDevitt & Street h2204 N Poplar
--Joe F driver Mecklenburg Iron Wks r RD 2 Huntersville
--John (Effie W) atndt McNeely's Gulf Service r924 Justice av
--John knitter Standard Tex Mills r606 N Poplar
--John H (Virginia L) prsmn Char Observer h2962 Beachnut rd
--John H (Pattie) servmn City Water Dept r3430 Silas av
--John P (Anne M) eng Parks-Cramer h2513 Kenmore av
--John W (Janie A) slsmn Mitchum & Tucker h1505 N Davidson
--Johnny W painter h435 Chase
--Josiah T (Mae E) slsmn Thomas Cadillac Olds h502 Sedgefield rd
--Katharine M Mrs ofc sec C M Carter & Co r3000 Manor rd
--Kathryn N Mrs asmblr Pneumafil r915 Reid pl
--Larry A mgr Standard Key Shop r750 W 5th
--Leola S Mrs waitress Douglas Aircraft r822 W Trade apt 1
--Leonard lab Thompson Tile r1015 E Vance
--Lonnie r215 W 7th
--Lottie J clk Belk's r915 Central av apt 4
--Lottie L (wid Frank) h915 Central av apt 4
--Lucy H (wid Wm T) h3043 Park rd
--Luther M mach opr Barnhardt Mfg r218 W 8th
--Mabel ofc sec Sunset Memorial Gardens r1718 E 35th
--Mae E Mrs nurse Char Mem Hosp r502 Sedgefield rd
--Margt tchr PS r2000 Ridgemont blvd
--Marie Mrs sten Manpower Inc r RD 5
--Martha sec Safe Drivers Club Inc
--Martha slswn W T Grant Co r Huntersville NC
--Mary opr SBT&T r2320 Crescent av extd
--Mary C Mrs clk Travelers Ins r RD 2 Sharon rd
--Mary R clk Hdw Mutual Ins r Gastonia NC
--Mary M (wid Thos W) h1617 Beverly dr
--Minnie M smstrs Belk's r218 W 8th
--Murphy A (Annie H) h3432 Oakwood av
--Nannon L driver Overnite Trans
--Nellie E Mrs waitress Ern-Ell Grill r RD 11 Box 662 Beattie's Ford rd
--Nora Mrs h1114 Seaboard
--Patricia Mrs ofc sec E B Stone Finance
--Patty O Mrs ofc mgr Char Liberty Mut Ins r3430 Silas av
--Paul (Pauline C) v-pres Glenwood Clnrs Inc h3719 Tuckaseegee rd
--Pauline C Mrs sec & treas Glenwood Clnrs Inc r3719 Tuckaseegee rd
--Quincy B (wid Robt D) aide Char Mem Hosp h3437 York
--R W (Emily L) mech Bruce Moore Auto Garage r4232 New Pineville rd
--Ralph E (Claire M) asst dir pub relations Duke Pwr h1116 Rutledge av
--Ray M (Leola S) steel erector h822 W Trade apt 1
--Reba C (wid John C) ofc mgr Mecklenburg Lndry h413 Hillcrest av apt 2
--Richd drill opr McCall Bros Pump & Well r Lowesville NC
--Richd D (Kathryn M) plant mgr Mecklenburg Lndry h915 Reid pl
--Robt (Clara) fnshr Alse V Blankenship h901 Oliver
--Robt hlpr Highland Park Mfg
--Robt slsmn Coble Dairy Products Co-operative r Derita NC

GIBSON
--Robt E (Betty H) framemn SBT&T r420 Wilbrown cir
--Robt E (Lucy S) sls rep Central Mtr Lines h1824 Anderson
--Rogers C USAF r502 Sedgefield rd
--Rosa V (wid Chas) h4122 Eddleman rd (Tboro)
--Ruth I Mrs binder Shepherd Bros r2504 Marshall pl
--Sam h3123 Country Club dr
--Sarah maid r317 S Caldwell apt 4
--Shellie C (Blondie B) mech C D Keith Garage h914 N Davidson
--Shirley J sten Twentieth Century-Fox Film r Huntersville NC
--Sim W (Grace H) h3414 Silas av
--Stacy F (Patricia B) jr acct SBT&T h5408 Valley Forge rd
--Thos A (Doris M) electn Armature Winding h324 Glenwood dr
--Thos J (Doris) h810 S Alexander
--Vernice P Mrs sec Plywood Center Inc r1816 E Boulevard
--Vernon clk Central Mtr Lines r808 W 4th
--W Robt (Atha A) sht mtl mech G G Ray h2529 Fort
--Walter J (Eva) emp EAL r Box 31 Belmont
--Winfred mech Charlotte Auto Parts r Crameton NC
--Woodrow parts mn Bruce Moore Auto Parts r Pineville rd
--Wylie A sten Eagle Store Co r1505 N Davidson
Giddings Merlin E (Gloria) asst eng Sou Ry Sys r1245 Chandler pl
Gier Ella M maid Wm R Barringer Hotel h1006 E 6th
Giersch Eliz V C Mrs h2710 Briarcliff pl
--R F acct Geo G Scott & Co r2710 Briarcliff pl
Gift Mabel F (wid Paul) cafeteria wkr Barringer School h Nations Ford rd
Gigis Geo P emp W T Grant Co r330 S Tryon
Gilbert Beautician Supply Co Inc Benj J Gilbert pres treas Garland L Franklin sec 127 W 28th
--Benj J (Roberta) pres-treas Gilbert Beautician Supply Co Inc r RD 2 Sharon Hills rd
--Betty J sten Phoenix of London Group r232 Sedgefield rd
--Betty I (wid Jacob) r128 Grandin rd
--Blanche M nurse Char Mem Hosp r Statesville NC
--Bobbie typ Conn Genl Life r232 Sledgefield rd
--Bobbie J h232 Sedgefield rd
--Bonn A (Frances) genl agt N Am Accident Ins Co h1667 Scotland av
--Carolyn emp Kress r205 Woodlawn av
--Carolyn C Mrs bkpr Kale-Lawing Co r2004 Charlotte dr
--Cath A (wid Geo V) h2145 Radcliffe av
--Chas W (Eugenia M; Carolina Fndry) h2300 Floral av
--Chas W (Eugenia M) v-pres P&R Inc h2300 Floral av
--Charlotte Mrs h1508 The Plaza
--Christine opr SBT&T r410 W 9th
--Clarence A (Dessie B) slsmn A F Epting Appliance h4328 Applegate rd
--Conette Mrs (DeLite Beauty Shop) r1512 Shamrock dr
--Dottie T Mrs beauty opr r128 Grandin rd
--Elise Mrs atndt Hotel Char r200 S Summit av
--Floyd E sealer Interstate Milling r RD 2 Huntersville NC
--Henry K (Marjorie L) pres State Airlines Inc h161 Canterbury dr
--Homer O pntr Trailways r5537 Allen rd
--Hugh E (Dorothy T) pipe fitter h128 Grandin rd
--J Foy (Bertha H) lab tech Celanese Corp h1703-05 Wilkinson
--Jack h423 Ardmore rd
--Jack K jr (Jean F) slsmn Interstate Brokers h2354 Sharon rd
--Jackson G (Helen) v-pres Piedmont Auto Exchange Inc h200 Altondale av

CAROLINA TRUCK SUPPLIES, INC.
We Buy and Sell Used Trucks and Trailers
Used Truck and Trailer Parts
Tel. EXpress 9-1480
5010 Wilkinson Blvd.

FORD
YOUNG SELLS FORDS
318 W. FIFTH ST.
BRANCH — 1124 S. TRYON at INDEPENDENCE BLVD.
PHONE FRanklin 5-8441
PHONE FRanklin 5-3068
FORD

Baucom's NURSERY & GRADING CO. A. L. BAUCOM, Owner
LANDSCAPE GARDENERS — GRADING CONTRACTORS —
Visitors Are Always Welcome — Over 100,000 Shrubs for Your Selection
TEL. EDison 4-6453
NIGHT EDison 3-7975
(See Yellow Page 146)
N. TRYON STREET
ACROSS FROM FAIRGROUNDS

ILBERT
Jas E (Helen) grain receiver Interstate Milling r RD 2 Huntersville NC
Jesse L (Doris M) body mn Bradley Body Repr r Matthews NC
John C slsmn Gilbert Mercantile r1520 Beverly pl
John K jr slsmn Interstate Brokers r2354 Sharon rd
John L pattern mkr Queen City Fdy r Lowell NC
John T (Cordia K) garbage collr 2409 Toomey av h do
Marjorie L Mrs sec treas State Airlines r161 Canterbury dr
Mary E opr SBT&T r1424 Elizabeth av
Mary J Mrs sten Atlantic Mut Ins r Mooresville NC
Mayant E r2145 Radcliffe av
Myrtle ofc sec City Health Dept h2023 Kirkwood av
Nathan W eng IBM r Hickory NC
Rastus (Geneva M) mech Intl Harv r RD 1 China Grove NC
Robt (Virgil A) emp Sou Asbestos h809 Seaboard apt 6
Robt C (Evelyn R) h2500 Marlowe av
Robt J (Judy G) driver J T Gilbert h2104 E Wilmore dr apt 2
Robt L (Virgie M) emp J T Beaty-Machine h809 N Johnson apt 6
Robt W jr (Iris J) slsmn Orange Crush h5020 Prentice pl
Roger K (Edith N) asst sec Parnell Martin Supply h3014 Forrest Park dr
Rue E (wid Benj F) mgr Westside Drug Center r110 Providence rd apt 3
Sidney & Co Inc David D Berson pres whol yarns 224 W 24th
Virgie Mrs emp Thermoid Co r809 N Graham
Wade O (Conette; Gilbert Merc Co) h1512 Shamrock dr
Walter W (Carolyn C) mfrs agt 2004 Charlotte dr h do
Wm E (Louise) wldr h205 Woodlawn av
Willie L (Doris I) framemn SBT&T r2947 Bowley av
Yates (Helen A) slsmn Charlotte Linen Serv h4512 Sampson (Tboro)
lbo Joe (Carrie L) terrazzo grinder Tile-crafters Inc h Myrtle av
lboy Jos J (Barbara A) slsmn Crown Central Petroleum h320 Wakefield av apt B
lchrist Cecil W (Cath C) pres Charlotte Chemical Laboratories Inc v-pres Chemical Development & Estimate Corp h2100 Providence rd
Clyde L mach opr Whitin Mach Wks r Paw Creek NC
Donald F (Irene D) carp h Academy rd
Irene D Mrs cafeteria supvr Char Mem Hosp r Academy rd
Jos A (Sue) slsmn Char Observer r RD 8 Box 602
John D mach opr Whitin Mach Wks r Paw Creek NC
Myrtle K (wid Lee) r1630 Chatham av
Peter S jr (Carrie M) sec-treas Charlotte Chemical Laboratories Inc Chemical Development & Estimate Corp r1963 Sterling rd
Roy (Emily) emp Sou Friction Materials
crest Linda studt r608 W Tremont av
Martha F Mrs presser Plaza Hills Self Service Laundry r608 W Tremont av
Robt (Martha F) driver Associated Transport h608 W Tremont
den Edw J (Irene) trav slsmn h1554 Wickham la
es Anna R ofc sec Stanley Drug Stores r851 Drummond av
Beatrice Mrs maid h645 Watts
Brice E opr Riechhold Chem r Pineville NC
Display (John E Giles) 922 Berryhill
Dorothy M Mrs (wid John) h New Pineville rd
Edw C (Lucille P) v-pres treas Carolina Paper Board Corp h662 Colville rd
Evelyn W Mrs tchr r2734 Lawndale rd
Frank (Estelle) lab Charlotte Pipe & Foundry h408 E 9th

GILES
--Jas D (Mildred M) supt Olin Mathieson Chem h851 Drummond av
--Jas D jr (Justine J) whol rep Standard Brands h4309 Applegate rd
--Jas H (Ida) teletype opr Associated Press h5015 Doris av
--John B (Isabell L) carp Blake Construction h820 Walnut av
--John E (Mae G; Giles Display) h922 Berryhill
--John H (Doris M) prntr Char News Pub h2210 Pinckney av
--John R (Violet M) sls rep Kawneer Co h5217 Buckingham dr
--Leonard O (Lorraine M) dept supvr City Mtr Transport Dept h3022 Morson
--Lorine cash A&P r RD 7
--Lorraine M Mrs cashier A&P r3022 Morson
--Maudelle Mrs slswn Belk's r615 Central av
--Olin S (Evelyn L) servicemn City Water Dept h308 Grandin rd
--Raymond P (Gladys A) clk Hennis Freight Lines r2533 McClintock rd
--Ruth J Mrs h1011 Ridge (Brooklyn)
--Walter A (Evelyn W) slsmn Courtesy Mtrs h2734 Lawndale rd
--Warren T (Marilyn M) supt Carolina Bedding & Chair h2101 Plaza
--Willie (Hattie) driver Johnson McMillan Concrete h1021 N Church
--Willie M Mrs h931a Oaklawn av
--Yates jr clk Union Natl Bank r212 E Kingston av
Gilkey Louise W (wid Jas C) r1333 St Julien
Gill Ann F chkr Jones Dry Clns r1404 Baxter
--Arth roofer The Young Co r511 W Stonewall
--Benny emp Superior Stone (Kings Mtn) h New Dixie rd
--Bessie L maid r911 Brown
--Carrie B Mrs (Fair's Beauty Shop) r1404 Baxter
--Chas E asst genl supt Concrete Materials Prestressed & Precast h2218 Kensington dr
--Chas F (Margt S) regional mgr Admiral Corp h1226 Kings dr
--Chas H studt r2122 Crescent av
--Charlie M mach opr AME Zion Publ House r346 Fannie cir
--Chas W (Grace N) dist sls mgr Caro Frt Carriers Corp h1609 Herrin av
--Clarence (Doretha C) stevedore Kilgore Mtr Frt h2257 Catheys row
--Claude S (Peoples Barber Shop) h1717 Statesville av
--Danl (Marion) h1013 Ridge (Brooklyn)
--Donald E city firefighter r236 Victoria av
--Doris G maid r330 Lee ct
--Evelyn maid Char Mem Hosp h911 Brown
--Geo (Faye) lab Scholtz Greenhouses h1212 Moretz av
--Hattie D Mrs r636 Cherry
--Hattie L (wid Nicholas H) smstrs Mercy Hosp h2122 Crescent av
--Helen dishwasher Stockyard Grill (H)
--Isom F (Emma P) h504 E 28th
--J F driver Charlotte City Coach Lines r2017 E 5th
--Jas dresser Butler Seafood r309 S Myers
--Joe pntr r636 Cherry
--John H lab Hanline Poultry r1013 E Vance
--John M (Alice B) meat ctr Purity Mkt h3133 Commonwealth av
--John W (Maggie) driver Avant Ice & Fuel h411½ S Caldwell
--Jos R (Eliz L) production planning mgr Terrill Machine h2420 Belfast dr
--Joshua (Docia) r New Dixie rd
--Karene studt r1404 Baxter
--Katrina tchr Dilworth School h2112 Avondale av apt 4
--Leroy mech McCormick Farm Equip Store h919 E 1st
--Louise B (wid Geo) maid h1011 N Johnson
--Lucy A Mrs h2017 E 5th
--Maggie (Maggie's Grill) r411½ S Caldwell

218 N. Caldwell St. Tel. EDison 2-8553

GILL
--Manufacturing Co J Frank Gilreath pres J Frank Gilreath jr v-pres James E Gilreath sec-treas agrl implt mfrs 2032 S Tryon
--Mattie Mrs h1534 S Church
--Mildred L Mrs h713 E Boundary
--Paul roofer Interstate Roofing & Asphalt r924 E 6th
--Perry (Sallie) jan Sou Asbestos h1015 McCall
--Richd r1013 Ridge (Brooklyn)
--Robt r636 Cherry
--Robt M v-pres Lassiter Corp Char Carton Div Inc rCMR 332 Box 204 Jefferson dr
--Rondie L r586 Brookhill rd
--Sam constn wkr r415 N Caldwell
--Saml (Atlee) carp h1316 Ellison
--Saml (Carrie B) jan Caskie Paper Co h1404 Baxter
--Thos H (Ada) driver Columbus Oil h315 Fannie cir
--W Nixon (Madge C; Purity Market) h1826 Sprague av
--Warren (Carol F) hlpr Smith Tile & Marble Co h586 Brookhill rd
--Will h1017A Johnson
--Wm r1015 McCall
--Wm porter Lawson's Jwlrs r315 Fannie cir
--Wm R (Kath L) formn Duke Pwr h2624 Lumina av
Gilladette E L slsmn American Mut Liability Ins Co r Mooresville NC
Gillam see also Gillham Gilliam and Gillian
--Mary E printer opr Sou Ry h508 N Tyron apt 210
--Mervin emp State h1721 Statesville av
--Rose F (wid Ralph) r2208 E 8th
Gilland Agnes M Mrs ofc sec Genl Audit Co r1600 Pecan av
--Bertha A presser Mecklenburg Lndry r700 W Tremont av
--Clifford E (Ruby O) mailer Char Observer h2324 Marlowe
--Darryl P porter Coliseum Mtr Ct r Sharon View rd RD 2
--Giles A carp R H Wheatley Co Inc r RD 1 Maiden NC
--Jas I porter Coliseum Mtr Ct r2016 Truman rd
--Kenneth E (Agnes M) msngr Wachovia Bank & Trust h1600 Pecan av
--Kenneth L driver Concrete Materials r1600 Pecan av
--Lattie R (Georgia T) h1609 Pecan av
--Lattie R jr (Ethel B) v-pres Essantee Theatres Inc h2016 Truman rd
--Letha Mrs bkpr Connecticut Mut Life Ins r Kannapolis NC
--Ralph H (Gertrude) asst mgr Coliseum Mtr Ct h1402 E Iris dr
--Ruby O Mrs slswn Kiser Drug r2324 Marlowe av

CALL LEFLER,
FRanklin 5-3359
For SEPTIC TANK SERVICE
Installation - Repairs - Cleaning
Drain Pipe - Ditching - Grading

LINCOLN NATIONAL LIFE INSURANCE COMPANY
LIFE
ACCIDENT
SICKNESS
GROUP
R. L. "Bob" TAYLOR & ASSOCIATES
917 JOHNSTON BLDG.
212 S. TRYON ST.
EDison 3-4197

MOORE SHEET METAL CO.
SHEET METAL
ROOFING
HEATING (Hot Air)
STAINLESS STEEL WORK
1942 E. 8th St.
Tel. EDison 4-6862

Flowe Bros. Construction Co.
DRAINAGE, GRADING AND EXCAVATING CONTRACTORS
917 W. Morehead Street
Tels. EDison 4-1340 and EDison 4-2157, Nights EXpress 9-7656 and EXpress 9-1863

YOST & GROSE CO.
"DUB" YOST "BILL" GROSE
Lathing, Plastering, Stucco and Waterproofing Contractors
WORK GUARANTEED
1817 W. DILWORTH RD. TEL. FRanklin 6-4145

HALL'S, INC.
"SINCE 1946"
Home of Quality Floor Coverings and Fine Furniture – Carpeting Service For Offices and Hotels
2519 THE PLAZA TEL. FRanklin 5-4449

BILL'S GARAGE
GENERAL MOTOR REPAIRS
Pick-Up and Delivery
318 Derita Rd. Tel. FRanklin 6-4283

Gillard see also Gilliard
--Bertha A Mrs emp Mecklenburg Lndry h700 W Tremont av
--Billy r730 W Griffith
--Bobby studt r730 W Griffith
--Chas B (Ruth H) clk PO h629 E 9th
--Corine tchr Berean Seventh Day Adventist Sch r420 Liberty
--Geo S adj Genl Adjustment Bur
--Ora L (wid Isaac) maid h730 W Griffith
--Paul jr asst ship clk Sterchi's r700 W Tremont av
--Ruth N Mrs homemkr County Dept of Public Welfare r629 E 9th
--Thos (Beaty M) driver Doggett Lbr h2530b Double Oaks rd
Gillcrest see also Gilcrest
--Mary Mrs h503 Fairwood av
--Robena maid r503 Fairwood av
--Wm C r503 Fairwood av

Gilleland see also Gilliland
--Arnold J (Dorothy F) lieut of detectives City Police Dept h1709 Pecan av
--Dorothy F Mrs stat N C State Mtr Club r1709 Pecan av
--Elbert A (Verona M) constn wkr Edison Foard h1912 Allen
--Elmer E (Tillie W) v-pres eng Gas Heat Distributors Inc h3025 Clark
--Harley S jr (Carolyn J) physicist Westinghouse h1233 E Boulevard apt 7
--Henderson A (Viola) emp Highland Park Mfg h524 W 7th
--J R shop formn Roadway Express r Concord Highway
--Tillie W Mrs ofc sec Gas Heat Distributors r3025 Clark
--Verona M Mrs mach opr Belmont Kntg r1912 Allen
--Yates S (Lucille; Ray Stanley Radio & Television Service) h1309 Mockingbird la
Gillen Edw D (Jacquelyn) slsmn Charles Cushman Co h5023 Furman pl
Gillenwater Fred foreman Dixon & Tom-A-Toe r RD 6
Gilles see Gillis

Gillespie see also Gillispie
--Anna B (wid J Alonzo) h1811 Chestnut
--Bertha P (wid Luther) h1001 E 3d
--Carol ofc sec County Tuberculosis & Health Assn h1317 Romany rd
--Carrie B Mrs maid Caro Theatre r528 E 7th apt 1
--Chas H (Loretta B) clk P O h717 E 10th apt 3
--Coit slsmn Glasgow Sup r RD 9 Box 666E
--Dorothy C Mrs asst chief opr SBT&T r1433 Pinecrest av
--Emma Mrs r1112 Oaklawn av apt 35
--G L emp Highland Park Mfg
--Geo R lino Carolina Lynotyping Co r Bessemer City N C
--Harry A (Nelle M) slsmn Washburn Printing h724 E 17th

STEAK SHANTY
MRS. LAURA L. HARLEY
Owner and Manager
CHARCOAL BROILED STEAKS
OLD CONCORD HWY.
TEL. EDison 4-1265

GILLESPIE
--Heath (Ruth) helper W L Ritch Tile & Marble h317 Orange
--Helena ofc sec Dr Rowland T Bellows r1811 Chestnut av
--Horace R (Louise) foreman Novick Trans h1314 Skyland rd
--Howard E (Helen) lab Ervin Constn r RD 5 Lincolnton N C
--Jas K (Dorothy C) driver Roadway Exp h1433 Pinecrest av
--Jerry lm fxr Highland Park Mfg
--Jerry D (Olive J) mach opr E H Jacobs Corp h Bullard la
--Joe (Carrie B) lab Charlotte Country Club h528 E 7th apt 1
--John K (Mary G) mgr John F Street Co h4201 Wendover la
--Lawrence B (Hilda) b/m hleper Ervin Constn r RD5 Lincolnton N C
--Lonnie shop wkr Char Mach Co r1001 E 3d
--Louise Mrs teletype opr Char News Pub r1314 Skyland rd
--Lucille D Mrs h2101 Kirkwood av apt 7
--Lucille D Mrs helper Radiator Specialty r2308 S Tryon
--Lula Mrs tchr City Bd of Educ r2229 Douglas
--Luther (Lucille D) lab Radiator Specialty h2308 S Tryon
--Mark G (Willette J) lab Charlotte Country Club h427 N McDowell
--Mary C teller Am Coml Bk r5050 N Tryon
--Mary E bkpr Perry-Mincey Co r1811 Chestnut av
--Mattie B maid r1001 E 3d
--Methodist Church Rev Wm W Butler pastor 542 Winston
--Morris (Lula) cook h2229 Douglas
--Normagene tchr Belmont Abbey r812½ E Worthington av
--Oscar jan Moose Temple h601a E 7th
--Paul E mach opr Whitin Mach Wks r1214½ Jefferson
--Paul H (Doris P) swtchmn SBT&T r RD6 Box 799-F11
--Raymond r1001 E 3d
--Richd D archt 212 S Tryon R309 h100 Altondale av apt 8
--Robt F (Carrie M) driver Fredrickson Mtr Lines h Rozzells Ferry rd
--Sandra M ediphone opr Aetna Casualty & Surety r Mooresville N C
--Westcoe (Sarah R) helper S & S Body Wks r RD10 Box 255
--Wm h2511 Booker av
--Wm (Hazeline) platform wkr Miller Mtr Exp h2700 LaSalle
--Willie (Minnie M) emp Am Bakeries h923½ S Independence blvd
Gillett see also Gillette and Guillet
--Mary B Mrs v-pres Ayer & Gillett Inc r1939 Providence rd

GILLETT RUPERT (MARY B), ASSOCIATE EDITOR THE CHARLOTTE OBSERVER 600 S TRYON, TEL ED2-7121, h1939 PROVIDENCE rd, TEL FR6-6857

Gillette Safety Razor Co Danl W Donahue dist mgr br 212½ Independence blvd N E
Gilley Body Works (David C Gilley) body bldg 709 Forest
--Creed (Ruth) slsmn Pelton & Crane r Glendale 6 Calif
--David C (Gilley Body Works) r Mecklenburg Acres N C
Gillham see also Gillam Gilliam and Gillian
--Hal C (Mary G) slsmn H & S Lbr h3224 Enfield rd
--Mary G Mrs serv rep SBT&T r3224 Enfield rd

Gilliam see also Gillam Gillham and Gillian
--Agnes librn Bd of Educ r RD6 Box 545
--Arth L order & trafficmn Proctor & Gamble h3301 W Marlborough rd
--Betty r1329 Lafayette av
--Christine F insp Nebel Knitting h845 Drummond av
--Claudia V slswn Fairyland h1929 Avondale av

GILLIAM E H CO
OWNERS
MRS E H GILLIAM
MRS MARGARET GILLIAM STROCK
MANUFACTURERS AGENTS
HEAVY ELECTRICAL EQUIPMENT
1220 E 4th
TELEPHONE ED 2-1256

--Geo W (Kathleen) brklyr h1124 Forest
--Georgia L emp Char Lndry r517 Crockett
--Laura C Mrs supvr Nebel Knitting r608 Bascom
--Lavenia (wid Leroy) h300 Alexander av apt 27
--Lucy E (wid Edw H; E H Gilliam Co) h1824 E 4th
--Mary S (wid Sam) h1700 Oaklawn av
--Nancy P tchr P S r3301 Marlborough rd
--"Nat" publicity dir Park Road Shopping Center r Kamapolis N C
--Paul D supvr Whitin Mach Wks r RD 6 Box 545 Charlotte
--Raymond A (Lula G) welder Sou Eng r RD 2 Gastonia N C
--Roy B (Laura C) driver Bottoms-Fiske Truck Lines h608 Bascom
--Saml L (Maude B) constn wkr h314 S Cedar
--Springs B mech Yellow Cab r Kannapolis N C
--Trannie L Mrs helper Delmar Studio r1321 Orvis
--Wm (Bessie H) finisher Lawings Mattress Fcty h1027 E 6th
--Wm C cabtmkr r3921 Ridgecrest av
--Wm M (Kathleen) aud M B Smith Jwlrs h1329 Lafayette av
--Wm P (Edna) sls mgr A Lynn Thomas Co h5748 Wedgewood rd
--Willie J (Trannie L) shake out man Char Pipe & Fdry h1321 Orvis
Gillian see also Gillam Gilliam and Gillham
--Lee agt Union News r Danville Va
--Monroe lab City Bd of Educ r RD 4
Gilliard see also Gillard
--Alonzo (Evelyn) orderly Mercy Hosp h2213 Vanderbilt rd
--Fred helper Minit Car Wash r704 E 5th
--Jacqueline r704 E 5th
--Jas R stevedore Standard Trucking r2213 Vanderbilt rd
--June tchr P S r1640 Madison
--Margt D Mrs maid h1421 Cleveland av apt 4
--Mildred Mrs program dir YWCA r1704 Madison av
--Rosa L emp Belmont Studio r2213 Vanderbilt rd
--Thos E jr (Mildred Y) clk Am Coml Bk h1704 Madison av
Gilliland see also Gilleland
--Edwin H (Betty M) emp Duke Pwr h2412 Barringer dr
--Harold L (Grace M) clk P O h2227 Bancroft
--Joe (Peggy J) credit mgr Advance Stores h114 Stonewall Jackson av
--Jos C (Ollie P) h110 S Draper (H)
--L G (Laura S) lineman Duke Pwr h1803 Fleetwood rd
--Leo (Sally P) driller Mecklenburg Well h720 E 37th
--Nancy nurse Char Mem Hosp r1621 E Boulevard
--Peggy Mrs clk SBT&T r114 Stonewall Jackson Homes
--Sally P Mrs tex wkr Johnston Mills r720 E 37th
--Wm A (Jean K) asst treas Belk Stores Services Inc h2210 Malvern rd
Gillion LeRoy jr lab Doggett Lbr
Gillis see also Gilles
--Barbara A bkpr Bennet Adv Inc r2427 Croydon rd
--Bernice M Mrs slswn N M Strawhand Typewriter Co h5021 Elder av
--Clarence R (Eliz J) mtce dept Duke Pwr h706 Seldon dr
--Dale estimator Southern Flooring & Accoustical Co
--Farris O (Pearl M) terminal mgr Central Mtr Lines Inc h1831 Thomas av

Carriker Poultry Company
SECURITY POULTRY and EGGS
Phone EDison 3-2177
Our poultry is grown, fed and processed by the latest scientific Methods – to give the choicest poultry on the market
CARRIKER POULTRY CO.
2811 Central Ave.
Telephone EDison 3-2177

Perry-Mincey Co.
CHARLOTTE'S LARGEST INDEPENDENT FURNITURE STORE
123-25 S. COLLEGE STREET TEL. EDison 3-3759

(See Yellow Page 96)

MEMORIALS OF ENDURING BEAUTY
STAMBAUGH
Charlotte's Largest and Leading Retail Monument Dealer
Carolina Marble & Granite Works, Inc.
3200 S. BOULEVARD
FLOYD A. FRIDELL
(See Yellow Page 133)
PHONE JAckson 3-2112
TERRELL FRIDELL

GILLIS
--Georgia R Mrs laby tech Nalle Clinic r RD 2
--Glenda S emp C D Stampley Enterprises r307 N Hoskins av
--Glenn T (Clara G) dept mgr Duke Pwr h307 N Hoskins av (H)
--Jack clk Johnson Mtr Lines r621 Seigle
--Jos L (Gladys J) dist mgr Chev Mtr r Box 14B Arden N C
--Martha C (wid N A) h1511 The Plaza
--Rebecca M Mrs mach opr Soderberg & Stern r4125 Avalon
--Robt A (Marie E) pntr Esso h621 Seigle av
--Robt A jr (Joanne B) mgr Natl Finance Co h2423 Eastway cir
--Sarah C (wid W W; Colonial House) h301 N Poplar
--Sue ofc wkr C D Stampley r307 N Haskins av (H)
--Walter B (Rebecca M) mech McCall Bros Pump & Well h4125 Avalon av
Gillispie see also Gillespie
--Columbus mtcemn Myers Pk Country Club r4827 Hickory Grove rd
Gillmer Mary D (wid Jas) h2411 Vernon dr
Gillon Jennie L sls sec Addressograph Multigraph r Concord N C
--Ralph K dept mgr Bridges Furn r Concord N C
--Sadie H Mrs bkpr Modern Trend Furn Galleries r Concord N C
Gilman Winthrop (Joanne) dist sls mgr Evinrude h1001 Andover rd
Gilmer Bernard G jr slsmn Wil-Mat Corp
--Mary K (wid Thornwell T) h512 Fenton pl
--Mary W studt r512 Fenton pl
--Moore Noel H Liner mgr shoes 121 S Tryon
Gilmore Algie G (Alethia M) produce mgr Colonial Stores h5127 Uneka av
--Amanda H (wid Danl) h Marvin rd
--Carrie M emp Efird's r1221 Beatties Ford rd
--Cordell E (Ida B) porter Dorsey's Inc h203 N Davidson
--Danl (Hoppie W) jan Plaza Terrace h415 Benjamin
--Danl E (Lessie) h217 Plymouth av
--E Grann (Bonnie) horse trainer 516 Grandin rd apt 3 h do
--Eula maid h335 Lee ct
--Ida B Mrs cook Efird's r203 N Davidson
--John A pntr Keeter Trailer & Body r510 E Bland apt 3
--Lizzie r426 S Caldwell
--Louis (Effie) whsemn Overnite Trans h1200A Moss
--Mary (wid Floyd) h Marvin rd
--Melvin L (Lillian E) chauf h2107 Russell
--Mildred r207 N McDowell
--N M (Louise M) methods & standards eng Chadbourn & Gotham r3901 Sheffield dr
--Naomi S Mrs maid h2828 McComb
--Otto jan North Charlotte Elem Sch r520 S Myers
--Raymond ydmn r704 E 3d
--Torrence C (Carrie M) driver Sou Ry h1221 Beatties Ford rd
--Walter lab Reichhold Chem r RD1 Pineville N C
--Wm lab John Crosland Co r809 E Vance
--Woodey tile setter Smith Tile & Marble Co r335 Lee ct
Gilmour Betsy studt r934 Granville rd
GILMOUR HODGES & ROGERS (MONROE T GILMOUR, HORACE H HODGES, ARTHUR M ROGERS), PHYSICIANS and SURGEONS 1351 DURWOOD dr, TEL ED4-4616
--Monroe T (Mary W; Gilmour Hodges & Rogers) h934 Granville rd
Gilreath Bonnie S opr SBT&T r411 Clarice av
--Dorothy B Mrs clk Penney's r2040 E Wilmore dr
--J Frank (Flossie B) pres Gill Mfg Co h130 Holton av
--J Frank jr (Betty C) v-pres Gill Mfg Co h1042 Roanoke av
--Jas E (Virginia N) sec-treas Gill Mfg Co h2529 Haywood av

GILREATH
--John D (Dorothy) electronic supvr Douglas Aircraft h2040 E Wilmore dr
--Mollie P (wid Reid) h508 N Tryon apt 311
--Rufus J (Nell N) supvr Pneumafil Corp r Gastonia N C
Gilstrap Calvin M (Mary B) ship clk Sterchi's h2529 Roslyn av
--Gladys L (wid Sam A) h701 Seigle av apt 113
--Mary B Mrs smstrs United Mills Corp r2529 Roslyn av
Gilyard John (Geneva L) h1319 White
Gimmion Richd W (Frankie D) slsmn Hoop & Hawley Candy Co h1112 West Chester blvd
Ginader Wilbur J (Martha J) dept mgr Provident Life & Accident Ins h836 Woodlawn rd
Ginet Inc Mrs Esten M Bohannon pres Mrs Virginia E Sarrott v-pres J Ralph Sarrott sec-treas clo mfrs 1030½ N Graham
Gingrich John E (Ella R) slsmn Genl Latex Chemical h530 Webster pl
Ginn Elbert E (Nancy P) chkr ET&WNC Trans h rear 1921 N Allen
--Freddie I (Dorothy) driver Stand Trucking r1145 Choyce av
--Ira C (Rose E) mech Gardner Mach Corp h116 N Cedar
--Jas B (Ruth C) driver Great Sou Trucking h620 Diana dr
--Sadie E (wid Cleveland) opr SBT&T h712 Louise av apt 108
--Steph A (Norma) psychiatrist City Health Dept r3625 Pickwick la
--Thos G (Virginia P) sgt City Police Dept h165 Stonewall Jackson Homes
Ginter Anna B Mrs ofc sec Industrial Dyeing Corp r260 Ridgewood av
--Karl (Anna B) pres Industrial Dyeing Corp of N C h260 Ridgewood av
--Muriel D (wid W C) h237 Ridgewood av
--Nettie J Mrs typ Manpower Inc r4225 Castlewood rd
--Wm C jr (Nettie J) adj Herring Adjustment Co h4225 Castlewood rd
Ginyard Mose (Bleaker P) emp Kroehler Mfg h929 E Hill
Girard Robt J (Eliz W) v-pres-sec Albright Boat & Marine Co r RD1 Box 458-E
Girls Villa (Mrs Cath K Long) furn rms 315 Hawthorne la
Gissendaner Jas D elec eng Douglas Aircraft r2620 Sherwood av
Gist Chas W (Ida P) porter Ritz Hotel h602 E 1st apt 2
--Edw (Anna M) porter Belk's h309 N Myers
--John E (Rosa M) lab Sou Ry h1820 Double Oaks rd
--Rosa M Mrs prsr Char Linen Serv & Sup r1820 Double Oaks rd
--Wallace bellmn Mayfair Hotel r118 N Myers
Givan see also Given and Givens
--Dan D (Dorothy R) tv program development supvr Jeff Std Brdcstg h901 Lexington
--Danetta (wid Frank) h915 Lexington av
Given Abr (Mildred) jan Duke Pwr r944 Marvin rd
--Kittie H (wid Wm B) h2137 Dilworth rd E
--Maggie B Mrs h306 Cemetery av
Givens Arth (Emily Mc) driver Piedmont Feed Mills Inc h509 Village court
--Arth jr (Ella) driver Piedmont Feed Mills Inc h576 Brookhill rd
--Augustus C (Ruth E) mgr Aetna Casualty & Surety h2036 Ferncliff rd
--Darcus Mrs dishwasher Honey's Luncheonette r1520 S Church
--Eli (Margie W) shipping clk Krimminger Candy h336 Fairwood av
--Ella M cook Char Rehabilitation & Spastics Hosp r576 Brookhill rd
--Helen Mrs maid h817a E 2d
--Helen B Mrs tchr P S r401 Carmel
--Henrietta Mrs maid Ed Mellon Co r1901 Aileen dr
--Howard W Rev (Helen B) pastor Biddlesville Presbyterian Ch h401 Carmel
--Hugh (Hattie M) lab h504 W Hill

DELPH HARDWARE & SPECIALTY CO.
WHOLESALE
BUILDING MATERIALS
2109 Hutchison Ave.
Tel. FRanklin 6-3671

GIVENS
--John (Lula B) messenger SBT&T h1900 St Mark
--Kenneth (Thelma) emp Douglas Aircraft r5307 N Tryon
--Lois studt r401 Carmel
--Richd M (Jean P) sls eng Frigidaire h1129 Norland rd
--Sadie studt r1029 Oaklawn av
--Saml (Darcus) platform wkr Associated Transport h1520 S Church
--Wm (Jettie M) porter Eckerd's h1112 Oaklawn av apt 28
Glaco Carolinas Co J Frederick Emler plant mgr 3400 Pelton dr
Gladden Alva M tech Radio Telev & Appl Co r Rock Hill S C
--Beatty T (Ruth D) slsmn Queen City Elec h800 Brookside dr
--Betty J clk SBT&T r RD1 Box457
--Chas E (Inez O) foreman Harris Express h1541 S Tryon
--Daisy F sten A J Campbell Co r507 N Tryon
--Daisy L prsr Am Dry Cln r520 E Boundary
--Hazel L clk SBT&T r RD1 Box 457
--Ida M Mrs maid h506 W Hill apt 4
--Jas (Lucinda H) h258 Balch la
--Jas (Jessie M) cook Plantation Grill h518 Shuman av
--Jas driver United Select Foods Inc r RD 2 Box 894
--Jas E driver Harris Exp r RD2 Box 894
--Jessie M helper Plantation Grill r518 Shuman av
--John (Blondola) emp Char Pipe & Fdry h1507 Tinnin av
--John quill strpr Highland Park Mfg
--John H (Elva W) foreman SBT&T r RD5 Box 920
--Johnnie M dec Wilbur-Rogers r399 Fannie cir
--Joyce M clk Joint Clutch Serv r Midland N C
--Juanita clk SBT&T r RD1 Box 457
--Kenneth lab Columbus Oil Co h2318 S Tryon
--L Holland (Jerry) uphol Shaw Mfg r RD 1 Box 231-D
--M Joyce clk SBT&T r1100 E Boulevard
--Mary P Mrs tchr P S r2521 Barry
--Meldona T insp Nebel Knitting r RD 1 Box 231-D
--Oscar R collr N Caro Mercantile r Kings Mountain N C
--Preston R (Lillie W) reprmn SBT&T r RD9 Box 447
--Rachel P Mrs tchr P S r2511 Barry
--Rebecca maid r2318 S Tryon
--Robt wvr Highland Park Mfg
--Sadler S (Madie) jan Esso h309 Fannie cir
--Thos A mech Nance Mtr r RD8 Box 67
--Timothy G (Mary P) repr Western Elec h2521 Barry

Gerrard Tire Co., Inc.
GILLETTE & MICHELIN
NEW and USED TIRES
RECAPPING
1726 Thrift Rd.
Tel. FRanklin 5-5581

AMERICAN OIL CO.
AMOCO GAS
STOP
AT THE SIGN OF GREATER VALUES FROM MAINE TO FLORIDA
AMOCO GAS
1006 S. Tryon St.
TEL. FRanklin 5-3711

CAROLINA NURSERIES INC.
LANDSCAPE GARDENERS
NURSERYMEN
Concord Blvd.
U.S. Hwy. 29 North
PHONE
ED 4-0874

Garibaldi & Beuns INC.
104 S. TRYON ST.
Charlotte's Leading Jewelers for 62 Years
TEL. EDison 2-5822

LAWTER AND PRITCHARD CO.
GENERAL CONTRACTORS AND GRADING
300 N. Clanton Road
Tel. JAckson 3-2461

A. V. BLANKENSHIP
CIVIL ENGINEER
Municipal Improvements — Land Surveys
117 E. 3d ST., 3d FLOOR
PHONE FRanklin 5-1469

City Directory Advertising Is NATIONAL Advertising!
Each edition of your City Directory is widely distributed to free-reference City Directory Libraries located at the Chambers of Commerce of hundreds of other cities. Therefore Your Ad in the City Directory Is Seen by Buyers from Coast-to-Coast

Gladhill Louise envoy Salvation Army r400 N Poplar
Gladney Jas (Cora) driver Char Paper h2414b Horne dr
Gladys Beauty Shop (Mrs Gladys M Rushing) 2704 Baltimore av
Glamour Beauty Salon (Ada M Evans) 332 Lee ct
Glasco see also Glasgow
--Helen M Mrs ofc sec Douglas Aircraft r3704 Tuckaseegee rd
--Roy E (Helen M) formn Central Mtr Lines h3704 Tuckaseegee rd
Glascoe Wm P (Pauline M) asst whse mgr Eckerd's h138 Seldon dr
Glaser Raymond (Lucille B) pres Automotive Electric Associates h710 Colville rd
Glasgow see also Glasco
--Douglas M (Louise M) phys 1012 Kings dr R901 h2822 Glendale rd
--E L emp Textile Waste h1511a Miller
--Flemon G (Juanita H) whsemn Thomas & Howard h109 Dr Carver rd
--H Wilson (Betty K) pres-treas Charlotte Bonded Warehouse Co Inc h2428 Mecklenburg av
--Hiram W (Mary J) pres Industrial Lift Truck Sales & Service Co Inc h709 Sunnyside av
--Marcellious (Mattie) driver Observer Trans r300 S Caldwell
--Margt R h918 Edinburgh av
--Richd G (Betty B) slsmn R S Dickson & Co h3004 Hanson dr
--Robt (Toy M) sls mgr Old Dom Box h1857 Sterling rd
--Thos M (Lucy G) pres Glasgow Sup Co Inc h2301 Sherwood av
--Saml M Rev h829 Ardsley rd
--Supply Co Inc Thos M Glasgow pres Wm C Thompson v-pres Frank C Stanton sec-treas elec sups 224 S Cedar
--Susan J ofc sec Char Bonded Whse r709 Sunnyside av
Glaspie Willie J porter Am Bakeries r923½ S Independence blvd
Glass Earl (Jacqueline L) driver Pilot Frt Carriers h1139 W Boulevard
--Jacqueline L Mrs bkpr Piedmont Equip r1139 W Boulevard
--Kenneth R (Ann W) whsemn Joint & Clutch Serv h921 State
--Leon O (Ailene H) burner Sou Eng r229 S Cloudman
--Richd C clk Ross & Witmer r RD6 Box 805 G
--Thos E jr (Jean D) tchr P S h2427 Eastway cir
--Thos F (Althea C) h1232 Providence rd
Glasscock Howard R (Jeanette M) r120 N Sycamore
--Jas D (Maude D) mech Whitin Mach Wks h1009 Herrin av
--Maude D Mrs tex wkr Johnston Mills r1009 Herrin av
Glassom Jas G (Nina T) USAF r301 Walnut

GRAHAM'S DECORATORS
PAINTING CONTRACTORS
Exterior and Interior
Wall Papering
2020 OAKLAWN AVE.

Glaze Jacob r2421 Davis av
--John W jr (Doris J) pres International Textile Machinery Co h1200 Andover rd
--Richd M (Julia G) bldg supt Char Br Fed Reserve Bk of Richmond h1127 W Boulevard
--Robt T (Willie M) helper Bowen-Hamor h1334 McCall
Glazier Howard J (Charlotte) slsmn Geo Koch h966 Blackberry cir
Gleason Becky B Mrs nurse Mercy Hosp r1903 Vail av apt 2
--Eslie W (Becky B) servmn RCA h1903 Vail apt 2
--Haskell B (Barbara J) driver Sou Dairies h139 Andrill ter apt 3
--Juliette K Mrs slswn Penney's r3815 Park rd
--Paul T (Juliette K) formn Pound & Moore h3815 Park rd
Gleaton Danl I (Rosa) h708 E 5th
--Harvey delmn Nivens Drug r323 Star
--Jas (Lillie) h505 N Alexander
--Lewis r708 E 5th
--Lillie lab Carriker Poultry h518 N Davidson
--Marion (Callie M) plstr h323 Star
--Marsena h110 N Caldwell apt 1
--Nathl (Lillian S) jan Holland Furnace h1015 N College
--Pearline G Mrs h608 Young's al
Gleen Reeles helper Carolina Bedding & Chair r RD 2
Glen Maggie maid r826 S Brevard
Glendening Eula nurse aide Char Mem Hosp r1419 Sharon-Amity rd
Glendenning Jas slsmn E J Smith & Son r2615 McClintock rd
--Jas A (Emma B) eng Hotel Selwyn h2509 Lydia av
--Malcolm E (Eula R) bkpr Am Coml Bk h419 Sharon-Amity rd
Glendon Thos A (Louise A) advisor Lassiter Corp h1021 Pierson dr
Glenham Dorothy M Mrs cash Thomas & Howard h101 N Smallwood pl
--Marvin T jr (Virginia B) slsmn Price Merc h2200 Floral av
Glenn see also Glynn
--Adrian H h419 E Kingston av
--Albert (Eunice) servmn Toledo Scales h1916 Hanson
--Alice maid r470 Brookhill rd
--Alona H (wid John L) h1924 Avondale av
--Amy r3204 S Tryon
--Andrew J (Alis A) eng Law Engineering & Testing h124 Hollis rd
--Annie B r1918 Edwin apt 223
--Anthony M (Ida) ship clk E J Smith & Sons h2534a Horne dr
--Arth R (Julia) lab h632 Pearl
--Barbara clk Woolworth's r1761 Dunkle dr
--Betty (wid Sam; Southern Sun Grill) h3204 S Tryon
--Bobby shoe shiner bsmt 426 N Tryon r1006 Polk
--Carrie Mrs window cln r619D N McDowell
--Chas stvdr Piedmont Mountain Frt Lines r704 S Brevard
--Charlie (Edmonia R) roofer Carolina Roofing & Siding h470 Brookhill rd
--Charlie studt r470 Brookhill rd
--Chas L (Kate C) slsmn Eisenbery Jwlry Inc h1733 Belvedere av
--Clara maid h426 Jenkins
--Clara B maid Hotel Char h908 E 2d
--Construction Co (Herbert S Glenn Albert L Dulin) 501 E Morehead R204
--Dallas (Lois) carp h905 W Trade apt 6
--Doris E r814 E 9th
--Dorothy cash Manor Theatre r719 Central av
--Douglas (Susan) emp Char Pipe & Fdry h1228 Pharr
--Eloise r600 Eldridge
--Estelle r622 Sparrow
--Ethel P (wid Ottie F) h2823 Kentucky av
--Eunice Mrs maid Ivey's r1916 Hanson
--Ezell (Carrie) lab Barnhardt Mfg h619D McDowell
--Flossie L r506 S Long
--G G (Nancy T) cement finisher h216 Mill rd

GLENN
--Geo (Arimisha) lab Harkey Nursery h610 N Myers
--Geo (Jessie) mtcemn City Parks & Recreation Comn h1043½ Congo
--Geo H slsmn Henry Walke Co h2939 Beechnut rd
--Harriett r1037a Ridge (Brooklyn)
--Helen Mrs maid Jack & Jill Kindergarten & Nursery r3012 Bellaire dr
--Herbert S (Eliz T; Glenn Constn Co) h1910 Queens rd W
--Herbert S jr (Shirley W) undwrtr US Casualty Co h225 Seneca pl
--Hugh T (Ruby L) swtchmn Sou Ry h726 Herrin av
--Isaac asst custdn Biddleville School h1604 Beatties Ford rd
--Jack (Janey P) porter Neiman's Inc h325 S Cecil
--Jas (Helen) car washer Edison Co h330 Boundary
--Jas (Annie M) jan Johnson Bldg h622 Sparrow
--Jas C emp Pepsi-Cola h216 Jones (H)
--Jas E servmn Courtesy Mtrs r RD6 Box 812 Huntersville N C

GLENN JAMES H (ELIZ M), SR V-PRES THE UNION NATIONAL BANK 301 S TRYON, TEL FR7-1661, h2618 TANGLEWOOD la, TEL ED3-1650

--Jas W (Cora) h903 Oliver
--Jessie marker Wright Cln r1012 E Hill
--Joe partsmn Bruce Moore Auto Parts r2251 Cathy rd
--John (Sarah) tire man Central Mtr Lines r418a W Morehead
--John C jr (Mary E) phys Mercy Hosp h200 Hempstead pl
--John D porter A & P r Monroe N C
--John L (Pauline G) lab Ralston-Purina h613 S Independence blvd
--John M (Julia M) h720 Templeton av
--Jos M (Helen M; Davis & Glenn Auto Sales; Tip Glenn Auto Sales) h827 Drummond av
--Josie M (wid Wm B) r2115 Dilworth rd W
--Kathleen maid h605 E 9th
--Lawrence E (Lorraine M) supt John Crosland Co h921 W Trade
--Leroy r702 Brookhill rd
--Leroy (Lucille P) lab Coca-Cola h522 E 3d
--Lillie R Mrs maid Hawthorne Center r2540 Remus rd
--Linda D studt r1910 Queens rd W
--Lois Mrs mach opr Panda Curtain r905 W Trade apt 6
--Lola Mrs maid h416 Jenkins
--Louise Mrs smstrs Am Dry Clns r1344 McCall
--Louvenia maid Mercy Hosp r600 Eldridge
--Lucy Mrs (Glenn's Cafe)h704 S Brevard
--Luther B (Willette) lab City Eng & Streets Dept h702 Brookhill rd
--Maceo A ship clk E J Smith & Sons r2534a Horne dr
--Margt Mrs bkpr Queen Florists Inc r2939 Beechnut
--Martha r470 Brookhill rd
--Marvin farmer r Dixie rd
--Mary L clk SBT&T r RD6 Monroe N C
--Mildred elev opr Hotel Char r211 N Long
--Monroe (Lillie R) lab Griffin Pie r2540 Remus rd
--Murray (Avis) h1013 Forest
--Murry G (Laura A) opr Char City Coach Lines h2514 Tuckaseegee rd
--Nancy S (wid Rev J R) maid h519 W Liddell
--Naomi B insp Nebel Knitting r RD 1 Box A-203
--Nathl (Aralee) lab S D Harkey h814 E 9th
--Norman B (Frances S) bellmn Hotel Char r1761 Dunkirk dr
--Odessa studt r506 S Long
--Otis (Willie M) jan Char Br Fed Reserve Bk of Richmond h1205 Norris av
--Perry lab H F Porter Plmb r rear 3041 S Boulevard
--Pettus (Barbara) prsmn Jordan Business Forms r511 Cana

NATIONAL SCHOOL OF COMMERCE
IBM
KEY-PUNCH
TRAINING
ACCOUNTING
SECRETARIAL
TRAINING
1-2-3
Cutter Bldg.
324½
N. Tryon St.
Tel.
FRanklin 6-1979

FIRST FEDERAL SAVINGS & LOAN ASSOCIATION
MEMBER OF FEDERAL SAVINGS & LOAN INSURANCE CORPORATION
225 S. TRYON ST.
EDison 3-8401
SAVINGS
LOANS
ASSETS
$24,000,000.

AMPLE PARKING SPACE

THE MING TREE
RESTAURANT
"Incomparable Chinese and American Foods"
520 Providence Road Air Conditioned

CIVITAN CLUB
Tuesday 1:15 P.M.
LIONS CLUB
Thursday 1 P.M.
EDison 4-3028

GLENN
-Robt driver Thomas & Howard r221 N Caldwell
-Robt W (Margt) helper SAL h2515a Horne dr
-Roland R (Maggie L) teller Wachovia Bk & Tr r RD1 Waxhaw N C
-Roosevelt helper Renfrow Distr r Monroe N C
-Ross H (Esther M) auditor Wm R Barringer Hotel h1761 Dunkirk dr
-Ruby L Mrs insp Stately Lady Nightwear r726 Herrin av
-Susan A (wid Thos P) r300 Ramona av (H)
-Thos (Mattie) lab City Eng & Streets Dept h506 S Long
-Tip Auto Sales (Joseph M Glenn) used cars 100 N McDowell
-Vertie Mrs cook Lakeview Sch r216 Jones
-W Howell (Virginia M; Brown-Glenn Co) h601 Seneca pl
-W P r5028 Wilkinson blvd
-Walter L h2212 Kensington av
-Willette E Mrs barber Alice J Cuthbertson h1217 Person apt 177
-Wm h633 Watts
-Wm (Helen) custdn County Bldgs h3021 Bellevue dr
-Willie T (Ruby) h915½ E 9th
-Willis L emp S & W Cafeteria r1708 Oaklawn av
-Winslow A h621 Walnut av
-Zack mtcemn Fairview Homes
lensor Herbert A (Dorothy N) dept supt Atlantic Mut Ins Co h1601 Scotland av
lenwood Amoco Service (Thos J Horne) 2627 Tuckaseegee rd
-Associate Reformed Presbyterian Church Rev W Harris Blair pastor 2916 Tuckaseegee rd
-Barber Shop (E Frank Navy) 3322 Tuckaseegee rd
-Beauty Shop (Mrs Louise Marley) 2601 Tuckaseegee rd
-Cleaners Inc Dewitt T Gibson pres Paul Gibson v-pres Mrs Pauline Gibson sec-treas 3320 Tuckaseegee rd
-Day Nursery (Taylor M and Mrs Chloe J King) 1019 Berryhill
-Grill (W Toy Lawrence) restr 3326 Tuckaseegee rd
lick Mary A Mrs h2031 E 9th

LIDDEN CO THE
W D DICKINSON, BRANCH MANAGER
JOSEPH S ROBINSON, BRANCH CREDIT MANAGER
PAINT, OIL and VARNISH DEALERS
WALL PAPER
WHOLESALE and RETAIL
1001 S INDEPENDENCE blvd
TELEPHONES ED 3-3737 and FR 6-9452

isson Jos E (Ruby R) servmn Daughtry Sht Mtl h2023 Shenandoah av
obe Indemnity Co Robt L Cox state agt (eng dept) 102 W Trade R708

LOBE SLICING MACHINE CO (W H JORDAN), GLOBE SLICERS, STIMPSON SCALES, STIMPSON CHOPPERS, ELECTRIC MEAT SAWS 114 N BREVARD, TEL ED 3-1866

Trotters Inn (Mrs Jeffie C Fulkerson) tourists home 5215 N Tryon
orious Church of God in Christ 1403 Spratt
osson Nina T Mrs nurse aide Char Mem Hosp r301 Walnut av
otfelter Hal C sls eng H F Hauserman Co r517 W Boulevard
otzer Isadore (Anna R) furrier Montaldo's h1201 Berkeley av
over Abbie C (wid Edw A) maid h1100 N Johnson
Albert K (Alice S) v-pres Charlotte Mfg Co; sec-treas Textile Mill Sup Co h2108 Wellesley av
Audrey P Mrs ofc sec Am Cyanamid r2148 Highland
Callie M (wid Geo W) h509 E 35th
Chas driver Youngblood Truck Lines r431 Peterson dr

GLOVER
--Coleman L (Sadie O) lab City Eng & Streets Dept h706a E 10th
--Clyde H (Peggy L) driver Youngblood Trucking h431 Peterson dr
--Clyde P (Amie H) r431 Peterson dr
--Cora B maid Coml Natl Bank Bldg r2411A Double Oaks rd
--Dallas Q (Ruby H) sht mtl mech Shuman Co h4045 Whitehall dr
--Edw G (Katica S) pres Textile Mill Sup Co h608 Llewellyn pl
--Eliz S studt r2108 Wellesley av
--Florence B (wid Fred W) h309 Hawthorne la
--Frank (Sarah) lab h1010 E Vance
--Fred B emp Twin States Equip r RD 4 Box 423
--Grace J Mrs slswn Baptist Book Store r2428 Barry
--Hazel L prsr North Charlotte Clns h4041½ Redwood av
--John C h626 S Hoskins av (Tboro)
--John C jr (Audrey P) formn Char Tank Corp h2148 Highland
--Johnnie M studt r224 S McDowell apt 4
--June jan Swift & Co h320 N Davidson
--Junior r614 E 5th
--Lewis B (Grace J) dispr Hennis Frt Lines h2428 Barry
--Lloyd M (Reba) formn White & Co h4256 New Pineville rd
--Loretta Mrs typist Presby Hosp r Belmont N C
--M Eliz clk SBT&T r Gastonia N C
--Mack (O'Greta) h906 Putnam ct
--Manzie (Mary M) emp US Rubber h1709 Main
--Margt Mrs h506 French
--Margt P mach opr Panda Curtain r208½ Carolyn rd
--Margie L studt nurse Char Mem Hosp r do
--Michl (Pearl) lab h1107 Elm
--Mitchell (Phyllis A) emp Delph Hdw & Specialty h1216b Moss
--Mozeller (wid Jerry) r405 E Hill
--Nina J clk Sou Ry r1222 Hanover apt 1
--O'Greta Mrs lndry wkr Char Lndry r906 Putnam ct
--Peggy L Mrs ofc sec Sears r431 Peterson dr
--Perry D (Iola D) slsmn Char Paper h1508 Pinecrest av
--Reba M Mrs ofc sec C D Stampley Enterprises r4256 New Pineville rd
--Robt H slsmn Stewart Sup r RD 3
--Roddy (Fannie) jan Char Catholic Hi Sch h1114 White
--Rogers (Harriett) butler Geo Baxter h1817 Earle apt 314
--Sadie Mrs emp Char Linen Serv & Sup h1309 S Church
--Sammie (Betty) UAF r1727 W Trade
--Shuford C (Hiawathia H) slsmn Coca-Cola r Paw Creek N C
--Sylvester dumper Ralston-Purina r RD 10 Box 242 N
--Walt (Hazeline) cook The Chicken Box Inc r4000 Redwood av
--Wm R welder White & Co r RD3 Gastonia N C
--Willie M Mrs h1114 Elm
Glovier Geo G (Opal) pntr h135 Key (Tboro)
Gluck Earle J (Gladys G) chairman of bd WSOC Broadcasting Co h1225 Greenwood av
--Gladys C Mrs nurse aide Mercy Hosp r4030 Sheffield dr
--J C (Gladys C) dir WSOC-TV h4030 Sheffield dr
--Mary ofc sec Blaw-Knox r 9th
--W Warren (Ella C) asst constn supt Duke Pwr h1931 Chatham av
Gluyas John O (Lydia S) whse mgr County ABC Bd h720 E Kingston av
--John O jr credit man Wachovia Bk & Tr r720 E Kingston av
--Lydia S Mrs bkpr Caro Trans & Stge Co r720 E Kingston av
--Sarah instr Henderson Sch of Dancing r720 E Kingston av
Glymph Lucille Mrs tchr P S h1801 StPaul
Glynn see Glenn

POWER BRAKE CO., INC.
Branch
Raleigh Tel. 3-2191
CHARLOTTE, N. C.
1506 W. Morehead St.-Tel. EDison 3-3713
and
620 W. 24th St.-Tel. EDison 4-7252

Goans Jack L (Helen P) slsmn Keever Starch h2635 Knollwood rd
--Saml R (Sophie W) v-pres-treas Eagle Store Co Inc r2610 Providence rd
--Sophie W Mrs antiques 2610 Providence rd r do
Gob Virginia Mrs clk Sedfield Drug r621 Ideal way ext
Gobble Marvin D (Nellie H) slsmn Speir & Co Inc h3432 Boyd
--Nellie H Mrs laby tech City Health Dept r3432 Boyd
Goble see also Goebel
--Arth B jr electn Elam Elec Co Inc r Kannapolis N C
--Gary G (Wilma J) printer Stylecraft Packaging Serv h Ridgeway rd
--Gerald C aud State Dept of Rev r1400 The Plaza
--H L asst supt Char Bonded Whse r RD 3 Box 158
--Harold C (Barbara W) lineman Duke Pwr r RD10 Box 586-J
--Jacob W (Faye C) wood wkr Display Fixtures h622 S Hoskins av (Tboro)
--Jas R (Lois H) eng Duke Pwr h3118 Mayfield av
--Marshall E (Thelma S) furn refinisher Ridgeway rd h do
--Wm C (Pauline C) glazier Pritchard Paint & Glass h1315 Spruce
Goeking Anthony J (Myrtle R) h1129 E Morehead apt 20
Godbey John J (Ludeene J) driver G & H Transit h1913 Union
--Lee C (Ruth F) atndt Ralph Miller Serv Store h428 Glenwood dr
--Ruth T Mrs fountain mgr Eckerd's r330 Glenwood dr
Godbold Bessie M (wid Wm R) baby sitter 3322 Anson h do
--Harold r1009 N Davidson
Godbolt Lougenia Mrs cook Stryon Street Presbyterian Church Kindergarten r444 Shuman av
--Mary F maid r444 Shuman av
--Steven (Lougenia H) h444 Shuman av
Godd Craig C (Virginia H) slsmn Crane Co h1305 Camp Greene av
Goddy Louis lab The I V Sutphin Co
--Wm R (Frances M) helper Thomas Cadillac Oldsmobile h418 N Summit av
Godfrey Allen R slsmn Charlotte Auto Parts r RD1 Box 189
--Andy O (Pauline) millwright R H Bouligny Inc r512 W 7th
--Anita B ofc sec Caro Elec Sup Inc h1400 Park dr apt 3
--Arth E (Evelyn M) repr Western Elec h3100 Parkway av
--Betty J h563 Wakefield dr apt B
--Betty L r3300 Commonwealth av
--Bobbie clk Rem-Rand r RD1 Monroe N C
--Bruce W (Nina B) constn supt C W Gallant Inc h2601 Danbury

R. H. Curry & Son, Inc.
GENERAL CONTRACTORS
Residential - Commercial
TOM HUNTER RD.
TELS. FRanklin 6-2367
FRanklin 6-5467

SPARKS REALTY CO.
Successors To
JONES-SPARKS
REAL ESTATE
Headquarters For 52 Years
Specializing In
Commercial
Industrial
Property
and
Fine
Homes
FRanklin 6-4466
200 Independence Bldg.
102 W. Trade
"ON THE SQUARE"

Paper School Supplies
CAROLINA PAD and PAPER CO.
Manufacturers of
PAPER SCHOOL SUPPLIES
Loose Leaf Fillers
Composition Books
Tablets
Ream Papers
PHONE EDison 4-7791
1430 S. Mint St.
P.O. Box 636

HARDWARE MUTUAL INSURANCE COMPANY
OF THE CAROLINAS
CURRENTLY PAYING 35% DIVIDENDS ON FIRE INSURANCE
Home Office 1356 East Morehead St. Established 1912 Phone EDison 2-2119

CHARLOTTE MIRROR AND GLASS CO.
IF IT'S PAINT or GLASS WE HAVE IT
909 N. BREVARD ST.
TEL. EDison 4-0259

QUALITY FLOOR COVERING CO.
Inlaid Linoleum
●
Rubber Tile
●
Plastic Cabinet Covering
●
Ceramic Tile
TELS. EDison 3-2287 Night EXpress 9-7943 and EXpress 9-3236
3301 Rozzell's Ferry Rd.

Esther Williams Swimming Pools of The Piedmont Inc.
PROMPT INSTALLATION
THE FINEST IN FINE POOLS
1425 ELIZABETH AV. TEL. FRanklin 5-2882

JAMES W. WILKINSON
Successor to Marsh-Hough Rental & Insurance Co.
Fire Insurance - Casualty Insurance Bonds
237 South Tryon St. 907 Wilder Bldg.
PHONE FRanklin 5-3324

GODFREY
--Carl D (Shirleen D) finisher Associated Engineering h1616½ Jefferson
--Carl D (Mary B) tex wkr Highland Park Mfg h Bishop dr
--Christine M emp Kress r RD1 Waxhaw
--Claire Mrs with Belk Stores Servs r4935 Kistler av
--Claude E (Louise B) stmftr Grinnell Co h901 Fugate av
--David slsmn Bost Bakery r Monroe N C
--Delton D (Virginia F) term mgr Dance Frt Lines h215 Rainey way
--Dewey D (Evelyn C) v-pres Bank of Charlotte sec Ed Mellon Co h1918 Shoreham dr
--Douglas mech Lee Thompson's Wheel Aligning & Brake Serv r RD 6
--Edelweiss (wid C H) waitress Ivey's h3300 Commonwealth av
--Eliz C Mrs magazine filler Highland Park Mfg r709 E 24th
--Eliz M Mrs comptometer opr Atlantic Refining r3321 Eastwood dr
--Ernest A r2416 N Pine
--Eula V (wid Mark P) r1708 Harrill
--Evelyn M Mrs press opr W A Beuning r3100 Parkway av
--Frances Mrs r521 Berryhill
--G L Rev pastor Center Grove AME Zion Church r RD 10
--Geneva Mrs ofc sec United Mills r514 Magnolia av
--Gilbert C (Lillie M) emp Char Casket r RD1 Charlotte N C
--Glenn H formn Panda Curtain r RD 1 Box 142
--H Jerry studt r3417 Ritch
--Harry E (Geneva) driver Central Mtr Lines h514 Magnolia av
--Helen recpt United Mills Corp r514 Magnolia av
--Henry W (Myrtle S) driver State Hwy Comn h411 Honeywell (H)
--Homer L (Margt W) mtcemn Presby Hosp h3417 Ritch
--Ila R Mrs clk County Tax Supvr r320 Woodland av
--J K mech Charlotte City Coach Lines r RD 2
--Jas C (Virginia S) driver G & H Transit h4139 Beechwood rd
--Jas W (Eliz M) clk P O h3321 Eastwood dr
--Jessie B (wid Wallace S) r705 Royal ct apt 1
--Jessie C (wid Sam F) h221 N Sycamore
--Jewell A Mrs asst bkpr Lassiter Corp r521 Berryhill
--Jimmy helper Reid's Super Mkt r Sharon rd RD 2
--Joe insp Nebel Knitting r215 E Kingston av
--John C (Florence G) h1701 Fulton av
--John E (Evelyn S) supvr EAL h111 Stonewall Jackson Homes

ARTHUR FRANKS
TREE SURGEON
Removal — Priming
Planting
305 W. DUNBAR ST.
TEL. EDison 4-9203

GODFREY
--Johney W sander R S Head Fl Sanding r313 W Trade
--Jos H helper Nebel Knitting r Lowell N C
--Kathaleen clk Sou Radio
--Kenneth A (Jewell A) mach h521 Berryhill
--L Martin (Nellie S) USA h912 N Poplar
--Lake W (Nancy S) slsmn Sou Bakeries h1911 Cliffwood pl
--Lenora (wid Robt J) r405 Honeywood av (H)
--Leon M (Dorothy C) asst mgr S & W Cafeteria h2126 Windsor rd
--Leonard W (Lillie H) supvr North State Lndry h2116½ Vail av
--Lillie H Mrs smstrs Jones Dry Clns r2116½ Vail av
--Lloyd J slsmn Price Merc r424 Clarice av
--Luther J (Margt T) mech Power Brake h2537 Roslyn av
--Mabel r705 Royal ct apt 1
--Maddry M (Janice J) plmb P C Godfrey Inc r2337 Cartwright pl
--Margt r Bishop dr
--Margt sec Northeastern Trucking Co r2204 Charlotte dr
--Margt W Mrs nurse Presby Hosp r3417 Ritch
--Martin J mech Boyd & Goforth r RD1 Waxhaw N C
--Mary helper Highland Park Mfg
--Mary B ofc wkr Belk's r RD1 Waxhaw NC
--Mildred I typ Bd of Educ h3115 Shenandoah av
--Mollie M canvasser Reserve Life Ins r RD 1
--Myrtle G Mrs emp Lance Inc r407 Honeywood av (H)
--Oscar R eng SBT&T h2416 N Pine

GODFREY P C INC, P COMER GODFREY PRES, R C GODFREY V-PRES, MRS EMMA G ELLIOTT SEC-TREAS, PLUMBING, HEATING and AIR CONDITIONING CONTRACTORS 1816 ROZZELLS FERRY rd, TEL ED4-8605 (See Yellow Page 167)

--P Comer (Marie A) pres P C Godfrey Inc h2415 Rozzells Ferry rd
--Paul D(Rebecca B) buyer Belk Stores Servs h515 Walnut av
--Paul M (Lucille E) plmb P C Godfrey Inc h107 S Turner av
--Peggy nurse Mercy Hosp r1921 Vail av
--Philip L (Claire) slsmn The Shelby Salesbook Co h4935 Kistler av
--Ray J (Velma M) mtcemn Lance Inc h2412 Tuckaseegee rd
--Ray W (Verla) h505 McDonald av
--Robbie K Mrs sten Genl Elec h2532 Kenmore av
--Robt J (Sarah K) mech Power Brake h2604 Laburnum av
--Ronald C (June E) v-pres P C Godfrey Inc h3511 Rogers
--Ruby S Mrs ofc sec Wright's Cln r1911 Cliffwood pl
--S Webb (Ila A) supt P C Godfrey Inc h320 Woodland av
--Saml L (Eliz C) sect mgr Highland Park Mfg h709 E 24th
--Smarty jr dishwasher Thacker's r238 N Long
--Stephen E (Norma K) eng Douglas Aircraft h2544 Ashley rd
--Thos H jr drftsmn White & Co r2532 Kenmore av
--Verla R Mrs slswn Belk's r505 McDonald av
--Virginia F Mrs sten Strietmann Biscuit r215 Rainey way
--Warren H (Myrtle G) emp State Hwy Comn h407 Honeywood av (H)
--Willie C Mrs ofc wkr Acoustic Eng r2452 Morton
--Wilson (Mae F) constn wkr McDevitt & Street h1611 Mimosa av
Godla Oliver (Mary A) music tchr City Bd of Educ h2126 E 7th apt 204
Godley Barbara D Mrs clk Mill-Power Sup r2920 Shady la
--Bros Implement Co (Marvin R and Fred O Godley) farm machy Rozzells Ferry rd

GODLEY
--Edna R Mrs sls clk Ivey's r Old Steel Creek rd
--Frank (Madge) pres Godley Twine & Sup r RD 6
--Fred O (Mabel; Circle G Restaurant; Godley Bros Implement Co; Godley Realty & Construction Co) sec-treas Godley Twine & Supply r RD 9
--Jas B whsemn Godley Twine & Supply r RD 6
--John T (Edna R; Godley Bros Real Est) h Old Steel Creek rd
--Mabel Mrs (Circle G Beauty Salon) r RD9
--Margt Mrs (Circle G Beauty Salon) r RD6
--Marvin R (Margt; Circle G Restr; Godley Bros Implement Co) v-pres Godley Twine & Supply Co r RD 6
--Realty & Construction Co (Wm C and Fred O and Robt T Godley) 5042 Rozzells Ferry rd
--Robt T (Pat; Godley Realty & Constn Co) h615 W Boulevard apt 4
--Thos H servmn Natl Cash Register r2920 Shady la
--Thos M (Cynthia M) h Rozzells Ferry rd
--Twine & Supply Co Frank Godley pres Marvin R Godley v-pres Fred O Godley sec-treas farm machy Rozzells Ferry rd
--Wm C (Godley Realty & Construction Co) r RD 9
Goddock Lillian H Mrs dishwasher Tryon Soda Shop r917 E 5th apt 1
Godlock Lynell (Lillian H) constn lab r917 E 5th apt 1
Godman Jas helper Pontiac Sls & Serv r1118 Greenleaf av
Godwin see also Goodwin
--Annie M Mrs clk SBT&T r3538 Carlyle dr
--Billy T (Betty L) slsmn Farmers Dairy r2639 Shamrock dr
--Caroline C (wid Oliver G) retoucher Rembrandt Studios h1601 Kenilworth av
--Clarence E (Patricia E) driver Johnson Mtr Lines h4322 Commonwealth av
--Coley L (Kitty S) supvr Pneumafil Corp r Gastonia N C
--Colon B Mrs slswn Efird's h700 Concordia av
--Curtis W (Flora L) chkr Great Sou Trucking h Rozzells Ferry rd
--Ethel Mrs tchr P S h620 Melbourne ct
--Florence r700 Concordia av
--Gerald T plmb Hefner Plmb r RD8 Box 87
--Glenn L mech Al Browne's Serv & Recapping r Marshville N C
--Jas C mech Pontiac Mtrs r510 N Church
--Jimmy D slsmn Funderburk Ofc Sup r1220 Meadow la
--John W wood 307 Cemetery av h do
--Kathy clk Am-Astor Distributing r910 Central av
--Lee Mrs emp S & W Cafeterias r1620 Newland rd
--Loretta ofc sec Howard V Caton Co r910 Central av
--Mack (Lee) emp Char Pipe & Fdry h1620 Newland rd
--Madie A Mrs opr SBT&T r1220 Meadow la
--Max P undwrtr Fidelity Casualty r RD 4 Matthews N C
--Ora (wid E E) h1329 Romany rd apt 2
--Patricia E Mrs asst supvr Prudential Ins Co of Am r4322 Commonwealth av
--Patsy T Mrs h2760 Zebulon av
--Paul (Grace) h906 W 1st
--Roy L (Madie A) whsemn Sears h1220 Meadow la
--Raymond A (Dorothy B) mfrs agt 2735 Wintergreen dr h do
--Reginald M (Annie M) asst formn SAL h3538 Carlyle dr
--Ruth B r916 W 1st

GODWIN W E (SARA O), V-PRES INSTALLMENT LOAN DEPT AMERICAN COMMERCIAL BANK 127 W 4th, TEL FR7-1601, h2018 WENDOVER rd, TEL FR7-4582

--Zalph P (Sarah E) h218 N Cecil
Goebel see Goble
Goecheritz Willy A (Meta O) h508 Grandin rd-

CHARLOTTE VAN & STORAGE CO., INC.
EXCLUSIVE AGENTS
NORTH AMERICAN VAN LINES
FRanklin 6-2865
EDison 2-1959
1931 Bancroft St.
SERVING THE MOVING NEEDS OF THE NATION

"Chapel in the Oaks"
Harry and Bryant Co., Inc.
SINCE 1883
FUNERAL DIRECTORS
24 HOUR AMBULANCE SERVICE
500 Providence Rd.
Telephone EDison 2-7133

Goehe Roland R (Beulah M) slsmn General Box Co of Mississippi h3136 Creighton dr
Goeller Victor R (Lorena A) advertising mgr Char News Pub h116 Canterbury dr
Goelz Jules C (Cornelia D) mgr Goodyear h2546 Sherwood av
Goers Frank R (Rosie T) h3515 Oakwood av
--Lee J r1133 Leigh av
--Minnie F (wid Wm B) r416 Templeton av
--Nettie M r1133 Leigh av
Goff Albert W jr (Donne C) slsmn Sandran Co h723 Mt Vernon av
--Doris C Mrs sec-treas Goff Jwlrs r2016 Dilworth rd E
--Douglas C (Winnie C) clk Moniter Equip Corp h935 Romany rd
--Eunice Mrs opr Don's Hair Design Studio r2218 Sarah Marks av
--Jewelers Theo M Goff pres Mrs Doris C Goff sec-treas ret 211 S Tryon
--Johnsie D (wid Jeremiah) h1116 Queens rd
--Mary A r2016 Dilworth rd E
--Moses (Frances L) jan Char Mem Hosp h617 W Hill
--Theo M (Doris C) pres Goff Jwlrs h2016 Dilworth rd E

GOFORTH CLYDE D SR (SUE S), PRES-TREAS BOYD & GOFORTH INC, PINEVILLE rd, TEL JA3-2121, h835 COLVILLE rd, TEL ED 3-5587

GOFORTH CLYDE D JR (ELLEN W), V-PRES-GENL MGR BOYD & GOFORTH INC, PINEVILLE rd, TEL JA3-2121, h668 LLEWELLYN pl, TEL FR7-6387

--Dwight L driver Pilot Freight Carriers r Shelby N C
--Eliz tchr County Bd of Educ h207 N Dotger av apt C-18
--Eug H (Jean C) mech Atlantic Marble & Tile h200 Harrison (H)
--Franklin C (Laura M) h3241 Rozzells Ferry rd
--G Elaine clk Esso h1448 E 7th apt 4
--Gloria W mach opr Panda Curtain r Box 654 Cornelius N C
--Hazel C Mrs sec Goforth's Inc r107 Cedar la
--Helen B Mrs with Belk Stores Servs r Clover S C
--Herman B (Hazel C) pres Goforth's Inc r107 Cedar la
--Hicks studt clk Diesel Injection & Hydraulic Serv r610 N Church
--J Brady (Pearle M) servmn Duke Pwr h1629 S Tryon
--Jas S (Ethel C) h1812 Thomas av
--Jean C Mrs mach opr Ready to Bake Food r200 Harrison (H)
--John B jr slsmn Natl Shirt Shops r1503 Cleveland av
--Joyce A teletype opr J P Stevens & Co r Oakboro N C
--L Madra emp Huntley Hosiery r639 Sheryl cir
--Laura M Mrs winder Ind Dyeing Corp of N C r3241 Rozzelle Ferry rd
--Melvin L (Faye) agt EAL r Statesville NC
--Neal nurse County Home r N Tryon
--Pearle M Mrs tel opr Duke Pwr r1629 S Tryon
--Robt N mach Parks-Cramer
--Ruth A nurse Mercy Hosp r1921 Vail av
--Sallie Mrs h2034 Dartmouth pl
--Sally T Mrs h1503 Cleveland av
--Velcie G (Doris S; Goforth's Used Parts) h556 Baxter rd
--Wm J (Margt M) supt Boyd & Goforth h4033 Melchor av
Goforth's Inc Herman B Goforth pres Mrs Hazel C Goforth sec gifts 140 W Trade
--Used Parts (Velcie G Goforth) auto parts York rd
Goggins Albert (Pearl) welder Char Pipe & Fdry h1423 Tinnin av
--Ida emp Charlotte Venetian Blind Mfg r714 E 2d
Goin Wade C (Verl H) insp Retail Credit Co h2018 Union
Goines see also Goings and Goins

GOINES
--Albert C (Josephine F; Goines Printing Co; Goines-Stratford House) v-pres Champion Mfg Co h3634 Eastway dr
--Ambrose W (Ruth S) clk PTS h2215 Celia av
--Chas S (Eliz R; Goines Printing Co; Goines-Stratford House) sec Champion Mfg Co h1520 Maryland av
--Cleaners (John C Goines) rear 1309 Fairmont
--Coatie S Mrs prsr Master Clns r1631 Whisnant av apt 2
--Elsie L Mrs binder Goines Printing Co r3414 Eastway dr
--Herman (Coatie S) welder Schwartz & Son h1631 Whisnant av apt 2
--Jas h1223a Moss
--Jas E (Elsie L) plant mgr Champion Mfg h3414 Eastway dr
--John C (Annie; Goines Clns) h1309 Fairmont
--John D clk Goines-Stratford House r818 N Caldwell
--John L (Eliz T; Goines Printing Co; Goines-Stratford House) pres Champion Mfg Co h818 N Caldwell
--Josie E ofc mgr Champion Mfg Co r818 N Caldwell
--Mattie (wid Glen) clk Master Clns h1117 Independence blvd N E
--Murvin (Leola) spotter Goines Clns h1315 Fairmont
--Paul W (Anne D; Goines Printing Co; Goines Stratford House) treas Champion Mfg Co r Matthews N C
--Printing Co (Chas S Paul W Albert C and John L Goines) 824 N Caldwell
--Stratford House (Albert C Paul W Chas S and John L Goines) furniture 2541 Wilkinson blvd
--Wm tchr Second Ward High Sch r2012 St John
Goings see also Goines and Goins
--Alvin jr grinder Queen City Fdry r508 E 2d
Goins see also Goines and Goings
--Ben B (Sunnie M) h209 Nelson av (H)
--Bobbie S Mrs btry flr Highland Park Mfg r205 Nelson av (H)
--Clay V (Jean B) foreman Freuhauf Trailer h2442 Columbus cir
--Dorothy S Mrs tchr P S r2301 Briarwood rd
--Florence B Mrs sten Singer Sewing r Monroe N C
--Harry A (Sudie G) mgr Char Vets Club h1924 Taylor av
--Herbert L (Dorothy S) tchr P S h2301 Briarwood rd
--Martha Mrs slswn Avon Products h437 N Summit av
--Maxie studt Char Mem Hosp r1621 E Boulevard
--Pressley comber Highland Park Mfg
--Rhoda B (wid Thos A) cook h725 E Hill
--Robt (Florence B) asst acct Pgh Glass r RD7 Monroe N C
--Thos (Roberta) lab Harline Poultry h2338b Horne dr
--Thurman R (Bobbie S) wvr Highland Park Mfg h205 Nelson av (H)
Golbert Homer O jr ofc sec Williams & Shelton r5537 Allen rd East
Gold Dorothy Mrs typist h111 Judson av
--Guy E (Sue B) barber Blackmon Patterson Barber Shop h304 Magnolia av
--Paul M (Clara R) clk PTS h332 Tranquil av
--Stamp Premium Co Frank Saunders pres E P Saunders sec 500 N Tryon
--Sue B Mrs nurse Elliott & Elliott r304 Magnolia av
Goldberg Arth (Dorothy E) pres Mecklenburg Yarn Co Inc h1114 Aylesford rd
--David (Anna G) h2016 Dilworth dr
--Dorothy E Mrs v-pres Mecklenburg Yarn Co Inc r1114 Aylesford rd
--Eug (Marlene) slsmn Spiedel Watch Band h2408 Providence rd apt 2
--Oscar P (Johnnie K) pres Bertas Sales Co v-pres Mangold Distributing Co h2501 Tanglewood la

INDUSTRIAL PIPING SUPPLY CO.
All Types of Piping Supplies
P. O. Drawer 10218 — 1501 Dowd Rd.
Phone FRanklin 6-5661 — TWX - CE 469

GOLDBERG
--Robt (Verna) slsmn Sam Timmer Co h441 Ardmore rd
--Sidney (Beatrice Z) pres Sidney Gilbert & Co h1136 Coddington pl
Golden Ada (wid Sam) h405 N Summit av
--Annie (wid Benj) maid r2751 Southwest blvd
--Bertha W Mrs nurse Char Rehabilitation & Spastics Hosp r2751 Southwest blvd
--Clara M Mrs h712 Walker al
--Clara M Mrs lab Hanline Poultry r510 N Alexander
--Gladys h716 N Alexander
--Grady (Golden's Place) h412 Condon

GOLDEN HARRY L (GENEVIEVE), EDITOR and PUBLISHER THE CAROLINA ISRAELITE 1229 ELIZABETH av, TEL FR5-6624, h do

--Howard (Clara M) constn wkr h510 N Alexander
--Julia Mrs maid h510 S McDowell
--Louise J Mrs clk Duke Pwr r5230 Furman pl
--Willie (Bertha) clk P O h2751 Southwest blvd
Golden's Place (Grady Golden) confr 412 Condon
Goldfarb Carl studt r1100 Queens rd W
--Mollie M (wid Sim) h1100 Queens rd W
Goldfinger Erron E (Rose) h3909 Arbor la
Golding Gordon P (Eliz) slsmn Char Observer h4526 Wentworth
--John G h1615b E 35th
--John G (Virginia W) assoc Carpenter & Webb h552A Wakefield dr apt a
Goldman see also Golman
--Amos (Lilly B) jan h405 Heflin
--Jos (Michele) slsmn h5727 Murrayhill rd
Goldner Arth G (Nancy W) city firefighter h4627 Morgan (Tboro)
Goldsborough John C (Mary G) dist mgr US Gypsum h2201 Malvern rd
Goldsmith Benj pres M B Smith Jewelers Inc r Mecklenburg Hotel
--Emil M (Joan S; The Coral Reef) h4201 Cheltenham rd
--Jas L (Eliz) industrial eng Kendall Co r Paw Creek N C
--Jas W slsmn H B Owsley & Son r Washington NC
Goldstein Irving pres Carolina-Virginia Fashion Exhibitors r Long Beach N Y
--Julius (Margie; Quality Store) h2220 Lockhart dr
--Kath (wid Sam) h2513 E 5th
--Margie Mrs slswn Ed Mellon's r2220 Lockhart dr
Goldston Allan M (Mary E) supvr Sturdivant Life Ins h1515 Hartford av
--Jas F (Josephine G) mgr The Chicken Box Inc h2827 Florida av
--Morris A (Vivian L) sgt City Police Dept h3012 Fairfax dr

JAMES L. KINLEY
GENERAL CONTRACTORS
Remodeling - Repairs
FREE ESTIMATES
20 Years Experience
Peachtree Rd. R.D. 9, Box 650-J
Tel. EXpress 9-5426

bill SHAW Co., Inc.
422-24 S. Tryon Street
Charlotte 2, N. C.

First for Office Planning
EDison 2-8173
FRanklin 5-7778

Lisk Pharmacy
PRESCRIPTIONS DELIVERED ANYWHERE IN CITY
826 E. Trade St.
"SINCE 1912"
EDison 2-2137

SOUTHERN FLOORING AND ACOUSTICAL CO.
CONTRACTORS IN RESILIENT FLOORING AND ACOUSTICAL CEILINGS
WEATHER STRIPPING
SUPERIOR INSTALLATIONS
931 E. Morehead Street
Phones FRanklin 6-3045, FRanklin 5-7568

BOB BEATY'S "66" SERVICE STATION
All Leading Brands of Oil
Best Buy In Town On Gasoline
328 E. 7th ST.
Tel. EDison 2-9251

GORDON P. CHERRY
GENERAL CONTRACTOR
Custom Home Building At Its Finest
116 W. 3d ST.
Phone FRanklin 6-4671 or FRanklin 6-7868

ROBERT L. REID
PAINTING CONTRACTOR
Residential — Commercial
1820 LUTHER ST.
TEL. FRanklin 5-1245

GOLDSTON
--Vivian L Mrs clk S & W Cafeteria r3012 Fairfax dr
Golembiewski Marion S (Glynnette M) industrial eng American Efird Mills h101 S Gregg
Goley Roy G agt Life Ins Co of Ga r900 Parkwood av
--Vera L (wid Albert) h900 Parkwood av
--Vivian D h2700 Hampton av
Golightly Alma E (wid Wm G) h1634 S Tryon
--Horace H (Nordia H; P & G Food Store) h605 Walnut av
--Horace H jr USN r605 Walnut av
--Louise S Mrs clk R H Bouligny Inc r7675 Park la
--T C r1634 S Tryon
Gollaway see also Galloway
--Robt C r825 Willis apt 240
Golman see also Goldman
--Fred (Ethel M) lab Pet Dairy Products h709 S Davidson
Gomez Jos M studt r801 Westbrook dr
Gomillion Alan B h450 Shuman av
--Alex (Sophia W) chef Thacker's h417 Beatties Ford rd
--Artmae J Mrs maid Coml Natl Bank Bldg r641 W Griffith
--John J (Artmae J) lab Triangle Conduit & Cable Co Inc h641 Griffith
--Otis (Sophia) jan Imperial Theatre h514 S Plum
--Queen r514 Plum
--Rose E maid h507 Plum
--Rosetta B Mrs salad mkr Sharon Country Club r815 E 5th
--Wm lab r514 Plum
--Willie B (Rosetta B) jan Am Natl Red Cross h815 E 5th
Gonzalez Ralph A supvr Am Natl Ins Co r321 E Park av
Gooch Martha B nurse aide Mercy Hosp r645 Mayview dr
Good see also Goode and Goude
--Alvin rebldr Morris Speigman Co r Lincolnton N C
--Blanche H Mrs maid h1915 Edwin apt 154
--Carolyn tchr r232 Wales av
--Danl H mech Morris Speizman Co r Hickory N C
--Fellows Club Mrs Gladys J McKay sec 212 S Tryon R410
--Helen matron Thompson Orphanage r1130 E 4th
--Housekeeping Shop Inc Mrs Lucille Smith Walden pres house appliances 919 Central av
--Julia (wid Arth) maid r1921 Russell
--Kenneth (Julia B) emp Academy Steel Drum h1822 Irma
--Louis h1320b Newland rd
--Louis J (Dallie B) lab Grinnell Co h140 N Summit av
--Luther (Otheta) helper Aiken Mtr Lines h2637 Baltimore av

FINK-HILL ELECTRIC CO.
Commercial — Industrial — Residential
Contracting and Repairing
1207 E. 10th St.- Tels. EDison 4-1252
FRanklin 7-5942

H. F. PORTER PLUMBING CO.
Plumbing Contractors
Repair Service
Free Estimates
3041 South Boulevard
Phone Office JAckson 3-1212
Phone Residence EDison 2-5982

GOOD
--Margt L Mrs dispr Char Lndry r212 Bassett
--Otheta Mrs clk Griffin St Grocery r2637 Baltimore av
--Raleigh T (Uslie M) agt Pilot Life Ins h3118 Selwyn av
--Roy L (Ethel D) pres Goode Constn Corp; Builders Building Inc; v-pres Fidelity Realty & Ins Corp r Matthews N C
--Samaritan Hall Brothers and Sisters Aid Dixie rd

GOOD SAMARITAN HOSPITAL, EDW R FRYE ADMINISTRATOR 411 W HILL, TEL FR 5-5541

GOODBODY & CO, BEN C MAFFITT JR MGR, MEMBERS NEW YORK STOCK EXCHANGE and PRINCIPAL STOCK and COMMODITY EXCHANGES, "SERVICE TO CUSTOMERS SINCE 1891" 217 S CHURCH, TEL ED4-4714

Goode see also Good and Goude
--A Lloyd pres A Lloyd Goode Contracting Co; Realty Management Corp h165 Cherokee rd
--A Lloyd Contracting Co A Lloyd Goode pres genl contrs 200 S Tryon R803
--Alson L jr pres-treas Alson Goode Corp; Goode Development Corp; Goode Realty Co Inc; Goode Wholesale Building Products r Matthews N C

GOODE ALSON CORP
ALSON L GOODE JR, PRESIDENT-TREASURER
JOHN M NEAL, VICE-PRESIDENT
JAMES H SPEARMAN, VICE-PRESIDENT
MRS MARGARET S BITTING, SECRETARY
GENERAL CONTRACTORS
REAL ESTATE DEVELOPMENT
400 CITY SAVINGS BANK BLDG
120 E 3d
TELEPHONE FR 7-5465

--Alvester lab Charlotte Block Inc r1011 Bell ct
--Anne L bkpr Fields Jwlrs h1108 Kenilworth av
--Betty J Mrs slswn Belk's r3908 Bristol dr
--Byron serv mgr Nance Mtr r1717 Logie av

GOODE CONSTRUCTION CORP (N C LICENSE NO 1), ROY L GOODE PRES, E D GOODE V-PRES, VERNON D GOODE SEC-TREAS, GENERAL CONTRACTORS 200 BUILDERS BUILDING 312 W TRADE, TEL ED 2-8558

--Dennis F supvr California Packing Sls r Rama rd
--Development Corp Alson L Goode jr pres-treas John M Neal v-pres Mrs Margt S Bitting sec 120 E 3d R400
--E C Co Paul E Fisher mgr auto parking 230 S Tryon

GOODE E C CONTRACTING CO
EVITT C GOODE, PRESIDENT-TREASURER
GENERAL CONTRACTORS
BUILDERS—COMMERCIAL INDUSTRIAL and RESIDENTIAL
2010 BRANDON cir
TELEPHONE FR 5-5477

--Ethel D Mrs v-pres Goode Constn Corp r Matthews N C
--Evitt C (Isolee) pres-treas E C Goode Contracting Co h2010 Brandon cir
--Frances sandwich maker Sedgefield Jr Hi Sch r1320 Newland rd apt 3
--Geo W (Esther) mech Std Insulating
--Harry G jr slsmn Natl Cash Reg h2933 Manor rd
--Ida M (wid Alson J) h300 Providence rd
--Jack B asst supvr Equitable Life Assurance
--Jas R (Betty J) mech Stand Insulating h3908 Bristol dr
--Joe W pntr Ervin Constn r RD3 Lincolnton N C
--Julia M Mrs sec-treas Fidelity Realty & Ins Corp r Matthews N C

GOODE
--K Newson Mrs h100 Colville rd apt 41C
--Kenneth (Julia) emp Academy Steel Drum h1822 Irma
--Lillian (wid Robt) ofc sec Bill Shaw r1310 Odermore av
--Louis lab Char Block Inc r1320 Newland rd
--Nettie B (wid Uel S) h2212 The Plaza
--Ozella clk Griffith Street Grocery)
--Pauline maid r217 S Tryon
--Pauline pkr Dixon & Tom-a-toe Inc r1209 Moretz av
--Peggy J clk Rem-Rand r307 Hillside av
--Preston porter City Chevrolet r510 E Bland apt 2
--Realty Co Inc Alson L Goode jr pres-treas W Grimes Thomas v-pres Mrs Margt S Bitting sec 120 E 3d R400
--Robt lab Charlotte Block Inc r1011 Bell ct
--Roberta D (wid Harry G) h209 Circle av
--Roosevelt (Letha H) hauling h2004 Russell
--Roy L (Ethel D) pres Goode Constn Corp; Builders Building Inc r Matthews N C
--Seddon jr (Jane N) credit mgr Southeastern Factors h328 Wakefield dr apt a
--T Byrd (Bess W) slsmn Clyde G Crevensten h307 Hillside av
--T Byron (Ethel M) serv mgr Nance Mtr h1717 Logie av
--Vannoy L Mrs recpt Bill Shaw Co r Lincolnton N C
--Vernon D (Julia M) pres Fidelity Realty & Ins Corp v-pres Builder Bldg sec treas Goode Constn Corp r Matthews N C
--Wholesale Building Products Alson L Goode jr pres-treas John M Neal v-pres Mrs Margt S Bitting sec-asst treas 120 E 3d R400
--Wm H h2644 LaSalle
Gooden B Nadine clk Southeastern Radio Sup r1808 Academy rd
--Eli (Louise) h602 Prince (H)
--Hollis (Estelle M) lab Hartsville Cotton Mill h716 E 10th
--Luther J driver Yellow Cab
--Roosevelt (Jessie) jan US Rubber h2115 Edison
Goodgame Jesse B (Mabel C) dist mgr Ramsey Chain Co h3618 Country Club dr
Goodin Irene D Mrs asmblr Wil-Mat Corp r1363 Choyce av
--Jas M (Carolyn L) slsmn City Chevrolet h2023 Dilworth dr
Gooding Christine prsr Mecklenburg Lndry h1720 Jennings
--Nora tchr P S r1720 Jennings
--Otis jr helper Am Bakeries r1720 Jennings
Goodings Wesley (Mozellan) lab Char Mem Hosp r RD 4
Goodloe Edw jr (Methlee C) field mgr Security Life & Trust h2036 Tippah av
Goodman Al (Ethel S; Al Goodman Shoe Salon) h1801 Sharon la

GOODMAN AL SHOE SALON (AL GOODMAN, EDWIN S GOODMAN), FEATURING JJLIANELLI CAPRI ORIGINALS, I MILLER, DeLISO DEBS, JOHANSEN, OLD TOWN TROTTERS, PALIZZIO, JOYCE, TOWN and COUNTRY, CUSTOM CRAFT and JACK ROGERS, CHARLOTTE'S FINEST SHOE SALON 204 N TRYON, TELS ED2-7815 and ED2-4091

--Alva L studt nurse Char Mem Hosp r do
--Alvin studt r1157 Kings dr
--Arth (Goodman & Goodman) h1721 Westburg
--Arth prsr Domestic Lndry r306 S Davidson
--Barbara J maid r705 Brookhill rd
--Bennie ydmn h817 E 1st
--Bessie V Mrs h4110 Walker rd
--Bryce L mech Kilgo Mtr Frt r RD1 Box 165 Harrisburg N C
--Chas W (Ethel S) slsmn Variety Bakery h105 Rainey way
--Charlotte Mrs supvr Bapt Book Store r3014 Poplar dr
--Clara T Mrs bkpr Parnell-Martin Sup r RD 1

SHAW'S LANDSCAPING SERVICE
Grading - Yardwork - Bulldozing
Gravel and Crushed Stone
1336 DOWNS AVE.
TEL. EDison 3-1960

HELP!

When you need help, you can depend on

OBSERVER WANT ADS
PHONE FRanklin 7-7474

GOODMAN
--Dorcus C Mrs helper Revolution Park Miniature Golf Course r1130 Shuman av
--E H r529 S Summit av
--Edwin S (Shirley; Al Goodman Shoe Salon) r5424 Doncaster
--Effie alteration woman Ivey's r352 N Caswell rd
--Effie (wid Eli) h209 Edwards
--Emma maid r504 E 9th
--Evelyn N chief opr SBT&T r Concord N C
--F Odell slsmn Caro Restr Sup Co h3014 Poplar dr
--Floyd F (Evelyn) mach opr Terrell Mach r Concord N C
--Frank washer Char Linen Serv r508 S Alexander
--Frank E studt r700 Bertonley av
--Geo P (Lucinda N) lab City Mtr Transport Dept h705 Brookhill rd
--& Goodman (Louis S and Arthur Goodman) lwyrs 730 E Trade R300
--H G lino opr Carolina Linotyping r RD 5 Box 579-R
--J Clyde (Rennie S) h420 Grandin rd
--J Robt ofc 1201 Elizabeth av r1725 W 14th
--Jack L (Ellen D) driver Jocie Mtr Lines h1412B Murdock rd
--Jacob C jr (Nell C) detective City Police Dept h700 Bertonley av
--Jas agt Prudential Ins Co of Am r2927 Weyland dr
--Janet B Mrs slswn Lucielle's h1126 Kings dr
Goodman Janie M Mrs bkpr Chapman & Co
--John C jr (Bonnie W) clk Duke Pwr h1028 Linda la
--Kathryn mach opr Panda Curtain r4125 Avalon av
--Lalah C (wid Wm D) h821 E Boulevard
--Lewis W drftsmn A G Odell jr & Assocs h604 W Boulevard apt 2
--Louis S (Sandy K; Goodman & Goodman) h1127 Harding pl
--Louise H Mrs ofc sec Fireman's Fund Ins Group r Huntersville N C
--Lucinda S Mrs helper Radiator Splty r705 Brookhill rd
--Lucy maid h508 S Alexander
--Lydia M (wid Jas) mach opr United Mills Corp r413 Ideal way extd
--Margt T (wid Fred H) h416 Hillcrest av
--Martha r352 N Caswell rd
--Merle V sten P&N Ry r420 Grandin rd
--Morris dept mgr Lucielle's r2312 E 7th apt 3
--Neal T (Gladys G) driver Trailways h5307 N Tryon
--Nell C Mrs clk Celanese Corp r700 Bertonley av
Rachel slswn Efird's r4025 Hiddenbrook
--Ralph E dispr P&NRy h4025 Hiddenbrook dr
--Raymond lab Manpower Inc r506 E 3d
--Richd L (Ruth B) chkr G & H Transit h1814b Evergreen dr
--Robt (Oaklawn Tavern) r Skyland av
--Robt (Ethel) tchr P S h1419b Samuel
--Robt D (Jessie B) h1725 W 4th
--Robt J (Dorcus C) mgr Revolution Park Miniature Golf Course & Swimming Pool h1130 Shuman av
--Robt R serv opr Natl Adv r Salisbury NC
--Roberta L studt r1130 Shuman av
--Sandy K Mrs int dec 1127 Harding pl r do
--Victoria R Mrs maid h529 E Hill
--Winifred F (Gladys T) mimeograph opr Char Letter Writing Co h541 Woodlawn rd
Goodnight Bros Co of Charlotte Neil Goodnight mgr whol prod 414 S Brevard
--F C repr Western Elec r Concord N C
--Martha B Mrs h2220 Catalina av
--Neil mgr Goodnight Bros of Char r Mountain Brook rd

GOODRICH B F STORE
N LEROY LITTLE, MANAGER
TIRES, TUBES, BATTERIES, RADIOS, GAS and OIL
RECAPPING
428 E 4th
TELEPHONE ED 3-4133

GOODRICH B F CO
C S MILLIKEN, ZONE MANAGER
T H LEMMOND, DISTRICT MANAGER
W M WILCOX JR, ZONE CREDIT MANAGER
J H STAFFORD, MANAGER RETAIL OPERATION
TIRE DIVISION
CHEMWAY rd
TELEPHONE EX 9-5621

--Erving H (Zanna B) agt Equitable Life Assurance h rear 3444 Selwyn av
Goodrum A A county policemn r RD7 Box 544
--Carl W clk ABC Bd r Box 614 Cornelius N C
--Clark emp Carolina Ford Tractor r RD 1 Davidson N C
--John H (Virginia M) custdn County Bldgs h710 E 4th
--Lois B Mrs nurse Elliott White r RD 7 Box 554
--Louis O supt W K Batson Co r Belmont N C
--Mildred Mrs ofc sec Ceco Steel Products r Cornelius N C
--Perry dep County Sheriff r Cornelius NC
--R H county police r Cornelius N C
--Wm B emp Allison-Erwin r RD2 Huntersville N C
--Wm L ship clk Lassiter Corp r Box 55 Davidson N C
--Willis A (Lois B) clk Duke Pwr r RD 7 Box 554
Goods Bertha B Mrs maid h417 Fairwood av
--Howard (Mary W) mach opr Wil-Mat Corp
Goodson A Neal (Mildred H) chief signal inspector Sou Ry h219 Branydwine av
--Barbara r1825 Statesville av
--Barbara (wid Chas) r126 S Cedar
--Barbara S clk Esso r RD5 Lincolnton NC
--Caldwell orderly County Home r N Tryon
--Donald L lab John Crosland Co r RD 7

GOODSON ELWOOD K (MARION G), OPERATING MGR BELK BROS CO 111-21 E TRADE, TEL ED2-3121, h2340 SELWYN av, TEL ED4-0313

--Guinevere C Mrs teller SBT&T r Lincolnton N C
--Gulf Service (M Graham Goodson) 1851 W Independence blvd
--Jas E (Ruth V) barber City Barber Shop h1614 Sumter av
--Jas R (Eliz) foreman Ervin Constn r RD3 Lincolnton N C
--Johnsie B Mrs tex wkr Cannon Mills r1420 Ivey dr
--K Frances clk SBT&T r Box 102 Conover N C
--Kathleen Mrs policy writer Phoenix of London Group r Denver N C
--Lillian wrapper Griffin Pie r609 Canton
--Lois C Mrs prsr Hand Craft One Hour Clns h450 Griffith
--Louise F bkpr Universal Film Exch r Lincolnton N C
--M Graham (Goodson's Gulf Service) r Mt Holly rd
--Mae L maid r450 W Griffith
--Margt r1035 Ridge (Brooklyn)
--Nell Mrs with Queen City Dry Clns & Hatters r1202 W 7th
--Ralph F chf clk P&N Ry r Mt Holly rd
--Rilla A Mrs clk Hotpoint Appliance Sls r2436 McClintock rd
--Robt B (Johnsie B) sanitarian County Health Dept h1420 Ivey dr
--Ruth H Mrs server Belk's Cafeteria r2011 Rozzell's Ferry rd
--S Ann studt r1226 Dilworth rd

GOODSON W KENNETH REV (MARTHA), PASTOR FIRST METHODIST CHURCH 501 N TRYON, TEL ED3-9081, h1226 DILWORTH rd, TEL ED 3-2615

--Willie J (Elvia Y) lab r917 Rodey av
--Wilma I mach opr Esso r Lincolnton N C
Goodspeed Jos W (Mary V) formn Western Elec h1900 Princeton av

Qualified Contractor — Registered Engineer
Electrical Contracting and Engineering Company, Inc.
1800 Hutchison Ave. Tel. FRanklin 5-3345

Goodwin see also Godwin
--Annie M (wid Luther W) h918 W 5th
--Betty Mrs slswn Butler Shoe r1309½ E Boulevard
--Bobby J Mrs ofc sec Mitchell Distributing r Paw Creek N C
--Carlinthus hlpr Overnite Trans r HarrisburgNC
--Chas L (Hetty M) h1109 Greenleaf av
--Clitis W (Bobby J) store mgr White Bearings r Paw Creek NC
--David C (Maude) driver Char Observer h2726 Barringer dr
--David L (Maggie S) h1313 The Plaza
--Doris G Mrs ofc sec Harrison Wright Co r RD 11 Box 638
--E Edw (Zada) mgr Charlotte Exterminating & Chemical Co Inc; Sanitation Products Co Inc h3426 Eastway dr
--Edgar C (Florence) exec sec Young Men's Christian Association h1822 Patton av
--Edw (Betty) driver Atlas Sup h1309½ E Boulevard
--Emily E ofc sec Chanoka Club r3426 Eastway dr
--Ethel maid Thompson Orphanage r2316 Edison
--Ethel P (wid Wm A) h1607 Fountain View
--Everett driver Atlas Sup
--Florence C Mrs nurse City Health Dept r1822 Patton av
--Franklin R washrm wkr Char Linen Serv & Sup r508 S Alexander
--Harry B (Sarah M) insp Froehling & Robertson h2021 Lyndhurst av
--Helen Mrs clk Benson Gro r426a S Alexander
--Helen W Mrs ofc sec Washington Natl Ins r2038 Weyland av
--Jack L (Virginia B) servmn Suburban Rulane Gas h710 Berryhill
--James L asst supvr Kendall Co r Paw Creek, N C
--James L (Evelyn S) mech SBT&T h1617 Wilmore dr
--Jesse (Helen) driver Thomas & Howard h426a S Alexander
--Louise C Mrs slswn Belk's h2504 Ringwood
--Mamie P (wid Luke) h421 E 17th
--Maude Mrs emp Sou Bakeries r2726 Barringer dr
--Patsy H (wid Adolphus) pres County Humane Society h1200 Queens rd
--Robt (Ethel) tchr PS h1419b Samuel
--Rosa Mrs maid h2316 Edison
--Rudolph (Olivia) jan Eastway Junior High Sch h327 Star
--Verilee prsr Arrow Lndry r526 S Myers apt 2
--Virginia D clk Sou Radio h3526 N Tryon
--Wilson A (Cleo) clk Henley Paper r RD 6 Box 672 C
--Zada Mrs insp Twentieth Century Fox Film r3426 Eastway dr

ROBERT BAREFOOT & SON
GENERAL CONTRACTORS
Building - Remodeling - Additions
Free Estimates
R.D. 5, Box 1047-A
Tels. EXpress 9-9069 - Express 9-1691

LEE A. FOLGER
Incorporated
Exclusive Authorized **BUICK** Dealer
SALES and SERVICE
900 S. Tryon
PHONE EDison 3-2145
Used Car Lots
201 E. Vance corner S. College
PHONE EDison 2-0957
and
809 S. Tryon
PHONE FRanklin 6-6025

THE HENRY WALKE COMPANY
1310 South Tryon St.
Phone EDison 4-5391
INDUSTRIAL SUPPLIES
MACHINE TOOLS
CONTRACTORS' SUPPLIES
"Serving Industry Since 1884"
P. O. Box 1105
CHARLOTTE 1, N. C.

F.H.A.
LOANS — AUTO
FIRST MORTGAGE
CITY SAVINGS BANK
120 E. Third St.
Tel. FRanklin 5-4441
Savings and Checking Accounts

"CHARLOTTE'S SAVINGS CORNER"

We Plan to Pay 3½% Annual Dividend

HOME FEDERAL SAVINGS & LOAN ASSOCIATION

Mortgage Loans — Insured Savings

Fourth and Tryon — Organized in 1883 — Tel. FRanklin 6-8447

FEDERAL HOME LOAN BANK SYSTEM MEMBER — FEDERAL SAVINGS AND LOAN INSURANCE CORPORATION — SAFETY OF YOUR SAVINGS INSURED UP TO $10,000

BE MODERN Live Electrically

DUKE POWER COMPANY

Serving the Piedmont Carolinas

Who Sells It? Is Answered by the Classified Business Lists in this Directory

CITY CHEVROLET CO.

Sales and Service

710 S. Tryon St. Phone Ed 2-7151

Goodwyn Jessie L (wid John B) r1709 Dilworth rd W
Goody Sweet Shop (J Goodlett Gibson) confr 820 W Trade

GOODYEAR GEORGE CO

GEORGE S GOODYEAR, PRESIDENT
GEORGE L DUNAWAY, VICE-PRESIDENT
MRS JEAN L MANN, SECRETARY
LEWIS H PARHAM, TREASURER and ASST SECRETARY
REALTORS
SALES and BROKERS
BUILDERS and DEVELOPERS
216 W 2d
TELEPHONE FR 5-8484
(See Yellow Page 175)

GOODYEAR GEORGE S (DOROTHA D), PRES CHARLOTTE INVESTMENT CO, GEO GOODYEAR CO, GOODYEAR MORTGAGE CORP, MURRAY HILL DEVELOPMENT, WOODLAWN SALES and DENT REALTY CO and V-PRES CHARLOTTE CONSTRUCTION CO, h3801 SEDGEWOOD rd, TEL FR 6-2967
--Lillian M (wid Geo) slswn Belk's h636 Woodlawn rd

GOODYEAR MORTGAGE CORP

GEORGE S GOODYEAR, PRESIDENT
LEWIS H PARHAM, VICE-PRESIDENT-TREASURER
GEORGE L DUNAWAY, VICE-PRESIDENT
JEAN L MANN, SECRETARY
MRS RUBY H PARKER, ASST SECRETARY
JAMES N E HELGREEN, ASST TREASURER
MORTGAGE BANKERS
216 W 2d
TELEPHONE FR 5-8484
(See Yellow Page 175)

--Paint & Varnish Inc M A Alexander pres treas C A Alexander v-pres W Clyde Duckworth sec paint serv store 2433 S Boulevard
GOODYEAR SERVICE STORES, E E BLAIR MGR, TIRES, RECAPPING, COMPLETE TIRE SERVICE HEADQUARTERS, BATTERIES, G E RADIOS, APPLIANCES and TELEVISION 628 S TRYON, TELS ED3-3116 and FR5-7781

GOODYEAR TIRE & RUBBER CO INC

J W TULLOS, DIST MANAGER
L E SIMONDS, ASST DIST MANAGER
J R BAILLIE, DIST OPERATING MANAGER
W A COOPER, DIST MANAGER INDUSTRIAL PRODUCTS
A N McCOTTER, DIV MANAGER FOAM PRODUCTS
J C CARTER, PACKING FILMS REPRESENTATIVE
DONALD R HALL, FLOORING DIV REPRESENTATIVE
M T BUFF, DIST OFFICE MANAGER
TIRES, TUBES, BATTERIES, WHOLESALE ONLY
929-1029 JAY
TELEPHONE ED 3-1161

GOODYEAR
--Shoe Shop (Glenn A Reavis) reprs 327 E Trade
Goolsby Boyce (Lila M; Boyce's Bike Shop) h1238 Edgewood rd
--Eliz Mrs recpt Boyd & Goforth r3028 Manor rd
--Geo W (Sarah) asst treas Carolina Conditioners Inc; Ross & Witmer Inc h2554 Roswell av
--Lila M Mrs tel opr Intl Harv r1238 Edgewood rd
Goomis Gladys P Mrs staff asst SBT&T r1643 Masonic dr
--Thelma C Mrs (Central Restaurant) r1100 Canterbury dr
--Wm J (Thelma C; Central Restaurant; The Tap Room) h1100 Canterbury rd
Goosby Frances Mrs beauty shop 909 Maple r do
--Willie (Frances) driver Caro Del Serv h909 Maple
Gopfert Arth G (Lethia M) elec contr 3025 Morson h do
--Evelyn L clk Kimbrell's r3025 Morson
Gorden see also Garden and Gordon
--Jane N Mrs expediter Shaw Mfg r2116 Charlotte dr
--Thomasena Mrs maid h1216 Oaklawn av apt 89
Gordon Adala G Mrs smstrs The Tate Brown Co r2101 Pinckney av
--Apartments 1134 Elizabeth av
--Arvie maid r1423 Orvis
--Beatrice W Mrs tex wkr Piedmont Industries r1201 E 34th
--Bessie C (wid Norman P) h936 N Alexander
--Betty R folder Chadbourn & Gotham r Box 322 Matthews, N C
--Carrie r1724 Cliffwood pl
--Carrie B (wid Will) h534 Fairwood av
--Carrie W (wid Brevard) r657 Ideal way
--Chas B (Evelyn) slsmn Thomas Cadillac Olds r Monroe, N C
--Chloe O (wid Wm E) clk Woolworth's h204½ Victoria av
--Daisy L clk Dillard Paper r503 N Poplar
--Datus C (Mary D) formn Duke Pwr h Herron rd
--Dewey U (Beatrice W) mech GMC h1201 E 34th
--Donald E bkpr Thomas Cadillac Olds r Monroe, N C
--Donald H (Evelyn) pres Simpson-Gordon's Shoes Inc h1333 W Dresden dr
--Doris clk Raylass Dept Store r RD 11
--Doris B Mrs sten Marco Engineering h3429 1st av
--Dorothy Mrs smstrs Charlotte Finishing Co Inc r310 W 12th
--Dorothy B canvasser Reserve Life Ins r Monroe, N C
--E Ray (Margt C) baker Krispy Kreme Doughnut Co h1810 Cliffwood pl
--Earl B (Edna B) capt City Fire Dept h1219 E Enderly rd
--Earl B jr (Martha W) acct Burlington Mill h2320 Orton
--Edwin C clk Esso r721 Templeton av
--Emma Mrs h1109 N Church
--F Paul (Leola F) supvr SBT&T h1800 Club rd
--Faye cash Home Finance r Pageland, S C
--Frank L (Wanda G) ship clk Sou Bearings & Parts h2520 Bancroft
--Gene asst mgr Sportsman Athletic Club & Gym r409½ N Tryon
--Genola clk Eagle Stores r Fort Mill, SC
--Geraldine Mrs clk Kings Gros r2901B Statesville rd
--Geo M (Laura C) plstr J C Beecham r312 E Vance
--Gladys bundlewn United Mills Corp r1913 Hillside dr
--Grier P (Lois M) emp Belk's h2421 Commonwealth av
--H F repr Western Elec r Waxhaw, N C
--H Mack (Gladys P) h1913 Hillside dr
--Harrison lab City Eng & Streets Dept h1034 E 3d
--Harvey (Ritz Hotel) r Central Hotel
--Hattie Mrs prsr Strawn's Cleaners r Mulberry rd RD 5

GORDON
--Henry J (Marjorie G) installer SBT&T h Craig av
--Henry L (Gordon's Market) r RD 11
--Henry N (Eleanor W) financial specialist U S Small Business Admn h2251 Selwyn av apt 2
--Hollis R slsmn Scott Drug Co
--Howard T (Gladys G) driver Stand Trucking h1015 Wesley av
--Ira R (Hattie) cleaner Strawn's Cleaners r Mulberry rd RD 5
--J Clifford (Adala G) mgr Baxter Stores h2101 Pinckney av
--J Curtis (Pearle S) slsmn Cooks Packing h312 Woodvale pl
--James r719 N Graham
--James D agt Skyland Life Ins r Monroe, N C
--James E (Edith G; Carolina Ice Delivery) h3421 Park rd
--James W (Mae E) lab Acme Mill h2713 Walter
--James W (Peggy L) slsmn Young Mtr h657 Ideal way
--Jane N (wid Chas F) ofc wkr Shaw Mfg h2116 Charlotte dr
--Jean F Mrs clk Duke Pwr r1103 W Boulevard
--Jessie Mrs maid h931 E 8th
--Jessie O pkr Jack's Cookie r724 E 15th
--John C (Mildred M) city policemn h1409 E 35th
--John H clk Gordon's Market r RD 8
--John S (The Nalle Clinic) r Matthews, NC
--Johnnie (Janie E) lab Duke Pwr r2308 Vanderbilt rd
--Johnnie J (Eugenia) chkr Hennis Freight Lines r RD 11 Box 126
--Joyce D Mrs clk Pound & Moore r RD 10 Box 924
--Julian formn Charlotte Dunbrik Co
--Kenneth L (Beatrice D) sls rep Bowman Trans h2116 Norwich pl
--King (Geraldine; King's Grocery) h2901b Statesville rd
--L H sls eng Carrier Corp r5005 Hoyt ct
--L Richd (Nancy P) supvr Skyland Life Ins h3416 Hayes ct
--Leonard W clk Goodyear
--Libby C insp Nebel Knitting r RD 6 Monroe, N C
--Lois M Mrs emp Belvedere Hosiery r2421 Commonwealth av
--Lonnie W (Margt W) trans supt Observer Trans h1708 Tippah av
--Love r1126 Beatties Ford rd
--Lula A (wid Corse) r1219 E Enderly rd
--Luther emp Moorehead Funeral Home h711 E 3d apt 35
--Luther jr r711 E 3d apt 35
--M E h1337 E Morehead apt 302
--Manfred T (Rebecca G) displaymgr Ivey's h731 Lockridge rd
--Margie E emp Kress r RD 1 Waxhaw, N C
--Marion Mrs buswn S&W Cafeteria h105 W Liddell
--Mary F Mrs ofc sec Crawford Sprinkler r508 Northgate av
--Mildred M Mrs bkpr Bank of Commerce r1409 E 35th
GORDON MOTOR CO (W S GORDON), WE SPECIALIZE ON GENERAL MOTORS and CHRYSLER CARS, GENUINE PARTS USED, OVER 30 YEARS EXPERIENCE IN AUTO REPAIRING 915 S McDOWELL, TEL ED4-1508
--Nathan C (Nettie) pntr h814 Canton
--Owen L asst drftsmn County Tax Supvr r1710 B Fleetwood rd
--Paul h2308 Vanderbilt rd
--Phimmer J wtchmn Reichhold Chem r4238 New Pineville rd
--R Joanne looper Huntley Hosiery r Box 322 Matthews N C
--Ray M (Billie D) ofc mgr Kendall Co h1542 Carolyn dr
--Rebecca G Mrs bkpr Sears r731 Lockridge rd
--Robt (Louise) hlpr Am Bakeries h711 E 10th apt 1
--Robt L emp Sou Eng r RD 5 Box 519

CAMERON-BROWN COMPANY

REALTORS — MORTGAGE BANKERS — INSURORS

HOME LOANS — INCOME PROPERTY LOANS

112 East 4th St. — Charlotte, N. C. — Tel. EDison 2-6191

(See Yellow Page 115) **ERNEST ELLISON, INC.** (See Yellow Page 115)
101 BUILDERS BLDG.
312 W. TRADE ST.
"Just Insurance"
Established 1916
PHONE
EDison 3-1146

GORDON
--Ruby A cash Baines Gro r RD 6 Box 799D-19
--Russell E (Jean) dept mgr Sou Bakeries h1103 W Boulevard
--Sadie Mrs maid h420 Egyt al
--Saml E (Draper E) wldr Char Equip h1900 Greene
--T D sander Morgan Fixture r Waxhaw, N C
--Taft C lab Highland Park Mfg h741 McArthur av
--Thelma R (wid Buford F) h527 Carmel
--Wanda G Mrs clk Johnson Mtr Lines r2520 Bancroft
--Wm emp Caro Overall Serv r RD 10 Box 524
--Wm E drftsmn Grinnell Co r1103 West Boulevard
--Wm S (Pearl H; Gordon Motor Co) h1330 Carlton av
--Wm S jr servmgr Gordon Mtr
--Willie Mrs maid r2513 Remus rd
--Willie M Mrs maid h613a Crosby al
--Wyatt A (Dorothy D) ofc mgr Hough Wylie Co h1249 Browns av (Tboro)
Gordon's Foods (Coye R Lester) 3437 S Boulevard
--Market (Henry L Gordon) gros 3225 N Caldwell
Gore Carlyle E (Marion L ; C&M Cookware Co) h5108 Wilkinson blvd
--Chas emp Stein Hall & Co r808 Hyde la
--Curtis R (Julie) mgr Super Esso Servicenter h1711 E Boulevard
--Hazel C Mrs mach opr Lance Inc r1900 Wilkinson
--John T (Hazel C) mach opr Lance Inc h1900 Wilkinson
--Lenora M (wid Frank) r1900 Wilkinson
--Luther C h1400½ N Davidson
--Marion L Mrs (C&M Cookware Co) r5108 Wilkinson blvd
--Myrtle W (wid Pink) maid h1125 McCall
--Robt J (Eliz S) asst mgr Mut of NY h926 Montford dr
--Ruth V (wid Fletcher) h3412 Odum av (H)
--Sallie Mrs r2512 Beatties Ford rd
--Thelma cook Piedmont Jr High Sch h1103 E 5th
Gorelick Israel (Annie) pres CMC Finance Group Inc h2310 Overhill rd
--Shelton treas CMC Finance Group Inc r620 Edgemont rd
Gorman Herman C (Kathryn B) asst mgr Mayfair Hotel h237NTryon
--S J (Peggy) pipe ftr r2309 N Poplar
Gormley Bertha P Mrs marker Am Dry Cln r2421 Jefferson Davis
--Cora C (wid Wm) h519 Carmel
--Leon B (Bertha P) lab Caro's Whse h2421 Jefferson Davis
--Milas B (wid Purbis) h822 E 3d
--Purbis jr (Stella) lab Ready to Bake Foods r822 E 3d
--Stella Mrs processer Delmar Studio r822 E 3d
Gorrell Clarence B jr (Margt S) credit mgr GMAC h1811 Merry Oaks rd
--Leonard r2225 Davis av
--Louise T clk Farmers Dairy r2525 Daniel
--Margt S Mrs personnel asst J P Stevens & Co r1811 Merry Oaks rd
--Richd L (Frances C) asst dir Am Cotton Mfrs Institute h1427 Cortland rd
Gosnell Billy R (Doris G) credit mgr Auto Finance h1735 Academy
--D J r513 W 13th
--Earl plant opr Char Workshop for the Blind r505 E Worthington av
--Elzie W (Mary) h513 W 13th
--J Claude (Isabell) emp Trammell Awnings h1111 Westway dr (Tboro)
--Joyce V clk SBT&T r RD 1 Belmont, N C
--Julian O (Mary E) genl sls mgr Bost Bakery h Teresa av
--Mary E Mrs tchr PS r Teresa av
--Mildred B Mrs clk Chadbourn & Gotham h1405 Pecan av
--Robt L (Bobbie) clk PTS h501 Rutland dr
--Ruby P Mrs h509 Hovis cir (Tboro)

GOSNELL
--Ruth C Mrs ofc sec Barrier Realty Co r810 Brookside dr
--Wallace C (Ruth A) tech Jeff Std Brdcstg h810 Brookside dr
Gospel Chapel Rev Millard W Hazelip pastor 222 Willard (Tboro)
Goss Hal swpr Highland Park Mfg
--Helen C Mrs clk S&W Cafeteria r2429 Greenland av
--L Glenn (Helen C) driver Caro Trailways h2429 Greenland av
--Malcolm D (Ann H) slsmn Clyde Eby Poultry h1650 Anderson
--Pearlie slshr tndr Highland Park Mfg
--Robt W (Vivian E) driver Pilot Freight Carriers r221 S Cedar
--Violet F ofc sec North Char Lbr r2000 Purser dr
Gossage Augustine G (wid Ralph) slswn Sears h1813 Merriman av
Gossett Benj B studt r608 Llewellyn pl
--David M agt Allstate Ins h2523 Kenmore av

GOSSETT FRANK D (FLORENCE T), GENL MGR HOPPE MOTORS INC 439 W 4th, TEL ED2-7161, h1029 WENDOVER rd, TEL ED 2-6996

--Frank E (Joyce J) supvr Pilot Life Ins h427 McAlway rd
--H C r2000 Benson
--Harry G agt Prudential Ins Co of Am r Monroe, N C
--Kath C (wid Benj R) h923 Granville rd
--Phillip jr studt r608 Llewellyn pl
--Phillip C v-pres Stellings Gossett Theatres Inc r200 N Laurel av
--Robt L (Eleanor J) rehabilitation dir Char Rehabilitation & Spastics Hosp h512 Hollis rd
--Rose S Mrs h608 Llewell yn pl
--Toy C (Jacqueline) slsmn Springs Mills h1816 Jameston dr
Gotherman Wm W (Barbara J) sec The Hawkins Co Inc h2422 Ansley ct
Gotsch Wm (Lillian A) buyer A&P h1337 E Morehead apt 202
Gottheimer Leo (Joan M) pres Leo's Delicatessen h1732 Shoreham dr
Gottlieb Beatrice S (wid Jack) slswn Best Shops h310 Emerson av apt 3
--Cecilia Mrs with Army & Navy Store r613 Royal ct
--June S Mrs with Services Unlimited Inc r2015 Cloister dr
--Louis A (Cecilia; Charlotte Army Navy Store; Charlotte Trading Co; Gottlieb's Boys Towne) h613 Royal ct
--Sy (Marian S) sls rep Florence Mfg h300 McAlway rd
Gottlieb's Boys Towne Mrs Flora P Hannon mgr clo 316 E Trade
Goud Allan F (Ruth D) ofc mgr The Char City Club agt Pilot Life Ins h3941 Selwyn av
--Ruth D Mrs ofc sec Celanese Corp r3941 Selwyn av
Goude see also Good and Goode
--Louie M collr N Caro Mercantile r Lancaster, N C
--Sara A (wid John S) boarder Chadbourn & Gotham h322 E 9th
Goudes Nicholas T sec-treas Pittman Enterprises h1244 E Morehead apt 10
Gouge L K (Fabia S) h1844 Academy
Gould James T (Marylin K) driver Stand Trucking h100 Sylvania av
--John L (Kath K) slsmn Edgcomb Steel h608 McAlway rd
--Laura G (wid John L) smstrs Mayo's Clothes h1622 Merriman av
--Marylin K Mrs (Teddy Bear Nursery) r100 Sylvania av
--Preston emp City Chev r1376a Horne ct
Goulston Geo A Co Inc Harold Miller mgr tex oils 613 Calvert
Gourley Dorothy M comptometer opr Sou Bakeries r205 W Kingston av
--Kathryn L nurse aide Presby Hosp r604 Clement av
--Reuben P (Virginia H) asst mgr Shamrock Drugs Inc h1415 E 35th

GEO. GOODYEAR CO.
BUILDING
DEVELOPERS — REALTORS
216 W. 2d Tel. FRanklin 5-8484

Gourmajenko Blanche M (wid Alexis M) h715 Providence rd
Gouse Chavis (Ethelee) lab Irvin Constn r126 N Davidson
Govan Colin M (Margt D) adv mgr Hotpoint Appliance Sls h1824 Jameston dr
--Eddie prsr Costners Clns & Lndry r2718 Baltimore av
--Geo r2615 Baltimore av
--Henry (Hattie G) mtcemn Mercy Hosp h636 Cherry
--Magdalene lab Hanline Poultry r1210 Oaklawn apt 78
--Maria r518 French
Gove C Allen (Lurane W) controller Kendall Mills h317 McAlway rd
Gover & Co (Hundley R Gover) mfrs agt 3108½ S Boulevard
--Hundley R (Frances R; Gover & Co) h2108 Princeton av
--Mary M (wid Chas H) h1212 Queens rd

GOVERNMENT OFFICES—(SEE UNITED STATES GOVERNMENT)

Gowan Eva r632 Seigle av
--Paul G (Pearl) mech Esso h721 Walnut av
--Vertice r420 E Kingston av
--W B project eng Blythe Bros r Marshville N C
Gowder Florence S Mrs emp Lance Inc r105 S Cromers (H)
Gowdy James E slsmn Meadors Mfg Co r400 E Kingston av
Gowen Harry W (Janet D) slsmn Hollingsworth's GMC Truck Co h200 N Laurel av apt 5B
--Lillian Mrs hsekpr Hotel Char rHotel Charlotte
Gower Charles B (Louise C) hlpr Armstrong Animal Clinic h214½ N Cecil
--Merilon sec Myers Pk High Sch h300 Emerson apt 8
Goyder Robt L chf clk Dupont E I DeNemours & Co r2301 Ashley rd
Goznell Julian O (Mary) genl sls mgr Bost Bakery r Moores Park, N C
Graber Co Graham Armstrong and Lloyd G Ousley reps drapery hdw Douglas Municipal Airport
Grace AME Zion Church Rev Wm M Poe pastor 219 S Brevard
--Baptist Church Rev Don L Peek Pastor 421 E 18th

GRACE BEAUTY SALON (MRS GRACE A LANTZ), HAIR STYLIST, INDIVIDUALIZED SERVICE, FREE PARKING, AIR CONDITIONED 713 LOUISE av, TELS ED2-6117 and ED4-0521, RES TEL ED3-9334

--Methodist Church Rev Robt P Crawley pastor 734 Woodlawn rd
--W Eug (Ruth S) underwriter Aetna Ins Co h2004 Chatham av
Graddy see also Grady
--Clarence (Alberta L) mtce Miller Mtr Exp h1519 Statesville av apt 4

FOR

CALL
Bowen-Hamor Co., Inc.
FRanklin 6-3603

Thomas Cadillac-Oldsmobile Inc.
CADILLAC OLDSMOBILE
Sales and Service
214-220 N. CHURCH
PHONES
Service EDison 2-7159
Sales EDison 4-4656
Parts FRanklin 6-4429
Used Cars 422 W. 5th
PHONES EDison 2-2183 and FRanklin 5-1253

KALE—LAWING COMPANY
"Serving the Carolinas' For Over 32 Years"
OFFICE OUTFITTERS
COMMERCIAL STATIONERS
PRINTERS
SCHOOL SUPPLIES
We Sell Art Metal STEEL OFFICE EQUIPMENT
227-231 S. Tryon
PHONE
FRanklin 7-2641

Stocks
R. S. Dickson & Company, Inc.
INVESTMENT SECURITIES
Offices in Eight Principal Cities
Home Offices 7th Floor Wilder Bldg. — 237 S. Tryon St. Tel. EDison 2-1134
Bonds

AVRETT & LEDBETTER

ROOFING
HEATING
and
SHEET
METAL
CONTRACTORS

YORK
AIR
CONDITIONING

419 E. 7th St.

PHONES
EDison 3-7131
and
EDison 3-7597

WILLIAM H. HARE LANDSCAPING CO.

GARDENING SPECIALIST

Estimates and Suggestions Given Freely

All Work Guaranteed

717
E. HILL ST.

TEL.
FRanklin 5-1827

AMERICAN COMMERCIAL BANK

"ASK THOSE WE SERVE"

N. G. SPEIR, INC.
Real Estate Sales
Commercial — Residential
"TOWN and COUNTRY PROPERTY"
HOME LOANS
130 East Fourth St.-Phone EDison 4-5386

GRADDY
--Felton (Ida M) driver Bell Lines h1119 Norris av
Grades John E (Gloria A) whsemn General Transfer h1221 E 34th apt 5
Grady Edythe R instr Johnson C Smith Univ r do
--Enid artist Char News Pub r413 W 9th
--Enid L Mrs ofc sec Hosp Savs Assn r413 W 9th
--Ernest D (Enid L; Grady Sign Co) h413 W 9th
--Flora E nurse 711 N Pine h do
--Fred (Lula M) cement finisher A V Blankenship h823 E 2d
--Geraldine educ dir Myers Pk Presby Church h515 Wakefield dr apt C
--Gussie M (wid Robt) maid Bd of Educ h823½ E 2d
--James P (Thelma L) jan Pneumafil Corp h1312 W 5th apt 1
--Leland V (Rose W) dentist 1012 Kings dr Suite 621 h2500 Oxford pl
--Sign Co (Ernest D Grady) 1201 N Davidson
--Verl (Bertha) spotter Model Cleaners h526 S Myers apt 2
Graeber E B Co Inc Eug B Graeber pres treas Eug B Graeber jr v-pres sec mfrs agt 312 W Trade R303
--Eug B (Edna M) pres-treas E B Graeber Co Inc h1245 Providence rd
--Eug B jr (Jean H) v-pres sec E B Graeber Co Inc h557 Wakefield dr apt A
Graef Russell (Shirley) coml artist 242 Colonial av h do
Graf Iris M Mrs comptometer opr Pure Oil h312 N Church apt 103
Grafis Carl (Leona) carp h106 Esper
Grafton Mose porter Myers Parking Center r2372 N Horne dr
Gragg Herbert C (Monia C) whsemn F H Ross & Co h203 Judson av
--Kenneth M (Edna) v-pres Stand Trucking Co r RD 5
Graham Albert G (Marion P) linesmn Sou Ry h1901 Lee av
--Alexander Junior High School Frank W Motley prin 428 E Morehead
--Alma Mrs maid h644 E 6th
--Ann teller Union Natl Bk r429 Hillcrest av
--Ann E studt nurse Char Mem Hosp r do
--Annie L Mrs nurse Char Rehabilitation & Spastics Hosp h520 Beaumont av apt 2
--Apartments 912 W 5th
--Apartments 1532 Queens rd
--Barber Shop (Grafton D Graham) 1101 N Davidson
--Benj F (Nueneal W) lab Char Pipe & Fdry h2245 Catheys Row
--Bessie L Mrs tchr PS h2501a Statesville av
--Bessie M Mrs smstrs Shaw Mfg h1619 Duckworth av
--Betty G Mrs opr SBT&T r1344 Choyce av
--Betty H ofc sec Char Junior Chamber of Commerce r1021 Arosa av
--Beulah L nurse aide Mercy Hosp r1817 Edwin
--Billie waitress Central Drive In r809 Central av
--Byrd (Allie) h427 Fairwood av
--C M jr USA r4601 Park rd
--C W lab Concrete Products Co r1828 Lincoln blvd
--Carl H (Eva W) h816 N College
--Cash (Annie) pntr Jackson Container h1345b Horne ct

GRAHAM
--Chas (Maylene) stvdr Central Mtr Lines h1816 Wayt
--Chas A (Graham's Decorators) h2020 Oaklawn av
--Chas E (Louise) slsmn Johns-Manville Sales Corp h210 Hassell pl
--Chas F (Vera C) pntr h1715 Euclid apt 1
--Chas M (Winona W) ship clk E J Smith & Sons r1213 Pegram
--Chas R shipper Allied Artist r1715 Euclid av apt 1
--Chesence H Mrs insp Nebel Knitting r2425 Greenland av
--Clara M Mrs sten Loew's r1615 Mimosa av
--Clifford (Effie) lab Char Fish & Oyster h712 McArthur av
--Clyde M (Jennie) h4601 Park av
--Cornelia W (wid Geo W) h126 S Caswell rd
--Corrie O Mrs maid First Presby Child Care Sch h1328 Beatties Ford rd
--Curley emp Akers Mtr Lines r301 Dunbar
--D Berry studt r3318 Windsor dr
--D L (Mary J) technical sgt State Air Natl Guard h2344 Heywood av
--Dairy (Wm F Graham) 4501 Park rd
--Danl constn wkr Castle Graham r3101 N Caldwell
--David (Maggie C) case handler Foremost Intl Dairies r RD 1 Huntersville, N C
--David L with State Air Natl Guard r2344 Heywood av
--Docie M (wid James) maid Mecklenburg Hotel h705 E 2d
--Don dist mgr Berlo Vending r Pineville, N C
GRAHAM DONALD W (NANCY W), ASST CASHIER CITY SAVINGS BANK 120 E 3d, TEL FR5-4441, h619 CHEROKEE rd, TEL ED 3-2546
--Donald W (Nancy W) asst cash City Savs Bank h619 Cherokee rd
GRAHAM DRAYTON P (CAROLINE W), OBSTETRICIAN and GYNECOLOGIST 319 S BREVARD, TEL ED2-3334, h2527 LaSALLE, TEL EX 9-7920
--Edna B r2815 N Davidson
--Edw R (Irene H) meat ctr Lentz Gro r RD 6
--Edwin P studt r4601 Park rd
--Elaine S clk Atlas Sup h2329 Marlowe av
--Ella A Mrs slswn Belk's r1726 Academy
--Estelle Mrs cook Alexander Graham Jr High Sch r1028 S College
--Ethel J (wid Reuben H) h1940 Avondale av
--Ethel T (wid Geo) baker Chez Montet French Dining Rm h316 Frazier av
--Eug B jr (Melle B) v-pres genl mgr The Charlotte Supply Co h1708 Avondale av
GRAHAM EUGENE B III, ASST V-PRES MORTGAGE LOAN DEPT THE UNION NATIONAL BANK 301 S TRYON, TEL FR7-1661, r1708 AVONDALE av, TEL ED2-0975
--Eva tchr PS
--Faye A tchr PS r620 E Worthington av apt 1
--Frances L Mrs h1200 Person apt 214
--Frank crane opr John J Morton Co r1828 Lincoln blvd
--Frank E (Nettie J) asst dist mgr PO h625 Louise av
--Frank R (Margt H) dentist 1350 StJulien r1800 Sugar Creek rd W
--G W clk Thomas & Howard r RD 9
--Gayette B asst hsekpr Mercy Hosp r RD 6 Box 789-05
--Geo R pharm Niven Drug Co
--Geo W III (Betty B) sls mgr Hutton Scott h2210 Beverly dr
--Grafton D (Blanche W; Graham Barber Shop) h429 Hillcrest av
--Grafton D jr (Martha S) carrier PO h3108 Rush av
--Gray S lab Ervin Constn r RD 1 Davidson N C
--H Ann teller Union Natl Bank r429 Hillcrest av
--H L jr (Eliz) eng Firemen's Mut Ins h4547 Bradbury dr

GRAHAM
--Harrison r809 Louise av
--Harry A (Louise D) slsmn Lanolin Plus Inc h2600 Fort
--Harry N (Mabel) partsmn Ford Mtr Co h326 E Kingston av
--Hartwell L jr h1814 Lynwood dr
--Harvey O Rev(Clara H) pastor Mt Olive Presbyterian Ch h204 N Myers
--Hattie r808 Mt Vernon av
--Helen D Mrs h2220 Springdale av
--Henry lab Vinson Realty h218 Lancaster
--Henry P (Lois A) clk Park-N-Shop h2549 Lumina av
--Herbert G (Bernadine J) serv mgr Industrial Truck Sls & Serv h5021 Baylor dr
--Howard O (Margt) opr Charlotte City Coach Lines h5101 Monroe rd
--Hoyt slsmn Piedmont Cars Brokerage r Greenville, S C
--Ida H (wid Robt E L) h1916 Dilworth rd E
--Isaac bagger Harris Super Mkt No 3
--Isaac T (Eva L) prin Torrence High Sch h1400a Newland rd
--Isabelle R chf clk Kendall Co h632 Central av
--J C (Minnie; Burmuda Grill) mgr Gung H Club h719 E 1st
--Jack D emp Automotive Elec r1601 Sumter av
--James atndt Amity Esso Serv Sta r RD 4
--James E (Della B) clk Duke Pwr r RD 11 Box 239
GRAHAM JAMES E JR DDS (BETTY O), 1350 ST JULIEN, TEL ED4-7908, h2505 BELVEDERE av, TEL ED4-2243
--James H (Bertha G) h254 Victoria av
--James O slsmn Edgcomb Steel r1619 Duckworth av
--James P (Helen M) eng J A Jones Constn h614 Scaleybark rd
--James W (Bertha M) lab City Water Dept h430 N Summit av
--Jessica V (wid Wm A) bkpr Park Place Pharmacy h1021 Arosa av
--Jessie W mender Nebel Knitting r CMR 144 Box 52
--Joel J (Doris L) r3101 N Caldwell
--John C (Eunice) h1401b Samuel
--John D (Clara M) sign Fabricator City Traffic Eng h1615 Mimosa av
--John D jr (Garleen) slsmn Jewel Tea h3212 Credenza rd
--John H slsmn Arnold Hoffman r Greenville, S C
--John N (Eliz P) electn Duke Pwr h411 W Park av
--John R jr (Carol C) organizer A Fof L & CIO Region No 5 h3001 Enfield rd
--Jos (Thelma R) lab City Water Dept r RD 6 Box 977-R
--Joyce Mrs clk Atlas Sup rCMR 144 Box 52
--Julia M librn Herbert Spaugh Jr High Sch h2408 McClintock rd apt 4
--Julien R (Dorothy C) admn asst Pure Oil h3318 Windsor dr
--Junior (Annie) painter Jackson Container h310 N Clarkson
--King J (Emma C) tex wkr Highland Park Mfg h3101 N Caldwell
--Leola D Mrs tchr Lincoln Hts Elem Sch r2020 Oaklawn av
--Leonard (Helen L) h618 N Myers
--Letsye tchr PS r1215 Beatties Ford rd
--Lois A Mrs clk County Auditor r2549 Lumina av
--Lorenza valet wn Hotel Char r PO Box 189 Huntersville, N C
--Louise Mrs mgr Phelps Clothing Co r210 Hassell pl
--Louise L clk Lance Inc r1619 Duckworth av
--Lula r623 E 7th
--Luvine maid 3622 Pelham la
--Luzon W (wid James R) cash Presby Hosp h1202 Central av
--M Rebecca Mrs ofc sec Industrial Elec r RD 3 Box 450 M-2
--Margt ofc sec Central Mtr Lines r Denver, N C
--Margt tchr r1619 Duckworth av

James J. HARRIS & CO., Inc.
INSURANCE - BONDS
100 JOHNSTON BLDG. PHONE FR5-7311

McCLURE LUMBER CO.
LUMBER AND BUILDING MATERIALS
ROZZELL'S FERRY RD. (MT. HOLLY RD.) PHONE EX 9 5681

GRAHAM
--Margt Mrs slswn Harris Realty Co r5101 Monroe rd
--Margt M Mrs ofc sec Bd of Educ r815 Lamar av
--Marjory clk Celanese h1321 E Boulevard apt 1
--Mary h808 Mt Vernon av
--Mary B (wid Clyde L) nurse Hillcrest Manor Rest Home h1949 Woodcrest av
--Mary E nurse 122 Cherokee rd r do
--Mary J studt r1615 Mimosa av
--Mattie (wid Jimmy) r3044 Reid av
--Melvin T (Peggie F) emp Graham Dairy h4717 Park rd
--Mildred F Mrs folder Chadbourn & Gotham r1926 Academy
--Milton (Vancey G) whsemn Caskie Paper Co h1706 Baxter
--Minnie emp City Health Dept r719 E 1st
--Minnie (wid Zlmeri) h1406 N Church
--Minnie L h309 Shuman av
--Nancy W studt r619 Cherokee rd
--Neil G jr (Rosa Lee) mech Mack Truck Co h3021 Georgia av
--Norman B (Nell O) ofc mgr Wrenn Bros h2641 Idlewood cir
--Nueneal W Mrs (Graham's Drink Stand) r2245 Catheys row
--Ollie mtcemn Whitin Mach Wks r Pineville, N C
--Paul D (Patanion M) supt Ernest Foard Constn h809 Louise av
--Peggy maid r826 S Alexander
--Peggy F Mrs serv rep SBT&T r3133 Barringer dr
--Pete (Eva R) h629 Saxon ct
--Queenie L Mrs grader Harper Crawford Bag r2435 Remus rd
--R D lab Char City Coach Lines r1817 Edwin
--R Gilbert bkpr Pet Dairy Products r4735 Amity pl
--Rachel M (wid Clyde) h921 E Hill
--Ralph H (Willie F) asst genl supt trans Sou Ry h3328 Selwyn av
--Randolph M (Peggy B) sls rep Swift & Co h3340 Airlie
--Rayford dishwasher Airport 77 Restr r RD 4 Box 388
--Richd E (Peggy) mech State Air Natl Guard h3133 Barringer dr
--Richd L asst mgr Varsity Drive In Grill r429 Hillcrest av
--Robt (Estelle) r1028 S College
--Robt clk Industrial Hdw & Sup r RD 3 Box 392
--Robt B (Gertrude S) formn Loftin Printing Gastonia N C h1601 Sumter av
--Robt B (Beulah) lab Ry Sup & Mfg h1817 Edwin apt 129
--Robt G (Betty P) sec The Charlotte Supply Co h1528 Hertford rd
--Robt L (Mamie L) plstr 2116 W Trade h do
--Robt M (Virginia P) v-pres Garland Coal Co h2627 Roswell av
--Rodney B (Martha M) slsmn The Tate Brown Co h319 Alberto
--Roosevelt jr lab City Eng & Streets Dept r1022 N Mc Call
--Roscoe (Mary) caretaker York Memorials Cemetery h2633 Englehart
--Ruby L typ Skyland Life Ins r2505 E 7th
--Shirley studt r1328 Beatties Ford rd
--Steve studt r625 Louise av
--Street Market (David J Karnazes) 408 N Graham
--Sybil G clk Dixie Home r3101 N Caldwell
--Thomas (Melinda) formn Ervin Constn r RD 2 Box 224 Matthews, N C
--Thos J (Pearl) leadmn Ralston Purina r RD 1 Davidson N C
--Thos P (Margeret M) v-pres The Charlotte Supply Co h815 Lamar av
--Thos P jr studt r815 Lamar av
--Tom lab Bryant Heating & Equip r1401b Samuel
--Tommy L busmn The Anderson's Restr
--Vera C Mrs waitress Hotel Char r1715 Euclid av apt 1

GRAHAM
--W Alvin (Betty G) br mgr American Commercial Bank h1312 Hemlock
--Walker L (Chesence W) capt City Fire Dept h2425 Greenland av
--Walter G (Lucile) lab Standard Bonded Whse r617 N Alexander
--Walter R (Rachel) phys 1012 Kings dr Suite 408 h743 Hempstead pl
--Warren D (Evelyn E) asst formn Jack's Cookie r RD 4 Box 183
--Wilbert lab Doggett Lbr
--Wm (Queenie L) h2435 Remus rd
--Wm A (Beatrice) treas The Charlotte Supply Co r221 Scofield rd
--Wm A (Maude H) clk Pure Oil h4723 Elder av
--Wm A jr (Mildred R) dist mgr Reid Hayden Inc h726 Bromley rd
--Wm A III studt r726 Bromley rd
--Wm E (Ava A) driver Pilot Freight Carriers r5703 Old Gastonia rd
--Wm E jr assoc Warren C Stack h2736 Lawndale rd
--Wm F (Marrow C; Graham Dairy) h4501 Park rd
--Wm H (Mildred F) driver h1926 Academy
--Wm H lab Concrete Materials Prestressed & Precast r Huntersville, N C
--Willie (Glendara D) lab Waddell Constn h313 N Alexander
--Wincie N (wid Banks D) h2815 N Davidson
--Winona A (wid Chas M) r1213 Pegram
--Zemerie L whsemn Thomas & Howard r RD 2 Huntersville NC

GRAHAM'S DECORATORS (C A GRAHAM), PAINTING CONTRACTORS, INTERIOR and EXTERIOR, WALL PAPERING, FREE ESTIMATES 2020 OAKLAWN av, (See Yellow Page 155)

--Drink Stand (Mrs Nueneal Graham) 2247 Catheys row
Grainger see also Granger
--Clara M studt nurse Char Mem Hosp r do
--I B jr asst v-pres Chadbourn-Gotham Inc
--W W Inc (br) Harry A Durbin br mgr whol elec appls 1216 S Mint
--Willa D ofc sec Boggs & Co h736 Woodruff pl
Grambergs Guido W sls mgr Encyclopaedia Britannica h2907 Royston rd
Gramlich Alwyn J (Dorothy W) eng J N Pease & Co h1709 Fulton av
--Dorothy W Mrs bkpr Lorick Enterprises Inc r1709 Fulton av
Gramlick Lorene H (wid Arth) clk SBT&T r2710 Normandy rd
Grand Theatre (Morris Nuger) 333 Beatties Ford rd
Grandin Apartments The 720 Grandin rd
--Preston asst plant mgr Am Cyanamid h315 Berkshire rd
Grandy Eliza Mrs r1025 W 6th
--John I (Jill R) pharm Medical Pharmacy h2237 Arnold dr
Graney Jos A h1417 Providence rd
--Robt W (May L) eng Mechanical Contrs h1731 Shoreham dr
Granger See also Grainger
--Annie J (wid Chas L) h2116 Commonwealth av
--Glynn tchr PS r604 Clement av
--Irene G Mrs tchr PS r4022 Churchill rd
--Joann E tchr PS r1812 Wayt
--John E (Victoria) exp hndlr Ry Exp h1812 Wayt
--Robt J (Sara L) eng Douglas Aircraft h2129 Shenandoah av
--Wm B (Irene G) sls eng Parks Cramer h4022 Churchill rd
Grant Alex (Camelia) sand ctr Cole Mfg h818 Forest
--Alice tel opr Central Mtr Lines r RD 1 Box 206H
--Angeline P Mrs maid Caro Foods r707 Morris
--Beulah M maid h828 E 10th apt 4
--Blanche L hlpr Liggett's r2020 Wayt
--Bob A (Kay A) electn Broadhurst Allen Elec h5225 Valley Stream rd

A. Z. Price & Associates, Inc.
HEATING — PLUMBING
AIR CONDITIONING
ENGINEERS AND CONTRACTORS
General Electric Dealers
PHONE FRanklin 6-2466
206 S. Church St. Charlotte, N. C.

GRANT
--Byron A (Thelma K) mech Southland Rebuilders Inc h3073 Marlowe av
--Carrie B maid r521 W 2d
--Catherine M Mrs bkpr Caro Rim & Wheel r3113-C Tuckaseegee Road
--Chas whse wkr NAPA
--Charlotte M Mrs ofc sec Sou Flight Air Taxi r Virginia av
--Cleo lab Southeastern Constn r Kannapolis, N C
--Coyet V (Mildred) polisher Pelton & Crane h106 Williamson (Tboro)
--Daisy W Mrs chkr Sanitary Lndry h3301 Reid av
--David lab City Mtr Transport Dept h2020 Wayt
--Della R nurse Char Mem Hosp h215 W 9th apt 7
--Deloash USN r707 Morris
--Dorothy h1117 N College
--Ella M r3217 Wesley av
--Ernest (Cath M) clk Serv Bur h1617 Sumter av
--Estelle kitchen wkr Lindy's Grill
--Ethel Mrs nurse 324 W 9th h do
--Francis h416 N Dotger av
--Gwendolin Mrs tchr PS r2105 St John
--Horace E (Marilla V) clk Sou Ry Sys h426 Hillcrest av
--Jack (Imojean) driver Pilot Freight Carriers r Granite Falls, N C
--James A (Lois S) pntr Liberty Life Bldg h1300 E 10th
--James L (Rachel L) mech Buensod-Stacey h3748 The Plaza
--James N laby mgr Am Cyanamid h354 Hillside av
--James W (Linda L; Grant Realty Co) r5543 Robinhood rd
--Jasper N (Phoebie P) assembler Pneumafil Corp r1937 Woodcrest av
--Joe D (Marty J) US N r1524 E Boulevard
--John H r707 Morris
--John W USN r1524 E Boulevard
--Johnnie M maid r707 Morris
--LaRose W Mrs dir Sunshine Day Nursery r354 Hillside av
--Lela B Mrs clk Sou Ry r511 E Boulevard
--Leonard (Myrtle B) dfr Marshall Mills h3554 Rozzells Ferry rd
--Lillian M Mrs h913 Oliver
--Louise maid r309 N Davidson
--Lucinda maid Central Drive In r21 Barbour's ct
--Lucinda Mrs r2337 Arden
--Mack lab Abernethy Lbr
--Margt L ofc sec Paul Bell h219 W 7th apt 204
--Marilla V Mrs mus tchr 426 Hillcrest av r do
--Mary Q ofc sec Travelers Ins r1605 Merriman av
--Melvin L (Lela B) signalmn Sou Ry h511 E Boulevard
--Montez tchr PS r701 Sunnyside av

C. W. UPCHURCH & CO.
PACKARD-STUDEBAKER
MERCEDES-BENZ
Authorized Dealer
SALES SERVICE
326 W. 5th St. Cor. Pine St.
Telephone EDison 3-3177

MECKLENBURG Hotel
100% Air Conditioned
• • •
Free Parking
• • •
French Restaurant
516-22 W. TRADE
PHONE ED 2-1181

Spangler Realty Co.
Property Management
Sales and Rentals
C. D. Spangler Construction Co., Inc.
Commercial
Industrial
Residential
1028 S. Boulevard
TEL. FRanklin 5-3736

SMITH'S TRANSFER CORP.
"Serving Shenandoah and Kanawha Valleys, East Coast and the Carolinas"
See Yellow Page 209 for list of terminals.
220 W. 31st Street, Charlotte, N. C. Tel. EDison 3-9601
Bristol Terminal North 5580

MILLER

Motor Express Inc.

Specialized Service from Atlanta to New York

Cargo Insurance $500,000.

U. S. Bonded Carrier

1807 W. Independence Blvd. P. O. Box 10217 PHONE EDison 2-5175

THE BANK OF COMMERCE

CHECKING ACCOUNTS — LOANS — SAVINGS ACCOUNTS

"A Complete Banking Service"

124 S. Church St. Phone FRanklin 5-4424

PONTIAC

Sales Service

FRANK WOODS, Inc.

522 S. Tryon St. Tel. FRanklin 6-4871

GRANT
--Myra D Mrs clk Sou Drug h1907 Kenilworth av
--Nancy B Mrs teller Am Natl Bk r RD 4
--Nannie elev opr Wilder Bldg h410 E 9th
--Pauline insp Highland Park Mfg
--Peggy L Mrs recpt Eaton Bell Hunt & Seltzer r219 W 7th apt 204
--Peggy W Mrs sten County Home Demonstration Agt h1401A Nassau blvd
--Preston (Willie M) clk Goodyear h1319 Edgewood rd
--Rachel L Mrs sten A&P r3748 The Plaza
--Raymond L (Ernestine M) mach opr Pelton & Crane h436 Wabash (Tboro)
--Realty Co (James W Grant) 105 Hawthorne la
--Robt C (Grant's Atlantic Service Station) r1304 E 7th
--Robt E financial sec bus agt Sheet Metal Wkrs Intnatl Assn Local No 238 h1605 Merriman av
--Robt H (Janie D) h2433 Bay
--Roosevelt (Angeline P)lab A&P h707 Morris
--Roy opr Charlotte City Coach Lines r RD 8 Box 22H
--Saml M (Margt O'D) staff mgr Char Liberty Mut Ins h3022 Commonwealth av
--Sanford (Mary P) slsmn h1320 W Boulevard
--Thos (Azelle) driver Biggers Bros r214 Lancaster

GRANT THOMAS JR (RUTH R), SR V-PRES and SENIOR TRUST OFFICER THE UNION NATIONAL BANK 301 S TRYON, TEL FR7-1661, h1042 CODDINGTON pl, TEL FR6-5101

--Ulysses C (Onita) jan Vinson Realty h1001 Oliver
--Ulysses S (Virgil D) prntr Caro Mtr Club h3215 Draper av
--V Q mech Piedmont Glass
--W P mech Fruehauf Trailer r RD 5 Box 1068 M
--W T Co H A Pruitt mgr 210 N Tryon
--Will T (Ruby; Grant's Place) h100 Williamson (Tboro)
--Willen D (Leona B; Grants Grocery) h1921 Independence blvd (NE)
--Wm L (Eliz H) slsmn Tar Heel Chicks h200 N Laurel av apt 1B
--Wm R (Charlotte M) rep Fenestra Inc h Virginia av
--Willie L (Sadie) orderly Aery Rest Home h934 Oliver
--Willie L jr emp Goodrich r934 Oliver
--Wilmar L lab Pet Dairy Products r RD 1 Box 206-H
Grant's Atlantic Service Station (Robert C Grant) 629 N Graham
--Grocery (Willen D Grant) 738 E 7th
--Place (Will T Grant) confy 100 Williamson (Tboro)
Grantham David B (Frances E) bmo Ford Mtrs h1510 Carolyn dr
--Elbert L (Gertrude D) teller Caro Mtr Club h1515 Morningside dr
--Gertrude D Mrs nurse 1515 Morningside dr r do
--James G (Myrtle C) store mgr Eckerd's h5724 Wedgewood rd
--Mary Mrs ofc wkr Belk's r1510 Carolyn dr
Granville Barbara S Mrs clk SBT&T r2224 Falmouth rd
--Chas W rep Mut of Omaha r Albemarle N C
Grash Blanche salad mkr Liggett's
Grass Floyd L (Henrietta L) carp Jeff Std Brdcstg r RD 9 Box 705-A
--Guy L r340 Glenwood dr
--John K Mrs h344 Glenwood dr
--John L (Mary) agt Western & Sou Life Ins r RD 9 Box 702
--Julia Y emp C D Stampley Enterprises r RD 9 Box 701-J
--Mack H jr (Louise S) carrier PO h2236 Kern
--Maxine B Mrs clk Mill-Power Sup r Box 592 Paw Creek, N C
Grassette F Reaves jr (Barbara J) entomologist Pied Piper Exterminating r1014 Andover rd
Grassmyer G Kenneth (Wanda K) slsmn Ashworth Bros h325-C Wakefield dr
Grasty Lucy M Mrs h1641 Queens rd W
Grate Glennie (Bettye) jan SBT&T h2427b Horne dr
--Mike (Alston) formn Ervin Constn h2601 Booker av
Grathwohl Henry jr formn Concrete Sup r RD 8 Box 232A
Grau Walter E (Patsy F) acct Sou Eng h319 Grandin rd
Grauer Edwin E (Louise) dist sls mgr Liberty Mut Ins r4930 Montclair av
Gravatt John E (Mary B) clk Ry Exp h2800 Glendale rd
--Walter T (Daisy S) formn Ry Exp h905 W 4th
Gravely Edw J (Margt M) sec Universal Window Corp h2033 Roswell av
--W Allen (Margt T) mgr Swift & Co h2014 Hopedale av
--W Allen jr studt r2014 Hopedale av
Graven Janet P studt r1649 Scotland av
--Richd F (Edna M) mtce eng Combustion Engineering h1649 Scotland av
Graves Blake mech Concrete Materials r RD 8 Box 574
--Chas G porter Presby Hosp r529 East 7th
--Clarence B (Sara C) pres Georgia State Auto Assn; Florida State Auto Assn h1516 Hertford rd
--Daisy (wid Boykin) r1116 Winnifred
--Dorothy R (wid Ben) ofc sec A&P h545 Sedgefield rd
--Dorothy W h901 Scaleybark rd
--Earl H (The Ambers Restaurant) h308 Meacham
--Ellen H studt r2532 Portland av
--Frankie B Mrs ofc sec Elton B Taylor r3208 Willow Oak rd
--Henry C (Evelyn F) cabt mkr 122 McAlway rd h do
--Jas W mech Reece Baker Auto Mart r215 W 7th
--Jannette M Mrs acct Coml Credit Corp r3821 Carlyle dr
--John C mgr Bausch & Lomb Optical Co r1914 E 7th
--LaMarr P Mrs ofc sec Whitlock Dockery Ruff & Perry r617 Oakland av
--Lelia D (wid Wm) h930 E Trade
--M M (Jannette M) mtcemn AT&T h3821 Carlyle dr
--Maggie h815 Cates
--Mary E physio therapist Nalle Clinic
--Merle J (Dorothy H) supt Meck Nursery r2905 N Davidson
--Reginald L dishwasher Airport 77 Restr r2569 Hemphill
--S Porter jr (Dorothy B; Graves & Toy) h2532 Portland av
--Steve J (Frankie B) atndt Corne Service Station h3208 Willow Oak rd
--& Toy (S Porter Graves jr Walter D Toy jr) archts 118½ E 4th
--Walter (Emma) dental Asst Char Dental Laby h209 McCrory av
--Wm H (Mattie S) mech Commercial Automotive h2231 Shamrock dr
Gravitte Ella W (wid John C) emp Belk's h2956 Willow rd
--Floyd L (Mabel) driver Johnson Motor Lines h3133 Mathis dr
--Virginia D clk Central Mtr Lines r2956 Willow rd
Gravlee Wm L slsmn Alemite Co r Lenoir, N C
Gray see also Grey
--Adalaide r416 N Brevard apt 1

GRAY
--Andrew notary 120 N McDowell h do
--Andrew (Annie) ydmn h624 Aiken al
--Andrew J (Lucille J) bkpr Oscar's Realty h564 Brookhill rd
--Barry K studt r2138 Kenmore av
--Benj S (Rachel G) pres A&B Florist Supply Co r RD 2 Sharon rd
--Bill Wm studt r2714 Lawndale rd
--Birdie F Mrs clk Radiator Splty h732 Snowball
--Carl R (Bertha F) h2241 Chambwood dr Chambwood dr
--Carl R (Alma) city policemn r2241 Chambwood dr
--Carrie Mrs maid Hotel Char h515 Crockett
--Carrie (wid Tommie) cook Hob Nob Restr h424 N Davidson
--Carrie B h621 Aiken al
--Chas L jr (Barbara B) dmnstr duPont h4309 Waterbury dr
--Clara Mrs mgr Anthony Barber Shop
--Claude O mach opr Whitin Mach Wks r Blacksburg S C
--& Creech Inc E Thurston Smith mgr dupe mach 1426 E 4th
--Dennis L (Kathryn M) v-pres United Equipment & Service Inc h1756 Merriman av
--Dexter J carp R H Wheatley Co Inc r Midland, N C
--Donald A driver Canada Dry r3234 Grant
--Doris L ofc sec Iowa Natl Mut Ins r2208 Dilworth rd W
--E M (E M Gray Esso Service) r RD 3 Matthews, N C
--E M & Sons Esso Service (E M Gray) gassta 5401 Monroe rd
--Earl (Margie) grinder Standard Crankshaft & Hydraulic
--Edw (Marjorie) chf clk Hajoca Corp r501 Keswick av

GRAY EDWARD A (FANNIE L), PRES CAROLINA TRUCK SUPPLIES INC 5010 WILKINSON blvd, TEL EX 9-1480, h KOOLWOOD dr, TEL EX 9-7145

--Edw D mech United Equip & Serv Inc r5323 E Allen rd
--Edw L (Marjorie) ofc mgr Hajoca Corp r501 Keswick av
--Effie R Mrs clk Skyland Life Ins r1704 Fountain View
--Elam B mach opr Sou Bakeries r RD 3
--Eliz A tech Johnston Mills h1620 E Boulevard apt 4
--Ella M Mrs h917 Cobbway
--Ellis whsemn Delph Hdw & Specialty
--Estella maid Johnson C Smith Univ r309 N Summit av
--Ethel E Mrs bkpr Lorick Enterprises Inc h2714 Lawndale rd
--Ethel S (wid Saml E) r1514 Park dr
--Eug meat ctr Elder's Super Mkt
--Eunice Mrs waitress Palm Cafe h1409 Pharr
--F H agt Life Ins Co of Va r Belmont, N C
--Farnum M (Mattie M) dir production Sou Dairies h4200 Tanglewood dr
--Franklin C (Geneva B) grinder Standard Crankshaft & Hydraulic h Griffith la
--Fredk E purch agt Mill Power Sup h1514 Park dr
--Geo J mech Clark Trailer & Equip r Concord, N C
--Gerald H (Frances H) steamfitter P C Godfrey Inc h1352 Downs av
--Harrill L (Eliz C) mach Char Mfg r Box 485 Paw Creek, N C
--Harry L slsmn h1544 Cliffwood pl
--Hattie (wid Leonard) ctr Harline Poultry h912 E 6th
--Haywood G clk Fredrickson Mtr Exp Corp r2405 Rozzells Ferry rd
--Henry pkr Caskie Paper Co h709 E 6th
--Horace E (Marion C) eng SBT&T h200 Cottage pl
--Horace E jr emp Sou Friction Materials r200 Cottage pl
--Ida M Mrs maid Ivey's r1501a Craver la
--Ira E (Mary R) meat cutter Elders Super Mkt h2021 Wood Dale ter
--Irene Mrs maid h615 Boundary

Marley Realty Company

REALTORS COMPLETE Home Loan and Insurance Service BUILDERS

406 LIBERTY LIFE BLDG. PHONE EDison 4-4621

S & P Peanut Butter Sandwiches
S & P Candies
ASK FOR
Remember this Seal
S&P FOOD PRODUCTS
It's Your assurance of the Best!
To Fill that Empty Feeling
S & P Salted Peanuts
S & P Potato Chips

GRAY
--J D bench work Whitin Mach Wks r Blacksburg, S C
--Jack T (Betty B; Holroyd Folk & Gray Architects) h2529 Lola av
--James D (Peggie C) emp Executone Sys h439 Melbourne ct
--James H (Mamie) hlpr Pound & Moore r712 N Graham apt 3
--James O (Nancy) slsmn Biltmore Dairy Farms r RD 2 Box 920
--Janie B (wid Stephen) h1025 S Independence blvd
--Jeannette D waitress r1703 Wilkinson
--Jessica E Mrs emp Allison Erwin h4339 Castleton rd
--John (Eliz L) hlpr Central Whse h608 Eldridge
--John roofer Stewart & Ramseur Inc r RD 10 Box 308
--John K (Ethel W) genl traffic mgr SBT&T h2155 Dartmouth pl
--John R (Helen E) swtchmn SBT&T h2212 Amesbury av
--John W (Ophelia) waiter Sou Ry h1726 Washington av
--Johnny driver Scholtz Greenhouses
--Kathlene W ofc sec Jack's Cookie r522 Louise av
--Klondike jr (Betty) serv rep Marchant Calculators h924 Crestmere
--Laura nurse Char Eye, Ear & Throat Hosp r2123 E 7th
--Leolis Q (wid Wm) maid h319 E Hill
--Leroy (Plana) h1104 Elm
--Lettie supvr W T Grant Co r441 Poindexter dr
--Lola r123 S McDowell
--Lucy Mrs r1223 Boone
--Madge h822½ Maple
--Maggie topper Huntley Hosiery r RD 3 Matthews, N C
--Marjorie C nurse Esso r501 Keswick av
--Marvin L (Lottie) slsmn Tri-State Distrs h441 Poindexter dr
--Mary L maid r319 E Hill
--Mary R Mrs slswn Carol Ann Hat Shop r2021 Wood Dale ter
--Mary S (wid Rufus I) nurse h1830 Park dr apt 1
--Montine W Mrs tchr PS h2420 Danbury
--Nancy O (wid Arth M) h522 Louise av
--Newton W jr clk Brown Equip r2405 Rozzells Ferry rd
--Ophelia Mrs tchr PS r1726 Washington av
--Otis C clk Duke Pwr r RD 2 Box 160 Huntersville, N C
--Paul A (Irabell) recapper Ballard Tire Co h1417 Cleveland av apt 1
--Paul B jr (Mildred F) h714 W Griffith
--Pearlene r1010 Brown
--Peggie C Mrs chkr Dixie Super Market r439 Melbourne ct
--Ralph grinder Standard Crankshaft & Hydraulic r Concord, N C
--Ranson B (Lucy B) mech Fredrickson Mtr Exp Corp r RD 7 Box 505
--Richd (Alice D) h818 N Alexander
--Robt J mgr Rumsey Transportation Engineering; Witmer Rumsey Inc r Gastonia, N C
--Robt L (Louvenia) driver Stand Trucking h1301a Horne ct
--Robt L (Gertrude) lab New England Waste Mill h825 Canton
--Ronald R hlpr Pell Cotton Co r2241 Chambwood dr
--Rosa L r625 Cherry
--Roxie B emp Hudson Hosiery r2405 Rozzells Ferry rd
--S Donald (Barbara W) priv sec Sou Ry Sys h3105 Auburn av
--Saml A dir Long's Mortuary Serv Inc r809 E 8th
--Saml A driver Sou Woodworks r426 N McDowell
--Samson (Lizzie B) painter h1417 Cleveland av apt 4
--Sylvia O ofc sec Wachovia Bk & Tr r441 Poindexter dr
--Thos E mach Morris Speizman Co h501 Keswick av

GRAY
--Thos E switcher Bell Lines r311 N Long
--Virginia nurse Char Eye Ear Throat Hosp r2123 E 7th
--W Preston jr (Alice Q) dept mgr Marsh Realty Co h2408 Cumberland av

GRAY WALTER L (ELIZABETH S), SEC-TREAS CHARLES H LITAKER INC 129 N POPLAR cor 5th, TEL ED4-4685, h127 QUEENS rd, TEL ED2-2736

--Walter W (Amanda K) lab C W Kirkland Co h308 Benjamin
--Will (Willie M) hlpr John Henry h1114 Justice av
--Wm E (Amelia L) br mgr Westinghouse Elec Supply h2138 Kenmore av
--Wm H (Carrie B) caretaker Tryon Hill Projects h1705 Wilkinson
--Wm M (Mable S; Shirley K Smith Co) h1129 Tarrington av
--Wm T (Helen W) h729 Sunnyside av
--Wm T jr clk City Water Dept r729 Sunnyside av
--Wm W jr (Dorothy) emp Charlotte Bread Co h609 N Glenwood rd
--Willie B (wid Newton W) h2405 Rozzells Ferry rd
--Willie H (Coy) tex wkr h310 Grade
Graybar Electric Company Inc A A Wilson mgr whol elec 120 W Morehead
Grayes Betty T Mrs cash Max Reinhardt Enterprises r Harrisburg, N C
Grayson Alf B jr (Margt O) driver Johnson Motors h704 Lexington av
--Alton A mach Piedmont Auto Exch r RD 1
--Barbara nurse Mercy Hosp r1921 Vail av
--Barbara J Mrs ofc sec Universal Sls r225 Plymouth av
--Clifford L (Barbara J) slsmn Coca-Cola r225 Plymouth av
--Edw A mgr Carbic Color & Chemical Co Inc r2312 Cloister av
--Eliz admn asst Terrell Mach h1712 Kenilworth av apt 5
--Evelyn F (wid Alf B) r805 S College
--Janell clk Indemnity Ins Co of North Am
--Marrion J (Cath C) rep Columbia Mills h1701 Avondale av
--Shannon H (Ruby S) cabinet mkr Wade Mfg Corp h1212 Cheshire
--Wanna folder United Mills Corp r RD 1
Greagan John J jr (Margt C) dept mgr Pneumafil Corp h2200 Brookwood rd
Greason Boyd P emp Soule Steel & Iron r710 N Poplar
--Etta (wid R H) mach opr Panda Curtain h710 N Poplar
Great American Group of Insurance Cos (claims ofc) Robt E Burnette claims mgr 112 S Tryon R501
--Southern Trucking Co Willie C Sutton div mgr 3500 Hutchison av
Greater Gethsemane African Methodist Episcopal Zion Church Rev Frank M Allen pastor 529 Carmel
--Mount Sinai Baptist Church Rev James E Fiddmont jr pastor 817 E 7th
Grecian Donawa Delacy (wid Dudley) h320 S Alexander
Greek Orthodox Cathedral Holy Trinity Church Rev Chrysostomas Papalambron pastor 600 E Boulevard
Greeley's Garage (Greeley Richardson) auto reprs rear 901 Forest
Green see also Greene
--A Elbert (Anne Z) sls eng Jervis Webb Co h912 Dent ct
--Ada D (wid Fred T) mach opr United Mills Corp h105 Reliance (Tboro)
--Albert W (Mary) dept mgr U S Casualty Co h2227 Dickens av
--Alfreda Mrs cafeteria wkr Northwest Junior High Sch r2301 Celia av
--Alice A r Nations Ford rd
--Alma J Mrs nurse Char Mem Hosp r2022 E 9th
--Amos C jr sht mtl wkr Ross & Witmer r1030½ Charles av
--Andy F greaser Colonial Stores r203 North Bigham

W. G. JARRELL MACHINE CO.
Machinists — Welders
Est. 1906
P.O. Box 2154
1200-06 S. Mint
Tel. EDison 3-7189

GREEN
--Anita Mrs librn Char Observer r2824 Phillips av
--Anna r508 E 9th
--Anne G cash S&W Cafeteria r1521 The Plaza
--Augustus (Beulah P) h702 E 8th
--B F mech Sou Trailer & Equip
--Baxter mach r619 Central av
--Beatrice nurse Char Eye Ear & Throat Hosp r RD 2 Box 802
--Beatrice S Mrs clk Mill Power Sup h1829 Cumberland av
--Bertha B Mrs dietary aid Presby Hosp r Box 455 Paw Creek N C
--Betty Mrs supvr Southeastern Factors r5038 (242) Eaton rd
--Betty B slswn Woolworth's h206 Carolyn rd
--Betty L maid r525 S Long
--Betty N slswn W T Grant Co r1809 Cleveland av
--Billy (Louise P) h508 N Tryon apt 14
--Blondell J emp Pierce Poultry r317 N Myers
--Bobby (Betty) h5038 (242) Eaton rd
--Bridgie S (wid Laurie) h411 S Myers
--Bruce C (Karen S) photographer Douglas Aircraft h1627b Murdock rd
--C F (Cora) h2759 W Trade
--C Rita T (wid C Howard) h1968 Sterling rd
--Calvin C (Mary F) jan Janitor Sup & Serv h2620 Englehardt
--Carl (Geraldine N) h Orchard cir
--Carl E (Mary L) clk Lance Inc h1214 Jefferson
--Carl L mach opr Midwood Upholstery r1108 E 34th
--Carolyn M Mrs h1407 W 5th
--Carrie B (wid John L) counselor Queens College r do
--Cath maid Alexander St Sch r629 N Caldwell
--Catherine B (wid Louis) r1509 E 4th
--Chas carp h606a Stonewall ter
--Chas (Eliz) jan Char Theatre h806 Polk
--Chas A dept supt Boyd & Goforth r2300 Crescent av
--Chas H supt Fidelity Casualty r2005 Cumberland av
--Chas J (Christine) h326 S McDowell
--Chas L optn Am Optical r Paw Creek, N C
--Chas L (Julia D) slsmn Interstate Securities Corp h1025 Norland rd
--Clarence (Alfreda) lab United Junk r2301 Celia av
--Conley F (Margt O) driver Trailways h2217 Shenandoah av
--Conway F (Vela C) appr Buensod Stacey h1844 Fleetwood rd
--Corrie maid r200 Mill rd
--D Fleetwood (Mary M) supvr duPont h2323 Bay

SALES Ford SERVICE
Bowie Motor Company, Inc.
12 N. CHURCH ST. TEL. AT 3-3821
MONROE, N. C.

SKYLAND LIFE INSURANCE CO.
HOME OFFICE CHARLOTTE, N. C.
★
118 South Church St.
Tel. FRanklin 7-6541

JETHRO R. MANN
BUILDING CONTRACTOR
QUALITY WORK
WE SAVE YOU MONEY
BLUE PRINTS
Free Estimates
REID ST.
BOX 267
BELMONT
TELEPHONE
TAlmadge 5-8725

THE WEARN LUMBER COMPANY
"SERVING THE CAROLINA'S SINCE 1890"
MANUFACTURERS OF ARCHITECTURAL WOODWORK
Wholesale
1420 S. MINT ST.
PHONE ED 3-7575

NEED

See

LOCAL FINANCE COMPANY

AUTO LOANS

FINANCING

•

REFINANCING

706 S. College

Tel. FRanklin 6-2707

CHARLOTTE MERCHANTS ASSOCIATION INC.

GIVES YOU THE SERVICES OF

CREDIT BUREAU of CHARLOTTE and COLLECTION SERVICE DIVISION

202 City Savings Bank Bldg.

120 E. Third St.

See Page B

McDonald Realty Company

REAL ESTATE SALES, LEASES, LOANS
REALTORS

Phone FRanklin 6-4441

208-10 Johnston Bldg.
212 S. Tryon St.

MAYFAIR HOTEL

AIR CONDITIONED ROOMS

Fireproof - Free Radio
Family Rates

LEO B. "JACK" VAUGHN, JR.
Pres.-Genl. Mgr.

237 N. Tryon St. Tel. EDison 2-5114

GREEN
--Daisy M insp Chadbourn & Gotham r RD 1 Box 344 Huntersville, N C
--Daren L (Frances S) formn Wil-Mat Corp h2428 Columbus cir
--David F jr studt r2323 Bay
--David R (Louise M) slsmn Nyanza Color & Chemical h1326 E Morehead
--David W (Maybel) h808 E 35th
--Delos M (Eliz; Green Sign Co) h1232 Harrill
--Dollie M Mrs dietary aid Presby Hosp r Box 614 Paw Creek, N C
--Donald A teller Wachovia Bk & Tr r Box 366 Stanley: N C
--Donald L chkr Colonial Stores
--Doretha H Mrs tchr PS r1908 Oaklawn av
--Doris Mrs opr Selma's Beauty Shop r2421 Rozzells Ferry rd
--Doris G (wid Huey W) h1005 E 9th
--Dorothy studt r629 N Caldwell
--Edna clk Sou 5 & 10¢ Stores r2408 Catalina av
--Edw (Mary F) lab Hill Bros h311a S Myers
--Edw G studt r1760 Sterling rd
--Edw T (Ima B) formn Kroehler Mfg h2221 Bay
--Edw W whsemn Edgcomb Steel r Concord, N C
--Edwin E (Joyce) tech Char Dental Laby r Rock Hill, S C
--Eliz J Mrs ofc sec Thomason Textile Serv r1108 E 34th
--Ellen M chkr Colonial Stores r Huntersville, N C
--Elliott h505 E 8th
--Elsey O ofc sec Mecklenburg Iron Wks Inc r216 S Cedar
--Emanuel (Jane S) framer Coffey & Thompson h432 Fairwood av
--Estelle B Mrs h2428 S Tryon
--Evalyne S Mrs staff asst SBT&T r628 Reynolds
--Evelyn C Mrs pentagrapher Carolina Textile Engraving r2326 Rozzells Ferry rd
--Evoline B Mrs ofc sec Askin's Ret Stores Inc r1760 Sterling rd
--Fannie Mrs spotter Five Point Clns r2122 Renner
--Frances L clk J P Stevens & Co r Concord N C
--Frank (Martha) h921 N Graham
--Fred J (Evelyn C) h2326 Rozzells Ferry rd
--Fred L constn wkr r1005 E 9th
--Geo W (Catherine K) emp Colonial Stores r2022 E 9th
--Geo W (Odessa M) hlpr City Chev h905 Forest
--Gloria clk Mtrs Ins Corp r1108 E 34th
--H Howell (Marg J) bkpr Carolina Motor Club h420 Woodvale pl
--Halcott P slsmn F H Trethewey Co r Saluda, N C
--Harold C (Mildred S) admn asst Char Mem Hosp h3227 Mayfield av
--Harold K (Helen O; Carolina Hearing Aid Co) h1422 Queens rd
--Harry M (Evoline B) mgr Askin's Ret Stores Inc h1760 Sterling rd
--Harvey mgr Serv Distry r 2045 Toyce cir
--Hattie D (wid Oscar) h612 Welker
--Helen prsr Plaza Hill Lndry h717 E 3d apt 27
--Helen H clk Duke Pwr r512 State
--Henry O (Eliz W) wtchmn Char County Club h1320 Hemlock

GREEN
--Herbert C pharm Blair Drug r2133 Greenway av
--Homer J whsemn Edgcomb Steel r Concord N C
--Ida S (wid Wm I) r2022 E 9th
--Isabelle C (wid Jesse) h904 E Hill
--Isaiah (Sarah) lab Char Pipe & Fdry h708 Morris
--J Edw (Lottie S) driver City Sanitary Dept r1409 Peachtree
--Jack r1005 E 9th
--Jack A jr (Shirley H) purch agt Whitin Mach Wks h4401 Collingwood dr
--Jake clk Whitin Mach Wks r RD 7 Monroe N C
--James (Mary) lab Dillard Paper h1700 Cummins av
--James A shoe shiner Airport Barber Shop r436 Basin
--James D sec Atlantic Marble & Tile Co Inc h2017 Thomas av
--James E stvdr Central Mtr Lines r304 Owens
--James O (Mildred M) h3201 Auburn av
--Jane Mrs opr Circle G Beauty Salon r RD 6 Box 193 a
--Jane Mrs ofc sec James J Harris & Co r Derita, N C
--Janet H (wid Frank) rep Social Security Admn h2220 Selwyn av
--Jay R (Ruth H) buyer Eagle Store Co h1101 Sedgefield rd
--Jean F Mrs bkpr Hollingsworth GMC Trucks r1109 E Boulevard apt 2
--Jerry studt r610 Colville rd
--Jerry K (Charlotte H; Carolina Hearing Aid Co) h522 Willoughby apt 4
--Jesse A (Sara A) asmblr Pneumafil Corp r309 Bradford dr
--Jesse D (Lillie B) capt City Fire Dept h3615 Country Club dr
--Jimmie hlpr McCall Bros Pump & Well r RD 1 Paw Creek, N C
--Jimmy r1005 E 9th
--Joe (Joe's Smoke Shop) h529 E 1st
--John slsmn Payne Furn r Huntersville, N C
--John C (Lessie H) supvr Sou Dairies h1736 Woodland dr
--John H painter Ervin Constn r Nations Ford rd
--John L (Avetha) tchr h1908 Oaklawn av
--John L jr (Keith S) with Belk's h210 Canterbury dr
--John R (Pauline M) pntr h723 N Pine
--Johnnie V (Peggy) acct Mack's Trucking h4721 Woodhaven dr
--Jos S (Pat A) mach opr Whitin Mach Wks r500 Herrin av
--Julia D Mrs ofc sec H Y Dunaway Co r1025 Norland rd
--Katherine Mrs bkpr Union Natl Bk r Grove Park
--Katie nurse Mother's Rest Home r125 S Mint
--Kenneth L studt r2029 Harris rd
--L Gage (Thomasina L) porter J A Baker & Co Inc h708 Baldwin av
--Ladson L (Dorothy J) carrier PO h5015 Kistler av
--Lane emp Douglas Aircraft r1023 W 5th
--Larry (Hattie L) driver Cochran & Ross h515 E 1st
--Larry jr (Fannie H) lab Mitchell & Becker h1323 S Independence blvd apt 4
--Laurel L acct Haskins & Sells h2126 E 7th apt 205
--Lee R (Mary) driver San Plmbg & Htg h635b S Hoskins av (Tboro)
--Lenna K studt nurse Char Mem Hosp r do

GREEN LIGHT SMOKE SHOP (BENJAMIN BUSCH), COLD DRINKS, CANDIES, TOBACCO, ICE CREAM 638 E 7th
--Lillie Mrs maid h310 W Griffith
--Lillie G (wid Ernest) cook h1102 S College apt 1
--Loice sht mtl wkr Ross & Witmer r1028½ Charles av
--Lola C (wid Cindy) maid r424 E Vance
--Lonnie W jr (Ruby M) mach Highland Park Mfg h2209 Benson pl

GREEN
--Louise Mrs maid h2528 Horne dr
--Louise P Mrs boarder Chadbourn & Gotham r508 N Tryon apt 14
--Lucille Mrs emp Westinghse r2752 Cowles rd
--Lucius G porter J A Baker & Co r708 Baldwin av
--Lula F Mrs h504 Wabash (Tboro)
--M Maxine r1200 Parson
--Margt maid h215 N Morrow apt 3
--Marion J h726 Central av
--Marjorie W Mrs recpt Mercy Hosp r1704 Thomas av
--Martha L (wid Robt A) r3115 Morson
--Martha M (wid Cleveland G) cook Chantilly Sch h629 N Caldwell
--Mary r134 Bradford dr (Tboro)
--Mary F Mrs dental asst Jacob O Thorpe r2620 Englehardt
--Mary J ofc sec Fuller Brush Co r1712 Avondale av apt 2
--Mary L r1240 Cheshire
--Mary L emp Char Linen Serv & Sup r615 E 9th
--Mary L Mrs emp Delmar Printing r1214 Jefferson
--Mary T maid h624 Beatties Ford rd
--Mattie elevator opr Selwyn Hotel r504½ E 2d
--Maude F Mrs nurse asst Char Mem Hosp r424 Renesslaer av
--Maude F (wid Alvin) r1929 Sharon Amity rd
--Maurice E (Green's Barber Shop) r111 Interurban (Tboro)

GREEN MEMORIAL BAPTIST CHURCH THE, REV NORMAN W MERRELL PASTOR 1324 THE PLAZA, TEL ED 2-5161
--Mildred M Mrs recpt Chas H Gay r3201 Auburn av
--Mittie Mrs h1811 Hillside dr
--Nell Mrs buyer Belk's r608 E Kingston av
--Nell H (wid Chas L) hostess First Methodist Church h301 W 10th apt 302
--Nina (wid Raymond) r2227 Dickens av
--Ollie Mrs spinner Johnston Mills r723 N Pine
--Ollie J (wid Jessie S) h1108 E 34th
--Pat A Mrs tex wkr Johnston Mills r500 Herrin av
--Paul D (Bessie H) insp City Inspection Dept h512 State
--Paul E studt r327 Fairwood av
--Paul L (Mabel L) mech C D Keith Garage h318 W 8th apt 2
--Pauline M Mrs clk Tryon Soda Shop r723 N Pine
--Pearl r Rozzells Ferry rd
--Pearl (wid Jos) emp Hanline Poultry h525 S Long
--Pete h2714 Haverford pl
--Philip J (Marjorie W) tchr Charlotte College h1704 Thomas av
--Queen C tchr Carver College r2601 Statesville av
--R H slsmn Triangle Conduct & Cable Co Inc r Haverford pl
--Raymond E (Jean F) pntr John R Green h1109 E Boulevard apt 2
--Reeves J (Maude F) servmn Commercial Automotive h424 Renesslaer av
--Richd G r1200 Parson
--Robt (Louise) emp A C Price & Co h1364b Horne ct
--Robt (Jean M) painter Ervin Constn h Nations Ford rd
--Robt A (Mary H) estimator Old Dom Box r512 State
--Robt C jr (Anita) aud Esso h2824 Phillips av
--Robt F (Lucille) driver Akers Mtr Lines h2752 Cowles rd
--Robt J hlpr Mechanical Contr r Concord, N C
--Robt L (Mary W; Green's Lunch) h5821 Murrayhill rd
--Robt L jr cash Green & Lunch r5821 Murrayhill rd
--Roberta F maid Prudential Ins Co of Am r708 Baldwin av
--Ronald C (Eliz L) sports writer Char News Pub h2712 Haverford pl

Lincoln

DANIELS MOTOR CO.

"The Lincoln - Mercury - Continental Dealer of the Carolina's"
Wheel Balancing—Wheel Alignment—Body Repairs—Gas—Oil—Lubrication

1220 S. TRYON ST.

PHONE EDison 4-3073

MERCURY

MAIN OFFICE
301 S. Tryon Street
Personal-Installment
LOAN OFFICE
135 S. Tryon St.

THE UNION NATIONAL BANK
MEMBER F. D. I. C.
9 CONVENIENT OFFICES IN CHARLOTTE

1616 Central Ave.
839 Providence Rd.
1625 S. Boulevard
408 N. Tryon
1625 Woodlawn Rd.
1200 Hutchison Avenue
1932 W. Morehead St.

GREEN
--Roy A (Nannie M) treas genl mgr Ray A Green Inc h721 Lamar av
--Roy A Inc Roy A Green treas genl mgr mens clo 217 N Tryon
--Roy L (Betty D) h725 Seigle av apt 175
--Roy L (Kathryn) supvr Intl Harv r RD 8 Box 188-E
--Ruby M Mrs insp Highland Park Mfg r2209 Benson pl
--Ruth H Mrs opr Two Sisters Beauty Salon r1101 Sedgefield rd
--Sallie studt r610 Colville rd
--Sam (Rosa L) lab Char Pipe & Fndry h203 McCrory av
--Sara Y (wid John) clk SBT&T h446 Berkshire rd
--Shelia R studt r721 Lamar av
GREEN SIGN CO (D M GREEN), SIGNS, NEON and PAINTED, SHOW CARDS 1111 N TRYON, TEL ED3-4098 (See Yellow Page 197)
--Thomas fldr Highland Park Mfg
--Thomas J (Eddie B) jan Kraft Foods h2032 Quentin
--Thos M (Nell) emp Amoco h608 E Kingston av
--Thurman J (Louise) v-pres Mozingo's Tire Co Inc r Monroe, N C
--Tommie lab Stand Bonded Whse r629 N Caldwell
--Tommy hlpr A&M Crankshaft Co r111 Turner av
--Vestula clk Barberree's Studio r425 N Pine
--Willard S r1200 Parson
--Wm A wvr Johnston Mfg h3116 Commonwealth av
--Wm F (Barbara J) stvdr Central Mtr Lines h1708 Oaklawn av apt 6
--Wm H h2008 Renner
--Wm H (Betty H) layout mn Pneumafil Corp r4227 Murrayhill rd
--Wm L jr (Alma J) clk City Mtr Transport Dept h2022 E 9th
--Wm L driver Kilgo Mtr Frt r RD 13 Box 372 Concord N C
--Willie (Lois) jan Doctors Building h1024 Justice av
--Willie (Ella M) whsemn Char Paper h2500 Jefferson Davis
--Willis E (Doris J) servmn Sears h229 Faith (Tboro)
--Zeb (Mary J) driver Miller Motor Exp h209 Seldon dr
Green's Barber Shop (Maurice E Green) 3504 Rozzells Ferry rd
--Hotel James Caporona mgr 307½ W Trade
--Lunch (Robt L Green) 305 W 4th
Greenberg Leon (Lucille) pres Allied Finance Co of Charlotte Inc h1226 Andover rd
Greene see also Green
--A G Co (Abner G Greene) grain & Feed broker 200 S Tryon R915
--Abner G (Faye; A G Greene Co) h610 Colville rd
--Agnes Mrs r427 E Park av
--Albert C (Mary) mech Shumon-York r605 Willbrown cir
--Alice J (wid Edw D) h612 E 35th
--Alice R Mrs nurse Mercy Hosp r4034 Hiddenbrook dr
--Anne C Mrs teller Wachovia Bk & Tr r2032 Greenway av
--Annie B h319 S Davidson
--Annie C (wid Seaton) r3524 Rozzells Ferry rd
--Annie H Mrs asmblr Wil-Mat Corp r1908 Parson
--Aral D (Clara H) driver G&H Transit h414 Katonah av
GREENE ARTHUR N (VIRGINIA A), SEC-TREAS CHARLOTTE HOTEL OPERATING CO, HOTEL CHARLOTTE and BLAND HOTELS, h2419 CRESCENT av extd, TEL ED 3-5031
--B M mech Fruehauf Trailer r Monroe, N C
--Barbara tchr PS r2021 Coniston
--Betty J ofc sec Helms & Mulliss r2342 Greenway av
--Betty R Mrs slswn Char Observer r641 Alister Drive RD 1

GREENE
--Billy W (Sarah M) countermn Piedmont Auto Exch h3208 Dexter
--Brownie I studt nurse Char Mem Hosp r do
--C E repr Western Elec r1221 Tarrington av
--Calvin C (Joyce C) mfg agt 3144 Sunset dr h do
--Carmon (Eliz R) comp Washburn Printing r4311 Hickory Grove rd
--Carol bkpr Union Natl Bk r CMR 144 Box 44
--Carrie hsekpr 1829 Queens rd
--Chas C wldr L S Kelbaugh & Son Welding Shop r1209 Parson
--Chas J (Alice R) kntr Hudson Hosiery h4034 Hiddenbrook dr
--Chas N (Lois D) driver Pilot Freight Carriers r Morganton, N C
--Chas R (Rebecca F) slsmn Warren Feed Laby h4309 Winfield dr
--Christine G Mrs cafeteria mgr City Bd of Educ r2309 Winthrop av
--Claude J (Ann C) slsmn Pound & Moore r2032 Greenway av
--Claude J (Gladys C) slsmn Young Mtr h2408 N Poplar
--Curtis hlpr Superior Tile & Marble Co r Waxhaw, N C
--Dare T Mrs clk Wachovia Bk & Tr r2915 Clemson av
--David hlpr Myers Park Country Club r616 Cherry
--Della M nurses aide Mercy Hosp r2217 Commonwealth av
--Dora D Mrs slswn Efird's h1113 Greenwood Cliff
--Dora M (wid Harvey P) r1874 Greene
--Doris MMrs ofc sec Bostitch Atlanta Inc r2446 Vail av
--Dorothy A clk Tennessee Coal & Iron r2441 Vail av apt C-1
--E J sls development eng Genl Aniline & Film Corp r RD 4 Box 388B
--Edw B (Margt C) estimator Industrial Elec h3623 Oakwood av
--Eliz A acct r515 E Trade
--Eliz A (E A Palmgren & Association) h2404 McClintock rd apt 4
--Flora G ofc sec Coca-Cola r215 Walnut av
--Forest L (Dora B) signmn City Traffic Eng h1200 Parson
--Frances studt r921 N Graham
--Frances P Mrs ofc sec A&W Building Supply r Rock Hill, S C
--Frank J (Betty) clk Firestone r641 Allister dr
--Fred studt r921 N Graham
--Fred A (Sara K) v-pres Interstate Milling Co h2342 Greenway av
GREENE FRED W (JEANNETTE V), V-PRES THE UNION NATIONAL BANK 301 S TRYON, TEL FR7-1661, h1838 WENDOVER rd, TEL FR6-4949
--Fulton (Katherine S) slsmn Coca-Cola r RD 11 Box 222
--Gary Y servmn Intl Harv r2930 Hampton av
--Geo L (Christine G) city firefighter h2309 Winthrop av
--Gerald whsemn Terminal Bonded Whse
--Gladys C Mrs seamer Huntley Hosiery r2408 N Poplar
GREENE H MARVIN (MARTHELLO K), ASST TREAS FIRST FEDERAL SAVINGS & LOAN ASSN OF CHARLOTTE 225 S TRYON, TEL ED3-8401, h RD 8, BOX 353-E, TEL FR5-0927
--H R whsemn Terminal Bonded Whse
--Helen clk Am Coml Bank r1225 Dilworth rd apt 301
--Helen E clk SBT&T r1838 Wendover rd
--Helen J clk Am Natl Bk r900 E Worthington av
--Henderson H (Margt V) bkpr Caro Mtr Club r420 Woodvale pl
--Henry tech Arnold Hoffman r330 S Tryon
--Henry R jr (Kathryn G) driver Overnite Trans h2201 Avondale av apt 2
--Hubert B jr lab Southeastern Constn h1527 Sunnyside av

GRIER'S FUNERAL SERVICE
FUNERAL PARLOR
Ambulance Service
ANYWHERE — ANYTIME
Dial EDison 2-7109 701 E. 1st
Night EDison 2-1693

GREENE
--Herman L (Mary) clk Mill-Power Sup r Kings Mountain, N C
--Hillard L r1233 Louise av
--Hiram S (Fay W) mfrs agt 3524 Rozzells Ferry rd h do
--Hiram S jr slsmn Snook Bros r3524 Rozzells Ferry rd
--I D jr (Geraldine) bartndr Hitching Post h1230 Park dr
--I Devona (Ocie J) h1211 E 5th
--Inez tchr PS r234 Tranquil av
--Inza T Mrs bkpr H M Houch Co r2637 Dunlavin way
--J C (Inza T) slsmn City Chev r2637 Dunlavin way
--Jack M (Kathleen Y; Midwood Furniture & Upholstering Co) h2416 Rozzells Ferry rd
--James whse wkr NAPA
--James E (Shirley R) pressman Queen City Engraving h1506 Matheson av
--James F emp City Health Dept r2539 Crescent av extd
--Jane sec Canteen Service of Carolina Inc Automatic Sls Inc r3524 Rozzells Ferry rd
--Janette waitress Charcoal Steak House
--Jean Mrs ofc sec Associated Transport r2540 E 7th
--Jeannette V Mrs recpt Rea Construction r1838 Wendover rd
--Jerry T hlpr Char Ornamental Iron Wks r1200 Parson
--Jesse B (Mary; G&H Printing Co) h3300 Robinson cir
--Jesse W (Betty P) sht mtl wkr Interstate Roofing & Asphalt h1116 Gibbon
--Joe C lab Genl Bonded Whse r1631 Whisnant av
--Joe L r1501 Montgomery
--Joel E whsemn Terminal Bonded Whse
--John R jr (Carnelle H) slsmn Sou States Sup h1533 Walton rd
--John T (Gladys T) mgr Fashion Florist h1717 Nassau blvd
--Johnny (Martha J) mach opr Sou Asbestos h1331 S Church apt 2
--Johnsie R whsemn NAPA r2509 McClintock rd apt 4
--Kathleen R ofc sec Paul Revere Life Ins r2019 Sherwood av
--Kenneth S (Shirley R) slsmn Joseph T Ryerson & Son Inc h5037 Park rd
--Kennith J (Arlene) supvr Royal Crown Bottling r RD 4 Box 560 A Berryhill la
--Lester clk Piedmont Feed Mills Inc r CMR 144 Box 44
--Lillian B ofc sec Fidelity Casualty r RD 6 Box 812I
--Lillie M wrapper Caro Pad & Paper r RD 6 Box 812 J-1
--Lloyd E (Margt H) sht mtl wkr 2745 Dogwood av h do
--Lola O Mrs insp Huntley Hosiery r Mattnews NC RD 3

"Yours for LIFE," Dick Harris & Co.
816 Johnston Bldg.
212 S. Tryon St. Tel. EDison 3-6323

SOUTHEASTERN CONSTRUCTION CO.
GENERAL CONTRACTORS
•
INDUSTRIAL
•
COMMERCIAL
•
INSTITUTIONAL
•
301 W. 2d St.
•
TEL. EDison 2-8121

CATHEY LUMBER CO., INC.
"Since 1919
EVERYTHING FOR THE BUILDER"
Your "Lumber" Number
EDison 3-3138
4115 MONROE ROAD
Complete Home Building Service
PLANS
FINANCING

INTERSTATE ROOFING & ASPHALT CO., Inc.
IRACO
Barrett and Flintkote
Industrial and Residential Roofing
520 W. PALMER ST.
DIAL FR 5-8447

WALKER'S DRUG STORES
Complete Prescription Service
DELIVERY SERVICE
332 N. Tryon at Seventh
225 Hawthorne Lane, Hawthorne Medical Center
Tel. EDison 3-4166
Tel. FRanklin 6-6437

ANDREWS
Music Co.
231 N. Tryon St.
MAGNAVOX
Hi-Fidelity
Phonographs
STEINWAY
AND OTHER PIANOS
HAMMOND
ELECTRIC ORGANS
Established 1892

CANNON AIRCRAFT
Sales & Service Inc.
Sales Cessna Service
Douglas Municipal Airport P.O. Box 968
Tel. EDison 3-0747

Greene Maggie D h970 Billingsley rd
--Malachi L (Mattie M) cement wkr h2200 Augusta
--Malvena A Mrs mus tchr 1715 Chestnut r do
--Margt C Mrs nurse Presbyterian Hosp h3623 Oakwood av
--Margt H Mrs cash Bell Lines r2745 Dogwood av
--Marilyn F opr SBT&T h rear 1501 Parkwood av
--Marshall H (Arline A) carrier PO h1720 Fulton av
--Marvin B (Francine V) slsmn Standard Brands r Rock Hill N C
--Mary A clk Chadbourn Gotham h2628 McClintock rd apt 4
--Mary E buyer Belk's r1909 Wilmore dr
--Mary H Mrs clk SBT&T r Kings Mountain N C
--Mattie M Mrs tchr Lincoln Hts Elem Sch r2200 Augusta
--Max C (Kathlene) h3131 Old Concord rd
--Morris C (Eliz N) clk Gardner & Benoit h312 Greystone rd
--Nancy M studt r1715 Chestnut
--Nathan J (Doris M) clk Singer Sewing h2446 Vail av
--Ocie J Mrs clk Char Mem Hosp r1211 E 5th
--O J journeyman Industrial Elec r233 Rowan
--Paul W (Frances) sls mgr Sou Bakeries h223 S Turner av
--Pauline N (wid Andrew) mach opr Soderberg & Stern h725 Seigle av apt 164
--Peggy H Mrs ofc sec Credit Ins Underwrtrs of N C r Monroe N C
--Polly W Mrs (Polly's Beauty Shop) h3000 Dogwood av
--Ralph jr driver Overnite Trans r Rock Hill S C
--Ralph E (Dare T) driver h2915 Clemson av
--Reba S Mrs clk SBT&T r Monroe S C
--Rebecca O emp Kress r RD 3 Matthews N C
--Robt E mach WLW Mach r RD 5 Box 1105 K
--Robt E (Jean) with Reed Elec h2540 E 7th
--Robt F (Bertha L) clk Airco h501 Marsh rd
--Robt H (Gladys L) phys 235 S Brevard h2001 Oaklawn av
--Robt P bkpr Sou Elec Equip r1113 Greenwood Cliff
--Ross A (Mary W) h1603 Pecan av
--Ruth r117 N Summit av
--Sam L (Annie H) mach opr Wil-Mat Corp h1908 Parson
--Samuel L (Retha M) lab Piedmont Natural Gas h1512 S Church
--Street Day Nursery (Mrs Sadie M Patterson) 1941 Greene
--Street Grill (H Earl Myers) restr 2248 Greene
--Theo A (Gertrude N) driver Lance Inc h215 W Park av
--Tommy asst mgr Jimmy Renfrow's Serv r1239 Potters rd
--Tommy A (Polly B) driver Foremost Intl Dairies r RD 6
--Violet J waitress Charcoal Steak House h2720 Columbus cir
--Virginia A Mrs bkpr Am Coml Bk r2419 Crescent av extd
--W Stowe (Dorothy A) mfg agt 5216 Valley Stream rd h do
--Walter F (Inez M) lm fxr h1209 Parson

GREENE
--Wanda M ofc sec J Stuart Gaul r1221 Tarrington av
--Ward (Merry) prsmn Washburn Printing h1909 Wilmore dr
--Wm (Roberta M) lab Piedmont Natural Gas h1501 Montgomery
--Wm H (Lucille) slsmn S H Duncan & Co Inc r Belmont N C
--Wm S (Malvena A) bkpr 1715 Chestnut h do
--Willis E W (Doris J) rep Sears h2122 Rozzells Ferry rd

GREENE ZEB (EMMA K; CHARLOTTE MANIKIN STUDIO), WE BUY, SELL, TRADE NEW and USED CARS 2702 WILKINSON blvd, TEL EX 9-9421, r STEEL CREEK rd, RD 3, BOX 208, TEL ED 3-8317

Greenfield Margery F therapist Char Mem Hosp h2800 Selwyn av apt 4
Greenhill Betty M Mrs sec Campbell Sls r Mooresville N C
Greenland Avenue Baptist Church Rev Wm J Yeaman jr pastor 2400 Greenland av

GREENLAND RESTAURANT
JAMES P ELLIOTT, OWNER
WESTERN STEAKS
FRIED CHICKEN
AIR CONDITIONED
1615 S BOULEVARD
TELEPHONES ED 2-9855 and ED 3-3206
(See Yellow Page 185)

Greenleaf Bessie S (wid Carroll) h1000 E Boulevard
--Jas W mgr Universal Film Exch h2001 E Forest dr
Greenlee Flora maid h2326A Double Oaks rd

GREENLEE J L, PERSONNEL DIRECTOR and SUPT BUILDINGS AND GROUNDS DEPT 303 CITY HALL 600 E TRADE, TEL ED 3-6131, r4012 AVALON av, TEL EX 9-3892

Greenlees J Rogers (Nancy F) slsmn The Am Brass Co h1846 Lynwood dr
Greenman Alice Mrs (Greenman Jewelers) r2100 W Queens rd apt 4
--Chas (Alice; Greenman Jewelers) h2100 W Queens rd apt 4

GREENMAN JEWELERS (CHARLES and ALICE GREENMAN), FINE DIAMONDS, WATCHES and JEWELRY 132 W TRADE, TEL FR 7-5813

Greenoe Geo P (Juanita L) sls rep Dixie Packing h1800 Arnold dr
Greenspan Jos J (Shirelyn) pres Cay's Drug Store Inc h1712 E Dilworth rd
--Shirelyn Mrs sec-treas Cay's Drug Store Inc r1712 Dilworth rd
Greenstreet Medford (Joan N) slsmn Delmar Studio h2615 McClintock rd apt 1
Greenup Alice Mrs r1850 Greene
--Marion A drftsmn Sou Eng h1850 Greene

GREENVILLE TABERNACLE AME ZION CHURCH, REV MAYHEW R CUTHBERTSON PASTOR 1201 STATESVILLE av, TEL FR 7-1270

Greenway Azalea E Mrs slswn Best Shops r2844 Barringer dr
--Billy W USA r500 Bruns av
--Bobby whsemn Geo A Hormel & Co r2009 The Plaza
--Burnace M (Azalea E) mgr Elizabeth Pure Oil Service Center h2844 Barringer dr
--Hugh A (Willie K) wtchmn Watson Wtchmn's Serv h500 Bruns av

GREENWAY NURSERY INC, WARREN J REDD PRES and GENERAL MGR, LANDSCAPE SERVICE, EVERGREENS, TREES and FLOWERING SHRUBS ALBERMARLE rd, RD 1, BOX 20, TEL ED 3-7678

--Robt bkpr Geo A Hormel & Co r2009 The Plaza
--Willie K (Hugh A) insp National Carbon r500 Bruns av
Greenwood Apartments 2209 Avondale av

GREENWOOD
--Helen H Mrs h528 E Kingston av
--Jas B jr (Eileen S) phys 1012 Kings dr Suite 521 h2319 Providence rd
Greer see also Greir and Grier
--Albert h204A N Alexander
--Betty Mrs (El Rancho Motel) r4809 Wilkinson blvd
--Billy A (Joyce A) appr R H Bouligny Inc h201 Seldon dr
--Bobby G (Billie B) clk Burwell & Dunn r2505 Shenandoah av
--Chas J (Mary) dept mgr Krispy Kreme Doughnut Co h3811 Tennessee av (H)
--Clifford atndt Tiller Shell Service
--Dudley (Betty; El Rancho Motel) r4809 Wilkinson blvd
--Eloise h412 N Davidson apt 3
--Erma B (wid Wm T) counterwn Snow White Laundry h611 E Trade apt 9
--Etheleen cook Chandler's Grill
--Glen W emp C & T Refining r712 N Church
--Hazel L cash Essantee Theatres r2312A E 5th
--J Allen (Marjorie M) v-pres Bible House Inc sls mgr C D Stampley Enterprises h349 Hillside av
--Jas porter Belk's r929 E 3d
--Jas D (M Louise) div mgr Sears h1201 Princeton av
--Jas S clk Henry F Dorsey r RD 7
--John (Doshie) lab h417 Gene av
--John D h1800 E 8th
--Johnsie M Mrs tchr City Bd of Educ r1432 B Samuel
--Louise F Mrs insp Highland Park Mfg r3021 N Myers
--Loy M jr (Edna B) sec Hollingsworth's GMC Truck Co Inc sec-controller Southern Equipment Co Inc Universal Leasing Service Inc h946 Everett pl
--Margt E Mrs clk Am Coml Bk r RD 8 Box 446
--Marshall r2019 Wayt
--Mary Mrs emp Maryland Bakery r3811 Tennessee av (H)
--Minnie Mrs emp Gay Lndry r943 Johns la
--Olin L jr (Louise F) emp Highland Park Mfg h3021 N Myers
--Paul E hlpr Soule Steel & Iron r RD 8
--Robt hlpr A Z Price & Assocs r1364B Horne ct
--Ronald with Krispy Kreme Doughnut Co r3811 Tennessee av
--Ruth E Mrs maid h111 Dr Carver rd
--Shirley A opr SBT&T r322 Dover
--Wm (Johnsie M) h1432B Samuel
Greeson Michl R (Olivia) supvr PO h4431 Halstead dr
Gregg see also Grigg
--Alford C supt Morris Speizman Co r1841 The Plaza
--Brawley (Anna B) h929 E 8th
--Ely N (Stella H) sta atndt r1822 Parson
--Harry L (Isabel M) driver Kilgo Mtr Frt h321 Magnolia av
--Isabel M Mrs chkr City Police Dept r321 Magnolia av
--John N (Nancy C) rep Am Viscose h1830 Jamestown dr
--Louis A (Cath A) sls eng Bowser Inc h2010 Charlotte dr
--Mary H clk County Dept of Public Welfare r111 N Torrence
--Oscar G (Virginia D) insp Natl Carbon h3828 Plainview rd
--Pauline maid Piedmont Box Co r326 Fairwood av
--Robt L (Delia A) aud Periodical Pub Serv Bureau h3508 Eastway dr
--Stella H Mrs clk SBT&T r1822 Parson
--Virginia D Mrs emp Natl Carbon r3828 Plainview rd
--Wm (Rachael B) h2712 South View
--Wm O clk Brass & Copper Supply of Carolina Inc
Gregory A Lorenzo r1208 N Brevard
--Ann B Mrs clk SBT&T r RD 3 Box 134G
--Annie Mrs presser Five Point Clns r2329A Horne dr
--Arlon L appr W U Teleg r1208 N Brevard
--B Eugene booker United Artists r516 Moravian la

CHARLOTTE GENERAL TIRE CO.
TUBELESS TIRE HEAD-QUARTERS
GENERAL
FLEET SERVICE
WHEEL ALIGNMENT
and
BALANCING
KRAFT
RECAPPING
BATTERIES
Tel. FRanklin 7-1516
432 S. Tryon St.

Drink FARM FRESH MILK
HARVEY B. HUNTER Dairies
HARVEY B. HUNTER
Dairies
SHOPTON RD.
PHONE JAckson 3-2905
Drink FARM FRESH MILK
HARVEY B. HUNTER Dairies

Checking Accounts
Savings Accounts
Safe Deposit Boxes

CITIZENS BANK
Member Federal Deposit Insurance Corporation
114 East 4th Street Phone EDison 3-1181

Business Loans
Personal Loans
Auto Loans

GREGORY
--Bellene Mrs wrapper Belk's r422½ E 16th
--Benny M (Nancy E) winder Genl Elec h1503B E 35th
--Betty L Mrs emp Highland Pk Mfg r3037 N Davidson
--Billy J wldr Industrial Steel r3204 Boyd (H)
--Booker T (Donnie) formn Ervin Constn h521 Pennsylvania av (H)
--C Josephus (Emma G) h1412 Seigle av
--Carl W emp Tenn Caro Trans h4029 York rd
--Carrie L Mrs (Fidelity Soda Grill) r436 Sylvania av
--Chas E (Patricia) slsmn Natl Screen Serv h4515 Broadbury dr
--Charlie mtcemn City Parks & Recreation Comn r Matthews N C
--Cole L (Dorothy M) mach opr Highland Park Mfg h428 Mallory
--D L opr Charlotte City Coach Lines r RD 7 Box 464
--Della (wid Jos L) h821 Louise av
--Dixie M Mrs cash Modern Finance r1507 E Firth ct
--Dorothy M Mrs insp Highland Park Mfg r428 Mallory
--Dorothy S Mrs boarder Chadbourn & Gotham r2901 Florida av
--Elaine ofc sec The N Y Life Ins Co r1709 Matheson av
--Eliz tchr PS r3726 Hearthstone ct
--Elmore (Louise R) wldr Caro Mtl Prod Corp r RD 2 Box 882
--Eug hlpr Al Browne's Serv & Recapping h615 Cherry apt 3
--Eugene R (Dorothy S; Gregory Radio & T V Service) h2901 Florida av
--F Alex (Genevieve G) shader Highland Park Mfg h1208 N Brevard
--Foster G (Ruth) emp Old Dom Box h1716 Beatties Ford rd
--Fred H (Lois M) br mgr H G Heinz Co h2533 Shenandoah av
--Fred H jr studt r2533 Shenandoah av
--Glenda J studt nurse Char Mem Hosp r do
--H Jack (Onnie G) driver Strietmann Biscuit h134 Hartford av
--Hampton B (Polly) h3209 Boyd (H)
--J C slsmn Genl Mills r Wilmington N C
--J Pat USAF r230 Tranquil av
--Jackie Mrs clk Belk's r1508 Old Steele Creek rd
--Jean Mrs ofc sec Chadbourn & Gotham r RD 11 Box 598 A
--John (Cinda B) slsmn Henry Walke h1226a Lexington av
--John E (Henrietta) hlpr Al Browne's Serv & Recapping h615 Cherry apt 1
--John M (Rebecca M) slsmn Pritchard Paint & Glass h1221 E 34th apt 2
--John W (Kathleen L) clk Tryon Hills Grocery & Laundryall h522 Winston
--John W (Rosa B) mech Myers Pk Hdw h1107 E Hill
--Jos B driver Lowther Trucking Co r Heath Springs S C
--Judson C (Frances) techn Jeff Std Brdcstg r Box 10193
--Kathleen L Mrs (Tryon Hills Grocery & Laundryall) r522 Winston
--Kermit P (Betty L) lm fxr Highland Park Mfg h3037 N Davidson
--Lawrence (Annie) emp Char Pipe & Fdry h2329A Horne dr
--Lillian R (wid R J) slswn Belk's h214 S Goff (H)
--Lillie M (wid Tarry) r528 E 18th
--Lloyd jr (Sara P) announcer WAYS h1619 Fountain View
--Lloyd D (Annie L) ins 230 Tranquil av h do
--Lou Mrs h2401 Marlowe av
--Lula waitress Silver Dollar h114 W 10th apt 208
--Mamie B Mrs (Gregory's News & Snacks) r722 E 18th
--Marie T ofc sec McKinnon Tire r RD 11 Starmount av
--Marilyn J studt r2533 Shenandoah av
--Marvin wood wkr Display Fixtures r428 Mallary
--Mary L maid r315 Cherry

GREGORY
--McKinley lab Ervin Constn h525 Pennsylvania av (H)
--Nancy J clk Chadbourn & Gotham r3204 Boyd (H)
--Noel slsmn Wilson Pkg r2632 Brentwood pl
--Norman W slsmn Interstate Brokers r628 Diana av
--O'Neal emp Char Steel Drum r RD 9 Box 145
--Onnie G Mrs emp Lance Inc r134 Hartford av
--Ophelia presser Five Point Clns r1010 Hill
--Otis lab Ervin Const r RD 9 Box 45
--Patricia L ofc sec Douglas Aircraft r454 Berkshire rd
--Ralph J clk United Equip & Serv Inc r RD 3 Box 134-A
--Rebecca M Mrs sten P&N Ry r1221 E 34th apt 2
--Reece M clk Sou Bearings & Parts r2014 Bay
--Reuben E (Mamie B) cook Blackwelder's Bar-B-Q h722 E 18th
--Robt hlpr Hill Bros Furn r311 S Myers
--Robt (Nellie) lab Ervin Const r RD 9 Box 38
--Robt slsmn Belk's r320 Black Thorne la
--Robt L atndt Jimmy Renfrow's Serv r112 N McDowell
--Rossie tex wkr Highland Park Mfg
--Ruby M Mrs sec-treas Char Shippers & Mfrs Assn r630 Tillman rd
--Susie A r1244 E Morehead apt 12
--Thos R (Eliz H) clk Esso h3726 Heartstone ct
--Thudas J W (Billene R) filler Highland Park Mfg r1208 Brevard
--W John slsmn T B Holliday Co r1810 Mary Oaks rd
--W Wilson (Ruby M) whse mgr Household Distrs h620 Tillman rd
--Walter L (Carrie L; Fidelity Soda Grill) h436 Sylvania av
--Wm E (Ruby C) h516 W 8th
--Wm H (Blanche L) formn McDevitt & Street h2014 Bay
--Wm S h1425 Sumter av
--Willis C slsmn Textile Mill Sup r Box 277
--Zellie (Ida G) tex wkr h1321 N Davidson
Gregory's News & Snacks (Mrs Mamie B Gregory) 722 E 18th
Gregson Elsie S tech Nalle Clinic r617 W Boulevard apt 3
Greir see Greer and Grier
Grem Ernest C wtchmn Standard Chem Products r201 S Cedar
Grentzer John W (Sarah B) prsmn Washburn Printing r Pineville N C
Gresham Bryan B (Dessie O) clk Brown-Rogers-Dixson h2325 Winthrop av
--C D asst mgr Ace Elevator Co r PO Box 8153
--Floyd M (Esther M) acct 2120 Dilworth rd E h do
--Gladys Mrs h515 French
--Pauline L Mrs clk Esso r Box 453 Paw Creek N C
--Render E (Ruth E) insp N Y Life h1244 E Morehead apt 7
Gresko Jos R (June R) slsmn h820 Mohigan
--June R Mrs ofc sec Delmar Studios r820 Mohigan
Gressette F Reeves jr (Barbara) asst genl mgr Pied Piper Exterminating Co Inc h1014 Andover rd
Gressle Chas E (Gloria) account Ayer & Gillett r Concord N C
Greth Pattie F Mrs ofc sec Spaugh Jr High School h1933 Greene
--Robt L (Louise C) hlpr J V Andrews Co h3220 Rogers
Grevas Dena Mrs cash Delmonico Restr r702 Lamar av apt 1
--Geo J (Ina H) h1717 Independence blvd N E
--John G (Dena) credit mgr Friedman's Jwlrs h702 Lamar av apt 1
Grey see also Gray
--C Robt (Mary A) pilot EAL h229A Poindexter dr
--Geo W r1910 Thomas av

Meyers
FURNITURE CO.
Phone EDison 2-5673 204 E. Trade

GREY
--Georgia S tchr PS r2229 Selwyn av apt 3
--Grover driver Hood Chemical r640 E Boundary
--Harry B (Geneva R) clk Butler Seafood h2314 Farmington la
--J L smshr Highland Park Mfg
--Jas W (Margt S) sec Adon Smith Assocs Inc h1623 Hertford rd
--Jos C jr (Mary C) purch agt Mill-Power Sup h5139 Eaton rd
--LeRoy lab Doggett Lbr
--Maggie G maid Independence Corp r725 E 9th
--Margt M Mrs dental asst Bernard P Lentz r1910 Thomas av
--Matt M (DeBerniere S) slsmn Whisnant's Inc h2104 Brandon cir
--Sam (Clara) h809 E 8th apt 1
--Stacy A (Margt M; Grey's Service Station) h1910 Thomas av
Grey's Service Station (Stacy A Grey) 600 N Tryon
Greyhound City Ticket Office & Travel Bureau Robt L Wilson sls consultant 104 E 4th
Greystone Beauty Center Mrs Doris McManus mgr 3059 S Boulevard
--Esso Servicenter (James M Watson) 3101 S Boulevard
GREYSTONE HOMES INC, W MARSHALL MOORE PRES-TREAS, JAMES O MOORE V-PRES, B J BROWN SEC 2914 S GRIFFITH, TEL JA3-6016
--Restaurant 3011 S Boulevard
Gribble Annie E (wid Marvin H) furn rms 512 N Poplar h do
--C Barron (Jessie M) slsmn Interstate Milling r Matthews N C
--Dorothy H Mrs beauty shop 2309 Lynhaven av r do
--Egbert W (Minnie W; Charlotte Machine Co) h2908 Sunset dr
--Frank S (Dorothy H) parts mgr Southland Rebuilders Inc h2309 Lynhaven av
--Frank W (Ruby D) emp Char Casket h1912 Cliffwood pl
--Mae F Mrs clk Funderburke Drug Sales Co r1915 Mecklenburg av
--Maude E (wid Eldridge) r514 Louise av
--Rex N (Lalla M; Charlotte Machine Co) h314 Hassell pl
--Ruby D Mrs slswn Ivey's r1912 Cliffwood pl
--Thos J jr (Louise M) dept mgr Johnson Mtr Lines h1211 Lilac rd
--Wm asmblr Pelton & Crane r824 W Trade
--Wm E (Frances B; Charlotte Machine Co) h2135 Hastings dr
Grice Anne L bkpr Radiotronic Distrs r1820 Sprague av
--Beatrice Mrs waitress Griffin St Lunch r2349 Olando
--Carl F (Cora M) moulder opr McClure Lbr

HARRY C. GARNER
Painting and Papering
PAINTING AND DECORATING CONTRACTORS OF AMERICA
Interior and Exterior Decorator
2823 Shamrock Drive
Tels. Business - FRanklin 6-8029
Res. - FRanklin 5-4360

REA CONSTRUCTION COMPANY
ASPHALT DIVISION
We Pave
Driveways
Parking Lots
Roads
Streets
OFF WILKINSON BLVD.
P.O. BOX 3725
TEL. EXpress 2-1697

HOLIDAY ★INN★ HOTEL
U.S. 29 South and U.S. 29 West
Tel. EXpress 2-1373
• Swimming Pool
• 24 Hour Telephone Service
RESTAURANT
"Your Host From Coast to Coast"

Chipley Realty Co.
Mortgage Loans
Sales – Leases
Insurance
"STACK YOUR CHIPS WITH CHIPLEY"
132 W. MOREHEAD STREET
DiAL
EDison 4-5584
Chipley Insurance Agency
General Agent
Philadelphia Life Insurance Co.
All Forms Life Insurance

DAVIS & YOUNG INC.

MEMBER OF THE NATIONAL ASSOCIATION OF INSURANCE AGENTS

INSURANCE

110 Latta Arcade
322 S. Tryon St.
Tel.
EDison 3-3189

AUTHORIZED UNITED MOTORS SERVICE

TRANS-PORTATION SUPPLY CORP.

Exclusive Distributors for Charlotte Trading Area for

DELCO BATTERIES and PACKARD CABLES

Auto, Bus, Truck Parts

426 W. Trade St.

Tel.
EDison 3-8411

NATIONAL STANDARD PARTS ASSOCIATION NSPA

Blue and Direct Line Printing — Photostatic Copying

CHAS. A. TORRENCE
DRAFTING MATERIALS

210-216 Latta Arcade
322 S. TRYON ST.

Phone
EDison 3-5702

United Junk Company
"Buddy" and "Jerry" Fisher
WE BUY SCRAP METAL
PLANT DISMANTLING
USED
Machinery Structural Steel Equipment
2324 Remount Ave.
Tels.
EXpress 9-7321, Yard EXpress 9-7309

GRICE
--Chas R (Pat Q) slsmn Radiotronic Distrs Inc r324 Belton
--Elenor D Mrs clk Natl Welders Sup r701 Walnut av
--Elizabeth nurse Mercy Hosp r RD 6 Box 720-F
--Floyd G emp State Air Natl Guard r Gastonia N C
--Geo W (Ruby M) emp Lance Inc h1717 Brook rd
--Gladys S maid Mercy Hosp r RD 1 Box 317 Mt Holly N C
--Hamilton B (Sally G) pres-treas Radiotronic Distributors Inc h1820 Sprague av
--Hamilton B jr (Asimina B) v-pres-sec Radiotronic Distributors Inc r1955 Sandhurst dr
--Howard L (Viola) h435 N Linwood av (H)
--Irene G Mrs clk A&P r4144 Beechwoodrd
--Jas L slsmn Henry Walke Co r RD 1 Huntersville N C
--Jennie P (wid John L) h916 Bromley rd apt 6
--Keely A (Parking Service Co) h831 E Morehead apt 800
--Keely A jr (Patricia A; Parking Service Co) h3200 Fairfax dr
--Leonard N (Margt W) mech Daughtry Sht Mtl h1839 Greene
--Mable E Mrs aide Presby Hosp r RD 2 Box 91
--Mildred E nurse Mercy Hosp r RD 6 Box 720-F
--Nancy S Mrs with Belk's r Huntersville N C
--Patricia Mrs clk Life & Casualty Co of Tenn r2501 Marshall pl
--Peggy J dietary aid Presby Hosp r Park rd RD 2 Box 91
--Raymond L agt Liberty Life Ins h701 Walnut av
--Robt B (Irene G) repr SBT&T h4144 Beechwood rd
--Ruby M Mrs packer Lance Inc r1717 Brook rd
--Rufus H hlpr Daughtry Sht Mtl r1839 Greene
--Sidney L (Sarah E) whsemn Edgcomb Steel h rear 117 W 30th
--Ted C(Mary J) slsmn Radiotronic Distrs Inc r3416 Hayes ct
--Thelma (Beatrice) lab Blythe Constn h2349 Olando
--Thos lab Pierce Poultry r708 S Plum
--Thomas (Mable) opr City Water Dept r Park rd RD 2 Box 91H
--Thos B (Frieda H) ship clk Twentieth Century-Fox Film h4000 Whitehall dr
Gridiekous Vladimirs builder Albright Boat & Marine r2228 Pinckney av
Grieb B Curtis (Fredericka W) mgr Whitin Machine Wks r St Johns la
Griehsbach David R plmb W H Hobbs Inc r2701 Clemson av
--Ruth S (wid F Herman) h2701 Clemson av
Grier see also Greer and Greir
--Aaron lab h929 E Vance
--Adeline B Mrs wrapper Caro Overall Serv r914 E 5th
--Alberta h721 E 3d apt 20
--Alice Mrs processor Carriker Poultry r628 Saxon
--Alice H (wid John) h2216 Tate
--Alice L nurse City Health Dept h Griffith la
--Alice N (wid Lawson) h2616 Norfolk av

GRIER
--Allene emp Old Dom Box h1815 E Boulevard apt A
--Alonzo r1020 S Independence blvd
--Andrew r420 S Myers
--Andrew (Lottie H) emp Young Roofing h511 Baldwin av apt 4
--Andrew emp A C Price Lbr h1409 Luther
--Anna L hlpr Ranch House h Spencer Park
--Anne S Mrs bkpr Am Natl Bk r RD 1 Matthews N C
--Annie K Mrs hlpr Griffin Pie r610 W Tremont av
--Annie L grader Dixon & Tomatoe Inc r130 Martin
--Annie L (wid Vance) h916 S Independence blvd
--Annie M Mrs cook Britt's Grill r1311 A Samuel
--Annie M Mrs opr Ruby's Beauty Salon r139 Jackson ter
--Annie M Mrs prntr Delmar Studio r2820 McComb
--Ardie (Dorothy) hndlr Frederickson Mtr Lines h2309A Horne dr
--Arth E (Hazeline) v-pres Grier's Funeral Service h317 Gene av
--Arth J emp Kress' h606 N Caldwell
--Arth S (Irma C; Steve's Garage) pres-sec-treas Grier's Mutual Burial Assn sec-treas Grier Heights Development Co and Grier's Funeral Service h2720 Monroe rd
--Azilee H (wid Neil) r3304 York rd
--Ben lab The Young Co r1203 Oliver
--Ben F (Rachel R) formn Foremost Intl Dairies h423 Norris av
--Ben J (Fledora H) lab Ornamental Stone h614 W Griffith
--Benj (Myrtle) hlpr Thomas & Howard h3009A Statesville rd
--Berdie M Mrs maid h416 Fairwood av
--Bessie (Grier's Beauty Salon) r516 W Liddell
--Betty r815 E 5th
--Betty r130 Martin
--Betty A ofc sec Good Housekeeping Shop r Matthews N C
--Billy (Elizabeth) hlpr Airport 77 Restr h Circle dr
--Brevard (Mattie) hlpr Airport 77 Restr r RD 4 Box 494 1/4
--Brice packer Williams & Shelton r RD 4 Box 378
--Brown (Minnie L) lab Char Bonded Whse h2621 Hemphill
--Bryte L (wid B L) ofc sec Sou Elec Serv r2211 Belvedere av
--Carey A (Roseland C) knitter Naomi Hosiery h2501 Shenandoah av
--Carey C hlpr H F Porter Plumbing r2501 Shenandoah av
--Carolyn C Mrs ofc sec City Bd of Educ r1755 Merriman av
--Carrie B Mrs emp Good Samaritan Hosp h231 S Independence blvd
--Catherine r School
--Chas E (Mary) h343 Skyland av
--Chas H h2301B Horne dr
--Chas M (Marcia B) archt 237 S Tryon R315 h2714 Sherwood av
--Chas W h723 E 1st
--Christine bus wm S & W Cafeteria r2035 Renner
--Cicero h822 S Church apt 3
--Cicero A (Jeanette M) hlpr A&P Bakery r906 S Church
--Clarence emp Smith Tile & Marble h1715 Main
--Claude B (Nira D) clk Whitin Mach Wks h2635 Baltimore av
--Clemerlee maid h529 S McDowell apt 1
--Cleveland W (Sarah K) advertisingman Coca-Cola h619 Pennsylvania av (H)
--Cora H (wid Miles) maid h1925 Baxter apt 3
--Cora L Mrs hlpr Airport 77 Restr r Mooreland
--Cora R Mrs presser C L Elliott Cleaner r1501 Luther
--Corine S h1406 Beatties Ford rd
--Creola H (wid Kirk) maid h943 Oaklawn av

GRIER
--Daisy L maid Walton Hotel r508 N McDowell
--David M (Sallie M) opr Duke Pwr h1604 Wilmore dr
--Della N (wid Wm W) h1021 Ardsley rd apt 6
--Deloris salad mkr Thacker's r609 Fairwood av
--Dewitt (Annie K) h610 W Tremont av
--Dick Q whsemn Constn Materials r1404 Winnifred
--Doris h1219 Carmel
--Dorothy Mrs maid Union Bus Terminal r3008 Ross av
--Dose (Martha) lab City h York av
--Druecilla E emp Hanline Poultry r RD 8 Box 132
--E Lee h2301 Celia av
GRIER E LEE (ANABEL N), SEC-TREAS THE DOGGETT LUMBER CO 111-115 E PARK av, TEL FR6-7461, h RD 3 YORK rd, TEL JA3-6030
--Earl E (Margt E) whsemn duPont h929 E 3d
--Ecuephus mach opr Sou Engineering r317 Gene av
--Eddie R (Anne R) hlpr Lassiter Corp r RD 2 Matthews N C
--Edgar L (Violet) ofc mgr The Doggett Lumber Co r RD 3
--Edna B (wid Todd) clk Associated Transport r720 Walnut av
--Edna L Mrs emp The Char City Club r2019 Wyatt
--Edward h School
--Edw H lab Huttig Sash & Door r RD 4 Box 434 1/2
--Eli r3125 Reid av
--Ellie P h1532 Providence rd
--Ernest conveyer opr Pneumafil Corp r RD 4 Box 2
--Ernest (Janie) pkr Interstate Milling h1915 Edwin apt 153
--Ernest C r1401 Parker dr
--Ernest J (Estelle W) atndt Shell Serv Sta h1107 McCall
--Ernest R studt r1107 McCall
--Ernest W (Josie B) packer Caro Trans & Stge h740 Cobbway apt 4
--Ernestine studt r1107 McCall
--Erskin E (Mary) mech h654 Brookhill rd
--Et hel maid Jefferson Standard Bldg r2557 Hemphill
--Ethel L Mrs h1210 Person apt 194
--Ethel P Mrs cafeteria wkr Efird's r1822 Kinney
--Evelyn dishwasher Greenland Restr r1514 Miller
--Frances C maid Douglas Municipal Airport r RD 4
--Frank lab Hanline Poultry r346 N Long
--Frank N (Helen T) div sls mgr Reynolds Metal h2110 Dickens av
--Fred (Callie) confr 401 S Monroe h do
--Geo (Melisa) h1012 Clanton ct
--Geo (Virginia) del mn Central Av Pharm h1404B Samuel
--Geo jr (Annie F) driver Cunningham Wholesale Co Inc r1305 Crest
--Geo L (Samie R) whsemn NAPA r2035 Renner
--Guy B dept mgr Hough Wylie Co r RD 7 Box 516
--Gwendelle studt r466 Shuman av
--Gwendolyn maid r420 Brookhill rd
--Harry L (Helen) lab Hanline Poultry h624A Plum
--Harry W brklyr r916 S Independence blvd
--Harvey r631 Stonewall ter
--Hazel Mrs slswn Favell's Shoe Shop r801 Woodside av
--Hazelene fnshr Domestic Lndry r129 S McDowell

GRIER HEIGHTS DEVELOPMENT CO
L D GRIER, PRESIDENT
A S GRIER, SECRETARY-TREASURER
REAL ESTATE
ON THE EAST SIDE OF CHARLOTTE
2720 MONROE rd
TELEPHONE ED 2-1693

OLD DOMINION Box Company Inc.
CHARLOTTE, NORTH CAROLINA

DAUGHTRY SHEET METAL CO.

Lennox
Oil & Gas Furnaces
1105 - 09 E. TRADE

CONTRACTORS
ROOFING – SHEET METAL – HEATING – AIR CONDITIONING

Lennox Air Conditioning
Combustioneer Stokers
TELS. EDison 2-2195, EDison 4-6621

GRIER
--Hazeline L cook The Char City Club r317 Gene av
--Heights Presbyterian Church Rev Cordell H Kennedy pastor 325 Skyland av
--Hiawatha (Ethel) jan First Methodist Ch h1822 Kinney
--Howard (Nancy B) shipping clk Chapman & Co h3035 Ross av
--Howard jr (Mary Y) ship clk Whitin Mach Wks h2452 Remus rd
--Howard Rev (Katie) pastor Central Baptist Church r438 Shuman av
--Howard L h125 S McDowell apt 1
--Ira L Mrs cafeteria Wkr Union Natl Bk r2309A Horne dr
--Isabelle H Mrs clk Plaza Hills Self Service Laundry r612 E Worthington av
--J Melville (Isabelle H) formn Sou Bakeries h612 E Worthington av
--Jas (Bessie) emp Char Engraving h1918 Edwin apt 220
--Jas (Mary E) jan Duke Pwr h669 Fairwood av
--Jas (Ella G) tailor Robt Hall Clothes h School
--Jas A (Alice) mech Goodrich h208 Flint
--Jas B (Pauline R) agt Skyland Life Ins h406 Beaumont av
--Jas B (Hazel) repr Favell's Shoe Shop h801 Woodside av
--Jas D hlpr Bldg Specialty Distrs Inc r665 Fairwood
--Jas R (Robbie L) asst ship clk Huttig Sash & Door h1816 VanBuren av
--Jas R (Rebecca S) mtcemn Belvedere Homes h1814 Lloyd apt 434
--Jas T hlpr U S Plywood r RD 4 Box 490
--Jane L r1532 Providence rd
--Janie G (wid Geo) h1305 Crest
--Janie M maid r1012 E Vance
--Janie V Mrs emp Radiator Splty r Sims dr
--Jasper D (Night Owl Club) r1219 Carmel
--Jean B Mrs packer Jack's Cookie r3811 Tenn av
--Jean C bkpr Charlotte News r500 Franklin av
--Jeanette Mrs cook S & W Cafeteria r1011 Lomond av
--Jeoma Mrs maid Belk's r2200 Double Oaks rd
--Jess A (Grier's Slip Cover & Upholstering Co) h Yorkmont rd
--Jessie (wid Wallace) maid h319½ E 9th
--Joe A (Dorothy) h3008 Ross av
--Joe T (Pearline M) recapper Grubb Tire h Spencer Park
--John D (Mattie M) driver H L Bowers Co h2514 Remus rd
--John D (Queen E) wood 1401 Parker dr h do
--John H (Montez) chauf h1101 McCall apt 2
--John H pantry man Stratfords Drive In Restr r3015 Reid av
--John R (Carolyn C) clk Intl Harv h1755 Merriman av
--John W (Lois W) ship clk E J Smith & Sons r801 S A
--Joretta (wid Chas) nurse 537 Solomon h do
--Jos (Cora R) h1501 Luther
--Jos H (Mary) hndlr Ry Exp r826 South Brevard
--Jos J jr (Kath M) agt Imperial Life Ins h451 Richland dr
--Jos R (Lillian C) stockmn Goodrich r Pineville N C
--Jos W (Beulah W) h1000 Queens rd W
--Jos W jr (Cath S; Taliaferro Grier Parker & Poe) v-pres Crest Stores Co Inc treas Lawyers Title Co h1673 Sterling rd
--Julia Mrs hlpr Am Coml Bk h2533 Double Oaks rd
--Julia C (wid John S) r408 Hillcrest av
--Kathleen B Mrs mach opr Celanese Corp r500 Franklin av
--Katie S Mrs dishwasher Airport 77 Restr r438 Shuman av
--Kenneth studt r416 Fairwood av
--Kenneth yd wkr h2125 Renner
--Kenney (Mary) pntr h1109 Fairmount

GRIER
--L Francis whsemn Edgcomb Steel r Kannapolis N C
--Lamar glazer Universal Window Corp r RD 4
--Laura r228 Altondale av
--Lena Mrs tchr Lakeview Sch r1005 Kohler av
--Lee stevedore Kilgo Mtr Frt r RD 1 Box 8-A Harrisburg N C
--Lenora H tchr Myers St Sch r723 E 1st
--Leon whsemn Cunningham Wholesale Co Inc r RD 8 Box 132
--Leroy (Mary) prsr One Hour Clns h1432 N Johnson
--Leroy tile setter Smith Tile & Marble Co r130 Martin
--Leroy D (Mollie S) pres Grier's Funeral Service pres Grier's Heights Development Co v-pres Grier's Mutual Burial Assn h2722 Monroe rd
--Lester driver Johnson & McMillan Do-It-Yourself Center r1011 Lomond av
--Lillian Mrs folder Caro Overall Serv r Pineville N C
--Lillie A (wid A L) r612 E Worthington av
--Lois G (wid Thomas A) cook Nebel Knitting h2557 Hemphill
--Lois W Mrs nurse Good Samaritan Hosp r801 S A
--Louise maid h508 N McDowell
--Lucille B Mrs h430 Brookhill rd
--Lula M maid Douglas Municipal Airport r RD 4 Box 491
--Lula M Mrs h214 Edwards
--Luther (Mabel F) hlpr C & S Constn h2312A Horne dr
--Mack M (Mattie) lab Caro Trans & Stge h312 N Summit av
--Mamie Mrs h1605 Pharr
--Mamie G Mrs prsr Am Dry Cln r2918 Ross av
--Margt Mrs tel opr EAL r Yorkmont rd RD 3 Box 450
--Margt C Mrs tchr Selwyn Av Week Day Sch r3124 Willow Oak rd
--Margt E Mrs packer Jack's Cookie r2301 B Horne dr
--Marjorie R r2516 Remus rd
--Market (Grier A Klouse) gros 415 Shuman av
--Marshall (Mamie G) h2918 Ross av
--Marshall A (Anna B) formn Goodyear Paint & Varnish h434 Basin
--Marshall F (Annie M) h1311A Samuel
--Martha maid r319½ E 9th
--Mary hlpr Dilworth Cafe
--Mary Mrs nurse Char Rehabilitation & Spastics Hosp r826 S Brevard
--Mary A maid r1101 Burton
--Mary A ofc sec Am Coml Bk r1604 Wilmore dr
--Mary E Mrs prsr Harry Ken Laundry r1012 E Vance
--Mary W Mrs emp City Health Dept r1928 Grier av
--Mary Y Mrs ship clk Caro Overall Serv r2452 Remus rd
--Mattie Mrs hlpr Airport 77 Restr r RD 4 Box 494½
--Mildred Mrs tchr PS r1640 Madison av
--Montez Mrs nurse Good Samaritan Hosp r1101 McCall apt 2
--Mozelle G Mrs (wid Joe Thomas) h Dixie rd
--Murray h516 W Liddell
--N Corine emp Speas Vinegars h2306A Horne dr
--Nancy S sec Morgan Fixture Co r917 Poindexter dr
--Naomi h3125 Reid av
--Neal C (Neal C Grier Grocery) r Matthews N C
--Neal C Grocery (Neal C Grier) 1603 Elizabeth av
--Odell (Janie) h117 W Bland
--Odell (Asilee S) oven mn Sou Bakeries h1404 Winnifred
--Olin (Cora L) handler Sou Eng h Mooreland
--Olin C (Janie R) hlpr Wearn Lbr h Sims dr
--Oliver W (Viola) h808 Spring
--Otto D r2557 Hemphill

N. C. STATE MOTOR CLUB INC.

N. C. STATE NATIONAL AA MOTOR CLUB

South's Largest Motor Club
HOME OFFICE
2422 N. Tryon Tel. EDison 2-8507

GRIER
--Otho E jan Pure Oil h456 Brookhill rd
--Paul J porter Natl Shirt Shops r2200 Double Oaks rd
--Pete (Rosella) porter Frank Woods Inc h1901 Edwin apt 145
--Plato D (Sarah) cook Greenland Restr h2582 Hemphill
--Preston D (Kathleen B) supvr Sandoz Inc h500 Franklin av
--Ralph E (Idell) rigger Hall's Textile Machinery h Circle dr
--Richd (Carrie G) lab Easterby & Mumaw h821 E 5th
--Robt (Lena) h1005 Kohler av
--Robt h1618 Luther
--Robt r829A S Poplar
--Robt USA r Mooreland
--Robt E (Allie M) h420 S Myers
--Robt L lab City Mtr Transport Dept r723 Watkin la
--Robt P opr Shaw Mfg r Pineville N C
--Roberta r2621 Hemphill
--Roseland C Mrs emp Commonwealth Laundrymat r2501 Shenandoah av

GRIER RUFUS A (SUSIE B), COUNTY TAX SUPERVISOR 109 COURT HOUSE 700 E TRADE, TEL ED 3-7121, h SHOPTON rd, RD 3, TEL JA3-0101

--Ruth (wid Hopi) r2115 Wayt
--Ruth maid r319½ E 9th
--Sadie Mrs presser Genet Inc r2301 Davis av
--Sallie M Mrs smstrs Queen City Mattress & Uphol r1604 Wilmore dr
--Sam E (Edna M) rigger Hall's Textile Machinery h Spencer Park
--Samie R Mrs sec AME Zion Ch Relief r2035 Renner
--Saml (Lorena) h1514 Miller
--Saml N (Annie L) lab United Junk h New Dixie rd
--Saml W (Beatrice P) h2815 Toomey av
--Sanford (Margt E) slsmn J A Basinger Realty h2500 Chesterfield av
--Sarah W hlpr Airport 77 Restr r2582 Hemphill
--Shoe Shine (Thomas Grier) 2205 Booker av
--Sunie T (wid Tom) h917 Poindexter dr
--Susie A r416 Ethelind av
--Sylvester (Ida B) stevedore Bottoms-Fiske Truck Lines h2204 Aileen dr
--T Pringle slsmn Brown's Inc r York rd
--Thaddeus B emp Allison-Erwin r1532 Providence rd
--Thelma B Mrs beauty shop 141 W Palmer h Dixie rd
--Thos (Evelyn; Grier Shoe Shine) h1314 Mulberry
--Thos (Ollie M) driver Belle Motor Lines h311 N Long
--Thos lab r708 Plum
--Thos P jr (Mildred H) ofc mgr Boggs & Co h2312 Bay

J. D. CLINE CO.
CONTRACTOR

Residential — Commercial
Roofing, Siding — Carpenter Work
Concrete Work — General Home Repairing

"No Job Too Big or Too Small"
3012 RUSH AVE. TEL. EXpress 9-7504

ALEXANDER
FUNERAL HOME
• • •
24 Hour Ambulance Service
• • •
"Service Above Self"
• • •
A Funeral To Fit Every Need
• • •
323 S. Brevard
DIAL
EDison
3-1167
or
EDison 3-1830
EDison 3-6027

MOZINGO'S TIRE CO., INC.
WHEEL ALIGNMENT
DELCO BATTERIES and SERVICE
TIRE RECAPPING
New and Used Tires
1415 S. Tryon St.
Tel. FRanklin 7-1581

REAL ESTATE
H. Y. DUNAWAY CO.
36 Years in Charlotte
SALES – LEASES – LOANS – INSURANCE
205 S. Church St., R 100-01
Tels. EDison 3-2113 and FRanklin 5-6096
REAL ESTATE

TURNER BROS.
KELLER INC.
REALTORS ARE ACTIVE MEMBERS OF CONSTituent BOARDS NATIONAL ASSOCIATION OF REAL ESTATE BOARDS
SALES
LEASES
PROPERTY MANAGEMENT
MUTUAL INSURANCE
122 E. Fourth St.
Phone FRanklin 5-5793

HOTEL WM. R. BARRINGER
AIR CONDITIONED ROOMS
EXCELLENT FOOD AND OUTSTANDING AIR-CONDITIONED BANQUET FACILITIES

CAROLINA AIRCRAFT SALES
BROCKENBROUGH FIELD
PIPER DISTRIBUTOR
PIPER CERTIFIED SERVICE
Maintenance — Storage
Charter Service
PHONE EDison 4-7862
R. D. 7, Old Statesville Rd., Hwy. 115
Charlotte, N. C.

GRIER
--Veola G Mrs sec-treas Terminal Bonded Warehouse Co Inc Terminal Transfer & Storage Co Inc r P O Box 10562
--Vernell studt r438 Shuman av
--Virginia Mrs h2212 Gibbs
--W A (Carrie) emp EAL r RD 3
--Waggell farmer h3125 Reid av
--Walter D trucking h School
--Walter D jr (Ruby) rigger Hall's Textile Machinery h School
--Wilburn A (Jeanette) frame bldr Huttig Sash & Door h1011 Lomond av
--Will gang leader V C Chem r614 Youngs al
--Wm (Thelma) emp P&N Ry h1811 Russell
--Wm lab Electric Fuel & Ice r346 N Long
--Wm slsmn Mayo's Clothes r2441 Remus rd
--Wm A clk Neal C Grier Gro r Matthews N C
--Wm E lab Ornamental Stone h628 Sexton ct
--Wm P jr (Margt C) adj Liberty Mut Ins h3124 Willow Oak rd
--Wm R (Sue) h416 Ethelind av
--Wm R jr (Viola G) pres Terminal Transfer & Storage Co Inc Terminal Bonded Warehouse Co Inc r P O Box 10562
--Willie r515 S Caldwell
--Willie hlpr Esso Serv Sta r2616 Norfolk av
--Willie R (Carrie R) lab J Zagora Mach & Gear h466 Shuman av
--Winifred tchr PS r1532 Providence rd
--Woodrow (Jeoma) asmblr Sou Elec Serv h2200 Double Oaks rd
--Woodrow (Fay) porter Am Discount r1118 N Druid cir
--Zola r1117 N Johnson
Grier's Beauty Salon (Bessie Grier) 533 S McDowell
GRIER'S FUNERAL SERVICE, L D GRIER PRES, A E GRIER V-PRES, A S GRIER SEC-TREAS, J W ALEXANDER ASST MGR, FUNERAL HOME, AMBULANCE SERVICE ANYWHERE, ANYTIME 701 E 1st, TELS DAY ED 2-7109, NIGHT ED 2-1693 (See Yellow Page 93)
GRIER'S MUTUAL BURIAL ASSOCIATION, A S GRIER PRES-SEC-TREAS, LeROY D GRIER V-PRES, J W ALEXANDER MANAGER 701 E 1st, TEL ED 2-7109
GRIER'S SLIP COVER & UPHOLSTERING CO (J A GRIER), ALL KINDS of FURNITURE REPAIRED YORKMONT rd, TEL JA3-5911
Griesman Edward (Ethel L) h Herron rd
--Ernest L (Shirley J) supt Marsh Realty Co h1432 Chelveston dr
--Lois N Mrs clk Aetna Life r2327 Marlowe av
--Shirley J Mrs looper Nebel Knitting r1432 Chelveston dr
--Wm J (Lois N) asst signalmn Sou Ry h2327 Marlowe av
Griffie Mary C Mrs recpt Mercy Hosp r Plaza rd Box 81
Griffies Frank E (Louise P) installer Western Elec h1727B Berryhill rd
Griffin Agatha W Mrs h915 N Caldwell
--Albert (Flora S) baker S & W Cafeteria h2012 Renner
--Alice E Mrs mgr Ervin Realty r4065 Sheffield dr
--Alice G Mrs clk SBT&T r735 Brookside dr
--Alice W Mrs insp Republic Pictures r2632 Elon

GRIFFIN
--Allen (Hallie M; Griffin Supply Co) r Marshville N C
--Allen L (Dorothy V) h4041 Carlyle
--Ann M Mrs mgr Central Sandwich Shop r1129 Clement av
--Ann R emp Clorox Chem r RD 461 Box 505
--Anne I Mrs nurse Mercy Hosp r518 Oakland av apt 4
--Anne J Mrs slswn Ivey's r2414 E 5th
--Arnold P (Mary P; Griffin & Hall Atlantic Service Station) h801 Potters rd
--Arth (Mary) h316 6th Street ct
--Arth E (H Patricia) dept mgr R T Barbee Co h2208 Windsor rd
--Atlantic Service Station (Ronnie Griffin) 401 Woodlawn rd
--Audrey Mrs emp Caro Foods r200 Key
--B L (Judy) h1900 Club rd
--B P opr Charlotte City Coach Lines
--Baxter C (Nell A) formn Swinson Food Prod r RD 9
--Benj F (Elma O) emp State Hwy Comn h434 Cama
--Ben F mach opr Whitin Mach Wks r Lancaster S C
--Bennie F (Judith K) pntr h418 E 22
--Bernice D Mrs supvr SBT&T r725 Walnut av
--Bessie M (wid Jas E) h1605 Parkwood av
--Betty ofc sec Schloss Poster Adv r Fort Mill S C
--Betty D opr SBT&T r3304 Hutchinson av
--Betty L Mrs clk Chadbourn & Gotham r1001 Grove
--Betty M Mrs ofc sec Goines Printing Co r Marshville N C
--Betty R Mrs sten Eagle Store Co r Lancaster S C
--Beulah M (wid Arthur L) h806 Ross
--Bill N (Elaine) slsmn Thom McAn Shoe h1823A Fleetwood rd
--Billie G (Anita M) emp State Air Natl Guard h1827 Evergreen dr
--Billy F feeder Lassiter Corp Char Carton Div r RD 1 Box 423D
--Billy J (Ellen H) servmn EAL h2308 Marshall pl
--Billy P driver Greyhound r RD 1 Box 209A
--Billy R ctr Panda Curtain r1435½ Pecan av
--Bobby M (Betty M) slsmn Poulan Chain Saw h3324 Wilkinson blvd
--Boyce H Mrs h339 Marsh rd
--Boyd L set up mn Whitin Mach Wks r RD 2 Matthews N C
--Boyd M (Audrey) mach Don Allen Chev h200 Key (Tboro)
--Bradley J (Ruby L) slsmn Little Cigarette Serv h124 Holton av
--Brice hlpr White & Co r RD 7 Box 444 Monroe N C
--Brokerage Co (M Clyde Griffin) feed & grain 102 W Trade R1202
--Buford D (Carmen) sec Charlotte Finishing Co Inc Huntley Hosiery Co Inc r Mint Hill rd
--C Ed (Lillian; Griffin's Shoe Repairs) h2939 The Plaza
--Calvin E hlpr Sou Bakeries r RD 8 Hickory Grove
--Capus V (Inez R) driver Highland Park Mfg h725 Seigle av apt 134
--Carl R (Lynna E) clk Lee A Folger Inc r RD 3 Matthews N C
--Carol H mach opr Whitin Mach Wks r Pageland S C
--Carolyn T Mrs clk Duke Pwr r RD 3 Marshville N C
--Cath Mrs ofc sec Shaw Mfg h1204 Myrtle av
--Cathey P (Mavis H) h2001 Highland
--Cecil R mach opr Whitin Mach Wks r Monroe N C
--Cecil R slsmn Caskie Paper Co r1209 Tarrington av
--Chas B (Eliz C) appr Buensod-Stacey h622½ N Caldwell apt 4
--Chas H patrolmn Merchants Patrol r Dallas N C

GRIFFIN
--Chas W (Jackie C) slsmn Char Linen Serv & Sup h134 Reliance (Tboro)
--Christine nurse James M Alexander r1121 Kennilworth
--Clarence A (Betty S) pres Griffin Glenn & Griffin Inc h647 Llewellyn pl
--Claudia D Mrs slswn Belk's r1720 Merriman av
--Claudia M priority wn United Mills Corp r CMR 144 Box 32
--Cleatus H jr eng IBM r Rock Hill S C
--Clyde moulder Cole Mfg r RD 5 Monroe N C
--Clyde (Kathleen M) tech Wica Chemical Co h2810 Shamrock dr
--Coley (Frances) lab City Eng & Streets Dept h606 W 1st
--Columbus J (Ethel M; Griffin Sales & Specialty Co) h508 E Boulevard
--Corine maid r806 Ross
--Cornelius W h3121 Dublin rd
--Curtis equip opr City Mtr Transport Dept h2944 Beachnut rd
--D Harold plant opr Sou Dairies r1833 Pegram
--Danl J (Freda M) boiler eng Maryland Casualty Co h1300 W Cortland rd
--David E (Ann) slsmn Diamond Salt h518 Oakland av apt 4
--Donald clk Colonial Stores r Monroe N C
--Dorothy B Mrs emp SBT&T r2333 Greenland av
--Dorothy V Mrs asmblr National Carbon r4041 Carlyle dr
--Earl (Alice G) mach opr Kroehler Mfg h735 Brookside dr
--Earlene studt r2632 Englehart
--Edna (74 Curb Market) r1016 Hickory Nut
--Edsel C slsmn Courtesy Mtrs r RD 3 Monroe N C
--Edward A (Glendred E) purch agt Industrial Hdw & Sup h2125 Mecklenburg av
--Edw C carrier PO r727 Ashemore dr
--Eliza W Mrs maid h430 W Griffith
--Elizabeth waitress Liggetts
--Eliz S (wid Ross D) asmblr Caro Mtl Prod Corp r1539 Belvedere av
--Elliot H (Susie S) slsmn Carnation Milk h5311 Furman pl
--Elroy (Birdie P) mech Char Htg & Air Conditioning h1008 Wesley av
--Enoch B (Beth H) ofc mgr Caro & Northwestern Ry h2437 Commonwealth av
--Ernest mach opr Whitin Mach Wks r108 Cedar
--Erwin r430 W Griffith
--Estella opr Oakhurst Beauty Salon
--Ethel H Mrs slswn Ed Mellon Co r219 W 7th apt 203
--Ethel M Mrs nurse Char Mem Hosp r508 E Boulevard
--Eug L (Sula S) clk Ry Exp h2640 Laburnum av
--Eula M mach opr United Mills Corp r RD 3 Matthews N C
--Eva G Mrs boarder Chadbourn & Gotham r520 E 28th
--Eva H mach opr Panda Curtain r Pageland S C
--Exie buyer Efird's r3925 Myers blvd
--Ezell (Queen J) chauf EMO Herron h418 W Hill
--F Hoyt (Claudie D) msngr Ry Exp h1720 Merriman av
--F June insp Nebel Knitting r RD 7 Box 444 Monroe N C
--Faye E Mrs slswn Singer Sewing r Monroe N C
--Flora H Mrs sten Swift's r1521 Allen
--Flora S Mrs cook Little Rock Lunch r2012 Renner
--Florence P (wid Osborne C; Griffin Hardware & Supply Co) h2004 Belvedere av
--Floyd E (Claudia M) repr Piedmont Natural Gas r CMR 144 Box 32
--Food Inc Claude M Echard mgr 2603 S Tryon
--Frances Mrs asst bkpr Duncan Printmkrs r Pineville N C

MECKLENBURG NURSERIES INC.
Azaleas
Flowering Trees
Shrubs
Evergreens
Complete Landscape Service
Freedom Drive
Thrift Road
R.F.D. No. 5
Phone EXpress 9-5641

Forest Lawn Burial Park
and Mausoleum
NEW THRIFT ROAD
True Perpetual Care For Every Lot
TELEPHONE EXpress 9-1141

SUPPLIES
FURNITURE
FILES
POUND & MOORE CO.
"If It's for the Office We Have It"
304 S. Tryon St.
Phone FRanklin 5-7751
SAFES
LUGGAGE
GIFTS

GRIFFIN
--Frances Mrs emp Dixie Waste Mill r606 W 1st
--Frances C Mrs h1209 Tarrington av
--Frank D (Elinor W) clk Sou Eng h2612 McClintock rd apt 2
--Fred A (Maggie B) stevodore Johnson Motor Lines h1325A Horne ct
--Gene C dep County Register of Deeds r Mint Hill N C
--Gene T clk Natl Wldrs Sup
--General J bench wkr Whitin Mach Wks r Pageland S C
--Geo B (Wilma C) mach opr Piedmont Natural Gas r Ft Mill S C
--Geo G (Millie L) carp Waddell Constn h rear 4201 Monroe rd
--Geo W (Annie M) roofer Interstate Roofing & Asphalt h518 Honeywood av (H)
--Gertrude Mrs insp Old Dom Box r924 Peachtree apt 3
--Gladys Mrs clk Johnson Mtr Lines r3121 Dublin rd
--Glenn driver Roadway Exp h211 E Boulevard
--Glenn & Griffin Inc Clarence A Griffin pres brokers 212 S Tryon R307
--Graham W (Peggy C) atndt Gentry Bros Servicenter h3010 Tuckaseegee rd
--H Gerald USA r1833 Pegram
--H Joyce Mrs ofc sec County Veterans Service r Cramerton N C
--H L (Jeanette W) mach opr Old Dom Box h2612 Roslyn av
--H Patricia Mrs bkpr E S Chandler Distr r2208 Windsor rd
--H Wayne (Ethel H) repr Kaiser Shoe Repair r219 W 7th apt 203
--& Hall Atlantic Service Station (Arnold P Griffin James F Hall) 900 E Morehead
--Hanson N (Sarah S) br mgr Music Inc r5529 E Allen
--Hanson P (Loma D) dept mgr Pound & Moore h2012 Kenwood av
--Hardware & Supply Co (Mrs Florence P Griffin) 2415 Central av
--Harold mech Southland Rebuilders Inc r RD 2 Pageland S C
--Harold C (Lorraine R) mech Gardner Machinery Corp h1518 Park dr apt 2
--Harold D (Hazel H) carp Ervin Constn h712 N Glenwood rd
--Harry A (Betty T; Griffin's Amoco Serv) h1712 Cleveland av
--Harry E (Rainbow Grill) r1315½ Beatties Ford rd
--Harry L (wid Harry) emp Ivey's h522 Hawthorne la apt 13
--Harry L jr emp Uarco Business Forms Co r522 Hawthorne la apt 13
--Harvey A (Jo Nell) swtchmn Sou Ry h515 Magnolia av
--Heath (Mildred M) lead man R H Bouligny Inc h2628 Chesterfield av
--Helen emp Eagle Stores Co Inc r RD 1 Waxaw N C
--Helen A (wid David L) h823 Seigle av apt 341
--Henry F (Effie M) mech State Hwy & Pub Wks Comn r RD 3 Waxhaw N C
--Henry H (Eliz B) h2329 Greenland av
--Henry H (Alice W) clk City Animal Shelter h2632 Elon
--Henry L (Laura S) hlpr Intl Harv h2039 Millerton av
--Henry P (Cora L) prsmn Dixie Tag & Envelope h Denver
--Henry W (Ruby A) asst whse mgr Allison Erwin h1839 Arnold dr
--Herman O (Ruby K) clk Swifts h3512 Darby av (H)
--& Holder Auto Service (Ney W Griffin and Wm P Holder) reprs 216 S Poplar
--Howard J clk R C Motor Lines r2001 B av
--Howard L pres Griffin Pie Co Inc r Greensboro N C
--Hyder P (Annie D) repr Piedmont Natural Gas h3320 Ludwell av
--Ilon Mrs tchr Lake View Sch r Monroe N C
--Ira L (Ollie A; Ira L Griffin & Sons) h2700 Chilton pl

GRIFFIN
--Ira L jr (Mary J; Ira L Griffin & Sons) h1326 Queens rd W
GRIFFIN IRA L & SONS (IRA L GRIFFIN, IRA L GRIFFIN JR, WM A GRIFFIN), TEXTILE MACHINERY and INDUSTRIAL STARCHES 1429 BRYANT, PO BOX 10474, TEL FR 6-5583
--J A repr Western Elec r Marshville N C
--J Albert (Maggie W) mech Lee A Folger Inc h Willow
--J B (Odelle) asst cashier Ry Exp r RD 3 Box 260 Matthews N C
--J C asmblr Cole Mfg r RD 1 Indian Trail N C
--J Cornelius (Flora H) driver Willard Smelting Co h1521 Allen
--J Parks bldg contr 133 Rowan (Tboro) h do
--J Perry (Colie M) slsmn Lance h1826 Belvedere av
--J V jr iron wkr Soule Steel & Iron r Oakboro N C
--Jack (Louise J) atndt Scott's Esso Servicenter r315 Ridgeway av
--Jack B (Sue S) emp C D Stampley Enterprises h3200 Auburn av
--Jack M (Reba V) city firefighter h2 Crater dr
--Jacqueline H tchr PS h2513 McClintock rd apt 4
--Jas A driver Errand Serv h222 Goff
--Jas D (Sedil R) USA h508 Fairwood av
--Jas E driver Central Mtr Lines r945 N Davidson
--Jas B (June A) traffic mgr Piedmont Mountain Freight Lines h3922 Whitehall dr
--Jas M (Lillian W) dispr Central Mtr Lines h2308 Windsor rd
--Jas P barber Hotel Char Barber Shop r212 S Laurel av
--Jas R (Viola D) asst dept mgr City Chev h1832 Greene
--Jas R (Sabra E) slsmn Sears h161 Perrin pl
--Jas R (Linda) whsemn Pure Oil r RD 2 Box 843-A
--Jas T (Jolita J) brakemn N S Ry h2607 Shamrock dr
--Jas W mach opr Whitin Mach Wks r Monroe N C
--Jas W emp Terminix Servs r RD 4
--Jas W slsmn h4641 Thrift rd
--Janice P cash Aetna Loan & Finance r4160 Wellington av
--Jeanette W mach opr Soderberg & Stern r2612 Roslyn av
--Jennette dir YWCA r921 Romany rd
--Jerry Mrs cash Auto Finance r Monroe N C
--Jettie M (wid B C) h308 S Laurel av
--Jiles V (Lillie H) r2105 Yadkin av
--Joe L (Bessie R) clk City Eng & Streets Dept h2215 N Pine
--John lab City Eng & Streets Dept h1109 Elm
--John C r2309 Grimes
--John D (Jewel C) slsmn Hood-Gardner Hotel Sup h1045 W Dresden dr
--John D (Mary S) supt container div Old Dominion Box h2616 Elon
--John F (Pearl A) mech C W Upchurch & Co h1324 Greenwood av
--John L (Pearl R) bkpr Char Br Fed Reserve Bk of Richmond h401 Southway dr (Tboro)
--Jos G (Helen M) supvr Consolidated Credit Assn h440 Poindexter dr
--Jos N opr Whitehead Eng r309½ S Cedar
--Jos R hlpr Central Sandwich Shop r1129 Clement av
--Juanita D Mrs rep SBT&T r Old Plank rd RD 9 Box 56
--Judith K Mrs mach opr Sou Knitwear r418 E22
--Jule E mach opr Whitin Mach Wks r Pageland S C
--Julia B clk Allstate Ins h100 Colville rd apt 33 B
--Julia C (wid Wm M) h705 E 15th
--Kate (wid Bascom) emp A&P h1001 E 10th apt 107
--Katherine S Mrs tchr PS r2905 Whiting av

BANK OF CHARLOTTE
Member F. D. I. C.
OPEN DAILY and SATURDAY UNTIL 5 P.M.
Complete Banking and Loan Service
122 S. Tryon St. • Tel. FRanklin 6-3551

GRIFFIN
--Kelly H mach opr Whitin Mach Wks r Pageland S C
--Kenneth A (Margt E) lwyr 730 E Trade R221 h4216 Murrayhill rd
--Kenneth M (Katheryn M) swtchmn SBT&T r Mint Hill
--Kenneth R emp A&P r1626 Cliffwood pl
--L Frank (Lucille P; House of Flowers) h Academy rd
--Larry atndt Griffin Atlantic Serv Sta r RD 9 Box 342
--Lee A (Mattie R) asst formn Gates Rubber Co h727 Fugate av
--Leonard F (Bessie H; House of Flowers) bldg contr 5000 Monroe rd h do
--Leroy S (Eva; Griffin Sinclair Serv Sta) r RD 2 Box 843A
--Leslie M mach opr United Mills Corp r RD 3 Matthews N C
--Lillian W Mrs teletype opr Central Mtr Lines r2308 Windsor rd
--Lillie (wid Pink) h2001 B av
--Linda B emp Allison-Erwin r RD 2 Box 843A
--Lindsey D (Cloma M) driver Yellow Cab h1228 E 10th
--Lloyd P (Kath S) driver Chadbourne & Gotham h2905 Whiting av
--Lonnie G h630 Bradford dr (Tboro)
--Lonnie L h2220 Sharon Amity rd
--Lorraine R Mrs slswn The Vogue r1518 Park dr
--Louise J Mrs clk Caro Mtr Club r315 Ridgeway av
--Lucia A Mrs clk J P Stevens & Co r RD 7 Box 461R
--Lucille P Mrs bkpr House of Flowers r Academy rd
--Lula (wid R D) maid h1315½ Beatties Ford rd
--Lula G (wid Julius) h432 Jenkins
--M Annette clk SBT&T r RD 3 Matthews N C
--M Clyde (Verna H; Griffin Brokerage Co) r516 Mammoth Oaks dr
--M E hlpr Swinson Food Prod r322 West 11th
--Macie ofc sec Queen City Coach r3925 Meyers blvd
--Maggie E (wid G Frank) h102 Hoover (Tboro)
--Maggie W Mrs slswn Well's Smart Shop r Willow
--Mamie L insp Universal Film Exch r Pineville N C
--Mamie W Mrs dietn asst Char Mem Hosp r3328 Belhaven av
--Margt H Mrs wrapper Colonial Food Stores r2315 N Poplar
--Margie M Mrs ofc sec Baucom's Nursery & Grading r2525 Sharon Amity rd N
--Marley G slsmn Char Lndry r Matthews N C
--Marshall H (Mary A) supvr Char Linen Serv & Sup h537 Cama

Standard Plumbing & Heating Company
AIR CONDITIONING
2117 Shamrock Drive
Tels. EDison 3-2620 - EDison 2-7634

Thies Realty and Mortgage Co.
Since 1906
Mortgage Banking
Real Estate Sales
Insurance
1100-1107 Commercial Nat'l Bank Bldg.
200 S. Tryon St.
DIAL EDison 2-7721

ORR MOTOR CO.
Service Since 1930
Specialized Service
For Buick And All Other General Motors Cars
Delco Batteries
AUTHORIZED UNITED MOTORS SERVICE
820-22 E. Fourth St.
Phone EDison 2-1164

HEAVY HAULING
Old Cannon Airport
P.O. Box 1423
TELEPHONE EXpress 9-0421
MOSS TRUCKING CO. INC.
HEAVY HAULING
(See Yellow Page 210)
HOISTING and RIGGING
Night, Sunday and Holidays Telephones
EXpress 2-1633 and EDison 2-1072

THE CHARLOTTE NEWS

PHONE EDison 3-0303 • 126 S. CHURCH ST.

CHARLOTTE'S HOME-OWNED NEWSPAPER

NATIONAL ASSOCIATION OF REAL ESTATE BOARDS
REALTORS ARE ACTIVE MEMBERS OF CONSTITUENT BOARDS

Home Realty & Management Co., Inc.

Finance
Management
Sales
Insurance

Phone
ED 2-1141

121 E. 3d

JOHN V. BARGER & CO.

General Contractors

COMMERCIAL — INDUSTRIAL

484 N. Main, P.O. Box 270
Mooresville, N. C.

Tels. NOrth 3-5171 and NOrth 2-2781

GRIFFIN

--Marshall H (Mary P) dyer Highland Park Mfg h1833 Pegram
--Martha A ofc sec Mill-Power Sup r2218 Charlotte dr
--Martha G Mrs clk J P Stevens & Co r RD 7 Box 119 Monroe N C
--Martha S (wid Ellis) h1526 The Plaza
--Mary L Mrs sec Griffin Pie Co Inc r Greensboro N C
--Mary P Mrs nurse Methodist Home r1833 Pegram
--Mary P Mrs ofc sec H L Roush r801 Potters rd
--Mattie R Mrs knitter Hudson Hosiery r727 Fugate av
--Maude S Mrs insp State Dept of Labor r Marshville N C
--Mildred Mrs nurses aide Mercy Hosp r2429 Vail av apt B12
--Mildred M Mrs insp Barnhardt Mfg r2628 Chesterfield av
--Miriam B Mrs typ USA Recruiting Office r RD 1 Box 209D
--Mitchell C (Geraldine G) binder Caro Ruling & Binding Co r204 Victoria av

GRIFFIN MOTOR CO INC, BRUCE H GRIFFIN PRES, BYNUM E GRIFFIN V-PRES, ROBT B NEILL SEC-TREAS, AUTHORIZED DEALER PONTIAC AUTOMOBILES and GMC TRUCKS, ONE of THE LARGEST SELECTIONS of USED CARS IN THIS SECTION 1411 CONCORD av, MONROE, N C, TEL AT 3-3135, PARTS and SERVICE TEL AT 3-6513

--Myron J (Ann M; Central Sandwich Shop) h1129 Clement av
--Myrtle A clk Char Br Fed Reserve Bk of Richmond r2329 Greenland av
--Neal T (Evelyn) emp Krohler Mfg Co h310 Key (Tboro)
--Nellie M (wid Wm E) h3925 Meyers blvd
--Ney W (Pearl; Griffin & Holder) h1830 Hillside dr
--Odell (Annie B) hlpr Biggers Bros h540 Brookhill rd
--Odell G (Joyce L) pressman Dixie Tag & Envelope h2852 Mayfair av
--Odessa S Mrs clk Martin's r1300 E 7th
--Patricia A studt r2632 Elon
--Patsy R ofc sec Diebold Inc r2611 Columbus cir
--Pearl Mrs clk Am Bankers Ins r1830 Hillside dr
--Peron (Dorothy) lab City San Dept h2515 Double Oaks rd

GRIFFIN PIE CO INC, HOWARD L GRIFFIN PRES, P R WILLIAMS V-PRES-MGR, MARY L GRIFFIN SEC, MARCUS J C DEAL TREAS, BAKERS of QUALITY PIES FOR OVER A QUARTER OF A CENTURY 2040 CLIFFWOOD pl, TEL FR 6-7529

--R Harold (Bernice A; Airport Barber Shop) r1615 Lansdale dr
--Rachel R (wid Walter E) h1521 Pegram
--Ralph H (Mary A) asst v-pres American Discount Co of Ga h1401 Maryland av
--Ray C mach opr Whitin Mach Wks r Monroe N C
--Raymond (Bernice) slsmn Standard Coffee h725 Walnut av
--Raymond (Millie A) hlpr Char Observer r234 Mitchum
--Raymond T mach opr Whitin Mach Wks r Pageland S C
--Richd E ship clk Caro Film Serv r1521 N Allen

GRIFFIN

--Richd H (Theresa) eng Grinnell Co h200 N Laurel av apt 11-B
--Robt (Alberta W) cook Rainbow Grill h320B Fannie cir
--Robt L atndt Griffin's Sinclair Serv Sta r RD 2 Box 843A
--Robt L (Dorothea E; Home Classic DeCorators; Wilson Upholstering Co) h1327 Drexel pl
--Robt N (Ann J) slsmn Hills Clothing Store h2414 E 5th
--Robt R (Mary D) h1501 Belle Terre av
--Ro Ena clk SBT&T r RD 3 Matthews N C
--Roland H (Betty K) atndt Robert's Gulf Serv Sta h1001 Grove
--Ronald K (Jo H) slsmn Celanese h339 Wakefield dr apt B
--Ronnie (Anne M; Griffin Atlantic Serv Sta) r RD 9 Box 342
--Roy L carp Ervin Constn r CMR 461 Box 5051
--Roy L mach Consolidated Brass r Monroe N C
--Ruby C r1121 Kenilworth av
--Ruby L Mrs ofc sec Winton Products r124 Holton av
--Ruth M Mrs ofc sec Shaw Mfg
--Ruth P Mrs h1517 Kimberly rd
--Sabra E Mrs instr Queens College r161 Perrin pl
--Sadie Mrs slswn Harris Hart Clothing r Monroe rd
--Sales & Specialty Co (Columbus J Griffin) whol novelties 508 E Boulevard
--Sandra L waitress Rainbow Grill r1107 S Mint
--Sara E Mrs h618 N Graham
--Seaburn B mach Consolidated Brass r1933 E 7th
--Sharon C studt r2004 Belvedere av
--Shelby J emp Kress r RD 1 Waxhaw
--Shirley Mrs chkr A&P h211 Irwin av apt 3
--Shirley H Mrs clk City Police Dept r RD 4 Box 116 A Matthews N C
--Shirley R Mrs insp Natl Carbon r417 Tuckaseegee rd
--Sidney D (Margt H) emp Harris Super Mkt h2315 N Poplar
--Supply Co (Allen Griffin) bldg materials 5095 N Tryon
--Susie S Mrs clk Mill Power Sup r5311 Furman pl
--Syrillious (wid Rufus) r1001 W Trade
--Thos slsmn r Mecklenburg Hotel
--Thos C (Eva R) furn rms 404 N Poplar real estate 2611 Columbus cir h do
--Thos E (Shirley H) sergeant City Police Dept r RD 4 Box 116 A Matthews N C
--Thos J (Adele E) opr Center Theatre h1534 Lynway dr
--Thos R slsmn Singer Sewing r Greensboro N C
--Troy N (Alice E) slsmn Sears h4065 Sheffield dr
--V Bruce (Sadie J) ship clk Lance Inc h5515 Monroe rd
--Vann H (Shirley R) leadman Ralston-Purina h417 Tuckaseegee rd
--Virgie (wid Saml) maid h121 S McDowell
--Virginia M nurse aide Char Mem Hosp r1526 The Plaza
--W Glenn (Rebecca I) clk Char Br Fed Reserve Bk of Richmond r RD 5 Box 1095 E
--W H driver United Select Foods Inc r620 Woodruff pl
--W Homer (Eva G) emp Barnhardt Mfg h520 E 28th
--W Howard slsmn E J Brach & Son r1501 Belle Terre av
--Ward (Eva H) whsemn Kraft Foods h816 Jackson av
--Wayne H (Gertrude) h924 Peachtree apt 3
--Wayne L (Joyce L) USA h300½ E Boulevard
--Wellene clk Wrenn Bros r Pineville N C
--Wheeler H (Lucille C) supvr SBT&T r RD 9 Box 393
--Whiteford N (Elizabeth) shipping clk Geigy Dyestuffs r Monroe N C
--Wm parts mgr Clark Trailer & Equip r Monroe N C

GRIFFIN

--Wm A (Eliz D; Ira L Griffin & Sons) h2645 Buchnell av
--Wm B (Leo H) supvr United Select Foods Inc h1112 Trade
--Wm C (Frances) slsmn Royal Crown Bottling r6401 Skycrest la
--Wm H r Peachtree rd
--Wm H adj Great Am Group of Ins Cos r Kannapolis N C
--Wm H driver McLean Trucking r1554 Wilmore dr
--Wm H lab Pet Dairy Products r Wingate N C
--Wm K clk C B Drug
--Wm O (Ruth) h122 Marble (Tboro)
--Wm P mach opr Whitin Mach Wks r Monroe N C
--Wm R eng Genl Automatic Sprinkler Co r RD 3 Matthews N C
--Wm S supvr Superior Block r Monroe N C
--Willis C (Dorothy B) slsmn L W Petrie Inc h2333 Greenland av
--Wilma Mrs slswn Belk's r RD 3 Ft Mills S C
--Wilson driver Overland Trans r Pineville N C
--Z Vance (Lois G) guard Griffin Patrol Service h501 Katowah av
--Zeb W slsmn Caro Foods r RD 2 Monroe N C

Griffin's Amoco Service (Harry A Griffin) gas sta 1374 E Morehead
--Shoe Repairs (C Ed Griffin) 1236 Matheson av
--Sinclair Service Station (Leroy S Griffin) 3441 S Boulevard

Griffis Chas E (Lela) mgr Chadwick Automatic Laundry r Lake rd RD 11
--Jesse T (Nellie B) pres Thermoid Co Southern Asbestos Co h2001 Belvedere av

Griffith Alice B h108 S Clarkson apt 2
--B D repr Western Elec r Davidson N C
--Betty J Mrs clk Sou Hosiery r207 S Halsey
--Bobbie L (Edna H) driver Stand Trucking r115 Irwin av
--Bobby T ofc sec T M Mayfield & Co r2031 Euclid av

GRIFFITH BRODIE S (THELMA W), V-PRES-GENL MGR THE CHARLOTTE NEWS PUBLISHING CO INC 126-128 S CHURCH, TEL ED 3-0303, h330 RIDGEWOOD av, TEL ED 3-7234

--Bryce W sec-treas Hynes Sales Co Inc r RD 4 Box 500
--Byron A emp Allison-Erwin r RD 5 Box 620
--Carolyn A tchr r2201 The Plaza
--Chas B insp U S Dept of Agrl r Matthews N C
--Chas F (Margt W) brickmason h2637 Bay
--Chas M h Griffith la
--Clara O Mrs opr SBT&T r112 Rowan
--Clark Ball Park C Philip Howser mgr 400 Magnolia av
--David (David Griffith Insurance) r601 Museum dr
--David E (Lollie K) supvr Crompton & Knowles h1218 Hazel
--David G (Genevieve B) brklyr G E Vinroot Constn r808 E 17th
--David Insurance (David Griffith) 212 S Tryon R211
--Dexter W (Betty J) driver Dy-Dee Wash h207 Halsey (H)
--Dorothy C Mrs emp Huntley Hosiery r520 Baxter rd
--E C Co Edw C Griffith pres Edw C Griffit jr v-pres Clarence W Todd sec real estate 212 S Tryon R211
--Edna H Mrs bkpr Kendall Co r115 Irwin av
--Edw C (Margt A) expeditor Douglas Aircraft h1732 Club rd
--Edw C pres E C Griffith Co h601 Museun pl
--Edw C jr (Emma L) v-pres E C Griffith Co h835 Hempstead pl
--Eloise bkpr Textile Mill Sup r Newell N
--Emma Mrs r1310 Montford dr

WADDELL CONSTRUCTION COMPANY, INC.

General Contractors

THE ASSOCIATED GENERAL CONTRACTORS OF AMERICA

McALWAY RD.
Box 4174

Tels.
EMerson 6-0712
and
EMerson 6-3151

JOHNSON C. SMITH UNIVERSITY

DR. RUFUS P. PERRY, Pres.
Co-Educational
Liberal Arts and Theological

100-152 Beattie's Ford Road

Phone EDison 3-7529

TELEPHONE ANSWERING SERVICE, INC.

24 HOUR SERVICE — 7 DAYS A WEEK
YOU LEAVE — IT RINGS — WE ANSWER
"CONFIDENTIAL — COURTEOUS — DEPENDABLE SERVICE"
Harold A. Smoak, Pres., Genl. Mgr.
106 N. CALDWELL STREET DIAL EDison 4-4761 and FRanklin 6-1621

GRIFFITH
--Esso Service Station (Wm R Griffith) 2941 S Tryon
--Evelyn r820 Jackson av
--Fannie W Mrs r1515 Brook rd
--Fred A jr appr City Collr of Rev r6500 Skycrest la
--Geneva L bmo Addressograph r Pineville N C
--Geo J h808 E 17th
--Geo O jr (Evelyn M) brickmason G E Vinroot Constn h217 Pruitt
--H C wvr Highland Park Mfg
--Isabel clk Duke Pwr r Box 75 Newell N C
--J M emp Highland Park Mfg
--Jas A (Mamie L) h2912 Beatties Ford rd
--Jas A (Evelyn H) city policemn h915 Sunnyside av
--Jas H (MaryL) eng SBT&T h2232 Falmouth rd
--Jas R rep E C Griffith Co r601 Museum dr
--Janie F Mrs h609 S Summit av
--Jessie emp Highland Park Mfg
--Joanne r2201 The Plaza
--John USA r112 Circle av
--John H slsmn Universal Film Exch r RD 9 Box 351J
--John W jr teller Wachovia Bk & Tr r Box 5057 Boyce rd
--Johnnie emp Highland Park Mfg
--Joyce M Mrs clk American Mut Liability Ins Co r6500 Skycrest la
--Julius V (Doris B) mfrs agt 1616 Sterling rd h do
--K H rep Nabisco r1242 St Julian
--Kath J (wid Jas M) ofc sec Dr Thos D Ghent h112 Circle av
--Llewellyn H (Josephine; Llewellyn H Griffith Real Estate) r801 Queens rd

GRIFFITH LLEWELLYN H REAL ESTATE (LLEWELLYN H GRIFFITH), REAL ESTATE 211 JOHNSTON BLDG 212 S TRYON, TELS ED 2-7173 and ED 2-4074

--Luzetta Mrs elev opr Johnson Bldg r1229 Fairmount
--M Inez mach opr Lance Inc r Griffith la
--Margt M clk Fidelity Casualty h621 Royal ct apt 3
--Mary F Mrs opr SBT&T r2215 N Poplar
--Murray W Rev (Wilma M) pastor Parkwood Avenue AR Presbyterian Church h2201 The Plaza
--Oscar K mach opr Liquid Asphalt Co r RD 3
--Paul Mc clk Textile Mill Sup r Newell N C
--Pauline H (wid Walter) emp Temple Israel h1329 Harding pl
--Ralph E (Beatrice S) sec-treas Pelton & Crane Co h1431 Sterling rd
--Robt E (Luzetta) porter Genl Mtrs Training Center h1229 Fairmount
--Robt M (Mary F) slsmn Coble Dairy Products Co-operative h2215 N Poplar
--Ronnie G (Elaine W) appr Sou Ry h235 Faith (Tboro)
--Ruby E clk Atlantic Refg r Box 75 Newell N C
--Street Grocery (James Hubbard Saml C Campbell) groceries 427 W Griffith
--Street Luncheonette (Saml C Campbell) restr 429 W Griffith

GRIFFITH THOS & CO, THOS C HAYES JR PRES, INSURANCE 805 WACHOVIA BANK BLDG 129 W TRADE, TEL ED 2-4195

--Thos D (Verla L) mech Char City Coach Lines h1928 N Allen
--Thos E USAF r1215 Brown av (Tboro)
--Thos G (Virginia L) pres-treas Thos Griffith General Agency Inc h2018 Matheson av
--Thomas General Agency Inc Thos G Griffith pres-treas Alf J Moore jr sec genl ins 322 S Tryon R200
--Vicki T Mrs ofc sec The Babcock & Wilcox Co r Davidson N C
--Virginia L studt r2018 Matheson av
--W A slsmn Wrenn Bros r11 Charlotte dr
--Wm A (Katherine T) hlpr Am Bakeries h1409 Winston dr
--Wm D (Charlotte Motor Court) r509 London la

GRIFFITH
--Wm E driver Yellow Cab
--Wm E jr (Clara) emp Krispy Kreme Doughnut Co r112 Rowan (Tboro)
--Wm L h115 Irwin av
--WmR (Dorothy; Griffith Esso Serv Sta) h520 Baxter dr
Griffiths Austin F (Hazel S) slsmn Natl Cash Register h1933 Brandon cir
Grigg see also Gregg
--B Louise opr SBT&T r1111 Opal
--Carl H (Evelyn B) h710 N Poplar
--Loretta M tech The Miller Clinic r329 W 27th
--Marvin A jr h1858B Evergreen dr
--Myrtle C (wid Gaffey) waitress Troy Drug h2602 Shenandoah av
--Rachel P Mrs clk SBT&T r1832B Fleetwood rd
--Richd L (Rachel P) teller Union Natl Bk h1832B Fleetwood rd
--Sadie L Mrs tchr Char Negro Day Nursery r1713 Baxter
--Thos D (Eula) tester Radiator Splty h1809 Earle apt 303
--Vernon C (Sadie L) mach opr Old Dom Box h1713 Baxter
--W Quay jr r1305 Morningside dr
--W Quay Rev (Lottie S) pastor Commonwealth Methodist Church h1305 Morningside dr
--Wm A r300 Dixon
Griggs Archie G (Mary F) patrolmn Merchants Patrol h204 Victoria av
--Barbara J ofc sec Radiator Splty r2201 Green
--Binnie L r2108 Vail av
--Clarence H (Estelle) h108 S Draper (H)
--Daisy B (wid W L) h530 Oakland av
--Donnie Mrs waitress Harrill's Barbecue h4401 Eddleman rd (Tboro)
--Earl T (Mabel N) wvr Highland Park Mfg h1220 Parson
--Eddie R (Elsie T) clk Mechanical Contr h2413 Barry
--Eli C (Stella H) mgr Dayton Texaco Serv r1822 Parson
--Frank (D & F Grocery) h2412 Beatties Ford rd
--Frank L (Ola B) condr Sou Ry h202 Keswick av
--Garland L (Maude K) formn Great Sou Trucking h1129 Dade
--J B supvr Airco r RD 10 Box 373-E
--Jas R (Freida) tester Duke Pwr r RD 2 Marshville N C
--Jasper M (Clara T) city firefighter h1909 Wilkinson
--Jos M slsmn Farmer's Dairy r202 Keswick av
Griggs Mabel N Mrs slswn Belk's r1220 Parsons
--Maude K Mrs sten Intl Harv r1129 Dade
--Nezzie insp Caro Jacquard Knitting Mills r2403 E 7th
--Rosalind packer Lance Inc r1021 Lunsford pl
--Rose L maid r120 W Liddell
--Stella H Mrs typ Periodical Publs Serv Bur r1822 Parson
Grigsby Donald D (Mattie L) clk Interchemical Corp r2029 St Paul
--Jefferson E (Purroy L) h2029 St Paul
--Mabelle S (wid C L) counselor Queens College r do
--Mattie L Mrs tchr PS r2029 St Paul
--Marvin O studt r2029 St Paul
--Purroy L Mrs tchr PS r2029 St Paul
Grigston Jas atndt Helms Bros Serv Sta r Derita
Grill Junior lab City San Dept r608 E 5th
Grimes Abr (Rosalie R) lab Sou Ry h2425 Double Oaks rd
--Angus lab W H Hobbs Inc r1735 W Trade
--Annie R r1115 Polk
--C Eug (Helena F) dist exec Boy Scouts of America h924 Poindexter dr
--C Wm jr (Helen T; Grimes Cln Co) h600 Ebb pl
--Clyde W (Selma R; Grimes Cln Co) h Clanton rd

CHEVROLET by Don Allen
"THE EMBLEM YOU CAN TRUST"
531 E. Trade EDison 3-5467

GRIMES CLEANING CO (CLYDE W and C WILLIAM GRIMES JR), "THE ONE PLACE TO SEND YOUR GARMENTS FOR DYEING," 113 W KINGSTON av, TEL ED3-6149, BRANCHES: 1530 E BOULEVARD, TEL FR5-7665 and 1307 THE PLAZA, TEL FR6-1700

--David L (Doris O; Grimes Fuel Serv) h730 Bradford dr (Tboro)
--Fuel Service (David L Grimes) 730 Bradford dr (Tboro)
--Helen T Mrs clk Grimes Cln Co r600 Ebb pl
--Howard r2425A Double Oaks rd
--Jesse jr (Rosetta) emp Sou Asbestos h1115 Polk
--John H jr r330 S Tryon
--Jos A (W M) dean of men Johnson C Smith University r do
--Kathleen A Mrs bkpr Hynes Sales r2004 Cartier way
--Maggie F (wid Carl E) h116 Criglers (H)
--Mary L clk Grinnell Co h2041 E 5th
--Mary R bkpr Anchor Serum r116 Crigler's (H)
--Maurice H mech Power Brake r RD 5
--Nora R Mrs clk Union Natl Bk r2837 Grimes
--Pearl Mrs photo fnshr Dunbar-Stanley Studios r RD 5 Box 1105K
--R Edw (Kathleen A) acct James E Bevis r2004 Cartier way
--Roscoe K atndt McGuirt's Amoco Serv r1120 E 35th
--Rosalee R Mrs waitress Tanner's r2425A Double Oaks rd
--Rose L Mrs h2215½ Booker av
--Ruth ofc sec Anchor Serum Co r116 S Crigler
--Shirley studt r2425A Double Oaks rd
Grimm John jr (Betty G) knitter Hudson Hosiery h4553 Wendover la
--Lois Mrs ofc sec Am Coml Bk r Lawyers rd
--Pearl r401 S McDowell
--Walter lab Standard Bonded Whse h617 N Alexander
Grimmer Louise photog Dunbar-Stanley Studios r Tarboro NC
Grimsley Maggie prsr Arrow Lndry r633 E 3d
Grimstead Janevarate S Mrs mach opr S&W Cafeteria r4623 Sampson
--W Thaddeus (Janevarate S) clk Char Br Fed Reserve Bk of Richmond r4623 Sampson
Grindle Emily bkpr Industrial Aire Co r1205 Pegram
--H Eug (Marcelle B) clk J P Stevens & Co r1032 Islesworth av
--Marcelle B Mrs nurse Char Mem Hosp r1032 Islesworth av
Grindstaff Bobby G (Easter) shipper Natl Screen Serv r Belmont, N C Box 218
--Bruce hlpr Sterchi's r Mount Holly, N C
--Doyle hlpr American Bedding & Furn Co Inc r RD 1 Box 224D
--Ed (Lois E) emp Char Manikin Studio h3106 Wilkinson blvd
--Jas O (Ruth) hlpr Am Bakeries r821 W 5th
--John D mech Park Mfg r Belmont, N C
--John Hagt Skyland Life Ins r306 Adrain
--Pat ofc sec Geigy Dyestuffs r Belmont, N C
--Ruby E tender Cherokee Paper Box r321 E Kingston av
--W Jack asst mgr Warren Finance Co r Belmont, N C

LEE A. FOLGER
Incorporated
Exclusive Authorized BUICK Dealer SALES and SERVICE
900 S. Tryon
PHONE EDison 3-2145
Used Car Lots 201 E. Vance corner S. College
PHONE EDison 2-0957
and 809 S. Tryon
PHONE FRanklin 6-6025

THE TATE-BROWN CO.
HICKEY-FREEMAN
Society Brand Varsity Town Clothes
French Shriner Shoes
Dobbs Hats
126 S. TRYON ST.
TELS. EDison 3-7161 EDison 2-8743 EDison 2-1341 FRanklin 6-2757

F.H.A. LOANS — AUTO
FIRST MORTGAGE
CITY SAVINGS BANK
120 E. Third St.
INSURED
Tel. FRanklin 5-4441
Savings and Checking Accounts

"CHARLOTTE'S SAVINGS CORNER"

We Plan to Pay 3½% Annual Dividend

HOME FEDERAL SAVINGS & LOAN ASSOCIATION

Mortgage Loans — Insured Savings

Fourth and Tryon — Organized in 1883 — Tel. FRanklin 6-8447

FEDERAL HOME LOAN BANK SYSTEM MEMBER — FEDERAL SAVINGS AND LOAN INSURANCE CORPORATION — SAFETY OF YOUR SAVINGS INSURED UP TO $10,000

BE MODERN Live Electrically

DUKE POWER COMPANY

Serving the Piedmont Carolinas

CITY CHEVROLET CO.

Sales and Service

710 S. Tryon St. Phone Ed 2-7151

Grinels Archie L (Carolyn G) opr mgr New Dixie Lines h245 Anthony cir

GRINNELL CO INC
(FORMERLY GENERAL FIRE EXTINGUISHER CO)
OFFICERS
VERNON E FULLER, BRANCH MANAGER
NEAL M FORNEY, DIST PURCHASING AGENT
ROBT R REID, CREDIT and OFFICE MANAGER and DEPT CASHIER
AUTOMATIC SPRINKLERS
PLUMBING SUPPLIES
HEATING SUPPLIES
STEAM SUPPLIES
PIPE
VALVES
FITTINGS
OFFICE
1431-1433 W MOREHEAD
TELEPHONE FR 6-4431
PLANT
1408 BRYANT
TELEPHONE FR 6-4432
AFTER 5:00 PM and UNTIL 8:00 AM DAILY, SATURDAY and SUNDAY
TELEPHONE OFFICE FR 6-4433
PLANT FR 6-4432

Gripper Louise Mrs cook Alexander Hotel h430 W Stonewall
--Lula r1500 S Tryon
Griscom Harry F jr sls eng The Babcock & Wilcox Co r5642 Preston la
Grisdale Alice G Mrs clk SBT&T r RD 4 Box 401 Kannapolis, N C
--Gilbert B (Teresa M) slsmn Daniels Mtr h1620 Scott av
--Teresa M Mrs prfrdr Char News Pub r1620 Scott av
Grisham Alma Mrs waitress Oriental Restr h109 Irwin av apt 2
--Jas A r230 E Boulevard
Grisholm Johnny mech r225 N Caldwell
Grispie Maggie Mrs maid h1206 Seaboard
Grissom Henry whsemn Char Grocers Mut Corp r RD 7
--John with Morris Garage r225 N Caldwell
--Rose maid County Home r N Tryon
--Thos E (Blanche Q) eng Mecklenburg Hotel h Burgess dr
--Willie B whsemn Overnite Trans r28 Park View dr
Grist Joe P tech Queen City Telev Serv r RD 9
--Oliver E (Agnes H) pres Griffin & Grist Trucking Co Inc h2226 Vernon dr
--Wm T (Jane K) lwyr bsmt 730 E Trade R2 h4521 Wentworth pl
Griswold C M (Lorene B) h2515 E 7th
--Dorothy L r1924 E 8th
--Edna B Mrs recpt Mercy Hosp r1924 E 8th
--Eldredge E (Edna B) eng Sou Ry h1924 E 8th
--Gay sten Pyramid Life Ins r3945 Plaza rd
--Harold H (Dorothy B) sls eng P H Nichols and Co r4911 Montclair av
--Julius D (Mildred K) constn supt Buensod-Stacey h1256 Edgewood rd
--Lorene B Mrs dept mgr Montaldo's r2515 E 7th
--Thos V (Virginia R) h2020 N Brevard
Grizzard John L (Faye E) h4110 Sheridan dr
Grob Otto (Rosa W; Southern Textile Consultants) h2317 Commonwealth av
Groce see also Grose
--JoAnn clk U S Dept of Agrl r Huntersville, N C
--Jocie M Mrs typ County Bd of Educ r1736 Independence blvd NE
--John W (Jocie M; Groce Barber Shop) h1736 Independence blvd NE
Groci Salem clk Brown-Rogers-Dixson r118 Southland dr
Groff John H jr drftsmn Concrete Materials Prestressed & Precast r RD 11 Box 105H
--Jos S (Julia G; Groff's Tailoring Co) h1621 The Plaza
--Maude S Mrs ofc sec Duke Pwr r Concord, N C
Groff's Tailoring Co (Jos S Groff) 237 S Tryon R310
Grogan Benj F (Bessie L) r215 Brandywine av
--Edw B (Lillian) dept mgr J P Stevens & Co r5924 Lansing dr
--Herbert C (Margt H) br mgr Isenhour Brick & Tile Co h215 Brandywine av
--Robt D jr (Virginia F) slsmn Erwin Jones & Co h2118 E Forest dr
--Wm R (Agnes R) mach opr Prefection Serv h1315 Jefferson
--Willie (Louise) insp Marshall Mills r312 N Linwood av
Grogg John H (Lucy A) credit mgr Industrial Hdw & Sup h1509 Lyon ct
Grohman Edmund artist Coml Art Shop r RD 11 Box 535C
Grolier Society Inc Stanley W Sturgess res mgr publs 222 S Church R114
Gronbacher E H slsmn r Mecklenburg Hotel
Groom John W (Amy) eng Electrical Contracting & Engineering r RD 1
--J W jr eng John Bolen Engs r Matthews, N C
Groome J Henry (Mamie B) slsmn The Tate Brown Co h1704 Chatham av
--Mamie B Mrs nurse 1704 Chatham av r do
--Wm B (Lois A) supvr AT&T h2249 Shamrock dr
--Wm V (Helen M) acct 221 E Kingston av h do
Grooms Chas E (Helen N) asst br mgr Colonial Stores h Derita rd
--Ervin jr wldr Soule Steel & Iron r1508½ N Brevard
--Evelyn B Mrs plastic wkr Pneumafil Corp r2520 Roland
--Fred (Jean) bellmn Wm R Barringer Hotel h313 W 9th apt 2
--Helen N Mrs clk U S Dept of Agrl r Derita rd
--Jas G (Mary S) driver Pure Oil h1330 Thomas av
--Jasper A (Nellie C; Superseal Paint Wks) h1337 Thomas av
--Jos B (Dovie A) clk Phillips Super Mkt h314 Lima av
--Mary S Mrs mach opr Hudson Hosiery r1330 Thomas av
--Nellie C Mrs slswn Holly Shop r1331 Thomas av
--Norma J Mrs tech Char Eye Ear & Throat Hosp r313 W 9th
--Ruth Mrs r1030 S College
--Verdery chief eng Jack's Cookie r CMR 461 Barcliff dr
--Wally emp Sou Asbestos r1030 S College
Grooner Geo H h421 Hawthorne av
Grosboll Lorin E (Imogene E) sls rep Mueller Co h1136 Bolling rd
Grose see also Groce
--Annie C h1410 Scott ct
--D Turner (Lillie M) h1909 Allen
--Dellia W (wid Wm R) r326 Marsh rd
--Elsie E bkpr Henderson-Gilmer r1909 Allen
--Ernest J r1410 Scott ct
--Ethel R Mrs tchr E Mecklenburg Sch r2121 Belvedere av
--Harry O jr (Jean; Grose School of Dancing) r827 Ashmore dr
--J Chalmus Rev (Ethel R) pastor Kilgo Methodist Church h2121 Belvedere av
GROSE
--Jean Mrs (Grose School of Dancing) r827 Ashmore dr
--John T r326 Marsh rd
--Kath A r1410 Scott ct
--Philip G (Helen T) buyer Belk's h1101 E Boulevard
--Philip G jr studt r1101 E Boulevard
--School of Dancing (Harry O jr and Mrs Jean Grose) 1415 Independence blvd NE
--Wm D (Ruth R; Yost & Grose Co) h1817 Dilworth av W
Groseclose Wm P (Ellen E) emp Ivey's h1787 Jameston dr
Gros-Ite Sales & Service Inc Tom Schug br mgr mach tools 301 N Brevard
Grosman Leon pres-treas Standard Textile Mills Inc r200 N Laurel av apt 3D
Grosmutz Jennie B (wid Jacob) h1902 Lombardy cir
Gross Andrew E (Elspeth) dist supt Armour & Co h814 Montford dr
--Jas W (Alice) h215 Anthony cir
--Leroy driver Hood Chemical r608 E 9th
--Melvin G (Laura R) slsmn S L Bagby Co h4932 Monroe rd
--Sidney L (Billie) mgr Lucielle's h2720 Providence rd
Grosswald Esther Mrs mgr Kiddie Korner r2601 Knollwood rd
--Leo (Just Kids) r1000 Andover rd
--Saml D (Esther M; Carol's-The Childrens Shop; Kiddie Korner) h2601 Knollwood rd
Grotophorst Eliz Mrs sec-treas Champe Mfg Corp r Matthews, N C
--Fred W (Eliz) v-pres Champe Mfg Corp mgr Marchant Calculator's Inc r Matthews, N C
Grottle Wm J (Joy B) rep Allied Chem & Dye h2501 Eastway av
Grout Jas H (Dorothy W) optom 403 N Tryon R308 h2121 Winter
Grove Donald L mach Kanoy & Sons Mach r RD 6
--Guy G mgr Imperial Theatre h2012 Ashland av
--Harold C (Josephine) insp Kanoy & Sons Mach r RD 6 Charlotte
--Jean I ofc sec Carolinas Carrousel r RD 6
--Jos P (Betty T) whse mgr Stewart Sup h1724 Fulton av
--Lessie S (wid Guy B) r2012 Ashland av
--Pat S ofc sec Perfection Serv r2629 Ringwood
Grover Jerry N mech E J Smith & Sons r Belmont, N C
--Jos shoe repr Ivey's r320 N McDowell
Groves Addie H Mrs insp Hudson Hosiery r203 Lima av
--Benj L (Ruth) driver City Water Dept r Paw Creek, N C
--Gurthia E (wid Jos C) h3806 Tennessee av (H)
--J A (Addie H) mtce mn Hudson Hosiery h203 Lima av
--M Harold (Reva L) eng Western Elec h324 Sylvania av
--Ruth H Mrs clerical Johnson Mtr Lines r RD 7 Box 506
--Wilbert C (Barbara Ann) pntr contr 110 N Dotger av h do
Grubb Bobby F (Patricia C) slsmn Frank Grubb Auto Sls h2905 Marlowe av
--Connie studt Char Mem Hosp r1035 E Morehead
--Edith K (wid Horace F) r1639 Westbury rd
--Harland F (Jessie T) test bd mn AT&T h1639 Westbury rd
--Harry V (Zena A) sec Grubb Tire Co Inc h2712 Royston rd
--J C (Mildred S) mech Central Mtr Lines h511 Franklin av
--Jas C (Beulah) recapper Firestone Retread Shop h605 N Pine
--Jas C slsmn Dixie News r810½ Westbrook dr
--Jas C jr h1808 Westbrook dr
--Jennie A insp Charlotte Finishing Co Inc r2712 Royston rd
--Jessie T Mrs clk Char Mem Hosp r1639 Westbury rd

PYRAMID LIFE INSURANCE CO.

Home Office Charlotte N. C.

2407 North Tryon St.

TEL. EDison 2-8181

CAMERON-BROWN COMPANY

REALTORS — MORTGAGE BANKERS — INSURORS

HOME LOANS — INCOME PROPERTY LOANS

112 East 4th St. Charlotte, N. C. Tel. EDison 2-6191

Catalina
Motor Lodge
2403 WILKINSON BLVD. Member QUALITY COURTS TEL. EDison 3-3721

RUBB
-Mildred S Mrs ofc mgr Trans Sup r511 Franklin av
-Paul W drftsmn Soule Steel & Iron r2432 Laberman
-R F pres Grubb Tire Co Inc
-Ralph J mtce supvr Bell Lines r200 N Laurel av
-Robt L (Sue M) accounting mgr GMAC h1500 Waverly av

RUBB TIRE CO INC, HARRY V GRUBB SEC, EXPERT TIRE RECAPPING, FEDERAL BATTERIES 3800 WILKINSON blvd, TEL EX 9-8361

rubb's Alice J r245A S Laurel av
-Banna (wid Zeb) h417 Hawthorne la
-Dwight G (Louise C) slsmn Milton Bradley h2421 Greenland av
-O L jr (Letha) dept mgr American Casualty Co of Reading, Pa h935 Habersham dr
-Robt J (Margt) ofc mgr Delmar Studios h5869 Wedgewood dr
-Robt J jr studt r5869 Wedgewood rd
-Thos G (Wilma A) chf clk Ry Express Agcy h2041 Brandon cir
rueher Jos A (Edith R; Joe's Auto Truck Serv) r CMR 461
ruenwald Walter (Beatrice B) pres mgr The Walglen Corp h132 S Laurel av
ruetzmacher L H (Lavon) application eng Genl Elec h4508 Longwood dr
-Roger F (Nancy J) slsmn Genl Food Corp h211 Summey av

runow Emil E (Ruby) driver Strietmann Biscuit h3126 Rush av
-Ruby Mrs mach opr Dixie Tag & Envelope r3126 Rush av
ryder J Blake (Mildred S) mgr Caro Film Serv h1320 Rollins av
-Jean nurse Mercy Hosp r1921 Vail av
-Mildred S Mrs ofc sec London Guarantee & Accident Co r1320 Rollins av
-Minnie Mrs r504 Spruce
-Robt L (Ann H) clk duPont h2301 Ashley rd

JARDIAN LIFE INSURANCE CO THE, J KENNETH POWELL GENL AGENT 122 E 3d, TEL FR 7-6591 and FR 7-6592

ıbbins Ellen clk Allied Artists Sou Distributing r1408 Roanoke av
-John J (Marie M) safety engineering rep Aetna Casualty & Surety h1048 Roanoke av
ıdd C B insp Retail Credit Co r826 Central av
ıdger Albert H (Frances J) asst mgr Travelers Ins h1823 DeArmon dr
Beth A Mrs teen rm chaperon Myers Pk Country Club h2501 Roswell av apt 203
Frank ofc mgr Caro Fly Ash Inc r Davidson, N C
Geo C (Ruby H) serv mn Duke Pwr r RD 9 Box 269
Johnnie P Mrs bkpr Mecklenburg Times r1327 Woodland dr
Robt W (Johnnie P) carrier PO h1327 Woodland dr
Ruth Mrs supvr Myers Park Country Club r203 Rockledge Apts Roswell av
ıerrant Betsy C studt r2209 Malvern rd
Ralph E (LeVerne M) chem Presby Hosp h4301 Waterbury dr
Roy (Eunice B) dept mgr Jimmie Ledford Inc h4419 Monroe rd
Thos C (Ruth C) mtge loans 112 S Tryon R1308 h2209 Malvern rd
ıerry C D (Sue M) USAF h812 Fairbanks rd
Jack mgr Sou Flight Rental Car r El Rancho Motel
ıess Betty W Mrs administrative asst Am Coml Bk r RD 9 Box 499-S
Blandina maid r622 E 11th
Forrest G (Betty W) clk Am Coml Bk r RD 9 Box 499-S
est C M & Sons John A Dwiggins br mgr bldg contrs 1210 Gordon
Ethel D tchr Second Ward High Sch r315 Flint
Hattie Mrs maid r2510 Remus rd
Norris (Isonia E) prsr Douglas Clns h1218b Moss

GUEST
--Robt (Willie M) custodial wkr County Buildings r RD 7 Box 1399
--Sherman D (Winifred F) h2545 Hampton av
--Willie M Mrs cook SBT&T r RD 7 Box 426
--Winifred Mrs wrapper Belk's r2545 Hampton av
Guffer Clater B (JoAnn C) iron wkr Bethlehem Steel h1012 Pryor
Guffey Jack W (Jeneanne C) repr Western Elec h1716A Evergreen dr
Guggenheim Gus N (Elouise H) assoc editor Textile Bulletin The Knitter h995 E Ivey dr
--Leon (Martha G) r1103 Kings dr
--Martha Mrs slswn Lucielle's r1103 Kings dr
Guice Paul emp Nebel Knitting r228 E Boulevard
--Wm (Patricia Y) shop wkr Char Mach Co r2501 Marshall pl
Guignard John F (Virginia) pres Northeastern Trucking Co h1987 Maryland av
--Lewis B (Betty B) pres Guignard Trucking Co Inc r Marley cir
Guignard Lu Ann asst cash South Twenty Nine Drive In Theatre r Moore's Park
--Trucking Co Inc Lewis B Guignard pres Wm H Guignard v-pres John L Brown sec John F Guignard sec 4612 Wilkinson blvd
--Wm H (Vivian) v-pres Northeastern Trucking Co r Dogwood cir
Guild Milo A (Marceda M) spl agt Aetna Ins h3401 Foxcroft rd
Guiles Paul A (Pauline) asst genl mgr Char Tank Corp h1310 Montford dr
--Paul A jr studt r1310 Montford dr
--Pauline tchr PS r1310 Montford dr
--Thos C studt r1310 Montford dr
Guillebeaux Gary F h2221 Booker av
Guillet see also Gillett and Gillette
--Albert M (Seffie S) pres-treas Dixie Spindle & Flyer Co h1935 Crescent av
--Albert M jr (Margt M) v-pres Dixie Spindle & Flyer Co h1127 Belgrade pl
Guin see also Guinn
--Allen L jr (Linda C) supvr Charlotte News Publ h141 Stonewall Jackson Homes
--Alma r114 Woodman av (H)
--Arnold E body wkr White Star Body Wks
--Barbara laby tech Char Mem Hosp r1035 E Morehead
--Buford W (Daisy) h118 Woodman av (H)
--Dexter B (Pauline H) h212 N Hoskins av (H)
--Eleanor maid Mecklenburg Furn Shops r Matthews, N C
--Eleanor Mrs tchr h2501 Roswell cir apt 103
--Ernest B (Mildred) formn Ashworth Bros h215 Hovis cir (Tboro)

GUIN J L (MABEL H), QUALITY SANDING and FINISHING, "FOR BEAUTIFUL FLOORS THAT ARE EASY TO KEEP" 513 KATONAH av, TEL ED2-3906, h do (See Yellow Page 86)

--Jas W (Blanche M) dispr Shell Oil h4100 Avalon av
--Jasper L jr mach Sou Mach Products r513 Katonah av
--Maggie M (wid Malcolm) h114 Woodman av (H)
--Mary Louise Mrs slswn Harris-Hart Clothing h913 Romany rd
--Nancy opr Glenwood Beauty Shop
--Patsy R teller Union Natl Bank r513 Katonah av
Guiney Dorothy B Mrs slswn Cochrane Fabric Shop r4327 Plaza rd
--Earl B (Alma M) pntr h540 Hovis Cir (Tboro)

--Richd D (Ada) pntr Douglas Aircraft h408 Wabash (Tboro)
--Roy A (Dorothy C) pnt supt Marsh Realty Co h4327 Plaza rd
Guinn see also Guin
--Albertus (Rosalee) emp Westinghouse h2506A Horne dr

C.H. STOGNER
BUILDING CONTRACTOR
515 Seldon Drive
Tel. FRanklin 6-5889

Guinn Carney O (Mae W) h300 Ramona av (H)
--Eleanor lab Pierce Poultry r Matthews, N C
--Rodester (Willie M) lab Ervin Constn r2331 Booker av
--Vance C driver ET&WNC Trans h303 N Cloudman (H)
--Worth S driver ET&WNC Trans r300 Ramona av (H)
Guins Weaver (Lucy) lab Ervin Constn h521½ Pennsylvania av (H)
Guinyard Hattie E Mrs h1112 Oaklawn av apt 36
--Jas (Minnie) chauf h1841 Jennings
--Willie (Billie) cook Delmonico Restr h1012 Burton apt 4

GUION A H & CO INC
ALEX H GUION, PRESIDENT
ANNE M GUION, VICE-PRESIDENT
MRS CALDWELL G DAVIS, SECRETARY -TREASURER
GENERAL CONTRACTORS
3329 WILKINSON blvd
TELEPHONE EX 9-8383

--Alex H (Anne M) pres A H Guion & Co Inc h1634 Queens rd W
--Alex H jr (Mary A) constn equip 3329 Wilkinson blvd h548 Wakefield dr apt B
--Anne M Mrs v-pres A H Guion & Co Inc r1634 Queens rd W
--E Walker (Sue S) ofc mgr Southeastern Constn h1213 Ideal way
--Eliz Mrs organist Westminister Presby Ch r4550 Rockford ct
--J B mech Miller Millwork r Monroe, N C

GUION JOHN H DR (FAYE H), DENTIST 604 DOCTORS BLDG 1012 KINGS dr, TEL ED2-2765, r CMR 359, TEL EM6-1747

--John W (Eliz M) acct Peat Marwick Mitchell & Co h4550 Rockford ct

GULF-LIFE INSURANCE CO, H STANLEY MAC CLARY MGR, ORDINARY AGENCY 1906 LIBERTY LIFE BLDG 112 S TRYON, TEL FR6-5938

GULF OIL CORPORATION
F C ROGERS, DIST MANAGER
GULF OIL PRODUCTS
415 W LIDDELL
TELEPHONES DIST OFFICE ED 3-6129 and ED 3-6120
WAREHOUSE TELEPHONE ED 2-3526
TIRES, BATTERIES and ACCESSORIES DEPT
1300 N McCALL
TELEPHONE ED 4-3078
SERVICE STATION
1301 INDEPENDENCE blvd NE
TELEPHONE FR6-6612

--States Creosoting Co Thos G Lane sls rep 312 W Trade R403
Gullage J H (Flossie E) h1026 Allen
Gullatt Mildred A Mrs clk Citizens Bank h1121 Myrtle av apt 71
Gulledge Albert D (Susie May) hlpr Highland Pk Mfg h422 Faison av
--Alex G repr Shu-Fixery r1608 N Allen
--Alice Mrs emp SBT&T r2029 Springdale av
--Allie W Mrs opr SBT&T r2029 Springdale av
--Ann A Mrs ofc sec Natl Bankers Life Ins r1114 E 18th
--Bessie J (wid John F) h1608 Allen

Thomas Cadillac-Oldsmobile Inc.
CADILLAC OLDSMOBILE
Sales and Service
214-220 N. CHURCH
PHONES
Service EDison 2-7159
Sales EDison 4-4656
Parts FRanklin 6-4429
Used Cars 422 W. 5th
PHONES EDison 2-2183 and FRanklin 5-1253

RAY W. FURR
LANDSCAPE GRADING
GRAVEL
TOP SOIL
FREE ESTIMATES
200 Yorkmount Rd.
Tel. JAckson 3-3711

YELLOW CAB CO., INC.
Dial EDison 2-6161 Service With Safety Dial EDison 2-6161

AVRETT & LEDBETTER

ROOFING
HEATING
and
SHEET
METAL
CONTRACTORS

YORK
AIR
CONDITIONING

419 E. 7th St.

PHONES
EDison 3-7131
and
EDison 3-7597

INDUSTRIAL
STEEL
CO., INC.

Steel Trusses

Steel
Fabricators

Erectors

Metal
Sash

3000
W. Trade

Phone
EDison
3-9217

AMERICAN COMMERCIAL BANK

FEDERAL DEPOSIT INSURANCE CORPORATION · $10,000 MAXIMUM INSURANCE FOR EACH DEPOSITOR · MEMBER

"ASK THOSE WE SERVE"

N. G. SPEIR, INC.
Real Estate Sales
Commercial — Residential
"TOWN and COUNTRY PROPERTY"
HOME LOANS
130 East Fourth St.-Phone EDison 4-5386

GULLEDGE
--Betty D ofc sec R J Smith Lbr Co r238 Colonial av
--Bruce W (Alice) brakemn Sou Ry h2029 Springdale av
--Clayton F (Ilamae) shopmn Canteen Serv of Caro h1128 Ordermore av
--Cyril L (Peggy L) parts dept E J Smith & Sons h1210 Norland rd
--E Ingram (Helen) slsmn The Tate-Brown Co h2217 E 5th
--Earl O (Verla) meat ctr Oaklawn Super Mkt h3336 Tennessee av (H)
--Ed I jr slsmn Maxwell Realty Co r RD 7
--Edw L (Margt C) slsmn Grinnell Co h1241 Rollins av
--Edw M (Ivie H) clk Gulf Oil Corp r RD 11 Box 381
--Ellie Mae (wid Franklin P) slswn Tate-Brown r701 Hawthorne la
--Ernest A (Gene S) slsmn Char Brick h621 Mayview dr
--Ernest H (Gene S) slsmn Coca-Cola h1315 Meadow la
--Estelle R (wid Jas T) h1415 Harrill
--Francis E (Hilda C; Copal Grill) h Wilkinson blvd
--Grady J (Kay F) insp Retail Credit Co r2229 Jennie Lynn dr
--Henry W (Eller T) r422 Faison av
--Hilda C Mrs nurse asst Char Mem Hosp r Wilkinson blvd
--Ila M Mrs pkr Swift & Co r1128 Ordermore av
--Ivie H Mrs ofc sec Blakeney & Alexander r RD 9
--J E bus opr Char City Coach Lines r2323 Marlowe av
--Jerry G (Louise B) h114 N Linwood av (H)
--John H (Sarah) constn wkr h1743 Merriman av
--Lamar electn Economy Elec & Sup r Mooresville, N C
--Lloyd S (Ruby B) mach Carolina Machy h305 N Cloudman (H)
--Lonnie G (Minerva C) pntr h120 Ingle (H)
--Louise ofc sec Indemnity Ins Co of North Am h526 Oakland av apt 3
--Lunora G Mrs clk SBT&T r5619 Lantana av
--Mary A Mrs bkpr Natl Bankers Life Ins r1114 E 18th apt 1
--Mary A Mrs nurse McKay McKay Baird & Justis r1211 C Drummond av
--Max E whsemn Overnite Trans r CMR 332 Box 746
--Mildred E ofc sec Grinnell Co r2316 Springdale av
--Minerva C Mrs wndr Highland Park Mfg r120 Ingle (H)
--Peggy D Mrs clk J P Stevens & Co r Kannapolis, N C
--Peggy L Mrs ofc sec Adon Smith Associates r1210 Norland rd
--Rhelt S mixer Colonial Stores r501 Honeywood av (H)
--Riley J r1608 Allen
--Riley S r422 Faison av
--Robt F (Irene L) clk Overnite Trans h3106 Charles
--Robt V (Mary A) ctr Kroehler Mfg h1114 E 18th apt 1
--Sarah S Mrs ofc sec Westover Bapt Ch r1743 Merriman av
--Willie A (Mary A) clk Singer Sewing r RD 9 Box 119
Guller Manny (Sara M) pres Academy Steel Drum Co Inc h2600 Woodbrook la

GULLER
--Sarah Mrs sec-treas Academy Steel Drum Co Inc r2600 Woodbrook la
Gulley Creighton A (Naomi R; Naomi Hosiery Co) h Woodlawn
--Jacqeuline M ofc wkr Celanese Corp r Academy rd
--Jas M studt r Woodlawn
--Jas S (Edna M; Naomi Hosiery Co) h Academy rd
Gulli Frank X (Florence) mgr Acacia Mut Life Ins r2321 Charlotte dr
Guliams Claudia D ofc sec Fairyland Inc r1929 Avondale av
Gullick Jonathan G (Leona G) pres Sterling Investment Fund Inc h661 Colville rd
--Martha studt r661 Colville rd
Gundrum Georgia emp Caro Foods r407 E Boulevard
Gung Ho Club J C Graham mgr 733½ E 1st
Gunn Allie with Krispy Kreme Doughnut Co r803 N Pine
--C B h4204 Old Sardis rd
--Cath M Mrs tel opr Concrete Sup r126 Tranquil av
--Edna adj Am Bankers Ins r4204 Old Sardis rd
--Edw (Allie) mach h803 N Pine
--Elton (Mattie) jan Doctor's Bldg h1021A Ridge (Brooklyn)
--Elvin M (Dorothy) serv mgr Courtesy Mtrs h1437 Montford rd
--Francis E (Genevieve D) ofc mgr Southland Equipment h2118 Norwood pl
--Gertrude C Mrs treas Allied Sheet Mtl Wks Inc r2341 Kenmore av
--J H (Cath M) slsmn U S Gypsum h126 Tranquil av
--Luther S (Gertrude C) bkpr Natl Aniline h2341 Kenmore av
--Mattie Mrs prsr Char Linen Serv & Sup r1021A Ridge (Brooklyn)
--Odell processing Carriker Poultry r RD 1 Indian Trail, N C
--Theodus L (Floretta) librn Johnson C Smith Univ r309 Flint
--Thos M (Hazel H) dist supvr Orkin Exterminating h4567 Wendover la
Gunnell Henry D (Mary W) wtchmn Marshall Mills h2004 Gay
Gunnells Amoco Service (Clarence B Gunnell) gas sta 3700 Wilkinson blvd
--Beauford S (wid Jos B) h1621 Cleveland av apt 1
--Clarence B (Vivian R; Gunnells Amoco Serv) h4023 Beechwood rd
--Harold B (Anna) genl opr mgr Johnson Mtr Line h808 Montford dr
--Jas K r1621 Cleveland av apt 1
Gunner Eliz ofc sec North State Dental Laby r Lancaster, S C
Gunnison Gertrude W Mrs waitress Hotel Char r417 E 16th
Gunter A L international trustee Drivers Chauffeurs Whsemn and Helpers Local No 71
--A Rhett (Emily J) phys 1205 E Morehead h2127 Radcliffe av
--Alice S Mrs creeler Highland Park Mfg r3043 N Davidson
--Alonzo B (Pearle R) h2309 E 8th
--Azalee maid h808 E Hill
--Billie B Mrs waitress Stork Restr r927 Drummond av
--Dale F (Martha L) adj Local Finance h384 Rutland dr
--E Mabel (wid Geo) nurse Char Mem Hosp h101 Lathan pl
--Frances M tchr PS h412 Wakefield dr apt A
--Frances P Mrs ofc sec Fred J Wiggins Constn Co r4320 Commonwealth av
--Houston L (Lois) h409 Plymouth av
--Joe D (Frances P) city policemn h4320 Commonwealth av
--John W (Billie B) chkr Central Mtr Lines h927 Drummond av
--Kathleen emp J&J Candy r1210 N Caldwell
--Linzie clk r118 W Worthington av
--Lottie Mrs maid Redemptorist Fathers Inc of N C r327 Mill rd
--Martha L mach opr United Mills Corp r384 Rutland dr

GUNTER
--Rubin (Lottie) porter Industrial Hdw & Sup h327 W Mill rd
--Sam (Alice S) asst mach Highland Park Mfg h3043 N Davidson
--Samuel E tex wkr Highland Park Mfg r3043 N Davidson
--Wm D mgr Service Distributing r421 Seldon dr
Gunthorpe Hugh E jr (Tency C) mach Collins Mach h2014½ Highland
Gupton Jas A (Blanche G) field eng Wherry Eng h3242 Selwyn av
--Jas A jr (Edith) analyst Douglas Aircraft h3245 Pinehurst pl
Gurganus Henry G (Bertie) r1326 Mockingbird la
--Morrison S (Mary J) slsmn Firestone h529 Sedgefield rd
Gurles Calvin H (Rachel S) adj Crawford & Co r4228 Blackwood av
Gurley Calvin S (Nina M) mech McCoy Service h5107 Wilkinson blvd
--Carrie L (wid B J) h613 E 35th
--Chas L (Frances H) meat ctr Dixie Home Stores h153 S Smallwood pl
--Cleve B hlpr Standard Plumbing & Htg Co r Monroe, N C
--Edw plumber Standard Plumbing & Htg Co r Monroe, N C
--Ernest H mason 500 Atherton h do
--Frances nurse Mercy Hosp r1921 Vail av
--Genola O Mrs mach opr United Mills Corp r1328 Downs av
--Glenn A (Hazel G) city firefighter h173 Stonewall Jackson Homes
--Harry M (Louise O) whsemgr Chev Mtr r Indian Trail, N C
--Henry C (Annie Mae) h440 Chase
--Homer L (Christine) cafe equip City Bd of Educ h900 Academy
--Jake W (Elizabeth G) driver Industrial Steel h Wilson av
--Janice L emp SBT&T r613 E 35th
--John hlpr Hugh Prather Co r N College
--Johnny atndt Hurley Texaco Serv r900 Academy
--Kathleen N sec Jeff Std Brdcstg r Box 1 Indian Trail, N C
--Leonard (Louise) USAF r204 Criglers (H)
--Lonnie M (Genola O) h1328 Downs av
--Paul C (Margt) designer Duke Pwr r RD 9 Box 222D
--Robt C pres-mgr Auto Spring & Alignment Serv r Cherryville, N C
Gurtowski Leonard F (Florence Z) serv eng Combustion Eng h3905 Selwyn av

GUSSIE'S BEAUTY SHOP (MRS GUSSIE WILLIAMS), COMPLETE BEAUTY SERVICE, WE USE ADOLPH'S PRODUCTS 803 S GRAHAM, TEL FR5-9278

Gutherie see also Guthery and Guthrie

GUTHERY APARTMENTS, PAUL B GUTHERY MGR 508 N TRYON, TEL ED2-5009

--Juanita Mrs v-pres-asst treas Merchants Oil Co Inc r1126 Queens rd W
--Paul B (Jane G) h1018 Queens rd W
--Paul B jr (Nancy A) lwyr 730 E Trade R421 h325 Wakefield dr apt B
--Thornwell T USA r1018 Queens rd W
--Val J jr (Juanita S) pres-treas Merchants Oil Co Inc h1126 Queens rd W
Guthrie Barry B studt r504 Louise av
--Bert A airways operations specialist CAA r Morris dr RD 4 Box 63F
--C Lucille ofc sec N Y Life h225 Tranquil av
--Carolyn tchr Myers Park Elementary Sch r619 Clement av
--Chas J (Gladys P) operations supvr WU Teleg h1101 Canterbury rd
--Donese M Mrs sec Queens College r Morris Field dr RD 4 Box 63F
--Faye C Mrs librn Law Bldg Library r3153 Windsor dr
--John L (Annie M) whsemn Overnite Trans h2114 Gibbs
--Johnnie P (Mamie) whsemn Overnite Trans h621 S McDowell

Pittsburgh Plate Glass Co.
"PITTSBURGH PAINTS — SMOOTH AS GLASS"
GLASS FOR EVERY PURPOSE
WALLHIDE — FLORHIDE
WATERSPAR — SUNPROOF
PAINTS
201 E. 6th, cor. N. College
Phone EDison 3-6624

CHARLOTTE TIRE CO., INC.
TIRES AND RECAPPING — WHEEL ALIGNMENT AND BALANCING
2214 Hutchison Ave. BRAKE SERVICE Phone EDison 4-8619
FISK

UTHRIE
Loyal S (Johanna C) sls eng Manning Maxwell & Moore h331 Anthony cir
Lucian G (Ruth B) ofc mgr Sterchi's h504 Louise av
Lucian G jr studt r504 Louise av
Lucille ofc sec New York Life Ins r225 Tranquil av
Lula M (wid Jas M) h619 Clement av
May P (wid Thos C) h1408 Dilworth rd
Myrtis T Mrs slswn Ivey's r1801 Chestnut
Norman C (Peggy S) cotton broker h2006 Dartmouth pl
Raymond O (Beulah B) driver City Mtr Transport Dept h1215 Seigle av
Robt F (Ellen C; Colony Beauty Shop) h2160 Colony rd
Saml (Mary A) hlpr Kimbrell's Furn h1210 Person apt 197
Thos C jr (Faye C) h3153 Windsor dr
Thos L (Isabel B) purch agt Mill-Power Sup r Locklain dr RD 3
Wm dishwasher S&W Cafeteria h1526 S Church
ıtierrez Henry D (Mona S) ctr United Mills Corp h906 Harrill
ıtmanis Fredk (Alida) boat bldr Albright Boat & Marine h1224 S Graham
ıtmann Dorothy H Mrs (The Gutmann Galleries) r237 Hunter la

UTMANN GALLERIES THE (LEON K and MRS DOROTHY H GUTMANN), GIFT SHOP and ART GALLERIES 1524 PROVIDENCE rd, TEL FR 6-5571

Leon K (Dorothy; The Gutmann Galleries) r237 Hunter la
ıy Alonzo (Louella) roofer Interstate Roofing h1407 S Church
Anna (wid Willie E) h1210 Person apt 196
Bessie Mrs cook Woolworth's r5252 Caldwell
Chas (Alice) h1009 E 3d apt 1
Chas E studt r1015 E 3d apt 2
Elmore lab E L Riles Elec Reprs r311 Myers
Emmaline A (wid Wm) h1904b Luther
Eugene (Bessie) lab San Plmbg & Htg r525 S Caldwell
Frances waitress Douglas Municipal Airport r1015 E 3d apt 2
Frank R (Willie B) lab City Eng & Streets Dept h1029 Ridge (Brooklyn)
Geo F clk Colonial Stores r2115 Greene blvd
J M clk Colonial Stores r2115 Greene blvd
Jas D asst mgr Colonial Stores r2115 Greene blvd
Jas R (Ruby E; Faith Shoe Repair of Park Road) h1837 Union
John F emp State Air Natl Guard r2338 Heywood av
John F (Mary E) repr Piedmont Natural Gas h2115 Greene blvd
John O route slsmn Char Cheerwine Bottling r RD 7 Box 539
John S (Virginia G) eng AT&T h1600 Andover rd
Johnny L (Ethel) plant wkr Seven-Up Bottling h905 Ross
Kenneth E (Norma) rep Schrafft's Candy h4716 Gilmore dr
Marietta maid h1015 E 3d apt 2
Mary L fnshr Joy Lndry & Clns
Opal M Mrs slswn Belk's r RD 7
Ralph B (Merle M) clk PO h2624 Clydesdale ter
yan Eagle Coal Co Jess L Murray sls rep 212 S Tryon R709
yer Carol E (Dessie F) clk Sou Dairies h545 Berryhill
Dessie F Mrs clk Columbia Pictures r545 Berryhill
yn H Thompson (Minnie M) h2920 Commonwealth av
ys Steve (Dorothy) h3022 Columbus cir
yton Alf S hlpr Economy Elec & Sup r Murdock
Clarence (Hattie L) lab United Junk Yd r433 Lewis la

GUYTON
--Gaston W (Myrtle T) carp h127 Judson av
--Hattie L Mrs dishwasher The Char City Club r432 Lewis la
--Myrtle T Mrs folder Dy-Dee Wash r127 Judson av
--Willis hlpr Queen City Telev Serv r4215 Dinglewood av
Guzman Emeterio (Mary M) h1824 N Brevard
Gwaltney Jay C (Agnes R) slsmn Domestic Lndry r Hickory Grove rd
--Mary A Mrs plastics wkr Pneumafil Corp r RD 8 Box 385A
--Roy Post 360 American Legion 105 Roadway (Tboro)
--Willie H (wid Roy) ofc sec Biltmore Dairy Farms h120 Bradford dr (Tboro)
Gwin see also Gwinn Gwyn and Gwynn
--Joe D slsmn Providence Mens Store r409 N Church apt 401

GWIN JO V, MGR BAPTIST BOOK STORE 315 N COLLEGE, TEL FR5-1461, h958 BLACKBERRY cir, TEL JA3-6911

--Myrtle A (wid Aaron L) r958 Blackberry cir
--Rodester (Willie M) driver Ervin Constn h2331 Booker av
--Slim atndt Baker's Amoco Service Sta
Gwinn Drucilla S Mrs h409 N Church apt 401
--Franklin E (Lillian N; G&S Shell) h3020 Dogwood av
--Franklin E jr ship clk State Beauty & Barbers Sup r3020 Dogwood
--H L Co (Haywood L Gwinn) textile waste dealer 908 S Cedar
--Haywood L (Zora H; H L Gwinn Co) h3240 Sunset dr
--John W mat hndlr Char News Pub r3020 Dogwood av
--Lillian N Mrs nurses aide Mercy Hosp r3020 Dogwood av
--Mansel B (Marian C) v-pres Covington Furn Co h636 Shawnee dr
--Mickey A Mrs sten Central Mtr Lines r2514 Lola av
--Robt L driver Char Grocers Mut Corp r RD 6
Gwyn Barbara A Mrs clk Courtesy Mtrs r4613 Connecting rd
--Hugh S (Barbara) eng SBT&T h4613 Connecting rd
Gwynn Kenneth W acct A M Pullen & Co r330 S Tryon
--Price H III (Katherine L) sec Package Products Co Inc Herald Press Inc r RD 2
--Robt L (Margt C) sec-treas McArn & Gwynn Co Inc h420 N Church apt 1
Gwynne Arth (Lillian M) emp City h501 Fairwood av
Gypsy Hair Parlor (Ned Davis Mollie Duren) hair styling 435 W Stonewall
H&C Grocery (Wm A Hurgett Grady M Cobb) 337 Baldwin av
H&F Super Market (Boyce N Foard J Glenn Howell jr) gros 3220 N Caldwell

H&F UPHOLSTERING CO (R E and R H HAMRICK), CUSTOM QUALITY UPHOLSTERING, CUSTOM BUILT NEW FURNITURE and SLIP COVERS, "SPECIALIZING IN DECORATOR SERVICE" 1913 CLEVELAND av, TEL FR5-3945

H H & C CONSTRUCTION CO (PAUL W HARKEY), ANY TYPE CONSTRUCTION, "BUILT FOR THE FUTURE," REMODELING, DRIVEWAYS, CARPORTS, WATERPROOFING, WALKWAYS, MASONRY 3127 TUCKASEEGEE rd, TELS EX 9-3196 and EX 9-5067

H&H Engineering & Sales Co (Mrs Irma N Perkins) folding doors 1215 Thomas av

H & H EQUIPMENT CO, H F ERTEL PRES, H M HEWSON V-PRES, J F JONES JR SEC-TREAS, EQUIPMENT SALES and RENTALS 3435 S BOULEVARD, TEL JA3-4751

CHARLOTTE FLOWER SHOP
Flowers Wired Anywhere
Modern Greenhouses
1630 ELIZABETH AV.
TEL. EDison 2-8586

H&H Feed Co Inc Paul Haigh pres Wm C Hanline v-pres Bert T Cullingford sec-treas 2312 N Brevard
--Motor Co (Peter A Harakas Anthony A Honey) auto repr 1909 S Boulevard
H-M Parts Co Chas A Kiser mgr tractors 2401 W Morehead
H&M Parts Warehouse Inc Clayron C Campbell pres auto parts 831 E 9th
H-P Grocery (Harry Paul Thomas P Milliones) delicatessen 306 W Morehead

H & S LUMBER CO
OFFICERS
WM M SPURRIER, PRESIDENT-TREASURER
DWIGHT L DAVIS, EXEC VICE-PRESIDENT
TILDEN C WALSH, VICE-PRESIDENT
S BANKS MUSE, VICE-PRESIDENT
JOHN M BROWN, SECRETARY
520 DOWD rd
TELEPHONE FR 5-7761
(See Yellow Page 127)

--Radio & Television Service (Wayne F Harris Moffatt A Starnes) 1919 Commonwealth av
Haag Herbert F (Sue) carp h1301 W Boulevard
Haake Wm F (Evelyn M) dist mgr Skill Inc h1125 Princeton av
Haar Harry J (Mary P) with Duke Pwr h701 Sunnyside av
Haas Ada B Mrs day nursery 309 W Kingston av r do
--Carter S (Anne M) res mgr American Casualty Co of Reading, Pa h902 Poindexter dr
--Donald L (Nancy) clk Hajoca Corp r5201 Wales
--Earle A (Margt L) slsmn Bost Bakery h700 Sunnyside av
--Frank L (Kathleen P) pntr Haas Signs h19 Craighead rd

HAAS FRANK W (VIRGINIA), SUPT CITY CEMETERY DEPT, OFFICE W 7th and SOUTHERN RY, TEL ED2-8609, h4428 CENTRAL av, TEL ED 2-3038

--Horace A (Vada E) tour supt PO h445 Keswick av
--John L (Haas Signs) r RD 1
--Jos S W asmblr Terrell Mach r3615 Park rd
--Lorena J (wid Otto) h3615 Park rd
--Marvin J (Maggie C) wldr Sou Eng r Gastonia, N C
--Otto jr (Dorothy F) asst div mgr Old Dom Box h2909 Windsor av
--Phil asst County Farm Agt r2525 Kenmore av
--Signs (John L Haas) 1501 Statesville av
--Steven r3615 Park rd
--Virginia H typ City Health Dept r4428 Albemarle rd
--Wiley P (Ada B) emp R H Bouligny Inc h309 W Kingston av
Haayen Richd J (Marilyn J) underwriting mgr Allstate Ins h1047 Sedgefield rd
Habanict Mary Mrs clk Chadbourn & Gotham r520 Ideal way
Habenicht Francis (Mary) food mgr Char Rehabilitation & Spastics Hosp h1235 Romany rd
Habersetzer Geo O jr (Ann) br mgr Mtrs Holding Div of GMC h1139 Seneca pl
Habicht Chas H (Marion F) h225 Hassell pl
Habyl Stanley G (Grace M) clk Employers Group Ins Co r1414 Mockingbird la apt C

MECKLENBURG Hotel
100% Air Conditioned
• • •
Free Parking
• • •
French Restaurant
516-22 W. TRADE
PHONE
ED 2-1181

HAMBRIGHT REALTY & INSURANCE AGENCY
SALES and PROPERTY MANAGEMENT
Complete Fire and Casualty Insurance
116 W. 11th ST.
TEL. ED 2-8705

FRED J. WIGGINS CONSTRUCTION CO.
BUILDING CONTRACTORS
Residential — Commercial
130 EAST 4th ST. TELEPHONE EDison 3-4563

HOPPE MOTORS, INC.
Sales — CHRYSLER — PLYMOUTH — IMPERIAL — Service
439 W. 4th St. corner Graham St. Phone EDison 2-7161

SAPP Electric Co.
CONTRACTORS
105 W. Park Ave.
Tel. JAckson 3-5021
E. V. Sapp

"Selling and Servicing Chrysler Products Since They Were Born"

CAROLINA CONCRETE PIPE CO., Inc.
★
Machine-Made Process Plain and Reinforced Sizes 4 to 72 Inches
★
PHONES EDison 2-8874 and EDison 4-9250
Office and Plant
3701 Hutchinson Ave.
P. O. Box 10004

Hackett Betty D clk Pneumafil Corp r354 Ridgewood av
--Jake (Marie) lab City Water Dept h2203 Kinney
--John H (Sallie L) tex wkr Highland Pk Mfg h219 Goff (H)
--Topsy emp Snow White Lndry r1306 Oaklawn av
Hackney Carolyn E tchr PS h124 N Laurel av apt 2
--Connie E (wid R H) h750½ W 5th
--Cora J (wid Henry) h2249 Crescent av apt 1
--David M (Rachel D) clk Esso h2100 Sharon av

HACKNEY J P JR & CO (J PRITCHARD HACKNEY JR), REAL ESTATE, RESIDENTIAL and COMMERCIAL PROPERTY SALES 110½ W 5th, R6, TEL ED4-5139

--J Pritchard jr (Margt M; J P Hackney jr & Co; Hackney & Vaughn Realty Co) h674 Colville rd
--Martha L studt r674 Colville rd
--Mattie M (wid Richd) h2001 E 7th
--Nell C (wid Leonadas L) h1000 Ideal way
--Nora D (wid W J) h1101 Lexington av
--Richd J slsmn Sou Radio
--Saml H jr (Ann) sec Myers Park Hdw Co Inc r Sherbrook dr RD 2

HACKNEY & VAUGHN REALTY CO (J PRITCHARD HACKNEY JR, GORDON L VAUGHN), REAL ESTATE 110½ W 5th, R7, TEL FR7-7720

--Wm R insp Old Dom Box h1406 E 7th
--Wm R jr (Dora W) treas-asst sec Interstate Securities Corp h1825 Lee av
Hackworth David W (Annie C) router Arts Engraving h1411 E 5th
Haddad Salomao J (Phyllis T) mach Morris Speizman Co h2628 Laburnum av
Haddock Beverly H Mrs (Mecklenburg Hotel Cigar Stand) treas Mecklenburg Hotel Corp, Mecklenburg Hotel Inc h229 Huntley pl
--Jane L Mrs ofc sec Home Finance Group r1806 Burgin
--M M mkt mgr Colonial Stores r4015 N Tryon
--Paul F (Betty) tech sls rep Sandoz Inc h2021 Queens rd W apt 3
--Wm E (Pauline S) h1001 E 10th apt 99
Haddon Edith H Mrs nurse Florence Crittendon Home r3045 Idlewood cir
--Ralph G (Edith H) mgr Associated Brick Agcy h3045 Idlewood cir
Hadley Marion asst Travelers Inc r2213 Colony rd
--Pauline ofc sec Anaconda Wire & Cable h2213 Colony rd
--Raymond B (Frances D; Fluorescent Mtce Co) h1408 Montford dr
Hadwin A Don (Janet) h329 Yorkshire rd
--Janet W Mrs ofc sec Union Natl Bk r329 Yorkshire rd
Haeberle Orman R (Yohanna) slsmn Mallory Hat h3112 Creighton dr
Haefling Paul E (Frances S) guard Char Br Fed Reserve Bk of Richmond r Monroe, N C
Haene Walter H (Charlotte T) v-pres W H Hobbs Inc h2144 Lockhart dr
Haertig Norman R (Doris) div mgr Prudential Ins Co of Am h5622 Wedgewood rd
Hafers Beverly clk Esso r2436 McClintock apt 2
Hafey Harry B (Verna) area mgr Spur Distributing r RD 5 Sheet cir

HAFEY
--Michael M atndt Spur Distr r20 Sheet cir
Haffey W R jr adj Kemper Ins Co r1735A Berryhill rd
Hafner Dixie J Mrs boarder Chadbourn & Gotham r Rock Hill, S C
Haga Fred M (Lucille G) dept mgr Sears h723 N Poplar
--Fred M (Viola B) nursery mn 5033 Doris av h do
Hagan see also Hagen
--Roselle (Rosalee) lab Fruehauf Trucking h2201 Wayt
Hagans Jas D (Zenobia G) tchr PS h2665 LaSalle
--Zenobia G Mrs tchr Isabella White Sch r2665 LaSalle
Hagar C S sht mtl wkr The Young Co r516 Hovis ct
Hagen see also Hagan
--Alvin r651 Pennsylvania av (H)
--Belva (Mary C) planer off bearer McClure Lbr
--S Julian dist mgr Harlesville Ins r2915 Ralston rd
--Walter S (Laura M) line mgr United Mtr Serv h1810 Shoreham dr
Hagens Evelyn (Ernestine) lab Spanger's Real Estate h632 Pennsylvania av apt 3 (H)
Hager Aaron B (Sadie C) mech City Chev r RD 9 Box 349
--Ann Mrs clk Biltmore Dairy Farms h508 N Tryon apt 308
--Ann L typ City Health Dept r1309 Elizabeth av
--April A studt nurse Char Mem Hosp r do
--Bertie A Mrs sten Acacia Mut Life Ins r1928 Peachtree
--Bessie W Mrs clk Woolworth's r2608 Independence blvd
--Betty J Mrs insp Chadbourn & Gotham r RD 1 Box 222D
--Betty L studt r504 N Smith
--C W (Janie K) linemn Duke Pwr r621 Wilbrown cir
--Calvin J (Ruth) eng clk Duke Pwr r Box 8 Alexis, N C
--Clarence C (Odell) cook Sister's Grill h516 Hovis Cir (Tboro)
--Clyde A lab The Young Co r516 Hovis cir
--Davidson C (Ruth R) mtcemn United Select Foods Inc h1903 Wilmore Drue
--Doris J clk SBT&T r Lincolnton, N C
--Dorothy J Mrs br librn Pub Library r Cornelius, N C
--Edna O Mrs (Sister's Grill) r516 Hovis cir
--Elmer L (Bessie W) agt Bankers Life & Casualty h2608 N Independence blvd
--Frank (Jane Y) bldg contr 2739 Idlewood cir h do
--Geo C (Helen B) city policemn h2434 Catalina av
--Geo W (Gracie) serv mgr Heath Mtr r1028 Nation dr
--Grace Mrs tchr Hoskins School r RD 9

HAGER H B GRADING CO (HARRY B HAGER), EXCAVATING CONTRACTOR, GRADING LAKES, ROADS, RD 9, BOX 412H, TEL EX 9-1344

--Hampton C (Mary H) city policemn h1928 Peachtree
--Harry W (Ruth F) chkr Chev Mtr r Huntersville, N C
--Helen B Mrs pkr Swift & Co r2434 Catalina
--Hosey h2954 Center dr
--Hoyt Aaron opr C&T Refining r320 Pine
--Katie (Princess Marian Beauty Shop) r Stanley, N C
--Lewis S body bldr Cook Body Co
--Lonnie (Smitta) supt Steel & Tank Serv r Huntersville, N C
--Lonnie R driver Pilot Freight Carriers r Davidson, N C
--Louis A (Nell F) clk Freeman Hdw h729 Hawthorne la apt 2
--Lucy N h1609 Kenilworth av apt 2
--Luther E mach opr Parks-Cramer r Huntersville, N C

HAGER
--M Francis (Ruby) slsmn Stanley K Wallace Corp h5621 Murrayhill rd
--M Jacqueline bkpr Pantry House r1617 N Independence blvd
--Martha S med sec Drs Guy O Keller Wm H Pettus jr r1609 Kenilworth av apt 2
--Mary H Mrs plant emp Barnhardt Mfg r1928 Peachtree
--Mary W Mrs seamer Nebel Knitting h1717 Parson
--N M Mrs slswn Belk's r30 S Guthery
--Nell F ofc sec Am Trust r729 Hawthorne la apt 2
--Olvin C (Hager's Cabinet Shop) h York rd
--Olvin C jr (Nancy L) mgr Plaza Terrace Apts h1507b E 35th
--Parker M (Ruby L) painter Quality Products h418 W Kingston av
--Patrick G (Betty) pres Southern Typesetting Co r453 Briarwood dr
--Paul R (Georgia B) leadmn Terrell Mach h3723 Rogers
--Paul R (Fannie L) pressmn Lassiter Press h225 Bradford dr (Tboro)
--Perry S (Frances W) selector Colonial Stores r RD 5 Box 1150
--R Rea clk SBT&T r1903 Wilmore dr
--Robt J (Alice P) linemn Duke Power r2701 N Alexander
--Robt L r1023 W 5th
--Robt L jr (Betty M) slsmn Farmers Dairy r RD 1 Box 103-A Kannapolis, N C
--Robt S (Jeanette) glazier Pritchard Pnt & Glass r Alexis, N C
--Ruby L Mrs recpt Char Eye, Ear & Throat Hosp r418 W Kingston av
--Ruth B insp Hudson Hosiery r404 Grandin rd
--Ruth L mach opr Swinson Food Prod r RD 9
--Ruth R M clk SBT&T r1903 Wilmore dr
--S J mech Char City Coach Lines r Mt Holly, N C
--Sarah M (wid C L) h1023 W 5th
--T D jr slsmn Brown Solvents Corporation r RD 9 Box 77
--Thos T billing clk Piedmont Auto Exchange r RD 1 Box 222D
--Uel G (Grace) electn Sou Elec Serv r RD 9
--W C supvr Highland Park Mfg
--W Frank slsmn Caro Veterinary Sup r Stanley, N C
--W R (Jerail) formn Steel & Tank Serv r Huntersville, N C
--Walter N (Thelma B) formn Wm Ockrant Corp h1214 Edgewood rd
--Wm A coml rep SBT&T r2320 Chesterfield av
--Wm C (Jeanetta G) rec and ship McClure Lbr
--Wm G (Rosa) roofer h504 N Smith
--Wm T (Jackie T) opr City Water Dept r CMR 144 Box 154 Zone 9
Hager's Cabinet Shop (Olvin C Hager) York rd
Hagerup Robt O (Lois A) distr Doctor's Specialties Inc h1411 Nassau blvd
Hages Eug M (Annie J) formn Lance Inc h1509 E Worthington av
--Martha S clk SBT&T r2310 Marlowe av
Haggin Anna B maid Charlotte Hotel r2626 South View
--Eddie lab Duke Power h2626 South View
--Minnie M studt r2626 South View
Haggins O'Neal S Mrs marker Arrow Lndry r621 Baldwin av
--Rudolph hlpr Parker-Gardner r1907 Jennings
Hagin Julian (Louise C) claims mgr Harleysville Mut Casualty Co h2915 Roystor rd
Hagins Jas H (Peggy M) die mkr Kanoy & Son Mach h1008 Reid pl
--Jasper emp J A Jones Constn h502 E Vance
--Rosalie Mrs maid Crawford's House & Coml Cln Serv r2201 Wyat
--Rosell mech Fruehauf Trailer r142B Newland rd

C. W. KIRKLAND STEEL COMPANY
Approved Applicators for Zonolite Roof Decks
2401 W. Morehead Tel. EDison 4-9668

C. W. KIRKLAND COMPANY
PLASTERING CONTRACTORS
Largest in the Carolinas
2401 W. Morehead Tel. EDison 2-1132

BELK BROS. CO.

The Carolinas' Largest Store — Smarter Fashions — Greater Values

111-121 E. TRADE and E. 5th corner N. COLLEGE PHONE EDison 2-3121

ler Adam L (Evelyn) slsmn Coca-Cola
2632 Laburnum av
ddie insp Highland Park Mfg
llen T (Lucille O) city Firefighter h719
E 18th
rth R (Mary B) knitter King Craft Hosiery h1247 E nderly rd
anna T sec Drs Bost & Snelling r1243
Pinecrest
ertie D Mrs tex wkr Highland Park
Mfg r3001 Whiting av
obby G swtchmn Sou Ry r1114 Herrin
av
ruce (Pauline) formn Sou Friction Materials r Davidson, N C
ub A (Bertie D) beamer Ind Dyeing Corp
of N C h3001 Whiting av
unyan fldr Highland Park Mfg
alvin M slsmn Harrill Sup h324 Cama
has L mach opr Barnhardt Mfg r817 E
16th
has W (Lois M) emp Ralston-Purina
1042 Cutler pl
harlie (Myrtle) slsmn Sou Elec Serv
Coulwood dr
laxton C (Hassie) detective City Police
Dept r Mint Hill rd RD 1 Box 200B
ean typ Mize Co r RD 8 Box 308
onald C electn Broadhurst-Allen Elec
CMR 461
orothy J (wid Harold L) h1001 E 10th
pt 11
Bruce (Alpha M) slsmn Browns Inc
705 Templeton av
liza C Mrs maid h510 E Bland apt 3
lla M wndr Johnston Mfg h926 E Trade
velyn Mrs chkr Colonial Stores r2632
Laburnum av
annie M (wid Geo T) r900 Leigh av
loyd jr (Grace E) clk Duke Pwr r RD
Huntersville, N C
rances A emp C D Stampley Enterprises r Concord, N C
eo D (Nancy W) plant supt Caro Mtl
Prod Corp h1114 Woodside av
L bus opr Char City Coach Lines r455
harview cir
Sue ofc sec Pitney-Bowes r719 E 18th
arron emp Carriker Poultry r RD 1
ndian Trail, N C
arvey B (Ollie T) wtchmn State Hwy &
Pub Wks Comn r RD 8 Box 305
elen L sten Pitney-Bowes r719 E 18th
ugh B USAF r719 E 18th

Andrew (Caddie H) repr Fruehauf
Trailers h817 E 16th
B (Gertrude B) sls distr Swinson Food
Prod r1008 Highland
Lee mach opr Whitin Mach Wks r
Matthews, N C
ck H driver Caro Ruling & Binding
RD 8 Box 155A
ck L (Flora P) city firefighter r RD 6
ox 799 C4
s H ctr A B Capper Inc r Box 421
Mt Pleasant, N C
s R warden City Pet Dept r2948 Enfield
d
nnie R emp C D Stampley Enterprises
5510 Allen rd E
hn B (Gertrude P) slsmn Swinsons
ood h2008 Highland
hn B jr (Kay P) consultant Beltone
Monson Hearing Serv r2008 Highland
hn M (Willie C) h2820 Grimes
hn S (Louise J) knitter Kingcraft
osiery h323 N Crigler
s J (Malta K) asst Pneumafil Corp
2004 Bay
yce S Mrs tex wkr Highland Park Mfg
1215 Belmont av
nius C opr Shaw Mfg r RD 8 Box 184
tie P Mrs dental asst Dr Dan C Hoover
2008 Highland
ng A (Marie W) tex wkr Highland Park
fg h1707 Harrill
ura (wid Frank D) r825 Willis apt
15
uree D Mrs insp Highland Park Mfg
508 Moretz av
wis M (Audrey B) clk Sou Ry Sys
2727 Grimes
llie (wid Chas) r1826 Greene blvd

HAGLER
--Lloyd F (Lauree D) city firefighter h508 Moretz av
--Louise J Mrs binder Leaksville Woolen Mill r323 N Crigler
--Lucille O seamer Huntley Hosiery r719 E 18th
--Luther W (Dorothy) dept formn Sou Friction Materials r Oakdale rd RD 9
--M Wayne (Virginia J) city police h642 Tillman rd
--Maggie U (wid Lewis M) h1114 Herrin av
--Martin W (Virginia) city policemn r642 Tillman rd
--Mary B Mrs slswn Belk's r1247 E Enderly rd
--Mary L Mrs slswn Belk's r1247 Enderly rd
--Maude slswn Seymour's Fashion Center r2732 Chesterfield av
--Pearl Mrs r618 N Graham

--Pete D (Sarah E) repr SBT&T h622 Bradford dr (Tboro)
--Pete D jr plmb White Plmb Co r622 Bradford dr (Tboro)
--Raymond B wrapper Shaw Mfg r RD 8
--Reece M Rev h3901 Brentwood cir
--Richd D USCG r1247 E Enderly rd
--Robt E r817 E 16th
--Robt P billing clk Fredrickson Mtr Express h815 E 20th
--Robt S Rev (Ellie G) pastor Freewill Bapt Ch h815 E 20th
--Robt T (Jane C) city firefighter r2418 S Remount av
--Rosie B Mrs opr SBT&T r455 Sharview cir CMR 144
--Saml S (Bessie H) plant opr Barnhardt Mfg h1216 Louise av
--Sebe B (Eliz S) asst mgr Ely & Walker h1808 DeArmon dr
--Shelby J clk Larkins-Harville r Harrisburg, N C
--Susan T (wid Wm E) r4024 Paisley pl
--Tommy W usher Plaza Theatre r1243 Pinecrest
--Virginia C Mrs h2836 Zebulon av
--Virginia L Mrs mach opr Panda Curtain r642 Tillman rd
--Wm H clk PTS r Concord, N C
--Willie E (Alma A) baker A&P h2357 Barringer dr
--Worth W (Banna T) emp Coca-Cola h1243 Pinecrest av
--Wylie F (Margie M) prsmn Washburn Printing h1040 Woodlawn rd
Hagley Hobbie F (wid Wm) slswn Sears h112 Woodlawn av
--Jerome ofc mgr Grolier Soc Inc r112 Woodlawn av
Hagman Richd electn r1048 E 7th
Hagood L E slsmn C B Drug
--Marie C (wid Arth J) h518 Clement av
ment av
--Marie L h1912 E 9th
Hague see also Hogue
--Frances V Mrs recpt Am Coml Bk r RD 2 Park rd
--Lee E (Frances V) artist Char Observer r RD 2 Park rd
--Michl C (Patsy C) slsmn Char Observer h4137 Applegate rd
--Nell F Mrs ofc sec Am Coml Bk r729 Hawthorne la apt 2
Hagur Ernestine clk City h705 Templeton av
Hagwood Erastus C (Nellie G) acct Consolidated Credit Corp h661 Reeves ct
Hahn see also Hohn
--Bertha E Mrs clk Allstate Ins h1233 E Boulevard apt 37
--Chas G (Beulah B) slsmn Sou Bearings & Parts r Box 563 Albemarle, N C
--Christopher E r1233 E Boulevard apt 37
--Clement (Madeline T) whse supt Edgcomb Steel h1426 Audubon rd
--Fay M ofc sec Am Aniline Products r1657 Arnold dr
--Fred G (Nora R) carp h2340 Westfield rd
--Fred G jr (Clara N) asst comptroller Coca-Cola h2339 Windsor rd

Hanks-Jerman & Wyman REALTY COMPANY, INC.

Sales — Leases
Loans — Insurance

112 E. 4th St. Tel. EDison 3-1154

HAHN
--Geo D (Alma H) slsmn P Lorillard Co h3632 Commonwealth av
--Jas D teller Wachovia Bank & Tr r1212 Kenilworth av
--Jason F jr (Ruby) jr inst supvr Pneumafil Corp r Box 2 Mt Pleasant, N C
--Joyce C studt r2632 McClintock rd apt 1
--Otto (Frances C; Hahn's Bakery) h1416 Pecan av
--Richd W (Barbara R) slsmn Robt E Mason & Co h2400 McClintock rd apt 1
Hahn's Bakery (Otto Hahn) 1521 Central av
Haid Wm R (Jane K) serv eng Foxboro Co h5307 N Tryon
Haidage Susan J Mrs ofc sec Johnson Oil r1641 Sterling rd
Haider Anita L chkr Colonial Stores r4119 Tillman rd
Haigh F Dwight (Phyllis S) field rep Libbey-Owens Ford Glass h236 S Laurel av
--Paul pres H&H Feed Co Inc r Concord, N C
--Edwin W (Hassie S) h325 S Summit av
Haigler A L (Edna M) slsmn Ed Mellon Co r711 Jackson av
--A Wayne (Janis G) city policemn h713 W Boulevard
--Adam B (Ethel) chkr Esso r Hickory Grove rd
HAIGLER & BAKER ATLANTIC SERVICE (HOMER D HAIGLER, ELDON J BAKER), WASHING, LUBRICATING, RECAPPING and ROAD SERVICE 2000 E 7th, TEL ED 2-9613
--Betty M Mrs priv sch 2915 Bancroft r do
--Boyce (Eastway Garage) r RD 3
--Boyd F (Lucy) slsmn Queen Pie r RD 4 Box 387
--Brice C clk Grinnell Co r RD 3 Box 268 Monroe, N C
--Calvin G (Martha) dispr Esso r RD 5 Box 782
--Carey E (Sammie L) dir AFofL & CIO Region No 5 r509 Briarwood dr
--Carrie D (wid Robt) mach opr Sou Creator h725 Seigle av apt 135
--Chas A patrolmn Merchants Patrol r Paw Creek, N C
--Chas B (Eastway Garage) r RD 3
--Chas W (Betty A) slsmn Burwell & Dunn h4416 Commonwealth av
--Connie W (wid Chas J) r4052 Avalon av
--Cornelia W (wid Chas J) r4052 Avalon av
--Donald E (Betty M) city policemn h2915 Bancroft
--Elijah M driver Observer Trans r Monroe, N C
--Everett N (Geraldine T) mech Fruehauf Trailer h539 Briar Creek rd
--Geraldine T Mrs ofc sec Radiator Specialty r539 Briar Creek rd
--Gragel L (Dorothy B) slsmn Faires Trailer Co r5307 N Tryon
--Homer D (Ruby R; Haigler & Baker Atlantic Serv) r Sharon Amity rd
--Jas W (Mary L) staff supvr Am Natl Ins Co h4734 Park rd
--Janis G Mrs dmnstr r713 W Boulevard
--Jos C jr (Melbvance E) slsmn Jewel Tea h2630 Rose
--Lee A (Edna M) slsmn E D Mellon's h711 Jackson av
--Lee R uphol Shaw Mfg r RD 1 Indian Trail, N C
--Lewis C (Sarah B) fitter Grinnell Corp h2409 Kingsbury dr

Bob Robinson's Auto Service

General Auto Repairing
Auto Air Conditioning
All Makes of Cars

1305-11 E. 4th St.

TELS. EDison 4-5091 and EDison 4-3818

W. F. Phillips Plastering Co.

COMMERCIAL • RESIDENTIAL • INDUSTRIAL

4015 N. Tryon St.

Tels. EXpress 9-9934 EDison 3-0558

THE Mutual BUILDING & LOAN ASSOCIATION

EACH SAVINGS ACCOUNT INSURED UP TO $10,000 BY THE FEDERAL SAVINGS & LOAN INSURANCE CORPORATION

EDison 3-6126 and EDison 4-3368 • INSURED SAVINGS • 119 EAST THIRD ST.

QUICK STARTS Willard AND MANY OF THEM

BATTERY TIRE & SUPPLY CO., Inc.
AUTO SUPPLIES
Complete Motor Tune-Up Service
Easy Budget Terms
2131 S. Boulevard
Phone ED 2-4101

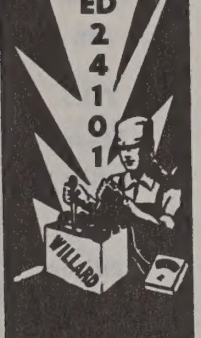

CAROLINA TRUCK SUPPLIES, INC.
We Buy and Sell Used Trucks and Trailers
Used Truck and Trailer Parts
5010 Wilkinson Blvd. Tel. EXpress 9-1480

Eckerd DRUG STORES INC.
128 N. TRYON ST. TEL. EDison 3-0553
109 S. TRYON ST. TEL. EDison 4-4042
1517 CENTRAL AVE. TEL. FRanklin 5-5556
1025 PROVIDENCE RD. TEL. EDison 2-6111
4133 PARK RD. TEL. JAckson 3-3031
5 LOCATIONS FOR YOUR CONVENIENCE
FREE CITY WIDE DELIVERY

E. P. NISBET COMPANY
Metered and Filtered Fuel Oil
Oil Burner Service
Carrier Air Conditioning
"24 HOUR SERVICE"
1818 Baxter St. Tel. EDison 2-7755

HAIGLER
--Lonia G trmr Shaw Mfg r RD 1 Indian Trail, N C
--Louis J installer Edward's Seat Cover Center r904 Circle
--Mildred T Mrs supvr Presby Hosp r1918 Woodland dr
--Minnie F (wid John) h1905 Ashland av
--Norman C (Jean E) bus opr Charlotte City Coach Lines h4117 Commonwealth av
--Pat J Mrs opr SBT&T r1516 Grace
--Patk H (Thelma B) slsmn Char Linen Serv & Sup h3138 Graymont dr
--Paul M (Ruth T) slsmn Metal Serv h922 Everett pl
--Polly G Mrs bmo Hotpoint Appliance Sla r4300 Arden
--Robt L (June D) driver Day Lndry r1533 Queens rd W
--Ruby R Mrs med asst Dr Wm H Shull r CMR 332 Box 588
--Thelma B Mrs supvr Jeff Std Brdcstg r3138 Graymont dr
--Silas W (Margt F) mtcemn Johnston Mtr Lines h1314 Pinecrest av
--W Edw (Doris D) rodmn County Surveyor r Wingate, N C
--W F carp Cole Mfg r RD 3 Matthews, N C
--W Frank jr (Mildred T) ofc mgr Uster Corp h1918 Woodland dr
--W Wayne (Diana M) pilot EAL h1502 Shuman av
--Yvonne M clk Am Natl Bk r RD 8 box 387
Hail Brooks D (Madeline) lab City Traffic Signal Div h601½ E 5th
Haile see also Hale
--Boyd H mech Trans Sup r Rock Hill, S C
--John (Maggie T) mtcemn Mercy Hosp h622 Baldwin av
--Ronald C agt Met Life r Rock Hill, S C
Hailey see also Haley
--Annie B (wid Raymond) h521 E 5th
--Annie L maid r521 E 5th
--Billie B utility Jack's Cookie r RD 1 Monroe, N C

HAILEY CARL C (DELL W), NEW CAR SALES MGR CITY CHEVROLET CO 710 S TRYON, TEL ED2-7151, h1510 COVENTRY rd, TEL EM 6-2806

--Chas lab Foremost Intl Dairies r521 E 5th
--Cora L emp Radiator Splty r1345B Horne ct
--Ernest (Frances) h1000 Moretz av
--Harold slsmn Natl Welders Sup r4125 Welling av
--Hattie clk Tel Answering Serv r418 Eli
--J R mgr Charlotte Livestock Co Inc r Matthews, N C
--Jas driver H&S Lbr r127 N Summit av
--John W (Vera B) dept mgr A&P h1746 Amhurst pl
--Jonathan (May G) lab Consolidated Brass h915 E 7th
Hailey Lonnie busmn S&W Cafeteria r1345B Horne ct
--Mary r803 E 9th
--May F maid r521 E 5th
--Paul H tchr (South Carolina) r330 S Johnson
--Pearlie A Mrs maid h330 S Johnson
--Robt E tabulating mgr Char Grocers Mut Corp r Kannapolis, N C
--Vance (Lena) jan Montaldo's h717 Henderson ct

HAILEY
--Walter C studt r330 S Johnson
--Wilton T studt r330 S Johnson
Haillburton Marie G h210 S Caswell rd apt 3
Hain Geo M formn Salvation Army Social Serv Center r1023 Central av
Haines see also Hanes and Haynes
--Ada h1121 Myrtle av apt 60
--Almeta salad mkr Barringer Hotel r620 E 4th
--Carolyn chkr A&P r1228 Brown av (Tboro)
--Jas firemn Char Observer r1403 McCall
--Lola (wid Chester L) clk A&P h1228 Brown av (Tboro)
--Wm H (Geneva C) comp Char Observer h404 Woodvale pl
Hair see also Haire and Hare
--Abr (Alma) constn wkr h1102A Brown
--Eliz Mrs chairmn Democratic Women's Club r1522 Stanford pl
--Essie M Mrs prsr Natl Clns r821 E 7th
--Geo (Elsie C) hlpr John Crosland Co h609 Wallace
--Hallie (Eunice) lab City Eng & Streets Dept h619 E 10th
--J B (Essie M) lather r821 E 7th
--Lucius M (Frances B) agt Whitin Mach Wks h3200 Mayfield av
--Marion S (Thelma M) eng W K Dickson & Co h509 Bartling rd
--Saml C (Eliz G; Interstate Advertising Co) h1522 Stanford pl
--Thelma M Mrs nurse Mecklenburg Sanitarium r509 Bartling rd
Haire C O Mrs emp Westbrook Ins Agcy r Mount Mourne, N C
--Jennie r401 Bradford dr (Tboro)
--Jerry P (Joan) clk Pound & Moore h rear 3833 Tuckaseegee rd
--Joan H Mrs teller Wachovia Bk & Tr r3833 Tuckaseegee rd
--Patsy Mrs hosiery wkr Hudson Hosiery r1824 Wilmount rd
--Raymond L (Elise B) mgr Music Distrs r1221 Marlwood cir
--Roy Y (Beatrice E) formn Duke Pwr h1216 Camp Greene av
--Van L (Patsy) city policemn h1824 Wilmount rd
Hairfield Faye stewardess EAL r920 Monticello ter apt 305
Hairston Cornelia r327 Carmel
--Funeral Home (Worthy D Hairston) 424 Beattie's Ford rd
--J O (Jacqueline) carrier PO h1806 Irma
--Lula (wid E M) h415 Beattie's Ford rd
--Quentine J Mrs hlpr City Health Dept r327 Carmel
--W Dewitt (Vivian F) hlpr Hairston Funeral Home r326 Mill rd
--Wm A (Quentine J) emp Jack's Cookie h327 Carmel
--Worthy D (Marie S; Hairston Funeral Home) h326 Mill rd
Haisley Lester D jr (Jane H) rep Shell Oil h422 Fenton pl apt 3
Haislip Marion M (wid Wm A) slswn Belk's h3931 Admiral av
Hait Raymond P (Annie H; C M Hait & Son) h1326 Woodland dr
Haithcock see also Hathcock
--Betty I Mrs chkr Colonial Stores r520 Northgate av
--Mazel Mrs clk Terminal Bonded Whse
--Ray T (Betty I) formn Caro Brush h520 Northgate
Haithcox Evelyn M Mrs clk Char Mem Hosp r2008 Thomas av
--Henry L (Evelyn M) yd contr Sou Ry Sys h2008 Thomas av
--Laura O (wid Jas E) baby sitter 229 S Torrence h do
--Peggy A ofc sec Line Material r2008 Thomas av
Hajoca Corp Jas L Burg mgr plumbing and htg 3000 S Tryon
Hala Doll Fashions Inc Mrs Margt S Coble pres reprs 1221 S Boulevard
Halberstadt Howard W (Betty H) v-pres York Memorial Park Cemetery sec Sharon Memorial Park & Mausoleum r5328 Randolph rd

HALBERSTADT
--Paul E (Grace H) v-pres Sharon Memorial Park & Mausoleum sec York Memorial Park Cemetery h712 E Park av
--Wm L (Lottie B) pres-treas Sharon Memorial Park & Mausoleum York Memorial Park Cemetery h2221 Belvedere
Halbrook Orr D rep Caro Insulating & Awning r McClintock rd
Halcombe Robt L supvr Miller Mtr Express h300 S Summit av apt 4
Hale see also Haile
--Bert mach opr Whitin Mach Wks r Blacksburg, S C
--Chas E (Ruth B) sls eng Heat & Power Equip h2211 Greenway av
--Chas E jr USAF r2211 Greenway av
--Christine Mrs sten U S Casualty Co r624 E Worthington
--D F h1330 E Cortland rd
--Donnie S (Hazel O) mech United Equip & Serv Inc h2933 Poplar dr
--Edith T Mrs bmo J P Stevens & Co r2315 N Pine
--Gladys E slswn Reynolds Inc h301 W 10th apt 307
--Harry R (Lois P) ofcr in chge Army Reserve Training Center h822 Queens rd
--Hazel O Mrs waitress Liggett's r2933 Poplar dr
--Jas W (Mabel) h rear 140 Rowan (Tboro)
--John shipper Republic Steel Whse Div r2100 The Plaza
--John T studt r211 E Boulevard
--Lawrence R (Edith T) supvr United Mtrs h2315 N Pine
--Ruth B Mrs bkpr Williamson Htg r2211 Greenway av
--W Roland (Rose P) delco rep United Mtr Serv h2231 Kern
--Wm P (Betty M) whse wkr NAPA h5151 Eaton rd
Hales Alton B hlpr Broadhurst-Allen Elec r Gastonia, N C
--Billie F Mrs clk J P Stevens & Co r Gastonia, N C
--Ethel L tchr h912 N Independence blvd
Haley see also Hailey
--Edw M (Effie) hlpr W H Hobbs Inc h1617 Parson
--Grady jr (Louise G) serv mgr City Chev r4138 Statesville hwy
--Harold J h4125 Welling av
--Jas wood wkr Display Fixtures r1012 W Trade
--Jas E (Juanita) porter Am Bakeries r1000 Moritz av
--Jas K (Margt K) slsmn N Y Dunaway Co h1011 Andover rd
--Joan Mrs tchr City Bd of Educ r2111 Norwick pl
--Lovene recpt Drs Petteway May & McLeod r221 Hawthorne la apt 205
--Mae L Mrs h810 McRae Apt 285
--Marie G Mrs clk Chadbourn & Gotham r1822 Marguerite av
--Mary S maid Hotel Char r803 E 9th
--Ralph H (Jennie J) insp City Inspection Dept h1936 Cliffwood pl
--Ralph H jr plmb Hicks & Ingle Plumbing r1936 Cliffwood pl
--Richd h639 Watts
--Rufus D (Virginia V) driver Associated Transport h2229 Commonwealth av
--Sylvester (Pearline B) jan Char Mem Hosp h920 E 6th
--Virgil erector Parks-Cramer r Winnsboro, S C
--Wm C (Joan) clk Esso h2111 Norwick pl
--Wm C (Eula M) driver Helms Mtr Express h2763 Zebulon av
--Wm H (Marie G) supvr Caro Foods h18 Marguerite av
--Wm J (Peggy A) analyst Chadbourn & Gotham h826 Mohigan
Halfhill Curtis S (Thelma) eng dept J N Pease & Co h1328 Montford dr
Halifax John F sls eng Westinghouse h241 Poindexter dr
Hall A Lindo (Georgia R) slsmn Good Housekeeping Shop h3811 Commonwealth av

FORD
YOUNG SELLS FORDS
318 W. FIFTH ST. PHONE FRanklin 5-8441
BRANCH – 1124 S. TRYON at INDEPENDENCE BLVD. PHONE FRanklin 5-3068
FORD

Baucom's NURSERY & GRADING CO. A. L. BAUCOM, Owner
LANDSCAPE GARDENERS — GRADING CONTRACTORS —
Visitors Are Always Welcome — Over 100,000 Shrubs for Your Selection
TEL. EDison 4-6453
NIGHT EDison 3-7975
(See Yellow Page 146)
N. TRYON STREET
ACROSS FROM FAIRGROUNDS

HALL
- gnes C bkpr Am Hdw & Equip r111 Williamson (Tboro)
- lbert lab John Crosland Co r Chester, C
- lyce J Mrs sec Hall's Inc r2301 Mecklenburg av
- lma E (wid Wm H) r1426 The Plaza
- nita S Mrs photog Franklin Studios 1509 Morningside dr
- nna Mrs maid Belk's r2901A Statesville rd
- nnie B (wid Ben) h1409 McCall
- nnie B (wid John) h905 Oliver
- ubrey T (Ruby L) bus opr Char City Coach Lines h516 E Kingston av
- urelia P Mrs ofc sec International Hod Carriers Constn & Genl Labs Local 1904 r1504 Russell av
- zzlee B seamer Harper-Crawford Bag r325 Murrill
- A driver Lefler Concrete Blocks r201 S Cedar
- Shockley (Hester D) asst dept mgr Am Coml Bank h2132 Princeton av
- eatrice D (wid Roland) maid h914 S Independence blvd
- eatrice M Mrs (Hall's Tailoring & Alterations) h1732 Winthrop av
- elle Mrs maid h1321 Statesville av
- elton (Estelle) lab Caro Paper Bd Corp h308 Cemetery av
- etty J clk Am Mut Liability Ins Co r3714 Monroe rd
- laine R (Ruth C) traffic analyst City Traffic Eng h606 Seigle av
- O wtchmn Watson Wtchmn's Serv r Fort Mill, S C
- W Mrs mach opr A&P Bakery r111 Williamson (Tboro)
- arole cash Home Credit Co r215 Mauney
- arrie A (wid Fred N) h3714 Monroe rd
- atherine H nurses aide Mercy Hosp r1123 N Druid cir
- has D (Dorothy D; Hall's Garage) h201 Oregon (H)
- has E (Ida L) servmn Piedmont Natl Gas h217b S Cecil
- has G (Frances S) v-pres Cook Distributing Co Inc Cook's Frozen Serv Inc h336 Webster pl
- has M (Mary S) h1427 Pinecrest av
- harlie (Callie C) h901 W Trade apt 2
- lara B r800 Walnut av
- laude emp Sou Metals r3428 York (H)
- levell Mrs chkr Dilworth Launderette h810 S Caldwell apt 3
- lock Co (S Neely Hall) reprs 321 E Trade
- onnie (Virginia F) USA h617 Pennsylvania av (H)
- D C slsmn Bost Bldg Equip Co r4500 Central av
- D R driver Harris Exp r1821 Union
- avid J (Lois M) driver Jack's Cookie h2518 Lydia av apt D
- ee S (wid J Reid) h201 Hillside av
- onald (Azalee) lab Davey Tree Expert h325 Murrill
- onald L repr Goodyear r1625 Flynwood dr
- onald R (Gloria S) v-pres Hall's Inc h1622 Flynwood dr
- orothy Mrs bkpr Stylecraft Packaging Serv Inc r1520 Lyon ct
- orothy Mrs hosiery wkr Nebel Knitting r2915 Mayflower rd
- orothy M Mrs h1800 Edwin apt 278
- orothy P Mrs emp Delmar Studio r201 Oregon (H)
- uncan W (Essie L) r100 Hovis cir (Tboro)
- E Pat (Hope P) pres-treas Hall's Textile Machy h343 Ridgewood av
- Eddie jr yd mn Cole Mfg r926 E 10th
- Edison (Willa B) driver Pilot Freight Carriers r Winston Salem, N C
- Edith L teller Wachovia Bk & Tr r4001 Melchor av
- Edith T Mrs (Wade H Hall Co) r630 Atando av
- Edna hlpr Second Ward High Sch Cafeteria r1009 Haley pl

HALL
- --Edw lab Waddell Constn r Monroe, N C
- --Edw F (Brunelle R) constn wkr Brown & Thomas h1547 Merriman av
- --Eliz clk Am Coml Bk r524 Hawthorne la
- --Eliz ofc sec SBT&T r2314 Croydon rd
- --Eliz J bkpr Southeastern Tool & Dye r2321 Marlow av
- --Eliz M Mrs smstrs J O Jones r317 Walnut av
- --Emma r930 Ardsley rd apt 3
- --Emma J (wid Ranson) h903 Carmel
- --Ervin barber Hutchison Av Barber Shop r1106 Pryor
- --Ethel B Mrs waitress Piedmont Grill & Restr r1545 Thomas av
- --Ethel M ofc sec Swimmer Ins Agcy r1412 E 7th
- --Eug O (Sara F) aud State Employment Serv h1923 Academy
- --Evelyn J Mrs emp Hudson Hosiery r2429 Chesterfield av
- --Florence B Mrs clk Char Observer r1817 Nassau blvd
- --Florence P (wid Wm B) sten Carolinas Auto Sup Hse h928 E Trade
- --Florie B maid Bill Shaw Co r712 W Tremont
- --Frances C Mrs industrial designer 2019 Briarwood rd h do apt 3
- --Frances E clk Belk's r1024 W 4th
- --Frances S Mrs clk SBT&T r522 W Kingston av
- --Francina dept mgr Liggetts r425 Atherton
- --Fred J (Lois C) crane opr Rea Constn h2852 Kentucky av
- --Fred N jr (Inez S) sls mgr Sou Bearings & Parts h123 Heathwood rd
- --Fred T (Jenny N; Hall Jewelers) h1909b Berryhill rd
- --Freda L serv asst SBT&T r620 E Worthington
- --Fuel Oil Co (H E Hall) 2600 E 7th
- --Gaither L (wid Jos) r2110 Parson
- --Geo atndt Mercy Hosp r1222 Beattie's Ford rd
- --Geo H (Helen H) electn Armature Winding h912 Westbrook dr
- --Geo Q (Peggy S) supvr Duke Pwr r Belmont, N C
- --Geo R (Ruby L) acct 4900 Park rd h do
- --Georgia R Mrs bmo Bank of Char r3811 Commonwealth av
- --Gertrude (wid Oscar L) h713A Eldridge
- --Gisela Mrs clk Woolworths r211 Hovis cir
- --Glenn J (Margt G) ruler Kale Ruling & Binding r Gastonia, N C
- --Gloria S Mrs nurse 1622 Flynwood r do
- --Grace M (wid Edwin) tchr h228 Sedgefield rd
- --Guy lab Atlantic Ice & Fuel Co h323A N Davidson
- --Gypsie E nurse Wilmith Hosp r N Tryon
- --H E (Hall Fuel Oil Co) r3714 Monroe rd
- --Harold H (Annie W) sht mtl mech Avrett & Ledbetter Roofing & Htg h1837 Parson

HALL HAROLD L (ALYCE J), PRES HALL'S INC 2519 THE PLAZA, TEL FR5-4449, h2301 MECKLENBURG av, TEL ED4-1116

- --Harriet case wkr County Dept of Pub Welfare r325A Wakefield dr apt A
- --Harrison H driver Miller Mtr Express r901 N Caldwell
- --Harry J (Barbara H) partsmn Ford Mtr h4633 Woodhaven dr
- --Henry (Alberta) driver Haverty's h2525b Statesville av
- --Henry L (Gladys S) sls mgr Jack's Cookie h1501 Chestnut
- --Herbert R (Frances S) asst dept mgr Kendall Co h522 W Kingston av
- --Herman H (Grace A) driver Pilot Freight Carriers h2727 Old Steel Creek rd
- --Hope P Mrs asst sec-treas Hall's Textile Machinery r343 Ridgewood av
- --Horace J (Ruby E) whsemn Am Stge & Whse h717 Seldon dr
- --Ida E (wid R S) h111 Wildwood av (Tboro)
- --Inez S Mrs bkpr Lassiter Moore & Van Allen r123 Heathwood rd

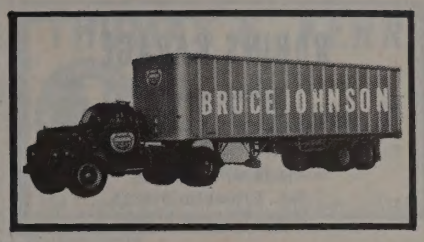

HALL
- --Inis r712 Mt Vernon
- --Isaac r1409 McCall
- --J Beach (Sue G) pres Seven-Up Bottling Co Inc of Charlotte, N C h1341 Providence rd
- --J Eliz h2321 Marlowe av

HALL J K JR (LUCILLE M), PRES CAROLINA PAD & PAPER CO 1430 S MINT, TEL ED4-7791, h BELMONT, N C, TEL TA 5-2832

- --J Louise mach opr Hudson Hosiery h1711 Club rd apt 2
- --J Michl (Sandra R) clk A&P h1204 The Plaza apt 3
- --Jack M USAF r308 Magnolia av
- --Jack V (Dorothy R; Chair Rental Serv) h1520 Lyon ct
- --Jas lab Consolidated Brass r556 Brook Hill rd
- --Jas (Anna) mixer Interstate Milling h2901A Statesville rd
- --Jas A (Frankie A) prsmn Goines Printing Co r437 Atherton
- --Jas B (Virginia) phys 225 Hawthorne la Suite 404 r237 Huntley pl
- --Jas B (Florence B) tex wkr h1817 Nassau blvd
- --Jas B (Barbara A) USA r719 E Worthington av
- --Jas C (Naomi) slsmn Allison-Erwin h1121 W Boulevard
- --Jas F (Virginia; Griffin & Hall Atlantic Serv Sta) h1701 Dilworth rd E
- --Jas F (Margt L) lab Barnhardt Mfg h916 E Vance apt 3
- --Jas H (Leona H) h Melton rd
- --Jas H h1231 Salem dr
- --Jas N (Sarah H) route slsmn R&W Clns h920 Crestmere
- --Jas R clk Parnell-Martin Sup h2715 Haverford pl
- --Jas T clk Nivens Super Mkt h523 Seigle av
- --Janie V nurse Char Mem Hosp r2100 W Dilworth rd
- --Jerry (Curley) driver Standard Trucking r3133 Reid av
- --Jerry K (Nelle R) supvr Caro Foods r1007 Grove
- --Jesse (Florie) jan Jordan Business Forms h2201 Arden
- --Jessie M Mrs lndry wkr Sanitary Lndry h1012 E Vance

HALL JEWELERS (FRED T "TOMMY" HALL), GUARANTEED REPAIRING of WATCHES, CLOCKS and JEWELRY AT REASONABLE PRICES 513 INDEPENDENCE BLDG 102 W TRADE, TEL ED4-4543

- --Jimmie (Edna M) lab City Mtr Transport Dept h1009 Haley pl
- --Joannah M Mrs asmblr Caro Mtl Prod Corp h226 E Worthington av
- --Joe lab Universal Window r2819 Wig
- --Joe K (Adelaide B) v-pres-genl mgr Central Mtr Lines Inc h2727 Bucknell av
- --Joe M (Mary K) mech Johnson Serv Co h4146 Winfield dr
- --John C (Ada K) carp h901 N Caldwell
- --John L (Gayle K) teller Coml Natl Bank h2715 Oakcrest pl
- --John R (Annie B) h3512 Gibson
- --John R jr (Evelyn S) detective City Police Dept h2220 Chesterfield av
- --John W (Fay E) emp Stylecraft Packaging Serv h151 Stonewall Jackson Homes
- --John W sht mtl mech Avrett & Ledbetter Roofing & Htg r RD 8

LINCOLN NATIONAL LIFE INSURANCE COMPANY

LIFE ACCIDENT SICKNESS GROUP

R. L. "Bob" TAYLOR & ASSOCIATES
917 JOHNSTON BLDG.
212 S. TRYON ST.
EDison 3-4197

SUGGS WRECKING & REMOVAL CO., INC.

BUILDINGS DEMOLISHED

Large or Small

SALVAGED BUILDING MATERIALS

Derita Rd.
R.D. 7,
Box 782-C

Tels.
EDison 3-1035
Nights
EDison 2-0008
and
FRanklin 5-3647

Flowe Bros. Construction Co.
DRAINAGE, GRADING AND EXCAVATING CONTRACTORS
917 W. Morehead Street
Tels. EDison 4-1340 and EDison 4-2157, Nights EXpress 9-7656 and EXpress 9-1863

T. C. HEYWARD & CO.
Steam and Hydraulic Plants
518 E. MOREHEAD ST.
TELS. FRanklin 7-2678, LD 930

HALL'S, INC.
"SINCE 1946"
Home of Quality Floor Coverings and Fine Furniture – Carpeting Service For Offices and Hotels
2519 THE PLAZA
TEL. FRanklin 5-4449

ROBINS GARAGE
Specializing in
AUTOMATIC TRANSMISSIONS
MOTOR TUNE UP
1634 W. Morehead
Tel. FRanklin 5-8315
Night EDison 2-1936

HALL
--Jos K jr (Lucille) pres Carolina Pad & Paper Co r Belmont, N C
--Joyce H Mrs ofc wkr Colonial Stores r RD 1 Box 337
--Juanita studt r2421 Booker av
--Judy L clk Lassiter Corp h209½ Hassel pl
Hall Katherine Mrs nurse Mercy Hosp r1123 W Druid cir
--Kenneth B (Margt M) booker Warner Bros Pictures Distr h900 Anderson
--L S county police r Pineville N C
--Laura studt r1231 Salem dr
--Laura T Mrs chem Kendall Co h1812 Truman rd
--Legree (Virginia) h1211 Person apt 163
--Leonard (Edith L) slubber tender Globe Mills h2767 W Trade
--Leone G (wid Wm H) with Rea Constn Co h4001 Melchor av
--Lillie M (wid J R) h3405 Rozzells Ferry rd
--Lizzie A Mrs mach opr Lance Inc r Blairhill rd
--Lois M Mrs waitress Hot Shoppe r2518 Lydia av
--Lottie presser Domestic Lndry r932 E Hill
--Louise N Mrs production mn Caro Foods r324 Magnolia av
--Lucile B Mrs clk Char Br Fed Reserve Bk of Richmond r4500 Central av ext
--Luecinder B r1308 Burton
--Lula F (wid Jim O) r1711 Club rd apt 2
--Lutitia B (wid David) h343 Fairwood av
--M H r330 S Tryon
--M Virginia sls asst Hardware Mut Ins r2520 McClintock rd apt 3
--Mabel R Mrs panagrapher Charlotte Textile Engr h3428 York (H)
--Madeline T Mrs layout wkr Delmar Studios r2126 Markham ct
--Mae B (wid Saml B) r511 Lexington av
--Mamie A studt r121 Dr Carver rd
--Margt E Mrs canteen R H Bouligny r1006 S Mint
--Margt V clk Hdw Mutual Ins 2520 McClintock rd apt 3
--Margie studt Char Mem Hosp r1621 E Boulevard
--Margie L Mrs fabric mkr & ctr Shaw Mfg r2631 Mayfair av
--Marie J Mrs maid h507 Wallace
--Marion (Hall's Cash Grocery) r204 N McDowell
--Marjorie W Mrs ofc sec Peat Marwick Mitchell & Co r2210 Chatham av
--Martha B Mrs slswn Montaldo's r Huntersville N C
--Maruin grinder Standard Crankshaft & Hydraulic
--Mary E emp Harry Kin Lndry r1012 E Vance
--Mary K Mrs nurse Mercy Hosp r4146 Winfield dr
--Mary P (wid Saml P) clk County Tuberculosis & Health Assn h2218 Charlotte dr
--Mary Z r914 S Independence blvd
--Matthew H (Helen L) ctr Dillard Paper Co h1914 Lloyd apt 413
--Mattie tchr Second Ward High Sch r1340a Samuel
--Mildred elev opr Efird's r2421 Booker av
--Mildred mach opr Soderberg & Stern r2007 Rozzel Ferry rd
--Mildred maid Presby Hosp r RD 1 Box 181 Stanley N C

HALL
--Mildred K Mrs slswn Montaldo's r2017 Wellesley av
--Milford H (Winifred G) supply supvr Allstate Ins h2110 Parson
--Minnie cook Pantry House r1031 Pharr
--Monico h3204 Reid av
--Myron C driver Natl Welders Sup
--N Lewis (Marjorie W) contact mn N G Speir Inc h2210 Chatham av
--Nancy ofc sec Mill Power Sup r2501 Hampton av
--Nancy studt r727 Queens rd
--Nancy L maid r1022 Eldridge
--Nancy S (wid James B) nurse 1612 Scott av h do
--Nannie R Mrs maid Belk's r506 S Long
--Nell K Mrs seamer Nebel Knitting r1130 Harding pl
--Nellie K (wid J P) slswn Ivey's r2727 Bucknell av
--Norman E (Eliz M) insp Sou Ry Sys h317 Walnut av
--Odessa B Mrs h2841 W Trade
--Olena pkr Nebel Knitting r RD 9 Box 54a
--Orzie (Kath) mech Commercial Automotive h1123 N Druid ct
--Pauline Mrs clk Caro Foods r700 Central av
--Pauline C (wid Geo L) buyer Efird's h210 Providence rd
--Peggy J opr SBT&T r2014 Greenway av
--Percy (Marie) lab Sou Plmbg & Htg h2421 Booker av
--Phil slsmn Stein's Stores Inc h2017 Wellesley av
--Preston (Bernice) hlpr Ervin Constn h2109 Wayt
--Ray E (Ruth K) traffic mgr Char Grocers Mut Corp h2108 The Plaza
--Ray R (Viola C) glazier Bowen Harnor h214 S Sycamore
--Raymond (Mary) concrete wkr h3116 Ross av
--Raymond (Peggy L) driver h1821 Union
--Raymond C (Nell K) formn Hall's Textile Machinery h1130 Harding pl
--Richd lab r916 E Vance apt 3
--Robt jr (Hortense W) plstr h519 E Hill apt 2
--Robt C (Eliz S) stock hndlr Chev Mtr r524 Hawthorne la
--Robert Clothes Inc J C McClanahan mgr 526 N College
--Robt G barber Bus Terminal Barber Shop r Chester Hotel
--Robt P jr assoc Sparks Realty r2017 Wellesly av
--Robt R jr (Joy S) asst cash Union Natl Bk r4635 Wendover la
--Roland B lab Charcoal Steak House r514 E 2d
--Rosa Mrs maid Mangel's r1715 Lloyd
--Roxana G (wid Anthony) h729 Baldwin av
--Ruby clk Singer Sewing Mach r4900 Park rd
--Ruby L Mrs ofc sec Duke Pwr r516 E Kingston av
--Rupert S v-pres American Hardware & Equipment Co Inc h2922 Avondale av
--Ruth K Mrs treas Kilgo Motor Freight Inc r2108 The Plaza
--S Neely (Hall Clock Co) r Huntersville N C
--Sallie A clk Associated Genl Contrs of Am r4001 Melchor av
--Sally ofc sec Vari Typer r YWCA
--Sally B Mrs furn rms 511 E Hill r do
--Sam W (Thelma) ofc mgr Malluck Co h827 Montford dr
--Sandra R Mrs recpt Westbrook Ins r1204 The Plaza apt 3
--Seavy L sewing Efird's r RD 1 Matthews N C
--Sol (Mildred M) mech Bob Robinson's Auto Serv h4109 Hiddenbrook dr
--Stella M waitress Airport 77 Restr r Gastonia N C
--Sylvester constn wkr r1409 McCall
--Ted (Marilyn A) driver City Eng & Streets Dept h1007 Harrill
--Thelma L (wid Lester) h1024 W 4th
--Thelma M ofc sec E P Nesbitt r1024 W 4th

HALL
--Thos P h416 E Tremont av
--Turner h1308 Burton
--Ulysses constn wkr r628 Eldridge
--Verna E (wid A J) r606 Seigle av
--Viola F Mrs baby sitter 218 W Vance h do
--Viola Y (wid Rufus) h823 Seigle av apt 333
--Virginia A maid Mercy Hosp r Pineville North Carolina
--Virginia wrpr Belk's r901 N Caldwell
--Virginia S Mrs teller Am Coml Bk r1701 Dilworth rd E
--W Scott (Ethel B) plmb h1545 Thomas av
--Waddell lab Allen Fence Co r630 E 12th
--Wade H (Edith T; Wade H Hall Co) h630 Atando av
--Wade H Co (Wade H and Mrs Edith T Hall) cont equip 646 Atando av
--Waldo L (Lucy) tile setter h421 Seneca
--Walter C (Lizzie A) mach Sou Spindle & Flyer h Blairhill rd
--Warren H (Dorothy) emp SAL h2915 Mayflower rd

HALL WARNER L REV, PhD, DD, (LUCY F), MINISTER COVENANT PRESBYTERIAN CHURCH 1000 E MOREHEAD, TEL ED3-9071, h727 QUEENS rd, TEL ED2-1523

--Warner studt r727 Queens rd
--Wayne atndt Billups Service Station r Catawba Heights N C
--Wayne T (Jimmie W) eng Duke Pwr h500 Tryon
--Wm (Aurelia) carrier PO h1504 Russell
--Wm plstr Brown & Thompson r1504 Russell
--Wm wtchmn Watson Wtchmn's Serv r324 Magnolia av
--Wm C (Rosa) mtce City Housing Authority h1715 Lloyd apt 444
--Wm E ship clk Universal Film Exch r2005 Rozzells Ferry rd
--Wm E (Gisala M) textile wkr Highland Park Mfg h211 Hovis dr (Tboro)
--Wm G (Louise N) guard Watson Guard Serv h324 Magnolia av

HALL WILLIAM H (PATRICIA D; DRS ASHE, MOORE & HALL), PEDIATRICIAN 1505 ELIZABETH av, TEL ED2-4167, h3221 FAIRFAX dr, TEL FR5-8356

--Wm I (Helen R) mgr Maryland Baking h3527 Belton
--Wm J (Mary) caller Sou Ry Sys h404 Frazier av
--Wm R (Madeline T) slsmn Victor Adding Machine Co h2126 Markham ct
--Willie (Christine) fence erecter Allison Fence h1211 Statesville av
--Willie mtce Fairview Homes h1715 Lloyd apt 444
--Willie G (Virginia) jan Caro Mtr Club r405 Skyland av
--Willie M (Bunny) serv atndt Brown Shoemaker Tire Co r Rock Hill S C
--Willie R (Evelyn J) sht mtl wkr The Young Co h2429 Chesterfield av
--Willie W Mrs h1022 Eldridge
--Wilvon L (Sudie; Hall's Shoe Repair) h1031 Forest
--Winifred G Mrs clk Mill Power Sup r2110 Parson
--Yvonne r1406 Beattie's Ford rd
Hall's Cash Grocery (Marion Hall) 201 N McDowell
--Garage (Chas D Hall) rear 201 Oregon (H)

HALL'S INC, HAROLD L HALL PRES, DONALD R HALL V-PRES, MRS ALYCE J HALL SEC, "HOME of QUALITY FLOOR COVERINGS SINCE 1946," FINE FURNITURE, OFFICE and HOTEL CARPETING, FLOOR TILE, DRAPERIES 2519 THE PLAZA, TEL FR5-4449 (See Yellow Page 84)

--Shoe Repair (Wilvon L Hall) reprs 1119 N Johnson

HALL'S TAILORING & ALTERATIONS (MRS W F HALL), EXPERT ALTERATIONS FOR THE MAN WHO CARES 173 WINTHROP av cor E BOULEVARD, TEL ED4-3180

THE ASSOCIATED GENERAL CONTRACTORS OF AMERICA
AGC
Boyd AND Goforth INC.
General Contractors
Pineville Road
P.O. Box 10436
TEL. JAckson 3-2121

Perry-Mincey Co.
CHARLOTTE'S LARGEST INDEPENDENT FURNITURE STORE
123-25 S. COLLEGE STREET
(See Yellow Page 96)
TEL. EDison 3-3759

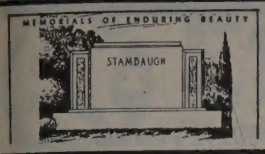

Charlotte's Largest and Leading Retail Monument Dealer

Carolina Marble & Granite Works, Inc.

3200 S. BOULEVARD
FLOYD A. FRIDELL
(See Yellow Page 133)
PHONE JAckson 3-2112
TERRELL FRIDELL

ALL'S TEXTILE MACHINERY CO INC
OFFICERS
E PAT HALL, PRESIDENT-TREASURER
MRS MARGT W MEANS, SECRETARY
MRS HOPE P HALL, ASST SECRETARY -TREASURER
USED and REBUILT TEXTILE MACHINERY
APPRAISALS and LIQUIDATIONS
DOUGLAS MUNICIPAL AIRPORT
PO BOX 10031
TELEPHONE FR6-7423

allas Marion C Mrs clk SBT&T r RD 4 Douglas dr
-Wm (Marian C) swtchmn SBT&T r RD 4 Douglas dr Steeleberry Acres
allenbeck Mary E (wid Chas W) h2157 Norton rd
allett Horace S (Frances D) h2627 Selwyn av apt 4
-Howell K (Jean L) h2054 Sherwood av
alley Luther (Vira H) driver Johnson Motor Lines h1717 Mimosa av
alliburton John B (Gladys T) asst treas Duke Power Co h2000 Forest dr E
allifield Vaughn emp Pepsi-Cola r2004 Flint la
allman see also Hollman
-Albert L (Rose C) farm supt Amoco h4705 Thrift rd
-Betty W Mrs clk Equitable Life Assurance Soc r4116 Glenwood dr
-Bobby slsmn Dolly Madison Cakes r4116 Glenwood dr
-C R slsmn Blue Plate Foods Inc r RD 2 Cherryville N C
-Fred A jr emp State Air Natl Guard r Box 54 McAdenville N C
-Geo W (Ruby A) h2251 Arnold dr
-Geo W (Sarah W) slsmn Jamar Ruby Franc Strohmenger & Cowan h2146 Princeton av
-Grace S (wid Phillip R) cash Charcoal Steak House h616 Granden rd apt 3
-H C ofc mgr McLean Trucking r Ashland av
-Hazeleen M Mrs clk SBT&T r2204 N Pine
-J D formn J A Jones Constn Co r418 W 7th
-James A (Grace E) driver McClure Lbr h612 Prine H
-Jeanene clk Dodge Bros Corp h1425 Iris dr
-John M jr (Christine) slsmn Investors Diversified Serv r5824 Preston la
-Judy Mrs h310 W 10th apt 5
-Paul driver Kilgo Mtr Frt r RD 2 Box 116 Cherryville N C
-Paul F (Sarah) carp Ervin Constn r RD 1 Vale N C
-Perrye G librn asst Pub Library h255 W Park av
-Sallie I (wid Augustie) r3026 Sunset
-Sarah W Mrs ofc sec J A Davant & Co r2146 Princeton av
-Steve D (Hazeleen R) mach R H Bouligny Inc h2204 N Pine
-Wm L insp Whitin Mach Wks r201 Washington
-Zetta (wid James S) r255 W Park av
allmark Printers James G Davis rep 1125 E Morehead apt 2
alloway Alexander (Bencie) glazier Huttig Sash & Door r1505 Miller
-Arth curb boy Stamey's Drive In Restr
alm John (Mittie) yd mn Morn's Real Estate h1425 Spratt apt 4
almagyi Anthony financial spl U S Small Business Admn r1819 Cleveland av
alman May H Mrs h1022 Kenilworth av
alsey Sammie jr lab Smith Metal & Iron r Yorkmont rd RD 3
-Virginia S Mrs bkpr Troy Drug r300 Ridgewood av
alsley Juanita (wid Ed) h1822 Gibbs
alstead Wm R (Caroline W) tech Char College h3801 Belton
altom Celeste Mrs sten SBT&T r816 Walnut av apt 2

HALTOM
--James R atndt Selwyn Shell Serv r1901 Purser dr
Halton Bob E (Becky K) wldr Dresser Engineering h706 Woodruff pl
--J G fxr Highland Park Mfg
--Louise wvr Highland Park Mfg
--Wm G (Mozelle W) atndt Selwyn Esso Servicenter h327 Peterson dr
Haltzendorff Algermon A h300 Emerson av apt 5
Halvorson Edw D mgr Piedmont Floor Covering r210 Lanier
Halyburton Cleaners (Paul M Halyburton) 3118 The Plaza
--Mary H bkpr Caro Concret Pipe r2714 Allen rd S
--Paul M (Halyburton Cleaners) r2714 S Allen rd
Ham see also Hamm
--Arth R (Edith D) h1531 E Boulevard apt 2
--Carie L maid Hotel Char r825 Broutson apt 3
--Dwight J med tech Presby Hosp r133 S Summit av
--Earl mixer Griffin Pie r204 W Bland
--Geo E (Eva J) h133 S Summit av
--Geo E jr (Marilyn) service Suburban Rulane Gas r RD 9 Box 666 P
--Hutch Agency (J Hutch and Mrs Rebecca O Ham) insurance 1037 Providence rd
--J F jr (Mary F) h1639b Berryhill rd
--J Hutch (Rebecca D; Hutch Ham Agcy) h2321 Briarwood rd
--Joseph E jr (Mary T) apprentice Buensod Stacey r1639B Berryhill rd
--Joseph F (Margt B) mech Buensod Stacey h608 Pecan av
--Margt B Mrs sten Ivey's r608 Pecan av
--Mary F ofc sec Columbia Pictures r1639b Berryhill rd
--Rebecca D Mrs (Hutch Ham Agency) r2321 Briarwood rd
--Walter E driver Overnite Trans r3007 Central av
--Walter T jr (Cath M) eng SBT&T h658 Manhassett rd
Hamann Francis C (Mary) cash Jefferson Standard Life Ins r424 Sharview cir
Hambert Geo r1616 Euclid av
Hambey David jr rtemn Super Mkt Serv Inc r Greenville SC
Hambley Gilbert F (Hilda D) mfrs agt 1120 Queens rd W h do
--Hilda D Mrs ofc sec U S Voluntary Home Mtge Credit Plan r1120 Queens rd W
Hambourg Con D (Jennette) group mgr Conn Genl Life Ins r Murray Hill rd
Hambrick see also Hamrick
--Edw E (Marion H) eng Douglas Aircraft h111 Granden rd
--Fate (Jessie) firemn Johnson C Smith Univ h1801 Edwin apt 99
--Herman (Bonnie) presser Charlotte Finishing Co Inc h324 Marble (Tboro)
--Marion H Mrs slswn Ivey's r111 Grandin rd
Hambright Anna Mrs alterations Montaldo's r Shelby N C
--Bertha J Mrs swtch board opr Sou Ry r615 N Pine
--Buist M (Bertha; Hambright Realty & Insurance Agency) h615 N Pine
--Hillard K hlpr San Plmbg & Htg r2423 Rozzells Ferry rd
--Mary ofc sec Package Prod h1533 S Tryon apt 2
--Odell (Senora M) h511a Boundary
--Prentiss D (Jonell) hlpr San Plmbg & Htg r2423 Rozzells Ferry rd

HAMBRIGHT REALTY & INSURANCE AGENCY (B M HAMBRIGHT), SALES and PROPERTY MANAGEMENT, COMPLETE FIRE and CASUALTY INSURANCE 116 W 11th, TEL ED2-8705 (See Yellow Page 179)

--Thos (Doris) servmn Commercial Automotive r Blacksburg S C
--Victor Q supt Fidelity Casualty r York S C
--Virginia L Mrs waitress Press Club of Char r2860 Mayflower rd

THOMAS F. KERR & CO.
REAL ESTATE
SALES
PROPERTY MANAGEMENT
INSURANCE
134 Brevard Ct. Tel. EDison 2-0568

HAMBRIGHT
--Wray E (Virginia L) slsmn Arrow Lndry & Cln h2860 Mayflower rd
Hamby Ernest rep The Hospital Care Assn
--James W (Neva C) city policemn h4041 Leeds dr
--Martha decorator Sou Bakeries r504 E Worthington av
--Neva C Mrs opr SBT&T r4041 Leeds dr
--Oscar H (Janet) v-pres Southern Bearing & Parts Co Inc h732 E Park av
--Richd clk Manguni Trucking
--Susan nurse Mercy Hosp r1921 Vail av
Hamer Breeden P (Louise H) slsmn Frank Clinton h3809 Meyer blvd
--Breeden P jr USAF r3809 Meyer blvd
--Cora Mrs tchr P S h428 Frazier av
--Edwin W (Rachel M) embalmer & dir Z A Hovis & Sons h1000 Marsh rd
--Frances nurse County Home r N Tryon
--Jerome B (Frances B) phys 1521 Elizabeth av h2217 Crescent av
--Lillie h405½ S McDowell
--Martha maid h902 E 2d
--Sarah maid r405½ S McDowell
--Shirley W Mrs clk Char Letter Writing Co r RD 10
--Thos N (Mildred M) dentist 403 N Tryon R415 h2345 Providence rd
--W A (Etheline) anesthelogist Mercy Hosp h2414 Forest dr
Hamerick Chas A barber Mecklenburg Barber Shop r115 S Cedar
Hames Betty dishwasher White Cap Nursing Center
--Carolyn M Mrs clk J P Stevens & Co r2011 Radcliff av
--Chas E (Sarah A) driver Sunshine Biscuit h1917 Woodcrest av apt 2
--J Doyle (Myrtle G) supvr J I Case Co h3804 Rozzells Ferry rd
--Marion whsemn Edgcomb Steel r640 Watts
--Mary J (wid Wm H) emp Charlotte Lndry h329 Henderson al
--Robt L (Latrelle) slsmn Paramount Film Distributing h1934 Camp Greene av
--Sarah A Mrs looper Nebel Knitting r1917 Woodcrest av apt 2
--Wm atndt Reid Brown Service r1417 S Church
Hamilton A B clk Colonial Stores r4405 Commonwealth av
--Ada T Mrs slswn Efird's r3024 Commonwealth av
--Alexander (Mettreal W) elev starter Johnston Building h501 W Griffith
--Alexander S III (Carolyn B) slsmn Genl Elec h1862 Lynwood dr
--Ann S Mrs clk Trailways h1815 Truman rd
--Archie B (Hazel N) meat ctr Colonial Stores h2610 Columbus cir
--Ardis (Emma G) mach asst Jack's Cookie r2301 Double Oaks rd
--Bess V (wid John E) h5236 Wilkinson blvd
--Betts H (Viola B) agt Durham Life Ins h2308 Lynnhaven av
--Bill (Bernice B) lab Doggett Lbr h315 E Hill
--Bill K (Hamilton Furniture Co) r RD 11
--Bobby H (Nolie T) os&d clk Pilot Freight Carriers r Belmont N C
--Bobby L (Edna) driver Sou Oxygen r100 W Boulevard
--Boyce ship clk Highland Park Mfg
--Brady L (Treva) stripper Old Dom Box h2121 Kinney

HAYES NURSERY
"EVERYTHING THAT'S GOOD AND HARDY"
— Landscaping Service —
Tuckaseegee Road - R.D. 5, Box 402 - Tel. EXpress 9-1911

CONOCO Super MOTOR OIL

JORDAN-MORRIS DISTRIBUTING CO.
Wholesale Automotive, Garage and Service Station Supplies
620 ATANDO AVE.
TEL. EDison 3-0541
Nights and Holidays FRanklin 7-1700
(See Yellow Page 26)

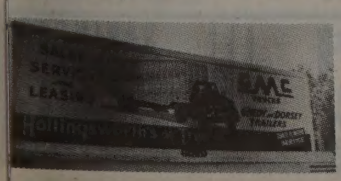

SALES and SERVICE
3027 N. Tryon St.
Tels. Office EDison 2-8195 -EDison 2-5014
Parts Dept. EDison 4-2281
Service Dept. FRanklin 6-1121

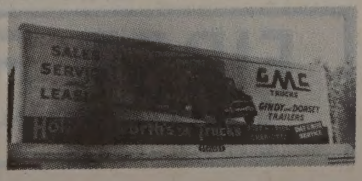

PAUL'S AUTO UPHOLSTERY CO.
FLOOR MATS
SEAT COVERS
CONVERTIBLE TOPS
621 W. Morehead St.
Tel. FRanklin 7-3687

A. V. BLANKENSHIP
CIVIL ENGINEER
Municipal Improvements — Land Surveys
117 E. 3d ST., 3d FLOOR
PHONE FRanklin 5-1469

IT COSTS LESS AT
STERCHI'S
STORE NO. 1 Tel. EDison 3-3751
425 S. Tryon St.
STORE NO. 2 Tel. FRanklin 5-3269
129 S. College St.
The South's Largest Home Furnishers

HAMILTON
--Caldwell (Delpha H) personnel Old Dom Box h237 Sedgefield rd
--Calvin F (Anne S) clk Mill Power Sup h2117 Dilworth dr
--Cath H Mrs teller Union Natl Bk r2440 Vail av apt 1
--Chalmer H (Marjorie H) fleet mgr Chevrolet Mtr Div Genl Mtrs Corp h2301 Selwyn av apt 2
--Chas carp Wilson Lewith Machinery r Marshville N C
--Chas jr studt r221 E Park av
--Chas D (Havolyn C) driver Johnson Mtr Lines h2947 Bowley
--Chas F (Jackie B) driver h1116 E 15th
--Chas J sht mtl wkr Ross & Witmer r221 E Park av
--Chas M (Marie P) h1708 Thomas av
--Chester A jr ofc mgr Natl Gypsum r416 Berkshire rd
--D V slsmn Pepsi Cola r34 Douglas
--Daisy r523 Hemphill
--Della C (wid John) h1210 Carver
--Delpha H Mrs nurse Dr Harry J Kalevas r237 Sedgefield rd
--Dewey (Emma) lab Char Pipe & Fdry h720 E Boundary
--Donald E (Jane C) pres Comer Mach Co h2111 Ferncliff rd
--Donald G pres Phi-Beta-Beta 218 Sloan
--Edith R Mrs nurse Dr Frank H Hamilton r2815 Marlowe av
--Edna Mae wrapper Caro Foods r100 W Boulevard apt 1
--Edw H (Neal K) clk Sou Appliances h2324 Shenandoah av
--Edw M USN r325 E Park av apt 2

HAMILTON EDW S (FRANCES C), ASST V-PRES AMERICAN COMMERCIAL BANK 200-08 S TRYON, TEL FR7-7455, h2700 SHARON rd, TEL 5-8220

--Eliz Mrs sec-treas J L Hamilton Engerneering Co r No Mans Rd Steel Creek Township
--Eliz H (wid E Stokes) h301 Alberto
--Ellison A (Peggie A) rte slsmn Ward's Bakery h521 Greystone rd
--Elmer (Myrtle W) plant opr Char Workshop for the Blind h807 E 17th
--Emma L emp Radiator Splty h2301b Double Oaks rd
--Ernest S r301 Alberto
--Everell whse wkr NAPA r1301 E 5th
--Fay M Mrs beauty shop 2315 Central av h do
--Florence A r301 Alberto
--Frances W (wid Wm M) h2412 S Remount av
--Frank E (Mary L) lab Henderson Tire h1031 Brown
--Frank H (Edith R) phys 4440 Thrift rd h2815 Marlowe av
--Fred bus mn S&W Cafeteria r300 S Caldwell
--Fred A (Hamilton Furniture Co) r RD 11
--Fred H (Ola E) swtchmn Sou Ry h1407 Edgewood rd

HAMILTON FURNITURE CO (J HOYT, BILL K and FRED A HAMILTON), HOUSEHOLD FURNITURE, CUSTOM MADE and OPEN STOCK, WESTINGHOUSE APPLIANCES, MECKLENBERG'S MOST COURTEOUS STORE 3608 ROZZELLS FERRY rd, TELS EX 9-5831 and EX 9-8285

--Geo (Best Mfg Co) r714 N College
--Geo P real est 501 E Worthington av h do

HAMILTON
--Geo R (Octavia H) trav rep Efird's h2516 Selwyn av
--H A slsmn Nabisco r Salisbury N C
--Helen Mrs slswn Belk's r2936 Willow dr
--Helen T (wid Saml W) h1913 Oaklawn av
--Henrietta prsr Hand-Craft One Hour Clns h1327 Tinnin av
--Hovolyn C Mrs ofc sec Pierce Wardlow Knox & Caudle r2949 Bowley
--J Hoyt (Myrtle; Hamilton Furniture Co) h117 N Cloudman (H)
--J L Engineering Co James L Hamilton pres James L Hamilton jr v-pres Mrs Eliz Hamilton sec-treas bldg contrs 216 Dunavant
--J P elec eng Factory Mut Fire Ins r RD 2
--Jack H credit mgr Farris Bros Furn h2716 Lawndale rd
--Jack T (Paula B) clk U S Ct of Appeals h200 N Laurel av apt 5a
--Jackie B Mrs slswn Kress r1116 E 15th
--James mech Lee A Folger Inc r1112 Jensen
--James porter Walter Edwards Used Cars
--James Rev asst pastor Mt Carmel Baptist Church r412 Wake
--James F (Marlene P) ofc mgr Steel Bins & Equip h1109 E Boulevard apt 1
--James H (M Frances) whse mgr Doolittle Tractor & Implement h3100 Columbus cir
--James L lab Concrete Materials Prestressed & Precast r Matthews N C
--James L (Eliz) pres J L Hamilton Engineering Co r No Mans Rd Steel Creek Township
--James L jr (Betty S) v-pres J L Hamilton Engineering Co h2132 Brookwood rd
--James O (Margt F) formn Yellow Cab h325 Park av apt 2
--James P emp A&P
--Jane M recpt Comer Machy r5236 Wilkinson blvd
--Jean C Mrs clk Wachovia Bk & Tr r RD 7 Monroe N C
--Jesse A (Sally R) clk P O h2215 The Plaza
--Jimmie studt r1407 Edgewood rd
--John A tex wkr Highland Park Mfg h1024 E 35th
--John D Rev (Lucile) pastor Henry's Chapel AME h1617 McCall
--John F mgr Mtrs Ins Corp r5435 Robin Hood rd
--Joseph V agt County ABC Bd r RD 11
--Joseph W (Drusilla H) wood wkr Queen City Mattress & Uphol h1915 S Boulevard
--Justice A Mrs hostess Biltmore Dairies Farms r2012 Dilworth rd E
--K Eliz studt r2012 Dilworth rd E
--Kenneth E (Kate B) slsmn Char Florist Sup h200 Baldwin av
--L C jr slsmn Blue Plate Food Inc r Pineville N C
--LaRue S Mrs comptometer opr Pure Oil h1309b E 35th
--Lillian E (wid Wm C) r2845 Virginia av
--Lillie (wid Stanley E) h3020 Commonwealth av
--Lucy Mrs slswn Belk's r228 N Church
--Luther E (Helen M) store mgr Eckerd's h2936 Willow dr
--Marcus R (Ida S) wtchmn Belvedere Hosiery Mill h821 Siegle av apt 310
--Margt emp S&W Cafeteria r RD 3 Box 427 E
--Margt F Mrs clk Duke Pwr r325 E Park av apt 2
--Mary F Mrs ofc sec T C Heyward & Co r3100 Columbus cir
--Max G (Christine F) slsmn Realty Brakers Inc h305 Berkshire rd
--Mickie clk Eckerds
--Milon J (Betty) treas Clark Trailer & Equipment Co h3246 Wicklow pl
--Moses USA r523 Hemphill
--Myrtle K Mrs with Belk's r117 N Cloudman

HAMILTON
--Myrtle W Mrs mach opr Char Workshop for the Blind r807 E 17th
--Nancy C nurse Char Mem Hosp r2936 Willow dr
--Ola E Mrs smstrs Exclusive Sewing Shoppe r1407 Edgewood rd
--Patricia A Nurse Mercy Hosp r2100 Shenandoah av

HAMILTON PAUL C (BLANNIE W), AUDITOR THE CHARLOTTE NEWS PUBLISHING CO INC 126-128 S CHURCH, TEL ED 3-0303, h1028 CENTRAL av, TEL ED 2-6231

--Peggy A slswn W T Grant Co r509 N Brevard
--Richd Y whsemn County ABC Bd r RD 7
--Robt L (Edna Mae) driver Sou Oxygen h100 W Boulevard apt 1
--Robt L (Geneva T) lab Edwards Lbr h523 Hemphill
--Robt L (Sue M) slsmn Hood Gardner Hotel Sup h727 Wriston pl
--Rufus W (Peggy) city policemn r RD 1 Huntersville N C
--Ruth F (wid Wm B) nurse 1614 Fountain View h do
--S G (wid Saml) r727 Wriston pl
--Sally R Mrs sls rep J A Basinger r2215 The Plaza
--Shirley emp S&W Cafeteria's r RD 2 Monroe N C
--Stanley E jr (Ada T) real est 3024 Commonwealth av h do
--Sylvester mtce F P Troutman r1327 Tinnin av
--T E mech Fruehauf Trailer r Monroe N C
--Viola B Mrs closer Char Packaging Corp r2308 Lynhaven av
--W Jackson jr studt r2440 Vail av apt 1
--Wade W jr (Martha B) interline mgr Harris Express h1234 Princeton av
--Wm C (Irma N) clk P O h2845 Virginia av
--Wm W (Maude L) h1549 Wilmore dr
--Wm W (Justice A) dept mgr Power Brake h2012 Dilworth rd E
--Wm W jr (Martha L) dept mgr Harris Exp h1234 Princeton av
--Willie D h1801 Gibbs

Hamlet Helen H Mrs ofc sec Edgcomb Steel r2201 N Poplar
--Wm H (Helen H) sht mtl wkr G G Ray Co h2201 N Poplar
Hamlin LeRoy jr mach Industrialaire Co r404 E Boulevard
--Lula C (wid Chas) lndry wkr Char Lndry h816 E 3d
--Luverne tchr County Bd of Educ r1718 Oaklawn av
--Murray (Jessie L) mixer Natl Carbon h2015 Kinney
--Richd B (Garnett H) sls eng Diebold Inc h2429 Vail av apt B 9
--Roy mech E J Smith & Sons r2425 Eatonton
--Truxton D slsmn Natl Cash Reg r Hickory N C
Hamm see also Ham
--Carl (Jean) driver A G Boone Co h4019 Beechwood rd
--James H (Martha W) formn Duke Pwr h1223 Edgewood rd
Hammer Javan L (Naomi H) kntr Huntley Hosiery h516 E 18th
--Jerry W driver Sears r516 E 18th
--Naomi H Mrs mach opr Huntley Hosiery r516 E 18th
--Wm M (Jewel T) slsmn Homelite h3611 Oakwood av
--Wm T whsemn New Dixie Lines r RD 3 Box 420
Hammersley Geo M (Lena R) clk PO h804 Ideal way
Hammett Billie sten Duke Pwr r315 Sharview cir
Hammock Effie B (wid Roy M) h3500 Ritch
Hammond see also Hammonds
--Allie B (wid Frank) r948 Queens rd apt 2

F. N. THOMPSON INC.
General Contractors
Clanton Road
Tel. JAckson 3-0515

FIRST FEDERAL SAVINGS & LOAN ASSOCIATION
MEMBER OF FEDERAL SAVINGS & LOAN INSURANCE CORPORATION
225 S. TRYON ST.
EDison 3-8401
SAVINGS LOANS ASSETS $24,000,000

ELAM electric company, inc.
ELECTRICAL CONTRACTORS
114 North Myers St. RESIDENTIAL — COMMERCIAL Phone EDison 4-7269

.MMOND
Chalmers (Beulah H) plant opr Char Bread h721 Wesley av
Chas clk Baber Mitchell Co r525 N College
Clyde M (Edna H) baker DelMonico Restr h915 E 10th apt 16
Corinna Mrs counselor County Juvenile Court r2017 Matheson av
Dean A (Margt A) slsmn A F Epting Appliances r2501 Belvedere av
Desree V Mrs clk Park Av Hdw r110 N Crigler (H)
Dian P slswn Dunbar Stanley Studios r1306 Kings dr
Edgar Co (Edgar H jr and Richd F Hammond) copper wire 1109 N Alexander
Edgar H (Myrtilla M) h3000 Forest rd
Edgar H jr (Corinna L; Edgar Hammond Co) h2017 Matheson av
Edw P (Mary E) sls rep Vanpelt & Brown h2205 Bay

.MMOND ELECTRIC ORGANS, ANDREWS MUSIC CO DEALERS 231 N TRYON, TEL ED3-8855 (See Yellow Page 164)

Ernestine bkpr A&P r426 Belton
Eugene (Polly A) lab City Eng & Streets Dept r710 N Graham
Gilbert P (Nancy C) sht mtl wkr Metal Fabricators Inc h4405 Garris rd
H Allen (Lucille B) pharm Lisk Pharm h1729 E Kensington dr
Holice M (Lillian) wvr Highland Park Mfg h649 Tillman rd
Hubert O (Dorothy L) carp h2710 Wingate av
James E (Nora P) city policemn h4560 Morgan (Tboro)
James L mach Highland Park Mfg
Jane M r2017 Matheson av
Lauada tex wkr Highland Park Mfg
Lee P (Lora L) slsmn The Philip Carey Mfg Co h1623 Lynhurst av
Lila W r229 W Boulevard apt 2
Lillian Mrs emp Highland Park Mfg r649 Tillman rd
Louie (Josephine) kitchen hlpr Silver Dollar h912 Kendrick
Louise C Mrs tchr P S r3116 Clark
Lucille B Mrs ofc sec Wica Chemicals r1729 E Kensington dr
Lucy store rm asst Char Mem Hosp r409 State
Lucy D r900 W 4th
Lynn C (Nancy H) driver Observer Trans h2419 Lola av
Mabel E clk Char Br Fed Reserve Bk of Richmond r Pineville N C
Margt A Mrs hostess Mecklenburg Furn Shops r2501 Belvedere av
Martha L waitress Key Largo Grill h1542½ Cliffwood pl
Mike mgr Ward's Furn & Appliance Center r2101 Green
Nancy Mrs mach opr Lance Inc r2419 Lola av
Nansy B (Robt M) h2418 Tuckaseegee rd
Richd F (Louise C; Edgar Hammond Co) h3116 Clark
Sammie L maid h525 E 7th
Shirley r810 Bell ct
Susie E Mrs treas Industrial Dyeing Corp h2331 Greenway av
Thomas E v-pres Royal Manufacturing Co r6011 Lakeview dr
Thos L (Desree V) wvr Highland Park Mfg h110 N Crigler (H)
Vera L Mrs waitress Town House h1306 Kings dr
W C Rev caretkr Church of God Camp Ground r Wilkinson blvd

HAMMONDS
Arth r516 E 35th
Chas W (Eliz) mach Ashworth Bros 6611 Nations Ford rd
Charlie (Ada) lab New England Waste 628 Watts
Doretha L (wid Frank) maid h701 W Griffith
Edna M press opr San Lndry r504 a Bland
Eliz K Mrs ofc sec Kanoy & Sons Mach 6611 Nations Ford rd
--John (Bettie) h909 McDowell al
--O B mech Daughtry Sht Mtl r Gold Hill N C
--Robt L (Sadie I) slsmn Royal Crown Bottling h916 Greenleaf av
--Sallie D r729 E 10th apt 2
--Wiley hlpr The Penquin r525 E 7th
--Wm (Edna G) junk dlr h504a E Bland
Hammons Vernon (Eliz L) ofcr in chge USMC Recruiting Sta r5358 Park rd
Hammontree Halman P (Annie A) mach opr Farmers Dairy h1142 Woodside av
Hamor Hillard M (Mabel) sec-treas Bowen Hamor Co Inc h2023 Crescent av
--John M embalmer Douglas & Sing Funeral Dirs r2023 Crescent av
--Josephine P (wid Shirley C) h2009 Vail av
--Mabel Mrs v-pres Bowen Hamor Co Inc r2023 Crescent av
Hamorsky Joseph (Ruth R) clk PTS h2436 Kingsbury dr

Hamp Robt W (Viola) lab J A Jones Constn h705 Carmel
Hampton Ada Mrs dietary aid Presby Hosp r315 Hawthorne la
--Adrian M (Charlotte) clk P O h2529b Statesville rd
--Aggie h1019 E 8th
--Arth B (Naomi F) slsmn Queen Pie h2834 Tuckaseegee rd
--Bessie (wid Holly) h927 Oaklawn av
--Betty L opr SBT&T r234 Emerson av apt 12
--Buck cement fnshr Crowder Constn h1014 E 8th
--C W r1218 Euclid av
--Chas B (Edna O) plmb Chas Coppla h3514 Bellhaven av (H)
--Donald tchr P S r1329 Lafayette av
--Donald atndt McGuirt's Amoco Serv r Myrtle av
--Doris S (wid Jack) bkpr Shuman York r813 E Kingston av
--Edith Mrs kitchen hlpr Hotel Char r1011 Bell ct
--Edith L r706 E 10th
--Florine P Mrs tchr P S r2029 Charlotte dr
--Floyd J lab h1501a Craver la
--Frank (Maggie) h New Dixie rd
--Fred opr Charlotte Dunbrik Co
--Granville M (Florine B) asst v-pres Virginia Paper Co h2029 Charlotte dr

--Harriet C tchr P S r2614 Hampton av
--Helen J (wid Bert A jr) h1915 Merriman av
--Holley J (Lillie M) lab Sou Metal Co h416 Egypt al
--Jack W (Ruby) stereotyper Char News Pub r RD 11 Box 89
--James (Edna) h312 Marble (Tboro)
--James L (Onnie L) porter Hotel Char h504 Beattie's Ford rd
--James R housemn The Char City Club r412 Wake
--Jean maid Presby Hosp r423 E 5th
--Jessie M fnshr Joy Lndry & Clns h1313 Burton
--John M (Ruth A) h423 E 5th
--John M jr r423 E 5th
--Lorraine F opr SBT&T r233 Gardner av
--Louise ofc sec r516 E 35th
--Maggie Mrs maid Catalina Motor Lodge r New Dixie rd
--Mary C Mrs tchr City Bd of Educ r2614 Hampton av
--Nancy M Mrs clk Johnson Mtr Lines r700 Jefferson dr
--Naomi F Mrs cafeteria mgr A&P r2834 Tuckaseegee rd
--Olin tex wkr r516 E 35th
--Robt L (Margt G) supt Genl Automatic Sprinkler Co h5021 Unaka
--Ruth A Mrs pastry cook W Charlotte Senior High School r423 E 5th
--Sanford r423 E 5th
--Stephen T (Lorraine F) mach opr Pneumafil Corp r233 Gardner av
--Tobie D (Evelyn S) driver Pilot Freight Carriers r100 N Gregg

For Prompt, Courteous Service
BAKER CAB CO.
24 HOUR CALL SYSTEM
All Cabs Two-Way Radio Equipped
631 N. Tryon
Dial EDison 3-5115

HAMPTON
--W Ralph (Cleo B) ship clk International Harvester h1408 Bradford dr (Tboro)
--Walter D (Mary C) slsmn Minneapolis Honeywell Regulator h2614 Hampton av
--Wilbert constn wkr r1019 E 8th
--Wm E pres United Equipment & Service Inc r700 Jefferson dr
--Wm R acct Haskins & Sells
--Wm R (Cleo) hlpr Intl Harv r1408 Bradford dr
--Willie C Mrs tchr P S r2614 Hampton av
Hamrick see also Hambrick
--Alton B (Martha C) bus mgr Chev Mtr r5218 Farmbrook dr
--Alton Y (Dorothy R) slsmn Lee A Folger Inc h1828 Browning av
--Aphus E (wid Arth) smstrs H&F Uphol r300 E Worthington av
--Arth mach opr Whitin Mach Wks r Blacksburg S C
--B R r123 S Independence blvd
--Barbara A opr SBT&T r109 Irvin av
--Billy (Mildred) emp Southern Bakeries h2758 Zebulon av
--Binion B (Nancy) delivery Surburban Rulane Gas r RD 10 Box 245
--Byron A jr (Gwyn E) eng B O Vannort Eng h2114 Brandon cir apt 2
--Carolyn R clk Char Mem Hosp r1828 Browning
--Chas A (Maude S) barber Mecklenburg Barber Shop r115 S Cedar
--Chas C (Margt S) field rep Social Security Admn h149 Middleton dr
--Chas R h222 Perrin pl
--Claude N mach opr Cherokee Paper Box r RD 6 Box 828
--D A clk Alamo Plaza Hotel Courts r2105 Dartmouth pl
--Dora A Mrs smstrs The Tate Brown Co r Kings Mountain N C
--Dorothy R Mrs clk Char Mem Hosp r1028 Browning
--Drewy J (Louise A) agt Home Security Life Ins h130 Lanier av
--F Juanita opr SBT&T r317 Berkshire rd
--Gary R hlpr Sou Elec Serv r RD 1 Pineville
--Hester F (wid Burgan) nurse r1131 S Tryon
--Horace C (Mattie) electn Sou Elec Serv r RD Pineville
--JoAn Mrs clk Haverty's r225 E Worthington av
--John H (Marie) supvr Central Mtr Lines r Kannapolis N C
--Kate N Mrs hlpr Roy White Flowers r1512 Princeton
--Leo Y (Mary K) slsmn Hanford's Inc h1512 Princeton av
--Louise A Mrs bmo Sou Bearings & Parts r130 Lanier av
--M O Rozella opr SBT&T r317 Berkshire rd
--M Sue opr SBT&T h114 W 10th apt 111
--Mae F emp Segrest Cleaners & Lndry r914 E 5th
--Margt Mrs emp Carriker Poultry r RD 4 Kannapolis N C
--Margt S Mrs tchr Hawthorne Lane Ch Sch r149 Middleton dr
--Martha C Mrs ofc sec Caro Del Serv r5218 Farmbrook dr
--Mary A Mrs clk Employers Group Ins r RD 9 Box 297
--Mary K Mrs ofc sec Roy White Flowers r1512 Princeton av

PIERCE TILE & MARBLE CO.
CHAS. L. PIERCE
CERAMIC TILE
MARBLE CONTRACTORS
2641 Roslyn Ave.
Tel. FRanklin 6-2232
P.O. Box 8103

ADA'S FLORIST
• • •
Everything In Flowers
• • •
Gifts For All Occasions
Day Phone EXpress 9-7942
Night Phone EXpress 9-9083
• • •
3000 Wilkinson Blvd.

P. C. GODFREY, INC.
PLUMBING and HEATING CONTRACTORS
RESIDENTIAL FRIGIDAIRE AIR CONDITIONING AND APPLIANCES COMMERCIAL
816 ROZZELL'S FERRY RD. EDison 4-8605

CREECH
Motorcycle
Co., Inc.

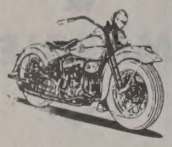

Motorcycles
Motor Scooters
Outboard
Motors
Marine Supplies
Boats

SALES and SERVICE

Telephone
EDison 2-7675
Service Dept.
Tel.
FRanklin 7-4238

201 W.
MOREHEAD
STREET

MINCEY
FURNITURE
COMPANY
INC.

Mrs. Ruby B.
Ray, Pres.

★

FURNITURE
Dependable
Home
Furnishings

★

Tel.
EDison
3-6892

3200
N. Caldwell
CHARLOTTE
N. C.

HOTEL CHARLOTTE
"The Carolinas' Largest and Finest Hotel"
"The Pine Room" — Charlotte's Most Popular Restaurant
BED ROOMS AND RESTAURANTS COMPLETELY AIR CONDITIONED

HAMRICK
--Mary M studt r149 Middleton dr
--Nancy Mrs nurse Char Mem Hosp r RD 10
--Ned R (Jo Ann) uphol H&F Upholstering r24 Eatonton
--Paul A (Sarah G) slsmn McCorkle Realty h2125 Sharon Amity rd
--R B (Beulah F) asst serv mgr Hutton Scott r RD 4 Matthews N C
--Rachel studt r1012 W 4th
--Ray H (Georgia B; H&F Upholstering Co) h300 E Worthington av
--Robena med sec Dr Fredk D Austin jr r Pineville N C
--Robt E (Ellen H; H&F Upholstering Co) h1915 Cleveland av
--Rosa h317 Berkshire rd
--Rosina tchr P S r2000 Commonwealth av
--S Dean (Bell Jo) lwyr 730 E Trade R816 h244 Wales av
--Sarah L sten Singer Sewing Mach r2015 Vail av
--Sidney M (Grace) v-pres Standard Insulating Co Inc h3921 Selwyn av
--T F mech Spring Service
--Weldon S (Clara G) bkpr Patent Scoffolding Co Inc of N C h1513 Noel ct
--Zelma mach opr Panda Curtain r RD6 Box 828

HANBURY WM L (NANCY W), MGR ACME INSURANCE AGENCY INC and SALES MGR HARDWARE MUTUAL INSURANCE CO OF THE CAROLINAS, OFFICE 1356 E MOREHEAD, TEL ED2-2119, h1919 SHARON la, TEL EM6-2138

Hance Betty M Mrs choir dir Westover Bapt Ch r1928 Camp Green av
--Hollis L jr (Betty M) drftsmn Sou Eng h1928 Camp Green av
Hanchett Gladys (wid Fredk) h2627 Selwyn av apt 3
Hancock A Carleton dist mgr sls Alabama Tennessee & Northern R R r4220 Albemarle rd
--Albert A (Alviree E) pntr J J Thomas h926 E Trade
--Alva B eng Grinnell Co r325 Hawthorne la
--C E (Jane) tile setter h510 W 7th
--Chas S jr (Jeanne S) eng SBT&T h646 Manhassett
--Dorothy B Mrs cash Harris Super Mkt r2033 Cleveland av
--Edgar E (Ruth S) serv tech Dictaphone Corp h2611 Grimes
--Everett D (Virginia L) clk Colonial Stores h1333 E 4th apt 2
--Eug E (Ruth S) servmn Dictaphone Corp r2611 Grimes
--Faye slswn Lerner's r1564 Dowd rd
--Frank O (Marjorie) mech Ross & Witmer h1436 Winston dr
--Geo studt r1005 Westbrook dr
--Geo T (Mary M) lay out mn Marko Engineering h5014 Elder av
--Gertie L mach opr Panda Curtain r107 N Gregg
--Gladys D Mrs emp A&P r900 W 1st
--H D clk City Limits Produce r RD 4
--Howard T (Ada D) garage mgr County Bd of Educ h1564 Dowd rd
--Jacqueline D cash Central Mtr Lines r RD 11 Box 266 C
--James D (Dorothy B) mech Young Mtr h2033 Cleveland av
--James P (Katie) acct Kendall Co h4109 Leeds dr
--Jane Mrs mach opr Soderberg & Stern r510 W 7th
--Jeanne S Mrs recpt Palmer's Optometrists r649 Manhassett
--Joe L (Ruth W) mech Lee A Folger Inc h1333 E Cortland rd
--John H printer Char Observer r1024 Wilshire pl
--John H whsemn F H Ress & Co h1024 Wilshire pl
--Judith L studt nurse Char Mem Hosp r do
--Kenneth M (Carolyn M) carrier PO h1021 W Dresden dr

HANCOCK
--L H mech Fruehauf Trailer r Concord N C
--Lester M dist mgr Char Liberty Mut Ins h1005 Westbrook dr
--Lionell R driver Overnite Trans r340 Piedmont Courts
--Louise Mrs clk Biltmore Dairy Farms r RD 5 Box 948
--Louise W Mrs nurse Aery Rest Home r705 E 1st
--Lucile Mrs ofc sec The Church of the Holy Comforter r2701 Idlewood cir
--Lucy C ofc sec Duke Pwr h1107 Kenilworth av
--Martin L (Frieda T) mech Hood Gardner Hotel Sup Corp h1119 Bethel rd
--Oros L (Undine R) prntr Char Observer h2000 Arnold dr
--Phyllis T Mrs laby tech Nalle Clinic r4353 Applegate rd
--R L Rev (Marie L) pastor Church of Jesus Christ r RD 11 Box 422
--Ralph B (Lucy C) genl agt Virginia Ry h1107 Kenilworth av
--Robt M formn Colonial Stores h107 N Gregg
--Robt T (Doris L) clkCounty Bd of Educ h1562 Dowd rd
--Ruby H Mrs ofc sec Caro Brace Mfrs r1429 Bevis dr
--Ruth S Mrs sec Mercy Hosp r2611 Grimes
--Sarah h420 E 5th apt 4
--Thos (Louise W) pkr Russell Corp h705 E 1st
--Thos G (Jacqueline D) supvr Foremost Intl Dairies
--Tillman L (Gladys D) h900 W 1st
--Vernon R (Phyllis T) asst mgr Dearborn Mtrs Credit Corp h4353 Applegate rd
--Wayne (Macy M) swtchmn SAL h1901 Thomas av
--Wm studt r1564 Dowd rd
--Wm C (Ruby E) solr Char Linen Serv & Sup h1429 Bevis dr
--Wm G (Lucille) eng SBT&T h2701 Idlewood cir
--Willie atndt W M Cromartie Esso Serv Sta r121½ S McDowell
Hancox Edw Rev (Winifred P) sec Worldwide Evangelization Crusade h2019 Dilworth rd E
--Grace W studt r2019 Dilworth rd E
Hand Betty L Mrs clk SBT&T r3853 Avalon av
--Edgar H (Eliz L) slsmn Montagus & Co h3101 Winsdor dr
--Edwin R (Wid Jasper K) h2900 Whiting av
--Evelyn F Mrs clk SBT&T r2921 Wicklow pl
--Frank R ofc mgr Gordon Wells r2900 Whiting av
--Joseph H (Beulah C) wtchmn Sou Road Builders h214 Criglers (H)
--Kate N emp City Health Dept r Pineville N C
--Lewis W (Lois L) pntr Part's Creamery h708 Lexington av
--Martin W (Nora J) emp Celanese Corp h210 Criglers (H)
--Marvin L (Betty L) traffic mgr American Efird Mill h3853 Avalon av
--Nova J Mrs mach opr Soderberg & Stern r210 Crigler (H)
--Ted H (Evelyn F) field rep Char Observer h2921 Wicklow pl
--Wade W mach opr Whitin Mach Wks r Monroe N C
Handavar Apartments 1304 E 4th
Hand-Craft One Hour Cleaners Inc 229 W Trade and 235 S Tryon
Handley Lawrence (Essie R) lab McDevitt & Street h303 E Vance
--Louis floor fnshr r510 N Church
Handschuh Von C J (Barbara S) pres-sec Teck Products Inc v-pres-treas Winton Products Co Inc treas Summit Products Co h1316 Dilworth rd
Handsel M LeRoy (Sarah C) sls rep Raybestos h1422 Exeter rd
--Sarah C Mrs supvr Relax A Cizor r1422 Exeter rd

Handson B R emp Airco
Hanel Ted W jr (Evelyn V) dept mgr Chrysler Mtr Corp h5140 Valley Stream rd
Hanes see also Haines and Haynes
--Andrew T (Dudley D) with Sandoz Chem Wks h2101 Malvern rd
--Andrew T III studt r2101 Malvern rd
--Charlie M (M Eliz) with State Air Natl Guard h2522 Country Club la
--Eliz studt r2101 Malvern rd
--Floyd F (Edith H) mgr Merchants Bonded Whse Co h2316 Shenandoah av
--Hilda E sten r518 N College
--James B meat ctr Wallace's Kosher Foods r RD 9
--John C (Jean C) slsmn Martin Walker Inc h837 Henley pl
--John J rep Hornblower & Weeks r521 Wakefield dr apt A
--Letitia F (Wid Chas O) h518 N College
--M Eliz Mrs clk State Air Natl Guard r2522 Country Club la
--M Estelle clk Ciba Co h1529 Berryhill rd
--Margt E Mrs clk Duke Pwr r RD 9 Box 86
--Marion lab Edgecombe Steel r640 Watts
--Mary maid El Rancho Motel r1717 Gibbs
--Mary F Mrs h2029 E 7th
--Mary H Mrs h640 Watts
--Richd B (Mary) mgr Owens Corning Fiberglas h4918 White Oak rd
--Robbie S studt r2316 Shenandoah av
--Virginia G clk Duke Pwr h1425 Shamrock dr
Haney Ada E Mrs (Haney's Market) r800 Wesley av
--Alma G ofc sec Graeme Yates Adv Agcy h1204 The Plaza apt 1
--Alvie H (Edna M; Haney's Esso Service) h4439 Plaza rd
--Anna W (wid James P) r1204 The Plaza apt 1
--B C dept mgr Colonial Stores r RD 1 Box 184
--C J (Hettie) h237 S Cloudman (H)
--Chas W (Eugenia M) insp Shaw Mfg h1234 Skyland rd
--Chester H (Nellie) wtchmn County Buildings r RD 5 Box 1086
--Ellis T (Alice) detective City Police Dept r3830 Hickory Grove rd
--Elmond mech Metalvent Home Improvements r1312 N Davidson
--Elvira D Mrs clk Travelers Ins r1708 Chatham av
--Emily O (wid Eli) r207 Criglers (H)
--Eugenia M Mrs clk Associated Transport r1234 Skyland rd
--F Joyce waitress S&W Cafeteria r214 Lima av
--Frankie L Mrs cash Montaldo's r1603b Murdock rd
--Harold D (Elvira D) with Akers Motor Lines h1708 Chatham av
--Hettie Mrs dishwasher The Ambers Restr r2375 S Cloudman
--Howard R (Margt B) mfrs rep h3236 Draper av
--James C mech County Bd of Educ h207 Criglers (H)
--James E mech Harris Exp r2101 A av
--Jean waitress The Ambers Restr r237 S Cloudman
--Jesse B (Louise N) driver Lance Inc h726 Potters rd
--Joe F clk Sykes Inc r RD 8 Box 602
--John D electn Armature Winding r800 Wesley av
--John D jr (Ada R; Haney's Grocery) h800 Wesley av
--Marcus D jr (Margt) supvr duPont r2133 Colony rd
--Margie A h1813 Lynwood dr
--Marshalene Mrs clk Piedmont Feed Mills Inc r Box 309 Oakboro N C
--Marshall B (Pearl E) h4206 Walker rd
--Martha A ofc sec Nalle Clinic r1234 Skyland rd
--Minnie L (wid Chas W) h821 Seigle av apt 207
--Nancy E (wid Geo) h2101 A av
--Noahlee opr SBT&T r2421 Kenmore av

Carrier
Air Conditioning

ENGINEERING
AIR CONDITIONING — HEATING
INC. LICENSED CONTRACTORS — ENGINEERS
3104 OLD PINEVILLE RD. JAckson 3-3525

Carrier
Air Conditioning

- MANAGEMENT CONTROL
- MANUFACTURING METHODS
- SALES MANAGEMENT
- OFFICE MANAGEMENT
- INDUSTRIAL MANAGEMENT

LEE ASSOCIATES, INC.
MANAGEMENT CONSULTANTS
CHARLOTTE, N. C.

- BUSINESS SURVEYS
- MANAGEMENT AUDITS
- ORGANIZATION PLANNING
- PERSONNEL RELATIONS
- LABOR RELATIONS

THE JOHNSTON BLDG. - 212 S. TRYON ST. PHONE FRanklin 7-2718

HANEY
--Pardee patrolmn Merchants Patrol r RD 5
--Pearl P (wid Sam) r1612 Baxter
--Phyllis R ofc sec Home Life Ins of N Y r Wingate N C
--R Lee mach W G Jarrell Mach Co r317 W 10th apt 2
--Robt P (Corene S) atndt Haney's Esso Service Center h2420 Union
--Sally A Mrs clk Allied Bldg Credits Inc r RD 8 Box 602
-Shelby J Mrs bkpr Am Natl Bk r1116 Academy
-Suanne studt r1603b Murdock rd
-Ted W (Frances M) city firefighter r R D 10 Box 596
-Thos F h3112 Barnhill dr
-Vernie J (Frankie L) servmn Rem-Rand h1603b Murdock rd
-W Clamon wldr Sou Ry r826 Ashmore dr
-Wade N (Nancy H) driver Fredickson Exp h932 Academy
-Wm C (Marie P) cabinet mkr County Bd of Educ h214 Lima av

HANEY'S ESSO SERVICE (A H HANEY), ROAD SERVICE, TIRES, BATTERIES, ACCESSORIES, WASHING and LUBRICATION 3201 THE PLAZA, TEL ED2-6787

-Market (Mrs Ada E Haney) 2827 Hutchison av
anford John V (Mary C) pres Hanford's Inc r Salisbury N C
-John V jr (Dottie) sec-treas Hanford's Inc r Salisbury N C
-Mary C Mrs v-pres Hanfords Inc r Salisbury N C
anford's Inc John V Hanford pres Mrs Mary C Hanford v-pres John V Hanford jr sec-treas whol florist 1020 Elizabeth av
anger J E of North Carolina Inc Harold Dobbs mgr artificial limbs 1154 Elizabeth av
anke Kenneth E (Betty B) estimator Wearn Lbr r Kannapolis N C
ankerson Florence Mrs h126 S Myers apt 4
-Robt (Charlena M) h2662 La Salle
ankins Blanche Mrs nurse 2038½ Shenandoah av h do
-Burvis B (Annie O) floor mn Sunshine Biscuit h505 Katonah av
& Hankins (Julius E Hankins Jr) certified public accts 312 W Trade R100
-Irvin W (Evelyn C; Hankins Whittington Funeral Directors) sec Crouch Mut Burial Assn h1714 S Boulevard
-Julius E jr (Dorothy; Hankins & Hankins) r1272 Chandler pl
-Pauline waitress Oriental Restr r2313 E 7th

HANKINS-WHITTINGTON FUNERAL DIRECTORS, SUCCESSORS TO CROUCH FUNERAL HOME; (I W HANKINS and JAS B WHITTINGTON JR), FUNERAL DIRECTORS and AMBULANCE SERVICE 1714 S BOULEVARD, TEL ED 3-6117

nkle Nancy tchr Merry Oaks Sch r3812 Eastway dr
nks Arth r817 S Graham
H S agt Life Ins Co of Va r Belmont N C

ANKS-JERMAN & WYMAN REALTY CO INC, WM C HANKS PRES, H B JERMAN V-PRES, D E WYMAN SEC-TREAS, REAL ESTATE 112 E 4th, TEL ED3-1154 (See Yellow Page 183)

W Wallace (Willie) chair mn of bd Southern Electric Service Co Inc h2038 Greenway av
Wm C (Doris G) pres Hanks Jerman & Wyman Realty Co Inc h1934 Wendover rd
nley Edw h813 Hamilton
nline Albert B driver Hanline Poultry h1714 Cliffwood pl apt 2
Blondell M Mrs slswn Sears r1724 Cliffwood pl
C Jerry designer Elfrieda's Flowers h1714 Cliffwood pl apt 1

HANLINE
--Chas T (Ella L) formn Hanline Poultry h1200 Sewickley
--Ella L Mrs clk Hanline Poultry Co r1200 Sewickley dr
--Grace G Mrs r1714 Cliffwood pl apt 2
--Jas F life guard YMCA r3332 Maywood dr
--Leliah B Mrs cash Troy Drug Stores r1600 Dowd rd
--Poultry Co Inc (Wm C Hanline) whol 1010 E 7th
--Ralph J (Blondell M) opr Charlotte City Coach Lines h1724 Cliffwood pl
--Wm C (Pauline; Poultry Hauling Co) pres Hanline Poultry Co Inc v-pres H&H Fuel Co Inc r2401 Eastway dr
Hanna see also Hannah
--Charlene B clk Chadbourn Gotham r1722 Chestnut
--Chas N (Marie H) rep Texaco h1722 Chestnut
--Geo B (Ralis M) editor Assoc Press h1403 Richmond pl
--Lucille H Mrs (Stuckey Bros & Hanna Furniture Co) r Argyle dr RD 11
--Mildred M (wid Geo V) h4009 Brentwood cir
--Paint Co Albert F Criss mgr 1325 E Boulevard
--Peggy clk Travelers Ins r505 N Poplar
--Phyllis A ofc sec Stewart Everett Theatres Inc r Mt Holly N C
--W N bmo Armour & Co r1234 E 5th
--Willie G (Lucille H; Stuckey Bros & Hanna Furniture Co) r Argyle dr RD 11
Hannah Annie S Mrs ofc sec AFofL & CIO Region No 5 r2249 Markham ct
--Betty A Mrs clk County Tax Dept r3009 Morson
--Cornelius P (Ruth S) city firefighter h1217 Pierson dr
--Frances Mrs emp Celanese Corp r926 Woodlawn rd
--Grace E (wid John F) r926 Woodlawn rd
--James D (Frances) slsmn Center Chemical h926 Woodlawn rd
--Luther (Mattie) emp Old Dom Box h408 Mill rd
--Murrel M (Betty A) asst supt City Cemetery Dept h3009 Morson
--Robt D (Peggy B) checker Sou Electric Serv h309 Baldwin av
--Saml B (Oma D) baker A&P h1407 Pegram
--Saml B jr (Annie S) ship clk Kroehler Mfg h2249 Markham ct
Hannasch Don H br mgr Minneapolis Honeywell Regulator Co r1214 Lakewood dr
Hanner Chas R slsmn Carolinas Auto Sup Hse
--Geo D (Mary E) plant supt Riechhold Chem h561 Wakefield dr apt D
--Katie M (wid Robt P) h4011 Churchill rd
--Richd P (Eliz) pres Queen City Foundry Inc r Providence rd RD 2
--Rickford J (Marian B) sec-treas Queen City Foundry Inc h1533 Maryland av
Hannes Flora Mrs r1801 Browning av
--Jerry O (Ruth L) mfrs agt 1801 Browning av h do
Hannibal Jennie hostess Honey's Restr r227 W 10th
--Roberta W Mrs tchr P S h1821 Beattie's Ford rd
Hannifin Robt E emp State Air Natl Guard r Box 303 Stanley N C
Hannon Carl L (Flora P) h2012 Springdale av
--Clifford G (Mabel H) supt Pictorial Engraving h2416 Lola av
--Dorethea Mrs maid r2810 S Tryon
--Flora P Mrs mgr Gottleib's Boys Towne r2012 Springdale av
--Ruby Mrs emp Drum Drive In r1213 E Boulevard
--Wm A (Billie K) slsmn Dixie Radio Supply h3209 Eastwood dr
--WmE (Jacqueline) engr Pictorial Engraving h4662 General Pershing dr
--Wm M (Mary) br mgr A&P r RD 1
Hanon Fred J driver Pilot Freight Carriers r Shelby N C

Charlotte Laundry, Inc.
SANITONE DRY CLEANING
Independent Linen Service
116-130 E. 2d ST.
TEL. EDison 3-5191

HANOVER DISTRIBUTING CO
OWNERS
W DOAK FLINTOM
S R deWITT
JOHN A STEWMAN III
E H THOMSON, MANAGER
COMMERCIAL REFRIGERATION
329 S COLLEGE
TELEPHONE FR 6-4488

--Shoe Store Greer F Hiott mgr shoes 106 S Tryon
Hanrahan Edw F (Helen) sls rep Mississippi Glass h714 Brockbank rd
Hansbrough James C chf eng Soule Steel & Iron r5501 Twin la
Hansell Paul (Esther L) chf of bur Assoc Press h1960 Maryland av
--Wm P studt r1960 Maryland av
Hansen Davillo A (Alma W) signalmn Sou Ry h1701 E 8th
--Geo B (Sarah S) mech EAL h3006 Marlborough rd E
Hansil J W agt Durham Life Ins r Belmont N C
Hanson Dorothy R supvr Connecticut Genl Life Ins
--Edw J jr USA r155 Perrin pl
--Fred (Lessie) lab City Mtr Transport Dept h1510 Spring
--Mary L (wid E J) recpt Presby Hosp h155 Perrin pl
--Robt tchr PS r2100 Plaza
--Robt J (Martha) genl mgr Super Service Market h801 Brockbank rd
--Walter H pkr Interstate Milling r202 Frazier
--Walter L (Betty S) jeweler Clyde Furn & Jewelry Co r Arrowood rd RD 2
Hanusek Elsie G Mrs ofc sec A&P h114 W 10th apt 102
--Fair L Mrs supvr W U Teleg r2424 McClintock rd apt 1
--Ferdinand A (Fair L) h2424 McClintock rd apt 1
Hanvey Dorothy M Mrs mach opr Panda Curtain h1319 Allen
--Eliz G Mrs mach opr Panda Curtain r521 E 17th
--Richd (Eliz G) patr Carroll Ross h521 E 17th
Happy Day Nursery (Mrs Lois S Moser) 1109 E 34th
--Time Play School (Mrs Roberta Sturdevant) nursery 2127 Millerton av
Harakas Peter A (Rebecca T; H&H Motor Co) h701 Mt Vernon av
Harber Rebecca E clk Esso h2107 Queens rd W
Harbin Elease maid r1615 Beattie's Ford rd
--Frank B br mgr Snook Bros Inc r411 Sylvania av
--Geo W (Shirley) sports promoter Jim Crockett h4300 Wilkinson blvd
--Henry J (Myrtle F) h411 Sylvania av
--Henry J jr (Barbara M) dist mgr Chev Mtr r Florence S C
--James S (Opal T) prsmn Char Observer h1000 Hickory Nut
--Opal T Mrs clk U S Dept of Commerce r1000 Hickory Nut
Harbinson Betty L Mrs wrapper Caro Overall Serv r458 Shuman av
Harbison Melvin T br mgr Jewel Tea
Harbuck A Ray (Martha J) r221 E Tremont av
--Alex bellmn Greene Hotel r1219 Dearborn av

CHARLES H. LITAKER, INC.
MUTUAL INSURANCE
- Fire
- Auto
- Liability
- Bonds
- Burglary
- Workmen's Compensation

129 N. POPLAR ST.
PHONE EDison 4-4685

INDUSTRIAL STEAM CLEANING INC.
Steam Cleaners Equipment and Supplies
CONTRACT STEAM CLEANING
RENTAL EQUIPMENT
AUTOMOTIVE SHOP EQUIPMENT
Telephone EDison 4-9285
3208 Hutchison Ave.

BULK Gas
DURANE GAS CO.
BULK GAS SERVICE - BOTTLED GAS SERVICE - GAS APPLIANCES
"We Aim To Please"
2317 S. BOULEVARD PHONE FRanklin 7-2676
BOTTLED Gas

haviland smith STUDIOS

Commercial Photography

Recordings and Transcriptions

236 N. College St.

EDison 2-8331

DANIEL MORTGAGE CORPORATION

"GROWING WITH THE CAROLINAS"

Suite 509 Wilder Building — 237 S. Tryon St.

Telephone EDison 2-8627

HARBUCK
--Charlotte B Mrs ofc sec GMC Pont Div r927 Fugate av
--Harold E (Charlotte B) aud Coml Credit Corp h927 Fugate av
Harcharik Agnes C Mrs slswn Penney's r1315 Heather la
--Joseph B (Agnes C) emp Sears h1315 Heather la
Harcum Alice M Mrs checker Adroit Dry Cln r104 S Turner av
--James T (Alice M) auto repr h104 S Turner av
Hardage Susan J Mrs clk H V Johnson & Son r1641 Sterling rd
--Wm F (Susan J) asst mgr H V Johnson & Son Inc h1641 Sterling rd
--Wm J clk Sou Ry h2312 E 5th
Hardaway Harry W (Bernice D) slsmn Jacksonville Box Co h5021 Kistler av
--Richd E (Barbara) emp Atlantic Refg r1600 Providence dr
Hardee see also Hardy & Harty
--A Kirk jr (Peggy; Hardee's Pharmacy) h3257 Fairfax dr
--Irene tchr PS r701 Sunnyside av
--Lester D (Eliz) emp Ervin Const r820 S Church apt 2
--Wm E (Bebe S; Southside Pharmacy) h2015 Dartmouth pl
Hardee's Pharmacy (A Kirk Hardee jr) 2909 Selwyn av
Hardeman Elle G (wid Isaac) r1962 Sterling rd
Harden see also Hardin and Harding
--Burnese (Rona) floormn Nabisco h2026 Edison
--David porter Presby Hosp r2026 Edison
--H James (Maggie) jan Char Mem Hosp Nurses Home r2944 Reid av
--Joe lab John Crosland Co
--Lillian L (wid Joseph D) recpt Mercy Hosp h1907 Vail av apt 2
Hardesty Richd H (Janis M) dist mgr The Standard Register Co h2911 Temple la
Hardin see also Harden and Harding
--Adolphus r807 Cates apt 1
--Alexander lab City Mtr Transport Dept r324 Henderson ct
--Alf slsmn Universal Sls r Salisbury N C
--Barbara K Mrs ofc sec Cutler Hammer r Concord N C
--Ben A (Louise W) clk Adams Super Mkt h621 Melbourne ct
--Bernice J Mrs waitress Martha's Grill r236 S Cedar
--Betty R Mrs ofc sec Ervin Constn r3223½ Rogers
--Billy slsmn Universal Sales r Kannapolis N C
--Blanche Mrs slswn Federal Bake Shop r1424 Pecan av
--Bobbie E plant opr Jones Chem r Gastonia N C
--C Dempsey (Wilma J) mech Keeter Trailer & Body r Rock Hill S C
--Carl C (Mozelle H) emp San Plmbg & Htg r411 Charles av
--Charles M asst mgr Harrill's Barbecue h1308 E 7th apt 3
--Chas R (Josephine M) linemn Duke Pwr h306 Ingle (H)
--Charlie (Evelyn) emp Buckeye Cotton Oil h733 Maple ct
--David M serv mn Universal Sls r Kannapolis N C
--Della M (wid John N) h1816 N Brevard
--Donna A studt r301 W 24th
--Edw B (Eva) dispr P&N Ry h1833 Shoreham dr
--E Lee (Mary H) supt bldg mtce Char Observer h1915 Avondale av
--Eliz studt r1915 Avondale av
--Elsie h610 E 5th
--Eva G Mrs clk Am Coml Bk r1833 Shoreham dr
--Faith clk Hand Craft One Hour Clns r2711 Marene dr
--Gladys L r1418 Oaklawn av
--Helen clk Selwyn Drug Store
--Jack I (Frances K) mtce mn Duke Pwr h4040 Whitehall dr
--Jack W (Betty R) driver F H Ross & Co h3223½ Rogers

HARDIN
--James H Rev (Maggie) h2944 Reid av
--James M (Margt R) mech G&H Transit h301 W 24th
--Jesse jan Janitor Sup & Serv
--Jesse Rev h1118 Mulberry apt 3
--John D chkr Mitchell Parking Serv r RD 9
--John G jr (Errand Service) h771 Sedgefield ct
--John L (June) city policemn r524 E Tremont av
--Leon (Rachel L) driver Greyhound h669 Ideal way
--Leonard H (Dorothy E) dist rep Philco h Ashley cir
--Lewis E (Bernice J) driver Buensod Stacey h236 S Cedar
--Louis H elec eng AEA Engs r Camden S C
--Margt R Mrs emp Hudson Hosiery r301 W 24th
--Marie opr Ann's Beauty Shop r Lumberton N C
--Mary slswn h2527 Kenmore av
--Max (Nancy) constn wkr h313 W 9th apt 1
--Morris (Iris G) emp Temple Shoe h1517 Firth ct
--Nancy M Mrs opr SBT&T r313 W 9th apt 1
--Ollie R (wid James R) h1636 Beverly dr
--Paul jr driver North South Lines
--Pearl W (wid John G) h849 Henley
--R Eliz emp One Hour Valet Clns
--Rachel L Mrs instr Richardson's Beauty Sch r669 Ideal way
--Roland L (Essie E) h4021 Donna av
--Rosalie mach opr Allerton Jacquard Supply r1816 N Brevard
--Sallie B (wid Claude) emp Segrest Clns & Lndry h808 Cates apt 1
--Sam r1210 Person apt 202
--Sue (Suzanne's Beauty Salon) h200 Emerson av apt 26
--Troy E (Blanche W) r1424 Pecan av
--Wm F (Jean) clk EAL r RD 1 Fort Mill S C
Harding G Bay h517 W Boulevard
--Georgetta beauty opr Mrs Minnie Coakley r815 E Boundary
--Harry P (Lucia) supt emeritus City Board of Educ h301 W 10th apt 202
--Harry P High School James R Hawkins prin 329 Irwin av
--J R v-pres Safe Drivers Club Inc
--John L city policemn r524 E Tremont av
--Larry M reporter Char Observer r633 Royal Courts
--Maggie P (wid Marion) h614 Chipley av
--Mary r821 Seigle av apt 194
--Mildred E Mrs clk Home Finance Group r1935 Ewing av
--Robt H (Mildred F) slsmn Stewart Sup h1935 Ewing av
--Robt L serv mn Parks Cramer r Trion Ga
--Walter lab h717a Cobbway
--Wm K (Ruth J) elec eng Duke Pwr h1626 Wendover rd
--Wm T jr (Alice B) chairmn of bd Mechanical Equipment Co r Banner Elk N C
Hardis Joyce Mrs ofc sec J P Stevens Co r Nations Ford rd
--Roy (Joyce) USA r Nations Ford rd
--Roy E (Willa F) mach R H Bouligny Co h504 Potters rd
--Willa F Mrs clk Char Drug r504 Potters rd
Hardison Clyde L (Wilma P) equip opr Alse V Blankenship h Old Pineville rd nr Exmore
--Clyde L jr driver Dinnerbell Sandwich r Old Pineville rd nr Exmore
--Geraldine opr Roland Salon of Beauty r Old Pineville rd nr Exmore
--Joseph W repr J B Beam & Co h1732 Acadmey
--Willie T (Lillie) lab Chesapeake Paper Stock r520 S Myers
Hardman Carol L studt r3412 Tuckaseegee rd
--Durwood H (Edith O) whsemn Am Storage & Whse h3412 Tuckaseegee rd
--Edith O Mrs smstrs Belks r3412 Tuckaseegee rd

HARDMAN
--Edw F (The Nalle Clinic) r Huntington Park N C
--L G jr pres American Cotton Manufacturers Institute Inc
--Ronald S studt r3412 Tuckaseegee rd
Hardrick Diana Mrs nurse Good Samaritan Hosp r544 Shuman av
--Ernest L studt r544 Shuman av
--James W studt r544 Shuman av
--Lorenzo (Diana M) hlpr Charlotte Pipe & Fdry h544 Shuman av
--Lorenzo jr USA r544 Shuman av
--Odessa maid r544 Shuman av

HARDWARE MUTUAL INSURANCE CO OF THE CAROLINAS

OFFICERS:
ARTHUR R CRAIG, PRESIDENT
M R WHISNANT, SECRETARY
RALPH N FARMER, TREASURER
WM L HANBURY, SALES MANAGER
INSURANCE AT A SAVINGS
FIRE, AUTOMOBILE, CASUALTY
HOME OFFICE:
1356 E MOREHEAD
TELEPHONE ED 2-2119
(See Yellow Page 120)

Hardwick Eloise E ofc sec Twentieth Century Fox Film r Mooreville N C
--Marie G h225 S Morrow
--T Chandler (Sue M) slsmn Columbia Sou Chemical Corp h1214 Yale pl
Hardy see also Hardee and Harty
--Alma (wid Chas) maid h1213½ N Johnson
--Bessie V Mrs matron Johnson C Smith Univ r2104 St Mark
--Claude J h1505 Craver la
--David M (Betty) driver Pilot Freight Carriers r Kannapolis N C
--Dorsey H (Joyce H) parts mn Char Farm Equip h1901 The Plaza
--Eliz Mrs maid Queens College r637 Pennsylvania av
--Frank L driver Pilot Freight Carriers r China Grove N C
--Frank R r920 Granville rd
--Georgia checker Sou Lndry h1413 Tinnin av
--Harry L (Romola D) with Wilby Kincey Serv h2039 Harris rd
--Helen G Mrs clk Ivey's r148 Perrin pl
--Henry C jr (Margt H; Carolina Jwlrs Supply Co) h3821 Selwyn av
--Henry C III clk Caro Jwlrs Sup Co r3821 Selwyn av
--Jack L (Mildred S) supvr Atlantic Refg h1633 Sterling rd
--James L (Gertrude F) mech Lee A Folger Inc h1614 Westbrook dr apt 2
--L D (Eliz) lab Ervin Constn h637 Pennsylvania av
--Margt (wid F J) r725 Seigle av apt 137
--Margt H Mrs bkpr Caro Jwlrs Sup r3821 Selwyn av
--Mary H (wid Chas C) h1329 Westover
--Mary M (wid Whit) cook Char Br Fed Reserve Bk of Richmond r821 S Caldwell
--Paul C (Ellen B) emp J N Pease & Co h822 Wriston pl
--Pauline Mrs h1415 Cleveland av apt 3
--Romola D Mrs dist mgr Massachusetts Mut Life Ins Co r2039 Harris rd
--Ruth maid Char Mem Hosp r1821 Gibbs
--Shoe Store Robt J Kidd mgr 113 W Trade
--Thos jr (Bessie; Second Street Smoke Shop) h2104 St Mark
--W E (Helen G) dist mgr DeSoto Motor Corp h148 Perrin pl
--Wannie L Mrs br mgr American Dry Cleaning Co r1231 E 35th
Hare see also Hair and Haire
--Chas W (Ruby K) printer Char Observer h417 W Park av
--Coker (E Pearle; Double Oaks Barber Shop) h2616 Marshall
--Ethelyn K Mrs h529 Marsh rd
--Louise D Mrs opr Statesville Avenue Beauty Shop r415 Cemetery av

Page AIR CONDITIONING CO., INC.

Air Conditioning and Heating Contractors

Office & Plant 1620 W. Morehead St.

TEL. EDison 2-8547

COMMERCIAL AUTOMOTIVE CORP.

COMPLETE TRUCK SERVICE

Commercial and Vehicle Repairing

Telephone EXpress 9-9748

Telephone EXpress 9-9748

P.O. Box 8116 - Wesley Heights Station

On Highways 29 and 74, 5500, Wilkinson Boulevard, Across From Airport Park

HELP!

When you need help, you can depend on

OBSERVER WANT ADS
PHONE FRanklin 7-7474

HARE
-Mamie (wid Wardlaw) h415 Cemetery av
-Oscar h620 S Torrence
-Wardlaw jr (Louise D) stvdr Central Mtr Lines r415 Cemetery av
-Wm (Constance G) stvdr Central Mtr Lines h2504c Rachel
-Wm H (Eliz; William H Hare Landscaping Co) h717 E Hill

HARE WILLIAM H
LANDSCAPING CO
WILLIAM H HARE, OWNER
GARDENING and LANDSCAPING SPECIALISTS
717 E HILL
TELEPHONE FR 5-1827
(See Yellow Page 124)

arford James P (Marjorie M) dist rep Philco Corp h2237 Shenandoah av
argett see also Hargette
-A Baxter (Lillie T) formn R W Eldridge Co h1310 Parkwood av
-A Murphy (Edna B) clk A&P h1833 The Plaza
-Adelaide serv rep SBT&T r2938 Royston ct
-Alice B Mrs asmblr Natl Carbon h524 N Poplar apt 2
-Andrew J h303 Lakewood av (H)
-Ann D Mrs pkr Colonial Stores r720 Grandin rd apt 2
-Anne M occupational therapist 114a S Myers r300 E Kingston av
-Arvin mech Daughtry Sht Mtl r Matthews N C
-Ben M (Carolyn) mgr Barber Coleman Co r3254 Windfield dr
-Bessie B (wid Harvey H; Aunt Bea's Nursery) h1641 Union
-Bobby L mat handler Char News Pub r520 Briarcreek rd
-Brady (Essie) emp Highland Park Mfg h203 Goff (H)
-Brittie hlpr Highland Park Mfg
-Carl T constn wkr r303 Lakewood av (H)
-Carnie M (Beulah S) supvr Ry Exp h3125 Loma la
-Chas N (Ella B) h1201 Louise av
-Chas T (Frances) driver Hennis Frt Lines h111 Lathan pl
Clarence A (Nancy) asst mgr Brittain's r338 Richland dr
Clyde B (Frances; Hargett Top & Trim Shop) h3208 Commonwealth av
Corene A Mrs hlpr A&P Bakery h1329 E 4th apt 3
Danny B whsemn Independent Elec Sup r221 W Hoskills av (H)
Donald P emp Char Casket r RD 1 Indian Trail N C
Dorothy D tex mkr h1500 N Caldwell
Dorothy P clk Home Finance Group r106 McAlway rd
E Glenn (Georgia A) slsmn Am Bakeries h4716 Elder av
Earl (Shirley B) pntr h929½ Grove
Ed (Louise) business mgr International Brotherhood of Teamsters Chaufs Whsemn & Hlprs Local No 71 r RD 8 Box C353
Elijah A jr (Mary P) asst dept mgr Caro Houdaille Co h132 Wally rd
Erskin G slsmn Am Bakeries r4716 Elder av
Evelyn C Mrs insp Hudson Hosiery r520 Briar Creek rd
Evelyn WMrs canvasser Reserve Life Ins r1009 Spruce
Fannie M (wid John) serv asst SBT&T h1925 Optimist la
Frances Mrs spinner Sou Asbestos r111 Lathan pl
Frances A studt r2601 Belvedere av
Frances E Mrs icer Colonial Stores r2218 Kern
Frances S Mrs bmo WSOC Broadcasting r3208 Commonwealth
Frank (Etta J) gro 1116 Academy h do
Fred B (Eliz C) slsmn Westinghouse Appliances Sls h221 N Hoskins av (H)

HARGETT
--Florence B Mrs insp Universal Film Exch r2739 Picardy pl
--Geo L (Betty D) mailer Char Observer h1621 Union
--Geo W (Ann D) ship clk Caro Trans & Stge h720 Grandin rd apt 2
--Georgia A Mrs seamer Hudson Hosiery r4716 Elder av
--Gerald R (Sylvia C) pntr L A Furr h726 E 15th
--H Richd (Blanche S) driver Thompson Poultry h2019 Parson
--Harold (Evelyn) driver Magic Clns & Lndry h1009 Spruce
--Harvey L (Madelyn B) ship clk Hanline Poultry h1820 Harrill
--Henry R h4240 Dinglewood av
--Herbert L (Jean L) slsmn h158 Stonewall Jackson Homes
--Hettie E Mrs h315 W Park av
--Iola W (wid Thos P) h106 McAlway rd
--J H dyer Highland Park Mfg
--Jack L (Mary B) studt r711 Oakland av
--Jack M (Elaine W) supvr Am Natl Ins h2218 Kern
--Jean Mrs slswn W T Grant Co r532 Katonah av
--Jean L Mrs smstrs Charlotte Finishing Co Inc r158 Stonewall Jackson Homes
--Johnnie E (E Kathryn) driver Associated Transport h113 N Smallwood pl
--Joyce L Mrs asst chief nurse Presby Hosp r115 S Caswell rd apt 1
--Karl E (Virginia T) booker United Artists h2224 Dickens av
--Leonard B (Carline S) lab Pied Piper Exterminating r Monroe N C
--Lester B jr (Nancy S) h215 W 27th
--Lester O (Katrina M) driver Aker Mtr Line h2924 Mayflower rd
--Lewis (Alma B) hlpr M&J Ornamental Iron Wks h419 Lander (H)
--Lonnie P emp Highland Park Mfg h1211 Charles av
--Louise Y Mrs slswn Kress r1500 N Caldwell
--Lucrita nurse Presby Hosp r224 Travis av apt 1
--Lula (wid Edgar) r113 N Smallwood pl
--Lura W Mrs emp Char Casket r RD 1 Indian Trail N C
--Margt O clk Belk's r Indian Trail N C
--Mary Mrs nurse White Cap Nursing Center r1316 E 5th
--Mary E (wid Jas D) h1211 Euclid av apt 2
--Maude L (Wid Andy C) antiques 2117 Charlotte dr h do
--Morris (Mozelle D) clk Colonial Stores h1015 Woodside av
--Otis D (Florence) h2725 W Trade
--Lula C Mrs (Charlotte Florist Supply Co) r2601 Belvedere av
--Paul R (Shirley M) repr SBT&T h3422 Dubin rd
--Pearl V (wid Carl A) emp Lance Inc h808 N Davidson
--Robt E (Martha M) baker Am Bakeries h1940 Greene
--Robt H (Evelyn C) formn Barnhardt Mfg h520 Briar Creek rd
--Ruth R tchr Derita School h300 E Ringston av
--Shirley clk Liberty Mut Ins r4716 Elder av
--Shirley B Mrs hosiery wkr Hudson Hosiery r929½ Grove
--T Fred (Florence B; Queen City Wholesale Florist) h2739 Picardy pl
--Thos B (Doris B) adj Aetna Ins h3209 Bonaire dr
--Vernon W (Bertha S) h1420 Parkwood av
--Virginia T Mrs clk City Savs Bank r2224 Dickens av
--Wm USAF r1211 Euclid av apt 2
--Wm M (Madge P; H&C Grocery) r RD 4 Matthews N C
--Zeb D (Boots J) civil eng Ray Constn h1801 Camp Greene
--Zeb E (Lula C; Charlotte Florist Supply Co) h2601 Belvedere av
--Zeb E jr (Betsy H; Charlotte Florist Supply Co) h1714 Sterling rd

POTTS-BROWN COMPANY
GENERAL CONTRACTORS
404½ S. Tryon St.
Tel. FRanklin 5-8637

Hargette Coy M atndt Parking Center r Matthews NC
--Dallen R clk Chadbourn & Gotham r YMCA
--Kathryn Mrs clk Tel Answering Serv r113 N Smallwood pl
--Rupert H collection ofcr Int Rev Serv r1310 Parkwood av
--Thelma ofc sec WSOC Broadcasting r3512 Julia av
--William M mach opr Whitin Mach Wks r Monroe NC
Hargis Doris T Mrs ofc sec Gilmore Hodges Rogers Clinic r2632 McClintock rd apt 3
--John B jr (Dell B) slsmn Dixie Products h3310 Anson
--R Sherrill (Vera B) opr Char City Coach Lines h1734 Matheson
Hargis Wesley G jr (Doris T) artist Walter J Klein Co h2632 McClintock rd apt 3
Hargrave see also Hargrove
--Fannie Mrs asst dietitian Johnson C Smith Univ r414 Martin
--Marguerite Mrs tchr Torrence Lytle School h2100 St John
--Zoel S (Fannie) h414 Martin
--Zoel S jr clk PO r414 Martin
Hargrett Bernice K Mrs ofc sec Domhart & Holden r4233 Plaza rd
--Clyde B (Bernice K; Hargrett Auto Top & Trim) h4233 Plaza rd
--Clyde V uphol Fowler Mtr r1015 Greenleaf av
--Effie Mrs nurse 1015 Greenleaf av h do
Hargro Jozell janitor Myers Pk Bapts Church r RD 9 Box 309
Hargrove see also Hargrave
--Albert (Lucy J) driver Observer Trans r Box 27 Bladenboro NC
--Andrew B (Margt) lndry wkr Char Linen Serv & Sup h300 Benjamin
--Arth C (Nina J) rate clk Central Mtr Lines h3411 Hampshire pl
--Henry B driver Observer Trans r Bladenboro NC
--Louise emp The I V Sutphin Co
--Nina J Mrs clk American Dry Cleaning Co r3411 Hampshier pl
--Raymond W jr (Loyce S) sls rep Dyer S Moss Co h1014 E Ivey dr
--Rex C (Susie F) slsmn Huttig Sash & Door h815 Heath ct
--Rexford C (Susie) slsmn Huttig Sash & Door h815 Heath ct
--Richd S (Jo Ann) expediter Genl Elec h3032 Simpson dr
--Robt J (Gertrude W) ofc mgr Foremost Intl Dairies r RD 9
--Susie Mrs clk US Casualty Co r815 Health ct
--Velma G emp Kress r424 N Poplar
--Willie jr (Dorothy) baker Caro Foods h411 Cemetery av
Harken R L candy mkr J & J Candy r701 N Graham
Harkey Alice M Mrs h400 W 9th
--Arth L (Lulu B) h708 Louise av
--Betty Y Mrs bkpr Am Coml Bk r RD 6 Box 952
--Blanche A r1529 Wilmore dr
--Bruce driver City Mtr Transport Dept r622 N Caldwell
--Chas L driver Natl Welders Sup
--Chas S (Ann W) driver Yellow Cab h2409 Columbus cir
--D H dyer Highland Park Mfg
--Donald drftsmn Mecklenburg Iron Wks Inc r2923 Washburn av

LEE A. FOLGER
Incorporated
Exclusive Authorized BUICK Dealer
SALES and SERVICE
900 S. Tryon
PHONE EDison 3-2145
Used Car Lots
201 E. Vance corner S. College
PHONE EDison 2-0957
and
809 S. Tryon
PHONE FRanklin 6-6025

THE HENRY WALKE COMPANY
1310 South Tryon St.
Phone EDison 4-5391
INDUSTRIAL SUPPLIES
MACHINE TOOLS
CONTRACTORS' SUPPLIES
"Serving Industry Since 1884"
P. O. Box 1105
CHARLOTTE 1, N. C.

F.H.A.
LOANS — AUTO
FIRST MORTGAGE
CITY SAVINGS BANK
120 E. Third St.
Tel. FRanklin 5-4441
Savings and Checking Accounts

"CHARLOTTE'S SAVINGS CORNER"

We Plan to Pay 3½% Annual Dividend

HOME FEDERAL SAVINGS & LOAN ASSOCIATION

Mortgage Loans — Insured Savings

Fourth and Tryon — Organized in 1883 — Tel. FRanklin 6-8447

FEDERAL HOME LOAN BANK SYSTEM MEMBER — FEDERAL SAVINGS AND LOAN INSURANCE CORPORATION — SAFETY OF YOUR SAVINGS — INSURED UP TO $10,000

BE MODERN

Live Electrically

DUKE POWER COMPANY

•

Serving the Piedmont Carolinas

Who Sells It?

Is Answered by the Classified Business Lists in this Directory

CITY CHEVROLET CO.

Sales and Service

710 S. Tryon St. Phone Ed 2-7151

HARKEY
--Donald R (Peggy J) rep duPont h2128 Sharon Amity rd
--Donald R USAF h2923 Washburn av
--Doris ofc sec James J Harris & Co r Lincolnton NC
--E E (Viola M) driver Helms Mtr Exp h305 Harrison (H)
--Edna C Mrs cash McEwen Ins Enterprises r Matthews NC
--Erskine L (Frances O) dist mgr Chev Mtr r Wilson NC

HARKEY F L & CO, HENRY LEE HARKEY PRES, RALPH E HARKEY V-PRES, RUBYE J HILL SEC-TREAS, REAL ESTATE and INSURANCE 105 LATTA ARCADE 322 S TRYON, TEL FR5-8493

Harkey & Faggart (Henry L Harkey and Harry E Faggart Jr), Attorneys-at-Law, 512 14 Wilder Bldg 237 S Tryon, Tels FR 6-7449 and ED 3-9442
--Floyd mech Hugh Prather Co r Albemarle NC
--Frank M (Patricia) clk Central Mtr Lines r RD 8 Box 588
--Franklin mech Southland Rebuilders Inc r Monroe NC
--Gayle studt r109 Randolph
--Geo emp Natl Welders Sup r1829 Nassau blvd
--H Tracy firemn County Buildings h115 N Myers
--Harold F (Pearline M) formn Roadway Express r607 Mercury
--Harold W (Rosemary P) ofc mgr Observer Trans h2615 Roswell av
--Henry G (Prudence) emp Barnhardt Mfg h516 Lakewood av (H)
--Henry L (Eliz A; Harkey & Faggart) h1200 Providence rd
--Horace B (Sallie M) mech Ideal Elec Auto Serv h401 Idealway extd
--Horace J (Doris P) carrier PO h1706 Logie av
--Ila r426 Bradford dr (Tboro)
--J M driver Perry Mincey Co r Mint Hill NC
--Jack L (Mary A) v-pres Charlotte Leather Belting h2600 Providence rd
--Jack W slsmn McDonald Realty r2710 Normandy rd
--James T (Margt) electn Interstate Elec h109 Randolph
--Jo R clk Motor Parts Co r Mt Holly NC
--Joanne C bkpr Pilot Loan & Finance r2923 Washburn av
--John E h2838 Sharon rd
--John W pntr contr 2923 Parkway av h do
--Jos J (Mary B) kntr Nebel Knitting h220 Magnolia av
--Julia E dispr Char Lndry r Monroe NC
--Julius E driver Natl Welders Sup
--Kathleen F (wid J Frank) with Harkey Nurseries h2035 Wendover rd

REALTY BROKERS INC.

COMPLETE REAL ESTATE SERVICE

1110 E. Morehead St.
Tel. EDison 4-2468

HARKEY
--Lillian E Mrs h2809 Whiting av
--Lois Mrs ofc sec Interstate Roofing & Asphalt r5310 Sardis rd
--Lucille Mrs clk Woolworths r RD 3 Waxhaw NC
--Lucille D Mrs bkpr Pound & Moore r209 S Torrence
--Luther B jr (Mary L) formn Mecklenburg Iron Wks Inc h632 Chipley av
--Luther O driver Sunshine Biscuit r RD 2 Matthews NC
--Lynn W (Margt S) v-pres C M Allent Co Inc h2708 Providence rd
--Mamie B Mrs notary bkpg serv 816 Louise av r do
--Margt Mrs mach opr Old Dom Box r109 Randolph
--Margt C supvr Airport 77 Restr r RD 6 Box 966
--Mary A Mrs supvr duPont r2600 Providence rd
--Mary E (wid Ralph L) slswn Ivey's h1905 Wood Dale ter
--Mary L Mrs sten Pure Oil r CMR 523 Box 630B
--Nan (wid Saml) r2600 Providence rd
--Nina S (wid C Morrison) h1614 Chatham av
--Nona D insp United Mills Corp r2923 Parkway av

HARKEY NURSERIES, M LUTHER HARKEY MGR, "THE FINEST SHRUBS and PLANTS MONEY CAN BUY" PARK rd, RD 2, TEL ED 2-1989

--Paul W (H H & C Constn Co) r RD 5 Box 731
--Peggy S Mrs business mgr YMCA r1000 Montford dr
--Ralph E (Anne D; Ralph E Harkey Ins Agency) h1501 Audubon rd
--Ralph E Insurance Agency (Ralph E Harkey) 112 S Tryon R1710
--Ralph L clk Puckett Food Store r1905 Wood Dale ter
--Robt A (Permelia M) pres Chapman Harkey Co h810 Hempstead pl
--Robt H (Beulah H) h525 Seigle av
--Robt L (Mamie B) restr 803 Louise av h816 do
--Robt M (Lucille D) h209 S Torrence
--Robt M jr (Virginia W) body mn H B Owsley & Son r209 S Torrence
--Roy L (Marian M) barber Providence Barber Shop h1615 Independence blvd NE
--Ruby C Mrs nurse 1437 E Ivey dr r do
--S Gingles bkpr Irvin C Walker Plmb & Htg h1529 Wilmore dr
--Sallie M Mrs looper Belmont Knitting r401 Ideal way extd
--Samuel M (Margt) lieut City Police Dept r RD 3 Matthews NC
--Victor P (Lena C) slsmn Pilot Life Ins h1832 Wilmore dr
--Virginia W Mrs clk Bituminous Casualty Corp r209 S Torrence
--W L (Willena) whse mgr W H Lassiter Sls Co h1870b Fleetwood rd
--W Parks jr (Ruby C) dept mgr Harris Super Mkt h1437 E Ivey dr
--W Parks III r1437 E Ivey dr
--Walter P (Linnie A) greens keeper Charlotte County Club h2710 Normandy rd
--Wm H (Louise G) line mn SBT&T h601 Reeve's ct
--Wm I (Peggy S) asst sec BO Vannort Eng h1000 Montford dr
--Wm N (Elinor H; Carolina Pest Control) h806 Hawthorne la
--Wm R (Betty) asst sls mgr Suburban Rulane Gas r Lincolnton NC
--Wm S (Martha M) h2909 Cottage way
--Willie J (Frances L) uphol Queen City Mattress h426 Poindexter dr
--Shelton (Roberta H) h430 Lewis la
Harkness Richd R (Marian F; Davis-Harkness) h3245 Foxcroft rd
Harlan Eug M (Betty S) estimator C W Kirkland Co Inc h4900 White Oak rd
--Frank E (Lila) real est 237 S Tryon R306 h828 E Worthington av
--Frank E jr (Harriett B) h2142 E 5th
--Harriett B Mrs mgr Mercy Hosp Coffee Shop r2142 E 5th

HARLAN
--Lena H (wid Ray) r2317 Winthrop av
--Wm W (Rita A) slsmn Pgh Glass h2413 Toomey av
Harless Chas W (Hazel M) mech eng Beaman Engineering h421 Cama
--Fields A prsmn White Bag r Albemarle NC
--Hazel M Mrs clk Cook Distributing Co Inc r421 Cama
--W B serv rep Dodge Bros Corp r Guilford College NC
Harley Clarence F teleg opr Sou Ry r2020 Greenway av
--H J slsmn Singer Sewing r Pineville NC
--Lambert (May F) displaymn Sear's h929 E 5th apt 3
--Laura L (wid Clifton H; Steak Shanty) h817 N College
--Lillian S ofc sec duPont r1141 Granville rd apt 6
--Mary r1356b Horne ct
Harleysville Insurance Co (claim office) Julian S Hagen dist mgr 3811 Monroe rd
Harllee Thos jan Sup & Serv r RD 1 Pineville NC
Harloe John P (Dorothy) phys 225 Hawthorne la Suite F3 h669 Hempstead pl
Harman see also Harmon
--Annie M (wid Ulysses V) h701 Seigle av apt 122
--Frances tchr PS r1425 E Iris dr apt 4
--John C driver Yellow Cab
Harmon see also Harman
--Ada N Mrs opr SBT&T r RD 5 Box 713 Sheets cir
--Alvin E (Ruby J) formn Davey Tree Expert h2802 Grimes
--Annie P Mrs slswn J B Ivey's r Linwood av
--Ben L (Martha L) whse mgr Comer Machinery h763 Wriston pl
--Bettye C Mrs clk SBT&T r417 Hunter la
--Carol D r2659 W Trade
--Clara M Mrs mach opr Colonial Stores r401 Baxter rd
--Claussen C wtchmn Watson Wtchmns Serv r929 N Davidson
--Clyde L (Thelma S) emp Lance Inc r225 Lakewood av
--Davis D (Annie P) supt Piedmont Natural Gas h Linwood av
--Dean H Mrs ofc sec Mill Power Sup h2800 Selwyn av apt 1
--Dora S (wid Christopher C) r2315 Chesterfield av
--Doris D Mrs folder Chadbourn & Gotham r601 Lander
--Genevieve R Mrs asst hostess Hotel Char r412 N Poplar
--Geo H (Sarah M) dispr Greyhound h806 Central av
--George T (Lottie M) r1617 Merrimon av
--Grady M packer Colonial Stores r220 McDonald av
--Harold D (Bettye) asst chf pilot EAL r417 Hunter la
--Howard mach Speizman Machy r Kannapolis NC
--J E slsmn Rem Rand r329 E Kingston
--Jas G (Doris D) driver Miller Mtr Exp h601 Lander
--Jas R wrapper Colonial Stores r220 McDonald av
--Jesse C div mgr Crown Central Petroleum h1337 E Morehead apt 101
--Julia N sten Am Hdw & Equip r3755 Dresden dr
--Mary K Mrs clk SBT&T r2124 Floral av
--Maxine Y Mrs clk Bridges Furn r Gastonia NC
--Myrtle waitress Biltmore Dairy Bar r114 W 10th
--Myrtle Y Mrs asst bkpr A L Price & Assoc h1522 Independence blvd NE
--Nolan B Rev (Rebecca L) bishop Char Area Methodist Church h2020 Roswell av
--Oscar T jr (Margt A) asst to mtce supt Sou Ry h3709 Oakwood av
--Patsy J tchr N Mecklenburg High Sch r1522 Independence blvd NE
--Paul N driver Mangum Trucking

CAMERON-BROWN COMPANY

REALTORS — MORTGAGE BANKERS — INSURORS

HOME LOANS — INCOME PROPERTY LOANS

112 East 4th St. — Charlotte, N. C. — Tel. EDison 2-6191

(See Yellow Page 115) **ERNEST ELLISON, INC.** (See Yellow Page 115)
101 BUILDERS BLDG.
312 W. TRADE ST.
"Just Insurance"
Established 1916
PHONE
EDison 3-1146

HARMON
--Peggy A emp Allison Erwin r530 Hermitage ct
--Preston driver Johnson Mtr Line r900 Walnut av
--Robt F (Clara M) with Colonial Stores h401 Baxter rd
--Roderick W press rm mn Char Observer r2659 W Trade
--Roy A US Marshall
--Ruby J Mrs ofc sec Standard Bonded Whse r2802 Grimes
--Ruth W clk Char Mem Hosp r1026 Birchcrest dr
--Sam D collector Modern Finance r Linwood av
--Saml (Janie) h1400 Oliver
--Samuel asst mgr Modern Finance r C M R 522
--Thelma S Mrs seamer Belvedere Hosiery r225 Lakewood av
--Thos E jr (Virginia A) purch agt Clark Trailer & Equip h2513 Marshall pl
--Virginia Mrs waitress Blackwelder's Bar-B-Q r2717 N Tryon
--Virginia A Mrs nurse Bradford Clinic r2513 Marshall pl
--W Arth filer Winsor & Jerauld Mfg Co r Kannapolis NC
--Wm C claim agt Sanitary Lndry h Sholtz
--Wm C emp United Poster Co h901 W 4th apt 5
--Willie (Evelyn) platform mn Miller Mtr Exp r904 Polk apt 1
Harmony Baptist Church Rev Avast Price pastor 3400 Robinson cir
Harndon Lucille maid h827 S Alexander
Harness Eva Mrs emp Radiator Specialty h1436 Johnson apt 4
--James E serv mgr Trailmobile Inc r Ruth rd
Harney see also Harny
--Gerald G (Jeanette) dist sls mgr Garden City Plating Mfg Co h2425 Selwyn av apt 4
--Jeanette Mrs (Myers Park Beauty Salon) r2425 Selwyn av apt 4
Harold Ella B Mrs maid h1009 N College
--Janet opr SBT&T r1220 Matheson av
--Junior mgr Myers Auto Service Co Sta No 6 h508 Richland dr
Harold's Drive In (Harold K and Clarence F Jernigan) restr 1537 W Boulevard
Harp see also Harpe
--Dora L Mrs tex wkr Johnston Mills r3535 Card
--L Joseph (Dora L) tex wkr Johnston Mills h3535 Card
Harpe H Grady (Sarah) slsmn Interstate Roofing r Reames rd RD 7
HARPE J W (DONNIE O), MGR INTERSTATE ROOFING & ASPHALT CO INC 520 W PALMER, TEL FR5-8447, h REAMES rd, RD 7, TEL FR7-6091
--Lewis formn Interstate Roofing r3714 Statesville rd
Harper A Henry (Helen S) chf traffic mgr W U Teleg h1620 Club rd
--Andy H studt r1620 Club rd
--Beulah F (wid Carl T) h221 Hawthorne la apt 105
--Bobby G (Shirley) plater Metal Finishing r Albemarle NC
--Carolyn studt r601 N Church
--Carroll G assoc Parrott & Richards r3741 Arbor way
--Chas A jr (Kathryn W) cash Durham Life Ins h2439 Feat way cir
--Clifton J C (Zephyr) paper mkr Caro Paper Bd h1937 Greene
--Cora M (wid Henry G) h831 E Morehead apt 809
--Cornell J Mrs chkr Sanitary Lndry r3117 Ross av
HARPER-CRAWFORD BAG CO INC, HOMER V LANG PRES, HAROLD E CRAWFORD V-PRES, MELVIN T LINK SEC-TREAS, BURLAP and COTTON BAGS, NEW and USED 526 W 3d, TEL FR 6-4893
Dallas (Nancy) lino opr Observer Printing Hse h1231 E Enderly rd
Desmond R (Louise K) agt Home Beneficial Life Ins h4614 Connecting rd

HARPER
--Dezzie maid h rear Selwyn av
--Donald M (Harriett) driver Moss Trucking h2668 Old Steel Creek rd
--E Wayne (Brabston O) sls rep Aker's Mtr Line h4617 Woodhaven dr
--Edna M Mrs packer Radiator Specialty r1900 Jennings
--Everdale marker Arrow Lndry h928 E 10th apt 3
--Floyd E (Grace M) uphol Queen City Mattress & Uphol h508 Seldon dr
--Floyd I jr (Helen W) pres treas Albright Boat & Marine Co h310 Heathwood rd
--Frank H (Pauline) porter Char Union Bus Sta h2420 Pitts dr
--Geo lab h628 Eldridge
--Gertrude (wid Joseph) h1008 E 3d
--Grace M (wid Floyd I) h2301 Vernon dr
--Harold H mgr N M Strawhand Typewriter Co r RD 9
--Harold M (Meadie A) mech City Mtr Exchange h2808 Old Steel Creek rd
--Hazel I Mrs ofc sec Plaza Hdw r2624 Ruslyn av
--Henry D (Jeanne S) slsmn Esso r1811 Fleetwood rd
--Henry W (Cornell J) h3117 Ross av
--Isabelle presser Dongas Dry Cln & Hatters
--J E (Floy: Charlotte Meat Center) pres Charlotte Abattoir r Pineville NC
--J M jr (Evelyne B) slsmn Salvage Disposal Co h1109 Westchester la
--Jas mech E J Smith & Sons r Pineville NC
--Jas L slsmn Dixie Bearings Inc r401 Wilbrown cir
--Jim A (Joyce H) slsmn Gibbs Underwear h621 W Boulevard
--John C (Zephyr L) foremn Caro Paper Bd Corp r1937 Green
--John C (Marilyn D) mgr Charlotte Abattoir h821 W Boulevard
--John C (Rachel) mech Atlantic Marble & Tile h2203 Wayt
--John T (Martha J) slsmn Am Cyanamid h113 Placid pl
--J Wilton (Jerry M) mailer Char Observer h2432 Greenland av
--Johnnie (Marion) produce mgr C R West Super Market r816 N Pine
--Jon R mach Kanoy & Sons Mach r RD 3 Lancaster SC
--Jos W (Lucy E) carrier PO h1630 Van Buren av
--Jos W III tchr r1630 Van Buren av
--Joyce H Mrs slswn Gibbs Underwear r621 W Boulevard
--Kathryn W Mrs slswn Belk's r2439 Eastway cir
--Katie M studt nurse Char Mem Hosp r do
HARPER L CARL (CLARA M), SEC-TREAS CAROLINA CONCRETE PIPE CO INC 3701 HUTCHISON av, TEL ED2-8874 and ED4-9250, r MATTHEWS, N C, TEL VI7-1443
--Lonnie E driver Yellow Cab
--Louice emp Lance Inc r301 E Park av
--Louise K bkpr Butler Seafood r4614 Connecting rd
--Lucy E Mrs (Seventh Street Barber Shop) r1630 Van Buren av
--Lula maid h407 Bellinger row
--Luther B (Edna) lab Huttig Sash & Door r614 W Tremont av
--Mabel B h902 Central av
--Margt r913 N Alexander
--Margt Mrs h519 S Morrow
--Marion Mrs checker C R West Super Mkt r816 N Pine
--Martha M Mrs br mgr Hand Craft One Hour Clnrs r2014 Greenway av
--Mattox E (Anna C) coordinator Atlantic Refg h2012 Club rd
--Pauline M Mrs elev opr Wilder Building r616 E 1st apt 2
--Rachel Mrs presser Mecklinburg Lndry r2200 Wayt
--Ronald L (Kath T) engr Char Tex Engraving h2013 Lyndhurst av
--Roy R jr (Katharine) supply mgr Pure Oil r RD 2 Clover SC

GEO. GOODYEAR CO.
BUILDING
DEVELOPERS — REALTORS
216 W. 2d Tel. FRanklin 5-8484

HARPER
--Rudolph H porter Char Union Bus Sta r2420 Pitts dr
--Ruth N Mrs dist mgr Darling Shop h2261 Selwyn av apt 1
--Sarah L studt r2420 Pitts dr
--Wm (Edna M) driver Sou Spindle & Flyn h1900 Jennings
--Wm C jr (Willie E) h2021 Cartier way
--Wm F (Marion R) formn Hudson Hosiery h2113 Kirkwood av
--Wm F jr studt r2113 Kirkwood av
--Wm N (Estelle K) h601 Mt Vernon av
--Willie spotter Jones Dry Cleaning r819 E 1st
--Willie E Mrs ofc sec R H Bouligny Inc r2021 Cartier way
--Zephyr L Mrs asst mgr The Uniform Center r1937 Green
Harpham Dave T (Margt) mgr Cooper Tire & Rubber
--Howard L (Myrtle) cabinet mkr County Bd of Educ r407 W 9th
--Myrtle Mrs clk Taylors Super Market r407 W 9th
Harpole John D (Alice B) slsmn h745 Montford dr
Harrald Bryant E (Margt N) driver PO h4828 Elder av
Harrell see also Harril and Harrill
--Amos S (Edna B) buyer Belk's h1710 Dilworth rd W apt 4
--Barbara A studt r704 Hawthorne la
--Chas S (Prudence A) eng SBT&T h1919 Optimist la
--Charlie H (Kath B) emp Sou Pest Control h1116 Greenleaf av
--Ella Mrs librn Pub Library of Charlotte & Mecklenburg Co (Piedmont Courts br) r823 Seigle av apt 317
--Eunice T Mrs asmblr Pelton & Crane r1523 Westbrook
--Faye Mrs waitress Ranch House h1612 Merrimon av apt 4
--Gertrude Mrs slswn Belk's r290 J Monroe rd
--Glen W (Maxine G) dept mgr Piedmont Super Mkt h704 Hawthorne la
--Houston (Bernice) stvdr Central Mtr Lines h1107 Statesville av
HARRELL JACK B (DORIS M), MGR FIRESTONE STORE 530 S TRYON cor STONEWALL, TEL ED4-8687, r617 REYNOLDS, TEL JA3-2578
--Janie H dept mgr Char Mem Hosp h1412 Scott av apt 2
--Johnnie W presmn Dowd Press Inc r Kannapolis NC
--Joseph B (Ella M) barber Cole's Barber Shop 823 Seigle av apt 317
--Joseph T (Gail F) br mgr Universal CIT h2046 Cartier way
--Julia S studt nurse Char Mem Hosp r do
--Love (Pearline) platform wkr Great Sou Trucking h1817 Kinney

FOR

CALL
Bowen-Hamor Co., Inc.
FRanklin 6-3603

Thomas Cadillac-Oldsmobile Inc.
CADILLAC
OLDSMOBILE
Sales and Service
214-220
N. CHURCH
PHONES
Service
EDison 2-7159
Sales
EDison 4-4656
Parts
FRanklin 6-4429
Used Cars
422 W. 5th
PHONES
EDison 2-2183
and
FRanklin 5-1253

KALE—LAWING COMPANY
"Serving the Carolinas' For Over 32 Years"
OFFICE OUTFITTERS
COMMERCIAL STATIONERS
PRINTERS
SCHOOL SUPPLIES
We Sell
Art Metal
STEEL OFFICE EQUIPMENT
227-231
S. Tryon
PHONE
FRanklin 7-2641

Stocks
R. S. Dickson & Company, Inc.
INVESTMENT SECURITIES
Offices in Eight Principal Cities
Home Offices 7th Floor Wilder Bldg. — 237 S. Tryon St. Tel. EDison 2-1134
Bonds

AVRETT & LEDBETTER

ROOFING
HEATING
and
SHEET
METAL
CONTRACTORS

YORK
AIR
CONDITIONING

419 E. 7th St.

PHONES
EDison 3-7131
and
EDison 3-7597

WILLIAM H. HARE LANDSCAPING CO.

GARDENING SPECIALIST

Estimates
and
Suggestions
Given
Freely

All Work
Guaranteed

717
E. HILL ST.

TEL.
FRanklin 5-1827

AMERICAN COMMERCIAL BANK

FEDERAL DEPOSIT INSURANCE CORPORATION $10,000 MAXIMUM INSURANCE FOR EACH DEPOSITOR MEMBER

"ASK THOSE WE SERVE"

N. G. SPEIR, INC.
Real Estate Sales
Commercial — Residential
"TOWN and COUNTRY PROPERTY"
HOME LOANS
130 East Fourth St.-Phone EDison 4-5386

HARRELL
--Maxine G Mrs clk Costners Clns & Lndry r704 Hawthorne
--Oscar (Frances M) lab San Plmbg & Htg r RD 1 Box 81 Marshville NC
--Pearline Mrs cafeteria wkr Morgan School r1817 Kinney
--Price W clk Crompton & Knowler r RD 11 Box 217
--Rachel B (wid Luther; Harrell Rooming House) h734 W Trade
--Robt L (Ruby S) insp Mutual Boiler Ins h3023 Florida av
--Rooming House (Mrs Rachel B Harrell) 734 W Trade
--Rosie L salad mkr Wm R Barringer Hotel h1300 Pharr
--Ruby M salad mkr Wm R Barringer Hotel r1300 Pharr
--S Estelle waitress Stamey's Drive In Restr r328 Plymouth av
--W B (Eunice T) atndt Bookers Esso Servicenter h1523 Westbrook dr
--Willie (Velmer B) h315 E 9th
Harrellson see Harrilson
Harrelson Bobby (Joyce C) agt Piedmont Airlines h818 W Boulevard

Harrelson Clyde h1308 Kings dr
--Edith N Mrs slswn Belk's r2315 N Independence blvd
--Elsie tchr PS r200 N Laurel av apt 5c
--Geo r4117 Beechwood rd
--Harold slsmn Stein Hall & Co r Hendersonville NC
--Henry C (Margt J) dentist 1201 E Morehead h2647 Hampton av
--Herbert F (Sara W) slsmn Graybar Elec h1901 Sharon la
--Herbert F (Margt W) weaver Marshall Mills h823 Wesley av
--Houston S surgeon Palmetto Tree r313 W 26th
--L Yates (Lucy A) ofc mgr Woodward Warren Refgr h3212 Wilkinson blvd
--Margt W Mrs tex wkr Highland Park Mfg r823 Wesley av
--Raeford W plant opr Douglas Aircraft r823 Wesley av
--S S (Mary E) emp P&N Ry h2315 Independence blvd
--Saml J (Melanie R) surgeon Palmetto Tree h313 W 26th
--Willie C v-pres sec Care Laboratories Inc r3015 Hampton

Harries Lelah R Mrs emp Sears r704 Brookside dr
--Ralph E (Lelah R) investigator US Civil Service Comn h704 Brookside dr
Harrigan Amelia maid r209½ Lancaster
Harril see Harrell and Harrill
Harrill A S buyer Belk's r1710 Delworth rd
--Albert C (Martha W; Harrill's Bar-B-Q) h242 Sylvania av
--Annie Mrs r816 Oliver

James Ornamental Iron & Steel Co., Inc.
WHOLESALE — RETAIL
Contract Welding
Ornamental Iron — Structural Steel
3423 S. Boulevard
DIAL JAckson 3-0061

HARRILL
--Bea Mrs case wkr Mecklenburg County Assn for the Blind r5000 Valley Stream
--Bobby G (Helen B) driver Triston Stegall h3021 Central av
--& Fitzgerald (Mack K Harrill Geo L Fitzgerald) lwyrs 322 S Tryon R104
--Franklin G (Gertrude) agt Coastal Plain Life Ins h2905 Manor rd
--Hal S slsmn Dixie Radio Supply h5000 Valley Stream rd
--Haskell E mtcemn Borden's Ice Cream & Milk Co h4943 Allen rd East
--Jas sta atndt Victory Cab r3112 Lakeview av (H)
--Jas H (Almedin H) supvr SBT&T h2919 Morson
--Jas P clk Duke Pwr h2601 Lucena
--Janet E opr SBT&T r1220 Matheson av
--Karl H (Dorothy C) driver Pilot Freight Carriers r Lincolnton NC
--Kate K (wid Albert V) h100 Colville rd apt 41 A
--Kath E mlnr Ivey's h312 N Church apt 208
--Kenneth H clk Central Mtr Lines r RD 5 Box 979 P 1
--Mabel E slswn EAL r114 Lathan pl
--Mack K (Lou A; Harrill & Fitzgerald) h2109 E 5th
--Marion O (Bryte R) clk Shamrock Hardware h3623 The Plaza
--Marion O jr buyer Furr's Seed Store h1233 E Bowley
--Maude ofc sec County Health Dept r1924 Avondale av
--R Edwin (Margt C) pres Harrill Supply Co h2909 Clover rd
--R M (Kathryn) agt Am Natl Ins Co r RD 6 Box 963E
--Reid (Edith W) aud Associated Transport h5115 Buckingham rd
--Robt A mason Ervin Const r3939 Tillman rd
--Robt A (Lona) brick mason Ervin Constn h3939 Tillman rd
--Supply Co R Edwin Harrill pres James P Shinn v-pres Lloyd P Medlin sec plmb sups 2616 N Davidson
--Talmage L (Lois) slsmn Dr Pepper r Derita NC
--Toy C slsmn M&J Supply r2446 Columbus cir
--Virginia F waitress Ranch House r1612 Merriman av
--Virginia I ship clk Belk's r219½ W 11th
--Willie jan Colonial Stores r E 9th

HARRILL'S BAR-B-Q (ALBERT C HARRILL), FAMOUS PIT COOKED BAR-B-Q, CHARCOAL BROILED STEAKS, CHICKEN BARBECUED and FRIED, SANDWICHES, PRIVATE DINING ROOM, AIR CONDITIONED, ACROSS FROM DOCTOR'S OFFICE BUILDING 1025 KINGS rd, TEL ED4-8808

Harrilson see Harrellson
Harrington Anderson B (Edna R) sub sta opr Duke Pwr h1820 Thomas
--Andrew B (Doris C) slsmn h2414 Shenandoah av
--Arte (Rosa W) h612 N Alexander
--Atwell L (Louise C) tool eng Pneumafil Corp r112 Irwin av
--Bruce D (Mary J) slsmn Mize Co h210 Heathwood rd
--C J agt Durham Life Ins r Wadesboro NC
--Chas P (Mildred M) slsmn Am Bakeries h305 Carolyn rd
--Christine M Mrs clk Aetna Life r2717 Bancroft
--Dorothy H Mrs ofc sec Celanese Corp r1905 Anderson
--Edna R Mrs supvr Woolworth's r1820 Thomas av
--Elijah W (Verla) clk Duke Pwr h2144 B av
--Ellen teller Am Coml Bk r2410 Selwyn av apt 3
--Ethel Mrs spooler Highland Park Mfg r3015 N Alexander
--Frank (Jean) bldg contr 104 Rowan (Tboro) h do
--Henry P (Margie F) wtchmn Chadbourn Gotham h1716 Wilkinson

HARRINGTON
--Joe emp Terminal Transfer & Stge
--John R (Ethel) mech Central Mtr h3015 N Alexander
--Kenneth D asst mgr P F Collier & Son Corp r2800 Bancroft
--Leon P (Eva C) mech Foremost Intl Dairies r Derita NC
--Luther F (Fannie) gro 401 Bradford dr (Tboro) h do
--Margt M ofc sec Pied Piper Exterminating r1601 Onslow dr
--Margie F Mrs tex wkr Caro Jacquard r1716 Wilkinson
--Martha Mrs sten Fredrickson Mtr Exp Corp r Derita NC
--Marvin A (Mary N) upholsterer Kroehler Mfg h2127 Stratford av
--Mary K (wid John) r2128 E Forest dr
--Mary N Mrs ibm opr Southern Bearings & Parts r2127 Stratford av
--Mason B (Frances N) swtchmn SAL h921 Brookside dr
--Matiel W (wid John) finisher Domestic Lndry r339 S Cecil
--Mildred emp Maryland Casualty Ins r312 Circle av
--Paul G (Patricia C) slsmn Van Raalte h2922 Royston rd
--Phyllis R opr SBT&T r1801 The Plaza
--Preston R (Margt M) laby tech CIBA Co h1601 Onslow dr
--R A wvr Highland Park Mfg
--R Marvin mech Fruehauf Trailer r Matthews NC
--Robt C (Leoline M) mfrs agt 2531 Forest dr h do
--Ronald C (Frances K) driver Pilot Freight Carriers r Froutman NC
--S J sls agt EAL h515 W Boulevard apt 3
--Thos P h2707 Haverford pl
--Thurman O (Ruby) radio opr EAL r RD 2 Albemarle NC
--Union D (Dorothy H) tex wkr Highland Park Mfg h1905 Anderson
--Wade (Christine M) repr Smith Corona Typewriters h2717 Bancroft
--Wesley C (Hazel W) agt Gulf Life Ins h1627 Nassau blvd
--Wm T mech Fruehauf Trailer r Kannapolis NC
Harris see also Harriss
--Ada B baker Airport 77 Restr r RD 3 Box 229
--Albert (Doshie) jan Garr Auditorium h1018 Carter av
--Alberta nurse r2105 Double Oaks rd
--Alex (Sibley) dresser Butler Seafood h710 A E 10th
--Alice B (wid John H) h4529 Harris rd
--Alice R (wid R B) maid r729 E Boundary
--Alice S (wid Harvey) ofc sec Radiator Specialty h2512 Daniel
--Allen M (Adelaide D) serv rep New Holland Machine Co h501 Poindexter dr
--Alonzo porter Sigmons Service Center r215 N Summit
--Alston knitter Stowe Mfg r1135 N College
--Amos lab Ornamental Stone r RD 3 PO 318
--Ann G Mrs clk Loew's r2522 Weddington av
--Anna B Mrs maid Char Mem Hosp r225 Lancaster
--Anna C Mrs tec wkr r723 E 17th
--Annabell prsr Am Dry Cln r RD 7 Box 431b
--Annie maid Wm R Barringer Hotel h706 N Alexander apt 2
--Annie M (wid Roddy) hlpr Radiator Splty r1503 McCall
--Annie D (wid Fred) h127 Marble (Tboro)
--Apartments 1616 E 8th
--Armstead driver Nivens Super Mkt
--Arthur washmn Hotel Char r1523 S Miller
--Arth F M (Jane T) acct A M Pullen & Co h4202 Old Sardis rd

HARRIS ARTHUR P (JOYCE R), GENL MGR CITY CHEVROLET CO 710 S TRYON, TEL ED2-7151, h2735 BUCKNELL av, TEL FR5-9181

--Atlantic Service (W Harold Harris) gas sta 3223 The Plaza

James J. HARRIS & CO., Inc.
INSURANCE - BONDS
100 JOHNSTON BLDG. PHONE FR5-7311

McCLURE LUMBER CO.
LUMBER AND BUILDING MATERIALS
ROZZELL'S FERRY RD. (MT. HOLLY RD.) PHONE EX 9 5681

HARRIS
--Audrey acct Coml Credit Corp r900 Lanier av
--Barbara h2100 Roslyn av
--Barbara H Mrs ofc sec Haskins & Sells r RD 5
--Barney A (Avis L) mgr Harris Super Market h721 Patters rd
--Beatrice knitter Charlotte Finishing Co Inc r1524 Kimberly rd
--Ben T driver Jackson Container r RD 4 Box 460
--Bertha wrapper Joy Lndry & Clns
--Bertie C (Mary E) printer Char Observer r Gastonia NC
--Betty L Mrs cotton picker h209 Lancaster
--Betty L Mrs clk New York Life r1233 E Boulevard apt 18
--Betty M Mrs emp Douglas Aircraft r460 Scaleybark rd
--Beulah M maid h805a S Graham
--Beulah T Mrs sewer Stately Lady Nite-wear r2818 Mayfair av
--Beverly V clk Parks Cramer r2632 Mayfair av
--Bill L (Louise) brick lyr h123 Marble (Tboro)
--Billy D iron wkr Soule Steel & Iron r Oakboro NC
--Blanche (wid James) r2214 Statesville av
--Blandina Mrs maid Char Mem Hosp r1901 Earle apt 325
--Bobbye r911 Spring apt 3
--Brice mech Carolina Bicycle Shop r2501b Double Oaks rd
--Buck J rep Creamery Package Mfg Co r Raleigh NC
--Buddy (Ruth) lab Cole Mfg h1613½ Lindsey av
--Buddy F ship clk Textile Mill Sup r Woodlawn
--C Boyce slsmn Steel Serv of Carolina r Mt Holly NC
--C D (Pauline B) exec v-pres Harris Express Inc h3468 Selwyn av
--C Jerry (Barbara W) architect Ervin Constn h1001 Norland rd
--C Odell (Beulah) servmn Royal Typewriter h930 S Druid cir
--C S v-pres Harris Super Markets Inc r Birchcrest rd
--C W lab J T Beaty Machine r809 Johnson
--Cafe (Oscar Harris) 1604 S Independence blvd
--Carl B (Sarah R) slsmn Royal McBee Corp h2130 Mecklenburg av
--Carson (Viola) h422 S McDowell
--Cash Grocery (Ira J Harris) 2325 Toomey av
--Cecil whsemn Harper Crawford Bag r706 N Alexander apt 2
--Chas (Joan) h220 Perrin pl
--Chas (Dot) atndt Billups Servi Station r Belmont NC
--Chas (Frances P) baker A&P Bakery h625 Brookhill rd
--Chas (Thelma G) whsemn Georgia Pacific Corp r3304 York rd
--Chas B slsmn John Deere Tractor & Farm Equip r312 Lillington av
--Chas F (Nora S) formn SBT&T h5026 Elder av
--Chas M (Mary M; Harris Office Supply Co) h4626 Connecting rd
--Chas N (Mary A) slsmn American Art Metals Co h316 Yorkshire dr
--Chas R (Ailene S) pres-treas Uster Corp and pres Pneumafil Corp h1923 O Verhill rd
--Chas R (Vada M) slsmn Echlin Mfg h1630a Murdock rd
--Charles T r627 E 10th
--Chas W studt r1115 Queens rd W
--Charlotte r300 Alexander av apt 46
--Chris C lab Blythe Bros h1036 Jordan av
--Christine (wid Lonne) emp Swifts h627 E 10th
--Christine A Mrs opr SBT&T r201 Jackson dr apt 2
--Clance lab City Mtr Transport Dept r Waxhaw NC
--Clara B (wid Joe) r201 Jackson dr apt 2

HARRIS
--Clarence (Hazeline) brick mason h1330 Mulberry
--Clarence plstr r1017 E 5th
--Clarence (Dolores S) USN r1033 Short
--Claude (Janie S) emp Allison Fence h119 House la
--Claude E (Rosalind) supvr Duke Pwr h2547 Portland av
--Clifford (Goldie M) emp Char Pipe & Foundry h1705 Miles ct
--Clyde E (Anne S) asst v-pres Wachovia Bank & Trust Co r RD 2 Box 675D
--Clyde E (Martha L) clk Atlantic Refg h1351 Carolyn dr
--Cora asst mgr Ivey & Ivey's Grill r4000 Ridgeway av
--Cora A landscape gdnr 1244 Kings dr r do
--Cora L Mrs tex wkr Highland Park Mfg r529 Bearwood av
--Cora W Mrs clk SBT&T r3801 Tuckaseegee rd
--Corieta L reporter Char Observer h712 Louise av apt 307
--Crane Inc David W Harris pres John J Crane v-pres grain broker 221 S Church R212
--Curtis (Sara C) emp Char Pipe & Foundry h1220 S Church
--D Leon (Cora W) eng Foremost Intl Dairies h3801 Tuckaseegee rd
--Daisy Mrs maid h1414 Austin av apt 4
--Daisy I Mrs elev opr Nalle Clinic r409 Long apt 2
--Dan S jr (June E) with YMCA h3616 Oakwood av
--David lab Frank H Conner Co r Mineral Springs NC
--David jr tchr PS r7447 Kendrick dr
--David H h431 N Summit av
--David L (Thelma A) lab Colonial Stores h2520 Remus rd
--David S lab John Crosland Co r Rock Hill SC
--David W pres Harris Crane Inc r RD 2 Carmel Park NC

HARRIS DICK JR (VIRGINIA M)
AGENT
PILOT LIFE INSURANCE CO
ESTATE PLANNING
TAXATION, GROUP and BUSINESS INSURANCE
816 JOHNSTON BLDG
212 S TRYON
TELEPHONE ED2-6323
h665 LLEWELLYN pl
(See Yellow Page 118)

--Donald B (Helen G) coach Mecklenburg County Sch h1403a E 35th
--Donald L supt Home Beneficial Life Ins r900 Lanier
--Donald T (Beverly C) slsmn Harris Super Mkt h2340 Bay
--Doris A tel opr Lassiter Corp h311 W 27th
--Doris L Mrs recpt Joseph T Ryerson & Son Inc h339 Circle av apt 2
--Dorothy L Mrs h512 N Myers apt 4
--Dorothy M Mrs waitress Kress r812 Atando av
--Dorothy M Mrs v-pres ofc sec Long's Mutual Burial Assoc Inc r120 Orange
--Doshia W nurses aide Mercy Hosp r1018 Carter av
--E Flynn studt r1630 Dilworth rd E
--E G Grocery (Edw G Harris) 901 Polk
--E Marie teller Union Natl Bk r2547 Portland av
--E W (Oren E) h2604 Rozzelle Ferry rd
--Eddie lab Charlotte City Coach Lines r315 N Davidson
--Eddie (Iola M) servmn Leonard & Nicholson Royal Tire Serv h725 S Torrence
--Eddie G (Mary) hlpr Shaw Mfg r1244 Bodger ct apt 2
--Eddie L (wid Paul P) r311 W 27th
--Eddie M (Lillian) driver Caskie Paper Co h508 S Davidson
--Edith r205 N McDowell
--Edw lab Char Fish & Oyster r203 Edgefield ct

A. Z. Price & Associates, Inc.
HEATING — PLUMBING
AIR CONDITIONING
ENGINEERS AND CONTRACTORS
General Electric Dealers
PHONE FRanklin 6-2466
206 S. Church St. Charlotte, N. C.

HARRIS
--Edw ship clk Home Baking r517 W 9th
--Edw G (Eunice; Harris Grocery) h1717 Beatties Ford rd
--Edw M (Lula H) h417 E 15th
--Edwin C mgr Ridgeway's Opticians h420 N Church apt 4
--Elijah (Priscilla W) sht mtl wkr Garmon & Matthews Plmb & Sht Mtl h316 N McDowell
--Eliz nurse 118 S Clarkson r do
--Eliz Mrs h729½ E 1st
--Eliz H ofc sec Robinson Jones & Hewson h209 Altondale av
--Eliz K (wid Geo M) h727 Walnut av
--Eliz T Mrs with Belk's Stores Services r1341 Shamrock Cr
--Ella (wid W ll) h1020 E 6th
--Ella D mai. r509 Clinton la
--Emily F Mrs clk B W Acceptance r2329 Bay
--Emma J (wid Jas) maid h324 Billingsley rd
--Ernest L (Carolyn D) pres Carolina Ins Agcy Inc h615 Hermitage ct
--Ervin (Nancy) h3144 Ross av
--Essie B (wid T B) h2126 Chesterfield av
--Esther A Mrs clk SBT&T r1227 Rollins av
--Ethel M Mrs smstrs h216 W 7th apt 7
--Etheline Mrs ofc sec Celanese Corp r3900 Admiral av
--Eug (Sarah M) lab Char Pipe & Foundry h419½ Star
--Eva dir of educ First Presby Church r1821 Dilworth rd E
--Eva studt r436 Fairwood av
--Evelyn r526 E 8th

HARRIS EXPRESS INC
OFFICERS
L WORTH HARRIS, PRESIDENT-TREASURER
C D HARRIS, EXEC VICE-PRESIDENT
ROBERT H BOOE JR, SENIOR VICE-PRESIDENT
S H RODDEY, VICE-PRESIDENT-GENERAL TRAFFIC MANAGER
J P CARPENTER, VICE-PRESIDENT-OPERATIONS MANAGER
STEPHEN E WARNER, ASST TRAFFIC MANAGER
W T SPARKS, AUDITOR OF REVENUE
MARY MEARES, SECRETARY
INDUSTRIAL HAULAGE
COMMON CARRIERS
GENERAL COMMODITIES
1425 N TRYON
TELEPHONES ED 2-5071
ED 2-5072 and ED 2-5073

C. W. UPCHURCH & CO.
PACKARD-STUDEBAKER
SALES MERCEDES-BENZ *Authorized Dealer* SERVICE
326 W. 5th St. Cor. Pine St.
Telephone EDison 3-3177

MECKLENBURG Hotel
100% Air Conditioned
• • •
Free Parking
• • •
French Restaurant
516-22 W. TRADE
PHONE ED 2-1181

Spangler Realty Co.
Property Management
Sales and Rentals
C. D. Spangler Construction Co., Inc.
Commercial
Industrial
Residential
1028 S. Boulevard
TEL. FRanklin 5-3736

SMITH'S TRANSFER CORP.
"Serving Shenandoah and Kanawha Valleys, East Coast and the Carolinas"
See Yellow Page 209 for list of terminals.
320 W. 31st Street, Charlotte, N. C. Tel. EDison 3-9601
Bristol Terminal North 5580

THE BANK OF COMMERCE

CHECKING ACCOUNTS — LOANS — SAVINGS ACCOUNTS

"A Complete Banking Service"

124 S. Church St. Phone FRanklin 5-4424

MILLER

Motor Express Inc.

Specialized Service from Atlanta to New York

Cargo Insurance $500,000.

U. S. Bonded Carrier

1807 W. Independence Blvd. P. O. Box 10217 PHONE EDison 2-5175

PONTIAC

Sales Service

FRANK WOODS, Inc.

522 S. Tryon St. Tel. FRanklin 6-4871

HARRIS

--Excell (Veola S) pkr Caskie Paper Co h612 Saxon ct
--Excell C (Maggie H) driver Daughtry Sht Mtl h2709 Baltimore av
--Fay slswn Sears r417 N Church
--Faye nurse Mercy Hosp r1921 Vail av
--Flora J Mrs boarder Belvedere Hosiery r1601 Seigle av
--Floree Mrs h812 Polk apt 6
--Florella E Mrs cash City Collr of Rev r1825 Cumberland av
--Florist Inc Willie F Harris pres Mrs Josephine E Harris sec treas 212 1 Independence blvd NE
--Floyd H (Gertrude B) clk City Water Dept h1020 W Trade
--Frances Mrs hlpr Pepsi Cola r612 Village ct
--Frank hlpr Ivey's h222 Frazier av
--Frank (Mary A) hlpr Ervin Const r RD 5 Monroe NC
--Fred r733 W 5th
--Friel F (Mattie B) h820 E 16th
--Gaynelle elev opr Belk's r1126 David cir
--Geneva emp Carriker Poultry r RD 10 Box 315
--Geo constn wkr r811 E Vance
--Geo wldr Char Ornamental Iron Wks r RD 11 Box 26
--Geo A (Odell) driver H&S Lbr h3051 Ridge av
--Geo C (Mary E) operational mgr Miller Mtr Exp h1630 Dilworth rd E
--Geo H (Lillie H) mech Austin's Garage h4201 Commonwealth av
--Geo L (Shirley B) supvr Harris Super Mkt h458 Ardmore rd
--Geo N (Maggie D) rtemn Scholtz Greenhouses h143 Cherry
--Geo N jr USN r143 Cherry
--Geo P (Bertha B) dir field serv The Duke Endowment h2156 Colony rd
--Geo S studt r720 E Boundry
--Gladys C Mrs slswn Efird's r2031 Euclid av
--Gladys P Mrs ofc sec C D Spangler Const r3420 Hayes ct
--Gloria E r Dixie rd
--Golden porter Frank Woods Inc r820 S Church
--Grady (Harris Produce Stoud) h1613 Lindsay av
--Grady C trucker Ralston Purina h RD 1 Box 39 Harrisburg NC
--Grady H Mrs grader Dixon & Tom-A-Toe r2512b Double Oaks rd
--Green lab R H Wheatley Co Inc r443 Skyland av
--Greer E yard wkr r316 N Davidson
--H Cleo (Thelma M; Knickle Knack) h242 W Park av
--Hardaway crane opr Smith Mtl & Iron r RD 3

M. C. HOUSER

PAINTING DECORATING

Hillsboro Ave. R.D. 10, Box 587 Telephone FR 7-1204

HARRIS

--Harold D (Virginia E) asst mgr The Hub Uniform Co h307½ S Torrence
--Harold L (Dorothy M) serv Ken's Television & Appliance h812 Atando
--Harold N (Dorothy W) wholdiamonds 102 W Trade R805 h1802 Club rd
--Harold N (Dorothy W) whol diamonds 102 Appliance Sls r1101 E Morehead apt 2

HARRIS-HART CLOTHING CO INC, JAMES E HART PRES, MRS ROSALIND McC HART V-PRES-TREAS, DOROTHY J WHISNANT SEC, MEN'S and LADIES' CLOTHING 1533 S BOULEVARD, TEL ED4-5256

--Harry L (Phyllis S) fireman Sou Ry h1623b Murdock rd
--Harry M (Edna D) supt Embree Reed Inc h600 Franklin av
--Hattie C (wid June) r2709 Baltimore av
--Hattie E r1209 Carver
--Hattie J (wid Dock) h320 Henderson al
--Hattie M prsr Natl Clnrs h723 Eldridge
--Hazel (Carrie B) lab Charlotte Pipe & Fdry h611 Brookhill rd
--Helen J Mrs h1416 N Brevard
--Henrietta (wid Mitchell) maid h2101 Vanderbilt rd
--Henry r322½ S Caldwell
--Herbert (Ollie M) ship clk US Chrome Metals h1914a Baxter
--Herkey (Ann) h2522 Weddington av
--Inez S (wid S A) h415 W 7th
--Ira B h2501b Double Oaks rd
--Ira M (Catherine C) clk Harris Cash Gro h4630 Connecticut rd
--Ira Z (Carna C; Harris Cash Grocery) h1528 Cliffwood pl
--Irene r527 S Brevard
--Irene Mrs h416 Orange
--Irene M ofc sec E Lindsay Potter jr r Matthews NC
--J Albert (Oneta H) prsmn Lassiter Corp h1604 Garden ter
--J C (Victoria H) shear opr Smith Metal & Iron h622 Village ct
--J Calvin (Virginia R) pres Midwood Hardware Inc h1518 Cyrus dr
--J E (Shirley) USAF r141 Hillcrest av
--J Gilmore r2404 Laburnum av
--J Paul emp Naval Depot h232 Woodman av (H)
--Jack B (Lillian M) parts mgr White Mtr h2228 Barringer dr
--Jack D slsmn Natl Welders Sup
--Jack H (Betty L) carp Eastway Bldrs h1233 E Boulevard apt 18
--Jackson (Nancy W) lab City h314 S Myers
--Jas h458 W Griffith
--Jas (Bertha M) h1519-21 Statesville av apt 3
--James (Edna) h2121 Wayt
--Jas (Lois W) carman SAL h2515 Shamrock dr
--Jas emp Jack Spratt Sls r119 Honse la
--Jas (Eliz J) lab Robertson House Moving & Wrecking h702 N Alexander
--Jas (Leeada) tchr h1812 VanBuren av
--Jas (Jessie C) whsemn Wilmar Inc h510 Factory pl
--Jas A (Mary F H) slsmn Pine State Knit Wear h2535 Portland av
--Jas (Eliz T) yardmn h417a Clover ct
--Jas A (Mildred L) emp Belmont Hosiery h4316 Denver
--Jas A USN r1033 Wesley av
--Jas A jr studt r2535 Portland av
--Jas C emp Efird's r409½ S Caldwell
--Jas C emp Tenn Caro Trans r RD 3 Box 450 M S
--Jas C lab Char Fish & Oyster r511 N Long
--Jas C P (Anna C) tex mkr h723 E 17th
--Jas E studt r1556 Merriman av
--Jas F formn Display Fixtures h314 Lander (H)
--Jas F (Frances J) with Krispy Kreme Doughnut Co h2630 Rachel

HARRIS JAMES J (ANGELIA M; MORROCROFT FARM), PRES JAMES J HARRIS & CO INC, h NEW SHARON rd, RD 2, TEL EM6-0925

HARRIS JAMES J & CO INC

OFFICERS
JAMES J HARRIS, PRESIDENT
R LEWIS PATTON, EXEC VICE-PRESIDENT
L A TOMLINSON JR, VICE-PRESIDENT
ELBERT TODD, SECRETARY-TREASURER
GENERAL INSURANCE
100 JOHNSTON BLDG
212 S TRYON
TELEPHONE FR 5-7311
(See Yellow Page 116)

--Jas J & Co Inc ins Douglas Municipal Airport
--Jas M (Vada B) hlpr Friendly Pool Parlor h Davidson dr
--Jas N jr bkpr Charlotte Sportings Goods h Woodlawn
--Jas O (Sarah E) prin Davidson Elem Sch h512 E 9th
--Jas O tchr r512 E 9th
--Jas R (Vera M) pres rugs Domestic Lndry Inc h3500 Park rd
--Jas R (Beatrice Y) slsmn Sou Bearings & Parts r Greensboro NC
--Jas R with Belk Stores Servs r1341 Shamrock dr
--Jas T (Sopheea T) burner Marks Eng h2632 Mayfair av
--Janie N (wid James C) maid h2909 Baltimore av
--Jasper J lab Wilbert Vault r New Dixie rd
--Jeanne R Mrs asst librn Johnson C Smith Univ r1117 A Fairmont
--Jennie W (wid Ruby) h314 Dixon
--Jessie P Mrs h926 E Hill
--Jethro (Emily I) driver H V Johnson & Son h1908a Luther
--Jewel smstrs Wright's Clng h1503½ Cleveland av
--Jimmy L (Oreta W) clk Colonial Stores r1817 S Boulevard
--Joan Mrs x-ray tech Baxter Hall Lafferty Coppedge & Burnett r222 Perrin pl
--Joe P (Carolyn L) tech Snook Bros
--John (Mary S) h436 Fairwood av
--John studt r2909 Baltimore av
--John (Rebecca) yd mn h2126-28 Charles
--John jr (Annie L) lab Piedmont Feed Mills Inc h402 Fairwood av
--John A (Sedgefield Restr) r Harrisburg NC
--John B jr (Ann L) clk Am Coml Bk r336 Anthony cir
--John H (Beulah H) h607 E 10th
--John L driver Jackson Container r RD 4 Box 127
--John R (Myrtle F) h612½ Pecan av
--John R h1030 E Vance
--John T pntr r817½ E 6th
--John W whsemn Bruce Johnson Trucking r1814 Brown
--Johnnie (Lillie Faye) emp Highland Park Mfg h454 Benjamin
--Johnny (Mary N) h1921 Wayt
--Jones E (Carrie E) slsmn Char Linen Serv & Sup h4501 Eddleman rd (Tboro)
--Joseph driver Hill Bros Furn r423a W Morehead
--Josephine E Mrs sec treas Harris Floris Inc r1213 Norland pl
--Josie O Mrs h1511 Wilmore dr
--Joy E Mrs cash Aetna Loan & Finance r228 Rowan (Tboro)
--Joyce R Mrs h1020 Habersham dr
--Julian S (Lila R) slsmn Atlanta Belting Co h232 Altondale av
--Juliana studt Char Mem Hosp r1345 Durwood dr apt 4
--Kara (Rosie L; Kara's Shine Parlor) h1425 Bluff
--Kate r415 W 7th
--Kate H (wid Lem) h416 E 18th
--Katherine Mrs h608 E 5th
--L Bailey (Crystal B) mech Duke Pwr h1321b Murdock rd
--L Marietta studt r2225 Winter

Marley Realty Company

REALTORS COMPLETE Home Loan and Insurance Service BUILDERS

406 LIBERTY LIFE BLDG. PHONE EDison 4-4621

Remember this Seal

S & P Peanut Butter Sandwiches
S & P Candies

ASK FOR

S&P FOOD PRODUCTS
It's Your assurance of the Best!

To Fill that Empty Feeling

S & P Salted Peanuts
S & P Potato Chips

HARRIS
--L Worth (Ruth) pres treas Harris Express Inc h1724 Queens rd W
--Larry sports writer Char News Pub r Box 103 Matthews NC
--Larry W jr studt r1724 Queens rd W
--LaRue r1329 E Morehead
--Lee lab r500 W Hill apt 3
--Lee A (Phyllis) lndry supt Char Linen Serv & Sup r RD 8 Box 351
-Lena P Mrs ofc sec Wade Mfg Corp h2126 E 7th apt 206
-Leon P (Louise Y; Harris & Wyche) h2315 Booker av
-Leona Mrs maid h2105 Double Oaks rd
-Leonard (Ida M) lab Pierce Poultry h528 E 7th apt 2
-Leonard sta atndt Ligmon's Serv Center r RD 1 Box 338 H
-LeRoy (Margt B) baler Old Dom Box h400 Matton
-Linda ofc sec Piedmont Caro Brokerage r Concord NC
-Linda D slswn W T Grant Co r4501 Eddleman rd
-Lizzie maid r2635 Celia av
-Lloyd (Beatrice W) whsemn Bruce Johnson Trucking h134 Wadsworth pl
-Lois W Mrs bkpr Celanese Corp r2515 Shamrock dr
-Lola h New Dixie rd
-Lonnie r516 S Alexander
-Lonnie studt r2223 Irma
-Lorine (wid Geo) h521 E 1st
-Louise maid h2819 Wig
-Louise Mrs tchr PS r2315 Booker av
-Louise H mach opr Parks Cramer r610 Northgate av
-Louise H Mrs nurse 2547 Country Club la r do
-Louise L h508 Jackson av
Louise Z Mrs nurse Leon T Kennedy h1724 Chatham av
Loyd (Kath) laby tech Law Engineering & Testing r817 Heath ct
Lucielle G (wid S B) tchr Morgan School h1613 Madison av
Lula B Mrs h731 E Boundary
Luly H (wid Jas) maid Johnnie's Grill h522 N Caldwell
Lula M (wid Hyders) h904 Putnam ct
Luther h1007 Pitcher
Luther driver R H Bouligny Inc h1441 Miller
M D sls eng Genl Elec r4919 Montclair av
Mable maid r912 S Independence blvd
Macy A mgr Darling Shop r314 N Church apt 106
Maggie (wid Albert) h630 N McDowell
Maggie D Mrs dish washer Stork Restr r143 Cherry
Margt Mrs nurse 1801 Edwin apt 101 h do
Marie studt r2156 Colony rd
Marion H (Etheline R) asst sls mgr Coca Cola h3900 Admiral av
Marion M (Ellie O) asst supt City Buildings h1216 Meadow la
Marshall (Annie B) driver R H Bouligny Inc h3316 York rd
Marshall E adj Employer Mut Casualty r2101 Dilworth rd W
Martha L Mrs supvr Lucielle's r1351 Carolyn dr
Marvin M (Christine) driver Pilot Freight Carriers h201 Jackson dr apt 2
Marvin V (Gladys P) bkpr Brawley Constn Co Inc h3420 Hayes ct
Mary r911 Spring apt 3
Mary fnshr Jones Dry Clng r712 N Myers apt 1
Mary Mrs h609 E 10th
Mary Mrs prsr Mecklenburg Lndry h204½ Martin
Mary A waitress Efird's r729 E 10th apt 4
Mary H Mrs h217 Woodlawn av
Mary H Mrs tchr Eastover Sch r1819 Wendover rd
Mary K Mrs teller First Fed Savs & Loan Assn r4630 Connecting rd
Mary L Mrs h2550 Hemphill
Mary L (wid Robt I) h3129 Columbus cir

HARRIS
--Mary M Mrs bkpr Harris Office Supply r4626 Connecting rd
--Mary M Mrs cook Deese Dining Room r219 Lancaster
--Mary N Mrs nurse 1921 Wayt r do
--Mary O (wid Jarvis B) h2857 Virginia av
--Mary P Mrs h819½ E 17th
--Mary S Mrs x-ray techn Baxter Hall Lafferty Coppedge & Burnett r349C Wakefield dr
--Matthew spotter Absolute Cleaning Contractor h103 Cherry apt 4
--Mattie (wid Sam) r1814 Lloyd apt 435
--Mattie L ofc sec Am Astor Distributing h1218 Oakmont av
--Mattie L Mrs bkpr Am Coml Bk Lochlain dr r RD 3
--Melvin J (Nancy) slsmn h4510 Fenwick ct
--Merle W (Ruth D) mgr Fairyland Inc h1809 Thomas av
--Mildred r523 Bearwood av
--Mildred B (wid Sidney J) emp Hudson Hosiery h2830 Phillips av
--Mildred H (wid Wiley L) cash A&P h1033 Wesley av
--Mildred L Mrs tchr Berry Hill Schools r RD 4 Box 860 Denver
--Miles h911 Spring apt 3
--Millie B Mrs waitress Tanner's r1812 Aileen dr
--Minnie (wid James) h220 Skyland av
--Minnie O (wid Cecil F) h1115 Queens rd W
--Mitchell hlpr Cole Mfg r2101 Vanderbilt rd
--Mose (Barbara) lab Lewis Plastering h321 N Davidson
--Mozelle S (wid Tom) emp Julia Ann Lndry h615 E 9th
--N John (Mary) hlpr P C Godfrey Inc h923 E 5th
--Nancy h817½ E 6th
--Nancy sten Manpower Inc r RD 4
--Nanie r426 State
--Nathl (Daisy) jan Lassiter Corp h409 S Long apt 2
--Nathaniel porter Dilworth Bakery r2101 Vanderbilt rd
--Nathl M cement fnshr Crowder Constn Co r820 E 1st
--Nell L (wid Millard M) h1833 Wilkinson
--Nina P Mrs v-pres Fairyland Inc r920 Poindexter dr
--Norman E (Janie R) shipper Singer Sewing Mach h324 S Myers
--Odell (Blandina) cook Caro Foods h1901 Earle apt 325

HARRIS OFFICE SUPPLY CO (C M HARRIS), A COMPLETE LINE OF OFFICE SUPPLIES, EQUIPMENT and OFFICE MACHINES 3057 S BOULEVARD, TEL JA3-5341 (See Yellow Page 147)

--Ola M (wid James F) h1501 Morningside dr
--Olin M (Florella E) emp Akers Mtr Lines h1825 Cumberland av
--Olin P (Mary H) v-pres Domestic Lndry Inc h1819 Wendover rd
--Oren E Mrs tel opr Orvin Courts r2604 Rozzelle Ferry rd
--Oreta Mrs photo fnshr Dunbar Stanley Studio) h1817 S Boulevard
--Oscar L (Oscars Realty Co; Oscars Sandwich Shop ; Harris Cafe) h2214 Statesville av
--Osie M Mrs maid h619 E 11th
--Patricia A r1724 Chatham av
--Pearl B (wid Henry H) h831 E Morehead apt 105
--Pearlie M r805a S Graham
--Peggy A teller Am Coml Bk r417 N Church apt 105
--Peggy P sten Pure Oil r RD 11 Box 267
--Percy (Mary) lab Ervin Const h729 McArthur av
--Pete h620 E 1st apt 2
--Phyllis r612a Stonewall ter
--Phyllis S Mrs ofc sec Perfecting Service r1623b Murdock rd
--Produce Stand (Grady Harris) 1611 Lindsay av

W. G. JARRELL MACHINE CO.
Machinists — Welders
Est. 1906
P.O. Box 2154
1200-06 S. Mint
Tel. EDison 3-7189

HARRIS
--R D (Lucille G) driver Baker Cab h1001 E 10th apt 96
--R E Co (Rupert E Harris jr) sht mtl 1829 Lee av
--Rachel (wid John R) maid Coml Natl Bank Building h904 E 3d apt 4
--Ralph (Ella M) mtcemn Efird's h1023 Kohler av
--Ralph E (Annie L) mech Central Lbr h1515 Sumter av
--Ralph R (Edna A) mgr Home Beneficial Life Ins h832 Mohigan
--Ralph R (Gloria Y) swtchmn Sou Ry h1913½ Wilkinson
--Randolph (Mary) hlpr City Coach Lines h1009 Forest
--Ransom (Helen) mixer Interstate Milling r108 N Morrow
--Ray emp Durane Gas Co r1012 Dade
--Ray N (Ruth E) city fire fighter r3954 Windfield dr
--Raymond A studt mn Harris Super Mkt No 3 r339 Circle av apt 2

HARRIS REALTY CO (WM L "BILL" HARRIS JR), REALTOR, SALES and LEASES 206 COMMERCE BLDG 127 W 7th, TEL ED4-6477 (See Yellow Page 179)

--Richd hlpr Pic & Pay r1809 Thomas av
--Richd V (Louise H) supvr Chev Mtr h2547 County Club la
--Robt caddy Carolina Golf Course r612 Village court
--Robt (May H) driver r304 N Long
--Robt (Alberta) emp Sou Ry h945 Johns la
--Robt (Dolores) lab City San Dept r1121 Beattie's Ford rd
--Robt whsemn Bruce Johnson Trucking r RD 10 Box 315
--Robt E (Emma) h2323 E 5th
--Robt E (Mary M) supvr Gulf Oil Corp h3646 Analin av
--Robt F (Lula P) mach opr Sou Spindle & Flyer h2115 The Plaza
--Robt F (Ruby P) servmn Rem Rand h3314 Maywood rd
--Robt J studt r2604 Rozzelle Ferry rd
--Robt K (Blanche P) slsmn Hoover Co h513 McDonald av
--Robt L delmn Fowler's r418 Dunbar
--Robt L (Margt) jan Addressograph Multigraph h615 S McDowell
--Robt L (Lillie) mach opr The Livingstone Coating Corp h2366a Horne dr
--Robt L (Betty M) mgr Eastern Finance h460 Scaleybark rd
--Robt R (Hilda M) cash Ry Exp h2225 Winter
--Robt R lab City Mtr Transport Dept h2518 Remus rd
--Roosevelt studt r612 Village ct
--Roosevelt (Zetta Mae) USA r Circle dr
--Rosa maid Salvation Army r400 N Myers apt 1-2

SALES Ford SERVICE
Bowie Motor Company, Inc.
12 N. CHURCH ST. TEL. AT 3-3821
MONROE, N. C.

SKYLAND LIFE INSURANCE CO.
HOME OFFICE CHARLOTTE, N. C.
★
118 South Church St.
Tel. FRanklin 7-6541

JETHRO R. MANN
BUILDING CONTRACTOR
QUALITY WORK
WE SAVE YOU MONEY
BLUE PRINTS
Free Estimates
REID ST.
BOX 267
BELMONT
TELEPHONE
TAlmadge 5-8725

THE WEARN LUMBER COMPANY
"SERVING THE CAROLINA'S SINCE 1890"
MANUFACTURERS OF ARCHITECTURAL WOODWORK
Wholesale
420 S. MINT ST. PHONE ED 3-7575

NEED

See
LOCAL FINANCE COMPANY

AUTO LOANS

FINANCING
•
REFINANCING

706
S. College

Tel.
FRanklin
6-2707

CHARLOTTE MERCHANTS ASSOCIATION INC.

GIVES YOU THE SERVICES OF

CREDIT BUREAU of CHARLOTTE and COLLECTION SERVICE DIVISION

202
City Savings
Bank Bldg.

120
E. Third St.
See Page B

McDonald Realty Company
REAL ESTATE SALES, LEASES, LOANS
REALTORS
Phone FRanklin 6-4441
208-10 Johnston Bldg.
212 S. Tryon St.

MAYFAIR HOTEL
AIR CONDITIONED ROOMS
Fireproof - Free Radio
Family Rates
LEO B. "JACK" VAUGHN, JR.
Pres.-Genl. Mgr.
237 N. Tryon St. Tel. EDison 2-5114

HARRIS
--Rosa prsr Domestic Lndry r1018 S Independence blvd
--Roy S (Grace W) slsmn Richard's Jwlrs r1616 Cromwell ct
--Rudolph (Anna M) real estate 11 Billingsley h do
--Rufus O emp Southside Pharmacy r6322 Skycrest la
--Rupert E jr (Virginia T; R E Harris & Co) h1829 Lee av
--Russell crane opr John J Morton Co r431 N Summit av
--Russell L (Grady H) ship clk Gilbert Beautician Sup h2512B Double Oaks rd
--Russell R sec treas Daniel Mortgage Corp
--Ruth (wid Lonnie) h2223 Irma
--Ruth D Mrs nurse Char Mem Hosp r1809 Thomas av
--Ruth E Mrs techn Fred R Cochrane jr r1315A Murdock dr
--Sallie L (wid Geo) h404 Benjamin
--Sam J (Nina P) pres treas Fairyland Inc h920 Poindexter
--Sandra A waitress W T Grant Co r314 S Lander
--Shearon H (Helen M) sec genl counsel Trailways and Queen City Coach Co r Albermarle NC
--Shirley studt r911 Spring apt 3
--Shirley C Mrs sten P&NRy r RD 7 Box 261 Statesville NC
--Sopheea T Mrs mach opr United Mills Corp r2632 Mayfair av
--Sudie checker Wright Clng r RD 6
--Sue emp Wrights Lndry r422 S McDowell

HARRIS SUPER MARKETS INC
OFFICE and PURCHASE DEPT
2201 HAWKINS
TELEPHONE FR 7-6521
STORE NO 1, 1704 CENTRAL av
STORE NO 2, 2707 S BOULEVARD
STORE NO 3, 1924 ROZZELLS FERRY rd
STORE NO 4, 514 W FRANKLIN av, GASTONIA, N C
STORE NO 5, 5118 PARK rd
STORE NO 6, 309 MAIN SALISBURY, NC
STORE NO 7, 1900 HUTCHISON av

--Swindell (Cora L) jan Duke Pwr h529 Bearwood av
--Sylvia A studt r1556 Merriman av
--T M (Marian) sls corres duPont r5414 Finsbury pl
--Taylor (Josie) carp h1131 Fairmont
--Tempie J Mrs maid Char Hotel h1806 Luther
--Theatre Sales Inc Willie F Harris pres 315 S Church
--Thelma B beauty shop 829 Polk r do
--Thelma B (wid John H) booker Republic Pictures h625 Royal ct
--Thelma M Mrs cash Knickle Knack r242 W Park av

ROSE'S
GIFTS & FLOWERS
8 A.M. Until 8 P.M.
820 E. MOREHEAD ST.
TEL. FRanklin 6-7775

HARRIS
--Thos (Ella B) lab Barnhardt Mfg Co h715 N Myers apt 4
--Thomas (Frances) lab R H Bouligny Co h612 Village ct
--Thos (Lorraine M) lab Charlotte Block Inc h624 Wallace
--Thos (Peggy) whsemn Char Grocers Mut Corp h1628 Whisnant av apt 4
--Thos B (Miriam I) div mgr Prudential Ins Co of Am h5010 Furman pl
--Thomas J emp Duke Pwr r4316 Monroe rd
--Thos L (Mary) mach opr Barnhardt Mfg h137 Grier
--Thos L porter Presby Hosp r410 N Summit av
--Thos W emp Duke Pwr r New London NC
--Thos P plmb A Z Price & Assocs r513 E 21st
--Tom atndt Highway Twenty Nine Esso
--Tom B (Ella D) lab City Water Dept h114 Orange
--Tommy driver Boggs & Co
--Tommy (Mary M) lab Marsh Realty h219 Lancaster
--Troy (Willie E) stvdr Central Mtr Lines h2619 N Tryon
--Ula C studt r611 Brookhill rd
--Umstead L (Mary S) h404 Basin

HARRIS UPHAM & CO
MANAGERS
RALPH VAN LANDINGHAM JR
C B McFADDEN
BROKERS, STOCK, BOND
COTTON and GRAIN
109 JOHNSTON BLDG
212 S TRYON
TELEPHONE ED 2-7164

--Vaude S mech County Bd of Educ r121 Eva dr
--Veola S Mrs maid Stork Restr r612-14 Saxon ct
--Verdie (Leona) mech Fruehauf Trailer h2300 Vanderbilt rd
--Verlene tchr Biddleville School r829 Polk
--Verlie (Sellie) h829 Polk
--Verlie L (Millie B) ydmn Shaw Mfg h1812 Aileen dr
--Vernie M (wid L G) emp Marshall Mills h4006 Tillman rd
--Virginia C (wid Rupert E) clk W G Jarrell Mach Co h1404 Nassau blvd
--Virginia H Mrs nurse Presby Hosp r307½ S Torrence
--Virginia J librn Pub Library r2229 Selwyn av apt 4
--Virginia L maid r402 Fairwood av
--Virginia R Mrs sec treas Midwood Hardware Inc r1518 Cyrus dr
--Virginia T Mrs ofc sec J P Hackney jr & Co r1829 Lee av
--Vivian Mrs sten Mack Truck r3524 Kempton pl
--W E (Vivian) tile setter Boyette Tile h3524 Kempton pl
--W Harold (Eliz T; Harris Atlantic Service) h1341 Shamrock dr
--W Lee exec v-pres mgr American Bedding Furniture Co Inc r Concord NC
--W John lab P C Godfrey Inc r921 E 5th
--W T (Laverne) pres Harris Super Markets Inc r Verndale
--Wayne F (E thel J; H &S Radio & Television Service) h1700 Independence blvd NE
--Wiley C (Mary S) studt r349 Wakefield dr apt C
--Wiley L emp S&W Cafeteria r911 Spring apt 3
--Wilford P (Beulah T) wood wkr Display Fixtures h2818 Mayfair av
--Will constn lab r312 S Morrow
--Will T (Ruth) h529 E 9th
--Willa R sten Wachovia Bk & Tr r RD 3 Matthews NC
--Wm lab City Mtr Transport Dept r914 E 6th
--Wm III studt r1020 Habersham dr
--Wm A (Margarie L) opr Arnold Hoffman h602 Shuman av

HARRIS
--Wm C (Jeanne) waiter The Char City Club h1117A Fairmount
--Wm D (Lois M) agt Allstate Ins Co h227 Wakefield dr apt B
--Wm D (Bernice) slsmn Southern Dairies h1327b Maudock rd
--Wm E controller Piedmont Natl Gas r5544 Robin Hood rd
--Wm E (Vivian) mech h2601 Watson dr
--Wm H (Ann D) h3210 E Ford rd
--Wm H r119 House la
--Wm H (Anna E) h1815 Peachtree
--Wm H jr USN r1341 Shamrock dr
--Wm L h610 Northgate
--Wm L (Zelda L) knitter Hudson Hosiery h3138 Westmoreland av
--Wm L jr (Harris Realty Co) r731 East blvd
--Wm W (Patricia J) v-pres Charles H Litaker Inc h730 Hillside av
--Williamson H (Mary S) emp Duke Pwr h1000 Grove
--Willie (Addie) atndt Red-Fez Club h2317 Davis av
--Willie (Mary E) hlpr Char Linen Serv & Sup h3053 Ross av
--Willie (Josephine) lab San Plmbg & Htg r625 E 6th
--Willie lab City Eng & Streets Dept r RD 8
--Willie (Josephine M) lab Erwin Constn h2215 Gibbs
--Willie lab Abernethy Lbr r Windy Hill rd
--Willie (Vivian) porter Char Br Fed Reserve Bk of Richmond h1126 N Druid cir
--Willie (Mamie) stevedore Central Mtr Lines r1009 Burton
--Willie F (Josephine E) pres Harris Florist Inc and Harris Theatre Sales Inc r1213 Norland rd
--Willie J (Rebecca E) lab r2212 Fairway la
--Willie J (Helen) lab Ervin Const h1009 S Druid cir
--Willie O lab r318 N McDowell
--Willie R bkpr Am Natl Bk r RD 1 Box 314 Matthews NC
--Worthington J (Roslyn) artist 311 E 5th h517 Tyson
Harris & Wyche (L P Harris T H Wyche), Attorneys-at-Law 326 S Alexander, Tel FR 6-2615
--Zelma maid r225 Lancaster
--Zetta Mae Mrs cook Carolina Foods r Circle dr
--Zula F ofc sec Safeway Rental r Woodlawn
--Zula M (wid James N) r Woodlawn
Harrisburg Paul L hlpr Mecklenburg Grill
Harrison Albert (Bessie) hlpr Mitchum & Tucker h3316 Reid av
--Ann wrapper Arrow Lndry r422 W Moorehead
--Arth R (Edith C) carmn Sou Ry h717 E 24th
--Bessie Mrs cook Mitchem & Tucker r3316 Reid av
--Beulah H Mrs maid h1612 Baxter
--Bobby hlpr Charlotte Fish & Oyster r3316 Reid av
--Brice T (Doris W) mech Caro Cycle Co r2501b Double Oaks rd
--Bud O (Sue R) slsmn Eckerd's h1605 Onslow dr
--C M (Bonnie) USA h1225 Dilworth rd apt 204
--Carolyn Mrs tchr r1433b Samuel
--Cath L Mrs ofc sec Geo D Page r4238 Hillside av
--Cecil R studt r423 Bradford dr (Tboro)
--Chris h2815 Botany
--Christopher (Esther) ship clk E J Smith & Sons h2423b Double Oaks rd
--Clarence (Elva; Honest Service Station) h1720 W Trade
--Clarence P (Charlotte A) personnel mgr Pneumafil Corp h3321 Airlie
--Colton L lab City Eng & Streets Dept r824 N Alexander
--Cornelius E (Ocie) waiter Myers Pk Country Club h1304 B Newland rd
--Dorothy maid r408 Basin

Lincoln
DANIELS MOTOR CO.
"The Lincoln - Mercury - Continental Dealer of the Carolina's"
Wheel Balancing—Wheel Alignment—Body Repairs—Gas—Oil—Lubrication
1220 S. TRYON ST.
PHONE EDison 4-3073
MERCURY

MAIN OFFICE
301 S. Tryon Street
Personal-Installment
LOAN OFFICE
135 S. Tryon St.

THE UNION NATIONAL BANK
MEMBER F. D. I. C.
9 CONVENIENT OFFICES IN CHARLOTTE

1616 Central Ave.
839 Providence Rd.
1625 S. Boulevard
408 N. Tryon
1625 Woodlawn Rd.
1200 Hutchison Avenue
1932 W. Morehead St.

HARRISON
--Dorothy C Mrs sten Domestic Lndry h816 N Pine
--Dorothy M smstrs Charlotte Finishing Co Inc r RD 7 Box 303
--Edw C (Harrison Grill) h621 Baldwin av
--Elbert J driver G&H Transit
--Ethel (wid Geo W) h2315 Lucena
--Florence (wid James) maid h1037a Ridge (Brooklyn)
--Floyd M (Ollie S) tex wkr Barnhardt Mfg Co h800 Jackson av
-Francis A waitress Stamey's Drive In Restr
-Frank lab r413 Carmel
-Freddie studt r408 Basin
-Gillie W (Lula) mech Char Mfg h423 Bradford dr (Tboro)
-Gladys Mrs folder Chadbourn & Gotham r2825 Spencer dr
-Glen T (Mary G) eng Westinghouse h2721 E 5th
-Glenn slswn Donnelly F Cameron Co r2111 Purser dr
-Grill (Edw C Harrison) restr 428 E 7th
-Isaiah (Sarah L) emp S&W Cafeterias h1713 Main
-J King jr (Lea A) v-pres Baugh & Mouchet Inc h2145 Colony rd
-Jackie tel opr Allied Artists Sou Distributing r309 Nichols rd
-Jas W (Nancy) jan H B Keller Co h936 Oliver
-Jane h615 Sunnyside av apt 4
-Jane tchr PS h1500 Queens rd
-Janie Mrs nurse Wm H Russell h1000 Oakland av apt 1
-Jean waitress Charcoal Steak House h1516 Peachtree
-Jeanette W studt r2101 Radcliff av
-Jerry W (Marpessa Y) appr Ross Elec h714 Piedmont
Jesse slsmn Nance Mtr r Paw Creek NC
Jimmy M porter Belk's r524 E 8th
Joe (Magdaline) baker Am Bakeries h1210 Oaklawn av apt 78
John h305 S Davidson
John H (Margt S) h252 Fenton pl
John R hlpr County Garage r1037A Ridge
Johnny painter r408 Basin
Judge ship clk E J Smith & Sons r936 Olive
Julia (wid R M) h701 S Torrence
June (Louise) hlpr Charlotte Fish & Oyster r3316 Reid av
K Virginia (wid Thos) emp Harris Super Mkt r420 Marsh rd
Katie E (wid Lemuel D) h235 Harrison (H)
Laurin E funeral dir Z A Hovis & Sons Inc r516 N Tryon
Leonard K slsmn Westinghouse h2317 Winthrop av
Lillie M Mrs cash Jimmie Ledford Inc r314 N Church
Lizzie G (wid John R) r401 S Summit av
Lola S (wid Jack) cash Mason's Super Mkt h704 E Boulevard apt 2
Madison H (Sarah C) slsmn Kraft Foods h2236 Dicken's av
Maggie B (wid Melrose H) furn rms 1814 E 4th h do
Maggie J (wid Clarence) h315 Marble (Tboro)
Margt nurse Good Samaritan Hosp r1201 Beattie's Ford rd
Marpessa Y Mrs emp Mitchell Distributing r714 Piedmont
Mary D (wid Richard) h3332 Reid av
Mary S clk Liberty Mut Ins r800 Jackson av
Mayceo Mrs h117 N Summit av
Moses L jr (Margt R) genl mgr Beaunit Mills h2101 Radcliffe av
Nicie Mrs ofc sec Johnson E Smith Univ 1304b Newland rd
Nrelia J (wid Sparks) h238 N Long
Pearle M (wid John W) cash Pantry House restr h1814 Logie av
Pharooh (Bessie) h611 N Brevard
Quinton asst eng Hotel Char r RD 7 Box 303
Wayne (Edith S) sls rep Chemstrand Corp h4551 Wendover la

HARRISON
--Robt (Oma S) lab Piedmont Natural Gas r916 E Vance apt 2
--Romie B (Helen L) whse mgr J E Elrod Lumber h1260 Edgewood rd
--Ronald delivery mn Discount House No 1 r Mt Holly NC
--Roosevelt (Sadie M) hlpr County Garage h315 S Myers apt 4
--Ruth A tchr City Bd of Educ h1934 Plaza ct
--Sadie Mrs elev opr Law Bldg r315 S Myers apt 4
--Sam (Amelia H) hlpr Best Brands Inc h2810 S Tryon
--Saml L asst formn Johnson C Smith Univ h319 Beatties Ford rd
--Sarah C Mrs slswn Belk's r2236 Dickens av
--Sarah L Mrs cook Presby Hosp r1713 Main
--Shirley A maid Char Mem Hosp r524 E 8th
--Sue R Mrs slswn Parker Gardner r1605 Onslow dr
--Susie maid r1015a Ridge (Brooklyn)
--Taylor B (Roma G) v-pres McDonald Ins Serv Agcy Inc h928 Bromley rd
--Thad L (Wilhelmina R) pres Harrison Wright Co Inc h2034 Sherwood av
--Theo E (Martha D) supvr Westinghouse h189 Canterbury dr
--Troy E (Irene S) pntr h427 Peterson dr
--Victor L (Loruce K) slsmn Kendrich Buick h1121 Myrtle av apt 2
--W A Mrs h1312½ Elizabeth av
--W J hlpr Pepsi Cola r540 Shuman av
--W R pilot EAL r RD 3 Gastonia NC
--Walter W (Marianne) rep L&M Tobacco h4411 Murrayhill rd
--Willard E (Catherine E) clk Mason & Dixon Lines h1515 Winston dr
--Wm tchr PS r1433 Samuel
--Wm A (Sue) clk Eckerd's r1605 Onslow dr
--Wm D jr sht mtl supt Buensod Stacey r RD 1 Enoree SC
--Wm J (Carolyn) tchr Fairview School h1433b Samuel

HARRISON-WRIGHT CO INC, THAD L HARRISON PRES, WM C LEWIS V-PRES, ALEX COPELAND JR V-PRES, WM W FAISON SEC-TREAS, JAMES E HUNTER ELECTRICAL ENGINEER, ELECTRICAL CONTRACTORS 312-14 PRICE BLDG 116 W 3d, TEL ED2-2139

Harriss see also Harris
--Barrett J (Kath H) h543 Manhassett rd
--Joseph W clk PO r543 Manhassett rd
Harrold Thomas B (June R) clk Dixie Home h124 Brums av
Harrow Jack slsmn Niagara of the Carolinas r Hickory NC
Harry B Don (Hansel; Don's Radio & Tv Service) r RD 7 Box 662
--Bruce A (Helen F) fixer Charlotte Finishing Co Inc h418 Bradford dr (Tboro)

HARRY & BRYANT CO INC
OFFICERS
JAMES R BRYANT, PRESIDENT
DON G BRYANT, VICE-PRESIDENT
KENNETH B DUNN, VICE-PRESIDENT
T EARL YARBOROUGH, VICE-PRESIDENT
JAMES R BRYANT JR, SECRETARY-TREASURER
FUNERAL SERVICE
500 PROVIDENCE rd
TELEPHONE ED 2-7133
(See Yellow Page 93)

--Florence Mrs nurse Good Samaritan Hosp r1427 Oaklawn av apt 3
--Freddie L (Doris R) cleaner Char Br Fed Reserve Bk of Richmond h1427 Oaklawn av apt 4
--Henry (Florence) pntr Modern Trend Furn Galleries h1427 Oaklawn av apt 3
--Jas jr driver Kraft Foods
--Lillian H (wid Pete) hse kpr Clayton Hotel r306 Simmons
--Sara A (wid Marshall) h2014 W Trade

GRIER'S FUNERAL SERVICE
FUNERAL PARLOR
Ambulance Service
ANYWHERE — ANYTIME
Dial EDison 2-7109 701 E. 1st
Night EDison 2-1693

HARRY
--Thos R (Mary L) jan Independence Corp h613 E 2d
Harry's Esso Servicenter (Harry J Shaheen) 3911 Wilkinson blvd
--Smoke Shop (Harry C Jones) confy 407 Shuman av
--Super Sundries (Harry G Hirschorn) 2724 S Remount av
Harsch Fred H (Chloe R) slsmn Standard Lime & Cement Co h2700 Portland av
Harsey Freeman L (Peggy) dept supt Carolina Road Bldrs h3445 Meredith av
--Raymond driver Guignard Trucking r4415 Monroe rd
Harshaw Julia P emp City Health Dept r2217 Augusta
--Thos J (Julia P) dir of boys wk Bethlehem Center h2217 Augusta
Hart Agnes r1100 Jordan av
--Alice Mrs h501 S Long
--Alonzo hlpr G&T Superette r610 Eldridge
--Alvin L studt r1200 Person apt 209
--Arno H (Martha B) v-pres New England Wast Co Inc h2517 Portland av
--Carrie M tchr Woodland Elem Sch r621 Boundary
--Chas porter Berlin's Pawn Shop r118 Martin
--Chas R (Lynette; Hart Truck Trailer Serv) h1101 Roanoke av
--Clarence N fnshr Dunbar-Stanley Studios r1006 E 1st
--Clarence R wldr Soule Steel & Iron r RD 9
--Clyde waiter The Char City Club r919 Spring apt 4
--Darise F Mrs ofc sec NC State Mtr Club r3133 Westmoreland av
--David h1109a Elm
--E H (Lucille D) iron wkr Mitchell & Becker h306 W Park av
--Ella J r1200 Person apt 209
--Ernest G (Ruth P) asst eng Swifts h2428 Daniel
--Erskine H mech Mitchell & Becker r E Park av
--Ethel L studt r643 Fairwood av
--Flora M laby tech Nalle Clinic r Gastonia, NC
--Floris K (Mary C) dir sls mgr Hofmann Industries h2337 Commonwealth av
--Gayle L slswn W T Grant Co r2239 Bay
--Gene E (Roberta C) rebldr Morris Speizman Co h309 S Turner
--Geo ydmn r137 W Bland
--Geo jr jan Lance Packing Co r125 Gold
--Geraldine slswn Kress r615 N Poplar
--Gilbert F slsmn Easterby & Mumaw r1341 Iris dr
--Guy L (Marie H) whsemn Pilot Frt Carriers r Landis, NC
--H G repr Western Elec r1000 E 35th
--Harold C (Lucretia) dispr Yellow Cab r RD 1 Box 171

R. H. WRIGHT
PAINTING CONTRACTOR
40 Years Experience
Residential - Commercial
FREE ESTIMATES
CMR 461, Box 528-B
Tel. FRanklin 7-7997

SOUTHEASTERN CONSTRUCTION CO.
GENERAL CONTRACTORS
•
INDUSTRIAL
•
COMMERCIAL
•
INSTITUTIONAL
•
301 W. 2d St.
•
TEL. EDison 2-8121

CATHEY
LUMBER CO., INC.
"Since 1919
EVERYTHING FOR THE BUILDER"
Your "Lumber" Number
EDison 3-3138
4115 MONROE ROAD
Complete Home Building Service
PLANS
FINANCING

INTERSTATE ROOFING & ASPHALT CO., Inc.
IRACO
Barrett and Flintkote
Industrial and Residential Roofing
520 W. PALMER ST.
DIAL FR 5-8447

WALKER'S DRUG STORES
Complete Prescription Service
DELIVERY SERVICE
Tel. EDison 3-4166
Tel. FRanklin 6-6437
332 N. Tryon at Seventh
225 Hawthorne Lane, Hawthorne Medical Center

ANDREWS
Music Co.
231 N. Tryon St.
MAGNAVOX
Hi-Fidelity
Phonographs
STEINWAY
AND OTHER PIANOS
HAMMOND
ELECTRIC ORGANS
Established 1892

CANNON AIRCRAFT
Sales & Service Inc.
Sales Cessna Service
Douglas Municipal Airport P.O. Box 968
Tel. EDison 3-0747

HART
--Helen S waitress Hotel Charlotte r900 Lunsford pl
--Herman (Amy) h413 Cemetery av
--Horace G (Lillie M) h207 S Goff (H)
--Hugh P (Josephine) stockmn Harris Super Mkt h3226 E Ford rd
--Isabelle E Mrs tchr h823 E Worthington av
--J Smith (Olga B) pres h228 Sylvania av
--J Smith jr (Billie B) v-pres Hart's Clns Inc h500 Concordia av
--Jackie ofc sec R J Lock Steel Products r3226 E Ford rd
--Jake whse Genl Elec r626 E 6th
--Jas (May B) emp Haverty's h118 Martin
--Jas E (Rosalind McC) pres Harris-Hart Clothing Co Inc h2922 Forest Park dr
--Jas R (Helen S) r900 Lunsford pl
--Jannie B Mrs ofc sec County Health Dept r2239 Bay
--Joe E insp US Casualty Co r715 Templeton av
--John L (Virginia F; Hart Truck Trailer Serv) h2025 Dilworth dr
--Josephine R Mrs slswn Robt Hall Clothes r3226 E Ford rd
--Joyce A Mrs with Krispy Kreme Doughnut Co h124 W Kingston av
--Kath studt r1838 Lombardy cir
--Lela maid h121 House la
--Lewis (Helen oiler Caro Paper Bd Corp r Derita, NC
--Lloyd L (Oma L) ship clk Columbia Pictures h2722 Tuckaseegee rd
--Lloyd P (Jannie B) driver Hart's Clns h2239 Bay
--Lottie r1100 Jordan av
--Lottie G furnished rooms 1554 Wilmore dr h do
--Louise ofc sec Baldwin Hearing Center r Derita, NC
--Lucretia L nurse Char Mem Hosp r RD 11
--Mamie B h125 Gold
--Mary Mrs r1237 S Church
--Mary C Mrs librn asst Pub Library r2337 Commonwealth av
--Nellie M Mrs opr SBT&T r301 Marsh rd
--Ola M maid Shoe Mart r118 Martin
--Oma L Mrs insp Warner Bros Pictures Distributing r2722 Tuckaseegee rd
--Oren K (Ruby G; Hart Truck Trailer Serv) h2017 Dilworth dr
--Perry C (Cath C) plant emp Douglas Aircraft h1809 E 8th apt 1
--Presley H (Nellie M) slsmn Char Cigar & Candy h301 Marsh rd
--Ray K servmn Natl Cash Register r Kannapolis, NC
--Richd L h207 N Dakota (H)
--Robt jr Rev youth dir Church of God r Wilkinson blvd
--Rosalind McC Mrs v-pres-treas Harris-Hart Clothing Co Inc r2922 Forest Park dr

SOUTHERN PEST CONTROL CO., INC.
SOUTHERN Permanent Service CONTRACT PEST CONTROL CO., INC.
233 INDEPENDENCE BLVD N.E.
TEL. EDison 4-9972

HART
--S H wvr Highland Park Mfg
--Sarah M (wid Odell) h919 Spring apt 4
--Thurman F (Hilda) slsmn Ashworth Bros h1838 Lombardy cir
--Truck Trailer Service (Oren K and John L Hart) reprs 2726 N Tryon
--Verling K (Noel P; Charlotte Eye, Ear, Nose & Throat Hosp) r Eagle Lake
--Viola presser Five Point Clns h912 E 2d
--W Frank (Kath) v-pres-genl mgr Mize Co Inc r RD 2 St Johns la
--Wanda L tchr PS r907 Lexington av
--Warren C formn Soule Steel & Iron r RD 9
--Wayne F sten Atlantic Refining r2239 Bay
--Wilbur L jr (Darise F) clk N C State Mtr Club h3133 Westmoreland av
--Wm jan Arcade Barber Shop r528 S Alexander
--Wm (Ollie L) jan Citizens Bank h619 S Alexander
--Wm A (Mary S) mgr Merrill, Lynch, Pierce, Fenner & Beane h964 Granville rd
--Wm H (Jacqueline M) sec-treas Hart's Clns Inc h2827 Dogwood av
--Willie lab Myers Park Club r825 Bell ct
--Willie T Mrs maid h1200 Person apt 209
--Wilson (Mozelle W) hlpr City Chev r RD 1 Huntersville, NC
Hart's Cleaners Inc (ofc & plant) J Smith Hart pres J Smith Hart jr v-pres William H Hart sec-treas 727 N Graham
Hartel Peggy G Mrs ofc sec Am Aniline Products r Oakboro, NC
Harter Jas E (Julia J) slsmn duPont h2117 Laburnum av
Hartford Accident & Indemnity Co Benj K Boone claims mgr 112 S Tryon R1310
HARTFORD FIRE INSURANCE CO GROUP, LEVIN J SMITH, JAMES W JANES, W R PRESCOTT JR, J T FULTON AND J LOGAN KITCHENS SPECIAL AGENTS, 1306 LIBERTY LIFE BLDG 112 S TRYON, TEL FR6-3616
Hartgrove Gilbert C (Stella) lm fxr Marshall Mills h230 Criglers (H)
--Grady ydmn Cole Mfg r10 Barbour ct
--Leroy (Doris) dental tech Char Dental Laby r515 Wilbrown cir
--Stella Mrs lmfxr Calvine Cotton Mill r230 Criglers (H)
Hartig Dianna clk Cataliner Mtr Lodge r2228 Pinkney
Hartis A Sidney (Retta M) wvr Marshall Mills h406 W 8th
--Ann P Mrs sten Esso r4034 Luds dr
--Avis Mrs bkpr Hartis Esso Servicenter r1939 Woodland dr
--Bill asst plant opr Concrete Materials r RD 1
--Bruce B (Frances J) candy mkr Mitchum & Tucker h3201½ Monroe rd
--Burdett (Ruth B) cabtmkr Wearn Lbr h2233 Chesterfield av
--Clayton mach Consolidated Brass r Matthews, NC
--Clifford A (Mildred T) mech City Chev h5205 Monroe rd
--Clyde F (Myrtle) shop wkr Char Tank Corp
--Doris W r2316 Chesterfield av
--Eliz F Mrs clk SBT&T r1945 Merriman av
--Ernest N appr Nebel Knitting r Box 22 Indian Trail, NC

HARTIS ESSO SERVICENTER
WM A HARTIS, OWNER
ESSO PRODUCTS
TIRES and BATTERIES
WASHING, LUBRICATION and STEAM CLEANING
1519 N TRYON
TELEPHONES ED4-7677 and ED2-9706

--Ethel M Mrs slswn Efird's r513 E 21st
--F Bryce barber Hoffman's Barber Shop r909 Gibbon

HARTIS
--Fetner O jr eng WSOC Broadcasting r5925 Lansing dr
--Floyd r107 Lathan pl
--Frances clk Charlotte Drug r1408 Alexander
--Frances E wndr Jones Elec Repr r Indian Trail, NC
--Frances J Mrs clk Elizabeth Food Store r3201½ Monroe rd
--Gilley supt Baskerville-Howell
--Herbert L hlpr Lassiter Corp r RD 3 Matthews, NC
--Irene S Mrs clk Esso r4523 Fenwick ct
--J B driver Red Top Cab Serv r826 Central av
--Jas E (Wilma) pntr City Traffic Signal Div h1401 Cummins av
--Jas E jr USA r1401 Cummins av
--Jas R (Thelma E) servmn Underwood Corp r Indian Trail, NC
--Jennings W (Eunice M) builder Wearn Lbr r RD 3 Box 121C
--Jess mech Maynor Body Shop r Matthews, NC
--Joe B (Irene) pres Mercury Press h4523 Fenwick ct
--Jos N (Jewel M) mech Fruehauf Trailer h632 Vinewood pl
--Joyce G Mrs bmo J P Stevens & Co r CMR 144 Box 204
--Judith A clk Sou Bearings & Parts r Park rd RD 2
--Lester candy mkr J&S Candy r Matthews, NC
--Lona W (wid Cebron J) h2316 Chesterfield av
--Martha H bkpr Eckerd's r RD 7 Box 738
--Mintie Mrs clk City Bd of Educ r5925 Lansing dr
--Murray T (Frankie H) mech Fruehauf Trailer h4938 Monroe rd
--Nancy A nurse Mercy Hosp r513 E 21st
--Pattie S Mrs clk SBT&T r2927 Temple la
--Raeford E (Ann P) clk Cole Mfg h4034 Leeds dr
--Ralph M (Betty D) policemn Sou Ry h1817 Logie av
--Ralph W (Tire Town) r918 Mt Vernon av
--Ray E clk Cole Mfg r4034 Leeds dr
--Raymond L emp Char Casket r RD 1 Indian Trail, NC
--Rea S (Pauline P) clk Mill-Power Sup r RD 2 Box 21 Matthews, NC
--Reid G USAF r Ridgeway rd
--Robt L servmn Orkin Exterminating r RD 2 Matthews, NC
--Robt L (Martha) whse mgr Eckerd's r RD 7
--Roland B (Doris V) drftsmn Wearn Lbr h2416 Independence blvd
--Roy L (Annie Bell) knitter Nebel Knitting h414 Baxter rd
--Ruby W Mrs smstrs Arnet Inc r14 Yorkmont rd
--Ted R (Eliz F) sls mgr Burner Sup h1945 Merriman av
--Thos E (Pattie S) clk PO h2927 Temple la
--Thos G (Willie V) plmb Baskerville & Howell h Ridgeway rd
--Thos N stockmn Parks-Cramer r Indian Trail, NC
--Thos P (Ethel M) plmb A Z Price & Assocs h513 E 21st
--Thos P jr (Helen M) h4729 Elder av
--Thos V (Jessie) shop wkr Char Tank Corp
--W Ernest (Hazel H) tool mkr Natl Carbon h1823 Seigle av
--W M (Betty) plmb Daniels Plmb r314 Richland dr
--W Price slsmn A&B Florist Sup r Park rd RD 2
--Wm A (Avis; Hartis Esso Servicenter) h1939 Woodland dr
--Wm M (Betty J) emp A Z Price & Assocs h314 Richland dr
--Willie V Mrs cafeteria wkr Cotswold Sch r Ridgeway rd
--Wilma D Mrs receptionist Mercy Hosp r1401 Cummins av

CHARLOTTE GENERAL TIRE CO.
TUBELESS TIRE HEAD-QUARTERS
GENERAL
FLEET SERVICE
WHEEL ALIGNMENT and BALANCING
KRAFT RECAPPING
BATTERIES
Tel. FRanklin 7-1516
432 S. Tryon St.

Drink FARM FRESH MILK
HARVEY B. HUNTER Dairies
HARVEY B. HUNTER Dairies
SHOPTON RD.
PHONE JAckson 3-2905
Drink FARM FRESH MILK
HARVEY B. HUNTER Dairies

Checking Accounts
Savings Accounts
Safe Deposit Boxes

CITIZENS BANK
Member Federal Deposit Insurance Corporation
114 East 4th Street Phone EDison 3-1181

Business Loans
Personal Loans
Auto Loans

Hartl Jean C key punch opr Home Finance Group r715 Templeton av
--Jos E (Marion R) aud US Casualty h715 Templeton av
Hartley Amelia A studt r226 S Laurel av
--Chas A (Shelia B) slsmn King Records h3801 Carlyle pl
--Chas R (Avis T) driver Miller Mtr Lines h2009 Heywood av
--Curtis h2118 Gibbs
--Dwight B (Irene E) emp Plantation Pipe Line h514 Walnut av
--Janice L nurse Char Mem Hosp r2009 Heywood av
--Jay P (Rosa G) driver G&H Transit h rear 612 Walnut av
--John R (Patricia M; Campbell & Fechhelm) h2427 Selwyn la
--Martha E slswn W T Grant Co r414 Katdnah
--Ransom C mgr Pet Dairy Products h226 S Laurel av
--Raggie J (Dee C) whsemn Glasgow Sup h324 W 27th
--Rosa G Mrs sten Fidelity Casualty r rear 612 Walnut av
--Saml G (Eugenia W) eng Esso h729 Hawthorne la apt 1
--Thos H (Edna M) dept mgr Am Coml Bk h1002 Guilford rd
--Troy W (Martha E) repr SBT&T h2514 Ashley rd
artline Minard J (Mildred B) prsmn Goines Printing Co r RD 10 Box 596
--Peggy r427 E Park av
artman see also Hartmann
--Annie E (wid Wm D) h416 Woodvale pl
--Barbara Mrs clk Am Coml Bk r359 Belton
--Clarence C jr (Helen) slsmn Sun Oil h2400 Chesterfield av
--Construction Co (Jos N Hartman) bldg contrs 1029 S Cedar
--Edwin T (Louise R) formn Boyette Floor Covering r222 Baldwin av
--Esther T Mrs with Belk Stores Servs r RD 7 Box 679-W
--Frances Mrs ofc sec Carolina Finance Corp r1541 Southwood av
--Francis E (Mildred) bkpr Anderson Elec & Sup r Old Plank rd
--Gladys P Mrs asst treas Am Bankers Ins r Denver
--Guy B (Margt C) eng IBM h324 Yorkshire dr
--Jas A tchr PS r359 Belton
--Jas B (Sylvia L) driver Wade Mfg Corp h4009 Sarah dr
--Jas P (Gladys P) clk Colonial Stores h Denver
--Jos N (Hartman Constn Co) h1016 Andover rd
--Louise R Mrs clk Esso r222 Baldwin av
--Margt C Mrs tchr Lowell Schools r324 Yorkshire dr
--Mary E (wid Ralph E) clk Lisk Pharmacy h915 Elizabeth apt 1
--Saml B (Anna S) h1620 Pegram
--Wm E r416 Woodvale pl
artmann Anthony C (Hudson S) meat ctr Lentz Grocery h632 Woodruff pl
--Julius R (Frances G) slsmn Terrell Mach r Box 1496 Greensboro, NC
artness Dale L (Hazel S) laby tech Natl Aniline r Copal Motor Court
--Edna B tchr PS r2301 E 7th
--Fred W (Elsie S) driver Miller Mtr Exp h2849 Kentucky av
--Geraldine F ofc sec Branham Co r2849 Kentucky av
--Inarah H Mrs waitress Copal Grill r1011 E 15th
--Jack D slsmn Coble Dairy Products Cooperative r Kannapolis, NC
--Jack H (Inarah H) dyer Highland Park Mfg h1011 E 15th
--John H (Viola) custdn Char Observer r RD 1 Matthews, NC
--Lucille H Mrs ofc sec John C Myers Ins Agcy r801 Hartness av
--Marian M sec Trinity Presby Ch h5213 Valley Stream rd
--Pearl R opr SBT&T r3120 Rush av

HARTNESS
--Scott H (Lucille H) real estate 801 Hartness av h do
--Wm F (Gladys W) pastor Four Square Church h1801 Catawba av
Hartnett Elsie R Mrs bkpr A&P h409 N Church apt 304
--Margt J studt r917 W 5th
Hartoe Gladys h3110 Dunn av
Harton see also Horton
--Ben S (Frances N) slsmn Brodt Mus h508 Ideal way
--Clifton (Virginia) lab Barnhardt Mfg h1225 Oliver
--Frank phys Bd of Educ r CMR 523 Box 585
--Grace C Mrs mach opr Swinson Food Products r3210 Auburn av
--J Wm (Marjorie B; Carolina Bookkeeping & Tax Serv) sec MacMillan Oil Sls Inc r626 Vanderbrook rd
--Judith B slswn Pic & Pay r626 Vanderbrook rd
--Leslie N (Lillie) nightwatchmn Interstate Milling r CMR 544 Box 764
--Mary L Mrs h615 Wallace
--Wm H (Grace C) driver Char Auto Parts h3210 Auburn av
Harts Lawyer (Mattie) hlpr Delmonico Restr h126 Gold
Hartsfield John W (Norma M) h116 W 10th apt 1
Hartsell Arvie asst mgr Downtown Serv r Harrisburg, NC
--Barbara A Mrs comptometer opr Pure Oil r RD 1 Midland, NC
--Bertha G Mrs with Sou Knitwear r1510 E Enderly rd
--Betty J Mrs clk Chadbourn & Gotham r2416 McClintock rd apt 2
--Bill serv mech Courtesy Mtrs r RD 1
--Bobby L USA r121 N Alexander
--Chas L bkpr Cole Mfg r RD 1 Charlotte, NC
--Charlie R (Dorothy W) h1300 Weldon av
--Denton S (Wahlena D) r1215 Camp Greene av
--Dezzie L (wid Fred F) h1801 Bay
--Don H r1821 Sprague av
--Dorothy C Mrs nurse Char Mem Hosp r3020 Enfield rd
--Dorothy W Mrs smstrs Krohler Mfg r1300 Weldon av
--Dwight E (Frances S) slsmn Garrison & Hunter Fuel Oil h4301 Commonwealth av apt 3
--Earl (Bertha G) h1510 E Enderly rd
--Ed T (Eloise J) partsmn Char Farm Equip r CMR 461 Box 511
--Eloise J Mrs clk Chadbourn & Gotham r CMR 461 Box 511
--Emma S (wid Adam S) h1215 Camp Greene av
--Emmett G mach Ashworth Bros h2501 Yadkin av
--Essie P Mrs plant emp Barnhardt Mfg r1821 Sprague av
--Everett S (Ruth J) pntr Harry C Garner h1400 E Ivey dr
--Fred W clk Chadbourn & Gotham h1800 Merry Oaks rd
--Hattie H clk Char Fish & Oyster r CMR 461 Box 545
--Hazel dental asst Dr John H Dixon r Stanfield, NC
--J F (Speedway Serv Sta) h Wilkinson blvd
--Jackson L (Madeline F) agt Durham Life Ins h3023 Idlewood cir
--Jas T carp City Bd of Educ r RD 1
--Jane W Mrs ofc sec Pneumafil Corp r2224 Orton
--Jean hostess Char Theatre
--Jerold O (Margt H) linemn Duke Pwr r RD 10 Box 530
--Jessie A (Sarah) mach Queen City Mtrs h322 W 11th
--Joe E brklyr John Crosland Co r Midland, NC
--Joe H (Ruby R; Ridenhour & Hartsell) r5315 Finsbury pl
--John C (Dorothy A) servmn Duke Pwr h3020 Enfield rd

Meyers
FURNITURE CO.
Phone EDison 2-5673 204 E. Trade

HARTSELL
--John K (Mary F) mtcemn Duke Pwr h2943 Bowley
--Jonas C (Ruby) formn Pilot Freight Carriers r Belmont, NC
--Julian G (Eliz) elevator opr Ralston-Purina r RD 1 Huntersville, NC
--Kathleen M Mrs clk SBT&T r RD 1 Midland, NC
--Lawrence L (Nellie B) plmb Baskerville & Howell h1715 Springdale av
--Lloyd J (Hessie) h540 Glenwood dr
--Lucien (Essie P) bldg contr 1821 Sprague av h do
--Luther T III (Sue W) with Am Natl Bk h427 Wakefield dr apt A
--Madeline F Mrs sten Duke Pwr r3023 Idlewood cir
--Margt H Mrs ofc sec Brown & Morrison r RD 10
--Mary E emp Howco Exch r RD 8 Box 324
--Mary E Mrs mach opr Cherokee Paper Box r220 Auten
--Mary F clk Chadbourn & Gotham r RD 4 Concord, NC
--Mary V lab Clorox Chem r RD 1
--Minnie W (wid Eli) r1400 E Ivey dr
--Mitchell P (Mary W) tex wkr Sou Asbestus h1421 Kennon
--Murray A (Jane W) slsmn Nescafe Co h2224 Orton
--Naida T Mrs folder Nebel Knitting h2748 Zebulon av
--Parker (Ruby) emp Sou Mtl Co h4228 New Pineville rd
--R C asst mgr Coastal Plain Life Ins r RD 8
--R C lab Natl Welders Sup r905 Oakshade av
--R E driver Bruce Johnson Trucking r Huntersville, NC
--Rachel E clk Chadbourn & Gotham r RD 8 Box 324
--Ralph G (Dorothy) prntr Char News Pub h4139 Tillman rd
--Robt driver Kilgo Mtr Frt r1100 Choyce av
--Robt G driver Natl Cylinder Gas r Midland, NC
--Robt L sls rep Caro Wallpaper & Paint r1008 Andover rd
--Robt L jr v-pres Genl Painting Co Inc h435 Hermitage rd
--Robt S (Page B) farm serv agt Lindsay Robinson Feed h3743 E Dresden dr
--Ruby A (wid Walter H) slswn Textile Sls Co r2228 Chesterfield av
--Rufus R mail room wkr Char News Pub r RD 3 Matthews, NC
--Rupert G driver City Eng & Streets Dept r RD 6
--Ruth A Mrs waitress The Soda Shop r1400 E Ivey dr
--Ruth J Mrs clk Char Mem Hosp r1400 E Ivey dr

JOHN M. HAYES BUILDING CO.
Remodeling — Repairs
New Construction
R.D. 1, PINEVILLE, N. C.
TEL. FRanklin 7-5879

REA CONSTRUCTION COMPANY
ASPHALT DIVISION
We Pave
Driveways
Parking Lots
Roads
Streets
OFF WILKINSON BLVD.
P.O. BOX 3725
TEL. EXpress 2-1697

HOLIDAY ★INN★ HOTEL
U.S. 29 South and U.S. 29 West
Tel. EXpress 2-1373
• Swimming Pool
• 24 Hour Telephone Service
RESTAURANT
"Your Host From Coast to Coast"

Chipley Realty Co.
Mortgage Loans
Sales – Leases
Insurance
"STACK YOUR CHIPS WITH CHIPLEY"
132 W. MOREHEAD STREET
DIAL
EDison 4-5584
Chipley Insurance Agency
General Agent
Philadelphia Life Insurance Co.
All Forms Life Insurance

Blue and Direct Line Printing
Photostatic Copying
CHAS. A. TORRENCE
DRAFTING MATERIALS
210-216 Latta Arcade
322 S. TRYON ST.
Phone
EDison 3-5702

DAVIS & YOUNG INC.
MEMBER OF THE NATIONAL ASSOCIATION OF INSURANCE AGENTS
INSURANCE
110 Latta Arcade
322 S. Tryon St.
Tel.
EDison 3-3189

AUTHORIZED UNITED MOTORS SERVICE
TRANS-PORTATION SUPPLY CORP.
•
Exclusive Distributors for Charlotte Trading Area for
DELCO BATTERIES and PACKARD CABLES
•
Auto, Bus, Truck Parts
426 W. Trade St.
Tel.
EDison 3-8411
NATIONAL STANDARD PARTS ASSOCIATION NSPA

United Junk Company
"Buddy" and "Jerry" Fisher
WE BUY SCRAP METAL
PLANT DISMANTLING
USED
Machinery Structural Steel Equipment
2324 Remount Ave.
Tels.
EXpress 9-7321, Yard EXpress 9-7309

HARTSELL
--Thos J dozer opr Baucom's Nursery & Grading r Concord, NC
--Titus E (Ethel M) brklyr Godby Constn h121 N Alexander
--Wade L lab John Crosland Co r Midland, NC
--Wahlena D Mrs chkr Chadbourn & Gotham r1215 Camp Greene av
--Wally Mrs clk Chadbourn & Gotham r1215 Camp Greene
--Walter A (Mary E) opr Duke Pwr h220 Auten
--Wayne lab John Crosland Co r Midland, NC
--Willie R (Mamie M) hlpr Foremost Intl Dairies r Huntersville, NC
Hartsock J F driver Pilot Frt Carrier r1710 Cliffwood pl apt 3
Hartsoe Carl F (Mary M) slsmn Char Bread h608 E Worthington av
--Patricia studt r1623 Kenilworth av
Hartwell Apartments 611 E Trade
--Patricia M Mrs clk Barringer Hotel News Stand h2931 Tuckaseegee rd
Hartwig J C h511 W 10th
--Julius C (Mae) lab h2811 Center dr (H)
Harty see also Hardee and Hardy
--Isabel L (wid. Wm J) h2221 Croydon rd apt 6
Hartzog Dorothy I Mrs sten P&NRy r2742 Shenandoah av
Harvel see also Harvell
--Charlotte ofc sec The Philip Carey Mfg Co r530 Hermitage ct
--Willette Mrs h1024 Short
Harvell C M Rod (Thelma) barber Colonial Barber Shop
--Charlotte ofc sec Phillip Carey Co r530 Hermitage ct
--Della R Mrs emp Celanese Corp r526 Northgate av
--Ernest L ship clk Parks-Cramer r Cornelius, NC Box 394
--Grover C (Della R) emp Celanese Corp h526 Northgate av
--Nannie (wid Wm E) r203 N McDowell
--Paul C jr lab County ABCBd r Cornelius, NC
--Sloan (Olivia) slsmn Avant Ice & Fuel h228 S McDowell
--Torrence J (Lois S) instr Pneumafil Corp r Box 2133 Gastonia, NC
--Wade (Helen) lab Caro Trans & Stge h447 Skyland av
--Walter L carp Ervin Constn r RD 1 Stanfield, NC
Harvest Robt (Harvest Inn) h515 S Davidson
--Robt L furn rms 528½ E 1st h do
Harvey Albert (Mabel W) supvr Chadbourn & Gotham r1831 Beverly pl
--Alexander h1022 E 3d
--Ann clk Sou Pump & Tank Co r Clover, SC

AMITY FUEL OIL CO.
WARD WALDEN, Owner
METERED SERVICE
5124 Central Av., Ext.
Tel. EDison 2-3779

HARVEY
--Annie hlpr Keller's Grill r411 N Graham
--Chas H (Bernice W) carp Wells Constn h509 E 11th
--Doris A prsr Sanitary Lndry r610 E 3d
--Dorothy dishwasher Diamond Restr
--Edith C ofc sec City Bd of Educ r4301 Collingwood dr
--Gardner W (Hazel W) bkpr Furn & Appliance Center h1609 Nassau blvd
--Glenn lab h1014 E Hill
--Henry R (Reppie B) mach R H Bouligny Inc h1501 Parkwood av
--Ida F (wid Excell) maid h803 E Hill
--Jas (Mary) driver Pure Oil h614 N Caldwell apt 3
--John C (Ida M) ofc asst Atlantic Refgr r1477 Carolyn dr
--Kathryn M (wid O G) slswn Ivey's r2138 Princeton av
--Larehe D (Bonnie B) supvr Old Dom Box h358 Belton
--Larry E addressograph opr City Water Dept r2617 W Trade
--Mary E (wid Tom) r509 E 11th
--Mildred S acct AME Zion Publ House r Concord, NC
--O Guion proofreader Char Observer h4301 Collingwood dr
--Outhit C (Lucia N) collr Char Mem Hosp h1610 Queens rd apt 2
--Pearl maid h1019 E 3d
--Viola L mender Charlotte Finishing Co Inc r1312 E 5th
Harvey's Grill (H L McCall) Rozzells Ferry rd
Harviel Bewell R asst supt PO r Cornelius, NC
--Lou J Mrs priv sec EAL r1811 Berryhill rd
--Ted R (Lou J) credit dept mn Amoco h1811 Berryhill rd
Harville Wesley bodymn Gilley Body Wks r Harrisonburg, NC
Harvley Isaac B (Carrie G; The Rendezvous) h717 Mount Vernon av
Harward see also Harwood
--Chas E (Mary T) rtemn Foremost Intl Dairies r Paw Creek, NC
--Clara S Mrs co-ordinator Nutritional Science Corp r2330 E 7th
--Edna M slswn Efird's r404 E Boulevard
--Frank appr Duke Pwr r1416 Lyon ct
--Gertie S Mrs slswn Cato Stores r1416 Lyon ct
--Jerry (Clara S; Jerry Harward Real Estate) h2330 E 7th
--John A driver Ken-Wil Oil r510 Belton av
--Junior emp Myers Bicycle & Key Shop h1517a Miller
--L Frank drftsmn Duke Pwr r1416 Lyon ct
--Leo M (Gertie S) slsmn Plaza Grocery h1416 Lyon ct
Harwell Adam E (Frances M) wtchmn Chadbourn & Gotham h515 Wesley av
--Albert (Evelyn) pressmn Char News Pub r704 Norris av
--Ann Mrs asst Kiddie Korner Day Nursery r369 Richland dr
--Berniece L opr SBT&T r140 S Gardner av
--C M (Margt) stereo Char News Pub r2727 Bancroft
--Dorothy ofc sec Carolinas United Community Servs r317½ W 10th
--Edw V servs asst PO r Matthews, NC
--Eug E (Joline L) mtcemn Duke Pwr h3108½ Gibson
--Fred (Delcie C) h503 W Griffith
--Fred H (Mary R) serv mech h2028 E Wilmore dr
--Hercules L (Margt I) h807 Glenwood dr
--Jack fxr Highland Park Mfg
--Jas L clk ABCBd r Cornelius, NC
--Jimmy O (JoAnne C) slsmn Am Bakeries h206 W 27th
--John C (Anna N) ptrnmkr Precision Gear & Mach h369 Richland dr
--Kathryn D (wid Claude C) r808 Walnut av
--Lester B h140 S Gardner av

HARWELL
--Lilla B (wid Wm) sls Belk's h406 Louise av
--Lillie M (David B) h1115 Greenleaf av
--Louise btry flr Highland Park Mfg
--Mary R nurse asst Char Mem Hosp r2028 Wilmore dr
--Morris L (Marie B) sht mtl wkr Metal Serv h210 W 26th
--Raymond B (Fairy V B) mech Bost Bakery h3100 Gibson
--Robt R (Evelyn G) prsmn Char News h704 Norris av
--Roger E (Jean J) mech Douglas Aircraft h220 Walnut av apt 4
--Ruby clk SBT&T r140 S Gardner av
--Walter J pourer Charlotte Pipe & Fdry r140 S Gardner av
--Willie V (Eva M) mixer Interstate Milling h2924 Hutchison av
--Willie V jr (Marion G) prsmn Char Observer h2726 Grimes
Harwood see also Harward
--Boyd J mach Sykes Inc r RD 1
--E Everett III (Mary T) sls eng White Rogers Co h442 Poindexter dr
--Phyllis M ofc sec T L Kidd Co r2221 Chatham av
--R Frank (Estelle M) dean King's Business College h1833 Academy
Hasbin Dannie E lndry wkr Char Linen Serv & Sup r132 Wadsworth pl
Hasbrouck Willard W (Eliz R) slsmn Kaiser Aluminum & Chem Sls Inc h826 Montford dr
Haselden Wilma R clk FBI h515 N Church apt 311
Hash Bays J (Mary S) driver Pilot Frt Carriers r Sparta, NC
--Walbert G (Jerry) asst br mgr Lowe's Charlotte Hdw h3816 Whitehall dr
Hashagen F E Co (Fredk E Hashagen) food brokers 121 E 3d R107
--Fredk E (Susan U; F E Hashagen Co) h1532 Queens rd
--Fredk E jr (Mary StC) slsmn F E Hashagen Co h2439 Selwyn av
Haskel Edw (Lillie B) lab City Eng & Streets Dept h1513 Luther
--Nellie (wid Bennie) h1308 Kendrick
Haskell Howard L supt John Crosland Co r Midland, NC
--J Henry (Robie L) h808 Polk
--John H (Curlie M) emp City Recreation Dept h1017 Pharr
Haskett Roy L driver City Mtr Transport Dept r RD 5
Haskin Alice T Mrs boarder Hudson Hosiery r216 Ideal way
--C Edw (Madeline G) pntr h509 Ideal way
--Herbert W (Alice T) pntr 216 Ideal way h do
--Herbert W sht mtl wkr The Shuman Co r224 Ideal way
--Hugo S (Thelma M) pntr 239 Ideal way h do
--Jack H (Sara C) slsmn Biltmore Dairy Farms r RD 5 Box 713
--Leroy S (Virginia G) supvr Char News h1937 Woodcrest av
--Madeline Mrs emp SBT&T r509 Ideal way
--Mary L emp SBT&T r RD 5 Box 713
--Ruth L Mrs slswn Belk's r4334 Wilkinson blvd
--Sara C Mrs boarder Chadbourn & Gotham r RD 5 Box 713
--Winslow F (Ruby M) h224 Ideal way
Haskins & Sells (J Wm Stewart jr Orion N Hutchinson Kay J Jennell Julius W Phoenix jr) accts 212 S Tryon R501
Haslam Herbert J sls eng York Corp r301 Hunter la
Haslem John A (Jane N) asst production mgr Marko Engineering h1852 Lynwood dr
Hasley Theo lab Consolidated Brass r Matthews, NC
Hass Harry E (Ann) driver Pilot Frt Carriers r Newton, NC
--Hubert R (Mary) mech State Air Natl Guard h3909 Tillman rd
--Mary Mrs (Enderly Park Beauty Shop) r3909 Tillman rd

OLD DOMINION Box Company Inc.
CHARLOTTE, NORTH CAROLINA

DAUGHTRY SHEET METAL CO.

Lennox
Oil & Gas Furnaces
1105 - 09 E. TRADE

CONTRACTORS
ROOFING – SHEET METAL – HEATING – AIR CONDITIONING

Lennox Air Conditioning
Combustioneer Stokers
TELS. EDison 2-2195, EDison 4-6621

Hasselbrook Paul V drftsmn Duke Pwr h1144 Skyland rd
Hassell Chas M (Florine R) mgr Union Central Life Ins Co of Cincinnati, Ohio h1553 Stanford pl
--Chas M jr studt r1553 Stanford pl
Hasselman Ermintrude (wid Benj J) ofc sec Thurston Mtr Lines h911 S Tryon apt 9
Hassen Grace K (wid Amran) emp Natl Carbon h515 Moretz av
--H S (Beulah) slsmn h4701 Morgan (Tboro)
Hassenplug Eliz B Mrs nurse Char Mem Hosp r1211 Buchanan
--Wm M (Isabel B) sls mgr Johnston Furn h1916 Wood Dale ter
--Wm R (Eliz B) h1211 Buchanan
Hassler Sim W (Dorothy T) mfrs agt 112 S Tryon R715 h220 Wales av
Hastedt Chas asst plant supt R J Lock Steel Products
Hastey Calvin B (Margie) emp Douglas Aircraft h4553 Morgan (Tboro)
Hasting see also Hastings
--Parris K (Myrtle K) formn Elam Elec Co Inc h4644 Connecting rd
--Paul E electn Elam Elec Co Inc r4644 Connecting rd
--Thos H mtce htg & plmb City Bd of Educ r RD 7 Box 611
Hastings Annie B emp United Mills Corp r RD 2 Huntersville, NC
--Auto Service (L W Pender) parking 317 N College
--Bobby S (Martha R) insp Factory Mut Fire Ins h1910 Dickens av
--Bonta P Mrs bkpr Trailmobile r2631 Grimes
--Carolyn B Mrs serv rep SBT&T r401 Wakefield dr apt A
--Edw D atndt College St Parking Lot r RD 7
--Ernest W (Mable J) mtcemn Lance Inc h312 W 24th
--Garage (Mason L Hastings) auto repr 130 W Bland

HASTINGS H G CO, FRANCIS B POOL MGR, THE SOUTH'S SEEDSMAN, SEEDS, BULBS, PLANTS, PARAKEETS, CANARIES, TROPICAL FISH, GARDEN TOOLS, INSECTICIDES, FUNGICIDES, SPRAYERS, LAWN MOWERS and TOOLS, COMPLETE LINE of DOG SUPPLIES, 4500 NE INDEPENDENCE blvd, TEL ED4-8661

--Jas C (Augustine B) baker Lance Inc h709 Lexington av
--John C (Carolyn B) spl acct SBT&T h401 Wakefield dr apt A
--Kenneth B plater Pelton & Crane r RD 1 Box 109
--L R Rev (Bessie M) pastor Seventh Day Adventist Ch h2733 Englehart
--Marie Mrs cash Char Theatre r N Clarkson
--Mason L (Bonta P; Hastings Garage) h2631 Grimes
--Wallace (Sarah) emp Highland Park Mfg h624 Sparrow
Haston Glenn W (Harriet T) carp Andrew Roby h313 McDonald av
Hasty Arth F (Evelina K) slsmn h2007 Highland
--B Frank jr (Shirley W) med rep Gerber Products Co h2548 Kenmore av
--B P asmblr Parks-Cramer r Indian Trail, NC
--Bessie W (wid Hugh C; Hasty's Grocery) h1107 Parkwood av
--Bright D (wid Wm) h2200 S Boulevard
--Chas E h4326 Dinglewood av
--Chas J (Martha W) plmb W H Hobbs Inc h1505 Matheson av
--Cleo A (wid H Brevard) h1137 Lilac rd
--Danl (Cath) emp Barnhardt Mfg h222 Cromers (H)
--Donald J (Ann C) textile eng Caro Textile h1240 E Enderly rd
--Doris clk Tryon Theatre r1209 Arthur's la
--Earl J emp Lakeshore Woolen Mill r136 Wildwood av (Tboro)

HASTY
--Evelina K Mrs nurse County r2007 Highland
--Fred H (Margt S) lwyr 730 E Trade R810 pres Lawyers Serv Corp; sec North State Lndry Inc h3017 Hampton av
--Glenn M sht mtl wkr Parks-Cramer r Matthews, NC
--Houston C slsmn Hasty's Grocery r1107 Parkwood av
--Howard B jr (Ruth F) paper hngr h543 Baxter rd
--Hurley (Mabel) lab Highland Park Mfg h1217 Spring
--Ina T (wid Jos) packer Lance Inc r2116 Charlotte dr
--J Bascom r2316 Lynhaven av
--Jas clk Harris Super Mkt r517 S Caldwell
--Jas B (Louise) h136 Wildwood av (Tboro)
--Jas E clk Harris Super Mkt r517 S Cedar
--Jas R (Jimmie L) supvr Lassiter Corp h3608 Eastway dr
--Jerrie C clk Columbia Pictures r RD 1 Monroe, NC
--Jesse C (Myrtle R) h1717 Grace
--Jesse F (Nancy L) elec contr 2100 Highland h do
--Joe A mach opr Pet Dairy Products r Indian Trail, NC
--John (Gertrude B) chauf h505 S Cecil
--John H studt r3017 Hampton av
--John T jr (Tommy T) slsmn duPont h3316 Foxcroft rd
--Johnny emp Keziah Mach Shop r2200 S Boulevard
--Loma A (wid Ralph) clk Duke Pwr h3101 Clark
--Lorene clk Natl Assn of Credit Men r Wadesboro, NC
--Lucille mach opr Panda Curtain r Matthews, NC
--Lula W (wid John T) h1601 Thomas av
--Martha W Mrs ofc sec J A Jones Constn r1505 Matheson av
--Marvin V pntr 3717 Meyer blvd h do
--Marvin V jr (Inez B) pntr 3719 Meyer blvd h do
--Myrtle R Mrs forwn Nebel Knitting r1717 Grace
--Nancy N Mrs receptionist Lassiter Corp r568-B Wakefield dr
--Neil W (Julia K) prntr Char Observer h1914 E 8th
--Neil W jr (Peggy J) electn Robinson Elec r534 Seigle av
--Peggy J Mrs insp Chadbourn & Gotham r534 Seigle av
--R J asmblr Parks-Cramer r Indian Trail, NC
--R Lorena clk Natl Assn of Credit Men Unit r2709 The Plaza
--R Thos (Nancy N) personnel wkr Lassiter Corp h568 Wakefield dr apt B
--Ralph P (Geraldine) carrier PO h3009 Hudson
--Raymond T carrier PO h1906 Kenwood av
--Stella S Mrs insp Nebel Knitting h2401 Lydia av
--Stephen A emp North State Lndry r3101 Clark
--Thos S plant supt Champion Mfg r RD 10 Box 31
--W O asmblr Parks-Cramer r Indian Trail, NC
--Wallace lab Highland Park Mfg
--Walter F (Sadie F) formn Queen City Fdry h1313 Kennon
--Willie r2200 S Boulevard
Hasty's Grocery (Mrs Bessie W Hasty) 1103 Parkwood av
Hatch Betty Mrs ofc sec Celanese Corp r1112 Andover rd
--Della (wid J Fred) r125 N Cedar
--Donald (Jean H) slsmn Parker Pen Co h242 Tranquil av
--E Madeline sec Chadbourn-Gotham Inc h1022 E Worthington av
--J Mack (Mattie M) h417 Cherokee rd
--John O (Gladys) slsmn h2340 Vernon dr
--Lillian H Mrs baker Lance Inc h226 Dellwood av

N. C. STATE MOTOR CLUB INC.

N. C. STATE NATIONAL AA MOTOR CLUB

South's Largest Motor Club
HOME OFFICE
2422 N. Tryon Tel. EDison 2-8507

HATCH
--Richd W (Betty) mgr United Press Assns h1112 Andover rd
Hatchcock Jos P plmb H F Porter Plmb r Collins rd ext
--W R (Bertha) grinder Standard Crankshaft & Hydraulic r1707 Academy
Hatchell Betty L Mrs ofc sec Fed Life Ins Co of Chicago r218 N Linwood av (H)
--Betty K Mrs ofc sec Home Finance Co r3519 Darby av (H)
--Council M (Lillian P) firemn Nebel Knitting h1618 Brook rd
--Durwood (Betty L) connector Natl Carbon h218 N Linwood av (H)
--Earl R (Mildred F) asst mgr Thom McAn Shoe h318 Greystone rd
--Lawson M (Betty K) h3519 Darby av (H)
--Marvin whsemn Geo A Hormel & Co r143 Woodlawn av
Hatcher Beth A Mrs ofc sec Tile-Crafters Inc r RD 5 Box 1096-B
--Ellis jr (Beth A) servmn Duke Pwr r RD 5 Box 1096-B
--Ernest P (Ada I) bait dlr 1127 N Boulevard r1518 Shuman av
--Hayden E mech Holman & Moody r Mt Airy, NC
--J Brantley (Frances B) trainee Allstate Ins h1541 Walton rd
--Jas M (Sarah E) slsmn Interstate Milling r1401-B Murdock rd
--Jean C (wid Rube) pres Cole Mfg Co Inc h600 Hempstead pl
--John C studt r600 Hempstead pl
--John W (Mary F) agt Equitable Life Assurance Society h125 Stonewall Jackson Homes
--Sarah E Mrs clk Sandoz Inc r1401-B Murdock rd
--Thelma clk Char Br Fed Reserve Bk of Richmond r503 Poplar Apts
--Wm agt Equit Life Assur
--Wiley V (Marie) deliverymn Esso r RD 5 Box 999X
Hater Donald N (Sarah A) driver r1900 Edwin apt 244
Hatfield Donald N (Hortense S) pilot Sou Flight Air Taxi r360 N Caswell rd
--Hortense S Mrs opr SBT&T r360 N Caswell rd
--R J (Doris) driver Miller Mtr Exp h4243 Dinglewood av
--Sarah Mrs maid r1101 Forest
--Thos R (Jane S; Starnes Sign Co) h3924 Shelton pl
--Tim hlpr Griffith Esso Serv Sta r Choice av
Hathaway Albert whsemn Bright Leaf Industries Inc r Farmville, NC
--Frances C Mrs clk Fredrickson Mtr Exp r529 E Boulevard
--Geo W (Betty) with Naval Reserve h927 Habersham dr
Hathcock see also Haithcock
--Aaron h1217 Weldon av

JIM NUNN
PAINTING CONTRACTOR
Commercial and Residential
FREE ESTIMATES
115 PHILLIPS CIRCLE
TEL. FRanklin 7-1477

ALEXANDER FUNERAL HOME
• • •
24 Hour Ambulance Service
• • •
"Service Above Self"
• • •
A Funeral To Fit Every Need
• • •
323 S. Brevard
DIAL
EDison
3-1167
or
EDison 3-1830
EDison 3-6027

MOZINGO'S TIRE CO., INC.
WHEEL ALIGNMENT
DELCO BATTERIES and SERVICE
TIRE RECAPPING
New and Used Tires
1415 S. Tryon St.
Tel. FRanklin 7-1581

REAL ESTATE
H. Y. DUNAWAY CO.
36 Years in Charlotte
SALES – LEASES – LOANS – INSURANCE
205 S. Church St., R 100-01
Tels. EDison 3-2113 and FRanklin 5-6096
REAL ESTATE

TURNER BROS.
KELLER INC.
SALES
LEASES
PROPERTY MANAGEMENT
MUTUAL INSURANCE
122 E. Fourth St.
Phone FRanklin 5-5793

HOTEL WM. R. BARRINGER
AIR CONDITIONED ROOMS
EXCELLENT FOOD AND OUTSTANDING AIR-CONDITIONED BANQUET FACILITIES

CAROLINA AIRCRAFT SALES
BROCKENBROUGH FIELD
PIPER DISTRIBUTOR
PIPER CERTIFIED SERVICE
Maintenance — Storage
Charter Service
PHONE EDison 4-7862
R. D. 7, Old Statesville Rd., Hwy. 115
Charlotte, N. C.

HATHCOCK
--Alex A (Mary R) supvr Pneumafil Corp r223 Mt Pleasant, NC
--Ann E clk Southeastern Factors r2021 Dartmouth pl
--Carolyn L Mrs clk SBT&T r2408 Finchley dr
--Chas G (Dolly M) barber Rowell & Cox Barber Shop h5033 Eaton rd
--Chas L cln Miller's Central Hat Shop h2021 Dartmouth pl
--Dolly M Mrs folder Hudson Hosiery r5033 Eaton rd
--Edna R tchr McClintock Jr High Sch r2035 Wendover rd
--Eleanor opr Remount Beauty Salon h907 Lexington apt 4
--Jas A adv mgr Eckerd's h2558 Kenmore av
--Jas H (Minnie) clk Pure Oil r5409 Grove av
--Jas S (Viola) emp S&W Cafeteria h2119 Wayt
--John C diemkr Caro Tool & Die Corp r2408 Finchley dr
--John H (Annie T) h212 Cromers (H)
--John W driver Errand Serv r212 S Cromer
--Larry F whsemn New Dixie Lines r210 N Sycamore
--Mary A Mrs nurse Margt A Barnes r1407a Murdock rd
--Nollie B dozer opr Baucom's Nursery & Grading r2408 Finchley dr
--Parie L Mrs cash Am Casualty Co of Reading Pa r2558 Kenmore av
--Robt A (Mary A) slsmn Sou Dairies h1407a Murdock rd
--Robt H brklyr John Crosland Co r Stanfield, NC
--Ruth D sten Am Coml Bk r5101 Monroe rd
--Shirley slswn Liggett's
--Wm R (Bertha T) mach Standard Crankshaft h1701 Academy
Hathway Alton (Frances C) loader North South Lines h529 E Boulevard
Hatley Annie S Mrs bkpr Carson Ins Agcy r2915 Shenandoah av
--Arth H (Emma B) h2921 Whiting av
--B Lee (Ruby E) asst lndry supt Char Linen Serv & Sup r410 W 12th
--Barbara P Mrs tel opr Amoco r705 Potters rd
--Betty J binder Caro Ruling & Binding Co r714 Grandin rd
--Cecil R (Margt) slsmn Mennen Products h2020 Mecklenburg av
--Clyde W (Annie S) v-pres Queen City Lbr & Sup Co Inc h2915 Shenandoah av
--Donald E (Helen R) servmn Piedmont Natural Gas h Ridgeway rd
--E Spencer (Alice C) tex wkr Highland Park Mfg h1217 N Caldwell
--Edw A (Nell G) slsmn Dayton Tire Co h928 Reid pl
--Edw K (Nell) serv mgr Dayton Tire Sls r928 Reid pl
--Fred J (Hattie D) press opr Caro Mtl Prod Corp r RD 3 Matthews, NC
--H Berry (Martha R) pres Queen City Lbr & Sup Co Inc h1616 Independence blvd NE
--Hattie L mech Charlotte Leather Belting r Matthews, NC
--Helen C topper Huntley Hosiery r Ridgeway rd RD 2 Box 982
--Hurley terrazzo setter Tile-Crafters Inc r RD 2
--Jas wvr Highland Park Mfg

HATLEY
--Jas D emp Tenn-Caro Trans r RD 1 Box 223
--Jas S (Hazel H) asst supt Shaw Mfg h2922 Wicklow pl
--Jas W hlpr Shaw Mfg r1608 Secrest
--Jean Y Mrs ofc sec Duke Pwr r1815 Evergreen dr
--Joe driver Roadway Exp
--John H servmn Printing Equip & Sup r Locust, NC
--Jos C bldr Carolina Neon Sign r Mathews, NC
--Klendyl L (Mary B) circulation dist advisor Char News Pub h2600 McClintock rd apt 1
--Linda E Mrs ofc sec Reliance Elec & Engineering r Mint Hill, NC
--Lois D Mrs clk Sou Elec Serv h925 Norland rd
--Lois H Mrs clk Dun & Bradstreet r RD 2 Stanfield, NC
--M Thos jr (Hendrika H) asst eng Duke Pwr r418 Ashworth rd
--Mary L ofc sec Anderson TV & Appliance r Stanfield, NC
--Melvin M (Barbara P) mech City Chev h705 Potters rd
--Mildred K Mrs slswn Best Shops r2014 Stratford av
--Muriel G USA r3212 Gibson
--Nellie G Mrs folder Old Dom Box r3212 Gibson
--Prince emp E J Smith & Sons r RD 1 Box 497
--Robt S (Joan B) ship clk Colonial Stores h4108 Beechwood rd
--Rufus W (Sarah P) opr City Water Dept h914 Fairmont
--Rufus W jr clk Duke Pwr r914 Fairmont
--Sam J (Nellie G) mech Am Cyanamid h3212 Gibson
--Sidney M (Barbara P) mech City Chev r705 Potters rd
--Tillman S (Hattie G) wldr Schwartz Co h714 Grandin rd
--Van M sec Queen City Lbr & Sup Co Inc r Old Lawyers rd
--Viola R (wid Wm A) r3028 Airlie
--Walter A (Mildred K) h2014 Stratford av
--Wanda D clk Am Coml Bk r1217 N Caldwell
--Wm M adj Twin States Ins r3000 Telford pl
--Wm O (Ina M) knitter Belvedere Hosiery h3109 Commonwealth av
--Wm R (Emma S) supvr Boyette Floor Covering h1415 Cyrus rd
--Wm R jr (Claudette R) adjuster Lumberman's Mut Ins h1735a Berryhill rd
Hatten Guila maid h425 E 1st
Hattie's Beauty Hut (Mrs Hattie H Lowery) 921½ Oaklawn av
Hattler Luanne nurse Mercy Hosp r1921 Vail av
Hatton Chas C (Edith C) stereo Char Observer r604 Pecan av
Hattrich Geo O (Lena B) h1301 Harrill
--Geo O jr (Cecelia W) clk Walkers Drug Store h517 N Church
Hattrick John V (Vernice V) carp Ernest Foard Constn h1312 Allen
Haubenreiser Robt J (Eliz K) v-pres Citadel Life Ins Co; Southeastern Fire Ins Co h1615 Dilworth rd W
Hauck Allen F slsmn Belk's r2217 Bayer
--Edgar plant wkr Fleming Laboratories r200 S Summit av
--F Bryan (Lenna D) trainee SBT&T h3248 Marlborough rd E
--Gladys J emp Kress r419 Seigle av
--Lenna D Mrs clk Belk's r3248 Marlborough rd E
Haught Doris G Mrs ofc sec Chevrolet Mtr r1708 Fulton av
--Jas A (Doris G) city firefighter h1708 Fulton av
HAUGHTON ALEX A (BLANCHE Y), MGR ABBOTT, PROCTOR & PAINE 117-19 JOHNSTON BLDG 212 S TRYON, TEL FR5-3311, h2421 FOREST dr, TEL ED2-0782
--Alex A jr (Paula K) rep Abbott Proctor & Paine h1402 Sharon-Amity rd

HAUGHTON
--Alice H h1801 E 8th
--Margt C r1801 E 8th
--Paula K Mrs emp City Health Dept r1402 Sharon-Amity rd
HAUGHTON THOMAS H JR (CORNELIA P), INSURANCE and BONDING 810 JOHNSTON BLDG 212 S TRYON, TEL ED2-0507, h1803 E 8th, TEL FR5-2306
Hauk Alex (Brone R) engraver Caro Textile Engraving h3100 Morson
--Brone R Mrs mach opr Caro Textile Engraving r3100 Morson
Haulk Louise Mrs pkr Jack's Cookie r103 Reliance (Tboro)
--Ray (Louise) builder Albright Boat & Marine h103 Reliance (Tboro)
Haun Edw J (Jean L) dept mgr Ry Sup & Mfg Co h5733 Wedgewood dr
Haupt Richd H (Blanche L) engr tech Piedmont Natural Gas h4717 Woodhaven
Hausen Alma W Mrs ofc sec Mercy Hosp r1701 E 8th
Hauser Carl mech W T Hinnant Artifical Limb r Lincolnton, NC
--Chas N (Jane E) reporter Char Observer h1319½ Sharon-Amity rd
--Jane E Mrs training dir Ivey's r1319½ Sharon-Amity rd
--Vivian C maid Belk's r1625 McCall
Hauserman E F Co The Hal C Glotfelter sls eng bldg materials 211 Atherton
Hausley Mary silk fnshr Jones Dry Cln r715 E 9th
Hausman Jack J membership dir Char-Piedmont Better Business Bur Inc r RD 8
Hausmann Annie S Mrs dept dir City Bd of Educ r RD 8
Hauss Nellie B (wid Chas F) h1705 E Boulevard apt 3
Havaner Clara D ofc sec Piedmont Products Co r656 Llewellyn pl
HAVERTY FURNITURE CO
F M JONES JR, MGR
CHARLOTTE'S LARGEST HOME FURNISHERS
EASIEST TERMS IN CHARLOTTE
227 N TRYON
TELEPHONE ED2-7144
(See Yellow Page 97)
Havifield J Donovan (Margt H) dept mgr Textile Mill Sup r Pineville, NC
Havnaer Clara D ofc sec Piedmont Products r656 Llewellyn
--Ralph D supvr Armour & Co h4937 Vincent la
Havner A A (Havner Used Cars) r RD 9
--Alice S Mrs slswn Blair Drug r1225 E Enderly rd
--Jos K (Alice S) slsmn M&J Sup Co h1225 E Enderly rd
--Ollie K Mrs beauty shop 129 W Kingston av h do
--Used Cars (A A Havner) 3236 Rozzells Ferry rd
Hawes Bertha B (wid John) presser Char Lndry h1101 Polk
--Cecil J (Ann B; Hawes Urology Clinic) h2101 Wendover rd
--G Aubrey (Thelma W; Hawes Urology Clinic) h1862 Queens rd W
--Peggy r716 S Mint
--Stephen J supt Johnson Chem h2024 Bucknell av
--Urology Clinic (G Aubrey and Cecil J Hawes) 1333 Romany rd
--W Glenn (Yvonne G) ship clk A&P r409 E 15th
Hawfield David M (Mattileen Y) slsmn Thomas & Howard h1717 Matheson av
--Frank H (Betty A) clk Esso h2064 Weyland av
--J Olin (Mable B) formn Associated Transport h2418 S Remount av
--Jack (Mary; Armor Tread Tire Co) r RD 5 Box 1026M
--Jas U carp Blythe & Isenhour r RD 3
--John h2423 Remus rd
--Margt sec Myers Park Presby Church r Pineville, NC

MECKLENBURG NURSERIES INC.
Azaleas
Flowering Trees
Shrubs
Evergreens
Complete Landscape Service
Freedom Drive
Thrift Road
R.F.D. No. 5
Phone EXpress 9-5641

Forest Lawn Burial Park
and Mausoleum
NEW THRIFT ROAD
True Perpetual Care For Every Lot
TELEPHONE EXpress 9-1141

SUPPLIES
FURNITURE
FILES
POUND & MOORE CO.
"If It's for the Office We Have It"
304 S. Tryon St.
Phone FRanklin 5-7751
SAFES
LUGGAGE
GIFTS

HAWFIELD
--Mary reporter Char Merchants Assn r RD 3 Box 402
--Mary B Mrs clk County Board of Educ r RD 4
--Mattileen Y Mrs ofc sec Celanese Corp r1717 Matheson av
--Phillip S slsmn Burwell & Dunn r Pineville, NC
--R A asst mgr Sands & Co r Thrift rd CMR 527
--Thos D recapper Armor Tread Tire r RD 2 Ft Mill, NC
--W Benj (Nancy E) buyer Burwell & Dunn h2001 Brandon cir
Hawk Claude W h2714 Central av
Hawkens Perry pharm Liggett's r2513 Eastway cir
Hawkes see also Hawks
--H Roger (Alma S) buyer Belk's h3122 Willow Oak rd
Hawkin see Hawkins
Hawking Edith emp Ivey's r2029 E 5th
Hawkins Agnes B (wid Vaughn) teller City Savs Bank h1200 Biltmore dr
--Annie Mrs (White Orchid Beauty Salon) r409 E Stonewall
--Barbara S clk SBT&T
--Beatrice F (wid J E) day nursery 328 S Cedar h do
--Beverly (Betty J) furn rms 219 W 8th h do
--Bobby E (Alma L) bodymn Lee A Folger Inc r1601 Parkwood av
--Bonnie J opr SBT&T r541 Oakland av
--Bonnie L Mrs h2900 Monroe rd
--Chas B jr (Joann J) driver R C Mtr Lines h2736 Mayflower rd
--Chas T (Beryl P) sls rep Retail Credit Co h4218 Waterbury dr
--Co Inc The Wm L Hawkins pres Wm W Gotherman sec mfrs agt 312 W Trade R201
--Dartha N (wid W T) h2409 Bay
--Earl barber Myers Park Barber Shop r Lincolnton, NC
--Elmer (Annie) jan Masonic Temple h409 E Stonewall
--Francis carp r609 E Tremont av
--Francis A preboarder Charlotte Finishing Co Inc r324 Lillington av
--Geo A sht mtl wkr Engineering Inc r Belmont, NC
--Gerald D (Carolyn A) slsmn Solvay Process Div Allied Chem & Dye Corp h404 Wakefield dr apt D
--Gladys H Mrs ofc sec N G Speir Inc r3157 Fairfax dr
--Helen C Mrs tel opr Am Natl Bk h220 Seldon dr
--Helen F Mrs mgr Lerner's r518 Fenton pl
--Herbert driver Observer Trans h915a E Boundary
--Herman W (Mary F) br mgr Curtis Circulation h430 Ideal way
--J Vaughan studt r1200 Biltmore dr
--Jas C emp Ry Exp r617 Lander
--Jas M (Myrtle M) slsmn Sears h3208 Tuckaseegee rd
--Jas R (Sophia H) prin Harry P Harding High Sch h1539 Ideal way
--John slsmn Genl Mills r700 Mt Vernon av
--John C (Margt B) slsmn Caro Brush h1021 Lanier av
--John V lab Abernethy Lbr r Creosote rd
--Juneau Mrs ofc sec Genl Elec r2632 Brentwood pl
--Lewis A (Claudia G) dept mgr San Lndry h2101 Kenilworth av
--Lorene M Mrs tchr West Mecklenburg High Sch r1109 Lanier av
--Low D Mrs insp Chadbourn & Gotham r617 Lander
--Nancy E studt r3157 Fairfax dr
--O Augustus (Cornelia K) hlpr Miller Mtr Lines h Herron rd
--Orville O sec-treas Carolina Houdaille Co Inc r RD 7 Box 676

HAWKINS
--P Joan librn Bd of Educ h1233 E Boulevard apt 33
--Patsy E Mrs bmo Manpower Inc r RD 10
--Perry E (Carolyn D) pharmacist Liggett's h2513 Eastway cir
--R W stockmn Western Elec r3434 Dublin rd
--R Howard (Juneau) slsmn Geo A Hormel & Co h2632 Brentwood pl
--Reginald A (Cath; Northwest Medical Clinic) h1703 Madison av
--Robt F (Phyllis J) constn estimator h Springbrook
--Robt F jr studt r Springbrook
--Robt G sht mtl wkr Metal Fabricators Inc r RD 6 Box 600
--Sarah A h1430 Twinford pl
--Shelton (Roberta) jan W G Jarrell Mach Co r430 Lewis la
--Tebee P (Dorothy S; Marsh & Hawkins) h3130 Pinehurst pl
--Thos F (Lucy S) adv 1105 Greenwood Cliff h do
--Thos R electn County Bd of Educ r RD 3 Box 410
--Tressel (Shelby R) supvr State Employment Serv h2409 Bay
--W Henry jr (Gladys H) slsmn Char Observer h3157 Fairfax dr
--Walter B (Nancy W) slsmn Consos Inc h2840 Willow dr
--Walter G (Lorene M) driver PO h1109 Lanier av
--Wm L (Eliz S) pres The Hawkins Co Inc h1708 Maryland av
Hawks see Hawkes
Hawley Bennett A (Beulah O) eng Kemper Ins Co h2004 Lombardy cir
--Dorothy L nurse Char Mem Hosp h1412 Kenilworth av apt 1
--Jas P (Alma F) driver Thurston Mtr Lines h518 Winston
--Jimmy V r909 Parkwood av
--Russell K (Dorothy N) driver Johnson Mtr Lines h605 Franklin av
--S Dolores clk Liberty Mut Ins r909 Parkwood av
Hawn Carl L (Frances R) supvr GMAC h409 Hermitage ct
--Frances R Mrs tchr PS r409 Hermitage ct
--John M studt r2215 Crescent av
--John V (Annie L) treas Builders Hdw Co Inc h2215 Crescent av
--Kenneth L studt r2215 Crescent av
--Linda L opr SBT&T r2220 Charlotte dr
--Raleigh G (Emma) mgr USPO Dist Operations Ofc h2219 Sarah Marks av
--Ray r330 S Tryon
--Sylvia A clk SBT&T r Newton, NC
Haws Floyd slsmn Genl Mills r Johnson City, Tenn
Hawthorne Barber Shop (C B Phifer) 1626 Elizabeth av
--Center Parks & Recreation Wm Wright dir 345 Hawthorne la
--Dorothy G (wid Wm) h1121 Myrtle av apt 46
--Helen Mrs with Dunnagan Adv r1606 Scotland av
--Jennie A Mrs h202 Hermitage rd
--Junior High School Wm L Anderson jr prin 1400 Louise av

HAWTHORNE LANE METHODIST CHURCH, REV W JACKSON HUNEYCUTT PASTOR, MRS J H HODGES CHURCH SEC, MRS RAYMOND H LAKE SEC to PASTOR, MRS R W ALDRIDGE DIR of CHRISTIAN EDUCATION, CHURCH SERVICES: SUMMER 11:00 AM, 8:00 PM, WINTER 11:00 AM, 7:00 PM 501 HAWTHORNE la, TELS ED2-4301 and ED2-3833

--Lane Methodist Church (Scout Club Hut) 512 Oakland av
--Medical Center 225 Hawthorne la

HAWTHORNE PHARMACY (VICTOR L RIGGSBEE), 1629 ELIZABETH av, TELS ED3-1185 and ED3-1186

BANK OF CHARLOTTE
Member F. D. I. C.
OPEN DAILY and SATURDAY UNTIL 5 P.M.
Complete Banking and Loan Service
122 S. Tryon St. • Tel. FRanklin 6-3551

HAWTHORNE
--Sales Co Inc Thos J Hawthorne pres Jack C Richards v-pres Wm H Wilburn sec Frank J Burre jr treas hsehold appliances 1522 E 4th
--Soda Shop (John H Ropoulos) 1627 Elizabeth av
--Thos J (Helen H) pres Home Appliances Co; Hawthorne Sls Co Inc h1606 Scotland av
--Wm I jwlr 102 W Trade R700-02 h301 W 10th apt 205
Hay Andrew G (Anna Lou) driver Pilot Frt Carriers h3915 Whitehall dr
--Betsie ofc sec Johnson Mtr Lines r108 Reliance (Tboro)
--Davis C (Lollie M) junk 1300 Winnifred h do
--Mattie M Mrs supvr Dilworth Nursery & Kindergarten r410 E Park av
--Patsy S Mrs ofc sec Johnson Mtr Lines r108 Reliance
--Ruth S Mrs lndry wkr Boyd's Quick Lndry Serv r Craighead rd
--Weldon D porter Alamo Plaza Motel r1300 Winnifred
--Wm R (Ruth S) h Craighead rd
Hayden Apartments 1021 S Independence blvd
--Arth (Gertrude C) h1716 Luther
--H Wilson (Evelyn D) slsmn F&E Checkwriter Co h3353 Eastwood dr
--Jas (Rachel) stevedore Stand Trucking r1901 Irma
--Jas (Virginia H) whsemn Hewitt-Robins h2909 Grimes
--Jas H (Addie M) lab Wade Mfg Corp h705 Emerald al
--Jos H jr (Phyllis T) slsmn Hewitt-Robins h3008 Marlborough rd E
--Margt clk Burwell & Dunn r1610 Dilworth rd E
--Nathl (Lillie J) lab h1101 E Hill
--Neblett Mrs with The Mellon Co r1111 Granville rd
--Robt dishwasher Tryon Soda Shop r720 N Myers
--Thos J (Olive D) h1610 Dilworth rd E
--Tryphonia (Emma) jan Hutton-Scott h712 N Myers apt 3
--Vivian C (wid Claude) slswn h1401 Biltmore dr
Haydt Alice M (wid Harold) h1420 Harrill
Hayes see also Hays
--Alan W (Eliz B; Hayes Constn) h2214 Wellesley av
--Alf R jr (Betty K) compositor Char Observer r Box 131 Stanley, NC
--Ann T ofc sec New Departure r2513 Vail av apt 3
--Annie V chkr Char Lndry r1115 Parkwood av
--Arth B jr (Thelma P) drftsmn Interstate Granite h2017 Lyndhurst av
--Betty J (wid L Louis) h1115 Parkwood av

HERRIN BROS. COAL & ICE CO.
QUALITY PLUS SERVICE
Fuel Oil - Coal - Ice
315 E. 36th St. Tel. EDison 2-2193

Thies Realty and Mortgage Co.
Since 1906
Mortgage Banking Real Estate Sales Insurance
1100-1107 Commercial Nat'l Bank Bldg.
200 S. Tryon St.
DIAL EDison 2-7721

COLUMBUS OIL COMPANY DISTRIBUTORS
CITIES SERVICE
Motor Oils
Gasoline
Greases
Lubricants
Kerosene
and
Fuel Oils
"CHARLOTTE'S PIONEER FUEL OIL DEALER"
2109 S. Boulevard
TEL. EDison 3-7511

HEAVY HAULING
Old Cannon Airport
P.O. Box 1423
TELEPHONE EXpress 9-0421
MOSS TRUCKING CO. INC
HEAVY HAULING
(See Yellow Page 210)
HOISTING and RIGGING
Night, Sunday and Holidays Telephones
EXpress 2-1633 and EDison 2-1072

THE CHARLOTTE NEWS

PHONE EDison 3-0303 • 126 S. CHURCH ST.

THE LARGEST EVENING NEWSPAPER IN THE CAROLINAS

NATIONAL ASSOCIATION OF REAL ESTATE BOARDS — REALTORS ARE ACTIVE MEMBERS OF CONSTITUENT BOARDS

Home Realty & Management Co., Inc.

Finance
Management
Sales
Insurance

Phone
ED 2-1141

121 E. 3d

WADDELL CONSTRUCTION COMPANY, INC.

General Contractors

ASSOCIATED GENERAL CONTRACTORS OF AMERICA — AGC

McALWAY RD.
Box 4174

Tels.
EMerson 6-0712
and
EMerson 6-3151

JOHN V. BARGER & CO.

General Contractors

COMMERCIAL — INDUSTRIAL

484 N. Main, P.O. Box 270
Mooresville, N. C.

Tels. NOrth 3-5171 and NOrth 2-2781

HAYES
--Billie lab Feibus-Gordon & Co r323 N Long
--Chas whsemn Belk's r600 E 35th
--Chas C jr driver Reid Oil r3113A Tuckaseegee rd
--Chas J (Sarah R; Art Upholstering Co) h1017 Elizabeth av
--Chas L (Eva) insp FHA h1534 Wickham la
--Clifford W (Jean M) acct A M Pullen & Co h5300 Seacroft rd
--Curtis (Annie L; Lucena Grill) h2435½ Lucena
--Donald E (LaVerne) bkpr Francis I du-Pont & Co h3216 Marlborough rd W
--Doris L bkpr Char-News h515 N Church apt 309
--Dorothy nurse Mercy Hosp r1921 Vail av
--E J (Glenda J) trainee Travelers Ins h3217 Marlborough rd W
--E Joyce tchr City Bd of Educ r1824 Lynwood dr
--Edgar H clk Western Auto Sup r2606 Old Steel Creek rd
--Edw G (Margt H; Hayes Nursery) h901 Hanover
--Edw J (Sandra) slsmn Am Mut Liability Ins Co r RD 11 Box 105-L
--Edwin A (Ruth R; Charlotte Window Cln) h2962 Dogwood av
--Edwin J (Glenda J) rep Travelers Ins r3217 Marlborough rd W
--Eleanor S Mrs slswn Modern Methods r1230 Rollins av
--Eliz maid Presby Hosp r718 E Hill
--Eliz R ofc sec The Seaboard Brass & Copper Co r3916 The Plaza
--Ellen V Mrs slswn Belk's h5011 Park rd
--Ethel h2935 Chelsea av
--Eufleen Mrs slswn Efird's r4117 Welling av
--Ferd P (Alice O) insp PO h921 Magnolia av
--Flora E (wid W F) h815 N Brevard
--Francis R (Margt H) serv mgr Caro Tire r1024 Norwick rd
--Frank (Annie) slsmn Caro Foods r RD 3 Chester, SC
--Frank L (Lila M) mech Brown Grease Gun Co Inc h1005 Fairground av
--Frank M (Judith O) eng SBT&T h1127 Roanoke av
--Gordon H buyer Belk's h414 Marsh rd
--Gordon H jr emp Am Monorail Co r414 Marsh rd
--Harold K (Gaye K) dept sls mgr Hutton-Scott h1719 Beverly dr
--Harry S (Beulah C) driver Great Sou Trucking h2606 Old Steel Creek rd
--I B (Best Upholstering Co) h1219 Hanover apt 2
--Idelia A ofc sec City Collr of Rev h1001 Elizabeth av

SIMPSON ELECTRIC COMPANY

Residential
Commercial
Wiring

R.D. 3, BOX 458
TEL. JAckson 3-2280

HAYES
--J Hoyt (Mary S) grower Scholtz Greenhouses h1534 E Worthington av
--Jack K r1719 Beverly dr
--Jake (Cora) ydmn h612a S Myers
--Jas cook Little Rock Club
--Jas T (Mary D) asst plant supt Goines Printing Co h530 Lamar av apt 2
--Jerry R appr A Z Price & Assocs r Kannapolis, NC
--Joe F (Eleanor S) slsmn Meadors Mfg h1230 Rollins av
--John C (Edna A) moulder Char Pipe & Fdry h1201 S Summit av

HAYES JOHN M BUILDING CO (JOHN M HAYES), THE FINEST IN WORKMANSHIP on NEW CONSTRUCTION, REMODELING and REPAIRS, RD 1, PINEVILLE, N C, TEL FR7-5879 (See Yellow Page 61)

--Joyce tchr PS r1824 Lynwood dr
--Kate R (wid Chas C) h3113a Tuckaseegee rd
--Laura B (wid Manuel) h432a Lomax la
--Lester M wood wkr Queen City Mattress & Uphol r1915 S Boulevard
--Lila C Mrs binder Washburn Printing r RD 5 Box 1101
--Lillie r1001 Elizabeth av
--Madge S (wid Robt G) h2114 Hastings dr
--Mamie S (wid Arth B) h408 E Worthington av
--Margt H Mrs clk Pure Oil r901 Hanover
--Margt P Mrs tchr PS r2020 Crescent av
--Martha M (wid Joe) h710 E Morehead
--Mary maid h601½ E 7th
--Mary D Mrs mach opr Barnhardt Mfg r530 Lamar av apt 2
--Mary E compt opr Pure Oil r1115 Parkwood av
--Mary S Mrs designer House of Flowers r1534 E Worthington av
--Mary V health educator City Bd of Educ r1531 Lynway dr
--Mary Z Mrs cash Alexander Graham Jr High Sch r414 Marsh rd
--Maxel H Mrs plastics wkr Pneumafil Corp r RD 1 Pineville, NC
--Nancy clk Douglas Aircraft r1231 E Enderly rd
--Nellie folder Hotel Char r RD 7 Box 1430
--Norman W (Eufleen) circulation dist adv Char News Pub h4117 Welling av

HAYES NURSERY (EDWARD G HAYES), LANDSCAPING SERVICE, NURSERYMEN, "IT'S NOT A HOME UNTIL IT'S PLANTED" TUCKASEEGEE rd, RD 5, BOX 402, TEL EX9-1911 (See Yellow Page 147)

--Odessa (wid Lester) maid h527 S McDowell apt 4
--Ola C Mrs h117 Frazier av
--Perry h617A N Alexander
--Rebecca L nurse 2518b Home dr h do
--Richd C emp Belk's r600 E 35th
--Richd M chkr Harris Super Mkt r RD 1 Pineville, NC
--Robt h815 Cobbway
--Robt h1323 S Independence blvd apt 3
--Robt h328 Lee ct
--Robt (Alice P) jan Wm R Barringer Hotel h306 W Hill
--Robt lab r527 S McDowell apt 4
--Robt R (Maggie) jan h637 Watts
--Robt W driver Caro Trans & Stge r325 W 7th
--Roosevelt emp Carriker Poultry h432 Lomax la
--Roy L driver Pilot Frt Carriers r Statesville, NC
--Ruth D Mrs (Best Upholstering Co) r Columbia, SC
--Saml L (Ruth W) v-pres Electro Motion Corp sou mgr Ciba Co h2139 Norton rd
--Sarah R Mrs decorator Art Uphol Co r1017 Elizabeth av
--Sol (Marcia) sls rep Selig Co h4547 Wendover la
--Sue tchr PS r2816 Avondale av
--Sula Mrs cash Alex Graham Sch r414 Marsh rd

HAYES
--T Pierce (Grace B) supvr New York Life Ins h1910 Chatham av

HAYES THOS C JR (LINDSAY W), PRES THOMAS GRIFFITH & CO 805 WACHOVIA BANK BLDG 129 W TRADE, TEL ED2-4195, h3016 FOREST rd, TEL FR5-1607

--Thos H driver J A Baker & Co r718 E Hill
--W D clk A&P r RD 7
--W Ruth (wid Martin L) h1409 E 4th apt 1
--Walter (Dorothy) ship clk Weathers Furn Co h2504b Horne dr
--Walter L (Eva) mgr Thom McAn Shoe r1823 Lynwood dr
--Wm F (Janice P) mgr Serv Distr Co Inc h2318 Rozzells Ferry rd
--Wm J (Margt P) slsmn h2020 Crescent av
--Wm N (Betty S) rep Goodbody & Co h3211 Marlborough rd E
--Wm N studt r921 Magnolia av
Haygood Galveston (Marie P) chf waiter The Char City Club h724 Baldwin av
--Junius jan Genl Aniline & Film Corp r908 E Boundary
--Martha T (wid Wm) h908 E Boundary
--Wm A (Pearl) mail hndlr PO h1909 Aileen dr
--Wm A (Mary L) wtchmn Char Casket r1114 Belmont av
Hayhow David T (Janice B) copy rdr Char Observer h201 Wakefield dr apt B
Hayman Adolph V (Lytle P) slsmn Char Fixture Co h1210 Elizabeth av
--Agusta r2021 Providence rd
--Chas r301 N Poplar
--Henry (Rose) h2842 Sunset dr
--Julian L (Helen H) mech Goodrich h1929 Independence blvd NE
Haynes see also Haines and Hanes
--Aaron (Mary T) lab Char Pipe & Fdry h104 Dr Carver rd
--Ada K Mrs ofc mgr Sou Elec Serv r1121 Myrtle av apt B4-60
--Albert D whsemn United Mills Corp r Box 244 Pineville, NC
--Alf (Lorine) porter Char Union Bus Sta r RD 10 Box 349
--Alice r1301 Fairmont
--Andrew W sgt County ABCBd Law Enforcement Div r RD 3
--Arth (Eunice M) whsemn Akers Mtr Line h806 Hyde al
--Arth G carp Ervin Constn r RD 1 Crouse, NC
--Arth O (Mabel M) mach Kanoy & Sons Mach r RD 8 Charlotte
--Audrey L Mrs ofc sec Kermit & James Caldwell r1109 Reece rd
--Beatrice E Mrs mach opr Huntley Hosiery r1318 Pecan av
--Bobby G (Vivian) emp Genl Elec h705 E Kingston av apt 4
--Brevard H (M Grace) landscape gdnr h1301 Fairmont
--Brooks (Cora L) hlpr Akers Mtr Line h806a Hyde al
--Cecil (June R) asmblr Douglas Aircraft h426 Katonah av
--Chas E driver Sunshine Biscuit r S Tryon
--Edythe H Mrs mgr Wil-Kin Theatre Sup r5439 Alpine la
--Eliz A clk Travelers Ins r YWCA
--Ernest B (Lottie) h2819 Poplar dr
--Ernest D (Beatrice E) bus opr Charlotte City Coach Lines h1318 Pecan av
--Ernest W slsmn L W Petrie Inc r Concord, NC
--Ethel T (wid Theo B) h528 E 9th
--Evelyn E clk Am Natl Bk r RD 11 Box 345
--Everett P (Gertrude B) slsmn h605 Lexington av
--Floyd r2320 Arden
--Frank K (Gertrude D) dentist 102 W Trade R509 h1932 Dilworth rd W
--Geo A jr (Mary) mech Allied Equip & Marine Inc h Blairhill rd
--Geraldine A Mrs opr WU Teleg r RD 1 Belmont, NC

JOHNSON C. SMITH UNIVERSITY

DR. RUFUS P. PERRY, Pres.
Co-Educational
Liberal Arts and Theological

100-152 Beattie's Ford Road

Phone EDison 3-7529

TELEPHONE ANSWERING SERVICE, INC.
24 HOUR SERVICE — 7 DAYS A WEEK
YOU LEAVE — IT RINGS — WE ANSWER
"CONFIDENTIAL — COURTEOUS — DEPENDABLE SERVICE"
Harold A. Smoak, Pres., Genl. Mgr.
106 N. CALDWELL STREET DIAL EDison 4-4761 and FRanklin 6-1621
ASSOCIATED TELEPHONE EXCHANGES NATIONWIDE

AYNES
-Gertrude D Mrs ofc sec Buick Div r1932 Dilworth rd W
-Gladys Mrs nurse Char Rehabilitation & Spastics Hosp h1917 Washington av
-Guy F clk Daniel's Mtr r RD 8 Box 1016
-Guy H (Mary P; Wall-Haynes) h3700 The Plaza
-Guy H (Ola D) formn Acoustic Eng of the Carolinas h320 Magnolia av
-Hazel A opr SBT&T r1214 E 4th
-Horace D roofer Acoustic Engineering h313 Ideal way
-Howard studt r1917 Washington av
-Ida (wid Jas) r2836 Sunset dr
-Jas N (Lelia E) cook Charcoal Steak House h2437 Avondale av
-Jerry clk Arnold Distr
-Jesse W (Tebie S) tex wkr h1708 Pegram
-Joe N (Maggie M) h1012 Greenleaf av
-John H (Ileen R) h223 Harrison (H)
-John H cabt mkr 5316 Kelly rd h do
-Kelly H insp Caro Tex Engraving r313 Ideal way
-Mary maid El Rancho Motel r1717 Gibbs
-Mary Mrs ofc sec Sou Dairies r Blairhill rd
-Mary J lndry wkr Char Lndry r329 E 2d Street al
-Mary M Mrs nurse Char Mem Hosp h826 S Brevard
-Nancy Mrs maid h1516 N Johnson
-Onalee T Mrs ofc sec Jas J Caldwell r1109 Reece rd
-Peaches cook Two-Nine Grill r Holland av
-Ralph B (Peggy C) emp Ready to Bake Foods h108 N Glenwood rd
-Richd studt r1917 Washington av
-Rosalie W Mrs h600 Hermitage ct apt 3
-Roy W (Edythe) dept mgr Am Natl Bk r Box 2552
-Ruby G (wid Richd M) ofc mgr Goines-Stratford Hse r615 Woodruff pl
-Suella W (wid Clifford) clk McClure Lbr r920 N Tryon apt 3
-Thos (Audrey Lee) slsmn Thom McAn Shoe h1109 Reece rd
-Thos W (Rosa) driver Baker Cab h420½ S Caldwell
-Vivian Mrs clk Esso r705 E Kingston av apt 4
-Wm R (Cornellia L) supt Delmar Studios h5200 Valley Stream rd
-Willie (Odessa) lab Abernethy Lbr h2320 Arden
-yneworth Gilford h427 Berkshire rd
-ynie Blanche M Mrs r525 Fenton pl
-Ethel V Mrs sec Char Observer r525 Fenton pl
-Hugh A (Dellaree F) supvr Celanese Corp h117 Wexford ct
-Jack J (Ethel Y) asst sec J A Jones Constn Co h525 Fenton pl
-ys see also Hayes
-Jos G jr (Nancy H) drftsmn J N Pease & Co h419 Hassell pl
-Kath McD (wid Jos G) h411 Hermitage ct
-Martha counterwn Bailey's Selwyn Cafeteria r117 W 10th
-Thos R (Joy) personnel mgr Old Dom Box Co h4614 Wedgewood rd
-yward Ella Mrs r1800 Edwin apt 279
-Jas (Mary) hlpr Miller High Life h1300 Kendrick
-Judith dietn Presby Hosp r1512 E 8th
-Laurie emp Radiator Splty r1411 N Johnson
-ywood A M (Nora G) with Mount Hope Machinery Co r Waxhaw, NC
-Albert B supvr SBT&T h2808 Avondale av
-Albert C (Josephine R) jan Calvary Presbyterian Church h412 Cherry
-Allen drftsmn Fcty Mut Fire Ins Co r1904 Club rd
-Barbara D sten Avery R Rhyne Inc r Waxhaw, NC
-Betty P Mrs clk City Board of Educ r Waxhaw, NC
-Chas L (Frances) mason Ervin Constn r RD 3 Waxhaw, NC
-Chris E lab City Mtr Transport Dept r RD 7

HAYWOOD
--Christine (wid Robt) h131 N Johnson
--Clyde (Doris R) guard Char Br Fed Reserve Bk of Richmond r Monroe, NC
--Cora L (wid Gilmer) h823 McRae apt 344
--Donald R depositor opr Sou Bakeries r1734 Fleetwood rd
--E C aud Consolidated Credit Corp r661 Reeves ct
--Edith G (wid Chesley M) h614 Seigle av
--Edna F Mrs clk Char Fish & Oyster r1940 Wilmore dr
--Eliz B Mrs emp Celanese Corp r300 Hartford av
--Frances C sten Clark Publ Co r423 Ardmore rd
--Grayson USMC r823 McRae apt 344
--Harry H mech Mount Hope Machinery Co r Waxhaw, NC
--Jas L (Pauline H) whse mgr T L Kidd Co h722 Brookside dr
--Joanne T Mrs clk N G Speir Inc r408A Wakefield dr
--Kenneth B eng R H Bouligny Inc h408 Wakefield dr apt A
--Leon mtcemn City Bd of Educ r412A Cherry
--Luther A (Nettie L) mtcemn Lance Inc h1827 Harrill
--Luther G (Doris) clk United Mtr Serv h5015 Elder av
--M E (Eleanor) emp City r614 Seigle av
--Margt supvr United Mills Corp r RD 3 Waxhaw, NC
--Martha W Mrs council admn United Community Servs r211 S Caswell rd
--Mary L (wid Thos K) btry flr Highland Park Mfg h2317 Catalina av
--Maude S ofc sec St Peter's Episcopal Ch r211 S Caswell rd
--Millard L (Anna B; Haywood & Son Auto Serv) h2820 Beatties Ford av
--Myrtle typ Duke Pwr r1348 Queens rd
--Paul W (Ruth M) mixer Lance Inc h709 E 19th
--Pauline drsmkr 1222 Beatties Ford rd h do
--Pauline Mrs ofc sec Perfecting Serv r722 Brookside dr
--Phil A supvr F H Ross & Co r1327 Greenwood cliff
--R E mach opr Morgan Fixture r Waxhaw, NC
--Raymond (Magdeline M) lab Thompson Textiles h416 W Griffin
--Richd N (Eliz B; Haywood & Son Auto Serv) h300 Hartford av
--Robt J mach W G Jarrell Mach Co h1208 S Mint
--Ruth M Mrs plant emp Old Dom Box r709 E 19th
--Saml W (Edna F; Haywood's Grocery) h1940 Wilmore dr
--Sarah Mrs typ Skyland Life Ins r Waxhaw, NC
--& Son Auto Service (Millard L and Richd N Haywood) reprs 311 E 6th
--Virginia L Mrs clk A&P h525 Royal ct apt 2
--W Wade (Martha W) slsmn Conneticut Mut Life Ins h211 S Caswell rd
--Willie M Mrs clk County Superior Court r1932 Avondale av
Haywood's Grocery (Saml W Haywood) 2644 New Dixie rd
Hayworth Abbie S (wid W R) h124 N Dakota (H)
--Josephine R sten Atlantic Refg r124 N Dakota
Hayzlett A Hillard (Daphne) slsmn h223 Wakefield dr apt A
--Daphne Mrs tchr PS r223 Wakefield dr apt A
Hazaks Nikolajs (Lidya E) cabt mkr H & S Lumber h2209 Pinckney av
Hazel L Phillip (Martha A) pres Airport Auto Serv Inc h1930 Maryland av
Hazelip Millard W Rev (Nan D) pastor Gospel Chapel h222 Willard (Tboro)
Hazelton John F (Ruth P) v-pres Twin States Equip Co h4016 Leeds dr
--Margt H Mrs nurse Nalle Clinic r1301 E 5th

CHEVROLET by Don Allen
"THE EMBLEM YOU CAN TRUST"
531 E. Trade EDison 3-5467

HAZELTON
--Peter H (Barbara R) slsmn Jack Wood Ltd r1715 Amherst
Hazelwood Ruth emp Highland Park Mfg
Heacock Bert H (Norva A) sls mgr Char Div Riegel Textile Corp h1436 Maryland av
Heacox Wm G (Bonnie K) sls eng Genl Elec h1752 Woodland dr
Head Eug (Jessie M) pntr Edison Ford h2204 Lincoln blvd
--Geo A slsmn Char Lndry r Matthews, N C
--Lila J tchr PS h524 Hawthorne la apt 8
--Maggie (wid Eddie) h521 N Caldwell apt 3
--Margt r502 S Davidson
--Mary insp Caro Overall Serv r426 Brookhill rd
--Milas E bldr Cook's Body Co
--Richd S (Vera B) floor surfacing 1709 Dunkirk dr h do
--Ulysses (Mary E) lab Johnson Mtr Lines h462 Brookhill rd
--Ulysses jr studt r462 Brookhill rd
Headen Audrey G Mrs hlpr A&P r2416 E 7th
--Carolyn E opr SBT&T r2416 E 7th
--Eliz chkr Ebner's Clns h825½ Bell ct
--Florence A (wid D P; Flo Nursery & Kindergarten) h3510 Commonwealth av
--Fred J (Audrey G) formn Great Sou Trucking h2416 E 7th
--JoAnne clk Equitable Life Assurance Soc r2416 E 7th
--Jos P (Rachel B; Shamrock Delicatessen) r4720 Plaza rd
--Rachel B Mrs slswn Shamrock Delicatessen r4720 Plaza rd
Headford Geo S (Bea J; Amity Esso Serv Sta) h1600 Coventry rd
Headrick see also Hedrick
--Jack D (Arline P) production mgr Browder Display h455 W Boulevard
Heady Jennie Mrs clk Southern Five & Ten Cent Store r S Boulevard
Heafner see also Heffner and Hefner
--Chas E (Frances) whsemn Gates Rubber Co r Monroe, N C
--Clayton V (Mary A) pres Eastwood Golf Club Inc h1425 Sterling rd
--D Yates (Willanell G) conciliator Fed Mediation & Conciliation Serv h417 Fenton pl apt 3
--Hugh H (Grace G) v-pres U S Casualty Co h423 Fenton pl
Heafner Irva S (wid Wm) h528 E 18th
--J Edwin (Olivia) emp Hudson Hosiery h Derita rd
--Mack A bodymn Courtesy Mtrs r2413 Marlow
--Mary A Mrs sec-treas Eastwood Golf Club Inc r1425 Sterling rd
--Monnie G Mrs plant opr Sou Dairies r1415 N Davidson
--Pat studt r Derita rd
--W Carroll (Monnie G) dispr Baker Cab Co h1415 N Davidson
--Zack studt r Derita rd

Carolina Eagle Vault Co., Inc.
THE EAGLE TRIPLEX
EAGLE BURIAL VAULT
Office: 2024 Lombardy Circle
Tel. EDison 2-0646
Plant: Clemmons, N. C.
Tel. Winston Salem, PArk 4-1977

LEE A. FOLGER
Incorporated
Exclusive Authorized BUICK Dealer SALES and SERVICE
900 S. Tryon
PHONE EDison 3-2145
Used Car Lots
201 E. Vance corner S. College
PHONE EDison 2-0957
and
809 S. Tryon
PHONE FRanklin 6-6025

BROWN'S INC.
MEN'S CLOTHING
MICHAELS-STERN
FLORSHEIM SHOES
STETSON & LEE HATS
ARROW SHIRTS
116 S. Tryon St.
Tel. EDison 3-7135

F.H.A. LOANS — AUTO
FIRST MORTGAGE
CITY SAVINGS BANK
120 E. Third St.
INSURED
Tel. FRanklin 5-4441
Savings and Checking Accounts

BE

MODERN

Live

Electrically

DUKE POWER COMPANY

•

Serving the Piedmont Carolinas

"CHARLOTTE'S SAVINGS CORNER"

HOME FEDERAL SAVINGS & LOAN ASSOCIATION

We Plan to Pay 3½% Annual Dividend

Mortgage Loans — Fourth and Tryon

Insured Savings — Organized in 1883

Tel. FRanklin 6-8447

FEDERAL HOME LOAN BANK SYSTEM MEMBER — FEDERAL SAVINGS AND LOAN INSURANCE CORPORATION — SAFETY OF YOUR SAVINGS INSURED UP TO $10,000

CITY CHEVROLET CO.

Sales and Service

710 S. Tryon St. Phone Ed 2-7151

Healan Robt W jr civil eng J N Pease & Co r Rock Hill, S C
Healy J C (Margt L) pres Laminated Top Co h3209 Windsor dr
--Walter P (Betty L) aud Mangel's h1000 Waterman av
Heard Hubert J (Lina Z) emp Metal Serv h1608 Providence dr
--Isaac (Gwendolyn) eng Douglas Aircraft h1623 Madison av
Hearn see also Hearne
--Agnes G (wid Wesley E) h725 E 8th
--Beatrice Mrs emp Sou Asbestos r1905 Isom
--Bennie F mach opr Whitin Mach Wks r216 Goff
--Betty M Mrs spnr Highland Park Mfg r1517 Herrin av
--Chas E (Margt B) driver Tile Crafters Inc h3125 Morson
--Dwight E (Frances B) mgr Albemarle Road Drive In Theatre h1517 Firth ct W
--Earnest W (Elaree H) wood wkr Display Fixtures h220 Pruitt
--Frances B Mrs clk Union Natl Bank r1517 Firth ct W
--Geo M (Martha K) pres-treas Hearn Mtr Co h1251 Holroyd ct
--Geo W (Annie Fay) h3316 Ludwell av
--Granville E (Pearl) asst dist mgr Pure Oil h5501 Murrayhill rd
--Hubert (Margt M) emp Rudisil Spinning Co h927 E 10th apt 54
--Jennie M (wid Granville) r5501 Murrayhill rd
--John H (Beatrice) h1905 Isom
--John L (Annie M) opr Old Dom Box h314 Marble (Tboro)
--Lamont A (Madeline S) circulation supvr Char Observer h329 Tranquil av
--Lee E (Sarah B) bldr Bowman Dunn Mfg h2831 Spencer dr
--Madeline A Mrs supvr Queens College r329 Tranquil av
--Mamie L tchr Northwest Jr High Sch r725 E 8th
--Margt F Mrs pkr Jack's Cookies r1616 Wilkinson
--Martha K Mrs sec Hearn Mtr Co r1251 Holroyd ct
--Motor Co Geo M Hearn pres-treas Arth J Wilson jr v-pres Mrs Martha K Hearn sec autos 2016 N Tryon
--Robt L (Betty M) repr mn Hudson Hosiery h1517 Herrin av
--Ronald stand opr South Twenty Nine Drive In Theatre r Midland av
--Wm C (Margt F) hlpr City Mtr Transport Dept h1616 Wilkinson
--Woodrow W (Lillian I; Hearn's Radio Serv) h1137 Sugar Creek rd
Hearn's Radio Service (Woodrow W Hearn) repr 1418 Seigle av
Hearne see also Hearn
--Beatrice Mrs spinner Marshall Mills r325 N Pine

TYSON PRINTING SERVICE

COMMERCIAL PRINTING

512 E. 10th St.
Tel. FRanklin 6-1858

HEARNE
--Danl H (Beatrice) tex wkr Marshall Mills h325 N Pine
--Effie (wid John) r2728 Avondale av
--Gary stockmn Belk's r325 N Pine
--Jack L jr (Kathleen C) slsmn Double Envelope Co h2728 Avondale av
--Lester W (Marie) mech Intl Harv r RD 1 Box 505 Kannapolis, N C
--Mary M mach opr Parks-Cramer r2135 Purser dr
--R Theo (Henerietta W) sls mgr Modern Trend Furn Galleries h401 Webster pl

HEART ASSOCIATION OF CHARLOTTE AND MECKLENBURG COUNTY

GEORGE K CUTTER, CHAIRMAN
DR DAVID S CITRON, PRESIDENT
JOHN R ALLEN, EXEC DIRECTOR
MRS WALLACE OSBORNE, SECRETARY
WILLIAM B WEBB, TREASURER
211 HAWTHORNE la
TELEPHONE ED4-2960

--Services of Charlotte & Mecklenburg County Inc Mrs Maribelle G Farlow exec dir 1012 Kings dr Suite 205
Heasley Chas D (Emily S) ofc mgr Durable Wood Preserving h2212 Stratford av
--Emily S Mrs mach opr Southern Knitwear r2212 Stratford av
Heat & Power Equipment Co (Ardell M Stephenson) power gas & oil fire equip 1366 E Morehead R201
Heath see also Heith
--Albert (Hazeline) hlpr Airport 77 Restr h2309 Tate
--Albert J jr studt r2309 Tate
--Alec agt Phoenix of London Group r Providence rd CM R359
--Allen (Ola M) jan Central High Sch h518 Boundary
--Ann P Mrs sec Bluffwood Inc r Sharon rd RD 2
--B J (Marian) mech Kiser's Garage & Wrecker Serv r3216 Shipton pl
--Benj D III (Mary H; Heath Mtr Co) h1739 Maryland av
--Betty H (wid Geo) h1616 McCall
--Bob A cook Hotel Char r1000 E 4th
--Brice lab City Eng & Streets Dept r2706 Baltimore av
--Chalmers r704 E 10th
--Clemmon emp Dixie Waste Mill
--Connie D (wid Geo C) h2109 E 8th
--Eberhard J (Ellen B) clk Esso r1616 E 8th apt 102
--Eliz H Mrs seamer Nebel Knitting r500 Baxter rd
--Ella M Mrs maid Jos A Elliott h615 Cherry apt 2
--Ellen B Mrs supvr SBT&T r1616 E 8th apt 102
--Evelyn nurse Mercy Hosp r1921 Vail av
--Everard J h1616 E 8th apt 102
--F Earle (Gladys K) slsmn Stanley Drug Stores h2832 Willow rd
--F Jackson (Heath Mtr Co) pres F J H Realty Co h1129 E Morehead apt 16
--Geo S (Hilda B) agt Basinger Ins h4220 Tanglewood dr
--Hattie M h109 E Catherine
--Henry B jan Professional Bldg r1206a Sevan
--Henry M (Kathleen M) real est 2410 Selwyn av apt 6 h do
--Hilda B Mrs nurse 4220 Tanglewood dr
--Isabell tchr PS r229 N Church
--Jas (Hattie) lab Sou Asbestos r525 E 2d
--Jas A jr (Annie J) wtchmn Duke Pwr r2405 Newland rd
--John (Mary) driver Elec Ice & Fuel Co h732 Seaboard
--John E (Laura E) ware hse mn Piedmont Equip r2706 Baltimore av
--John W h631 Stonewall ter
--Kenneth (Marie) constn wkr h1928 Euclid av apt 11
--Laura E Mrs nurse 2706 Baltimore av r do

HEATH
--Lee L lab Concrete Materials r Monroe, N C
--Leroy h423 Bellinger row
Heath Leslie A (Margaret B), Certified Public Accountant 813 Johnston Bldg, 212 S Tryon, Tel FR 6-7270, h1133 Belgrave pl, Tel FR 6-1808
--Louise M Mrs case wkr County Dept of Public Welfare r Providence rd CM R359
--M Lee (Heath Sup Co) pres Bluffwood Inc r Sharon rd RD 2
--Maggie D (wid Chalmers) cafeteria wkr Belk's h826 Canton
--Marianna bkpr Union Natl Bank r YWCA
--Marie Mrs opr SBT&T r1928 Euclid av apt 11
--Marion M Mrs teller Union Natl Bank r3216 Kempton pl
--Maybell Mrs prsr Char Mem Hosp r1321 Spratt
--Mildred h221 Dunbar
--Mildred cook Bill's Kitchen r417 S Cecil
--Motor Co (Frank Hovis, C Heath Alexander, F Jackson and Benj D Heath III) 315 E 7th
--Nettie H (wid Benj) h831 E Morehead apt 103
--Odie R (Eliz H) atndt Billups Serv Sta h500 Baxter rd
--Oscar E (Irma) hlpr Union Stge h2706 Baltimore av
--Paul J (Marion M) mech Keith's Garage h3216 Kempton pl
--Purcell (Pearl L) porter Reece Baker Auto Mart h706 S Davidson
--Rosa G (wid Odie R) h321 E Kingston av
--Supply Co (M Lee Heath) bldrs sups 824½ E Trade R8
--Thos lab Concrete Materials r Monroe, N C
--Virginia C Mrs hostess Welcome Newcomer h2200 Hastings dr
--Wesley T (Virginia) real est 322 S Tryon v-pres Bluffwood la r1222 Meadowood la
--Will (Myrtle W; Bill's Kitchen) h417 S Cecil
--Wm A (May B) lab Sou Friction Materials h1321 Spratt
--Willis r826 Canton
Heathcote Apartments 930 Ardsley rd
--Apartments 1035 Queens rd
Heatherly Kenneth L (Robbie C) dept mgr Dodge Bros Corp h2203 Thurmond pl
--R Ray (Billie W) whse mn NAPA h1439 Pinecrest av
Heathland Apartments 1001 Central av
Heaton Allen E (Virginia W) ofc sec Johnson Mtr Lines h657 Diana dr
--Arth B (Lettie G) slsmn Holly Smith Camera Store (br) h4014 Sarah dr
--Barbara G clk SBT&T r4014 Sarah dr
--Chas E (Viola C) eng Celanese Corp h324 Fieldbrook pl
--Geo D Rev (Emily W) h1850 Sterling rd
--Lettie G Mrs wvr Mooresville Mill r4014 Sarah dr
--Virginia W Mrs clk Tel Answering Serv r657 Diana dr
Heavener Annette M Mrs tex wkr Johnston Mills r3534 Card
--Caleb H (Mary H) h2625 W Trade
--Chas F (Julia A) h1037 Sugar Creek rd
--Claude R (Annette M) mach opr Pelton & Crane h3534 Card
--Johnny A (Virginia) uphol Shaw Mfg r RD 1 Lincolnton, N C
--Julia A Mrs clk SBT&T r1037 Sugar Creek rd
--Nellie E ofc sec F H Ross & Co h1417 E Iris dr apt 2
Heavner Donald G (Pat H) driver Biltmore Dairy Farms h2310 Marlowe av
--Edwin Y driver Pilot Frt Carriers r Cherryville, N C
--Harold J (Virginia) mason Ervin Constn r RD 3 Lincolnton, N C
--John W acct J P Stevens & Co r901 E Worthington av
--Ned hlpr Erwin Constn r RD 4 Lincolnton, N C
--Nellie E clk F H Ross & Co r1417 Iris dr apt 2

PYRAMID LIFE INSURANCE CO.

Home Office Charlotte N. C.

2407 North Tryon St.

TEL. EDison 2-8181

CAMERON-BROWN COMPANY

REALTORS — MORTGAGE BANKERS — INSURORS

HOME LOANS — INCOME PROPERTY LOANS

112 East 4th St. Charlotte, N. C. Tel. EDison 2-6191

Catalina Motor Lodge
2403 WILKINSON BLVD. Member QUALITY COURTS TEL. EDison 3-3721

IEAVNER
-Pat H Mrs sten P&NRy r2310 Marlowe
-Patricia K dental asst Char Mem Hosp r Boger City, N C
-Tom P (Ossie W) clk Colony Food Center h2038 Highland
eberer G Frank (Eliz S) aud Sears h4101 Castlewood rd
ebert Alton J (Mary H) plmb Douglas Aircraft h728 E Tremont av apt 3
ebrew Cemetery 1801 McCall
echenbleikner Herbert tchr Charlotte College r Carmel rd RD 2
echt John W (Gladys L) br mgr The Fuller Brush Co r RD 8 Box 161-A
eck Wilhelmina L dist sls mgr Comptometer Corp h1818 Ewing av
econs Welly M prsr Esquire Cleaners
edden Clyde D (Anne H) mech Hollingsworth's GMC Truck Co h136 Key (Tboro)
-Geo C jr (Ruby S) archt J N Pease & Co h4418 Craig av
edge Jas T slsmn Sou Oxygen r Pineville, N C
edgecoe Bobbie (Shirley P) lab Canada Dry h944 Calvine av
-Frank J (Jeris L) formn Allison-Erwin Co h425 E Worthington av
-Frank J jr h3238 Rogers
-Wm E (Justine) erector Allison Fence h1016 N Caldwell
edgepeth see also Hedgpeth and Hedspeth
-Deane W Mrs clk Fredrickson Mtr Exp Corp r2429 Shenandoah av
-Jos B (Etta) h2041 B av
-Lloyd T with State Air Natl Guard r Gastonia, N C
edges Kelley A h702 Tillman rd
edgpeth see also Hedgepeth and Hedspeth
-Geo W (Viola D) supvr Miller Mtr Exp h2429 Shenandoah av
-Jas (Martha H) slsmn Barnhardt Bros Co h1305 Biltmore dr
-Viola D Mrs clk Fredrickson Mtr Exp r2429 Shenandoah av
edrick see also Headrick
-Andy Q (Virginia D) driver Akers Mtr Lines h2411 Windsor rd
-Aubrey L mach opr Whitin Mach Wks r RD 1 Box 243
Carlson S (Mildred) mech Associated Transport h3141 Mathis av
Dorothy M Mrs insp Chadbourn & Gotham r5020 Elder av
Dovie Mrs nurse White Cap Nursing Center r RD 2
Esther P Mrs packer Ready to Bake Foods r428 E Worthington av
Frances H Mrs mach opr R W Eldridge Co r1304 N Harrill
Geo W (Dorothy M) driver Central Mtr Lines h5020 Elder av
Gordan O insp City Eng & Streets Dept r110 Phillips cir
Greta W Mrs ofc sec Genl Elec r1308 Harrill
Hayes R (Jean) plstr C W Kirkland Co h601 Northgate
Howard (Annie M C) ofc mgr Frank J Upchurch Co h210½ E Worthington av
Jas F (Greta W) serv mn Genl Elec h1308 Harrill
Mildred M (Mildred's Beauty Shop) h328 W 27th
O W slswn Music Distrs r Eastway dr
Philip R (Vivian W; Payne & Hedrick) h1219 Coddington pl
Thelma I Mrs nurse 402 Faison av r do
Virginia waitress Copal Grill r1208 Franklin
Virginia D Mrs clk Sou Bearings & Parts r2411 Windsor rd
Wiley R (Esther P) mach opr Ready Baked Foods h428 E Worthington av
Wm C (Frances H) bus opr Char City Coach Lines h1304 N Harrill
Wm C jr chf drftsmn Duke Pwr r1304 N Harrill
Wm H (Daisy T) h922 N Davidson
dspeth see also Hedgepeth and Hedgpeth
-Albert D (Dorothy) emp Esso r RD 6 Box 621-B
Claude B (Margt L) city fire fighter h526 Baxter rd

HEDSPETH
--Ella F (wid Lawrence R) h3604 Rozzells Ferry rd
--Frieda clk Reid Hayden Inc r3604 Rozells Ferry rd
Heedick Jane E Mrs nurse 2235 Vernon dr r do
--Ralph F (Jane E) agt Met Life h2235 Vernon dr
Heeseman Brantley N (wid Gary) ofc sec Wm A Ranson h2518 Forest dr
Hefelfinger Claire J Mrs h1940 Sharon la
Heffelman John A business mgr Fruehauf Trailer h448 Ardmore rd
--Mary (wid Albert) r448 Ardmore rd
Heffernan Dorothy Mrs ofc sec American Cyanamid r3447 Meredith av
--Lawrence T circulation mgr T V Guide r3447 Meredith av
Heffly Jas jr (Birtdell W) hlpr Biltmore Dairy Farm r904 S Church
Heffner see also Heafner and Hefner
--August J (Helen) booker Warner Bros Pictures Distributing h5122 Valley Stream rd
--Carolyn A Mrs bkpr Jones Dry Cleaning r3022 Sunset dr
--Clifton W jr (Sarah I) eng Sou Mach Products h1722 Evergreen dr
--Earl H (Carolyn A) slsmn Well's Constn r3022 Sunset dr
--Elora ofc sec Genl Elec r1046 Norland rd
--Garland driver United Select Foods Inc r RD 2 Gastonia, N C
--Hattie Mrs r511 Brookhill rd
--Howard J (Carrie D) driver Caro Scenic Stages h rear 416 W Park av
--J A bleacher Highland Park Mfg
--Jas E USN r rear 416 W Park av
--Robt E (Mary C) ofc mgr Warner Bros Pictures Distributing h1046 Norland rd
--Thos E (Carolyn A) slsmn Well's Constn Co h3022 Sunset dr
--Thos E jr (Faith O) tele type setter Char Observer h4911 Wedgewood rd

HEFFNER WADE PLUMBING CO (WADE HEFFNER), PLUMBING CONTRACTOR and REPAIR SERVICE, FREE ESTIMATES GLADLY FURNISHED for BEST in PLUMBING SERVICE 2145 BOYER, TEL EX9-5081 (See Yellow Page 168)

Hefner Bell G (Ruby) plmb Hefner Plmb Co h1327 Jefferson
--Claude L (Inez) mason Ervin Constn r RD 3 Box 311 Hickory, N C
--Guy H emp Whitin Mach Wks r Monroe, N C
--Hazel ofc sec Caskie Paper r900 E Worthington av
--Herbert U (Pauline B) tex mkr h1109 Louise av
--Jack D (Ruth) pres Hefner Plumbing Co Inc r Mineral Springs rd
--Jimmy E (Luella) sec-treas Hefner Plumbing Co Inc r Allen rd N
--Jos (Nettie) lab Carolina Equip Sls h2003 Lincoln blvd
--Laura D (wid Troy W) r1411 W 4th
--Margt folder Hudson Hosiery r1411 W 4th
--Nettie S (wid Roy) h2323 Barry
--Pauline B Mrs insp Hudson Hosiery r1109 Louise av
--Plumbing Co Inc Jack D Hefner pres Harrison L Abernathy v-pres Jimmy E Hefner sec-treas 212 W Bland
--Robt D (Margt R) emp Whitin Mach Wks h1715 Merrimon av
--Wilfred E plmb h1411 W 4th
--Wm G (Nancy H) vocalist Jeff Std Brdcstg h614 Berryhill
Hefney Mattie cook Open Kitchen Restr h411 S Davidson apt 4
Hegdenbury Wm R clk Sou Ry r4336 Welling av
Hege Allen C clk Stonewall Hotel r537 W Trade
--Hollis wvr Highland Park Mfg
--John M (Helen L) slsmn Blue Plate Foods Inc h1429 Kimberly rd
--Spencer L driver Greyhound r300 Hardis rd
--Wiley E jr (Edith S) co-ordinator Sou Eng r5613 Wilora Lake rd

Denton Furniture Co., Inc.
COMPLETE HOME FURNISHINGS
111-113 S. College St.
Phone EDison 3-8438

Heglar see also Hegler
--Maggie H Mrs folder Chadbourn & Gotham r RD 1 Box 225 Harrisburg, NC
--Woodrow H (Maggie H) mach opr Chadbourn & Gotham r RD 1 Box 225 Harrisburg, N C
Hegler Jas J (Rachel H) asst serv mgr Don Allen Chevrolet h2625 Bay
--Wm F slsmn Faris Bros Furn r1520 Beverly pl
--Wm F jr (Hildegarde G) wtch mkr Sou Watch Sup h719 E 17th
Hegwood Peggy C ofc sec Belk's Stores Servs h519 Willoughby apt 3
Heibel Gerald A (Henriette) USMC h1139 Brighton pl
Heidel Chas M (Mary L) buyer Ivey's h2720 Irby dr
Heidenreich Alice S Mrs ofc sec Myers Park Methodist Church r2312 Greenway av
--W Hugo (Alice S) mfrs agt 2312 Greenway av h do
--W Hugo jr (Margt S) agt Westbrook Ins Agcy h2254 Farmington la
Heidman John (Elvira C) wrestler h1948 Arnold dr
Heifner B S emp First Bapt Church r312 N Church apt 313
Height Bill servmn Mitchell Distributing r Lincolnton, N C
Heil Jane F (wid Wm O) h2617 Marston rd
Heilez W J overseer Highland Park Mfg
Heilig Carrie tuber Highland Park Mfg
--Cora cln Highland Park Mfg
--Effie J (wid Lewis) h815 W 5th
--Hobert M (Carrie) emp Highland Park Mfg h912 W 5th apt 2
--Jas N (Lila B) driver City Mtr Transport Dept h1421 Pegram apt 3
--Jennings G (Nancy H) winder Genl Elec h1835 Evergreen dr
--Ruby V slsmn Sou 5 & 10 Store r815 W 5th
Heim John W (Grace M) prntr Char News Pub h1916 Cliffwood pl
--Margt Mrs ofc wkr Belk's r6913 Wood Dell ter
Heinbaugh Beth studt r305 Circle av
--Kenneth D (Shirley H) slsmn Peerless Pump h305 Circle av
--Shirley H Mrs instr Burton Institute r305 Circle av

HEINDEL CHAS P (ALMA K), SEC-REGISTRAR CHARLOTTE SCOTTISH RITE BODIES, MASONIC TEMPLE BLDG 329 S TRYON, TEL ED2-8160, h1709 E BOULEVARD, TEL ED3-1919

Heindow Benj W (Meta) h2408 Arty
Heine Frank G (Madeline P) chkr McLean Trucking h1314 Park dr
Heinke Thos E B (Florence H) serv mgr Monroe Calculating Mach h3408 Eastwood dr
Heinlein Bessie E (wid Jos F) h215 Walnut av

Tel. EDison 4-3394
PROVIDENCE BUILDERS INC.
WE BUILD HOMES — NOT HOUSES
See Rea W. Abernethy
2100 GREENWAY AVE.
CHARLOTTE, N. C.

Thomas Cadillac-Oldsmobile Inc.
CADILLAC OLDSMOBILE
Sales and Service
214-220 N. CHURCH
PHONES
Service EDison 2-7159
Sales EDison 4-4656
Parts FRanklin 6-4429
Used Cars 422 W. 5th
PHONES EDison 2-2183 and FRanklin 5-1253

BLACK'S DAIRY
HOME DELIVERY
Tel. EXpress 9-3106
Pasteurized
Homogenized
Cream
Eggs
Buttermilk
Chocolate Milk
Skim Milk
ROUTE 5, TUCKASEEGEE RD.
BOX 760

YELLOW CAB CO., INC.
Dial EDison 2-6161 Service With Safety Dial EDison 2-6161

AVRETT & LEDBETTER

ROOFING
HEATING
and
SHEET
METAL
CONTRACTORS

YORK
AIR
CONDITIONING

419 E. 7th St.

PHONES
EDison 3-7131
and
EDison 3-7597

INDUSTRIAL
STEEL
CO., INC.

Steel Trusses

Steel
Fabricators

Erectors

Metal
Sash

3000
W. Trade

Phone
EDison
3-9217

AMERICAN COMMERCIAL BANK

"ASK THOSE WE SERVE"

N. G. SPEIR, INC.
Real Estate Sales
Commercial — Residential
"TOWN and COUNTRY PROPERTY"
HOME LOANS
130 East Fourth St.-Phone EDison 4-5386

HEINLEIN
--Thelma A sec F N Thompson Inc r215 Walnut av
Heinline Archie E (Mentory E) lm fxr Celanese Corp h4010 Castlewood rd
--Mentory E Mrs emp Celanese Corp r4010 Castlewood rd
Heins see also Heinz and Hines
Heinserling Geo eng Duke Power r1048 E 7th
Heintz Carl R (Eloise D; Piedmont Scale Serv) h2436 Eastway dir
--Lewis R h3415 The Plaza
--Max mach Piedmont Scale
Heinz see also Heins and Hines
Heinz J Wm (Betsy B), Dentist 1401 Independence blvd NE, Tels ED 4-7074 and FR 7-1829, h705 Brockbank rd, Tel JA3-6238
Heinzerling Geo Q clk Duke Pwr r1048 E 7th
Heiser see also Heizer
--Edw L (Margt L) h1833 Kenwood av
Heishberger Richd E formn The Heritage Press r1428 E 7th
--Richd W (Rita K) dist mgr Dabechmun Co h3235 Marlborough rd E
Heisley L Marie (wid Geo E) h517 Providence rd
Heist Luther treas Belle Chem Co r Reading, Pa
--Raymond D (Evelyn H) h1610 Queens rd apt 1
Heizer Hubert H (Margt E) rep Intl Harv h1432 Drexel pl
Helbein Betty Mrs v-pres Southern Metals Co Inc r1108 Providence rd
--Hy (Betty) pres Southern Metals Co Inc h1108 Providence rd
Helderman Billy E (Louise R) supvr Char Linen Serv & Sup h1217 Enderly rd W
--Carl E carp Ervin Constn r RD 1 Alexis, N C
--Carmen H Mrs bkpr Reynolds Dress Shop r2124 Highland
--Donald M (Carmen H) clk Mason & Dixon Lines h2124 Highland
--Jas F (Marie E) slsmn Zonelite h1214 Bradford dr (Tboro)
--Jas R (Lolamae S) formn Lee A Folger Inc r RD 332 Box 266
--Lloyd F (Nelda L) pntr Clyde Mullis h2534 Roslyn av
--Sue (wid Chas) r1214 Bradford dr (Tboro)
Helen's Beauty Shop (Mrs Helen W Black) 1813 Pegram h do
Helfgott C Melwyn Rev (Ellen I) pastor Temple Beth El h2921 Hanson dr
Helgesen Margt P studt r2328 Commonwealth av
--Norval L (Margt M) div mgr Sears h2328 Commonwealth av
HELGREEN JAS N E (BARBARA M), ASST TREAS GOODYEAR MORTGAGE CORP 216 W 2d, TEL FR5-8484, h231 MARSH rd, TEL JA3-0333

J. L. GHOLSTON
PLASTERING CONTRACTOR
Twenty Years Experience
2235 WILMOUNT RD.
TEL. EDison 3-8112

HELGREEN
--Barbara M Mrs ofc sec American Trust r231 Marsh rd
Helin Clarence T (Jean M) dist mgr Intl Harv r3730 Abingdon rd
--Jean Mc Mrs typ Pub Library r3730 Abington rd
Hellams John H (Minnie L) h908 N Caldwell
--Lucy Mrs maid h422 Beatties Ford rd
Heller Mary R (wid E E) sten R W Eldridge Co h1652 Providence rd
Hellman David H (Doris M) eng Celanese Corp h400 Webster pl
Helm Edna cash Imperial Theatre r2609 Duncan av
Helmanis Zanis h2129 Parson
--Zanis jr (Wilma S) supt Char Textile Engravers r2129 Parson
Helmes see also Helms
--Bobbie J (Barbara A) emp Lassiter Corp r RD 3 Matthews, N C
--Clifton emp Highland Park Mfg
--Gerald C (Joyce) emp SBT&T r5359 Buena Vista
--Jeanne M tech Char Mem Hosp r RD 11
--Lester jr (Nancy S) formn Goines Printing Co r RD 8 Box 27-B
--Lonnie A serv mn Daughtry Sht Mtl r605 Norris av
--Mary L mach opr Panda Curtain r Indian Trail, N C
--Mildred B Mrs clk Observer Printing House r1829 Ashville pl
Helms A Hoyle hydraulic equip repr 1108 Belmont av r W Trade
--Alan R (Lucille L) slsmn Lebo's Shoe Store h2829 Morson
--Albert driver Roadway Exp
--Albert groundmn Edwards Constn & Sup r Waxhaw, N C
--Albert (Sally M) tex mkr Highland Park Mfg h1132 N Brevard
--Albert C (Myrtle W) bldg contr Old Pineville rd h do
--Albert J jr (Harriet B) driver R C Mtr Lines h925 Peachtree
--Aline Mrs slswn Belk's r RD 1
--Alex L (Nell G) formn Natl Carbon h206 Halsey (H)
--Alf C bkpr Piedmont Natural Gas r407 Norris av
--Allie P clk Trailways r Indian Trail, N C
--Alma E (wid Wm) slswn Belk's h2508 E 7th
--Alma G Mrs clk Martin's r1636 Glenn
--Alma G Mrs tex wkr Highland Park Mfg r4431 Monroe rd
--Alvin (Verna A) h1924 Parson
--Amada H (wid Jack) r623 N Pine
--Amanda M (wid Lindsey T) r1416 Matheson av
--Amon W (Joanne R) slsmn Gaines-Stratford Hse h1800 Truman rd
--Angeline H (wid T A) h1709 Independence blvd NE
--Anna M slswn Efird's r Box 11 Marshville, N C
--Annie E (wid Vernon P) tex wkr Highland Park Mfg h928 E 35th
--Annie H (wid Frank) r919 Belmont av
--Annie L (wid Roy) h323 Bacon av
--Arnold R mech Brown's Equip r1615 Duckworth av
--Arth S (Juanita) formn Pound & Moore h4212 Dinglewood av
--Athenae B Mrs wndr Sou Elec Serv h3116 Lakeview av (H)
--Aubrey L sht mtl wkr Engineering Inc r Green Hill dr
--Ava M Mrs insp Hudson Hosiery r2801 Clemson av
--B A (Mamie H) h909 N Davidson
--Barbara R insp Nebel Knitting r Indian Trail, N C
--Barber Shop (J Paul Helms) 1502 Central av
--Barnie W carp Ervin Constn r406 Center
--Bascom E (Zinc) emp A&P Bakery h399 Southway dr (Tboro)
--Baxter L (Pauline Y) driver Thurston Mtr Lines h317 Plymouth av
--Beatrice H Mrs chkr Gay Lndry & Clnrs r Monroe, N C

HELMS
--Ben M (Edna M) atndt Deason's Gulf Serv h919 Belmont av
--Bertha Mrs hlpr Char Linen Serv r330 Fairwood av
--Bertha L (wid Eddie) smstrs h1016 Harrill
--Bertie L h429½ E 15th
--Bessie Mrs clk Woolworth's r Derita, NC
--Bettie P Mrs btry flr Highland Park Mfg r3533 Robinson cir
--Betty ship clk Highland Park Mfg
--Betty A boarder Char Finishing Co Inc r414 E 9th
--Betty A IBM opr Pell Cotton Co r RD 2 Box 114 Stanfied, N C
--Betty A nurses aide Char Mem Hosp r1700 Brook rd
--Betty C Mrs clk Morris Speizman Co h2338 The Plaza
--Betty J Mrs asst mgr Sperry & Hutchinson r453 Richland dr
--Betty K Mrs mach opr Stately Lady Nitewear r940 Calvine av
--Betty L ofc sec Phoenix Mutual Life Ins r Monroe, N C
--Betty L Mrs ofc sec Dixie Bottled Gas r3912 The Plaza
--Betty W Mrs ofc sec Trailways r Monroe, N C
--Billie G clk Harris Super Mkt r5214 Furman pl
--Billy del mn Lowder Grocery r1700 Fulton
--Billy A clk Belk's r401 Woodvale pl
--Billy J (Mary S) h233 Auten
--Billy J (Edna M) emp Pneumafil Corp r RD 1 Indian Trail, N C
--Billy J (Frances N) serv mn Duke Pwr h218 Harrison (H)
--Billy M carp City Bd of Educ r RD 2
--Billy O (Phyllis R) truck opr Char News Pub h1947 Academy
--Billy S (Eloise J) mech Fruehauf Trailer h2204 Commonwealth av
--Bishop L (Roxie V) h3304 Robinson cir
--Blanche B Mrs clk SBT&T r1642 Arnold dr
--Blondeen Mrs folder Chadbourn & Gotham r Monroe, N C
--Boat Service & Builders (Walston E Helms) 4107 Monroe rd
--Bobbie G Mrs ctr Panda Curtain r Wilson av
--Bobbie M Mrs sten Eagle Store Co r Waxham, N C
--Boyce W (Cath P) atndt Harris Atlantic Serv h1332 Downs av
--Bros Service Stations (Harold N and Felix R Helms) 301 N Caswell rd and 3730 Monroe rd
--Bryce (Mildred C; Helms Cities Serv) h804 E 18th
--Bryce H mach opr Whitin Mach Wks r Monroe, N C
--Burgess R (Betty A) bldr Wearn Lbr r RD 2 Matthews, N C
--Byrdie Mrs smstrs Dilworth Mattress Co r2504 Hartford
--C Ray (Eula O; City Barber Shop) h1928 Cliffwood pl
--C Wriston (Arlie J) pntr Jim McCoy Constn h634 Bradford dr (Tboro)
--Callie plant opr Natl Carbon r525 Lamar av
--Carl carder Highland Park Mfg
--Carl D emp E J Smith & Sons r Monroe, N C
--Carl E jr del mn Nabisco r Mint Hill, NC
--Carl L driver Mason & Dixon Lines
--Carl R landscaper Char Country Club h2634 Mason cir
--Carol A slswn Nancy Carol Fashion Shop r808 E 18th
--Carolyn C Mrs clk SBT&T r RD 9 Box 615-H
--Cath Mrs cafeteria wkr Ivey's r530 Arlington av
--Cath J slswn Efird's r Monroe, N C
--Cath K Mrs spnr Highland Park Mfg r3021 N Alexander
--Cath P Mrs packer Maryland Baking r1332 Downs av

Pittsburgh Plate Glass Co.
"PITTSBURGH PAINTS — SMOOTH AS GLASS"
GLASS FOR EVERY PURPOSE
201 E. 6th, cor. N. College
WALLHIDE — FLORHIDE
WATERSPAR — SUNPROOF
PAINTS
Phone EDison 3-6624

CHARLOTTE TIRE CO., INC.
TIRES AND RECAPPING — WHEEL ALIGNMENT AND BALANCING
2214 Hutchison Ave. BRAKE SERVICE Phone EDison 4-8619
-FISK

HELMS
--Chas (Nelly R) formn Harper-Crawford Bag h2217 Yadkin av
--Chas (Louise) mgr Billups Serv Sta r Trailer 3424 Wilkinson blvd
--Chas C (Kath R) claim agt Johnson Mtr Lines h4011 Ridgecrest av
--Chas C (Mary A) clk Parnell Tool & Sup h2031 Bay
--Chas E (Eliz) projectionist Visulite Theatre h811 E Morehead apt 6
--Chas H clk Sou Radio r4339 Castleton rd
--Chas M (Sarah W) barber Helms Barber Shop h1921 Hall av
--Chas O (Martha) mech City Chevrolet r RD 10 Box 528-C
--Chas R lab Superior Tile & Marble Co r Monroe, N C
--Chattie M Mrs slswn Crest Stores r417 Templeton av
--Chester R (Audrey S) burner Sou Eng r RD 1 Indian Trail N C
--Cities Service (Bryce Helms) 501 E 11th
--Clara M boarder Chadbourn & Gotham r RD 6 Box 32 Monroe, N C
--Clarence tex wkr Highland Park Mfg
--Clarence A lab Baucom's Nursery & Grading Co r Monroe, N C
--Clarence A mach opr Whitin Mach Wks r Monroe, N C
--Clarence E plmb Jarrett Bros r2501 The Plaza
--Clarence M (Mary W) mech Brown Equip & Mfg h1309 Pinecrest av
--Clayton atndt Helms Esso Serv r462 Richland dr
--Clegg A chf eng City Police Dept r1414 Scott ct
--Cletos H mach opr Austin Cushion & Canvas r Fort Mill, S C
--Clifton (Kathleen M) crd grndr Highland Park Mfg h1208 Harrill
--Clifton O (Wilma M) pntr 132 Gary h do
--Clyde F Mrs aud Hotel Selwyn r1527 Nassau blvd
--Clyde H (Nell; Snack Shop) r Davidson dr
--Clyde H (Jennie) emp Marshall Mills r Box 779 Paw Creek, N C
--Colonel A (Elsie H) driver Miller Mtr Exp h1712 Harrill
--Columbus A (Nettie A) h1116 E 35th
--Conrad C carrier PO r Marlwood cir
--Construction Co (T R Helms) bldg contrs 302 S College R101
--Conway S (Bettie P) wvr Highland Park Mfg h3533 Robinson cir
--Cora packer Lance Inc r140 Bradford dr (Tboro)
--Cora Mrs spnr Belmont Mills h605 N Poplar
--Cora S (wid Arth J) h1409 Pecan av
--Cornelius Mrs insp Hudson Hosiery r462 Richland dr
--Court Apartments 1123 N Myers
--Coy B (Grovene) emp Ralston-Purina r RD 1 Marshville, N C
--Cylla E (wid Manuel) r453 Richland dr
--Cyrus E (Juney S) shipper Precision Gear & Mach h2332 Pinckney av
--Daisy (wid Tom) r Wilson av
--Daisy R Mrs pkr Lance Inc r728 E 15th
--Dalton L appr A Z Price & Assocs r Indian Trail, N C
--David r304 N Smith
--David atndt Allright Charlotte Co Inc r529 Seigle av
--David C bldr Albright Boat & Marine r RD 1 Box D-236
--David D (Mary W) carp h3022 Clemson av
--Dewey F jr clk G & T Superette r Blairhill rd
--Dewey H barber City Barber Shop h2601 Chesterfield av
--Dolores S Mrs ofc sec Columbia Sou Chem Corp r3912 Carlyle dr
--Don clk A&P
--Donald R mailer Char Observer r123 Key
--Dorcas C (wid Lester B) h3700 Monroe rd
--Doris studt r811 E Morehead apt 6
--Doris tchr PS r227 Hillside av
--Doris C cash Shore Finance & Mtge
--Doris C Mrs bkpr Eaton, Bell, Hunt & Seltzer r2608 Ashley rd

HELMS
--Doris F bkpr Am Natl Bank r RD 10 Box 236
--Doris M Mrs bkpg serv 3235 Rozzells Ferry rd
--Doris S Mrs packer Ready To Bake Foods r921 Berryhill
--Dorothy J r1527 Nassau blvd
--Dot acct Coml Credit Corp r Cornelius, N C
--E Loretta clk SBT&T r3222 Campbell dr
--Earl section chf Highland Park Mfg
--Earl C (Sarah U) driver New Dixie Lines r1304 N Davidson
--Earl V ship clk E J Smith & Sons r Indian Trail, N C
--Edith H Mrs slswn Crest Stores r1632 Morningside dr
--Edna F clk Trailways r Midland, N C
--Edna G Mrs cash Imperial Theater h2609 Duncan av
--Edna H Mrs nurses aide Mercy Hosp r RD 1 Box 505
--Edsel T (Blanche) drftsmn R H Bouligny Inc h1642 Arnold dr
--Edw S (Lila M) carrier PO h3901 The Plaza
--Edw S jr (Ruth) clk Duke Pwr r RD 11 Box 363
--Edw S jr clk Duke Pwr r3901 The Plaza
--Edw T (Ray B; T E Helms Optician) h701 Romany rd
--Edw W (Pansy; Piedmont Laundromat & Dry Clnrs) h525 Royal ct apt 2
--Effie M (wid Tonnie) h810 McRae apt 275
--Eleanor K Mrs sten Paramount Film Distributing r1733a Matheson av
--Eli W jr liner Caro Paper Bd Corp h108 Lathan pl
--Eliz Mrs h823 Seigle av apt 314
--Eliz Mrs ofc wkr Ivey's r811 E Morehead apt 6
--Eliz S h1009 E 15th
--Ellen L Mrs ofc sec American Cyanamid r427 Woodvale pl apt 3
--Ellen W typ American Cyanamid r217 Grandin rd
--Ellis (Maude A) lab Mecklenburg Farmers Co-op Exch Serv h424 N Caldwell
--Elsie H Mrs smstrs Shaw Mfg r1712 Harrill
--Elsie M (wid Stafford) h1615 Duckworth av
--Emery R driver City Mtr Transport Dept r Matthews, N C
--Emma J (wid J Cebron) h1617 N Davidson
--Erma D Mrs nurse 2607 The Plaza r do
--Ernest G (Lydia) gatemn Highland Park Mfg r3033 N Alexander
--Ernest I (Lillian S) asst treas Bank of Char h2534 Eastway cir
--Ernest S r208 Victoria av
--Ernest W (Rosa H) hlpr E P Nisbet Co h1511 Chestnut
--Ernestine L Mrs clk Chesapeake Paper Stock Co r215 Meacham
--Ernie L tstr Highland Park Mfg r617 Belmont av
--Ervin W (Ellen L) emp Sou Dairies h427 Woodvale pl apt 3
--Escar P (wid Mitchell) nurse asst Char Mem Hosp h1317 Romany rd apt 1
--Esso Servicenter (J Vance Helms) 3701 Monroe rd
--Estelle P Mrs with Belk Stores Servs r1623 Fountain View apt 3
--Estelle V Mrs r3220 Windsor dr
--Esther h1823 E 5th apt 6
--Ethel M Mrs slswn W T Grant Co r2643 Clydesdale ter
--Eug C E (Alma G) roofer Char Roofing Co h4431 Monroe rd
--Eug M (Mary) driver Central Mtr Lines h4512 Morgan (Tboro)
--Eugenia r434 Bradford dr (Tboro)
--Eula S Mrs sten Chev Mtr r701 Brookside dr
--Eunice E Mrs salad mkr Belk's Cafeteria r530 Arlington av
--Eva Mrs supvr Jones Dry Cleaning r217 Sylvania av
--Eva (wid Carl A) ctr Wright's Inc h3120 Parkway av

AUTO FINANCE CO.
OF N. C. INC.
"A Home Company for Home Folks"
AUTO LOANS
FINANCING — REFINANCING
1211 S. Tryon St. Tel. FRanklin 5-5551

HELMS
--Eva B (wid Bertie B) h308 Marsh rd
--Evelyn Mrs slswn Harris-Hart Clothing r1300 Jefferson
--Evelyn M ofc wkr Borden's Ice Cream & Milk Co r RD 1 Box 651
--Everett C (Margt) driver Caro Trans & Stge r216 Rowan
--Evvie C (wid Chas C) r4011 Ridgecrest av
--F Bernice bmo Trailways r Stanfield, N C
--Fannie waitress Tanner's r202 S Crigler
--Felix R (Estelle K; Helms Bros Serv Sta) r Campbell dr
--Floyd crdr Highland Park Mfg
--Floyd (Mary E) emp Marion Smith h Griffith la
--Floyd C (Berniece) barber Modern Barber Shop r Monroe, N C
--Frances B Mrs clk Chadbourn & Gotham r4513 Craig rd
--Frances G studt r1571 Queens rd W
--Frank C (Essie D) asst mgr Sealtest Sou Dairies Div and Natl Dairy Products Corp h2700 Wintergreen dr
--Frank E (Susie L) formn Ry Exp h Virginia cir
--Frank R (Dorothy A) mgr Firestone Tire & Rubber Co The h1634 Wendover rd
--Fred jr sht mtl wkr Moore Sht Mtl r Monroe, N C
--Fred B (Margt H; Helms & Mulliss) h1571 Queens rd W
--Fred M (Annie M) guard State Prison Camp h1018 Parkwood av
--Fredk G h2174 Weyland av
--Garrie H mach opr Whitin Mach Wks r RD 7 Monroe, N C
--Garry H USA r1632 Morningside dr
--Garry B (Oakhurst Barber Shop) h2208 Sharon-Amity rd
--Gary B (Libby D) slsmn Sears h1614a Murdock rd
--Gary H USA r1632 Morningside dr
--Gary L hlpr Char Fish & Oyster r511 Pierson dr
--Gay N sten Pyramid Ins r3945 The Plaza
--Gayle J M slswn Peekaboo Shoe Store r Pineville, N C
--Gene whse mgr Devoe Paint Store r Monroe, N C
--Gene W (Ollie A) mgr Webster Rubber Co Inc h2244 Falmouth rd
--Geneva Mrs bkpr Glidden Co r Monroe, N C
--Geneva A Mrs opr SBT&T r524 Ideal way
--Gennie binder Kale Ruling & Binding r424 E Worthington av
--Geo F (Frances) formn Ry Exp h4513 Craig av
--Geo G route mn San Lndry r RD 2 Matthews, N C
--Georgia S (wid Edw W) h2501 The Plaza
--Gerald C (Joyce S) test desk mn SBT&T h5359 Buena Vista
--Gerald H slsmn Belk's r1350 Harding pl

SOUTHERN COMFORT
OF CHARLOTTE
AIR CONDITIONING Airtemp DIVISION CHRYSLER CORP. HEATING
CONTRACTORS
2508 Lucena St. Tel. EDison 3-5401

MECKLENBURG Hotel
100% Air Conditioned
• • •
Free Parking
• • •
French Restaurant
516-22 W. TRADE
PHONE
ED 2-1181

KEITH'S GARAGE
AAA
24 HOUR WRECKER and MECHANICAL SERVICE
• • • •
Body and Fender Work
• • • •
Paint Shop
• • • •
DIAL
EDison 3-6191
Day or Night
114 Jackson Terrace
cor. S. Tryon St.

FRED J. WIGGINS CONSTRUCTION CO.
BUILDING CONTRACTORS
Residential — Commercial
130 EAST 4th ST. TELEPHONE EDison 3-4563

HOPPE MOTORS, INC.
Sales — CHRYSLER — PLYMOUTH — IMPERIAL — Service
439 W. 4th St. corner Graham St.
Phone EDison 2-7161

"Selling and Servicing Chrysler Products Since They Were Born"

CAROLINA CONCRETE PIPE CO., Inc.
★
Machine-Made Process Plain and Reinforced Sizes 4 to 72 Inches
★
PHONES EDison 2-8874 and EDison 4-9250
Office and Plant
3701 Hutchinson Ave.
P. O. Box 10004

ALLIED Steel Products Co.
Steel for the Building Industry
201 KIRKLAND BLDG.
2401 W. MOREHEAD ST.
TEL. EDison 4-3097

HELMS
--Geraldine emp Shore Finance & Mortgage r1901 Pegram
--Geraldine G clk Hotel Char r2016 Shenandoah av
--Gilbert S (Sarah P) jan Chadbourn & Gotham r RD 1 Midland, N C
--Gilmer W (Daisy B) mech Hastings Auto Serv h2204 Roslyn av
--Gladys K (wid Dewey F; G & T Superette) h Blair Hill rd
--Glennie r518 Clement av
--Gloria F Mrs slswn Lerner's r211 Bruns av
--Grace A (wid Sam D) pkr Lance Inc h1946 Woodcrest av
--Grace M Mrs clk Colonial Stores r2109 Jenny Lind dr
--Grady F mach opr Whitin Mach Wks r Monroe, N C
--Grady L (Pauline L) opr Natl Welders Sup h513 E 35th
--Grady W hlpr Am Bakeries r RD 1
--Grover C (Doris S) whse mgr Am Hdw & Equip h921 Berryhill
--Gwyn (wid John) r1819 Euclid av
--Hal L (Audrey T) clk Eckerd's r1226 N Harrill
--Harold (Peggy D) photo engr Sou Roll Photo Co h1612 Merriman apt 2
--Harold D (Evelyn) asst dept mgr Frank Woods Inc h1300 Jefferson
--Harold E (Barbara H) clk PO h1603 Harrill
--Harold L (Virginia W) driver Johnson Mtr Lines h1716 Independence blvd NE
--Harold M (Mary P; Springview Barber Shop) h2041 E Wilmore dr
--Harold N (Larena F; Helms Bros Serv Sta) h1608 Harrill
--Harold W (Mae B) mtcemn Caro Mtl Products Corp r RD 6 Box 817-A
--Harry L (Mary G) emp Gulf h5005 Valley Stream rd
--Harvey Z (Sue K) mech Otis Elev h1716 Allen
--Hazel B (Ernestine L) driver Bell Lines h215 Meacham
--Hazel L Mrs mach opr Panda Curtain r720 Charles av
--Helen D flat work mach opr San Lndry r1000 E Boundary
--Helen M Mrs clk SBT&T r RD 11 Box 257
--Helen T Mrs ofc sec R S Dickson & Co r Monroe, N C
--Helen W Mrs mach opr Panda Curtain r913 Sweetbriar
--Henry (Eileen B) h1812 Union apt 11
--Henry B slsmn Donnelly F Cameron Co r Waxhaw, N C
--Henry H mach opr Canada Dry r3524 Card
--Henry L (Rosie M) emp Acme Plmb & Supplies h617 Belmont av
--Henry L (Lessie K) liner Caro Paper Bd Corp h320 S Gardner av

ALFRED W. SMITH
YOUR PAINT CONTRACTOR
Residential - Exterior - Interior
Reasonable Prices
1335 S. CHURCH ST.
TEL. EDison 4-5624

HELMS
--Herman D reporter Char Observer r733 Vanderbrooke rd
--Herman M (Daisy R) carp h728 E 15th
--Horace B drwr Highland Park Mfg
--Horace W asst supt Marsh Realty Co r Monroe, N C
--Horace W (Isabelle A) mech Buensod-Stacey h3315 Eastwood dr
--Houston cabt mkr S & S Fixtures Co Inc r1923 Truman rd
--Howard I sht mtl wkr Moore Sht Mtl r RD 12 Box 63 Concord, N C
--Hoyle (Carolyn C) city firefighter r413 Oak dr
--Hoyle lab Natl Wldrs Sup
--Hoyle (Bobbie G) warden City Pet Dept h Wilson av
--Hoyle C (Kathleen R) fixer Highland Park Mfg h433 Faison av
--Hoyle M slsmn Payne Furn r Indian Trail N C
--Hugh P (Eula S) slsmn City Chev h701 Brookside dr
--Hurburt N ofc wkr Southland Rebuilders Inc r3901 The Plaza
--Hurley S (Alma G) kntr Hudson Hosiery h1636 Glenn
--Ida (wid Jas S) r York rd
--Ida C mach opr Panda Curtain r RD 4 Box 320-C
--Ida E Mrs slswn The Bottom Dollar r407 Norris av
--Ida M Mrs sewing mach opr Sewing Center r Wilson av
--Ida P Mrs insp Chadbourn & Gotham r RD 8 Box 19-C
--Inez B Mrs wvr Highland Park Mfg r3006 N Caldwell
--Ira E slsmn Scott Drug Co
--J C bus opr Char City Coach Lines r1209 Leigh av
--J Clyde (Ida E) slsmn Progressive Farmers h407 Norris av
--J Franklin dir Allen St Bapt Church h2426 Arnold dr
--J Franklin (Jean B) ship clk Old Dom Box h213 Center (H)
--J Fred (Virgie) miner opr Concrete Sup r RD 7 Box 17 Monroe, N C

HELMS J G (MURIEL B), CONTRACTOR, BUILDING, REMODELING, ADDITIONS, CARPORTS, PATIOS, EASY TERMS 1322 W 6th, TEL ED3-9114, h do (See Yellow Page 62)

--J H agt Life Ins Co of Va r Monroe, N C
--J H (Frances) slsmn Westside Mtr h104½ Tuckaseegee rd
--J Lloyd (Helms Launderette) h200 Oregon (H)
--J Neal sht mtl wkr The Shuman Co r417 N Church
--J Ned (Helen T) asst-treas Interstate Milling r RD 1 Box 175 Monroe, N C
--J Paul (Lillie M; Helms Barber Shop) h1708 Fountain View
--J Robt (Dolores S) formn Sou Pump & Tank h3912 Carlyle dr
--J Vance (Cornelius; Helms Esso Servicenter) h462 Richland dr
--J Wiley h1501 Nassau blvd
--Jack D frame mn SBT&T r913 Sweetbriar
--Jack E (Betty J) atndt Eastway Esso Serv Sta h453 Richland dr
--Jack R (Ruth H) driver Sou Pump & Tank h123 Key (Tboro)
--Jack S (Ina L) frame bldr Shaw Mfg r RD 3 Matthews, N C
--Jackson A emp Char Textile Eng r223 Irwin av
--Jacob B (Eula M) driver Observer Trans r RD 5 Monroe, N C
--Jas (Rosie L) driver Concrete Sup r RD 6 Monroe, N C
--Jas driver Geo A Hormel & Co r Monroe, N C
--Jas A (Cath B) clk Old Dom Box h6 Billingsley
--Jas A mech United Equip & Serv Inc r Monroe, N C
--Jas B (Ava M) mech City Mtr Transport Dept h2801 Clemson av
--Jas C (Bessie L) h1209 Leigh av

HELMS
--Jas D clk Pneumafil Corp r RD 1 Indian Trail, N C
--Jas E driver Stand Trucking h2535 Heywood av
--Jas H (Christine P) body repr mn Hutton-Scott r RD 1 Box 23 Monroe, N C
--Jas H bus opr Char City Coach Lines r1631 Longfellow
--Jas J emp State Air Natl Guard r Stanley, N C
--Jas L (Evelyn B) mech Lee A Folger Inc h434 Bradford dr (Tboro)
--Jas L jr (Shirley O) mech Lee A Folger Inc h4619 Sampson (Tboro)
--Jas M (Helen W) mach opr Pet Dairy Products h913 Sweetbrair
--Jas R formn Air Eng r2219 W Trade
--Jas R studt r3129 Carol
--Jas T (Stella) ofc mgr Char Mach Co h Concord, N C
--Jane Mrs ofc sec Thomasboro Elem Sch r613 Bradford dr (Tboro)
--Jane E Mrs dental asst Henry C Parker r205 W Kingston av
--Jathra (Ethel) slsmn Biltmore Dairy Farms r RD 5 Box 1105-K
--Jean C emp Kress r211 East Park av
--Jean R Mrs marker Reynolds & Co r RD 11
--Jennie bndr Kale Ruling & Binding r Marshville, NC
--Jennie H Mrs clk Scott Drug Co r322 Sharview cir
--Jerry clk Hollingsworth's GMC Truck Co r Concord, N C
--Jerry D (Peggy L) sht mtl wkr Char Sht Mtl h800 E 18th
--Jesse G (Clennie M) slsmn Standard Dry Cleaning h1514 Mimosa av
--Jesse G jr (Mary J) whse mgr Furniture Distrs h519 Manhassett rd
--Jesse W (Gloria F) h211 Bruns av
--Jessie A Mrs tex wkr Johnston Mills r420 Mercury
--Jimmy L (Evelyn L) mech Hudson Hosiery h1222 Parkway av
--Jimmy T mech Daniel's Mtr r414 E 17th
--Joe (Madge) mtcemn Ralston-Purina r Monroe, N C
--Joe M studt r4011 Ridgecrest av
--John cook Hotel Char r404 Sharpe
--John mech Hollingsworth's GMC Truck Co r Beech
--John slsmn Circle Soda Shop
--John (Ethel) wtchmn Old Dom Box h530 Gallander (H)
--John B r111 Oregon (H)
--John E (Nancy L) knitter Hudson Hosiery h4612 Marshall ct apt A
--John E ship clk Highland Park Mfg
--John F (Rosa R) mach Sou Mach Products h3234 Rogers
--John F studt r407 Norris av
--John L (Gertrude A) mech Intl Harv h3945 The Plaza
--John L jr (Mignone G) formn Sou Ry h4100 Hiddenmore dr
--John L jr (Betty L) sht mtl supt Buensod-Stacey h3912 The Plaza
--John P mtcemn Putt Putt Golf Course r211 E Park av
--John R r330 S Tryon
--John R (Nancy) fnshr Wade Mfg Corp r2125 Floral av
--John R (Elinor N) opr Glaco Carolinas Co r Pineville, N C
--John T driver Dixie Cartage r720 Charles av
--John T (Irma L) mtcemn Genl Aniline & Film Corp h421 W Park av
--Johnnie M (Peggy P) city policemn h645 Tillman rd
--Johnny mech Hoppe Mtrs r826 W Trade
--Johnny P (Judy C) clk Pneumafil Corp r RD 1 Indian Trail, N C
--Jos C (Nell B) servmn Duke Pwr r James rd RD 8 Box 139
--Jos F (Gladys F; Automotive Armature Winding Co) h New Dixie rd
--Jos M (Chattie M) mech P & R Inc h417 Templeton av
--Jos R formn Helms Constn r3120 Parkway av

C. W. KIRKLAND STEEL COMPANY
Approved Applicators for Zonolite Roof Decks
2401 W. Morehead Tel. EDison 4-9668

C. W. KIRKLAND COMPANY
PLASTERING CONTRACTORS
Largest in the Carolinas
2401 W. Morehead Tel. EDison 2-1132

BELK BROS. CO.
The Carolinas' Largest Store — Smarter Fashions — Greater Values
111-121 E. TRADE and E. 5th corner N. COLLEGE PHONE EDison 2-3121

HELMS
--Joyce Mrs waitress Press Club h2942 Cottage way (H)
--Joyce C Mrs ofc sec Lassiter Moore & VanAllen r619 Harwyn dr
--Joyce D typ Periodical Publs Serv Bur r Indian Trail, N C
--Joyce D Mrs piano tchr Music Inc r5359 Buena Vista
--Joyce M Mrs ofc sec County Bd of Educ r3901 Plaza rd
--Juanita M Mrs clk A&P r304½ E Tremont av apt 4
--Juanita W Mrs clk Goodyear r4212 Dinglewood av
--Julia W Mrs h1600 Parson
-Julian C (Margt A) slsmn White Laboratories h824 Drummond av
--Julian R dozer opr Baucom's Nursery & Grading r Mt Holly, N C
--Julian W (Frances K) tchr PS h901 Romany rd
--June cash Seymour's Fashion Center r2322 Rozzells Ferry rd
--Junior (Juanita M) shop wkr Char Tank Corp h304½ E Tremont av apt 4
--Kate L tchr PS r213 Wales av
--Kath E Mrs with Highland Park Mfg r1120 N Alexander
--Kath R Mrs tchr PS r4011 Ridgecrest av
--Kathleen insp Highland Park Mfg
--Kathleen H Mrs opr Whitehead Eng r Monroe, N C
--Kathleen M Mrs spnr Highland Park Mfg r1208 Harrill
--Katie M slswn W T Grant Co r RD 2
--Kenneth D (Charlotte H) city firefighter r RD 8 Box H-172
--Kenneth E clk Whitin Mach Wks r RD 4 Matthews, N C
--Kenneth R (Jean B) meter rdr Piedmont Natural Gas r RD 6 Box 610
--Kenneth R (Patsy M) servmn Kwik Kafe of Char h1451½ Pecan av
--Launderette (J Lloyd Helms) 3405 Boyd (H)
--LaVerne clk SBT&T r1636 Glenn
--L Heath (Patty H) mech Victory Cab h1421 Harrill
--L Mae serv asst SBT&T h1501 E 7th apt 6
--L Ranson stone ctr Interstate Granite r Waxhaw, N C
--Lawrence J (Opalene C) mach opr Wil-Mat Corp r315 S Cedar
--Lee r421 S Church
--Lee (Ethel F) emp Barnhardt Mfg h1401 Central av
--Lee W (Vada S) h1933 Harrill
--Lena wrap spnr Highland Park Mfg
--Lennie E (Nettie S) driver Roadway Exp h129 Key (Tboro)
--Leon W emp State Air Natl Guard r Monroe, N C
--Leonard E flr sander 2501 The Plaza r do
--Leroy h810 McRae apt 368
--Lessie A (wid Jacob L) h111 Oregon (H)
--Lessie K Mrs smstrs Sunset Awning Co r320 S Gardner av
--Lester C (Dora F) h124 Glenwood dr
--Lester C (Mary S) mech Consolidated Brass h1901 Pegram
--Lester W (Annie L) oil coml agt h509 Wabash (Tboro)
--Lester W oven mn Sou Bakeries r RD 2 Matthews, N C
--Lexton S (Lottie M) sec-treas Eng Inc r Green Hill dr RD 2
--Libby D Mrs clk SBT&T r1614a Murdock rd
--Lila M Mrs clk Char Fish & Oyster r3901 Plaza
--Lillie Mrs bkpr Red Top Cab r Belmont, N C
--Lilly H (wid Giles) h8 N Seigle av apt 192
--Linda R clk Aetna Casualty & Surety r RD 1 Midland, N C
--Lizzie M (wid Hoyle) tex wkr r1100 Belmont av
--Lloyd F driver Overnite Trans r1500 Plaza
--Lola C (wid Houston C) ofc sec Duke Pwr h1350 Harding pl

HELMS
--Lola M Mrs ofc sec Allen Elec h rear 212 E Park av apt 5
--Lonnie A (Alma B) furnace rm Daughtry Sht Mtl h605 Norris av
--Lonnie D (Inez B) overseer Highland Park Mfg h3006 N Caldwell
--Lorraine W Mrs sten Alcoa r Monroe, N C
--Louis M jr stock picker Chev Mtr r RD 10 Box 392
--Louis W wood wkr Display Fixtures r Box 497 Paw Creek, N C
--Louise Mrs clk Billups Serv Sta r trailer 3424 Wilkinson blvd
--Louise R Mrs insp Allied Artists Sou Distributing r3001 Rush av
--Louise T Mrs supvr Sears h1542 Thomas av
--Lucille W Mrs counselor Stauffeur Sys h1228 Seigle av
--Lucy A Mrs insp Chadbourn-Gotham r2230 Markham ct
--Lucy B slswn Ivey's h2208 E 5th
--Luther (Bertha H) mach Ashworth Bros h2800 Georgia av
--M Dowd (Clyde F) clk Ford Mtrs h1527 Nassau blvd
--M Ransom (Lilly M; Genl Bedding Co) h2135 A av
--M Warren (Marie) emp Westinghouse h2146 Barringer dr
--Macie h1121 Myrtle av apt 39
--Mack r429½ E 15th
--Mae nurse Mercy Hosp r1409 Pecan av
--Mae Mrs waitress Glenwood Grill
--Mamie L packer Lance Inc r3100 Garrison
--Margt (wid Jacob) r305 N Poplar
--Margt B Mrs tuber Highland Park Mfg r2412 Marshall pl
--Margt C Mrs insp Natl Carbon r109 N Glenwood rd
--Margt J studt r323 Bacon av
--Margt L Mrs clk Home Baking r3639 Avalon av
--Margt S sten Dy-Dee Wash r216 Rowan (Tboro)
--Margie wldr L S Kelbaugh & Son Wldg Shop r Matthews, N C
--Marguerite r1501 Nassau blvd
--Martha mach opr Soderberg & Stern r406 Center
--Martha B (wid Lonnie) r1120 Harrill
--Martha C Mrs clk Pneumafil Corp r2219 Boyer apt 2
--Martha M Mrs hlpr Stanley Soda & Grill r RD 4 Box 270 Matthews, N C
--Martha T (wid Boman) r2400 Bay
--Marvin W (Leona B) archt 501 E Morehead R105 h1001 E Boulevard
--Mary Mrs tex wkr h1304 E 7th apt 1
--Mary (wid Eli W) r108 Lathan pl
--Mary A Mrs h233 W Boulevard
--Mary G Mrs clk Atlantic Refgr r5005 Valley Stream rd
--Mary J Mrs ofc sec Duke Pwr r519 Manhassett rd
--Mary L wndr Highland Park Mfg
--Mary L Mrs asmblr Pelton & Crane r1819 Euclid av
--Mary S meter chkr City Police Dept r219 Piedmont cts
--Mary W Mrs ofc sec Crawford & Co r1309 Pinecrest av
--Mason L (Ola M) slsmn Pied Piper Exterminating r808 E 18th
--Melvin h1848 Fleetwood rd
--Mickey E USA r1632 Morningside dr
--Mignone G Mrs clk Harris Super Mkts r4100 Hiddenbrook dr
--Mildred (wid Tommie) h405 Jones (H)
--Mildred C Mrs slswn Sears r804 E 18th
--Mildred F insp Highland Park Mfg r1615 Duckworth av
--Mineva Mrs insp Chadbourn & Gotham r2208 Amity rd
--Minnie M Mrs h313 W Palmer
--Minor F (Louise E) drftsmn Morgan Fixture h135 Lania av
--Molly M Mrs smstrs r910 E Trade
--Moran F (Marilyn B) carp Radiator Splty h413 Keswick av

WM. RHODES COMPANY
AIR CONDITIONING ENGINEERS
and
HEATING CONTRACTORS
Manufacturers of
AIR WASHERS FOR MILLS
5314 Wilkinson Blvd.
Tel. EXpress 9-3421

HELMS
--Morrison A sht mtl wkr Eng Inc r RD 1 Indian Trail, N C
HELMS MOTOR EXPRESS INC, HOWARD B McCALL MGR, MOTOR FREIGHT 3233 ROBINSON cir, TEL ED2-2133 (See Yellow Page 212)
Helms & Mulliss (Fred B Helms, Wm F Mulliss, James B McMillan, John W Johnston), Wm H Bobbitt jr Associate, Attorneys-at-Law 520-527 Law Bldg, 730 E Trade, Tels FR 6-4804, FR 6-4805 and FR 6-4806
--Muriel B mach opr United Mills Corp r1322 W 6th
--Murray A (Elma R) driver Lance Inc h1700 Fulton av
--Myra looper Huntley Hosiery r RD 8 Box 143
--N A appr Avrett & Ledbetter Roofing & Htg r Monroe, N C
--N Jeanette clk Geigg Dyestuffs r2532 McClintock rd apt 2
--Nancy C Mrs bkpr City Savs Bank r Monroe, N C
--Nancy L emp Kress r1316 Statesville av
--Nannie C (wid Lafayette H) waitress Tanner's h202 S Crigler (H)
--Nellie R Mrs mach opr Jordon Business Forms r2217 Yadkin av
--Neon Sign Co (Walter L Helms) 4110 Plaza rd
--Olin G (Ruth M) emp Biltmore Dairy Farms h328 Rensselaer av
--Olive L Mrs slswn Kress r211 E Park av apt 3
--Oliver C (Jessie A) tex wkr Johnston Mills h420 Mercury
--Oliver F mech Daniel's Mtr r RD 3 Box 456-G
--Ollie A Mrs boarder Chadbourn & Gotham r1414 N Brevard
--Oren H (Ruby G) mech Hugh Prather Co h133 State
--Oris K (Loma C) h1715 Thomas av
--Oris K jr (Rachel W) clk Colonial Stores h1701 Wilkinson
--Oscar E (Edith H) driver Kendrick Brick & Tile h1632 Morningside dr
--Oscar H h3150 Windsor dr
--P H r634 Bradford dr (Tboro)
--Patricia nurse Presbyterian Hosp r527 Lamar av
--Patricia Mrs clk Woolworth's r RD 1 Waxhaw, N C
--Patrick G Mrs r227 Hillside av
--Patk H (Mary K) slsmn Swift & Co h2714 Eastway dr
--Patsy Mrs packer Colonial Stores r1451½ Pecan av
--Paul K (Juanita M) brick mason h Marshall dr
--Pearle H (wid Gede) r2001 Belvedere av
--Peggy A Mrs bkpr R T Barbee Co r Mint Hill, N C

EBONY CLEANERS
Specializing in One Day Service
SUITS CLEANED — HATS BLOCKED
CLEANING
PICK UP AND DELIVERY SERVICE
431 S. McDowell St., Tel. EDison 4-6241

Bob Robinson's Auto Service
General Auto Repairing
Auto Air Conditioning
All Makes of Cars
1305-11 E. 4th St.
TELS. EDison 4-5091 and EDison 4-3818

INTERSTATE ELECTRIC CO.
ELECTRICAL CONTRACTORS
WIRING
REPAIRS
LIGHTING FIXTURES
423 S. Church St.
TEL. EDison 3-7149

THE Mutual BUILDING & LOAN ASSOCIATION
EACH SAVINGS ACCOUNT INSURED UP TO $10,000 BY THE FEDERAL SAVINGS & LOAN INSURANCE CORPORATION
EDison 3-6126 and EDison 4-3368 • INSURED SAVINGS • 119 EAST THIRD ST.

QUICK STARTS Willard AND MANY OF THEM
BATTERY TIRE & SUPPLY CO., Inc.
AUTO SUPPLIES
Complete Motor Tune-Up Service
Easy Budget Terms
2131 S. Boulevard
Phone ED 2-4101
WILLARD

Eckerd DRUG STORES INC.
128 N. TRYON ST. TEL. EDison 3-0553
109 S. TRYON ST. TEL. EDison 4-4042
1517 CENTRAL AVE. TEL. FRanklin 5-5556
1025 PROVIDENCE RD. TEL. EDison 2-6111
4133 PARK RD. TEL. JAckson 3-3031
5 LOCATIONS FOR YOUR CONVENIENCE
FREE CITY WIDE DELIVERY

REDDY KILOWATT
Your Electrical Servant
ELECTRIC SERVICE & SUPPLY CO.
Tel. EXpress 9-5171
Commercial - Industrial and Residential Wiring
3125 Tuckaseegee Rd.

HELMS
--Peggy D Mrs emp Sou Roll Photo r1612 Merriman av apt 2
--Peggy V clk Travelers Ins r3120 Parkway av
--Perry L slsmn Furniture & Appliance Center r5005 Valley Stream rd
--Phil W studt r2643 Clydesdale ter
--Phillip G (Mary H) prntr Allison-Erwin h1711a Berryhill rd
--Phyllis R Mrs binder Washburn Printing r1947 Academy
--Plato r1009 E 15th
--R E agt Durham Life Ins r Monroe, N C
--R Melvin hanger Sunset Awning Co r322 S Gardner
--R Smith driver Queen City Products r Harrisburg, N C
--Rachel M clk A&P r1512 Grace
--Rafe E (Kath E) fnshr Highland Park Mfg h1120 N Alexander
--Ralph H (Virginia K) dofr Highland Park Mfg h3008 N Alexander
--Ralph L (Dorothy T) hlpr Mechanical Contr h2412 Barry
--Ray D (Martha W) mech Railway Exp Agcy Inc h4020 Commonwealth av
--Raymond C (Ruby H) eng h4121 Commonwealth av
--Raymond E whsemn Terminal Bonded Whse
--Rena A emp Kress r3821 Statesville rd
--Rena A (wid Thos J) spinner Highland Park Mfg r3221 N Davidson
--Reuben F (Janie S) whsemn Lowder Furn h1242 Pegram
--Richd C (Eva G) acct A Stowe Blankenship h1012 Westchester blvd
--Richd D h2145 A av
--Richd D (Ruth C; Helms Transfer) h1026 N Davidson
--Richd D with U S Natl Guard r1026 N Davidson
--Richd L USN r211 E Park av apt 3
--Richd M framer SBT&T r1715 Thomas av
--Richd O (Doris M; Helms Shoe Repair Shop) h3235 Rozzells Ferry rd
--Robt "Bob" r804 E 18th
--Robt A mech PO r RD 2
--Robt C (Mary L) slsmn Interstate Milling r RD 8 Box 267
--Robt E (Cath K) chf Highland Park Mfg h3021 N Alexander
--Robt E (Lucy A) formn Am Bakeries h2230 Markham ct
--Robt E jr doormn Caro Theatre r1322 Pecan av
--Robt E jr lease out mn Highland Park Mfg r3021 N Alexander
--Robt F r1123 N Alexander
--Robt I (Louise R) opr Piedmont Natural Gas h3001 Rush av
--Robt J insp Winsor & Jerauld Mfg Co r Kannapolis, N C
--Robt L (Carol H) mtcemn Marsh Realty h618 Chipley av

McCULLOUGH'S TRANSFER
Packing - Crating - Storage
FREE ESTIMATES
Local Long Distance
1614 McCALL ST.
TEL. EDison 4-6336

HELMS
--Robt L (Carol F) plmb Ervin Constn h3744 The Plaza
--Robt M (Miriam) hlpr Ciba Co r Indian Trail, N C
--Robt M (Betty K) pntr Consolidated Painters h940 Calvine av
--Robt M (Claire) tech Genl Aniline & Film Corp r1848 Fleetwood rd
--Robt N (Annie G) atndt Union Oil h1016 Pegram
--Robt T (Olive L) wldr h211 E Park av apt 3
--Robt W (Bessie M) h416 E 22d
--Robt W (Joyce) drftsmn Duke Pwr r619 Harwyn dr
--Robt W jr sht mtl supt Buensod-Stacey r Box 55 Fort Mill, S C
--Rosa H Mrs mach opr Sou Knitwear r1511 Chestnut
--Rosie M Mrs insp Highland Park Mfg r617 Belmont av
--Ross W jr (Shelby) agt Char Union Bus Sta r Waxhaw, N C
--Roy (Thelma) driver Great Sou Trucking h3216 Boyd (H)
--Roy (Ida M) mech Sou Friction Materials h Wilson av
--Roy F atndt Purser's Shell Serv r1120 Leigh av
--Roy H (Pearl E) fitter Sou Eng r RD 2 Monroe, N C
--Roy S jr (Henrietta W) driver Observer Trans h200 W 31st
--Ruby ofc sec Smith's Transfer r Monroe, N C
--Ruby A h1124 N Alexander
--Ruby H Mrs ofc sec Strateway Distributors r4121 Commonwealth av
--Ruth B Mrs hlpr Queen Pie r957 Seigle av
--Ruth C Mrs recpt Eagle Store Co r Lancaster S C
--Ruth D emp Allison, Erwin r RD 332 Box 644
--Ruth G Mrs ofc sec Pepsi Cola r1414 Scott ct
--Ruth M Mrs chkr Colonial Stores r328 Rensselaer av
--Sadie opr SBT&T r2034 Crescent av
--Saml C (Lillian Z; The Char Floor Covering Co) h1415 Edgewood rd
--Saml H USMC r2607 The Plaza
--Sara L clk Natl Cash Reg r Waxhaw, N C
--Sarah B Mrs clk PO h223 Irwin av
--Sarah E bmo Douglas Aircraft r3304 Robinson cir
--Sarah S (wid Curtis F) h815 Sunnyside av
--Sarah W Mrs slswn Avon Products r1921 Hall av
--Shad J (Bertie A) r1329 E 4th apt 1
--Shirley ofc sec Jas Highsmith & Co
--Shirley L opr SBT&T r707 Jackson av
--Shirley M Mrs r1429 S Tryon
--Shoe Repair Shop (Richd O Helms) shoe repair 3231 Rozzells Ferry rd
--Sib fnshr Caro Paper Bd Corp r322 Gardner
--Sidney J wood wkr mech Central Lbr r Monroe, N C
--Stephen D (Margt B) reprmn Piedmont Natural Gas h2412 Marshall pl
HELMS T EDWARD (RAY ELIZABETH), DISPENSING OPTICIAN, GROUND FLOOR PROFESSIONAL BLDG 405 N TRYON, TEL ED2-3641, h701 ROMANY rd, TEL ED2-0983
--T Mack servmn Victor Adding Mach Co r RD 4 Matthews, N C
--T R (Helms Constn Co) r Mt Holly, N C
--T W cln Highland Park Mfg
--Ted R (Carola) frame mn White Star Body Wks h122 N Linwood av (H)
--Ted R (Doris C) surveyor Duke Pwr h2608 Ashley rd
--Thelma Mrs waitress Honey's Restr r3216 Boyd (H)
--Thos h524 Ideal way
--Thos (Ethel M) driver Boyd & Goforth h627 Sparrow
--Thos prntr Delmar Studios r2701 Central av

HELMS
--Thos A (Margie W) mach opr Wil-Mat Corp h3512 Sage av (H)
--Thos E (Reba H) slsmn Dayton Tire Sls h1933 Camp Greene av
--Thos F (Ruby K) brklyr h408½ E 11th
--Thos F ship clk Am Bakeries r RD 1 Box 505
--Thos G (Eleanor K) booker Paramount Film Distributing h1733 A Matheson av
--Thos J jr (Hazel L) h720 Charles av
--Thos W (Edna B) atndt Myers Auto Serv h3524 Card
--Timothy clk Duke Pwr r217 Sylvania av
--Tom (Rosa B) slsmn Char Fish & Oyster h511 Pierson dr
--Tommy mech Homelite
--Tommy L (Atha J) carpets 1361 E Morehead h Denver
--Tommy L clk Pneumafil Corp r200 Oregon
--VanBuren baker A&P h218½ W 8th
--Vera J asst aud Hotel Char r RD 7 Box 157 Monroe, N C
--Vern jr (Christine D) hlpr Weathers Bros Moving & Stge h230 E Worthington av
--Vern W jr (Ruth L) estimator Frank H Conner Co h1828 Lombardy cir
--Vernon fldr Highland Park Mfg
--Vernon jr del mn Hamilton Furn r148 Honeywood av (H)
--Vernon L (Lula M) mech Mitchell & Becker h148 Honeywood av (H)
--Victor W mech Trans Sup r Pineville, NC
--Virginia E clk A&P r1728 Union
--Virginia F Mrs recpt Edw U Austin r Indian Trail, N C
--Virginia K Mrs insp Highland Park Mfg r3008 N Alexander
--Virginia R Mrs clk Oakhurst Cleaners r4107½ Monroe rd
--W C serv mn Wrenn Serv r Waxhaw, N C
--W Frank (Jessie S) emp Ry Exp h7 Billingsley
--W Horace (Erma D) clk PO h2607 The Plaza
--W L fill hlr Highland Park Mfg
--W Martin (Bernice N; Gay Lndry & Clns) h211 Lanier av
--W Royce uphol Kroehler Mfg h2535 Sharon-Amity rd
--Wade Rev pastor Bryant Park Baptist Chapel r RD 5 Box 916
--Wade H (Ida) whse mgr W H Berry Co r RD 8
--Wadine B Mrs clk SBT&T r RD 2 Box 70 Monroe, N C
--Wadsworth (Dorothy B) driver Observer Trans r RD 5 Monroe, N C
--Walker knitter Naomi Hosiery r Charlotte N C
--Walston E (Virginia R; Oakhurst Clnrs; Helms Boat Serv & Sls) h4107½ Monroe rd
--Walter A clk Colonial Stores r3639 Avalon av
--Walter D (Mary L) kntr Naomi Hosiery h1819 Euclid av
--Walter L (Lucy H; Helms Neon Sign Co) h4110 Plaza rd
--Walter P (Margt L) slsmn Bost Bakery h3639 Avalon av
--Ward moulder Cole Mfg r RD 1 Indian Trail, N C
--Wiley W (Jane) driver Lance Inc h613 Bradford dr (Tboro)
--Wm (Carrie) lab Over Nite Trans h527 E 9th
--Wm C (Mildred D) plmb Emery & Reid h3129 Carol
--Wm E drftsmn Chas M Grier r2609 Duncan av
--Wm G (Mildred B) v-pres Standard Bonded Warehouse r1829 Asheville pl
--Wm H mech Bost Bldg Equip Co r1829 Burgin
--Wm H (Myrtle B) pntr Belmont Knit Products h409 E Worthington av
--Wm H (Ethel M) whsemn Pgh Glass h2643 Clydesdale ter
--Wm K mech Central Mtr Lines r Waxhaw N C

CAROLINA TRUCK SUPPLIES, INC.
We Buy and Sell Used Trucks and Trailers
Used Truck and Trailer Parts
Tel. EXpress 9-1480
5010 Wilkinson Blvd.

FORD
YOUNG SELLS FORDS
318 W. FIFTH ST.
BRANCH — 1124 S. TRYON at INDEPENDENCE BLVD.
PHONE FRanklin 5-8441
PHONE FRanklin 5-3068
FORD

Baucom's NURSERY & GRADING CO. A. L. BAUCOM, Owner
LANDSCAPE GARDENERS — GRADING CONTRACTORS —
Visitors Are Always Welcome — Over 100,000 Shrubs for Your Selection
TEL. EDison 4-6453
NIGHT EDison 3-7975
(See Yellow Page 146)
N. TRYON STREET
ACROSS FROM FAIRGROUNDS

HELMS
--Wm M (Minnie Y) mach opr Textile Engraving h2532 The Plaza
--Wm M (Mayme R) processer Pictorial Screen Process h2016 Shenandoah av
--Wm O (Betty A) slsmn h1700 Brook rd
--Wm S (Margt C) driver Railway Exp h109 N Glenwood rd
--Wm T (Cath) driver Yellow Cab h530 Arlington av
--Willie (Ada) oven opr Am Bakeries h209 Goff (H)
--Willie B mach opr Whitin Mach Wks r Matthews, N C
--Willie E (Mildred) driver Central Mtr Lines h208 Rowan (Tboro)
--Willie O (Maude D) burner Sou Eng r RD 2 Monroe, N C
--Willie R brick mason Ervin Constn r RD 2 Clover, S C
--Willie W (Mary H) mach J Zagora Mach & Gear r Waxhaw, N C
--Woodrow W (Virginia F) glass ctr Pgh Glass r RD 1 Indian Trail, N C
--Yvonne ofc sec Standard Theater Sup r416 E 22d
--Zink Mrs slswn W T Grant Co r399 Southway dr (Tboro)
Helsabeck Arch M (Jeanette H) supvr Maryland Casualty h2730 Poplar dr
Helseth Alan E slsmn h3019 Marlborough rd E
--Ethel E (wid C E) r3019 Marlborough rd E
Helton see also Hilton
--Betty T Mrs tuber Highland Park Mfg r1317 N Alexander
--Billy R (Barbara S) sls trainee U S Gypsum h2832 Virginia av
--Carl E (Edna) slsmn Esso r RD 5 Box 625
--Carol reporter Char Merchants Assn r Mt Holly, N C
--Chas L hlpr Pitney-Bowes r RD 8 Box 364
--Charlie A (Betty A) whsemn H & S Lbr r Mt Holly, N C
--Claude M (Betty T) driver Kilgo Mtr Frt h1317 N Alexander
--Cyrus equip opr W K Batson Co r Winston Salem, N C
--Doris M Mrs ofc sec Monroe Calculating Mach r Mt Holly, N C
--Ethel J Mrs asst bkpr Bache & Co r RD 6
--H D Mrs ofc sec Price-Wells r Gastonia, N C
--Harold E whse mgr Gas Heat Distrs r Mt Holly, N C
--Harold H (Minnie L; Pete's Bait and Tackle Shop) r Tuckaseegee rd
--Hazel L (Betty S) clk Pete's Bait and Tackle Shop r Sandy Porter rd
--Horace W (Nora) uphol Padgett's Period Reproduction r RD 6
--Lois M typ Skyland Life Ins r Stanley, NC
--Louise H prsr Lerner's r RD 8
--Marvin lab Speas Co r Newell, N C
--Robt atndt W Blvd Esso Servicenter r Belmont, N C
--Ruth nurse Mercy Hosp r1921 Vail av
--T Stewart (Kathryn L) rec clk McClure Lbr
--Talmage G formn Highland Park Mfg
--Wm L dispr P&N Ry r Mt Holly, N C
Helvenston Coline D (wid Lyman) ofc sec John D Shaw r836 Nottingham dr
Hembree H Lloyd (Francine K) dist group mgr Prudential Ins Co of Am h4114 Lansing av
Hemby Annie B beauty shop 2709 The Plaza h do
--Arth G jr USN r1316 E 7th
--Blanche D (wid Arth) h1316 E 7th
--David C (Kendrick St Grocery) r Matthews, N C
--Eustace pharm Eckerd's r RD 1 Matthews, N C
--Jack M clk Burwell & Dunn r Waxhaw, NC
--Joanna R key punch opr Esso r1316 E 7th
--John D (Eunice W) city policemn h2831 Grimes
--Lutie I h366 N Caswell rd
--Margt Mrs clk Chadbourn & Gotham r RD 2 Matthews, N C

HEMBY
--Margt B USAF r1316 E 7th
--Margt V Mrs mach opr United Mills r619 Lexington av
--Martha M icer Sou Bakeries r504 E Worthington av
--Saml R slsmn R J Lock Steel Products r1312 E 7th
--Scotty cabt mkr S & S Fixtures Co Inc r Matthews, N C
--Stewart J (Sadie R) installer SBT&T r RD 4 Box 393-A Matthews, N C
--Thos A (Margt V) emp Price Merc h619 Lexington av

HEMBY TORRENCE E (BEVERLY A), HONORARY CHAIRMAN of BOARD AMERICAN COMMERCIAL BANK and CHAIRMAN of BOARD STANDARD BONDED WAREHOUSE, h RD 1, MATTHEWS, N C, TEL EM6-1156
--Torrence E jr (Beverly A) pres Standard Trucking Co, Mecklenburg Hotel Corp and Standard Bonded Warehouse h1927 Cassamia pl
--W Allen sht mtl mn A Z Price & Assocs r RD 2 Matthews, N C
--W Clyde (Mary J) exec v-pres Standard Trucking Co asst sec treas Standard Bonded Warehouse h2109 E Forest dr
--W L Mrs ofc sec Jones Chem r Waxhaw, N C
Hemingway Clifford E mgr Sou Drug Co h2904 Avondale av
--Pearley (Janie L) h550 W Griffith
--Ruth A order filler Burwell & Dunn r RD 7
Hemmie Edw H (Mattie S) dist mgr Colgate-Palmolive h3233 Selwyn av
Hemmings Sarah E Mrs typ Manpower Inc r2720 Tuckaseegee rd
Hemmingway Perlie lab Consolidated Brass r2503B Double Oak rd
Hemmle Edw H dist mgr Colgate-Palmolive Co r3233 Selwyn av
Hemphill Alberta r1305 W 12th
--Ann M h509 Factory pl
--Annie (wid Jim) maid h1815 Moore av
--Beatrice A (wid A Finley) tex wkr h1116 Parson
--Benny A Rev (Betty) pastor Liberty P B Church (Concord, N C) h1000 Oaklawn av apt 5
--Bernard (Sarah) hlpr A&P Bakery h514 W Griffith
--Bertha studt r1901 Earle apt 328
--Bessie h412 Dunbar
--Bill emp North State Dental Laby r1020 Caldwell
--Bobbie maid Coml Natl Bank Bldg r1501A Burton
--Bobbie L Mrs utility mn Harper-Crawford Bag r1020 S College apt 4
--Catherlene T presser Char Linen Serv & Sup r2212 Allen dr
--Delia M maid h709 E 5th apt 2
--Dora Mrs folder Char Linen Sup r427 W Morehead
--Eliz maid Romany Motel Courts r RD 8 Box 107
--Ella maid h627 E 7th
--Emma r3152 Jewel apt 4
--Emmitt C atndt Johnson's Esso Serv Center r RD 4 Box 130 York, SC
--Eug A (Sarah W) slsmn Whitin Mach Wks h2012 Lyndhurst av
--Harshall porter Brown's Automobiles h3152 Jewel apt 4
--Jack lab City Eng & Streets Dept h1305 W 12th
--Jas C (Dora) roofer Interstate Roofing h427 W Morehead
--Jas C jr (Patricia) archt A G Odell jr & Assocs h910 Magnolia av
--Jas E r460 W Griffith
--Jas E (Janye W; Carolina Studio) h516 N McDowell
--Jas E (Nancy R) phys 1012 Kings dr Suite G-21 h2002 Pinewood cir
--Jas E jr prntr Jones & Presnell Studio r516 N McDowell
--Jas H (Amelia) lab Dilworth Poultry h301 S McDowell

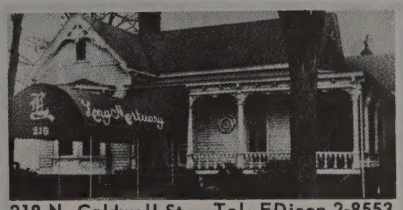

218 N. Caldwell St. Tel. EDison 2-8553

HEMPHILL
--Jannie emp Barnhardt Mfg Co h629 E 11th
--Janye W Mrs prin Alexander Street Sch r516 N McDowell
--Jessie r426 Boundary
--Jessie cook Jiffy Grill h1017a Pharr
--Jessie W Mrs lab Barnhardt Mfg r631 E 11th
--John N (Lula) h2217 Booker av
--Kathleen T Mrs h419½ E Hill
--Liza r301 S McDowell
--Lorene J r326 Boundary
--Louise (wid Jas) h410a N Davidson
--Mary Mrs cook Jiffy Grill r1017 Forest
--Mary L Mrs maid Mercy Hosp r22 S McDowell
--Minnie M Mrs maid h205 Cherry
--Nathan M pntr r609a S Graham
--Patricia P tech Char Mem Hosp r200 N Laurel apt 5-D
--Paul (Jessie W) h631 E 11th
--Pearl M (wid Robt) h819 E Hill
--Ralph slsmn Geo A Hormel & Co r Greenville, S C
--Rebecca N (wid Leroy) h460 W Griffith
--Rosa mender Harper-Crawford Bag r629 E 11th
--Saml whsemn Natl Aniline h635 E 1st
--Sarah W Mrs clk Allstate Ins r2012 Lyndhurst av
--Wm H (Bobbie L) emp W U Teleg h1020 S College apt 4
--Willie C jan United Equip & Serv Inc
--Woodard (Nancy) h1901 Earle apt 328
--Woodard jr porter Belk's Cafeteria r1901 Earle apt 328
Henderlite J H (Frances) mgr Wallace & Tiernan r5323 Finsbury pl
Hendershot Donald E (Mildred G; Hendershot Tile & Marble Co) h Academy rd
--Mildred G Mrs clk SBT&T r Academy rd
--Tile and Marble Co (Donald E Hendershot) tile and marble contr Academy rd
Henderson A Burnett (Alice T) servmn Garmon & Matthews Plmb & Sht Mtl h161 Eaton rd
--A F mech Cochran Regrinding r DeRita, N C
HENDERSON A IRWIN (FRANCES), REALTOR, COMMERCIAL and INDUSTRIAL REAL ESTATE 807 JOHNSTON BLDG 212 S TRYON, TEL FR6-1797, r2853 HILLSDALE av, TEL ED2-6985
--Albert lab City Cemeteries r4428 Central av
--Albert (Trulove) lab h Marvin rd
--Alberta A Mrs baby sitter 121 Edwards rd r do
--Alberta C nurse Char Mem Hosp r1841b Evergreen dr
--Andrew L (Betty B) sls rep Genl Elec Sup h5337 Unaka
--Ann ofc sec duPont h349 Wakefield dr apt D
--Ann V studt r1528 Biltmore dr

CALL LEFLER,
FRanklin 5-3359
For SEPTIC TANK SERVICE
Installation - Repairs - Cleaning
Drain Pipe - Ditching - Grading

LINCOLN NATIONAL LIFE INSURANCE COMPANY
LIFE
ACCIDENT
SICKNESS
GROUP
R. L. "Bob" TAYLOR & ASSOCIATES
917 JOHNSTON BLDG.
212 S. TRYON ST.
EDison 3-4197

MOORE SHEET METAL CO.
SHEET METAL
ROOFING
HEATING (Hot Air)
STAINLESS STEEL WORK
1942 E. 8th St.
Tel. EDison 4-6862

Flowe Bros. Construction Co.
DRAINAGE, GRADING AND EXCAVATING CONTRACTORS
917 W. Morehead Street
Tels. EDison 4-1340 and EDison 4-2157, Nights EXpress 9-7656 and EXpress 9-1863

YOST & GROSE CO.
"DUB" YOST "BILL" GROSE
Lathing, Plastering, Stucco and Waterproofing Contractors
WORK GUARANTEED
1817 W. DILWORTH RD.
TEL. FRanklin 6-4145

HALL'S, INC.
"SINCE 1946"
Home of Quality Floor Coverings and Fine Furniture – Carpeting Service For Offices and Hotels
2519 THE PLAZA
TEL. FRanklin 5-4449

BILL'S GARAGE
GENERAL MOTOR REPAIRS
Pick-Up and Delivery
318 Derita Rd. Tel. FRanklin 6-4283

HENDERSON
--Anne Mrs maid h2001 Lincoln blvd
--Annie F mender Harper-Crawford Bag r1901 Beatty's Ford la
--Annie M (wid Lee) r2420a Horne dr
--Arth J hlpr Am Bakeries r30 N Summit av
--Aurelia T (wid Harry) r1000 Clifton
--Avery L Mrs nurse Mecklenburg Sanatorium r2104 Russell
--B Ann r708 S Torrence
--Bessie M Mrs h4415 Major (Tboro)
--Betty Mrs bkpr Connecticut Mut Life Ins r1329 Romany rd apt 2
--Betty Mrs exec sec U S Casualty Co r421 Grandin rd
--Betty M (wid Elvin) h924 Calvine av
--Billie M Mrs ofc sec Duke Pwr r3108 Anne

HENDERSON C GEORGE (HARRIET A), EXECUTIVE V-PRES W S O C BROADCASTING CO 1925 N TRYON, TEL FR6-8401, h2618 PORTLAND av, TEL ED3-5297

--Carl B driver Pilot Frt Carriers r Sunset rd
--Carl E driver h1012 Forest
--Carmel cook Aery Rest Home r Edison
--Carol L ofc sec F N Thompson Inc r2409 Charlotte dr
--Carolynne M Mrs clk County Superior Court h232 Middleton dr
--Carrie M Mrs insp Loew's r Derita, N C
--Chas studt r912 Calvine av
--Chas E (Bonnie) installer Western Elec h827 Spruce
--Chas J (Anita T; Henderson & Henderson) h2621 Hampton av
--Chas V (Margt E) h725 Seigle av apt 167
--Cindy M ofc sec R H Bouligny Inc r2034 Shenandoah av
--Clara E supvr City Health Dept h2853 Hillsdale av
--Cornelia W Mrs prin Merry Oaks Sch h2000 Truman rd
--Daisy r715 E Boulevard
--Daisy maid Char Mem Hosp r811 Snowball
--David (Carrie) h430 Beatties Ford rd
--David shopmn Baker Equip Engineering r Newberry rd
--David E h200 N Laurel av apt 1D
--David E (Mattie J; Henderson & Henderson) h938 Scalybark rd
--David H (Maxine P; Henderson & Henderson) h2115 Radcliffe av
--David W (Avery L) lift opr Miller Mtr Exp h2104 Russell
--Delores hlpr Honeys Restr r617 Village ct
--Dewitt D driver Thomas & Howard r RD 4 Box 84 Monroe NC
--Donald A (Martha) mech McCormick Farm Equip Store r RD 1 Box 498C
--Doris tchr PS r2304 Sanders
--Douglas B relay dept wkr Duke Pwr r523 Clement av

STEAK SHANTY
MRS. LAURA L. HARLEY
Owner and Manager
CHARCOAL BROILED STEAKS
OLD CONCORD HWY.
TEL. EDison 4-1265

HENDERSON
--Edw porter Mercy Hosp r226 Orange
--Edw jr (Sarah S) material handler Pneumafil Corp r1822 Irma
--Eliz Mrs h1713 S Boulevard
--Ellen maid r206 S View
--Elo L Rev (Doris) missionary h2304 Sanders
--Emma r1227 Oaklawn av
--Emma L (wid Robt) maid h324 W Griffith
--Ernest (Katie) lab Evergreen Cemetery h300 Alexander av apt 36
--Ernest R (Johnny M) operations mgr Carolina Del Serv h2346 Overhill rd
--Ethel Mrs maid h1601B Burton
--Ethel M studt r1528 Biltmore dr
--Evelyn B Mrs tex wkr Highland Park Mfg r1101 E 34th
--Faye F clk Johnson Mtr Lines r RD 1 Huntersville NC
--Frances P Mrs h522 Willoughby apt 3
--Franklin S (Edna L) agt Charlotte Liberty Mut Ins h2211 Vail av
--Fred (Ociena) jan Standard Crankshaft & Hydraulic r Alexander av apt 43
--Fred A (Ruby L) driver Morris Speizman Co h212 N Summit av
--Geo W (Lucille W) lab Console Chem Dye Plant h725 E 10th apt 3
--Geraldine insp Carolina Overall Serv r940 E Hill

HENDERSON-GILMER CO INC, C M ROGERS PRES, C J TRAPP V-PRES, G M KETCHIE SEC, D G KIMBRELL TREAS, WHOLESALE PAPER, DEPENDABLE PAPER MERCHANTS SINCE 1919, "PAPER—THAT'S OUR BUSINESS" 407 W 3d, TEL ED3-7155

--Grace E (wid John H) smshr Highland Park Mfg h2201 Grimes
--Grace G (wid John H) cafeteria mgr Double Oaks Sch h2536A Horne dr
--H T (Connie) ofc eng Square D Co h201 Jackson dr apt 3
--Harry E (Reba C) routemn Sanitary Lndry h1824 Harrill
--Harry J well driller r1824 Harrill
--Harry L (Liza P) mgr New York Casualty Ins Co h1140 Montford dr
--Harry R guard Armored Mtr Serv r2912 Carol av
--Harry W (Mary L) h2412 Celia av
--Harvey C jr (Sarah P) slsmn Mize Co h609 Pecan av
--Hattie J (wid H C) h619 N Church
--Haywood (Gertrude) artist Observer Printing House h828 Sedgefield rd
--Haywood jr studt r828 Sedgefield rd
Henderson & Henderson (David E, David H and Chas J Henderson), Kenneth A Griffin Associate, Attorneys-at-Law Suite 223 Law Bldg 730 E Trade, Tel ED3-4184
--Henry L (Henderson's Grill) h1217 Oliver
--Herbert (Joyce L) lab h1101 W Druid cir
--Hicks H (Billie M) clk Duke Pwr h3108 Anne
--Hildred M Mrs clk Caro Telco Credit Union r234 Argonne dr
--Hugh (Mary A) porter Standard Brands Inc h814 Snowball
--Hunter B Mrs housemother Char Mem Hosp r1035 E Morehead
--Inez tchr PS h4137 Sheridan dr
--Iola maid Liberty Life bldg r RD 6
--J Dowd (Lillian M) plant supt Royal Crown Bottling h500 Sylvania av
--J Wesley (Margt D) sls eng Pneumafil Corp h1051 Scarleybark rd
--Jack M driver Weathers Bros Moving & Stge r Kannapolis NC
--Jackson G (Mary R) div mgr Ford Mtr h2600 Forest dr
--Jas r300 S Myers
--Jas (Annie) atndt Char Genl Tire Co h1421 Cleveland av apt 2
--Jas (Carolyn S) lab Char Textile Engr h523 Brookhill rd
--Jas (Jennie) porter Belk's Cafeteria r2329 Horne dr
--Jas (Ruth) sweeper National Carbon h2212 Gilbert

HENDERSON
--Jas F (Neca M) pres Charlotte Bldg & Constn Trade Council and business mgr Electrical Workers Local Union No 379 h Virginia av
--Jas H (Mamie) tile setter h1012 Fairmount
--Jas R (Emily) sou sls mgr Parks-Cramer h2409 Charlotte dr
--Jas T production wkr Caro Foods r411 Cemetery av
--Jesse H (Johnnie S) rec chkr Chev Mtr r2112 Jennie Linn dr
--Jessie B (Shirley S) routemn Foremost Intl Dairies r Belmont
--Jessie V h715 E Boulevard
--John driver Thomas & Howard h1017 E 5th
--John emp Textile Waste r Huntersville NC
--John H lab Sawan Inc r Huntersville NC
--John J supvr Pneumafil Corp r1604 Garden ter
--John M (Margorie) exam Federal Deposit Ins h1210 Barkley rd
--John R (Mary J) h1045 Drummond av
--John W driver Chas Moody Co
--John W (Ola M) slsmn Pittsburgh Glass r238 Wonderwood dr
--John W Mrs bkpr O G Bordsen r238 Wonderwood dr
--Johnnie S Mrs ofc sec Saco-Lowell Shops r2112 Jennie Linn av
--Jos E servmn Piedmont Natural Gas r1824 Harrill
--Josie M h226 Travis av apt 1
--K W mech Avrett & Ledbetter Roofing & Htg r421 Grandin rd
--Kathleen A Mrs clk Presby Hosp r5333 Sardis rd CMR 359
--Lee roofer Stewart & Ramseur Inc r1203A Oliver
--Lester lab Grinnell Co r1012 Forest
--Lester L mtcemn City Parks & Recreation Comn h912 Calvine av
--Levi S (Ola H) jan Midwood School h708 S Torrence
--Lewis C (Alberta A) lab h121 Edwards rd
--Lillian K nurse Bradford Clinic r4901 Fieldview rd
--Lillian M Mrs ftr Montaldo's r500 Sylvania av
--Lilly r426 Sharon Amity rd
--Liza P Mrs policy writer Corporate Insurers Serv r1140 Montford dr
--Lorraine M clk SBT&T r Lakeside dr

HENDERSON LOUIE W, JR (MARGT B), V-PRES AMERICAN COMMERCIAL BANK 200-08 S TRYON, TEL FR7-7455, h1429 AUDUBON rd, TEL EM6-3436

--Louise typ Char Merchants Assn r Huntersville NC
--Louise B supvr Am Coml Bk r Thrift rd RD 5
--M Cath maid r708 S Torrence
--Mae P studt r624 Village ct
--Mamie Mrs elev opr Addison bldg r1012 Fairmount
--Margt h226 Orange
--Margt L bookkeeping mach opr R H Bouligny Inc r2034 Shenandoah av
--Marilyn M advwn Montaldo's r2912 Carol
--Marvin F ship clk Douglas Co r4901 Fieldview av
--Mary h426 Sharon Amity rd
--Mary maid Temple Israel r1016 E 3d
--Mary F serv deskwn Efird's r3341 Monroe rd
--Mattie (wid Ezell) h326A McDowell
--Maxine Mrs sten United Ins Co of Am r Huntersville NC Box 224
--Mildred R opr SBT&T r1820 W 4th
--Nathl (Mary) retreader Goodyear h1932 Russell
--Nathl D (Virginia M) operations mgr Universal CIT h1528 Biltmore dr
--Norman C (Mae W) supvr SBT&T h1901 Nassau blvd
--O Edw (Doris R) clk PO h1244 Edgewood rd
--O May maid r708 S Torrence
--Odell asmblr Universal Window Corp r RD 1 Box 28 Huntersville NC

Carriker Poultry Company
SECURITY POULTRY and EGGS
Phone
EDison 3-2177
Our poultry is grown, fed and processed by the latest scientific Methods — to give the choicest poultry on the market
CARRIKER POULTRY CO.
2811 Central Ave.
Telephone EDison 3-2177

Perry-Mincey Co.
CHARLOTTE'S LARGEST INDEPENDENT FURNITURE STORE
123-25 S. COLLEGE STREET
(See Yellow Page 96)
TEL. EDison 3-3759

MEMORIALS OF ENDURING BEAUTY
STAMBAUGH
Charlotte's Largest and Leading Retail Monument Dealer
Carolina Marble & Granite Works, Inc.
3200 S. BOULEVARD
FLOYD A. FRIDELL
(See Yellow Page 133)
PHONE JAckson 3-2112
TERRELL FRIDELL

HENDERSON
--Opal Mrs boarder Belvedere Hosiery Mill h2201 Green
--Ora T (wid W I) h623 E Trade
--Paul (Ethel M) pick-upmn Boyd & Goforth h3022 Morning dr
--Paul L (Nellie C) whsemn Char Grocers Mut Corp h920 Calvine av
--Pauline emp SBT&T h312 N Church apt 114
--Pearl J (wid Edwin W) h1415 E Boulevard
--Peggy A med sec Dr's Jas M Alexander, Hugh D Verner and Thos S Perrin r Albemarle rd RD 1
--Perrin O studt r2435 Mecklenburg av
--Porter I (Joan C) h724 E Morehead apt 3
--R B (Pearlie M) lab City Eng & Streets Dept h624 Village ct
--Ray h804 Jordan av
--Raymond M (Geneva) patternmkr FAB Pattern Shop r Derita NC Box 68
--Ren C Mrs nurse Char Mem Hosp r1841B Evergreen dr
--Richd P (Carmer) sls eng Ross & Witmer h5116 Milford rd
--Richd T (Hildred M) slsmn Char Lndry h234 Argonne dr
--Richd T jr studt r234 Argonne dr
--Robt prsr One Hour Clns r1300B Newell rd
--Robt studt r324 W Griffith
--Robt A (Kath B) guard Sou Eng h2400 Arty
--Robt A (Florence) slsmn h329 Rensselaer
--Robt E (Marie B) mech Orr Mtr Co h1007 State
--Robt F USA r2211 Vail av
--Robt J asst jailer County Jail r Matthews NC
--Robt J jr mech Orr Mtr Co r RD 1 Matthews NC
--Robt L (Mary L) driver Miller Mtr Exp h3341 Monroe rd
--Robt R sls mgr Cherokee Paper Box r219 Ridgewood av
--Robt T (Helen W) h4212 Plaza rd
--Roy G (Matilda M) mgr Fibre Specialty Mfg Co h1310 Providence rd
--Russell S jr (Mary) booker Theatre Equip h2321 Arnold dr
--Ruth Mrs h1701 S Tryon
--S atndt Shields Atlantic Serv Sta r Old Monroe rd

HENDERSON S TOM JR (DOROTHY H), V-PRES HOME REALTY & MANAGEMENT CO INC 109-11-13 ROBINSON BLDG 121 E 3d, TEL ED2-1141, h2819 COUNTRY CLUB la, TEL FR7-1022

--Sadie Mrs h434 N Summit av
--School of Dancing (Frances H Howser) 600 Queens rd
--Sidney (Gladys) emp Stockton Mtr h650 Brookhill rd
--Sue B ship clk Republic Pictures r Kenmore
--Susan W h2218 Sarah Marks av
--Thos C lab Caro Concrete Pipe r Huntersville NC
--Thos C mtcemn City Parks & Recreation Comn r912 Calvine av
--Thos J (Katie L) lab h1029 Pitcher
--Thos L r708 S Torrence
--Truman J (Gladys) whsemn A&P h Eleanor dr
--W Y (Kathryne O) guard Char Br Fed Reserve Bk of Richmond r RD 9 Box 462
--Walter H (Evelyn B) h1101 E 34th
--Warren B spl agt Home Ins Co r3020 Providence rd
--Warren W (Mary A) engr Pictorial Engraving h757 Montford dr
--Will lab Comer Machy r5236 Wilkinson blvd
--Wm lab Huttig Sash & Door h1918 Kinney
--Wm D (Ophie L) sub sta opr Duke Pwr h2034 Shenandoah av
--Wm E (Sarah) emp Pneumafil Corp h2317B Horne dr
--Wm H (Vera W) slsmn Accousti Engineering h3118 Rush av
--Wm R painter White Auto Body Wks r RD 8 Box 434
--Wm R (Willeen C) slsmn Am-Astor Distributing h1215 Lilac rd

HENDERSON
--Wm W (Ren C) acct Sou Dairies h1841B Evergreen dr
--Willie M (wid Rufus) h1016 E 3d
--Willie R r523 Brookhill rd

HENDERSON WILLIS I (ALICE Q), PRES-TREAS HOME REALTY & MANAGEMENT CO INC 109-11-13 ROBINSON BLDG 121 E 3d, TEL ED2-1141, h2435 MECKLENBURG av, TEL ED3-3587

--Willis I III (Garland O) mtge loan ofcr Home Realty & Management Co h2248 Farmington la
--Zetta D Mrs maid YMCA h920 Forest
Henderson's Grill (Henry L Henderson) restr 1209 Kendrick
Hendley see also Henley
--Bobbie M mech Page Air Conditioning
--Chas H (Addie M) msngr Railway Exp h620 Lamar av
--Emmett W (Ruth F) slsmn White Horse h2137 Charlotte dr
--Ruth F Mrs buyer Montaldo's r2137 Charlotte dr
--W H rep SBT&T r325 Hawthorne la
Hendon Bob M (Stella K) med rep Hyland Labys h2201½ Commonwealth av
--Stella K Mrs teller Union Natl Bank r2201½ Commonwealth av
Hendren Chas H mech Greyhound r RD 9 Box 897
--Eliz W (wid John) h3017 Somerset dr
--M Evelyn ofc sec Thies Realty & Mtge Co h1225 Dilworth rd apt 301
--Margt Mrs ofc wkr Belk's r4023 Leeds dr
--Maysie tchr PS h2405 E 5th
--P Thos (Peggy T) serv mgr Chrysler Mtr Corp h2312 Independence blvd
--Rochelle tchr PS r2405 E 5th
Hendrick see also Hendricks and Hendrix
--Carson I lab Alse V Blankenship r1815 S Boulevard
--Chas E (Shirley L) slsmn Char Observer r RD 5 Box 110H
--Geo mach feeder Lassiter Corp r2020 Elder
--Geo G stock handler Chev Mtr r102 South Draper
--Johnie (Muriel) slsmn City Chev r RD 1 Box 210A
--Lula H Mrs h1106-08 Elm
--Nannie C (wid Henry) r2621 Duncan av
--Roy F (Janie S) archt Wilbur Hendrick & Workman h4315 Tanglewood dr
--Shirley L Mrs clk Harris Exp r RD 5 Box 1101H
Hendricks Alda H ofc sec Sou Radio r3342 Washburn av
--Betty B Mrs ofc sec James J Harris & Co r Teresa
--Buster constn wkr r1006 W Trade
--Cecil M (Marilyn) slsmn Coble Dairy Products Co-operative h210 W 11th
--Doris B clk Overnite Trans r2115 N Pine
--Emma J (wid Geo) furn rms 213 S Cedar h do
--Harold T (Betty B) whsemn J A Baker Cotton h Teresa av
--Jake r709 W Hill
--Jas (Mamie L) driver Lee A Folger Inc h709A Carmel
--Jas C (Doris B) framemn SBT&T h2115 N Pine
--Joshua J (Velma J) hlpr Char News h426 E Hill
--Lena prsr Arrow Lndry r133½ W Palmer
--Louise B (wid J A) h2308 Briarwood rd
--Louise L Mrs tchr National Sch of Commerce r209 Tranquil av
--Robt L (Toby L) sht mtl wkr Griswold Htg h3808 The Plaza
--Roxie Mrs maid h706 W Hill
--Smith G (Louise L) emp Caro Ford Tractor h209 Tranquil av
--Wm lab h316 Orange
Hendrickson Herbert D (Dorothy) coordinator Atlantic Refg h3401 Selwyn av
--Teresa B (wid Wilber W) ofc mgr Elec Contracting & Engineering h1312 Harding pl
Hendrix see also Hendrick and Hendricks
--Adele L (wid Buell D) h1800 E 7th

DELPH HARDWARE & SPECIALTY CO.
WHOLESALE
BUILDING MATERIALS
2109 Hutchison Ave.
Tel. FRanklin 6-3671

HENDRIX
--Arth R mech Trans Sup r200 White
--Betty B Mrs ofc sec Char Eye Ear & Throat Hosp r301 W 10th apt 404
--Betty H Mrs bkpr Faires Trailer Co r3421 Mathis dr
--Buell D jr (Marilyn A) claims adj Chev Mtr h1941 E 9th
--Chas brick mason r1508 S Church
--Chas H (Sarah B) linemn Duke Pwr h817 Sedgefield rd
--Crawford T (Eliz T) route mgr American Bakeries h2323 Orton
--Eliz T Mrs cosmeticswn Efird's r2301E 7th
--Eunice C smstrs Char Finishing Co Inc r Old Dowd rd RD 4
--Fuller (Eliz T) h2301 E 7th
--Geo (Jean E) opr Sou Rd Builders h1201 Cheshire
--Gladys ofc wkr Belk's r4118 N Tryon
--Harold D (Betty H) linemn Duke Pwr h3421 Mathis dr
--Helen E Mrs bookkeeping mach opr R H Bouligny Inc r RD 6 Box 668
--Hoy (Ruth G) sec-genl mgr Waters Ins & Realty Co Inc h2040 Brandon cir
--J Floyd (Ruth T) rep Interstate Milling h3239 Selwyn av
--Jack (Mary G) dispr Duke Pwr h2801 Ashley rd
--Jack E (Laura E) serv mgr Royal Typewriter h1114 Lanier av
--Jas C (Mary S) chf clk P&NRy h1322 St-Julian
--Jas H Rev pastor Mt Kingdom Pentecostal Ch h929 E 7th
--Justin F (Joy) USA r2735 Bucknell av
--Kay H (Myrna M) routemn Foremost Intl Dairies h4527 Morgan (Tboro)
--Kelly (First Street Inn) h900 E 1st
--Leonard Rev (Clarine M) pastor Bethel Baptist Chapel h708 Concordia av
--Luther (Lottie) lab Char Pipe & Fdry h1414 Thompson al
--M R (May) emp Otis Elev h901 W 4th apt 6
--Marilyn A Mrs tchr McClintock Jr High Sch r1941 E 9th
--Mary S Mrs ofc sec Baptist Book Store r1322 StJulian
--N L slsmn Anchor Serum Co r Rockingham NC
--Norman A (Ruby H) twister Am Efird (Mt Holly NC) h4118 N Tryon
--O Ray jr (Martha B) bmo Service Bur h2415 Ashley rd
--Ramie E Mrs h541 Lamar av apt 3
--Robt F (Elma R) dept mgr Spartan Equip h319 W 26th
--Ruby H Mrs bkpr Geo H Roberts Lbr r4118 N Tryon
--Ruth L emp Carolina Ford Tractor r Mt Holly NC
--Thos studt r1322 StJulian
--Thos L slsmn Ervin Realty r1800 E 7th

Gerrard Tire Co., Inc.
GILLETTE & MICHELIN
NEW and USED TIRES
RECAPPING
1726 Thrift Rd.
Tel. FRanklin 5-5581

AMERICAN OIL CO.
AMOCO GAS
STOP
AT THE SIGN OF GREATER VALUES FROM MAINE TO FLORIDA
AMOCO GAS
1006 S. Tryon St.
TEL. FRanklin 5-3711

CAROLINA NURSERIES INC.
LANDSCAPE GARDENERS
NURSERYMEN
Concord Blvd.
U.S. Hwy. 29 North
PHONE
ED 4-0874

Garibaldi & Beuns INC.
104 S. TRYON ST.
Charlotte's Leading Jewelers for 62 Years
TEL. EDison 2-5822

LAWTER AND PRITCHARD CO.
GENERAL CONTRACTORS AND GRADING
300 N. Clanton Road
Tel. JAckson 3-2461

A. V. BLANKENSHIP
CIVIL ENGINEER
Municipal Improvements — Land Surveys
117 E. 3d ST., 3d FLOOR
PHONE FRanklin 5-1469

City Directory Advertising Is NATIONAL Advertising!
Each edition of your City Directory is widely distributed to free-reference City Directory Libraries located at the Chambers of Commerce of hundreds of other cities. Therefore Your Ad in the City Directory Is Seen by Buyers from Coast-to-Coast

HENDRIX
--Thos L (Lillian J) slsmn Ervin Realty h422 Lyon
--Tony (Viola) sewer mach opr San Plmb & Htg h2412 Jefferson Davis
--Wm H (Mary A) agt EAL h102 Stonewall Jackson Homes
--Wm R h112 N Cedar
Hendry Robt H (Gloria R) eng Douglas Aircraft h1213 Harding pl
--Willie (wid Theo) maid h606 S Myers

HENES DAVID E (KATHLEEN S), PROMOTION MANAGER THE CHARLOTTE OBSERVER 600-02 S TRYON, TEL ED2-7121, h5100 WEDGEWOOD dr, TEL JA3-5484

Heney J Donald studt r2133 Colony rd
--Marcus D jr (Margt P) supt duPont h2133 Colony rd
--Marcus D III r2133 Colony rd
Henigan see Henighan Hennigan and Hennighan
--Fred (Gerlevia) hlpr Jane McDowell h319 6th Street ct
--Jas lab Standard Plmb & Htg Co r120 S McDowell
--John I mtcemn City Parks & Recreation Comn r Matthews NC
--Mattie cook r625 S McDowell
--Octavia (wid Winslow) r625 S McDowell
--Wm lab Consolidated Brass r Matthews NC
--Willie J lab Ervin Constn r RD 7 Monroe NC
Henkel see also Henkle Hinkel and Hinkle
--Chas W (Marjorie S) emp S L Bagby Co h520 Melbourne ct
--Chas W studt r520 Melbourne ct
--Eliz P Mrs ofc sec Mercy Hosp r4915 Monroe rd
--Eug L clk Overland Trans r4915 Monroe rd
--Fred L (Gladys W) adj Employer Mut Casualty h3100 Commonwealth av
--Lloyd W (Nell T) captain City Traffic Bur h1717 Wilmore dr
Henkle Annie L ofc sec Major Appliance Distrs
--Clyde J (Rachel S) mtcemn Belk's h115 Colonial av
--David (Angie) whsemn Caro Trans & Stge r Mt Holly NC Box 11
--David K (Frances L) eng J A Jones Constn h2532 Jeff
Henley see also Hendley
--Allen jr insp US Casualty Co r1862 Maryland av
--Annett W waitress Stamey's Drive In Restr
--Annette W clk Chadbourn & Gotham r RD 11 Box 127
--Cenie A (wid D C) h808 W 4th
--Chas R yardmn Ervin Constn r RD 5 Lincolnton NC
--Clara S (wid Allen) clk Sears h1862 Maryland av

GRAHAM'S DECORATORS
PAINTING CONTRACTORS
Exterior and Interior
Wall Papering
2020 OAKLAWN AVE.

HENLEY
--Clarice W Mrs aide Presby Hosp r RD 6 Box 608
--Cora L (wid W C) h1005 W Trade
--Edgar C (Ruby L) slubber Highland Park Mfg h3040 N Alexander
--Edgar R tex wkr Highland Park Mfg r3040 N Alexander
--Hoyle C (Velvie H) slbr Highland Park Mfg h1516 Herrin av
--Jack swpr Highland Park Mfg
--John H driver County Bd of Educ r RD 6 Box 608E2
--Lewis E (Leona) sander Helms & Edwards h401A W 9th
--Margt O Mrs tex wkr Johnston Mills r724 E 37th
--Mary L mus tchr h1320 Romony rd
--Nancy nurse Mercy Hosp r1921 Vail av
--Paper Co Geo W Urwick exec v-pres whol 1900 S Boulevard
--Ray with Highland Park Mfg
--Ruby L Mrs tex wkr Highland Park Mfg r3040 N Alexander
--T Lester h3322 N Alexander
--Troy L (Margt O) h724 E 37th
--Wm D (Elsie M) v-pres-sec E B Stone Finance Co h2615 Idlewood cir
--Wilton emp South Twenty One Curb Serv r330 S Johnson
Henneberg Robt E (Juanita F) eng SBT&T h3240 Wicklow pl
Hennen Oscar r126 Interurban (Tboro)
Hennessa see also Hennessee and Hennessey
--Meridith H (Evelyn W; Dixie Chair Co) mfrs agt 3136 Selwynan h do
Hennessee Betsy L Mrs clk SBT&T r Concord North Carolina
--Geraldine Mrs slswn Sears r2101 Bay
--Hugh B (Geraldine) sls asst Westinghouse Appliance Sls h2101 Bay
Hennessey Ann M (wid John) r2718 Chilton pl
--Jos B pastor First Evangelical Reformed Ch h1375 Anderson
Henney Carroll K (Donna B) h3133 W Marlborough rd
--Donna B Mrs laby tech Walter M Summerville r3133 W Marlborough rd
Hennigan see also Henigan and Henighan
--H L (Nettie) pntr h2021 Russell
--Inez (wid G W) maid h rear 2224 Douglas
--Nettie H Mrs ofc sec Grier's Funeral Serv r2021 Russell
Hennighan Geneva feeder Domestic Lndry r424 S Myers

HENNIS FREIGHT LINES INC
2800 N TRYON
TELEPHONE FR6-6471

Henri see also Henrie and Henry
--Louisel (Gertrude) h2926 Sunset dr
Henrie Dave safety eng US Casualty Co h812 Kenilworth av
Henry Annie B (wid John J) h1101 Berryhill
--Annie J (wid H S) r510 W 10th
--Bernice M maid Reynolds Inc r424 N Alexander
--Blanche S Mrs kntr Hudson Hosiery r Craigan
--Boyce L h324 Sedgefield rd
--Chas R (Margt H) metal lather Brown & Thomas h2901 Marlowe av
--David P slsmn Baker's Shoe Store r RD 8
--Donald E (Nevada H) metal lather C W Kirkland Co h1036 Emerson dr
--Earl M (Mildred J) collection ofcr Int Rev Serv h1220 Tarrington av
--Edwards h919 Bell ct
--Eleanor r1801 Queens rd
--Elmo jr porter Belk's r Monroe NC Box 196
--Ethel wrapper Lance Inc r Peachtree rd
--Freeland A jr (Mary J) aud Employer Mut Casualty h313 S Summit av
--Gale h222 Emerson av apt 16
--Gayl S sten Travelers Ins r901 Central av
--Geo (Eliz R) h426 N McDowell apt 3
--Geo W (Blanche S) lather C W Kirkland Co h Craig av
--Hattie S (wid Henry) nurse 229 N Long h do
--Hector H (Yvonne) phys City Health Dept h2352 Barringer dr

HENRY
--Herbert E h2817 Irby dr
--Homer H health ofcr City Venereal Disease Clinic r2352 Barringer dr
--J Audrey (Mildred) formn C W Kirkland Co h Peachtree rd
--J Smith (Eliz) clk Fredrickson Mtr Exp Corp h1340 Harding pl
--Jos (Jennie) hlpr Sanitary Lndry h629 Crockett
--Jos B h1821 Belvedere av apt 3
--Lela B (wid Herman) h412 Hawthorne la
--Leonard O (Lucy O) eng SBT&T h303 Forsythe
--Lef H jr r578 Brookhill rd
--Lilla (wid Wade H) h424 N Alexander
--Margt H Mrs bkpr Am Coml Bk r2510 Kingsbury dr
--Marie A Mrs warper Ind Dyeing Corp of NC r1701 S Boulevard apt 3
--Marion W Mrs ofc sec Goodyear r2441 Vail av apt C5
--Marshall J h1009 Wesley av
--Marshall J jr (Evelyn K) wldr Buensod-Stacey h2300 Bancroft
--Mary A physical therapist The Miller Clinic h2800 Selwyn av apt 301
--Mary F cash City Chev r Concord NC
--Mary J Mrs ofc sec Phillip Morris Inc r313 S Summit av
--Mildred G Mrs looper Huntley Hosiery r Peachtree rd
--Mildred S Mrs sten Int Rev Serv r1220 Tarrington av
--Nancy S Mrs clk J P Stevens & Co r2618 Wilmont rd
--Paro r624 E 5th
--Polly (wid Jas H) r1909 StLuke
--Reuben J h510 W 10th
--Robt B (Sue S) serv rep Cleveland Twist Drill Co h2926 Poplar dr
--Robt E (Carol H) foremn Brown & Thomas Inc h2011 Weyland av
--Roy D (Marie A) finisher Shaw Mfg h1701 S Boulevard apt 3
--Saml C jr clk Central Mtr Lines r RD 6 Box 930
--Shirley studt r1036 Emerson dr
--Shirley H Mrs rep SBT&T r3312 Draper
--Talmadge A (Sarah) supvr SBT&T r5320 Buena Vista av
--Trace (Nancy E) poultry Clanton rd h do
--Wm E jr (Edith F) mfrs rep 2722 Normandy rd h do
--Wm R jr bkpr Goodyear h2441 Vail av apt C5
--Willie L driver Johnson Furn r426 N McDowell apt 3
--Yvonne Mrs nurse Char Rehabilitation & Spastics Hosp r2352 Barringer dr
Henshaw see also Hinshaw
--Ann P Mrs ofc sec Wachovia Bk & Tr r528 Wakefield dr apt B
--Callie D Mrs ofc sec Sheet Metal Workers International Assoc Local 238 r622 Northway dr (Tboro)
--John S (Ann P) h528 Wakefield dr apt B
--Robt H (Callie D) emp Central Lbr h622 Northway dr (Tboro)
Henslee see also Hensley
--Theo H h2703 Watson dr
Hensley Andrew W (Addie S) driver Pilot Freight Carriers h3314 Anson
--Carrie J Mrs emp Aetna Life Ins r925 Sunnyside av
--Clarence A v-pres Auto Spring & Alignment Serv r RD 11
--Donald R slsmn P F Collier & Son r507 Central av
--Earl uphol Carolina Bedding & Chair r1618 Morningside dr
--Edith Mrs tchr City Bd of Educ r1939 Camp Greene av
--Edith E ofc sec Central Mtr Lines r RD 5
--Eston H (Sarah R) pkr Colonial Stores h238 Plainview rd
--H H sls rep Toledo Scale r RD 9 Box 532
--Jas C (Connie E) driver Johnson Mtr Lines h2312 N Pine
--Jeanette A Mrs asst supvr Am Coml Bk r2916 Marlowe av
--Mary N seamer Huntley Hosiery r600 Melbourne ct

NATIONAL SCHOOL OF COMMERCE
IBM
KEY-PUNCH
TRAINING
ACCOUNTING
SECRETARIAL
TRAINING
1-2-3
Cutter Bldg.
324½
N. Tryon St.
Tel.
FRanklin 6-1979

FIRST FEDERAL SAVINGS & LOAN ASSOCIATION
MEMBER OF FEDERAL SAVINGS & LOAN INSURANCE CORPORATION
225 S. TRYON ST.
EDison 3-8401
SAVINGS
LOANS
ASSETS
$24,000,000.

AMPLE PARKING SPACE

THE MING TREE
RESTAURANT
"Incomparable Chinese and American Foods"
520 Providence Road Air Conditioned

CIVITAN CLUB
Tuesday 1:15 P.M.
LIONS CLUB
Thursday 1 P.M.
EDison 4-3028

JENSLEY
--Mildred B Mrs dist mgr Avons Products r4414 Murrayhill rd
--Murphy uphol Caro Bedding & Chair r1618 Morningside dr
--Nellie Mrs packer Lance Inc r Academy rd
--Nellie L studt nurse Char Mem Hosp r do
--Owen L (Mildred B) h4414 Murrayhill rd
--Paul T (Edith) driver Johnson Mtr Line h1939 Camp Greene av
--Ralph V (Celia D) mech City Chev h1501B E 35th
-Robt M (Natalie I) prntr Char Observer h600 Melbourne ct
-Sarah R Mrs nurse White Cap Nursing Center r238 Plainview rd
-Tom (Carrie) h925 Sunnyside av
-Willard (Nellie) carp h Academy rd
-Wm H (Jeanette A) dispr Akers Mtr Line h2916 Marlowe av
-Wm L (Bernice) mach opr Piedmont Natural Gas h1406 Coker av
Jenson see also Hinson
-A L delmn Clyde Furn & Jwlry Co r Matthews NC
-C R (Helen R) emp Sou Ry h411 W 10th apt 2
-Edw A (Pearle W) driver City Mtr Transport Dept h1908 Harrill
-Edw B (Betty J) asst serv mgr Wrenn Serv r4001 Sarah dr
-F Joyce Mrs clk J P Stevens & Co r112 Gary
-Gaither W (Esther P) hlpr City Mtr Transport Dept h428 E 18th
-Garnett N III (Ann A) clk Wachovia Bk & Tr h560 Wakefield dr apt B
-Gladys lab Pierce Poultry r1019 E 8th
-Gurney S jr (Victoria P) switcher Pilot Freight Carriers h2105 Green
-J B (Johnie B) mail handler PO h301 Richland dr
-Jack (Myrtle) asst mgr A&P h407 Lynville av
-Jas T asmblr Consolidated Brass r1852 Evergreen av
-Jane H studt Char Mem Hosp r1035 E Morehead
-Johnie B Mrs ofc sec J David Stratton r301 Richland dr
-Jonah mech Homelite
-Kathryn C bkpr Myers Park Country Club r1253 Brown av
-Kenneth E (Stella W) captain EAL h801 Fugate av
-Lillie M nurse Char Mem Hosp r1312 E Boulevard
-Lloyd A (Dorothy C) safety eng Bituminous Casualty Corp r Plaza rd Box 23BB
-Lloyd J (Lois B) mach opr Huntley Hosiery h4101 York rd
-Lois B Mrs seamer Huntley Hosiery r4101 York rd
-Mable Mrs slswn Belk's r RD 2 Matthews NC
-Margt N (wid F A) h740 W 5th
-Myrtle Mrs emp A&P r407 Lynville av
-Ned r1253 Brown av (Tboro)
-Phyllis M Mrs clk Scott Drug Co r329 E Kingston
-S LaVerne (Juanita B) counter sls agt EAL h1604 Merrimon av
JENSON SELENIA R MRS, PRES CAROLINA BUSINESS COLLEGE 201½ S TRYON, TEL ED3-7737, h1201 KINGS dr, TEL FR6-7249
-Thos L (Lucille M) electrical contr 512 Manhassett rd h do
-W Gerald (Jane J) agt Home Beneficial Life Ins h2603 W Trade
-Wm M (Kath) driver Sou Biscuit h1253 Brown av (Tboro)
-Joler Betty J Mrs clk Chadbourn & Gotham r411 Charles av
-Blanche E Mrs h517 Belmont av
-Carl lab Asplundh Tree Expert Co r RD 1 Pineville NC
-Gene R (Betty J) auto repr 411 Charles av h do
-Harry D (Rennice) mech Lance Inc h207 Faith (Tboro)
-Jas W (Evelyn S) asst mgr Hepler's Auto Serv h709 E 18th

Hepola Robt B (Ruth G) bkpr Piedmont Natural Gas r Concord NC
Hepp Iver H mech Frank Woods Inc r Indian Trail NC
Heptig Francis W (Violet) supvr J P Stevens & Co r150 Scofield rd
Herald Lila Mrs aide Presby Hosp r508 Richland dr

HERALD PRESS INC
(DIV OF PACKAGE PRODUCTS CO INC)
"THE CAROLINA'S LARGEST LETTERPRESS AND LITHOGRAPHIC PRINTING PLANT"
1930 CAMDEN rd
TELEPHONE ED3-6608

Herbert Annie (wid Walter) maid YWCA h1816 Edwin apt 260
--Lionel (Mary A) clk PO h1122 Buchanan
--Maggie L Mrs maid Caro Theatre r321 N Alexander
--Martha G ofc sec Fidelity Van & Stge r416 Ethelind av
--W Pinkney jr (Eliz R) assoc Lassiter Moore & VanAllen h1515 Scotland av
--Walter (Maggie L) hlpr A&P h321 N Alexander
Herby John H (Winnie B) pres-treas Charlotte Block Inc h4151 Welling av
Herendeen W W slsmn National Cash Reg r600 Mammoth Oak dr
Herion Louis H (Mary L; B&S Grill) h216 Sycamore av
Heritage Press Inc The Wm E Loften pres 5308½ Monroe rd
--W Gregg with Belk Stores Servs r1100 Lexington av
Herlocker Jonas M (Mamie R; Jonas M Herlocker Painting Contr) r Sharon rd
--Jonas M Painting Contractor (Jonas M Herlocker) contr 112 N Myers
--Lester L (Loveine J) mgr Plaza Hills Super Mkt h5401 Grove
Herlong Hazel Mrs r311 W 11th
--Lloyd W mach opr Whitin Mach Wks r525 N College
Herman see also Hermann
--Geo L (Ida L) h2213 Belvedere av
--Judy G studt nurse Char Mem Hosp r do
--Kenneth R (Betty) slsmn Gamewell & Co h5632 Murrayhill rd
--Wm M (Edna H) driver New Dixie Lines h1513 School
Hermelink Herman M (Sarah) asst chf forester Duke Pwr h3034 Forest Park dr
Herms Henry B (Jeannette) dispr Duke Pwr r RD 1 Mt Holly NC
Hern Carolyn Mrs maid h1127 Fairmount
Hernandez Miguel (Elete Grill) h434 E 1st
Herndon Benj W jr (Doris B) sls rep Automotive Elec Assn h1827 Camp Greene av
--Betty O Mrs teller Am Coml Bk r2408 Arty av
--Carol A ofc sec Natl Adv r1012 W 4th
--Clifford jr binder Dowd Press Inc r RD 1 Box 475P
--Cornelius prsr Arrow Lndry r633 E 3d
--Ellen J Mrs maid Liberty Life bldg h2527A Double Oaks rd
--F Doak (Mary B) v-pres Allied Sht Mtl Wks Inc h1831 Independence blvd NE
--Flossie L Mrs utilitywn Jack's Cookies r RD 1 Stanley NC
--Gordon S h3437 Oakwood av
--J E slsmn Nabisco r Hickory NC
--L Claude (Florence Y) h3829 Selwyn av
--M Elmer slsmn R S Dickson & Co r Mecklenburg Hotel
--Marion E jr (Sara P) dept mgr Pneumafil Corp h944 Henley pl
--Martha K Mrs ofc sec Celanese Corp h229 Perrin pl
--Mary B Mrs asst chf opr SBT&T r1831 Independence blvd NE
--Meta insp United Mills Corp r2408 Arty
--Sidney J (Cath K) lab Allison-Erwin r218 N Myers
--Wallace (Cornelius) lab City Eng & Streets Dept h1316 Condon
--Wm D (Mae W) slsmn Sears h4200 Winfield dr

POWER BRAKE CO., INC.
Branch
Raleigh Tel. 3-2191
CHARLOTTE, N. C.
1506 W. Morehead St.-Tel. EDison 3-3713
and
620 W. 24th St.-Tel. EDison 4-7252

Heron see also Herran, Herrin, Herring and Herron
--Joe r2213 Fairway la
--Sam r2213 Fairway la
Herr Ella M (wid O W) h4420 Tuckaseegee rd
Herran see also Heron Herrin Herring and Herron
--C Rafael (Jean E) asst mgr Addressing Serv h2117 Vail av
--Jean E Mrs day nursery 2117 Vail av r do
Herrell Bennie R (Olora A) cash Aetna Life h733 Wriston pl
Herrill Mable E reservation agt EAL r2421 Ashley rd
Herrin see also Heron, Herran, Herring and Herron
--A Frank (Willie M; Herrin's Grocery & Service; Herrin's Trailer Park) r401 Owen blvd
--Bertha H Mrs nurse Mac J Hough r2232 Mecklenburg av
--Bonnie Mrs ofc sec Pelton & Crane r RD 1 Box 271

HERRIN BROS COAL & ICE CO (LUTHER L HERRIN), "QUALITY PLUS SERVICE," COAL, CHARCOAL, FUEL OIL and ICE 315 E 36TH, TEL ED2-2193 (See Yellow Page 48)

--Bros Fuel Oil Co (Luther L Herrin) 315 E 36th
--Carl W (Bertha H; North Charlotte Lbr Co) supt Myers Park Station PO h2232 Mecklenburg av
--Clifford pntr r530 W 7th
--Edgar L slsmn Panda Curtain r1315B E 35th
--J C atndt Bookers Esso Servicenter r Huntersville
--J Ray (Wilma S) city policemn h425 E Tremont av
--Jack L mech Clark Trailer & Equip r Mt Pleasant NC
--Jas E (Dorothy F) certified public acct 646 Marsh rd h do
--Jas S (Effie E) servmn Don's Radio & T V Serv h122 W Boulevard apt 3
--John (Betty) r N Tryon
--John F (Betty; Herrin's Shell Serv) r New Concord rd
--Luther L (Jamie T; Herrin Bros Coal & Ice Co; Herrin Bros Fuel Oil Co and North Charlotte Lbr Co) h443 Potters rd
--Marshall E (Mary E) h3300 N Tryon
--Marshall L (Virginia L; North Charlotte Lbr Co) mgr Herrin Bros Coal & Ice Co h451 Potters rd
--Robt C ship clk Textile Mill Sup r522 N Church
--Willie M Mrs (Herrin's Grocery & Serv; Herrin's Trailer Park) r401 Owen blvd
--Wilma S Mrs nurse City Health Dept r425 E Tremont av
Herrin's Grocery & Service (A Frank and Mrs Willie M Herrin) N Tryon
--Shell Service (John F Herrin) 3201 N Tryon

R. H. Curry & Son, Inc.
GENERAL CONTRACTORS
Residential - Commercial
TOM HUNTER RD.
TELS. FRanklin 6-2367
FRanklin 6-5467

SPARKS REALTY CO.
Successors To
JONES-SPARKS
REAL ESTATE
Headquarters For 52 Years
Specializing In
Commercial Industrial Property and Fine Homes
FRanklin 6-4466
200 Independence Bldg.
102 W. Trade
"ON THE SQUARE"

Paper School Supplies
CAROLINA PAD and PAPER CO.
Manufacturers of
PAPER SCHOOL SUPPLIES
Loose Leaf Fillers
Composition Books
Tablets
Ream Papers
PHONE EDison 4-7791
1430 S. Mint St.
P.O. Box 636

HARDWARE MUTUAL INSURANCE COMPANY
OF THE CAROLINAS
CURRENTLY PAYING 35% DIVIDENDS ON FIRE INSURANCE
Home Office 1356 East Morehead St. *Established 1912* **Phone EDison 2-2119**

CHARLOTTE MIRROR AND GLASS CO.
IF IT'S PAINT or GLASS WE HAVE IT
909 N. BREVARD ST.
TEL. EDison 4-0259

QUALITY FLOOR COVERING CO.
Inlaid Linoleum
Rubber Tile
Plastic Cabinet Covering
Ceramic Tile
TELS. EDison 3-2287
Night EXpress 9-7943
and EXpress 9-3236
3301 Rozzell's Ferry Rd.

Esther Williams Swimming Pools of The Piedmont Inc.
PROMPT INSTALLATION
THE FINEST IN FINE POOLS
1425 ELIZABETH AV.
TEL. FRanklin 5-2882

JAMES W. WILKINSON
Successor to Marsh-Hough Rental & Insurance Co.
Fire Insurance - Casualty Insurance
Bonds
237 South Tryon St. 907 Wilder Bldg.
PHONE FRanklin 5-3324

HERRIN'S
--Trailer Park (A Frank and Mrs Willie M Herrin) N Tryon
Herring see also Heron, Herran, Herrin and Herron

HERRING ADJUSTMENT CO
L ELBRIDGE HERRING, OWNER
INSURANCE ADJUSTERS
201 OFFICE BLDG
711 S TRYON
TELEPHONE ED3-9567

--B Tabitha clk Duke Pwr h725 Hawthorne la apt 14
--Bettie opr Belk's Beauty Salon r415 N Church
--Billy USAF r1015 Grove
--Carrie L maid Belk's r356 Earle
--Effie (wid Jas) r725 Seigle av apt 162
--Howell H (Mildred M) int dec Sears h634 Diana dr
--Hoyt M (Emma J; Hoyt Herring Sign Co) h507 Central av
--Hoyt Sign Co (Hoyt M Herring) sign painting rear 507 Central
--Jackie waitress Troy Drug r2624 Bay
--John R (Nettie) h2324 Edison
--Jos h1919 Earle apt 356
--Jos lab Char Bonded Whse r416 Orange
--L Elbridge (Mary W; Herring Adjustment Co) h2805 Glendale rd
--Laura studt r1015 Grove
--Leston C (Mardelle; Community Grocery) h1015 Grove
--Mardelle Mrs cash Community Gro r1015 Grove
--Moses R lab City Mtr Transport Dept r603 E 3d
--Myrtle C (wid Jas) r800 Poindexter dr
--Ralph W (Ruth W) whol produce 412 S Brevard h2624 Bay
--Robt USAF r1015 Grove
--Walter P (Mary) lab Char Pipe & Fdry h1434 S Church
Herrington Pearson L (Eliz V) slsmn Char Observer h2211 Mecklenburg av
--Roscoe B P studt r2211 Mecklenburg av
--Wm O mtr wndr Jones Elec Repr r325 Hawthorne la
Herritage Alberta Mrs tchr h2341 Arden
Herron see also Heron Herran Herrin and Herring
--Alma maid F M Fitzgerald r216 Edwards
--Andy yardwork h216 Edwards
--Annie M Mrs hlpr Ranch House h Circle dr
--Arth F hlpr Airport 77 Restr r RD 4 Box 490
--Bessie M nurse Mercy Hosp r1907 Oaklawn av
--Brown (Sula J) porter EAL h Dixie rd
--Clifton J mach Mecklenburg Iron Wks Inc r Huntersville Box 198
--Della J Mrs h228 N Summit av
--Eddie M (Mattie) driver Thomas & Howard h2514 Elmin rd
--F Ruth slswn Ivey's r911 S Tryon apt 15

ARTHUR FRANKS
TREE SURGEON
Removal — Priming
Planting
305 W. DUNBAR ST.
TEL. EDison 4-9203

HERRON
--Frances E (wid Lester A) h311 Grandin rd
--Fred J (Irene W) layoutmn Sou Eng r RD 8 Box 146
--Geo (Rachel J) hlpr Atlantic Marble & Tile h510 W Hill apt 2
--Geo mach opr Char Pipe & Fdry r2334 Olando
--Geraldine C Mrs clk Char Lndry r1531 E Boulevard apt 1
--Harrison V bellmn Mecklenburg Hotel r207 Mill rd
--Harvey E (Ruby W) mech State Hwy & Pub Wks Comn r Newell NC
--Hazel C Mrs lndry wkr Char Lndry h1531 E Boulevard apt 1
--Howard (Mary) hlpr Armstrong-McGinnis & Co h Dixie rd
--Jas E busmn Hotel Char r1514 South Miller
--Jas J mgr B-W Acceptance Corp h724 Brookside av
--Jas W (Annie M) junk 815 S Graham h do
--Jay emp City Bd of Educ r RD 5 Box 114
--Jessie nurse Mercy Hosp r1907 Oaklawn
--Jos r306 Dixon
--Jos C (Lillian T) punch press opr Sou Eng h814 N Poplar
--Juanita r216 Edwards
--Leroy (Helen) mech Wm Rhodes Co h619 Dunbar
--Lester A jr (Betty C) printer Char News Pub h2001 Weyland av
--Lucy A (wid Alex M) h911 S Tryon apt 15
--Margt presser Caro Overall Serv r306 Dixon
--Martha J sten F H Ross Co r1801 Thomas av
--Mary r School
--Mary L Mrs pkr Lance Inc r3328 Bell Haven av (H)
--Mattie Mrs chkr Domestic Lndry r2514 Elmin rd
--Mattie (wid Price H) h2334 Olando
--Mattie M (wid Wm) h Dixie rd
--Murray L mtcemn Parks-Cramer r2952 Ross av
--R L h Ridgeway rd
--Ralph (Mary L) bkpr Lance Inc h3328 Bellhaven av (H)
--Richd L (Geraldine C) wood wkr Wade Mfg h1531 E Boulevard apt 1
--Robt (Martha) lab Laxton Constn h3200 Reid av
--Robt L mech Ross & Witmer r RD 2 Box 757
--Robt V servmn Garrison & Hunter Fuel Oil r Providence rd
--S Andrew (Lila S) prntr Char News Pub h3211 Cambridge rd
--Sam h Circle dr
--Saml serv mgr Garrison & Hunter Fuel Oil r1016 N Harrill
--Saml L jr cln Char Br Fed Reserve Bk of Richmond h1907 Oaklawn av
--Thos (Louise) plstr h411A W Morehead
--Thos E h Hillside
--Thos L (Joan S) constn wkr h4200 Welling
--Vester H (Edna) bellmn Mecklenburg Hotel h207 Mill rd
--Virginia H Mrs clk SBT&T r RD 3 Box 450A
--Wm lab Comer Machinery r Dixie rd
--Willie H (Nanie) trucking 2569 Hemphill h do
--Wingo (Lessie T) h1801 Thomas av
--Woodrow W (Betty H) hlpr Sou Eng r RD 8 Box 361
Hersey John D dispr Atlantic Greyhound r Idlewild rd
Hersh Leo M (Opal M) formn The DuKay Co h2102 Roslyn av
--Sol (Marilyn B; Mystery Package Co) h1811 Lynwood dr
Hershberger Richd E h1428 E 7th
--Richd W dist sls mgr Dobeckmun Co r3235 Marlborough rd
Hertron Chemical Co Herbert T Thrower jr pres John H Thrower v-pres Herbert T Thrower sec-treas 306 Clanton rd
Hertz Corp Eston O Foster mgr Douglas Municipal Airport
--Driv-Ur-Self Inc Eston O Foster mgr 435 W Trade
Herzog Paul J Rev (Garnet) lieutenant Salvation Army r314 N Poplar
Hespen Harlan H captain EAL r1908 Dilworth rd West
Hess Barbara L Mrs h2100 E 7th apt 1
--Courtney H Mrs clk Charlotte Pipe & Fdry Co r Concord N C
--Frances ofc sec YMCA r Concord NC
--Lindsay B agt Char Liberty Mut Ins r Gastonia NC
--Mabel A Mrs ofc sec Home Credit Co h1206 Myrtle av
Hesser Anne R Mrs ofc sec John Bayne & Co r3131 Country Club dr
--Jas M (Anne R) v-pres Do All Carolina Co h3131 Country Club dr
Hester Bennett G (Bessie M) slasher tender Marshall Mills h125 S Gregg
--Claudia maid Char Mem Hosp r407 Heflin
--Donnie welder Trammell Awning r5400 Wilkinson blvd
--Earle hlpr Little Tile Co r1347 Orvis
--Forest W servmn Friden Calculating Mach r Belmont N C
--Hazel F bkpr Union Natl Bk h526 Oakland av apt 2
--Herman studt r119 W 10th
--Jack C (Frances D) slsmn Shields h424 Sedgefield rd
--Jas cook The Charlotte City Club h407 Heflin
--Jas A (Geneva) servmn Leonard & Nicholson Royal Tire Serv r428½ E 9th
--Jay M (wid Frank) h2216 Belvedere av
--John R (Edna P) tex broker 2606 Sherwood av h do
--Lena M (wid Richd M) waitress Drum Drive-In h2124 Chambwood dr
--Leonard N (Pattie S) staff mgr Home Security Life Ins h2535 Lola av
--Milton H (Pauline H) fxr Barnhardt Mfg h725 Seigle av apt 141
--Nancy L bkpr Union Natl Bk r526 Oakland av apt 2
--Odell firemn Char Mem Hosp r Clover SC
--Patricia ofc sec Ashe Brick Co r526 Oakland av apt 2
--Rachel L waitress Do-Nut Dinette r310 E Park av
--Ruth librn Board of Educ r522-24 Hawthorne la apt 18
--Thos G (Delores H) grinder Highland Park Mfg h701 Seldon dr
Hester W Fred (Ann G), Attorney-at-Law 3223 N Caldwell, Tel FR6-0880, r5419 The Plaza
--Wm (Ethel) hlpr Van Serv h2003 StMarks
Heston J Harold jr (Louise H) contract mgr Delph Hdw & Specialty h1629 Geneva ct
--Louise H Mrs city hostess New Neighbor League r1629 Geneva ct
Hethington Audrey H tchr Plato Price High Sch r813 S Graham
--Minnie W Mrs maid Commercial Natl Bank bldg h813 S Graham
Hetzer Emily M clk Pure Oil h1343 Bethel rd
--Lillian clk Chadbourn & Gotham r1343 Bethel rd
Heuerman Thos E (Carolyn) slsmn Howell Co h1332 Kings dr

HEUSTESS MARGARET B, GENERAL COURT and CONVENTION REPORTER 312 JOHNSTON BLDG 212 S TRYON, TEL FR7-4045, h1244 E MOREHEAD APT 9, TEL FR5-6998

Hewer Walter painter L R Furr r129 State
Hewett see also Hewitt
--Bernice L driver Harris Exp r3101 Whiting av
--Ruth smstrs Stately Lady Niteware h905 Calvine av
Hewitt Andrew L v-pres-editor Clark-Smith Publishing Co, editor Southern Hosps The Municipal South h1501 Lynway dr
--Chas W agt Prudential Ins Co of Am h3228 Auburn av
--Clyde E (Patricia D) asst bldg supt Char Br Fed Reserve Bk of Richmond r RD 7 Box 736
--Elliott C (Mae W) driver Pilot Freight Carriers r Newton NC
--Fenelon D (Bessie B) r1501 Lynway dr

CHARLOTTE VAN & STORAGE CO., INC.
EXCLUSIVE AGENTS
NORTH AMERICAN VAN LINES
FRanklin 6-2865
EDison 2-1959
1931 Bancroft St.
SERVING THE MOVING NEEDS OF THE NATION

FUNERAL DIRECTORS
"Chapel in the Oaks"
Harry and Bryant Co., Inc.
SINCE 1883
24 HOUR AMBULANCE SERVICE
500 Providence Rd.
Telephone EDison 2-7133

HEWITT
--G Franklin jr (Willie W) repr SBT&T h2831 Georgia av
--Jean waitress Barbecue Lodge r3209 Wilkinson blvd
--Marie L (wid Roosevelt) maid h720 E 11th apt 3
--Nora M (wid W A) r2229 Malvern rd
--Peggy R studt nurse Char Mem Hosp r do
--Robt F (Mary J; Hewitt's Dairy Queen) r Marwood Acres
--Robins Inc Chas A Thompson dist mgr conveyor belts 3601 Hutchison av
--Woodrow W (Nell M) v-pres White & Co Inc r5170 Lincrest pl
Hewitt's Dairy Queen (Robt F Hewitt) ice cream sls 1431 Central av
Hewson Harry C (Susana L; Robinson Jones & Hewson) h549 Wakefield dr apt B
--Harry M (Kathleen M) v-pres H&H Equip Co h2315 Crescent av
Heydenburg Doris C Mrs recpt Radiator Specialty r4336 Welling av
--Wm R (Doris C) clk Sou Ry h4336 Welling
Heyward Robt C (Mary A) supvr Esso r512 Marwick cir

HEYWARD T C & CO
OFFICERS
THEO C HEYWARD, PRES-TREAS
THEO C HEYWARD JR, V-PRES-SEC
C A WESTON, V-PRES
REPRESENTING
BADGER MANUFACTURING CO
COMBUSTION ENGINEERING INC
(STEAM GENERATING PLANTS)
C H WHEELER MANUFACTURING CO
(CONDENSERS)
MORRIS MACHINE WORKS
PACIFIC FLUSH TANK CO
ATWOOD & MORRILL CO
PATTERSON-KELLEY CO
THERMEX CORPORATION
LANE & BOWLER PUMP CO
518 E MOREHEAD
TELEPHONES
FR7-2678, LD930
(See Yellow Page 128)

HEYWARD THEO C (EMMA B), PRES-TREAS T C HEYWARD & CO 518 E MOREHEAD, TEL FR7-2678, h2448 MECKLENBURG av, TEL ED2-6039
--Theo C jr (Johnsie M) v-pres-sec T C Heyward & Co h1032 Granville rd

HEYWOOD CONSTRUCTION CO INC, HARVEY M HEYWOOD JR, PRES-TREAS, RAY BRADLEY SEC, GENERAL CONTRACTORS 618 PROFESSIONAL BLDG 403 N TRYON, PO BOX 10393, TEL FR5-1849

Eleanor H Mrs sten Equitable Life Assur r614 Seigle av
Harvey M jr pres-treas Heywood Constn Co Inc h2800 Selwyn av apt 201
Marvin truck driver City Bd of Educ r2509 N Independence blvd
bbard Carl H (Doris F) drftsmn Terrell Mach r3113 Commonwealth av
Doris F clk Atlantic Refg r3113 Commonwealth av
Ethiline B (wid Herbert E) r2636 Clydesdale ter
John W slswn Glasgow Sup r5311 Allen rd East
ce Bessie M (wid Jas A) r305 N Poplar
C Wm barber Hotel Char Barber Shop r Craig av
Carl P (Dorothy T) acct Am Efird Mill h3220 Credenza rd
Clifford E (Willie H) asst ship clk Brass & Copper Sup of Carolina h2829 Kentucky av
Clyde D (Winnie S) interviewer State Employment Serv h114 Grandin rd
Dorothy L Mrs slswn Al Goodman Shoe Salon h301 W 10th apt 508B
Farley M (Ola B) agt Provident Life & Accident Ins h1917 Dilworth rd E

HICE
--Lemuel E (Ellie P) cabtmkr Wade Mfg Corp h1820 Seigle av
--Robt H USAF r1820 Seigle av
--Willie H Mrs asst chf opr SBT&T r2829 Kentucky av
Hickerson Cleveland M formn Parks-Cramer r Winnsboro SC
Hickes see also Hicks and Hix
--Eliz A cash Efird's r3100 Clark
--H Jay dir City Bd of Educ h3100 Clark
Hickey J W mech Wm Rhodes Co r Mooresville NC
--Peter J (Cath A) mgr The NY Life Ins Co h2112 Dartmouth pl
--W H h529 Wakefield dr apt A
--Warren J (Martha D) terminal mgr Fredrickson Mtr Exp Corp h2120 Lockhart dr
Hicklen see also Hicklin
--Albert equip opr Char Lbr & Mfg Co r Pineville NC
--Joyce maid r422 Brookhill rd
--Lizzie Mrs cook Cox Boarding House r1020 Winnifred
--Nathl (Shirley P) loader McLean Trucking h730 Brookhill rd
--Odell (Mary J) lab Associated Transport h422 Brookhill rd
--Odell jr r422 Brookhill rd
--Shirley P Mrs lndry wkr Char Linen Serv & Sup r730 Brookhill rd
--Walter (Lizzie) lab McDewitt & Street h1020 Winnifred
Hicklin Azalea maid The Wooden Eagle r2111 Waytt
--Bessie R (wid Jay H) r2500 Belvedere av
--Daisy B Mrs dishwasher White Tower r310 N Summit av
--Eddie lab City Mtr Transport Dept r215 Patch
--Elmo h209 Cherry
--Frances M laby tech Ashe-Moore & Hall r RD 3
--J Albert (Maidee C) claims mgr Southeastern Fire Ins h1533 Sterling rd
--John W (Daisy B) cutter Radiator Specialty h310 N Summit av
--Thelma (wid Chas) maid Presby Hosp h2111 Waytt
--Thos C (Lucille H) grain receiver Interstate Milling h137 N Summit av
--Wm H jr (Frances M) tech Jeff Std Broadcasting r RD 3 Box 450F
Hickman Chas W instr Burton Institute h2961 Beechnut rd
--D B emp Am Oil r1401 Belle Terre av
--Eunice tchr PS r RD 3 Box 289
--Lillian L studt Char Mem Hosp r1216 Harding pl
--Lucille Mrs boarder Hudson Hosiery Co h414 Seigle av
--Marcus T (Mary F; Kennedy Covington Lobdell & Hickman) sec-treas Shuman-York Co h945 Sedgefield rd
--Martha h816 E 6th
--Richd hlpr Sapp Elec Co r RD 1
--Robt B (Willie R) assignmentmn SBT&T h1401 Belle Terre av
--Waitus jr patrolmn Merchants Patrol r2601 N Independence blvd
--Wesley J jr (Evangeline R) slsmn Rexall Drug h4611 Wendover la
Hickok Bernard P (Ruby S) carrier PO h2614 Rose
--Bill mech Douglas Aircraft r620 N Church
--Clarence O (Clennie D) trucking 400 Ideal Way extd h do
--Clennie M Mrs asst chf nurse Presbyterian Hosp r400 Ideal Way extd
Hicks see also Hickes and Hix
--Annie (wid Charlie) r134 W Vance
--B B stmftr A Z Price & Assocs r Hickory NC
--Barbara J clk Presbyterian Hosp r2308 Independence blvd
--Beatrice cash Liggett's r918 W 5th
--Beaufort R Mrs presser Carolina Overall Serv r620 Welker
--Ben r330 S Tryon
--Betty H clk Eagle Store Co h3301 Tuckaseegee rd
--Bill (Hicks Texaco Serv) r Pineville NC

INDUSTRIAL PIPING SUPPLY CO.
All Types of Piping Supplies
P. O. Drawer 10218 — 1501 Dowd Rd.
Phone FRanklin 6-5661 — TWX - CE 469

HICKS
--Blanche L Mrs tex wkr Johnston Mfg r3434 Spencer
--C Ray (Harvie E) pres Plaza Hills Super Mkt Inc r2001 Townsend av
--C Weldon (Dorothy D) dept mgr Harris Super Mkt h2329 Weddington av
--Carrie A Mrs opr SBT&T r2308 N Independence blvd
--Carroll R (Bessie G) driver Pilot Freight Carriers r Blacksburg SC
--Cath H Mrs priv sec City Board of Educ r2709 Watson dr
--Chas h2111 Renner
--Chas E (Johnnie N) v-pres-genl mgr Nebel Knitting h1941 Ewing av
--Chas J (Ethel B) tex wkr Avalon Hosiery h4408 Commonwealth av
--Clara C Mrs comptometer opr Atlantic Refg r RD 8 Box 164
--Clifford J (Mary J) mech City Mtr h3316 N Caldwell
--Cornella B opr SBT&T r1010 Independence blvd NE
--Dalene bkpr Sterchi's Exch Store r2709 Watson dr
--Dallas D Rev (Dorothy S) pastor Grove Avenue Baptist Ch h2405 Morton
--David W mfrs agt 1229 Greenwood cliff h do
--Dorothy I Mrs sten County Dept of Public Welfare r2359 Weddington av
--Dorothy S Mrs ofc sec A&P r2405 Morton
--E M (Dorothy) v-pres-asst treas Chadbourn Gotham Inc r Davidson NC
--Edna H Mrs pre-boarder Nebel Knitting h2727 Zebulon av
--Edw C lab City Mtr Transport Dept r823½ Bell ct
--Edw N (Cath H) asst ofc mgr Sterchi's h2709 Watson dr
--Eloise W Mrs nurse Good Samaritan Hosp r2537 Remus rd
--Emma C Mrs tchr Grier Heights Ch Kindergarten r1910 Washington av
--Ernest (Lucille) lab h514A S Long
--Ernest L (Jean S) asst sec-treas Equipment Finance Corp r5127 Beckford dr
--Ernest L (Susan B) pres Pettit Mtr Co, v-pres-treas C G Notley & Co Inc h500 Clement av
--Ethel counterwn Bailey's Selwyn Cafeteria r Commonwealth
--Fred G (Lucille E) formn Queen City Engineering h2609 Independence blvd

HICKS FRED H (ALINE R), REGISTERED REPRESENTATIVE BACHE & CO, OFFICE 102 JOHNSTON BLDG 212 S TRYON, TEL ED3-3168, h2121 CHATHAM av, TEL ED4-9035
--Fred H hlpr H F Porter Plmb r2121 Chatham av
--G E (Virgie) slsmn Price Mercantile r Gastonia NC
--Geo W (Carry L) kntr Nebel Hosiery h2308 Independence blvd

JAMES L. KINLEY
GENERAL CONTRACTORS
Remodeling - Repairs
FREE ESTIMATES
20 Years Experience
Peachtree Rd. R.D. 9, Box 650-J
Tel. EXpress 9-5426

bill SHAW Co., Inc.
422-24 S. Tryon Street
Charlotte 2, N. C.
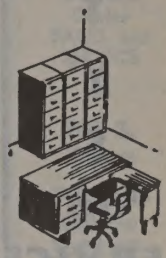
First for Office Planning
EDison 2-8173
FRanklin 5-7778

Lisk Pharmacy
PRESCRIPTIONS DELIVERED ANYWHERE IN CITY
826 E. Trade St.
"SINCE 1912"
EDison 2-2137

SOUTHERN FLOORING AND ACOUSTICAL CO.
CONTRACTORS IN RESILIENT FLOORING AND ACOUSTICAL CEILINGS
WEATHER STRIPPING
SUPERIOR INSTALLATIONS
31 E. Morehead Street
Phones FRanklin 6-3045, FRanklin 5-7568

BOB BEATTY'S "66" SERVICE STATION
All Leading Brands of Oil
Best Buy In Town On Gasoline
328 E. 7th ST.
Tel. EDison 2-9251

GORDON P. CHERRY
GENERAL CONTRACTOR
Custom Home Building At Its Finest
116 W. 3d ST.
Phone FRanklin 6-4671 or FRanklin 6-7868

ROBERT L. REID
PAINTING CONTRACTOR
Residential — Commercial
1820 LUTHER ST.
TEL. FRanklin 5-1245

HICKS
--Glois E ofc sec Hardware Assn of Caro r1621 Euclid av
--H Geo (Kathlee C) slsmn Parker Sls Co h rear 5501 Wilkinson blvd
--Harvie E Mrs sec-treas Plaza Hills Super Mkt Inc r2001 Townsend av
--Hattie social wkr r415 Beatties Ford rd
--Hazel L (Virginia M) kntr Nebel Knitting h3421 Holt
--Helen (wid Ramey) ofc mgr Sou Flight Serv r2331 Morton
--Hermon h400 N Myers apt 3
--Hilda R typ Mill-Power Sup r RD 2 Pageland S C
--Horace M (Hick's Tool Die & Mach Wks) r Airport dr

HICKS & INGLE CO (Wm B HICKS, HARRY B INGLE), MECHANICAL CONTRACTORS, COMMERCIAL, INDUSTRIAL 5000 PINEVILLE rd, TEL JA3-0212

--Jas A (Beaufort R) driver Highland Park Mfg h620 Welker
--Jas R clk Duke Pwr r215 Circle av
--Jas R (Mae B) electn Johnston Mfg h804 Wesley av
--Jas R studt r526 Winston
--Jas W (Cora) emp Johnston Mfg h124 Wildwood av (Tboro)
--Jas W jr (Clara B) meter reader Duke Pwr r RD 8 Box 164
--Jane P Mrs r3136 Dublin rd
--Jean S Mrs pharm Central Av Drug Center
--Jesse supvr Coble Dairy Products Cooperative r Kannapolis NC
--Joe B r529 S Summit av
--John D (Maurine G) sec C G Notley & Co Inc h2222 Beverly dr
--John E clk Colonial Stores r326 Cameron
--John F (Lida B) msngr Am Ry Exp h529 S Summit av
--John H orderly Charlotte Rehabilitation & Spastics Hosp r2634 Jefferson Davis
--John H jr (Lester R) driver David Ward h820 Greenleaf av
--Jos L (Shirley T) sls mgr C T Byrd Auto Sls h4142 Winfield dr
--Juanita E Mrs ofc mgr Alexander Home h1230 Sharon Amity rd
--Kath E Mrs waitress Harold's Drive In h1501 W Boulevard
--Kathlee Mrs tchr Ascension Lutheran Ch r5501 Wilkinson blvd
--Lee E clk Duke Pwr r529 S Summit av
--Lois B Mrs wrapper Belk's r526 Winston
--Malcolm D (Lois B) knitter Hudson Hosiery h526 Winston
--Marion M steam fitter Minneapolis-Honeywell Regulator r1023 Poplar
--Mary C (wid L J) h812 W Boulevard
--Mittie H (wid Wm) r1905 E 5th apt 4
--Monroe J (Blanche L) shopmn Baker Equip Engineering h3434 Spencer
--Norbert W driver G&H Transit r Plott rd
--Nellie F (wid Henry) r341 Glenwood dr

FINK-HILL ELECTRIC CO.
Commercial — Industrial — Residential
Contracting and Repairing
1207 E. 10th St. - Tels. EDison 4-1252 FRanklin 7-5942

HICKS
--Norman G (Eleanor E) slsmn Goodman's h210 S Gardner
--Oscar B (Margt W) h1001 E 10th apt 97
--Patricia ofc mgr National Life Ins Co of Vt r1209 Myrtle av
--Pearl r1417 E Enderly rd
--Peggy L Mrs clk SBT&T r Pageland SC
--R Henry (Florence M) dist mgr Associated Seed Growers h314 Ridgewood av
--R Henry jr slsmn Roddis Plywood r314 Ridgewood av
--Ramey W (Helen L) h2331 Morton
--Ray mach insp r701 E Tremont
--Richd C (Thelma J; R C Hicks Genl Contractors) h2147 Malvern rd
--Robt (Margt S; Hicks Texaco Serv) h3701 Belton
--Robt C (Margt M) mgr Sou Bakeries h2639 Idlewood cir
--Roy lab r524 S Morrow
--Rufus W br mgr Illinois Shade Cloth Corp h1209 Myrtle av
--Shirley clk Williams & Shelton r Pageland SC
--Ted W jr (Edith W) slsmn Washburn Printing r High Point NC
--Texaco Service (Robt and Bill Hicks) gas sta 4765 New Pineville rd
--Thos B plmb A Z Price & Assocs r RD 8 Box 579
--Tire Service (Wade H Hicks) 2010 Statesville av and (No 2) 1101 W Trade
--Tool Die & Machine Works (Horace M Hicks) Douglas Municipal Airport
--Vernis (Sarah) mech Mechanical Contr r Concord NC
--Virginia M Mrs tex wkr Highland Park Mfg r3421 Holt
--W E steam fitter Minneapolis-Honeywell Regular r1148 Oconee av
--Wade H (Hicks Tire Serv) h1107 Westway dr (Tboro)
--Walker (Eloise W) lab William-Ockrant Co h2537 Remus rd
--Will (Nora D) h525 E Bland
--Willard R serv mgr F H Trethewey Co r701 Tremont av
--Wm B (Phyllis P; Hicks & Ingle Co) h3401 Park rd
--Wm L h2634 Jefferson Davis apt 2
--Wm L (Pollie S) slsmn Lebo Shoe Store h604 Royal ct apt 4
--Wm W (Anita Y) ofc mgr Jack Wood Ltd r RD 6
--Willie jan Duke Pwr h1213 N Johnson
--Willie M Mrs boarder Chadbourn & Gotham r RD 4 Pageland SC
--Winston C (Ethel O) h1407 E 10th
--Yvonne F Mrs tchr Myers St Sch r1700 Beattie's Ford rd

Hickson see also Hixon and Hison
--Evelyn A maid r305 E Hill
Hidgon Norwood (Edith) tile setter Smith Marble & Tile r419 W Morehead
Hiers Howard E (Nane; Adroit Clns) h4457 Halstead dr
--J L jr h310 W 10th apt A
--Nane Mrs cash Adroit Clns r4457 Halstead dr
--Thos W (Josephine W) eng Factory Mutual h5109 Umalea
Hietter Francis X (Ammie H) ofc mgr National Assn of Credit Men r Waynesville NC
Hi-Fi Country Club 2700 Estelle
Higby Chas A Rev evangelist h535 State
Higdon A Eddy (Valeria) clk Eliz Food Store h823 Seigle av apt 33
--Corbin R (Jean; Higdon Roofing Co) h1322 Greenwood Cliff
--Roofing Co (Corbin R Higdon) 215 W Bland
Higeon Ernest R (Gertrude T) h945 Henley pl
Higgenbotham Monjet E (Annette E) frozen food broker h993 E Ivey dr
Higgens see Higgins
Higginbotham Robt J (Carolyn M; Textile Device-Acme Mach & Tool Co; R Jay Textile Mach Co) h2910 The Plaza
Higgins Alberta G Mrs meter chkr City Police Dept r130 Cherry

HIGGINS
--Andy C (Kay S) car insp SAL h3233 Barringer dr
--Bernice M Mrs lab Wm Ockrant Corp r616 E 11th
--Burt S (Margt P) gro 1529 Shuman av h612 Lamar av
--Burt S jr studt r612 Lamar av
--Eddie (Lorraine R) driver Avondale Pharmacy h2807 Wig
--Eliz V Mrs artist 4951 Brentwood cir r do
--Emma (wid Ernest F) maid h130 Cherry
--& Ferebee (John C Higgins jr S Scott Ferebee jr) archts 221 S Church R213
--Harper T jr tchr Char College h1831 Academy
--Ida M hlpr Oriental Restr r1318 Crest
--Isaac constn wkr r1318 Crest
--Jas (Alberta G) r130 Cherry
--John A (Helen R) area mgr Armour & Co h2642 Bucknell av
--John C agt Met Life r Rock Hill SC
--John C jr (Eleanor M; Higgins & Ferebee) h1848 Lynnwood dr
--Lonnie O (Gladys B) eng Presby Hosp h2211 Highland
--Lorraine R cook Mac's Grill r2807 Wig
--Mary maid Good Samaritan Hosp h602 E 8th
--Margt P Mrs ofc sec Electrical Workers Local Union 379 r612 Lamar av
--Marvin L jr (Barbara W) dept supt Aetna Casualty & Surety h3514 Anulin av
--Maude S (wid Robt O) h1821 E Kensington dr
--Ned (Bernice M) lab Wm Ockrant Corp h616 E 11th
--Robt G (Eliz H) pilot Blythe Bros h2917 Windsor av
--Robt S (Eliz V) eng Pease Constn h3951 Brentwood cir
--Thos M (Sara W) slsmn Washburn Printing r Mint Hill Station
--Victor B jr (Eliz B) dist sls mgr General Automatic Sprinkler h4165 Sheridan dr
--Virginia A ofc sec Blanton Telev Serv r2211 Highland
--Warren C (Ila M) formn Thurston Mtr h413 Andrill ter
--Zeigler M carp Ervin Constn r RD 1 Newton NC
High Augustus Z jr (Dorothy B) slsmn Geo A Hormel & Co h2417 Pinckney av
--Carolyn Mrs insp Carolina Overall r821 Independence blvd NE
--Claude E (Louise) asst business mgr White Mtr h2915 Poplar dr
--E C driver Geo A Hormel & Co r RD 9 Box 567D
--Edw J (Naomi W) carrier PO h1709 Patton
--Faye Mrs bkpr E J Smith & Sons r Mulberry rd RD 5

HIGH FIDELITY INC, R E KITTERMAN PRES, MRS J B KITTERMAN SEC-TREAS, HIGH FIDELITY SOUND SYSTEMS 4119 PARK rd, TEL JA3-1240

--Ila C Mrs mach opr Sou Knitwear r809 E 17th
--Kermit R (Ora F) mgr Caro Theatre h2215 Beverly dr
--Kirby L mech Cannon Aircraft Sls & Serv r RD 5
--Louise E Mrs bkpr B O Vannort Eng r2915 Poplar dr
--Ollie Mrs matcher Caro Overall Serv r229 N Church
--Riston R (Ila C) constn wkr Adams Constn h809 E 17th
--Shirley P cash Sterchi's r Bundy
--Thos C slsmn Thompson Clns h805 E 17th
--Wm B (Mary J G) dist sls mgr Westinghouse Appliance Sls r6115 Preston la
Highland see also Hyland
--Elementary School Donald C Young prin 3201 Clemson av
--Park Manufacturing Co David R Johnston pres, Thos W Church jr exec v-pres-treas, Harvey W Moore v-pres, Charles J Stokes sec textiles 300 E 16th (plant No 3) 2901 N Caldwell
Highlands Hotel Co Inc Edwin L Jones pres, Edwin L Jones jr sec, John S Stafford treas (ofc) 209 W 4th

H. F. PORTER PLUMBING CO.
Plumbing Contractors
Repair Service
Free Estimates
3041 South Boulevard
Phone Office JAckson 3-1212
Phone Residence EDison 2-5982

SHAW'S LANDSCAPING SERVICE
Grading - Yardwork - Bulldozing
Gravel and Crushed Stone
1336 DOWNS AVE.
TEL. EDison 3-1960

HELP!

When you need help, you can depend on

OBSERVER WANT ADS
PHONE FRanklin 7-7474

Highlite Smoke Shop (Hewitt Denman) restr 1021 Oliver
Highnote Edith C Mrs opr Two Sisters Beauty Salon h712 Louise av apt 206
Highsmith Edna G Mrs tchr Mathews Sch r1001 Lanier av
--Jas A (Jean M) eng B O Vannort Eng r1637 Eastway dr
--Jas E (Edna G) rep Chev Mtr h1001 Lanier av
--Jas L (James L Highsmith & Co) r2152 Cloister dr
--James L & Co (Jas L Highsmith) mfrs agt 737 Providence rd
--Jas W structural eng B O Vannort Engs r1637 Eastway dr
Hight Henry H (Mary L) dispr Greyhound r RD 5 Box 940
--Verna Mrs h623 Jackson av
Hightower Geo W (Orene H) mgr S D Leidesdorf & Co h1413 Kenilworth av
--Hampton C (Louise M) hlpr Charlotte City Coach Lines h502 E Bland
--Iris W Mrs rep SBT&T r3000 Springway dr
--John P (Eliz A) rep Brown & Williamson Tobacco h3832 Selwyn av
--Louise W Mrs maid Independence Corp r502 E Bland
--Wm J (Evelyn F) sls promotion mgr Chevrolet Mtr h828 Fairbanks rd
Highway Twenty-Nine Esso D Ray Elliott mgr gas sta N Tryon
Hilburt Jose dept mgr Honey's Restr h1427A Samuel
--Margarita G (wid C) r1427A Samuel
Hildebrand Virginia G opr SBT&T h2741 Lawndale rd
Hilder Harry H jr asst mgr Aetna Loan & Finance r1103 Oaklahoma
Hilderbran Harold (Elsie G) wrap mach opr Colonial Stores r Mt Holly NC
Hilderbrand Daisy Mrs slswn Belk's r2304 Dilworth rd W
--Merle Mrs slswn Crest Stores Co r5032 Wilkinson blvd
--Robt R (Merle) driver Lance Inc r5032 Wilkinson blvd
Hilderman Walter C jr (Barbara H; The Nolle Clinic) h1724 Brandon rd
Hildreth Belma G Mrs dept chf Char Mem Hosp r2722 Idlewood cir
--Chancy C (Lessie H) h1615 Pecan av
--Chancy C (Marie B) slsmn Grinnell Co h2131 Stratford av
--Chas A (Mary L) elec eng Westinghouse h525 Ethelind av
--Claud M studt r2008 Weyland av
David A (Mary E) emp Sou Dairies h819 Seldon dr
Dewey L barber Barringer Hotel Barber Shop h420 N Church apt 31
Jerry T (Joanne J) appr stereotyper Char Observer h1712 Pecan av
JoAnne J Mrs clk Am Discount r1712 Pecan av
John R jr (Lillian M) electn K W Lail Elec h1559 E Firth ct
John W (Kathryn) printer Char News Pub r Hickory Grove rd
Johnny B hlpr Am Bakeries r819 Seldon dr
Linda E hlpr City Health Dept r1719 Chestnut
Louise T Mrs smstrs Soderberg & Stern r934 N College
Margt M Mrs priv sec NY Life r417 Keswick av
Marie B Mrs ofc sec Thomas Parker Co r2131 Stratford av
Miller G printer Char Observer r1615 Pecan av
--Nettie sten US Casualty Co r3701 Oakwood
--Pauline wrapper Harris Super Mkt r RD 1 Box 291 Mathews NC
--Phoebe A h1823 E 5th apt 3
--Ruben mech Wright Cln r RD 2 Mathews NC
--Sarah K ofc sec Celanese Corp h2008 Weyland av
--Ted (Shirley F) tech Rea Miller T V and Appliance Serv h524 Greystone rd
--Walter E (Margt M) mach Thermoid Co h417 Keswick av

HILDRETH
--Wm G (Louise T) driver SAL h934 N College
--Willie C Mrs opr SBT&T r RD 8
Hile Mary L Mrs assoc W K Hile Co r2636 Bucknell av
--W K Co (Wm K Hile) mfrs agt 117 E 3d R213 and 1110 E Morehead Suite 203
--Wm K (Mary L; W K Hile Co) h2636 Bucknell av
Hileman Daphanee H clk A&P r RD 8 Box 88
--Robt L (Linda J) mgr Colonial Stores h3346 Eastwood dr
Hilewitz Sarah A Mrs bkpr Standard Bonded Whse r2116 Rozzelli Ferry rd
Hilig Carrie Mrs tex wkr Highland Park Mfg r912 W 5th
Hilker Eliz D Mrs clk Myer's Park Children's Shop h2151 Malvern rd
--Elmer A lwyr 212 S Tryon R219 and 1525 Central av r5533 Closeburn rd
Hill Ada J (wid Richd O) r1521 Allen
--Adam A whsemn Sykes Inc r1217 Louise
--Agnes mach opr Panda Curtain r216 W 9th
--Albert (Ethella D) delmn Am Beauty Florist & Gift Shop r406 Benjamin
--Althea Mrs mgr Tooley-Myron Studio h641 Reeves ct
--Andy driver Sou States Sup r306 Dixon
--Annie B maid h933 E Boundary
--Annie L Mrs ofc sec Rexair Sls & Serv r2903 Beachnut rd
--Archie D (Helen J) driver Smith's Transfer h105 Hoover (Tboro)
--Arlene J librn Board of Educ r2115 Sterling rd apt 1
--Arth (Jeanette) h1017 Polk
--Augustus (Sadie R) slsmn Industrial Hdw & Sup h2031 The Plaza
--B J lab The I V Sutphin Co
--B T (Edna) porter Woolworth's r1339A Horne ct
--Barney E (Vivian E) tool eng Douglas Aircraft h306 Deherradora
--Baxter sweeper Highland Park Mfg
--Beatrice K Mrs serv asst SBT&T r1810 Thomas av
--Ben (Sunset Awning Co) r321 Stillwell Oaks rd
--Benj C h316 Keswick av
--Bessie (wid A Jason) h320 E 12th
--Bessie Mrs h3139 Jewel
--Bessie T (wid A J) h810 McRae apt 273
--Betty F Mrs emp Duke Pwr h416 Poindexter dr
--Beulah Mrs tchr Morgan Sch r2104 St-Luke
--Billy K (Eliz) appr Buensod-Stacey h1215 E 34th apt 4
--Bobby studt r810 McRae apt 273
--Boyce E (Pauline B) driver R C Motor Lines h213 Lanier av

HILL BROS FURNITURE INC, THOMAS S HILL PRES, MRS ZOE P HILL V-PRES, JAMES B CANADY SEC-TREAS, NEW and USED FURNITURE, ELECTRIC and GAS APPLIANCES 110 N COLLEGE, TEL ED4-2525

--C E (Marie L) mgr Stock Restr h2505 McClintock rd apt 4
--C Eug (Ann L) slsmn Automatic Sprinkler h1232 Mockingbird la
--C Eug jr (Larrie E) contract eng Automatic Sprinkler Corp of Am h1532 Pecan
--C Jerry slsmn Advance Stores r Monroe NC

HILL C NEIL (LULA D; FINK-HILL ELECTRIC CO), 1207 E 10TH, TELS ED4-1252 and FR7-5942, h1531 FIRTH ct E, TEL ED3-7003

HILL C W PRINTING CO (CLARENCE W HILL), JOB PRINTING, LABELS, SPECIAL FORMS, CALENDARS, WEDDING ANNOUNCEMENTS 961 SEIGLE av, TEL ED2-2082 (See Yellow Page 171)

--Carl D (Lillian; Hill's Auto Parts) h2336 Beattie's Ford rd
--Carolyn emp S&W Cafeteria r419 W 9th
--Carolyn ofc wkr Stand Trucking r RD 6 Monroe NC
--Carrie M Mrs h1603 Pegram

Qualified Contractor — Registered Engineer

NECA

Electrical Contracting and Engineering Company, Inc.

1800 Hutchison Ave. Tel. FRanklin 5-3345

HILL
--Cecil A mech Hertz Driv-Ur-Self r RD 4 Box 176½
--Cecil J (Ruth) opr Shaw Mfg r RD 2 Vale NC
--Chas B atndt Hinson's Crown Serv r2818 Monroe rd
--Chas B (Doris S) driver Charlotte Linen Serv & Sup h Virginia cir
--Chas C ofcr in charge Naval Reserve Training Center
--Chas L jr (Inez) carrier PO h1912 Wood Dale ter
--Chas R (Vee) eng SBT&T h3511 Trent
--Chas W (Geraldine S) slsmn Caro Foods h2417 Kingsbury dr
--Charlie T (Clara) mtcemn EAL r1414 Anderson
--Clarence (Mary J) case handler Foremost Intl Dairies r201 Fairwood av
--Clarence H (Dorothy P) mfg agt 1526 Lilac rd h do
--Clarence S (Francis) jan Caro Ruling & Binding Co h1509 Austin av
--Clarence W (Margt M; C W Hill Printing Co) h2028 Mecklenburg av
--Clarence W jr (Patsy E) city police h508 Honeywood av (H)
--Cleophus dishwasher Myers Park Country Club r2215 Holly
--Cleophus whsemn Overnite Trans r2217 Gilbert
--Cleveland emp Dixie Waste Mill
--Clinton E printer Char Observer r1232 Mockingbird la
--Connie h300 Bradford dr (Tboro)
--Constance tchr r306 Dixon
--Coy H (Peggy R) driver Johnson Mtr Lines h1100 Sugar Creek rd
--D Beatrice tchr PS r2706 Royston rd
--D Harvey (Jeanne S) mgr Home Lbr & Sup Co Inc h201 Heathwood rd
--Danell printer Little Folks Studio r702 S Caldwell
--David (Carrie B) lab Highland Park Mfg h617 E 10th
--David M (Margt) clk PO r611 W Park av
--Della B Mrs h328½ S Johnson

HILL DIRECTORY CO INC
CITY DIRECTORY PUBLISHERS
2910 W CLAY
RICHMOND 6, VA
TELEPHONE ELgin 5-8085
AUTOMOBILE and TRUCK OWNER LISTS
AUTOMOTIVE STATISTICS
DIRECT MAIL ADVERTISING
MAILING LISTS
431 HOWARD
DETROIT 31, MICHIGAN
(See Yellow Page 72)

ROBERT BAREFOOT & SON

GENERAL CONTRACTORS

Building - Remodeling - Additions

Free Estimates

R.D. 5, Box 1047-A

Tels. EXpress 9-9069 - Express 9-1691

LEE A. FOLGER
Incorporated

Exclusive Authorized BUICK Dealer SALES and SERVICE

900 S. Tryon
PHONE EDison 3-2145

Used Car Lots
201 E. Vance corner S. College
PHONE EDison 2-0957
and
809 S. Tryon
PHONE FRanklin 6-6025

THE HENRY WALKE COMPANY

1310 South Tryon St.

Phone EDison 4-5391

INDUSTRIAL SUPPLIES

MACHINE TOOLS

CONTRACTORS' SUPPLIES

"Serving Industry Since 1884"

P. O. Box 1105
CHARLOTTE 1, N. C.

F.H.A.
LOANS — AUTO
FIRST MORTGAGE

CITY SAVINGS BANK

120 E. Third St.

INSURED

Tel. FRanklin 5-4441

Savings and Checking Accounts

"CHARLOTTE'S SAVINGS CORNER"

HOME FEDERAL SAVINGS & LOAN ASSOCIATION

We Plan to Pay 3½% Annual Dividend

Mortgage Loans — Fourth and Tryon

Insured Savings — Organized in 1883 — Tel. FRanklin 6-8447

FEDERAL HOME LOAN BANK SYSTEM — MEMBER — FEDERAL SAVINGS AND LOAN INSURANCE CORPORATION — INSURED UP TO $10,000

BE MODERN

Live Electrically

DUKE POWER COMPANY

•

Serving the Piedmont Carolinas

CITY CHEVROLET CO.

Sales and Service

710 S. Tryon St. Phone Ed 2-7151

HILL
--Don H (Louise T; Don H Hill Ins Agcy) h2105 Brandon cir
--Don H Insurance Agency (Don H Hill) 115 S Independence blvd
--Don W (Doris R; Carolina Plastic Co) r Nation Fort rd
--Donald R lab City Eng & Streets Dept r RD 3
--Doris L Mrs slswn Bobby Burns Inc r2900 Hillside dr
--Doris R Mrs (Carolina Plastic Co) r Nation Fort rd
--Doris S Mrs emp Hudson Hosiery r1373 Carolyn dr
--Dorothy Mrs mgr Howard Johnson's Restaurant
--Dorothy L ofc sec Our Lady of Consolation Ch r112 Martin
--Earl R (Lorraine M) driver Akers Mtr Lines h1227 Clay av
--Earle R jr driver Akers Mtr Lines h3124 Creighton dr
--Edgar A sec-treas International Brotherhood of Teamsters Chauffeurs Whsemen and Hlprs Local No 71 r434 Briarwood dr
--Edw h1208 Boone
--Edw (Eunice) tchr h1904 StMark
--Edw F (Maggie C) lab Stewart Everett Theatres Inc h2615 Norfolk av
--Edwin B (Hattie M; Edwin B Hill & Son) h122 Martin
--Edwin B jr (Margt; Edwin B Hill & Son) h2024 Grier av
--Edwin B & Son (Edwin B and Edwin B Hill jr) gas sta 1740 W Isaac
--Edwin G jr ship clk Carolina Wallpaper & Paint r2024 Grier av
--Electric & Carburetor Service (Ernest V Hill) 1721 Union
--Eliz r2947 Reid av
--Elzie A (Edna M) oiler Johnston Mfg h3117 N Myers
--Ernest lab City Eng & Streets Dept r RD 3
--Ernest V (Mary M; Hill Auto Elec & Carburetor Serv) h1721 Union
--Erskine USN r1509 Austin av
--Eug lab Stewart & Everette Theatres Inc r2615 Norfolk av
--Eug B h1101 Leigh av
--Eunice tchr PS r1904 StMark
--Eva C r907 E Worthington av
--Evelyn Mrs emp Hudson Hosiery r225 Victoria av apt 4
--F N h437 Berkshire rd
--Fate (Mamie) emp Drum Drive In h2217 Gilbert
--Frances J pkr Geo A Hormel & Co r115 Sycamore
--Frances W Mrs emp Sou Asbestos h301 E Tremont av
--Frank r821 W 4th
--Frank L (Doris L) slsmn Smith's Transfer h2900 Hillside dr
--Fred O (Lillie M) slasher Highland Park Mfg h3517 Ritch
--Geneva Mrs maid Presby Hosp r504 S Davidson
--Geo T (Martha M) h2215 Holly
--Geo W whsemn Fidelity Van & Stge r Stanfield NC
--Georgia R Mrs calculating mach opr Esso r4912 Murrayhill rd
--Gertrude W (wid J Norman) priv sec P&NRy h3121 Willow Oak rd
--Gladys M (wid Oliver B) r3301 Airlie
--Glenwood (Ola L) driver Great Southern Trucking h703 Brookhill rd
--Gracie P (wid Price) maid h301 Fairwood

HILL
--Grady E (Eliz A) r3117 N Myers
--Grover C (Myrta H) h611 W Park av
--Grover C jr (Iva) slsmn Glidden Co h221 Hassell pl
--Gus jr slsmn Industrial Hdw & Sup r2031 The Plaza
--Handy jr driver Southern States Sup r306 Dixon
--Harold H (Juanita K) br mgr Colonial Stores Inc h1312 Edgewood dr
--Harry h322½ S Caldwell
--Hattie M r2214 Fairway la
--Hazel M Mrs clk Hardware Mutual Ins r714 Bradford dr
--Helen Mrs hlpr West Mecklenburg High Sch r Hillside
--Helen S Mrs ofc sec Textile Wkrs Union of America r302 Bradford dr
--Helen T Mrs wrapper Belk's h221 Hawthorne la apt 303
--Helen W Mrs recpt City Board of Educ r1715 The Plaza
--Henry r121 Welling av
--Henry F (Florence) stevedore Bottoms-Fiske Truck Lines h1420B Newland rd
--Herbert A partsmn Paul S Bailey Inc r Gastonia NC
--Hewlet jan Dilworth Meth Ch
--Horace F (Jane P) v-pres Leaksville Woolen Mill h2510 Montrose ct
--Howard W (Beulah) tchr h2104 StLuke
--Hoyle D (Georgie) clk PO h4912 Murrayhill rd
--Hoyle S (Hazel M) mach Quality Products h714 Bradford dr (Tboro)
--Ida (wid Willie J) maid Johnson C Smith Univ h321 Cemetery av
--Inez A Mrs manicurist Smith & Cranford Barber Shop r1912 Wood Dale ter
--Ira E (Olive K) clk Sou Ry h1747 Woodland dr
--Irby S (Evelyn) tex wkr Spring Mills h225 Victoria av apt 4
--Irene R (wid P K) r205 S Cecil
--Isaac G driver Yellow Cab
--J B (Dannella) jan Precision Gear & Mach h2019 Kinney
--J Courtney h1125 E Morehead apt 4
--J T agt Life Ins Co of Va r Monroe NC
--J Walton jr (Shirley N; Woodlawn Furn) h505 Magnolia av
--Jackson S captain The Char City Club r122 Martin
--Jake emp Graham St Mkt r419 W 8th
--Jas ctr Ornamental Stone r Langcaster S C
--Jas lab City Eng & Streets Dept h1030 E Hill
--Jas mech Alex's Auto Repr r RD 8
--Jas (Emma L) plstr Yost & Grose h1310B Samuel
--Jas A (Betty) chkr R C Mtr Lines r6319 Wilora rd
--Jas A (Jean) emp City Pub Library h2947 Reid av
--Jas C clk Colonial Stores r RD 5 Box 561M
--Jas C (Rebecca) v-pres T H Berry Inc r RD 5 Box 561M
--Jas F (Ruth T) formn J Zagora Mach & Gear r1600 Allen
--Jas H hauling 1009 Pitcher h do
--Jas R USAF r308 S Summit av
--Jas T (Jesse L) emp City Eng h2505 E 7th
--Jas W (Ethel Y) h332 Freeland la
--Jas W electn Robinson Elec r RD 2 Monroe N C
--Jas W jr (Mildred M) slsmn Brown News Co r332 Freeland la
--Janie h120 W Catherine
--Jean C ofc mgr Woodlawn Furn Exch r RD 3 Waxhaw N C
--Jeannette hlpr Sanitary Lndry r918 Central av
--Jefferson H (Lila M) slsmn Biggers Bros h2932 Sunset dr
--Jerrard H lab City Cemeteries r447 N Summitt
--Jesse (Louise) USAF h2224 Booker av apt 2
--Jesse P r907 E Worthington av
--Jessie J plstr Yost & Grose

HILL
--Jessie M r430 Lewis la
--Jeward H grave digger Elmwood Cemetery h447 N Summit av
--Joe L opr Shaw Mfg r RD 2 Vale N C
--Joe L porter Lerner's r1312 McCollie
--Joe P (Bobby K) driver City Mtr Transport Dept h1004 Charles av
--John emp Drum Drive In
--John C display mgr Ledford's of Park Rd r Marshville N C
--John E studt r2109 Crescent av
--John H slsmn White Motor r5300 Finsbury
--John J (Rose M) dist mgr Westinghouse Elec Corp h1300 Biltmore dr
--John J fnshr Shaw Mfg r Vale N C
--John M r1437B Samuel
--John W (Dorothy M; Wordlawn Furn) r RD 3 Waxhaw N C
--Jos h Dixie rd
--Jos artist Coml Art Shop
--Jos C r1715 The Plaza
--Jos N (Helen H) lab Wearn Lbr h723 Morris
--Karl N (Lucy R) clk PO h2109 Crescent av
--Kathleen h Dixie rd
--Kelly B (Rosalie G) lab Hood Chem r705 Royal ct apt 1
--Kenneth H (Barbara K) controller Douglas Aircraft h2632 Columbus cir
--L S cabtmkr Cooper Cabt Shop
--Lane A (Pearl M) servmn Alemite Co h823 Seigle av apt 339
--Larrie E Mrs ofc sec James L Highsmith & Co r1532 Pecan av
--Larry driver Std Steel h323A S Caldwell
--Lawyer M lab Good Samaritan Hosp r725 Eldridge
--Leroy porter Myers Pk Country Club
--Lewis (Hattie) lab Planters Fertilizer Co h406 Carmel
--Lillie H maid Montaldo's h1519 Statesville av apt 11
--Lillie M Mrs smasher Highland Park Mfg r3517 Ritch
--Linnie R (wid Frank) h1724 Wilmore dr
--Llewelyn Mrs nurses aide Char Mem Hosp r1211 E Morehead
--Lloyd E (Carol) bkpr Grinnell Co r RD 1
--Lois C Mrs clk SBT&T r RD 1
--Lois W (wid Fredk S) h150 Cherokee rd
--Lola M (wid Nalle L) bagger Lance Inc r2536 Laburnum av
--Louise emp Efird's r809 W 6th
--Lula B studt r2615 Norfolk av
--Lula G (wid Wm) h829 Cates
--Lula M alterationwn Belk's h2212 Remount av apt 2
--M H (Mary) emp Miller Mtr Exp h440 N Summit av
--Maggie (wid Will) r303 Shuman av
--Margt M Mrs ofc mgr C W Hill Prntg Co r2028 Mecklenbury av
--Margt P cash Family Finance & Acceptance Corp r723 Romany rd
--Margt T Mrs clk PO h723 Romany rd
--Marion Y maid r703 Brookhill rd
--Marshall r704½ E 7th
--Marshall K (Levie L) wldr Industrial Piping h2316 Independence blvd
--Marvin H (Agnes W) carp Hand Constn Co h216 W 9th apt 1
--Marvin J (Margt E) sect hd Highland Park Mfg h3001 N Alexander
--Mary cln Harper-Crawford Bag r440 N Summit
--Mary (wid Henry) maid h326 Boundary
--Mary Mrs maid h426 Boundary
--Mary Mrs cln Valley Bag r440 N Summit
--Mary A Mrs clk Vogue r120 Frazier av
--Mary C Mrs mus tchr 1824 Thomas av r do
--Mary C waitress Chez Montet French Dining Rm r1225 Dilworth rd
--Mary E r440 N Summit av
--Mary H Mrs maid The Vogue r120 Frazie
--Mary J bkpr Thacker's h409 N Church apt 102
--Mary P tchr Torrence Lytle High Sch (Huntersville N C) r2220 Davis av
--Mary R clk A&P r308 S Summit av
--Mattie (wid Marshall W) h317 S Myers apt 4

Who Sells It?

Is Answered by the Classified Business Lists in this Directory

CAMERON-BROWN COMPANY

REALTORS — MORTGAGE BANKERS — INSURORS

HOME LOANS — INCOME PROPERTY LOANS

112 East 4th St. — Charlotte, N. C. — Tel. EDison 2-6191

(See Yellow Page 115) **ERNEST ELLISON, INC.** (See Yellow Page 115)
101 BUILDERS BLDG.
312 W. TRADE ST.
"Just Insurance"
Established 1916
PHONE
EDison 3-1146

HILL
--McCannie D (Bonnie) appr Interstate Elec r RD 1
--Mildred r321 Cemetery av
--Mildred Mrs fnshr Dunbar-Stanley Studios r1414 Russell
--Mildred N Mrs emp Stork Restrs r717 Baldwin av
--Mildred P acct Concrete Materials r1842 Academy
--Minnie H Mrs br mgr San Lndry r1412 E 7th
--Mitchell ship clk Piedmont Auto Exch r RD 7 Box 734
--Myrtle L insp Nebel Knitting r RD 3 Box 165 Matthews N C
--Myrtle R Mrs hlpr A&P h2900 Florida av
--Nancy L bkpr Associated Transport r308 S Summit av
--Naomi nurse Good Samaritan Hosp h2115 Double Oaks rd
--Naomi Y (wid Ambrose J) clk Scott Drug Co h308 S Summit av
--Nesbit F (Annie L) emp Piedmont Carton h2911 Beechnut rd
--Olive K Mrs slswn Belk's r1747 Woodland dr
--Oliver lab Charlotte Abattoir h303 Shuman av
--Oliver O'J r2947 Reid av
--Ollie M Mrs clk SBT&T r818 Leigh av
--Onnie M (Pauline) wtchmn Char Tank Corp h635 Bradford dr (Tboro)
--Oscar L (Frances P) h2209 Winter
--Oscar L jr (Doris S) asst sec Nebel Knitting h1373 Carolyn dr
--Otis (Annie) jan Eastover Sch h317 Cemetery av
--Ovid R (Lucille H) repr SBT&T r RD 5 Box 566
--Owen C (Edythe L) pres Hill's Clothing Store r Kannapolis N C
--Paul constn wkr r1005 W Trade
--Pauline Mrs slswn Wilbur-Rogers r635 Bradford dr (Tboro)
--Pearl N (wid Robt O) advwn Char News Publ h3226 Rogers
--Peggy R Mrs ofc wkr Am Trust r1100 Sugar Creek rd
--Preston W (Aliene B) dispr City Chev r Derita N C Box 58
--Ray J (Ollie M) tex wkr h818 Leigh av
--Roy S emp State Air Natl Guard r Mt Pleasant N C Box 332
--Ray V whsemn Carolina-Norfolk Truck Lines r RD 7
--Raymond (Shirley E) clk Furr Food Store h811 Willis apt 267
--Raymond F (Lula K; Hill's Gulf Serv) h221 Cottage pl
--Rebecca B Mrs slswn Belk's r RD 5
--Richd (Lela M) cln Hart's Clns h2215 Arden
--Richd cook Charcoal Steak Hse
--Richd jr hlpr The Steak Hse r2215 Arden
--Robt h2138 Lockhart dr
--Robt jan Guthery Apts h628 E Boundary
--Robt (Margt) lab Old Dominion Box r419 S Alexander
--Robt A (Llewelyn) with Allison-Erwin h1211 E Morehead
--Robt B (Kathryn H) acct Campbell & Fechhelm h2110 Norwood pl
--Robt G (Mary R) acct J P Stevens & Co h1006 E Ivey dr
--Robt J mech Genl Elec r Dixie rd
--Robt M (Martha J) mgr Motor Parts & Gear h1319 Kings dr
--Robt W slsmn Seven-Up Bottling r3022 Morson
--Roland cook Charcoal Steak House
--Ronald repr Elmore Trailer Sls r Will Grove N C
--Roosevelt (Martha C) atndt Texaco Serv Sta h710 Alexander ct
--Rosalie clk Southern 5 & 10 r705 Royal ct
--Rose cook Elks Club h1211 Carver
--Royce (Margie) slasher hd Marshall Mills r6228 Skycrest la
--Rubye J sec-treas F L Harkey & Co h205 W 30th
--Rudolph (Hilltop Grill) r1201 Norris av

HILL
--Rufus C (Mattie B) hlpr Colonial Stores h3061 Reid av
--Ruth B (wid Danl) r130 Providence rd
--Ruth R Mrs mender Hudson Hosiery r1610 Merriman av
--S Louise pkr Jack's Cookie r1217 Louise
--Sallie (wid Handy) maid h306 Dixon
--Sallie B maid r930 E Boundary
--Sammie T (Mildred N) driver Chesapeake Paper Stock Co h717 Baldwin av
--Saml E (Marion G) sgt City Police Dept h2801 Kentucky av
--Saml L (Jonnie S) supvr Fredrickson Mtr Exp Corp r4208 Statesville hwy
--Saml M (Hazel H) with Red-Fez Club Inc h3145 Selwyn av
--Saml W (Esther P) mus dir State College h1320 Condon
--Sara (wid Sam) clk County Tuberculosis & Health Assn r Charlotte dr
--Sara C Mrs cook Hollywood Grill r1009 Pitcher
--Sarah Mrs emp S&W Cafeteria r419 W 8th
--T Mack (Helen W) clk PO r1715 The Plaza
--T Mack jr r1715 The Plaza
--Terry (Margt) h529 Solomon
--Theo (Ethel) stevedore Stand Trucking h2005 Wayt
--Theodosia K maid Douglas Municipal Airport r RD 4 Box 431
--Thos F (Marie S) v-pres Duke Power Co h801 Hempstead pl
--Thos S (Zoe P) pres Hill Bros Furn Inc h3675 Pelham la
--Tracy M (Mildred H) assignmentmn SBT&T r RD 2 Box 863
--Van (Millie T) v-pres Comer Machinery Co r731 Nottingham dr
--W Kelly (Ruth R) mach Char Mfg h1610 Merriman av
--Walter orderly Char Rehabilitation & Spastics Hosp r300 S Caldwell
--Walter H (Mildred) clk PO h1414 Russell
--Walter S (Sadie F) meat ctr Central Av Meat Center h1201 Westover
--Walton mgr Walton's Exch Store r505 Magnolia av
--Wilbur C state agt StPaul Fire & Marine Ins r Kannapolis N C
--Wilham (Nellie) atndt Atlantic Serv Sta r523 E 8th
--Wm jan Douglas Municipal Airport r RD 4 Box 330
--Wm (Helen) jan Morris Field h Hillside
--Wm (Willie) lab Southern Asbestos Co h709 Brookhill rd
--Wm B (Laura M) driver Foremost Intl Dairies h2318 Barry
--Wm F (Maggie C) h1217 Louise av
--Wm H r516 E 18th
--Wm H (Erlene D) hlpr A&P h540 W Griffith
--Wm J clk Graham St Mkt r400 W 8th
--Wm K (Katie R) mach Char Mfg r1610 Merriman av
--Wm L (Martha) driver Caro Trans & Stge r RD 1
--Wm R (Mary C) traffic mgr Ralston-Purina h1824 Thomas av
--Wm R USAF r308 S Summit av
--Willie jr hlpr Weathers Bros Moving & Stge r1112 Seaboard
--Willie B lab Rea Constn Co h1528 S Church
--Willie E (Liza) prsr Chesapeake Paper Stock Co h3055 Reid av
--Willie F (Mary A) exp hndlr Ry Exp h120 Frazier av
--Willie J (Josephine) carrier PO h2025 Grier av
--Willie L lab r609 Boyles la
--Willie P (Willie M) lab Great Sou Trucking h401 N Summit av
--Willie R h2016 Grier av
--Winfred H (Bessie) formn Industrial Piping h1509 Pinecrest av
--Zeb M (Ruby H) trmr Paul's Auto Uphol h2512 Tuckaseegee rd
--Zoe P Mrs v-pres Hill Bros Furn Inc r3675 Pelham la

GEO. GOODYEAR CO.
BUILDING
DEVELOPERS — REALTORS
216 W. 2d Tel. FRanklin 5-8484

Hill's Auto Parts (Carl D Hill) 2336 Beattie's Ford rd

HILL'S CLOTHING STORE INC, OWEN C HILL PRES, DONALD WAGSTAFF MGR, ARROW SHIRTS, CURLEE SUITS and SPORT COATS, JARMAN SHOES, A COMPLETE LINE of MEN'S FURNISHINGS 1500 CENTRAL av, TEL ED2-2625

--Gulf Service (Raymond F Hill) 1031 N Graham
Hillburn Graham B sls rep Westinghouse Credit Corp r Wilmington N C
Hillcrest Manor Rest Home (Wm B O'Neal) 2435 Sharon rd
--Trailer Park (Wilson Lewith) 141 Hillcrest av
Hillebrand Peggy S Mrs opr SBT&T r4038 Robbinwood dr
--Robt H ofc wkr County Tax Supvr r4038 Robinson dr
Hillen Earl (Lynn) sls eng The Babcock & Wilcox Co h4787 Wendover la
Hiller John J (Nancy M) asst supt Duplan Corp h1619 Academy
--Sam (Edna E) slsmn United Am Metals h1169 Kings dr
--Wm E (Vera) assoc Eaton Bell Hunt & Seltzer h1007 Andover rd
Hilley Jimmy (Sarah H) h2117 Charles
Hilliard Benj T lab John Grosland Co r RD 11
--Harry C (Betty R) admn asst Pure Oil h2001 Chatham av
--Howard M (Lelia G) estimator Old Dom Box h2134 Winter
--Marion E (Helen H) emp US Govt h601 Norris av
Hillis Crayton H (wid Edmund) h948 Queens rd apt 2
Hillman Faye H Mrs clk North State Lndry r2029 Dilworth dr
--Frank R (Faye H) bakery wkr A&P h2029 Dilworth dr
--Gladys R Mrs insp Chadbourn & Gotham r RD 7 Box 466
--Howard C lab John Crosland Co r RD 7
--S F v-pres Reserve Life Ins Co
Hillon Edw T formn Radiator Splty r CMR 527 Box 1140K
--Lizzie M Mrs alterationswn Montaldo's r RD 5 Box 1140K
Hills Jimmie nurse Presby Hosp r504 S Davidson
--Lizzie M maid Coliseum Mtr Ct r1370B Horne Court
Hillside Holiness Church Mrs Eliza Sigler pastor Hillside
Hillsman Co of Charlotte Inc Malcolm W Hillsman pres-treas and D W Jordan v-pres fl covering whol 600 Moretz av
--Malcolm W pres-treas Hillsman Co of Charlotte Inc r Norfolk Va
Hilltop Grill (Rudolph Hill) restr 1139 Oaklawn av

FOR

CALL
Bowen-Hamor Co., Inc.
FRanklin 6-3603

Thomas Cadillac-Oldsmobile Inc.
CADILLAC
OLDSMOBILE
Sales and Service
214-220
N. CHURCH
PHONES
Service
EDison 2-7159
Sales
EDison 4-4656
Parts
FRanklin 6-4429
Used Cars
422 W. 5th
PHONES
EDison 2-2183
and
FRanklin 5-1253

KALE—LAWING COMPANY
"Serving the Carolinas' For Over 32 Years"
OFFICE OUTFITTERS
COMMERCIAL STATIONERS
PRINTERS
SCHOOL SUPPLIES
We Sell
Art Metal
STEEL OFFICE EQUIPMENT
227-231
S. Tryon
PHONE
FRanklin 7-2641

Stocks
R. S. Dickson & Company, Inc.
INVESTMENT SECURITIES
Offices in Eight Principal Cities
Home Offices 7th Floor Wilder Bldg. — 237 S. Tryon St. Tel. EDison 2-1134
Bonds

AVRETT & LEDBETTER

ROOFING
HEATING
and
SHEET METAL
CONTRACTORS

YORK AIR CONDITIONING

419 E. 7th St.

PHONES
EDison 3-7131
and
EDison 3-7597

WILLIAM H. HARE LANDSCAPING CO.

GARDENING SPECIALIST

Estimates and Suggestions Given Freely

All Work Guaranteed

717 E. HILL ST.

TEL. FRanklin 5-1827

AMERICAN COMMERCIAL BANK

"ASK THOSE WE SERVE"

N. G. SPEIR, INC.
Real Estate Sales
Commercial — Residential
"TOWN and COUNTRY PROPERTY"
HOME LOANS
130 East Fourth St.-Phone EDison 4-5386

Hilsbury Neely Mrs tchr Elizabeth Sch r2423 Vail av apt A13
--Nuphy R (Neely) bldg mgr Char Eye, Ear & Throat Hosp h2423 Vail av apt A13
Hilton see also Helton
--Albert F (Betty J) h4443 Plaza rd
--Alene clk Atlantic Refg r1645 Anderson
--Alma M Mrs bkpr Char Observer r1922 Camp Greene av
--B M moulder Cole Mfg r Monroe N C Box 111
--Bessie B Mrs maid Belk's r464 Shuman
--Billy (Ocilee) h510 Pierson dr
--Billy B (Essie A) asst mgr E B Stone Finance r4320 Welling av
--Bleeka B clk Eckerd's r4602 Monroe rd
--C Dwight (Lois R; Friedrich Distributing Co) h167 Canterbury dr
--Carolyn L clk Johnson Mtr Lines r418 N Dotger av
--Chas E (Patsy H) city firefighter r RD 11 Box 547
--Clydia H Mrs beauty opr Belk's r2625 Roslyn av
--D Lee (Alice V) h2141 Bay
--D Lee jr slsmn Fidelity & Casualty Ins r2141 Bay
--Doris acct Coml Credit Corp r Kannapolis N C
--Edna S (wid Gaither B) ofc sec Reid Packing h2901 Windsor av
--Elmer S (Mildred J) ofc mgr Pure Oil Co Area Ofc h4010 Thrift rd
--Floyd (Alma N) electn Ross Elec h1645 Anderson
--Frank (Bessie B) jan Belk's h464 Shuman av
--Geo H (Alma M) prntr Char News Publ h1922 Camp Greene av
--Geo S porter Starnes Sign r122½ W 5th
--Helen Mrs clk Home Ins Co r4815 Doris
--Irma opr Commonwealth Beauty Salon r Plaza rd
--Jacqueline clk Routh Inc r1645 Anderson
--Jerrolyn nurse Mercy Hosp r1921 Vail av
--Joe A (Jean R) slsmn Boggs & Co h453 Berkshire rd
--John D chkr Acme Fast Frt r RD 1
--Julia P Mrs lab Radiator Specialty r2550 Remus rd
--Larry r464 Shuman av
--Leland J (Justine M) eng Boyd & Goforth h521 Belton
--Lemuel H (Odessa M) h716 Berryhill
--Lonnie (Dorothy) r321 N Pine
--Lucille Mrs marker Ivey's r1608 Welmore dr
--Lynda clk Delmar Studios r418 N Dotger
--Mabel Mrs h428 Sedgefield rd
--Mamie M Mrs hlpr Airport 77 Restr r704 Brookhill rd
--Mary E (wid Eug) r4010 Castlewood rd
--Murray D (Lucille) asst formn Char News Publ h1608 Wilmore dr
--Nancy H h418 Clement av apt 3
--Nora J studt r1645 Anderson
--Ocilee Mrs with Hudson Hosiery r510 Pierson dr
--Oscar B (Bessie T) kntr Hudson Hosiery h107 Hammett
--Pauline M opr SBT&T r533 Oakland av
--Pearl maid r2550 Remus rd
--Pearl F (wid Louis H) h927 E 10th apt 56
--R L brickmason Blythe & Isenhour r RD 6
--Ray driver Associated Transport r1554 Wilmore dr
--Robt H advmn Efird's r114 Williamson
--Robt M (Chevis B; Friedrich Distributing Co) h4904 Valley Stream rd

HILTON
--S Clyde (Virginia) serv mgr Cooper D Cass Co r604 Lyon
--Sara H Mrs hlpr Hudson Hosiery h4815 Doris av
--Theresa studt r2550 Remus rd
--Viola Mrs h311 Bradford dr (Tboro)
--Virginia H Mrs clk SBT&T r RD 9 Box 352B
--Wade S (Peggy P) automatic borer Kroehler Mfg h4808 Doris av
--Walter T (Gladys) slsmn Am Bakeries r RD 6 Box 796
--Willie (Mamie Mc) hlpr Airport Auto h704 Brookhill rd
--Willie R (Julia P) lab Ford Mtr Co h2550 Remus rd
--Wm J (Modern Furn) r622 Jefferson dr
--Willis B (Mamie L) mach Barnhardt's Mfg h1541 Belvedere av
--Willis F (Dessie B) driver Harris Exp h1826 Berryhill rd
--Willis M (Irene) driver Char Tank Corp r RD 11 Box 532P
--Yates L (Gladys) bge agt Char Union Bus Sta r536 Wilbrown cir
Hiltz F Peter (Betty) slsmn DuPont h5809 Wedgewood rd
Hiltzheimer Chas I (Annie B) terminal mgr Roadway Exp r5719 Timberlake la
Himebauch V T (Alma) mgr Victor Adding Mach Co r RD 1 Matthews N C
Hince Francis A (Ona L) transmissionmn AT&T h3015 E Marlborough rd
--Ona J Mrs tel opr EAL r3015 Marlboro rd East
Hinck Henry (Grace) with Sou Dairies h2249 Sanford la
Hine Jason D (Berneice G) dept mgr Am Casualty Co of Reading Pa h1117 Sewickly dr
Hiner Harper S (Mavis M) crane opr Goode Constn h3215 Eastwood dr

Hines see also Heins and Heinz
--Albert (Sarah M) cln Myres Pk Rug & Fl Clns h1812 Double Oaks rd
--Angeline T (wid Thos jr) h2165 Colony rd
--Archie L lab Manpower Inc r528½ E 1st
--Betty J Mrs sten Allied Chemical & Dye r944 Habersham dr
--Blaney W (Vivian E) emp Army Reserve Training Center h2244 Windsor rd
--Burt (Nellie M) section hd Highland Park Mfg h3036 N Davidson
--Chas A jr (Louise B) mfrs agts 824½ E Trade R7 h320 Hassell pl
--Cornelius lab The Young Co r1836 Vinston
--Fannie S opr WUTeleg h2044 Greenway
--Hazel P Mrs dealer Stanley Products r3151 Dublin rd
--Jas (Ethel) carp h210 Frazier av
--Jas E (Doris L) trainer Pneumafil Corp r RD 3 Box 156 Waxhaw N C
--Janie r406 Glenwood dr
--Johnnie H (Martin) lab Roadway Exp h423 E 6th
--Lois V Mrs tex wkr Johnston Mills r605 E 37th
--M Carolyn tchr Harding High Sch r1940 E 9th
--Mamie S (wid Harry) maid h322 Murrill
--Mary tchr PS r1940 E 9th
--Mavis W opr SBT&T r3215 Eastwood dr
--Monroe (Olletha) caddy master Myers Pk Country Club h3026 Reid av
--Nancy Mrs h610 Clement av
--Paul clk New Dixie Lines r944 Habersham dr
--Pauline Mrs maid Isabella Wyche Sch h129 Winona
--Porter (Ada) lab The Young Co h919 Spring
--Ralph L (Lou E) wtchmn Duke Pwr h206 Goff
--Ramsay v-pres-sec-treas Piedmont Cold Stge Corp h724 Lamar av
Hines Robert L (Patricia W; Thigpen & Hines), Attorney-at-Law 201 American Trust Bldg 525 N Tryon, Tel ED4-2826, h4640 Randolph rd, Tel EM6-2215
--Thos M (Annie R) pres Piedmont Cold Stge Corp h214 Cherokee rd

HINES
--Vernon M (Rita C) driver h3045 N Alexander
--Walter D jr (Hazel P) dep sheriff Domestic Relations & Juvenile Courts h3151 Dublin rd
--Walter E (Lois V) driver City Mtr Transport Dept h605 E 37th
--Whitney D (Betty M) creditmn Wachovia Bk & Tr h408 Rutland dr
--Wiley A (Helen T) valuator FHA h229 S Caswell rd apt 4
Hinkel see also Henkel, Henkle and Hinkle
--Emory E (Margt R) agt Int Rev Serv h1821 Cumberland av
--Emory E jr r1821 Cumberland av
Hinkle Geo F (Wylene H) asst purch agt Crawford Sprinkler h420 Marsh rd
--Hazel K Mrs (Independence Soda Shop) r1622 Fountain View
--Jas F (Ruby) dist counselor Char Observer h205 Hammett
--John O brick mason Ervin Constn r RD 2 Cherryville N C
--Mary P (wid Geo F) pianist Caroline Daniel Dance Studio h2133 Lombardy cir
--Ossie D (wid Sidney E) cafeteria wkr Bd of Educ r3015 Morson
--Ray R (Hazel K) slsmn Brown's Inc h1622 Fountain View
--S Lamar mech Ross & Witmer h3015 Morson
--Ward L (Barbara M) sls mgr Smith Wadsworth Hotel Sup h4612 Wentworth pl
Hinnant Carl R jr slsmn Sou Radio
--H I (Mamie) ofc wkr Central Mtr Lines h537 Lamar av
--John D (Doris M; Charlotte Minnesota Artificial Limb Co; W T Hinnant Artificial Limb Co) h2404 Bay
--Milton N (Virginia K; Charlotte Minnesota Artificial Limb Co; W T Hinnant Artificial Limb Co) r1014 Cutler
--Ruby D (wid Wm T) h2707 Sherwood av
--W T Artificial Limb Co (John D and Milton N Hinnant) 120 E Kingston av
Hinshaw see also Henshaw
Hinsley John D (Clarice) formn City Parks & Recreation Comn h1841 Fulton
Hinson see also Henson
--A J h1831 Shawn-Amity rd
--Addie mach opr United Mills Corp r318 E Kingston av
--Addie prin Wesley Heights Sch r1714 Tippah av
--Al emp Clyde Furn & Jwlry r Indian Trail
--Alf G (Ellen W) insulationmn F H Ross & Co h1608A Parkwood av
--Alonzo W sht mtl wkr Broome Sht Mtl r Concord N C
--Ann W Mrs ofc sec Southgate Brokerage r2819 Columbus cir
--Anna librn Bd of Educ r2117 Chambwood
--Anna M (wid W C) h2000 Crescent av
--Arth lab Queen City Mattress Co r1718 Cleveland av
--Austin J (Grace) meat ctr Reid's Super Mkt r CMR 332 Box 612 Sharon-Amity rd
--B Clarence (Hattie M) h516 Brookhill rd
--Barbara A Mrs clk Equitable Life Assurance Soc r2708 Marlowe av
--Ben J (Rosalie P) emp A&P h704 Belmont
--Bertha J Mrs opr Whitehead Eng r RD 9 Box 467D
--Bertha M Mrs spnr Highland Park Mfg r700 Charles av
--Betty Mrs slswn W T Grant Co r1812 Jefferson
--Betty B Mrs slswn Sears r37 Frue
--Blanche B Mrs boarder Hudson Hosiery r4301 Commonwealth av apt 4
--Bobbie S Mrs bkpr Queens Esso Servicenter r4217 Winfield dr
--Bobbie R nurse Presby Hosp r1215 Tarrington av
--Brenda studt r442 Benjamin
--C Arden studt r1529 Kimberly rd
--Carol V (Johnnie P) meat ctr Nivins Super Mkt h2803 Avondale av
--Carole ofc sec Lawyers Serv Corp r2322 Westfield rd
--Carrie wndr Highland Park Mfg
--Carrie L Mrs clk A&P r2036 Lombardy cir

James J. HARRIS & CO., Inc.
INSURANCE - BONDS
100 JOHNSTON BLDG. PHONE FR5-7311

McCLURE LUMBER CO.
LUMBER AND BUILDING MATERIALS
ROZZELL'S FERRY RD. (MT. HOLLY RD.) PHONE EX 9 5681

HINSON
--Cecil E plmb Hyner Plmb r Pineville N C
--Chas F washer Linen Sup r528½ E 1st
--Chas J (Nettie M) erector Starnes Sign h1121 Leigh av
--Chas L (Jean C) lay-outmn Soule Steel & Iron h824 Herrin av
--Chas L tex wkr Highland Park Mfg r824 Herrin av
--Chas T (Adelle M) opr-agt EAL h4114 Tillman rd
--Charlie F lab Manpower Inc r528½ E 1st
--Clarence W (Eliz M) slubber tndr Highland Park Mfg h1514 Brook rd
--Claude A (Gertrude H) h1221 Louise av
--Clyde W (Helen A) driver Pilot Frt Carriers r Concord N C
--Cora B (wid Wm F) h2821 Bancroft
--Coy M (Anna P) mach San Lndry h1540 E Firth ct
--David iron wkr Local 413 r525 N College
--David M (Kath G) city firefighter h1509B Murdock rd
--Davis T jr (Rachel N) formn Jos T Ryckson & Son h4242 Winfield dr
--Della R (wid Zenas A) r1726 The Plaza
--Don K (Bobbie S) asst mgr Queen's Esso Servicenter r4217 Winfield dr
--Donald M (Joyce P) tex wkr Thermoid Co r517 Patterson
--Doris E clk Travelers Ins r1501 Thomas
--Dorotha J Mrs clk Wright Cln r3209 Barringer dr
--Douglas F (Patricia P) clk Crane Co h3411 Dublin rd

--Earl (Lillian H; Tractor Implt & Sup Co) h2042 Chesterfield av
--Edw L (Bobbie R) slsmn Beechnut & Life Savers Corp h1215 Tarrington av
--Edwards R (Lucy D) ofc mgr Char Htg & Air Conditioning h1421 Woodland dr
--Eli M (Marion E) slsmn Whitney-Kemmerrer h3000 Country Club dr
--Eliz F Mrs cash Plaza Theatre r2620 Arnold dr
--Elsie A Mrs spnr Johnston Mfg r3105 N Myers
--Ernest R (Maxine) slsmn Thomas Cadillac-Olds r Pineville N C
--Essie P Mrs clk Colonial Stores h1608B Parkwood av
--Etta B (wid Calvin) r127 N Dakota (H)
--Eug formn C M Allen & Co h329 E Kingston av
--Eug F (Mary G; Hinson Waterproofing Co) h2311 Hopedale av
--Eva M Mrs tex wkr Johnston Mills r821 E 37th
--Everette C (Patsy W) acct Piedmont Natural Gas r1801 Birchcrest dr
--Florence E Mrs smstrs Ginet Inc r1704 Union
--Frances B Mrs typ Haskins & Sells r3969 Carlyle dr
--Frances L photog Dunbar-Stanley Studios r Landis N C
--Francis C (Pansy O; Hinson's Crown Serv) h1445 Downs av
--Frank E agt Home Beneficial Life Ins r5007 Monroe rd
--Geo h420 Greystone rd
--Gilbert r120 Cottage pl
--Giles H (Florence) supvr City Mtr Transport Dept h1704 Union
--Giles H jr mech Power Brake r RD 6
--Gladys h407 E Boulevard
--Gladys E Mrs buyer Belk's r2821 Bancroft
--Grady constn wkr r801 Westbrook dr
--Grace Mrs r127 Faith (Tboro)
--Grace B Mrs nurse Char Eye, Ear & Throat Hosp r CMR 332 Box 612
--Guy N (Doris H) clk Pneumafil Corp r RD 1 Indian Trail N C
--Guy R r1726 The Plaza
--H C jr (Joanne) drftsmn R H Bouligny Inc h1412 Park dr apt 4
--H T (Helen) slsmn Niagara of the Carolinas r Park dr
--Harold L (Margie M) slsmn Berte's Sls h4050 Whitehall dr
--Harry emp Guy M Beaty & Co r Pleasant Grove rd

HINSON
--Harry L (Margt M) driver North State Lndry & Cln h422 E 16th
--Harry S sht mtl wkr The Shuman Co r Monroe N C
--Harvey fldr Highland Park Mfg
--Hattie M Mrs hlpr Charlotte Lndry r516 Brookhill rd
--Hazel M Mrs asmblr Caro Mtl Prod Corp r4224 S Howie cir
--Helen S Mrs opr SBT&T r Park dr apt 2
--Herman mech Allied Sht Mtl Wks r Monroe N C
--Hilton (Peggy A) pipeftr Char Pipe & Fdry h230 Baldwin av
--Howard L packer Lassiter Corp Char Carton Div r RD 1 Box 423D
--Hoyt F (Jane W) glazing supt Pgh Glass r RD 11
--J C Hoyte (Euageline K) mach J Zagara Mach & Gear h2604 Columbus cir
--J D curbmn Honey's Drive In r528½ E 1st
--J Saml (Ruby W) acct Kincaid & Chandlee Adv Agcy h449 W Boulevard
--Jack P ship clk Am Bakeries r932 Academy
--Jas B emp Guy M Beaty & Co r Thrift rd
--Jas H (Frances) prntr Art's Engraving r3969 Carlyle dr
--Jas H (Gladys L) mech North Carolina Equip h3344 Barringer dr
--Jas M (Carrie L) aud A&P h2036 Lombardy cir
--Jas O (Ann W) dept mgr Crane Co h2819 Columbus cir
--Jas P (Clara B) ship clk Twentieth Century-Fox Film h1307 Kings dr
--Jane W Mrs ofc sec NC State Mtr Club r RD 11 Box 553
--Jean C Mrs tex wkr Barnhardt Mfg r824 Herrin av
--Jeddie busmn Honey's Restr r516 Brookhill
--Jesse R (Lillie M; Hinson's Furn Shop) h2900 Shamrock dr
--Jessie L (wid Noah) h915 E 10th apt 7
--Jessie M Mrs h1218 Seigle av
--Joan studt Char Mem Hosp r Reidsville N C
--Joann P Mrs clk SBT&T r1412 Park dr apt 4
--John B (Sybia T; Hinson's Shell Serv) h2301 Arnold dr
--John C (Dorotha J) barber Boulevard Barber Shop h3209 Barringer dr
--John F (Dorothy) slsmn h113 Willard (Tboro)
--John F (Eva M) tex wkr Johnston Mills h821 E 37th
--John L (Bobbie S) h1406 Anderson
--John N (Bertha M) comber Highland Park Mfg r700 Charles av
--John T jr slsmn Dixie News r416 Bradford dr
--John W (Dorothy D) carp Nivens Constn h310 Peterson dr
--John W (Emma M) mach Char Pipe & Fdry h1529 Kimberly rd
--Johnnie P Mrs ofc sec Belk's r2803 Avondale av
--Josephine M ofc wkr Genl Elec r RD 3 Box 450
--Joyce J Mrs ofc sec Whitin Mach Wks r424 Plymouth av
--Joyce P Mrs tex wkr Highland Park Mfg r517 Patterson
--Juanita B Mrs educational sec Covenant Presby Ch r1604 Merriman av
--Juanita F Mrs ofc sec Allied Chain Link Fence
--Julia K Mrs r412 N Smith
--Karl E (Carolyn V) mech Lee A Folger Inc r RD 2
--Kath tchr PS h1121 Myrtle av apt 12
--Leonard C (Eliz H) formn Pneumafil Corp h1520 Cliffwood pl
--Lewis R ofc wkr Am Natl Bk r Concord N C
--Lillian H Mrs clk Hudson Hosiery r2042 Chesterofield av
--Lillie (wid Will) maid r528 Fairwood av
--Louise W nurse SBT&T r CMR 461 Box 472

A. Z. Price & Associates, Inc.
HEATING — PLUMBING
AIR CONDITIONING
ENGINEERS AND CONTRACTORS
General Electric Dealers
PHONE FRanklin 6-2466
206 S. Church St. Charlotte, N. C.

HINSON
--Louvene T Mrs clk Home Finance Group r Oakboro N C
--Loyd H mach Wilson Machinery Corp r RD 1
--Lucy O Mrs nurse Char Mem Hosp r1421 Woodland dr
--Lulu D (wid Bon C) h2014 Greenway av
--M Lucille clk SBT&T r RD 2 Waxhaw N C
--M Rose Mrs ofc sec J E Elrod Lbr r118 Providence rd
--Mabel Mrs chkr A&P r501 Richland dr
--Margt E Mrs clk Am Discount r Oakboro N C
--Margt W Mrs nurse Kennedy & Pressly r518½ Clarice av
--Marian W counterwn Hand-Craft One Hour Clns r106 Seldon dr
--Marion chkr A&P r521 E Boulevard
--Martha D with Kress r RD 1 Box 81 Huntersville N C
--Martha J Mrs cash Dupont E I Demours & Co r2021 E 5th
--Marshall W jr (Eliz F) mgr ABC Bd Store No 4 h2620 Arnold dr
--Marvin E (Elsie A) frame hand Johnston Mfg h3105 N Myers
--Marvin W (Frances A) slsmn Allied Life Ins h3001 Somerset dr
--Mary M Mrs bmo A&P r645 Bradford av (Tboro)
--Maye F (wid N Floyd) h201 S Summit av
--Melvin with Highland Park Mfg
--Merl C emp Watson's Lndry r417 Rensselaer av
--Mildred T Mrs slswn Ivey's r610 Woodruff pl
--Minnie R Mrs ofc sec Elrod Lbr r118 Providence rd
--Nancy R Mrs rep SBT&T r3510 Rogers
--Naomi G ofc sec Francis H Fairley and S Dean Hamrick h2212 Remount dr apt 3
--Nellie M bkpr A&P
--Nelson Mrs maid Lucielle's r416 Solomon
--Oscar H (Fannie K) mach opr A&P Bakery h1323 Clay av
--Oscar M (Neally F) h120 Cottage pl
--Pascal C (Loma W) asst chief City Fire Dept h417 Rensselaer av
--Patricia P Mrs sten Am Trust r3411 Dublin rd
--Patsy W Mrs sten Fredrickson Mtr Exp Corp r1801 Birchcrest dr
--Paul L (Ann W) dispr EAL h200 Midland av
--Pearl waitress r2105 Greene
--Pearl F Mrs cook Elizabeth Sch r1408 Shorter av
--Peggy A Mrs opr SBT&T r230 Baldwin av
--R Billy (Josephine P) carrier PO r RD 3 Box 450M16
--Rachel W Mrs clk Am Discount r4242 Winfield dr
--Raymond B r1514 Brook rd
--Raymond L (Mabel) mach Kanoy & Sons Mach r RD 1 Stanfield N C

C. W. UPCHURCH & CO.
PACKARD-STUDEBAKER
SALES MERCEDES-BENZ *Autorized Dealer* SERVICE
326 W. 5th St. Cor. Pine St.
Telephone EDison 3-3177

MECKLENBURG Hotel
100% Air Conditioned
• • •
Free Parking
• • •
French Restaurant
516-22 W. TRADE
PHONE ED 2-1181

Spangler Realty Co.
Property Management
Sales and Rentals
C. D. Spangler Construction Co., Inc.
Commercial
Industrial
Residential
1028 S. Boulevard
TEL. FRanklin 5-3736

SMITH'S TRANSFER CORP.
"Serving Shenandoah and Kanawha Valleys, East Coast and the Carolinas"
See Yellow Page 209 for list of terminals.
220 W. 31st Street, Charlotte, N. C. Tel. EDison 3-9601
Bristol Terminal North 5580

MILLER

Motor Express Inc.

Specialized Service from Atlanta to New York

Cargo Insurance $500,000.

U. S. Bonded Carrier

1807 W. Independence Blvd. P. O. Box 10217 PHONE EDison 2-5175

THE BANK OF COMMERCE

CHECKING ACCOUNTS — LOANS — SAVINGS ACCOUNTS

"A Complete Banking Service"

124 S. Church St. Phone FRanklin 5-4424

PONTIAC

Sales Service

FRANK WOODS, Inc.

522 S. Tryon St. Tel. FRanklin 6-4871

HINSON
--Rea (Martha J) aud State Dept of Rev h2021 E 5th
--Rea jr slsmn Cone Mills r2021 E 5th
--Reuben E (Mary M) clk ABC Bd h645 Bradford dr
--Richd B (Loraine T) driver Howell Bros Trucking Co h442 Benjamin
--Richd B undwrtr Mut of N Y r1543 Merriman av
--Richd R USA r1543 Merriman av
--Robt B (Annette C) city policemn h2620 Elon
--Robt E mech Soule Steel & Iron r RD 11
--Robt E (Betty B) metal wkr Soule Steel & Iron h2 Frue
--Robt G (Evelyn H) sgt County Police Dept h1510 Cyrus dr
--Robt L (Aree Q) brklyr Chas Mills h2416 Barry
--Romadell M (Patsy V) slsmn Caro-Va Distributing h Ridgeway rd
--Rosalie F (wid Yancy W) cash Presby Hosp h226 Lillington av
--Rosalie P Mrs insp Package Products r704 Belmont av
--Roy M (Louvene T) bkpr Sou Bearings & Parts r Oakboro N C
--Ruby G Mrs twister Sou Asbestos r330 Bruns av
--Ruth I (wid Marshall) waitress Midwood Sch h1501 Thomas av
--Sam H hlpr Sou Eng r RD 1 Wingate N C
--Sarah L (wid Solan) pkr Lance Inc h5007 Monroe rd
--Sarah O (wid Ramon V) clk County Tax Supvr h2322 Westfield rd
--Selma T Mrs emp Douglas Furriers r212 W 9th
--Seth W (R Juanita J; Charlotte Htg & Air Conditioning Co) h1415 The Plaza
--Shelton L (Juanita) agt EAL r1604 Merriaman av
--Shirley (Betty) mtcemn Ralston-Purina r RD 3 Box 162D Concord N C
--Shirley Mrs clk Edgcomb Steel r Wingate N C
--Solon H mach opr Whitin Mach Wks r Mathews N C
--Stanford L (Eliz H) tex wkr Johnston Mfg h3121 N Myers
--Talf (Helen S) slsmn Niagara of the Carolinas h1430 Park dr apt 2
--Ted (Minnie R) slsmn h118 Providence rd
--Thelma S Mrs sec Geo C Blanchard Wm R Pitts r2520 Laburnum av
--Thos C (Ruby G) weaver Sou Asbestos h330 Bruns av
--Thos E (Candace T) r1608B Parkwood av
--Thos H (Juanita H) mach Perfecting Serv h2504 Bay
--Tom electn Arth G Gopfert
--Viola btry flr Highland Park Mfg
--W Carl jr (Julie N; Hinson Waterproofing Co) h2100 Dartmouth pl
--Walker M (Betty) driver Mangum Trucking h1812 Jefferson
--Walter L (Pauline P) h1112 Louise av
--Walter L (Mildred T) engr Char Engraving h610 Woodruff pl
--Walter R (Bessie K) tmkpr Hotel Char h1543 Merriman av

HINSON WATERPROOFING CO (EUG F and W CARL HINSON JR), THORO-SEAL WATERPROOFING MATERIALS and APPLICATIONS, FREE ESTIMATES 515 DOWD rd, TEL ED3-6718

--Wm dyer Highland Park Mfg

HINSON
--Wm mach Sykes Inc r Monroe N C
--Wm B (Hazel M) mixer Jack's Cookie h4224 S Howie cir
--Wm B (Blanche B) mach opr Natl Carbon h4301 Commonwealth av apt 4
--Wm C installer Southeastern Sight & Sound
--Wm D (Thelma S) tchr PS h2520 Laburnum
--Wm F jr hlpr W H Hobbs Inc r2821 Bancroft
--Wm G (Mary S) ship clk Perfecting Serv h2801 Bancroft
--Wm H (Dorothy R) mech Char Htg & Air Conditioning h2054 Shennandoah av
--Wm R emp Allison-Erwin r CMR 461 Box 472
--Wm R slsmn Thomas & Howard r3510 Rogers
--Wm R (Selma T) lndry wkr Char Lndry h215 W 9th
--Wm R jr (Nancy R) slsmn Thomas & Howard Co h3510 Rogers
--Wm T h2908 Marlowe av
--Willie driver Overland Trans r901A E 36th
--Willie M (wid Lawson) opr SBT&T h1509 Pegram
--Yancy G (Frances) bkpr Don Allen Co h717 Spruce
--Zeb jr (Pearl F) driver Pilot Frt Carriers h1408 Sporter av
Hinson's Crown Service (Francis C Hinson) 2609 The Plaza
--Furniture Shop (Jesse R Hinson) reprs 738 Seigle av
--Shell Service (John B Hinson) 3222 N Tryon
Hinston Phillips lab Coca-Cola r602 E 1st apt 2
Hinton Carrie D (wid Cornelius) maid h120A Wadsworth pl
--Chas V (Margt C) chief eng Terrill Mach h3639 Eastway dr
--Edna W Mrs maid Scott Drug Co r RD 3
--Jas L (Clara) emp Char Mem Hosp h610 Youngs al
--Jas S jan Pneumafil Corp r333 Beatty's
--John (Edna) lab City Water Dept r RD 3
--John (Willette) mach opr F S Royster Guano h307 Dixon

HINTON JOHN S (ROSE Q), ASST GENL MANAGER MILLER MOTOR EXPRESS INC 1807 W INDEPENDENCE blvd, TEL ED2-5175, h2699 IDLEWOOD cir, TEL FR7-7632

--Jos orderly Presby Hosp r204 N McDowell
--Leighton (Sarah) driver Kraft Foods h2633 LaSalle
--Louis (Mozelle W) lab City Mtr Transport Dept h607 E 12th
--Louise (wid Fields) maid StMartin's Epis Ch h1013 E 7th
--Mable slswn Belk's r Mt Holly N C
--Mahaley T (wid Monroe) h341 Cherry
--Margt supvr City Bd of Educ r Myrtle Apts B3
--Mary h1016 E 2d
--Mary N elec opr Independence Corp r1017 E Vance
--Mary W elev opr Independence bldg h819 E Boundary
--Philander (Louise M) emp Coca-Cola r602 E 1st
--Richd S (Sara K) slsmn Goode Realty h431 Fenton pl
--Robt jr mtcemn C&T Refining r Rock Hill S C
--Roberta J h223 Bassett
--Violet nurse Mercy Hosp r1921 Vail av
Hintz Walter R (Mary) tchr PS h2133 Greenway av
Hintze F M slsmn Genl Mills r Concord N C
--Priscilla W Mrs physical therapist Mercy Hosp r Concord N C
Hiott Greer F (Eunice A) mgr Hanover Shoe Store h2428 Commonwealth av
--Jack L (Mildred J) pntr O'Dillon Constn h1412 N Davidson
Hipp Anne Mrs hosiery wkr r1235 Edgewood rd
--Bessie T (wid D E) h1019 W 6th

HIPP
--Carnie P (Bonnie F) serv supt Duke Pwr r RD 9 Oakdale rd Box 471
--Carnie P jr (Sarah K) teller Am Natl Bk r RD 9 Box 471
--Chas R (Anne) formn Alse V Blankenship h1235 Edgewood rd
--Chas R (Joyce P) v-pres-treas Frederick Raff Co of NC Inc h1200 Coddington pl
--Clarence O (Mildred M) asst production mgr Crawford Sprinkler h1814 Camp Green
--Courtney Mrs (Westside Launderette) r Matthews N C
--Daphne Mrs sten Pneumafil Corp r RD 5 Box 943B
--E Joyce Mrs bkpr Am Coml Bk r2021 Weyland av
--Edw R (Kath S; The Nalle Clinic) h348 Hempstead pl
--Edw R jr (Elaine B; The Nalle Clinic) h335 Heathwood rd
--Flora L (wid Mack S) h418 Hovis cir (Tboro)
--Forrest A (Dora A) h1254 Providence rd
--John C (Kathleen E; Hipp's Genl Store) h228 Woodman av (H)
--John H woodwkr Display Fixtures r RD 5 Box 1046
--John O (Algie L) h520 W 7th
--John R (Joyce B) mgr Caro Cycle Co h2021 Weyland av
--Joyce B Mrs bkpr Am Coml Bk r2021 Weyland av
--Junius B (Jeanne C; Hipp's Genl Store) h127 Bradford dr
--Katie A (wid Frank M) dept mgr Belk's r2800 Dogwood av
--Logan A jr (Louise B) adj US Fidelity & Guaranty Co h617 W Boulevard apt 1
--Margt buyer Belk's r4428 Albemarle rd
--Marion A r1460 Medford dr
--Mildred P Mrs beautician Nona's Beauty Salon r RD 5
--Patsy clk SBT&T r123 Willard (Tboro)
--Robt M (Eva L) r1460 Medford dr
--W Carl (Molly H) grinder Cole Mfg h1127 Clement av
--Wm B (Leona) h216 Rowan (Tboro)
--Wm S (Paula) electn Westinghouse h123 Willard (Tboro)
--Wilmer A (Mary G) selector Colonial Stores r Mt Holly N C
--Wilton L (Mildred S) communication ofcr State Air Natl Guard h3145 Dublin rd
Hipp's General Store (John C and Junius B Hipp) 3606 Rozzells Ferry rd
Hipps Alma M (wid Wm) h1768 Merriman
--Fred J wldr Weldone Welding Assocs r Park av
--Glenn L (Pauline D; Weldone Welding Assocs) h1436 Kemberly rd
--Jake (Willie M) busmn S&W Cafeteria h301 Fannie cir
--Joyce A compt opr Genl Elec Sup r1768 Merriman av
--Wm L jr ship clk Industrialaire Co r1768 Merriman av
Hire Gertrude E tchr PS h3908 Winfield dr
Hirn Alma C (wid Wm) h812½ E Worthington av
Hirsch Edw E (Liddy P; Dilworth Mattress Co; Comfort Mattress Co) h317 Brandywine av
--Esther H (wid David I) h1823 E 5th apt 1
--Irving (Estelle F) sec Charlotte Venetian Blind Mfg Co Inc h3816 Ellenwood pl
Hirschberg Jas h4017 York rd
Hirschorn Harry G (Sylvia W; Harry's Super Sundries) h1511 Exeter rd
Hirst David r2319 Kenmore av
--David jr (Mary F) asst mgr Armour & Co h1232 Yale pl
--Gertrude h605 W 8th apt 2
--Wm R (Betty D) testmn AT&T h168 Stonewall Jackson Homes
Hirth Ann M studt r2205 Malvern rd
--Margt S (wid Henry K) h2205 Malvern rd
Hiser Harold E (Juanita S) ctr Stately Lady Niteware h1008 Harrill
Hiss Bertha T (wid Geo B) h302 E Park av
--Geo R (Jane R) slsmn Andrews Mus h3019 Columbus cir

Marley Realty Company

REALTORS COMPLETE Home Loan and Insurance Service BUILDERS

406 LIBERTY LIFE BLDG. PHONE EDison 4-4621

S & P Peanut Butter Sandwiches
S & P Candies
ASK FOR
Remember this Seal
S&P FOOD PRODUCTS
It's Your assurance of the Best!
To Fill that Empty Feeling
S & P Salted Peanuts
S & P Potato Chips

Hitch S Herbert (Willis R) pres Charlotte Engraving Co Inc h1915 Overhill rd
Hitchcock C O h1244 E Morehead apt 11
--G W (Patricia L) rep Coca-Cola h1820 Jameston dr
--Harold (Geraldine W) pntr Trailways h1404 Parkwood av
--Paul R (Daisy R) dept mgr Natl Cash Register h2626 Selwyn av
--Wm H bldg supt City Auditorium-Coliseum r2300 Fugate av
Hitchens Leslie H (Joan B) personel admn Celanese Corp h3721 Pelham la
Hitching Post The (John R Clark) 1204 E 4th
Hite Grear O (Frances W) supvr Jeff Std Broadcasting h2031 Highland
--Grear S drftsmn Currie Mfg Co r2031 Highland
--Greer S studt r321 W 7th
--Milton L (Lurene L) capt EAL h3109 Clark
--Shirlock G emp Currie Package Co r321 W 7th
Hitt Mary E v-pres The Mellon Co r Concord N C
Hitton Billy Bryce (Essie A) asst mgr E B Stone Finance h4320 Welling av
Hix see also Hickes and Hicks
--Hurl E (Doris G) aud Thomas & Howard h1733 Masonic dr
--J Oscar (Marie M) electn Fink-Hill Elec h1303 Pegram
--Jas D (Ola H) h1204 Parson
Hixon see also Hickson and Hixson
--Britton r106 N Alexander
--Walter O (Gay N) br supt Geo A Hormel & Co h4519 Wendover la
Hixson Chester L (Merle; Hixson Elec Co) r2116 Commonwealth av

HIXSON ELECTRIC CO (C L HIXSON), RESIDENTIAL, INDUSTRIAL and COMMERCIAL CONTRACTING and SERVICE 1217 THOMAS av, TELS: DAY ED3-8909, NIGHT ED2-6257 (See Yellow Page 64)

Hoag Herbert F slsmn Sou Appliances r1301 W Boulevard
Hoagland Betty L clk A&P r3116 Clemson
--Cecil W USA r629 E Trade
--Clarence R servmn Better T V Serv r304 Walnut av
--Elsie L Mrs boarding house 629 E Trade h do
--Irene M Mrs ofc sec Chev Mtr r426 Woodlawn rd
--Jas jr clk Hotpoint Appliance Sls r4815 Doris av
--John H jr (Irene) slsmn Goff Distr h4712 Gilmore dr
--Lillie B (wid Wm T) r2328 Greenway av
--Mary H Mrs ofc sec Am Natl Bk r4815 Doris av
--Otelia opr Otelia's Beauty Shop r Cama
--Sandy jan Am Bankers Ins r RD 3 Box 94A
--Zenobia (wid John) r Cama
Hoard see also Hord
--Betty L mach opr Sears r2708 N Alexander
--Bynum H (Ethel) h325 Honeywood av (H)
--David G (Nellie T) dfr Highland Park Mfg h2708 N Alexander
--Inez S insp Highland Park Mfg r2708 N Alexander
Hoare Chas D (Loree) tool and diemkr Pneumafil Corp r RD 6 Box 608E
--Loree M Mrs nurse Mercy Hosp r RD 6 Box 608E
--Wm A jr (Patricia) h4501 N Tryon
Hob Nob Restaurant Inc C M Cockinos pres, Michl Cockinos v-pres Happy Cockinos sec-treas 413 N Tryon

HOBART DAYTON SALES & SERVICE
OWNERS
JAMES C CLARK
MARY W CLARK
MARKET and RESTAURANT SCALES and EQUIPMENT
324 E 5TH
TELEPHONE ED4-6532

Hobbie Nicholas H (Frances) mgr Air Reduction Sls Co h3255 Sunset dr
Hobbs Alice M (wid Harry M) ofc sec Goodrich h220 Wakefield dr apt B
--Allen USAF r308 E Kingston av
--Allen M pres W H Hobbs Inc r Cedarwood la
--Ann E clk Natl Auto Parts Assn r1812 Cleveland av
--Aubrey A (Mary C) tex eng Aberfoile Mfg Co h1547 Queens rd W
--Betty trainee Mut of New York Life Ins r2628 McClintock rd apt 4
--Clarence W jr slsmn W G Grainger Inc h1124 Guilford ct
--Claude E (Goldie R) real est 518 Oakland av apt 2 h do
--Dale N Mrs chkr SBT&T r133 Providence rd
--Doyt D (Ruby) mech Coml Automotive r Cornelius N C
--Edgar G mech Lefler Concrete Block r RD 1
--Edgbert W jr (Mary M) clk Good Samaritan Hosp h207 W 26th
--Edwin W jr (Martha H) pres Contractors Serv Inc h1908 Dilworth rd W
--Egnert W (Mildred J) h1419 Herrin av
--Elsie D with SBT&T r133 Providence rd
--Etta M (wid Jas W) r2016 Chatham av
--Fred emp Republic Steel h114 W 10th apt 106
--Fred W toolmkr Southeastern Tool & Dye r RD 8
--H T driver Mecklenburg Lndry r RD 4
--Harry M jr (Janet H) estimator Douglas Aircraft h4313 University dr
--J D with Belk Stores Servs r Cherryville N C
--Jas E (Peggy B) spl agt Fidelity Casualty h2300 Roswell av apt 3
--John S toolmkr Consolidated Brass r Concord N C
--John W (Rita) emp Harold Press h1623 Duckworth av
--Kenneth O (Mary W) v-pres genl mgr Contractors Serv Inc h2601 Avondale av
--Leatrice clk SBT&T r RD 1 Box 471E
--Maggie B (wid Wilton H) h720 Hawthorne la
--Martha P ofc sec Myers Pk Bapts Ch r220 Wakefield dr apt B
--Mary W Mrs sec Contractors Servs Inc r2601 Avondale av
--Michl sten W H Hobbs Inc r Cedarwood la
--Pearl M (wid Wade F) ofc sec City-County Planning Board h1437 Waverly av
--Ramelle C Mrs ofc sec Myers Pk Bapt Ch r1124 Guilford ct
--Ray A (Ruby H) atndt Kubingworth Gulf Serv h812 Cleveland av
--Rita Mrs ofc sec AT&T r1623 Duckworth
--Ruby H Mrs bkpr Honey's Restr r1812 Cleveland av
--S Legare studt r1547 Queens rd W
--Teddy E clk Matthews-Morse Sls r Cornelius N C
--Thos H sec-treas W H Hobbs Inc r6216 Bainbridge av

HOBBS W H INC, ALLEN M HOBBS PRES, WALTER H HAENE V-PRES, THOS H HOBBS SEC-TREAS, PLUMBING, HEATING and AIR CONDITIONING CONTRACTORS 1215 CENTRAL av, TEL ED2-1119

--Walter N (Roberta H) v-pres Pritchard Paint & Glass Co Inc h2741 Avondale av

HOBGOOD BAILEY (EVE), PROGRAM MANAGER WBT JEFFERSON STANDARD BROADCASTING CO 1 JEFFERSON pl, TEL ED3-8832, h3827 WINFIELD dr, TEL FR6-2903

--Eva C Mrs ofc sec Brevard Music Foundation r3827 Winfield dr
Hobiltzell Apartment 530-32 Lamar av
Hobson Ann L atndt r2128 Briarwood rd
--Fred C (Anne C) asst sec J N Pease & Co Inc h2409 E 5th
--Geo B (Zell) county farm agt h2515 Belvedere av

W. G. JARRELL MACHINE CO.
Machinists — Welders
Est. 1906
P.O. Box 2154
1200-06 S. Mint
Tel. EDison 3-7189

HOBSON JOHN P (EMELYN B), SENIOR V-PRES-SENIOR TRUST OFCR AMERICAN COMMERCIAL BANK 200-08 S TRYON, TEL FR7-7455, h2128 BRIARWOOD rd, TEL ED2-1734

--Zell S Mrs ofc sec Wesley Hts Meth Ch r2515 Belvedere av
Hocutt R Hovan (Hattie G) v-pres Pneumafil Corp r5442 Robin Hood rd
Hodd John H (May E) porter Genl Mtrs h317 Fannie cir
--May E Mrs wrapper Griffin Pie Co r317 Fannie cir
Hodge see also Hodges
--Annie J (wid Chas) h1826 Allen
--Barbara K Mrs nurse City r1723 Matheson
--Dan W jr (Joanne H) collr Universal CIT h2149 Weyland av
--Gladys P Mrs clk Am Coml Bk r3922 Myer blvd
--Iva J Mrs spnr Highland Park Mfg h1409 E 15th
--J E jr (Eulalia) driver Hennis Frt Lines r Derita N C
--J Harold (Frances W) supt Whitin Mach Wks h York rd
--Jas H supt Whitin Mach Wks r RD 3 Box 98E
--Jessie H (wid W B) h2600 Roswell av
--Joanne H Mrs nurse Char Eye, Ear, Nose & Throat Hosp r2144 Weyland av
--Julius E (Jessie V) mech Buensod-Stacey h1618 Morningside av
--L Marie clk Johnson Mtr Lines r228 Sylvanis av
--Mattie H Mrs mgr Shoe Box r RD 8
--Merritt O (Margt S) driver A G Boone Co h1008 Leigh av
--Morris F clk Whitin Mach Wks r1729B Fleetwood rd
--Morris F (Evelene G) stock clk Whitin Mach Wks h1729B Fleetwood rd
--Oliver W (Ella D) insp Pneumafil Corp r Gastonia N C
--Sarah Mrs adv wn Belk's r Wilshire dr
--Sybil L Mrs plastics wkr Pneumafil Corp r704 Walnut av
--Velma H Mrs nurse Char Eye, Ear & Throat Hosp r2144 Weyland av
--Walter H agt Home Security Life Ins r1618 Morningside dr
--Wayne (Betty R) emp Caro Foods r307 W 11th
--Wm H (Shirley S) eng Westinghouse h1420 Mockingbird la apt B
--Wm K (Barbara K) brakemn Sou Ry h1723 Matheson av
--Wm T (Emma R) clk Sou Ry Sys h1937 Independence blvd NE
--Wm T jr (Peggy H) purch agt Horne Wilson h1654 Academy
--Willie M maid 3468 Selwyn av
--Winfield R (Gladys P) slsmn Baker-Mitchell Co h3922 Meyer blvd

SALES Ford SERVICE
Bowie Motor Company, Inc.
12 N. CHURCH ST. TEL. AT 3-3821
MONROE, N. C.

SKYLAND LIFE INSURANCE CO.
HOME OFFICE CHARLOTTE, N. C.
★
118 South Church St.
Tel. FRanklin 7-6541

JETHRO R. MANN
BUILDING CONTRACTOR
QUALITY WORK
WE SAVE YOU MONEY
BLUE PRINTS
Free Estimates
REID ST.
BOX 267
BELMONT
TELEPHONE
TAlmadge 5-8725

THE WEARN LUMBER COMPANY
"SERVING THE CAROLINA'S SINCE 1890"
MANUFACTURERS OF ARCHITECTURAL WOODWORK
Wholesale
1420 S. MINT ST.
PHONE ED 3-7575

NEED

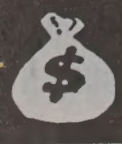

See

LOCAL FINANCE COMPANY

AUTO LOANS

FINANCING

•

REFINANCING

706 S. College

Tel. FRanklin 6-2707

CHARLOTTE MERCHANTS ASSOCIATION INC.

GIVES YOU THE SERVICES OF

CREDIT BUREAU of CHARLOTTE and COLLECTION SERVICE DIVISION

202 City Savings Bank Bldg.

120 E. Third St.

See Page B

McDonald Realty Company

REAL ESTATE SALES, LEASES, LOANS

REALTORS

Phone FRanklin 6-4441

208-10 Johnston Bldg.
212 S. Tryon St.

MAYFAIR HOTEL

AIR CONDITIONED ROOMS

Fireproof - Free Radio
Family Rates

LEO B. "JACK" VAUGHN, JR.
Pres.-Genl. Mgr.

237 N. Tryon St. Tel. EDison 2-5114

Hodges Addie E cafeteria wkr Efird's r4132 Welling av
--Alf L (Margt) clk Employers Group Ins h1101 Barkley dr
--Clara A Mrs tchr Calvary Christian Day Sch r222 Lillington av
--Dean (Ruby L) r1926 Club rd
--Dennis M (Patty B) shipper Sou Dairies h542 W Kingston av
--Ethel H Mrs clk Mercy Hosp r4929 White Oak rd
--Floyd driver Sou Dairies r410 Plymouth
--Frank E (Lillyan T) slsmn Rem-Rand h1023 Sewickley dr
--Gertrude bkpr WIST Radio Sta r1808 Club rd
--Homer C mach Sykes Inc r Huntersville N C
--Hope F Mrs ofc sec Acme Visible Records r748 Writon pl
--Horace H (Eliz R; Gilmour Hodges & Rogers) h423 Ferncliff rd
--Iris R Mrs bkpr Mercy Hosp r2940 Willow dr
--Jas G (Margt K) chef h1624 Kenilworth av
--John A USMC r2036 Barringer dr
--John V (Hilda K) driver Associated Transport h2036 Barringer dr
--Jos H (Nina B) mech Esso h1610 Thomas
--J M (Jeanette B) genl mgr Kilgo Mtr Frt h1136 Rosewood cir
--Josephine C (wid Wm C) h422 Honeywood av (H)
--Mable L studt nurse Char Mem Hosp r do
--Maggie (wid Harvey) r410 Plymouth av
--Malcolm M (Loretta E) sls mgr Allstate Ins Co h1301 Holmes dr
--Marie M clk Duke Pwr r2101 Dilworth rd W
--Martha B (wid Christopher C A) r2000 Cumberland av
--Neal H jr (Minnie J) eng SBT&T h2545 Vail av
--Nina B Mrs ofc sec Hawthorne Lane Meth Ch r1610 Thomas av
--Patricia C Mrs tel opr Buensod-Stacey r2519 E 7th
--Patty B Mrs clk Genl Dyestuff r542 W Kingston av
--Pinkey lab Lefler Concrete Block h226 N Summit av
--Robt H (Rubye J) agt Prudential Ins Co of Am h2846 Dorchester pl
--Ruby L Mrs beauty opr Efird's r1926 Club rd
--Rubye J Mrs tchr Highland Pk Sch r2846 Dorchester pl
--Saml R (Patricia C) barber Community Barber Shop r2517 E 7th
--Sara L laby tech Mercy Hosp h2000 Cumberland av
--Sidney B (Hope F) asst dept mgr Chev Mtr h748 Wriston pl
--Thos R (Wynelle R) driver Overnite Trans h3326 Anson
--Tom (Mary) brickmason h1423 Burke
--Walton A ofc mgr Std Ice & Fuel r1808 Club rd
--Wm C (Clara A) steward Sou Ry h222 Lillington av
--Wm C jr sec-treas Charlotte Music Hse Inc r222 Lillington av
--Wm M (Iris P) sketch mkr Char Tex Engravers h2940 Willow dr
--Wm R (Jeanne B) driver Observer Trans r RD 1 Vilas N C
--Willie B (wid Joe; First Street Sandwich Shop) r309 N Davidson
--Windall C (Ethel) slsmn Royal Typewriter h4929 White Oak rd
Hodgewood Douglas F tchr Piedmont Jr High Sch r901 Berkeley av
HODGIN L E (MARTHA R), PRES CHARLOTTE GENERAL TIRE CO 432 S TRYON, TEL FR7-1516, h1210 HARDING pl, TEL FR5-4578
--Normon D (Hattie) driver Old Dominion Box h527 Spruce
--Philip B (Vera M) mech Hanover Distributing h2227 Winthrop av
--Ralph (Sarah H) USA h509 Seldon dr
--Willis C (Jo L) slsmn Char Genl Tire Co h518 Willoughby apt 2
Hodgson Eug M jr h2515 Sanbury
--Sten E (Elayne G) eng Western Elec h1118 Seneca pl
Hodkins Margt I dir Bethlehem Center h2705 Baltimore av
Hoechstetter Mary Mrs supvr Allstate Ins r1932 Vail av
Hoeflich Kathrina B Mrs kindergarten dir Myers Park Meth Ch r1020 Arosa av apt 4
--Wm H (Kathrina B) acct Peat, Marwick, Mitchell & Co h1020 Arosa av apt 4
Hoeflick Chas J (Nancy E) acct Celanese Corp h1105 Rosewood cir
Hoel Franklin M (Patricia C) dist mgr Chev Mtr r Columbia S C
Hoen Francis J (Mary E) carp A C Courtney h Nations Ford rd
--Mary E Mrs hlpr Woodlawn Sch r Nations Ford rd
Hoesman Frances C Mrs clk Char Fish & Oyster r RD 8 Box 51
--John (Frances) wtchmn Concrete Sup r RD 8 Box 51
--Wm A clk A&P r RD 8 Box 26
Hoey Doris r603½ E 5th
--Grace emp Queen's College r912½ S Independence blvd
--Jas T bellmn Mayfair Hotel r603½ E 5th
--Newton P (Margt; Conrad & Co) r Mt Holly N C
--Taylor bellmn Mayfair Hotel h603½ E 5th
--Willie F USN r912½ S Independence blvd
Hoffecker Frank L studt r2540 Country Club la
--Frank V (Martha D) v-pres Huntley Hosiery Co Inc h2540 Country Club la
Hoffler Elton L (Helen W) mgr Liberty Loan & Finance h300 Ebb pl
--Helen W Mrs sten Pure Oil r614 Ebb pl
Hoffman see also Huffman
--Adelaide H (wid Harry) r1539 Walton rd
--Barbara P sten Pritchard Paint & Glass r2125 Highland
--Baxter H asst sec Natl Welders Sup
--Billy F (Frances M) with SBT&T r5310 Hoover dr
--Bonnie M Mrs bkpr City Sav Bank r RD 10
--Clarence B plate mkr Dixie Tag & Envelope r1529 Hawthorne Lante ext
--David (Sonya) sls mgr Radiator Splty h2012 Lombary cir
--David E (Bonnie) bkpr Winchester Surgical Sup r RD 10
--Ethel A Mrs bkpr Mercy Hosp h1004 Rockway dr
--Frank H (Mae S) h222 Fenton pl
--Frank H jr r222 Fenton pl
--Geo E (Patricia R) servmn Duke Pwr h2141 Parson
--Guy L h2905 Morson
--Harold W (Margarett M) driver Hennis Frt Lines h2404 Chesterfield av
--J Baxter (Billie H) asst treas Natl Wldrs Sup Co Inc h207 Bruns av
--Jennie H Mrs clk J P Stevens & Co r1245 Canterbury rd
--John (Ruth) emp Piedmont Natural Gas h4539 Wentworth pl
--John C (Dorothy M) mgr Anch-Row Distr Co h2929 Manor rd
--John R (Jennie A) slsmn Kay Sunhill Dresses h1245 Canterbury rd
--John R jr (Patricia M) meter tech Piedmont Natural Gas h1819 Floral av
HOFFMAN LILLIAN R (wid JAMES S), CITY CLERK 202 CITY HALL 600 E TRADE, TEL ED3-6131, h101A ALSON COURT APTS 107 S LAUREL av, TEL ED3-4066
HOFFMAN
--Lizzie P (wid Clarence E) h1529 Union
--Louise M waitress Chez Montet French Dining Rm r2103 Bay
--Margt M Mrs clk Travelers Ins r2404 Chesterfield av
--Mary Z Mrs ofc sec J J Akers & Co r4539 Wentworth pl
--Milo J (Elaine M) dentist 211 Hawthorne la apt 2 h2232 Hastings dr
--N Hayes jr (Patricia S) clk PO h5120 Unaka
--Patricia S Mrs nurse Mercy Hosp r5120 Unaka
--Peggy Mrs clk Ralston-Purina r Mt Holly N C
--Raymond E (Edna E) mgr Walthous & Hood h2832 Bancroft
--Roy E driver Concrete Materials r208 E Worthington av
--Sidney A mach WLW Mach r1529 Hawthorne la
--Sonia slswn Lucielle's r2012 Lombardy cir
--Theda C opr SBT&T r1801 Plaza
--W E Oil Co (Wm E Hoffman) oil distr 1500 N Davidson
--Wm A partsmn A F Epting Appliances
--Wm E (Ruth H; W E Hoffman Oil Co; Hoffman's Barber Shop) h605 E 18th
--Willie M (wid John F) tchr PS h1235 Fairmount
Hoffman's Barber Shop (Wm E Hoffman) 1500 N Davidson
Hoffmeyer Benj G (Norman; Oaklawn Super Mkt) h1919 Wendover rd
Hofsess Harold J (Dean) eng Transcontinental Gas Pipeline h514 Inwood dr
Hogan A A agt Life Ins Co of Va r RD 8 Box 22F
--Betty elev opr Ivey's r522 E 8th
--Chas E (Laura C) appr Observer Prntg Hse h517 Royal ct apt 1
--Doris sten Charlotte Finishing Co Inc r316 Milbourne ct
--Eug B III (Mary M) designer Roseland Floral Co h1628A Murdock rd
--Eva Mrs clk Woolworth's r1421 Hartford
--J F wtchmn Watson Wtchmn's Serv r3225 Rozzell's Ferry rd
--Kenneth P (Mary H) eng Pepsi Cola h2210 Roswell av apt 8
--Laura C Mrs opr SBT&T r517 Royal ct apt 1
--Lucy P Mrs prfrdr Char Observer r6417 Nations Ford rd
--Marvin E (Bertie H) meat ctr A&P h1421 Hartford av
--Michl R (Mary T) estimator Blythe & Isenhour r942 Nottingham dr
--Reid G (Meredith M) operations mgr Hugh Prather Co h5345 Murrayhill rd
--Vertie ofc sec Williams & Shelton r1421 Hartford av
--Walter L (Marjorie W) genl mgr Piedmont & Northern h2549 Selwyn av
--Winnie bmo Kendall Co r Belmont N C
Hogans Nora B (wid Sterling F) h409 Beatties Ford rd
Hoge Ernest J (Peggy) supt Anch-Row Distr Co r RD 11
--Warren-Zimmermann Co Edwin R Todd mgr roof decks 1231 W Morehead
Hogen Marvin E clk A&P r1421 Hartford av
HOGEWOOD A L (DIXIE D), SALES MGR A&P FOOD STORES 2024 THRIFT rd, TEL ED3-3161, h830 E PARK av, TEL ED3-3244
--Ashley L jr studt r830 E Park av
--Douglas tchr PS r901 Berkeley av
--Mary M (wid M A) h901 Berkeley av
Hogg Edw W jr (Rozella C) specialist Genl Elec h3624 Annlin av
--Mervin E (Lorraine) designer Duke Pwr h2608 E 5th
Hoggard Edw S jr (Doctors Building News Stand) r509 Louise av
--Naomi C (wid Edw S) h509 Louise av
Hoggins Eddie delmn Avondale Pharm r2807 Wiggs
Hogland Sandra A studt r614 Brookhill rd
--Sandy (Lucille C) agt American Bk & Ins h614 Brookhill rd

Lincoln

DANIELS MOTOR CO.

"The Lincoln - Mercury - Continental Dealer of the Carolina's"
Wheel Balancing—Wheel Alignment—Body Repairs—Gas—Oil—Lubrication

1220 S. TRYON ST.

PHONE EDison 4-3073

MERCURY

MAIN OFFICE
301 S. Tryon Street
Personal-Installment
LOAN OFFICE
135 S. Tryon St.

THE UNION NATIONAL BANK
MEMBER F. D. I. C.
9 CONVENIENT OFFICES IN CHARLOTTE

1616 Central Ave.
839 Providence Rd.
1625 S. Boulevard
408 N. Tryon
1625 Woodlawn Rd.
1200 Hutchison Avenue
1932 W. Morehead St.

Hoglen Chas W (Lessie B) h824 N Church
--Faye V Mrs spnr Thermoid Co r939 Herrin av
--Hubert (Evelyn) emp Industrial Piping h Wilson
--Jas C (Faye V) tex wkr Johnston Mills h939 Herrin av
--Myrtle G (wid John) h1874 Greene
--Winfred V mech Robbins Garage r1874 Greene
Hogshead Fred J studt r3108 Cambridge rd
--Gholson M (Adrie A) mfrs agt 320 Lincoln h3108 Cambridge rd
Hogue Artie J Mrs elev opr Builders bldg h1016 Burton apt 3
--Barbara L opr SBT&T r624½ E Worthington av
--John W driver Elec Ice & Fuel
Hohe Fred D plant mgr Westside Ice & Fuel Co h1111 State
Hohenstein Barney genl mgr B&B Theatres h1349 Drexmore av
Hohn see also Hahn
-Jacqueline H Mrs slswn Gottlieb's Boys Towne r707 Wesley av
-Walter (Jacquelyn H) h707 Wesley av
Hoke Alma P (wid Arth) slswn Carol Ann Hat Shop h1421 The Plaza
-Caldwin B driver G&H Transit r1505 Cleveland av

HOKE DE ALBERT S (GERTRUDE T), ASST CASHIER THE UNION NATIONAL BANK 301 S TRYON, TEL FR7-1661, h901 KENILWORTH av, TEL ED2-5254

-Doris r624 E 7th
-Erskine emp Temple Shoe r606 E Independence blvd
-Fred jr slsmn Natl Wldrs r2208 Charlotte dr
-Jane E studt r427 Marsh rd
-Leroy F (Creola D) jan Daughtry Sht Mtl h624 E 7th
-Lillie B (wid Jas A) h407 W 9th

HOKE LUMBER CO (A E HOKE, W W HOKE and C B HOKE), LUMBER, MILLWORK and BUILDING SUPPLIES, "FREE DELIVERY WITHIN 50 MILES," BOX 201, DAVIDSON, NC, TELS TW2-4841 and TW2-2451

Mary maid Char Mem Hosp r917 E Hill
Mirian G Mrs cash Bridges Furn r1531 Sumter av
Orin V jr (Helen W) loanmn Union Natl Bank h2639 Chilton pl
Richd E whsemn Caskie Paper Co r415 N Myers
Robt jan YMCA r917 E Hill
Roy E (Erma R) psychologist 1717 Cleveland av h do
Sallie A lab Ry Sup & Mfg r715 N Myers apt 3
Sandra F studt r427 Marsh rd
Stanley L (Eliz G; Dunbar-Stanley Studio) h427 Marsh rd
-tanley L jr USAF r427 Marsh rd
Hett Joe L lab Concrete Pipe r304 N Long
-Mae F Mrs cook Hudson Hosiery h304 N Long
Hben Eunice S looper Nebel Knitting r405 W Kingston av
Hbert Joe E (Cammie D) lab John Crosland Co h811 Greenleaf av
Hbrook Alf N (Ona J) pres Jarrett's Inc RD 1
-nn M Mrs payroll clk Irvin Constn r2408 Roslyn av
-essie A Mrs prntr B&H Photo r624 Dowd rd
-avid F slsmn Liberty Mutual Ins r2613 Providence rd
-avid W (Lucille S) h2312 Springdale av
-rank I (Betty J) clk Esso h511 Rutland r
-eorgia L nurse r2033 Vail av
-a (wid David) h600 Seigle av
-a I h517½ E 21st
-s D studt r2145 McClintock rd
-th processing Carriker Poultry r412 E 2th
-cille S Mrs tchr PS r2312 Springdale
-lu E r2033 Vail av
-ack E new car servmn Courtesy Mtrs Huntersville N C

HOLBROOK
--Margt Mrs emp Lance Inc h401 Rensselaer
--Marie tray opr Honey's Restr r419 Seigle
--Minnie H (wid Geo W) h314 Hovis cir (Tboro)
--Orr D (Ruth B) slsmn Caro Insulating h2145 McClintock rd
--Paul L (Mary) operations agt EAL r Hall St ext Box 70 (Belmont)
--Reese H (Bessie A) driver Eastway Clns h624 Dowd rd
--Roy E (Evelyn) archt John Crosland Co h1123 Norland rd
--Ruth B Mrs ofc sec Textile Mill Sup r2145 McClintock rd
--Ruth B Mrs opr SBT&T r1916 Winthrop
--S Preston (Virginia S) car insp Sou Ry h2928 Willow dr
--Sally A studt r624 Dowd rd
--Virginia Mrs tchr Myers Pk High Sch r2928 Willow dr
--W Douglas (Bettie R) phys 225 Hawthorne la R207 h2518 Danbury
--Wm M (Anna E) waterproofer h Eaton cir
Holbrooks Beulah O tex wkr Johnston Mfg r1119 Jensen
--Clarence L (Beulah I) mgr N Charlotte Credit h1119 Jensen
--Kath H Mrs wrapper Carriker Poultry h1803 Allen
--Saml E r421 N Poplar
--Willie L driver Overnite Trans r RD 10 Box 200J
Holcomb see also Holcombe
--Charlie eng Hicks & Ingle
--Harrison H (Jean E) driver Johnson Mtr h2712 Whiting av
--Hubert L (Dean H) dist mgr Chev Mtr r Wilmington N C
--Jack A (Marie M; Holcomb's Amoco Serv Sta) h2435 Catalina av
--Louise B Mrs (Joy Lndry & Clns) r525 Ideal way
--Lum (Louise B; Joy Lndry & Clns) h525 Ideal way
--Lynn A (Betty A) slsmn Swifts r Roanoke Va
--Paul G (Reba B) agt Bankers Life & Casualty h1229 Spruce
--Ralph P mech City Mtr Transport Dept r3122 Shamrock rd
--Reba B Mrs opr SBT&T r1229 Spruce
--Richd (Ruth M) fnshr Carolina Paper h1621 Duckworth av
--Ronald L (Betty J) fnshr Carolina Paper Bd Corp h2637 Oak
--Wm E clk Singer Sewing r RD 8 Box 114
Holcomb's Amoco Service Station (Jack A Holcomb) 1000 W Trade
Holcombe Carole dental asst Chas A Jarrett r2540 McClintock rd
--E W (Patricia D) buyer A&P h1110 Pierson dr
--Emmie T Mrs slswn Sears r2314 Pinckney av
--Eunice Mrs boarder Chadbourne & Gotham r RD 10 Harrisburg
--Frank M (Roberta) state agt Natl Union Fire Ins h943 Sewickley dr
--J B (Margt H) mtcemn Kroehler Mfg h2610 E 5th
--Jean C opr Packard Beauty Salon h2209 Avondale av apt 1
--John J (Lorraine) driver Miller Mtr Exp h203 N Bigham
--Lorraine Mrs emp Genl Elec r203 N Bigham
--Margt H Mrs nurse Benj D Spencer h2540 McClintock rd apt 4
--Morris B (Emmie T) condr Sou Ry h2314 Pinckney av
--Patricia D Mrs ofc sec John P Harloe r1110 Pierson dr
--Peggy J dental asst Ralph F Jarrett r2610 E 5th
--Roberta L Mrs ofc sec Geo H Roberts Lbr r943 Sewickley dr
Holden see also Holton
--Angela T Mrs clk Dunbar-Stanley Studios r729 Poindexter dr
--Benj T (Doris H; Dombhart & Holden) h2928 Hanson dr
--Billy R studt r315 E Kingston av
--Bob (Martha) truck driver r103 E 9th

GRIER'S FUNERAL SERVICE
FUNERAL PARLOR
Ambulance Service
ANYWHERE — ANYTIME
Dial EDison 2-7109 701 E. 1st
Night EDison 2-1693

HOLDEN
--Bob N undwrtr Don J Kelleher & Assocs r5436 Hilltop cir
--Carl N (Evelyn S) buyer Efird's h2009 Roslyn av
--Chas T installer Western Elec r815 S Davidson apt 3
--D E mgr Southside Homes Inc h1801 Madison av
--Fred carp Frank H Conner Co r1217 Choyce av
--Hazel opr Vogue Beauty Shop r1222 Cedar la
--Howard T (Dorothy R) h3019 Country Club dr
--Jas J (Cora S) clk Barnhardt Mfg h104 Halsey (H)
--John M (Madge T) slsmn Domestic Lndry h1928 Vail av
--Lacie clk Associated Transport h1710 Cliffwood pl apt 3
--Lacy B (Mary L; Paul Creek Gro) h917 Emerson dr
--Lacy B jr serv wkr Streitman Biscuit Co r917 Emerson dr
--Lee L Mrs ofc sec Booth Realty Mtge r1217 Choyce
--Loraine A (wid Randall F) h206 Dellwood
--Madge T Mrs nurse Kenneth R Downs r1928 Vail av
--Margt B Mrs ofc sec Phoenix Mutual Life Ins r920 Sedgefield rd
--Martha Mrs bakery Sou Bread & Cake r103 E 9th
--Mary pkr Geo A Hormel & Co r104 Halsey
--Mary L Mrs clk Paul Creek Gro r917 Emerson dr
--Mitchell E (Mary G) whsemn Genl Elec h1708 Harrill
--Needham C (Angela T; Dunbar-Stanley Studios) h729 Poindexter dr
--Norma tchr PS r1801 Madison av
--Otis T (Ina C) h2437 Chesterfield av
--Rachel packer Geo A Hormel & Co r104 Halsey (H)
--Randall W emp Douglas Aircraft r206 Dellwood av
--Thos P (Mary) whsemn Genl Elec r712 Brookbank rd
--Wm (Margt B) mach Celanese Corp h920 Sedgefield rd
Holder Anna D emp C D Stampley Enterprises r2214 N Pine
--Aubrey (Elma A) prntr Hearld Press h320 Marsh rd
--Augustus T (Virginia J) pntr Bramlett & Carter h2310 Hutchinson av
--Augustus T jr pntr Bramlett & Carter r2905 Grimes
--B hlpr Baskerville-Howell
--Barbara Mrs typ B W Acceptance r2043 Forsythe
--Barbara A sten GMAC r2510 Eastway cir
--Barbara F Mrs typ B-W Acceptance Corp r2043 Forsythe
--Benny r3100 Wilkinson blvd

"Yours for LIFE,"
Dick Harris Jr.
816 Johnston Bldg.
212 S. Tryon St. Tel. EDison 3-6323

SOUTHEASTERN CONSTRUCTION CO.
GENERAL CONTRACTORS
•
INDUSTRIAL
•
COMMERCIAL
•
INSTITUTIONAL
•
301 W. 2d St.
•
TEL. EDison 2-8121

CATHEY LUMBER CO., INC.
"Since 1919
EVERYTHING FOR THE BUILDER"
Your "Lumber" Number
EDison 3-3138
4115 MONROE ROAD
Complete Home Building Service
PLANS
FINANCING

INTERSTATE ROOFING & ASPHALT CO., Inc.
IRACO
Barrett and Flintkote
Industrial and Residential Roofing
520 W. PALMER ST.
DIAL FR 5-8447

WALKER'S DRUG STORES
Complete Prescription Service
DELIVERY SERVICE
332 N. Tryon at Seventh
225 Hawthorne Lane, Hawthorne Medical Center
Tel. EDison 3-4166
Tel. FRanklin 6-6437

ANDREWS
Music Co.
231 N. Tryon St.
MAGNAVOX
Hi-Fidelity
Phonographs
STEINWAY
AND OTHER PIANOS
HAMMOND
ELECTRIC ORGANS
Established 1892

CANNON AIRCRAFT
Sales & Service Inc.
Sales Cessna Service
Douglas Municipal Airport P.O. Box 968
Tel. EDison 3-0747

HOLDER
--Beverly A Mrs recpt Char Dental Laby r1733B Berryhill rd
--Billy R studt r610 N Church
--Carrie P (wid Wm T) h429 W Park av
--Ernest r1915 E 7th apt 2
--Frances C Mrs clk Sou Appliances r928 Drummond av
--Frances M Mrs cash Belk's Cafeteria r2534 Barringer dr
--Fred A (Chain Saw Distributing Co) r5017 Randolph rd
--Gaile studt r217 Attondale av
--Geo E (Beverly A) dental tech Char Dental Laby h1733B Berryhill rd
--Gus T jr (Anna D) formn Bramlett & Carter h2214 N Pine
--Hubert H (Eileen H) prsmn Cream City Engraving h1131 Bethel rd
--Jas V (Mary) driver PO h1601 S Tryon
--Kathleen W Mrs emp Old Dom Box r2220 Rozzells Ferry rd
--Lawrence E jr (Mary E) ofc mgr LeStourgeon Distributing Co h1925 Wilmore dr
--Lynda r1915 E 7th apt 2
--Marion H teletype opr Celanese Corp r320 Marsh rd
--Mary Mrs chkr City Police Dept r1601 S Tryon
--Marye E Mrs ofc sec Clanton Realty Co r1925 Wilmore dr
--Maxwell R (Sara H) slsmn Warner Bros Pictures Distributing h305 Fieldbrook pl
--Myron E (Frances C) carrier PO h928 Drummond av
--Patricia nurse Mercy Hosp r1921 Vail av
--Patsy cash Al Goodman Shoe Salon r156 N Smallwood
--R Milton prsmn Package Products r405 Westwood av
--Ralph W (Glannie F) formn Pound & Moore h405 Westwood av
--Richd B whsemn Easterby & Mumaw r RD 5 Box 694A
--Robt L jr (Sue S) slsmn Freeman-Tate-McClintock h217 Altondale av
--Rufus E (Anne F) h1915 E 7th apt 2
--Russell G (Gretchen H) comptroller Trailways h1625 Biltmore dr
--Russell G jr (Nancy S) eng Michelson-Page h524 Wakefield dr apt B
--Thos A USA r320 Marsh rd
--Wilford D (Frances) emp Chamber of Commerce h2534 Barringer dr
--Wm jr (Barbara) slsmn The Pep Boys h2043 Forsythe
--Wm H (Kathleen W) servmn Chapman & Co h2220 Rozzells Ferry rd
--Wm P (Edna; Griffin & Holder) h3100 Wilkinson blvd
Holderby Jos R (Mary M) h2621 Tuckaseegee rd
Holderfield Jas H (Dorothy M) slsmn Henley Paper h1305 Reece rd
Holdforth J Gordon (Maggie A) mgr agt 2337 Croydon rd h do
Holding Graham H (Kath H) br mgr Genl Adjustment Bur h239 Hempstead pl
Holhouser Lillie B Mrs h2046 Norton rd
Holiday Chas M mach opr Domestic Lndry r811 ½ E Hill

HOLIDAY INN, 60 AIR CONDITIONED ROOMS, RESTAURANT, SWIMMING POOL, 24 HOUR TELEPHONE SERVICE, US 29 SOUTH and 74 WEST, TEL EX2-1373 (See Yellow Pages 110 and 138)

Holit John lab Concrete Products Co
Holladay see also Holliday
--Daisy M Mrs asst bkpr A Z Price & Assocs r2421 E 5th
--Glenn (Daisy) slsmn Hutton-Scott h2421 E 5th
--Jake K assoc Richard J Bergemann & Assoc r1414 Plaza
--Jerry B (Dorothy) slsmn Ptsbgh Glass r RD 1
--John H supvr Coml Credit Corp r2800 Sewlyn av
--John K (Eurah B) slsmn h1414 The Plaza
--Richd G (Plaza Billiards) r1414 The Plaza
Holland Arth L (Sarah M) h2317 Catheys row
--Bessie E Mrs ofc sec K M Bridges & Co h2017 Midwood pl
--C D jr slsmn Ervin Realty r1100 Rutledge av
--Carol W (Margt T) emp Pepsi-Cola h615 Diana dr
--Doris J studt r508 N Tryon apt 220
--Dorothy r2800 Selwyn av apt 212
--Dorothy V production asst Jeff Std Brdcstg r2346 McClintock rd
--Edw R (Mildred H) slsmn Sterchi's h2115 Bay
--Eleanor B tel opr Sou Ry r515 N Pine
--Eliz C clk SBT&T r RD 10 Box 293
--Furnace Co Maurice T Bishop br mgr 1103 E 36th
--Geo genl contr 1012 Condon h do
--Gignilliat (Margt C) lab Consolidated Brass r1717 Statesville av
--Harvey B optn Ridgeway's Optns r Mooresville N C
--Herman USAF r209 Pruitt
--Howard (Willie Mae) h Spencer Park
--Hoyle N (Nancy H) repr SBT&T r RD 10 Box 293
--Hoyt I (Viola M) laby tech Celanese h625 Glenwood dr
--J Mack real est 1119 Belgrave pl h do
--J Mack v-pres Eastover Apts Inc r Gastonia N C
--Jas J bkpr Kendirck Brick & Tile Co Inc r117 Oakland (Mt Holly N C)
--Jessie C (wid Nicholas V.) ofc sec Vance Iron & Steel h1500 E Worthington av
--John R (Eloise M) hlpr Intl Harv r RD 4 Box 725
--John S (Rachel) vehiclemn Ry Exp r RD 11 Box 431
--Julia G chkr Domestic Lndry r636 Seldon dr
--Laurel V (Barbara C) clk PO h325 Keswick av
--Leroy (Jennie E) h1217 Fairmont
--Lillian M Mrs h2121 Keller
--Mamie L (wid W Luther) nurse asst Char Mem Hosp h1314 Kenilworth av
--Margt T Mrs clk A&P r615 Diana dr
--Marguerite E (wid Laurel B) ofc sec Bob Allen Agcy h1609 Independence blvd NE
--Marie S Mrs ofc sec Ridgeway's Optns r Mooresville N C
--Mary A opr SBT&T r604 Oakland av
--Max W mfrs agt 1220 E 7th r Carmel rd
--Mildred H Mrs slswn Belk's r2115 Bay
--Nancy H Mrs engineering asst SBT&T r RD 10 Box 293
--Ned L comp Caro Printing r RD 4 Box 557
--Ola C Mrs smstrs Ginet Inc h209 Pruitt
--Pearl L (wid Jas R) h515 N Pine
--Perry E (Judy) mech United Equip & Serv Inc h636 Seldon dr
--R Frank (Louise S) pharm Char Drug Co h606 Moravian la
--R H slsmn Jewel Tea
--R John (Jean L) dist exec Boy Scouts h2521 Shenandoah av
--Ralph R (Nan R) slsmn Swift & Co h1418 Carolyn dr
--Raymond B (Lena S) mtce supt Miller Mtr Exp h1525 Princess pl
--Robt E clk Isenhour Brick & Tile Co and Taylor Clay Products r2115 Bay
--Robt F mgr Charlotte Drug Co r606 Moravian la
--Robt H r1024 Ideal way
--Roxie Mrs h1912 Edwin apt 228
--Ruby tchr Public Sch r1427 E 7th

HOLLAND
--Sandra H Mrs clk SBT&T r Concord N C
--Sarah T sten USA Recruiting h508 N Tryon apt 220
--Toussaint (Mattie) fence erector h1100 Kohler av
--V Ann with Belks Stores Services r2115 Bay
--Viola M Mrs wndr Sou Asbestos r625 Glenwood dr
--Virginia waitress Hilltop Grill r1912 Edwin apt 228
--Virginia Mrs laby tech Kendall Co h615 E Tremont av apt 4
--Wm C (Carolyn L) insp Natl Carbon h1714 W 4th
--Wm D (Sarah E; Catawba Tackle Center) h822 E Tramont av apt 1
--Wm R jr (Dorothy) mgr Atlantic Refining r1026 Jefferson dr
--Willis (Willie M) orderly Good Samaritan Hosp h416 N Brevard apt 2
--Winston C (Edna W) driver Associated Transport h217 Seldon dr
Hollar see also Holler
--A C slsmn Smith-Corona r Mt Holly N C
--Betty B Mrs stacker Old Dom Box r403 Nelson av (H)
--Betty F Mrs slswn Belk's r2265 Windsor rd
--Claude (Betty B) driver Tri-State Distrs h403 Nelson av (H)
--E H Mrs slswn Belk's r217 Sylvania av
--Geo B (Margt) agt EAL r Mt Holly N C
--John W (Betty F) formn Overnite Trans h2265 Windsor rd
--Troy (Cora) shop wkr Char Mach Co h538 Porter (Tboro)
Hollars Alma N Mrs clk Eckerd's r1604 Parkwood av
--Clyde L (Ruby N) slsmn Funderburke h943B Norland rd
--Evelyn L clk Wachovia Bank & Trust r1604 Parkwood av
--Henry S (Alma M) mgr Service News Stand h1604 Parkwood av
--John S (Yvonne) terminal mgr Huckabee Transport h2300 Kenmore av
--Lillian opr SBT&T r1541 Wilmore dr
--Minnie S (wid John H) h1541 Wilmore dr
--Paul F (Virginia D) sls mgr Cleveland Mills h928 Sewickley dr
--W C driver Boggs & Co
--Yvonne Mrs ofc sec Associated Engineering r2300 Kenmore av
Hollaway Jesse (Sarah) constn wkr h1012 White
--W Paul (Beatrice) emp Piedmont Natural Gas h5016 Furman pl
Hollbrook Lewis clk PO r229 N Church
Holleman Chauncey B (Nora P) h1319 N Davidson
--H L sht mtl wkr Routh Inc r Durham N C
--Jack R carp r1319 N Davidson
--Nora P Mrs tex wkr Sou Asbestos r1319 N Davidson
Hollenbeck O S (Ann) electn Elec Contracting & Engineering r1927 Club rd
Holler see also Hollar
--Alf H art wldr Draco Furnace r Concord N C
--Bess C (wid Ronda) slswn Lillian's Children's Shop) r2021 Kenwood av
--Bonnie E Mrs sten Home Ins Co r1114 Brookside dr
--Callie E (wid Sol A) r140 S Laurel av
--Chas G (Alice E) h217 S Summit av
--E E Mrs organist West Avenue Presby Ch r1652 Providence rd
--Fannie U (wid Edw) slswn Belk's h217 Sylvania av
--Lois H biller Natl Screen Serv r2800 Carol av
--R C slsmn Boggs & Co
--Richd E (Bonnie E) driver Am Dry Cln & Lndry h1114 Brookside dr
--Wm E (Shirley S) countermn Shamrock Drive-In h1312 Parkwood av
Holley see also Holly
--A J (Gloria J) lab Dilworth Bakery r419 Skyland av
--Bessie slswn Bapt Book Store r612 Lamar
--John P (Lovelia) driver Easterby & Mumaw h1356B Horne ct

CHARLOTTE GENERAL TIRE CO.
TUBELESS TIRE HEAD-QUARTERS
GENERAL
FLEET SERVICE
WHEEL ALIGNMENT and BALANCING
KRAFT RECAPPING
BATTERIES
Tel. FRanklin 7-1516
432 S. Tryon St.

Drink FARM FRESH MILK
HARVEY B. HUNTER Dairies
HARVEY B. HUNTER
Dairies
SHOPTON RD.
PHONE JAckson 3-2905
Drink FARM FRESH MILK
HARVEY B HUNTER Dairies

Checking Accounts
Savings Accounts
Safe Deposit Boxes

CITIZENS BANK
Member Federal Deposit Insurance Corporation
114 East 4th Street Phone EDison 3-1181

Business Loans
Personal Loans
Auto Loans

HOLLEY
--Mary F Mrs maid r214 N Myers apt 1
--Wm T (Gladys) water proofer Hinson Water Proofing h3517 Alabama av (H)
Hollice Alice W (wid Robt B) r1600 Academy
Holliday see also Holladay
--Chas emp Domestic Lndry h916 E Vance apt 4
--Evelyn H Mrs v-pres T B Holliday Co r1021 Wendover rd
--Howard H (Sara J) prntr Char Observer r4133 Winfield dr
--Jas E (Marjorie) slsmn h2325 Springdale
--Jas M parts mgr Cannon Aircraft Sls & Serv r RD 7
--Jean W Mrs tchr Selwyn Avenue Week Day Sch r2325 Crescent av
--John A (Jean W) prof Queens College h2325 Crescent av
--John A (Nancy G) program dir WIST h1818 Jameston dr
--John H slsmn Mize Co r Raleigh N C
--Sarah V Mrs prfrdr Char Observer r RD 7 Box 480H
--T B Co Inc Treuma B Holliday pres, Mrs Evelyn H Holliday v-pres, Thos E Witherspoon sec-treas lamp shades vending machs 517 E Trade
--Treuma B (Evelyn H) pres T B Holliday Co Inc h1021 Wendover rd
Holliefield see Hollifield
Hollifield B J hlpr County Bd of Educ
--Connie B (Lula J) int dec 420 E Worthington av h do
--Frances S bkpr Kendall Co h2542 Deacon av apt 30
--Harold C (Joan W) pntr h219 W 7th apt 202
--Harold W (Jean R) firemn SAL h433 Richland dr
--Jack (Estelle K) tex wkr h1916 Harrill
--Jas A (Frances R) electn Armature Winding h4311 Denver
-Jean R Mrs ofc sec Interstate Milling r433 Richland dr
-Kathleen K (wid Joe M) clk Chev Mtr h509 Sunnyside av apt 1
-Louise H Mrs sls mgr r2519 Columbus cir
-Lula J Mrs smstrs Carolina Bedding & Chair r420 E Worthington av
-Mabel S Mrs clk Am Coml Bk r CMR 332 Box 714
-Marie H (wid Edgar G) h2741 Zebulon av
-Mary M bkpr Am Natl Bk r2245 Colony rd
-Mary W Mrs with Belk's r820 McDonald
-Patsy waitress Efird's h408A Beaumont
-Phyllis E Mrs clk SBT&T r2321 E 5th
-Thos W studt r820 McDonald av
-Walter R (Louise H) die mkr Cole Mfg h2519 Columbus cir
-Wm E (Mabel S) slsmn Char Observer r CMR 332 Box 714
-Wm W (Mary W) mdse mgr Efird's h820 McDonald av
olliman Carl G (Sue) detective City Police Dept h Airport dr
-Louise K Mrs tchr Isabella Wyche Elem Sch r1705 Patton av
ollingsworth C David (Helen) chiropractor 824 Henley pl h do
Carlos M dispr Yellow Cab r113 Sylvania
Corrie N Mrs therapist Char Mem Hosp r Matthews N C
David M studt r504 Pecan av
Frances C Mrs assemblywn Caro Mtl Prod Corp r1603 Pegram
Geo H (Mary G) slsmn Sou Bakeries h130 W Kingston av
Helen G Mrs asst librn Harding High Sch r2226 The Plaza
Horace L (Ruth W) slsmn Charlotte Paper Co h3800 Plainview rd
Jas C (Helen G) driver C K Callaham & Sons Lbr Co h2226 The Plaza
Joe M (Katy) mtcemn EAL r RD 9 Box 514B
John L (Sarah) h113 Sylvania av
John L jr (Mary G) mgr Union News Co (Atlanta Ga) h2129 Bay
Kate G Mrs mach opr United Mills Corp h424½ E Boulevard
Katie C ofc sec Curtis Co's r RD 9

HOLLINGSWORTH
--M Jean cash S&W Cafeteria r612 E 15th
--Mary E h301 E 13th
--Mary H Mrs v-pres Hollingsworth's GMC Truck Co Inc r1521 Andover rd
--Pamelia A sten SBT&T r427 E Boulevard
--R Barnett (Mary H) pres Hollingsworth's GMC Truck Co Inc, v-pres-treas Sou Equip Co Inc and Universal Leasing Serv Inc h1521 Andover rd
--Raymond A (Hilda A) lab h504 Pecan av
--Robt J (Edith M) driver Observer Trans h1620 E 35th
--Sarah Mrs tel opr Biltmore Dairy Farms r Guthery Apts
--Sarah E recpt Char Eye, Ear & Throat Hosp h508 N Tryon apt 309
--Thos H (Vingie W) formn Brown Equip r612 E 15th
--Vingie W Mrs nurses aide Mercy Hosp r612 E 15th
--Wm B (Gladys S) slsmn Mohawk Refinishing Products h3036 Georgia av

HOLLINGSWORTH'S GMC TRUCK CO INC, R B HOLLINGSWORTH PRES, MRS MARY HOLLINGSWORTH V-PRES, FRANK L WHITLEY V-PRES, L F BYERLY V-PRES, LOY M GREER JR, SEC, AUTHORIZED GMC and THERMO-KING DEALERS, HEAVY TRUCK REPAIRS, ACCESSORIES and PARTS 3027 N TRYON, TELS: OFFICE ED2-8195 and ED2-5014, PARTS DEPT TEL ED4-2281, SERVICE DEPT TEL FR6-1121 (See Yellow Page 15)

Hollins Jas W (Martha B) formn Overnite Trans h230 W 26th
--Martha B Mrs clk General Elec Sup r230 W 27th
--Wylma R Mrs ofc sec J T Beaty Mach r Stanley N C
Hollis B Jane ofc sec Associated Genl Contrs of America r615 W Boulevard
--Bill porter Andy Foppe Automobiles r111 Edward
--Claude slsmn Tri State Distrs r403 Nelson av
--Della E insp Nebel Knitting r4121 Beechwood rd
--Jane r615 W Boulevard apt 2
--Loyd T slsmn Sou Radio
--Marshall F (Della B) mech Char Equip h4121 Beechwood rd
--Sadie (wid Carl) emp Barnhart's r404 E Worthington av
Hollister Julia N Mrs clk Package Products r1118 E 17th
--Phillips R Rev (Julia N) evangelist Pentecostal Holiness Ch h1118 E 17th
Hollman see also Hallman
--Betty W Mrs clk Equitable Life Assurance Soc r4116 Glenwood dr
--Bobby D (Betty W) slsmn Dolly Madison Cakes h4116 Glenwood dr
--John (Hattie B) emp Southeastern Constn h308 N Pine
Holloman Berthron T (Louise K) clk PTS h1705 Patton av
--Lewis J pres-treas Royal Coal & Coke Co Inc h2411 Selwyn av apt 2
Hollors Lillian F opr SBT&T r1541 Wilmore dr
Holloway Alex (Bencie H) glazier Huttig Sash & Door h2709 Englehart
--Arth emp Drum Drive In
--Bencie H Mrs gro 1523A Miller r2709 Englehart
--Delores Mrs waitress Robertson's Drive In Grill h1233 E Boulevard apt 2
--Jas (Kadelo) h1407 Vine
--Jeanette waitress Mecklenburg Grill r222½ E Kingston
--John L jr tchr W Char High Sch h1529 Russell
--Johnnie C (Anna M) h919½ E 9th
--Johnny (Gloria S) mach opr Piedmont Mop Co h1900 Lloyd apt 425
--Kadelo Mrs nurses aide Mercy Hosp r1407 Vine
--Laura (wid Pink) h318 N McDowell
--Louie E (Sue M) rep Reigel Textile h1714 Club rd
--Pearl E h409 N Church apt 402

Meyers FURNITURE CO.
Phone EDison 2-5673 204 E. Trade

HOLLOWAY
--Robt L (Maggie) driver Westinghouse Appliance Sls h1816 Edwin apt 256
--Virginia Mrs (Robbins Garage)
--Wm (Cath) chef Robertson's Drive In Grill h1216 Oaklawn av apt 90
--Wm P (Beatrice S) asst eng Piedmont Natural Gas r5016 Furman pl
Hollowell Victor B (Cath S) phys h515 Fenton pl
Hollows Alice A Mrs ofc sec Parks-Cramer r415 W Boulevard
--John M (Alice A) chf eng Parks-Cramer h415 W Boulevard
Hollschute Ethel H Mrs ofc sec Sonotone of Charlotte r2100 Dillworth rd W
Hollway Martha E h2913 Windsor av
Holly see also Holley
--Bessie sls mgr Bapt Book Store r612 Lamar av
--Cornell folder Mecklenburg Lndry h936 Johns la
--Dorothy W Mrs tel opr Char Observer r2523 Lydia av
--Eddie F emp State Air Natl Guard r RD 5 Lincolnton N C
--Frances r823 E 1st
--Herman H (Dorothy W) carrier PO h2523 Lydia av
--Lucy (wid Will) r2726 Baltimore av
--Mary (wid Jas) hlpr Ranch Hse h School
--Mattie A (wid John T) h300 Mill rd
--Shop Inc of Charlotte Mrs Gladys R Benson mgr women's clo 107 N Tryon
--Smith Camera Store (Leon L Clark) 213 S Tryon and br 4145 Pack rd
Hollyfield Pansy M cafeteria wkr Efird's r524 N Tryon
--Rebecca C ofc sec Palmer's Optoms r2505 Vail
Hollywood Grill (Saml T Peery) 215 W 3d
Holm Jens v-pres Chadbourn Gotham Inc
Holman Annie L r403 Wake
--Butler jan Bethune Sch
--Connell jr atndt Collins Esso Servicenter h2313 Edison
--David M (Nelia D) h1005 N Brevard
--John C (Zona; Holman & Moody) h718 Romany rd
--Jos P (Mae H) supvr Atlantic Refg h1812 Browning av
--Mae H Mrs teller Am Coml Bk r1812 Browning av
--& Moody (John Holman, Ralph Moody) auto parts and serv 3201 Davis
--Nelia D Mrs tex wkr Johnston Mfg r1005 N Brevard
--Olivia Mrs h403 Wake
--Otis (Ina S) lab City Mtr Transport Dept h1417 Luther
--Robt E (Dorlouis M) mgr Mut of Omaha h3963 Sheffield dr
--Roger E (Ann) acct A M Pullen & Co h1501 Clayton dr
--Walter greasemn The Auto Park r308 N Pine

HARRY C. GARNER
Painting and Papering
PAINTING AND DECORATING CONTRACTORS OF AMERICA
Interior and Exterior Decorator
2823 Shamrock Drive
Tels. Business - FRanklin 6-8029
Res. - FRanklin 5-4360

REA CONSTRUCTION COMPANY
ASPHALT DIVISION
We Pave
Driveways
Parking Lots
Roads
Streets
OFF WILKINSON BLVD.
P.O. BOX 3725
TEL. EXpress 2-1697

HOLIDAY ★INN★ HOTEL
U.S. 29 South and U.S. 29 West
Tel. EXpress 2-1373
• Swimming Pool
• 24 Hour Telephone Service
RESTAURANT
"Your Host From Coast to Coast"

Chipley Realty Co.
Mortgage Loans
Sales – Leases
Insurance

"STACK YOUR CHIPS WITH CHIPLEY"
132 W. MOREHEAD STREET
DIAL
EDison 4-5584

Chipley Insurance Agency
General Agent
Philadelphia Life Insurance Co.
All Forms Life Insurance

DAVIS & YOUNG INC.

MEMBER OF THE NATIONAL ASSOCIATION OF INSURANCE AGENTS

INSURANCE

110 Latta Arcade
322 S. Tryon St.
Tel.
EDison 3-3189

AUTHORIZED UNITED MOTORS SERVICE

TRANS-PORTATION SUPPLY CORP.

Exclusive Distributors for Charlotte Trading Area for

DELCO BATTERIES and PACKARD CABLES

Auto, Bus, Truck Parts

426 W. Trade St.

Tel.
EDison 3-8411

NATIONAL STANDARD PARTS ASSOCIATION NSPA

Blue and Direct Line Printing — Photostatic Copying

CHAS. A. TORRENCE
DRAFTING MATERIALS

210-216 Latta Arcade
322 S. TRYON ST.

Phone
EDison 3-5702

United Junk Company
"Buddy" and "Jerry" Fisher
WE BUY SCRAP METAL
PLANT DISMANTLING
USED
Machinery Structural Steel Equipment
2324 Remount Ave.
Tels.
EXpress 9-7321, Yard EXpress 9-7309

HOLMAN
--Wm H whsemn Edgcomb Steel r Huntersville N C
--Willie F agt Long's Mut Burial Assn Inc r RD 2 Box 294A
--Willie F (Edna) hlpr Lewis Atlantic Serv r2313 Edison
Holmberg Wilmouth O (Eliz G) detective City Police Dept h2433 Avondale av
Holmer Ineva Mrs emp Frosty Foods r1311B Samuel
Holmes A C (Eloise B) asst mgr Discount Hse No 1 r109 Hilltop la
--Anna maid r618 S McDowell
--Annie ofc wkr Efird's r1834 Allen
--B Lane (Maria E) clk Wachovia Bank & Trust h14006 Murdock rd
--Benj (Jo) slsmn H B Owsley & Son h2020 Kirkwood cir
--Bertram F (Annie L) mach Ashworth Bros h1834 Allen
--Betty Mrs ofc sec Precision Gear r1412A Murdock rd
--Bruce F lab John Crosland Co r Monroe N C
--Chas r610 S Davidson apt 4
--Chas (Georgia W) hlpr R C Bottling Co h324 Henderson al apt 3
--Clyde W (Pearl W) supt Interstate Milling h2620 Fort
--Construction Co (Geo C Holmes) bldg contr 1022 Brookside dr
--Cubie (Beulah) lab h1317 E 1st
--Curtis A (Dora H) caretaker Char Country Club h625 Cherry
--Daisy C Mrs clk Mercy Hosp r229 N Dotger av apt E16
--David (Mattie L) mach Barnhardt Mfg h1920 Luther
--David jr changer Mozingo's Tire r RD 10
--Earl (Pearl) carp r318 E 9th
--Earl (Lillie M) hlpr Carolina Paving h1302A Horne ct
--Earl C repr Sou Radio h1827 Wilmore dr apt 4
--Earl G stmftr A Z Price & Assocs r Indian Trail N C
--Eddie driver Kiklick Constn h2515A Statesville av
--Edison P (Lydia W) h2616 S Remount av
--Edw h813 E 6th
--Edw C (Daisy C) resident mgr Marsh Realty Co h229 N Dotger apt E16
--Elva M (wid Jefferson A) h4000 Park rd
--Estelle emp Hanline Poultry r618 S McDowell
--Esther M boarder Kelly's Finishing & Dyeing r1400 Harrill
--Flynn (Lorene H) curbmn Copa Grill h711 E 2d
--Frank T (Eliz C) T V tech Brown-Rogers-Dixson Co h1905 E 5th apt 3
--Frank W (Nettie E) r4000 Park rd
--G Alice plant emp Nebel Knitting r1823 Thomas av
--Geo C (Pauline D; Knight Furn and Upholstery Co) h1022 Brookside dr
--Geo I mech Sheets Auto Serv r351 Summey av
--Georgia W Mrs lab Hanline Poultry Co r324 Henderson al apt 3
--Gertrude maid Visulite Theatre r412 N Davidson
--Grace A clk Nebel Knitting r1823 Thomas
--Grace W (wid Wesley) h1823 Thomas av
--Grant mech R W Blackwelder Co
--Grocery (Mrs Josie S Holmes) 215 N Cedar
--Ila R ofc sec Retail Credit Co r4012 Park rd

HOLMES
--J G (Ellen E) whsemn h158 Perrin pl
--Jas D r1905 E 5th apt 3
--Jas H (Sarah J) driver Pilot Frt Carriers h621 Templeton av
--Jas H (Sara T) swtcher Pilot Frt Carriers r3328 Wilkinson blvd
--Janie maid r1021 Elizabeth av
--Jerry F slsmn Efird's r1823 Thomas av
--Jimmy E (Joyce B) baker Home Baking h1505 Allen
--Joe W (Betty) USAF h1412A Murdock rd
--John (Esther) lab Ernest C Foard h814 N Alexander
--Josie S Mrs (Holmes Grocery) r815 Greenleaf av
--L H carp Clinton Holmes Contr r313 W Trade
--Leroy emp Am Termite Control h810 E Vance apt 2
--Lillian R Mrs icer A&P h2101 B av
--Lillie M maid h rear 424 Eastover rd
--Lorene H Mrs cook Carolina Sweets r711 E 2d
--Mabel Mrs tchr Pub Sch r1526 Beattes Ford rd
--Mamie L prsr Arrow Lndry r207 Capitol
--Marguerite B (wid Louis M) h101 S Laurel apt 82A
--Maria E Mrs junior acct Sears r14006 Murdock rd
--Marie maid Mercy Hosp r417 E 8th
--Mary E clk Jefferson Std Life Ins r Monroe N C
--Minnie S (Harry Z) r137 Woodlawn av apt 3
--Mozelle (wid Elmore) emp Textile Waste h618 S McDowell
--Ola H (wid Robt) h1131 N College
--Rae M (wid Harry) h1231 Armory dr
--Robt (Ineva) h1311B Samuel
--Robt (Annie M) emp Pepsi-Cola h1901 Edwin apt 144
--Roland F (Genell H) pntr Highland Park Mfg h3020 N Alexander apt 1
--Rosa B r1131 N College
--Rosa W (wid Bill) h1524 Luther
--Roy E (Ila R) eng SBT&T h4012 Park
--Roy E jr studt r4012 Park rd
--Roy R cook Meth Home r1524 Luther
--Ruby r351 Summey av
--Ruth L Mrs tel convasser SBT&T r2105 Queens rd W
--Shelley (Gertrude) jan h412 N Davidson apt 2
--Susie prntr Delmar Studio r618 S McDowell
--Theo (Inez) supvr Kilgo Mtr Frt h1004 N Church
--Thos G studt r1834 Allen
--Thos L slsmn Pepsi-Cola r RD 6
--Ulysses (Eve M) plstr V C Beechum Constn h2330 Double Oaks rd
--W Clark (Della H) h1400 Harrill
--W G v-pres Standard Bonded Whse Co
--Walter h1135 N College
--Walter P h2000 StJohn
--Whirley M (Francis) driver Stand Trucking r RD 2 Bold Hill
--Wiley R (Lydia D) driver Yellow Cab h2327 Rozzells Ferry rd
--Wm A (Betty E) driver Crawford Sprinkler h1607 Bancroft
--Wm F (Louise R) archt eng Kress' h2231 Selwyn av apt 7
--Wm L jan SBT&T r618 S McDowell
--Willette r1135 N College
--Willie lab Avant Fuel & Ice r1010 E Boundry
--Willie I (wid John) maid h rear 323 Eastover rd
--Willie L lab Pierce Poultry r607 S Davidson
--Woodrow W (Carylon F) mgr Am Fidelity & Casualty Co h400 Woodvale pl
Holobaugh Faye M sten Fredrickson Mtr Exp Corp r600 Norris av
--Louise C (wid Roy B) nurse 600 Norris av h do
--Norma G h1212 Kenilworth av
--Roxana E r412 W Kingston av
Holody W Cone h210 S Caswell rd apt 1

Holroyd Folk & Gray Architects (R Emory Holroyd jr, Don D Folk jr, Jack T Gray) 831 E Morehead
--R Emory jr (Margt G; Holroyd Folk & Gray Archts) h1127 Guilford dr
Holsenbeck Danl M jr (Nancy P) slsmn Natl Aniline r Greensboro N C
Holsey Albright (Mamie) porter Am Bakeries h137 W Bland
--Annie I (wid Robt) h1421 S Church
--Bobbie J cook Honey's Drive In r308 S McDowell
--Joshua studt r1421 S Church
--Kay F cafeteria mgr YMCA r308 S McDowell
--Robt F (Susie R) clk YMCA h308 S McDowell
--Walter H (Helen; Wm Holsey & Son) h2328 Booker av
--Wm M (Annie M; Wm Holsey & Son) h2321 Booker av
--Wm & Son (Wm M and Walter H Holsey) plstrs 2321 Booker av
Holshouser see also Holtshouser
--Ben R asst mgr North Twenty Nine Recreation r Kannapolis N C
--Betty F tech Char Mem Hosp r Mount Pleasant N C
--Betty L ofc sec Home Furn r2021 Kirkwood av
--Edith P Mrs bkpr Warner Bros Pictures Distributing r2216 Laburnum av
--H L repr Western Elec r RD 1
--Henry L (Edith P) mgr Hicks Tire Serv h2216 Laburnum
--Jackie Mrs chkr Dixie News r1848 Hillside dr
--Jas E h302½ Park ter
--Jas F (Ruth M) v-pres West Trade Mtrs h2731 Tuckaseegee rd
--Jas H (Edna A) acct A P Pullen Co h1212 E Enderly rd
--John A (Sara M) emp P&NRy h3016 Somerset dr
--Larry C (Una B) golf pro Hillcrest Golf Course h811 Parkwood av
--Leo C (Wilma) knitter Nebel Knitting h261 Bullard
--Lillie W (wid Claude) h1825 Browning av
--Philip R (Frances B) serv mgr Caro Tractor & Equip h718 Norris av
--Ralph P (Lois L) sec Brawley Constn h2308 Bay
--Sara M Mrs ofc wkr Ivey's r3016 Somerset cir
--Una B Mrs mach opr Hudson Hosiery r811 Parkwood av
Holsinger Layton P (Louise G) driver Johnson Mtr Lines h1542 Winston av
Holstein Doris E Mrs bkpr Wachovia Bank & Trust r1801A Berryhill rd
--Harry C (Betty M) tech Sinclair & Valentine h4323 Collingwood dr
--Olin (Doris S) slsmn h1801A Berryhill rd
Holsten Lucy maid h224 Kinney ct apt 1
Holston Jas A jr Rev (Jean B) pastor Chantilly Bapt Ch h3024 Shenandoah av
--John E (Madeline L) mgr Twentieth Century-Fox Film h1931 Truman rd
Holt Amanda C (wid Wm E) h1300 Queens rd
--Annie B Mrs prsr Jung's Lndry & Dry Clns h1421 Statesville av
--Betty C Mrs clk Goodyear r3249 Marlborough rd W

HOLT BOX CO
W J HOLT, OWNER
MANUFACTURERS of
BETTER WOODEN BOXES
5508 WILKINSON blvd
TELEPHONE EX9-1991

--Carol clk Oaklawn Clns r1803 Kinney
--Carrie C clk Genl Elec h3544 Eastwood dr
--Claude mach r510 N Church
--Dobbin H admn asst Army Reserve Training Center r1615 Eastway dr
--Don H (Betty C) mach opr Natl Carbon h3249 Marlborough rd W
--Doris clk SBT&T h2436 McClintock rd apt 4
--Elaine E Mrs cash Cross Road Restr h232 S Cedar

OLD DOMINION Box Company Inc.
CHARLOTTE, NORTH CAROLINA

DAUGHTRY SHEET METAL CO.

Lennox
Oil & Gas Furnaces
1105 - 09 E. TRADE

CONTRACTORS
ROOFING – SHEET METAL – HEATING – AIR CONDITIONING

Lennox Air Conditioning
Combustioneer Stokers
TELS. EDison 2-2195, EDison 4-6621

HOLT
--Elisabeth C Mrs (The Charlotte Bookshop) h1629 Garden ter
--Eliz r625 W Griffith
--Eliz (wid Jos D) r103 Cromers (H)
--Eliz P Mrs rep Mut of Omaha r701 Ashemore dr
--Ethel L (wid Ernest) h2703 W Trade
--Etheldred H r330 S Tryon
--Fannie S Mrs with Holt Box Co r5508 Wilkinson blvd
--Frank (Macie H) h625 W Griffith
--Glenn F (Ruth W) driver Queen City Mattress & Uphol h4028 N Tryon
--Hazel L (Addie M) driver Kraft Foods h1105 W Druid cir
--Hortense H Mrs pkr Jack's Cookie r1241 N Louise av
--Jas R (Julia A) drftsmn Superior Block r728 Harwyn dr
--Jas W (Ann W) v-pres Cherokee Paper Box Co Inc h636 Poindexter dr
--Jeannett A Mrs ofc sec Central Mtr Lines r1422 Anderson
--John O supvr Whitin Mach Wks r Mooresville N C
--Julia r1707 Beatties Ford rd
--Kath H Mrs clk Wachovia Bk & Tr r3544 Eastwood dr
--Kenneth G driver Mason & Dixon Lines r808 W 4th
--Lillian (wid Harvey J) r1800 The Plaza
--Lola R (wid Richd) r3025 Park rd
--Lottie E (wid S V) h3018 Commonwealth av
--Louis B jr (Norma S) dist mgr Moore Business Forms r110 Hollyday ct
--Martha elev opr Hotel Char r411 Ballen rd
--Mary cook Keuster's Tea Rm r533 E 1st
--Mildred (wid Julius) h1803 Kinney
--Nancy M Mrs ofc sec Virginia Paper Co h1022 E Boulevard apt 2
--R Elbert (Jeannette A) agt Pyramid Life Ins h1422 Anderson
--Ray hlpr Coca-Cola r Belton rd
--Ray C (Claudine; Ray's Grill) h2215 E 8th
--Robt E slsmn Steel Serv of Carolina r Spartanburg S C
--Robt L (Cheryl S) ship clk Colonial Stores h909 Leigh av
--Sallie M (wid E Rowell) nurse Char Mem Hosp h934 Bromley rd
--Stella W clk Goines-Stratford Hse r RD 6 Box 539
--W Frank (Maggie R) delmn Schultz Greenhouse h1522 Luther
--W Howard (Hortense H) mach J Zagora Mach h1241 Louise av
--Walter J (Fannie S; Holt Box Co) h5508 Wilkinson blvd
--Wetzel (Doris) asst mgr A&P r Down cir
--Whit O (Odessa A) supvr SBT&T h2612 E 5th
--Wm (Alma M) driver Parcel Del h824 S Caldwell
--Wm jan Imperial Theatre r821 Bell ct
--Willie lab Scholtz Greenhouses
--Willie (Martha B) lab h411 Bellinger row
--Wilton H (Hortense H) mach J Zajara Mach & Gear r1241 Louise av
--Yvonne studt r1803 Kinney
Holthonser Chas A (Annie) supvr Sou Ry h2337 Greenway av
Holthouser Houston W br mgr Concrete Sup Co r RD 1 Box 502E
-Ralph H (Willa) clk PO h2635 Beechnut rd
-Ralph H jr studt r2635 Beechnut rd
-Richd (Jacqueline) h400 Wabash (Tboro)
-Sylvia A clk Hdw Mut Ins r RD 1 Mooresville N C
-Willa B Mrs clk PO r2635 Beechnut rd
Holton see also Holden
-Bobby E h3431 Roger
-C Lewis (Mary) driver Central Mtr Line h1429 Seneca pl
-Chas E (Fay L) servmn Suburban Rulane Gas h4714 Morgan (Tboro)
-Dewey (Pauline; Shu-Fixery) r RD 11
-Gilmer H (Agnes S) slsmn h2136 Bay
-Henry F (Majel D) mech Kelly's Truck Serv h505 Keswick av
-Mary Mrs teller Union Natl Bk r1429 Seneca pl

HOLTON
--Wesley (Delzora) washer Thomas Cadillac-Olds r704 W Tremont av
Holtschulte Clement J (Ethel H) mgr Sonotone of Charlotte h2100 Dilworth rd W
--Ethel H Mrs ofc sec Sonotone of Charlotte r2100 Dilworth rd W
Holtsclaw John W (Helen S) driver ET&WNC Trans h305 Freeland la
Holtshouser see also Holshouser
--C Ernest formn Sou Ry r RD 9 Box 705B
Holtzclaw Grover B (Ola B) research dir Parks-Cramer h1909 The Plaza
--Grover B jr sls mn Triangle Conduit & Cable Co Inc r1909 The Plaza
--Homer A (Sadie M) city firefighter h631 E 19th
--Laura E clk Kress' r220 Auten
--Richd emp Allison-Erwin r724 Vanderbrooke rd
--Robt P r734 W Trade
Holtzendorff Al A clk Morris & Barnes r300 Emerson av
Holub C T dept mgr Esso
--Nancy L Mrs ofc sec Suburban Rulane Gas r226 Providence rd
Holy Trinity Evangelical Lutheran Church Rev Olin W Sink pastor 1900 The Plaza
Holyfield Lucille waitress Central Drive-In r408 Beaumont av
Homanich Andrew (Letha) emp h2940 Center dr (H)

HOME APPLIANCES CO, THOS J HAWTHORNE PRES, JACK C RICHARDS V-PRES, Wm WILBURN SEC, FRANK J BURKE JR, TREAS, SALES and SERVICE for GE and WESTINGHOUSE APPLIANCES 1522 E 4TH, TEL ED4-1800

--Baking Co (Robt S Alba) whol 507 E 36th
--Beneficial Life Insurance Co Inc Ralph R Harris mgr 228½ N Tryon
--Builders Association of Charlotte Robt W Barker exec dir 212 S Tryon R215

HOME CLASSIC DECORATORS (R L GRIFFIN), INTERIOR DESIGNER, CUSTOM FURNITURE, DISTINCTIVE FABRICS and WALLPAPERS, DRAPERIES and CARPETING, REAR 839 PROVIDENCE rd, TEL FR5-1511

--Comfort Co Inc Wm B R Mitchell jr pres, Henry Dules v-pres, Mrs Grace M Mitchell sec-treas htg and air condition 3021 Bank

HOME CREDIT CO
CHARLES L WAMSLEY, MGR
LOANS ON
SIGNATURE and FURNITURE
326 N TRYON
TELEPHONE ED3-5461

HOME CREDIT CO
MANAGER
T A KELLOUGH
PERSONAL LOANS
233 S TRYON
TELEPHONES
FR6-6455 and ED4-9302

--Credit Co Robt S Kuebler pres, J Edw Burnside exec v-pres, Wm J Williams sec-treas 119 W 8th 2d fl
--Dorothy clk Peter Pan Dairy Bar Grill r1001 Hamill
--Farm Center (Donald F Moseley) seeds 121 S Brevard

HOME FINANCE CO, W M LOGAN MGR, AUTO LOANS, FINANCING and REFINANCING 100 W INDEPENDENCE blvd, TEL ED4-8639

--Finance Group Building 119 W 8th
--Finance Group Inc J Edw Burnside pres, J Edw Burnside jr exec v-pres, Raymond H Ford, Marshall F Ford, Wm H Kennedy, John R Knott, Robt S Kuebler and Emmett W Shackelford v-prests, Wm J Williams sec, Mrs Irma E Burns treas 119 W 8th 2d fl

N. C. STATE MOTOR CLUB INC.

N. C. STATE NATIONAL AA MOTOR CLUB

South's Largest Motor Club
HOME OFFICE
2422 N. Tryon Tel. EDison 2-8507

HOME FEDERAL SAVINGS & LOAN ASSOCIATION
OFFICERS
B FRANK MATTHEWS, CHAIRMAN of BOARD
FRANK HOVIS, VICE-CHAIRMAN of BOARD
THOMAS G BARBOUR, PRES
ALFRED B MACKEY, SENIOR V-PRES
JACOB J MARTIN JR, V-PRES
JOHN E BOYD, SEC-TREAS
T G BARBOUR JR, ASST SEC-TREAS
WADE R TODD, ASST SEC-TREAS
"CHARLOTTE'S SAVINGS CORNER"
4TH and TRYON
TELEPHONE FR6-8447
(See Yellow Page 191)

HOME FURNITURE CO INC, J H BRIDGES PRES, H J NEITHARDT and JOSEPH H BLAND JR, V-PRESTS, HARRY F McARVER V-PRES-GENL MGR, H CONRAD BRIDGES SEC, J HENRY DU BOSE TREAS, 200-04 S COLLEGE, TEL FR6-3648

--Indemnity Co The Fred L Seaman mgr ins 525 N Tryon
--Insurance The Fred L Seaman mgr ins 525 N Tryon
--Life Insurance Co of New York Geo J Sieburg jr mgr 221 S Church R214
--Lumber & Supply Co Inc D Harvey Hill mgr 1300 Central Co
--Mission and Benevolent Workers Chapel 115 N Summit av
--Readers Service Inc Loren L Kilcrest mgr publs 327 N Tryon R201

HOME REALTY & MANAGEMENT CO INC
OFFICERS
WILLIS I HENDERSON, PRES-TREAS
S TOM HENDERSON JR, V-PRES
CAMPBELL W ANSLEY, SEC-MGR
RENTAL DEPT
G I CAMPBELL, MGR INSURANCE DEPT
REAL ESTATE
PROPERTY MANAGEMENT
MORTGAGE LOANS
GENERAL INSURANCE
109-11-13 ROBINSON BLDG
121 E 3d
TELEPHONE ED2-1141
(See Yellow Page 176)

--Refinance Company (Armand T Daniel) 1103 Elizabeth av
--Selling Service (V V Lucas) real est 1308 E 10th

J. D. CLINE CO.
CONTRACTOR

Residential — Commercial
Roofing, Siding — Carpenter Work
Concrete Work — General Home Repairing

"No Job Too Big or Too Small"
3012 RUSH AVE. TEL. EXpress 9-7504

ALEXANDER FUNERAL HOME
• • •
24 Hour Ambulance Service
• • •
"Service Above Self"
• • •
A Funeral To Fit Every Need
• • •
323 S. Brevard
DIAL
EDison
3-1167
or
EDison 3-1830
EDison 3-6027

MOZINGO'S TIRE CO., INC.

WHEEL ALIGNMENT
DELCO BATTERIES and SERVICE
TIRE RECAPPING

New and Used Tires
1415 S. Tryon St.
Tel. FRanklin 7-1581

REAL ESTATE
H. Y. DUNAWAY CO.
36 Years in Charlotte
SALES – LEASES – LOANS – INSURANCE
REAL ESTATE
205 S. Church St., R 100-01 Tels. EDison 3-2113 and FRanklin 5-6096

TURNER BROS.
KELLER INC.

SALES
LEASES
PROPERTY MANAGEMENT
MUTUAL INSURANCE
122 E. Fourth St.
Phone FRanklin 5-5793

HOTEL WM. R. BARRINGER
AIR CONDITIONED ROOMS
EXCELLENT FOOD AND OUTSTANDING AIR-CONDITIONED BANQUET FACILITIES

CAROLINA AIRCRAFT SALES
BROCKENBROUGH FIELD
PIPER DISTRIBUTOR
PIPER CERTIFIED SERVICE
Maintenance — Storage
Charter Service
PHONE EDison 4-7862
R. D. 7, Old Statesville Rd., Hwy. 115
Charlotte, N. C.

HOME SECURITY LIFE INSURANCE CO, GRADY KIRBY DIST MGR, "MEET A MAN WITH SECURITY" 200 TWO-O-FIVE SOUTH CHURCH ST BLDG 205 S CHURCH, TEL ED3-1476

Homelite (Div of Textron Inc) Jas W Thompson dist mgr chain saws 2640 Freedom dr
Homes Eddie L lab Charlotte Bonded Whse r1106 Spring
--Jas D supvr J I Case Co r3804 Rozzells Ferry rd
--Mack L (Dora H) h508A E Hill
Homesley C Mack (Mary L; M&S Sup Co) h706 Bradford dr (Tboro)
--Doris clk General Elec r3301 Barringer dr
Homick Michl N (Viola R) mach opr Pneumafil Corp r RD 10 Box 384
Homiller Wm F (Cath L) supvr Asplundh Tree Expert Co h5350 Munceyhill rd
Hommel Walter A (Meta) emp EAL r4421 Collingwood dr
Homollik Mary D Mrs h846 Brackbank dr
Homsey Abr S r115 N Cedar
Hon C Ray (Roberta R) slsmn Industrial Hdw & Sup h2245 Chambwood dr
--Roberta P Mrs ofc sec Plaza Presby Ch r2245 Chambwood dr
Honbarger Arth J driver Easterby & Mumaw r1223 Choyce av
Honbarrier Allen N industrial safety insp State Dept of Labor r RD 6
Hondros Angelo P (Sophie M; Elite Lunch) r1239 E Worthington av
--John P grillmn r1239 E Worthington av
--Nick L (Emilly C) mgr The Pink Hse h304 Ferncliff rd
--Panagiota S Mrs cash r1239 E Worthington av
--Peter J (Panagiota S; New York Cafe) h1239 E Worthington av
Honest Service Station (J Frank Todd, Clarence Harrison) gas sta 1408 W Trade
Honey Alys F Mrs tchr Myers Park Elem Sch r1812 E Boulevard
--Anthony A (Alys F; H&H Mtr Co) h1812 E Boulevard
--Chas W (Eugene) insp Shaw Mfg r1234 Skyland rd
--Jos E (Cuffa M) h1901 Belvedere
--Rose T r1901 Belvedere av
--S J (Lincoln's Soda & Grill)
--Y Louis (Rose S; Honey's Luncheonette) h1415 Wendover rd
Honey's Drive In (Dano's Pappas) restr 101 Independence blvd NE
--Inc J Louis Honey pres-treas, Jas D Leonard sec restr 105 W Morehead
--Luncheonette (Y Louis Honey) restr 112 S Tryon 1st fl
Honeycutt see also Huneycutt and Hunnicutt
--Alice tchr PS r1411 Iris dr
--Ann S stewardess EAL r607 W Boulevard apt 4
--Archie mtcemn Whitins Mach Shop r211 Nelson av (H)
--Barbara A prsr Uniform Rental Serv r308 W Worthington
--Bell (Rachel M) pntr R H Bouligny Inc r RD 1 Indian Trail N C
--Benj D (Callie Y) emp City Street Dept h126 W Kingston av
--Bertie T Mrs clk Piedmont Natural Gas r RD 10 Box 264D
--Bessie S (wid Thos C) h1516 Allen
--Blanche mach opr Panda Curtain r Indian Trail N C
--Bonnie R clk Parks-Cramer r114 Summey

HONEYCUTT
--Bruce dyer Highland Park Mfg
--Carol r725 Seigle av apt 159
--Caroline B Mrs ofc sec Indemnity Ins Co of North America r2207 Heywood av
--Chas B (Carol F) handymn Leaksville Woolen Mills h2739 Zebulon av
--Chas H (Janet L) dispr Concrete Material h1823 Anderson
--Chas R mach opr Panda Curtain r219 Templeton av
--Chas W (Edythe P) barber h617 E 15th
--Clark M driver Concrete Sup r2330 Circle
--Claude emp Pepsi-Cola r108 W Boulevard
--Claudette emp Allison-Erwin r Cornelius N C Box 352
--Cleve D asst mgr King Finance r RD 11
--Clifford W partsmn Bruce Moore Auto Parts r Newell N C
--Clyde E (Betty J) sec Char Engs Inc r Statesville N C
--Coy (Sue) plant wkr Biltmore Dairy Farms r RD 1 Oakboro N C
--Cyrus D (Betty S) driver Miller Mtr Exp h1009 Pryor
--Dale USAF r308 E Kingston av
--DeWitt G (Pearle W) driver Elec Ice & Fuel h521 Belmont av
--Donald C USMC r2101 B av
--Donald E asmblr Pelton & Crane r Albemarle N C
--Dorothy P Mrs ofc sec Don Hill Agcy r1928 Optimist la
--Earl P (Pauline K) emp Kanoy & Sons Mach h1904 Allen
--Ed D (Juanita) mech Concrete Sup r Concord N C
--Edgar (Annie Lee) stereo Char Observer r RD 2 Box 144 Kannapolis N C
--Edith D Mrs clk Travelers Ins r RD 1 Indian Trail N C
--Edw M h1112 E 15th
--Edw M jr chf teller Am Coml Bk h2516 Old Steel Creek rd
--Edwin B (Betty) carp Ervin Const r Concord N C
--Edythe P Mrs tech Mercy Hosp r617 E 15th
--Eliz J ofc sec Henry C Dockery r2812 Bancroft
--Ernest (Lula M) constn wkr h812 S Caldwell apt 2
--Eug C (Vera) clk Grinnell Co r RD 3 Monroe N C
--Fletcher L (Sallie J) slsmn Hoppe Mtrs h1310 Kenilworth av
--Frank (Della B) h211 Nelson av (H)
--Frank D (Effie M) formn Interstate Roofing h816 Walnut av apt 1
--Galatinos Mrs marker Arrow Lndry h414 N McDowell apt A
--Geo L (Sandra M) photog Kugler's Studio h1409 Seneca pl
--Geraldine U Mrs mgr Ann's Beauty Shop r Kannapolis N C
--Gilbert mtcemn Char Mach Shop r211 Nelson av (H)
--Gilbert F feeder Lassiter Corp-Char Carton Div r RD 10
--H J coml agt Illinois-Central RR r441 Briarwood dr
--Harold R jr (Eliz E) tchr Highlands Elem Sch h605 Lamar av apt 4
--Harriette P Mrs binder Herald Press r115 Deherradora
--Harry W (Margt) mach opr Whitin Mach Wks h500 Wabash (Tboro)
--Howard crdr Highland Park Mfg
--Howard W registrar Carolina Business College
--J Craig (Mildred R) prntr Washburn Print h4205 Commonwealth av
--J Fay emp Twin States Ins h2012 Chesterfield av
--J Fred (Ruby P) h2111 Parson
--J J (Bertha J) hlpr Ind Dyeing Corp of NC r RD 1
--Jack L (Louise C) emp SAL h3928 Meyer blvd
--Jas (Eliz) porter Am Bakeries h1902 Kinney
--Jas D (Hazel H) electn h2024 Peachtree
--Jas E USA r414 N McDowell apt A

HONEYCUTT
--Jas F shop supt White Auto Body Wks h2111 Parson
--Jas H (Helen C) mech City Fire Dept r RD 8 Box C172
--Jas M (Edith) clk Grinnell Co r RD 1 Indian Trail N C
--Jas M (Eliz E) ofc mgr A E Finley & Assocs h2231 Falmouth rd
--Jerry B (Peggy F) driver Associated Transport h3326 Barringer dr
--Jesse B slsmn Seven-Up Bottling r Concord N C
--Joe h515 N Church apt 103
--John C constn supt Parks-Cramer r655 Dorothy dr
--Jos D (Anna R) mach Lance Inc h122 Irwin av apt 4
--Joyce A sten Westinghse Credit Corp r Stanfield N C
--Juanita B Mrs ofc sec County Elec Insp r Concord N C
--Juanita M Mrs ctr Sou Knitwear r1000 E 10th
--Keith M (Sarah K) slsmn Goodyear h4100 Welling av
--Kent W drftsmn Sou Engineering r617 E 15th
--Lena (wid Chas) h725 Seigle av apt 159
--Leonard dyer Highland Park Mfg
--Lewis M (May A) h221 E Tremont av
--Lillie L bkpr Montaldo's r618 Charles av
--Liz h1506 Waverly av
--Loma M Mrs salad mkr Char Mem Hosp r512 Stegall
--Louise C Mrs tex wkr Johnston Mfg r3928 Meyer blvd
--Lucile S (wid Hazel) h546 Marsh rd
--M H assemblymn Cole Mfg r RD 1 Indian Trail N C
--Macie opr Beau Monde Beauty Salon r1412 Kenilworth av
--Mamie L (wid Troy B) h1020 N Brevard
--Margie h1335 E Iris dr apt 3
--Margt Mrs emp Natl Carbon r500 Wabash (Tboro)
--Martha F Mrs tel opr Mercy Hosp r418 N Smith
--Martha R tchr Pub Sch r2508 McClintock rd apt 3
--Marvin L mach opr Whitin Mach Wks r Monroe N C RD 2
--Marvin L (Martha F) USA r418 N Smith
--Mary tchr Merry Oaks Sch r1411 Iris dr
--Mary R Mrs ofc sec Board of Educ r2830 Commonwealth av
--Maybell supt women's dormitory 421 S Church r do
--Ned B (Alma) slsmn Jones & Lamson Mach r Mooresville N C
--Nelle buyer Belk's r2501 Vale av
--Ollen Mc jr (Mary L) clk Grinnell Co r1122 Sharon-Amity rd
--Ollie M emp Kress r Davidson N C Box 462
--Patsy E bmo Am Discount r Davidson N C Box 454
--Paul (Mary P) clk Dixie Home Store h2610 h2610 Tuckaseegee rd
--Paul J (Juanita M; Honeycutt Upholstery) h1000 E 10th
--Paul L (Caroline B) clk Goodyear h2207 Heywood av
--Pearl M (wid Conley) h618 Charles av
--R L punch prs opr Cole Mfg r RD 1 Indian Trail N C
--Ralph D (Mary R) sec-treas Cole Mfg Co Inc h2830 Commonwealth av
--Ralph W (Harriette P) clk Park-N Shop Inc h115 Deherradora
--Ray E zone mgr New Departure r Kannapolis N C
--Richd B clk Eighth Street Mkt r421½ W 8th
--Robt B whsemn Cook Distributing r Paw Creek N C
--Robt E (Norma L) city firefighter h3116 Holt
--Robt L (Mary B) asst cash Char Br Fed Reserve Bk of Richmond h2230 Greenway av
--Sallie T Mrs instr Char Mem Hosp r1310 Kenilworth av

MECKLENBURG NURSERIES INC.
Azaleas
Flowering Trees
Shrubs
Evergreens
Complete Landscape Service
Freedom Drive
Thrift Road
R.F.D. No. 5
Phone EXpress 9-5641

Forest Lawn Burial Park
and Mausoleum
NEW THRIFT ROAD
True Perpetual Care For Every Lot
TELEPHONE EXpress 9-1141

SUPPLIES
FURNITURE
FILES
POUND & MOORE CO.
"If It's for the Office We Have It"
304 S. Tryon St.
Phone FRanklin 5-7751
SAFES
LUGGAGE
GIFTS

HONEYCUTT
--Sarah Mrs clk Wachova Bank & Trust r4025 Donna av
--Shirley E (wid Ollen) nurse Presby Hosp h1122 Sharon-Amity rd
--Theresa E Mrs nurse Char Eye, Ear & Throat Hosp r Belmont N C
-Thos S (Macy S) spl agt Char Liberty Mut Ins h1412 Kenilworth av apt 2
--Tink E (Willie Mae) gatemn Highland Park Mfg h2905 N Davidson
--Titus W (Lois B) custdn City Park & Recreation Comn h3315 N Alexander
--Tommy driver McLean Trucking r McAdenville N C
--Travis C (Mishie C) h1010 Seigle av
--Upholstery (Paul J Honeycutt) 1000 E 10th
--Walter W (Dorothy P) electn Broadhurst Elec h1928 Optimist la
--Wayne H claims rep Aetna Casualty & Surety h1411 E Iris dr apt 4
--Wm B (Sarah) mach Thermo Co h4025 Donna av
--Wm stock hndlr Pelton & Crane r512 Stegall
--Wm R (Loma M) repr White Auto Body Wks h512 Stegall
Honeysucker Cora h725 Seigle av apt 149
--Louise r725 Seigle av apt 149
Honor Wm O (Ella R) porter Kiser Drug h1426 N Burton
Honrine Wm A (Cath W) ofc mgr Sou Wipers h345 Richland dr
Hood Abner B slsmn Char Lndry r Matthews N C
--Andrew h650 Pennsylvania av (H)
--Arlinda maid r615 N 2d
--Arth H whsemn Char Grocers Mut Corp r Matthews N C
--Baker tchr East High Sch r1048 E 7th
--Benj H (Ruby R) mgr McLellan's h2408 Belvedere av
--Benj O (Oline M) h2211 Radcliffe av
--Bertha H (wid Robt B) nurse 211 E Boulevard h do
--C J driver Tucker Kirby r201 Shuman av
--Caldonia maid r615 E 2d
--Calvin A (Ann E) instr Johnson C Smith Univ r do
--Chalmers J driver Tucker Kirby Co r201 Shuman av
--Chas G (Ruth B) carmn Sou Ry h1304 Parkway av
--Chas L (Lillian L) h648 Seneca pl
--Chemical Co Inc (br) John Pellegini br mgr 704 State
--Clarise Mrs waitress Lance Inc r418 Peterson dr
--David lab W F Phillips Plastering
--David waiter Louis' Restr
--David L (Mildred P) mfrs agt 2656 Bay h do
--Dixon B (Betty) delmn Rhodes Pharm r1928 Pegram
--Dolores A clk Am Discount r RD 1
--Dorothy E bkpr Broome Sht Mtl r5601 Welora Lake rd
--E Hugh (Nell F) dispr Duke Pwr h1506 Hartford av
--Edw Y (Cora S) photo engr Char Engraving r4347 Providence rd
--Elise H Mrs tchr County Bd of Educ r1519 Exeter rd
--Elmer L (Evelyn S) mgr Anderson T V & Appliance Co h2812 Phillips av
--Ernest atndt Ralph Hood Serv Sta r501 Sylvania av
--Ernest (Beatrice) jan Sou Mach Products h2212 Edison
--Ernest C (Mae) mech Stewart & Ramseur Inc h236 Ideal way
--Eunice grader Harper-Crawford Bag r830 Caton
--Evelyn M recpt Jones & Presnell Studio r2320 Crescent av extd
--Floyd C (Clarise) electn Lance Inc h418 Peterson dr
--Frank A (Robbie B) formn Pilot Frt Carriers h2921 Fort
--Fred A (Rebecca P; Park Place Soda Shop) h929 Romony rd
--Gerald studt r716 W Griffith
--Gladys K Mrs hse mother Presby Hosp r5533 Sardis rd RD 2

HOOD-GARDNER HOTEL SUPPLY CORP
L B HOOD, EXEC V-PRES-TREAS
JAMES R COLLINS, SEC
HOTEL and RESTAURANT SUPPLIES and EQUIPMENT
109-115 W 1ST
TELEPHONE ED3-1600

--Grace spnr Highland Park Mfg
--H D r509 E 10th
--Harold A rep Hospital Sav Assn r725 Providence rd
--Harry B boat bldr Albright Boat & Marine r Matthews N C
--Henrietta maid William R Barringer Hotel h1004½ E 1st
--Irene h2209 Booker av apt C
--Isaiah lab City Mtr Transport Dept r2300 Horne dr
--J Ebenezer real est 212 S Tryon R810 r Sardis rd
--J Edgar (Sadie B) acct Sou Ry Sys h215 Attondale av
--J T wldr Sou Ry Sys r RD 9 Box 498X
--J Walter (Annie M) h716 W Griffith
--Jas atndt Gray's Serv Sta r Mineral Springs N C
--Jas lab r413 Plum
--Jas B asst mgr Am Trust r RD 1 Huntersville N C
--Jas E shopmn Refabco r822 Caton
--Jas M (Vernell A) prsmn Lassiter Corp r CMR 332 Box 134
--Jas W r615 Welker
--Janice E studt r412 Louise av
--Jennie L (wid Sam) h501 Sylvania av
--John (Della) h509 E 10th
--John H atndt Char Genl Tire Co r413 S Plum
--John H porter General Mtrs Training Center r317 Fannie cir
--John H (Jennie A) slsmn Thomas Cadillac-Olds h1839 Nassau blvd
--John J (Mary B) pres Realty Brakers Inc h1244 E Morehead apt 4
--John T r506½ E 3d
--Josephine tchr PS r5701 Sardis rd
--Juanita chkr Wright Cln r522 Shuman av
--Larry hlpr Swinson Food Prod r RD 3 Matthews N C
--Lee (Mae) mech Keith Auto Serv r309 Liberty
--Leonard H agt Aetna Life r Sardis rd
--Leroy (Effie L) constn wkr h1810 Gibbs
--Leroy (May E) mech Keith Garage h309 Liberty
--Leroy servmn Char Fixture Co h rear 317 S Caldwell
--Lester B (Rachel H) exec v-pres Hood-Gardner Hotel Sup Corp h2201 Belvedere
--Lillian L Mrs bkpr Eastway Bldrs r648 Seneca pl
--Lilly C (wid Wm H) h515 Louise av
--Lloyd N (Elise H; Hood Coffee Co) h1519 Exeter rd
--Lloyd N jr studt r412 Louise av
--Luther M (Lily H) emp Ry Exp h Craig
--Mae E wrapper Griffin Pie r404 Benjamin
--Margt H Mrs tchr r515 S Davidson
--Margt N Mrs h614 Plum
--Margt W Mrs ofc sec Caro Rim & Wheel r1101 Drummond av
--Marguerite Mrs slswn O K Shoe Store r Mint Hill N C
--Marguerite G film ctr B&H Photo r Matthews N C
--Mary F maid William R Barringer Hotel r509 E 10th
--Mary R r512 W Hill apt 3
--Matthew h610 Boundary
--May E Mrs mgr Ivey & Ivey's Grill r309 Liberty
--Morris A (Sadie H) driver Myers Distributing h4901 Kistles av
--Nan G Mrs mus tchr 301 Midland av h do
--Nora H (wid Edw C) h518 Oakland av apt 3
--Odessa (wid Chas) h723 Brookhill rd
--Paul A h1001 E 10th apt 87

BANK OF CHARLOTTE
Member F. D. I. C.
OPEN DAILY and SATURDAY UNTIL 5 P.M.
Complete Banking and Loan Service
122 S. Tryon St. • Tel. FRanklin 6-3551

HOOD
--Pauline F sten Travelers Ins r501 Sylvania av
--Polly H ofc sec Asplundh Tree Expert Co r RD 2 Huntersville N C
--Prathers jan Villa Heights Sch r2223 LaSalle
--Rachel C Mrs clk Southerland Blue Print r Matthews N C
--Ralph O (Delphia A; Ralph Hood Serv Sta) h2811 Rothwood dr

HOOD RALPH SERVICE STATION (RALPH O HOOD), TEXACO GASOLINE and OILS, HEATING OIL, FAST DELIVERY SERVICE 800 N TRYON, TEL ED2-9733

--Raymond V (Pauline P) clk Clayton Hotel h815 Independence blvd NE
--Reuben E ship clk Caro Film Serv r Matthews N C
--Riley r801 Westbrook dr
--Robt H (Marian C) slsmn Morrison & Co h1842 Lynwood dr
--Robbie B Mrs clk SBT&T r2921 Fort
--Robt B (Audrey) city policemn h3924 New Dixie rd
--Robt E (Kathleen H) clk Hudson Hosiery h401 Hermitage ct
--Robt H asst mgr Morrison & Co r1842 Lynwood dr
--Rosemary opr Jack's Plaza Beauty Salon r515 Louise av
--Roy M (Betty C) tool mkr Douglas Aircraft h1704 Club rd
--S Yates (Cath M) slsmn Interstate Milling r Matthews N C
--Sadie B Mrs clk Moore Tours r215 Altondale av
--Sadie H Mrs clk SBT&T r4901 Kistler av
--Saml (Margt H) tchr r515 S Davidson
--Selma W Mrs h1001 E 10th apt 110
--Vida S Mrs cash Farris Bros Furn r Matthews N C
--W Alexis (Miriam) drftsmn Sou Eng r Matthews N C
--W C br mgr McCoy Serv Co Inc r Matthews N C
--Wm cook Circle G Restr r532 E Brandon
--Wm D slsmn Encyclopedia Britannica h721 Brookside av
--Wm E r330 S Tryon
--Wm E rtemn Foremost Intl Dairies r110 Piedmont cts
--Wm H lab Sears r224 N Long
--Wm L (Anne B) dist group serv mgr Prudential Ins Co of America h1537 Lynway dr
--Wm M jr (Mary D) slsmn United Paper Co h2112 Coniston pl
--Willie G lab r413 Plum
--Willie H (Henrietta) hlpr Queen City Mattress & Uphol h1425 Cleveland av apt 4
--Willie R (Alberta A) lab Dwight L Phillips h1930 Baxter
Hoode Theresa B r815 Livingston av

Standard Plumbing & Heating Company
AIR CONDITIONING
2117 Shamrock Drive
Tels. EDison 3-2620 - EDison 2-7634

Thies Realty and Mortgage Co.
Since 1906
Mortgage Banking
Real Estate
Sales
Insurance
1100-1107 Commercial Nat'l Bank Bldg.
200 S. Tryon St.
DIAL EDison 2-7721

ORR MOTOR CO.
Service Since 1930
Specialized Service
For Buick And All Other General Motors Cars
Delco Batteries
AUTHORIZED UNITED MOTORS SERVICE
820-22 E. Fourth St.
Phone EDison 2-1164

HEAVY HAULING
Old Cannon Airport
P.O. Box 1423
TELEPHONE EXpress 9-0421
MOSS TRUCKING CO. INC.
HEAVY HAULING
(See Yellow Page 210)
HOISTING and RIGGING
Night, Sunday and Holidays Telephones
EXpress 2-1633 and EDison 2-1072

THE CHARLOTTE NEWS

PHONE EDison 3-0303 • 126 S. CHURCH ST.

CHARLOTTE'S HOME-OWNED NEWSPAPER

NATIONAL ASSOCIATION OF REAL ESTATE BOARDS
REALTORS ARE ACTIVE MEMBERS OF CONSTITUENT BOARDS

Home Realty & Management Co., Inc.

Finance
Management
Sales
Insurance

Phone
ED 2-1141

121 E. 3d

WADDELL CONSTRUCTION COMPANY, INC.

General Contractors

THE ASSOCIATED GENERAL CONTRACTORS OF AMERICA AGC

McALWAY RD.
Box 4174

Tels.
EMerson 6-0712
and
EMerson 6-3151

JOHN V. BARGER & CO.

General Contractors

COMMERCIAL — INDUSTRIAL

484 N. Main, P.O. Box 270
Mooresville, N. C.

Tels. NOrth 3-5171 and NOrth 2-2781

Hoods Cloya V nurse asst Char Mem Hosp r Pineville N C
Hoogan Frank driver Western Waterproofing Co r Ashville N C
Hoogland Clarence P repr Friendly T V Repr r304 Walnut av
Hook Cath J Mrs h4819 Buckingham dr
--Helen M sten Crane Co
--Ida McD (wid Chas C) h423 E Morehead
Hook Walter & Associates Inc, W Hook Pres, Mrs Mae P Charles Sec, Architects and Engineers 303½ W 4th, Tel ED4-0821
--Walter W (Ellen H) pres-treas Walter Hook & Associates Inc r2820 Rothwood dr
--Walter W jr (Jean McK) assoc CLC Thomas Co h2109 Greenway av
--Wilmur C atndt McCoy Serv Co r905 N Pine
Hooker Ella maid r523 W Griffith
--Florence M (wid Ed) h221 N Linwood av (H)
--Paul jr (Edith L) USN h1939 Merriman av
--Polly B Mrs nurse Florence Crittendon Home r1800 Ewing av apt 3
--R B jr (Ada E) body bldr Brown Equip r221 N Linwood av (H)
--Stanley J (Polly B) emp Douglas Aircraft h1800 Ewing av apt 3
Hooks A Carl (Margt L) section mgr Highland Park Mfg h3000 N Caldwell
--Adam W (Daisy E) lm fxr Highland Park Mfg h515 Potters rd
--Annie Mrs slswn Belk's r Matthews N C Box 98
--Betty C Mrs asst chf opr SBT&T r3820 Marion dr
--Bruce (Van) rate clk Helms Mtr Exp h221 W 11th apt 1
--Bud C lab Pet Dairy Products r RD 10
--Chas E (Mary B) whsemn Amoco h216 W 26th
--Chas M (Lola M) cabtmkr Wade Mfg Corp h332 Woodvale pl
--Clarence H (Julia C) emp Belk's h600 Herrin av
--Clyde wvr Highland Park Mfg
--Dorothy J clk Employers Group Ins r Matthews N C
--Edwin B driver Concrete Materials r Matthews N C
--G B adv mgr A E Finley & Assocs
--Harvey T (Ollie P) h4514 Marshall ct
--Hazel H emp Nebel Knitting r515 Potters rd
--Helen J Mrs pkr Colonial Stores r2628 Elon
--Jas C (Helen J) garagemn Lance Inc h2628 Elon
--Jean clk Highland Park Mfg
--Jimmy M emp Wachovia Bk & Trust r2628 Elon
--Joe hermas opr Highland Park Mfg
--John E (Betty C) finance mgr h3820 Marion dr
--John M (Ona G) br mgr Am Coml Bank r RD 2 Box 649N
--Julia C Mrs tex wkr Johnston Mills r600 Herrin av
--Kathryn M Mrs ofc sec Amoco r925 Hickory Nut
--Kyle W (Sylvia A) stock hndlr Chev Mtr r Kannapolis N C
--Lee wrapper Highland Park Mfg
--Lee R collr North Caro Mercantile r Concord N C
--Lola M folder Chadbourn & Gotham r RD 1 Box 225 Harrisburg N C

HOOKS
--Lola Mrs cafeteria mgr Dilworth Sch r332 Woodvale pl
--Louise emp Highland Park Mfg
--M Joyce Mrs bkpr Am Coml Bk r216 W 26th
--M Wayne slsmn Burroughs Corp r332 Woodvale pl
--Margt L Mrs emp Highland Park Mfg r3000 N Caldwell
--Marvin C bodymn White Star Body Wks r222 W 6th
--Marvin C (Joyce L) mtcemn C&T Refining h1214 E 4th
--Marvin H (Dorothy H) atndt Jimmy Brown Crown Serv h4735 Elder av
--Mary B Mrs bkpr Am Trust r216 W 26th
--Ollie P Mrs cone winder Hudson Hosiery r4514 Marshall ct
--Oscar fillmn Highland Park Mfg
--Patsy J sten Travelers Inc r RD 3 Matthews N C
--Paul B wood wkr Display Fixtures r1224 E 4th
--Paul D USN r3000 N Caldwell
--Platt B (Anna B) h2928 Monroe rd
--Richd C (Gladys E) drftsmn AT&T h4800 Doris av
--Robt B (Sarah E) mdse mgr Sears h624 Seneca pl
--Robt E (Frances D) asst cotton buyer Johnston Mfg h3401 Eastway dr
--Roy T (Mae L) supvr Intl Harv r RD 4 Matthews N C
--Sarah J clk Highland Park Mfg r3000 N Caldwell
--Stanley R driver Concrete Materials r Matthews N C
--Sue H Mrs clk Delmar Studio r1503A Murdock rd
--W E fillmn Highland Park Mfg
--Wesley G (Cath) terminalmn Atlantic Refining h925 Hickory Nut
--Wilbur C (Lena S) with McCoy Serv h905 N Pine
--Wm J (Genevieve W) chkr Chev Mtr h2414 N Pine
--Wm R (Sue H) servmn Comptometer Corp h1503A Murdock rd
Hoole Genevieve A (wid Geo M) h1236 E Morehead
Hoon Grace L stewardess EAL r234 N Dotger av
Hooper Aileen B (wid Jack L) sls mgr Lorick Enterprises Inc h1806 Jameston dr
--Annie (wid Geo) r2211 Statesville av
--Annie M Mrs h1517 Pharr
--C Harvey (Bettye J) dir of photog Delmar Studios h3309 Graymont dr
--Carl W (Bessie G) delmn Trans Sup h721 E 1st
--Clyde A (Joyce F) uphol Queen City Mattress h1222 Edgewood rd
--Cora B (wid Chas W) h1114 Parkwood av
--Dwayne (Joann) mech Beck's Auto Serv r239 Jones
--Edw M (Helen W) slsmn Beach Soap Co h1401 E Cortland rd
--Eug B h1300 Scott av
--Eva L (wid Perry) r1400 W Boulevard
--Geo E formn Douglas Municipal Airport r CMR 523
--Geo E uphol Char Auto Beauty Salon r Wilson blvd
--Gilbert (Carrie M) emp Stein Hall & Co h710 Canton
--Harry B (Aurelia M) asst mgr Char Grocers Mut Corp h2009 Kenwood av
--Haskel O (Jean C) capt City Fire Dept (Truck Co No 1) r RD 1 Cedarwood la
--Helen H Mrs emp Hudson Hosiery r3415 The Plaza

HOOPER-HOLMES BUREAU INC THE, GEORGE F BARNETT MGR, INSURANCE and CREDIT REPORTS 210 LIBERTY LIFE BLDG 112 S TRYON, TEL ED2-7065

--Jas R (Nancy A) tech WUTeleg h415 Walnut av
--Jean C Mrs clk Cleveland Clns r Cedarwood la RD 1

HOOPER
--Jerry M atndt Eastway Esso Serv Sta r415 Walnut av
--Jos E (Lyn S) with Goodyear h2501 E 5th
--Joyce F Mrs waitress Stork Restr r1222 Edgewood rd
--Leah E (wid Wm D) h2013 Kenwood av
--Lovia (wid John) r5001 Unaka
--Lula R Mrs emp Staffords Drive In Restr r3000 N Caldwell
--M E chem Am Cyanamid
--Marie B Mrs clk Elder's Food Store r520 Carolyn rd
--Mildred (wid Roy B) h427 Bradford dr (Tboro)
--Moses (Johnnie H) mech Pneumafil Corp h2934 Amy James av
--Myrtle D Mrs closer Old Dom Box r808 Norris av
--Paul E driver Overnite Trans r Derita N C
--R D (Margt K) driver Greyhound r Rock Hill S C
--Robt S (Frances K) mech Trans Sup h2425 Toomey av
--Ruth whse wkr NAPA r2921 Wilkinson blvd
--Ruth M h1008 Kendrick
--Virginia tchr PS r701 Sunnyside av
--W B jr (Mary) slsmn Standard Crankshaft & Hydraulic r5918 Hickory Grove rd
--Walter R bkpr Wicker Chem h5001 Unaka
--Wm J (Myrtle D) sawyer Interstate Granite h808 Norris av
--Worth B (Marie B) clk Colony Food Center h520 Carolyn rd

HOOSE HERMAN J (EDNAMAE), CITY TRAFFIC ENGINEER 203-07 CITY HALL 600 E TRADE, TEL ED3-6131, h764 POINDEXTER dr, TEL FR6-5586

--Thos C USAF r764 Poindexter dr
Hoots Carolyn Mrs tchr PS r661 Ideal way
--Wm R jr (Carolyn) tchr PS h661 Ideal way
Hoover Ann C Mrs slswn Sears r405 Rensselaer av
--Ann M Mrs ofc sec Am Coml Bk r2114 Weyland av
--Arth J (Geneva P; Hoover's Grill) h1715 Statesville av
--Arth L maid Airport 77 Restr r2625 Hemphill
--Aubrey R slsmn Sou Radio
--Benj porter ABCBd r RD 4 Box 430
--Bernice S (wid Howard L) sten Pure Oil h2033 Vail av
--Bessie P emp Radiator Splty r2015 Kinney
--Bobbie L ofc sec Morse Sewing Center r3301 Credenza rd
--Bros Supply & Hardware (H Edwin and Harry W Hoover) 3400 Tuckaseegee rd
--Chas W (Nancy M) circulation Char News h3306 Bonaire dr
--Charlie (Edna M) lab Sou Ry Sys h411 Skyland av
--Clifton H (Johanne) slsmn Jones Pharr Co h206 Eaton rd
--D L barber Mingus Barber Shop r Paul Creek N C
--Daisy A Mrs ofc sec Am Trust r2114 Weyland av
--Dan C dentist 403 N Tryon R201 r300 Mamoth Oaks dr
--Eddie Mrs folder Chadbourn & Gotham r RD 1 Box 270
--Edna M Mrs maid Char Mem Hosp r411 Skyland av
--Eliz emp Carriker Poultry h617 N Brevard
--Eliz Mrs opr Satterfield's East Boulevard Beauty Shop r RD 5 Box 519A
--Eliz E Mrs whse wkr NAPA h415 Fair (Tboro)
--Emma R (wid Geo L) r Derita rd
--Ernest mech Caro Rim & Wheel r2625 Hemphill
--Etta T (wid Harry P) h3420 Tuckaseegee rd
--Frank M jr (Annie J) pntr h623 E 13th
--Geneva Mrs cash Hoover's Grill r1715 Statesville av

JOHNSON C. SMITH UNIVERSITY

DR. RUFUS P. PERRY, Pres.
Co-Educational
Liberal Arts and Theological

100-152 Beattie's Ford Road

Phone EDison 3-7529

TELEPHONE ANSWERING SERVICE, INC.

24 HOUR SERVICE — 7 DAYS A WEEK
YOU LEAVE — IT RINGS — WE ANSWER
"CONFIDENTIAL — COURTEOUS — DEPENDABLE SERVICE"
Harold A. Smoak, Pres., Genl. Mgr.
106 N. CALDWELL STREET DIAL EDison 4-4761 and FRanklin 6-1621

OOVER
-Geo R (Dorothy H) dairymn h Derita rd
-H Edwin (Martha W; Hoover Bros Sup & Hdw) h2115 Millerton av
-Harry W (Hoover Bros Sup & Hdw) r RD 5 Box 652-C 1
-Herbert emp Pearson Mfg r2625 Hemphill
-Howard serv mgr McCall Bros Pump & Well r RD 9 Box 375
-J K (Jessie H) supt Char Lbr & Mfg r Pineville N C
-J Preston (Ann C) sec-asst treas Page Air Conditioning Co Inc h405 Rensselaer
-Janitor Service (Van B Hoover) jan serv 2129 Holly
-John A (Mattie A) r1501 W Boulevard

OOVER L LEON JR (JOAN S), ASST CASHIER THE BANK OF COMMERCE 124 S CHURCH, TEL FR5-4424, h1920 SANDHURST dr, TEL ED4-7666

-Leona D tchr Tarsilio High Sch r1503 McCall
-Lilly (wid Arth) h2625 Hemphill
-Louise A slsmn r938 Berkeley av
-Mamie (wid Olin C) r900 Henley pl
-Marlene buswn Belk's Cafeteria r2015 Kinney
-Marilyn K opr SBT&T r1305 Elizabeth
-Mary r1210 Edgewood rd
-Mary prsr Jones Dry Cln r129 Jackson ter
-Mary A studt r2403B Double Oaks rd
-Mary O Mrs bkpr Union Natl Bk r903 Anderson
-Melvin C (Marjorie L) sls rep Miller Mtr Exp h1817 Truman rd
-Mildred Mrs icer Colonial Stores r3317 Dexter
-Mildred S (wid Lloyd L) cash Paramount Film Distributing h1021 W Trade
-Nancy M Mrs sten Genl Aniline & Film Corp r3306 Bonaire dr
-Odell (Ora H) porter Pound & Moore h1014 E 5th
-Paul R (Ruby K) city policemn h1008 Grove
-Paul R (Mary O) mach opr Douglas Aircraft h903 Anderson
-Peggy ofc sec N C State Mtr Club r2613½ Bay
-Peggy A clk SBT&T r RD 2 Vale N C
-Peggy R waitress Airport 77 Restr r2625 Hemphill
-Polly emp College Inn Boarding Hse r106 E 11th
-R Pressley (Barbara S) aud Kimbrell's h508 Ellsworth rd
-Raeford N (Nora W) slsmn Walter Edwards Used Cars h3301 Credenza rd
-Ralph F (Doris) clk P&NRy h2328 Greenway av
-Ralph L (Pauline M) kntr Knit Products h512 Ideal way
-Raymond servmn McCall Bros Pump & Well Co r RD 5
-Richd O (Peggy) appr Ervin Constn r RD 1 Fort Mill S C
-Robt (Willie) h1200 Moretz av
-Robt L (Mildred) formn Queen City Fdry h3317 Dexter
-Robt P (Ruby K) sgt City Police Dept r1008 Grove
-Ruby K Mrs emp Sears r1008 Grove
-Rufus G (Charlotte B) dentist 1529 Elizabeth av h105 S Laurel av apt 91A
-Thos H (Villah R) bkpr Leaksville Woolen Mills h625 Walnut av
-Thos J (Mary M) prntr Char Observer h1310 Shuman av
-Van B (Gladys; Hoover San Serv) h2129 Holly
-W Thos (Cath) corres Esso h640 Marsh rd
-W Thos jr USN r640 Marsh rd
-Walter L (Mary) mfrs agt 938 Berkeley av h do
-Walter L jr (Myrtle H) mfg agt 835 Wriston pl h do
-Wayne C (Eliz B) mach Consolidated Brass h2425 Roslyn av
-Wm D (Mary E) driver Baldwin Transfer h129 Jackson ter apt 3

HOOVER
--Wm D (Mary E) driver Baldwin Transfer h129 Jackson ter apt 3
--Wm D (Daisy A) mtcemn AT&T h2114 Weyland av
Hoover's Grill (Arth J Hoover) 501 E 1st
Hope A Chalmers (Virginia C)phys 1057 E Morehead h1441 Queens rd W
--Ada Y (wid Luther) r2723 Sunset dr
--Alma r528 S Alexander
--Annie L h315 E 8th
--Arth P (Rosetta) knitter Hudson Hosiery h1908 Marguerite av
--Beulah Mrs slswn Belk's r1430 Downs av
--Carl F (Ramona S) clk Wachovia Bank & Trust h1717 Sunnyside av
--Carl R (Beulah M) driver Elec Ice & Fuel h1430 Downs av
--Chas D (Betty J) clk Lee A Folger Inc h1200 Brown av (Tboro)
--Clarence C (Margt K) cash Esso h400 Westwood av

HOPE CLARENCE C, JR (MAE D), SR V-PRES THE UNION NATIONAL BANK 301 S TRYON, TEL FR7-1661, h1111 BOLLING rd, TEL ED3-0637

--Dorothy r315 E 8th
--Elbert F h1300 Parkwood av
--Eliz G Mrs clk Thermoid Co r2320 Commonwealth av
--Elmina maid r1044 Short
--Erskine lab h606 S Independence blvd apt 3
--Ethel S Mrs h1021 S Independence blvd apt 2
--Gertrude Mrs maid h2015 Russell
--Grace W (wid Wm C) h1025 E 35th
--H B mech Charlotte City Coach Lines r420 E Tremont
--Hazel tchr PS h312 N Church apt 318
--Henry O tech CAA r Shelby N C
--Jacqueline D opr SBT&T r3218 Marlborough rd E
--Jas M (Leila M) eng J A Jones Constn h619 Magnolia av
--Jeannette M typ Char Merchants Assn r1430 Downs av
--John (Alena) emp New England Waste Co h1900 Edwin apt 240
--Joyce A Mrs looper Huntley Hosiery r1816 Union
--L Odell (Eliz G) knitter Hudson Hosiery h2320 Commonwealth av
--Lurine L Mrs h1816 Edwin apt 259
--Norman A (June B) genl formn Asplundh Tree Expert Co h2601 Grimes
--Otis (Hoskins Barber Shop) r Belmont N C
--Pearl P Mrs smash hand Highland Park Mfg r2724 N Caldwell
--Ramona S Mrs ofc sec Celanese Corp r1717 Sunnyside av
--Troy A (Pearl P) uphol 2724 N Caldwell h do
--Virgie r508 E 9th
--Willie J (Lucille B) production wkr Caro Foods r411 Cemetery av
--Willis C USA r1025 E 35th
Hopkin J Neal (Gloria B) credit mgr Horne Wilson Co h3332 Mayfield av
Hopkins A J lab Hellam Mtr Co r1020 E 5th
--Arth E (Clara W; Santa Fe Grill) h627 N Church
--Barbara cook Pappy's Grill r Matthews N C
--Barbara A r1912 Pegram
--Bessie r325 N Pine
--Billy C h1910 Earle apt 379
--C D jr plmn R E McGee & Son Plmb
--Calvin R (Lila W) driver Johnson Mtr Lines h3233 Marlborough rd E

HOPKINS CHARLES G (WILLIE W), INCOME TAX REPORTS, THE GREATER CHARLOTTE STREET and BUSINESS GUIDE and CITY MAPS 603 INDEPENDENCE BLDG 102 W TRADE, TEL ED2-5551, h1634 GARDEN ter, TEL ED4-2760

--Chas G Publisher (Chas G Hopkins) 102 W Trade R601
--Claudia S Mrs teller Am Coml Bk r228 Colonial av

CHEVROLET by Don Allen
"THE EMBLEM YOU CAN TRUST"
531 E. Trade EDison 3-5467

HOPKINS
--Curtis W (Irene) mech Lifler Concrete Block h328 Tuckaseegee rd
--Eliz E ofc sec Stanley Home Products r RD 5
--Eloise T (wid W R) asst sec John C Shepherd Lbr h5400 Grove
--Emma J (wid Walter) maid h323 E Hill
--Eudora S Mrs ofc sec Aetna Life r1229 Harding pl
--Eva M Mrs tex wkr Johnston Mills r617 E 37th
--Fallie C Mrs v-pres-sec-treas Garrison & Hopkins Co Inc r1842 Asheville pl
--Fannie E Mrs wvr Marshall Mills r3012 Rush av
--Geo L (Jennie M) treas Carolina Mtr Club Inc (AAA) h1229 Harding pl
--Geo O (Jessie M) genl contr 533 Bradford (Tboro) h do
--Glenn W (Viola A) capt City Fire Dept h1912 Pegram
--Glenn W jr (Sarah H) asst br mgr ABCBd h2914 Poplar dr
--Gordan S (Jo Ann) pilot EAL h4421 Collingwood dr
--H D h2103 Bay
--Harvey B h228 Colonial av
--Howard L (Fallie C) pres Garrison & Hopkins Co Inc h1842 Asheville pl
--Jas (Martha R) hlpr Barnhardt Mfg h524 Fairwood av
--Jean H Mrs clk Jeff Standard Broadcasting r2322 McClintock rd apt 3
--Jimmy hlpr R E McGee & Son Plmb r Newell N C
--John N (Mary T) city firefighter h835 Everett pl
--Julius (Maggie R) servmn Caro Tire h208 Martin
--Katharine C Mrs mus tchr 2227 Radcliffe av h do
--Laura L r2100 Charlotte dr
--Leola maid r524 Fairwood av
--Lila W Mrs ofc sec Aetna Life r3233 Marlborough rd E
--Lillian hlpr Spurgeon Sch r323 E Hill
--Margie H pkr Char Finishing r1508 Lyon ct
--Martha (wid Willie) maid h422 S Davidson
--Martha R Mrs cook Tanners r524 Fairwood av
--Mary M r2100 Charlotte dr
--Nancy E studt r1229 Harding pl
--Paul G (Eva M) tex wkr Johnston Mills h617 E 37th
--Rilla G (wid Hubert) h409 N Church apt 307
--Robt O (Elsie S) h1234 Allen
--Robt S (Sara K) slsmn City Chev h2231 Forest dr
--Roe M slsmn Lubrication Engs r1229 Harding pl
--Rosa L Mrs maid h1007 N Johnson
--Sarah Mrs clk Allis-Chalmers r2914 Poplar dr
--Thelma W Mrs maid h810 S Caldwell apt 4
--Varnie E Mrs smstrs Midwood Furn & Uphol r RD 10
--Wade D (Margie H) kntr Nebel Knitting h1508 Lyon ct
--Wendell hlpr Char Mem Hosp r208 Martin
--Wm E jr (Bessie C) rep Coca-Cola h3320 Mayfield av
--Wm T II (Katharine C) structural eng Duke Pwr h2227 Radcliffe av
--Willie W Mrs ofc sec Hopkins Publ r1634 Garden ter

LEE A. FOLGER Incorporated
Exclusive Authorized BUICK Dealer SALES and SERVICE
900 S. Tryon
PHONE EDison 3-2145
Used Car Lots 201 E. Vance corner S. College
PHONE EDison 2-0957
and 809 S. Tryon
PHONE FRanklin 6-6025

THE TATE-BROWN CO.
HICKEY-FREEMAN
Society Brand Varsity Town Clothes
French Shriner Shoes
Dobbs Hats
126 S. TRYON ST.
TELS. EDison 3-7161 EDison 2-8743 EDison 2-1341 FRanklin 6-2757

F.H.A. LOANS — AUTO FIRST MORTGAGE
CITY SAVINGS BANK
120 E. Third St. Tel. FRanklin 5-4441
Savings and Checking Accounts

BE

MODERN

Live

Electrically

DUKE POWER COMPANY

•

Serving the Piedmont Carolinas

"CHARLOTTE'S SAVINGS CORNER"

HOME FEDERAL SAVINGS & LOAN ASSOCIATION

We Plan to Pay 3½% Annual Dividend

Mortgage Loans — Fourth and Tryon

Insured Savings — Organized in 1883 — Tel. FRanklin 6-8447

FEDERAL HOME LOAN BANK SYSTEM MEMBER — FEDERAL SAVINGS AND LOAN INSURANCE CORPORATION — SAFETY OF YOUR SAVINGS INSURED UP TO $10,000

CITY CHEVROLET CO.

Sales and Service

710 S. Tryon St. Phone Ed 2-7151

HOPKINS
--Willy wool spotter Jones Dry Cln r819 E 1st
Hopp Louisa I (wid Geo A) r2248 Colony rd
Hoppe Adah K Mrs sec Hoppe Mtrs Inc r1501 Queens rd W
--Adolph B (Marie V) mgr Frick Co h933 Romany rd
--Alan (Vee) USAF r923 Romany rd
--Marie V Mrs ofc sec Frick Co r933 Romany rd

HOPPE MOTORS INC

OFFICERS
WILLIAM T HOPPE, PRES-TREAS
GEORGE W TATE, V-PRES
MRS A K HOPPE, SEC
FRANK D GOSSETT, GENL MGR
CHRYSLER, PLYMOUTH and IMPERIAL MOTOR CARS
SALES and SERVICE
439 W 4TH
TELEPHONE ED2-7161
SERVICE DEPT ED3-2924
USED CAR DEPT ED3-3103
(See Yellow Page 16)

--Motors Inc used cars 501 W 4th
--Robt W slsmn Derita Floral Sup r933 Romany rd
--Vee C dental hygienist Milo J Hoffman r730 E Kingston av

HOPPE Wm T (ADAH K), PRES-TREAS HOPPE MOTORS INC 439 W 4TH, TEL ED2-7161, h1501 QUEENS rd W, TEL ED2-0301

Hopper Ada B Mrs (Ada's Florist) r2021 Mulberry rd
--Blanche Mrs insp National Carbon r1127 Spruce
--Durwood C (Martha) mech Biltmore Dairy Farms r RD 1 York S C
--Ed lab McDuffie Constn r420½ S Caldwell
--Edw cln Highland Park Mfg
--Fred S archt Char Engs r Clayton Hotel
--Harvey chf photog Delmar Studios r3309 Graymont dr
--Jas C (Blanche) mach Consolidated Brass h1127 Spruce
--Jas M (Ada B; Ada's Florist) r2021 Mulberry rd
--Jas M car puller The Auto Park r334 S Cedar
--John T (Amanda S) h1924 Cliffwood pl
--Lillie B (wid Will B) emp Highland Park Mfg h426 State
--Linden C (Kathleen H) mgr Discount Hse No 1 r530 Wilbrown cir
--Luther r614 W Tremont av
--Mary C prsr Cleveland Clns h1116 Beatties Ford rd apt 1
--Otis M (Lula M) h334 S Cedar
--Stewart porter Central High Sch r803 E Hill
--Theo W slsmn h230 Plymouth av
--Tracy L (Sarah G) mech Esso h Denver
--W T (Margt B) undwrtr Allstate Ins h5110 Milford rd
--Webb C (Eleanor J) clk Sou Ry Sys h1127 E 34th
--Wm (Dorothy) hlpr Mitchell Parking Lots r1108½ Carmel
--Willis E overseer Highland Park Mfg
Hoppes Lois E opr Lance Inc r2720 S Remount
--Z B (Lois E) with C&T Refinery Inc h2720 S Remount

PYRAMID LIFE INSURANCE CO.

Home Office Charlotte N. C.

2407 North Tryon St.

TEL. EDison 2-8181

Hopping John G (Mary F) v-pres Piedmont Natural Gas Co Inc h3232 Sunset dr
Horack Benj S (Frances B; McDougle Ervin Horack & Snepp) h1839 Cassamia pl
--H Claude (Eleanor M) h2600 Tanglewood la
Hord see also Hoard
--A Roy (Frances H) carrier PO h221 Walnut av
--Albert P (Nettie S) r2338 E 7th
--Bertrand (Fronnie) USN h rear 212 Rowan (Tboro)
--Bobby J emp State Air Natl Guard r Lincolnton N C
--Chas S (Mabel W) clk Central Mtr Lines h2513 Elon
--Chas S jr (Doris R) repr Western Elec h3012 Marlborough rd W
--Cletus S (Virginia L) barber Doctors Bldg Barber Shop r1638 E Morehead
--Doris R Mrs nurse Nalle Clinic r3012 Marlborough rd W
--Durham E (Eunice M) lm fxr Thermoid Co h1701 Union
--Emmanuel r204 Fenton pl apt 10A-B
--Eunice M Mrs wndr Hudson Hosiery r1701 Union
--Harriett A ofc sec Am Coml Bk r2044 Wendover rd
--J Odell (Leila H) wvr Highland Park Mfg h1820 Wilkinson
--Jas A (Pat) supvr Royal Crown Bottling h2530 Marlowe av

HORD JOHN S (RUTH G), ASST CHIEF of POLICE 625 E 4TH, TEL ED2-4141, h2220 VERNON dr

--Lester C slsmn Studio Specialties r Kramerton NC
--Mabel W Mrs slswn Belk's r2513 Elon
--Nettie S Mrs sten SBT&T r2338 E 7th
--Robt C (Mildred T) personnel mgr Package Prod h2044 Wendover rd
--Robt C jr clk Char Br Fed Reserve Bk of Richmond r2044 Wendover rd
--Robt E studt r221 Walnut av
--Ruth G Mrs cash Thomas Cadillac-Olds r2220 Vernon dr
--Thos E USAF r2513 Elon
--Tim N (Aileene H; Hord's Studio) h1251 Providence rd
--Victor meat mgr A&P
--Zelma E clk Char Br Fed Reserve Bk of Richmond r151 Berrin pl
Hord's Studio (Tim N Hord) photog 317½ N Tryon
Horecni Martha r901 N Brevard
Horkett John dyer Highland Park Mfg
Horlacher Sara P (wid Chas B) h1423 Herrin
Hormel George A & Co W A Wood mgr Whol meats 322 W Stonewall
Horn see also Horne
--C Fletcher (Jessie H) asst to plant mgr Celanese Corp h2510 Danbury
--Carl jr (Frances E) asst genl counsel Duke Pwr h2111 Wendover rd
--J Weldon (Lois C; The Soda Shop) h4435 Wendover la
--Kenneth A assoc pastor Hawthorne Lane Meth Church r3140 Shenandoah av
--Pleasant W (Johnnie N) mgr Carolina Rubber Co h1700 Sterling rd
Hornaday Geo H driver Home Bakery r901 N Brevard
--Patricia A r901 N Brevard
--Pearl R (wid Arley) emp Lance Inc h901 N Brevard
Hornback Earl filler Natl Wldrs Sup r1242 Enderly rd
--Jimmie H stripper Lassiter Corp-Char Carton Div r527 Arlington av
--Julius Q (Rachel C) driver Baker Cab Co h1321 N Alexander
--Robt L prsmn G&H Prntg r1321 N Alexander
Hornbacker Clara clk Troy Drug Store r500 E Park av
Hornbuck Rachel C Mrs mach opr Sou Knitwear r1321 N Alexander
Hornbuckle Hal E supvr Foster Mach r Mt Holly N C
--Mary W Mrs nurse Good Samaritan Hosp h2328 Edison

HORNBLOWER & WEEKS

(ESTABLISHED 1888)
MANAGER
ARTHUR R NEWCOMBE
STOCKS and BONDS
COMMODITIES
115 JOHNSTON BLDG
212 S TRYON
TELEPHONE ED4-4651, LD 892

Horne see also Horn
--Agnes V clk Genl Elec r3127 Barnhill dr
--Alton J (Mary L) atndt Purser's Fuel Oil Serv h2209 Yadkin av
--Annie B r122 Irwin av apt 2
--Bernice stylist asst Roland's Salon of Beauty r806 Brookside av
--Betty mach opr Panda Curtain r Matthews N C
--Betty A Mrs clk Concrete Sup r1924 Merrimon av
--Billy (Willie) emp Rea Constn r2739 Grimes
--Bobby ctr Panda Curtain r Pageland S C
--Carl D (Dorothy H) clk PO h304½ E Tremont av apt 3
--Carolyn K Mrs clk SBT&T r Allenbrook dr RD 5 Box 1128
--Chas B Rev (Vilma R) pastor First Ch of Nazerene h611 Poindexter dr
--Chas E (Dorothy C) elec contr 1241 Cheshire h do
--Chas E (Olive J) engr Caro Tex Engrs h806 Brookside av
--Chas G (Helen F) clk PO h1918 Harris rd
--Clarence E (Eliz M) v-pres Bk of Char h2121 Chambwood dr
--Clayton J (Verna L) h1007 Parkwood av
--Darrell repr r1003 W Trade
--Donald R (Margt F) emp Highland Pk Mfg h2953 Enfield rd
--Dorothy H Mrs emp Char Linen Serv & Sup r304½ E Tremont av apt 3
--Durant (Evelyn F) glazier Pgh Glass r RD 1 Indian Trial NC
--Edw S (Christine E) formn Caro Htg & Appl h4801 Morgan
--Egbert P (Louise B) h712 Louise av apt 101
--Ernest L (Betty C) analyst City Traffic Eng h2632 Poplar dr
--Evelyn S Mrs rep Cart Cosmetic r1410 Central av
--Florina P (wid Thos J) h1013 Allen
--Frank E (Hazel W) mgr Sterchi Bros Stores Inc h14419 Longwood dr
--Frank L (Anne B) pres Gastobac Co h3637 Pelham la
--Frank R tex wkr Johnston Mfg r3326 Benard av
--Geo R mech Fruehauf Trailer h3316 Draper av
--Gervoline cook Lucille's Grill r708 N Myers
--Gilder S (Cath B) sec-treas Bright Leaf Industries Inc-Gastobac Co h1042 Ardsley rd
--Gladys L Mrs tchr PS r2125 Chambwood dr
--Glenn B (Carolyn K) framemn SBT&T r RD 5 Box 1128
--Harold C (Virginia) slsmn Appleton Elec h2700 Columbus cir
--Harvey A (Natalie) servmn Snook Bros r4316 The Plaza
--Henry E (Lucille G) driver h1002 Harrill
--Herbert r330 S Tryon
--Horace C (Emma L) capt City Fire Dept h1012 E 35th
--Horace C jr (Betty C) city firefighter h Ruth rd RD 8 Box 15BB
--Hubert A (Gladys L) supt Swift h2125 Chambwood dr
--Inez maid Bel-Air Motel r RD 10
--J Brack (Jeanette R) condr SAL h2413 Shamrock dr
--J T mtce supt Myers Park Meth Ch r RD 1 Box 143
--J W layoutmn Panda Curtain r Pageland SC
--Jack L (Peggy T) pntr W E Robertson h2523 Duncan av apt C

CAMERON-BROWN COMPANY

REALTORS — MORTGAGE BANKERS — INSURORS

HOME LOANS — INCOME PROPERTY LOANS

112 East 4th St. — Charlotte, N. C. — Tel. EDison 2-6191

Catalina Motor Lodge
2403 WILKINSON BLVD.
Member QUALITY COURTS
TEL. EDison 3-3721

ORNE
-Jackie clk Kemper Ins Co r1425 E Iris dr apt 3
-Jas (Annie M) wldr h515 E 6th
-Jas G (Alma P) pipe ftr Genl Automatic h3330 Benard av
-Jas H (Mary) mach R H Bouligny Inc h1241 Briar Creek rd
-Jas T (Betty A) agt Home Security Life Ins h1924 Merriman av
-Janice E studt r2121 Chambwood dr
-Jefferson M (Mary L) mech Central Mtr Lines h4317 Welling av
-John B r1013 Allen
-John W (Helen C) v-pres Bk of Char h3141 Country Club dr
-L Doris clk Aetna Casualty & Surety r414 Seigle av
-L Gladys clk Sterchi's r3326 Benard av
-Lavoyd G (Frankie N) hlpr Greyhound h2903 W Trade
Lindsay A (Mary Z) pntr E V Tolson h900 Harrill
Lindsay A (Pauline) pntr h3824 Rozzello Ferry rd
Lola W (wid Jesse F) binder Dixie Tag & Envelope h1001 Harrill
Luther G jan Panda Curtain r Pageland SC
Margt F Mrs emp Highland Park Mfg r2953 Enfield rd
Marion L (Ruth) deskmn SBT&T r1527 Choyce av
Mary W Mrs mach opr United Mills Corp r2209 Yadkin av
McIver (Virginia G) mach opr Lance Inc h4218 Tillman rd
Mildred waitress Hoy Toy Restr r1018 Central av
Monty B studt r2121 Chambwood dr
Nannie L Mrs clk Am Discount r4316 Plaza rd
Norris R (Evelyn S) asmblr Cole Mfg r1410 Central av
Owen C (Mollie E) emp SBT&T h1205 Harding pl
Otha R (Ila W) wtchmn Cole Mfg h1410 Central av
Pauline P Mrs serv asst SBT&T r3824 Rozzells Ferry rd
Peggy L clk Employers Group Ins r214 W 26th
Ray F (Ola M) emp Parks-Cramer h1716 Merriman av
Reva L clk SBT&T r920 Parkwood av
Robt H (Ruth T) guard Char Br Fed Reserve Bk of Rich h2150 McClintock rd
Robt L overhlr Highland Pk Mfg r2953 Enfield rd
Rosa D (wid Jas) h225 S Myers
Ronnie B hlpr Elam Elec Co r Kannapolis NC
Roy F mach opr Parks-Cramer r1716 Merriman av
Roy M (Rosa J) emp Highland Park Mfg r421 E 15th
Earle (Alma B) repr City Traffic Signal Div h1235 Cheshire av
Sam (Ophelia L) porter Jim English Auto Sls h714 S Poplar
Thos J (Glenwood Amoco Serv and Horne's Amoco Serv) h610 Reeves ct
Truby L (Eleanor H) rodmn County Surveyor r Marshville NC
Verdie M (wid I M) slswn Efrid's h3127 Barnhill dr
Verle W (Juanita N) clk Fincher's Super Mkt h1517 Lyon ct
Virginia G Mrs clk Duke Pwr r4218 Tillman rd
Ernest pkr Lassiter Corp-Char Carton div r RD 2 Matthews NC
Walter L (Lois T) opr City Water Dept Derita rd
Warren C (Sandra C) rodmn City Eng & Streets Dept r1221 Parkwood av
Wilburn R driver Griffin Pie r Concord NC
Wm A (Johnsie R) credit mgr Metal Serv 526 Tillman rd
Wm J (Odell F) shoe reprs 3123 N Caldwell h3326 Benard av
Wm J jr (Mildred H) asst formn Swift & Co r3326 Benard av

HORNE
--Wm P (Rebecca S) slsmn Beech-Nut Foods h1509A E 35th
--Wm P (Gloria M) v-pres Gastobac Co h1939 Maryland av
--Willie R Mrs opr Grace Beauty Salon r2739 Grimes
--Wilma nurse 710 N Davidson h do

HORNE-WILSON INC
F E CROCKETT JR, MGR
WHOLESALE PLUMBING and HEATING SUPPLIES
1210 N TRYON
TELEPHONES
ED3-4161 and ED3-6240

Horne's Amoco Service (Thos J Horne) 2800 Freedom dr
Horner Earl B jr (Lucille E) acct Haskins & Sells h908 Fugate av
--Emmaline v-pres Dollar Finance Corp
--H Wm (Frances S) training asst Atlantic Refg r RD 1 Box 471
--Jack (Hazel R) prin Myers Pk High Sch h1039 W Dresden dr
--Lucille E Mrs pharm Walker Drug Store r908 Fugate av
Horney Elsie T Mrs sten Stroud & Walden r3430 Willow Oak rd
--Harrison driver Guignard Trucking r Newland NC
--Henry W (Elsie T) eng B O Vannort Eng h3430 Willow Oak rd
--Jack (Wilma L) clk Esso h2638 Old Steel Creek rd
--Larry E clk City Water Dept r1614 W Trade
Horning Robt B (Frances T) mgr US Small Business Admn h2012 Dilworth rd W
Hornsby Cyrus E (Nan W) slsmn Osborne Co h2321 Selwyn av apt 4
--Fletcher F (Vera) prntr Stylecraft Pkg Serv Inc r6617 Nation Ford rd
--Wm W (Edwine S) mgr Stork Restr No 1 h5024 Valley Stream rd
Horpham Howard (Myrtle) carp Bd of Educ r407 W 9th
Horrocks J Walter (Gertrude Y) dist sls mgr PRR h2312 Selwyn av apt 4
--Kay C clk Colonial Stores r1314 Hartford
Horsey Ressie shade mkr Newton & Newton r1124 Condon
Horsley see also Horsely
--Belton (Eva) hlpr Good Samaritan Hosp h New Dixie rd
--Grace A Mrs emp Ry Sup & Mfg r1800 Kennesaw dr
--Isaiah (Grace A) h1800 Kennesaw dr
--Robt (Janella) cokemn Char Pipe & Fdry h1701 Miles ct
Horst Dave slsmn Rem-Rand
Horstman Edw J (Willa M) asst serv mgr Trailmobile Inc h1601 Academy
--Willa M Mrs ofc mgr Char Van & Stge r1601 Academy
Horton see also Harton
--Aaron whsemn Dixie Bonded Whse
--Aaron E lab Baugh & Mouchet r RD 4 Box 492½
--Ambrose A slsmn Reserve Life Ins r Monroe NC
--Audrey boarder Hudson Hosiery r3605 Avalon av
--Barbara E studt r914 Woodlawn rd
--Belton C jr (Helen P) pres Caro Equip Sls Corp h914 Woodlawn rd
--Bennie S formn City Eng & Sts Dept r RD 1
--Benj S v-pres Brown Truck & Trailer Mfg Co Inc r Old Providence rd
--Bessie Mrs maid h402 Carmel
--Betty J ofc sec Myers Pk Presby Ch r111 Cherokee rd
--Bryan T (Ann R) supvr Travelers Inc h2328 Marlowe av
--Bud (Louise) h1317 W 5th
--Carolyn E recpt Mercy Hosp r1216 N Davidson
--Carson (Louise) lab Ervin Constn h2211 Gibbs
--Cecil W (Helen G) driver Roadway Exp h1216 N Davidson

C.H. STOGNER
BUILDING CONTRACTOR
515 Seldon Drive
Tel. FRanklin 6-5889

HORTON
--Chas T (Clara M) electn Interstate Elec h228 W Park av
--Charlie (Maggie) h1041 Gough
--Christine R film ctr B&H Photo r3025 Marlowe av
--Clara M slswn Crest Stores r228 W Park
--Curlee (Edna A) porter Presby Hosp h608 Woodard
--D Roland (Bessie H) slsmn Belk's h2501 Lydia av
--David E slsmn Burnette Home Sup r3025 Marlowe av
--Dessie N (wid J P) r2042 Queens rd E
--Edna A Mrs dishwasher Delmonico Restr r608 Woodard
--Edw L mgr Prudential Ins Co of Am h2139 Malyern rd
--Ella M maid Dr Z Vance Kendrick jr r RD 4 Box 492½
--Elsie I clk SBT&T r526 Briar Creek rd
--Emsley M (Gretchen K) mgr Bonnie Brae Golf Course h331 E Boulevard apt 1
--Ethel waitress Dairy Queen r Burks Trailer Park
--Ethel N (wid Leonard F) emp Highland Pk Mfg h111 Cherokee rd
--Ethel S Mrs maid h624 S Graham
--Eug (Virginia) pntr County Bd of Educ h1501 Oliver
--Frances S Mrs cash Miller-Jones Shoe Co r818 Wesley av
--Frank (Betty J) r917½ E 9th
--Geraldine Mrs slswn Melville's Children's Shop r521 Shoreview cir
--Gertrude W clk Westinghse Credit Corp h2200 Croyden rd apt 12
--Gladstone (Bernice) emp Tenn Caro Trans h2820 Botany
--Gretchen K Mrs cash Ivey's r331 E Boulevard apt 1
--H Lester (Ruth W; Tire Sls Co-Armstrong Rubber Co) h1723 Maryland av
--Henry C (Helen P) emp Associated Transport h2826 Sharon rd
--Herman D (Daisy E) chairmn of bd Assoc Transport Inc h352 Eastover rd
--Jack A (Ethel B) chkr Pilot Frt Carriers
--Jas A (Cath N) sgt Police Dept h2422 Beacon
--Jas C (Lillie M) h1817 Edwin apt 131
--Jas E emp State Air Natl Guard r521 Sharview cir
--Jas F h3012 The Plaza
--John C (Christine) slsmn Burnette Home Sup h3025 Marlowe av
--John C jr emp State Air Natl Guard r Mt Holly NC
--Jos N clk Police Dept r664 Manhassett rd
--June Mrs r2829 Kentucky av
--Karsee (Louise) lab Ervin Constn r2211 Gibbs
--L r1300 Hemlock
--Laura E ofc sec Cochran McCleneghan & Miller r York SC
--Leonard E (Martha B) emp Ready to Bake Foods h2231 Rozzells Ferry rd
--Leslie J (Maxine L) aud Realty Management Corp h1123 Canterbury rd
--Lindsey L (Eleanor) waiter The Char City Club h1816 Edwin av apt 253
--Lillie W Mrs sup aide Mercy Hosp r1817 Edwin apt 131
--Louise S Mrs clk Independent Elec Sup r1317 E 5th
--Malinda C waitress Airport 77 Restr r1140 Skyland rd
--Marion clk Mill-Power Sup r9 Bryan av
--Mary F boarder Hudson Hosiery r3605 Avalon av

Thomas Cadillac-Oldsmobile Inc.
CADILLAC OLDSMOBILE
Sales and Service
214-220 N. CHURCH
PHONES
Service EDison 2-7159
Sales EDison 4-4656
Parts FRanklin 6-4429
Used Cars 422 W. 5th
PHONES EDison 2-2183 and FRanklin 5-1253

RAY W. FURR
LANDSCAPE GRADING
GRAVEL
TOP SOIL
FREE ESTIMATES
200 Yorkmount Rd.
Tel. JAckson 3-3711

YELLOW CAB CO., INC.
Dial EDison 2-6161 *Service With Safety* Dial EDison 2-6161

AVRETT & LEDBETTER

ROOFING
HEATING
and
SHEET
METAL
CONTRACTORS

YORK
AIR
CONDITIONING

419 E. 7th St.

PHONES
EDison 3-7131
and
EDison 3-7597

INDUSTRIAL STEEL CO., INC.

Steel Trusses

Steel Fabricators

Erectors

Metal Sash

3000
W. Trade

Phone
EDison
3-9217

AMERICAN COMMERCIAL BANK

ASK THOSE WE SERVE

N. G. SPEIR, INC.
Real Estate Sales
Commercial — Residential
"TOWN and COUNTRY PROPERTY"
HOME LOANS
130 East Fourth St.-Phone EDison 4-5386

HORTON
--Minnie Mrs bldg mtce dir YWCA r418 E Trade
--Nancy M Mrs credit mgr Best Shops r Gastonia NC
--Nettie maid Wm D Johnston r402 Carmel
--Nomie G jr (Eloise R) dept mgr Kemper Ins h2225 Shenandoah av
--Norman B (Inda H) pilot Piedmont Airlines h2801 Eastway dr
--R L agt Union News r Statesville rd
--Rastus driver Baucom's Transfer h1011 E 7th
--Roosevelt emp Tenn-Caro Trans r2820 Botany
--Roscoe E (Opaline) carp Carolina Paper Bd Corp h126 N Smallwood pl
--Roy B (Martha L) formn City Eng & Sts Dept h3502 Commonwealth av
--Roy L (Malinda C) sls mgr W C Moore Co h1140 Skyland rd
--Roy W (Mandie J; Mecklenburg Dry Wall Co) h2614 Old Steel Creek rd
--Ruby L Mrs insp Pkge Products r1711 Kenilworth av
--Sam (Carlene) emp Swartz Junk h312 N Pine
--Seabon loader Interstate Milling r RD 3 Waxhaw NC
--Slim (Leuster R) pkr Interstate Milling h612 Woodard
--Stewart emp Celanese Corp r617 Woodlawn rd
--Stuart M (Louise E; Colonial Barber Shop) h1823 Peachtree
--Thos B (Nettie) opr Old Dom Box h rear 2305 Rozzells Ferry rd
--Thos D (Betty J) swtchmn Sou Ry Sys h217 W 26th
--Thos R (Alice) ship clk Sou Bakeries h607 N Church
--Thos R jr (Frances S) asmblr Ronson Hydraulic Units h818 Wesley av
--Virginia emp Hanline Poultry r1105 Farr
--Virginia L nurse Char Eye, Ear & Throat Hosp r9 Bryan av
--Willard V (Gladys) supvr Douglas Aircraft h5418 Wedgewood rd
--Wm S comptroller F N Ross & Co r1039 Jefferson dr
--Wilmer S h529½ W 9th
Hortsman Don W br mgr Mitchell Parking Serv Inc r417 N Church
Hosaflook Claude B jr (Vivian C) chief acct Jeff Std Brdcstg r RD 7 Box 463B
Hose John W (Mattie E) pharm Niven Drug Co h3801 The Plaza
--Marjorie A cash Westinghse Appl Sls r3801 The Plaza
Hosey John (Annie R) lab Easterby & Mumaw h608 E 1st
Hosge Harold jr drftsmn Whitin Mach Wks r Derita NC Box 194
Hosick Ted R (Edna A; Wilson Hosick & Co) r846 Fairbanks rd
Hosier Walter Y (Edith A) slsmn Char Observer r Myrtle Beach SC
Hoskin Bernice cafeteria wkr Plaza Rd Sch r1221 Swan
Hoskins Avenue Baptist Church Rev Zeb A Caudle pastor 141 S Hoskins av (H)
--Avenue Church of God Rev Wm C Loftis pastor 262 S Hoskins av (H)
--Barber Shop (Otis Hope) 3502 Rozzells Ferry rd
--Clarence lab Springer Constn Co r320 S Caldwell
--Eleanor G carrier Old Dom Box h4308 Old Sardis rd

HOSKINS DRUG CO (A T HUMPHRIES), COMPLETE PRESCRIPTION DEPT, SODA FOUNTAIN, COSMETICS and GENERAL LINE of SUNDRIES 3626 ROZZELLS FERRY rd, TEL EX9-6334
--Robt emp Char Packaging Corp
--School Robt C Marshall prin Gossett cor S Crome (H)

HOSPITAL CARE ASSOCIATION INC
ROBERT J CROT, DISTRICT MGR
BLUE CROSS PLAN
INDIVIDUAL or GROUP PLAN
1314 E 4TH
TELEPHONE ED2-3786

HOSPITAL SAVING ASSN OF N C INC
Wm F ALDEN JR, DIST MGR
BLUE CROSS and BLUE SHIELD PLAN
713 S TRYON
TELEPHONE FR6-6567

Hosse Fredk B (Lucy W) asst formn Char Observer h2405 Chesterfield av
--Lucy W Mrs wrpr Belk's r2405 Chesterfield av
--Margt nurse Mercy Hosp r1921 Vail av
Hostetler David A (Patti M) mach opr Colonial Stores h2722 Carol av
--Markel R (Katie M) carp J O Jones Constn h1223 Alice av
Hot Shoppe (John Kontos) restr 1317 S Boulevard
--Spot Restaurant (Nick A Cappas) 201 S McDowell

HOTEL CHARLOTTE
OFFICERS
A L BLAND, PRES-GENL MGR
A N GREENE, SEC-TREAS
KENNETH B CROSS, RESIDENT MGR
237 W TRADE
TELEPHONE ED2-1121
(See Yellow Page 106)
--Charlotte Barber Shop (Geo G Killough) 105 S Poplar
--Charlotte News Stand Mrs Virginia L Cover mgr lobby 231 W Trade
--Charlotte Pharmacy Inc Geo G Carras pres 239 W Trade

HOTEL MAYFAIR, LEO B "JACK" VAUGHN JR, PRES-GENL MGR, AIR CONDITIONED ROOMS, FAMILY RATES 237 N TRYON, TEL ED2-5114 (See Yellow Page 111)

HOTEL MECKLENBURG, JOE L MATTHEWS GENL MGR, 516-522 W TRADE, TEL ED2-1181 (See Yellow Page 108)

HOTEL WM R BARRINGER
REX B KNORR, MGR
CHARLOTTE'S NEWEST and FINEST
350 ROOMS WITH BATHS
100 o/o AIR CONDITIONED
HOME of
"THE HORNET'S NEST"
BANQUET FACILITIES
426 N TRYON
TELEPHONE ED3-0331
(See Yellow Page 107)

HO-TOY RESTAURANT (EDWARD L WONG), FINEST in AMERICAN-CHINESE FOOD, AIR CONDITIONED, ORDERS to TAKE OUT 1220 THOMAS av, TEL FR7-2858

Hotpoint Appliance Sales Co Herbert E Eddens dist mgr 700 Tuckaseegee rd
--Co 221 S Church R217
Houchins Abe C (Wilma C) insp Sou Ry Sys h1440 Cyrus dr
--Joanna K sec Caro Foods r632 Fugate av
--Kathryne B clk Caro Foods h632 Fugate
--Margt tchr Myers Pk Presby Ch

HOUCHINS
--Wilma C Mrs typ County Dept of Pub Welfare r1440 Cypress dr
Houck Allen F (Sue F) slsmn Belk's h203 Brunis av
--Boyd G (Mary S) emp SBT&T r1217 Greylyn dr
--F Bryan (Lyn D) emp SBT&T r3248 Marlborough rd East
--Gladys J order dept wkr Nebel Knitting r2928 Parkway av
--H M Co (Hubert M Hauck) prntrs 2918 Eastway dr
--Herman H (Nell G) dentist 403 N Tryon R801 h1126 Providence rd
--Hubert M (Vertie D; H M Houck Co) h1942 Plaza ct
--John M mech Weikel's Auto Serv
--Joyce pkr Nebel Knitting r2928 Parkway
--Lecia L clk J P Stevens & Co r2241 Shenandoah av
--Lyn D Mrs with Belk Stores Servs r3248 E Marlborough rd
--Margt H ofc sec Am Cyanamid r York rd
--Nancy C Mrs clk SBT&T r2217 Boyer
--Nell G Mrs dental asst Herman H Houck r1126 Providence
--Wm T (Kathleen C) genl credit mgr Ledford's of Park Rd h2020 New Hope rd
Houge Elmer dispr Rdway Exp
--Lena C (wid John R) maid Wm R Barringer Hotel h421 Schwartz al
Hough see also Huff
--Alf L (Anna P) planning Douglas Aircraft h3717 E Dresden dr
--Alice Mrs wrpr Belk's r669 Ideal way
--Bernard B (Dorothy C) servmn Rem-Rand h1021 Drummond av
--Betty B sten Tenn Coal & Iron r4642 Albermarle rd
--Cameron C USAF r1009 W 4th
--Carl B (Ruth P) erecting supt Wade Mfg Corp h635 Diana dr
--Chas C (Mildred M) driver Caro Scenic Trailways h2166 Weyland av
--Della M (wid John) r4642 Woodhaven dr
--Edd atndt Henson's Shell Serv r1215 E 34th apt 2
--Eliz store mgr Salvation Army Social Serv Center r2308 Greenway av
--Eliz M Mrs dental asst Stuart A Barksdale r Midland N C
--Ellen B (wid Wm S) bkpr City Housing Authority h1712 Avondale av apt 2
--F C chf dep County Sheriff r Huntersville

HOUGH FRANK M (BETTY M), PRES-GENL MGR HOUGH-WYLIE CO 2401 S BOULEVARD, TEL ED4-9748, h2220 QUEENS rd E, TEL ED3-5388

--Franklin M hlpr Atlantic Marble & Tile r Wadesboro NC
--G Davis jr (Pauline E; Caro Creme Donut Shop) h5428 N Tryon
--Gladys M mach opr United Mills Corp r RD 3 Matthews NC
--Helen (wid Jas) waitress Serv Grill h3204½ N Caldwell apt 3
--Henry W (Cora B; Henry W Hough Mercantile Co) h2011 Winter
--Jack (Kathleen W; Jack's Barber Shop) h3209 Credenza rd
--Jas jan Alson Court Apts r Pageland SC
--Jas E (Dorothy A) asst plant supt Farmers Dairy h3548 Eastwood dr
--Jas G (Sarah M) slsmn Pritchard Pnt & Glass h1801 Queens rd W
--Jas T (Mary L; Independence Drug Store) h656 Llewelyn pl
--Jesse A vinegarmn Speas Co r RD 11
--L A dispr cash Char City Coach Lines h4642 Albermarle rd
--L Baxter (Olive C) h726 Jackson av
--Leonard equip opr City Mtr Transport Dept r RD 1
--Linda A bkpr Char Cheerwine Btlg r RD 11 Box 236
--Lou E h302 Cemetery av
--Louis mech White Mtr
--Louise T Mrs sten Fidelty Van & Stge r1215 E 34th
--M Jane (wid J Martin) h1901 Allen
--Mac J (Leona B) phys 1012 Kings dr Suite 821 h3234 Park rd

Pittsburgh Plate Glass Co.
"PITTSBURGH PAINTS — SMOOTH AS GLASS"
GLASS FOR EVERY PURPOSE
WALLHIDE — FLORHIDE
WATERSPAR — SUNPROOF
PAINTS
201 E. 6th, cor. N. College
Phone EDison 3-6624

CHARLOTTE TIRE CO., INC.
TIRES AND RECAPPING — WHEEL ALIGNMENT AND BALANCING
2214 Hutchison Ave. BRAKE SERVICE Phone EDison 4-8619
-FISK -FISK

HOUGH
--Mary K Mrs preboarder Nebel Knitting r Oakwood av RD 11 Box 216
--Mary L Mrs nurse Char Mem Hosp r656 Llewellyn pl
--Nellie L ofc sec Sol Levine r635 Diana dr
--Ottie E Mrs mgr Salvation Army Thrift Store r2308 Greenway av
--Ogburn M (Mary H) dist mgr Stewart-Everette Theatres h1820 Camp Greene
--Ogburn M jr studt r1820 Camp Greene av
--Phyllis S Mrs clk SBT&T r RD 8 Box 163 Conrad NC
--Randolph cupola atndt Queen City Fdry r Lancaster SC
--Raymond L (Ruth) driver Concrete Sup r RD 1 Matthews NC
--Robt (Johnnie) USAF r3204½ N Caldwell apt 3
-Robt routemn Caro Overall Serv r Rock Hill SC
-Roddy L driver Jocie Mtr Lines r RD 1
-Roy O (Lula) elec opr Cottington bldg h2317 Booker av
-Ruth P Mrs clk Associated Transport r635 Diana av
-Sadie C Mrs opr Modern Beauty Salon r1009 W 4th
-Wm M (Ottie E) slsmn Standard Clns h2308 Greenway av
-Willie (Mamie) lab Lee Abernathy Constn h407 S Davidson apt 4
-Willie J porter h129 W Vance apt 3
-Wilmer A (Sadie M) slsmn Domestic Lndry h1009 W 4th
-Woodrow (Mildred) brk mason h2028 Renner

HOUGH-WYLIE CO
OFFICERS
FRANK M HOUGH, PRES-GENL MGR
JOHN D WYLIE (LANCASTER, S C) SEC-TREAS
APPLIANCE and FURNITURE DISTRIBUTOR
2401-2403 S BOULEVARD
TELEPHONE ED4-9748

Houghton E F & Co Wm H Brinkley mgr oil and leather products 101 N Graham R202
-Wm W (Dorothy) v-pres purch agt Pelton & Crane Co r5201 Addison dr
Houis Ben jr (Bonnie) emp Novelty Curtain Mfg r Lincolnton NC
-Betty L opr SBT&T r307 Bruns av
-Frances letter Union Natl Bk
-Jesse H (Geneva) mech Creech Mtrcycle r1949 Green
-Johnnie wrapper Belk's r RD 3
-Patricia A opr SBT&T r322 Lamar av
Houlbrook Marie E prntr Chadbourn & Gotham r419 Seigle av
Houpe Hall C film dir WSOC Broadcasting r Shelby NC
Houpt Frank W (Beverly H) eng Acousti Engineering h1401 Drexel pl
House Arth (Louise) jan First Presby Ch r2211 Frazier
-Chas R (JoVonne C) clk Goodyear h2512 Ringwood av
-David A (Mildred B) formn Parks-Cramer h529 McDonald av
-Dean S clk Coliseum Mtr Ct r3436 Selwyn
-Donald M (Joyce M) slsmn Natl Cash Reg h Burgess dr
-Douglas R bmo Char Grocers Mut Corp r2329 Lola av
-Estelle I Mrs mach opr Hudson Hosiery r1516 Lyon ct
-Garland B (Ruth S) slsmn Hanford's Inc h1138 W Dresden dr
-Geo (Maggie T) h1920½ W Trade
-Geo hlpr Barnhardt Mfg r1810 Brown
-Geo A (Jean P) supvr Whitin Mach Wks h1307 Bethel rd
-Gladys S Mrs chf opr SBT&T r609 Lamar av apt 4
-Hattie M (wid Neal) h2621 LaSalle
-Henry S (Mamie J) wtchmn Watson Wtchmn's Serv h3 Billingsley
-Horace D (Kath A) emp Colonial Stores h4919 Monroe rd

HOUSE
--Ishmael W (Louise P) carrier PO h1018 Academy
--J Atlas (Wilma H) supvr City Mtr Transport Dept h1625 Union
--J Hendricks (Myriam O) mgr Orvin Mtr Court h2318 Bevely dr
--J Ruth acct Burton Inst h rear 2217 Selwyn av
--Jas E (Imogene I) eng Sou Ry Sys h3749 E Dresden dr
--Jas M driver Caro Del Serv h405 Basin
--Jessie lab City Eng & Sts Dept h4109 Redwood av
--John A (Estelle I) formn City Eng & Sts Dept h1516 Lyon ct
--John A jr (Constance G) city firefighter h3119 Eastwood dr
--John B (Carrie L) driver Scott Drug h314 W Griffith
--John M jr (Mary H) h2625 Commonwealth
--Johnny W (Elmira) shoe repr Martin's h1410 Spratt apt 4
--Josephine boarder Chadbourn & Gotham r216 W 9th
--Kath A Mrs clk Am Coml Bk r4919 Monroe rd
--Lauren E (Gladys S) h609 Lamar av apt 4
--Lee R time kpr Whiten Mach Wks r1001 Spruce
--Leonard C (Louise C) asst sec Scott Drug h2209 Parson
--Lizzie Y (wid Henry) emp Royal Mfg h425 N Summit av
--Lucy A studt r314 W Griffith
--Luther F (Ruby) slsmn Sterchi's h2320 Springdale av
--Margie C Mrs mender Nebel Knitting r109 W Kingston av
--Mary emp Dixie Waste Mill
--Mary (wid John) h2526 Hemphill
--Mary H Mrs ofc sec Jacob O Thorpe r2625 Commonwealth av
--Mary H Mrs tchr Hunter Kindgarten r536 Wakefield dr apt A
--Nancy A ofc sec Swimmer Ins Agcy r2625 Commonwealth av

HOUSE OF FLOWERS (L F GRIFFIN), FLOWERS for ALL OCCASIONS, WEDDING and FUNERAL DESIGNS 2715 S BOULEVARD, TEL JA3-1822

--of Prayer For All People 721 N Alexander
--of Prayer For All People 310 S McDowell
--of Prayer For All People 841 S Mint
--of Prayer For All People 823 Spring
--of Prayer Grocery (Sam L Bolden) 322 S Long
--of Stokely of Charlotte NC Inc The Harry P Stokely pres Mrs Kath P Smith sec Mrs Iva S Stokely treas food brokers 2117 McClintock rd
--Robt (Ella) emp Char Pipe & Fdry h406 Dunbar
--Robt L (Margie C) h109 W Kingston av
--Roy F (Sarah) slsmn Sun Elec h5351 Murrayhill rd
--Roy W (Mary H) planner Celanese h536 Wakefield dr apt A
--Ruby M Mrs recpt Carroll G Abernethy r2320 Springdale av
--Thelma shipper Delmar Studios r2621 LaSalle
--Thos A (Zona H) supvr Terrell Mach h400 McDonald
--Thos R (Raymelle C) eng Parks-Cramer h3512 Carlyle dr
--Thos W (Estelle B) prsmn Washburn Prntg h1001 Spruce
--Tommy E r2427 Ashley rd
--Vala M O asmblr Pneumafil Corp r2902 Bowley
--W Carver (Vashti H) capt City Fire Dept h1512 Allen
--W Henry (Fannie) lab H M Wade h112 Frazier av
--Walter E studt r314 W Griffith
--Wilhelmenia (wid Jas) h316 Heflin
--Will B lab Liquid Asphalt Co h1117 Kent
--Wm C (Nettie S) interviewer Lance Inc h3516 Draper av
--Wm D mtcemn Whitin Mach Wks h1441 S Church
--Wm T (Betty S) h1113 Allen

CHARLOTTE FLOWER SHOP
Flowers Wired Anywhere
Modern Greenhouses
1630 ELIZABETH AV.
TEL. EDison 2-8586

HOUSE
--Willie porter Char News Publ h1813 Statesville av

HOUSEHOLD DISTRIBUTORS DIVISION OF SOUTHERN FRICTION MATERIALS CO, HOWARD SNOW PRES, DONALD W CLARK EXEC V-PRES, F L JOHNSON V-PRES, H A ORREN TREAS, DISTRIBUTORS of—FLOOR, COUNTER and WALL COVERINGS, CHEMWAY ROAD, BOX 1475, TEL EX9-5653

Houser see also Howser
--Alene sten SBT&T r4131 Avalon av
--Arth (Louise) jan First Presby Ch h122 Frazier av
--Arth W (Bonnie T) mach opr Coca-Cola r Billingsley
--Billie B lab Pet Dairy Products r930 W Trade
--C C mach Sou Ry Sys r YMCA
--Clarence F (Eliz G) USAF h432 Hillcrest
--Danl C (Alice H) carp J C Parris h4131 Avalon av
--Dorothy C (wid Earl) hostess Biltmore Dairy Farms h121 Hillside av
--Dwight W slsmn Geo A Hormel & Co r RD 11 Box 165
--E Alene sten SBT&T r4131 Avalon av
--Earl E studt r121 Hillside av
--Edna B asst sls mgr Wrenn Bros r106 Colville rd apt 33B
--Estelle M Mrs ofc sec State Farm Mut Automobile Ins r528 Lyon
--Eula O (wid Lester S) h631 Louise av
--Everett A (Peggy J) supvr Travelers Ins h241 Wakefield dr apt B
--Faye ofc sec Williams & Shelton r2261 Winthrop
--Frances D Mrs bkpr S&W Cafeteria r324 W Kingston av
--Frances H (Henderson Sch of Dancing) r1509 Meadow la
--Fred r2428 Remus rd
--Gordon B (Frances D) slsmn William & Reid r324 W Kingston av
--Harold E driver Merchants Oil Co
--Hugh B (Sarah R) agt Carson & Co h1715 Westbury rd
--J W (Ann M) servmn United Equip h167 Stonewall Jackson Homes
--John C (Martha L) rtemn Char Linen Serv & Sup h527 Porter (Tboro)
--John W mech United Equip Serv Inc r167 Stonewall Jackson Homes
--Johnnie M (wid Willie J) maid Nalle Clinic h1625 McCall
--Kathleen F Mrs mender Huntley Hosiery r RD 7
--Lucy (wid Jas B; Woodlawn Grocery) h Nations Ford rd

HOUSER M C, PAINTING and DECORATING, OUR WORK PLEASES, FREE ESTIMATES, HILLSBORO AVENUE, RD 10, BOX 587, TEL FR7-1204, h do (See Yellow Page 152)

--Marion G ofc sec duPont r1100 Ideal way
--Mary R Mrs ctr Shaw Mfg r RD 1 Lincolnton N C
--Myrtle Mrs supvr Wm R Barringer Hotel h819 Walnut av
--Oscar J (Grace B) phys 403 N Tryon R219 h1100 Ideal way
--Paul W (Estelle M) v-pres Carolina Ins Agcy Inc h528 Lyon
--R Douglas (Bettie P) acct C D Spangler Constn h3238B Pinehurst pl
--Richd A (Rose M) div mgr Sears h3422 Draper av

MECKLENBURG Hotel
100% Air Conditioned
• • •
Free Parking
• • •
French Restaurant
516-22 W. TRADE
PHONE
ED 2-1181

HAMBRIGHT REALTY & INSURANCE AGENCY
SALES and PROPERTY MANAGEMENT
Complete Fire and Casualty Insurance
116 W. 11th ST.
TEL. ED 2-8705

FRED J. WIGGINS CONSTRUCTION CO.
BUILDING CONTRACTORS
Residential — Commercial
130 EAST 4th ST. TELEPHONE EDison 3-4563

HOPPE MOTORS, INC.
Sales — CHRYSLER — PLYMOUTH — IMPERIAL — Service
439 W. 4th St. corner Graham St. Phone EDison 2-7161

SAPP
Electric Co.
CONTRACTORS
105 W. Park Ave.
Tel. JAckson 3-5021
E. V. Sapp

HOUSER
--Robt F asst store mgr ABC Bd r Dallas av CMR 332 Box 624
--Rose M sten Eckerd's r3422 Draper av
--Theron D (Margt R) tech Jeff Std Brdcstg r1539 New Hope rd
--Vivian elev opr Belk's r1625 McCall
--Will B (Melver) roofer Moore Roofing Co h1404 Reed
--Wm emp Pet Dairy Products r930 W Trade
Housley J B mech Otis Elev r RD 5
--Mary prsr Jones Dry Clns r715 E 9th
--Mary Mrs maid h1205 Oliver
Houston see also Huston

HOUSTON A M (EVA C), COMMERCIAL PRINTER, ALL TYPES of FINE PRINTING 624 E 2d, TEL ED3-6597, h do

--Admies lab Comer Machy
--Alverta Mrs slswn Belk's r Newell N C
--Annie Mrs cook Char County Day Sch r1360A Horne ct
--Annie (wid John) h616 Crockett
--Annie B maid h831 S Alexander
--Arth E lab Concrete Matls Prestressed & Precast r Davidson N C
--Avis H Mrs mach opr R W Eldridge Co r3338 Eastway dr
--Benj A (Avis H) clk PO h3338 Eastway dr
--Bennie L teller Am Natl Bk r3338 Eastway dr
--Betty J Mrs ofc sec Edwards Lbr r1933 Plaza ct
--Beulah (wid Thos) maid h2117 Statesville av apt 4
--Buster (Bedella) hlpr Carolina Equip h Gilead
--Cath A tchr Huntersville Sch r2615 McClintock rd apt 3
--Charlie r2622 South View
--Charlton (Myrtle D) hlpr Natl Carbon h412 Brookhill rd
--Charlton jr studt r412 Brookhill rd
--Christina nurse 1813 Providence rd r do
--Collins atndt R A Pitts Serv r Waxhaw N C
--Curtis C (Daphne C; Char Mirror & Glass Co) h Craig av
--Danl J jr mech City Chev r RD 1 Box 322
--Ed r820 E 3d
--Edith M salad mkr The Char City Club r2512 Double Oaks rd
--Elsie M (wid Ben) r1833 Shoreham dr
--Ervin punch press opr Quality Products r Waxhaw N C
--Eug jr lab Feibus-Gordon & Co r Huntersville N C
--Eula M Mrs maid h1005 Congo apt 4
--Florence S (wid B F) h2127 Malvern rd
--Frank B (Madeline) h826 Hempstead pl
--Gaither H (wid Walter) h714 Snowball
--Geo L (Margie S; Houston Grocery) h634 S Hoskins av (Tboro)
--Geo M mach opr Cherokee Paper Box r RD 1 Box 244
--Geo P (Harriet H) broker John Hancock Ins h828 N College
--Georgianna tchr PS r3338 Eastway dr
--Grocery (Geo L Houston) groceries 638 S Hoskins av (Tboro)
--Hattie T (wid Edwin Q) h2114 Sarah Marks av
--Helena G Mrs tchr PS r2121 Vail av
--Henry lab Ervin Constn r RD 6 Monroe N C
--Herman V (Madge H) clk N G Speir Inc h3325 Selwyn av
--Hillary W (Naomi) insp SAL h924 N Pine

HOUSTON
--Hugh emp Standard Chem Products r811 Oaklawn av
--Isaac (Intha M) lab Law Engineering & Testing h631 Brookhill rd
--J Leek (Myrtle L) slsmn City Sup h605 Lamar av apt 1
--Jas lab Law Engineering & Testing r Waxhaw N C
--Jas jr mtcemn City Parks & Recreation Comn r1046 Congo
--Jas III (Sarah) carrier PO h327 Beatties Ford rd
--Jas W mech Wearn Lbr h1236 E 5th
--Joe (Bertha) lab h823½ Bell ct
--Joe S (Betty J) insp Chev Mtr h1933 Plaza ct
--John (Essie S) h617 S Torrence
--John chief clk Republic Steel Whse Div r3916 N Tryon
--John jr (Dolores C) porter Char Br Fed Reserve Bk of Richmond h2219 Vanderbilt rd
--John A jan N Caro Equip r RD 3 Box 94G
--John W (Bessie) clk Pittman Gro h1406 Montgomery
--Jos H firemn Swifts h705 Forest
--Jos R (Mae S) clk Mecklenburg Hotel h409 N Church apt 106
--Judith M asst John R Douglas r221 Middleton dr
--Lavinia Mrs maid h635 E 6th
--Leon (Lola) emp Natl Carbon h205 S Linwood av (H)
--Leroy (Ruth A) servmn Firestone h1111 Forest
--Lewis B (Edna) roofer Interstate Roofing h1208 S Church apt 3
--Lola M Mrs cook Hoskins Sch r205 S Linwood av (H)
--Louis E (Evelyn A) mfrs agt 230 Colonial av h do
--Louis E jr studt r230 Colonial av
--Louis O (Lula B) jan Sedgefield Jr High Sch h1004½ McCall
--Louise W Mrs clk SBT&T r RD 1 Harrisburg N C
--Madeline Mrs emp Montaldo's r826 Hempstead pl
--Maggie B Mrs h221 N Summit av
--Margt P Mrs pres-treas Peggy Houston Inc r Matthews N C
--Marvarine B Mrs buyer Montaldo's r826 Hempstead pl
--Melvin (Betty) lab Char Fish & Oyster h812 Polk apt 3
--Miriam S librn asst Pub Library r Monroe N C
--Myrtle D Mrs maid Belk's Beauty Shop r412 Brookhill rd
--Nay jr loader Interstate Milling r204 W Liddell
--Patricia T ofc sec Elliott & Elliott r221 Middleton dr
--Paul B (Marion S) mfrs agt 1200 Salem dr h do

HOUSTON PEGGY INC
MRS MARGARET P "PEGGY" HOUSTON, PRES-TREAS
MRS MARY A CONNOR, SEC
LAMP SHADES and GIFTS
LAMP REPAIRS and MOUNTINGS
218 N INDEPENDENCE blvd
TELEPHONE FR5-1327

--R P (Betty) repr SBT&T r RD 9 Box 666H
--Randolph H (Lucille P) servmn City Coach Lines h2122 Wilmount rd
--Robt lab h525 S Morrow
--Ruth A Mrs emp Caro Foods r1111 Forest
--Saml F r323 W 8th
--Sara E sten Mut of NY r605 Lamar av apt 1
--Sarah M h323 W 8th
--Shirley clk Chadbourn & Gotham r RD 1 Box 244
--Vivian emp Town Hse r221 N Summit av
--Virginia studt r711 E 3d apt 32
--Wm A studt r230 Colonial av
--Wm T slsmn K S Crittendon Inc h221 Middleton dr
--Willie r2117 Statesville av
--Willie M (Annie) driver Caro Del Serv h1360A Horne ct

HOUSTON
--Yvonne maid r635 E 6th
Hout Harold D (Mary K) sls mgr Alemite Co h834 Hartford av
Houze Della J h125 S McDowell apt 2
Hovak Cyrus C (Nancy) mech Thomas Cadillac-Olds r2217 Boyer
Hove Lennis ofc sec Genl Elec r601 Lamar av apt 4
Hovis Alda ofc sec Aetna Life Ins r515 N Church apt 300
--Betty M Mrs opr Ellenbergs Beauty Salon r324 Baldwin av
--Bill L (Betty M) gro 334 Baldwin av r324 do
--C Hugh asst treas R S Dickson & Co r Stanley N C
--C Jack boat bldr Albright Boat & Marine r1809 Merriman
--Carolyn M Mrs sten Radiator Specialty r1718A Fleetwood rd
--Chas S studt r632 Central av
--Claude A emp State Air Natl Guard r RD 4 Lincolnton N C
--Clyde J h3327 Graymont av
--Clyde M (Dora G) mgr Serv Distributing Co h911 N Brevard
--David A (Sarah) with Swifts h321 Fieldbrook pl
--Donald E (Carolyn M) draftsmn Sou Eng h1718A Fleetwood rd
--Doris Mrs clk Am Casualty Co of Reading Pa r RD 6
--Elvin L slsmn Coble Dairy Products Co-operative r Boger City N C
--Emma M Mrs wrpr Belk's r1323 Thomas
--Ernest L mech White Mtr r RD 6 Box 733
--Ernest L (Doris) slsmn Am Bakeries r RD 6 Box 733
--Ethel Mrs meter chkr Police Dept h628 Louise av apt 2
--Fairy J Mrs slswn Belk's r1408 Parkwood av
--Frances H Mrs teller Union Natl Bk r949 Hickory Nut

HOVIS FRANK (ALBA N; Z A HOVIS & SON), VICE-CHAIRMAN of the BOARD HOME FEDERAL SAVINGS & LOAN ASSN, h814 BERKLEY av, TEL ED2-0235

--Geneva K Mrs asst supt Char Mem Hosp r1949 Green
--Gladys Mrs slswn Belk's r RD Y Lincolnton N C
--H C (Johnnie Q; Hovis Radiator Repr Co) r RD 3 Box 450L
--Hilda F slswn W T Grant Co r RD 5
--Horace (Fairy J) slsmn Scott Drug h1508 Parkwood av
--J P linemn SBT&T r RD 5 Box 944A
--Jas pntr r512 N Pine
--Jesse H (Geneva K) mech Creech Marine & Outboard Mtr Serv h1949 Greene
--John J (Miriam H) clk Package Prod r RD 1 Clover S C
--Johnny H hlpr Hovis Radiator Repr r RD 3 Box 450L
--Kenneth L (Martha M) driver Strietman Biscuit h301 Freeland la
--Lillie M (wid Wm C) h632 Central av
--Lloyd T (Frances H) slsmn Sears h949 Hickory Nut
--Marcus B (Emma M) mech Young Mtr h1323 Thomas av
--Marvin (Mary C) slsmn Maryland Shoe h1205 Kennon apt 3
--Mary L (wid Leighton) h810 Berkley
--Miriam Mrs tel opr Edgcomb Steel r Clover S C
--O J grndr Highland Park Mfg
--Oliver E lm cln Highland Park Mfg r1205 Kennon apt 3
--Radiator Repair Co (H C Hovis) 801 S Church
--Robt asmblr Pelton & Crane r Herron rd
--Robt R (Ann H) slsmn Pilot Brokerage h2222 Pinckney av
--Robt A (Emily C) lwyr 112 S Tryon R1507 h2021 Wendover rd
--Ruby Mrs h512 N Pine
--Sarah D Mrs tchr Piedmont Jr High Sch r321 Fieldbrook pl
--Susan studt r518 N Tryon

"Selling and Servicing Chrysler Products Since They Were Born"

CAROLINA CONCRETE PIPE CO., Inc.
★
Machine-Made Process Plain and Reinforced Sizes 4 to 72 Inches
★
PHONES EDison 2-8874 and EDison 4-9250
Office and Plant
3701 Hutchinson Ave.
P. O. Box 10004

C. W. KIRKLAND STEEL COMPANY
Approved Applicators for Zonolite Roof Decks
2401 W. Morehead Tel. EDison 4-9668

C. W. KIRKLAND COMPANY
PLASTERING CONTRACTORS
Largest in the Carolinas
2401 W. Morehead Tel. EDison 2-1132

BELK BROS. CO.

The Carolinas' Largest Store — Smarter Fashions — Greater Values

111-121 E. TRADE and E. 5th corner N. COLLEGE PHONE EDison 2-3121

OVIS
-Verna E (wid Lloyd) h324 Baldwin av
-Wm E (Cath H) drftsmn Sou Eng h440 Tryon
-Wm N (Mary H) pres Z A Hovis & Sons Inc h518 N Tryon
-W N jr (Betty C) asst sec-treas Z A Hovis & Sons Inc h518½ N Tryon
-Z A & Sons Inc Wm N Hovis pres Frank Hovis v-pres Robt A Hovis sec-treas funeral dirs 516 N Tryon
owan Cath r704 Hempleton av
-Robt L (Ruth M) optn Barnett's Dispensing Optns h1614 Anderson
oward Addie P Mrs cook Plaza Soda Shop r417 E Bland
-Aileen D (wid M Clifton) h2816 Avondale
-Alberta R Mrs smstrs Jimmie Ledford Inc r2820 The Plaza
-Alf P (Mildred B) formn Duke Pwr r5206 Wales
-Allie F maid r419 French
-Alonzo plshr Lee A Folger Inc r1928 Baxter
-Alphonzo porter Daniels Mtr r1928 Baxter
-Ann B ofc sec Allison-Erwin h3724 Alabama av (H)
-Annie lndry wkr San Lndry r1024 E 1st
-Annie Mrs clk City Bd of Educ r RD 8
-Annie M Mrs maid h505C N Long
-Arth (Lucille) lab h519 Plum
-Arth J driver Marko Eng h1014 Billingsley rd
-Audrey M Mrs ofc sec Colgate-Palmolive Co r1542 S Tryon
-Baron R (Vertie H) formn Southeastern Constn h2623 Arnold dr
-Bernice maid r1914 Kinney
-Betty H Mrs clk Coml Automotive r1564 Wilmore dr
-Betty R ofc sec M&S Sup r609 Sunnyside
-Billy appr Industrial Elec r423 Julia av
-Blandine E Mrs pkr Ready to Bake Foods r212 E Vance
-Calvin L (Marian J) sht mtl wkr Metal Serv r435 Derita dr
-Carl F USA r201 N Bigham
-Carrie L Mrs h1004 Pitcher
-Cecil porter Belk's r665 Griffith
-Chas (Mary E) emp S&W Cafeteria h2913 Baltimore av
-Chas A (Annie J) millwright Interstate Milling r RD 4 Matthews N C
-Chas B (Frances S) whol rep Amoco h2240 Roswell av apt 5
-Chas M cement fnshr Ervin Constn r700 Central av
-Cleo (Janie M) lab Schwartz & Sons h301 E Vance
-Clyde wvr Highland Park Mfg
-David M (Pearl C) loom fixer Highland Park Mfg h3046 N Davidson
-Doris R emp Kress r RD 11 Box 259
-E Wade clk PO r609 Sunnyside av
-Earl A (Virge E) repr Char Cheerwine Btlg h808 E Kingston av
-Eddie (Reola W) lab Southgate Brokerage h919A S Independence blvd
-Edith H Mrs h806 Canton
-Edna studt r919A S Independence blvd
-Edna P Mrs weaver Highland Park Mfg r3000 N Davidson
-Edw serv mgr Char Electronic Engineering r609 Sunnyside av
-Eliz (wid Will) r1138 N Church
-Eliz S (wid Sterling W) bkpr Scott Drug h2506 E 5th
-Ella M Mrs maid Matthews-James Clinic r215 N Morrow av apt 2
-Emma S (wid Wade) slswn Melville's Children's Dept h609 Sunnyside av
-Ernest (Sudie H) chauf h323 S Cecil
-Eug H (Audrey M) asst mgr Credit Co h1542 S Tryon
-Evelyn C Mrs clk B-W Acceptance Corp r Mt Mourne N C
-Evelyn D Mrs clk Stand Trucking h2135 Lombardy cir
-F Yvonne Mrs clk Am Coml Bk r1819 Berryhill rd
-Fannie L Mrs bmo Am Casualty Co of Reading Pa r Matthews N C
-Florence bkpr Associated Transport r318 E Kingston av

HOWARD
--Floyd W mach Hudson Hosiery h3223 Draper av
--Frances L Mrs ofc sec McDonald Ins Serv Agcy r Denver N C
--Frances S Mrs asst bkpr Shaw Mfg r2240 Roswell av apt 5
--Fred (Lillie) h226 W Liddell
--Fred (F Yvonne) appr Duke Pwr h1819 Berryhill rd
--Geo (Ella M) jan Staffords Drive In Restr h1811 Vinton
--Geo R (Oliver R) dept mgr Am Aniline Products h2141 Colony rd
--Gladys D Mrs recpt Central Mtr Lines r5039 Buckingham dr
--Gluic (Ola M) lab City Mtr Transport Dept h612 E 1st apt 4
--Grover E (Betty F) mgr Sou Wipers h940 Everett pl
--Grover L (Levonde G) uphol Carolina Bedding & Chair h2553 Wilmont rd
--Harley E (Betty Jo S) cable splicer SBT&T r RD 1 Indian Trail N C
--Harold L mech Parks-Cramer r Monroe N C
--Haywood (Mary) food runner S&W Cafeteria h836 Polk apt 5
--Helen S Mrs buyer Efirds h2117 Dartmouth pl
--Henry D (Edith C) wldr Sou Eng r Indian Trail N C RD 1
--Hubert M emp State Air Natl Guard r RD 9 Box 624B (C)
--I Nathl (Abbot H) with Belk Stores Servs h1900 Matheson av
--Ira H trustee The Belk Foundation r1900 Matheson rd
--J T mech Industrialaire Co r Mt Holly N C
--Jas constn wkr r912 E 1st
--Jas (Hazeline) frt loader Helms Mtr Exp h1101 Statesville av
--Jas lab Easterby & Mumaw r615A N Myers
--Jas ofc sec Williams & Shelton r Huntersville N C Box 541
--Jas ydmn r417 Andrews ct
--Jas D buyer Ledford's of Park Rd r RD 4 Box 324 Kannapolis N C
--Jas E (Katie M) jan Delworth Sch h811 Cobbway
--Jas E (Blandina E) pntr Sam Bramlett h212 E Vance
--Jas T rep Sargent Lock & Hdw r2240 Roswell av apt 5
--Jean chkr Harris Super Mkt No 3
--Jim atndt Shankle Serv Sta
--John (Sallie) h2709 LaSalle
--John A (Alberta R) h2820 The Plaza
--John A (Mildred M) steel erector 237 S Tryon R905 h1720 Chatham av
--John C (Ann W) mech Caro Aircraft h2908 Barrington dr
--John D dept mgr Jimmie Ledford Inc r Kannapolis N C
--John E (Elise) insp Natl Carbon h618 Tillman rd
--John H (Ella M) jan Courtesy Mtrs h215 N Morrow apt 2
--John H (Pearl) mech Duke Pwr r Stanley N C Box 212
--John L (Ismea) doormn Wm R Barringer Hotel h2415 Booker av
--John P jr mach Crawford Sprinkler r Concord N C
--John R jan Pritchard Memorial Bapt Ch r509 E Bland
--John T (Betty) slsmn Thomas Cadillac-Olds h2925 Westfield rd

HOWARD JOHNSON'S RESTAURANT, D HILL MGR, RESTAURANT, THE LANDMARK for HUNGRY AMERICANS 2401 WILKINSON blvd, TEL FR6-1886 and 3314 INDEPENDENCE blvd NE, TEL FR6-4577 (See Yellow Page 185)

--Josie L maid r509 E Bland
--K Michl studt r1521 Firth ct E
--Katie M hlpr Colonial Yarn Products h1903 Jennings
--Kermit W (Gertrude W) dispr Miller Mtr Exp h1521 Firth ct E

Hanks-Jerman & Wyman REALTY COMPANY, INC.
Sales — Leases
Loans — Insurance
112 E. 4th St. Tel. EDison 3-1154

HOWARD
--Laura W (wid Irwin) r1733 Independence blvd NE
--Lila O Mrs h1715 DeArmon dr
--Linda J Mrs policy writer US Casualty Co r115 N Gregg
--Leon driver Statesville Flour Mills r1927 Armour
--Leonard r115 Gregg
--Leonard linemn Edwards Constn & Sup r Davidson N C
--Leonard L clk Mize Co r Pineville N C
--Leroy lab Tenner Bros r609 Plum
--Leroy USA r811 Cobbway
--Lessie Mrs h523 W 11th
--Lester jan Midwood Sch r509 E Bland
--Lester clk Miller Mtr Exp r115 Gum (Tboro)
--Lois (wid Jas) h418 E 8th
--Louis (Ruth) lab City Mtr Transport Dept h918 E Vance apt 4
--Lucinda maid h609 W Hill
--Lucy V (Modern Beauty Salon) h2035 Vail
--Luke waiter South Twenty One Curb Serv r3831 S Boulevard
--Luke (Kathleen M) orderly Char Mem Hosp h655 W Griffith
--Luther (Mary) driver Goodrich h1138 N Church
--M Clifton jr studt r2816 Avondale av
--M Josephine brdr Hudson Hosiery r3724 Alabama av (H)
--Mack (Henrietta) h1525 N Johnson
--Maggie (wid Lester) r3724 Alabama av (H)
--Margt A (wid Laurence J) h2226 Providence rd
--Margt P Mrs h409 N Church apt 204
--Marie (wid Richd) maid h408 S Myers
--Mary Mrs maid Oriental Restr r836 Polk apt 5
--Mary A r728½ Shannon
--Mary W (wid C H) h601 W 8th apt 3
--Mattie P Mrs cook Myers St Sch r121 S McDowell
--Merle N (Ruth) formn Ervin Constn h5037 Valley Stream rd
--Mildred E clk Thomas & Howard r RD 11 Box 259
--Minor R chainmn Highland Park Mfg h408 Bradford dr (Tboro)
--Myrtle busmn Hotel Chair r RD 332 Box 1014
--Neal porter Boyd H Nash Used Cars r1138 North dr
--Nellie M seamer Hudson Hosiery h1605 N McDowell
--Nelson E (Margt J) lab Turner Bros h1113 Jordan av
--Newton jr (Laura A) floormn S&W Cafeteria h836 Polk apt 2
--Odessa (wid Newton) h1941 Kinney
--Ola M Mrs emp Nu-Way Lndry r612 E 1st apt 4
--Ora maid h936 E Hill apt 3
--Pate (Virginia) clk Fruehauf Trailer r3130 Parkway av
--Patsy R bkpr Bk of Commerce r1712 Winthrop av
--Patsy S Mrs maid h1928 Baxter
--Paul W bmo Goodyear Mtge r Mount Mourne N C Box 42
--Paulette studt r655 W Griffith
--Pauline K Mrs maid Latta Arcade bldg r509 E Bland
--Pauline S Mrs h3115 Selwyn av
--Pearl C Mrs cloth grader Highland Pk Mfg r3046 N Davidson
--Pearl R emp S&W Cafeteria r2115 Globe ct

Bob Robinson's Auto Service
General Auto Repairing
Auto Air Conditioning
All Makes of Cars
1305-11 E. 4th St.
TELS. EDison 4-5091 and EDison 4-3818

W. F. Phillips Plastering Co.
COMMERCIAL • RESIDENTIAL • INDUSTRIAL
4015 N. Tryon St.
Tels. EXpress 9-9934 EDison 3-0558

THE Mutual BUILDING & LOAN ASSOCIATION
EACH SAVINGS ACCOUNT INSURED UP TO $10,000 BY THE FEDERAL SAVINGS & LOAN INSURANCE CORPORATION
EDison 3-6126 and EDison 4-3368 • INSURED SAVINGS • 119 EAST THIRD ST.

QUICK STARTS Willard AND MANY OF THEM
BATTERY TIRE & SUPPLY CO., Inc.
AUTO SUPPLIES
Complete Motor Tune-Up Service
Easy Budget Terms
2131 S. Boulevard
Phone ED 2-4101
WILLARD

Eckerd DRUG STORES INC.
128 N. TRYON ST. TEL. EDison 3-0553
109 S. TRYON ST. TEL. EDison 4-4042
1517 CENTRAL AVE. TEL. FRanklin 5-5556
1025 PROVIDENCE RD. TEL. EDison 2-6111
4133 PARK RD. TEL. JAckson 3-3031
5 LOCATIONS FOR YOUR CONVENIENCE
FREE CITY WIDE DELIVERY

E. P. NISBET COMPANY
Metered and Filtered Fuel Oil
Oil Burner Service
Carrier Air Conditioning
"24 HOUR SERVICE"
1818 Baxter St. Tel. EDison 2-7755

HOWARD
--Pink cook Musical Grill r1619 Luther
--Raymond O lab City Eng & Streets Dept r423 E 6th
--Reola W Mrs prsr Am Dry Cln r919A S Independence blvd
--Robt (Pauline K) jan Latta Arcade bldg h509 E Bland
--Robt L div frt agt NSRy r2117 Lawndale dr
--Robt T (Carolyn O) with duPont h1412 Scott av apt 4
--Robie N (Edna P) loom fixer Highland Pk Mfg h3000 N Davidson
--Roland D (Peggy M) hlpr Avrett & Ledbetter Roofing & Htg h Bishop av
--Rosa (wid Bishop) maid h925 E 3d
--Rosie (wid Bill) h2015 Charles
--Roy W with State Air Natl Guard r Kannapolis N C
--Ruth Mrs emp Honey's Restr r918 E Vance apt 4
--Ruth L r201 N Bigham
--S M clk ABC Bd
--S V assoc Kirk Cousart & Assoc r Indian Trail
--Sallie h115 Gum (Tboro)
--Saml T (Mary S) driver Pilot Frt Carriers r809 Caldwell
--Simon N (Sarah O) electn Fay Elec h201 N Bigham
--Stacey B ship clk Powell-Martin Sup
--T P slsmn C B Drug
--Thelma prsr Joy Lndry r1021 S College apt 4
--Theo R (Eva B) lab Jones Chicken Farm h700 N Alexander apt D

HOWARD T E (MARTHA J), V-PRES of ENGINEERING and SPECIAL SERVICES WBT-WBTV JEFFERSON STANDARD BROADCASTING CO 1 JEFFERSON pl, TEL ED3-8832, h1715 STERLING rd, TEL ED4-3162

--Thos F (Ann H) slsmn Sou Bakeries h1513 Harrill
--Tommy D (Jean B) iron wkr Howard Steel Erectors h2504 McClintock apt 1
--Troy T jr mech Daughtry Sht Mtl r Cornelius N C
--Troy T jr (Cath B) slsmn Pritchard Paint & Glass h1242 Weldon av
--Vertie waitress Hawthorne Jr High Sch r2623 Arnold dr
--Vurnell emp Caro Foods r1910 Baxter
--W J jr slsmn Geo A Hormel & Co r Lumberton N C
--W L h115 N Gregg
--Wesley T (Gladys D) emp Sou Ry h5039 Buckingham dr
--Wheeler D (Betty) mach Piedmont Carton h1564 Wilmore dr
--Wilhelmina maid r816 E 2d
--Will (Leola) ydmn h604 Boundary apt 1
--Will E lab Sou Ry r1321 S Church
--Wm (Thelma) driver Furniture Distrs h1021 S College apt 4
--Wm (Doreather) hlpr City Water Dept r RD 1 Box 213 Matthews N C
--Wm E h1903 Jennings
--Wm F (Frances T) clk PO h1701 Club rd
--Wm J (Willie E) clk PTS h137 Woodlawn av apt 4
--Wm J (Winnell G) formn Francis D McDonald h3605 Oakwood av
--Wm O jr slsmn Hough-Wylie Co r RD 2 Box 91K
--Willie (Annie M) clean mixers Ready to Bake Foods h2315B Double Oaks rd
--Willie B Mrs h609 S Brevard

HOWARD
--Willie F Mrs bkpr Char Mfg r Cornelius N C
--Willis W (Ruth L) meat ctr Pittman & Hudspeth Gro h1712 Winthrop av
--Woodrow mech Myer's Bicycle & Key Shop r1517A S Miller
--Zeda (wid Will) r423 Julia av
Howarth Harvey H (Jean) mtcemn Duke Pwr r609 Oakland av
--J Bertram (Amy S) sls eng Universal Winding h800 Fairbanks
--Jean Mrs photog Efird's r609 Oakland av
Howco Exchange Scott Lett mgr film 300 W 3d
--Productions Inc J Francis White pres Mrs Joy N Houck (New Orleans La) v-pres Paul E Young sec-treas film exch 120 S Poplar
Howe Blanche X-ray tech Char Mem Hosp r Rock Hill S C
--Bobby E (Nancy H) slsmn Sears h1615 Berryhill rd
--Danl C acct Haskins & Sells r Gastonia N C
--Danl L parts mgr H B Owsley & Son r Blackstand S C
--David L (Anne B) tchr Char Country Day Sch h203 Mandarin av
--Isaac E sec-treas Carolina Pad & Paper Co r Belmont N C
--Jas M (Ruth B) meteorologist in chg US Weather Bur h3017 Park rd
--John D (Betty L) agt Pilot Life Ins h5117 Valley Stream rd
--Mary J clk-typ USA Recruiting r Gastonia N C
--Plato porter Belk's r RD 1
--Robt E (W Hazel) slsmn Superior Products h707 Jackson av
--Ruth B Mrs ofc sec StLuke's Luth Ch r3017 Park rd
--Theo T (Peggie) slsmn Southern States Chem h4918 Baylor dr
--Wade H jr (Wilda S) slsmn Henry Walke Co h3914 Haven dr
--Wayne (Annie M) bkpr Caro Distributing h2639 Ashley rd
--Wistar C (Helen T) designer Duke Pwr h2627 Canbury
Howell Allan rep Creamery Package Mfg Co r Raleigh N C
--Anna C asst supt SBT&T h420 N Church apt 20
--Anne L Mrs med sec Char Mem Hosp r1630 Garden ter
--Archie W (Virginia M) ofc mgr Industrial Piping Inc h1639 Anderson
--Aubrey L (Mary P) sr drftsmn Duke Pwr h625 Berkeley av
--Audrey Z h2815 Center dr
--Barbara tchr Chantilly Elem Sch h200 N Laurel av apt 5C
--Beeler R (Flonnie) h220 Bacon av
--Berdie Mrs nurse Mercy Hosp r1708 Russel
--Bertha B Mrs r430 N Poplar
--Betty L Mrs ofc sec Am Cotton Mfrs Institute r209 W 26th
--Beulah M Mrs ofc sec Wachovia Bk & Tr r1233 Dresden dr W
--Billy ofc sec Sou Dairies r Barry dr
--Billy P (Earline B) driver C-B Drug h430 W 24th
--Blanch C paper grader Chesapeake Paper Stock
--Bruce D Mrs clk SBT&T r RD 1 Huntersville N C
--Chas E (Frankie G) plant emp Sou Dairies r412 N Dotger av
--Chas L studt r1630 Garden ter
--Chas M signalmn Sou Ry r324 N Linwood av (H)
--Chas P (Estelle M) plmb Baskerville-Howell h1900 Euclid av
--Chas W ofc mgr Paramount Film Distributing h1233 W Dresden dr
--Clair T Mrs bkpr Jewel Tea h2223 Bancroft
--Clarence E (Blanche B) hlpr Derita Florist h208 W 24th
--Cornelious orderly Mercy Hosp h212 Cherry

HOWELL
--David C (Laura E) ship clk Becco Chem Div h3013 Dogwood av
--Dorothy emp J&J Candy r2815 Center dr
--Dorothy S Mrs ofc sec Massachusetts Mut Life Ins Co r2538 Kenmore av
--Douglas repr Authorized Appl Repr Center r RD 11
--Earl J (Antoinette F) slsmn Armour & Co h1328 Romony rd
--Edgar B jr (Naomi) pres Dixie Bonded Whses Inc r608 E Worthington
--Ella M (wid D W) h837 N Tryon
--Elsie M sten duPont r914 Henly pl
--Estelle M Mrs ofc supvr Prudential Ins Co of Am r1900 Euclid av
--Ethel Mrs bmo Ford Mtr r Herron rd
--Eula C (wid Douglas O) br librn Pub Library of Char & Mecklenburg County (South Div) h214 Circle av
--Frances A (wid E V) h1332 StJulien
--Frankie G Mrs supvr SBT&T r412 N Dotger av
--Gladys H Mrs clk SBT&T r4432 Statesville hwy
--Gloria M bkpr Wachovia Bk & Trust r500 McAlway rd
--Geo N (Lillian A) h2347 Morton
--Geo W (Norma) trucker h324 N Crigler (H)
--Gordon E (Leverne S) USMC h1308 E 7th apt 4
--H Mitchell (Shelby F) prsmn Lassiter Corp h1301 Pinecrest av
--H Weston with Carlon Plastic Pipe h4400 Longwood dr
--Harry C jr (France E) slsmn Central Scientific h2904 Willow dr
--Harvey (Mary) jan Janitor Sup & Serv h3106 Tross
--Henry M (Shelby F) pressmn Lassiter Corp r1301 Pinecrest av
--Herman (Betty) asst mgr Piedmont Super Mkt h3725 Black av
--Horace H (Eddie K) driver Concrete Materials h1619 Thomas av
--Ira whsemn Thomas & Howard r RD 1 Midland N C
--Isaac C (Johnnie I) with Baskerville-Howell Co h4420 Monroe rd
--J B ofc sec Sou Ry r RD 11 Box 341
--J Glenn jr (Gladys H; H&F Super Mkt) r4432 Statesville hwy
--J Irvine (Frances M; Baskerville-Howell Co) h200 N Laurel av apt 2A
--J Marshall (Gladys) dept mgr Colonial Store h2243 Winthrop av
--J Van (Mary R) genl mgr Oil Equip Serv h1719 E Kensington dr
--Jack (Leslie B) driver Cooper Mtr Lines h421 Plymouth av
--Jas lab Home Baking r RD 2
--Jas (Helen) opr mach Sou Wiper h317 S Long apt 3
--Jas studt r819 N Church
--Jas B (Shelby H) car insp SAL h2124 N Pine
--Jas B (Pauline C) driver Yellow Cab h315 S Cedar
--Jas D jr (Sara N) dir First Presby Ch h345 Hillside av
--Jas E r Melton rd
--Jas E (Marie G) lab Charlotte Steel r614 Linden la
--Jas E slsmn Faires Trailer Co r RD 11 Box 50
--Jas L appr molder Retreading Equip r300 W 31st
--Janet D r635 Poindexter dr
--Jerome E emp Marko Engineering r2404 Laburnum av
--Jesse E (Kate L) aud A&P h1815 Thomas
--Jo M Mrs cash Home Furn r Huntersville N C
--Joe D emp G&H Transit r1021 W 5th
--John B (Ida P) h300 W 31st
--John B (Patsy Y) asmblr Retreading Equip h118 W Boulevard
--John F (Rose E) sls mgr Northeastern Trucking h412 Belton
--John P (Berdie M) porter Alamo Plaza Hotel Courts h1708 Russell
--Jos M (Gladys) dept mgr Colonial Stores r2243 Winthrop av

CAROLINA TRUCK SUPPLIES, INC.
We Buy and Sell Used Trucks and Trailers
Used Truck and Trailer Parts
5010 Wilkinson Blvd. Tel. EXpress 9-1480

FORD YOUNG SELLS FORDS FORD
318 W. FIFTH ST. PHONE FRanklin 5-8441
BRANCH — 1124 S. TRYON at INDEPENDENCE BLVD. PHONE FRanklin 5-3068

Baucom's NURSERY & GRADING CO. A. L. BAUCOM, Owner
LANDSCAPE GARDENERS — GRADING CONTRACTORS —
Visitors Are Always Welcome — Over 100,000 Shrubs for Your Selection
TEL. EDison 4-6453
NIGHT EDison 3-7975
(See Yellow Page 146)
N. TRYON STREET
ACROSS FROM FAIRGROUNDS

OWELL
Josie h132 Glenwood dr
Kate L Mrs nurses aide Mercy Hosp r1815 Thomas av
Kathleen Mrs clk Chadbourn & Gotham r RD 11 Box 50
Kitty dental asst Dr Thos G Nisbet r3141 Columbus cir
Laura A Mrs case wkr County Dept of Pub Welfare r RD 9 Box 464J
LaVerne S Mrs ofc sec T V Guide r1308 E 7th
Leon (Juanita) h1927 Irma
Leonard M treas Charlotte Television Center Inc r2529 Rozzells Ferry rd
Leslie P (wid Chas B) h914 Henley pl
Lester A studt nurse Char Mem Hosp r do
Lester D (Elma H) auto repr 314 S Turner av h do
Lillie U (wid John G) h2015 Rozzells Ferry rd
Logan D (Mary M) atty Celanese Corp h2136 Beverly dr
Lola H (wid Fred C) h2316 Lynhaven av
Lonzo (Nezzie N) porter Lee A Folger Inc h1924 Baxter
Louella S Mrs mgr Stanley Soda & Grill r4506 Monroe rd
Lubby D (Dean) electn 629 E 18th h do
Mae Mrs clk-typ Bapt Book Store r RD 11

OWELL MARION ELLIS MISS, SEC and NURSE DR R MILLER GALLANT 824½ E TRADE, TEL ED4-1214, h2419 E 5TH, TEL ED3-4840

OWELL MARTHA L, PRES MECKLENBURG NURSERIES INC, FREEDOM DRIVE (THRIFT ROAD), RD 5, TEL EX9-5641, h2 ARDSLEY APTS 1021 ARDSLEY rd, TEL FR7-6703

Marvin T (Betty L) electn Pate Elec h209 W 26th
Mary Mrs insp Highland Park Mfg h2910 N Alexander
Mary A (wid Billy S) r250 Cherokee rd
Mary P Mrs sec-treas L W Petrie Inc r625 Berkeley av
Mary R Mrs supvr Mercy Hosp r1719 E Kensington dr
Mattie h144 Cherry
Mattie (wid Luther) maid h566 S Independence blvd
Maude R Mrs ofc sec Char Telev Center r2519 Rozzells Ferry rd
Melvin C atndt Howell's Esso Serv Sta r324 Linwood av
Millen G (Thelma F) carp Ervin Constn h5045(238) Eaton rd
Miriam L Mrs tchr PS r2317 Celia av
Nancy E counterwn S&W Cafeteria r415 N Church
Nezzie N Mrs presser Wright's Lndry r1924 Baxter
Norma Mrs cash Sou Biscuit r324 N Crigler (H)
Olivene B clk Peerless Inc h1223 Hanover apt 3
Ollie B Mrs tchr Paw Creek r4836 Park rd
Oscar R (Esther L) emp Superior Block h401 N Crigler (H)
Paul A (Anne L) wtchmn Sou Ry h1630 Garden ter
Pearl r405A E Hill
Pearl M (wid B R) slswn Belk's h222 N Linwood av (H)
Qualiance dish washer Ringside Grill S Independence blvd
R L ship clk J D Whileside Inc r Rock Hill S C
Rachel emp Westbrook Ins Agcy r836½ Henley pl
Ralph casn Victory Cab r714 N College
Ralph E (Mary B) plant mgr Char Chem Baby h635 Poindexter dr
Ray C (Lucinda B; Howell's Shell Serv) Huntersville N C
Robt F jr (Louise D) slsmn John L Hickley & Co h1351 Maryland dr
Robt G (Dara G) mtce Sou Bread & Cake h1516 Merriman av
Robt L (Clara B) h311 N Linwood av (H)

HOWELL
--Robt M (Ollie B) driver Johnson Mtr Lines h4836 Park rd
--Rosa cook Pantry House r200 Cherry
--Rudy R Mrs nurse Mercy Hosp r1719 E Kensington dr
--Russie M (wid Ercle) wrapper Belk's h819 N Church
--Sarah H Mrs emp Lance Inc r121 N Linwood av (H)
--Shelby F Mrs tchr City Bd of Educ r1301 Pinecrest av
--Shelby J Mrs clk Natl Theatre Sup r2124 N Pine
--Sallie P (wid Jas E) h3141 Columbus cir
--Stella hse kpr 1543 Queens rd r do
--Talbert C (Dorothy S) metermn Duke Pwr h2538 Kenmore av
--Thos M (Peggy H) sec Charlotte Telev Center Inc h205 N Dakota
--Viola G (wid Hall) h915 Oaklawn av
--Virginia Mrs cash Howell's Esso Sta r324 Linwood av
--W P (Maude R) pres Charlotte Telev Center Inc h2529 Rozzells Ferry rd
--W Reid (Mary E) br mgr Jones Dry Cln Co h132 W Kingston av
--Wallace L (Delores S) framemn SBT&T r Oakboro N C
--Wardrian S (Virginia; Howell's Esso Serv Sta) h324 Linwood av
--Wayne C (Loerene W) driver Merchant Oil Co h1308 E 7th apt 1
--Wheeler H (Ruth C) partsmn N Caro Equip h2718 Haverford pl
--Wm plmb Baskerville-Howell
--Wm G (Sarah H) driver Errand Serv h121 N Linwood av (H)
--Zeb wvr Highland Park Mfg
Howell's Esso Service Station (Wardrian S Howell) 427 N Graham
--Shell Service (Ray C Howell) 2100 Hutchison av
Howerton Mildred L (wid R D) prin Ashley Park Sch r147 Huntley pl

HOWERTON PHILIP F (EMMIE M), GENERAL AGENT CONNECTICUT MUTUAL LIFE INS CO 306 JOHNSTON BLDG 212 S TRYON, TEL FR5-6061, r RD 1, BOX 302 MATTHEWS, N C, TEL EM6-1384

Howey Dan F (Howey's Amoco Serv Sta)
--Dewey F (Isabel) h1010 Marsh rd
--Eliz M cook Press Club h532 Boundary
--Isebel Mrs clk Biltmore Dairy Farms r1010 Marsh rd
--Jos (Eunice; Howey's Amoco Serv Sta) h1015 Dewey cir
--Jos P (Eliz R) knitter Huntley Hosiery h4820 Doris av
--Mary E sten Richd M Hunter r911 S Tryon apt 19
--Willie M (Julia; Howey's Amoco Serv Sta) h1537 Newland rd
Howey's Amoco Service Station (Dan F, Willie M and Jos Howey) 701 N Graham
Howie Ann Mrs X-ray tech Dr F Wayne Lee r2307 Briarwood rd
--Ann R Mrs nurse 200 Wales av h do
--Annie (wid Ed) r536 W Griffith
--Benj (Lula) emp Char Mfg h1241 S Church
--Bertha C Mrs r1305 Luther
--Bessie L Mrs r1305 Luther
--Betty A medical asst Dr Clarence B Foster r617 Siefert cir
--Billy E (Carolyn G) USAF r1839 Greene
--Cabinet Shop (John W Howie) rear 1022 Emerson dr
--Carl (Betty J) supt A B Capper Inc h2149 Kirkwood
--Carolyn G clk Associated Transport r1839 Greene
--Cary E Mrs bkpr Am Natl Bank r2915 Wicklow pl
--Chas R lab Ervin Constn r RD 3 Waxhaw
--Clara H Mrs ofc sec Bank of Commerce r1460 Medford dr
--Clifford C (Cary E) h2915 Wicklow pl
--Clyde M (Nolie) undwrtr Southeastern Fire Ins r RD 9 Box 560
--Cyrus H (Hazel M) supvr stock control Ford Mtr Co h3014 Westfield rd
--David dept mgr Harris Super Mkt No 3 r2200 Lincoln blvd

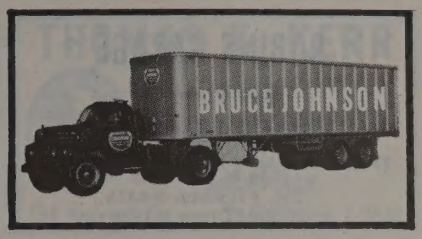

HOWIE
--David L (Norma S) sls promotion Hotpoint Appliance Sls h1205 Kennon apt 4
--Dorothy Mrs slswn Belk's r RD 4
--Earl A (Clara M) production mgr Char Casket h1460 Medford dr
--Eliz S Mrs emp Lance Inc r317 Rensselaer
--Emma Mrs with Belk's r1323 Thomas av
--Emma S (wid Edw S) h1905 Chatham av
--Ernest lab Scholtz Greenhouses h2200 Lincoln blvd
--Erwin (Nowa H) emp Standard Chem Products h1327B Samuel
--Eugene clk Harris Super Mkt r224 Lincoln av
--Eug B whse mgr Duke Pwr h4347 Castleton rd
--Food Store (James W Howie) gro 834 E 7th
--Frank B emp Amoco Serv Sta h411 Biddle
--Geo r1305 Luther
--Geo E opr Natl Welders Sup r RD 9 Box 127A
--Geraldine H Mrs bkpr Caro Foods r Gastonia N C
--Grady hlpr Sandoz Inc r1819 Vinton
--H Gilmer (Ann R) pres Carolina Insurors Inc h200 Wales av
--Heath B (Ethel H) sanitarian City Health Dept h3132 Commonwealth av
--Helen ofc sec City Personnel Dept r1905 Chatham av
--Herbert B (Lilla S) sec Industrial Hdw & Sup Co h617 Pecan av
--Jas (Arnell) r343 Skyland av
--Jas r2926 S Tryon
--Jas porter Ayer & Gillett r417 Andrews ct
--Jas jr lab Char Fish & Oyster r343 Skyland av
--Jas L (Cath) lab Carriker Poultry h722 Brookhill
--Jas W (Mary R; Howie Food Store) h2128 Avondale av
--Jesse (Florence) hlpr Brown Equip h810 S Caldwell apt 2
--Jessie M Mrs processer Carriker Poultry r2357 Horne dr
--JoAnne ofc sec Elbert E Foster r Fort Mill S C
--John B stock handler Genl Aniline & Film Corp r RD 5 Box 823A
--John E (Jessie) hlpr Ready to Bake Foods h2357B Horne dr
--John H h417 Andrews ct
--John W (Josephine G; Howie Cabt Shop) h1022 Emmerson dr
--June W (Pearl M) dept mgr A&P h1831 Mecklenburg av
--Kenneth C clk A&P r1831 Mecklenburg
--L J (Mary) emp Piedmont Mop Co h122 Winona
--Lawrence M (Margt) emp Douglas Aircraft h720 Ideal way
--Louis emp C&T Refining r Waxhaw N C
--Lula C feeder Lance Inc r2120 Avondale
--Luther recapper Leonard & Nicholson Royal Tire Serv r419 Fannie cir
--Maggie H Mrs h314 Flint
--Margt R Mrs sten Owens-Corning Fiberglas r720 Ideal way
--Marguerite P Mrs slswn Sears r1814 Allen
--Marshall F (Eliz S) painter h317 Rensselaer av
--Mary E r217 N Summit av
--Mary P (wid Jay) h1305 Luther
--Miriam Mrs clk Tel Answering Serv r4532 Marshall ct

LINCOLN NATIONAL LIFE INSURANCE COMPANY
LIFE ACCIDENT SICKNESS GROUP
R. L. "Bob" TAYLOR & ASSOCIATES
917 JOHNSTON BLDG.
212 S. TRYON ST.
EDison 3-4197

SUGGS WRECKING & REMOVAL CO., INC.
BUILDINGS DEMOLISHED
Large or Small
SALVAGED BUILDING MATERIALS
Derita Rd.
R.D. 7,
Box 782-C
Tels.
EDison 3-1035
Nights
EDison 2-0008
and
FRanklin 5-3647

Flowe Bros. Construction Co.
DRAINAGE, GRADING AND EXCAVATING CONTRACTORS
917 W. Morehead Street
Tels. EDison 4-1340 and EDison 4-2157, Nights EXpress 9-7656 and EXpress 9-1863

T. C. HEYWARD & CO.
Steam and Hydraulic Plants
518 E. MOREHEAD ST.
TELS. FRanklin 7-2678, LD 930

HALL'S, INC.
"SINCE 1946"
Home of Quality Floor Coverings and Fine Furniture – Carpeting Service For Offices and Hotels
2519 THE PLAZA
TEL. FRanklin 5-4449

ROBINS GARAGE
Specializing in
AUTOMATIC TRANSMISSIONS
MOTOR TUNE UP
1634 W. Morehead
Tel. FRanklin 5-8315
Night EDison 2-1936

HOWIE
--Nellie E Mrs fnshr Joy Lndry & Clns h2926 S Tryon
--Nora P mach opr United Mills Corp r RD 3 Matthews N C
--Paul mech Sou Elec Equip r Monroe N C
--Pearl M Mrs cash Colonial Stores r1831 Mecklenburg av
--Peggy A ofc sec Am Coml Bk r1814 Allen
--Ralph slsmn Singer Sewing r Monroe N C
--Robt USA r2926 S Tryon
--Robt C (Rose M) emp Standard Chem Products h1436B Newland rd
--Robt C (Mary Mc) mgr Employers Mut Fire Ins Co h2508 Roswell av
--Robt H atndt Auto-Park r912 Anderson
--Robt H (Betty) roofer Ervin Constn r RD 3 Waxhaw
--Robt L jan Ch of the Holy Comforter h812 S Alexander apt 2
--Robt L (Harriet) USA h1112 Moretz av
--Rufus S driver Overnite Trans r RD 8 Box 433
--Sanford G (Mariam M) swtchmn Sou Ry h4532 Marshall ct
--Sara J h900 W 4th
--Siller Mrs r2200 Lincoln blvd
--Stacy R (Eliz H) driver Associated Transport h617 Seifert cir
--Stacy W (Marguerite P) formn Palmer Printing Co h1814 Allen
--Thos E (Mary) h307 Marble (Tboro)
--Thurman M (Beatrice H) mgr Young Mtr Co Body Shop h3242 Rogers
--Virginia studt r2926 S Tryon
--W A supt R Marret Wheeler Co r Monroe N C
--W Lester (Juanita Y) clk PO h912 Anderson
--W Randy r1641 Wilkinson
--Ward S (Mildred O) clk PO h32 Richland dr
--Whitson S slsmn Price Merc r Sloan's dr RD 5
--Wilfred (Pearl) h1221 Fairmont
--Will r2112 Chesterfield av
--Willamena (wid Taylor) h616 S Myers
--Wm C emp Allison-Erwin r RD 1 Matthews N C
--Wm C slsmn Caro Rim & Wheel r2307 Briarwood rd
--Wm H (Betty P) appr Electrical Modernization r1641 Wilkinson
--Willie studt r2926 S Tryon
--Willie H lab Concrete Materials Prestressed & Precast r2315B Double Oak rd
Howington Hoyt B (Alina M) aud Elton B Taylor h315 Wakefield dr apt B
--John T (Sarah) h133 Lakewood av (H)
--Sarah Mrs emp Queen City Textile r133 Lakewood av (H)
Howland Gilbert M pntr Parks-Cramer r RD 2 Box 814
--Jas sht mtl wkr Engineering Inc r RD 1
Howle Dan M (Eliz H) servmn International Harvester h400 Tyson
Howren John B (StClaire; Jack Berger Mus Co) h3120 Westfield rd
Howser see also Houser
--C Philip mgr Clark Griffith Ball Park; Charlotte Baseball & Amusement Co r1501 Meadowood la
--Elbert D (Lois H) h1168 Kings dr
--Jas E (Margt C; Southland Constn Co) r1168 Kings dr
--Roy D (Margt F) h410 W 11th
--Shelby h423 S Caldwell
--W Ralph (Ethel M) condr SAL h2501 E 7th apt 2
Howze Alpha L (Vivian) mgr Fairview Homes h2609 LaSalle
--Booker T (Odessa; Booker T Howze Gro) h1810 Brown
--Booker T Grocery (Booker T Howze) 1806 Brown
--Clyde (Emma) painter Jackson Container h School
--Inez T checker San Lndry h809 W 6th
--Odessa Mrs emp Barnhardt Mfg r1810 Brown
--Theo (Mae P) driver Wayland Transfer h2822 Toomey av
--Vivian Mrs tchr PS r2609 LaSalle
--Willie (Kathleen) firemn Highland Park Mfg h1407 Ashby
--Willie (Vera) lab Standard Bonded Whse r117 Gates ct
Hoxie Albert T (Anne W) USA h265B Hillside av
Hoyle Arth P (Bessie C; First Ward Gro) h418½ E 16th
--Bright O (wid J Lee) h624 Jackson av
--Charlotte A typ J P Stevens & Co r Alexis N C
--Cora A (wid Joe A) h2715 W Trade
--Danl S asst supt County Board of Educ r5500 Longbow rd
--David studt r2206 Bancroft
--David W (Margt H) prod clk A&P h344 N Caswell rd
--David W jr studt r344 N Caswell rd
--Donald M (Jerry Ann) brklyr h2664 Old Steel Creek rd
--Evelyn M nurse Char Mem Hosp r1621 E Boulevard
--Frances B Mrs tchr Char College r2040 Hastings dr
--Geo E (Helen H) h131 Circle av
--Gettys D (Edna D) sls rep Hdw Mutual Ins Co of Caro and asst treas Acme Ins Agcy r RD 4 Box 752
--Getty D jr (Jane E) eng Terrell Machine h4426 Applegate rd
--Helen H Mrs ofc sec Duke Pwr r131 Circle av
--Helen R h1227 E Worthington av
--Henry B (Loraine) emp Ferguson Constn h628 N Graham
--Hughes B jr (Frances B) prof Queens College h2040 Hastings dr
--Imogene Mrs ofc sec Sou Friction Materials r2008 Roslyn av
--Jas B (Mary H) slsmn Sherwin-Williams h3301 Airlie
--Jane E Mrs ofc sec Huttig Sash & Door r4426 Applegate rd
--Jerry A Mrs clk Delmar Studio r2664 Old Steel Creek rd
--JoAnn opr SBT&T r2133 Kirkwood av apt 2
--John jr firemn Hotel Char r General Delivery Charlotte N C
--Lee A emp Package Products h2008 Roslyn av
--Lester L (Emma) electn Char Observer r Old Pineville rd nr Nations
--Lila L Mrs ofc sec Cox Tire & Machy r3301 Airlie
--Mary H Mrs ofc mgr Cox Tire & Machy r3301 Airlie
--Mildred Mrs slswn Belk's r RD 2
--Nancy J studt r3021 Rush av
--Plais P (Mildred L) driver Observer Trans r RD 2 Box 930
--Ray M (Alma C) bakery wkr Lance Inc h Pineville rd nr Nations Ford rd
--Thelma Mrs prsr Charlotte Linen Serv & Sup h2959 Ross av
--Walter trainee Sou Eng r344 N Caswell rd
--Wm C (Vivian F) linemn Duke Pwr h148 Hoelton av
--Wm L (Estelle C) driver h3021 Rush av
Hoyle's Trailer Court Vivian O Whittle mgr Academy rd
Hoyles Robt emp C&T Refining r Rock Hill S C
Hozier Jas S slsmn Natl Adv r Goldsboro N C
Hub Uniform Co The (Milton L Tager) 439 S Tryon
Hubay Chas C (Vivian) v-pres Colonial Constn Co Inc h1362 Drexmore av
HUBAY
--Vivian Mrs ofc sec Colonial Constn r1362 Drexmore av
--Zoltan C (Flora M) pres-treas Colonial Constn Co h1233 Harding pl
Hubbard Alease Mrs typ National Wldrs Sup r2858 Virginia av
--Alex jr hlpr Concrete Material h612 Brookhill rd
--Alvin F (Stella G) br mgr Colonial Stores Inc h2426 Belfast dr
--Annie V maid Haverty's h2003 Kenny
--Ben F whsemn Sou Radio
--Betty Mrs v-pres Westside Drug Center Inc r RD 7
--Billy K (Betty C) insp Western Elec h3909 Whitehall dr
--Carl H (Doris L) agt Volunteer State Life Ins h3113 Commonwealth av
--Cath tchr PS
--Clarence E (Esther J) h4500 Tuckaseegee rd
--Donald W (Judith P) ad planner Douglas Aircraft h3028 Marlborough rd E
--Edna O Mrs r321 E Worthington av
--Elisha (Willie F) whsemn Great Sou Trucking h530 W Liddell
--Eliz B clk B&H Photo h302 Park ter
--Grocery (Mrs Pearline W Hubbard) gros 801 E 9th
--Hazel L (Ida B) tex wkr Highland Park Mfg h823 E 36th
--Helen Mrs emp United Mills Corp r1538 Wilmore dr
--Henry G (Violet W; Auto Serv Center) h504 Moretz
--Herman J (Alease) bkpr Scandinavia Belting h2858 Virginia av
--Ida B Mrs tex wkr Highland Park Mfg r823 E 36th
--Jas (Pearline W; Griffith Street Gro) h2010 S Paul
Hubbard Jas R (Margt B) rebldr Morris Speizman Co h623 Brookside av
--Jas T (Ruth M) mailer Char Observer r RD 5 Box 1067W 4
--John N (Nina) textile wkr Johnston Mfg h230 Goff (H)
--Jos W (Joan I) div mgr Saco-Lowell Shops h1321 Biltmore dr
--Julian D (Bobbie) acct Hudson Hosiery h3511 Mathis dr
--Lois cash Eckerd's
--M Louise ofc sec Michigan Mut Liability Co r Huntersville N C
--Maggeline S Mrs inspectress Hudson Hosiery r2501 Ringwood
--Margt Mrs packer Jack's Cookie r623 Brookside dr
--Mary E Mrs asst mgr R A Hubbard Gro r916 E 19th
--Mary I (wid Jas T) smstrs Custom Made Drapery Co h113 Lander (H)
--Maurice jan Ashley Park Sch r684 Fairwood av
--Mildred A Mrs clk Natl Wldrs Sup r2858 Virginia av
--Milton L (Dorothy D) dept supvr Kroehler Mfg h3324 Washburn av
--Nancy Eula clk Eckerd's r RD 10 Huntersville N C
--Olin L (Lois G) mach A&M Crankshaft Co h1701 Anderson
--Pauline (wid Alex) maid r612 Brookhill rd
--Pearline W Mrs (Hubbard Gro) r2010 E 9th
--R A Grocery (Reed A Hubbard) 900 N Davidson
--R Carl (Hubbard & Shuford) h645 Northgate av
--Ray E (Mildred) hlpr Ind Dyeing Corp of N C r RD 6 Box 952B
--Reed A (Mary Y; R A Hubbard Gro) h716 E 19th
--Robt C whsemn Pet Dairy Products r Huntersville N C
--Robt N r821 N Davidson
--Ruth M packer Charlotte Finishing Co Inc r RD 5 Box 1067
--S Grady jr (B Beatrice) slsmn Major Appliance Distrs h222 Anthony cir
--Sadie M supvr SBT&T h1117 Brookside dr

THE ASSOCIATED GENERAL CONTRACTORS OF AMERICA
Boyd AND Goforth INC.
General Contractors
Pineville Road
P.O. Box 10436
TEL. JAckson 3-2121

Perry-Mincey Co.
CHARLOTTE'S LARGEST INDEPENDENT FURNITURE STORE
123-25 S. COLLEGE STREET
TEL. EDison 3-3759
(See Yellow Page 96)

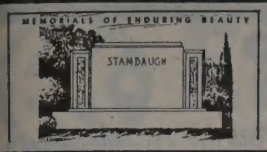

Charlotte's Largest and Leading Retail Monument Dealer

Carolina Marble & Granite Works, Inc.

3200 S. BOULEVARD
FLOYD A. FRIDELL
(See Yellow Page 133)
PHONE JAckson 3-2112
TERRELL FRIDELL

BBARD
Saml B jr (Helen) mach Char Mach Shop h1538 Wilmore dr
& Shuford (Carl R Hubbard and Wm A Shuford) lwyrs 112 S Tryon R1005
Stanley B (Ann G) mgr Caro Houdaille Co h809 E Worthington av
Stella G Mrs clk Colonial Stores r2426 Belfast dr
T R (wid Chas) r4339 Waterbury dr
Vernon (Betty) grinder Standard Crankshaft & Hydraulic r RD 7
Wm T (Maggeline S) h2501 Ringwood
bbel Chas G civil eng 824½ E Trade R11 r633 Sunnyside av
Tom r633 Sunnyside av
bbell Clara S (wid Jos C) cook Cotswald Sch h4135 Walker rd
J C supervising chem Froehling & Robertson r Jenny Linn dr
bbs H R ofc mgr Union Carbide & Chems Co r2911 Westfield rd
ber Erma ofc sec Ruddick Corp r512 Grandin rd
Ernest L (Freida M) h512 Grandin rd
Henry G (Sedgefield Drug Co) r RD 2
Jerry (Billie Mc) mfrs agt 2503 Westfield rd h do
John R (Leanora B) eng AT&T h3906 Winfield dr
bert Bertha Mrs insp Caro Overall Serv r229 N Cedar
Eddie L (Bertha) lab Char Pipe & Fdry h229 N Cedar
Jimmie (Marie) mach R H Bouligny Inc h2732 Baltimore av
Marie Mrs dishwasher Airport 77 Restr r2732 Baltimore av
Mary (wid W H) r723 W 5th
bner T W serv eng Joseph W Eshelman & Co r1432 Wemberly dr
ck Frank (Pat) r607 N Pine
ckabee see also Hickaby
Arth L (Bertha) guard Spatex Corp h210 S Hoskins av (H)
Barbara A Mrs sten Bank of Commerce r1704 Evergreen dr
f W repr Western Elec r RD 11 Box 592
las F (Barbara A) dept mgr Firestone h1704 Evergreen dr
Transport Corp F Warren Bancroft dist mgr 1557 Dowd rd
ckaby Allan T (Barbara S) sls rep Economics Laby h3315 Graymont dr
Barbara S Mrs teller Coml Natl Bank r3315 Graymont dr
kkeba Danl (Sarah A) driver Eastern Transit Stge h1121 S Graham
cks A F (Edith) packer Lance Ins h Nations Ford rd
mos J (Eliz M) mach American Bakeries h205 Andrill ter apt 2
ngeline waitress Blackwelder's Bar-B-Q r1205 Buchanan
Basil A Mrs clk Associated Press r2444 Remount cir
Bobbie B Mrs clk Woolworth's r2315 Rozzells Ferry rd
Bobbie F clk A&P h2315 Rozzells Ferry rd
Calvin C (Dorothy) meter rdr Duke Pwr r RD 1 Huntersville N C
Carolyn D emp Natl Carbon r2810 Zebulon av
Clarence W (Zelma) driver Charlotte City Coach Lines h426 Cama
Clarence W jr (Virginia) USAF r426 Cama
Daisy V (wid Frank J) h1800 Greene
David A (Mable S) h932 Ideal way
Dixie whsemn NAPA r2935 Shady la
Donnie R (Bobbie B) painter r2315 Rozzells Ferry rd
Dorothy M Mrs emp Old Dom Box r500 Katonah av
dith Mrs packer Lance Inc r Nations Ford rd
red (Verla A) baker h1108 Harrill
red jr driver Lowder Coal & Oil r1108 Harrill
eo M (Mary B) swtchmn Sou Ry h2728 Marene dr
Gladys ship clk Highland Park Mfg
Grace W clk Eckerd's r2739 Grimes
a B (wid Herbert M) r1607 E Morehead

HUCKS
--Jack H (Lois B) driver Guy M Beaty r1800 Greene
--Jimmy (Margt L) emp Sou Eng h2830 Zebulon av
--John jr (Evelyn M) mach Sou Eng h3507 Tennessee av (H)
--John B driver Yellow Cab
--John M (Ruth E) driver Charlotte City Coach Lines h1325 Bethel rd
--Laten W (Molly R) stampmkr Kale-Lawing Co h3921 Beechwood rd
--Lester C (Dorothy M) tile setter Smith Tile & Marble Co r500 Katonah av
--Lillian L h831 E Morehead apt 804
--Mable S Mrs ofc sec Brown & Morrison r932 Ideal way
--Mary B Mrs waitress Glenwood Grill r2728 Marene dr
--Nellie S (wid Elliott) insp Hudson Hosiery r Ridgeway rd
--Olin D (Jean M) servmn Pyrofax Gas h1215 Enderly rd W
--Paul T (Dixie H) mech Coca-Cola r2953 Shady la
--R V (Lucille K) slsmn Charlotte Bread h301 Peterson dr
--Ralph J (Lorena R) uphol Kroehler Mfg h546 Cama
--Ruth E Mrs ofc sec Associated Transport r1325 Bethel rd
--Saml R bldg insp City Inspection Dept r2126 Purser dr
--Sarah Mrs copywn Assoc Press r2444 Remount cir
--Tom fnshr Highland Park Mfg
--Tommy hlpr Lance Inc r Nations Ford rd
--Verla A Mrs plant opr Natl Carbon r1108 Harrill
--Vernon D (Inez C) slsmn Sou Pump & Tank h3119 Shenandoah av
--Virginia Mrs opr Currie's Beauty-Ette r426 Cama
--W Fred (Basil A) detective City Police Dept h2444 Ramount cir
--Wm A (Muriel H) tile setter Smith Tile & Marble Co h1520 Kimberley rd
--Wm L (Beulah H) h2315 Rozzells Ferry rd
--Wm L jr (Jacqueline) paper hanger Jim McQuay h119 S Smallwood pl
--Zelma Mrs clk United Mills Corp r426 Cama
Huckstep Frank B (Dorothy T) slsmn Mangold Distr h748 Stanfield dr
Huddleston Arice J h4308 University dr
--Cath med tech Reid Clinic h1129 E Morehead apt 18
--Edgar dept mgr J O Jones Inc r Matthews N C
--Felesta F Mrs mach opr Parks-Cramer h608 E 36th
--Genevieve Mrs ofc sec SKF Industries Inc r RD 11 Box 252
--Jas W (Pauline C; State Door & Window Serv Co) h5307 N Tryon
--Mary B Mrs emp Lance Inc r1241 Edgewood rd (Tboro)
--Peggy W Mrs ofc sec Mill Pwr Sup r1211 Enderly rd W
--Wm G (Mary B) formn Ry Exp h1241 Edgewood rd (Tboro)
--Wm G jr (Peggy W) eng IBM h1211 Enderly rd W

Hudgins see also Huggins
--Betty M clk Eckerd's r Gastonia N C
--Cath H Mrs ofc sec Robt S Hudgins & Co r1514 Wendover rd
--Ernest E investigator US Civil Serv Comn
--Jean McG Mrs v-pres United Millinery Co Inc r2626 Sherwood av
--Jerry bkpr Gulf Atlantic Whse Co r1828 Wilmore dr
--John bellmn Marion Hotel r718 E 3d
--Robt S (Cath H; Robt S Hudgins & Co) h1514 Wendover rd

HUDGINS ROBERT S CO (R S HUDGINS), MANUFACTURERS REPRESENTATIVES for PROCESS EQUIPMENT and CONTROLS 1514A WENDOVER rd, TEL ED3-8446

THOMAS F. KERR & CO.

REAL ESTATE
SALES
PROPERTY MANAGEMENT
INSURANCE

134 Brevard Ct. Tel. EDison 2-0568

HUDGINS
--Theron E (Annie C) emp Highland Park Mfg h137 Bruns av
--Thos B (Jean M; Carol Ann Hat Shop) h2626 Sherwood av
--Thos B jr studt r2626 Sherwood av
--Winn J instr Olds Div r5427 Twin la
Hudler Herman constn wkr r801 Westbrook dr
--Jas constn wkr r801 Westbrook dr
Hudman Eugene N (Nita) slsmn Trucker Aircraft h720 Brockbank rd
Hudnutt Richd John C Baucom dist rep almanacs 127 W 7th R118
Hudpath Robt M hlpr American Bedding & Furn Co Inc r515 Arlington av
Hudson see also Hutson
--Addie B Mrs h2219 Irma
--Alice D Mrs h820 S Alexander
--Alonzo jan Foremost Intl Dairies h3120 Jewel
--Amos (Kathryn) mgr Oakwood Trailer Sls Corp h4401 N Tryon
--Ann H Mrs maid h448 Benjamin
--Annie B Mrs (Tuckaseegee Laundromat & Fabric Shop) r RD 5
--Arth V (Marie H) spl agt Independent Life Ins h2428 Morton
--Banks H (Earlie) lab Piedmont Feed Mills Inc h921 Rodey av
--Betty r912 E Vance apt 2
--Blake P (Patsy A) eng R H Bouligny Inc r3244 Graymont dr
--Blanche F Mrs cash Center Hdw r809 Woodlawn rd
--Body Shop (Jas L Hudson) auto body repr James av
--Byron M (Dorothy S) servmn Home Appls h409 Ideal way extd
--C D supt Gulf Life Ins r Gastonia N C
--Carrie B maid Wilder bldg r511 Stevens
--Chas (Joyce) h535 Solomon
--Chas S jr (Betty M) field supvr Goodyear Mtge h726 Brockbank rd
--Clara maid h229 S Myers
--Clarence (Minnie) h928 Rodey av
--Clarris r448 Benjamin
--Claude J (Goldie S) h416½ S Summit av
--Claude L (Eva W) auto reprs 327 N College h1920 Winter
--Cleaties B mech Clark Trailer & Equip r Concord N C
--Cleveland (Lillian) constn wkr h612 S Long
--Clyde R (Gladys S) driver Central Mtr Lines h2600 Catalina av
--Corey studt r512 N Poplar
--Curtis L (Celestine) binder Palmer Printing Co h510 E Hill
--Dallas M USN r814 Lamar av
--Deview M Mrs clk Eagle Store Co r Waxhaw N C
--Don whsemn NAPA
--Donald G (Vera B) slsmn Fligel's Uniform Co h210 Woodland av
--Donald H slsmn Courtesy Mtrs r Monroe N C
--Dorothy S Mrs nurse Mercy Hosp r2524 Barry
--E Carl (Estelle; Hudson's Body Shop) h908 Pierson dr
--Edw r2005 Dilworth dr
--Edw (Ernestine) driver H&S Lbr h1911 Earle apt 352
--Edw N (Gagnell W; Hudson Plmb & Htg) h814 E 36th
--Eharmon M (Nora E) boiler tender Highland Park Mfg h825 E 35th
--Eharmon M jr (Margt) knitter Hudson Hosiery h2919 Temple la

HAYES NURSERY

"EVERYTHING THAT'S GOOD AND HARDY"

— Landscaping Service —

Tuckaseegee Road - R.D. 5, Box 402 - Tel. EXpress 9-1911

CONOCO Super MOTOR OIL

JORDAN-MORRIS DISTRIBUTING CO.

Wholesale Automotive, Garage and Service Station Supplies

620 ATANDO AVE.

TEL. EDison 3-0541

Nights and Holidays FRanklin 7-1700

(See Yellow Page 26)

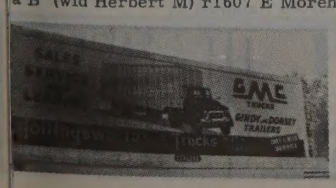

SALES and SERVICE

3027 N. Tryon St.
Tels. Office EDison 2-8195 - EDison 2-5014
Parts Dept. EDison 4-2281
Service Dept. FRanklin 6-1121

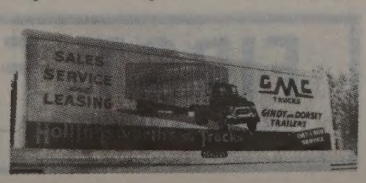

PAUL'S AUTO UPHOLSTERY CO.
FLOOR MATS
SEAT COVERS
CONVERTIBLE TOPS
621 W. Morehead St.
Tel. FRanklin 7-3687

A. V. BLANKENSHIP
CIVIL ENGINEER
Municipal Improvements — Land Surveys
117 E. 3d ST., 3d FLOOR
PHONE FRanklin 5-1469

IT COSTS LESS AT
STERCHI'S
STORE NO. 1 Tel. EDison 3-3751
425 S. Tryon St.
STORE NO. 2 Tel. FRanklin 5-3269
129 S. College St.
The South's Largest Home Furnishers

HUDSON
--Eliz maid h908½ Bell ct
--Eloise Mrs slswn Woolworth's r1911 Cliffwood pl
--Emma L cook Belk's Cafeteria r2111 Mardria
--Erma A Mrs cafeteria mgr Berryhill Sch r1009 Woodside av
--Eugene L h2625 Baltimore av
--Eva W Mrs typ County Bd of Elections r1920 Winter
--Faye Mrs nurse Dr McChord Williams r1218 Dilworth rd
--Frances emp Highland Park Mfg
--Fred E (Joyce E) hlpr Greyhound h4027 Whitehall dr
--Fred Garage (J Fred Hudson) auto repr James
--Geneva maid r317 S Davidson
--Geo H (Gladys L) driver Central Mtr Lines h1717 Dunkirk av
--Geo M (Annie B; Tuckaseegee Laundromat & Fabric Shop) r RD 5
--Gladys L Mrs mach opr Lance Inc r1717 Dunkirk av
--H Jerry (Annabelle M; Hudson Hdw) h N Tryon
--H Lamont (Cora P) pres Char Freight Assn Inc h311 Canterbury dr
--Hal B jr (Grace G) asst mgr Colonial Stores h403 Belton
--Harriett maid r448 Benjamin
--Helen C Mrs clk Mason & Dixon Lines
--Henry (Janie E) emp City Eng & Streets Dept h622 E 12th
--Henry L (Carrie) h511 Stevens
--Hortentious B (Virgie T) supt Colonial Stores Inc h1139 Yale pl

HUDSON HOSIERY CO, FRITZ SEIFART PRES, M EVERETT PIERSON and E YATES MAUNEY V-PRESTS, CURT SEIFART SEC-ASST TREAS, HERBERT A KIRKPATRICK TREAS, HOSIERY MANUFACTURERS 712 N BREVARD, TEL ED3-7751; OAKHURST PLANT, CAROLYN ROAD CORNER MONROE ROAD, TEL ED3-8426

--Ila M Mrs emp Highland Park Mfg h427 E 11th
--J E (Mary A; J E Hudson Paint & Body Serv) h James
--J E Paint & Body Service (J E Hudson) auto repr James
--J Fred (Mattie L; Fred Hudson Garage) h James
--J Grier sec Belk Stores Services Inc r Spartenburg S C
--J Harold (Betty P) mtce Duke Pwr h1700 Dunkirk
--J Hugh (Jean C) clk Am Coml Bk r Coulwood dr
--J Hunter (Florabelle F) buyer Allison-Erwin h2828 Forest dr
--J R mech Fruehauf Trailer r Concord N C
--Jack E (Willean) rte supvr John Morell h4120 Welling av
--Jahola opr Belk s Beauty Salon r Albermarle N C
--Jas M h1028 E Vance
--Jas (Bessie) bellmn Hotel Selwyn h2225 Booker av
--Jas H (Dorothy S) atndt Terry Jones Esso h2524 Barry
--Jas L (Margt E; Hudson Body Shop) h Charlotte
--Jas T (Eliz B) supvr Sou Ry h1739 Sterling rd

HUDSON
--Janice D studt r809 Woodlawn rd
--Jannie M maid h1031 E Hill
--Jean C Mrs nurse Dr Geo W Black r RD 6 Box 799B 8
--Jerry (Bernice) USA r2621 Hemphill
--Joe E (Nancy) ship clk State Beauty & Barbers Sup r1208 The Plaza apt 4
--Joe R tab opr Home Finance Group r Waxhaw N C
--John (Alice) lab H&S Lbr r503 E Vance
--John J (Sallie S) farm hlpr h624 Baldwin
--John R (Geraldine R) sls rep Addressograph h201 Perrin pl
--Joyce waitress Harold's Drive In
--Kuth A mach opr Chadburn-Gotham r804 Wesley av
--Kitty M nurses aide Char Mem Hosp r1521 Lyon ct
--Leitha A studt r317 S Davidson
--Lena studt r448 Benjamin
--Leonard J (Joyce L) mach Southern Knitwear h York rd
--Leslie C tex wkr Highland Park Mfg r614 E 36th
--Leslie H ship clk Consolidated Brass r Huntersville N C
--Lillian mach opr Panda Curtain r1312 Parkwood
--Lillian A dental asst Dr Ralph Schmucker r1920 Winter
--Margt Mrs insp Hudson Hosiery r2919 Temple la
--Marie bkpr Sou Appliances h2428 Morton
--Martha C Mrs (Parrott Smoke Shop) r2112 Charles
--Mary D (wid Edw) smstrs Myers Park Clns h2005 Dilworth dr
--Mary L Mrs sec serv 121 E 3d R212 r2000 Greenway av
--Milton L (Faye B) sls eng Beatty Meter Corp h1218 Dilworth rd apt 1
--Minnie r622 E 12th
--Nancy C ofc sec Goodman & Goodman r3133 Columbus cir
--Nancy S Mrs cash Natl Bellas Hess r1201½ Cheshire av
--Neely (Laura W) stvdr Central Mtr Lines h424 N Brevard
--Okres J (wid John) maid h1506 Burton
--Ollie B Mrs emp Chadbourn & Gotham r512 N Poplar
--Peggy clk Prudential Ins Co of Am r2553 E 7th
--Perry (Rachel) lab Miller Mtr Exp h337 Orange
--Preston (Willie M) jan Old Dom Box h2314A Horne dr
--R F (Eva) pntr h300 N Smith
--R R agt Char Liberty Mut Ins r Lawndale N C
--Reed h709 McArthur av
--Sam (Hattie) h912 E Vance apt 2
--Sarah Mrs clk Eckerd's r RD 4
--Sidney (Martha) polisher Char Textile h2112 Charles
--Theo A (Anne L) whse mgr Creamery Package Mfg Co h3304 Credenza rd
--Thos H jan Eagle Store Co r2112 Charles
--Thos L (Kathleen) prntr Old Dom Box h239 Keswick av
--Thos L (Annie P) painter Wm Gilbert h814 Lamar av
--Truman R (Marie L) pharm Sou Drug h401 Hartford av
--Vera L clk Eagle Stores Co Inc h1607 Fountain View
--Vivian W Mrs maid Alamo Plaza Motel h306 S Morrow
--W Reed (Blanche F) barber Colsome Barber Shop h809 Woodlawn rd
--Warren R USA r809 Woodlawn rd
--Will h314 Murrill
--Wm D ship clk Loew's r Waxhaw N C
--Wm F (Erma A) sls mgr Kay Distr h1009 Woodside av
--Wm G (Rosa E) clk Grinnell Co r541 Wilbrown cir
--Woodrow (Henrietta M) jan Covenant Presby Ch h2111 Edison
Hudspeth Barbara M opr SBT&T r Kannapolis N C
--Boyce W whsemn Pilot Freight Carriers r Kannapolis N C

HUDSPETH
--J D pilot EAL r Mooresville N C
--Lois E sten City Chevrolet r308 Lillington av
--Mary V Mrs ofc sec Fredk H Seglye r515 Arlington av
--R P emp Highland Park Mfg
--Robt B mach Retreading Equip r1308 E 7th
--Robt T repr Tryon Repr Serv r Hillcrest Trailer Park
--Wm (Clara S; Pittman & Hudspeth Gro) h308 Lillington av
--Wm K jr clk Park Place Soda Shop r308 Lillington av
Hudsthy Betty Mrs typ NAPA Whse r141 Hillcrest av
--H B (Betty) mach Sou Engineering r141 Hillcrest av
Huey Albert studt r2901 Ridge av
--Alma V maid Liberty Life bldg r2121 Augusta
--Cora (wid Claude) cook Johnson C Smith Univ h323 Dixon
--David elev opr Liberty Life bldg r2119 Augusta
--Dessie L maid h2119 Augusta
--Ernest (Carrie) lab Yost & Grose h421 Hellin
--Harold J (Nancy B) agt Int Rev Serv h1036 Cutler pl
--J Hoyle servmn Elmore Trailer Sls r5311 Wales
--Jas deliverymn Hawthorne Pharmacy r2901 Ridge av
--Jas C lab City Mtr Transport Dept r1022 Eldridge
--Jas O (Mary E) frt caller Johnson Mtr Lines h2014 Gibbs
--Leandrew whsemn Overnite Trans r218 Skyland av
--Marie (wid Lem) h2119 Augusta
--Nancy B Mrs librn Bd of Educ r1036 Cutler pl
--Raymond (Alma V) constn wkr h2121 Augusta
--Robt (Dollie) emp Ralston-Purina h1412 White
--Robt M (Viola J) atndt Auto Stge r610 French
--Roosevelt studt r2108 W Trade
--Theola maid r2119 Augusta
--Thos W jr (Catharine) phys 1012 Kings dr Suite 624 h2538 Sharon rd
--Viola Mrs cook SBT&T h2108 W Trade
--Whiteford (Malina) recapper Joe Barrett Tire Serv h413 N Alexander
--Willie (Eloise) porter West Trade Mtr h3152 Jewel apt 1

Huff see also Hough
--Adam (Minnie L) lab Ry Sup & Mfg h425 N Davidson
--Alice W (wid John) h318A N Summit av
--Charlie cash Blythe Bros r Marshville N C
--Dora (wid Virge) h1340 McCall
--Edwin B (Louise T; Hinson's Shell) h1215 E 34th apt 2
--Evelyn W Mrs priv sec Belks Stores Services r2240 Chesterfield av
--Gilbert (Ruby) hlpr Sou Mattress h207 E Catherine
--Harley J (Kath S) agt Int Rev Serv h2512 Laburnum av
--Hugh W (Betty L) mech Trailways h3128 Barringer dr
--Janie Mrs cook Johnson C Smith Univ r318A N Summit av
--John (Armanda) emp Ervin Constn h2637 Celia av
--Johnnie emp Char Pipe & Fdry r1309 S Church
--Johnny atndt Osborne's Serv Sta r Matthews N C
--Jos A (Frances E) genl mgr Fulbright Labys h2601 Sharon rd
--Louise T Mrs ofc sec Fidelity Storage r1215 E 34th apt 2
--Maggie A (wid Henry) h1221 S Church
--Maude R Mrs mach opr Southern Knitwear r1905 Mecklenburg av
--Patrick D (Charlotte S) asst supvr Duke Pwr h3008 Hampton av

F. N. THOMPSON INC.
General Contractors
Clanton Road
Tel. JAckson 3-0515

FIRST FEDERAL SAVINGS & LOAN ASSOCIATION
MEMBER OF FEDERAL SAVINGS & LOAN INSURANCE CORPORATION
225 S. TRYON ST.
EDison 3-8401
SAVINGS LOANS ASSETS $24,000,000

ELAM electric company, inc.
ELECTRICAL CONTRACTORS
114 North Myers St. RESIDENTIAL — COMMERCIAL Phone EDison 4-7269

UFF
-W DuBose (Marbeth S) ofc mgr Mtrs Ins Corp h229 Canterbury dr
-Wm E (Maude R) h1905 Mecklenburg av
-Wm H (Evelyn W) h2240 Chesterfield av
-Wm T (Blanche J) slsmn Esso h2055 Hastings dr
uffaker John W (Blanche R) agt Coastal States Life Ins h2137 Briarwood rd apt 1
-John W jr prof Davidson College r2137 Brianwood rd apt 1
-Robt A studt r2137 Briarwood rd apt 1
uffateller Bruce E presser Charlotte Finishing Co Inc r CMR 532 Box 595
uffling Francis M (Mary W) driver Am Bakeries h510½ W Worthington av
uffman see also Hoffman
-Alma B Mrs clk Bapt Book Store r232 Magnolia av
-Alpha B seamer Huntley Hosiery r RD 1 Cherryville N C
-B M (Ruby) emp Douglas Aircraft h1204 Park dr
-Bernadette I ofc sec Constn Materials r3409 Eastwood dr
-Blanche G (wid Chas W) h1400 E 7th
-Casey (Essie L) emp Char Lndry h126 Grandin rd
-Charlie A (Sarah K) mech Thomas Cadillac-Olds h3120 Shenandoah av
-Docie (wid C Lee) r301 W 25th
-Donald D opr Natl Welders Sup r221 E Park av
-Dorothy H insp Chadbourn & Gotham r344 Sharview cir
-Edgar P slsmn Caro Pad & Paper r Belmont N C
-Elmer L (Bernadette B) sec Harry Snook's Inc h3409 Eastwood dr
-Essie Mrs clk Home Finance Group r126 Grandin rd
-Farrell E (Barbara M) servmn Westinghse Appliance Sls r RD 3 Box 287
-Franklin (Sara L) clk A&P h405 W 26th
-Gloria A emp Kress r RD 4 Box 511½
-Ila H slswn Efird's r RD 5 Box 404
-Inez ofc wkr Belk's r RD Box 1014 Kannapolis N C
-Ira B (Alline R) atndt Kanoy Mach Shop h3524 Odum av (H)
-J Oscar (Alma) repr Gaffney Mus h232 Magnolia av
-Jeter R emp Duke Power r202 Wabash (Tboro)
-K C dept supt Char Lndry r Vale N C
-Kenneth L slsmn Jarrett's Inc r Kannapolis N C
-Lewis C (Mildred E; Tom Carroll Studios) h306 N Church
-Mack L jr (Jean S) spl agt Fidelity Casualty h1306 Myrtle av
-Madge Mrs (Boulevard Grill & Trailer Pk) r4334 Wilkinson blvd
-Margie M Mrs slswn Ivey's r2518B Lydia
-Marshall D tex wkr Cone Mill Corp r221 E Park av
-Mary M recpt Lassiter Moore & Van Allen h1607 Fountain View
-Minna B (wid Lester L) h1711 Fountain View
-Ocie G (wid Jeter R) h202 Wabash (Tboro)
-R E slsmn Kimbrell's Inc r RD 5
-Richd D (Margie M) dock hand Tenn-Caro Transportation h2518 Lydia av apt B
-Richd L (Cath C) mgr Loew's Inc h1709 Fountain View
-Roosevelt (Julia H) lab C W Kirkland Co h1406 Cleveland av
-Sara L Mrs chkr A&P r405 W 26th
-Thos R driver Pilot Freight Carriers r Purlear N C
-Ursel M (Carlee C) driver Pilot Frt Carriers r N Wilkesboro N C
-Wm H (Madge; Boulevard Grill & Trailer Pk) h4334 Wilkinson blvd
-Willie asmblr Universal Window Corp r211A Millrose
-Willie (Cath) kitchen hlpr Tottle Hse h308 S Morrow
-Willie servmn Leonard & Nicholson Royal Tire Serv r224 N Long
-Wolfe Southern Corp James G Frank mgr bldg contrs 117 Shuman av

Huffstetler Alfred C (Pauline R) h101 S Turner av
--Ann S Mrs boarder Hudson Hosiery r823 Seigle av apt 325
--B Faye opr SBT&T r YMCA
--Billy C (Ann S) wldr Soule Steel & Iron h823 Seigle apt 325
--Bob driver C&G Sls r Gastonia N C
--Bobby L (Pauline C) emp Atlas Sup h1606 Merriman av
--Chas equip opr City Eng & Streets Dept r RD 2
--Chas H (Lou G) driver Queen City Coach h728 Grandin rd
--Chas H jr (Freda F) clk PTS h3401 Coldstream la
--Claud S (Bessie D) h220 Walnut av apt 1
--Donald R clk Pilot Frt Carriers r Mt Holly N C
--E Ann clk SBT&T r2532 Laburnum av
--Euvaughn W (Edna) driver City Water Dept r RD 6 Box 749A
--Geo L (Helen M) driver Miller Mtr Express h3428 Dublin rd
--Jackie clk Park-N-Shop r Wilkinson blvd
--Jas P (Sue P) elec eng Duke Pwr h2054 Weyland av
--Jas P field supvr Travelers Ins r728 Grandin rd
--Joan F studt r728 Grandin rd
--Leon F (Margt P) driver Roadway Express h Wilkinson blvd
--Leonard (Thelma S) equip opr City h Sholtz
--Leslie W (Loree P) mtcemn Stein Hall & Co h2532 Laburnum av
--Margt P chkr Park-N-Shop r Wilkinson blvd
--Pauline R Mrs comptometer opr Johnson Mtr Lines r101 S Turner av
--Robt K (Kitty M) carrier PO h3403 Coldstream la
--Sara K clk Radiator Specialty r2532 Laburnum av
--Shirley A ofc sec Genl Elec r Mount Holly N C
--Sue P Mrs teller Am Coml Bk r2054 Weyland av
--Thelma S Mrs sten Burwell & Dunn r Sholtz
--Wm R (Betty A) eng WSOC Broadcasting h2517 Lydia av (Villa Htg)
Huffstickler Carl clk County Bd of Educ r Paw Creek
--Coleman E (Julia D) formn Harper-Crawford Bag h604 Royal ct apt 3
--Frank D hlpr P C Godfrey Inc r RD 6 Box 720H
--Sylvia A clk Met Life r604 Royal ct apt 3
Hufham Nell slswn Ivey's h312 N Church apt 312
Hufner Janice B cash Troy Drug r4622 Woodhaven dr
Huges Alfred H (Maudie C) formn Ray Constn h2409 Rozzells Ferry rd
--Burnice R (Grace C) steel wkr Ray Constn r2409 Rozzells Ferry rd
Huggett Howard L (Emma L) emp Douglas Aircraft h1227 Seneca pl
Huggin Lillie M maid Jordon Motel h120 S McDowell apt 8
Huggins see also Hudgins
--Chas L (Claudine H) mach Kanoy Mach Shop h2827 Morson
--Chas M (Gladys B) eng Wm R Barringer Hotel h4215 Dinglewood av
--Effie G (wid Chas W) r2059 Hopedale av
--Essie C Mrs winder Ind Dyeing Corp of N C r126 Reliance (Tboro)
--G Leroy (Essie C) emp City Water Dept h126 Reliance (Tboro)
--Gladys B Mrs engr Carolina Textile Engraving r4215 Dinglewood av
--Ida M dishwasher Oriental Restr r1318 Crust
--Jimmie B (Lois A) asst eng Presby Hosp h2656 Brentwood pl
--John S (Alberta J) electn City Auditorium-Coliseum h2500 Barringer dr
--LaVerne clk Union Natl Bk r126 Reliance
--Leroy M (Ola B) driver Fayetteville Mtr h701 E 37th
--Lois A Mrs tel opr Hotel Char r2656 Brentwood pl

For Prompt, Courteous Service
BAKER CAB CO.
24 HOUR CALL SYSTEM
All Cabs Two-Way Radio Equipped
631 N. Tryon
Dial EDison 3-5115

HUGGINS
--Lois H insp Caro Film Serv r643 North Way
--Lonnie O (Lattice B) eng Presby Hosp r2211 Highland
--M Saml (Mary K) dept supt Am Bakeries h1024 Westbrook dr
--Mary M h919 W 4th
--Mary R Mrs cafeteria mgr Zeb Vance Sch r1024 Westbrook dr
--Ola B Mrs tex wkr Johnston Mills r701 E 37th
--Rena R (wid Ben M) slswn W T Grant Co h927 E 10th apt 85
--Robt J slsmn Efird's r300 N Church
--Shirley wrapper Belk's r Paw Creek N C
--Vance (Edna S) treas and comptroller Duke Power Co h2059 Hopedale av
--Virginia A bkpr Blanton T V Serv r2211 Highland
Hughes A Roscoe (Cath) knitter Huntley Hosiery r Dallas N C RD 2
--Bertha M (wid Howard) sec-treas Char Lndry h1830 Park dr apt 4
--Betty H Mrs packer Jack's Cookie r4135 Walker rd
--Billie M ofc sec Home Finance Group r2416 McClintock rd apt 3
--Boyd D (Violet) asst formn Seven-Up Btlg h2700 Rozzells Ferry rd
--Calhoun T (Mary O) shop supt Buensod-Stacey h2528 Country Club la
--Claude R (May L) tex wkr Highland Park Mfg h401 Church av
--Clyde (Margt E) bkpr Durable Wood Preserving Co h1824 Fulton av
--Colie L (Anna S) servmn Duke Pwr h111 McAlway rd
--D D supvr Recordak Co r3220 Graymont dr
--Daisy Mrs nurse Spastics Hosp r916A S Independence blvd
--Danl (Evelyn M) custdn First Christian Ch h725 Seigle av apt 153
--DeWitt (Jean) ofc wkr Eastman Kodak h3220 Graymont dr
--Emma L r911 Central av apt 1
--Eugeanure insp Caro Overall Serv r611 W Dunbar
--Floyd (Daisy) emp Cochran & Ross Coal h916A S Independence blvd
--Forest E (Ella K) mach Radiator Specialty h2136 Avondale av
--Frances supvr Chadburne & Gotham r2001 Cartier way
--Fred W (Inez P) knitter Huntley Hosiery h1344 Downs av
--Gary E (Lossie C) eng Southern Dairies h811 Queens rd apt 2
--Geo jr (Lucille) emp A&P Bakery h2536B Double Oaks rd
--Gladys Mrs clk Colonial Stores h1815 Cleveland av
--H E supvr Western Elec r4921 Churchill dr
--Inez P Mrs seamer Huntley Hosiery r1344 Downs av
--Irene J Mrs ofc sec Terrell Mach r319 S Torrence
--Jack W (Leona) overseer Belvedere Hosiery h2644 Rozzells cir (H)
--Jas (Lugenia) jan Courtesy Mtrs h611 W Dunbar
--Jas H (Marie) whsemn Edgcomb Steel h224 Marble av (Tboro)
--Jas H jr studio opr WSOC Broadcasting r Kannapolis N C
--Jas M (Jewel) eng WSOC Broadcasting h763 Montford av

PIERCE TILE & MARBLE CO.
CHAS. L. PIERCE
CERAMIC TILE
MARBLE CONTRACTORS
2641 Roslyn Ave.
Tel. FRanklin 6-2232
P.O. Box 8103

ADA'S FLORIST
• • •
Everything In Flowers
• • •
Gifts For All Occasions
Day Phone EXpress 9-7942
Night Phone EXpress 9-9083
• • •
3000 Wilkinson Blvd.

P. C. GODFREY, INC.
PLUMBING and HEATING CONTRACTORS
FRIGIDAIRE AIR CONDITIONING AND APPLIANCES
RESIDENTIAL COMMERCIAL
1816 ROZZELL'S FERRY RD. EDison 4-8605

CREECH
Motorcycle Co., Inc.

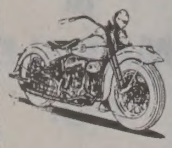

Motorcycles
Motor Scooters
Outboard Motors
Marine Supplies
Boats

SALES and SERVICE
Telephone
EDison 2-7675
Service Dept.
Tel.
FRanklin 7-4238
201 W. MOREHEAD STREET

MINCEY FURNITURE COMPANY INC.
Mrs. Ruby B. Ray, Pres.
★
FURNITURE
Dependable Home Furnishings
★
Tel.
EDison
3-6892
3200
N. Caldwell
CHARLOTTE
N. C.

HOTEL CHARLOTTE
"The Carolinas' Largest and Finest Hotel"
"The Pine Room" — Charlotte's Most Popular Restaurant
BED ROOMS AND RESTAURANTS COMPLETELY AIR CONDITIONED

HUGHES
--Jas O (Bernice) servmn Royster H Johnson Co h4700 Morgan (Tboro)
--Jane h4779 Wendover la
--Janice recpt Plaza Radio & T V Serv r1508 E 35th
--Jean Mrs teller Am National Bank r3220 Graymont dr
--Jerlean Mrs packer Tom-a-Toe & Dixon r1513 Russell
--John A (Marjorie) business mgr Buick Div h1420 Montford dr
--John F (Irene J) bkpr Johnson McMillan Concrete r319 S Torrence
--John S h100 Colville rd apt 11B
--Johnny J (Nancy W) slsmn Lowe's Hdw h2741 W Trade
--Jos E (Lillie J) slsmn h1732 Union
--Lillie J Mrs mach opr Lance Inc r1732 Union
--Louis J (Mary C) prin Morgan Sch r Concord N C
--Lugenia Mrs emp Caro Overall Serv r611 Dunbar
--M Quay Mrs packer Mitchum & Tucker Candy r2213 Roslyn av
--Margt A clk Alexander Home r2136 Avondale av
--Martha J field rep Social Security Admn r4779 Wendover la
--Mary B emp Kress r2409 Rozzells Ferry rd
--Maudie L Mrs bkpr Mecklenburg Farmers Co-op Exch Serv r627 N Pine
--Nancy Mrs bkpr Warner Bros Pictures Distributing r5601 Lantana av
--Nellie S Mrs br mgr Costner's Quality Clns r1508 E 35th
--Ollie G (Maudy) driver ET&WNC Trans h627 N Pine apt 3
--Oren (Lucile) h830 Maple
--P A (Blanche C) pipeftr Grinnell Co r100 Hovis cir (Tboro)
--P F sht mtl mech Avrett & Ledbetter Roofing & Htg r Marshville N C
--Paul M (Lillian A) slsmn h405 Southway dr (Tboro)
--Paul M (Polly M) clk Chas Moody Co h3600 Rogers
--Polly M Mrs clk SBT&T r3600 Rogers
--Quay Mrs emp Mitchum & Tucker r2213 Roslyn av
--Raymond D (Nancy R) mach opr Pneumafil Corp r5601 Lantana av
--Robt L (Dorothy R) slsmn Baker Equip Engineering h2329 Arnold dr
--Robt N (Ivar) h256 S Hoskins av (H)
--Roy R (Margt M) driver Yellow Cab h821 Seigle av apt 202
--Ruth R Mrs nurse Joyners Nursing Home h3103 N Myers
--S Vaneva (wid Howard) seamer Hudson Hosiery h2540 Shenandoah av
--Sadie B Mrs r1300 Bradford dr (Tboro)
--Terlea N packer Dixon & Tom-a-Toe r513 Russell
--Thos H emp Efird's r122½ W 5th
--Thos L meat ctr Mason's Super Mkt h516 Moretz av
--W Thos jr (Chois F) reporter Char News Pub h432 Melbourne ct
--Walter R (Nellie S) weaver Highland Park Mfg h1508 E 35th
--Wm (Jerlean) valve lifter Char Pipe & Fdry h1513 Russell
--Wm C (M Quay) h2213 Roslyn av
--Wm C repr Char Oxygen & Sup r1009 W 6th
--Wm O tchr PS h1336 E Morehead apt 3
Hughey J A lm fxr Highland Park Mfg r405 N Poplar
--June (Maxine) ydmn r623 E 1st
--Robt E eng SBT&T h307 Poindexter dr
--Will (Annie B) h1927 Oaklawn av
--Wm M mgr Allied Equip & Marine Co r Ashville N C
Hughs W C clk Charlotte Oxygen r1009 W 6th
Hughston Chas B (Eliz W) head bkpr Union Natl Bank h3328 Eastwood dr
Huguley H E (Ace Elevator Co) r RD PO Box 481
Hugunin Diana B Mrs slswn Ivey's r2007 Peachtree

HUGUNIN
--Leland J (Diana B) agt Met Life h2007 Peachtree
Huie Edith S Mrs opr Sasseen Beauty Salon r RD 11
--Edna S Mrs mach opr A&P h1509A Murdock rd
--Jas B (Edith V) slsmn Kale-Lawing Co h724 Bradford dr (Tboro)
Huiet Thos B spl agt Mtrs Ins Corp r809 Judith ct
Huitt Ann R Mrs slswn Ivey's r1936 Maryland av
--Earl B jr (Ruby S) supvr State Employment Serv h3010 Carol av
--Powell (Margt; Steel Bins & Equip Co) r4501 Barwick rd
--Ross S (Ann R) terminal mgr Carolina Freight Carriers Corp h1936 Maryland
Hukill Arth W job setter Soule Steel & Iron r RD 11
Hulet Faye J (wid Wilson G) h2100 Kirkwood av
Hull B Violet emp Nebel Knitting r325 N Hoskins av
--Barbara G Mrs choir dir Forest Hill Presby r4633 Woodhaven dr
--Burt E (Sudie) h108 Faith (Tboro)
--Crown Service (Wm J Hull) 830 E 11th
--Dorothy W Mrs bkpr Kraft Foods Co r1520 Lyon ct
--Floyd C jr (Joann W) slsmn Grinnell Co h3200 Clark
--Fred prsmn Piedmont Printing Co r Thrift rd
--Fredonia W (wid Chas) r1504 Pecan av
--Gene T (Marian M) hlpr Keistler's Garage h220 N Dakota (H)
--Henry W (Shirley S) framemn SBT&T r Concord N C
--Horace L (Inez P) clk Pittmon & Hudspeth Gro h112 Oregon
--Howard C jr (Eliz R) slsmn Planters Nut & Chocolate h1111 Dade
--Jerry atndt Goodsons Gulf Serv
--Joann W Mrs mus tchr 3200 Clark r do
--Mary K Mrs opr SBT&T r300 Meacham

HULL P C, JR (RUBYE R), ORTHODONTIST 601 DOCTORS BLDG 1012 KINGS dr, TEL ED4-7202, h2024 RADCLIFFE av, TEL ED3-9698

--P Carter (Lucy H) dentist 102 W Trade R1014 h1010 Queens rd
--Paul T (Violet B) clk ABCBd h325 N Hoskin av (H)
--Polly A typ Fidelity Casualty r1322 Briarcreek rd
--Robt H (Inez) dentist 102 W Trade R1014 h1010 Queens rd
--Robt R (Jacqueline) slsmn Sunbeam Corp h1020 Montford dr
--Shirley M mach opr Panda Curtain r Concord N C
--Victor H (Josephine F; Driscoll-Hull Agcy) h235 Heathwood rd
--Violet B Mrs emp Nebel Knitting r325 N Hoskins av (H)
--W Earl (Mary K) ctr Panda Curtain h300 Meacham
--W Leonard (Harriett Ann) cash City Water Dept r3229 Commonwealth av
--Wm J (Margt J; Hull Crown Serv) r1010 Queens rd
--Wm L (Harriet E) cash City Water Dept h3229 Commonwealth av
Hullender Donald E clk Wachovia Bk & Tr r615 S Hoskins av
--Estelle S Mrs mender Nebel Knitting h615 S Hoskins av (Tboro)
--Jas A teller Am Coml Bk r615 S Hoskins
Hullett Marvin C (Pauline C) city police h4113 Commonwealth av
Hulocker Jas constn supt r715 E Kingston av
Hulon Helena J Mrs insp Chadbourn & Gotham r RD 8 Box 235
Hulsart Edna Mrs tchr Our Lady of Assumption Cath Sch r1225 Weldon pl
--J Jos (Marie) eng John Bolen Engs h3023 Airlie dr
--Marie Mrs ofc sec Purser & London r3023 Airlie av
Hulse Ronald S (Mildred E) emp Pneumafil Corp h2717 Picardy pl

HULSE
--Ronald S jr lab Manpower Inc r2717 Picardy pl
Hulsey Ann stewardess EAL r4225 Cheltenham rd
--C E wvr Highland Park Mfg
--Chas E (Mary C) h4231 Windermere la
--J P jr (Marjorie T) repr SBT&T r RD 11 Box 228
--Milford M textile wkr Highland Park Mfg r1400 W Trade
--Milton M Rev (Betty) mgr City Hall Concession h1400 W Trade
--Ruby wvr Highland Park Mfg
--Shirley L bkpr Southeastern Factors r313 Providence rd
Hults Arth N (Neva T; Hultscrete Co) h2323 Briarwood rd
Hultscrete Co (Arth N Hults) building materials 2323 Briarwood rd
Humberger Donald E (Virginia M) therapist Char Rehabilitation & Spastics Hosp h2709 Oakcrest pl
Humbert Chas E jr (June P) USAF h1808B Fleetwood rd
--June P Mrs clk B-W Acceptance Corp r1808B Fleetwood rd
Humble Ben F jr (Bobbie S) transitmn Sou Ry Sys h4164 Welling av
--Naomi I Mrs wrapper Belk's r3421 Benard
--Thos B managing dir Little Theatre of Char Inc
--Wm S (Naomi I) br mgr Neese Sausage Co h3421 Bernard av
Hummel Beulah F (wid Frank L) librn Christian Science Reading Rm h2222 Sarah Martin av
--Darian F (Dorothy M) photo-engr Charlotte Engraving Co Inc h2933 Chelsea dr
--H J plant mgr Republic Steel Corp Whse Division r RD 9 Lakewood rd
Hummert Fred (Marie R) h1990 Maryland
Humphrey see also Humphries
--Clarence cook Copal Grill r1018 S Independence blvd
--Jas B Rev (Mary P) pastor First Bapt Ch h1024 S Church
--Jas L (Helen W) mach Char Observer h1940 Wilmount rd
--Joel E barber Colony Barber Shop r Concord
--Lillian D (wid Danl J) h1115 Allen
--Mary P Mrs r1024 S Church
--Randolph cook r1018 S Independence blvd
--Simon W drftsmn Grinnell Co r325 Hawthorne la
--Thelma r1402 Spratt
--Wm W jr (Dean T) installer SBT&T h4017 Carlyle dr
Humphries Aubrey T (Nell M; Hoskins Drug Co) r RD 9 Box 534
--Betty F Mrs counterwm S&W Cafeteria r2221 N Pine
--Bobby L (Betty F) sht mtl wkr Metal Serv h2221 N Pine
--Della S Mrs insp Highland Park Mfg r3308 Benard av
--Eugene E (Lillian M) sls mgr Johnsons Mtr Lines Inc h1430 Exeter rd
--Gladys M Mrs h637 Stonewall ter
--H A emp Highland Park Mfg
--Hattie D (wid Furman H) r1328 Nandina
--J Donald (Della S) asst mgr ABCBd h3308 Benard av
--John B carp Blythe Bros r425 E 15th
--John M (Sue B) driver Stand Trucking h3009 S Boulevard
--Marie C (wid B Marvin) h1527 Sterling rd
--Maynard L (Eliz G) formn Caro Mtl Products Corp h4926 Baylor dr
--Maynard E (Jane D) rigger Duke Pwr h815 S Davidison apt 9
--Melva clk Genl Aniline & Film Corp r607 Oakland av
--Melvin (Phyllis) surveyor Duke Pwr h2320 Windsor rd
--Michael (Ethel S) driver Borden Ice Cream h339 Cherry
--Phyllis J Mrs ofc sec Square D Co r2320 Windsor rd
--R E h5519 Radford av

Carrier Air Conditioning
ENGINEERING
AIR CONDITIONING — HEATING
INC. LICENSED CONTRACTORS — ENGINEERS
3104 OLD PINEVILLE RD. JAckson 3-3525
Carrier Air Conditioning

- MANAGEMENT CONTROL
- MANUFACTURING METHODS
- SALES MANAGEMENT
- OFFICE MANAGEMENT
- INDUSTRIAL MANAGEMENT

LEE ASSOCIATES, INC.
MANAGEMENT CONSULTANTS
CHARLOTTE, N. C.

- BUSINESS SURVEYS
- MANAGEMENT AUDITS
- ORGANIZATION PLANNING
- PERSONNEL RELATIONS
- LABOR RELATIONS

THE JOHNSTON BLDG. - 212 S. TRYON ST. PHONE FRanklin 7-2718

ndley see also Hunley and Huntley
C L asst meat mgr Colonial Stores
John T (Patricia R) slsmn The Standard Register Co h628 Lockridge rd
Patricia R Mrs bkpr Sou Engineering r628 Lockridge rd
T Dallas jr acct Wilson Hosick & Co r5045 Beckford dr
neycutt see also Honeycutt and Hunnicutt
Albert F (Evelyn W) carp Eastway Builders h1905 Allen
Archie F mtcemn Whitin Mach Wks r216 Nelson
Arelene waitress Liggett's
Barbara A Mrs wrapper Belk's r308 W Worthington av
Bessie drapery wkr rm Belk's r Indian Trail N C
Betty L Mrs clk S&W Cafeteria r Stanfield N C
Bonnie R clk Parks-Cramer h114 Summey av
Bros (Norman R and P Dempsey Huneycutt) sand and gravel 2417 Laburnum av
Bruce driver Harris Exp r1715 Amhurst pl
Carson L mech Caro Tractor & Equip r Albemarle N C
Chas dispr Concrete Materials r1823 Anderson
Clara J priv sec Pound & Moore r RD 1 Stanfield N C
D Ralph (Della C) formn Cole Mfg h1121 E 35th
Dallas R (Mary S) riveter Sou Eng h1317 N Caldwell
Dan (Jean S) cameramn Brooks Litho h1400 Camp Green
Davis V (Patty W) mech Intl Harv r RD 1 Box 406
Della C Mrs mach opr Charlotte Linen Sup r1121 E 35th
Douglas M (Yvonne) emp Kanoy & Sons Mach r Oakboro N C
Elva M Mrs sten Sou Dairies r2508 Old Steele Creek rd
Eugenia B Mrs sten Bank of Char r2421 Laburnum av
Evelyn T Mrs sten Firestone r RD Box 291 Locust N C
Floyd E jr (Marie) mech Intl Harv r RD Box 923 Concord N C
Gilbert Z shop wkr Char Mach Co r3610 Darby
Hazelene looper Huntley Hosiery r Stanfield N C
J C clk Edgcomb Steel r RD 10 Box 200A1
Jas B (Elva M) plmb h2508 Old Steele Creek rd
Jas C (Mildred R) comp Washburn Printing r1101 Brookside dr
Jane ofc sec Whitlock Dockery Ruff & Perry r2812 Bancroft
Kenneth F clk r RD 2 Box 286 Stanfield N C
Kenneth J (Eugenia B) bulldozer opr
Peal P Huneycutt r2421 Laburnum
Kent trainee Sou Eng r617 E 15th
M Doris asst sec Lassiter Corp h509 Beaumont av
Malinda B Mrs ofc mgr Brooks Litho
Margt asst county home demonstration agt
Mary J (wid Chas F) r509 Beaumont
Maxine F Mrs ofc sec Harris Exp r2421 Laburnum av
Newton emp Duke Pwr r Indian Trail N C
Norman R (Christine H; Honeycutt Bros) h2417 Laburnum av
Norman W (F Marie) mech Coleman Co r RD 1 New London N C
Odel C Mrs smstrs Char Linen Serv & Sup r1121 E 35th
P Dempsey (Maxine F; Huneycutt B Bros) r2421 Laburnum av
Pauline Y Mrs sec-treas Charlotte Engraving Co Inc r Pineville N C

HUNEYCUTT
--Pearl P (Carrie S) excavating and landscaping 2421 Laburnum av h do
--R Allen (Crawford Door Sls Co) r Stanfield N C
--Scotia L mach opr United Mills Corp r RD 10 Box 200A 1
--Timothy R (Marcennie D) city police h1220 Pegram
--Vassie P mach opr United Mills Corp r RD 6 Monroe N C

HUNEYCUTT W JACKSON REV (OLETA B), PASTOR HAWTHORNE LANE METHODIST CHURCH 501 HAWTHORNE la, TELS ED 2-4301 and ED2-3833, h517 HAWTHORNE la, TEL ED2-3094

Hungerford H Hoydn (Elsie T) sls eng Hungerford-Terry Inc h3400 Eastway dr
Hunley see also Hundley and Huntley
--Argene B Mrs bmo Sou Engineering r3712 Ellenwood pl
--C Jack slsmn Providence Hdw h114 W 10th apt 105
--Kath A speech correctionist City Bd of Educ h2401 Crescent av
--Marion B (Delia A) tax acct Celanese Corp h303 Hollis rd
--Robt L (Argene B) clk Hajoca Corp h3712 Ellenwood pl
--T W mtcemn City Parks & Recreation Comn h3315 N Alexander
Hunnicut Dewit driver Elec Ice & Fuel Co r525 Belmont av
--Earle mech Concrete Sup Co r Concord N C
--Gene meat ctr Colonial Stores r606 N Church
Hunnicutt Albert L (Corrie F) ship clk Mill Power Sup h421 Lynville av
--Anthony W slsmn Western Auto Sup r1506 Waverly av
--Bill B appr electn Austin Elec r715 Long av
--Carrie F Mrs wrapper Cherokee Paper Box r421 Lynville av
--Clarice W Mrs clk Dun & Bradstreet r RD 1 Harrisboro N C
--Curlee hlpr Fire Equip Sls Co r610 S Long
--D L slsmn Pepsi Cola
--Eli mech Morris Farm Equip Co r Concord N C
--Frances pkr Geo A Hormel & Co r3018 Shamrock dr
--Frank H (Kathryn C) plate ctr Charlotte Textile Engraving h2613 Roslyn
--Galation prsr Arrow Lndry r414 N McDowell
--Irene R Mrs packer Jack's Cookie r RD 1 Box 209B
--Jas A jr (Virginia H) eng J N Pease & Co h2532 Brentwood pl
--Jas D slsmn Western Auto Sup r Monroe N C
--Janie J slswn Brittain's r2125 Kenilworth av
--Joan H Mrs notary 216 W 2d r715 Long av
--John C (Myrtle E) constn supt Parks-Cramer h655 Dorothy dr
--John R (Margie B) ship clk h318 W 9th apt 10
--Lessie R Mrs clk Foremost Intl Dairies h111 N Turner av
--Minnie H matron Thompson Orphanage r1614 Chatham av
--Murphy D (Mabel M) condr SAL h2017 Winter
--Ralph hlpr Frieze Engineering & Mach
--Robt F (Lucille G) mech State Hwy & Pub Wks Comn r RD 3 Waxhaw N C
--V June ofc sec Natl Carbon r2712 Tuckaseegee rd
--Virginia Y emp Chez Montet French Dining Rm r1432 Downs av
--Willie R bkpr Char Observer r RD 3 Matthews N C
Hunnings Betsy B r2206 Chatham av

Charlotte Laundry, Inc.
SANITONE DRY CLEANING
Independent Linen Service
116-130 E. 2d ST.
TEL. EDison 3-5191

HUNNINGS
--Lillian B Mrs slswn Playhouse Inc r2206 Chatham
--Wardie G (Lillian B) supt Blythe Bros h2206 Chatham av
Hunsmger Jessie W driver G&H Transit
Hunsuck Chas I (Emma B) h527 Magnolia av
--Chas I jr (Doris M) slsmn United Artist h2230 Orton
--Wm F (Charlotte W) mech eng Char Engs h3313 Bonaire dr
Hunsucker Barbara A Mrs packer Ready to Bake Foods r1702 Evergreen dr
--C H serv mgr Ace Appliance Serv r York rd
--Cath I sten Pyramid Life Ins h211 E Boulevard
--Charline Mrs ofc sec Char Steel Drum r3016 Ventosa dr
--Chas emp Whitin Mach Wks r125 S Mint
--Chas H jr (Louise A) servmn Ace Appliance h4208 York rd
--Craven W (Willie) formn Huttig Sash & Door
--D R chainmn Highland Park Mfg
--Dwight wvr Highland Park Mfg
--Fern wvr Highland Park Mfg
--Harry R (Emily A) supt Pilot Life Ins h1818 Academy
--Hazell E patrolmn Merchants Patrol r Derita N C
--Kenneth A (Sybil M) asmblr Pneumafil Corp r RD Box 310 Lowell N C
--Paul D lubricator Daniels Mtr r Concord N C
--Robt L (Barbara A) mach R H Bouligny Inc h1702 Evergreen dr
--Roy sander Richd Head r121½ N Broad
--Sue (wid Charles) h2220 Holly
--Wilburn H (June F) asst br mgr A&P h1646 Mary Oaks rd
--Zeb V hlpr Economy Elec & Sup r3016 Ventosa dr
Hunt Alf H (Thelma D; Hunt Rest Home) h316 Lillington av
--Anna M (wid John W) r1210 Person apt 196
--Arth L electn Ross Elec r114 Norwood dr
--Blanche tchr PS r715 Vanderbrooke rd
--Bruce (Mary H) mech Superior Wheel Alignment & Brake Serv h321 Fairwood av
--Carl J (Adlaide) h2227 Celia av
--Chas jan Charlotte Day Sch r2124 W Trade
--Chas T clk Colonial Stores r RD 10 Box 496
--Clair H (Janie C) assoc Kirk Cousart & Assoc h3333 Mayfield av
--Clifton T jr (Eliz; Eaton Bell Hunt & Seltzer) h4535 Bradbury dr
--David (Bessie M) h19 Barbours ct
--Donald C jr (Genella L) tchr Seventh-day Adventist Sch h4231 Winfield dr
--Eleanor B Mrs h255 Hempstead pl
--Eliz G (wid Alf S) r131 Circle av
--Elma R (wid A W) h125 N Cedar
--Eula M presser Domestic Lndry r2454 Remus rd
--Frank H (Dorothy G) cable splicer SBT&T h4914 Raymond pl

CHARLES H. LITAKER, INC.
MUTUAL INSURANCE
- Fire
- Auto
- Liability
- Bonds
- Burglary
- Workmen's Compensation

129 N. POPLAR ST.
PHONE EDison 4-4685

INDUSTRIAL STEAM CLEANING INC.
Steam Cleaners Equipment and Supplies
CONTRACT STEAM CLEANING
RENTAL EQUIPMENT
AUTOMOTIVE SHOP EQUIPMENT
Telephone EDison 4-9285
3208 Hutchison Ave.

BULK Gas
DURANE GAS CO.
BOTTLED Gas
BULK GAS SERVICE - BOTTLED GAS SERVICE - GAS APPLIANCES
"We Aim To Please"
2317 S. BOULEVARD PHONE FRanklin 7-2676

DANIEL MORTGAGE CORPORATION
"GROWING WITH THE CAROLINAS"
Suite 509 Wilder Building — 237 S. Tryon St. Telephone EDison 2-8627

haviland smith STUDIOS
Commercial Photography
Recordings and Transcriptions
236 N. College St.
EDison 2-8331

Page
AIR CONDITIONING CO., INC.
Air Conditioning and Heating Contractors
Office & Plant 1620 W. Morehead St.
TEL. EDison 2-8547

HUNT
--Helen M Mrs sec Mercy Hosp r RD 18 Box 167
--Henrietta asst stylist Belk's Beauty Salon r518 N Church
--Howard S jr (Ann) mgr Lapsley Inter State Shade Cloth h115 Holiday ct
--Hulda L (wid Webb) r316 Lillington
--Irene S (wid Elmer H) tchr Torrence Sch h1216 Boone
--Irving W jr (Maude B) slsmn Matthews-Morse sls h724 Hawthorne la
--J Norman bkpr Pure Oil r316 Lillington av
--Jackson B (Laura S) dept mgr Char Br Fed Reserve Bk of Richmond r1921 Birchcrest dr
--Jas F (Isebel R) chem American Cyanamid h3737 Park rd
--Jas H slsmn Faires Trailer Co r RD 10
--Jasper S (Ann W; Infant's & Children's Clinic) h2064 E Queens rd
--JoAnn case wkr County Dept of Pub Welfare r515 W Boulevard apt 1
--Joane maid r2454 Remus rd
--John T (Helen M) driver Miller Mtr Exp h2013 Isom
--Jos J sanitation Colonial Stores r617 Welker
--Joyce nurse Char Mem Hosp r1609 Garden ter
--King D hlpr Thomas & Howard Co r120 Mint
--Laura S clk Am Hdw & Equip r1921 Birchcrest dr
--Letitia tchr Billingen Elem Sch r1406 Beatties Ford rd
--Mabel L (wid Chas) h2124 W Trade
--Pauline Mrs clk Woolworths r4127½ Thrift rd
--Quillian L slsmn Crane Co
--Ray tchr Myers Pk Hi Sch r715 Vanderbrooke rd
--Rest Home (Alf H Hunt) 316 Lillington av
--Robt C (Lila D) slsmn Wm Junior Rigley Co h3817 Selwyn av

--Robt T (Louise) h433 N Crigler (H)
--Ruth I emp Highland Park Mfg h715 Central av apt 5
--Sandrs L studt r316 Lillington av
--Shirley F clk Ry Sup & Mfg h712 Louise av apt 308
--Theo D (Kath J) servmn Major Appliance Distrs h1243 E Enderly rd
--Viola D Mrs folder Dy-Dee Wash r1120 S Mint

HUNT W A (SADIE L), SALES MANAGER THIES REALTY & MORTGAGE CO 1100-07 COMMERCIAL NATL BANK BLDG 200 S TRYON, TEL ED2-7721, h168 HUNTLEY pl, TEL FR6-6122

--W Herman (Viola D) h1120 S Mint
--Wilda sec Cansler & Cansler r RD 10 Box 496
--Will (Ala B) lab Chesapeake Paper Stock h2454 Remus rd
--Wm G (Frances P) h1951 Harris rd
--Wm J (Eleanore J) slsmn Marsh-Touchberry Co h3212 Pinehurst av
--Willie G (Helen S) mfg Coca-Cola r RD 8 Charlotte N C

Hunter Ada tchr r508 N Tryon
--Ada M Mrs smstrs Shaw Mfg r RD 3 Box 420 Wilmont rd
--Addie M Mrs clk Sterling Drug Stores h1428 Lyon ct
--Alice B Mrs bkpr Roseland Floral Co r3601 Selwyn
--Alice S Mrs insp Highland Park Mfg h411 E 13th
--Amelia A tchr Midwood Sch r2124 Sherwood av
--Andy driver Buckeye Oil h1000 Polk apt 4

HUNTER
--Ann M Mrs ofc sec Indemnity Ins Co of North Am r410 W 25th
--Annie Mrs r815 Caton
--Annie Mrs tchr Alexander St Sch r1105 Oaklawn av
--Annie D Mrs slswn Belk's r1238 Brown av (Tboro)
--Apartments 916 Bromley rd
--Arth C (Helen M) supt and prod mgr Shaw Mfg h1436 Towns rd
--Arth L (Nora C) electn Ross Elec h114 Norwood dr (H)
--Arth O emp Barnhardt Mfg r114 Norwood dr (H)
--Arzella F (wid Jack) nurses aide Mercy Hosp h1809 Taylor av
--Auto & Wrecker Service (Mrs Helen T Hunter) reprs 1114-30 N Davidson
--Batte E jr driver Caro Del Serv r Harrisburg N C
--Beatrice chkr Wrights Clns r1402 Winnifred
--Ben W rep Conn Genl Life r435 Hermitage rd
--Bess S Mrs h2912 Bancroft
--Betty Mrs clk Raylass Dept Store r524 Walnut
--Betty H Mrs r2201 Grimes
--Betty T Mrs slswn Rayless Dept Store r524 Walnut av apt 4
--Billie R hlpr Am Bakeries h811 Oliver
--Billy F (Shirley C) repr SBT&T h RD 11 Box 405A
--Billy R mixer Caro Foods r2208A S Boulevard
--Blake C (Irma J) pres-treas Hunter Floral Co Inc h1423 Queens rd W
--Blake C jr USA r1423 Queens rd W
--Bobbie S clk SBT&T r RD 1 Midland N C
--Boyce W (Marion M) chf clk Sou Ry h2124 Sherwood av

HUNTER BRADFORD (RUTH E), FARM MGR HARVEY B HUNTER DAIRIES, SHOPTON ROAD, RD 3, TEL JA3-2905 n do, TEL JA3-4549

--Bub lab Sou Ry r115 Wadsworth pl
--C Eugene jr mgr H W Butterworth & Sons Co r1230 Chandler pl
--C R mech Fruehauf Trailer r China Grove N C
--Calvin (Minnie) servmn Sterchis h411 Wake
--Camille D (wid W Myers) h800 E Boulevard

HUNTER CHAS A (LUCIELLE G), DAIRY MGR HARVEY B HUNTER DAIRIES, SHOPTON ROAD, RD 3, TEL JA3-2905, h do, TEL JA3-5160

--Chas C storekpr City Bd of Educ r RD 1
--Chas C jr candymkr J&J Candy r2912 Bancroft
--Chas E (Gail R) repr A F Dancy Co r524 Virginia av apt 4
--Chas T claims adj Bituminous Casualty Corp r770 Woodlawn rd
--Charlie A (Juanita H) formn Metalvent Home Improvements h129 N Kingston av
--Charlie L r705 S Graham
--Charlotte M clk Alexander Hotel r700 Baldwin av
--Christine L Mrs seamer Huntley Hosiery r2020 Lyndhurst av
--Cicero L (Pauline R) dispr Aker Mtr Lines h2921 Bancroft
--Cora L finisher Domestic Lndry r815 Bells ct
--Coyte jr undwrtr New York Life Ins r2620 Commonwealth av
--Coyte Rev (Edna D) h2620 Commonwealth av
--Craig W (Irene E) asst mgr Derita Floral Sup h417 Plymouth av
--Danl H (Naomi T) h421 Caldwell apt 4
--David L tchr Carver College r229 S Fox

HUNTER
--Della J Mrs tchr PS r1019 Linda la
--Dophne maid r624 E 5th
--Dorothy maid r624 E 5th
--Dorothy R bkpr Baucom Sheet Mtl r542 Wilbrown cir
--Doug (Effie) constn wkr Liquid Asphalt h432 N Summit av
--Edw P trainee Airco r2137 E 5th
--Effie Mrs folder Domestic Lndry r432 N Summit av
--Electric Co Inc Geo P Hunter pres contrs 1411 S Tryon
--Eliz N studt nurse Char Mem Hosp r do
--Ella M opr Duchess Beauty Salon r1402 Winifred
--Eloise Mrs asst mgr Copal Mtr Cts r Wilkinson blvd
--Elsie lab Carriker Poultry h513 E 8th

HUNTER ERNEST B (HELEN C), ASST to the PUBLISHER THE CHARLOTTE OBSERVER 600 S TRYON, TEL ED2-7121, h2315 SELWYN av, TEL ED3-6365

HUNTER ERNEST B, JR, ASST V-PRES-TRUST OFFICER THE UNION NATIONAL BANK 301 S TRYON, TEL FR7-1661, r2315 SELWYN av, TEL ED3-6365

--Essie Mrs emp Carriker Poultry r515 East 8th
--Ethel T (wid John D; The Hunter Kindergarten) h626 Queens rd
--Eugene L (Norma B) aud State Dept of Rev h183 Stonewall Jackson Homes
--Eva M emp Radiator Splty r1436 Johnson apt 4
--Eva T Mrs bkpr Mercy Hosp r2137 E 5th
--Evander (Kataline) lab Ervin Constn r RD 6 Box 575

HUNTER FLORAL CO INC, BLAKE C HUNTER PRES-TREAS, IRMA J HUNTER V-PRES, FLOWERS BY WIRE 328 S TRYON, TEL ED2-7119

--Florence Mrs maid Meyer's Furn r308 Frazier av
--Frances F Mrs ofc sec Arkwright Mut Fire Ins Co r Hunter rd
--Frank N (Carolyn G) asst br mgr A&P h3202 Marlborough rd E
--Fred M whse formn CIBA Co r RD 11 Box 338
--Fred W (Evelyn M) field circulation supvr Char Observer h226 Hempstead pl
--Freddo emp Char Pipe & Fdry h914 N College
--G Clyde (Estelle K) v-pres Erecton Inc h2020 Harris rd
--G Patrick (Helena T) pres Hunter Elec Co Inc h1839 Sterling rd
--Gary N (Virginia I) mech Metalvent Home Improvements h200 West Boulevard
--Geo (Thelma) waxer Thomas Cadillac-Olds r RD 7 Box 764
--Geo P jr (Annette S) pres-treas South Distributors Inc r1839 Sterling rd
--Geo S (Addie M) stmftr h1428 Lyon ct
--Geo W Rev (Minnie F) supt Charlotte District AME Zion Meth Chs h233 N Myers
--Georgie P capper Pet Dairy Products r1525 W Firth ct
--Gertrude F (wid Robt E) h334 Circle
--Gladys Mrs presser Ginet Inc r1925 Earl
--Grady C (Lois J) sls mgr Sou Bread h1813 Lyndhurst av
--Grady W (Dorothy N) slsmn Carter-Colton Cigar Co h1143 Greenwood Cliff
--Gwendolyn ofc sec Equitable Life Assurance Soc r Derita N C

COMMERCIAL AUTOMOTIVE CORP.
Telephone EXpress 9-9748
COMPLETE TRUCK SERVICE
Commercial and Vehicle Repairing
P.O. Box 8116 - Wesley Heights Station
On Highways 29 and 74, 5500, Wilkinson Boulevard, Across From Airport Park
Telephone EXpress 9-9748

HELP!

When you need help, you can depend on

OBSERVER WANT ADS
PHONE FRanklin 7-7474

UNTER
-Harry R emp Esso r1025 W 4th
UNTER HARVEY B (MARY B), GENL MGR HARVEY B HUNTER DAIRIES, SHOPTON ROAD, RD 3, TEL JA3-2905, h do, TEL JA3-3582

HUNTER HARVEY B DAIRIES
HARVEY B HUNTER, GENL MGR
BRADFORD HUNTER, FARM MGR
CHAS A HUNTER, DAIRY MGR
LEONARD G QUERY, ASST DAIRY MGR
JAMES M HUNTER, PRODUCTION MGR
OFFICE and DAIRY
SHOPTON ROAD, RD 3
TELEPHONE JA3-2905
(See Left Bottom Lines)

-Hazel H Mrs sec Watson & Desmond Inc r1015 Wilshire pl
-Helen T Mrs (Hunter's Auto & Wrecker Serv) r1126 N Davidson
-Helena ofc sec Celanese Corp r1839 Sterling rd
-Henry (Lois S) lab SAL h105 Dr Carver rd
-Henry W jr (Alta M) store mgr County ABCBd r RD 9 Box 253
-Herbert B archt Char Engs r501 Hemitage
UNTER HERBERT N (SARAH B; SOUTHERN COMFORT OF CHARLOTTE), 2508 LUCENA, TEL ED3-5401, h135 McALWAY rd, TEL EM6-2086
-Hoke (Thelma C; K&H Gro) r RD 10
-Horace D (Mayzelle D) driver Pilot Freight Carriers r N Wilkesboro N C
-Horace R (Lucille E) mgr Hunter Serv Sta & Parking Lot h1014 Woodside av
-Howard D (Della J) slsmn Sears h1019 Linda la
-Irma J Mrs v-pres Hunter Floral Co Inc r1423 Queens rd W
-Ishmael r501 E 8th
-Ivy M laby tech Bradford Clinic r Matthews N C
-J Boyce (Madeline F; Park Place Pharmacy) h944 Grandville rd
UNTER J CLYDE (ANNIE D), COUNTY SHERIFF, OFFICE 103 COURT HOUSE 700 E TRADE, TELS ED3-7547 and ED3-7548, h1025 W 4TH, TEL ED4-2975
J Ellis (Sylvesta H) jan Standard Trucking h227 Fannie cir
J Perry (R Louise) plant wkr Caro Foods h2208A S Boulevard
J S sls eng Genl Elec r838 Longbow rd
Jack A (Lottie M) driver Standard Trucking h1015 Welshire pl
Jack M (Patricia H) slsmn Federal Pacific Elec h304 Plantation pl
Jack R agt County ABCBd r1025 W 4th
Jas insp County Animal Shelter r1127 Chayce
Jas masseur YMCA r Huntersville N C
Jas (Annie D) jan Cannon Aircraft Sls & Serv h1238 Browns av (Tboro)
Jas slsmn Marsh-Touchberry r271 Anthony cir
Jas (Glennie J) tile setter Ervin Constn h1001 N Graham
Jas B jr (Anne W) sls rep Marsh Realty Assocs h2331 Sharon rd apt 3
Jas C (Pauline) repr Charlotte Venetian Blind Refinishing h317 S Long
Jas E elec eng Harrison Wright Co h2020 Hassel pl
Jas L (Scientific Swedish Massage) r330 S Tryon

HUNTER JAMES M, PRODUCTION MGR HARVEY B HUNTER DAIRIES, SHOPTON ROAD, RD 3, TEL JA3-2905, h do
--Jane E (wid Jas E) h601 Clement av apt 2
--Javan (Florine) emp Johnson Mfg h308 Frazier av
--Jean F Mrs ofc wkr Morse Sewing Center r101 S Caswell rd
--Jean H Mrs ofc sec Sou Dairies r3212 Marlborough rd W
--Jeep photog Tom Franklin
--Jerry J hlpr Copal Mtr Cts r Wilkinson blvd
--Jesse T (Eva T) condr SAL h2137 E 5th
--Jeter H (Betty J) slsmn Southland Rebuilders Inc h3314 Odum av (H)
--John r815 Spring
--John (Gladys) emp Radiator Specialty h1925 Earle apt 363
--John (Alberta) emp Clark Trailer & Equip h1408 White
--John press opr Radiator Specialty r2101 Double Oaks rd
--John D (Ethel T; Hunter Kindergarten) h626 Queens rd
--John F (Christine L) pntr Huntley Hosiery h2020 Lyndhurst av
--John G (Ann W; Jones-Sparks Realty) h1401 Mockingbird la
--John L (Susan) br mgr Don Allen Chev Co h649 Ideal way
--John L (Elanora) formn Caro Paper Bd Corp r Derita N C
--John L (Ada M) mtce coordinator Shaw Mfg r RD 3 Box 420 N Wilmont rd
--John V whsemn Avery R Rhyne Inc h815 Caton
--John W jan Char Mem Hosp r Hoskins
--John W (Georgia P) pntr Peck Alexander h1525 Firth ct W
--Johnnie A (Willie E) h316 Pennsylvania av
--Johnnie E routemn Foremost Intl Dairies r504 Mangum
--Johnny (Pature D) USAF h1823 Irma
--Jonnie A Mrs ofc sec J P Stevens & Co r Shady Grove Trailer Park
--Jos E jr (Mae) eng Harrison-Wright h4311 Castlewood rd
--Jos F serv mgr Courtesy Mtrs r542 Wilbrown cir
--Jos L (Leslie M) slsmn Am Viscose h319 Wakefield dr apt B
--Jos O routemn Char Lndry r Huntersville N C
--Juanita H Mrs slswn Sou 5&10 r129 W Kingston av
--Julia C Mrs ofc sec Stevens Mut Ins Agcy r Derita N C
--Julia R (wid Thos M) h2108 Avondale av apt 4
--Julis equip opr City Mtr Transport Dept r Matthews N C
--Kath Mrs bkpr John A Howard h5501 Wedgewood dr
--Kingergarten (John D Hunter) rear 626 Queens rd
--Larry asmblr Pelton & Crane r RD 1
--Lawrence G (Saide) dist mgr Acme Quality Paints h1012 W 5th
--Lawrence G jr (Kath K) photog Tom Franklin h4525 Woodhaven dr
--Leak Mrs dept mgr Ed Mellon Co h2331 Sharon rd
--Leona E emp Eckerd's r314 Hovis cir (Tboro)
--Lila B (wid Ted R) r1720 The Plaza
--Lois S Mrs lndry wkr North State Lndry & Cln r105 Dr Carver rd
--Lola M opr SBT&T r121 Lanier av
--Loma K dental asst Char Dental Laby r2117 Beverly dr
--Lonnie H jr (Lottie H) appr Package Products h3812½ Eastway dr
--Lottie H Mrs ofc sec SBT&T r3812½ Eastway dr
--Louise Mrs maid r1915 Gibbs

POTTS-BROWN COMPANY
GENERAL CONTRACTORS
404½ S. Tryon St.
Tel. FRanklin 5-8637

HUNTER
--Lourina (Elite Beauty Shop) h906 Magnolia av
--Lucy U (wid Archie R) h508 E Boulevard
--Luther (Annie M) driver Baker Cab r2501 Marshall pl
--Macie seamer Harper-Crawford Bag r RD 6 Box 365E
--Mack h209 Edgefield ct
--Mack J (Eloise; Copal Mtr Court & Grill) h Wilkinson blvd
--Mamie L (wid Isaac) h229 S Fox
--Margt D folder Mecklenburg Lndry r707 E 6th
--Margie M ofc sec Package Products r648 Ideal way
--Martha electrologist 102 W Trade R1204 r RD 10 Box 141
--Mary (wid Malculm) h801 E Morehead
--Mary A studt r1423 Queens rd W
--Mary A Mrs h700 Baldwin av
--Mary A (wid David F) furn rms 106 S Caswell rd h do
--Mary C bkpr Goines Printing Co r419 W Worthington av
--Mary C Mrs hlpr Radiator Specialty r2922 S Tryon
--Mary L Mrs ofc sec Duke Power Co r Derita N C
--Maxwell B (Jean F) cylinder tester National Cylinder h101 S Caswell rd
--Mazon (Robenar) driver Wright Clns h1402 Winnifred
--Michael D atndt Hunter's Shell Serv r RD 1
HUNTER MILDRED H, ACCOUNT CLERK COUNTY AUDITOR 101 COURT HOUSE 700 E TRADE, TEL ED3-7121, r601 CLEMENT av APT 2
--Minor C (Laura J) slsmn Warwick Chem h2519 Providence rd
--Mose (Lizzie M) tailor h2208 Double Oaks rd
--Nancy E r2208A S Boulevard
--Nancy H Mrs bkpr Mtrs Ins Corp h301A Potters rd
--Nathl (Vera L) lab City Water Dept h2110 Kinney
--Nealie M slswn Belk's r411 Wake
--Nicholas J (Rea H) pres Garrison & Hunter Fuel Oil Co Inc h1901 Club rd
--Norma B Mrs acct Fed Res Bk r183 Stonewall Jackson Homes
--Nowlie M Mrs emp Old Dom Box h3115 Carol av
--Odis R receiving clk Thomas & Howard r328 Flint
--Olive R (Elite Beauty Shop) r906 Magnolia av

HUNTER PAINT CO INC
VERNON W HUNTER, PRES
J C BRUMLEY, MGR
DISTRIBUTORS of
DUTCH BOY
PRATT & LAMBERT, LUMINAL PRODUCTS and RUBBERSET BRUSHES
MISCELLANEOUS SUPPLIES
212 N CHURCH
TELEPHONE ED2-3146

--Pam (Essie) h515 E 8th

LEE A. FOLGER
Incorporated
Exclusive Authorized
BUICK
Dealer
SALES and SERVICE
900 S. Tryon
PHONE EDison 3-2145
Used Car Lots
201 E. Vance corner S. College
PHONE EDison 2-0957
and
809 S. Tryon
PHONE FRanklin 6-6025

THE HENRY WALKE COMPANY
1310 South Tryon St.
Phone EDison 4-5391
INDUSTRIAL SUPPLIES
MACHINE TOOLS
CONTRACTORS' SUPPLIES
"Serving Industry Since 1884"
P. O. Box 1105
CHARLOTTE 1, N. C.

F.H.A.
LOANS — AUTO
FIRST MORTGAGE
CITY SAVINGS BANK
120 E. Third St.
Tel. FRanklin 5-4441
Savings and Checking Accounts

"CHARLOTTE'S SAVINGS CORNER"

We Plan to Pay 3½% Annual Dividend

HOME FEDERAL SAVINGS & LOAN ASSOCIATION

Mortgage Loans — Insured Savings

Fourth and Tryon — Organized in 1883 — Tel. FRanklin 6-8447

FEDERAL HOME LOAN BANK SYSTEM MEMBER — FEDERAL SAVINGS AND LOAN INSURANCE CORPORATION INSURED

BE MODERN Live Electrically

DUKE POWER COMPANY

Serving the Piedmont Carolinas

Who Sells It?

Is Answered by the Classified Business Lists in this Directory

CITY CHEVROLET CO.

Sales and Service

710 S. Tryon St. Phone Ed 2-7151

HUNTER
--Paul H (Margt B) yd condr SAL h409 Hassell pl
--Pauline R Mrs mndr Hudson Hosiery r2921 Bancroft
--Pearl maid r1904 Baxter
--Peggy emp S&W Cafeteria r406 E Kingston av
--R jr h1823 Jameston dr
--R L h North Tryon
--R Rayford (Margie M) dept supt Package Prod h648 Ideal way
--Rachel C (wid Marvin) h1408 McCall
--Ralph C (Ruth W) pres-sec-treas Queen Florists Inc r Matthews N C
--Ralph P emp Allison-Erwin r328 Flint
--Rea H Mrs sec Garrison & Hunter Fuel Oil Co Inc r1901 Club rd
--Rebecca E Mrs bkpr Consolidated Theatres r2417 E 5th
--Reese (Lila O) h2111 Dilworth rd E
--Richd E (Helen T; Hunter Auto & Wrecker Serv) h1126 N Davidson
Hunter Richard M (Isabel R), Certified Public Accountant 1513 Johnston Bldg 212 Tryon, Tel ED2-2163, h220 Huntley pl, Tel ED2-0958
--Robt (Eastway Esso Service Sta) r1024 W 4th
--Robt A (Annie Dell) lab H O Hamrick Constn h2445 Sherrill
--Robt H (Gwendolyn) clk PO h3111 East Ford rd
--Robt R jr emp State Natl Guard r648 Ideal way
--Robt W (Viola A) hlpr Broadhurst-Allen Elec h1514 Park ct
--Ronald E v-pres South Distributors Inc r1839 Sterling rd
--Roosevelt (Mary C) yardmn South Side Project h2922 S Tryon
--Rosalie r609 Crosby al
--Ross (Frances) brick mason h2200 Newland rd

HUNTER ROY L (ALICE B; ROSELAND FLORAL CO), 324 N TRYON, TEL ED2-8191, h3601 SELWYN av, TEL ED2-7970

--Roy L jr (Barbara B) mgr Roseland Floral Co h2220 Windsor rd

HUNTER RUTH MISS (ROSELAND FLORAL CO), 324 N TRYON, TEL ED2-8191, r3601 SELWYN av, TEL ED2-7970

--Ruth clk Loew's r214 Irwin av
--Ruth B Mrs drftswn B O Vannort Eng h1010 Lexington av
--Ruth K (wid Henry D) h1108 W 5th
--Ruth W Mrs v-pres Queen Florists Inc r Matthews N C
--S Allen jr (Sadie G) real est 770 Woodlawn rd h do
--S Mack (Rebecca E) slsmn Caskie Paper Co h2417 E 5th
--S N dep County Sheriff r Derita N C

REALTY BROKERS INC.

COMPLETE REAL ESTATE SERVICE

1110 E. Morehead St.
Tel. EDison 4-2468

HUNTER
--Sarah S Mrs pkr Chadbourn-Gotham Inc r813 E 17th
--Service Station & Parking Lot (Vernon W Hunter) 204 N Church
--Shirley F Mrs ofc sec Family Publs Serv r Matthews N C
--Suellen studt r1525 W Firth ct
--T Hoke jr (Margt S) assessor County Tax Supvr h1714 Sumter av
--T J supvr Belk's r RD 10
--Thelma Mrs buyer Belk's r RD Box 72 Davidson N C
--Thelma B Mrs pkr Jack's Cookie r1116 Winnifred
--Thos (Curlene Y) jan City Bldgs & Grounds Dept h615 Crosby al
--Thos (Geraldine S) USA h1418 The Plaza
--Thos P appr electn Austin Elec r121 Lanier
--Thos R (Linda T; Hunter's Auto & Wrecker Serv) h2327 Pinckney av
--Thos T h414 Cama
--Thos F driver Pilot Freight Carriers r North Wilkesboro N C
--Toy lab Chesapeake Paper Stock Co r1111 Mona dr
--Venette slswn The Tate-Brown Co r229 N Church
--Vernon R studt r700 Cherokee rd
--Vernon W (Irene R; Hunter Serv Sta & Parking Lot) h700 Cherokee rd
--W J moulder Cole Mfg r RD 1 Indian Trail N C
--W P county police r RD 11 Box 195
--Wade studt r114 Norwood dr (H)
--Warren cash Char Equip r Derita N C
--Will driver City Mtr Transport Dept r Matthews N C
--Wm gardner Char Mem Hosp h822 Cole la
--Wm (Pearl) lab h1016 Clanton ct
--Wm (Pat) USA h1823 Irma
--Wm C (Hunter's Shell Serv) r RD 1
--Wm F slsmn N Caro Equip r Burtonwood cir
--Wm H h612 E 1st apt 1
--Wm P (Jean H) formn Pilot Freight Carriers h3212 Marlborough rd
--Wm P jr (Ann M) craftsmn AT&T h410 W 25th
--Willie A r420 Plum
--Winnie (wid Alonzo) h1221 Swan
--Woodrow driver Mecklenburg Poultry r2006 Kinney
--Wright W cement fnshr h1033 Brown
Hunter's Shell Service (Wm C Hunter) 3800 Central av
Hunting Geneva S Mrs slswn Woolworth's h310 S Turner
Huntington Jas B jr (Josephine H) pres-treas Myers Park Hdw Co Inc h140 Huntley pl
--Josephine H Mrs v-pres Myers Park Hdw Co Inc r140 Huntley pl
Huntley see also Hundley and Hunley
--Adley h1402A Whisnant av
--Alex (Maude) jan h1504 Burton
--Alex (Pearline) whse wkr NAPA h1307 White
--Ardelia waitress Bermuda Grill r1009 E 2d
--Barbara J r1001 N Graham
--Baxter D (Mable L) pres Huntley Hosiery Co Inc h1041 Sedgefield rd
--Beamon appr Yost & Grose h2120½ West Trade
--Ben F (Frances W) member City Bd of Sch Comnrs h1324 Carolyn dr
--Bertha I asst Travelers Ins r3132 Selwyn
--Bertha R (wid Wm E) h1020 Rockway dr
--Betty S maid h429 E 8th
--Blair (Juanita) emp Caro Paper Bd Corp h2108 Kinney
--Carl emp Highland Park Mfg
--Carrie r1800 Beatties Ford rd
--Chas E (Arzella P) prsr Stike's Clns h1005 E Vance
--Charlie H mach opr Terrell Mach r RD 2 Box 782
--Clyde (Mattie) h608 W Liddell
--Dessie B (wid John F) furn rms 522 North Church h do

HUNTLEY
--Dewitt (Letha) emp Queen City Mattress & Uphol h130 W Palmer apt 1
--Edna J Mrs h333 Sedgefield rd
--Ernest (Pecolia P) lab Central Lbr h507 E Boundary
--Erwin T (Betty H) carpet mech Quality Carpet Serv h2819 Florida av
--Evelyn chkr Wright Clns r1504 Burton
--F Paul (Flora S) slsmn Eckerd's h200 W 28th
--Flonnie B Mrs maid Schloss Poster Adv h1915 Edwin apt 156
--Flora S Mrs tchr PS r200 W 28th
--Gates D mach Crawford Sprinkler r RD 1
--Helen S clk Char Br Fed Reserve Bk of Richmond r RD 1
--Hosiery Co Inc Baxter D Huntley pres, Frank V Hoffecker and Edw G Kuhn v-prests, Buford D Griffin sec and Ira G Darnell jr treas mfrs Old York rd
--Howard L (Shirley R) adj Fidelity Casualty h1500 Park dr
--J Hampton (Grace P) slsmn McDonald Realty Co h1463 Carolyn dr
--J Thos (Dovie C) real est Craig av h do
--Jas clk Harris Super Mkt
--Jas E (Geneva) lather W F Phillips h1809 Edwin apt 121
--Jas G hlpr San Plmb & Htg r1001 N Graham
--Jas H feeder Carriker Poultry r RD 2 Box 782
--Jas T (Sara T) agt Coastal Plain Life Ins h1021 N Davidson
--Jesse H jr (Mariam H) clk PO h3920 Brentwood cir
--Joe W (Margt E) vehiclemn Ry Exp r RD 2 Box 878
--John W (Mittie M) h2917 Reid av
--Jos (Phoebe P; Joe's Body Shop) h2518 Beattie's Ford rd
--Jule (Mary C) porter Char Br Fed Reserve Bk of Richmond h2204 Gibbs
--Lehonidis M slsmn Seven-Up Bottling r RD 1
--Leroy (Cleon) platform wkr Miller's Mtr Exp h1907 Lloyd apt 385
--Linzel emp Pantry House r1504 Burton
--Lonnie W (Bessie) emp Queen City Uphol h1213 S Church
--Lucy maid h706 Canton
--M Buford (Leah P) slsmn Babre Realty h4301 Monroe rd
--Mabel h708 E 11th
--Mary F Mrs waitress Thacker's r2204 Gibbs
--Mary L pres-treas Interstate Granite Corp h3132 Selwyn av
--Melvin (M Frances) h331 Jones (H)
--Mildred ofc sec Thomas Cadillac-Olds r RD 1 Box 418A
--Neal (Jeanette) hlpr Fitzgerald Seafood h1338B Samuel
--Oscar (Annie J) h Craig av
--Pearline prsr Fine's Clns & Tailors r1307 White
--Pecolia P Mrs maid Johnson bldg r507 Boundary
--Peter (Lucille E) h611 S Brevard
--Rachel V supvr Huntley Hosiery r3910 Meyers blvd
--Robt H emp Carriker Poultry r RD 1 Box 246
--Robt R (Jonnie M; Huntley's Texaco Serv Sta) h1648 Glenn
--Roxanna h2109 Renner
--Sammy H (Mary L) hlpr Tile & Marble h2407A Double Oaks rd
--Sarah T Mrs mach opr Sou Knitwear r1021 N Davidson
--Steve (Crystal H) driver Observer Trans r RD Box 474 Darlington S C
--Terry mech Quality Carpet Serv r2819 Florida av
--Thos W stockmn Piedmont Floor Covering r610 W Liddell
--Wm emp Virginia-Carolina Chem Corp r Wadesboro N C
--Wm B (Mary B) cash mgr Genl Aniline & Film Corp h2718 Sharon rd
--Willie B lab Scholtz Greenhouses r1915 Edwin apt 156

CAMERON-BROWN COMPANY

REALTORS — MORTGAGE BANKERS — INSURORS

HOME LOANS — INCOME PROPERTY LOANS

112 East 4th St. — Charlotte, N. C. — Tel. EDison 2-6191

(See Yellow Page 115) **ERNEST ELLISON, INC.** (See Yellow Page 115)
101 BUILDERS BLDG.
312 W. TRADE ST.
"Just Insurance"
Established 1916
PHONE
EDison 3-1146

Huntley's Texaco Service Station (Robt R Huntley) 500 N Graham
Huntsinger Nora emp Highland Park Mfg
Hurd Edgar (Patsy D) mech Sou Elec h2814 Zebulon av
--Linda S Mrs nurse Dr Patricia A Lawrence r RD 11 Box 88
Hurdle Carroll L (Salina K) h543 Glenwood dr
Hurley Bernice M Mrs cook SBT&T r1112 Jordan av
--C Norfleet (I Louise; Hurley Texaco Serv) h4435 Plaza rd
--G Frances opr SBT&T r4435 Plaza rd
--Geo K claim adj Associated Transport h3508 Tuckaseegee rd
--Gus (Lelia M) mach opr C M Allen h1016 Justice av
--I Louise Mrs wrapper Swanson Food Products r4435 Plaza rd
--J Bernard Rev (Doris E) pastor StPaul Meth Ch h701 Poindexter dr
--June A hlpr United Select Foods Inc r3508 Tuckaseegee rd
--Leroy S (Vivian S) h406 E 18th
--Louise Mrs wrapper Swinson Food Prod r RD 8
--Mary B Mrs gro 1200 N Davidson h do
--Richd C (Jeane M) slsmn Wilson F Hurley h4214 University dr
--Robt (Bernice M) exp hndlr Ry Exp h1112 Jordan av
--Texaco Service (C Norfleet Hurley) 819 Baldwin cir
--Virgil S (Mary M) slsmn Independent Elec Sup h1110 Pryor
--Vivian S Mrs pkr Lance Inc r406 E 18th
--Webster H regional mgr Bankers Life & Casualty Co r428 Allendale pl
--Wm B (Cordie A; Hurley's Grocery) h519 State
Hurley's Grocery (Wm B Hurley) 228 Tuckaseegee rd
Hurlocker Carl L (Adell H) slsmn h121 S Gardner av
--Curtis J (Betty E) jr supvr-instr Pneumafil Corp r RD 3 Box 191 China Grove N C
--Edna L Mrs insp Chadbourn & Gotham r Concord N C
--Jasper L (Lola V) claim agt Trailway's h1667 Medford dr
--Lola V Mrs tel opr Trailway's r1667 Medford dr
--Mozell W Mrs tex wkr Johnston Mfg r3740 Philemon av
--Robt mech Western Waterproofing Co r Concord N C
--Willie D (Mozell W) tex wkr Highland Pk Mfg h3740 Philemon av
Hurman John (Betty) eng Westinghouse h1200 Lamont dr
Hursey Dolly R Mrs btry wkr Natl Carbon r3319 Tuckaseegee rd
--H Wm (Dolly R) slsmn Allstyle Furn h3319 Tuckaseegee rd
--John D dispr Greyhound r RD 1 Box 171
--Jos C (Helen H) slsmn N C State Auto Assn h709 Lexington av
--Nannie L Mrs insp Chadbourn & Gotham r RD 1 Box 171
--Winifred C (wid Joe) h700 Lexington av
--rst Belle R (wid Wm F) r2223 Beverly dr
--Edwin S (Maxine B; Hurst Ofc Equip Co) h2324 Lynhaven av
--Lawrence F (Dorothy P) clk Pure Oil h1056 Dresden dr W
--Marybeth instr Char Mem Hosp h1713 Fountain view
--Office Equipment Co (Edwin S Hurst) 1211 S Boulevard
--Peggy G anesthetist Char Mem Hosp r1713 Fountain view
Hurt see also Hurtt
--Enola Mrs ofc sec Steel Serv of Carolina h1619 Medford dr
--Esley C (Georgia M) supvr PO h2219 Winter
--Floyd W (Laurie T) mgr Avondale Mills Inc h1900 Sterling rd
--Georgia M Mrs nurse 2219 Winter r do
--as B (Sarah J) h2417 Lola av
--as L (Lida W) h620 Pecan av

HURT
--Jas L acct Allstate Ins r620 Pecan av
--Lida W Mrs ofc sec Textile Wkrs Union of America r620 Pecan
--Norma G ofc sec Bituminous Casualty Corp r2219 Winter
--Robt S (Nancy S) collr Intl Harvester h3415 Meredith av
--Thos G (Kay G) whsemn Crane Co h2926 Hillside av
Hurtt Nell acct Coml Credit Corp r CMR 332 Box 636
--Virginia acct Coml Credit Corp h351 Summey av
Hurwitz Zalkind (Carol N) mus tchr 610 Mt Vernon av h do
Husband see also Husbands

HUSBAND RALPH H (CORNELIA G), ASST MGR THE WEARN LUMBER CO 1420 S MINT, TEL ED3-7575, h3001 HANSON dr, TEL ED4-2128

--Robt H (Delcenia P) driver Sou Bakeries h2840 Georgia av
--Wm E slsmn Power Brake r RD 5
Hushpuppy Corp of America Adrian E Aman pres-treas prepared foods 504 S Graham
Husk Louise C (wid John M) bkpr Betty Sturgis Dress Shop h1522 Hertford rd
Huskey see also Husky
--Avery atndt Serv Distributing r Pineville N C
--Carrie T opr SBT&T r917 Greenleaf av
--Cecil G (Martha S) with Lowe's Inc h2204 Malvern rd
--Dewey D (Carrie T) h917 Greenleaf av
--Walter H (Aileen E) serv rep Addressograph h1503B Murdock rd
--Wm A dispr Yellow Cab r RD 2 Box 892
Huskie's Rooming House 1412 E 7th
Huskins Archie L (Betty H) routemn Foremost Intl Dairies r Mount Holly
--W H state patrol r RD 5 Moores Park
Husky see also Huskey
--Hobert H mech Park Mfg r Cramerton N C
Huss Brenda J clk SBT&T r RD 4 Lincolnton N C
--Gorman L (Mary) mech PO h4011 Albemarle rd
--H Evans (Doris M) carrier PO h3229 Enfield rd
--Ima M Mrs ofc sec George G Scott & Co r Iron Station N C
--Malcolm L (Myrtle A) serv rep Burroughs Corp h3008 Enfield rd
--W Harold (Hazel S) dept supvr Jeff Std Brdcstg h2018 Weyland av
Hussey Nancy G Mrs asst sec Mut Bldg & Loan Assn r1900 Shoreham dr
--Wade W (Nancy G) bkpr Am Coml Bank h1900 Shoreham dr
Hussy Eliz clk A&P r600 Royal ct
Huston see also Houston
--Edgar E (Janet C) slsmn Don Allen Chev h2720 Duncan av
--Jajet C emp Efird's r1505 Berryhill rd
--Jas (Becky) driver Schwartz Junk h210 N Summit av
--Jonathon h626 E 2d apt B
--Randolph lab Charlotte City Coach Lines r RD 8
Hutchens Edw F (Barbara L) guard Char Br Fed Reserve of Richmond r413 Hillcrest
--Ruby L ofc sec Walker Ins Agcy h831 E Morehead apt 300
Hutcheson see also Hutchinson and Hutchison
--Wm G jr (Nancy P) v-pres Electro-Mech Engineering and mfrs agt 325 Hillside av h do
Hutchins Chivons C agt Met Life r Rock Hill S C
--Edw F (Barbara L) guard Fed Res Bk h413 Hillcrest av apt 1
--Edw H (Loraine M) mgr Do-Nut Dinette r1328 Harding pl
--Elizabeth G emp First Bapt Ch h312 N Church
--Ella R indry wkr Char Linen Serv & Sup r2347 Orlando
--F J fxr Highland Park Mfg
--Grady (Bessie M) servmn Sou Pest Control h1521 Kimberly rd

GEO. GOODYEAR CO.
BUILDING
DEVELOPERS — REALTORS
216 W. 2d Tel. FRanklin 5-8484

HUTCHINS
--Gwendolyn Mrs h2144 A av
--Jas T (Doris S) ofc mgr Martin Walker Inc h4230 Sheridan dr
--Madge M slswn Ed Mellon Co r RD 2 Box 916
--Marvin (Rachel) h3322 Wilkinson blvd
--Melvin C (Winona C) dist mgr Brown Rogers Dixon h1626 Medford dr
--R Ray (Betty) exterminator Independence Boulevard Co h113½ Andrill ter
Hutchinson see also Hutcheson and Hutchison
--Bessie maid r1314A Samuel
--Cecelia M Mrs slswn Belk's h2215 Avondale av
--& Co (Wm G Hutchinson) mfrs agts 1919 Pinewood cir
--Eliza V sten Southside Home Ofc r2021 Russell
--Eliz H Mrs instr King's Business College r2921 Mayflower rd
--Gerald A (Louise H) assoc Hutchinson Realty Co h1600 E 8th
--Hal I (Eliz H) slsmn Jones Pharmacy h2921 Mayflower rd
--Henry r1314A Samuel
--Henry (Eula Mae) emp R H Boaligny Inc h415 Dunbar
--Hubert M (Mildred E) pressmn Char Observer h351 Berton
--Ida Mrs slswn Belk's r501 Howis cir
--Ivery (Asie) jan h2416 Sanders
--J Archer (JoElla; Hutchinson Realty Co) h1604 E 8th
--Jasper B atndt Johnson's Esso Servicenter r524 E Kingston av
--JoElla Mrs furn rms 1510-12 E 8th r1604 E 8th
--John H (Mary M) slsmn Caro Mtl Prod Corp h812 Poindexter dr

HUTCHINSON JOHN PLUMBING CO (M JOHN HUTCHINSON), PLUMBING and HEATING CONTRACTORS 1419 E 4TH, TEL ED3-6578

--John T (Bertie B) h2223 Sarah Marks av
--Jos E (Jean F) clk Am Coml Bk h2525 Laburnum av
--Julia maid r2416 Sanders
--M John (Martha; John Hutchinson Plmb Co) r1308 E 4th
--Martha Mrs ofc sec John Hutchinson Plmb r1308 E 4th
--Mary L Mrs production wkr Caro Foods h1314A Samuel
--Nancy Mrs cook Presby Hosp h1210 Holly
--Orion N (Elsie W; Haskins & Sells) h1824 Ewing av

HUTCHINSON REALTY CO (Established 1914; J ARCHER HUTCHINSON), GERALD A HUTCHINSON ASSOCIATE, REAL ESTATE, RENTALS and GENERAL INSURANCE 1105 INDEPENDENCE BLDG 102 W TRADE, TEL ED2-7371, RES TELS ED2-0186 and ED4-8232

FOR

CALL
Bowen-Hamor Co., Inc.
FRanklin 6-3603

Thomas Cadillac-Oldsmobile Inc.
CADILLAC
OLDSMOBILE
Sales and Service
214-220
N. CHURCH
PHONES
Service
EDison 2-7159
Sales
EDison 4-4656
Parts
FRanklin 6-4429
Used Cars
422 W. 5th
PHONES
EDison 2-2183
and
FRanklin 5-1253

KALE—LAWING COMPANY
"Serving the Carolinas' For Over 32 Years"
OFFICE OUTFITTERS
COMMERCIAL STATIONERS
PRINTERS
SCHOOL SUPPLIES
We Sell
Art Metal
STEEL OFFICE EQUIPMENT
227-231
S. Tryon
PHONE
FRanklin 7-2641

Stocks
R. S. Dickson & Company, Inc.
INVESTMENT SECURITIES
Offices in Eight Principal Cities
Home Offices 7th Floor Wilder Bldg. — 237 S. Tryon St. Tel. EDison 2-1134
Bonds

AVRETT & LEDBETTER

ROOFING
HEATING
and
SHEET
METAL
CONTRACTORS

YORK
AIR
CONDITIONING

419 E. 7th St.

PHONES
EDison 3-7131
and
EDison 3-7597

WILLIAM H. HARE LANDSCAPING CO.

GARDENING SPECIALIST

Estimates
and
Suggestions
Given
Freely

All Work
Guaranteed

717
E. HILL ST.

TEL.
FRanklin 5-1827

AMERICAN COMMERCIAL BANK

FEDERAL DEPOSIT INSURANCE CORPORATION $10,000 MAXIMUM INSURANCE FOR EACH DEPOSITOR MEMBER

"ASK THOSE WE SERVE"

N. G. SPEIR, INC.
Real Estate Sales
Commercial – Residential
"TOWN and COUNTRY PROPERTY"
HOME LOANS
130 East Fourth St.-Phone EDison 4-5386

HUTCHINSON
--Robt E (Mary J) trainee Allstate Ins h4364 Applegate rd
--Sarah R pres The Trend r RD 9 Box 443
--Sue H (wid John M) h524 E Kingston av
--Thos E (Virginia C) ofc mgr Firestone h1809 Logie av
--Wm G (Beff H; Hutchinson & Co) h1919 Pinewood cir
Hutchison Avenue Baptist Church Rev Fred C Roberts pastor 2722 Bancroft
--Avenue Beauty Salon (Virginia Ray and John H Brooks) 2034 Hutchison av
--Avenue Grill Grocery (Peter D Tatsis) 2340 Hutchison av
--Bessie T r216 W 10th
--Betty J ofc sec Presby Foundation r2007 Dilworth rd E
--Bill S (Sarah R) overseer Stein Hall Chem h621 N Caldwell
--Connor R (Mary B) probation ofcr US Dist Ct r Providence rd
--Eben N (Laura W) clk The Char Sup h138 S Caswell rd
--Edith G (wid Paul D) h219 Ridgewood av
--Eunice h831 E Morehead apt 203
--F G (Mabel H) formn SBT&T r524 Mammoth Oaks dr
--Francis A h911 S Tryon apt 18
--Frank solr Westbrook Ins Agcy h216 W 10th
--Fred H h501B Hovis cir (Tboro)
--Fred W (Alice H) slsmn Germanow-Simon Mach h1231 E Worthington av
--Geo (Betty) tech National Guard h Airport dr
--H G (Betty) radar tech Douglas Municipal Airport r141 Hillcrest av
--Hazel M Mrs ofc sec N C Food Dirs Association r4000 Providence rd
--Jack T jr slsmn Sou States Sup h3800 Ellenwood pl
--Joe W (Sarah M) v-pres Charlotte Merchants Delivery Inc h3346 Airlie
--John (Mary K) ctr Novelty Curtain Mfg h612 E 10th
--Louise tchr Myers Park High Sch r RD 1 Matthews N C
--Raeford W (Mae M) field eng Genl Equip h3727 Rogers
--Robt S (Dorothy B; Imperial Mfg & Sls Co) h1040 Sedgefield rd
--Robt S (Sarah C) asst genl counsel Duke Pwr h2007 Dilworth rd E
--Robt S jr (Mary M) slsmn H L Bowers Co h552 Woodlawn rd
--Rodgers r624 W Davidson
--Ronald W driver Overnite Trans r RD 11 Box 621
--Sarah E Mrs clk SBT&T r Rock Hill S C
--Sarah R Mrs smstrs Stately Lady Nite Wear r621 N Caldwell
--Thelma r407 Boundary
--Thos B (Edith H) pres Hutchison & Associates h5309 Murrayhill rd

James Ornamental Iron & Steel Co., Inc.
WHOLESALE – RETAIL
Contract Welding
Ornamental Iron – Structural Steel
3423 S. Boulevard
DIAL JAckson 3-0061

HUTCHISON
--Wm F (Gwendolyn H) asst mgr Radio Center h2232 Arnold dr
--Wm J (Edna W) asst ofc mgr Genl Aniline & Film Corp h2012 Harris rd
Hutchons Roland (Nell) h618 N Caldwell apt 3-5
Huth Clay H (Alison S) medical rep h2809 Columbus cir
Hutsell Kenneth slsmn Dred-Not Sls
Hutson see also Hudson
--Eddie mtcemn Coml Natl Bank bldg r RD 2
--Ernestine D Mrs waitress Dinner Bell Sandwich r1509 Luther
--Jas E whsemn Edgcomb Steel r900 Forest
--Pedro S (Ernestine D) clk Am Coml Bk h1509 Luther
--Rison H (Virginia F) dough mixer Colonial Stores h1003 Pryor
--Virginia F Mrs insp Huntley Hosiery r1003 Pryor
Huttig Chas M jr slsmn Huttig Sash & Door h1129 E Morehead apt 19

HUTTIG SASH & DOOR CO
GEO L THOMAS
V-PRES-MGR
WHOLESALE SASH and DOORS
MILLWORK and BUILDING PRODUCTS
1018 JAY
TELEPHONE ED2-2146

Hutto Blanche C Mrs sec Providence Men's Store Inc h4300 Walker rd
--Dewey C (Daphne S) pntr h1212 Grace
--Eliz H Mrs wvr Scandinavia Belting r RD 10 Box 200-01
--Eliz S (wid Spurgeon R; Carolina Cycle Co) h708 Hawthorne la
--Frank (Marie H) ship clk Sou Bakeries h618 Mahopac
--Hubert F (Blanche C) v-pres Providence Men's Store Inc h4300 Walker rd
--Mary S Mrs clk Scott Drug Co r RD 1 Pineville N C
--Shirley M r618 Mahopac
Hutton Jas D (Rosaline) mgr A B Capper Inc h1521 Pinecrest av
--John A h1231 Pinecrest av
--Rosaleie Y Mrs insp Columbia Pictures r1521 Pinecrest av

HUTTON-SCOTT CO
W B "BILL" SCOTT, PRES
DODGE and PLYMOUTH CARS
DODGE POWER GIANT TRUCKS
SALES and SERVICE
300 W 5TH
TELEPHONE FR5-4411

--Scott Co serv dept 209 N Poplar and used cars 304 W 5th
--Wm D (Minnie C) driver Yellow Cab h1443 Pecan av
Hutzfeldt Cail F (Edith E) slsmn Quaker Stores h1501 Woodland dr
--Edith Mrs slswn Montaldo's r1501 Woodland dr
Huwble Naomi Mrs wrapper Belk's r3421 Brevard av
Hyams Robt P (Evelyn S) asst mgr Roddis Plywood h3110 Clark
Hyatt A Allison (Ann M) slsmn McDonald Ins Agcy h2511 Providence rd
--A Norma clk SBT&T r RD 1 Polkton N C
--Addie B lndry wkr Char Lndry r114 S Brevard
--Albert D (Edna L) driver Miller Mtr Exp h2425 Barry
--Billy D (Ponise H) wldr Sou Eng r Gaffney SC
--Clarence D (Clara B) lab h1117 Elm
--David agt Sou Airways r5210 Valley Stream rd
--Dorothy Mrs typ Dixie News
--Duffie M maid Natl Bellas Hess r724 E 11th apt 1
--Ivory (Missouri) cement fnshr h2318B Horne dr
--J Billy (Peggy F) electn Sou States Elec h2034 Highland
--Jas D (Mary N) emp Southern Airways h5210 Valley Stream rd
--Janie r1310 Mulberry

HYATT
--John R lab Easterby & Mumaw r724 East 11th apt 1
--Peggy F Mrs pre-boarder Nebil Knitting r2034 Highland
--Sharon lab Feibus-Gordon & Co h712 N Myers apt 2
--Truett M (Nell M) slsmn Carnation Milk Co h722 Manhassett rd
--Wm E (Ervien L) baker Char Mem Hosp h1803A Berryhill rd
Hyatte Edna M maid r122 S Myers apt 1
Hyde Addie prsr Charlotte Lndry r520 N Brevard
--Albert P (Mary M) sls eng Bristol Co h2801 Fort
--Althea Mrs ofc sec Marsh Realty Co r2546 Marlowe av
--Artie D (wid Harvey) r444 Plymouth av
--Cecil atndt Wilmith Hosp r N Tryon
--Cecil eng 1610 Brunswick av r do
--Dillard P (Althea) formn G&H Transit h2546 Marlowe av
--Dorothy B Mrs emp Hudson Hosiery r446 Keswick av
--Fredk process eng Ronson Hydraulic Units r Craig av
--J B ship clk Pure Oil r Lancaster S C
--Jas L (Clarise L) mech Commercial Automotive h5015 Wilkinson blvd
--Jas W (Ila S) slsmn Motor Equip & Serv h2400 Columbus cir
--Lonnie L (Ruby M) slsmn Carolina Truck Supplies h446 Plymouth av
--Ollie waitress Fairview Inn Dining Room r Columbus cir
--Park Gospel Church 335 Derita dr
--Ronnie H (Betty J) mech Whites Motor h444 Plymouth av
--Rufus T (L Della) h701 Seigle av apt 114
--Sherman A (Dorothy B) emp Intnatl Harv h446 Keswick av
Hyder Benj E (Opal D) driver Stand Trucking h1028 N Brevard
--C H jr printer Char News Publ r RD 5 Box 590
--Carl B (Commie H) printer Char Observer r Weaverville N C
--Edgar R (Gracie R) wrapper Highland Pk Mfg h3617 Darby av (H)
--Gracie R Mrs wvr Highland Park Mfg r3617 Darby av (H)
--Jas W pressmn Char Observer r RD 9 Box 102
--John (Sarah) clk Commercial Credit h233 Perrin pl
--Opal D Mrs production wkr Caro Foods r1028 N Brevard
Hyland see also Highland
--Carrie B Mrs folder Chadbourn & Gotham r RD 8 Box 404
--Jack B (Nell K; Jack Hyland Plmb Co) h2645 Chesterfield av
--Jack Plumbing Co (Jack B Hyland) 1006 N Davidson
--Lois K (wid Edw) slswn Belk's h216 E Worthington av
--W Edw (Margt B) ofc mgr Chapman & Wilhelm h2934 Commonwealth av
--Wm D (Ruby B) insp Odell Archt h2419 Chesterfield av
--Wm D jr (Carrie T) acct Radiator Splty r820 N Davidson
Hyler E R wrpr Highland Park Mfg
Hyles Morene slswn Jimmie Ledford Inc h601 Lamar av apt 1
Hyman Cora L Mrs (Ebony Guest House) h214 S Myers
--Goldie P Mrs waitress Arcade Grill & Soda Shop h527 Winston
--Robt classer Southwestern Irrigated Cotton Growers Assn r Davidson N C
--Sarah K Mrs clk Presby Hosp r RD 11 Box 392
--Warren G (Sarah G) counselor County Juvenile Court r RD 11 Box 392
Hymes Chas (Mary) waiter Airport 77 Restr h409 S Davidson apt 3
Hynd Laura B Mrs tchr Jack & Jill Kindergarten & Nursery r200 S Summit
Hynes Sales Co Inc Van S Hynes pres, Bryce W Griffith sec-treas mfrs agts 121 Brevard ct

James J. HARRIS & CO., Inc.
INSURANCE - BONDS
100 JOHNSTON BLDG. PHONE FR5-7311

McCLURE LUMBER CO.
LUMBER AND BUILDING MATERIALS
ROZZELL'S FERRY RD. (MT. HOLLY RD.) PHONE EX 9 5681

HYNES
--Van S pres Hynes Sales Co Inc r RD 9 Box 502
Hysler Lawrence A (Dorothy S) supvr Home Credit Co h2124 Matheson av
--Lawrence A jr USN r2124 Matheson av
Hyslop Harold B (Sarah C) slsmn Char Oxygen & Sup h231 Harrison (H)
bach Chas R jr (Shirley) mgr Pen Wilson Co h4034 Churchill rd
card Ellen clk Highland Park Mfg
--Emery A partsmn Holman & Moody r RD 9 Box 373
--Frank T (Emma P) constn wkr J E Templeton Contr h1725 Logie av
--Harriet E Mrs nurse Char Mem Hosp r1823A Berryhill rd
--Raymond W (Loretta M) dept mgr Grants h223 N Dotger av apt E4
--Wm K (Harriet E) insp Kroehler Mfg h1823A Berryhill rd
Ideal Apartments 2033 Dilworth rd W
--Apartments 2145 Kirkwood av
--Beauty Shop (Mrs Veola Bing and Mrs Sylvia Rhynes) 1001½ Oaklawn av
--Electric Auto Service (Jay M Paxton) reprs 228 Ideal way
--Ice Cream Co (Nathan R Thompson) 1220 N Brevard
--Smoke Shop (Philip Bagby) confectionery 1122 Beatties Ford rd
--Way Dance Studio (Mrs Mary B Bucher) 673 Ideal way
len Harry R (Annie B) supvr SBT&T h1218 Belrose la
lol Jas A (Helen L) pressmn Char Observer r RD 10 Box 200A5
--W Chase jr (Ann S) h509 Pecan av
loo Dairy Bar Jos C Ramsey mgr ice cream 1500 Beatties Ford rd
ames Glenda nurse Mercy Hosp r1921 Vail
--Ruth Mrs slswn Natl Bellas Hess r501 Belton
all Ruby May Mrs nurse Am Natl Red Cross
erd Suzema ofc sec Carolina Conditioners
Wm F aud State Dept of Rev r Concord N C
Zeb (Thelma) emp Ervin Constn r RD 1 Newton N C
r Betty L opr SBT&T r1424 Elizabeth av
Mannie G (wid J G) drsmkr 312 N Church apt 108 h do
s Helen B Mrs ofc sec Liberty Life Ins r2920 Poplar dr
Mary H cash Liberty Life Ins r2920 Poplar dr
Walter E (Helen B) formn Genl Automatic Sprinkler Co h2920 Poplar dr
ingworth Jas E (Ruth R) bkpr Dred-Not Sales h1221 Spruce
Ruth R Mrs slswn Belk's r1221 Spruce
inois-Central Railroad Thos W Sharpe genl agt ofc 212 S Tryon R713
Shade Cloth Corp Rufus W Hicks br mgr mfrs 1616 W Morehead
body Wm H (Golda) mgr Baker Equip Engineering h3272 Fox Croft rd
es Fannie (wid Raymond) h709 Watkins la
lay Doris B Mrs ofc sec Mercy Hosp r RD Box 192
perial Dye & Products Co Inc Robt B Murdock mgr New Pineville rd
Foreign Motor Parts (John S Black) auto accessories and parts 621 W Morehead
Mfg & Sales Co (Robt S Hutchison and Joe M Caldwell) hse furngs gds whol 1225 Jefferson

IPERIAL MOTOR CARS
DEALERS
HOPPE MOTORS INC
SALES and SERVICE
439 W 4TH
TELEPHONE ED2-7161
(See Yellow Page 16)

Theatre Guy G Grove mgr 124 S Tryon
Immnity Insurance Co of North America Noland Spierce mgr 1535 Elizabeth av
Independence Boulevard Barber Shop (Jesse D Brock and Glenn W Frye) 1306 Independence blvd NE

INDEPENDENCE
--Building 102 W Trade

INDEPENDENCE CORP (Formerly Independence Bldg), R SIDNEY ABERNETHY JR, PRES, CHAS S MOODY V-PRES, MRS ESTHER B BROWN SEC-TREAS, BUILDING MANAGEMENT 201 INDEPENDENCE BLDG 100-02 W TRADE, TEL ED3-3509

--Drug Store (Jas T Hough) 801 N Graham
--Esso Servicenter (Bert H Tonks) 1401 E Elizabeth av
--Park 1600 E 7th
--Pure Service (C Keith Rhodes) 1431 Independence blvd NE
--Shoe Shine Stand 207 S Independence blvd
--Smoke Shop Jas Campbell mgr confy 917 S Independence blvd
--Soda Shop (Mrs Hazel K Hinkle) confr lobby 102 W Trade
Independent Electric Supply Co Sebastian B Cardo pres and Jas J Cardo sec-treas whol 220 W 1st

INDEPENDENT LINEN SERVICE (CHARLOTTE LAUNDRY INC), 116-130 E 2d, TEL ED3-5191 (See Yellow Page 125)

--Theatre Supply (J Edw Carroll) 216 W 4th
Inderfurth Karl H (Frances S) slsmn Chas S Tanner Chem h2231 Colony rd
Indorf Maurice C (Regina) dist mgr Gates Rubber h832 Montford dr
Industrial & Commercial Scale Co (Oliver M Rice) 121 N Brevard
--Construction Co (Geo A Rembert) 610 W 24th
--Dyeing Corporation of N C Karl Ginter pres, Jas M Hopper and Jas H Shumaker v-prests, Mrs Anna B Ginter sec and Mrs Susie E Hammond treas 200 West Worthington av
--Electric Co The (L Garner Eakes and Jas Z Eakes jr) 1616 Cliffwood pl
--Equipment Co (John R and Alex F Schank) machy 212 S Tryon R812
--Fire Protection Co Wm L Mauney pres, Wm T Mauney v-pres and Chas T Mauney sec-treas 1501 Dowd rd

INDUSTRIAL HARDWARE & SUPPLY CO
OFFICERS
R K ALLISON, PRES-TREAS
A M ROARK, V-PRES
H B HOWIE, SEC
WHOLESALE DISTRIBUTORS
BUILDERS' SUPPLIES and HARDWARE
MILL SUPPLIES
INDUSTRIAL SUPPLIES
216 E 6TH
TELEPHONE FR7-5431

INDUSTRIAL LIFT TRUCK SALES & SERVICE CO INC, J R CLARK MGR, SALES, SERVICE, USED TRUCKS, REPAIRS and RENTALS 908 N GRAHAM, TEL ED2-3753

INDUSTRIAL PAPER CO INC (Successors to McNeil Paper Co), T C McNEIL PRES-TREAS-GENERAL MANAGER, TEXTILE PAPERS, TWINE, TAPE, SOAPS and PACKAGING MATERIALS 309 E 8TH, TEL ED3-7184

--Piping Inc Wm L Mauney pres, Chas T Mauney v-pres and Wm T Mauney sec-treas 1501 Dowd rd

INDUSTRIAL PIPING SUPPLY CO
W L MAUNEY, PRES
W T MAUNEY, V-PRES
C T MAUNEY, SEC-TREAS
1501 DOWD rd
PO BOX 10218
TELEPHONE FR6-5661
(See Yellow Page 166)

A. Z. Price & Associates, Inc.
HEATING – PLUMBING
AIR CONDITIONING
ENGINEERS AND CONTRACTORS
General Electric Dealers
PHONE FRanklin 6-2466
206 S. Church St. Charlotte, N. C.

INDUSTRIAL STEAM CLEANING INC, FRED H SHIVADECKER PRES-TREAS, J O FOX V-PRES, FRANCES S SHIVADECKER SEC, INDUSTRIAL CLEANING COMPOUNDS and EQUIPMENT, CONTRACT STEAM CLEANING SERVICE 3208 HUTCHISON av, TEL ED4-9285 (See Yellow Page 113)

INDUSTRIAL STEEL CO INC, B L BRYAN PRES, J LOUIS CARTER V-PRES, G A REMBERT SEC-TREAS, STEEL FABRICATORS and ERECTORS, STRUCTURAL STEEL 3000 W TRADE, TEL ED3-9217 (See page A)

--Truck & Sales Service Inc H G Graham serv mgr 3029 Bank

INDUSTRIALAIRE CO INC, R C FINK PRES-TREAS-MGR, L M ALLISON V-PRES, MRS MAUDE G FINK SEC, AIR CONDITIONING, HEATING, VENTILATING 1600 HUTCHISON av, TEL ED3-3328

Infant's & Children's Clinic (Jasper S Hunt) 1523 Elizabeth av
Infinger Lola M Mrs typ Pub Library r RD 9
Ingale Wm R (Mildred B) assembly line Douglas Aircraft h813 Seldon dr
Ingham Edw S (Effie) mgr Kiekhaefer Corp h4451 Applegate rd
Ingle see also Engle
--Ada C (wid R Henry) h109 S Criglers (H)
--Carl S (Ann S) shipper Warner Bros Pictures Distributing h910 Allen
--Clifford E h245 N Hopkins av (H)
--David emp Tenn-Caro Trans r Hickory N C
--Ellen S Mrs sten Char Liberty Mut Ins r1229 Choyce av
--Emily F emp Efird's r RD 1 Iron Station Lincolnton N C
--Frank constn wkr r3515 Sage av (H)
--Franklin B (Ola M) driver Youngblood Truck Lines r RD 1 Davidson N C
--Harry B (Adelaide F; Hicks & Ingle Co) h922 Bromley rd
--Jas E (Ellen S) buyer Pneumafil Corp r2204 Green
--Jas H (Eliz P) dist mgr Chev Mtr h4211 Castlewood rd
--Janet R (wid Wm W) clk United Artists h2421 Vail av apt A6
--Minnie B (wid Richd H) h1421 E Ivey dr
--Nellie D r109 S Criglers (H)
--Rachel B (wid A Boyd) asst clk County Superior Court h206 N Dakota (H)
--Street Baptist Church 500 Ingle (H)
--Wm E therapist Char Rehabilitation & Spastics Hosp h418 Berkshire rd
Inglis Mary H emp Bd of Educ h2126 Dilworth rd E
Ingold Edwin L (Mildred C) formn Natl Carbon h3319 Bonaire dr

C. W. UPCHURCH & CO.
PACKARD-STUDEBAKER
MERCEDES-BENZ
SALES *Authorized Dealer* SERVICE
326 W. 5th St. Telephone
Cor. Pine St. EDison 3-3177

MECKLENBURG Hotel
100% Air Conditioned
• • •
Free Parking
• • •
French Restaurant
516-22 W. TRADE
PHONE
ED 2-1181

Spangler Realty Co.
Property Management
Sales and Rentals
C. D. Spangler Construction Co., Inc.
Commercial
Industrial
Residential
1028 S. Boulevard
TEL. FRanklin 5-3736

SMITH'S TRANSFER CORP.
"Serving Shenandoah and Kanawha Valleys, East Coast and the Carolinas"
See Yellow Page 209 for list of terminals.
W. 31st Street, Charlotte, N. C. Tel. EDison 3-9601
Bristol Terminal North 5580

THE BANK OF COMMERCE

CHECKING ACCOUNTS — LOANS — SAVINGS ACCOUNTS

"A Complete Banking Service"

124 S. Church St. Phone FRanklin 5-4424

MILLER

Motor Express Inc.

Specialized Service from Atlanta to New York

Cargo Insurance $500,000.

U. S. Bonded Carrier

1807 W. Independence Blvd. P. O. Box 10217 PHONE EDison 2-5175

PONTIAC

Sales Service

FRANK WOODS, Inc.

522 S. Tryon St. Tel. FRanklin 6-4871

INGOLD
--Henry L (Mae P) asst mgr Hastings Garden Center h4025 Avalon av
--Mae P Mrs sten Associated Transport r4025 Avalon av
--Nina M Mrs ofc sec E Reed Gaskin r1836 Fleetwood rd
--Torrence (Ida) driver Highway Trans h1315 W 5th
--Torrence D jr (Nina Mc) ship clk Crane Co h1836 Fleetwood rd
--Winfred F bldg consultant County Bd of Educ r Taylorsville N C

Ingram Albert T (Florence) custdn PO h1017 N Druid cir
--Annie prsr Myers Park Clns
--Barbara r531 E 6th
--Bertha (wid H B) slswn Belk's r326 Hovis cir (Tboro)
--Bessie h617 Boundary
--Bill guard Douglas Aircraft r510 N Church
--Burke (Rosa D) san SBT&T h1913 Wayt
--Carol B Mrs sten Price Merc r2743 Mayflower rd
--Cecil (Eliz; Ingram's Friendly Inn) h608 Morris
--Cecil porter Hotel Char r316 N Clarkson
--Chas (Alice) driver Char Grocers Mut Corp h519 W 2d
--Chas R supvr Hotpoint Appliance Sls r123 Reliance
--Daisy Mrs (El Chico Lunch) r2700 Estelle
--Denver P (Susan) firemn Sou Ry Sys r820 Walnut av
--Dorothy r518 S Morrow
--Eliz Mrs hlpr Char Mem Hosp r608 Morris
--Eliz Mrs production wkr Caro Foods r111 Jordan
--Eliz W plant wkr Ready-to-Bake Foods h1116 Harrill
--Enos (Daisy; El Chico Lunch) h2700 Estelle
--Esallie r225 N Caldwell
--Eveline maid Spaugh Jr High Sch r302 W Griffith
--Everett r1216 Allen
--Florence R Mrs opr Excelsior Beauty Salon r1017 N Druid cir
--Francis W (Lloyd K) slsmn Peco Petroleum r1637 Parson
--Fredk L slsmn r1112 McCall
--Genevieve maid h531 E 6th
--Geo lab Caro Marble & Granit Wks r Lancaster S C
--Geo T (Odean K) dept mgr Liggett's h1217 Drummond av apt A
--Harvey E (Peggy S) servmn E P Nisbet Co h1911 Union
--Hattie (wid Hazel) h1003 Congo apts 3-4
--J C (Helen) leadmn Ralston-Purina h4328 Welling av
--J Wesley (Mae B) oil 2720 Barringer dr h do

M. C. HOUSER

PAINTING DECORATING

Hillsboro Ave. R.D. 10, Box 587 Telephone FR 7-1204

INGRAM
--Jake P lab City Mtr Transport Dept h1111 Jordan av
--Jas E studt r302 W Griffith
--Jerry (Judy W) repr Hearns Radio & T V h821 Seigle av apt 198
--Jewell B radio opr EAL r101 Jackson dr apt 2
--Jimmy (Magdalene) lab City Eng & Streets Dept r621 E 5th
--John B (Nite M) slsmn Kerr Jar h1025 Brookside dr
--John T (Blanche H) h1216 Allen
--John T jr (Walena H) servmn Good Housekeeping Shop h725 Seigle av apt 177
--Jones D (Mollie E) emp Iredel Chem h345 Bradford dr (Tboro)
--Jos M studt r608 Morris
--Juanita M Mrs chkr Jones Dry Cln r1025 Brookside dr
--Lavinia S Mrs cook Yore Restr r422 N Myers
--Leon M hlpr Villas Amoco Serv Sta r128 Double Oaks rd
--Lester r302 W Griffith
--Liston lab Idean Sweep Mfg r1913 Wyatt
--M Edw slsmn Char Cheerwine Btlg r123 Reliance (Tboro)
--Mae B Mrs folder Chadbourn & Gotham r2720 Barringer dr
--Marie Mrs (Savay Inn) h1130 Mona dr
--Mary maid Sedgefield Restr r531 E 6th
--Mattie E h1112 McCall
--Nancy N Mrs clk Trailways r2204 Bay
--Nita M Mrs clk Jones Dry Cln r1025 Brookside dr
--Obie J iron wkr Soule Steel & Iron r309 Plymouth av
--Odean K Mrs ofc wkr Belk's r1217 Drummond av apt A
--Odell H (Grace V) brklyr h2822 Royston rd
--Odessa Mrs r2221 Commonwealth av
--Oscar (Lonnie M) lab Grinnell Co h626 N Caldwell
--Patsy H Mrs ofc sec Mill-Power Supply r512 W 7th
--Robt P (Rosa B) h1801 Taylor av
--Ruth M Mrs maid h1026 Forest
--Saml C emp State Air Natl Guard r RD Box 133 Lilesville N C
--Sarah S Mrs nurse Mercy Hosp r2221 Commonwealth av
--Shirley h1359A Horne ct
--Showers (Nannie S) lab Buensod-Stacey h1903 Kinney
--Stebbins trainee Wachovia Bank & Trust r925 Bromley rd
--Steve (Carol B) servmn Piedmont Natural Gas h2743 Mayflower rd
--Stewart (Lavinia S) jan Gutley Real Est h422 N Myers
--Stuart I (Louise R) dept mgr Package Prod h1431 Coventry rd
--Susan Mrs nurse Mercy Hosp r2221 Commonwealth av
--Sylvester (Susie) jan City Fire Dept h1201 Kendrick
--Tennant C (Nancy N) driver Trailways h2204 Bay
--Theoplis USAF r1913 Wayt
--Thos C (Susan) credit mgr Vinson Realty h2221 Commonwealth av
--Thos N (Imogene B) asst sec-treas Am Cotton Mfrs Institute h1201 Coddington pl
--Viola S linen room wkr Char Linen Serv & Sup r RD 6
--W Frank (Vernie) sls mgr Char Cheerwine Bottling h123 Reliance (Tboro)
--Walena H Mrs prsr Sou Knitwear r725 Seigle av apt 177
--Walter (Annie) lab Duke Pwr h2015 Wayt
--Wesley (Rosa B) carder Barnhardt Mfg h304 Cemetery av

Ingram's Friendly Inn (Cecil Ingram) restr 717 W Hill

Inman Baxter J (Jesse L) jan h920 E Hill
--Clifford E (Betty A) clk Am Coml Bank h2325 N Poplar
--Cynthia B (wid Jas) h419 S McDowell
--Dewey F (Edith J) supvr Interstate Granite h2400 Markham ct
--Donnie (Willie M) jan Tabernacle ARP Ch h317A N Long

INMAN
--Dorothy B Mrs boarder Hudson Hosiery r942 N Caldwell
--Edith J Mrs preboarder Nebel Knitting r2400 Markham ct
--Henry (Lily M) jan h1735 W Trade
--Herbert (Etheline) rodmn Duke Pwr r2031 Crescent av
--Jas L (Geraldine F) clk PO h713 Norris
--Jos O div mgr Phillip Morris Inc r RD 1 Box 281B
--Lillie M Mrs hlpr Thompson Orphanage r1735 W Trade
--Paul K (Margt) planner Pneumafil Corp r1651A Berryhill rd
--Saml M jr studt r233 Hillside av
--Saml M Rev (Margt M) pastor Selwyn Avenue Presby Ch h233 Hillside av
--Walter (Mabel) emp Hudson Hosiery h1414 White
--Wm P (Dorothy B) driver Miller Motor Exp h942 N Caldwell

Innes Howard R (Sarah) credit mgr Mitchell Distributing h2028 Floral av
--Sarah Mrs librn Bd of Educ r2028 Floral

Insenberg Wm A (Eliz P) div mgr Bowers Battery h2174 Colony rd

INSPECTION SERVICE CO INC
ROBERT M TOWNSEND, PRES-TREAS-MGR
ELMER A HILKER, SEC
INSURANCE and CREDIT REPORTS
518 WILDER BLDG
237 S TRYON
PO BOX 1091
TELEPHONE ED2-5125

Insurance Co of North America Noland S Pierce mgr 1535 Elizabeth av
--Realty Co (Ivy L Brown) 824½ E Trade R8

Interchemical Corp Robt L Phillips jr mgr printing ink 117 W Griffith

Inter-City Advertising Co (Harold H Thomas) 3229 S Boulevard

Interlock Screw & Bolt Corp Ernest Y Marsh pres, Roger M McMahon treas 3032 Bank

INTERNATIONAL ACCOUNTANTS SOCIETY INC, E L PRESTON DIST MGR, "A CORRESPONDENCE SCHOOL SINCE 1903," 503 LIBERTY LIFE BLDG 112 S TRYON, TEL ED4-0282, RES TEL FR6-7578

--Brotherhood of Electrical Workers Local No 379 920 W Trade
--Brotherhood of Electrical Workers Local No 485 Mrs Lula D Jones ofc sec 1921 Chatham av

INTERNATIONAL BUSINESS MACHINES CORP, R FISHER DRAPER MGR, ACCOUNTING MACHINES, ELECTRIC TYPEWRITERS and TIME EQUIPMENT 200 E MOREHEAD, TEL FR5-1491

INTERNATIONAL HARVESTER CO
W W FRENCH, DIST MGR
MILES S BURDETTE, ASST DIST MGR
M B McCALLISTER, ASST DIST MGR
C R CONNOR, OFFICE MGR
MURLON LUSK, CREDIT MGR
FARM TRACTORS and EQUIPMENT
DIESEL, GAS, GASOLINE and DISTILLATE ENGINES
CONSTRUCTION EQUIPMENT
TWINE
1315 HUTCHISON av
TELEPHONE ED4-2851

--Hod Carriers Construction & General Laborers Local 1904 Clarence W Moore business agt 235 S Brevard R13
--Products Corp Paul S Bailey pres, Mrs Barbara E Bailey sec-treas auto accessories and parts whol 605 W Morehead

INTERNATIONAL SALES MANAGEMENT CO, PHILIP R PETERSEN GENL MGR, COMBINATION EXPORT MANAGERS 206 POPLAR BLDG 123 N POPLAR, TEL ED3-7066

Marley Realty Company

REALTORS COMPLETE Home Loan and Insurance Service BUILDERS

406 LIBERTY LIFE BLDG. PHONE EDison 4-4621

S & P Peanut Butter Sandwiches
S & P Candies
ASK FOR
Remember this Seal
S&P FOOD PRODUCTS
It's Your assurance of the Best!
To Fill that Empty Feeling
S & P Salted Peanuts
S & P Potato Chips

INTERNATIONAL
--Textile Machinery Co John W Glaze jr pres mfrs agts 403 N Tryon R413

INTERNATIONAL UNION OF OPERATING ENGINEERS LOCAL NO 500, J L ALLEN BUSINESS MGR, MARGARET DIXON SEC, AUBREY B DIXON INTERNATIONAL REP, 920 W TRADE, TEL ED4-0968

--Union United Auto Aircraft & Agricultural Implacement Workers of America Local 243 (VAW-CIO) 1621 Statesville av
Interstate Advertising Co (Saml C Hair) 212½ Independence blvd NE
--Brokers W Lawrence Mason pres-mgr food brokers 1901 Freedam dr

INTERSTATE COMMITTEE OF THE YOUNG MEN'S CHRISTIAN ASSOCIATIONS OF THE CAROLINAS THE, JOHN A KELLENBERGER CHAIRMAN, GEORGE E SIMMONS INTERSTATE SEC, GENERAL OFFICES 330 S TRYON 2d fl, TEL ED3-4362

INTERSTATE ELECTRIC CO (E A MORRISON), E A MORRISON JR, JOB SUPT, M E MORRISON DEPT MGR, ELECTRICAL CONTRACTORS, WIRING, REPAIRS, LIGHTING FIXTURES 423 S CHURCH, TEL ED3-7149 (See Yellow Page 78)

-Granite Corp Mary L Huntley pres-treas Mrs Louise A McNatt sec 900 Norris av
-Insurance Co Leo J Molloy pres, Davies W Molloy v-pres-sec-treas 109 S Poplar
-Milling Co Chas S Moody pres, Fred A Greene and Wm S Moody v-prests, Fred Miles sec and Frank M Bell treas flour and feed 620 W 10th

NTERSTATE ROOFING & ASPHALT CO INC
OFFICERS
Wm F TUCKER, PRES
ROBIN S KIRBY, EXEC V-PRES
Wm F TUCKER JR, V-PRES
CARL C WAGNER, SEC-TREAS
CONTRACTORS
ROOFING
INDUSTRIAL
RESIDENTIAL
520 W PALMER
TELEPHONE FR5-8447
(See Yellow Page 189)

Securities Corp W Olin Nisbet jr pres, Jas W Squires v-pres, R Sidney Abernethy jr v-pres-sec and Wm R Hackney jr treas-asst sec investments 200 S Tryon R1207
Textile Equipment Corp Morris Speizman pres-treas, Theo A Valenstein v-pres and Raymond E Bumgardner sec 508 W 5th
estments Inc Nell M Wilkinson pres, John R Stewart sec-treas real est 237 S Tryon R201

VESTORS DIVERSIFIED SERVICES INC
ESTABLISHED 1894
JOHN R BENSCH, DIVISIONAL MGR
DISTRIBUTORS for
INVESTORS STOCK FUND
INVESTORS SELECTIVE FUND
INVESTORS MUTUAL INC
INVESTORS SYNDICATE OF AMERICA
INVESTORS GROUP CANADIAN FUND LTD
INVESTORS VARIABLE PAYMENT FUND
225 W MOREHEAD
TELEPHONE ED3-3918

-iversified Services Inc regional ofc 112 S Tryon R1815
Ir sible Rewearving Service (Mrs Luna G Stroupe) 102 W Trade R500

IOWA NATIONAL MUTUAL INSURANCE CO, J J EDWARDS MGR, CHARLOTTE CLAIMS DEPARTMENT 716 JOHNSTON BLDG 212 S TRYON, TELS ED3-2110 and ED3-2119

Ipock Johnny C (Lula M) pres Caro Coin Lock Corp h1963 Woodland dr
--Lula M Mrs ofc sec coach dept GMC Truck & Coach r1963 Woodland dr
Irby Addison (Mary B) chf waiter The Char City Club h314 S Davidson
--Buck (Nell V; Buck's Place) h rear 1128 Belmont av
--Chas mech Piedmont Glass
--Chas E (Carine) h3101A Statesville rd
--Claude H meat ctr C R West Super Mkt r3138 Maywood dr
--Connie S (Minnie R) h1323 The Plaza
--Coyt L (Mildred H) slsmn Biltmore Dairy Farms h3518 The Plaza
--David (Jessie L) chkr Hennis Frt Lines h1508 Russell
--David C (Betty C) insp Sou Ry h2632 Shamrock dr
--Elbert S (Eliz H) emp Rea Constn h2015A Bay
--Ernest potwasher Airport 77 Restr r Rock Hill N C
--Everett G (Alma I) driver Tenner Bros r3138 Maywood dr
--Geo P steamftr W T Branson Htg r1810 Catawba av
--Hurley A (Artie C) supvr Home Baking h425 W Boulevard
--Jas L studt r3014 Simpson dr
--John L (Virginia T) clk PO h3014 Simpson dr
--Lula P (wid Marshall J) h110 McAlway rd
--M P moulder Cole Mfg r RD 1 Midland N C
--Mildred H Mrs boarder Chadbourn & Gotham r3518 The Plaza
--Minnie R Mrs insp Nebel Knitting r1323 The Plaza
--Nancy A (wid Thos H) r3138 Maywood dr
--Robt C clk Duke Pwr r643 Harwyn dr
--Ruby N r620 Eldridge
--Thos O (Dorothy H) servmn Dictaphone Corp h2108 Highland
--Vane D (Lessie) sten Akers Motor Lines h2541A Horne dr
--Willie (Carrie) hlpr Weathers Bros Moving & Stge h1820 Gibbs
--Willie J (Janie) h2406 Double Oaks rd
--Wilson C (Jane M) tech Duplan Corp h2327 Windsor rd
Ireland Eunice P Mrs rep SBT&T r4932 Elder av
--Gladys slswn Belk's h339 Circle av apt 1
--Leonard A jr (Eunice P) ofc mgr Republic Pictures h4932 Elder av
Irene's Beauty Shop (Mrs Irene Gassoway) 825A E 1st
Irman Baxter (Jessie) jan Duke Pwr r920 E Hill

IRON FIREMAN AUTOMATIC COAL BURNERS, A Z PRICE & ASSOCIATES INC DEALERS, SALES and SERVICE 206 S CHURCH, TEL FR6-2466 (See Yellow Page 105)

IRON WORKERS LOCAL UNION NO 413, JAMES E McELDUFF BUSINESS REPRESENTATIVE, 920 W TRADE, TEL ED4-1428

Irvin see also Ervin, Erwin, Irvine, Irving and Irwin
--Anderson r812 S Caldwell apt 1
--Arth B wldr Wilkinson Mtr Casting Repr r Huntersville N C
--B Frank (Mary R) dishwasher Mercy Hosp h301 Skyland av
--Barbara F clk Char Br Fed Reserve Bk of Richmond r Concord N C
--Ben T (Fannie) panel mkr Wade Mfg Corp r RD 2 Huntersville N C
--Carl H (Molinda) fnshr Wade Mfg Corp r RD Box 141 Huntersville
--Carolyn J Mrs ofc sec Jefferson Std Life Ins r Mint Hill Station
--Cornelia (wid Jas) drsmkr 419 Brookhill rd h do
--Edwin V (Neppie N) h2357 Morton

W. G. JARRELL MACHINE CO.
Machinists — Welders
Est. 1906
P.O. Box 2154
1200-06 S. Mint
Tel. EDison 3-7189

IRVIN
--Harold H slsmn L W Petrie Inc r Concord N C
--Ishman jr plstr h709 Wallace
--Jas H (Aubrey C) agt Greyhound City Ticket Ofc & Travel Bur h2411 Marlowe
--Jas H (Louise S) city firefighter r RD 4 Box 562
--Jive (Lida M) emp A&P h1817 Earle apt 321
--John C (Mary G) mgr Crompton & Knowles h2914 Sharon rd
--John F lab John Crosland Co r521 E 1st
--John L carp Blythe & Isenhour r Huntersville N C
--Kate Mrs clk S&W Cafeteria r RD 2 Box 504A Concord N C
--Marie maid r709 Wallace
--Mary E order filler Burwell & Dunn r Huntersville N C
--Mary M (wid Dowd) emp Lance Inc h Rozzells Ferry rd
--Mary R Mrs nurses aide Mercy Hosp r301 Skyland av
--Nancy C sten Lloyd Chair r2541 McClintock rd apt 1
--Otis (Anna K) lab Lance Inc h433 Basin
--P H supt Blythe & Isenhour r Huntersville N C
--P H jr brick mason Blythe & Isenhour r Huntersville N C
--Patricia Mrs slswn Belk's r1800 Lane
--Pearl H (wid Ed) r1803 Main
--Peggy Y ofc sec Aetna Casualty & Surety r RD 2 Huntersville N C
--Sally A ofc sec Montaldo's r2914 Sharon rd
--Smith stockmn Belk's r RD Box 401 Huntersville N C
--Thos F constable 116A S Church r RD 2 Box 95 Huntersville N C
Irvin Virginia H Mrs clk SBT&T r Concord N C
--W A repr Western Elec r RD Box 102 Mint Hill Station
--Wade C (Frances) cabtmkr Wade Mfg Corp r RD Box 141 Huntersville N C
Irvine Nelson R (Violet P) field rep State Employment Serv h520 Wakefield dr apt A
--Reba R (wid Ralph A) chf opr SBT&T h1500 Parson
Irving Chas E ship clk Standard Chem Products r1200 E 35th
--Richd C mach Crawford Sprinkler r RD 1
Irwin Basil L (Laura M) slsmn Proctor & Gamble h912 Hartford av
--Claude roofer The Young Co r917 Spring
--& Co Inc Dwight M Irwin pres-treas hsehold furngs 121 E Boulevard
--Dollie H (wid M Jas) atndt Hotel Char h2715 Zebulon av
--Dwight M pres-treas Irwin & Co r RD 1 Matthews N C
--Dwight M jr (Ann S) asst treas Irwin & Co h530 Seneca pl

SALES Ford SERVICE
Bowie Motor Company, Inc.
12 N. CHURCH ST. TEL. AT 3-3821
MONROE, N. C.

SKYLAND LIFE INSURANCE CO.
HOME OFFICE CHARLOTTE, N. C.
★
118 South Church St.
Tel. FRanklin 7-6541

JETHRO R. MANN
BUILDING CONTRACTOR
QUALITY WORK
WE SAVE YOU MONEY
BLUE PRINTS
Free Estimates
REID ST.
BOX 267
BELMONT
TELEPHONE
TAlmadge 5-8725

THE WEARN LUMBER COMPANY
"SERVING THE CAROLINA'S SINCE 1890"
MANUFACTURERS OF ARCHITECTURAL WOODWORK
Wholesale
420 S. MINT ST.
PHONE ED 3-7575

NEED

See LOCAL FINANCE COMPANY

AUTO LOANS

FINANCING • REFINANCING

706 S. College

Tel. FRanklin 6-2707

CHARLOTTE MERCHANTS ASSOCIATION INC.

GIVES YOU THE SERVICES OF

CREDIT BUREAU of CHARLOTTE and COLLECTION SERVICE DIVISION

202 City Savings Bank Bldg.

120 E. Third St.

See Page B

McDonald Realty Company

REAL ESTATE SALES, LEASES, LOANS
REALTORS

Phone FRanklin 6-4441

208-10 Johnston Bldg.
212 S. Tryon St.

MAYFAIR HOTEL

AIR CONDITIONED ROOMS

Fireproof - Free Radio
Family Rates

LEO B. "JACK" VAUGHN, JR.
Pres.-Genl. Mgr.

237 N. Tryon St. Tel. EDison 2-5114

IRWIN
--Frank E (JoAnn) eng Henry Walke Co h917 Dent ct
--Gilbert lab City Trans Div r613 Boyles la
--Hall M (Frances A) eng Easterby & Mumaw h1654 Sterling rd
--J Preston (Lillian G) chem Blythe Bros h2130 E 5th
--John R jr (Mary Z) dentist 225 Hawthorne la suite 463 h249 Ridgewood av
--Kenneth L emp White Bag r RD 7 Box 477
--Mae Mrs slswn Best Shops r1114 Princeton av
--Myrtle I r2130 E 5th
--Rex E r2715 Zebulon av
--Wilson M (Barbara M) clk The Texas Co h524 Manhassett rd
Irwing Chas E (Marion W) supvr Standard Chemicals h1200 E 35th
Isaac Jack tchr PS r Mt Holly
--Sardis (Laura B) h911 E 7th
Isaacs Helen (wid Stewart) bkpr Ready to Bake Foods h3329 Barringer dr
Isaacson Ralph A (Lucretia) mgr Sunbeam Appliance Serv h1126 Montford dr
Isbelle Howard H (Sarah) slsmn Sawan Inc r3834 Ellenwood pl
--Sarah Mrs prfrdr Dowd Press Inc r3834 Ellenwood pl
Isenberg Wm A (Eliz) div mgr Bowers Battery & Spark Plug Co r2174 Colony rd
Isenhour Bennie M Mrs printer Belmont Hosiery r409 Atherton
--Bill D (Jane P) asst credit mgr Kay Jewelry h1565 Morriman av

ISENHOUR BRICK & TILE CO
H C GROGAN, BRANCH MGR
R B WHEATLEY, SALESMAN
R E HOLLAND, SEC
MANUFACTURERS of
FACE, ROMAN and COMMON BRICK
STRUCTURAL TILE
2120D INDEPENDENCE blvd NE
TELEPHONE ED4-2580

--Carl W collr North Caro Mercantile r North Wilkesboro N C
--Carroll (Lois) h rear 214 E Park av apt 4
--Cecil H (Bennie M) h409 Atherton
--Cecil H jr mach R H Bouligny Inc r409 Atherton
--Delores opr Chantilly Beauty Salon r2020 Wrenn
--Donald h4140 Tillman rd
--Dora (wid Julius) r829 Belmont av
--Doris Mrs cash North 29 Drive In Theatre r Derita N C
--Edwin H h300 Emerson av apt 7
--Eug C (Ophelia E) speeder tndr Chronicle Mills h2625 Roslyn av
--Frank Y v-pres Victory Cab Co Inc and acct 2214 Westminster pl h do
--Geo A (Margt L) mach R H Bouligny Inc r2020 Wrenn

ROSE'S GIFTS & FLOWERS

8 A.M. Until 8 P.M.

820 E. MOREHEAD ST.
TEL. FRanklin 6-7775

ISENHOUR
--Grace S (wid W E) r2214 Westminster pl
--Hayden M scoremn Cherokee Paper Box r RD 9 Box 671J
--Helen M cash Efird's r2520 Columbus cir
--Isabelle Mrs cafeteria wkr Bethune Sch r424 N Poplar
--Jas P (Polly A) slsmn Biltmore Dairy Farms h421 Atherton
--Jane B Mrs ofc sec Presby Hosp r1565 Merriman av
--John W appr printer Char Observer r RD 1 Box 487 Concord N C
--Kenneth W r409 Atherton
--Lawrence C (Marvel M) acct SBT&T h1929 Woodcrest av
--M Elaine opr N C State Motor Club r1313 N Alexander
--M Virginia asst sec R S Dickson & Co Inc h604 E Worthington av
--Mabel R Mrs winder Belmont Throwing Plant r1313 N Alexander
--Margery D (Blythe & Isenhour) h2617 Croydon rd
--Marion J (Louise) mach Speizman Machy h1560 Merriman av
--Mickie tel opr N C State Mtr Club r1313 N Alexander
--Ophelia E Mrs speeder tndr Chronicle Mills r2625 Roslyn av
--Patricia whse wkr NAPA r4140 Tillman rd
--Phyllis Mrs policy writer Am Casualty Co of Reading Pa r Kannapolis N C
--R M acct Haskins & Sells r Concord N C

ISENHOUR ROBT A (PERMELIA W), PRES-GENL MGR VICTORY CAB CO INC 400 E 4TH, TEL FR5-2561, h2819 THE PLAZA, TEL ED2-0072

--Robt F (Mavis S) engr Pictorial Engraving h1836 Academy
--Robt L (Lila) mgr Personal Finance Corp h1915 Ewing av apt 2
--Service Station (Wm T Isenhour) serv sta 1100 N Davidson
--Wayne F (Betty J) slsmn WGIV Radio Sta h1702 Amherst pl
--Wm A h829 Belmont av
--Wm L jr (Blythe & Isenhour) and pres Red Fez Club Inc h119 Ridgewood av
--Wm T (Mabel R; Isenhour Serv Sta) h1313 N Alexander
--Yoyoi machine opr Soderberg & Stern r Mount Holly N C
Isidor Rowena M Mrs ofc sec Buick Div r3433 Eastway dr
--Russell B (Rowena M) acct E J Smith & Sons h3433 Eastway dr
Isler John H (Joreatha R; Rex Drug Store) h1531 Beattie's Ford rd
--Simmons H h1100 Broadmor dr
Isley Donald N (Dorothy S) mgr Esso Servicenter h521 Wakefield dr apt B
--Estelle (wid Rab) maid h2300 Double Oaks rd
--Henry M (Clara) mtcemn h817 Whites al
--Julia Mrs maid h812 E 4th apt 4
Isola Vic C (Eloise D) estimator Easterby & Mumaw h4711 Lamont dr
Isom Cath Mrs maid Hotel Char r413 West Morehead
--Chas D jr (Joyce M) with State National Guard h3211 Sunset dr
--Frances emp Drum Drive In r1003 North Johnson
--Isabel hsekpr 2609 Hampton av
--Jas (Cath) lab Queen City Mattress & Uphol h413 W Morehead
--Jas (Pauline) mgr Clemmons Sinclair Serv Sta r1038 Eldridge
--Jean C Mrs ofc sec Sedgefield Elem Sch h107 Circle av
--Odell (Martha) lab City Mtr Transport Dept r517 N Caldwell
--Sara J dishwasher Stamey's Drive In Restr
Ison Co The Robt S Ison mgr mfg repr 1232-34 W Morehead
--Jeremiah lab City Eng & Streets Dept r RD 7
--Robt S (Evelyn M) mgr The Ison Co h639 Cherokee rd
--Tirzah M tchr r421 E Park av

ISON
--Tirzah M (wid Wade H) ofc sec Owens-Illinois Glass r421 E Park av
--Wade H III studt r421 E Park av
Itinger Milton C (Ernestine F) dec Natl Shirt Shops h1121 Brighton pl
Ivens Harold C (Reba K) asst mgr Sterchi's h1138 Woodlawn rd
Iver Jas E (Edith L) br mgr Downtown Parking r117 Eatonton
Ivers Madeline B Mrs typ Pure Oil r229 N Church
Ivery Robt lab Concrete Materials Prestressed & Precast r Waxhaw N C
Ives Chas L jr (Elsie M) aud Army Audit Agcy h1733 E 7th
--Claude L slsmn Currie Packaging Co r5443 Robin Hood rd
--Elsie M Mrs tchr McClintock Jr High Sch r1733 E 7th
--Horace B (Genevieve F) slsmn Browning Mfg Co h225 Dellwood
Ivester Belle D (wid R W) r127 Pinoca (Tboro)
--Betty S Mrs sten Wachovia Bk & Trust r111 S Smallwood pl
--Billie smstrs Stately Lady Niteware r905 Calvine av
--J Wm (Ann C) clk Pilot Freight Carriers h2624 Roslyn av
--Lewis J (Betty) dispr Thurston Mtr Lines h111 S Smallwood pl
--Luther J (Georgia) asst supvr Sou Ry Sys h1100 Dade
--Naomie E Mrs tech Genl Aniline & Film Corp r174 Stonewall Jackson Homes
--Richd I (Naomi E) slsmn Kay Distr h174 Stonewall Jackson Homes
--Thos B (Duane N) eng Am Fore Ins Group h4225 Plaza rd
--Wm A (Ruth B) linemn SBT&T r RD 11 Box 361
Ivey Addie Mrs prsr Arrow Lndry r827 N Alexander
--Almetta maid Myers Park Country Club h1409A Samuel
--Apartments 224-26½ W Boulevard
--Benj J Rev (Fannie D) h713 S Myers
--Benj M (Carol A) br mgr Moffatt Bearings h1512 Hartford av
--Bessie r701 E Hill
--Betty S ofc sec Southeastern Fire Ins r2528 McClintock rd apt 2
--Clarence (Jolly B) driver Transportation Sup h921 Cobbway
--Clarence hlpr h501 Templeton av
--Clinton W (Lois A) int dec Wright's Inc h3145 Commonwealth av
--Clyde porter Daniels Mtr r712 N Meyers
--Curtis driver Charlotte Meat Center r Waxhaw N C
--Eddie M chkr Colonial Stores r2417 Eatinton
--Eddie O (Thelma) h1506 Hunter
--Estelle A (wid Robt U) slswn Belk's r1600 Brandon rd
--Esther W Mrs chkpr A&P r2508 Independence blvd
--Eugenia V h2421 Vail av apt A5
--Exterminating Co Inc Wm G Ivey pres, Mrs Mary C Ivey sec-treas pest control 611 Atando av
--Floyd (Laura E) h708 E 10th
--Geo M (Groves C) pres-treas J B Ivey & Co and Ivey Realty Co h435 Hempstead pl
--Geo M jr (Jean B) v-pres J B Ivey & Co and Ivey Realty Co h2030 Hastings dr
--Gussie Mrs r915 E Boundary
--Henry (Minnie M) h728 E 11th apt 1
--& Ivey's Grill (Vernon D and Jim Ivey) 415½ N Caldwell
--Jas (Annie C) lab h806½ N Alexander
--Jas C (Marion) dist mgr Prudential Ins Co of Am h2723 Normandy rd
--Jas C jr (Esther W) clk Buick Mtrs h2508 Independence blvd
--Jas H (Hazel) slsmn Allis-Chalmers Mfg h1352 Auburn av
--Jim (Ivey & Ivey's Grill)
--Jimmy B (Barbara) cabtmkr Wade Mfg Corp r RD 2 Matthews N C
--John (Nora) h1310 Luther

Lincoln

DANIELS MOTOR CO.

"The Lincoln - Mercury - Continental Dealer of the Carolina's"
Wheel Balancing—Wheel Alignment—Body Repairs—Gas—Oil—Lubrication

1220 S. TRYON ST.

PHONE EDison 4-3073

MERCURY

MAIN OFFICE
301 S. Tryon Street
Personal-Installment
LOAN OFFICE
135 S. Tryon St.

THE UNION NATIONAL BANK
MEMBER F. D. I. C.
9 CONVENIENT OFFICES IN CHARLOTTE

1616 Central Ave.
839 Providence Rd.
1625 S. Boulevard
408 N. Tryon
1625 Woodlawn Rd.
1200 Hutchison Avenue
1932 W. Morehead St.

IVEY J B & CO

OFFICERS
J B IVEY
CHAIRMAN of the BOARD
GEORGE M IVEY
PRESIDENT-TREASURER
W R CHAPPELL
VICE-PRESIDENT-GENL MGR
GEORGE M IVEY JR
VICE-PRESIDENT
GEORGE D POWELL
SECRETARY-ASST TREASURER
DEPARTMENT STORE
127-131 N TRYON
128 N CHURCH and 123 W 5TH
TELEPHONE ED3-2121

--John (Edith) hlpr Shaw Mfg r RD 1 Lancaster S C
--John T h148 W Bland
-Jos B chairmn of bd J B Ivey & Co h1638 E Morehead
-Laura E Mrs prsr Arrow Lndry r708 E 10th
-Loys L Mrs teller First Fed Savs & Loan Assn r1411 Iris dr
-Lucille M (wid W Roy) h100 Colville rd apt 31B
-Lula C (wid Gideon) warper Marshall Mills r218 Criglers (H)
-Luvenia Mrs waitress Oaklawn Tavern h1001 Forest apt 4
-Mable G Mrs ofc sec J Will Patterson Ins Agcy r1466 Carolyn dr
-Maggie (wid Jonah) maid h303 S McDowell
-Malcolm H (Lucy A) slsmn Phillip Morris Inc h3319 Maywood dr
-Marion E (Maybelle P) neonmn Carolina Neon Sign h1123 N Myers apt 2
-Mary C Mrs sec-treas Ivey Exterminating Co Inc r2908 Grimes
-Mary H Mrs h 712 N Myers apt 1
-Maybelle P Mrs emp Highland Park Mfg r1123 N Myers apt 2
-Moncher L jr (Betty H) supvr Travelers Ins h512 Webster pl
-Nannie H (wid John) h714A E 10th
-Pauline L h219 W 7th apt 102
-R U Mrs slswn Belk's r1600 Brandon rd
-Ralph L (Orena H) fitter Sou Eng r Gaffney S C
-Randolph (Rosie L) firemn Associated Transport h2901 Botany

/EY REALTY CO

OFFICERS
GEORGE M IVEY
PRESIDENT-TREASURER
GEORGE M IVEY JR
VICE-PRESIDENT
GEORGE D POWELL
SECRETARY-ASST TREASURER
127-131 N TRYON swcor 5TH
TELEPHONE ED3-2121

-Robt H (Iola) lab Char Pipe Fndry h709 S McDowell
-Sara W bkpr Sou Watch Sup r Matthews N C
-Thelma h709 Shannon
-Thelma J (wid A Louis) furn rms 120 W 7th h do
-Thos h710 N Alexander
-Thos A USAF r2714 Tuckaseegee rd
-Vernon O (Addie; Ivey & Ivey's Grill) h827 N Alexander
-Victor V (Joann H) mgr Myer's Auto Serv h3235 Rogers
-Virginia L ofc sec Material Handlers r1332 Romany rd
-W J servmn Home Appliances r RD 11 Box 300
-Wm (Josie B) h215 Edwards
-Wm E (Mable G) agt Char Liberty Mut Ins h1466 Carolyn dr
-Wm G (Mary C) pres Ivey Exterminating Co Inc h2908 Grimes
-Wm R jr (Faye E) bkpr Sou Friction Materials h109 Stonewall Jackson Homes

IVEY
--Willie jr hlpr Char Mem Hosp r1001 E Vance
--Willie C (Maggie) r4119 N Tryon
--Winnie G (wid D Reese) ofc wkr h2209 Sarah Marks av
Ivory John (Irene) whsemn h530 E 7th apt 3
--Otho W hlpr Park Mfg r1023A Congo
Ivy Lodge (Mrs Rosalie J Norris) tourists 419 E Boulevard
Izzard Alberta (wid Willie) cafeteria wkr Natl Carbon r220½ Flint
--Chas (Barbara A) mill hand Interchemical Corp h1100 Oakland av apt 18
--Sam (Beatrice R) jan Home Fed Savs & Loan Assn h405 Fairwood av
--Sam jr studt r405 Fairwood av
--Samson h204 Skyland av

J & J CANDY CO INC

HUGH M PETTUS, PRES
EUNICE L McCOY, V-PRES
EDWIN R McCOY JR, SEC
MARY D PETTUS, TREAS
MANUFACTURERS of CANDY
2730 ROZZELLS FERRY rd
TELEPHONE FR5-2870

Jabbour Fred J (Rachel B) sec-treas Town & Country of Charlotte Inc h4126 Melchor av
--Geo J (Helen C) mgr Al Goodman Shoe Salon h2225 McClintock rd
--Helen C Mrs insp Hudson Hosiery r2225 McClintock rd
--Rachel B Mrs pres Town & Country of Charlotte Inc r4126 Melchor av
Jack Carrol slsmn New Holland Machine Co r Winston Salem N C
--Irene Mrs ofc sec J P Steavens & Co r2704 Oakcrest pl
--& Jill Kindergarten & Nursery (Mrs Louise L Pearman) 815 N Tryon
--Spratt Sales Co (E O F Spratt) 211 Tuckaseegee rd
--Thornton driver Associated Transport r1554 Wilmore dr
Jack's Barber Shop (Jack Hough) 3129 Tuckaseegee rd

JACK'S COOKIE CO

OFFICERS
JOHN W BARTON
BATON ROUGE, LA
PRES-GENL MGR
REX W CALLICOTT
BATON ROUGE, LA
V-PRES
HOWARD W WALTERS
SEC-TREAS
QUALITY BAKERY PRODUCTS
933 LOUISE av
TELEPHONES
ED3-9033 and ED3-9034

JACK'S INC, JACK CYRUL PRES, YOUR BEST MARKET for SCRAP IRON and METAL, BUYERS of INDUSTRIAL SCRAP METALS, COMPLETE PLANTS BOUGHT, MOTORS, GENERATORS
1315 S COLLEGE, TEL FR5-3457

--Plaza Beauty Salon (H Jack Garrison) 1525 Central av
Jackley Albert M (Winifred B) clk Duke Pwr h209 W Kingston av
--Winifred K Mrs clk Miller Mtr Exp r209 W Kingston av
Jackman Joe slsmn Strietmann Biscuit r1830 Chatham av
--Mary L ofc sec Faison & Ranson h1215 Morningside dr apt 2
--Oliver C (June B) h615 Oakland av
Jacks Irene Mrs clk J P Stevens & Co r2704 Oakcrest pl
--J J jr (Betty) driver Greyhound h1953 Woodcrest av
--Roy (Irene) h2704 Oak Crest pl
--T J (Cludette R) hlpr Ervin Constn h211 Pennsylvania av (H)
Jackson A C bkpr Fox Films r322 W 10th
--A C mgr Char Poster Exch r132 W 5th
--Agnes Mrs (Jackson's Grocery No 2) r2020 StMark

GRIER'S FUNERAL SERVICE
FUNERAL PARLOR
Ambulance Service
ANYWHERE — ANYTIME
Dial EDison 2-7109 701 E. 1st
Night EDison 2-1693

JACKSON
--Albert lab City Mtr Transport Dept h1219 Brown
--Albert C agt Char Liberty Mut Ins r220 Woodman av
--Alberta Mrs wrapper O'Boy Sandwich r419 W Independence blvd
--Alex (Martha W) mixer Chas T Mills h604 City Hall la
--Alex H (Colony Barber Shop) r419 Sharview av
--Alfred hlpr Jim Quay r2200 B av
--Alice F Mrs ofc sec Matthews-James Clinic r1021 Reid pl
--Alice M Mrs h308 N Davidson
--Alta F emp Radiator Splty r229 S Meyers
--Amanda Mrs (Jackson Dry Clns) r1905 Wyat
--Amos r531 E 1st
--Ann r530 E 3d
--Annie L Mrs emp The I V Sutphin Co h819 S Graham
--Archie J (Marie) br mgr Mitchell Parking Serv Inc h607 Templeton av
--Arnold hlpr Eddie's Mattress Fcty r2940 Richards
--Arnold R h419 Wakefield dr apt C
--Aron B (Gladys) bldr Bowman Dunn Mfg h2978 Old Steel Creek rd
--Artes Mrs maid h517 W Hill
--Arth brklyr h2226 Arden
--Audred N rep E F Houghton & Co r York S C
--B Bush (Clyde M) caterer 526 Hermitage ct h do
--Barbara A Mrs ofc sec Woodlawn School r Greenwood dr
--Basil P (Carolyn W) driver Johnston Mtr Lines h2615 Independence blvd
--Ben C lab Feibus-Gordon & Co r1000 Polk apt 2
--Ben F (Essie) blrmkr Combustion Engineering r360 N Caswell rd
--Bertha H Mrs dental asst Jacob B Freedland r1118 Mulberry apt 1
--Bessie Mrs h512 S McDowell
--Billy H studt r5111 Valley Stream rd
--Cain (Mattie J) pntr W P Scholl Inc h308 Cherry
--Caldwell (Frances G) emp A&P h2213 Gilbert
--Carrie A lndry wkr Char Linen Serv & Sup r816 E Boundary
--Carrie D Mrs asmblr Natl Carbon r Catawba av
--Cath M Mrs clk Home Finance Group r4317 Commonwealth av
--Cecilia C Mrs comptometer opr Pure Oil r2212 E 5th
--Charleen S Mrs emp Char Work Shop For The Blind r1550 S Tryon
--Chas (Estelle) constn wkr h1521 N Johnson
--Chas (Etta) plasterer 904 Forest h do
--Chas F (Eileen L) ofc asst to dir mgr Amoco h1515 Kimberly rd

R. H. WRIGHT
PAINTING CONTRACTOR
40 Years Experience
Residential - Commercial
FREE ESTIMATES
CMR 461, Box 528-B
Tel. FRanklin 7-7997

SOUTHEASTERN CONSTRUCTION CO.
GENERAL CONTRACTORS
•
INDUSTRIAL
•
COMMERCIAL
•
INSTITUTIONAL
•
301 W. 2d St.
•
TEL. EDison 2-8121

CATHEY
LUMBER CO., INC.
"Since 1919
EVERYTHING FOR THE BUILDER"
Your "Lumber" Number
EDison 3-3138
4115 MONROE ROAD
Complete Home Building Service
PLANS
FINANCING

INTERSTATE ROOFING & ASPHALT CO., Inc.
IRACO
Barrett and Flintkote
Industrial and Residential Roofing
520 W. PALMER ST.
DIAL FR 5-8447

WALKER'S DRUG STORES
Complete Prescription Service
DELIVERY SERVICE
332 N. Tryon at Seventh
225 Hawthorne Lane, Hawthorne Medical Center
Tel. EDison 3-4166
Tel. FRanklin 6-6437

ANDREWS
Music Co.
231 N. Tryon St.

MAGNAVOX
Hi-Fidelity
Phonographs

STEINWAY
AND OTHER PIANOS
HAMMOND
ELECTRIC ORGANS
Established 1892

CANNON AIRCRAFT
Sales & Service Inc.
Sales Cessna Service
Douglas Municipal Airport P.O. Box 968
Tel. EDison 3-0747

JACKSON
--Chas J (Pansy L) trucking h2941 Reid av
--Chas K (Annie L) brick mason Poplar Apts h2526 Booker av
--Chas L (May K) h28 Barbour's ct
--Chas T (Rilla) emp Bullen h220 Woodman av (H)
--Chas W jan Stanley Soda & Grill r245 Skyland av
--Charlie lab Swartz & Son r811 Emerald
--Charlie (Minnie) pntr Thos F Carter Co h1300 Person
--Charlie E farm wkr r2251 Catheys row
--Chester (Louise A) lab h1519-21 Statesville av apt 2
--Christine M Mrs chf opr SBT&T r3017 Hudson
--Clara B Mrs opr Lance Inc h626 Melbourne ct
--Claribel collection mgr Sears r1019 Linda la
--Claude G (Ellen B) terminal mgr Beard-Laney h1745 Dunkirk dr
--Clayton adj Allstate Ins r2001 Sherwood
--Clayton D (Bernice E) carp R C Hicks h Exmore
--Clyde D (Gussie) serv mgr Daniels Mtr h1308 Euclid av
--Comfort B h2210 Hanson
--Container Co (J N Jackson and R L Winston) Dixie rd
--Cora C Mrs sec Duncan Printmakers Inc r3860 Whitehall dr
--Craig A (Helen M) guard Armored Mtr Serv h2649 W Trade
--Creasy Mrs h604 Beattie's Ford rd
--Daisy M Mrs emp Jack's Cookie r2008 Washington av
--Daisy P r410 N Summit av
--David (Christine M) mech Broom Bros Trailers h3017 Hudson
--David E (Jane M) mgr Kress' h2347 Selwyn av
--David E (Nancy L) v-pres-sec Cox & Jackson Adv Agcy Inc h1415 Briarcreek rd
--David R (Marie S) orderly Char Mem Hosp h611 W Griffith
--Docia clk Travelers Ins r631 Louise av
--Donald (Alice W) hlpr Coca-Cola h1318B Horne ct
--Donald R (Frieda L) atndt Woodlawn Amoco Serv h417 Julia av
--Doris B Mrs emp Piedmont Processing r211 Pruitt
--Dorothy emp Highland Park Mfg
--Dorothy R (wid Vernon) h402 Faison av
--Dorris studt r741 Brookhill rd
--Dry Cleaners (Mrs Amanda Jackson) 812 Seaboard
--Eddie L lab Southeastern Constn Co h417 N Caldwell apt 1
--Edw D (Mary R) slsmn Lederle Laby h2509 Arnold dr
--Edw M (Cath M) slsmn Edgcomb Steel h4317 Commonwealth av

SOUTHERN PEST CONTROL CO., INC.
SOUTHERN Permanent Service CONTRACT PEST CONTROL CO., INC.
233 INDEPENDENCE BLVD N.E.
TEL. EDison 4-9972

JACKSON
--Eldora Mrs emp Caro Foods r RD 3 Box 318
--Elijah L organizer AFofL-CIO Region No 5 r Pines Motel
--Eliz cook Glenwood Grill r1914 Wayt
--Eliz D Mrs clk Stand Trucking r RD 1 Clover S C
--Eliz H Mrs maid Mecklenburg Hotel h629½ N Caldwell
--Ella (wid Charlie) maid h2431 Booker av
--Ella S Mrs chkr San Lndry r2554 Remus rd
--Ellen B Mrs tchr Paw Creek Elem Sch r1745 Dunkirk dr
--Eloise dishwasher Star Castle Restr r Oakland av
--Emma maid Char Eye Ear & Throat Hosp r930 Burton
--Emma B Mrs h1327 Winnifred
--Engineering Co F J Blythe jr pres John J Delaney v-pres W V Williamson jr sec-treas 2911 Hutchison av
--Ernest F jr (Lovie B) dept mgr Caro Mtr Club r604 E Tremont av
--Estelle L (wid David) maid h600 Prince (H)
--Eula B (wid Carroll K) r932 Ideal way
--Eulene B Mrs emp Lance's Inc r1429 S Boulevard apt 1
--Eunice Mrs bkpr C W Kirkland Co Inc r RD 2 Sharon Hills rd
--Eva H Mrs cook Efird's h809 Cates apt 3
--Eva M maid h600 W Hill
--Evelyn P r308 Cherry
--F Raymond (Laura R) mech eng Duke Pwr h2147 Crescent av
--F Richd (Louise) phys 319 S Brevard r411 W Hill
--Florence maid r2365B Horne dr
--Floyd grinder Atlantic Marble & Tile r Chapel Hill N C
--Frances B Mrs slswn Kress' r427 E 21st
--Frank J (Lois L) USA h2007 Gay
--Franklin R (Martha B) designer Duke Pwr h710 Poindexter dr
--Freida L Mrs asst cash Columbia Pictures r417 Julia av
--Garland L (Ruth I) chem Belle Chem h2520 McClintock rd apt 1
--Geneva emp Char Fish & Oyster r2023 Wyatt
--Geo (Ella) emp Char Pipe & Fdry h1404 Spratt
--Geo mtcemn City Parks & Recreation Comn r415 S Brevard
--Geo A atndt Freedom Crown Serv r1419 Orvis
--Geo W (Willie) lab SAL h817 Rodey
--Geraldine studt r741 Brookhill rd
--Gertrude maid Char Mem Hosp r425A W Hill
--Gertrude Mrs maid Sunshine Day Nursery h1000 Polk apt 2
--Gladstone (Anne M) supt US Rubber Co h3720 Haven dr
--Gladys E Mrs slswn Sears h630 Glenwood dr
--Glen T press opr Caro Tool & Die Corp r402½ E 1st
--Harold B clk Mill-Power Sup r RD 8 Box 177J
--Harold G agt Char Liberty Mut Ins r Grover N C
--Harry A (Irene P) tex wkr Johnston Mills h512 E 37th
--Harry L jan Stanley Drug Stores r245 Skyland av
--Hattie (wid Jerry) h511 N Long
--Hattie M (wid Paul) h616A N Myers
--Haywood lab h2405 Newland rd
--Helen H Mrs asst supvr Presby Hosp r5032 Elder av
--Henry cook Circle G Restr r816 S Brevard apt 3
--Henry D (Martha S) jan Fruehauf Trailer h2305 Edison
--Hogan (Mary) brick mason h2503 Horne dr
--Homes Bus Line terminal 416 W Trade
--Howard (Maggie L) lab Concrete Sup h602 E 1st apt 1
--Ida J Mrs waitress Hotel Char r1233 E Boulevard apt 2

JACKSON
--Ida M maid h816 E Boundary
--Irene P Mrs tex wkr Highland Park Mfg r512 E 37th
--Isaac J (Addie) emp Barnhardt Mfg Co h206 Edgefield ct
--Isabelle (wid John N) clk Char Trading Co h426 N McDowell apt 1
--J Frank (Frances M) emp Ryerson Steel h2905 W Trade
--J N (Mary; Jackson Container Co) r RD 9 Box 397
--J R carp Jackson Container
--J T r616A N Myers
--Jack C (Amanda) jan Doctors bldg h1100 Oaklawn av apt 16
--Jas (Katie) h117 Hilton al
--Jas (Eliza C) emp Barnhardt Mfg h518 E 4 4th
--Jas grndr Queen City Fdry h1301 Hunter
--Jas hlpr Char Mem Hosp r608 S Torrence
--Jas E (Charleen S) servmn Friendly Appliance h1550 S Tryon
--Jas E (Meacy M) waiter Plantation Grill h2117 Wayt
--Jas J (Mildred) emp Akers Mtr Lines h520 E Tremont av
--Jas L (Rachel W) formn Frank L Conner Co r Peachtree rd
--Jas L (Evelyn) porter Mill Fabrics r118 S Davidson apt 1
--Jas T hlpr Char Htg & Air Conditioning r2940 Richard
--Jas T tinner County Bd of Educ
--Jas W (Ruth S; Jackson Music Co) h2612 Laburnum av
--Jas W (Ruth F) med relationsmn Pet Dairy Products h2114 Brandon cir apt 3
--Jane M Mrs sten duPont r2347 Selwyn av
--Janette A r626 Melbourne ct
--Jerry E studt r520 S Myers
--Joanne Mrs slswn Kress' r1920 E 7th
--Joe wtchmn Mecklenburg Iron Wks h1521 Burton
--John cln Domestic Lndry r400 Fannie cir
--John (Dorothy P) plstr Wm Swift h421A Clover ct
--John C jr (Maxine W) slsmn Smith-Corona Inc h1632A Murdock rd
--John C Rev (Beulah D) h517 Wallace
--John D (Louise) platformmn Great Sou Trucking h1818 Gibbs
--John H (Idell S) h659 Pennsylvania av (H)
--John H (Doris T) dist mgr Chev Mtr r Winston-Salem N C
--John H (Annie E) lab h2251 Catheys row
--John H (Frances B) tex wkr Johnston Mfg h427 E 21st
--John S emp Stein Hall & Co r718 E 5th
--John T (Patsy) lab City Mtr Exch h23 Barbour's ct
--Johnnie (Frances) constn wkr r517 Crockett
--Jos (Dorothy) h1108A Forest
--Josephine M Mrs pkr Char Finishing Co Inc r719½ W Trade
--Kadell (Josephine M) mach WLW Mach h719½ W Trade apt 2
--Kath Mrs h1112½ Seaboard
--Kath E maid r2251 Catheys row
--Kenneth E (Marie) eng SBT&T r5455 Alpine la
--Kenneth E jr (Dana E) tel installer SBT&T r RD 11 Box 534
--L T (Mary) clk Jackson Gro r—— New Dixie rd
--Landis orderly Char Mem Hosp r Clover S C
--Larry clk Caro Golf Club r Kroydon rd
--Lee (Amanda) h1905 Wayt
--Lee (wid Jas) wrapper O'Boy Sandwich h1112 Winnifred
--Lena G Mrs cook Central High Sch r428 W Caldwell
--Leola r600 W Hill
--Leola (wid Edw) r241 N Cedar
--Leroy (Alice M) carp hlpr h509 W Hill
--Leroy (Doris B) chkr Miller Mtr Exp h211 Pruitt
--Leroy hlpr Duke Pwr h741 Brookhill rd
--Leroy jr r741 Brookhill rd
--Lester F (Louise E) emp Herald Press h1221 Seneca pl

CHARLOTTE
GENERAL
TIRE
CO.
TUBELESS
TIRE
HEAD-
QUARTERS
GENERAL
FLEET
SERVICE
WHEEL
ALIGNMENT
and
BALANCING
KRAFT
RECAPPING
BATTERIES
Tel.
FRanklin
7-1516
432
S. Tryon St.

Drink FARM FRESH MILK
HARVEY B HUNTER
HARVEY B. HUNTER
Dairies
SHOPTON RD.
PHONE JAckson 3-2905
Drink FARM FRESH MILK
HARVEY B HUNTER

Checking Accounts
Savings Accounts
Safe Deposit Boxes

CITIZENS BANK
Member Federal Deposit Insurance Corporation
114 East 4th Street Phone EDison 3-1181

Business Loans
Personal Loans
Auto Loans

JACKSON
--Lester F (Louise A) formn Pepsi-Cola h4220 Murrayhill rd
--Lester F jr prntr Package Products r4220 Murrayhill rd
--Lewis J (Lena G) ship clk Radiator Splty h428 N Caldwell
-Lewis J (Lena) asst funeral dir Long's Mortuary Serv r428 N Caldwell
-Levi r615 W Hill
--Lieutenant (Daisy M) h2008 Washington av
-Lizzie maid r731 E Boundary
-Lois cook The Penquin Grill r1216 Personal apt 184
-Lois M sten R C Mtr Lines r4317 Commonwealth av
-Louie B hlpr Pritchard Paint & Glass r315 Cherry
-Louise prsr Costner's Clns & Lndry r2665 Rachel
-Louise C (wid John M) r1521 Ideal way
-Louise E Mrs mach opr Chadbourn-Gotham r1221 Seneca pl
-Lovie B Mrs insp Char Finishing Co Inc r604 E Tremont av
-Lucille r518 Crockett
-Lula B maid r1007 E Vance
-Lula B Mrs h415 N Myers apt 12
-Luther (Enola) mortar mixer Ervin Constn h1519 Statesville av apt 13
-Luther W r1033 Brown
-Mabel P Mrs confr 3711 Philemon av r do
-Maggie (wid Bill) maid h915 Forest
-Mamie prsr Miller's Central Hat Shop r819 Graham
-Margt bkpr Coml Natl Bank r631 Louise
Margt C (wid Lindsey C) chf opr SBT&T h2116 Shenandoah av
Margt J ofc sec Hartford Fire Ins Co Group h1121 Myrtle av apt 11

Margie pharm Lisk's Pharm r915 Elizabeth av apt 4
Marie Mrs mach opr United Mills Corp r607 Templeton av
Marie A Mrs waitress Stork Restr r2450 Arty av
Marion (Annie M) lab Char Packing h413 Fairwood av
Marion K partsmn Baker Equip Engineering r Gastonia N C
Marjorie cosmetician Lisk Pharm r915 Elizabeth av
Mark H aud US Fidelity & Guaranty r1521 N Independence blvd
Marshall L jr (Annie B) window cln r511 N Long
Martha maid h1012 Pitcher
Martha (wid Gardner) h315½ Shuman av
Martha S Mrs nurses aide Mercy Hosp r2305 Edison
Mary Mrs clk Jackson's Gro r — New Dixie rd
Mary A (wid Jas) r311 N McDowell
Mary B (wid John) h1030 E 2d
Mary C (wid Chas) h815 Canton
Mary E hlpr Hawthorne Jr Sch r938A N Alexander
Mary L clk Duke Pwr h202 W 26th
Mary L Mrs h1452 S Church
Mary M ofc sec Am Natl Bank r631 Louise av
Mary P nurse Char Mem Hosp r Clover S C
Mathew hlpr Duke Pwr r741 Brookhill rd
Matthew mtcemn YWCA h516 Beaver al
Maude Mrs h — Spencer park
Maxine L ofc sec Brotherhood of Mtce of Way Employees r Kings Mountain N C
May (wid Jeter) h311 N Myers
McDaniel B (Miriam) pres-treas Char Merchants Del Inc h4211 Wakefield dr apt A
Meacy M Mrs tchr P S r2117 Wayt
Milton mgr Caldwell Pool Rm r520 S Myers
Myrtle B Mrs h1120 E Hill
Nancy H Mrs supvr SBT&T r RD Box 146 Davidson N C
Annie L Mrs emp Caro Foods r651 Fairwood av
Naomi r427 E 21st
Napoleon (Clara M) lab Concrete Matls Prestressed & Precast h2423A Horne dr

JACKSON
--Nathl washer Minit Car Wash r622 Linden la
--Nellie M prsr Wilson Heights Clns h915 Cobbway
--Nora h412 N Myers
--Norwood L (Alice F) drftsmn Duke Pwr h1021 Reid pl
--Odell hlpr Jimmy Brown Crown Serv r RD 5 Box 1075
--Ola M Mrs (Ola Mae's Grocery) h New Dixie rd
--Omeata H Mrs ofc sec Radiator Splty r1716 Miles ct
--Ora M Mrs prsr Caro Jacquard Knitting h713 S Davidson
--Orin F (Audrey J) drftsmn Central Lbr r Rock Hill S C
--Oscar J (Minnie L) h607 S Alexander
--Ottis R mtcemn Thompson Orphanage r146 S Cecil
--Pausy L Mrs emp Caro Foods r2941 Reid av
--Park Grocery (Geo C Neal) Airport dr
--Patricia L slswn W T Grant Co r630 Glenwood dr
--Paul (Myrtle) driver Royal Coal Co r1112 Winnifred
--Paul slsmn r630 Glenwood dr
--Paul C (Audrey G) estimator P C Godfrey Inc h2329 Orton
--Paul T (Eulina B) mech City Chev h1429 S Boulevard apt 1
--Pauline N (wid Albert L) h — Peachtree rd
--R L hlpr Dilworth Mattress Co r2540 Nehardt av
--Rachel M opr SBT&T r541 Oakland av
--Rachel W Mrs ofc sec Atlas Sup r Peachtree rd
--Ralph H (Cora C) sec Caro Del Serv Co Inc h3860 Whitehall dr
--Ralph H jr spl agt Aetna Casualty & Surety r611 W Boulevard apt 2
--Ray (Joanne) plant opr Old Dom Box r1920 E 7th
--Ray H (Lucille A) h2618 Barringer dr
--Raymond (Emma) pipeftr Pipe Shop h614 S Myers
--Raymond K (May F) h209 Center (H)
--Raymond M driver Overnite Trans r RD 7
--Reese h429 W 3d
--Reuben chkr Miller Mtr Exp r408 S A Alexander
--Richd (Mabel P) h3711 Philemon av
--Robt h1015 N Johnson
--Robt (Annie M) h230½ N Myers
--Robt (Sarah) jan SBT&T h507 E 8th
--Robt (Vera J) ofc mgr Am Viscose h2420 Selwyn la
--Robt (Minnie) cln Joy Lndry & Clns h2201 Vanderbilt rd
--Robt C exec v-pres Am Cotton Mfrs' Institute Inc r Washington D C
--Robt H (Marie A) crane opr H B Owsley & Son h2450 Arty av
--Robt H (Betty) emp SBT&T h549 Manhassett rd
--Robt H (Omeata H) instr Johnson C Smith Univ h1716 Miles ct
--Robt L h613 Boyles la
--Robt L (Bessie S) jan Piedmont Natural Gas h2803 Baltimore av
--Robt L roofer Interstate Roofing r RD 6
--Robt P driver Grier's Funeral Serv r701 E 1st
--Robt W (Sara F) supvr S&W Cafeteria h1533 Chelveston dr
--Roosevelt (Betty J) emp S&W Cafeteria h2442B Hornes dr
--Rosa maid h519 S Brevard
--Rosa maid h509 Plum
--Rosa B (wid King) h938A N Alexander
--Rosemary priv sec Pneumafil Corp h127 Wakefield dr apt A
--Ross B (Sarah) utilitymn Jack's Cookie r RD 7 Box 421G
--Roy G (Ruth L) clk Esso h2500 Independence blvd
--S Carl (Carrie D) carp R C Hicks h Catawba av
--S Jesse (Emma M) h608 E 37th
--Sadie M maid h2249 Catheys row

Meyers
FURNITURE CO.
Phone EDison 2-5673 204 E. Trade

JACKSON
--Sallie maid r527 Solomon
--Sammy r2354B Horne dr
--Saml (Wilhemina) h512 Beaver al
--Saml (Bradley Canteen Service) r512 Andrews la
--Saml E (Susie) brklyr r612-14 City Hall al
--Sarah Mrs h2523B Statesville av
--Sidney (Nannie L) h651 Fairwood av
--Simon (Annie M) lab Sou Ry h107 W Liddell
--Solomon handymn Holman & Moody r511 N Long
--Stonewall hlpr A&P r206 Edgefield ct
--Stonewall (Ella S) lab Sou Asbestos h2554 Remus rd
--Susie Mrs emp Pierce Poultry r612-14 City Hall al
--Sylvester constn wkr h129 W Vance apt 4
--Tasker H h2108 StMark
--Thos h317 S Caldwell apt 4
--Thos lab Consolidated Brass r2105 Watt
--Thos jr (Alice E) hlpr Char Pipe & Fdry h2932 Ross av
--Thos E (Elise H) teller Bank of Char r Rock Hill S C
--Thos J lab Ervin Constn r606 Pennsylvania
--Thos L (Emily) h1817 Edwin apt 123
--Thos P (Helen H) whsemn H&S Lbr h5032 Elder av
--Tommy lab Caro Concrete Pipe r1817 Edwards
--Van L emp Caro Marble & Granite Wks h534 Seigle av
--Van W (Claretha) jan Stanley Drug Stores h245 Skyland av
--Vera dishwasher Toddle Hse r E 7th
--Verna r404 W 8th
--W Roy (Charlotte D) dept supt Duke Pwr h2301 Crescent av extd apt 1
--Walter formn Jordan Business Forms r110 E 35th
--Walter (Eppia) lab New England Waste h2404 Davis av
--Walter A lab h223-27 Court House la apt 39
--Walter B slsmn Parker-Gardner h512 Clarice av
--Walter C (Jean T) linemn SBT&T h2301 Amesbury av
--Walter E (Essie M) lab Char Pipe & Fdry h425A W Hill
--Walter M jr (Nancy) slsmn Doolittle Tractor & Implt r Shopton rd
--Waymond W (Grace G) routemn Foremost Intl Dairies r RD 2
--Wesley B (Betty N) drftsmn Sou Eng h2327 Ashley rd
--Wilhelminia emp Textile Waste r512 Andrews la
--Wm A (Verna K) h2940 Richards
--Wm A (Hester C) jan Law bldg h620 Boundary
--Wm C (Peggy S) drftsmn Pure Oil h917 McAlway rd

JOHN M. HAYES
BUILDING CO.
Remodeling — Repairs
New Construction
R.D. 1, PINEVILLE, N. C.
TEL. FRanklin 7-5879

REA
CONSTRUCTION COMPANY
ASPHALT DIVISION
We Pave
Driveways
Parking Lots
Roads
Streets
OFF WILKINSON BLVD.
P.O. BOX 3725
TEL. EXpress 2-1697

HOLIDAY
★ INN ★
HOTEL
U.S. 29 South and U.S. 29 West
Tel. EXpress 2-1373
• Swimming Pool
• 24 Hour Telephone Service
RESTAURANT
"Your Host From Coast to Coast"

Chipley Realty Co.
Mortgage Loans
Sales — Leases
Insurance
"STACK YOUR CHIPS WITH CHIPLEY"
132 W. MOREHEAD STREET
DIAL
EDison 4-5584
Chipley Insurance Agency
General Agent
Philadelphia Life Insurance Co.
All Forms Life Insurance

Blue and Direct Line Printing
Photostatic Copying
CHAS. A. TORRENCE
DRAFTING MATERIALS
210-216 Latta Arcade
322 S. TRYON ST.
Phone
EDison 3-5702

DAVIS & YOUNG INC.
MEMBER OF THE NATIONAL ASSOCIATION OF INSURANCE AGENTS
INSURANCE
110 Latta Arcade
322 S. Tryon St.
Tel.
EDison 3-3189

AUTHORIZED UNITED MOTORS SERVICE
TRANS-PORTATION SUPPLY CORP.
•
Exclusive Distributors for Charlotte Trading Area for
DELCO BATTERIES and PACKARD CABLES
•
Auto, Bus, Truck Parts
426 W. Trade St.
Tel.
EDison 3-8411
NATIONAL STANDARD PARTS ASSOCIATION NSPA

United Junk Company
"Buddy" and "Jerry" Fisher
WE BUY SCRAP METAL
PLANT DISMANTLING
USED
Machinery Structural Steel Equipment
2324 Remount Ave.
Tels.
EXpress 9-7321, Yard EXpress 9-7309

JACKSON
--Wm C pilot EAL r RD 8 Box 189K
--Wm D (Agnes; Jackson's Grocery No 2) h2020 StMark
--Wm F (Kareen) plant mgr Wm Ockrant Corp h3135 Airlie
--Wm F (Betty G) slsmn Wholesaler Auto Parts h304 Plymouth av
--Wm G (Cecilia C) h2212 E 5th
--Wm H (Doris E) emp John Brantly Co h5111 Valley Stream rd
--Wm S r — Peachtree rd
--Willie lab City Mtr Transport Dept r214 Myers
--Willie (Viola M) lab Queen City Mattress & Uphol h709A Emerald al
--Willie (Mattie) loader Harris Exp h318 Heflin
--Willie J (Eloise) constn wkr S Brook & Co h1821 Wayt
--Willie R (Emma L) erector Car Neon Sign h —- Academy rd
--Willie S (Alberta P) mach R H Boligny Inc h2840 Tuckaseegee rd
--Yvonne L Mrs ofc sec Trailways r Clover S C

JACKSON'S GROCERY NO 2 (Wm D and AGNES JACKSON), GROCERIES, PRODUCE, MEATS, THE BEST PRICES and SERVICE 2604 S TRYON, TEL ED2-9696

Jaco Frances B Mrs ofc mgr Airett & Ledbetter Roofing & Htg r525 E 21st
--Walter R (Frances B) slsmn h525 E 21st
Jacob see also Jacobs
--E J repr Caro Radio & Telev Co r RD 3 Box 97E
--Grady h624 Plum
--J D h413 S Long
--Mary B chkr Domestic Lndry r724 S Plum
Jacobs Barnwell F (Lula Mae) lab City Water Dept r RD 1 Box 218 Pineville N C
--Bessie B feeder Domestic Lndry r724 S Plum
--Bobby R clk Singer Sewing r Great Falls S C
--Carrol J (Pauline W) carp h317 Nelson av (H)
--Chas A jr (Doris K) slsmn Hallmark Prntrs h504 Wakefield dr apt A

JACOBS E H SOUTHERN DIVISION THE BULLARD CLARK CO
EDWARD J BULLARD (POMFRET CONN), CHAIRMAN of BOARD
J D LODGE (DANIELSON, CONN) PRES-TREAS
J E MOE (DANIELSON, CONN) EXEC V-PRES-SEC
C W CAIN JR, V-PRES-MGR
TEXTILE HARDWOOD PARTS and SUPPLIES
3600 S BOULEVARD (PINEVILLE ROAD)
TELEPHONE JA3-6810

AMITY FUEL OIL CO.
WARD WALDEN, Owner
METERED SERVICE
5124 Central Av., Ext.
Tel. EDison 2-3779

JACOBS
--Claiborne K (Virginia H) protection eng AT&T h800 Bascom
--D P r5307 N Tryon
--Dorothy M Mrs r633 E 13th
--Earline sten State Div of Vocational Rehabilitation h510 Central av
--Eddie P (Louise) emp Gaston Hopkin Co r227 E Boulevard
--Eug (Wanda L) mech Thomas Cadillac-Olds h1502 Mimosa av
--Ezel (Isabell P) tech Caro Radio & Telev Serv h —York av
--Fannie mach opr Panda Curtain r CMR 332 Box 626
--Garnell (Emma L) hlpr Cook Tile & Marble h Myrtle av
--Geo (Rosie B) h1402 N Johnson
--Gertrude B Mrs spnr r924 N Caldwell
--Isabell P Mrs cook Nation's Ford Cafeteria r — York av
--J C (Gertrude B) carp r924 N Caldwell
--Joe S (Dandy Lndry & Clns)
--John D USA r2304 E 5th
--Johnny jan City Water Dept r729 S Caldwell
--Julian B (Louise; The Miller Clinic) phys 121 W 7th h2000 Providence rd
--Kary h1233 E Boulevard apt 34
--L Clark spl agt Home Ins Co r Newell N C
--Lawrence (Ophelia) h622 E 10th
--Lester J (Ruby) cln Highland Park Mfg h829 Louise av
--Marie folder Domestic Lndry r1125 Statesville rd
--Marion librn Alexander St Sch r1035 S Church
--Martha lab Ready Peeled Potato r109 Irwin av
--Mary L Mrs h3542 Rozzell's Ferry rd (H)
--Mollie Mrs clk SBT&T r RD 10 Box 548
--Mosteller T lab City Eng & Streets Dept r821 E 2d
--Nancy r3542 Rozzell's Ferry rd (H)
--Neeley M r3542 Rozzell's Ferry rd (H)
--Peggy I r3512 Kempton pl
--Raymond (Marie) farmer h1125 Statesville
--Rosa Mrs h422 Orange
--Ruth M Mrs ofc sec Caro Lbr & Bldg Sup Assn r2304 E 5th
--Sam slsmn Encyclopedia Britannica
--Shirley J r3542 Rozzell's Ferry rd (H)
--Sue E nurse r2304 E 5th
--Victoria r410 Star
--Virginia H Mrs rep Avon Products r800 Bascom
--Wm D (Ruth M) mach Char Observer h2304 E 5th
--Wm R (Jeanette F) asst shop supt Sou Ry h609 Tyvola
Jacobsen Kenneth P (June B) supvr Atlantic Refg h627 McAlway rd
Jacobson Anna M (wid Alf G) h628 Oakland
--Dorothy waitress Tanner's r3824 Rozzell's Ferry rd
--Ora L r3824 Rozzell's Ferry rd
--Raymond R (Helen M) firemn New England Waste h1636 Logie av
--Scott appr Sou Ry r2412 Commonwealth
Jacumin Nell W Mrs ofc sec Archie T Coffee jr r2601 McClintock rd apt 2
--Wm L jr (Nell W; W L Jacumin & Son; Winston-Salem N C) h2601 McClintock rd apt 2
Jaeger Gilbert H (Louise C) slsmn Henley Paper h1420 E Courtland rd
--Joanne L Mrs ofc sec John M Dwelle & Co r230 Providence rd
--Robt L (Joanne L) bkpr John M Dwelle & Co h230 Providence rd
Jaffa Ben (Blanche G; Southern Hosiery Co; Southern Five and Ten Cents Stores) h1232 E Boulevard
--Ben jr (Florence K; Southern Hosiery Co; Southern Five and Ten Cents Stores) sec Char Frt Assn Inc h4217 Sheridan dr
--Blanche G Mrs (Southern Five and Ten Cents Stores; Southern Hosiery Co) r1232 E Boulevard
--Sol A (Janet H; Southern Hosiery Co; Southern Five and Ten Cents Stores) h166 McAlway rd
Jaffre Edw M (Helen D) h1948 Plaza ct

JAFFRE
--Helen D Mrs opr Osborne's Beauty Salon r1948 Plaza ct
Jahn Wm I (Frances) eng Fairbanks & Morse h5733 Murrayhill rd
Jakes Wm E jr h307 Ridgewood av
Jamerson see also Jameson, Jamieson and Jamison
--Bruce M (Shirley E) meter rdr City Water Dept r6245 Skycrest la
--Byrd (Susie) opr Arnold Hoffman h213 N Summit av
--Harold hlpr Plaza Shell Serv r2018 Kinney
--Lude stvdr Central Mtr Lines r1510 Spring ct
--Phyllis R Mrs opr SBT&T r1423 Iris dr
James Adams whsemn NAPA r3100 Reid av

JAMES AGENCY THE
ROBERT J JAMES, OWNER
ALL LINES of INSURANCE
512 HERMITAGE ct
TELEPHONE ED3-9337

--Aileen J (wid Andrew) slswn Adam & Short Variety Store r Statesville rd
--Albert D (Virginia) sht mtl wkr h1624 Wilmore dr
--Albert H (Margurite) slsmn Am Hdw & Equip r3823 Hickory Grove rd
--Alex L jr (Viola B) h1425 Queens rd W
--Annie B Mrs janitress SBT&T r507 E 1st
--Arth (Bessie) h727 S Caldwell
--Arth (Bertha H) jan Duke Pwr h1221 Oliver
--Artis (Pearl B) ydmn h1308 Ellison
--Aubrey S slsmn Reserve Life Ins r Monroe N C
--Bernice B Mrs ofc sec Sou Dairy r909 Academy
--Betty M r566 S Independence blvd
--Blanche B (wid Preston D) h1028 Harrill
--Bonnah G (Annie O) mach W G Jarrell Mach Co h1214 N Harrill
--Brevard W (Flonnie N) sign pntr 2413 Lydia av h do
--Carrie L emp Hanline Poultry r649 Fairwood av
--Chas L (Olga T) sec-treas James Ornamental Iron & Steel Co Inc h4879 Oglethorpe pl
--Chas Q (Jean M) detective City Police Dept h2510 Grimes
--Chas W (Louise) jan Singer Sewing h2208 Arden apt 4
--Charlie U (Jane G) barber Barringer Hotel Barber Shop r5208 Summit av
--Clarence G (Minnie E) mech Comer Machinery h941 N Caldwell
--Clarence M (Bernice B) mach Radiator Splty h909 Academy
--Connie maid r323 Dixon
--Craig uphol Best Shops r1542 Jefferson
--Daisy L r437 Brookhill rd
--Danl (Mary E) hlpr Grubb Tire Co h2536 Elmin rd
--Danl servmn Thrift Tire & Battery and Conder Tire r RD 4
--Doris studt r507½ E 1st
--E D serv mgr Moore's Sewing Machs Furn & Appliances r CMR 332
--Eliz cook Alexander Home r718 Oakland
--Ellinder B (wid Brady) maid h726 S Alexander
--Elliott h1600 Whisnant av
--Elmorris silk screening Delmar Studio r507½ E 1st
--Ernest C (Ila H) h2633 Bay
--Esca A groundmn Duke Pwr r Mooresville N C
--Essie prsr Snowhite Clns r2034 Renner
--Essie L ofc sec Karl E Thies & Co r2212 Greenway av
--Esso Service (Geo E James) 1520 W Trad
--Ethel M Mrs r426 E Park av
--Flo clk Am Discount r2511 Duncan av
--Flonnie H Mrs emp Diamond Restr r2325 Chesterfield av
--Food Store (Graydon T James) gros 2124 Greene blvd
--Frank jr studt r706 Cobbway
--Franklin (Lula) h810 Snowball
--Franklin D (Doris H) mech Central Mtr Lines h425 N Laurel av

OLD DOMINION Box Company Inc.
CHARLOTTE, NORTH CAROLINA

DAUGHTRY SHEET METAL CO.

Lennox
Oil & Gas Furnaces
1105 - 09 E. TRADE

CONTRACTORS
ROOFING – SHEET METAL – HEATING – AIR CONDITIONING

Lennox Air Conditioning
Combustioneer Stokers
TELS. EDison 2-2195, EDison 4-6621

JAMES
--Franklin D mech United Equip & Serv Inc r RD 8 Box 989
--Garthen D (Eliz) slsmn Thompson Dental Co r4237 Windemere la
--Geneva Mrs prsr Zoric Clns r507½ E 1st
--Geneva A fnshr Domestic Lndry r619 E Stonewall
--Geo E (Lanert G; James Esso Service) h1732 W 4th
--Graydon T (Minnie L; James Food Store) h1406 Enderly rd E
--Harry lab Severy Hotel r703 E 10th
--Henry jr (Sally H; Taliaferro, Grier, Parker & Poe) sec Sunset Memorial Gardens Inc r521A Wakefield dr
--Herron M r1012 N Davidson
--Hettie Q (wid Bubber) h1016 S Independence blvd
--Hubert C repr Black & Decker Mfg r Concord N C
--Ida M r319 S Turner av
--Ileen Mrs emp Orlon Knitting Mill r615 Central av
--Irene M (wid John E) furn rms 615 N Poplar h do
--Iva (wid Sidney) r536 Hawthorne la apt 1
--J D plstr Yost & Grose
--J Frank (Jewel C) constn wkr h108 E 29th
--J P (Peggy A) hlpr Ind Dyeing Corp of NC h1700 Camden rd apt 2
--J Patk (Lillian E) slsmn Phoenix Mut Life Ins h4330 Walker rd
--Jack R (Annette P) slsmn Piedmont Auto Exch h1609 Berryhill rd
--Jas F (Lois D) emp Fair Trailer Sls h1509 Union
--Jaunez P maid h201 Shuman av
--Jesse (Annie) repr Wood's Shoe Shop h1922 Jennings
--Jesse D (Odessa C) asst ofc mgr Esso r RD 5 Tuckaseegee rd
--Jesse J (Lessie M) patrolmn Merchants Patrol h2610 Rozzell's Ferry rd
--Jesse M (Edna Z) h3543 Belton
--Jessie (Rosetta B) lab Piedmont Natural Gas h334 Cherry
--Jessie C (Eliz J) business mgr Char Bldg & Constn Trade Council h900 Sweetbriar
--Jimmie M (Jeanet C) collr mgr Personal Finance Corp h209 Hollis rd
--Jimmy (Julia) emp Sou Asbestos h1505 Spratt
--John jr (Carolyn) lwyr 730 E Trade R603 h5234 Furman pl
--John I (Estelle M) lwyr 730 E Trade R709 h333 Ferncliff rd
--John A (Ruth) mech Bost Bldg Equip Co h4049 Brentwood av
--John M (Mary J) h1625 Arnold dr
--John M (Geneva) jan Johnston Bldg h507½ E 1st
--Johnny (Eliz) lab Char Observer h1118 Oaklawn av apt 40
--Juanita (wid Willie) h602 S Graham apt 1
--Julius E (Norma D) swtchmn Sou Ry h2215 Dickens av
--L B (Mabel S) slsmn Simpson-Gordons Shoes r Kannapolis N C
-L C ship clk Panda Curtain r Pageland S C
-L Mack (Roberta W) pres James Ornamental Iron & Steel Co Inc r2039 Mulberry rd
-Laverda E (wid Thos A; James Sewing Service) h216 W 7th apt 1
-Letter Shop The (Pearl K James) 322 S Tryon R112
-Lewis dept wkr Ralston-Purina r RD 1 Box 442 Albemarle N C
-Lewis (Carrie L) driver Murray Distributing h649 Fairwood av
-Lewis (Mary B) jan West Char Senior High Sch h1613 Taylor av
-Lillie M (wid Frank) h706 Cobbway
-Linda S emp S&W Cafeteria r Landis N C
-Lois D Mrs with Stauffeur Sys r1509 Union
-Lottie B emp S&W Cafeteria r1836 Venton
-Louis driver Murray Dist r649 Fairwood
-Louise tchr Myers Park High Sch r1708 Beverly dr

JAMES
--Louise Mrs maid Darling Shop r2208 Arden apt 4
--Lula B (wid R R) r2725 Bancroft
--Lucille Mrs designer Blossom Shop r114 Tuckaseegee rd
--Madge F (wid Jesse) ofc mgr Champe Webb Refgr h1731 Parson
--Margt W (wid C Roscoe) h1012 N Davidson
--Margie M Mrs comptometer opr A&P r1323B Murdock rd
--Martha W (wid Tommy) h806 Oliver
--Mary (wid Sidney) h2034 Renner
--Mary C r600 French apt 2
--Mary M (wid Wm M) h2918 N Caldwell
--Maxine Mrs opr Glenwood Beauty Shop r1112 Opal
--Minnie Mrs clk James Food Store r1406 Enderly E
--Minnie F maid r706 Cobbway
--Nannie S (wid Chas H) r1004 Westbrook dr
--Ned R (Jean H) supvr Bost Bakery h2920 Beechnut rd
--Nell M Mrs trmr Sou Knitwear h2833 Zebulon av
--Norton H hlpr Am Bakeries r514 Bruns av
--Olga T nurse Char Mem Hosp r4879 Olgethorpe dr

JAMES ORNAMENTAL IRON & STEEL CO INC, L MACK JAMES PRES, ROBERTA W JAMES V-PRES, CHARLES L JAMES SEC-TREAS, WHOLESALE and RETAIL, ORNAMENTAL IRON, STRUCTURAL STEEL 3423 S BOULEVARD, TEL JA3-0061 (See Yellow Page 150)

--Paul O Rev (Lucy M) pastor Bethel AME Ch h619 N Davidson
--Pearl maid r2034 Renner
--Pearl K (The James Letter Shop) h2212 Greenway av
--Peggy A Mrs winder Industrial Dyeing Corp of N C r1700 Camden rd apt 2
--Posw clk A&P r RD Box 127 Mt Pleasant
--Queenie J Mrs lndry wkr Char Linen Serv & Sup r2329 Davis
--Ralph A (Delores A) asst mgr Diamond Restr h1915 Arnold dr
--Ralph J USA r1028 Harrill
--Ray C (Maxie W) clk Bottoms, Fiske Truck Inc h320 W 27th
--Rayford L chkr Pilot Frt Carriers r Statesville N C
--Richd h1328 McCall
--Richd (Mary) emp Keyes Lbr Co r900 Polk
--Richd T (Eva L) h1628 Biltmore dr
--Richd T jr (Georgia G; The Matthews-James Clinic) h3300 Windsor dr
--Robt (Christa B) polisher Char Textile Engr h2025 StJohn
--Robt A slsmn Esso Servicenter r2039 Mulberry rd
--Robt F (Mary) asst mgr Diamond Restr r Driftwood dr
--Robt H (Margie M) slsmn Haverty's h1323B Murdock rd
--Robt J (Winifred G; The James Agency) h512 Hermitage ct
--Robt R (Louise V) chem eng Celanese h3701 Fieldwood rd
--Roberta W Mrs v-pres James Ornamental Iron & Steel Co Inc r2039 Mulberry rd
--Roger T eng City Eng & Streets Dept h2017 Princeton av
--Roy L (Clara P) clk Standard Trucking h1605 Matheson av
--Ruth P Mrs ofc sec B&B Theatres r4049 Brentwood cir
--Ruth S h501 Belton
--Sammie (wid Geo) r1025 S Independence blvd
--Saml C (Ella M) clk Chandler's Village Cts h116 Judson av
--Sewing Service (Mrs Laverda E James) alterations 102 W Trade R619
--Soda Shop (James A Lanier) 1109 Pegram
--Sue J ofc sec Helms Constn r Mt Holly N C
--Sullivan (Mary W) h1717 Baxter
--Sylvia Mrs preboarding Nebel Knitting r3231 Rogers

N. C. STATE MOTOR CLUB INC.

N. C. STATE NATIONAL AA MOTOR CLUB

South's Largest Motor Club
HOME OFFICE
2422 N. Tryon Tel. EDison 2-8507

JAMES
--Thos E elev opr Efird's r RD Box 27 Derita N C
--Thos L (Maxine) knitter Belvedere Hosiery h1112 Opal
--Thos R plmb Hefner Plmb r RD 8 Box 211B
--Thos V (Lula) jan Johnston Bldg h1113 N Druid cir
--Verlin C (Sylvia M) slsmn Hunter Dairy h3231 Rogers
--Vinton T (Lucille S; Swift Candy) h114 Tuckaseegee rd
--Virginia J Mrs slswn Crest Stores Co r1624 Wilmore dr

JAMES W R CONTRACTOR (W R JAMES), GENERAL CONTRACTOR—INDUSTRIAL, COMMERCIAL, RESIDENTIAL, LONG EXPERIENCE in HOME BUILDING 2209 FREEDOM dr, TEL ED2-0581 (See Yellow Page 62)

--W T Shoe Service (Walter T James) reprs 513 W Trade
--Walter T (Viola J; W T James Shoe Service) h1217 Camp Greene av
--Warren formn Helms Constn r Mt Holly N C
--Wm A (Flonnie H; Diamond Restaurant) h2325 Chesterfield av
--Wm M jr (Willie M) slsmn Sanitary Dry Cln h4208 Plaza rd
--Wm R (Daisy M; W R James Contractor) h1223 Aylesford rd
--Wm R (Hazel E) emp Howco Exch h1635 Medford dr
--Willie clnupmn Stork Restr No 1 r1308 Ellison
--Willie curbmn Harrill's Barbecue r2034 Renner
--Willie lab Easterby & Mumaw r1018 Holey pl apt 4
--Willie C Mrs ofc asst Associated Genl Contrs of America r Pineville N C
--Willie maid r510A S Long
--Wilma A Mrs maid h915 E Boundary
--Winifred G Mrs ofc sec James Ins Agcy r512 Hermitage ct
Jameson see also Jamerson, Jamieson and Jamison
--Janie (wid John) maid r1307A Samuel
--Joe lab Julian C Bundy r1010 McCall
--Lou (Marie) frt loader Central Mtr Lines h1401 Reed
--Myrtle A instr Comptometer Corp r1711 Club rd apt 1
--Robt L r1401 Reed
--Wm M (Frances C) supvr Mack Trucks Inc h2811 Poplar dr
--Winfred dept mgr Lee's Truck Stop r N Graham
Jamieson Dessie H (wid Dewit M) h4 Bryan
--Nordica A h4419 Tuckaseegee rd
--Wilton M (Joyce L) parts mgr Brady Distributing h2625 Amber dr
Jamison A B (Adella W) r221 N Sycamore

JIM NUNN
PAINTING CONTRACTOR
Commercial and Residential
FREE ESTIMATES
115 PHILLIPS CIRCLE
TEL. FRanklin 7-1477

ALEXANDER
FUNERAL HOME
• • •
24 Hour Ambulance Service
• • •
"Service Above Self"
• • •
A Funeral To Fit Every Need
• • •
323 S. Brevard
DIAL
EDison
3-1167
or
EDison 3-1830
EDison 3-6027

MOZINGO'S TIRE CO., INC.
WHEEL ALIGNMENT
DELCO BATTERIES and SERVICE
TIRE RECAPPING
New and Used Tires
1415 S. Tryon St.
Tel. FRanklin 7-1581

REAL ESTATE
H. Y. DUNAWAY CO.
36 Years in Charlotte
SALES – LEASES – LOANS – INSURANCE
205 S. Church St., R 100-01
Tels. EDison 3-2113 and FRanklin 5-6096
REAL ESTATE

TURNER BROS.
KELLER INC.
SALES
LEASES
PROPERTY MANAGEMENT
MUTUAL INSURANCE
122 E. Fourth St.
Phone FRanklin 5-5793

HOTEL WM. R. BARRINGER
AIR CONDITIONED ROOMS
EXCELLENT FOOD AND OUTSTANDING AIR-CONDITIONED BANQUET FACILITIES

CAROLINA AIRCRAFT SALES
BROCKENBROUGH FIELD
PIPER DISTRIBUTOR
PIPER CERTIFIED SERVICE
Maintenance — Storage
Charter Service
PHONE EDison 4-7862
R. D. 7, Old Statesville Rd., Hwy. 115
Charlotte, N. C.

JAMISON
--Albert N pressmn Brooks Litho r RD 11 Box 532N
--Carl M clk Am Hdw & Equip r RD 1
--David L (Irene) mach opr Dixie Tag & Envelope h1423 Firth ct E
--Edgar N (Pauline H) purch agt Henry V Dick & Co Inc h2640 Shenandoah av
--Ellen ofc sec Am Coml Bank r908 W 4th
--Ernest M (Linda P) mgr West Blvd Esso Servicenter r Matthews N C
--Ethel M Mrs sec-treas W T Branson Htg Co Inc r Hickory Grove rd RD 8
--Florence M prin Myers Park Elementary Sch h908 W 4th
--Gail waitress Troy Drug r2640 Shenandoah av
--Irene Mrs fnshr Sou Knitwear r1423 Firth ct E
--Jas R (Ruby K) h1716 Jefferson
--Jas R jr (Peggy Y) city firefighter h4224 Darwin cir
--Joan E Mrs nurse Fredk D Austin jr r2510 Kenmore av
--John (Mildred H) electn City of Char h Craig av
--John W (Essie) h318 N Myers
--John W garagemn SBT&T r RD 4 Box 492D
--John W (Jennie L) reporter Char News Publ h616 Northgate av
--Johnny electn City Bd of Educ r CMR 332 Box 680
--Lester (Ida) plstr C W Kirkland Co h1600 Taylor av
--Lillian dist chief clk SBT&T r908 W 4th
--Linda P Mrs clk Huttig Sash & Door
--Lizzie maid h121-35 N Johnson apt 123½
--Lucille P r802 Providence rd
--Lucy W (wid John M) h802 Providence rd
--Martha S Mrs clk Sharyn Bakery r RD 2
--Mattie B Mrs cook Am Coml Bank h209 Solomon
--Nannie smstrs Tate-Brown r1642 Garden ter
--Nellie K Mrs h301 Dunbar
--Preston J (Dora E) h514 Beatties Ford rd
Jamison R Paul lwyr 730 E Trade R516 r802 Providence rd
--Sallie Mrs starcher West Trade Lndry r1002 White
--Sarah L dec Shaw Mfg r802 Providence rd
--Thos J exec v-pres Southern Radio Corp r Albemarle rd
--Viola H Mrs r1110 S Church
--W Russell (Ethel M) v-pres W T Branson Htg Co Inc r Hickory Grove rd
--Wm H (Bessie W) sec-treas City Elec Advisory Bd h701 McAlway rd
--Zean jr (Joan E) studt r2510 Kenmore av
Jammer Henry B (Dorothy O) dept mgr Celanese h3124 Fairfax dr
--Marji A studt r3124 Fairfax dr

Jamot Wm (Jean) locksmith 108 Lawrence h do
Janes Jas W (Ruby L) spl agt Hartford Fire Ins Co Group h1061 Sedgefield rd
--Wm W tech State Air Natl Guard r1061 Sedgefield rd
Janette Eleanor slswn Crest Stores Co r1622 W Trade
--Ernest R (Maude E) h908 N Poplar
--Helen r1622 W Trade
--Mattie E (wid Wm O) h1622 W Trade
--Theo studt r1622 W Trade
Janicke Carolyn A Mrs clk J P Stevens & Co r Fort Mill S C
Janie's Place (Mrs Janie B Ashe) confy 1712 W Trade

Janis Michael L (Mildred A) slsmn Dowd Press h2510 Lydia av apt C

JANITOR SUPPLY & SERVICE CO INC, MRS ELSIE C CROFT PRES-TREAS, J WILLIS SMITH V-PRES, DONALD R SELLS SEC-GENL MGR, Wm R GARRETT SALES MGR, CLEANING SUPPLIES and SERVICES 225 W 2d, TELS ED3-0481 and ED2-8702 (See Yellow Page 122)

Jankaus Karris (Anne L) mach Char Tex Engraving h1424 Park dr apt 1
Jannette Bennie L (Margie) grinder R H Bouligny Inc h408 Jones (H)
--Henry S whsemn Overnite Trans r1041 W Trade
--Ralph (Mary L) h139 State
--Robt grinder opr R H Bouligny Inc h306 W 12th
Jannie's Beauty Salon (Mrs Jannie M Gaither) 117 S McDowell
Jansen see also Jensen
--John M Rev (Marie B) treas Caro Conference of Seventh-day Adventists h725 Potters rd
--Marie B Mrs ofc sec Seventh-day Adventist Churches r725 Potters rd
--Mildred E (wid Lyle) h393 Rutland dr
--Morella P tchr P S h1940 E 9th
Janson Albert (Rasma) hlpr Frieze Engineering & Mach h138 Wally rd
--Jas E (Dian T) ship clk King Records r393 Rutland dr
--Rasma Mrs clk Woolworth's r CMR 144 Box 295
Jansson Eliz Mrs slswn Troy Drug r1417 N Allen
Jant Johnny jr driver A Lynn Thomas Co h596 Brookhill rd
Janyssek Al mech White Mtr r1023 Choyce
Jarman Flora M atndt Tryon Theatre r740 W 5th
--Jos T (Ruth) mach opr Grinnell Co r Davidson N C
--Jos T jr (Juanita E) rec clk Caro Ford Tractor h2849 Georgia av
--Loulia E r2014 Belvedere av
--Sarah L ofc sec Union Carbide & Chems Co r538 Independence blvd NE
--Shoe Store Jimmie C Pruitt mgr 136 W Trade
--Wm M driver Central Mtr Lines r821 W 4th
Jarmon Helen mach opr Soderberg & Stern r Monroe N C
--Jeanette mach opr United Mills Corp r223 W 10th
--Wm r500 E Park av
Jarnigan Neal (Tereesa) slsmn Breneman Hartshorn Inc r Columbia S C
--Wm F mgr Arkansas Fuel Oil Co r Mt Holly rd Box 658
Jaro Frank E (Hazel W) clk A&P h2915 Dogwood av
--Hazel W Mrs nurse 2915 Dogwood av r do
Jarrell Alice B Mrs clk W G Jarrell Mach Co r536 Wakefield dr apt B
--Ann nurse James B Greenwood jr r418 E Park av
--Annabel H (wid Chas S) h418 E Park av
--Anne Y Mrs (Franklin Studios) r1216 Morningside dr

JARRELL-BULLARD CO, W WALKER JARRELL MGR, MANUFACTURERS AGENTS for—M&J AUTOMATIC CARD FLAT CHAIN LUBRICATOR, D A JOLLEY BOBBIN TIP PAINTERS and ASHE TRANSFER APPLYING MACHINES 1200-06 S MINT, PO BOX 2154, TEL ED3-7189

--Callie D Mrs rep Avon Products r624 Kent
--Charlie W (Callie D) clk IBM h624 Kent
--Graham H opr Natl Cylinder Gas r Concord N C
--Henry J wldr W G Jarrell Mach Co r418 E Park av

JARRELL RICHARD K (ALICE B), V-PRES-SUPT W G JARRELL MACHINE CO 1200-06 S MINT, TEL ED3-7189, h B WAKEFIELD APARTMENTS 536 WAKEFIELD dr, TEL ED2-8850

JARRELL
--Ruth S tchr r418 E Park av
--Ted L (Anne Y; Franklin Studios) h1216 Morningside dr
--Virginia I Mrs city policewn r846 Wriston pl

JARRELL W G MACHINE CO
ESTABLISHED 1906
W WALKER JARRELL, PRES-MGR
RICHARD K JARRELL, V-PRES-SUPT
MRS MARGT J CRUSE, SEC-TREAS
MACHINISTS
MACHINERY MANUFACTURERS
GENERAL MACHINERY REPAIRS
ELECTRIC and ACETYLENE WELDING PORTABLE EQUIPMENT
1200-06 S MINT AT PALMER
PO BOX 2154
TELEPHONE ED3-7189
(See Yellow Page 129)

JARRELL W WALKER (EDITH C), PRES-MGR W G JARRELL MACHINE CO and MGR JARRELL-BULLARD CO 1200-06 S MINT, TEL ED3-7189, h3201 SELWYN av, TEL ED2-5998

--Wm A (Helen M) h1605 Scott av
--Wm A jr (Dorothy C) dentist 1113 E Morehead h2206 Cumberland av
--Wm G (Virginia T) desk sergeant City Police Dept h846 Wriston pl
Jarrendt R H (Marie) capt EAL r RD 1 Box 114 Matthews N C
Jarrett Albert (Kath B; Jarrett Bros Plmb) h1820 Burgin
--Ann H Mrs ofc sec E B Stone Finance r Cherryville N C
--Beulah S Mrs opr SBT&T r310 Deherradora
--Carl J (Grace) driver Concrete Sup h2305 Chesterfield av
--Chas A (Laura S) dentist 225 Hawthorne la h419 Ellsworth rd
--Chas W (Yvonne B) slsmn Delph Hdw & Specialty h1402A Murdock rd
--Clyde H (Vivian G) dentist 1012 Kings dr Suite 323 h1449 Sterling rd
--Doris A ofc sec Walker Ins Agcy r601 N Church
--Doris C Mrs clk Wachovia Bank & Trust r RD 10 Box 721T
--E B (Alva) slsmn Char Casket r Shelby N C
--Flora J Mrs ofc sec Diehl Mfg Co r2625 Bowley
--Geo jr r604 E 2d apt 3
--Geraldine S opr SBT&T r1320 Elizabeth
--Harry W (Eunice W) formn PO h2112 Mecklenburg av
--Harvey L slsmn Serv Bur h2625 Bowley
--Ida G (wid Benj O) h2031 Rozzell's Ferry rd
--Larry A br mgr Southeastern Radio Sup r5032 E Allen rd
--Lela M (wid Arth S) h2116 The Plaza
--Malvern O (Marylue S) slsmn Goodnight Bros h2135 Brookwood rd
--Marjorie emp Southland Rebuilders Inc r604 E 2d
--Marylue S Mrs ofc sec Thomas & Howard r2135 Brookwood rd
--Mozelle G Mrs clk Cato Stores r RD 6 Box 839
--Nealy R driver PO r1712 Jefferson
--Norriss F (Margt H) ofc sec Sou Ry Sys h616 Norris av
--Ralph B (Cleo B) plmb 5122 Monroe rd h do
--Ralph F (Rose M) dentist 225 Hawthorne la Suite 504 h1729 Queens rd
--Saml S (Beulah S) slsmn Lower Hdw h310 Deherradora
Jarrett Sara sten Amoco r1914 Ewing av
--Willie L (wid G O) maid h604 E 2d apt 3
--Yvonne B Mrs traffic mgr WIST Radio Sta r1402A Murdock rd

MECKLENBURG NURSERIES INC.
Azaleas
Flowering Trees
Shrubs
Evergreens
Complete Landscape Service
Freedom Drive
Thrift Road
R.F.D. No. 5
Phone EXpress 9-5641

Forest Lawn Burial Park
and Mausoleum
NEW THRIFT ROAD
True Perpetual Care For Every Lot
TELEPHONE EXpress 9-1141

SUPPLIES
FURNITURE
FILES

POUND & MOORE CO.

"If It's for the Office We Have It"

304 S. Tryon St.

Phone FRanklin 5-7751

SAFES
LUGGAGE
GIFTS

JARRETT'S INC, A N HOLBROOK PRES, DISTRIBUTORS and RETAILERS CARMOTE PAINTS, THIBAULT WALL-PAPER, SANITAS FABRIC WALL-COVERING 312 S TRYON, TEL FR5-8401

Jarvi Saml J (Jewel G) city policemn h3619 Oakwood av
Jarvis Arth D (Margie G) clk Westinghouse Appliance Sls h2404 Marshall pl
--H Ray lab Caro Nurseries r RD 10
--John M (Louise W) asst formn Pepsi Cola h129 W Kingston av
--Joyce W Mrs bkpr Eastern Transit Stge r2432 Bay
--Lamar R (Joyce W) mech Greyhound h2432 Bay
--Lucy H sten Genl Adjustment Bur h711 Brookside av
--Margie G Mrs boarder Chadbourn & Gotham r2404 Marshall pl
--Roland N (Henrietta) mech City Chev r RD 10 Box 200C
--Ruth S social admn Char Mem Hosp r Mooresville N C
ason Edw B slsmn Alemite Co r Lincolnton N C
asper Lizzie M Mrs h420 Fairwood av
atton Addie S Mrs clk Martin's r Huntersville N C
averete Yvonne R Mrs slswn Garabaldi & Bruns r2953 StAndrews la
ay Ben T (Rilla Mc) r3112 Morson
--Benj T jr (Vashti K) driver Trailways h1106 Brookside dr
--Carmi E (Virginia C) wldr Piedmont Natural Gas h215 (2) Lakewood av (H)
--J Harold (Juanita T) city firefighter h2831 Morson
--Jas E (Violet M) slsmn Fancy Foods of the Carolinas h2737 Mayflower rd
--R Textile Machine Co (Robert J Higginbotham) mach developer 2601 Wilkinson blvd
Rilla M Mrs slswn Blair Drug r3112 Morson av
Vashti K Mrs demonstrator Kraft Industries r1106 Brookside dr
Violet M Mrs waitress Sedgefield Restr r2737 Mayflower rd
yne Wm E (Marlene M) sls rep John T Everett Co h117 Hillside av
ynes Maggie G (wid Sloan) h1300 Harrill
eter see also Geter and Jeter
Geo emp Pearson Mfg r RD 1
Jas A (Katie N) lab Char Pipe & Fdry h526 Brookhill rd
May B hlpr Griffie Pie h230 Annette
Thos caddy Sharon Golf Course r209 Bassett
Vicie Mrs r230 Annette
fcoat Clarence wldr James Ornamental Iron & Steel Co Inc r2014 Greenway av
feries see also Jeffreys and Jeffries
Donald C h4411 Castleton rd
Jas lab Dr Pepper r1016 Golf
Jos J (Evelyn) barber Woodlawn Barber Shop r5236 Valley Stream rd
Maggie slswn Efird's r1924 Avondale
Robt E (Doris) designer Duke Pwr r5316 Princess
Willie C (Dorothy L) emp Colonial Stores h2932 S Tryon
J ers Amanda G maid r316 Benjamin
atsy M Mrs h316 Benjamin
J erson Apartments 409 N Church
arrie E (wid Arth) h1107 Forest
has (Gussie) constn wkr h1101 Winnifred apt 2
has E sls mgr Natl Auto Parts Exch Mount Holly N C
hemical Co Inc John G Sibley dist sls ngr 112 S Tryon R1108
orothy Mrs maid Park Road Sch r1446 Church
dw J slsmn Price Merc r710 N College
stelle maid h526 N Caldwell
lossie W Mrs maid Presby Hosp r1025 Mint
arry whsemn Parks-Cramer r1237 S Church
ibert (Rosa J) clk Genl Elec h1804 Jenings

JEFFERSON
--Island Salt Co Earl B Adams regional sls mgr Div Diamond Crystal Salt Co 102 W Trade R910
--Jas (Odessa) h415 N Myers apt 11
--Jas L (Laura F; Colonial Iron Works) h521 Walnut av
--Jas L driver Pantry Hse r300 S Caldwell
--Jane (wid Robt) r422 Beatties Ford rd
--Neel F (Thelma) delmn Pound & Moore h1510 S Church
--Odessa Mrs maid Kress' r415 N Myers apt 11
--Robt (Ruth) fork lift opr A&P h2432A Horne dr
--Scisarine B (wid Chas R) h517 Walnut av
--Shirley F clk Purcell's Inc h508 N Tryon apt 207

JEFFERSON STANDARD BROADCASTING CO
CHAS H CRUTCHFIELD, EXEC V-PRES-GENL MGR
J ROBERT COVINGTON, V-PRES and MANAGING DIRECTOR WBT
KENNETH I TREDWELL JR, V-PRES and MANAGING DIRECTOR WBTV
THOMAS E HOWARD, V-PRES of ENGINEERING and SPECIAL SERVICES
C K SPICER, CONTROLLER and ASST SEC
1 JEFFERSON pl
TELEPHONE ED3-8832
(See Yellow Page 3)

--Standard Life Building 301 S Tryon

JEFFERSON STANDARD LIFE INSURANCE CO, W LESTER BROOKS MGR, H B CROTHERS, CLU, ASST MGR, F C HAMANN CASH, 2d fl JEFFERSON STANDARD LIFE BLDG 301 S TRYON, TEL FR5-5586

--Thos (Gustine M) driver Dixon & Tom-A-Toe h1215A Moss
--Thos (Flossie) roofer r149 Gold
--Thos slsmn Price Merc r710 N College
--Walter (Florence) jan Mint Museum h1100 S Druid cir
Jeffies Saml (Eunice) lab Goodrich h415 N Myers apt 13
Jeffords Hugh H (Margery W) sls mgr Beltone Monson Hearing Serv h2138 Arnold dr
--Mary F clk Natl Welders Sup
Jeffress Nell M Mrs sec-treas Nellej Inc r2757 Picardy pl
--Robt O (Nell) pres Neelej Inc h2757 Picardy pl
Jeffreys see also Jefferies and Jeffries
--Norman C clk Sou Ry r2200 Eastway dr
Jeffries Bill slsmn WIST Radio Sta r423 Sedgefield rd
--Donald C (Helen M) cost analyst Celanese Corp h4411 Castleton rd
--Flora G h221 Hawthorne la apt 102
--J Warren (Marguerite C) rep Mill-Power Sup h263 Bullard
--Jos J (Evelyn J) barber Woodlawn Barber Shop h5236 Valley Stream rd
--Maggie Mrs slswn Efird's r1924 Avondale
--Sam lab Manpower Inc r415 N Myers
--Wm E (Una S) slsmn WIST Radio Sta h436 Sedgefield rd
Johovah's Witnesses of Kingdom Hall 734 E 7th and 2816 Hutchison av
Jelks Edw D (Arlene W) slsmn Pound & Moore h925 Lunsford pl
Jemison Willie (Helen) h1523 N Johnson
Jenkins Ada r401 Carmel
--Arnold clk Johnson Serv Co r441 Plymouth av
--Arth M lwyr 129 W Trade R901 h2609 Hampton av
--Avalona B (wid J F) furn rms 212 W 7th h do
--Blair designer Finger's Flowers r2911 Westfield rd
--Broadus W Mrs insp Chadbourn & Gotham r3012 Virginia av
--Byrum Mrs buyer Belk's r RD 9

BANK OF CHARLOTTE
Member F. D. I. C.
OPEN DAILY and SATURDAY UNTIL 5 P.M.
Complete Banking and Loan Service
122 S. Tryon St. • Tel. FRanklin 6-3551

JENKINS
--C C insp Fcty Mut Fire Ins r2800 Selwyn av apt D
--Carl I (Eliz C) clk Sou Ry h1815 Independence
--Carl W pntr County Bd of Educ r RD Box 941 Cramerton N C
--Carrol dept mgr Liggett's r Haskin N C
--Cath C Mrs h428 Woodvale pl
--Celestial O (D Ilene) drftsmn Display Fixtures h226 Plymouth av
--Chas B (Betty) with EAL r RD 1 Belmont N C
--Chas E lab Wade Mfg Corp r431A Lewis la
--Chas W jr (Connie D) agt Home Security Life Ins h1100 Cutler pl
--Clara K (wid Deems W) h1009 W Trade apt 2
--Cleaners Mrs Lucy Cline mgr 212 W 7th
--Cleaugh A jr (Maxine T) pressmn Char Observer r RD 9 Box 95
--Cora L Mrs slswn Montaldo's r2420 Shenandoah av
--Danl R h5108 Monroe rd
--Debra C maid r440 Brookhill rd
--Delbert E (Lucille R) mech EAL h3061 Marlowe av
--Della Mrs emp Caro Waste Co r809 Emerald al
--DeLois anesthetist Presby Hosp r221 Hawthorne la apt 306
--Delores L agt Indemnity Ins Co of North America r Jefferson S C
--Dickson Co (Geo P Jenkins jr Robt H Dickson) mfrs agt 3108½ S Boulevard
--Doris Q Mrs clk Montaldo's r800 Montford dr
--Dorothy W Mrs bkpr Eckherd's r516 Jackson av
--Dwight L dir YMCA Health Club r4146 Statesville rd
--Edith r1101 E Morehead apt 4
--Ed R formn Morris Livestock Co r McAdenville N C
--Eleanor L prof Queens College r1521 E 7th
--Eliz Mrs mach opr Panda Curtain Co r5131 Eaton rd
--Eliz C Mrs mach Esso r1334 Woodland dr
--Eliz C Mrs slswn Ivey's r1815 Independence
--Elva N Mrs hostess Wm R Barringer Hotel r635 Louise av
--Eug J (Opal C) repr SBT&T h323 Cama
--Evelyn bkpr Wachovia Bank & Trust r2320 Lynhaven av
--Evelyn S Mrs opr SBT&T r721 N Pine
--Faye C Mrs ofc sec Speas Co r909 Woodside av
--Frances E clk Duke Pwr r RD 4 Matthews N C
--Frank A (Frances J) line eng Duke Pwr h1118 Skyland rd

HERRIN BROS. COAL & ICE CO.
QUALITY PLUS SERVICE
Fuel Oil - Coal - Ice
315 E. 36th St. Tel. EDison 2-2193

Thies Realty and Mortgage Co.
Since 1906
Mortgage Banking
Real Estate
Sales
Insurance
1100-1107 Commercial Nat'l Bank Bldg.
200 S. Tryon St.
DIAL EDison 2-7721

COLUMBUS OIL COMPANY
DISTRIBUTORS
CITIES SERVICE
Motor Oils
Gasoline
Greases
Lubricants
Kerosene
and
Fuel Oils
"CHARLOTTE'S PIONEER FUEL OIL DEALER"
2109 S. Boulevard
TEL. EDison 3-7511

HEAVY HAULING
Old Cannon Airport
P.O. Box 1423
TELEPHONE EXpress 9-0421

MOSS TRUCKING CO. INC.
HEAVY HAULING
(See Yellow Page 210)

HOISTING and RIGGING
Night, Sunday and Holidays Telephones
EXpress 2-1633 and EDison 2-1072

THE CHARLOTTE NEWS

PHONE EDison 3-0303 • 126 S. CHURCH ST.

THE LARGEST EVENING NEWSPAPER IN THE CAROLINAS

NATIONAL ASSOCIATION OF REAL ESTATE BOARDS
REALTORS ARE ACTIVE MEMBERS OF CONSTITUENT BOARDS

Home Realty & Management Co., Inc.

Finance
Management
Sales
Insurance

Phone
ED 2-1141

121 E. 3d

WADDELL CONSTRUCTION COMPANY, INC.

General Contractors

ASSOCIATED GENERAL CONTRACTORS OF AMERICA

McALWAY RD.
Box 4174

Tels.
EMerson 6-0712
and
EMerson 6-3151

JOHN V. BARGER & CO.
General Contractors
COMMERCIAL — INDUSTRIAL
484 N. Main, P.O. Box 270
Mooresville, N. C.
Tels. NOrth 3-5171 and NOrth 2-2781

JENKINS
--Fred A (Mary) servmn Duke Pwr h441 Plymouth
--Fred C eng Armature Winding r523 Reynolds
--Geo P jr (Marie S; Jenkins-Dickson Co) h3625 Moultrie
--H Alf (Myrtle) filer Char Saw r Monroe N C
--H Hoke slsmn Saxon's Inc r RD 11 Box 561
--H H sec Char Bonded Whse Co Inc r RD 11 Box 162
--Hallie S Mrs insp Hudson Hosiery r Craig
--Harvey L (Cora L) supvr Queen Pie h2420 Shenandoah av
--Hattie R asmblr Wil-Mat Corp r RD 9 Box 39
--Hattie W (wid C N) h1808 Taylor av
--Helen C Mrs clk Pneumafil Corp r1931 Academy
--Helen D Mrs ofc sec The Babcock & Wilcox Co r1646 Arnold dr
--Helen R r441 Plymouth av
--Herbert M jr (Virginia) supvr Duke Pwr h3021 Westfield rd
--Hoyle H sec-treas Industrial Lift Truck Sls & Serv Co Inc r Data av
--Ida L (wid Jas A) h415 Ethelind av
--Iola M Mrs ofc sec Hewitt-Robins h205 S Cloudman (H)
--Irene S Mrs bkpr Hutch Ham Agcy r739 Glendora dr
--J C (Beatrice) lab J O Jones Constn r505 N College
--J Clyde (Ruth M) sls mgr Sou Bearings & Parts h530 McAlway rd
--J Edw (Ruby K) eng Armature Winding h920 Westbrook dr
--J Edw jr studt r920 Westbrook dr
--Jas F (Bertha) h616 N Pine
--Jas L (Mamie C) bkpr Goodnight Bros h2805 Shambrook dr
--Jas R (Blanche M) h2320 Lynhaven av
--Jas R (Lucille B) driver McCoy Serv h924 Charles av
--Jane ofc sec Brown Solvents Corp r1121 Kenilworth av
--Jane D r924 Charles av
--Joan F Mrs clk Pneumafil Corp r229 Jackson dr apt 4
--Joe (Bertie M) r2352A Horne dr
--John A jr (Helen C) slsmn Queen Pie h1931 Academy
--John B III (Antoinette P) slsmn Bostitch-Atlanta Inc h1864 Lynwood dr
--John H (Hallie S) carp h Craig
--John L jr jr eng Pneumafil Corp r428 Woodvale pl
--John N (Hester L) rebuilder Morris Speizman Co h2014 Highland
--John S (Joy Y) chf agt EAL h4638 Connecting rd
--John T slsmn Donnelly F Cameron r618 Harwyn dr

SIMPSON ELECTRIC COMPANY
Residential
Commercial
Wiring
R.D. 3, BOX 458
TEL. JAckson 3-2280

JENKINS
--John W (Dorothy W) pntr Luke Morris h516 Jackson av
--Jos J (Kathleen M) formn R H Bouligny Co r249 Victoria av
--Joy Y Mrs agt EAL r4638 Connecting rd
--Joyce C (wid A Edw) h249 Victoria av
--Joyce M ofc sec Lance Inc h1800 Evergreen dr
--Julia B (wid J Frank) h2243 Selwyn av apt 4
--Junius h2104 W Trade
--Kath I tel opr Sou Bearings & Parts r2422 Charlotte dr
--Kenneth h300 N Dakota (A)
--Kermit W (Alice M) porter Coml Natl Bank r218 S Independence blvd
--L Wilson jr (Doris) slsmn Douglas Fur h900 Montford dr
--Lee C jr (Ruby H) tech Jeff Std Brdcstg h3142 Dublin rd
--Lewis B (Patricia B) v-pres Rea Constn Co asst v-pres J A Jones Constn Co r339 Timber la
--Lloyd I (Ovie F) slsmn Biltmore Diary Farms r RD 11 Box 81
--Lona tchr P S r317 Carmel
--Lorena M Mrs h3012 Virginia av
--Louise M Mrs asmblr Wil-Mat Corp r RD 9 Box 87
--Lucille K Mrs clk SBT&T r231 Colonial
--Luther jr (Hattie N) stvdr Johnson Mtr Lines h440 Brookhill rd
--Lyndia slswn Belk's r3622 Tuckaseegee
--Mabel M (wid Chas J E) maid h431A Lewis la
--Mable J (wid Furman R) smstrs Oakhurst Clns h Craig av

JENKINS MANUFACTURING CO (O L JENKINS), MILLWORK, SPECIALIZING in SCREENS and SCREEN DOORS 3225 WILKINSON blvd, TEL EX9-0831

--Martha A studt r409 Andrill ter
--Martha K Mrs insp Caro Film Serv r409 Andrill ter
--Mary C (wid Luther) h222 Kinney ct apt 3
--Mary L (wid Junius) maid h318 S Caldwell
--Mattie Mrs maid r523 S McDowell apt 1
--Mose (Dorothy) h1119 Spring
--Ola B (wid Sam) maid h516 E 6th
--Opal C Mrs clk SBT&T r323 E Cama
--Otis B (Wilbur J) driver Clean Sweep Mfg h1220 Johnson apt 3
--Oscar L (Jennie; Jenkins Mfg Co) h1518 Andover rd
--Oscar R (Sarah B) supvr AT&T h2620 McClintock rd apt 1
--Oscar W (Faye C) bkpr Lift Trucking h909 Woodside av
--Paul emp Char News Publ r RD 9 Box 39
--Paul R (Josephine S) mach Perfecting Serv h2800 Hillside dr
--Peggy M Mrs ofc sec Grinnell Co r1431 W Morehead
--Peter lab City Mtr Transport Dept r1830 Irma
--Ralph J (Helen D) h1646 Arnold dr
--Ralph W (Carrie M) h912 E Park av
--Richd T emp Ralston-Purina r2800 Selwyn
--Robt A lab r833 Hamilton
--Robt I (May) emp Industrial Steel h3714 Alabama av (H)
--Robt M (Joan F) studt h229 Jackson dr apt 4
--Ronald G (Eliz C) traffic mgr WSOC Broadcasting h1334 Woodland dr
--Rosalie C Mrs slswn Reynolds Inc h405 E Kingston dr
--Roscoe jan Marsh Realty h601-03 Saxon ct
--Ruby K Mrs nurse 920 Westbrook dr r do
--Rufus L jr (Martha K) metal wkr Caro Mtl Prod Corp h409 Andrill ter
--Sandra L clk Travelers Ins r409 Andrill ter
--Sara L with Am Natl Bank r1518 Andover rd
--Seaborn T (Bessie J) sterotyper appr Char Observer h2840 Zebulon av
--Shirley clk Fruehauf Trailer r Monroe N C
--Shirley tchr City Bd of Educ r2441 Vail av apt C1
--Thos formn Highland Park Mfg

JENKINS
--Thos A Rev (Lona P) pastor Statesville Av Presby Ch h317 Carmel
--Thos W (Grace) carp h107 Marble (Tboro)
--Virginia B Mrs clk Mill-Power Sup r3021 Westfield rd
--Wade E (Eliz) mach Char Pipe & Fdry h5131 Eaton rd
--Walter L (Sarah J) h325 Tuckaseegee rd
--Walton E (Mabel A) driver Pilot Freight Carriers r522 N Church
--Wilbert L ship clk E J Smith & Sons r1106½ Allen
--Willard F (Broadus W) formn Pure Oil r3012 Virginia av
--Wm formn Queens College r833 Hamilton
--Wm (Mary) projectionist Plaza Theatre r Tremont av
--Wm O (Lucille K) clk Allis-Chalmers Mfg h231 Colonial av
--Willie M (Willie H) lab Scholtz Greenhouses h206 Fairwood av
--Willie S formn Frank Woods Inc r RD 4 Matthews N C
--Zeb J (Willie J) slsmn E J Smith Sons & Co h1106½ Allen
--Zona E binder Herald Press h434 State
Jenkinson Katie D (wid Chas) h315 Circle
Jenks Barber Shop (Ernest R Jenks) 3624 Rozzell's Ferry rd
--Charline W Mrs ofc sec Wat-Des Corp r1828 Lee av
--Ernest R (Berdie; Jenks Barber Shop) h240 N Hoskins av (H)
--Jas (Barbara V) systems eng J P Stevens & Co h1608 Princeton av
--Roy L (Charline W) ofc mgr E P Nisbet Co h1828 Lee av
--Rufus H (Ebeline R) v-pres Nisbet Marine Mart Inc h1622 Arnold dr
Jennell Kay J (Louise H; Haskins & Sells) h3929 Selwyn av
--O'Neal Mrs clk Employer Mut Casualty r RD 1 Box 211 E
Jennette Rachel Mrs r828 Polk
Jennings Ann J Mrs tchr Woodlawn Sch r4659 General Pershing dr
--Blanche N (wid S S) h1616 Cleveland av
--Bryant W (Winnie L) dept mgr Ed Mellon Co h1216 Pinecrest av
--Carlos D (Grace M) slsmn Hajoca Corp h343 Hassell pl
--Chas lab Jones Constn r245 N Cedar
--Charlie (Cynthia) h133 Gold
--Cynthia Mrs gro 133 Gold r do
--Daisey L h1415 S Church
--David H (Frances) mech Thomas Cadillac-Olds r Huntersville N C
--Ed (Eliz) h139 Skyland av
--Eula maid h310 S Myers
--Frances Mrs clk Bogg & Co r331 Harrison
--Geo D (Annie M) dist supt Piedmont Natural Gas h1800 Asheville pl
--Gussie G Mrs with Wm Ockator r722 E 10th
--H S (Vera D) v-pres-sls mgr Kendrick Brick & Tile Co Inc h2338 Croydon rd
--Henrietta C (wid Carl) h432 Basin
--Herbert musician h1511 S Church
--Herbert E (Rose L) whse mgr Harris Super Mkt h1924 Winter
--Herman K (Maribelle S) dist mgr Warner & Swasey r2734 Dunlaven way
--Jas (Lizzie) h1454 S Church
--Jas H (Odile N) acct exec Merrill Lynch, Pierce, Fenner & Beane h2828 Columbus cir
--Jas P hlpr L W Petrie Inc r310 S Myers
--Jimmy (Minnie F) mgr Park 'N Shop h142 Crestwood av
--John (Mamie) h838 Canton
--Leroy (Gussie G) emp Wm Ockator h722 E 10th
--Levi (Julia E) h2811 Toomey av
--Levi jr USA r2811 Toomey av
--Margt D Mrs ofc sec Mercy Hosp r1515 Pecan av
--Marie F counterwn Char Mem Hosp r1210 N Johnson
--Maude D (wid T L) h315 W 9th
--Maude T (wid W H) h2108 Hastings dr
--Minnie F Mrs emp Char Engraver r142 Crestwood av

JOHNSON C. SMITH UNIVERSITY
DR. RUFUS P. PERRY, Pres.
Co-Educational
Liberal Arts and Theological
100-152 Beattie's Ford Road
Phone EDison 3-7529

TELEPHONE ANSWERING SERVICE, INC.

24 HOUR SERVICE — 7 DAYS A WEEK
YOU LEAVE — IT RINGS — WE ANSWER
"CONFIDENTIAL — COURTEOUS — DEPENDABLE SERVICE"
Harold A. Smoak, Pres., Genl. Mgr.
106 N. CALDWELL STREET DIAL EDison 4-4761 and FRanklin 6-1621

JENNINGS
--Odile N Mrs ofc sec Parrott & Richards r2828 Columbus cir
--Roby H (Hazel H) driver Pilot Frt Carriers r N Wilkesboro N C
--Rose L Mrs tchr East Mecklenburg High Sch r1924 Winter
--Senter D driver Pilot Frt Carriers r N Wilkesboro N C
--Thelma A canvasser Reserve Life Ins r Monroe N C
--Wm B jr promotion asst Char Observer h725 Queens rd
--Wm J (Ann J) tchr P S h4659 General Pershing dr
--Willie L (wid Willie) maid h621 E 3d
--Willie M (wid Clarence) maid h rear 401 French
--Wyatt P (Margt D) slsmn h1515 Pecan av
Jenny Julian P (Vivian H) mgr State Beauty & Barber Shop h3234 Windsor
Jenrette Ann S Mrs clk Prudential Life Ins Co of America r1714 Logie av
--Jas O whsemn Kraft Foods r1017 W Trade
--Wm M (Ann S) coml artist Char Textile Engraving h1714 Logie av
--Woodrow W (Annie Mae) pipefitr Brightleaf h1623 Merriman av
Jenrich Roy H (Betty M) clk PO h1333 Westover
Jensen see also Jansen
--B B dist rep Wagner Elec Corp r RD 10
--Donald A (Virginia K) mgr Wagner Elec h4333 Waterbury dr
--Karen A stewardess EAL h110½ N Dotger av
Jepperson Shirlie slswn Purcell's Inc r508 N Tryon apt 207
Jergens Harold h344 Sedgefield rd
Jerkins Eug (Evelyn P) driver Thurston Mtr Lines h2316 Kingsbury dr
--Evelyn P Mrs ofc sec Wyco Chem Co Inc r2316 Kingsbury dr
Jerman Ashley H (Lovetta W; The Penquin Drive-In Restaurant) h624 Ideal way
--Frances C studt r3624 Park rd
--Hubert B (Polly H) v-pres Hanks-Jerman & Wyman Realty Co Inc h3624 Park rd
--Lovetta W Mrs waitress The Penquin Drive-In Restr r624 Ideal way

JERMAN ROBERT J (GERALDINE W), GENL MGR CHARLOTTE TIRE CO INC, TEL ED4-8619, h804 BROOKSIDE dr, TEL FR5-3273

--Velma T Mrs tchr Char Day Nursery h216 W 11th
Jernigan Clarence F (Ruth; Charlotte Brass & Aluminum Foundry; Harold's Drive In) h1500 Kimberly rd
--Cleo W (Dorothy M) tech Art-Dental Laby h2821 Shenandoah av
--D Frank (Janet F) booker Warner Bros Pictures Distributing h219 W 26th
--Dorothy M Mrs recpt Jack's Cookies r2821 Shenandoah av
--Edw prsr Queen City Dry Clns & Hatters
--Ernest F (Martha M) r1420 Harrill
--Harold K (Janice; Harold's Drive In) r1537 Sedgefield
--Howard P (Marie W) prin Lakeview Sch h4704 Thrift rd
--Janet F Mrs ofc sec Gulf Life Ins r219 W 26th
--John H (Bertha L) driver Pilot Frt Carriers h112 Pinoca (Tboro)
--Robt R (Tillie S) h1616 Parson
Jerome Mary D cash Mtrs Ins Corp h1911 Cumberland av
Jerry Inez emp S&W Cafeteria r1912 Baxter
--Jas J h1912 Baxter
Jerusalem Church of God 200 Lancaster
--Holiness Church of God 564 S Independence blvd
Jessup Carolyn S tchr P S h415 Wakefield dr apt B
Jess C (Nannette S) ofc mgr Max Reinhardt Enterprises Inc h525 Woodlawn rd
Jess H T (Doris) constn supt John Crosland Bldg Constn h545 Melbourne ct
Jess Lee (Grace) firemn Char Observer h408 Basin

JESSUP
--Otis pkr Interstate Milling r809 N Johnson
Jeter see also Geter and Jeeter
--Anderson hlpr Atlantic Marble & Tile r204 N Summit av
--Andrew lab Patterson Coal & Oil h1206½ W 12th
--Bessie h3222 Draper av
--Estelle Y (wid Willie) h1016 Spring
--Ethel fnshr Domestic Lndry r532 Brookhill rd
--Gladys A insp Caro Overall Serv h2020 Washington av
--Irenrus P agt Met Life r Rock Hill S C
--Jimmy h2714 Englehardt
--Jos N (Margt J) with Griffin Pie h500 Shuman av
--Magnolia H (wid Boto) h1005 Congo apt 3
--Margt J Mrs cook Griffin Pie r500 Shuman av
--Mary h206 South View
--Mary G Mrs maid h209 Bassett
--Monroe lab Doggett Lbr r Fort Mill S C
--Oscar (Oressa) presser Am Dry Clns h1112 Oak Lawn av apt 30
--Sam (Hattie Y) ydmn h511 Fairwood av
--Willie lab Doggett Lbr r Fort Mill S C
--Willie F r819A E 2d
Jett Henry (Aline P) lab Western Auto h421 N Long
--Iola K (wid Jas H) r112 Circle av
--Margt A Mrs slswn Mill Fabrics r1821 Fulton av
--Thos E (Margt A) driver Pet Dairy Products h1821 Fulton av
--Walter E (Ruby W) agt Char Union Bus Sta h149 Bruns av
Jetta Andrew tile setter Atlantic Tile r204 N Summit av
Jetton Boyce emp Tenn-Caro Trans
--Carol F clk SBT&T r RD 1 Box 90 Huntersville N C
--Chas E (Martha E) concrete contr 530 Potters rd h do
--Ella M (wid Willie) h3208 Boyd (H)
--Elsie W Mrs clk County Dept of Pub Welfare r1226 Coddington pl
--Emma A clk Chadbourne & Gotham h3208 Boyd (H)
--H W III (Barbara) slsmn Winchester Surgical Sup r159 Perrin pl
--Harley J (Betty S; M&J Ornamental Wks) h398 Southway dr (Tboro)
--Harvey W (Elsie W) slsmn Colony Furn Shops h1226 Coddington pl
--Jerry N city firefighter r3208 Boyd
--Kenneth D city policemn r Davidson N C
--L Hugh (Florence P) mgr Pritchard Paint & Glass h3101 Barnhill dr
--Margt S Mrs ofc sec Associated Transport r3014 Enfield rd
--Rachel W Mrs clk Caro Telco Credit Union r Davidson N C
--Roger A emp Caro Ford Tractor Co r RD Box 302 Cornelius N C
--Sarah E ofc sec Am Discount r RD Box 446 Davidson N C
--Sidney L (Frances A) emp State Air Natl Guard h3100 E Ford rd
--Sidney L (Lenora) waiter Howard Restr h325 S Myers
--W B county policemn r Huntersville N C
--Wm C emp Tenn-Caro Trans r Huntersville N C
--Willie G (Margt S) detective City Police Dept h3014 Enfield rd
Jewel Tea Co Inc Melvin T Harbison br mgr 2112 Thrift rd
Jewelers Service Co (J Everett Long) 102 W Trade R309
Jewell A Gordon (Eliz M) slsmn Wade Mfg Corp h2624 Avondale av
--Eliz G Mrs typ Firestone r4224 Old Sardis rd
--Eliz M Mrs slswn Harris -Hart Clothing r2624 Avondale av
--Flossie M Mrs (Selwyn Sewing Shop) r2869 Virginia av
--Jas K (Flossie M) slsmn Rubye L Mull h2869 Virginia av
--Jas M USA r2869 Virginia av
--John E (Eliz G) agt Maryland Casualty h4224 Old Sardis rd

CHEVROLET by Don Allen
"THE EMBLEM YOU CAN TRUST"
531 E. Trade EDison 3-5467

JEWELL
--Randolph J h1001 Habersham dr
--Saml slsmn Geo A Hormel & Co r Columbia S C
--Sweet Shop (Jas Polyzos) confy 901 E 7th
Jewell's Beauty Salon (Mrs Jewell B Blalock) 3114 The Plaza
Jewett Edw N (Dorothy M) slsmn White Stag Mfg h1813 Jameston dr
--Wm N (Joan H) mfrs agt 2718 Chilton pl h do
Jiffy Grill (Dell O Clary) restr 235 N Graham
Jim's Grill (Jas M and Mrs Nona S Kelly) 106 S Brevard
--Tavern (Jas Gaetano) beer 1409 Central av
Jinks Robt L (Barbara S) reporter Char Observer r3423 Commonwealth av
Jivers Charlotte h404 S Alexander
Joanna Western Mills Co C Malcolm Collins jr mgr window shades 1233 W Morehead
Job Edw J (Virginia M) packer Sou Bakeries h621 Ideal way
--Tadeusz J (Mildred G) slsmn LaFrance Industries h309 Ideal way extn
--Virginia M Mrs slswn Southern 5 & 10¢ Stores r621 Ideal way
JoBelle Hats Mrs Sybil B Underwood mgr millinery 131 S Tryon
Jocie Motor Lines Inc F O Edwards terminal mgr 1211 S Clarkson
Joe's Auto & Truck Service (Jos A Grueber) reprs 2925 Eastway dr
--Body Shop (Jos Huntley) 2518 Beattie's Ford rd
--Smoke Shop (Joe Green) confy 523 E 1st
Joel Dave (Bell S) lab Char Pipe & Fdry h701 Emerald al
--Eug (Rebecca) lab Caro Trans & Stg h1132 McCall
Joffe Abe M (Anna S) slsmn Plymouth of Boston h4206 Old Sardis rd
Johansen see also Johnson Johnston and Johnstone
--Ernest USAF r308 E Kingston av
--Kay studt r2529 Sherwood rd
--Paul H (Mary W) pres Central Motor Lines Inc h2529 Sherwood av
--Walter C r1616 Euclid av
Johen Sallie Mrs maid h1116 Seaboard

JOHN HANCOCK MUTUAL LIFE INSURANCE CO
HAROLD D ADAMS
DISTRICT MANAGER
LIFE INSURANCE
1601 W MOREHEAD
TELEPHONE FR7-7634

JOHN HANCOCK MUTUAL LIFE INSURANCE CO OF BOSTON, MASS, JAMES B ROWE GENL AGENT, 615-16-17 LIBERTY LIFE BLDG 112 S TRYON, TEL ED2-4173, RES TEL ED4-1348

Carolina Eagle Vault Co., Inc.
THE EAGLE TRIPLEX
EAGLE BURIAL VAULT
Office: 2024 Lombardy Circle
Tel. EDison 2-0646
Plant: Clemmons, N. C.
Tel. Winston Salem, PArk 4-1977

LEE A. FOLGER Incorporated
Exclusive Authorized BUICK Dealer SALES and SERVICE
900 S. Tryon
PHONE EDison 3-2145
Used Car Lots 201 E. Vance corner S. College
PHONE EDison 2-0957
and 809 S. Tryon
PHONE FRanklin 6-6025

BROWN'S INC.
MEN'S CLOTHING
MICHAELS-STERN
FLORSHEIM SHOES
STETSON & LEE HATS
ARROW SHIRTS
116 S. Tryon St. Tel. EDison 3-7135

F.H.A. LOANS — AUTO FIRST MORTGAGE
CITY SAVINGS BANK
120 E. Third St. Tel. FRanklin 5-4441
Savings and Checking Accounts

"CHARLOTTE'S SAVINGS CORNER"

HOME FEDERAL SAVINGS & LOAN ASSOCIATION

We Plan to Pay 3½% Annual Dividend

Mortgage Loans — Insured Savings

Fourth and Tryon — Organized in 1883 — Tel. FRanklin 6-8447

FEDERAL HOME LOAN BANK SYSTEM MEMBER — FEDERAL SAVINGS AND LOAN INSURANCE CORPORATION — SAFETY OF YOUR SAVINGS — INSURED UP TO $10,000

BE MODERN

Live Electrically

DUKE POWER COMPANY

•

Serving the Piedmont Carolinas

PYRAMID LIFE INSURANCE CO.

Home Office Charlotte N. C.

2407 North Tryon St.

TEL. EDison 2-8181

CITY CHEVROLET CO.

Sales and Service

710 S. Tryon St. Phone Ed 2-7151

John's Kiddie Shop (John H Whitesides) clo 119 E Park av
Johney's Hobby House Stuart Preston mgr toys 210 S Church
Johnnie's Grill (John Flezzas) restr 1725 N Tryon
Johnny's Do-Nut Dinette (John C Bare) restr 225 Independence blvd NE
--Grill (John D Brown) restr 107 S College
--Hide-A-Way (John H Threatt jr) beer 1701 W Trade
--Self Service Grocery (John C Dwiggins) 425 E 2d
Johns Carrie spooler Marshall Mills r721 N Brevard
--Carrie R Mrs h130½ W 10th
--Chas E (Ruby B; Johns Service Station) r5544 Robinhood rd
--Dorothy I Mrs folder Chadbourn & Gotham r816B E 17th
--Harvey C (Mary O) district mgr Chev Mtr r Fayetteville N C
--Hazel L (Sarah A) asst mgr Purity Mkt h526 Seldon dr
--Inez Mrs emp Esquire Dry Clns r234 Jones (H)
--J W (Margie) plant wkr Biltmore Dairy Farms r RD 7 Box 763
--John E (Sarah G) mach J Zagora Mach & Gear r614 Dowd rd
--Manville Sales Corp Ray L Loflin sls rep 212 S Tryon R609
--Roy C (Dorothy I) hlpr Cox Tire Machy h816B E 17th
--Service Station (Charles E John) 401 S Church
--Spencer H hlpr Char Mfg r RD 11 Box 200
--Wilson (Inez) h234 Jones (H)

Johnson see also Johansen Johnston and Johnstone
--A Bertha Mrs maid Char Mem Hosp r504 French
--Annie assorter Gulf Atlantic Whse r1100 White
--Annie B Mrs aide Mercy Hosp r2228 Arden
--Abe lab C M Allen Constn Co r1020 Winnifred
--Agnes nurse 621 N Brevard h do
--Albert (Nettie) h623 Aiken al
--Alberta W (wid Geo W H) h103 Southview
--Aleene P Mrs dental asst Otis R Kirby r319 Key
--Alex M (Henrietta B) traffic dir Central Mtr Lines h2901 Mayflower rd
--Alf lab Wade Mfg Corp r620 Wacom
--Alf E barber Liberty Life Barber Shop r930 W Trade
--Alf R (Bessie B) driver L G Radcliffe h2324B Horner dr
--Allen (Nancy H) USA r1932 Dilworth rd W
--Alma E Mrs furn rms 610 N Church h do
--Alma H Mrs ofc sec Caro State Agcy r1233 Rollins av
--Almetta Mrs h3135 Jewel

TYSON PRINTING SERVICE

COMMERCIAL PRINTING

512 E. 10th St.
Tel. FRanklin 6-1858

JOHNSON
--Alonzo atndt Queen City Fdy r Lancaster S C
--Alonzo (Willie M) cln Jung Laundry & Clns h1402 Cleveland av
--Andrew (Lois) cln Northstate Lndry h1817 Edwin apt 126
--Andrew with Ervin Constn r RD 1 Stanley N C
--Andrew M (Susie P) clk Union Whse h1516 Euclid av
--Ann slswn Rem-Rand r2126 Dilworth rd E
--Ann E Mrs supvr SBT&T r1528 Kimberly rd
--Ann F Mrs sec-treas Charlotte Cigar & Candy Co r2509 E 5th
--Anna B Mrs h606 N Caldwell
--Annabell Mrs washer Oriental Restr r1112 S Mint
--Annette T tchr r2215 Douglas
--Annie maid r203 McCrorey av
--Annie clk Caro Overall Serv r623 Wallace
--Annie Mrs h3019B Statesville rd
--Annie B dresser Char Fish & Oyster r RD 8 Box 142
--Annie E finisher Domestic Lndry r728 E 2d
--Annie G nurses aide Char Mem Hosp r2846 Virginia av
--Annie M maid Turners Grill r928 E 10th
--Annie R Mrs maid Presby Hosp r607 Welker
--Archie M (Patricia V) sht mtl wkr Sam Cook Roofing h rear 1308 N Davidson
--Arie Mrs r118 Frazier av
--Arilee maid h1603A Burton
--Arlene (wid Jas) maid h1315 Kendrick
--Arthaniel S carp Talley Constn r1402 S Cleveland av
--Arth h204 N Summit av
--Arth driver Piedmont Auto Exch h429 Bellinger row
--Arth L (Helen J) clk PO h2809 Arnold dr
--Artie B Mrs h3150 Amy James av
--Aubrey J (Margie P) driver Greyhound h1328 Ordermore av
--Aubrey K (Lena B) slsmn Cannon Aircraft Sls & Serv h717 Brookside dr
--Avery studt r1115 S Church
--Azalie M (wid Dave W) ironer San Lndry r3035 Ross av
--B A ofc sec R J Lock Steel Products
--B B (Carolyn H) emp SAL h5001 Doris av
--B Frank (Mamie D) h521 Lander (H)
--B Jack (Alma H) pipe ftr Grinnell Co h1233 Rollins av
--Barbara r1906 Kinney
--Barbara Mrs h2731 Lawndale rd
--Barbara J r1220 Parson
--Barney lab Crowder Constn Co r609 S Myers
--Beatrice maid r402 Benjamin
--Beatrice E nurse 508 N Tryon apt 203 h do
--Benj shinemn Providence Rd Barber Shop r2423 Remus rd
--Benj F (Mattie) jan Whitehead Eng h2436 Horne dr
--Benj L Rev (Annie B) driver Interstate Milling h721 Dunbar
--Bennett (Rosetta S) lab Duke Pwr h1029 Short
--Benny E (Patsy B) driver Stand Trucking h525 McDonald av
--Bernette T Mrs recpt Arth Murray Dance Studio r1928 N Brevard
--Bert E (Addie B) pntr h1020 N Davidson
--Bertram R (Robbie S) mixer Griffin Pie h225½ S Myers
--Bessie r2423 Remus rd
--Bessie (wid Frank J) h822 E 7th apt 2
--Bessie (wid Jas) maid h900 W 12th
--Bessie D (wid J T) h810 McRae apt 268
--Bessie E (wid Chas E) r1412 Thomas av
--Bessie M r800 E Boundary
--Bessie M (wid Belton) h637 Saxon ct
--Bessie S (wid Geo) maid h1017 Beattie's Ford rd
--Betty (wid Jule) r2947 Reid av
--Betty E Mrs textile wkr Highland Park Mfg r821 E 35th
--Betty J priv sec Graybar Elec r418 E Trade

JOHNSON
--Betty J opr Mtrs Ins Corp 3208 Spencer
--Betty L (wid Rosebury) maid Hotel Char h2612½ Hemphill
--Betty M Mrs emp Chev Mtr r4609 Wendover la
--Betty R claim rep Social Security Admn r Monroe N C
--Betty R Mrs ofc sec F Richd Jackson r529 E 9th
--Beulah J (wid G W) aide Mercy Hosp r3221 Graymont dr
--Beverly sec Sandoz Inc r4300 Monroe rd
--Beverly D Mrs waitress Blackwelder's Bar-B-Q r2755 Zebulon av
--Bill (Verona L) hlpr South Side Housing Project h402 Benjamin
--Blanche M (wid Garland D) emp Hudson Hosiery r1617 Pecan av
--Bob emp Davey Tree Serv r106 E 13th
--Bobby G hlpr Am Bakeries r RD 7
--Bobby L (Annie B) porter Citizens Barber Shop h1118 Oaklawn av apt 49
--Bonnie sec American Bedding & Furniture Co Inc r915 W 4th
--Brady E h811 Seldon dr
--Brooks R ofc mgr The Allied Life Ins Co r Huntersville N C
--Bruce (Pecolia) driver Akers Mtr Lines h2312 Booker av
--Bruce E (Maver F) pres Bruce Johnson Trucking Co Inc h3041 Forest rd

JOHNSON BRUCE TRUCKING CO INC, BRUCE E JOHNSON PRES, HARRY R JOHNSON V-PRES, J L KENDRICK JR, V-PRES, HENRY W TYSINGER SEC-TREAS, MOTOR TRANSPORTATION, PROMPT and DEPENDABLE SERVICE 125 CREOSOTE rd cor LUMBAR, PO BOX 5233, TEL FR6-3515 (See Yellow Page 214)

--Bud r900 N Brevard
--Burgess A (Faye J) rep State Capitol Life Ins h612 Dorothy dr
--Burgess O (Eva L) city policemn h2328 Roslyn av
--C R (Maybelle P) pntr h rear 1508 N Brevard
--C W r951 Sedgefield rd
--Carl S (Mary L) v-pres Automotive Elec Assocs h1369 Drexmore av
--Carl W (Nell C) spl agt SAL h1523 Kenilworth av
--Carol D spooler Highland Park Mfg r3030 N Myers
--Carolyn A studt r504 French
--Carolyn J emp Kress r RD 8 Box 157
--Carrie lab Pierce Poultry r118 N Myers
--Carrie maid Mecklenburg Hotel r220 Frazier av
--Carrie B r404 Condon
--Carrie W Mrs clk A&P r2601A The Plaza
--Celia M supvr Char Mem Hosp h725 Hawthorne la apt 2
--Chalmers C jr (Roberta) eng Duke Pwr h5318 Furman pl
--Chas busmn The Char City Club r2382B Horne dr
--Chas (Pheobe B) lab Mill Power Supply h472 Brookhill rd
--Chas trimmer Davie Tree Expert Co r1015 Elizabeth av
--Chas L driver Mecklenburg Furn Shops r RD 7 Box 447
--Chas L slsmn Natl Cash Reg h416 Berkshire rd
--Chas M v-pres Bank of Charlotte
--Chas R (Frances G) slsmn U S Plywood h564 Wakefield dr apt B
--Chas V (Betty E) textile wkr Highland Park Mfg h821 E 35th
--Chas W (Mattie B) h1011 W Graham
--Chas W driver Johnston Bros r309 S Myers
--Charley (Margie) mgr Rochester Fertilizer r512 N Poplar
--Charlie r126 Cherry
--Chemical Co J Stephen Hawes supt mfrs 829 Moretz av
--Chester O (Lily) repr Arrow Telev Serv r Concord N C
--Christine (wid Willie) insp Wm Ocrant Corp h230 N Myers

CAMERON-BROWN COMPANY

REALTORS – MORTGAGE BANKERS – INSURORS

HOME LOANS — INCOME PROPERTY LOANS

112 East 4th St. — Charlotte, N. C. — Tel. EDison 2-6191

Catalina Motor Lodge
2403 WILKINSON BLVD. Member QUALITY COURTS TEL. EDison 3-3721

OHNSON
-Claire B ofc sec United Junk r1828 Nassau blvd
-Clara A Mrs textile wkr Highland Park Mfg h3030 N Myers
-Clara G opr SBT&T r2320 Crescent av extd
-Clarence (Rachel) h2622 Rachel
-Clarence emp Stein Hall & Co r Pineville S C
-Clarence C (Lyndal A) br mgr Natl Cash Register h831 E Morehead apt 102
-Clarence D mgr Myers Automobile Serv r Huntersville N C
-Claude W jr (Lois P) parts mgr Motor Equip & Serv h2905 Dogwood av
-Cleaster maid r715 Henderson ct
-Cleo H (Joyce N; Empire Nurseries) h4018 Commonwealth av
-Cleophus (Lucille) with New Dixie Lines r1117 Jefferson
-Clifford (Myrtle) asmblr Universal Window Corp h2931 Morning dr
-Clyde Mrs cafeteria mgr Northwest Jr Hi Sch r2420 Celia av
-Clyde J (Ida M) slsmn Cleveland Clns h3005 Washburn av
-Collins (Beatrice) constn wkr h1021 S College apt 1
-Connie (wid Grady) h404 Condon
-Connie P Mrs lndry wkr Char Lndry r914 E Vance apt 3
Cora Mrs press opr San Lndry r1006 Stanton (Brooklyn)
Coral L h919 E 9th
Cora L (wid Lester A) r2920 Ross av
Cozy with Huntley Hosiery r107 McAlway rd
Curtis W studt r112 E Liddell
Dalton (Doris L) ship clk A&P h1423B Samuel
Dan USAF r400 Southway dr (Tboro)
Dan E studt r3106 Willow Oak rd
Danl E (Nettie E; Johnson's Esso Servicenter) h3106 Willow Oak rd
Danl H acct Sou Dairies h1617 Pecan av
Danl L r408 E 17th
David E mach Sou Ry r319 Key (Tboro)
David G formn Pneumafil Corp r601 Templeton av
Davy L r1521 Oliver
Delia Mrs h315 Shuman av
Della Mrs supvr SBT&T r RD 7 Box 727
Della M emp Mecklenburg Hotel r1011 Hill
Delores clk Columbia Pictures r CMR 144 Box 120
Delores F Mrs hlpr Spaugh Jr Hi Sch r301 Benjamin
Dewey L clk IBM r3128 E Ford rd
Donald E (Nancy L) cable eng Genl Elec h2226 Westminster pl
Doreatha emp Textile Waste r715 Henderson ct
Doris A Mrs cash Chantilly Sch r918 Waterman av
Doris J cash Airport 77 Restr r Bessemer City NC
Doris M waitress Double Oaks Sundries h2503A Double Oaks rd
Doris M Mrs slswn Sears r3015½ Washburn av
Doris N Mrs clk Aetna Casualty & Surety Co r1404 Euclid av apt 1
Doris W Mrs chief bkpr Pneumafil Corp r2041 Weyland av
Dorothy cafeteria wkr Chadbourn & Gotham r1427 Oaklawn av
Dorothy studt r715 N Davidson
Dorothy A studt r621 N Brevard
Dwight (Minnie L) h123 Grandon rd apt 2
Bernard (Clyde) chauf h2420 Celia av
Rena waitress Johnny's Do-Nut Dinette r620 Belmont av
Earl A jr tech Kugler's Sudio h2617 Rachel
Earl E (Margie T) clk McLean Trucking h1504 Herrin av
Earle (Earline) bartndr Myers Pk Country Club h529 E 7th apt 3
Earle M (Mamie) h rear 1015 Elizabeth av
Earlene Mrs clk Sou Ry r924 Westbrook r
Eddie handler Ry Exp r1934 W Trade

JOHNSON
--Edgar (Lillie B) driver City Mtr Trans Div h1829 Burgin
--Edna maid h930 N Alexander
--Edna O slswn Belk's r1314 Enderly rd W
--Edw (Maldonia D) asmblr Retreading Equip r1108 Allen
--Edw delmn The Chicken Box Inc r410 S Davidson apt 4
--Edw (Cora B) jan Myers Park School r2411A Double Oaks rd
--Edw (Jessie M) lab h208 E Catherine
--Edw (Genevieve) plater Metal Finishing r Matthews N C
--Edw slsmn Paw Creek Mtrs h rear 5312 Wilkinson blvd
--Edw B (Dorothy C) dist mgr Genl Foods Sales h2249 Chambwood dr
--Edw H (Ethel C) iron wkr Char Pipe Fdry h1215 S Summit av
--Edw R (Earlene) slsmn Esso h924 Westbrook dr
--Edwin R (Lucy L) teller Union Natl Bk h1511A E 35th
--Elbert furn mkr Am Bedding & Furn r RD 6 Box 606E
--Elbert (Beatrice J) hlpr Cole Mfg h340 Cherry
--Eli lab Railway Exp r420 E 8th
--Eliza r576 Boundary
--Eliz maid r802 S Alexander
--Eliz presser Caro Overall Serv r717 S Myers
--Eliz M Mrs dir Child Evangelism Fellowship r1024 Islesworth av
--Eliz M Mrs maid J Stuart Gaul r112 E Liddell
--Eliz M Mrs recpt Edward C Kirkendoe r1507½ W Trade
--Eliz O Mrs tel opr Char Mem Hosp h1400 N Davidson
--Ella cotton picker r209 Lancaster
--Ella M Mrs maid h2354B Horne dr
--Ellen A Mrs mach opr r2029 Chambwood dr
--Ellen L Mrs h112 Hilton al
--Elliott (Curley L) jan Dixie Tag & Envelope r RD 7 Box 447
--Elveda Mrs maid Nall & McKay r208 Solomon
--Elveree r518 Carmel
--Emma D Mrs h814 W 12th
--Emma H (wid Robt) maid h1925 Earle apt 366
--Emma W chkr Danl K Meigs r714 E Boundary
--Emma W (wid Willie) h301 Shuman av
--Emma W (wid John) hlpr Zenith Drive In Cln & Lndry h614 W Hill
--Emogene slswn Kress r512 N Poplar
--Era Mrs slswn Belk's r1431 Montford dr
--Erie I (Lillie L) h1924 Sharon la
--Ernest musician Airport 77 Restr r2420 Charlotte dr
--Ernest H h520 N Pine
--Ernest M driver Overnite Trans r Apex N C
--Essie (wid Grover) r330 Flint
--Essie M r2317 Catheys row
--Ethel maid Doctors Bldg r1130 Forest
--Ethel A Mrs aide Char Mem Hosp r2846 Virginia av
--Etta B (wid Wm A) r1314 Enderly rd W
--Etta C Mrs clk Alexander Hotel r301 Mill rd
--Eug driver Harley-Chapman r1437 Winnifred
--Eunice A Mrs maid h608 E 7th
--Eva (wid Ben) h131 Reliance (Tboro)
--Eva D Mrs sec R E Johnson Lbr r434 Woodlawn rd
--Eva M maid Hards Studio r230 N Myers
--Evaline laby wkr r404 Condon
--Evelyn elev opr Ivey's r1207 Oaklawn av
--Evelyn maid r508 Wallace
--Evelyn prntr Hard's Studio r404 Condon
--Everett jan Myers Pk Elem Sch h2411A Double Oaks rd
--F Howard (Regania P) slsmn International Shoe h4411 Halstead dr
--Fannie (wid Colie) maid h1912 Edwin apt 235
--Faye J Mrs slswn Sears r612 Dorothy dr

Denton Furniture Co., Inc.
COMPLETE HOME FURNISHINGS
111-113 S. College St.
Phone EDison 3-8438

JOHNSON
--Fernko supvr Presby Hosp h224 Travis av apt 4
--Florence E r2029 Chambwood dr
--Floride C emp Efird's r2004 Lombardy cir
--Flossie Mrs slswn Belk's r Huntersville N C
--Floyd (Margt N) driver Cathey Lbr h1347B Samuel
--Floyd B (Alice S) rep Wyeth Laboratories h3717 Selwyn av
--Francenia studt r1413 Crest
--Frank (Cora) lab h1006 Stanton (Brooklyn)
--Franklin A driver Char Fish & Oyster r1400 N Davidson
--Frances Mrs h2529A Horne dr
--Frances Mrs h2800 S Tryon
--Frances M studt nurse Char Mem Hosp r do
--Frances R Mrs mach opr Radiator Specialty h415 N Caldwell
--Frances S librn Billingsville Sch r1000 Fairmount
--Fred wvr Highland Park Mfg
--Fred B (Lucille S) slsmn Reece Baker Auto Mart r809 W Trade
--Fred D (Mildred) housemn Worth Harris h2416 Davis av
--Fred H (Beatrice L) driver Lance Inc h2803 Spencer dr
--Fred L (Burnell) ydmn h219 McIlwain av apt 8
--G (Nancy R) hlpr Sou Eng r Matthews N C
--G E spotter Magic Clns & Lndry r RD 10 Box 595
--Garner P (Julia M) wrapper Highland Pk Mfg h1400 N Brevard
--Gary cln Johnston Building r621 N Brevard
--Geneva Mrs maid Am Discount h118 Frazier av
--Geo h528 E 7th apt 3
--Geo (Mary J) erector Allison Fence h312 Cherry
--Geo hlpr Cole Mfg r RD 3 Matthews N C
--Geo (Alice) lab h908 Oliver
--Geo jr (Pauline) eng Sou Dairies h5511 Wedgewood rd
--Geo A busmn Mercy Hosp r1906 Kinney
--Geo B spl agt Am Casualty Co of Reading Pa r Columbia S C
--Geo C (Queen E) roofer Interstate Roofing h810 S Church apt 2
--Geraldine maid r638 Brookhill rd
--Gladys C clk Griffin Pie r319 E Boulevard
--Gladys C Mrs cash Troy Drug r701 Oakland av
--Glen P asmblr Retreading Equip
--Glenn D (Martha L) sht mtl wkr The Shuman Co h Academy rd
--Glenn R (Ethel B) driver Observer Trans r RD 12 Concord N C
--Glenn W producer Jeff Std Broadcasting r Blanton Park rd RD 2
--Grace r320 S Caldwell

Tel. EDison 4-3394
PROVIDENCE BUILDERS INC.
WE BUILD HOMES — NOT HOUSES
See Rea W. Abernethy
2100 GREENWAY AVE.
CHARLOTTE, N. C.

Thomas Cadillac-Oldsmobile Inc.
CADILLAC OLDSMOBILE
Sales and Service
214-220 N. CHURCH
PHONES
Service EDison 2-7159
Sales EDison 4-4656
Parts FRanklin 6-4429
Used Cars 422 W. 5th
PHONES EDison 2-2183 and FRanklin 5-1253

Pasteurized
Homogenized
Cream
Eggs
ROUTE 5, TUCKASEEGEE RD.
BLACK'S DAIRY
HOME DELIVERY
Tel. EXpress 9-3106
Buttermilk
Chocolate Milk
Skim Milk
BOX 760

YELLOW CAB CO., INC.
Dial EDison 2-6161 Service With Safety Dial EDison 2-6161

AVRETT & LEDBETTER

ROOFING
HEATING
and
SHEET
METAL
CONTRACTORS

YORK
AIR
CONDITIONING

419 E. 7th St.

PHONES
EDison 3-7131
and
EDison 3-7597

INDUSTRIAL
STEEL
CO., INC.

Steel Trusses

Steel
Fabricators

Erectors

Metal
Sash

3000
W. Trade

Phone
EDison
3-9217

AMERICAN COMMERCIAL BANK

FEDERAL DEPOSIT INSURANCE CORPORATION MEMBER — $10,000 MAXIMUM INSURANCE FOR EACH DEPOSITOR

"ASK THOSE WE SERVE"

N. G. SPEIR, INC.
Real Estate Sales
Commercial — Residential
"TOWN and COUNTRY PROPERTY"
HOME LOANS
130 East Fourth St.-Phone EDison 4-5386

JOHNSON
--Grady J studt r404 Condon
--Grocery (Houston P Johnson) 3417 Rozzell's Ferry rd
--Gus lab W G Smith Constn r611½ N Brevard
--H Donald (Wren R) eng Natl Carbon h130 Hollis rd
--H G slsmn John F Street Co r5440 Doncaster dr

JOHNSON H V & SON INC, MARK P JOHNSON PRES-TREAS, HOWARD H JOHNSON V-PRES, VIRGINIA T JOHNSON SEC, COAL and FUEL OIL 1115 N CHURCH, TEL ED3-2187; BRANCH 310 E STONEWALL, TEL FR6-5143

--Harold J Rev asst pastor StPatrick's Cath Ch r1621 Dilworth rd E
--Harriet tchr r808 E 9th
--Harry C (Virginia C) dept mgr Esso h422 Hillcrest av
--Harry C jr (Mae S) instr Esso Servicenter h1423 Westbrook dr
--Harry R v-pres Bruce Johnson Trucking Co Inc h508 N Tryon apt 6
--Harry T (Mattie O) whol food distr 139 S Laurel av h do
--Harvey emp Eastwood Golf Club r912 E 1st
--Hattie Mrs maid h819 Burton
--Hattie Mrs production wkr Caro Foods r2634 Jefferson Davis
--Hazel (Jo Ann) plantmn Biltmore Dairy h1029 Oliver
--Hazel Mrs checker Julians Lndry & Clns r RD 10 Box 595
--Hazel M Mrs winder Highland Park Mfg r408 Faison av
--Henry (Christine) h1922 Garnett pl
--Henry constn wkr h1420 Duval al
--Henry lab The I V Sutphin Co
--Henry D (Jennie D) ship clk Old Dom Box h620 Belmont av
--Henry S dist mgr Dodge Bros Corp h2701 Selwyn av apt 1
--Henry S jr (H Mabel) rep Coca-Cola h5111 Glenham dr
--Herbert studt r321 Mill rd
--Herbert L driver Victory Cab h335 Katonah av
--Herbert L jr (Betty L) baker Colonial Stores r335 Katonah av
--Hilda J opr SBT&T r427 E Boulevard
--Hilda L Mrs opr Park Av Beauty Shop h1217 Greenwood av
--Hiram (Mary) h1429 Pharr
--Horace J (Jessie M) driver Bell Lines h923 Everett pl
--Hortence D tchr PS r2215 Douglas
--Houston P (Pauline S; Johnson Grocery) h3425 Rozzell's Ferry rd
--Howard (Annie) servmn Leonard & Nicholson Royal Tire Serv h2106 Wyat
--Howard studt r715 Henderson ct

J. L. GHOLSTON
PLASTERING CONTRACTOR
Twenty Years Experience
2235 WILMOUNT RD.
TEL. EDison 3-8112

JOHNSON
--Howard jr (Mary V) whsemn Thomas & Howard h1415 Orvis
--Howard E (Frankie B) emp Queen City Mattress & Uphol h744 Cobbway apt 1
--Howard H (Loraine) v-pres H V Johnson & Son Inc h1608 Scott av
--Howard H jr (Cath W) slsmn Natl Gypsum h4629 Woodhaven dr
--Hugh M (Sara H) slsmn Breneman Hartshorn Inc h1519 Carolyn dr
--Huiet plstr h409 S Davidson apt 1
--Ida M Mrs (Oakhurst Beauty Salon) r3005 Washburn av
--Ida W (wid John) h711 E 3d apt 32
--Ila M (wid Hugh W) h2201 E 8th
--Ilda studt r2215 Douglas
--Irene M (wid Lesker C) h319 S Torrence
--Irvin M (Bernette T) mech Domestic Lndry h1928 N Brevard
--Irvin M jr (Brenda S) USA r1928 N Brevard
--Irving H (wid Curtsi B) h2225 Pembroke
--Isaac L (Rachael A) h616 W Tremont av
--Isaiah B (Almeter) lab h1121 E Hill
--Izola cook Harrillis Barbecue r817 Spring
--J Curtis (Mary T) driver Ralston-Purina h728 Wesley av
--J Earl (Carrie W) meat ctr A&P h2601A The Plaza
--J L assoc mgr Life Ins Co of Va r Gastonia NC
--J Palmer (Mary E) shipping clk Sou Friction Materials h319 Key (Tboro)
--Jack (Gertrude J) driver Barnhardt Mfg h623 Wallace
--Jack (Edna) lab Barnhardt Mfg Co h930 Johns la
--Jack wtchmn Charlotte Hotel r103 E 9th
--Jacob (Truelove) barber Serv Barber Shop h1433A Samuel
--Jacob F Rev (Gertrude M) evangelist h516 Boundary
--Jas (Frances J) h908 E 3d apt 2
--Jas (Emma) h900 Polk
--Jas (Sybil C) chauf Blythe Bros h508 Wallace
--Jas emp Madison Oil Equip Serv r Lincolnton N C
--Jas A (Bertha) emp Sou Ry h504 French
--Jas (Carrie) firemn Scandinavia Belting h2340A Horne dr
--Jas (Thelma) lab Sou Rwy h232 Flint
--Jas (Betty) plant wkr Biltmore Dairy Farm h904 Spring
--Jas (Alice) polisher Char Textile Engr Co h1407 Russell
--Jas (Mary E) with S&W Cafeteria h836 Polk apt 1
--Jas A lab r714 E Boundary
--Jas A (Janie) slsmn Coats & Clarke Sls Corp h4532 Wentworth pl
--Jas A (Myrtle B) ship clk Barnhart Mfg Co h719 E 8th
--Jas C (Ruth P) shoe repr 400A S McDowell h224 S McDowell apt 2
--Jas E (Eliz E) emp Southern Dairies h1404 Mayfair la
--Jas E estimator The Young Co r Potters rd
--Jas E studt r443 Brookhill rd
--Jas G (Mary S) eng Charles T Main Inc h1065 Providence rd
--Jas L (Rutha B) sand cutter Cole Mfg h443 Brookhill rd
--Jas L (Beverly D) whsemn Edgecomb Steel h2755 Zebulon av
--Jas M (Effie L) h2310 S Tryon
--Jas M formn Charlotte Exterminating & Chem r RD 7
--Jas wtchmn Hotel Char r103 E 9th
--Jas N jr (Betty M) rep Johnson Mtr Lines h4609 Wendover la
--Jas O (Mabel B) driver Hanfords Florist h431 Basin
--Jas O (Marie) utilitymn Ralston-Purina h2415A Horn-
--Jas P (Margt M) asst v-pres Wachovia Bank & Trust Co r Belmont N C
--Jas P welder L S Kelbaugh & Sons h627 Belmont av
--Jas R (Frances G) dispenser T Edw Helms r RD 11 Box 248K

JOHNSON
--Jas R jr (Joyce K) agt EAL h2006 Weyland av
--Jas R jr drftsmn J N Pease & Co r1919 Crescent av
--Jas T (Virginia K) mech Bruce Johnson Trucking h3426 Central av
--Jas U cook The Anderson's Restr
--Jas W lab Asplundh Tree Expert Co r115 Rowan
--Janie r3716 Rozzells Ferry rd
--Janie maid h323 Henderson al
--Janie L maid r323 Henderson al
--Jannie R (wid Mack) furn rms 428 W 3d h do
--Jasper H (Barbara T) h106 E 13th
--Jeff (Sammie) emp Foremost Intl Dairies h1220 Brown
--Jefferson D (Lou C) h901 Jordan av
--Jesse L emp Radiator Splty h825A Maple
--Jesse O with EAL r RD 2 Box 610C
--Jessie h301 W 10th apt 306
--Jessie F Mrs dishwasher Wilder Soda Shop r1121 E Spring
--Jessie M hlpr Piedmont Grill & Restr
--Jessie M maid Hotel Char r534 Fairwood
--Jessie M Mrs hlpr Lance Inc r208 E Catherine
--Jim emp Cochran & Ross Coal r1703 Chatham av
--Jimmie lab Gulf Atlantic Whse r1420 Duval al
--Jimmie A (Juanita L) mech Wearn Lbr r RD 9 Box 435
--Jimmy (Hope) slsmn Fruehauf Trailer r1703 Chatham av
--Jimmy L studt r1108 Allen
--Joe r443 Brookhill rd
--Joe H clk Central Mtr Lines r240 Sedgefield rd
--Joe L hlpr RC Cola r1521 Oliver
--Joe L meat cutter Nivens Super Mkt r2931 Morning dr
--Joel G (Victoria C) h Craighead rd
--John (Elveada) h208 Solomon
--John (Annabell) emp McGee Lbr h1112 S Mint
--John jr hlpr Howard Johnson r614 W Hill
--John jr (Ruby W) mkt mgr Harris Super Mkts h4908 Raymond pl
--John A hlpr Mechanical Contr r RD 2 Matthews N C
--John B (Mozelle M) h617 E 13th
--John B jr (Sarah S) mgr Fireman's Fund Insurance Group h1109 Roanoke av
--John C (Mary) formn Ralston-Purina r728 Wesley av
--John E (Carolyn) slsmn Household Distrs r Columbia S C
--John F mech Fruehauf Trailer
--John F (Mary B) slsmn h418 Fenton pl apt 2
--John H (Jessie M) h2820 Toomey av
--John H (Texas W) lab Sou Pest Control h524 N Caldwell
--John H spotter Master Clns h404 S Myers
--John L with Colonial Stores r801 W 3d
--John N (Mattie W) driver Yellow Cab h1116 Louise av
--John N (Doris D) slsmn Esso h830 Winston pl
--John R (Olethia) countermn Bailey's Selwyn Cafeteria h2511A Double Oaks rd
--John W (Maggie E) hlpr Sou Eng r Cramerton N C
--Johnny h245 N Cedar
--Johnny studt r2416 Davis av
--Johnny F (Hilda G) h616 N Poplar apt 3
--Johnny G (Mary) lab Huttig Sash & Door r212 Solomon
--Jos (Geneva) washer Thomas Cadillac-Olds h212 Edwards
--Jos D studt r1239 Sharon-Amity rd
--Jos E (Venetta J) utilitymn Mercy Hosp h337 S Cecil
--Jos S (Frances S) supt Arrow Lndry h202 The Plaza
--Josephine ofc wkr r329 E Park av
--Joyce N Mrs insp Hudson Hosiery r4018 Commonwealth av
--Juanita r908 N College
--Juanita F Mrs h1802 Luther
--Julia B dental asst Stuart A Barksdale r1505 Montgomery

Pittsburgh Plate Glass Co.
"PITTSBURGH PAINTS — SMOOTH AS GLASS"
GLASS FOR EVERY PURPOSE
WALLHIDE — FLORHIDE
WATERSPAR — SUNPROOF PAINTS
201 E. 6th, cor. N. College
Phone EDison 3-6624

CHARLOTTE TIRE CO., INC.
TIRES AND RECAPPING — WHEEL ALIGNMENT AND BALANCING
2214 Hutchison Ave. BRAKE SERVICE Phone EDison 4-8619
FISK

JOHNSON
--Julian B asmblr Weldone Mfg r627 Belmont av
--Julian C jr emp Ry Exp h508 N Tryon apt 8
--Katherine r229 N Church
--Katherine Mrs emp Celanese Corp r1101 Mockingbird la
--Katherine N Mrs recpt Parnell-Martin Sup r951 Sedgefield rd
--Katie L (wid J N) agt Rexair Sls & Serv h624 Central av
--Kenneth (Charlie) mach opr Blythe Bros h633 Reeves ct
--Kenneth A (Eloise M) asst eng Sou Ry Sys h4140 Sheridan dr
--Kesler M (Doris M) slsmn Dy Dee Wash h3015½ Washburn av
--L A (Betty H) chkr Pilot Freight Carriers r China Grove N C
--L Eug jr (Julia M; Johnson & McMillan Do-It-Yourself Center) and pres Johnson-McMillan Concrete Co sec-treas Johnson-McMillan Lumber Co h3711 Fieldwood rd
--L J (Izola) jan Union Natl Bank h817 Spring
--L Reecie h322 S Myers
--L Roy (Virginia) mech Intl Harv r RD 8 Box 113 Concord N C
--Lacy emp Radiator Splty h1137 Statesville
--Lamar C clk Central Mtr Lines r Bath S C
--Lambert routemn Super Market Service Inc r Taylorville N C
--Landonia lndry wkr Char Linen Serv & Sup r408 S Long
--Laura K Mrs h711 N Myers apt 2
--Laura P Mrs lndry wkr Mercy Hosp r114 S Davidson
--Leander brick mason Goode Constn r2400 Statesville av
--Lee (Eliz) h918 E Trade
--Lee (Bertha C) bldg contr 4110 Monroe rd h do
--Lee E lab r1011 E Boundary
--Lee O (Donnie Q) sta atndt h329 S Cedar
--Lee W (Sadie M) with Rex Recreation Center h1323 S Independence blvd apt 1
--Lelia opr Eastway Beauty Salon r510 Central av
--Lemar clk Central Mtr Lines r125 W 30th
--Len E formn Whitin Mach Wks h1412 Thomas av
--Lena B Mrs slswn Ivey's r717 Brookside dr
--Lena W (wid Frank W) h1919 Crescent av
--Leo G (Elsie Y) slsmn Tide Water Sup h1825 Academy
--Leo W (Etta) h rear 301 Mill rd
--Leola maid r603 E 6th
--Leon (Laura P) lab City Mtr Transport Dept r114 S Davidson
--Leonard E (Eliz M) eng R H Bouligny Inc r RD 1 Box 142R
--Leslie K (Hazel M) with Highland Park Mfg h408 Faison av
--Lessie E bagger Stylcraft Packaging Serv Inc r1505½ W Trade
--Lester (Alma K) h720 Baldwin av
--Lester formn Char Ornamental Iron Wks r1109 Parson
--Lester E (Rosalie) packer Char Florist Sup h1352B Horne ct
--Leta H Mrs ofc wkr Associated Genl Contrs of Am r2308 Briarwood rd
--Levi lab Char Country Club r123 N Summit av
--Lewis N (Ann F) v-pres Charlotte Cigar & Candy Co h2509 E 5th
--Lillie L nurse Char Mem Hosp r1924 Sharon la
--Lillie M (wid Wm) emp Kress h320 Fannie cir
--Lilly A r623 Wallace
--Lincoln (Minnie) porter Am Bakeries h920 W 12th
--Linda M clk SBT&T r427 E Boulevard
--Lois waitress Poe's Grill r207 N McDowell
--Lois Mrs maid r210 Bassett
--Lois B emp White Bag r RD 7 Box 1822
--Lois O Mrs clk Chadbourn & Gotham h1904 Pegram

JOHNSON
--Lola Mrs h917 Canton pl
--Lomax (Charlotte) h1127 N College
--Lonnie (Sara S) paster Caro Paper Bd Corp h418 Center (H)
--Lonnie J br mgr Myers Automobile Serv r Matthews N C
--Lorena I Mrs clk Periodical Publs Serv Bur h519 Charles av
--Lorraine Mrs h227 S Myers
--Lottie (wid Harry) r1918 Edwin apt 224
--Lottie C (wid Garland C) h613 Morris
--Louis (Helen G) utilitymn Foremost Intl Dairies r1220 Brown
--Louis jr (Thelma) whsemn Overnite Trans h1309 Pharr
--Louis H cook Harrill's Barbecue r817 Spring
--Louise opr SBT&T r2034 Crescent av
--Louise B Mrs h1616 Luther
--Louise T interviewer State Employment Security Comn r1925 Russell
--Lucy maid Doctors Building r1512 Spring
--Lucy R Mrs emp Old Dominion Box r1418 Park dr apt 1
--Lula Mrs maid h1105 E Hill
--Lula B (wid Frank) h420 E 8th
--Lula E (wid Henry) h619 Morris
--Lula M Mrs lab Crawford Bagging Co r923 Johns la
--Lurline waitress The Pink House r918 E Trade
--Luther L (Mary L) h705 E 37th
--Luther L (Reba M) mech White Mtr h616 N Poplar apt 4
--M P chairmn City Solicitations Committee r1115 N Church
--Mabel waitress Honey's Restr r811 Seldon dr
--Mabel B Mrs fnshr Rembrant Studios r431 Basin
--Mack J (Alma) atndt Crown Oil Co h725 Seigle av apt 168
--Mae F studt r613 Morris
--Maggie Mrs h715 Henderson ct
--Mamie I (wid C A) r811 Seldon dr
--Mamie W (wid Chas) clk Char Mem Hosp h212 Solomon
--Margt r1908 Kinney
--Margt opr Southern Knitwear Mills h508 N Graham apt 2
--Margt presser Danl K Meigs r4827 Hickory Grove rd
--Margt C (wid Hodge) h2215 Douglas
--Margt E artist Char Engraving r2336 Commonwealth av
--Margt E tchr Biddleville Sch r2215 Douglas
--Margie Mrs ofc sec Bowie Printing Co r512 N Poplar
--Marguerite Mrs h2757 Zebulon av
--Marian G Mrs ofc wkr All State Ins r1938 Academy
--Marian J Mrs emp SBT&T r205 Walnut av
--Marie Mrs r1437 Winnifred
--Marie Mrs lab Ry Sup & Mfg h1821 Erie
--Marie E asst prof Queens College r do
--Marie G (wid Wm) recpt James A Wood jr h1000 Fairmount
--Marie T nurse Char Eye Ear & Throat Hosp h1828 Nassau blvd
--Marion (Connie) jan Wachovia Bk & Tr h917 Beattie's Ford rd
--Marion E (Pauline H) clk General Tire & Rubber h2016 Weyland av
--Marilyn r1405 Oliver
--Mark H (Nelly W) firemn Mercy Hosp h1120 Harrill
--Mark P (Virginia T) pres-treas H V Johnson & Son Inc h917 Berkeley av
--Marlene dir Westover Hills Presby Ch r927 Ideal way
--Martha supvr City Bd of Educ r Pineville N C
--Martha Mrs lab Hanline Poultry r720 Brookhill rd
--Martha G Mrs h630 E 8th
--Martin C (Marian G) agt Home Beneficial Life Ins h1938 Academy
--Mary maid r928 E 3d
--Mary maid Parks-Hutchison School h220 Kinney ct apt 4
--Mary Mrs clk J Wm Heinz r Matthews N C

AUTO FINANCE CO.
OF N. C. INC.
"A Home Company for Home Folks"
AUTO LOANS
FINANCING — REFINANCING
1211 S. Tryon St. Tel. FRanklin 5-5551

JOHNSON
--Mary Mrs maid h616 W 1st
--Mary Mrs maid h1102 Polk
--Mary Mrs nurse Aery Rest Home r1429 Pharr
--Mary (wid Sam) h1104 Brown
--Mary A r714 E Boundary
--Mary B Mrs tchr PS r418 Fenton pl apt 2
--Mary C Mrs h1117 Jefferson
--Mary C Mrs opr Jack's Plaza Beauty Salon r Grove Park
--Mary D h605 S Brevard
--Mary E clk Southeastern Factors r1202 Greenwood cliff
--Mary E studt r621 N Brevard
--Mary E Mrs dental asst Ross-Couch Clinic r212 Solomon
--Mary E Mrs maid h919 Cobbway
--Mary J Mrs emp Butler Seafood r312 Cherry
--Mary L r1612 Montgomery av
--Mary L maid r2423 Remus rd
--Mary L Mrs ofc sec Automotive Elec Assn r1369 Drexmore av
--Mary L Mrs tex wkr Barnhardt's Mfg r705 E 37th
--Mary S Mrs chkr Five Point Clns r126 S Myers apt 1
--Matthew (Magdalina) whsemn Lowe's Char Hdw h1370B Horne ct
--Mattie B smstrs Presby Hosp r1011 N Graham
--Maud H (wid Leonard) r800 Poindexter
--Maude (wid Lonnie) h610 French
--Maxie (Anne D) supvr Char Textile Engrs h100 N Gardner av
--May F r611 E 5th
--Mayo r1028 E 2d
--McMillan Concrete Co L Eug Johnson jr pres Wm H McMillan sec-treas 421 E 26th
--McMillan Do-It Yourself Center (L Eug Johnson jr Wm H McMillan) 805 Baldwin
--McMillan Lumber Co Wm H McMillan pres L Eug Johnson jr sec-treas 421 E 26th
--Medrith clk SBT&T h1314 Enderly rd W
--Melissa Mrs with Mitchum & Tucker r RD 10 Box 272
--Melvin studt r630 E 8th
--Melvin (Mary S) whsemn Harper-Crawford Bag r126 S Myers apt 1
--Melvin L (Marjorie A) dept mgr Esso h5000 Hoyt ct
--Mendel L (Selma J) asst mgr Kings Drive Pure Serv Center h1440 Downs av
--Minnie maid r443 Brookhill rd
--Minnie E r1709 Wilkinson
--Minnie L Mrs ofc sec Buick Div r123 Grandin rd apt 2
--Miriam tchr PS r2537 McClintock rd apt 4
--Moody mech Westside Mtr r RD 11
--Moses (Willie) hlpr Central Warehouse h317 S Long apt 1

SOUTHERN COMFORT
OF CHARLOTTE
AIR CONDITIONING Airtemp DIVISION CHRYSLER CORP HEATING
CONTRACTORS
2508 Lucena St. Tel. EDison 3-5401

MECKLENBURG Hotel
100% Air Conditioned
• • •
Free Parking
• • •
French Restaurant
516-22 W. TRADE
PHONE
ED 2-1181

KEITH'S GARAGE
AAA
24 HOUR WRECKER and MECHANICAL SERVICE
• • • •
Body and Fender Work
• • • •
Paint Shop
• • • •
DIAL
EDison 3-6191
Day or Night
114 Jackson Terrace
cor. S. Tryon St.

FRED J. WIGGINS CONSTRUCTION CO.
BUILDING CONTRACTORS
Residential — Commercial
130 EAST 4th ST. TELEPHONE EDison 3-4563

HOPPE MOTORS, INC.
Sales — CHRYSLER — PLYMOUTH — IMPERIAL — Service
439 W. 4th St. corner Graham St.
Phone EDison 2-7161

ALLIED
Steel Products Co.
Steel for the Building Industry
201 KIRKLAND BLDG.
2401 W. MOREHEAD ST.
TEL. EDison 4-3097

JOHNSON MOTOR LINES INC
OFFICERS
MAURICE E SHEAHAN, PRES
L A MURRAY, SEC
F O BEATTY, TREAS
R P CUNNINGHAM, ASST SEC-ASST TREAS
H B GUNNELLS, GENL OPERATIONS MGR
E E HUMPHRIES, GENL SLS MGR
2426 HUTCHISON av
TELEPHONES
FR6-1561 and ED3-5452

"Selling and Servicing Chrysler Products Since They Were Born"

CAROLINA CONCRETE PIPE CO., Inc.
★
Machine-Made Process Plain and Reinforced Sizes 4 to 72 Inches
★
PHONES EDison 2-8874 and EDison 4-9250
Office and Plant
3701 Hutchinson Ave.
P. O. Box 10004

--Mozelle W Mrs clk Am Bakeries r605 Woodruff pl
--Myrtle B Mrs ofc sec Alexander Street Sch r719 E 8th
--Nancy presser Dilworth Launderette r900 Spring
--Nancy tchr PS
--Nancy Mrs emp Carriker Poultry r611 E 5th
--Nancy Mrs sten Buick Div r1932 Dilworth rd W
--Nancy M maid Char Mem Hosp r428 E Hill
--Nannie L maid r428 Lomax la
--Nannie R (wid David) maid h1806 Luther
--Narvie Y tchr Lakeview Sch r1000 Fairmount
--Nathl hlpr Perry Sign Co r1521 Oliver
--Neil W (Adele F) slsmn Sherman Paper Products h4327 Castleton rd
--Nell clk Esso r Mt Holly N C
--Nell G Mrs ofc sec Thos A Cooper Co h2601 Phillips av
--Nevid A Rev (Naomi) h523 Carmel
--Newman H r321 W 7th
--Niles P atndt Auto Inn h1923 W Trade
--Nora F mach opr Lance Inc h3208 Spencer
--Odell hlpr Sou Elec Serv r2529A Horne dr
--Odessa D (wid Camire) h1100 Oaklawn av apt 19
--Ola Mrs h224 Cherry
--Ola M clk SBT&T r528 E Kingston av
--Ola S Mrs maid h508 Plum
--Olin servmn Caro Tire r Lancaster S C
--Olin D (Virginia H) driver Foremost Intl Dairies h817 Independence blvd NE
--Ophelia M r112 E Liddell
--Orange O (Emma) ydmn h1621 Pyron
--Oscar O (Ellen A) driver Yellow Cab h2029 Chambwood dr
--Otis pkr Hanford's Inc r Basin N C
--Otis L (Anna C) pharm Troy Drug h1600 Fountain View
--Otis L jr (Thelma D) contractor 3832 Haven dr h do
--Otis M (Virginia M) pres-treas Brownleg-Johnson Lumber Co Inc r1001 Jefferson dr
--Otto studt r2416 Davis av

ALFRED W. SMITH
YOUR PAINT CONTRACTOR
Residential - Exterior - Interior
Reasonable Prices
1335 S. CHURCH ST.
TEL. EDison 4-5624

JOHNSON
--Owen E (Plaza Appl Serv Co) r RD 8 Box F172
--Patsy B Mrs opr SBT&T r525 McDonald av
--Paul (Dorothy A) lab Yost & Gross Constn h7 Barbour's ct
--Paul (Gaynelle) opr City Water Dept h400 Southway dr (Tboro)
--Paul (Delores F) partsmn Char Farm Equip h301 Benjamin
--Paul D atndt Miracle Mile Pure Oil Serv r Belmont N C
--Paul E (Eliz M) driver City Eng & Streets Dept h1507½ W Trade
--Paul J (Rachel M) slsmn Glasgow Sup h2340 Orton
--Paul S slsmn Universal Sls r Roanoke Va
--Paul W (Myrtle T) tchr h2216 Douglas
--Pauline h309 Orange
--Pauline H Mrs cafeteria wkr Spaugh Jr Hi Sch r2016 Weyland av
--Pauline with Natl Carbon r3425 Rozzells Ferry rd
--Pearl L (wid J W) maid Belks h1409 Oliver
--Pearl W (Arizona W) slsmn H W Lay & Co h3000 Georgia av
--Peggy Mrs aide Presby Hosp r RD 4 Box 421A
--Peggy J ofc sec Underwood Corp r4301 Plaza rd
--Percy A driver Bruce Johnson Trucking r141 Hillcrest av
--Perry G (Jo Angelina) with Sou Asbestos h509 Sunnyside av apt 3
--Pheobe B Mrs hlpr New York Hatters r472 Brookhill rd
--Priscilla nurse Mercy Hosp r1921 Vail av
--Queen E Mrs prsr Dantz Dry Cln r810 S Church apt 2
--R C clk Am Coml Bk r Kenmore Apt 229 N Poplar
--R E Lumber Co (Robt E Johnson) New Pineville rd
--Raeford h Walker rd nr Alway rd
--Ralph (Lucy) h1512 Spring Street ct
--Ralph emp Charlotte Livestock Co Inc r Newton N C
--Ralph (Daisy B) lab Old Dom Box r225 Flint
--Ralph B (Flossie D) mach Terrell Mach r RD 2 Huntersville N C
--Ralph D (Virginia Q) mgr Charlotte Farm Equipment Co h1239 Sharon-Amity rd
--Ralph D jr (Anna L) eng W K Dickson & Co h515 Richland dr
--Ralph L (Jessie L) driver Sou Dye Corp h3516 Sage av (H)
--Raymond locksmith Sears r118 W 7th
--Raymond D (Doris A) eng IBM h918 Waterman av
--Reid E (Ann E) formn Clorox Chem h1528 Kimberly rd
--Remer F (Mery H) h2504 Tuckaseegee rd
--Rennie maid Doctors Building r205 S Independence blvd
--Reuben (Jessie L) h1121 Spring
--Reuben lab Bogle Utilization Co h604 Fairwood
--Reuben (Annie M) lab City San Dept h1005 Preston al
--Richd jan Eastway Hi Sch r528 S Alexander
--Richd lab John Crosland Co r Lancaster S C
--Richd (Florence) roofer The Young Co h917 Spring apt 3
--Richd L (Patricia D) drftsmn W T Royster h2036 Weyland av
--Robt r1201 Burton
--Robt h2616 Hemphill
--Robt hlpr Pure Oil r Independence blvd
--Robt (Eliz) whsemn Packs-Cramer h2349A Horne dr
--Robt E (Eva D; R E Johnson Lbr Co) h434 Woodlawn rd
--Robt G h1820 Wayt
--Robt H (Ida B) lab Caro Paper Bd Corp h424 Jenkins
--Robt J asst mgr Shield's Atlantic Serv Sta r200½ Carolyn rd
--Robt J driver Greyhound r Statesville N C
--Robt L (Eliz M) jan Professional Bldg h112 E Liddell

JOHNSON
--Robt L (Doris W) slsmn Char Bread h2041 Weyland av
--Robt L switcher Central Mtr Lines r415 N McDowell
--Robt L jr (Etta M) loader Harris Exp h2504A Rachel
--Robt M (Nancy B) driver Lowder Coal & Oil h1024 Allen
--Robt N (Jess) lab h406 Heflin
--Robt R (Lucille B) insp City Inspection Dept h153 Perrin pl
--Robt S (Jean C) drftsmn J N Peace & Co h453 Ardmore rd
--Robt T (Nora) stvdr Fredrickson Mtr Lines h1332 Horne ct
--Robt W acct Mtrs Ins Corp h1145 Roanoke
--Roland D USA r3030 N Myers
--Ronald B (Retha T) insp City Air Pollution Control h1412 Kenilworth av apt 4
--Ronald G slsmn Farmers Dairy r RD 1 Box 502 Huntersville N C
--Ronald H atndt Bob's Esso Servicenter r1440 Downs av
--Roosevelt (Ella M) USN h1413 Crest
--Rosa M Mrs lndry wkr Char Linen Serv & Sup r332 Fairwood av
--Rose maid r208 E Catherine
--Rosetta S Mrs home maker County Dept of Public Welfare r1029 Short
--Ross A jr (Lucy R) watch mkr Fields Jwlrs h1418 Park dr apt 1
--Royster H (Katie S; Royster H Johnson Co) h1379 Carolyn dr
--Royster H jr (Jane A; Royster H Johnson Co) r1379 Carolyn dr
--Royster H Co (Royster H and Royster H Johnson jr) mfrs agts 1005 E 7th
--Rubin A (Elsie) lab City Mtr Transport Dept h4520 Castleton rd
--Ruby waitress W T Grant Co h1808 Edwin apt 271
--Ruby W Mrs insp Package Products r4908 Raymond pl
--Rufus (Ethel) h444 N Summit av
--Rufus (Rosa M) driver Mangum Trucking h332 Fairwood av
--Rufus M (Chloe) examiner Esso rRD 1 Providence cir Matthews N C
--Ruth ticket seller Grand Theatre r917 Beattie's Ford rd
--Ruth Mrs smstrs Reynolds Inc r630 E 8th
--Ruth (wid Jas J) h400 Biddle
--Ruth A Mrs bkpr Burner Sup h209 Lanier
--Ruth L maid h214 Cherry
--Ruth M fruit ctr Tanner's r509 S Cecil
--Ruth W Mrs librn Charlotte City Schs h2540 Vail av
--Rutha B Mrs prsr Jones Dry Cln r443 Brookhill rd
--S Bernhard slsmn P F Collier & Son r1626 Beverly dr
--S C Rev pastor Church of The Lord Jesus Christ of the Apostolic Faith h1611 McCall
--S G (Mildred J) driver Pilot Freight Carriers r Landis N C
--Sadie H Mrs cook SBT&T h1801 Edwin apt 106
--Sadie M Mrs ejecter Natl Carbon r421 Seldon dr
--Sam r320 Henderson al
--Sam driver Charles Grocers Mut Corp r343 Fairwood av
--Sam with Highland Park Mfg
--Saml painter Cole Mfg h2015 StPaul
--Saml porter Presby Hosp h1027 McCall
--Saml H atndt Fred Yantz Serv Sta r613 Morris
--Saml L (Jessie M) hlpr Royal Crown Bottling h617 N Myers
--Sarah (wid Chas S) h425 E Stonewall
--Sarah Mrs maid Am Natl Bk r514 Billingsley rd
--Sara H Mrs ofc sec Breneman Hartshorn Inc r1519 Carolyn dr
--Sarah S Mrs ofc sec Royal Globe Ins Group r1109 Roanoke av
--Selena librn Bd of Educ r1000 Fairmount
--Service Co Edw D Streng br mgr air conditioning equip 1115 E 10th
--Seymour L (Margt) spl rep Amoco h935 Cardinal dr

C. W. KIRKLAND STEEL COMPANY
Approved Applicators for Zonolite Roof Decks
2401 W. Morehead Tel. EDison 4-9668

C. W. KIRKLAND COMPANY
PLASTERING CONTRACTORS
Largest in the Carolinas
2401 W. Morehead Tel. EDison 2-1132

BELK BROS. CO.

The Carolinas' Largest Store — Smarter Fashions — Greater Values

111-121 E. TRADE and E. 5th corner N. COLLEGE PHONE EDison 2-3121

JOHNSON
-Shelbie J photo fnshr Dunbar Stanley Studios r2213 Kenmore av
-Shelton C (Mary B) slsmn Am Bakeries h1233 Bethel rd
-Shirlene opr SBT&T r1309 Elizabeth av
-Shirley waitress Herman R Parrott r2931 Morning dr
-Sidney B (Kath) asst mgr Liggett's h1101 Mockingbird la
-Stanley F (Jenny) slsmn Murray Dist r Belmont N C
-Street Mission AME Zion Church 618 W 1st
-Stuart W (Beatrice F) specialist Genl Elec h4326 Waterbury dr
-Sue Mrs emp Lance Inc h406 Cleveland ct
-Sybil C Mrs maid Ivy Lodge r508 Wallace
-Sylvester (Willie M) lab J A Jones Constn h2425 Remus rd
-Sylvester (Hannah) shoe shiner 535 S McDowell h do
-T S (Lula M) whsemn Harper-Crawford Bag h923 Johns la
-T Sidney (Mary L) emp Union Natl Bank r Jefferson dr
-Talwin A packer Textile Mill Sup r901 Jordan av
-Ted slsmn Burwell & Dunn r2500 Sharon rd
-Tennyson L (Bess) packer Textile Mill Sup h1434 Waddell
-Tessie L (wid E W) h908 N College
-Thedosia H Mrs maid h126 Cherry
-Thelma F maid Mercy Hosp r3109 Ridge
-Thos (Mattie) barber Reeder's Barber Shop r417A Clover ct
-Thos (Ophelia B) driver Thomas & Howard h444 Basin
-Thos lab Old Dom Box r212 Solomon
-Thos (Norma) with McClure Lbr
-Thos with Highland Park Mfg
-Thos A (Shirley) driver Concrete Sup r RD 6 Paw Creek N C
-Thos A (Evelyn L) driver Baker Cab h701 E 15th
-Thos D mgr Riechhold Chemicals h211 N Dotger av apt D3
-Thos L (Martha) emp Johnson Mtr h720 Brookhill rd
-Thos R lab Pet Dairy Products r Wingate N C
-Thos V (Frances B; Shamrock Barber Shop) h rear 4208 Dinglewood av
Thomasina Mrs maid Liberty Life bldg r1400 Russell
Thurman R (Ina T) emp Lance Inc h601 Templeton av
Tom H (Myrtle R) slsmn Olin-Mathieson h112 S Caswell rd
Venetta J Mrs hlpr Mercy Hosp r337 S Cecil
Vernon F (Jacqueline) driver Johnson Mtr Lines h2836 Georgia av
Victoria C Mrs packer Lance Inc r Craighead rd
Viola J (wid John) nurse Crain's Nursery h306 S Long apt 2
Virgil A (Dorothy R) formn Charles J Miller Co h2205 Rozzells Ferry rd
Virginia tchr Merry Oaks Sch r3426 Central av
Virginia M Mrs sec Brownlee-Johnson Lbr Co Inc r1001 Jefferson dr
Virginia R (wid Jas A) sec Russell Corp and Sir Walter Raleigh Life Ins Co h3252 Foxcroft rd
Virginia T Mrs sec H V Johnson & Son Inc r917 Berkeley av
Vivian N tchr PS h2404 McClintock rd apt 3
W Crayton (Kath N) pres Motor Equipment & Service Co Inc h951 Sedgefield rd
W Crayton jr emp Motor Equipment & Service Co Inc r951 Sedgefield rd
W Guy (Rosalee) emp Barnhardt Mfg Co h2518B Double Oaks rd
W Jeddy (Anne L) mech Domestic Lndry h4601 Connecting rd
W Jeddy jr (Erlice) rep Dodge Bros Corp h723 Montford dr
W P (Agnes) h317 Jones
W R with Vaughn's Television Sls & Serv r Concord N C

JOHNSON
--W Rufus h605 Woodruff pl
--Wade (Ethel M) jan Doctors Building h1130 Forest
--Wade C emp Carriker Poultry r RD 2 Box 479 Concord N C
--Walter driver Standard Builders Supply
--Walter presser Domestic Lndry r914 E Vance
--Walter J with Swifts r428 W 3d
--Washington (Mozelle J) lab Easterby & Mumaw h715 N Davidson
--Washington jr lab Barnhardt Mfg Co r715 N Davidson
--Westley r1825 Kinney
--Wilbur (Bessie) lab Daniels Plmb h1017 S Mint
--Wilks (Pearlene) emp Queen City Mattress & Uphol h1037 Short
--Will (Mary) h1500 Actesville av apt 3
--Will S (Eliz M) production mgr C-B Drug h1024 Islesworth av
--Wm (Bertha) h1521 Oliver
--Wm driver City Mtr Transport Dept r428 E 18th
--Wm (Ella M) hlpr Hutton Scott Mtrs h208 Edwards
--Wm hlpr Colonial Yarn Products r2316 Tate
--Wm (Mildred H) mgr Berlin's Pawn Shop h1004 Wesley av
--Wm (Hattie N) painter h536 W Griffith
--Wm (Ruth) porter Consolidated Theatres r630 E 8th
--Wm (Annie B) sexton Myers Park Meth Ch h2228 Arden
--Wm (Mitzi) stripper Chem Dye Plant h2316 Tate
--Wm jr hlpr Alexander Funeral Home r1000 Fairmount
--Wm A (Ethel A) mech Hutton-Scott h8246 Virginia av
--Wm A (Grace L) wldr Sou Ry h201 Simmons
--Wm C jr (Dorothy) orderly Char Rehabilitation & Spastics Hosp h2312 Olando apt 4
--Wm E driver City Eng & Streets Dept r1829 Bargin
--Wm H hlpr Atlantic Marble & Tile r307 E Shuman av
--Wm H (Roberta J) jan Am Coml Bk h638 Brookhill rd
--Wm H Mrs h322 Hawthorne la
--Wm J (Mildred D; Hot Shoppe) h1112 Myrtle av
--Wm J (Sadie M) atndt McNeely's Gulf Serv h421 Seldon dr
--Wm J (Loretta C) supvr C&T Refining h5143 Valley Stream rd
--Wm L (Mildred K) clk Caro Mtl Prod Corp r6509 Skycrest la
--Wm L (Connie P) whsemn A&P h914 E Vance apt 3
--Wm M (Florine) sec Murray Distributing Co r Yorkmont rd RD 3
--Wm McK (Nettie B) jan Independence Corp h1934 W Trade
--Wm N jr (Lillian S) carp h3527 Card
--Wm R (Lucille O; Johnson's TV Serv) h2752 Eastway dr
--Wm R (Cynthia M) chkr Great Sou Trucking r732 Seldon dr
--Wm R (Mozelle W) sls mgr Am Bakeries r605 Woodruff pl
--Wm W emp Twin States Equip r1815 Lynwood dr
--Williamson W jr (Virginia T) admn asst Pure Oil h2329 Westfield rd
--Willie (Thomasina) carrier PO h1400 Russell
--Willie driver Payne Furn r700 N Myers apt 2
--Willie (Mary J) lab City Mtr Transport Dept h1118 N Church
--Willie (Ethel M) painter Sou Eng h908 E 3d apt 1
--Willie B mtcemn Southside Homes Inc r402 Benjamin
--Willie M (Willie Mae) asmblr Universal Window Corp r105 Aline
--Willie S stvdr Central Mtr Lines r Concord N C

WM. RHODES COMPANY
AIR CONDITIONING ENGINEERS
and
HEATING CONTRACTORS
Manufacturers of
AIR WASHERS FOR MILLS
5314 Wilkinson Blvd.
Tel. EXpress 9-3421

JOHNSON
--Wilson (Leona) lathe opr C W Kirkland Co h1813 Kinney
--Wilson W (Matie L) with Hudson Hosiery h111 Lanier av
--Wilton H (Joelene E) appr R H Bouligny Inc h533 Winston
--Woodrow (Nancy) tile str h611 E 5th
--Woodrow (Virginia) with Helms' Mtr Lines h1816 Jennings
--Wren R Mrs tchr PS r130 Hollis rd
--Yvonne tchr Lakeview Sch r1000 Fairmount
Johnson's Esso Servicenter (Danl F Johnson) 1727 S Boulevard
--TV Service (Wm R Johnson) 2752 Eastway dr
Johnston see also Johansen Johnson and Johnstone
--A J jr slsmn Solvay Process Div Allied Chem r1244 E Moorehead
--A R slsmn M&J Supply Co r102 E Park av
--Adelaide O (wid R Horace) h2210 Hopedale
--Albert R (Hattie L) pntr h2021 Cleveland
--Albion U (Nancy R) whse mgr Piedmont Cold Storage h2344 Greenland av
--Alma E (wid Leonard) h127 Wakefield dr apt C
--Alvin N (Lena N; Piedmont Excelsior Mfg) h2101 Vail av
--Anne D (wid Jos B) r1100 Granville rd
--Anne T teller Union Natl Bank r254 Colville rd
--Baxter I (Susie R) slsmn Allison-Erwin h139 S Summit av
--Belle W sten Intl Harv r Pineville N C
--Ben sht mtl wkr Broome Sht Mtl r RD 3
--Ben S checker Stand Trucking r Newell N C
--Berdie tchr r3716 Rozzells Ferry rd
--Bessie C (wid J Henry) h2046 Hopedale av
--Bill slsmn Industrial Hdw & Sup r RD 5 Box 1031A
--Bobbie C (Cherry B) r1228 Seneca pl
--Bobby W (Louise B) uphol Queen City Mattress & Upholstering Co h208 Eaton rd
--Bros (Caldwell P and Hall M Johnston) 213 E 4th
--Building 212 S Tryon
--Building Barber Shop (Bartley E Smith) 212 S Tryon 1st fl
--Building Soda Bar Willard O Brown mgr restr 212 S Tryon 1st fl
--Butler L (Marie C) slsmn Lee A Folger Inc h2522 Cornell av
--Caldwell P (Margt S; Johnston Bros) h1333 Providence rd
--Carolyn R packer Nebel Knitting r RD 3 Matthews N C
--Carrie emp Lance Inc r3716 Rozzells Ferry rd
--Chas M (Jennie O) dentist 112 S Tryon R1301 h1316 Buchanan
--Chester B (Evelyn S) jan Wachovia Bk & Tr h209 Fannie cir

EBONY CLEANERS
Specializing in One Day Service
SUITS CLEANED — HATS BLOCKED
CLEANING
PICK UP AND DELIVERY SERVICE
431 S. McDowell St., Tel. EDison 4-6241

Bob Robinson's Auto Service
General Auto Repairing
Auto Air Conditioning
All Makes of Cars
1305-11 E. 4th St.
TELS. EDison 4-5091 and EDison 4-3818

INTERSTATE ELECTRIC CO.
ELECTRICAL CONTRACTORS
WIRING
REPAIRS
LIGHTING FIXTURES
423 S. Church St.
TEL. EDison 3-7149

THE Mutual BUILDING & LOAN ASSOCIATION
EACH SAVINGS ACCOUNT INSURED UP TO $10,000 BY THE FEDERAL SAVINGS & LOAN INSURANCE CORPORATION
EDison 3-6126 and EDison 4-3368 • INSURED SAVINGS • 119 EAST THIRD ST.

QUICK STARTS Willard AND MANY OF THEM

BATTERY TIRE & SUPPLY CO., Inc.
AUTO SUPPLIES
Complete Motor Tune-Up Service
Easy Budget Terms
2131 S. Boulevard
Phone ED 2-4101

Eckerd DRUG STORES INC.
128 N. TRYON ST. TEL. EDison 3-0553
109 S. TRYON ST. TEL. EDison 4-4042
1517 CENTRAL AVE. TEL. FRanklin 5-5556
1025 PROVIDENCE RD. TEL. EDison 2-6111
4133 PARK RD. TEL. JAckson 3-3031
5 LOCATIONS FOR YOUR CONVENIENCE
FREE CITY WIDE DELIVERY

REDDY KILOWATT
ELECTRIC SERVICE & SUPPLY CO.
Tel. EXpress 9-5171
Commercial - Industrial and Residential Wiring
3125 Tuckaseegee Rd.
Your Electrical Servant

JOHNSTON
--Clem V (Ellie W) h317 W Kingston av
--Cordelia E typ Mill-Power Sup r1129 E Morehead apt 18
--Cyrus R jr (Eliz) adjuster Liberty Mut Ins r Mooresville N C
--David R (Alice G) pres-treas Johnstone Mfg Co pres Highland Park Mfg Co pres Johnston Mills Co v-pres Anchor Mills Co h1201 Twins rd W
--Dental Laboratory (Reese Johnston) 1012 Kings dr suite 503
--Donald E (Colleen B) ofc mgr Linde Co h2129 Bromwich rd
--Edgar W (Rosa) finisher Wade Mfg Corp r RD 10 Box 480
--Edw (Irma K) slsmn DeLane Co h4300 Park rd
--Emmar presser Zenith Clns & Lndry r614 W Hill
--Ernest R (Thelma B; Johnston Parking Serv) h618 Lamar av
--Ernest R jr slsmn Holly Smith Camera Store (br) r618 Lamar av
--Estelle bkpr YMCA r3716 Rozzells Ferry rd
--Evelyn h900 N Edgehill rd
--Evelyn S Mrs nurse DeCamp & Rankin r Fannie cir
--Faye ofc sec Home Appls r2046 Hopedale
--Flossie A (wid Wm F) h202 Marble (Tboro)
--Frances Mrs nurse 2308 Edison r do

JOHNSTON FRANK D (ISKA G), SALESMAN MARLEY REALTY CO 406 LIBERTY LIFE BLDG 112 S TRYON, TEL ED4-4621, h810 HENLEY pl, TEL ED2-6805

--Fred H jr (Loranne H) serv eng Minneapolis-Honeywell Regulator h332 Belton
--Freddie L (Jewel) v-pres Householders Distributor Division of Sou Friction v-pres Sou Friction Materials Co r RD 527 Box 1138A
--Gertrude K Johnston Mrs emp Nebel Knitting r137 N Smallwood pl
--Geurald W (JoAnn S) sht mtl wkr Metal Serv r RD 8 Box 441 Huntersville N C
--Glenn B (Gertrude K) city firefighter h137 N Smallwood pl
--Gratt H (Lucille C) with Duke Pwr h1228 Seneca pl
--H L emp Highland Park Mfg
--H Melvin (Yvonne R) slsmn Underwood Corp r Herron rd
--Hall M (Johnston Bros) r RD 2
--Harvey W (Roberta O) phys 1012 Kings dr suite 803 h616 Oakland av
--Howard W (Silma D) pilot EAL h233 Hollis rd
--Hoyt C (Jean H) repr SBT&T r RD 6 Box 609E
--Hubert M (Jennie M) plater Pelton & Crane r RD 2 Box 480 Mooresville N C

McCULLOUGH'S TRANSFER
Packing - Crating - Storage
FREE ESTIMATES
Local Long Distance
1614 McCALL ST.
TEL. EDison 4-6336

JOHNSTON
--Hugh formn Harrison Wright Co Inc r Derita N C
--Hugh W (Lillian) mech h517 W 13th
--Ira C stmftr A Z Price & Assocs r904 Carolyn av
--J E finisher Morgan Fixture r RD 9 Box 232
--J Henry jr (Mary H) slsmn Home Appliances h1712 DeArmon dr
--Jas B (Martha) credit mgr Edgcomb Steel h916 E 36th
--Jas F (Margt O) sls supvr Seven-Up Bottling h118 W Kingston av

JOHNSTON JAMES G (ANNE M), V-PRES-TREAS R S DICKSON & CO INC 7TH FLOOR WILDER BLDG 237 S TRYON, TEL ED2-1134 and TREAS RUDDICK CORP, h229 WALES av, TEL FR5-8935

--Jas L br mgr Myers Automobile Serv r121 N Sycamore
--Jas R (Mary L) slsmn Pritchard Paint & Glass h2103 Greenway av
--Jas W (Joanne N) dist sls mgr Westinghouse h1308 W Dresden dr
--Jane A ofc sec Factory Mut Fire Ins r4325 Plaza rd
--Jane N ofc sec Barnes & Olive h615 W Boulevard apt 2
--Jennie M Mrs clk Radiator Splty r RD 2 Box 480 Mooresville N C
--Jenny asst mgr The Wooden Eagle r Park rd
--JoAnn S Mrs clk SBT&T r RD 8 Box 441 Huntersville N C
--Joanne Mrs with Genl Aniline & Film Corp r RD 5 Box 1029
--Joe M (Camille) booker Wilby-Kinsey Serv Corp h1617 Geneva ct
--Joe N (Eleanor E) consultant Conn Genl Life Ins h2404 E 5th
--John M jr (Mary M) mech Lee A Folger Inc r RD 7 Box 1698
--John S studt r1333 Providence rd
--John W (Jensy L; Helms & Mulliss) h1211 Providence rd
--Jos E (Vivienne G) h1035 Queens rd apt 7
--Jos E (Frances) clk SBT&T h2308 Edison
--Jos E III (Mary) adj Home Credit Co r Valley Stream rd
--Kay P r900 N Edgehill rd
--Kirby L (Lyda; Modern Sundries) r RD 5 Box 711
--L Evelyn clk County Collr of Rev r Huntersville N C
--Larken M jan Alexander Street Sch h501 N Davidson
--Lawrence E city policemn r3939 The Plaza
--Lawrence C (Louise W) barber Chantilly Barber Shop h2218 Orton
--Leila D tchr North Mecklenburg Hi Sch r1100 Granville rd
--Lena L (wid Jos E) h128 Tranquil av
--Lena N Mrs nurse Nalle Clinic r2101 Vail
--LeRoy (Willie M) planner Terrell Mach h632 Marsh rd
--Lillie M Mrs maid Kress h503 E 8th
--Linzie L emp Army Reserve Training Center r Huntersville N C
--Louise B Mrs nurse Presby Hosp r208 Eaton rd
--Louise W Mrs clk Bridges Furn r2218 Orton
--Lucille C Mrs sten Duke Pwr r1228 Seneca pl
--Lyda J (wid John) r413 E 25th
--M A & Co Maury A Johnston pres cotton buyers 411½ S Tryon R1
--Maggie Mrs tel opr Belk's r308 N Crigler (H)

JOHNSTON MANUFACTURING CO
DAVID R JOHNSTON, PRES-TREAS
CHAS J STOKES, V-PRES
ARTHUR R NEWCOMBE, SEC
COTTON YARNS
1401-07 JOHNSTON BLDG
212 S TRYON
TELEPHONE FR5-4437
MILL
3315 N CALDWELL
TELEPHONE ED2-3467

JOHNSTON
--Mamie C (wid Ezekial) h426 E Trade
--Mamie Y (wid Southwood) h825 Hamilton
--Marcellas L (Betty) slsmn US Bobbin & Shuttle Co h1259 Andover rd
--Margt S Mrs hostess Delta Air r1333 Providence rd
--Marianne studt nurse Char Mem Hosp r do
--Martha G supvr Bd of Educ r RD Box 274 Pineville N C
--Martin I (Bertha M) custdn Law bldg h1233 Harrill
--Marvin A (Margt E) optician Howard Holden h4205 Tillman rd
--Mary H Mrs ofc sec StPaul Presby Ch r1712 DeArmon dr
--Mattie R Mrs copy writer Char Observer r2532 McClintock rd apt 4
--Maury A (Harriet) pres M A Johnston & Co h2301 Queens rd E

JOHNSTON MILLS CO
DAVID R JOHNSTON, PRES
DONALD R JONAS, EXEC V-PRES-TREAS
CHAS J STOKES, V-PRES
JOHN D STRATFORD, SEC
COTTON YARNS
1401-07 JOHNSTON BLDG
212 S TRYON
TELEPHONE FR5-4438
--Morgan N (Kathryn S) rep International Heating h2100 Queens rd apt 2
--Nancy E studt r2344 Greenland av
--Nannie clk Eckerd's r3716 Rozzells Ferry rd
--Neb slsmn Geigy Dyestuffs r Decatur Ga
--Nell F Mrs smstrs Shaw Mfg r1539 S Tryon
--Nettie B mach opr Zenith Clns & Lndry r1934 W Trade
--O M finisher Morgan Fixture r RD 9 Box 317
--Oliver L (Anne) utilitymn Pneumafil Corp r RD 1 Huntersville N C
--Parking Service (Ernest R Johnston) 126 W 7th
--Patricia A clk SBT&T r Paw Creek N C
--R B clk Belk's r Pineville N C
--R H with Highland Park Mfg
--Raeford L (Burlene) driver Pure Oil r RD 7 Char
--Ralph atndt Billups Serv Sta
--Reese (Mildred F; Johnston Dental Laby) h2937 Manor dr
--Richd E (Fern F) sht metal supt Reliance Eng h1401 E 7th apt 4
--Rita A (wid Wallace) r518 N College
--Robt E (Eliz) emp Celanese Corp h5634 Wedgewood rd
--Robt L (Frances) emp Sou Friction Materials r202 Marble (Tboro)
--Robt S studt r2100 Queens rd apt 2
--Ronald E (Elinor S) sls exec Southern Airways Co h3540 Belton
--Roy T (Mattie C) pres Tompkins Johnston Co Inc h2325 Greenway av
--Roy T jr (Mary H) v-pres Tompkins-Johnston Co Inc h2566 Kenmore av
--Rufus M (Virginia R) h254 Colville rd
--Russell A h1539 S Tryon
--Ruth presser Jones Dry Cln r443 Brookhill rd
--Ruth L studt r618 Lamar av
--Ruth Q wrapper Efird's r Newell N C
--S Claude (Wilkie V) h1608 Mimosa av
--S Estelle bkpr YMCA h3716 Rozzells Ferry rd
--Sammy clk Stein Hall & Co r2717 Columbus cir
--Sarah bkpr National Airlines r Newell N C
--Sidney M teller Am Coml Bk r3939 The Plaza
--Trady T (Jessie M) sht mtl wkr Ross & Witmer h4325 Plaza rd
--Trady T jr USMC r4325 Plaza rd
--Victor W (Margt S) h3939 The Plaza
--Virginia G teller Union Natl Bk r254 Colville rd
--Virginia R Mrs slswn McDonald Realty r254 Colville rd
--W C dist mgr GMC Pont Div r1805 Fairfield dr

CAROLINA TRUCK SUPPLIES, INC.
We Buy and Sell Used Trucks and Trailers
Used Truck and Trailer Parts
Tel. EXpress 9-1480
5010 Wilkinson Blvd.

FORD
YOUNG SELLS FORDS
318 W. FIFTH ST. PHONE FRanklin 5-8441
BRANCH — 1124 S. TRYON at INDEPENDENCE BLVD. PHONE FRanklin 5-3068
FORD

Baucom's NURSERY & GRADING CO. A. L. BAUCOM, Owner
LANDSCAPE GARDENERS — GRADING CONTRACTORS —
Visitors Are Always Welcome — Over 100,000 Shrubs for Your Selection
TEL. EDison 4-6453
NIGHT EDison 3-7975
(See Yellow Page 146)
N. TRYON STREET
ACROSS FROM FAIRGROUNDS

OHNSTON
-W H dep County Sheriff r RD 1
-W Olin (Maggie) circulation wkr Char Observer h308 N Crigler (H)
-Walter E (Eliz F) v-pres Charlotte Engs Inc h2621 Commonwealth av
-Wm (Minnie) jan Hudson Hosiery h Walker rd nr Alway rd
-Wm F jr (Jane O) slsmn Johns-Manville h200 N Laurel av apt 6B
-Wm H Rev (Nellie G) h216 Summey av
-Wm L (Eliz) chem Geigy Dyestuffs r Mooresville N C
-Wm O (Virginia S) phys 1520 E 4th h2611 Forest dr
-Wm O (Lorena E) slsmn Belk's h3720 Rozzells Ferry rd
-Wm R (Mattie R) eng Liberty Mut Ins h2532 McClintock rd apt 4
-Zeke (Mary B) adj Home Credit Co h5224 Valley Stream rd

OHNSTON'S FURNITURE CO, R B DONALDSON MGR, CHARLOTTE'S STORE of DISTINCTIVE HOME FURNISHINGS, FURNITURE, APPLIANCES and DRAPERIES 120-22 W TRADE, TEL ED2-8137

ohnstone see also Johansen Johnson and Johnston
-Ellerbee P (Matilda H) asst v-pres Lance Inc h415 Hassell pl
-Eug (Margt K) asst production mgr Charlotte Engraving Co Inc h201 Altondale av
ohny's Grill (John P Couchell) restr 4025 Monroe rd
oiner see also Joyner
-Fannie C (wid Louis J) mach opr Hudson Hosiery h rear 214 E Park av apt 3
-Jas L (Mabel M) asst mgr Caro Book & Bible House h2720 Whiting av
-Jos L (Shirley M) formn Goines Printing Co h1616 Allen
-Robt W (American Litho Plate Co) r rear 214 E Park av apt 3
oines W C mech Avrett &Ledbetter Roofing & Htg r RD 1 Box 15
oint & Clutch Service Inc Jas M Phillips pres Chas D Heidler (Atlanta Ga) v-pres Wm A Joyce sec I J Phillips (Atlanta Ga) treas 1108 Hutchison av
olay Barbara M prfrdr Dowd Press Inc r410 Katonah av
olley see also Jolly
-B B (Mary E) supvr Burlington Industries h2400 Cartwright pl
-John B (Mae A) slsmn Bastitch-Atlanta Inc h1531 Walton rd
-John C (Kathleen F) h2147 Avondale av apt 2
-Kathleen F Mrs checker Harris Super Mkt r2147 Avondale av apt 2
-Mae A Mrs ofc sec Char News Pub r1531 Walton rd
-Mary E Mrs tchr PS r2400 Cartwright pl
-Nan B Mrs typ Haskins & Sells r Mt Holly N C
-Ocie Mrs textile wkr Highland Park Mfg r2563 Wilmount rd
-Sarah T Mrs r2704 Old Steel Creek rd
-W E (Leona M) h825 Willis apt 237
lly see also Jolley
-Albert W (Ora J) driver Charlotte City Coach Lines h824 W Boulevard
-Betty M Mrs mach opr Hudson Hosiery r1336 Parkway av
-Chas (Jessie B) sta atndt r408 Skyland av
-Clarence L jr (Beverly M) supvr Am Home Foods h1427 Chelveston dr
-Daisy V Mrs bkpr Colonial Stores r4023 Dinglewood av
-David F clk Drive It Yourself Inc r RD 1 Matthews N C
-Doris S Mrs clk Dun & Bradstreet r3145 Commonwealth av
-Edith Mrs wrapper A&P Bakery r235 Wildwood av (Tboro)
-Ervin C (Tommie P) canteen opr R H Bouligny Inc h2612 Shamrock dr
-Frances B Mrs clk Central Av Drug Central r2733 Arnold dr
-Fred D (Ora L) emp Delta Air Lines h Ridgeway rd

JOLLY
--Gale H Mrs ofc sec Char Liberty Mut Ins h518 W Worthington av
--Harold W asmblr Retreading Equip
--Harvey F asst mgr Natl Shirt Shops r3145 Commonwealth av
--Haskell L (Betty M) formn Am Bakeries h133C Parkway av
--Horace B (Frances B; Central Avenue Drug Center) h2733 Arnold dr
--J Redding r508 W 6th pl
--J Russell (Mildred H) pres Auto Storage Co h2140 Commonwealth av
--Jack P (Doris S) mgr Central Av Drug Center r3145 Commonwealth av
--Jas C (Alice S) shop wkr Char Tank Corp h1311 S Bigham
--Jas H (Daisy V) clk B&B Food Store h4023 Dinglewood av
--Jas M slsmn Courtesy Mtrs r604 N Church
--Joan H Mrs mach opr Soderberg & Stern r119 S Torrence
--John F (Ann E) city policemn h901 W 4th apt 2
--Joyce E Mrs bkpr M A Johnston & Co r500½ E Boulevard
--Julian M (Joyce E) candy mkr Swinson Food Products h500½ E Boulevard
--Levi N (Mae C) h1315 S Bigham
--Levi N jr (Lillie W) mgr Union Oil h2120 Barringer dr
--Lillie W Mrs asst chf opr SBT&T r2120 Barringer dr
--Liston C (Myrtle M) atndt Peco Serv Sta h508 W 6th pl
--Marshall (Barbara A) driver Wright Cln r528 E Worthington av
--Mary pkr Geo A Hormel & Co r415 N Graham
--Mildred H Mrs sec-treas Auto Storage Co r2140 Commonwealth av
--Myrtle presser Soderberg & Stern r610 W 7th
--Nettie Mrs tel opr Ivey's r3501 Rogers
--Ora J Mrs emp Natl Carbon r824 W Boulevard
--Pleasant J (Janie M) emp Pepsi Cola h517 E 12th
--Radene slsmn Home Baking r1608 Parkwood av apt C
--Ralph (Edith) stockmn Harris Super Mkt h235 Wildwood av (Tboro)
--Ray L (Joan H) h119 S Torrence
--Raymond L (Nettie) driver Johnson Mtr Lines h3501 Rogers
--Robt E L slsmn Panda Curtain r Chadburn N C
--Shirley T Mrs sten Equitable Life Assur r1516 Grace
--Thos S h810 McRae apt 237
--Warren R (Kath) emp Colonial Stores h2825 W Trade
--Wm E (Georgia) cutter United Mills Corp h635A S Hoskins av (Tboro)
Jonas Albert jan Greek Orthodox Cathedral Holy Trinity Ch

JONAS CHARLES R (ANNIE ELLIOTT), CONGRESSMAN of the 10TH N C DISTRICT, 239 FEDERAL BLDG 401 W TRADE, TEL FR7-5151, r LINCOLNTON, N C

--Clyde A mach White & Co r Derita N C
--Donald L (Anne V) exec v-pres-treas Johnston Mills Co h1934 Overhill rd
--Elinor B Mrs bmo Mtrs Ins Corp r313 Berkshire rd
--Ralph G (Eliz) servmn Duke Pwr h206 N Cloudman (H)
--Ralph T (Elinor B) creditmn GMAC h313 Berkshire rd
--Watson H (Mildred) driver Pilot Frt Carriers r Vale N C
Jones A Bruce shop wkr Gill Mfg r Marsheville N C
--A C lab Boyle Utilization Co r609 S Cedar St al
--Ada P typ Char Mem Hosp r3314 Auburn
--Addie h2412 Horne dr
--Addie Mrs emp Char Linen Serv r1501 Miller
--Agnes C presser Soderberg & Stern r528 Ideal way

218 N. Caldwell St. Tel. EDison 2-8553

JONES
--Albert (Virginia) h1924½ W Trade
--Albert R (Jean J) clk Mill-Pwr Sup h127 Wakefield dr apt D
--Alberta F Mrs chkr Snow White Lndry r207 S Morrow
--Alex (Ruth R) lab Char Pipe & Fdry h1204 S Church apt 2
--Alex (Josephine) lab City Water Dept h521 S Morrow
--Alf S (Anna C) rep Hdw Mut Ins Co of the Carolinas h701 Clement av
--Alfreda clk Collins Dept Store r2924 Hutchinson av
--Alice r301 Edgefield ct
--Alice (wid Hamp) r141 Ridgecrest av
--Alice L key punch opr Esso r2518C Lydia
--Alice M psychologist 127 W 7th R216
--Alice S Mrs clk SBT&T r RD 10 Box 461
--Alice W Mrs asst librn Pub Library r821 Beatties Ford rd
--Allen D (Emma R) hlpr Strietmann Biscuit Co h124 N Clarkson
--Allene maid Osborne's Motel r Concord N C
--Allie M r647 Pennsylvania av (H)
--Alma O Mrs ofc sec Scott Drug Co Inc r404 W Boulevard
--Alpha C Mrs teller City Savs Bank r RD 6
--Alvin A (Wilda W) asst whse mgr Sou Biscuit h2805 Bancroft
--Alvin H (Milly C) with Life Ins Co of Ga h235 Colonial av
--Ana M slswn Ivey's h2115 Greenway av
--Annabel L Mrs sec Skyland Hotel Inc r4700 Brandon rd
--Andrew (Mamie H) boat builder Albright Boat & Marine h1543 Thomas av
--Anibur C Mrs ofc sec Hickory Grove Bapt Ch h1515 Nassau blvd
--Anita h629 E Tremont av apt 4
--Anita Mrs mach opr Hudson Hosiery r221 N Cloudman (H)
--Ann L Mrs waitress Walkers Drug Store r1518 Park dr apt 1
--Annie lndry wkr Char Linen Serv & Sup r1501 South Miller
--Annie Mrs cook Fadels Restr h304 Flint
--Annie C Mrs pres-treas American Bedding & Furn Co Inc r305 N Poplar
--Annie F (wid Frank) h625 E 3d
--Annie L Mrs mach opr Lance Inc r206 Lima av
--Ansal driver City Mtr Transport Dept r RD 4
--Ardella O (wid W Lester) h612 E 16th
--Armenta r1017 Forest
--Arnold M (Mary L) prntr Char Observer h1913 Wilmore dr
--Arth C (Hortense L) mfrs agt 2137 Briarwood rd apt 5 h do

JONES ARTHUR H (GERTRUDE V), V-PRES AMERICAN COMMERCIAL BANK 200-08 S TRYON, TEL FR7-7455, h SHARON HILLS ROAD, TEL EM6-0931

CALL LEFLER,
FRanklin 5-3359
For SEPTIC TANK SERVICE
Installation - Repairs - Cleaning
Drain Pipe - Ditching - Grading

LINCOLN NATIONAL LIFE INSURANCE COMPANY
LIFE
ACCIDENT
SICKNESS
GROUP
R. L. "Bob" TAYLOR & ASSOCIATES
917 JOHNSTON BLDG.
212 S. TRYON ST.
EDison 3-4197

MOORE SHEET METAL CO.
SHEET METAL
ROOFING
HEATING (Hot Air)
STAINLESS STEEL WORK
1942 E. 8th St.
Tel. EDison 4-6862

Flowe Bros. Construction Co.
DRAINAGE, GRADING AND EXCAVATING CONTRACTORS
917 W. Morehead Street
Tels. EDison 4-1340 and EDison 4-2157, Nights EXpress 9-7656 and EXpress 9-1863

YOST & GROSE CO.
"DUB" YOST "BILL" GROSE
Lathing, Plastering, Stucco and Waterproofing Contractors
WORK GUARANTEED
1817 W. DILWORTH RD. TEL. FRanklin 6-4145

HALL'S, INC.
"SINCE 1946"
Home of Quality Floor Coverings and Fine Furniture – Carpeting Service For Offices and Hotels
2519 THE PLAZA TEL. FRanklin 5-4449

BILL'S GARAGE
GENERAL MOTOR REPAIRS
Pick-Up and Delivery
318 Derita Rd. Tel. FRanklin 6-4283

JONES
--Arth L (Magolene V) chf eng Pelton & Crane h5001 Milford rd
--Austin D (Virginia W) supvr Allis-Chalmers Mfg h2104 Midwood pl
--B B lab Swifts r321 South Cecil
--B Edw clk Orvin Mtr Ct r Rozzells Ferry rd
--Barbara A clk Liberty Mut Ins r RD Box 228 Huntersville N C
--Barnobus (Rose M) pntr 2124 Edison h do
--Beatrice elev opr Coml Natl Bank Bldg r1521 Statesville av apt 16
--Becky Mrs typ J I Case Co r RD 9 Box 699
--Ben F jr (Bobbie) eng Power Regulation h4724 Gilmore dr
--Benj G (Ann R) clk Buick Div h225 Altondale av
--Bennie R mech Royal Typewriter r2648 Roslyn av
--Bernice Mrs binder Caro Ruling & Binding r Concord N C
--Bernice S Mrs sten Washburn Printing h1826 Hillside dr
--Bernice T nurse Char Mem Hosp r5316 Buckingham dr
--Bertha B Mrs slswn Efird's r2601 Lumina
--Bessie Mrs h2528 Booker av
--Bessie B Mrs weaver Highland Pk Mfg h323 Katonah av
--Bessie E (wid Hamilton C) h201 Cherokee rd
--Bessie M (wid D L) r1734 Tippah av
--Betsey M bkpr Thermoid Co h2900 Bowley
--Betty E h2126 E 7th apt 101
--Betty J Mrs tel opr Carolinas Auto Sup Hse r RD 7 Box 624
--Betty L emp Ray's Grill r514 N Caldwell
--Betty L maid Hotel Char r825 Burton
--Betty S Mrs r1400 N Caldwell
--Betty W Mrs tchr Lincoln Hts Elem Sch r1318 Mulberry
--Beulah C maid Mercy Hosp h406 N McDowell
--Beulah M maid h1015½ E 1st
--Beulah M Mrs nurse Robt W McKay h1805 Baxter
--Bill R (Ane C) emp Western Waterproofing h2233 Rozzells Ferry rd
--Billie F opr Mozelle's Beauty Salon r Nations Ford rd
--Billy J (Evelyn M; Boat & Mtr Center) r RD 3 Box 242
--Billy W (Patsy S) emp Highland Park Mfg h rear 3103 N Myers
--Blanch Mrs emp United Mills r159 Stonewall Jackson Homes
--Blanch R aide Mercy Hosp r615 Central
--Bleiker M Mrs clk P&NRy h421 Rensselaer av
--Bobby L hlpr Jas Ornamental Iron Wks Co r Fort Mill S C
--Bona W (Lula D; Precision Dental Laby) h1917 Chatham av

STEAK SHANTY
MRS. LAURA L. HARLEY
Owner and Manager
CHARCOAL BROILED STEAKS
OLD CONCORD HWY.
TEL. EDison 4-1265

JONES
--Brown Realty Co Edwin L Jones pres, Edwin L Jones jr sec, W Franklin Brown treas 209 W 4th
--Brownie (Viola) rigger Hall's Textile Machinery r134 Fairwood av
--Buddy J (Carrie) h1338 McCall
--Burnice Mrs nurse Char Mem Hosp r601 Poindexter dr
--Burnice G clk Mill-Power Sup r1420 N Allen
--Burnie F aide Mercy Hosp r505 Baldwin
--C C agt Durham Life Ins r Monroe N C
--C Ralph (Margt H) clk Great Sou Trucking h2109 Weyland av
--Caroline C Mrs ofc sec Hdw Mut Ins r Monroe N C
--Carrie kitchen wkr Quonset Restr & Supper Club r2330B Double Oak rd
--Carrie maid Char Mem Hosp r721 W 5th apt 731
--Carrie Mrs cook Service Grill r1414 Bluff
--Carrie L Mrs r219 N Cedar
--Carrie S Mrs tchr County Bd of Educ r1319 Brown av (Tboro)
--Carrie T mach opr Panda Curtain r Plaza rd
--Casey (Sadie) lab City Water Dept r RD 3
--Cath D clk A&P h601 Lamar av apt 4
--Cath M Mrs nurse 1816 Winthrop av r do
--Cecil C (Hazel) with Little Hdw r Monroe N C
--Cedric H (Clara H) tchr Second Ward Hi Sch h1506 Dean
--Chas driver Meyer's Furn r306 Griffith
--Chas mech Observer Trans r811 Oaklawn
--Chas with Caro Creme Donut Shop
--Chas A jr (Ellen A) with SBT&T h4164 Sheridan dr
--Chas B (Mary L) mfrs agt 1500 Twinford pl h do
--Chas F pres Union Sup & Elec Co Inc r Wilmington N C
--Chas F (Emily L) supvr AT&T h1814 Sprague av
--Chas H (Johnnie T) whsemn Goines-Stratford Hse h2651 Englehart
--Chas O (Dottie K) acct Allstate Ins Co h3709 Ellenwood pl
--Chas P (Jones Cities Serv) h Pineville rd
--Chas R mech Great Sou Trucking r605 Charles av
--Chas S studt r3028 Kentucky av
--Chas W slsmn New Holland Mach r Richmond Va
--Charlie (Geneva) h616 Beattie Ford rd
--Charlie r308 E Vance
--Charlie (Ivey C) lab V-C Chem h415 N Myers apt 2
--Charlotte R Mrs seamer Wright Hosiery r RD 9 Box 498 S
--Chauncey (Mary L) carrier PO h1808 Hanson
--Chemicals Inc Gerald J Derthick mgr mfrs 610 McNinch
--Christine maid r609 N Davidson
--Cities Service (Chas P Jones) 2517 N Tryon
--Clarence (Alberta J) h321 S Cecil
--Clarence (Sudie K) servmn Char Farm Equip h119 S Torrence
--Clarence W driver City Eng & Streets Dept h210 Lima av
--Clark L (Jennie O; Jones Guest Home) h118 W 7th
--Clarkson (Mary K) pres-treas Realty Investment & Bldg Co h2118 Norton rd
--Clarkson jr archt 322 S Tryon R116 r2118 Norton rd
--Claude lab Concrete Block Co r223 N McDowell
--Claude A jr mech Daniels Mtr r2237 Purser dr
--Claude C (Jenny L) driver Helms Mtr Exp h1609 Onslow dr
--Cleveland (Eva M) h531 S Davidson
--Clifton driver City Mtr Transport Dept h816 S Brevard
--Clinton E (Annie C) furn rms 305 N Poplar h do
--Clyde (Joyce B) lab Concrete Products Co h645 Ideal way
--Clyde A (Elva H; Clyde A Jones & Co) h2139 Kenmore av

JONES
--Clyde A & Co (Clyde A Jones) dry gds whol 735 N Graham
--Clyde F (Vila) mgr Rea Constn h3318 Credenza rd
--Clyde W clk Char Mem Hosp h3314 Auburn av
--Cora B Mrs clk SBT&T r4820 Valley Stream rd
--Cora S Mrs h400 E Kingston av
--Corrie W Mrs baker Pinewood Sch r Nations Ford rd
--Courtland A (Ellen A) slsmn Fruehauf Trailer h3661 Annlin dr
--Coy V (Nettie) mech Caro Paper Bd Corp h2111 Statesville av
--Curly M maid h716 N Alexander
--Curtis lab Charlotte Block Inc r812 Hyde la
--Dave W (Nora L) asst supvr Duke Pure h2636 Chilton pl
--Dace W (Emily C) interne Char Mem Hosp h200 N Laurel av apt 9B
--Daisy r418 E 9th
--Daisy M maid h320 E Vance apt 1
--Daris (Addie) mech Salem Spring Co of Char h1501 S Miller
--David (Charlene) hlpr Bridges Furn h1900 Edwin apt 243
--David (Carrie) plant wkr Foremost Intl Dairies h1012 Oliver
--David J (Joan) engraver Consolidated Engraving Co h420 Berkshire rd
--Dennis J (Vadie) driver Ervin Constn h647 Pennsylvania av (H)
--Dennis W studt r115 Benjamin av
--Denver (Vivian W) driver Thurston Mtr Lines h2739 Grimes
--Don clk Rex Drug Store r630 E 1st
--Donald H (Brown & Morrison) r218 Livingston dr
--Doolie C (Lorena H) driver Charlotte City Coach Lines h700 Wesley av
--Doris J ofc sec Nalle Clinic r1423 E 7th
--Dorothy maid Park Road Sch r1446 S Church
--Dorothy Mrs slswn Belk's r508 S Summit
--Dorothy E rep SBT&T r1900 Thomas av
--Dorothy M textile wkr Highland Pk Mfg r3033 N Myers

JONES DRY CLEANING CO INC, JOHN W JONES PRES, GENERAL DRY CLEANERS 1601 E 4TH, TEL FR5-5741; BRANCH 4127 PARK rd, TEL JA3-3401 (See Yellow Page 76)

--Dudley driver McGee Lbr r1112 S Mint
--E H (Mable L; E H Jones Realty) r RD 5 Box 925A
--E H mach Frieze Engineering & Mach h Academy rd

JONES E H REALTY (E H JONES), SALES, RENTALS and MANAGEMENT 2117 McCLINTOCK rd, TEL ED3-9822

--Earl O (Josie H) clk PO h1218 E Boulevard
--Earnest lab Char Bonded Whse r1613 Cryon
--Ed septic tank cln 814 Fairmont h do
--Eddie lab Char Dunbrik Co

JONES EDDIE E (MARY C), PRES PYRAMID LIFE INSURANCE CO 2407 N TRYON, TEL ED2-8181, h2201 HOPEDALE av, TEL ED3-1381

--Edgar B br mgr Parker-Gardner r2307 Crescent av
--Edgar C (Mary S) pres Engineering Inc h313 Blackthorn la
--Edgar L (Eliz L) ins agt 212 S Tryon R1008 h2100 Dilworth rd E
--Edgar L jr slsmn W Fred Casey & Co r Closeburn rd
--Edgar R (Pauline D) formn Intl-Harvester h1900 Ashland av
--Edith Mrs ofc sec Sou Oxygen r Clover S C
--Edith C Mrs bkpr Chamber of Commerce r RD 10 Box 596
--Edw M state extension Forestry Specialist r1936 Marlwood cir
--Edw S (Doris) slsmn Frank W Winnie Co h5730 Murrayhill rd

Carriker Poultry Company
SECURITY POULTRY and EGGS
Phone EDison 3-2177
Our poultry is grown, fed and processed by the latest scientific Methods — to give the choicest poultry on the market
CARRIKER POULTRY CO.
2811 Central Ave.
Telephone EDison 3-2177

Perry-Mincey Co.
CHARLOTTE'S LARGEST INDEPENDENT FURNITURE STORE
123-25 S. COLLEGE STREET TEL. EDison 3-3759
(See Yellow Page 96)

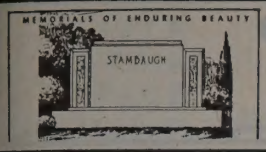

Charlotte's Largest and Leading Retail Monument Dealer

Carolina Marble & Granite Works, Inc.

3200 S. BOULEVARD
FLOYD A. FRIDELL

(See Yellow Page 133)

PHONE JAckson 3-2112
TERRELL FRIDELL

ONES
-Edwin E jr (Margie B) asst sls mgr Johnston Milk Co h1527 Stanford pl
-Edwin L (Annabel L) pres-treas Skyland Hotel Inc, pres Highland Hotel Co Inc, Jones-Brown Realty Co, Union Realty & Investment Co, v-pres Doctors Bldg Inc, Constn Realty & Investment Co h1700 Brandon rd
-Edwin L jr (Lucille F) sec-treas Constn Realty & Investment Co, sec Highlands Hotel Co Inc, Jones-Brown Realty Co, Doctors Bldg Inc, Union Realty & Investment Co, Rea Constn Co h1800 Queens rd W
-Electa J r4119 N Tryon

ONES ELECTRIC SUPPLY CO INC, CARLTON A ANDREWS PRES, MRS J McL JONES V-PRES, W S McCLURE SEC, W H WILKINSON TREAS, MARGARET STAFFORD ASST SEC-ASST TREAS-BOOKKEEPER, ELECTRIC MOTOR REPAIRING 709-17 E 7TH, TELS: DAY ED3-3726, NIGHT EX9-1813

-Elfreida maid r2428 Remus rd
-Elise Mrs wvr Highland Park Mfg h318½ Lima av
-Eliz h521 N Caldwell apt 2
-Eliz D Mrs ofc sec W D Price & Son r3028 Kentucky av
-Eliz H Mrs h2117 E 7th
-Eliz M Mrs tex mkr Johnston Mfg r2900 Clemson av
-Eli W (Eliz W) hlpr Snook Bros h514 N Caldwell
-Eliz D Mrs ofc sec Price-Wells r3028 Kentucky av
-Ella D (wid H M) h1800 Ashland av
-Ellen Mrs maid r923 Gronville rd
-Ellen M Mrs clk State Dept of Rev r4164 Sheridan dr
-Eloise h2209 Booker av apt B
-Elsie B Mrs r614 Melbourne ct
-Elton M h408 S Cedar
-Elva H Mrs mus tchr Calvary Christian Day Sch r2139 Kenmore av
-Elva M Mrs h2902 Bowley
-Emanual W (Carrie) hlpr Bullard Clark Co h432 Shurman av
-Emma R Mrs spinner Johnston Mfg r124 N Clarkson
-Ernest (Minnie B) constn wkr h2 Barbour's ct
Ernest (Nellie) cln Johnston Bldg h1213 W 12th
Ernest E (Katylee) cook Pantry Hse h909 Beattie's Ford rd
Ervin opener Highland Park Mfg
Erwin & Co Inc W Erwin Jones pres mfrs agt 1128 S Clarkson
Essie Mrs emp Carriker Poultry h809 E 5th apt 2
Estelle (wid Sam) baby sitter 711 N Pine h do
Esther ofc sec W T Hinnant Artificial Limb h321 Poindexter dr
Esther (wid John) h1823 Waytt
Etta M clk Hertz Driv-Ur-Self r2858 Dorchester pl
Eug driver Sterchi's r1217 Person apt 176
Eunice S (wid Brodus) hlpr Chandlers Mfg h616 Brookhill rd
Eunice W (wid Wm E) h1900 Thomas av
Euretta studt r647 W Griffith
Evelyn G Mrs clk Wachovia Bank & Trust r3831 Plainview rd
Evelyn M Mrs slswn Brittain's r4237 Darwin cir
Evelyn V Mrs tex wkr r3025½ Hudson
Everett M (Elaine G) USAF r2014 Bay
Ezra C r4119 N Tryon
F Merle tech Char Mem Hosp r3530 Eastwood dr
F Taft field rep Refgr Discount Corp r Greensboro N C
F Wallace (Cora B) driver W F Jones h4820 Valley Stream rd
Faith hlpr Sou Bread & Cake r704 S Graham
Fannie r633 N Caldwell
Fannie (wid Carl) h420 E 11th
Fate (Henrietta) yd wkr h1518 Pharr

JONES
--Finley H (Alma O) slsmn The Tate-Brown Co h404 W Boulevard
--Florence (wid Alf J) maid h320 Solomon
--Foster M jr mgr Haverty's r5416 Doncaster rd
--Foy C (Annie L) carrier PO h206 Lima av
--Frances C supvr Am Coml Bk r2116 Floral av
--Frances H Mrs ofc sec Pneumafil Corp r3211 Enfield rd
--Frances M Mrs bmo Bank of Char r2908 Royston rd
--Frances N claims rep Social Security Admn r1202 Greenwood Cliff
--Francis E city policemn r206 W Park av
--Frank r719 E 7th
--Frank mech Carroll Aligning Serv r1913 Wilmore dr
--Frank A (Eliz D; Frank A Jones Auto Serv) h3028 Kentucky av
--Frank A Auto Service (Frank A Jones) reprs rear 314 E 5th
--Frank B ofc mgr Dixie Spindle & Flyer h106 Providence rd
--Frank M jr (Frances M) whsemn Char Paper h2908 Royston rd
--Fred C clk Tennessee Coal & Iron r825 N College
--Fred D (Betty W) carrier PO h1318 Mulberry
--Fred L (Sarah M) emp City Coach Barn r706 N Davidson apt 2
--Freddie lab Kress' r914 E 9th
--Frieda P Mrs clk SBT&T r RD 6 Box 622 S
--G Annette studt r705 Walnut av
--Garage (Ralph M Jones) auto repr 2706 Wilkinson blvd
--Garland L shop clk Brodt Mus r RD 11 Box 293
--Garthen W (Eliz F) slsmn Thompson Dental h4237 Windemere la
--Gary L (Carol M) repr Western Elec h156 Stonewall Jackson Homes
--Gary M driver Walker Oil Co r1231 Armory dr
--Geo (Alpha) formn Caro Trans & Stge r RD 6 Box 669
--Geo A jr (Mary) tex wkr h105 S Linwood av (H)
--Geo C clk Overnite Trans r Derita N C
--Geo C jr (Adele R) dye mkr American Cyanamid h1910 Ewing av
--Geo D jr (Madeline A) collr State Dept of Rev h2033 Dilworth rd W apt 4
--Geo F (Ruby L) v-pres Westbrook Ins Agcy Inc h411 Sharon-Amity rd
--Geo T washer Thomas Cadillac-Olds r516 Stevens
--Geo W (Edrie) slsmn Pet Dairy Products h162 Stonewall Jackson Homes
--Gertrude V B Mrs counselor County Juvenile Court r Sharon Hills rd
--Gladys L supvr Am Coml Bk h1611½ S Tryon
--Gordon driver Boggs & Co
--Grace maid Gore Restr r613 N Davidson
--Grace Mrs h915 N Pine
--Grace C (wid Kirtley) nurse County Dept of Public Welfare h2300 Crescent av

JONES GREENHOUSE
OWNERS
HUB JONES
MRS JESSIE L JONES
POTTED PLANTS
FLOWERS
2820 CLEMSON
TELEPHONE FR6-6675

--Guest House (Clark L Jones) furn rms 118 W 7th
--Gustanner (wid Robt) h Circle dr
--Gwendolyn undrwrtr Charles E Lambeth Ins Agcy r421 Woodvale pl
--H Berryman (Janet S) pres Addison Bldg Corp, Jones Realty Co Inc h1955 Overhill rd
--H L lab Char City Coach Lines r706 N Davidson
--Harley (Madeline L) pntr Dutch's Body Shop h1604 Allen
--Harold (Betty L) lab Jackson Container h1344A Horne ct

DELPH HARDWARE & SPECIALTY CO.
WHOLESALE
BUILDING MATERIALS
2109 Hutchison Ave.
Tel. FRanklin 6-3671

JONES
--Harold A supt Ornamental Stone r Faith N C PO Box 96
--Harold C (Eva M) chkr Hennis Mtr Exp h515 Village ct
--Harold E (Sarah E) supvr Celanese Corp h2025 Weyland av
--Harry trucker 803 South A h do
--Harry C (Harry's Smoke Shop)
--Harry S exec sec N C Council on Relations r Yorkmont rd
--Harvey C (Evelyn W) driver Bell Lines h225 Center (H)
--Hazel T (wid Saml) r655 Tillman rd
--Helen r514 N Caldwell
--Helen nurse Mercy Hosp r1921 Vail av
--Helen Mrs h1908 Waytt
--Helen R sten Merrill Lynch, Pierce, Fenner & Beane r Mt Holly N C
--Henrietta Mrs maid h1715 Lloyd apt 442
--Henry emp Rea Constn Co r427 Sedgefield rd
--Henry (Mattie) lab h430 Heflin
--Henry studt r320 Solomon
--Henry B agt Liberty Life Ins r Ft Mill S C
--Henry B jr (Josephine A; Commonwealth Barber Shop) h1512 Independent blvd NE
--Henry F (Lillie M) pntr h1000 Oak Lawn av apt 4
--Henry L (Callie C) tex wkr h244 S Hoskins av (H)
--Henry T (Thelma G) mtce Highland Pk Mfg h3019 N Davidson
--Herbert (Irene) h231 Frazier
--Herbert B (Ruth) ydmn Johnson C Smith Univ h1330 Chilson ct
--Herbert V (Mary H) driver Harris Exp h1432 Thomas av
--Herman E (Inez L) lm fxr Highland Park Mfg h605 Charles av
--Horace A W servmn Pepsi-Cola h5050 N Tryon
--Hortense M (wid Haywood) dental asst W S Peery h330 Flint
--Howard L orderly Char Mem Hosp r708 Wallace
--Howard L (Kath T) whsemn Martin Transfer h840 Belmont av
--Howard W (Dorothy W) clk PO h508 S Summit av
--Hub (Jessie L; Jones Greenhouse) h2820 Clemson av
--Hunter M (Mattie P; Robinson, Jones & Hewson) h1926 Overhill rd
--Ida M Mrs emp New England Waste r927 E Boundary apt 3
--Imogene H Mrs mus tchr 1120 McCall h do
--Imogene W Mrs boarder Belvedere Hosiery r2648 Roslyn av
--Inez L Mrs wvr Highland Park Mfg r605 Charles av
--Irene lab Hanline Poultry r231 Frazier av
--Irene G Mrs ofc sec Kendrick Brick & Tile Co Inc r335 Nothingham rd

Gerrard Tire Co., Inc.
GILLETTE & MICHELIN
NEW and USED TIRES
RECAPPING
1726 Thrift Rd.
Tel. FRanklin 5-5581

AMERICAN OIL CO.
AMOCO GAS
STOP
AT THE SIGN OF GREATER VALUES FROM MAINE TO FLORIDA
AMOCO GAS
1006 S. Tryon St.
TEL. FRanklin 5-3711

CAROLINA NURSERIES INC.
LANDSCAPE GARDENERS
NURSERYMEN
Concord Blvd.
U.S. Hwy. 29 North
PHONE
ED 4-0874

Garibaldi & Bruns INC.
104 S. TRYON ST.
Charlotte's Leading Jewelers for 62 Years
TEL. EDison 2-5822

LAWTER AND PRITCHARD CO.
GENERAL CONTRACTORS AND GRADING
300 N. Clanton Road
Tel. JAckson 3-2461

A. V. BLANKENSHIP
CIVIL ENGINEER
Municipal Improvements — Land Surveys
117 E. 3d ST., 3d FLOOR
PHONE FRanklin 5-1469

City Directory Advertising Is NATIONAL Advertising!
Each edition of your City Directory is widely distributed to free-reference City Directory Libraries located at the Chambers of Commerce of hundreds of other cities. Therefore Your Ad in the City Directory Is Seen by Buyers from Coast-to-Coast

JONES
--Irene H Mrs r229 S Fox
--Irene M ofc sec Associated Transport r504 Fenton pl
--Irene P emp Mercy Hosp h511 Baldwin av apt 2
--Irma H (wid Frank F) h1035 Queens rd apt 5
--Irvin tex wkr r623 E 7th
--Isaac A (Lois W) asst deptmn Am Coml Bank h2921 Manor rd
--Israel (Isabelle) constn wkr h815 Ross
--Iva M opr SBT&T r1822 Parson
--Ivey G (Virginia W) mech Char Mtr h2445 Morton

JONES J A CONSTRUCTION CO
OFFICERS
EDWIN L JONES, CHAIRMN of BD-PRES
EMIL J KRATT, V-PRES
ROBERT J JONES, V-PRES-PURCH AGT
J PHILO CALDWELL, V-PRES
WILLIAM H McWHIRTER, V-PRES
PAUL S JONES, V-PRES
A L PAULS, V-PRES
J C OVERCASH, ASST V-PRES
EDWIN L JONES JR, SEC
CHARLES M ALBRIGHT, ASST SEC
D B BETTS, ASST SEC
J J HAYNIE, ASST SEC
JOHN S STAFFORD, TREAS
W C DANIELS, ASST TREAS
PAUL S FERGUSON, ASST TREAS
209 W 4TH
TELEPHONE ED4-3061

--J B (Nancy) constn wkr h1424 Park dr apt 3
--J B driver Lowther Trucking r Shelby N C
--J H wrpr Highland Park Mfg
--J Laurence (Jones & Small) r1616 Wendover rd
--J Laurence jr (Mary W) mgr Gay & Taylor h1616 Wendover rd
--J Nelson (Olive S) mfrs agt h2528 Roswell

JONES J O INC
EDWARD C CLARE, PRES-GENL MGR
HART SCHAFFNER & MARX CLOTHES
NUNN-BUSH SHOES
MEN'S FURNISHINGS
208-10 S TRYON
TELEPHONE ED3-7747

--J P mech Jones Garage r RD 7 Box 571
--J P slsmn Simpson Photo Serv r1810 Burgin
--J Phillip dept mgr Ry Sup & Mfg Co r416 Nottingham rd
--J Richd (Vera K) carp Todd Contrs h1243 Allen

GRAHAM'S DECORATORS
PAINTING CONTRACTORS
Exterior and Interior
Wall Papering
2020 OAKLAWN AVE.

JONES
--J Troy jr (Dorothy K) slsmn Campbell Sls h1038 Pearson rd
--Jack (Nettie; Cool Spot Soda Shop) h1443 S Church
--Jack B (Carrie Sue) electn Duke Pwr h1319 Brown av (Thoro)
--Jack B patrolmn Merchants Patrol r Belmont N C
--Jack L uphol r2427 Tuckaseegee rd
--Jacqueline Mrs ofc wkr Celanese Corp h2132 E 7th apt 1
--Jas (Mary) h721B N Brevard
--Jas (Rebecca T) h614 N Caldwell apt 1
--Jas (Daisy) chauf h1820 Lincoln blvd
--Jas emp Keusters Tea Room h1205 S Church
--Jas (Estelle) lab Old Dom Box h1411 W 5th
--Jas whsemn Constn Materials r1514 Pharr
--Jas A (Agnes) tchr h1811 Aileen dr
--Jas A III (Eunice V) sec-treas Jones Realty Co Inc h3909 Churchill rd
--Jas B (Margie C) clk Swifts h1429 Winston dr
--Jas B (Alberta J) lab City Mtr Transport Dept h301 N Clarkson
--Jas B studt r2908 Royston rd
--Jas C (Ruth P) clk Ry Exp h115 N Cedar
--Jas E (Eliz P; Jones Textile Co) and mfrs agt 3228 Selwyn av h3228 Selwyn av
--Jas E clk ABC Bd r RD 1 Box 316 Pineville N C
--Jas E (Virginia) slsmn Interstate Roofing r RD 11 Box 554C
--Jas F jr (Theresa E) sec-treas Catawba Tree Serv Inc, H&H Equip Co, ofc mgr Asplundh Tree Expert Co h2844 Willow rd
--Jas H (Mary C) driver Char Merchants Del h1017 Haley pl
--Jas H personnel mgr Parks-Cramer r Concord N C
--Jas J (Pavline) emp Cole Mfg Co h2109 Kinney
--Jas L dishwasher Woolworth's r418 E 9th
--Jas M (Hazel P) supt Am Coml Bk h4006 Tennesee av (H)
--Jas V iron wkr Soule Steel & Iron r RD 11
--Jas W (Roxie D) lab Goodrich h723 W Griffith
--Jas W spl agt Hartford Fire Ins Co Group
--Jane G tchr Bethune Elem Sch r3028 Kentucky av
--Janet S Mrs sec-treas Addison Building Corp r1955 Overhill rd
--Janice sten US Casualty Co r2427 Croydon rd
--Janice J r312 S Tarrence
--Janie maid h812 E 9th
--Janie Mrs ofc sec Collins Dept Store r Concord N C
--Janie G tchr PS r3028 Kentucky av
--Janie R studt r Circle dr
--Jannis A clk Am Bankers Ins r1910 Ewing
--Jean J Mrs ofc sec John L Stickley & Co r127 Wakefield dr apt D
--Jenny L Mrs clk Ivey's r1609 Onslow dr
--Jerry G (Anita) driver P&NRy h221 N Cloudman (H)
--Jessie L Mrs (Jones Greenhouse) r2820 Clemson av
--Jewel A dir Providence Meth Ch r206 Lima av
--Jim J h225 Plymouth av
--Joan Y Mrs trust dept Am Coml Bk r420 Berkshire rd
--Joann nurse Bradford Clinic r2513 E 5th
--Joe opr Old Dom Box r417 W 10th
--Joe E (Katie) city policemn r1415 Herrin
--Joe W (Vivian H) agt Home Beneficial Life Ins h2312 Windsor rd
--John (Mary A) h2120 Gibbs
--John lab h1016 E Vance
--John B (Daisy) dept wkr Sou Asbestos h1320 Fairmont
--John C h2019 StMark
--John C (Jones Tire Sales) h1512 E 4th apt 1
--John C (Margt L) mach opr Liquid Asphalt Co h2251 Winthrop
--John D (Eliz M) servmn Mechanical Contrs h2900 Clemson av

JONES
--John E (Irene N) v-pres Webster Rubber h2101 Brandon cir
--John H (Fay S) h1816 E 7th
--John H driver Soule Steel & Iron h141 Ridgecrest av
--John J (Mary R) dentist 406 E 7th r1104 Independence blvd
--John J (Hattie B) lab h1038 Brown
--John J (Laura G) ydmn h1804 Baxter
--John M h405 S Johnson
--John P (Mary S) emp County Health Dept h1500 Lilac rd
--John R jan Char Woman's Club r1016 E Vance
--John W (Agnes) emp State Hwy Comn h528 Ideal way
--John W (Eliz W) emp Young Mtr h1704 Luther
--John W (Amanda) lab Sou Asbestos h2409 Remus rd
--John W mech City Mtr Transport Dept r915 N Graham
--John W (Josephine M) ofc mgr Sodyeco h1126 Buchanan
--John W (Lelia A) pres Jones Dry Cln Co Inc h4015 Old Sardis rd
--John W (Melba G) with Clyde A Jones & Co h2220 Parson
--John W jr sht mtl wkr Broome Sht Mtl r808 Brookside av
--Johnnie (Dorothy) emp Lowry Bros h409 W Morehead
--Johnnie J hlpr Recreation Center r2632 Ringwood av
--Johnny press opr Caro Tool & Die Corp r609 N Davidson
--Johnny (Rosa) packer NAPA Whse h1808 Edwin apt 269
--Johnny whse wkr NAPA r269 Edward
--Johnny E atndt Mitchell Parking Serv r311 Edgefield ct
--Johnny F chkr Belk's r1816 E 7th
--Jonnie waitress W T Grant Co r563 Brookhill rd
--Jos A jr supt Duke Pwr r400 Livingston dr
--Jos E (Annie) firemn Johnston Bldg h2320 Sanders
--Jos H (Johnnie M) lab Chemical Processing h1021 N Druid cir
--Jos T Rev (Ione G) USA h2112 W Trade
--Josephine studt Char Mem Hosp r1621 E Boulevard
--Josephine Mrs maid Hillcrest Manor Rest Home r521 S Morrow
--Josie H Mrs (Josie's Beauty Shop) r1218 E Boulevard
--Joyce V slswn Textile Sls Co r RD 10
--Juanita C Mrs hlpr Hudson Hosiery r2001 Stratford av
--Juanita H Mrs clk Firestone Appliance r232 Auten
--Judy clk Esso r RD 6 Box 669
--Julia Mrs nurse Mercy Hosp h1100 Oaklawn av apt 25
--Julia (wid Jas P) r430 State
--Julia A Mrs ofc sec Hugh F Dick & Co r2204 Floral av
--Julia H nurses aide Mercy Hosp r1100 Oaklawn av
--Juliet E (wid Jos) h723 Berkeley av
--Julius roofer Carolina Roofing & Siding
--Kath Mrs r308 Martin
--Kathleen R Mrs clk Burwell & Dunn r413 E Worthington av
--Katy teller Am Coml Bk r1813 Wilmore dr
--Kenneth A (Miriam) co-ordinator Duke Pwr r Mt Holly N C
--Kizzie Mrs h708 S Brevard
--Kohar clk Royal Mfg r326 Poindexter dr
--L C agt Union News r Greensboro N C
--Lamie (Lillie M) mech E J Smith & Sons h Circle dr
--& Lamson Machine Co Edw H Wells dist mgr 1908 Commonwealth av
--Laura B Mrs maid h608 S Long
--Lawrence (Maggie) filler Carolina Bedding & Chair h1026 E Vance
--Lawrence W jr driver Overnite Trans r Kannapolis N C
--Ledra L (wid Jessie P) h3033 N Myers
--Lee (Annie D) h1447 S Church

NATIONAL SCHOOL OF COMMERCE
IBM
KEY-PUNCH TRAINING
ACCOUNTING
SECRETARIAL TRAINING
1-2-3 Cutter Bldg.
324½ N. Tryon St.
Tel. FRanklin 6-1979

FIRST FEDERAL SAVINGS & LOAN ASSOCIATION
MEMBER OF FEDERAL SAVINGS & LOAN INSURANCE CORPORATION
225 S. TRYON ST.
EDison 3-8401
SAVINGS LOANS ASSETS $24,000,000.

AMPLE PARKING SPACE

THE MING TREE
RESTAURANT
"Incomparable Chinese and American Foods"
520 Providence Road Air Conditioned

CIVITAN CLUB
Tuesday 1:15 P.M.
LIONS CLUB
Thursday 1 P.M.
EDison 4-3028

JONES
--Lee A (Eva R) dist mgr Yale & Towne Mfg h119 Lanier av
--Lelia A Mrs v-pres Jones Dry Cln Co Inc r4015 Old Sardis rd
--Lemuel B (Sarah) driver Victory Cab h126 Woodman av (H)
--Lena (wid Lemuel) smstrs Dixie Clns & Lndry r126 Woodman av (H)
--Lena G (wid E R) r1908 Sterling rd
--Lena H (wid Chas D) h2133 Dartmouth pl
--Leonard E (Jane W) mgr The Char City Club Inc h1311 E Morehead apt 8
--Leroy constn wkr r915 S Church
--Leroy (Mary M) emp Sou Asbestos h639 W Griffith
--Leroy (Virginia) lab Rike Roofing & Mfg Co h517 Stevenson
--Leslie V (Emma H) aud Price Merc h1617 Allen
--Lillie maid r2316 Douglas
--Lillie Mrs maid h1925 Earle apt 360
--Linda A opr SBT&T r2024 Shenandoah av
--Lloyd A (Alice S) city firefighter r RD 10 Box 461 Newell N C
--Logan O (Joan; Char Med Clinic) h810 N Edgehill rd
--Lois tchr Selwyn Av Week Day Sch r2921 Manor rd
--Lorraine clk Am Hdw & Equip r RD 1 Wingate N C
--Louis (Ruth) photog Delmar Printing h708 Woodruff pl
--Louise h418 S Caldwell
--Louise maid h704 S Graham
--Louise C Mrs opr SBT&T r RD 1 Box 316 Pineville N C
--Louise G Mrs h1427 S Church
--Louise H Mrs sten Sir Walter Raleigh Life Ins h2508 McClintock rd apt 1
--Lubie B (Eugenia P) ofc mgr Caro Tire h421 Woodvale pl
--Lucene buswn Airport 77 Restr r1218 Burton
--Lucille maid r616 Brookhill rd
--Lucille A bkpr WU Teleg r145 Providence rd
--Lucille M Mrs h2116 Floral av
--Lucy J Mrs maid h1208½ W 12th
--Lugene (wid Luther) h423 N Alexander
--Lula D Mrs ofc sec Internatl Brotherhood of Elec Wkrs (Local 485) r1917 Chatham
--Luther whsemn F H Ross & Co r507 W Hill
--Luther jr driver Kraft Foods
--M A r716 N Pine
--M Faye hostess Charcoal Steak Hse h2718 Columbus cir
--Mabel (wid Curtis) maid h1128 Forest
--Mack (Estelle) driver R E Johnson Lbr h229 Orange
--Mack T (Hazeline E) meat ctr Winn Dixie Stores h522 Cama
--Madeline tchr PS
--Madge G opr SBT&T r1718 Dunkirk dr
--Maggie h1714 Cummins av
--Maggie (wid Jas) r912 Carmel
--Malden F (Cora) shtmtl wldr Sou Ry h712 N Church
--Mamie A Mrs tex wkr Johnston Mills r501 Patterson
--Mamie G (wid Geo) h820 E Boundary
--Mamie H Mrs credit mgr Mangel's r1543 Thomas av
--Manley L (Helen) jan Hawthorne Lane Meth Ch h2308 Statesville av
--Margt C Mrs mgr Am Bankers Life Assurance Co of Fla, Credit Ins Underwrtrs of N C r2106 Greenway av
--Margt S slswn W T Grant Co r RD 6
--Marian h3831 Plainview rd
--Marian clk King's Gro r2901B Statesville rd
--Marie L (wid Wm M) h1010 Andover rd
--Marion dresser Butler Seafood r808½ E 3d
--Marion D (Margt V; Amity Esso Serv Sta) h4101 Leeds dr
--Martha A h2800 Selwyn av apt 12
--Martha B tchr Merry Oaks Sch r1936 Marlwood cir
--Martha E sten Duke Pwr h2440 Vail apt 1
--Martha G Mrs r1548 Duckworth av

JONES
--Martha H Mrs cash Am Natl Ins Co r725 Lexington av
--Martha M (wid Geo C) h1909 Dilworth rd W
--Mary h802 E 7th
--Mary h2858 Dorchester pl
--Mary maid h602 S Graham apt 3
--Mary A Mrs waitress Thackers Restr r2204 Gibbs
--Mary C studt r2118 Norton rd
--Mary C Mrs dietn Mercy Hosp r1017 Haley pl
--Mary E sec-treas Dixie Bonded Whses Inc r313 Providence rd
--Mary K Mrs ofc sec Hdw Mut Ins r Mt Holly N C
--Mary L tchr Myers Pk Hi Sch r2000 Rozzells Ferry rd
--Mattie maid Bldrs Bldg h430 Heflin
--Mattie C (wid Harry W) slswn Belk's r313 S Summit av
--Mattie M r1940 Shoreham dr
--Maude S (wid Elija) h3530 Eastwood dr
--Maxine agt Luzier Cosmetics h515 N Church apt 308
--Melton (Imogene W) bldg contr 2648 Roslyn av h do
--Melvin C mgr Mitchell Parking Serv r630 E 1st
--Merritt H III ofc sec WU Teleg r2900 Bowley
--Minnie E Mrs case wkr Travelers Aid Soc r Yorkmont rd RD 3 Box 450G
--Mitchell (Carrie B) mach opr Piedmont Mop Co h2330B Double Oaks rd
--Mollie S (wid John W) r808 Brookside av
--Morehead (Cath M) h1816 Winthrop av
--Murle B (Mary H) clk Duke Pwr h124 Stonewall Jackson Homes
--Myrtle A Mrs (Queen City Motel) r4526 Wilkinson blvd
--N Sue admissions counselor Queens College r1824 Asheville pl
--Nancy (wid Frank) h438 N Summit av
--Nancy J Mrs sten Veterans Admn h304 Wakefield dr apt A
--Nancy P mach opr Chadbourn-Gotham r312 S Tarrence
--Nancy R Mrs slswn Deb Shop r3019 N Davidson
--Nelle W (wid J H) ofc sec Mercy Hosp r2117 E 5th
--Nettie seamer Harper-Crawford Bag r731 W 5th
--Norman (Prudence) spotter Thompson Clns h630 E 1st
--Norman A r1526 Park dr apt 4
--O Hunter (Nancy H) phys 1012 Kings dr suite 923 h1710 Queens rd W
--O J carp Waddell Constn r Monroe N C
--O J jr carp Waddell Constn r Monroe N C
--O Randolph (Lavenia C) slsmn Char Farm Equip h2224 Sarah Marks av
--Oakley O (Alta J) r131 Oaklawn av
--Ocie L waitress Howard Johnson Restr r521 W Liddell
--Odell lab Royal Mfg r2210 Gibbs
--Odessa Mrs maid h204 W Liddell
--Oliver (Willie M) h478 Shuman av
--Otho J jr (Frances R; Strand, Skees, Jones & Co) h2100 Queens rd W
--Owen J (Red Pig Diner) h Teresa
--Owen R (Mary) emp Little Constn h1441 W Cortland rd
--Pansy C (wid Kirby V) h427 Sedgefield rd
--Pat jr insp Factory Mut Fire Ins r1811 Jameston dr
--Patricia h820 E Kingston av apt 1
--Patricia A opr SBT&T r821 N Independence blvd
--Patricia S counterwn S&W Cafeteria r415 N Church
--Patsy R mach opr Sou Asbestos r312 S Tarrence
--Paul h322 Dover av
--Paul (Evelyn F) lab Ben Favell Shoe Repr h438 Benjamin
--Paul F clk Crown Central Petroleum r RD 5
--Paul J carp Wadell Constn r Monroe N C
--Paul S (Margt H) v-pres J A Jones Constn Co h1017 Ilesworth av

POWER BRAKE CO., INC.
Branch
Raleigh Tel. 3-2191
CHARLOTTE, N. C.
1506 W. Morehead St.-Tel. EDison 3-3713
and
620 W. 24th St.-Tel. EDison 4-7252

JONES
--Pauline D Mrs ofc sec City Cemeteries r1900 Ashland av
--Pearlena Mrs beautician Tena's Beauty Shoppe r1211 Oaklawn av
--Perry A (Nell) driver Char City Coach Lines h301 Interurban av
--Peter r808 Brookside av
--Peter P (June P) supvr Piedmont Airlines r330 S Tryon
--Peter W D h831 E Morehead apt 506
--Phil (Carrie) crewmn Sou Ry h1414 Bluff apt 2
--Precious (Sue) emp Char Club r1015½ E 1st
--& Presnell Studio (Thos O Jones-Carroll D Presnell) photogs 1217 Elizabeth av
--Proxie M (wid John H) h1016 Condon
--Queen maid h221 Bassett
--R K agt Gulf Life Ins r Kannapolis N C
--R L emp Carolina Ford Tractor Co r RD 6 Box 622S
--R R (Virginia) emp Ray Constn h rear 511 W 10th
--R Warner (Louise S) with Sinclair Refining h2009 Truman rd
--Rachel A bmo Pure Oil r RD 1 Box 540 Mt Holly N C
--Rachel E insp United Mills Corp r159 Stonewall Jackson Homes
--Rachel M Mrs maid h908 W Tremont av
--Raley (Rudeane) driver Thomas & Howard h1823 Gibbs
--Ralph E jr (Barbara A) USAF r413 E Worthington av
--Ralph L jr (Ruth M) slsmn Hillyard Sls Co h614 Melbourne ct
--Ralph M (Jones Garage) r2120 Roslyn av
--Ralph M (Frances H) adj Employer Mut Casualty h3217 Enfield rd
--Ralph N (Camille H; Chemical Processing Co) h3209 Country Club dr
--Raymond chef Scarr's Restr r1906 Gibbs
--Raymond D (Phoebe H) clk ABC Bd h717 W Boulevard
--Realty Co Inc H Berryman Jones pres, Jas A Jones III sec-treas 222 S Church R400
--Rebecca W (wid Raymond) maid h506 N Davidson
--Reece emp R H Bouligny Inc h307 Dunbar
--Reuben E (Marjorie M) zone mgr Family Publications Serv h1209 Skyland rd
--Rex (Dixie M) watch repr McLellan's h1417 Peachtree
--Rhodell (Ruth W) mech Queen City Railways h1725 Berryhill rd
--Richd A r600 W Boulevard apt 3
--Richd D clk ABC Bd r717 W Boulevard
--Richd H (Juanita C) electn Hudson Hosiery h2001 Stratford av
--Richd L (Nancy M) asst sec-treas Precision Gear & Mach h1534 Thomas av
--Rickey J clk Western Elec r1907 Lombardy cir

R. H. Curry & Son, Inc.
GENERAL CONTRACTORS
Residential - Commercial
TOM HUNTER RD.
TELS. FRanklin 6-2367
FRanklin 6-5467

SPARKS REALTY CO.
Successors To
JONES-SPARKS
REAL ESTATE
Headquarters For 52 Years
Specializing In
Commercial
Industrial
Property
and
Fine
Homes
FRanklin 6-4466
200 Independence Bldg.
102 W. Trade
"ON THE SQUARE"

Paper School Supplies
CAROLINA PAD and PAPER CO.
Manufacturers of
PAPER SCHOOL SUPPLIES
Loose Leaf Fillers
Composition Books
Tablets
Ream Papers
PHONE EDison 4-7791
1430 S. Mint St.
P.O. Box 636

HARDWARE MUTUAL INSURANCE COMPANY
OF THE CAROLINAS
CURRENTLY PAYING 35% DIVIDENDS ON FIRE INSURANCE
Home Office 1356 East Morehead St. Established 1912 Phone EDison 2-2119

CHARLOTTE MIRROR AND GLASS CO.
IF IT'S PAINT or GLASS WE HAVE IT
909 N. BREVARD ST.
TEL. EDison 4-0259

QUALITY FLOOR COVERING CO.
Inlaid Linoleum
•
Rubber Tile
•
Plastic Cabinet Covering
•
Ceramic Tile
TELS. EDison 3-2287
Night EXpress 9-7943
and EXpress 9-3236
3301 Rozzell's Ferry Rd.

Esther Williams Swimming Pools of The Piedmont Inc.
PROMPT INSTALLATION
THE FINEST IN FINE POOLS
1425 ELIZABETH AV.
TEL. FRanklin 5-2882

JAMES W. WILKINSON
Successor to Marsh-Hough Rental & Insurance Co.
Fire Insurance - Casualty Insurance
Bonds
237 South Tryon St. 907 Wilder Bldg.
PHONE FRanklin 5-3324

JONES
--Riley jr hlpr Thomas & Howard Co r1823 Gibbs
--Rivers porter Richard's Jwlrs r511 Baldwin av apt 3
--Robt h623 E 8th
--Robt r928 E 8th apt 3
--Robt (Fannie) cement finisher h530 S Alexander apt 2
--Robt driver Johnson Mtr Lines r1521 Lyon ct
--Robt jan Little Rock AME Zion Ch r623 State
--Robt C (Marie S) supt Concrete Materials Prestressed & Precast h1119 Rosewood cir
--Robt C studt r2815 Idlewood cir
--Robt D (Lorraine K) with Clyde A Jones & Co h705 Walnut av
--Robt E jr (Mary B) agt Pilot Life Ins h4215 Wendover la
--Robt F mech Panda Curtain r705 Walnut

JONES ROBERT G (MAXINE L), ACCOUNTANT McCLURE LUMBER CO, ROZZELLS FERRY ROAD, TEL EX9-5681, h RD 6, BOX 798B, TEL EX2-1655

--Robt J (Betty W) pres Citizens Hotel Co Inc, v-pres Union Realty & Investment, v-pres-purch agt J A Jones Constn Co h1811 Queens rd W
--Robt L (Jean H) drftsmn Industrial Piping & Sup h2007 Lombardy cir
--Robt L (Louise) exp and mail hndlr Sou Ry h1820 Hanson
--Robt L (Bernice G) rec clk Genl Tire & Rubber Co h1811 Kinney
--Robt L set-upmn Whitin Mach Wks h808 Brookside av
--Robt L barber Fourth Ward Barber Shop r1908 Wayt
--Robt L jan Douglas Municipal Airport r3044 Reid av
--Robt L Rev pastor First Christian Ch h1201 Patricia av
--Robt M (Ann) eng SBT&T r Lansing dr
--Robt M knitter Hudson Hosiery r2001 Stratford av
--Robt P installer Western Elec r1900 Ashland av
--Robt T lab Herrin Bros Fuel Oil r RD 2
--Robt T (Evelyn V) tex wkr h3025½ Hudson
--Roma (Linnie R) ship clk Acme Fast Frt h822 E 7th apt 4
--Roosevelt brklyr r624 S Graham
--Rosa L maid r1025 S Mint
--Rosa O Mrs h922 Academy
--Rose M emp City Health Dept r2124 Edison
--Rose W (wid Jas) v-pres Skyland Hotel Inc h3201 Park rd
--Roxie L emp Dinner Bell Sandwich r720 Griffith
--Roy A card hand Highland Park Mfg r435 Derita dr

ARTHUR FRANKS
TREE SURGEON
Removal — Priming
Planting
305 W. DUNBAR ST.
TEL. EDison 4-9203

JONES
--Roy L (Blanch) atndt Airport Parking Lot h159 Stonewall Jackson Homes
--Roy R (Kathleen G) driver Johnson Mtr Lines h2824 Bancroft
--Rozella h514 E Hill
--Ruby (Nora L) lab Char City Coach Lines h1312A Newland rd
--Ruby F Mrs clk United Artists r800 Lamar av apt 1
--Ruby G Mrs h312 S Tarrence
--Ruby L buswn Airport 77 Restr r1414 Bluff apt 2
--Ruby M spreader Griffin Pie h217 Bassett rd
--Ruby R Mrs tchr Cabarrus County r717 E 25th
--Rufus B (Helen) h235 Fenton pl
--Rufus W (Sarah) slsmn Bigger Bros h319 Interurban (Tboro)
--Ruth dec Home Baking r1638 Club rd
--Ruth tchr PS r2424 McClintock rd
--Ruth Mrs photog wkr Delmar Printing r708 Woodruff pl
--Ruth E Mrs slswn Eckerd's h2815 Idlewood cir
--Ruth F (wid Chas L) r2344 Heywood av
--Ruth H (wid Guy H) tchr Eastway Jr Hi Sch h2424 McClintock rd apt 4
--Ruth M Mrs ofc sec Caro Mtr Club r614 Melbourne ct
--Ruth P Mrs smstrs Soderberg & Stern r115 N Cedar
--Ruth W Mrs ofc sec Bank of Char r1725 Berryhill rd
--S Frank (Kath G) pres Char Tape Co h1902 Pinewood cir
--Sam whsemn F H Ross & Co r1016 Wendover rd
--Sam L constn wkr r620A Crosby al
--Sam P (Annie K) eng Sou Ry Sys h1500 The Plaza
--Sam (Millie) bag drawer Virginia-Carolina Chem Corp h1023A Ridge (Brooklyn)
--Saml D (Patsy) slsmn Interstate Garment h814 N Pine
--Sarah C Mrs v-pres Jones Elec Sup Co Inc r1963 Marshall av
--Sarah E Mrs ofc sec Atlantic Refining r2025 Weyland av
--Sarah E Mrs waitress Open Kitchen Restr r412 E Boulevard apt 4
--Sarah M Mrs tumbler North State Lndry r706 N Davidson apt 2
--Selma slswn Belk's r823 Central av
--Shadie M r514 N Caldwell
--Shirley emp Am Trust r2116 Floral av
--Sidney G (Martha H) clk GMAC h725 Lexington av
Jones & Small (J Laurence Jones and John H Small), Attorneys-at-Law 409 Law Bldg 730 E Trade, Tel FR5-1449
--Smoke Shop (Wil Jones) confy 2809 S Tryon
--Solomon (Viola S) cement finisher h633 E 5th
--Steve L (Dorothy P) mfg rep Kendall Co h1841A Evergreen dr
--Suddie E Mrs clk Cato Stores r Monroe N C
--Sunnie r415 N Myers apt 2
--Terrell A (Myrtle; Queen City Motel) h4526 Wilkinson blvd
--Terry Esso (Terry N Jones) 4011 Park rd
--Terry M (Joan B; Terry Jones Esso) h516 Wakefield dr apt B
--Textile Co (Jas E and Wm R Jones jr) brokers 213 W Palmer
--Theo (Alberta F) prsr Arrow Lndry h207 S Myers
--Theo L h326 Poindexter rd
--Thos (Maggie) h1901 Aileen dr
--Thos (Alma) emp Duke Pwr r808 Fairmont
--Thos A (Louise M) sls eng Foxboro Co h1124 Greenwood Cliff
--Thos F (Mary H) roofer Ervin Constn r RD Box 365 Cornelius N C
--Thos L (Louise E) researcher Celanese Corp h4819 Valley Stream rd
--Thos O (Jones & Presnell Studio) h131 Woodlawn av

JONES
--Thos W (Alma) lab Duke Pwr r814 Fairmount

JONES TIRE SALES (WALTER E and JOHN C JONES), WHOLESALE DISTRIBUTOR of RECAPPED TIRES, 100 o/o COLD RUBBER USED, ALL WORK GUARANTEED, ONE DAY SERVICE 2203-05 CENTRAL av, TELS ED2-3432 and FR7-2895

--Tom h1336 E Morehead apt 2
--Tom emp Queen City Juke Box h rear 225 Poindexter dr
--Tom P r330 S Tryon
--Tommie G (Jewell L) slsmn Mack Truck h1820 Logie av
--Torrence R (Estelle T) asst dir mgr Esso Standard Oil Co h2518 Roswell av
--Trulin (Roberta) lab Char Pipe & Fdry h416A W Morehead
--Vercie L studt r723 W Griffith
--Vernon G (Juanita H) appl shop mgr Firestone h232 Auten
--Victor C (Sadie G) sign pntr h304 N Caldwell
--Vinnie h622 E 1st apt 1
--Viola Mrs maid Selwyn Hotel r134 Fairwood av
--Virginia Mrs nurse Kossove Clinic r RD 11
--Virginia L Mrs sec-bkpr Bible Books Store r RD 4 Wilmount rd
--Virginia R wrapper Mitchum & Tucker r809 Brookside av
--Virginia W Mrs opr SBT&T r2445 Morton
--Vivian H Mrs clk W T Grant Co r2312 Windsor av
--Vivian W Mrs (Eastway Beauty Salon) r2739 Grimes
--W C (Geraldine) elec insp Douglas Aircraft h rear 2111 Benson
--W E repr Western Elec r RD 9 Box 491
--W Erwin (Macy R) pres Erwin Jones & Co Inc h2026 Wellesley av
--W Eug (Frances) h1217 Person apt 176
--W G slswn Belk's r RD 144
--W Howard (Nancy I) acct exec Merrill Lynch, Pierce, Fenner & Beane h3101 Loma la
--W J (Margt) h2106 Greenway av
--W Kenneth (Beulah H) mgr Caro Chalk Bd h2305 Kenmore av
--W Thomas (Lucile) lab Cochran Regrinding h1216 Forest
--Wallace h1211 Oaklawn av
--Walter C lab Caro Trans & Stge r2208 Fairway la
--Walter E (Elsie M; Jones Tire Sls) r RD 4 Matthews N C
--Walter L (Madge G) mtcemn Richhold Chem h1718 Dunkirk dr
--Waverly G (Alease T) funeral cars 1824 Asheville pl h do
--Wayne (Helen E) driver Foremost Intl Dairies h2812 Clemson av
--Wayne studt r508 S Summit av
--Wilbur (Carrie L) mach opr Swifts r RD 6 Box 980J
--Wilda W Mrs clk Hudson Hosiery r2805 Bancroft
--Will (Louise G; Jones Smoke Shop) h2811 S Tryon
--Will lab r910 E Vance apt 3
--Will T hlpr Cochran Regrinding r1216 Forest
--Will W (Martha) locksmith Natl Key h525 Pierson dr
--Willette Mrs h505 Independence blvd W
--Wm lab Canada Dry r1414 Bluff
--Wm C (Evelyn G) ship clk Kanoy & Sons Mach h3831 Plainview rd
--Wm D (Lonnie M) lab City Mtr Transport Dept h949 Johns la
--Wm E (Evelyn M) tech Celanese Corp h4237 Darwin cir
--Wm F (Sarah E) slsmn Price Merc h412 E Boulevard apt 4
--Wm G (Corrie W) slsmn Belk's h Nations Ford rd
--Wm H (Virginia M) emp h1726 Loyie av
--Wm H (Evelyn J) slsmn Carbic Color & Chem Co Inc h2120 Hastings dr

CHARLOTTE VAN & STORAGE CO., INC.
EXCLUSIVE AGENTS
NORTH AMERICAN VAN LINES
FRanklin 6-2865
EDison 2-1959
1931 Bancroft St.
SERVING THE MOVING NEEDS OF THE NATION

FUNERAL DIRECTORS
"Chapel in the Oaks"
Harry and Bryant Co., Inc.
SINCE 1883
24 HOUR AMBULANCE SERVICE
500 Providence Rd.
Telephone EDison 2-7133

JONES
--Wm J (Kathryn W) br mgr Wachovia Bk & Tr h1530 Medford dr
--Wm M (Mary J) asst counter mgr EAL h620 Scaleybark rd
--Wm M (Kathleen R) whsemn Ry Exp h413 E Worthington av
--Wm N (Annie O) h435 Derita dr
--Wm O (Rebecca) purch agt Delph Hdw & Specialty r1716 Logie av
--Wm P (Gladys W) driver Lowther Trucking Co h York av
--Wm R (Bertha B) sanitarian City Health Dept h2601 Lumeno av
--Wm R jr (Virginia H; Jones Textile Co) h210 Dellwood av
--Wm S clk Dilworth Pharmacy r223 E Park av
--Wm V (Mamie A) tex wkr Johnston Mills h501 Patterson
--Wm W emp State Air Natl Guard r1061 Sedgefield rd
--Willie (Ruth) hlpr Atlantic Marble & Tile h1437 Miller
--Willie (Nettie A) hlpr McLain Distributing h721 W 5th apt 731
--Willie (Rufus W) jan J Rush Shell h428 N Myers
--Willie mgr Reese's Boarding Hse
--Willie (Ida M) USA h927 E Boundary apt 3
--Willie B hlpr Cook Tile & Marble
--Willie F (Sally R) carrier PO h115 Benjamin av
--Willie K presser North West Dry Clns r811 Caton
--Willie L (Gertrude) delmn Mtr Equip & Serv h133½ N Johnson
--Willie L (Ola M) junk 515 Boundary h do
--Willie M Mrs maid Pure Oil r478 Shuman
--Willie R (Fannie) lab Ervin Constn r RD 6
--Willis E (Annabel B) dept dir Atlantic Refining h3036 Ventosa dr
--Wilson R (Ruby R) mech Sou Bakeries h717 E 25th
--Winstead E asmblr Retreading Equip r2126 E 7th
--Woodie r809½ E 2d
--Zadiah Mrs h1813 Gibbs
oplin Janie emp Carriker Poultry r RD 3 Indian Trail N C
oppa Lodge No 530 (AF&AM) 329 S Tryon
ordan see also Jorden and Jordon
--A Odell (Ollie A) mtcemn Swift & Co h426 E 22d
--Albert B (Alverine) pres State Beauty & Barbers Sup Co h2022 Queens rd W
--Alvin E (Shirley D) ship clk Sawan Inc r RD 8 Box 306
--Alvin T (Bessie) clk Harris Super Mkt r2520 Sharon Amity rd
--Annie tchr PS r1614 Princeton av
--Annie R (wid Danl H) h709 E 9th
--Arth (Mary) mach opr Sou Asbestos h1210 Seaboard
--Arth jr emp Sou Asbestos r1210 Seaboard
--Benj F (Frances W) clk Duke Pwr h3409 Barringer dr
--Bettie E Mrs processer New Holland Mach Co r2044 Weyland av
--Betty L studt r508 W Hill apt 2
--Betty T med sec Geo F Verdone, Banks R Cates, Jas P Alexander
--Beulah F Mrs (Sasseen Beauty Salon) r Huntersville N C
--Billie hlpr Weldone Wldg Associates r314 Quincy
--Bruce B servmn Regan Refgr r4035 Leeds
--Bural N (Geneva M) formula mixer Associated Engineering r5917 Wilora rd
--Burrell B (A L) porter Pullman Co h2005 Renner
Business Forms Co Inc (Jord H Jordan) prntrs 3407 S Boulevard
C M "Jack" (Sarah W) pntr contr 1805 Thomas av h do
C Richd (Peggy R) supt Piedmont Natural Gas h2836 Beechnut rd
Calvin H h2028 Weyland av
Carl (Betty) mach opr Pelton & Crane r RD 2 Box 463A Matthews N C
Cath H Mrs clk Hudson Hosiery r304 W 27th
Chas B (Mattie W) r3409 Barringer dr
Chas E studt r3108 Boyd (H)

JORDAN
--Chas F (Ann S) slsmn Johnston Furn h4535 Wendover la
--Chas L (Mae P) mgr City Parks & Recreation Comn h1614 Princeton av
--Chas R (Marion B) slicer Colonial Stores h220 Center (H)
--Chas T (Cecile H) examiner Allstate Ins h2341 Selwyn av
--Clarence F (Ruth O) driver G&H Transit h1637 Parson
--Clarkie (wid Chas) r Orchard cir
--Clyde H sht mtl wkr Char Roofing Co r3412 Statesville rd
--Creola emp Segrest Clns & Lndry h712A E 10th
--D W v-pres Hillsman Co of Charlotte Inc r Richmond Va
--Dalene C Mrs slswn Jimmie Ledford's Inc r216 S Torrence
--Danl W (Nancy E) pressmn Chesapeake Paper Stock h508 W Hill apt 2
--Davies H Mrs clk Duke Pwr r RD Box 241 Pageland S C
--Delaine C Mrs slswn Jimmie Ledford Inc r216 S Torrence
--Deme A pres-treas Spatex Corp h1127 S Morehead apt 14
--Deward (Mildred L) tex wkr Johnston Mills h507 E 37th
--Dewitt oiler Highland Park Mfg
--Dexter B (Beulah) repr Auto Radiator & Gloss r Huntersville N C
--Dolores M cash Cross Roads Restr r1323 The Plaza
--Donald routemn Scholtz Greenhouses
--Earl moulder Cole Mfg r RD 2 Matthews N C
--Edgar D jr (Della P) dept mgr Pyramid Life Ins h4933 Elder av
--Edgar J mach opr Whitin Mach Wks r Matthews N C
--Edw slsmn Internatl Textile Machy Co r1317 N Allen
--Edw L (Vivian G) hlpr Industrial Dyeing Corp of N C h823 Seigle av apt 323
--Eliz Mrs clk Dillworth Pharmacy r1004 E 9th
--Ella D (wid Danl L) h1604 Scott av
--Ella J Mrs opr SBT&T r133 Bradford dr (Tboro)
--Ella R Mrs h1804 Luther
--Elnita clk Park & Shop Gro r314 Quincy
--Elsie Mrs mgr Elsie's Gro r1522 W 2d
--Ernest W (Elnita) asmblr Weldone Mfg h314 Quincy
--Evelyn J clk Aetna Casualty & Surety r RD 7 Monroe N C
--Floyd L (Talitha) emp City Eng & Streets Dept h3108 Boyd
--Frances Mrs clk Edgcomb Steel r101 N Ramsey
--Frances A r823 Seigle av apt 323
--Frances H Mrs ofc sec Durable Wood Preserving r2425 Lola av
--Francis W Mrs cash Goodyear r3409 Barringer dr
--Frank (Peggy C) serv mech Courtesy Mtrs h1495 Cecil
--Frank W (Mabel S) wtchmn Watson Wtchman's Serv h1229A Drummond av
--Fred D (Lillie A) ship clk Columbia Pictures r Belmont N C
--Fred M plmb A Z Price & Assocs r1432 Hickory Grove rd
--General h1027 N Church
--Geneva M Mrs seamer Huntley Hosiery r5917 Wilora rd
--Geo S (Ella) driver Char City Coach Lines h133 Bradford av (Tboro)
--Harold J mech R H Bouligny Inc r RD 8 Box 213
--Harvey C jr (Judith G) ofc mgr Jordan Business Forms h2914 Marlbourne rd E
--Harvey L (Carolina Hotel) r107½ S Mint
--Helen waitress W T Grant Co h114 W 10th apt 204
--Henry O (Ruby S) switcher Pilot Frt Carriers r Albermarle N C
--Herman r305 Solomon
--Iris R Mrs sec Pneumafil Corp r4035 Leeds dr
--J Barnette (wid Wm) h1327 Beattie's Ford rd

INDUSTRIAL PIPING SUPPLY CO.
All Types of Piping Supplies
P. O. Drawer 10218 — 1501 Dowd Rd.
Phone FRanklin 6-5661 — TWX - CE 469

JORDAN
--J Ray (Waneta Z; Jordans Motel) h1316 E 7th
--Jack N (Imogene) test deskmn SBT&T r5700 Wilora rd
--Jack S (Sylvia M) prsmn Lassiter Corp h1642 Independence blvd NE
--Jas C collr North Caro Merc r Lancaster N C
--Jas E (Eliz) archt Charles T Main Inc h1004 E 9th
--Jas E mech Thomas Cadillac-Olds r9715 Wilora rd
--Jas G (Betty J) swtchmn SAL h313 Plymouth av
--Jas R (Ann H) uphol Kroehler Mfg h3333 Monroe rd
--Jas W (Lucile) emp Char Pipe & Fdry h2005 Grier av
--Janie G (wid E T) h305 Solomon
--Jay C mach opr Panda Curtain r1400 Camp Green
--Jean N studt r2632 McClintock rd apt 1
--Jean W Mrs bkpr Am Coml Bk r226 W 26th
--Jenny F studt r2439 Croydon rd
--Jerry N (Jean W) clk Cole Mfg h226 W 26th
--Jesse (Ruth) lab Echols h2116A Lincoln blvd
--Jesse L driver City Mtr Transport Dept r RD 6
--Joel M (Alton H) studt r316 Sylvania av
--John (Queen E) lab Easterby & Mumaw h405 Boundary
--John A (Margot A) lighting expert Genl Elec sup h1501 Coventry rd
--John D (Mae) cabt mkr Wade Mfg Corp r RD 8 Charlotte N C
--John D slsmn Ralston Purina Co r901 Townsend av
--John G mach opr Whitin Mach Wks r Monroe N C
--John R jr (Nula J; Operating & Mtce Specialities) h2128 Selwyn av apt 3
--John T (Marjie G) slsmn Sears h4642 Woodhaven dr
--John W (Mary H) agt Sou Ry h1218 W Dresden dr
--Johnny L USAF r3108 Boyd (H)
--Jord H (Bertha O) pres Package Products Co Inc, Herald Press Inc h2439 Croyden rd
--Jord H jr (Jean A) mgr Jordan Business Forms h265 Anthony cir
--Jos r1554 Wilmore dr
--Jos T (Dolores H) supvr Western Elec h5432 Grove
--Juanita dishwasher Hotel Char r1210 Seaboard
--Julia M Mrs lab Railway Sup Co r500 E 9th apt 2
--Julian B (Wahbirk) r1327 Beattie's Ford rd
--Justice E (Emma D) formn Genl Automatic Sprinkler h1024 Everett pl

JAMES L. KINLEY
GENERAL CONTRACTORS
Remodeling - Repairs
FREE ESTIMATES
20 Years Experience
Peachtree Rd. R.D. 9, Box 650-J
Tel. EXpress 9-5426

bill SHAW Co., Inc.
422-24 S. Tryon Street
Charlotte 2, N. C.

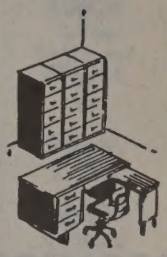

First for Office Planning
EDison 2-8173
FRanklin 5-7778

Lisk Pharmacy
PRESCRIPTIONS DELIVERED ANYWHERE IN CITY
826 E. Trade St.
"SINCE 1912"
EDison 2-2137

SOUTHERN FLOORING AND ACOUSTICAL CO.
CONTRACTORS IN RESILIENT FLOORING AND ACOUSTICAL CEILINGS
WEATHER STRIPPING
SUPERIOR INSTALLATIONS
31 E. Morehead Street
Phones FRanklin 6-3045, FRanklin 5-7568

GORDON P. CHERRY
GENERAL CONTRACTOR
Custom Home Building At Its Finest
116 W. 3d ST.
Phone FRanklin 6-4671 or FRanklin 6-7868

BOB BEATY'S "66" SERVICE STATION
All Leading Brands of Oil
Best Buy In Town On Gasoline
328 E. 7th ST.
Tel. EDison 2-9251

ROBERT L. REID
PAINTING CONTRACTOR
Residential — Commercial
1820 LUTHER ST.
TEL. FRanklin 5-1245

JORDAN
--Kenneth O mach r426 E 22d
--Larry E (Florence H) printer Old Dom Box h104 S Smallwood pl
--Lawrence (Uleen) lab J T Beaty Mach Co h321 Heflin
--Leecie B Mrs clk S&W Cafeteria r Hickory Grove N C
--Leila maid h426 E 9th
--Leroy r710 E 2d
--Letha M Mrs insp Hudson Hosiery r3933 Commonwealth av
--Lewis jr lab City Eng & Streets Dept r500 E 9th
--Lillian C Mrs (Varsity Luncheonette) r2005 Renner
--Louis (Julia M) lab City h500 E 9th apt 2
--Louise F Mrs typ Associated Transport r1800 N Brevard
--Louise H Mrs clk Sou Ry r316 Sylvania av
--Lucius M Mrs prsr Dancy Clns h311 Orange
--M Eliz Mrs clk Dilworth Pharmacy r1004 E 9th
--Mack D brace mkr Caro Brace Mfrs r City Mounted Route 461
--Mack D (Louise H) clk Sou Ry h316 Sylvania av
--Madison (Ruby) h508 W 13th
--Mae K Mrs slswn Penney's r1856 Maryland av
--Mae P Mrs tchr City Bd of Educ r1614 Princeton av
--Mamie (wid Hood) h503 Carmel
--Marcus B manufacturing Coca-Cola r RD 8 Charlotte N C
--Margt Mrs r504 W Poplar
--Margt Mrs clk Woolworths r RD 8 Box 425
--Marjie R Mrs chf opr SBT&T r4642 Woodhaven dr
--Marion B Mrs clk A&P r220 Center (H)
--Martha ofc sec Credit Co r Pageland S C
--Martha (wid Mack) r2521A Double Oaks rd
--Martha E dist dir County Girl Scout Council h418 Fenton pl apt 3
--Martha S studt Char Mem Hosp r1719 Fountain View
--Mary A studt nurse Char Mem Hosp r do
--Mary A slswn W T Grant Co r2213 Chesterfield av
--Mary C Mrs clk Gulf Oil Corp r1218 W Dresden dr
--Mary C Mrs maid r307 S Independence blvd
--Maude O maid r710 E 2d
--Mayford E (Thelma S) agt Life & Casualty Ins Co of Tenn h2130 Kirkwood av
--Melvin K (Bettie E) clk Atlas Sup h2044 Weyland av
--Mettie (wid J Elmer) h515 N Church apt 109
--Mildred L Mrs tex wkr Johnston Mills r507 E 37th
--Minnie L Mrs maid h1211 Person apt 166

FINK-HILL ELECTRIC CO.
Commercial — Industrial — Residential
Contracting and Repairing
1207 E. 10th St. - Tels. EDison 4-1252 FRanklin 7-5942

JORDAN
--Minor (Patsy) baker Yore Restr r708 E 9th apt 3

JORDAN-MORRIS DISTRIBUTING CO (STERLING L JORDAN, HAZEL T MORRIS), WHOLESALE DISTRIBUTORS for AUTOMOTIVE, GARAGE and SERVICE STATION SUPPLIES 620 ATANDO av, TELS ED3-0541, NIGHTS and HOLIDAYS FR7-1700 (See Yellow Page 26)

--Myrtle B (wid Gladstone G) r1004 E 9th
--Nancy K Mrs smstrs Stately Lady Nitewear r231 Jones (H)
--Nannie D (wid Sidney) maid h2122 Renner
--O Max mach opr Whitin Mach Wks r RD 7 Monroe N C
--Olan (Ruby) stacker Interstate Milling h2301 Booker av
--Oliver (Trade St Hotel) r107 S Main
--Oliver E (Mae K) safety eng StPaul Fire & Marine Ins h1856 Maryland av
--Ora L hlpr Ashley Pk Sch r1210 Seaboard
--Ora L Mrs r1211 E 35th
--P L jr sht mtl mech Standard Plmb & Htg Co r2831 W Trade
--Paul A asst supvr Cole Mfg r RD 8 Box 393
--Perry L (Cynthia B) h2001 Isom
--Pleas h1414 Winnifred
--Plummer E (Mary W) h1709 Harrill
--Polly A clk Fidelity Casualty r RD 7 Monroe N C
--Rachel W Mrs slswn Harris-Hart Clothing r RD 8 Box 393
--Ralph B (Helen A) carrier PO h2213 Chesterfield av
--Ransy J (Frances H) pipeftr h2425 Lola av
--Ray K (Betty J) mach opr Wearn Lbr r RD 2 Matthews N C
--Raymond E (Sarah) slsmn Faris Bros Furn h2145 Lockhart dr
--Raymond L (Velma C) appraiser FHA h1339 W Boulevard
--Reba C bkpr Am Natl Bk r YWCA
--Rebecca studt Char Mem Hosp r1301 Bethel rd
--Richd C (Lynda) clk J P Stevens & Co r739 Jerilyn dr
--Richd E delmn Char Cigar & Candy r1708 Oaklawn av
--Robt L (Cath H) asst mgr F W Woolworth Co h304 W 27th
--Robt L (Ruby C) lab Swift & Co h2579 Remus rd
--Roy mach opr Whitin Mach Wks r Matthews N C
--Ruby C Mrs maid Independence Corp r2519 Remus rd
--Ruth L Mrs h2128 Selwyn av apt 4
--Ruth O Mrs waitress Town House Restr r1637 Parson
--Sanford R (Margt W) dist mgr State Mut Life Assurance Co sec Char Musicians Assn h1526 Andover rd
--Sara E dietn Char Mem Hosp r2537 McClintock rd apt 2
--Sarah G Mrs ofc sec Pure Oil r2145 Lockhart dr
--Sarah W Mrs bkpr Presby Hosp r1805 Thomas av
--Shirley r2301 Booker av
--Sterling L (Mildred L; Jordan-Morris Distributing Co) h1129 Sugaw Creek rd
--Steve L (Virginia C) atndt Coliseum Esso Serv Sta h rear 4224 Commonwealth av
--Sylvia M Mrs opr SBT&T r1642 Independence blvd NE
--Thelma S Mrs chkr Avondale Washerette r2130 Kirkwood
--Tina slswn Harris-Hart Clothing r RD 8 Box 393
--Toletha Mrs spar Thermoid Co r3108 Boyd (H)
--Tony S (Francenia) brick mason h1826 Madison av
--Van h1708 Oaklawn av apt 5
--Vester driver Johnson Mtr Lines r821 W 4th
--Viola C Mrs (Jordan's Reweaving Shop) r2330 E 5th
--W Andrew (Darlene P) mtce City Bd of Educ r216 S Torrence
--W B ofc mgr C&G Sls r RD 1 Box 409

JORDAN
--W E mtce Whitin Mach Wks r RD 7 Monroe N C
--W Edith asst chief opr SBT&T r2421 Kenmore
--W Willie (Beatrice) lab City Eng & Streets Dept h607½ E 9th
--Wahbrick Mrs tchr Second Ward Hi Sch r2221 Booker av
--Wm supt Char Equip r Derita N C
--Wm C (Eue A) bkpr Am Beauty Florist & Gift Shop r RD 6 Box 805
--Wm H (Jewel; Jordan's Equip Co; Globe Slicing Mach Co) h114 N Brevard
--Wm H (Nancy K) sht mtl appr Buensod-Stacey r231 Jones (H)
--Willie slswn Reid's Mlnry r133 Bradford av (Tboro)
--Willie L USAF r508 W Hill apt 2
--Willie R (Letha M) lm fxr Hudson Hosiery h3933 Commonwealth av

JORDAN'S EQUIPMENT CO (W H JORDAN), DISTRIBUTOR for—GLOBE SLICERS, STIMPSON SCALES, MEAT GRINDERS, ADDING MACHINES, SOUTHERN SAW SERVICE 114 N BREVARD, TEL ED3-1866

Jordan's Motel (J Ray Jordan) 1316 E 7th
--Reweaving Shop (Mrs Viola C Jordan) 110½ W 5th R1
Jording Kenneth E mech Mechanical Contr r Hamlet N C
Jordon see also Jordan and Jorden
--Alex W (Lacey R) golf professional h428 N Brevard
--Benny C (Alta L) USA h420 Nelson av (H)
--C Legette (Alice) slsmn Sear's h815 Brockbank rd
--Carter routemn Super Mkt Serv Inc r Columbia S C
--Cath boarder Charlotte Finishing Co Inc r4127 Thrift rd
--Claude L packer C-B Drug r RD 9 Box 504
--Dan r405 Boundary
--Dorothy Mrs maid h611 N Myers
--Ealer Mrs h1506 Whisnant av apt 4
--Genevieve F clk USA Corps Engs h1536 Merriman av
--Geo A (Johnnie M) mach Std Trucking h515 W 10th
--Johnny (Frances) slsmn Gulf Oil Corp r101 N Ramsey
--Jos D (Ornah W) mech Intl Harvester h1521 E Enderly rd
--Lloyd B formn Carolina Bedding & Chair r RD Box 393
--Ola D Mrs opr Sou Asbestos r515½ W 10th
--Ornah W Mrs wrapper A&P r1521 E Enderly rd
--Sarah M Mrs maid h3112 May
--Thomasena D Mrs h1819 Lloyd apt 397
--Van L (Ola D) h515½ W 10th
--Verner N emp Allison-Erwin r RD 8 Box 418
--Wm E (Julia H) h1212 Lexington av
--Willie M studt r2519 Remus rd
Jorgensen Danl C (Daisy M) mgr Acme Steel Co h5146 Valley Stream rd

JORGENSON WALLACE J (SOLVEIG E), ASST MANAGING DIRECTOR WBTV JEFFERSON STANDARD BROADCASTING CO 1 JEFFERSON pl, TEL ED3-8832, h433 HOLLIS rd, TEL JA3-5258

Joseph Mamie R Mrs maid h1820 Kinney
--Mary lab Wm Ockrant Corp r310 N Davidson
--Yvonne nurse Mercy Hosp r1921 Vail av

JOSEPHINE'S CAFE
JOSEPHINE WILLIAMS, OWNER REGULAR MEALS, SHORT ORDERS SANDWICHES, DRINKS 2600 S TRYON

Josephs Abraham (Lucille; Abr Josephs Gro) h917 W 5th
--Abr Grocery (Abraham Josephs) 710-12 W Trade
--Alex R (Nancy) agt New York Life Ins h2515 Hampton av
--Emily R Mrs h1220 E Morehead

H. F. PORTER PLUMBING CO.
Plumbing Contractors
Repair Service
Free Estimates
3041 South Boulevard
Phone Office JAckson 3-1212
Phone Residence EDison 2-5982

SHAW'S LANDSCAPING SERVICE
Grading - Yardwork - Bulldozing
Gravel and Crushed Stone
1336 DOWNS AVE.
TEL. EDison 3-1960

HELP! When you need help, you can depend on **OBSERVER WANT ADS PHONE FRanklin 7-7474**

JOSEPHS
--Ernest H (Grace G) supvr Lance Inc h2408 Independence blvd
--J I driver C-B Drug r204 Victoria av
--Joe E (Dorothy H) agt New York Life Ins h355 Eastover rd
--Kathryn C (Sidney's Lunch) r917 W 5th
--Robt (Beulah S) h720A E 10th
--Wm (Gladys) lab Nance Bros Constn h315 S Alexander
Josey Carl wvr Highland Park Mfg
--Delena M Mrs opr SBT&T r RD 1 Maiden N C
--Janie L Mrs slswn Belk's h1015½ S Caldwell
--Lawson L (Marie E) caterer 901 S College mgr Press Club of Char h1012 Poindexter dr
--Louise slswn Belk's r1015½ S Caldwell
--Reba C Mrs opr SBT&T r309 Davis
--Robt J driver Dance Frt Lines
Josie's Beauty Shop (Mrs Josie H Jones) 1218 E Boulevard
Joslin J Devereux (Jacqueline S) eng Amoco h1500 Ferncliff rd
Jounas John C (Bessie J) countermn Rex Recreation Center h822 W Trade apt 4
Jowers Blanche cash Ivey's r406 Beaumont
--Evangeline Mrs boarder Chadbourn & Gotham r McAlway rd
--J Gary (Marjorie Mc) mach opr Wade Mfg Corp h133 Hovis cir (Tboro)
--Marjorie M Mrs clk Sterchi's r133 Hovis cir (Tboro)
Joy Archibald W (Kath C) trav aud Duke Pwr h2343 E 5th
--Chas M (Mary W) repr SBT&T h Craig av
--Christine L (wid Jas A) dep clk County Superior Court h126 W Boulevard
--Donald E atndt Kings Dr Pure Serv Center r RD 6 Box 595A
--Donald S (Virginia S) sls mgr Beaman Engineering h3016 Hanson dr
--E June ofc sec Piedmont Engineering r126 W Boulevard
--Etuile J Mrs h210 Wildwood av (Tboro)
--Henry G driver Yellow Cab
--J Frank (Elmira) slsmn Esso r RD 6 Box 595C
--Jean M clk Crown Central Petroleum r RD 6
--Jimmie J Mrs bkpr Ed Mellon Co r Paw Creek N C
--Kath C Mrs unit control clk Ivey's r2343 E 5th
JOY LAUNDRY & CLEANERS (LUM HOLCOMB, LOUISE B HOLCOMB), "CLEANLINESS IS A JOY" 2231 S BOULEVARD, TEL FR5-3468
Norris D (Norma J) USMC r1337 E 4th
Oscar F (Lillian V) slsmn Esso r Paw Creek N C
Joyce Bijou I artist Delmar Prntr r3729 Oakwood av
Bill F (Joann) adj Wachovia Bk & Tr r Shelby N C Box 346
Henry L jr (Elmena D) asst sec-treas Caro Mtl Products Corp h923 Cardinal dr
J Russell (Mary E) plmb P C Godfrey Inc h116 S Turner av
Margt A nurse Char Mem Hosp r do
Ollie V (wid Harry J) h1731 Merriman av
Robt T (Edna M) eng AT&T h3954 Winfield dr
Jaml J (Barbara C) insp Douglas Aircraft h3729 Oakwood av
Thos C agt Union News r2855 Georgia av
Wm A (Kathryn F) sec Joint & Clutch Serv Inc h615 W Boulevard apt 3
--Edw N (Janie M) carp h4236 New Pineville rd
Joiner see also Joiner
--Agnes L Mrs ofc sec Shelby Mut Ins r3037 Central av
--Alice E case wkr County Dept of Pub Welfare r515 W Boulevard apt 1
--Annie L cafeteria wkr Lakeview Sch r114 Norwood dr (H)
--Bernice r1233 E Boulevard apt 23
--Bruce C hair stylist Jack's Plaza Beauty Salon r901 E Worthington av

JOYNER
--Edw C loan supvr Equit Life Assur r Sedgewick ter
--Elwood choir dir StMatthews Chapel Evangelical & Reformed Church r Concord N C
--Luther J driver Beard-Laney r820 Walnut av
--Marion P (Sarah H) sec-treas FJH Realty Co and ofc mgr Heath Mtrs h2308 E 5th
--N S jr (Annie R) sht rock fnshr h120 Southway dr (Tboro)
--Otho M (Sadie H) knitter Knit Products h1548 Merriman av
--Peggy Y Mrs ofc sec State Comn For The Blind r CMR 461 Box 5822
--Percy L (Irene C) slsmn Speas Co h2515 Bay
--Phyllis bkpr Wrenn Serv r424 W Kingston
--R H repr Mac's Wldg & Radiator Serv r Norwood dr (H)
--Richd T (Agnes L) clk PO h3037 Central
--Ruth E Mrs key punch opr Home Finance Group r Concord N C
--Sally H studt r2308 E 5th
--Slade E asst mgr Am Trust Co r2515 Bay
--Varnie Mrs recpt Allied Artists Sou Distributing r126 Cottage pl
--Walter B (Ruth) field rep Refgr Discount Corp r Concord N C
Joynes Sallie H (wid Frank) r1944 Sterling rd
Juba Billie J Mrs h923A Charles av
Judd General F Rev pastor Williams Tabernacle CME Church h635 Plum
--Rachel E Mrs tel opr du Pont r2210 Roswell av apt 6
--Wm L (Rachel E) div mgr J A Jones Constn h2210 Roswell av apt 6
Judge Chalmer W (Idell) ship clk du Pont h1130 McCall
--Janie H Mrs maid Char Mem Hosp r618 Village ct
--John D (Clara) jan Bell Lines h1112 Justice av
--Maggie (wid D C) r618 Village ct
--Mary F maid Char Mem Hosp r618 Village ct
--Richd L (Janie H) lab Ernest Foard Constn Co h618 Village ct
JUDSON DAVID (ELIZABETH B), PRES-TREAS STANDARD INSULATING CO INC, WOODLAWN CORNER OLD PINEVILLE ROAD, TEL JA3-6912, r RD 5 BOX 791
--Mary Mrs h527 Solomon
--Sam (Mattie) lab h510 S Long
Juergensen Robt C (Marie A) engr Char Engraving h3208 Credenza rd
Jugis R Jos (Margt I) eng Blaw-Knox h1308 W Cortland rd
Juhan Edgar L (Edna C) supvr Char Br Fed Reserve Bk of Richmond r RD 6 Box 649
--Edna C Mrs nurse Mercy Hosp r RD 6 Box 649
Julette Apartments 1901-07 Vail av
Julian Bill driver Novick Transfer r RD 10 Box 442
--Glen A emp State Air Natl Guard r RD 8 Kannapolis N C
--J H postal insp Sou Ry r610 N Graham
--Lloyd P (Nancy G) eng Duke Pwr r605 Grandin rd
--Margt T Mrs bkpr Bank of Commerce
--Nancy G Mrs furn rms 301 W 10th apt 308 h do
--Robt slsmn Scott Drug Co r Salisbury N C
--Wm A (Charis G) slsmn du Pont h412 Wakefield dr apt D
Julian's Laundry & Cleaning (Julian F Beall) 918 E Morehead
Juliano Nicholas jr servmn Friedrich Distributing r Chester S C
Julius D A mgr Chrysler Mtr Corp r4448 Halstead dr
Jump Gertrude E (wid R Carl) h1601 Seigle
Jung Bros Cleaners & Laundry (Gam C Jung) 324 E Boulevard (br) 128A E Park
--Gam C (Lee Lai M; Jung Bros Clns & Lndry) h322 E Boulevard
--Grill (S H Jung) restr 825 E Trade
--Herbert (Helen L; Wing Lee Lndry) h211 E Trade

Qualified Contractor — Registered Engineer
Electrical Contracting and Engineering Company, Inc.
1800 Hutchison Ave. Tel. FRanklin 5-3345

JUNG
--Joe (Jung's Lndry & Dry Clns) r322 E Boulevard
--S H (Jung Grill) r322 E Boulevard
Jung's Laundry & Dry Cleaners (Joe Jung) 120 W 11th
Junget Irene K (wid Geo W) bkpr Branson Sls Co h508 E Boulevard
Junior League Thrift Shop Mrs Eliz B Moon mgr genl mdse 311 E Trade
--Optimist Club L Frank Black mgr 1600 N Brevard
Junious Beatrice E Mrs h519 Boundary
--Geo H (Tennia A) brick mason Home Bldg Sup h1028 N Church
--Robt (Edna R) delmn Avondale Pharmacy h2819 Toomey av
--Rosebud sandwich mkr Stork Restr r519 Boundary
Junker Melba J tel opr Johnson Mtr Lines r RD 1 Cedar Brook
Junkins Clyde M pntr r1045 Drummond av
--Edith W with Belk Stores Servs r1101 E Morehead apt 4
--Gary driver New Dixie Lines h1341 E Iris dr apt 4
--Lenford S (Louise O) driver Johnson Mtr Lines h705 Lamar av
--Pauline Mrs (Junkins Place) r1122 N Tryon
--Place (Mrs Pauline Junkins) restr 111 Wadsworth pl
Jurney Jas M r609 Woodruff pl
--Lawrence J (Mozelle C) atndt Clark's Esso Servicenter h609 Woodruff pl
--Mozelle C Mrs lab J&J Candy r609 Woodruff pl
Just Kids (Leo Grosswald) children's clo 203 E Trade
Justice Albert (Bessie S) mech J A Jones Constn h1858A Evergreen
--Barbara Mrs clk Jeff Std Brdcstg r1721A Evergreen dr
--Chas R (Marie B) eng Mechanical Contrs h4074 Whitehall dr
--Clarence H shopmn Faires Trailer Co r817 N Graham
--Eber J mech Seven-Up Bottling r RD 8 Box 195
--Eliz B Mrs insp Delmar Studio r1316 Edgewood rd
--Eva A Mrs ofc sec Johnson Serv Co r2814 The Plaza
--Evelyn B Mrs slswn Grant's r1837 Academy
--Evelyn F emp Kress r1308 Elizabeth av
--Fern E Mrs clk Duke Pwr h1121 Myrtle av apt 37
--Francis M (Barbara) h1721A Evergreen dr
--Geo (Rebecca M) driver PO h812 W 4th
--Geo A (Eva A) drftsmn B O Vannort Engs h2814 The Plaza
--Harold L (Evelyn C) tel opr Sou Ry Sys h413 Tuckaseegee rd
--Hazel splr Highland Park Mfg

ROBERT BAREFOOT & SON
GENERAL CONTRACTORS
Building - Remodeling - Additions
Free Estimates
R.D. 5, Box 1047-A
Tels. EXpress 9-9069 - Express 9-1691

LEE A. FOLGER Incorporated
Exclusive Authorized **BUICK** Dealer SALES and SERVICE
900 S. Tryon
PHONE EDison 3-2145
Used Car Lots 201 E. Vance corner S. College
PHONE EDison 2-0957
and 809 S. Tryon
PHONE FRanklin 6-6025

THE HENRY WALKE COMPANY
1310 South Tryon St.
Phone EDison 4-5391
INDUSTRIAL SUPPLIES
MACHINE TOOLS
CONTRACTORS' SUPPLIES
"Serving Industry Since 1884"
P. O. Box 1105
CHARLOTTE 1, N. C.

F.H.A. LOANS — AUTO
FIRST MORTGAGE
CITY SAVINGS BANK
120 E. Third St.
INSURED
Tel. FRanklin 5-4441
Savings and Checking Accounts

BE MODERN

Live Electrically

DUKE POWER COMPANY

•

Serving the Piedmont Carolinas

"CHARLOTTE'S SAVINGS CORNER"

We Plan to Pay 3½% Annual Dividend

HOME FEDERAL SAVINGS & LOAN ASSOCIATION

Mortgage Loans — Insured Savings

Fourth and Tryon — Organized in 1883 — Tel. FRanklin 6-8447

FEDERAL HOME LOAN BANK SYSTEM MEMBER — FEDERAL SAVINGS AND LOAN INSURANCE CORPORATION — SAFETY OF YOUR SAVINGS — INSURED UP TO $10,000

CITY CHEVROLET CO.

Sales and Service

710 S. Tryon St. Phone Ed 2-7151

JUSTICE
--Jack T (Marie T) v-pres Friendly Appliance Serv Co Inc h1528 Duckworth av
--Jas D (Jacquelyn M) mgr Advance Store Co Inc h221 Hollis rd
Justice James F (Willa J; Carswell & Justice), Attorney-at-Law 100-06 Law Bldg 730 E Trade, Tel ED3-5176, h3632 Trent av, Tel FR5-7294
--Jas L plant wkr Seven-Up Bottling r RD 8 Box 195
--Jeff (Osselle) slsmn h2509 Marlowe av
--John E (Evelyn F) with Belk's r1308 Elizabeth av
--Julia M Mrs wrapper Belk's r Derita N C
--Kay S Mrs cash The Guardian Life Ins Co of America r811 Berryhill rd
--Leon G clk City Eng & Streets Dept r Derita N C
--Leslie R (Evelyn B) v-pres-asst treas Charlotte Letter Writing Co Inc h1837 Academy
--Lewis H h1910 StLuke
--Lillian P (wid Jas R) h1627 Club rd
--Marie J Mrs clk Friendly Appliance r1528 Duckworth av
--Martha K Mrs clk Genl Elec r304 W Kingston av
--Michl studt r2509 Marlowe av
--Millie (wid Ellis R) h1308 Elizabeth av
--O D slsmn Char Genl Tire Co r828 Brockbank rd
--Paul A (Eliz B) paint contr 1316 Edgewood rd h do
--Paul A jr (Kay S) pntr h rear 811 Berryhill
--Peggy clk A&P r617 Walnut av
--Phyllis E with Belk Stores Servs r418 E Trade
--Phyllis S Mrs sten Equitable Life Assur Soc r236 Keswick av
--Posey with Highland Park Mfg
--Robt L (Martha K) electn Genl Elec h304 W Kingston av
--Susan M (wid Alf H) h1516 E 8th
--W Harry (Frances J) acct C M Carter & Co h5353 Buena Vista av
Justis Harold L (Phyllis) USN r236 Keswick
--Homer R (Phyllis I; McKay McKay Baird & Justis) h820 Fairbanks rd
--Phyllis Mrs ofc sec Equit Life Assur r236 Keswick av
Justus Eloise J Mrs clk R S Dickson & Co r rear 4226 Commonwealth av
--Jas J clk S H Duncan & Co Inc r125 Hovis cir (Tboro)
--Martha E nurse Char Mem Hosp r do
--Nora wndr Sou Asbestos r504 N Brevard
--Wm G (Eloise J) mach Ballard Tire Co h rear 4226 Commonwealth av
Jyachosky Andrew (Kay T) slsmn Frank Woods Inc h2614 Arnold dr

K&B Auto Service (W Clyde Kimmons Louis E Boyd) 1206 Gordon
K B Sales Co (Kenneth B Scoggins Danl S Forbes) genl mdse 4700 Wilkinson blvd
K&C Bargain Shop (John E Kiriakos) clo 112 E Brevard
K&H Grocery (Hoke Hunter) Derita rd
KMV Store (Harry C Campbell) gros 1100 Seaboard
Kaba Andrew A (Betty B) mach Speizman Machy h2516 Independence blvd
Kabas Betty L Mrs teller Am Coml Bank r3427 Eastway dr

KABAS JOHN F (BETTY L), ASST TREAS AMERICAN COMMERCIAL BANK 200-08 S TRYON, TEL FR7-7455, h3427 EASTWAY dr, TEL FR7-5683

KABAS
--Marie L (wid Saml) nurse Chas W Robinson h318 W 9th apt 9
Kad Lamp Co Ronald K Brazzell mgr auto accessories 2228 Thrift rd
Kaemmerlen Cyril J (Martha Z) eng Celanese Corp h621 Manhassett rd
Kahler Edwin H (Eliz B) slsmn Piedmont Natural Gas h1208 Salem dr
Kahn see also Cann
--Julia R (wid Max L) h2500 Normandy rd
Kaigler Jonathan A (Kathleen H) servmn Natl Cash Register h2308 Floral av
Kaiser see also Kayser and Kiser
--Aluminum & Chemical Sales Inc Harry B Lockwood br mgr sls ofc 112 S Tryon R515
--Arth D (Doris G) safety eng Travelers Ins h1400 Pinecrest av
--Robt P agt Liberty Life Ins r145 Wildwood

Kakares Geo T (Mary D) asst Mrs Mary D Kakares h1430 Park dr apt 1
--Mary D Mrs delicatessen 402 E Trade r1430 Park dr apt 1
Kakauitsas Serafim emp George's Grill
Kalar Helen W (wid John D) h2323 Sharon rd apt 4
Kalas John (Mae M) mgr Queen City Dry Clns & Hatters h1224 E 7th
--Lula M clk Queen City Dry Clns & Hatters r1224 E 7th
--Mae M Mrs (Queen City Dry Clns & Hatters) r1224 E 7th
Kale C R (Gisele B) power brake opr Douglas Aircraft h201 Keswick av
--Doris M opr SBT&T r2318 McClintock rd apt 3
--E L clk Char Equip r RD 5 Box 734D
--Elsie A Mrs opr Roland's Beauty Salon r1834 Mimosa av
--Ernest L (Mary B) supvr Char Br Fed Reserve Bk of Richmond h3611 Tuckaseegee rd
--Frank N emp Sou Friction Materials r Mt Holly N C
--Harold W slsmn Southland Rebuilders Inc r1713 Chatham av
--Hazel M emp Hudson Hosiery h2902 Rozzell's Ferry rd
--Helen S clk Char Br Fed Reserve Bk of Richmond r North Belmont N C
--Henderson B slsmn Thomas Cadillac-Olds r Mt Holly N C
--Henry F jr (Carolyn S) with US Govt h2820 Columbus cir
--Jacob P (Elsie A) mach Ashworth Bros h1834 Mimosa av
--John W (Ellen) emp Sou Friction Materials r Mt Holly N C
--Julia F tel opr City Health Dept h2318 McClintock rd apt 3
--Kay ofc sec City Treas r2318 McClintock rd

KALE-LAWING CO
WALTER W KALE, PRES
Wm J LAWING, V-PRES
WILFORD W KALE, V-PRES
ALGIE W LAWING, SEC-TREAS
OFFICE OUTFITTERS
STATIONERS, RUBBER STAMPS, SEALS
227-31 S TRYON
TELEPHONE FR7-2641
(See Yellow Page 148)

--Lewis E (Eliz D) v-pres Kale Ruling & Binding Co Inc h2944 Willow dr
--Lewis E jr studt r2944 Willow dr
--Margt H Mrs slswn Shoe Mart r Gastonia N C
--Mattie W Mrs sec-treas Kale Ruling & Binding Co Inc r2218 Westminster pl
--Michl mail rm Char News Pub r RD 2 Ellenboro
--Ray jr (Mary C) sls rep Westinghse h1139 Rosewood cir
--Richd T clk Duke Pwr r1716 Euclid av
--Ruling & Binding Co Inc Z Edw Kale pres Lewis E Kale v-pres Mrs Mattie W Kale sec-treas 210 E Vance

KALE WALTER W (VIRGINIA L), PRES KALE-LAWING CO 227-31 S TRYON, TEL FR7-2641, h2701 SHERWOOD av, TEL FR7-2743

--Wilford W v-pres Kale-Lawing Co r Matthews N C
--Z Edw (Mattie W) pres Kale Ruling & Binding Co Inc h2218 Westminster pl
Kaleel David A clk Eckerd's r715 Wriston pl
--Dena Mrs slswn Belk's r715 Wriston pl
--Raymond (Margt H; Stork Restr) h1812 Chestnut
--Wm (Dena) br mgr Eckerd's h715 Wriston pl
Kales Constantine A (Sarah) tailor Ed Mellon Co h1825 Jefferson
--Ernest J (Mary A) USA h1301 Skyland rd
--Mary A Mrs mus tchr 1301 Skyland rd r do
Kalevas Harry J (Pearl) phys 217 Sedgefield rd h5415 Wedgewood dr
Kalin Loretta O Mrs mus tchr 301 Heathwood rd r do
--Morton (Loretta O; The DuKay Co) h301 Heathwood rd
Kalina Don designer Todd Florist h1612 Fulton av
Kallam Brokerage Co (G Harry Kallam) food brokers 127 W 7th R128
--G Harry (Arleigh C; Kallam Brokerage Co) h2001 Cassamia pl
--Mildred S Mrs ofc sec Natl Aniline r Greensboro N C
Kallis E W (Ruth M) eng Genl Mtrs h2628 Oak
Kalman Floor Co Maurice E Reilley dist mgr fl coverings 237 S Tryon R217
Kalmeyer Katie G (wid Louis; Char Venetian Blind Mfg) h1237 Woodland dr
Kaminin Anatoly G (Sonja W) pntr 515 Templeton av h do
Kaminos Zack emp Miller's Central Hat Shop r3230 Rainbow cir
Kamke Willard W whsemn Natl Adv
Kampfmuller Carl E (Marie) h517 N Pine apt 4
Kandell Harold M (Betty) eng Celanese Corp h2956 Temple la
Kands Tom cash Little White House Drive In r424 Belton
Kane see also Cain
--Chas W clk Graybar Elec r1335 Elizabeth
--Fenton G mach WLW Mach h2748 Mayflower rd
--Lyle B (wid Danl) h2748 Mayflower rd
--Saml J (Mary H) with Ford Mtr Co h2910 Westfield rd
Kaneer John L v-pres Oakhurst Sls Corp h2416 E 5th
--Thos R (Pauline D) undwrtr City Chev r Belmont N C
Kanipe see also Canipe
--Artis B (Mamie B) h3514 N Caldwell
--Artus B studt r905 Sugar Creek rd
--Chalmers G (Hattie L) carp Bob Speck h330 State
--Dail S (Vestie L) formn C T Brown h2215 Rozzells Ferry rd
--Georgia L (wid Thos) clk Clark B Meacham r2217 Avondale av
--John W carp r3514 N Caldwell
--Jon r408 S Cedar
--Jos E (Rendy W) ctr Carolina Bedding & Chair h2217 Rozzells Ferry rd
--Lloyd A (Helen T) mech San Plmb & Htg h324 Hoskins av (H)
--Rendy W Mrs smstrs Fair Lady Garment r2217 Rozzells Ferry rd
--Wm C (Katie L) cook Little Canary Cottage h905 Sugar Creek rd
Kannon see also Cannon and Kennon
--Cleaners (Mitchell M Kannon) 831 N Brevard
--Mitchell M (Karma J; Kannon Clns) r2300 Kensington dr
Kanouse Carl W (Frances) slsmn Glidden Co r411 Hunter la
Kanoy Betsy Mrs ofc sec City Bd of Educ r3043 Ventosa dr
--Delbert B (Lena J) pres Kanoy & Sons Mach Co Inc r610 Shelton
--Jewel C Mrs r Teresa av

Who Sells It?

Is Answered by the Classified Business Lists in this Directory

CAMERON-BROWN COMPANY

REALTORS — MORTGAGE BANKERS — INSURORS

HOME LOANS — INCOME PROPERTY LOANS

112 East 4th St. — Charlotte, N. C. — Tel. EDison 2-6191

(See Yellow Page 115) **ERNEST ELLISON, INC.** (See Yellow Page 115)
101 BUILDERS BLDG.
312 W. TRADE ST.
"Just Insurance"
Established 1916
PHONE
EDison 3-1146

KANOY
--Robt C (Betsy) slsmn Wesson Oil Co h3043 Ventosa dr

KANOY & SONS MACHINE CO INC, DELBERT B KANOY PRES, E E SPRINGER V-PRES, H I McDOUGLE SEC, CORDELL A BROWN TREAS, G A SEELEY JR, PLANT ENG, DESIGNERS and BUILDERS, TOOLS, DIES, FIXTURES, PRECISION MACHINES and METAL STAMPING 4111 THRIFT rd, PO BOX 10532, TEL EX9-1581

--Wm W (Nannie M) mtce supvr SBT&T h2308 Kenmore av
Kantsios Sam A (Kathryne K) mgr Copal Mtr Court & Grill h704 E Boulevard apt 1
Kanupke Billie A Mrs emp Auten's Radio & Telev Shop r623 Diana dr
--Chas E (Billie A; Auten's Radio & Telev Shop) h623 Diana dr
Kanupp Carl hlpr Allied Sht Mtl Wks r1012 Fairground av
--David (Shirley) ctr United Mills h118 Goff (H)
--Ernest F (Mary B) with State Air Natl Guards h3327 Mayfield av
Kapcar Michl F (Virginia R) v-pres Sou Precision Spring h2332 Heywood av
Kaperonis Jas P (Nancy G; Barbeque Lodge) h213 Hassell pl
--Maria K (wid Paul D) h216 Irwin av
--Nancy G Mrs (Barbeque Lodge) r213 Hassell pl
--Nicholas D (Pearl M; Delmonico Restr) and pres Pittman Enterprises Inc h3121 Selwyn av
--Pansy smstrs Ben G Tubel r804 Livingston av
Kaplan Alvin (Margie M) consultant Beltone Monson Hearing Serv h200 N Laurel av apt 4C
Kaplon Ethel D Mrs clk Edgcomb Steel r416 W 24th
-Shelton (Ethel D) emp Douglas Aircraft h416 W 24th
Kara's Shine Parlor (Kara Harris) 807 E 1st
Kareil Ernest ship clk Lapsley-Interstate Shade Cloth r215 S Cedar
Karge Ann opr Belk's Beauty Salon r1814 E 4th
Karnazes Alease D Mrs clk Chev Mtr r422 Sylvania av
-David J (Kath; Graham Street Mkt) h236 Sylvania av
-Jas D with Eastern Whol r236 Sylvania av
-John D (Alease) insp SAL h422 Sylvania
Karnes see also Carnes and Kerns
-Howard (Eunice R) slsmn Sam Bolton Co h1700 E Boulevard
Karnozes Anastasious J insp Foremost Intl Dairies h805½ N Graham apt 1
Karr see also Carr and Kerr
Gus (Theo) h542 Oakland av apt 2
Wendell S (Dorothy) v-pres Southern Flight Air Taxi h5132 Buckingham dr
Karras see also Carras and Karres
Helen tchr r814 Central av
Irene studt r814 Central av
Jas D (Alice P) h814 Central av
John (Marie R) clk Walton Hotel h1531 Southwood av
Nick (Frances A; Central Avenue Grill; Nick's Snack Bar) h1933 Central av
Karres see also Carras and Karras
Andrew M (Providence Clns) r715 Hawthorne la
Gus M (Providence Clns) r715 Hawthorne la

KARRES JAMES M (GEORGIA L), SPECIAL AGENT PYRAMID LIFE INS CO 2407 N TRYON, TEL ED2-8181, h1635 GENEVA ct, TEL FR6-2587

-Matthew D (Marie) with Providence Clns h715 Hawthorne la
-Steven M (Mary) credit mgr Fruehauf Trailer h5342 Valley Forge rd
Karriker Albert R (Macie G) routemn Foremost Intl Dairies r Huntersville N C
-Anne M Mrs tel opr Am Discount r RD 9 Box 666W

KARRIKER
--Annette L eng's aide SBT&T r800 Kenilworth av
Karton Saml (Gertrude) agt United Ins Co of America h4647 Wendover la
Kasler John H (Barbara J) chiropractor 2120 E Independence blvd NE r1006 Waterman av

KASSELIK B L (EVA G), ARCHITECTURAL SCULPTOR, NEGATIVES and CASTS of ANY DESCRIPTION, MOULDS, MODELS, OLD PINEVILLE ROAD, RD 2, BOX 764, TEL JA3-2641, h do

--Barbara L Mrs h1327 Greenwood Cliff
Kassin Edna H Mrs mach opr Soderberg & Stern r1323 Jefferson
--Jos G (Edna H) mach J Zagora Mach & Gear h1323 Jefferson
Kastanas see also Castanas
--Ellie G clk Presby Hosp r1600 E Boulevard
--Geo N (Maria G; Martin's Drive-In) h1600 E Boulevard
Katapodis Lula waitress Ringside Grill r2231 E 7th
--Paul cook Ringside Grill r2231 E 7th
--Philip installer Newton & Newton r300 Ferncliff rd
Katsanon Koula Mrs cash White House Grill r424 Belton
--Tom (Koula; White House Grill) h424 Belton
Katsaris Mandani G (wid Geo J) smstrs Montaldo's h2336 Commonwealth av
Katsaros Thos (Stockyard Grill) r423½ E Trade
Katsouropoulos Pete (Sarah) h333 Belton
Katz Allan N (Thelma S) USA h101 Jackson dr apt 1
--Leroy R jr (Doris F) sec Nivens Constn Co Inc h416 Tyson
--Robt A (Emily H) mgr Roy Katz Sls Agcy h3209 Auburn av
--Roy (Florence H) mfrs agt 1959 Maryland av h do
--Thelma S Mrs tchr Piedmont Jr High Sch r101 Jackson dr apt 1
Katzen Hyman (Sylvia R) asst mgr Louis J Katzen h708 McAlway rd
--Louis J (Rebecca) genl mdse 307 E Trade h600 Mount Vernon av
--Phillip (Central Shoe Shop) h115 S Cedar
Katzenmoyer Rachel T Mrs slswn Jimmie Ledford Inc r2817 Dorchester pl
--Russell A (Rachel T) dir Natl Assn of Hosiery Mfrs (Better Hosiery Council) h2817 Dorchester pl
Kauffman Aug J drftsmn Norman Pease r2228 E 5th
Kaufman G mgr Natl Bellas Hess Stores Inc
--Harry (Margt L) dept mgr Maryland Casualty h1345 Pinecrest av
Kay see also Kaye
--Chas R mech Daniels Mtr r507 Central av
--Dewey J (Evelyn L) film processor Del Mar Studios h1700 Berryhill rd
--Dewitt T (Maggie L) formn E H Jacobs Corp h Bullard la
--DeWitt T jr (Margt H) lathe opr Retreading Equip h1917 Woodcrest av apt 3
--Distributing Co (Walter C Kay jr) food products h1824 Cliffwood pl
--Evelyn L Mrs clk Del Mar Studios r1700 Berryhill rd
--Film Exchange of Charlotte Inc Joe W Bishop br mgr 225 S Church
--Floyd F jr (Lois S) archt Biberstein Bowles Meacham & Reed h3649 Annlin
--Fred L supvr Royal Globe Ins Group r Rock Hill S C
--Inez S (wid Calmine) smstrs Efird's h102 S Linwood av (H)

KAY JEWELRY CO
ROBT M SKURLA, MGR
DIAMONDS, WATCHES, JEWELRY
LUGGAGE, HEADQUARTERS for RCA VICTOR RADIOS, EASY TERMS
111 S TRYON
TELEPHONE ED2-6125

GEO. GOODYEAR CO.
BUILDING
DEVELOPERS — REALTORS
216 W. 2d Tel. FRanklin 5-8484

KAY
--Jas W (Virginia R) clk Brown-Rogers-Dixson h911 Everett pl
--John W wtchmn Domestic Lndry r518 N Graham
--Walter C jr (Nona E; Kay Distributing Co) h2700 Roswell av
--Wm (Lorna J) mach Douglas Aircraft h1000 Lanier av
--Wm R USAF r1000 Lanier av
Kaye Richd mgr L M Oglukian Rug Co h329 E Kingston av
Kaylor Ann recpt Major Appliance Distrs
--Chas W (Kaylor's Serv Sta) h3023 Washburn av
--Donald J (Barbara) clk Ralston-Purina h1819B Evergreen av
--Frank R (Edith W) ship clk H&S Lbr r Stanley N C
Kaylor's Service Station (Chas W Kaylor) 2734 Monroe rd
Kayo Service Station gas and oil 401 Central av 4339 N Tyron and 4111 Wilkinson blvd
Kayser see Kaiser and Kiser
Kea see also Kee and Key
--Frances emp Look Magazine r2208 Dilworth rd W
--Francis chkr S&W Cafeteria r127 W Park
Keal E Max tex wkr Highland Park Mfg r1402 Herrin av
--Ruby L Mrs tex wkr Highland Park Mfg h1402 Herrin av
Keanion Georgia Mrs hlpr Honey Restr r806 Maple
Kearn see also Kern
--Estelle J h527 Pennsylvania av (H)
Kearney Helen prsr Master Clns r118 N Myers
--John G (Mary) emp Douglas Aircraft h4729 Park rd
--Mary Mrs emp Douglas Aircraft r4729 Park rd
--Thos E (Mary C) traffic mgr Celanese Corp h2123 E Forest dr
Kearns see also Keerans
--Alphonso lab Douglas Municipal Aircraft r RD 4
--Bill h620 E Worthington av apt 2
--Clifton (Esther) jan Johnson C Smith Univ h2214 Sanders
--Doris sandwich mkr Eastway Junior High r412 N Caldwell
--Dorothy pastry cook Hawthorne Junior High Sch r412 N Caldwell
--Douglas R (Yvonne D) aud State Dept of Rev h1307A Murdock rd
--Geo porter EAL r Circle dr
--Grocery (Mrs Rosa Lee Kearns) Dixie rd
--Jas A (Mary P) mtcemn Douglas Aircraft h1220 Harrill
--Jennie clk Arrow Lndry r Huntersville N C
--John E (Hester O) steel wkr Sou Eng h Dixie rd
--Libby nurse Chas W Tillett r1220 N Harrill

FOR

CALL
Bowen-Hamor Co., Inc.
FRanklin 6-3603

Thomas Cadillac-Oldsmobile Inc.
CADILLAC OLDSMOBILE
Sales and Service
214-220 N. CHURCH
PHONES
Service EDison 2-7159
Sales EDison 4-4656
Parts FRanklin 6-4429
Used Cars 422 W. 5th
PHONES EDison 2-2183 and FRanklin 5-1253

KALE—LAWING COMPANY
"Serving the Carolinas' For Over 32 Years"
OFFICE OUTFITTERS
COMMERCIAL STATIONERS
PRINTERS
SCHOOL SUPPLIES
We Sell Art Metal STEEL OFFICE EQUIPMENT
227-231 S. Tryon
PHONE
FRanklin 7-2641

Stocks **R. S. Dickson & Company, Inc.** Bonds
INVESTMENT SECURITIES
Offices in Eight Principal Cities
Home Offices 7th Floor Wilder Bldg. — 237 S. Tryon St. Tel. EDison 2-1134

AVRETT & LEDBETTER

ROOFING
HEATING
and
SHEET
METAL
CONTRACTORS

YORK
AIR
CONDITIONING

419 E. 7th St.

PHONES
EDison 3-7131
and
EDison 3-7597

WILLIAM H. HARE LANDSCAPING CO.

GARDENING SPECIALIST

Estimates
and
Suggestions
Given
Freely

All Work Guaranteed

717
E. HILL ST.

TEL.
FRanklin 5-1827

AMERICAN COMMERCIAL BANK

FEDERAL DEPOSIT INSURANCE CORPORATION $10,000 MAXIMUM INSURANCE FOR EACH DEPOSITOR MEMBER

"ASK THOSE WE SERVE"

N. G. SPEIR, INC.

Real Estate Sales
Commercial — Residential
"TOWN and COUNTRY PROPERTY"
HOME LOANS
130 East Fourth St.-Phone EDison 4-5386

KEARNS
--Lucy M (wid Gilbert) smstrs Miller's Central Hat Shop h625 E 5th
--Luther A (Mabel) clk A&P h1925 Earle apt 367
--M Eliz nurse Presby Hosp r1220 Harrill
--Mabel clk Winston Mut Life Ins Co r1925 Earle apt 367
--Margt E studt r1220 Harrill
--Mary H (wid Jos) h1100 Jordan av
--Mary P Mrs clk Martin's r1220 Harrill
--Maurice L slsmn P F Collier & Son r715 E Kingston av
--Rosa Lee (wid Frank; Kearns Grocery) h Dixie rd
--Wm E atndt Dilworth Amoco Serv Sta r620 E Worthington
--Zenobia maid 1824 Asheville pl
Kearse Anna Lynn Mrs sten Pneumafil Corp r5001 Kistler av
--Bernard V (Carolyn L) ofc mgr North-South Lines h814 Potters rd
--Carolyn L Mrs nurse 814 Potters rd r do
--Henry M (Anna L) eng Pneumafil Corp h5001 Kistler av
--Homer pressmn Chesapeake Paper Stock h728 Baldwin av
Keasler Linda S Mrs clk J P Stevens & Co r1928 Pegram
--Rance M (Daisy P) lm fxr Highland Park Mfg h1231 Harrill
--Walter D (Caroline M) h2532 E 7th
Keathley Gentry D (Bessie M) br mgr Pitman-Moore Co r RD 5 Marley cir
--Needham B (Dolly A) bkpr A&P h3131 Marlborough rd E
Keating John P slsmn N G Speir Inc h3245 Fairfax dr
--Michl T (Louise E) supt Reliance Engineering h1119 Skyland rd
Keaton Arth L driver H L Bowers Co r412 S Alexander
--Cornelius (Keaton's Soda Shop) h rear 506 E 1st
--Josie A (wid Paul R) maid h808 E 9th
--Ruby E Mrs waitress Press Club h420 Plymouth av

KEATON SODA SHOP (CORNELIUS KEATON), ALL KINDS of SANDWICHES, SOFT DRINKS, TOBACCO 506 E 1ST

Keb Paul E (Ruthe) sls eng Dodge Mfg Corp h2343 Vernon dr
Keck Harrie S (Eliz B) v-pres The Observer Printing House Inc h1818 Shoreham dr
--Mayme B (wid John M) h2411 The Plaza
Kee see also Kea and Key
--Clara B Mrs waitress Airport 77 Restr r308 Walnut av
--Geo M (Arinta G) mfrs rep 2401 Westfield r h do
--J D fxr Highland Park Mfg
--Jessie B maid r421 Bellinger row
--King C (Alice) driver Associated Transport h1600 Newland rd
--Mack R (Clara B) mtcemn Sno-White Lndry h308 Walnut av
--Rachel J emp Textile Waste r Lancaster S C
--Sam (Mannie) emp Sou Asbestos h917 Ross
Keefe Augustus M (Bessie R) mech Yellow Cab h1001 Parkwood av
--Bessie R dept mgr Ledford's of Park Rd r1001 Parkwood av
--John T h600 W Boulevard apt 4
Keeler Ed optn Wakefield Optical Co r Seymore Trailer pk
Keeley Andrew (Marjorie S) acct J P Stevens & Co h625 McDonald av
--Robt E adj Nationwide Ins r2730 Eastway dr
Keels Orean L clk Parks-Cramer r Monroe N C
Keen see also Keene
--Corrine nurse Mercy Hosp r1921 Vail av
--Edw P (Grace P) slsmn Jimmie Ledford Inc h2030 Barringer dr
--Edw P jr emp Old Dominion Box r2030 Barringer dr
--Grace P Mrs asst mgr Wilbur-Rogers r2030 Barringer dr
--John W (Mary) ofc mgr Natl Carbon h822 Brockbank rd
--Lamar driver Harris Exp r RD 10 Box 587
Keenan Bertha S Mrs r1737 Dunkirk dr
--Chancey r711 E 13th
--Daisy B Mrs h711 E 13th
--Emma R Mrs bkpr The Char Sup r633 Woodruff pl
--Jas E (Mary C) zone mgr Reynolds Mtls Co h122 Ridgewood av
--John G (Emma R) clk Kilgo Mtr Frt h633 Woodruff pl
--Raymond L shoe repr Tadlock's Shoe Serv r330 S Tryon
--Robt H r711 E 13th
--Robt L (Ruth B) emp Char Linen Sup h2431 Remus rd
--Robt W hlpr P C Godfrey Inc r711 E 13th
--Rufus r2431 Remus rd
Keene see also Keen
--Thos B jr (Alpha P) eng Douglas Aircraft h2010 Bay
Keener Bobby A (Betty C) mtcemn AT&T h3948 Whitehall dr
--Chas F (Vera R) lab Ervin Constn r RD 1 Box 158 Denver N C
--Emma (wid Wm) r3706 Rozzells Ferry rd
--Ernest (Ellen L; Keener's Gulf Serv Sta) h3932 Tillman rd
--Ernest T (Margt C) serv sta opr h239 N Hoskins av (H)
--Glenn B (Joyce L) servmn Sears h2414 Amesbury av
--Jolene clk Bank of Char r Lincolnton N C
--L B repr Western Elec r Lincolnton N C
--Lawrence C (Florence P) genl formn P&N Ry h216 N Hoskins (H)
--Lawrence D sht mtl wkr Engineering Inc r Lincolnton N C
--Louise h300 Emerson av apt 6
--Margt C Mrs emp Pelton & Crane r239 N Hoskins av (H)
--Marvin A sht mtl wkr Engineering Inc r Lincolnton N C
--Ora M h3706 Rozzell's Ferry rd
--Patricia whse wkr NAPA
--Sarah M Mrs ofc sec Char Farm Equip r RD 9 Box 654
--Wm C (Betty J; Keener Gulf Serv) h4411 Welling av
Keeney Chas E (Thelma) mech Fruehauf Trailer h233 Wildwood av (Tboro)
Keenman Robt lndry wkr Char Linen Serv & Sup r2431 Remus rd
Keer Chas E asst formn Parks-Cramer r113 Drummond av
--Chas H (Helen) mech Thomas Cadillac-Olds r RD 11 Box 406B
Keerans see also Kearns
--Jas L (Sarah L) dentist 200 S Tryon R810 h1929 Crescent av
Keesee Ryland H (Maude) driver Greyhound h614 Woodruff pl
Keesler see also Kesler Kessler and Kestler
--Amy Q Mrs tel opr Industrial Pipe & Sup r216 W 27th
--D Lacy (Jane M) trainee Am Coml Bank h1709 Sterling rd
--Donald O (Amy Q) driver Dixie Cartage h216 W 27th
--Dorothy W Mrs tex wkr Highland Park Mfg r422 E 17th
--E R (Geralene) driver Concrete Sup r RD 1

KEESLER EDWARD Y (ANNE D C), PRES THE MUTUAL BLDG & LOAN ASSN 119 E 3d, TEL ED3-6126, h1139 PROVIDENCE rd, TEL FR5-1527

KEESLER
--Edw Y jr r1139 Providence rd
--Frances M mach opr Chadbourn Gotham r1108 N Brevard
--Frankie Mrs h1107 E 7th apt 4
--Geo R (Marguerite G) stmftr A Z Price & Assocs h2013 Independence blvd NE
--Geraldine Mrs clk Piedmont Natural Gas r426 Ideal way
--J Morris driver Standard Trucking r312 W 25th
--Jerry L Mrs typ Piedmont Natural Gas r426 Ideal way
--John A (Geraldine) asst mgr Dixie News h426 Ideal way
--Kenneth M appr A Z Price & Assocs r1108 N Brevard

KEESLER LENOIR (ELIZ L), EXEC V-PRES-SEC THE MUTUAL BUILDING & LOAN ASSN 119 E 3d, TEL ED3-6126, h1409 MARYLAND av, TEL FR5-4964

--Lonnie M driver Kilgo Mtr Frt r RD 8 Box 49A9
--Lula B Mrs clk Montaldo's r RD 4 Matthews N C
--Margie L tel opr Hotel Charlotte r1516 N Caldwell
--Marguerite G Mrs looper Huntley Hosiery r2013 Independence blvd NE
--Mary I Mrs tex wkr Highland Park Mfg r616 Potters rd
--Mary N clk Union News
--Mary P (wid O O) h409 E 18th
--Mary Y (wid E L) h1600 Queens rd
--Peggy F insp Chadbourn & Gotham r1108 N Brevard
--R M fxr Highland Park Mfg
--Reece S (Mary I) brkmn Sou Ry h616 Potters rd
--S Dewey (Jane A) sls rep Liberty Mut Ins h1808 Jameston dr
--Sadie W (wid David) gro 1110 N Brevard h1108 do
--T Edgar (Lela S) tex wkr Highland Park Mfg h1516 N Caldwell
--T Edw jr r1516 N Caldwell
Keeter Albrey V (Jettie L) driver Baker Cab Co h1308 Allen
--Alf A tile str Superior Tile & Marble Co
--B Harold (Bernie L) br mgr United Artists Corp h800 E Park av
--Bessie H (wid Wm E) h1543 Merriman av
--Clara emp Old Dominion Box r330 Glenwood dr
--F Sue studt Char Mem Hosp r1621 E Boulevard
--Gertrude L (wid John H) h216 S Summit
--Guilford R jr jr acct SBT&T r Cramerton N C
--Gus mech North State Lndry r132 W Vance
--Harold K r811 Willis apt 277
--Jas M slsmn Courtesy Mtrs r RD 2 Monroe N C
--John H (Janice) cln Char Lndry h228 Jones (H)
--John W (Julia B) h811 Willis apt 277
--L B h2433 Greenland av
--L Worth (Mary E; Keeter Trailer & Body Co) r5412 Park rd
--Richd H clk Pgh Glass r800 E Park av
--Robt P (Margt E; Keeter Trailer & Body Co) h807 Lockridge rd
--Sue studt Charlotte Memorial Hosp r1621 E Boulevard
--Thos L r216 S Summit av
--Thos L (Myrtle B) mgr Elder's Gros h912 Pierson dr

KEETER TRAILER & BODY CO
OWNERS
L W KEETER
ROBERT P KEETER
TRAILER and BODY SALES and REPAIRS
DOUGLAS MUNICIPAL AIRPORT BLDG 269
TELEPHONE FR6-9848

--Wm E jr (Nancy) pres Sou Wipers Inc and B C Weill Co Inc r4758 Addison dr
Keever Alvin C (Thelma B) driver Frederickson Mtr Lines h Rozzells Ferry rd

James J. HARRIS & CO., Inc.
INSURANCE - BONDS
100 JOHNSTON BLDG. PHONE FR5-7311

McCLURE LUMBER CO.
LUMBER AND BUILDING MATERIALS
ROZZELL'S FERRY RD. (MT. HOLLY RD.) PHONE EX 9 5681

KEEVER
--Arth J (Eliz T) clk Amity Gro h1225 Briarcreek rd
--Bertha Mrs slswn Belk's h1905 Vail av apt 4
--Clarice D Mrs clk Char Br Fed Reserve Bk of Richmond h1933 Woodcrest av
--Clyde J (Virginia H) rec clk Allison Erwin h2306 Greenland av
--Danl W (Lillian R) servmn Duke Pwr h2509 Laburnum av
--Eliz T Mrs ofc sec Chadbourn-Gotham r1225 Briarcreek rd
--Ellis L agt Life & Casualty Ins Co of Tenn r Mount Holly N C
--Harry B (Elva L) mech Godley Twine & Sup r RD 1 Stanley N C
--J D (Mavin H) prntr Old Dominion Box h1021 Crestmere
--J Robt (Sue A) lino opr Clark Publ Co h1914 Ewing av
--Jas E (Helen H) clk PO r3030 Ventosa dr
--Janice J bkpr Coca-Cola r232 Sedgefield rd
--Judy C sten Am Coml Bk r1933 Woodcrest av
--Lillian R Mrs clk Presbyterian Hosp r2509 Laburnum av
--Mary A emp SBT&T r2509 Laburnum av
--Mary L Mrs clk Presby Hosp r2509 Laburnum av
--Thos L (Dora C) h1020 Adams
--Walter B (Neil O) chkr Douglas Aircraft h414 Lexington av
efalis Nick alterations Jimmie Ledford Inc r1621 Sumter
egley Wm F (Elles D) slsmn Arvin Industries h2835 Irby dr
heley H L constn eng Carrier Corp r1810 Arnold dr
hl Edw G (Grace R) slsmn Sears h500 Rutland dr
iger Cyrus C (Maude M) dentist 102 W Trade R712 h616 E Kingston av
ight Albert W (Norah G) tech consultant Celanese Corp h2600 Danbury
ightley Doris B Mrs sec Bradley W Bartholomew r RD 5
iley Bertha S (wid J Brien) dept supvr Associated Transport h1232 Townes rd
ister Albert J (Rose G) ofc mgr Yellow Mfg Acceptance h1326 Mockingbird la
Rose G Mrs asst sec MLS Charlotte Board of Realtors Inc r1326 Mockingbird la
istler Clara D Mrs salad mkr Belk's Cafeteria h3612 Rozzell's Ferry rd
Clara R Mrs clk Esso r1110 Hazel
Donald M (Clara R) eng Parks-Cramer h1110 Hazel
dw M jr (Marie M) research dept Parks-Cramer h121 N Cloudman (H)
thel S (wid Jos L) h320 Tuckaseegee rd
annie L (wid Wm H; Family Shop) h400 N Hoskins av (H)
aye Mrs sec West Mecklenburg High School
ene R (wid Chas F) h401 Andrill ter
ck M (Polly) carp h301 N Dakota (H)
s G (Dolores P) repr SBT&T h1000 Reid pl
alph (Mildred) h400 N Hoskins av (H)
irley A Mrs ofc sec Baugh & Mouchet RD 1 Davidson N C
m C (Eliz M; Keistler's Garage) r5020 Tennessee av
illie H jr (Dorothy R) carp h302 N Dakota (H)
Keistler's Garage (Wm C Keistler) repr 103 N Hoskins av
Keith Auto Service (Harold C Keith) reprs 15 W 12th
as D (Louise F; Keith's Garage) 2205 Charlotte dr
as D jr (Betsy L; Keith's Garage) 2714 Sunset dr
rnelia Mrs insp Chadbourn & Gotham RD 11 Box 449
lla r519 E 7th
rnest W emp Tenn-Caro Trans r RD 11
la L (wid Elmer O) cook h516 S Davidson
o jr (Ophelia) ship clk Am Bakeries 10 N Poplar

KEITH
--Geo E (Alice) driver Hennis Frt Lines r RD 1 Box 443

KEITH GRAEME M (GLORIA D), MANAGER PARK ROAD OFFICE THE UNION NATIONAL BANK 1625 WOODLAWN rd, TEL JA3-5751, h5016 MILFORD rd, TEL JA3-3802

--Harold C (Virginia; Keith Auto Serv) r RD 9
--Homer L (Mamie M) plant opr Barnhardt Mfg h1114 Clement av
--Hoover credit mgr Westinghse Credit Corp r Belmont N C
--Jas r612 E 12th
--Jas roofer r500 S Caldwell
--Jas E clk Duke Pwr r700 Central av
--Jas W mach opr Whitin Mach Wks r RD 5 Box 1105K
--Larry F (Mary B) slsmn WGIV Radio Sta h2711 Oakcrest pl
--Margt J h1200 Bethel rd
--Mary S J Mrs aide Presby Hosp r RD 5 Box 1105A
--Rodney R (Priscilla A) eng Duke Pwr h3214 June dr
--Ruby S Mrs clk Am Coml Bk r3121 Newell av
--Ruth L ofc mgr C D Keith Garage r2205 Charlotte dr
--S B bus opr Charlotte City Coach Lines r RD 11 Box 449

KEITH'S GARAGE (C D KEITH, C D KEITH JR), COMPLETE SERVICE for PASSENGER or HEAVY DUTY EQUIPMENT, 24 HOUR WRECKER SERVICE, MEMBER AAA 114 JACKSON ter cor S TRYON, TEL ED3-6191 (See page B)

Keitt B Hardin h200 Hassell pl
--Bernard H (Eugenia H) customer serv Celanese h200 Hassell pl
Kekipi Wilma bagger Stylecraft Packaging Serv Inc r754 Wriston pl
Kelbaugh Calvin S (Billie J; L S Kelbaugh & Son Welding Shop) r Arden N C

KELBAUGH L S & SON WELDING SHOP (LEISTER S KELBAUGH, CALVIN S KELBAUGH), WELDERS and BRAZERS 415 E 7TH, TEL ED2-0203

--Leister S (Mary E; L S Kelbaugh & Son Welding Shop) h522 Seigle av
Kell Betty O Mrs opr SBT&T r RD 1 Pineville N C
--Mary Mrs plant opr Char Workshop for the Blind r RD 1 Box 275D
Kellams Harold D (Jonell B) USMC h1208 Dade
Kelleher Don J (Jean B) pres Don J Kelleher & Assocs Inc h2011 Pinewood cir
--Don J & Associates Inc Don J Kelleher pres Roy P Troutman v-pres Eliz K Powers sec Jean B Kelleher treas ins 211 Hawthorne la
--Jean B Mrs treas Don J Kelleher & Assocs Inc r2011 Pinewood cir
Keller Brice H (Martha O) dist mgr Suburban Rulane Gas h334 Heathwood rd
--Darwin B stereo Char Observer r Gastonia N C
--Edw L (Alice A) mech United Equip & Serv Inc h1435½ Pecan av
--Eugenia emp Ivey's h312 N Church apt 314
--Genevieve D Mrs sten Manpower Inc r1800 Ewing av apt 4
--Geo H emp State Air Natl Guard r Gastonia N C Box 2566
--Geo R (Roberta G) pres-treas Geo R Keller Co Inc h3154 Windsor dr
--George R Co Inc Geo R Keller pres-treas Chas F Walton v-pres printing sups 208 W Griffith
--Geo V h2023 Beattie's Ford rd
--Guy O (Beverly) phys 1012 Kings dr Suite 808 h2515 Crescent av extd
--H B (H B Keller Co) assoc Turner Bros and Keller Inc and dist mgr Gas & Appl Distrs r Providence rd
--H B Co (H B Keller) real est 122 E 4th

A. Z. Price & Associates, Inc.
HEATING – PLUMBING
AIR CONDITIONING
ENGINEERS AND CONTRACTORS
General Electric Dealers
PHONE FRanklin 6-2466
206 S. Church St. Charlotte, N. C.

KELLER
--Jess (Johnnie) driver John J Morton Co h140 W Morehead
--Kenneth mgr Myers Parking Center r Huntersville N C
--Margt P r2023 Beattie's Ford rd
--Martha O Mrs code and key punch opr Esso r334 Heathwood rd
--Marvin L driver Overnite Trans r Kannapolis N C
--Mary E Mrs r316 Lillington av
--Nelson O (Louise) supvr Sou Ry h1304 E 7th apt 3
--Norris C (Evelyn P) slsmn Black & Decker Mfg h617 Potters rd
--Ollie M (wid E W) h209 W Boulevard
--Robt slsmn Gulf Oil
--Robt B (Alice S; Keller's Grill) r Amity rd RD 1 Box 502
--Robt E (Georgia) wldr Sou Ry h219 W 10th
--Robt N (Karen C) cash Caro Foods h1733 Logie av
--Ruby clk Sou Friction Materials r418 E Trade
--Shirley h1713 Truman rd
--T H circulationmn Charlotte Observer r116 S Midland av
--Thos L (Genevieve D) aud Aetna Casualty & Surety h1800 Ewing av apt 4
--Walter N jr lab Feibus-Gordon & Co r719 E 7th
--Wm E (Sophia L) slsmn h1424 E 35th
--Willie (Christine S) mtcemn Duke Power h327 N Davidson
--Winfred W (Sarah M) dept mgr Char Br Fed Reserve Bk of Richmond h5833 Wedgewood rd
Keller's Grill (Robt B Keller) restr 501 W Trade
Kellerman Jos L Rev (Mary E) pastor Church of the Holy Comforter h719 Bromely rd
Kelley see also Kelly
--Ann nurse Presby Hosp r524 E Kingston
--Annie H (wid Janos) r3301 Mayfield av

KELLEY B J (AUGUSTA M), NATIONAL ADV MGR THE CHARLOTTE OBSERVER 600-02 S TRYON, TEL ED2-7121, h3633 PICKWICK la, TEL EM6-1226

--Blaine (Margt P; The Kelley Co) h1659 Hertford rd
--Blanche (wid Geo) maid h1819 Moore av
--Chas (Beulah) dye plant wkr h2415B Horne dr
--Chas W (Willie M) h121 N Sycamore

KELLEY CO THE (BLAINE KELLEY, MRS MARGT P KELLEY), EQUIPMENT for LAUNDRY & DRY CLEANING PLANTS, BOILERS (FORMERLY KELLEY IRON WORKS), 500 S CEDAR, TEL ED4-9759

--Craig (Louise) mech Royal Crown h114 W 10th apt 107

C. W. UPCHURCH & CO.
PACKARD-STUDEBAKER
SALES MERCEDES-BENZ *Authorized Dealer* SERVICE
326 W. 5th St. Cor. Pine St. Telephone EDison 3-3177

MECKLENBURG Hotel
100% Air Conditioned
• • •
Free Parking
• • •
French Restaurant
516-22 W. TRADE
PHONE
ED 2-1181

Spangler Realty Co.
Property Management
Sales and Rentals
C. D. Spangler Construction Co., Inc.
Commercial
Industrial
Residential
1028 S. Boulevard
TEL. FRanklin 5-3736

SMITH'S TRANSFER CORP.
"Serving Shenandoah and Kanawha Valleys, East Coast and the Carolinas"
See Yellow Page 209 for list of terminals.
0 W. 31st Street, Charlotte, N. C. Tel. EDison 3-9601 Bristol Terminal North 5580

MILLER

Motor Express Inc.

Specialized Service from Atlanta to New York

Cargo Insurance $500,000.

U. S. Bonded Carrier

1807 W. Independence Blvd.
P. O. Box 10217
PHONE EDison 2-5175

THE BANK OF COMMERCE
CHECKING ACCOUNTS — LOANS — SAVINGS ACCOUNTS
"A Complete Banking Service"
124 S. Church St. Phone FRanklin 5-4424

PONTIAC
Sales Service
FRANK WOODS, Inc.
522 S. Tryon St. Tel. FRanklin 6-4871

KELLEY
--Forrest Mrs slswn C&M Cookware Co r Laburnum
--Frances E bkpr Meck County Home r1501 Haywood ct
--Frank slsmn Belk's r1501 Haywood ct
--Georgia Mrs clk Natl Auto Parts Assn h524 E Kingston av
--J R repr Western Elec r2200 Finchley dr
--Jasper E (Myrtle H) h1501 Haywood ct
--John E ofc mgr Hall's Inc r1501 Haywood ct
--John E jr (Eva S) partsmn Thomas Cadillac Olds h3124 Rush av
--Margt P Mrs (The Kelley Co) r1659 Hertford rd
--Margarett Mrs emp Celanese r3820 Haven dr
--Minnie N Mrs slswn Belk's r809 Brookside av
--Nadene L (wid Ralph G) sec Little Hdw Co Inc h340 W Boulevard
--Riley W (Margt) slsmn Williams & Co h3820 Haven dr
--Roe A opr SBT&T r908 Greenleaf av
--Ruby G Mrs sten r1304 Jefferson
--Saml E (Gladys E) chkr Chev Mtr h2849 Cowles rd
--W Henry (Minnie N) bkpr Mtl Finishing h809 Brookside av
--Walter B (Dorothy T) editor Char Observer h5301 Baker dr
--Will (Burdine) h1919 Earle apt 348
Kellis Noah electn B F Todd Elec Co r Plaza rd
Kellogg H Hale (Lorena M) slsmn Readers Serv h2234 Briarwood rd
--Sales Co Robt H Waterfall dist mgr 1520 S Boulevard

Kellough A J wvr Highland Park Mfg
--Eliz R Mrs clk Natl Carbon r1005 W 4th
--Norman W (Eliz R) sht mtl wkr Moore Sht Mtl Wks h1005 W 4th
--Ruby insp Highland Park Mfg
--Thos A (Thelma M) mgr Home Credit Co h411 Webster pl
--Walter J formn Mtr Parts & Gear r2122 Norwich pl
Kelly see also Kelley
--Anna M r120 S Torrence
--Anne B waitress Ivey's r1014 Kenilworth
--Arth N jan City Bldg & Grounds Dept r226 S Graham
--Ashley J (Cath R) slsmn Industrial Piping h3024 Ventosa dr
--Athens B (Mary C) clk Belk's h427 Woodvale pl apt 2
--Barney V (Leota S) slsmn Phil-Maid Inc h318 Tranquil av
--Betty J ofc sec Allied Steel Products r113 Homstead Village
--Betty Mrs ofc sec E B Stone Finance r1412 Scott av apt 3
--Betty S typ Char Mem Hosp r RD 9
--Beverly J r703 S Brevard apt 1
--Bill (Tenola) h1905 Kinney
--Bobby L hlpr Sheets Auto Serv r1025 Woodlawn rd
--C R (Mabel) slsmn Fruehauf Trailer h4646 General Pershing rd
--Carolyn P studt r413 Benjamin
--Carolyn S Mrs ofc sec StPaul Fire & Marine Ins r1114 Skyland rd
--Cartest (Mozelle) lbr wkr h518 E Bland apt 2
--Chas D jr (Mary O) formn Wade Mfg Corp h1824 Cumberland av
--Chas E (Lois C) photog Char Observer r RD 11

KELLY
--Chas G (Rebecca T) slsmn Borne Chem h1513 Westbrook dr
--Chas H (Beulah N) whsemn Natl Aniline h2415B Horne dr
--Chas M h110½ Bruns av
--Charlotte A planetarium supvr Char Children's Nature Museum r1014 Kennilworth av
--Christine H Mrs cash Lincoln Theatre r601B E 7th
--Clarence W (Eliz F) slsmn Pound & Moore h2049 Greene
--Claude clk Travelers Hotel r915 W Trade apt 1
--Clyde L treas Carolina Telco Credit Union r Nivens rd
--Clyde L (Evelyn) formn SBT&T r RD 11 Box 554B
--Craig (Louise) mtcemn Royal Crown Bottling r114 W 10th
--Curtis lab Carolina Fdry
--D R sls mgr Piedmont Feed Mills Inc r Oakdale rd RD 9
--Daryl D (Evelyn W) plant opr Barnhardt Mfg h914 E 15th
--David slsmn Shepherd Bros r RD 9 Box 499
--David G (Rebecca) distr Chev Mtr h1200 Montford dr
--Dolores J ofc sec Marion Davis Co r1515 Lynway dr
--Dyeing & Finishing Co Inc Harry A Kelly pres Harry A Kelly jr v-pres-treas Mrs Kathryn M Kelly sec hosiery 531 Bruns av
--E W hlpr Highland Park Mfg
--Earl A slsmn Reserve Life Ins r Gastonia N C
--Ed h323 N Davidson
--Edgar studt r626 Moravian la
--Eli S r118 N Clarkson
--Elijah (Ruth K) hlpr Plantation Grill h318 Benjamin
--Ella J Mrs maid Leon T Kennedy h444 Brookhill rd
--Eva S Mrs slswn Tupperware Home Parties r3124 Rush av
--Forrest W (Cornelia J) mach opr Colonial Stores h2126 Laburnum av
--Foy J Mrs nurse 2633 Laburnum av r do
--Frances L clk Char Linen Serv & Sup r626 Moravian la
--Frank slsmn Piedmont Feed Mills Inc r Oakdale rd RD 9
--Frank A (Dorothy M) USAF h Teresa av
--Franklin E slsmn Belk's r1501 Haywood ct
--Geo (Evelyn) septic tank erector Isaac Lindsay h2521 New Castle
--Georgia whse wkr NAPA r332 Sedgefield rd
--Georgia C r601 Mount Vernon av
--Grady M erector Parks-Cramer r Seneca S C
--Hadley (Helen A) h1004 Elizabeth av
--Harry A (Kathryn M) pres Kelly Dyeing & Finishing Co Inc h1515 Lynway dr
--Harry A jr (Mary) v-pres-treas Kelly Dyeing & Finishing Co Inc h2020 Beverly dr
--Harry B appr Sou Eng r RD 6 Box 436
--Harry L appr Sou Eng r RD 6 Box 436
--Harry S (Carolyn) electn Armature Winding h1114 Skyland rd
--Harry T (Mary C) slsmn h1818 Club rd apt 4
--Helen A Mrs waitress Woolworth's r1004 Elizabeth av
--Helen S Mrs dental equip Pelton & Crane r4035 Avalon av
--Henry (Queen) USA h1918 Gibbs
--Henry K h100 Colville rd apt 42B
--Irene T Mrs dept mgr Queens College r1818 Club rd apt 4
--Jas E (Rosie L) mtcemn Southside Homes Inc h413 Benjamin av
--Jas F v-pres The Mellon Co h312 N Church apt 210
--Jas J (Hazel W) clk A&P h1026 Grove
--Jas M (JoAnn D) slsmn Oscar Mayer Meat h3429 Hampshire pl
--Jas M (Nona S; Jim's Grill) r1304 E 4th
--Jas R (Christine H) h601B E 7th

KELLY
--Janet studt Char Mem Hosp r1035 E Morehead
--Joe L (Martha L) indry wkr Char Linen Serv & Sup h600 W Griffith
--John E (Josie E) wtchmn Char Casket h217 W Boulevard
--John J (Ruth F) barber Boulevard Barber Shop h2444 Greenland av
--John L jr (Eva) slsmn Thomas Cadillac Olds r RD 7 Box 1938
--Jos C (Ida K) r2921 Clemson av
--Jos E (Cath M) ofc mgr Charlotte City Coach Lines h2110 Winter
--Jos L USAF r2305 Crescent av extd
--Jos L (Marie M) mach US Govt Insp h1233 Camp Greene av
--June F Mrs mus tchr 961 Hickory Nut r do
--Kathryn Mrs sec Kelly Dyeing & Finishing Co Inc r1515 Lynway dr
--Kyle V (Clara C) carrier PO h2221 Crescent av extd
--Lawrence A (Marie A) lieutenant County Police Dept h2305 Crescent av extd
--Leroy (Edna) butcher Charlotte Abattoir h919 Norris av
--Leslie (Helen S) barber Myers Park Barber Shop h4035 Avalon av
--Lillian R (wid Max) h120 S Torrence
--Lillie S (wid Martin) r1007 Seigle av
--Lloyd M (Anne S) serv mgr Buensod Stacey h2609 Chesterfield av
--Lonnie G (Lula F) bkpr Cochran Regrinding h1000 Greenleaf av
--Louie C emp Woody's Sign r1805 Merriman av
--Louie J (Ella F) mach Frieze Engineering h3517 Gibson
--Lucille Mrs waitress Woolworth's r221 Baldwin cir
--Luther W (Charlotte A; The Nalle Clinic) h1014 Kenilworth av
--Luther W jr (The Nalle Clinic) r3915 Shelton pl
--Mangrum H (Connie C) h221 N Bigham
--Mangrum L (Mary B) supvr Fredrickson Mtr Exp Corp h1304 Allen
--Marie A Mrs hostess Airport 77 Restr r2305 Crescent av extd
--Martha H Mrs asmblr Pelton & Crane r4035 Avalon av
--Martin B jr mach Hudson Hosiery h1007 Seigle av
--Mary A ofc sec Wachovia Bk & Tr r RD 1 Davidson N C
--Mary C Mrs dept mgr Queens College r1818 Club rd apt 4
--Mary C Mrs supvr Presby Hosp h2114 Brandon cir apt 4
--Mary L (wid Wm N) r1637 Parson
--Mozelle (wid Albert) maid h2002 Grier av
--Mozelle Mrs nurses aide Presby Hosp r518 E Bland apt 2
--Myrtle Mrs slswn Belk's r RD 1 Mount Holly N C
--Nancy J r Teresa av
--Nattie (wid Wade) h315 Yukon (Tboro)
--Nellie emp Thermoid Corp h642 S Hoskins av (Tboro)
--Nona S Mrs (Jim's Grill) r1304 E 4th
--Pat B (Irene D) h3115 N Myers
--Patricia A opr SBT&T r2856 The Plaza
--Paulette Mrs maid h728 W Tremont av
--Richd L (Jane E) slsmn Sou Bakeries h4911 Elder av
--Robt A (June F) emp Edwards Constn & Sup h961 Hickory Nut
--Robt B (Nancy C) slsmn Rawling's h234 S Cedar
--Robt D (Mildred A) supt Duke Power Co h2416 Shenandoah av
--Robt J clk Sears r4035 Avalon av
--Robt J driver City Cemeteries r704 E Worthington av
--Robt L whsemn Modern Trend Furn Galleries r416 N Caldwell
--Robt M (Jennie) ofc mgr McCoy Serv r31919 Albermarle rd
--Rosa N Mrs mach opr Thermoid Co r1004 Charles av
--Roy hlpr R E McGee & Son Plmb
--Roy B (Velma J) bldg contr 3616 Tennessee av (H) h do

Marley Realty Company
REALTORS COMPLETE Home Loan and Insurance Service BUILDERS
406 LIBERTY LIFE BLDG. PHONE EDison 4-4621

S & P Peanut Butter Sandwiches
S & P Candies
ASK FOR
Remember this Seal
S&P FOOD PRODUCTS
It's Your assurance of the Best!
To Fill that Empty Feeling
S & P Salted Peanuts
S & P Potato Chips

KELLY
--Roy M (Novella H) slsmn Jewel Tea h4125 Dinglewood av
--Ruth Mrs slswn Belk's r RD 9
--Saml lab Ervin Constn r606 Pennsylvania (H)
--Sara Y r424 E Boulevard
--Sarah P (wid Coon R) r3609 Tuckaseegee rd
--Sarah S Mrs tech Alexander Street Sch h1035 S Church
--Thos H (Grace T) mgr Telex Hearing Center h521 Hollis rd
--Thos O h703 S Brevard apt 1
--Ulysses (Lillie M) carp h501 Honeywood av (H)
--Velma B Mrs folder Belvedere Hosiery r3616 Tennessee av (H)
--Viola A Mrs emp Segrest Clns & Lndry r2701 Tuckaseegee
--Walter S (Rosa N) tex wkr Highland Park Mfg h1004 Charles av
--Wm (Burdine) driver Wm Ochran Waste Co h2001 StMark
--Wm T jr (Fay J; Chantilly Barber Shop; Hutchison Avenue Barber Shop) h2633 Laburnum av
--Willie C caddy Carolina Golf Course r728 W Tremont av
--Worth R (Evelyn O; Kelly's Seafood Mkt) h921 Fugate av
Kelly's Seafood Market (Worth R Kelly) 1812 Rozzell's Ferry rd
Kelsey Robt A (Jeanne C) slsmn Phoenix Mut Life Ins h1860 Woodland dr
Kelson Ann Mrs (Styl-Line Beauty Salon) r1425 E Morehead
Kelty Russell H dist mgr Olds Div r208 E Drewry la
Kemeny Aurel asmblr Pelton & Crane r112 E 9th
Kemenzky Wm J (Myrtle B) uphol 4301 S Howie cir h do
Kemmerer Bernadine C Mrs ofc sec Piedmont Natural Gas r825 Henley pl
-Chas A h825 Henley pl
emp see also Kempf
-Allen W (Margt T) elec eng Duke Pwr h1918 Kenwood av
-Allie C (wid Sonny) h831 E 8th
-Christopher W instr r Johnson C Smith University
-Elmer E (Irene C) sls mgr Snyder Tank h838 Mohigan
-Fellie jr (Trolla) hlpr Marko Engineering h1410 Harr
-Grover h725½ S Caldwell
-Grover (Annie M) roofer Allied Sht Mtl Wks h317 S Caldwell apt 2
J Frank (Jayne) slsmn John B Stetson Co h311 Heathwood rd
Jack C r308 N Pine
Jas (Gertie B) lab Law Engineering & Testing r133 Jackson ter
Jas F tchr PS r2100 The Plaza
Joe O waiter r308½ N Pine
Leila R (wid T D) h831 E Morehead apt 202
Lillie M (wid Edgar) h308½ N Pine
Mary J maid r416 Brookhill rd
Nora J Mrs h310 W 7th
Robt B jr h4026 York rd
Sylvester (Queen E) bellmn Wm R Barringer Hotel h632 E 7th
Thos D jr (Edith J) h3200 Selwyn av
Viola maid r831 E 8th
-V E slsmn McGraw-Hill r229 N Church
-Vm D (Nancy M) spl agt Am Fore Ins Group h2053A Roswell av
Kemper Helen W Mrs clk City Bd of Educ r320 S Torrence
-John W (Helen W; Mtr Mower Serv) h320 S Torrence
-Marguerite dept mgr Mtr Mower Serv r327 East End (Tboro)

KEN'S TELEVISION & APPLIANCE INC, KENNETH D LA RUE PRES, ELMER A HILKER V-PRES, MRS SARAH LA RUE SEC-TREAS, TELEVISION and RADIO—SYLVANIA, ZENITH, ADMIRAL, RCA, SALES and SERVICE, PICK UP and DELIVERY SERVICE 2005 CENTRAL av, TEL FR6-0320

Kempf see also Kemp
--Louis J (Kath S) br mgr Patent Scaffolding Co Inc of N C h4861 Oglethorpe pl
Kendall Bag & Drum Co (Frank W Kendall) 120 W Bland
--Co The Lawrence A Savage div mgr (cotton mills div) ofc 521 E Morehead
--Douglas M treas City Board of Educ r2342 Greenway av
--Frank W (Eugenia; Kendall Bag & Drum Co) r RD 1 Matthews N C
--Gordon J Rev asst pastor StPatrick's Cath Ch r1621 Dilworth rd E
--Henry D (Mary D) agt Met Life h1700 Scott av
--Jim C whsemn Caro Elec Sup r RD 5
--Jo Anne studt r2126 Cumberland av
--Jos jr (Kathryn F) h2019 Kenilworth av
--Jos T Rev evangelist h223 N McDowell
--Mary W Mrs slswn Park Place Pharmacy r1137 Sewickley dr
--Oil Co Edw B Moxey dist mgr dist ofc 401 Central av
--Oscar C (Byrdy C) mfrs agt h2034 Vail
--P Whitelaw (Josephine A) slsmn Burwell & Dunn h2126 Cumberland av
--Robt (Bernice) lab Kroehler Mfg Co h1333B Samuel
--Sam (Bessie) business agt Operative Plstrs & Masons Internatl Assn Local No 477 h1508 Spratt
--Thelma L clk Wilmore Sundries r702 W Tremont av
--Wm D (Mary W) h1137 Sewickley dr
--Wm W slsmn Allis-Chalmers Mfg h315 Seneca pl
Kendly Bob clk Tarcon Inc r RD 7
Kendrick Agnes Flower Shop (Mrs Agnes Kendrick) 3125 Tuckaseegee rd
--Agnes Mrs (Agnes Kendrick Flower Shop) r3125 Tuckaseegee rd
--Bertha K (wid Thos W) r2706 Roswell av

KENDRICK BRICK & TILE CO INC, G L KENDRICK PRES-TREAS, H S JENNINGS V-PRES-SALES MGR, W C KENDRICK SEC, MFRS of—FACE, COMMON and ROMAN BRICK 3235 S BOULEVARD, TEL JA3-6716; PLANT NO 1 MOUNT HOLLY, N C, TEL VA7-2941; PLANTS NO 2 and 3 MONROE, N C, TEL AT3-4911 (See Yellow Page 41)

--Bura A driver Jewel Tea r1515 Mimosa
--Bura A jr (Barbara C) driver Midwest Trans h1515 Mimosa av
--Carl S (Anne D) repr SBT&T r Toddville rd RD 5 Box 584
--Charlotte A tel opr Coca-Cola r2710 Country Club la
--Dorothy M Mrs clk Presby Hosp r5100 Furman pl
--Dorothy P Mrs clk Dayton Tire Sls r5100 Furman pl
--Edw Q (Olive J) h636 Glenwood dr
--Eliz R tchr Eastover Sch h2706 Roswell
--Everett D (Agnes) h3125 Tuckaseegee rd
--Frieda K opr SBT&T r322 Lamar av
--G L pres Kendrick Brick & Tile Co Inc r Mount Holly N C
--Geo ydmn h819 E 2d
--Gladys P Mrs waitress W T Grant Co r1201B Moss
--Gloria (wid Willie) r609 S Alexander
--Gloria J cash F H Ross & Co r RD 1 Box M230
--H Smith (Betty J) admn J P Stevens & Co h3202 Cambridge rd
--Hanes C Mrs case wkr Family & Children's Serv r131 Altondale av
--Jas L jr (Laura M) v-pres Bruce Johnson Trucking Co Inc h2710 Country Club la
--Jean H (wid Leon) laby tech Foremost International Dairies h1114 Buchanan
--Jeanne D Mrs slswn Sears r3418 Bonaire dr
--Jesse (Gladys P) roller Queen City Mattress & Uphol h1201B Moss
--Jos H Rev pastor h218 N Myers
--Kathleen opr SBT&T r1207 E Boulevard
--Laura M Mrs supvr B&H Photo r2710 Country Club la

W. G. JARRELL MACHINE CO.
Machinists — Welders
Est. 1906
P.O. Box 2154
1200-06 S. Mint
Tel. EDison 3-7189

KENDRICK
--Lillian L Mrs r1533 Lilac rd
--Mildred B Mrs clk Associated Transport r2039 Cartier way
--Mildred S supvr B&H Photo r2710 Country Club la
--Robt L (Jeanne D) sht mtl wkr Parks Cramer h3418 Bonaire dr
--Roy F (Wilber Kendrick & Workman) r4315 Tanglewood dr
--Ruby J h717 E 3d apt 29
--Sadie B Mrs wrapper Belk's r3426 Selwyn av
--Sally L ofc sec Consolidated Credit Corp r2039 Cartier way
--Street Grocery (David C Hemby) gros 1017 Kendrick
--Thos C agt Home Beneficial Life Ins h5100 Furman pl
--Thos D (Sadie B) electn R H Bouligny Inc h3426 Selwyn av
--Vaiden B (Frances P) dentist 1012 Kings dr Suite 822 h2228 Wellesley av
--W C sec Kendrick Brick & Tile Co Inc r Monroe N C
--W E sht mtl wkr Avrett & Ledbetter Roofing & Htg r RD 11 Box 314
--Wm C (Mildred B) electn Duke Pwr h2039 Cartier way
--Winifred B (wid Will C) r209 W Kingston
--Z Vance jr (Hanes C) dentist 1012 Kings dr Suite 502 h131 Altondale av
Kendricks Barbara A Mrs r406 E 18th
Kenerly see also Kennerley and Kennerly
--Eliz B Mrs with Belk Stores Servs r620 Marsh rd
--Jas R (Eliz B) acct Celanese Corp h620 Marsh rd
--Paul J (Julia T) h816 Lexington av
Kenilworth Barber Shop (Arth G Blake) 1719 Kenilworth av
Kenimer Burgess L (Bertha E; Kenimer Tire & Auto Serv) h657 Melbourne av
--Chas S h426 E Park av
--Clarence T (Mary H) h843 Seldon dr
--Mary H Mrs clk Am Coml Bk r843 Seldon dr
--Tire & Auto Service (Burgess L Kenimer) tire and auto repr 1501 Central av
--Wayne L studt r657 Melbourne av
Kenion see also Kenyon
--Bernice W (wid Robt) insp Pepsi-Cola h2316 S Tryon
--Carolyn L maid r2316 S Tryon
--China busmn Honey's Restr r806 Maple
--Eug G (Rita B) training asst Atlantic Refg h629 McDonald av
--Feaster hlpr Charlotte Linen Serv r2316 S Tryon
--J D (Eva H) whsemn Tarcon Inc h300 W Griffith
--Lizzie hlpr Honey's Restr r806 Maple
Kenley see also Kinley
--Audrey Mrs clk SBT&T r RD 6 Box 473
--Cecil R (Hazel J) emp Air Reduction Sls h911 S Tryon apt 29

SALES Ford SERVICE
Bowie Motor Company, Inc.
12 N. CHURCH ST. TEL. AT 3-3821
MONROE, N. C.

SKYLAND LIFE INSURANCE CO.
HOME OFFICE CHARLOTTE, N. C.
★
118 South Church St.
Tel. FRanklin 7-6541

JETHRO R. MANN
BUILDING CONTRACTOR
QUALITY WORK
WE SAVE YOU MONEY
BLUE PRINTS
Free Estimates
REID ST.
BOX 267
BELMONT
TELEPHONE
TAlmadge 5-8725

THE WEARN LUMBER COMPANY
"SERVING THE CAROLINA'S SINCE 1890"
MANUFACTURERS OF ARCHITECTURAL WOODWORK
Wholesale
120 S. MINT ST.
PHONE ED 3-7575

NEED

See LOCAL FINANCE COMPANY

AUTO LOANS

FINANCING • REFINANCING

706 S. College

Tel. FRanklin 6-2707

CHARLOTTE MERCHANTS ASSOCIATION INC.

GIVES YOU THE SERVICES OF

CREDIT BUREAU of CHARLOTTE and COLLECTION SERVICE DIVISION

202 City Savings Bank Bldg.

120 E. Third St.

See Page B

McDonald Realty Company

REAL ESTATE SALES, LEASES, LOANS
REALTORS

Phone FRanklin 6-4441

208-10 Johnston Bldg.
212 S. Tryon St.

MAYFAIR HOTEL

AIR CONDITIONED ROOMS

Fireproof - Free Radio
Family Rates

LEO B. "JACK" VAUGHN, JR.
Pres.-Genl. Mgr.

237 N. Tryon St. Tel. EDison 2-5114

KENLEY
--Chas A (Peggy P) formn Kendall Woolen Mill h3917 Marion dr
--Edwin H (Kath) dispr Bowman Trans r RD Box 106A
--Hazel J Mrs waitress Honey's Restr r911 S Tryon apt 29
--Juanita slswn Sears h509 Sunnyside av apt 4
--Myrtle Mrs h3744 Eastway dr
--Peggy P Mrs supvr SBT&T r3917 Marion dr
--Ralph C supt Dy-Dee Wash r RD 5 Box 567O
--Raymond L (Virginia F) formn Am Bakeries h142 Stonewall Jackson Homes
--Walter C (Betty; Kenley's Sinclair Serv) h York rd
--Willie M (wid Craig M) cafeteria mgr Woodlawn Sch r Old Pineville rd
Kenley's Sinclair Service (Walter C Kenley) gas and oil York rd
Kenmore Hotel The Eug T Buchanan mgr 229 N Poplar
Kenna H Gordon jr (Eliz F) mfrs agt 246 Colville rd h do
--Thos E (Ella M) dist mgr Economy Forms Corp h1310 Holmes dr
Kennedy Alonzo (Virginia P) slsmn Seven-Up Bottling h2243 Shamrock dr
--Alvin (Mattie) driver h226 N Myers
--Alvin A (Genevieve) whsemn Char Grocers Mut Corp h118 S Davidson apt 1
--Alvin V (Shirley W) social wkr US Veterans Admn r426 Liberty
--Alyne R Mrs ofc sec Shamrock Garden School r1212 W Dresden dr
--Ann maid r1409 Ashby
--Annie L (wid Filous J) h1401 Harrill
--Barbara S clk Pneumafil Corp r Davidson N C Box 337
--Betty J ins clk Home Finance Group r Oakboro N C
--Blanche B (wid Andrew E) h2224 Briarwood rd
--Braxton E (Helen C) whsemn Eckerd's h2417 Remount cir
--Bud (Irene) h433 Belton
--Burton A (Esther I) clk Atlantic Refg h112 Meadowbrook rd
--Chas E (Elva S) mgr Air Control Products Inc of N C h1321 E Iris dr
--Chas L studt r734 Maple ct
--Charlotte E (wid Sam) r609 Cherry
--Clifton (Minnie C) constn wkr h609 Cherry
--Cordell H Rev pastor Grier Heights Presby Ch h1716 Patton av
--Cordie H Mrs emp Dinner Bell Sandwich h329 Baldwin av
Kennedy, Covington, Lobdell & Hickman (Frank H Kennedy, Wm T Covington Jr, Hugh L Lobdell and Marcus T Hickman), Attorneys-at-Law 417-27 Law Bldg 730 E Trade, Tels ED3-9057 and ED3-9058
--Delia B (wid Thos A) h916 Greenleaf
--Donald R driver Guignard Trucking r200 Sylvania av
--Donald R (Janie) h2329 Kingsbury dr

KENNEDY E S (JESSIE T), MGR FIRESTONE STORES 315 W MOREHEAD, TEL ED3-4193, h4908 GILMORE dr, TEL JA3-6018

--Eddie r1340B Samuel
--Edw (Alma) clean-upmn Sou Asbestos h2505 Davis av
--Elmer B emp Southland Rebuilders Inc r1005 E 2d
--Estelle G Mrs dept mgr Efird's r Ava av

KENNEDY ESTHER I MRS, ASST CASHIER THE UNION NATIONAL BANK 301 S TRYON, TEL FR7-1661, h112 MEADOWBROOK rd, TEL FR5-1087

--Ethel D sten Old Dom Box r916 Greenleaf
--Ethel T (wid Wilbur L) wtch repr 700 E Boulevard apt 1 h do
--Filous J sander Aycoth Body Wks r1401 Harrill
--Frank B wtch repr 1401 Harrill h do
--Frank H (Margt L; Kennedy, Covington, Lobdell & Hickman) and v-pres Terrell Mach Co Inc h1525 Queens rd W
--Fred D (Johnnie M; Superior Barber Shop) h1825 Irma
--Fred S (Elsie S) supt Frank H Conner Co h204 Nelson av (H)
--Fredk J (Thelma C) clk Ry Exp h400 S Cedar
--Fredk J jr studt r400 S Cedar
--G JoAnn opr SBT&T r RD 1 Box 210 Matthews N C
--Genevieve Mrs lndry wkr Char Linen Serv & Sup r118 S Davidson apt 1
--Geo mtcemn Whitin Mach Wks r Rock Hill S C
--Geo R erector Allied Chain Link Fence r RD 4 Box 222
--Geo W Rev h613 Dunbar
--Gladys tex wkr Highland Park Mfg
--H E asst mgr Schloss Poster Adv Co r RD 1
--H Johnson jr confr 116 W 3d R105 r324 S Torrence
--Harry E (Ella M) lab Sou Asbestos h924 Oliver
--Henry (Janie M) lab H&S Lbr h1340B Samuel
--Howard L (Margt S) sht mtl wkr Douglas Aircraft h1232 Hazel
--Howell R (Neal R) exam PO h1545 Pinecrest av
--Hugh (Bordell) fl sander E D Birmingham h Wilson
--Irene C r609 Cherry
--Isaac (Bertha) lab Ry Sup h209A Frazier
--Jack E slsmn Union Welding Sup r RD 7
--Jackson D driver McLean Trucking r Belmont N C
--Jas h1318 Winnifred
--Jas buyer Belk's r2416 McClintock rd apt 4
--Jas splr hlpr Highland Park Mfg
--Jas (Naomi) lab Central Lbr h329½ S McDowell apt 1
--Jas C (Geretha F) wldr Duke Pwr h144 Honeywood av (H)
--Jas E (Eliz L) mgr Natl Carloading h3727 Meyer blvd
--Jas J buyer Belk's r2416 McClintock
--Jane clk Am Hdw & Equip r RD 2 Mooresville N C
--Jane Mrs ofc sec Park Rd Bapt Ch r1320 Mockingbird la
--Jesse E (Viola) washer Mecklenburg Lndry h1814 Gibbs
--Joe H (Estelle G) projectionist Thrift Rd Drive-In Theatre h Ava av
--John hlpr Piedmont Grill & Restr
--John (Bleeker H) waiter Wm R Barringer Hotel h528 Fairwood av
--John A (Ada M) porter Colonial Stores h2215 Edison
--John E emp Radiator Splty r734 Maple ct
--John E (Anna B) mech Red Top Cab r322½ S Caldwell
--John M Rev (Plumia) pastor Second Calvary Bapt Ch h1116 McCall
--John P (Craighill Rendleman & Kennedy) r Peppercorn la

KENNEDY JOHN P (MARY B; KENNEDY & PRESSLY), PHYSICIAN, SUITE 206 DOCTORS BLDG 1012 KINGS dr, TEL FR6-2446, h2026 PROVIDENCE rd, TEL ED2-8092

--John W lab R H Wheatly Co Inc r RD 3 Waxhaw N C
--Julia M Mrs lndry wkr Char Linen Serv & Sup h1005 E 2d
--Leon T (Irene S) phys 1340 Romany rd R204 h1907 Sterling rd

KENNEDY
--Lewis (Mary) lab Buckeye Cotton Oil h734 Maple ct
--Lillian Mrs cook h2003 Gibbs
--Lillian S Mrs admn asst Am Coml Bk h2401 Charlotte dr
--Lillian V Mrs ofc sec Price Mercantile r259 Victoria av
--Lonzo A (Evelyn C) pntr City Bd of Educ h3000 Beattie's Ford rd
--Lottie tchr PS r RD 5 Box 383
--Lottie L tchr Hawthorne Junior High Sch h9 Bryan av
--Louise E r613 Dunbar
--Louise H Mrs cafeteria wkr Union Natl Bk r RD 1 Belmont N C
--Louise T Mrs ofc sec Hastings Garden Center r1916 Springdale av
--Luther (Bula) ydmn h809 Seaboard apt 4
--Mack tarmn Concrete Sup r Matthews N C
--Margt L tchr Eastover Sch h213 Wales
--Maria M physical therapist The Miller Clinic r2224 Briarwood rd
--Martha K (wid Helleams J) h324 S Torrence
--Mary lndry wkr Char Linen Serv & Sup r3053 Ross av
--Mary A (wid Robt B) h3512 Darby av (H)
--Mary B Mrs mus tchr 220 Middleton dr r do
--Mary H studt r1525 Queens rd W
--Mattie Mrs prsr Caro Overall Serv r230½ N Myers
--Max H (Lillian V) h259 Victoria av
--May D tchr PS h515 W Boulevard apt 1
--Nancy (wid David) r1727 Merriman av
--Neal R Mrs ofc sec Bd of Educ r1545 Pinecrest av
--P Dalton jr (Irene B) h130 Canterbury dr

KENNEDY & PRESSLY (JOHN P KENNEDY, C LOWRY PRESSLY), PHYSICIANS, SUITE 206 DOCTORS BLDG 1012 KINGS dr, TEL FR6-2446

--Ralph swpr Highland Park Mfg
--Raymond A (Beatrice) exp hndlr Ry Exp h512 Biddle

KENNEDY RAYMOND F (CATHERIN E), FIELD MGR THE L B PRICE MERCANTILE CO 1916 S TRYON, TEL ED3-1471, h1215 KINGS dr, TEL FR6-1110

--Richd L (Doris L) lwyr 730 E Trade R600 h540 Wakefield dr apt B
--Robt jan Alexander Homes r734 Maple ct
--Robt (Daisy) baker Strick's Bakery r1112 Jefferson
--Robt C (Jane) formn R H Bouligny Co h1320 Mockingbird la
--Robt M (Mary B) acct Sou Dairies h220 Middleton dr
--Robt V (Virginia M) h705 E Kingston av apt 1
--Rolfe M dist frt agt Clinchfield Railroad h1508 Biltmore dr
--Rozelle (Alyne R) slsmn Burroughs Corp h1212 W Dresden dr
--Ruby M clk Char Br Fed Reserve Bk of Richmond r1727 Merriman av
--Russell J exam Lawrence Whse Co r2401 Charlotte dr
--Ruth Mrs tchr Alexander Street Sch r1716 Patton av
--Ruth V Mrs maid Leon Kennedy h526 E 7th
--Sam D supvr Pneumafil Corp r Robbins N C Box 276
--Shirley W Mrs tchr Myers Street Sch r426 Liberty
--Susie E Mrs h1514 Luther
--Thea J (LaNelle S) driver Pilot Frt Carriers r Concord N C
--Thos A carp r916 Greenleaf av
--Tommy H studt r400 S Cedar
--Wm B (Frances M) acct Esso h1725 Dunkirk dr
--Wm E (Louise) v-pres Hdw Mut Fire Ins h2727 Wintergreen dr
--Wm H v-pres Home Finance Group Inc r2435 Providence rd
--Wm R (Louise) h1916 Springdale av
--Woodford A (Lucille B) pres-treas WAK Industries h2021 Beverly dr

Lincoln

DANIELS MOTOR CO.

"The Lincoln - Mercury - Continental Dealer of the Carolina's"
Wheel Balancing—Wheel Alignment—Body Repairs—Gas—Oil—Lubrication

1220 S. TRYON ST.

PHONE EDison 4-3073

MERCURY

MAIN OFFICE
301 S. Tryon Street
Personal-Installment
LOAN OFFICE
135 S. Tryon St.

THE UNION NATIONAL BANK
MEMBER F. D. I. C.
9 CONVENIENT OFFICES IN CHARLOTTE

1616 Central Ave.
839 Providence Rd.
1625 S. Boulevard
408 N. Tryon
1625 Woodlawn Rd.
1200 Hutchison Avenue
1932 W. Morehead St.

KENNEDY
--Young (Rosa L) plstr h1801 Statesville av
Kennemore Vaudry M (Althea H) store mgr Henry V Dick & Co Inc h1701 Truman rd
Kennerley see also Kenerly and Kennerly
--Geo M (Ruby E; Super Truck Serv) h2815 Georgia av
--Walter A mech Esco r1821 Harrill
--Walter E (Diana G) wldr Engineering Sls h1821 Harrill
Kennerly C Frank ship clk Shuman York r RD 6 Box 814E
--Fronie R (wid O M) r2013 Highland
--Helen wrapper Caro Pad & Paper r RD 6 Box 814E
--Janie Mrs smstrs Soderberg & Stern r509 N Graham
--L R formn Edwards Constn & Sup r Davidson N C
--M Jane r1500 Union
--Mary S insp Hudson Hosiery r1726 Mecklenburg av
--Oneta matron Thompson Orphanage r Salisbury N C
--Oscar R (Janie) driver Trailways h509 N Graham

KENNERLY R D (RUTH E), SEC-TREAS YELLOW CAB CO INC 317 S POPLAR, TEL ED2-6161, h2144 HASTINGS dr, TEL ED2-6888

--Rachel L slswn W T Grant Co r Matthews N C
--Robt B (Virginia L) supvr Yellow Cab h1726 Mecklenburg av
--Robt B jr r1726 Mecklenburg av
Kennette LeRoy (Julia) dept mgr duPont h1525 Scotland av
Kenney Dorothy H Mrs dept mgr Andrews Music h1513 E Morehead
--Manufacturing Co Perry R Frye mgr drapery hdw 831 N Tryon
--Paul C (Louise B) slsmn Pepsi Cola h1705 S Tryon
--Wm C jr (Frances G) slsmn Burlington Mills h1130 Bolling rd
Kennington Bertie W (wid Benj J) r604 E 35th
--Betty J tchr Piedmont Jr High Sch h2540 Kenmore av
--Billy mach Bayses Bike Shop r118 Seldon dr
--Chas H (Corrie H) slsmn Sou States Equipment h3617 E Dresden dr
--Curtis H (Loretta F) slsmn Burroughs Corp h821 Mohigan
--Jas E (Aydell D) driver Ready to Bake Foods h118 Seldon dr
--John S r1949 Greene
Kennion China busmn Honey's Restr r820 S Church
--Georgia dish washer Honey's Restr r820 S Church
--Lizzie dish washer Honey's Restr r806 Maple
Kennon see also Kannon and Cannon
--Barber Shop (Wm R Curtis) 1203 Kennon
--Frank J (Johnsie L) tex wkr h1507 Allen
--Johnsie L Mrs slswn Goforth's Card & Gift r1507 Allen
--Thos K (Joyce T) USAF h1221 E Enderly rd
Kenny see also Kennie and Kinney
--Martha H Mrs emp Ivey's h1529 Thomas
Kent Alice W Mrs ofc sec Young Constn r520 Rutland dr
--Eliz L ofc sec Cox & Jackson Adv Agcy r2100 Bucknell av
--Harold D (Sarah R) archt J N Pease & Co h1301 Mockingbird la
--Janie maid r442 Brookhill rd
--L Jas (Alice W) slsmn Irwin & Co h520 Rutland dr
--Renee r442 Brookhill rd
Kenan-Wil Oil Co Kenneth H Wilkins mgr 822 Moretz av
Kenyon see also Kenion
--Geo B (Virginia J) slsmn White Mtr h3238A Pinehurst pl
--John R jr (Jess C) supvr International Harvester h3958 Sheffield dr
--Virginia J Mrs recpt Jeff Std Broadcasting r3238A Pinehurst pl
Kenyon S (Malda G) slsmn Natl Cash Reg h206 Hollis rd
Kephart Corena clk Magic Clns & Lndry r4232 Hickory Grove
--Grace S Mrs clk Piedmont Natural Gas r3201 Mayfield av
--Grady A (Magic Clns & Lndry) r4232 Hickory Grove
--Paul (Nellie) prsmn Charlotte Observer h4938 White Oak rd
--Robt E (Cath) pressmn Char Observer r5608 Lantana av
--Victor B (Grace S) supvr Jack's Cookie h3201 Mayfield av
--Viola r2125 Briarwood rd
Kepler LeRoy K (Maxine E) adj Kemper Ins Co h3826 Belton
Kepley Alf (Shirley P) USMC r1221 Kennon
--Earlie H (Alice S) pres-treas Charles E Lambeth Insurance Agcy Inc h1238 Kings dr
--Frank T airways operations specialist CAA r621 Woodruff pl
--Ira J speeder Marshall Mills r1520 Beverly pl
--Jeanette L Mrs clk SBT&T r RD 1 Box 53 Oakboro NC
--Jos C slsmn Natl Cash Reg r Hickory NC
--Richd W (Maxine) reservation agt EAL r Concord NC
--Shirley P Mrs insp Nebel Knitting r1221 Kennon
Keplinger Fred S (Mabel K) mech Intl Harv h127 Crestwood av
--Gladys P Mrs asst cash SBT&T r RD 7 Box 781
Ker see Carr and Kerr
Keretsis Sam (Helen I) cook King's Cottage Restr h511 Ethelind av apt 2
--Tom (King's Cottage Restr) r511 Ethelind av apt 2
Kerkhoff Harold E (Mary F) serv eng B-I-F Industries Inc h1009 E Ivey dr
Kerley see also Curlee
--Danl P jr (Ruth P) sht mtl wkr The Shuman Co h111 Blackmon (Tboro)
--David r2013 Wren

KERLEY & EDWARDS CO (CHAS T KERLEY, C E EDWARDS), FLOOR COVERINGS, ALL TYPES PLASTIC TILES, WALL COVERINGS, SUPERIOR WORKMANSHIP and PERSONALIZED FLOORING, FLOOR SANDING 3631 STATESVILLE rd, TEL ED3-4552

--Ellen (wid Sam) r2013 Wren
--Jas E (Vivian M) mech Kerley & Edwards h308 Richland dr
--Jas H clk Pneumafil Corp r1336 E Morehead apt 1
--Kath (wid Wm F) packer Southern Knitwear r1824 Mecklenburg av
--Kay F clk Char Linen Serv & Sup r Monroe N C
--Keith M mach r RD 1 Huntersville NC
--L D stamp mkr Kale-Lawing Co r Kannapolis N C
--L G lm cln Highland Park Mfg
--Levi A (Charlotte) dofr Highland Park Mfg h227 Randolph
--M L oiler Highland Park Mfg
--Maynard mech Fruehauf Trailer r Standfield N C
--Parks D h109 Faith (Tboro)
--Richd C (Betty J) ofc mgr General Coal h4100 Leed dr
--Shirley ofc sec r1207 Buchanan
--Ted M (Evelyn) slsmn Char Linen Serv & Sup h4920 Doris av
--Vivian M Mrs insp Nebel Knitting r308 Richland dr
--W E bus opr Charlotte City Coach Lines r RD 6 Box 805H
Kerlin Louise L (wid Gus L) h3030 Selwyn av
Kerlocker Souvaina R waitress W T Grant Co r Oakboro N C
Kern see also Kearn
--Russell W supvr City Health Dept r2405 Eatonton
Kernes Wm J (Mamie) ship clk Natl Theatre Sup r Huntersville N C
Kerns see also Carnes and Karnes
--Andrew B (Isabell H) jan SBT&T h217 S Brevard
--Bert A (Mary) pkr Ralston-Purina r RD 2 Huntersville N C

GRIER'S FUNERAL SERVICE
FUNERAL PARLOR
Ambulance Service
ANYWHERE — ANYTIME
Dial EDison 2-7109 701 E. 1st
Night EDison 2-1693

KERNS
--Clifton N (Ethel B) jan Johnson C Smith Univ h2216 Sanders
--Cornelle Y maid r217 S Brevard
--Doris hlpr Evergreen Flower Shop r412 N Caldwell
--Dorothy hlpr Hawthorne Jr Hi Sch r412 N Caldwell
--Elnora A studt r217 S Brevard
--Fannie (wid Chas C) maid h508 E 7th
--Francis S Mrs clk Scott Drug Co r RD 9 Box 352 E
--Francis M (Eleanor) whse formn Graybar Elec h3085 Marlowe av
--Henry W (Mildred) ship clk The Char Sup h117 S Clarkson
--J B driver American Cyanamid r Huntersville N C
--J Marcus pres Douglas & Sing Funeral Directors Inc h150 Middleton dr
--Jas N (Cath M; F&E Checkwriter Co) h517 Marsh rd
--Jas R USA r517 Marsh rd
--Joe B mech American Cyanamid r Huntersville N C
--Joe P (Martha H) ship clk Coca Cola h330 W Boulevard
--Joe P jr emp Delmar Studios r330 W Boulevard
--Juanita r508 E 7th
--Julia A Mrs dental asst Z Vance Kendrick jr h2510 Weddington av
--Karol K typ Skyland Life Ins r597 Marsh rd
--Lee M (June) slsmn Post Bldg Equip Co r RD 9
--Maggie M (wid Wm W) h415 E 15th
--Martha H Mrs cash Sedgefield Jr Hi Sch r330 W Boulevard
--Mary C (wid W W) r517 Marsh rd
--Max G (Margt R) mech Sou Eng r Huntersville N C
--Peggy Mrs sten US Casualty Co r RD 9 Box 246
--Roy L jan Char Mem Hosp r Davidson N C
--Spencer driver Hamilton Furn r512 N Alexander
--T A clk ABCBd r RD 6 Box 554
--Tom L (Viola B; Carolina Auto Serv) h826 Woodside av
--Tommy L mech Carolina Auto Serv r826 Woodside av
--Vada L tchr r217 S Brevard
--Vernelle maid r217 S Brevard
--Wallis insp County Animal Shelter r Huntersville N C
--Wm R (Marie) h1405 Montgomery
Kerr see also Carr and Ker
--Alton E instr Arth Murray Dance Studio r2729 Lawndale rd
--Bertha M Mrs nurse 1828 Cumberland av r do
--Betsy ofc sec Sou Bearings & Parts r RD 1 Matthews N C
--Betty H cash Columbia Pictures r Huntersville N C

"Yours for LIFE," Dick Harris Jr.
816 Johnston Bldg.
212 S. Tryon St. Tel. EDison 3-6323

SOUTHEASTERN CONSTRUCTION CO.
GENERAL CONTRACTORS
•
INDUSTRIAL
•
COMMERCIAL
•
INSTITUTIONAL
•
301 W. 2d St.
•
TEL. EDison 2-8121

CATHEY LUMBER CO., INC.
"Since 1919
EVERYTHING FOR THE BUILDER"
Your "Lumber" Number
EDison 3-3138
4115 MONROE ROAD
Complete Home Building Service
PLANS
FINANCING

INTERSTATE ROOFING & ASPHALT CO., Inc.
IRACO
Barrett and Flintkote
Industrial and Residential Roofing
520 W. PALMER ST. DIAL FR 5-8447

WALKER'S DRUG STORES
Complete Prescription Service
DELIVERY SERVICE
Tel. EDison 3-4166
Tel. FRanklin 6-6437
332 N. Tryon at Seventh
225 Hawthorne Lane, Hawthorne Medical Center

ANDREWS
Music Co.
231 N. Tryon St.
MAGNAVOX
Hi-Fidelity
Phonographs
STEINWAY
AND OTHER PIANOS
HAMMOND
ELECTRIC ORGANS
Established 1892

CANNON AIRCRAFT
Sales & Service Inc.
Sales Cessna Service
Douglas Municipal Airport P.O. Box 968
Tel. EDison 3-0747

KERR
--Betty T Mrs nurse 4204 S Howie cir r do
--Chas E (Gladys C) formn Parks-Cramer h1113 Drummond av
--Chas R (Betty T) parts mgr Faires Trailer Co r4204 S Howie cir
--Cleaners (Harvey C Kerr) 1207 Parkwood av
--Dolly W Mrs r810 McRae apt 296
--E C (Leona E) plant mgr Esso r Paw Creek N C
--Edith Mrs bmo Manpower Inc r RD 7
--Edwin M (Anne A) city firefighter h1517B Murdock rd
--Eleanor M (wid G L) h2337 Shenandoah
--Eliz J nurse Nalle Clinic r2329 Rozzells Ferry rd
--Eloise ofc sec GMAC r1130 Buchanan
--Eva Mrs asst aud Hotel Char r RD 11 Box 147A
--Fannie R (wid Chas R; Kerr's Grocery) h1016 N Davidson
--Fred J (Beatrice A) refgr eng h324 W Park av
--Geo jr (Frances C) slsmn Joseph T Ryerson & Son Inc h2514 Marlowe av
--Glass Manufacturing Corp Robt L Blair dist rep sls 102 W Trade R602
--Graham P emp Sou Ry h2121 Dilworth dr
--Harry L (Betty H) mgr Dominant Pictures r Huntersville N C
--Harry L milk receiver Foremost Intl Dairies r RD 11
--Harvey C (Gladys F; Kerr Clns) h908 Essex
--Hattie L (wid Jas) h115 W 12th
--Herbert W (Alice C) opr City Water Dept r RD 1 Pineville N C
--Herman driver Kilgo Mtr Frt r RD 11 Box 29A
--Jas B (Bertha M) h1828 Cumberland av
--Jas G (Adele) slsmn h4221 Tanglewood dr
--Jane L ofc sec Thos F Kerr & Co r1621 Queens rd
--John B driver Overnite Trans r RD 11 Box 141
--John E mgr WAYS Radio Sta h1101 E Morehead apt 3
--John G (Kitty M) slsmn Cathey Lbr h1543 Providence dr
--Johnnie C clk Wachovia Bk & Tr r RD 1 Indian Trail N C
--Jos E (Matilda) emp Celanese Corp h4804 Gilmore dr
--Josephine D nurse Char Mem Hosp r1130 Buchanan
--Louis C ship clk General Elec r1205 Parkwood av
--Louise V Mrs tel opr Old Dominion Box r2112 Dilworth dr
--Mamie J tel opr Mercy Hosp r2329 Rozzells Ferry rd
--Marvin B mech R W Blackwelder Co r Derita N C
--Mary L (wid Junius V) h1205 Parkwood
--Odessa P (wid Harry L) r2812 Sunset dr

KERR R EMMET (RUBY S), SENIOR V-PRES AMERICAN COMMERCIAL BANK 200-08 S TRYON, TEL FR7-7455, h900 MT VERNON av, TEL ED2-7522

--Rebecca M tchr PS r2337 Shenandoah av
--Robt M jr studt r900 Mt Vernon av
--Sue Mrs slswn Lucielle's r1220 Biltmore dr
--Thos F (Bleeka R; Thos F Kerr & Co) h1621 Queens rd
--Wm B (Mamie J) h2329 Rozzells Ferry rd
--Wm E (Louise V) vehicleman Ry Exp h2112 Dilworth dr

KERR THOMAS F & CO (THOS F KERR), C F RITCH GENL MGR, C F RITCH JR, OFFICE MGR, REAL ESTATE, PROPERTY MANAGEMENT, REAL ESTATE SALES and LEASES, FIRE and AUTO INSURANCE 134 BREVARD ct, TEL ED2-0568 (See Yellow Page 180)

--Wm F (Margt) city policemn r RD 11 Box 303
Kerr's Grocery (Mrs Fannie R Kerr) 1018 N Davidson
Kerry Coleman W jr Rev (Marizetta H) pastor Friendship Bapt Ch h1022 Kohler
Kerry Marizetta H Mrs tchr PS r1022 Kohler av
Kersey Allen (Doris) r1102 Moretz av
Kershaw Leo (Mary M) lab City Eng & Streets Dept h705 E 5th apt 1
Kersten E mach Sou Ry r417 N Church
Kervess John cook Silver Dollar h114 W 10th apt 108
Kesiah see also Keziah Kisiah Kissiah Kiziah and Kizziah
--Eunice D Mrs (Park Florist) h3429 Commonwealth av
--Mary I designer Park Florist r Matthews N C
--Sam atndt Al Browne's Serv & Recapping r Matthews N C
Kesler see also Keesler Kessler and Kestler
--Ethel maid Mercy Hosp r911 McDowell al
--Helen clk Edgcomb Steel r RD 11 Box 458
--Henry B jr (Irene E) eng Air Engineering h4248 New Pineville rd
--Jas L clk Atlantic Refg r1223 Greenwood Cliff
--Jennie L Mrs r1800 Logie av
--Jennie L (wid Rufus M) gro 940 E 9th h938 do
--R K repr Western Elec r RD 11 Box 458
--Richd L h532 Hartford av
Kessaris Geo (Annimeta) mgr Char Textile Engravers h626 Marsh rd
Kessiah Carl W (Queenie W) sec Deer Park Mines Inc r4001 Providence rd
Kessler see also Keesler Kesler and Kestler
--Beatrice C Mrs sign mkr Sears r3216 Eastwood dr
--Franklin K (Evelyn S) partsmn Fruehauf Trailer h2504 McClintock rd apt 2
--John S (Margt C) mach Consolidated Brass h719½ W Trade apt 1
--Julius H (Beatrice C) printer Herald Press h3216 Eastwood dr
--Sadie W (wid David K) gro 1110 N Brevard h do
Kester Anna E (wid John) h932 Fugate av
--John M (Lura K) phys 1012 Kings dr Suite 421 h2935 Avondale av
--Melvin E art dir Package Prod h1538 Pinecrest av
--Noral (wid Franklin) slswn Belk's h3108 Lakeview av (H)
--Robt M (Vivian C; Selwyn Shell Service) h2625 Laburnum dr
--Robt W (Jean E) sec Major Appliances Distr Inc h945 Cardinal dr
--Ruby E Mrs waitress Press Club of Char r420 Plymouth av
--Sally S studt r2625 Laburnum av
--Vivian C Mrs ofc sec McDougle Ervin Horack & Snepp r2625 Laburnum av
Kesterson C D (Charlotte Safe & Lock Co) r712 Louise av
--Earl B (Marjorie T) terminal mgr E T & WNC Trans h4151 Tillman rd
--Lola ofc sec Charlotte Safe & Lock h725 Hawthorne la apt 12
Kestler see also Keesler Kesler and Kessler
--C Edw (Helen S) supvr Genl Audit Co h420 N Church apt 37
--Helen S Mrs typ Warren Finance Co r420 N Church apt 37
Ketcham see also Ketchem Ketchin and Ketchum
--Chas G studt r1913 Tippah av
--Chas W (Lorene G) slsmn Belk Stores Servs h1913 Tippah av
Ketchem Hershel (Thelma E) screenmn Carolina Paper Bd Corp h209 S Turner
--Thelma E Mrs wndr Globe Mill r209 S Turner av

KETCHEM
--Vernon L (Leamons) back tndr Carolina Paper Bd Corp h135 Seldon dr
Ketchie Arth A asst supt Duke Power r828 E 36th
--Geo M (Ruth) sec Henderson-Gilmer Co Inc h618 Woodlawn rd
--Geo M jr (Rachel) asst eng Sou Ry Sys r RD 1 Box 36 Matthews N C
--Geo T h1200 E 7th
--Homer R (Barbara D) mgr Moreland Chemical Co Inc h3113 Airlie
--Patsy A exec sec Pennsylvania Lumbermens Mut Ins r618 Woodlawn rd
Ketchin Statia A reporter Char Observer r2314 Croydon rd
Ketchunf see also Ketcham Ketchen and Ketchin
--Chellyn H Mrs ofc sec Caro State Agcy r1432 Pinecrest av
--Inc Gorman E Mattison dist mgr fund raising 212 S Tryon R518
--John W (Chellyn H) travel consultant Caro Mtr Club h1432 Pinecrest av
--Julia (wid Thos) r135 Seldon dr
--Nelle Mrs asmblr Pneumafil Corp r2112 Greene
--Ralph B (Nell E) supvr Bost Bread h2112 Greene
Ketner Martha Mrs opr Roland's Salon of Beauty r2431 Avondale av
Ketzler Kenneth N (Margt L) USA h1548 Wickham la
Key see also Kea and Kee
--Alberta E emp Graham T Allison r311 S Independence blvd
--Alonzo (Christine H) captain The Char City Club h500 Village ct
--Arth (Pienolia) driver Char Pipe & Fdry h410A W Morehead
--C H hlpr Industrialaire Co r700 Hawthorne la apt 7
--Clarence lab John Crosland Co r3104 Odessa av
--Coy H h927 E 10th apt 71
--Edw S studt r1133 Kings dr
--Estell maid Char Mem Hosp r2312B Horne dr
--Franklin D (Pat F) agt Liberty Life Ins h1904 Allen
--John W (Ora Lee) carp h322 Marble (Tboro)
--Kiffens lab r510 N Church
--Largo Grill (Horace K Turner) restr N Tryon
--Largo Motor Court (Lacy M Thompson) N Tryon
--Mattie P (wid Willie) h311 S Independence blvd
--Onen (Ruby J) trucking 2120 Roslyn av h do
--Picnolia Mrs presser Sno-White Lndry r410A W Morehead
--Polly A ofc sec A&P r2540 McClintock rd apt 3
--Ruthie Mrs cook Arcade Grill & Soda Shop h1322B Horne ct
--Treva G Mrs dishwasher River View Fish Camp r2302 S Tryon
--W E (Anean G) rep The Wright Line h1133 Kings dr
--W W pntr W A Harkey r427½ N Brevard
--Wm jr (Treva G) lab Akers Mtr Lines h2302 S Tryon
--Wm K studt r2302 S Tryon
--Willie (Janie) lab H&S Lbr r505 Independence blvd W
Keyes Geo W carp Comer Machinery r Cramerton N C
--Gwendolyn C Mrs reporter Char Merchants Assn h518 Lamor av apt 3
Keystone Apartments 1905 E 5th

KEYSTONE READERS SERVICE, JOSEPH S TURNER MGR, SUBSCRIPTION SERVICE ON MAGAZINE and PUBLICATIONS 915 W TRADE, TELS ED3-7279 and ED3-2362

Keyt Widney C (Antha E) terminal mgr Mason & Dixon Lines h2553 Brentwood pl
Keziah see also Kesiah Kisiah Kissiah Kiziah and Kizziah

CHARLOTTE GENERAL TIRE CO.
TUBELESS TIRE HEAD-QUARTERS
GENERAL
FLEET SERVICE
WHEEL ALIGNMENT and BALANCING
KRAFT RECAPPING
BATTERIES
Tel. FRanklin 7-1516
432 S. Tryon St.

Drink FARM FRESH MILK
HARVEY B. HUNTER Dairies
HARVEY B. HUNTER
Dairies
SHOPTON RD.
PHONE JAckson 3-2905
Drink FARM FRESH MILK
HARVEY B. HUNTER Dairies

Checking Accounts
Savings Accounts
Safe Deposit Boxes

CITIZENS BANK
Member Federal Deposit Insurance Corporation
114 East 4th Street Phone EDison 3-1181

Business Loans
Personal Loans
Auto Loans

KEZIAH
--B Eug (Frances) estimator Southern Flooring & Accoustical h711 Seldon dr
--B L comber Highland Park Mfg
--Betty mach opr Soderberg & Stern r RD 1 Mathews N C
--Betty G Mrs supvr Kress r2314 N Poplar
--Betty P (wid J Paul) supvr City Health Dept h4117 Castlewood rd
--Calvin (Bessie B) hlpr City Mtr Transport Dept h933 N Davidson
-Carolyn A slswn Mangel's r1006 E 19th
-Charlie lap hlpr Highland Park Mfg
-Cimilee D Mrs pkr Ready-To-Bake Foods r214 Lillington av
-Clyde B (Eliz H) mach opr Whitin Mach Wks h434 Glenwood dr
-David B driver Roadway Exp r322 W 10th
-Doris M Mrs h1915 Pegram
-Dorothy Mrs clk Chadbourn & Gotham r409 N Crigler
-Eddie (Martha H) driver Pilot Frt Carriers r3045 N Alexander
-Edw J mach opr Whitin Mach Wks r Monroe N C
-Ethel mach opr Panda Curtain r Matthews N C
-Geo R driver City Eng & Streets Dept r Matthews N C
-Glynn W atndt Jas W Rowell Atlantic Serv r230 Albemarle rd
-Grace Mc Mrs tchr City Bd of Educ r2946 Royston ct
-Harry J (Lois) mgr Al Browne's Texaco Serv r RD 1
Hattie F Mrs ofc sec Sherwin Williams r2433 N Pine
Henry G (Lorene E) plant mgr American Cyanamid Co h2516 Cornell av
Howard driver Concrete Sup r3221 Rozzells Ferry rd
Isaac H (Kathlene W) whsemn Grinnell Co r RD 6 Monroe N C
J N driver Red Top Cab Serv r RD 1
Jack D asmblr Pneumafil Corp r RD 2 Box 89 Monroe N C
Jas C (Betty L) sweeper Highland Park Mfg h339 Harrison (H)
Jane P Mrs clk Char Fish & Oyster r Waxhaw N C
Jasper T (Grace Mc) tchr City Bd of Educ h2946 Royston ct
Jennings S (Ruby L) mtcemn Eastwood Golf Course h3415 N Caldwell
Jesse D knitter Nebel Knitting h409 N Crigler (H)
Joe P carp Cole Mfg r RD 3 Waxhaw N C
John H (Cimilee D) h214 Lillington av
Johnny N jr (Betty G) boat builder Albright Boat & Marine h2314 N Poplar
Lester J (Ethel L) builder Wearn Lbr r RD 2 Matthews N C
Letha insp Highland Park Mfg
Lewis B (Letha M) comber tndr Highland Park Mfg h2915 N McDowell
Lillian M Mrs ofc sec Pneumafil Corp r1601 E Boulevard
Lucille B Mrs emp Delmar Prntg r2221 Weyland av
Lydia H (wid Shep) h628 Charles av
Margt L Mrs mach opr Caro Mtl Prod Corp h224 Jones (H)
Marion slsmn Dr Pepper r1016 Greenleaf
Mary Mrs opr Suzanne's Beauty Salon RD 4 Box 382 Matthews N C
Mat studt r224 Jones (H)
Richd F (Lillian M) br car mgr Don Allen Chevrolet r1601 E Boulevard
Ruby L grader Chesapeake Paper Stock 3415 N Caldwell
Ruby M Mrs h3055 Cottage way (H)
Ruth C Mrs folder Chadbourne & Gotham RD 1 Box 191B
Sml dozer opr Baucom's Nursery & Trading r Monroe N C
Tracy B (Betty) mach Doughton Mfg Monroe N C
--John (Daisy A) clk Industrial Hdw & Sup h2201 Arnold dr
--Vad E (Peggy H) steam fitter Thompkins & Johnson h210 W 27th
--Leo M (Lucille B) mach opr Nebel Knitting h2221 Weyland av

KEZIAH
--Thos O (Hattie F) emp Acousti Engineering h2433 N Pine
--Thos R (Judy Mc) garage atndt Charlotte Hotel h1420 Sumter av
--Velma C (wid Payne) chkr North Charlotte Clns r1320 N Allen
--Willie lap mach Highland Park Mfg
--Zeb V slsmn Am Textile Corp r1300 W Boulevard
Kibler Hattie r328 Lee ct
--Hattie S (wid Jas D) h208 N Summit av
--Helen Mrs tchr r2028 StPaul
--Jas D III studt r817 E 8th
--John C (Helen) tchr h2028 StPaul
--Richd E dispr Bruce Johnson Trucking r Derita N C
--Thos r328 Lee ct
Kickler Edgar M (Rachael M) dept mgr Shaw Distriburing Co h2120 Stratford av
Kicklighter W Chas (Carolyn S) slsmn Toledo Steel Products h4028 Winfield dr
Kidd Albina tchr PS r2044 Greenway av
--Allie F (wid John P) tchr PS h2044 Greenway av
--Ary S (Marie T) mtcemn H B Kellar h808 Jackson av
--Bertha H Mrs r3405 Rogers
--Daisy D Mrs clk Pneumafil Corp r3413 Rogers
--Davis L (Nellie) cook Ranch House r Belmont N C
--Dorothy W Mrs ofc sec Dearborn Mtrs r1815 E Boulevard apt B
--Graydene R Mrs ofc sec Waters Ins & Realty r Kannapolis N C
--Harvey M jr (Doris) slsmn Burroughs Corp r Peachtree rd RD 9
--Helen S Mrs recpt Little Folks Studio r424 Beaumont av apt 4
--Janie L hlpr United Mills Corp r546 Cama
--John W (Daisy J) asst chf eng Sou Ry Sys h2119 Queens rd W
--Jos M h800 Hempstead pl
--Josephine tchr PS r Huntersville N C
--Kenneth M (Daisy D) bldg contr 3413 Rogers h do
--Lawrence C (Shirley) slsmn T L Kidd Co r Hartford dr
--Mable L maid h521 N Caldwell apt 4
--Nellie F emp Kress r RD 2 Huntersville N C
--Nellie R ofc wkr Belk's r RD 2 Huntersville N C
--Paul B (Margt; Paul Kidd's Grocery) r RD 5 Box 446
--Ralph V (Hazel B) lwyr 730 E Trade R208 h1401 E Boulevard
--Ralph V jr (France B) phys 1322 Scott av h1227 Canterbury rd
--Robt emp duPont h2430 Roswell av apt 5
--Robt E (Dorothy W) slsmn Std Insulating h1815 E Boulevard apt B
--Robt J mgr Hardy Shoe Store r208 S Laurel av
--Robt J (Helen S) USA h424 Beaumont av apt 4
--Russell T (Sarah E) mech h4814 Morgan (Tboro)
--Sanford L (Gladys M) routemn R&W Clns h107 N Glenwood rd
--Sarah E Mrs insp Natl Carbon r4814 Morgan (Tboro)
--T L Co (T Lawrence Kidd) mfrs agts 123 Shuman av
--T Lawrence (Lillian; T L Kidd Co) h1321 Kings dr
--Virginia L Mrs clk County Board of Educ h3405 Rogers
--William B (Barbara H) adj Travelers Ins h5709 Wedgewood rd
--Wm S (Joyce C) driver New Dixie Lines h321 W 28th
--Zane G (Joanne E) driver Geo A Hormel & Co h1437 Pecan av
Kidd's Paul Grocery (Paul B Kidd) 3804 N Tryon
Kidde Manufacturing Co Inc Otto C Biegel rep tex machy 212 S Tryon R1208
Kiddie Korner (Saml D Grosswald) childrens clo 102A S Tryon
--Korner Day Nursery (Mrs Sylvia D Eagle) 2241 Commonwealth av

Meyers
FURNITURE CO.
Phone EDison 2-5673 204 E. Trade

KIDDIE
--Korrie Day Nursery (Mrs Mildred Brown) 2800 Columbus cir
Kiekhaefer Corporation Vernon Klumb area supt outboard mtrs 228 Fairwood av
Kienle Richd W clk r1573 Sterling rd
--Thos E (Marcia S) div opr mgr The Pure Oil Co h1573 Sterling rd
Kiger Jas F sht mtl wkr Parks-Cramer r Indian Trail N C
Kiker Addie tex wkr Highland Park Mfg
--Avis S hemmer F H Ross & Co r RD 5 Box 1073
--Basil W (Elsie M) driver Duke Pwr h1101 McAlway rd
--Bill set-upmn Whitin Mach Wks r RD 7 Monroe N C
--Bobbie F clk Duncan Printmakers r Concord N C
--Boyce (Eliz M) driver Victory Cab h1201 Catawba av apt 2
--Burns dishwasher Toddle House r1016 Euclid av
--C Lewis (Mildred M) supvr Caro Overall Serv h2929 Grimes
--Carl T (Patricia P) USAF r2436 Chesterfield av
--Carolyn H Mrs ofc sec Harris Super Mkts r1825 Logie av
--Craven C (Frances K) driver Concrete Sup h501 Carolyn dr
--Dovie I nurse Char Mem Hosp r Polkton N C
--Edwin G (Georgia Y) collr City Collr of Rev r2016 Thomas av
--Eliz H chkr Domestic Lndry r413 E 17th
--F W Rev pastor Central Avenue Meth Ch h1205 Central av
--Georgia Y Mrs supvr Jack's Cookie r2016 Thomas av
--Grace M (wid Eug) h526 Briar Creek rd
--Gracie L clk SBT&T r727 Walnut av
--Hazel B Mrs seamer Nebel Knitting r1123 Jensen
--Hazel P Mrs clk Harris Super Mkt r2508 Marshall pl
--Herman R driver Natl Wildus Sup r Midland N C
--J Blain r2639 Shamrock dr
--J T dept mgr Pure Oil r526 Briar Creek rd
--J T mach opr Whitin Mach Wks r RD 7 Monroe N C
--Jas E (Pauline B) dept mgr Harris Super Mkt h2508 Marshall pl
--Jas E stock picker Chev Mtr r Monroe N C
--Jas F swpr Highland Park Mfg r525 Charles av
--Jas H (Patsy F) carrier PO h1104 E 35th
--Jessie J clk Whitin Mach Wks r RD 7 Monroe N C
--John L (Carolyn H) meat ctr Harris Super Mkt h1825 Logie av
--Jos L (Mary) emp Airco h652 Bradford dr (Tboro)

HARRY C. GARNER
Painting and Papering
PAINTING AND DECORATING CONTRACTORS OF AMERICA
Interior and Exterior Decorator
2823 Shamrock Drive
Tels. Business - FRanklin 6-8029
Res. - FRanklin 5-4360

REA CONSTRUCTION COMPANY
ASPHALT DIVISION
We Pave
Driveways
Parking Lots
Roads
Streets
OFF WILKINSON BLVD.
P.O. BOX 3725
TEL. EXpress 2-1697

HOLIDAY ★INN★ HOTEL
U.S. 29 South and U.S. 29 West
Tel. EXpress 2-1373
• Swimming Pool
• 24 Hour Telephone Service
RESTAURANT
"Your Host From Coast to Coast"

Chipley Realty Co.
Mortgage Loans
Sales – Leases
Insurance
"STACK YOUR CHIPS WITH CHIPLEY"
132 W. MOREHEAD STREET
DIAL
EDison 4-5584
Chipley Insurance Agency
General Agent
Philadelphia Life Insurance Co.
All Forms Life Insurance

DAVIS & YOUNG INC.

MEMBER OF THE NATIONAL ASSOCIATION OF INSURANCE AGENTS

INSURANCE

110 Latta Arcade
322 S. Tryon St.
Tel.
EDison 3-3189

AUTHORIZED UNITED MOTORS SERVICE

TRANS-PORTATION SUPPLY CORP.

Exclusive Distributors for Charlotte Trading Area for

DELCO BATTERIES and PACKARD CABLES

Auto, Bus, Truck Parts

426 W. Trade St.

Tel.
EDison 3-8411

NATIONAL STANDARD PARTS ASSOCIATION NSPA

Blue and Direct Line Printing — Photostatic Copying

CHAS. A. TORRENCE
DRAFTING MATERIALS

210-216 Latta Arcade
322 S. TRYON ST.

Phone
EDison 3-5702

United Junk Company
"Buddy" and "Jerry" Fisher
WE BUY SCRAP METAL
PLANT DISMANTLING
USED
Machinery Structural Steel Equipment
2324 Remount Ave.
Tels.
EXpress 9-7321, Yard EXpress 9-7309

KIKER
--Julian F (Ola B) dyer Highland Park Mfg h525 Charles av
--Lonnie (Linie) emp Char Pipe & Fdry h1130 Bethel rd
--Lucy H Mrs bmo Pure Oil r601 Concordia
--Luther R set upmn Whitin Mach Wks r RD 1 Indian Trail N C
--Martha K Mrs with Belk Stores Servs r2009 Marguerite av
--Marvin bench wkr Whitin Mach Wks r Indian Trail N C
--Marvin L (Evelyn C) clk State Hwy & Pub Wks Comn h1509½ Harrill
--Mary Mrs clk A&P Bakery r652 Bradford dr (Tboro)
--Morris W (Betty Jo) asst mgr Carolina Overall Service h908 Lanier av
--Myrtle M Mrs acct Coml Credit Corp r2436 Chesterfield av
--Nelie T Mrs insp Knit Products r614 Concordia av
--Patsy F Mrs tel opr WUTeleg r1104 E 35th
--Pauline B Mrs clk Harris Super Mkt r2508 Marshall pl
--Pauline J sec The Maxson Corp h1711 Club rd apt 1
--Pliney (Christine) mach Brown's Equip h2233 Sharon Amity rd
--Ralph E (Lucy H; Plaza Brokerage Co) h601 Concordia av
--Robt C (Rosa A) h2016 Thomas av
--Robt E (Martha K) bkpr City Chevrolet h2009 Marguerite av
--Rodney whsemn Char Grocers Mut Corp r3331 Tuckaseegee rd
--T B h1417 N Allen
--Ted F emp Thomas & Howard r501 Carolyn dr
--Thos E (Nelie T) slsmn Belk's h614 Concordia av
--W E slsmn Caro Overall Serv r Statesville rd
--W Richd (Myrtle M) formn Am Bakeries h2436 Chesterfield av
--W W asmblr Cole Mfg r RD 1 Indian Trail N C
--Wm A (Hazel B) carrier PO h1123 Jensen
--Willie supvr Carriker Poultry r RD 1 Indian Trail N C
Kilby Chas H (Inez) slsmn h1019 Montford dr
--Vonley C (Arietta E) sec Potts-Brown Co r2622 Allen rd S
Kilcrease Loren L (Edith K) mgr Home Readers Serv h5026 Buckingham dr
Kilday J Roy (Minnes S) h1501 E Kensington dr
--Minnes S Mrs emp Hudson Hosiery r1501 E Kensington dr
Kilgo Carl driver Frank H Conner Co
--Carl (Whitelow M) lab Ervin Constn h Marvin rd
--Charlie lab City Cemeteries r Matthews N C
--Ernest L (Sarah L) hlpr Lance Inc h Myrtle av
--Jas B jr (Wilma H) announcer WSOC Broadcasting h1727A Berryhill rd
--John C (Ruth R) pres Kilgo Mtr Frt Inc h1717 Belvedere av
--John W (Patsy H)staff writer Char News Pub r1801 Bay
--John W utilitymn Jack's Cookie r RD 1 Wingate N C
--Lester lab City Cemeteries r332 Malvern

KILGO METHODIST CHURCH, REV J CHALMUS GROSE PASTOR, 2101 BELVEDERE av, TEL ED4-6738

KILGO
--Mitchell (Daisy) clk R H Bouligny Inc h2116 Gibbs
--Motor Freight Inc John C Kilgo pres, Mrs Ruth R Kilgo v-pres, T Clyde Brown sec, Mrs Ruth K Hall treas 2041 S Tryon
--Patsy H Mrs ofc sec E P Nisbet Co r1801 Bay
--Paul F studt r336 N Caswell rd
--Ruth R Mrs v-pres Kilgo Mtr Frt Inc r1717 Belvedere av
--Ruth W (wid Jas B) h336 N Caswell rd
--W Tilman (Ida B) h1404 Scott ct
Kilgore Geo D (Nannie A) h2437 Ansley ct
--Geraldine C Mrs clk SBT&T r RD 7 Monroe N C
--Jane W tchr Piedmont Jr High Sch h1718 Park dr apt F
--Julia (wid John) maid Myers Park Elem Sch h2008 Double Oaks rd
--Margt Mrs wrapper Mecklenburg Lndry h832 E 10th
--Robt B (Marcealle) lab SAL h2501 La-Salle
Killebrew Nobles L (Margt) slsmn Celanese Corp h3914 Sheffield dr
Killheffer John V (Noella M) laby mgr du-Pont h2000 Matheson av
Killian Allen (Geneva) h206 Oregon (H)
--Betty J Mrs slswn Belk's r3931 Carlyle dr
--Blair (Mary T) slsmn Discount House h901 Wesley av
--Chas A (Betty J) constn wkr Potts Brown h3931 Carlyle dr
--Curlin H manicurist Arcade Barber Shop h604 W Boulevard apt 3
--Doris E Mrs tchr Paw Creek Elem Sch r1829 W 4th
--Dorothy M nurse asst Char Mem Hosp r920 Westbrook dr
--Eliz J (wid Isaac) typ County ABCBd h812 Lexington av
--Ernestine O clk SBT&T r604 W Boulevard apt 3
--Erwin lab Char Lumber Mfg Co r700 W 1st
--Francis L (Faye) servmn Mill-Power Sup r Teague la RD 8 Box 177J
--Fred C (Doris E) emp Duke Pwr h1829 W 4th
--Geo T (Bessie) lab h1010 Clanton ct
--Hardware (John W Killian) 5324 N Tryon
--Harry L (Kath K) cash Charlotte City Coach Lines h3104 Westmoreland av
--Herman M (Edith A) driver Johnson Mtr Lines h1705 Dunkirk dr
--Howard M mech Fruehauf Trailer r China Grove N C
--Isabell L ofc sec Kelly Dying & Finishing r2427 Tuckaseegee rd
--Jackson C barber Mecklenburg Barber Shop r Stanley N C
--Jas E (Cath W) h2171 Colony rd
--Jas G r920 Westbrook dr
--Jean M Mrs clk SBT&T r RD 1 Mt Holly N C
--Jessie slswn Efird's r117 W 10th
--John W (Louise; Killian Hdw; Killian Super Serv)
--Jos H (Viola B) h514 Nelson av (H)
--Julia studt r514 Nelson av (H)
--Kathryn K Mrs bkpr Mtr Equipment & Serv r1012 Norwich rd
--Luther lab Hood r1301 N Davidson
--Mae B Mrs tchr County Bd of Educ r1222 Hanover apt 3
--Margt Mrs tex wkr Johnston Mills r3531 Card
--Nancy E Mrs sec M&J Finance r Denver NC
--Nancy S (wid Martin C) h1538 Cliffwood pl
--Ray A (Betty P) personnel dir Belk's h1155 Canterbury rd
--Raymond L agt Met Life r Great Falls N C
--Robt H (Margt) tex wkr Johnston Mills h3531 Card
--S L (Carolyn K) agt Met Life h511 Seneca
--Super Service (John W Killian) gas sta 5324 N Tryon
--T Grant (Mae B) traffic mgr Char Shippers & Mfrs Assn h1222 Hanover apt 3

KILLIAN
--Vera slswn Ivey's r117 W 10th
--Walter driver Highland Park Mfg
--Walter J (Nellie) clk Taylor's Super Mkt h1039 Gough
Killina H L driver Charlotte City Coach Lines r1112 Griffwood rd
Killingsworth Clarence W (Kath D; Killingsworth Gulf Serv) h2125 Delworth dr
--Emily studt Char Mem Hosp r1035 E Morehead
--Gulf Service (Clarence W Killingsworth) 4435 Park rd
Killman see also Killmon
--Elnora mach opr United Mills Corp r RD 2 Box 850
--Freddie D hlpr Domestic Lndry
--Maurice R (Betty H) bkpr Am Natl Bk h144 Reliance (Tboro)
--S H (Addison Service Station)
--Sammy H (Helen) clk Mill-Power Sup
Killmon Alma L (Virginia S) colln corres Esso h3009 Carol av
--Audrey B Mrs acct SBT&T r442 Berkshire rd
--Richd L (Audrey B) teller Am Coml Bk h442 Berkshire rd
Killo Exterminating Co (Arnold G Killough) 1444 Independence blvd NE
Killough Aline S Mrs pkr Nebel Knitting r1501 Belvedere av
--Arnold G (Audrey; Killo Exterminating Co) r Matthews N C
--Clebern R slsmn Killo Exterminating r Matthews N C
--Edw W jr (Aline S) plmb Tompkins-Johnston Plmb & Htg h1501 Belvedere
--Geo G (Sadie M; Hotel Charlotte Barber Shop) h1733 Union
--Geo G jr studt r1733 Union
--H H slsmn Crawford Door Sls Co r Pageland SC
--J Frank (Blanche R) lieut County Police Dept h5300 Wilkinson blvd
--John C (Francine S) mach Douglas Aircraft h2317 N Pine
--Leroy R (Della M) supvr Lance Inc h1658 Medford dr
--Lewis E (Nan H) pres-genl mgr Pied Piper Exterminating Co Inc h1308 Greenwood av
--Lewis W (Muriel C) leadmn Douglas Aircraft h441 Keswick av
--Muriel C Mrs clk Singer Sewing r441 Keswick av
--Nan H Mrs sec-treas Pied Piper Exterminating Co Inc r1308 Greenwood av
--Rochal O mach opr Whitin Mach Wks r2317 N Pine
--Walter whse wkr NAPA r RD 4 Box 750
--Walter J (Vivian L) formn Mtr Parts & Gear h2122 Norwick pl
--Willard H (Ruby M) ofc wkr Lance Packing h2733 Whiting
Kilmon C T whse mgr Mecklenburg Furn Shops r632 Vanderbrook rd
Kilpatrick Arline Mrs tchr Thomasboro Junior High Sch r1234 Brown (Tboro)
--Helen C Mrs ofc sec Southeastern Fire Ins h2408 McClintock rd apt 1
--Hollis W (Mollie W) spl agt Home Ins Co h212 Queens rd apt 2
--Inez K Mrs case wkr County Dept of Public Welfare r1018 Everett pl
--John G (Inez K) mech Intl Harv h1018 Everett pl
--Martha B Mrs asst County Home Demonstration Agt r2536 McClintock rd apt 3
--Russell J (Evelyn M) territory mgr Intl Harv h5300 Wedgewood rd
--Wade A (Arline) atndt Dixie Vim h1234 Brown av (Tboro)
--Wm C (Martha B) electronics tech h2536 McClintock rd apt 3
Kilroy David H studt r326 Colville rd
--Jas J III studt r326 Colville rd
--Ruth H (wid Jas jr) h326 Colville rd
--Virginia M studt r326 Colville rd
Kimball C Gates (Earlene C) agt Jefferson Std Life Ins h2236 Ferncliff rd
--Gip I jr (Irene G) ofc mgr Terrell Mach h1233 Canterbury rd
--Mary E Mrs chf clk US Dept Of Agrl r2918 Somerset dr

OLD DOMINION Box Company Inc
CHARLOTTE, NORTH CAROLINA

DAUGHTRY SHEET METAL CO.

Lennox
Oil & Gas Furnaces
1105 - 09 E. TRADE

CONTRACTORS
ROOFING – SHEET METAL – HEATING – AIR CONDITIONING

Lennox Air Conditioning
Combustioneer Stokers
TELS. EDison 2-2195, EDison 4-6621

KIMBALL
--Mary Y Mrs house mother Presby Hosp r123 N Caswell rd
--Raymond F (Mary E) supvr SBT&T h2918 Somerset dr
--Raymond F jr (Geraldine H) formn SBT&T h3039 Sunset dr
--Roy C jr (Mary N) dept mgr Pneumafil Corp r1519A E 35th
--Wm J (Thelma P) sec-treas Delta Inc h2028 Hopedale av
Kimbele see Kimbell and Kimble
Kimbell Mary L shirt prsr Char Lndry r1503 Craven la
Kimbirl Avery C pres Radio Television & Appliance Co h1917 Thomas av
--J Edwin (Mary P) supt Terrell Mach h2820 Sunset dr
--Jas M (Thelma G) supt Parks Cramer Co h2801 Avondale av
--John E studt r2820 Sunset dr
Kimble see also Kimbele and Kimbell
--Albert (Anna B) shoe mkr Saith Shoe Co h3039 Ross av
--Anna B Mrs nurses aide Mercy Hosp r3039 Ross av
--Jas W (Pecolia) driver Weathers Bros Moving & Stge h1316A Horne ct
--Jerome T r221 S Torrence
--Miriam r221 S Torrence
--Raymond (Cora J) h221 S Torrence
--Walter hlpr South Atlantic Waste Co r2700 N Brevard
Kimbra Alice M (wid Harvey) h1218 Euclid
Kimbrell A Roy (Christine F)(Tractor Implement & Supply Co) h932 Hickory Nut
--Andrew J appr Avrett & Ledbetter Roofing & Htg r Ft Mill SC
--Billy J (Edna M) mach opr Pelton & Crane r2723 Spencer dr
--Bleeka O (wid Carl W) h119 N Alexander
--Christine F Mrs tchr Tboro Sch r932 Hickory Nut
--Columbus H h127 Circle av
--David G (Nell T) treas Henderson-Gilmer Co h341 Hillside av
--Frank H (Jessie D) v-pres-treas mgr W I VanNess & Co Inc h1500 Scotland av
--Grover C (Westelle C) research wkr Parks-Cramer h1417 Kenilworth av
--Jack E (Kath W) tchr PS h1040 Islesworth av
--Jas M supt Parks-Cramer r2801 Avondale av
--John A (Rachel H) buyer Kimbrell's h4014 Churchill rd
--Kath W Mrs ofc sec Sylvania Elec Products r1040 Islesworth
--Marvin R (Isabel K) eng Duke Pwr h2517 Sherwood av
--Mary H (wid N J) r2215 Crescent av extd
--Robt D (Lavaletee) genl formn Buensod-Stacey r RD 7 Box 411
--Sally E (wid John) h2205 The Plaza
--Sarah K opr Whitehead Eng r127 Circle
--Sylvester J brklyr Robt F Allred r119 N Alexander
--Tom dept mgr Wilbur Rogers r5038 Withrow rd
--Velma W Mrs emp Hudson Hosiery h2308 Rozzells Ferry rd
--W Clarence (Mary M) pres-genl mgr Kimbrell's Inc h3921 Churchill rd
--W Earle (Flora M) chairmn of board Kimbrell's Inc h2023 Princeton av
--W M mldr Cole Mfg
--W Rebecca buyer Belk's r2205 The Plaza
--Wilma mach opr Soderberg & Stern r RD 1 Box 430 Matthews N C

KIMBRELL'S INC, W EARLE KIMBRELL CHAIRMAN of BD, W CLARENCE KIMBRELL PRES-GENL MGR, CHAS E deKRAFTT SEC-TREAS, J E BROWNING STORE MGR, DEPENDABLE FURNITURE 132 E TRADE, TEL ED4-1611; EXECUTIVE OFFICE, REAR 4502 PINEVILLE rd. TEL JA3-3424

Kimbro Alice L (wid Harry L) h541 Arlington av
--Martin L (Betty D) pntr 214 Eaton rd h do
Kimbrough Robt E (Doris M) supvr Western Elec h2425 Vail av apt A16
Kimel Lexsa S (Tinnie N) h2420 Westfield rd
--Mabel S (wid Ray D) v-pres Carolina Eagle Vault Co Inc h2024 Lombardy cir
--Ralph pres Carolina Eagle Vault Co Inc
--Russel S sec-treas Carolina Eagle Vault Co Inc
Kimmelstiel Paul D (Lottie V) phys Char Mem Hosp h2627 Sherwood av
Kimmins Ralph dept mgr Saml H Kirkpatrick r YMCA
Kimmons Annie S (wid Wm C) r1121 Parkwood av
--Edgar H (Kate P) civil eng h101 N Gregg
--Evelyn H Mrs tex wkr Johnstons Mfg r1033 Sugar Creek rd
--Harold A (Evelyn H) atndt Byrams Tire Serv h1033 Sugar Creek rd
--Jas A (Peggy D) expediter Douglas Aircraft h2944 Dogwood av
--Margt M Mrs emp Package Products h2501 McClintock rd apt 1
--Margt M Mrs insp Herald Press r1322 Shuman av
--Peggy D Mrs nurse Nalle Clinic r2944 Dogwood av
--Ralph S (Margt M) slsmn Kirkpatrick Constn h1322 Shuman av
--Sarah G Mrs ofc sec Westinghouse r2536 Chesterfield av
--Thos H (Patty O) formn Brown Equip & Mfg h2104 Greene blvd
--Wm Clyde (Sarah G; K&B Auto Service) h2536 Chesterfield av
Kimrey Dewey V (M Clyde H) blacksmith Sou Eng h3227 Rogers
--Grover (Becky B) driver New Dixie Lines h120 W Kingston av
--Hazel B Mrs emp Ivey's r2121½ Commonwealth av
--Jerline Mrs wrapper Colonial Stores r4300 Wilkinson blvd
--Lewis M (Kathryn A) emp Allison-Erwin h2901 Springway dr
--Lorna clk Char Genl Tire Co r907 Lexington av apt 1
--Minnie (wid B S) r514 Fenton pl
--Raeford P (Jerline) mech American Crankshaft h4300 Wilkinson blvd
--Travis E (Hazel B) furn wkr r2121½ Commonwealth av
Kimsey Betty S Mrs clk Tel Answering Serv r5307 N Tryon
--Edison H (Marjorie A) slsmn Associated Seed Growers h203 Hassell pl
--Herman C (Sybil P) electn Old Dom Box h3225 Rogers
--Ray C (Irene E) eng WSOC Broadcasting h1412 Anderson
--W C (Betty S) driver Overland Trans h5307 N Tryon
Kin Harry (Harry Kin Lndry) r1220 Thomas
--Harry Laundry (Harry Kin) lndry 134 E Park av
Kinard Betty R r3012 N Caldwell
--Claude lab City Water Dept r2431A Double Oaks rd
--Claude jr (Nettie J) busmn S&W Cafeteria h813 E 7th
--Connie (wid Jos) h1000 Rodey av
--Dan (Joan) emp Jordon Business Forms
--David hlpr Allied Sht Mtl Wks r RD 2 Box 926
--Dorothy S Mrs clk Highland Park Mfg r3012 N Caldwell
--Edith M Mrs sten Cosby & Thomas r2721 Phillips av
--Etta Mrs maid h1008 E Vance
--Frances maid Catalina Mtr Lodge r New Dixie rd
--Houston G (Dorothy S) supt Highland Park Mfg h3012 N Caldwell
--Isabelle Mrs dish washer Kress h1105 E 1st
--Jas lubricationmn h922 N Poplar
--Jas H (Lucy H) formn J A Jones Constn h933 Lunsford pl
--Jas L slsmn Atlas Sewing Center r1416 W Boulevard
--Jane N warper Highland Park Mfg r3012 N Caldwell
--Jeff (Cora) h702 E 11th
--Kathryn P Mrs bkpr City Savs Bk r2068 Weyland av

N. C. STATE MOTOR CLUB INC.

N. C. STATE NATIONAL AA MOTOR CLUB

South's Largest Motor Club
HOME OFFICE
2422 N. Tryon Tel. EDison 2-8507

KINARD
--Martin (Lelar K) driver Std Trucking h625 Stevens
--Mary r625 Stevens
--Paul T (Taeko S) USAF r1416 W Boulevard
--Pauline K Mrs opr Belmont Beauty Shop r1416 W Boulevard
--Ruby maid h508 N Caldwell
--Sam hlpr Cole Mfg r1105 E 1st
--Saml J (Rose S) lab Hanline Poultry h1935 E 1st
--Sarah Mrs maid Electric Auto-Motive h1701 Gibbs apt 1
--Taeko S Mrs insp Coca Cola r1416 W Boulevard
--Thos J (Pauline K) pntr h1416 W Boulevard
--W Garland (Edith M) acct Genl Elec h2721 Phillips av
--Wilbur (Mary C) lab Hanline Poultry h933½ E 1st
--Wimberly A B (Mildred H) bridge wkr Sou Ry h328 Plymouth av
Kinble Irene lndry wkr Char Linen Serv & Sup r308 Benjamin
Kincaid Alice B Mrs slswn Montaldo's h620 Moravian la apt 4

KINCAID-CHANDLEE ADVERTISING AGENCY INC
C A KINCAID, PRES-TREAS
H B CHANDLEE, V-PRES-SEC
311 E 5TH
TELEPHONE ED4-9726

--Chas A (Millicent) pres-treas Kincaid-Chandlee Advertising Agcy Inc h5601 Murrayhill rd
--Jack L (Kathleen H) mgr Quick Coffee of Caro h2126 Barringer dr
--Jas rtemn Super Market Service Inc r Charleston SC
--Martin L whsemn New Dixie Lines r525 Stevenson
--Wm H sht mtl wkr The Shuman Co r Gastonia N C
--Wm T (Maxine S) fnshr Wade Mfg Corp h2211 Commonwealth av
Kincey Herbert F (Sara B) pres Wilby-Kincey Service Corp h301 Eastover rd
--Herbert F jr USA r301 Eastover rd
Kincheloe Robt L mgr Woolworth's r842 Longbow rd
--Suzanne E slswn Efird's r842 Longbow rd
Kinder Cora M Mrs slswn Rubye Mull Real Estate r2013 Wood Dale ter
--Ernest L (Cora M) mech Young Mtr h2013 Wood Dale ter
--Harold U (Mildred H) mgr Kayo Serv Sta h2212 Catalina av
--Jack ship clk T-N-T Leather Co r RD 9 Box 537
--Marius L (Alice W) formn Nat G Harrison jr & Assoc h1820 Academy

J. D. CLINE CO.
CONTRACTOR

Residential — Commercial
Roofing, Siding — Carpenter Work
Concrete Work — General Home Repairing

"No Job Too Big or Too Small"
3012 RUSH AVE. TEL. EXpress 9-7504

ALEXANDER
FUNERAL HOME
• • •
24 Hour Ambulance Service
• • •
"Service Above Self"
• • •
A Funeral To Fit Every Need
• • •
323 S. Brevard
DIAL
EDison
3-1167
or
EDison 3-1830
EDison 3-6027

MOZINGO'S TIRE CO., INC.
WHEEL ALIGNMENT
DELCO BATTERIES and SERVICE
TIRE RECAPPING

New and Used Tires
1415 S. Tryon St.
Tel. FRanklin 7-1581

REAL ESTATE
H. Y. DUNAWAY CO.
36 Years in Charlotte
SALES – LEASES – LOANS – INSURANCE
205 S. Church St., R 100-01
Tels. EDison 3-2113 and FRanklin 5-6096
REAL ESTATE

TURNER BROS.
KELLER INC.

SALES
LEASES
PROPERTY MANAGEMENT
MUTUAL INSURANCE

122 E. Fourth St.

Phone FRanklin 5-5793

HOTEL WM. R. BARRINGER
AIR CONDITIONED ROOMS
EXCELLENT FOOD AND OUTSTANDING AIR-CONDITIONED BANQUET FACILITIES

CAROLINA AIRCRAFT SALES
BROCKENBROUGH FIELD
PIPER DISTRIBUTOR
PIPER CERTIFIED SERVICE
Maintenance — Storage
Charter Service
PHONE EDison 4-7862
R. D. 7, Old Statesville Rd., Hwy. 115
Charlotte, N. C.

KINDER
--Mildred H Mrs recpt Sou Dairy r2212 Catalina av
Kindley Bob ofc wkr Tarcon Inc
--Bobbie L clk Sou Radio
--Cletus wldr Char Ornamental Iron Wks r Harrisburg N C
--Dorothy M clk Home Finance Group r Indian Trail N C
--Jas R (Dorothy) whsemn Caro Trans & Stge r Indian Trail N C Box 114
--Jessie R mach opr Whitin Mach Wks r Indian Trail N C
--John F mech Overnite Trans r RD 10
--Lloyd P mech Fruehauf Trailer r Concord N C
Kindred Nancy P Mrs clk United Mtrs Serv r2421 Westfield rd
Kindy Chas emp New England Waste r814 E 5th

KING A STOKES, DIST MGR SOUTHERN BELL TELEPHONE & TELEGRAPH CO 307 S TRYON, TEL ED2-9011, h70 MYRTLE APTS 1121 MYRTLE av, TEL ED2-9938

-Agnes (wid David) h1101 Spring
--Albert (Ollie) jan Harris Super Mkt r215 W Davis
--Albert (Lillie M) servmn Eubanks & Ranson h417 E 1st
--Alice maid h2208 Arden apt 1
--Allie R (wid Jarvis) insp Chadbourn & Gotham h1708 Union
--Andrew A (Inez) agt Home Beneficial Life Ins h3525 Mathis dr
--Alwin C (Patricia C) mgr Burnette Home Supply Co h3727 Eastway dr
--Andrew B (Ruby C) driver Ready-To-Bake Foods h3336 Davis
--Anna H (wid Parks M) h4727 Wendover la
--Annie Mrs h200 N Myers
--Annie L chf clk Duke Pwr h1121 Myrtle av apt 20
--Annie M Mrs hostess Montaldo's r1301 Townes av
--Annie W (wid Chas B) h1508 Dilworth rd
--Arth (Florence) lineupmn Ralston-Purina r RD 2 York S C
--Arth E hanger Sunset Awning r1812 Cleveland av
--Audrey opr Wesley Hts Barber & Beauty Shop r221 S Summit
--Barbara Mrs medical asst Wm H Shaia
--Barbara Mrs slswn Belk's r RD Box 7 Pineville N C
--Baxter B M (Mary K) formn Lance Inc h2205 Greene
--Beda T Mrs mach opr Douglas Aircraft r1306A Murdock rd
--Belle C (wid Wm C) h317 S Summit av
--Bernice cook Santa Fe Grill r607 E Circle
--Bessie mach opr United Mills Corp r1632 Park dr
--Bettie J opr SBT&T r713 Norris av
--Betty K Mrs bkpr City Savs Bank r2500 Lola av
--Bobbie D btry flr Highland Park Mfg
--Brothers Trucking Co (Grady F King) Dixie rd
--Burford C (Nellie) h102 Faith (Tboro)
--Carl H (Mary C) insp Retail Credit Co h2723 E 5th
--Carl S formn Smith-Wadsworth Hotel Sup h1632 Park dr
--Carl S jr (Margt T) cabt mkr Ramsey Refgr & Mfg h3030 Hillside av
--Carlton B (Jeroline J) mgr Carter's Esso Servicenter h3620 Carlyle dr
--Carolyn H Mrs ofc wkr Carriker Poultry r2428 Shenandoah av

KING
--Chas h1422 W 5th
--Chas (Janie) emp Char Casket h621 S Torrence
--Chas D clk Huckabee Transport r2924 Richard
--Chas E (Beatrice L) estimator Doggett Lbr h118 Cottage pl
--Chas S W (Marion T) mech eng R H Bouligny Inc h1948 Maryland av
--Charlie (Bernice) grinder Am Crankshaft Co h1322 Branch
--Chloe J Mrs (Glenwood Day Nursery) r1019 Berryhill
--Clarence D Mrs h1309 N McDowell
--Clarence L (Jennie) driver Shaw Mfg r RD 1 Lincolnton N C
--Clifton orderly Presby Hosp r112 N McDowell
--Clyde J (Mary H; King's Texaco Serv) h2600 Union
--D Rodney (Katie C) agt Home Security Life Ins h1722 Mecklenburg av
--Dallas M ship clk Loew's r RD 11 Box 157
--Danl B (Carolyn H) agt Sou Life Ins h2428 Shenandoah av
--David opr Riechhold Chem r Pineville N C
--David L (Doris H) city firefighter h1133 Fordham rd
--David R jr (Carolyn) metermn Duke Pwr h3221 Cosby pl
--Don C rep Volunteer State Life Ins r Grove Park blvd
--Donald L sten Sou Ry Sys
--Donald P (Jo N) slsmn Rockford Screw Products h308 W 25th
--Donald T state patrolmn h2509 Morton
--Dora I (wid John) maid h308 S Davidson
--Dorothy clk Chadbourn & Gotham r1908 Marguerite av
--Dorothy K Mrs h708 Wriston pl
--Dorothy R topper Belvedere Hosiery h1513 N Davidson
--E Lester (Lillie M) lab SAL h2621 Englehart
--E Robin (Sue H) ship clk Am Bakeries r211 N Sycamore
--Edith R (wid Orville B) h1705 E Boulevard apt 4
--Edw J (Tillye S) pres King Chem h2400 Providence rd
--Edwin W USMC r701 Seigle av apt 116
--Elbert C (Lucille C) clk KMV Store h1615 E 4th apt 2
--Ella Mrs maid h817 E 6th
--Ernest (Jessie M) elev opr Purina Feed Mills h James
--Ernest J jr (Mabel C) material hndlr Pneumafil Corp h2607 Hemphill
--Fay B maid Kiddie Korner r1918 Edwin apt 221
--Finance Corp Quinton E Phillips mgr loans 226 E Trade
--Florence Mrs warper Ind Dyeing Corp of N C r2806 Dogwood av
--Florence P (Ruth) atndt Park Rd Crown Serv r624 E Kingston av
--Floyd driver Roadway Exp
--Frances D Mrs ofc sec Celanese r3026 Fairfax dr
--Frances E Mrs mach opr Lance Inc h309 McDonald av
--Francis L (Ruth W) mech Buensod-Stacey h Teresa av
--Frank (Mamie) lather C W Kirkland Co h2209 Davis av
--Frank C (Thelma J) appr Piedmont Natural Gas r RD 10 Box 200B
--Frank J (Joan F) slsmn Minno Mineiry & Mfg Co h713 Shawnee dr
--Frank J slsmn Haverty's r330 S Tryon
--Franklin T (Peggie) emp Bridges Furn r500 N Smith
--Fred E (Martha J) lab Duke Pwr h437 Brookhill rd
--Fred E jr studt r437 Brookhill rd
--Fred O (Victory Cab) h2130 Holly
--Fred P (Georgia P) slsmn Morse Sewing Mach h2527 Barry
--Fredk O jr (Kathleen S) driver Victory Cab h1903 Harrill

KING FURNITURE CO
H J KING, OWNER
WE BUY and SELL
NEW and USED
FURNITURE
107 N BREVARD
TELEPHONE FR6-2855

--Gene driver Dy-Dee Wash r Concord N C
--Gene I clk Char Br Fed Reserve Bk of Richmond r3307 Credenza rd
--Gene N (Helen) rep Thomson & McKinnon r3523 Eastway dr
--Georgia P Mrs clk Harris Super Mkt r2527 Barry
--Gerald clk Doly's Super Mkt r709 Piedmont
--Gerard W (Rachel G) dist mgr Tennessee Stove Wks h1707 Beverly dr
--Gerard W jr laby tech Geigg Dystuffs r1707 Beverly dr
--Grace (wid Walter W) h701 Seigle av apt 116
--Grady F (Mary L; King Bros Trucking) h Dixie rd
--Harmon J (Ethel W; King Furn Co) h3111 Airlie
--Harold G (Dorma F) agt Home Beneficial Life Ins h1312 Meadow la
--Harry B (Kata) slsmn Western Auto r1301 Townes rd
--Helen C clk SBT&T h508 N Tryon apt 322
--Henry C mech American Cyanamid r3101 Wilkinson blvd
--Herbert S (Arneatha M) lab Pneumafil Corp r James
--Hugh H (Glennie W) city firefighter h2901 Kentucky av
--Hurley D (Nell F) supvr Natl Gypsum h331 Seneca pl
--Ina K Mrs emp North State Lndry h515 State
--J Clayton (Ethel) supt Aetna Casualty & Surety Co h4425 Longwood dr
--J E slsmn F&R Coal & Oil r York rd
--J R fxr Highland Park Mfg
--J Taylor (Betty M) leadermn Douglas Aircraft h610 Tillman rd
--J U archt Char Engs r Concord N C
--Jack (Juanita) opr Glaco Carolina Co h117 S Midland av
--Jack C jr (Ruby B) appr Char Observer h301 Baldwin av
--Jack G (Nancy) ofc mgr United Artists h3225 Clark
--Jake (Lucille J) driver Johnson-McMillan Lbr h1704A Luther
--Jas jan r2208 Arden apt 1
--Jas lab r604 S Morrow
--Jas mgr Sonny's Coldspot r1121 Spring
--Jas C (Margt A; Liberty Life Barber Shop) h228 W Kingston av
--Jas C jr studt r228 W Kingston av
--Jas H (Sarah) emp PO h301 McDonald av
--Jas L (Linda G) asmblr Pneumafil Corp r RD 6 Box 816E
--Jas L (Betty K) slsmn Farmer's Dairies h2500 Lola av
--Jas S delmn Char Oxygen & Supply r RD 8 Box 599
--Jarvis A (Betty F) city firefighter r RD 8 Box 19K
--Jeanette B Mrs sten SBT&T r RD 11 Argyle dr
--Jeanette H Mrs clk SBT&T r RD 10 Box 265
--Jeannette M (wid Stephen) pkr Lance Inc r309 McDonald
--Jesse J jr (Pearly S) supvr CAA h3223 Credenza rd
--Jo N Mrs bkpr Starnes Sign r308 W 25th
--Joan D sten Buick Div r3100 Libeth
--Joe lab Concrete Products Co
--John A C (Lucille H) prntr Char Observer h4319 N Howie cir
--John B (Viola) bagmn Interstate Milling r RD 8 Box 171
--John B jr electn Austin Elec r RD 8 Box 214
--John B jr (Peggy A) USCG r1012 Ideal way
--John H (Willie B) porter Am Bakeries h219 Skyland av

MECKLENBURG NURSERIES INC.

Azaleas
Flowering Trees
Shrubs
Evergreens
Complete Landscape Service

Freedom Drive
Thrift Road
R.F.D. No. 5

Phone EXpress 9-5641

Forest Lawn Burial Park
and Mausoleum
NEW THRIFT ROAD
True Perpetual Care For Every Lot
TELEPHONE EXpress 9-1141

SUPPLIES
FURNITURE
FILES
POUND & MOORE CO.
"If It's for the Office We Have It"
304 S. Tryon St.
Phone FRanklin 5-7751
SAFES
LUGGAGE
GIFTS

KING
--John I (Denie C) h527 Dowd rd
--John I jr (Grace W) barber Liberty Life Barber Shop h3307 Credenza rd
--John J (Ada H) real est 604 N Church h739 Wriston pl
--John L (Rosa C) emp Superior Stone h1714 Luther
--John O h1120 McArthur av
--John P (Nancy L) with Belk Stores Servs h2421 N Pine
--John R (Gladys) drftsmn Celanese Corp h2121 Mecklenburg av
--John R Rev (Irma L) asst pastor First Presby r2615 Marston rd
--Johnnie h1918 Edwin apt 221
--Jos E drftsmn Douglas Aircraft r2146 McClintock rd
--Jos H bench wkr Whitin Mach Wks r Monroe N C
--Julian J sten Johnson Mills Co r1609 The Plaza
--Kathleen waitress Georges Grill r1903 N Harrill
--Kathleen M ofc sec Southeastern Constn h1721 Flynwood dr
--Kathryn C recpt Paul A Stroup jr r1722 Mecklenburg av
--Keith W slsmn King Furn Co r3111 Airlie
--Kenneth J (Helen K; King Mercantile Co) h900 Emerson dr
--Kenneth L (Bertha) mgr Hicks Tire Serv r1107 Westway dr (Tboro)
--L P sls rep Toledo Scale r Statesville N C
--Latha E (Sally F) tank opr Southern Dairies r2924 Richards
--Lawrence K (Annie) carp Ervin Constn h500 N Smith
--Lillie M Mrs clk Pub Library r2621 Engelhardt
--Lisa ofc sec Piedmont Fire Ins r601 S Summit av
--Louis A (Eunice Z) real est 604 N Church h do
--Louise clk Woolworth's r410 Cleveland ct
--Lucille C Mrs (Char Sewing Center) r1615 E 4th apt 2
--Lucille L Mrs smstrs Am Dry Cln h408 Matton
--Lucille S (wid Willie) maid h120 N Alexander
--Luke r300 N Church
--M C r604 N Church
--Mack (Maguerite) h1321 N Tryon
--Mack F whsemn Bill Shaw Co r500 N Smith
--Mack H (Grace T) h3101 Wilkinson blvd
--Margt maid r200 N Myers
--Margt studt r4425 Longwood dr
--Margt B Mrs waitress Piedmont Grill Restr r242 S Cedar
--Margie V ofc sec J A Jones Constn r418 E Trade
--Mary clk Belk's r366 N Caswell rd
--Mary maid Hotel Char r424 W Hill
--Mary Mrs emp Jacks Cookie h138 S Cloudman (H)
--Mary E slswn Belk's r528 Pecan av
--Mary J nurse Presby Hosp r1012 Ideal way
--Mary K ofc sec Chevrolet Mtr r604 E Kingston av
--Mary M (wid Ray) prsr Five Point Clns r1120 McArthur av
--Mattie L (wid G H) h1616 Merrimon av
--Merritt & Co Inc Earl H DeVane div mgr investments 2637 Royston rd
--Murlan C (Audrey H; Wesley Hts Barber & Beauty Shop) h221 S Summit av
--Nancy C Mrs agcy asst Manhattan Life Ins Co r3225 Clark
--Nancy L Mrs ofc sec N C State Mtr Club r2421 N Pine
--Nesbitt W (Sarah) chief tech Presby Hosp r RD 4 Box 56 Matthews N C
--Norma J Mrs boarder Chadbourn & Gotham r420 Rutland dr
--Octavia A Mrs drsmkr 206½ S Church R4 r CMR 332 Box 770
--Odell (Emogene) h2816 Beatties Ford rd
--Oris P (Jessie G) h1526 Kennon
--Oscar R (Betty H) carp Blythe Bros h1605 Seigle av

KING
--Oscar R (Mae W) formn Blythe Bros h3001 Washburn av
--Parks M jr (Margt R) agt Connecticut Mut Life Ins h337 Anthony cir
--Patricia A clk Am Discount r Mooresville N C
--Paul (Madeleine K) civ eng 1710 Dilworth rd apt 5 h do
--Paul S city firefighter r138 N Smallwood pl
--Pauline J (wid Henry S) ofc sec Old Republic Life Ins h915 Fugate av
--Ralph Z (Mildred E) circulation wkr Char News h524 N Church
--Records Inc Mrs Helen C Kline mgr phonograph records whol 819 W Morehead
--Reid E (Margt B) carp r242 S Cedar
--Richd E (Vivian B) pntr Char Lumber & Mfg Co h5133 Elder av
--Robt h900 Oliver
--Robt E slsmn King Furn Co r3111 Airlie
--Robt P press opr Caro Tool & Die Corp r1513 N Davidson
--Ronald A (Helen) h3134 Monroe rd
--Roy L slsmn Friendly Sls Co r Beattie's Ford rd
--Ruby waitress Honey's Restr r3336 Davis
--Ruby B Mrs cash Blackwelders r301 Baldwin av
--Rudolph dishwasher Woolworth's r120 N Alexander
--Rudolph F (Frances D) acct Sou Ry Sys h3026 Fairfax dr
--Ruth pkr Colonial Stores r1008 Pryor
--Ruth smstrs Costner's Clns & Lndry r1412 E 7th
--Ruth W Mrs opr Char Beauty Salon r Teresa av
--S L jr dept mgr A Lynn Thomas Co r Pleasant Oak cir
--Sadie ofc sec Durane Gas Co r Waxhaw N C
--Sadie B (wid Geo H) h2527 Crescent av extd
--Sam J (Char Oxygen & Supply Co) r RD 8 Box 599
--Saml r James
--Saml O (Mary A) h1609 The Plaza
--Saml R (Mary A) emp Char Casket r Indian Trail N C
--Sherrod F (Sarah S) supvr McCormick Co h1783 Sterling rd
--Sue C Mrs br mgr Master Clns Inc r RD 7 Box 761H
--Sue H Mrs recpt Ridgeways Opticians r211 N Sycamore
--Sue S (wid John B) h1012 Ideal way
--Sylvia bkpr Citizens Bank r3111 Airlie
--Taylor M (Chloe J; Glenwood Day Nursery; Queen City Real Est) h1019 Berryhill
--Ted atndt Smithy's 66 Serv
--Theo R emp Char Observer r4319 N Howie cir
--Theron T (Diamond L) capt City Fire Dept h2600 S Remount av
--Theron W (Peggy H) mldr Char Pipe & Fdry h4915 Doris av
--Thos A (Jean G) ticket agt Capital Airlines h2448½ Greenland av
--Thos D (Gilda G) supvr Central Mtr Lines h4914 Valley Stream rd
--Thos L (Maggie L) lab Sou Asbestos h1809 Kinney
--Thos M USA r512 Factory pl
--Vance B (Mabel T) purch agt P&N Ry h3100 Libeth
--Vangie S emp Sears r429 E Boulevard
--Vernell r James
--Victor C (Julia) news editor Mecklenburg Times h522 Hawthorne la apt 7
--Virginia slswn Montaldo's r843 Ideal way apt 9
--Virginia S Mrs ofc sec Southeastern Sight & Sound r RD 3 Box 436
--Viva A clk SAL r601 S Summit av
--Vivian B Mrs insp Caro Film Serv r5133 Elder av
--Vol T (Sarah) colln corres Esso r Lakefield rd CMR 461
--W Edwin (Myrtle J) pres-treas F&R Coal & Oil Co Inc h1311 Durwood dr

BANK OF CHARLOTTE
Member F. D. I. C.
OPEN DAILY and SATURDAY UNTIL 5 P.M.
Complete Banking and Loan Service
122 S. Tryon St. • Tel. FRanklin 6-3551

KING
--W Edwin jr studt r1311 Durwood dr
--W Jennings (Garry) dist sls mgr California Packing Sls Co Inc r Matthews N C
--Waldon O (Norma J) USAF r420 Rutland dr
--Weldon E rebuilder Morris Speizman Co r RD 9 Box 521B
--Will (Mamie B) constn wkr h512 Factory pl
--Wm (Tessie G) lab Erwin Constn h621 Pennsylvania av (H)
--Wm C studt r2205 Greene
--Wm D jr (Frances W) driver Kilgo Mtr Frt h2415 Shenandoah av
--Wm E h601 S Summit av
--Wm F (Beatrice R) driver Victory Cab h1900 Harrill
--Wm M (Oleida E) city firefighter h2409 Barry
--Wm R binder Caro Ruling & Binding r1401 The Plaza
--Willie K (Syble U) slsmn Black Hawk Mfg h3224 Marlborough rd E
--Woodrow (Anna H) driver Eastern Transit Stge h1821 Double Oaks rd
--Woodrow lab Easterby & Mumaw r Mt Holly N C
--Woodrow (Millie P) USA r Wilmount rd
--Y Peyton h604 E Kingston av
--Yates E (Patsy L) slsmn Sou Dairies h528 Arlington av
--Z Parks (Beda T) slsmn Carolina Auto Sup Hse h1306A Murdock rd

KING'S BUSINESS COLLEGE, M O KIRKPATRICK PRES, Wm F DRINKARD V-PRES, MRS BERNEDYNE S PRUETTE SEC, "CAROLINA'S PIONEER SCHOOL OF BUSINESS" 408½ W TRADE opp POST OFFICE, TELS ED3-3855 and ED3-4974

--Cottage Restaurant (Tom Keretsis) 400 W Trade
--Grocery (King Gordon) 2820 Statesville rd
--Texaco Service (Clyde J King) 3925 Monroe rd
Kingery John M eng Duke Pwr r1400 The Plaza
--Robt slsmn Merchant Calculators
Kinghorn Lucille R Mrs (The Career Girl) r3420 Commonwealth av
--W H tech Audio Visual Services r1920 E 7th
--Wm S (Lucille R; The Career Girl) h3420 Commonwealth av
Kings Drive Clothes-A-Clean (T Nichols Leonard) lndry 1025A Kings dr
--Drive Pure Service Center Plato W Davenport jr mgr 1512 E Morehead
Kingsboro Carrie M (wid Elijah) prsr Elliott's Clns h412 N Caldwell
Kingston Eleanor stewardess EAL r1732 Maryland av

Standard Plumbing & Heating Company
AIR CONDITIONING
2117 Shamrock Drive
Tels. EDison 3-2620 - EDison 2-7634

Thies Realty and Mortgage Co.
Since 1906
Mortgage
Banking
Real Estate
Sales
Insurance
1100-1107 Commercial Nat'l Bank Bldg.
200 S. Tryon St.
DIAL EDison 2-7721

ORR MOTOR CO.
Service Since 1930
Specialized Service
For Buick And All Other General Motors Cars
Delco Batteries
AUTHORIZED UNITED MOTORS SERVICE
820-22 E. Fourth St.
Phone EDison 2-1164

HEAVY HAULING
Old Cannon Airport
P.O. Box 1423
TELEPHONE EXpress 9-0421
MOSS TRUCKING CO. INC.
HEAVY HAULING
(See Yellow Page 210)
HOISTING and RIGGING
Night, Sunday and Holidays Telephones
EXpress 2-1633 and EDison 2-1072

NATIONAL ASSOCIATION OF REAL ESTATE BOARDS
REALTORS ARE ACTIVE MEMBERS OF CONSTITUENT BOARDS

Home Realty & Management Co., Inc.

Finance
Management
Sales
Insurance

Phone
ED 2-1141

121 E. 3d

WADDELL CONSTRUCTION COMPANY, INC.

General Contractors

ASSOCIATED GENERAL CONTRACTORS OF AMERICA

McALWAY RD.
Box 4174

Tels.
EMerson 6-0712
and
EMerson 6-3151

THE CHARLOTTE NEWS

PHONE EDison 3-0303 • 126 S. CHURCH ST.

CHARLOTTE'S HOME-OWNED NEWSPAPER

JOHN V. BARGER & CO.
General Contractors
COMMERCIAL — INDUSTRIAL
484 N. Main, P.O. Box 270
Mooresville, N. C.
Tels. NOrth 3-5171 and NOrth 2-2781

KINGSTON MILLS CARPET CENTER, Wm A COLVERT JR, GENL MGR, MANUFACTURERS RUGS and CARPETS 1530 E BOULEVARD, TEL ED2-8663 (See Yellow Page 45)

Kinley see also Kenley
--Billy (Lula M F) brush mkr Caro Brush h1325 E 4th
--C T (Betty L) driver Central Mtr Lines h144 Rowan (Tboro)
--Dixie L Mrs smstrs Ginet Inc r RD 9
--Ethel L Mrs production wkr Caro Foods r RD 6 Box 848
--Fred P (Irene) mech Lefler Concrete Block h2812 Beatties Ford rd
--Grinnell M Mrs hosiery wkr h2424 S Remount av
--H G (Ethel L) mech R H Bouligny Inc r RD 6 Box 848
--Harry S (E Ann) mach opr Industrial Dyeing Corp of N C h2635 W Trade

KINLEY JAMES L, BUILDING CONTRACTOR, REMODELING, REPAIRS and ADDITIONS, FREE ESTIMATES, 20 YEARS' EXPERIENCE, PEACHTREE ROAD, RD 9, BOX 650J, TEL EX9-5426 (See Yellow Page 54)

--Janoria waitress Toddle House
--Lester J (Dorothy) driver Jocie Mtr Lines h109 Seldon dr
--Molly (wid Wm S) r3937 Beechwood rd
--Nancy Mrs emp Natl Carbon r3937 Beechwood rd
--O'Neil (Nancy) mech Fruehauf Trailer h3937 Beechwood rd
--Paul formn FK&S Trucking
--Vernell Mrs seamer Cheri Seaming Co r109 Seldon dr
--Vernon pressmn Dixie Tag & Envelope r2101 Suttle av
--Zeb W (Ruth S) h2101 Suttle av
Kinman Clarence W (Retha D) slsmn John Deere Plow h709 Ideal way
Kinnaird Wm M (Lucretia) dist supt Western Elec h3018 Sunset dr
Kinnamon Chas W formn Overnite Trans r RD 11 Box 586
--Chas W jr emp Duke Pwr r RD 11 Box 586
Kinnard John (Sarah M) lab Char Pipe & Fdry h2208 Vanderbilt rd
Kinnear Lawrence W (Cath G) mfrs agt 1909 Shore Lawn dr h do
Kinnett Robt B (Cecile S; Carolina Sht Mtl & Htg Co) h2734 Haverford pl
Kinney see also Kenney and Kennie
--Alf A (Estor B) mech Monarch Elev & Mach h2408 Marlowe av
--David (Effie) real est 136 Brevard ct r1122 E Morehead
--G R Corp Wm D Burgess mgr shoes 107 W Trade
--Helen C Mrs ofc sec Am Natl Bk h2727 Poplar dr
--J Frank h530 Lamar av apt 3
--J Frank jr agt Life Ins Co of Ga r RD 4 Box 164 Matthews N C
--John E pot washer Mercy Hosp r304 N Long
--Lee (Loraine) real est 136 Brevard ct h1122 E Morehead
--Lyda (wid Grady) r5200 Valley Stream rd
--Lyda S h1555 Merriman av
--Robt F (Grace) plmb C R Willmann Plmb h129 Matthews
--Russell (Barbara J) h530 Hollis rd
--Wm L (Imogene W) slsmn Atlantic Refg h1015 Habersham dr
Kinrad H G supt Highland Park Mfg
Kinsey Barron D (Dorothy R) slsmn Midstate Tile Mfg h1904 Winter
--Belle r1609 Murdock rd
--Eve B Mrs ofc sec Sedberry Clayton & Sanders h1407 E Iris dr apt 1
--Mildred S Mrs ofc sec Am Blower r740 Jerilyn dr
--W Harold (Fay B) supvr Kraft Foods h1234 Pinecrest av
Kinston Alice B h716 E 3d
Kinzie Norman T studt r1445 E 7th
--Theron T (Cath) (Kinzie Fruit Co) h1445 E 7th
Kip Domestic Employment Agency (Mrs Shirley N Kornfeld) 127 W 7th R303
Kipka Jas E (Mary) slsmn Am Bakeries r RD 5
Kipp C Stradley (Dorothy C) v-pres Caro Securities Corp h2107 Sherwood dr
Kirby Abrom jr dishwasher S&W Cafeteria r711 N Myers
--Albert C (Mildred B; Kirby Realty Co) h3645 Eastway dr
--Annie B (wid Jasper) h1515B E 35th
--Barbara M Mrs ofc sec Allis-Chalmers Mfg r3017 Georgia av
--Bertha Mrs salad mkr Bailey's Selwyn Cafeteria r1921 Gibbs
--Billy (Lois J) tile setter Thompson Tile & Marble h130 Southway dr (Tboro)
--Bonnie mach opr Char Packaging Corp r625 E 15th
--Brothers Grocery (Stonewall J and Wm H Kirby) 1532 E Boulevard
--C Keith (Louise C) supvr Atlantic Refg h3043 Marlowe av
--Chas W jr asst prin Central High Sch h2732 Temple la
--Clara H flwn Old Dom Box r2940 Dogwood av
--Clyde (Bertha) lab Natl Welders Supply h1921 Gibbs
--David L slsmn Burnett Co r130 Victoria
--Davis H (Patsy T) field eng Genl Elec h457 Berkshire rd
--Dennis R (Sara T) slsmn Farmer's Dairy h1411A E 35th
--Dickie O (Bonnie H) guard Armored Mtr Serv h1116 N Alexander
--Donald tstr Highland Park Mfg
--Donald H agt Skyland Life Ins r North Belmont N C
--Donald H (Peggy L) slsmn T W Aldred Assocs h206 Hillside av
--Donald R (Peggy A) mech State Air Natl Guard h4324 Welling av
--Douglas (Shirley D) plant opr Swift & Co h521 E 21st
--Etta P (wid Harrison D) h3104 Rush av
--Eug F (Harriett V) h2525 Shenandoah av
--Fannie M (wid Eug) h1827 Wilmore dr apt 1
--Frances L (wid Lee R) h3441 Park rd
--Fred A musician Jeff Std Broadcasting h2116 Kenilworth av
--Glen E tex wkr Highland Park Mfg r432 E 22d
--Grady dist mgr Home Security Life Ins Co r Town and Country dr RD 2
--Grover T driver G&H Transit r RD 6 Box 817N
--Howard J (Bessie L) mach opr Wil-Mat Corp h1233 Cheshire av
--Janice F ofc sec Jeff Std Broadcasting r3441 Park rd
--Jessie C Mrs spnr Highland Park Mfg r432 E 22d
--Joe D clk Harris Super Mkt r1827 Wilmore dr apt 1
--John D (Martha B) slsmn Lewin-Mathes h516 W Park av
--John L (Jessie C) tex wkr Highland Park Mfg h432 E 22d
--John Mc studt r516 W Park av
--John W (Frances C) br mgr Warner Bros Pictures Distributing h1209 Sewickley dr
--Johnsie L bkpr Avery R Rhyne Inc r3104 Rush av
--Juanita H ofc mgr Panda Curtain r Town and Country dr RD 2
--Kenneth H (Yvonne Mc) driver Queen City Trailways h1009½ W 6th
--L Juanita sten Henley Paper r2207 E 5th
KIRBY
--Lawrence G formn Boyd & Goforth r Nation Ford rd Box 96
--Mabel maid r1819 Gibbs
--Mack D (Vivian P; Kirby Bros Grocery) h201 S Smallwood pl
--Margt H Mrs clk P&NRy r1367 Bethel rd
--Martha J bkpr Am Coml Bk r RD 6 Box 817N
--Max E (Ruth W) ship clk Lance Inc h3400½ Tuckaseegee rd
--Mildred L sten Coml Credit Corp r1601 Wilmore dr
--N B knitter h1561 Wilmore dr
--Nelson B (Margt H) emp Douglas Aircraft h1367 Bethel rd
--O T sls eng Genl Elec r542 Lamar av
--Otis B (Myrtle R) dentist 228½ N Tyron h2021 Queens rd W apt 2
--Patsy T Mrs typ Manpower Inc r457 Berkshire rd
--Paul D (Shirley D) opr Swifts r521 E 21st
--Peggy L Mrs hostess Welcome Newcomer r206 Hillside av
--Randy slsmn Edgcomb Steel r933 Hartford av
--Realty Co (Albert C Kirby) real estate 1103 Elizabeth av
--Richd A (Vera) clk Dawtin's Food Store r Monroe N C
--Robt L (Jacqueline L) personnelmn Am Coml Bk h234 Seneca pl

KIRBY ROBIN S (NANCY P), EXEC V-PRES INTERSTATE ROOFING & ASPHALT CO INC and TUCKER-KIRBY CO, OFFICE TEL FR5-8447, h3601 PARK rd, TEL ED2-3964

--Robin S jr (Jane F) slsmn US Plywood h1208 Yale pl
--Ruth W Mrs clk Char Br Fed Reserve Bk of Richmond r3400½ Tuckaseegee rd
--Sam W (Mary) h915 E 10th apt 41
--Saml J (Barbara M) ofc mgr Underwood Corp h3017 Georgia av
--Sara T Mrs baker Colonial Stores r1411A E 35th
--Sarah A smstrs Char Finishing Co Inc r722 Herrin av
--Shirley D Mrs ofc sec Jefferson Std Life Ins r521 E 21st
--Stonewall J (Vivian P; Kirby Bros Groc) r RD 6 Box 799
--Stonewall J (Betty J) mgr Dawtin's Food Store h200 N Dakota (H)
--Victoria S opr SBT&T r900 E Boulevard
--W Burt (Rachel) h114 N Smallwood pl
--Wade L (Kathryn H) slsmn Esso h600 Berryhill
--Walter R ship clk Sears h2949 Dogwood
--Wm H (Frances S; Kirby Bros Grocery) r2411 Crescent av extd
Kirckhoff J Gilbert Rev (Mildred E) h2208 E 8th
Kiriakos Christine B (wid Tony) h3308 N Tryon
--Jewell C Mrs waitress Dorum-Drive In r604 W Kingston av
--John E (K&C Bargain Shop)
--John E (Jewell C) atndt Blanton Gulf Serv h604 W Kingston av
--Tony E (Alice H) business mgr Plumbers & Pipefitters Local Union No 96 h2427 Ashley rd
Kirk Alexander jr lab City Mtr Transport Dept r Pineville N C
--Annie (wid Jas) r1505 Oliver
--Corp E B Springs jr pres bldrs 322 S Tryon R116
--Eddie (Ethel) mech Keith Auto Serv
--Hattie M maid Char Rehabilitation Spastics Hosp r1205 Beattie's Ford rd
--Helen B tchr r1525 Pharr
--Jas L (Christine) prntr Char Observer r Pageland S C Box 118
--Jesse L (Mary C) cash Fidelity Casualty h309 Hovis rd
--John D r1420 N Caldwell
--Josie D maid W T Grant Co r1525 Pharr
--Mary A counterwn S&W Cafeteria r415 N Church
--Mary E Mrs laundress Loo Lndry r218 Kinney ct apt 2
--Minnie E (wid Wm) h1819 Lloyd apt 404

JOHNSON C. SMITH UNIVERSITY
DR. RUFUS P. PERRY, Pres.
Co-Educational
Liberal Arts and Theological
100-152 Beattie's Ford Road
Phone EDison 3-7529

TELEPHONE ANSWERING SERVICE, INC.

24 HOUR SERVICE – 7 DAYS A WEEK
YOU LEAVE – IT RINGS – WE ANSWER
"CONFIDENTIAL – COURTEOUS – DEPENDABLE SERVICE"
Harold A. Smoak, Pres., Genl. Mgr.
106 N. CALDWELL STREET DIAL EDison 4-4761 and FRanklin 6-1621

IRK
-Oscar J (Margt) pntr h1205 Beattie's Ford rd
-Riley F (Marian) slsmn S H Duncan & Co Inc r5201 Baker dr
-Robt J custdn Pub Library r RD 2
-Scottie porter Char News Pub r RD 2 Box 91
-Thos S (Agnes) h1933 Baxter
-Wm E (Ethel P) mech Keat Auto Serv h517½ E 21st
-Wm O (Berniece) hlpr City Water Dept r RD 2 Box 91
-Wm T (Mary E) dental asst Char Dental Laby h218 Kinney ct apt 2
-Willie M Mrs maid h1200 Person apt 217

IRK'S PLACE (CURTIS J CUNNINGHAM), "MEET YOUR FRIENDS AT KIRK'S RESTAURANT," LUNCHEONS, DINNERS, SOUTHERN FRIED CHICKEN, DANCING 401 FRAZIER av, TEL ED2-9768

IRK'S PLACE (CURTIS J CUNNINGHAM), COMPLETE LINE GROCERIES, FRESH and SMOKED MEATS, VEGETABLES 319 FRAZIER av, TEL ED2-9768

irkendol Cora P Mrs prsr Uniform Rental Serv r1321 Pegram
-Edw C (Mary J) dentist 1516B Central av h1210 Andover rd
-Jas B (Cora P) h1321 Pegram
irker Jas T sht mtl mech Avrett & Ledbetter Roofing & Htg r2901 Lake av
irkland Apartments 2126 E 7th
-Building 501 E Morehead
-C Lucille Mrs ofc sec Jeff Std Broadcasting r RD 10 Box 501

IRKLAND C W (BERNICE S), PRES-TREAS C W KIRKLAND CO and C W KIRKLAND STEEL CO, OFFICE 2401 W MOREHEAD, TEL ED2-1132, h327 RIDGEWOOD av, TEL ED3-1652

IRKLAND C W CO
C W KIRKLAND, PRES-TREAS
F B KIRKLAND, V-PRES
R S CLODFELTER II, V-PRES
VIRGINIA W PAYNE, SEC
PLASTERING CONTRACTORS
"LARGEST IN THE CAROLINAS"
2401 W MOREHEAD
TELEPHONE ED2-1132
(See Yellow Page 66)

IRKLAND C W STEEL CO
C W KIRKLAND, PRES-TREAS
F B KIRKLAND, V-PRES
R S CLODFELTER II, V-PRES
VIRGINIA W PAYNE, SEC
ZONOLITE ROOF DECKS
2401 W MOREHEAD
TELEPHONE ED4-9668
(See Left Bottom Lines)

-Dorothy M Mrs film ctr B&H Photo r3709 Country Club dr
-Ervin (Thomasina S) emp Barnhardt Mfg h927 N College

IRKLAND FRANK B (JANEY B), V-PRES C W KIRKLAND CO and C W KIRKLAND STEEL CO, OFFICE 2401 W MOREHEAD, TEL ED2-1132, h129 RIDGEWOOD av, TEL ED3-8443

Howard M (Lucille) acct Caro Mtr Club r RD Box 501
M J mech Hollingsworth's GMC Truck Co r Gastonia N C
Otis D slsmn Swift & Co h2431 Vail av apt B1
Richd T (Dorothy M) chf genl acct Kendall Co h3709 Country Club dr
Richt T jr studt r3709 Country Club dr
Wm G (Ethel) dockmn Bell Lines h920 McArthur av
rkler Cleon Mrs waitress Central Restr r1503 Wilmore dr
Wiseman M (Cleon) canteen wkr R H Bouligny Inc h1501 Wilmore dr

Kirkley Albert J (Margie) frozen foodmn Bigger Bros h3208 Lakeview av (H)
--C Paul clk Wil-Kin Theatre Sup r1541 Cliffwood pl
--Chalmers (Josephine R) delmn Charlotte Engr h417½ Star
--Elbia J supvr Liberty Mut Ins r2408 Bay
--Emma O Mrs asmblr Wil-Mat Corp r Paw Creek N C
--Eulah M (Emma O) mach opr Wil-Mat Corp r Paw Creek N C
--Freddie E (Martha A) pipeftr Genl Automatic Sprinkler h rear 3922 N Tryon
--Harding (Kath) jan A&P h714 W Tremont
--Jack E (Maybra B) brklyr h4506 Denver
--Jas N (Modern Sundries) r2518 Kingsbury dr
--Joel L (Grace T) dept mgr Harris Super Mkt h1541 Cliffwood pl
--Joel L jr studt r1541 Cliffwood pl
--John M studt r1541 Cliffwood pl
--Margie Mrs mach opr United Mills Corp r3208 Lakeview av (H)
--Robt (Sue S) prsmn Lassiter Corp h1509 Berryhill rd
--Robt J (Marie) emp Douglas Aircraft h5034 Furman pl
--Robt J jr slsmn Vance Iron & Steel r5034 Furman pl
--Sue S Mrs bmo J P Stevens & Co r1509 Berryhill rd
--Thos D prsr Stylecraft Packaging Serv Inc r3208 Lakeview av (H)
--Wm A (Lelia T) h419 E Kingston av
--Wm O (Mollie W) carp h2408 Bay
Kirkman Benj E (Helen M) eng Duke Pwr h425 Lyon
--Emma L studt r3026 Pinehurst pl
--Eug R (Cornelia W) h Craighead rd
--Geo R (Nora F) whsemn Pilot Frt Carriers r China Grove N C
--Guilford M (Ida W) slsmn Grinnell Co h1810 Maryland av
--Guy C (Jane H) h309 W 25th
--Helen M Mrs day nursery 425 Lyon r do
--Homer M (Sadie T) genl mgr Dogwood Dining Rm, Airport Coffee Shop, Airport Gift Shop and Airport 77 Restr h1011 Hartford av
--Homer M jr (Jean B) asst mgr Airport 77 Restr h4432 University dr
--Jas E (Eliz C) dist sls mgr Natl Gypsum h3026 Pinehurst pl
--Jane H Mrs emp Hudson Hosiery r309 W 25th
--Lee V sls mgr GMAC r4631 Wendover la
--Sadie T Mrs asst mgr Airport 77 Restr r1011 Hartford av

Kirkpatrick Abr W (Janie S) h617½ S McDowell
--Ada E h216 S Morrow
--Alta Mrs h2111 Augusta
--Althia E (wid Robt F) h3905 Meyer blvd
--Annie maid h604 S Morrow
--Annie P organist Midwood Bapt Ch r620 Lexington av
--Avon (Jestine) jan Twin States Distr h2305 Davis av
--Bertha B Mrs clk Char Br Fed Reserve Bk of Richmond r1515 Cleveland av
--Boysie (Mary) emp Barnhardt Mfg h204 Frazier av
--Carrie B h3114 Dunn av
--Charlie J (Dorothy) jan duPont r505 Billingsley rd
--Collins B (Eliz L) lab Concrete Materials Prestressed & Precast h126 S Myers apt 3
--Commodore (Laura F) emp Barnhardt Mfg h1701 Luther
--Curlee (Margt T) ydmn h218 Billingsley rd
--Daisy maid Am Discount
--Dorothy exec dir Mecklenburg County Girl Scout Council
--Edw (Ethel) atndt Char Genl Tire Co h1500 Statesville av apt 1
--Eli J (Hattie) h538 Bearwood av
--Eva C (wid Thos L) h2430 Roswell av apt 2
--Fleet clk Bapt Book Store r530 Lamar
--Fleet Rev (Evelyn L) pastor Clarkson St Chapel h4211 Walker rd

CHEVROLET by Don Allen
"THE EMBLEM YOU CAN TRUST"
531 E. Trade EDison 3-5467

KIRKPATRICK
--Fleet M (Mamie L) eng Mercy Hosp h223 Osborne av
--Flora (wid Parks) h221 Hawthorne la apt 106
--Florence S Mrs qlr Celanese Corp r4420 Applegate rd
--Frances Mrs cook Char Eye, Ear & Throat Hosp r2605 Statesville av apt A
--Frances Mrs ofc sec Natl Carbon r720 W Boulevard
--Francis M (Lena H) supt Woolworth's h2001 Queens rd W
--Glenn H (Thelma) pres-treas Mono-Rail Erection Serv h112 Lanier av
--Harriett J ofc sec Caro Insurors r2908 Kentucky av
--Harry (Gertrude B) comp Observer Prntg Hse h2908 Kentucky av
--Hazel M Mrs bkpr Char Eye, Ear & Throat Hosp r RD 2 Box 96 Park rd
--Herbert A treas Hudson Hosiery Co r RD 2
--Hilda M (wid Clarence) h1315 Matheson
--J Parks h620 Lexington av
--J Parks (Madge S) serv mgr Leonard & Nicholson Royal Tire Serv h2009 Stratford av
--J Watt san City Health Dept r RD 2 Box 96
--Jas cook Chez Montet French Dining Rm r821 Bell ct
--Jas T jan Covenant Presby Ch r RD 2 Matthews N C
--Jas W formn Saml H Kirkpatrick r Edenton rd
--Janie J Mrs with Belk Stores Servs r3905 Meyer blvd
--Jasper (Mildred; Night Owl Club) h612 Carmel apt 1
--Jennie E ofc sec C-B Drug h3000 Park rd
--Jimmie (Mary) lab h428 Skyland av
--Jimmy emp Caro Ford Tractor Co r RD 5 Box 1074F
--Jimmy L city firefighter r4431 Denver
--John B (Bertha B) slsmn Hall's Inc h1515 Cleveland av
--John C (Frances) mtcemn Duke Pwr h720 W Boulevard
--John N studt r720 W Boulevard
--John P (Florence R) wvr Celanese Corp h4420 Applegate rd
--Johnson (Willie) jan Oakhurst Sch h Marvin rd
--Leonora (wid O Y) h811 Queens rd apt 4
--Lula C r3000 Park rd
--Lula Mrs maid Wm R Barringer Hotel h418 E 9th
--Marie J Mrs ofc sec Clarke Distributing r1257 Browns av (Tboro)
--Marquis (Lula B) cook Char Mem Hosp h1715 Lloyd apt 451
--Mary r3000 Park rd
--Mary E (wid Thos A) h4431 Denver
--Mary R (wid Edw) h227 S Morrow
--Melvin (Bernice) asst mgr ABC Bd h3133 Jewell
--Mildred G Mrs tchr PS r612 Carmel apt 1
--Milo O (Zeitha P) pres King's Business College h1115 Coddington pl
--Milo O jr instr King's Business College r1115 Coddington pl
--Murray M (Jennie) lino opr Observer Prntg Hse r3905 Meyer blvd
--Nancy C Mrs ofc sec Daniel Mtge Corp r3138 Parkway av
--Nellie B (wid Sam) h1405 Thomas av
--Nola (wid Harold) h605 Sparrow apt 3
--Paul K (Daisy) lab h322 N Summit av
--Pearline Mrs maid h214 N Myers apt 3

LEE A. FOLGER
Incorporated
Exclusive Authorized BUICK Dealer SALES and SERVICE
900 S. Tryon
PHONE EDison 3-2145
Used Car Lots 201 E. Vance corner S. College
PHONE EDison 2-0957
and 809 S. Tryon
PHONE FRanklin 6-6025

THE TATE-BROWN CO.
HICKEY-FREEMAN
Society Brand Varsity Town Clothes
French Shriner Shoes
Dobbs Hats
126 S. TRYON ST.
TELS.
EDison 3-7161
EDison 2-8743
EDison 2-1341
FRanklin 6-2757

F.H.A.
LOANS — AUTO
FIRST MORTGAGE
CITY SAVINGS BANK
120 E. Third St.
Tel. FRanklin 5-4441
Savings and Checking Accounts

"CHARLOTTE'S SAVINGS CORNER"

HOME FEDERAL SAVINGS & LOAN ASSOCIATION

We Plan to Pay 3½% Annual Dividend

Mortgage Loans — Fourth and Tryon

Insured Savings — Organized in 1883 — Tel. FRanklin 6-8447

FEDERAL HOME LOAN BANK SYSTEM MEMBER — FEDERAL SAVINGS AND LOAN INSURANCE CORPORATION — SAFETY OF YOUR SAVINGS — INSURED UP TO $10,000

BE MODERN

Live Electrically

DUKE POWER COMPANY

•

Serving the Piedmont Carolinas

PYRAMID LIFE INSURANCE CO.

Home Office Charlotte N. C.

2407 North Tryon St.

TEL. EDison 2-8181

CITY CHEVROLET CO.

Sales and Service

710 S. Tryon St. Phone Ed 2-7151

KIRKPATRICK
--Riley D (Nettie) doffer Marshall Mills h110 S Linwood av (H)
--Robt B (Hazelene) jan Delmar Studios h541 Billingsley rd
--Robt C instr King's Business College r1115 Coddington pl
--Robt G (Louise S) slsmn Swinson Food Products h2400 Avondale av
--Robt J (Marie J) clk PO h1257 Brown av (Tboro)
--Robt M (Dorothy) chauf h560 Brookhill rd
--Saml H (Eliz K) monorail erectors Douglas Municipal Airport h1953 Green
--Saml H (Mary A) formn A&P h237 Faith (Tboro)
--Sidney (Ethel) msngr Standard Bonded Whse r623 S Crockett
--Stella R slswn W T Grant Co r112 Lanier
--Strawn (Louise) prsr Esquire Clns h1925 Earle apt 369
--Thos A jr (Nancy C) clk PO h3138 Parkway av
--W T r3000 Park rd
--Wm jan Addison Apts r513 N Myers
--Wm M slsmn r1405 Thomas av
--Willie F chkr Char Lndry r Matthews N C
Kirksey Mary L (wid Wm L) h Craighead rd
--Paul slsmn Char Lndry r211 E Boulevard

KIRKWOOD THOS A (ALICE M), TREAS AVRETT & LEDBETTER ROOFING & HEATING CO 419 E 7TH, TELS ED3-7131 and ED3-7597, h507 HERMITAGE ct, TEL ED 4-6570

Kirschbaum Rebecca (Kirschbaum's) r510 Hawthorne la
--Sarah opr WUTeleg h510 Hawthorne la
Kirschbaum's (Rebecca Kirschbaum) furrier 124 W Trade
Kirsiah Wm S (Phyllis C) lay-out wkr Marko Engineering h1721 Parson
Kirsner Hilda M (wid Raymond B) r901 Queens rd apt 1
Kirsteer Dorothy clk Industrial Hdw & Sup r222 Emerson av apt 16
Kirstner Barbara J h1349 E Iris dr apt 4
--Geo E (Marion M) supvr Caro Foods h1810 Hillside dr
--Patricia L ofc wkr Blythe Bros r1810 Hillside dr
Kirstowski Henry O (Rose H) formn Pelton & Crane h3451 Barringer dr
--Otto A (Elsa A) formn Pelton & Crane h3445 Barringer dr
Kirven Leslie atndt Vandevere's Amoco Serv r120 W 7th

Kiser see also Kaiser and Kayser
--A Glenn (Jacquelin B) v-pres-asst treas H B Owsley & Son Inc h Barry dr
--Alice W Mrs opr Southern Knitwear r116 Bruns av
--Amos H pntr Singleton Body Wks
--Bailey F (Thelma) driver Hennis Frt Lines r Concord N C
--Barbara H Mrs bkpr WSOC Broadcasting r1724B Fleetwood rd
--Barbara V emp City Health Dept r2212 Highland
--Beatrice ofc sec Presby Synod's Ofc of Christian Educ r RD 11 Box 216
--Ben F (Dorothy P) formn V-C Chem h1237 Fordham rd
--Bertie C Mrs ofc sec Home Life Ins of NY
--Betty L clk Calvert Fire Ins r Shopton rd RD 3
--Bill bodymn Gilley Body Wks r Concord N C

KISER
--Billie T emp The Meat Center r513 Wallace
--Boyce B (Hilda H) pntr 2835 Eastway dr h do
--Building 2400 Wilkinson blvd
--C E br mgr Harris Super Mkt r RD 10 Box 596
--Carl electn Yandle Elec
--Carroll C (Dorothy V) sec Lloyd Chair Inc h3617 Ritch
--Cecil L (Nannie M) supvr Pepsi-Cola h300 Marsh rd
--Chas clk Sou Whse & Distr Corp r316 E Boulevard
--Chas A mgr H-M Parts Co
--Chas E (Barbara H) clk Mill-Powers Sup h1724B Fleetwood rd
--Chas F (Mattie P; Kiser Auto Parts) h Craighead rd
--Claude (Pearlie M) h515 W Hill
--Cletus (Inez) packer A&P h900 Spring
--Clyde H clk A&P r RD 2
--Clyde H slsmn h1619 Logie av
--Clyde V (Shirley M) eng AT&T h Craighead rd
--Cora L chkr Wright Cln r629 E 5th
--Coy M (Ruth S) mgr Harris Super Mkt h2727 Selwyn av apt 1
--Curtis L (Hazeline M) drftsmn Central Lbr h3039 Park rd
--D Glenn (Louise I) lab City Eng & Streets Dept h1507 Chestnut
--D W mach Sou Ry r RD 10 Box 221
--Darrell A (Ruth S) colln ofcr Int Rev Serv h1401 Richmond pl
--Delores G Mrs bmo J P Stevens & Co r Mooresville N C
--Donald E (Francis H) hlpr P C Godfrey Inc r Stanley N C
--Donna M dental asst Dr Donald Kiser r614 Cherokee dr
--Dorothea r706 Eldridge
--Dorothy P Mrs clk Ivey's r1237 Fordham rd
--Dorothy V Mrs clk Chadbourn & Gotham r3617 Ritch

KISER DRUG CO, W W KISER MANAGER, DRUGS, PRESCRIPTIONS, SUNDRIES 2400 WILKINSON blvd, TEL ED4-0819

--E L (Mable) slsmn Biltmore Dairy Farms r Shopton rd
--Ed slsmn Rolf's Leather Products h222 Emerson av apt 18
--Edith B Mrs clk SBT&T r1017 Choyce av
--Edw (Barbara S) clk Mill-Power Sup r1724B Fleetwood rd
--Eliz G (wid Thurston) h2010 Sterling rd
--Ella emp J&J Candy r1032 Lunsford pl
--Emma R Mrs spinner Highland Park Mfg r1314 Brook rd
--Everett E (Mary G) slsmn Universal Carloading & Distr Co h2803 Columbus cir
--F Eliz sec Trailways r CMR 461 Box 525
--Florene R (wid Herman B) recpt Presby Hosp h1718 Amherst pl
--Frances Mrs cash Mut Benefit Life Ins Co of Newark NJ r Stanley N C
--Frank T mech White Mtr r RD 1 Box 810
--Frank T jr (Tiny) driver Stand Trucking r RD 1
--Fred L (Betty) cable splicer Duke Pwr h640 Diana dr
--Fred W (Patsy L) eng R H Bouligny Inc r100 Hovis cir
--G Rayford (Doreatha A) bellmn Charlotte Hotel r1413 E 10th apt 1
--Hardware Co (Walter W and Mrs Minerva S Kiser) 2408 Wilkinson blvd
--Harry W formn Concrete Sup r RD 11 Box 628C
--Harvey A (Edna R) carrier PO h1428 Thomas av
--Harvey E (Inez C) mfrs agt 2110 Dilworth dr h do
--Hazeline M Mrs ofc sec Char, Eye, Ear & Throat Hosp r3039 Park rd
--Heath H (Mary D) mech Kiser's Garage & Wrecking Serv h815 Woodside av
--Helen T Mrs nurse Mercy Hosp r RD 1 Box 110
--Hilda H Mrs mach opr R W Eldridge Co r2835 Eastway dr

KISER
--Hill L plmb 201 Interurban (Tboro) h do
--Hill L jr (Connie G) repr SBT&T h111 Interurban (Tboro)
--Hoil W (Emma R) driver Wica Chem h1314 Brook rd
--Hugh F (Marlene B) clk P&NRy h1708 Evergreen dr
--Inez C Mrs ofc sec E A Palmgren & Assocs r2110 Dilworth rd
--Ira (Mary) installer Mecklenburg Furn Shops h706 N Alexander apt 3
--Ira W (Isabelle) lab h320 Heflin
--Irene C Mrs clk R H Bouligny Inc r CMR 461 Box 462
--J Donald dentist 112 S Tryon R1209 h614 Cherokee rd
--J Larry usher Manor Theater r2212 Greene
--Jas orderly Char Mem Hosp r2442 Horne dr apt A
--Jas (Dolores) whsemn Haverty's h2442 Horne dr apt A
--Jas jr tchr PS r3723 Stonehaven dr
--Jas A jr (Barbara A) announcer WSOC Broadcasting h722 Poindexter dr
--Jas B (Mary L) barber Cole's Barber Shop h2863 Virginia av
--Jas E driver City Mtr Transport Dept r RD 11
--Jas W ofc mgr Soule Steel & Iron r RD 1
--Jasper W (Susie B) twister Choates Mfg Co h2842 Rozzell's Ferry rd
--Jay C (Pauline C) driver Caro Stage h2529 Chesterfield av
--Jean M Mrs tel opr Pritchard Paint & Glass h300 Emerson apt 10
--Jennie Mrs r301 W Palmer
--Jerry wndr Highland Park Mfg
--Jimmy asst mgr Parking Serv Co r2100 Wilmore dr
--Jimmy W studt r624 Grandin
--Joe M (Rebecca) opr Shaw Mfg r RD 2 Box 835B
--John B (Ruth H) h1211 Euclid av apt 2
--John H (Ruth H) h309 Marsh rd
--John W (Hattie P) h3001 The Plaza
--Johnsie A Mrs clk Trailway's r2212 Greene
--Joyce C Mrs ofc sec Auto Finance r2624 Ashley rd
--Kay F emp Efird's r RD 1 Box 178
--Larry L studt r624 Grandin rd
--Lawrence r2135 A av
--Lennie B Mrs supvr Nebel Knitting h2419 E 5th
--Lester H (Alice W) emp Wallace Constn h116 Bruns av
--Lillie L (wid Ira) smstrs Shaw Mfg h218 Norwood dr (H)
--Lois S Mrs sten Loew's r Belton av
--Louise I Mrs clk Allison-Erwin r1507 Chestnut
--Mack (Nancy K) cook Bailey's Selwyn Cafeteria h409 S Long apt 4
--Mae B Mrs emp Char Casket r RD 1 Matthews N C
--Marian H studt r1705 Thomas av
--Marie Mrs maid h1115 S Caldwell
--Marvin C cable splicer SBT&T r218 Norwood dr
--Mary D Mrs mach opr Chadbourn Gotham r815 Woodside av
--Mary E Mrs bkpr Baker Equip Engineering r1032 Lunsford pl
--Mary E (wid Braskey A) wrapper J&J Candy h1032 Lunsford pl
--Mary G Mrs insp Chadbourn & Gotham r815 Woodside av
--Mattie E r1021A Ridge (Brooklyn)
--Maude h1817 S Boulevard
--Miller C (Rose B) butler h2801 Baltimore
--Minerva S (wid Clifford C; Kiser Hdw; Kiser Shoe Repr; Kiser Snack Bar; Kiser Drug Co) h2212 Highland
--Nathl hlpr Char Ornamental Iron Wks r RD 8
--Patsy L Mrs opr SBT&T r2720 Carol av
--Paul F (Laura M) USN h300 Peterson dr
--Pauline C Mrs ofc sec Winston Products r2529 Chesterfield av
--Peggy emp Union Natl Bk r RD 10 Box 596

CAMERON-BROWN COMPANY

REALTORS — MORTGAGE BANKERS — INSURORS

HOME LOANS — INCOME PROPERTY LOANS

112 East 4th St. — Charlotte, N. C. — Tel. EDison 2-6191

Catalina Motor Lodge
Member QUALITY COURTS
2403 WILKINSON BLVD. TEL. EDison 3-3721

ISER
Polly C Mrs ofc sec Winton Products r2529 Chesterfield av
R L mach Sou Ry
Ralph F (Hortense B) asst supt PO h1705 Thomas av
Randolph A linemn SBT&T h425 Belton
Raymond H mech Daniels Mtr r Concord N C
Rebecca B Mrs typ Amoco r RD 2 Box 835B
Richd L (Doris P) sls rep Butler Paper h3217 Commonwealth av
Robt (Willie) h1009 Moretz av
Robt (Southside Shoe Shop) r CMR 523 Box 66
Robt L (Joyce C) driver G&H Transit h2624 Ashley rd
Robt R (Elnora B) mgr Southside Shoe Shop h3028 Morning dr
Robt V (Roberta; Kiser's Garage & Wrecker Serv) r RD 9
Ronald G (Rachel F) bricklyr h1828B Fleetwood rd
Roosevelt (Lizette L) emp Sears h513 Wallace
Rose B Mrs nurse 2801 Baltimore av r do
Rosie M cafeteria wkr Central High Sch r1425 Spratt
Roy C formn Willard Smelting Co Inc
Rufus fxr Highland Park Mfg
Sarah clk A&P r617 Walnut
Shoe Repair (Walter W and Mrs Minerva S Kiser) 2408 Wilkinson blvd
Sidney C (Margt H) expediter Douglas Aircraft h1517A E 35th
Smith tchr PS r3110 Creighton dr
Snack Bar (Walter W and Mrs Minerva S Kiser) restr 2408 Wilkinson blvd
Sylvia O sten Manpower Inc and studt r624 Grandin rd
Sylvia R ofc sec Mech Equip r309 Marsh rd
Thos C (Vivian C) bmo Intl Harv h Catawba av
Verla C (wid Wilse W) h4211 Windemere la
Vernon C (Kiser's Garage & Wrecker Serv) r RD 9
W E opr Charlotte City Coach Lines r CMR 461 Box 525
W Eug (Virginia M) slsmn Jordan-Morris Distributing h5511 Monroe rd
Walter sht mtl wkr The Shuman Co r RD 1 Box D110
Walter W (Lottie B; Kiser Hdw; Kiser Shoe Repr; Kiser Snack Bar) and mgr Kiser Drug h624 Grandin rd
Wm B (Gwendolyn K) filter opr City Water Dept h Academy rd
Wm B jr booker Universal Film Exch r1017 Choyce av
Wm K driver Caro Truck Sups r Gastonia N C
Jeb V (Fannie V) clk Ford Mtrs r Derita rd
Ker's Garage & Wrecker Service (Vernon C and Robt V Kiser) 3032 Rozzell's Ferry rd
Kiah see also Kesiah, Keziah, Kissiah, Kiziah and Kizziah
Betty M Mrs recpt Swinson Food Prod r RD 1 Box 206K
Bixie W ofc wkr Efird's r RD 1
Don T (Rachel) mech T H Berry Inc r1315 Commercial av
Edna P Mrs sten Manpower Inc r400 Dover
Berry T mech Ross & Witmer r605 W 8th
Juanita P Mrs sten Industrial Hdw & Sup r617 McDonald av
Kay L (Martha A) supvr City Parks & Recreation Comn h919 Parkwood av
Lisie F tel opr Jimmie Ledford Inc r1721 Parson
Lm R plmb Irvin C Walker Plmb & Htg RD 1 Box 238A
Ker Archie J (Fern Y) watchmaker Richard's Jwlrs h2456 Morton
K Colie Mrs lab Butler's Fish Mkt r924 Johns la
Willie (Colie) h924 Johns la
Kee Geo A (Thelma H) driver Duke Pwr RD 9 Box 289J
Kissiah see also Kesiah, Keziah, Kisiah, Kiziah and Kizziah
--Adam M (Claudia A) h2700 Eastway dr
--C B plmb Loomey Bros Plmb & Htg Co r RD 1 Box 243
--Carl W (Queenie W) pres Carolina Htg & Appliance Co, sec Florida Htg & Cooling Corp, Mfrs Assocs Inc r4001 Providence rd
--Chas hlpr Caro Adv Serv h510½ E Trade apt 1

KISSIAH CLIFFORD W (VEARL W), MGR MORTGAGE LOANS THIES REALTY & MORTGAGE CO 1100-07 COMMERCIAL NATL BANK BLDG 200 S TRYON, TEL ED2-7721, h5001 MONTCLAIR av, TEL EM6-0161

--Ellen K Mrs nurse Char Eye, Ear & Throat Hosp r2601 McClintock rd
--Ethel B (wid Milas A) h1809 Chestnut
--F Eliz ofc sec Swift & Co r1809 Chestnut
--Harvey whse wkr NAPA r2700 Eastway dr
--Herman C (Mattie B) sec-treas Dayton Tire Sls Co h1821 Sterling rd
--Herman C jr studt r1821 Sterling rd
--Hiram C (Mary C) h2332 Shenandoah av
--Jas M (Netta D) h1729 Logie av
--Jas M (Kathleen K) formn Char News Publ h3420 Rozzells Ferry rd
--Ned mail room wkr Char News Publ r1729 Logie av
--Olivia M (wid Chas O) slswn Ivey's r510½ E Trade apt 1
--R Jack (Ellen K) editor The Knitter h2601 McClintock rd apt 3
--Ruby L (wid Henry) lab J&J Candy h322 Katanoh av
--Wm H (Lunez H) prsmn Char News Publ h2505 Laburnum av
Kissinger John C (Myrtice F) driver Pilot Frt Carriers h301 Jones (H)
Kister Mace H (wid Mark) ofc sec Sam M Butler Inc h2330 Pembroke av apt 204
Kistler A J ofc mgr Ervin Constn r2409 Kenmore av
--Adolphus J (Juanita D) chkr Burwell & Dunn h925 Romnay rd
--David L (Shamrock Hdw) r2315 Eastway dr
--Flossie C Mrs pie ctr Belk's Cafeteria r1114 E 18th apt 2
--Frances P slswn Efird's r724 Grandin rd
--Geo G formn Burwell & Dunn r RD 11
--Gordan L (Nettie M) r4119 N Tryon
--Gretta W Mrs tchr PS r1305 Lilac rd
--Hardware Co Henry E Kistler pres-treas Kenneth I Kistler v-pres 200 N College
--Hazel Mrs recpt Dr Posey W Downs r2315 Eastway dr
--Helen M Mrs emp Ivey's h2816 Tuckaseegee rd
--Henry E (Gretta W) pres-treas Kistler Hdw Co h1305 Lilac rd
--Jas P (Mildred M) formn Grinnell Corp h1147 Norland rd
--Jay R clk ABC Bd r RD 9 Box 513
--Jos W (Eula N) mech State Hwy & Pub Wks Comn h511 Moretz av
--Joyce Mrs ofc sec Southeastern Constn r1415 W Boulevard
--Juanita D Mrs clk Sinclair Refining r925 Romany rd
--Kenneth J (Frances P) v-pres Kistler Hdw Co h724 Grandin rd
--Mary J priv sec City Educ Center
--Myrtle B (wid Henry A) h2409 Kenmore
--Richd C slsmn Kistler Hdw r724 Grandin rd
--Robt F clk Sou Ry r119 N Sycamore
--Robt J (Barbara R) slsmn Sou Pump & Tank h3215 Airlie
--Robt W (Winfred F) ins agt Michigan Millers Ins h1214 Mockingbird la
--Russell W (Flossie C) wtchmn Chadbourn & Gotham h1114 E 18th apt 2
--Sallie H (wid D H) h119 N Sycamore
--Thos L eng Easterby & Mumaw r Sugar Creek rd W
--Viva L r2816 Tuckaseegee rd
--Wm H (Joyce) chf agt EAL r1415 W Boulevard
Kitchen Betty L r332 State

C.H. STOGNER
BUILDING CONTRACTOR
515 Seldon Drive
Tel. FRanklin 6-5889

KITCHEN
--Bill h440 Berkshire rd
--Conley mech E J Smith & Sons r Belmont N C
--Dora H Mrs opr SBT&T r159 McCammon
--Elijah (Dorothy C) trucker Ralston-Purina h3015B Statesville rd
--Fred r536 Brookhill rd
--Geneva N acct Allstate Ins r2421 Ashley rd
--Glenn D (Mary D) cln Central Mtr Lines h536 Brookhill rd
--Lloyd G (Willie M) carp h332 State
--Lloyd G jr driver County Bd of Educ r332 State
Kitchens Donald carp r510 N Church
--Eliz M Mrs ofc sec Pneumafil Corp r838 Montford dr
--Gina Mrs ofc sec Hotpoint Appl Sls h524 Royal ct apt 3
--Gladys P Mrs buyer Belk's h405 W Kingston av
--J Logan (Eliz) spl agt Hartford Fire Ins Co Group h838 Montford dr
--Janet R tchr PS h620 E Worthington av apt 1
Kitchin Autra W (wid Lawrence) h2129 A av
Kitner Martha Mrs opr Roland's Beauty Salon h324 E Kingston av
Kitsos Mary G (wid Nick) r704 E Boulevard apt 1
Kitterman JoAnn B Mrs sec-treas High Fidelity Inc r4515 Wendover la
--Richd E (JoAnn B) pres High Fidelity Inc h4515 Wendover la
Kittles E Grinnell (Thelma W) ofc eng Sou Ry Sys h217 S Torrence
--Gaby L studt r217 S Torrence
--Sallie C r217 S Torrence
Kittoe Richd E (Audrey M) sls mgr Electronic Corp of Am h1817 Asheville pl
Kittrell Helen r2800 Selwyn av apt 12
--Saml A (Ruth B; S A Kittrell CPA) h1919 E 8th
Kivett Iris J Mrs tchr PS r3425 Country Club dr
--Jas W (Ruth C) purch agt Pneumafil Corp h3210 Marlbourough rd E
--Mae Mrs slswn Caro Foods r RD 2 Matthews N C
--Marie waitress George's Grill h114 W 10th apt 101
--W Kenneth (Iris J) bkpr Trailways h3425 Country Club dr
Kiziah see also Kesiah, Keziah, Kisiah, Kissiah and Kizziah
--Chas (Annie M) tex wkr Highland Park Mfg h2919 N Myers
--Eddie (Martha) driver Pilot Frt Carriers r3045 N Alexander
--Margt J Mrs tex wkr Johnston Mfg r3421 N Caldwell
--Reece C (Margt J) prod 3421 N Caldwell h do
Kizziah see also Kesiah, Keziah, Kisiah, Kissiah and Kiziah
--Aleene M Mrs nurse 1640 Westbury rd r do
--Durward B (Frances B) h1208 E Morehead
--J Curtis (Aleene M) supvr AT&T h1640 Westbury rd
Klassette John A (Ella M) bmo Dowd Press Inc h609 Melbourne ct
--Wm F (Nancy A) bldr Albright Boat & Marine h1409 E Enderly rd
Kleckley Alvin L (Ethel S) mach Lee A Folger Inc h115 N Sycamore
Kleiber Lester G (Mary L) whse mgr Cato Stores r5325 Hoover dr

Thomas Cadillac-Oldsmobile Inc.
CADILLAC OLDSMOBILE
Sales and Service
214-220 N. CHURCH
PHONES
Service EDison 2-7159
Sales EDison 4-4656
Parts FRanklin 6-4429
Used Cars 422 W. 5th
PHONES EDison 2-2183 and FRanklin 5-1253

RAY W. FURR
LANDSCAPING
GRAVEL
TOP SOIL
FREE ESTIMATES
200 Yorkmount Rd.
Tel. JAckson 3-3711

YELLOW CAB CO., INC.
Dial EDison 2-6161 Service With Safety Dial EDison 2-6161

AVRETT & LEDBETTER

ROOFING
HEATING
and
SHEET METAL
CONTRACTORS

YORK AIR CONDITIONING

419 E. 7th St.

PHONES
EDison 3-7131
and
EDison 3-7597

INDUSTRIAL STEEL CO., INC.

Steel Trusses

Steel Fabricators

Erectors

Metal Sash

3000 W. Trade

Phone EDison 3-9217

AMERICAN COMMERCIAL BANK

FEDERAL DEPOSIT INSURANCE CORPORATION $10,000 MAXIMUM INSURANCE FOR EACH DEPOSITOR MEMBER

"ASK THOSE WE SERVE"

N. G. SPEIR, INC.
Real Estate Sales
Commercial — Residential
"TOWN and COUNTRY PROPERTY"
HOME LOANS
130 East Fourth St.-Phone EDison 4-5386

KLEIBER
--Mary L Mrs slswn Efird's r5325 Hoover dr
Klein see also Cline and Kline
--Aug S (Ruth S) driver Observer Trans r Wilmington N C
--John R (Vera L) city firefighter h634 Reeves ct
--Leonard A (Carol W; Babee Tender Distr) h2429 Vail av apt B8
--Lois Mrs asst bkpr Char Dental Laby r5911 Creola rd
--Thos W ind dist mgr Scott Paper Co r343 Nottingham dr
--Walter J (Eliz G; Walter J Klein Co) h2908 Clover rd
--Walter J Co (Walter J Klein) adv 1214 Elizabeth av
Kleinfeldt Joe (Dorothy) slsmn Max Wiesen & Son Co Inc h520 Sedgefield rd
Klem Marjorie R Mrs tchr Our Lady of Assumption Cath Sch r3209 Wicklow pl
--Paul R (Marjorie R) insp Indemnity Ins Co of North Am h3209 Wicklow pl
Klepka Lucille Mrs buyer Belk's r4556 Bradbury
--Steph (Lucille) instr Johnson C Smith Univ r4556 Bradbury
Klepper A L mach opr E H Jacobs Corp r RD 3
Kleto Gus N (Artemis N) mgr Rex Recreation Center h605 Berkeley av
--Mozelle Mrs mgr Ollie's Grill r2037 S Tryon
--Oleck (Mozelle; Ollie's Grill) h2037 S Tryon
--Thos N (Nickie H; Crystal Cafe) h1308 Lexington av
Klett Howard W slsmn Chicago Musical Instruments h2138 Colony rd
Klima Jean P r330 S Tryon
Kline see also Cline and Klein
--Carl R (Helen V) slsmn F&F Enterprises h2242 Dickens av
--Chas E (Irma E) solr Char Linen Serv & Sup r269 Hillside av
--Dallas S (wid John H) r360 N Caswell rd
--Helen V Mrs mgr King Records r2242 Dickens av
--Irma E Mrs ofc sec Reid Hayden Inc r269 Hillside av
--John H (Janie) rep American Mut Liability Ins Co r3242 Wakefield dr
--Martha J Mrs emp WUTeleg r3012 Rush
--Mary R Mrs ofc sec Shiver & Norcom r3962 Carlyle dr
--Sarah M (wid H M) h269 Hillside av
Kling Clarence W (Virginia) fargo reg mgr Chrysler Mtr Corp h850 Montford dr
--Donald W (Pearl T) sls eng Ross-Meehan Fdry h1008 Poindexter dr
--Vernie tel opr Kilgo Mtr Frt r Gastonia N C
Klinge Harold F (Ruth A) slsmn McCormick Co h440 Sedgefield rd
Klontz Herbert (Zalo) uphol Kroehler Mfg h2840 Selwyn av
Klotzberger Chas G (Frances) slsmn duPont h2901 Forest Park dr
Klouse David L (Margt) driver Overnite Trans h429 Derita dr
--Frankie O Mrs asst chf opr SBT&T r321 E Worthington av
--Grier A (Frankie O; Grier Mkt) h321 E Worthington av
--Hawley B (Emma J) collr Burnette Home Sup h Craighead rd
--J Walter hlpr Lou-Mac Kennels r Craighead rd

KLOUSE
--Mary K clk Warner Bros Pictures Distributing r829 Craighead rd
--Wm with Krispy Kreme Doughnut Co r302 Piedmont cir
--Wm H (Rachel V) h112½ McAlway rd
Klumb Vernon H (Agnes) area supt Kiekhaefer Corp h5540 Murrayhill rd
Klundt Harry A (Helen) slsmn Intl Paper Co h845 Henley pl
Klusmeier Amelia B (wid Jas R) h801 Berryhill
Klutch Thos lab Blythe Bros r137 Jackson ter
Klutts see also Kluttz and Klutz
--Clara W Mrs mach opr Lance Inc r703 Brookside dr
--J Vaughn (L Joy W) supvr J I Case Co h705 Brookside dr
--L Joy W Mrs opr SBT&T r705 Brookside dr
--Reese B (Clara W) mtcemn Lance Inc h703 Brookside dr
--T H slsmn Thomas Cox Co r705 Brookside dr
Kluttz Annie S (wid DeWitt) h1310 Providence rd
--Arnell hlpr Hugh Prather Co r Albemarle N C
--B C repr Western Elec r Concord N C
--C R wvr Highland Park Mfg
--Carl L (Jessie C) slsmn Best Foods Inc h2715 Columbus cir
--Chas A (Anita) h1232 Greenwood av
--Ernest R (Jean B) br mgr Wachovia Bank & Trust h4811 Woodhaven dr
--F Lawson (Sylvia J) exam State Patrol h2717 Columbus cir
--G Deewey (Carrie L) clk Esso h600 Marsh rd
--H D repr Western Elec r Concord N C
--John D (Mildred S) management consultant Johnson Mtr Lines h1539 Maryland
--John F (Carolyn E) swtchmn SBT&T, pres Communications Wkrs of America AFL-CIO Local 36036 r RD 10 Box 214
--Kathleen Mrs cash Edgcomb Steel r Stanfield N C
--Marvin H (Mildred A) meter tester Duke Pwr h1323 Richmond pl
--Nancy H Mrs nurse 2724 Royston rd r do
--Ray E (Betty A) mach Sou Ry Sys h438 Rutland dr
--Roy L br mgr Colonial Stores r516 Moretz
--Ruth G Mrs recpt Social Security Admn r1833 Lee av
--Wm B (Ruth G) supvr Radiator Splty h1833 Lee av
--Wm C (Nancy H) sls eng Genl Automatic Sprinkler h2724 Royston rd
Klutz Anne V Mrs bkpr F&F Enterprises r814 Seldon dr
--Buddy J (Martha) trmr Thomas Cadillac-Olds r Stanfield N C
--David H (Pauline A) mach adjustor Lassiter Corp r RD 11 Box 376
--Dixie B Mrs wrapper Mitchum & Tucker r RD 3
--J Edw (Juanita) driver Douglas Municipal Airport r RD 4
--Jas C (Anne V) slsmn Brown's Automobiles h814 Seldon dr
--Jas P USAF r814 Seldon dr
--Laura J (wid Henry) r1010 Norland rd
--Louis (Jean) drftsmn Duke Pwr r5408 Northside rd
--M Susan clk Uster Corp h1010 Norland rd
--Robt C city firefighter r RD 1 Matthews N C
--Ronald L (Marlene P) driver City Mtr Transport Dept h1728½ Pegram
--Walter L whsemn Overnite Trans r826 Central av
--Wm L (Rona R) mech Blackwelder's Garage h2014 Rozzells Ferry rd
Knabb Nathl J opr Whitehead Eng r Pineville N C
Knackmuhs G G dept mgr Genl Elec r4800 Addison dr
Knapp Barbara Ruth Mrs clk County Dept of Public Welfare r3000 Beattie's Ford rd
--Chas N (Ethel M) pres Southeast Lighting Inc h221 S Caswell rd

KNAPP
--Danl R (Barbara) driver Dr Pepper Bottling r3000 Beattie's Ford rd
Knauff Bonnie B (wid Jas W) h1300 Providence rd
--Jas W jr (Marguerite G) personnel mgr Rea Constn h2125 Cumberland av
Knee Aaron A (Alma M) h2145 Kirkwood av apt 1
Kneemyer Gordon C (Leona B) dist rep Penick & Ford h2102 Queens rd W apt 8
Kneis Edw A asst sec-treas Perfecting Serv Co r5000 Montclair av
Knell Derek (Charlotte) agt John Hancock Mut Life Ins r3800 Pack rd
--Donald (Frances J) agt John Hancock Mut Life Ins h1204 Ordermore av
--John F (Dorothy D) news mgr Jeff Std Broadcasting h909 Mt Vernon
Knerr Harold L (Lois C) artist Graeme Yated Adv Agcy r3237 Draper av
Knickle Knack (H Cleo Harris) confy 810 S Tryon
Knifley Ivan R assoc Kirk Cousart & Assoc r2738 Eastway dr
Knight A Geo (Phyllis W) supvr Airport 77 Restr h1633 Wilkinson
--A J dept supvr City Treas r Matthews N C
--Audrey H (Nelda G) driver G&H Transit h2814 Royston rd
--B Joan clk B-W Acceptance Corp r Monroe N C
--Barbara A Mrs (Plaza Road Beauty Shop) r1150 Sugar Creek rd
--Barbara M Mrs tel opr McLean Trucking r412 Sylvania av
--Beatrice S Mrs ofc mgr McLin-Williams & Co r RD 10 Herrin's Trailer Park
--Beauty Nook (Mrs Eula K Knight) 142 Frazier av
--Bennie atndt Bob Price Atlantic Serv r2604 Columbus cir
--Bennie T (wid Thos J) alterationwn Montaldo's r1800 Ewing av apt 2
--Betty L waitress Airport 77 Restr r301 Andrill ter
--Betty M Mrs ofc sec Char Linen Serv & Sup r715 W Boulevard
--Betty S ofc sec Merchants Patrol h901 W 4th apt 4
--Bobbie B Mrs ofc sec Palmer's Optometrists r2600 Country Club la
--Bobby G (Agnes E) driver Overnite Tran h2540 Barringer dr
--Bobbie L (Barbara A) ofc mgr Char Paper h1150 Sugar Creek rd
--C K h2908 Center dr
--Carl mach r525 N College
--Cecil A jr (Barbara) bkpr Caro Concrete Pipe h412 Sylvania av
--Chas (Levone B) mtcemn R H Bouligny Inc h2435 Statesville av
--Chas F (Hattie M) fxr Marshall Mills h710 E 26th
--Chas H (Maude H) h720 N Glenwood rd
--Charlie (Betty J) set-upmn R H Bouligny Inc r RD 7 Monroe N C
--Clarence R (Muriel S) mtcemn A&P h29 Rush av
--Crystal M Mrs mach opr Hudson Hosier r2112 Yadkin av
--Curtis L (Sadue F) asst mgr Knight Fur & Appl h1729 DeArmon dr
--Curtis W (Jessie G) wvr h3515 Darby av (H)
--David B (Betty) dispr Smith's Transfer h715 W Boulevard
--Della M (wid Harley) r115 Bradford dr (Tboro)
--Earl M (Edith G) stmftr W H Hobbs Inc h134 W Morehead
--Edgar B (Elaine R) eng Pneumafil Corp h646 Tillman rd
--Edgar G (Lelia) clk Penumafil Corp r RD 2 Jefferson S C
--Edith G Mrs mgr Peekaboo Shoe Store r134 W Morehead
--Elaine K Mrs ofc sec Home Finance r6 Tillman rd
--Emma B Mrs nurse 312 N Caldwell r do
--Ernest S (Ruth S) slsmn Mincey Furn C h2734 Grimes

Pittsburgh Plate Glass Co.
"PITTSBURGH PAINTS — SMOOTH AS GLASS"
GLASS FOR EVERY PURPOSE
WALLHIDE — FLORHIDE
WATERSPAR — SUNPROOF PAINTS
201 E. 6th, cor. N. College
Phone EDison 3-6624

CHARLOTTE TIRE CO., INC.

TIRES AND RECAPPING — WHEEL ALIGNMENT AND BALANCING

2214 Hutchison Ave. BRAKE SERVICE Phone EDison 4-8619

FISK

NIGHT
-Ernest W (Betty W) clk PO h3134 Shenandoah av
-Eug A studt r444 Melbourne ct
-Eug R (Lucille H) sls mgr Young Mtr h444 h444 Melbourne ct
-Eug S (Mary J) eng SBT&T h2627 Brentwood pl
-Eula K (wid Hazel L; Knight Beauty Nook) h1504 Montgomery
-Flonnie Mrs emp National Carbon h2500 Old Steel Creek rd
-Fonzo F jr (Barbara P) city firefighter r CMR 144 Box 468
-Frank W cabtmkr S&S Fixtures Co r Waxhaw N C
-Fredk (Rubilee) slsmn Goodwill Assn h4319 Applegate rd
-Furniture & Upholstering Co (Ganson L and Vivian H Knight Geo C Holmes) rear 4624 Monroe rd
-Ganson L (Vivian H; Knight Furn & Uphol Co) h1100 Brookside dr
-Geo L jr metallurgist r2423 Vail av apt A8
-Gladys J Mrs asmblr National Carbon h1257 Fordham rd
-Gladys L Mrs clk Shamrock Food Center r4212 Walker rd
-Glenn H slsmn Furn & Appliance Center r Kannapolis N C
-Hattie M Mrs mach opr Sou Knitwear r710 E 26th
-Hattie S (wid Robt E) clk Williamson Sls Co h819 Louise av
-Henderson r1205 N Tryon
-Henry (Emma B) driver Swift's h312 N Caldwell
-Henry jr USAF r312 N Caldwell
-Henry S (Melvia A) r3017 Dogwood av
-Herbert (Beatrice) supvr City Mtr Transport Dept h N Tryon
-J Lee (Maude N) mech City Chev h2612 Shenandoah av
-J Thos appr SBT&T r4749 Addison dr
-Jack C (Jean S) swtchmn SBT&T h200 N Laurel av apt 2C
-Jacqueline looper Huntley Hosiery r Gastovia N C
-Jas r1504 Montgomery
-Jas lab Home Baking r168 Piedmont ct apt 168
-Jas B USA r2604 Columbus cir
-Jas C (Bernice H) slsmn Pillsbury h1701 Scotland av
-Jas D studt r719½ W Trade apt 3
-Jas H (Eliz V) city firefighter h1509 Harrill
-Jas H (Ruth T) slsmn Am Bakeries h4344 University dr

NIGHT JAMES L (MARY ANN), PUBLISHER THE CHARLOTTE OBSERVER 600 S TRYON, TEL ED2-7121, r BARRINGER HOTEL, TEL ED3-0331

-Jas N (Lillian) meter tester Duke Pwr r Matthews N C
-Jas W (Bobbie B) asst mgr Char Linen Serv Sup h2600 Country Club la
-Jean C ofc sec Char Merchants Assn r2441 Chesterfield av
-Jerry L clk Atlantic Refg r2612 Shenandoah av
-Jill A keypunch opr Johnson Mtr Lines r1633 Wilkinson
-John A shopmn Baker Equip Engineering r3814 Marion dr
-John B (Dottie G) elec eng Duke Pwr h431 Lyon
-John B USA r1504 Montgomery
John W (Gladys L; Shamrock Food Center) h4212 Walker rd
-Johnie R formn Whitin Mach Wks r Pineville N C
Kath admissions counselor Queens College r RD 2 Carmel rd
-L G (Dorothy) emp SBT&T r4749 Addison dr
-Lannie clk Harris Exp h1515½ E 4th
-Lawrence O (Madeline) emp Rayon Plant r115 N Clarkson
-Lewis J (Virginia J) wvr Marshall Mills h2731 Zebulon av

KNIGHT
--Lillian ofc mgr Al Goodman Shoe Salon r503 Belton
--Linard J h5510 Radford av
--Louise r720 N Glenwood rd
--Lowell W press opr Pneumafil Corp r646 Tillman rd
--Lucille H Mrs slswn Ivey's r444 Melbourne ct
--Madeline F Mrs clk A&P r115 N Clarkson
--Margt B Mrs insp R H Bouligny Inc r5510 Radford av
--Marian emp Drum Drive In
--Marie P Mrs cafeteria mgr Ashley Park Sch r2435 Columbus cir
--Marion H meat ctr Drum Drive In h1800 Ewing av apt 2
--Marvin R studt r2536 Bancroft
--Mendell L (Crystal M) city firefighter h2112 Yadkin av
--Michl L studt r444 Melbourne ct
--Mildred waitress S&W Cafeteria h509 Sunnyside av apt 2
--Muriel S Mrs slswn Sears r2922 Rush av
--Nancy P Mrs maid h711A Eldridge
--Nelda G Mrs tmkpr Natl Carbon r2814 Royston rd
--Pauline Mrs maid h317 Liberty
--Publishing Co Jas L Knight pres, John S Knight Lee Hills (Chicago Ill), and Jas E Dowd v-prests 600 S Tryon
--R L atndt Service Distr r301 Andrill ter
--Ralph W Rev (Mavis M) pastor Wilmont Bapt Ch h2669 Wilmont rd
--Roger L (Betty E) pres Winton Products Co Inc, v-pres-treas Teck Products Inc and v-pres Summit Products Co h221 Hillside av
--Roy T (Suzy P) ship clk Natl Wldrs h2536 Bancroft
--Ruby L chkr Elliotts Super Mkt h3017 Dogwood av
--Shirley L waitress Airport 77 Restr r2806 Zebulon av
--Sidney W asmblr Pneumafil Corp r646 Tillman rd
--Sudie D Mrs chf opr SBT&T h2441 Chesterfield av
--Suzy P Mrs stretcher Natl Carbon r2536 Bancroft
--Swindell R (Marie P) dept mgr Am Bakeries h2435 Columbus cir
--Sylvia L opr Beau Monde Beauty Salon r1335 Durwood dr
--Thos emp Duke Pwr r2100 The Plaza
--Thos C r628 N Graham
--Thos H (Ethel J) driver Johnson Mtr Lines h2812 Mayflower rd
--Thos K (Lida) h2212 Booker av
--Valaree reporter Char Merchants Assn r3515 Darby av
--Vera C Mrs insp Nebel Knitting h1421 Allen
--Vivian H Mrs (Knight Furn & Upholstery Co) r1100 Brookside dr
--W Beasley (Willie K) knitter Huntley Hosiery h2301 Kingsbury dr
--Wm A (Betty S) slsmn Compton Tire h1429 Herrin av
--Wm A Rev (Esther) pastor Eastway Bapt Ch h4717 Doris av
--Wm T (Gertha L) h1608 Onslow dr
Knighten Arth W (Lenora B) supvr AT&T h2010 Sharon av
--Jack M (Betty A) tchr PS h2727 Lawndale rd
--Raymond A (Grace formn Biltmore Dairy Farms r RD 4 Old Gast rd
Knighton Donald H (Shirley G) emp Ervin Constn h1124 E 10th
--Frank E (Janie M) slsmn Ronco Foods h804 E 20th
Knights of Pythias (Charlotte Lodge No 83) 615 Grandin rd
Knitter The R Jack Kissiah editor 218 W Morehead

KNORR REX B (CATHY H), MGR HOTEL Wm R BARRINGER 426 N TRYON, TEL ED3-0331, h118 E 8TH APT 20

Knott John R (Amy P) v-pres Home Finance Group Inc h2154 Norton rd
--Kath L Mrs case wkr County Dept of Pub Welfare h2322 McClintock av apt 4

CHARLOTTE FLOWER SHOP

Flowers Wired Anywhere
Modern Greenhouses
1630 ELIZABETH AV.
TEL. EDison 2-8586

KNOTT
--Thos H aud Elton B Taylor h212 Wakefield dr apt A
Knotts Archie S (Juanita W) formn Coca-Cola r RD 8 Box 225
--Jas T (Anna W) slsmn IBM h1626 Scotland
--Joe (Kath) prsmn Dixie Tag & Envelope r RD 1 Box 405AA
--Joe G carp Mercy Hosp r RD 8
--Minter B typ Grinnell Co r412 Ardmore rd
--Paul jr porter Belk's r1815 Main
--Ridson H (Argie C) chkr Ralston-Purina h1815 Main
--Thos M (Annia) dumper Ralston-Purina r RD 1 Box 393 Polkton N C
--Zeb M asst whse mgr Metal Serv r RD 1 Box 445
Knowels Eug (Margt K) violin mkr 108 E 6th r4119 N Tryon
--W A Mrs supvr State Employment Serv r114 W Dresden dr
Knowles Ann B (wid Winslow A) interviewer State Employment Security Comn h1114 W Dresden dr
--Daphn R Mrs ofc sec E J Smith & Sons r3523 Carlyle dr
--Jack W (Daphne R) teller Bank of Commerce h3523 Carlyle dr
--John K (Flewellyn G) acct F N Thompson Inc r2212 The Plaza
--Louis W patrolmn Merchants Patrol r Paw Creek N C
--Margt W (wid John) nurses aide Mercy Hosp h821 Seigle av apt 181
Knowlton Eliz K Mrs ofc sec Taliaferro Grier Parker & Poe r2568 Brentwood pl
--Frank W (Helen R) h2928 Beechnut rd
--Herbert W (Eliz K) emp Douglas Aircraft h2568 Brentwood pl
Knox Carrie (wid Neil) r3005 Reid av
--Chas E (Pierce Wardlow Knox & Caudle) r5512 Randolph rd
--Chas P (Evelyn C) slsmn Efird's h608 Belton
--Clara D Mrs hlpr Caro Foods r1424A Samuel
--Clinton ydmn r730 S Alexander
--Cloyd A (Genevia) delmn Suburban Rulane Gas r Huntersville N C Box 223
--Connie D (wid Adrian C) h2309 Marlowe
--Corinne C (wid Wm P) r1914 Lenox av
--David L (Lucille) hlpr Taylor Morton Co h633 W Griffith
--Donald R (Doris) city policemn r2221 Finchley dr
--Dorothy R recpt Presby Hosp h633 Sunnyside av
--Fletcher (Martha) emp Air Control Products h2418A Horne dr
--Frank clk ABC Bd r Huntersville N C
--Frank lab r521½ W 2d
--G Richd (Marjorie M) serv rep GMC h2512 Columbus cir
--Genevia H Mrs clk Home Finance Group r Huntersville N C
--Geo (Eva) r207 N McDowell
--Gladys Mrs processor Carriker Poultry r RD 4 Box 338 Kannapolis N C
--Gladys E Mrs tel opr Package Prod r2836 Selwyn av apt 4
--Haywood (Mary E) porter E J Feely Co h2711 Baltimore av
--Herbert B (Janet) formn Ralston-Purina r Cornelius N C
--Hilda M bkpr Char Eye, Ear & Throat Hosp h3405 Holt
--J C formn Edwards Constn & Sup r Cornelius N C
--J M repr Western Elec r Mooresville N C

MECKLENBURG Hotel

100% Air Conditioned
• • •
Free Parking
• • •
French Restaurant
516-22 W. TRADE
PHONE
ED 2-1181

HAMBRIGHT REALTY & INSURANCE AGENCY

SALES and PROPERTY MANAGEMENT

Complete Fire and Casualty Insurance

116 W. 11th ST.

TEL. ED 2-8705

FRED J. WIGGINS CONSTRUCTION CO.

BUILDING CONTRACTORS
Residential — Commercial

130 EAST 4th ST. TELEPHONE EDison 3-4563

HOPPE MOTORS, INC.
Sales — CHRYSLER — PLYMOUTH — IMPERIAL — Service
439 W. 4th St. corner Graham St. Phone EDison 2-7161

SAPP
Electric Co.
CONTRACTORS
105 W. Park Ave.
Tel. JAckson 3-5021
E. V. Sapp

"Selling and Servicing Chrysler Products Since They Were Born"

CAROLINA CONCRETE PIPE CO., Inc.
★
Machine-Made Process Plain and Reinforced Sizes 4 to 72 Inches
★
PHONES EDison 2-8874 and EDison 4-9250
Office and Plant
3701 Hutchinson Ave.
P. O. Box 10004

KNOX
--J N Mrs slswn Belk's r309 N Davidson
--Jane B Mrs ofc sec Baugh & Mouchet r RD 2 Huntersville N C
--John drftsmn County Tax Supvr r Pineville N C
--John (Mary) waiter Wm R Barringer Hotel h1233B Moss
--John L (Mamie) cash Carson & Co h1424 Thomas av
--John M del supt Concrete Sup r RD 2 Matthews N C
--John S emp State Air Natl Guard r RD 3 Shopton rd
--John W bkpr Union Welding Sup r Huntersville N C
--Kenneth B (Mary D) formn Piedmont Natural Gas r RD 11
--Lee (Lola M) h2622 South View
--Lester (Peggy) driver Concrete Sup r RD 2 Matthews N C
--Lillie window washer h609 E 6th
--Lucille emp Harline Poultry r215 N McDowell
--Mamie G Mrs ofc sec Mut of NY r1424 Thomas av
--Marie E Mrs (First St Sandwich Shop) h309 N Davidson apt 1
--Monroe driver Belk's r Cornelius N C Box 639
--Myrtle Mrs tel opr Char Rehabilitation & Spastics Hosp r RD 1 Mooresville N C
--Pauline M Mrs slswn Belk's r Derita N C
--Peggy P Mrs br mgr San Lndry r RD 2 Matthews N C
--Robt B clk ABC Bd r Huntersville N C
--Robt F jr chauf Atlantic Refg r RD 2 Huntersville N C
--Robt P slsmn Moffatt Bearings r Mooresville N C
--Robt S dep County Sheriff r Davidson N C
--Sarah Mrs supvr Belk's r Cornelius N C
--Sarah M sec L Curt Rogers Co r Huntersville N C
--T P jr (Charlotte C) pres Pest Control Inc, v-pres Terminix Serv Inc r Columbus S C
--Tenny (Lillie Mae) emp W P Cherry Co Constn Co h rear 1519 S Church
--Walter atndt Hick's Texaco Serv r Rock Hill S C
--Walter A (Carrie) jan Builders bldg h1206 Spring
--Wayne curbmn Town & Country Drive In
--Wayne A porter The Tate-Brown Co r RD 4 Box 434½
--Wilbur (Eliz D) mach opr Caro Concrete Pipe h703 Carmel
--Wm E (Clean Sweep Mfg Co) h215 Irwin
--Wm M (Gladys E; Younce Lbr Co) h2836 Selwyn av apt 4
--Willie A jr (Clara D) hlpr Coca-Cola h1424A Samuel
Knuckles Jas lab United Junk r2324 Castle rd
--Jas D (Christina B) driver McLean Trucking h4600 Sampson (Tboro)
--Quessie O Mrs with Char Textile Engr Co r1213 Jefferson
--Robt B (Quessie O) hlpr Hefner Plmb h1223 Jefferson
Knuckley Jimmy C slsmn Al Goodman Shoe Salon r Gastonia N C
Knuepfer Wm H (Helen H) slsmn Swifts r Greensboro N C
Knupp E L asst mgr Sands & Co r Newell N C
Kobut Cornelius L (Mary) screen mkr Universal Window Corp r512A Caldwell
Koch Kathryn A (wid Carl A) ofc sec McCall Bros Pump & Well h314 Hawthorne la
--Marie r2828 Belvedere av
Kocoulitoes Elfie waitress Ringside Grill
Koehler A John (Emma) h2201 Ferncliff rd
--Jean r2201 Ferncliff rd
Koerber Gerald T (Betty D) sls asst Genl Mills h1941 Merriman av
Koerner Richd F (Dale D) slsmn C E Niehoff h1320 Fordham rd
Koesjan Barbara r563 Wakefield dr apt B
Koester Billy L (Betty E) sec-treas Battery Tire & Sup Co Inc h1814A Evergreen dr
Koffinas Quy L (wid Jas J) h1834 Merriman
Kofinas Snack Bar (John G Tatsis Thos S Kofinas) restr 223 W Trade
--Thos S (Bessie A; Kofinas Snack Bar) h2220 Shenandoah av
Kohn see also Coan, Cohan, Cohen, Cohens, Cohn, Cone, Cowan, Cowen, Cowens and Kahn
--Clara G (wid Alex R) pres Carolina Houdaille Co Inc h2101 Sherwood av
Kohut Stephens (Virginia M) storekpr-mgr Airco h601 Tyvola
Kokenes Bessie (wid Gus) h704 S Summit av apt B
--Speros (Connie C; Open Kitchen) h704B S Summit av apt C
--Themos G (Zoy A) fcty rep Lutz & Schramm Inc h604 Hawthorne la
Koklas Helen Mrs opr Myers Park Beauty Salon r2221 E 5th
Kokoska Mary K Mrs tchr Jack & Jill Kindergarten r3518 Commonwealth av
--Michl G (Mary K) eng Thermaid Co h3518 Commonwealth av
Kolb Fred W sls mgr Firestone r820 Mt Vernon
Kole Harry W (Mary A) sls mgr Kelite Corp h1311 Sharon Amity rd
Kolias Andrew (Pearl A; Dilworth Cafe) h217 E Kingston av
--Pearl A Mrs clk Sears r217 E Kingston av
Kollar Ernest (Florence K; El Moro Grill) h2414 Dickens av
--Florence K Mrs cash El Moro Grill r2414 Dickens av
Kollock Annie W folder Domestic Lndry r815 E Vance
Kologiski Frances E Mrs bkpr Cato Stores Inc r1801 E 5th apt 7
Kologiski Geo K (Frances E) chief chem Radiator Splty h1801 E 5th apt 7
Kolonitas Eva R Mrs asst therapeutic dietn Presby Hosp r2545 E 7th
--Frank (Eva R) drftsmn Pneumafil Corp h2545 E 7th
Kolovas N Andrew clk Buensod-Stacey r3121 Selwyn av
Komas John N (Eastwood Grill) r4214 Statesville hwy
Kominos Zachary cln Miller's Central Hat Shop r500 Scaleybark rd
Komoriski Jos P (Rosemary) asst mgr Home Credit Co h2538 Brentwood pl
Komorowski Thaddeus A (Mae W) h1492 Scotland av
Kompe Delores A Mrs nurse 1015 W Dresden dr r do
--Vernon M (Delores A) rep Gaylord Bros h1015 W Dresden dr
Konomos Michl W (Georgia P) slsmn Genl Shoe Corp h2505 McClintock rd apt 1
Kontalonis Chris hlpr Superior Tile & Marble r729 Lexington av
--John r729 Lexington av
Kontos Costas (Kathryn K) clk Coney Island Grill h620 Queens rd
--John (Mildred D; Hot Shoppe) r1112 Myrtle av
--John (Helen J) slsmn Deal Mtr h701 Berkely av
Kontoulas Vivian Mrs rep Mutual of Omaha r2547 Vail av
Koon Billy L studt r2423 Toomey av
--Chas H (West Boulevard Cities Serv) r1401 E 10th
--Emma Mrs baby sitter 2423 Toomey av h do
--Frank D (Nono T) mech C D Keith Garage h125 Holton av
--Herbert E (Lucille N) drftsmn Sou Eng h2116 Weyland av
KOON
--Lucille N Mrs tchr PS r2116 Weyland av
Koonce E A h1526 Park dr apt 4
--Thos slsmn Liggett's r441 Berkshire dr
--W Henry (Zelma B) sec-treas Tompkins-Johnston Co Inc h3500 Commonwealth av
--Zelma B Mrs clk City Water Dept r3500 Commonwealth av
Koons Wm clk Eckerd's r2423 Tooney av
Koontz Bill G sls rep Youngblood Truck Lines r5009 White Oak dr
--Marvin B pres Marko Engineering Co r1790 Jamestown dr
Kopkins Leon (Rosario C; CRT Sls) h320 S Summit av
Kopp F Earl (Ann C) mfrs agt 1617 E Morehead h do
--Raymond J (Sadie M) whse mgr Horne Wilson r Academy rd
--Sadie M Mrs nurse Char Mem Hosp r Academy rd
Koralek Anne F Mrs (Fligel's Shoe Store) r2245 Cumberland av
--Wm J (Anne F; Fligel's Shoe Store) h2245 Cumberland av
Korbler Nell C Mrs slswn Natl Bellas Hess r RD 2
Korhonen Virginia H Mrs ofc sec Char Air Reserve Center r1508 The Plaza
Korinek K R pres Do All Carolina Co h240 Sedgefield
Kornegay Barbara A opr SBT&T r3400 Tuckaseegee rd
--David A (Jackie A) dep collr State Dept of Rev h1024 Cutler pl
--Iris M recpt Belk Stores Servs h439 Wakefield dr apt A
--Jackie P Mrs dental asst E L Bishop r1024 Cutler pl
--Kitty engr Char Textile Engravers h3417 Spencer
--Robt C (Kate W) h2320 Greenway av
--Robt T ofc mgr Jack's Cookie r4115 Pineview rd
--Wm H slsmn h110 S Gardner av
Korner Cullen L (Pearl L) h740 Berkeley av
Kornfeld Irving (Shirley N) h5000 Elder av
--Shirley N Mrs (Kip Domestic Employment Agcy) r5000 Elder av
Kortheuer Dayrell (Kathryn W) artist 709 Ardsley rd h do
--Kathryn W Mrs dir Mint Museum of Art r709 Ardley rd
Kosch Sidney (Gertrude; Sidney Kosch Co) and pres Acme Loans h2632 Portland av
--Sidney Co (Sidney Kosch) mtge loans 225½ W 4th
Kossove Albert A (Irene L; Kossove Clinic) h2515 Forest dr
KOSSOVE CLINIC (ALBERT A KOSSOVE, MD, IRENE L KOSSOVE, MD), 1530 ELIZABETH av, TEL ED3-8088
--Irene L Mrs (Kossove Clinic) r2515 Forest dr
Kostakes Geo A (Angeleke; Kostakes Music Co; Piedmont Music Co; Geo A Kostakes Realty Co) h401 Queens rd
--George A Realty Co (Geo A Kostakes) real est 3118 N Caldwell
--Music Co (Geo A Kostakes) 3116 N Caldwell
Kostakopouls Louis (Despina; District Soda Shop) h915 Independence blvd
Koszewski Helen Mrs (Tween-Age Shop) r1125 Arlesford rd
--Steph S (Helen) with NC State Ports Authority h1125 Alesford rd
--Steph S jr studt r1125 Aylesford rd
Kotel Martin slsmn Erwin Jones & Co r1400 E 7th
Kottemann Otto A (Birdie) eng 900 Ardsley rd h do
Kough Wm H (Anne W) zone mgr Chrysler Mtr Corp h1152 Canterbury rd
Kourgs Constintine h423½ E Trade
Koury John hlpr Piedmont Grill & Restr
--Sidney A (Sidney's Lunch) h121 N Cedar
Kousbroet Harry F (Barbara T) mfg agt 1022 Guilford rd h do
Koutsogeogas Chris E (Parasv S) h1211 E Boulevard
--Christine clk City Water Dept r1211 E Boulevard

C. W. KIRKLAND STEEL COMPANY
Approved Applicators for Zonolite Roof Decks
2401 W. Morehead Tel. EDison 4-9668

C. W. KIRKLAND COMPANY
PLASTERING CONTRACTORS
Largest in the Carolinas
2401 W. Morehead Tel. EDison 2-1132

BELK BROS. CO.

The Carolinas' Largest Store — Smarter Fashions — Greater Values

111-121 E. TRADE and E. 5th corner N. COLLEGE PHONE EDison 2-3121

OUTSOGEOGAS
-Geo slsmn United Typewriter r1211 E Boulevard
-JoAnna ofc sec Paul Revere Life Ins Co r1211 E Boulevard
-Mary clk Ivey's r1211 E Boulevard
ouvaris Pete (Lula T; Martin's Drive In) r1600 E Boulevard
ovacsik Clemont Rev asst pastor Our Lady of Assumption Cath Ch r2117 Shenandoah
ovey Frank (Charlotte Metal Weather Strip Co) h520 Park ter
owalski Anthony J (Lee S) mgr Charlotte Sporting Gds h216 Wakefield dr apt A
oziah Joan J Mrs emp Old Dominion Box r1016 Greenleaf av
Marion (Joan J) emp Dr Pepper Bottlers h1016 Greenleaf av
ozub Antonie Mrs cafeteria mgr Sedgefield Elem Sch r Matthews N C
ozy Kastle Grill (Robt L Pace) 1600 W Boulevard
rafft Raymond N slsmn Sou Radio
raft see also Craft and Croft

RAFT FOODS, Wm J BUTLER BRANCH MGR, DISTRIBUTORS of CHEESE and FOOD PRODUCTS 2122 THRIFT rd, TEL ED3-6515

Leon J (Sue O) slsmn Kraft Industries h619 Mt Vernon av
Sarah R (wid Saml) h1801 E 5th apt 5
rajewski Eliz B Mrs nurse 2401 Independence blvd
Frank L (Eliz B) photo engr Char Engraving h2401 Independence blvd
ramer see also Cramer

RAMER EARL T (ANNA M), V-PRES-GENL MGR MILLER MOTOR EXPRESS INC, V-PRES CHARLOTTE OIL & EQUIPMENT CO INC and SOUTHERN REPAIR SHOPS INC, OFFICE 1807 W INDEPENDENCE blvd, TEL ED2-5175, h2711 NORMANDY rd, TEL ED2-8690

Earl T jr (Virginia A) slsmn Caro Asbestos Co h946 Sedgefield rd
Edw L (Finnelle N) with Kimball Foundation h4703 Wendover la
Henry M (Winifred) systems eng J P Stevens & Co r Milledgeville Ga
Nelson (Sara A) tex wkr Celanese Corp h2324 Amesbury av
Sara A Mrs waitress Charcoal Steak Hse r2324 Amesbury av

anick Andrew P (Kay C) formn Feibus-Gordon & Co h1715 Anderson
apf Carol J with Belk's r1218 E Worthington av
att Emil J (Lucy F) v-pres J A Jones Constn Co r RD 4 Box 214
aus Myrtle pharm Char Mem Hosp r1035 E Morehead
ause Geo J (Helen C) driver Guignard Trucking h2818 Monroe rd
aushaar Nell B (wid John W) ofc sec Blue Ridge Ins Co r1568 Clayton dr
auss Rowena G (wid W H) slswn Stanley Drug Stores h409 Clarice av
auth Thos L (Dorothy C) supvr Western Elec h2800 Westfield rd
eidler Patricia L Mrs supvr Jeff Std Broadcasting r RD 3 Box 471
entler Florence E (wid Edwin G) h216 Wales av
Gilbert W pres American Efird Mills h419 Cherokee rd
ess S H & Co David E Jackson mgr dept store 101 S Tryon
etchmer Frank A (Virginia) drftsmn Pneumafil Corp r1819 Lenox av
euzwieser Henry A (Mollie) sls rep Denney Tag h1337 Drexmore av
ider Emily J clk Presby Hosp r Concord N C
Laura F bkpr Presby Hosp r Concord N C
t Mrs ofc sec Second Ward High Sch r2530A Horne dr
mminger Candy Co (Nathan B Krimminger) whol rear 3200 Central av
Henry L (Betty M) slswn Mitchum & Tucker h145 Crestwood av

KRIMMINGER
--Hugh C (Betty R) selector A&P h3418 June dr
--Jas C (Kath S) slsmn Hollingsworth's GMC Truck Co h1506 Mimosa av
--Nathan B (Eula; Krimminger Candy Co) h3200 Central av
--Phyllis A emp C D Stampley Enterprises r Concord N C
--Velma H bkpr Borden's Ice Cream & Milk Co r RD 1 Box 262
Krispy Kreme Doughnut Co Geo G Whicker mgr 900 W Trade
Kritzer Lee (Sheila) regional sls mgr Morningstar Nicol Inc h4336 Wendover la
Kroboth Stanley F (Lucille J) bkpr Mechanical Contrs h1940 Woodland dr
Kroehler Manufacturing Co G S Peele mgr furn mfrs 3412 Monroe rd
Kroencke Alf W (Louise B) slsmn J I Case h2208 Greenway av
Kroh Laird F (Myrtle K) phys 2201 McClintock rd h do
--Leslie R studt r401 E Boulevard apt 1
--Margt E (wid Leslie R) tchr Dilworth Week Day Kindergarten h401 E Boulevard apt 1
Krohn Max J (Bess B) agt State Farm Mut Ins h2056 Millerton av
Krone Julia M maid Presby Hosp r606 Morris
Krueck Owen R (Jean R) exec v-pres Marko Engineering Co v-pres The Maxson Corp h1940 Camp Greene av
Krueger see also Kruger
--Fred C (Mae M) buyer Johnston Mills Co h1417 E Boulevard
--Fred C jr (Ellen B) dept mgr Char Br Fed Reserve Bk of Richmond h1238 Bethel rd
--Geo L (Grace C) dentist 200 S Tryon R808 r Providence rd
--Lillian M h1016 W Trade
--Wallace L (Betty A) slsmn J H Elliot Co h1136 Woodlawn rd
Kruger Etta B Mrs dental asst Dr Allen Cash r716 Grandin rd
Krumroy Wm C (Violet D) eng Travelers Ins r1832 Birchcrest dr
Krutch R H dist mgr Fisher & Porter Co r857 Brookbank rd
Kubach Chas (Lucille) dental laby 738 Brockbank rd h do
Kube Richd S (Thelma L) slsmn Prescott Co h324 Tuckaseegee rd
Kuber Thos M (Helen B) emp Cole-Trumble-Trumble-Layer h1520 Chelveston dr
Kuckles C S r412 S Alexander
Kuebler Dorothy A r2527 Tanglewood la
--Gertrude (wid Chas H) r2527 Tanglewood la
--Robt S (Florence M) pres Home Credit Co, v-pres Home Finance Group Inc h2527 Tanglewood la
Kuester A Love slswn Montaldo's h2017 Wellesley av
--Clarence O jr (Betty W) mfrs agt 221 Altondale av h do
--Faison S (Mariana H) dept mgr Am Cyanamid h2211 Beverly dr
--Lula E (Kuester's Dining Room) h2017 Wellesley av
Kugler Inez F Mrs laby tech Kugler's Studio r3221 Willow Oak rd
--Rudy G (Inez F; Kugler's Studio) h3221 Willow Oak rd
--Rudy G jr studt r3221 Willow Oak rd
Kugler's Studio (Rudy G Kugler) photog 125 W 1st
Kuhn Edw G (Freida H) v-pres Huntley Hosiery Co Inc h1618 Beverly dr
--Edw G jr (Emily T) installer SBT&T r412 Ethelind av apt 4
--Emily T Mrs sten Wearn Lbr r412 Ethelind av apt 4
--Margt M stewardess EAL r428 Berkshire rd
Kulp Gail G clk Am Coml Bk r2805 Whiting
--Mae F Mrs slswn Purcell's Inc h2805 Whiting av
Kumerow Phyllis Mrs nurse Earl Spaugh r149 Scofield rd
--Robt (Phyllis) slsmn Pelton & Crane r149 Scofield rd

Hanks-Jerman & Wyman REALTY COMPANY, INC.

Sales — Leases
Loans — Insurance

112 E. 4th St. Tel. EDison 3-1154

Kumm J F repr Western Elec r Huntersville N C
Kumpe Carlos E make-up editor Char Observer r619 Lamar av
--Jos K (Sarah P) slsmn Moore Business Forms h2510 Lydia av apt B
--Lily W (wid John) prfrdr Char Observer h619 Lamar av
Kunard David L h rear 1919 E 7th
Kunda Rosa M clk Char Mem Hosp r609 Louise av
Kunert Erhardt W (Dorthea B) slsmn Stanley Elec Tools h708 Potters rd
Kung Wing Jung (West Trade Lndry) h725 W Trade
Kunkle Ethel A (wid Austin B) h765 Poindexter dr
--Jas M ship clk Charlotte Finishing Co Inc r765 Poindexter dr
Kunkleman Robt E (Kathryn H) rep Bourjois Inc h644 Northgate av
Kuperman Margt nurse Mercy Hosp r1921 Vail av
Kuralt Ina B Mrs case wkr Family & Children's Serv r RD 2
Kuralt Wallace H (Ina B) supt County Dept of Pub Welfare r RD 2 Box 657
Kurie John F (Edith R) mkt research dir Celanese Corp h1701 Hertford rd
Kurley Richd C ofc mgr Genl Coal Co r4100 Leeds dr
Kurtz Diane B Mrs case wkr County Dept of Pub Welfare r2408 Providence rd
--Donna r2217 Briarwood rd
--Georgia M (wid Edwin D) h2217 Briarwood rd
--Isadore C (Fannie; Smart Shop) h2614 Country Club la
--Matthew C (Margt C) asst sec Natl Assn of Hosiery Mfrs h1418 Audubon rd
--Robt L (Diane B) lwyr 730 E Trade R300 h2408 Providence rd apt 3
--Wilbur A (Ethel R) v-pres B O Vannort Engineers Inc h1024 Sewickley dr
Kutsch Richd H (Claudeen) mgr Fisher & Porter h857 Brockbank dr
Kutz S Loy (Eliz B) dept mgr Goodyear Mtge h4415 University dr
Kuykendall Dorothy Mrs tchr PS r4421 Loch Leven (Tboro)
--Ellis E (Dorothy) emp Social Security Admn h4421 Loch Leven (Tboro)
--Emily Mrs treas Central High Sch r RD 2
--Geo H (Jane R) slsmn h1917 Cumberland
--Jane R Mrs ofc sec City Educ Center r1917 Cumberland av
--Robt M (Alice M) carp David Mosely Constn h100 Hovis cir (Tboro)
Kviesis Helmuth photog Char Textile Engravers r1912 Bay
--Lavize (wid Richd) r1912 Bay
--Valija sketch mkr Char Textile Engravers h1912 Bay
Kwik Kafe of Charlotte Inc Richd D Coonen pres vending machs 311 E 5th
Kyaw David V (Judy O) hlpr Blaw-Knox Sprinkler Div r2609 Laburnum av
--Edw H (Virginia S) eng Industrial Fire Protection h3102 Marlborough rd W
--W P (Barbara) h700 S Summit av apt 1
--W Paul jr (Bessie S) installer Blaw-Knox Sprinkler Div h2609 Laburnum av
--Walter P (Mabel) supt Independence Corp h422 Glenwood dr
--Wm C (Helga S) clk Grinnell Co h1300 Edgewood rd
Kyker Murl Mrs slswn Belk's r RD 11
Kyles John A (Patsy W) studt h500 E Kingston av

Bob Robinson's Auto Service

General Auto Repairing
Auto Air Conditioning
All Makes of Cars

1305-11 E. 4th St.

TELS. EDison 4-5091 and EDison 4-3818

W. F. Phillips Plastering Co.

COMMERCIAL • RESIDENTIAL • INDUSTRIAL

4015 N. Tryon St.

Tels. EXpress 9-9934 EDison 3-0558

THE Mutual BUILDING & LOAN ASSOCIATION

EACH SAVINGS ACCOUNT INSURED UP TO $10,000 BY THE FEDERAL SAVINGS & LOAN INSURANCE CORPORATION

EDison 3-6126 and EDison 4-3368 • INSURED SAVINGS • 119 EAST THIRD ST.

QUICK STARTS Willard AND MANY OF THEM

BATTERY TIRE & SUPPLY CO., Inc.
AUTO SUPPLIES
Complete Motor Tune-Up Service
Easy Budget Terms
2131 S. Boulevard
Phone ED 2-4101

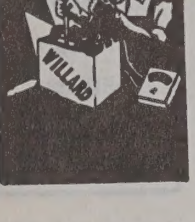

Eckerd DRUG STORES INC.
128 N. TRYON ST. TEL. EDison 3-0553
109 S. TRYON ST. TEL. EDison 4-4042
1517 CENTRAL AVE. TEL. FRanklin 5-5556
1025 PROVIDENCE RD. TEL. EDison 2-6111
4133 PARK RD. TEL. JAckson 3-3031
FREE CITY WIDE DELIVERY
5 LOCATIONS FOR YOUR CONVENIENCE

E. P. NISBET COMPANY
Metered and Filtered Fuel Oil
Oil Burner Service
Carrier Air Conditioning
"24 HOUR SERVICE"
1818 Baxter St. Tel. EDison 2-7755

KYLES
--Johnsie C Mrs ofc sec Potts-Brown Co r717 Sunnyside av
--Marvin S (Johnsie C) clk SAL h717 Sunnyside av
Kytle Alex S (Inez C) eng SBT&T h721 Seneca pl

L&H REALTY CO (HOWARD and LEON SCHWARTZ), REAL ESTATE and INSURANCE, MEMBERS of THE NATIONAL ASSN OF REAL ESTATE BOARDS 625 SHARON-AMITY rd, TEL EM6-3887

L&M T V Service (Geo C Morris Louis Reynolds) repr 3520 Odum av (H)
Label Alphonse jan Salvation Army r221 W 7th
LaBelle Candy Co (Chas B and Jas B M Michaels) restr 406 S Tryon
Labhart Janice D clk Allied Bldg Credits Inc r1601 Eastway dr
Labouisse & Couch Inc Chas G Couch pres-treas, John W Labouisse v-pres and Jas W Royster sec cotton brokers 323 S Church
--John W v-pres Labouisse & Couch Inc r Durham N C
Labshere Sarah L (wid Jas E) cash Thomas Cadillac-Olds h1400 Park dr apt 2

LaCARNES BEAUTY COLLEGE
OWNERS
MRS LULA CARNES
MRS J M WATSON
ALL WORK DONE AT HALF PRICE
THE FINEST SCHOOL OF ITS KIND
114½ S TRYON
TELEPHONE ED2-7787

Lacewell Naomi Mrs cook Toddle House h1504 N Davidson
Lacey see also Lacy
--Philip P emp Radiator Splty r4109 Melcha
LaChance Jos W (Joan S) wldr Retreading Equip r500 E Boulevard
Lachicotte Francis W elec eng Duke Pwr h1831 Belvedere av
--Wm S (Lucia L) ofc mgr Mill-Power Sup h1824 Mimosa av
Lachot Bill slsmn US Casualty h145 Perrin pl
Lackey A Glenn Rev (Grace M) exec sec Mecklenburg Meth Mission Society h2110 Sarah Marks av
--Alton C slsmn Queen City Engineering r High Point N C
--Carol opr SBT&T r2014 Stratford av
--Cecil H (Maude Y) asst supt Duke Pwr h1509 E Ivey dr
--Chas Y studt r1509 E Ivey dr
--Claude W mach opr Package Products h1421 Pegram apt 2
--Ervin G driver Yellow Cab
--Frances waitress Charcoal Steak House
--Gilbert G (Opal C) rec clk Swift's r4119 N Tryon
--Harold L (Naomi P) opr Char City Coach Lines h2526 Old Steel Creek rd
--Hazel K Mrs reservation agt EAL r Mt Mourne N C
--Henry H (June K) supt Wade Mfg Corp r1003 State
--Hilliard D Mrs coach SBT&T r RD 7 Box 315 Monroe N C
--J Harmon (Louise B) bkpr Sou Bearings h2327 N Pine
--Jacob C (Inez S) h905 E 15th
--JoAnn L opr SBT&T r1501½ Parkwood av
--John H (Louise) bkpr Sou Bearings & Parts r2327 N Pine

LACKEY
--June Mrs wrapper Mitchum & Tucker r1003 State
--Leonard H (Frances M) asst mgr Raylass Dept Store h1815 Greene
--Louis H (Ann A) eng Douglas Aircraft h1324 Richmond pl
--Major A formn Associated Engineering r1626 Choyce av
--Milford E (Ina S) driver Greyhound h2032 E Wilmore dr
--Neal H (Laura H) toolmkr Pneumafil Corp h2400 Bay
--Parks K (Rosada B) stmftr Grinnell Co h3105 Carol av
--Robt S (Julia) phys Char Mem Hosp h3931 Shelton pl
--Roxie G (wid Chas) r1421 Pegram apt 2
--Ruth I reservationist EAL h2431 Marlowe
--Steph L (Myrtle) mech Daniels Mtr h1111 Opal
--W E repr Hotpoint Appliance Sls
--Wm h2509 Vail av apt 4
Lacy see also Lacey
--A Lawrence (Marguerite C) dept mgr Esso h746 Poindexter dr
--Archie (Helen B) wldr Draco Furnace h2241 Avondale av apt 2
--Geo (Virginia) jan Home Realty Co h708A E 10th
--Lois stewardess EAL h920 Monticello ter apt 305
--M Leo (Kate B; Lacy's Alignment Serv) r RD 3 Box 415
--M Leo jr mech Lacy's Alignment Serv r RD 3 Box 415
--Margt r715 Templeton av
--Ralph E (Jerry M) eng Celanese Corp h5311 Glenham dr
--Virginia V Mrs cook White Cap Nursing Center h708A E 10th

LACY'S ALIGNMENT SERVICE (M LEO LACY), AUTOMOBILE ALIGNMENT SERVICE 709 McNINCH, TEL ED4-3247

Ladd Mattie L nurse Char Mem Hosp r RD 11
--Maurice A (Doris F) driver Johnson Mtr Lines h204 S Torrence
--Paul C (Virginia M) driver Pilot Frt Carriers r Statesville N C
--Roena Mrs clk K&H Gro
Ladder Leslie emp Warren Lbr Co r1601 Pharr
Laddo Saml lab Fairfield Homes r524 E 5th
Ladhams Geoffrey h831 E Morehead apt 705
Ladley John F pres Carolina Textile Engraving Co Inc r3700 Wendover cir
Ladwall Hoyle L mach opr City Eng & Streets Dept r2913 Whiting av
Laeman Richd P (Betty) archt A G Odell & Assocs h5329 Furman pl
LaFear Robt G jr (Helen M) mgr Lakeside Fish Camp h107 Halsey (H)
LaFerney King H (Willie M) dist mgr Genl Food Co h901 Hartford av
Lafferty Edith F (wid R H) h1960 Crescent
--John O (Margt H; Baxter, Hall, Lafferty, Coppedge & Burnett) and phys 225 Hawthorne la suite 404 h2100 Sherwood av
--Louise nurse Presby Hosp h224 Travis av apt 1
--Oma C tchr PS h328 Wakefield dr apt 8

Lafone Jack E (Ruby L) uphol Shaw Mfg h335 S Torrence
--Ruby L Mrs slswn Kress r335 S Torrence
LaFonte Mary Mrs (Wisteria Beauty Salon) h2221 Edgewood av
--Walter P formn Whitin Mach Wks r Walton Hotel
LaFoy Ellen H (wid Edw F) r4119 N Tryon
--R Benj (Ethel H) slsmn John Wilborn Co r4119 N Tryon
LaFrage Murphy E (Geneal S) driver A G Boone h2017 Stratford av

LA FRANCE INDUSTRIES INC, HENRY P GIBSON JR, BR MGR, WHOLESALE UPHOLSTERING FABRICS, US RUBBER NAUGAHYDE and SUPPLIES 2036 S TRYON, TEL FR5-6011

LaFuente Grace S Mrs slswn Belk's r RD Box 1731
Lagana Jos J (Carmela R) asst genl mgr Dixie Tag & Envelope h2501 Shamrock dr

LAGATORE RICHARD H (ROSE H), CEMETERY CONSULTANT THE FOREST LAWN CO, NEW THRIFT ROAD, RD 5, TEL EX9-1141, h1303 GREENWOOD CLIFF, TEL ED3-5304

Lagerholm Beth N (wid Fred) slswn Ivey's h2122 Dilworth rd W
LaGrand Willie ice puller Elec Ice & Fuel Co
Lahr Stanley W (Patricia C) drftsmn Piedmont Natural Gas r48 Ideal way (Concord)
Lail Chas B journeymn Industrial Elec r Mooresville N C
--Cora F Mrs ofc sec Thermoid Co r604 Woodruff pl
--Frances A studt r604 Woodruff pl
--Gene E agt Sou Life Ins r1651B Berryhill rd
--Geo D (Jean J) slsmn Virginia Carolina Chem h Heron rd
--Herbert W (Cora F) slsmn Don Allen Chevrolet h604 Woodruff pl
--Inez W Mrs teller Mutual Building & Loan Assn r1651 Berryhill rd
--Jack W asst formn Overnite Trans r Rolling Hills dr RD 11
--Junius L (Letha S) driver Pilot Frt Carriers r Cherryville N C
--L Lee (Annie R) h1108 State
--Mary C anesthetist Char Mem Hosp r1100 E 35th
--Sarah B opr SBT&T r1516 Grace
--Spurgeon atndt Kayo Serv Sta
--Velma P Mrs h416 S Cedar
Lainey Barbara Mrs opr SBT&T r218 W 25th
Laing Bruce F (Margt V) slsmn US Plywood h501 Ellsworth rd
Lainis Harry G grillmn Wilder Soda Shop r423½ E Trade
--Steve cook Little White House Drive In r423½ E Trade
Laird Carrie E (wid Eli B) h930 W Trade
--Earl E (Diane S) pres Laird Steel Bldg & Materials Co h4207 Cheltenham rd
--Irma L r930 W Trade
--Steel Buildings & Materials Co Earl E Laird pres 1366 E Morehead R106
LaJohn Leonard J (Addie M) mach opr Sou Eng h223 W 10th
Lajoie A David marketingmn Research Bur h301 W 10th apt 5
--Thos P (Evelyn H) atndt Johnson's Esso Servicenter h Academy rd
Lake A T asst terminal mgr Bell Lines r RD 11 Box 250
--Don E (Katie C; Carolina Insulating & Awning Co) h1614 Providence dr
--Marshall E (Mabel F) v-pres Duke Powe Co h926 Henley pl
--Mary L Mrs church sec Hawthorne Lane Meth Ch r1714 Chestnut
--Raymond H (Mary L) rep Egry Register Sys h1714 Chestnut
--Robt C (Mary B) slsmn Stromberg-Carlson h2329 Commonwealth av
--Roy L dispr Caro Coach r Landis N C
--Willie M Mrs slswn Belk's r5548 Park rd
Lakenan Margt R with Atlantic Refg r2719 Lawndale rd
Lakeside Motel (Virgil E Smith) N Tryon
Lakeson Wm B (Margt C) res mgr Cotswold Homes h1003 Andover rd
Lakeview School Howard P Jernigan prin 3127 Oak (H)
Lakey Dorothy B ofc sec Char Grocers Mu Corp r533 Sharview cir
--Doyle mgr J&J Candy Co Inc r RD 6
--Garland E agt Home Security Life Ins r533 Sharview ct
--Mary F Mrs clk Duke Pwr r Gumbranch rd RD 6 Box 797R
--Rachel P clk Industrial Hdw & Sup r RD 6 Box 799CL
Lakin Edgar W (Dorothea G) mgr Phoenix Mut Life Ins h1236 Salem dr
LaMar Edw B III studt r512 Lyon

CAROLINA TRUCK SUPPLIES, INC.
We Buy and Sell Used Trucks and Trailers
Used Truck and Trailer Parts
5010 Wilkinson Blvd. Tel. EXpress 9-1480

YOUNG SELLS FORDS
318 W. FIFTH ST. PHONE FRanklin 5-8441
BRANCH – 1124 S. TRYON at INDEPENDENCE BLVD. PHONE FRanklin 5-3068

Baucom's NURSERY & GRADING CO. A. L. BAUCOM, Owner
LANDSCAPE GARDENERS — GRADING CONTRACTORS —
Visitors Are Always Welcome — Over 100,000 Shrubs for Your Selection
TEL. EDison 4-6453
NIGHT EDison 3-7975
(See Yellow Page 146)
N. TRYON STREET
ACROSS FROM FAIRGROUNDS

MAR
Mary L Mrs (wid Edw B jr) bkpr Jas J Harris & Co h512 Lyon
Marick Beauty Products Inc Forrest W Lorick jr pres, Forrest W Lorick sec-treas 110 N Brevard
System of Beauty Culture Mrs Sara P Dean mgr beauty shops 111 E Trade
System of Beauty Culture of North Carolina Inc Forrest W Lorick pres Forrest W Lorick jr v-pres Mrs Nelle B Lorick sec 110 N Brevard
Master Cecil E (Dorothy E) USAF h1814 Berryhill rd
mb Barbara H Mrs teller Union Natl Bk r2511 Duncan av apt D
Synum A emp Douglas Aircraft r1715 Cleveland av
Casper G (Patricia) rep Hoffman-La-Roche h1351 Woodlawn rd
Cecilia D ofc sec Bankers Life & Casualty r2336 Commonwealth av
Christopher C (Katie T; Lamb Constn Co) h204 Midland av
D L jan A&P r521 W Broad
Dixon A (Jessie T) sls rep King Merritt & Co Inc h3901 Tillman rd
Edna R Mrs v-pres-sec-treas Lamb Radio & Television Co Inc h3927 Tillman rd
Ella M Mrs tex wkr Johnston Mills r3500 Warp
Fleta Mrs r1715 Cleveland av
Geo C (Barbara H) stereo Char Observer h2511 Duncan av apt D
Harold W (Peggy A) optn Ridgeway's Optns h108 Hammett
Hamer L boat bldr Albright Boat & Marine r3701 Tilmon av
da (wid Wm) h1818 Allen
J Ralph (Betty O; Lamb's Carburetor & Elec Serv) h4220 Blackwood av
Jas E drftsmn Wade Mfg Corp r2844 The Plaza
Jas P (Eleanor) mach Douglas Air Craft h4721 Morgan (Tboro)
Jesse A (Ellen R; Lamb's Cash Grocery) and wtchmn Watson Wtchman's Serv h1002 N Caldwell
Jessie T Mrs bmo A&P r3901 Tillman rd
Kirkland S (Rena B) pres mgr C-B Drug Co h1911 Pinewood cir
Leon J (Johnsie) filer Char Saw h3701 Tillman rd
Lillian tchr PS r1911 Pinewood cir
Louise F clk Sou Radio r CMR 332 Box 774
Mayme C (wid Christopher) h725 Seigle av apt 172
Melvin (Ella M) mach opr Caro Marble & Granite Wks h350 Warp
Murry (Nancy B) partsmn Singer Sewing r1818 Allen
Nancy B Mrs sten Henderson-Gilmer r1818 Allen
Radio & Television Co Inc Robt G Lamb pres, Mrs Edna R Lamb v-pres-sec-treas, Henry H Poole jr (Houston Tex) v-pres reprs 12008 S Boulevard Rl
Robt G pres Lamb Radio & Television Co Inc r204 Midland av
Roosevelt (Carrie H) jan Liberty Life Bldg h724 E 11th apt 3
Sarah W Mrs h1101 Bolling rd
Stanard C (Bobby H) dist mgr Char Observer r836 Henley pl
Washti D (wid Junius) nurse 836 Henley pl h do
Wm H (Marie H) opr Char City Coach Lines h2844 The Plaza av
Wm M (Nancy) clk Singer Sewing r1817 Avondale av
mb's Cash Grocery (Jesse A Lamb) 1002 N Caldwell
Carburetor & Electric Service (J Ralph Lamb) auto reprs rear 3304 Commonwealth av
mbe Wm H (Mary F) slsmn Willard Smelting Co Inc h4550 Bradbury dr
mbert Adam E (Patsy) wvr Scandinavia Belting r Concord N C
Barbara Mrs waitress White Tower r905 N Pine
Barbara J cash Efird's r905 Northpine

LAMBERT
--Bennett C (Anabelle F) slsmn Western Auto h2111 Dickens av
--Betty Mrs advwn Belk's r4811 Monroe
--Betty H Mrs asst clk Char News Publ r1616 Cromwell ct
--Chas F (Helen) mech Monarch Elev & Mach r5439 Elizabeth rd
--Chas L wldr Soule Steel & Iron r Concord N C
--David M (Sarah S) sls eng Westinghse h1414 E Iris dr
--Donald G (Betty H) clk PO h1616 Cromwell ct
--Ellis D (Pansy S) slsmn United Ins Co of Am h1629 Morningside av
--Floor Covering (Roy Lambert) 2639 Wilmont rd
--Floyd H (Greta S) drftsmn Pneumafil Corp r Concord N C
--Fred wvr Highland Park Mfg
--Fred A wrpr Highland Park Mfg
--Grace E Mrs r2141 Dartmouth pl
--Greta H Mrs ofc sec Carolinas Va Nuclear Pwr r Concord N C
--Herbert uphol Lloyds Chair r Concord NC
--Houston H (Shirley C) insp Douglas Aircraft Corp h520 Potters rd
--Jack L (Dorothy) driver Tenn-Caro Trans h519 N Graham
--Jas R (Iris) wvr Scandinavia Belting r Concord N C
--John A mech Mitchell & Becker r1609 Wilmore dr
--John A (Pearl K) clk Wilmore Food Store h1727 Merriman av
--John H (Alice C) sls rep Gulf Oil Corp h3536 Draper av
--John J jr (Annis L) dist mgr Calvert Fire Ins h1123 Guilford ct
--Linnie D (wid Gardner) r1405 N Davidson
--Margt clk Wilson Lewith Machy r RD 4
--Martha W Mrs key punch opr Home Finance Group r2733 Poplar dr
--Mary T (wid Jos) h1916 Isom
--Melvin P shopmn Overnite Trans r Rockwell N C
--Phyllis looper Huntley Hosiery r 1221 E 35th
--Ralph W h2733 Poplar dr
--Raymond D (Lucy H) bellmn Hotel Char h rear 1304 N Davidson
--Ricardo studt Char Mem Hosp r1035 E Morehead
--Rufus L driver Overnite Trans r Kannapolis N C
--Ruth V Mrs ofc sec NY Mut Casualty Ins Co r2639 Wilmont rd
--Roy (Ruth; Lambert Floor Covering) h2639 Wilmont rd
--Shirley picker Highland Park Mfg
--Shirley C Mrs sten A Z Price & Assocs r520 Potters rd
--Stella Mrs (wid T M) r1101 Berryhill
--Sylvia J Mrs cash Kay Film Exch of Char r Concord N C
--Thos A booker Essantee Theatres r Concord N C
--Thos E (Pauline C) servmn Orkin Exterminating h1506 Noel ct
--Thos H slsmn Char Lndry r RD 4 Box 185D
--Thos J whsemn Flint & Walling Mfg r Huntersville N C
--Thos L (Joyce) fnshr Scandinavia Belting r Concord N C
--Victoria B (wid Chas R) r2117 Kenilworth
--Wm C (Peggy H) credit mgr Thomas Cadillac Olds h1805A Berryhill rd
--W A mech M&M Truck Serv r Concord NC
Lamberth Chas C studt r2217 Selwyn av

LAMBETH CHAS E INSURANCE AGENCY INC
OFFICERS
E H KEPLEY, PRES-TREAS
WALTER M LAMBETH JR, V-PRES
MRS SALLY C LAMBETH, SEC
FIRE and CASUALTY INSURANCE
SURETY BONDS
201-04 JOHNSTON BLDG
212 S TRYON
TELEPHONE FR5-8631

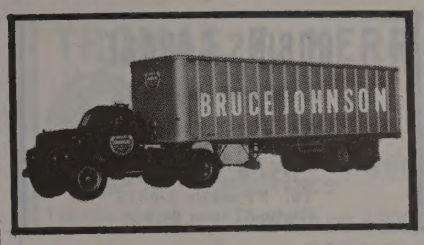

LAMRETH
--Hattie M h308 Henderson al
--John A (Willie M) mech Mitchell-Becker Iron h3333 Auburn av
--John A (Virginia) slsmn Liberty Life Ins h5318 Murrayhill rd
--Mary C (wid Walter M) h911 Harvard pl
--Sally C (wid Chas E) sec Chas E Lambeth Ins Agcy Inc h2217 Selwyn av
--Sidney D (Ethel) h1932 Avondale av
--Sidney D jr (Olga B) v-pres Consolidated Painters Inc and estimator Brown & Thomas h1312 Nadina
--Walter M jr (Mary P) v-pres Chas E Lambeth Insurance Agcy Inc h686 Llewellyn pl
Lambden Faye B Mrs slswn Ivey's r1901 Lombardy cir
--Thos C (Faye B) photog Erwin Studios h1901 Lombardy cir
Lamkin see also Lampkin
--Louis E (Clara D; Artistic Letter Shop) h2316 Kenmore av
--Ronald W prntr Artistic Letter Shop r2316 Kenmore av
--Wm P (Irma P) night city editor Char Observer r RD Box 232 Huntersville N C
Lamm Robt E (Peggie F) serv mgr Lee Rubber & Tire h2642 Columbus cir
Lammers Robt S adv mgr Allison-Ervin r2010 Roswell av
Lamo Erling O (Agnes B) mech Carburetor Magneto & Elec h646 Robertson av (Tboro)
Lamon Danl J (Myrtle H) appr Parks-Cramer h1821 Pegram
Lamons Sally C dept dir YWCA h4605 Wendover rd
Lamont Corina W (wid John L) r419 Walnut
Lamoureaux Vernon W (Pearl S) asst genl sec YMCA h609 Lyon
Lampe Betty C Mrs ofc sec Frank Clinton & Co r5545 Murray Hill rd
Lampee Alex C studt r3034 Hampton av

LAMPEE ROBERT H (SALLIE C), ADVERTISING DIRECTOR THE CHARLOTTE NEWS 126-28 S CHURCH, TEL ED3-0303, h3034 HAMPTON av, TEL ED4-1544

--Thos C clk Eckerd's r3034 Hampton av
Lampke Donald B (Betty C) eng B O Vannart Eng h5545 Murrayhill rd
--Edgar G (Verena F) dist mgr Singer Sewing h2115 Sarah Marks av
--Edgar H (Betty D) slsmn Ford Mtr h2146 Weyland av
Lampkin see also Lamkin
--Pearl W (wid Robt) h2609 Hemphill
--Willie (Mary) mtcemn Bd of Educ h2119 Renners
--Willie J (Louise T) driver Tucker Kirby Co h711 Dunbar
Lampley Geo H (Louise P) h2144 Cumberland av
--Melvin R atndt Wm R Barringer Hotel r1500 Belle Terre av
--Robt M (Joy S) supvr Esso h915 Magnolia
Lampros Bertha (wid Jas) h2528 E 7th
Lamson Helen Mrs slswn Niagara of the Carolinas r Hickory N C
--Mary E r725 Potters rd
Lancaster Betty Mrs tchr PS r2565 Crescent av extd
--Cath ofc sec Pictorial Engraving r2514 E 7th
--Edw emp Ford Mtr r1900 Wood Dale ter
--Edw J jr (Lee S) sls rep Sandoz Inc h2047 Roswell av
--Hazelle C clk duPont r301 W 10th apt 2

LINCOLN NATIONAL LIFE INSURANCE COMPANY
LIFE ACCIDENT SICKNESS GROUP
R. L. "Bob" TAYLOR & ASSOCIATES
917 JOHNSTON BLDG.
212 S. TRYON ST.
EDison 3-4197

SUGGS WRECKING & REMOVAL CO., INC.
BUILDINGS DEMOLISHED
Large or Small
SALVAGED BUILDING MATERIALS
Derita Rd.
R.D. 7,
Box 782-C
Tels.
EDison 3-1035
Nights
EDison 2-0008
and
FRanklin 5-3647

Flowe Bros. Construction Co.
DRAINAGE, GRADING AND EXCAVATING CONTRACTORS
917 W. Morehead Street
Tels. EDison 4-1340 and EDison 4-2157, Nights EXpress 9-7656 and EXpress 9-1863

HALL'S, INC.

"SINCE 1946"

Home of Quality Floor Coverings and Fine Furniture – Carpeting Service For Offices and Hotels

2519 THE PLAZA TEL. FRanklin 5-4449

T. C. HEYWARD & CO.

Steam and Hydraulic Plants

518 E. MOREHEAD ST. TELS. FRanklin 7-2678, LD 930

ROBINS GARAGE

Specializing in

AUTOMATIC TRANSMISSIONS
MOTOR TUNE UP

1634 W. Morehead
Tel. FRanklin 5-8315
Night EDison 2-1936

LANCASTER
--Jas M (Sarah) mech Hutton-Scott h Wilson
--Kath ofc sec Pictorial Engraving r2514 E 7th
--Nellie ofc sec Reynolds Inc r305 N Poplar
--Robt E (Betty) tchr PS h2565 Crescent av extd
--Robt R (Nancy) appr Nebel Knitting r Catawba Hts N C
--Sarah S Mrs nurse Char Mem Hosp r Wilson av
--W W assoc Ed Galloway Agcy r229 N Church
--Wm C driver Greyhound r Rock Hill S C
Lance Evelyn C Mrs ofc sec FBI r3220 The Plaza

LANCE INC

OFFICERS
PHILIP L VAN EVERY, PRES
J B MEACHAM JR, EXEC V-PRES
G G RHODES, V-PRES MANUFACTURING
JOE M LOGAN, V-PRES SALES
J L STEWART, ASST V-PRES
E P JOHNSTONE, ASST V-PRES PURCHASES
JOEL J FAULK, SEC
FRANK N OWENS, ASST SEC
R POWELL MAJORS, TREAS
WILLIAM H VAN EVERY, ASST TREAS
J D FARR, ASST TREAS
GEORGE F McCORMICK, ASST TREAS
A L BECHTOLD, PERSONNEL and PUBLIC RELATIONS DIRECTOR
MANUFACTURERS
PEANUT BUTTER
PEANUT BUTTER SANDWICHES
PEANUT PRODUCTS
CANDY
1300 S BOULEVARD
TELEPHONE ED4-4671

--Inc Ralph E Tate mgr dist ofc 1216 S Boulevard
--R B mech Fruehauf Trailer r RD 6
--Robt M (Evelyn C) asst mgr S&W Cafeterias h203 Hollis rd
Land Eva maid Coliseum Mtr Court r476 Sherman av
--Garfield jr (Mary L) driver Hajoca Corp h416 Basin
--Gay K (Mary A) adv slsmn Char News h109 Jackson dr apt 2
--Jas A (Doris T) printer 1907 Stratford av h do
--John T (Gatha H) drftsmn Central Lbr h2827 Sunset dr
--Murray (Eliz) glazier Universal Window Corp h1101 Pitchard
--Roy J dept mgr Foy Elec r809 Walnut av
--Thos (Louise B) USA h1928 W Trade
--Tricola T (wid John L) slswn Ivey's h809 Walnut av
--Wm (Lola M) lab City Mtr Transport Dept h671 Fairwood av
Landahl Conveyor Corp V Wellborn Cook dist mgr (br) 3121 Monroe rd
Lander Frances waitress Mecklenburg Grill h114 W 10th apt 212
--Frank T jr (Mary G) asst div mgr Amoco h2048 Hastings dr
--Harold F (Lavada G) eng J A Jones Constn h3320 Draper av
--Jane A waitress Mecklenburg Grill r14 W 10th
--Lavada G Mrs clk P&N Ry r3320 Draper
--Wm S (Action Display Distributing Co; Sou Business Brokers) r2322 Cloister dr

LANDER
--Wm S jr (Eliz H; Action Display Distributing Co) h2029 Norton rd
Landers Ellen r829 Ardsley rd
--Ellison (Pauline) formn Dwight L Phillips h1457 Shuman av
--Essie clk Singer Sewing r1824 E 7th
--Kath S emp Lance Inc r2703 W Trade
--Pauline Mrs bkpr Vinson Realty r1457 Shuman av
Landis Edwin F (Mary) laby mgr Geigg Dyestuffs h403 Keswick av
--Henry M (Esther E) mgr Life Ins Co of Va h2012 Charlotte dr
--Oliver D (Virginia L) pres Oliver D Landis Inc h718 Queens rd
--Oliver D Inc Oliver D Landis pres mfrs agt 718 Queens rd
Landman Geo (Sally S) v-pres Pelton & Crane Co h1408 Sterling rd
Landon Frank S jr (Marion L) slsmn Rheem Mfg h4019 Sheridan dr
--Marian L Mrs clk Manpower Inc r4019 Sheridan dr
Landress M M emp Southside Pharm r1104 David
Landreth Lorene H Mrs nurse asst Char Mem Hosp r1104 Dade
--Monroe M (Lorene H) h1104 Dade
--Monroe M jr purch agt A&P h100 Placid pl
--W M Co (Wm M Landreth) ofc sups 908 S Cedar
--Wm M (Sarah B; W M Landreth Co) h3320 Auburn av
Landrum Bertha Mrs wrapper Belk's h508 N Tryon apt 110½
--Jerry D (Jo Ann) clk A&P h1818 Cliffwood pl
--Jo Ann Mrs slswn Ivey's r1818 Cliffwood pl
--Loyd J (Mary) minister of mus Pritchard Mem Bapt Ch h118 N Laurel av apt 2
Landry Francis L (Ruby M) USAF h4610 Connecting rd
Lands Bobby L (Ruby W) swtchmn SBT&T h709 S Glenwood rd
--Edw E (Alease S) alarm opr City Fire Dept h2403 Pinckney av
--Elliott D asst br mgr Eckerd's r415 N Smith
--Herman K displaymn Ivey's r415 N Smith
--Jesse D (Mae) locksmith Myer's Bicycle & Key Shop h415 N Smith
--Lloyd G (Hazel C) parts mgr Chapman & Co h2533 Laburnum av
--Ruby W Mrs opr SBT&T r709 S Glenwood rd
--Sidney B (Ruth H) driver Yellow Cab r709 S Glenwood rd
--Sidney B jr (Louise P) cabtmkr Sou Woodworks h517 Concordia av
Landt Chas P exec v-pres Cameron-Brown Co r Raleigh N C
Landy Nusher B chkr Char Linen Serv & Sup h420 Benjamin av
Lane see also Layne
--Ada M tchr PS h508 N Tryon apt 209
--Annie V opr SBT&T r2113 Greene
--Arman W (Bernice D) terminal mgr R C Mtr Lines h2020 Parkway av
--Arman W jr studt r3020 Parkway av
--Aubrey B (Ivy L) inker Stylecraft Packaging Serv Inc h1700 Club rd
--Augustus H (Sarah) emp Douglas Aircraft h5006 Hoyt ct
--Barbara P Mrs acct Sawan Inc r1804 Evergreen dr
--Benj F (Doris B) slsmn Investors Diversified Serv h527 Hollis rd
--Bernice cash Yore Restr r1114 Choyce av
--Bessie Mae Mrs ofc sec Char Chem Laby r713 Marsh rd
--Brenda r1700 Club rd
--Carl A slsmn Caro Pad & Paper r RD 5
--Chas N (Berta D) slsmn Kinghan & Co h2033 Dartmouth pl
--Clara M clk Phelps Dodge Copper Products r900 E Worthington av
--Crawford C driver Bell Lines r1114 Choyce av
--David R constn supt Alse V Blankenship r RD 5

LANE
--Dolly B winder opr Jones Textile Co r RD 4 Box 445
--Doris B Mrs sec Temple Bethel r527 Hollis rd
--Dorris F driver Greyhound r RD Box 2 2355
--Edison L (Polly E) lab Piedmont Natural Gas r4300 Wilkinson blvd
--Edw C (Antonia M) br mgr Pitney-Bowes h2528 Providence rd
--Elza C (Christine E) fitter Sou Eng r RD 4 Box 1 Matthews N C
--Emory C (Moody S) driver Observer Trans r McAdenville N C
--Estelle Mrs slswn Harris-Hart Clothing r1804 Wilmore dr
--Frances L Mrs clk Colonial Stores r4220 N Howie cir
--Gillie P (wid Wm) maid h600 Eldridge
--Grace N Mrs slswn Efird's r123 S Smallwood
--Grady L (Bessie M) agt Combined Ins Co of Am h713 Marsh rd
--Horace E collr Liberty Loan Finance r123 S Smallwood pl
--Howard (Frances L) driver R C Mtr Lines h4220 N Howie cir
--Irene Mrs clk Am Coml Bk r1218 Jefferson
--Ivy L Mrs plant opr Package Products r1700 Club rd
--Jas R (Barbara P) expeditor Pneumafil Corp h1804 Evergreen dr
--Janice H Mrs ofc sec Grinnell Co r348 Belton
--John C mech Dr Pepper r RD 10 Box 235
--John E emp Lance Inc r1921 Grier av
--John H (Helen T) genl mgr Atlantic Co h218 Tranquil av
--Julian P h1308 Weldon av
--Kenneth G (Maude H; Copal Gulf Serv) h1958 Greene
--Maggie B (wid Maxley K) h324 Rensselaer
--Mark C mgr M&J Finance r Almo Plaza Hotel
--Martha Mrs sandwich mkr Caro Foods r515 Blackmon (Tboro)
--Mattie E (wid Sam H) r410 S Clarkson
--Maude H Mrs production wkr Pneumafil Corp r1958 Greene
--N Orville (Janice H) slsmn h348 Belton
--Noah B (Ruth C) servmn Foremost Intl Dairies r RD 3
--Paper Co Inc Geo B Wilkinson mgr mfrs 112 S Tryon R607
--Paul G (Faye) emp Bronin Equip Mfg h701 Cypress
--Pauline W Mrs ofc sec Rich Plan Piedmont
--Polly E Mrs waitress Howard Johnsons r4300 Wilkinson blvd
--Ralph W (Grace N) serv mgr Spartan Equip h123 S Smallwood pl
--Robt K atndt Mack's Shell Serv r1958 Greene
--Roy lab Propst Constn r112 Oregon (H)
--Shirley H clk Genl Elec Credit Corp r928 E 35th
--Spellman L h2508A Rachel
--Thos G (Orabelle R) sls rep Am Cresotin Ga Creosoting, and Gulf States Cresotin h1119 Granville rd
--Thos G jr (Mary C) lwyr 730 E Trade R212 h3200 Sunset dr
--Walter E (Irene) emp Old Dom Box h1218 Jefferson
--Wm H (Martha B) mach SAL h515 Blackmon
--Willie L brklyr r1040 Eldridge
--Woodrow W (Anita E) supt Sou Rd Bldrs h1400 W Boulevard
Laney Amon L (Sarah F) chem hndlr Ralston Purina h5135 Eaton rd
--Barbara B Mrs opr SBT&T r218 W 25th
--C Milton lab Pet Dairy Products r507 Central av
--Carrie L (wid John) maid 326 Cherry
--Chas R driver Mangum Trucking
--Donald R mach opr Whitin Mach Wks r Matthews N C
--Doris Mrs ofc sec YMCA r Fort Mill S C
--Doris T Mrs clk SBT&T r2013 Euclid av

THE ASSOCIATED GENERAL CONTRACTORS OF AMERICA

Boyd AND Goforth INC.

General Contractors

Pineville Road

P.O. Box 10436
TEL. JAckson 3-2121

Perry-Mincey Co.

CHARLOTTE'S LARGEST INDEPENDENT FURNITURE STORE

123-25 S. COLLEGE STREET TEL. EDison 3-3759

(See Yellow Page 96)

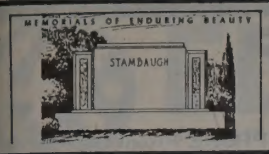

Charlotte's Largest and Leading Retail Monument Dealer

Carolina Marble & Granite Works, Inc.

3200 S. BOULEVARD
FLOYD A. FRIDELL
(See Yellow Page 133)
PHONE JAckson 3-2112
TERRELL FRIDELL

LANEY
--Edgar S (Hazel M) accounting Pure Oil r RD 3 Matthews N C
--Ethel C Mrs wvr Thermoid Co h311 W 11th
--Eva M (wid Benj) h703 E 10th
--Fredonia C (wid Thos M) r1741 Dunkirk dr
--Geo (Louise A) lab Coca Cola r428 Benjamin
--Geo B (Mildred P) formn Davey Tree Expert h14066 Murdock rd
--Gerald A (Martha A) driver Miller Mtr Exp h3808 Whitehall dr
--Glen L operations specialist CAA r Belmont N C
--Hattie C (wid Mack) maid h632 E 6th
--Helen emp Sanitary Lndry r1000 E Boundary
--J J h4316 Monroe rd
--J Rex (Lola K) mech Caro Paper Bd Corp r RD 2 Matthews N C
--Jas lab Consolidated Brass r Matthews N C
--Jas sectionmn Tire Salvage r525 N College
--Jas E (Inez) undercoater Young Mtr h1408 Cassey ct
--Jas processor Carrikee Poultry r1000 E Boundary
--Jas W (Evelyn A) mgr Sou Life Ins Co r Robinhood dr
--Jane A sten Belk's h1233 E Boulevard apt 9
--Jerry h620A N Myers
--Jesse T (Louise T) mach opr Whitin Mach Wks h3308 Dexter
--John C bkpg serv 1741 Dunkirk dr h do
--John E (Ruth M) roofing formn H&S Lbr r Lancaster S C
--L C asst County Farm Agt
--Lottie M Mrs h1000 E Boundary
--Louis (Mary) lab h629 S Long
--Louise T Mrs ofc sec Dr Pepper r3308 Dexter
--Lucille maid 1000 E Boundary
--M Christine clk SBT&T r RD 1 Maiden N C
--Margie r607½ E 5th
--Mildred M waitress Natl Grill r RD 11 Box 29
--Mildred P Mrs sten Jerry Tuttle Inc r1406B Murdock rd
--Nivon P canteen opr Carriker Poultry r612 Vanderbrook rd
--Pat ofc sec Mill-Power Sup r211 Datger av apt D4
--Robt F (Wilma) pntr Ervin Constn r1407 Iceome
--Roddy mech Southland Rebuilders Inc r Monroe N C
--Sarah F Mrs pkr Ready-to-Bake Foods r5135 Eaton rd
--Stick h703 E 6th
--Thos (Viola G) emp Concrete Materials h401 Cherry
--Wm E (Ella B) ship clk Kale-Lawing Co h2306 Barry
anford see also Langford and Lankford
--Bertha N (wid Wm C) h2601 W Trade
--Edna J Mrs nurse Presby Hosp r Matthews N C
--Joe eng Republic Steel (Truscon Div)
--Juanita mach opr Soderberg & Stern r509 N Graham
ang Geo J (Jane B) asst sls mgr Pepsi-Cola h1235 King dr
--Homer V (Marjorie H) pres Harper-Crawford Bag Co Inc, pres-treas WLW Mach Co h1516 Stanford pl
--Marjorie H Mrs v-pres-sec WLW Mach Co r1516 Stanford pl
--Will porter Morehead Gulf Serv
angdale Jacqueline H tech Stauffer Sys r Denver
angdon Jas C (Judyn R) slsmn Natl Carbon h4311 Murrayhill rd
angell Bernard (Kathleen C) mgr Larkins-Harville h2923 Shenandoah av
angford see also Lanford and Lankford
Ann H emp C D Stampley Enterprises r3921 Meyer blvd
Boyce W (Betty) slsmn Mtr Equip & Serv h4833 Doris av

LANGFORD
--Chas E (Florence F) ofc mgr Natl Airline h4134 Melchor av
--Donnell K (Vonda) asst dir of operations Central Mtr Lines r411 Nottingham rd
--Gilmer (Ruth L) h542 Ideal way
--Joan L cash Ledford's of Park Rd r1004 Andover rd
--Joel W (Ann H) ofc mgr Rowe Ins Agcy h3921 Meyer blvd
--John L (Athlyn B) purch agt Easterby & Mumaw h2408 Ellen av
--Lovie M (wid Thos A) dir Dilworth Meth Ch Kindergarten h520 E Kingston av
--Mabel Z (wid Colon) emp A&P h332 S Cedar
--Mary B Mrs slswn Efird's r528 S Summit
--Mary E Mrs sten Caro Del Serv h1321 Romany rd
--Paul G (Joan L) dept mgr Jimmie Ledford Inc h1004 Andover rd
--Richd V (Mary B) driver A G Boone h528 S Summit av
--Thos G clk Overnite Trans r617 Woodlawn rd
Langley Benj hlpr Smith Tile & Marble Co r427 N College
--C Bruce (Loree E) tex mkr Highland Park Mfg h3122 Clemson av
--Carleen S Mrs insp Natl Yarn Mill r2522 Catalina av
--Carolyn ofc wkr Belk's r RD 3 Monroe N C
--Carolyn E clk J P Stevens & Co r210 S Crigler
--Clarence (Lola) r404 N Poplar
--Clarence F (Lola) driver Yellow Cab h245 S Cedar
--Homer D (Helen P) chf clk Capitol Records Distr h416 W 25th
--J Howard (Mamie B) slsmn Jewel Tea h4051 Avalon av
--Joyce B Mrs sten Columbia Pictures r229 N Church
--Lenore Beauty Salon (Mrs Lenore Langley) 1229 E 7th
--Lenore Mrs (Lenore Langley Beauty Salon) h1229 E 7th
--Loree E Mrs tex wkr Highland Park Mfg r3122 Clemson av
--Lucy B Mrs slswn Belk's h427 N College
--Mamie B Mrs class adv Char News r4051 Avalon av
--O H dyer Highland Park Mfg
--Roland slsmn A&M Crankshaft Co
--W Howard (Carleen S) reproduction artist Char Textile Engr h2522 Catalina av
--Wm W (Doris E) dept mgr The Vogue h1601 Flynwood dr
Langsdale Jackie Mrs opr Stauffer Reducing Salon r3639 Barringer dr

LANGSTON BOBO (VIRGINIA K), REALTOR, REAL ESTATE SALES, RENTALS and PROPERTY MANAGEMENT 101-03 PRICE BLDG 116 W 3d, TEL ED3-9638, h2010 PINEWOOD cir, TEL ED2-1953

--Carrie N nurse Char Orthopaedic Clinic r200 N Laurel av apt 6C
--Paul T (Esther) minister of mus StJohn's Bapt Ch h5339 Murrayhill rd
--Roy L (Annie M) sta mstr Sou Ry Sys h609 Walnut av
Lanham Wm D (Juanita S) coalmn h3008 Beatties Ford rd
Lanier Amie Mrs lndry wkr Char Linen Serv & Sup r440 Shuman av
--Anna G (wid Robt S) h2501 Rosewell av apt 204
--Barbara Mrs cash Lowe & Campbell Athletic Goods r2135 Lombardy cir
--Benj R (Mary E) supvr Ervin Constn h626 Reeve's ct
--Bulius dfr Johnston Mfg h820 N Davidson apt 1
--Carl E formn Ervin Constn r RD 9 Box 499T
--Carrie E h820 N Davidson apt 1
--Co The Roy J Primm mgr dictating machs 813½ W Trade
--Della M Mrs ctr Shaw Mfg r RD 9
--Edna M Mrs ofc sec Char Mercantile r300 W Kingston av
--Felton R (Rubye H) acct Piedmont Natural Gas h3347 Eastwood dr

THOMAS F. KERR & CO.

REAL ESTATE
SALES
PROPERTY MANAGEMENT
INSURANCE

134 Brevard Ct. Tel. EDison 2-0568

LANIER
--Geo h3701 Rogers
--Geo W mach opr Terrell Mach r2100 The Plaza
--Glenn W formn Ervin Constn r RD 1 Mt Holly N C

LANIER H GLEN (ELISE S), ASSOC PASTOR FIRST METHODIST CHURCH 501 N TRYON, TEL ED3-9081, h926 CARDINAL dr, TEL FR7-3003

--Hallie L (wid Wm P) r5307 N Tryon
--Henry G (Amie) hlpr Scandinavia Belting h440 Shuman av
--Ivey L (Edna) slsmn Thomas Cadillac-Olds r300 W Kingston av
--Jack E carp Ervin Constn r RD 9 Box 516
--Jas A (Della A; James Soda Shop) h713 Belmont av
--John T (Mary H) electn Wright Constn r1929 Avondale av
--Luther (Mattie M) plstr Brown Thomas h809 Cates apt 1
--Madgeline E agt Piedmont Airlines r RD Box 5281
--Mary Mrs spnr Highland Pk Mfg h114 Gum (Tboro)
--Nancy tchr PS r701 Sunnyside av
--Paul J (Barbara G) utilitymn Plantation Pipe Line h3300 Credenza rd
--Paul W (Mary E) USA h5264 N Tryon
--Peggy studt Char Mem Hosp r1035 E Morehead
--Robt driver Victory Cab r5307 N Tryon
--Roy A (Jean F) pntr John Markham h824 McRae apt 251
--Sara A ofc sec Marshall Genl Agcy r Belmont N C
--Virginia L (wid Wm F) h1814 E Kensington dr
--Walter G studt r1929 Avondale av
--Wm L lndry wkr Char Lndry r4220 Pineville rd
Lankford see also Lanford and Langford
--Alene T Mrs slswn Sou 5 & 10¢ Store r1924 Peachtree
--Bros Esso Service Center (Vernon Lankford) 1601 Central av
--Chas H (Carrie L) baker Sou Bakeries h233 McDonald
--Grace emp Dixie Printing
--Herman T (Rubye W) mech Lee A Folger Inc r2818 Piedmont cir
--Jas C (Pearl B) waiter Little Canary Cottage h527 Norris av
--Jas P slsmn Morgan Fixture r Lynchburg Va
--John clk A&P r Ft Mill S C
--Pearl B Mrs mender Hudson Hosiery r527 Norris av
--Quinton jr (Alene T) atndt Spur Distributing r1924 Peachtree
--Vaughn O (Cordie J) driver Yellow Cab h2749 W Trade
--Vernon (Eliz P; Lankford Bros Esso Servicenter) h2906 N Davidson
Lannin Clifford L (Jeanne C) v-pres Victor Shaw Co h2617 Selwyn av apt 1
Lanning Ralph H (Doris J) asst eng Sou Ry h3908 Belton
Lanter David R (Aster J) eng Ervin Constn h1409 Richmond pl
Lantz Beatrice Mrs slswn Belk's r2658 General Pershing dr
--Grace A (wid W J; Grace Beauty Salon) h2609 McClintock rd apt 3
Lapham Ethel E (wid Norton H) h904 Henley pl
--Palmer R (Kath M) eng Hicks & Ingle Co h115 Belrose la

HAYES NURSERY

"EVERYTHING THAT'S GOOD AND HARDY"
— Landscaping Service —
Tuckaseegee Road - R.D. 5, Box 402 - Tel. EXpress 9-1911

CONOCO Super MOTOR OIL

JORDAN-MORRIS DISTRIBUTING CO.

Wholesale Automotive, Garage and Service Station Supplies

620 ATANDO AVE.

TEL. EDison 3-0541

Nights and Holidays FRanklin 7-1700

(See Yellow Page 26)

SALES and SERVICE

3027 N. Tryon St.
Tels. Office EDison 2-8195 -EDison 2-5014
Parts Dept. EDison 4-2281
Service Dept. FRanklin 6-1121

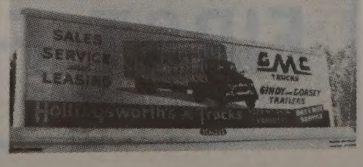

PAUL'S AUTO UPHOLSTERY CO.
FLOOR MATS
SEAT COVERS
CONVERTIBLE TOPS
621 W. Morehead St.
Tel. FRanklin 7-3687

A. V. BLANKENSHIP
CIVIL ENGINEER
Municipal Improvements — Land Surveys
117 E. 3d ST., 3d FLOOR
PHONE FRanklin 5-1469

IT COSTS LESS AT
STERCHI'S
STORE NO. 1 Tel. EDison 3-3751
425 S. Tryon St.
STORE NO. 2 Tel. FRanklin 5-3269
129 S. College St.
The South's Largest Home Furnishers

Lapish Barbara A Mrs clk Aetna Life r911 Reid pl
--Fred L (Margt R) driver Bottoms-Fiske Truck Lines h220 McDonald av
--Jas R (Barbara A) servmn Pitney-Bowes h911 Reid pl
LaPointe John B (Arlene E) dist sls mgr The The Am Brass Co h1626 Hertford rd
LaPorte Eliz K Mrs nurse aide Presby Hosp r2127 Kirkwood av
--Winston P (Eliz K) slsmn Bridges Furn h2127 Kirkwood av
Lapp Earl L (Pearl C) formn Lassiter Corp h512 Franklin av
--Pearl C Mrs nurse 512 Franklin av r do
Lapsley Inter-State Shade Cloth Co Howard S Hunt jr mgr 1233 W Morehead
--Margt H ofc sec McLaney Lbr Co h500 Queens rd apt 8
Larco Engineering Co 1043 B Providence rd
Larcon Inc V J Sabatine v-pres frt consolidators 216 W Tremont av
Large H Lee (Iris) pathologist Presby Hosp r Windyrust rd
Lari D Michl (Louise G; Lori & Elmore Inc) and eng Whitin Mach Wks h600 Concordia
--& Elmore Inc (D Michl Lari Jennings C Elmore) mach shop 1804 Pegram
--Louise G Mrs ofc sec Bd of Educ r600 Concordia av
Lark Jas (Dorothy) lab City Water Dept h708 Canton
--Perry (Pansie) custodial wkr County Bldgs r1510 Beattys Ford rd
--Ruth M Mrs asmblr Pelton & Crane r701 E Tremont av
Larkin Betty L Mrs icer Colonial Stores r2634 Old Steel Creek rd
--Peter A (Jean) ofc 212 S Tryon R1508 h2054 Queens rd E
Larkin W David (Betty L) die str Caro Mtl Prod Corp h2634 Old Steel Creek rd
Larkins Florence S Mrs r768 Montford dr

LARKINS-HARVILLE INC
H E CORDELL, MGR
CREDIT CLOTHIERS
WE CLOTHE the ENTIRE FAMILY
221 E TRADE
TELEPHONE ED4-7231

--Harville Inc Harold E Cordell mgr clo 221 E Trade
--Richd H (Nancy E) slsmn IBM h768 Montford dr
Larley Earl L r208 Victoria av
--Wilson constn wkr r208 Victoria av
Larmore Syble K Mrs ship clk Sears r3517 Gibson
LaRoach Jas R (Mary A) sls rep SBT&T h2223 Orton
Larry Lucille maid h423 Clover ct
Larsen Lauritz H (Georgia) hydrotherapist Char Mem Hosp h544 Independence blvd NE
Larson Eunice T Mrs ofc sec Jefferson Standard Life Ins r740 Wriston pl
--Frank P jr (Vivian; Glenn & Larson) h2230 Forest dr
--I A v-pres-sec G G Ray Co Inc r RD 5 Box 735F
--L Ben (Bernice H) dist mgr Republic Rubber h3425 Hayes ct
--Shirley recpt Super Mkt Serv Inc r1927 E Seventh
LaRue Fairy prsr Standard Clns r401 Darsey
--Kenneth D (Sara M) pres Ken's Television & Appliance Inc h1804 Browning av

LaRUE
--Sarah M Mrs sec-treas Ken's Television & Appliance Inc r1804 Browning av
Laseter J Foy jr (Eliz W) controller Radiator Splty h349 Anthony cir
Laskaris Katinna Mrs clk Providence Drugs r2421 E 7th
Laskris Katina Mrs cash Providence Road Soda & Sundry Shop r2421 E 7th
Lasley Clara B Mrs nurse Char Mem Hosp r316 Poindexter dr
--Florence ind serv Natl Carbon r2423 Vail av apt A12
--Katheryn nurse Mercy Hosp r1921 Vail av
--Mary W Mrs clk duPont r1449 Pine Tree dr
--Thos H (Clara B) dept mgr Pneumafil Corp h316 Poindexter dr
Lassiter Anita L Mrs ofc sec Am Coml Bk r1611B E 4th apt B

LASSITER CORP, J HANES LASSITER PRES, LESLIE W WELLER EXEC V-PRES-TREAS, JOHN V SHEA (GARDEN CITY, N Y), V-PRES, HERBERT C WALL SEC, PRINTERS and LITHOGRAPHERS 1143 E 4TH, TEL FR5-3377

--Corp Charlotte Carton Div Inc J Hanes Lassiter pres, Robt M Gill v-pres, L W Weller sec-treas cardboard box mfg 4630 New Pineville rd
--Edwin L h409 Greystone rd
--Emma G Mrs program dir Natl Conference of Christians & Jews r735 Poindexter dr
--Hilda H (wid L L) h2231 E 7th apt 1
--J Hanes (Barbara T) pres Lassiter Corp; Lassiter Corp-Charlotte Carton Div Inc pres Fairtex Corp r RD 1 Box 50 Matthews N C
--Jas F (Dorothy H) wood wkr Display Fixtures h206 S Creigler (H)
--Jeanette Mrs slswn Belk's r3534 Rozzells Ferry rd
--Jimmy studt r916 W Trade
--Jimmy B clk Am Hdw & Equip r Rockingham N C
--Jimmy D (Anita L) USA h1611B E 4th apt B
--Joe mgr Sportsman Athletic Club & Gymnasium r RD 11
--John G (Jeanette M) slsmn Domestic Lndry h3534 Rozells Ferry rd (H)
--John G jr r3534 Rozzells Ferry rd
--John W (Emma G) mfrs agt 735 Poindexter dr h do
--Laura M Mrs ofc sec W H Lassiter Sls Co r630 Queens rd
--Lemuel L ofc mgr McCain & McGee r2231 E 7th apt 1
--Linda R slswn Belk's r720 Clement av
--Mack D dist exec Boy Scouts r3534 Rozzells Ferry rd (H)
--Margt J cash Atlantic Life Ins r Paw Creek N C
--Mary B Mrs asmblr Natl Carbon h2404 Ringwood
--Mildred Mrs tchr PS r1308 Beattie's Ford rd
Lassiter, Moore & VanAllen (Robt Lassiter Jr; James O Moore, Wm K VanAllen, J Carlton Fleming and Elmer E Rouzer), H A Berry Jr, W Pinkney Herbert Jr, Wm W Sturges and Russell M Robinson II Associates, Attorneys-at-Law 1015 Johnston Bldg, 212 S Tryon, Tel FR7-5441
--Peggy J emp Associated Transport r3534 Rozzells Ferry rd (H)
--Ray A (Ethel P; Eastway Pure Serv Center) h2250 Windsor rd
--Robt jr (Eliz; Lassiter Moore & VanAllen) sec Carolina Ford Tractor Co h726 Hempstead pl
--Ruby T Mrs r2023 Shenandoah av
--Rufus A (Bessie S) agt Western & Sou Life Ins h720 Clement av
--Sara L Mrs teller Wachovia Bk & Tr r3614 Old Statesville rd
--Sarah L bmo A&P h2417 N Poplar
--Thos A (Mildred) tchr h1308 Beattie's Ford rd
--W H Sales Co Warner H Lassiter jr mgr mfrs agts 200 Dalton av

LASSITER
--Warner H jr (Laura M) mgr W H Lassiter Sales Co h630 Queens rd
Lasso Syviney (Eula) stockmn New Holland Mach Co r215 Skyland av
Laster Monroe L (Virginia) driver Fred J Wiggins Constn Co h520 W Liddell
Latane B C shop mgr Saxons Inc r Manning rd RD 11 Box 523A
--Jas W jr (Margt T) mech Gordon Mtr h1135 Jensen
Latham Blanche J Mrs chkr Hand Craft One Hour Clns r112½ N Sycamore
--Buren USA r204 Cromers (H)
--C D (Sue C) adj Mtrs Ins Corp h3539 Belton
--Ella U (wid Wm W) ofc sec The Sou Co Inc h124 W 9th apt D
--Eug D (Virginia T) mech Pure Oil h218 Auten rd
--Eva Mrs supvr Airport 77 Restr r1714 Oaklawn av
--Jas S (Eva) h1714 Oaklawn av
--Jas W mech Gordon Mtr
--Jesse H (Alice C) slsmn Delph Hdw & Specialty h3127 Malborough rd W
--Kay recpt Williams & Shelton r Monroe N C
--Loraine maid 107 Dr Carver rd
--Lum (Addie S) lab Isenhour Constn h107 Dr Carver rd
--M Otis (Blanche J) mech Sou Eng h112½ N Sycamore
--Otis N (Mary W) mach Barnhardt Mfg h204 Cromers (H)
--Paul H driver Yellow Cab
--Percy L (Ruby M) slsmn Sou Bakeries h1415 W Enderly rd
--Robt Q (Patricia D) asst dept mgr Allstate Ins h3100 Barringer dr
--Roy M USA r204 Cromers (H)
--Ruby M Mrs ofc sec Associated Transport r1415 W Enderly rd
--Sarah R maid r107 Dr Carver rd
Lathan Barbara I Mrs clk Wachovia Bk & Tr r RD Box 748
--Bessie S bkpr Darling Shop r204 Cromers (H)
--Coleman M (Miriam) formn San Plmb & Htg r RD 1 Box 175 Mount Holly N C
--Gary H with State Air Natl Guard r RD 3 Gastonia N C
--Glenn lab Bd of Educ r RD 5 Box 12
--Jas T with State Air Natl Guard r Gastonia N C
--Olivene R Mrs pkr Jack's Cookie r RD 9 Box 145
--Robt (Annie M) driver Contr's Serv h419 E Hill
--Ruth E Mrs nurse Char Med Clinic r4640 General Pershing dr
--Toy A (Ruth E) slsmn Shell Oil h4640 General Pershing dr
--Wm H (Billie C) slsmn Atlantic Refgr r Mt Holly N C
Lathe Warren S (Jean H; Modern Plmb Co) h5014 Doris av
Lathery Roy slsmn Belk's r Davidson N C
Latimer see also Lattimore
--Cath P Mrs prsr Am Dry Cln r2108 Edison
--Daisy King slsmn Williams & Shelton r Mt Holly N C
--David M (Cath M) mgr Woodward Baldwin & Co r Rock Hill S C
--Deborah C Mrs tchr PS r1809 Madison av
--Dorothy Mrs waitress ElChicco Restr r1735 W Trade

LATIMER EDWIN P (KATHERINE N), PRES AUTO FINANCE CO OF N C INC and AMERICAN DISCOUNT CO OF GA INC, V-PRES CITADEL LIFE INSURANCE CO and SOUTHEASTERN FIRE INSURANCE CO, h662 LLEWELLYN pl, TEL ED3-6128

--Evans jr (Ella) jan Char Vets Club h2309 Olando
--G Franklin (Daisy K) acct Eck & Eck h51 Poindexter cir
--Gordon (Edna; Latimer's Hse Cln Serv) h2338 Vanderbilt rd
--Gordon jr (Louise W) driver Northstate Lndry h1401 Orvis

F. N. THOMPSON INC.
General Contractors
Clanton Road
Tel. JAckson 3-0515

FIRST FEDERAL SAVINGS & LOAN ASSOCIATION
MEMBER OF FEDERAL SAVINGS & LOAN INSURANCE CORPORATION
225 S. TRYON ST. EDison 3-8401
SAVINGS LOANS ASSETS $24,000,000.

ELAM electric company, inc.
ELECTRICAL CONTRACTORS
114 North Myers St. RESIDENTIAL — COMMERCIAL Phone EDison 4-7269

LATIMER
-Grocery (Richd B Latimer) Wilmount rd cor Ridge
-Leon S waiter The Char City Club r1809 Madison
-Louise W Mrs maid SBT&T r1401 Orvis
-Loyal (Gloria) servmn Firestone h3115B Statesville rd
-Richd B (Willie M; Latimer Grocery) h Wilmount rd
-Robt (Piccola) lab City Street Dept h2108 Edison
-Robt L (Dorothy) glazer Griffin Pie r1735 W Trade
-Virgil (Ronnie) lab Hefner Plmb r829 N Johnson
-Walter (Willie M) sectionmn Bolt Rubber h1308B Newland rd

LATIMER WALTER B (MARIE D), ASST V-PRES AMERICAN DISCOUNT CO OF GA INC 122 E STONEWALL, TEL ED3-7791, h1038 BOLLING rd, TEL FR5-2491

-Wilbur O (Mabel H; Latimer's Hse Cln Serv) h1431 Orvis
-Willie M Mrs clk Latimer Grocery r Wilmount rd

LATIMER'S HOUSE CLEANING SERVICE (GORDON LATIMER, W O LATIMER), FREE ESTIMATES, WE CLEAN BRICK and FRAME HOUSES for CONTRACTORS 2328 VANDERBILT rd, TEL FR5-5240

latimore Ronnie (Virgie) hlpr Heffner Plmb Co r1205 Forest
laton Eliz J Mrs wvr Sou Asbestos r1520 W Firth ct
-Henry W (Eliz J) constn wkr J A Jones Constn h1520 W Firth ct
latonia Building 404½ S Tryon
laTour Estelene H Mrs fnshr Hudson Hosiery r2221 Rozzells Ferry rd
-Harry A (Jessie M) h230 Faith (Tboro)
-Jack R (E; Estelene H) clk Allis Chambers Mfg Co h2221 Rozzells Ferry rd
latshaw Leonard J r1220 Salem dr
latta Annie M Mrs maid h1005 Clanton ct
-Arcade Building 322 S Tryon
-Arth (Margt) constn wkr Ross & Richards h1024 N Graham
-Arth (Vester) lab Char Pipe & Fdry h2208 Aileen dr
-Georgia M Mrs buyer Montaldo's r Room 558 Mecklenburg Hotel
-Harold slsmn Thomas Howard r Hickory N C
-Julia r1121 Beattie's Ford rd
-Margt Mrs maid Belk's r1024 N Graham
-Marion (Lizzie) jan Whitehead Eng h421 W Morehead
-Mary emp Carriker Poultry r North Charlotte
-Nathl (Lucille) emp S&W Cafeteria r2208 Aileen dr
-Park E Parkav cor Springdale av
-R S slsmn r Mecklenburg Hotel
-Sam lab City Eng & Streets Dept r124 W Palmer
-Thos A (Barbara) capt EAL h4931 Seacraft rd
-Willie h3735 Philemon av
lattaker Lenyer (Elwillie H) ship clk Shaw Mfg h2656 LaSalle
latten Harper B hlpr W J Edwards & Co r Davidson N C
latter Beulah h700A S Graham
-Lester hlpr Wearn Lbr r1601 Pharr
-Magnolia Mrs h524 E 8th
lattimer Cromer crane opr Smith Mtl & Iron r2610 Baltimore av
-Dorothy waitress ElChico Lunch r1735 W Trade
lattimore see also Latimer
-Albert (Eliz) junk 1316 Winnifred h do
-Alfred H (Reba R) slsmn McComick Farm Equip Store h800 Pecan av
-Annie E Mrs mlnr Carol Ann Hat Shop r2231 Charlotte dr
-Eloise W maid r308 Benjamin
-Jas mech Southland Rebuilders Inc r Paw Creek N C
-Jas (Eloise W) caddy Carmel Golf Course r308 Benjamin

LATTIMORE
--Jean (wid Priest) h621A S Graham
--Jo Ann opr SBT&T r1528 Merriman av
--Lizzie (wid Gordon) h519 E 10th
--Louise Mrs h135 Cherry
--Martha M (wid Wm) r3349 Maywood dr
--Robt (Mary) h1422 Winnifred
--Robt lab City Eng & Streets Dept r2108 Edison
--Shirley F opr SBT&T r211 Irwin av
--Suzanne A (wid Lee J) h2326 Craydon rd
--Virgil (Pearly) driver Terminal Transfer & Storage h1021 Franklin av
Lattof Raymond J (Elsie P) asst mgr John Hancock Mut Life Ins h2100 Bay
Latty John B (Margt E) constn formn Pure Oil h320 N Hoskins av (H)
Lau Fred O formn Caro Insulating & Awning r Matthews N C
Laubner Esther A Mrs keypunch opr Home Finance Group r7423 Marlen cir
--Geo mgr Pure Oil Serv Sta
Laudate Louise T Mrs teletype opr Char Observer r329 W Park av
--Michl F (Louise T) tech Pneumafil Corp h329 W Park av
Laudenslager Mark L (Rosemary) sta eng Hdw Assn of Caro h625 Ideal way
--Rosemary Mrs ofc sec United Mills Corp r625 Ideal way
Lauery Jas H (Rosalie) sls mgr Ashe Brick Co r2101 Queens rd W
Laughlin see also Loughlin
--Alice H Mrs clk GMAC r2214 N Poplar
--Benj F (Alice H) clk Johnson Mtr Lines h2214 N Poplar
--Eug M (Lillian) ofc mgr Travelers Ins h2615 Portland av
--H Jack clk Sou Ry r Gastonia N C
--John F hlpr Economy Elec & Sup r Bellmont N C
--June L ediphone opr Aetna Casualty & Surety r2615 Portland av
--K Michl studt r1719 Queens rd W
--Kenneth C (Billie T) mgr process development Celanese Corp h1719 Queens rd W
--Marvin E (Ruth) grinder Marshall Mills r RD 9
Laughndge Martha tech Char Mem Hosp r200 N Laurel av apt 5D
Laughon Walter E jr (Jean) agt Gulf Life Ins h1214 Montford dr
Laughridge Hal D (Della) rep Tetley Tea h2325 Croydon rd
--Jas H mgr Ward-Griffith Co r Salisbury N C
--Martha J tech Char Mem Hosp r200 N Laurel apt 5D
Laughter Helen L clk Douglas Aircraft r2020 Parson
--Jas H slsmn Char Fish & Oyster r2311 E 7th
--Mary G Mrs clk Chadbourn & Gotham r RD 1 Stanfield N C
--Nellie S Mrs opr Myers Park Beauty Salon
--Ray r326 Bacon av
--Roxie Mrs emp Kelly Dyeing & Finishing h326 Bacon av
Laundromat Mrs Mary N Brown mgr lndry 1617 E 7th
Lauppe Carl jr (Mary M) eng Reynolds Aluminum h729 Berkeley av
Laurel Apartments 2231 E 7th
--Apartments 411 N Laurel av
--Ella Mrs r509 Templeton av apt 3
--Pauline maid r2606 S Tryon
Laureldale Apartments The 200 N Laurel av
Laurence Ralph (Sarah) lab Hoppe Mtr Co h424 W Griffith
--Saml delmn Char Dental Laby r207 McCrorey av
Lauten Thos Z jr (Alice) slsmn Krispy Kreme Do-Nut h5817 Wedgewood rd
Lavender Bobbie J studt Char Mem Hosp r Mount Holly
--Stella M (wid Robt) clk Paramount Film Distributing h508 N Tryon apt 319
--Wm B (Doris M) slsmn Carbic-Moss h5226 Buckingham dr
Lavery Adeline (wid Chas R) h1121 Myrtle av apt 31

For Prompt, Courteous Service
BAKER CAB CO.
24 HOUR CALL SYSTEM
All Cabs Two-Way Radio Equipped
631 N. Tryon
Dial EDison 3-5115

LAVERY
--Ann slswn Troy's Drug Store r114 W 28th
--Chas N (Ann S) whsemn Chas Grocers Mut Corp r114 W 28th
--Jas H (Roaslie R) sls rep Ashe Brick h2101 Queens rd W
--Jas H jr studt r2101 Queens rd W
--Jessie A Mrs folder Dy-Dee Wash h114 W 28th
LaVette Ralph (Louise) emp Trade St Hotel h423 French
Lavigne Wallace D (Bernice) chauf h504 E 7th apt 1
Lavin Thos A (Jacqueline R) mech Sears h2439 Columbus av
Lavinder Ona H Mrs bkpr Gilbert Beautician Sup r2022 Dilworth dr
--Raymond L (Ona H) mgr Don Allen Shell Serv Sta h2022 Dilworth dr
Lavinson Mae Mrs dept mgr Lucielle's r817 Stanford dr
Lavitan Gladys K Mrs commentator WIST r2527 Roswell av
--Murray J (Gladys K; Lavitan Vet Hosp) h2527 Roswell
--Veterinary Hospital (Murray J Lavitan) 5240 Park rd
Lavoie Everett P (Kitty G) slsmn Stein Hall & Co h1200 Norland rd
Law Bessie V clk Geigy Dyestuffs r Marshall & Walker rd
--Building 730 E Trade
--Building Coffee Shop (Peter G and Mrs Barbara M Leventis) restr 728 E Trade
--Building Gulf Service (H C Bye) 800 E Trade
--Building Library Mrs Faye C Guthrie librn 730 E Trade R616
--Claude (Janie M) h220 N Myers
--Dixie transit dept Union Natl Bk r2315 Arnold dr
--Dorothy B Mrs sten duPont r1340 Carolyn dr

LAW ENGINEERING TESTING CO, Wm M COLLINS BRANCH MGR, SOIL and FOUNDATION INVESTIGATIONS, BUILDING MATERIALS, TESTING ENGINEERS 1216 E 7TH, PO BOX 4121, TEL ED4-0866

--Era M (wid Frank A) ofc sec Byrum & Palmer h301 W 10th apt 201
--Evelyn slswn The Stork Center
--Grady B h4626 Woodhaven dr
--Hazel W Mrs asmblr Pneumafil Corp r4208 Rochelle la

LAW JARED A (CATHERINE A), EXEC V-PRES PYRAMID LIFE INSURANCE CO 2407 N TRYON, TEL ED2-8181, h2426 WESTFIELD rd, TEL ED3-8040

--Jesse H (Susie A) patrolmn Merchants Patrol h312 E 12th
--John B (Irene S) coil taper Armature Winding h1027 N Davidson
--John J jr (Margt G) driver Hennis Frt Lines h922 Pierson dr
--Margt G Mrs recpt Metal Serv r922 Pierson dr
--Marie (wid Mathew) maid r686 Fairwood
--O L (Hazel W) agt Nation Wide Ins Co h4208 Rochelle la
--Richd agt Coastal Plain Life Ins r1616 Lynhurst av
--Robt M jr (Dorothy) electn Anderson Elec h1340 Carolyn dr
Lawder Marian H (wid Chester) slswn Belk's h3530 Rozzells Ferry rd
Lawhon Eug L (Gladys A) formn Sears h2211 N Pine

PIERCE TILE & MARBLE CO.
CHAS. L. PIERCE
CERAMIC TILE
MARBLE CONTRACTORS
2641 Roslyn Ave.
Tel. FRanklin 6-2232
P.O. Box 8103

ADA'S FLORIST
• • •
Everything In Flowers
• • •
Gifts For All Occasions
Day Phone EXpress 9-7942
Night Phone EXpress 9-9083
• • •
3000 Wilkinson Blvd.

P. C. GODFREY, INC.
PLUMBING and HEATING CONTRACTORS
FRIGIDAIRE AIR CONDITIONING AND APPLIANCES
RESIDENTIAL COMMERCIAL
1816 ROZZELL'S FERRY RD. EDison 4-8605

CREECH
Motorcycle
Co., Inc.

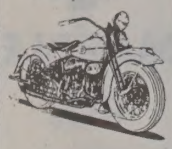

Motorcycles
Motor Scooters
Outboard
Motors
Marine Supplies
Boats

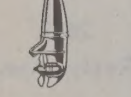

SALES and
SERVICE

Telephone
EDison 2-7675
Service Dept.
Tel.
FRanklin 7-4238

201 W.
MOREHEAD
STREET

MINCEY
FURNITURE
COMPANY
INC.

Mrs. Ruby B.
Ray, Pres.

★

FURNITURE
Dependable
Home
Furnishings

★

Tel.
EDison
3-6892

3200
N. Caldwell
CHARLOTTE
N. C.

HOTEL CHARLOTTE
"The Carolinas' Largest and Finest Hotel"
"The Pine Room" — Charlotte's Most Popular Restaurant
BED ROOMS AND RESTAURANTS COMPLETELY AIR CONDITIONED

LAWHON
--Faye C sten Parks-Cramer r RD 4 Box 204
--Gladys A Mrs cash Westinghse Appliance Sls r2211 N Pine
--Robt A (Faye C) repr SBT&T r RD 4 Box 204
Lawhone Henry J (Louise) jan Caro-Theatre h1531½ S Church
--Janie B maid h711 E 3d apt 43
Lawhorn Eva Mrs cook Elite Grill r420½ E 2d
--Howard (Leola A) jan Med Arts Bldg h707 N Alexander
--Jas (Madeline) jan Guthrie Apts h716 N Myers apt 4
--Lillian C (wid Elijah) h808½ N Alexander
Lawhorne Charlie O r632 E 7th
Lawing Alex G (Elsie) pres-treas Lawing Elec Co Inc r125 Nottingham rd

LAWING ALGIE W (SALOMA T), SEC-TREAS KALE-LAWING CO 227-31 S TRYON, TEL FR7-2641, h PROVIDENCE ROAD, CMR 359, BOX 545, TEL EM6-0229

LAWING ALGIE W, JR (MARTHA E; LAWING CONSTRUCTION CO), CMR 359, SARDIS ROAD, TEL EM6-0234, h do
--Ann tel opr Easterby & Mumaw r Mt Holly N C
--Anne L bkpr Wachovia Bk & Tr r725 Templeton av
--Arth T (Nadine B; Char Oil Equip & Welding) h128 Bruns
--B D mtr repr Foremost Elec Repair r RD 9
--Baxter L (Ona M) slsmn Watkins Products h1809 Chatham av
--Blanche B Mrs binder Goines Printing Co h3001 Tuckaseegee rd
--Byron E whsemn Clorox Chem r RD Box 748 Paw Creek
--Cath sec T R Lawing Realty Inc r220 McAlway rd
--Chas E (Frances R) creditmn Esso r RD 5 Box 438
--Claireen G Mrs insp Highland Park Mfg r420½ E 16th
--Clara slswn Belk's r129 Bruns av
--Clara M ofc sec Johnston Mills Co r RD 5
--Clarence G (Elon L; United Industries) h629 Oakland av
--Clarence G jr (Nancy) supvr Lowe & Campbell Athletic Goods r2114 Purser dr

LAWING CONSTRUCTION CO (ALGIE W LAWING JR), CONCRETE and ASPHALT PAVING CONTRACTORS, DRIVEWAYS, WALKS, STREETS and PARKING AREAS, CMR 359, SARDIS ROAD, TEL EM6-0234
--Cora J h3800 Avalon av
--Delsie M sten Pure Oil r RD 4 Box 399J Kannapolis N C
--Dennis studt r725 Templeton av
--Donald I emp A&P
--Dorothy typ Pub Library h718 N Caldwell
--Earl B USA r1809 Chatham av
--Electric Co Inc Alex G Lawing pres-treas Mrs Elsie Lawing sec elec contr 3205 Monroe rd
--Elsie Mrs sec Lawing Elec Co Inc r125 Nottingham rd
--Elvin R (Claireen G) pkr Highland Park Mfg h420½ E 16th
--Elvin R (Edna B) rte slsmn North State Lndry h1215 N Caldwell
--Eunice I r125 N Cedar
--Flora R Mrs opr SBT&T r1919 Truman rd
--Floyd C (Emma N) mgr Myers Automobile Serv h227 Wildwood av (Tboro)
--Frances M sten Burwell & Dunn r1809 Chatham av
--Franklin L (Margt R) wldr Trailmobile h129 Bruns av
--Garland (Lucille H) whsemn F H Ross & Co h1113½ Belmont av
--Garland F (Sarah B) pro baseball player h2828 Old Steel Creek rd
--Geneva S Mrs short order cook Wm R Barringer Hotel r613 E 10th
--Geo A (Lillie M) emp Queen City Mattress & Uphol h426 Beattie's Ford rd

LAWING
--Geo C jr (Louise W) estimator Sou Eng r Belmont N C
--Geo L (Sybil) sls supvr Goodrich h2113 E 5th
--Georgeanna H Mrs clk Int Rev Serv r620 Brookside dr
--Harry C slsmn Chas Moody Co
--Harry C jr (Mary F) slsmn Monroe Calculating Mach h2574 Brentwood pl
--Helen A Mrs teller Coml Natl Bk r3948 Bristol dr
--Herman A (Marie K) slsmn Central Lbr h3301 Mayfield av
--Holland H (S Louise) prntr Char News Publ h715 E Tremont av
--J Baxter (Marrybell K) formn SBT&T r RD 9 Box 398
--J Carl baker Hahn's Bakery r RD 9
--J Carl jr clk Mill Power Sup r217 Grandin rd
--J Harry prntr Am Coml Bk h1712 Kenilworth av apt 6
--J Harry jr studt r1712 Kenilworth av apt 6
--J Vernon (Flora R) asst dept mgr WUTeleg h1919 Truman rd
--Jack L (Joan C) electn Brown Equip h4033 Carlyle
--Jane sten Diehl Mfg Co r725 Templeton
--Jane G sec Lawing Inc r RD 6 Box 797 N
--John M (Louise D) supvr Char Br Fed Reserve Bk of Richmond r RD 9
--Joyce studt r629 Oakland av
--Kath L Mrs sten Rohm & Haas Co r RD 9 Box 431
--Kenneth (Dorothy B) driver McClure Lbr
--L Harold (Mildred G) meat ctr Russell Super Mkt h2132 Dilworth dr
--Laura T (wid R T) h1428 W 5th
--Leon N (Wilma A; Electrical Modernization Co) h2420 Bay
--Leonard chkr Eagle Stores Co Inc
--Lillie E (wid M F) h2810 Zebulon av
--Lois T (wid J C) h217 Grandin rd
--Louise A clk Home Ins Co r715 E Tremont av
--Louise C Mrs sec Cook Body Co Ins r725 Templeton av
--Louise D Mrs bmo J P Stevens & Co r RD 9 Box 158
--Lucille H Mrs with Krispy Kreme Doughnut Co r1113½ Belmont av
--Luther (Mildred H) electn r718 N Caldwell
--Macon (Geneva S) hlpr Natl Carbon h613 E 10th
--Margt R Mrs pairer Kelly Hosiery Mill r129 Bruns av
--Marie K Mrs sec Central Lbr Co Inc r3301 Mayfield av
--Martha J sten Singer Sewing r725 Templeton av
--Marvin W (Helen A) sls asst Westinghse Appliance Sls h3948 Bristol dr
--Mary C (wid Eug) clk Belk's h1431 E 7th apt 3
--Mary F Mrs emp Lance Inc h1120 Dade
--Mary T (wid Graham) asst mgr Grand Theatre h1732 W Trade
--Max C (Georgeanna H) agt Life Ins Co of Va h620 Brookside dr
--Mercedes L (wid W L) h2302 Kenmore av
--Morris studt r2204 Winter
--Morris v-pres Howard V Caton Co r2204 Winter
--Myra G (wid John T) h1008 Pecan av
--Myrtle O ofc sec Celanese Corp r1809 Chatham av
--Nancy E clk SBT&T r1215 N Caldwell
--P D treas Lawing Inc r RD 9 Box 634
--Pauline B Mrs asst chf opr SBT&T r RD 5 Box 443
--Robt C (Priscilla F) cable splicers SBT&T r RD 7 Box 564
--Robt C (Dorothy B; Lawing Rug & Carpet Wk) h3800 Tillman rd
--Ronald L (Shirley K) emp Consolidated Brass h2806 Zebulon av
--Roy F serv asst PO r RD 5 Box 443
--Rug & Carpet Works (Robt C Lawing) 3800 Tillman rd
--Ruth Mrs teller Union Natl Bk r Woodbine la
--S O v-pres Lawing Inc r RD 9 Box 185

LAWING
--Sarah B Mrs recpt Natl Carbon r2828 Old Steel Creek rd
--Sewell C (Wilda M) slsmn Char Fish & Oyster r RD 9

LAWING T R REALTY INC, T R LAWING PRES-TREAS, CATHERINE LAWING SEC, REALTORS, REAL ESTATE SALES and RENTALS, PROPERTY MANAGEMENT 413 S TRYON, TEL ED3-8441

--Thos hlpr S H Duncan & Co Inc r410 Mattoon
--Thos R (Cath H) pres-treas T R Lawing Realty Inc h210 McAlway rd
--W Dennis (Louise C) treas Cook Body Co Inc h725 Templeton av
--W Lucille emp Krispy Kreme Doughnut r1113 Belmont av
--Walter H (Sena D) roaster Lance Inc h2010 Roslyn av
--Wanda G clk Am Casualty Co of Reading Pa r Maiden N C
--Wm C (Jane) pres Lawing Inc r RD 6 Box 797 N
--Wm C spl agt Sou Life Ins
--Wm J v-pres Kale-Lawing Co r5408 Finsbury pl
--Wm M (Kate) formn Duke Pwr h721 Spruce
--Wm T clk Butler Seafood r High Point N C
--Willie E (Kath L) servmn Duke Pwr r RD 9 Box 431
--Wilmer J (Lucille B) hlpr City Mtr Transport Dept h107 Faith av (Tboro)
Lawing's Inc Wm C Lawing pres, S O Lawing v-pres, Jane G Lawing sec, P D Lawing treas real estate Rozzells Ferry rd
--Mattress Factory (Albert J Caskey jr) 328 N Long
Lawler Edw B (Rita S) chem Am Cyanamid h2816 Chelsea dr
Lawless John L (Mary) h1234 Biltmore dr

LAWN MOWER SERVICE CENTER (H O STARNES), DEALERS for—CLINTON, BRIGGS, LAWSON and POWER PRODUCTS, TORO LAWN MOWER SALES, SERVICE and RENTALS 716 S CALDWELL, TEL ED2-1889

Lawns Beautiful Inc Neal C Floyd mgr lawn serv 311 E 5th
Lawrence Austin (Willie) hlpr Providence Rd Serv Sta h300 Alexander av apt 29
--Betty Mrs (Lawrence's Antiques & Silver Plating) r1709 Avondale av
--Beulah Mrs r Wilmount rd
--Bobbie J nurse Char Mem Hosp r do
--Carolyn sten E B Stone Finance r RD 1 Matthews N C
--Chas studt r421 Carmel
--Chas (Ethelene) h School
--Clara B (wid Chas) tchr h421 Carmel
--Connie (Sarah) constn wkr h925 Oaklawn av apt 4
--Eliz B (wid Saml) h348 Ridgewood av
--Eliz L landscape archt 348 Ridgewood av r do
--Eva Mrs waitress Kress r211 Dunbar
--Ethelene Mrs maid Mtr Court r School
--Fred atndt Char Genl Tire Co r1226 Independence blvd
--Fred jan StJohns Presby Ch h Marvin rd
--Fred servmn Joe Barrett Tire Serv r1008 Billings rd
--G Vance (Vera B; Myers Park Pharm) h1908 Sterling rd
--G Jas (Betty; Lawrence's Antique & Silver Plating) r1709 Avondale av
--Guyda B (wid Wm H) nurse City Health Dept h2542 Kenmore
--Harvey (Mildred) ydmn r421 E 3d
--Hattie maid h606 S Independence blvd apt
--Hazel booker Wilby-Kincey Serv Corp r417 Hawthorne la
--Helen Mrs ofc sec Central High School r2146 Mecklenburg av
--Howard r224 Cherry
--J Cecil Rev (Marjorie G) exec sec Mecklenburg Presbytery h1421 Audubon rd
--Jas B (Jo Anne) sls rep Chemstrand Corp h1613 Fountain View

Carrier
Air Conditioning

ENGINEERING
AIR CONDITIONING — HEATING
INC. LICENSED CONTRACTORS — ENGINEERS
3104 OLD PINEVILLE RD. JAckson 3-3525

Carrier
Air Conditioning

- MANAGEMENT CONTROL
- MANUFACTURING METHODS
- SALES MANAGEMENT
- OFFICE MANAGEMENT
- INDUSTRIAL MANAGEMENT

LEE ASSOCIATES, INC.
MANAGEMENT CONSULTANTS
CHARLOTTE, N. C.

- BUSINESS SURVEYS
- MANAGEMENT AUDITS
- ORGANIZATION PLANNING
- PERSONNEL RELATIONS
- LABOR RELATIONS

THE JOHNSTON BLDG. - 212 S. TRYON ST. PHONE FRanklin 7-2718

AWRENCE
-Jas E hlpr US Plywood
-Jas W (Quinn L) supvr Duke Pwr h221 Wales av
-John C (Mary A) expediter Genl Elec h1501 Medford dr
-John H slsmn L W Petrie Inc r Matthews N C
-Jos lab Hoyt A Ridenhour Tex Mach h915 Brown
-Julia M opr SBT&T r314 N Church apt 203
-Knitting Mills Inc Lawrence Levy pres-treas Gus Levy v-pres Mrs Leola F Levy sec 300 W 24th
-Leon (Mary T) mfg agt 4238 Hillside av
-Lottie G (wid Sam) elev opr City Bldg & Grounds Dept h229 S Myers
-Margt A nurse Char Mem Hosp r Colerain N C
-Martha O r2301 Vanderbilt rd
-Mary L Mrs r3012 Virginia av
-Patricia A phys 1340 Romany rd R202 r1908 Sterling rd
-R Roy (Neva C) h1204 The Plaza apt 2
-Ralph hlpr Hoppe Mtrs r CMR 332 Box 9 938
-Russell G (Helen) slsmn Rohm & Haas Co Inc h2146 Mecklenburg av
-Sam lab City Eng & Streets Dept r Matthews N C
-Saml (Eva) elev starter Ivey's h211 Dunbar
-Saml (Essie G) porter Pelton & Crane h207 McCrorey av
-Saml jr driver Char Dental Laby r207 McCrorey
-W Toy (Lola C; Glenwood Grill) h4423 Thrift rd
-Wade G (Frances) T V tech Jeff Std Brdcstg r RD 1 Fort Mill S C
-Warehouse Co Chas W Alford dist mgr field whse 112 S Tryon 916
-Welda L Mrs r2100 Barringer dr
-Wilbur E (Betty R) treas Bk of Charlotte h2431 Vail av apt B4
-Wm servmn Leonard & Nicholson Royal Tire Serv r Matthews N C
-Wm E (Mary S) contracting engr Grinnell Co r1201 Chandler pl
-Wm R (Rositta) repr Murray's Radio & Telev Serv h213 N Cloudman (H)
-Willie (Elsie M) h Marvin rd
-Willie J hlpr Hoppe Mtrs r CMR 332 Box 956

WRENCE'S ANTIQUES & SILVER PLATING (BETTY and JIM LAWRENCE), THE FINEST in RESTORATION of SILVER, PEWTER, BRASS and COPPER, WE BUY and SELL ANTIQUES 1421 E 4TH, TEL FR5-4308 (See Yellow Pages 10 and 197)

-wrimore Clifford countermn White Tower r405 N Graham

-ws Chas B (Martha H) dist sls mgr Caro Solite Corp h1829 Shoreham dr
-Geo K (Evelyn S) slsmn Pound & Moore h2835 Temple la
-Jas C (Betty M) driver Pilot Frt Carriers r Maiden N C
-wson Beauford (Florie J) hlpr Am Bakeries h419 Benjamin
-Ben L jr dist mgr Mach Trucks Inc r2557 Cloister dr
-Cherious R (Ella M H) driver G&H Transit h1511 Princess pl
-Curtina r419 Benjamin
-Dan J (Rosemary C) plant supvr SBT&T h2501 Cornell av
-David L USA r1016 Ideal way
-Dennis D r1822 Parson
-Donald W (Char A) sls rep Mercury Mtrs h224 Poindexter dr
-Fayree W folder Chadbourn & Gotham h503 Pierson dr
-Fred T (Bessie M) real estate 322 S Tryon R118 h920 Queens rd
-Harry E (Norma M) mill rep h2231 Selwyn av apt 8
-oe (Helen E) uphol Krohler Mfg h4104 Beechwood rd
-os B clk Internatl Brotherhood of Teamsters Chaufs Whsemn Hlprs Local No 71 r423 East blvd

LAWSON
--Lillie M Mrs binder Delmar Studios r1822 Parson
--Louis R (Ruth G) v-pres P&N Ry h3316 Cambridge rd
--Lula C (wid Edw) tex wkr h1003 Harrill
--Mary K Mrs cash Bridges Furn r1522 Wilmore dr
--Minnie lndry wkr Char Lndry r1501 Austin av
--Ollie E (Bay Street Nursery) r2534 Bay
--Robt E III emp Charles T Main Inc r Kingsport Tenn
--Wade W (Louise H) driver G&H Transit h318 State
--Wm C (Mary K) opr Glaco Carolinas Co h1522 Wilmore dr
--Wm L (Frances E) mgr Calcot Ltd h1016 Ideal way

LAWSON'S JEWELERS, ERNEST W AZER MGR, BILLY AZER ASST MGR, BONDED DIAMONDS, JEWELRY, WATCHES and SILVERWARE 119 S TRYON, TEL FR6-6546

Lawter Cath F (wid Frank) clk Chadbourn & Gotham h2723 Duncan av
--Ella J (wid V Ernest) h2310 Morton

LAWTER & PRITCHARD CO (CHAS R PRITCHARD), GENERAL CONTRACTORS and GRADING 300 CLANTON rd, PO BOX 8161, TEL JA3-2461 (See Yellow Page 55)

--V Ernest with Lawter & Pritchard Co r2310 Morton
Lawton Carole Mrs ofc wkr Belk's r1508 Plaza
--J Cater (Mary L) v-pres Reynold Inc h1020 Arosa av apt 3
--Jack C jr studt r1020 Arosa av apt 3
--Mary L Mrs pres-treas Reynolds Inc r1020 Arosa av apt 3
Lawyer Robt r330 S Tryon
--Rufus (Louise) lab Piedmont Natural Gas h1515 Montgomery
Lawyers Service Corp Fred H Hasty pres Sol Levin sec-treas 730 E Trade R416
--Title Co John D Shaw pres, Neal Y Pharr v-pres R Paul Jamison sec, Jos W Grier jr treas title exams 730 E Trade R410
Laxton Bonnie S clk Char Mem Hosp r324 Hilton
--Carrie V sten Manpower Inc r366 N Caswell rd

LAXTON CONSTRUCTION CO INC, E L LAXTON PRES, INDUSTRIAL, COMMERCIAL and INSTITUTIONAL BUILDING 1117 E 10TH, TEL ED4-5916 (See Yellow Page 55)

--Carry ofc sec Singer Sewing r366 N Caswell rd
--Cosby M Mrs insp Belvedere Hosiery, r324 Hillon (H)
--Erwin L (Lila Q) pres Laxton Constn Co Inc h2001 Matheson av
--Fred M (Emily D) pres Caro Elec Sup Inc h2025 Matheson av
--Fred M jr v-pres Sou Radio Corp r2025 Matheson av
--Geo W (Cosby M) formn Belvedere Hosiery h324 Hillon (H)
Lay B G cash Blythe Bros Co r RD Box 88
--Morris G jr driver Dixie Cartage r Belmont N C
--Nellie L insp Columbia Pictures r2211 Vail av
--Selma M (wid Wm) h705 Lexington av
--Walter F r1818 Lenox av
Laycock Robt R (Lattice R) business management mgr Chrysler Mtr Corp h2001 Ridgemont blvd
--Roy E (Marie D) formn Winsor & Jerald Mfg Co h3115 June dr
Laye Donald F (Patsy A) senior analyst Ford Mtr Co h3811 Ellenwood pl
--Evelyn J with Kress r N Belmont
--Jos C jan Sandoz Inc r2205 Gibbs
Layman Eug F jr (Sara R) dept mgr Ford Mtr h2517 Chesterfield av
--Ray C (Helen P) sls rep Western Auto h2318 N Poplar
Layne see also Lane

Charlotte Laundry, Inc.
SANITONE DRY CLEANING
Independent Linen Service
116-130 E. 2d ST.
TEL. EDison 3-5191

LAYNE
--& Bowler Co T C Heyward P & Co agt pumps 518 E Morehead
--Dorothy V Mrs clk NC Food Dlrs Assn r4065 Hiddenbrook dr
--Louis H (Dorothy V) slsmn City Chev h4065 Hiddenbrook dr
--Roy E (Mae) lab Newton Mach h980 Billingsley rd
Laynes Arnold wtchmn Carriker Poultry r RD 1 Box 398 Huntersville N C
Laytme Ruby cook Chandler's Grill r New Pineville rd
Layton Addie Mrs clk Biltmore Dairy Farms r1924 Commonwealth av
--Chas P (Louise A) acct Rea Constn h811 E Tremont
--Ernest H (Helen L) brklyr Ervin Constn h Rozzells Ferry rd
--Harvey W (Bonnie E) cash SBT&T h832 Central av
--Jas E carp Ervin Constn r Concord N C
--Jas K studt r832 Central av
--Joel B (Ann M) mech Hall's Inc r1837 Wilkinson
--John M driver County Bd of Educ
--John T emp Layton's Grill r909 Harrill
--Jonnie F Mrs ofc sec Genl Elec r RD 9 Box 88
--Lawrence A (Maude T; Layton's Grill) h1909 Harrill
--Peggy K Mrs ofc sec Farmers Dairy r900 Essex
--Ray H (Addie) meat ctr Bush & Thomas Gro No 1 h2224 Chesterfield av
--Ruth waitress Chandler's Grill r RD 2 New Pineville rd
Layton's Grill (Lawrence A Layton) 1127 Pegram
Lazanzi Beauty Salon (Mrs Rosie L Campbell) 578A N McDowell
Lazarides Eliz ofc sec McKee Realty r3914 Marion dr
--Mary A Mrs ofc sec Saco-Lowell Shops r3914 Marion dr
--Spiro H (Mary A) agt Shenandoah Life Ins h3914 Marion dr
--Tom (Helen H; Pierre's Grill) h125½ N Brevard
Lazenby Burgin T (Effie D) driver FCX Serv h232 Lander (H)
--Charlotte W ofc sec Wilmar Inc r3033 Sunset dr
--Lula waitress Airport 77 Restr r RD 3 Box 419E
--Marvin D (Bessie L) h303 Sylvania av
--Robt P (Edna B) slsmn Helms Co h3015 Hampton av
LaZerte Gordon D phys Char Mem Hosp r do
Leach see also Leech
--Ada K (wid Ernest C) emp Segrest Clns & Lndry r2615 Poplar dr
--Arth (Frances) driver Cherokee Paper Box h724 Brookhill rd
--Bertie P Mrs creeler Sou Asbestos r3413 Ritch
--Clarence E formn Soule Steel & Iron r1023 Nations dr
--David h1603 Main
--Eug (Cora T) emp Char Pipe Fdry h417 Eli
--Frances Mrs beauty opr Arlivia Hairdressing Salon r724 Brookhill rd
--Frank (Ola Mae) r2566 Hemphill
--Gant (Zora) plstr Ervin Constn h639 Pennsylvania av (H)
--Hamer J (Robbie B) eng SBT&T h4201 S Howie cir

CHARLES H. LITAKER, INC.
MUTUAL INSURANCE
- Fire
- Auto
- Liability
- Bonds
- Burglary
- Workmen's Compensation

129 N. POPLAR ST.
PHONE EDison 4-4685

INDUSTRIAL STEAM CLEANING INC.
Steam Cleaners Equipment and Supplies
CONTRACT STEAM CLEANING
RENTAL EQUIPMENT
AUTOMOTIVE SHOP EQUIPMENT
Telephone EDison 4-9285
3208 Hutchison Ave.

BULK Gas
DURANE GAS CO.
BOTTLED Gas
BULK GAS SERVICE - BOTTLED GAS SERVICE - GAS APPLIANCES
"We Aim To Please"
2317 S. BOULEVARD PHONE FRanklin 7-2676

haviland smith STUDIOS

Commercial Photography

Recordings and Transcriptions

236 N. College St.

EDison 2-8331

DANIEL MORTGAGE CORPORATION

"GROWING WITH THE CAROLINAS"

Suite 509 Wilder Building – 237 S. Tryon St.

Telephone EDison 2-8627

LEACH
--Hubert C (Bertie P) mech Central Mtr Lines h3413 Ritch
--Hubert C jr USAF r3413 Ritch
--Jerry studt r436 Basin
--Jesse (Lena T) hlpr Char Pipe & Fdry h205 Hemphill
--John (Kath) lab V-C Chem h1106 Brown
--John R (Lula R) mach opr Burlington Industries h504 Woodward
--Johnsie maid Coliseum Mtr Ct r720 E 7th
--Leroy (Sarah D) lab Char Paper h436 Basin
--Lewis L (Mary E) mtce supvr Associated Transport h2516 E 5th
--Mary r1124 Woodward av
--Mary E Mrs dep clk County Superior Ct r2516 E 5th
--Wm lab H&S Lbr r1014 Eldridge
--Wm roofer H&S Lbr r409A W Morehead
--Willie M Mrs maid h400½ S Myers
Leagan Billy D driver McLean Trucking r1420 Choyce av
--Ernest A (Margt A) mtce equip AT&T h4158 Beechwood rd
League Evelyn B Mrs ofc sec Atlantic Refg h1328 Skyland rd
--of Women Voters of Charlotte Mrs Beatrice S Wallas pres 127 W 7th R130
--Virginia P (wid Herbert F) h1729 Mecklenburg av
Leahy Wm J (May D) with Celanese Corp h1115 Aylesford rd
Leaird Cornelia B furn rms 1305 Elizabeth av h do
--Daisy T (wid Thurman) r313 Ideal way
--Dorothy M bkpr Querg Spivey McGee r Pageland S C
--Thos E mech Clark Trailer & Equip r RD 11 Box 169
Leak see also Leake
--Addie maid r225 S McDowell
--Benj jan Double Oaks Sch
--Betty r319½ E 9th
--Carrie D (wid Tom) h210 Flint
--Carrie L Mrs silk fnshr Jones Dry Cln r315½ N Caldwell
--Corene prsr Hand-Craft One Hour Clns h301 W Bland
--Delton (Beatrice) hlpr White Tower r210 Flint
--Georgia r319½ E 9th
--Hattie G Mrs h1421 Russell
--Ida Mrs r702 W Griffith
--Isabelle W Mrs lndry wkr Char Linen Serv & Sup r CMR 544 Box 308
--Jas T (Willie M) hlpr Sterchi's h2600 Booker av
--John A (Dorotha L) whsemn Char Grocers Mut Corp h706 W Griffith

LEAK JOHN D (MARTHA T), ASSOCIATE MGR INSURANCE DEPARTMENT AMERICAN COMMERCIAL BANK 200-08 S TRYON, TEL FR7-7455, h635 LLEWELLYN pl, TEL ED3-5425

--John V (Dallas E) eng Duke Pwr h3332 Selwyn av
--Louanna S (wid Jas) maid h826 S Alexander
--M M Rev pastor Middle Street AME Zion Ch
--Maude E ofc sec AME Zion Publ Hse r2317 Celia av
--Marjorie R maid Mercy Hosp r319½ E 9th
--Murdock M Rev (Maude D) pastor Weeping Willow AME Zion Ch h2317 Celia av
--Ola (wid Rev S L) r2807 La Salle
--Paul G (Sarah L) mtl wkr Smith Mtl & Iron h502 Brookhill rd
--Rayfield (Rosa B) cook Bailey's Selwyn Cafeteria h1327A Samuel
--Robt jr lab City Mtr Transport Dept r214 N Myers
--Robt H (Annie M) jan Intl Harvester h1407 Orvis
--Rosie L maid Mercy Hosp r1327A Samuel
--Sarah A maid Mercy Hosp r319½ E 9th
--Sarah L Mrs hlpr Char Linen Serv & Sup r502 Brookhill rd
--Vernie Mrs maid Belk's h1808 Edwin apt 270
--Wm W (Vivian B) tchr PS h2807 LaSalle

Leake Eliz maid Colony Beauty Salon r805 E 9th
--Geo jan Ciba Co r2006 Garnette pl
--Georgia maid r317 E 9th
--Henry W (Bernice J) hlpr Airport 77 Restr h1713 Jennings
--Jas E (Eliz) lab H B Owsley & Son h1425 Cleveland av apt 3
--Jean maid r317 E 9th
--Joe M (Katerine) mech h1409 Cleveland av
--Julian ydmn h601 Brookhill rd
--Margie studt r317 E 9th
--Randolph (Bertha) h621 Carmel
--Robt (Ola) emp City Water Dept h214 N Myers apt 4
--Sara Mrs maid Mercy Hosp h317 E 9th
--Wm A (Ruby) plater Metal Finishing h1814 Vinton
Leakes Jesse (Lena) lab Char Pipe & Fdry h227 Lancaster
--Lucille maid r520 E 8th
Leaks Ida B Mrs h571 S Independence blvd
--Jas E driver H B Owsley & Son r1415 Cleveland
--John r215 S Fox
--Lena Mrs lab Carolina Foods r227 Lancaster
--Mary S (wid Ranson) h215 S Fox
Leaksville Woolen Mills Inc The John L Morehead pres, Jas P Wilson, Horace F Hill v-prests, Sell L Culp jr sec-treas Rozzells Terry rd
Leaman Richd P archt A G Odell jr & Assocs r5329 Furman pl
Leamon Mary Mrs r1101 Winnifred apt 4
--W J (Edith) porter Sou Bakeries h1542 S Church
Leanna Arth J (Ina J) mach Ronson Hydraulic h2235 Shenandoah av
Leaper Mary A (wid Alf) h122 W Boulevard apt 1
Leaphart Mae C (wid Frank) r1400 E Iris dr
Leaptrot Hubert M (Sara E) slsmn B Heller & Co h3612 Belton
Leaptrott Richd B Rev (Nan) pastor Craig Av AR Presby Ch h Craig av
Lear Doris L sweater looper Huntley Hosiery r Pineville N C
Learner Wm D (Edna D) chem City Water Dept r117 S Cecil
Leary A Mae Mrs smstrs Presby Hosp h529 W 7th
--Bessie (wid Wm) maid r211 Shuman av
--Chas D emp State Air Natl Guard r RD 3 Kannapolis N C
--Donn M jr (Bettie R) sou regional mgr Bell Lines Inc h2226 Briarwood rd
--Eddie USA r704 W Tremont av
--Edw (Marie B) plstr W F Phillips Plastering h211 Shuman av
--Edw L studt r211 Shuman av
--Ethel J prsr Char Mem Hosp h1005 Congo apt 2
--Maggie L Mrs chkr Wright Cln h704 W Tremont av
--Mary W Mrs hlpr Southside Snack Shop r209 Shuman av
--Royce E cook Open Kitchen h420 E Vance
--W Lynn studt r618 Woodruff pl
--Walter C (Mildred Mc) meter eng Duke Pwr h618 Woodruff pl
--Wm (Mary W; Southside Snack Shop) h209 Shuman av
Leath Reid emp WIST Radio r712 Woodruff pl
--Thos E (Jennie S) phys 2400 Wilkinson blvd h2501 Morton
--Wm J (Margt J) v-pres Chadbourn Gotham Inc h208 Hempstead pl

Leathco Robbie (Lola) h719 N Graham
Leatherman Alvin L (Ader) pntr prep crew Ervin Constn r RD 1 Iron Station N C
--Betty S Mrs clk N G Speir Inc r Belmont N C
--Billie D adj Fidelity Casualty r2312 Marlowe av
--Clarence F (Eliz) linen rm wkr Char Linen Serv & Sup h4415 Loch Leven (Tboro)
--Clinton F hlpr Ervin Constn r RD 5 Lincolnton N C
--Eliz S Mrs opr SBT&T r4415 Loch Leven (Tboro)

LEATHERMAN
--John jr supt Easterby & Mumaw r RD 3 Box 450 M14
--Mary E nurse Mercy Hosp r1921 Vail av
--Wm R (Thelma) clk Harris Super Mkt r RD 10 Box 596
--Willie wrpr Harris Super Mkt
Leatherwood Frances Mrs opr Satterfield's East Boulevard Beauty Shop r Mt Holly N C
Leavitt Donnie h603½ Carmel
Leazer Betty C Mrs bkpr Southerland-Helms Corp r RD 5 Box 567A-1
--Chas B (Helen L) h3941 Admiral av
--Donald slsmn Plymouth r3504 Gibson
--Esther Mrs supvr Belk's r RD 8
--Helen L Mrs bkpr Constn Materials r3941 Admiral av
--Juanita ofc sec Cannon Aircraft Sls & Serv h116 Jackson pl apt 4
--Maxine M opr SBT&T r RD 3 Moorseville N C
--Odis E (Dean B) mech Buensod-Stacey r RD Box 197 Huntersville N C
--Pattie whse wkr NAPA r100 Hovis cir
--Shirley E opr SBT&T h1902 E Boulevard
--Vadis T (wid Wm) wvr Highland Park Mfg h3504 Gibson
Lebby Mary J r2218 Sarah Marks av
Leber Jas W formn Baucom's Nursery & Grading r2401 Finchley

Lebo's Shoe Store (Sidney and Jerome L Levin) 128 E Trade
Lebold Irving (Selma M) regional dir Retail Dept Stores Union h1329 E Iris dr
Lebonville Renaud J (Mary D) cable splicer Duke Pwr h1428 Kimberly rd
LeBow Edw M (Lola C) financier h2129 Dartmouth pl
LeCarpentier Geo H (Margie) pntr h2635 Phillips av
--Margie Mrs slswn Ivey's r2635 Phillips av
Lechler Cornelia Y Mrs serv asst SBT&T r330 E Kinston av
--Josephine R (wid Jas A) h2107 E 7th
Lechner Walter E (Mildred B) formn Pneumafil Corp h1914 Thomas av
LeClair Harold R (Ruth H) genl mgr Holiday Inn h3242 Marlborough rd E
--Noel A (Mary E) sls mgr Home Furn h4201 Plaza rd
--Ruth H Mrs serv asst SBT&T r3242 Marlborough rd E
LeConey Horace M (Marie O) h1958 Maryland av
Lecroy Elton E (Ollie B) tex wkr Marshall Mills h808 W 1st
Ledbetter Aaron K clk National Welders Sup
--Alder Mrs r3247 Leota dr
--Alma O Mrs clk SBT&T r4214 Albemarle rd
--Annie spnr Highland Park Mfg
--Arth A (Lottie J) h2255 Briarwood rd
--Arth H (Betty A) h728 Clement av
--Billie clk Duke Pwr r2255 Briarwood rd
--Bonnie E Mrs smstrs Belk's r1312 E 5th
--Boyce (Barbara) slsmn Biltmore Dairy Farms r217 Austin
--Carl wrpr Highland Park Mfg
--Carl E (Myrtle L) tex wkr Johnston Mills h3530 Card
--Carolyn maid r2548 Remus rd
--Clifford swpr Highland Park Mfg
--Clyde (Louise P) mach opr Pneumafil Corp r Harrisburg NC
--Dorothy V tchr PS r524 Ingle
--Edw E emp Highland Park Mfg r1508 Haywood ct

LEDBETTER ELECTRONICS INC, JOHN R LEDBETTER PRES, VERA D LEDBETTER SEC-TREAS, WE SERVICE ALL MAKES TELEVISION and RADIOS 126 S INDEPENDENCE blvd, TEL FR7-5138

--Eliz L Mrs mach Highland Park Mfg r1508 Haywood ct
--Eug ship clk Highland Park Mfg
--Fannie Mrs prsr Arrow Lndry r418 N McDowell
--Frances R Mrs clk Char Br Fed Reserve Bk of Richmond r728 Clement av
--Frank (Lillie M) yardmn r332 S Morrow

Page AIR CONDITIONING CO., INC.

Air Conditioning and Heating Contractors

Office & Plant 1620 W. Morehead St.

TEL. EDison 2-8547

COMMERCIAL AUTOMOTIVE CORP.

COMPLETE TRUCK SERVICE

Commercial and Vehicle Repairing

Telephone EXpress 9-9748

P.O. Box 8116 - Wesley Heights Station

Telephone EXpress 9-9748

On Highways 29 and 74, 5500, Wilkinson Boulevard, Across From Airport Park

HELP!

When you need help, you can depend on

OBSERVER WANT ADS
PHONE FRanklin 7-7474

EDBETTER
-G H (Alice J) pres Ledbetter's Shoe Store r2317 Cloister dr
-Geo C spl collection mgr GMAC r4223 Winfield dr
-Gilford C (Rosa L) carp h1300 Bethel rd
-Grady L (Alma O) slsmn Industrial Steam Cln h4214 Albemarle rd
Henry J (Amie) lab Scandinavia Belting h718 Brookhill rd
Henry M (Lucy C) whsemn Overnite Trans h2548 Remus rd
Hoyle L lab Dwight L Phillips r Polkton NC
Jas A sht mtl mech Avrett & Ledbetter Roofing & Htg r1321 E 4th
Jas A USA r1222 Oliver
Jas B (Wilma C) driver Kilgo Mtr Frt h909 Drummond av
Jas F (Rebecca G) ship clk Dixie Bearings Inc h2256 Windsor rd
John R (Vera D) pres Ledbetter Electronics Inc h1615 E 4th
John W (Sadie P) emp Tenn-Caro Trans h3247
Joyce waitress Biltmore Dairy Bar r2128 Kirkwood av
Julia h809 E 5th apt 4
Julia Mrs mach opr United Mills Corp r1127 N Tryon
Lacy quill strpr Highland Park Mfg

DBETTER LEWIS L (LOUISE E), CITY TREAS 101 CITY HALL 600 E TRADE, TEL ED3-6131, h1616 GARDEN ter, TEL ED3-5795

DBETTER LUTHER H (HATTIE C), PRES AVRETT & LEDBETTER ROOFING & HEATING CO 419 E 7TH, TELS ED3-7131 and ED3-7597, h2133 E 5TH, TEL ED3-4526

-Maggie (wid Geo) h332 S Morrow
-Mary A ofc sec Caro Mtr Club r2336 Commonwealth av
-Melvin (Julia) pntr h1127 N Tryon
-Mildred E clk Goodrich r2255 Briarwood rd
-Mildred E tchr PS r521 Myle
-Mildred K slswn Wilbur-Rogers r Albemarle NC
-Myrtle L Mrs btry flr Highland Park Mfg 3530 Card
-Nancy Mrs ofc sec Chemstrand Corp 4223 Winfield dr
-Paul E (Eliz L) ship clk Highland Park Mfg h1508 Haywood ct
-Ray lab Ervin Constn r RD 1 Marshville NC
-Reba L emp S&W Cafeteria r5927 Wedgewood rd
-Rosa L Mrs emp Nebel Knitting r1300 Bethel rd
-Sadie P Mrs sewer Stately Lady Nitewear 3247 Leota dr
-Willie Mrs r529½ W 9th
-Wm (Fannie) h418 N McDowell
-Welby Mrs clk-typ Skyland Life Ins Indian Trail NC
-Zos C (Emma L) exp handler Railway Exp h1509 Burton
-Zus (Bessie) tchr County Bd of Educ 2212 Aileen dr
-Zora D Mrs sec-treas Ledbetter Electronics Inc r1615 E 4th
-Zurnon M (Virginia W) pntr Marsh Realty 2004 Wren
-Zade porter Farris Bros Furn r YMCA
-Zn lab Blythe Bros r617 S Davidson
-Zllie L clk Duke Pwr r2255 Briarwood

LEDBETTER'S SHOE STORE, G H LEDBETTER PRES, WOMEN'S and CHILDREN'S SHOES 211 N TRYON, TEL ED4-6912

Ledford A B (Louise) clk Hollingsworth MC h619 Oakland av
-A (Gloria G) engr Pictorial Engraving Year 3520 Rozzell's Ferry rd
-Aie S (wid Paul) h1729 Evergreen dr
-Bnice W Mrs nurse Mercy Hosp r3826 Glenwood pl
-B R asst acct supvr Home Finance Group r Waxhaw NC

LEDFORD
--Bobby (Melissa C) USA r215 W 11th
--C Henshel (Maxie W) acct SBT&T h446 Lyon
--Chas I (Eliz F) v-pres Jimmie Ledford Inc h2514 Hillside dr
--Chas R (Robena B) carp h3301 Davis
--Clara H (wid Rufus H) h722 N Poplar
--Cleo (wid Pinckney) r429 E Boulevard
--Connie B Mrs ofc sec Ralston-Purina r RD 1 Box 74 Kings Mountain NC
--Dennie (Barbara) slsmn Pelton & Crane r Columbus Ohio
--Dennis M (Bernice W) slsmn Brown & Bigelow h2836 Ellenwood pl
--Edw B (Ruby P) cash Roadway Express h3301 Maywood dr
--Eliz B Mrs genl clk Pure Oil r RD 6 Box 607F
--Everett L jr (Peggy M) insp R H Bouligny Inc r RD 5
--Faustine R clk Cummin-Caro-Diesel r RD 8 Box N172
--Frances Mrs ofc sec Wilby-Kincey Corp h705 E Tremont av
--Geo H (Lorene C) clk Helms Mtr Express h1824 Chestnut
--Gertrude G (wid Carl M) r1210 W Boulevard
--Grice (Inez) mech Sou Flight Serv r919 N Pine
--H J swpr Highland Park Mfg
--Hazel J (wid Geo) clk Trailways r1425 Queens rd W
--Horace D (Jessie L) formn Hudson Hosiery h517 Richland dr
--I E sht mtl wkr The Young Co r321 W Boulevard
--Ida whse wkr NAPA
--Inez Mrs smstrs Sou Flight Serv r919 N Pine
--Jack A (Patricia A) drftsmn Pneumafil Corp h5338 Buena Vista
--Jas B (Mary H) lwyr 730 E Trade R308 h4115 Leeds dr

LEDFORD JAMES M (VIRGINIA A), PRES-TREAS-GENL MGR JIMMIE LEDFORD INC and PRES-TREAS LEDFORD'S OF PARK ROAD INC, h1510 ANDOVER rd, TEL ED3-1310

LEDFORD JIMMIE INC
JAMES M LEDFORD, PRES-TREAS-GENL MGR
CHARLES I LEDFORD, V-PRES
W PARKS McCLURE, SEC-OFFICE MGR
CLOTHING and SHOE DEALERS
1308 THE PLAZA cor CENTRAL av
TELEPHONE ED3-9843

--Jimmy carp Earl Lindsay r400 Ingle (H)
--Joe mach Douglas Aircraft r1615 Bancroft
--John H (Betty W) supvr Caro Foods h800 McDonald av
--John M (Charlotte C) photog tech Douglas Aircraft h532 Arlington av
--John W (Ruth B) servmn Pied Piper Exterminating r Waxhaw N C
--L Glen lwyr 730 E Trade 308 h2535 Vail
--Lee H agt Western & Sou Life Ins r RD 6 Box 607F
--M Nell r1425 Queens rd W
--Margt ofc sec Devoe Paint Store r1817 S Boulevard
--Melissa M Mrs bkpr City Savings Bank r215 W 11th
--Myrtle S Mrs waitress Rogers Barbecue h400 Ingle (H)
--Nannie M (wid Roy A) tchr Myers Park Presbyterian Kindergarten h241 S Laurel
--Neal O (Darlene) checker Biltmore Dairy Farms h1728 W Trade apt 2
--Patricia tchr PS r1150 Brighton pl
--Patricia A Mrs clk Retreading Equip r5338 Buena Vista
--Patricia P Mrs ofc sec The Duke Endowment r Wakefield dr
--Pattie L ofc sec R S Dickson & Co r Gastonia NC
--Peggy M insp Nebel Knitting r RD 5
--R Bruce (Freddye) ofc mgr North Carolina Equip h5017 Hoyt ct
--Ray A (Margie H) carp h2107 Central av

POTTS-BROWN COMPANY
GENERAL CONTRACTORS
404½ S. Tryon St.
Tel. FRanklin 5-8637

LEDFORD
--Robt F asst sec-treas Dixie Waste Mills Inc h2020 Chesterfield av
--Ronald agt Home Security Life Ins r429 Julia av
--Ruby P Mrs clk Char Mem Hosp r3301 Gaywood dr
--Sadie H Mrs opr SBT&T r508 Lyon
--Shelby waitress Do-Nut Dinette r428 E Kingston av
--T A h429 Julia av
--Thos R (Viola) whsemn Overnite Trans h218 Oregon (H)
--Viola S Mrs waitress The Wagon Wheel r218 Oregon (H)
--Wm R (Sadie H) cable splicer SBT&T h508 Lyon
--Zeb jr (Lovise S) slsmn H J Heinz Co h4014 York rd

LEDFORD'S OF PARK ROAD INC
JAMES M LEDFORD, PRES-TREAS
CHARLES I LEDFORD, V-PRES
W PARKS McCLURE, SEC-OFC MGR
CLOTHING and SHOES RETAIL
"USE OUR BUDGET PLAN"
4201 PARK rd
TELEPHONE JA3-6212

Ledson John L (Jean L) emp Sears h932 Oliver
Ledwell Alice Mrs waitress Honey's Restr h2851 W Trade
--Audrey A emp Kress r3636 Avalon av
--David N (Edna B) barber Chantilly Barber Shop h1110 Brookside dr
--Dorthula M emp Huntley Hosiery r1110 Brookside dr
--Edith A bmo Duke Pwr r246 W Park av
--Edwin M (Bertha A) repr SBT&T h1924 Independence blvd NE
--Emma B Mrs clk Associated Transport r1721 Avondale av
--Frances S Mrs sec-treas C&G Sls Co Inc r Stanley NC
--Harriett T Mrs bmo Kendall Co r3110 Marlborough rd W
--Henry pres C&G Sls Co Inc r Stanley NC
--Hoyle L (Ruth L) mach opr City Eng h2913 Whiting av
--Jerry V drftsmn Chas M Grier r317 Poindexter dr
--John D pipe covering mech R W Blackwelder Co r1823 Evergreen dr
--Kath C clk SBT&T r2201 Chesterfield av
--Kate O (wid Wm E) h246 W Park av
--Lawrence L (Harriet T) clk Goodyear h3110 Marlborough rd W
--Lewis r608 Louise av
--Louis L jr mus tchr 608 Louise av r do
--Robt L r1016 W 4th
--Ruth L Mrs mgr Highland Park Cafeteria r2913 Whiting av
--Sarah J (wid L Lamar) recpt Bradford Clinic h608 Louise av
--Thos O (Emma B; Automotive Parts Co) h1721 Avondale av
--Virgie K r1016 W 4th
--Virgil R (Kath B) watchmn Foremost Intl Dairies h1016 W 4th
--Wm H (Nan M) formn Chev Mtr h2201 Chesterfield av
Lee see also Leigh
--A Carl (Nell W) pres-treas Lee Constn Co h2301 Hopedale av
--A M r330 S Tryon
--A Ray USN r2523 Pinckney av
--Ada M Mrs insp Chadbourn & Gotham r5423 Lantana av
--Addie clk Thomas & Howard r1712 Scott

LEE A. FOLGER
Incorporated

Exclusive Authorized
BUICK
Dealer
SALES and SERVICE

900 S. Tryon
PHONE EDison 3-2145

Used Car Lots
201 E. Vance corner S. College
PHONE EDison 2-0957
and
809 S. Tryon
PHONE FRanklin 6-6025

THE HENRY WALKE COMPANY

1310 South Tryon St.

Phone EDison 4-5391

INDUSTRIAL SUPPLIES
MACHINE TOOLS
CONTRACTORS' SUPPLIES

"Serving Industry Since 1884"

P. O. Box 1105
CHARLOTTE 1, N. C.

F.H.A.
LOANS — AUTO
FIRST MORTGAGE

CITY SAVINGS BANK
120 E. Third St.
Tel. FRanklin 5-4441
Savings and Checking Accounts

"CHARLOTTE'S SAVINGS CORNER"

We Plan to Pay 3½% Annual Dividend

HOME FEDERAL SAVINGS & LOAN ASSOCIATION

Mortgage Loans — Insured Savings

Fourth and Tryon — Organized in 1883 — Tel. FRanklin 6-8447

FEDERAL HOME LOAN BANK SYSTEM MEMBER — FEDERAL SAVINGS AND LOAN INSURANCE CORPORATION INSURED

BE MODERN Live Electrically

DUKE POWER COMPANY

Serving the Piedmont Carolinas

CITY CHEVROLET CO.

Sales and Service

710 S. Tryon St. Phone Ed 2-7151

LEE

--Alberta Mrs ironer DeVonde-Macy Clns h727 Carmel
--Alf jr (Ida M) yardmn h918 E Vance apt 3
--Allen H h3001B Statesville rd
--Amanda D Mrs clk SBT&T h2106 N Pine
--Andree photog Dunbar-Stanley Studios r Rock Hill SC
--Andrew T emp State Air Natl Guard r Mt Holly NC
--Annie r1319 White
--Annie Mrs baker Presbyterian Hosp r204 N McDowell
--Annie H bkpr The Miller Clinic h508 N Tryon apt 115
--Archie C (Willie M) bellmn Mecklenburg Hotel h1516 W 5th apt 1
--Archie D (Doris H) process opr Clorox Chem h222 Norwood dr (H)
--Arvie M emp Kress r615½ S Davidson

LEE ASSOCIATES INC

ROBERT E LEE, PRES-TREAS
RALPH J ZAWACKY, V-PRES-SEC
MANAGEMENT CONSULTANTS
MANAGEMENT CONTROL
MANUFACTURING METHODS
SALES MANAGEMENT
OFFICE MANAGEMENT
INDUSTRIAL MANAGEMENT
BUSINESS SURVEYS
MANAGEMENT AUDITS
ORGANIZATIONAL PLANNING
PERSONNEL RELATIONS
LABOR RELATIONS
THE JOHNSTON BUILDING
212 S TRYON
TELEPHONE FR7-2718
(See Yellow Page 130)

--Avis R Mrs ofc sec Mercy Hosp r RD 11 Box 555
--Ben D parts mgr Nance Mtr r RD 9 Box 28A
--Bessie B Mrs waitress Albert's Restr h212 S Torrence
--Betty L sten Geo A Hormel & Co r2816 Commonwealth av
--Bill M (Frankie W) ofc mgr Pritchard Paint & Glass h1614 Beverly dr
--Billy R (Kath) mech Quality Products r517 W Park cir
--Blake E emp Allison-Erwin r RD 4 Monroe NC
--Blanche B (wid Fred U) cash Plantation Grill h219 W 7th apt 201
--Bobby C (Willie M) asst mgr bookkeeping dept Wachovia Bk & Tr r RD 6 Box 797T
--Bobby L clk Stand Trucking r409 N Church
--Bradley hlpr Atlantic Marble & Tile r RD 8
--Cad L (Mamie B) h226 Irwin av
--Carl E (Mardecia) clk Pgh Glass r1809 Fleetwood dr

REALTY BROKERS INC.

COMPLETE REAL ESTATE SERVICE

1110 E. Morehead St.
Tel. EDison 4-2468

LEE

--Carol S studt r2523 Pinckney av
--Caroline T Mrs cash Eastover Sch r308 Circle av
--Carolyn hlpr City Health Dept r RD 2 Box 591
--Chas D jr chf eng Parks-Cramer h3739 Warrington dr
--Chas E (Ella J) atndt Mercy Hosp r343 Skyland av
--Chas J jr (Janey R) tex wkr Highland Park Mfg h2523 Pinckney av
--Chas M (Diana C) asst mgr Parks-Cramer h4506 Wentworth pl
--Clara L Mrs clk Terrill Mach r2201 Highland
--Construction Co A Carl Lee pres-treas W F Lee v-pres-sec Wm W Tolleson v-pres contrs 311 W Worthington av
--Curtis ofc mgr Edison G Foard h530 Clarice av
--D Wm (Frances A) driver Associated Transport h3312 Ritch
--Donald R drftsmn Chas M Grier r RD 11
--Dorothy Mrs food dept Town House r836 Burton
--Dorothy M r1001 Central av
--Drexel (Frances R) dispr Yellow Cab h4230½ New Pineville rd
--E D agt Life Ins Co of Va r RD 3 Monroe NC
--Edith P Mrs recpt Arth Murray Dance Studio r2122 Dilworth rd W
--Edw (Rachel) driver Doggett Lbr h833 Jordan av
--Edw (Marty) emp Pittsburgh Plate Glass h1809B Fleetwood rd
--Elaine M Mrs ofc sec Heart Assn of Char and Mecklenburg County r1331 The Plaza
--Eleanor R Mrs sten County Dept of Pub Welfare r619 E Kingston av apt 3
--Ellis fxr Highland Park Mfg
--Ellis L (Inez L; Lee's Truck Stop) h2425 Morton
--Emma Mrs slswn Belk's r3015 Shamrock dr
--Emmett rec clk Thomas & Howard r302 Hough (Monroe NC)
--Engineering Corp A Carl Lee pres-treas W F Lee v-pres-sec 311 W Worthington
--Essie B Mrs insp Highland Park Mfg r2819 Hillside dr
--Ethel M waitress Chris Drive In Grill r205 Shuman av
--Evelyn Mrs cafeteria wkr Central High Sch h819 Whites al
--F Wayne (Florene B) phys 225 Hawthorne la h1816 Maryland av
--Florence W Mrs opr Friendly Beauty Shop r2201 Charles
--Frances slswn Belk's r2819 Hillside dr
--Frances H Mrs hse mother Alexander Home r1252 E Boulevard
--Geneva clk SBT&T r1628 Independence blvd NE
--Geo G (Mae J; Phoenix Lndry & Clns) h rear 1615-19 Parkwood av
--Geo M (Grace F) supt Am Bakeries h4038 Avalon av
--Geo W (Lee's Lndry) h823 E Trade
--Georgia W clk-typ Western Elec r Fort Mill SC
--Gladys O ofc wkr Belk's r412 N Poplar
--Grace smshr Highland Park Mfg
--Grover C atndt W Blud Esso Servicenter r213 S Cedar
--H Greg (Betty E) purchasing agt Package Prod h2417 East Way cir
--Harold r1920 Renner
--Herbert opener Highland Park Mfg
--Hettie sweeper Domestic Lndry r307 S Long
--Howard M (Betty J) slsmn Coca-Cola h4136 York rd
--Hugh driver Johnson Mtr r1226 E 36th
--Hulda emp Sou Pwr r1114 E Boulevard
--Irene S Mrs tchr r204 N McDowell
--J Grover jr (Dawson M) dist agt Northwestern Mutual Life Ins h2853 Willow dr
--J Philip clk P&NRy r625 S Summit apt 3
--J Ransom (Martha) slsmn Tucker Kirby Co r RD 1

LEE

--Jack H emp State Air Natl Guard r625 Summit av
--Jack M r804 E 35th
--Jas jr (Frances) tile setter Atlantic Marble & Tile h1506 Whisnant av apt 2
--Jas A (Verdie M) produce clk A&P h Melton
--Jas D (Clara L) drftsmn Pneumafil Corp h2201 Highland
--Jas E (Jennie W) dept mgr Sou Bearings & Parts h2226 Markham ct
--Jas F appr plstr C W Kirkland Co r2422 Sanders
--Jas G (Eliz K; S&H X-Ray Co) h2825 Glendale dr
--Jas W (Ada B) chf clk Chadbourn & Gotham r5423 Lantana av
--Janie maid h924A Bell ct
--Jasper (Isabell) trucker Sou Ry Sys h2409 LaSalle
--Jerry A groundmn Duke Pwr r507 Central
--Jesse F jr atndt Batey's Serv Sta h1104 W 1st
--Joe r1929 StLuke
--Joe P (Betty) liner Caro Paper Bd Corp r4219 Commonwealth av
--Joe serv mgr Clark Trailer & Equip r Waxhaw N C
--John E studt r2126 Hastings dr
--John N (Dorothy T) slsmn Hobart & Dayton h241 Wales av
--Jos F (Valerie C) equip mtce supvr AT&T h2327 Overhill rd
--Joyce nurse Char Mem Hosp r1324 Ramary rd
--Joyce D Mrs typ Home Finance Group r4830½ Monroe rd
--Joyce L Mrs clk Terrell Mach r2201 Highland
--Juanita M Mrs boarder Chadbourn & Gotham r RD 1 Midland NC
--Kath Mrs opr SBT&T r517 W Park av
--Kemper (Elaine) slsmn Cook & Boardman Inc r1331 The Plaza
--L Jack (Edith P) analyst Arth Murray Dance Studio h2122 Dilworth rd W
--L Mae slswn Ed Mellon Co h216 W 7th apt 3
--Lafayette (Dorothy) ship clk Mill-Power Sup h836 Burton
--Lawrence J (Eleanor R) slsmn h619 E Kingston av apt 3
--Lillian E (wid Rubin F) h804 E 35th
--Lionel E (Nellie) emp E R Squibb & Co h5718 Wedgewood rd
--Lizzie M Mrs lndry wkr Char Linen Serv & Sup r221 Dunbar
--Lottie r1102 S College apt 3
--Louella maid h1312 Statesville av
--Louis supt Doctors bldg r Mint Hill NC
--Lucille F Mrs r334 S Johnson
--Lula Mrs prsr h408 S Long
--M Emily clk Wachovia Bk & Tr r RD 3 Matthews NC
--Mabel M (wid Vern) r2800 Barringer dr
--Maggie Mrs h725 E 9th
--Major G (Ada M) carrier PO h2318 Barringer dr
--Malachi (Florence) jan Hudson Hosiery h2201 Charles
--Malcolm K ofc mgr Ken-Wil Oil h3015 Shamrock dr
--Mardecia tchr PS r1809B Fleetwood rd
--Margt O (Mayfair Beauty Salon) r136 Rowan (Tboro)
--Margt S (wid E L) smstrs San Lndry h517 W Park av
--Marion sls rep Marsh Realty Assocs Mar Touchberry r Monroe NC
--Marion H (wid Stanley) emp Efirds h1831 Asheville pl
--Martin (Eliz R) real est 205 S Church R102 h2238 Pinewood cir
--Marty Mrs tchr City Board of Educ r1809B Fleetwood rd
--Mary E (wid Jesse F) r1104 W 1st
--Mary M (wid W S) h821 Harvard pl
--Maude T Mrs aide Presby Hosp r Park rd RD 2
--Mavin A (Ola) emp Allison Fence h412 N Graham apt 3
--Melvin F emp State Air Natl Guard r Mooresville NC

Who Sells It?

Is Answered by the Classified Business Lists in this Directory

CAMERON-BROWN COMPANY

REALTORS — MORTGAGE BANKERS — INSURORS

HOME LOANS — INCOME PROPERTY LOANS

112 East 4th St. — Charlotte, N. C. — Tel. EDison 2-6191

(See Yellow Page 115) **ERNEST ELLISON, INC.** (See Yellow Page 115)

101 BUILDERS BLDG.
312 W. TRADE ST.

"Just Insurance"
Established 1916

PHONE
EDison 3-1146

EE
-Mildred S Mrs typ Westinghouse Appliance Sls r2208 Bay
-Myrtle R salad girl Char Mem Hosp r Matthews NC
-Nancy H (wid Willie L) r409 S Cecil
-Nancy L Mrs h915 N Alexander
-Norma H Mrs nurse Presby Hosp r RD 5 Box 1105K
-Oliver H r Teresa av
-OnLee chef Oriental Restr r126 W Trade
-Owen C (Frances H) supvr SBT&T h1517 Ideal way
-Pearl L tex wkr Highland Park Mfg r828 E 35th
-Percy H (Hazel G) v-pres-sec Southern Warehouse & Distr Corp h2950 Temple la
Perry E slsmn Sou Radio
Perry E jr archt Walter Hook & Assocs h1501 Cyrus dr
Pervis (Clara) driver Textile Mill Sup h1809 Edwin apt 116
Phillip F jr (Peggy H) slsmn Frank Woods Inc h403 Sedgefield rd
Presley tile setter Atlantic Marble & Tile r1504 Whisnant av apt 2
Prince A (Annie D) lab h1111A Elm
R Earl (Daisy W) collr M&J Sup h2016 N Brevard
Rachel tchr h510½ Seigle av
Rachael Mrs maid Orvin Mtr Ct r833 Jordan av
Ralph C (Cora D) bldg contr 4506 Monroe rd h do
Ralph H driver Carolina-Norfolk Truck Line r2208 Bay
Reece H (Willie P; Lee's Railroad Salvage) h2024 E 7th
Richd V (Connie J) personnel dir J A Jones Constn h630 Shawnee dr
Robt (Annie L) chef S&W Cafeteria r4 N McDowell
Robt E constn wkr h1013A E Vance
Robt E hlpr Carolina Bedding & Chair r1104 W 1st
Robt E (Helen G) insp Douglas Aircraft h2800 Barringer dr
Robt E lab Char Roofing Co r528 E Boundary
Robt E (Patricia R) pres-treas Lee Assocs Inc h1824 Woodland dr
Robt E (Mary E) slsmn Kroehler's h1300 Lexington av
Robt E jr chf clk Sou Ry r635 Vanderbrook rd
Robt E jr repr Westinghouse Appliance Sls r2800 Barringer dr
Robt L hlpr Am Bakeries r712 Justice
Robt L (Stella) mixer Jack's Cookie h1001 Justice av
Robt R collection ofcr Internal Revenue Serv r Concord NC
Robt S r1104 W 1st
Robt S (Essie B) formn City Eng & Streets Dept h2819 Hillside dr
Roy (Pauline S) mgr Taylor Salt & Chem h416 Keswick av
Roy J delmn Kale-Lawing Co r1505A Miller
Rubber & Tire Corp Carlos A Burns br mgr 2041 S Boulevard
Sam sign painter r1005 W Trade
Sam S (Lois) USA h315 N Linwood av (H)
Sammy S (Lois L) USA r60 Northway dr (Tboro)
Sarah M (wid John L) h2933 Baltimore av

E SOUTHERN ENGRAVERS INC, G A ARZBERGER JR, PRES-TREAS, GARRETT H SACKERS V-PRES, A C MULLIS V-PRES, MRS LORENE M ARZBERGER SEC, SOCIAL and COMMERCIAL ENGRAVERS 127 E 3d, TEL ED4-9828

--Sylvester jr h1708 Patton av
--Sylvester J (Lois M) driver Allison-Erwin h502 S Caldwell
--Sylvester L (Carrie) whse supt C W Kirkland Co Inc h2422 Sanders
--Thos W slsmn Thomas & Howard r1753 Evergreen dr
--Tilby (wid John) r439 Basin
--Verden M (wid John F) h142 Altondale av
--Violet wvr Highland Park Mfg

LEE
--W Fitzhugh slsmn H Y Dunaway Co r539 Ashworth rd
--W Robt (Annie) chef S&W Cafeteria h204 N McDowell
--Walter (Lucy L) pntr 2816 Commonwealth av h do
--Watkins hlpr Goode Constn r2933 Baltimore av
--Wee Pen (The Oriental Restr) r126 W Trade
--Will (Pearlena) lab New England Waste h411 Brooklyn la
--Wm h1616 E 8th apt 201
--Wm jan County Dept of Pub Welfare h326 N Myers
--Wm tchr PS r2601 Eastway dr
--Wm jr (Serena) emp Highland Park Mfg h1836 Erie
--Wm C (Caroline T) paymaster Kilgo Mtr Frt h308 Circle av
--Wm F (Nancy A) v-pres-sec Lee Constn Co h1753 Maryland av
--Wm J bldg supvr Sou Flight Serv r RD 8 Box 375
--Wm P meat ctr N Charlotte Mkt r608 N Church
--Wm R jr (Irene S) jan Crawford's Hse & Coml Cln Serv r204 N McDowell3
--Wm S III (Janet R) designer Duke Pwr h1822 Maryland av
--Willie jr hlpr Highland Park Mfg
--Willie I (Alma) jan Wilder bldg h1118 Oaklawn av apt 43
--Willie M J Mrs clk SBT&T r RD 6 Box 797T
--Willie M Mrs maid Charlotte Eye, Ear & Throat Hosp r1316 W 5th apt 1
--Wilma E ofc sec Factory Ins Assn r1616 E 8th apt 201
--Woodrow (Emaline D) driver Observer Trans r Latta SC Box 412
--Wynn D (Margt O) h136 Rowan (Tboro)
Lee's Laundry (Geo W Lee) 823 E Trade
--Railroad Salvage (Reece H Lee) genl mdse 3726 N Tryon
--Truck Stop (Ellis L Lee) serv sta 1601 N Tryon
Leebrick Otis L (Ruby M) div supt Old Dominion Box Co h518 State
Leech see also Leach
--Esther Mrs clk Am Coml Bk r3300 Selwyn av
--Reola matron Thompson Orphanage r1130 E 4th
Leedy Guy M (Ruth A) advmn Char Observer h1401 Mayfair la
--Ruth A Mrs clk Charlotte Observer r1401 Mayfair la
Leeliott Herbert J (Rosa B) h1504 Princeton
Leemon Clarence M (Ruth C) landscape archt 2109 Dartmouth pl h do
Leeper Ann h2359B Home dr
--C Francis (Sarah V) mgr Southeastern Magnesium h1723 Tippah av
--Chas F (Sarah V) mgr Southeastern Magnesia & Asbestos h1723 Tippah av
--Chas W barber Bumbray's Barber Shop r519 E 9th apt B
--Ernest R (Sammie C) sec-treas H E Pennigar Co h2719 Wintergreen dr
--Thadroy (Evelyn) yardmn h1200 Person apt 210
Leete Ralph S prin Oakhurst Elem Sch r RD 1 Box 680
LeFevers D L (Hildreth) time credit dept Am Coml Bk r Sharon View rd RD 2
Lefevers Eliz (wid Bill) tchr Berryhill Sch h3421 Meredith av
Lefew Jas D (Captolia F) staff mgr Sou Life Ins h824 Ideal way
Leffler Dennis F studt r2714 Bucknell av
--Earl H (Ruth P) eng Consolidated Brass h2714 Bucknell av
Lefler Artie M Mrs slswn Belk's r733 E 25th
--Billy E hlpr Char Htg & Air Conditioning r Concord NC
--Billy P (Myrtle) baggage agt Char Union Bus Sta r Landis NC
--Chas S jr (Bonnie L) driver New Dixie Lines h804 W 4th
--Danl P (Eunice S) clk Caro Frt Carriers h2135 Parson

GEO. GOODYEAR CO.
BUILDING
DEVELOPERS — REALTORS
216 W. 2d Tel. FRanklin 5-8484

LEFLER CONCRETE BLOCK CO, GEO F LEFLER PRES, MRS ELIZABETH B BRIDGES V-PRES, MRS ROBERTA B LEFLER SEC-TREAS, COMPLETE SEPTIC TANK SERVICE, INSTALLATION, CLEANING and REPAIRS, DRAIN TILE 646 STATE, TEL FR5-3359 (See Yellow Page 195)

--General L (Artie M) h733 E 35th
--Geo F (Roberta B) pres Lefler Concrete Block h904 State
--Geo N (Louise M) supvr Eastern Cross Ins h4811 Monroe rd
--Jackie A emp Kress r733 E 35th
--John M opr Whitehead Eng Co h1813 Union
--John T whsemn Charlotte Trading Co r Concord NC
--Lloyd M (Grace I) textile wkr White & Co h3142 Mathis dr
--Lucian H (Cora) electn h2819 Center dr
--Mildred G preboarder Nebel Knitting r Concord NC
--Pamlea clk WUTeleg h526 Oakland av apt 4
--Paul O (Lila H) formn Wil-Mat Corp h rear 135 Wildwood av (Tboro)
--Ralph A clk National Welder Sup
--Roberta B Mrs sec-treas Lefler Concrete Block r904 State
--Sam S (Sarah W) terminal mgr Hennis Freight Lines r2732 Allen rd S
--Shirley C preboarder Charlotte Finishing Co Inc r Paw Creek NC
--Shirley G Mrs boarder Char Finishing r1816 Cliffwood pl
--Thos S (Edith K) patrolmn Merchants Patrol h1224 E 4th
--Trudy D tchr Eastover Sch r2432 McClintock rd apt 4
--Wm R (Margt) slsmn Electrolux Corp h2104 Avondale av apt 3
--Zeb W (Shirley G) atndt Younce Gulf Serv h1816 Cliffwood pl
Leford A B partsmn Hollingsworth's GMC Truck Co r619 Oakland av
LeFrancois Camille J sec-treas Troy Drug Stores r4811 Addison dr
Lefstead Lawrence I jr (Frances) mtce mgr Pure Oil r RD 8 Box 270
Lefter Chas S (Lucile C) h123 S Cedar
--Roberta B Mrs sec-treas Lefter Concrete Block Co r904 State
Leftwich Mary M (wid Mason F) h2101 Kenmore av
LeGette Eliz C ofc sec Am Natl Bk r418 Berkshire rd
--John S (Louise Q) pres Dilworth Pharmacy The Dilworth Corp h1216 Skyland rd
Legette Robt Ervin Constn lab r820 S Church
Leggett Ethel (wid Sidney) r600 N Graham apt 1
--Evra L Mrs clk Char Br Fed Reserve Bk of Richmond r1530 Pecan av

FOR

CALL
Bowen-Hamor Co., Inc.
FRanklin 6-3603

Thomas Cadillac-Oldsmobile Inc.
CADILLAC
OLDSMOBILE
Sales and Service
214-220 N. CHURCH
PHONES
Service
EDison 2-7159
Sales
EDison 4-4656
Parts
FRanklin 6-4429
Used Cars
422 W. 5th
PHONES
EDison 2-2183
and
FRanklin 5-1253

KALE—LAWING COMPANY
"Serving the Carolinas' For Over 32 Years"
OFFICE OUTFITTERS
COMMERCIAL STATIONERS
PRINTERS
SCHOOL SUPPLIES
We Sell Art Metal STEEL OFFICE EQUIPMENT
227-231 S. Tryon
PHONE
FRanklin 7-2641

Stocks **R. S. Dickson & Company, Inc.** Bonds
INVESTMENT SECURITIES
Offices in Eight Principal Cities
Home Offices 7th Floor Wilder Bldg. — 237 S. Tryon St. Tel. EDison 2-1134

AVRETT & LEDBETTER

ROOFING
HEATING
and
SHEET
METAL
CONTRACTORS

YORK
AIR
CONDITIONING

419 E. 7th St.

PHONES
EDison 3-7131
and
EDison 3-7597

WILLIAM H. HARE
LANDSCAPING CO.

GARDENING SPECIALIST

Estimates
and
Suggestions
Given
Freely

All Work
Guaranteed

717
E. HILL ST.

TEL.
FRanklin 5-1827

AMERICAN COMMERCIAL BANK

FEDERAL DEPOSIT INSURANCE CORPORATION $10,000 MAXIMUM INSURANCE FOR EACH DEPOSITOR MEMBER

"ASK THOSE WE SERVE"

N. G. SPEIR, INC.
Real Estate Sales
Commercial — Residential
"TOWN and COUNTRY PROPERTY"
HOME LOANS
130 East Fourth St.-Phone EDison 4-5386

LEGGETT
--Henry F h1530 Pecan av
--I Waddell (Marion S) mgr Worthington Corp h2225 Providence rd
--Lula (wid Jas) maid h521 W Liddell
--Mack L (Odessa M) driver S&S Fixture h500 Cherry
--Mary (wid Granzer) h1049 Short
--Mary L r500 Cherry
LeGrand Ann R Mrs teller Am Trust Co r2322 McClintock rd apt 2
--Bill slsmn Thomas & Howard Co r120 W 23d
--Cath E typ Charlotte City Coach Lines r2322 McClintock rd apt 2
Legrand Eliz O (wid Wm R) h2322 McClintock rd apt 2
--Howard G (Ann R) gas sta atndt r2322 McClintock rd apt 2
--Lela hlpr Court Cafe r826 S Brevard
--Lizzie dishwasher Hotel Char r508 N Alexander
LeGrand Peggy P Mrs manicurist Liberty Life Barber Shop r823 Central av
--Willie lab h507 Crockett
LeGrande Lana P (wid Wm R) manicurist Liberty Life Barber Shop h823 Central av
--Wm B eng Douglas Aircraft h465 Ardmore rd
--Wm R (Mary A) slsmn Thomas & Howard h120 23d
LeGrow Chas (wid Lydia K) h1402 S Bigham
--Chas jr (Lillian W) cabtmkr h1322 S Bigham
--Eliza r1402 S Bigham
--Eliz r1402 S Bigham
--Lillian W Mrs emp National Carbon r1322 S Bigham

Lehman Dorothy Mrs h225 W 9th apt 3
--Dorothy Mrs slswn Best Shops r1706 Cliffwood pl
--Ruth E dir Jr Red Cross-Am Natl Red Cross r2303 Vail av
Lehmann Henry H (Margt B) slsmn Royal Mfg h3122 Creighton dr
Lehmer Walter H slsmn Sou Leigh Textiles r Matthews NC
Leidesdorf S D & Co Geo W Hightower mgr accts 212 S Tryon R916
Leigh see also Lee
Leighton Chas h2441 Vail av apt C2
Leigon Eliz splr Highland Park Mfg
Leinbach Robt F phys 1012 Kings dr Suite 701 r2601 Sherwood av

Leinerland Carole C Mrs with Services Unlimited Inc r114 Summey av
Leister Bruce O (Irene C) v-pres-sec Metal Serv Corp h2423 Vail av apt A8
--Frank C studt r2423 Vail av apt A8
Leiter Geo R (Ann M) branch mgr Armstrong Cork Co h2309 Charlotte dr
Leith Bros Esso Servicenter (Herbert B and Robt W Leith) 2308 Central av
--Herbert B (Patricia C; Leith Bros Esso Servicenter) h1033 W Dresden dr

James Ornamental
Iron & Steel Co., Inc.
WHOLESALE — RETAIL
Contract Welding
Ornamental Iron — Structural Steel
3423 S. Boulevard
DIAL JAckson 3-0061

LEITH
--Maude J (wid Stanley W) h1339 E Iris dr apt 1
--Robt W (Joan B; Leith Bros Esso Servicenter)
Leitner Frank W (Gloria S) dist mgr Reliance & Elec Engineering h1218 Canterbury rd
LeJeune Byron E Rev (Mamie B) pastor Northside Church of the Nazarene h1209 Pegram
--Orval D emp Efird's r1209 Pegram
Leland H Gerardeau jr (Jean V) copy reader Char Observer h1831 Harris rd
Lemansky Jeanette C emp WSOC Broadcasting r Monroe NC
Lemaster Ada C (wid Wallace) h318 Glenwood dr
--Geo F (Vera S) steel constn wkr John Howard Inc h2230 Kern
--Vera S Mrs nurse Char Mem Hosp r2230 Kern
LeMay Jon elev opr Liberty Life bldg r214 S Myers
Leming Harold R (Mary J) slsmn Joseph W Eshelman & Co h4707 Wendover la
Lemmon see also Lemmond, Lemmonds, Lemmons, Lemon, Lemond, Lemonds and Lemons
--Melvin I (Patsy J) mach J Zagora Mach & Gear h1217 Parkwood av
--Paul (Cecelia) h911 N Johnson
Lemmond Agnes E Mrs cook McClintock Schools r Melton rd
--Annie T h940 Henley pl
--Beatrice M lab Clorox Chem r202 Reliance
--Carol A bmo J P Stevens & Co r1500 Briar Creek rd
--Carolyn L sten Parks-Cramer r Melton rd
--Connie (wid Thos P) h133 Welling av
--Craven R (Doris) mech Battery Tire & Sup r RD 1 Waxhaw NC
--Cyrus L (Beatrice M) warden County Animal Shelter h208 Reliance (Tboro)
--D Roy (Eliz A) pres Nash-Lemmond Tire Co h1510 Princess pl
--Don clk Park Place Soda Shop r Summitt
--Donald E (Sara T) v-pres Battery Tire & Sup Co Inc h3942 Tillman rd
--Doris P Mrs packer Lance Inc r3015 Florida av
--Earnie N boat bldr Albright Boat & Marine r2648 Roslyn av
--Eliz A Mrs v-pres-sec-treas Nash-Lemmond Tire Co Inc r1510 Princess pl
--Geo Q (Ruby L) formn Mecklenburg Iron Wks Inc h118 Randolph av
--Grace E (wid Grover S) h305 W Kingston
--Grover S jr (Jessie S) driver Lance Inc r305 W Kingston av
--H S (Mary D) supt transmission lines Duke Pwr r Matthews NC
--Jas N (Margt C) milk receiver Foremost Intl Dairies r RD 3 Matthews
--John H (Mary C) dist mgr Goodrich h4137 Lansing av
--Jos A (Ruby T) mtcemn Charlotte Pipe & Fdry h1200 S Summit av
--Jos S (Agnes E) mach opr Charlotte Steel h Melton
--Larry D (Ruby B) binder Carolina Ruling & Binding r616 N Graham
--Margt D sten Pyramid Life Ins r Kannapolis N C
--Marshall M (Doris P) slsmn Domestic Lndry h3015 Florida av
--Newton T carp County Bd of Educ r RD 3 Waxhaw NC
--Paul h1036 Holland av
--Raymond formn Roadway Express
--Ronald M instrumentmn Duke Pwr r Matthews NC Box 241
--Ruby L Mrs cafeteria wkr Enderly Park Sch r118 Randolph
--Saml L with Chadbourn & Gotham r Concord NC
--Sara Mrs winder Ind Dyeing Corp of NC r3942 Tillman rd
--Tommie dist mgr B F Goodrich Co r133 Welling av
--W Frank (Marion) installation eng Dixie Radio Sup h1500 Briarcreek rd
--Walker A supt Power Brake r Matthews

LEMMOND
--Walter H (Lillian B) mach opr Chadbourn & Gotham r RD 9 Concord NC
--Wm H (Lillie M) mech Mitchell & Becker h Ridgeway rd RD 3
Lemmonds Alice Mrs chkr Harris' Super Mkt No 3 r1309 E Boulevard
--Broudis comber Highland Park Mfg
--Demont R driver Sou Biscuit r Matthews NC
--Ernest G (Viola F) clk Chadbourn & Gotham r RD 9 Concord NC
--Ernest N (Alice) serv sta atndt h1309 E Boulevard
--Eula M (wid Grady) emp Efird's h656 Bradford dr (Tboro)
--G W sht mtl wkr Parks-Cramer r Matthews NC
--Jessie S Mrs mach opr Lance Inc r305 W Kingston av
--Joe C (Margt A) USN h416 W Kingston av
--Jos S hlpr Mitchell & Becker r RD 2
--Joyce wrapper Harris Super Mkt No 3 r317 S Summit av
--Margt A Mrs dispr R C Mtr Lines r416 W Kingston av
--Phil C whsemn F H Ross & Co
Lemmons Bobbie (Joyce) emp Golden Crust Bread r317 S Summit av
--Ernie R (York Road Marina Serv Sta) r1117 Cliffwood pl
--Harry H (Jean T) slsmn Powers & Anderson Dental h4059 Hiddenbrook dr
--Jas jr studt r2838 S Tryon
Lemon see also Lemmon, Lemmond, Lemmonds, Lemons, Lemond, Lemonds and Lemons
--Eliz S Mrs h2209 Chesterfield av
--Ernest R (Frances B) claim mgr h1117 Greenwood cliff
--Frances B Mrs with Services Unlimited Inc r1117 Greenwood cliff
--Millard L (Betty S) slsmn The Philip Carey Mfg Co h2108 Greene
--Thos L lab City Eng & Streets Dept r1020 S Independence av
--Woodrow P (Mildred) plant eng Pneumafil Corp h1617 Merrimon av
Lemonds Doris J clk Travelers Ins r CMR 359 Box 136
--Elbert W jr (Wilma G) bkpr Libby McNeill & Libby h4130 Commonwealth av
--Thos B (Betty M) sec-treas Sam Bolton C Co h2429 Kingsbury dr
--Wilma G Mrs sten P&NRy r4130 Commonwealth av
Lemons Gladys (wid Elmer) maid r2838 S Tryon
--Jas R credit mgr Martin & Lewis Furn r Concord NC
Lenaire Marcel M (Mary A) tool and dye mkr Douglas Aircraft h2222 Charlotte dr
Leneave Chas E (Elsie G) mech Pure Oil h3137 Mathis dr
LeNeave Gregory (Mary J) studt r1422 Biltmore dr
--Marshall N (Susan G; LeNeave Sup Co) h1422 Biltmore

LE NEAVE SUPPLY CO (M N LE NEAVE), INDUSTRIAL SUPPLIES and HARDWARE, COMPLETE LINES of HARDWARE and INDUSTRIAL SUPPLIES 325 E MOREHEAD, TEL FR6-7421

Lenfestey Ellen M Mrs nurse Charlotte Mem Hosp r2112 Floral av
--Robt D r2112 Floral av
--Robt H (Ellen M) clk Grinnell Co h2112 Floral av
Lennert Bernard E (Anna) drafting eng Douglas Aircraft h4533 Longwood dr
--Frank studt r4533 Longwood dr
Lenoir Arliver maid YMCA r317 S Davidson
Lenon Birley elev opr Liberty Life bldg h915 S Church
--Thos L (Sarah) lab City h1020 S Independence blvd
Lentz Adolphus G (Kathleen K) v-pres Brown's Ins h524 Beaumont av
--Bernard P (Marilyn) dentist 403 N Tryon R423-24 r Matthews NC
--Edw emp Douglas Aircraft h4708 Woodhaven dr

James J. HARRIS & CO., Inc.
INSURANCE - BONDS
100 JOHNSTON BLDG. PHONE FR5-7311

McCLURE LUMBER CO.
LUMBER AND BUILDING MATERIALS
ROZZELL'S FERRY RD. (MT. HOLLY RD.) PHONE EX 9 5681

LENTZ
--Elmer E (Evelyn J; Lentz Thrift Servicenter) h1838 Meriman av
--Frances M (wid Julian C) h101 S Laurel av apt 71B
--Francis E (Mary L) slsmn Harris-Crane h4820 Gwenfett pl
--Grocery (Thos M McCord) 311 N Tryon
--Henry C (Peggy P) undwrtr Am Coml Bk r6101 Lansing dr
--Joanne W Mrs sten Alcoa r Concord NC
--John T (Sue J) asst mgr Thrift Servicenter h2518 Tuckaseegee rd
--Jos E (Loretta B) drftsmn City Water Dept h1757 Flynnwood dr
--Mary L r1809 E 8th apt 4
--Roy W bkpr Hefner Plmb h114 W 10th apt 302
--Thos K (Anne J) slsmn Friden Calculating Mach Agcy h1827 Merry Oaks rd

LENTZ THRIFT SERVICENTER (ELMER E LENTZ, JOHN T LENTZ), CITY SERVICE PRODUCTS, WASHING and GREASING, PICK UP and DELIVERY SERVICE, ROAD SERVICE 2337 THRIFT rd, TEL FR7-9238

--Tommy parts dept Fruehauf Trailer r China Grove NC
Lenz John J (Louise S) mgr Carolina Distributing h1719 Dillworth rd E
Leo's Delicatessen Inc Leo Gottheimer pres Mrs Helen G Finnan v-pres Leo Finman sec-treas 1503 Elizabeth av
Leoman Cleveland (Hattie L) lab h214 Lancaster
Leon Phillip H lndry wkr Char Lndry r615 Pearl
--W H regional mgr American Cyanamid r Charlotte NC
Leon's Grill (Leon Yerton) restr 1013 S Mint
Leonard Adden (Corene) hlpr h1312 S Church
--Arth H (Sophie H; Leonard Sign Co) h1011 Grove
--Austin B (Bessie) mach Wade Mfg Corp r RD 1 Lincolnton NC
--Betty J with Kress r Kannapolis
--Betty L Mrs mach opr Esso r RD 5
--Chas C (Cath M) pres-treas Leonard & Nicholson Royal Tire Service h4501 Wendover la
--Chas J (Rita S) slsmn Columbia Pictures h319 Queens rd
--Chas J jr studt r319 Queens rd
--Coree S Mrs hlpr Colonial Yarn Products r1312 S Church
Eddie C whsemn Overnite Trans r Kannapolis NC
Edith L Mrs spinner Am & Efird Mills r2767 W Trade
Edw M agt Gulf Life Ins r2219 Vail av
Edw N (Jeanette C) v-pres Lassiter Corp h1431 Biltmore dr
Eug D (Ruth M) trainee Gray & Creech h Craig av
Frank A (Wyndolyn M) slsmn Dowd Press Inc h1306 Bethel rd
Gladys Mrs maid h2838 S Tryon
Grace Mrs ofc sec Thomas Cox Co r1700 Grace
Hall C (Sylvia S) knitter Nebel Knitting h1814 Cliffwood pl
Harold D (Maxine) formn Suburban Rulane Gas r Lincolnton NC
Harry formn Shepherd Bros r121 S Clarkson
Henry A (Betty L) teller Am Coml Bk r7500 Marley cir RD 5
--as C pntr Starnes Sign r2425 Eaton
--as D (Opal S) sec Honey's Inc h1923 Club rd
--enkey W (Agnes) serv Suburban Rulane Gas r RD 5 Lincolnton NC
--erry eng J A Jones Constn r800 Lockridge rd
--esse T (Vera M) slsmn Carolina Rubber Co h2258 Markham ct
--e G (Frances B) aud Union Natl Bk h656 Ideal way
--hn A (Virginia W) slsmn Package Prod 239 Hillside av

LEONARD
--Joy H Mrs clk Int Rev Serv r2219 Vail av
--Lee W (Eliz M) meat ctr Shamrock Food Center h1713 Shamrock dr
--Lester B (Janice) eng J A Jones Constn h2207 Thurmond pl
--Lester B (Nell B) project mgr J A Jones Constn h800 Lockridge rd
--Lillian R Mrs waitress Kuester's Dining Room r2815 Virginia av
--Margt M Mrs tchr PS r523 Willoughby
--Mary C Mrs asst sec-treas Plaza Hills Super Mkt Inc r2018 Wood Dale ter
--Mary J (wid Ernest B) h111 Woodlawn av
--Maurice M (Thelma B) press opr Pneumafil Corp r Gastonia NC

LEONARD & NICHOLSON ROYAL TIRE SERVICE
CHAS C LEONARD, PRES-TREAS
LUCIAN NICHOLSON, V-PRES-SEC
U S ROYAL TIRE DEALER
COMPLETE TIRE SERVICE
TWO LOCATIONS
2325 N TRYON
TELEPHONES
ED2-7111 and ED3-7744
416-20 W 6TH cor GRAHAM
TELEPHONE ED4-1684
(See Yellow Page 26)

--Opal S Mrs bkpr Home Ins r1923 Club rd
--Paul C (Sylvia) knitter Nebel Knitting r1814 Cliffwood pl
--Paul K jr (Margie) servmn Kwik Kafe of Char r1020 Wesley av
--Peter studt r318 Queens rd
--Porter L ofc mgr Uniform Rental Serv r523 Willoughby
--Robt A (Dorothy) mach Wade Mfg Corp r Lincolton NC
--Robt C USAF r2018 Wood Dale ter
--Robt C S (Mary C) v-pres Plaza Hills Super Mkt Inc h2018 Wood Dale ter
--Russell G (Ruth) cabtmkr Wade Mfg Corp r Lincolnton NC
--Ruth phys 106 W 7th h1414 Twinford pl
--Ruth waitress Charcoal Steak House
--Sarah J supvr Am Coml Bk r1414 Twinford pl

LEONARD SIGN CO
A H LEONARD, OWNER
TRUCK LETTERING
ALL TYPES of PAINTED SIGN WORK
1011 GROVE
TELEPHONE ED3-2244

--Sophia H Mrs clk Chabroun-Gotham r1011 Grove
--T Donald (Carolyn A) pharm Medical Pharmacy h4419 Wendover la
--T Nichols (Elise L; Natl Clns; Clothes-A-Clean; Kings Drive Clothes-A-Clean) h1309 Morningside dr
--V L (Margt) h2839 W Trade
--Vera M Mrs nurse Mercy Hosp r2208 Markham ct
--Walt J v-pres Wholesale Tire Distrs Inc r Raleigh NC
--Warren C Rev (Dorothy W) pastor StJohns Meth Ch h3701 Commonwealth av
--Wm A (Flossie) packer Shaw Mfg r Lincolnton NC
--Wm M (Grace P) rep State Capitol Life Ins h1700 Grace
--Wilson (Ruth) mech Thomas Cadillac-Olds r5400 Wilkinson blvd
--Winnie O slswn Belk's r RD 9
--Zachary T (Anne P) eng Duke Pwr h1132 Roanoke av
Leonardson Bertha h920 N Tryon apt 1
Leonhard Alline waitress r215 W 7th
Leonhardt Faye opr SBT&T h2133 Kirkwood av apt 2
--Louie D (Mary M) mtcemn AT&T h626 Fugate av
Leonhart Harriette A ofc sec McSheen r1927 Peachtree
--Harriett N (wid Chas R) h1927 Peachtree
--Minnie K (wid Chas F) cash Lentz Gro h2221 E 8th
Leopard Jas E mgr The Oasis r2911 N Myers

A. Z. Price & Associates, Inc.
HEATING – PLUMBING
AIR CONDITIONING
ENGINEERS AND CONTRACTORS
General Electric Dealers
PHONE FRanklin 6-2466
206 S. Church St. Charlotte, N. C.

LEOPARD
--John swpr Highland Park Mfg
--Mazel L Mrs packer Lance Inc r2911 N Myers
--Paul K (Margie H) route slsmn Kwik Kafe h1020 Wesley av
--Robt L (Mazel L) tex wkr Highland Park Mfg h2911 N Myers
--Ted E (Ella M) drawer Display Fixtures h3020 N Alexander apt 5
Leopold Albert D (Mabel G) credit mgr Atlantic Refg h1230 Oakmont av
--Ella M Mrs smstrs Stately Lady Nitewear r3020 N Alexander apt 5
Lepner John J formn Crone Co
Lepper Juanita maid r915 E Boundary
Lerch Florence C (wid Harry M) h210 S Caswell rd apt 4

LERCH MARTHA R, ASST COMPTROLLER AMERICAN COMMERCIAL BANK 200-08 S TRYON, TEL FR7-7455, h210 S CASWELL rd APT 4, TEL ED3-6901

Lerner Edna D Mrs nurse 125 S Cecil r do
--Shops of North Carolina Inc Mrs Helen F Hawkins mgr 121 N Tryon
--Wm D (Edna D) chem City h117 S Cecil
LeRoy's Place (H C Clark) confy 3521 Sage av (H)
Lesco Homes Lee P Fore mgr real est 1425 Elizabeth av
Leskosky Louis J (Nancy S) zone mgr International Harvester h4115 Hiddenbrook dr
--Nancy S Mrs dental hygienist Dr Hoffman r4115 Hiddenbrook dr
Lesley Faye Mrs slswn Carolina China Mkt r4000 N Tryon
--Jacqueline R bkpr Nance Mtr r RD 3 Matthews NC
--Pat information clk Bank of Char r Matthews NC
Leslie Bessie H (wid John C) h920 Granville rd
--Clyde R (Fay A) artist Imperial Theatre h4000 N Tryon
--Cora Y (wid Thos) maid r409 S Myers
--Faith J Mrs fnshr Belvedere Hosiery h224½ W Boulevard
--Faye A Mrs slsmn Carolina China Mkt r4000 N Tryon
--Jas mgr Winn-Dixie Store
--Ollie lab Concrete Materials Prestressed & Precast r908 Maple
--Richd E (Kath H) slsmn Jack Wood Ltd r616 E Tremont av
--Robt H (Connie) sls mgr Sears h5615 Murrayhill rd
--Septimus A (Lillie W) genl contr 1145 Berkeley av h do
Lessard Helen (wid Bernard) h Clanton rd
--Ronald A USA r Clanton rd
Lesslie David O (Ann M) slsmn h217 N Dotger av apt D9
Lester Bulla slsmn Stewart Sup r525 Baxter
--Coye R (Lucy T; Gordon's Foods) h544 Melbourn ct

C. W. UPCHURCH & CO.
PACKARD-STUDEBAKER
SALES MERCEDES-BENZ *Authorized Dealer* SERVICE
326 W. 5th St. Cor. Pine St.
Telephone EDison 3-3177

MECKLENBURG Hotel
100% Air Conditioned
• • •
Free Parking
• • •
French Restaurant
516-22 W. TRADE
PHONE
ED 2-1181

Spangler Realty Co.
Property Management
Sales and Rentals
C. D. Spangler Construction Co., Inc.
Commercial
Industrial
Residential
1028 S. Boulevard
TEL. FRanklin 5-3736

SMITH'S TRANSFER CORP.
"Serving Shenandoah and Kanawha Valleys, East Coast and the Carolinas"
See Yellow Page 209 for list of terminals.
0 W. 31st Street, Charlotte, N. C. Tel. EDison 3-9601
Bristol Terminal North 5580

THE BANK OF COMMERCE
CHECKING ACCOUNTS — LOANS — SAVINGS ACCOUNTS
"A Complete Banking Service"
124 S. Church St. Phone FRanklin 5-4424

MILLER
Motor Express Inc.
Specialized Service from Atlanta to New York
Cargo Insurance $500,000.
U. S. Bonded Carrier
1807 W. Independence Blvd.
P. O. Box 10217
PHONE EDison 2-5175

PONTIAC
Sales Service
FRANK WOODS, Inc.
522 S. Tryon St. Tel. FRanklin 6-4871

LESTER
--D Jas mkt mgr Colonial Stores r2932 Poplar dr
--Esau (Joan R) clk Blanchard Grocery h709 W Griffith
--Hugh E (Edith W) slsmn Burlington Casket Co h2000 Belvedere av
--J Dewey (Ninna L) dept mgr Colonial Stores h2932 Poplar dr
--Lloyd M erector White & Co r3142 Mathis dr
--Lucy Mrs bkpr Gordon's Foods r544 Melbourn ct
--Ninna L Mrs ofc sec Mayfair Hotel r2932 Poplar dr
--Quade C (Mildred M) slsmn Allison Fence h2510 Arnold dr
--Wm C (Anna A) sls eng General Elec.h237 Canterbury dr
LeStourgeon Afton T Mrs sec LeStourgeon Distributing Co Inc r214 Hempstead dr
--Distributing Co Inc Laurence F LeStourgeon pres-treas Mrs Afton T LeStourgeon sec phonograph and htg equip 2828 S Boulevard
--Lawrence F (Afton T) pres-treas LeStourgeon Distributing Co Inc and sec-treas Carolina Coin Lock Corp h214 Hempstead pl
Lestsiner Griff lab Charlotte Livestock Co Inc r Shelby NC
Lett Godfrey S (Charlotte) dept mgr Sou Eng r515 Sardis Road cir
--Scott (Helen G) mgr Howco Exch h2164 Colony rd
--Scott E studt r2164 Colony rd
Lette Cecil W installationmn Page Air Conditioning r855 Belmont
--Geo W (Ruby C) mach opr Whitin Mach Wks h855 Belmont av
--Herman F r855 Belmont av
Letterman Alden steeple jack Ralph Cochran r1013 Fairground av
Leuasseur Geo E (Dorothy) USA r324 Renselaer av
Leukel Walter J (Lynda H) production supvr Sou Dairies h2428 McClintock rd apt 1
Leuker Margt Mrs slswn Belk's r2702 Clemson av
Leung Cath M Mrs cook Hardin House h2315A Double Oaks rd
--Charlie mgr West Trade Lndry r725 W Trade
--Phillip H landscape gdnr 615 Pearl h do
Leuoie Phillip r1611 S Tryon
Levatt Louise emp Textile Waste r423 French
Levels Dolphus lab h1114 Brown
--Frank C busmn Mercy Hosp r1114 E Brown
Leventhal Martin h2408 Providence rd apt 1
Leventis Andrew J ship clk Wilby-Kincey r1820 Dilworth rd E
--Barbara M Mrs (Law Bldg Coffee Shop) r2425 Charlotte dr
--Geo (Swan Soda Shop) r2425 Charlotte dr

M. C. HOUSER
PAINTING
DECORATING
Hillsboro Ave. R.D. 10, Box 587
Telephone FR 7-1204

LEVENTIS
--Peter G (Barbara M; Law Bldg Coffee Shop) h2425 Charlotte dr
--Pota J (wid Jas A) h1820 Dilworth rd E
Lever Betsy A clk National Aniline r2000 Greenway av
--Thos H (Edith B; Carolina Pharmacy) h2000 Greenway
--Thos H jr (Virginia; Carolina Pharmacy) h664 Melbourne ct
--Virginia A Mrs ofc sec The Little Church on the Lane r664 Melbourne ct
Leverett Jas T (Bessie) express handler Railway Exp h2428 Booker av
--Lonnie (Peggy S) driver Akers Mtr Lines h3031 Clemson av
--Travis W jr (Nora R) clk PTS h3400 Barringer dr
--Ulysses Rev (Sarah) porter Presby Hosp r2540B Horne dr
Leverette Doris slswn Belk's r538 N Independence
Levey Chas A (Gloria) agt Indemnity Ins Co of North Am h4913 Vincent la
Levi E A Rev (Eve) pastor Temple Israel h1207 Kings dr
--Louis E (Malta) tchr Carver College h1712 Oaklawn av
--Malta Mrs tchr PS r1712 Oaklawn av
--Matilda F (wid Max) h1412 Scott av apt 1
Levie Lewis A sls eng Am Blower r2525 Kenmore av
Levin Jerome L (Barbara A; Lebo's Shoe Store) h1619 Ferncliff rd
--Sidney (Lebo's Shoe Store) h1616 Biltmore dr
Levine Alvin E (Maxine) pres-mgr Pic & Pay h4333 Old Sardis rd
--Hyman C (Ruth L) mgr Mayo's Clothes h4117 Tyng way
--Mattie maid h509 E 7th
LeVine Sarah Mrs slswn DeGrand's Fabric Shop r458 Sedgefield rd
Levine Sol lwyr 730 E Trade R506 r2300 Clorster dr
LeVine Wm L (Sarah; DeGrand's Fabric Shop) h458 Sedgefield rd
Leviner Carl (Velma) slsmn Marion Davis Clo h911 S Tryon apt 31
--Herbert H (Polly M) bkpr Griffin Hdw & Sup Co h2815 W Trade
--Owen C (Alma G; Leviner Trucking Co) h209 Lander (H)
--Wilma Mrs br mgr Southern 5 & 10¢ Stores (br) r215 Baldwin av
Levitch Robt E USA r1006 W 4th
Levitt A Louis (Grace) slsmn Burlington Milk h5123 Glenham dr
Levy Edith J Mrs production mgr E J Presser & Co r2728 Haverford pl
--Frank S (Edith J) slsmn Music Inc h2728 Haverford pl
--Geo H (Eunice C) h629 S Summit av
--Geo H jr (Donna H) meat ctr Colonial Stores h225 Victoria av apt 2
--Gus v-pres Lawrence Knitting Mills r Brooklyn NY
--Jos H (Ida N) pres Coronet Shops Inc h2800 Irby dr
--Lawrence (Leola F) pres-treas Lawrence Knitting Mills h1908 Matheson av
--Leola F Mrs sec Lawrence Knitting Mills r1908 Matheson av
--Louis (Ada H) h229 S Laurel av
--Nathan D (Gertrude S; Atlas Trading Co) h1214 Harding pl
Lewallen Nannie M Mrs pkr Lance Inc h810 McRae apt 353
Lewery Jas E (Shirley B) route slsmn Foremost Dairy h507 Greystone rd
--Shirley B Mrs emp J P Stevens Co r507 Greystone rd
Lewin Annie D h516 Pecan av
--Mathes Co Guy L Mendini mgr copper tubing 404½ S Tryon R209
Lewis Agnes E (wid A W) nurse 113 E 12th h do
--Alberta D nurses' aide Mercy Hosp r1715 Irma
--Alex R rebldr Morris Speizman Co r Concord NC
--Alf M (Mary H; Charlotte Mirror & Glass Co) h1728 E 7th

LEWIS
--Alice Mrs ofc sec Salvation Army r1359 Woodlawn rd
--Animal Hospital (Irvin T Lewis) 1801 W Morehead
--Ann Mrs clk Boggs & Co
--Ann D Mrs opr SBT&T r2549 Pinckney av
--Annie M A C checker San Lndry r121 N Johnson
--Arlin D (Perry M) eng IBM h1709 Evergreen dr
--Asher W agt Charlotte Liberty Mut Ins r Concord NC
--Atlantic Servis (Russell C Lewis) 729 Providence rd
--B Donald (Loretta S) bldr Carolina Sign r1915 Bay
--Barbara M Mrs mus tchr 312 Brandywine av r do
--Betsy J nurse Charlotte Mem Hosp r1516 E Worthington av
--Betty J Mrs lndry wkr Charlotte Linen Serv & Sup r1404 Crest
--Bill E (Helen) h143 Holton av
--Billy (Gurlene L) clk Am Coml Bk r143 Holton av
--Billy D sign bldr Carolina Neon Sign r310 Norwood dr
--Bobby (Elnora) h2321B Horne dr
--Calvin M (Mary S) lab Carolina Concrete Pipe h2547 Remus rd
--Carl O (Gaynelle) mech Buensod-Stacey h2232 Springdale av
--Chas constn wkr r225 S Cedar
--Chas jr (Georgia M) lab Barnhardt Mfg Co h1016 N Church
--Chas C (Mary) slsmn Myers Park Hdw r Matthews NC
--Chas V studt r1516 E Worthington av
--Chester A (Roberta) lab City Mtr Transport Dept h1719 Main
--Daisy B Mrs h214 N Clarkson
--Dave (Zelma Y) lab City Mtr Transport Dept h1016 N Church
--Distribution Service (Frank H Lewis) adv agcy 907 Lexington av
--Dixie M Mrs emp Dixie Waste Mills h903 N College
--Donald E Dr associate prof Queens College r Gastonia NC
--Dora r308 N Myers
--Doris J (wid Thomas J) h123 N Summit av
--Edna L Mrs ofc sec General Automatic Sprinkler Co r1614 Academy
--Edna M clk Trans Sup r2129 Rozzells Ferry rd
--Edna S Mrs slswn Meyer's Furn h1343 E Iris dr apt 1
--Edw E (Elsie L) tech WUTeleg h4131 Melchor av
--Edwin (Alberta) asst ship clk Sou Knitwear h1715 Irma
--Eliz T (wid Geo R) lab tech Farmer's Dairy h2521 Daniel
--Elliott (Hester) lab h1101 E 1st
--Eloise O maid Belk's r1905 Wayt
--Emily G Mrs bkpr Refrigeration Discount Corp r2232 Springdale av
--Ernest G (Violet R) mgr Belmont Hotel r5012 Churchill dr
--Estelle (wid Wm) r425 N Summit av
--Evelyn C (wid Clyde) boarding hse 238 Travis av h do
--Fannie r1024 N Graham
--Forrest pntr r734 W Trade
--Frances maid h619 Eldridge
--Frances M laby tech Char Eye Ear & Throat Hosp r600 N Poplar
--Frank (Geneva H) h338 Cherry
--Frank C clk Home Appliances r1300 Camp Green av
--Frank H (Marie M; Lewis Distribution Serv, Trade Publications Serv) h907 Lexington av apt 3
--Freddie J meat ctr Plaza Hill Super Mkt r201 Bruns av
--Gaynelle Mrs ofc sec Nabisco r2232 Springdale av
--Geneva H Mrs lab Charlotte Venetian Blind Mfg r338 Cherry
--Geo M (Panoma C) driver Akers Mtr Lines h2501 Remount cir
--Geo W emp Radiator Splty r RD 3 Box 97H

Marley Realty Company
REALTORS COMPLETE Home Loan and Insurance Service BUILDERS
406 LIBERTY LIFE BLDG. PHONE EDison 4-4621

S & P Peanut Butter Sandwiches
S & P Candies
ASK FOR
Remember this Seal
S&P FOOD PRODUCTS
It's Your assurance of the Best!
To Fill that Empty Feeling
S & P Salted Peanuts
S & P Potato Chips

LEWIS
--Georgia F (wid V G) h310 Norwood dr (H)
--Georgia G tchr PS r1201 Sewickley dr
--Gertrude C Mrs maid Char Mem Hosp h2104 Kinney
--Glenn B (Eileen) treas Caro-Va Fashion Exhibitors h2934 Forrest Park dr
--Gloria M ofc sec Kilgo Mtr Freight Inc r Gastonia NC
--Grey O Mrs ofc sec Sou Elev Co r1516 E Worthington
--Harry (Dixie M) stevedore Standard Trucking r2631 Lucena
--Henry B (Virginia P) driver G&H Transit h900 Everett pl
--Henry E (Rhoda P) clk Esso r RD 6 Box 580
--Henry E jr mtce rep Vinson Realty r RD 6 Box 580
--Herbert G (Ruth S) groundmn Duke Pwr r RD 1 Box 177 Denver N C
--Howard L (Martha A) prntr Washburn Printing h2224 N Poplar
--Ionia dishwasher The Anderson's Restr
--Ira O (Grey H) mgr Sou Elevator Co h1516 E Worthington av
--Irvin T (Virginia B; Lewis Animal Hosp) h1163 Kings dr
--J Kelly adj Motors Ins Corp h1001 Reid pl
--J Thos emp Davidson Bros Funeral Home r Rock Hill SC
--Jas lab Charlotte Bonded Whse r2100 Holly
--Jas (Dorothy M) plant wkr Fleming Laboratories h648 Brookhill rd
--Jas A (Marian) eng-drftsmn Douglas Aircraft h1307B Samuel
--Jas A (Clara B) hlpr Ernest Foard Constn h438 Fairwood av
--Jas A (Ollie J) v-pres Martin & Lewis Furn Co r Salisbury NC
--Jas F clk Plaza Hills Super Mkt r201 Bruns av
--Jas R (Cath H) mech City Chev h1127 Skyland rd
--Janie M maid Char Mem Hosp r2827 Statesville av
--Jeanette maid Char Mem Hosp r711 E 1st
--Jeanette V (wid Carl N) h1300 Camp Greene av
--Jessie M (wid Walter) r334 Cherry
--Jimmy r334 Cherry
--John B jr jan Liberty Life bldg r201 N Myers
--John G slsmn McLin-Williams & Co r1325 Cortland rd
--John P (June A) with Queen City Trailways h4227 Cheltenham rd
--John P (Peggy J) plmb City Plmb Co h2601 The Plaza
--Johnny (LaMerl) h1529 Johnson apt 1
--Jos A (Anilee G) mfrs agt 2418 Cornell av h do
--June A Mrs sten Mecklenburg Furn Shops r4227 Cheltenham rd
--Kathleen (wid J E) h1418 Elizabeth av
--Katie M Mrs clk Pilot Freight Carriers r1523 Merriman av
--Kay Mrs slswn Belk's r317 W 27th
--L Paul (Alice G) slsmn Associated Transport h1359 Woodlawn rd
--Laird W (Georgia G) prin Spaugh Jr High Sch h1201 Sewickley dr
--Lela Mrs waitress Hot Shoppe r235 W Park av
--Lester T (Janie L) mtcemn Addison Apts h2801 Botany
--Lilla B (wid P M) h1330 W 6th
--Lillian C Mrs winder Ind Dyeing Corp of NC h413 E Boulevard
--Lillie M (wid Jas T) h431 W Hill
--Loada E (Faye M) baker Bailey's Selwyn Cafeteria h2038 Shenandoah av
--Lula H (wid Geo O) h2129 Rozzells Ferry rd
--M Fillmore (Edna M) slsmn Parnell-Martin Sup h1614 Academy
--M Reggie (Peggy) mech Delta Unit Rebuilders h154 Glenwood dr
--Mamie ironer Char Lndry r301 S Fox
--Maisette P Mrs maid Just Kids r610 Brookhill rd
--Margt cook Tanner's r630 Brookhill rd

LEWIS
--Margt D Mrs opr SBT&T r2547 Pinckney
--Marilyn W emp State Air Natl Guard r1156 Brighton pl
--Martha A Mrs bmo Bank of Char r2224 N Poplar
--Marvin D (Bonnie) meter repr Piedmont Natural Gas h822 N College
--Mary A h1316 Allen
--Mary D clk Char Br Fed Reserve Bk of Richmond r RD 5
--Mary P promotion asst Jeff Std Brdcstg r York SC
--Mattie B (wid Wm) maid Sears h1631 Whisnant av apt 4
--Mozelle maid h529 S McDowell apt 4
--Myrtle J r501 N Davidson
--Nancy Mrs tchr PS h2616 McClintock rd apt 3
--Nannie (wid Ed) r312 Ken (Tboro)
--Nichols A (Grace) acct Haskins & Sells h321 Seneca pl
--Norma F ofc sec Arthur Fulmer Co r2129 Rozzells Ferry rd
--Ollie J Mrs asst sec-treas Martin & Lewis Furn Co r Salisbury NC
--Otis (Mazette P) loader McLean Trucking h610 Brookhill rd
--Otis L (Helen) mech Esso
--Pamela Mrs slswn Belk's r3034 Columbus cir
--Patti G Mrs ofc sec Henderson & Henderson r4426 Loch Leven (Tboro)
--Peggy Mrs clk Char Br Fed Reserve Bk of Richmond r154 Glenwood dr
--Peggy J Mrs insp Coca-Cola r2601 The Plaza
--Raymond E r2038 Shenandoah av
--Rebecca J bkpr Union Natl Bk r415 Beaumont av
--Richd (Hazeline J) driver Fort Mill Industries h807 E Boundary
--Robt yardmn r711 E 1st
--Robt D (Alice F) h1708 Wilkinson
--Robt H (Evelyn W) slsmn Best Brands Inc h323 S Summit av
--Robt H jr USA r323 S Summit av
--Robt K (JoAnn) electn Fink-Hill Elec Co r RD 5
--Robt L (Georgia J) pharm Niven Drug Co h228 Seneca pl
--Robt L plant emp Package Products r426 N Laurel av
--Roy R (Barbara M) production mgr Pneumafil Corp h312 Brandywine av
--Russell C (Lewis Atlantic Serv) r1236 Day
--Ruth (wid Wm L) h2020 Queens rd W
--Sam E slsmn Faires Trailer Co r RD 8 Box 329
--Sam W lab Char Fish & Oyster r1024 W Graham
--Saml J cabtmkr Morgan Fixture r Rock Hill SC
--Sarah (wid Will) h2631 Lucena
--Sweet Mrs h1501A Burton
--Ted h332 Cherry
--Ted S jr (Pattie G) v-pres-sec-treas Century Constn Co h4426 Loch Leven (Tboro)
--Theo stvdr Central Mtr Lines r716 E 8th
--Thos emp Interstate Milling r1312 Burton
--Thos G boat bldr Albright Boat & Marine r1429 S Boulevard
--Troy E (Beatrice K) dist sls mgr Bowman Trans h720 Woodruff pl
--Vernon I ship clk Arthur Fulmer Co r2129 Rozzells Ferry rd
--Virginia P Mrs clk Sou Ry r900 Everett pl
--Walter (Margt L) lab Biltmore Dairy Farms h630 Brookhill rd
--Walter L hlpr Southland Rebuilders Inc r Richburg SC
--Wilbur E whse asst Easterby & Mumaw r100 Eastway dr
--Wm driver County Garage r3149 Reed
--Wm firemn E H Jacobs Corp r929 E Vance
--Wm (Mary K) jan Isabella Wyche Sch h212 N McDowell
--Wm C (Pearl H) v-pres Harrison-Wright Co Inc h2015 Norton rd

W. G. JARRELL MACHINE CO.
Machinists — Welders
Est. 1906
P.O. Box 2154
1200-06 S. Mint
Tel. EDison 3-7189

LEWIS
--Wm E (Margt D) slsmn Motor Parts Co h2547 Pinckney av
--Wm F (Annie L) lab Pound & Moore h618 S Independence blvd
--Wm J (Evelyn Y) teleg WUTeleg h428 N Laurel av apt 2
--Wm N emp State Air Natl Guard r Belmont NC
--Wm R (Arrie) garbage collr 2429 Toomey av h do
--Wm S (Bessie G) mech Hartman Constn h812½ N Alexander
--Wm W jr (Janet E) slsmn Pure Oil h3611 Dresdan dr
Lewith Frank N v-pres-treas Wilson Lewith Machinery Corp r2021 Providence rd
--Josephine F sec Wilson Lewith Machinery Corp r2021 Providence rd

LEWITH WILSON, PRES WILSON LEWITH MACHINERY CORP 2927 WILKINSON blvd, TEL EX9-0401, h2021 PROVIDENCE rd, TEL ED3-3438

LEWITH WILSON MACHINERY CORP, WILSON LEWITH PRES, FRANK N LEWITH V-PRES-TREAS, JOSEPHINE F LEWITH SEC, V A BREWER GENL MGR, NEW, USED and REBUILT TEXTILE MACHINERY 2927 WILKINSON blvd, BEHIND BARBECUE LODGE, TEL EX9-0401 (See Yellow Page 204)

--Wilson Machinery Corp tex machy 3321 Wilkinson blvd
Lewk Donald (Cath) tool mkr h309 Copse
Lewter Edna R Mrs hlpr Hudson Hosiery r817 Walnut av
--Jas O (Edna R) mech Creech Motorcycle h817 Walnut av
--Libby J studt nurse Char Mem Hosp r do
Leys Chas H (Ann A) purch agt Old Dominion Box Co h4200 Wendover la
Leza A Nora translator Morris Speizman Co h1620 E Boulevard
--Astorga r1620 E Boulevard
Libby Carol M ofc sec Bennett Adv r415 Wakefield dr apt B
--Harold C (Cath S) h1614 Dilworth rd E
--McNeill & Libby (sls ofc) B W Owens dist mgr food products 221 S Church R202
--Robt H (Helen V) dentist 1524 Harding pl h1616 Ferncliff rd
Liberian Friday (Aline) tex wkr h2928 Shady la
Liberty Life Barber Shop (Jas C King) 112 S Tryon 1st fl

LIBERTY LIFE INSURANCE CO (ORDINARY DIVISION), Wm H ELDER JR, MANAGER, STUART E ANDERSON ASST MGR, CAROLYN W MATTHEWS CASHIER, ROBT E E BOOKER and J E B STUART REPRESENTATIVES, 1713 LIBERTY LIFE BLDG 112 S TRYON, TEL FR5-3302

SALES Ford SERVICE
Bowie Motor Company, Inc.
12 N. CHURCH ST. TEL. AT 3-3821
MONROE, N. C.

SKYLAND LIFE INSURANCE CO.
HOME OFFICE CHARLOTTE, N. C.
★
118 South Church St.
Tel. FRanklin 7-6541

JETHRO R. MANN
BUILDING CONTRACTOR
QUALITY WORK
WE SAVE YOU MONEY
BLUE PRINTS
Free Estimates
REID ST.
BOX 267
BELMONT
TELEPHONE
TAlmadge 5-8725

THE WEARN LUMBER COMPANY
"SERVING THE CAROLINA'S SINCE 1890"
MANUFACTURERS OF ARCHITECTURAL WOODWORK
Wholesale
420 S. MINT ST.
PHONE ED 3-7575

NEED

See

LOCAL FINANCE COMPANY

AUTO LOANS

FINANCING

•

REFINANCING

706 S. College

Tel. FRanklin 6-2707

CHARLOTTE MERCHANTS ASSOCIATION INC.

GIVES YOU THE SERVICES OF

CREDIT BUREAU of CHARLOTTE and COLLECTION SERVICE DIVISION

202 City Savings Bank Bldg.

120 E. Third St.

See Page B

McDonald Realty Company

REAL ESTATE SALES, LEASES, LOANS

REALTORS

Phone FRanklin 6-4441

208-10 Johnston Bldg.
212 S. Tryon St.

MAYFAIR HOTEL

AIR CONDITIONED ROOMS

Fireproof - Free Radio

Family Rates

LEO B. "JACK" VAUGHN, JR.
Pres.-Genl. Mgr.

237 N. Tryon St. Tel. EDison 2-5114

LIBERTY
--Life Building 112 S Tryon

LIBERTY LIFE BUILDING INC, M M PENNELL JR, MGR, 717 LIBERTY LIFE BLDG 112 S TRYON, TEL FR5-5531

--Life Insurance Co Hiawatha A Fairfax mgr 112 S Tryon R201

LIBERTY LOAN & FINANCE CO

E L HOFFLER, MGR
AUTOMOBILE
FURNITURE
PERSONAL LOANS
110 E 4TH
TELEPHONE FR6-8431

--Mutual Insurance Co Hubert K Plott regional mgr 1625 S Boulevard
Libes H Francis (Sarah M) mgr Morehead Bowling Center h752 Poindexter dr
Libman Beatrice (wid Louis) r4627 Wendover la
Lichtwardt G R (Jane W) emp General Tire & Rubber h5101 Milford rd
Liddell Agnes H Mrs chf stevedore Esso r1822 Park dr
--Billy H (Agnes H) clk Esso h1822 Park dr
Lide Dorothy tchr PS h2813 Hillsdale av
--Oren (Georgia W) lab Swifts h347 Fairwood av
Liebenguth Edw C (Lynetta W) claims mgr Service Fire Ins Co of NY h3114 Libeth
Lieberman B&G Co Inc Gerald Lieberman pres clns supplies 515½ Dowd rd
--Gerald (Marianne) pres B&G Lieberman Co Inc h1011 Sewickley dr
Liedholm Clara I ofc mgr Olin Mathieson Chem Corp h2501 Roswell av apt 300
Lieurance Claude A clk Esso r Salisbury NC
Lieurand Chas L acct Modern Ofc Sup r Mt Holly NC
Life & Casualty Insurance Co of Tennessee Baxter G Wall dist mgr 102 W Trade R1309
--Insurance Co of Georgia Wingrave G Morrison div mgr 205 W Church R3

LIFE INSURANCE CO OF GEORGIA, REUBEN R SMITH MGR, FAMILY POLICY, GROUP, WHOLE LIFE, TERM, JUVENILE, ENDOWMENT, EDUCATIONAL, SALARY SAVINGS, MORTGAGE REDEMPTION, BUSINESS PROTECTION 221½ W TRADE, TEL ED4-8192

LIFE INSURANCE CO OF VIRGINIA THE, LLOYD WILLIAMS MGR NORTH CAROLINA STATE AGENCY, ORDINARY DIVISION, ORDINARY GROUP INSURANCE and PENSION PLANS 1103 LIBERTY LIFE BLDG 112 S TRYON, TEL ED4-4288

--Insurance Co of Virginia The Richd G Moncure supvr 112 S Tryon R1009

ROSE'S GIFTS & FLOWERS

8 A.M. Until 8 P.M.

820 E. MOREHEAD ST.
TEL. FRanklin 6-7775

LIFE INSURANCE CO OF VIRGINIA THE, H M LANDIS MGR, ORDINARY and WEEKLY PREMIUM INSURANCE, GROUP LIFE and GROUP HOSPITALIZATION, also INDIVIDUAL HOSPITALIZATION 405-07 ADDISON BLDG 222 S CHURCH, TEL FR7-4591

--Massage Services Inc Thos H Broughton pres health equip 529 S Tryon
Liffrig Cyril S (Betty J) electronic tech CAA h Airport dr
--Peter T (Mary M) r Airport dr
Lifsey Aaron r519 N Myers
--Edith C Mrs clk WUTeleg h1821 S Boulevard apt D
--Emery clk Colonial Stores r338 Greystone
Liggett see also Leggett
--Elva R Mrs with Dilworth Launderette r1916 Winthrop av
--Harold L jr (Elva R; Dilworth Launderette) h1916 Winthrop av
--Jas H (Jo Evelyn) asst chef S&W Cafeterias h1727 Main
--Mack L driver S&S Fixtures Co Inc r500 Cherry
--Rexall Drug Store Clifford F Cleage mgr 100 N Tryon
--Willie roofer Avrett & Ledbetter Roofing & Htg r1013A E Vance
Light Effie B Mrs aide Presby Hosp r1232 E 5th
--Irene maid r2003 Gibbs
--L Doyle jr (Ruth B) driver Fredrickson Mtr Express h2723 Clemson av
--of the World Holiness Church The Rev J R Pressley pastor 2621 Yadkin av
Lighter Leroy S (Glennie M) supt Home Ins Co h1100 Ardsley rd
Lightfoot Wm F grader opr County Bd of Educ r Bessemer City
Lightner Alex lab r806 S Alexander
--Emma tchr PS r822 E 8th
--Gary (Janie J) atndt R W Parker's Esso Serv h321 S Davidson apt 4
--Jas A (Rebecca H) driver Pound & Moore h1618B Luther
--Jane tchr First Ward Elem Sch r822 E 8th
--M Cass h319 Belton
--Nelson driver Padgett's Period Reproduction r1003 E 1st
--Sally maid r806 S Alexander
--Sarah C (wid Alex) maid h822 E 8th
Lightsey Andrew jr jan Sou Eng r712 E 3d
--Bernice M sandwich mkr Tanner's r608 S Morrow
--Coley L stevedore Stand Trucking r712 E 3d
--Ernestine maid Char Br Fed Reserve Bk of Richmond h712 E 3d
--Mary Mrs housemother Presby Hosp r123 N Caswell rd
Ligon Alice M maid r521 S Brevard
--Allie (wid Chas J) r406 Cleveland ct
--Alvin lab r225 S McDowell
--Arth L (Eliz F) eng Atlantic Southeastern h1515 Anderson
--Carrie B (wid Lucius) rep Avon Products h1416 Kennon
--Cheves C (Jane G) corres Fairchild Publications h1809 Linwood dr
--David S (Gladys D) mech Spartan Equip h130 S Smallwood
--Eliz F Mrs spooler Highland Park Mfg r1515 Anderson
--Evangeline h128 N McDowell apt 2
--Everett J (Leslie C; Ligon's Grocery) h831 E 37th
--Helen L studt r1416 Kennon
--Jane Mrs asst Queens College r1809 Lynnwood dr
--L C porter Myers Park Country Club r431 E 5th
--Lydia C Mrs supvr SBT&T r3914 Tresevant dr
--Marshall G (Daisy S) h521 S Brevard
--Martin yard wkr h128 N McDowell apt 4
--Mary E sten Atlantic Refg h2422 Charlotte dr
--Millicent r417 E Park av
--Patricia r2422 Charlotte dr
--Robt (Ina) porter Efird's h1400B Newland rd
--S Cater (Emily H) sec The Dowd Press Inc h2323 Fairway cir
LIGON
--Stanhope A (Dorothy B) banker Fed Res Bk h417 E Park av
--Thos A (Lydia C) instr Duke Pwr h3914 Tresevant dr
--W Thos (Colleen C) tchr City Bd of Educ h rear 4138 Commonwealth av
Ligon's Grocery (Everett J Ligon) gros 3335 Spencer
Likas Cora A asst mgr Silver Dollar r428 Sylvania
--Geo N (The Silver Dollar) h428 Sylvania
--Pauline insp Nebel Knitting r300 Lima av
Like New Used Clothing Co (Mrs Ruth McNeil) 805 N Graham
Lila's Place (Mrs Lila S Banknight) confy 525 N Cadlwell
Liles see also Lyle and Lyles
--Agnes M Mrs (Agloma Beauty Shop) r1546 Wilmore dr
--C Leon (Mary G; Ornamental Concrete Wks-Tourist Hotel) h2424 Wilkinson blvd
--Claude W (Pearle T) mach opr Lance Inc h1525 Union
--Ellis B (Mary) mgr Eastway Beverage Shoppe h1412 Medford dr
--Harry S (Mary A) atndt Bob Wright Serv Sta h1016 Eldridge
--Jas B jr (Agnes M) bus opr Charlotte City Coach Line h1546 Wilmore dr
--Jesse F (Wilma F) h2148 Green
--Joel T (Margt) meter tester Duke Pwr r2424 Lola av
--Kenneth C USA r3056 N Alexander
--Leo V slsmn Wilmar Inc r Greenboro NC
--Lonnie C (Vivian L) head loom fxr Highland Park Mfg h3056 N Alexander
--Margt S Mrs clk A&P h2424 Lola av
--Marshall F driver Jocie Mtr Lines r1426 Choyce
--Mary A Mrs maid Caro Hotel r1016 Eldridge
--Sherwood E (Emma W) h2201 Mecklenburg av
--Thos E (Helen V) slsmn City Chev r CMR 332 Box 752
--Virginia Mrs h811 Willis apt 262
--Wm J (Evelyn P) clk PTS h2438 Bay
Lilis Jas T (Edith G) r3453 Meredith av
Lilley see also Lilly
--Lee hlpr Southland Rebuilders Inc r1102 S College
Lillian's Children's Shop (Mrs Lillian W Baker) clo 1509 Central av
Lilly see also Lilley
--Boyce P (Bessie P) h405 Magnolia av
--David W (Eliz L) hlpr Thomas & Howard h410 Griffith
--Eliz L Mrs maid Catalina Motel r410 Griffith
--J W Mrs buyer Belk's r1727 Walnut av
--Jas (Mildred; First Street Barber Shop) r716 S Alexander
--Jas (Louise) jan Hoppe Mtrs r1000 Oaklawn av
--Jas (Mary) lab h533½ S McDowell
--Lillian H slswn Belk's h1727 W 4th
--Lula maid h1102 S College apt 3
--Mamie C mach opr United Mills Corp r RD 3 Matthews NC
--Mamie C (wid G L) r501 Hermitage ct
--Mattie L (wid Resse C) r300 State
--Meredith A formn Carolina Roofing & Siding
--R Greenlee bkpr h501 Hermitage ct
--Ralph J (Willie M) mech City Chev r RD 3 Matthews NC
--Ruth saladwn Honey's Restr r612 W Palmer
--Thos (Lula) mech City Chevrolet h332 Benjamin
--Walter D rec clk Thomas & Howard r1922 W Trade
--Wm A clk Brown-Rogers-Dixson r Matthews NC
Lima Ethel DeL (wid Chas C jr) h508 N Tryon apt 7
Limas Jas lab h610 S Morrow
Limes Israel lab Piedmont Feed Mills Inc r413 Basin
Limkeman W W acct Haskins & Sells r RD 10
Limous Johnny H (Kathleen) emp City h623 Fairwood av

Lincoln

DANIELS MOTOR CO.

"The Lincoln - Mercury - Continental Dealer of the Carolina's"
Wheel Balancing—Wheel Alignment—Body Repairs—Gas—Oil—Lubrication

1220 S. TRYON ST.

PHONE EDison 4-3073

MERCURY

MAIN OFFICE
301 S. Tryon Street
Personal-Installment
LOAN OFFICE
135 S. Tryon St.

THE UNION NATIONAL BANK
MEMBER F. D. I. C.
9 CONVENIENT OFFICES IN CHARLOTTE

1616 Central Ave.
839 Providence Rd.
1625 S. Boulevard
408 N. Tryon
1625 Woodlawn Rd.
1200 Hutchison Avenue
1932 W. Morehead St.

Linaberry Ollie P insp Chadbourn & Gotham r1303 Downs av
Linberger Doria M Mrs battery filler Calvine Cotton Mill r3047 S Boulevard
--Pringle A (Mamie) custodial wkr County bldgs h424 S Alexander
Linch Robt L hlpr White & Co r2429 The Plaza
Lincoln Electric Co R M Stratton dists mgr elec contract 109 W Griffith
--Heights Elementary School Oliver N Freeman prin 1900 New Castle
--Henry L (Barbara T) printing dept Belmont Studio h1216 Person apt 189

LINCOLN NATIONAL LIFE INSURANCE CO THE
ROBERT L TAYLOR, GENERAL AGENT
CLARENCE L CHEATHAM, CASHIER
LIFE, ACCIDENT
GROUP, SICKNESS
917 JOHNSTON BLDG
212 S TRYON
TELEPHONE ED3-4197
(See Yellow Page 120)

--Theatre J Ewing Quinn mgr 408 E 2d
Lincoln's Soda & Grill (S J Honey) restr 1209 E 7th
Linda Lou Beauty Shop (Mrs Mary L Copeland) 225 E Kingston av
Linda's Soda Shop (Dover Wilkes) 3215 N Caldwell
Linde Co John Anderson supt 2810 W Trade
--Cornelia T Mrs ofc sec Kendall Co r2626 Hampton av
--Warren H (Cornelia T; Warren H Linde Agcy) h2626 Hampton av

LINDE WARREN H AGENCY (WARREN H LINDE), FOR ALL YOUR INSURANCE NEEDS 500-09 ADDISON BLDG 218-22 S CHURCH, TELS ED2-6151, NIGHT ED3-0540

Lindeman David S (Ruth M) slsmn W I VanNess & Co h2815 Glendale rd
--Ruth M Mrs mus tchr 2815 Glendale rd r do
Lindemanis Dagnija Mrs asst librn Mercy Hosp r2221 Pinckney av
--Haralds (Dagnija) clk Duke Pwr h2221 Pinckney av
Linder Clifton (Grace A) driver Thompson Poultry h510 Wallace
--Dan F (Patricia; Morehead Esso Serv Center) r1615 Arnold dr
Florence B (Barnette's Grocery) h418 Alexander av
Grace A Mrs cook Central High Sch r510 Wallace
H A (Hattie M) h3047 Cottage way (H)
Heyward W (Kathryn G) mtce mech Colonial Stores h425 Julia av
King (Alice W) lab h620 Woodard
Patricia M Mrs ofc sec Bennett Adv r1615 Arnold dr
Ralph F (Dorothy) dept mgr Sears h520 Inwood dr
Linderman Gay S Mrs sten SBT&T r RD 1 York S C
Lindholm Nora cash Louis' Restr
Lindler Margt E mach opr Pritchard Paint & Glass h1311 E Morehead apt 7
Lindley E Allen (Doris V) sls mgr Skil Corp h501 Fenton pl
Eug electn Austin Elec r Matthews N C
Helen M (wid Jack) h2514 Lola av W
Helen R Mrs insp Chadbourn & Gotham r RD 11 Box 89A
J W (Helen R) repr SBT&T r RD 11 Box 89A
Nancy A Mrs serv rep SBT&T r Christenbury rd RD 7 Box 462B
Sandra N Mrs clk Char Eye Ear & Throat Hosp r2914 Rush av
Vm M (Nancy A) cable splicer SBT&T r RD 11 Box 428
Lindner Wm L (Audrey F) eng Piedmont Natural Gas h1858 Lynwood dr
Lindsay see also Lindsey
--Bernice A buswn Airport 77 Restr r1321 Orvis

LINDSAY
--Carrie (wid Mark) r New Dixie rd
--Chas R (Eliz G) city firefighter h1962 Arnold dr
--Charlie (Estelle) lab City Water Dept r RD 1 Matthews N C
--Claude W (Predie R) sls rep Disabled Am Vets h1465 Haywood ct
--Connie E Mrs clk Cato Stores r524 Walnut
--Dorinda F Mrs nurse Mercy Hosp r931 N Druid cir
--Earl B (Lesbia E) repr h225 Rowan (Tboro)
--Earl J abrasive eng Bay State Abrasives Prod Co h1244 E Morehead apt 8
--Eliz G Mrs sten County Juvenile Court r1926 Arnold dr
--Ellie pkr Jack's Cookie r1120 Gibbon
--Evelyn Mrs clk Cato's r524 Walnut av
--Fannie H Mrs nurse Good Samaritan Hosp r505 Baldwin av apt 1
--Harry R (Evelyn) emp h524 Walnut av apt 2
--Harry T (Frances E) supt Geo A Hormel Co h1132 Norland rd
--J B (Betty J) rental mgr Younts Realty h1026 Guilford rd
--J Boyce jr sec-treas Property Management Div Charlotte Bd of Realtors r831 E Morehead
--Jack R (Sara A) acct Music Inc h2215 Bay
--Jas A (Carrie) emp Associated Transport h1006 S Mint
--Jas A (Betty J) pntr J B McQuay h2607 W Trade
--Jas H (Margt) formn Joint & Clutch Serv h604 Walnut av apt 2
--Jas H (Fannie H) porter Char Union Bus Sta h505 Baldwin av apt 1
--Josephine H Mrs rep SBT&T r Coolwood dr RD 6 Box 622R
--L Brooks (Grace B) slsmn Faul & Crymes h2117 Kenilworth av
--Leroy lab Wilson Lewith Machinery r2526 Hemphill
--Lindsay D (Jane) aud Johnson Mtr Lines r RD 10 Box 319
--Lottie M emp Hotel Char r2537 Horne dr
--Lucille (wid Arth) h408 N Alexander
--Marie V sten Proctor & Gamble h608 Oakland av
--Mary E ofc sec Home Ins Co h1421 Iris dr apt 1
--Melvin D (Dorinda F) asst mgr ABC Bd h931 N Druid cir
--Nathan A lndry wkr Char Lndry h619 E Boundry
--Patricia A ofc sec Whitin Mach Wks r1465 Haywood ct
--Paul W (Leta R) sht mtl wkr Parks Cronier Co h325 Rensselaer av
--Paul W jr (Josephine) mgr Consolidated Credit Corp r RD 6
--Richd W (Helen J) slsmn John Morrell & Co h1432 Sterling rd
--Robt B h1120 Gibbon
--Robt F h1133 W Boulevard
--Robt S jr mech Joint & Clutch Serv r Ranlo N C
--Robt V (Patsy C) slsmn W I VanNess & Co h3500 Kempton pl
--Tilton h401 E 11th
--Will (Lois) mach opr Jones Dry Cln r1248 Badger ct apt 1
--Wm B (Alma N) eng Associated Transport h900 Walnut av
--Wm B (Lelia) tchr West Char Sr High Sch h1708 Miles ct
--Wm B jr (Kathryn D) terminal mgr Associated Transport h300 Westwood av
--Wm C (Louise C) acct Douglas Aircraft h2929 Bowery
--Willie (Bertha G) h717 E 3d apt 25
--Willie M h1418 Oaklawn av
--Zora L X-ray tech Dr James E Hemphill h617 W Boulevard apt 3
Lindsey Arletta K opr SBT&T r125 State
--Anier Mrs slswn Belk's r2808 Beatties Ford rd
--Barbara maid r726 W Griffith
--Buford mech R W Blackwelder Co r120 N Clarkson
--C Dewey (Verla J) wtchmn Watson Watchmen's Serv h125 State

GRIER'S FUNERAL SERVICE
FUNERAL PARLOR
Ambulance Service
ANYWHERE — ANYTIME
Dial EDison 2-7109 701 E. 1st
Night EDison 2-1693

LINDSEY
--Clifton H (Marie S) asst formn Douglas Aircraft h410 Norris av
--Clydell (Virginia M) repr Douglas Aircraft h2731 Catalina av
--Donald C (Maxine) mech Schachner Leather & Belting h rear 3546 Rozzell's Ferry rd
--Edw (Clara) jan Ch of the Holy Comforter h1002-4 Stanton (Brooklyn)
--F M patrolmn Merchants Patrol r Paw Creek N C
--Fred (Francis) ydmn h1047½ Congo
--H B wtchmn Watson Wtchmn's Serv r Paw Creek N C
--Helen (wid Robt) h1912 Edwin apt 233
--Jack H appr prntr Char Observer r RD Box 717 Paw Creek N C
--Jas E mech's hlpr Caro Tractor & Equip r Polkton N C
--Jessie M h610 Stonewall ter
--John lab City Mtr Transport Dept h901 Justice
--Julia J (wid Wm) h2228 Sanders
--Kathrine L opr SBT&T r125 State
--LaDoyt E jr (Frankie) serum Canteen Serv of Caro r1211 Lombardy pl
--Larry (Classie M) h1203 Carver
--Leroy (Eliz) wtchmn Am Cyanamid h209 Edwards
--Margt emp Honey's Restr r414 Dorsey
--Marshall M (Helen) clk Duke Pwr r RD 4 Matthews N C
--Maxine G Mrs aide Presby Hosp r rear 3546 Rozzell's Ferry rd
--Minnie D (wid John) h726 W Griffith
--Robt (Annie) h1119 Statesville av
--Robt L(Irene B) slsmn Williams Mfg h2236 Overhill rd
--Ruby O Mrs ofc sec Pound & Moore h1514 Euclid av
--Saml L (Joanne S) drug slsmn Lloyd Bros h2319 Lynhaven av
--Thos E studt r2425 Selwyn av apt 2
--V R sls rep Central Mtr Lines r609 Idlewild rd
--Wm (Lottie M) frt hndlr Sou Ry h2537 Horne dr
--Zorado studt r726 W Griffith
Lindstrom Q R sec-treas Mize Co Inc r Richmond Va
Line Frieda insp Highland Park Mfg
--Material Industries Paul G Renter mgr elec equip 3205 Monroe rd
Linebarger see also Lineberger and Lineburger
--Cath H Mrs fldr Sanitary Lndry r621A Stonewall ter
--Gilbert (Cath H) lab City Mtr Transport Dept h621 Stonewall ter
--Kenneth (Ruth) pntr Ervin Constn r813 South Madison
Lineberger Arth W chkr Pilot Frt Carriers r Gastonia N C
--Bethel M (wid Wm M) r2833 Hillsdale av
--Betts M h1920 Lombardy cir

R. H. WRIGHT
PAINTING CONTRACTOR
40 Years Experience
Residential - Commercial
FREE ESTIMATES
CMR 461, Box 528-B
Tel. FRanklin 7-7997

SOUTHEASTERN CONSTRUCTION CO.
GENERAL CONTRACTORS
•
INDUSTRIAL
•
COMMERCIAL
•
INSTITUTIONAL
•
301 W. 2d St.
•
TEL. EDison 2-8121

CATHEY LUMBER CO., INC.
"Since 1919
EVERYTHING FOR THE BUILDER"
Your "Lumber" Number
EDison 3-3138
4115 MONROE ROAD
Complete Home Building Service
PLANS
FINANCING

INTERSTATE ROOFING & ASPHALT CO., Inc.
IRACO
Barrett and Flintkote
Industrial and Residential Roofing
520 W. PALMER ST.
DIAL FR 5-8447

WALKER'S DRUG STORES
Complete Prescription Service
DELIVERY SERVICE
Tel. EDison 3-4166
Tel. FRanklin 6-6437
332 N. Tryon at Seventh
225 Hawthorne Lane, Hawthorne Medical Center

ANDREWS
Music Co.
231 N. Tryon St.
MAGNAVOX
Hi-Fidelity
Phonographs
STEINWAY
AND OTHER PIANOS
HAMMOND
ELECTRIC ORGANS
Established 1892

CANNON AIRCRAFT
Sales & Service Inc.
Sales Cessna Service
Douglas Municipal Airport P.O. Box 968
Tel. EDison 3-0747

LINEBERGER
--Betty M Mrs ofc sec Mut Bldg & Loan Assn r RD 1
--Beulah C Mrs waitress Kress' r1018 E Trade
--Beverly J studt Char Mem Hosp r1345 Durwood dr
--Billy E (Edith) photog Walter J Klein Co r RD 9
--Bivian V (Cath) bldg contr 300 Lillington av h do
--Boyce E (Thelma W) driver United Select Foods Inc h2436 Marlow av
--Cath D Mrs clk SBT&T r300 Lillington av
--Chas E (Jean G) producer Jeff Std Brdcstg h2212 Orton
--Chas I city policemn r3238 Campbell dr
--Clyde jr (Martha H) clk A&P h4609 Morgan (Tboro)
--Clyde A (Betty G) slsmn Interstate Brokers h1605 Westbury rd
--Clyde P (Beulah C) mech Stockton Mtr h1018 E Trade
--Donald driver Roadway Exp
--Dora L Mrs emp Marshall Mills r3047 S Boulevard
--Doris B Mrs clk Proctor & Gamble r RD 6 Box 720C8
--Frank r612 Welker
--Fred P (Jeannette P) clk A&P h716 Berkeley av
--Henry A (Clayton S) pres Oil Equip Serv Co Inc h400 Hermitage rd
--J Berry (Doria M) chief mech Marshall Mills h3047 S Boulevard
--J Frank (Effie) oil distr h201 Bradford dr (Tboro)
--Jas (Edna) emp Colonial Stores r1923 Oaklawn av
--Jewell nurse Queens College r do
--Jiles B (Lillie W) acct Geo G Scott & Co h3921 Commonwealth av
--Jimmie J (wid John L) h1003 Elizabeth
--Joe E driver Lassiter Corp-Char Carton Div r531 E Boundry
--John H driver Stewart Sup r RD 8
--Jonas F jr (Phyllis) slsmn Allison-Ervin h119 Bradford av (Tboro)
--Kenneth P (Eileen W) clk PTS h1407 Lilac rd
--L O jr slsmn Proctor & Gamble r RD 1 Matthews N C
--Laura S studt nurse Char Mem Hosp r do
--Lee driver United Select Foods Inc r RD1 Mt Holly N C
--Lillian R bkpr Sykes Inc r1002 Elizabeth
--Lillian S mach opr Panda Curtain r39 Newberry rd
--Louis O (Jessie T) tech WUTeleg h4001 Churchill rd
--Marvin B supt R H Wheatley Co Inc r Sherrill's Ford N C
--Mary nurse Florence Crittenton Home h2718 Mayflower rd
--Patricia J ofc sec Parrott & Richards r4320 Park rd

SOUTHERN PEST CONTROL CO., INC.
SOUTHERN Permanent Service CONTRACT PEST CONTROL CO., INC.
233 INDEPENDENCE BLVD N.E.
TEL. EDison 4-9972

LINEBERGER
--Phyllis Mrs clk SBT&T r119 Bradford av (Tboro)
--Pringle A (Mamie) jan County Court Hse h424 S Alexander
--Roger mtcemn Associated Press r3634 Park rd
--Ruby (wid Crawford) h117 Summey av
--Sam K jr v-pres WGIV Radio Sta h1915 Cliffwood pl
--Sara D Mrs tchr Sedgefield Sch r2833 Hillsdale av
--Walter H (Mamie H) h2030 Springdale av
--Wm E emp Central Mtr Lines r1549 Wilmore dr
--Wm M (Clarice W; Piedmont Fabric Co Textile Products Co) h4320 Park rd
--Wm M jr (Sara D) clk Sou Ry h2833 Hillsdale av
Lineberry Bessie M Mrs ofc sec Jerry Tuttle Inc h1515 Sunnyside av
--Betty K Mrs ofc sec Archibald & Martin r1628B Murdock rd
--Beulah Mrs typ County Dept of Pub Welfare r1509 Chelveston dr
--Chas M (Betty K) slsmn Old Dom Box h1628B Murdock rd
--Geo T (Helen M) slsmn Mtr Equip & Serv h1912 Marguerite av
--Mary tchr Briarwood Sch r1620 Club rd
--Nancy C studt nurse Char Mem Hosp r do
--Ollie P Mrs insp Chadbourn-Gotham h1303 Downs av
--Stanhope (Wilhelmina W) security chief Douglas Aircraft h2910 Forest Park dr
--Wilhelmina W Mrs ofc sec Thos C Guerrant r2910 Forest Park dr
--Wm J (Beulah) agt Capital Airlines h1509 Chelveston dr
Lineburger see also Linebarger and Lineberger
--Lucius G wire chief Sou Ry r RD 1
Linederry Louis C (Betty R) asst mgr Ivey's h230 N Dotger av
Liner Amon G (Ruth S) supvr Belk's h2104 Lombardy cir
--Cath r219 Plainview rd
--Edith Mrs credit mgr Lucielle's r219 Plainview rd
--Geo clk Roadway Exp
--Hurnder H (Cornelia H) carp h215 Plainview rd
--Hurnder M studt r215 Plainview rd
--Lela H Mrs bkpr Caro China Mkt r125 Bruns av
--Louise Mrs credit mgr Lucielle's r219 Plainview rd
--Noel H (Louise) mgr Gilmer-Moore h219 Plainview rd
--Ruby S Mrs clk US Dept of Commerce r2104 Lombardy cir
--S Loy clk Belk's h125 Bruns av
--Saml J driver Dance Frt Lines
--Sylvia H Mrs ofc sec Frank Woods Inc r Mooresville N C
Linger Steph E (Juanita B) clk Anchor Serum Co h1127 E 35th
Lingerfelt Berney B (Lelia F) h725 Seigle av apt 147
--Clyne (Elva) plmb A E McGee & Son r4334 Wilkinson blvd
--Coyte C (Betty Y) clk Duke Pwr r Belmont N C
--Doris H Mrs cash Home Credit Co r1755A Evergreen rd
--Eunice Mrs hlpr Carriker Poultry h1228 Pegram
--Jack jr (Margt H) driver Youngblood Truck Lines h821 E 18th
--Jas A driver Rutherford Frt Lines
--Jas L (Jenny S) acct Automotive Elec Assn h1919 Pegram
--Jennie S Mrs waitress Addison Luncheonette r1919 N Pegram
--John W (Judith W) emp Douglas Aircraft h106 N Gardner av
--Lester C r1319 W 6th
--Omar T acct A M Pullen & Co r1755A Evergreen dr
Lingle Alf L mach Mitchell & Becker r2001 Carter way
--Benj atndt Super Esso Servicenter r Wilkinson blvd

LINGLE
--Benj A jr (Eloise O) slsmn Great Sou Trucking h2115 Dalehurst dr
--Daisy M Mrs slswn Town & Country of Char r424 Hermitage ct
--Doris L r2904 Clemson av
--Edith E typ Centralized Accounting r2904 Clemson av
--Estelle G Mrs mgr Red Fez Country Club Inc r Pineville N C
--G Lee formn Sou Ry Sys h424 Hermitage ct
--Gertie E r1120 E 15th apt 1
--Grover L (Daisy M) formn Sou Ry h424 Hermitage ct
--Jas D (Helen) aud h2903 Eastway dr
--Janie L insp Char Finishing Co Inc r1024 Choyce av
--John R sht mtl wkr White & Co r1024 Choyce av
--Josephine (wid Ernest) r1600 Camp Greene av
--Leona W (wid Lawrence L) r2001 Cartier way
--Louise Mrs folder Chadbourn & Gotham r1024 Choyce av
--Ralsteen S Mrs h215 Circle av
--Ruby I ofc sec Caro Mtr Club r424 Hermitage ct
--Ruth E Mrs asmblr Natl Carbon h1250 Fordham rd
--Sam (Carolyn) mach Frieze Engineering & Mach r3442½ Draper av
--Sherrill opr Providence Rd Beauty Salon r1018 Choyce
--Thos J h1120 E 15th apt 1
--W Glenn (Gladys N) slsmn Frosty Morn Meats h2904 Clemson av
Lingofelter Vera Mrs slswn Belk's r1600 Kennelworth
Link Archie (Beatrice; D&L Parts Co) r Stanley N C
--Belt Co Thos H Appleton dist mgr conveyors 112 S Tryon R1117
--Carey N (Dorothy) purch agt Jones Elec Repr h804 E Kingston dr
--Cecil E (Betty Jo G) lino opr Washburn Prntg r431 Woodvale pl
--David M (Juanita) mech Am Cyanamid h137 Crestwood av
--Dorothy Mrs slswn Williams & Shelton r804 E Kingston
--Espy B (Bessie) formn Wade Mfg Corp r RD 10 Box 478
--F M mach Mecklenburg Iron Wks Inc
--G Avery (Mable R) genl chairmn Brotherhood of Ry and Steamship Clks (Southern Ry System Bd of Adjustment) h1823 Ewing av
--Jas C (Blythe M) genl mgr Royal Crown Bottling Co h369 Ferncliff rd
--M Robt (Margt) phys 1012 Kings dr Suite 224 h1050 Ardsley rd
--Mattie G Mrs chkr Mecklenburg Lndry r330 Katonah av
--Melvin concessionaire South Twenty-nine Drive In Theatre r Charlotte N C
--Melvin T (Mary M) sec-treas Harper-Crawford Bag Co Inc h1915 Maryland av
--Noel F fnshr White Bag r RD 7 Box 295
--Robt A (Betty H) chem Geigg Dyestaffs h3811 Belton
--Ruth C ofc sec Pritchard Paint & Glass r237 Lillington av
--Wm C (Lucy H) slsmn Laurens Glass Wks h1611 Ferncliff rd
--Wm R (Mattie G) mech Am Cyanamid h330 Katonah av
Linkeman Wayne W (Marianne L) acct Haskins & Sells h5307 N Tryon
Linker Andrew J (Doris C) whse supvr Pneumafil Corp r Indian Trail N C
--Billie V (Sarah L) h207 Judson av
--Billy R ship clk Black & Decker Mfg r Stanfield N C
--Carl C r2833 Dogwood av
--Dixie Mrs slswn Efird's r2031 Euclid av
--Edw J mech Diesel Injection & Hydraulic Serv r Stanfield N C
--Elnora h307 Plymouth av
--Evelyn clk Warner Bros Pictures Distributing r RD 3 Matthews N C
--H Arth (Irene M) driver instr Caro Mtr Club h2836 Willow rd

CHARLOTTE GENERAL TIRE CO.
TUBELESS TIRE HEAD-QUARTERS
GENERAL
FLEET SERVICE
WHEEL ALIGNMENT and BALANCING
KRAFT RECAPPING
BATTERIES
Tel. FRanklin 7-1516
432 S. Tryon St.

Drink FARM FRESH MILK
HARVEY B. HUNTER Dairies
SHOPTON RD. PHONE JAckson 3-2905
HARVEY B. HUNTER Dairies

Checking Accounts
Savings Accounts
Safe Deposit Boxes

CITIZENS BANK
Member Federal Deposit Insurance Corporation
114 East 4th Street Phone EDison 3-1181

Business Loans
Personal Loans
Auto Loans

LINKER
--Harry S rep Alfred J Levit Inc; Carl Zeiss Inc h1310 Ferncliff rd
--Helen P Mrs clk County Tax Supvr r422 Lyon
--Iris D clk E J Smith & Sons r2833 Dogwood av
--J W emp Whitin Mach Wks r RD 3 Matthews N C
--Jas M (Jo Ann) USAF h4004 Winfield dr
--Jessie T Mrs clk Social Security Admn r1620 Murdock rd
--Jewel E typ Piedmont Natural Gas r49 E Winecoff
--John A estimator The Young Co r Kannapolis N C
--Kenneth hlpr Rogers Barbecue r125 S Mint
--Lena B Mrs cafeteria wkr Elizabeth Sch r511 Seigle av
--Lulu B Mrs egg counter A&P r1601 Merriman av
--Margt Mrs slswn Belk's r2312 Lynhaven
--Myrtle Mrs cash Rogers Barbecue r400 Ingle
--Quint H (Elsie H) h4203 Monroe rd

LINKER R OTHO (PEGGY), ESTATE PLANNING, BUSINESS INSURANCE and GROUP INSURANCE 817 E TRADE, TEL FR5-8648, h1035 BOLLING rd, TEL FR6-3374

--Raymond L (Lulu Belle) mixer Sou Bakeries h1601 Merriman av
--Raymond M driver Blythe Bros r2833 Dogwood av
--Sarah emp Honey's Restr r2831 Zebulon
--Theo overseer Highland Park Mfg
--Tressie M supvr SBT&T r Harrisburg N C
--V Delora (wid Walter S) h2833 Dogwood
--Vance A (Margt) ship clk Pneumafil Corp h2312 Lynhaven av
--Wade H (Helen P) guard Fed Reserve Bank h422 Lyon
--Walter J (Lena B) USA h511 Seigle av
--Walter S prsmn Dowd Press r511 Seigle
--Will M jr (Jessie T) formn Cannon Aircraft Sls & Serv h1620 Murdock rd
--Z Vance agt Colonial Life & Accident Ins Co h817 Wriston pl
Linkous Vesta Mrs slswn Flige's Shoe Store r806 W 4th
Linn Kenneth R heating hlpr San Plmb & Htg r RD Box 109 Landis N C
--Peggy Mrs sten Roadway Exp
--Robt A (Bobbie S) emp Arkansas Fuel Oil Corp r2932 Avondale av
--Tom B (Peggy) studt h1417 E Iris dr apt 4
Linnemann Edw L (Maude S) dental tech Char Dental Laby h1311 E Boulevard
Lino Willette D Mrs bkpr Alexander Hotel r524 N Meyers
--Wm G (Willette D) mus tchr h524 N Myers
Linsey Gladys cook Lewis Diner h233 S Fox
Linss Henry W (Mary F) credit mgr Westinghouse Appliance Sls h4234 Chelmsford rd
Lint Elmer D (Carmen) insp Ret Credit Co r624 Harwyn dr
Linthicum A Scales (Rowena M) emp Douglas Aircraft h3133 Sunset dr
Linton Hassie (Louise) driver Hudson Hosiery h2955 Amy James av
--Jas B (Mae O) h2022 W Trade
--Lornce h300 Alexander av apt 47
--Pearl maid h719½ S Caldwell
Lintz Wm O (Beatrice F) res eng Automatic Sprinkle Corp of America h4658 General Pershing dr
Lions Kathleen prsr Wright Cln r623 Fairwood av
Lipe Barbara S Mrs ofc sec Universal Window Corp r5018 Baylor dr
--Chas R (Biddie D) slsmn Char Fish & Oyster h1901 Wilkinson
--Gertrude E (wid Herbert) designer Fashion Florist h1921 E 8th
--Mae B (wid Chas F) r828 Wesley av
--Nancy J typ Froehling & Robertson r1901 Wilkinson

LIPE
--Ray W (Barbara L) clk Ralston Purina h5018 Baylor dr
Lipford Floyd E (Kath S) staff mgr Char Liberty Mut Ins h423 Beaumont av
--John W (Margt H) driver Char City Coach Lines h3601 Eastway dr
--Kath S Mrs ofc mgr Sou Biscuit r423 Beaumont
--Margt H Mrs slswn Ivey's r3601 Eastway dr
--Maude M Mrs h1418 Chelveston dr
--Sallie A (wid Van D) drsmkr 110½ W 5th R4 r1325 Morningside
--Thos W agt Skyland Life Ins r Bessemer City N C
Lippard A Brownie (Thelma C) slsmn and ofc mgr Pilot Brokerage h4556 Rockford ct
--Alf V (Bessie N) r1328 Parkway av
--Bessie N h1328 Parkway av
--Carl T driver New Dixie Lines r RD 2
--Emma sten Whitin Mach Wks h226 Travis av apt 4
--Fredk H (Myra E) slsmn Forest Lawn Co h2223 N Pine
--J Eug (Janie M) slsmn Ludlow Telegraph h612 E Tremont av
--Janie M Mrs cash Don Allen Chevrolet r612 E Tremont av
--Jean sten Manpower Inc r328 Parkway av
--Jean A ofc sec Man Rep Sls Co h1311 E Enderly rd
--Kenneth L (Thelma B) lino opr Dowd Press Inc h625 Pecan av
--Ola M Mrs waitress Kress' r2844 Georgia av
--Robt F (Alice T) mtcemn Celanese Corp h115 Woodlawn av

LIPPARD ROBERT F, JR (EDYTHE H), MGR HUTCHISON AVE OFFICE THE UNION NATIONAL BANK 1200 HUTCHISON av, TEL ED2-2642, h1802 EVERGREEN dr, TEL EX9-9484

--Robt L (Macie) uphol Shaw Mfg r1103 Caldwell
--Saml A (Ola M) clk Smith's Superette h2844 Georgia av
--Vance B (Henrietta S) mech drftsmn Natl Carbon h1312 E Enderly rd
--Wm D (Patsy G) ticket agt EAL h Melton rd
Lipps Hilda S Mrs credit mgr Electrolux Corp r RD 2 Box 833A Old Pineville rd
Lipscomb Betty maid r2019 Waytt
--Blake B Mrs credit mgr Lawson's Jwlrs r200 Hollis rd
--Edna Mrs h2019 Wayt
--Evelyn G (wid John E) ofc sec Sunset Hills Presby Ch h535 Magnolia av
--Garage (Willie Lipscomb) auto reprs rear 1403 Spratt
--Gerard jr (Blake B) mech Highland Park h200 Hollis rd
--Jas W (Lauenia M) refgr eng h1819 Jefferson
--Jas W jr (Eliz J) sls eng Piedmont Engineering h348 Webster pl
--John W (Minnie J) emp Highland Park Mfg h712 Charles av
--Margt J clk Traveler's Ins r2146 E 5th
--Mary baker Bailey's Selwyn Cafeteria r1021 S Independence blvd
--Maurice M (Crawford) div mgr Coml Credit Corp h2734 Normandy rd
--Minnie J Mrs emp Highland Park Mfg r712 Charles av
--Myldred E tchr r1722 E 8th
--Wm R jr (Gwendolyn) chkr Pepsi-Cola h1034 Sedgefield
--Willie (Realo; Lipscomb Garage) h1322 Crest
Lipsey A Winston (Ruby M) chef Char Mem Hosp h1017 Kohler av

LIQUID ASPHALT CO (R H PICKENS), WALTER B MALLONEE ENG, PAVING CONTRACTORS, DRIVEWAYS, PARKING LOTS, RESIDENTIAL PAVING REQUIREMENTS 8-9-10 MATTHEWS BLDG 824½ E TRADE, TEL ED2-8970 (See Yellow Page 62)

Meyers
FURNITURE CO
Phone EDison 2-5673 204 E. Trade

LIQUID
--Carbonic Corp Robt P McKee mgr 3106 Old Pineville rd
Lisenby Levi V (Kathleen) cln Gathings Clns h504 E 7th apt 2
Lisk Annie (wid Saml) h1210 S Church apt 2
--Arnold H wldr H B Owsley & Son r Mt Gilard N C
--Barney studt r318 Tuckaseegee rd
--Bill (Peggie W) bmo Beggirs Bros h1866 Evergreen dr
--D Clyde (Mary P; Lisk Pharmacy) h1610 Queens rd W
--D Clyde jr (Lucy S; Lisk R X Pharmacy No 2) h2718 Picardy pl
--Donald K (Lillian) uphol Shaw Mfg r RD 1 Midland N C
--Earl F jr (Mildred P) mach Retreading Equip h3036 Florida av
--Hayward D (Pearle M) rep Textile Wkrs Union h1922 Plaza ct
--Jas C clk McLean Trucking r216 Cedar
--Jas M (Verna L) driver Hilgo Mtr Frt h713 E 13th
--Janice L r713 E 13th
--Josephine (wid Willie) r206 Frazier av
--Mary M Mrs clk Pure Oil h318 Tuckaseegee rd
--Mildred P Mrs asmblr Wil-Mat Corp r3036 Florida av
--Peggie W Mrs emp Belvedere Hosiery r1866 Evergreen dr

LISK PHARMACY (Since 1912; D CLYDE LISK), WE HAVE FILLED OVER ONE and ONE QUARTER MILLION PRESCRIPTIONS, DELIVERY SERVICE 826 E TRADE, TEL ED2-2137 (See Yellow Page 73)

--Pharmacy (D Lyde Lisk) 826 E Trade
--R X Pharmacy No 2 (D Clyde Lisk jr) 2908 Selwyn av
--Richd (Ella K) v-pres E DeForrest Winslow & Assocs h2430 Roswell av apt 3
--Verna L Mrs plant emp Natl Carbon r713 E 13th
--Vernon ship clk Kenney Mfg r517 W 9th
--Walter G (Ida M) h1408 N Brevard
--Wm M (Yetteva S) serv dept Saco-Lowell Shops h Barry dr
--Yetteva S Mrs cafeteria wkr Wilson Jr High Sch r Barry dr
Liske Jane B Mrs clk Kroehler Mfg r3127 Shenandoah av
--Robt B (Jane B) asst dept mgr Sears h3127 Shenandoah av
--Tommy W whsemn Edgecomb Steel r Concord N C
Liss Evelyn S Mrs ofc sec Brown & Morrison r366 Webster pl
--Ronald E (Evelyn) slsmn Newberg's h366 Webster pl
--Saml (Leah G) pres Newberg's Inc h1103 King dr

JOHN M. HAYES
BUILDING CO.
Remodeling — Repairs
New Construction
R.D. 1, PINEVILLE, N. C.
TEL. FRanklin 7-5879

REA
CONSTRUCTION COMPANY
ASPHALT DIVISION
We Pave
Driveways
Parking Lots
Roads
Streets
OFF WILKINSON BLVD.
P.O. BOX 3725
TEL. EXpress 2-1697

HOLIDAY
★INN★
HOTEL
U.S. 29 South
and
U.S. 29 West
Tel.
EXpress 2-1373
• Swimming Pool
• 24 Hour Telephone Service
RESTAURANT
"Your Host From Coast to Coast"

Chipley Realty Co.
Mortgage Loans
Sales – Leases
Insurance
"STACK YOUR CHIPS WITH CHIPLEY"
132 W. MOREHEAD STREET
DIAL
EDison 4-5584
Chipley Insurance Agency
General Agent
Philadelphia Life Insurance Co.
All Forms Life Insurance

DAVIS & YOUNG INC.

MEMBER OF THE NATIONAL ASSOCIATION OF INSURANCE AGENTS

INSURANCE

110 Latta Arcade
322 S. Tryon St.
Tel.
EDison 3-3189

AUTHORIZED UNITED MOTORS SERVICE

TRANS-PORTATION SUPPLY CORP.

•

Exclusive Distributors for Charlotte Trading Area for

DELCO BATTERIES and PACKARD CABLES

•

Auto, Bus, Truck Parts

426 W. Trade St.

Tel.
EDison 3-8411

NATIONAL STANDARD PARTS ASSOCIATION NSPA

Blue and Direct Line Printing — Photostatic Copying

CHAS. A. TORRENCE
DRAFTING MATERIALS

210-216 Latta Arcade
322 S. TRYON ST.

Phone
EDison 3-5702

United Junk Company
"Buddy" and "Jerry" Fisher
WE BUY SCRAP METAL
PLANT DISMANTLING
USED
Machinery Structural Steel Equipment
2324 Remount Ave.
Tels.
EXpress 9-7321, Yard EXpress 9-7309

Liston Edna C Mrs insp Nebel Knitting r1705 Shamrock dr
--Estelle (wid Hardy) h2644 LaSalle
--Lillian Mrs insp Caro Overall Serv r1712 Cummings av
--Maggie Mrs r2644 LaSalle
--Millie tchr P S r2027 Russell
--Roy (Edna C) bldg contr 1705 Shamrock dr h do
--Wilbert B (Lillian) h1712 Cummins av
Litaker Ann S Mrs ofc sec Adon Smith Assocs r1308 E 35th
--Betty R Mrs ofc sec Reserve Life Ins r3429 Mathis dr
--C Isabel sten SBT&T r Concord N C
--Carolyn with Belk Stores Serv r1008 E 35th

LITAKER CHARLES H INC
ELOISE G LITAKER, CHAIRMAN of the BOARD
P FRANK STURGES, PRES
CHAS H LITAKER JR, V-PRES
Wm M HARRIS, V-PRES
WALTER L GRAY, SEC-TREAS
MUTUAL INSURANCE
129 N POPLAR cor 5TH
TELEPHONE ED4-4685
(See Yellow Page 120)

--Chas H jr (Frances H) v-pres Charles H Litaker Inc h405 Wakefield dr apt D
--Danl M studt r1600 Queens rd W
--Eloise G (wid Chas H) chairmn of the bd Charles H Litaker Inc r1600 Queens rd W
--Harry L appr A Z Price & Assocs r1008 E 35th
--Harry L (Eliz P) slsmn Queen Pie h2722 Cowles rd
--Hulda W Mrs buyer Belk's h538 Sedgefield rd
--Jesse L (Grace H) carp Dwight L Phillips h1809G Evergreen av
--Joe W slsmn A&B Florist Sup r Concord N C
--John R (Betty R) clk PO h3429 Mathis dr
--Louise O (wid Danl B) h230 Ridgewood av
--Lucille E r230 Ridgewood av
--May E Mrs r119 N Alexander
--Mildred V clk J P Stevens & Co r Concord N C
--Oliver L (Bea L) carp h225 S Torrence
--Oliver M (Ella I) h3424 Park rd
--Robt L studt r3424 Park rd
--Ruby B (wid E Henry) h1008 E 35th
--Van E (Ann S) supvr Wica Chem r1308 E 35th
--Wm D USN r538 Sedgefield rd
Lithermin Chas rec clk Harris Super Mkt No 3
Litsheim Finn (Sonja) treas Sunset Mem Gardens Inc h4725 Wendover la
--Sonja Mrs slswn Ivey's r4725 Wendover la
Little see also Lyttle
--A Lowe with Little Hdw r1334 S Mint

AMITY FUEL OIL CO.
WARD WALDEN, Owner
METERED SERVICE
5124 Central Av., Ext.
Tel. EDison 2-3779

LITTLE
--A J (Mary H) v-pres-treas Little Hdw Co Inc r RD 5 Box 450
--Aaron R (Gladys R) emp Kraft Foods h815 Drummond av
--Addie (wid W H) h1814 Oaklawn av
--Agnes slswn Belk's h1822 E 4th
--Albert (Myrtle L) saw opr Ervin Constn h410A Mill rd
--Alex dishwasher Bailey's Selwyn Cafeteria r1305 Burton
--Alice L r728 Queens rd
--Alice M (wid Zeb) h630 Plum
--Allen B (Eliz H) sls eng Engineering Sls of Char h2901 Sunset dr
--Annie L ofc sec Cotswald Sch r3908 Marion dr
--Bryce T (Carrie L) sls mgr Saxon's Inc h140 Stonewall Jackson Homes

LITTLE BARGIN STORE THE (ANNIE B PATTERSON), GOOD USED CLOTHING 404 E 1ST, TEL FR7-7083

--Barry studt r140 Stonewall Jackson Homes
--Baxter V atndt Kilgo Mtr Frt h527 Seldon dr
--Beatrice P Mrs ofc sec The Duke Endowment r Beatties Ford rd
--Bertha K Mrs bkpr Purcell's Inc r2013 Highland
--Beulah M Mrs h1004 E Boundary
--Billy H studt r2920 Barringer dr
--Blanche Mrs slswn Belk's r Derita N C
--Bobby E woodwkr Display Fixtures r501 Smith
--Bobby H mech Clark Trailer & Equip r1832 Burgin
--Boyne M (Evelyn M) driver Trailways h619 Northgate
--Bright Mrs emp Old Dom Box r2910 Barringer dr
--Buren M (Ollie S) ofc formn SBT&T h1540 Independence blvd NE
--C L emp Parks-Cramer r5229 Manning rd
--Canary Cottage (Wm C Benoit) restrs No 1 421 N Tryon, No 2 143 W 4th, No 3 600 W Trade
--C Rhyne (Jane) slsmn Rike Roofing & Mfg Co r Lincolnton N C
--Carrie B r1004 E Boundary
--Carrie E maid Belk's r RD 3 Matthews N C
--Carrie L Mrs clk Associated Transport r140 Stonewall Jackson Homes
--Chas B bus mgr Honey's Restr r528½ E 1st
--Chas B clk Am Coml Bank r YMCA
--Chas C (Lena F) driver Piedmont Mtn Frt h1304 Pegram apt 3
--Chas E (Viola C) tex wkr Highland Park Mfg h1104 N Caldwell
--Charlie (Margt J) emp Char Fish & Oyster h717 E 3d apt 28
--Charlie screen mkr Delph Hdw & Specialty
--Church on the Lane Rev Herbert Spaugh pastor 528 Moravian la
--Cigarette Service (Billy H Mayberry) 217 N Hoskins av
--Claude lab The Young Co r311 N Alexander
--Claude L (Margt P) h1325 Shamrock dr
--Claude L jr (Dorothy M; Little Tile & Marble Co) h3131 Shenandoah av
--Construction Co Inc Wm E Little pres Duncan StClair (Jacksonville N C) v-pres Mrs Penney M Little sec Ira R Schmidt treas 132T E Boulevard
--Coy L dispr Trailways h1346 StJulien
--D B emp Highland Park Mfg
--D LaVerne (Seritta C) bkpr Kimbrell's h4446 Applegate rd
--David N studt r1823 Kenwood av
--Deret ship clk Highland Park Mfg
--DeWitt whsemn Arnold Hoffman r RD 1 Box 345D
--Diane G Mrs sten Esso r219 Keswick av
--Dock E estimator Wearn Lbr r Rock Hill S C
--Donald W clk Mill-Power Sup r RD 11 Box 649
--Dorothy G Mrs clk Scott Drug Co r RD 5

LITTLE
--Douglas K studt r1836 Maryland av
--Douglas R (Geraldine R) cash Fruit Dispatch Co h432 Northgate
--Dyke (Jackie T) trainee Wachovia Bank & Trust r4436 Thrift rd
--Edgar R (Pauline B) slsmn Daniels Mtr h601 E Tremont av
--Edith V Mrs clk C-B Drug r119 S Cramer (H)
--Edna S Mrs sec Queen City Oil Co Inc r2552 Roswell av
--Effie A (wid Luther A) h1200 Dilworth rd
--Elliott emp Highland Park Mfg
--Elmer Mrs slswn Reynolds Dress Shop r812 W Trade
--Emma P Mrs asst dept mgr Reynolds Inc r812 W Trade
--Evelyn E Mrs clk Model Clns r619 Northgate av
--Fanny M h728 Queens rd
--Farm Market (Earl Coggins) 1200 E 4th
--Feenis busmn Honey's Restr r528½ E 1st
--Floyd G (Mable) asst dept mgr City Chevrolet h1718 Burgin
--Floyd O r630 Plum
--Folks Nursery (Mrs Iva H Bailey) 1515 Parson
--Folks Shop The (Mrs Vesta W Connell Mrs Georgia Funderburk) 1917 Commonwealth av

LITTLE FOLKS STUDIO (E L MOORE, W A CAUTHEN), PHOTOGRAPHERS, SPECIALIZING in BABY PHOTOGRAPHS 1702 E 4TH, TEL ED4-9548

--Frank M (Sarah T) credit mgr Williams & Shelton h1227 Pinecrest av
--Frankie ofc wkr Southland Rebuilders Inc r3238 Rogers
--Fred S mach Highland Park Mfg
--Fred S jr emp Highland Park Mfg
--G K (Claudie) body mech Westside Body Co h516 S Caldwell
--Geo B (Augusta M) ofc mgr Firestone h2135 Malvern rd
--Geraldine R Mrs ofc sec R H Bouligny Co r432 Northgate
--Gladys R Mrs opr SBT&T r815 Drummond av
--Grant jr ship clk Soderburg & Stern r720 E 11th apt 3
--Grocery Store The (O F Boulware) 222 Skyland av
--Grover L porter W T Grant Co r1129 Forest
--Hal B (Virginia B) butcher Armstrong-Lewis Co h Willow
--Handy Grocery (Mrs Mary F Woods) 407 E 3d

LITTLE HARDWARE CO INC, JOHN D LITTLE PRES, A J LITTLE V-PRES-TREAS, MRS NADINE L KELLEY SEC, HARDWARE and PAINTS 1332-34 S MINT, TEL ED3-3133 (See Yellow Page 102)

--Harold D agt Sou Ry h1705 E Boulevard apt 2
--Harrill (Laura) emp Char Pipe Fdry r320 S Torrence
--Harry E (Hazel H) slsmn Geo A Hormel & Co h3411 Country Club dr
--Harry S (Deane) driver Johnson Mtr Lines h219 Keswick av
--Haywood r1923 Jennings
--Henry L constn wkr r1004 E Boundary
--Horace K (Lydia) oiler Ameratron h1832 Burgin
--Hoyle E clk Pound & Moore r RD 2 Stanfield N C
--Hubert R driver Carriker Poultry r RD 3 Monroe N C
--Ira J shopmn Baker Equip Engineering r New London N C
--J Bruce (Edna S) v-pres Queen City Oil Co Inc h2552 Roswell av
--J Clayton (Sarah A) sls mgr Crawford Sprinkler h640 Ideal way
--J Philip jr formn Little Constn r1214 Greenwood cliff
--J W projectionist Dilworth Theatre r Mt Holly N C

OLD DOMINION Box Company Inc.
CHARLOTTE, NORTH CAROLINA

DAUGHTRY SHEET METAL CO.

Lennox
Oil & Gas Furnaces
1105 - 09 E. TRADE

CONTRACTORS
ROOFING – SHEET METAL – HEATING – AIR CONDITIONING

Lennox Air Conditioning
Combustioneer Stokers
TELS. EDison 2-2195, EDison 4-6621

LITTLE
--Jackson C (Mary L) routemn Neese Sausage r5307 N Tryon
--Jacob W (Edna R) mech Harris Exp h1510 Park ct
--Jas B (Margt T) slsmn Sears h318 Poindexter dr
--Jas C body mech Trailways r Derita N C
--Jas C (Faye S) linemn SBT&T r RD Box 74 Mt Holly N C
--Jas C jr (Gladys R) dept mgr Health Mtr h621 Reeves ct
--Jas D slsmn Derita Floral Sup
--Jas G (Lucy D) chkr Pilot Frt Carriers r Kannapolis N C
--Jas H tchr York Rd Jr High Sch h2819A Statesville rd
--Jas L jr (Cath R) serv supvr Equit Life Assur h1025 Ardsley rd apt 8
--Jas M (Evelyn M) slsmn Jack Spiers Agcy h3025 Sunset dr
--Jas T (Margie) lab Standard Bonded Whse r Wadesboro N C
--Jas T jan Spauch Jr High Sch r1216 Oakland av apt 87
--Jas W (Helen D) driver Dr Pepper Bottlers Corp h1028 Charles av
--Jas W (Helen K) mech S&R Auto & Truck Serv r1028 Charles av
--Janie P Mrs slswn Ivey's r2636 Ringwood
--Jimmy S carp R H Wheatley Co Inc r Denver N C
--Joe lab John Crosland Co r RD 10
--Joe D servmn and slsmn Duncan Printmkrs r Raleigh N C
--Joe Record Shop (Joseph P Little) records 126 W 5th
--John hlpr Circle G Restr r1022 McColl
--John D (Ruth S) pres Little Hdw Co Inc h1836 Maryland av
--John D jr (Bette C) dept mgr Little Hdw Co Inc h4000 Carlyle dr
--John M (Anna P) h2028D Dilworth rd W
--John T (Theresa L) chkr Chev Mtr h2408 Pinckney av
--Jonah A (Lucille M) driver Greyhound h4014 Commonwealth av
--Jos L (Janet S) clk Kroehler Mfg h2604 McClintock rd apt 2
--Jos P (Peggy B; Joe Little Record Shop) r2307 Crescent av
--Kathryn L Mrs slswn Belk's r1818 DeArmon dr
--Keith R metal wkr Metal Fabricators Inc r812 W Trade
--Kenneth C supvr ADT r Greensboro N C
--Kyle E bkpr Kale-Lawing Co r Sugar Creek rd RD 11
--L E mech Fruehauf Trailer r China Grove N C
--Lena maid h112 Cherry
--Leo F (Martha K) sls eng Mine Safety Appliances h3214 Forest rd
--Leroy L (Flora P) emp Wright Cln h414 Benjamin
--Lester L (Mary M) hlpr Goines Clns h2644 Englehart
--Lila L r728 Queens rd
--Lillian B Mrs weaver Ameratron Corp r129 W Kingston av
--Lillie K Mrs clk Shamrock Fabric Shop r2639 Shamrock dr
--Lilly A Mrs asst to controller Ivey's r609 Berkeley av
--Lonnie W driver Helms Mtr Exch r107 N Sycamore
--Lorena T cook Penn Mut Life Ins r Marshville N C
--Louise h2503B Double Oaks rd
--Louise (wid J Phillips) h1214 Greenwood cliff
--Louise Mrs cook r1308 Kendrick
--Louise R Mrs h1809 Earle apt 306
--Louise Mrs cash Am-Astor Distributing h1421 Iris dr apt 4
--Loy J (Ruth E) supvr Western Elec h1421 W Cortland rd
--Lucille ofc sec Ernest Ellison Inc h1341 Burwood dr apt 1
--Lucille mach opr Panda Curtain r Cornelius N C
--Lucille M Mrs topper Hudson Hosiery h4014 Commonwealth av

LITTLE
--M J whsemn Henderson-Gilmer r312 N Davidson
--Mabel G emp Trailways r1346 StJulien
--Mabel I clk Wilbur-Rogers r Elizabeth av
--Mable Mrs mus tchr 1718 Burgin r do
--Macy dishwasher Thacker's r332 Myers
--Mamie E dept mgr Andrews Mus r2216 Dilworth rd W
--Margt studt r1809 Earle apt 306
--Margt H Mrs cosmetician Walker Drug Store h611 E Trade
--Margie L hlpr Addison Luncheonette r112 S Cherry
--Marie P Mrs prsr Stike's Clns r1225 Vogue
--Marjorie T Mrs clk Mut Benefit Life Ins Co of Newark N J r1823 Kenwood av
--Marshall F whsemn Harper-Crawford Bag r Monroe N C
--Martha A ofc sec Consolidated Theatres r135 Cottage al
--Marvin (Doris L) controller Industrial Piping Sup Co h2227 Arnold dr
--Mary r727½ E 1st
--Mary Mrs maid h618 S Graham
--Mary Mrs opr Myers Park Beauty Salon r1923 Jennings
--Mary (wid Thos) r1923 Jennings
--Mary E Mrs artist Douglas Aircraft r Springbrook
--Mary L Mrs magazine filler Highland Park Mfg r5307 N Tryon
--Mary M Mrs marker Jones Dry Cln r2644 Englehardt
--Mary P Mrs nurse Char Mem Hosp h1314 Fillmore av
--Mary R mach opr United Mills Corp h1512 E 4th apt 4
--Mattie B (wid Chas) textile wkr Highland Park Mfg r3101 N Davidson
--May r1705 E Boulevard apt 2
--Mike L (Julie D; Ceramic Tile Remodeling) h1901 Independence blvd NE
--N Leroy (Mary V) mgr B F Goodrich Co h1118 Buchanan
--Nancy C clk Genl Aniline & Film Corp r Derita N C
--Nancy R clk Travelers Ins r RD Box 350 Denver N C
--Oliver emp Old Dom Box r801 Westbrook dr
--Oliver R (Eula) fnshr Wade Mfg Corp r RD Box 44 Derita N C
--Paul S hlpr Trailways r Stanfield N C
--Pearl P (wid Boyd W) recpt Presby Hosp h2307 Crescent av
--Peggy B Mrs mgr Joe Little Record Shop r2307 Crescent av
--Penney M Mrs sec Little Constn Co Inc r4507 Wentworth pl
--Phyllis nurse Mercy Hosp r1510 Park ct
--Phyllis M opr SBT&T r604 Oakland av
--Porter (Carrie) h1801 Edwin apt 98
--Preston (Lillie M) mixer Virginia-Caro Chem Corp h2300 Arden
--R Keely (Bertha L) acct Hankins & Hankins h2013 Highland
--R L repr Western Elec r Stanfield N C
--Rachel emp Lance Inc r106 S Caswell rd
--Rachelann S Mrs opr SBT&T r815 Drummond av
--Ralph A (Kathryn L) pntr h1818 DeArmon dr
--Ralph A (Mary E) pub relationsmn Good Will Institute h Springbrook
--Ralph C (Millie) brakemn P&N Ry h131 Bradford dr (Tboro)
--Ralph C driver Queen City Trailways h812 W Trade
--Ralph D (Edith M; Little Oil Co) h231 Keswick av
--Ray appr Francis D McDonald r Concord N C
--Realty Co 1334 S Mint
--Rebecca maid Hotel Char r915 N Davidson
--Robt r811½ Westbrook dr
--Robt trucker Sou Ry r2412 Horne dr
--Robt C (Joyce G) dept mgr Little Hdw r RD 5 Box 540
--Robt E (Jerry H; Little's Sinclair Service) h3463 Merideth av
--Robt E slsmn Natl Oil Co r Matthews NC

N. C. STATE MOTOR CLUB INC.

N. C. STATE NATIONAL AA MOTOR CLUB

South's Largest Motor Club
HOME OFFICE
2422 N. Tryon Tel. EDison 2-8507

LITTLE
--Robt G plmb A Z Price & Assocs r RD 1 Box 197
--Rock Club (W Mack Withrow) restr Wilkinson blvd
--Rock African Methodist Episcopal Zion Ch Rev Raphael E Michael pastor 403 N Myers
--Rock Lunch (Romas T White) 1537 Camden rd
--Rock Super Market (Edgar M and Daren L Biggers) gro Wilkinson blvd
--Roger G (Margt Y) slsmn Young Mtrs h565 Wakefield dr apt B
--Romney brick mason r1814 Oaklawn av
--Ronald (Edith) moulder Char Pipe & Fdry r119 Cromer (H)
--Ronnie opr SBT&T r115 W Boulevard
--Rose A Mrs clk duPont h550 Melbourne ct
--Rosanna A emp Pierce Poultry r1101 E 5th
--Roy (Dewey Lee) whsemn Doolittle Tractor & Implt r RD 3
--Ruth Mrs folder Chadbourn & Gotham r Concord N C
--Sarah tchr P S r1227 Pinecrest av
--Silas J (Mary A) formn Waddell Constn h2320 Independence blvd
--Spencer brklyr r1814 Oaklawn av
--Spurgeon jan Liberty Life bldg r1400 Spratt
--T A (Lillian) brickmason h1124 Mulberry apt 3
--Terry L with Western Elec r611 E Trade apt 7
--Theater of Charlotte Inc Thos B Humble managing dir 501 Queens rd
--Thos h1408 Baxter
--Thos A (Pearle W; Park Place Pharmacy) h135 Cottage pl
--Thos A (Geraldine) shipper Pound & Moore r302 Parker av
--Thos D (Mary E) mgr Friedman's Jwlrs h3017 Central av
--Thos F studt r324 Forest rd
--Thos W (Rebecca) bmo J P Stevens & Co r Kannapolis N C
--Tile & Marble Co (Claude L Little jr) 812 Seigle av
--Tillie Mrs emp Howco Exch r Concord N C
--Tillman D (Verna) bodymn Frank Woods Inc r Derita N C
--Tillman D jr (Martha H) claims mgr Char Liberty Mut Ins r Derita N C
--Vaughn (Marjorie T) clk PO h1823 Kenwood av
--Virginia B Mrs mach opr United Mills Corp r Willow
--W F jr formn Natl Carbon h2312 E 7th apt 5
--W Reese (Vernelle H) supvr Am Coml Bank h3517 Monroe rd
--Ward (Janie P) candymkr J&S Candy h2636 Ringwood

JIM NUNN
PAINTING CONTRACTOR
Commercial and Residential
FREE ESTIMATES
115 PHILLIPS CIRCLE
TEL. FRanklin 7-1477

ALEXANDER FUNERAL HOME
• • •
24 Hour Ambulance Service
• • •
"Service Above Self"
• • •
A Funeral To Fit Every Need
• • •
323 S. Brevard
DIAL
EDison
3-1167
or
EDison 3-1830
EDison 3-6027

MOZINGO'S TIRE CO., INC.
WHEEL ALIGNMENT
DELCO BATTERIES and SERVICE
TIRE RECAPPING
New and Used Tires
1415 S. Tryon St.
Tel. FRanklin 7-1581

REAL ESTATE
H. Y. DUNAWAY CO.
36 Years in Charlotte
SALES – LEASES – LOANS – INSURANCE
205 S. Church St., R 100-01
Tels. EDison 3-2113 and FRanklin 5-6096
REAL ESTATE

TURNER BROS.
KELLER INC.

SALES
LEASES
PROPERTY MANAGEMENT
MUTUAL INSURANCE
122 E. Fourth St.
Phone FRanklin 5-5793

MECKLENBURG NURSERIES INC.

Azaleas
Flowering Trees
Shrubs
Evergreens
Complete Landscape Service

Freedom Drive
Thrift Road
R.F.D. No. 5

Phone EXpress 9-5641

HOTEL WM. R. BARRINGER
AIR CONDITIONED ROOMS
EXCELLENT FOOD AND OUTSTANDING AIR-CONDITIONED BANQUET FACILITIES

CAROLINA AIRCRAFT SALES
BROCKENBROUGH FIELD
PIPER DISTRIBUTOR
PIPER CERTIFIED SERVICE
Maintenance — Storage
Charter Service
PHONE EDison 4-7862
R. D. 7, Old Statesville Rd., Hwy. 115
Charlotte, N. C.

LITTLE
--White House Antique Shop (Jean Duval) 5080 N Tryon
--White House Drive In (John Polites John P and Tryphon P Triantis) restr 2315 S Boulevard
--Wm A (Lilly A) res eng State Hwy Comn h609 Berkeley av
--Wm C (Viola W) gro 1019 N Johnson h1511 Clayton dr
--Wm E (Penney M) pres Little Constn Co Inc h4507 Wentworth pl
--Wm H (Bright) drftsmn B O Vannert Eng h2920 Barringer dr
--Wm H (Betty B) pipeftr Grinnell Co h4126 Commonwealth av
--Wm I (Lillie K) carp Evans Constn h2639 Shamrock dr
--Wm L atndt Little's Sinclair Serv h305 Westwood av
--Willie B (Mary) mtce SAL h1923 Jennings
--Willie L platform wkr Miller Mtr Exp h1807 Gibbs
--Zana Mc(wid Alex) r340 W Boulevard
--Zeb R (Jeanette) mgr Little Cigarette Serv h Marlowe av
Little's Sinclair Service (Robt E Little) gas sta 1800 S Tryon
--Trailer Court Mrs Mary Crump mgr York rd
Littlefield Daisy S (wid Eula B) h1034 Queens rd
--E Edw jr (Leona J) purch agt Celanese Corp h843 Scaleybark rd
--Frank W (Virginia) v-pres Am Door Plywood h209 Huntley pl
--Veola C (wid Jas G) r1600 Fountain View
Littlejohn Ashmore utilitymn Mercy Hosp h219 McIlwain av apt 2
--David clk YMCA r1623 Lynhurst av
--Dorothy J cln One Hour Clns r211 N Long
--Ebb (Mariah) h117 Grier
--Edna D Mrs br mgr Wright Cln Co r301 E Park av
--Eliz J casewkr County Dept of Pub Welfare r2055 Greenway av
--Ella C (wid Ira) h721 S Brevard
--Essie H Mrs maid Char Br Fed Reserve Bank of Richmond h2021 Russell
LITTLEJOHN FRANK N (BESS J), CHIEF CITY POLICE DEPT 625 E 4TH, TEL ED2-4141, h2053 GREENWAY av
--Jacqueline Mrs nurse Old Dom Box r2055 Greenway av
--Jas W (Jacqueline) coml agt Ry Exp h2055 Greenway av
--Johnnie (Louise C) acct Nu-Way Business Serv
--Laura C Mrs aide Mercy Hosp r2025 StLuke
--Lawrence C (Mary) h3911 Selwyn av
--Leroy (Laura C) hlpr Atlantic Marble & Tile h2025 StLuke
--Lillian L (wid Andrew I) h1317 Ordermore av
--Luther (Clemmie T) emp Foremost Dairies h626 Brookhill rd
--McKinley (Pearl H) orderly Mercy Hosp h720 Cobbway
--Rosita maid r626 Brookhill rd
--Sam M (Mary T) supt of finishing Am and Efird Mills h1715 Scotland av
--Walker (Louise) lab San Plmb & Htg h631 Watts
--Wm R (Pansy) mason hlpr Ervin Constn r Lincolnton N C
Littleton Joyce A studt nurse Char Mem Hosp r do
Litton Blanche M Mrs r1511 Peachtree
--Emma B Mrs baby sitter 1824 Mecklenburg av h do
--W R (Erna W) h121 S Clarkson
Lively Mary U Mrs tex wkr Highland Park Mfg r414 Walnut av
--P G (Betty M) repr Western Elec h1842 Evergreen dr
--Paul L (Mary U) pntr Ervin Constn h414 Walnut av
Livengood Clarence J (Carmel I; Battery Service Co) r Winston Salem N C
--Harold G clk Central Mtr Lines r808 W 4th
--Jean R Mrs ofc sec Sou Appliances r3927 Marion dr
--Russell A (Blanche R) div store kpr Sou Ry h3200 Pinehurst pl
--Stanley H (Jean R; Battery Service Co) h3927 Marion dr
Livermon M Lamar (Beatrice B) v-pres-chief eng Southern Engineering h516 Beaumont av
--Robt H (Elinore D) drftsmn Sou Engineering h1401 Bevis dr
Livert Sadie r319 S Alexander
Livingood Jean clk Sou Appliances r3927 Marion av
--Wilburn tech Radio Telev & Appliance Co r Concord N C
Livingston see also Livingstone
--Albertha H Mrs h1208 Avery al
--Barbara L opr SBT&T r1320 Parkwood av
--Charlotte Mrs prsr Lee's Lndry r704 N Myers apt 3
--Claude W (Loween B) slsmn W G Smith Co h1824 Truman rd
--Dock (Madge P) sls rep Colonial Frt Lines r715 Grandin rd
--Duncan M slsmn Piedmont Auto Exch r206 Covington
--Eliz Mrs h1007A Ridge (Brooklyn)
--Floyd J driver G&H Transit r RD 10 Box 522C
Livingston Geo B (Madeleine D), City Accountant 100 City Hall 600 E Trade, Tel ED3-6131, h642 Mayview dr, Tel ED4-2780
--Geo B jr (Gene T) lieut City Police h1458 Carolyn dr
--Gildaroy P (Madeline P) formn Weathers Bros Moving & Stge h2812 Grimes
--Grace L Mrs slswn Sears r1320 Parkwood av
--H Clayton driver B&H Trucking r Indian Trail N C
--Henry (Nettie) lab Ervin Constn h525 S McDowell apt 3
--Hugh (Annie R) driver Akers Mtr Lines h412 Plymouth av
--John W (Helen G) field mgr Ford Mtr h2401 Commonwealth av
--John W (Lorene N) lab Southern Dairies h588 Brookhill rd
--Jos hlpr Sou Dairies h1033 Holland av
--Laura Mrs tchr Char County Day Sch r3631 Fieldwood rd
--Leo (Genevieve) ydmn h1808 Double Oaks
--Leon R (Camilla R) USA h200 Perrin pl
--Loween B Mrs bkpr Regan Refgr r1824 Truman rd
--Madeline D Mrs nurse 642 Mayview dr r do
--Malcolm R (Laura) with Celanese Corp h3631 Fieldwood rd
--Mary H Mrs r1809 Edwin apt 120
--Mary J Mrs ofc supvr Met Life r RD 11 Box 341
--Robt (Charlotte) emp Barnhardt Htg Co h704 N Myers apt 3
--Thos C (Wilma W) tech Jeff Std Brdcstg h501 Franklin av
--Thos P (Grace L) h1320 Parkwood av
--Walter lab Waddell Constn r Monroe N C
--Willie (Inez) h1011A Ridge (Brooklyn)
Livingstone Betty J Mrs sec Livingstone Coating Corp r2032 Princeton av
--Coating Corp The J S Livingstone pres-treas D F White (Birmingham Ala) v-pres Mrs Betty J Livingstone sec plastic paints 709 W 3d
--Edna G Mrs tchr Plaza Rd Sch r501 Lyon
--J Stanley (Betty J) pres-treas Livingstone Coating Corp h2032 Princeton av
LIVINGSTONE
--Jim H (Esther L) partsmn Delta Air Lines h Eaton cir
--Jimmy A formn Delta Air Lines r Eaton cir
--Robt W (Edna G) sanitarian City Health Dept h501 Lyon
--Wm A (Eloise P) slsmn Woodruff Seed Co h530 Hermitage ct
Llewellyn Harvey R ofc mgr Paul W Brown Distrs h416 Idealway ext
--Robt G driver Overnite Trans r416 Ideal Way ext
--Sidney J (Laura C) asst genl mgr Concrete Sup h443 Lyon
Lloyd see also Loyd
--Alene insp Uniform Serv r1045 Linwood
--Alf L (Phyliss W) repr Western Elec h2636 Barringer dr
--Arminta L Mrs ofc sec Dixie Radio & Sup r926 Lanier av
--Arth D (Frankie) polisher Pelton & Crane r RD 10 Box 221V
--Barbara Mrs bmo Skyland Life Ins r2944 Royston rd
--Benj T (Connie W) supvr Elec Ice & Fuel Co h1817 Union
--Bessie M Mrs h722A E 10th
--Brown F airways operations specialist CAA r112 Cedar rd
--Bruce asst mgr Elec Ice & Fuel Co r1301 N Caldwell
--C F agt Gulf Life Ins r Kannapolis N C
--Caudel D (Iola) h1009 McCall
--Chair Inc Lawrence L Simpson pres Carroll C Kiser sec Virginia Simpson treas 451 E 36th
--Clifford J (Mary B) traffic mgr Ford Mtr h2605 Shenandoah av
--Cordell (Virginia C) h628 E 1st
--Denver P (Sue L) wtchmn Highland Park Mfg h1301 N Caldwell
--Don F (Peggy H) h1001 Seigle av
--Geo W (Kathleen G) supt United Equip & Serv Inc h2719 Hillside dr
--Howard J driver City Eng & Streets Dept r RD 10
--Hugh J (Sylpha L) bkpr h1918 Union
--J A Factory Sales David N Long sls mgr mfrs agt 204 Dalton
--Jas H acct Hoskins & Sells r1920 Union
--Lawrence (Wilma P) driver Tenn-Caro Trans h500 W 24th
--M O (Martha) emp Delta Air r132 Hovis (Tboro)
--Odell (Willie) waiter Myers Park Country Club h2206 Aileen dr
--Phylliss W Mrs clk Wright Cln r2636 Barringer dr
--Realty Building 317 S Tryon
--Richd M (Eileen C) supvr and paymstr Atlantic Refgr h1700 Fountain View
--Robt ship clk Panda Curtain r115 W 7th
--Robt C serv rep Addressograph r Kannapolis N C
--Robt E jr (Christine C) ship clk Foremost Dairies h630 Mayview dr
--Sue L Mrs tex wkr Highland Park Mfg r1301 N Caldwell
--Sylpha L Mrs ofc sec Dixie Radio Sup r1918 Union
--Thos R (Barbara O) clk Geo A Hormel & Co h2944 Royston rd
--Virginia C Mrs folder Mecklenburg Lndry r628 E 1st
--Wm W (Kathryn S) production mgr Pneumafil Corp h2501 Crescent av extd
--Willie E (Norvelle S) wtchmn Queens College h323 Quincy
Lobdell Hugh L (Mary S; Kennedy, Covington, Lobdell & Hickman) h2309 Vail av
--Mary S Mrs tchr County Bd of Educ r2309 Vail av

LOCAL FINANCE CO
T S ROGERS, MANAGER
AUTO LOANS
1ST and 2d MORTGAGE LOANS
ANY MAKE or MODEL CAR
CONFIDENTIAL, NO RED TAPE
FINANCING, REFINANCING
706 S COLLEGE
TELEPHONE FR6-2707
(See Left Side Lines)

Forest Lawn Burial Park
and Mausoleum
NEW THRIFT ROAD
True Perpetual Care For Every Lot
TELEPHONE EXpress 9-1141

SUPPLIES
FURNITURE
FILES

POUND & MOORE CO.

"If It's for the Office We Have It"

304 S. Tryon St.

Phone FRanklin 5-7751

SAFES
LUGGAGE
GIFTS

OCAL
-Pool Hall Chas Stanley mgr 3040 Rozzells Ferry rd
ochmann Myrtice C (wid Archie C) bkpr Char Eye Ear & Throat Hosp h3117 Country Club dr
ock see also Locke
-Albert E (Lila W) bkpr Interstate Securities Corp h2321 Bancroft
-Alf J jr (Thelma) driver Kilgo Frt Lines h1225A Moss
-Lila W Mrs teletype opr Char News Publ r2321 Bancroft

OCK R J STEEL PRODUCTS CORP, STEEL and ALUMINUM WINDOWS 724 GESCO, TEL FR7-2668

ockamy Audry L bkpr Char Casket r921 Woodside av
-Lonnie driver Bowers Battery & Spark Plug r Monroe N C
-Milton R (Rita W) tile mtcemn Sou Ry h2005 Ridgemont blvd
Preston (Virginia L) sht mtl wkr The Shuman Co h1226 Harrill
Virginia L Mrs buyer Belk's r1226 Harrill
ocke see also Lock
Alf jr driver Kilgo Mtr Frt r1225A Moss
Allen A (Johnsie H) booker Wilby-Kincey Serv Corp h3701 Country Club dr
Daisy S Mrs fabric mkr and ctr Shaw Mfg r1619 Lyndhurst av
Dale W (Beulah) ofc sec Weldone Wldg Assocs h4302 New Pineville rd
Edw (Mary L) h1305 N Johnson
Edw L jr (Lillie) ship clk Cherry-Burrell h1309 Tinnin av
Frank eng Republic Steel Truscon Div r408 Briarwood
Furman M jr (Mabel S) mech Int Harv h Craig av
Geo W (Gladys M) mgr Caro-Va Distributing h1347 E Iris dr apt 3
Howard jr (Patricia R) undwrtr Allstate Ins h2226 Windsor rd
Jas T (Daisy S) slsmn Niagara of the Carolinas h1619 Lyndhurst av
Jas W jr (Sonora C) slsmn Genl Elec h1510 Woodland dr
John A (Jessie J) ofc mgr Ed Mellon Co h1328 Holmes dr
Johnsie H Mrs ofc sec Robt E Mason & Co r3701 Country Club dr
Mabel D Mrs nurse City Health Dept r Craig av
Nina B Mrs ofc mgr York Corp r824 Brookside av
Patricia S Mrs recpt Rutledge-Cobey Pediatrics Clinic r2226 Windsor rd
M slsmn Carbic Color & Chem Co r Spartanburg S C
-om M (Thelma D) crane opr Sou Rd Bldrs r100 Hovis cir (Tboro)
Lkee Chris typ Manpower Inc r2536 E 7th
Lkerbie Grace F Mrs h115 S Myers apt 4
Lkerman Benita B Mrs bkpr Lockerman Optical r311 Windsor dr
-ispensing Optician (Ernest C Lockerman) 102 E 4th
-rnest C (Benita B; Lockerman Dispensing Optician) h3111 Windsor dr
Lket see also Lockett
-pegi maid DeVonde-Macy Clns r2810 S iew
--th emp Caro Hotel
--ester lab City Mtr Transport Dept r214 assett row
--onroe (Georgia H) lab City Mtr Transport Dept h617 Walker
Lkett Betty clk Boy Scouts of America 331 Henley pl
--sie clk Eckerd's r141 Bruns av
--s (Laura A) porter Efirds h1331 S hurch apt 4
--s (Collie) driver Domestic Lndry r515 Caldwell
--rtha T teller Union Natl Bank h240 S aurel av apt 2
--rvin B (Mae) repr Pelton & Crane r141 runs
--lton B emp Crane Dental Equip h141 runs av
Loey Adell (wid Caleb P) r250 W Park av

LOCKEY
--Alice Mrs ofc sec Kendall Co r1412 Seneca pl
--Alice S Mrs tracer Caro Textile Engraving r415 E 11th
--Coleman B (Alice S) driver Queen City Trailways h415 E 11th
--J B (Ruth M; Quality Canteen) h124 S Cedar
--J Louise chf nurse Mercy Hosp r1132 N Alexander
--Jos A mach opr Wil-Mat Corp r517 E 17th
--Jos A (Betty L) sht mtl wkr Wilkin & Matthews h517 E 17th
--Lillie K (wid Caleb P) r1132 N Alexander
--Ruth M Mrs (Quality Canteen) r124 S Cedar
--V Eug r1132 N Alexander
--Valerie W Mrs spinner Marshall Mills r1132 N Alexander
--Victor B (Valerie W) slsmn Ivey's h1132 N Alexander
--Wm G (Dorothy) h228 S Hoskins av (H)
Lockhard see also Lockhart
--Fronice (Louise D) ship clk E J Smith & Sons h664 Brookhill rd
--Gertrude r323 N Davidson
Lockhart Albert A (Sylvia; Statesville Av Grocery) h2415 Arden
--Alice (wid John) h808 Fairmont
--Bessie dishwasher Bailey's Selwyn Cafeteria r1521 Burke
--Betty T Mrs tel opr Belk Stores Servs r2039 Shenandoah
--Bobbie O (Lillie T) lab Barnhardt Mfg r125 N McDowell
--Clyde driver Haverty's r2415 Arden
--Drucilla clk Caro Overall Serv r1248 Badger
--Dwight (Lula M) lab Char Pipe & Fdry h1817 Earle
--Edgar processor Carriker Poultry r215 Lancaster
--Eldy (Judy S) lab Marsh Real Est h215 Lancaster
--Eloise C Mrs h4651 Wendover la
--Frank (Carrie B) lab Genl Elec r501 E 7th
--Glennie Mrs h2714 South View
--Grady (Dorothy B) emp Sears h1111 N College
--Growvina maid h109 Gold
--Hazel dishwasher Diamond Restr r1910 Kinney
--J Dock jr studt r1323 S Independence blvd apt 2
--Jas F porter Thrift Servicenter r501 E 7th
--Jos C (Pauline) whsemn Natl Aniline h1400 Burton
--Juanita maid r215 Lancaster
--Juanita L Mrs prsr Sanitary Clns h1323 S Independence blvd apt 2
--Judy S Mrs hlpr Domestic Lndry r215 Lancaster
--K C (Ethel G) lab Thomas & Street h122 W Palmer
--Lillie T Mrs insp Radiator Specialty r125 N McDowell
--Margie Mrs hlpr Belk's Cafeteria r1130 Oaklawn av apt 50
--Otis USA r215 Lancaster
--Pearline Mrs dishwasher Belk's Cafeteria r2329 Horne dr apt A
--Roosevelt (Callie H) lab Carriker Poultry h651 W Griffith
--Rosa B (wid Geo B) h445 Louise av
--Rufus N Rev h824 E 10th apt 2
--Sara M (wid Jas A) h1808 Beverly dr
--Sylvia (Statesville Avenue Grocery) r2415 Arden
--Thomas A (Ann W) lwyr 730 E Trade R800 h166 Cherokee rd
--Thos F (Lena M) lab City Water Dept r120 W Palmer
--Thos H (Bobbie) lndry wkr Char Lndry h507 E 1st
--Willard (Margie) hlpr Smith Book Store h1210 Oaklawn av apt 85
--Wm H jr (Rose M) genl mgr R J Lock Steel Products h156 Cherokee rd
--Worth F (Betty T) servmn Don Allen Chevrolet h2039 Shenandoah av

BANK OF CHARLOTTE
Member F. D. I. C.
OPEN DAILY and SATURDAY UNTIL 5 P.M.
Complete Banking and Loan Service
122 S. Tryon St. • Tel. FRanklin 6-3551

Locklair A J (Judith H) eng Douglas Air Craft h621 Kenlough dr
--Archie G (Hester H) repr SBT&T h2231 The Plaza
--Riley S (Ruth M; Riley's Bargain Center) h1250 Morningside dr
Locklear Genene r1515 Sunnyside av
--Jas A (Grace) mldr Queen City Fdry h107 N Turner av
--Jas C (Ruth M) mech Associated Transport h104 S Linwood (H)
--Janice studt r700 E Worthington av
--Joe staff supvr Am Natl Ins h520 Lyon
--Lindberg (Sarah F) mach opr Ervin Constn r158 Nelson
Lockler Grace Mrs r215 W 9th apt 2
Lockley Gloria H r1911 Truman rd
Locklier Maude G ofc sec Esso h2436 McClintock rd apt 2
Lockman see also Lockmann
--C W pres Providence Village Children's Shoppe Inc r Carmel rd
--Jas r508 E 9th
--Robt D (Lillian M) h825 Willis apt 227
--Seibert W (Ruth J) dep marshall US Marshall's Ofc r Lincolnton N C
--Wm D (Dorothy H) serv mgr Minneapolis-Honeywell Regulator h325 Rocklyn pl
Lockmann Myrtice C (wid Theo) recpt Char Eye, Ear Nose & Throat Hosp h3117 Country Club dr
Lockorman Benita B Mrs recpt Lockerman Dispensing Optn r3111 Windsor dr
Lockridge Broadus P bodymn Brooks Body Wks r Belmont N C
Lockshire E Leo (Lucille S) mill opr Sinclair & Valentine h1316 Enderly rd E
Lockwood Clifford J (Kathryn J) mgr Plaza Shell Serv h2801 Virginia av
--Donna M Mrs (Miss Donna's School of Dance) r2541 McClintock rd apt 2
--H Beecher (Lucinda P) br mgr Kaiser Aluminum & Chem Sls Inc h227 Queens rd apt 2
--Harold R (Ann D) estimator Blythe Bros h4527 Wendover la
--Herbert B (Clara; Lockwood Butler Co) h2711 Providence rd
--Laura (wid Victor) r416 S Summit av
--Wm P (Donna M) asmblr Ronson Hydraulic h2541 McClintock rd apt 2
Locky Paul C (Alice) tile setter Atlantic Tile & Marble h1412 Seneca pl
Lodewyk Peter J (Molenaar) drftsmn R H Bouligny Inc r432 Belton
Lodge J D pres and treas E H Jacobs Corp r Hartford Conn
Loesch John T (Billie P) emp Celanese Corp h1656 Maryland av
Loew's Inc Richd L Huffman mgr film exch 301-03 S Church
Loff Harlan J shop wkr Char Mach Co r214 E Park av
Lofland Frank E (Janet A; R&L Plumbing Co) h422 Peterson dr

HERRIN BROS. COAL & ICE CO.
QUALITY PLUS SERVICE
Fuel Oil - Coal - Ice
315 E. 36th St. Tel. EDison 2-2193

Thies Realty and Mortgage Co.
Since 1906
Mortgage Banking Real Estate Sales Insurance
1100-1107 Commercial Nat'l Bank Bldg.
200 S. Tryon St.
DIAL EDison 2-7721

COLUMBUS OIL COMPANY DISTRIBUTORS
CITIES SERVICE
Motor Oils
Gasoline
Greases
Lubricants
Kerosene
and
Fuel Oils
"CHARLOTTE'S PIONEER FUEL OIL DEALER"
2109 S. Boulevard
TEL. EDison 3-7511

HEAVY HAULING
Old Cannon Airport
P.O. Box 1423
TELEPHONE EXpress 9-0421

(See Yellow Page 210)

HOISTING and RIGGING
Night, Sunday and Holidays Telephones
EXpress 2-1633 and EDison 2-1072

THE CHARLOTTE NEWS
PHONE EDison 3-0303 • 126 S. CHURCH ST.
THE LARGEST EVENING NEWSPAPER IN THE CAROLINAS

NATIONAL ASSOCIATION OF REAL ESTATE BOARDS
REALTORS ARE ACTIVE MEMBERS OF CONSTITUENT BOARDS

Home Realty & Management Co., Inc.

Finance
Management
Sales
Insurance

Phone
ED 2-1141

121 E. 3d

WADDELL CONSTRUCTION COMPANY, INC.

General Contractors

ASSOCIATED GENERAL CONTRACTORS OF AMERICA

McALWAY RD.
Box 4174

Tels.
EMerson 6-0712
and
EMerson 6-3151

JOHN V. BARGER & CO.
General Contractors
COMMERCIAL — INDUSTRIAL
484 N. Main, P.O. Box 270
Mooresville, N. C.
Tels. NOrth 3-5171 and NOrth 2-2781

Loflin Chas F slsmn Southern Friction r920 Habersham dr
--Frances H Mrs tel opr Spangler Realty r1435 Iris dr apt 2
--Geddie M (Shirley) uphol Shaw Mfg r441 Berkshire dr
--J M (Frances) linesmn SBT&T r1435 Iris dr
--Jean F Mrs opr SBT&T r1715 Euclid av
--Joe (Frances) h1435 E Iris dr apt 2
--Joe H (Jean) clk Char Paint & Body Sup r816 N College
--Lora R (wid W V) ofc sec Grinnell Co r RD 7 Box 78
--Margt G (wid Ray L) clk Cleveland Clns h2637 Shenandoah av
--Marshall S (Minnie B) quality control mgr Shaw Mfg h920 Habersham dr
--Ray L (Geraldine L) sls rep Johns-Manville Sls Corp h2900 Poplar dr
--Wm T erector Allied Chain Link Fence r2612 Barringer dr
Lofone Jack E (Ruby Lee) trmr Shaw Mfg r335 S Torrence
Lofsey Lorraine C ofc sec Protective Life Ins r2424 McClintock rd apt 3
Loftin see also Lofton
--Billy (Patricia M) eng Celanese Corp h224 Hollis rd
--Clarence L mach Sou Spindle & Flyer r Mt Holly N C
--Clarence L jr (Nancy L) material hndlr Sou Eng r Mt Holly N C
--Clyde v-pres Queen City Prod Co Inc r Mt Holly N C
--Elwood L (Mildred B) glazier Pritchard Paint & Glass h3520 Draper av
--Jas W (Joyce) eng Crawford Sprinkler h1742 Academy
--Joyce Mrs emp Celanese Corp r1742 Academy
--Margt Mrs clk The Carolynn Motel r229 N Church
--Paul J (Mae M) driver Helms Mtr Exp h223 Victoria av
--Wm E (Martha E) pres The Heritage Press h2609 Idlewood cir
Loftis Dennis servmn H B Owsley & Son r524 S Tryon
--Jos D (Kath M) tex wkr Johnston Mills h600 Mercury
--Joyce C cash Sterchi's r1822B Merriman
--Kath M Mrs tex wkr Johnston Mills r600 Mercury
--Murry L (Patricia M; Pipe Line Wrapping) h2148 Bromwich rd

LOFTIS V P CO (V P LOFTIS), GENERAL CONTRACTORS, HUTCHISON AVENUE CORNER 24TH, TEL FR7-1515

--Vade P (Jessie B; V P Loftin) h2015 Queens rd W
--Wm C Rev (Jessie D) pastor Hoskins Av Ch of God h305 Lander (H)
Lofton see also Loftin
--Ethel R (wid Thos W) h2345 Barringer dr

SIMPSON ELECTRIC COMPANY
Residential
Commercial
Wiring
R.D. 3, BOX 458
TEL. JAckson 3-2280

LOFTON
--Herman (Jennie L) slsmn Char Casket r Lexington N C
--Jas D (Nettie B) h2416 Pitts dr
--Thos S (Helen C) dept mgr James J Harris & Co h1639 Beverly dr
--Wm Carter studt r1639 Beverly dr
Logan Alf (Edna M) lab Consolidated Brass h1011 E Broadway
--Amanda (wid Moses) h117 House la
--Betty L prsr Char Finishing Co Inc r933 N Davidson
--Chas Y h211 E Park av apt 2
--Clara M (wid Jos A) r3727 Tuckaseegee rd
--David W (Anita B) acct G G Ray Co h537 Winston
--E Mabel (Logan's Sewing Shop) r2400 Commonwealth av
--Edw eng and serv rep WMIT r601 Poindexter dr
--Etta W (wid E G; Logan's Sewing Service) r2400 Commonwealth av
--Euclid L (Margt) mech h Shady cir
--Gerry mach Mtr Parts & Gear r Kings Mountain N C
--Gerry whse wkr NAPA
--Grady (Sally B) lab Standard Bonded Whse h610 W Liddell
--Harry hlpr McCall Bros Pump Well r Lowell N C
--Jas H (Evelyn P) mech h908 Belmont av
--Janie (wid Vernon) r2408 Celia av
--Joe M (Dorothy J) pres Char Sls Executives Club h2610 Forest dr
--John (Evelyn) emp Piedmont Natural Gas h1900 Wayt
--Judith J opr SBT&T r2172 Weyland av
--Leonard (Betty L) emp Highland Park Mfg r933 N Davidson
--Louise r211 E Park av apt 2
--Luddie r1107 S Mint
--M nurse Presby Hosp r224 Travis av apt 5
--Mabel Mrs (Logan's Sewing Service) r2400 Commonwealth av
--Marion V (Adelaide R) clk Am Natl Bank h1518 Carolyn dr
--Mildred G Mrs mgr Dic-Tel Secretarial Serv r1511 The Plaza
--Nelson A (Lucy B) slsmn Hoboken Wax h3727 Tuckaseegee rd
--Ossie B Mrs h114 N Caldwell
--Pearlee L (Vivian; Blue Light Club) h2408 Celia av
--R Slater (Mildred G; Slater Logan Insurance Agency) r1511 The Plaza
--Rebecca T Mrs studt r1835 Jameston dr
--Roy L (Rachel P) delmn L Kenneth Farrar r908 Belmont
--Saml J (Mildred Y) lab Char Bonded Whse h935 N College
--Saml J (Lois G) slsmn Minnesota Mining h2215 Falmouth rd
--Slater Insurance Agency (R Slater Logan) genl ins 112 S Tryon R1108
--Virginia r607 Morris
--Walker E (Hattie; Friendly Grocery) h2515 Booker av
--Wm (Betty) h1903 Gibbs
--Willis M (Essie) mgr Home Finance r RD 1 Matthews N C
--Yates (Marion) cook Char Mem Hosp h1901 Wayt
Logan's Sewing Service (Mrs Etta W and Mrs Mabel Logan) alterations 211½ N Tryon R5
Logenby Avery M (Charlotte) h3033 Sunset dr
Loggins Lissie B (wid Wm B) r713 Marsh rd
Logue Gaynell P USAF r1911 Dilworth rd E
--Lyndy L studt r1911 Dilworth rd E
--Paul G (Sue D) dept mgr Wica Chems h1911 Dilworth rd E
--Sue D Mrs dec The Wooden Eagle r1911 Dilworth rd E
Logwood Lena S (wid Edw R) r3928 The Plaza
Lohr Cletus (Margt T; W P P Industries) r Moore's Chapel rd
--Mary L tchr P S r200 Laurel av apt 3A
Loiselle Lester L (Ann M) rep US Dept of Labor h721 W Boulevard
Lojko Matthew A (Ann P) agt Pilot Life Ins h5207 Eaton rd
Lokey Beulah (wid Julius) h121½ N Brevard
--Don H (Barbara N) mach Ronson Hydraulic h414A Walnut av
Lomax Claude C driver Yellow Cab h525 N Graham
--David emp City Eng & Streets Dept r Concord N C
--Edwin L (Mary S) trainmn Ry Exp h1217 The Plaza
--Henry (Dean R) v-pres Pell Cotton Co h3114 Airlie
--John C (Elinor) slsmn Leroy P Spoon r3723 Shamrock dr
--John D (Lula) h2817 Baltimore av
--John H (Ann D) personnel mgr Allstate Ins h4646 Woodhaven dr
--Mary S Mrs clk SBT&T r1217 The Plaza
--Pearl G Mrs ofc sec City Sav Bank h2332 Commonwealth av
--R F (Barbara) field rep Refgr Discount Corp r2523 Lola av
--Shirley ofc sec E H Jacobs Corp r525 Lamar
--Susanna M Mrs maid h1309 White
--Thos J (Carolyn) slsmn WWOK r2437 Avondale av
--Willard G (Anne B) asst sec H L Bowers Co Inc h2227 Lockhart dr
Lombardi E F Co (Eugene F Lombardi) mfrs agt 2712 Freedom dr
--Eug F (Buvena B; E F Lombardi Co) h1120 Canterbury rd
Lominac Ernest M (Nordica) h2717 W Trade
--John formn Royal Mfg r1815 Cannon av
Lomux Richd F (Barbara G) fcty wkr Re-Dis-Co h2523 Lola av
London Alice H ofc mgr United Ins of America r4338 Waterbury dr
--Alvin A (Martha A) lwyr 730 E Trade R114 h1121 Coddington pl
--Bertha A Mrs h1025 Congo
--Guarantee & Accident Co Ltd Harry Reichard mgr 112 S Tryon R906
--H A r518 Hermitage rd
--Hazel (Ara Lee) stevedore Akus Mtr Lines h414 Dunbar
--Hezekiah plmb P C Godfrey Inc h315 Henderson al
--Jack (Marylin) h1715B Fleetwood rd
--Jack (Elsie H) h4338 Waterbury dr
--Jas atndt Simpson Parking Center r412 S Alexander
--Jasper r315 Henderson al
--John B (Eliz C) clk Wachovia Bank & Trust h711 E Morehead
--John B (Mable F) v-pres-treas Purser & London Inc h518 Hermitage rd
--Marilyn L Mrs ofc sec Provident Life & Accident Ins
--Mildred r412 S Alexander
--O G r2839 Willow dr
Loney Lincoln (Miriam H) div credit mgr Amoco h234 S Laurel av
Long A C pntr Cole Mfg r RD 1
--A Raymond (Marguerite L) slsmn Gilmer-Moore h1821 Lee av
--Ada M (wid Louis) h York rd
--Addie S (wid Geo) notary 800 E 4th r423 E Morehead
--Agnes L Mrs reservation agt EAL h114 Lathan pl
--Alice (wid Charlie) emp Char Linen & Sup h1410 Winnifred
--Aline L clk A&P Whse r2318 McClintock rd apt 4
--Alyne tchr P S r1546 Providence rd
--Anabel P (wid Richd A) h523 Willoughby apt 1
--Anita (wid Jim) r2122 Renner
--Ann H tchr McClintock Jr High r309 Fieldbrook
--Anne E Mrs ofc sec Genl Elec r2920 Bowley
--Annie M Mrs sec-treas Comer Machine Co r200 Circle av
--Annie L Mrs winder Caro Ruling & Binding Co r104 W Park av
--Arth S jr (Mary) opr mgr Graybar Elec h1200 Barkley rd
--Barbara A clk SBT&T r2546 Eastway ci
--Barbara H Mrs clk Travelers Ins r4230 Howie cir

JOHNSON C. SMITH UNIVERSITY
DR. RUFUS P. PERRY, Pres.
Co-Educational
Liberal Arts and Theological
100-152 Beattie's Ford Road
Phone EDison 3-7529

TELEPHONE ANSWERING SERVICE, INC.

24 HOUR SERVICE – 7 DAYS A WEEK
YOU LEAVE – IT RINGS – WE ANSWER
"CONFIDENTIAL – COURTEOUS – DEPENDABLE SERVICE"
Harold A. Smoak, Pres., Genl. Mgr.
106 N. CALDWELL STREET DIAL EDison 4-4761 and FRanklin 6-1621

LONG
--Beman emp Davidson Bros Funeral Home
--Bertie B (Floye V) h3016 Monroe rd
--Bertie H (Alta C) mech EAL h407 Wabash (Tboro)
--Betty W Mrs recpt Am Natl Red Cross r Matthews N C RD 3
--Bobby J (Mozelle T) driver Johnson Mtr Lines r1704 Allen
--Boonie M clk Char Br Fed Reserve Bank of Richmond r RD 1 Denver N C
--Byron C (Mabel; Mecklenburg Gulf Service) h1526 Pinecrest
--C Ben jr (Beth W) eng IBM h2717 Cowles rd
--C Jos porter Central Av Drug Center r2115 Statesville av
--C Richd (Sarah L) brklyr h2500 Marshall pl
--C Wilson (Irene S) dispr Trailways h4228 Monroe rd
--Carley R (Edna V) pntr h409 S Cedar
--Carolyn B Mrs ofc sec StJohn's Bapt Ch h336 Circle av
--Cath K Mrs (Girls Villa) h315 Hawthorne
--Chas B sls mgr Parnell-Martin Sup r5034 Allison av
--Chas E dept mgr Allis-Chalmers Mfg r Monroe N C
--Chas G (Dessie H) h616 Walnut
--Chas G jr (Mary P) supt Ford Mtr h Moore's Lake dr
--Chas L slsmn H B Owsley & Son r RD 8
--Chas L (Doris) bkpr Tucker Kirby Co h2235 Amity rd
--Chas W (Virgie H) linemn City Fire Dept r RD 11 Box 401J Irdell dr
--Clarence C (Lillie J) supvr Fredrickson Mtr Exp Corp r RD 8 Box 282
--Clarence J elev opr Efird's r2101 Kinney
--Clingman B (Juanita C) asst dept hd Esso h409 W Boulevard
--Clyde driver Caro-Norfolk Truck Lines
--Clyde L mtcemn Long's Mortuary Serv r RD 1
--Clyde W lab Pet Dairy Products r RD 7 Box 277C
--Cora S ofc sec Myers Park Country Club h2501 Roswell av apt 205
--Daphne R Mrs prin Eastover Sch r1160 Canterbury rd
--David N sls mgr J A Lloyd Fcty Sls r5471 Twin la
--David P (Dorothy M) whsemn Caro Transfer & Stge h1109 Brookside dr
--Dera r640 Pennsylvania av (H)
ong Donald F (Colene) warehousemn Caroline Transfer & Storage h4123 Tillman rd
-Donald L (Margt P) slsmn A&P h4247 Plaza rd
-Dora A clk Home Finance Group r Midland N C
-Doris E social wkr County Juvenile Court r811 E Morehead apt 5
-Dorothea J tel opr GMAC h228 Emerson av apt 15
-Dorothy P Mrs seamer Nebel Knitting r2738 Catalina av
-Edith A (wid S Houle) h1925 Central av
-Edith S Mrs (Air Engineering Co) r1034 Aresley rd
-Edna L supvr Kress r3925 Meyers blvd
-Edw G (Margt P) formn SBT&T h611 Chipley av
-Edwin F (Louise H) sou mgr John Wood Co h2240 Roswell av apt 6
-Eleanor N (wid J Gordon) h2701 Central av
-Eleanore tchr r609 S Alexander
-Eliz tchr Zeb Vance Sch r1301 Elizabeth
-Eliz C ofc sec Mayer Barber & Spigener r2208 Colony rd
-Eliz E tchr Paw Creek School r2414 Heywood av
-Eliz M Mrs ofc sec Pied Paper Exterminating r418 Stilwell Oaks rd
-Ella M (wid Mebane) h2238 Westminister pl
Ellen B studt r1300 Sharon-Amity rd
Elmer M dept mgr Char Farm Equip r211 E Boulevard
Emily J ofc sec Twentieth Century-Fox Film r3016 Monroe rd

LONG
--Ernest J asst mgr Orkin Exterminating r Indian Trail N C
--Eunice B Mrs clk Scott Drug Co r2417 Rozzells Terry rd
--Evelyn B Mrs seamer Hudson Hosiery r3016 Hutchison av
--Fannie (wid Henry) wndr Piedmont Mop Co h825 Willis apt 224
--Flora G r504 E 9th
--Floyd (Lillie M) hlpr L S Kelbaugh & Son Welding Shop h504 E 9th
--Floyd B partsmn City Chevrolet r3522 Benard av
--Floyd M electn Sapp Electric r Verndale rd
--Forrest B (Gloria H; Long's Animal Hosp) h1205 Biltmore dr
--Frances ofc sec Fidelity Casualty r2318 McClintock rd
--Frances C Mrs nurse Presby Hosp r RD 1 Box 275
--Frank routemn Super Mkt Serv Inc r RD 8 Statesville N C
--Frank L (Doris A) formn Western Elec h1912 Hillside dr
--Fred R (Annie W) slsmn Whitni Mach Wks h3020 Columbus cir
--G Max (Lola H) h3522 Benard av
--Geo E (Anne E) acct Sou Dairies h2920 Bowley
--Geo T dist sls mgr GMAC r2004 Beverly dr
--Grace hlpr Pierce Poultry r338 N Long
--Grace E (wid Arth R) h2124 Floral av
--Grace L Mrs maid h431 E 8th
--Grover C (Ellen P) products mgr Hercules Powder h4409 University dr
--Gwyndolon D ofc sec Higgins & Ferebee r Stanfield N C
--H F slsmn Nabisco h420 N Church apt 38
--H Jane clk SBT&T r RD Box 11 Indian Trail N C
--H T driver Johnson Mtr Lines r2218 Marlowe av
--Hal J (Annie M) r200 Circle av
--Hannah A (wid Louis) h420 Wake
--Harold L ship clk Sou Friction Materials r623 Potters rd
--Harold R (Susan G) zone mgr A C Sparkplug Div of GMC h3908 Marion dr
--Harriett tchr Plaza Rd Sch r2505 Vail av
--Harold L (Gloria C) terminal mgr Fredrickson Mtr Exp Corp r2214 Finchley dr
--Hazel F clk Eckerd's r420 North Church
--Henrietta E ofc sec Am Coml Bank r523 Willoughby apt 1
--Henry E (Lillie H) driver Frederickson Mtr Exp h3020 N Alexander apt 3
--Henry J jr (Josephine G) clk SBT&T h815 Brookside dr
--Henry R mach White & Co r409 S Cedar
--Herman (Lucile) jan City Parks & Recreation Comn h1317B Samuel
--Hettie I (wid John H) h100 W 1st
--Imelder S (wid Walter) h rear 4400 Commonwealth av
--Inez S (wid Jas H) h2208 Colony rd
--Irene S Mrs ofc sec Trailways r4228 Monroe rd
--J A (Mollie W) r521 Queens rd
--J Bruce (Frances D; Bruce Dealon Used Cars) h1414 Shorter
--J Clyford (Frances L) clk Bob's Jewelry & Loan h4000 Commonwealth av
--J D (Eliz) carp Ervin Constn r Lincolnton N C
--J Everett (E Louise; Jewelers Serv Co) r549 Sugar Creek rd W
--J Harold (Margt C) slsmn Penetone Co h639 Northgate av
--J R serv coordinator Western Elec r5318 Twin la
--Jacquelyn M Mrs sten Eagle Store Co r2600 Chesterfield av
--Jas (Annie) lab Gulf Atlantic Whse h700 N Myers apt 3
--Jas jr sht mtl mech Avrett & Ledbetter Roofing & Htg r Gastonia N C
--Jas A (Mary F) sls eng Genl Elec h2920 Chelsea dr
--Jas C (Linnie) supt Foremost Dairies h710 Bradford dr (Tboro)

CHEVROLET by Don Allen
"THE EMBLEM YOU CAN TRUST"
531 E. Trade EDison 3-5467

LONG
--Jas D (Margt) supvr Am Discount r RD PO Box 87 Pineville N C
--Jas D jr (Gheatus W) consultant Beltone Monson Hearing Serv h2546 Eastway dr
--Jas E (Lula B) city firefighter h1315 Parkwood av
--Jas E slsmn Andrews Mus h420 N Church apt 32
--Jas H (Madge S) sec Louis G Ratcliffe Inc h4311 Wendover la
--Jas S lab Char Fish & Oyster r120 S McDowell
--Jas L agt Met Life r Chester S C
--Jas M hlpr White & Co r RD 9 Box 316
--Jas M dep collr State Revenue Dept r1301 Elizabeth av
--Jas O (Odessa M) wtch repr 129 S Independence blvd h127 do
--Jas R (Brenda F) packer Colonial Stores r RD 6 Box 964G
--Jas W jr (Mary) hlpr R H Bouligny Inc r RD 11 Box 639
--Jennie T clk Sou Elec Serv h2211 Belvedere av
--Jerry T (Brenda R) layer Lawing Rug & Carpet h2812 Zebulon av
--Jimmie C (Evelyn B; Long's Monument & Marker Shop) h3016 Hutchison av
--JoAnn clk Dixie News r2417 Rozzells Ferry rd
--Joe B (Eunice B) slsmn Andrew Jergens Co r2417 Rozzells Ferry rd
--John C (Betty O) asst serv mgr Pitney-Bowes h2747 Cowles rd
--John H (Frances) mech Alex H Guion jr h4304 Wilkinson blvd
--John H lab Char Fish & Oyster r RD 3 Matthews
--John H br mgr Union Natl Bd r409 W Boulevard
--John H jr mech Hollingsworth's GMC Truck Co r Indian Trail N C
--John K mgr Salvation Army Thrift Store r1023 Central av
--John W purchasing agt Kanoy & Sons Mach r725 E Worthington av
--John W (Mary K) traffic mgr Mill Pwr Sup h2701 Selwyn av apt 3
--Jos R clk State Hwy Comn r2100 Highland
--Josephine G Mrs chkr Dancy Clns r815 Brookside dr
--Josephine H ofc sec McLean Trucking r RD 4 Box 476
--Judy A ofc sec Chevrolet Mtr r1516 Westbrook dr
--L F carp Cole Mfg r RD 1 Charlotte N C
--L W h434 Sedgefield rd
--Lem jr pres Long's Mortuary Serv Inc r CMR 461
--Leonard W (Lois D) eng Duke Pwr r434 Sedgefield rd
--Lewis (Nancy) lab Planters Fertilizer h2205B Charles
--Lila r1512 E 8th

Carolina Eagle Vault Co., Inc.
THE EAGLE TRIPLEX
EAGLE BURIAL VAULT
Office: 2024 Lombardy Circle
Tel. EDison 2-0646
Plant: Clemmons, N. C.
Tel. Winston Salem, PArk 4-1977

LEE A. FOLGER
Incorporated
Exclusive Authorized BUICK Dealer SALES and SERVICE
900 S. Tryon
PHONE EDison 3-2145
Used Car Lots 201 E. Vance corner S. College
PHONE EDison 2-0957
and 809 S. Tryon
PHONE FRanklin 6-6025

BROWN'S INC.
MEN'S CLOTHING
MICHAELS-STERN
FLORSHEIM SHOES
STETSON & LEE HATS
ARROW SHIRTS
116 S. Tryon St.
Tel. EDison 3-7135

F.H.A.
LOANS — AUTO
FIRST MORTGAGE
CITY SAVINGS BANK
120 E. Third St.
INSURED
Tel. FRanklin 5-4441
Savings and Checking Accounts

"CHARLOTTE'S SAVINGS CORNER"

HOME FEDERAL SAVINGS & LOAN ASSOCIATION

We Plan to Pay 3½% Annual Dividend

Mortgage Loans — Insured Savings

Fourth and Tryon — Organized in 1883 — Tel. FRanklin 6-8447

FEDERAL HOME LOAN BANK SYSTEM MEMBER — FEDERAL SAVINGS AND LOAN INSURANCE CORPORATION — SAFETY OF YOUR SAVINGS — INSURED UP TO $10,000

BE MODERN

Live Electrically

DUKE POWER COMPANY

•

Serving the Piedmont Carolinas

PYRAMID LIFE INSURANCE CO.

Home Office Charlotte N. C.

2407 North Tryon St.

TEL. EDison 2-8181

CITY CHEVROLET CO.

Sales and Service

710 S. Tryon St. Phone Ed 2-7151

LONG

--Linnie R Mrs binder Dixie Tag & Envelope Co r710 Bradford dr (Tboro)
--Lloyd J (Cath F) h1131 Woodside av
--Lola maid h713A Shannon
--Loyd J (Cath) pressmn Lassiter Corp r1131 Woodside av
--Lucy medical sec Ross & Ross
--Lula B Mrs plant emp Natl Carbon r1315 Parkwood av
--M E candler Mecklenburg Farmers Co-op Exch Serv r RD 1
--M Lee (Nellie M) whse formn Terminal Bonded Whse h3000 Rush av
--M Tommi personnel asst Jeff Std Broadcasting r500 Queens rd
--Mabel L Mrs clk Columbia Pictures r1556 Pinecrest av
--Madge S Mrs ofc sec Mach Mtr Truck r4311 Wendover la
--Mamie Mrs emp Carriker Poultry r616 E 3d
--Margt B Mrs ofc sec Paul Lumpkin Co r Pineville N C
--Margt H Mrs maid h4 Barbours ct
--Margt P ofc sec Queen City Fdry r4247 Plaza rd
--Marie r724 N Poplar
--Martha h1300 Elizabeth av apt 4
--Martha tchr Derita Hi Sch h2801 Poplar dr
--Martha A binder Pound & Moore r811 W Walnut av
--Mary L studt nurse Char Mem Hosp r do
--Mildred h1301 Elizabeth av
--Mildred (wid T T) h2414 Heywood av
--Mildred (wid Fred) h715 Independence blvd NE
--Mildred B mgr Betty Sturgis Dress Shop r100 Hermitage rd
--Mildred H Mrs beauty shop 435 Glenwood dr r do
--Mildred R Mrs insp Hudson Hosiery h1321 Rollins av
--Minnie maid h726 Shannon
--Minnie maid h1425 S Church
--Miranda folder Chadbourn & Gotham r RD 1 Midland
--Mozella D nurse Char Mem Hosp r1609 Garden ter
--Mozelle T Mrs cash Capitol Loan r1704 N Allen
--Murray C clk Sou Ry Sys r1925 Central
--Myrtle opr SBT&T r1740 Wilmore dr
--Myrtle Mrs wrapper Belk's r425 N Brevard ct
--Myrtle A (wid Frank) waitress Hawthorne Jr Hi Sch h1509 Thomas av
--N Eliz sec Guy T Carswell r Monroe N C
--Nathan waiter Variety Club r1642 Washington av
--Nathan jr (Wilhelmina) sample clk New England Waste Co h1112 Oaklawn av apt 33
--Neal C h314 N Hoskins av (H)

TYSON PRINTING SERVICE

COMMERCIAL PRINTING

512 E. 10th St.
Tel. FRanklin 6-1858

LONG

--Nellie M Mrs slswn Niagara of the Carolina r300 Rush av
--Nola M (wid Jno W) h524 N Tryon apt 6
--Nora B hlpr SBT&T Lunch Rm r806 Hawthorne la
--Odell B (Edith; Air Engineering Co) h1034 Ardsley rd
--Olin clk Sou Watch Sup h516 N Tryon
--Onita L studt r3000 Rush av
--Ophilia P (Ernest) looper Nebel Knitting r RD 2 Matthews N C
--Otto driver Lowder Furn h900 N Druid cir
--Paul E (Margt C) supt PO h2115 Laburnum
--Paul E jr asst purch agt Trans Sup r RD 4 Box 476
--Peggy H Mrs emp Huntley Hosiery r RD PO Box 482 Matthews N C
--Peggy L tchr Matthews Sch r1300 Sharon-Amity rd
--Peter L lwyr 730 E Trade R317 h309 Fieldbrook
--Phillis sten Buick Div r RD 1 Box 278
--Preston B r1301 Elizabeth av
--Rachel C (wid Chas O) r2127 Arnold dr
--Ralph D (Chrystelle H) pres Chemical Development & Estimate Corp and v-pres Charlotte Chem Laboratories Inc h1609 Biltmore dr
--Ralph D jr studt r1609 Biltmore dr
--Ray T h2600 Chesterfield av
--Ray W (Alma P) baker American Bakeries h1516 Westbrook dr
--Raymond (Grace) h338 N Long
--Raymond Rev pastor Enderly Park Bapt Ch h1516 Providence rd
--Richd D (Su Lena H) whse mgr Sou Appliances h319 W 27th
--Richd H (Mary E) supvr Chadbourn & Gotham r RD 8 Box 437E
--Robt firemn Charlotte Observer r412 E 3d
--Robt slsmn Scholtz Greenhouses
--Robt hlpr City Bd of Educ r2425 Remus rd
--Robt A slsmn Motor Parts Co r3016 Monroe
--Robt E (Ruby L) driver Jones Constn h517 E 37th
--Robt E USAF r1316 Ordermore av
--Robt G (Ruth W) mach Morris-Spiezman Co h4412 Commonwealth av
--Robt G (Ruth W) supvr Blue Plate Foods Inc h1316 Ordermore av
--Robt G (Mary J) slsmn Liberty Life Ins r114 Lathan pl
--Robt Mc clk Goodyear
--Robt S (Anne D) asst sta mgr EAL h4401 Murrayhill rd
--Roswell C Rev (Frances M) pastor Westover Hills Presby Ch h1117 Fordham rd
--Rozelle L Mrs lab Pierce Poultry r1000 E 9th

LONG RUFUS A (PEGGIE B), ASST TREAS AMERICAN COMMERCIAL BANK 200-08 S TRYON, TEL FR7-7455, h721 WRISTON pl, TEL FR5-6884

--Ruth marker Arrow Lndry r104 S Turner
--Ruth L clk SBT&T r RD 1 Indian Trail N C
--Ruth W Mrs transferrer Chadbourn-Gotham r4412 Commonwealth av
--S Hoyle jr (Frances T) cash Sou Ry h2504 Laburnum av
--S Sprott (Ollie W) production mgr Bennett Adv h2212 Norwood pl
--Sallie (wid Graham B) r605 N Poplar
--Sallie T Mrs maid h618 Beatties Ford rd
--Sam receiver Interstate Milling r Rozzells Ferry rd
--Sam (Dorothy P) appr A Z Price & Assocs h2738 Catalina av
--Sammie L lndry wkr Char Lndry r421 N Church
--Sammy porter Gulf Oil r Midland N C
--Samson jr (Eunice B) prsmn Swifts h1817 Earle apt 316
--Saml M (Johnsie) porter Gulf Oil Corp r Midland N C
--Seberne StJ (Frances) clk Sou Ry Sys r2504 Laburnum
--Sherman h2317 Arden apt 2
--Silas E jr (Mozelle P) mach Char Pipe & Fdry h1234 Weldon av
--Simeon F (Leola B) h1012 Wesley av

LONG

--Smith A lab Ervin Constn r RD 1 Denver N C
--Stanley S jr insp USDA r804 S College
--Street Grocery (Waverly Mitchell) 301 S Long
--SuLena H Mrs clk Sou Appliances r319 W 27th
--Susan W studt r639 Northgate av
--Thos P (Dorothy) whsemn Caro Trans & Stge r RD 3 Matthews N C
--Thos T (Zula) senior designer Duke Pwr r RD 1 Box 119 Pineville N C
--Thurman B reg rep Bache & Co r515 N Church apt 306
--Tippy constn wkr r2122 Renner
--Tommy J (Yvonne S) atndt Salems Amoco Sta h1907 Berryhill rd
--Velma L studt r916 Greenleaf av
--Verlin V (Lena R) acct Duke Pwr h1300 Sharon-Amity rd
--W D rep Mutual of Omaha r Kannapolis N C
--Walter B (Nellie E) carp r2100 Rozzells Ferry rd
--Walter G r601 W 7th
--Wayne (Colony Amoco Serv) r Monroe
--Wm jr (Rozelle L) lab Barnhart Mfg Co h1000 E 9th
--Wm B (Willary M) collr Universal CIT h208 Hartford av
--Wm B slsmn Parnell-Martin Sup
--Wm E (Vera N) industrial eng Burlington Industries h3019 Marlowe av
--Wm G (Betty W) slsmn Esso h4825 Elder
--Wm G A (Daphne K) slsmn Investors Diversified Servs h1160 Canterbury rd
--Wm H (Peggy) whse mgr Household Distrs r Columbia S C
--Wm M (Grace H) emp Coca-Cola r RD 1 Indian Trail N C
--Wm R (Rose Mary) eng Firemen's Mut Ins h1212 Woodlaw rd
--Wm S (Willie R) slsmn Biltmore Dairy Farms h1551 Merrimon av
--Willie (Bertha) h216 Edgefield ct
--Willie porter Purcell's Inc r1835 Statesville av
--Willie C (Thomasina) jan Wachovia Bk & Tr r509 Billingsley rd
--Willie M emp Allison-Erwin r RD 2 Huntersville N C
--Wilma Mrs rep Mutual of Omaha r Kannapolis N C
--Wilma J tchr h2115 Statesville av
--Winford D (Mildred H) knitter Hudson Hosiery h435 Glenwood dr
--Yvonne Mrs ofc sec Monsanto Chemical Co r1907 Berryhill rd

LONG'S ANIMAL HOSPITAL (FORREST B LONG), VETERINARIANS 2421 S BOULEVARD, TEL FR5-5046

--Monument & Marker Shop (Jimmie C Long) 3016 Hutchison av

LONG'S MORTUARY SERVICE INC, LEM LONG JR, PRES, CLARENCE H BELLAMY SEC-TREAS, CONSIDERATE and SYMPATHETIC SERVICE 218 N CALDWELL, TEL ED2-8553 (See Yellow Page 92)

LONG'S MUTUAL BURIAL ASSOCIATION INC, CLARENCE H BELLAMY PRES, MRS DOROTHY M HARRIS V-PRES-OFFICE SEC, LEM LONG JR, SEC-TREAS, JOIN THE LONG MUTUAL BURIAL ASSOCIATION and GET A TWO HUNDRED DOLLAR BENEFIT 218 N CALDWELL, TEL ED2-8553 (See Yellow Page 92)

Longcoy Clifford R (Barbara B) adj Genl Adjustment Bur h335 Belton
Longhorn Janie h223-27 Court House la apt 43
Longmire Woodrow H sht mtl supt Buensod-Stacey r Creedmoor N C
Longo Frank slsmn h114 W 10th apt 201
Longs Mamie lab Carricker Poultry r622 E 3d
Longshore Althea E (wid Jacob E) beauty consultant h123 Circle av
Longworth Bruce W (Gestner) servmn Sears h1500 E 4th apt 1

CAMERON-BROWN COMPANY

REALTORS — MORTGAGE BANKERS — INSURORS

HOME LOANS — INCOME PROPERTY LOANS

112 East 4th St. — Charlotte, N. C. — Tel. EDison 2-6191

Catalina Motor Lodge
2403 WILKINSON BLVD.
Member QUALITY COURTS
TEL. EDison 3-3721

LONGWORTH
--C Ed (Louise; Pilot Brokerage Co) h2619 Danbury
--Sallie Mrs cook Varsity Luncheonette r618 Beattiesford rd
Lonon Irma J (wid Oscar G) tchr PS h2839 Willon dr
--Jas M (Cora L) bkpr Pound & Moore r RD 9 Box 302A
Loo Cheune Mrs cash James Loo Lndry r rear 313 W 7th
--Fong (Loo Lndry) h2414 W Trade
--Jas (Cheune; Jas Loo Lndry) h rear 313 W 7th
--James Laundry (Jas Loo) 313 W 7th
Loo's Laundry (Loo Fong) 1419 W Trade
Lookabill Chas A (Mabel) pres Wakefield Optical Co Inc h3224 Selwig av
--Chas A jr (Gaile G) v-pres Wakefield Optical Co Inc h122 Placid pl
Lookadoo Jas O (Louise) mach opr Lassiter Corp h rear 225 Bradford dr (Tboro)
Looper B G Oil Co (B G Looper) fuel oil 2315 Marlower av
--Billy G (Myrtle B; B G Looper Oil Co) h2315 Marlowwe av
--Carolyn A opr SBT&T r2219 Shamrock dr
--Clara M cash Park Road Sch r112 Tranquil av
--Frances opr Greystone Beauty Center r518 N Church
--Herman G (Dorothy E; Queen City Dental Laboratory) h1923 Wilmount rd
--J R fuel oil 425 Dotger av h do
--J Ralph (Verda) slsmn Amoco h421 N Dotger av
--John S (Mary) mech The Midas Muffler Co h rear 424 N Graham
--Ray D h501 Wakefield dr apt C
--Robt N (Clara M) contr h112 Tranquil av
--Sam (Isabelle) atndt Carter's Esso Servicenter h812 E 5th
--Verdah Mrs emp Howco Exch r421 N Dotger av
--Willie h505 N Long
Lopey Ethel Mrs tex wkr Highland Park Mfg r627 Chipley av
--Stanley (Ethel) eng Daniel Constn h627 Chipley av
Lopez Evelyn E Mrs smstrs Queen City Mattress r1844A Evergreen dr
--Joaquin E (Evelyn E) repr Gaines-Stratford Hse h1844A Evergreen av
--Joaquin E jr (Franklin B) pntr Stylecraft Packaging Serv h1741B Evergreen dr
Loraine Apartments 1801 E 5th
Lord Betty J nurse Presby Hosp r RD 4 Box 334 Matthews N C
-C David repr Charlotte Door Closer Serv r Matthews N C
-Hoyal D (Virginia) mtcemn Lee Kinney Realty h2439 Eastway dr
-J C jr (Eva C; Charlotte Door Closer Serv) r Matthews N C
-Jas C (Zenobia M) h2112 McClintock rd
Loree P Norman ofc sec Essantee Theatres r1535 Carolyn dr
Lorenz Chester W (Dorothea K) servmn Natl Cash Reg h1753 Woodland dr
Lorick Enterprises Inc Forrest W Lorick pres-treas, Forrest W Lorick jr v-pres, Mrs Nelle B Lorick sec beauty shop sup 110 N Brevard and cosmetics 111 E Trade
-Forrest W (Nell B) pres-treas Lorick Enterprises Inc h2251 Vernon dr
-Forrest W jr (Mimi) pres LaMarick Beauty Products Inc h4347 Wendover
-Juanita G Mrs hlpr Char Mem Hosp r1305 Crest
-Nelle B Mrs sec Lorick Enterprises Inc r2251 Vernon dr
-Roosevelt (Willie F) h613 E 8th
Loring Bruce slsmn Brown & Sharpe Mfg Co r306 W 10th
-Harold A (Mary N) slsmn Westinghse h3021 Hanson dr
-Mary N Mrs tchr Myers Pk Bapts Ch r3021 Hanson dr
Loritts Maybelle (wid Dewitt) h633 Baldwin
Lorraine Margt B Mrs dep County Register of Deeds h716 Lamar av
Lorrance Francis L (Ruby L) tex wkr Johnston Mills h416 Mercury
--Mason A clk A&P r RD 2
--Ruby L Mrs tex wkr Johnston Mills r416 Mercury
Lorrey Danl E (Olive R) mgr Viking Sprinkler h1021 Kenilworth av
Lorther Arth driver City Mtr Transport Dept r RD 5
Loster Robt atndt Pop's Recreation Center r Paw Creek N C
Lotharp Chas E (Sara) emp Queen City Mattress h2311A Double Oaks rd
--Clayton (Lula M) brklyr h319 Liberty
--Frankie maid h225 N Morrow apt 4
--Kemp hlpr Queen City Mattress & Uphol h1131 Statesville av
--Marjorie r319 Liberty
--Onest (Margt) h3005B Statesville rd
--Parker B (Jessie M) lab Queen City Mattress h2817 Toomey av
Lothart Margt Mrs masseuse Char Health & Beauty Salon r3005B Statesville av
Lotsey Lorraine ofc sec Protective Life Ins r2424 McClintock rd apt 3
Lotshaw Paul G signalmn Sou Ry Sys h1604 Duckworth av
Lott Cleo H Mrs bkpr Duke Pwr r1604 Onslow dr
--Geo W (Cleo H) h1604 Onslow dr

LOTT NURSERY CO
D B LOTT, OWNER
AZALEAS, CAMELLIAS
HOLLY, GARDENIAS and
OTHER FINE EVERGREENS
5434 WILKINSON blvd
TELEPHONE EX9-1991

Lottaker Lenyer jan Shaw Mfg r2656 LaSalle
Lottie's Beauty Shop (Mrs Lottie Fraylon) 608 E 9th
Lou's Grill (Mrs F Louise Young) restr 1817 Statesville av
Louder see also Lowder
--Paul G mech Trailmobile r1102 Opal
Loudermelt David emp Tenn-Caro Trans r Jonas Ridge
Loughlin see also Laughlin
--E M (Lillian H) ofc mgr in chge Charter Oak Fire Ins Co and The Travelers Indemnity Co r2615 Portland av
--Kenneth C (Mary R) exec v-pres Celanese Corp of America h1858 Queens rd W
--Kenneth C jr studt r1858 Queens rd W
Louis Joe lab Don Allen's r605 Pennsylvania
--Mamie J lndry wkr Char Lndry h301 S Fox
Louis' Restaurant (Louis Paraud) 2528 N Tryon
Louise Apartments 624 Louise av
--Apartments 628 Louise av
--Avenue Barber Shop (Johnny W Groce) 805 Louise av
Louisville Cement Co Eugene M Sutton dist sls mgr 222 S Church R 314
--& Nashville Railroad Co Emmett G White genl agt traffic dept 212 S Tryon R1012

LOU-MAC KENNELS (WILLIS J "MAC" McCORKLE), BOARDING, BATHING, STRIPPING and TRIMMING, ALL BREEDS, HEATED KENNELS for HOUSE DOGS, RUN-WAYS for OUTDOOR DOGS, WE also HAVE A PET CEMETERY 3900 N TRYON, TEL ED2-3547

Louthian Howell I (Josephine) acct h1925 Avondale av
Love A F asmblr Cole Mfg r1216 Clement av
--Allen jr hlpr Airport 77 Restr r1518 S Statesville av
--Alma N Mrs clk Belk's r RD 6
--Andrew h3449 Washburn av
--Anne D insp Hudson Hosiery r1708 Brook rd
--Anthony J (Virginia B) h325 Liberty
--Avery M (Callie E) servmn Duke Pwr h2208 Kenmore av
--Bernice ofc sec ET&WNC Trans r3308 Credenza rd

Denton Furniture Co., Inc.
COMPLETE
HOME FURNISHINGS
111-113 S. College St.
Phone EDison 3-8438

LOVE
--Bessie E (wid T C) h1017 W 5th
--Betty J beautician Jewell's Beauty Salon r2824 The Plaza
--Betty J sten Natl Gypsum r YWCA
--Bruce A sls mgr Trans Sup r4929 Albemarle rd
--Bryte R Mrs tchr h516 Grandin rd apt 2
--C Olin (Roseleen T) v-pres Radio Television & Appliance Co h1924 Chatham av
--Callie E Mrs ofc sec Drs Donald W Morris and Ernest C Morris r2208 Kenmore
--Carl emp Char Country Club r325 Liberty
--Carol hlpr Hudson Hosiery r2100 E 7th apt 6
--Caroline registrar Queens College r Carmel rd RD 2
--Cathleen mach opr United Mills Corp r RD 1 Midland N C
--Chas hlpr Duke Pwr r521 Village ct
--Claretha maid r912 E 1st
--Claude D mach Sykes Inc r Huntersville N C
--Craig S (Marguerite R) asst dept chief O&B Esso r RD 8 Box 170A
--David A (Eugenia H) formn SBT&T r RD 5 Box 584K
--David R (Mary H) teller Wachovia Bank & Trust h1519B E 35th
--Doc F (Daisy C) h804 N Davidson
--Doris J r1418 Thompson al
--Dorothy r325 Liberty
--Dorothy r1809 Statesville av
--E Jean bkpr Carolinas Auto Sup r1404 E Boulevard
--E Pressly Rev (Marion J) pastor Plaza Hills ARP Church h2537 Eastway cir
--Edw L orderly Char Mem Hosp r1902 S Wingate
--Eliz christian educ dir Oaklawn Community Center r511 N McDowell
--Esther S r1907 Kenilworth av
--Ethel J bkpr Caro Auto Sup Hse r1404 E Boulevard
--Eugene A (Theresa C) bkpr Sou Eng r RD 527 Box 1143D
--F Sadler (Jessie H) sec-treas American Cotton Mfr Institute Inc h1601 Providence rd
--Flora M clk Chev Mtr r RD 6 Box 950
--Frances H Mrs clk Am Coml Bk r2025 Kirkwood cir
--Frank O (Helen) asst mgr Pennsylvania Mut Ins h1442 Medford dr
--Frank T (Mary W) baker Dilworth Bakery h2204 Floral av
--Frank T jr (Ruth S) v-pres-mgr The Douid Press Inc h2209 Floral av
--Fred A (Ollie L) mech Cole Mfg h1216 Clement av
--Fred L (Joyce G) formn SBT&T h4015 Whitehall dr
--Gene M art designer Old Dom Box r516 Grandin rd apt 2
--Gene R (Betty) waxer Thomas Cadillac-Olds r Concord N C

Tel. EDison 4-3394
PROVIDENCE BUILDERS INC.
WE BUILD HOMES — NOT HOUSES
See Rea W. Abernethy
2100 GREENWAY AVE.
CHARLOTTE, N. C.

Thomas Cadillac-Oldsmobile Inc.
CADILLAC
OLDSMOBILE
Sales and Service
214-220
N. CHURCH
PHONES
Service
EDison 2-7159
Sales
EDison 4-4656
Parts
FRanklin 6-4429
Used Cars
422 W. 5th
PHONES
EDison 2-2183
and
FRanklin 5-1253

Pasteurized
Homogenized
Cream
Eggs
ROUTE 5, TUCKASEEGEE RD.
BLACK'S DAIRY
HOME DELIVERY
Tel. EXpress 9-3106
Buttermilk
Chocolate Milk
Skim Milk
BOX 760

YELLOW CAB CO., INC.
Dial EDison 2-6161
Service With Safety
Dial EDison 2-6161

AVRETT & LEDBETTER

ROOFING
HEATING
and
SHEET METAL
CONTRACTORS

YORK AIR CONDITIONING

419 E. 7th St.

PHONES
EDison 3-7131
and
EDison 3-7597

INDUSTRIAL STEEL CO., INC.

Steel Trusses

Steel Fabricators

Erectors

Metal Sash

3000 W. Trade

Phone EDison 3-9217

AMERICAN COMMERCIAL BANK

FEDERAL DEPOSIT INSURANCE CORPORATION MEMBER $10,000 MAXIMUM INSURANCE FOR EACH DEPOSITOR

"ASK THOSE WE SERVE"

N. G. SPEIR, INC.
Real Estate Sales
Commercial – Residential
"TOWN and COUNTRY PROPERTY"
HOME LOANS
130 East Fourth St.-Phone EDison 4-5386

LOVE
--Geo L asst librn North Branch Library r1416 Beatties Ford rd
--Geraldine E Mrs ofc sec Southside Bapt Ch r216 Magnolia av
--Glen A (Lucille W) whse formn J A Baker & Co h Willow
--Grover L (Betty H) driver City Mtr Transport Dept h307A E 13th
--Grover T (Mildred B) mach Chas Pipe & Fdry h1037 Westchester blvd
--Hal W (Mildred) fixer Huntley Hosiery r Oakboro N C
--Harry T (Willette) r2715 S Tryon
--Hattie W Mrs maid h1517 Miller
--Hilda J opr SBT&T r2017 Wooddale ter
--Homer B mach opr Whitin Mach Wks r Monroe N C
--Homer R (Ethel W) driver Lance Inc h1817 Fulton av
--Horace P mech Central Lbr r1827 Purser dr
--Irma L ofc sec Solvay Process Div Allied Chem & Dye Corp r2204 Floral av
--Ivie M (wid Lem) waitress Villa Hts Sch Cafeteria r1226 Allen
--Ivory K (wid Lemuel M) waitress Villa Hts Sch Cafeteria r1226 Allen
--J Brice (Billie W) mech County ABC Bd h1208 Browns av (Tboro)
--J D Mrs h303 N Graham
--J W clk Thrift Food Store r RD 9 Box 17
--Jack (Lois) carp h3301 Sage av (H)
--Jacqueline O Mrs clk Edgcomb Steel r Locust N C
--Jas lab P&NRy r325 Liberty
--Jas C (Dorothy M) ship clk Coca-Cola r RD 1 Harrisburg N C
--Jas C meat ctr Eighth Street Mkt r Denver N C
--Jas C jr (Esther S) asst constn supt Parks-Cramer h676 Ideal way
--Jas D formn Ronson Hydraulic Units r Monroe N C
--Jas J clk Major Appliance Distrs r608 Central av
--Jas M jr (Jane R) slsmn Reynolds Metals h2147 Floral av
--Jas R (Nellie M) trucker P&NRy r325 E Liberty
--Jas T hlpr Broadhurst-Allen Elec r Monroe N C
--Jas W mixer Jack's Cookie r RD 1 Box 27 277A Midland N C
--Jason C (Willie) hlpr Shaw Mfg r RD 3 Box 546
--Jimmy B r1209 Grace
--John packer Carriker Poultry r RD 1 Midland N C
--John driver G L Russell Transfer r1304 Pegram
--John D (Lila A) plstr 112 W Boulevard h do
--John H lab Rea Constn Co h1310 Winnifred

J. L. GHOLSTON
PLASTERING CONTRACTOR
Twenty Years Experience
2235 WILMOUNT RD.
TEL. EDison 3-8112

LOVE
--John R (Margt S) whsemn Edgcomb Steel h1209 Grace
--John T (Dolly H) h118 W Boulevard
--Johnny M r1418 Thompson al
--JoReta clk EAL r Mooresville N C
--Kath S Mrs spinner Ameration r3414 Draper av
--Leonard T (Ophelia L) driver Johnson Mtr Lines h3308 Credenza rd
--Lester dyer Highland Park Mfg
--Lillian Mrs ofc sec Auto Stge r Stanfield N C
--Lois Mrs mach opr Stately Lady Nite-wear r3301 Sage av (H)
--Lonnie A exec v-pres Queen City Trail-ways r Lawyers rd

LOVE LONNIE A, JR (JUNE T), PRES TRANSPORTATION SUPPLY CORP 426 W TRADE, TEL ED3-8411, r1400 MEADOWOOD la, TEL EM6-0592

--Louise L Mrs sten Fed Res Bk r209A Wakefield dr
--Lovella Mrs prsr Cleveland Clns r929 E 1st
--Lucille tchr PS r2357 Morton
--Luella Mrs maid h929 E 1st apt 1
--Mamie (wid Paul) maid Mother's Rest Home h1418 Thompson al
--Mannie R (Mary E) tie line Char Pipe & Fdry h1813 Vinton
--Marshall A (Naomi N) brakemn Mecklenburg Iron Wks Inc h511 N McDowell
--Martha ofc wkr Belk's r RD 6 Monroe N C
--Marvin O (Ola D) estimator Hick's & Ingle h608 Central av
--Marvin P (Hortense E) driver Queen City Trailways h2530 Fort
--Mary tchr Piedmont Jr Hi Sch r Huntersville N C
--Mary A (wid Chas D) h124 Ingle (H)
--Mary H Mrs priv sec N C State Mtr Club r1519B E 35th
--Mary L Mrs r2100 E 7th apt 6
--Melvin cold storage wkr Carriker Poultry r RD 1 Box 277A Midland N C
--Nancy H Mrs clk Esso r RD 2 Stanfield N C
--Nellie D (wid Horace P) nurse White Cap Nursing Center h1708 Brook rd
--Nola E boarder Charlotte Finishing Co Inc r RD 9 Box 78
--Naomi M Mrs (Love's Beauty Salon) r511 N McDowell
--Nonnas F (Mary H) supt Sou Ry h4301 Castlewood rd
--Oleen hlpr Hudson Hosiery h2100 E 7th apt 6
--Onnie L (wid Lester L) h212 Magnolia av
--Ophelia L Mrs ofc sec ET&WNC Trans r3308 Credenza rd
--Pansy W Mrs (Rogers Beauty Shop) r119 N Linwood av
--Patricia Mrs clk J I Case Co r117 Welling av
--Paul (Mamie C) lab Barnhardt Mfg h1017 E 7th
--Paul M (Eliz T) whse mgr Moreland Chem Co h208 Lanier av
--R C (Verna P; Thrift Food Store) r RD 9 Box 6978
--Rebecca Mrs slswn Belk's r RD 1 Fort Mill S C
--Robt supvr Kendall Co h1828 Harrill
--Robt washmn Andy Foppe Autos r108 E Palmer
--Robt H ofc mgr R-C Mtr Lines r2204 Floral av
--Robt P terminal supt Crown Central Petroleum r RD 6
--Rose L Mrs tchr Biddleville Sch h1416 Beatties Ford rd
--Ruby M (wid J Frank) h1208 Providence rd
--Russell B (Wanda N) clk Lance Inc h1521 Anderson
--Sadie Mrs clk Belk's r1009 N Davidson
--Sadie M Mrs (Arlivia Hairdressing Salon) r1320 Beatties Ford rd
--Saphia maid r228 Bassett
--Sherman (Viola) h607 Eldridge
--Sue Mrs emp Carolina Ford Tractor Co r RD 6 Box 812B

LOVE
--Sue C clk Char Union Bus Sta r215 Raney Way cir
--Sybil Mrs photo fnshr Dunbar-Stanley Studios r Stanfield N C
--Tommy L mach opr Whitin Mach Wks r Monroe N C
--Tommy L (Kath S) mech Central Lbr h3414 Draper av
--Van J hlpr Standard Plmb & Htg Co
--Vann W servmn Brown-Rogers-Dixson r6135 Wilora rd
--Vevelyn R Mrs control clk Sears r1921 Harrill
--Virginia E Mrs aide Presby Hosp r RD 2 Box 172 Monroe N C
--W Erdman (Louise B) mfrs agt 622 Moravian la h do
--Wade D carp Crowder Constn Co r Stanfield N C
--Walker L (Geraldine E) plstr Ervin Constn h216 Magnolia av
--Walter (Vevelyn R) slsmn Pet Dairy Products h1921 N Harrill
--Walter jr cln Coml Natl Bank bldg r522 Village cts
--Wanda N Mrs key punch opr Esso r1521 Anderson
--Wilbert E barber Circle G Barber Shop r RD 6 Box 963J
--Willard H formn Whitin Mach Wks r RD 6 Monroe N C
--Wm packer Carriker Poultry r RD 1 Concord N C
--Wm D city firefighter
--Wilson T (Nobie C) trav slsmn Thatcher Glass Mfg Co h3221 Pinehurst pl
Love's Beauty Salon (Mrs Naomi N Love) beauty shop rear 511 N McDowell
Loveday Eloise S Mrs undwrtr Aetna Ins r2028 Crescent av
Lovelace A L fxr Highland Park Mfg
--Bobby N clk Char Observer r3212 Spencer
--Gerald D (Sonyia G) clk Johnson Mtr Lines h2329 N Pine
--Grace H Mrs fabricmkr and ctr Shaw Mfg r RD 1 Lincolnton N C
--Herbert L jr (Lois) mach Consolidated Brass h1104 Allen
--Hoyle R (Lavada H) driver G&H Transit h2511 Columbus cir
--Naomi nurse Mercy Hosp r1921 Vail av
--Robt shipper Warner Bros Pictures Distributing r Huntersville N C
--Sonyia G Mrs emp Wachovia Bank & Tr r2329 N Pine
--Yates H hlpr Shaw Mfg r RD 1 Lincolnton N C
Loveless Annie D Mrs tex wkr Highland Park Mfg r3212 Spencer
--Arth L (Annie D) tex wkr Highland Park Mfg h3212 Spencer
--Calvert L (Geraldine) appr mach Char Observer r RD 11 Box 36
--Ernest T (Willie R) tailor Baxter Clothes h619 E 2d
--Geraldine S Mrs ofc sec Virginia Paper Co h1022 E Boulevard apt 4
--Lenoa B Mrs insp Hotel Char r RD Box 482 Huntersville N C
Lovell Betty G Mrs ofc sec Joe L Pleasants Inc r1715 Berryhill rd
--Caudie M smstrs r1407 Beatties Ford rd

LOVELL EDW C (RUTH B), V-PRES THE MUTUAL BUILDING & LOAN ASSN 119 E 3d, TEL ED3-6126, h1315 LEXINGTON av, TEL ED3-2638

--Jas H (Betty G) whsemn Gulf Atlantic Whse h1715 Berryhill rd
--Jesse E (Eliz) studt r1407 Beatties Ford rd
--Walter R (Coretha F) editor Star of Zion r1407 Beatties Ford rd
--Wm F (Frances B) phys 207 Hawthorne la h1517 Biltmore dr
Loven Alfred C (Mary C) whsemn Duke Pwr h1808 Greene
--Betty D Mrs typ Char Med Clinic r1324 Kenilworth av
--Frank M (Virginia L) slsmn Meyer's Furn h2016 Tippah av
--Jas V (Betty D) with City Collr of Rev h1324 Kenilworth av

Pittsburgh Plate Glass Co.
"PITTSBURGH PAINTS – SMOOTH AS GLASS"
GLASS FOR EVERY PURPOSE
WALLHIDE – FLORHIDE
WATERSPAR – SUNPROOF
PAINTS
201 E. 6th, cor. N. College
Phone EDison 3-6624

CHARLOTTE TIRE CO., INC.

TIRES AND RECAPPING — WHEEL ALIGNMENT AND BALANCING

2214 Hutchison Ave. BRAKE SERVICE Phone EDison 4-8619

FISK

LOVEN
--Mary C Mrs ofc sec Terrill Mach r1808 Greene
--Virginia L Mrs ofc sec Central Mtr Lines r2016 Tippah av
--Willye R (wid Jas E) r2016 Tippah av
Lovern John T (Crossing Grill) h3317 Rozzells Ferry rd
--Lettie cook Crossing Grill r3317 Rozzells Ferry rd
--Louis H (Gladys) mach Consolidated Brass h3315 Rozzells Ferry rd
Lovett see also Lovette
--John E (Cleonice T) financial sec Carpenters Local Union No 1469 h Marshall
--Marian C opr Morehead Beauty Salon r Marshall
--Martha W Mrs (The Button Shop) r2601 Idlewood dr
--Rosa L Mrs waitress Tanner's r825 Willis apt 244
--Stinson N (Rosa L) agt Skyland Life Ins h825 Willis apt 244
--Wm G (Martha W) slsmn Ely Walker Dry Gds h2601 Idlewood cir
Lovette Charlotte H Mrs tex wkr Highland Park Mfg r728 Belmont av
--Oakley N (Charlotte H) mach Jones Elec Repr h728 Belmont av
Lovin Delmas L (Betsy A) driver Baker Cab h115 Judson av
--F L (May) wtchmn Duke Pwr h Catawba
--Frances C Mrs clk Terrell Mach r1808 Greene
--Louise M Mrs emp Caro Tex Engraving r2029 Cleveland av
--Ray (Louise M) emp Caro Tex Engraving r2029 Cleveland av
Loving Jacquelyn S Mrs tchr StPaul Meth Ch r925 Sedgefield rd
--Jas W (Jacquelyn S) spl agt Aetna Life h925 Sedgefield rd
Lovingood Clifford P (Mary P) pump opr Sou Engineering h409 N Smith
--Kate tchr PS r708 Central av
Lowa T E slsmn Blue Plate Foods Inc r Plaza Road ext
Lowd Jos P spl agt Mtrs Ins Corp r5505 E Allen rd
--Theresa B (wid Jos B) chkr Danl K Meigs h831 Central av
Lowder see also Louder.
--Ada E (wid Chas V) h1943 E 7th
--Arnold E lab John Crosland Co r Concord N C
--Arth P (Nora R) opr City Water Dept h Nations Ford rd
--Arth P jr r Nations Ford rd
--Ben B slsmn Lowder Gro r821 E 20th
--C Odell (Lowder Furn Co) h1715 Avondale av
--C Odell jr (Martha; Lowder Furn Co) h3019 Sunset dr
--Carl A (Pauline D) carp Ben Morgan Cabt Shop h211 Irwin av apt 4

LOWDER COAL & OIL CO (W J LOWDER), "THE KIND THAT SATISFIES" 907 N HARRILL, TEL ED3-9868 (See Yellow Page 48)

Dani E lab John Crosland Co r Concord N C
Denver lab John Crosland Co r Midland N C
Dorothy C Mrs asst cash A&P r315 Quincy apt 2
Eliz B waitress W T Grant Co r428 N Pine
Elzie H (Nora R; Lowder Gro) h821 E 20th
Evertt R div mgr Dixie Radio Sup h3325 Eastwood dr
F Dale (Dorothy C) asst mgr A&P h315 Quincy apt 2
Furniture (C Odell and C Odell Lowder jr) ret 208 S College
Gary E appr Ayer & Gillett r3718 Commonwealth av
Geo E (May B) knitter Nebel Knitting h3718 Commonwealth av
Grocery (Elzie H Lowder) 1730 Pegram
Hal L driver Charlotte Auto Parts r236 Woodland av
Harry B (Helen C) serv mgr Dun & Bradstreet h1414 Mockingbird la apt B

LOWDER
--Ira J (Berniece M) h712 Hawthorne la
--Jimmy (Gayle E) mach Sou Eastern Tool & Die h236 Woodman av (H)
--Jo r1233 E Boulevard apt 27
--John lab John Crosland Co r Concord N C
--Margt A clk The Allied Life Ins Co r2800 Selwyn av apt 1
--Marian H (wid Chestley L) slswn Belk's h3530 Rozzells Ferry rd
--P B (Willie B) hlpr Lassiter Corp r Concord N C
--Paul mech Trail Mobile Co r rear 1102 Opal
--Pauline D (Carl A) folder Statley Lady Night Wear r211 Irwin av apt 4
--Wm J (Sarah D; Lowder Coal & Oil Co) r1943 E 7th
Lowdermilk Beth A tchr Cotswold Elem Sch r2513 Vail av apt 3
Lowe Beverly M clk Lebo's Shoe Store r3400 Central av
--Bill mech Central Lbr r Matthews N C
--C Fay (Murrel) rep Acme Visible Records r Mount Holly N C
--C T slsmn Natl Wldrs Sup
--Calus T (Edna H) cabtmkr Wearn Lbr r RD 2 Matthews N C

LOWE & CAMPBELL ATHLETIC GOODS (DIV OF WILSON SPORTING GOODS CO), R M CROSLAND MGR, 516-18 S TRYON, TEL ED3-6641

--Carl B (Cora M) supt A H Guion & Co h923 Scaleybark rd
--Carrie (wid Lloyd) h5921 Wedgewood rd
--Carrie J Mrs smstrs Soderburg & Stern r412 Derita dr
--Cath maid r2200 Gibbs
--Chas M (Wilhelmina E) pres-treas Major Appliance Distributing Inc h937 Granville rd
--Chas P (Lola I) clk Fed Res Bank h4128 Sheridan dr
--Clarence E mech Quality Products r1214 Edgeway rd
--D H atndt Serv Distributing Co Inc Serv Sta r Old Plank rd
--David H tchr Char College r1317 Ordermore av
--David S (Irene) h2024 E Wilmore dr
--David S jr (Ruth L; Boat & Mtr Center) r RD 3 Box 237
--Dean P studt r321 Poindexter dr
--Doris Mrs slswn Lucielle's r RD 4 Box 518C
--Dorothy Mrs ofc wkr Belk's r RD 5
--Earl C bodymn C D Keith Garage r Kannapolis N C
--Effie A (wid Haywood) h1700 Garden ter
--Emile L (wid Haywood W) booker Natl Screen Serv h801 E 37th
--F Robbins jr slsmn Elizabeth McLeod Ltd r2137 Sherwood av
--Forney W jr drftsmn A Z Price & Assocs r614 Concordia av

LOWE G B (KATHERINE C), MANAGER WESTERN AUTO STORE 608 N TRYON, TEL FR7-1591, r RD 8, BOX 582A, TEL FR7-5310

--Geo A phys 329 S Brevard 2d fl h2207 Statesville av

LOWE GEO E (MARTHA C), MGR CHOATE RENTAL CO and FIRST INSURANCE AGENCY OF CHARLOTTE 412 INDEPENDENCE BLDG 102 W TRADE, TEL ED2-5097, h211 COLONIAL av, TEL ED2-7623

--Grey (Margt C) h201 Walnut av
--Helen P r321 Poindexter dr
--Ike C (Reid R) mgr McDonald Mortgage Co Inc h1201 Canterbury rd
--J Hugh (Mary P) supvr Sou Ry Sys r5600 Park rd
--J Russell (Mary C) assoc Carpenter & Webb h4520 Wentworth pl
--J V Lewis (Carrie J) clk Purity Mkt h412 Derita dr
--Jack L (Helen) clk Sou Ry h5921 Wedgewood rd
--Jack O (Martha) mech Quality Products h304 Jones (H)

AUTO FINANCE CO.

OF N. C. INC.

"A Home Company for Home Folks"

AUTO LOANS
FINANCING — REFINANCING

1211 S. Tryon St. Tel. FRanklin 5-5551

LOWE
--Jas E (Mary L) eng Atlantic Ice & Fuel h1722 Cliffwood pl
--Jas W (Mauis M) h208 W Boulevard
--Jeannette L Mrs bkpr Standard Trucking r1317 Ordermore av
--Jesse T sec Younts Realty & Ins Corp r1700 Garden ter
--John S asst bracemkr Char Brace Shop r RD 3 Box 234
--John W r2137 Sherwood av
--John Z (Betty B) elec eng Perfecting Serv h740 Manhasset rd
--Laley lndry 114 S Poplar h do
--Lola B maid h604½ E 9th
--Lola I Mrs tchr PS r4128 Sheridan dr
--Mahlon H (Mary A; Ace Appliance Serv Co) h600 Louise av
--Margt C Mrs slswn Ivey's r201 Walnut av
--Martha C Mrs clk Mercy Hosp r211 Colonial av
--Mary organist Selwyn Av Presby Ch r Park rd
--Mary A Mrs ofc sec Consolidated Credit Corp r600 Louise av
--Mary L Mrs clk Sears r1722 Cliffwood pl
--Mary O ofc sec Campbell & Fechhelm r207 N Sycamore
--Maude Mrs clk Hoskins Drug Co r RD 9 Box 24
--O L jr lab Sou Ry r306 N Myers
--Opal M acct Campbell & Co h207 N Sycamore
--Roberta A studt r2137 Sherwood av
--Roberta W (wid F Robbins) slswn Elizabeth McLeod Ltd h2137 Sherwood av
--Saml ofc sec Wms & Shelton r RD 2 Matthew N C
--Sidney J real est 211 Colonial av h do
--Sylvia A sten Caro Mtr Club r208 W Boulevard
--Thelma Mrs slswn Ivey's r1641 Independence blvd NE
--Thos M (Jackie) asst mgr Arthur Fulmer Co r Locust N C
--Wm G (Thelma) slsmn Harris-Hart Clothing h1641 Independence blvd NE
--Wm M (Nell L) plant opr Natl Carbon h1917 E 5th apt 2
--Yates W (Gloria S) agt County ABCBd h3015 Marlowe av
Lowe's Charlotte Hardware Inc Geo Ray mgr 4101 Rozzells Ferry rd
Lowen Leonard J (Gladys L) prin Bain County Sch h3323 Draper av
--Mildred r2228 Tate
Lowenberg Joe (Harriet) slsmn h1420 Waverly av
Lowenstein M & Sons Inc Manuel Packard sls rep tex mfrs 311 E 5th
Lowery see also Lowry
--Anna C Mrs h307 S Cedar
--Annie B Mrs emp A&P r817 Greenleaf av
--Annie R Mrs ofc sec Lance Inc r4544 Craig av

SOUTHERN COMFORT
OF CHARLOTTE
AIR CONDITIONING Airtemp DIVISION CHRYSLER CORP HEATING
CONTRACTORS
2508 Lucena St. Tel. EDison 3-5401

MECKLENBURG Hotel
100% Air Conditioned
• • •
Free Parking
• • •
French Restaurant
516-22 W. TRADE
PHONE
ED 2-1181

KEITH'S GARAGE
AAA
24 HOUR WRECKER and MECHANICAL SERVICE
• • • •
Body and Fender Work
• • • •
Paint Shop
• • • •
DIAL
EDison 3-6191
Day or Night
114 Jackson Terrace
cor. S. Tryon St.

FRED J. WIGGINS CONSTRUCTION CO.

BUILDING CONTRACTORS
Residential — Commercial

130 EAST 4th ST. TELEPHONE EDison 3-4563

HOPPE MOTORS, INC.
Sales — CHRYSLER — PLYMOUTH — IMPERIAL — Service
439 W. 4th St. corner Graham St. Phone EDison 2-7161

"Selling and Servicing Chrysler Products Since They Were Born"

CAROLINA CONCRETE PIPE CO., Inc.
★
Machine-Made Process Plain and Reinforced Sizes 4 to 72 Inches
★
PHONES EDison 2-8874 and EDison 4-9250
Office and Plant
3701 Hutchinson Ave.
P. O. Box 10004

ALLIED Steel Products Co.
Steel for the Building Industry
201 KIRKLAND BLDG.
2401 W. MOREHEAD ST.
TEL. EDison 4-3097

LOWERY
--Arlen W (Marlyn F) pricer Burwell & Dunn h N Tryon
--Arth L (Lucille) emp A&P r2516 Booker
--Avis tchr h419 Solomon
--Barbara h2800 Selwyn av apt 212
--Barbara H bmo A&P r414 W 26th
--Bessie (wid H C) r431 Hovis cir (Tboro)
--Betty H Mrs tchr Natl Sch of Commerce r RD 3
--Carl A (Jean) driver h312½ W Park av
--Carol Mrs sten United Ins Co of Am r3311 Tuckaseegee rd
--Chas E (Barbara H) emp Char Aircraft h414 W 26th
--Copeland J mach opr Whitin Mach Wks r Pageland S C
--Danl (Hattie H) whsemn Edgcomb Steel h1617 Lindsay av
--David lab Royal Mfg r RD 4
--David P (Priscilla C) lab Char Pipe & Fdry h804 S Graham
--Davis T slsmn The Midas Muffler Co r212 W 7th
--Doris asst dir City Parks & Recreation Comn r823 E 7th
--Douglas (Carolyn B) lab Royal Mfg h421 N Caldwell apt 2
--E A jan Elks Club r1115 Statesville av
--Elbert C mach opr Whitin Mach Wks r208 Victor av
--Eliza Mrs hlpr Piedmont Carton Co r3100 Bank apt 2
--Ella Mrs hlpr Caro Foods r2529 Booker
--Elwyn A (Vilma C) h2011 Wayt
--Eugene T whsemn NAPA r2148 Colony rd
--Eustace H (Mozelle W; Lowery's Barber Shop) h3216 Credenza rd
--Evelyn A Mrs emp Am Bakeries r1108 Berryhill rd
--Everett electn Robinson Elec r Gastonia N C
--Glenn (Lois) h823 Hamilton
--Gussie F (wid Jno G) wrpr Lance Inc h1013 Belmont av
--Hallie T Mrs clk Eckerd's r1125 N Myers
--Harvey (Hazel H) pruner Catawba Tree Serv h517 E 11th
--Hattie H Mrs (Hattie's Beauty Hut) r1617 Lindsay av
--Henry (Annie B) hlpr A&P r817 Greenleaf
--Henry F (Hallie T) driver Akers Mtr Lines h1125 N Myers
--J K slsmn Saxons Inc r RD 7 Box 567A
--J Leroy (Eva W; Shamrock Food Center) h512 Shamrock dr
--J P (Jessie) lab Shell Constn r621 E 5th
--J Palmer (Nettie E) formn Greyhound h520 Pierson dr
--Jas ydmn Char Mem Hosp r RD 4
--Jas (Daisy B) porter Catalina Mtr Lodge h406 Fairwood av
--Jas B mach opr A&P r111 N Sycamore
--Jas L r330 S Tryon
--Jas L emp Foremost Intl Dairies r RD 2 Fort Mill S C

ALFRED W. SMITH
YOUR PAINT CONTRACTOR
Residential - Exterior - Interior
Reasonable Prices
1335 S. CHURCH ST.
TEL. EDison 4-5624

LOWERY
--Jas L jr (Kathleen T) slsmn Westinghouse Appliance Sls h2914 Royston rd
--Jas N (Annie R) slsmn Sears h4544 Craig
--Jasper (Margt M) porter Don Allen Chevrolet h512 Wallace
--Jean Mrs insp Stately Lady Nitewear r312½ W Park av
--Jessie Mrs h702 Canton
--Jessie Mrs h905 Spring apt 3
--Jessie D h1909 Erie
--Jethro driver Guiznard Trucking r Rock Hill S C
--Jimmy L (Shirley) slsmn Sou Eng r510 Wilborn cir
--John jr lab Easterby & Mumaw r305 Cherry
--John C (Mozelle) emp ABCBd h912½ S Independence blvd
--Jos (Virgie M) whsemn Edgcomb Steel h2529 Booker av
--Juanita S Mrs opr SBT&T r4119 N Tryon
--Julia r2956 Ross av
--Kathleen T Mrs clk Lee Rubber & Tire r2914 Royston rd
--Kenneth r201 Fairwood av
--Lee (Eliza) hlpr Tom's Marine Serv h3100 Bank apt 2
--Lettree studt r419 Solomon
--Lewis (Alder M) lab Keeter Trailer & Body h2956 Ross av
--Louis A slsmn Dixie News r RD 9 Box 289R
--Lucille Mrs maid Arden J Galarde r2516 Booker av
--Lucy B (wid John D) h823 E 7th
--Marcia opr Myers Park Beauty Salon r415 N Church
--Mary L studt nurse Char Mem Hosp r do
--Maurice lab Char Fish & Oyster r633 S Plum
--Minnie maid r3100 Bank apt 2
--Mozelle W Mrs slswn Belk's r3216 Credenza rd
--Myrtle B Mrs clk Fed Res Bk r2148 Colony rd
--Oscar (Sadie L) h531 Boundary apt 4
--Oscar M wldr Parks-Cramer r RD 1
--Pauline S Mrs bkpr Lowery's Serv Sta r1515 Shamrock dr
--R E h4708 Morgan (Tboro)
--Robt C (Juanita S) instrumentmn Duke Pwr r4119 N Tryon
--Robt G (Betty M) slsmn Fairyland Inc h428 Brookhill rd
--Robt H r307 S Cedar
--Robt H r817 Greenleaf av
--Roff K mech White Mtr r504 Beaumont
--Roscoe (Liza F) servmn Courtesy Mtrs h201 Fairwood av
--Roscoe J lab R H Wheatley Co Inc r RD 5 Monroe N C
--Ruth buswn Bailey's Selwyn Cafeteria r3100 Bank apt 2
--Ruth L insp Columbia Film Exch r111 Woodlawn av
--Sally teller Home Fed Savings & Loan Assn r716 Grandin rd
--Sara S nurse Char Mem Hosp r3609 Oakland
--Sarah J Mrs maid h305 Cherry
--Shepard H (Evelyn A) driver Pilot Freight Carriers h1108 Berryhill rd
--Shepard H jr r1108 Berryhill
--Shirley W Mrs sten Manpower Inc r510 Wilborn cir
--Spofford lab Royal Mfg r RD 4
--Thos J clk McLean Trucking r1017 W Trade
--Tom (Annie M) mach opr Caro Concrete Pipe h2200 Kinney
--Vilma Mrs maid Myers Park Beauty Salon r2011 Wayt
--Walter lab Easterby & Mumaw r1228 Winnifred
--Wesley S (Myrtle B) slsmn Hutton-Scott h2148 Colony rd
--Wm H (Pauline S; Lowery's Serv Sta; Shamrock Food Center) h1515 Shamrock dr
--Wm S plant eng Metal Finishing r RD 3 Box 649J
--Wm S slsmn Hutton-Scott Mtr h1015 Independence blvd NE

LOWERY
--Wilson T mach opr Whitin Mach Wks r208 Victor av
--Wylie D with State Air Natl Guard r RD 3 Box 450
Lowery's Barber Shop (Eustace H Lowery) 1715 W Trade
--Service Station (Wm H Lowery) 3301 The Plaza
Lowman Clarence A h2324 Booker av
--Ernestine clk Coliseum Mtr Ct r415 Fanny cir
--Frank E (Virginia M) transmissionmn AT&T h1806B Evergreen dr
--Geo C jr (Evelyn C) driver Pilot Freight Carriers r Maiden N C
--Hattie E (wid Clarence) drsmkr 2205 Edison h do
--Isiah J (Ethel P) driver Observer Trans r Ocean Drive S C
--Nancy J studt nurse Char Mem Hosp r do
--Saml (Edna C) driver Observer Trans r RD 5
--Tony P (Doris L) electn AT&T h1206 E 7th
--Vernon W (Fannie M) ctr Caskie Paper Co h415 Fannie cir
Lowrance see also Lawrence
--B Arp (Klaudeen K; Mecklenburg Times) h5105 Monroe rd
--Betty ofc wkr Belk's r Mooresville N C
--Bomar A (Martha S) pres-treas Lowrance & Associates h2300 Forest dr

LOWRANCE CONSTRUCTION CO (GEO S LOWRANCE and FRANK S LOWRANCE), "CONSTRUCTION SINCE 1925," BUILDING CONTRACTORS, CONSTRUCTION, ALTERATIONS and REPAIRS, FREE ESTIMATES 2000 ASHLAND av, TEL FR6-5247 (See page Y)

--Cynthia S (wid J J) r611 E Trade apt 1
--David C (Martha M) asmblr Weldone Mfg h3117 Marlboro rd W
--David W (Wilhelmina) slsmn Price Merc r2124 Crescent av
--Edwin asst br mgr Illinois Shade Cloth Corp r Pine dr
--Essie Mae Mrs maid r436 Brookhill rd

LOWRANCE FRANK S (JUNE P; LOWRANCE CONSTRUCTION CO), 2000 ASHLAND av, TEL FR6-5247, h do

LOWRANCE GEORGE S (LILLIAN D; LOWRANCE CONSTRUCTION CO), 2000 ASHLAND av, TEL FR6-5247, h2004 WINTER, TEL ED2-2403

--Gertrude W clk Hewitt-Robins r2838 Grimes
--Gussie V (wid Edgar M) h2221 Westminister pl
--Henry W (Elenora) opr Duke Pwr h4167 Welling av
--Hugh B (Mildred L) slsmn Andrews Mus h2710 Dogwood av
--Joe W (Lorinna W) dept mgr Wachovia Bk & Trust h601 Ebb pl
--Keifford G (Doris) slsmn Clark Trailer & Equip h1100 Barkley rd
--Lorinna W Mrs cash Spangler Realty r601 Ebb pl
--Martha M Mrs teletype opr Char News Pub r3117 Marlborough rd W
--Willie H cement fnshr r326 N Alexander
--Winnie L (wid Robt) slswn Montaldo's h301 W 10th apt 408B
Lowrey Barbara A studt r504 Beaumont av
--Gail studt r504 Beaumont av
--Lillie K (wid Will) maid h1512 Oliver
--Pearline Mrs maid r926 W Tremont av
--Roy K (Alma L) mech White Mtr h504 Beaumont av
--Viola maid r421 N Caldwell apt 2
Lowrimore John L (Marion) state policemn h4127 Tillman rd
Lowry see also Lowery
--Barbara D ofc sec Walker Ins Agcy r YWCA
--Bernice Mrs maid h1915 Gibbs
--Carl H jr (Loretta D) mgr Char Theatrical Printing h1440 Fern Cliff rd
--Casey constn wkr h405 Star
--Cath B Mrs nurse 937 Dudley dr r do

C. W. KIRKLAND STEEL COMPANY
Approved Applicators for Zonolite Roof Decks
2401 W. Morehead Tel. EDison 4-9668

C. W. KIRKLAND COMPANY
PLASTERING CONTRACTORS
Largest in the Carolinas
2401 W. Morehead Tel. EDison 2-1132

BELK BROS. CO.

The Carolinas' Largest Store — Smarter Fashions — Greater Values

111-121 E. TRADE and E. 5th corner N. COLLEGE PHONE EDison 2-3121

OWRY
Celia emp Queens College r211 Templeton av
Chas E (Nora L) h1315 Pegram
Delores clk Thomas & Howard r1404 E Boulevard
Fred G Rev (Emma C) pastor First Mt Zion Bapt Ch h2200 Hanson
Geo W (Cath B) slsmn Liberty Mut Ins h937 Dudley dr
Glenn (Frances) lab Char Pipe & Fdry h620 E 11th
Jas bellmn Mecklenburg Hotel r406 Fairwood av
Jas L (Sherline W) delmn Funderburk Ofc Sup r2430 Remus rd
Jas P hlpr r211 Templeton av
Leard G jr (Sallie M; Lowry's Auto Serv) h535 Arlington av
Lee B (wid Carl H) h1601 Garden ter
Lucille maid h924 Bell ct
Mary N Mrs h329 E Park av
Nora L Mrs chkr Wright Cln r1315 Pegram
Ola (Lowry's Beauty Salon) h508 N Tryon apt 120
Richd E (Sara N) eng Douglas Aircraft h1227 Tarrington av
Roger E (Dorothy C) mgr Dolly Madison Cakes h129 S Gardner av
Sadie Mrs cook First Bapt Ch r909 Oliver
Sadie M Mrs slswn Snook Bros r Hickory Grove rd
Sherline W Mrs maid Queens College r2430 Remus rd
Thos (Sadie) h909 Oliver
W Frank (Janelle S; Carolina Booking Serv) h1112 Canterbury rd
Walter (Hannah) bender Easterby & Mumaw h1228 Winnifred
Will (Virgil L) h211 Templeton av
Wm R (Geraldine) atndt Clemson Sinclair Serv r112 Hilton al
Willie (Arsonia) lab Consolidated Brass h2012 Grier av
wry's Auto Service (Leard G Lowry jr) reprs 827 E 4th

WRY'S BEAUTY SALON (OLA LOWRY), EXPERIENCED and CAPABLE OPERATORS, APPOINTMENTS ARRANGED, "YOUR LOOKS COUNT" 1011 INDEPENDENCE BLDG 102 W TRADE, TEL ED2-8673

wtharpe Madge mach opr Panda Curtain r CMR 544 Box 513
wther J Wesley (Kathryn) pres-treas Lowther Trucking Co r Rock Hill S C
Kathryn Mrs v-pres Lowther Trucking Co r Rock Hill S C
Trucking Co J Wesley Lowther pres-treas, Mrs Kathryn Lowther v-pres, Everett A Thomson sec 521 Penman
wthorp Wm R (Edith S) carp Douglas Aircraft h233A Sylvania av
y Demont L (Martha W) slsmn Diamond Crystal Salt h110 Colville rd apt 11
yd see also Lloyd
Harrison D (Corliss) emp Kanoy & Sons Mach r RD 1 Matthews N C
Norman G Mrs boarder Chadbourn & Gotham r2208 Finchley dr
allen Elaine studt r728 Brookhill rd
Henry (Myrtle) mtcemn Central Mtr Lines h1205 Carver
eroy emp S&W Cafeteria r1205 Carver
tay F (Rosa F) lab Sam Davis Contr h728 Brookhill rd
bbe Robt J (Loretta I) dist rep Universal Match h433 Fenton pl
bbock Olive G (wid Frank) h147 Huntley pl
bby Ty F (Eliz Mc) slsmn h1511 Seigle
binger Herbert (Libby M) mgr Peoples Credit Clothing Store h1821 Lynwood dr
as Alice C (wid John P) h265 Cherokee rd
Simons (Margt L) dist mgr The White Mtr Co h2000 Harris rd
arolyn (wid Geo) r512 N Poplar
has C (May D; Carolina Constn Co) h1318 Queens rd W
has C jr studt r1318 Queens rd W

LUCAS
--Danie R Mrs nurse Presby Hosp r420 Queens rd
--David (Betty D) emp Bigger Bros h2015 StJohn
--Douglas A Mrs tchr Wilson Hi r228 E Kingston av
--Emma E (wid Thos T) h524 Hawthorne la apt 10
--Frank (Myrtle) brkmn P&NRy h201 McCrorey av
--Georgianna S Mrs clk Hotpoint Appliance Sls
--Hugh D (Juliet E) slsmn Parke Davis & Co h2834 Columbus cir
--Jas L (Juanita) h2841 Hillsdale av
--Jessie r310 W 10th apt 6
--John F h219 W 7th apt 103
--John P jr v-pres Duke Power Co h830 Queens rd
--Lloyd C (Dail K) driver Observer Trans r Columbia S C
--Pearl (wid R W) h310 W 10th apt 6
--Rudolph R (Danie R) airways operations specialist CAA h420 Queens rd
--Sallie B (wid Tom) h146 Rowan (Tboro)
--Spencer (Virginia) emp Mabel Animal Hosp r1101 Winnifred apt 4
--Thos E (Annis R) tex eng 2119 Dilworth rd E h do
--V V (Home Selling Serv) r2118 E 5th
--Virginia Mrs clk Eckerd's r1101 Winnifred apt 4
--Walter lab City Cemeteries h925 Hamilton
--Wm C (Norine R) cash McLean Trucking h3511 Eastway dr
--Z Martin clk Carolina's Auto Sup Hse
Luce Donald R (Morehead Esso Serv Center) r716 W Boulevard
Lucena Grill (Curtis Hayes) 2435 Lucena
Lucente Rocco (Madge E) photo engr ABC Photo Gravure h1332 Fordham rd

LUCIELLE'S
SIDNEY L GROSSMAN, MGR
LADIES' READY-to-WEAR and ACCESSORIES
132 N TRYON
TELEPHONE ED3-3191

--Grill (Mrs Lucille Payden) 436 E 2d
Luck Alonzo (Lucille) lab Sou Bldrs h657 Pennsylvania av (H)
Luckadoo Jas G (Betty Jo) emp Blankenship Bros h4609 Connecting rd
Luckey see also Luckie and Lucky
--Alvin B camera opr School Printing Serv r RD 9 Box 195
--Brooks O (Margt) personnel dept Automotive Elec h650 Tillman rd
--Burmah L servmn Orkin Exterminating r Mt Holly N C
--Edw R (Dorothea E) linemn SBT&T r RD 1 Box 286 Stanley N C
--Elise B Mrs clk Hutton-Scott r RD 1 Stanley N C
--Ernest M sht mtl wkr R S Garnion Roofing & Htg r819 E Boundary
--Geo J lab San Plmb & Htg r Mount Holly N C
--Graham whsemn Glasgow Sup r Stanley N C
--Green (Sarah) lab Ervin Constn h605 Pennsylvania av
--Green jr (Ardrey) whsemn Independent Elec Sup h633 Pennsylvania av (H)
--Hazel acct Coml Credit Corp r Mt Holly N C
--Jas h510 Biddle
--Jas T (Janie M) emp Charlotte Pipe Fdry h657 Pennsylvania av (H)
--Mary r119 N Myers
--Nellie maid Mercy Hosp r RD 1 Box 124
--Phyllis acct Coml Credit Corp r RD 6 Box 727
--W S mech McCall Bros Pump & Well r RD 6 Box 748
--Will (Eula M) driver Boyd Flooring Co h1905 StLuke
--Winnie D Mrs smstrs Montaldo's r1308 Elizabeth av
Lucky Calvin lab Cox Serv Sta r653 Pennsylvania av (H)

WM. RHODES COMPANY
AIR CONDITIONING ENGINEERS and HEATING CONTRACTORS
Manufacturers of
AIR WASHERS FOR MILLS
5314 Wilkinson Blvd.
Tel. EXpress 9-3421

LUCKY
--Carlton atndt Cox Serv Sta r653 Pennsylvania av
--Elsie G maid Char Mem Hosp r2521 Booker av
--Lonnie (Lucille) lab Sou Rd Bldrs h653 Pennsylvania av (H)
Lucus Luther (Irma L) cook Char Country Club h2402B Horne dr
Lucy Alf E jr (Carolyn P) mgr Mangum Mtr h3517 Trent
--Carolyn P Mrs ofc sec Mangum Mtr r3517 Trent
Ludin Lena M (wid Louis M) r1920 The Plaza
Ludlow Papers Inc Jas F Uhl dist rep paper mfrs 237 S Tryon R509
Ludlum Edith Mrs slswn Ivey's r229 N Church
Ludwell Apartments The 2330 Pembroke av
--Apartments The 1500 Queens rd
Ludwig Earl W (Billie T) carp Trotter & Allen Constn h2750 Zebulon av
--Patricia J studt Char Mem Hosp r1035 E Morehead
--Ruth D Mrs opr Wisteria Beauty Salon r1914 E 7th apt 9
--W B (Clara S) mgr Chapman Esso Serv r RD 9
--Wm F h1914 E 7th apt 9
Luecke Harry F (Virginia S) supvr Sou Dairies Inc h1300 Morningside dr
Lueke Frederick L (Shirley K) pilot EAL h2543 Ashley rd
Luelf E W mgr Am Thies Corp r633 Royal ct
Luesing Betty T Mrs packer Lance Inc r512 E Tremont av
--Norman (Betty T) USAF r512 E Tremont
Lugan Grady (Sally B) lab Standard Bonded Whse r610 W Liddell
Lu-Haven Apartments 314 N Church
Lukacs Nesta B Mrs clk Costner's Quality Clns h1307 E 35th
Luke Chas H (Ora H) prntr Package Products h1628 Wilkinson
--John F (Hazel; Luke's City Serv) h809 E 19th
--Ora H Mrs with Nebel Knitting r1628 Wilkinson
--Saml A Rev (Jimmie B) pastor Church of God h1411 Parkwood av
Luke's City Service (John F Luke) serv sta 4310 Albemarle rd
Lukevics John ofc mgr Don Allen r2823 The Plaza
Lukevics Karles R (Zenija) builder Albright Boat & Marine h2823 The Plaza
--Marta r2823 The Plaza
--Zenija Mrs winder Carolina Jacquard r2823 The Plaza
Lukowski Edw F (Janie L) prsmn Char Observer h3125 Commonwealth av
Lum Andrew lab City Mtr Transport Dept r Maxhaw N C

EBONY CLEANERS
Specializing in One Day Service
SUITS CLEANED — HATS BLOCKED
CLEANING
PICK UP AND DELIVERY SERVICE
431 S. McDowell St., Tel. EDison 4-6241

Bob Robinson's Auto Service
General Auto Repairing
Auto Air Conditioning
All Makes of Cars
1305-11 E. 4th St.
TELS. EDison 4-5091 and EDison 4-3818

INTERSTATE ELECTRIC CO.
ELECTRICAL CONTRACTORS
WIRING
REPAIRS
LIGHTING
FIXTURES
423 S. Church St.
TEL. EDison 3-7149

THE Mutual BUILDING & LOAN ASSOCIATION
EACH SAVINGS ACCOUNT INSURED UP TO $10,000 BY THE FEDERAL SAVINGS & LOAN INSURANCE CORPORATION
EDison 3-6126 and EDison 4-3368 • INSURED SAVINGS • 119 EAST THIRD ST.

QUICK STARTS Willard AND MANY OF THEM

BATTERY TIRE & SUPPLY CO., Inc.
AUTO SUPPLIES
Complete Motor Tune-Up Service
Easy Budget Terms
2131 S. Boulevard
Phone ED 2-4101

Eckerd DRUG STORES INC.
128 N. TRYON ST. TEL. EDison 3-0553
109 S. TRYON ST. TEL. EDison 4-4042
1517 CENTRAL AVE. TEL. FRanklin 5-5556
1025 PROVIDENCE RD. TEL. EDison 2-6111
4133 PARK RD. TEL. JAckson 3-3031
FREE CITY WIDE DELIVERY
5 LOCATIONS FOR YOUR CONVENIENCE

REDDY KILOWATT
Your Electrical Servant
ELECTRIC SERVICE & SUPPLY CO.
Tel. EXpress 9-5171
Commercial - Industrial and Residential Wiring
3125 Tuckaseegee Rd.

Lumley C Kenneth (Maxine) asst mgr US Casualty Co h4526 Longwood dr
--John N r1224 Allen
--Laura T (wid John M) h1224 Allen
--Lillian L r1224 Allen
--Robt r4526 Longwood dr
Lummus Eliz M tchr PS h2501 Roswell av apt 304
Lumpkin Hattie M (wid Shepard) h706 S Graham apt 2
--J Paul (Mary M; Paul Lumpkin Co) h1935 Queens rd W
--John lab Duke Pwr h805 S Mint
--Mary E h300 E Kingston av
--Mavis studt r1935 Queens rd W
--Paul Co (J Paul Lumpkin) mfrs agt 312 W Trade
Lumsden Buford T (Alveta A) designer Char Engs h3027 Marlborough rd W
Luna Byron (Hildreth M; Carolina Linotyping Co) h5015 Wilkinson blvd
--Hildreth M Mrs bkpr Carolina Linotyping Co r5015 Wilkinson blvd
Lund Geo E (Ethel S; New England Waste Co) h1826 Shoreham dr
--Grace L (wid Alvin T) priv sec WSOC Broadcasting h422 Fenton pl apt 2
Lunday see also Lundy
--R Frank (Hattie B) mfrs agt 2220 Colony rd h do
Lunderburke Ward B (Ruth) knitter Huntley Hosiery r4235 Commonwealth av
Lundy Ann A Mrs cash Penney's h202 Bacon
--Barbara Mrs bkpr Mecklenburg County Assn for the Blind r530 Lamar av apt 1
--Curtis J (Mary M) asst formn United Equip & Serv Inc h4140 Beachwood rd
--Donald M (Barbara) h530 Lamar av apt 1
Lunn John O (Rosemary W) ofc asst North South Truck Lines h1911 Ashland av
--Wm D jr (Jessie M) driver Pilot Freight Carriers r212 Bacon av
Lunsford Chester K (Reba C; Lunsford Gro) r Juniper dr RD 11
--Dorothy bkpr Char Mem Hosp r Huntersville N C
--Gladys r408 S Cedar
--Grocery (Leonard S, J Frank and Chester K Lunsford) 440 W Hill
--J Frank (Betty L; Lunsford Gro) r RD 11 Box 304
--Joe (Lillie M) gro 1700 Newland rd h do
--Leonard S (Betty H; Lunsford Gro) h2617 Amber dr
--Ollie M (wid Bernard) h620 Parkwood av
--Will (Rachel) emp Sou Ry h2001 Double Oaks rd
Lupo Gordon M (Thelma B; Piedmond Venetian Blinds) h1624 Dilworth rd E
--Gordon M (Laurice J) slsmn Piedmont Industries h2200 Arnold dr
--Nan r301 E Kingston av
--Rufus B (June E) driver Roadway Exp h508 Manhassett rd
Lupton Chas T (Jean H) v-pres AEA Engineers Inc h3218 Foxcroft rd

McCULLOUGH'S TRANSFER
Packing - Crating - Storage
FREE ESTIMATES
Local Long Distance
1614 McCALL ST.
TEL. EDison 4-6336

LUPTON
--Constance N Mrs teller Wachovia Bk & Tr r3145 Sunset dr
--Exave M (Constance N) asst mgr B-W Acceptance Corp h3145 Sunset dr
Lurie Robt (Sophia) mgr Stein's Stores h411 Sedgefield rd
Lusk Jas F warper Celanese r409 McDonald
--Leon M (Myrle S) ship clk Caskie Paper Co h409 McDonald av
--Mary A r409 McDonald av
--Major D carp Crowder Constn Co r Walhalla S C

LUSK MURLON (WILMA), CREDIT MGR MOTOR TRUCK DIV INTERNATIONAL HARVESTER CO, OFC 1315 HUTCHISON av, TEL ED4-2851, h2712 WINTERGREEN dr, TEL EM6-2848

--Myrle S Mrs warper Celanese r409 McDonald av
--Wm M studt r409 McDonald av
Lutes Reed W (Evelyn D) slsmn Frank Woods Inc h2923 Bowley
Luther Billy (Juanita) mtr winder Genl Elec h2615 Ashley rd
--Delbert patrolmn Merchants Patrol r817 Vanderburg
--Eliz T Mrs ofc sec Purser & London r1800 Mimosa av
--Harris S jr (Eliz T) slsmn Suburban Rulane Gas h1800 Mimosa av
--Jas H (Dorothy J) dept mgr Am Coml Tr h2424 McClintock rd apt 2
--John F dist sls mgr Union Carbide & Chems Co r5240 Robinhood rd
--Juanita Mrs chkr Dixie Home Store r2615 Ashley rd
--Julia B (wid Harry S) supvr Alexander Home h4010 Hiddenbrook dr
--Mary Mrs prsr Soderberg & Stern r817 Vanderburg
--Saml D (Mary) wtchmn Merchant Patrol h817 Vanderburg
--Saml D jr studt r817 Vanderburg
--Shirley M nurse Presby Hosp r224 Travis av apt 2
--W E mech Queen City Mus r3500 The Plaza
Luttrell Clark (Ruby B) huskster 908 Wesley av h do
--Donald C (Joyce P) trucking 3421 Ritch h do
--Ruby B Mrs bkpr Uster Corp r908 Wesley av
Lutz Alonzo (Ann L) agt N C Mutual Ins r524 N Myers
--Ann L Mrs tchr r524 N Myers
--Cecil T mach opr Panda Curtain r220 Ingle (H)
--Elmer J jr county policemn h2805 Eastway dr
--Evelyn S Mrs opr SBT&T r RD 8 Box 15
--Everett E (Mildred C) barber Park Av Barber Shop h230 W Park av
--Garland E (Julia R) repr Armature Winding Co h615 Seigh av
--Hansel L servmn Coble Dairy Products Co-operative r RD 6 Box 817
--Jack D emp Caro Steel Erectors r Mt Holly N C
--Jas S (Peggy J) slsmn Goodbody & Co h2420 McClintock rd apt 3
--Jas W (Ruth B) with Dovey Tree Expert h500 Central av
--Janice undwrtr Am Bankers Inc r Denver N C
--Jesse E (Rena H) h220 Ingle (H)
--Junius L (Fanney) h926 Berkeley av
--Odell J driver Northeastern Trucking r Gastonia N C
--Paul F (Mary J) slsmn Sou Bearings & Parts r Gastonia N C
--Peggy J Mrs tchr PS r2420 McClintock rd apt 3
--Robt E r615 Seigle av
Luz Buddy lab Blythe Bros r617 S Davidson
LyBrand Aline G bkpr S&S Fixtures Co Inc r2928 Shady la
Lybrand Craig overseer Highland Park Mfg
--Jack (Perean B) emp Kendall Mills h rear 3019 Shenandoah av
--Jessie Mrs slswn Belk's r411 E 16th

LYBRAND
--Ralph L supt Skyland Life Ins r Belmont N C
Lydic Franklin B (Julia) clk Caro Paper Bd Corp r CMR 544

LYDON JOHN C, SEC ERNEST ELLISON INC, "JUST INSURANCE" 101 BUILDERS BLDG 312 W TRADE, TEL ED3-1146, r2500 SELWYN av, TEL ED4-2984

--Margie P (wid John C) h2500 Selwyn av
--Margie R bkpr Delmar Studios r2500 Selwyn av
Lyerly Albert M (Emma M) field eng Duke Pwr h1414 Shuman av
--Art B jr (Helen S) driver Pilot Freight Carriers r Concord N C
--Cotton Co (Otho J Lyerly) brokers 411½ S Tryon R9
--Don M (Sylvia T) emp Douglas Aircraft h718 E 4th
--Elmer J (Janey C) mgr Durham Life Ins Co h1312 Morningside dr
--F T & Son (Flake T and Flake T Lyerly jr) painting contractors 643 Bradford dr (Tboro)
--Flake T (Della Z; F T Lyerly & Son) h643 Bradford dr (Tboro)
--Flake T jr (Elease; F T Lyerly & Son) h650 Robertson av (Tboro)
--Jas W r217 Cottage pl
--Janey C Mrs tchr PS r1312 Morningside dr
--Johnie P (Helen) formn Duke Pwr h3157 Macomb
--Junius M jr (Annie M) slsmn Henry Walke Co h3918 Beachwood rd
--M Kaye teletypist EAL r2028 Lyndhurst
--Mary L (wid Arth) h927 E 10th apt 82
--Mildred C (wid Benton C) layoutwn Brooks Litho h1218 Morningside dr
--N W formn Consolidated Brass r Concord N C
--Ned T studt r650 Robertson av (Tboro)
--Otho G (Shirley S) USAF r3128 E Ford rd
--Otho J (Helen W; Lyerly Cotton Co) h2501 Chesterfield av
--Otis r927 E 10th apt 82
--Shirley S Mrs ofc sec Presby Hosp r3128 E Ford rd
--Sylvia T Mrs nurse Char Mem Hosp r718 E 4th
--Talbert A (Grace R) pntr h825 Willis apt 243
--Wm D (Ethel C) h1326 Lafayette av
Lyford Jas B (Constance L; S J Bird & Co) h1423 Waverly av
Lyle see also Liles and Lyles
--Betty L cash Piedmont Natural Gas r612 E Worthington av
--Chas G (Barbara H) slsmn Genl Aniline & Film Corp h4220 University dr
--Cicily L opr SBT&T r2112 Commonwealth
--Jas T (Louise C) plmb h315½ W Boulevard
--Louise C Mrs mgr Hand Craft One Hour Clns r315½ W Boulevard
--Wm W jr (Billie F) clk Smith's Transfer h323 Andrill ter apt 1
Lyles Alf (Nettie B) jan h925 Oaklawn av apt 1
--Ava Mrs r316 Lillington av
--Booker T hlpr Queen City Fdry r2327 Tate
--Cleo r106 N Turner av
--David (Mary) hlpr Hough-Wylie Co h526 Bearwood av
--Emanuel (Gladys) lab Lawing Constn Co h535 E 1st
--Frances (wid Russell) maid Coml Natl Bank Bldg h709 S Graham
--Geo D (Idella) h1435 Miller
--Gladys Mrs lndry wkr Char Linen Serv & Sup h525 S Davidson
--Harry M (Leota H) porter Bob Price Atlantic Serv h700 E Boulevard apt 3
--Harry W (Eliz G) driver Dance Freight Lines h2911 Carot av
--Helen (wid Peter) r602 S Independence blvd
--Herbert H (Peggy A) slsmn Concrete Materials h2111 Stratford av
--J C (Ruth F) opr Whitehead Eng h1412 N Caldwell

CAROLINA TRUCK SUPPLIES, INC.
We Buy and Sell Used Trucks and Trailers
Used Truck and Trailer Parts
Tel. EXpress 9-1480
5010 Wilkinson Blvd.

FORD
YOUNG SELLS FORDS
318 W. FIFTH ST. PHONE FRanklin 5-8441
BRANCH – 1124 S. TRYON at INDEPENDENCE BLVD. PHONE FRanklin 5-3068
FORD

Baucom's NURSERY & GRADING CO. A. L. BAUCOM, Owner
LANDSCAPE GARDENERS — GRADING CONTRACTORS —
Visitors Are Always Welcome — Over 100,000 Shrubs for Your Selection
TEL. EDison 4-6453
NIGHT EDison 3-7975
(See Yellow Page 146)
N. TRYON STREET
ACROSS FROM FAIRGROUNDS

LYLES
-Janie C Mrs maid h613 W Hill
-Janie C Mrs ofc sec Boyle Utilization Co Inc r1537 Independence blvd NE
-John A (Roberta) city policemn h938 S Druid cir
-Lucille S Mrs clk PO r800 Charles av
-Mary J (wid Giles) h1416 Caldwell
-Mattie G (wid Wm M) r2111 Stratford av
-Nelson P (Janie C) sec Patterson Coal & Oil Co h1537 Independence blvd NE
-Robt hlpr Brookhill Amoco Serv Sta r Shuman av
-Robt N (Kathy) claim mgr Bituminous Casualty Corp r2013 Margate
-Ruth F Mrs beauty shop 1412 N Caldwell r do
-Sarah h908 E 9th
-Sarah H (wid Robt) h106 N Turner av
-Sislie opr SBT&T r2112 Commonwealth
-Susie (wid Harrison) h817 S Graham
-Thos B (Annie M) h2417 Remus rd
-Thos D (Everta T) jan Pilot Freight Carriers h2429 Orlando
-Walker (Mamie) emp Chesapeake Paper Co h312 Dunbar
-Wallace B (Mamie D) jan Swinson Food Products h711 S Poplar
-Walter ydmn r613 W Hill
-Wm M (Marie S) jan Pilot Freight Carriers r2447 Orlando
-Wm S (Dorothy H) slsmn Quaker Oats h4000 Tillman rd
-Willie J studt r613 W Hill
-Willie L cln Monarch Clns r312 Dunbar
yman Bessie G Mrs clk Martin's
-Horace M (Mary) driver Red Top Cab Serv r512 E Tremont av
-Irene C Mrs nurse 1808 Euclid av h do
-Jas F asst zone mgr Buick Div r217 Chiswick
-Mary Mrs packer Lance Inc r512 E Tremont av
-Miles W (Lillian A) driver Baker Cab Co r310 Lima
-Ralph mgr Jimmie Ledford's Inc r123 Circle av
-T E (Bessie) plant wkr Biltmore Dairy Farms r121½ N Cloudman
ymberis Marvin N (Jane B; Charlotte Eye, Ear & Throat Hosp) h2111 Radcliffe av
ynch Alex (Mamie) h1900 Lloyd apt 420
Analois McK Mrs hlpr duPont r RD 9 Box 281
Arth P jan Recordak Co r609 Baldwin
Audrey A r912 N College
Betty B opr SBT&T r360 N Caswell rd

YNCH BETTY H MRS, ASST CASHIER CITY SAVINGS BANK 120 E 3d, TEL FR5-4441, r331 SCOFIELD rd, TEL FR6-6691

Bobby H (Jane M) booker Loew's r2333 Crescent Avenue ext apt 4
C Dean (Betty H; Queen City Wholesale Florist) r331 Scofield rd
Chas (Peggy M) slsmn Sirge Co h rear 4040 Thrift rd
Cicero mach opr Old Dom Box h209A Mill rd
Danl B (Ruby) field eng Law Engineering & Testing r RD 1 Huntersville N C
David L hlpr Page Air Conditioning
Della M maid h1125 Spring
Edward (Mary B) jan Nebel Knitting h608 Village ct
Edw P (Ruth M) mach Westinghouse h2025 E 5th
Effie capper Ready-To-Bake Foods r119 S Gregg
Fulton L (Mary S) adj T M Mayfield & Co h2000 Avondale av
G L printer Char Observer r Salisbury N C
Harold O (Rosalie) slsmn Bendix Westinghouse Air Brakes h2845 Mayflower rd
Harry F (Ruth C) slsmn Washington Natl Ins h304 S Laurel av apt 2
Helen M asst chf nurse Presby Hosp r1901 Vail av apt 2
Janie H Mrs ofc sec Char Clippers r2431 The Plaza

LYNCH
--Jave hlpr Ralph Miller Serv Store r1014 S Mint
--John h1016 E 6th
--John jr r1016 E 6th
--Johnny W hlpr Holman & Moody r119 S Gregg
--Leroy A lab John J Morton Co r1106 S Mint
--Lowell A (Sylvia L) servmn Burroughs Corp h1827 Academy
--Lucille M r609 Baldwin av
--M K ofc mgr Mack Trucks Inc
--Mamie G serv asst SBT&T r113 S Gregg
--Marion S (Mary E) slsmn Pgh Glass r Florence S C
--Mary h1024A S Caldwell
--Mary B Mrs elev opr Wm R Barringer Hotel r608 Village ct
--Minnie T (wid Haze T) h113 S Gregg
--Madge W Mrs buyer Efird's r2429 The Plaza
--Peggy M ofc sec Am Comi Bk r rear 4040 Thrift rd
--Robt L (Madge W) r2429 The Plaza
--Ruth M Mrs recpt Mercy Hosp r2025 E 5th
--Shirley B Mrs clk Mtrs Ins Corp r Huntersville N C
--Thos F (Effie) mach opr Whitin Mach Wks h119 S Gregg
--Thos G (Emily S) pub relations dir P&N Ry h1332 Biltmore dr
--Tommy R (Betty) barber Providence Rd Barber Shop r608 Wilbrown
--Wells R emp Efird's r311 Baldwin av
--Wm (Ruth) h5721 Wedgewood rd
--Wm L (Janie H) mech N Caro Equip h2431 The Plaza
Lyndon Elias C dist mgr Div of Printer's Hall h2727 Selwyn av apt 3

LYNDY'S DRIVE IN RESTAURANT (STEVE and GUS ECONOMOS), GOOD FOOD ALWAYS, STEAKS, CHICKEN, REGULAR DINNERS 2238 W INDEPENDENCE blvd, TEL FR5-9256 (See Yellow Page 186)

Lynett Mary B elev opr Hotel Char r608 Village ct
Lynn Chas A (Pauline E) emp Plantation Pipe Line Co h3928 Tillman rd
--Chas R slsmn Trans Sup r Monroe N C
--Earlene B Mrs h1927 E 7th apt 1
--Eona M Mrs ofc sec Anaconda Wire & Cable r1021 W 6th
--Earline B Mrs tech Presby Hosp r1927 E 7th
--Ernest S (Willa) slsmn Andy Foppe Autos h201 Sharon Amity rd
--Flossie M (wid Luther G) h1810 Wilmount rd
--Harold A (Isabelle) slsmn Piedmont Equip h2928 Bowley
--Jas C emp Army Reserve Training Center r RD 1 Box 370B
--Jean J Mrs clk SBT&T r721 Glenwood rd N
--Lizzie G h448 W Griffith
--Michl J r1810 Wilmount rd
--Minnie H (wid J W) r2528 Laburnum av
--Nellie (wid Garfield) maid r416 Basin
--Polly A studt r448 W Griffith
--Richd B agt Char Liberty Mut Ins r Shelby N C
--Richd S (Edna M) h1021 W 6th
--Robt B (Eileen H) formn Char Pipe & Fdry r Rozzells Ferry rd
--Robt E (Jean J) h721 Glenwood rd N
--Robt G (Virginia O) electn Sou Elec Serv h2538 Remount cir
--Violet Mrs cash Woolworths r Gastonia N C
--Virginia O Mrs clk Singer Sewing Mach r2538 Remount cir

LYNN Wm F (MARGIE F; EASTERN ELECTRIC CO), 2336 GREENLAND av, TEL ED4-6542, h do

Lynnhaven Apartments 1719 Bay
Lyon see also Lyons
--Blake Y (wid Ludwig P) ofc sec Shaw Distributing Co h608 Jackson av
--Braden M (Constance T) dist mgr Chrysler Mtrs Corp h1820 DeArmon dr

218 N. Caldwell St. Tel. EDison 2-8553

LYON
--Chas (Gloria E) atndt Hartis Esso Servicenter r1822 Parson
--Charlie (Ruth) plant wkr Foremost Intl Dairies h809 Ross
--Dan trainee US Casualty Co r3436 Selwyn
--Gloria E Mrs opr SBT&T r1822 Parson
--Ila ofc sec Int Rev Serv r1718 E Boulevard
--Jas G (Bessie M) driver Old Dom Box h3116 Boyd (H)
--John S h1724 Garden ter apt 6
--Leona M (wid Jas F) with Belk's h2815 Mayflower rd
--M jr h2123 Lockhart dr
--Robt J (N Jacqueline) clk Esso r540 Manhasset rd
--Wm E B formn R S Dickson & Co r Mecklenburg Hotel
Lyones Archibald mech Commercial Automotive r Ashley cir
Lyons Billy C mtcemn Bell Lines r Hillcrest Trailer Park
--Ellen R Mrs nurse 4618 Fairbluff pl r do
--Eva (wid Johnny) r2405 Arden
--Fred J (Pearl H) driver G&H Transit h803 Glenwood dr
--Geo C (Margt R; George's Garage) h306 Grandin rd
--Geo R lab Brookhill Amoco r504 Shuman
--Jas C (Ellen R) slsmn LeSebure Corp h4618 Fairbluff pl
--Jas O driver Bottoms-Fiske Truck Lines r Rock Hill S C
--Julius T (Janet W) mech Lee A Folger Inc h300 Richland dr
--Murrill ofc sec Char Mem Hosp r1621 E Boulevard
--Pearl H Mrs ofc wkr Page Air Conditioning r803 Glenwood dr
--Ralph E (Ruby) clk Park-N-Shop h3008 Morson
--Ruby Mrs slswn Belk's r3008 Morson
--Walter T (Amanda H) h609 Carmel
--Wm supvr White Tower
--Wm J (Mary C) dist mgr Elliot Co h1615 Coventry rd
Lytle see also Little
--Rupert W slswn Union Welding Sup r325 Hawthorne la
Lyttle Minnie E (wid Huston L; Do Drop Inn) h900 S Church
Lytton Arth (Bernice) roofer h608 S Morrow
--Chas T (Margt W) mech Brown Mtr r2617 Rose
--John W jr (Ruby) emp Nebel Knitting r Belmont N C Box 17
--Patsy studt Char Mem Hosp r1322 Romany rd
M&A Sales & Service (Chas H Marcotte, Robt J Allander) fire extinguisher 1812½ S Tryon
M&D Paint & Supply Co (C Dennis Noice) 1510 Central av
M&F Parking Service 208 N Brevard

CALL LEFLER,
FRanklin 5-3359
For SEPTIC TANK SERVICE
Installation - Repairs - Cleaning
Drain Pipe - Ditching - Grading

LINCOLN NATIONAL LIFE INSURANCE COMPANY
LIFE
ACCIDENT
SICKNESS
GROUP
R. L. "Bob" TAYLOR & ASSOCIATES
917 JOHNSTON BLDG.
212 S. TRYON ST.
EDison 3-4197

MOORE SHEET METAL CO.
SHEET METAL
ROOFING
HEATING (Hot Air)
STAINLESS STEEL WORK
1942 E. 8th St.
Tel. EDison 4-6862

Flowe Bros. Construction Co.
DRAINAGE, GRADING AND EXCAVATING CONTRACTORS
917 W. Morehead Street
Tels. EDison 4-1340 and EDison 4-2157, Nights EXpress 9-7656 and EXpress 9-1863

YOST & GROSE CO.
"DUB" YOST "BILL" GROSE
Lathing, Plastering, Stucco and Waterproofing Contractors
WORK GUARANTEED
1817 W. DILWORTH RD.
TEL. FRanklin 6-4145

HALL'S, INC.
"SINCE 1946"
Home of Quality Floor Coverings and Fine Furniture – Carpeting Service For Offices and Hotels
2519 THE PLAZA
TEL. FRanklin 5-4449

BILL'S GARAGE
GENERAL MOTOR REPAIRS
Pick-Up and Delivery
318 Derita Rd. Tel. FRanklin 6-4283

M-H Equipment Service (Parks E McCoy) industrial truck repr 5023 Wilkinson

M & J FINANCE CORP
MARK C LANE, MGR
W D McINNIS, ASST MGR
STEVE P BENNETT, ADJUSTER
NANCY KILLIAN, SEC
AUTO LOANS
FINANCING, REFINANCING
1111 S TRYON
TELEPHONE ED4-6461
(See Yellow Page 25)

M&J ORNAMENTAL IRON WORKS (ALVA R MACKEN, HARLEY L JETTON), PORCH COLUMNS and RAILS, BALCONY and STEP RAILS, OUTSIDE METAL STEPS 311 SOUTHWAY dr (TBORO), TEL EX9-1573

M&J Supply Co (C Mack Homesley, Jas V Caliendo) mercantile 207 N Hoskins av (H)
M&M Chemical & Supply Inc Lex Moser mgr chem mfrs 1215 Statesville av
M&S Grocery (Spencer Samonds) 1200C Beattie's Ford rd
M&W Truck Service Inc Thos R McGuirt pres, Geo E Woody v-pres-sec-treas repr 412 Atando av
Maag Edw L (Mary L) eng Douglas Aircraft h3828 Winfield dr
Mabe Clyde L (Ruth T) mach opr Foremost Intl Dairies r Derita N C Box 43
--Odell (Lola) driver Liquid Carbonic r Pleasant Garden N C
--Peggy tchr PS r2505 Vail av
Mabel Animal Hospital (Danl Mabel) 5110 N Tryon
--Danl (Mabel Animal Hosp) h415 Woodlawn av
--Eug (Joyce H) atndt Woodlawn Animal Hosp h2735 Lawndale rd
--Saml (Eva M) r5110 N Tryon

Maberry May L Mrs bkpr Caro Newstand r1529 Independence blvd NE
Mabley Geneva Mrs elev opr Belk's r209 Skyland av
Mabrey Bobby E (Polly C) USN h1427 Independence blvd NE
--Fleming (Snack Bar) h600 Carmel
--Ora B (wid Fleming) h1914 Lloyd apt 407
--Polly C Mrs opr SBT&T r1427 Independence blvd NE
Mabry Amos L (Frances C) cafeteria mgr Chadburn & Gotham h207 Irwin av
--Becky S Mrs instr Arthur Murray Dance Studio r411 Briarwood dr
--Craft (Etta) emp Marshall Mills r RD 5 Box 1089
--Fred D (Maxine) slsmn Powers & Anderson Dental h2242 Markham ct
--Ina h508 N Tryon apt 214
--Ira G insp Fruehauf Trailer r RD 6
--Lacy (Shirley V) h1024B S Caldwell

STEAK SHANTY
MRS. LAURA L. HARLEY
Owner and Manager
CHARCOAL BROILED STEAKS
OLD CONCORD HWY.
TEL. EDison 4-1265

MABRY
--Mae L (wid Guy G) bkpr Caro News Stand h1525 Independence blvd NE
--Patricia studt Char Mem Hosp r1035 E Morehead
--R Earl (Mozelle) ofc mgr George R Keller Co Inc h2718 Springway dr
--Raymond L slsmn Skyland Life Ins r RD 5 Box 1089
--Shirley V Mrs clk Kress r1024B S Caldwell

MAC'S AUTO SERVICE (JOHN M McWHIRTER), GENERAL AUTO REPAIRING 725 STATE, TEL EX9-9406

--Welding & Radiator Service (B K Carpenter) welding 420 Norwood dr (H)
MacAdam see also McAdams
--John L (Mary) slsmn Kellogg Sls Co h4347 Autumn ct
MacAdams Jos H (Ruby R) uphol Caro Bedding & Chair h214 Norwood dr (H)
--Ray W (Marian L) driver Foremost Dairies r214 Norwood dr (H)
MacAleer Eliz M bkpr Wachovia Bk & Tr r2145 Malvern rd
--Lee J (Lillie P) sls mgr Keasby & Mattison h2145 Malvern rd
--Lillie R Mrs ofc sec North British Ins Group r2145 Malvern rd
--Mary L bkpr Wachovia Bank & Trust r2145 Malvern rd
MacBrayer see McBrayer
MacCartney see also McCartney
--John A (Rachel P) archt C W Conley & Assoc h3637 Annlin av
MacClary see also McClary
--H Stanley mgr Gulf Life Ins r419 Nottingham rd
MacClements G Edw (Linda W) pres-treas Carolina Rim & Wheel Co h270 Colville rd
--John E (Jacquelyn) v-pres-sec Caro Rim & Wheel Co h1837 Maryland av
MacConnell John W hlpr Aniline Chem & Dye r533 Oakland av
Maccubbin Robt J slsmn Curt L Rogers Co r Providence rd
MacDonald see also McDonald
--Bruce P (Jo S) pilot Rockford Screw Products h308 N 25th
--David serv rep Burroughs Corp r Belmont N C
Macdonald Fred A (Alice F) slsmn William Carter Co h312 Wakefield dr apt B
MacDonald J Kingsley (Eloise) phys 1524 Harding pl r RD 1 Box 203 Matthews N C
--J W br mgr Pure Carbonic Co r2808 S Allen rd
Macdonald Jo S Mrs bkpr Starnes Sign Co r308 W 25th
MacDonald The apts 1027 E Morehead
MacDougall see also McDouglas, McDougall and McDougle
--Frances P (wid Jas E) h2620 Sherwood
--Jas E jr (Margt D) slsmn Branson Sls h220 Hempstead pl
MacDow see also McDow
--Geo W (Sybil S) financial planning Pneumafil Corp r Orchard cir
Mace Anne P hostess Wachovia Bk & Trust h508 N Tryon apt B10
--Arnold slsmn Johns-Manville Sls Corp r RD 11
--Glenn F (Shirley W) opr WSOC Broadcasting h2425 N Pine
--Hilton B cook The Penguin Grill
--John J with Dunbar-Stanley Studios h4400 Park rd
--Joyce L clk The Shuman Co r421 Louise
--Mary waitress Piedmont Grill & Restr
--Orell G (wid Saml) r4400 Park rd
Macedonia Baptist Church Rev Jas H Stroud pastor 1401 Hunter
MacEwen Wm E slsmn Major Appliance Distrs
MacFadgen Margt M Mrs h228 Middleton dr
MacFarland Jack O dist sls mgr Vance Iron & Steel Co r1222 Glennbrook dr
MacFayden Alex G asmblr Consolidated Brass r304 N Church
Macfie Mary tchr PS r1819 Queens rd

MACFIE
--Mary J case wkr Char Mem Hosp h1244 E Morehead apt 16
MacGregor see McGregor
Machan Jimmie (Peggy) cook Kuester's Dining Rm h512 N Church
--Peggy Mrs waitress Kuesters Dining Rm r612 N Church
Machanoff Theo (Frances L) slsmn h4649 Wendover la
Machen Ernest W, Jr (Barbara W), Associate Blakeney & Alexander, Attorney-at-Law 1416 Johnston Bldg 212 S Tryon, Tel ED3-9017, h5721 Murrayhill rd, Tel FR6-3981
Machin Albert F airways operations specialist CAA r Walkers Ferry rd RD 4 Box 521
Machinery Riggers & Sales Corp E Wayman Whitehead pres 5000 Wilkinson blvd
MacIntosh see also Machintosh and McIntosh
--Frank W (Dorothy) formn Bright Leaf Industries Inc h2623 Watson dr
--John (Agnes) chf eng Suburban Rulane Gas r RD 11 Box 645
Mack Almeta T (wid John H) h1507 Ellison
--Daisy (wid Wm) maid h710 S Independence blvd
--Dallas h928 E 3d
--Edwin slsmn Pepsi-Cola r RD 2
--Eliz (wid Willie) tel opr H B Owsley & Son h1211½ Gough
--Eliz H (wid Hugh J) art dir City Bd of Educ h2126 E 7th apt 201
--Estelle W Mrs maid h316 E Vance
--Eunice Mrs h822 Maple
--Flora (wid David) r2433A Horne dr
--Glenn sweeper Interstate Milling r Cornelius N C
--Henry hlpr Sou Engineering r New Dixie rd
--Jarrett D (Barbara T) mgr Domestic Loans h1309 Spruce
--John S (Ella M) emp Superior Block Co h325 Gold
--Johnnie M cafeteria wkr Efird's r216A W Vance
--Margt Mrs h900 Ross
--Marie A Mrs waitress Jeff Std Brdcstg r2228 Double Oak rd apt B
--Obediah (Curtis) lab Blythe Bros h635 Watts
--Olympia M Indry wkr Char Linen Serv & Sup r940 East Hill
--Paul (Mary B) uphol Sears h424½ N Brevard
--Robt (Dorothy) musician h1512A Spring Street ct
--Thel (Mamie) hlpr H R Herron h2506 Hemphill

MACK TRUCKS INCORPORATED
BEN L LAWSON JR, DIST MGR
M W MARTIN, ASST DIST MGR
M K LYNCH, OFFICE MGR
W M ROBERTS, CREDIT MGR
W M JAMESON, STOCK SUPVR
L W STEWART, SERVICE MGR
228 DALTON av
TELEPHONES
FR5-2571
SAT and HOLIDAYS
SERVICE FR6-6690
PARTS FR6-3380

--Wm jan Barringer Sch r710 S Independence blvd
--Wm (Olympia B) lab h940 E Hill apt 2
--Willie (Helen) mtcemn E M Stafford Inc h1233A Newland rd
Mack's Esso Service Station (Chas F McLeese) 1522 Central av
--Food Store (Arth L McHam) 911 Oaklawn av
--Grocery & Meats (Chas S McHargue) 402 Hovis cir (Tboro)
--Shell Service (Mack McGuirt) 2463 Wilkinson blvd
Mackay see also Mackey, McKay and McKee
MacKay Alex D (Glena I) slsmn Regan Refgrs h4331 Monroe rd

Carriker Poultry Company
SECURITY POULTRY and EGGS
Phone
EDison 3-2177
Our poultry is grown, fed and processed by the latest scientific Methods — to give the choicest poultry on the market
CARRIKER POULTRY CO.
2811 Central Ave.
Telephone
EDison
3-2177

Perry-Mincey Co.
CHARLOTTE'S LARGEST INDEPENDENT FURNITURE STORE
123-25 S. COLLEGE STREET
(See Yellow Page 96)
TEL. EDison 3-3759

MEMORIALS OF ENDURING BEAUTY
STAMBAUGH

Charlotte's Largest and Leading Retail Monument Dealer

Carolina Marble & Granite Works, Inc.

3200 S. BOULEVARD
FLOYD A. FRIDELL
(See Yellow Page 133)
PHONE JAckson 3-2112
TERRELL FRIDELL

acKAY
Glena I Mrs slswn Efird's r4331 Monroe rd
Geo (Lois G) slsmn National Plastic Products h5640 Wedgewood rd
John L (Frances) dept mgr SBT&T h5228 Wedgewood rd
Lucille H Mrs tchr PS h817 E 8th
Martha J dresser Butler Seafood r RD 2
acKelfresh Geo S (Cath G) plant eng SBT&T h248 Tronquil av
acken Alva R (Travis; M&J Ornamental Iron Wks) h103 Southway dr
Bobby lab Caro Nurseries r Pineville N C
David lab Caro Nurseries r Pineville N C
Ernest lab Caro Nurseries r Pineville N C
ackenzie see also McKenzie
Helen B (wid Kenneth) h135 S Laurel av
Mary C Mrs ofc sec Natl Wldrs Sup h323 W Kingston av
ackey see also Mackay, McKay and McKee
A B jr studt r616 Mt Vernon av
A Glenn (Myrtis J) pharm Myers Park Pharm h1944 Sterling rd
Addie A Mrs emp Kress r2408 Pitts dr

ACKEY ALFRED B (AGNES R), SENIOR V-PRES HOME FEDERAL SAVINGS & LOAN ASSN 4TH and TRYON, TEL FR6-8447, h616 MT VERNON av, TEL ED2-1646

Andrew L hlpr William R Barringer Hotel r1819 Statesville av apt 3
Arlean A maid Pritchard Mem Bapt Ch r1100 Polk
Bramber (Lucinda) baker A&P h2018 Grier av
Brice (Roberta) emp Shaw Mfg Co h409 Dunbar
Capers R (Mary M) mech Pneumafil Corp r RD 3 Waxhaw N C
Carleene M Mrs clk SBT&T r Mineral Springs N C Box 12
Chas T (Dorothy W) dispr Johnson Mtr Line h2309 Rozzells Ferry rd
Colell lab Smith Mtl & Iron r1502 S Miller
Earl r2632 Englehart
Estelle T Mrs maid h1502A Miller
Ethel (wid John) maid Smith Mtl & Iron r1216 S Church
Eula M h1502 Miller
McKey Frank (Lorene) formn Moore Hosp h1036 E 2d
Frank L (Lessie) lab Sou Friction Materials h905 Carmel
Geo (Geraldine) plstr h2329 Davis av
McKey Idell lndry wkr Char Linen Serv & Sup r522 E 5th
Ola lndry wkr Char Linen Serv & Sup r2208 David av
Janie B (wid Frank) h1914 Lloyd apt 415
John H whsemn Edgecomb Steel r1914 Lloyd apt 415
Leroy (Addie A) prsmn Swifts h2408 Pitts dr
Lillian maid h525 E Hill
Locie lab City Water Dept r623 S McDowell
Mary Mrs clk Edgcomb Steel r Waxham I C
McKey Mary A maid h317 S Myers apt 2
McKey Myrtis J Mrs asst prin Harry P Harding High Sch r1944 Sterling rd
Roland B (Martha) groundmn Duke Pwr r724 N Church
Ray r1925 Earle apt 364
Robt A (Ilene) emp Allison-Erwin h1100 Polk
Sarah (wid Frank) h214 N Myers apt 2
McKey Thos R carp Ervin Constn r RD 1 Lancaster S C
Willie L (Mary M) clk Pneumafil Corp 401 Fairwood av
McKie Stella S h211A Frazier av
McKin Robt L driver Ervin Constn r RD 1 Davidson N C
McKinney see also McKenney, McKenny, McKinney and McKinny

MACKINNEY
--Francis P (Eloise D) dist sls mgr Sandoz Inc h120 Hermitage rd
--Leigh studt r120 Hermitage rd
--Paige studt r120 Hermitage rd
MacKinnon see also McKinnon
--Gerald W (Margt A; Carolina China Mkt) h1109 Belgrave pl
--Howard A (Isabelle W) slsmn Astobac Co h2011 Wendover rd
--Josephine B Mrs (Travelers Hotel) r3941 Churchill rd
--Margt A Mrs (Carolina China Mkt) r1109 Belgrave pl
--Wm F (Josephine B; Travelers Hotel) and dist mgr Toledo Scale h3941 Churchill rd
Mackins Alonzo (Myrtle) with Oaks Grill h1904 StJohns
--Eliza (wid Wm) h412 Wake
--Myrtle Mrs tchr PS r1904 StJohn
Mackintosh see also MacIntosh and McIntosh
--D M & Associates (David M Mackintosh) archts 1201 Elizabeth av
--David M (Ida W; D M Mackintosh & Associates) h2516 Belvedere av
Macklin Claretha M r703 Emerald al
--Mattie maid h520 W Hill apt 3
--Wm (Johnsie) lab Dixie Mtr Lines h703 Emerald al
MacKorell Mary B tchr Harding High Sch r221 Hawthorne la apt 206
--Ophelia (wid J S) h221 Hawthorne la apt 206
Mackwaine Jas hlpr Pure Oil
MacLauchlin see also McLauchlin
--Ann M case wkr Am Natl Red Cross r1423 Lilac rd
MacLaughlin see also McLaughlin
--Chas P (Judith E) adj Gay & Taylor h332 Poindexter dr
--Judith E Mrs ofc sec Union Carbidge & Chems Co r332 Poindexter dr
--Rose A ofc sec Met Life h221 Hawthorne la apt 202

MacLie Betty tchr Myers Park High Sch r1819 Queens rd
MacManus see also McManus
--Daisy B Mrs maid Barringer Hotel r706 Eldridge
--Helen tchr PS r317 E Boulevard
--Mayfield (Daisy B) h706 Eldridge
MacMillan see also McMillan, McMillen, McMillian, McMillin and McMillon

MACMILLAN OIL SALES INC, JAMES A WILEY PRES-TREAS, LEWIS R MINGUS V-PRES, J W HARTON SEC, WHOLESALE DEALERS for MACMILLAN RING FREE OIL, OFFICE 216 E 7TH, TEL ED4-0977; WAREHOUSE 215 E 6TH, TEL ED4-0977 (See Yellow Page 150)

--Wm F (Helen S) h1800 Fulton av
MacNamara see also McNamara
--Bridgid supvr Mercy Hosp r2106 E 5th
MacNaughton see also McNaughton
--Robt J (Evelyn A) slsmn Fulbright Laboratories h3123 Airlie
MacNeill see also McNeal, McNeil, McNeill and McNiel
--John C (Kath P) sls mgr Kilgo Mtr Frt h1409 The Plaza
--John S (Clara C) slsmn h627 Sunnyside av
Macomber Guy G (Jane) plstr contr 509 Inwood dr h do
Macomson Estelle (wid Earl) h3411 Grant (H)
--Grace Mrs lab Chesapeake Paper Co r211 Oregon (H)
--Jas Z mech Alex's Auto Repr r211 Oregon
--Ruth G grader Chesapeake Paper Stock r300 Jones
--Tary (Grace) mech Alex's Auto Serv h211 Oregon (H)
--W Wright slsmn Slaughter Machinery Co
Macon Elsie D tchr PS r529 Wakefield rd apt B
--Helen L (wid Nathl P) tchr PS r1121 Myrtle av
--Jannie r2817½ S Tryon

DELPH HARDWARE & SPECIALTY CO.
WHOLESALE
BUILDING MATERIALS
2109 Hutchison Ave.
Tel. FRanklin 6-3671

MacPherson W S agt Gulf Life Ins r Cherryville N C
MacRae see also McCray and McRae
--Duncan S (Lida L) r1348 Woodlawn rd
--Duncan S jr (Ruth M) area mgr Standard Brands Inc h1348 Woodlawn rd

MACRAE FRANK REALTY CO (FRANK W MACRAE), REAL ESTATE, INSURANCE, APPRAISALS 1926 CLEVELAND av, TELS FR7-4884, NIGHT FR5-3143

--Frank W (Eliz P; Frank Macrae Realty Co) h740 Poindexter dr
--Mary A h1225 Dilworth rd apt 303
MacRae Mary L studt r1348 Woodlawn rd
--Ruth M Mrs ofc sec Queen City Engineering r1348 Woodlawn rd
Macri Carmen (Carmen Macri Sta WWOK) r Jacksonville Fla
--Jas W (Jennie H) civ eng Celanese Corp h2710 Providence rd
MacRorie see also McCrory and McRorie
--Jacqueline ofc sec Swift & Co r1225 Dilworth rd apt 101
--Susan M Mrs dept mgr Quey's h1225 Dilworth rd apt 101
MacWhirter see also McWhirter
--Edna S (wid Jas C) h329 Ridgewood av
--J Evan (Eliz J) sec-treas Nisbet Marine Mart Inc h2031 Bucknell
Macy Pierre (Yvonne B) v-pres-treas DeVonde-Macy Clns Inc h2109 Bucknell rd
--Roger pres DeVonde-Macy Clns Inc h121 W 6th
--Yvonne B Mrs sec DeVonde-Macy Clns Inc r2109 Bucknell av
MacZilkey Furman M (Nell F) tex wkr Highland Park Mfg h516 E 21st

Madagan John R (Rachel E) pres Caro Ruling & Binding Co Inc h1400 Nassau blvd
--John R jr (Louise F) v-pres Caro Ruling & Binding Co r200 Stillwell Oaks rd
--Louise F Mrs binder Caro Ruling & Binding Co r200 Stillwell Oaks rd
Madam Blancheddi Beauty Salon (Mrs Eddie B Roddey) 1404 Beattiesford rd
Madans Leonard (Sophia R) slsmn MacAval Textile Corp h2116 Malvern rd
Madary Leroy E (Caroline E) mus tchr 420 Beaumont av h do
Maday Irene A with Mercy Hosp r1520 Independence blvd NE
Madden Elfrieda R Mrs pres-treas Elfrieda's Flowers r21119 Avondale av
--Ewell C supvr SBT&T r525 S Summit av
--Ewell C jr emp SBT&T r3321 1st av
--Helen M (wid Bentley) h920 Monticello ter apt 304
--Henry L (Mildred B) tchr PS h1264 Pinecrest av
--Mamie B Mrs h3321 1st av
--Mildred B Mrs nurse City Health Dept r1264 Pinecrest av
Maddock see also Maddox and Mattox

Gerrard Tire Co., Inc.
GILLETTE & MICHELIN
NEW and USED TIRES
RECAPPING
1726 Thrift Rd.
Tel. FRanklin 5-5581

AMERICAN OIL CO.
AMOCO GAS
STOP
AT THE SIGN OF GREATER VALUES FROM MAINE TO FLORIDA
AMOCO GAS
1006 S. Tryon St.
TEL. FRanklin 5-3711

CAROLINA NURSERIES INC.
LANDSCAPE GARDENERS
NURSERYMEN
Concord Blvd.
U.S. Hwy. 29 North
PHONE
ED 4-0874

Garibaldi & Bruns INC.
04 S. TRYON ST.
Charlotte's Leading Jewelers for 62 Years
TEL. EDison 2-5822

LAWTER AND PRITCHARD CO.
GENERAL CONTRACTORS AND GRADING
300 N. Clanton Road
Tel. JAckson 3-2461

A. V. BLANKENSHIP
CIVIL ENGINEER
Municipal Improvements — Land Surveys
117 E. 3d ST., 3d FLOOR
PHONE FRanklin 5-1469

City Directory Advertising Is NATIONAL Advertising!
Each edition of your City Directory is widely distributed to free-reference City Directory Libraries located at the Chambers of Commerce of hundreds of other cities. Therefore Your Ad in the City Directory Is Seen by Buyers from Coast-to-Coast

MADDOCK
--Bruce M (Sadie G) mfrs agt 2442 Selwyn la h do
--D M pres Rembrandt Studios Inc
Maddox Antoinette P (wid Jas E) r414 Fenton pl apt 4
--Arlie G (Virginia D) pharm Rhyne's Drug Store h353 Dover av
--Claude (Betty J) chkr Hernis Frt Lines h rear 622 N Caldwell apt 1
--David G clk Bell Lines r140 Hovis cir
--Edw N jr (Eleanor D) slsmn Edwin F Gath Co h4308 Waterbury dr
--Mary A Mrs chkr The Char City Club r1210 Spring
--Wm E lab Char Minor & Glass Co r1210 Spring
--Wm S (Mary A) h1210 Spring
Maddux Francis M (Mary) estimator C D Spangler Constn r814 Hawthorne la
Made Floyd (Lula R) h1921 Allen
Madeira Robt D (Gladys F) pres-chf eng Char Engs Inc h1217 Greenwood cliff
Maden Naomi P Mrs slswn Daryl Dress Co r3600 Belton
--Wm B (Naomi P) slsmn Daryl Dress Co h3600 Belton
Madert Jos G (Mary B) slsmn Sharon Real Realty h2042 Vernon dr
--Mary S Mrs ofc sec Shannonhouse & Wetzell r2042 Vernon dr
Madison see also Matson
--Jas cln Johnston Bldg r903 W 5th
--Marion V clk Rockwell Mfg h713 Brookside av
--Mary S Mrs v-pres Madison Oil Equipment Serv r2126 Bucknell
--Oil Equipment Service Inc Saml L Madison pres, Mrs Mary S Madison v-pres, Saml L Madison jr sec-treas 1110 W 1st
--Park Day Nursery (Mrs Minnie L B Burnette) 4200 Park rd
--Patsy cook Drum Drive In r221 S Long
--Rebecca (wid Henry) h221 S Long
--Sallie G r531 E Boulevard
--Saml L (Mary S) pres Madison Oil Equip Serv h2126 Bucknell
--Saml L jr (Doris A) sec-treas Madison Oil Equip Serv h2139 Princeton av
Maenner Cath M bkpr Atlantic Refining r1139 Harding pl
Mafalda Gabriel tchr Hoskins Sch r2121 Vail av (H)
Maffitt see also Moffatt, Moffett and Moffitt
--Ben C jr (Helen T) mgr Goodbody & Co h1035 Sedgefield rd
--Helen T Mrs staff asst Char Children's Nature Museum r1035 Sedgefield rd
--Mary ofc mgr Ry Sup & Mfg r723 Sunnyside av
--Sadie L Mrs clk County Superior Court r723 Sunnyside av
Magann Mary C Mrs r1724 Garden ter apt 7

NATIONAL SCHOOL OF COMMERCE
IBM
KEY-PUNCH
TRAINING
ACCOUNTING
SECRETARIAL
TRAINING
1-2-3 Cutter Bldg.
324½ N. Tryon St.
Tel. FRanklin 6-1979

GRAHAM'S DECORATORS
PAINTING CONTRACTORS
Exterior and Interior
Wall Papering
2020 OAKLAWN AVE.

Magee see also McGee, McGehee and McGhee
--Jas emp McKinnon Tire r429 Skyland av
--Joe E (Bernice S) slsmn Central Mtr Lines h1920 Cliffwood pl
Maggard Chas C (Marjorie C) driver Char Van Stge h315 Quincy apt 4
--G Kenneth (Charlene F) driver Char Van & Stge h421 E Worthington av
--Robt E (Mary H) driver Eastern Transit Stge h319 W Palmer
Maggie's Grill (Maggie Gill) 404 S Caldwell
Magher Jas T (Ruth R) h3419 Park rd
--Ruth R Mrs instr Queens College r3419 Park rd
Magic Cleaners & Laundry (Grady A Kephart, Harold B Carter) 2711 Monroe rd
Magill see also McGill
--Frances G Mrs supvr WSOC Radio Sta r2536 McClintock rd apt 1
--Herbert B (Frances G) rodmn Duke Pwr h2536 McClintock rd apt 1
--Jas L driver Char Textile r211 N Long
--John G (Cordelle C) formn PO h2170 Colony rd
Magliocca Sam (Mary W) whse mgr Air Control Products h2513 E 7th
Magness Ernest R jr (Mary L; Adv Inc) h500 Hollis rd
Magnolia Apartments 2101 Kirkwood av
Magruder Ann W Mrs slswn Wilbur-Rogers r1310 Buchanan
--Geo B (Ann W) sls eng Daughtry Sht Mtl h1310 Buchanan
Maguire Jas T (Mary M) asst to dist mgr Kellogg Sls Co h816 Seneca pl
--Marie M (wid Thos F) ofc mgr Am Dry Clns r1620 Dilworth rd E
--Thos J (Helen M) h1610 Fountain View
Mahafee Frances M tel opr City Savs Bank r2013 Gay
--Jas S (Eliz S) clk SAL h2013 Gay
--Jas S jr (Norma B) brkmn SAL h4119 Glenwood rd E
--Norma B Mrs teller Home Fed Savs & Loan Assn r4119 Glenwood rd E
Mahaffey Carol L (Nancy D) sls mgr Delmar Studio h3637 Moultrie
--David R (Lula K) h806 Central av
--Edw E (Doris S) claim agt Akers Mtr Line h3307 Bonaire dr
--Evelyn G ofc sec Am Coml Bk h2608 Croydon rd
--Horace W (Rosaline A) tex wkr Highland Park Mfg r3321 Ritch
--Lester N (Dorothy D) slsmn Delph Hdw & Specialty h1601A Murdock rd
--Nora E nurse Char Mem Hosp h907 Lexington av apt 2
--Paul W (Betty J) formn Grinnell Co r RD 5 Box 1123
--Rosaline A Mrs winder Highland Park Mfg r3321 Ritch
--Virginia D Mrs insp Highland Park Mfg r1729 Chatham av
--Walter C (Virginia D) carrier PO h1729 Chatham av
--Walter G (Annie W) collr City Collr of Revenue h1725 Chatham av
--Wm E (Mary) servmn EAL r Fort Mill S C
Mahafta J W whsemn Delph Hdw & Specialty
Mahairas Perry cook Quonset Restr & Supper Club r3230 Rainbow cir
--Pete (Quonset Restr & Supper Club) h3230 Rainbow cir
--Terry cook Quonset Restr & Supper Club r3230 Rainbow cir
Mahaley Jean C clk Eckerd's r719 Central
--Judith A ofc sec Green Mem Bapt Ch r1918 Club rd
--Moses S (Edna S) slsmn Franis I duPont & Co h1918 Club rd
Mahan Garnie J (Minnie) carp 1657 Arnold dr h do
--Minnie Mrs tex wkr Johnstons Mfg r1657 Arnold dr
Maher see also Mayer and Maier
--Chas A sls mgr Hewitt-Robins r5429 Topping pl
--Robt J (Marie B) supt Sou Dyestuff Corp h1100 State

Mahone see also Mahoney and McHone
--Earl H (Mary M) asst mgr Radio Center h210 Altondale av
--Mary M Mrs tel opr Atlantic Refg r210 Altondale av
Mahoney Bennie (Ethel) mach opr Smith Mtl & Iron h1832 Jennings
--Dorothy dir of girls work Beth Chem Center r1832 Jennings
--Eliz Mrs h3935 Admiral av
--Julius (Lou I) orderly Presby Hosp h219 Cherry
--Thos F (Mabel W) h2908 Tuckaseegee rd
--Wm R (Doris M) physicist Celanese h3130 Marlborough rd E
Maida Frank J (Lila B) mech Precision Gear & Mach h501 State
Maiden Effie M dir County Health Dept (Educ Div) h2432 Vail av
Maier see Maher and Mayer
Maies Lula r409 E 5th
Maigatter Eulalia M Mrs clk Wrenn Bros h1600 Parkwood av
--Karlos M punch opr Esso r1600 Parkwood av
--Rada F emp H W Cafeteria's r1600 Parkwood av
Main Charles T Inc Truman H Safford rep consultant engs 317 S Tryon R104
Maine Harold L asst production supt Pet Dairy Products r RD 10
Mainer Sybil C Mrs clk Duke Pwr r1900 Browning av
Mainess Carl L (Evelyn W) slsmn Sou Dairies h1218 Kennon
--Evelyn W Mrs engr Char Textile Engraving r1218 Kennon
Maison Michel Gift Shop (Michl J J Mitchell) 3637 S Boulevard
Majestic Barber Shop (Jerome H Oxner) 432 E 1st
Majett Geo W (Billy M) cement fnshr Rea Constn h2125 Holly
Majette Jos P (Ann G) eng Pneumafil Corp h2128 Greene
Major Appliance Distributor Inc Chas M Lowe pres-treas, Robt W Kester sec 1213 W Morehead
--Artis E (Cathlene) clk White & Co h306 Bruns av
--Cecil Mrs maid Wellons Apts r1013 N Church
--Eulala T Mrs plastics wkr Pneumafil Corp r2204 Greene
--Jas H (Betty) emp Douglas Aircraft h4718 Longwood dr
--John S (Lauretta M) driver Observer Trans h2839 Virginia av
--Jos S jr (Lee R) emp Duke Pwr h3120 Cambridge rd
--Jos W jr (Cecil) shipper Lee Sou Engs h1013 S Church
--Lee R Mrs columnist Char News Publ r3120 Cambridge rd
--Marshall B (Frances M) formn Caro Del Serv h2833 Virginia av
--Poole (Rosina) roofer The Young Co h202½ N Summit av
--Robt N (Inez H) guard Char Pipe Fdry h1206 S Summit av
--Ruth F r713 Eldridge
--Wm E mailer Charles Observer r2833 Virginia av
Majors R Powell (Dorothy) treas Lance Inc h2749 Picardy pl
Makens Lucille W (wid T E) clk Columbia Pictures h303 Poindexter dr
Makey Jas (Bessie) h1102 Moretz av
Malary Barbara J r Marshall
--Harold L (Hazel A) prs brk opr Pneumafil Corp h Marshall
--Hazel A Mrs pkr National Carbon r Marshall
Malarz Chester (Mary C) pilot EAL h3234 Auburn av
Malatesta Chas tailor The Tate-Brown Co h219 W 7th apt 104
Malcolm see also Malcom and Malcome
--Berry W mech Bob Robinson's Auto Serv r1909 Greene blvd
--Barry W mech Bob Robinson's Garage r1909 Greene blvd
--& Boone (Jas A Malcolm, Wm D Boone jr) archts 1310 Berkeley av

FIRST FEDERAL SAVINGS & LOAN ASSOCIATION
MEMBER OF FEDERAL SAVINGS & LOAN INSURANCE CORPORATION
225 S. TRYON ST.
EDison 3-8401
SAVINGS LOANS ASSETS $24,000,000.

AMPLE PARKING SPACE

THE MING TREE
RESTAURANT
"Incomparable Chinese and American Foods"
520 Providence Road Air Conditioned

CIVITAN CLUB
Tuesday 1:15 P.M.
LIONS CLUB
Thursday 1 P.M.
EDison 4-3028

MALCOLM
--Cath E Mrs clk A&P r1909 Greene blvd
--Chas mech Godley Twine & Sup r Beattie's Ford rd RD 9
--Don (Helen P) studt h304 W 26th
--Ethel S Mrs slswn Sears r522 Glenwood dr
--Helen P Mrs slswn Ivey's r304 W 26th
--Hugh B (Esther E) carp Wearn Lbr h433 W Boulevard
--J D formn Retreading Equip
--Jas A (Anna B; Malcolm & Boone) h2208 Hastings dr
--Jas C (Sarah A) mech eng Embree-Reed Inc h5201 Monroe rd
--Lillian B smstrs Purcell's Inc r RD 11 Box 567
--Parks E (Ethel S) clk PO h622 Glenwood dr
--Raymond prod mgr A&P
--Roy L (Cath S) mgr A&P h1909 Greene blvd
Malcom Beulah B (wid John B) r1641 Queen rd
--Frank C USA r2208 Hastings dr
--Jas B studt r2208 Hastings dr
--Marvin R (Ann M) driver Baker Cab h805 E 20th
Malcomb Wm M (Ann M) carp Edison Foard Constn h4224 New Pineville rd
Malcome Casper (Dorothy) mach R H Boone h106 Marble (Tboro)
Malesbury Alice hlpr Piedmont Grill & Restr
Malever Raphael h901 Queens rd apt 1
Maley Jas M mech United Equip & Serv Inc r RD 11 Box 428
Malhen Michl v-pres Music Distrs Inc
Malis Chris (Georgia C) with West Trade Grocery h1540 E Worthington av
-Georgia C Mrs (West Trade Grocery) r1540 E Worthington av
-Helen tchr McClintock Junior High r1540 E Worthington av
Mallard E Linwood (Martha M) with Pure Oil h2634 Selwyn av
-E Payson (Cornelia E) eng WSOC Broadcasting h2920 Windsor av
-Edgar M (Clara P) formn Curtis Co's h819 Wesley av
-Gordon W jr (Leah B) slsmn Char Observer h2300 Belvedere av
-John B installer Western Elec r2300 Belvedere av
-Judson R (Leola O) designer Todd's Flowers h1711 Brook rd
-Leola O Mrs emp Char Packaging Corp r1711 Brook rd
-Louise N (wid E L) smstrs Ivey's h312 N Church apt 212
-Margt S (wid John B) h2008 Ashland av
-Martha M Mrs ofc sec Heat & Power Equip r2634 Selwyn av
-Mary D (wid E G) r2920 Windsor av
Mallas Jas G (Muriel J) genl agt Protective Life Ins h1135 W Dresden dr
Mallet Jos P (Hazel S) chef Hotel Charlotte h1639 Nassau blvd
Mallett Amanda clk A&P h2200 Chesterfield
Mallette Eula B tchr PS r1900 Patton av
Malloch Columbia R Mrs wrapper Colonial Stores h309 E Park av apt 4
-Rebecca L (wid Robt) h1511 Peachtree
Mallock Lacy S (L S Mallock Used Cars) h1509 Independence blvd NE
-Wm R jan North Caro Mercantile r701 Oakland av

ALLON DAVID B (EILEEN E), GROUP SUPERVISOR US DEPT INTERNAL REVENUE 1615 JOHNSTON BLDG 212 S TRYON, TEL ED4-6428, h2220 ARNOLD dr, TEL FR6-3873

Eleanor B Mrs drsmkr 424 W 9th apt 4 h do
Eug H (Helen) sls rep h1332 Duxmore av
Mallonee Agnes S Mrs ofc sec Covenant Presby Ch r201 N Caswell rd apt 2
Emma M cash Presby Hosp h1903 Vail av apt 3
Frank B (Agnes S) with Pgh Glass h201 N Caswell rd apt 2
Frank B jr studt r201 N Caswell rd apt 2

MALLONEE
--Graham M Mrs tchr County Bd of Educ r2439 Selwyn av
--L Irvin (Graham M) cash Washington Natl Ins h2439 Selwyn av
--Lester L Mrs (Lester Mallonee Sch of Dancing) r1224 Townes rd
--Lester School of Dancing (Mrs Lester L Mallonee) 1224 Townes rd
--Walter B (Lester L) eng Liquid Asphalt Co h1224 Townes rd
Mallory Geo W slsmn Foster Mach h3037 Fairfax dr
Malloy Annie L Mrs maid r612 City Hall al
--Daisy D (wid Lloyd) h229 S Myers
--Johnny W stock ctr Caskie Paper Co r514 N McDowell
Malluck Alf F (Helen F; The Malluck Co) h1061 Ardsley rd
--Alf F jr studt r1061 Ardsley rd
--Company The (Alf F Malluck) machinery 914 E 4th
Malone Alta P (wid Henry) maid h2316 Vanderbilt rd
--Arth B emp Char Pipe & Fdry r1215 S Graham
--Bobby J bkpr Atlas Sewing Center h2112 Avondale av apt 3
--Claude D linemn Cannon Aircraft Sls & Serv r RD 1 Pineville N C
--Evelyn T tchr City Bd of Educ r1737 Queens rd
--Frances W Mrs pkr C-B Drug r200 S Torrence
--J Hugh (Eugenia; Malone's Gulf Serv) r4810 Addison dr
--Jack C ship clk Loew's r200 S Torrence
--Jas E mach opr Whitin Mach Wks r Paw Creek N C
--Jas I (Nancy A) atndt Malone's Gulf Serv h1831 Fleetwood rd
--Joyce stretcher National Carbon r827 N Brevard
--Laura P Mrs book store mgr Johnson C Smith Univ r2310 Davis av
--Nancy A Mrs clk Char Observer r1831 Fleetwood rd
--Percy C (Frances W) h200 S Torrence
--Pundita h219 Orange
--Robt M (Sue B) slsmn R&W Clns h208 N Midland av
--Sue B Mrs weigher Thermoid r208 N Midland . v
--Wm P (Laura S) asst dist mgr N C Mut Life h2310 Davis av
Malone's Gulf Service (J Hugh Malone) 1600 S Boulevard
Maloney Electric Co Harold W Sheats agt welding supplies 109 W Griffith
--Jas R (Dora L) mech Thomas Cadillac-Olds h2408 Roslyn av
Maloy Babe Drive In (Geo C Maloy (Ashland), Richd Shock) restr 2727 Independence blvd
Malpass Howard G (Eliz D) greaser Greyhound h101½ N Bigham
Malphurs Clyde C h2401 Barry
--David D (Polly) mech Material Handlers h412 Ideal Way ext
--J Victor (Nancy M; Penny Profit Store) h1006 E Trade
--Nancy M Mrs clk Penny Profit Store r1006 E Trade
Maltezos Alex S (Marie B) steward Hotel Char h146 S Gregg
--Marie B Mrs nurses aide Mercy Hosp r146 S Gregg
Malv Peter J (Ann L) slsmn Amoco h3936 Brentwood cir
Mamestka C J servmn The Standard Register Co r903 Brookside dr
Manch Albert (Muriel S) pres Fields Jwlrs Inc r2343 Selwyn av
--Muriel S Mrs v-pres Fields Jwlrs Inc r2343 Selwyn av
Manchester Ann M Mrs ofc sec Stewart & Ramseur Inc r2519 Crescent Av ext
--Chas (Ann M) wrtr 2519 Crescent Av ext h do
Mancinelli Albert (Norma M) lay-outmn Washburn Printing h2456 Eastway cir
Mandanis Andrews J (Kath A) h2843 Chelsea dr

POWER BRAKE CO., INC.
Branch
Raleigh Tel. 3-2191
CHARLOTTE, N. C.
1506 W. Morehead St.-Tel. EDison 3-3713
and
620 W. 24th St.-Tel. EDison 4-7252

MANDANIS
--John A jr (Ida J) mgr Delmonico Restr h3205 Commonwealth av
Mandel Bessie K Mrs h1404 Euclid av apt 3
Mandell Jules (Lois M) slsmn Ide of Troy h2405 Commonwealth
Maner see also Maners and Manor
--Billie R Mrs chkr A&P r3307 Draper av
--Bob H (Billie R) clk Paramount Film Distr h3307 Draper av
--Frank V (Claire C) ofc 212 S Tryon R1110 h3908 Selwyn av
--Hammett T (Ida G) h1327 Central av
--Hammett T jr (Frances) sec-treas Renfrow Distributing Co Inc h1640 Merry Oaks rd
--Lonnie H (Bessie B) formn Barnhardt Mfg h1337 Central av
Maners Frank jr (Shirley) carp Ewin Constn h304½ Ingle (H)
--Lucille counter clk Sun-Brite Clns r Gastonia N C
--Wm H (Shirley L) mach J Zagora Mach & Gear r220 Engle
Manes Geo emp Grinnell & Co r716 N Pine
Maness see also Manies and Manus
--Annie clk Mill Power Sup r429 Ardmore rd
--Barney A (Eliz F) slsmn Ivey's h429 Ardmore rd
--Coleman C (Patricia N) supvr Chabourn & Gotham h2330 McClintock rd apt 1
--David M (Johnsie M) city policemn h2617 Roslyn av
--E C jr bus opr Char City Coach Line r1208 Fordham
--Earl insp Whitin Mach Wks r Indian Trail N C
--Eliz F Mrs slswn Efird's r429 Ardmore rd
--Geo jr (Willia T) mach opr Grinnell Co r1735 W Trade
--Henry F (Kathleen J) clk Fredrickson Mtr Exp Corp h3109 Dogwood av
--Jas E (Henrietta P) slsmn Mill-Power Sup h3200 Kempton pl
--Jas M (Gladys) mixer opr Concrete Sup r RD 6 Box 1061F
--Jimmy R ship clk Henry V Dick & Co r Indian Trail N C
--Joe H (Bertha H) servmn Terrell Mach r RD 2 Matthews N C
--Johnsie M Mrs ofc sec National Carbon r2617 Roslyn av
--Nancy nurse Char Mem Hosp r1601 Fountain View
--Nettie (wid N M) clk Woolworths h522 N Pine
--W P tex wkr Highland Park Mfg
--Willene L mach opr United Mills Corp r Indian Trail N C Box 15
Maney Chas A clk Thomson & McKinnon r Belmont N C
Mangam Ola M maid h731 E 2d
Mangle Rufus (Thelma) mech Thomas Cadillac-Olds h923 E 1st

R. H. Curry & Son, Inc.
GENERAL CONTRACTORS
Residential - Commercial
TOM HUNTER RD.
TELS. FRanklin 6-2367
FRanklin 6-5467

SPARKS REALTY CO.
Successors To
JONES-SPARKS
REAL ESTATE
Headquarters
For 52 Years
Specializing In
Commercial
Industrial
Property
and
Fine
Homes
FRanklin 6-4466
200 Independence Bldg.
102 W. Trade
"ON THE SQUARE"

Paper School Supplies
CAROLINA PAD and PAPER CO.
Manufacturers of
PAPER SCHOOL SUPPLIES
Loose Leaf Fillers
Composition Books
Tablets
Ream Papers
PHONE EDison 4-7791
1430 S. Mint St.
P.O. Box 636

HARDWARE MUTUAL INSURANCE COMPANY
OF THE CAROLINAS
CURRENTLY PAYING 35% DIVIDENDS ON FIRE INSURANCE
Home Office 1356 East Morehead St. Established 1912 Phone EDison 2-2119

CHARLOTTE MIRROR AND GLASS CO.
IF IT'S PAINT or GLASS WE HAVE IT
909 N. BREVARD ST.
TEL. EDison 4-0259

Esther Williams Swimming Pools of The Piedmont Inc.
PROMPT INSTALLATION
THE FINEST IN FINE POOLS
1425 ELIZABETH AV. TEL. FRanklin 5-2882

JAMES W. WILKINSON
Successor to Marsh-Hough Rental & Insurance Co.
Fire Insurance - Casualty Insurance Bonds
237 South Tryon St. 907 Wilder Bldg.
PHONE FRanklin 5-3324

MANGEL'S INC, MRS ROMOLA C ANDERSON MGR, WOMEN'S READY-to-WEAR 106 N TRYON, TEL ED2-2982

Mango Frank (Mildred) plstr h607 S Morrow
Mangold Distributing Co Herbert Weisman pres, Oscar P Goldberg v-pres records 2212 W Morehead
--Jack C (Henrietta A) serv mgr Barber-Coleman Co h1314 E Courtland rd
Mangram Annie (wid W F) r526 Seigle av
Mangrum Ben r920 E Trade
--Mary E Mrs chf nurse Mercy Hosp r522 W Kingston av

MANGRUM ROBT (MARY E), V-PRES MEDICAL DENTAL CREDIT BUREAU INC, TEL FR7-1527, h526 W KINGSTON av, TEL ED4-2248

--Roy (Katie D) lab Caro Paving h1310 Baxter
Mangum Annie Mrs salad mkr Belk's Cafeteria r719½ W Trade
--Annie C Mrs clk SBT&T r Monroe N C
--Annie L Mrs pkr Lance Inc r1511 Cleveland av apt 1
--B A h1915 Ewing av apt 3
--Betty J Mrs opr SBT&T r301B Potters rd
--Betty S Mrs clk SBT&T r RD Box 9193
--Brown A (Brown's Mtr Co) h1915 Ewing av apt 3
--Clyde knitter Nebel Knitting r416 E Kingston av
--Crawford W (Mettie) driver West Side Auto Parts h3325 Washburn av
--E Thos (Hazel) mgr Char Tent & Awning h2754 Commonwealth av
--Edw H (Pauline W) linemn SBT&T h2216 Falmouth rd
--Floyd M (Virginia C) slsmn Donnelly F Cameron Co h1425 E Cortland rd
--Frank E slsmn Paint Craft Store r219 Harrison
--Fred L (Evelyn L) acct Haskins & Sells h548 Wakefield dr apt A
--Fred M (Georgia T) mech Yellow Cab h816 W Tremont av
--Geo K boys' work sec YMCA
--Georgia T Mrs smstrs Char Finishing Co Inc r816 W Tremont av
--Hazel Mrs emp A&P r2754 Commonwealth av
--Herman E (Doris W) repr SBT&T r2216 Falmouth rd
--Inez F Mrs slswn Belk's h219 Harrison (H)
--J J hlpr R H Bouligny Inc r219 Harrison (H)
--Jas (Lucille R) lab A&P h334 S Johnson
--Jas D driver Am Hdw & Equip r Monroe N C
--Jas G r816 W Tremont av
--Jas W (Alma) driver Johnson Mtr Lines h443 Plymouth av
--Janett C (wid R J) r3040 N Davidson
--John D (Annie L) carp Myers & Chapman h1511 Cleveland av apt 1

ARTHUR FRANKS
TREE SURGEON
Removal — Priming
Planting
305 W. DUNBAR ST.
TEL. EDison 4-9203

MANGUM
--Lila A clk SBT&T r526 Briar Creek rd
--Lois A Mrs waitress Belk's h719½ Trade apt 3
--Marceil T Mrs clk SBT&T r Monroe N C
--Mettie Mrs mach opr Kroehler Mfg r3325 Washburn av
--Morris F h229 Goff
--Motor Co Alf E Lucy jr mgr autos 1201 S Boulevard
--Myrtle Mrs slswn Belk's r Huntersville N C Box 282
--Nancy L clk SBT&T r3017 Shenandoah av
--Oscar F (Margt E) driver Biggins Bros h415 Melbourne ct
--Ossie M Mrs h531 E 21st
--Pauline W Mrs clk Motors Ins Corp r2216 Falmouth rd
--R L (Belle H) pres Mangum Trucking Co h Clanton rd
--Ralph A (Winnefred) colorist duPont r RD 5 Catawba Colony
--Rudolph V (Betty J) framemn SBT&T h301B Potters rd
--Ruth M emp A&P
--Thos F (Margie M) formn Maryland Baking Co h832 Seldon dr
--Thos H (Barbara J) whsemn Creamery Package Mfg Co h2838 Westfield rd
--Tom h3121 Bank
--Trucking Co R L Mangum pres-sec-treas, R Douglas Bailey v-pres Clanton rd
--Virginia C Mrs (Donnelly F Cameron Co) r1425 E Cortland rd
--Wade L (Carol F) ticket agt Char Union Bus Sta h2324 N Poplar
--Willie ofc sec Marshall Genl Agcy r2501 Hampton av
Manhattan Inn (R H Gholston) restr 533 S Brevard

MANHATTAN LIFE INSURANCE CO, COLE A MILLER JR, GENERAL AGENT, LIFE and GENERAL INSURANCE 1115 LIBERTY LIFE BLDG 112 S TRYON, TEL ED2-0357

Manies see also Maness and Manus
--Betty Mrs ofc sec Kirk Cousart & Assoc
--Chas S stereo Char Observer h125 Cottage pl
--Gertrude W Mrs pkr Lance Inc r2029 Cleveland av
--Jas H br mgr A&P Food Stores r RD 11 Box 372
--Julia W Mrs chkr Colonial Store r314 W 25th
--Richd C (Julia W) city firefighter h314 W 25th
--Van L (Gertrude W) mach opr Sou Bakeries h2029 Cleveland av
Manigo A Whitlock (Shirley G) tchr Matthews Elem Sch h909 N Druid cir
--Steady (Mattie W) plstr h521 Boundary
Manion Eug studt r1812 Lyndhurst av
--Francine J Mrs nurse Char Mem Hosp r2307 Markham ct
--Mary F Mrs ofc sec Southeastern Fire Ins r1812 Lyndhurst av
--Michl G (Mary F) eng Grinnell Co h1812 Lyndhurst av
--Michl J clk Eckerd's h501 Wakefield dr apt A
--Robt C (Francine J) stockmn Western Elec h1722 Winthrop av
--Thos J (Martha A) slsmn Thomas Cadillac-Olds h2200 Windsor rd
Manley Annie F (wid Robt) h1710 Dilworth rd W apt 2
--J Malcolm (Ada G) agt Allstate Ins h4333 Castlewood rd
--Jack H (Jean S) driver McLean Trucking h1822 Arnold dr
--Jas W dir Char Children's Nature Museum r Matthews N C
--Jean S Mrs clk Refgr Discount r1822 Arnold dr
--John F (Lucy C) agt P&NRy h1611 Geneva ct
--John P Rev pastor StPatrick's Cath Ch h1621 Dilworth rd E
--Mandy h431 Bellinger row
--W H claim agt New Dixie Line r RD 7
--Wm O (Peggy) slsmn Char Linen Serv & Sup r RD 9 Box 107

MANLEY
--Wm T (Cynthia M) slsmn US Rubber Co h307 Wakefield dr apt B
Mann see also Manns
--Benj F (Jean L) v-pres Canteen Serv of Carolina Inc h4600 Bayberry dr
--C L (Hattie J) h1800 Beattie's Ford rd
--C L jr (Shirley) r1800 Beattie's Ford rd
--David (Margt; Mann's Radio & T V) h1335 Tinnin av
--Douglas E (Roseline) slsmn Brooklyn Knitwear h137 Canterbury dr
--E Blanch r214 Dellwood av
--Eliz R (wid Rudolph) r1538 Scotland av
--Grocery (Paul B Mann) 700 N Davidson
--H Julius (Marguerite S) slsmn Kremminga Candy h4200 Shudon dr
--Hattie J Mrs (Oaklawn Beauty Shop) r1800 Beattie's Ford rd
--Hubert H (Irene C) knitter Hudson Hosiery h2850 Temple la

MANN J O, JR (FRANCES M), COMPTROLLER PRESBYTERIAN HOSPITAL 200 HAWTHORNE la, TEL ED3-0141, r ST JOHN LANE, RD 2, TEL EM6-2988

MANN JEAN L MRS, SEC CHARLOTTE INVESTMENT CO, GEO GOODYEAR CO, GOODYEAR MORTGAGE CO and MURRAYHILL and WOODLAWN DEVELOPMENTS, r4600 BAYBERRY dr, TEL JA3-2602

MANN JETHRO R, BUILDING CONTRACTOR, BUILDING, REMODELING and REPAIRING, BLUE PRINTS, FREE ESTIMATES, REID, PO BOX 267, BELMONT, N C, TEL TA5-8725 (See Yellow Page 56)

--Joyce E ofc sec Industrial Elec h200 N Laurel av apt 8C
--Julia E (wid Jos A) r1022 S Caldwell
--Kathleen ofc sec Lassiter Corp r Mooresville N C
--Lonnie B jr (Merrill S) asst mgr Sou Oxygen h629 Berkeley av
--Marguerite S Mrs clk Johnston Mtr Lines r4200 Sheridan dr
--Marvin H (Rose T) emp Decam Corp h4723 Doris av
--Mary L Mrs mgr Mann Grocery r1205 Dooley dr
--Merrill S Mrs clk Am Natl Red Cross r629 Berkeley av
--Milton G with Natl Textile Mills h1845 Sterling rd
--Minnie W (wid Shafter) h1217 Oaklawn av
--Paul B (Mary L; Mann Grocery) r1205 Dooley dr
--Paul H jr (Margt C) elec eng Duke Pwr h4520 Longwood dr
--Phyllis S ofc sec Thomas Ashe Lockhart r Mooresville N C
--Raymond G (Jeanette) clk Pound & Moore r221 W 8th
--Rose T Mrs insp Chadbourn & Gotham r4723 Doris av
--Roy r430 N Poplar
--Thos J (Billye H) undwrtr Mut of New York h1844 Lynwood dr
Mann's Radio & T V (David Mann) reprs 1607 Burton
Manney Terry D clk Southland Rebldrs Inc r RD 2 Box 833
Manning Alice D Mrs smstrs Custom Made Drapery Co r rear 2209 Weyland av

MANNING B B (SENNA R), PAINTING CONTRACTOR, RESIDENTIAL and COMMERCIAL, FREE ESTIMATES GIVEN 229 JONES (H), TEL ED4-4015, h do

--Cornell (Virginia) h504 Stevens
--Earl E detective Mecklenburg Hotel r3500 Rogers
--Earl H (Ruth B) formn Perfecting Serv h1614 Belvedere av
--Eddie J (Alice D) lab h rear 2209 Weyland av
--Edw P (Helen D) dist mgr The Armstrong Co h700 Brookside dr
--Edwin B (Helen M) supervising eng Liberty Mut Ins h2933 Hampton av
--Eug L (JoAnn) eng Piedmont Natural Gas h5120 Glenham dr

QUALITY FLOOR COVERING CO.
Inlaid Linoleum
Rubber Tile
Plastic Cabinet Covering
Ceramic Tile
TELS. EDison 3-2287
Night EXpress 9-7943
and EXpress 9-3236
3301 Rozzell's Ferry Rd.

CHARLOTTE VAN & STORAGE CO., INC.
EXCLUSIVE AGENTS
NORTH AMERICAN VAN LINES
FRanklin 6-2865
EDison 2-1959
1931 Bancroft St.
SERVING THE MOVING NEEDS OF THE NATION

FUNERAL DIRECTORS
"Chapel in the Oaks"
Harry and Bryant Co., Inc.
SINCE 1883
24 HOUR AMBULANCE SERVICE
500 Providence Rd.
Telephone EDison 2-7133

MANNING
--J Hampton (Louise F) slsmn Gardner & Benoit h2229 Crescent av
--Jas R sls rep Weathers Bros Moving & Stge r RD 4 Box 547½
--John A jr (Tommie) eng Celanese Corp h833 Brockbank rd
--Jos h415 N Myers apt 6
--L G h412 E Boulevard apt 2
--Louise F Mrs emp Blossom Shop r2229 Crescent av
--Mary E tchr Calvary Christian Day Sch h2321 Crescent Av ext
--Marybeth ofc sec Rockwood Sprinkler Co r1121 Harding pl
--Nell h1320 Elizabeth av apt 3
--Robt with Ayer & Gillett r330 S Tryon
--Ruth B slswn Rhodes Pharm r1614 Belvedere av
--Senna R Mrs btry flr Highland Park Mfg r229 Jones (H)
--Virginia Mrs maid William R Barrenger Hotel r504 Stevens
--Wm L (Kath F) mgr Rockwood Sprinkler Co h1121 Harding pl
Mannon Clarence A (Irene B) h217 E Tremont av
Manns see also Mann
--H Clay (Ella M) h1028 S College
--Harold (Margt P) mtcemn Douglas Aircraft h305 N Long
--Hilda maid Press Club of Charlotte r1028 S College
--Margt P Mrs clk Charlotte Drug r305 N Long
--Vivian r1028 S College
Manor see also Maner and Maners
--Esso Servicenter (Geo H Skinner) 617 Providence rd
--Motor Herbert C Deaton mgr used cars 1220 W Trade
--Realty Co (Armand T Daniel) 1103 Elizabeth av
--Theatre Ryt H Suez mgr 607 Providence rd
Manos John C trainee Gordon Wells Co r440 Briarwood dr
Manous Thos C (Geraldine B) pres Char Insulating & Sup Inc h4158 Sheridan dr

MANPOWER INC, A L ROYAL PRES and MANAGER, THE WORLD'S LARGEST and MOST COMPLETE BUSINESS SERVICE, WE SUPPLY TEMPORARY EMPLOYEES 209 LIBERTY LIFE BLDG 112 S TRYON, TEL ED3-9611 (See Yellow Page 147)

Man-Rep Sales Co (John W Murray) mfrs agts 212 S Tryon R712
Mansel Lola M Mrs cook Myers Park Elem Sch h622 Brookhill rd
Mansell David h2305 Newland rd
--Marian studt r2211 Charles
--Nellie hlpr Ringside Grill h1717 Gibbs
--Thelma Mrs cook First Presby Ch r2211 Charles
--Walter (Thelma) ydmn h2211 Charles
Manser Marion S Mrs clk J P Stevens & Co r1343 Kings dr
--Ralph (Marion S) chf eng Genl Automatic Sprinkler Co h1343 Kings dr
Mansfield Donna r2429 Vail av apt B13
--Louise Mrs h821 Seigle av apt 244
--Rex slsmn r2701 Central av
--Rudolph L (Lucy B) with Belk Stores Services h3133 Selwyn av
--Sanford (Vivian R) new products mgr Old Dom Box h2429 Vail av apt B13
Manship Jas W (Ruby H) wldr Buffalo Tank h2327 Catalina av
--John C (Viola W) pres Travel Tour Inc h2304 Winthrop av
--Ruby H Mrs emp Natl Carbon r2327 Catalina av
Manson Edith C Mrs ofc sec Citizens Bank r1209 Greenwood cliff
--Jane studt r2304 Floral av
--Louise N Mrs slswn Ledford's of Park Road r2304 Floral av
--Mildred S Mrs h2620 Chesterfield av
--Steven L (Edith C) h1209 Greenwood cliff
--Wm L (Louise N) h2304 Floral av
Mantiply Alzada S Mrs bkpr Purser & London r2445 Crescent Av ext

MANTIPLY
--Wm R (Alzada S) dept mgr Dillard Paper h2445 Crescent Av ext
--Wm R jr USAF r2445 Crescent Av ext
Mantz Graham W mach The Dukay Co
Manuel Dudley (Dinah M) h133 Jackson ter
--Julia E r125 N Caldwell
--Paul H (Dorothy P) mgr Goodrich h211 Heathwood rd
--Thos (Jeanette) h636½ E 7th
Manufacturers Agents Inc Wm B Mitchell jr pres, Mrs Grace M Mitchell sec-treas htg and air condition equip 3021 Bank
--Associates Inc Eug A Brown pres, Carl W Kissiah sec 2233 Hutchison av
Manus see also Maness and Manies
--A Albert USN r1612 Pecan av
--Albert E (Maude C) driver Lance Inc h1612 Pecan av
--Bertha L emp Kress r RD 2 Matthews N C
--Donald L (Opha A) adj Maryland Casualty Ins h2308 Falmouth rd
--Duree Mrs knitter Nebel Knitting r306 Peterson dr
--H R with Edwards Constn & Sup r Huntersville N C
--J E lab Concrete Materials Prestressed & Precast r Waxhaw N C
--Joe B emp Kress r RD 3 Waxhaw N C
--Jos S (Helen) atndt Woodlawn Animal Hosp r207 S York
--Keith T Mrs rep Avon Products r2801 Mayflower rd
--Margt D insp Nebel Knitting r306 Peterson dr
--Maude Mrs pkr Lance Inc h2706 Zebulon
--Opha A Mrs bkpr Lucielle's r2308 Falmouth rd
--Ruth Mrs h2632 1st
--Shell Service Theo R Adams mgr 1630 S Boulevard
--Shirley Mrs bkpr Bank of Commerce r Paw Creek N C
--Van L (Duree) emp Lance Inc h306 Peterson dr
--W Robt (Keith T) slsmn Don Allen Chev h2801 Mayflower rd
--Wm R driver City Mtr Transport Dept r Matthews N C
Manwaring Chas C (Johnnie) emp Fruehauf Trailer h4708 Gilmore dr
Many Donald S (Myrtle E) asst sls mgr Rem-Rand h4060 Hiddenbrook dr
Maple Cleven (Annie L) lndry wkr Char Mem Hosp h2513 Rachel
Maples David J (Annie L) asst mgr Home Credit Co h651 Northgate
--Francis D (Margt Y) acct Char Tank Corp h4430 Halstead dr
--John R (Eliz H) section chf Marshall Mills h3550 Rozzells Ferry rd
--Lloyd P (Sarah M; Char Sht Mtl Co) h2629 Elon
--Margt Y Mrs ofc sec Marsh Realty Co r4330 Halstead dr
--Ray H clk Buensod-Stacey h1310A Murdock rd
Marable Geraldine E clk Esso r1244 E Boulevard
Marales Victor emp Liggett's r Kannapolis N C
Marasi Jessie E (wid Edmond R) tex wkr Highland Park Mfg h502 E 22d
Marble Mattie L lndry wkr Char Linen Serv & Sup r2642 Elmin rd
Marcase Libby Mrs tel opr Merrill Lynch, Pierce, Fenner & Beane r843 Ideal way
Marce Bennie (Ethel) grinder R H Bouligny Inc r410 Penman
Marcel Edw (Juanita; Advance Serv Co) r Linda Lake dr
--Juanita Mrs with Advance Serv Co r Linda Lake dr
Marcelene Beauty Shop (Mrs Bertha M Williams) rear 1219 Boone
March see also Marsh
--David A h201 Sylvania av
--David L (Hilma C) prntr 116C S Church h2413 Laburnum av
--Henry T (Vera) uphol Krochler Mfg h2800 Selwyn av apt 213
--R A slsmn Genl Mills r Raleigh N C

INDUSTRIAL PIPING SUPPLY CO.
All Types of Piping Supplies
P. O. Drawer 10218 — 1501 Dowd Rd.
Phone FRanklin 6-5661 — TWX - CE 469

MARCH
--Vera Mrs photog Delmar Studio r2800 Selwyn av apt 213
Marchant Calculators Inc Fred W Grotophorst mgr 1042 E 7th
--Ida B Mrs buyer Montaldo's r333 W Boulevard
--Wesley H (Laura B) slsmn Natl Shirt Shops r608 Seldon dr
Marcotte Chas E USN r212 Ridgewood av
--Chas H (Corrine K) pres Textile Mach Exch Inc, M&A Sls & Serv h212 Ridgewood av
--Eliease J (Dorris D) erector Foster Mach h2218 Bancroft
--Sallie J studt r212 Ridgewood av
Marcum Edw jr (Mary L) driver Mason & Dixon Lines h2440 Roslyn av
Mareau Ruth W Mrs studt r2137 Radcliffe av
Marecek Karel tchr Charlotte College r Belmont N C
Maree Mary emp S&W Cafeteria r406 E Kingston av
--Wm T (Ethel L) appr Buensod-Stacey h817 N Tryon
Mariaca M H agt High Fidelity Ins h408 Berkshire rd
Marianna Beauty Shop (Mrs Anna E Wilkins) 304½ W Hill
Marie Ben (Ethel) h410 Penman
--Ethel emp Stately-Lady Nitewear r410 Penman
Marietta Concrete Corp Robt J Wiedmeier genl mgr 717 Atando av
--S Lyon (Vivian S) v-pres-genl mgr H B Owsley & Son Inc h425 Hartford av
Marilyn Shoes Wm J Turner mgr 110 N Tryon
Marino Alf (Kay B) h210 Plymouth av
--Alf S (Shirley R) emp Consolidated Cigar Sls Co h456 Sedgefield rd
Marion Digna P Mrs with Remount Beauty Salon h1639 Parson
--Doris G Mrs prsr Zenith Clns & Lndry r609 Fairwood av
--Emmett H (Evelyn B) with Belk Stores Services h1119 Pierson dr
--Festamond (Doris G) whsemn Building Products Distributing h609 Fairwood av
--Fred E (Ruth M) stockmn Thacker's h1019 McCall
--Grace H (wid Duke G) h3125 Mathis dr
--Hotel (Marion H Spillers) 301½ N Tryon
--J Gene (Mildred) servmn EAL r4500 Thrift rd
--Mary D (wid John H) h1100 Granville rd
--Paul B (Frances H) sls mgr Jefferson Standard Broadcasting h1023 E Edgehill rd
Mark John personnel dir Efird's h1812 Lynwood dr
Markel Service Inc Woodrow W Holmes mgr ins claims dept 327 N Tryon R203
Market Roscoe tex wkr Highland Park Mfg
Markey Ann R nurse Am Natl Red Cross r2001 Briarwood rd

JAMES L. KINLEY
GENERAL CONTRACTORS
Remodeling - Repairs
FREE ESTIMATES
20 Years Experience
Peachtree Rd. R.D. 9, Box 650-J
Tel. EXpress 9-5426

bill SHAW Co., Inc.
422-24 S. Tryon Street
Charlotte 2, N. C.
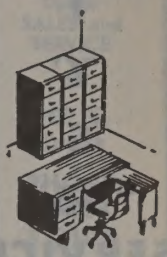
First for Office Planning
EDison 2-8173
FRanklin 5-7778

Lisk Pharmacy
PRESCRIPTIONS DELIVERED ANYWHERE IN CITY
826 E. Trade St.
"SINCE 1912"
EDison 2-2137

SOUTHERN FLOORING AND ACOUSTICAL CO.
CONTRACTORS IN RESILIENT FLOORING AND ACOUSTICAL CEILINGS
WEATHER STRIPPING
SUPERIOR INSTALLATIONS
931 E. Morehead Street
Phones FRanklin 6-3045, FRanklin 5-7568

BOB BEATY'S "66" SERVICE STATION
All Leading Brands of Oil
Best Buy In Town On Gasoline
328 E. 7th ST.
Tel. EDison 2-9251

GORDON P. CHERRY
GENERAL CONTRACTOR
Custom Home Building At Its Finest
116 W. 3d ST.
Phone FRanklin 6-4671 or FRanklin 6-7868

ROBERT L. REID
PAINTING CONTRACTOR
Residential — Commercial
1820 LUTHER ST.
TEL. FRanklin 5-1245

MARKEY
--Chas S creditmn GMAC r313 Berkshire rd
--Francis B (Polly M) h2100 Midwood pl
Markham Alice C (wid Roland L) r823 Lexington av
--Dave T (Helen R) tex wkr Johnston Mfg h4029 Donna av
--Eleanor tchr Charlotte College
--Helen R Mrs tex wkr Johnston Mfg r4029 Donna av
--John E (Ruth P) pntr contr 1306B Murdock rd h do
--Kenneth S (Edythe A; Markham Municipal Equip) h823 Lexington av
Markley Geo E (Eunice M; Markley's Gro) h431 E 21st
Markley's Grocery (Geo E Markley) 433 E 21st
Marko Engineering Co Marvin B Koontz pres, Owen R Krueck exec v-pres steel fabricators 801 Herrin av
--Geo C (Lois J) h bsmt 109 Irwin av
--Lois J Mrs waitress Wagon Wheel r bsmt 109 Irwin av
Markos Chris h508 Hartford av
Marks Carl (Margt) emp Parks-Cramer h2820 Barringer rd
--Florida A bmo Dowd Press Inc r RD 1 Box 463C
--G A (Eula) mgr I V Sutphin Co r Albemarle rd
--Harris E r816 E 35th
--Hathleen B (wid Michl P) asst hsekpr Presby Hosp h1113 Independence blvd NE
--Henry F (Sarah F) slsmn Fearn Foods h2546 Barringer dr
--Hoke C (Mildred) clk Buensod-Stacey r RD 3 Box 352
--John S (Minnie M) h223 W Boulevard
--Jos H baker Am Bakeries h1421 E Firth ct
--Josephine Mrs trmr United Mills Corp h315 Andrill ter
--Julius E h1914 E 7th apt 5
--Lena emp Miller Mtr Exp r109 Cherokee rd
--Lonnie W (Iris O) safety dir Overnite Trans r Marshal dr
--Margt Mrs bkpr Foremost Intl Dairies r2820 Barringer dr
--Margt H Mrs ofc sec Dowd Press Inc h224 W Boulevard
--Mary ofc sec Belk's r2533 Roswell av
--Rose T slswn Airport 77 Restr r Tuckaseegee rd RD 5
--Vivian Mrs sandwich mkr Stewart In-Fra-Red r1421 E Firth ct
Markwalter Kath W (wid Francis C) slswn Efird's r2305 Winthrop av
--Peggy nurse Mercy Hosp r1921 Vail av
Marler Jack D (Frances) servmn Coml Automotive r Paw Creek N C
--Robt F (Eliza D) mgr Ely & Walker h3126 Selwyn av
Marley see also Morley

FINK-HILL ELECTRIC CO.
Commercial — Industrial — Residential
Contracting and Repairing
1207 E. 10th St. - Tels. EDison 4-1252 FRanklin 7-5942

MARLEY
--Danl M (Laura; Blair Drug Co) h916 State
--Eug atndt Wilmith Hosp r N Tryon
--Harriet L Mrs ofc sec Charles H Litaker Inc r318 Glenwood dr
--Helen R Mrs sten Am Discount r1512 E Worthington
--Jas B (Ruby L) safety eng Virginia Surety Co h2446 Arty
--John H (Sarah M) barber Foard's Barber Shop h2909 Tuckaseegee rd
--Laura Mrs ofc sec Blair Drug r916 State
--Louise M Mrs (Glenwood Beauty Shop) r3517 Carlyle dr
--Marion L (Dorothy W) clk Sou Eng r RD 9 Box 498H
--Max J (Louise M) slsmn Montaldo's h3517 Carlyle dr

MARLEY REALTY CO
OFFICERS
S J MARLEY, PRES
Wm M MARLEY, SEC-SALES MGR
REALTORS
REAL ESTATE
SALES, RENTALS
PROPERTY MANAGEMENT
BUILDERS
MORTGAGE LOANS
INSURANCE
406 LIBERTY LIFE BLDG
112 S TRYON
TELEPHONE ED4-4621
(See Yellow Page 180)

MARLEY SAMUEL J, PRES MARLEY REALTY CO 406 LIBERTY LIFE BLDG 112 S TRYON, TEL ED4-4621, h1512 E WORTHINGTON av, TEL ED2-3621
--Sarah M Mrs smstrs United Mills Corp r2909 Tuckaseegee rd
--Victoria Mrs tex wkr Highland Park Mfg h506 N Linwood av (H)
--Walter H mus tchr 524 N Poplar apt 4 h do
--Wm B (Harriet L) hlpr Intl Harv r318 Glenwood dr

MARLEY Wm M (HARRIET H), SEC-SALES MGR MARLEY REALTY CO 406 LIBERTY LIFE BLDG 112 S TRYON, TEL ED4-4621, h1512 E WORTHINGTON av, TEL ED2-3621

Marlor John C (Lois A) chauf Atlantic Refg r Arvin dr RD 11
Marlow see also Marlowe
--Cicero R (Louise L) electn Westinghse h1812 Allen
--Clarence T (Carrie) cabtmkr Wade Mfg Corp r RD 5 Box 567L
--Evelyn grader Chesapeake Paper Stock r220 S Lander
--Jas B (Joyce E) tech Quality T V & Radio Serv h2208 Stratford av
--Keith A kntr Nebel Knitting r808 W 4th
--Louise L Mrs winder Westinghse r1812 Allen
--Luther N (Margt W) firemn Sou Ry h2829 Whiting av
--Spencer W (Ruth G) tool mkr Wil-Mat Corp r4009 Sofley rd
Marlowe Boyce S (Grace) mech h413 Plymouth av
--Edgar E slsmn Lee Rubber & Tire r Kings Mountain N C
--Eug H (Bonnie L) clk Bell Lines h2423 N Pine
--Jane H (wid E J) r261 Ridgewood av
--Keith knitter Nebel Knitting r321 E Park
--Lawrence C (Lucille J) dept mgr Johnston's Furn Co h724 Seldon dr
--Lawrence C jr atndt Service Distr r724 Seldon dr
--Mary A key punch opr Esso r413 Plymouth av
--Mary J Mrs emp Southern Knit Wear Inc r1936 Greene
--Maurice B (Mary J) driver Clay Hydex Trucking Lines h1936 Greene
--Nancy nurse Mercy Hosp r1921 Vail av
--W H chem eng Factory Mut Fire Ins h3251 W Marlborough rd

Maronie O'Dell (Pearl M) lab Swifts h1100 Gough
Marple Maude W (wid Clyde) r816 E Worthington av
--Roy C (Helen C) chf dispr Thurston Mtr Lines h816 E Worthington av
Marquardt Earleen J Mrs spl tchr County Bd of Educ h2420 Charlotte dr
--Leigh R studt r2420 Charlotte dr
Marquette John S (Betty C) eng Douglas Aircraft h1408 Anderson
Marren Florine W Mrs tchr PS r3115 The Plaza
--John P (Florine W) mech Avrett & Ledbetter Roofing & Htg h3115 The Plaza
Marriney Jas R (Sarah R) h121½ N Johnson
Marrone Martha (wid Dominick) h727 Providence rd
--Sue C cash Family Finance & Acceptance Corp r2442 Vail av
--Tony (Margt F; Tony's & Jake's Auto Wrecking) h501 Seneca pl
Marrow see also Morrow
--Clyde D (Mary H) h2328 Orton
--Emma L Mrs h1201 Brown
--Hazel L (Katie) jan Thomas Cadillac-Olds r318 Hill
--Herbert (Lula) lab h1217 Brown
--Jas K (Margt E; Seneca Place Serv Center) h4831 Buckingham dr
--Mary H Mrs sec Char Observer r2328 Orton
--N Virginia opr SBT&T r1822 Parson
--R (Carmary) driver Pound & Moore r1615 Pyron
--Rogers emp Seneca Pl Serv Center r RD 9
Mars Ruby C clk GMAC r526 Oakland av apt 3
Marschalk Fred F (Martha C) expediter Celanese Corp h1700 Medford dr
--Martha C Mrs ofc sec Char Pipe & Fdry Co r1700 Medford dr
Marsden Donald A mfrs agt 1331 S Mint h851 Brockbank rd
Marsengill Jas L (Mamie T) mech City Chev h rear 622 N Caldwell apt 2
Marsh see also March
--Agnes G Mrs clk SBT&T r4530 Morgan
--Alex lab City Mtr Transport Dept r314 S Myers
--Alice W Mrs opr SBT&T r1412 E 7th
--Annie H Mrs ofc sec J A Baker & Co h1300 Helmlock
--Atlas (Annie L) h711 E 3d apt 44
--Bernice M Mrs bkpr Caro Film Serv r1813 Browning av
--Betty H Mrs v-pres Marsh Realty Co, Oak Crest Homes Inc, Realty Syndicate Inc, Weyland Homes Inc, asst sec-treas Marsh Realty Assocs r Providence rd RD 2 Box 548B
--Clarence S (Lemmie) opr Duke Pwr r700 Templeton av
--Donill C jr supt Albright Boat & Marine r Dixie rd RD 4 Box 512
--David R ship clk duPont r1415 Lomax av
--Desmond F clk Package Prod r428 N Laurel av
--E Roy (Malee G) whse mgr Kraft Foods h2108 Arnold dr
--Elgin B (Eunice R) servmn SAL h Craig
--Elma B emp Hanline Poultry r3836 Whitehall dr
--Erma mach opr Soderberg & Stern r405 Hillcrest av
--Ernest (Jeanne L) mach R H Bouligny Inc h305 Key (Tboro)
--Ernest Y (Rebecca M) pres Interlock Screw & Bolt Corp h406 Hermitage ct
--Eunice R Mrs ofc sec Pound & Moore r4301 Criag av
--Francis G Mrs clk Don J Kelleher & Assocs r Matthews N C
--Geo D (Ethel) clk Lance Inc h4882 Elder
--Gloria H clk Char Mem Hosp r1415 Lomax
--Harry B (Virginia) roofer h405 S Summit
--& Hawkins (Marion R Marsh, Tebee P Hawkins) archts 302 S College R404
--Herman (Mary) tool mkr Pelton & Crane r527 State
--Jas C slsmn Southeastern Radio Sup r4530 Morgon

H. F. PORTER PLUMBING CO.
Plumbing Contractors
Repair Service
Free Estimates
3041 South Boulevard
Phone Office JAckson 3-1212
Phone Residence EDison 2-5982

SHAW'S LANDSCAPING SERVICE
Grading - Yardwork - Bulldozing
Gravel and Crushed Stone
1336 DOWNS AVE.
TEL. EDison 3-1960

HELP!

When you need help, you can depend on

OBSERVER WANT ADS
PHONE FRanklin 7-7474

MARSH
-Jimmie D r452 Brookhill rd
-John P (Edna J) lab Schwartz & Son h612 E 3d
-Jos H (Elma B) supvr Pilot Frt Carriers h3836 Whitehall dr
-Kath M Mrs nurse 5324 Unaka r do
-Kenneth P (Bernice M) eng Gould-Natl Batteries h1813 Browning av
-Land Co Lex Marsh pres-treas, Mary Parks Stewart v-pres-sec 237 S Tryon R201
-Lemmie Mrs cash Sou Bakeries r700 Templeton av

MARSH LEX (BETTY H)
PRES MARSH REALTY CO
WITH MARSH-TOUCHBERRY CO
PRES-TREAS MARSH LAND CO OFFICE
201 WILDER BLDG
237 S TRYON
TELEPHONE FR6-2789
h PROVIDENCE ROAD
RD 2, BOX 548B
TELEPHONE EM6-0576

-Lex pres The Charlotte City Club Inc r Providence rd
-Madge mach opr Lance Inc r100 W Kingston av
-Madge A (wid W C) h100 W Kingston av
-Marion R (Marsh & Hawkins) h1642 Hertford rd
-Paul jr studt r452 Brookhill rd

MARSH REALTY CO
LEX MARSH, PRES
JOHN R BROADWAY, V-PRES
MRS BETTY H MARSH, V-PRES
MARY PARKS STEWART, SEC-TREAS
BUILDERS and DEVELOPERS
201 WILDER BLDG
237 S TRYON
TELEPHONE ED4-8631

Realty Co 2811 Marlowe av (field constn ofc), 2320 S Boulevard and rental ofc 220 Poindexter dr
Robt servmn Commercial Automotive r3008 Wilkinson blvd
Robt L (Shirley E) agt Atlantic Life Ins h4565 Morgan
Shirley A Mrs hlpr Sou Asbestos h452 Brookhill rd
Shirley E Mrs clk GMAC r4565 Morgan
T J r100 W Kingston av

MARSH-TOUCHBERRY CO, C H TOUCHBERRY PRES, REALTORS, REAL ESTATE, SALES, RENTALS and PROPERTY MANAGEMENT, MULTIPLE LISTING SERVICE, SUITE 201 WILDER BLDG 237 S TRYON, TEL ED4-8631

Virginia C (wid A Groves) rep State Dept of Labor h4848 Gilmore dr
Virginia M Mrs dept mgr Am Natl Bank r405 S Summit av
V R (Hazle) baker Dilworth Baking r100 W Kingston av
Willard D cabtmkr S&S Fixtures Co Inc r1330 Bethel rd
Wm J (Martha H) supvr Travelers Ins h1041 Sealeybark rd
Wilson B (Kath M) asst eng Duke Pwr h5324 Unaka
Winnie Mrs slswn Lucielle's r428 N Laurel
Marshall Alfreda Mrs wrapper Arrow Lndry r711 E 3d apt 30
Alice H Mrs asst ch opr SBT&T r3718 Rogers
Arth M (Ethel T) real est 404½ S Tryon h1948 Avondale av
Arth M jr slsmn Moore Business Forms r1948 Avondale av
Bertha L (wid Edw C) h500 Hermitage rd
Bessie (wid Nelson) h315 N Alexander
Betty Mrs ofc sec Aetna Ins r4825 Gilmore dr

MARSHALL
--Betty S Mrs sten Hdw Mut Ins r4825 Gilmore dr
--Billie M studt r1403 Jennings pl
--Blake (Corena) driver Andrews Mus r1916 Kenney
--Capers (Cath) orderly Joyner's Nursing Home h306 N Myers
--Caroline F (wid Wm) h1709 Statesville av
--Cecil lab Waddell Constn r Monroe N C
--Chas (Alice H) jan Wachovia Bank & Trust r616 Crockett

MARSHALL CHARLES M (JEAN W), V-PRES WSOC BROADCASTING CO 1925 N TRYON, TEL FR6-8401, h3926 CHURCHILL rd, TEL ED2-2804

--Charlie (Parmasena Club)
--Charlie emp Char Bread r2001 Wilmore dr E
--Clarence L wtchmkr Sou Watch Sup r Mt Holly N C
--Claude r1016 Spring
--Clement R (Francella T) pres Marshall Genl Agcy Inc h3800 Sedgewood rd
--Cleve (Laura) h1429 Oaklawn av apt 4
--D Maynard jr (Betty S) supvr Char Br Fed Reserve Bank of Richmond h4825 Gilmore dr
--Donald R (Mary B) mach J Zagora Mach & Gear h1028 Lanier av
--Dorothy (wid Lester) r3144 E Ford rd
--Dott T supvr Thompson Orphanage r3144 E Ford rd
--Douglas H (Patricia B) supvr Belk's h306 Ridgewood av
--Edgar L mech Daniels Mtr r3718 Rogers
--Eug N (Moselle) emp Douglas Aircraft h1416D Newland rd
--Eva insp Highland Park Mfg
--Francella T Mrs treas Marshall Genl Agcy Inc r3800 Sedgewood rd
--Frances A clk SBT&T h1819 Lyndhurst av
--Frances A Mrs ofc sec Twin States Distr r1321 Anderson
--Frank L (Sophie S) dept mgr Reid's Super Mkt h624 S Summit av
--Frank S (Addie S) buyer Eagle Store Co r Hunter la RD 2
--General Agency Inc Clement R Marshall pres, John M McLaughlin v-pres, Frank E Britt jr v-pres-asst sec, Mrs Francella T Marshall treas ins 312 W Trade R704
--Geo (Leila A) lab Cement Block Co h314 S Alexander
--Geo jr (Eliz P) youth dir Salvation Army h2014 Wood Dale ter
--Graham T serv mgr Olds Div r5418 Twin la
--H Jas jr (Esther J) slsmn duPont h1910 Wendover rd
--Hazeline T Mrs h2233 Avondale av
--Henry J jr (Evelyn K) mech Buensod-Stacey r2300 Bancroft
--Hunter (Adelaide M) lwyr 102 W Trade R811 h1728 Queens rd
--Jack H (Joanne L) USN r1901 Wilkinson
--Jas B jr (Jane D) sls eng Minnesota Mining & Mfg h226 Hassell pl
--Jas C (Cecilia Mc) h1105 Pryor
--Jas E (Alfreda D) emp Sou Mtl Co h711 E 3d apt 30
--Jas L (Mary B) dept mgr Char Mem Hosp h2117 Lombardy cir
--Jas M emp Pure Oil r244 Cottage pl
--Jas R (Margt A) insp Sou Ry h2521 Brentwood pl
--Joanne L Mrs opr SBT&T r1901 Wilkinson
--John H (Blanche M) br mgr J I Case Co h244 Cottage pl
--John M W h901 Euclid av
--John Q (Kath) v-pres-asst sec Mech Equip Co r Greenville S C
--John S jr spl agt Marshall Genl Agcy r Sumter S C
--John W (Bessie B) insp Sou Ry h1613 Allen
--Jonnie B (wid Geo) h528 E Worthington
--Lawrence M atndt Seneca Serv Center r1220 Enderly rd
--Leonard A overseer Highland Park Mfg

Qualified Contractor — Registered Engineer

Electrical Contracting and Engineering Company, Inc.
1800 Hutchison Ave. Tel. FRanklin 5-3345

MARSHALL
--Lois E maid Char Mem Hosp h1021 Ridge (Brooklyn)
--Loyd jan City Sav Bank r119 McIlwaine apt 4
--Lucille F (wid Jas B) h300 Hassell pl
--Lyle C (Frances) claim agt Roadway Exp h1321 Anderson
--Mae typ Board of Educ r2801 Glendale rd
--Margt A Mrs clk Am Casualty Co of Reading r2521 Brentwood pl
--Marjorie J radio opr EAL h2722 Mayflower rd
--Mary A Mrs opr SBT&T h3120 Rush av
--Mary B Mrs opr SBT&T r1028 Lanier av
--Mary B Mrs smstrs Char Mem Hosp r2117 Lombardy cir
--Mary F Mrs tex wkr Johnston Mills r516 Herrin av
--Mary N icer Am Bakeries r2132 Floral av apt 8
--Mills (Div of Calvine Cotton Mill Inc) Ernest B Powell mfrs 1300 Berryhill rd
--Minnie B Mrs h924 W 12th
--Mozelle Mrs kitchen wkr Woolworths r1416A Newland rd
--Nannie B h219 McIlwain av apt 4
--Patricia B Mrs tchr Myers Park Presby Ch r306 Ridgewood av
--Richd C jr (Anne H) rep Sylvania Elec Products h205 Wales av
--Robt B jr (Virginia) winder Sou Elec Serv r1918 Merriman av
--Robt C prin Hoskins Sch r2901 Carol av
--Robt E (Mary F) tex wkr Johnston Mills r516 Herrin av
--Robt M (Jane P) slsmn Pilot Frt Carriers h110 Placid pl
--Robt W (Lilie H) slsmn Carter Carburetor Corp h1438 Lilac rd
--Rubin r900 E Boundary
--Sallie B Mrs h129 Jackson ter apt 1
--Tom tex wkr r516 E 35th
--Tommy (Carrie S) lab Piedmont Natural Gas r816 E Boundary
--Virginia Mrs ofc wkr Belk's r RD 5
--W L slsmn Dred-Not Sls
--Wm R (Marlene I) carp R H Pinnix Constn h1809 Cleveland av apt 3
Marshburn Carol H supvr Conn Genl Life r2240 Roswell av apt 2
--Clarence (Peggy B) benchmn Carolina Textile Engraving h409 E 11th
--Craig (Pauline H; Providence Barber Shop) h4612 Fairbluff pl
--Hattie K (wid LeRoy) ofc sec Glaco Caro Co h2240 Roswell av apt 2
--LeRoy D (Kath E) analyst Douglas Aircraft h2623 Shamrock dr
--Pauline H Mrs bkpr Pelton & Crane r4612 Fairbluff pl
Martagh Arth L (Ann P) h3122 Columbus cir
Martane Mark jan Sou Flight Serv
Martha's Beauty Salon (Mrs Martha J Abel) 575 S Caldwell
--Grill (Mrs Martha H Dobbins) restr 504 W Morehead

ROBERT BAREFOOT & SON
GENERAL CONTRACTORS
Building - Remodeling - Additions
Free Estimates
R.D. 5, Box 1047-A
Tels. EXpress 9-9069 - Express 9-1691

LEE A. FOLGER
Incorporated
Exclusive Authorized
BUICK
Dealer
SALES and SERVICE
900 S. Tryon
PHONE EDison 3-2145
Used Car Lots
201 E. Vance corner S. College
PHONE EDison 2-0957
and
809 S. Tryon
PHONE FRanklin 6-6025

THE HENRY WALKE COMPANY
1310 South Tryon St.
Phone EDison 4-5391
INDUSTRIAL SUPPLIES
MACHINE TOOLS
CONTRACTORS' SUPPLIES
"Serving Industry Since 1884"
P. O. Box 1105
CHARLOTTE 1, N. C.

F.H.A.
LOANS — AUTO
FIRST MORTGAGE
CITY SAVINGS BANK
120 E. Third St.
Tel. FRanklin 5-4441
Savings and Checking Accounts

"CHARLOTTE'S SAVINGS CORNER"

We Plan to Pay 3½% Annual Dividend

HOME FEDERAL SAVINGS & LOAN ASSOCIATION

Mortgage Loans — Insured Savings

Fourth and Tryon — Organized in 1883 — Tel. FRanklin 6-8447

FEDERAL HOME LOAN BANK SYSTEM MEMBER — FEDERAL SAVINGS AND LOAN INSURANCE CORPORATION INSURED UP TO $10,000

BE MODERN Live Electrically

DUKE POWER COMPANY

Serving the Piedmont Carolinas

CITY CHEVROLET CO.

Sales and Service

710 S. Tryon St. Phone Ed 2-7151

Marthers John W (Nancy A) ship clk Pneumafil Corp r3017 Morson

Martin see also Marton and Morton

--A Carl jr (Margt B) dept mgr Celanese Corp h2022 Dartmouth pl

--Ada h1914 E 7th apt 2

--Adelle H Mrs nurse 221 Hawthorne la apt 104 h do

--Addie J Mrs wvr Highland Park Mfg r1315 N Caldwell

--Albert (Lula T) asst janitor Farmers Dairy r1008 Rodey av

--Albert (Ausonia J) trucker Sou Ry Sys h715 E 11th

--Albert D (Eliz F) USAF h400 E Boulevard

--Albert J (Lucy C) pres-treas Martin Optical Co Inc h1925 Bay

--Albert J jr mech Martin Optical Co r1925 Bay

--Alene C Mrs opr Jack's Plaza Beauty Salon r2507 Eastway cir

--Alice B (wid Wm W) ofc sec Our Natl Bk h1020 Westbrook dr

--Aline G Mrs slswn Don Hill Ins Agcy r2318 Crescent Av ext

--Allen slsmn Cox & Jackson Adv Agcy r5303 Buckingham dr

--Almeda (wid Robt) h410B Mill rd

--Ambrose S (Roxie M) h1017 N Davidson

--Amelia R opr SBT&T r315 Hawthorne la

--Andrew T repr Reed's Loom r1428 Parkwood av

--Anita Mrs clk Loew's r2137 Amity rd

--Ann waitress Open Kitchen r620 East Worthington av

--Anna M R Mrs opr SBT&T r RD 2 Box 590F Kannapolis N C

--Annabel tchr Dilworth Nursery & Kindergarten r410 E Park av

--Annie B Mrs h1021 N Brevard

--Annie E (wid Wm H) h618 E Morehead

--Annie J (wid Leonard G) h821 Lamar av

--Arth E jr (Susan M) slsmn Crest Plmb Equip h1429 The Plaza

--Audrey R Mrs ofc sec Beltone Monson Hearing Serv r Virginia cir

--Azalee dishwasher Ho-Toy Restr r6 Barbour's ct

--Beatrice Mrs emp Royal Mfg h2535B Double Oaks rd

--Benny J tab opr Home Finance Group r1719 Bay apt 1

--Benny R (Sarah L) ship clk US Rubber r2414 Daniel

--Berman (Dorothy) electn Elec Contracting & Engineering r RD 8

--Bertha M h221 Hawthorne la apt 205

--Bess C Mrs h700 Louise av

--Bessie folder Hotel Char r410B Mill rd

--Bessie Mrs maid r1822 Gibbs

--Betty B Mrs ofc sec J A Jones Constn r RD 1 Matthews S C

--Billie Mrs opr Myers Park Beauty Salon r4124 Welling dr

--Billie P supt American Bedding & Furn Co Inc r Pineville rd

--Billy L (Dorothy G) h515 E 20th

--Billy N (Patricia W) v-pres Martin Transfer & Stge Co Inc h3050 Simpson dr

--Blondell P Mrs tel opr Pneumafil Corp r324 Woodvale pl

--Bobby (Margt) asst cook Harding-Williams h1900 Lloyd apt 422

--Bruce formn Dixie Tag & Envelope r519 N College

--Bruce H prsmn Craftsman Printing r1305 N McDowell

--Bryte P Mrs slswn Char Fish & Oyster r808 E 20th

--C E tuber Highland Park Mfg

MARTIN

--C Murphy (Ruth H) business mgr GMC Pontiac Div h4311 Collingwood dr

--Calvin W (Irene) h1127 Forest

--Carl F (Lillie N) clk WUTeleg h2628 Commonwealth av

--Carleen r1100 Forest

--Carol clk Rem-Rand

--Carolyn speech correctionist City Bd of Educ r2229 Davis av

--Carroll F jr (Arlene D) mgr E J Feeley Co h2720 Picardy pl

--Cath L Mrs tel opr Goodyear r1423 Independence blvd

--Cecil A texmkr r1508 Thomas av

--Cecil C slsmn Orkin Exterminating r911 Central av

--Chas B (Cora S) int dec 1001 Sewickley h do

--Chas C asst genl frt agt NS Ry r919 Woodlawn rd

--Chesley W (Savilla A) carp 2606 Independence blvd h do

--Chester A journeymn Industrial Elec r1121 Choyce av

--Clarence (Ida H) h211 Edgefield ct

--Clarence M equip opr W K Batson Co

--Claud H mach Dixie Tag & Envelope r519 N College

--Claude A sec Ward's Furn & Appliance Co Inc h808 Kennedy

--Claude C (Ruby G) asst genl frt agt NS Ry h919 Woodlawn rd

--Claude E (Hettie U) driver Akers Motor Lines h616 Parkwood av

--Clayton C (Willie) emp Orkin Exterminating h911 Central av apt 2

--Clyde A whsemn Clorox Chem

--Clyde W (Mary S) driver Shaver Transfer h1912 Isom

--Conrad W (Peggy S) city firefighter h4419 Craig av

--Cornelius driver Interstate Ofc Sup h429 W Hill

--Cyrus W (Mildred H) carp County Bd of Educ h140 Lanier av

--D Ruth ofc sec Smith Corona h2225 North Tryon

--Daisy B Mrs clk Char Fish & Oyster r808 E 20th

--Dale D whsemn Kraft Foods r1017 W Trade

--Dan W (Mary F) driver Akers Motor Lines h3350 Maywood dr

--Daniel A (Martha A) supvr Esso r5459 Topping pl

--Danl busmn Airport 77 Restr r425 Fairwood av

--Danl (Annie) hlpr A H Guion & Co r RD 4 Box 17

--Danl (Annie) mach opr A H Guion & Co Inc h School

--Danl R (Helen A; Doc Martin Agcy) h3123 Clark

--Dante O (Ada A) stone contr h3132 Marlborough rd W

--David G slsmn Char Cheerwine Bottling r CMR 332 Box 729

--David L h4124 Welling av

--Dewey waiter Wagon Wheel Restr r115 Lakewood av (H)

--DeWitt (Eddie N) mech Cummin-Caro Diesel h112 S Midland av

MARTIN DOC AGENCY (DANIEL R MARTIN), AUTOMOBILE, FIRE, CASUALTY, LIFE and HOSPITALIZATION INSURANCE 500 ADDISON BLDG 218-22 S CHURCH, TELS ED2-6151, NIGHT FR5-5211

--Donald E emp Char Air Reserve Center h2238 McClintock rd

--Donald J (Jeweldine B) mach opr City Eng & Streets Dept h543 Winston

--Donald R (Eliz M) photog Tom Franklin's h5033 Park rd

--Doris Mrs slswn Lucielle's r1901A Berryhill rd

--Dorothy tech Celanese Corp h1701 Springdale av

--Dorothy G Mrs insp Chadbourn & Gotham r515 E 20th

--Dorothy H Mrs ofc wkr San Lndry r RD 7 Box 393

MARTIN

--Dorothy M Mrs clk Chadbourn & Gotham r RD Box 271 Locust N C

--Douglas displaymn Belk's r Albemarle rd

--Doug photog Tom Franklin's

--E Dell tchr East Way High Sch r1501 The Plaza

--Earl N emp Army Reserve Training Center r Kannapolis N C

--Eddie (Leola) meat ctr Stork Drive-Inn h1909 Russell

--Eddie M Mrs clk Suttles Pool r112 South Midland av

--Edith M typ The Mental Health Clinic r5222 Monroe rd

--Edmond T (Mary L) pres Pamell-Martin Sup Co h1529 Biltmore dr

--Edw hlpr County Police Dept h522 E Bland apt 3

--Edw studt r1909 Russell

--Edw C (Lou M) eng B O Vannort Eng h1218 Coddington pl

--Effie W (wid Robt M) gro 1312 North Davidson h do

--Elbert S driver Kilgo Mtr Frt r Kings Mountain N C

--Eli J tile setter Atlantic Marble & Tile r Durham N C

--Eliz clk GMAC h700 Louise av

--Eliz D tchr PS r1501 The Plaza

--Eliz M Mrs case wkr Family & Childrens Serv r5033 Park rd

--Elmer V (Gladys M) pres Martin Transfer & Stge Co Inc h1138 N Caldwell

--Ellen T ofc sec Prudential Ins Co of Am r1339 Iris dr apt 4

--Elliott L (Estella B) hlpr Am Bakeries h724 S Independence blvd

--Emma maid r904 E 2d

--Emma Mrs production wkr Caro Foods r2324 Booker av

--Emma C (wid Wm L) h2340 E 5th

--Essie W (wid John) h2836 S Tryon

--Eula M Mrs teletype opr Thomson & McKinnon r Mt Holly N C

--Eula P emp Pierce Poultry r1224 Moss

--Eug M lab h3316 Odum av (H)

--Evelyn hlpr Char Mem Hosp r919 Druid cir

--Evelyn B Mrs boxmkr Hudson Hosiery r3020 N Myers

--Evelyn N Mrs pkr Russell Corp r2026 Thomas av

--Fanny emp Lance Inc r1614 Euclid av

--Floyd J (Evelyn L) city firefighter h1238 Rollins av

--Floyd T wvr Highland Park Mfg h3121 Auburn av

--Frances chkr Tip Top Red & White Super Mkt r601 E Tremont

--Frances fnshr Jones Dry Cln r517 South Caldwell

--Frances hlpr Highland Park Mfg

--Frances B Mrs asst cash Martin's r1714 Pecan av

--Frances K Mrs tchr City Bd of Educ r2049 Highland

--Frances T Mrs clk Atlas Finance r601 E Tremont

--Frank porter Belk's r507 E 7th

--Fred A (Colleen T) studt h311 W 26th

--Fred B (Jessie H) regional mgr Char Paper Co h214 Altondale av

--Fred G (Beulah T) cln Grimes Cleaning

--Fred H (Lula H) condr Sou Ry h2000 Greene

--Fred T jr (Cath H) wvr Highland Park Mfg r3212 N Alexander

--Fred T Rev (Zennie G) atndt Elks Serv h3212 N Alexander

--Fred W (Lucille D) studt h1910 Academy

--Fredk D (Miriam) slsmn Dictaphone Corp r RD 2 Box 985

--Fulton L (Minnie B) asst shipper Kimbrell's Inc h2900 Georgia av

--Furman E emp State Air Natl Guard r RD 2 Catawba N C

--G Carl (Nell H) slsmn Panda Curtain h2537 Lumina av

--Garnett M slsmn Twentieth Century-Fox Film r Pineville N C

--Gary E (Sandra C) driver North South Truck Lines h2991 Shady la

Who Sells It?

Is Answered by the Classified Business Lists in this Directory

CAMERON-BROWN COMPANY

REALTORS — MORTGAGE BANKERS — INSURORS

HOME LOANS — INCOME PROPERTY LOANS

112 East 4th St. — Charlotte, N. C. — Tel. EDison 2-6191

(See Yellow Page 115)

ERNEST ELLISON, INC.

(See Yellow Page 115)

101 BUILDERS BLDG.
312 W. TRADE ST.

"Just Insurance"
Established 1916

PHONE
EDison 3-1146

MARTIN
--Geo H (Dorothy) sec-treas Martin Transfer & Stge Co Inc r RD 1 Box 472 E
--Geo R (Sarah B) ship clk S H Duncan & Co Inc h529 E Tremont av
--Geo W (Christine) driver Dilworth Poultry h115 Marble (Tboro)
--Geo W (Lois F) plant emp Douglas Aircraft h827 Woodside av
--Georgia M opr SBT&T r1312 N Davidson
--Geraldine Mrs ofc sec Lance Inc r3106 Tuckaseegee rd
--Gibbon H (Ella M) h3409 Coldstream la
--Grady L (Eliz C) eng Std Ice & Fuel h2956 Dogwood av
--Grant (Daisy L) jan Sedgefield Elem Sch h717 E 10th apt 2
--Grocery (John W Martin) 633 E 2d
--Grover A jr (Lizzitte C) asst term mgr Great Sou Trucking h3129 Marlborough rd W
--Grover P (Rhea B) slsmn Fulton Bag & Cotton Mill h1501 The Plaza
--H Earl jr (Audry W) br mgr Winn-Dixie Stores Super Mkt h1509 Pecan av
--Hal (Martin) lab Amity Country Club r607 S Brevard
--Hamilton C (Clara) organizer AFofL & CIO Region No 5 h309 Seldon dr
--Harold (Lavinia P) pntr h222 Ingle (H)
--Harold C (Pansy G) wvr Burlington Mill h2708 The Plaza
--Harvey C huckster h2753 Mayfair av
--Harvey W (Doris A) mgr Modern Finance h1901A Berryhill rd
--Hazel (Wyona) delmn Char Cigar & Candy h1816 Edwin apt 257
--Hazel Mrs binder Shepherd Bros h1814 Westbrook dr
--Hazel L cash Morris & Barnes r Cornelius N C
--Hazel P Mrs cash Polk Food Store r438 Queens rd
--Helen E ofc wkr Efird's r3931 Carlyle dr
--Helen H librn Public Library r2528 Cornell av
-Helen H Mrs clk SBT&T r1818 Club rd apt 1
-Henry (Maggie) jan Fredrickson Mtr Exp h1328 Fairmont
-Henry H (Helen H) mgr Faul & Crymes Inc h107 Rockway dr
-Herbert E (Mary M) v-pres Celanese Corp of Am h2528 Cornell av
-Hernan C (Mary H) pntr 2732 Dogwood av h do
-Hugh R (Ruth I) pres Martin & Lewis Furn Co h1619 Providence rd
-Ila K Mrs boarder Chadbourn & Gotham r4211 S Howie cir
-J B (Hazel D) mtcemn EAL h2714 Barringer dr
-J Conrad (Mary R) clk McGee Lbr h1500 Coker av
-J D (Margt J) platformmn Johnson Mtr Lines h1337B Horne ct
-J Dwight jr (Ruby B) dentist 417½ East 2d h1622 VanBuren av
J F slsmn Natl Welders Sup
J Harold (Ruby G) mech Martin Transfer & Stge r613 Wesley av
J Paul (Garnell C) slsmn Clark Trailer & Equip h Virginia av
J W (Luticia) porter Esso h2224 Davis av
Jack mach opr Interstate Milling r540 Ideal way

ARTIN JACOB J, JR (ELEANOR W), V-PRES HOME FEDERAL SAVINGS & LOAN ASSN 4TH and TRYON, TEL FR6-8447, h1912 HARRIS rd, TEL FR5-3455

las (Erminia C) h904 W 4th
las (Mary) lab C W Kirkland Co h2322B Horne dr
as plstr r315 Liberty
as porter Belk's r800 E Hill
as (Shirley) uphol Kroehler Mfg r221 Jackson dr apt 1
as wldr Sou Ry r510 N Church
as A (Sarah H) electn Perfecting Serv h412 Walnut av
as C carp Ervin Constn r RD Maiden N C

MARTIN
--Jas C (Dorothy W) eng Celanese Corp h3127 Sunset dr
--Jas E (Barbara H) collr Atlantic Refining h2020 Chatham av
--Jas E tech Radio Telev & Appliance Co r RD 5
--Jas E USN r2020 Chatham av
--Jas F (Betty B) v-pres Queen City Coach h1200 Kings dr
--Jas P (Nellie E) wvr Highland Park Mfg h609 E 35th
--Jas R adjuster Crawford & Co r1018 Ardsley rd
--Jas R (Audrey) slsmn Nabisco h Virginia cir
--Jas T lab City Eng & Streets Dept r RD 6
--Jas W (Rosa M) plstr 1100 N Druid cir h do
--Janie W (wid Andrew) h612-14 City Hall al
--Jay W (Aline G; American Termite & Pest Control) h2318 Crescent Av extd
--Jerrie A Mrs ofc sec Lance Inc r3106 Tuckaseegee rd
--Jerry A r2928 Rozzelli Ferry rd
--Jessie maid h210 Cherry
--Jim h512 S Mint
--Jimmie (Eula P) driver Harris Super Mkt h1224B Moss
--Jimmie R (Shirley M) whsemn Sears h1504 Winston dr
--Jimmy L r1021 N Brevard
--Joe C (Effie T) driver Pilot Freight Carriers r Jonesville N C
--Joe L (Judy C) estimator Sou Eng r RD 5 Box 1004B
--Joe R (Doris A) servmn Sears h2133 Weyland
--Joel E (Ella C) mfrs agt 336 Hillside av h do
--John (Miriam; Avondale Avenue Hardware) h1120 Lilac rd
--John (Bessie) ydmn h714 S Alexander
--John A (Frances S) wvr Highland Park Mfg h901 Leigh av
--John I (Lula D) formn Sou Whse & Distr h605 French
--John L (Minnie C) cook Char Rehabilitation & Spastics Hosp h3615 Sage av (H)
--John L (Marian M) marketer Am Oil h744 Brockbank rd
--John O (Mary M) pntr 540 Ideal way h do
--John R (Pearl B) h3021 N McDowell
--John W (Mary; Martin Grocery) h631 E 2d
--John W (Hazel P) dir of operations Central Mtr Lines h438 Queens rd
--John W (Jerrie A) rep SBT&T r3106 Tuckaseegee rd
--John Z (Renedios) USA h919 N Druid cir
--Jos h422 Berkshire rd
--Jos atndt Harry's Esso Servicenter r School
--Jos A (Blon P) electn Sou Elec Serv h324 Woodvale pl
--Jos L (Ruby V) lab W H Hobbs Inc h615 N Alexander
--Joyce C nurse Mercy Hosp r1921 Vail av
--Judy C ofc sec Jordan Business Forms r RD 5 Box 1004B
--Julia S Mrs r1405 Scott ct
--June waitress Honey's Restr r725 Seigle av apt 168
--Junior h112½ Cherry
--Kelzo E driver Yellow Cab h1500 South Boulevard apt 3
--Kenneth (Nancy P) stock handler Chev Mtr r Kannapolis N C
--Kimmie lab Sou Road Builders r606 Pennsylvania av (H)
--L Margie Mrs clk Esso r435 Bartling rd
--Lavinia P Mrs prntr Sou Creators r222 Ingle (H)
--Leila Mrs h305 Lakewood av (H)
--Leland E (Evelyn B) loom fixer Highland Park Mfg h3020 N Myers
--Lemuel B (Edna H) mech Hoppe Mtrs r Matthews N C
--Lena B Mrs btry flr Highland Park Mfg r412 Mallory
--Leola Mrs elev opr Medical Arts bldg r1909 Russell

GEO. GOODYEAR CO.
BUILDING
DEVELOPERS — REALTORS
216 W. 2d Tel. FRanklin 5-8484

MARTIN
--Leona Mrs (Gails Beauty Shop) r1700 S Tryon
--Leonard J (Eunice T) slsmn Queen Pie h724 Wesley av
--Leroy lab Char Fish & Oyster r410B Mill rd

MARTIN & LEWIS FURNITURE CO
OFFICERS
HUGH R MARTIN, PRES
JAMES A LEWIS, V-PRES
MRS HUGH R MARTIN, SEC-TREAS
HOME FURNISHERS
INTERIOR DECORATORS
217 S TRYON
TELEPHONE ED4-3095

--Lewis L (Daisy P) clk Scott Drug h808 E 20th
--Lewis L jr mech Southland Rebuilders Inc r1515 N Allen
--Lila (wid I M) h2215 Davis av
--Lillian pkr Russell Corp r1411 Central av
--Lillie N Mrs ofc sec Republic Carloading r2628 Commonwealth av
--Lloyd G (Jo-Marie; Sister's Grill) h4542 Sampson (Tboro)
--Lois F Mrs folder Chadbourn & Gotham r827 Woodside av
--Lonnie (Joyce) sht mtl wkr J W Metal Shop h213 Marble (Tboro)
--Lonnie W (Iretta S) elec eng Duke Pwr h1108 Jensen
--Louis J (Luella M) ptrnmkr Retreading Equip h1704 Avondale av
--Lucille Mrs asst cafeteria mgr Biddleville School r2109 Russell
--Lucille Mrs nurse Good Samaritan Hosp h829 Oliver
--Lucille C (wid Robt T) clk Charlotte City Coach Lines h219 E Boulevard apt 1
--Lucille D Mrs clk SBT&T r1910 Academy
--Lucy C Mrs v-pres-sec Martin Optical Co Inc r1925 Bay
--Lucy L Mrs ofc sec Crawford & Co h215 W 11th
--Lugenia r1211 Person apt 167
--Luther H (Alene C) printer Char News Publ h2507 Eastway cir
--Lynwood T (Frances K) dispr Greyhound h2049 Highland
--M C formn Parks-Cramer r York S C
--M Eloise sten United Artists r2225 N Tryon
--M W asst dist mgr Mack Trucks Inc
--Mack A plmb Loomey Bros Plmb & Htg Co r RD 7 Box 690A
--Mae W Mrs wvr Highland Park Mfg r1444 Winston dr
--Marco M (Inis C) tile setter Atlantic Marble & Tile h1627A Berryhill rd
--Marcus r410B Mill rd
--Margt A ofc sec Lawter & Pritchard r3212 N Alexander
--Margt F Mrs tel opr First Fed Savs & Loan Assn r609 Lamar av

FOR
Glass
CALL
Bowen-Hamor Co., Inc.
FRanklin 6-3603

Thomas Cadillac-Oldsmobile Inc.
CADILLAC
OLDSMOBILE
Sales and Service
214-220
N. CHURCH
PHONES
Service
EDison 2-7159
Sales
EDison 4-4656
Parts
FRanklin 6-4429
Used Cars
422 W. 5th
PHONES
EDison 2-2183
and
FRanklin 5-1253

KALE—LAWING COMPANY
"Serving the Carolinas' For Over 32 Years"
OFFICE OUTFITTERS
COMMERCIAL STATIONERS
PRINTERS
SCHOOL SUPPLIES
We Sell
Art Metal
STEEL OFFICE EQUIPMENT
227-231
S. Tryon
PHONE
FRanklin 7-2641

Stocks
R. S. Dickson & Company, Inc.
INVESTMENT SECURITIES
Offices in Eight Principal Cities
Home Offices 7th Floor Wilder Bldg. — 237 S. Tryon St. Tel. EDison 2-1134
Bonds

AVRETT & LEDBETTER

ROOFING
HEATING
and
SHEET METAL
CONTRACTORS

YORK AIR CONDITIONING

419 E. 7th St.

PHONES
EDison 3-7131
and
EDison 3-7597

WILLIAM H. HARE
LANDSCAPING CO.

GARDENING SPECIALIST

Estimates and Suggestions Given Freely

All Work Guaranteed

717 E. HILL ST.

TEL. FRanklin 5-1827

AMERICAN COMMERCIAL BANK

FEDERAL DEPOSIT INSURANCE CORPORATION $10,000 MAXIMUM INSURANCE FOR EACH DEPOSITOR MEMBER

"ASK THOSE WE SERVE"

N. G. SPEIR, INC.
Real Estate Sales
Commercial — Residential
"TOWN and COUNTRY PROPERTY"
HOME LOANS
130 East Fourth St.-Phone EDison 4-5386

MARTIN
--Margie r2520B Double Oaks rd
--Margie R Mrs clk Esso r425 Bartling rd
--Margurite K (wid Ray S) h2545 McClintock av apt 1
--Marian M Mrs mus tchr 744 Brockbank rd r do
--Marion E (Mae W) agt Coastal Plain Life Ins h1444 Winston dr
--Mary hlpr Honey's Restr r315 Liberty
--Mary tchr h234 Perrin pl
--Mary Mrs slswn Piedmont Fabric r Old Mt Holly rd
--Mary B (wid Daniel R) tel opr William R Barringer Hotel h2900 Virginia av
--Mary E ofc sec Motors Ins Co r1326 Kings dr
--Mary F clk Observer Trans r601 N Church
--Mary L Mrs v-pres Parnell-Martin Sup Co r1529 Biltmore dr
--Mary R Mrs supvr Liberty Mut Ins r1500 Coker av
--Mary R (wid Peter) maid h1910 Earle apt 371
--Mattie h532 Carmel
--Maurice W (Maggie L) hlpr A&P h1004 W 1st
--Mida tchr PS r RD 1 Box 356
--Mildred sandwichmkr Honey's Restr r315 Liberty
--Mildred H Mrs insp Hudson Hosiery r140 Lanier av
--Millie Mrs r109 Irwin av apt 2
--Minnie B Mrs clk Sou 5¢ & 10¢ Stores r2900 Georgia av
--Minnie V ofc wkr Efird's r221 E Tremont
--Miriam ofc sec J W Heinz h1308 Myrtle
--Miriam Mrs tchr PS r1120 Lilac rd
--N D supt Francis D McDonald r Amity rd
--N Frances (wid Grover C) h1428 Parkwood av
--N Hill jr (Caroline A; Archibald & Martin) h1816 Beverly dr
--Nancy R (wid Steve) maid h301 Cherry
--Nancy S clk Char Union Bus Sta r1208 The Plaza apt 3
--Neal C clk P&N Ry r2340 E 5th
--Ned C h1508 Thomas av
--Nellie r116 W 10th apt 4
--Nellie B emp Belk's h2520B Double Oaks rd
--Nellie E Mrs btry flr Highland Park Mfg r609 E 35th
--Odell emp Big Bertha r518 Beattie's Ford rd
--Odell lab Biltmore Dairy Farms r306 S Long apt 4
--Odessa (wid Wm A) h501 Bradford dr (Tboro)
--Oliver (Laura; Martin's Body Shop) h1408 Oliver
--Optical Co Inc Albert J Martin pres-treas and Mrs Lucy C Martin v-pres-sec whol 314 N Church
--Oscar C (Lillian O) meter reader City Water Dept r RD 11 Box 350A
--Palmer C (Ila K) mach Consolidated Brass h4211 S Howie cir
--Patsy J A slswn W T Grant Co r324 Woodvale pl
--Paul A (Leona) carp h1700 S Tryon
--Paul H clk Sou Ry
--Paul H (Mildred T) hlpr Martin Transfer & Stge h321 E Liberty
--Paul J h Virginia av
--Paul J (Margt H) clk Miller Mtr Exp h208 Carolyn rd
--Pearl (wid Jas) h315 Liberty
--Pearl M Mrs r3931 Carlyle dr

MARTIN
--Peggy Mrs recpt First Federal Savings & Loan h609 Lamar av apt 2
--Perle D (wid Chesley) r1233 Harding pl
--Pete Z (Lola H) h1326 Kings dr
--Phillip L (Iris T) production dept Douglas Aircraft h1441 Greenwood av
--Phyllis N studt r219 E Boulevard apt 1
--Polly M bmo Indemnity Ins Co of North Am r526 Oakland av apt 2
--R Calvin (Lucille C) pntr A L Langford h3340 Benard av
--R E wldr Sou Ry
--R Hoover (Inez F) condr Sou Ry h1221 Kings dr
--R T fill hlpr Highland Park Mfg
--R Walter pres Walker Martin Inc r Raleigh N C
--Ralph L (Bertha S) opr Charlotte City Coach Lines h1517 Thomas av
--Ralph L jr (Edna W) ship clk Major Appliance Distrs h2168 Weyland av
--Raymond A (Dixie M) hlpr Lassiter Corp r RD 6 Box 855
--Remedios M Mrs cook Double Oaks Sch r919 Druid cir
--Reuben r2836 S Tryon
--Reuben B (Ruby P) ship clk Sou Bearings & Parts r RD 10 Box 356B
--Rex L (Martin's Grocery) h5008 Elder av
--Robt B h202 Goff (H)
--Robt E clk Charlotte Mirror & Glass r1411 Central av
--Robt J carp Edison Foard r2900 Virginia
--Roger J (Virginia) emp duPont r1868 Lynwood dr
--Ronnie studt r214 Altondale av
--Roosevelt (Dora M) driver Superior Block Co h416 Matton
--Roosevelt mixer Griffin Pie r1315A Horne ct
--Rosa L tchr r518 Beattie's Ford rd
--Rosa M (wid Jas F) smstrs Lucielle's h3120 Tuckaseegee rd
--Ross r1021 N Brevard
--Roy E (Dixie L) acct Sou Eng r RD 5
--Roy N (Flossie P) pntr h2130 N Brevard
--Royce V (Gloria A) serv mgr Allstate Ins h2604 E 5th
--Rozalee Mrs cook Star Cafe h1100 Forest
--Ruby insp Highland Park Mfg r1508 Thomas av
--Ruby B Mrs insp Hudson Hosiery h357 Richland dr
--Ruby B Mrs tchr r1622 VanBuren av
--Ruby G Mrs mach opr Belvedere Hosiery r613 Wesley av
--Ruby S Mrs clk SBT&T r1719 Bay
--Ruth r1544 Cliffwood pl
--Ruth r1508 Thomas av
--Ruth sten Smith-Corona r2225 N Poplar
--Ruth tchr PS r1647 Berryhill
--Ruth I Mrs sec-treas Martin & Lewis Furn Co r1619 Providence rd
--Ruth M h904 E 2d
--Sadie prsr Hotel Char r203 Edgefield ct
--Sadie N Mrs insp Nebel Knitting h121 Judson av
--Saline W Mrs booker RKO h1920 Wood Dale terrace
--Saml E (Margie L) creditmn Wachovia Bank & Trust h435 Bartling rd
--Sarah B Mrs sec-treas S H Duncan & Co Inc r529 E Tremont av
--Sarah C (wid Harry T) h2247 Orton
--Sarah H Mrs sten Henry Walke Co r412 Walnut av
--Seline W Mrs cash Caro Film Serv r1920 Wood Dale ter
--Shirley H Mrs clk SBT&T r Lincolnton N C
--Shirley M Mrs clk SBT&T r1504 Winston dr
--Spencer H (Anna V) slsmn Phillips Petroleum h1703 Chatham av
--Spurgeon driver Bottoms-Fiske Truck Lines
--T Douglas (Barbara G) photog Tom Franklin's h527 Ethelind av
--T M (Esther) h1008 Rodey av
--Thelma S Mrs chkr Gay Lndry & Clns r1316 W 5th apt 1
--Theron P (Mabel B) supvr Pneumafil Corp r Greenville S C

MARTIN
--Thos A (Joyce G) slsmn Caro Foods h627 Glenwood dr
--Thos M (Ethel W) tchr West Charlotte High Sch h2229 Davis av
--Thurman M (Lena B) oiler Highland Park Mfg h412 Mallory
--Timothy jr (Emma) firemn Swifts h2324 Booker av
--Tobias W (Nannie V) mech PO h1028 Woodlawn rd
--Tom slsmn Harris Ofc Sup Co r Mooresville N C
--Tommy whsemn Triangle Conduct & Cable Co Inc r601 Hollis rd

MARTIN TRANSFER & STORAGE CO INC, ELMER V MARTIN PRES, BILLY N MARTIN V-PRES, GEO H MARTIN SEC-TREAS, MOVING, PACKING, STORAGE, AGENTS for UNITED VAN LINES 512 E 15TH, TEL ED3-0118 (See Yellow Page 141)

--V JoAnn opr SBT&T r4616 General Pershing dr
--Van (Virginia) plmb r206 Honeywood av (H)
--Van B driver Caskie Paper Co h1400 Whisnant av
--Velma chkr Hotel Char r1412 E 7th
--Virginia M Mrs maid Char Mem Hosp h709 S Torrence
--Vito tile setter Atlantic Marble & Tile r904 W 4th
--W A jr (Elsie C) repr SBT&T r709 Harwyn dr
--W Baine (Eliz B) slsmn Industrial Products h1824 Independence blvd NE
--W Baine jr studt r1824 Independence blvd NE
--W Grover (Helen H) city firefighter h1818 Club rd apt 1
--W Jas (Margt S) city firefighter h2532 Weddington av
--W Lawrence jr (Irene P) asst credit mgr Duke Pwr r532 Mammoth Oaks dr

MARTIN W M TRANSFER CO (Established Since 1924; W M MARTIN), FLAT TRUCKS and TRAILERS, CAREFUL PERSONAL SERVICE by EXPERIENCED MEN in CLOSED VANS, REASONABLE RATES 821 E 17TH, TEL ED3-4377

--W Stuart (Edith T) mech Fruehauf Trailers h5222 Monroe rd
--Walter A (Annie R) h200 Circle av
--Walter R h1714 Pecan av
--Walter S jr (Rachel S) eng Parks-Cramer h2509 Independence blvd
--Warren (Clara) h6 Barbour's ct
--Welcome h1102 Forest
--Wesley C (Iva M) supvr Sou Dyestuff h1405 E Enderly rd
--Wesley W (Ruth S) mech Hutton-Scott h1417 Sumter av
--Wilbert (Eliz H) porter Sou Ry h720 N Alexander
--Wm B (Madge M) agt Life Ins Co of Va h157 Stonewall Jackson Homes
--Wm D (Addie J) h1315 N Caldwell
--Wm F (Katharine) phys 225 Hawthorne la h1534 Queens rd
--Wm L (Geraldine C) slsmn Commercial Paste h339 Circle av apt 4
--Wm L jr slsmn r2340 E 5th
--Wm M (Julia S; William Martin Transfer) h1401 Seigle av
--Wm T formn Johnston Mills h607 Mercury
--Wm T (Dolores) lift opr Miller Mtr Exp h1907 Kinney
--Wm W driver G&H Transit r RD 4
--Willie (Brady) h1420 Bluff apt 4
--Willie (Melisse B) bellmn Belmont Hotel h1209 Pharr
--Willie A (Annie L) driver PO h3931 Tresevant
--Willie J (wid Calvin) h518 Beattie's Ford rd
--Willie J (Lillian P) lab S D Harkey Nursery h622 N McDowell
--Winfred J (Mattie O) h212 E 9th
--Winifred personnelwn Belk's r1001 Sewickley dr

James J. HARRIS & CO., Inc.
INSURANCE - BONDS
100 JOHNSTON BLDG. PHONE FR5-7311

McCLURE LUMBER CO.
LUMBER AND BUILDING MATERIALS
ROZZELL'S FERRY RD. (MT. HOLLY RD.) PHONE EX 9 5681

MARTIN
--Zada B Mrs prin of business Burton Institute r Hiddente N C
Martin's Body Shop (Oliver Martin) body bldr 1408 Oliver

MARTIN'S DEPARTMENT STORE
J H SOUTHALL, MGR
"SOMETHING TO FILL YOUR EVERY CLOTHING NEED"
127-129 E TRADE
TELEPHONE ED3-6384

--Grocery (Rex L Martin) 2718 Monroe rd
Martinelli Angelo (Mary L) wrestler h310 E Boulevard apt 4
Martinez Evelyn Mrs teller Bank of Char r707 Sunnyside av
Martino Stanley J (Thelma N) mach opr Perfecting Serv h1038 Lunsford pl
Martinson Jim announcer WIST Radio Sta r2129 Eastway dr
Martinus Beulah cook Myers Park Sch r1343A Samuel
Marton see also Martin and Morton
--Wm G (Ellen A) mech Mack Truck h904 Academy
Martto Meek F h207 N Caldwell
Martz Wm N (Dorothy M) mtcemn Caro Book & Bible House h1015 Leigh av
Marus see also Morris
--Aldo F v-pres Atlantic Marble & Tile Co Inc r Greensboro N C
--Geo D (Alice W) treas Peoples Savings & Loan Association h5401 Murray hill
--J Raphael (Ester M) pres-treas Atlantic Marble & Tile Co Inc h234 Colonial av
--Joe P v-pres Atlantic Marble & Tile Co Inc r Greensboro N C
--Paul J (Sue H) purch agt Atlantic Marble & Tile h2505 Bay
Marusak Jos P (Rose M) acct Duplan Corp h1746 Woodland dr
Maruzzi Susan Mrs h301 W 10th apt 203
Marwitz Alvin A (Florine J) slsmn Electrical Insulation Supplies h1410 E Iris dr
--Norman E (Dorothy S) analyst Western Elec h1101 Tarrington av
Mary's Place (Mrs Mary K Messimer) 708 Belmont av
--Place (Mrs Mary T Williams) restr 601 S Graham

MARY'S SNACK SHOP (MARY FRANCES CUNNINGHAM), DRINKS, SANDWICHES, CANNED GOODS, CANDIES 1021 PITCHER, TEL ED4-9293

Maryland Baking Co of the Carolinas 515 W 6th
Casualty Co J W Preston mgr ins 301 S Tryon R309
Life Insurance Co (Edw J West) 112 S Tryon R107
Marz Emma S (wid Ferd) h309 Grandin rd
Marze Chas J (Willie F) mach opr Colonial Stores r RD 2 Matthews N C
J A mach Industrialaire Co r Matthews N C
Johnny G (Cath) driver City Eng & Streets Dept h725 Seigle av apt 143
Leighton C (Marion W) formn Hudson Hosiery h2607 Fort
Lester clk Eagle Stores Co Inc r Waxaw N C
Marion W Mrs emp Hudson Hosiery r2607 Fort
Masarik August T driver Guiznard Trucking r701 Sheryl cir
Masell Nellie dishwasher Ringside Grill
Maser Bland (Willie M) jan County Bd of Educ h408 Frazier av
Neva Mrs slswn Belk's r2725 Whiting av
Mash Hazel waitress Crystal Cafe r125 S Mint
Mashburn Earnest W mach opr Whitin Mach Wks r Stanley N C
J D plant mgr Railway Supply & Mfg Co r410 Mammoth Oaks dr
John emp Natl Carbon r614 Seldon dr
LeRoy D (JoAnn) mfr agt 4801 Gwenfett pl h do
Zora E emp Nebel Knitting r Carmel rd RD 2
Mask Beulah Mrs maid Char Eye, Ear & Throat Hosp r415 N Myers
--Peggy tchr West Mecklenburg High Sch h1928 Lenox av
Maske Betty L staff asst SBT&T h319 E Boulevard
--Beulah S Mrs maid Char Eye, Ear, Nose & Throat Clinic r809 E 8th apt 4
--Chas D jr (Maude M) formn Blythe Bros h3829 Monroe rd
--Frank C servmn Rem-Rand r2313½ E 5th
--Jack E appr Parks-Cramer r Marshville N C
--Joanna P clk Liberty Mut Ins r319 East Boulevard
--Joe (Beulah S) porter Belk's h809 E 8th apt 4
Masks Horace wvr Highland Park Mfg
Mason Alonzo H (Minnie L) hlpr Villas Amoco Serv Sta h119 N Davidson apt 3
--Ann E ofc sec Rhodes Pharm r2137 Queens rd E
--Annie L Mrs hlpr Kress r303 S Long
--Annie M Mrs packer Jack's Cookie r2522 Hornes dr
--B K Rev r2224 Tate
--Beatrice (Friendly Shoe Shine Stand) h514 E 2d
--Benj lab Huneycutt Bros
--Benj (Laura A) lab Scholtz Greenhouses h1017 Holland av
--Bernard H express handler Ry Express r2224 Booker av
--Bernice studt r2438 S Tryon
--Bertha Mrs h4115 Bearwood av
--Betty C Mrs emp Stanley Home Products r2529 Grimes
--Brittianne maid r464 Brookhill rd
--Buford F (Betty C) partsmn E J Smith & Sons h2529 Grimes
--Calvin E (Joann M) linemn SBT&T r RD 11 Box 482
--Carl (Velma) driver Huttig Sash & Door
--Carle W (Ruth W) plant mgr American Cyanamid h3422 Willow Oak rd
--Carle W jr studt r3422 Willow Oak rd
--Carolyn E studt r1620 Hertford rd
--Chas E (Edna C) pres Sykes Inc h1620 Hertford rd
--Chas L (Lizzie) h4118 Windemere la
--Charlotte P (wid Madison P) ofc sec Assoc Press h1311 E Iris dr
--Cordia r1833 Allen
--DeVoy r464 Brookhill rd
--& Dixon Lines Inc Widney C Keyt term mgr 1701 W Independence blvd
--Dorothy maid h531 Boundary apt 2
--E Lowell (May G E) v-pres Caroline Elec Sup Inc h2137 Queens rd E
--E Lowell jr studt r2137 Queens rd E
--Edith F emp Kress r RD 7 Box 1922
--Edna C r1620 Hertford rd
--Edna W Mrs emp Harline Poultry h1400A Samuel
--Edw F (Lois L) rep Champian Spark Plugs h5226 Valley Stream rd
--Effie G (wid Robt) h1009 N Davidson
--Eliz ofc sec Pure Oil r RD 7 Box 737
--Elma L maid r932 E Boundary
--Emma A Mrs pkr Jack's Cookie r464 Brookhill rd
--Emory jr tchr PS r1340 Harding pl
--Ethel W Mrs nurse 2605 Roslyn av r do
--Flossie prsr Standard Clns r1529 N Johnson
--Frank M h812 N College
--Frank W slsmn Seven-Up Btlg r1012 Alexander
--Fred hlpr Char Mem Hosp r303 Long
--Gassoway (Ida) jan Char Mem Hosp h303 S Long
--Geo P (Lula M) yardmn h1017½ E 1st
--Geo W rep Overnite Trans r1480 E 7th
--Glen V (Mary C) bldg contr 4118 Windemere la r do

MASON H B CO (H B MASON), ADVERTISING SPECIALTIES 3127 S BOULEVARD, PO BOX 963, TEL JA3-3164

--Harry J with State Air Natl Guard r2130 E 5th
--Hattie R (wid Geo L) r School
--Helen B Mrs h2438 S Tryon
--Henry lab h601 W Hill

A. Z. Price & Associates, Inc.
HEATING — PLUMBING
AIR CONDITIONING
ENGINEERS AND CONTRACTORS
General Electric Dealers
PHONE FRanklin 6-2466
206 S. Church St. Charlotte, N. C.

MASON
--Herbert B (Ethel W; H B Mason Co) h2605 Roslyn av
--Howard L (Mary L) mech Thomas Cadillac-Olds h2209 Bancroft
--I B r1410 Norma
--Inez with Krispy Kreme Doughnut Co r2917 Cottage
--Irene S (wid Jiles) r1411 Peachtree
--Jas (Lizzie) h1408 Montgomery
--Jas P (Rachel B; Mason's Super Mkt) r2715 Selwyn av
--Jas T (Virginia L) drftsmn Sou Ry h1308 Edgewood rd
--Janice C (wid Jas D) h2219 Malvern rd
--John h404A E Hill
--John (Flossie) lab City Mtr Trans h1529 N Johnson apt 2
--John B (Hattie) packer Ralston-Purina r4000 Redwood av
--John D h4128 Bearwood av
--John H Rev (Georgia) h2933 Morning dr
--John N jr circulation field rep Char Observer r Gastonia N C
--John W (Rosalee) h1416 White
--Johnny dishwasher Airport 77 Restr r2538 Elmin rd
--Jones (Nancy L) with Belk Stores Servs h117 Dr Carver rd
--Josie M Mrs dir of kindergarten Caldwell Mem Presby Ch r811 E Morehead apt 7
--K C r117 Dr Carver rd
--Lillie M emp Kress r RD 7 Box 1927
--Lizzie Mrs nurse Food Samaritan Hosp r1408 Montgomery
--Lusina studt r1129 Granville rd
--Luther (Emma A) lab Charlotte Pipe & Fdry h464 Brookhill rd
--Maggie Mrs maid Sou Ry h119 Frazier av
--Mamy Y (wid John H) h1100 Lexington av
Mason Margery O Mrs, Office Mgr Geo G Scott & Co and Notary, h403 Jefferson Apts 409 N Church, Tel ED4-1569
--Martha Mrs slswn Belk's r RD Box 1906
--Marvin T (Clara T) mgr Associated Transport h844 Mohigan
--Mary C Mrs nurse 4118 Windemere la r do
--Mary E (wid John) h1211 Avery al
--Mary L Mrs cafeteria wkr A&P r2209 Bancroft
--Mary L Mrs sten Wachovia Bk & Trust r Davidson N C
--Mattie L r2538 Elmin rd
--Mattie T (wid Willie) maid Caro Foods h307 E Hill
--Mickie M Mrs ofc sec Louis H Asbury & Assocs r524 Seneca pl
--Mildred M Mrs ofc sec Arden's Shoe Store r524 Seneca pl
--Mollie Mrs slswn Natl Bellas Hess r602 S Hoskins
--Neilan (Division of Worthington Corp) John H Morrison dist mgr regulator mfrs 112 S Tryon R1017
--Odell emp Duke Pwr r2522 Horne dr

C. W. UPCHURCH & CO.
PACKARD-STUDEBAKER
MERCEDES-BENZ
Authorized Dealer
SALES SERVICE
326 W. 5th St. Cor. Pine St.
Telephone EDison 3-3177

MECKLENBURG Hotel
100% Air Conditioned
• • •
Free Parking
• • •
French Restaurant
516-22 W. TRADE
PHONE
ED 2-1181

Spangler Realty Co.
Property Management
Sales and Rentals
C. D. Spangler Construction Co., Inc.
Commercial
Industrial
Residential
1028 S. Boulevard
TEL. FRanklin 5-3736

SMITH'S TRANSFER CORP.
"Serving Shenandoah and Kanawha Valleys, East Coast and the Carolinas"
See Yellow Page 209 for list of terminals.
0 W. 31st Street, Charlotte, N. C. Tel. EDison 3-9601
Bristol Terminal North 5580

THE BANK OF COMMERCE
CHECKING ACCOUNTS — LOANS — SAVINGS ACCOUNTS
"A Complete Banking Service"
124 S. Church St. Phone FRanklin 5-4424

MILLER
Motor Express Inc.
Specialized Service from Atlanta to New York
Cargo Insurance $500,000.
U. S. Bonded Carrier
1807 W. Independence Blvd.
P. O. Box 10217
PHONE EDison 2-5175

PONTIAC
Sales Service
FRANK WOODS, Inc.
522 S. Tryon St. Tel. FRanklin 6-4871

MASON
--Paul E (Marjorie O) asst dept mgr San Lndry h409 N Church apt 403
--Pernal S (Virginia E) ofc mgr Campbell-Brown h2324 Commonwealth av
--Pierce T (Sarah S) boxmkr Old Dom Box h1315 Greenwood av
--Rachel B prin Chantilly Grammer Sch r2715 Selwyn av
--Randolph (Lucille) h1904 Kinney
--Randolph A (Ruth) shoe shiner Smith & Cranford Barber Shop h1608 Main
--Raymond with Belk Stores Servs h526 W Griffith
--Raymond V (Club Boli) h1927 Beattie's Ford rd
--Raymond V (Josie M) serv mgr Hutton-Scott h811 E Morehead apt 7
--Rena hlpr Mecklenburg Grill
--Richmond H (Annie M) whsemn Overnite Trans h2522 Horne dr
--Robt E (Sally S; Robert E Mason & Co) h1129 Granville rd
--Robert E & Co (Robt E Mason) mfrs agts 1726 Hutchison av
--Rosa D Mrs maid Larkins-Harville r2415A Double Oaks rd
--Rosie Mrs h1216 Oaklawn av apt 86
--Roy (Annie B) driver Goodnight Bros h2509 Horne dr
--Rufus (Emma) lab Charlotte Concrete Products h2542 Elmin rd
--Ruth J emp Kress r RD 7 Box 743
--Sarah S Mrs insp Hudson Hosiery r1315 Greenwood av
--Thos r1610 Burton
--Thos emp Stein Hall & Co r Wilmount rd Box 26
--Thos E (Johnnie M) hlpr Smith's Esso Serv h1012 Person apt 199
--Tommy roofer Concrete Materials r609 S Davidson
--W Lawrence pres-mgr Interstate Brokers r960 Bridlepath la
--W M swpr Highland Park Mfg
--Wm C (Mildred M) mgr Arden's h524 Seneca pl
--Wm P (Belle Y) h1715 Scott av
--Wm T (Rosa D) orderly Presby Hosp h2415A Double Oaks rd
--Wm T (Joyce R) personnel dir Thurston Mtr Lines h1501 Pinecrest av
--Willie (Annie L) bottle washer Foremost Dairies r303 S Long
--Wilson (Bessie C) watchmn Radiator Specialty h2538 Elmin rd
--Wilson jr (Hattie L) oiler Huntley Hosiery r2538 Elmin rd
Mason's Super Market (Jas P Mason) 326 E Boulevard
Masonic Fellowship Club 329 S Tryon
--Temple 329 S Tryon
--Temple Association 329 S Tryon
Masotti Michl J (Teresa W) slsmn F&E Checkwriter Co h300 Rocklyn pl
--Teresa W Mrs nurse 300 Rocklyn pl r do
Massachusetts Mutual Life Insurance Co Mrs Romola D Hardy dist mgr 112 S Tryon R915
--Protective Association Inc The A Freeman Edgerton genl agt ins 112 S Tryon R903
Masse Armand A (Beatrice B) dist serv mgr Carrier Corp h350 Sedgefield rd
Massengill Jas R (Helen) slsmn Char Linen Serv & Sup r6523 Nations Ford rd
--Walter R estimator Package Prod r1244 E Boulevard
Massey Abe h721 E 7th
--Adeline Mrs hlpr Airport 77 Restr h514 Clinton la

MASSEY
--Agnes hostess Hotel Char r508 N Tryon apt 311½
--Agnes L Mrs boarder Chadbourn & Gotham r2224 Benson pl
--Alex (Lillie M) lab Hix Constn Co h215 S Long
--Alice C maid Nalle Clinic r1420 Burke
--Allie Z (wid Will) h513 Stevens
--Allen E emp State Air Natl Guard r Mooresville N C
--Alma Mrs r505 Independence blvd W
--Anna Y Mrs lndry wkr Char Linen Serv & Sup h520 S Long
--Annie L Mrs emp SBT&T r1227 E 34th
--Annie M (wid Jas N) maid h604 Saxon ct
--Arlean maid r612 W Tremont av
--Arthur cook Hotel Char r602 E 4th
--Banks (Hazeline) h135 Skyland av
--Banks (Mary) job supt Blankenship Bros r Monroe rd
--Bertha M r515 Clinton la
--Bessie H (wid Vernon) r1100 Woodlawn rd
--Bessie J (wid Luther) lab Radiator Splty h517 Fairwood av
--Bobby busmn Hotel Char
--Bobby J mach opr Foremost Intl Dairies r1100 Woodlawn rd

MASSEY BROKERAGE CO
N ROY MASSEY, OWNER
FROZEN FOOD BROKERS
SEA PAK SEA FOOD
CROSSE-BLACKWELL CONCENTRATES
SNAKE RIVER RAINBOW TROUT
FARM HOUSE FROZEN PIES
2 TWO-O-FIVE SOUTH CHURCH STREET BLDG
205 S CHURCH
TELEPHONE ED4-5400

--Carolyn A maid r509 S Cecil
--Carrie prsr Wright Cln r Pineville N C
--Chas lab Law Engineering & Testing r904 Forest
--Chas (Bleaker) porter Ray Skidmore Auto Sls h427 Heflin
--Chas jr studt r1318 Carlton av
--Chas Rev (Mace) pastor Saints Holiness Ch h New Dixie rd
--Chas A delmn Pound & Moore r517 S Cadiwell

MASSEY CHARLES C, DR (ELEANOR M), RECTAL DISEASES 506 HAWTHORNE MEDICAL CENTER 225 HAWTHORNE la, TEL ED2-6622, h1318 CARLTON av, TEL ED4-3317

--Chas L mach opr Whitin Mach Wks h1221 Jefferson
--Chas R (Gladys) rep State Capitol Life Ins h821 Walnut av
--Charlye R Mrs clk O'Hanlon Reports r1107 Hazel
--Clara Mrs maid Presby Hosp h418 Plum
--Clarence (Hannah) emp Sou Metal h2041 English dr
--Claude clk Harris Super Mkt h1100 Woodlawn rd
--Cleo Mrs prsr Halyburton Clns r Sugar Creek rd RD 11
--Clifford hlpr Myers Park Golf r442 W Griffith
--Cora prsr Sanitary Clns r724 E 11th apt 2
--Cora L Mrs maid h1420 Burke apt 2
--Daisy B r2710 Morson
--David lab Caro Concrete Pipe r RD 7
--Della M Mrs maid Crawford's Hse & Coml Cln Serv r2250 Catheys row
--Delley jr stvdr Central Mtr Lines r Concord N C
--Dovie (wid Wm) h317 6th Street ct
--E B (Malissa) pntr 2524 Jefferson Davis h do
--Edw B (Mary R) formn Blankenship Bros h3712 Monroe rd
--Eliza r924 E 3d
--Eliz r718 E Hill
--Emma M elev opr Efird's r1613 Whisnant
--Emmette B ship clk Crompton & Knowles h2000 Wood Dale ter
--Ernest jan Little Theatre r1610 Pharr
--Ernest H (Mary E; Massey-Johnson Contracting) h815 S Davidson apt 8
--Ernest L r1121 S Independence blvd

MASSEY
--Ethel h1412 Burke
--Eula M Mrs maid h460 Shuman av
--Eunice (wid Hyden) h2219 Tate
--Eunice M (wid Jake) maid h718 E Hill
--Eva A Mrs marker W T Grant Co r902 N Caldwell
--Floyd D (Ella M) whsemn Edgcomb Steel h217 Gene av
--Fred shipper Standard Theatre Sup r Pineville N C
--Freddie jr grinder Standard Crankshaf & Hydraulic h3032 Leroy
--Geo waiter Hotel Charlotte r1018 South Independence blvd
--Geo R clk Barnhardt Mfg r509 E Tremont
--Gertrude prsr Wing Lee Lndry r608 East 1st
--Gladys Mrs emp Hunter's Dairy r821 Walnut av

MASSEY HARDWARE CO (O E MASSEY), K J MOORE OFC MGR, MILL SUPPLIES, HARDWARE, BUILDING SUPPLIES and PAINTS 117 S MAIN, MT HOLLY, N C, TEL VA7-2431 (See Yellow Page 103)

--Harriette Mrs h808 W 5th
--Harry B (Muriel) partsmn Sou Appliances h718 Bradford dr (Tboro)
--Harvey (Inez W) mach opr Carolina Bedding & Chair h509 W Griffin
--Hattie maid r460 Shuman av
--Hattie B maid h2323 Vanderbilt rd
--Hazel F (wid Richd) maid h509 S Cecil
--Helen Mrs fish dresser Char Fish & Oyster r RD 8 Waxhaw N C
--Henry (Ethel Lee) lab City Water Dept r RD 2 Box 607B
--Henry R agt Prudential Ins Co of Am r RD 1
--Herman (Juanita F) emp Jones Elec Repr h1201 Catawba av apt 1
--Herman W (Ruth) whsemn Edgcomb Steel h1711 Irma
--Hurley J atndt South Boulevard Gulf Serv Sta r430 Allen
--Isaac (Delcina M) driver Mtr Lines h1404 h1404A Newland rd
--Isaac (Mary R) plstr h510 W Hill apt 1
--Isiah driver Mangum Trucking
--J Hubert emp Tenn Caro Trans r Huntersville N C
--Jake (Sarah W) emp Younts Realty & Ins h1908 Baxter
--Jas (Mary) constn wkr P B Cornes h1411 Ashby
--Jas (Eliz) driver Novick Transfer h2328 Olando
--Jas (Louise) driver B&H Trucking h224 Frazier av
--Jas (Salita) jan Char Observer h1022 E Boundary
--Jas C h2408 Horne dr
--Jas C (Etta M) emp Sou Wiper Waste h730½ Seaboard
--Jas E (Ethel B) lab Charlotte Fish & Oyster Co h410 Benjamin
--Jas E mgr VFW Club 1160 r1100 Woodlawn rd
--Jas F (Eloise) lab H L Bowers Co h1507 Burton
--Janie J fnshr Domestic Lndry r3032 Leroy
--Jeffer lab Concrete Materials Prestressed & Precast r Waxhaw N C
--Jennie maid r1700 Oaklawn av
--Jennie M (wid Robt) h2250 Catheys row
--Jerry P (Charlye R) drftsmn Douglas Aircraft h1107 Hazel
--Jesse C (Eva A) pntr Lamb Furr h902 N Caldwell
--John r2219 Tate
--John lab Easterby & Mumaw r Van Wyck S C
--John L jan Forrest Apts r513 Stevens
--John M h2300 Hopedale av
--John T whsemn Becco Chem Div h724 E 11th apt 2
--Johnnie M Mrs maid h1400A Whisnant av
--Jos A (Eva P) aud Firestone h1353 Greenwood cliff apt 2
--Ladson M (Adair E) sls rep Gordon Wells Co h3020 Hampton dr

Marley Realty Company
REALTORS COMPLETE Home Loan and Insurance Service BUILDERS
406 LIBERTY LIFE BLDG. PHONE EDison 4-4621

Remember this Seal

S & P Peanut Butter Sandwiches
S & P Candies

ASK FOR

S&P FOOD PRODUCTS
It's Your assurance of the Best!

To Fill that Empty Feeling

S & P Salted Peanuts
S & P Potato Chips

MASSEY
--Laura H Mrs h505 E Bland
--Lawrence r2250 Catheys row
--Leonard delmn Avondale Pharmacy r619 S Myers
--Leroy (BeElla) tumbler Caro Overall Serv h1216 Oakland av apt 94
--Lessie S Mrs maid h802 S Church
--Lillian maid r2612 Norfolk av
--Lillian Mrs tchr PS r1124 S Church
--Lillian (wid Lyle A) maid h200 South view
--Lillian H (wid Fred) maid h413 E Bland
--Lillie B (wid Jas) r116 N Summit av
--Lillie M dresser Butler Seafood r Waxhaw N C
--Lizzie L r718A E 10th
--Lizzie M Mrs h2008 Kinney
--Lloyd D mtcemn City Treas r Matthews N C
--Lottie (wid Chas) maid h619 S Myers
--Louise h223 Court House la apt 47
--Louise h711 E 3d apt 47
--Lula B (wid Day R) h2710 Morson
--Luther M (Sarah) h206 Mill rd
--Marcy r417 N Davidson apt 8
--Margt cook Fred Moore Cafe r631 E 6th
--Marilyn W Mrs tchr Myers Park Meth Ch h4525 Wendover la
--Martha studt r2008 Kinney
--Mary E Mrs clk City Police Dept r815 S Davidson apt 8
--Mary M emp Am Cotton Products r510 W Hill apt 1
--Melissa T Mrs cook Jeff Std Brdcstg r2524 Jefferson Davis
--Mildred B Mrs clk City Water Dept r RD 1 Matthews N C
--N Roy (Abbie G; Massey Brokerage Co) h915 E Boulevard
--Nada W Mrs ofc sec Lee Sou Engrs r RD 5
--Nathl (Lizzie M) porter Am Bakeries r2008 Kenny
--Noisetta r1700 Oaklawn av
--Nolie Mrs cook h426 S Caldwell
--Novella (wid John) r411 N Davidson
--Nunce lab City Bd of Educ r RD 4
--O'Dell hlpr Bolt Rubber
--Odessa M (wid Alonzo) wrapper O'Boy Sandwich h422 W Griffith
--Ofine firemn Hotel Char r611 E 8th
--Ophelia driver Avant Fuel & Ice
--Oscar F (Juanita F) slsmn A&M Farm Equip h509 E Tremont av
--Patricia A r442 W Griffith
--Paul S (Lucinda) constn wkr h1014 Haley pl
--Pearl L elev opr Mecklenburg Hotel r811 Oaklawn av
--R Eug r476 Shuman av
--Robt r428 Frazier av
--Robt (Lillian P; Bobs Place) h1124 S Church
--Robt (Ollie M) emp Belmont Brick Co h612 W Tremont av
--Robt driver r1115 S Caldwell
--Robt lab C&T Refining Co r809 E 5th apt 3
--Robt lab City Street Dept r146 W Bland
--Robt (Bessie P) servmn United Equip & Serv Inc h476 Shuman av
--Robt L driver J B Whiteside Inc
--Robt L (Annie) emp Ralston-Porina h1342B Horne
--Robt L ship dept and wkr Martin & Lewis Furn r604 Saxon ct
--Ruth B Mrs elev opr Duke Pwr r1711 Irma
--Ruth M r New Dixie rd
--S Lee (Annie) jockey Ovenite Trans h2107 Augusta
--Saml A jan Janitor Sup & Serv r625 S Torrence
--Sarah L (wid Harvey V) h2907 Lake av
--Shirley P Mrs emp Sedgefield Jr High Sch r528 Brookhill rd
--Shirley R (wid Lee H) h101 S Laurel av apt 102A
--Sylvia waitress Evans Grill h523½ East 1st
--Thad jan Biggers Co h321 S Davidson apt apt 2
--Thelma emp William Ockrant Corp r710 N Alexander

MASSEY
--Theodore (Floddie M) uphol Carolina Bedding & Chair h629 Stevens
--Thos (Mollie B) whsemn A&P h1711 Gibbs apt 4
--Thurman (Mabel A) driver Observer Trans h506 Wallace
--Virginia (wid Will) maid h931 S Independence blvd
--W Clayton (Sarah J) repr SBT&T h2502 Vail av
--Walker orderly Presby Hosp r RD 9 Box 118
--Walter (Geneva B) h810 E 7th
--Walter jan Central High Sch r221 South Myers
--Wilbert slsmn Caro Houdaille Co r Turkey N C
--Will lab Caro Concrete Pipe r1223 Vogler
--Wm (Pluma G) h322 Benjamin
--Wm E (Sarah H) clk PO h1527 Ferncliff rd
--Wm J studt r2502 Vail av
--Wm R (Della M) lab h2250 Catheys row
--Willie B (wid Ernest) h637 E 1st
--Woodrow P driver Central Mtr Lines h420 Marble (Tboro)
Massi Jos Y (Jennie T) tailor 108A E 4th h1525 E Worthington av
--Julian W (Sonia B) asst supvr Jeff Std Brdcstg h2101 Randall
--Kathryn A Mrs recpt R J Loch Steel Products r432 Hollis rd
--Nancy Mrs sten Manpower Inc r1525 Worthington av
Massie Kathryn W recpt R J Lock & Steel Products r432 Hollis rd
--N Hardin (Kath L) sls mgr Home Realty & Management Co h2240 Briarwood rd
Massotti Michl J slsmn F&E Checkwriter Co r300 Rocklyn pl
Mast Walter v-pres-treas Belle Chem Co r Reading Pa
--Wm D (Carolyn T) whsemn Thurston Mtr Lines h318 W 26th
Masten Erwin F clk Johnson-McMillan Concrete h1416 Elizabeth av

MASTEN REALTY CO
OWNERS
Wm F MASTEN
Wm F MASTEN JR
J BOBO LANGSTON
SALES, RENTALS, APPRAISALS and FINANCING
PROPERTY MANAGEMENT
FIRE INSURANCE
CASUALTY INSURANCE
101-03 PRICE BLDG
116 W 3d
TELEPHONE ED3-9638

--Saml C jr (Pat G) agt State Farm Mut Ins h1815 Academy
--Wm F (Bettie F; Masten Realty Co) h412 E Kingston av
--Wm F jr (Sally C; Masten Realty Co) h1043 E Morehead

MASTER CLEANERS INC, ROBERT L CUNNINGHAM PRES, Wm B COCKE V-PRES-SEC-TREAS, 1809 COMMONWEALTH av, TEL ED4-5841; BRANCHES: 5114 PARK rd, TEL JA3-1561; 605 PROVIDENCE rd, TEL ED2-1833 and 2040 HUTCHISON av, TEL ED2-9103

Masterman Alice r2320 Vail av
--Ann W (wid W A) h1610 Queens rd apt 3
--Frances L Mrs sten Pyramid Life Ins h2245 Colony rd
--W A emp Carolina Ford Tractor Co r2615 Clorister
Masters Builders Co E A Decker sls rep mixed concrete 127 W 7th R139
--Geneva bkpr Proctor & Gamble r YWCA
--Nettie S (wid Ray) nurse Char Eye, Ear & Throat Hosp h1248 Morningside dr
Masterson Dorothy E Mrs (Masterson Theatre School) r1153 Kings rd
--Dwight (Barbara R) USMC r1218 S Caldwell
--Franklin D USA r1218 S Caldwell

W. G. JARRELL MACHINE CO.
Machinists — Welders
Est. 1906
P.O. Box 2154
1200-06 S. Mint
Tel. EDison 3-7189

MASTERSON
--Kay studt r1153 Kings dr
--Marcia A r1218 S Caldwell
--W Fred (Dorothy E) h1153 Kings dr
Maston Ruth M mach opr United Mills Corp r RD 10 Box 200G
Mata Yvonne D Mrs ward sec Mercy Hosp r1831B Berryhill rd
Matalas Elaine C library asst Char Observer r500 Scaleybark rd
--Gus N (Mary) h500 Scalybark rd
--Penny ofc sec Sou Knitwear r500 Scalybark rd
Matchett Chris R eng Celanese h219 East Boulevard apt 3
Mateer Chas P studt r424 Hawthorne la
--Harry H (Kathryn C) formn C W Kirkland Constn h424 Hawthorne la
--Kathryn C Mrs cash Elizabeth Sch r424 Hawthorne la
Material Handlers Inc Lewis H Fallis pres, Mrs Sarah C Fallis and Mrs Margt S Dover v-prests, J Tom Dover sec-treas mfg agts material handling equip 4110 Old Pineville rd
Matheney Jack H (Madge) greasemn Thomas Cadillac-Olds r RD 11 Box 158J
--Tom C (Francis M) dough mixer Colonial Stores r RD 9 Box 58
Matheny Chas C (Evie L) slsmn Cherry Burrell Corp h2606 Roslyn av
--Evie L Mrs insp Kay Film Exch of Char r2606 Roslyn av
--Howard L (Thelma T) distribution mgr Ford Mtr h1801 Sterling rd
--Marie V r613 Crosby al
--Sam F supt litho dept Package Prod r1616 Cleveland av
Mather Chris (Lizzie) driver Char Steel Drum h1217A Vogel
--Harry F (Georgia P) h146 Middleton dr
Mathers Wm R (Shirley M) USN h315B S Gardners
Mathes Walter B formn Jones Elec Repr r RD 8 Box 172A
Matheson Betty S Mrs clk Int Rev Serv r3225 Commonwealth av
--David E (Nancy C) linemn SBT&T r RD 10
--E B slsmn Crawford Door Sales Co r Mooresville N C
--Geraldine E Mrs sten Duke Pwr r4537 Castleton rd
--Harold T (Betty S) emp Sears h3225 Commonwealth av
--Herbert E (Geraldine E) clk PO h4537 Castleton rd
--Irene S Mrs beauty shop 1115 Brookside dr r do
--J L ofc mgr Armour & Co r RD 3 Box 234P
--John slsmn George A Hormel & Co r Arden N C
--Kenneth C (Eliz B) eng Burlington Industries h235 Perrin pl
--Margt R opr SBT&T r2301 E 7th
--Ruth S Mrs ofc wkr r3225 Commonwealth

SALES Ford SERVICE
Bowie Motor Company, Inc.
12 N. CHURCH ST. TEL. AT 3-3821
MONROE, N. C.

SKYLAND LIFE INSURANCE CO.
HOME OFFICE CHARLOTTE, N. C.
★
118 South Church St.
Tel. FRanklin 7-6541

JETHRO R. MANN
BUILDING CONTRACTOR
QUALITY WORK
WE SAVE YOU MONEY
BLUE PRINTS
Free Estimates
REID ST.
BOX 267
BELMONT
TELEPHONE
TAlmadge 5-8725

THE WEARN LUMBER COMPANY
"SERVING THE CAROLINA'S SINCE 1890"
MANUFACTURERS OF ARCHITECTURAL WOODWORK
Wholesale
420 S. MINT ST.
PHONE ED 3-7575

NEED

See LOCAL FINANCE COMPANY

AUTO LOANS

FINANCING • REFINANCING

706 S. College

Tel. FRanklin 6-2707

CHARLOTTE MERCHANTS ASSOCIATION INC.

GIVES YOU THE SERVICES OF

CREDIT BUREAU of CHARLOTTE and COLLECTION SERVICE DIVISION

202 City Savings Bank Bldg.

120 E. Third St.

See Page B

McDonald Realty Company

REAL ESTATE SALES, LEASES, LOANS
REALTORS

Phone FRanklin 6-4441

208-10 Johnston Bldg.
212 S. Tryon St.

MAYFAIR HOTEL

AIR CONDITIONED ROOMS

Fireproof - Free Radio
Family Rates

LEO B. "JACK" VAUGHN, JR.
Pres.-Genl. Mgr.

237 N. Tryon St. Tel. EDison 2-5114

MATHESON
--Wm G (Irene S) slsmn Pound & Moore h1115 Brookside dr
--Wm M serv mgr Engineering Inc r Rock Hill S C
--Willie R recpt Duke Pwr h1621 Cleveland av apt 3
Matheus see Mathews, Mathias, Mathis, Mattheus and Matthews
Mathews Annie P (wid Lawrence F) tech Kendall Co h1809 E Boulevard
--Edw W (Ethel J) social wkr The Mental Health Clinic h209 Wales av
--Jas C formn Chemical Processing r2219 Springdale av
--John C pntr h1701 Matheson av
--Laurens B asst dept mgr Pyramid Life Ins h1121 Myrtle av apt 6
--Newton P (Eliz) designer Duke Pwr h2311 Providence rd
--Ralph H (J Christy) asst supt Aetna Casualty & Surety h209 Hassell pl
--Rosalie V purch agt Sou Dairies h2111 Hopedale av apt 1
--T Christy Mrs cafeteria mgr Eastway Jr High Sch r209 Hassell pl
--Thelma Mrs emp A&P Bakery r Wilson av
--Willie D lab H L Bower Co r1005 Forest apt 1

MATHIAS BUSINESS EQUIPMENT CO (R W MATHIAS), GESTNER DUPLICATORS, STENORETTE DICTATING MACHINES, DRI-STAT PHOTO COPY, MIDGETAPE RECORDERS, ADDRESSING MACHINES and SUPPLIES 221 N INDEPENDENCE blvd, TEL FR5-5072

--Ralph W (Gladys C; Mathias Business Equip Co) h2123 Pinewood cir
Mathis David M carp r633 E 13th
--Eug J (Theresa K) r1901 Allen
--Georgia G Mrs assoc Sam Atkinson Inc h1603 Sterling rd
--Hattie L (wid W Curtis) h633 E 13th
--Henry (Martha) h414A W Morehead
--Ida L nurse Presby Hosp r123 N Caswell rd
--Jackson C (Mary B) display mgr Ed Mellon Co h2703 Haverford pl
--Jas F driver Great Sou Trucking r1008 Pecan av
--Jas W (Mary E) atndt Courie's Esso Servicenter h1506 Coker av
--John E (Kathryn W) tech Jeff Std Brdcstg r316 Jones pl
--M Thos tex wkr r301 E 13th
--Mary bkpr Char Catholic Hi Sch
--Mary B Mrs priv sec Phoenix Mutual Life Ins r2703 Haverford pl
--Mary L studt r1622 Brandon rd
--Maurice L supvr Serv Bur r RD 6 Box 622D
--Oscar L (Josie L) h1622 Brandon rd
--Otis E (Eva C) bldg contr 1224 Enderly rd W h do
--Pauline L Mrs tex wkr h1221 Parson
--Shirley A lndry wkr Char Linen Serv & Sup r701 South Torrence
--Theresa K Mrs emp SBT&T r1901 Allen
--Troy A (Doris H) slsmn Char Linen Serv & Sup h2538 Marlowe av
--Willie J (Rebecca) driver Parnell Tool & Sup h708 Brookhill rd
Matlock Norfleet C (Alyne M) slsmn Siegler Corp h301 W 10th apt 502
Matney D Earl jr (Marjorie Y) actuary Chart Liberty Mut Ins r RD 7
Matson see also Madison

MATSON
--Florence L youth dir Seigle Avenue Presby Ch r430 Clement av
--Gennings T emp Sou Dairies h2209 North Poplar
--Kathleen B (wid Geo A) cash Char Orthopedic Clinic h2843 Cowles rd
Mattey John (Arlen R) eng IBM h2720 Haverford dr
Mattheus Donald F (Lounette L) agt Home Beneficial Life Ins h rear 3022 Commonwealth av
--Donald F (Imogene) band dir Bd of Educ h422 Shuman av
--Imogene Mrs mus tchr 422 Shuman av r do
--Madry studt r422 Shuman av
Matthews Anna C (wid J Tom) h1510 Belle Terre av
--Annie (wid Roland) h809 S Independence blvd

MATTHEWS B FRANK (MARTHA M), CHAIRMAN of BOARD HOME FEDERAL SAVINGS & LOAN ASSN and SEC BELK BROS CO, h2130 ROSWELL av, TEL ED2-2767

--Ben M (Florence C) mech Garmon & Matthews Plmb & Sht Mtl h1602 Parkwood av
--Benj R jr (Margt S) slsmn Marchant Calculators h1409 Courtland rd
--Bobbie J waitress Honey's Restr r1119 Greenleaf av
--Building 824½ E Trade
--Burrell (Thelma) h Wilson av
--Calvin (Thelma G) h Wilson av
--Carey waiter Louis' Restr
--Carolyn W Mrs cash Liberty Life Ins Co h2322 McClintock rd apt 3
--Chas S (Virginia O) pres Frozen Food & Equip Co h415 Ferncliff rd
--Charlie buyer Belk's r209 N Caldwell
--Claude A (Helen I) press agt 1320 Ordermore av h do
--Coy R (Marie B) clk EAL h2654 Barringer dr
--David A (Nell A) v-pres Southern Investment Co Inc h2239 Forest dr
--Dock (Maybelle) lab Barnhardt Mfg h820 E 1st
--Eddie C (Blanche P) driver Overnite Trans h1739 Merriman av
--Eddie D (Judithe S) clk Crane Co h2026 Weyland av
--Edw E (Hazel W) driver Central Motor Lines h4157 Beechwood rd
--Eliz tchr PS r2311 Providence rd
--Elnora J Mrs clk Duke Pwr r3809 Tennessee av (H)
--Elsie R Mrs tchr Myers Street School r338 Fannie cir
--Ethel (wid Gene) tex wkr h207 Wildwood av (Tboro)
--Ezzell Mrs cook Crossing Grill r3317 Rozzells Ferry rd
--Florence C Mrs ofc sec Ryder Truck Rental System r1602 Parkwood av
--Francis B (Ann C) slsmn R T Barbee Co h3913 Meyer blvd
--Geo R USAF r1031 Kohler av
--H A (Jeanette) slsmn Paramount Record h1712A Fleetwood rd
--Harry appr A Z Price & Assocs r RD 3 Matthews N C
--Harry clk Arnold Distr
--Harry L (Vera E) plmb h3210 Lakeview av (H)
--Helen tel opr Char News Pub r2843 West Trade
--Herbert h1205A Oliver
--Howard G (Lizzie B) with Garrett, Wenck & Garrett Inc h3214 N Tryon
--Ida P emp Montaldo's h1612 Mimosa av
--J Watson slsmn Motor Equip & Serv r RD 1 Matthews N C
--Jas (Lillian) emp Char Pipe & Foundry h1101 Winnifred apt 1
--Jas B sht mtl wkr Engineering Inc r Matthews N C
--Jas C (Elnora) emp Swifts h3809 Tennessee av (H)
--Jas C (Estelle B) mgr Chemical Processing h2219 Springdale av

MATTHEWS-JAMES CLINIC THE (DR Wm C MATTHEWS, DR RICHD T JAMES JR), INTERNAL MEDICINE 217 TRAVIS av, TEL ED3-8661

--Jas H (Clister L) driver Akers Motor Lines h3146 Ross av
--Jas T clk Parks-Cramer r Matthews NC
--Janie r911 S Tryon apt 13
--Jeanette Mrs ofc sec Hankins & Hankins r1712A Fleetwood rd
--Joanne H tchr Woodlawn School r900 E Worthington av

MATTHEWS JOE L (HELEN N), V-PRES-SEC MECKLENBURG HOTEL CORP and GENL MGR MECKLENBURG HOTEL 516-22 W TRADE, TEL ED2-1181, h113 GRANDIN rd, TEL ED3-9447

--John C jr (Alean J) sht mtl wkr Garmon & Matthews Plmb & Sht Mtl r RD 4 Matthews N C
--John E (Mildred) repr Witts Auto Serv h333 Richland dr
--John M (Louise) test deskmn SBT&T r RD 1 Matthews N C
--John M jr boat bldr Albright Boat & Marine r Matthews N C
--John T (Cecile M) h717A Snowball
--John T pres Wil-Mat Corp h2244 Colony rd
--Jos E (Dorothy T) agt Char Liberty Mut Ins h1118 Greenleaf av
--Jos P (Ruth E) slsmn Don Allen Chevrolet h1247 Weldon av
--Leroy C (Alberta) lab City Mtr Transport Dept r120 S McDowell apt 3
--Lillian Mrs lndry wkr Char Linen Serv & Sup r1101 Winnifred apt 1
--Lounette L Mrs mndr Chadbourn & Gotham r3022 Commonwealth av
--Mae E (wid Kirk M) clk Martin's h2521 Laburnum av
--Margt Mrs ofc sec Am Coml Bk r1409 Cortland rd E
--Margt C (wid Jos) r343 Hassell pl
--Marie B Mrs bmo A&P r2654 Barringer dr
--Mary waitress Oaks Grill h1415 S Church
--Mary (wid Marshall) h830 Canton
--Mary H Mrs ofc sec Blythe Bros r2912 Grimes
--Mattie D waitress Eckerd's r Rock Hill S C
--Minnie P cash Singer Sewing Mach h1341 E Iris dr apt 3
--Morse Sales Co Harold C Ernst mgr mill and industrial sup 301 E 7th
--Nancy E sls asst Wil-Mat Corp r1510 Belle Terre av
--Naomi W Mrs h3010 Central av
--Norman lab Highland Park Mfg
--O Pat slsmn DoAll Caro Co r Richmond Va
--Oliver B (Helen N) emp Sou Eng h4301 Walker rd
--Patricia Mrs reservation agt Delta Air Lines h201 Jackson dr apt 4
--Peggy waitress Honey's Restr r1119 Greenleaf av
--Reuben O carp r2521 Laburnum av
--Richd marker Goodbody & Co r Matthews N C
--Richd S clk Associated Transport r4506 Denver
--Robt M (Lee H) dept mgr Chadbourn & Gotham h4143 Lansing av
--Robt M studt r204 W Boulevard
--Ruby opr Satterfield's East Boulevard Beauty Shop r2212 Rozzells Ferry rd
--Ruby C Rev evangelist h3212 Lakeview av (H)
--Ruby Mrs emp North State Lndry h1003 Congo apt 2
--Rufus H painter County Bd of Educ r Fort Mill SC
--Sallie E (wid Wm R) h3029 Georgia av
--Shirley A clk Chadbourn & Gotham r2521 Laburnum av
--Sue Mrs typ Ryder Truck Rental Sup r1602 Parkwood av
--Sylvester lab h820 E 1st
--Sylvia emp Union Natl Bk r2912 Grimes
--T Robt (Mary H) yard master SAL h2912 Grimes

Lincoln

DANIELS MOTOR CO.

"The Lincoln - Mercury - Continental Dealer of the Carolina's"
Wheel Balancing—Wheel Alignment—Body Repairs—Gas—Oil—Lubrication

1220 S. TRYON ST.

PHONE EDison 4-3073

MERCURY

MAIN OFFICE
301 S. Tryon Street
Personal-Installment
LOAN OFFICE
135 S. Tryon St.

THE UNION NATIONAL BANK
MEMBER F. D. I. C.
9 CONVENIENT OFFICES IN CHARLOTTE

1616 Central Ave.
839 Providence Rd.
1625 S. Boulevard
408 N. Tryon
1625 Woodlawn Rd.
1200 Hutchison Avenue
1932 W. Morehead St.

MATTHEWS
--Thelma G Mrs baker A&P r Wilson av
--Used Cars (Wm R Matthews) 4116 N Tryon
--Vann (Ola M) mach J Zagora Mach & Gear h1809 Merriman av
--Vera R insp Stylecraft Packaging Serv Inc r3212 Lakeview av
--Virginia clk Duke Pwr r RD 2 Matthews N C
--W J h1108 Kendrick

MATTHEWS W McGILL, TREAS BELK BROS CO 111-21 E TRADE, TEL ED2-3121, h911 S TRYON APT 13, TEL ED2-8046

--Wm A (Clara B) supt of division Duke Pwr h204 W Boulevard
--Wm C (Edith S; Matthews-James Clinic) h645 Hempstead pl
--Wm C (Martha V; Villa Heights Furn Co) h2600 Poplar dr
--Wm R (Lottie M; Matthews Used Cars) h4116 N Tryon
--Willie D (Mary) lab H L Bower & Co h1005 Forest apt 1
--Wilson (Mary L; Garmon & Matthews Plmb & Sht Mtl Co) r RD 3 Waxhaw N C
--Woodrow N (Helen F) productionmn Sou Dairies h2843 W Trade
Mattingly Harvey W (Aline S) supvr The Prudential Ins Co of Am h237 Anthony cir
--Howard (Jean) mldr Char Pipe Foundry h600 N Graham apt 4
--Jean Mrs waitress Biltmore Dairy Bar r600 N Graham apt 4
--Jos H (Mary L; The Fruit Basket) h1833 Fleetwood rd
--Mary L Mrs emp Am Natl Bk r1833 Fleetwood rd
Mattison Geo G (Mary B) asst dept supt Duke Pwr h2204 Kenmore av
--Gorman E dist mgr Ketchum Inc r Black Mountain N C
Mattox see also Maddock and Maddox
-Horace (Nettie G) purch agt Biltmore Dairy Farms h436 Richland dr
-Jas F (Dorothy R) zone mgr Olds Div h721 Fairbank rd
-John R (Retreading Equip Co) r Shapton rd
-Jos Z (Eliz P; Retreading Equip Co) h3113 Barnhill dr
-Loyd S (Estelle H) mech Sou Eng r RD 4 Monroe N C
-Nettie G Mrs slswn Avon Products r436 Richland dr
-Ormand (Retreading Equip Co) r Piney Tap rd
-Robt r701 Oakland av
-Tom M (Azalea S; Retreading Equip Co) h820 Woodruff pl
-Tom M jr USN r820 Woodruff pl
-Zeb (Textile Device Co-Acme Mach & Tool Co) r Shopton rd RD 4
atty Eliz (wid J A) h111 N Dakota (H)
atus Theodore P (Myrtle S) tchr Myers Park High Sch h421 Wakefield dr apt B
auch John W (Frances K) formn Pelton & Crane h3918 Sarah dr

IAUDIE'S MILLINERY
EXCLUSIVE MILLINERY
BRIDAL VEILS
HATS DESIGNED and CONDITIONED
110½ W 5TH
TELEPHONE ED4-5701

aulden Billy R wood wkr Display Fixtures r529 E 21st
Donald W erector White & Co r Concord N C
Eula M Mrs typ Piedmont Natural Gas r116 W 11th
Helen bkpr Consolidated Credit Corp r Concord N C
John W asst engineer Hotel Char r116 W 11th
R S wvr Highland Park Mfg
auldin B R fill hlr Highland Park Mfg
Errol E clk Colonial Stores r RD 11 Box 135
J Lawrence (Grace) insp Sou Ry h600 N Graham apt 2

MAULDIN
--Jas B slsmn Owens-Illinois Glass r213 Hollis rd
--Jas H (Linda S) ramp serv opr EAL r Belmont N C
--Jas R (Genevieve W) h161 Huntley pl
--Jean studt r161 Huntley pl
--Jessie shoe shiner Johnston Building Barber Shop r504½ E 2d
--Josie Mrs h124 Northside av (Tboro)
--Julius B (Sammie M) slsmn Owens Illinois Glass h213 Hollis rd
--Lanny R (Betty) barber Modern Barber Shop r423 E Boulevard
--Larry F hlpr White & Co r Concord NC
--Lewis A (Fletta B) grinder Highland Park Mfg h104 S Gregg
--Pauline (wid John) h204 Criglers (H)
--Robt M (Martha H) adj E B Stone Finance h507 Wakefield dr apt B
--Thos F (Alice M) cabtmkr Morgan Fixture h1825 Parson
--Wm C (Marie) genl traffic mgr Kilgo Mtr Frt r RD 2 Box 612A
--Wm H h515 N Church apt 305
Mauldwin Arth L (Ruby B) formn Nebel Knitting h115 Pinoca (Tboro)
--Docie K (wid Wilburt) h203 Wildwood av (Tboro)
--Judith A ofc sec Ivey's r2640 Beechnut rd
--M L (Alice) mtcemn Duke Pwr r203 Wildwood av (Tboro)
--Ruby B Mrs slswn Seymour's Fashion Center r115 Pinoca (Tboro)
--S Vernie jr leasemn Highland Park Mfg h2500 Arnold dr
--Sallye D ofc sec Pyramid Life Ins r2640 Beechnut rd
--W David jr (Sara H) slsmn Chapman & Co h2640 Beechnut rd
Maultsby Annie B (wid Frank S) r147 South Smallwood pl
--Gloria F studt Char Mem Hosp r do
--Ronald (Shirley M) driver Central Lbr r1503 Cleveland av
--Shirley M Mrs clk Belk's r1503 Cleveland av
--Wm R (Addie R) driver Pilot Freight Carriers h1216 N Caldwell
Mauney Agnes T nurse Char Mem Hosp r Matthews N C
--Bertha T Mrs v-pres Realty Corp r700 Calville rd
--Bessie Mrs smstrs Sanitary Clns r2212 Yadkin av
--Blanche W Mrs clk Char Florist Supply r RD 9 Box 136R
--Bonnie L Mrs slswn W T Grant Co r1118 Princeton av
--Boyce G (Margt S) toolmkr Consolidated Brass h2332 Barry
--Bruce E (Commonwealth Sundries Store) r3100 Shenandoah av
--Carl emp Hotel Char r310 E Park av
--Chas T emp State Air Natl Guard r Newton N C
--Chas T (Rose) sec-treas Industrial Fire Protection Co and Industrial Piping Sup Co h2740 Hampton av
--Claude A (Barbara V) h3024 Holt
--E Y v-pres Hudson Hosiery Co r Shelby N C
--Ellen hostess Louis Restr
--Frank M (Carnelle W) ofc mgr Brown-Shoemaker Tire Co r Gastonia N C
--Fleming (Mary C) emp Associated Grocery h1518 Park dr apt 1
--Georgia r1326 Lafayette av
--Goldie S (wid Chas F) h325 S Cedar
--Harold dyer Highland Park Mfg
--Henry P mech Homelite h548 Manhassett rd
--Henry P (Marjorie F) city firefighter r Pineville N C
--J W painter L D Bass Inc r Clover S C
--Jack stock mgr Lowe & Campbell Athletic Goods r RD 6 Box 1076L
--Jack A (Lucille H) brick mason h1932 Merriman
--Jake S (Edith) opr Shaw Mfg r Crouse N C
--Joe A (Billie) barber Modern Barber Shop r North Belmont N C

GRIER'S FUNERAL SERVICE
FUNERAL PARLOR
Ambulance Service
ANYWHERE — ANYTIME
Dial EDison 2-7109 701 E. 1st
Night EDison 2-1693

MAUNEY
--L S wldr Sou Ry r1118 Princeton av
--Leonard whsemn Dixie Bonded Whse
--Lester S (Bonnie T) supvr Sou Ry h1118 Princeton av
--Lewis A bkpr Cyclone Roofing r3024 Holt
--Lillie M Mrs boarder Chadbourn & Gotham r2113 Jennie Linn dr
--Louise B undergraduate Mercy Hosp h2357 E 7th
--Margt S Mrs ofc sec Contrs Serv r2332 Barry
--Marjorie Mrs slswn Penney's r548 Manhasset rd
--Marvin dyer Highland Park Mfg
--Mary Mrs recreation dir Char Rehabilitation & Spastics Hosp r2027 Mulberry rd
--Mary L tchr PS r640 Colville rd
--Nancy Mrs recpt Parrott & Richards r RD 2
--O H (Laura E) slsmn L&L Used Car Lot h3220 Wilkinson blvd
--Paul G masonry contr 2925 Willow dr h do
--Robt L (Agnes T) slsmn Pound & Moore r RD 1 Matthews N C
--Saml H mgr Honey's Luncheonette h3301 Auburn av
--Sarah R Mrs bkpr Piedmont Auto Exch r Stanley N C
--Shannon M ofc sec Fruehauf Trailer r328 Sylvania av
--Sidney W (Bessie O) formn SAL h2212 Yadkin av
--Sue nurse Mercy Hosp r1921 Vail av
--Vance (Blanche) cln EAL r646 Glenwood dr
--Wm L (Bertha) pres Industrial Piping Inc, Industrial Piping Sup Co and Industrial Fire Protection Co h700 Colville rd
--Wm M (Mildred S) firemn SAL h1162 Woodside av
--Wm S (Sally B) asst field undwrtr Traveler Ins h800 Brockbank rd
--Wm T (Mary W) v-pres Industrial Fire Protection and Industrial Piping Sup Co h640 Colville rd
--Willie M Mrs furn rms 401 N Graham h do
--Yates F electn Robinson Elec r112 North Haskins
Maurer Hannah M Mrs clk Radiator Specialty r2914 Beechnut rd
--John P (Hannah M) delmn Suburban Rulane Gas h2914 Beechnut rd
Maurice Apartments 125 S McDowell
--Cook slsmn New Holland Mach Co r Laurens S C
--Jane D sten P&NRy r2541 McClintock rd
--Martha sten SBT&T r2015 Vail av
--Wm D (Evelyn T) opr Char City Coach Lines h2017 Independence blvd NE
Mause Dorothy Mrs buyer Belk's r777 Grandin rd

"Yours for LIFE,"
Dick Harris Jr.
816 Johnston Bldg.
212 S. Tryon St. Tel. EDison 3-6323

SOUTHEASTERN CONSTRUCTION CO.
GENERAL CONTRACTORS
•
INDUSTRIAL
•
COMMERCIAL
•
INSTITUTIONAL
•
301 W. 2d St.
•
TEL. EDison 2-8121

CATHEY
LUMBER CO., INC.
"Since 1919
EVERYTHING FOR THE BUILDER"
Your "Lumber" Number
EDison 3-3138
4115 MONROE ROAD
Complete Home Building Service
PLANS
FINANCING

INTERSTATE ROOFING & ASPHALT CO., Inc.
IRACO
Barrett and Flintkote
Industrial and Residential Roofing
520 W. PALMER ST. DIAL FR 5-8447

WALKER'S DRUG STORES
Complete Prescription Service
DELIVERY SERVICE
Tel. EDison 3-4166
Tel. FRanklin 6-6437
332 N. Tryon at Seventh
225 Hawthorne Lane, Hawthorne Medical Center

ANDREWS
Music Co.
231 N. Tryon St.
MAGNAVOX
Hi-Fidelity
Phonographs
STEINWAY
AND OTHER PIANOS
HAMMOND
ELECTRIC ORGANS
Established 1892

CANNON AIRCRAFT
Sales & Service Inc.
Sales Cessna Service
Douglas Municipal Airport P.O. Box 968
Tel. EDison 3-0747

MAUZY COURTNEY R (MARY S), V-PRES-TRUST OFFICER WACHOVIA BANK & TRUST CO 129 W TRADE, TEL FR5-2511, h1935 WENDOVER rd, TEL ED3-5085

Maver Quentin N (Eleanor B) buyer Kendall Co h422 Lynville rd
Max Roy E (Sylvia B) supvr Internatl Harvester h2540 Commonwealth av
Maxey Edw B (Alberta J) dist mgr Kendall Oil h1812 Mecklenburg av
--Jos (Mamie) junk 124 Gold h do
Maxie Ed r719 E 7th
Maxson Corp The Embree W Maxson pres-treas Owen R Krueck v-pres Pauline J Kiker sec mfrs agts 1029 S Cedar
--Embree W (Marillyn) pres-treas The Maxson Corp h260 Hillside av
Maxton Herbert (Pearl R) ship clk Faul & Crymes h1908 Aileen dr
Maxwell Allen J (Ann F) v-pres-genl mgr Piedmont Feed Mills Inc h217 N Dotger
--Amie (wid Baxter) h1709 Russell
--Bertha Mrs tchr Alexander St Sch r1901 Hanson
--Betty boarder Belvedere Hosiery r1701 S Tryon
--Betty Mrs waitress White Tower r118 Marble
--Buena C Mrs slswn Efird's r1500 Seigle av
--Carey slsmn Morris Men's Shop r2362 Sanders
--Carolyn J emp Allison-Erwin r200 Guthery Apts
--Chas (Jettie L) landscaper h708 E 8th
--Chas B clk Johnston Mills Co h1712 Washington av
--Chas K clk Chrysler Mtrs Corp r2016 Brandon cir
--Chas K (Doris M; Maxwell Rlty Co) r Huntersville N C
--Charlie elev starter Johnson bldg
--Chauncey (Mary) delmn Park Place Pharmacy h1412 Samuel
--Clara K (wid W Worth) h2016 Brandon cir
--Coy E (LaRue L) serv eng The Babcock & Wilcox Co h901 Tracy dr
--Curtis kitchen wkr County Home r N Tryon
--Dan (Lugina A) h Marvin rd
--Edgar G (Texie) brklyr h114 Marble (Tboro)
--Edwin H (Buena C) h1500 Seigle av
--Ethel Y (wid Justin W) pres-treas Piedmont Feed Mills Inc h1320 Durwood dr
--Earl studt r2109 StJohn
--Flora (wid Loma) maid h1402 McCall
--Geo M delmn Trans Sup r1611 Luther
--Georgia Mrs maid h1611 Luther
--Georgie U Mrs ofc sec Dr Wm F Lovell r224 S Caswell
--Herbert whsemn Overnite Trans
--Herbert N (Pearl) porter Faul & Crymes r1908 Aileen dr
--Horace cash Southside Homes Inc r1901 Hanson
--Ida M (wid Saml) h1210 Avery al
--J G boner Armour & Co r2515 LaSalle
--Jas (Isabell C) porter Highland Park Mfg h611 S Caldwell
--Jas F (Willie F) msngr Wachovia Bk & Trust h1211 Person apt 159
--Jean H Mrs waitress White Tower r118 Marble av (Tboro)
--Jess (Vancie) ydmn h711 Watts
--Joe r116 N McDowell
--John C studt r2515 LaSalle
--John D (Ethel) meat cutter Armour & Co h2515 LaSalle

MAXWELL
--John J (Lucy M) jan Guthery Apts h609 S Alexander
--Johnnie M Mrs asst dietn Good Samaritan Hosp r735 Snowball
--Jos E (Lucile) clk Am Coml Bk h2633A Double Oaks rd
--Julius A (Johnnie M) ship clk Gilbert Beautician Sup h735 Snowball
--Leroy (Mamie) chauf h2533 Hemphill
--Leroy packer Carriker Poultry r336 Cherry
--Lucile Mrs maid Oakwood Trailer Sls
--Lucille Mrs mgr Second Ward High Sch Cafeteria r2633A Double Oaks rd
--Lula R (wid John) h701 Baldwin av
--Marie Mrs maid Charlotte Day Nursery r200 Orange
--Mary S (wid Jas) maid h710 S Brevard
--Nancy r704 E 8th
--Pearl prsr Jung's Lndry & Dry Clns
--Ptolemy L (Etta) h2316 Sanders
--Realty Co (Chas K Maxwell, Thos F Moore) 144 Brevard ct
--Richd (Aline W) lab Compton's Tire Co h913½ E 9th
--Richd studt r2515 LaSalle
--Ruby M wrapper Carriker Poultry r336 Cherry
--Rufus (Mattie Q) lab Piedmont Map Co h608 E 10th
--Saml W jr adj Southeastern Fire Ins r2016 Brandon cir
--Texie Mrs wrapper r114 Marble (Tboro)
--Walter C (Jean H) h118 Marble av (Tboro)
--Wilson M (Merrie) whsemn Triangle Conduit & Cable Co Inc h200 Orange
May see also Maye, Mayes and Mays
--Billy A (Mary F) slsmn Fuller Brush h2317 N Poplar
--Chas A jr (Ruth M) custdn Masonic Temple Assn h812 N Davidson
--Chas H (Suzanne L) emp Ivey's h1317 Richmond pl
--Chas J (Lucy B) exec sec Young Men's Christian Assn (Johnston Memorial Br) h1314 StJulien
--Delbert installer Trammell Awning r Newberry rd
--Elmer (Truddy) mach opr Peiton & Crane r Paw Creek N C
--Eug stockmn Belk's r3414 Grant
--F L r330 S Tryon
--Felicia K studt Char Mem Hosp r do
--Florence M (wid John) emp Sou Thermoid Co h113 Gates ct
--Frances M Mrs ofc sec Williams & Shelton r2730 Whiting av
--Harry F (Ella Y) supvr Central Mtr Lines h1508 Nassau blvd
--Harry T (Virginia C; Holland-May Constn) h5421 Wedgewood rd
--Harvey C (Amelia M) h1949 Shoreham dr
--Harvey C (Patricia B; Petteway May & McLeod) h1136 Berkley av
--Hoke S (Jacqueline S) editorial writer Char Observer r Columbia S C
--Howard lab City Mtr Transport Dept r1327 Samuel
--Jas B (Ida L) comptroller Sou Dairies h2611 Knollwood rd
--Jas E slsmn Allison-Fence Co r140 S Haskins av (H)
--Jane B ofc sec duPont r1314 StJulien
--Jesse L (Margt L) purch agt Ivey's h2022 Vail av
--John lab Standard Bonded Whse r113 Gates ct
--Julius P (Frances A) h1431 E 7th apt 1
--Magnolia L (wid Chas A) h1516 N Davidson
--Mary F Mrs clk SBT&T r2317 N Poplar
--Mayo (Sarah L) mech Pelton & Crane h1535 Union
--Milton C (Margt) emp W R C Smith Publ Co h5101 Baker dr
--Peggy A studt r130 Stonewall Jackson Homes
--Phillip B (Ruth P) emp duPont h3117 Cambridge rd
--R J (Betty; Discount Hse) r Gastonia N C
--Reginald C (Emma L) chf drftsmn Sou Eng h1916 Bay

MAY
--Reynard D (Mary B) opr Charlotte City Coach Lines h130 Stonewall Jackson Homes
--Roy I (Beatrice S) driver Great Sou Trucking h rear 4001 N Tryon
--Saml (Daisy L) lab Armature Winding h617 W Griffith
--Sarah J studt Char Mem Hosp r do
--Sarah M Mrs opr SBT&T r1535 Union
--Shedrick r113 Gates ct
--Sybil clk Char Mem Hosp r1620 Garden terrace
--Wm S (Frances M) dept mgr Dixie Radio & Sup h2730 Whiting av
Mayberry Barbara A mach opr Panda Curtain r Huntersville N C
--Billy H (Wilma L; Little Cigarette Serv) h3935 Carlyle dr
--Carrie B maid r111 Dr Carver rd
--Charlotte V clk Duke Pwr r1009 Crestmere
--Jas D (Birdie M) panel mkr Wade Mfg Corp h915 Greenleaf av
--Jas T (Mary K) clk Genl Aniline & Film Corp r915 Greenleaf av
--John F tech Thomason Textile Serv r1215 W Boulevard
--Mabel E Mrs bkpr Montaldo's r7426 Marley cir RD 5
--Mary K Mrs clk Johnson Mfg r915 Greenleaf av
--Roberta L Mrs nurse 2228 Falmouth rd r do
--Wm H h811 Willis apt 257
--Wm L (Roberta L) tchr PO h2228 Falmouth rd
--Wm R (Eliz S) slsmn Henry V Dick & Co h609 Manhassett rd
--Zetta P Mrs day nursery 1215 W Boulevard h do
Maydanis Andrew G (Dana N) clk Swan Soda Shop h708 Grandin rd
--Geo A studt r708 Grandin rd
--Kavela studt r708 Grandin rd
--Mary N ofc sec Life Ins Co of Virginia r701 E Boulevard
--Nick A (Pansy P) h701 E Boulevard
--Peter N studt r701 E Boulevard
Maye see also May, Mayes and Mays
--Albert J (Ollie M) pntr h641 Dorothy dr
--B J slsmn Thomas & Howard r Wingate N C
--Cora B (wid B J) r1421 E Enderly rd
--Coy slsmn Thomas & Howard r Wingate N C
--Edna A Mrs ofc sec Harkey & Faggart h818 N College apt 5
--Helen Mrs h2754 Zebulon av
--Henry P (Alice E) pressmn Dixie Tag & Envelope r RD 8 Box 415
--Jack G (Omathine) staff mgr Life Ins Co of Ga h4842 Gilmore dr
--Jewel B insp Hudson Hosiery r1421 E Enderly rd
--John H jr (Shirley B) slsmn Esso h2338 McClintock rd apt 2
--L Harold (Alice L) kntr Huntley Hosiery h3408 Eastway dr
--Lewis A mech Courtesy Mtrs r1012 W Trade
--Margt Mrs bkpr Char News Publ r2501 E 7th apt 1
--Nancy E clk Char Br Fed Reserve Bk of Richmond r3201 Auburn av
--Ollie M Mrs mach opr United Mills Corp r641 Dorothy dr
Mayer see also Maher and Maier

MAYER, BARBER & SPIGENER (ROBT A MAYER, HOWARD W BARBER, M P SPIGENER), ALL FORMS of INSURANCE and BONDS 500-09 ADDISON BLDG 222 S CHURCH, TEL ED2-6151

--Brenda R studt r922 E Boulevard
--Chas G (Eliz) pres Coml Equip Co h3120 Sunset dr
--David O (Sarah B) slsmn City Furn h1500 E 4th apt 2
--J LeGrande Rev (Ruth W) pastor St-Luke's Luth Ch h922 E Boulevard
--Julia A typ Hdw Mut Ins r1500 E 4th
--Lizzie (wid David) r3046 Ridge av

CHARLOTTE
GENERAL
TIRE
CO.
TUBELESS
TIRE
HEAD-
QUARTERS
GENERAL
FLEET
SERVICE
WHEEL
ALIGNMENT
and
BALANCING
KRAFT
RECAPPING
BATTERIES
Tel.
FRanklin
7-1516
432
S. Tryon St.

Drink FARM FRESH MILK
HARVEY B. HUNTER Dairies
HARVEY B. HUNTER
Dairies
SHOPTON RD.
PHONE JAckson 3-2905
Drink FARM FRESH MILK
HARVEY B. HUNTER Dairies

Checking Accounts
Savings Accounts
Safe Deposit Boxes

CITIZENS BANK
Member Federal Deposit Insurance Corporation
114 East 4th Street Phone EDison 3-1181

Business Loans
Personal Loans
Auto Loans

MAYER
--Maxine L Mrs h1111 Montford dr
--Robt A (Mayer Barber & Spigener) h918 Harvard pl
--Walter B (Helen D; The Nalle Clinic) h2828 StAndrews la
--Walter B jr studt r2828 StAndrews la
--Wm F (Florence D; W F Mayer Mercantile) h1817 Peachtree
Mayes see also May, Maye and Mays
--Annie Mrs r2016 Kinney
--C Douglas (Ruby V) announcer Jeff Std Brdcstg h3140 Shenandoah av
--David (Bernice) USA h2016 Kinney
--Johnnie h619 S Graham
--Maggie C Mrs maid h307 S Independence blvd
--Nancy L clk Genl Elec r500 Queens rd
--Tommie T clk Duke Pwr r RD 2 Huntersville N C
Mayfair Beauty Salon (Margaret O Lee, Betty J Fesperman, Mrs Abma Wolfe) 105 W 6th
--Grill (Nick Banakas) restr 239 N Tryon
--Grocery (Mrs Edna S Scott) 2716 Old Steel Creek rd

MAYFAIR HOTEL CORP, LEO B "JACK" VAUGHN JR, PRES-GENL MGR, 237 N TRYON, TEL ED2-5114 (See Yellow Page 111)

--News Stand (Tom Crowell) 237 N Tryon
Mayfield Bernard (Dorothy M) driver Southern Metals h918 E 6th
--Bleaker McN (wid Adam) nurse 125 N Summit av h do
--Brooks drftsmn Mitchell & Becker r5510 Topping pl
Estelle Mrs presser North State Lndry r2210 Wilmount rd
Frances maid Johnston bldg r2534 Jefferson Davis
Henry G h2445 Greenland av
Jas driver Weyland r831½ South A
Joanne maid Montaldo's r2534 Jefferson
Laura Mrs ofc sec Petteway May & McLeod r1122 E Morehead
Lillie B (wid P M) h628 S Long
Lola Mrs slswn Belk's r1718 Fleetwood rd
Magnus W (Mary H) formn Ry Exp h718 Jackson
Mary T (wid Arth) h1217 Person apt 173
Nancy M r323 S Cecil
Ollie r2709 Englehart
O'Neal (Ollie M) hlpr A&P Bakery h209 Fairwood av
Robt T clk Colonial Stores r2245 Greenland av

MAYFIELD T M & CO (T M and T M MAYFIELD JR), INSURANCE ADJUSTERS 1422 E 4TH, TEL FR6-1508

--Murray (T M Mayfield & Co) h836 Colville rd
--Murray jr (Mary M; T M Mayfield & Co) h1711 Dilworth rd E
--Madell (Estelle) lab Duke Pwr h2210 Wilmount rd
Mayflower Apartments 519 Oakland av
--Van Lines Fidelity Van & Storage Inc gts 200 W 29th
--Warehouse Co Fidelity Van & Storage Inc gts 200 W 29th
Mayhew Ada G Mrs cafeteria mgr Enderly Park Sch r1214 Camp Greene av
--Beulah C (wid Jas E) h3018 Tuckaseegee rd
--Jas E studt r322 Fairwood av
--Stella cash Thacker's r3018 Tuckaseegee rd
--Banks (Eliz) dep County Sheriff Dixie rd
--Blaine (Wilma K) trimmer White Auto Body Wks h401 Seldon dr
--L (E L Mayhew Grocery) h Dixie rd
--L Grocery (E L Mayhew) Dixie rd
--Sy B trimmer White Auto Body Wks 101 Seldon dr
--Boyd porter Belk's r Davidson N C
--Frank (Emma S) pres Metal Serv Corp 869 Queen rd W
--Ted A (Lou) v-pres-treas Metal Serv Corp h2101 E Forest dr

MAYHEW
--Jas E jr (Ada G) ship clk Lance Inc h1214 Camp Greene av
--Jerry E mech Mac's Auto Serv r1214 Camp Greene av
--Junious (Urdee S) cook Stork Restr h322 Fairwood av
--L P (Audrey W) electn Sapp Elec Co h4728 Elder av
--Lavada S (wid Marvin) h5032 Wilkinson blvd
--Mary J studt r1869 Queens rd W
--Nancy C clk Atlantic Mut Ins r Cornelius N C Box 263
--Norman A meat ctr H&F Super Mkt r1554½ W Trade
--Roger C (Margt L) whsemn Pritchard Paint & Glass r Mooresville N C
--Sarah Mrs opr College Beauty Shop h1013 Anderson
--Wilma K Mrs br mgr Sou Five & Ten Stores r401 Seldon dr
Maynard Annie B (wid Oscar T) h108 W Boulevard
--John P with Wachovia Bank & Trust r2800 Forest dr
--L Jane ofc sec Dan River Mills r2400 McClintock rd apt 2
--Lelia L (wid Robt S) instr Burton Institute h2400 McClintock rd apt 2
--Paul J (Peggy B) shopmn Overnite Trans h2427 Marshall pl
--Pauline maid h403 S Morrow
--Verna V (wid W G) r1229 E 4th
Mayne Eli F musician Jimmy Dorsey Orchestra r118 N Clarkson
--W Meredith (Gladys) slsmn Bost Bldg Equip Co h2631 Lumina av
--Wm L (Mary K) h118 N Clarkson
Maynor B C (Montie L) h538 McAlway rd

MAYNOR BODY SHOP
ROBERT A "BUD" MAYNOR, OWNER
CUSTOM WORK
WELDING and BRAZING
912 S CLARKSON
cor MOREHEAD
TELEPHONE FR7-4183

--Clarence E (Lillian) sprayer Steel & Tank h4226 Rochelle la
--Grady B (Glenn L) slsmn Mecklenburg Lndry h1638 Longfellow
--Grady B jr (Marie W; Grady Maynor Paint & Body Shop) h1644 Longfellow

MAYNOR GRADY PAINT & BODY SHOP (GRADY B MAYNOR JR), SPECIALIZING in—BODY and FENDER REPAIRS, PAINTING, ALL WORK GUARANTEED 101 PHILLIPS cir, TEL ED4-1366

--Lillian Mrs emp Swifts r4226 Rochelle la
--Lucille B Mrs slswn Belcraft Hosiery Shop r Wabash Av ext
--Mary L Mrs slswn Ivey's r1029 Eaton rd
--Ornamental Iron & Steel Works (Ralph E and Ralph E Maynor jr) 107 Southview av
--Ralph E (Eliz P; Maynor Ornamental Iron & Steel Wks) h4516 Thrift rd
--Ralph E jr (Lucille B; Maynor Ornamental Iron & Steel Wks) h409 Wabash (Tboro)
--Robt A (Mary L; Maynor Body Shop) h1029 Eaton rd
Mayo Boyd W (Betty H) acct SBT&T h525 Webster pl
--Fannie (wid Laurence) dish washer New Yorker Restr h1003 N Johnson
--J Art (Louise R) chairmn City-County Library Board h2219 Sherwood av
--Linwood A (Hilda A) mfr rep h227 N Dotger av apt E14
--Marjorie S Mrs clk Int Rev Serv r1926 The Plaza
--Maurice W (wid Elliott) nurse Char Med Clinic h1401 Heather la
--Willie A (Marjorie A) admn asst Army Reserve Training Center r1926 The Plaza
Mayo's Clothes Hyman C Levine mgr 110 S Tryon
Mayor John B (Ann D) planning dept wkr Celanese Corp h4310 Walker rd
Mays see also May, Maye and Mayes
--Arnold P mach Sou Ry r330 S Tryon

Meyers FURNITURE CO.
Phone EDison 2-5673 204 E. Trade

MAYS
--David atndt English Bros Amoco Serv r2016 Kenneth
--Fred L (Gertrude H) emp Esso h2014 Chesterfield av
--Julius driver Hanline Poultry r210 N Myers
--M Ralph (Kathleen C) rep Met Life h1359 Kings dr
Mayse Dorothy M emp City Health Dept r1335 Iris dr apt 3
--Margt I (wid David A) housemother Char Mem Hosp h1621 E Boulevard apt 1
Mayson John C (Cora O) h1304 E 5th
--Mary E Mrs bkpr Trailways r534 Oakland av
Mayton John T (Jessie J) h912 Harrill
Maze Francis P formn Queen City Fdry r3331 Dexter
Mazell Evens maid h609 S Davidson
Mazoly Geza (Maria M) cushion filler Shaw Mfg h2215 Vail av
--Maria M Mrs kitchen atndt Singer Sewing r2215 Vail av
Mazych Herman (Willene H) orderly Mercy Hosp h614 N Caldwell apt 2
Mazyck Irene M (wid Robt) h623 E 11th
--Jas (Jennie G) orderly Mercy Hosp h610 E 11th
--Marvin r623 E 11th
Mazziotta Mrs slswn Ivey's r737 Ideal way
--Michl (Lillian F) mgr Frank's Loan Ofc h737 Ideal way
McAdams see MacAdam
--Boyce (Eliz F) lab Avant Fuel & Ice h707 Alexander ct
--Chas R jr (Bette J) phys 225 Hawthorne la suite 205 h1052 Sedgefield rd
--J D (Mabel S) prsr Fine's Clns & Tailors h806 S Caldwell apt 4
--Ruby L Mrs ctr Shaw Mfg r214 Norwood dr
--Sarah maid h711 Alexander Courts
McAden Geo B (Cath B) slsmn Graybar Elec h2000 Brandon cir
--John H (Lillie S) h909 Henley pl
--Rebecca F (wid Jas T) h316 Providence rd

McADEN SYDNEY Y (MAUDE C), COUNTY PURCHASING AGENT and CHAIRMAN COUNTY BOARD of COMMISSIONERS, h616 N TRYON, TEL ED2-4217

--Thos C interviewer State Employment Serv r616 N Tryon
McAfee Eddie (Hattie) h1401 Spratt
--Harry S mfrs agt 1021 Ardsley rd apt 3 h do
--Harry S jr (Patricia M) slsmn Champion Co h123 Placid pl
--Jas (Mary E) tchr h304 Dixon
--Lewis (Martha Mc) jan City Health Dept h561 Brookhill rd
--Melville J (Margt H) slsmn Warner Bros Pictures Distributing h2312 Greenland av
--Milton r561 Brookhill rd

HARRY C. GARNER
Painting and Papering
PAINTING AND DECORATING CONTRACTORS OF AMERICA
Interior and Exterior Decorator
2823 Shamrock Drive
Tels. Business - FRanklin 6-8029
Res. - FRanklin 5-4360

REA CONSTRUCTION COMPANY
ASPHALT DIVISION
We Pave
Driveways
Parking Lots
Roads
Streets
OFF WILKINSON BLVD.
P.O. BOX 3725
TEL. EXpress 2-1697

HOLIDAY ★INN★ HOTEL
U.S. 29 South and U.S. 29 West
Tel. EXpress 2-1373
• Swimming Pool
• 24 Hour Telephone Service
RESTAURANT
"Your Host From Coast to Coast"

Chipley Realty Co.
Mortgage Loans
Sales – Leases
Insurance
"STACK YOUR CHIPS WITH CHIPLEY"
132 W. MOREHEAD STREET
DIAL
EDison 4-5584
Chipley Insurance Agency
General Agent
Philadelphia Life Insurance Co.
All Forms Life Insurance

DAVIS & YOUNG INC.

MEMBER OF THE NATIONAL ASSOCIATION OF INSURANCE AGENTS

INSURANCE

110 Latta Arcade
322 S. Tryon St.
Tel.
EDison 3-3189

Blue and Direct Line Printing — Photostatic Copying

CHAS. A. TORRENCE
DRAFTING MATERIALS

210-216 Latta Arcade
322 S. TRYON ST.

Phone
EDison 3-5702

United Junk Company
"Buddy" and "Jerry" Fisher
WE BUY SCRAP METAL
PLANT DISMANTLING
USED
Machinery Structural Steel Equipment
2324 Remount Ave.
Tels.
EXpress 9-7321, Yard EXpress 9-7309

McAFEE
--Patricia M Mrs ofc sec Little Constn r128 Placid pl
--Stanley K (Alma B) undwrtr Mut of N Y h301 Hermitage rd
--Thos (Lillie) emp A&P h1504 S Church
McAiley Thos (Melvin) emp F S Royster Guano h2411 Davis av
McAleer see MacAleer
McAliley see also McLilly
--J Wallace h428 N Laurel av apt 7
--Jerry F Rev evangelist h2324 Sanders
--Josephine M Mrs buyer Iveys h312 N Church apt 303
--Frances cafeteria wkr r2726 Celia av
--Mildred K Mrs slswn Char Observer h428 N Laurel av apt 10
--Ulysses (Mary) lab City Water Dept h2726 Celia av
McAlilley Sofis r2324 Sanders
McAlister see also McAllister, McCalister and McCallister
--Albert M (Bessie A) mach opr Old Dom Box h335 State
--Annie r3328 Bellhaven av (H)
--Bobby L mach opr Whitin Mach Wks r1330½ E 5th

McALISTER CARSON CO
McALISTER CARSON, PRES
J H CROMARTIE, EXEC V-PRES
McALISTER CARSON JR, V-PRES
HAL H DE ARMON, SEC-TREAS
REALTORS
SALES and APPRAISERS
1228 ELIZABETH av
TELEPHONE FR6-1511

--Dorothy clk Char Pipe & Fdry Co r Alexis N C
--Gene L eng IBM r412 E Kingston av
--Ida r2632 Sherwood av
--Jas F (Geraldine C) slsmn E J Feely Co h1221 Greenwood Cliff
--Lawrence jr tech E J Feely Co
--Nora social wkr V A Hosp h2632 Sherwood av
--Peggy C Mrs h801 Willis apt 301
--R Frank formn E J Feely Co
--R Vaughn (Cornelia D) slsmn Dillard Paper h255 Anthony cir
--Ruby H Mrs clk SBT&T r124 Wildwood av
--Willie M clk Faires Trailer Co r RD 1 Box 303
McAllister see also McAlister, McCalister and McCallister
--Archie R (Jean K) emp Sou Eng r RD 6 Box 413B
--Blanche B Mrs clk Am Coml Bk r1801 Berryhill rd
--Chas P (Viola H) genl mgr Red Fez Club Inc h601 W 7th
--Daisy (wid Robt H) h3431 Washburn av
--Danl P (Evelyn B) mgr Catawba Tree Serv Inc h632 Lamar av
--David F (Rachel P) emp Old Dom Box h1416 Kennon
--Dorothy L Mrs clk Harris Food Stores r1623 Longfellow
--Ernest H (Sarah T) h205 S Cedar
--Everett D (Margt L) slsmn Chicago Pneumatic Tool h1125 Kings dr
--H W emp Genl Tire & Rubber
--Harriett W Mrs tchr First Meth Ch Kindergarten r218 McAlway rd
--Harry A mail room wkr Char News Publ r209 Smallwood pl

McALLISTER HARRY L (ROSE H), CHAIRMAN of EXECUTIVE COMMITTEE R S DICKSON & CO INC 7TH FLOOR WILDER BLDG 237 S TRYON, TEL ED2-1134, h1724 BEVERLY dr, TEL ED3-5597

--Harry P (Dorothy L) clk Sou Ry h1623 Longfellow
--Harvey W (May H) carp h2412 Arty av
--Jack A studt r209 S Smallwood pl
--Jas C (Mary A) h1323 Bevis dr
--Jas H patrolmn Merchants Patrol r229 Jones
--John W (Minnie S) driver Great Sou Trucking h900 Wesley av
--M Reid mech Averett & Ledbetter Roofing & Htg r1412 Kennon
--Miller L r219 Criglers (H)
--Morris A (Blanche B) body bldr Brown Equip h1801B Berryhill rd
--Paul M (B Elaine) driver Concrete Materials h2517 Ringwood
--R E jr supvr Carriker Poultry r1842 Choyce cir
--Robt C (Lula R) h219 Criglers (H)
--Ruby Mrs ofc sec SBT&T r124 Wildwood av (Tboro)
--Saml H (Lou A) chem Tenner Bros h1508 Kimberly rd
--Thos A (Harriett W) dist sls mgr Caro Fleets h218 McAlway rd
--Tommy (Ruby) USA r124 Wildwood av (Tboro)
McAlpin Robt L (Jo Ann) agt Piedmont Airlines h233 Jackson dr apt 4
McAlpine Casey P h1009 Pegram
--Eulon drill opr McCall Bros Pump & Well r Cornelius N C
--Roy (Nora S) h915 E 10th apt 32
--Roy (Betty) driver h815 S Davidson apt 7
McAlwain see McElwain, McElwaine, McIllwain, McElwaine and McIllwayne
McAn Thom Shoe Co 4209 Park rd and 105 W Trade
McAnulty Audrey Mrs clk r301 W Park av
--Barry L clk Elder's Super Mkt
--Bonnie B Mrs slswn Ivey's r1529 Clifford pl
--Douglas D (Judith B) drftsmn Douglas Aircraft h1725 Academy
--Judith B Mrs clk Aetna Casualty & Surety r1725 Academy
--Mary R Mrs recpt Cannon Aircraft Sls & Serv r137 Stonewall Jackson Homes
--Nubert L (Bonnie B) slsmn h1529 Cliffwood pl
--Phyllis D ofc sec Biberstein Bowles Meacham & Reed r1414 Bevis dr
--Rayford Q clk Piedmont Auto Exch r RD 1 Midland N C
--Robt L (Mary R) supvr State Air Natl Guard h137 Stonewall Jackson Homes
--Sallie I (wid Zeb V) h301 W Park av
--Wade H (Ruby L; Dixie Painting Contrs) h2926 Somerset dr
--Wade H jr studt r2926 Somerset dr
--Woodley F (Zelda W) slsmn Graton & Knight Co h1414 Bevis dr
--Z White journeymn Industrial Elec r Concord N C
McAnvail Richd tchr r1048 E 7th
McArn Chas R (Vivian G) pres McArn & Gwynn Co Inc h2521 Cornell av
--Gladys H Mrs furn rms 805 S College h do
--& Gwynn Co Inc Chas R McArn pres Robt L Gwynn sec-treas real est 513 S Tryon R10
--Joyce L Mrs ofc sec Hdw Assn of Caro r1229 E Enderly rd
--Robt M (Patricia H) mech Quality Floor Covering r1215 Enderly rd E
--Roy L (Joyce L; Quality Floor Covering Co) h1229 Enderly rd
McArtan Robt C (Betty R) mgr Stewart-Everett Theatres Inc h925 Sewickley dr
McArthur Cath studt nurse Char Mem Hosp r do
--Clarence A (Leigh P) serv rep Protective Life Ins h225 S Laurel av
--Paul H jr archt J N Pease & Co h227 Queens rd apt 3
--Polly M Mrs clk Prudential Ins Co of Am r RD 11 Box 418

McARTHUR
--Wilbert C (Jean S) driver Bruce Johnson Trucking h913 Anderson
McArver Archie G (Kath M) dist mgr Coastal Plain Life Ins h2528 Marlowe av
--Harry F (Ruby K) v-pres-genl mgr Home Furn Co Inc h3235 Willow Oak rd
McAteer Erma clk McAteer's Gro r4809 Doris av
--Ernestine studt nurse Char Mem Hosp r1400 Scott
--Esther B Mrs opr Antoinette's Beauty Salon r2424 Commonwealth av
--Floyd M (Mary; McAteer's Grocery) h4809 Doris av
--H G formn Cole Mfg r RD 7 Box 94 Monroe N C
--Harold T (Velma H; McAteer & O'Brien Texaco Serv) and mgr Coliseum Esso Serv Sta h2112 Chesterfield av
--Mary Mrs clk McAteer's Gro r4809 Doris
--Mary A emp Kress r RD 7 Monroe N C
--& O'Brien Texaco Service (Harold T McAteer, John B O'Brien) 4320 Plaza rd
--Ray H (Esther B) swtchmn Sou Ry h2424 Commonwealth av
--Ted W (Miriam) mech Gulf Oil Corp r RD 5 Box 1143V
--Velma H Mrs ofc wkr Belk's r2112 Chesterfield av
McAteer's Grocery (Floyd M McAteer) 3518 Monroe rd
McAulay see also McAuley and McCauley
--Hugh M lwyr 730 E Trade R510 r Huntersville N C
--John A (Nancy H) mech Sou Elev h2405 N Pine
--Wilburn A (Johnsie S) drftsmn Wade Mfg Corp r RD 1 Huntersville N C
McAuley Cecil R (Paulette H) ofc mgr Swinson Food Products h2539 Crescent Av extd
--Corrie r1924 Taylor av
--E A clk Geo A Hormel & Co r RD 11 Box 340
--E Reid (Harriet T) h725 Central av
--E Reid jr USAF r725 Central av
--Frances M (wid John O) h1712 Garden ter
--Frank (Julia) switcher Hennis Freight Lines r Concord N C
--Gwendolyn A Mrs clk Ciba Co r RD 11
--H Grady jr (Marilyn G) creditmn Amoco h2005 Peachtree
--Harriet T Mrs ofc sec H V Johnson & Son Inc r725 Central av
--Hugh A (Margt H) slsmn Char Auto Parts h5008 Doris av
--Irvin D (Alice L) meter reader City Water Dept r RD 5 Box 519R
--John F studt r2539 Crescent Av extd
--Julia opr McCullough's Cafe r131 Winona
--Louise K Mrs teller SBT&T r Arvin dr RD 11 Box 234
--Mamie W (wid Henry G; East Fourth Street Sls Co) h1308 E 4th
--Marilyn G Mrs supvr Mercy Hosp r2005 Peachtree
--Pat T slsmn Natl Oil Co r Huntersville N C
--Paulette H Mrs tchr City Bd of Educ r2539 Crescent Av extd
--Ralph E clk Burwell & Dunn r Huntersville N C
--Thos L (Louise) formn Duke Pwr r13234 Arvin dr
--Wm D (Frances B) dist mgr Chev Mtr r Greensboro N C
--Wm J slsmn Edwards-Womack r RD 11
McBane Donald G pres Don's Hair Design Studio Inc h411 N Laurel apt 5
McBeath John H D (Grace B) sls rep Westvaco Mineral Products h1114 Tarrington
McBee C Donald (Maxine C) eng WSOC Brdcstg h222 W 26th
--Cath D Mrs maid h1808 Edwin apt 264
--Maxine C Mrs opr SBT&T r222 W 26th
McBrayer see also MacBrayer
--Arnold E (Betty R) sls rep Thos A Edis Industries h2119 Cumberland av
--Broadus L (Sarah E) electn Sou Elec Se h2020 Floral av
--Essie D (wid Hoyle) h213 Dunbar
McBrice Bertha Mrs prsr Segrest Lndry r1015 Pharr

AUTHORIZED UNITED MOTORS SERVICE

TRANSPORTATION SUPPLY CORP.

Exclusive Distributors for Charlotte Trading Area for

DELCO BATTERIES and PACKARD CABLES

Auto, Bus, Truck Parts

426 W. Trade St.

Tel.
EDison 3-8411

NATIONAL STANDARD PARTS ASSOCIATION NSPA

OLD DOMINION Box Company Inc.
CHARLOTTE, NORTH CAROLINA

DAUGHTRY SHEET METAL CO.

Lennox
Oil & Gas Furnaces
1105 - 09 E. TRADE

CONTRACTORS
ROOFING – SHEET METAL – HEATING – AIR CONDITIONING

Lennox Air Conditioning
Combustioneer Stokers
TELS. EDison 2-2195, EDison 4-6621

McBRICE
--Walter (Bertha) h1015 Pharr
McBride see also McBryde
--Brenda r718 E 5th
--Bertha C emp Segrest Clns & Lndry r1015 Pharr
--Cath emp Segrest Clns & Lndry r1316 W 5th
--Dexter B (Helen L) h1951 Crescent av
--Hobert C mach opr Whitin Mach Wks r Monroe N C
--House h216 W 9th apt 2
--Jas E jr slsmn Sou Bakeries r RD 3 Matthews
--John (Martha) serv atndt Brown-Shoemaker Tire Co r907 Polk apt A
--John W ofc wkr Belk's r RD 1 Matthews N C
--Leroy atndt Russell Serv Sta r331 S Alexander
--Louis (Lillian) lab Jack's Inc h1312 McCollie
--Mildred F Mrs personal shopper Iveys r2300 Briarwood rd
--Ray H (Hazel L; McBride's Auto Serv) h505 E Kingston av
--Robt D (Shirley H) servmn Snook Bros h2417 N Pine
--Rufus (Eliza) constn wkr r623 E 1st
--Will whsemn Avery R Rhyne Inc r815 Caton
--Wm W (Mildred F) slsmn Ivey's h2300 Briarwood rd
--Wilson r904 Putnam ct
McBride's Auto Service (Ray H McBride) auto repr rear 3222 Rozzells rd
McBroom Sara T nurses aide Char Mem Hosp r1800 E 8th
McBryde see McBride
McCachern Betty S Mrs with Belk Stores Services r Matthews N C
--Jack G (Betty) lighting eng Duke Pwr r RD 1 Box 376B Matthews N C
McCachren Ann H Mrs teller Wachovia Bk & Tr r4027 Sharon View rd
--Betsy J studt r312 S Summit
--Geo E (Ann H) agt Jefferson Standard Life Ins r4027 Sharon View rd
--India J Mrs ofc sec Sou Dyestuff r1108 Ardsley rd
--John E (India J) dept supt Pound & Moore h1108 Ardsley rd
--John G (Mildred L) clk PO h312 S Summit
--John G jr studt r312 S Summit av
--Mildred L Mrs ofc mgr Piedmont Fabrics r312 S Summit
--Winnie B clk SBT&T h432 Lexington av
McCade Wm studt r417 N Church
McCafferty Donald L (Laura A) assessor County Tax Supvr h416 Hermitage ct
McCain see also McKain
--Andrew mtcemn Myers Pk Country Club h3027 Statesville rd
--Annie Mrs h3020 Leroy
--Brice jr jan Liberty Life bldg r2526 Remus rd
--Bright A (wid Jas E) h116 Garland ct apt 2
--Carl H (Naomi) mtcemn Myers Pk Country Club h2522 Barber av
--Chas constn wkr r617 Eldridge
--Connie Mrs janitress Independence Corp h1327 Condon
--Dave (Annie B) h2213 Fairway la
--Della maid Isabella Wyche Sch r2640 Rachel
--Doretha maid r706 Pearl
--Edw (Ruth H) stevedore Stand Trucking h2209 Statesville av
--Flossie maid r2522 Booker av
--Fred lab Char Venetian Blind Mfg r706 Pearl
--Geo tile setter Smith Tile & Marble Co h2033 Quentin
--Hattie B (wid Herman) maid h706 Pearl
--Hattie M Mrs hlpr Fadel's Grill r827 Cates
--Hazel L clk Esso r116 Garland ct
--Hortense cash Procter & Gamble r RD 1 Matthews N C
--Jas lab Char Country Club r419 N McDowell
--Jas F jr (Jessie) whsemn Geo A Hormel & Co h2640 Rachel

McCAIN
--Jesse (Viola) mtcemn Myers Pk Country Club h1312B Newland rd
--Jessie Mrs maid Mecklenburg Hotel r2640 Rachel
--Judge E (Mattie B) driver Industrial Paper h509 N Caldwell
--Lillie B Mrs maid h617 Eldridge
--Lizzie fnshr Joy Lndry & Clns
--Luke slsmn Bost Bakery r Monroe N C
--Milton W lab PO h2034 Oaklawn av
--Reece F h2412 Davis av
--Robt lab Concrete Materials Prestressed & Precast r Waxhaw N C
--Ruby E nurse Am Natl Red Cross h2018 Kensington dr E
--Ruth F (wid Geo) h419 W Morehead
--Sarah r515 S Caldwell
--Suzanna Mrs cook Myers Park Presby Church r1327 Condon
--Viola maid h502 N Brevard
--W C (Hattie M) lab City Mtr Transport Dept h827 Cates
--Willette r110 N Caldwell apt 4
--Wm M (Addie K) porter Ivey's h419 N McDowell
--Willie (Roberta) driver Snook Bros r Sharon View rd RD 2
McCalister see McAlister, McAllister and McCallister
McCall Aileen insp Highland Park Mfg
--Alvin (Sue C) emp Sou Dairy h309 W 26th
--Ann H Mrs clk SBT&T r View Way dr RD 8
--Anna B Mrs vault custdn Wachovia Bk & Tr r RD 8 Box 393
--Annie (wid Sam) h112 Pinoca (Tboro)
--Anne E Mrs ofc mgr Mercury Press r1609 Seigle av
--Arthur lab Eagle Stores Co Inc r1019 Kendrick
--Avery h4617 Park rd
--B G field rep The Duke Endowment r Dixie rd RD 4
--Barbara J ofc sec The Atlantic Lbr Co r2030 E 9th
--Barbara M Mrs ofc sec Sou Watch Sup r3110 Holt
--Bertha P slswn Maudie's Millinery r116 S Independence blvd
--Betty A Mrs slswn Lucielle's r1512 Thomas av
--Betty P r1517 E Ivey dr
--Bill C (Barbara M) mach J Zagora Mach & Gear r3110 Holt
--Billy J slsmn Gulf Oil Corp r3301 Driftwood dr
--Bliss D (wid Lee E) clk County ABC Bd h2918 Rush
--Boyce W (Grace) ship clk Whitin Mach Wks h1536 W Trade
--Bradley chainmn Highland Park Mfg

McCALL BROS PUMP & WELL CO INC, GEO M McCALL PRES, Wm D and WALTER F McCALL V-PRESTS, WALTER F BATTLE SEC, GARMON C McCALL TREAS, WELL DRILLERS 5100 ROZZELLS FERRY rd, TEL EX9-1506, NIGHT TELS EX9-6295, EX9-3923, EX9-6974 and EX9-5803 (See Yellow Page 218)

--Bruce D (Florence B) formn Barber Mfg h1020 Woodside av
--Carl E field rep Auto Finance r Belmont N C
--Carolyn clk N Y Life r1630 Cliffwood pl
--Carrie H (wid Carrie H) h621 Belmont av
--Cath (wid Barron) h725 Seigle av apt 126
--Chas pkr Russell Corp r Derita N C
--Chas A (Ella B) h1916 Euclid av
--Chas B (Pearle M) h1715 Parson
--Clarence C (Kathleen B; White Auto Body Wks) h1630 Cliffwood pl
--Clay C (Helen H) regional mgr Diebold Inc h3005 Manor rd
--Clemmie A Mrs smstrs Char Casket r1524 Belvedere av
--Clifton H (Maxine P) asst supt Swifts r RD 1 Box 52 Harrisburg N C
--Coleen opr Davis Beauty Salon r Clover S C
--Collie D (Carolyn) carp hlpr C A Fielland h2740 W Washington apt 8
--Dallas H (wid Avery A) h3720 Tuckaseegee rd

N. C. STATE MOTOR CLUB INC.

N. C. STATE NATIONAL AA MOTOR CLUB

South's Largest Motor Club
HOME OFFICE
2422 N. Tryon Tel. EDison 2-8507

McCALL
--Danl F bkpr Parks-Cramer h2315 Lola av
--Danl H (Dolores S) drftsmn Engineering Sls Co of Char h1000 Everett pl
--David studt r302 Yukon (Tboro)
--David G (Mildred A) slsmn Am Distilling h1708 Pecan av
--Dolores S Mrs clk SBT&T r1000 Everett pl
--Donald L (Kath) dept mgr Coml Credit h1204 Brown av (Tboro)
--Doris A emp Kress r RD 2 Matthews N C
--Edith G Mrs packer Ready to Bake Food r1316 W 6th
--Edith M Mrs sten Calvert Fire Ins r414 Sharview cir
--Edw L clk Authorized Appliance Repr Center r601 E Tremont
--Ellen H Mrs nurse Nalle Clinic r RD 11
--Ely B (Annie K) h1521 Parkwood av
--Eunice L Mrs slswn Ivey's r2037 E 5th
--F B (McCall's Serv Sta) r RD 9 Box 468
--Fay E ofc sec Corporate Ins Serv r3720 Tuckaseegee rd
--Florence B Mrs fnshr Hudson Hosiery r1020 Woodside av
--Floyd W (Helen) mech Gulf Oil Corp r RD 9 Box 499R
--Frances ofc sec Hennis Frt Lines r RD 6 Box 820
--Frances P Mrs br mgr Segrest Clns & Lndry h3308 Gibson
--Gail ofc sec Rosenthal Yarn r Cannon av RD 11 Box 282
--Garmon C (Wilma) treas McCall Bros Pump & Well Co Inc r Oakdale rd
--Geneva maid r709 Henderson ct
--Geo M (Rachel) pres McCall Bros Pump & Well Co Inc r Thrift rd RD 5
--Geo W (Lucille S) asst to installation mgr Pneumafil Corp r Case Trailer Park RD 5
--Grace Mrs emp Belmont Hosiery Mill r1536 W Trade
--Grace D ofc sec Universal Winding h355 Sedgefield rd
--Grace M Mrs (McCall Variety Store) r927 Parkwood av
--H Brooks slsmn Colonial Stores r1609 Seigle av
--H L (Lucille; Harvey's Grill) r RD 6 Box 820
--Helen W sten Pyramid Life Ins r RD 9
--Henry J mach opr City Eng & Streets Dept r1316 W 6th
--Henry W slsmn Bronson Purdy Sls h1812 Fulton av
--Howard B (Anne E) mgr Helms Mtr Exp r1609 Seigle av
--Howard J slsmn McCall Bros Pump & Well r302 Yukon (Tboro)
--Howard M (Earsel S) slsmn Gulf Oil Corp h3507 Monroe rd
--Inda A (wid Clifton H) h1609 Seigle av
--Izola M (wid John B) r531 E 18th
--J A bleacher Highland Park Mfg

J. D. CLINE CO.
CONTRACTOR

Residential — Commercial
Roofing, Siding — Carpenter Work
Concrete Work — General Home Repairing

"No Job Too Big or Too Small"
3012 RUSH AVE. TEL. EXpress 9-7504

ALEXANDER
FUNERAL HOME
• • •
24 Hour Ambulance Service
• • •
"Service Above Self"
• • •
A Funeral To Fit Every Need
• • •
323 S. Brevard
DIAL
EDison
3-1167
or
EDison 3-1830
EDison 3-6027

MOZINGO'S TIRE CO., INC.
WHEEL ALIGNMENT
DELCO BATTERIES and SERVICE
TIRE RECAPPING
New and Used Tires
1415 S. Tryon St.
Tel. FRanklin 7-1581

REAL ESTATE
H. Y. DUNAWAY CO.
36 Years in Charlotte
SALES – LEASES – LOANS – INSURANCE
205 S. Church St., R 100-01
Tels. EDison 3-2113 and FRanklin 5-6096
REAL ESTATE

TURNER BROS. KELLER INC.

REALTORS ARE ACTIVE MEMBERS OF CONSTITUENT BOARDS
NATIONAL ASSOCIATION OF REAL ESTATE BOARDS

SALES

LEASES

PROPERTY MANAGEMENT

MUTUAL INSURANCE

122 E. Fourth St.

Phone FRanklin 5-5793

HOTEL WM. R. BARRINGER
AIR CONDITIONED ROOMS
EXCELLENT FOOD AND OUTSTANDING AIR-CONDITIONED BANQUET FACILITIES

CAROLINA AIRCRAFT SALES
BROCKENBROUGH FIELD
PIPER DISTRIBUTOR
PIPER CERTIFIED SERVICE
Maintenance — Storage
Charter Service
PHONE EDison 4-7862
R. D. 7, Old Statesville Rd., Hwy. 115
Charlotte, N. C.

McCALL

--J D atndt McCalls Serv Sta r RD 9 Box 468
--J Herbert (Cath P) slsmn Char Lndry h1517 E Ivey dr
--J L driver Pure Carbonic Co h1605 W Trade
--Jack W (Christine T) electn appr Bost Elec h508 Baxter rd
--Jas B (Virginia O) h3601 Oakwood av
--Jas I (Clemmie A; McCall Transfer) h1524 Belvedere
--Jas L driver Overnite Trans r414 Sharview cir
--Jimmie B Mrs supvr Washovia Bk & Tr r2508 Kenmore av
--Joan E typ Chrysler Mtr Corp r1512 Thomas av
--Joe R (Merle T) bldg supt Duke Pwr r Derita rd RD 7
--John A (Ellie H) h1009 E 35th
--John A h3428 Rozzells Ferry rd
--John B (Maude P) emp Leaksville Woolen Mills h1225 Oakmont av
--John H (Eunice L) elec eng Wm R Barringer Hotel h2037 E 5th
--John H slsmn Char Lndry r1517 Ivey dr
--John W (Mary B) copymn Char Textile Engravers h1116 Meadow la
--Johnson r621 Belmont av
--Jos A (Betty J) emp Char Casket r711 Piedmont
--Juanita D Mrs emp Chadbourn & Gothham r1612 Parson
--Julia H (wid R M) h331 W 7th
--June C Mrs recpt Vinson Realty r Belmont N C
--Kathleen B Mrs bkpr White Auto Body Wks r1630 Cliffwood pl
--L H drftsmn John G Spratt r629 E Trade
--Lee Roy (Ruth G) lab Celanese Corp r4238 New Pineville rd
--Leola T emp Huntley Hosiery r RD 1 Box Box 872
--Lloyd H (Annie B; McCall's Cash Grocery) r RD 8 Box 393
--Lloyd S (Marie S) slsmn Fields Jwlrs h2225 Bay
--Lloyd S jr (Mary F) slsmn h2416 Greenland
--Lois K smstrs Grimes Cln r2315 Lola av
--Lois R (wid Archie) r1143 Woodside av
--Lola B r1812 Fulton av
--Louise A sten Sou Ry r355 Sedgefield rd
--Lynn H emp Nebel Knitting r601 E Tremont av
--Mamie J h116 S Independence blvd
--Margt Mrs cash McCall Shell Serv Sta r1314 Lilac rd
--Margt C (wid Thos O) clk Boy Scouts of America h415 W 25th
--Margt J ofc wkr Associated Transport r1009 E 35th
--Marie S Mrs clk Kimbrell's r2225 Bay
--Martha E sten Sou Radio r2501 Roswell av
--Mary E insp Huntley Hosiery r516 Arlington av
--Mary J (wid Cyrus) h2030 E 9th
--Mary S Mrs r316 Lillington av
--Mary S (wid Fred W) nurse 1315 Elizabeth av h do
--Matthew A (Grace M) h927 Parkwood av
--Maude P Mrs mach opr Panda Curtain r1225 Oakmont av
--Max L agt Prudential Ins Co of Am r1424 Wembley dr
--Merle T Mrs acct 212½ N Independence blvd NE r RD 7 Box 796A

McCALL

--Mildred E Mrs cash Fate's Curve In r Rozzells Ferry rd RD 6 Box 381A
--Miriam M Mrs h2501 Roswell av apt 303
--Nannie h3428 Rozzells Ferry rd
--Patsy emp Char Rehabilitation & Spastics Hosp h500 Queens rd apt 4
--Paul R (Naomi J) driver City Mtr Transport Dept h310 Bruns av
--Pauline P Mrs sten Eckerd's r2332 Arnold dr
--Pearl r1022 E Boulevard apt 2
--Pearl (wid Luke P) h3106 N Caldwell
--Pearle W Mrs pkr Lance Inc r1715 Parson
--R Lafayette (Mildred E; Fate's Curve In) h Rozzells Ferry rd RD 6
--Ralph F (Edith G) chkr Mason & Dixon Lines h1316 W 6th
--Richd G (Juanita D) leadmn Ralston-Purina h1612 Parson
--Robt (Mary) h515 Arlington av
--Robt B (Jimmie B) prntr Char News Publ h2508 Kenmore av
--Robt D (Betty W) city firefighter h1317B E 35th
--Robt N (Althea S) powermn SBT&T h1501 Providence dr
--Roy (Pauline) lab h709 Henderson ct
--Ruby H Mrs cash Natl Finance r RD 7 Box 760
--Ruth O (wid Wm R) h1233 Tarrington av
--Sadie B clk Esso r3720 Tuckaseegee rd
--Saml C (Lula W) h1614 N Davidson
--Sara C emp Kress r RD 3 Matthews N C
--Sarah T Mrs cash Aetna Loan & Finance r1605 W Trade
--Shell Service Station (W Geo M McCall) 2600 S Boulevard
--Shirley A clk Cato Stores r RD 3 Matthews N C
--Sue C Mrs nurse Mercy Hosp r309 W 26th
--Susan C (wid Jas) h1309 Parkwood av
--Sybil W emp Andrew D Taylor r3601 Oakwood av
--Sylvia L cash Cato Store r1524 Belvedere av
--Thos D (Aileen) mech Frank Woods Inc h1114 Leigh av
--Thos L (Bertha D) production control mgr Pneumafil Corp h2816 Mason cir
--Thos R (Gale) slsmn The Char Sup r1737 Cannon av
--Thos S driver Costner Clns & Lndry r RD 2 Box 713C
--Van L (Pauline P) slsmn Willard Battery Storage h2332 Arnold dr
--Variety Store (Mrs Grace McCall) genl mdse 1734 Pegram
--Virginia O Mrs teller Am Coml Bk r3601 Oakwood av
--Vonda M opr SBT&T h1709 Wilmore dr
--W Geo (Margt; McCall Shell Serv Sta) h1314 Lilac rd
--Walter F (Martha) v-pres McCall Bros Pump & Well Co Inc r RD 6 Box 799B1
--Wm A (Marguerite R) capt City Detective Bur h1512 Thomas av
--Wm B sketch mkr Char Textile Engravers r1116 Meadow la
--Wm D (Majorie K) v-pres McCall Bros Pump & Well Co Inc h401 N Hoskins av (H)
--Wm F (Lillie G) h302 Yukon (Tboro)
--Wm F (Margt W) eng Sou Ry h2524 Lumina av
--Wm F tex wkr r621 Belmont av
--Wm L hlpr Daughtry Sht Mtl r616 N Poplar
--Wm R jr ofc mgr Pewer Brake r1233 Tarrington av
--Wilson S slsmn Thomas Cadillac-Olds h725 Hawthorne la apt 10
McCall's Cash Grocery (Lloyd H McCall) 539 S McDowell
--Service Station (F B McCall) Rozzells Ferry rd
McCalla John W (Flo H) slsmn Agusta Chem h2415 Selwyn la
McCallen Tone lab Doggett Lbr r RD 3
McCallie Excell (Alice) driver Charlotte Pipe & Foundry h3152 Ross av
McCallister see also McAlister, McAllister and McCalister

McCALLISTER M B (WILMA C), ASST DIST MGR INTERNATIONAL HARVESTER CO 1315 HUTCHISON av, TEL ED4-2851, r5428 TOPPING pl

McCallough see also McCollough, McCulloh and McCullough
--Robt (Vera C) mech Sou Flight h402 Basin
--Vera C Mrs nurse Mercy Hosp r402 Basin
McCallum see also McCollum and McCullom
--David F electn Western Elec r1600 Duckworth av
--Ernest (Merryl) lab Speas Co h1429 Oaklawn av apt 2
--Helen S (wid Jesse I) h1330½ E Boulevard
--Hubert A h rear 1109 Brookside dr
--Hubert A (Pauline Z) electn Sou Ry Sys h1600 Duckworth av
--Jim H clk Nance Constn r1600 Duckworth
--Radio Service (Robt D McCallum) rear 2337 Greenland av
--Robt D (Margt W; McCallum Radio Serv) h2337 Greenland av
--Roberta packer Dixon & Tom-A-Toe r1709 Beatties Ford rd
McCampbell Betty S case wkr County Dept of Pub Welfare r406 E Kingston av
McCandless M Larry (Marie H) spl agt Prudential Ins Co of Am h2301 Selwyn av apt 4
McCane Irene (wid Robert H) r310 N Pine
McCanless Edwin E (Mildred M) pres Ornamental Stone Co h1939 Sterling rd
--Kathryn T (wid Wm F) v-pres Ornamental Stone Co h2400 Roswell av
--Katy studt r1939 Sterling rd
--W Fred jr (Edith S) sec-treas Ornamental Stone Co h2026 Wendover rd
McCann Hazel Mrs (Professional Beauty Salon) r508 Pecan
--John L (Louise S) agt Jefferson Standard Life Ins h1820 Beverly dr
--John L jr (Betty S) agt Jefferson Standard Life Ins h2207 Briarwood rd
McCannon Henry T (Mary S) formn Queen City Mattress & Uphol h1917 Woodcrest av apt 1
McCannon Marjorie M Mrs sten Wachovia Bk & Tr r Kannapolis N C
McCanse Eula T supvr Char Mem Hosp r410 Katonah av
McCantes Dorothy Mrs maid h1718 Luther
McCants Mary M ofc sec Ayer & Gillett r209½ Hassel pl
McCanty Nancy (wid Leroy) maid Johnston bldg h1512 Burton
McCarey Hattie M Mrs maid h912 E Vance apt 4
--Hotel (Mrs Bertha Frey) 122½ W 5th
McCargo John E (Margt I) clk PO h1357 Drexel pl
--Margt I Mrs estimator Sou Eng r1357 Drexel pl
McCarley Charlie E clk Am Discount r210 Hunter la

McCARLEY & CO, JAMES F CLARDY V-PRES-MGR, FORREST E BRINSON ASST V-PRES, RICHARD BLAIR ASSOC, INVESTMENT SECURITIES 705 COMMERCIAL NATIONAL BANK BLDG 200 S TRYON, TELS ED3-8824 and ED3-8825

--John T asst mgr Crest Stores r1817A S Boulevard
--L H clk ABC Bd r Pineville N C Box 334
--Lillie H (wid John H) r1817A S Boulevard
--Tommy asst mgr Crest Stores Co r1817 S Boulevard
McCarn Henry (Myrtis) adv mgr Belk's h428 Hawthorne la
--M Kath ofc sec Joseph W Eshelman & Co r1841 Kenwood av
--Robt M (Patricia H) installer Quality Fl Covering h1215 E Enderly rd
McCarnes Geo dept mgr Fincher's Super Mkt r Concord N C
McCarrell Terry P mfrs agt 1632 Maryland av h do
McCarroll Betty P Mrs maid Myers Park Country Club r237 N Long
--John A (Betty P) agt Grier's Mut Burial Assn and dir Grier's Funeral Serv h237 N Long

MECKLENBURG NURSERIES INC.

Azaleas
Flowering Trees
Shrubs
Evergreens
Complete Landscape Service

Freedom Drive
Thrift Road
R.F.D. No. 5

Phone EXpress 9-5641

Forest Lawn Burial Park
and Mausoleum
NEW THRIFT ROAD
True Perpetual Care For Every Lot
TELEPHONE EXpress 9-1141

SUPPLIES
FURNITURE
FILES
POUND & MOORE CO.
"If It's for the Office We Have It"
304 S. Tryon St.
Phone FRanklin 5-7751
SAFES
LUGGAGE
GIFTS

McCARROLL
--Norton (Odessa) orderly Mercy Hosp h2415B Double Oaks rd
--Odessa Mrs photo fnshr Dunbar-Stanley Studios r2415B Double Oaks rd
McCarson Raymond F (Sally S) mech Otis Elev h2024 Chesterfield av
--Sally S Mrs with Belk Stores Servs r2024 Chesterfield av
McCarter Alberta L Mrs tex wkr Highland Park Mfg r820 Herrin av
--Floyd T (Alberta L) tex wkr Johnston Mills h820 Herrin av
--Henry M (Sarah S) clk PO h1924 Dickens
--Herman L slsmn McCormick Farm Equip Store r517 W 9th
--Jerrie L tech Mercy Hosp r Kings Mountain N C
--John N (Evelyn) journeymn Industrial Elec r Clover S C
--Robt E gatemn Highland Pk Mfg r511 E 35th
--Robt L bmo Esso r1152½ Queens rd
--Saml (Carrie) jan Dilworth Theatre h712 E Torrence
--Sarah S Mrs ofc sec Douglas M Glascow r1924 Dickens av
--Victor Q slsmn Borden's Ice Cream & Milk Co r RD 9 Box 714
McCarthy see also McCarty
--C E v-pres Chadbourn Gotham Inc
--Coley L h1623 Cummins av
--Jas J (Dorothy M) state agt Natl of Hartford Group h4313 Castleton rd
--Lois R (wid Eug) draperywn Efirds r2216 Croydon rd apt 8
--Mack studt r3020 Morson
--Mary C Mrs wrapper J&J Candy h3020 Morson
--Ray J (Irene S) asst mgr W T Grant Co h1229 Drummond av apt C
--Timothy A (Helen D) with Celanese Corp h425 Wakefield dr apt A
--Wm Rev missionary in chge Redemption Fathers of N C Inc r1015 Fairfield
--Wilton H bldr Albright Boat & Marine r Kannapolis N C
McCartney see also MacCartney
--John E (Pearl) h929 Grove
McCarty see also McCarthy
--Frances R Mrs slswn Montaldo's r106 Colville rd apt 328
--G S (Myrtle G; Carolina Anailine & Extract Co) h1000 Queens rd
--Jas L (Phyllis W) clk Grinnell Co r Kannapolis N C
--Janie M Mrs maid h440 Benjamin
--Lois C Mrs bkpr W H Hobbs Inc r1432 E Ivey dr
--Michl studt r440 Benjamin
--Minnie maid r440 Benjamin
--Patricia A studt r1432 E Ivey dr
--R Leeves (Margt G) phys 1515 Elizabeth av h843 Hempstead pl
--Ruth (wid Robt L) slswn h100 Colville rd apt 32A
--Timothy J (Lois C) dist rep Studebaker-Packard h1432 E Ivey dr
McCarver Bobbie L whsemn Sou Radio r303 Carolyn rd
--Calvin O mtcemn City Parks & Recreation Comn r Pineville N C
--Donald B (Anita T) wldr John A Howard Steel Erectors h2224 Randall
--Dorris V Mrs clk Bank of Charlotte r1443 Shuman av
--Edw L (Evelyn E) mech Buensod-Stacy h4918 Buckingham dr
--Evelyn Mrs opr Sara & Plummer Beauty & Barber Shop r4918 Buckingham dr
--Jas mtcemn City Parks & Recreation Comn r Pineville N C
--Johnny C (Dorris V) mach Natl Carbon h1443 Shuman av
--L Dean chkr A&P r301 Carolyn rd
--Lewis E h1004 Parkwood av
--Mary R Mrs h301 Carolyn rd
--Muriel A Mrs bkpr Ed Mellon Co r Pineville N C
--Richd W r301 Carolyn rd
--Sam atndt Holcombs Amoco Serv Sta
--Shirley Mrs clk Woolworth's r Pineville N C

McCARVER
--Thos O stripper Lassiter Corp-Char Carton Div r Pineville N C
McCaskiel Thos J (Laura B) lab Char Textile Engraving h1101 Mona dr
McCaskill Adrian (wid Thos) maid h2418 Sanders
--Calvin h1120 Mona dr
--Chas dyer Highland Park Mfg
--Chas E (Sarah B) slsmn Thomas Cadillac-Olds h919 Sewickley dr
--Danl W (Dorothy B) clk Atlantic Refg h2316 N Poplar
--Dicy Mrs emp Segrest Clns & Lndry r1312 W 5th apt 4
--Dorothy B Mrs typ SBT&T r2316 N Poplar
--Jas E (Dicy) mach opr Sou Bread & Cake h1312 W 5th apt 4
--Johnny emp Segrest Clns & Lndry r1312 W 5th
--Lafayette lab Patent Scaffolding Co Inc of N C r RD 8
--Marjorie S Mrs tchr Carver College h2304B Horne dr
--Mary E r1312 W 5th apt 4
--Nettie P (wid Danl L) h1305 N Davidson
--Philip jan Lakeview Sch r1928 Beatties Ford rd
--Roosevelt (Margt) porter Char Union Bus Sta h1821 Aileen dr
--Sarah B Mrs ofc sec Goodyear h1312 Euclid av
--Ulysses (Cath) emp Carolina Textile Engr h1636 Madison av
--Wm C (Susann B) eng SBT&T h237 Wakefield dr apt A
McCaslin Thos D (Mary S) driver Pilot Frt Carriers r Maiden N C
McCathern Julia C hostess Fred D Turnbull r817 Lamar av
--Julian O studt r817 Lamar av
--R Eug (Julia C) slsmn Sharon Mem Park r817 Lamar av
--Robt E jr optn Am Optical r817 Lamar av
McCathorine Bertha H (wid Jas) h1201 S Church
--Ruby Mrs (Ruby's Beauty Salon) r RD 8 Box 368
McCauley see also McAulay and McAuley
--Alice L Mrs asst cash Char Linen Serv & Sup r Huntersville N C Box 493
--Bennie (Lou I) mech Smith Metal & Iron h148 W Palmer apt 2
--Carrie elev opr Wm R Barringer Hotel h708 Watkins la
--Charlie whse wkr NAPA r RD 7 Box 444
--Clyde (Gladys I) h2030 Norton rd
--Edw (Johnnie) stevedore Johnston Mtr Lines h2424A Rachel
--Eula L Mrs opr Wm Barringer Hotel r118 N Myers
--Genie M (wid Jas R) r228 Sedgefield rd
--Geo A (Ruth P) assoc R L "Bob" Taylor & Assocs h148 Cottage pl
--Geraldine processor Carriker Poultry r RD 1 Box 180A Concord N C
--Grace E tchr PS r2124 Edison
--Harry B (Eula L) h915 Elizabeth av apt 4
--Helen emp Carriker Poultry r RD 12 Concord N C
--Howard E (Aline F) servmn Genl Servs h3025 Fairfax dr
--Jas emp Carriker Poultry r RD 12 Box 739 Concord N C
--Jamie Mrs maid h440 Benjamin
--John emp Carriker Poultry r RD 12 Box 104A Concord N C
--John whsemn Terminal Bonded Whse r RD 9 Box 44
--John F (Charlotte F) slsmn Munsingwear Inc h1408 Lilac rd
--Julia A Mrs (Brooklyn Sundries) r131 Winona
--Larry B (Mary E) fl mgr Penney's r5000 Hovt ct
--Lee A (Mildred L) drftsmn Pure Oil h2820 Mayflower rd
--LeRoy lab Consolidated Brass r Mathews N C
--Mabel r1428A Newland rd
--Martha maid h1409 Ashby
--May B packer Dixon & Tom-A-Toe Inc r1428A Newland rd

BANK OF CHARLOTTE
Member F. D. I. C.
OPEN DAILY and SATURDAY UNTIL 5 P.M.
Complete Banking and Loan Service
122 S. Tryon St. • Tel. FRanklin 6-3551

McCAULEY
--Mildred L Mrs clk Home Ins Co r2820 Mayflower rd
--Minnie maid r440 Benjamin
--Minnie (wid Burt) r1143 Statesville av
--Moses (Inez H) bellmn Mecklenburg Hotel h2901 Ridge av
--Paul G jr (June E) acct exec Dunnagan Adv h1601B E 35th
--Raymond L (Margt L) slsmn Products Sls h1322 Holmes dr
--Rosie I maid Belk's r RD 7 Box 434
--Rudy J emp Carriker Poultry r RD 12 Box 104A Concord N C
--Sam whsemn Terminal Bonded Whse r RD 9 Box 44
--Sam jr loader Harris Exp r RD 9 Box 44
--Saml lab City Mtr Transport Dept r RD 7
--Saml R (Margt A) slsmn Reynolds Metals h4719 Wendover la
--Sybbie processor Carriker Poultry r RD 1 Box 188A Concord N C
McCaw Albert (Hazeline) orderly Char Mem Hosp h1118 Oaklawn av apt 38
--Hattie E Mrs h1925 Earle apt 365
--Otis A (Inez) exp hndlr Sou Ry h1710 Irma
McChesney Hugh S (Alice; Arrow T V Serv) h2205 Greenway av
--Richd F (Alice G) USMC h3108 Marlborough rd E
McClain see also McLain, McLane and McLean
--Alex (Annie) jan East Mecklenburg High Sch h Wilmount rd
--Arth D (Mable) driver City Mtr Trans Dept h2908 Florida av
--Barbara A studt r1401B Samuel
--Bobby (Cora) constn wkr h1020 Eldridge
--Booker T (Eliz T) gdnr h605 S Independence blvd
--Calvin T (Frankie W) jan Allison-Erwin h904 E Boundary
--Charlie pntr h508 W Stonewall
--Clifton (Martha W) routemn Scholtz Greenhouses h2929 Morning dr
--Clifton W (Dorinda F) driver Observer Trans h2529 Double Oaks rd
--Columbus (Asilee) hlpr Char Pipe & Fdry h2017 English dr
--Connie r2929 Morning dr
--Cora (wid Belton) maid h2354A Horne dr
--Edw (Mary) lab Sou Ry h New Dixie rd
--Ella maid Liberty Life bldg r RD 6
--Enloe (Caroline H) h2018 Pinwood cir
--Ernest S (Mary J) mech Powers & Anderson h523 Boundary
--Erving Mrs nurse Char Rehabilitation & Spastics Hosp r Davidson N C
--Eunice clk Orvin Mtr Ct r Lake Lura N C
--Fred whsemn Sou Appliances r517 E 2d
--Geo h2400A Horne dr
--Gertrude Mrs (Gert's Place) r1317 Statesville av

Standard Plumbing & Heating Company
AIR CONDITIONING
2117 Shamrock Drive
Tels. EDison 3-2620 - EDison 2-7634

Thies Realty and Mortgage Co.
Since 1906
Mortgage
Banking
Real Estate
Sales
Insurance
1100-1107 Commercial Nat'l Bank Bldg.
200 S. Tryon St.
DIAL EDison 2-7721

ORR MOTOR CO.
Service Since 1930
Specialized Service
For Buick And All Other General Motors Cars
Delco Batteries

820-22 E. Fourth St.
Phone EDison 2-1164

HEAVY HAULING
Old Cannon Airport
P.O. Box 1423
TELEPHONE EXpress 9-0421

(See Yellow Page 210)
HOISTING and RIGGING
Night, Sunday and Holidays Telephones
EXpress 2-1633 and EDison 2-1072

THE CHARLOTTE NEWS
PHONE EDison 3-0303 • 126 S. CHURCH ST.
CHARLOTTE'S HOME-OWNED NEWSPAPER

NATIONAL ASSOCIATION OF REAL ESTATE BOARDS
REALTORS ARE ACTIVE MEMBERS OF CONSTITUENT BOARDS

Home Realty & Management Co., Inc.

Finance
Management
Sales
Insurance

Phone
ED 2-1141

121 E. 3d

JOHN V. BARGER & CO.
General Contractors
COMMERCIAL — INDUSTRIAL
484 N. Main, P.O. Box 270
Mooresville, N. C.
Tels. NOrth 3-5171 and NOrth 2-2781

WADDELL CONSTRUCTION COMPANY, INC.

General Contractors

THE ASSOCIATED GENERAL CONTRACTORS OF AMERICA

McALWAY RD.
Box 4174

Tels.
EMerson 6-0712
and
EMerson 6-3151

McCLAIN
--Hattie B Mrs maid Presby Hosp r621 S Myers apt 2
--Herbert roofer Interstate Roofing r401 Orange
--Herman layoutmn Ornamental Store r1325 Oaklawn av
--Ida M (wid R David) h2511 Lola av
--Jack B (Bertha W) guard Jeff Std Brdcstg r Belmont N C
--Jas slswn Sou Appliances r1554 Alpine la
--Jas O (Wyonella) hndlr Ry Exp r315 Dixon
--Jas O lab Char Country Club r315 Dixon
--Jane E studt r1822 Queens rd W
--Janie B Mrs maid Pleasant Day Nursery r2924 Ross av
--Jasper (Gertrude) emp Rasco Fertilizer h1317 Statesville av
--Joe N die mkr Cole Mfg r RD 1 Indian Trail N C
--Joe P carpenter Ervin Constn r RD 3 Waxhaw N C
--John A (Lois) dist frt agt Sou Ry h909 Kenilworth av
--John B (Sarah) brklyr Char Lbr & Mfg Co h1336 Mulberry
--John C (May F) painting contr 421 W Boulevard h do
--John C jr (Shirley B) h140 Bruns av
--John G chkr Chev Mtr r525 N College
--Johnny M slswn Woolworth's r3201 Old Concord rd
--Keith W mech Farm & Industrial Equip Co r RD 3 Matthews N C
--Larnetta studt r315 Dixon
--Lewis W emp Ry Exp r RD 6 Box 959
--Louis r625 E 9th
--Lula M Mrs h817 Emerald al
--Mable Mrs winder Johnston Mfg r2908 Florida av
--Martha studt r2929 Morning dr
--Mary h233 Sedgefield rd
--Mary Mrs maid Efird's r New Dixie rd
--Milas A (Janie B) lndry wkr Char Linen Serv & Sup h2924 Ross av
--Oliver C (Jeanne) h1332 Carolyn dr
--Pete (Alberta) hndlr Ry Exp h1905 Aileen dr
--Rayford (Hattie B) emp Lance Inc h621 S Myers apt 2
--Robt B (Stella B) credit mgr Pyramid Discount Corp h1822 Queens rd W
--Robt C studt r1822 Queens rd W
--Shirley B ozalid opr Pneumafil Corp r140 Bruns av
--Thos (Janie) porter Mercy Hosp h1325 Oaklawn av
--Thos W carp Ervin Constn r RD 3 Waxhaw N C
--Tom jr (Dorothy) grinder Ornamental Stone h School
--W Carson slsmn Goodyear r2511 Lola av
--Willie r2354A Horne dr
--Willie A mech Farm & Industrial Equip Co r Indian Trail N C
--Willie L Mrs maid Hotel Char h717 Eldridge
McClamrock Dewey formn Central Mtr Lines r Kannapolis N C
--Floyd E (Betty J) clk P&N Ry h500 Melbourne ct
--Jerry L (Clara J) operations agt EAL r Concord N C
--June A (Nettie F) plant supt Breneman Hartshorn Inc h3055 Florida av
--Kathleen packer R W Eldridge Co r3035 Florida av
--Mary B Mrs sten G H Tennant Co r RD 9
--Oakley emp Pearson Mfg r RD 9
McClanahan Jas C (Earline B) br mgr Robert Hall Clothes Inc h1224 E 5th
McClancy Geo Co (Geo M McClancy) seasoning mfrs 908 S Cedar
--Geo M (Margt W; Geo McClancy Co) h3234 Selwyn av
McClary see also MacClary
--Annabelle M (wid Jack) maid Ed Mellon Co h1401 Bluff
--Geo E real est mgr Wachovia Bk & Tr h1723 Amherst pl
--Mamie prsr Arrow Lndry r RD 5 Box 1063
McCleary J r421 S Church
--Wm P (Emily) designer Douglas Aircraft h5201 Wedgewood rd
McCleave Alberta S (wid Jas) cook Shady Oakes Nursery h526½ S Alexander
--Bernard studt r447 Brookhill rd
--Bleeker Mrs chkr Dancy Dry Cln r1013 Franklin av
--Chas T flymn Lassiter Corp Char Carton Div r McConnell S C
--Elliott C flymn Lassiter Corp Char Carton Div r McConnell S C
--Fannie emp S&W Cafeteria r2513 Remus rd
--Florence maid r2514 Remus rd
--J Thad driver Miller Mtr Exp h447 Brookhill rd
--Jas C agt Met Life r Chester S C
--Jas H r447 Brookhill rd
--John S emp C&T Refining r447 Brookhill rd
--Lizzie M r447 Brookhill rd
--Mattie (wid Tom) r2514 Remus rd
--Sarah F maid Shady Oaks Nursery r526½ S Alexander
--Todd (Bleeker) lab Miller Mtr Exp h1013 Franklin av
McClee Chas H (Minnie C) porter Sou Ry h313 S Myers apt 3
McClee Christine (wid Thos) maid Little Canary College h1114 N Church
--Daisy B Mrs maid Washburn Prntg r807 S Mint
McClees Nelson P (Ray) emp Speakman Co h314 Scaleybark rd
McClellan see also McClelland McLellan and McLelland
--Albert D appr Observer Prntg Hse r320 Rensselaer av
--Annie (wid Martin) r5015 Wilkinson blvd
--Austin C (Sarah M) slsmn State Beauty & Barbers Sup h901 Hillside av
--Barbara J clk Miller Mtr Exp r320 Rensselaer av
--Belle Mrs opr Belk's Beauty Salon h1021 State
--Carl M (Mary E) appr mach Parks-Cramer h1016 E 35th
--Carrie M r720 Central av
--Cath J Mrs insp Highland Park Mfg r3027 N Myers
--Clarence lab r2613 Norfolk av
--Clay J (Ottie C) h221 W 30th
--Clyde (Eliz G) studt h512 Stevens
--Eliz Mrs r119 Dr Carver rd
--Frank M (Eliza W) hlpr Hellam Trans h142 Jackson ter
--Henry h909 S Church
--Inez maid County Home r do
--Jas D (Julia) h1712 VanBuren
--Jas M (Mary) supt Bost Bldg Equip Co r3925 Hickory Grove rd
--Jas R driver Central Lbr r320 Rensselaer
--Jesse R formn Edgcomb Steel r2710 Tallu rd
--Jos F (Nancy H) slsmn Observer Prntg Hse h4641 General Pershing dr
--Julia Mrs tchr Northwest Jr High Sch r1712 VanBuren av
--Leland R (Mary) driver Thurston Mtr Lines h rear 1554 Wilmore dr
--Luther oiler Interstate Milling r Newell North Carolina
--Madie smstrs Wright Cln r1600 Sugar Creek rd W
--Margt M (wid Walter E) r619 Northgate
--Mary Mrs nurse r rear 1554 Wilmore dr
--Mary E emp Kress r Newell N C
--Mary E Mrs capper Pet Dairy Products r1016 E 35th
--Myrtis C Mrs sten Barber Mfg r2333 Ashley rd
McCLELLAN
--Oscar L routemn Mecklenburg Lndry h320 Rensselear av
--Oscar L jr order picker Caro Rim & Wheel r320 Rensselear av
--Ottie C Mrs emp Marshall Mills r221 W 30th
--Preston porter Belk's Luncheonette r516 Stevens
--R Baxter (Myrtis C) clk Johnson Mtr Lines h2333 Ashley rd
--Robt E clk Sou Ry r6511 Nations Ford rd
--Robt F (Vetra H) mech White Mtr h5020 Unaka
--Rufus H (Irene M) slsmn Belk's h2408 Shenandoah av
--Ruth Mrs h508 N Tryon apt 313
--Sallie (wid Elec) r501 Beatties Ford rd
--Walter C bkpr L W Petrie Inc r RD 5
--Wm C (Sarah) trainee Ralston-Purina r221 W 30th
--Wm J (Leilia S) h724 Charles av
--Wm J jr (Cath J) folder Highland Park Mfg h3027 N Myers
--Woodrow h2526B Double Oaks rd
McClelland see also McClellan, McLellan and McLelland
--Anne M Mrs r2601 E 5th
--Cicero (Lucille) driver J D Whiteside Inc h2590 Hemphill
--Doreather studt r2590 Hemphill
--Earl lab City Eng & Streets Dept h2554 Hemphill
--John C studt r2590 Hemphill
--John R (Lila) insp City Insp Dept h1225 Clay av
--Leroy (Nancy) driver Barnhardt Mfg h2586 Hemphill
--Lila Mrs ofc sec Allison Fence r1225 Clay
--Lucille Mrs maid Berryhill Sch r2590 Hemphill
--Luther (Alberta) lab New England Waste h515 S Morrow
--Mary studt r2590 Hemphill
--Rodgers int dec 409 Queens rd h do
--Sarah B r2554 Hemphill
--Sylvester M (Beatrice) driver Barnhardt Mfg h2537 Hemphill
--Wm S (Zoraida B) v-pres Blythe Bros Co Inc h1628 E Morehead
--Wm S jr (Lucy W) sec-mgr Brown Paint Co Inc h1113 Andover rd
McClenagen see McCleneghan
McClendon see also McLendon
--Ben sls rep Colgate-Palmolive r2900 Forest Park dr
--Carrie P Mrs clk Atlas Ins r419 E 1st
--Daisy maid City Savs Bank r2001 Grier av
--Earl h528 Bearwood av
--Essie (wid Arth) h714 Watkins la
--Iola h600 City Hall al
--Joan H Mrs emp Delmar Studios r442 Lyon
--Johnny M ship clk Thomas Cox Co r2807 Tuckaseegee rd
--Reuben L (Carrie P) loader Foremost Intl Dairies h419 E 1st
--Sylvester (Annie B) driver Barnhardt Mfg h2346 Olando
--Tom driver Caro Del Serv h1130 Oaklawn av apt 59
--Wm (Ella) shoe shiner Woods Shoe Shop h1519A Miller
--Wm (Evelyn) shopmn Associated Transport h1018 N Smith
McClendon Wm W (Eula G) repr SBT&T h2807 Tuckaseegee rd
McCleneghan see also McClenagan
--Frank A (Laura S; Cochran McCleneghan & Miller) h1629 Queens rd
--Frank A jr studt r1629 Queens rd
McClenney Jay W (Jean B) slsmn Calloway Mills h5347 Buena Vista
McClenny Carol studt r601 E Kingston av
McClenny L Poindexter Rev (Jan L) pastor Calvary Presby Ch and prin Calvary Christian Day Sch h601 E Kingston av
McClernon Robt E Rev (Jo Nell) youth dir Myers Pk Bapt Ch h507 Wakefield dr
McClettie Butler (Juanita) h2326B Double Oaks rd
--Juanita Mrs emp Delmar Studio r2326B Double Oaks rd

JOHNSON C. SMITH UNIVERSITY
DR. RUFUS P. PERRY, Pres.
Co-Educational
Liberal Arts and Theological
100-152 Beattie's Ford Road
Phone EDison 3-7529

TELEPHONE ANSWERING SERVICE, INC.

24 HOUR SERVICE – 7 DAYS A WEEK
YOU LEAVE – IT RINGS – WE ANSWER
"CONFIDENTIAL – COURTEOUS – DEPENDABLE SERVICE"
Harold A. Smoak, Pres., Genl. Mgr.
106 N. CALDWELL STREET DIAL EDison 4-4761 and FRanklin 6-1621

McClintock Austin (Jonnie K) h801 Lexington
--Esta clk Belk's r801 Lexington av
--Gloria B Mrs sec Davis & Young Inc r3230 Draper av
--Jas G (Barbara C) asst terminal mgr Harris Exp h934 Dudley dr
--Jas L jr (Gloria B) clk Duke Pwr h3230 Draper av
--John E (Evelyn R) clk Ry Exp h815 S Davidson apt 1
--Tressie W (wid Wm) maid h414 E 10th
--W Banks (Murl P) chairmn County Bd of Education h1509 Briarcreek rd
--W Banks jr (Dorothy M; Freeman-Tate-McClintock) h1426 Sterling rd
McClinton Bessie Mrs maid h1008 N Church
--Clyde A (Emma L) porter Nance Mtr h678 Fairwood av
--Estelle r106 N Alexander
--John (Minnie) h1331 White
--John driver Char Textile r1123 Statesville av
--John (Rose M) lab h1036 Eldridge
--Martha barber 509 E 2d r112 Statesville rd
--Minnie B Mrs hlpr Isabel Sch r325 E Hill
--P Abe lab City Eng & Streets Dept r822 S Church
--Ray (Nannie L) h1123 Statesville av
--Sidney (Moselle) ship clk Hoffman Chem h1907 Gibbs
--Wm (Fannie) emp Compton Tire Co r608 Pennsylvania av (H)
--Willie (Minnie B) hlpr Pepsi-Cola h325 E Hill
--Willie (Lula M) insulator Armstrong Coffin Co h1329A Samuel
McCloskey Fannie B waitress Purity Cafe h rear 103 Southview av
McCloud see also McLeod
--Henry (Ella L) driver J H Wayland Transfer h510 Cherry
McCloud Jeff hlpr Minit Car Wash r537 E 1st
--Margt Mrs maid Lance Inc h1419 Tinnin av
McClough Geo jan Mecklenburg Lndry h144 N Summit av
--Pollie maid h616 Plum
McCluer John D (Mary C) chem Thermoid Co h422 Richland dr
--Mary C Mrs recpt Lance Inc r422 Richland dr

McCluney Darwin (Ruth M) carp h1717 Fulton av
--Howard formn Char Observer r RD 3 Chester S C
--Johnnie formn Char Observer r RD 1 Box 15 Lowrys S C
--Lester C lab Academy Steel Drum r1718 Commins av
--Ruth M Mrs insp Warner Bros Pictures Distributing r1717 Fulton av
McClung J Wm jr (Elise L; Standard Transport) h734 Cherokee rd
--Joe L (Sara G) hlpr Am Bedding & Furn Co Inc h118 W Worthington av
--Mary L (wid J W) h728 Cherokee rd
--Minerva H tchr Highland Elem Sch r728 Cherokee rd
--S J agt Int Rev Serv r1712 Garden ter
--Sara G Mrs mach opr United Mills Corp r118 W Worthington av
McClure Alf J uphol Caro Bedding & Chair r RD 7 Box 421
--Alf S driver Caro Bedding & Chair r Derita N C
--Anna C (wid Robt L) r2412 Beacon
--Annie S r1000 N Brevard
--Arnether A Mrs maid Sou Friction Materials r RD 9 Box 220F
--Benj (Ida) mixer Jack's Cookie r1924 Garnette pl
--Bertha F Mrs asst chf opr SBT&T r RD 4 Box 131A Matthews N C
--Betty L r310 W Kingston av
--Billy R lab Ervin Constn r Paw Creek N C
--Bruce (Luella) emp Great Sou Trucking h211 Cherry
--Bruce H (Gladys Y) driver McLean Trucking h310 W Kingston av
--Campbell lab Terminal Transfer & Stge h1418 Daval al

McCLURE
--Cad L (Rachel) formn Char Pipe & Fdry h1219A S Summit av
--Cath S (wid Jim H) h134 Bradford dr (Tboro)
--Chas G jr acct Geo G Scott & Co r511 Queens rd
--Chas R (Betty S) mtcemn Lance Inc h164 Perrin pl
--Chas W (Johnetta) slsmn Caro Distributing h2304A Horne dr
--Charlie (Lilly) lab h401 Heflin
--Christine C insp Nebel Knitting r RD 1 Box 206
--Christine H Mrs opr SBT&T r508 N Tryon apt 108
--Clara W (wid Wm) prsr Snow White Lndry h718 Watkins la
--Clifford R patrolmn Merchants Patrol r Paw Creek N C
--Columbus driver Piedmont Auto Exch r2900 Windsor rd
--Danny r211 Cherry
--Donald (Betty B) sls mgr McClure Lbr
--Dorothy L (wid John) h1000 N Brevard
--Eddie (Dolores) lather C W Kirkland Co h1801 Earle apt 295
--Edwin r424 Solomon
--Eliz sprayer Bostian Mannequin Studio r RD 10
--Eliz Mrs dressmaker 127 Frazier av h do
--Eug O (Christine H) USA h508 N Tryon apt 108
--Eula B (wid Johnny) maid h1924 Garnette pl
--Floyd jr emp Carolina Ford Tractor Co r RD 9 Box 789B
--Fred lab City Mtr Transport Dept r1200 Wainwright
--Fred D (Eliz D) chkr Akers Mtr Lines h522 N Davidson
--Fred R (Odessa) brklyr h2404 Booker av
--Gladys Y Mrs clk SBT&T r310 W Kingston
--Gardon W creditmn Pure Oil h2518 Kenmore av
--Grechen C clk Nebel Knitting r RD 6 Box 799C
--Herbert jr emp Allison-Erwin r134 Marsh ct
--Ivan hlpr Pines Trailer Park r RD 10

McCLURE J T, V-PRES BUILDERS SERVICE INC, McCLURE LUMBER CO and McCLURE TIMBER, h RD 6, BOX 797K, TEL EX9-1736

--Jas F r2908 Royston rd
--Jas M Rev (Zyfpha J) mgr Ch of God Recreation Center h1116 Condon
--Jas R emp Eckerd's r134 Bradford dr (Tboro)
--Janie M (wid Ed) r211 Cherry
--Jean A Mrs asst supvr Prudential Ins Co of Am r2119 Dickens av
--Joan C clk One Hour Clns r Paul Creek N C
--John h2119 Dickens av
--John L (Mazelle) auto reprs rear 820 Polk h1915 Wayt
--John L emp Marshall Mills r223 Wildwood dr
--John R (Rebecca D) booker Theatre Booking Serv h634 Brookside dr
--Joyce r811½ E 2d

McCLURE LUMBER CO
OFFICERS
W D McCLURE, PRES
J T McCLURE, V-PRES
R B McCLURE, SEC-TREAS
JAMES R ELLER, CREDIT MGR
E L EDWARDS, PURCHASING AGT
ROBERT G JONES, ACCOUNTANT
LUMBER
BUILDING MATERIALS
"EVERYTHING FOR THE BUILDER"
"ASK YOUR NEIGHBOR"
ROZZELLS FERRY ROAD (MT HOLLY ROAD)
RD 6, BOX 415C
TELEPHONE EX9-5681
(See Yellow Pages 39 and 126)

CHEVROLET by Don Allen
"THE EMBLEM YOU CAN TRUST"
531 E. Trade EDison 3-5467

McCLURE
--Kermit C (Evangeline M) clk Webster Rubber Co h1316B Murdock rd
--L Joanne USN r2604 Commonwealth av
--Lily C Mrs tchr First Meth Ch Kindergarten r2604 Commonwealth av
--Lucille r1100 Oak Lawn av apt 24
--M Ernestine r2604 Commonwealth av
--Mae educational dir Thomasboro Presby Ch r RD 16
--Major V (Lily C) clk Sou Ry h2604 Commonwealth av
--Margt L clk One Hour Clns r RD 9
--Mary T (wid Jos) r714 Queens rd
--Maxine G Mrs teller Wachovia Bk & Trust r1320 Anderson
--Mildred Mrs clipper Stately Lady Nitewear r1135 Spring
--Mildred A Mrs insp Char Mfg r RD 9 Box 271
--Minnie C Mrs maid h1100 Oak Lawn av apt 24
--Nannie L tchr Marie Davis Elem Sch r424 Solomon
--Ora L Mrs asst mgr Greene St Grill r RD 4 Dowd rd
--Preston H (Sara) clk Allison Erwin Constn r134 Marsh ct

McCLURE R B (LAURA W), SEC-TREAS BUILDERS SERVICE INC, McCLURE LUMBER CO and McCLURE TIMBER, h RD 6, BOX 798, TEL EX9-5103

--Robt J (Maddie) lab Piedmont Auto Exch h420 Hiflin
--Robt M (Mildred) dockmn Great Sou Trucking h1135 Spring
--Robt S (Gretchen) driver Pure Oil r RD 6
--Robt W (Wistena D) slsmn United Artists h1814 Arnold dr
--Sara P Mrs clk Char Br Fed Reserve Bk of Richmond r134 Marsh ct
--Scott B (Bertha M) plmb Char Mem Hosp r RD 6
--Sherman C chkr Pilot Frt Carriers r Belmont N C
--Shirley J pre-boarder Nebel Knitting r RD 9 Box 209R
--Swan hlpr Elam Elec Co Inc r Concord N C
--T J delmn Nabisco r RD 9 Box 202
--Thomasine (wid T E) maid h424 Solomon
--Timber Co Inc W D McClure pres John T McClure v-pres R B McClure sec-treas Rozzells Ferry rd
--Virginia fnshr Joy Lndry & Clns
--W A (Eliz P) formn McClure Lbr

McCLURE W D (MARY T), PRES BUILDERS SERVICE INC, McCLURE LUMBER CO and McCLURE TIMBER, h RD 6, BOX 797K, TEL EX9-1736

--W Parks (Anne) sec-ofc mgr Jimmie Ledford Inc and Ledford's of Park Road Inc
--W Spurrier (Mary) sec Jones Elec Sup Co Inc h141 Bradford dr (Tboro)
--Walter T driver Yellow Cab
--Wm (Dorothy) delmn Ward's Furn & Appliance h2112 Gibbs
--Wm A (Macie L) asst mgr Universal Film Exch h451 Woodlawn rd
--Wm M (Maxine G) eng J O Jones Constn h1320 Anderson
--Willie jr mtcemn C&T Refining r RD 5 Rock Hill S C
--Willy C emp Old Saye Sausage r1000 N Brevard
--Winnie Mrs presser Plaza Dry Clns r1031 N Church

LEE A. FOLGER
Incorporated
Exclusive Authorized BUICK Dealer SALES and SERVICE
900 S. Tryon
PHONE EDison 3-2145
Used Car Lots 201 E. Vance corner S. College
PHONE EDison 2-0957
and 809 S. Tryon
PHONE FRanklin 6-6025

THE TATE-BROWN CO.
HICKEY-FREEMAN
Society Brand Varsity Town Clothes
French Shriner Shoes
Dobbs Hats
126 S. TRYON ST.
TELS.
EDison 3-7161
EDison 2-8743
EDison 2-1341
FRanklin 6-2757

F.H.A. LOANS — AUTO
FIRST MORTGAGE
CITY SAVINGS BANK
120 E. Third St.
INSURED
Tel. FRanklin 5-4441
Savings and Checking Accounts

BE MODERN Live Electrically

DUKE POWER COMPANY

Serving the Piedmont Carolinas

PYRAMID LIFE INSURANCE CO.

Home Office Charlotte N. C.

2407 North Tryon St.

TEL. EDison 2-8181

"CHARLOTTE'S SAVINGS CORNER"

HOME FEDERAL SAVINGS & LOAN ASSOCIATION

We Plan to Pay 3½% Annual Dividend

Mortgage Loans — Fourth and Tryon

Insured Savings — Organized in 1883 — Tel. FRanklin 6-8447

FEDERAL HOME LOAN BANK SYSTEM MEMBER — FEDERAL SAVINGS AND LOAN INSURANCE CORPORATION INSURED

CITY CHEVROLET CO.

Sales and Service

710 S. Tryon St. Phone Ed 2-7151

McCLURE
--Wistena Mrs ofc sec Field Enterprises Educational Corp r1814 Arnold dr
McClurey Jas (Berlena D) yd wkr h826 E 7th
McClurkin Addie maid Queens Rd Kindergarten r216 Flint
--Ethel E maid Char Br Fed Reserve Bk of Richmond r327 Solomon
--Jesse C (Jessie) baker Bailey's Selwyn Cafeteria h216 Flint
--John A h1022 E 4th
McColl Alton B (Nettie T) clk Eckerd's h1724 Union
--Eva M fnshr Domestic Lndry r3127 Ritch av
McCollie Julia J Mrs h York av
--Julia M maid Char Mem Hosp r CMR 144
--Wilbur (Mary) emp Queen City Mattress h127 W Palmer
McCollough see also McCallough McCulloh and McCullough
--Annie B (wid John) maid h714 Seaboard
--Annie F Mrs h716 E Boulevard
--Ed (Mattie) lab City Water Dept r RD 3
--Geo h502 Village
--John lab Miller Millwork r1420 Bluff
--John (P Mae) emp F S Royster Guano h1612 Montgomery av
--John E studt r1236 E Boulevard
--John R linemn Sou Flight Executive Terminal
--Lawrence driver Lowther Trucking Co r Belmont N C
--Lewell O (Myrtice F) supt Lance Inc h1236 E Boulevard
--Mary Mrs cook Boyds Fish & Oyster Bar
--Polly emp Hanline Poultry r616 Plum
--Robt (Mary L) driver McClure Lbr
--Willie lab City Mtr Transport Dept r613 Fairwood av
McCollum see also McCallum and McCullom
--Berniece folder United Mills Corp r1109 Brookside dr
--Billie studt r710 W Griffith
--Jas H (Verna) dept mgr Genl Elec h1853 Woodland dr
--John E (Ruby) USA r1709 Beattie's Ford rd
--Lucinda studt r710 W Griffith
--Ruby Mrs plshr Dixon & Tom-A-Toe r1709 Beattie's Ford rd
--U V Mrs dishwasher Brown Derby Cafe h1501 Whisnant av apt 1
--Wm (Violet) h1709 Beattie's Ford rd
--Wm J tool mkr Caro Mtl Prod Corp r Gastonia N C
--Willie M Mrs maid PS h710 W Griffith
McComb Apartments 317 W 11th
--Eliz G h305 Lillington av
--Harvey E slsmn Advance Stores r RD 8
--Harvey E jr whsemn Goodyear r RD 8 Box 284
--Jas A jr (Marie B) driver Pilot Frt Carriers h3226 Marlborough rd W
--R Winona clk SBT&T r RD 8 Box 284
McCombs Darwin H (Betty) clk h509 Melbourne ct
--Doris hlpr Biddleville Presby Ch r324 Carmel
--Jessie M (wid Eddie) h602 E 6th
--John (Jessie) h416 Solomon
--John C (Margt W) USAF r318 Grandin rd
--John E cook Elks Club r121 Fairwood av
--John W driver Overnite Trans r213 N Cloudman
--John W mech Bowen Hamor r China Grove N C
--Magnolia tchr PS r324 Carmel

McCOMBS
--Margt D Mrs clk Char Br Fed Reserve Bk of Richmond r2144 Kenmore av
--Maybelle baby sitter r324 E Kingston av
--Rose (wid Chas) h324 Carmel
--Sovella L tchr PS h321 Mill rd
--Sue O emp Chadbourn & Gotham h123 E 8th
--Walter (Ethel) driver Overnite Trans h206 Northside av (Tboro)
--Wm (Helen) clk PTS h2008 Grier av
McCommons L Cecil (Mary K) with Allison-Erwin h2039 Wilhelmina av
--M Caroline r2039 Wilhelmina av
--Maude G (wid Jos) r1510 Park dr
--Ruby B clk Char Br Fed Reserve Bk of Richmond h1510 Park dr
McConico Charlie J (Lovella J) driver Kilgo Mtr Frt h715 Cobbway
McConkey Ernest L (Mildred L) mech Piedmont Glass h518 Greystone rd
McConnel Robt W instr GMC Pontiac Div h3639 Belton
McConnell Alice B (wid Earl G) ofc sec First Fed Savs & Loan Assn h2029 Club rd
--B Yates (Margt H) v-pres Southern Elec Equip Co Inc h2433 Morton
--Barbara L Mrs clk Don J Kelleher & Assocs r1049 McAlway rd
--Billy A (Ann V) mech State Air Natl Guard h3221 Barringer dr
--Chas G slsmn Coca-Cola r Huntersville N C
--Christine slswn Belk's r Derita N C Box 33
--Cornelia F Mrs asst personnel mgr Am Coml Bk r RD 7 Box 405
--David M genl counsel Belk Enterprises Inc and Belk Stores Services Inc r Sharon rd
--Earl E (Grace S) tel wkr Highland Park Mfg h4216 Plaza rd
--Edgar P supvr F H Ross & Co r RD 11 Box 638A
--Effie C (wid Fred) r1922 Merriman av
--Everette L slsmn McKee Realty r Derita N C
--F L slsmn Williams & Shelton r RD 9
--Grace S Mrs (North Charlotte Beauty Shop) r4216 Plaza rd
--Guy R insp US Interstate Commerce Comn
--Harry weaver Leaksville Woolen Mill r925 Spruce
--Harry J (Frances E) slsmn Char Observer r1015 Sugaw Creek rd W
--Henry S (Hazel B) dist sls mgr EAL h5400 Wedgewood rd
--Hubert F (Betty H) ofc mgr Devoe Paint Store h225 S Cecil
--J C formn Acoustic Eng of the Carolinas
--J Parks (Sadie J) eng Duke Pwr h4411 Wendover la
--Jas h200 N Laurel av apt 2D
--Jas spotter Julians Lndry & Cln
--Jas R (Olige A) h4615 Garris rd
--Jane G nurse Am Natl Red Cross r200 N Laurel apt 2D
--Jewel M clk Genl Elec Credit Corp r1564 Wilmore dr
--Joel C slsmn Burwell & Dunn r Cornelius N C
--John jan Char Union Bus Sta h915 McDowell al
--John D (Cath W) pres-treas Southern Elec Equip Co Inc h3119 Fairfax dr
--John V slsmn Am Hdw & Equip h3000 Holt
--John V jr studt r3000 Holt
--Jos B (Lucille P) slsmn H&S Lbr h1932 Independence blvd NE
--Kenneth (Martha H) slsmn Pritchard Paint & Glass h4126 Leeds dr
--Lucille P Mrs cash Plaza Theatre r1932 Independence blvd NE
--Lucy (wid Robt W) h York rd
--M C (Margt B) plant mgr Southern Oil Co r RD 11 Box 603
--Mack R (Faye F; McConnell's 5¢ & 10¢ Store) h1721 W Trade
--Merle A (Barbara L) servmn Goodrich h1049 McAlway rd

McCONNELL
--Merlin K (Helen) v-pres-treas Southerland-Helms Corp r Cornelius N C
--Nannie H (wid Frank) h414 E 8th
--Nevada W Mrs clk Rhodes Pharm r1001 Sugaw Creek rd W
--Nora B clk Textile Mill Sup r1022 W 5th
--Otis r1901 Gibbs
--Paul G (Ruth O) mech Miller Mtr Exp h Wilkinson blvd
--Perry L (Jewel L) bkpr Doggett Lbr h564 Wilmore dr
--Robt W (Mary G) dist mgr Am Tob h2446 Marlowe av
--Sadie Mrs bkpr Char Brace Shop
--Walt adj US Casualty Co r York S C
--Wm E (Ruth D) slsmn Pgh Glass h2622 Country Club la
--Wm H (Josephine M) sls rep PRR h1219 Pinecrest av
--Willis lab Charlotte Dunbrik Co
McConnell's 5¢ & 10¢ Store (Mack R McConnell) 1721 W Trade
McCool A H electn Elec Contracting & Engineering r Kannapolis N C
McCord B Roland (Buina F) slsmn Lee A Folger Inc h700 Mount Vernon av
--D B jr brick mason Blythe & Isenhour r Huntersville N C
--Edw C (Helen B) slsmn United Auto Sls h2801 Springway dr
--Eva A (wid Arth S) tchr Covenant Presby Ch h2228 Kenmore av
--Freddie L (Mary Y) mech Power Brake h1224 Hazel
--Helen sten Stein Hall & Co r2801 Springway dr
--J W mech Fruehauf Trailer r408 Rutland dr
--Jas A (Jean H) mech Fruehauf Trailer h2842 Tuckaseegee rd
--Jas M (Mabel D) whsemn Gulf Oil Corp h2121 Green
--Lloyd T jr (Evelyn C) driver Observer Trans r RD 2 Huntersville N C
--Martha J (wid M Monroe) r661 Bradford dr (Tboro)
--Melvin studt r916 W Trade
--Milan S Mrs mach opr Cherokee Paper Box r RD 5
--Myrtle bkpr First Presby Ch r661 Bradford dr (Tboro)
--N T (McCord's Sinclair Serv Sta) r201B Key
--Nellie (wid Conrad M) r209 Bradford dr (Tboro)
--Paul T mech Power Brake r RD 6
--Thos M (Mary D; Lentz Grocery) h2101 Wellesley av
--Wm S (Carrie) pntr Char News Pub h126 Ingle (H)

McCORD'S SINCLAIR SERVICE STATION (N T McCORD), SINCLAIR GASOLINE and OILS, WASHING and POLISHING, LUBRICATION AT ITS BEST 1001 W INDEPENDENCE blvd, TEL FR7-3937 (See Yellow Page 24)

McCorie Jas R (Barbara) mach opr Lassiter Corp r509 Idlewild rd
McCorker Beauty Mrs maid h720 Watkins la
McCorkle Alf A (Minnie F) h1943 Academy
--Aline Mrs tchr Second Ward High Sch r1828 Oaklawn av
--Almeta maid Hotel Char r205 Independence blvd
--Ann ofc sec Trailways r2947 Enfield rd
--Annie R Mrs maid Presby Hosp h607 Welker
--Aubrey A emp Mercy Hosp h1212 Arthur's la
--Arth J (Hattie L) h321 S Clarkson
--Azelle G (wid Ralph P) br mgr Am Dry Cln r2425 Greenland av
--Beatrice Mrs slswn Sears r121 Honeywood av (H)
--Ben D (Beatrice) int dec h121 Honeywood av (H)
--Bennie G (wid Walter) r911 S Tryon apt 14
--Betty W Mrs supvr SBT&T r3901 Churchill rd

CAMERON-BROWN COMPANY

REALTORS — MORTGAGE BANKERS — INSURORS

HOME LOANS — INCOME PROPERTY LOANS

112 East 4th St. Charlotte, N. C. Tel. EDison 2-6191

Catalina Motor Lodge
2403 WILKINSON BLVD.
Member QUALITY COURTS
TEL. EDison 3-3721

cCORKLE
Carl P (Fanny C) mldr Queen City Fdry h204 Simmons
Carrie M (wid Benj S) r1208 S Summit av
Carrol r331 State
Cecil G (Patricia G) sht mtl wkr White & Co r4056 Whitehall dr
Chas F (Mae C) furnished rms 601 N Church h do
Clyde S atndt Beaver's Atlantic Serv r RD 5 Box 846 Kannapolis N C
David E (Margie L) clk Pure Oil r RD 3 Waxhaw N C
Donald P (Peggy W) asst br mgr Am Natl Bk h4211 Welling av
Donald R (Sarah) supvr New Idea Farm Equip r RD 3
E T (Virdie S) r808 W 4th
Edw L driver Yellow Cab
Ellis M jr mech Thomas Cadillac-Olds r RD 8 Box 145
Elmer S (Grace) mldr Queen City Fdry h319 Simmons
Eve sten Home Ins Co r4135 Statesville hwy
Evelyn Mrs clk Natl Welders Sup r6112 Lansing dr
Flossie Mrs mach opr Char Trouser Mfg Co r1705 Wilmore dr
Frances B (wid B Odell) h122 Hassell pl
Frank H (Shirley M) mech Buensod-Stacey r RD 3 Waxhaw N C
Fred (Eliz) h1107A Beattie's Ford rd
G Dewey (Velma H) clk Old Dominion Box h331 State
Gene T (Robbie) formn Caro Paper Bd Corp h3151 Macomb
Geo (Almetta) h1308 Shorter av apt 2
Grace Mrs r319 Simmons
Henrietta dental asst Chas L Nance r521 Jackson av
Herbert R (Thelma M) mtcemn Duke Pwr h3808 Eastway dr
Herbert R jr (Joan K) sls rep Connors Steel h1254 Roanoke av
Hoyle V doffer Highland Park Mfg r3057 N Alexander
Hubert (Creola) driver L W Petrie Inc h627 E 1st
Hubert C (Marjorie B) pres Model Clns Inc r4301 Hickory Grove rd
Hugh L (Dora E) h709 E Kingston av
Hugh L jr carp r709 E Kingston av
I A (Lucille) driver Pilot Frt Carriers h141 Hillcrest av
I P groundman Edwards Constn & Sup Waxhaw N C
Jack R (Betty B) driver Pilot Frt Carriers r Hickory N C
Jas (Frances) lab John Grosland Co 1014 Clanton ct
Jas A USMC r1212 Arthur's la
Jas D repr Black & Decker Mfg r Concord N C
Jas H (Margt H) acct Miller Mtr Exp 2042 Vail av
Jas H jr USAF r2042 Vail av
Jas L (Joan) driver Blythe Bros Constn 500 N Poplar
Jas M (Mildred O) slsmn White & Co 2526 Brentwood pl
Janie R Mrs sten Atlantic Refg r Huntersville N C
John (Mary) ice puller Westside Ice & Fuel h408 N Summit av
John H (Pauline R) supvr A&P h2947 Enfield rd
John P (Dottie) servmn EAL r5151 Randolph rd
John V (Mamie P) doffer Highland Park Mfg h3057 N Alexander
Jos D (Adele) mgr Dowd Road Soda Shop RD 3 Box 419
Karl P mldr Queen City Fdry r RD 4 Box 302
Kate B Mrs h309 W Palmer
Kerry doormn South Twenty-Nine Drive Theatre
Leonard B (Virginia J) emp Shell Oil 112 Morson
Lettye F Mrs insp Hudson Hosiery h505 Tremont av
Louis E (Joyce) meter reader City Water pt r RD 9 Box 71

McCORKLE
--Louise Mrs emp Allstate Ins r115 S Turner av
--M res mgr Churchill Apts h229 N Church
--M G USA r4302 New Fineville rd
--Maggie Mrs maid h411 S Caldwell
--Mamie P Mrs spnr Highland Park Mfg r3057 N Alexander
--Margt S (wid Wm) h521 Jackson av
--Marjorie B Mrs sec Model Clns r4301 Hickory Grove rd
--N Craig jr (Frances R) constn eng SBT&T h629 Poindexter dr
--Oscar B (Odessa F) ctr Zagora Gears Inc h201 S Ramsey
--Oscar S (Hattie V) h202 Simmons
--Paris P (Aline) tchr h1828 Oaklawn av
--Parks R (Annie D) equip eng State Hwy Comn r2901 Amity rd
--Parley E driver City Eng & Streets Dept r1706 Wilkinson
--Patsy L buswn Airport 77 Restr r221 S Morrow
--Ralph M (Louise) agt Home Security Life Ins h115 S Turner av
--Raymond C (Rosetta) h611 French
--Robt D (Jean B) servmn Skil Corp r RD 5 Box 1073C
--Robt P (Betty W) with Little Hdw h3901 Churchill rd
--Ronnie M (Virginia F) emp Sou Dairies h2320 N Pine
--Rosa W Mrs maid h1111 Beattie's Ford rd
--Rosetta P grader Harper-Crawford Bag r611 French
--Roy W (Betty Jo) slsmn F H Trethewey Co h2809 Beechnut rd
--Rupert O (Evelyn R) teller Bank of Commerce h2301 Lynhaven av
--Ruth T slswn Natl Bellas Hess h900 Woodward av
--Samson hlpr Hall's Inc h1107B Beattie's Ford rd
--Sara S Mrs supvr Am Coml Bk r RD 3 Box 196
--Theo H dispr Caro Del Serv r611 Harwyn dr
--Thos O (Lucille S) clk Duke Pwr h3224 Credenza rd
--Thos Z jr (Helen C) slsmn Swift's h1729 Woodland dr
--Vann M (Lorraine M) supvr Murray Distr h4057 Brentwood cir
--Velma spnr Highland Park Mfg
--Vertie M nurses aide Mercy Hosp r RD 1 Box 322 Mount Holly N C
--Virginia J Mrs cash Ivey's r3112 Morson
--Walter lab Char Cheerwine Bottling r631 S Alexander
--Walter A (Othello P) chf clk WUTeleg h1744 Merriman av
--Walter J (Flossie K) prsmn Washburn Printing h1705 Wilmore dr
--Wm W (Janie R) mech Buensod-Stacey r RD 2 Huntersville N C
--Willie M maid Mercy Hosp r RD 1 Box 595
--Willis J (Lou-Mac Kennels) r301 Sugar Creek rd W
--Zenna F r1943 Academy
McCormac see also McCormick
--Eleanor R slswn Efird's r2234 Pinckney
--Joyce case wkr County Dept of Public Welfare r2541 McClintock rd apt 3
--Sue M case wkr County Dept of Public Welfare h2541 McClintock rd apt 3
McCormick see also McCormac
--A B (Alma C) h100 Colville rd apt 51C
--Betty clk Chadbourn & Gotham r407 E Boulevard
--Booker T washmn Herrin's Shell Serv r916 E 11th
--Edw M (Barbara S) slsmn h1424 Maryland
--Farm Equipment Store Geo G Cox mgr 1222 Statesville av
--Geo F (Jane K) asst treas Lance Inc h3338 Windsor dr
--Gladys I rep SBT&T r206 Dellwood av
--Hattie K Mrs h609 Beattie's Ford rd
--John H (Sylvia P) dist div sls mgr Union Carbide & Chems Co h3019 E Ford rd
--Mack H (Betty C) USMC h2635 Columbus cir

C.H. STOGNER
BUILDING CONTRACTOR
515 Seldon Drive
Tel. FRanklin 6-5889

McCotter Alton N (Joyce L) div mgr Goodyear h2217 Kenmore av
--Marilyn F typ B-W Acceptance Corp r Mount Holly N C
McCourt F Robt (Patricia A) producer WSOC Broadcasting h3415 Barringer dr
McCown Henry M (Jean H) lubrication eng Arkansas Fuel Oil Corp h1824 Academy
--Kath K Mrs clk NY Life r1616 E Boulevard
McCoy A W lab Baskerville-Howell
--Ada M (wid Augustus) r1605 Mimosa av
--Alice M nurse 129 N Caldwell h do
--Alice W Mrs emp Barnhardt Mfg r1511 Mimosa av
--Allen L r1511 Mimosa av
--Anna L smstrs Queen City Uphol r812 W Boulevard
--Anna R tchr Lincoln Hts Elementary School r2427 LaSalle
--Annie B (wid Bill) pres McCoy Serv h1001 Mount Vernon av
--Apartments 1800 Ewing av
--Ararah opr Belk's Beauty Salon r Pineville N C
--Arth emp Eagle Store Whse r904 Ross
--Ben W (Margt M) eng Mazingos Inc h2111 E 7th
--Betty D Mrs clk Procter & Gamble r RD 3 Box 121E
--Chas R (Wanda M) driver Tennessee-Caro Trans h2729 Bancroft apt 4
--Daisy S Mrs tex wkr Highland Park Mfg r1300 Allen
--David (Bernice G) lab City Mtr Transport Dept h2510 Remus rd
--E Whitfield (Mary) pntr Marsh Realty Co h107 Lathan pl
--Edwin R jr (Eunice L) v-pres McCoy Serv Co Inc and sec J&J Candy Co Inc h1105 Lexington av
--Eliz L (wid Wm J) r1811 Chestnut
--Ellen h717 E 3d apt 26
--Ernest W (Rena L) driver City Mtr Transport Dept h1205 Harrill apt 1
--Ethel C Mrs clk Char Lndry r1815 Hillside dr
--Eug O wrapper Shaw Mfg r RD 1 Box 763
--Eunice L Mrs v-pres J&J Candy Co Inc r1105 Lexington av
--Evander porter W T Anderson Elec Co r412 Beattie's Ford rd
--Frank (Maggie; Frank's Barber Shop) r Derita N C
--Frank A (Alice W) h1511 Mimosa av
--Geo (Marilyn G) mach Brown Truck & Trailer h147 Stonewall Jackson Homes
--Geraldine Mrs clk Refgr Discount Corp r5414 Grove av
--Gussie (wid Earle) maid Law bldg h419 S Meyers
--Guy H (Lula) lab Lawns Beautiful h710 Tillman rd
--Harry L agt John Hancock Mut Life Ins r3718½ Commonwealth av
--Herbert D (Kath L) slsmn City Chev h2104 Charlotte dr
--Herman (Mary) sash mkr Huttig Sash & Door
--Horace (Parthenia S) lab Highland Park Mfg h1014 E 6th
--Howard B mech Courtesy Mtrs r1600 Eastway dr
--Hubert W (Margt I) driver Central Mtr Lines h1721 Logie av
--Inez S Mrs h816 S Brevard apt 3
--Iola M (wid Earl) maid h720 Plum
--Jas hlpr Equip & Sup r701 S Graham
--Jas A (Kath M) h1512 Cleveland av

Thomas Cadillac-Oldsmobile Inc.
CADILLAC OLDSMOBILE
Sales and Service
214-220 N. CHURCH
PHONES
Service EDison 2-7159
Sales EDison 4-4656
Parts FRanklin 6-4429
Used Cars 422 W. 5th
PHONES EDison 2-2183 and FRanklin 5-1253

RAY W. FURR
LANDSCAPE GRADING
GRAVEL
TOP SOIL
FREE ESTIMATES
200 Yorkmount Rd.
Tel. JAckson 3-3711

YELLOW CAB CO., INC.
Dial EDison 2-6161 Service With Safety Dial EDison 2-6161

AVRETT & LEDBETTER

ROOFING
HEATING
and
SHEET
METAL
CONTRACTORS

YORK
AIR
CONDITIONING

419 E. 7th St.

PHONES
EDison 3-7131
and
EDison 3-7597

INDUSTRIAL

STEEL

CO., INC.

Steel Trusses

Steel
Fabricators

Erectors

Metal
Sash

3000
W. Trade

Phone
EDison
3-9217

AMERICAN COMMERCIAL BANK

"ASK THOSE WE SERVE"

N. G. SPEIR, INC.
Real Estate Sales
Commercial — Residential
"TOWN and COUNTRY PROPERTY"
HOME LOANS
130 East Fourth St.-Phone EDison 4-5386

McCOY
--Jas B (Emily M) ofc mgr Blythe Bros h2721 Idlewood cir
--Jas C (Betty L) laby tech Natl Carbon h3926 Marion dr
--Jas L (Ruth H) slsmn Industrial Hdw & Sup h3128 Shenandoah av
--Jas M (Wila M) city firefighter h3904 The Plaza
--Jas M jr ship clk Mangold Distributing r3904 The Plaza
--Jesse F (Nell E) equip opr City Mtr Transport Dept h1714 Brook rd
--Joe (Daisy) jan Hawthorne Sch h1015 E 3d apt 1
--John (Betty) pkr Interstate Milling r1014 N McCall
--John (Kath) USAF h705 Ideal way
--John C hlpr Hotel Char r RD 10 Box 242
--John L studt r2510 Remus rd
--John M (Molly H) h1232 Pegram
--John P (Mildred H) certified pub acct 200 S Tryon R615 h2924 Chelsea av
--Johnnie (Carrie B) lab San Plmb & Htg h442 Basin
--Johnny W slsmn Queen City Fdry r710 Tillman
--Jos B jr (Helen H; Bradford Clinic) h2026 Sharon la
--Jos W jr (Barbara M) mtce co-ordinator Lance Inc h2129 Chesterfield av
--L Wayne (Marian C) sls eng Vesco Inc h5727 Wedgewood dr
--Lamar A (Clifford E) county supt of bldgs h3328 Washburn av
--Lawrence C (Anna M) h1007 McAden
--Lester emp Pearson Mfg r221 Edwards
--Linda R Mrs typ Piedmont Natural Gas r3718½ Commonwealth av
--Lloyd H h5325 Wilkinson blvd
--Lonnie H (Ollie M) wtchmn Wm Ockrant Corp h1506 N Brevard
--Lottie (wid Will) h300 Alexander av apt 20
--Loyd H (Allie) atndt McCoy Serv r5325 Wilkinson blvd
--Mabel slswn Efird's r RD 2
--Marilyn sten Coml Credit Corp r618 N Caldwell
--Mary I Mrs mach opr Hudson Hosiery r1721 Logie av
--Mary J ofc sec Textile Mill Sup r Pineville N C
--Mary L maid Char Mem Hosp r2349A Horne dr
--Mary R bkpr Universal Fibre Mills h605 S Summit av
--Mary Y Mrs mach opr Cherokee Paper Box r RD 1 Pineville N C
--Mitchell h907 Bickett row
--Nathl emp Imperial Dye & Products r520 W Stonewall

McCOY NEVA A, OSTEOPATHIC PHYSICIAN 906-08 INDEPENDENCE BLDG 102 W TRADE, TEL FR5-7213, r1605 MIMOSA av, TEL ED4-0584

--Norman E (Georgia L) city firefighter h1511 Cyrus dr
--P C (Mildred F) driver Trailways h2136 Commonwealth av
--Parks E (Coleen; M H Equip Serv) h2916 Parkway av
--Parlee (wid Joe) h1035 Brown
--Parthenia S Mrs maid Liberty Life bldg r1014 E 6th
--Philip C mech Pargo Inc r2916 Parkway
--Rachel Mrs nurse Hunt Rest Home
--Ralph A (Geraldene) asmblr Pneumafil Corp r5414 Grove av

McCOY
--Ransom B hlpr Frick Plmb r Pineville N C
--Ray D (Mae M) h1504 N Brevard
--Robt (Marie W) emp Mercury Press h520 W Stonewall
--Robt A (Daisy S) doffer Highland Park Mfg r1300 Allen
--Robt L (Mamie P) tex wkr h1204 Pegram
--Robt M (Frances M) slsmn Edgcomb Steel h1326 E Cortland rd
--Robt W wrapper Shaw Mfg r RD 7 Box 763
--Roosevelt (Ruth M) jan Rex Recreation Center h800 E 3d apt 2
--Roscoe R (Inez G) sander J L Guin h1434 Peachtree
--Roy lab City Mtr Transport Dept r709 Henderson
--Ruth H Mrs sten Manpower Inc r3128 Shenandoah av
--Sallie (wid John H) r150 Rowan (Tboro)
--Service Co Inc Mrs Annie B McCoy pres, Edwin R McCoy jr v-pres, Annie B Bradford sec, gas sta 5315 Wilkinson blvd, branches 827 E 7th, 700 N Graham, 316 W Morehead and 3222 Rozzells Ferry rd
--Stella S (wid Jos W) h1212 Pegram
--Thos E (Rebecca A) mach Wilson Machy Corp h2517½ E 7th
--Vera dishwasher Oriental Restr r411 S Brevard
--W H slsmn Boggs & Co
--W L slsmn Genl Mills r Rocky Mount N C
--W W driver Charlotte Auto Parts r Huntersville N C
--Walter hlpr Thelma's Clothes "A" Clean r Hickory Grove N C
--Wanda M Mrs clk Overnite Trans r2729 Bancroft apt 4
--Wila M Mrs tex wkr Hoskins Mill r3901 The Plaza
--Wm F (Eliz D) slsmn Concrete Sup h1944 Arnold dr
--Willie H (Viola F) porter Williams Esso Serv h2902 S Tryon
--Willie M Mrs weaver Marshall Mills r3904 The Plaza
--Wilson K (Ethel C) meat ctr Pantry House h1815 Hillside dr
McCracken Alma K (wid John R) nurse City Health Dept h518 Oakland av apt 1
--Geo P (Thelma B) mach opr Pneumafil Corp r RD 8 Box 32B
--Jack clk Natl Wldrs Sup
--Jas B (Betty J) cabtmkr County Bd of Educ h536 Hawthorne la apt 2
--Jas O (Bessie M) cabtmkr County Bd of Educ h1837 Wilkinson
--Jas W mgr Lee A Folger Inc r2219 Eastway dr
--Lois J Mrs cash Life Ins Co of Ga r1837 Wilkinson
--Mary F home economist Duke Pwr r140 Cottage pl
--Mary L Mrs ofc sec Browns Mtr r3543 Annlin av
--Parks D (Eva H) driver Carolina Transit h4823 Woodhaven dr
--Paul (Ruth D) pntr Lee A Folger Inc h519 Cama
--Pearl J (wid W R) pkr Lance Inc h2205 Roslyn av
--Peggy tchr City Bd of Educ h140 Cottage pl
--R Bailey (Mary L) slsmn Anaconda Wire & Cable h3543 Annlin av
--Ruth D Mrs clk Wachovia Bk & Tr r519 Cama
--Saml E (Annie M) h1001 E 10th apt 98
--Waldo E (Betty) mach opr Terrell Mach r118 S Clarkson
--Wm T (Joan C) carrier PO h4814 Woodhaven dr
--Wilmer E (Doris M) pntr Lee A Folger Inc r1327 Choyce av
McCrae see McCray
McCraney Hugh D mach WLW Mach r Matthews N C
McCrary see also McCreary and McRary
--Gilbert T (Mabel C) sls mgr Johnson Wax Co h3726 Haven dr
--J E repr Western Elec r RD 7

McCraven Myrtle B Mrs tel opr Union Natl Bk r RD 3 Box 419S
McCraw see also McGraw
--Bernice Mrs hlpr A&P r1628 Wilmore dr
--Bobby J mech V&W Lawn Mower Serv r2437 Bay

McCRAW CARL G (ETHEL C), PRES THE UNION NATIONAL BANK 301 S TRYON, TEL FR7-1661, h330 EASTOVER rd, TEL ED2-5861

--Carl G jr studt r330 Eastover rd
--Chas J (Florence B) leadmn R H Bouligny Inc r911 Everrett pl
--Doris J ofc sec Duke Pwr r330 Eastover rd
--Florence waitress Jung Grill r Shenandoah pk RD 8
--Garthur W (Ruth R) chf clk Gates Rubber Co h3824 Avalon av
--Hugh J slsmn Sunshine Biscuit
--Jas E (Sally D) pres The Southern Co Inc h1720 Maryland av
--Paul C (Elaine) h218 Hovis cir (Tboro)
--R D v-pres Belk Enterprises Inc and Belk Stores Services Inc r New York N Y
--Robt L (Bernice) prntr Sou Creators h1628 Wilmore dr
--Russell D slsmn Spur Distr r525 N College
--Ruth R Mrs opr Betty's Beauty Salon r3824 Avalon
--Wm W (Margt M) slsmn Edgcomb Steel h2501 Daniel
McCray see also MacRae, McCrea and McRae
--Betty L Mrs clk SBT&T r414 Summey av
--Carrie r2411 Dickens av
--Cola L (Ruth E) linemn Cannon Aircraft Sls & Serv h2510 Hemphill
--Deloris elev opr Efird's r813 Hampton
--Edw (Delores) emp S&W Cafeteria r2429 Horne dr
--Fannie Mrs maid r521 S Caldwell
--Geo lab R H Wheatley Co Inc r RD 2 Waxhaw N C
--Geo jr (Dolores T) housemn Hotel Char h642 Brookhill rd
--Harrison R (Sarah B) sls mgr Radiant Products h1921 Beverly dr
--Harrison R jr (Audrey S) electronics eng Pneumafil Corp h2500 McClintock rd apt 2
--John H h609 S Caldwell
--Jos (Henrietta E) constn wkr h615 S Graham
--Luther (Ernestine H) mech Air Control h2535A Horne dr
--Margt Mrs utilitywn Jack's Cookie r1901 Double Oaks rd
--Matthew (Lola) h219 S McDowell
--Maude Mrs clk Little Handy Gro h2516 Booker av
--Robt (Alma M) jan Barber's Mfg h435A Lomax la
--Saul (Margt) lab City Eng & Streets Dept r1901 Double Oaks rd
--Thos r630 S Graham
--Winnie H Mrs ofc sec Char Tank Corp r CMR 332 Box 640
McCrea see MacRae McCray and McRae
McCready Aaron L (Vera S) driver-supt Concrete Materials h319 Rocklyn pl
--Bess E Mrs h2137 Commonwealth av
--Carolyn C typ Mut of N Y r319 Rocklyn pl
McCreary see also McCrary
--John W (Vina D) swtchmn Miller Mtr Co h523 Village ct
--Jos L (Irene E) slsmn Cay Artley Appar h1539 Wickham la
--Moses (Ardena B) lab h225 N Caldwell
McCree see also McRee
--Clarence (Clara) ydmn h1023 E Vance
--Clayton M r1044 Short
--Ernest A (Hattie P) spotter Myers Park Clns h2321 Edison
--Frankie M tchr PS r2119 Edison
--Herman L (Jessie) mach opr h2119 Edison
--Lizzie (wid Richd) h1044 Short
--Wm (Gladys) hostler Great Sou Trucking h1208 Forest
McCreight Grace M Mrs r622 Clement av

Pittsburgh Plate Glass Co.
"PITTSBURGH PAINTS — SMOOTH AS GLASS"
GLASS FOR EVERY PURPOSE
WALLHIDE — FLORHIDE
WATERSPAR — SUNPROOF
PAINTS
201 E. 6th, cor. N. College
Phone EDison 3-6624

CHARLOTTE TIRE CO., INC.
TIRES AND RECAPPING — WHEEL ALIGNMENT AND BALANCING
2214 Hutchison Ave. BRAKE SERVICE Phone EDison 4-8619
FISK

McCrickard Aaron O (Garnet) field rep Social Security Admn h Virginia cir
--Garnet Mrs ofc sec Social Security Admn r Virginia cir
McCrimmon Jas E (Rosetta B) brklyr h2401 Celia av apt 3
--Rosetta B Mrs seamer Harper-Crawford Bag r2401 Celia av apt 3
McCrite Johnnie (Fannie M) emp Sou Scale h2303 Charles
McCroie Bink B (Evelyn C) meat ctr Swifts h426 Lynville av
McCrorey see also MacRorie McCrorie McCrory and McRorie
--Courtney Mrs h715 Snowball
--Clarence S (Norma R) slsmn Natl Aniline r Rock Hill S C

McCRORREY HENRY LAWRENCE BRANCH YOUNG MEN'S CHRISTIAN ASSN, E C GOODWIN EXEC SEC, O'DELL ROBINSON BOYS WORK SEC, MRS FLETA M ALEXANDER OFFICE SEC, HOWARD J CAMPBELL PHYSICAL DIR, 300-02 S CALDWELL, TELS ED3-9015 and FR6-1038

--L C Rev h828 Maple
--McKinley (Anna M) constn wkr h1230 Pharr
--Wm B (Hattie K) ctr Charlotte Pipe & Fdry h304 W Griffith
McCrorie Hairl L (Mozelle L) rep Am Fed of County & State Municipal Employees r1905 Ashland av
--Hansel R studt r1905 Ashland av
--Jimmy L studt r1905 Ashland av
--Morrison B (Frances H) driver Miller Mtr Exp h2125 E 8th
--Mozelle L Mrs plant emp A&P r1905 Ashland av
--Plummer R (Sadie) mech Char Insulating & Sup r606 N Poplar
--Ruby emp Char Packaging Corp r2400 Roslyn av
--Sally T (wid T W) r710 E 4th
--Shirley A bkpr Hally Shop r2125 E 8th
McCrory see also MacRorie McCrorey McCrory and McRorie
--Barbara Mrs emp Natl Carbon r224 S Hoskins av (H)
--Betty L mach opr San Lndry r508 Brookhill rd
--Hinton (Mattie T) hlpr Queen City Mattress h508 Brookhill rd
--Otis L hlpr Queen City Mattress r508 Brookhill rd
McCroskey Chas R bmo Biggers Bros r1717 W Trade
McCuen see also McCune
--Roy L (Mary C) supvr Duke Pwr h738 Hillside av
McCuiston Chas T (Charlotte) directory sls mgr SBT&T r Beam dr RD 3 Box 115
McCullen Myrtle G Mrs nurses aide Mercy Hosp r2100 E 7th apt 2
McCuller Cecil L (Zenna W) sec-treas Realty Brokers Inc h2856 The Plaza
--J S (Arlee N) acct Nu Way Business Serv h124 N Laurel av apt 3
--Zenna W Mrs agt Rubye L Mull Real Est r2856 The Plaza
McCulley Donald asmblr Weldone Mfg r Pineville N C
--Wm A (Marie H) driver Baker Cab Co h925 Calvine av
McCulloch Betty L Mrs clk Chadbourn & Gotham r1322 Carolyn dr
--John T (Betty L) drftsmn R Edwin Wilson Assoc h1322 Carolyn dr
--Lenore T (wid Wm G) h1100 E Worthington av
--Rebekah J r1100 E Worthington av
--W Alf (Dorothy; Craftsman Printing Co) r1217 Marlwood cir
McCulloh see also McCallough McCollough and McCullough
--Rufus G (Bessie J) driver Emulsified Asphalt Refinery h1025 Grove
--Shirley A insp Nebel Knitting r1025 Grove
--Walter G r1025 Grove
McCullom see McCallum and McCollum
McCullough see also McCallough, McCollough and McColloh

McCULLOUGH
--Abb (Mary N) tile mkr Lifler Concrete Block h623 E 9th
--Andrew (Mary) lab Pell Cotton Co h1021 S Independence blvd apt 3
--Anne B Mrs maid h704 Seaboard
--Annie W emp Ry Sup & Mfg r RD 4 Box 434½
--Arth wldr Mecklenburg Iron Wks Inc r1021 Lunsford pl
--Basil studt r2318 Wilmount rd
--Bertha (wid Sam) emp Radiator Splty h1418 Orvis
--Bertha Mrs h1102 S College apt 2
--Bertie L chkr Julian's Lndry r326 W 6th
--Booker T h819 E 1st
--C Henry (Lula) emp Char Pipe & Fdry h155 W Bland
--Chas (Pearl) driver Associated Transport h2511B Horne dr
--Chas J studt r2511B Horne dr
--Chas W (Margt C) chkr Harris Exp h2756 Zebulon av
--Clarence A (Mary E) USMC h4120 Greenhaven la
--Craig installer Rayco Auto Seat Covers r2318 Wilmount rd
--Douglas (Eva) h3018 Reid av
--Eliz seamer Harper-Crawford Bag r RD 6 Box 360
--Eliz Mrs h514A E Hill
--Eliz M Mrs maid Wellington Apts r815 S Mint
--Ethel M emp Brooklyn Drug Store h131 Winona
--Etta H (wid Pete) maid h507 W Hill apt 1
--Floyd W (Mary J) prod 1819 Seigle av h do
--Fred (Della) lab Ervin Constn h2512A Horne dr
--G A (Ada R) div sls mgr Armour & Co h4321 Castlewood rd
--Geo firemn Mecklenburg Lndry r202½ N Summit av
--Geo (Eva) pkr Colonial Stores h1031 Kohler av
--Geo W (Joyce W) driver h413 W Worthington av
--Georgiana Mrs ironer Sno White Lndry h1911 Earle apt 335
--Gladys O Mrs pkr Ready-to-Bake Foods r1217 Jefferson
--Hattie marker Arrow Lndry r1037 E Short
--Haywood (Nancy) lab h1018 E 2d
--Herbert (Eliz M) baker S&W Cafeteria h815 S Mint
--Hugh jan h418 Heflin
--Irene Mrs nurse Char Rehabilitation & Spastics Hosp r522 Sparrow
--Jas r837 Oliver
--Jas H (Irene) driver Henderson-Gilmer h522 Sparrow
--Jas L hlpr Rohm & Haas Co r Allen rd
--Jas W (Helen W) mach opr Sou Asbestos h526 Boundary
--Jean Mrs photo fnshr Dunbar-Stanley Studios r1409 Waddell
--Joan D sten Kendall Co r2921 Winfield dr
--Joe atndt Bookers Esso Servicenter r Holton av
--Joe H (Lucille) h119 Gary
--John (Annie M) lab Sterntex Mill h2536A Double Oaks rd
--John (Lizzie M) mtcemn Natl Guard Armory h2318 Wilmount rd
--John mtcemn Southern Flight r2318 Wilmount rd
--John plant wkr May Lbr h1420 Bluff apt 1
--John A porter Sou Ry h2726 Englehart
--John A hlpr Rohm & Haas Co r Allen rd
--John D (Ollie T) h1617 Pegram
--Jos (Anna I) lab A&P h815 E 3d
--Joyce W production wkr Caro Foods r413 W Worthington av
--Julia A Mrs restr 1435 Winnifred r131 Winona
--Kenneth H div sls mgr Pure Oil h231 Brandywine av
--Leonard (Augusta) porter Sou Asbestos h1001 McCall
--Lewel O (Myrtice F) supt Lance Inc h3921 Winfield dr
--Lillie A Mrs h1128 Spring

CHARLOTTE FLOWER SHOP
Flowers Wired Anywhere
Modern Greenhouses
1630 ELIZABETH AV.
TEL. EDison 2-8586

McCULLOUGH
--Lucille H chkr Dixie Super Mkt r119 Gary
--Lulu Ann studt r1217 Jefferson
--M Edw slsmn Dinner Bell Sandwich r1021 Lunsford pl
--Magnolia prsr Arrow Lndry r712 N Myers apt 2
--Mamie G Mrs pkr Jack's Cookie r1021 Lunsford pl
--Marion A (Mamie) wldr Mecklenburg Iron Wks h1021 Lunsford pl
--Mary Mrs with Belk Stores Serv r1021 S Independence blvd apt 2
--Nelson (Mary) ctr Dixie Tag & Envelope h505 E 7th
--Oren (Ruth C) carrier PO h3043 Statesville rd
--Paul slsmn Neptune Meter h1425 E Iris dr apt 2
--Price J hlpr Rohm & Haas Co r Allen rd
--Princie M lndyr wkr Char Lndry r1215 Montgomery av
--Raymond A (Gladys O) driver Yellow Cab h1217 Jefferson
--Raymond A jr clk Colony Food Center r1217 Jefferson
--Richd E driver Char Merchants Del r2726 Englehart
--Robenia D Mrs maid Mercy Hosp r2004 Renner
--Robt auto repr 109 E Catherine r do
--Robt mech Alex's Auto Repr r1009½ E 1st
--Robt cln Myers Pk Rug & Fl Clns r924 E 3d
--Robt (Annie) jan Am Coml Bk r RD 6 Box 360
--Roger T lab Am Hdw & Equip h2541B Horne dr
--Rufus H (Robenia) mgr Brooklyn Sundries h2004 Renner
--Ruth Mrs chkr Am Dry Cln r1437 Winifred
--Ruth C Mrs tchr PS r3043 Statesville av
--Saml R emp US Corps of Engs h131 Winona
--W D mach Wilson Machinery Corp r Matthews N C
--Wayne A clk Crest Stores r1217 Jefferson
--Wm (Ruth) restr mgr Mrs Julia A McCullough h1437 Winnifred
--Wm jr delmn Niven's Drug r1437 Winnifred
--Wm D repr Authorized Appl Repr Center r Matthews N C
--Wm F r1819 Seigle av
--Wm F (Eutrilla; McCullough's Oil Serv; McCullough's Transfer) h1614 McCall
--Willie (Thelma L) atndt Little Sinclair Serv h801 S Caldwell
--Willie M (Pearle B) h613 Fairwood av
McCullough's Oil Service (Wm F McCullough) 1614 McCall

McCULLOUGH'S TRANSFER (Wm F McCULLOUGH), LOCAL and LONG DISTANCE MOVERS, PACKING, CRATING, STORAGE, FREE ESTIMATES 1614 McCALL, TEL ED4-6336 (See Yellow Page 139)

McCully Jas M (Margt R) opr Reichhold Chems h3138 Morson
--Wm A (Marie H) driver Baker Cab Co r1420 Independence blvd
--Yvonne nurse Mercy Hosp r1921 Vail av
McCumbee Lemuel E (Jewel A) clk Char Paint & Body Sup h2004 Lyndhurst av
McCune see also McCuen
--Carl F (Betty B) insp h1940 Plaza ct

MECKLENBURG Hotel
100% Air Conditioned
• • •
Free Parking
• • •
French Restaurant
516-22 W. TRADE
PHONE
ED 2-1181

HAMBRIGHT REALTY & INSURANCE AGENCY
SALES and PROPERTY MANAGEMENT
Complete Fire and Casualty Insurance
116 W. 11th ST.
TEL. ED 2-8705

FRED J. WIGGINS CONSTRUCTION CO.
BUILDING CONTRACTORS
Residential — Commercial
130 EAST 4th ST. TELEPHONE EDison 3-4563

HOPPE MOTORS, INC.
Sales — CHRYSLER — PLYMOUTH — IMPERIAL — Service
439 W. 4th St. corner Graham St. Phone EDison 2-7161

SAPP Electric Co.
CONTRACTORS
105 W. Park Ave.
Tel. JAckson 3-5021
E. V. Sapp

"Selling and Servicing Chrysler Products Since They Were Born"

CAROLINA CONCRETE PIPE CO., Inc.
★
Machine-Made Process Plain and Reinforced Sizes 4 to 72 Inches
★
PHONES EDison 2-8874 and EDison 4-9250
Office and Plant
3701 Hutchinson Ave.
P. O. Box 10004

McCurdy Danl W (Audrey M) ofc mgr Procter & Gamble h129 Hollis rd
McCurry Alf C (Thelma M) hlpr Gordon Mtrs h401 Greystone rd
--Barbara insp Highland Park Mfg
--Edith Mrs opr North Charlotte Beauty Shop r2323 Weddington av
--Eula M h821 Seigle av apt 201
--Faye D ofc sec Grinnell Co h2316 Springdale av
--Frances J clk Colonial Stores h714 N College
--Joe S (Alma R) formn Barnhardt Mfg h1201 Clement av
--Judith A r1201 Clement av
--Louise emp Highland Park Mfg
--Marvin uphol Lloyd Chair r1731 Chatham
--Mary insp Highland Park Mfg
--Nora L opr SBT&T r518 N Church
--Peggy ofc sec r2316 Springdale av
--Thelma M Mrs emp Celanese Corp r401 Greystone rd
McDade Jas jr (Betty R) whse mgr Sou Biscuit h633 Ideal way
--Leitha r1915 Thomas av

McDaniel see also McDaniels
--Alice G Mrs smstrs Carolina Bedding & Chair h147 S Cecil
--Alonzo L (Janet A) instr Pneumafil Corp r Kannapolis N C
--Ann H Mrs ofc sec Baugh & Mouchet r922 Dudley dr
--Anne H acct 715 W Morehead r1321 E Cortland rd
--Betty F sten Atlantic Refg r Landis N C
--Betty F Mrs model Rose Marie Reed r1325 W 6th
--Beulah maid City Bd of Educ r426 E 9th
--Brown (Sally J) masseur YMCA h2742 Phillips av
--Clarence A counselor State Div of Vocational Rehabilitation r830 Jefferson dr
--Clyde W supvr Seven-Up Bottling h218 S Gardner av
--Dan T (Willie L) h615 Fairwood av
--Delorese tchr PS h2032 Greene
--Donald E (Betty F) supvr Jeff Std Brdcstg h1325 W 6th
--Elaine C Mrs clk Chadbourn & Gotham r307 Richland dr
--Ephraim (Ella M) emp Char Pipe & Fdry h1505 Jennings pl
--Fred D (Ruth W) formn Am Bakeries h1326 W 6th
--Fred D jr cameramn Jeff Std Brdcstg r1326 W 6th
--Geo B (Margt O) sec-treas Barker Instrument & Mach Co h3347 Barringer dr
--Gordon L (Kathleen) whsemn New Dixie Lines h2023 Union
--Grier L jr (Carolyn E) eng Pneumafil Corp r Kings Mountain N C
--Gussie P (wid M A) ofc sec Glenn L Pennington h2239 Cumberland av
--H T fountain mgr Sou Drug r Tuckaseegee rd RD 5 Box 351
--Homer C (Eva M) tile contr 504 Bascom h do
--J C (Mary) mach opr Blyth Bros h1346B Horne ct
--Jas plstr Shields Constn r1309 Dearborn
--Jas E jr (Mildred L) slsmn Sou Bakeries h319 W Kingston av
--Jas M (Ella J) supvr Harrison-Wright h923 Westbrook dr
--Jesse (Rebecca M) lab City Mtr Transport Dept h719 S Caldwell
--Joe (Mary) beatermn Caro Paper Bd Corp h503 French

McDANIEL
--Joe R (Virginia H) driver Observer Trans r Georgetown S C Box 188
--Jos F (Sara) asst dept supt Pound & Moore h2020 E Wilmore dr
--Julia B (wid W B) r2032 Greene
--Laris D (Eloise B) dept mgr Colonial Stores h Old Steel Creek rd
--Larue mech Salem Spring Co of Char r York S C
--Lee (Ann H) dept mgr Goodrich h922 Dudley dr
--Lee (Lillian D) tex wkr Johnston Mills h606 Mercury
--Leon R r325 W 9th
--Lewis (Ruth H) plstr C W Kirkland Co h1309 Dearborn av
--Lillian D Mrs chkr North State Dry Clns r606 Mercury
--Lucille D Mrs ofc sec Shepherd Bros r218 S Gardner av
--M Ruth r147 S Cecil
--Mary (wid Arth) maid Ruth Teasley Nursery h New Dixie rd
--Mary Mrs chkr Arrow Lndry r503 French
--Mary B (wid Joe) r416 Eli
--Miller hlpr Crawford Sprinkler r Rock Hill S C
--Orell hlpr Crawford Sprinkler r Rock Hill S C
--Otis O (Ethel S) opr Sou Asbestos r325 W 9th
--Patricia A opr SBT&T r2509 Vail av apt 4
--Paul L (Nellie L) driver Jack's Cookie h3516 The Plaza
--Robt lab New England Waste r521 E 7th
--Robt E (Elaine C) asmblr Pneumafil Corp h307 Richland dr
--Rosa A (wid Sam) maid h1025 Pitcher
--Ruth (wid Saml) maid C B Campbell h2315 Tate
--Saml L studt r2315 Tate
--Sara Mrs asst dept mgr The Vogue r2020 E Wilmore dr
--Stanley L (Irene C) h2449 Greenland av
--Talmus emp A&P h416 Eli
--Tom r503 French
--Virginia H Mrs acct Stand Trucking r1009 Wesley av
--Wm P hlpr Char Fish & Oyster r218 S Gardner
--Willie lab City Mtr Transport Dept h501 Plum
--Willie L Mrs maid Hutchinson Lbr Co r615 Fairwood av
--Yvonne Mrs h1010 E Trade
McDaniels Billie opr Morehead Beauty Salon r RD 5 Box 713
--Fannie hlpr Marie Davis Elementary Sch r923 N Alexander
McDavid Jas mtcemn City Parks & Recreation Comn r Pineville N C
McDearmid Mildred Mrs clk Hertz Corp r York S C
McDermott John M (Penelope H) eng Walter Hook & Assocs h3108 Libeth
McDevitt Elma S Mrs pres McDevitt & Street Co h1330 Kings dr

McDEVITT & STREET CO, MRS ELMA S McDEVITT PRES, GEO L SIBLEY, ROBERT C PATERSON, P CRAIG GASKELL, JOSEPH L PADGETT (ATLANTA, GA) and CHAS C McGINNIS V-PRESTS, C P STREET SEC, J EMMETT SEBRELL TREAS, GENERAL CONTRACTORS 505 BUILDERS BLDG 312 W TRADE, TEL ED4-2811 (See Yellow Page 56)

McDiarmid Helen H Mrs h540 Manhassett rd
McDonald see also MacDonald
--A A mason Ervin Constn r Albemarle N C Box 215
--A L (Jessie) whsemn Am Cyanamid h100 Dr Carver rd
--Allen W ship clk Allison-Ervin r Circle dr
--Alphonsus G (Kath A) h2301 Floral av
--Archie C (Grace) mtcemn Trail Mobile h400 Jones (H)

McDONALD ANGUS M, DR (CROWELL CLINIC), UROLOGIST and UROLOGICAL SURGEON, SUITE 303 HAWTHORNE MEDICAL CENTER 225 HAWTHORNE la, TEL ED3-7101, h1830 W QUEENS rd, TEL ED2-3966

--Benj whsemn Capitol Records Distr h1528 Wilmore dr
--Carrie (wid Thos) maid h1009 Oliver
--Cath J (wid M D) h709 Central av
--Chas R body bldr Cook Body Co
--Christine r Circle dr
--Clara E Mrs r1341 Durwood dr apt 1
--Clayton porter Fields Jwlrs h409 E 3d
--Clayton jr elev starter Ivey's r2516 Booker av
--Cleo U Mrs binder Washburn Printing r1801 E 5th apt 13
--Clyde C (Ida) h Wilson av
--Clyde J mech Brown Equip & Mfg r Wilson av
--Connie H Mrs ofc sec Mecklenburg County Med Soc r813 Hawthorne la
--Danl H clk Agnew's Gro r709 Central av
--Donald fnshr Associated Engineering r Mount Pleasant N C
--Donald reporter Char News Publ r1100 E 35th
--Donald D (Helen M) clk Miller Mtr Exp h2641 Beechnut rd
--Dorothy L film asst Jeff Std Brdcstg h915 Central av apt 1
--Douglas H (Birdie L) junk h1616 Jefferson
--Edith tchr PS r Huntersville N C
--Edw A (Evelyn) slsmn A F Epting Appliance h2925 Manor rd
--Eliz E typ County Dept of Pub Welfare r709 Central av
--Essie maid Queen City Motel r Circle dr
--Evelyn F Mrs clk Selwyn Hdw r2925 Manor rd
--Everett trans wndr Associated Engineering r Mount Pleasant N C
--Fannie R Mrs clk Airport 77 Restr r2945 Amy James av
--Frances L (wid Sam H) pres McDonald Ins Serv Agcy Inc h319 Colville rd
--Francis D (Emilie E) steel erector 117 E 3d R104 h311 Brandywine av
--Frank wvr Highland Park Mfg
--Geo C (Fannie R) jan Am Aniline Products h2945 Amy James av
--Geo T (Barbara M) field rep Mill-Power Sup h4413 Applegate rd
--Gordon L bkpr J A Jones Constn r217 W Boulevard
--Harold lab Hanline Poultry r1013 Vance
--Hugh P (Mildred G) slsmn Loew's Inc h2409 E 7th
--Ida S Mrs emp Natl Carbon r Wilson av

McDONALD INSURANCE SERVICE AGENCY INC
OFFICERS
MRS SAM H McDONALD, PRES
TAYLOR B HARRISON, V-PRES
ARTHUR R SAMS JR, SEC-TREAS-MGR
INSURANCE AGENTS
MUTUAL, FIRE and CASUALTY
AUTOMOBILE and LIABILITY
"MUTUALIZE and ECONOMIZE"
207 JOHNSTON BLDG
212 S TRYON
TELEPHONE FR5-8689

--Ison jan West Char Senior High Sch r1401 Orvis
--J Caldwell (Janet M; McDonald Realty Co) and pres McDonald Mtge Co Inc h110 Perrin pl
--Jack (Lottie) porter Vinson Real Estate h2024 Quentin
--Jas (Margarett A) atndt Manus Shell Serv r Lancaster S C
--Jas A (Connie) v-pres Paul S Bailey Inc and sec-treas Stewart Sup Co Inc h813 Hawthorne la
--Jas G (Janie B) supvr Farmers Dairy h1105 Berryhill

C. W. KIRKLAND STEEL COMPANY
Approved Applicators for Zonolite Roof Decks
2401 W. Morehead Tel. EDison 4-9668

C. W. KIRKLAND COMPANY
PLASTERING CONTRACTORS
Largest in the Carolinas
2401 W. Morehead Tel. EDison 2-1132

BELK BROS. CO.

The Carolinas' Largest Store — Smarter Fashions — Greater Values

111-121 E. TRADE and E. 5th corner N. COLLEGE PHONE EDison 2-3121

cDONALD
Jas R (Geneva) mech Am Cyanamid h Circle dr
Jas R (Marcella W) slsmn Benard Gulf Serv h2309 Falmouth rd
Jas W (Mary H) servmn Duke Pwr h1308 W Boulevard
Jeannette r720 E Tremont av
Jim adj US Casualty Co r2309 Falmouth
John porter Belk's r RD 4
John C jr v-pres McDonald Mtge Co Inc h3031 Providence rd
John E jr (Aileen E) lwyr 730 E Trade R608 h5234 Seacroft rd
John P (Louise R) supvr Goode Constn h720 E Tremont av
John R (Marie D) br mgr Miller-Jones Shoe Store h1727 Merry Oaks rd
John W (Lionell T) porter Daniels Mtr h1327A Murdock rd
K Bernard Rev pastor Our Lady of Assumption Catholic Sch h2117 Shenandoah av
Lauchlin D (Caroline P) dist mgr Johnson Bronze Co h1210 Sewickley dr
Lawrence (Pheobe) window cln 819 W 12th h do
Lemon (Matilda) whsemn New England Waste h520 Billingsley rd
Leroy R (Sadie L) mech Esso h4222 Tresevant av
Leslie B Mrs h519 Sedgefield rd
Leslie H (Mary P) emp Western Waterproofing h805 Parkwood av
Lottie Mrs emp Good Samaritan Hosp r2024 Quentin
Louise Mrs pkr Lance Inc r2315 Falmouth rd
Mack waiter Moose Club r533 E 1st
Marcella W Mrs clk Am Mut Liability Ins Co r2309 Falmouth rd
Margt Mrs h900½ Ross
Margt D Mrs h416 Berkshire rd
Margt G asst undwrtr Travelers Ins h3634½ Eastway dr
Marie r Circle dr
Martin P (Carment) phys Char Memorial Hosp h440 Ardmore rd
Mary maid r900½ Ross
Mary Mrs smstrs Stately Lady Nitewear h411 Bradford dr (Tboro)
Mary E (wid John) wvr Highland Par' Mfg h1401 N Alexander
Mary G (wid Robt) r813 Hawthorne la
Maude (wid Louis) h1328B Newland rd
Mildred G Mrs ofc sec Chrysler Mtrs Corp r2409 E 7th

DONALD MORTGAGE CO INC, IKE C LOWE MGR, MORTGAGE and HOME LOANS 209 JOHNSTON BLDG 212 S TRYON, TEL FR6-4441

Nora M clk SBT&T r1512 E 8th
Novelle emp Highland Park Mfg
Oswald (Rosa A) porter Presby Hosp r1228B Newland dr
Patricia L r1801 E 5th apt 13
Paul D repr Pelton & Crane r1105 Berryhill
Paul L (Maurine F) business analyst International Shoe h1416 E Enderly rd
Rayford L (Louise) mach Sou Ry h2315 Falmouth rd

CDONALD REALTY CO
J CALDWELL McDONALD, OWNER SALES DEPT
MRS VIRGINIA R JOHNSTON
A HENRY ALDRIDGE
JOHN C McDONALD JR
LLOYD WITHERS
J HAMP HUNTLEY
WALTER SCOTT
JACK HARKEY
STUART ELLIOTT
IKE C LOWE, MGR LOAN DEPT
REAL ESTATE SALES
COMMERCIAL LEASES
MORTGAGE LOANS
FHA, GI, CONVENTIONAL
208-10 JOHNSTON BLDG
212 S TRYON
TELEPHONE FR6-4441
(See Yellow Page 181)

McDONALD
--Robt A (Shirley) agt EAL h233 Jackson dr apt 1
--Robt G clk Caro Rim & Wheel h1216A Moss
--Samella Mrs maid h2429 Remus rd
--Sarah A clk Prudential Ins Co of America r709 Central av
--Shirley H Mrs opr SBT&T r728 E Tremont av
--Sue B (wid J B) h915 E 10th apt 8
--Susie r610 S Davidson apt 2
--Valentine (Betty) lab Sou Road Bldr r126 N Summit av
--W J eng Buensod-Stacey h312 N Church apt 105
--W Levi (Cleo U) slsmn Chas Chester Shoe h1801 E 5th apt 13
--Walter A (Mamie A) h1235 Elizabeth av
--Wilburn L (Eleanor A) filer Char Saw Co h306 W Palmer
--Wm asst ship clk Super Mkt Serv Inc r RD 4 Box 34D
--Wm C jr (Kathryn) slsmn Char Observer h5110 Furman pl
--Wm D (Geraldine S) claims exam Calvert Fire Ins h317 Fieldbrook pl
--Wm J r2908 Clemson av
--Wm R III (JoAnne) pharm Plaza Hills Pharmacy h1833 Jameston dr
--Willie J tractor opr Virginia-Carolina Chem Corp h1443 Winnifred
McDonough Ava M Mrs ofc sec Presby Hosp r1921 E 9th
--Byron E (Ava M) servmn Duke Pwr h1921 E 9th
--Emery reporter Char News Publ r1921 E 9th
--Rolland H (Ruth E) whse supt Pgh Glass h2021 Greene
McDougal see also MacDougall McDougall and McDougle
--Carrielethia maid 2924 Parkway av
--Mitchell (Caletta L) emp Roadway Mtrs h734 Brookhill rd
McDougall John A (Marie H) eng Westinghse h5000 Park rd
McDougle, Ervin, Horack & Snepp (Herbert I McDougle, Paul R Ervin, Benj S Horack and Frank W Snepp Jr), Attorneys-at-Law 200-205 Law Bldg 730 E Trade, Tels ED3-9231 and ED3-9232
--Herbert I (Anabel H; McDougle, Ervin, Horack & Snepp) and sec Kanoy & Sons Mach Co Inc, Snook Brothers, The Observer Printing House Inc and Spatex Corp h1820 Sterling rd
--Jean I studt r1820 Sterling rd
McDow see also MacDow
--Cecil (Etta M) constn wkr h809A E 1st
--Etta M Mrs maid Oakdale Sch r809A E 1st
--Jacqueline ofc sec Henderson & Henderson h4615 General Pershing dr
--Louise cook Crossroad Restr h709 Emerald al
--Wm M (Eliz D) r4615 General Pershing dr
McDowel Emma r1017 E 3d
McDowell Amos (Viola G) driver Moss Trucking h Spencer pk
--Bert r700 Canton
--Beulah (wid Herbert) h215 Orange
--Chas driver Farris Bros Furn r609 E 5th
--Chas E insp Modern Talking Pictures Serv r York rd RD 3 Box 106A
--Clifford (Isabel) jan Price bldg h1207 Polk
--& Cooler (Marshall P McDowell Harold L Cooler) archts 501 E Morehead R106
--Daisy T Mrs ofc sec Sandoz Inc h3811 Marion dr
--David (Virginia) plstr h613 Crockett
--Doretha Mrs maid r207 Fairwood av
--Doris maid Diana Shops r816 Polk
--Dorothy Mrs cook Diamond Soda Grill h905 Spring apt 4
--Edyth R (wid Wm A) h101 S Laurel av apt 72B
--Eliz maid r514½ N McDowell
--Elouise R r620 Cherry
--Etta H maid Lakeview School r527 S Davidson

Hanks-Jerman & Wyman REALTY COMPANY, INC.
Sales — Leases
Loans — Insurance
112 E. 4th St. Tel. EDison 3-1154

McDOWELL
--Garfield (Beulah) emp Bigger Bros h1819 Lloyd apt 400
--Geo (Margt) brklyr h2007 Lincoln blvd
--Georgia (wid Wm) maid h1006 Pharr
--Grace B (wid R E) sec-treas The Mecklenburg Farmers Mut Fire Ins Co Inc r RD 3
--Gregory (Lillie) mtcemn Fairview Homes h1131 Spring
--Henry (Mary) slsmn Boggs & Co h220 Kinney ct apt 1
--Howard cement wkr r410 Martin
--J B (Irene H) hlpr Intnatl Harv h1300 Statesville av
--Jas (Lois M) cook Greenland Restr h2108 Wayt
--John (Betty S) asst agcy mgr Equitable Life Assurance Soc r RD 3
--John jr (Genevieve) porter Belk's h319 S Myers
--John W (Pauline) lab Todd Real Est h825 Cates
--Jos M (Huldah P; Bryan Assocs) h3224 Windsor dr
--Katie D Mrs h620 Cherry
--Kelly r609 E 5th
--Lillie emp Textile Waste r1131 Spring
--Lois Mrs h2101 Wayt
--Lonnie B maid r715 N Alexander
--Lonnie C (Mae) lab Caro Trans & Stge h814 W 5th apt 3
--Louvenia h419 Fannie cir
--Mabel Mrs spotter h905 Spring apt 2
--Margt (wid Kelly) h106 N Alexander
--Marshall P (Ellen S; McDowell & Cooler) h726 Hawthorne la
--Mary Mrs maid Donald W Morris r736 Snowball apt 4
--Randolph (Gussie M) lab Walker Plmb Co h605 S Davidson
--Raymond (Mamie) lab Superior Tile & Marble Co h412 N Summit av
--Robt H studt r1908 Patton av
--Robt L hlpr Borden's Ice Cream r620 Cherry
--Robt W jr clk Reids Super Mkt r620 S Cherry
--Russell studt r825 Cates
--Sam (Frances) jan Park Rd Shopping Center h1305 Ashby
--Savannah (wid Fred) h816 Polk
--Shirley K Mrs pkr Jack's Cookie r York rd RD 3
--Street Pool Room (Emmanuel M Brown) 425 S McDowell
--Thelma Indry wkr Boyd's Quick Lndry Serv r1448A Newland rd
--Theo (Mary) whsemn Great Sou Trucking h820 Polk
--Thos lab City Eng & Streets Dept h715 N Alexander
--Thos yardmn Presby Hosp h2566 Hemphill
--Thos A (Hattie) hlpr Atlantic Marble & Tile r410 Martin
--Tobbie (Estelle) driver Kilgo Mtr Frt h410 Martin
--V Wayne (Betty G) opr Char City Coach Lines h2124 Greene blvd
--Willie (Willie's Smoke Shop) r713 N Alexander
--Willie (Mary) cln One Hour Valet Clns h736 Snowball apt 4
McDuffie Betty J clk Queen City Pharm r2315 Celia av
--Darlene Mrs bmo Atlantic Refg r1800 Eastway dr
--Earl jr (Willaree M) clk Natl Cash Register h108½ Gary

Bob Robinson's Auto Service
General Auto Repairing
Auto Air Conditioning
All Makes of Cars
1305-11 E. 4th St.
TELS. EDison 4-5091 and EDison 4-3818

W. F. Phillips Plastering Co.
COMMERCIAL • RESIDENTIAL • INDUSTRIAL
4015 N. Tryon St.
Tels. EXpress 9-9934 EDison 3-0558

THE *Mutual* BUILDING & LOAN ASSOCIATION
EACH SAVINGS ACCOUNT INSURED UP TO $10,000 BY THE FEDERAL SAVINGS & LOAN INSURANCE CORPORATION
EDison 3-6126 and EDison 4-3368 • INSURED SAVINGS • 119 EAST THIRD ST.

QUICK STARTS Willard BATTERIES AND MANY OF THEM
BATTERY TIRE & SUPPLY CO., Inc.
AUTO SUPPLIES
Complete Motor Tune-Up Service
Easy Budget Terms
2131 S. Boulevard
Phone ED 2-4101
WILLARD

Eckerd DRUG STORES INC.
128 N. TRYON ST. TEL. EDison 3-0553
109 S. TRYON ST. TEL. EDison 4-4042
1517 CENTRAL AVE. TEL. FRanklin 5-5556
1025 PROVIDENCE RD. TEL. EDison 2-6111
4133 PARK RD. TEL. JAckson 3-3031
5 LOCATIONS FOR YOUR CONVENIENCE
FREE CITY WIDE DELIVERY

E. P. NISBET COMPANY
Metered and Filtered Fuel Oil
Oil Burner Service
Carrier Air Conditioning
"24 HOUR SERVICE"
1818 Baxter St. Tel. EDison 2-7755

McDUFFIE
--Eula Mrs emp Textile Waste Co h1322A Samuel
--Jas D agt State Farm Ins r1800 Eastway dr
--Jean Mrs clk Queen City Pharm r2315 Cecelia av
--Lonnie (Mary G) jan City Police Dept r507 S Davidson
--Louie r716 Watkins la
--Mariam L clk Char Mem Hosp r310 Hawthorne la
--Mary Mrs maid Pink House Restr r611 Village ct
--Myra F Mrs serv asst SBT&T r1808 Logie av
--Nannie E dental asst Char Dental Laby r1528 Duckworth av
--Robt M (Myra F) clk PO h1808 Logie av
McEachern Isabel E ofc sec Citizens Bank r224 S Laurel av
--Lillie A (wid C D) h224 S Laurel av
--Mildred Mrs hlpr Myers Pk Country Club r1208B Moss
--Robt J jr slsmn Henry Walke Co r RD 1 Midland N C
--Saml A (Mildred) waiter Myers Pk Country Club h1208B Moss
--Wm C claims rep Aetna Casualty & Surety r Concord N C
McEachin Cecil H jr (Margt H) slsmn Sou Eng h2721 Irby dr
McEchern Shirley R ofc sec B F Perkins & Son r Concord N C
McEhchern Betty clk Genl Elec
--Norma Mrs clk Genl Elec
McElduff Jas E (Grace C) sec-treas Char Bldg & Constn Trade Council and N C State Bldrs & Constn Council and business agt Iron Wkrs Local Union No 413 h3326 Central av
McElhaney Barbara J clk Travelers Ins r1220 E Enderly rd
--Betty M Mrs clk SBT&T r1408 Winston dr
--Edw J hlpr Ciba Co r1220 E Enderly rd
--Eli W clk Eckerd's r1001 Grove
--Fredk D formn Clorox Chem r RD 2
--Hazel L (Louise W) plant eng Am Bakeries h1220 E Enderly rd
--Michl L atndt Gunnell's Amoco Serv r1220 E Enderly rd
--Patricia A Mrs with Belk Stores Servs r2271 Windsor rd
--Saml L r221 Woodlawn av
--Saml L (Betty M) slsmn Sam Bolton Co h1408 Winston dr
--Wm H (Patricia A) mech Duke Pwr h2271 Windsor rd
--Wm M (Ellen P) meter rdr Piedmont Natural Gas r RD 1 Waxhaw N C
McElmore Abr B hlpr Pepsi-Cola r533 E 8th
--Benj (Mary P) jan Char Country Club h122 S Myers apt 3
--Boyd lab Pepsi-Cola r609 E 8th
--John A (Mamie W) jan Armstrong Cork h404 French
--Leona N (wid Ben) maid h533 E 8th
McElrath Gerald (Mildred) driver Roadway Exp h2533 Fort
McElroy see also McIlroy
--Etta maid r1351A Horne ct
--Eugenia H sten SBT&T r RD 1 Box 164 Huntersville N C
--Floyd R (Martha J) slsmn McEwen Ins Enterprises h2912 Bowley
--J G jr cabtmkr Morgan Fixture r Huntersville N C

McELROY
--Jas B (Addie J) mech Ford Mtr h851 Woodside av
--Paul L (Peggy N) driver Lance Inc h2830 Florida av
--Saml J (Cath) acct Biggers Bros h1201 Barkley rd
--Saml J (Eliz N) clk A&P h Old Pineville rd nr Academy rd
McElvain Herbert R (Verlie M) slsmn Dean Rubber h1122 Princeton av
McElveen Barbara J Mrs ofc sec Robinson Elec r Mount Holly N C
--Cecile (Fay) wldr Standard Crankshaft & Hydraulic r Huntersville N C
--Earl T (Gladys) slsmn Standard Crankshaft & Hydraulic h4813 Buckingham dr
--Francis M looper Huntley Hosiery r RD 3 Box 455G
--Geo B rep Retreading Equip
--Geo W (Mary F) knitter Huntley Hosiery h Herron rd
--Gladys Mrs stylist Roland's Salon of Beauty r4813 Buckingham dr
--Larry T lab Shaw Mfg r Gastonia N C
--Mary F Mrs seamer Huntley Hosiery r Herron rd
--Melbourn (Claudia) grinder Standard Crankshaft & Hydraulic r Nations Ford rd
--Ray D (Mary D) formn Standard Crankshaft & Hydraulic h343 Melbourne ct
--Wilmot (Jeanette G) h205 Andrill ter apt 3
McElven Barbara ofc sec Natl Life Ins Co of Vt r Belmont N C
McElwain see also McAlwain, McElwaine McIllwain McIllwaine and McIllwayne
--Jas lab Eastern Steel r716 N Alexander
--Lola S (wid Robt) h1800 Edwin apt 282
McElwane Robt (Willie M) whsemn Associated Transport h822 S Church apt 2
McElwayne Golden (Jessie M) driver Pierce Poultry h926 E 6th apt 2
McElwee J F dist mgr Genl Elec r3830 Abingdon rd
--John R jr emp WSOC Broadcasting
--Mamie E maid h700 Cobbway
--Ross S (Doris E) phys 1340 Romany rd R203 h725 Bromley rd
McEntire see also McIntire and McIntyre
--Albert O appr R H Bouligny Inc r330 S Tryon
--C A supvr City Bd of Educ r RD 1 Mount Holly N C
--Eug (Beulah F) ftr Sou Eng r Mount Holly N C
--Patsy A opr SBT&T r2115 The Plaza
--Wm H (Alice D) acct Lance Inc h3523 Eastwood dr
McEntyre R A r330 S Tryon
McErnerney Wm (Leonora H) rep Nutrilite Food Supplements h2136 Providence rd
McEvoy John J jr (Marge M) rep McNeil Laby h1043 Norland rd
McEwan Angelina B Mrs stat The Duke Endowment r601 W Boulevard apt 2
McEwen Bettie W pres-treas McEwen Funeral Serv Inc r Mint Hill N C
--Dorothy W Mrs ofc sec Genl Elec r RD 8

McEWEN FUNERAL SERVICE INC
BETTIE W McEWEN, PRES-TREAS
GEORGE CANIPE, V-PRES
LESTER ANDERSON, V-PRES
MRS MINNIE M McEWEN, SEC
W DAVE BRISENDINE, GENL MGR
727 E MOREHEAD
TELEPHONES
ED4-6421 and FR5-6502

--Herbert L (Anthia H; McEwen Pools; McEwen Ins Enterprises) h1509 Scotland
--J Dowd (Wilma F) conservation aide US Dept of Agrl r Matthews N C
--John M county comnr r Mint Hill N C
--L Morris (Mary P; McEwen Pools; McEwen Ins Enterprises) h2016 Charlotte dr
--L Morris jr (Helen W; McEwen Pools; McEwen Ins Enterprises) h1244 Providence rd

McEWEN INSURANCE ENTERPRISES
OWNERS
L MORRIS McEWEN
HERBERT L McEWEN
ROBERT J McEWEN
L M McEWEN JR
LIFE, HOSPITAL
HEALTH and ACCIDENT
AUTO, FIRE
CASUALTY INSURANCE
SWIMMING POOL DIVISION
507 E TRADE
TELEPHONE ED2-8541

--M Neal (Viola F) h2032 Crescent av
--Mildred M (wid Jos L) prof Queens College h2316 Westfield rd
--Minnie M Mrs sec McEwen Funeral Serv Inc and sec-treas McEwen Mut Burial Association r Mint Hill N C

McEWEN MUTUAL BURIAL ASSN INC
MRS MINNIE M McEWEN, SEC-TREAS
727 E MOREHEAD
TELEPHONE FR5-6502

--Pools (L Morris, Herbert L, Robt J and L Morris McEwen jr) 505 E Trade
--Robt J (Pat; McEwen Pools; McEwen Ins Enterprises) r418 Lyttleton dr
McFadden see also McFadyen
--C B mgr Harris Upham & Co r300 Chiswick rd
--Claude C (Ellie E) dept mgr Lee A Folger Inc r1921 Sandhurst dr
--Claudia C Mrs tchr PS h307 N Myers
--Dovie W (wid Louis) h705 E Hill
--E Blanche h1020 W 5th
--E J lab The I V Sutphin Co
--Effie r1020 W 5th
--Geo (Hattie C) porter Washburn Printing h1025 Winnifred
--H Alex studt r1417 Winnifred
--Jos C (Mary E) slsmn Stanley Drug Stores h1949 Sharon Amity rd
--Mary G (wid Geo) h714 E Boundary
--Mary M Mrs h1417 Winnifred
--Napoleon (Evelyn) lab City Eng & Streets Dept h512½ N Brevard
--Sadie I nurse Mercy Hosp r CMR 332 Box 584
--Thadeus (Doris) emp Duke Pwr h1124 Mulberry apt 2
McFadyen see also McFadden
--Alex G studt r228 Middleton dr
--Christine Mrs wrapper Highland Park Mfg r234 Goff (H)
--Jas K (Christine) spool fixer Grove Mill h234 Goff (H)
McFall Billie J emp State Air Natl Guard r RD 2 Box 6473
McFalls Carolyn waitress Fadell's Grill h312 Bungalow rd (H)
--Cecil W (Nell S) h823 Seigle av apt 320
McFarland Benj J h512 N Davidson
--Betty smstrs Stately Lady Nitewear r329 E Park av
--Cecil pntr r525 N College
--Cecil (Ida M) sht mtl wkr h914 N Pine apt 5
--Chas B (Nell T) repr Williamson Htg Serv h505 Bradford av (Tboro)
--Clara Mrs emp Carolina Ford Tractor r RD 9 Box 567B
--Era S (wid Claude) h829 E 35th
--Grady M (Clara) servmn Suburban Rulane Gas r Dale av
--Guy W (Betty S) supvr Lassiter Corp h2338 Greenway av
--Ida M chkr Colonial Stores h411 10th apt 1
--Irene clk Chadbourn & Gotham r518 N Church
--John C jr slsmn r829 E 35th
--Marian B Mrs sten County Dept of Pub Welfare h226 S Sycamore
--Ned r804 E 7th

CAROLINA TRUCK SUPPLIES, INC.
We Buy and Sell Used Trucks and Trailers
Used Truck and Trailer Parts
5010 Wilkinson Blvd. Tel. EXpress 9-1480

FORD
YOUNG SELLS FORDS
318 W. FIFTH ST.
BRANCH – 1124 S. TRYON at INDEPENDENCE BLVD.
PHONE FRanklin 5-8441
PHONE FRanklin 5-3068
FORD

Baucom's NURSERY & GRADING CO. A. L. BAUCOM, Owner
LANDSCAPE GARDENERS — GRADING CONTRACTORS —
Visitors Are Always Welcome — Over 100,000 Shrubs for Your Selection
TEL. EDison 4-6453
NIGHT EDison 3-7975
(See Yellow Page 146)
N. TRYON STREET
ACROSS FROM FAIRGROUNDS

McFARLAND
-Sara B (wid Roosevelt) h804 E 7th
-Thos W (Edith) pharm Hawthorne Pharmacy h3623 Central av
-Verla R (wid Wm) clk Ivey's h1016 Euclid
-Walter G porter Kay Jewelry r1432A Newland rd
cFarley Nelson (Mary J) USAF r508 Wallace
cFarlin Minnie M hlpr Griffin Food Inc r215 Bassett
cFetters Ernest J mgr Stewart In-Fra-Red Commissary r RD 3 Box 457B
cField Willie (Rebecca P) chef Honey's Restr h1003 E Vance
cGaha Geo V (Mariam W) eng R H Bouligny Inc h320 Plantation pl
-Queenie r321 Simmons
cGalliard Billy R (Peggy H) installer SBT&T h4911 Kistler av
-Peggy H Mrs clk SBT&T r4911 Kistler av
-Robt whse mgr Glasgow Sup r Pineville N C
cGarity Alf slsmn Thomas & Howard r Sharon rd RD 2
-Augustus C (Jeroline R) slsmn Sou Bearings & Parts r2914 Mayflower rd
-Eva Mrs slswn Belk's r3737 Eastway dr
-Francis W (Agnes M) stockmn Belk's h437 Atherton
-Fred E (Lola) slsmn Biltmore Dairy Farms r RD 2
-Gene W (Ann; Piedmont Products Co) h1834 Sharon la
-Jane waitress Johnny's Grill r123 W 10th
-Jeroline R Mrs clk R C Mtr Lines h2914 Mayflower rd
-John H (Martha R) supvr SBT&T h1967 Wilmore dr
-Kate C Mrs smstrs Ginet Inc r Wilola rd
-Paul P (Leonanie W; Piedmont Products Co) and sec Red Fez Club Inc h1501 Biltmore dr
-Paul P jr (Marilyn B; Piedmont Products Co) h727 Colville rd
-Rebecca B Mrs aide Presby Hosp r Sharon rd RD 2
-Ruby emp Drum Drive In
-Wylie E formn Dwight L Phillips r Sharon View rd RD 2
-Garrity Arth r817 Oliver
-Betty waitress New Yorker Cafe r123 W 10th
-Garry Richd G (Ruth T) agt Capital Airlines h3411 Bonaire dr
-Gary Robt O (Mary J) v-pres Buensod-Stacey Inc h2015 Dilworth rd E
cGAUGHEY CARROLL B (LOUISA B), NEWS EDITOR WSOC BROADCASTING CO 1925 N TRYON, TEL FR6-8401, h212 HILLSIDE av, TEL ED4-0743
-Wm C tile str Boyette Tile Co r525 N College
cGee see also Magee McGehee and McGhee
-Alice A (wid Ashby P) h1507 Nassau blvd
-Archie J (Reverlean M) kntr Hudson Hosiery h429 N Crigler (H)
-Arth repr Family Shoe Shop r419 E Sylvan
-Barbara C Mrs binder Coml Printing Serv r2305 Bay
-Bessie M maid r451 Basin
-Betty D Mrs plate mkr Delmar Prntg r328 Lillington av
-Bobby L atndt Neely's Esso Service r Thrift rd
-C Richd buyer Allison-Erwin r236 N Hoskins av (H)
-C T ofc mgr A&P Food Stores r Mailey cir
-Carolyn S studt r3111 Wilkinson blvd
-Chas (Mary) prsr Esquire Clns r1918 Wayt
-Chas B (Mildred) mgr South Twenty Nine Drive In Theatre h515 N Church apt 108
-Chas C shop wkr Char Mach Co r1212 N Davidson
-Chas F (Virginia S) mech Holman & Moody h3119 Park rd
-Chas S (Jane C; R E McGee & Son Plmb Co) h3112 Gibson
-Clarence W (Florence B) pres-treas McGee Lumber Co Inc h1950 Sterling

McGEE
--Cyrus C (Leah W) ship clk Ivey's h600 N Church
--Douglas slsmn B&H Foods r435 Louise
--Ed S (Eva) driver Modern Trend Furn Galleries r1022 E 2d
--Edgar (Lucy) h901 W Trade apt 4
--Edgar M studt r1300 Townes rd
--Edw h405 S Long apt 1
--Elva P opr SBT&T h1233 E Boulevard apt 25
--Ethel W Mrs bkpr Citizens Bank r Monroe N C
--Eunice h831 E Morehead apt 308
--Eva H (wid Edgar M) h2008 Dilworth rd W
--Evelyn clk Citizens Bank r RD 6
--Fred (McGee's Amoco Service Sta) r RD 6 Box 799C2
--Fred L (Edith A) pub relations dir Associated Genl Contrs of Am h320 Rocklyn pl
--Georgia J emp Kress r RD 9 Box 746J
--Gordon C (Edna G) emp Davey Tree Serv r110 E 13th
--Harold B (Mayrene) opr City Water Dept r RD 6 Box 799E
--Harold C (Gilbretta) rep Riechhold Chem h622 Manhassett rd
--Ilena G insp Universal Film Exch r RD 6 Box 488
--Isabelle Mrs emp New England Waste r708B N Graham
--Ivie P plant wkr Hudson Hosiery r1507 Nassau blvd
--J Vernon r1507 Nassau blvd
--Jack (Martha E) sht mtl wkr Metal Fabricators Inc r312 Marshall
--Jas lab Crowder Constn Co r Waxhaw N C
--Jas C (Annie V) atndt Ennis Bros Esso Serv h2715 Central av
--Jas E mach Speizman Machy r RD 5 Box 1101A
--Jas O (Elzena B) driver Sou Bearings & Parts r484 Shuman av
--Jas P (Lois M) sht mtl wkr Willis Htg & Air Conditioning h114 W Worthington av
--Jane C Mrs mach opr Am Natl Bk r3112 Gibson
--Jean P typ B-W Acceptance Corp
--Jessie B maid Kiddie Korner Day Nursery r Waxhaw N C
--JoAnn studt r114 W Worthington av
--Joe B clk Natl Welders Sup r2600 Bancroft
--John A (Eliz M) v-pres-treas Query-Spivey-McGee Co h1300 Townes rd
--John A jr studt r1300 Townsend rd
--John J h312 Marshall
--John T r528 E 3d
--Leah W Mrs clk Duke Pwr r600 N Church
--Lee A Mrs clk Dixie Tag & Envelope h1401 E 35th
--Lois M Mrs pkr Lance Inc r114 W Worthington av

McGEE LUMBER CO INC, CLARENCE W McGEE PRES-TREAS, DEWEY W DAVIS V-PRES, REECE S BIGHAM JR, SEC, LUMBER, SASH and DOORS, TERRA COTTA PIPE, FLUE LININGS, BUILDERS' HARDWARE 2339 HUTCHISON av, TEL ED2-2107

--Martha L tchr Reading Center r2008D Dilworth rd W
--Mary W Mrs maid h603 S Independence blvd
--Mildred T booker Natl Screen Serv r515 N Church apt 102
--Myrtle J (wid Vance C) h2600 Bancroft
--Otis hlpr Chez Montet French Dining Room r1320 Crest
--P H (Isebell) h710 N Graham
--Pattie B (wid Frank) prin Sedgefield Elem Sch h1914 Sterling rd
--Pauline M (wid Clyde M) h236 N Hoskins av (H)
--Pearl S Mrs sten R E McGee & Son Plmb r3111 Wilkinson blvd
--Presbyterian Church Rev Jas B Sherwood pastor 109 N Cloudman (H)
--R Anna Mrs h2500 Old Steel Creek rd
--Randolph (Isabelle) driver Great Sou Trucking h708B N Graham

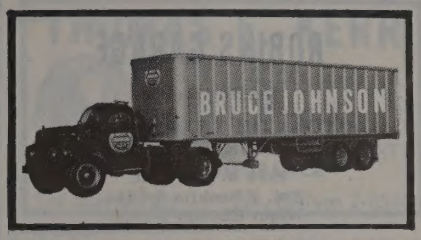

McGEE R E & SON PLUMBING CO (CHARLES S and ROBIN E McGEE), PLUMBING, CONTRACTING and REPAIR SERVICE 3109 WILKINSON blvd, TEL EX9-9332 (See Yellow Page 168)

--Reverlean M Mrs hlpr Sou Knitwear r429 N Crigler (H)
--Robt L (Anise L) hlpr Queen City Fdry h613 Stonewall ter
--Robin E (Pearl S; R E McGee & Son Plmb Co) h3111 Wilkinson blvd
--Romana Mrs ofc sec Collins Dept Store r Monroe N C
--Roy M (Peggy S) partsmn Char Farm Equip h215 W 26th
--S Russell jr (Betty) mgr Connecticut Genl Life Ins Co r5326 Robinhood rd
--Sallie (wid Chas) h1815 Greene
--Saml A slsmn Western Auto Sup r Monroe N C
--Saml L (Gladys C) spnr Johnston Mfg h3820 Rozzells Ferry rd
--Susie T Mrs preboarder Nebel Knitting r RD 4 Box 511C
--Thos G slsmn Natl Welders Sup h3228 Eastwood dr
--Valeria M smstrs Char Finishing Co Inc r1424 E 7th
--Vonnie L (Mary D) emp Davey Tree Serv h110 E 13th
--W Louie (Lillian G) slsmn H&S Lbr h3414 Barringer dr
--Walter A r821 Seigle av apt 209
--Walter B (Betty D) hlpr McCall Bros Pump & Well h328 Lillington av
--Wm A (Dorothy L) buyer Hudson Cotton h1365 Kings dr
--Wm H (Edna E) electn Allen Electric h1847 Arnold dr
--Wm T (Lola E) circulation dist advisor Char News Publ h1022½ Emerson dr
--Willie E (Eliz G) clk h3416 Ritch
--Zeb (Carrie S) lapper Highland Park Mfg h331 Derita dr
McGee's Amoco Service Station (Fred McGee) Rozzells Ferry rd
McGehee see also Magee McGee and McGhee
--Calvin J (Margt) acct SBT&T h2124 Lombardy cir
--Calvin J jr studt r2124 Lombardy cir
--Harold L USA r851 Drummond av
--Jimmy C studt r851 Drummond av
McGennis Bertie mach opr Panda Curtain r2711 Buffalo av
McGerrigle Cath F Mrs sten Henley Paper r1411 Belle Terre av
--Wm J (Cath F) partsmn Mitchell Distributing h1411 Bell Terre av
McGhee see also Magee McGee and McGehee
--Alex h824½ Maple
--Eug clk Haskins Drug Co r Rozzells Ferry rd
--Gladys C Mrs aide Presby Hosp r3820 Rozzells Ferry rd
--Johnnie M (Margt H) office wkr State Hwy Comn h2034 Marguerite av
--Judith H (wid Wm) bkpr Char News Publ r2100 Charlotte dr
--Mamie (wid Thos) h1358A Horne ct
--Margt H Mrs ofc sec Penn Mut Life Ins r2225 The Plaza
McGill see also Magill
--Alex C (Carolyn P) eng Douglas Aircraft Corp h309A Potters rd
--Andrew C (Irma K) wtchmn Highland Pk Mfg h1009 Belmont av
--Arth (Willie M) firemn Char Observer h820 S Church apt 1

LINCOLN NATIONAL LIFE INSURANCE COMPANY
LIFE ACCIDENT SICKNESS GROUP
R. L. "Bob" TAYLOR & ASSOCIATES
917 JOHNSTON BLDG.
212 S. TRYON ST.
EDison 3-4197

SUGGS WRECKING & REMOVAL CO., INC.
BUILDINGS DEMOLISHED
Large or Small
SALVAGED BUILDING MATERIALS
Derita Rd.
R.D. 7,
Box 782-C
Tels.
EDison 3-1035
Nights
EDison 2-0008
and
FRanklin 5-3647

Flowe Bros. Construction Co.
DRAINAGE, GRADING AND EXCAVATING CONTRACTORS
917 W. Morehead Street
Tels. EDison 4-1340 and EDison 4-2157, Nights EXpress 9-7656 and EXpress 9-1863

T. C. HEYWARD & CO.
Steam and Hydraulic Plants
518 E. MOREHEAD ST.
TELS. FRanklin 7-2678, LD 930

HALL'S, INC.
"SINCE 1946"
Home of Quality Floor Coverings and Fine Furniture – Carpeting Service For Offices and Hotels
2519 THE PLAZA
TEL. FRanklin 5-4449

ROBINS GARAGE
Specializing in
AUTOMATIC TRANSMISSIONS
MOTOR TUNE UP
1634 W. Morehead
Tel. FRanklin 5-8315
Night EDison 2-1936

McGILL
--Benzell lab John H Morton Co r1251 Badger ct
--Betty D Mrs ofc wkr Caro Foods r1227 Allen
--Clyde E (Betty D) electn SBT&T r1227 Allen
--Duncan A (Ola B) h845 Belmont av
--Elezer whsemn Pgh Glass r1028 E 3d
--Elsie L dishwasher Airport 77 Restr r3104 Bank
--Enna J Mrs maid Johnston's Furn r1529 Luther
--Ernest L (Della C) servmn Duke Pwr h5100 Elder av
--Eugene firemn Char Observer r820 S Church
--Fred J (Jo W) lab Wade Mfg Corp h2724 Statesville av
--Geo pntr h2325 Sanders
--H B h Salisbury rd
--Hanson (Betty) driver Pgh Glass h2200 Gilbert
--J Henry (Helen M) exec v-pres-genl mgr Avant Fuel& Ice Co Inc h2020 Charlotte dr
--J M acct Haskins & Sells r Rock Hill S C
--Jas (Katherine) clk Scott Drug Co h727 Brookhill rd
--Janet L ofc sec Wachovia Bk & Tr r2731 Haverford pl
--John lab Royal Mfg r RD 3
--John M (Shirley M) supvr AT&T h1408 Morningside dr
--John T emp Allison-Erwin r RD 8 Box 354
--Madeline waitress Oriental Restr r2412 Newberry rd
--Marian G clk J P Stevens & Co r1134 Elizabeth av apt 1
--Marion Mrs h2133 Kirkwood av apt 8
--Martin caretaker City Animal Shelter h715 Shannon
--Mary E (wid Thos) r1529 Luther
--Mary H Mrs mgr Park Av Beauty Shop r RD 1 Pineville N C
--Mary T Mrs clk Pub Library r604 E 9th
--Nell M h1415 E Iris dr apt 3
--Plato (Louise) hlpr Queen City Mattress h2613 Baltimore av
--Scales (Mary H; Wilmore Sundries Store) r RD 1 Pineville N C
--Shirley M Mrs tel opr Coliseum Mtr Ct r1408 Morningside dr
--Susie M r1529 Luther
--Tom studt r1119½ Providence rd
--Thos N driver Jackson Container r RD 4
--Velda W (wid Horace) h1220 Louise av
--Wm L with Belk Stores Servs r RD 1 Box 4750
--Willie J (Mary T) jan Alexander Graham Junior High Sch h604 E 9th
--Willie L (Eliza B) jan Char Observer h805A S Caldwell
--Willie M (Enna J) whsemn Pgh Glass h1529 Luther
McGimpsey Theo B (Ann) h630 Grandin rd
McGimsey Carl H lab Concrete Materials Prestressed & Precast r N Tryon
McGin Delcine Mrs maid h613 S Long
McGinn Belva K ofc sec Vitamin Products Co r518 Lamar av
--Carolyn J studt Char Mem Hosp r1400 Scott

McGINN DRUG SUNDRIES (HARVEY E and ROBERT L McGINN JR), FOUNTAIN SERVICE, BABY NEEDS, PHOTO SUPPLIES, NAME BRAND COSMETICS, PROMPT DELIVERY SERVICE 3922 PARK rd, TEL JA3-0821

McGINN
--Edw M (Ruth) h3301 Cambridge rd
--Electric Co (Saml B and Mrs Gertrude McGinn) 110 S Torrence
--Fan S (wid Perry C) r1815 Dilworth rd E
--Harry G jr (Virginia T) serv eng SBT&T h3121 Barringer dr
--Harvey E (McGinn Drug Sundries) r1145 Willhaven rd
--Homer A (Vera B) ofc wkr E B Stone Finance h3800 Eastway dr
--Laura J sten Travelers Ins r RD 3 Box 396
--Leighton E (Vernell W) dispr Duke Pwr h2422 Vail av
--Leighton E jr studt r2422 Vail av
--Lloyd E (Elouise) mgr McGinn Upholstery Shop h1601 Mimosa av
--Macie clk County Tax Supvr r RD 3
--Marceda S Mrs tech Mercy Hosp r724 Woodruff pl
--Margt Mrs drftswn 212 S Tryon R909 r RD 2
--Mary E (wid Edw R; McGinn Upholstery Shop) h1516 Parkwood av
--Robt L (Mary J) slsmn Sou Ry h3322 Park rd
--Robt L jr (McGinn Drug Sundries) h3322 Park rd
--Ruth E Mrs ofc sec Home Finance Group r RD 4
--Saml B (Gertrude C; McGinn Electric Co) r Sharonview rd
--Saml B jr (Margt B; McGinn Electric Co) r Park rd RD 2
--Thos J adj Coml Credit r3322 Park rd

McGINN UPHOLSTERING SHOP
MRS E R McGINN, OWNER
UPHOLSTERERS
EXPERT WORKMANSHIP
ON NEW or ANTIQUES
720 E 7TH
TELEPHONE ED3-6480

--Virginia T Mrs tchr Practical Nursing Sch r3121 Barringer dr
--W Ralph (Mary E) ydmn Sou Ry h1700 Harrill
--Wm N (Jeannette M) fnshr McGinn Uphol Shop h1931 Union
--Wm R whse mgr Mill-Power Sup r Pineville N C
--Wm W (Ruth F) supvr SBT&T r RD 4
--Wm W jr (Doris F) slsmn Caro Mtr Club h4307 Collingwood dr
McGinnis Ann Mrs insp Hotel Char r3216 Boyd
--Annie B (wid Saml C) matron County Jail h209 S Laurel av
--Bertie L Mrs mach opr Panda Curtain r1615A Murdock rd
--Buddy appr Duke Pwr r RD 1 Alexis N C
--Carl E (Irene B) mach Terrell Mach h912 Sweetbriar
--Cecil M (Grace C) fitter Sou Eng r Huntersville N C
--Chas C (Grace R) v-pres McDevitt & Street Co h2220 Belvedere av
--Charlie W electn Jones Elec Repr r Huntersville NC
--Chesley S (Madeline M; Circle Soda Shop) h119 Brandywine av
--D Gene (Phoebe H) plmb H F Porter Plmb h3008 Holt
--Della D (wid Arth) r1601 Pecan av
--Donald H (Sara C) ceramic eng Kendrick Brick & Tile h5332 Buena Vista
--E Ray emp Carolina Ford Tractor Co r RD 9 Box 377C
--Ethel C Mrs production wkr Natl Carbon h432 Fair (Tboro)
--Georgia H (wid Hoyt L) h1632 Wilkinson
--Ginnis Glenn A slsmn Southland Rebuilders Inc h5511 Radford av
--H Ernest h York rd
--Howell A (Alma D) bldg contr York rd h do
--Irene S Mrs slswn W T Grant Co r Huntersville N C
--Jas A (Gay S) clk Arnold Distr h3219 Marlborough rd E
--Jas B (Mildred H; Armstrong-McGinnis & Co) h2237 Chambwood dr

McGINNIS
--Jas B (Doris) whsemn Chapman-Harkey Co r Concord N C
--Jas C (Irene S) grndr Scandinavia Belting r Huntersville N C
--Jean S Mrs ofc sec EAL r1715 Woodland dr
--Joe L (Norma L) slsmn SBT&T h2612 McClintock rd apt 3
--Jos C (Mary) formn Pelton & Crane r624 Sherryl cir
--L Frank (Katie M) mtcemn Sou Ry h1001 State
--Lawrence E (Jean S) slsmn Gerber Products h1715 Woodland dr
--Madeline M Mrs slswn Circle Soda Shop r119 Brandywine av
--Mary B mach opr Panda Curtain r Waxhaw N C
--Mary E mgr Queen Florists r209 S Laurel
--Mike trainee Indemnity Ins Co of North Am r3209 Marlborough rd E
--Mildred H Mrs ofc wkr Lance Inc r2237 Chambwood dr
--Nan G Mrs clk Hand-Craft One Hour Clns r320 McDonald av
--Norma W Mrs ofc sec Standard Trucking Line r2612 McClintock rd apt 3
--O W mldr Queen City Fdry r Fairview Inn
--Paul H (Brenda W) mech United Mtr Exch r5511 Radford av
--Phoebe H Mrs bkpr Parrott & Richards r3008 Holt
--Richd H (Bertie L) slsmn Meyers Furn h1615A Murdock rd
--Thos mech United Mtr Exch r5511 Radford
--Tressie D (wid Turner) h3839 Monroe rd
--W A (Joyce) eng SBT&T r RD 1 Box 475C
--Warren D (Eleanor S) driver Charlotte City Coach Lines h1834 Arnold dr
--Wm H (Prudence H) slsmn B F Goodrich Co h1055 McAlway rd
McGinns Arnthon knitter Standard Tex Mills r Huntersville N C
McGinty Luther J (Mary F) mgr Nyanza Color & Chemical Co Inc h2200 Pembroke
McGirt Bill C (Bobbie D) mech Don Allen Chev h1512 Kimberly rd
--Joe W (Pearl G) slsmn W T Hennant Artificial Limb h3208 Credenza rd
--Mary C (wid Carlton) h815 W Boulevard
McGlohon Lonnis R (Nan L) music librn Jeff Std Broadcasting h1113 Skyland rd
McGlosson Jos L (Virginia) slsmn Roddis Plywood h5534 Murrayhill rd
McGlothlin Naomi Mrs maid h911 Spring apt 6
McGloughlin Johnny r1300 Elizabeth av apt 8
--Madeline R Mrs nurse 1300 Elizabeth av apt 8 h do
--Wm M r1300 Elizabeth av
McGood Elzena B Mrs nurse 484 Shuman av r do
--Haywood studt r484 Shuman av
--Jas C (Elzena B) lab Southern Bearing & Parts h484 Shuman av
McGoogan Duncan L (Carolyn) asst admn Char Mem Hosp h617 Greytone rd
--Ed G (Ann H) CPA Mitchell Distributing Co h611 Hartford av
McGougain Hattie (wid Thos) h936 N Caldwell
McGoven John W jr (Mary M) claims mgr Genl Ins Co of Am h2820 Willow dr
McGowan Bessie Mrs maid Woolworths r525 S Caldwell
--David (Patsy M) plstr L E Small h528 E 3d
--Doris A insp Hudson Hosiery r3217 Wesley av
--Dorothy H Mrs closer Old Dom Box r2206 Hutchison av
--Fostell (Betty) lab Morris Speizman Co r1622 Whisnant av
--Frank A (Nellie S) jan StLuke's Luth Ch h517 Templeton av
--Guy (Bessie) ydmn h525 S Caldwell
--Herman B (Annie L) city policemn h3440 Oakwood av
--Jas W h800 Norris av
--Jessie M hlpr Carricker Poultry h301 S Caldwell
--Jessie M (wid Roy) h1622 Whisnant av

THE ASSOCIATED GENERAL CONTRACTORS OF AMERICA
Boyd AND Goforth INC.
General Contractors
Pineville Road
P.O. Box 10436
TEL. JAckson 3-2121

Perry-Mincey Co.
CHARLOTTE'S LARGEST INDEPENDENT FURNITURE STORE
123-25 S. COLLEGE STREET
TEL. EDison 3-3759
(See Yellow Page 96)

MEMORIALS OF ENDURING BEAUTY
STAMBAUGH
Charlotte's Largest and Leading Retail Monument Dealer
Carolina Marble & Granite Works, Inc.
3200 S. BOULEVARD
FLOYD A. FRIDELL
(See Yellow Page 133)
PHONE JAckson 3-2112
TERRELL FRIDELL

McGOWAN
-John C asst genl counsel Duke Pwr Co, v-pres Mill-Power Supply Co, sec Piedmont and Northern Railway Co h1574 Queens rd W
-L Odessa Mrs h1028 E 35th
-Lillian A pkr Char Finishing Co Inc r405 Southway dr
-Mae R wvr Thermoid Co r800 Norris av
-Mattie L r800 Norris av
-Myrtle L (wid Roy) h115 N Caldwell apt C
-Nathan (Juanita) lab Feibus-Gordon & Co h2407B Horne dr
-Nellie S Mrs clk Harris Super Mkt r517 Templeton av
-Ola L (wid Reuben) chkr Domestic Lndry h858 Belmont av
-Parks D r858 Belmont av
-Robt L (Delores) city policemn r1400 Choyce av
-W Ross eng Royal Globe Ins Group r Chester S C
-Wm E (Dorothy H) whsemn Char Grocers Mut Corp h2206 Hutchison av
cGowen Elsie tchr PS h1121 Myrtle av apt 22
-J F Construction Co (Jos F McGowen) 2110 McClintock rd
-Jos F (Lillian M; J F McGowen Constn Co) h2110 McClintock rd
cGrant Daisy emp Domestic Lndry r913 E 1st
-Eliz chkr Wright Clng r1204 Winnifred
-Emma L Mrs h629 W Griffith
-Jas (Sarah N) lab Southern Cross Constn h405 Benjamin
-John lab Johnston Mill h725 E 10th apt 4
-Louise emp Drum Drive In
-Mary maid r418 Brookhill rd
-Ruth (wid Harrison) r614 Plum
-Vannes washmn Domestic Lndry r913 E 1st
cGrath Ann nurse Mercy Hosp r428 N Laurel av
Dennis jr (Lula D) acct Ford Mtr h2314 Arnold dr
Francis M plmb Baskerville-Howell h319 Peterson dr
Iris W ofc sec Perry Sign Co r319 E Peterson dr
Jas B asst div mgr Coml Credit Corp h200 N Laurel av apt 13B
John T (Sadie S) h2036½ S Tryon
Jos H (Lillian P) supvr PO h2552 Lumena
Lula D Mrs asst cash Chev Mtr r2314 Arnold dr
Ralph L (Betty D) dept mgr Wachovia Bk & Tr r6022 Lansing dr
Sadie S Mrs emp Query-Spivey & McGee Co r2036½ S Tryon
Sandra ofc sec Chrysler Mtr Corp r2137 Radcliffe av
-Graw see also McCraw
Anne D Mrs clk SBT&T r RD 11 Box 335
Elsie Mrs clk Eckerd's
Henry C city policemn r RD 4 Box 375A Matthews N C
Jas P tchr PS r1112 N Caldwell
Jos E supt Barnhardt & Mfg h1631 Flynwood dr
Larry L (Joan C) collr Five Point Furn h4845 Gilmore dr
Lottie E (wid Bryson) r2215 Pinckney av
Octavia W (wid Richd H) emp Highland Park Mfg h1112 N Caldwell
-t M emp SBT&T r RD 11 Box 577
-tichd E (Dolores) driver Queen City Coach h513 Inwood dr
-tichmond P jr (Barbara E) repr SBT&T r RD 2 Huntersville N C
-arah T Mrs h2701 W Trade
N Gregor see also MacGregor
-as G (Patricia) instr Genl Mtrs h3441 Meredith av
-/m E (Mary L; The Wooden Eagle) h2735 Hampton av
M Griff Bessie M Mrs mender Harper-Crawford r607A Crosby al
-lease (Mary) emp Char Casket r514 E Hill
-has E (Gladys) slsmn Reserve Life Ins 1426 Winston dr

McGRIFF CLEVE W (ELIZABETH S), TRUST OFFICER AMERICAN COMMERCIAL BANK 200-08 S TRYON, TEL FR7-7455, r1900 CLOISTER dr, TEL EM6-1340
--Clyde lab Julian C Bundy r607 S Cedar
--Essie M Mrs h1023 N College
--Freeman (Rosa B) lab Piedmont Mop h578 Brookhill rd
--Gladys Mrs slswn Hahn's Bakery r1426 Winston dr
--Herman lathemn Ervin Constn r Lancaster S C
--Jas (Bessie M) lab Leflu Concrete Block h607A Crosby al
--Jas W emp Merchants Bonded Whse r1023 N College
--John lab John Crosland Co r Lancaster S C
--Lex (Lillian) lab Char Pipe & Fdry h2424C Rachel
--Lucy B Mrs cash Paramount h616 Oakland av
--Maggie seamer Harper-Crawford Bag r618 E 1st apt 3
--Monroe (Annie L) jan First Methodist Ch h2025 Edison
--Riley hlpr Southland Rebuilders Inc r1007 College
McGriffin Louise maid Andrew D Taylor r127 Frazier av
McGuest Esther (wid Bennie) h228 Cole al
McGuffey Wm A (Martha G) mgr Phillips "66" Serv Sta h2828 Zebulon av
McGuiness Andréa C ofc sec Great Am Group of Ins Co's r1803 Hillside dr
--Lee F (Florence A) slsmn Colonial Stores h1803 Hillside dr
McGuinn Edw M slsmn Powers & Anderson Dental r724 Woodruff pl
--Merlin L (Irene F) supvr Bostitch-Atlanta Inc h4239 Windemere la
--N J Lumber Co whol 932 Henley pl
--Noah J (Mary E; N J McGuinn Lumber Co) h932 Henley pl

McGuire Julie R Mrs tchr Bd of Educ r601 Berryhill
--Lynn W (Cloda C) driver Pilot Frt Carriers r Lenoir N C
--Melba L Mrs slswn Peekaboo Shoe Store r1711 Jefferson
--Neal W jr (Suzanne) sls eng Am Blower h1325 Drexmore av
--Ottis F (Julie R) tchr h601 Berryhill
--Robt G (Ersie E) driver Pilot Frt Carriers r Kannapolis N C
--Robt R (North Twenty Nine Recreation) r Kannapolis N C
--Vernon (Melba L) plstr h1711 Jefferson
--Walter B pntr Jonas M Herlocker Painting Contr r RD 6
--Wm B (Grace R) asst to pres Duke Pwr h2611 Sherwood av
McGuirt Albert W (Valorie A) electn Lawing Elec h2612 Independence blvd
--Ben T (Lula M) formn Foremost Intl Dairies r RD 5
--Betty S Mrs clk Delph Hdw & Splty r3900 N Tryon
--Beulah slswn Efird's r RD 3 Waxhaw N C
--C Roy (Sonia; McGuirt's Amoco Serv) r Christenburg rd RD 7
--Doris A nurse Char Mem Hosp r1335 Durwood dr
--Edna G Mrs preboarder Nebel Knitting r1116 Dade
--Hazel B (Mary H) servmn Ken's Television & Appliance h2315 Windsor rd
--Hester C (wid Calvin W) h712 N Pine apt 3
--Howard E mech County Garage r Pineville N C
--J M driver Edwards Constn & Supply r Waxhaw N C
--Jas H (Ellen H) slsmn Natl Cash Reg h3801 Marion dr
--John B (Ruth H) supvr City Traffic Signal Div h3421 Oakwood av
--Laura R waitress Eckerd's r Rock Hill S C
--Mack (Mack's Shell Service)
--Margie G Mrs ofc sec Triangle Conduit & Cable Co Inc r3008 Parkway av

THOMAS F. KERR & CO.
REAL ESTATE
SALES
PROPERTY MANAGEMENT
INSURANCE
134 Brevard Ct. Tel. EDison 2-0568

McGUIRT
--Ney G (Edna G) atndt McGuirt's Amoco h1116 Dade
--Paul N asst mgr Mecklenburg Farmers Co-op Exch Serv r RD 8
--Robt (Joyce) carp Ervin Constn r RD 2 Fort Mill S C
--Robt E (Hazel) city firefighter h2948 Enfield rd
--Robt L (Margie G) carp h3008 Parkway
--Robt W atndt McGuirt's Amoco Serv r Sugar Creek rd
--Roxie M (wid Thos) h1105 Belmont av
--Sara Mrs slswn Bapt Book Store r RD 8
--Thos R (Geraldine L) pres M&W Truck Serv Inc r RD 11 Box 359
--Valorie A Mrs clk Ledford's of Park rd r2612 Independence blvd
--Wayland groundmn Edwards Constn & Sup r Waxhaw N C
--Willere clk Chadbourn & Gotham r RD 3 Matthews N C
--Willie B (Salena D) mach opr Whitin Mach Wks h108 Roadway (Tboro)
McGuirt's Amoco Service (C Roy McGuirt) 2832 N Tryon
McGurn Chas G (Georgie T) slsmn Ansco Films h650 North gate av
McHam Arth L (Emma; Mack's Food Store) r2214 Williams
--Geraldine S Mrs shipper Natl Screen Serv r2321 Pinckney av
--Jas L (Geraldine S) city firefighter h2321 Pineckney av
McHargue Chas S (Mack Grocery & Meats) h rear 402 Hovis cir (Tboro)
McHargue Millard L (Gladys B) mech Lee A Folger Inc r CMR 544 Box 483
McHenry Edw R (Lettie S) pres Durane Gas Co h1625 Brandon rd
--Edw R jr v-pres Durane Gas Co r1625 Brandon rd
--Rose C Mrs bkpr Am Natl Bk r1650 Academy
--Wade L (wid Warren S) h3660 Pelham la
--Wilton O (Rose C) tstr Duke Pwr h1650 Academy
McHone see also Mahone and Mahoney
--Mary processor Carriker Poultry r2616 Catalina av
McHugh D S adj T M Mayfield & Co r138 Sardis rd cir

McIllwain see also McAlwain McElwain McElwaine, McIlwain, McIllwaine and McIllwayne
--Brown (Mary) lab h New Dixie rd
--Chas (Alberta W) plstr h613 Saxon
--Zeb h209 Skyland av
McIlroy see also McElroy
--Carolyn clk Am Coml Bk r1412 E 7th
--Cash Grocery (Chas D McIlroy) gros 429 N Brevard
--Chas D (Sue W; McIlroy Cash Grocery) r RD 1 Box 237D
--Dorsey W (E Grace) clk McIlroy Cash Grocery) h2130 Crescent av apt 4
--E Grace Mrs ofc asst Drs Petteway May & McLeod r2130 Crescent av apt 4
--John J msngr Ry Exp r2116 Dilworth dr
--Mamie Mrs buyer Ivey's r1115 W Boulevard
--Margt S (wid Robt S) h214 Irwin av
--Maria M (wid Jas) h2116 Dilworth dr
--Martha sten Associated Transport r214 Irwin av
--Robt S (Mamie W) formn Washburn Prntg h1115 W Boulevard
--Rose sten Lowe's r214 Irwin av

HAYES NURSERY
"EVERYTHING THAT'S GOOD AND HARDY"
— Landscaping Service —
Tuckaseegee Road - R.D. 5, Box 402 - Tel. EXpress 9-1911

CONOCO Super MOTOR OIL
JORDAN-MORRIS DISTRIBUTING CO.
Wholesale Automotive, Garage and Service Station Supplies
620 ATANDO AVE.
TEL. EDison 3-0541
Nights and Holidays FRanklin 7-1700
(See Yellow Page 26)

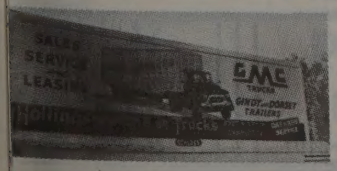
SALES and SERVICE
3027 N. Tryon St.
Tels. Office EDison 2-8195 -EDison 2-5014
Parts Dept. EDison 4-2281
Service Dept. FRanklin 6-1121
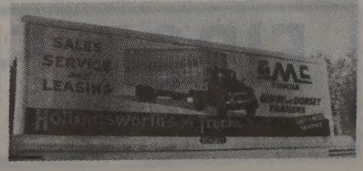

PAUL'S AUTO UPHOLSTERY CO.
FLOOR MATS
SEAT COVERS
CONVERTIBLE TOPS
621 W. Morehead St.
Tel. FRanklin 7-3687

A. V. BLANKENSHIP
CIVIL ENGINEER
Municipal Improvements — Land Surveys
117 E. 3d ST., 3d FLOOR
PHONE FRanklin 5-1469

IT COSTS LESS AT
STERCHI'S
STORE NO. 1 Tel. EDison 3-3751
425 S. Tryon St.
STORE NO. 2 Tel. FRanklin 5-3269
129 S. College St.
The South's Largest Home Furnishers

McIlwain see also McAlwain McElwain McElwaine McIllwain McIllwaine and McIllwayne
--Annie M hlpr Am Coml Bk h1212 Winnifred
--Barbara Mrs tchr PS r1821 Kinney
--Betty Mrs cook Myers St Sch r1410 Orvis
--Beulah (wid Tom) nurses aide Char Mem Hosp h308 Flint
--Claybon studt r308 Flint
--Cole L (Lovella) driver Fredrickson Mtr Exp h1634 Cummins dr
--Cornell (Ella M) emp Sou Asbestos h1216 Person apt 190
--Curlee (Gadrene D) lab Highland Park Mfg h1309A Horne ct
--Eddie lab W H Hobbs Inc r700 N Alexander
--Eliz B Mrs h415 S Brevard
--Emma maid r1212 Winnifred
--Eunice Mrs production wkr Caro Foods r RD 3 Box 130
--Ferry (Ruth) lab Dillard Paper h1814 Lloyd apt 438
--Frank (Blaker) carp Brown Realty h Circle dr
--Frank jr (Emily) r Circle dr
--Jas driver Pure Oil Co h1504A Miller
--Juttie (Ada) tex wkr Highland Park Mfg h532 Bearwood av
--Luella Mrs maid Independence Corp r1216 Person
--Mary B chkr Miller's Central Hat Shop r3108 Bank
--Max (Lucile W) hlpr Old Dom Box h1910 Earle apt 376
--Roy C (Barbara) tchr PS r1821 Kinney
--Robt lab Allison-Erwin h1010 Eldridge
--Robt (Betty) plstr M P Braswell Constn h1410 Orvis
--Robt A (Dorothea M) ovenmn Colonial Stores h1200 Oaklawn av apt 62
--Roosevelt (Betty M) baker Colonial Stores r510 Village ct
--Thos C (Elsie L) mach Ridenhour & Hartsell Tex Sups h1900 Edwin apt 242
--Willie C (wid Adam) hlpr White Tower h633 Fairwood av
--Woodrow studt r663 Fairwood av
McIlwaine Edw h1017 E 3d
--Jas (Eloise) lab Highland Park Mfg h531 Bearwood av
--Paul (Sarah) tex wkr Highland Park Mfg h534 Bearwood av
--Verona D (wid Louis) h1912 Edwin apt 232
--Willie (Lilly M) tex wkr Highland Pk Mfg h533 Bearwood av
McIlwane Eddie hlpr Case Truck Lines r1330A Horne ct
--Jas (Margt) lab Merchants Bonded Whse h1000 N Church
McIlwayne Mary Mrs marker Millers Hat Shop h3108 Bank
McInnes Laura tchr PS r141 Cottage pl
McInnis Annie P maid Presby Hosp r551 Brookhill rd
--Frank A (Florence) waiter Hotel Char h2102 Wayt
--Frank G (Julia A) adv artist Char Observer h2909 Hillsdale av
--Julia A Mrs tchr PS r2909 Hillsdale av
--Laura tchr Myers Pk High Sch r141 Cottage pl
--Wm D asst mgr M&J Finance r Almo Plaza Motel
McIntire see also McEntire and McIntyre
--P Clifford (Ruby P) meat ctr Reid's Super Mkt h328 Providence rd
--Wm C (Nina S) justice of the peace 630 E 4th h1601 E 7th

F. N. THOMPSON INC.
General Contractors
Clanton Road
Tel. JAckson 3-0515

McIntosh see also MacIntosh and Mackintosh
--Calvin W (Mary J) agt State Farm Mutual Ins h3430 Mathis dr
--D Council (Audrey O) slsmn Pilot Frt Carriers h1323 Carolyn dr
--Edw H slsmn Mtr Equipment & Serv r RD 5 Box 555
--Howard C mkt mgr C R West Super Mkt r Berryhill N C
--Jayne clk Doolittle Tractor & Implt r2501 McClintock rd apt 2
--John M mason Ervin Constn r Mt Holly N C Box 731
--L B formn Ervin Constn r Belmont N C
--Lona B Mrs altwn Belk's h1524 Duckworth av
--Mabel W (wid J Thos) clk WUTeleg h1921 Ashland av
--P B (Marie H) h505 Lander (H)
--Robt M adjuster US Casualty Co r429 Clarice av
--Rondo M jr (Myra B) slsmn Delph Hdw & Splty h517 Lexington av
--Rosabel purch agt Nalle Clinic r RD 11
--Sara P bkpr Mecklenburg Hotel r Mt Holly N C
--Vivian with Krispy Kreme Doughnut Co
--Walter L (Constance M) acct Celanese Corp h4737 Wendover la
--Wm D (Reva L) meat ctr Bowen & Gibson h4200 N Howie cir
McIntyre see also McEntire and McIntire
--Barbara R case wkr Family & Children's Serv h533 Wakefield dr apt D
--Charlie r927 E Boundary apt 3
--Christine R clk Whitin Mach Wks r RD 9 Box 646
--Clarence E (Christine S) supt Am Eagle Ins h3103 Marlborough rd W
--E Donald (Lorene E) electn Fink Hill Elec Co h1703 Harrill
--Eliz ofc sec Wm F Lovell r RD 9 Box 646
--Evelyn C (wid John G) h815 Kenilworth
--Everett D (Lorene F) electn Sapp Electric r1703 N Harrill
--Fred H (Bettie O) h909 Berkeley av
--Fred H jr studt r909 Berkeley av
--Gertrude maid h2401B Statesville av
--Jas R (Thelma S) journeymn Industrial Elec h1860 Evergreen dr
--John E (Margt M) zone mgr Hotpoint h2219 Hastings dr
--Juanita Mrs asst librn r Johnson C Smith Univ
--Kath K Mrs asst librn Medical Library of Mecklenburg County r209 Perrin pl
--Lorene E Mrs ofc sec Fink-Hill Elec Co r1703 Harrill
--Lucille waitress h114 W 10th apt 304
--Mary D Mrs waitress Yore Restr r2721 Bancroft
--Nevelyn P Mrs cash Skyland Life Ins r1627 Logie av
--P C meat ctr Reid's Super Mkt r328 Providence rd
--Roy F (Nevelyn P) carp L Hartsell h1627 Logie av
--Thelma S Mrs clk Pneumafil Corp r1860 Evergreen dr
--Tobey lpr Nebel Knitting r220 W Kingston
--W O Mrs bkpr Kimbrell's r Peachtree rd RD 9 Box 648A
--Wilbur C (Mary D) agt Gulf Life Ins h2721 Bancroft
--Wilbur R atndt Spur Distributing Co Inc r714 N College

McINTYRE Wm E (KATHERINE K), PLANNING DIRECTOR CHARLOTTE-MECKLENBURG PLANNING COMN, h209 PERRIN pl, TEL FR7-3279

--Wm O supvr Highland Park Mfg
--Wm O jr (Virginia) asst formn J Zagara Mach & Gear r RD 9 Box 648A
McInvaill Jas R (Sylvia T) v-pres-treas Sylvail Industries Inc h1301 E Morehead
--Richd instr Burton Institute r1048 E 7th
--Sylvia T Mrs pres Sylvail Industries Inc r1301 E Morehead
McInvaille Chas T (Sybil C) formn Baber Mitchell Co h1815 Chestnut
--Sybil C Mrs ofc sec Baber Mitchell Co r1815 Chestnut

McInville Herbert L (Mildred M) wtchmn Gulf Atlantic Bonded Whse h417 Lakewood av (H)
--Mildred M Mrs clk Krispy Kreme Doughnut Co r417 Lakewood av (H)
McIver Bessie maid h204 Templeton av
--Emily H (wid Chas D) h2053B Roswell
--Gary C (Betty J) mech S&R Garage h2700 Zebulon av
--Jack G (Linda S) asst sec Skyland Life Ins Co r1838 Eastway dr
--Jas R jr (Kath T) slsmn Paul W Brown Distrs h2626 Roswell av
--John C (Sallie E) h1135 Skyland rd
--Jos mach Char Mach r604 E Tremont
--Josie A emp Dilworth Meth Kindergarten h604 E Tremont av
--Linda Mrs clk Sou Pump & Tank r2506 Lola av
--Malcolm M (Myrtle T) formn Scandinavia Belting h3216 Rainbow cir
--Myrtle T Mrs sewer Queen City Mattress & Uphol r3216 Rainbow cir
--Nannie F (wid Jas R) h243 S Laurel av
--Sara nurse Faison & Ranson r604 E Tremont av
--Wilson tree trimmer Davey Tree Surgeon r826 W Trade
McJunkin Willie L Mrs tchr PS r706 S Graham apt 4
McJunkins Choice L (Frances) lab Home Baking h422 N Summit av
--Cleveland r312 N Summit av
--Jane tchr PS r1714 Academy
McKaig Albert S mgr Owens-Illinois Glass r Sharon rd
McKain see also McCain
--Roy L (Mary W) ship clk State Beauty & Barbers Sup r1321 Choyce av
--Wm P (Lucille C) serv mgr Snook Bros h1232 Meadow la
McKaskill Leadius USA h725 Snowball apt 1
--Willie L emp Kress r1025 Winfred
McKaughan Cornelia J h911 S Tryon apt 30
McKay see also Mackay Mackey and McKee
--Bessie I Mrs clk Smith Tile & Marble Co r2012 Dilworth dr
--Chas r618 E 7th
--Clinton H (Eliz N; Charlotte Medical Clinic) h204 Wales av
--D Robt (Bessie I) estimator Smith Tile & Marble h2012 Dilworth dr
--Esau (Sarah L) lab City Mtr Transport Dept h618 E 7th
--Faye L Mrs nurse Edw C Kirkendol h2509 McClintock rd apt 4
--Frank firemn Char Mem Hosp r1036 E 2d
--Gladys J Mrs sec Goodfellows Club r2821 Arcadia av
--Grace wvr Highland Park Mfg
--Hamilton W (Kate W; McKay McKay Baird & Justis) h2926 Belvedere av
--Herman R emp Tenn Caro Trans r RD 7 Box 317
--Jas A (Henrietta) clk Esso r RD 1 Box 304D
--Lynwood hlpr Robinson Elec r907 Anderson
--Martin L mach opr AME Zion Pub House r926 E Hill

McKAY, McKAY, BAIRD & JUSTIS (HAMILTON W and ROBERT W McKAY, H HAYNES BAIRD, HOMER R JUSTIS), UROLOGICAL PHYSICIANS and SURGEONS 904 DOCTORS BLDG 1012 KINGS dr, TEL ED4-6449, IF NO ANSWER, TEL ED4-4761

--R F wvr Highland Park Mfg
--Robt estimator Smith Tile & Marble Co r2012 Dilworth dr
--Robt (Lenora B) whsemn Westinghse Appl Sls h101(2) Dr Carver rd
--Robt W (Claire E; McKay, McKay, Baird & Justis) h444 Eastover rd
--Thos F lab Pet Dairy Products r Mooresville N C
--Thos R r318 E Kingston av
--Wm G jr (Gladys J) sls mgr Swinson Food Prod h2821 Arcadia av
McKee see also Mackay Mackey and McKay
--Animal Hospital (Geo O McKee jr) 118 Atando av

FIRST FEDERAL SAVINGS & LOAN ASSOCIATION
MEMBER OF FEDERAL SAVINGS & LOAN INSURANCE CORPORATION
225 S. TRYON ST. EDison 3-8401
SAVINGS LOANS ASSETS $24,000,000.

ELAM electric company, inc.
ELECTRICAL CONTRACTORS
114 North Myers St. RESIDENTIAL — COMMERCIAL Phone EDison 4-7269

KEE
nnie H Mrs bkpr Art Flower Shop r1220 Kennon
nnie M tchr r604 Crockett
erry h509 Carmel
eth W Mrs nurse Nalle Clinic r3420 Tuckaseegee rd
etty Mrs typ Manpower Inc r RD 11
lanche M Mrs tchr PS r134 Laurel av
has M tailor Groff's Tailoring Co h222 Colonial av
lemmie M Mrs ofc sec Duke Pwr r2900 Somerset dr
avid H (Peggy J) carp Ervin Constn r900 Walnut av
arl G electn Allen Electric r RD 8 Box 161
dw E lab Lawns Beautiful r RD 9 Box 685
liz C Mrs clk Consolidated Theatres 1524 S Tryon
ssie maid H B Keller Co r510 Brookhill rd
ston E (Nellie W) electn Duke Pwr 3625 Commonwealth av
velyn Mrs emp Carolina Ford Tractor Co r RD 9 Box 128B
abius E (Betty S) city firefighter RD 11 Box 38
red H (Virginia L) slsmn Char Observer h3109 Ventosa dr
Earl (Clemmie M) supvr Duke Pwr 2900 Somerset dr
eo A (Carolyn C) civ eng P&N Ry h651 Melbourne ct
eo O jr (Sue F; McKee Animal Hosp) 3122 Clark

KEE HAL L (EDNA N), PRES-TREAS McKEE REALTY CO 123 W 4TH, TEL ED3-1134, h1121 QUEENS rd W, TEL ED2-0244

arold W servmn Printing Equip & Sup RD 9
arry E (Betty M) stockmn Goodrich 1514 Scott av
oward R (Betty S) mech Eastside Body Wks & Wrecker Serv h219 Lakewood av H)
Graham h604 Crockett
R jr h1807 Evergreen dr
s R (Minnie J; Excelsior Club) h1607 Oaklawn av
nie O Mrs mach opr Lance Inc r211 ndrill ter apt 2
e M firemn Sou Ry h604 W Boulevard pt 1
hn L (Bernice) h319A Carolyn rd
hn L (S Bernice) clk PO h1726 Irma
hn R r604 W Boulevard apt 1
hn R (Willie O) mech Southern Engineering h521 Katonah
hn W (Jessie M) lab Young Constn h926 W Tremont av
wrence E (Espre B) h327 Bacon av
llie R tchr r1801 Russell
zzie G (wid Jas) h518 Carmel
w C (Janie O) h211 Andrill ter apt 2
udean (Frances) sls mgr R T Barbee o r2517 Kendrick av
uis R (Lillian B) mach opr Piedmont atural Gas h5009 Buckingham dr
ke E (Janie O) driver Baker Cab Co 708 Preston
ary Mrs wrapper Belk's r1333 E 4th
ary E Mrs sten Consolidated Theatres 1524 S Tryon
nnie J Mrs tchr PS r1607 Oaklawn av
ivia M maid h610 S Long
ggy Mrs ofc wkr Am Trust r132 Hovis r (Tboro)
yllis recpt John Crosland Co r RD 6

KEE REALTY CO
IAL L McKEE, PRES-TREAS
3 R CATO, V-PRES-SEC
LEASES, RENTALS
PROPERTY MANAGEMENT, LOANS
NSURANCE
23 W 4TH
TELEPHONE ED3-1134

bt constn wkr Young Constn r926 W Tremont av

McKEE
--Robt L (Eliz C) driver Sou Biscuit h1524 S Tryon
--Robt M lab Char Lumber & Mfg Co r927 W Tremont av
--Robt P (Blanche M) mgr Liquid Carbonic Corp h134 S Laurel av
--Roy L (Annie H) atndt Associated Transport h1220 Kennon
--S Bernice Mrs nurse Johnson C Smith Univ r1726 Irma
--Virginia L Mrs asst supvr Presby Hosp r3109 Ventosa dr
--Wm D (Beth W) ofc wkr Genl Elec r3420 Tuckaseegee rd
--Willis G (Genevene M) driver Victory Cab r505 Patterson

McKeel Chas B (Eliz A) slsmn Winchester Surgical Sup h125 Altondale av
--Chas B III (Mary S) credit mgr Sou Appls h119 N Laurel av apt 3
--Evelyn S Mrs nurse Char Mem Hosp r816 Sedgefield rd
--John W (Evelyn S) drftsmn B O Vannort Eng h816 Sedgefield rd
--Margt F Mrs tchr PS r4535 Wedgewood rd
--Mary S Mrs ofc sec Manpower Inc r119 N Laurel av apt 3

McKEEL S S (MARGARET F), PERSONNEL MGR THE CHARLOTTE OBSERVER 600-02 S TRYON, TEL ED2-7121, h4535 WEDGEWOOD rd, TEL JA3-0533

McKeithan Claude D repr Black & Decker Mfg r316 E Boulevard
--Danl T jr (Carolyn K) slsmn Ortho Drug h2004 Brandon cir
--G E prin Plato Price High Sch r529 Beatties Ford rd
--Lydia tchr PS r200 N Laurel av apt 5C
McKellop Cora L mach opr United Mills Corp r409 E Kingston
--Jos jr (Jean A) tech Genl Aniline & Film Corp h2418 Tuckaseegee rd
McKelvey Alonzo R mech Perfecting Serv h305 Walnut av
--Ann E r305 Walnut av
--Dowd M (Willie L) cabt mkr John H Seegers Co h2415 Kingsbury dr
--Robt F insp Factory Ins Assn r700 Queens rd
--Willie L Mrs slswn Harris Super Mkt r2415 Kingsbury dr
McKelvie Mary D casewkr County Dept of Public Welfare r Gastonia N C
McKenna Anne B Mrs recpt Chamber of Commerce r561 Wakefield dr apt B
--Harry A jr (Anne B) spl agt Am Credit Indemnity Co h561 Wakefield dr apt B
--Margt C (wid Edw E) h516 Moravian la
--Mary E tel opr Nalle Clinic r516 Moravian la
McKenney see also Mackinney McKenny McKinney and McKinny
--Nadine (Estelle) gdnr h1911 Earle apt 344
--Nannie J maid Park Av Beauty Shop r309 S Myers
McKenny Jos hlpr Highland Park Mfg
--Maggie wrapper Highland Park Mfg
McKenzie see also MacKenzie
--Arnold E store mgr Mtr Parts & Gear r525 Manhassett rd
--Arth (Blanche) r802 S Hoskins av (Tboro)
McKenzie Beatrice E Mrs clk Sears r4200 S Howie cir
--Bennie Rev (Annie M) h1924 Hanson
--Bennie C Mrs bkpr Cunningham Whol Co Inc r6015 Lansing dr
--Benny W (Doris) slsmn Am Bakeries h616 N Glenwood rd
--Bobbie B Mrs bmo Addressograph r1418 Park dr apt 3
--Chas (Bobbie B) lino opr Herald Press h1418 Park dr apt 3
--Chas T (Kath R) tech Plaza Radio & T V Serv h1317 Kennon
--D E br mgr Recordak Co r3301 Central
--David A (Ula P) formn Washburn Prntg h3312 Markham ct
--Devonde maid r416 Basin
--Doris Mrs mach opr Miller Mtr Exp r616 N Glenwood rd
--Dorothy Mrs tchr PS r3029 Hanson dr

For Prompt, Courteous Service
BAKER CAB CO.
24 HOUR CALL SYSTEM
All Cabs Two-Way Radio Equipped
631 N. Tryon
Dial EDison 3-5115

McKENZIE
--Dorothy C emp City Health Dept r1810 Jameston dr
--Dorothy L h1407A S Church
--Doug S chkr Colonial Stores r4200 S Howie cir
--Elijah (Roxie) cook Dixie Lunch h2208 Lincoln blvd
--Ertha M r1924 Hanson
--Gaston S (Margt B) h1215 E 5th
--Georgiana Mrs sweeper Johnston Mfg h1725 Statesville av
--Hilton E (Dorothy E) rep Marsh Realty Assocs h3029 Hanson dr
--Irene mill wkr r1407A S Church
--Jas W (Martha) pntr Ervin Constn r RD 3 Marshville N C
--Janie C tchr PS r1024 S Mint
--Jeanne tchr PS r2601 Roswell av
--John E Rev (Jane) pastor Reids Memorial Presby Church r1014 S Mint
--John H (Mary K) servmn EAL h18 Airport dr
--Kath R Mrs tex wkr Highland Park Mfg r1317 Kennon
--Lacy asst mgr Jack's Inc r712 E 4th
--Larry studt r416 Basin
--Lawrence (Louise W) hlpr Columbia Baking h2204 Kinney
--Lillie M Mrs cafeteria wkr Lincoln Hts Elem Sch r2105 Lincoln blvd
--Louise Mrs nurse Char Rehabilitation & Spastics Hosp r1901 Earle apt 330
--Malcolm L (Betty B) eng Pneumafil Corp h420 Webster pl
--Margt L Mrs ofc sec Douglas Aircraft r958 Blackberry cir
--Mary C Mrs clk Natl Welders Sup r323 W Kingston av
--Murray L (Lillie M) barber Serv Barber Shop h2105 Lincoln blvd
--Nancy J studt Char Mem Hosp r1400 Scott
--Ollie E (Dot) emp Motors Parts & Gear h525 Manhassett rd
--Stanley E (Beatrice E) driver Johnson Mtr Lines h4200 S Howie cir
--Sue Mrs bkpr Tom's Marine Co r4869 Oglethorpe pl
--Thos B (Sue; Tom's Marine Co) h4869 Oglethorpe pl
--Thos H (Bennie C) mfrs agt Cunningham Whol Inc r6015 Lansing dr
--Tommie A pntr Ervin Constn r Polkton N C
--Warren B v-pres American Crankshaft Co h2827 Hillsdale av
--Willie hlpr Pantry House r1924 Hanson
McKeon A Sue Mrs tex wkr Highland Pk Mfg r1121 E 36th
--Jack C (Joan) mech EAL r RD 5 Box 738
--John C (A Sue) electn Concrete Materials Prestressed & Precast h1121 E 36th
McKeown Chas E (Dohnove M) prsmn Package Products h1133 Greenwood Cliff
--Dohnove M Mrs clk Terrell Mach r1133 Greenwood Cliff
--I Brice formn Highland Park Mfg h700 E 36th
--Odean B (Nancy H) mach Highland Park Mfg h2900 Springway dr
--Wm H (Gladys) formn Highland Park Mfg h618 E 36th
McKericher Robt A v-pres Bennett Advertising Inc h2436 Tanglewood la
McKern Betty J Mrs boarder Hudson Hosiery r1501 E 7th apt 3
--Chester P (Betty J) agt United Ins Co of Am h1501 E 7th apt 3

PIERCE TILE & MARBLE CO.
CHAS. L. PIERCE
CERAMIC TILE
MARBLE CONTRACTORS
2641 Roslyn Ave.
Tel. FRanklin 6-2232
P.O. Box 8103

ADA'S FLORIST
• • •
Everything In Flowers
• • •
Gifts For All Occasions
Day Phone EXpress 9-7942
Night Phone EXpress 9-9083
• • •
3000 Wilkinson Blvd.

P. C. GODFREY, INC.
PLUMBING and HEATING CONTRACTORS
FRIGIDAIRE AIR CONDITIONING AND APPLIANCES
RESIDENTIAL COMMERCIAL
316 ROZZELL'S FERRY RD. EDison 4-8605

CREECH
Motorcycle Co., Inc.
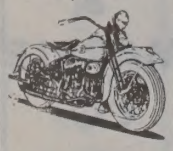
Motorcycles
Motor Scooters
Outboard Motors
Marine Supplies
Boats

SALES and SERVICE
Telephone
EDison 2-7675
Service Dept.
Tel.
FRanklin 7-4238
201 W. MOREHEAD STREET

HOTEL CHARLOTTE
"The Carolinas' Largest and Finest Hotel"
"The Pine Room" — Charlotte's Most Popular Restaurant
BED ROOMS AND RESTAURANTS COMPLETELY AIR CONDITIONED

McKessic Bessie Mrs cook r218 Bassett
--Detroit (Bessie) lab City Mtr Transport Dept h218 Bassett
McKevoine Maude maid PS h629 S McDowell apt 1
McKibben Jas C (Nell S) servmn Pied Piper Exterminating h3921 The Plaza
--Nell S Mrs clk Thomas & Howard r3921 The Plaza
McKie Ralph C driver Arnold Hoffman r2138 Jennie Linn dr
--Willie lab John Crosland Co r Lancaster S C
McKiernan Geo plant supt Radiator Splty r5301 Finsbury pl
--Richd L servmn Universal Sls r5301 Finsbury pl
McKimmon Della (wid Danl L) r2800 The Plaza
McKimney Joyce A ofc sec Credit Ins r446 Ardmore rd
McKiney Fronzo (Lula B) driver A&P h2935 Reid av
McKinley Bertha r307 Yukon (Tboro)
--Essie L (wid Willie L) h1200 Swan
--Jessie r415 N McDowell
--Jeter C (Joyce C) drftsmn Douglas Aircraft h2128 N Pine
--Joyce C Mrs clk Douglas Aircraft r2128 N Pine
--L Excell (Virgie L) driver Kraft Foods h2112 Double Oaks rd
--Maude r307 Yukon (Tboro)
--Norris L material hndlr Sou Eng r2541A Double Oaks rd
--Rice lab City Mtr Transport Dept r711 Alexander
--Walter J (Hallie P) slsmn h2108 E 7th apt 2
McKinnell John C (Mildred E) rep Royal Coal & Coke h2429 Ansley ct
--Wm jr (Margt P) v-pres Tucker-Kirly Co h401 Sharon Amity rd
--Wm III (Phyllis M) chkr Chev Mtr h1431 E Iris dr apt 3
McKinney see also Mackinney McKenney McKenny and McKinny
--Alonzo R hlpr City Mtr Transport Dept r Matthews N C
--Ann K Mrs chkr City Police Dept r1916 Peachtree
--Baxter R (Pauline G) slsmn Foremost Intl Dairies h111 Hollis rd
--Betty C Mrs clk Esso r1101 E Morehead
--Betty F emp Kress r RD 3 Matthews N C
--Buford driver F T Williams Co r Mt Holly N C
--Calvin tchr PS r2401 Booker av
--Carl eng IBM r2436 McClintock rd
--Cleven lab Crowder Constn Co r Waxhaw N C
--Cora r2908 Bellaire dr
--Cora C Mrs slswn Sears r2505 Kingsbury dr
--Cora L (wid Arth) h1108B Forest
--David (Gertie J) lab Char Pipe & Fdry h629 Stonewall ter
--Doris A ofc sec City Savs Bk r1829 Merriman av
--Elsie M asst cash McEwen Ins Enterprises r Kannapolis N C
--Emma L cook Good Samaritan Hosp h320 E Vance apt 2
--Eugene (Beatrice) lab h226 Bassett
--Eugene B pntr contr 707 Wriston pl h do
--Evelyn smstrs Char Finishing Co Inc r801 S College
--Floyd A (Patsy) slsmn Am Bakeries h2208 Avondale av apt 3
--Geneva Mrs emp Radiator Splty r1349B Horne ct
--Gertie J Mrs dishwasher The Char City Club r629 Stonewall ter
--Hattie Mrs maid h1008 E 2d
--Horace E driver Greyhound r Boulevard Trailer Park
--Hubert (Hattie M) washer Lee A Folger Inc h322 W Griffith
--Irine lab Baugh & Mouchet r1409 S Church
--J Frank (Mary; G&M Gulf Serv) r RD 2 Matthews N C
--Jas (Sarah) driver Chicken Box h711 Watkins la
--Jas jan Elks Club r2707 Baldwin av

McKINNEY
--Jas lab Char Bonded Whse r RD 3 Lancaster S C
--Jas (Sarah C) mach opr Crowder Constn Co r226 Bassett
--Jas porter C T Byrd Auto Sls r506 E 1st
--Jas R (Ann K) driver Johnson Mtr Lines h1916 Peachtree
--John F (Louise B) solicitor Char Linen Serv & Sup h1829 Merriman av
--Johnnie (Maggie) h806 S Caldwell apt 2
--Jos (Geneva) constn wkr h1349B Horne ct
--Jos W (Maggie L) slasher Highland Park Mfg h3036 N Myers
--Kathryn typ Skyland Life Ins r1829 Merriman av
--Laura J Mrs emp Lance Inc h412 E Tremont av
--Leasco constn wkr h1204 S Church apt 2
--Lee O jr (Dorothy) hlpr Strietmann Biscuit h4422 Loch Leven (Tboro)
--Lela Mrs agt Home Security Life Ins r236 Meachum
--Leonard (Lillie) emp A&P Bakery h2745 Southwest blvd
--Levy lab City Eng & Streets Dept r1529 N Johnson
--Lillie Mrs maid Good Samaritan Hosp r2745 Southwest blvd
--Maggie L Mrs warper Highland Park Mfg r3036 N Myers
--Margt W Mrs comptometer opr Pure Oil h515 Franklin av
--Maria (wid Essie) r1402 McCall
--Marjorie ofc wkr Am Coml Bank r Ridgeway rd
--Mary S Mrs opr SBT&T r412 E Tremont
--Mary W lndry wkr Char Lndry r817 E 3d
--Mildred M tchr Bd of Educ h2706 Royston rd
--Ora Mrs h921½ W Trade
--Otis lab h309 S Myers
--Peggy G agt EAL r Mt Holly N C
--Ray J carp John Crosland r921½ W Trade
--Richd (Tressie L) washer Lee A Folger Inc r1504 S Church
--Robt (Betty) clk Piedmont Mountain Frt Lines r1101 E Morehead
--Robt E (Bertha D) formn Sou Ry h2829 Bancroft
--Robt H (Cora C) terminal mgr Stand Trucking h2505 Kingsbury dr
--Robt L USN r2505 Kingsbury dr
--Roosevelt lab Crowder Constn Co r Waxhaw N C
--Raver emp Highland Park Mfg r829 Louise av
--Roy L (Pearlie M) formn Char Pipe & Fdry h1514 Matheson av
--Shirley I ofc sec Family Publications Serv r Waxhaw N C
--T L (Betty B) h510 Village ct
--Theophelus E (Martha) dean Johnson C Smith Univ h2212 Douglas
--W Leon (Dorothy T) constn wkr Sou Road Builders h722 Parkwood av
--Wm formn Riechhold Chem r RD Box 136
--Wm jan Liberty Life bldg h1034 E 2d
--Wm H (Eliza H) carp r1016 Greenleaf av
--Willie (Hazelene S) constn wkr h1308 S College
--Willie (Marie) driver Interstate Milling h1020 N Church
--Willie L lab Mitchell & Becker r204 E Catherine
--Willis P (Ann W) driver Johnson Mtr Lines h5307 N Tryon
--Yates (Ruth P) baker Colonial Stores h2908 Bellaire dr
--Zovella Mrs h1021 S Independence blvd apt 1
McKinnion Herbert clk Bailey's Selwyn Cafeteria
McKinnon see also MacKinnon
--Baxter h301 W 10th apt 5B
--Bertha C Mrs (Trade Winds Grill) r1829 Fulton av
--Bud h537 Sedgefield rd
--Danl L mach opr Lance Inc h1230 Dade
--David C (Evelyn K) slsmn Crawford Sprinkler h3531 Draper av

McKINNON
--David M r1901 Peachtree
--Della M (wid Danl L) r2800 The Plaza
--Denton G (Eliz D) tool eng Douglas Aircraft h1901 Peachtree
--Denton G jr USN r1901 Peachtree
--Eliz D Mrs slswn Char Observer r1901 Peachtree
--Jas acct Sears r619 Central av
--Jeanne tchr PS r RD Box 11237
--John A (Aileen C) pres McKinnon Tire Co Inc h326 Tranquil av
--Martha Y Mrs sten Mach Riggers & Sls Corp r3431 1st av
--Mildred S anesthetist Presby Hosp h221 Hawthorne la apt 306
--Philip P (Jean N) slsmn Bryant Htg & Equip h3337 Maywood dr
--Radwine J (Bertha C) mgr Trade Winds Grill h1829 Fulton av
--Tire Co Inc John A McKinnon pres 115 W 31st
--Walter H (Sadie L) tchr Char College h3714 Haven dr
--Wm E (Mattie G) die mkr Cole Mfg h1609 Belvedere av
--Wm E jr (Martha Y) comp Char Observer h3431 1st av
McKinny see also Mackinney McKenney McKenny and McKinney
--Bessie C (wid Odis L) r3425 Wicklow pl
McKinsey Edna Mrs slswn Belk's r7001 Michigan
McKinstry Earline R Mrs h1320 S Church
McKint Noel Mrs maid h609A S Graham
McKissick Jas h1309 Beatties Ford rd
--Nancy H Mrs tchr PS h1122 E Hill
--Reuben (McKissick Shoe Shop) h1523 Beatties Ford rd
--Shoe Shop (Reuben McKissick) reprs 419 E 2d
--Warren r527 E 2d
McKiver Henry changer Mozingo's Tire r124 N McDowell
McKnabb Mae cafeteria wkr Biddleville Sch r2205 Madrid
--Thos lab R J Loch Steel Products r2205 Madrid
McKnight Andrew M (Betty A) lab W T Stockton h1914 Lloyd apt 410
--Anna B maid Montaldo's r159 W Bland
--Anna M Mrs weaver Highland Park Mfg h517 Katonah av
--Arth (Florina S) h James
--Bertha M Mrs asst mgr Dilworth Theatre h2540 Chesterfield av
--Blanche S Mrs clk County Tax Supvr r2107 Dilworth dr
McKNIGHT C A (MARGARET H), EDITOR THE CHARLOTTE OBSERVER 600-02 S TRYON, TEL ED2-7121, h2008 TRUMAN rd, TEL ED2-4851
--C Willie (Azilee T) carrier PO h1501 Russell
--Caroline P (wid R C) r3817 Whitehall dr
--Clara Mrs h1403 Thomas av
--Clarence (Isabel) driver Queen City Lbr h332 S Myers
--Dorothy M Mrs tel opr Sou Eng r1824 Pegram
--Edith M aide Presby Hosp r1928 E 8th
--Elva clk US Dist Court r Belmont N C
--Everett J (Helen F) justice of the peace and notary 115 S Myers apt 1
--Geneva A canvasser Reserve Life Ins r Belmont N C
--Harold (Mattie) driver Lassiter Corp h2629 Rachel
--Helen F Mrs boarder Chadbourn-Gotham r1233 E Boulevard apt 20
--Hugh T (Virginia B) repr SBT&T r RD 5 Box 1101A5
--Jas E (Geneva) cash P&N Ry r Belmont N C
--Jas R mach opr Whitin Mach Wks h106 Criglers (H)
--Jas R jr (Lillian W) driver Pilot Frt Carriers h225 Criglers (H)
--Jean S Mrs ofc sec Ervin Constn r3220 Wicklow pl
--Jessie N (wid Jas E) h1213 Kennon
--Jos M (Grace V) supvr Julian's Lndry & Cln h2818 Arnold dr

MINCEY FURNITURE COMPANY INC.
Mrs. Ruby B. Ray, Pres.
★
FURNITURE
Dependable Home Furnishings
★
Tel.
EDison
3-6892
3200
N. Caldwell
CHARLOTTE
N. C.

Carrier Air Conditioning
ENGINEERING INC.
AIR CONDITIONING — HEATING
LICENSED CONTRACTORS — ENGINEERS
3104 OLD PINEVILLE RD. JAckson 3-3525
Carrier Air Conditioning

- MANAGEMENT CONTROL
- MANUFACTURING METHODS
- SALES MANAGEMENT
- OFFICE MANAGEMENT
- INDUSTRIAL MANAGEMENT

LEE ASSOCIATES, INC.
MANAGEMENT CONSULTANTS
CHARLOTTE, N. C.

- BUSINESS SURVEYS
- MANAGEMENT AUDITS
- ORGANIZATION PLANNING
- PERSONNEL RELATIONS
- LABOR RELATIONS

THE JOHNSTON BLDG. - 212 S. TRYON ST. PHONE FRanklin 7-2718

cKNIGHT
Lillian (wid Jas P) r2621 Shenandoah av
Margt E altwn Belk's h1116 S Graham
Mary Mrs slswn Belk's r Matthews N C
Mattie (wid Howard L) maid h2228 Douglas
Miles E (Dorothy M) jwlry repr Garabaldi & Bruns h1824 N Pegram
Moffatt M (Martha E) h312 E Worthington av
Moffatt M jr (Betty H) slsmn Hutton-Scott r312 E Worthington av
Murphy (Isabell) h1416 N Johnson
Nathan lab City Mtr Transport Dept r424 S Myers
Robt lab City h708 Shannon
Robt W (Adaline) lab Char Bonded Whse h808 Oliver

cKNIGHT ROY B (MARTHA L), SURGEON 306 HAWTHORNE MEDICAL CENTER 225 HAWTHORNE la, TEL ED3-6524, HOURS BY APPOINTMENT ONLY, h2343 FOREST dr, TEL ED2-1790

Roy B jr (Mary J) lwyr 730 E Trade R200 h427 Ellsworth rd
Russell insp Char Cheerwine Bottling r RD 10 Box 416
Saml L (Mary) sec-treas Southern Bearings & Parts Co Inc r RD 1 Matthews N C
Thos M (Willie M) junk dlr h159 W Bland
Virginia tchr PS
W C cabt mkr Morgan Fixture r Matthews N C
W H slsmn Lucielle's r918 Mt Vernon
Wm (Jessie M) jan Miller Mtr Express h328 S Myers
Wm studt r1732 W Trade
Wm H (Belva A) driver Pilot Frt Carriers r3103 Columbus cir
Wm J (Jean S) clk Pittsburgh Plate Glass h3220 Wicklow pl
Wm P (Blanche S) formn Shumon York h2107 Dilworth dr
Willie M Mrs emp Radiator Splty r159 W Bland
cKollop Joyce Mrs clk Pneumafil Corp r2074 Weyland av
Thos B (Joyce) mech Std Chem Products h2074 Weyland av
cKoy Thelma asst bkpr Pepsi Cola h1233 E Boulevard apt 35
cLain see also McClain McLane and McLean
Alvin J Mrs clk C W Kirkland Co Inc r1906 Cloister dr
Austin (Mary) jan h3028 Leroy
Claude N (Gertrude M) USN r623 E 11th
Eunice L ofc sec Chapman & Co
Eva R (wid Alexis M) h505 Sylvania av
Georgia h921 S Druid cir
Hugh A (Betty B) mach opr Foremost Intl Dairies r RD 1 Matthews N C

cLAIN J A, JR (M KATHARINE), BRANCH CLAIMS MANAGER TEXTILE INSURANCE CO 1101 ELIZABETH av, TEL ED3-4115, h2416 ELLEN av, TEL ED3-8792

cf Howard (Rosa C) div collr City Collr of Rev h2253 Westminster pl
cas R mach opr Whitin Mach Wks r Indian Trail N C
cohn (Margt) ydmn h219 McIlwain av apt 15
cath Mrs slswn Belk's r2416 Ellen av
cary tchr PS r233 Sedgefield rd
ceil plstr r512 N Poplar
cark D (Frieda S) slsmn Auto Brokers h1208 Belgrave pl
cachel B case wkr County Dept of Pub Welfare r2253 Westminster pl
chos (Eunice) mach Wade Mfg Corp r RD 1 Fort Mill S C
c Juanita bkpr Coml Credit Corp r505 Sylvania av
cellington W driver Wearn Lbr r612 W Palmer
cm C mech Morris Speizman Co r40 Douglas av
cLamb Carl J (Mildred C) driver Foremost Intl Dairies r2201 Commonwealth
cewey M (Lucy O) serv mgr Courtesy Mtrs h1706 Cliffwood pl apt 2

McLAMB
--Lucy O Mrs waitress Arcade Grill & Soda Shop r1706 Cliffwood pl apt 2
McLane see also McClain McLain and McLean
--W Lee (Irene P) h1246 Canterbury rd
McLaney Joe W jr slsmn McLaney Lbr Co r815 Judith ct
--Jos W (Margt B) pres McLaney Lbr Co Inc h1629 Queens rd W
--Lumber Co Inc Jos W McLaney pres, Mrs Margt B McLaney treas 200 S Tryon R701
--Margt B Mrs treas McLaney Lbr Co Inc r1629 Queens rd W
--Mary W studt r1629 Queens rd W
McLauchlin see also MacLauchlin
--Jas C (Elsie B; Colony Food Center) h366 Ferncliff rd
--Thos N (Alice W) slsmn Mill-Power Sup h4208 Sheridan dr
McLaughlin see also MacLaughlin
--Avis hsekpr County Home
--Bonnie M Mrs clk S&W Cafeteria r RD 1 Matthews N C
--C P h332 Poindexter dr
--Carrie (wid Russell) h2804 McComb
--Cath Mrs nurse Chas L Stuckey r225 Wales av
--Daisy S (wid Calvin S) h609 N Poplar
--David G (Jeanne H) slsmn Thompson Products h5132 Unaka
--Eugene (Ola M) driver Stand Trucking r1402 Whisnant av
--Grier h516A S Long
--H E (Thompson Clns) r907 Ardsley rd
--Isabel clk SBT&T r415 Woodvale pl
--J Kirk (Margt K; Shamrock Gulf Serv) h3030 Ventosa dr
--Jas B (Bonnie W) city firefighter r Matthews N C
--Jas G (Marion B) stereo Char Observer r1211 Lynbrook dr
--John B jr (Cath) purch agt Sou Elec Serv h225 Wales av
--John H (Frances) pres-treas Caro Machy Co Inc r Alexander rd
--John M (Carolina G) v-pres Marshall Genl Agcy Inc h1715 Flynwood dr
--Jos (Rosamond L) real est 2310 Hopedale av h do

McLAUGHLIN JOSEPH JR (CATHERINE C), ASST TREAS AMERICAN COMMERCIAL BANK 200-08 S TRYON, TEL FR7-7455, h708 CHEROKEE rd, TEL ED3-9164

--Katherine Mrs sten Manpower Inc r RD 10
--Laura Q Mrs ofc sec Fcty Mut Fire Ins r RD 4
--Lenora Mrs ofc sec West Char Senior High Sch h3001A Statesville rd
--Lloyd E emp Package Products r428 E Boulevard
--Lucille ofc sec Posey W Downs r Crosby pl
--Margt D Mrs clk SBT&T r RD 7 Box 702
--Margt S Mrs slswn Moskins Clo Store r1744 Wilmore dr
--Mary lndry wkr Char Lndry r708 E Boundry
--Mary M Mrs nurse Bill O'Neill h1317A E 35th
--Mooney M dep County Collr of Rev r Matthews N C
--Paul R (Lucille K) clk Intl Harv r2518B Lydia av
--Q Nancy Mrs emp Nebel Knitting r RD 10 Austin dr
--R D jr driver Kilgo Mtr Frt r RD 8
--Ralph H inseminator Mecklenburg Cooperative Breeding Assn r Newell N C
--Robt hlpr Char Mem Hosp r Huntersville N C
--Robt J (Grace A) emp Char Casket r RD 8
--Robt L (Q Nancy) driver R C Mtr Lines r Austin dr RD 10
--Robt T (Bettie H) slsmn Edgcomb Steel h2752 Hampton av
--Robt W (Martha W) jan Fruehauf Trailer h N Tryon
--Rose A clk Met Life r221 Hawthorne la
--Roy C (Dorothy) plant wkr Biltmore Dairy Farms r RD 10

Charlotte Laundry, Inc.
SANITONE DRY CLEANING
Independent Linen Service
116-130 E. 2d ST.
TEL. EDison 3-5191

McLAUGHLIN
--Russell USA r2804 McComb
--Russell D (Margt S) hauling 1744 Wilmore dr h do

McLAUGHLIN S BRYCE (ANNE K), REAL ESTATE, FIRE and CASUALTY INSURANCE 914 COMMERCIAL NATIONAL BANK BLDG 200 S TRYON, TEL ED2-7461, h2027 GREENWAY av, TEL ED4-1427

--S E (Margt D) repr SBT&T r RD 7 Box 702
--Stewart W clk Scott Drug Co r609 N Poplar
--Ted slsmn Edgcomb Steel r2752 Hampton
--Thos D repr SBT&T r RD 7 Box 708
--Thos J servmn Rem-Rand h4301 Castleton rd
--Thos M (Olive L) credit mgr Crane Co h161 Canterbury dr
--W G driver Kilgo Mrt Frt r RD 10
--Wm driller McLaughlin Well r1317A E 35th
--Wm S slsmn Scott Drug r609 N Poplar
McLaurin Amos D jr (Hazel S) chkr Char Textile Engraver h2739 W Trade
--D Leonard (Connie C) solr Bruce Johnson Trucking h2921 Poplar dr
--Eva maid Mecklenburg Hotel r419 S Alexander
--Frank wldr Equipment & Supply
--Jas A mtcemn City Parks & Recreation Comn r1617 Statesville av
--Jas B r712 E 4th
--Jo Mrs seamer Hudson Hosiery r1211 Woodland dr
--Jolene clk Commonwealth Sundries r Matthews N C
--Murray D (Elma M) junk 712 E 4th h do
--Paul H (Ruby C) clk Duke Pwr h1714 E Boulevard
--Ruby C Mrs clk Mill-Pwr Sup r1714 E Boulevard
--Walser E (Jo) mech Commercial Automotive h1211 Woodland dr
--Wiley chauf Pet Dairy Products r918 Central av
--Wm M (Amilea D) h2126 Norton rd
McLawhorn Elmer L (Velma A) meat mgr Park-N-Shop h144 Crestwood av
--Velma A Mrs bkpr Park-N-Shop r144 Crestwood av
McLean see also McClain McLain and McLane
--Ann E Mrs slswn Just Kids h2826 Zebulon av
--Bill slsmn Blackwelder's Bar-B-Q
--Bobby hlpr Telecrafters Inc r1020 Eldridge
--Carl J mach opr Interstate Milling r RD 1 Stanley N C
--Chas E (Rebekah M) mfrs agts 315 E 5th h1118 E Worthington av
--Chas W (Corin M) typ J Zagora Mach & Gear r RD 10 Box 150
--Clyde W jr (Barbara F) announcer Jeff Std Brdcstg r RD 1 Box 296 Matthews N C
--Doris binder Dixie Tag & Envelope r2900 Rozzells Ferry rd
--Ella F Mrs pen repr Pound & Moore r RD 10
--Ernest jr slsmn Dixie Mtr r1739 Amherst pl
--Ewen K (Carmen W) phys 1400½ E Morehead h1110 Queens rd W
--Florence W (wid Sylvest B) h705 E Kingston av apt 2
--G H asmblr Parks-Cramer r RD 1

CHARLES H. LITAKER, INC.
MUTUAL INSURANCE
- Fire
- Auto
- Liability
- Bonds
- Burglary
- Workmen's Compensation

129 N. POPLAR ST.
PHONE EDison 4-4685

INDUSTRIAL STEAM CLEANING INC.
Steam Cleaners Equipment and Supplies
CONTRACT STEAM CLEANING
RENTAL EQUIPMENT
AUTOMOTIVE SHOP EQUIPMENT
Telephone EDison 4-9285
3208 Hutchison Ave.

BULK Gas
DURANE GAS CO.
BULK GAS SERVICE - BOTTLED GAS SERVICE - GAS APPLIANCES
"We Aim To Please"
2317 S. BOULEVARD PHONE FRanklin 7-2676
BOTTLED Gas

haviland smith STUDIOS

Commercial Photography

Recordings and Transcriptions

236 N. College St.

EDison 2-8331

DANIEL MORTGAGE CORPORATION

"GROWING WITH THE CAROLINAS"

Suite 509 Wilder Building – 237 S. Tryon St.

Telephone EDison 2-8627

McLEAN
--Geo h1430 Waddell
--Geo N (Mary) USN h2217 Kenilworth av
--Harry H (Estella) formn Nebel Knitting r Stanley N C
--J A agt Life Ins Co of Va r Belmont N C
--Jerry wrapper Belk's r RD 9 Box 954
--John lab Char Fish & Oyster r304 N Caldwell
--John L (Emma T) cash Johnston Mills Co h2024 Beverly dr
--Joyce S Mrs clk Concrete Sup r Mt Holly N C
--Mary L emp Domestic Lndry r520 S Myers
--Mary L Mrs slswn Wilber Rogers r1400 E 7th
--Mary L (wid Isaac W) h2058 Greenway av
--Port H (Ella Z) chkr Chev Mtr r RD 10
--Ralph buyer Belk's r RD 5 Box 954
--Rebekah M Mrs tchr PS r1118 E Worthington av
--Robt lab San Plmb & Htg r522 Pennsylvania av
--Robt H (Lillian R) clk PO h5032 Doris
--Saml J Rev pastor Brandon Presby Ch h1712 Beattie's Ford rd
--Shirley F emp Mill-Power Sup r517 Beaumont av
--Stella maid Presby Hosp r RD 1 Box 125 Stanley N C
--Thos H (Dora M) lab McClure Lbr
--Thos W Rev (Laila D) pastor Avondale Presby Church h2817 Windsor av
--Trucking Co Rogers F Cobb terminal mgr 3606 Hutchison av
--Virginia S admn asst Char Mem Hosp r Mooresville N C
McLees Sallie M Mrs prsr Am Dry Clns r922 S Independence blvd
--Talmadge (Sallie M) h922 S Independence blvd
McLeese Chas F (Mildred B; Mack's Esso Serv Sta) h1819 Mecklenburg av
--Mildred B Mrs sec Henderson Sch of Dancing r1819 Mecklenburg av
--Sallie B Mrs prsr Am Dry Cln r534 E 3d

McLellan see also McClellan McClelland and McLelland
--Geo B (Lena R) slsmn Char Observer r Park rd RD 2
--Mabel L (wid Sidney G) nurse Char Mem Hosp h828 E 36th
--Ruth T Mrs beauty opr Fay M Hamilton r502 N Tryon apt 313
--Stores Co 5 & 10¢ store 117 N Tryon
McLemore Beulah D (wid David C) h1010 Pryor
--Delphane Mrs mach opr Colonial Stores r1504 Hawthorne la
--Earl hlpr R W Blackwelders Co r Kannapolis N C
--Farris (Penny F) h1504 Union
--Farris whsemn Char Grocers Mut Corp r1010 Pryor
--John W (Faye K) mtcemn Colonial Stores h1008 Pryor
--Penny F Mrs mach opr Colonial Stores r1504 Union
--Vernon (Nan) supvr Jack's Cookie r RD 6 Box 580A6
McLendon see also McClendon
--Arth E erector Allied Chain Link Fence r RD 4 Box 547B
--Bennett M (Ruby L) carp Hartman Constn h4232 Rochelle la
--Chas L (Mattie L) chkr Johnson Mtr Lines h N Tryon
--Chas L (Elsie I) slsmn Roddes Plywood h609 Franklin av
--David E (Mary K) driver New Dixie Lines h1933 E 9th
--Doll jr (Ruby) chkr Ralston-Purina r RD 1 Box 293 Wadesboro
--Dorothy S Mrs ofc sec E J Smith & Sons r1933 E 9th
--Grace M Mrs emp Mitchum & Tucker r526 Carolyn rd
--Harvey W (Edith M) driver Pilot Frt Carriers h108 Gary
--Helen M Mrs emp A&P Bakery h308 Woodvale pl

McLENDON
--Hubert J (Barbara) projectionist Tryon Theatre h3718 Meyer blvd
--J Roy (Thelma M) shop wkr Char Tank Corp h3409 Mathis dr
--Joan L Mrs clk Delmar Printing r1010 Independence blvd NE
--Joel T mech Central Mtr Lines h425 Keswick av
--John B driver Yellow Cab
--L L jr (U Louise) slsmn LaFrance Ind h2409 Ashley rd
--Lacy C (Grace M) mech Hennis Frt Lines h526 Carolyn rd
--Leona G h1626 Beverly dr
--M Anne agt Studio Girl Cosmetics h223 E Boulevard apt 1
--Margt F supvr Presby Hosp h2116 Crescent av
--Marshall I (Myrtle S) driver White Star Body Wks h317 Quincy
--Radessa emp Kress r623 E 8th
--Ralph H (Dorothy S) driver Standard Trucking r1933 E 9th
--Reece (wid Marshall) h1001 E 10th apt 88
--Ronald G mgr Colonial Stores Inc h3959 Sheffield dr
--Rosa N Mrs smstrs Shaw Mfg r425 Keswick av
--Thelma M Mrs folder Chadbourn & Gotham r3409 Mathis dr
--Wm (Ella) shinemn Woods Shoe Shop r1215 S Miller
--Wm J projectionist Imperial Theatre h2922 The Plaza
McLeod see also McCloud
--Arch M (Doris S) carrier PO h2634 Beechnut rd
--Birdie C (wid Archie K) h815 Berkeley
--Carter B (Frances C) agt Sou Weighing & Inspection Bur h522 Willoughby apt 2
--Constance C (wid Mark D) ofc sec Saml M Millette h1820 Hillside dr
--Doris S Mrs clk Esso r2634 Beechnut rd
--Eliz E Mrs (Colonial Flower Shop; Elizabeth McLeod Ltd) r1325 Dilworth rd
--Elizabeth Ltd (Mrs Eliz E McLeod) gifts 703 Providence rd
--Eugene jr printer Radiator Splty r RD 5 Box 769A
--Eunice ofc sec h1403 Elris dr apt 3
--Jane S ofc sec Char Observer r Monroe N C
--Julian D (Grace F) slsmn Masten Rlty Co r2525 Cloister dr
--Katherine Mrs smstrs Belk's r RD 3 Matthews N C
--Lenwood emp S&W Cafeteria r201 N Summit av
--Mabel W Mrs boarding hse 510 N Church h do
--Mildred C opr SBT&T r1501 E 7th apt 6
--Miriam S Mrs ofc sec Parrott & Richards r518 Stegall
--Nalle T (Oleen W) drftsmn Piedmont Natural Gas h1609A Fleetwood rd
--Norman R (Pauline T) rep Oxford Filing Sup h227 Queens rd apt 1
--Olive R Mrs clk Am Discount r914 Waterman av
--R D (Mildred H) asst serv mgr J J Case Co h4131 Welling av
--Rowland E slsmn Caskie Paper Co r Columbia S C

McLEOD T BRAGG (MARGARET D), PRESTREAS MOSS TRUCKING CO INC, OLD CANNON AIRPORT, TEL EX9-0421, h GUM BRANCH ROAD, TEL EX2-1633

--W Leslie (Johnny H; Petteway May & McLeod) h1504 Biltmore dr
--Webb N (Olive R) clk PO h914 Waterman
--Wm A (Miriam S) agt Char Liberty Mut Ins h518 Stegall
--Wm A (Eliz E) slsmn Peerless Inc r1325 Dilworth rd
McLeon Jas S pkr NAACP r2229A Double Oaks rd
McLeroy Jas N (Sadie R) emp Sou Friction Materials r RD 11 Box 647
--Jos E slsmn Allied Artists Sou Distributing r717 Lamar av
McLeRoy Lewis F (Eunice J) h609 Ideal way

McLeroy Sadie Mrs cash Reid's Super Mkt r Beattie's Ford rd
McLester Eula E typ Chas Farm Equip r Concord N C
McLester Frances M clk Char Br Fed Reserve Bk of Richmond r2213 E 5th
--Grace Mrs slswn Belk's r2952 Willow dr
--Pansy C Mrs cook Mercy Hosp r2213 E 5th
--Saml A (Pansy M) supt White & Co h2213 E 5th
--Wm D chkr Gay Lndry & Clns h2952 Willow dr
McLilley Thos pntr r1410 Spratt apt 2
McLillie Doretha (wid Willie) maid r309½ Shuman av
--Robt L studt r309½ Shuman av
--Willie R gndr h309½ Shuman av
McLilly see also McAliley
--Fred (Nora K) lab Std Bonded Whse h612 E 12th
--Jas C (Johnnie M) driver Davis Lbr h423 Biddle
--Jas W (Johnsie) carp Johnson C Smith Univ h2412 Pitts dr
--Johnnie M Mrs prsr Zenith Clns & Lndry r423 Biddle
--Liza D (wid Gary) h218 E Palmer
McLin Chas B (Mary M) pres McLin-Williams & Co h3127 Selwyn av
--Williams & Co Chas B McLin pres, Floyd E Williams v-pres food brokers 1949 Freedom dr
McLinton Sidney lab Arnold Hoffman r1123 Statesville av
McLoughlin Mary h421 S Caldwell
McLuney Lester h1718 Cummins av
McLurkin Lothell tchr r319 Solomon
--Pauline B Mrs nurse City Health Dept r301 Mill rd
--Tommie L lab Blythe Bros h632 Watts
--Wm F (Pauline B) rug cln Ivey's h301 Mill rd
McLwain Hazel charwn PS r629 S McDowell apt 1
--Maude maid PS r629 S McDowell apt 1
McLynn Kathleen M (wid John) bkpr Dixie News h323 Andrill ter apt 2
McMacken Jean Mrs advwn Belk's r RD 8
McMackin Morris C agt Life Ins Co of Ga r RD 8 Box 585
--Virginia h725 Hawthorne la apt 1
McMahan see also McMahon
--B Ransom (Lily R) driver Railway Exp h1809 Browning av
--Bonnie L Mrs waitress Krohler Mfg r614 Mercury
--Elsie W Mrs slswn Belk's r1500 E 4th apt 3
--G D carp Charlotte Lbr & Mfg Co r RD 1 Swannanoa N C
--G L carp Charlotte Lbr & Mfg Co r1554 Wilmore dr
--Grace F Mrs priv sec Wachovia Bk & Tr r241 Wakefield dr apt A
--J Kenneth (Osteen W) chf claim agt Kemper Ins Co h2441 Shenandoah av
--Jas E sht mtl supt Buensod-Stacey r Greenville S C
--Jas J (Grace F) supvr Travelers Ins h241 Wakefield dr apt A
--John W (Bonnie L) tex wkr Johnston Mills h614 Mercury
--Lily R Mrs ofc sec Bd of Educ r1809 Browning av
--Wm J (Elsie W) emp Durable Wood Preserver Co h1500 E 4th apt 3
--Woodrow W (Edna T) h3514 Tennessee av (H)
McMahon Chas E (Cleta M) mech Creech Motorcycle h1916 Dickens av
--Cleta M Mrs asst dir City Parks & Recreation Comn r1916 Dickens av
--Clinton A (Claire T) supvr J P Stevens & Co h3133 Marlborough rd E
--John B (Violet P) h823 Seigle av apt 318
--Maybelle Y (wid Philip L) h1244 Kings dr
--Roger M treas Interlock Screw & Bolt Corp h404 Hermitage ct
--Sam H (Carolyn G) asst sec-treas N G Speir Inc h1611 Cromwell ct
McMakin Cath slswn Federal Bake Shop r716 E Worthington av

Page AIR CONDITIONING CO., INC.

Air Conditioning and Heating Contractors

Office & Plant 1620 W. Morehead St.

TEL. EDison 2-8547

COMMERCIAL AUTOMOTIVE CORP.

Telephone EXpress 9-9748

COMPLETE TRUCK SERVICE

Commercial and Vehicle Repairing

Telephone EXpress 9-9748

P.O. Box 8116 - Wesley Heights Station

On Highways 29 and 74, 5500, Wilkinson Boulevard, Across From Airport Park

HELP!

When you need help, you can depend on

OBSERVER WANT ADS
PHONE FRanklin 7-7474

LEE A. FOLGER
Incorporated

Exclusive Authorized **BUICK** Dealer
SALES and SERVICE

900 S. Tryon

PHONE EDison 3-2145

Used Car Lots
201 E. Vance corner S. College

PHONE EDison 2-0957
and
809 S. Tryon
PHONE FRanklin 6-6025

POTTS-BROWN COMPANY
GENERAL CONTRACTORS
404½ S. Tryon St.
Tel. FRanklin 5-8637

THE HENRY WALKE COMPANY

1310 South Tryon St.

Phone EDison 4-5391

INDUSTRIAL SUPPLIES

MACHINE TOOLS

CONTRACTORS' SUPPLIES

"Serving Industry Since 1884"

P. O. Box 1105
CHARLOTTE 1, N. C.

cMAKIN
-Wm S (Veronica M) ship clk Parnell Martin Sup h716 E Worthington av
cManaway Herman B jr (Olivia C) asst v-pres Wachovia Bank & Trust Co h1415 Coventry rd
-Hugh P mus tchr 1700 Queens rd r do
-Josephine P (wid C G) h1700 Queens rd
cManeus Robt T (Fenton B) mfrs agt 2535 Sherwood h do
-Robt T jr (Barbara) pres Standard Bldrs Sup Corp r5325 Spring la
cManus see also MacManus
-Albert R (Mary J) driver Pilot Frt Carriers h2703 Wingate av
-Allen Q (Mary L) clk Eckerd's h506 Brookhill rd
-Annie Mrs production wkr Caro Foods r2404 Statesville av
-Bailey dept mgr Harris Super Mkt r RD 1 Midland N C
Ben Q firemn Abernethy Lbr r Windy Hill rd
Betty J maid Mercy Hosp r512 S Long
Biggers W (Maybell T) emp PTS h2012 Independence blvd
Blanche D Mrs supvr SBT&T r3316 Ritch
Blanche M Mrs clk A&P r2444 Vail av
Bobby R (Colleen B) slsmn Gulf Oil Corp h2604 Fort
Brice lab Comer Machinery r School
Capers (Cleo S; McManus Gro) h1100 N Brevard
Chas optn Wakefield Optical Co r Monroe N C
Christine B Mrs ofc sec US Fidelity & Guaranty r RD 1 Box 284 Matthews N C
Clara Mrs ofc wkr Belk's r Lawyers rd
Cleo Mrs clk Chadbourn & Gotham r RD 1 Box 143F
Dalla studt r412 Basin
Donald C mach opr Whitin Mach Wks r Lancaster S C
Doris Mrs mgr Greystone Beauty Center r Waxhaw N C
Dorothy G Mrs clk Montaldo's r1821 S Boulevard apt H
E Byron (Mary R) slsmn Eubanks & Ransom h524 N Tryon apt 10
Edna E (wid Arp) tex wkr h1104 Louise av
Edna O Mrs sten Manpower Inc r2130 Boyer
Ernest (Thelma M) r412 Basin
Ernest H (Thelma R) lab Great Sou Trucking h514 Village ct
Ernest W mech Fruehauf Trailer r Monroe N C
Fleauo P Mrs clk Chadbourn & Gotham r RD 1 Box 143F Midland N C
Frances Mrs folder Chadbourn & Gotham r RD 1 Midland N C
Frank lab Piedmont Box r506 Brookhill rd
Geo B (Hazel J) pntr Nebel Knitting h1301 Greenwood av
Geo C (Hattie D) mtcemn Alexander Hotel h681 Fairwood av
Geo W (Pearl W; Mecklenburg Pump & Well Serv) h4831 Monroe rd
Geo W (Julie M) lab Abernethy Lbr h517 Arlington av
Geo W jr (Margt M) plmb Baskerville-Howell h344 Summey av
Grocery (Capers McManus) gros 929 N Alexander
Hal S emp Whitin Mach Wks r Pageland S C
Hattie D Mrs maid PS r681 Fairwood av
Hazel D mach opr Whitin Mach Wks r RD 2 Pagland S C
Hazel J (Irene L) formn Thermoid Co h1124 Ordermore av
Hazel J Mrs seamer Nebel Knitting r1301 Greenwood av
Helen tchr PS r317 E Boulevard
Henry L mach opr Whitin Mach Wks r Pageland S C
Homer W (Alma L) tex wkr Johnson Mfg h521 Arlington av
Irvin P (Dorothy Y) driver h1908 Cliffwood pl
Jack T jr (Dorothy G) prntr Harry Milner Inc h1821 S Boulevard apt H

McMANUS
--Jas W (Blanche M) meat ctr A&P h2444 Vail av
--Jean M Mrs bkpr Meyer's Furn r2703 Wingate av
--Jimmy R hlpr Am Bakeries r3610 Dorby av (H)
--John C whsemn Belk's r2404 Morton
--John C jr (Bernice P) repr SBT&T h2504 Morton
--John C III studt r2504 Morton
--John H h2404 Statesville av
--John N butler h School
--John P dept mgr North Carolina Mercantile r Midland N C
--John Q (Blanche D) ins investigator h3316 Ritch
--John T (Kate) clk S&F Cash Gro h1817 S Boulevard
--Johnny B (Patricia A) mech Intl Harv r RD 1 Box 167
--Jos J (Lucy B) slsmn Kaiser Aluminum & Chem Sls Inc h4377 Wendover la
--Jos W (Nannie L) serv mgr Frank Woods Inc h2029 Greene blvd
--Josephine E folder Hudson Hosiery h4545 Craig av
--Juanita H Mrs mach opr Swinson Food Prod r400 McDonald av
--Judith A studt r400 McDonald av
--LeRoy (Nora B) mach Southern Mach Products r Midland N C
--Lester r506 Brookhill rd
--Lillie (wid Chas) h810 McRae apt 235
--Lizzie M r1118 Oaklawn av apt 48

McMANUS LOCKSMITHS (MARSHALL E McMANUS), MASTER KEYING and LOCKS INSTALLED, LOCKS and SAFES REPAIRED, COMBINATIONS CHANGED, DEALER for—SAFES, VAULTS and CHESTS 1219 THOMAS av, TELS: DAY ED3-1796, NIGHTS and SUNDAY LIberty 5-4095 (See Yellow Page 125)

--Margt waitress Charcoal Steak House
--Margt S Mrs folder Chadbourn & Gotham r RD 1 Midland N C
--Marshall E (Tommie F; McManus Locksmiths) r Matthews N C
--Mary ofc sec Distributors Inc r Rock Hill S C
--Mary Mrs slswn Belk's r1016½ S Boulevard
--Mary L Mrs maid Bd of Educ r506 Brookhill rd
--Maybell T Mrs emp Lance Inc r2012 Independence blvd
--Millard E (Della A) h715 E 1st
--N C mech Charlotte City Coach Lines r Kannapolis N C
--Nannie L Mrs insp Hatch Hosiery Mill r2029 Greene blvd
--Nathl (Gladys L) hlpr Piedmont Box r506 Brookhill rd
--Nelda G Mrs traffic mgr WGIV Radio Sta r Midland N C
--Nellie (wid Willie) h512 S Long
--Odell C (Rachel) barber Springview Barber Shop r2222 Barringer dr
--Patricia A ofc sec C M Allen & Co r RD 1 Box 194A
--Pauline C Mrs h2800 Dogwood av
--R W (Oakhurst Esso Serv Sta) r RD 4 Matthews N C
--Rachel Mrs mgr Barbara Lane Beauty Salon r2222 Barringer dr
--Rayford hlpr Commercial Automotive r School
--Raymond A driver City Mtr Transport Dept h3949 The Plaza
--Robt F r4545 Craig av
--Robt U slsmn Haverty's r Midland N C
--Rose M r917 W Trade
--Roosevelt emp Great Sou Trucking h827 Eden al
--Rosie L Mrs waitress El Moro Grill r512 W 7th
--Saml S jr mach opr Whitin Mach Wks r Pageland S C
--Stanley C (Stacy F) tex wkr Johnson Mfg h3020 Holt
--Ted N mach opr Whitin Mach Wks r Pageland S C

McMANUS
--Thos R (Hettie M) carrier PO h451 Melbourne ct
--Wm E slsmn Carter-Colton Cigar Co r Matthews N C
--Zeb (Fleauo P) estimator R H Bouligny Inc r RD 1 Box 143F Midland N C
McMasters Sam lab Compton Tire Co r1012 Brown
--Wm H jr (Mary) mfrs agt h1710 Dilworth rd W apt 3
McMeekin Irene S (wid T J) r1426 Biltmore dr
McMichael David S (Dorothy R) h1018 Drummond av
--Ernest (Maggie) h710 Watts
--Francis N (Nettie) jan Ralston-Purina h2642 Rachel
--Fulton jan Harris-Hart Clothing r710 Watts
--L L (Rebecca) eng SBT&T r RD 6 Box 797E
--Sara F (wid Jas M) h2108 Avondale av apt 3
McMickle Saml N (Ardeal J) lab City Mtr Transport Dept h508 Stevens

McMillan see also MacMillan McMillen McMillian McMillin and McMillon
--A C porter Alamo Plaza Hotel Courts r1401A Samuel
--Albert P jr (Ella K) spl agt Prudential Ins Co of Am h2408 Chesterfield av
--Apartments 1225 Dilworth rd
--Audrey L nurse Good Samaritan Hosp r1908 Irma
--Barbara A clk Miller Mtr Exp r208 S Laurel av
--Bruce G jr (Joyce B) clk Atlantic Refg h427 Melbourne ct
--David C (Ruth C) pntr 3628 Commonwealth av h do
--Donald F (Alice M) assignment man SBT&T h2200 Orton
--Eliz H (wid Harold T) slswn Frank E Harlan h401 Hollis rd
--Ella K Mrs ofc sec Standard Trucking r2408 Chesterfield av
--Elliott driver Observer Trans r723 Cobbway
--Forest D (Vera A) v-pres Brown & Thomas Inc h5317 Buckingham dr
--Frances S Mrs underwriter Indemnity Ins Co of North Am r1526 Park dr apt 3
--Frank (Nancy) asst treas Caro Conference of Seventh-day Adventists r435 Briarwood dr
--Gerald B (Mary R) engr Charles Engraving h3111 Marlborough rd W
--Hallie W h509 E Kingston av
--Helen tchr PS r1800 Fulton av
--J Alex sec John C Shepherd Lbr Corp r Matthews N C
--Jack H acct Pure Oil r3500 Park rd
--Jas h1214 Seaboard
--Jas lab Ervin Constn r608 Youngs al
--Jas B (Margt M; Helms & Mulliss) h1930 Mecklenburg av
--Jas P (Marie O) pres-treas Southern Radio Corp h1346 Harding pl
--John W jr (Frances S) h1526 Park dr apt 3
--Laura instr City Health Dept h2409 Horne dr
--Mary A tchr r1908 Irma
--Mary J (wid B G) furn rooms 541 Oakland av h do
--Ned L (Shirley) slsmn Biltmore Dairy Farms r RD 1 Mt Holly N C

F.H.A.
LOANS — AUTO
FIRST MORTGAGE

CITY SAVINGS BANK
120 E. Third St.
Tel. FRanklin 5-4441

Savings and Checking Accounts

"CHARLOTTE'S SAVINGS CORNER"

We Plan to Pay 3½% Annual Dividend

HOME FEDERAL SAVINGS & LOAN ASSOCIATION

Mortgage Loans — Insured Savings

Fourth and Tryon — Organized in 1883 — Tel. FRanklin 6-8447

FEDERAL HOME LOAN BANK SYSTEM MEMBER — FEDERAL SAVINGS AND LOAN INSURANCE CORPORATION — SAFETY OF YOUR SAVINGS — INSURED UP TO $10,000

BE MODERN

Live Electrically

DUKE POWER COMPANY

•

Serving the Piedmont Carolinas

Who Sells It?

Is Answered by the Classified Business Lists in this Directory

CITY CHEVROLET CO.

Sales and Service

710 S. Tryon St. Phone Ed 2-7151

McMILLAN
--Reeves C (Delphyne) erector Allied Chain Link Fence h2809 Zebulon av
--Ruth C Mrs clk Thompson Clns r3628 Commonwealth av
--Ruth R (wid Edw L) h208 S Laurel av
--Thos H jr (Alice R) phys Charlotte Mem Hosp h1412 Scott ct
--Walter (Mamie) driver Royal Coal & Coke h2014 Wayt
--Wm B (Gertrude C) jan duPont h1908 Irma
--Wm B jr studt r1908 Irma
--Wm H (Ethel S; Johnson & McMillan Do-It-Yourself Center) and pres Johnson-Millan Lbr Co, sec-treas Johnson-Mc-Millan Concrete Co r Grayland dr
McMillen Bud (Myrtle K) chauf Pritchard Paint & Glass h421 E 8th
--Herman (Mary) lab Standard Bonded Whse h825 Snowball
--John W porter The Vogue r421 E 8th
--Vivian S Mrs agt EAL r RD 5 Box 490
McMillian see also MacMillan McMillan McMillen McMillin and McMillon
--Ann B clk Thomas & Howard r RD 11
--Ann E Mrs clk Scott Drug Co r2048 E Wilmore dr
--Chas T (Ann E) driver Eastern Transit Stge h2048 E Wilmore dr
--Mack delmn Gaines-Stratford Hse r2541 Wilkinson blvd
--Steven T ship clk Baptist Book Store r RD 7
--Wm E scaler Jack's Cookie r1804 Walnut
--Wm S (Edith L) mgr Eastern Transit Stge r3339 Statesville hwy
McMoore Charlie (Alma) baker Southern Bakeries h2739 Southwest blvd
--H Eliz maid r2744 Englehart
--Michl Rev (Elnora) pastor New Hope Bapt Ch h229 Frazier av
McMullan Odell Mrs instr SBT&T r RD 5 Box 1139K
McMullen Annie B Mrs emp Dunbar Stanley Studio r415 Independence blvd W
--Arth shoe shiner Liberty Life Barber Shop h744 Cobbway apt 3
--Carrie maid h500 E 9th apt 4
--Easter h714 Alexander ct
--Evelyn maid Winchester Surgical Sup r1808 Jennings
--Floyd A (Annie B) dockmn Hennis Frt Lines h415 Independence blvd W
--Floyd A jr lndry wkr Charlotte Mem Hosp r415 Independence blvd W
--Frances Mrs prsr Plaza Hills Self Serv Lndry h1021 S College apt 3
--Hazel (Evelyn) mech Goodyear h1808 Jennings
--Henry D (Thelma A) dist sls mgr Great Southern Trucking Co h4713 Woodhaven dr
--Jas E hlpr Brookshire Brick Mason Contr r714 Alexander ct

REALTY BROKERS INC.

COMPLETE REAL ESTATE SERVICE

1110 E. Morehead St.
Tel. EDison 4-2468

McMULLEN
--John stevedore Bottoms-Fiske Truck Lines
--Johnsie Mrs maid h1215 Carver
--Jos (Louise) tailor Browns Inc h1955 Garnette pl
--Lottie M r1021 S College apt 3
--Louise Mrs waitress McLellan's r1955 Garnette pl
--Lucille maid Stonewall Hotel r428 1st
--Marion (Louise S) mech h2372B Horne dr
--Melvin J (Abbie) garagemn Roadway Exp h215 Frazier av
--Robt E cafeteria wkr PS r715 Eldridge
--Ulysses porter Good Samaritan Hosp r415 Independence blvd W
--York D (Nora) driver Associated Transport h1033 Rodey av
McMullin Jas S (May E) lab Johnson Furn & Whse h616 E 12th
--Marion mech Bob Robinson's Auto Serv r1316A Crest
McMurray Annie (wid Abe W) h706 N Davidson apt 2
--Beatrice Mrs fnshr Douglas Furs r413 Heflin
--Chas C (Martha) formn Radiator Splty h1209 Norris av
--Cora L (wid Hugh) maid h318 Cherry
--David O slsmn Belk's r512 N Poplar
--Ethel L ofc mgr W T Grant Co r Matthews N C
--Helen E Mrs emp National Carbon r2637 Roslyn av
--Hugh jr lab Chemical Processing r318 Cherry
--J W (Edna) lab h127 Skyland av
--John E asst dept mgr Diamond Crystal Salt r Shelby N C
--John M (Helen E) meat ctr A&P h2637 Roslyn av
--Johnsie dishwasher Stanley Soda & Grill r RD 4 Box 154 Matthews N C
--Joshua T (Ruby E) gdnr h704 Wallace
--Mabel C ofc sec Duke Pwr h1809 E 8th apt 3
--Maggie (wid Wm) h1447A S Church
--Marshall R (Edna T) mgr Anderson Elec & Sup h3325 Bonaire dr
--Martha Mrs fnshr Delmar Studios r1209 Norris av
--Minnie L Mrs cook Stanley Soda & Grill r RD 4 Box 154 Matthews N C
--Raymond A (Irene T) clk A&P h3121 Commonwealth av
--Rosanna B Mrs maid h438 Liberty
--Ruby E Mrs nurse Joyner Nursing Home r704 Wallace
--Yates (Beatrice) lab h413 Heflin
McMurry Alice L Mrs clk Pure Oil r RD 1 Box 138 Denver N C
--Joe ofc sec Standard Crankshaft & Hydraulic r2708 Hampton av
McNab T L rep Dairypak Inc r6109 Creola rd
McNabb Fletcher D slsmn Suddreth Sup r Gastonia N C
--Mae E cafeteria wkr PS r2205 Madrid
--Sadie maid h513 E 1st
--Thos (Emma) hlpr R J Lark Steel h2205 Madrid
--Wm F (Effie M) driver Miller Mtr Exp h2333A The Plaza
McNair A Graham (Kath R) v-pres F H Ross & Co h2601 Tanglewood la
--Allie M (wid Wm G) h1832 Hillside dr
--Edw (Virginia C) designer Shelton Florist r RD 2 Sharon rd
--Henry firemn Charlotte Observer r827 E 2d
--Henry porter Hearn Mtr Co
--Jas M (Ellyn B) golf pro Charlotte Country Club h1861 Lynwood dr
--Jas W loader Harris Exp r1022 E 5th
--John D (Betty S) supvr Pneumafil Corp h3459 Meredith av
--Lonzo mech Westside Mtr r N Summit av
--Ned C studt r1901 Marguerite av
--Rufus F slsmn Sunshine Biscuit
--Ruse F jr (Sybil) mech Pneumafil Corp r4300 Wilkinson blvd
--Tenny Y (Roberta R) h1517 Luther
--Virginia C Mrs emp City Health Dept r RD 2 Sharon rd

McNAIR
--Willie B (Elma) loader Harris Exp h2504B Rachel
McNairy J Luther (Eloise T) chf clk Sou Ry h2316 Briarwood rd
McNally Walter J (Ruth T) supt Indemnity Ins Co of North Am h3419 Hayes ct
--Wm J (Florence S) editor Southern Dairies h2515 Eastway av
McNamara see also MacNamara
--Allison C (Sadie M) sls eng Pure Oil h4773 Wendover la
--Jas S (Thelma M) slsmn DeVilbiss Paint h1100 Roanoke av
McNatt Elbridge F Mrs (Charis of Charlotte) r Paw Creek N C
--Louise A Mrs ofc sec Interstate Granite Corp r1104 Ideal way
--Paul E (Louise A) designer Louis G Ratcliffe Inc h1104 Ideal way
McNaughton see also MacNaughton
--Wm L (Polly A) admn Alcoa h5113 Grice ct
McNaull Jean M ofc sec General Mtrs r2618 Shamrock dr
--Julia W Mrs bkpr Gilbert Mercantile r3501 1st av
--Margt W Mrs slswn Charlotte Observer r2700 Hillside dr
--Mary L ofc sec Empire State Ins r2618 Shamrock dr
--Thad W (Margt W) mfrs agt 2700 Hillside dr h do
--Wm D (Julia W; Highland Sup) h3501 1st
--Wm D jr studt r3501 1st av
McNeal see also MacNeill McNeil McNeill and McNiel
--Carrie J maid r621 S Graham
--Clara V salad mkr Thacker's r1023 Maretz av
--Eliz lab Railway Sup h916 E 9th
--H Mark (Harriet K; H Mark McNeal Co) h1911 Wendover rd
--H Mark Co (H Mark McNeal) chems 112 S Tryon R1207
--Jas W (Charlene H) meteorologist US Weather Bur r RD 4 Box 552A-B
--John emp Radiator Splty r911 N Johnson
--Joshua (Clara) lab Interstate Milling h713 S McDowell apt 4
McNear Henry (Cora B) lab h1013 E Vance
McNeary John N studt r2026 Beverly dr
--Wm J (Jane G; Southern Ins Buyers Serv) h2026 Beverly dr
--Wm W studt r2026 Beverly dr
McNeeley Annie maid h202 Cherry
--Joe driver Harley M Funderbush
--Mary librn Pub Library r2124 E 5th
--Wm L agt Metropolitan Life r511 Seneca pl
McNeely Berlie M Mrs mgr Hillcrest Trailer Park r141 Hillcrest av
--Bessie S Mrs dietician Charlotte Eye, Ear & Throat Hosp r Mooresville N C
--Bobby J Mrs asst supvr Liberty Mut Ins r2211 Ashley rd
--David B (Emma L) chkr Ralston-Purina h1710 Jennings
--Eloise R packer Package Prod r409 Rensselaer av
--Flora P (wid Saml S) h2129 E 7th
--Forrest E (Berlie M) driver John Wilmer h141 Hillcrest Trailer Park
--Frank H (Eliz W) sec Allied Van Lines Inc and Carolina Transfer & Storage Co Inc h2209 Bucknell av
--Henrietta W Mrs rep Ruth Roberts Realty r113 Traditional la
--Henry (Minnie L) meat ctr Bush & Thomas Superette h510 Plum
--Jas E (Altha M) ship clk Pet Dairy Products h315 S Turner av
--Jas M (Henrietta W) h113 Traditional la
--Jas W (Mollie R; McNeely's Gulf Serv) h204 Hassell pl
--John W (Martha H) slsmn Quaker Oats h3517 Tuckaseegee rd
--Lester tchr PS r2201 Bay
--Lucille maid r604 Shuman av
--Lucile H ofc sec Charles E Lambeth Ins Agcy r1930 Ewing av
--Margt C Mrs mgr Ledbetter Shoe Store r3915 Selwyn av

CAMERON-BROWN COMPANY

REALTORS — MORTGAGE BANKERS — INSURORS

HOME LOANS — INCOME PROPERTY LOANS

112 East 4th St. — Charlotte, N. C. — Tel. EDison 2-6191

(See Yellow Page 115) **ERNEST ELLISON, INC.** (See Yellow Page 115)
101 BUILDERS BLDG.
312 W. TRADE ST.
"Just Insurance"
Established 1916
PHONE
EDison 3-1146

McNEELY
--Marlyn R Mrs ofc sec County Elec Insp r204 Hassell pl
--Mary opr Mildred's Beauty Parlor r2449 Horne dr
--Mary Mrs slswn Belk's r819 Mayclan
--Mary A librn Pub Library r2124 E 5th
--Mary H Mrs clk Travelers Ins r5516 Slaton rd
--Nora emp Lance Inc r1614 Euclid av
--Parley B mech Fruehauf Trailer r RD 10
--Pearl M Mrs insp Lance Inc r1915 Springdale av
--Rex Mrs dietician Charlotte Eye, Ear, Nose & Throat Hosp h508 N Tryon apt 304
--Robt M (Bobby A) refinisher Graves Furn Refinishing h2211 Ashley rd
Ruskin E (Eliz) slsmn Goodrich h5516 Slaton rd
Sallie F (wid Cabell) h321 W 9th
Sam (Margt C) rep Resolute Ins h3915 Selyn av
Sara P asst sec-treas Montaldo's of Charlotte N C Inc r2129 E 7th
Thornwell A jr (Elouise R; McNeely's Atlantic Service) h409 Rensselaer av
Thos studt r409 Rensselaer av
Vernon P (Pearl M) formn Lance Inc h1915 Springdale av
Vincent driver Jackson Container r RD 6 Box 366
Wm L (Ruby J) agt Metropolitan Life h336 Yorkshire dr
Neely's Atlantic Service (Thornwell A McNeely jr) 1257 E Boulevard
Gulf Service (Jas W McNeely) 433 N Tryon
Neil see also MacNeill McNeill and McNiel
Agnes H Mrs treas Carolina Sch Sup Co Inc r1029 Arosa av
Arth P emp Dixie News Co r620 Louise av
Blandy W Mrs maid Lance Inc h1811 Gibbs
Bruce poster Schloss Poster Adv r420 N Davidson
Chas D slsmn Carolina Sch Sup Inc r1029 Arosa av
Dixon wtchmn Snow White Lndry r620 Louise av
Doris Mrs sten SBT&T r5106 Wilkinson blvd
Eugenia C Mrs ofc sec Travelers Ins r1813 Kenilworth av
Felix G (Agnes H) genl mgr Carolina Sch Sup h1029 Arosa av
Fleta C Mrs clk Travelers Ins r1813 Kenilworth av
Frank J (Peggy G) pres Carolina Sch Sup Inc r RD 11
Fred (Eula M) constn wkr Schloss Poster Adv h824 Burton
Gus D (Eugenia C) studt h1813 Kenilworth
Hesse (Hester) lab Charlotte Mem Hosp 1108 Independence
Hesse L supvr Sou Biscuit r2510 Eastway cir
Johnnie H (Ollie M) hlpr Charlotte Pipe 2623 Baltimore av
Jos E (Virginia) h3433 Mathis dr
Lewis (Annie B) lab Charlotte Iron & Mtl 114 N Summit av
Lucille maid r2623 Baltimore av
Maggie C Mrs h628 E 6th
Mary J Mrs opr Mildred's Beauty Shop 21 French
Moses (Ola M) h437 Darsey
Moses J (Eva M) lab Manpower Inc h5 Harbours ct
Myrtle S Mrs librn Lincoln Hts Elem Sch 021 StJohn
Odie M Mrs maid Barringer Hotel r2623 Baltimore av
Owen S (wid Jim) h114 N Summit av
Rachel nurse Mercy Hosp r1921 Vail av
Robt L slsmn Manor Mtr r RD 10 Box 6B
Rose (Doris) mech Douglas Aircraft 106 Wilkinson blvd
Ruth Mrs (Like New Used Clothing Co) 504 Murdock rd
Sal S (Mary J) orderly Charlotte Mem Hosp h421 French

McNEIL
--T C jr (Mary G) pilot Jefferson Standard Broadcasting h Moore's Lake dr

McNEIL THOS C (RUTH), PRES-TREAS-GENL MGR INDUSTRIAL PAPER CO INC 309 E 8TH, TEL ED3-7184, h1504A MURDOCK rd, TEL ED2-2404

McNeil Vincent (Mary L) driver Jackson Container h1521 Statesville av apt 16
--Virginia G Mrs ofc sec Am Discount r3433 Mathis dr
--Vivian D ofc sec Martin Transfer & Stge r RD 10 Box 586B
McNeill Ada saladwn The Pantry Hse r1018 Haley pl apt 1
--Arth mgr Rex News Stand r2620 Louise
--Conrad L battery repr 2616 Chesterfield av h do
--Donald D (Lucille C) asst treas Queens College h1139 Canterbury rd
--Donald D jr studt r1139 Canterbury rd
--Frankie L Mrs slswn Rich Plan Corp r1426 Anderson
--Gerald C (Frankie L) eng Douglas Aircraft h1426 Anderson
--Jeanette photog Dunbar-Stanley Studios r Laurel Hill N C
--Jesse L (Grace Y) supvr Southern Biscuit h2510 Eastway cir
--Jessie driver Char Mem Hosp r1108 Independence blvd
--Jim emp SBT&T r2100 The Plaza
--Joe J driver H M Funderburk h1925 E 7th
--Johnny formn Overland Trans r Cannon
--Lucille C Mrs ofc sec Bd of Educ r1139 Canterbury rd
--Medd F (Annie G) mgr The Borden Co h2035 Crescent av
--Norma B ofc sec Sandoz Inc r407 E Boulevard
--Rachel V ofc sec John P McCoy r1925 E 7th
McNeish John W slsmn Spartan Equip r3240 Lake Boone trail
McNemar Georgia ofc sec Sylvania Elec Products h712 Louise av apt 304
McNett John S (Jane) artist Char Engraving h2719 Haverford pl
McNickols Permley W (Bertha K) mech Buensod-Stacey r Gastonia N C
McNiel see also MacNeill, McNeal, McNeil and McNeill
--Chas G rep Dan River Mills h2524 Kenmore av
--Lenna S studt nurse Char Mem Hosp r do
--Lester J (Lexie M) mgr Victory Barber Shop h1329 Morningside dr
McNight Mary Mrs dept wkr Montaldo's r RD 4 Box 423A Matthews N C
McNilly Geraldine clk R H Bouligny Inc r805½ Lakewood av
McNinch Daisy Mrs h2501 Roswell av apt 101
--Fred W (Grace) emp Highland Park Mfg h3324 Ritch
--Grace Mrs slswn Belk's r3324 Ritch
--Jessie Mrs laby tech Drs Petteway Moy & McLeod r1235 Greenwood Cliff
--Julia I (wid S S) h511 N Church
--Kath G Mrs h1351 E Morehead apt 4
--Mattie tchr Highland Elem Sch r511 N Church
--Saml S jr (Eleanor W) v-pres-treas Jocie Mtr Lines Inc h2114 Sharon la
--Wm G (Jessie H) dept mgr Perfecting Serv h1235 Greenwood Cliff
McNullen Annie Mrs maid Dunbar-Stanley Studios
McNulty Jas h2615 McClintock rd apt 4
--Jas L (Rosemary D) production mgr Kroehler Mfg h714 Fugate av
McNutt Frank H bagger Stylecraft Packaging Serv Inc r320 W 7th
McOrrie Lillie D Mrs mtr winder Armature Winding r RD 3
McPhail E Fred (Eliz L; McPhail, Bray & Co) h1635 Hertford rd
--Jos B III (Mae N) field mgr Ford Mtr Co h3108 Sunset dr

GEO. GOODYEAR CO.
BUILDING
DEVELOPERS — REALTORS
216 W. 2d Tel. FRanklin 5-8484

McPHAIL, BRAY & CO
OWNERS
E FRED McPHAIL
RICHARD V BRAY
GENERAL INSURANCE and BONDS
1316 LIBERTY LIFE BLDG
112 S TRYON
TELEPHONE ED3-9846
(See Yellow Page 121)

McPhatter Amanda Mrs lndry wkr Char Linen Serv & Sup r1414 Austin av apt 3
--Angela waitress Liggett's r523 N Poplar
--Jack driver Evern Corp r223 Piedmont cir
--John L (Amanda) driver E J McFadden Paper House h1414 Austin av apt 3
--P Wayne studt r1729 Dunkirk dr
--Willard D (Helen J) mach Douglas Aircraft h1729 Dunkirk dr
McPhaul John D (Brooks T) credit mgr Genl Elec Credit Corp h1108 Roanoke av
McPhee Jos (Marie) production mgr Pelton & Crane h1121 Mockingbird la
McPheeters Grace r923 Elizabeth av
--Jos C h1009 E Boulevard
--Thos S (Lois A) pres-treas Southern Real Est & Ins Co h524 Colville rd
McPherson Ada M Mrs nurse 920A E 1st
--Arth lab The I V Sutphin Co
--Claude F (Mary Q) slsmn Moore's Sewing Machs Furn & Appls r301 W Palmer
--Dorothy H Mrs clk Wachovia Bk & Tr r5001 Baylor dr
--Jas T (Willie Mc) mach Speizman Machy h1020 Vanizer
--Lloyd (Dorothy) leadmn Ralston-Purina h5001 Baylor dr
--Lucinda D (wid D Johnny) prsr San Lndry h1424 Winnifred
--Pauline A studt r920A E 1st
--Perry J h924 Peachtree apt 2
--Ralph (Gladys) slsmn Gordon Foods h108 Lanier av
--Ruffard (Wilma T) slsmn Meadows Candy h2201 E 7th apt 2
--Susanne clk Manpower Inc r2819 Grimes
--Tynor (Ruth J) mech Acousti Eng h1023 Dudley dr
McPheters Edith E acct Strand Skees Jones & Co h300 Kenmore av apt 9
McQuage Jas D (Sadie M) serv sta atndt Amoco r3106 N Caldwell
--Sadie M Mrs ofc sec Sou Dairies r3106 N Caldwell
McQuay Bobby L (Betty W; M&G Brokerage) h518 Seneca pl
--Brodie C (Flora P; McQuay's Grill) r RD 11
--Cora (wid Holland) h340 Bradford dr (Tboro)
--E Lucille Mrs pkr Lance Inc r1208 Fordham rd
--Edgar E eng Douglas Aircraft r3200 Tuckaseegee rd

FOR

CALL
Bowen-Hamor Co., Inc.
FRanklin 6-3603

Thomas Cadillac-Oldsmobile Inc.
CADILLAC
OLDSMOBILE
Sales and Service
214-220 N. CHURCH
PHONES
Service
EDison 2-7159
Sales
EDison 4-4656
Parts
FRanklin 6-4429
Used Cars
422 W. 5th
PHONES
EDison 2-2183
and
FRanklin 5-1253

KALE—LAWING COMPANY
"Serving the Carolinas' For Over 32 Years"
OFFICE OUTFITTERS
COMMERCIAL STATIONERS
PRINTERS
SCHOOL SUPPLIES
We Sell
Art Metal
STEEL OFFICE EQUIPMENT
FILING CABINETS, TRANSFER CASES, DESKS, TABLES, SAFES, SUPPLIES
227-231 S. Tryon
PHONE
FRanklin 7-2641

Stocks **R. S. Dickson & Company, Inc.** Bonds
INVESTMENT SECURITIES
Offices in Eight Principal Cities
Home Offices 7th Floor Wilder Bldg. — 237 S. Tryon St. Tel. EDison 2-1134

AVRETT & LEDBETTER

ROOFING
HEATING
and
SHEET
METAL
CONTRACTORS

YORK
AIR
CONDITIONING

419 E. 7th St.

PHONES
EDison 3-7131
and
EDison 3-7597

WILLIAM H. HARE LANDSCAPING CO.

GARDENING SPECIALIST

Estimates
and
Suggestions
Given
Freely

All Work
Guaranteed

717
E. HILL ST.

TEL.
FRanklin 5-1827

AMERICAN COMMERCIAL BANK

FEDERAL DEPOSIT INSURANCE CORPORATION — $10,000 MAXIMUM INSURANCE FOR EACH DEPOSITOR — MEMBER

"ASK THOSE WE SERVE"

N. G. SPEIR, INC.
Real Estate Sales
Commercial — Residential
"TOWN and COUNTRY PROPERTY"
HOME LOANS
130 East Fourth St.-Phone EDison 4-5386

McQUAY
--Flora P Mrs (McQuay's Grill) r RD 11
--J Wriston (Bruce) emp SBT&T h152 Glenwood dr
--Jas B (Ruth B) pntr Vinson Realty h1504 Camp Greene av
--Jas M r406 Bradford dr (Tboro)
--Jas N studt r3200 Tuckaseegee rd
--Jess B (E Lucille) prsmn Dowd Press Inc h1208 Fordham rd
--John W (Fayeden; Thomasboro Food Store) h401 Fair (Tboro)
--John W (Bruce G) repr SBT&T r152 Glenwood dr
--Kathryn R Mrs (Brookside Cut Rate Drug Store) r406 Bradford dr (Tboro)
--Leighton F (Ruth M) slsmn h165 S Smallwood pl
--Martha I opr SBT&T r3200 Tuckaseegee rd
--Maude P (wid Edgar H) h3200 Tuckaseegee rd
--Melvin M (Kathryn R) formn Dixie Painting Contrs h406 Bradford dr (Tboro)
--Memorial Presbyterian Church Rev Clifford D Caldwell pastor 3501 Tuckaseegee rd
--Richd production Natl Carbon r401 Fair (Tboro)
--Ruth M Mrs meat packer Swift & Co r165 S Smallwood pl
--Wm T mgr Brookside Cut Rate Drug Store r406 Bradford dr
McQuay's Grill (Brodie C and Mrs Flora P McQuay) restr N Tryon
McQueary Ollie h3100 Dunn av
McQueen Albert T (Lorine) carp Fred J Wiggins Constn Co h820 E 36th
--Dorothy M tchr PS r2028 StMark
--Mangie (Cath) bldg contr 2028 StMark h do
--Sarah M tchr r2028 StMark
--Wm H drftsmn Pneumafil Corp h1233 E Boulevard apt 4
--Wm T r1212 Boone

McQuer Gary C (Betty J) mech S&R Auto & Truck Serv r2700 Zebelon av
--Joe A shop wkr Char Mach Co r604 E Tremont
McQuery Lucille maid r3100 Dunn av
McQuey F C (Eliz) pntr h319 N Pine
McQuiller David (Mary A) lab Ervin Constn h518 Pennsylvania av (H)
McQuiller Minnie h200 Pennsylvania av
McQuisition H A emp Genl Tire & Rubber
McQuiston Robt h735 E Kingston av
McQuown Minnie F Mrs r1400 Kenilworth
McRackan Francis L (Bette W) supvr SBT&T h2308 Shamrock dr
McRacken Maggie M chkr DeVande-Macy Clns h435 N College
McRae see also MacRae, McCray and McCrea
--Addison D (Florence) dist mgr Armour Laby h1114 Guilford ct

James Ornamental Iron & Steel Co., Inc.
WHOLESALE — RETAIL
Contract Welding
Ornamental Iron — Structural Steel
3423 S. Boulevard
DIAL JAckson 3-0061

McRAE
--Azell J (Mayo) orderly Presby Hosp h514 Biddle
--Chas C jan StPaul Presby Ch r2119 S Independence blvd
--Crump h420 N Church apt 5
--Donald G (Evelyn J; McRae Elec Serv) h3220 Barnhill dr
--Edith L Mrs cafeteria wkr Elizabeth Sch r215 Circle av
--Edw (Lois) busmn S&W Cafeteria h2429 Horne dr
--Edwin E clk Williams & Co h2807 Sharnbrook
--Electric Service (Donald G McRae) elec contr 3220 Barnhill dr
--Flaudie r911 Louise av
--Gussie r514 Biddle
--Harry M (Robbie) driver Johnson Mtr Lines h4023 Carlyle dr
--Hattie M (wid C C) h219 S Independence blvd
--Jas F hlpr Char Mem Hosp r128 Jackson ter
--Jean cook Wagon Wheel r514 Biddle
--John A (Mattie H; McRae & McRae) h335 N Caswell rd
--John A jr (Rose W; McRae & McRae) h1926 Truman rd
McRae & McRae (John A and John A McRae Jr), Lawyers 108-112 Law Bldg 730 E Trade, Tels ED3-5361 and ED4-2352
--Moses lab City Eng & Streets Dept r220 N Brevard
--Napoleon (Sylvia) paper hngr 1019 Lomond av h do
--Raleigh J (Osie I) pntr City Traffic Eng h911 Louise av
--Tommy L Mrs wndr Jones Elec Repr r3201 Shamrock dr
--Vivian G hlpr The Wagon Wheel r Biddle
--Walter E jr (Nell B) emp Duke Pwr h324 Melbourne ct
--Wm H processor Recordak Co r335 N Caswell rd
McRary see also McCrary and McCreary
--Antha J opr SBT&T r1822 Parson
--Mattie S opr SBT&T r1822 Parson
McRee see also McCree

McREE AUTO SERVICE (ROBERT W McREE), AUTO REPAIRING, ACCESSORIES, GULF PRODUCTS 2815 HUTCHISON av, TEL FR5-9546

--Jerald L (Peggy A) trav slsmn Gates Rubber r2140 Chesterfield av
--Mary administrative asst Presby Hosp r2001 Avondale av

McREE RALPH N (DORIS M), MANAGER PITTSBURGH PLATE GLASS CO 201 E 6TH cor COLLEGE, TEL ED3-6624, h834 LONGBOW rd, TEL EM6-0465

--Perry L (Mildred S) serv mgr h2132 E 7th apt 2
--Richd D (Nellie P) genl supt Southeastern Constn h2001 Avondale av
--Robt W (Kathleen: McRee Auto Serv) r RD 7 Box 293
McRorie see also MacRorie, McCrorey, McCrorie and McCrory
--Alice opr Bon Ton Beauty Shop r1814 E 4th
--Avery E (Barbara J) br mgr A&P h903 Academy
--Baxter doormn Dilworth Theatre
--Carl J servmn Universal Sls r Rock Hill S C
--Chas O (Sue C) supvr Addison bldg h508 Katowah av
--Clifford R (Eva H) h3323 Rozzells Ferry rd
--Dallas C (Pearl M) h1805 Kenwood av
--David L (Eliz W) repr AT&T h1839 Thomas av
--Eug B mech Baker's Cab r614 E 36th
--Geo B opr Glaco Carolinas Co r614 E 36th
--Heath S (Pat H) formn Am Bakeries h2225 Sharon-Amity rd
--Joe F (Helen R) slsmn Sears h182 Stonewall Jackson Homes
--Lydia P (wid Reese) r1839 Thomas av
--Marvin B (Ruby L) knitter Hatch Hosiery h2400 Roslyn av

McRORIE
--Peggy J clerical wkr SBT&T r1815 Logie
--Ralph (Mary W) atndt Parking Serv Co r508 Katonah av
--Reece F (Gloria H) surveyor J T Orr Surveyors h1721B Evergreen rd apt B
--Ruby L Mrs wrapper Charlotte Packaging r2400 Roslyn av
--Sue C Mrs waitress New China Restr r508 Katonah av
--Van E (Ethel C) mech Char Insulating & Sup h614 E 36th
McShane Danl E (Virginia E) lwyr h1807 Hedgewood pl
--Danl E jr studt r1807 Hedgewood pl
--Jeanne E rep AT&T r1807 Hedgewood pl
--Virginia E Mrs slswn Efird's r1807 Hedgewood pl
McSheehan Harriet ofc sec Commonwealth Meth Ch r1927 Peachtree
McSpadden Donovan M (Mildred F; McSpadden & Scantland) r RD 1 Matthews N C
--Frank W trader R S Dickson & Co h316 Wakefield dr apt B
--Joyce K Mrs priv sec Queens College r316 Wakefield dr apt B
--& Scantland (Donovan M McSpadden Byram B Scantland) mfrs agts 1524 S Boulevard R200
McSwain Addie L Mrs tex wkr Cone Mill r3333 Ritch
--Brodus H h217 Bradford dr (Tboro)
--Carolyn Mrs v-pres Charlotte Music Hse Inc r Derita N C
--David C (Carrie M) slsmn United Mailing h421 E Tremont av
--David C jr studt r421 E Tremont av
--Della R (wid Robt G) r1211 E 5th
--Dennis B (Thelma S; Ace Prntg & Mailing) h2644 Mayfair av
--Devon W studt r1240 Louise av
--Donald H (Lucille W) mach Zagora Mfg h614 Dowd rd
--Donald H (Martha G) slsmn Genl Shoe Corp h3108 Westfield rd
--Donald S (Martha) prntr Addressing Serv h1416 Academy
--Dorothy B Mrs ctr Ready to Bake Foods r2508 Elon
--Dudley D (Patsy) typ State Hwy & Pub Wks Comn r3518 Eastwood dr
--Edw D (Dorothy B) mach Perfection Mach Shop h2508 Elon
--Elwyn J (Carrie J) supt Domestic Lndry h2640 Old Steel Creek rd
--Ernest D (Betty M) formn Caro Mtl Prod Corp h543 Cama
--Eulan B cabtmkr Thompson Antique r RD 8 Box 189K
--Forrest M (Addie L) tex wkr Highland Park Mfg h3333 Ritch
--G R (Helen C) formn Duke Pwr r1648 Firth ct
--H Doyle (Frances F) city firefighter h3013 Whiting av
--H L genl mgr Piedmont Carton Co r Glenhaven dr
--Helen C Mrs opr SBT&T r1648 Firth ct E
--Herman E r217 Bradford dr (Tboro)
--Howard D (Lucille W) mach J Zagora Mach & Gear r614 Dowd rd
--Jas (Betty W) pntr L R Furr h129 State
--Jas D (Leo T) fitter Sou Eng h2633 Shenandoah av
--Julius P (Lula H) h1240 Louise av
--Kay A clk Char Br Fed Reserve Bk of Richmond r1240 Louise av
--Martha teller SBT&T h rear 3511 Tuckaseegee rd
--Molly V clk City Water Dept r Statesville Hwy
--Ola M h2511 Ashley rd
--P W slsmn Nabisco r Shelby N C
--Patricia A clk Caro Trans & Stge r2532 McClintock rd apt 2
--Patsy S Mrs ofc mgr Realty Brokers Inc r3518 Eastwood dr
--Rhoda E Mrs tex wkr Johnston Mills r730 Herrin av
--Robt W Rev (Cath T) dir Garr Auditorium h2636 Old Steel Creek rd
--T F state patrol r Cornelius N C
--Thelma S Mrs winder Ind Dyeing Corp of N C r2644 Mayfair av

James J. HARRIS & CO., Inc.
INSURANCE - BONDS
100 JOHNSTON BLDG. PHONE FR5-7311

McCLURE LUMBER CO.
LUMBER AND BUILDING MATERIALS
ROZZELL'S FERRY RD. (MT. HOLLY RD.) PHONE EX 9 5681

McSWAIN
--Thos S (Rhoda E) driver Beard-Laney h730 Herrin av
--Virgil O Rev (Rita) h40 Floyd
--Walter S wtchmn City Bldg & Grounds Dept r CMR 544

McVay Anna Mrs h623 Young's al
--Chas jr (Jeanette) USA h235 Skyland av
--Charlie (Amanda) ydmn h239 Skyland av
--Dock (Pauline) r621 Young's al
--Emanual porter Presby Hosp r800 Jordan av
--Ertha L Mrs nurse Dr Claude B Squires r103 Cherry apt 2
--Etheline Mrs cook Presby Hosp r820 Jordan av
--Jackie lab Riechhold Chem r1715 Luther
--Jas H (Ertha L) jan Thomas Cadillac-Olds h103 Cherry apt 2
--Jessie lab City Mtr Transport Dept r837 Rodey av
--Lucy R Mrs h1302 Pharr
--Mance mtcemn Mercy Hosp r837 Rodey
--Manuel N (Ethel M) emp S&W Cafeteria h820 Jordan
--Perry E (Ruth) driver Pound & Moore h621 Youngs al
--Saml appr AME Zion Publ Hse h1715 Luther
--Theo yd wkr r623 Youngs al
--Waddell (Bertha R) h327 S Cecil
--Will M (Cornelia) h300 Skyland av
cVey Dock driver F&R Coal & Oil r421 Youngs al
Jas h218 Skyland av
Jesse (Carabell) lab Ervin Constn h837 Rodey av
Pauline folder Domestic Lndry r715 Watkins al
cVicker Jos (Melinda W) mech Aycoth Body Wks h700 Norris av
cVickers Jean Mrs emp Natl Carbon r1518 Wilmore dr
Leonard W (Jean) electn h1518 Wilmore dr
cWashington Rebecca Mrs r1414 Austin av apt 2
cWatters Clarence driver Smith's Transfer r Fort Mill S C
cWhirter see also MacWhirter
Alice (wid Arth) r1112 Central av
Cleo W Mrs insp Republic Pictures Corp r1226 Kennon
Clyde T (Cleo W) carp h1226 Kennon
Colon (Dorothy P) driver Assoc Transport h3101 Whiting av
Dewey D (Frances H) mtce mgr Marsh Realty h2125 Bromwich rd
Effie J slswn Ivey's r2106 Mecklenburg
Field W insp Caro Film Serv r1226 Kennon
Harold L (Eva G) slsmn Goodrich h2023 Wilhelmina av
Jack N (Martha; Sharpe's Paint & Sup) h2301 Springdale av
Jimmy P (Charlene H) whsemn Genl Elec h1600 Harrill
John M (Edna H; Mac's Auto Serv) h901 Berryhill
Johnnie Mrs sten Char Liberty Mut Ins r RD 1
Johnny B meter repr City Water Dept r RD 3 Matthews N C
Lois S (wid Dewey D) h2414 Daniel
Martha B Mrs bkpr Bob Robinson's Auto Serv r2301 Springdale av
Nancy M studt r901 Berryhill
Neal H (Olive C) supvr State Hwy Comn h1716 Garden ter
Ray E (Edith W) installer SBT&T r RD 3 Matthews N C
R A (Johnnie) dept mgr Doolittle Tractor & Implt r RD 1
Tim H (Nancy H) v-pres J A Jones Constn Co r401 Livingston dr
Tim W (Larose) serv mgr Material Handlers r Shelby N C
Velma B Mrs alterations Montaldo's r RD 1 Box 304
McWhorter Ann cash The Tate-Brown Co r508 N Tryon apt 211
--Edith W Mrs sten Char Liberty Mut Ins r Matthews N C

McWHORTER
--Kath Mrs marker Jones Dry Cln r Derita N C Box 147
--Wilton L (Sarah H) slsmn Major Appliance Distrs h3325 1st av
McWhortor Henry (Betty) mech Mount Hope Machy Co r Waxhaw N C
McWilliams F Manly (Mary S; Myres Park Rug & Floor Clns) h240 S Laurel av apt 4
--F Manly jr slsmn Reynolds Mtl Sup r240 S Laurel av apt 4
--Mary S Mrs sls rep Ruth Roberts Realty r240 S Laurel av apt 4
McWorter Frank rodmn Harry & Davis r Waxhaw N C
McWuay Alma L alteration mgr Ledford's of Park Rd r RD 10 Box 904
Meacham Chas R (Doris W) clk Ry Exp h Woodlawn
--Chas R jr (Jean F) metal lather Shield's Constn h232 Wally rd
--Chas W studt r2409 Ringwood
--Clark B confr bsmt Court House r710 E 4th
--Cular B (Maryon M) stereo Char Observer h2236 Commonwealth av
--Eugenia B Mrs h405 Woodvale pl
--Geo T (Myrtie) sht mtl wkr The Shuman h115 Bradford dr (Tboro)
--Gloria H Mrs recpt Jerome B Hamer r436 Sharview cir
--Grace B Mrs slswn Belk's r1903 Cumberland av
--H Virginia ofc sec Am Coml Bank r2204 Charlotte dr
--Harold C (Martha O) slsmn Delph Hdw & Splty h2524 Marlowe av
--Henry C (Dorothy D) slsmn Akers Mtr Line h3900 Haven dr
MEACHAM J B, JR (CHRISTINE R), EXEC V-PRES LANCE INC 1300 S BOULEVARD, TEL ED4-4671, h1518 TWINFORD pl, TEL ED4-0333
--J D shop mgr City Parks & Recreation Comn r530 Sedgefield rd
--J Walter (Grace B) supvr Sou Bakeries h1903 Cumberland av
--Jas B h2204 Charlotte dr
--John ship clk Caro Veterinary Sup r2236 Commonwealth av
--Lois D (wid Thos) h530 Sedgefield rd
--Louis H sec-asst treas Biberstein Bowles Meacham & Reed Inc r2804 Avondale av
--Marion M Mrs clk Clarke Sanding Mach r2236 Commonwealth av
--Mary M studt r1518 Twinford pl
--Marylin V Mrs proof opr Wachovia Bank r3200 Marlborough rd E
--Maryon Mrs typ Clarke Sanding Mach r Commonwealth av
--Mildred L clk Trailways r3812 East way dr
--Myrtie folder United Mills Corp r115 Bradford dr
--Myrtle F dept mgr Joe L Pleasants Inc r1532 Independence blvd N E
--Talmadge (Marylin V) specialist State Air Natl Guard h3200 Marlborough rd E
--Ted D (Jean M) draftsmn Whitin Mach Wks h513 Atherton
--Theo W (Dorothy H) supt Lefler Concrete Block h1110 Vanizer
--Thos B (Eliz T) slsmn Genl Elec h3219 Willow Oak rd
--Virginia ofc sec Am Coml Bk r2204 Charlotte dr
--W F jr slsmn Amoco r3117 Country Club dr
--Walter W (Edna P) mach Kendall Co h1820 Berryhill rd
--Wm E jr (Myrna E) dir Char Textile Engravers h3008 Royston rd

Meachem Jean F Mrs asst librn Johnson C Smith Univ r1432A Samuel
--Robt (Jean F) asst dir City Parks & Recreation Comn h1432A Samuel
Meachum Jasper C (Annie M) driver Pilot Frt Carriers r Monroe N C
--Jean F opr SBT&T r232 Wally rd
Mead Ronald emp Douglas Aircraft r301 W 10th apt 306

A. Z. Price & Associates, Inc.
HEATING – PLUMBING
AIR CONDITIONING
ENGINEERS AND CONTRACTORS
General Electric Dealers
PHONE FRanklin 6-2466
206 S. Church St. Charlotte, N. C.

Meade Claude C (Martha J) emp Celanese Corp h4110 Applegate rd
--Curtis E (Billie M) delmn Nabisco h4408 Welling av
--Ransom S (Marion P) dist mgr Am Cyanamid Co h2622 Idlewood cir
--Ransom S jr studt r2622 Idlewood cir
Meaders see also Meador and Meadows
--Albert jan Villa Hts Sch r1919 Wyatt
--Robt lab Consolidated Brass r Indian Trail N C
Meador Edwin D (Kathleen M) capt EAL h3326 Auburn av
--Jennie M studt r2200 Winter
--Jas T (Estelle W) elec eng Sou Elec Serv h2200 Winter
--M Cecil (Nora F) dir Carolinas United Community Servs h2410 Vernon dr
Meadors Albert (Thelma) jan Villa Hts Sch h1919 Wayt
--Chas W (Mary) emp Texas Co h2509 Commonwealth av
--Mattie (wid Allen) h3201 Amy James
Meadow Wm L (Rachel L) sls mgr Motorola Communications & Electronics Inc h3925 Arbor la
Meadows Adele A (wid Julian) supvr Mercy Hosp r1905 E 5th apt 1
--Albert F (Virginia N) div mgr Periodical Publs h616 Poindexter dr
--Chas (Lillie M) mixer A&P r2016 Wren
--Devine (Marie) prodmn h2317A Double Oaks rd
--Dowd hlpr Cole Mfg r RD 2 Matthews N C
--Edith S Mrs nurse Mercy Hosp r205 Perrin pl
--Essie clk Pub Library h2630B Double Oaks rd
--Geo F (Patricia) operations agt EAL h107 Jackson pl apt 1
--Hubert R (Ruth H) pilot EAL h4769 Wendover la
--Jacqueline r607 E 6th
--Julian C (Edith S) clk Allison-Erwin h205 Perrin pl
--Lillie M Mrs hlpr Char Mem Hosp h607 E 6th
--Lou A clk J P Stevens & Co r Mooresville N C
--Louise S Mrs tchr Carver College r2717 Botany
--Patricia R Mrs reservation agt EAL r107 Jackson pl apt 1
--Pecora Mrs maid h618 N Alexander
--Rachel C Mrs lab J&J Candy r2904 Rush
--Wells K (Rachel C) mech Fruehauf Trailer h2904 Rush av
--Wm (Louise S) carrier PO h2717 Botany
--Willie emp Dixie Waste Mill
Mealy Glen E jr (Mary E) reg serv mgr Chrysler Mtr Corp h511 Manhassett dr
Means Bobby R (Shirley A) wldr James Ornamental Iron Wks h615 E Tremont av
--Carrie (wid John) h1401 White
--Carrie A tchr Cleveland County Bd of Educ r620 S McDowell

C. W. UPCHURCH & CO.
PACKARD-STUDEBAKER
MERCEDES-BENZ
SALES *Authorized Dealer* SERVICE
326 W. 5th St. Cor. Pine St.
Telephone EDison 3-3177

MECKLENBURG Hotel
100% Air Conditioned
• • •
Free Parking
• • •
French Restaurant
516-22 W. TRADE
PHONE ED 2-1181

Spangler Realty Co.
Property Management
Sales and Rentals
C. D. Spangler Construction Co., Inc.
Commercial
Industrial
Residential
1028 S. Boulevard
TEL. FRanklin 5-3736

SMITH'S TRANSFER CORP.
"Serving Shenandoah and Kanawha Valleys, East Coast and the Carolinas"
See Yellow Page 209 for list of terminals.
0 W. 31st Street, Charlotte, N. C. Tel. EDison 3-9601
Bristol Terminal North 5580

THE BANK OF COMMERCE
CHECKING ACCOUNTS — LOANS — SAVINGS ACCOUNTS
"A Complete Banking Service"
124 S. Church St. Phone FRanklin 5-4424

MILLER
Motor Express Inc.
Specialized Service from Atlanta to New York
Cargo Insurance $500,000.
U. S. Bonded Carrier
1807 W. Independence Blvd.
P. O. Box 10217
PHONE EDison 2-5175

PONTIAC
Sales Service
FRANK WOODS, Inc.
522 S. Tryon St. Tel. FRanklin 6-4871

MEANS
--Chas E cook Thacker's h1328A Newland rd
--D Thos (Billie M) bkpr Irwin & Co r Concord N C
--David R h620 S McDowell
--Edwin W (Helen W) dist sls mgr US Rubber h1632 Dilworth rd E
--Frank (Alene) exp hndlr Ry Exp h1209 Forest
--Fred S (Maretta L) div mgr Cherry Burrell Corp h2414 Westfield rd
--Happy h524 S Caldwell apt 4
--Isiah (Sarah) lab Ervin Constn r Stanley N C
--Jacob (Bertha W) h906 E 5th
--Jas (Ethel) driver Carter-Colton Cigar Co h225 N Morrow apt 3
--Junior mtcemn City Parks & Recreation Comn r726 E 2d
--Lillie M Mrs dental asst Dr Wm B Templeton r1328 Newland rd
--Mamie L Mrs cook Sedgefield Jr Hi Sch r1000 N Druid cir
--Margt W Mrs sec Hall's Textile Machy Co Inc r4029 Carlyle dr
--Rosa maid r1715 Main
--Sam A (Reggy W) supvr Sou Ry r651 Louise av
--Walter driver Pilot Frt Carriers r Midland N C
--Wilbert (Mamie L) pkr E J Smith & Sons h1000 N Druid cir
--Wm lab Alse V Blankenship r1119 S McDowell
--Wm E (Margt W) mech Thomas Marine Serv h4029 Carlyle dr

Meares see also Mears
--Barbara G Mrs clk SBT&T r4304 Monroe rd apt 6
--Eleanor acct Wm T Minor jr r2235 Briarwood rd
--Henry H (Laura B) supvr SBT&T r5525 Alpine la
--Henry H jr corres The Am Brass Co r5525 Alpine la
--Houston D sls eng Blaw Knox r Green Rae rd
--Mary E sec Harris Exp Inc h2235 Briarwood rd
--S Helen tchr PS h1433 E Iris dr apt 3
--Wm E (Margt B; City Furn Co) h206 Tranquil av
Mears Betty ofc sec Wrenn Bros r1333 Sugar Creek rd W
Mears Betty R Mrs typ Manpower Inc r2425 Eaton
--Bobby R wldr James Ornamental Iron Wks Co r615 E Tremont
--Norman J (Fannie M) acctg asst Esso r2222 Cloister dr
Mease Doctor E (Laura T) h302 Simmons
--Nina Mae Mrs r302 Simmons
Measmur Lee W carp Crowder Constn Co r Concord N C

M. C. HOUSER
PAINTING
DECORATING
Hillsboro Ave. R.D. 10, Box 587
Telephone FR 7-1204

Meassick Andrew A jr (Patricia T) supt Glaco Carolinas Co h221 Jackson dr apt 3
Mecham Ralph M ship clk Warren Distributing r3912 Laurel
Mechanical Contractors Inc Ralph L Burt pres, Steve J Sossoman v-pres air conditioning 1123 Independence blvd NE
--Engineers Inc Wm P Wells pres-treas, Geo N Payne jr v-pres R Glenn Agnew sec 109 W 3d R304
--Equipment Co Wm T Harding jr chairmn of bd, Howard M Duvall jr pres-treas, John Q Marshall v-pres-asst sec, Lawrence A Watts v-pres-asst treas and R M Bumgardner jr sec mfrs agt 215 Providence rd
Mecimore Claude ofc sec American Cyanamid r RD 6
--E J whsemn American Cyanamid r RD 3
Mecklenburg Baptist Assn Edwin R Echerd jr sec 330½ N Tryon R5
--Baptist Interracial Commission Rev A Walter Williams dir 422½ E 2d
--Barber Shop Verlin Dixon mgr 527 W Trade
--Cooperative Breeding Assn Ralph H McLaughlin inseminator 1146 S Myers

MECKLENBURG COUNTY CHAPTER AMERICAN NATIONAL RED CROSS, MRS MARGARET M ODELL MGR, 510 E MOREHEAD, TEL ED4-2891

MECKLENBURG COUNTY CHAPTER, NATIONAL FOUNDATION OF INFANTILE PARALYSIS
W FRANK PHILLIPS, CHAIRMAN
MRS PAT SMITH, EXECUTIVE SEC
PO BOX 148, MATTHEWS, NC
TELEPHONE EM6-3763

--County Girl Scout Council Dorothy Kirkpatrick exec dir 1221 E Morehead

MECKLENBURG COUNTY MEDICAL SOCIETY, MRS CONNIE H McDONALD OFC SEC, DOCTORS BLDG 1012 KINGS dr, TELS FR6-3688 and FR6-3689

MECKLENBURG-COUNTY OF
COURT HOUSE, 700 E TRADE, TEL ED3-7121
ALCOHOLIC BEVERAGE CONTROL BOARD, FRANK K SIMS JR, CHAIRMAN, FRED ANDERSON and HENRY C SEVERS MEMBERS, GENERAL OFFICE 206 S BREVARD, TEL FR6-7444, LAW ENFORCEMENT OFFICE, TEL FR5-5528
ALCOHOLIC BEVERAGE CONTROL BOARD (STORES), NO 1, 525 W TRADE; NO 3, 120-24 S POPLAR; NO 4, 1426 E MOREHEAD; NO 6, 423 S McDOWELL; NO 7, 517 S TRYON; NO 8, 214 INDEPENDENCE blvd NE; NO 9, 2638 STATESVILLE av; NO 10, 2815 S TRYON, 422 N COLLEGE and 2042 HUTCHISON av
ANIMAL SHELTER, C S STEWART MGR, 102 LANCASTER
ASSOCIATION FOR THE BLIND, RAYMOND CASNER EXEC SEC, 704 LOUISE av, TEL FR6-5691
ATTORNEY, HENRY C DOCKERY, 730 E TRADE R721, TEL ED2-8186
AUDITOR, WALKER H BUSBY, 101 COURT HOUSE 700 E TRADE, TEL ED3-7121
BOARD OF COMMISSIONERS, SIDNEY Y McADEN CHAIRMAN, ERNEST K BROWN, J HERBERT GARRISON, JOHN M McEWEN, SAM S McNINCH, 101 COURT HOUSE, TEL ED3-7121
BOARD OF EDUCATION, OFC 202 COURT HOUSE, TEL ED4-5458
BOOK ROOM, MRS MARY B HAWFIELD CLK, 205 COURT HOUSE
SCHOOL LIBRARY DEPARTMENT, MRS MARY D RING DIR, 114 S MYERS, TEL ED4-2804
SCHOOL MAINTENANCE PLANT, RUSSELL S BARDEN MTCE MGR, 3100 WILKINSON blvd, TEL EX9-7828

MECKLENBURG COUNTY OF—Contd
BOARD OF EDUCATION—Contd
SCHOOL MUSIC SUPERVISOR, SAM P DURRANCE, 114 S MYERS, TEL ED4-2804
SUPERINTENDENT, J W WILSON, 202 COURT HOUSE, TEL ED4-5458
SUPERVISOR OF COLORED SCHOOLS, MRS ROSALIE WYATT, 114 S MYERS, TEL ED4-2804
SUPERVISOR OF SCHOOL CAFETERIAS, MRS ELIZ W ALLEN, 205 COURT HOUSE, TEL ED4-5458
BOARD OF ELECTIONS, ERNEST S DELANEY CHAIRMAN, JOSEPH F WOODRUFF SEC, Wm T ALEXANDER MEMBER, 727 E TRADE, TELS ED3-5289, ED3-8380
BUILDING SUPERINTENDENT, LAMAR A McCOY, BASEMENT COURT HOUSE, TEL ED3-7121
CLERK, ROBT G HINSON, BASEMENT COURT HOUSE, TEL ED3-7121
COLLECTOR OF REVENUE, PLATO W DAVENPORT, 105-107 COURT HOUSE 700 E TRADE, TEL ED3-7121
COUNTY HOME, J S MILLER SUPT, N TRYON, TEL ED2-5450

DEPARTMENT OF PUBLIC WELFARE, WALLACE H KURALT SUPT, 721 E TRADE, TEL ED3-0511
DOMESTIC RELATIONS AND JUVENILE COURTS, HON WILLARD I GATLING JUDGE, HUGH L LOBDELL JUDGE PRO TEM, BAXTER L BAKER CLERK, 301-03-09 COURT HOUSE 700 E TRADE, TEL ED3-7121
ELECTRICAL INSPECTOR, E E TAYLOR, R302 COURT HOUSE, TEL ED3-7121
FARM AGENT, GEO B HOBSON, 305 COURT HOUSE, TEL ED3-7121
FARM AGENT (NEGRO DIVISION), REMBERT A GADDY AGENT, 235 S BREVARD R7-11, TEL ED4-5614
GARAGE, HUGH L FARR SUPT, 205 S ALEXANDER, TEL ED2-4066

HEALTH DEPARTMENT, DR M B BETHEL CHF HEALTH OFFICER, CITY HEALTH DEPARTMENT BLDG 615 E 4TH, TEL FR5-5754
BUREAU OF VITAL STATISTICS, LOUISE Y WORKMAN STAT, 615 E 4TH, TEL FR5-5754
DEPARTMENT OF HOSPITALIZATION, MRS ALICE H GARY DIR, 615 E 4TH, TEL FR5-5754
EDUCATION DIVISION, EFFIE M MAIDEN DIR, 615 E 4TH, TEL FR5-5754
NURSING DIVISION, ANN C BARRENTINE DIR, 634 E 4TH, TEL FR5-5754
ORAL HYGIENE DIVISION, OFC 615 E 4TH, TEL FR5-5754

HOME DEMONSTRATION AGENT, HELEN J WRIGHT, 307 COURT HOUSE, TELS ED3-7121, ED3-3970
HOME DEMONSTRATION AGENT (NEGRO DIVISION), LILLIE C SIMON AGENT, 235 S BREVARD R7-11, TEL ED4-5614
HUMANE SOCIETY, MRS PATSY H GOODWIN PRES, 114A S MYERS, TEL ED5-4545
INFORMATION DESK, MRS PEARL W STUBBS PBX OPR, LOBBY COURT HOUSE, TEL ED3-7121
JAIL, ARTH J BREWER CHIEF JAILER, 4TH FLOOR COURT HOUSE, TEL ED2-6323
JUDGE RECORDER'S COURT, HON J EDWARD STUKES, BASEMENT COURT HOUSE, TEL ED3-7121
JUVENILE COURT (SOCIAL WORK DIVISION), EUGENE E DEAL CHIEF COUNSELOR, 721 E TRADE, TEL ED3-0511
MARKET, MRS FRANCES BROWN MGR, 1517 HARDING pl

Marley Realty Company
REALTORS COMPLETE BUILDERS
Home Loan and Insurance Service
406 LIBERTY LIFE BLDG. PHONE EDison 4-4621

S & P Peanut Butter Sandwiches
S & P Candies
ASK FOR
Remember this Seal
S&P FOOD PRODUCTS
It's Your assurance of the Best!
To Fill that Empty Feeling
S & P Salted Peanuts
S & P Potato Chips

MECKLENBURG—COUNTY OF—Contd
POLICE DEPARTMENT, J D "JOE" WHITLEY CHIEF, BASEMENT COURT HOUSE 700 E TRADE, TEL FR6-3636
PUBLIC LIBRARY, HOYT R GALVIN DIR, 310 N TRYON, TEL FR6-6401
BREVARD STREET BRANCH, MRS SALLIE C PHELPS LIBRN, 401 S BREVARD, TEL ED3-0549
NORTH BRANCH, MRS DOROTHY H PERSON LIBRN, 2324 LA SALLE, TEL EX9-1214
PIEDMONT COURTS BRANCH, MRS ELLA HARRELL LIBRN, 831 SEIGLE av
SOUTH BRANCH, EULA C HOWELL LIBRN, 1361 QUEENS rd, TEL FR5-3920
PURCHASING AGENT, SIDNEY Y McADEN, 101 COURT HOUSE, TEL ED3-7121
RECORDER'S COURT, HON J EDWARD STUKES JUDGE, BSMT COURT HOUSE, TEL ED3-7121
REGISTER OF DEEDS, JOHN R RENFROW, 104 COURT HOUSE 700 E TRADE, TEL ED3-7121
SANITATION DEPARTMENT, THOS W BIVENS DIR, 615 E 4TH, TEL FR5-5754
SHERIFF, J CLYDE HUNTER, 103 COURT HOUSE 700 E TRADE, TELS ED3-7547 and ED3-7548
SOLICITOR, Wm H SCARBOROUGH, BSMT COURT HOUSE, TEL ED3-7121
SUPERIOR COURT (CIVIL and CRIMINAL DIV), 102 COURT HOUSE, TEL ED3-7121
CLERK, J LESTER WOLFE, 102 COURT HOUSE 700 E TRADE, TEL ED3-7121
JUDGES, HON HUGH B CAMPBELL, HON FRANCES O CLARKSON, 200A COURT HOUSE, TEL ED3-7121
REPORTER, B S TILLINGHAST, 204 COURT HOUSE, TEL ED3-5238
SURVEYOR, JAMES W SPRATT, 114A S MYERS, TEL ED4-5738
TAX ATTORNEY, HON Wm E POE, 200A COURT HOUSE, TEL ED3-7121
TAX SUPERVISOR, RUFUS A GRIER, 109 COURT HOUSE 700 E TRADE, TEL ED3-7121
INTERNATIONAL BUSINESS MACHINE DIVISION, ROBT H HILLEBRAND DIV HEAD, BSMT COURT HOUSE, TEL ED3-7121
PROPERTY VALUATION DIVISION, ROBT N WILLIAMS ASST TAX SUPVR, BSMT COURT HOUSE, TEL ED3-7121
TREASURER, MRS JESSIE C SMITH, 101 COURT HOUSE, TEL ED3-7121
VETERANS SERVICE OFFICE, VERNON O TUCKER SERV OFFICER, 123 N POPLAR R105, TEL FR5-6282
County Republican Committee 121 E 3d R108
ECKLENBURG COUNTY TUBERCULOSIS AND HEALTH ASSN, GRADY COLE PRES, EDWIN MOLINE EXEC DIR, 813 W TRADE, TEL ED4-5373
Dry Wall Co (Roy W Horton) sheet rock 2614 Old Steel Creek rd
Engineers & Contractors Inc John W Bradfield pres rd contrs 237 S Tryon R316
Equipment Co (David F and Jack D Widenhouse, Henry B Pethel) military vehicles N Tryon
Farmers Cooperative Exchange Service Zeb Edwards mgr 400 S Brevard
Farmers Mutual Fire Insurance Co Inc The Cecil D Bradford pres, Ruery Galloway v-pres and Mrs R E McDowell sec-treas 240 N College
Finance Inc Thos G Wilkins jr pres loans 322 E Trade
Grill (Byron C Long) 5276 N Tryon
Gulf Service (Byron C Long) gas sta 5278 N Tryon

MECKLENBURG FURNITURE SHOPS INC
OFFICERS
HAROLD M SHORT, PRES
H MILTON SHORT JR, V-PRES
RALPH H SHORT, V-PRES
A F WELLING, OFC MGR
RETAILERS of
FURNITURE and HOME FURNISHINGS
FLOOR COVERINGS
INTERIORS
NORTH TRYON (CONCORD BOULEVARD)
PO BOX 6007
TELEPHONE FR5-8411

MECKLENBURG HOTEL
JOE L MATTHEWS, GENL MGR
COMPLETELY AIR CONDITIONED
FOR SAFETY, COMFORT, ECONOMY
FRENCH DINING ROOM
516-22 W TRADE
TELEPHONE ED2-1181
(See Yellow Page 108)

MECKLENBURG HOTEL CORP
TORRENCE E HEMBY JR, PRES
JOE L MATTHEWS, V-PRES-SEC
MRS BEVERLY H HADDOCK, TREAS
516-522 W TRADE
TELEPHONE ED2-1181
(See Yellow Page 108)

--Hotel Cigar Stand (Mrs Beverly H Haddock) 516 W Trade
--Investment Building 235 S Brevard
--Iron Works Inc Chas M Cox pres 617 N Summit av

MECKLENBURG LAUNDRY (DEWITT T GIBSON), COMPLETE LAUNDRY SERVICE, FINISHED FAMILY WORK, DAMP WASH, 20 % DISCOUNT ON CASH and CARRY 1600 W TRADE, TEL ED2-2144

--Methodist Mission Society Rev A Glenn Lackey exec sec 2110 Sarah Marks av

MECKLENBURG NURSERIES INC
MARTHA L HOWELL, PRES
SHRUBS, TREES
EVERGREENS
ORNAMENTAL PLANTING
LANDSCAPE SERVICE
FREEDOM DRIVE (THRIFT ROAD) RD 5
TELEPHONE EX9-5641
(See Yellow Page 145)

--Nurseries Inc (Garden Center) Mrs Martha L Howell pres 215 Poindexter dr

MECKLENBURG PLUMBING CO
OWNERS
E R HEFNER
H R EFIRD
CONTRACTING and REPAIRING
WILMOUNT ROAD, RD 4, BOX 205
TELEPHONE ED2-5332

--Presbytery Mrs Callie M Walsh ofc sec in charge 200 W Trade
--Pump & Well Service (Geo W McManus) 4622 Monroe rd
--Refrigeration Geo S Reed mgr 1015 E 4th
--Times The (B Arp Lawrance) weekly paper 414 N Brevard
--Yarn Co Inc Arth Goldberg pres, Mrs Dorothy E Goldberg v-pres yarns whol 2500 Lucena

MEC-TRIC CONTROL CO (W B SIMONS, W B SIMONS JR, JAMES R NISBETT), AGENTS for SPENCE ENGINEERING CO, FARRIS ENGINEERING CORP, THE ANNIN CO, MERIAN INSTRUMENT CO, PALMER THERMOMETERS, MAGNETROL INC, ATKOMATIC VALVE CO, GEORGE W DAHL CO, 113 S BREVARD, TEL FR6-8531

W. G. JARRELL MACHINE CO.
Machinists — Welders
Est. 1906
P.O. Box 2154
1200-06 S. Mint
Tel. EDison 3-7189

Medearis Ann T Mrs cash Clyde Furn r4717 Park rd
--Clyde S (Ann T; Clyde Furn & Jwlry Co) h4725 Park rd
--Helen L Mrs v-pres Charlotte Lndry Inc r2038 Roswell av
--Wm F (Helen L) v-pres The Bank of Commerce h2038 Roswell av
--Wm F jr (Eliz) rep Burroughs Corp
Medford Beatrice H Mrs beauty opr Ivey's r331 Coxe av
--Booker T jan Char Mem Hosp r806½ E 1st
--Burton E (Ruth C) insp R H Bouligny Inc r34 Meadow View
--Chas A (Vera G) ofc mgr C-B Drug h2118 Parson
--Grocery (Ira Mullis) 2910 Eastway dr
--Luxie M (wid Sam B) r422 Fenton pl apt 1
--Richd (Beatrice H) ship clk Caro-Va Distributing h331 Coxe av
Medical Arts Building 121 W 7th

MEDICAL DENTAL CREDIT BUREAU INC, H THURSTON DAVIS PRES, ROBT MANGRUM V-PRES, COLLECTIONS and CREDIT REPORTS 225 HAWTHORNE la, PO BOX 3693, TELS FR7-1527, FR7-1528 and FR7-1529

--Emergency & Information Service Mrs Helen S Monahan in charge 1012 Kings dr

MEDICAL LIBRARY OF MECKLENBURG COUNTY
LIBRARIAN
MRS HELEN S MONAHAN
ASST LIBRARIAN
MRS KATHERINE McINTYRE
DOCTORS BLDG (GROUND FLOOR)
1012 KINGS dr
TELEPHONES
FR6-3688 and FR6-3689

--Oxygen & Supply Co (Walter A Ahearn) 700 McNinch

MEDICAL PHARMACY, E B EADIE PRES-MGR, PRESCRIPTIONS, DRUGS and SUNDRIES 1010 KINGS dr, TEL FR6-1547

Medley Freddie L lndry wkr Char Linen Serv & Sup r317 W Vance
Medlin Alton E whsemn Efird's r RD 3 Box 154H
--Annie A (wid Wm E) h500 Katonah av
--Ben M (Nancy S) capt City Fire Dept (Ladder Co No 6) h1809 Cochran pl
--Bobby knitter Standard Tex Mills r Huntersville N C
--Carol nurse Mercy Hosp r1921 Vail av
--Clifford (Bessie) mtcemn City Parks & Recreation Comn h700 S Torrence
--Clyde driver Guignard Trucking r Monroe N C
--Cora C smstrs Char Lndry r Matthews N C

SALES Ford SERVICE
Bowie Motor Company, Inc.
12 N. CHURCH ST. TEL. AT 3-3821
MONROE, N. C.

SKYLAND LIFE INSURANCE CO.
HOME OFFICE CHARLOTTE, N. C.
★
118 South Church St.
Tel. FRanklin 7-6541

JETHRO R. MANN
BUILDING CONTRACTOR
QUALITY WORK
WE SAVE YOU MONEY
BLUE PRINTS
Free Estimates
REID ST. BOX 267
BELMONT
TELEPHONE TAlmadge 5-8725

THE WEARN LUMBER COMPANY
"SERVING THE CAROLINA'S SINCE 1890"
MANUFACTURERS OF ARCHITECTURAL WOODWORK
Wholesale
420 S. MINT ST. PHONE ED 3-7575

NEED

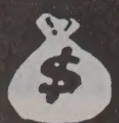

See
LOCAL FINANCE COMPANY

AUTO LOANS

FINANCING
•
REFINANCING

706
S. College

Tel.
FRanklin
6-2707

CHARLOTTE MERCHANTS ASSOCIATION INC.

GIVES YOU THE SERVICES OF

CREDIT BUREAU of CHARLOTTE and COLLECTION SERVICE DIVISION

202
City Savings
Bank Bldg.

120
E. Third St.
See Page B

McDonald Realty Company
REAL ESTATE SALES, LEASES, LOANS
REALTORS
Phone FRanklin 6-4441
208-10 Johnston Bldg.
212 S. Tryon St.

MAYFAIR HOTEL
AIR CONDITIONED ROOMS
Fireproof - Free Radio
Family Rates
LEO B. "JACK" VAUGHN, JR.
Pres.-Genl. Mgr.
237 N. Tryon St. Tel. EDison 2-5114

MEDLIN
--E Hoyt (Hilda B) mgr Eck & Eck h1920 Cumberland av
--Elinor E Mrs dir of nursing Presby Hosp r3305 Selwyn av
--Eliz C studt nurse Char Mem Hosp r do
--Ella (wid Orie) maid h1814 Lloyd apt 431
--Estelle S Mrs emp Natl Carbon h121 Lander (H)
--Eug r121 Lander (H)
--F F ship clk Ohio Chem & Surgical Equip r Belmont N C
--Fannie H (wid M C) h2011 Gay
--Faye M Mrs clk Pure Oil r3920 The Plaza
--Floyd P (Helen L) sec Harrill Sup Co h2515 Daniel
--Glenda K interviewer Char Mem Hosp r Lincolnton N C
--Helen B Mrs ofc sec Georgia State Auto Assn r426 N Linwood (H)
--Jas (Pearle E) knitter h810 E 17th
--Jas E (Lillian R) slsmn WLW Mach h1050 Dresden dr (W)
--Jas E stevedore Kilgo Mtr Frt r Concord N C
--Janeen Mrs sten Allis-Chalmers Mfg r900 Walnut av
--Jarmon D (Violet) pntr h110 Williamson (Tboro)
--John H (Julia B; Medlin's Garage) h1143 N Tryon
--Judy r1809 Cochran pl
--Julia B Mrs (Carlie's Beauty Salon) r1143 N Tryon
--L B jr (Sylvia H) slsmn Kistler Hdw r Hoover cir
--Laura E (wid Dolphus A) h3515 Alabama av (H)
--Lawrence N whsemn Geo A Hormel & Co r416 E 17th
--Lillie A (wid Archie) h416 E 17th
--Lula Mrs altwn Belk's r3601 Rozzells Ferry rd
--Margt E clk Powers & Anderson Dental r505 N Poplar
--Marjorie C Mrs clk SBT&T r1101 Choyce
--Mary W (wid Arth) h3305 Selwyn av
--Mary W asst chief opr SBT&T r527 Lamar av
--Nancy J ofc sec Allis Chalmers r900 Walnut av
--Nancy S Mrs ofc mgr Johnston Bros r1809 Cochran pl
--Paul servmn Monroe Calculating Mach r Monroe N C
--Raymond sht mtl wkr Moore Sheet Metal r RD 2 Monroe N C
--Richd L (Faye M) slsmn Domestic Lndry h3920 The Plaza
--Richd T (Faye R) mach R H Bouligny Inc h2412 Daniel
--Roscoe C (Helen B) servmn Home Appls h426 N Linwood av (H)
--Ruby J (wid W Tracy) slswn Ivey's h209 Circle av

ROSE'S
GIFTS & FLOWERS
8 A.M. Until 8 P.M.
820 E. MOREHEAD ST.
TEL. FRanklin 6-7775

MEDLIN
--Ruth Mrs stylist Belk's Beauty Salon r14 r1423 Iris dr
--Ruth H Mrs sten Duke Pwr h4457 Applegate rd
--Ruth L Mrs h1423 E Iris dr apt 3
--Sabina W Mrs clk Central Life Ins r Matthews N C
--Saml C (Marjorie S) dept mgr Coca-Cola r1101 Choyce av
--Smith real est 122 E 4th r Marshville N C
--Smith A sht mtl wkr Garmon & Matthews Plmb & Sht Mtl r RD 3 Monroe N C
--Ted L slsmn Allied Chain Link Fence
--Thos E (Elinor E) slsmn H V Johnson & Son r3305 Selwyn av
--Troy (Jettye S) spreader Griffin Pie h511 Village ct
--Virginia L Mrs mgr Carol Ann Hat Shop r3601 Rossells Ferry rd
--Wm B set-upmn Whitin Mach Wks r416 E 17th
--Wm H (Virginia L) h3608 Rozzells Ferry rd
Medlock Jenny H Mrs instr Sears r1617 Thomas av
--Robt T (Jenny H) slsmn Perry-Mincey Co h1617 Thomas av
--Ruby boarding hse 325 Hawthorne la h do
Meek C Jean emp Celanese Corp h606A Bertonley av
--Faye M ofc sec Owens-Corning Fiberglas r3501 Foxcroft rd
--Max W (Kathleen G) creditmn GMAC h127 Hollis rd
--Terrell E (Willa L) slsmn Walter Bledsoe h1352 Carolyn dr
Meeke Herbert E (Margt M) management eng Celanese Corp h2727 Normandy rd
--Winnie cash Troy Drug Store
Meekins Minnie (wid Hassett) h605 E 8th
Meeks Ben lab Wilson Lewith Machinery r Gastonia N C
--Benj F (Roberta B) mach Precision Gear & Mach h4125 Beechwood rd
--Claude E (Azalie F) whsemn Belk's h1112 Gibbon
--Edna Mrs production Caro Foods r422 Katonah av
--Elvie (wid Jos) maid h917 E 5th apt 2
--J Edd jr driver Harris Exp r RD 10 Box 966 Austin dr
--John porter Belk's r526 E 7th
--John B (Reola) h1304 Condon
--John M (Rosa L) lab Barberee Studio h402 W Griffith
--Jos E driver Harris Exp r Austin dr RD 10 Box 966
--Joshua jan City Parks & Recreation Comn h705 Canton
--Lula B Mrs prsr Gay Lndry & Clns h513 W Stonewall
--Mary E Mrs spreader Carolina Foods r422 Katonah av
--Pearl M (wid Claude) h219 Faith (Tboro)
--Robt F (Mary E) formn Thurston Mtr Lines h422 Katonah av
--Weldon (Rosa L) jan City Parks & Recreation Comn h2322A Hornes dr
Meena Jas S (Genl Serv Co) h5627 Murrayhill rd
Megarden Mildred E Mrs h2117 Chatham av
Meggs see also Meigs
--Betty G Mrs uphol Kroehler Mfg r2105 Yadkin av
--T Carl (Betty G) dept mgr Jewel Tea h2105 Yadkin av
Mehaffey C Brooke (Eliz M) pub relations SBT&T h4201 University dr
Meigs Danl K (Barbara C) clo cln 1101 Central av h3107 Crosby pl
--Sarah L (wid Rufus C) recpt Nalle Clinic h2130 Beverly dr
Meiselman H B Theatres (Herman B Meiselman) ofc 513 S Tryon R20
--Herman B (Claire K; H B Meiselman Theatres) h1532 E Morehead
--Michl H v-pres-sec Tryon Realty Co Inc r1532 E Morehead
Meisenheimer Hattie D (wid C A) h1116 Wendover rd
--Lewis F (Mary) elec eng Duke Pwr h4443 Halstead dr
Meissner Clifford H (Lena P) agt Duke Pwr h1511 Providence dr
Melasky Adolph L (Selma S) mgr Dr Pepper Bottlers Corp h1851 Sterling rd
--Selma S Mrs asst bkpr Gutmann Galleries r1851 Sterling rd
Melbourne Geo H with State Natl Guard r1023 Guilford rd
--J E truck driver r215 W 7th
Meldrum John R (Doris M) slsmn Apex Mach Tool Sup h1835 Fulton av
Melendez Emma T (wid Robt) ofc sec Ronson Corp h2360 Roswell av apt 5
Meleos Bertha E Mrs asst mgr Purity Cafe r1108 E Boulevard
--Jas T (Bertha E; Purity Cafe; Quality Restr) h1108 E Boulevard
Melibruda Anthony J (Jeral D) mech Martin Optical Co h1210 Central av
Melick Anna T (wid Camden W) r1917 Park dr
Mellichamp Martha F Mrs clk Genl Elec r3726 Eastway dr
--Wm L (Hattie S) h3433 Washburn av
--Wm L jr (Martha F) pres Champe Adv h3726 Eastway dr
Mellon Claude r505B N Long

MELLON CO THE, THOS M SHELTON PRES-TREAS-GENL MGR, JAMES F KELLY, MISS MARY E HITT and MISS MILDRED F WATSON V-PRESTS, ARTH T WOHLFORD ASST TREAS, MEN'S CLOTHING, FURNISHINGS, SHOES, HATS, LEATHER GOODS, BOYS', GIRLS', INFANTS' and WOMEN'S DEPT 106-114 W TRADE, TEL ED4-9711

--Robt H (Ruby B) driver Charlotte City Coach Lines h905 Academy
--Sarah L opr SBT&T r428 E Kingston av
Mellott Robt V producer Jeff Std Broadcasting h1511 Murdock rd
Melodaire Inc J R H Wilson exec v-pres Muzak distrs 127 W 7th R331
Melson Arth (Margt E) mgr Airport 77 Restr h1626 Chatham av
--Doris L comptometer opr Pure Oil r1626 Chatham av
--Jack F v-pres-mgr North Carolina Equip Co r Asheville N C
--Kitty M Mrs ofc sec State Veterans Comn r1904 Union
--Margt C Mrs nurse 1626 Chatham av r do

MELSON Wm H, JR (POLLY B), PERSONNEL and ALLIED SERVICES MGR WBT-WBTV JEFFERSON STANDARD BROADCASTING CO, 1 JEFFERSON pl, TEL ED3-8832, h4900 PLAZA rd, TEL FR7-2100

Melton see also Milton
--Ada W Mrs hlpr Jack's Cookie r1228 Harrill
--Addie S opr SBT&T r222 Poindexter dr
--Adler E (Mae) sec Allied Sht Mtl Wks Inc h4433 Thrift rd
--Allen L (Edith M) carp h1000 Fairground av
--Aline B Mrs clk Dorton's Cut Rate Drug Store Inc r1005 State
--Anne L Mrs ofc sec E B Stone Finance r Sharonview rd RD 2
--Betty H Mrs librn Presbyterian Hosp r1108 W Dresden dr
--Bonnie G Mrs tchr PS r2747 Lawndale rd
--Carl B (Georgia F) driver Queen City Coach h2805 Tuckaseegee rd
--Chas L (Jackie Mc) driver Miller Mtr Exp h744 W 5th
--Clarence E (Eliz H) atndt Williams Esso Service h112 Sugar Creek rd
--Crockett H (Aline B) baker A&P h1005 State
--Dillon L (Geraldine K) slsmn Gant's Atlantic Serv h1406 Shurter
--Dowd h309 S Cedar
--Edith L Mrs packer Jack's Cookie r1624 Wilkerson
--Edith V Mrs packer Jack's Cookie r2206 Hutchinson av
--Ervin T jr (Bonnie G) news photog Jeff Std Broadcasting h2747 Lawndale rd
--Ethel T (wid Ervin) r2747 Lawndale rd

Lincoln
DANIELS MOTOR CO.
"The Lincoln - Mercury - Continental Dealer of the Carolina's"
Wheel Balancing—Wheel Alignment—Body Repairs—Gas—Oil—Lubrication
1220 S. TRYON ST.
PHONE EDison 4-3073
MERCURY

MAIN OFFICE
301 S. Tryon Street
Personal-Installment
LOAN OFFICE
135 S. Tryon St.

THE UNION NATIONAL BANK
MEMBER F. D. I. C.
9 CONVENIENT OFFICES IN CHARLOTTE

1616 Central Ave.
839 Providence Rd.
1625 S. Boulevard
408 N. Tryon
1625 Woodlawn Rd.
1200 Hutchison Avenue
1932 W. Morehead St.

MELTON
--Eug (Mattie I) lab Pied Piper Exterminating h1440 Winnifred
--Forrest O (Ada W) plant opr Farmers Dairy h1228 Harrill
--Foy F (Ruth) roofer h1333 W Boulevard
--Georgia F Mrs packer Ready to Bake Foods r2805 Tuckaseegee rd
--Georgia L Mrs nurse Mercy Hosp r3400 Bonaire dr
--Georgie R Mrs nurse City Health Dept r3100 Marlborough rd W
--Gladys S Mrs bill clk Belk's r121 Hovis cir (Tboro)
--Glenn T (Pauline C) asst whse supt Duke Pwr h2121 Bay
--Hazel E Mrs chkr Joy Lndry & Clns r3007 S Boulevard
--Hurley G (Ruby) carp Ervin Constn r RD 7 Box 11 Monroe N C
--J F (Margt I) h308 W 7th
--Jack M (Hilda R) plmb Hicks & Ingle h Old Pineville rd nr Springbrook rd
--Jackie Mc Mrs packer Maryland Bakery r744 W 5th
--Jas driver Overland Trans r Matthews N C
--Jas A (Tommie N) plmb Hicks & Ingle h1823 Union
--Jas C driver ET&WNC Trans r RD 11 Box 176
--Jas D h529 Katonah av
--Jas D (Laura M) insulationmn F H Ross Co h529 Katonah av
--Jas E (Helen H) asst claim agt Miller Mtr Exp h1835 Wilmount rd
--Jas E (Annie) opr Arnold Hoffman h645 Brookhill rd
--Jas O (Ruth) rtemn Gay Lndry h423 Bungalow rd
--Jane studt r125 Hovis cir (Tboro)
--Jane P Mrs ofc sec Lorick Enterprises Inc r1336 Morehead
--Jerry F whsemn Edgcomb Steel r2542 Deacon
--Joan C studt r2805 Tuckaseegee rd
--Joe H (Leslie O) electn h4125 Glenwood rd E
--Joe S signmn City Traffic Signal Div r RD 6 Box 812
--John (Carrie) lab Char Fish & Oyster r633 E 5th
--John D USA r2005 Kenwood av
--Jos L (Elma S) wtchmn City Bldgs & Grounds Dept h213 N Bigham
--Joyce T Mrs clk Char Br Fed Reserve Bk of Richmond r2210 Roslyn av
--Katharine D Mrs cash Mercy Hosp r RD 2 Sharon Hills rd
--Kirby C h1233 E Boulevard apt 46
--Laura M Mrs waitress Tanner's r817 E 17th apt 2
--Leartis r2200 Gibbs
--Lesie O Mrs insp Hudson Hosiery r4125 Glenwood rd E
--Lois S Mrs h821 Greenleaf av
--Lorenzo (Lottie B) lab Lance Inc h608 Brookhill rd
--Mabel Mrs emp Maryland Baking r518 W 10th
--Mae Mrs opr Moorehead Beauty Salon r4433 Thrift rd
--Marguerite I Mrs smstrs Baxter Stores r308 W 7th
--Mary B Mrs (Bradford Drive Beauty Shop) r122 Willard (Tboro)
--Mary B (wid Robt L) r1228 Harrill
--Mary L Mrs clk Prudential Ins Co of Am r3935 Whitehall dr
--Millie L Mrs emp Pneumafil Corp r1600 Camp Greene av
--Myrtle M Mrs ofc sec State Farm Inc r4400 University dr
--Nelda D clk SBT&T r2222 Sarah Marks dr
--Nelle H Mrs sec Lassiter Corp r2043 Laurel
--Nichols J (Betty H) asst eng Duke Pwr 1108 W Dresden dr
--Odessa Mrs maid Presby Hosp r224 N Long
--Pauline bldr Moss Sup r RD 11 Box 176
--Pauline C Mrs slswn Belk's r2121 Bay
--Pauline M mgr Morehead Beauty Salon 4433 Thrift rd

MELTON
--Pearl L h1006 W Trade
--Plyna B (Millie L) plant supt Stein Hall & Co h1600 Camp Greene av
--Polly A opr SBT&T r9344 York rd
--R L whse mgr Lowe's Charlotte Hdw r RD 9
--R Woods (Myrtle) air brake mech P&NRy h125 Hovis cir (Tboro)
--Ray (Virginia) emp Ross Chem Co r1616 Euclid av
--Ray J (Georgie K) tchr City Bd of Educ h3100 Marlborough rd W
--Raymond (Lena M) emp S&W Cafeteria h1419A Burton
--Richd W jr (Gladys) mech P&N Ry h121 Hovis cir (Tboro)
--Robt A (Mary H) drftsmn Sou Eng r3935 Whitehall dr
--Roy J tchr Piedmont Jr High Sch r3100 Marlborough rd
--Ruby supvr Oaklawn Center Kindergarten h217 N Long
--Rupert D (Nelle H) dept mgr Pneumafil Corp h143 S Laurel av
--Ruth mach opr United Mills Corp r423 Bungalow rd
--Ruth Mrs tchr PS r1333 W Boulevard
--Sarah studt r121 Hovis cir (Tboro)
--Sue opr SBT&T r222 Poindexter dr
--Sybil V h2509 Kenmore av
--Thos B (Myrtle M) adj Pyramid Discount Corp h4400 University dr
--Thos L (Hazel E) carp W R James h3007 S Boulevard
--Tommie M Mrs cash Whitehead Pharm r1823 Union
--Vera spooler Marshall Mills r RD 5 Box 650
--Walter E electn Robinson Elec r RD 11 Box 137
--Wilbert L (Mabel) wtchmn Whitin Mach Wks h518 W 10th
--Wm B (Georgia L) h3400 Bonaire dr
--Wm D (Martha L) atty Duke Pwr h2427 Westfield rd
--Wm F (Dorothy L) traffic mgr Edgcomb Steel h1040 Norland rd
--Wm G eng IBM r309 Oregon (H)
--Wm H jr (Anne G) sls mgr Esso h2660 Chilton pl
--Wm S (Anne) operations agt EAL r1219 Clay av

Melville's Children's Shop Melville S Cohen pres Harry S Cohen v-pres Mrs Ruth G Cohen sec-treas clo 4241 Park rd

Melvin Christina S (Virginia Studio) r517 Walnut av
--Geo H dept mgr Am Cyanamid Co h1023 Guilford rd
--Harry S r330 S Tryon
--Hattie nurse Mercy Hosp r1921 Vail av
--Henry C priv sec Johnson Mtr Lines r517 W 9th
--Paul L (Frances C) supvr SBT&T h5700 Wedgewood rd
--Paula cash Belvedere Theatre r2638 Rozzell's Ferry rd
--Wm J prntr Kale-Lawing Co r405 S Cedar
--Wm P (Elinor) credit mgr Sherwin-Williams h5012 Furman pl

MEMORIAL HOSPITAL CHARLOTTE, ROY Z THOMAS JR, ADMINISTRATOR, MRS GENEVIEVE B SMITH SEC, D L McGOOGAN and HAROLD C GREEN ASST ADMINISTRATORS, J ELIZABETH WHITE DIRECTOR of SCHOOL of NURSING and NURSING SERVICE, ETHEL F BURTON ASST DIRECTOR of SCHOOL of NURSING, EDWARD H CHAPMAN JR, PURCHASING AGT, 1400 SCOTT av, TEL ED3-9201

--Methodist Church Rev Jas E Rink pastor 4010 Central av
Memory Barbara L nurse Char Mem Hosp r do
--Saml T (Cath S) mgr Creamery Package Mfg Co h2620 Roswell av
Men's Cancellation Shoes Saunders M Boger mgr 110 S Church

GRIER'S FUNERAL SERVICE
FUNERAL PARLOR
Ambulance Service
ANYWHERE — ANYTIME
Dial EDison 2-7109 701 E. 1st
Night EDison 2-1693

MEN'S
--Club of Charlotte Inc 1322 E 4th
Menasco Varshall slsmn Dixie News r100 Hovis cir
Mende Fred H (Alice J) tchr PS h1214 Harrington av
Mendenhall see also Mendinghall
--Beulah H Mrs ofc sec Scandinavia Belting r3132 Selwyn av
--Clarence B dir United Cerebral Palsy r2204 Vail av
--Mary H (wid Clarence) h2204 Vail av
--W D (Olivia H) servmn Natl Cash Reg h1414 Mockingbird la apt C
Mendinghall see also Mendenhall
--John hauling 2512 Beattie's Ford rd h do
--Rosa (wid F L) r2512 Beatties Ford rd
--Vanard J (Mary H) repr J B Beam & Co h1920 Wayt
Mendini Guy L (Sara R) mgr Lewin-Mathes h405C Wakefield dr
Mendler John L (Josephine B) mgr Allis-Chalmers Mfg h1320 Sharon-Amity rd
--John L jr (Josephine E) asst dist mgr Goodyear h3118 Creighton dr
Meneratti Frances sandwich dept Lance Inc h3421 York (H)
Menius Belle (wid John) gro Craighead rd h do
--Beulah B ofc sec Duke Pwr h1615 Kenilworth av

Menkes Herman mech Hoppe Mtrs r115 Willard
Menkol Lucille B Mrs clk Atlanta Refg r1404 Euclid av apt 4
--Stanley B (Lucille B) slsmn h1404 Euclid av apt 4
Menscer A L driver Overland Trans r Landis N C
--Nancy C nurse Char Mem Hosp r do
Mental Health Clinic The Marshall L Fisher dir 1618 Elizabeth av
Menton Albert (Dinah D) porter S&W Cafeteria h1136 N Church
--Albert jr porter Sears r1136 N Church
--Clarence hlpr Airport 77 Restr r1136 N Church
--Curtis lndry wkr Char Linen Serv & Sup r937 Justice av

Mercer Angus W eng Contrs Serv r RD 5
--Claire W studt r4100 Castlewood rd
--David jr emp Leflers Concrete Block r826 W Trade
--David M (Shirley B) driver Lefler Concrete Block h920 State
--E D (June L) supt Rosson-Richards Co h401 Poindexter dr
--Fred A (Lorene H) asst supvr Int Rev Serv h2851 Temple la
--Fritz Y (Claire W) eng Ethyl Corp h4100 Castlewood rd
--Jas F (Hazel D) driver McLean Trucking h2141 Commonwealth av
--John hlpr Bruce Johnson Trucking r Huntersville N C

R. H. WRIGHT
PAINTING CONTRACTOR
40 Years Experience
Residential - Commercial
FREE ESTIMATES
CMR 461, Box 528-B
Tel. FRanklin 7-7997

SOUTHEASTERN CONSTRUCTION CO.
GENERAL CONTRACTORS
•
INDUSTRIAL
•
COMMERCIAL
•
INSTITUTIONAL
•
301 W. 2d St.
•
TEL. EDison 2-8121

CATHEY
LUMBER CO., INC.
"Since 1919
EVERYTHING FOR THE BUILDER"
Your "Lumber" Number
EDison 3-3138
4115 MONROE ROAD
Complete Home Building Service
PLANS
FINANCING

INTERSTATE ROOFING & ASPHALT CO., Inc.
IRACO
Barrett and Flintkote
Industrial and Residential Roofing
520 W. PALMER ST.
DIAL FR 5-8447

WALKER'S DRUG STORES
Complete Prescription Service
DELIVERY SERVICE
Tel. EDison 3-4166
Tel. FRanklin 6-6437
332 N. Tryon at Seventh
225 Hawthorne Lane, Hawthorne Medical Center

ANDREWS
Music Co.
231 N. Tryon St.
MAGNAVOX
Hi-Fidelity
Phonographs
STEINWAY
AND OTHER PIANOS
HAMMOND
ELECTRIC ORGANS
Established 1892

CANNON AIRCRAFT
Sales & Service Inc.
Sales Cessna Service
Douglas Municipal Airport P.O. Box 968
Tel. EDison 3-0747

MERCER
--Levy (Willie M) whsemn Bruce Johnson Trucking h603 S Graham
--Rosa L dishwasher Char City Club r603 S Graham
--Shirley B Mrs slswn Kress r920 State
--Sudie W (wid Arth) h4115 Chelmsford rd
--W Redmond (Bessie P) claims mgr Mtrs Ins Corp h218 Canterbury dr
--Wm E (Alma) servmn Commercial Automotive r Mt Holly N C
Merchandising Association Inc Arnold F Bodie pres J J Cowan v-pres Wm A Dennis sec-treas vending mach rear 2900 S Boulevard

MERCHANTS BONDED WAREHOUSE CO
JAMES A BAKER, PRES
FLOYD F HANES, MGR
COTTON and MERCHANDISE STORAGE
END WADSWORTH PLACE
TELEPHONE ED3-0812
NIGHT TELEPHONE ED2-7476

--Bonded Warehouse Co (ofc) 1101 S Boulevard
--Laura Mrs ofc sec Queen City Coach Lines r608 Seldon dr

MERCHANTS OIL CO INC, VAL J GUTHERY JR, PRES-TREAS, MRS JUANITA GUTHERY V-PRES-ASST TREAS, HORACE P BURNETT SEC, DISTRIBUTORS PHILLIPS 66 PRODUCTS, OFFICE and BULK PLANT 117 W 28TH, TEL ED2-4119

MERCHANTS PATROL INC
W R STROUPE, PRES-TREAS
VIVIAN S STROUPE, V-PRES
MRS ALLENE H CARTER, SEC
GUARD and PATROL SERVICE
413 S CEDAR
TELEPHONES
FR6-4422, FR6-4423 and FR7-1166

--Wesley (Laura) clk Natl Shirt Co h608 Seldon dr
Mercile G E asst mgr The Bottom Dollar r New London N C
Merck Avis L (wid Wm E) ofc sec StJohn's Baptist Ch h2212 Chambwood dr
--Eliz A studt r2212 Chambwood dr
--Jas T (Rose R) formn Bottoms-Fiske h205 W 26th
--Rose R Mrs boarder Chadbourn-Gotham r205 W 26th

MERCURY PRESS INC, JOE B HARTIS PRES, GEO L MITCHELL JR, V-PRES, MRS HARRIETT W MITCHELL SEC-TREAS, CREATIVE and COMMERCIAL PRINTING 907 S McDOWELL, TEL ED3-0301

MERCY HOSPITAL, 2000 E 5TH, TEL ED4-6831; NURSES HOME 1921 VAIL av, TEL ED2-9325

SOUTHERN PEST CONTROL CO., INC.
SOUTHERN Permanent Service CONTRACT PEST CONTROL CO., INC.
233 INDEPENDENCE BLVD N.E.
TEL. EDison 4-9972

Meredith Alverna clk SBT&T r2505 Vail av apt 3
--Cath K (wid Travis R) h2516 Grimes
--R K supvr Western Elec r RD 8
Merita Grill (Peter J Copses) 1323 W Trade
Merrell see also Merrill
--Belle W (wid Robt E) h2745 Zebulon av
--Carl E mech Power Brake r RD 5
--Deanna studt r312 Walnut av
--Ernest B (Wynne H) sls mgr Coca-Cola h312 Walnut av
--Norman W Rev (Eldeva) pastor Green Mem Bapt Ch h2117 Commonwealth av
--Wm J (Lula J) h327 State
Merrett Floyd P (Rosalie H) bldg contr 511 McAlway rd h do
Merriam Robt J (Mary) group specialist Liberty Mut Ins h5109 Buckingham dr
Merrick B Ralph (Bobbie J) slsmn Hickory Chair Co h1408 Lyon ct
--Bernard R (Eliz S) slsmn Hickory Chair h2301 Belvedere av
--Gertrude M Mrs ofc sec Nivens Super Mkt r1614 E Boulevard
--McLeod (Gertrude) ofc sec Nivins Super Mkt r1614 E Boulevard
Merrill see also Merrell
--Camilla M bkpr Ed Mellon Co r520 Ideal way
--Eliz E Mrs binder Package Products r520 Ideal way
--Esther clk Sou 5 & 10 r520 Ideal way
--Jas J (Mary C) slsmn Minnesota Mining & Mfg h4329 Castleton rd
--John W (Harriette R) slsmn Duo-Fast of the Caros h2205 Sarah Marks av
--Louise studt Char Mem Hosp r1621 E Boulevard

MERRILL LYNCH, PIERCE, FENNER & BEANE
MEMBERS
NEW YORK STOCK EXCHANGE
and
NEW YORK COTTON EXCHANGE
Wm A HART, MGR
104 ADDISON BLDG
222 S CHURCH
TELEPHONE FR7-3441

--Shannon L (Eliz E) whse mgr Biggers Bros h520 Ideal way
--Thayer E (Anne K) slsmn Whirlpool Corp h900 Stanfield dr
--Wm C (Virginia C) h2137 Briarwood rd apt 6
--Wm H mech Mechanical Contr r Gastenia N C
Merriman Effie P (wid Wm D) mach opr Esso h2114 Norton rd
--Jo L clk J P Stevens & Co r601 Woodlawn rd
--Robt S (Jo) agt Met Life h601 Woodlawn rd
--Sara L studt r2114 Norton rd
Merrit see Merritt
Merritt Allie K Mrs slswn Montaldo's r Milhaven la r RD 7
--Baxter J (Faye J) tex wkr Johnston-Mills h606 Herrin av
--Billy H (Ester) fnshr Wade Mfg Corp h2039 Greene
--Brevard (Agnes M) v-pres Mill Power Sup Co h1610 Providence rd
--C E (Dorothy) h2904 Marlowe av
--Chas B (Molly K) patrolmn Merchants Patrol h115 Lakewood av (H)
--Chas B jr (Mae F) opr Char City Coach Lines h411 N Crigler (H)
--Corolyn slswn Natl Bellas Hess r RD 1
--Dorothy B Mrs clk Duke Pwr r2904 Marlowe av
--Ella M (wid Elmore B) h1712 Hillside dr
--Elmer B (Aurelia G) eng Sou Dairies h420 Baxter rd
--Ervin C mech Am Cyanamid r RD 11 Box 43A
--Esther Mrs clk Char Mtr Co r2039 Greene
--Faye J Mrs wvr Highland Pk Mfg r606 Herrin av

MERRITT
--Harold L (Janie M) insp Pelton & Crane h2209 Markham ct
--Harry A (Adeline W) coml mgr Duke Pwr h2940 Forest Park dr
--Jack M (Lois V) mech Am Crank Shaft h2818 Whiting av
--Jeannette Mrs clk Harris Super Mkt r414 Norris av
--John P (Dorothy H) mach opr Canada Dry h533 E 21st
--Junius (Allie K; Youngerman & Merritt Atlantic Serv) r Melhaven la RD 7
--Koker r752 Poindexter dr
--Lois V Mrs insp Highland Park Mfg r2818 Whiting av
--Madeline sten Interlock Screw & Bolt Corp r1930 Ewing av
--Manuel F (Yvonne F) slsmn Tom -A-Toe & Dixon h3609 Avalon av
--Paul studt r605 N Poplar
--Paul J (Margt P) supvr Package Prod r Hamilton dr RD 11
--Roland (Jeanette) whsemn Harris Super Mkt h414 Norris av
--Wm C clk Natl Cash Reg r1125 Clement
--Wm R (Mattie S) wtchmn Char Pipe Fdry h1219 S Summit av

Merry Oaks School Mrs Cornelia W Henderson prin 3508 Draper av
Mesimer Harry A (Margt T) acct A&P h2218 Dickens av
Meske Naomi G (wid Albert E) clk County Superior Ct h1501½ Thomas av
MesKelly Fred L (Barbara M) clk Fed Res Bk h2025½ Greene (rear)
Meskelly Robt (Helen) h331 Lee ct
Mesrobian Ralfe (Carol W) archt 112 S Tryon R1114 h600 Moravian la
Messer Chas business rep Bakery & Confy Wkrs Union Local No 503
--Doris C Mrs ofc sec Gardner & Benoit r1412 Coker av
--Edw B jr (Ellen S) slsmn William Ockrant Corp h3118 Eastwood dr
--J Rush mach Dixie Spindle & Flyer Co h1412 Coker av
--Jas L clk Goodyear
--Joe (Margt) servmn Killo Exterminating h2125 Rozzell Ferry rd
--Lillian F Mrs clk Equip Finance r215 E Kingston av
--Vera (wid David) h810 McRae apt 287
Messerly Dorothy I Mrs tchr PS r2301 Fairway cir
--John R (Dorothy I) dist sls mgr Flako Products h2301 Fairway cir
--W F (Mabel E) h200 Emerson av apt 25
Messick Chas K (Tirzah) h421 E Park av
--Chas K jr (Eliz) clk PO r421 E Park av
--Eliz P Mrs recpt Roland's Salon of Beauty r421 E Park av
--Frank A (Lola E) sls rep Hunt Spiller h5008 Kistler av
--Geo G (Johnsie) repr shop 837 N Church h do
--Jas E pres Carolina Tile Distr r RD 6
--Willi sec-treas Carolina Tile Distr r RD 6
Messimer Betty A dental asst Caswell F Taylor r708 Belmont av
--Genevieve A Mrs stretcher Natl Carbon r519 Franklin av
--Geo T (Genevieve A) opr Charlotte City Coach Lines h519 Franklin av
--Hoyle L (Mary K) h708 Belmont av
--Mary K Mrs (Mary's Place) r708 Belmont av
Messner S E (Mary B) real est 322 S Tryon R224 h1329 E Moorehead

METAL FABRICATORS INC, HUGH S BARNES PRES-TREAS, JACK N SHUMAN V-PRES, R D MOORE SEC, MANUFACTURERS of GALVANIZED BLACK ALUMINUM, STAINLESS STEEL ELBOWS, ANGLES, BOOTS, PIPE and OTHER FITTINGS 2923 S GRIFFITH, TEL JA3-4616

Metal Finishing Corp Sumpter C Weathers pres Elmer A Hilker v-pres Mrs Gwendolyn G Weathers sec plating 1913 S Tryon

CHARLOTTE GENERAL TIRE CO.
TUBELESS TIRE HEAD-QUARTERS
GENERAL
FLEET SERVICE
WHEEL ALIGNMENT and BALANCING
KRAFT RECAPPING
BATTERIES
Tel. FRanklin 7-1516
432 S. Tryon St.

Drink FARM FRESH MILK
HARVEY B. HUNTER Dairies
HARVEY B. HUNTER Dairies
SHOPTON RD.
PHONE JAckson 3-2905
Drink FARM FRESH MILK
HARVEY B HUNTER Dairies

Checking Accounts
Savings Accounts
Safe Deposit Boxes

CITIZENS BANK
Member Federal Deposit Insurance Corporation
114 East 4th Street Phone EDison 3-1181

Business Loans
Personal Loans
Auto Loans

METAL
--Service Corp Frank Mayhew pres Bruce O Leister v-pres-sec Fred A Mayhew v-pres-treas wholesale steel 2510 Luce Lucena av
Metalizing Co of America W L Bollinger mgr 205 S Church R102

METALVENT HOME IMPROVEMENT CO
OWNERS
FISHER W ALLEN
LELAND T CLARKE
AWNINGS, STORM WINDOWS
5011 WILKINSON blvd
TELEPHONE EX9-9797

Metcalf see also Metalfe
--Alf D asst dept mgr Lucielle's r511 Providence rd
-Arth C (Edna H) tax consultant h917 Spruce
-Arth C jr (Helene C) clk Sidgefield Drug r917 Spruce
-Carl (June) supvr White Bag r RD 7 Box 477
-Carl L (Margt S) sls promotion supvr Genl Elec Sup h2308 Ashley rd
-Chauncey Z driver Pilot Frt Carriers r135 S Smallwood pl
-Helene C Mrs ofc sec Armstrong Animal Clinic r917 Spruce
-Howard F formn Speizman Machy r Statesville rd
-June Mrs ofc mgr White Bag r RD 7 Box 477
-Prescott M (Maryln S) city police h1501 Downs av
-Robt W emp White Bag r626 Atando av
-Voneda S Mrs prsr White Bag r626 Atando av
-Wm (Voneda S) prsmn White Bag h626 Atando av
Zane (Ruth A) driver Pilot Frt Carriers h135 S Smallwood
etcalfe Donald W (Audrey B; Quality T V & Radio Serv) h3343 Airlie
etford Ronald X h302½ Simmons
ethvin Cleff L (Marion) chf clk L&N h3001 Westfield rd
etler F A (Frieda) h2601 Sherwood av
Louise P (wid Don W) studt h1317 Harding pl
Mary M (wid Fred A) emp County Health Dept h1411 Westover
etro-Goldwyn Mayer Pictures (Loew's Inc) film exch 301-03 S Church

ETROPOLITAN LIFE INSURANCE CO
GEORGE R PARKERSON, MGR
LIFE INSURANCE
408½ N TRYON
TELEPHONE ED3-3121

Metts see also Mettz and Metz
-A A Co (A Anderson Metts) acoustical contrs 104 Latana av
-A Anderson (Ruth M; A A Metts Co) h129 Mandarin av
-Iva L (Ora M) div mgr Glidden Co h2426 Selwyn la
-Ellen P Mrs ofc sec Eagle Store Co r314 Marsh rd
-urman (Inez J) ydmn h1823 Main
-ildreth W (Irene) carp Ervin Constn RD 6 Box 606C
-orace M (Jane L) pharm Stanley Drug Store h2123 Avondale av
-ane L Mrs ofc sec Zimmer-Baxter Assocs r2123 Avondale av
-oy (Thelma) porter Southerland Helms Corp r610 E 11th
--ath M Mrs clk A A Metts Co r129 Mandarin av
--elma Mrs maid h1906 Wayt
-- Glenn (Ellen P) mgr Centralized Accounting h314 Marsh rd
--n L USAF r2123 Avondale av
Me Carrie maid Central High Sch r112 N orrow
--ed h812 S Alexander apt 4
--hn (Mamie) chauf h228 Flint

METZ
--John (Bessie) mach opr Char Pipe & Fdry h925 S Druid cir
--Katie ship clk Montaldo's r412 N Caldwell
Metzenthin Eric P (Lillian M) dist supt Combustion Engineering h2727 Selwyn av apt 4
Metzger Barbara E Mrs sten GMC r1115 Roanoke av
--Carl E (Barbara E) fcty mgr Soco Lowell Shops h1115 Roanoke av
--Chas W (Virginia E) slsmn Shawnee Milling Co h640 Manhassett rd
--Virginia E Mrs slswn Glidden Co r630 Manhassett pl
Mewborn Florence A (wid Asa M) h2120 Commonwealth av
Meyer see also Meyers and Myers
--Alfred G (Anna D) chf steward h1828 Independence blvd NE
--Eliz M (wid Geo M) h410 Beaumont av
--Fred J (Florence E) formn Observer Printing Hse h1807 Arnold dr
--Geo M jr (Margt H) surveyor 1215 E Worthington av h do
--Geo M III studt r1215 E Worthington av
--Jos R (Dalis M) eng Marko Engineering h4220 Old Sardis rd
--Mildred L Mrs slswn r1321 Morningside dr
--Priscilla Mrs slswn Ervin Realty r1807 Jameston
--Robt D (Priscilla) slsmn Thom McAn Shoe h1807 Jameston dr
Meyering Robt stockmn Belk's r4017 York rd
Meyers Donald W (Gene S) chem eng Celanese Corp h1435 Ferncliff rd

MEYERS FURNITURE CO, JAMES L BELL MGR, "THRIFTY BUYERS SHOP AT MEYERS," "TERMS CHEERFULLY ARRANGED" 204 E TRADE, TEL ED2-5673 (See Yellow Page 95)

--Harry B (Nell P) sls mgr C&B Drugs h2933 Avondale av
--Jack F (Bessie C) mtcemn Duke Pwr h233 S Tarrence
--John W pntr City Traffic Signal Div r1105 N Davidson
--Nell P Mrs ofc wkr Ivey's r2933 Avondale
--Pricilla ofc sec Ervin Realty r1807 Jamestown dr
Miara Chester S (Marian) slsmn James O Welch Co h5009 Baylor dr
Michael see also Muchaels Michel and Michell
--Arlin A (Faye P) with Asa W Michael h5218 N Tryon
--Asa W (Addie L) produce 1017 N Brevard h3027 Florida av
--Clyde A (Rebecca R) clk PO h1724 Thomas av
--Elmer D h241 Victoria av
--Geo W (Bonnie L) creditmn GMAC h1109 Mockingbird la
--H H slsmn Genl Elec r2526 Cloister rd
--J Lorene Mrs tel opr E B Stone Finance r108 Watts av
--Joan L Mrs bkpr Caro Mtr Club r Iron Station N C
--John J (Joan L) bkpr Myers & Chapman r Iron Station N C
--Josephine maid YMCA r800 E 7th
--K Shuford (Hilda) with US Dept of Justice h2733 Idlewood cir
--Lavinia clk Home Ins Co r2320 Arnold dr
--Maggie Mrs maid r1016 Eldridge
--Mattie L (wid Danner) r3229 Windsor dr
--Patricia S smstrs r107 Grondin rd apt 5
--Patrick B studt r840 Sedgefield rd
--Pink H (Rosetta S; Musical Grill) h1619 Luther
--Raphael E Rev (Eliz L) pastor Little Rock AME Zion Ch h927 N Druid cir
--Rosetta S Mrs (Musical Grill) r1619 Luther
--Ruth S Mrs ofc sec County Auditor r2409 Weddington
--Spencer J (Ruth S) clk Sterling Drug Stores h2409 Weddington av
--W T ctr Cherokee Paper r933 N Caldwell

Meyers
FURNITURE CO.
Phone EDison 2-5673 204 E. Trade

MICHAEL
--Wm D (Dorothy B) rep South Western Petroleum Co h840 Sedgefield rd
--Wm E whse mgr Ivey's r RD 2
Michaels B C (Elaine) acct Am & Efirds Mills h448 Berkshire rd
--Chas B (LaBelle Candy Co) h709 Templeton av
--Jas B (Helen I; La Belle Candy Co) h824 Lexington av
--John K rep New York Terminal Whse Co r3257 W Marlborough rd
--Josephine Mrs mus tchr 800 E 7th r do
--Laward J Rev (Josephine) pastor h800 E 7th
Micham Daisy G (wid Gaymelle E) r2116 The Plaza
Michel see also Michell Mitchel and Mitchell
--Henry R (Lena E) dir purchasing Celanese Corp h1945 Maryland av
--Lucille Mrs with Kiddi Korner Day Nursery r2241 Shenandoah av
Michelson Donald J (Statia) pres Michelson-Page Inc h5432 Valley Forge rd
--Jos M (Meta B) h1125 E Morehead apt 6
--Page Inc Donald J Michelson pres, Jesse W Page jr v-pres refgr contr 1618 W Morehead
Michigan Mutual Liability Co Kenneth R Russell mgr ins 112 S Tryon R401
Michlaies John K (Dorothy D) whsemn N Y Terminal Whse Co h3257 Marlborough rd W
Mickel Enoch jr (Lucille) h2241 Shenandoah
--John R (Hazel B) driver Pilot Frt Carriers r Elkin N C
Mickels John h703B S Brevard
--Johnnie H (Lovely J) yd wkr h426 E 7th apt 1

MICKELS LOVELY MRS, EXPERT CURTAIN CARE, LAUNDERING, IRONING and STRETCHING, EACH PIECE HANDLED WITH EXTREME CARE 426 E 7TH, TEL FR6-2225, r do

Mickelson Ward A (Maxine F) slsmn Alcoa h530 Cooper dr
Mickens Kim (Daisy J) driver Southeastern Constn h629 E 7th
--Kim jr r629 E 7th
--Nathl (Maie) landscaper Mayhew Franklin h327½ N Long
--Welcome (Ruth) jan Liberty Life Bldg h1217 Forest
Mickerson Lillie M r618A N Myers
--Saml E jr h618A N Myers
Mickle Clarence R (Lenore C) ofc mgr J E Elrod Lbr h1214 Princeton av
--Jas L terminal mgr Youngblood Truck Lines Inc r529 S Summitt
--Lenore C ofc sec Dr R Douglas Neal r1214 Princeton av
--Marguerite F Mrs bkpr Moore's Sewing Machs Furn & Appls h508 N Tryon apt 205
--Robt r828 Polk

JOHN M. HAYES BUILDING CO.
Remodeling — Repairs
New Construction
R.D. 1, PINEVILLE, N. C.
TEL. FRanklin 7-5879

REA CONSTRUCTION COMPANY
ASPHALT DIVISION
We Pave
Driveways
Parking Lots
Roads
Streets
OFF WILKINSON BLVD.
P.O. BOX 3725
TEL. EXpress 2-1697

HOLIDAY ★INN★ HOTEL
U.S. 29 South and U.S. 29 West
Tel. EXpress 2-1373
• Swimming Pool
• 24 Hour Telephone Service
RESTAURANT
"Your Host From Coast to Coast"

Chipley Realty Co.
Mortgage Loans
Sales – Leases
Insurance
"STACK YOUR CHIPS WITH CHIPLEY"
132 W. MOREHEAD STREET
DIAL
EDison 4-5584
Chipley Insurance Agency
General Agent
Philadelphia Life Insurance Co.
All Forms Life Insurance

DAVIS & YOUNG INC.

MEMBER OF THE NATIONAL ASSOCIATION OF INSURANCE AGENTS

INSURANCE

110 Latta Arcade
322 S. Tryon St.
Tel.
EDison 3-3189

Blue and Direct Line Printing — Photostatic Copying

CHAS. A. TORRENCE
DRAFTING MATERIALS

210-216 Latta Arcade
322 S. TRYON ST.

Phone
EDison 3-5702

United Junk Company
"Buddy" and "Jerry" Fisher
WE BUY SCRAP METAL
PLANT DISMANTLING
USED
Machinery Structural Steel Equipment
2324 Remount Ave.
Tels.
EXpress 9-7321, Yard EXpress 9-7309

MICKLE
--S Russell (Polly) agt Conn Mut Life Ins h2728 Hampton av
Mickles Carrie (wid Lovett) h1112 Forest
--David garagemn United Equip & Serv Inc r605½ E 5th
--Geo h828 Polk
--Vancell emp Radiator Splty r1510 Spring ct
Microtron Corp Richd E Fechhelm pres Jos F Baigas jr v-pres air filter mfrs 2136 S Boulevard

MIDAS MUFFLER CO THE, E OTIS CLARK MGR, MUFFLERS to FIT ALL CARS, INSTALLED in 20 MINUTES, GUARANTEED LIFE of CAR, FREE INSTALLATION, TAIL and EXHAUST PIPES, HOLLYWOOD and DUALS 916 N GRAHAM, TEL FR6-5651

Middle Street AME Zion Church Rev M M Leak pastor 1448 Winnifred
Middlebrook Carl H (Sara B) installer Western Elec h611 Bascom
Middlebrooks Doris Mrs clk Singer Sewing Mach r4420 Major (Tboro)
--Wm D (Doris; Freedom Crown Serv) h4420 Major (Tboro)
Middleton Ben (Lillie M) stvdr Central Mtr Lines h1016 Burton apt 2
--Billy (Lucille S) driver Foremost Intl Dairies r Mulberry rd
--Chas J (Francis) slsmn F H Tretheway Co h4616 General Pershing dr
--Drew G (Dorothy B) slsmn J F Bess & Co h132 Stonewall Jackson Homes
--Edwin L (Shirley A) slsmn Edgcomb Steel h239 Hollis rd
--Ethel J (wid Herbert D) h1209 Ideal way
--Etta S Mrs tchr PS r1004 Poindexter dr
--Frances M Mrs clk SBT&T r4616 General Pershing dr
--Frank E jr (Mattiemae P) v-pres C&T Refining Inc h158 Cherokee rd
--Geo K (Joyce N) dept mgr Sou Eng h1902 Berryhill rd
--Gladys S Mrs chf opr SBT&T r2324 E 5th
--Hazel W (Evelyn M) serv mgr Courtesy Mtrs h327 Richland dr
--Herbert D III (Shirley D) supvr SBT&T h931 Dudley dr
--Jack (Gladys S) clk Ry Exp h2324 E 5th
--Janie H (wid John D) r2421 Commonwealth av
--Joyce M Mrs slswn Tupperware Home Parties r1902 Berryhill rd
--Lee W (Emma H) h4427 Monroe rd
--Mack emp Am Bakeries h513 Factory pl
--Maude asst County Home Demonstration Agt r1317 Lafayette av
--Orville E (Jean) undwrtr Mut of N Y r Copal Trailer Park
--Peggy M Mrs opr SBT&T r508 Lyon
--Ruby S Mrs asst chf opr SBT&T r1043 Westchester blvd
--Shirley D Mrs ofc sec Chas M Grier r931 Dudley dr

AMITY FUEL OIL CO.
WARD WALDEN, Owner
METERED SERVICE
5124 Central Av., Ext.
Tel. EDison 2-3779

MIDDLETON
--Walter P (Etta S) h1004 Poindexter dr
Middleton Wm W (Ruby S) stockmn Reid's Super Mkt h1043 West Chester blvd
Middy Flora M (wid Vernon E) h1512 E Ivey dr
Midgett Annie Mrs h614 N Caldwell apt 4
--Geo E (Loretta W) claim agt Duke Pwr h3614 Eastway dr
--Jarvis W carp Ervin Constn r1615 Sumpter av
Midtown Radio & Television Service (Frank O Sechrest) rear 2316 Central av

MIDTOWN SHOP INC, MRS RUTH H BARBER PRES, JOHN W BARBER JR, V-PRES, LADIES' SPECIALTY SHOP, SUITS, COATS, DRESSES, EVENING DRESSES and SPORTSWEAR, ALTERATION DEPT 116 W 5TH, TEL ED4-8579

Midwood Baptist Church Rev A B Wood pastor 2029 Mecklenburg av
--Barber Shop (Dennis A Weaver) 2409½ Central av
--Cut Rate Store Geo Athans mgr sundries 2408 Central av

MIDWOOD FLOWER SHOP (D A RITCHIE), 2411 CENTRAL av, TEL ED3-0585, NIGHT TEL FR6-7121

--Furniture & Upholstering Co (Jack M Greene) 1215 E 7th
--Hardware Inc J Calvin Harris pres Mrs Virginia R Harris sec-treas 2318 Central av
--School Mrs Eva H Burch prin 1723 Central av
Midyette Eug B (Juanita) drftsmn A G Odell jr & Assocs h537 Inwood dr
Mielczarski Anthony J (Dulcie A) controller Consolidated Brass h1409 Bevis dr
Migrant Lucinda Mrs maid h21 Barbours ct
Mikeal Enoch R jr wndr Associated Engineering r2241 Shenadoah av
--Kathryn Mrs ofc sec H B Meiselman Theatres r1511 Sumpter av

MIKEAL L E MERCANTILE CO (L E MIKEAL), COMPLETE LINE of HOUSEHOLD FURNISHINGS and APPLIANCES ON INSTALLMENT 711 W BOULEVARD, TEL ED3-2998

--Levi E (Linda R; L E Mikeal Mercantile Co) h1902 Wilmore dr
--Lucille Mrs asst Kiddie Korner Day Nursery r2241 Shenandoah
--Scott T jr (Kath R) clk Harris Super Mkt No 3 h1511 Sumter av
Mikell Byron L (Eugenia B) supvr Ry Exp h1018 Westchester blvd
--Chas O (Sarah T) v-pres-asst treas F N Thompson Inc h3032 Hanson dr
Mikesell Ernest B (Bessie) emp Caro Rim & Wheel h2832 Tuckaseegee rd
Milam Arnold (Opal L) display mgr Sears h711 Grandin rd apt 3
--Eug A (Jo Ann) contactmn N G Speir Inc h1615 Academy
--J B (Dorothy S) asst treas Power Brake Co Inc h5100 Baker dr
--Opal L Mrs asst mgr Imperial Theatre r711 Grandin rd
--S S h2940 Beechnut rd
Milan Doris M Mrs cash Town Hse Restr h2113 Hopedale av
--Harry O (Doris G) formn Armstrong-McGinnis & Co h4311 S Howie cir
--Jerry lab Piedmont Carton Co r4518 Sampson (Tboro)
--Ray W v-pres Sou Laundry & Mach Co Inc h420 N Church apt 25
Milano Harold J (Helen M) slsmn Jack Spier's Agcy h3826 Haven dr
--Helen M Mrs slswn Sears r3826 Haven dr
Mildred's Beauty Parlor (Mildred Tate) rear 302 N Long
--Beauty Shop (Mildred M Hedrick) 4029 N Tryon

MILDRED'S SHOP (MRS LUCY E GILLIAM and MRS MARGT GILLIAM STROCK), LADIES' SPECIALTY SHOP, SUITS, DRESSES, EVENING DRESSES, SPORTSWEAR, ALTERATION DEPT 753 PROVIDENCE rd, TEL ED2-3760

Miles see also Myles
--Annie r608 E 11th
--Ben (Mary A) supmn Natl Carbon h200 Interurban (Tboro)
--Dean A formn San Plmb & Htg h4201 Welling av
--Emma A (wid Alex) h710 E 10th
--Emma G Mrs press opr Natl Carbon h1116 E 10th
--Fred (Juanita P) sec Interstate Milling Co h701 Woodruff pl
--Jack h214 Wabash (Tboro)
--Jas W prsmn Lassiter Corp Char Carton Div r Matthews N C
--Janice E studt r2514 Roland
--John rtemn Super Mkt Serv Inc r RD Box 112 Coward S C
--Juanita L Mrs clk Costner's Clns & Lndry r104 S Gregg
--Kyle P (Olean M) brkmn Sou Ry h214 S Gardner av
--Loraine (Juanita L) r104 S Gregg
--Martha A maid Mecklenburg Hotel r707 S Johnson
--Mary H (wid Woodrow P) h2514 Roland
--Nancy L r2509 Lola
--Phyllis E studt r701 Woodruff pl
--Roy r710 E 10th
--Sarah maid h712 Alexander ct
--Shirley maid Mecklenburg Hotel h707 Emerald al
--Shoes Lloyd B Smith mgr 4253 Park rd
--Wilson M (Euginia P) dir Salvation Army h5701 Murrayhill rd
Milewski Doris mgr Textile Sls Co r Concord N C
Miley Cleo studt Char Mem Hosp r1621 E Boulevard
--Geo E (Winifred H) h2315 Chesterfield av
--Julia Mrs r2130 Roswell av
--Sallie F (wid P B) h217 Circle av apt 1
--Winifred H Mrs ofc sec J N Pease & Co r2315 Chesterfield av
Milford Chas O Rev (Betty S) pastor Park Rd Bapt Ch h908 Hillside av
Milheim Wm L (Carol M) eng Cleanese Corp h1345 Drexel pl
Milholland Clarke dept mgr Lowe's Char Hdw r RD 9
Miliam Roberta C Mrs clk SBT&T r4040 Leeds dr
Mill Fabrics Inc Mrs Blanche G Coker mgr remnants 1933 S Boulevard

MILL-POWER SUPPLY CO
OFFICERS
W G THOMAS, PRES
J C McGOWAN, V-PRES
R V SPANGLER, V-PRES
T J GARRETT, V-PRES
H D WATERS, V-PRES
B MERRITT, V-PRES
B B PARKER, ASST to PRES
J S SEASE, SEC
J W THOMAS JR, TREAS
E E WAYLAND, ASST TREAS
G E WILKINSON, SALES MGR
GENERAL OFFICES
422 S CHURCH
TELEPHONE ED2-8521
WHOLESALE DIVISION and WAREHOUSE
300 W 1ST
TELEPHONE FR5-5761

--Roy (Annie M) lab Char Pipe Co h924½ E 6th
--Service & Supply Co (Jas R Panzle) tex machy 2812 Old Steel Creek rd
--Wm H (Beatrice A) field mgr Factory Ins Assn h2018 Vail av
--Wm H II studt r2018 Vail av
Millaway Rudolph C (Mabel L) h rear 4626 Connecting rd
Milledge Isadore Rev (Laura) pastor Tabernacle Bapt Ch h2645 Southwest blvd
Millen Ann studt r1528 Independence blvd NE
--Clyde M (C. nie) opr WUTeleg h215 E Worthington av
--Clyde M jr (Frances) dept mgr Johnson Mtr Lines h4314 University dr
--Donald W studt r2208 Belvedere av
--Frances Mrs ofc sec Ryerson Steel r4314 University dr

AUTHORIZED UNITED MOTORS SERVICE

TRANSPORTATION SUPPLY CORP.

Exclusive Distributors for Charlotte Trading Area for

DELCO BATTERIES and PACKARD CABLES

Auto, Bus, Truck Parts

426 W. Trade St.

Tel.
EDison 3-8411

NATIONAL STANDARD PARTS ASSOCIATION NSPA

OLD DOMINION Box Company Inc.
CHARLOTTE, NORTH CAROLINA

DAUGHTRY SHEET METAL CO.

Lennox
Oil & Gas Furnaces
1105 - 09 E. TRADE

CONTRACTORS
ROOFING – SHEET METAL – HEATING – AIR CONDITIONING

Lennox Air Conditioning
Combustioneer Stokers
TELS. EDison 2-2195, EDison 4-6621

MILLEN
--Mae H Mrs cash Minit Car Wash r RD 5
--Pressly M (Sarah A) personnel dir Hudson Hosiery h2208 Belvedere av
--Pressly M jr USAF r2208 Belvedere av
--Robt E bkpr Harris Exp h3008 Rush av
--Sarah A Mrs clk Hudson Hosiery r2208 Belvedere av
--W Frances Mrs teletype opr Jos Ryerson & Son Inc r4314 University dr
Miller A H r3008 Hutchison av
--A Y (Ella M) pntr h912 N Caldwell
--Abbie W (wid Macrus) h134 Martin
--Abiah L Mrs h1210 N Johnson
--Ada maid h401 Skyland av
--Ada M h900 Henley pl
--Adam (Nola) jan City Parks & Recreation Comn h515 S Long
--Addison dental asst Char Dental Laby r218 Kenney ct
--Adell maid h417 N Davidson
--Aileen (wid Will) r331 Beattie's Ford rd
--Albert whsemn Overnite Trans r Concord N C
--Albert M (Alice S) h1209 Arthur's la
--Albert S (Juanita B) whsemn Dayton Tire Sls h2033 Marguerita av
--Albert W (Ruth R) whsemn Pilot Frt Carriers
--Alma M (wid Harry L) tel opr Char Hotel h3115 Mathis dr
--Almetta L (wid Wm A) insp Loew's h501 Seigle av
--Amie L r1016 Oliver
--Amy cook h601 E 5th
--Anderson emp Char Laboratory h218 Kinney ct apt 4
--Andrew (Mary) lab Caro Trans & Stge r RD 5
--Ann P nurse Glenn L Pennington h2143 Floral av
--Ann W Mrs opr SBT&T r2991 Shady la
--Anna B h525 French
--Anne tchr Sedgefield Jr High Sch h529 Wakefield dr apt B
--Annie B maid h317 S Davidson
--Annie B Mrs nurses aide Mercy Hosp r225 Gene av
--Annie C buswn Hotel Char r1302 Samuel apt A
--Annie L waitress Oaklawn Tavern
--Annie M r1332 Beattie's Ford rd
--Apartments 331 E Boulevard
--Arlie M Mrs smstrs Mecklenburg Furn Shops r2703 The Plaza
--Arth lab Royal Floor Sweeping Compound r813 Snowball
--Arth (Pearl B) lab City Eng & Streets Dept h118 Wadsworth pl
--Auto Service (Hugh L Miller jr) 514 S College
--Avery W Mrs h601 E 6th
--Azalee opr Roland's Salon of Beauty r2152 Green
--B A (Agnes B) h301 N Myers
--B F baker Home Baking r501 Concordia av
--B Phillip (Gene C) certified public acct 309 E Kinston av h do
--Barbara maid r105 (2) Dr Carver rd
--Barbara tchr PS
--Barry G (Lois S) dentist 1529 Elizabeth [illegible]07 N Dotger av apt C13
--[illegible] r1918 Pegram
--Beatrice Mrs prsr Fine's Clns & Tailors h3010 Morning dr
--Belle G (wid Wm M) h804 W Boulevard
--Ben driver Interstate Milling r1111 Polk
--Benita Mrs clk Genl Tire & Rubber r2801 Sharnbrook dr
--Bennie L roofer Stewart & Ramseur Inc r1016 Oliver
--Berdie M cook Diamond Restr r648 E 6th
--Bernard V (Vivian M) mtcemn Vinson Realty h1001 Central av
--Bert carp Ervin Constn r RD Box 144 Mt Holly N C
--Bertha r423 Carmel
--Bertha F (wid Geo J) h1419 E 7th
--Bertha S Mrs pkr Jack's Cookie r1210 S Summit av
--Bertie M Mrs clk Diamond Soda Grill r648 E 6th
--Bessie (wid Nowie) h811 Ross
--Bessie W (wid David M) h1623 Matheson

MILLER
--Betty (wid Edw) h725 Lamar av
--Betty A pkr Nebel Knitting r CMR 461 Vernadale rd
--Betty J r512 N Brevard
--Betty J serv asst SBT&T r1239 E 5th
--Betty O Mrs ofc sec Arth M Dye r3830 Bristol dr
--Betty W Mrs emp Independent Sewing Co r3708 Philemon av
--Beulah J Mrs kntr Std Textile r1109 Parson
--Billie (Nell E) lab Academy Steel Drum h452 Griffith
--Billy W (Eliz T) acct Peat Marwick Mitchell & Co h3625 Eastway dr
--Blaine L (Mary S) h2445 Remount dr
--Boyce E (Margt S) bkpr Carolina Wallpaper & Paint h2315 Charlotte dr
--Boyce E jr emp Genl Elec r2315 Charlotte dr
--Bruce L (Eliz) hlpr Yellow Cab r RD 1 Matthews N C
--C T ship clk Boggs & Co
--C Thomas (Nona) emp Douglas Aircraft h1333 Montford dr
--Callie (wid Gaston) h319 Benjamin
--Calvin atndt Char Country Club r601 E 6th
--Calvin E (Jo Nell F) asbestos wkr h2501 Tuckaseegee rd
--Carl A (Clara H) dep County Collr of Rev h3508 Ritch
--Carl B (Lois F) agt N&W Ry h1125 W Dresden dr
--Carl G supmn Highland Park Mfg
--Carl H (Mary) slsmn Doggett Lbr r RD 3
--Carlton E r2638 Brentwood pl
--Carol E studt r319 Benjamin
--Carolyn R clk SBT&T r CMR 144 Box 112
--Carrie H Mrs sten Faul & Crymes r1815 The Plaza
--Carrie L Mrs maid Chadbourn & Gotham r911 Forest
--Carrol A studt r1620 Duckworth av
--Carroll R (Miller's Shoe Repr) r RD 11 Box 258A
--Cath r1101 Winnifred apt 1
--Cath emp Hanline Poultry r507 S Morrow
--Cathryn slswn W T Grant Co r RD 1
--Chas (Thelma G) slsmn Geo Goulston Co Inc h1116 Linda la
--Chas B jr (Lillian C) asst to v-pres Duke Pwr h168 Cherokee rd
--Chas E asst formn Overnite Trans r RD 10 Box 200D
--Chas J (Reba F; Chas J Miller Co) h4119 N Tryon
--Chas J (Jessie L) storekpr Stork Restr h1915 Lynhurst av

MILLER CHAS J CO
OWNER
CHAS J MILLER
PIPE ORGAN SALES and SERVICE
ORGAN MANUFACTURERS
TUNING, REBUILDING, REGULATING
SERVICE CONTRACTS WRITTEN
CHIMES and HARPS TUNED and SERVICED
201 W 29TH
TELEPHONE ED4-6471

--Chas R (Lucille B) repr Allison Fence h1309 Allen
--Chas W (Martha L) repr h137 S Gregg
--Charley (Ruth D) emp Celanese Corp h1818 Club rd apt 3
--Cherry H indry wkr Char Linen Serv & Sup r2637 Rachel
--Clara cook County Home r N Tryon
--Clara H Mrs clk Douglas Aircraft r3508 Ritch
--Clarence h324 E 12th
--Clarence (Marjorie J) constn wkr h1016 Oliver
--Clarence (Melvine) equip opr Douglas Aircraft r622 Condon
--Clarence A (Alice) cabtmkr Wade Mfg Corp r RD 1 Box 266 Rockwell N C
--Clarence E (Fay) stevedore Stand Trucking r RD 1 Harrisburg N C

N. C. STATE MOTOR CLUB INC.
NATIONAL AA
South's Largest Motor Club
HOME OFFICE
2422 N. Tryon Tel. EDison 2-8507

MILLER
--Clarence (Barbara K) lab Sterchi's h400 W Griffith
--Claude fitter Mecklenburg Iron Wks Inc h2017 Kinney
--Claude (Dolly R) lab Paul Beatty h731 S Caldwell
--Claude J (Ollie B; C&O Grocery) h3405 Benard av
--Clayton E asst bkpr J Zagara Mach & Gear r Mooresville N C
--Clemmie N (wid Wm H) h808 N Caldwell
--Cleo M Mrs dishwasher N Y Cafe r711 E 3d apt 40

MILLER CLINIC THE (OSCAR L and ROBT E MILLER, JULIAN E JACOBS, CHALMERS R CARR), 123 W 7TH, TEL FR6-5686

--Clothielde B Mrs drsmkr 4400 Commonwealth av r do
--Clyde A (Ollie C) wtchmn Belk's h Wilson
--Clyde D (Fannie K) h1119 Kenilworth av
--Clyde L (Jacqueline) slsmn Ciba Corp h4763 Wendover la
--Clyde W (Clothielde B) h4400 Commonwealth av
--Clyde W (Margt D) mach opr Torrence Blue Prints r109 S Myers apt 1
--Clyde W (Martha M) slsmn Genl Mtrs h3126 June dr
--Cole A jr (Jane C; Drop In Record Shop) h2201 Parson
--Conner E (Mabel S) mech Hutton-Scott r RD Box 78 Derita N C
--Connie E Mrs clk Family & Children Serv r2621 Chesterfield av
--Cornelia W Mrs recpt Char Mem Hosp h1606 Fountain View
--Curtis (Idelle C) jan Consolidated Brass h1914 Loyd apt 414
--D Moore (Elvaree) h1239 E 5th
--Dale M (Elenore) emp Caro Mtl Products Co h1325 Richmond pl
--David (Macie H) lab Charlotte Floor Master h639 Brookhill rd
--David G (Betty L) mach J Zagara Mach & Gear r Matthews N C
--David W (Kay P) adj Am Coml Bk h2917 Bowley
--Don C (Lois L) supvr Curtis Co's h3508 Tuckaseegee rd
--Donald C studt r513 Cooker dr
--Donald O clk Tenn-Caro Trans h2801 Sharonbrook dr
--Donald E (Joyce) climber Davey Tree Experts h2705 W Trade
--Doris studt r120 S McDowell apt 1
--Doris waitress Robertson's Drive In Grill
--Doris G clk Libby McNeill & Libby r Concord N C
--Doris R Mrs cash Belk's Cafeteria r2954 Royston ct
--Dorothy G (wid Robt) hlpr Am Bakeries h1133 Leigh av

JIM NUNN
PAINTING CONTRACTOR
Commercial and Residential
FREE ESTIMATES
115 PHILLIPS CIRCLE
TEL. FRanklin 7-1477

ALEXANDER
FUNERAL HOME
• • •
24 Hour Ambulance Service
• • •
"Service Above Self"
• • •
A Funeral To Fit Every Need
• • •
323 S. Brevard
DIAL
EDison
3-1167
or
EDison 3-1830
EDison 3-6027

MOZINGO'S TIRE CO., INC.
WHEEL ALIGNMENT
DELCO BATTERIES and SERVICE
TIRE RECAPPING
New and Used Tires
1415 S. Tryon St.
Tel. FRanklin 7-1581

REAL ESTATE
H. Y. DUNAWAY CO.
36 Years in Charlotte
SALES – LEASES – LOANS – INSURANCE
205 S. Church St., R 100-01
Tels. EDison 3-2113 and FRanklin 5-6096
REAL ESTATE

TURNER BROS.
KELLER INC.
REALTORS
SALES
LEASES
PROPERTY MANAGEMENT
MUTUAL INSURANCE
122 E. Fourth St.
Phone FRanklin 5-5793

HOTEL WM. R. BARRINGER
AIR CONDITIONED ROOMS
EXCELLENT FOOD AND OUTSTANDING AIR-CONDITIONED BANQUET FACILITIES

CAROLINA AIRCRAFT SALES
BROCKENBROUGH FIELD
PIPER DISTRIBUTOR
PIPER CERTIFIED SERVICE
Maintenance — Storage
Charter Service
PHONE EDison 4-7862
R. D. 7, Old Statesville Rd., Hwy. 115
Charlotte, N. C.

MILLER
--Dorothy J marker Wright Cln r400 Coxe
--Dorothy S Mrs clk The Char Sup r3201 Bonaire rd
--Dorothy W Mrs smstrs Efird's r1223 Camp Greene av
--Douglas D (Mary M) asst serv mgr E J Smith & Sons h3000 Marlborough rd E
--Dow (Margie M) mtce eng Kress h3954 Bristol dr
--E Luphelia (wid Fred A) h1813 Wilmore dr
--Earl H (Patricia R) opr Charlotte City Coach Lines h1323 Commercial av
--Earl M mgr Wakefield Optical Co h2026 Highland
--Edgar L driver City Mtr Transport Dept r1900 Pegram
--Edith K Mrs sten Manpower Inc r RD 1
--Edna T Mrs nurse City Health Dept r2509 Ringwood
--Edw r202 Halsey (H)
--Edw emp Douglas Aircraft r301 W 10th apt 306
--Edw lab Manpower Inc r919 Hamilton
--Edw L lab Hanline Poultry r910 E 9th
--Edwin A (Evelyn S) hlpr Lassiter Corp r231 Sylvania av
--Edwin R (Gladys F) formn R H Bouligny Inc r RD 1
--Edwina window washer r506 E 5th
--Elbert loader North South Lines r Pineville N C
--Eleanor F tchr PS r231 Sylvania av
--Elise N Mrs tchr Eastover Sch r1307 Kings dr
--Eliz maid Silver Dollar r919 Hamilton
--Eliz A photog Dunbar Stanley Studios r501 Concordia av
--Eliz H (wid Lewis M) h2836 Forest dr
--Eliz M Mrs laby asst W M Summerville h1800 Edwin apt 283
--Eliz T (wid Walter R) claim rep Social Security Admn h1805 E 8th apt 2
--Elmer D (Cath H; Valley View Grill & Serv Sta) h1401 Enderly rd E
--Elva E teller Mut Building & Loan Assn r Kannapolis N C
--Emma D Mrs h1332 Beatties Ford rd
--Emmett G (Doris R) USAF h2954 Royston ct
--Era B Mrs maid h121½ S McDowell
--Ernest (Esther) msngr Am Optical h2721 Botany
--Ervin (Mary A) atndt Ray's Gulf Serv r3053 Ross av
--Essie C Mrs lndry wkr Mercy Hosp r2217 Edison
--Essie J (wid Gordon) maid h604 Fairwood
--Essie M (wid Louis J) mach opr Swinson Food Products h608 Templeton av
--Estelle R Mrs h831 E Morehead apt 607
--Ethel A h1430 Park dr apt 3
--Eug studt r1224 Enderly rd W
--Eug J collection mgr Family Finance & Acceptance Corp r113 Grandin rd
--Eva (wid Wm D) r1025 Woodlawn rd
--Eva C Mrs folder Chadbourn & Gotham r1713 Truman rd
--Eva J ofc sec Am Natl Bk r130 Grandin
--Eva M hlpr Char Linen Serv & Sup r225 N Myers
--F Craven (Dorothy W) eng Belk's h1223 Camp Greene av
--F Raymona ofc sec Geo McClancy Co r1704 Fountain View
--F Thos jr (Martha J; Cochran McCleneghan & Miller) h630 Colville rd
--Fannie R tchr PS h1308A Newland rd
--Florence r1503 Craver la

MILLER
--Floyd servmn Paul S Bailey Inc r731 S Caldwell
--Forrest H (Helen C) appr Lassiter Corp r RD 11 Box 279
--Forte G (Molee) stevedore Stand Trucking r RD 1 Harrisburg N C
--Frances S Mrs tchr Myers St Sch r713 E 8th
--Frances B (wid Carl H) h1936 Avondale
--Frances E r1815 The Plaza
--Frances S Mrs nurse Char Mem Hosp r Mount Holly N C
--Frank A br mgr Cutler-Hammer r1221 Meadowwood la
--Frank A(Jessie S) slsmn Caskie Paper Co h1960 Harris rd
--Frank B (Ida S) h2301 Forest dr
--Frank D (Betsy C) v-pres-sec Carolina Mtr Club Inc (AAA) and sec Club Ins Agcy Inc h513 Cooper rd
--Frankie Mrs buswn Belk's Cafeteria r207 Edwards
--Franklin D (Sue R) clk Genl Elec Sup h664 Ideal way
--Fred (Willie M) h2637 Rachel
--Fred C wndr Jones Elec Repr r1223 Camp Green av
--Fred W mfrs agt 412 N Laurel av apt 2 h do
--Freddie lab Fish Hse r414 N McDowell apt C
--Fredk E (Marie C) drftsmn Walter Hook & Assocs r2229 Chatham av
--G C jr slsmn C B Drug
--Gallant C formn Overnite Trans r RD 7 Box 757
--Gary B lndry wkr Char Linen Serv & Sup r333 Lillington av
--Gayle I studt Presby Hosp r2509 Ringwood
--Geo (Shirley) h1503 Craver la
--Geo h406 Ingle (H)
--Geo cupola tndr Cole Mfg r1035 Goergh
--Geo dishwasher Copal Grill r Bell Cts
--Geo J lwyr 730 E Trade R822 r130 Grandin rd
--Geo R r1419 E 7th
--Geo R h304 W Bland
--Geraldine r2152 Greene
--Gilbert S Rev (Dorothy G) pastor Spencer Mem Meth Ch h1033 E 36th
--Gladys F Mrs emp Mill-Power Sup r RD 1 Box 329
--Grace D nurse Char Mem Hosp r do
--Grady (Eula D) driver Thurston Mtr Lines h2210 Aileen dr
--Grady W (Jessie P) formn Trammell Awning r3012 W 1st
--Hallie K dep County Sheriff r RD 7
--Harold mgr Geo A Goulston Co Inc r1116 Linda la
--Harrison S (Bertha W) h823 Seigle av apt 340
--Harry (Thelma M) jan Wachovia Bk & Tr h300 Fannie cir
--Harry jr (Dorothy L) emp Char Linen Serv & Sup h1029 Brown
--Hattie H (wid Marcus) mach opr United Mills Corp r823 Seigle av apt 340
--Hattie P Mrs emp Segrist Cln & Lndry h400 N Summit av
--Hazel r420 E 5th apt 4
--Hazel emp Mecklenburg Farmers Co-op Exch Serv r520 E 5th
--Hazel B (wid Frank L) h2114 Dilworth rd E
--Hazel E cash Universal Film Exch r1813 Wilmore dr
--Hazel L pkr Eagle Stores Co Inc h722 S Alexander
--Hazel R Mrs bkpr The Allied Life Ins Co r3835 Hickory Grove rd
--Helen C clk Ralston-Purina r1727 Cannon
--Helen O Mrs pkr Belvedere Hosiery r519 Hovis cir (Tboro)
--Helen P Mrs slswn Jimmy Ledfords r804 W Boulevard
--Helmer R (Edith R) dist sls mgr Clarke Sanding Mach h1400 Ferncliff rd
--Henry E driver Bell Lines r RD 8 Box 485
--Henry H (Lyn P) h2425 Selwyn av apt 1

MILLER
--Henry H jr (Barbara) drftsmn Sou Eng r Municipal Airport
--Henry T (Nolia A) jan Grinnell Co h506 E 5th
--Henry Y (Mary F) engr Pneumafil Corp h322 E Kingston av
--Herman whsemn Geo A Hormel & Co r602 E 9th
--Hezekiah W (Myrtel M) lugger Armour & Co h2360A Horne dr
--Hider (Willie L) lab City Mtr Transport Dept h719 Walkins la
--Hill (Ella M) jan Liberty Life Bldg h609 E 8th
--Hobert Z (Janie B) dispr Pilot Frt Carriers r522 Sharview cir
--Hoseâ (Lessie) plstr Ervin Constn h2609 Booker av
--Howard E dept mgr Dowtin's Food Store r1960 Harris rd
--Hoyle H (Elsie N) clk Coliseum Mtr Ct h1307 Kings dr
--Hugh A (Mary A) dist mgr U O Colson Co h2603 Rozzelle Ferry rd
--Hugh L jr (Alice C; Miller Auto Serv) h716 Templeton av
--Hurley R (Bertha S) tex wkr Highland Pk Mfg h1210 S Summit av
--Ida M (wid J Robt) h326 N Alexander
--Inez clk Highland Park Mfg
--Irving (Willa E) distr Diemar & Kirk h1356 Sharon-Amity rd
--Isabell hlpr Addison Luncheonette r Huntersville NC Box 125
--Isaiah (Alice H) mail hlpr SAL h217 N Caldwell
--J B (Grace) r317 W 7th
--J C (Pennsylvania Oil Co) r Jefferson SC
--J Claude (Zenobia) h2536 Hemphill
--J Earl r623 E 15th
--J Edw (Constance) baker A&P h2721 Chesterfield av
--J F agt Southland Life Ins r RD 8 Box 297AA
--J F (Vera) emp Perfecting Serv h2628 McClintock rd apt 3
--J Frank (Mary M) driver Carolina Transfer & Stge h2508 Ringwood
--J P v-pres Pied Piper Exterminating Co Inc
--J S supt County Home h N Tryon
--Jack (Alma) blanket mkr Leaksville Woolen Mills h2000 Washington av
--Jack D (Margie W) agt Atlantic Life Ins h390 Whitehall dr
--Jas (Hattie R) h3046 Ridge av
--Jas atndt Amoco Serv Sta r319 Star
--Jas driver A B Morgan Co h1225 S Church
--Jas (Ethel M) driver G W Kirkland Co h1311A Horne ct
--Jas (Gustine S) emp Old Dominion Box r300 Mill rd
--Jas jr lab Concrete Materials Prestressed & Precast h4000 Redwood av
--Jas A r2950 Center dr (H)
--Jas A (Betty C) eng R H Bouligny Inc h116 Heathwood rd
--Jas E slsmn Pound & Moore r701 Seigle av apt 117
--Jas F (Mary) driver Caro Trans & Stge r2508 Ringwood
--Jas H (Henrietta) hlpr Coca-Cola h1303A Newland rd
--Jas P (Virginia L) slsmn State Beauty & Barbers Sup h1531 Russell
--Jas R (Mary K) hlpr Brody Distributing h2809 Dogwood av
--Jas T (Marilyn P) chf clk P&NRy h1917 Dickens av
--Jas T (Georgia E) watch repr 227 E Trade h637 Ideal way
--Jas W (Maude H) carrier PO h409 S Summit av
--Jas Y (Mildred S) crane opr Sou Eng r CMR 544 Box 426
--Jamie driver General Automatic Sprinkler Co r2200 Gilbert
--Jane C Mrs (Drop-In Record Shop) r2201 Parson
--Janie Mrs maid The Char City Club h2317 Arden apt 1
--Janie H (wid Henry) h516 S Alexander
--Janie L Mrs maid h1000 Pitcher

MECKLENBURG NURSERIES INC.
Azaleas
Flowering Trees
Shrubs
Evergreens
Complete Landscape Service
Freedom Drive
Thrift Road
R.F.D. No. 5
Phone EXpress 9-5641

Forest Lawn Burial Park
and Mausoleum
NEW THRIFT ROAD
True Perpetual Care For Every Lot
TELEPHONE EXpress 9-1141

SUPPLIES
FURNITURE
FILES

POUND & MOORE CO.

"If It's for the Office We Have It"

304 S. Tryon St.

SAFES
LUGGAGE
GIFTS

Phone FRanklin 5-7751

MILLER
--Janie P ofc sec Am Natl Ins Co r221 E Park av
--Jean A with State Natl Guard r Kannapolis NC
--Jean E tchr PS r1815 The Plaza
--Jeff (Mary) lab h414 N McDowell apt C
--Jennie L r821½ Burton
--Jepthy T (Corona) clk Harris Super Mkts No 3 h2765 W Trade
--Jerome R (Jo) slsmn Ivey's h728 Hawthorne la
--Jesse F (Pauline H) hlpr Robinson Elec h2420 Lola av
--Jesse W driver Ballenger Bros Coal & Oil r417 Bellinger row
--Jimmie emp Academy Steel Drum r1343 Horns ct
--JoAnne S clk Eckerd's r5027 Baylor dr
--Jo S Mrs nurse Nalle Clinic r728 Hawthorne la
--Joe (Beulah) h522 Carmel
--Joe hlpr McCoy Serv r RD 4
--Joe M (Margt H) formn Mechanical Contr h5044(239) Eaton rd
--Joe P (Effie) driver Caro Trans & Stge r RD 5 Box 1031
--John (Daisy M) h1012 E 1st
--John porter Belk's r526 E 7th
--John A (Miller's Grocery) h114 E Liddle
--John A (Josephine H) prod mgr Colonial Stores h1847 Hillside dr
--John A stvdr Central Mtr Lines r Lydia NC
--John C (Annie) h4236 Winfield dr
--John C (Annie V) whsemn Natl Aniline r2003 Kenney
--John F (Margt C) slsmn Superior Products h3705 Philemon av
--John G (Pearl L; Miller's Central Hat Shop) h130 Grandin rd
--John H v-pres Over Forty Club Inc r RD 1
--John H (Rachael R) guard Fed Res Bk h3809 Avalon av
--John H lab Associated Transport h203 Mill rd
--John H (Millie) wldr Soule Steel & Iron h3442 Spencer
--John H jr slsmn Colonial Stores r3442 Spencer
--John S (Kathleen M) pntr h810 McRae apt 295
--John S jr (Doris B) slsmn Vinson Realty h1710 Kenilworth av apt 1
--John W mech Bob Robinson's Auto Serv r RD 10 Box 221S
--John W (Louise M) slsmn Textile Mill Sup h3142 Fairfax dr
--Johnnie M lab Piedmont Floor Covering r1025A E Vance
--Jo Nell F Mrs sten Westbrook Ins Agcy r2501 Tuckaseegee rd
--Jones Shoe Stores 2046 Hutchison av and 109 E Trade
--Jos L (Sara T) formn Airport Mail Facilities h1201 Fordham rd
--Jos M (Margt) mech Mechanical Contr r5044(239) Eaton rd
--Jos R (Betty K) eng IBM h1528 Thomas av
--Josephine sten US Small Business Admn r205 Queens rd
--Josephine G (wid Wm A) h605 Morris
--Josephine S Mrs h624 Watts
--Joyce r1732 Taylor av
--Joyce waitress Vets Grill
--Joyce Mrs bkpr Wakefield Optical Co r2626 Highland
--Juanita r813 Snowball
--Julius formn Dixie Bonded Warehouses r Pineville NC
--Junius (Estelle M) h224 N Long
--Junius W jr (Annie B) carrier PO h225 Gene av
--Karl C (Edna T) sec-treas Douglas & Sing Funeral Directors Inc h2509 Ringwood
--Kath maid h507 S Morrow
--Kathleen typ Periodical Pub Serv Bur r805 S College
--Keaton E (Ella B) h1925 N Brevard
--Kenneth L (Miriam M) detective City Police Dept h2500 Commonwealth av
--Kirk (Bertie M) h648 E 6th
--Kyle R Mrs h2675 Idlewood cir

MILLER
--L Cordell (Edna S) supt Eagle Stores h2305 Vail av
--L F ship clk Charlotte Auto Parts r3835 Hickory Grove rd
--L Ray aud Fidelity Casualty r1312 Kennon
--Larry (Myrtle) h2104 StPaul
--Larry (Nellie K) hlpr Lee Rubber & Tire h2318A Double Oaks rd
--Lawrence slsmn h301 Rocklyn av
--Lawrence E (Iris C) driver City h1900 Pegram
--Lawrence H jr mech Sou Spindle & Flyer r1706 Amhurst pl
--Lawrence L (Margt T) v-pres-sec Appliance Serv Corp Southern Appliances Inc h2840 Hillsdale av
--Lawrence W (Helen O) driver Charlotte City Coach Lines h519 Hovis cir (Tboro)
--Lee R (Beatrice S) h400 Coxe av
--Lee R jr whsemn Johnson Mtr Lines r400 Coxe av
--Leo emp Pearson Mfg r203 Hemphill av
--Leo J (Blanche G) dist mgr Raylass h5020 Wedgewood rd
--Leona (wid Yates) nurse 151 Perrin pl h do
--Leona J presser Wright Cln r934 North Alexander
--Leonard lab Merchants Bonded Whse r942 N Alexander
--Leonard W (Hattie M; Millers Refreshments) h2700 Duncan av
--Leroy carp Ervin Constn r RD 1 Box 23 Mt Holly NC
--Leroy (Beatrice) carp h1548 W Trade
--Leroy (Sadie) tchr West Char High Sch h1015 W Druid cir
--Leroy jr sand blaster Livingston Coating r1548 W Trade
--Lester B (Margt L) finisher Caro Paper Bd Corp h2946 Center dr (H)
--Libby A sten Dunnbar Stanley Studio r501 Concordia av
--Lincoln r1210 N Johnson
--Lloyd A (Mary L) paint contr 204 Keswick av h do
--Lloyd C (Jeannette V) int dec Mecklenburg Furn Shops h229 Cottage pl
--Lois F Mrs ofc sec Celanese Corp r1125 W Dresden dr
--Lois M Mrs maid h319 Solomon
--Loma E Mrs slswn The Vogue r Mt Holly NC
--Lonnie (Mary R) lndry wkr Char Linen Serv & Sup h1045½ Congo
--Lonnie R (Merle G) supt Pilot Life Ins h1808 Academy
--Lou E (wid Willie B) h942 N Alexander
--Louise h911 E 1st
--Louise R (wid Rufus) nurse Hillcrest Manor Home h1118 Oaklawn av apt 41
--Loye W jr (Joan S) reporter Char Observer h231 Wakefield dr apt B
--Lucille B checker Piedmont Super Mkt r1309 N Allen
--Lucy r2509 Ringwood
--Lula S (wid Willie) h212 W Vance
--Luther F paper handler Char News Pub r2405 Rozzelle Ferry rd
--M Lois h2219 The Plaza
--Mabel cook Liggetts r1416A Newland rd
--Mabel S mender Nebel Knitting r Dereta NC
--Mable maid Law bldg h219 N Alexander
--Mack (Alma B) lab h105(2) Dr Carver rd
--Mae G Mrs aide Presby Hosp r Paw Creek NC Box 576
--Maggie J Mrs maid h511 Baldwin av apt 1
--Mamie J (wid Jos) h231 Sylvania av
--Marcea cook r601 E 5th
--Marcel lab Baugh & Mouchet r Pineville NC
--Marcellus (Annie B) ship clk Highland Pk Mfg h729 E 10th apt 1
--Margt H Mrs bkpr Delmar Studios r5044 (239) Eaton rd
--Margt L bkpr Char Farm Equip r1121 Myrtle av
--Margt R r2675 Idlewood cir
--Margt R Mrs asmblr Pelton & Crane r425 Sedgefield rd
--Margt T Mrs tchr Selwyn Av Week Day Sch r2840 Hillsdale av

BANK OF CHARLOTTE
Member F. D. I. C.
OPEN DAILY and SATURDAY UNTIL 5 P.M.
Complete Banking and Loan Service
122 S. Tryon St. • Tel. FRanklin 6-3551

MILLER
--Margie maid r319 Benjamin
--Margie maid Char Mem Hosp r1600 McCall
--Margie M maid h944 E Hill apt 3
--Margie W Mrs ofc sec Jeff Std Brdcstg r3900 Whitehall dr
--Marie S (wid John C) h309 Rocklyn pl
--Marilyn P emp City Health Dept r1204 Dooley dr
--Martha A maid Mercy Hosp h1308 Shorter av apt 4
--Martha E ofc sec Mill-Power Sup r1419 E 7th
--Martha M Mrs clk Harris Exp r3126 June dr
--Marvin L (Sue B) pres-treas Miller Millwork Corp h2837 Rothwood av
--Marvin M (Christine K) repr Griffin's Shoe Repairs h2801 Georgia av
--Mary r1121 Myrtle av apt 4
--Mary maid h709 E 2d
--Mary maid r310 S Morrow
--Mary spnr Highland Park Mfg
--Mary tchr PS r1152 Queens rd
--Mary Mrs cook Mabel's Boarding Hse r414 N McDowell apt C
--Mary (wid McCoy) maid r2215 Gibbs
--Mary Mrs cook Char Eye, Ear & Throat Hosp r2006 Wayt
--Mary A r309 Rocklyn pl
--Mary A Mrs ofc sec Southern Dairies r2603 Rozzelle Ferry rd
--Mary E ofc sec Char Observer r1013 W 5th
--Mary F Mrs tchr North Mecklenburg High r322 E Kingston av
--Mary K Mrs insp Twentieth Century-Fox Films r2809 Dogwood av
--Mary L tchr PS h234 Perrin pl
--Mary L Mrs r831 Polk
--Mary M Mrs nurse Char Mem Hosp r3000 E Marlborough rd
--Mary R Mrs maid Federal Bake Shop r1004 E Boundary
--Matthew (Sarah) yardmn r1025A E Vance
--Mattie maid r311 Fairwood av
--Mattie B (wid Swindell) janitress Grinnell Co h2721 Old Steel Creek rd
--Mattie D (wid Man) h2026 Vinton .
--Maude H Mrs nurse Char Mem Hosp r409 S Summit av
--Maude S Mrs smstrs Sou Creators r2152 Greene
--Max M cash White Mtr r330 S Tryon
--Melvyn agt Barrier Realty Co r Moores Chapel rd
--Merle G (Letitia G) clk Matthews-Morse Sls r804 W Boulevard
--Michl jr mech Fruehauf Trailer r4119 N Tryon
--Mike M (Sara; Miller's Soda Shop) h4531 Wendover la
--Miriam M Mrs clk City Water Dept r2500 Commonwealth av

HERRIN BROS. COAL & ICE CO.
QUALITY PLUS SERVICE
Fuel Oil - Coal - Ice
315 E. 36th St. Tel. EDison 2-2193

Thies Realty and Mortgage Co.
Since 1906
Mortgage Banking
Real Estate
Sales
Insurance
1100-1107 Commercial Nat'l Bank Bldg.
200 S. Tryon St.
DIAL EDison 2-7721

COLUMBUS OIL COMPANY
DISTRIBUTORS
CITIES SERVICE
Motor Oils
Gasoline
Greases
Lubricants
Kerosene
and
Fuel Oils
"CHARLOTTE'S PIONEER FUEL OIL DEALER"
2109 S. Boulevard
TEL. EDison 3-7511

HEAVY HAULING
Old Cannon Airport
P.O. Box 1423
TELEPHONE EXpress 9-0421

MOSS TRUCKING CO., INC.
(See Yellow Page 210)

HOISTING and RIGGING
Night, Sunday and Holidays Telephones
EXpress 2-1633 and EDison 2-1072

THE CHARLOTTE NEWS

PHONE EDison 3-0303 • 126 S. CHURCH ST.

THE LARGEST EVENING NEWSPAPER IN THE CAROLINAS

NATIONAL ASSOCIATION OF REAL ESTATE BOARDS
REALTORS ARE ACTIVE MEMBERS OF CONSTITUENT BOARDS

Home Realty & Management Co., Inc.

Finance
Management
Sales
Insurance

Phone
ED 2-1141

121 E. 3d

WADDELL CONSTRUCTION COMPANY, INC.

General Contractors

ASSOCIATED GENERAL CONTRACTORS OF AMERICA

McALWAY RD.
Box 4174

Tels.
EMerson 6-0712
and
EMerson 6-3151

JOHN V. BARGER & CO.

General Contractors

COMMERCIAL — INDUSTRIAL

484 N. Main, P.O. Box 270
Mooresville, N. C.

Tels. NOrth 3-5171 and NOrth 2-2781

MILLER MILLWORK CORP
MARVIN L MILLER, PRES-TREAS
GEO W BARNETT, V-PRES
FRANK W ORR, SEC
WHOLESALE BUILDING SUPPLIES
300 RAMPART
TELEPHONE FR5-7351

--Mose (Carrie) shop wkr Char Tank Corp h911 Forest

MILLER MOTOR EXPRESS INC
OFFICERS
Wm W MILLER JR, PRES
E T KRAMER, V-PRES-GENL MGR
W C DELANY, CHF ACCT
SPECIALIZED MOTOR EXPRESS SERVICE
1807 W INDEPENDENCE blvd
PO BOX 10217
TELEPHONE ED2-5175
(See Yellow Page 215)

--Myrtle Mrs r1328 Jefferson
--Myrtle Mrs (Cinderella Beauty Shop) r2104 StPaul
--N Lenora supvr Chadbourn & Gotham h712 Louise av apt 109
--Nancy J clk SBT&T r626 Mayview dr
--Naomi opr Lottie's Beauty Shop r608 E 9th
--Nell E (wid Wade H) h1312 Kennon
--Nellie C Mrs chf opr h1220 Camp Greene
--Nonie (Essie) jan Char Observer h2217 Edison
--O T (Mary P) h626 Mayview dr
--Olin F lab Ervin Constn r RD 5 Box 546 Monroe NC
--Olivia M Mrs typ Grinnell Co r910 Central
--Ollie C Mrs emp Segrest Clns & Lndry r Wilson av

MILLER ORRIS J (BLANCHE R), EXEC V-PRES DUKE POWER CO, 3d fl POWER BLDG 422 S CHURCH, TEL ED2-8521, h2000 HOPEDALE av, TEL ED3-1440

--Oscar L (Elsie S) mgr Union News h1620 Duckworth av
--Oscar L (Rose E) phys 121 W 7th h314 Fenton pl
--Ossie r813 Snowball
--Otis (Ella W) lab Charlotte Roofing Co h24 Barbour's ct
--Otis sanitationmn Colonial Stores r CMR 523 Box 64
--Owen R (Margt R) pres Charlotte Music House Inc h425 Sedgefield rd
--Pat M ofc sec Continental Can r522 Oakland av apt 3
--Patricia R Mrs winder Highland Park Mfg r1323 Commercial av
--Paul E asst sls mgr Mill-Power Sup r RD 2 Sardis rd

SIMPSON ELECTRIC COMPANY

Residential
Commercial
Wiring

R.D. 3, BOX 458
TEL. JAckson 3-2280

MILLER
--Paul E (Laurane) zone mgr Chev Mtr h2418 Overhill rd
--Paul L mech F H Ross & Co h418½ E 16th
--Pauline H Mrs ofc sec City Traffic Eng r2420 Lola av
--Pearl B Mrs clk Char Union Bus Sta r Concord NC
--Phillip G hlpr P C Godfrey Inc r RD 9 Box 733
--R Melvin atndt Oakhurst 66 Serv Sta r Monroe NC
--R Richd (Betty W) agt Home Security Life Ins h3708 Philemon av
--Rachel R Mrs clk Belk's r3809 Avalon av
--Ralph (Lula M; Ralph Miller Serv Store) r RD 8
--Ralph E driver Greyhound r Salisbury NC
--Ralph R (Bonnie H) slsmn Cumberland Portland Cement h2512 Roland
--Ralph Service Store (Ralph Miller) gasoline 128 E 7th
--Ray T mech Bob Robinson's Auto Serv r1713 Truman rd
--Ray W hlpr Mitchell & Becker r RD 2 Matthews NC
--Raymona ofc sec Geo McClancy r1704 Fountain View
--Raymond USAF r601 E 5th
--Raymond D (Eliz B) clk PO h323 Rensselaer av
--Raymond D jr r323 Rensselaer av
--Raymond G (Mary W) switcher Pilot Frt Carriers r2991 Shadylane
--Rea F (Sarah C; Rea Miller T V & Appliance Serv) h2208 Weyland av
--Rea F jr studt r2208 Weyland av

MILLER REA T V & APPLIANCE SERVICE (REA F MILLER), TELEVISION and APPLIANCE REPAIRS, 15 YEARS' SERVICE EXPERIENCE, TELEVISION, HOME and AUTOMOBILE RADIOS 1226 W MOREHEAD, TEL ED2-4763

--Rebecca C Mrs clk National Screen Serv r2110 Shenandoah av
--Reola Mrs h1025 Lomond av
--Reuben emp Highland Park Mfg
--Richd C (Sara H) mgr Alliance Hdw h1057 W Dresden dr
--Richd M (Betty O) drftsmn Am Oil h3830 Bristol dr
--Robt (Doretha H) driver Feibus-Gordon & Co h1022 E 5th
--Robt driver Goodnight Bros h319 Star
--Robt (Sheddie) lab City Bd of Educ h326½ S McDowell
--Robt lab r1000 Pitcher
--Robt C mtce eng General Mtrs Training Center r Austin dr RD 10
--Robt porter Max Reinhardt Enterprises Inc
--Robt A (Shirley A) pres B&H Foods Inc h1200 Seneca pl
--Robt B (Saralyn) clk Dixie Gases r5643 Sardis rd
--Robt B (Mary H) emp Ford Mtr Co h109 S Myers apt 1
--Robt C tchr PS h1049 Roanoke av
--Robt D (Kattie) clk Commercial Automotive r4431 Applegate rd
--Robt E (Phyllis J) installer Western Elec h4127 York rd
--Robt E (Caroline C) phys 121 W 7th h1043 Bolling rd
--Robt G advmn Coca-Cola r323 Rensselaer
--Robt K (Cath F) dept mgr Westinghouse h2200 Cumberland av
--Robt L (Carrie H) condr Sou Ry Sys h1815 The Plaza
--Robt P (Betty W) phys 1012 Kings dr Suite 404 h1223 Providence rd
--Robt T (Edna) pntr h509 W 13th
--Roland S (Loris J) eng Kemper Ins Co h3301 Draper av
--Ronald G sls mgr Hollingsworth's GMC Truck Co h2801 Irby dr
--Roosevelt (Frankie) h207 Edwards
--Roosevelt (Geneva) emp Kroehler Mfg Co h1319 Mulberry
--Ross lab Rea Constn Co r725 Watkins la
--Ross (E Ruth) mech Motor Mower Serv h327 East End (Tboro)

MILLER
--Ross jr (Sarah C) mech Motor Mower Serv h3116 Tuckaseegee rd
--Roy h1215 Winnifred
--Roy (Willis H) emp McClure Lbr
--Roy USA r601 E 5th
--Roy wvr Highland Park Mfg
--Roy L (Cora S) pan greaser Colonial Stores r1414 Turner av
--Ruby L folder Domestic Lndry r915½ E 9th
--Ruby W (wid Wm A) r226 Tranquil av
--Russell (Margt G) lab Hanline Poultry h346 N Long
--Russell F (Ruth F) baker Home Bakery h501 Concordia av
--Ruth B (wid Paul E) slswn Ivey's h2620 Shenandoah av
--Ruth D Mrs ofc sec Duke Pwr r1818 Club rd apt 3
--Ruth F Mrs icer Sou Bakeries r501 Concordia av
--Sadie Mrs tchr NW Char Jr High Sch r1015 N Druid cir
--Sadie M Mrs h810 Burton
--Sadie M Mrs mus tchr 1733 Union r do
--Sally A Mrs maid Jeff Std Brdcstg r RD 5 Box 1055
--Saml G (Eliz S) copy reader Char Observer h239 Colonial av
--Sara H Mrs ofc sec Alliance Hdw r1057 W Dresden dr
--Sara R (wid Raymond) recpt Kendall Co r1704 Fountain View
--Sarah h1310 Crest
--Sarah maid r513 Factory pl
--Sarah ofc sec Montague & Co h207 N Dotger av apt C15
--Sarah Mrs h300 Interurban (Tboro)
--Sarah C Mrs insp Hudson Hosiery r3116 Tuckaseegee rd
--Sarah C Mrs typ Manpower Inc r2208 Weyland av
--Sarah C Mrs waitress Trade Winds Grill
--Sarah E lndry wkr Char Linen Serv & Sup r625 Stevens
--Sarah S trimmer United Mills Corp r RD 1 Matthews NC
--Sarah S Mrs ofc sec Picker X-Ray Corp r2329 E 5th
--Shirley maid r1605 Whisnant av
--Shirley A marker Wright Cln r400 Coxe av
--Shirley B (Helen P) clk Power Brake h804 W Boulevard
--Smith (Dorothy L) formn City Water Dept h3201 Bonaire dr
--Stanley H USA h1134 Elizabeth av apt 9
--Susie B Mrs h509 E 6th
--Susie M (wid Roy) r2420 Lola av
--Sylvia ofc sec Mill-Power Sup r RD 1 Box 219
--Sylvia A studt Char Mem Hosp r1345 Durwood dr apt 4
--Thelma M Mrs social wkr County Juvenile Court r300 Fannie cir
--Theo lab Patterson Coal & Oil r1019 E Vance
--Theoples (Maggie L) driver Mecklenburg Farmers Co-op h915 N College apt 2
--Thos E USA r3115 Mathis dr
--Thos G (Lonna) mech Yellow Cab r RD 1 Mt Holly NC
--Thos H (Mary B) mech Hunter's Auto Wrecker Serv h2316 Bancroft
--Thurmon E (Ester) finisher Caro Paper Bd Corp r201 Key
--Tom (Viola C) porter Hearn Mtr Co h428 Benjamin
--Tommy C clk General Elec r728 Hawthorne la
--Tressie waitress Circle G Restr r Mellons Trailer Pk
--Treva A (wid Hannibal) h2638 Brentwood pl
--Troxcell h rear 3850 Sedgewood rd
--Velma J teletype opr J P Stevens & Co r Richfield NC
--Vernice h517 N Pine apt 3
--Vincent L (Jettie B) rep Washington Natl Ins h913 Sedgefield rd
--Viola C Mrs maid Solwyn Hotel r428 Benjamin
--Viola M Mrs clk Sou Asbestos r1025 Woodlawn rd

JOHNSON C. SMITH UNIVERSITY

DR. RUFUS P. PERRY, Pres.
Co-Educational
Liberal Arts and Theological

100-152 Beattie's Ford Road

Phone EDison 3-7529

TELEPHONE ANSWERING SERVICE, INC.
24 HOUR SERVICE — 7 DAYS A WEEK
YOU LEAVE — IT RINGS — WE ANSWER
"CONFIDENTIAL — COURTEOUS — DEPENDABLE SERVICE"
Harold A. Smoak, Pres., Genl. Mgr.
106 N. CALDWELL STREET DIAL EDison 4-4761 and FRanklin 6-1621

MILLER
--Virgie L Mrs prsr Miller's Central Hat Shop h1301 Ashby
--Virginia L Mrs opr Parissena Beauty Salon r1531 Russell
--Wallena Mrs r812 N Brevard
--Walter J jr (Mable M) servmn National Cash Reg h2618 Ashley rd
--Walter J Rev (Anna A) supt Charlotte District Methodist Church h1100 Queens rd
--Walter L (Montez H) eng Pneumafil Corp h1833 Merriman av
--Walter M (Amy E) h1335 E Iris dr apt 2
--Warren A (Mary B) asst underfield Travelers Ins h3245 W Marlborough rd
--Warren E (Anne) tech Celanese Corp h5027 Baylor dr
--Wayne display mgr Lowe's Charlotte Hdw r RD 6 Box 607N3
--Wayne F (Peggy S) installer Dorsey's Inc r315 Peterson dr
--Wayne N (Patricia P) studt r3405 Benard
--Wesley stvdr Central Mtr Lines r Kannapolis NC
--Wilber D bodymn Dutch's Body Shop r314 Bruns av
--Wilburn H (Mandie P) whsemn Sou Appliances h311 Fairwood av
--Wm (Alberta) h1809 Edwin apt 118
--Wm (Isabel N) tex wkr Highland Park Mfg h1121 Allen
--Wm A (Maude S) emp Colonial Stores h2152 Greene
--Wm A journeymn Industrial Elec r Statesville NC
--Wm B carp County Bd of Educ r RD 1
--Wm B (Arlie M) mech Charlotte Mtrs h2703 The Plaza
--Wm C h120 Pinoca (Tboro)
--Wm D slsmn Efird's r814 Hawthorne la apt 11
--Wm D jr (Cema) studio opr WSOC Broadcasting h814 Hawthorne la apt 11
--Wm F (Cath) h2950 Center dr (H)
--Wm H (June S; Plaza Grocery) h3101 Airlie
--Wm J (Loretta R) press opr Duplan Corp h645 Mayview dr
--Wm L (Elphene C) dept mgr Dodge Bros Corp h2116 Chesterfield av
--Wm O r705 Lexington av
--Wm R (Beulah J) tex wkr h1109 Parson
--Wm R (Dorothy D) unit mgr Westinghouse Credit Corp h3534 Belton

ILLER Wm W, JR (ANNE W), PRES MILLER MOTOR EXPRESS INC, CHARLOTTE OIL & EQUIPMENT CO INC and SOUTHERN REPAIR SHOPS INC, OFFICE 1807 W INDEPENDENCE blvd, TEL ED2-5175, h2115 SELWYN av, TEL ED3-1646

--Wm W III (Idelle G) opr Miller Mtr Express r2115 Selwyn av
--Willie (Amelia) driver Harris Exp h1413 Ashby
--Willie emp Burwell & Dunn r1122 S Church
--Willie (Mary) jan Char Eye, Ear & Throat Hosp h2006 Wayt
--Willie lab r1000 Pitcher
--Willie B whsemn Wilmar Inc r328 Griffith
--Willie E Mrs r2500 Commonwealth av
--Willie H pkr Burwell & Dunn r Rock Hill SC
--Willie M Mrs smstrs Selwyn Sewing Shop h1916 Pegram
--Willie W (Viola M) mech Sheets Auto Serv h1025 Woodlawn av
--Zona M Mrs bkpr Am Natl Bk r RD 10 Box 200D
--Zula studt Char Mem Hosp r1621 E Boulevard
--Miller's Central Hat Shop (John G Miller) cln 127 W Trade
--Grocery (John A Miller) 1026 N Church
--Refreshments (Leonard W Miller) confr 113 N College
--Shoe Repair (Carroll R Miller) 2701 Tuckaseegee rd
--Soda Shop (Mike M Miller) confy 308 W Boulevard
--Mershan Louis W (Alma N) meat ctr h1729 E 8th
Millette Saml M (Sue R) lwyr 730 E Trade R604 h1131 W Dresden dr
Millican see Milliken and Millikin
Milligan Eldred (Faye S) electn Austin Elec h4230 Tillman rd
--Frances L Mrs agt EAL r1246 Pinecrest
--Gene H agt Capital Airlines h1246½ Pinecrest av
--Geo H mech Quality Products r RD 5 Box 1096
--LaFreda r623 S Myers
--Mamie maid h623 S Myers
--Marilyn M Mrs news asst Jeff Std Brdcstg r RD 1 Box 83A Huntersville N C
--Mona I presser Charlotte Finishing Co Inc r4230 Tillman rd
--Shirley studt r623 S Myers
--Thos E (Marilyn M) TV techn r RD 1 Box 83A Huntersville N C
Milliken see also Millican and Millikin
--Chas S (Ethel) zone mgr Goodrich r638 Nottingham rd
--Richd P jr (Frances) agt Allstate Ins h5317 Furman pl
Millikin Dorothy ofc sec Currie E McArthur h2501 Roswell av apt 306
--Everett D (Mary G) slsmn Package Prod h2013 Midwood pl
Milling see also Millings
--Annie maid Dilworth Sch r635 S Long
--Craig hlpr Bowman Dunn Mfg r Gastonia N C
--Katie r635 S Long
--Margt (wid Will) h635 S Long
--Melvin C (Viola F) mach opr Bowman Dunn Mfg h2638 New Dixie rd
--Minnie (wid Johnson) h633 Mill rd
--Orange lab Sou Ry r633 Mill rd
Millington Harold A (Blanche K) specialist USA h1425 Lyon ct
Million Don A (Virginia F) USA h2910 Royston rd
Milliones P T (Mary) pharm Medical Pharm r147 Scofield rd
--Thos P (Natalia L; H-P Grocery) h729 Templeton av
Millis Lewallen A jr (Betty D) rep Firestone h800 Woodlawn rd
Millner see also Milner
--John J h2412 Greenland av
Millroy Jas F (Irene) slsmn Wise Potatoe Chips h1027 E Morehead apt 1
Mills Alatha H Mrs emp Highland Park Mfg r1400 N Alexander
--Annie (wid V M) maid h821 Snowball
--Antique Shop (Roger M Mills) 1340 E Morehead
--Archie D (Joanne) formn Shaw Mfg h137 W Ally rd
--Arth M (Cordelia V) h901½ Sunnyside av
--Barbara A clk SBT&T r4100 Applegate rd
--Bernie ofc sec Williams & Shelton r1611 E 4th
--Bertha L Mrs rep Ruth Roberts Realty r2532 Roswell av
--Billie J (Mary E) hlpr Draco Furnace h2707 W Trade
--Beadford D drftsmn Marko Engineering r2015 E 9th
--Buna V Mrs clk Woolworth's h1850 Hillside dr
--Burnie (Burnie's Duck Inn) h721B N Brevard
--Burwell servicemn Prause Telev Rental
--Carl J clk Dovetins Food Store r207 N Linwood av (H)
--Carnaggio T Mrs clk Pure Oil r1717 Shamrock dr
--Chas filer Winsor & Jerauld Mfg Co r Mulberry rd RD 5 Box 479
--Chas (Carrie) jan Jefferson Apts h1409 Montgomery
--Chas C slsmn Jenkins-Dickson r Belmont N C
--Chas C jr (Lorene D) operation mgr Goodrich h1926 Woodland dr
--Chas R (Rebecca D) linemn Duke Pwr h1825 Wilkinson
--Chas W (Eliz P) tech Jeff Std Brdcstg r1310 Poston cir
--Clarence M Rev (Emma M) real est 116 W 3d R307 h3130 Central av
--Claudius N (Mary) emp Char Tank Corp r RD 9 Box 436B

CHEVROLET by Don Allen
"THE EMBLEM YOU CAN TRUST"
531 E. Trade EDison 3-5467

MILLS
--Cornelia Mrs h517 E 8th
--Coyt (Gladys B) driver Pilot Freight Carriers r Cornelius N C
--Danl F (Alatha H) wtchmn Watson Watchmans Serv h1400 N Alexander
--David H (Eleanor) cook Kress h322 Solomon
--Donald appr Buensod-Stacey r RD 3 Waxhaw N C
--Donald E (Martha P) emp AT&T h2015 E 9th
--Dora E (wid Carl) h207 N Linwood av (H)
--Doris P ofc sec Bostitch Atlanta Inc r Monroe N C
--Dorothy W Mrs asmblr Natl Carbon r3624 Darby av (H)
--Douglas slsmn Bostian Mannequin Studio
--Edna insp Highland Park Mfg h1204A Wennifred
--Edw L mech Spring Serv Co r RD 4 Box 502
--Eleanor Mrs waitress Kress' r322 Solomon
--Eleanor Mrs ofc sec Bd of Missions r706 Brookhill rd
--Eliza L (wid Chas H C) h4505 Tuckaseegee rd
--Eliz Mrs dir YWCA r2443 Olando av
--Eliz Mrs emp Lance Inc r209½ Victoria
--Eliz Mrs maid h521 S Caldwell
--Eliz A Mrs r rear 1500 Parkwood av
--Eliz H (wid Edw E) h1921 Pegram
--Elsie M Mrs clk SBT&T r RD 1 Indian Trail N C
--Ernest (Rebecca D) lab-h617 S Graham
--Ernest F (Helen S) pres Enrest F Mills Co Inc h1239 Salem dr

MILLS ERNEST F CO INC, ERNEST F MILLS PRES, W H SCHMIDT (MYRTLE BEACH, S C) V-PRES, H S MILLS SEC-TREAS, PERSONNEL ANALYSES, SALES AUDITING 2d FLOOR POPLAR BLDG 123 N POPLAR, TEL ED3-5659, RES TEL FR5-2204

--Eug jr supvr Travelers Ins r531 W Boulevard apt 1
--Eug L pres Spring Service Co of Charlotte Inc r RD 4 Box 502
--Eunice R (wid Carl J) r1825 Wilkinson
--Eva M Mrs seamer Huntley Hosiery r109½ W Boulevard
--Frances G Mrs r1136 Queens rd
--Franklin E (Billie M) addressograph opr Caro Mtr Club h317 W 25th
--Fred (Louise S) repr Piedmont Natural Gas r2016 Wren
--Fred M (Queenie S) emp Duke Pwr h2001 Gay
--G Monte (Jean D) mgr Fruit Dispatch Co h2100 Vail av
--Geneva M Mrs insp Withers Mfg Co r916 N Caldwell
--Geo F h207 Dotyer av apt C16
--Geo R (Opal S) formn Southern Pump & Tank Co h1516 Downs av

Carolina Eagle Vault Co., Inc.
THE EAGLE TRIPLEX
EAGLE BURIAL VAULT
Office: 2024 Lombardy Circle
Tel. EDison 2-0646
Plant: Clemmons, N. C.
Tel. Winston Salem, PArk 4-1977

LEE A. FOLGER
Incorporated
Exclusive Authorized BUICK Dealer SALES and SERVICE
900 S. Tryon
PHONE EDison 3-2145
Used Car Lots 201 E. Vance corner S. College
PHONE EDison 2-0957
and 809 S. Tryon
PHONE FRanklin 6-6025

BROWN'S INC.
MEN'S CLOTHING
MICHAELS-STERN
FLORSHEIM SHOES
STETSON & LEE HATS
ARROW SHIRTS
116 S. Tryon St.
Tel. EDison 3-7135

F.H.A.
LOANS — AUTO
FIRST MORTGAGE
CITY SAVINGS BANK
120 E. Third St.
INSURED
Tel. FRanklin 5-4441
Savings and Checking Accounts

"CHARLOTTE'S SAVINGS CORNER"

HOME FEDERAL SAVINGS & LOAN ASSOCIATION

We Plan to Pay 3½% Annual Dividend

Mortgage Loans — Insured Savings

Fourth and Tryon — Organized in 1883 — Tel. FRanklin 6-8447

FEDERAL HOME LOAN BANK SYSTEM MEMBER — FEDERAL SAVINGS AND LOAN INSURANCE CORPORATION — INSURED UP TO $10,000 — SAFETY OF YOUR SAVINGS

BE MODERN

Live Electrically

DUKE POWER COMPANY

•

Serving the Piedmont Carolinas

PYRAMID LIFE INSURANCE CO.

Home Office Charlotte N. C.

2407 North Tryon St.

TEL. EDison 2-8181

CITY CHEVROLET CO.

Sales and Service

710 S. Tryon St. Phone Ed 2-7151

MILLS
--Gertrude h616 E 1st apt 4
--Gladys M Mrs clk Am Coml Bank r RD 4 Wilmont rd
--Grace F Mrs btry flr Highland Park Mfg r575 E 11th
--Gracie M Mrs emp Highland Park Mfg r Davidson dr
--Guthrie T (Minnie G) erector Saco Lowell Textile Mfg h1410 Matheson av
--Harold D (Dorothy W) slsmn Boston Manquin Studio h3624 Darby av (H)
--Harry (Rosa S) driver Crane Co h2652 Rachel
--Harry L h2001 Edison
--Harry W (Nell B; Deluxe Cafe) h3315 N Myers
--Haskell P (Mable) slsmn Royal Crown Bottling r Indian Trail N C
--Hazel H folder Chadbourn & Gotham r RD 2 Matthews N C
--Helen S Mrs sec-treas Ernest F Mills Co Inc r1239 Salem dr
--Howard F (Jane) drftsmn Duke Pwr r Concord N C
--Hoyle B (Dora L) electn Sou Elec Serv h1817 Merriman av
--Hubert L (Cath C) div mgr R J Reynolds Tobacco h1500 Morningside dr
--Hubert P electn Robinson Elec r RD 1 Matthews N C
--Inn (Mrs Rebecca D Mills) confy 617 S Graham
--J Arth (Frances G) div mgr Horne-Wilson h1136 Queens rd
--Jack h401 S Cecil
--Jack waiter Louis' Restr
--Jas C (Mary N) zone mgr Intl Harv r RD 11 Box 380
--Jas R sht mtl mech Avrett & Ledbetter Roofing & Htg r Waxhaw N C
--Jean D Mrs slswn Belk's r2100 Vail av
--Jeanette B Mrs tchr PS r2062 Hopedale av
--Jerry slsmn Baker's Shoe r1618 Chatham
--Jesse W (Grace F) h515 E 11th
--Jesse W jr cln Highland Park Mfg r515 E 11th
--Joanne C Mrs clk Shaw Mfg r137 Wally rd
--John (Stella) h411 N Graham
--John mtcemn City Parks & Recreation Comn r1009 E 2d
--John C (Eliz) driver Henry Walke Co h2443 Olando
--John C (Gracie M) overseer Highland Park Mfg h Davidson dr
--John D bodymn Courtesy Mtrs r RD 6 Monroe N C

MILLS JOHN H (ANNE J), CITY COLLECTOR of REVENUE 202 CITY HALL 600 E TRADE, TEL ED3-6131, h1815 DE ARMON dr, TEL FR6-5045

MILLS JOHN N (BERTHA L), V-PRES THE UNION NATIONAL BANK 301 S TRYON, TEL FR7-1661, h2532 ROSWELL av, TEL ED2-8912

TYSON PRINTING SERVICE

COMMERCIAL PRINTING

512 E. 10th St.
Tel. FRanklin 6-1858

MILLS
--John N jr studt r2532 Roswell av
--John P (Bernie R) prntr Am Bankers Ins h1611 E 4th
--John R USN r166 Perrin pl
--Johnnie L (Lucile) pressmn Buckeye Cotton Oil h737 Maple ct
--Jonas G (Carrie C) h515 N McDowell
--Jones jr (Lula B) lab h415 N Brevard
--Jos C (Geneva M) opr Glaco Carolinas Co h916 N Caldwell
--Jos O waiter The Char City Club r308½ N Pine
--Katie S Mrs smstrs C L Elliott Clns r322 Solomon
--Kenneth R USA r1410 Matheson av
--Lacy F (Jane S) clk Natl Welders Sup h2043 Shenandoah av
--Lewis emp Highland Park Mfg
--Lina maid r401 S Cecil
--Linda L studt r505 N Poplar
--Lois F clk Aetna Casualty & Surety r508 E 18th
--Lorene D Mrs ofc sec Wachovia Bk & Tr r1926 Woodland dr
--Lottie L Mrs insp Nebel Knitting r628 Vinewood pl
--Lottie M (wid S A) h166 Perrin pl
--Lucile Mrs buswn Kress r737 Maple ct
--Lucille R Mrs instr King's Business College r2030 Weyland av
--Lula r604 Cherry
--Lula M maid r124 Cherry
--Luther M (Eva M) mach opr Whitin Mach Wks h109½ W Boulevard
--Marilyn L tchr Charlotte Country Day Sch r2532 Roswell av
--Marshall D mach opr Whitin Mach Wks r2525 Sharon-Amity rd
--Martha P Mrs slswn Stanley Drug Stores r2015 E 9th
--Mary Mrs slswn Belk's r4201 Willing av
--Mattie Y (wid John P) h331 E Boulevard apt 2
--Maye M (wid Harry) h1915 Independence blvd NE
--Melvin J mech American Cyanamid r Marshville N C
--Nancy O ofc sec Douglas Aircraft r1401 Rutledge av
--Nannie K (wid Ernest) r3321 Eastwood dr
--Nell B Mrs waitress Deluxe Cafe r3315 N Myers
--Noah H (Ina J) hlpr Champion Mfg h508 E 18th
--Odell hlpr Al Browne's Serv & Recapping r615 Cherry apt 3
--Odessa maid r315 Cherry
--Osbon J jr (Carrie L) slsmn Tureo Products h611 W Boulevard apt 1
--Parks S (Virginia M) instrumentmn Duke Pwr r1329 Downs av
--Patricia L orp SBT&T r1305 Elizabeth av
--Paul G spl agt Prudential Ins Co of Am r RD 2 Box 610Y
--Paula studt r600 Oakland av
--Queenie S Mrs packer Ready To Bake Foods r2001 Gay
--Ray emp Carriker Poultry r Stanfield N C Box 97
--Rebecca D Mrs pntr Caro Textile Engraving r1825 Wilkinson
--Richd (Ola M) constn wkr h1019 E 1st
--Richd A (Carnaggio T) carp h1717 Shamrock dr
--Richd C (Lerline) h1525 Russell
--Robt H (Charlotte S) emp Foremost Intl Dairies
--Robt H servmn Leonard & Nicholson Royal Tire Serv r112 N McDowell
--Robt L (Lois; Sunny's Cold Spot) h600 Oakland av
--Robt T h2608 Tuckaseegee rd
--Roger M (Hannah M; Mills Antique Shop) h2217 Crescent av
--Ronald r2001 Cartier way
--Ronnie E (Lottie L) leadmn R H Bouligny Co h628 Vinewood pl
--Rufus hlpr Sunny's Cold Spot r600 Oakland
--Rupert R (Annie L) emp Dilworth Mattress Co r147 Wilmount rd
--Saml L (Elventa) porter A&P h320 Gene
--Selma Mrs looper Belmont Hosiery r1505½ W Trade

MILLS
--Shirley clk Woolworths r331 E Boulevard apt 2
--Stanley (Eleanor M) r706 Brookhill rd
--Stanley S driver North Char Lbr r838 Canton
--Theron A (Eliz) h209½ Victoria av
--Thos hlpr Al Browne's Texaco Serv r615 Cherry
--Timothy (Maetreatha) dockmn Hennis Frt Lines h2363B Horne dr
--Timothy C (Cora Lee) lab Deaton Used Car Lot h2446 Remus rd
--Troy C serv mgr F&E Checkwriter Co r RD 4 Box 194
--Verley L carp City Bd of Educ r Derita N C Box 167
--Virginia M Mrs clk SBT&T r1329 Downs
--Vivian Mrs bmo Genl Elec
--W McArthur (Bernice M; Mills Watch Shop) h1502 N Harrill
--W R Mrs r2514 Lola av
--Walter D acct Am Trust r2015 E 9th
--Walter W (Broadus S) mech Holman & Moody h2415 Grimes av
--Watch Shop (W McArthur Mills) repr 1000 Belmont av
--Willard L slsmn Arnold Hoffman r Greensboro N C
--Wm E (Zettie T) USN h1201 Catawba av apt 4
--Wm L (Edna L) slsmn Clarke Distributing h1909 Hillside dr
--Wm M (Nina) h2221 Douglas
--Wm R slsmn Clarke Distributing r1909 Hillside dr
--Willie L (Nancy) porter Radio Center h410 Orange
--Wyatt P T (Mildred C) photog 1511 E Boulevard h do
--Woodrow W (Kath L) sign pntr r1114 Herrin av
--Wordy C(Alberta) whsemn Thomas & Howard h1711 Gibbs apt 1
--Young F trucking h3201 Ross av
--Zeb H (Selma) emp Whitin Mach Wks h1505½ W Trade
Millsap T Cecile Mrs aide Presby Hosp r RD 5 Box 1105K
Millsaps Billy G pressmn Stylecraft Packaging Service Inc r615 Walnut av
--Boulevard Service Station (Floyd N Millsaps) Wilkinson blvd
--Chas D emp State Air Natl Guard r Dixie rd
--Chas O mach opr Whitin Mach Wks r100 Hovis cir
--Donald P dept mgr Chrysler Mtrs Corp r William R Barringer Hotel
--Floyd N (Helen M; Millsaps Blvd Service Station) h170 Stonewall Jackson Homes
--Harold B (Florence) driver Northeastern Trucking h Dixie rd
--Harold G drftsmn Whitin Mach Wks r Dixie rd
--Lindsay F hlpr Hefner Plmb r923 Everett pl
--R E garagemn Roadway Express r RD 7
--Walter M (Ola G) chkr Pilot Freight Carriers r4334 Wilkinson blvd
Millson Lethia M clk Medical Dental Credit Bureau r1627 Scotland av
Millwee Eliz O Mrs teller American Coml Bank r842 Henley pl
--Thos L (Eliz O) eng SBT&T h842 Henley pl
Millwood see also Milwood
--Arth driver Overnite Trans r Gaffney S C
--Inez Mrs waitress Plantation Grill h222½ E Kingston av
--Richd A emp State Air Natl Guard r Fort Mills S C
--Shirley emp S&W Cafeteria r428 E Kingston av
--Walter mach opr Whitin Mach Wks r Blacksburg S C
Milmot Leonard with Myers Pk Bapt Ch r250 Scafield rd
Milner see also Millner
--Clarence M (Violet R) driver Red Top Cab Serv h3039 Bowley
--Cynthia S hygienist Jerome G Rehm r2616 Marston rd

CAMERON-BROWN COMPANY

REALTORS — MORTGAGE BANKERS — INSURORS

HOME LOANS — INCOME PROPERTY LOANS

112 East 4th St. — Charlotte, N. C. — Tel. EDison 2-6191

Catalina
Motor Lodge
2403 WILKINSON BLVD.
Member
QUALITY COURTS
TEL. EDison 3-3721

MILNER
--Harry Inc S Harry Milner pres Mrs Rosemary Milner v-pres W Hal Dickens sec-treas prntrs 1009 W Morehead
--Joe W (Sarah C) eng Westinghouse h302 Hillside av
--Rosemary Mrs v-pres Harry Milner Inc r2616 Marston rd
--S Harry (Rosemary) pres Harry Milner Inc h2616 Marston rd
--Wm H (Dabney M) slsmn Bryant Heating & Equip r2958 Roston ct
--Wm W (Jennie H) slsmn Safety Shelters h800 Magnolia av apt 1
Milnor Myrtle M Mrs r510 Poindexter dr
Milrany Jos A (Cleo M) zone mgr Buick Div h1430 Coventry rd
Milroy Betty r2335 Catheys row
-Kath (wid Arth) r801 E Morehead
-Gunn B (Reta B) printer Starcraft Printing r615 Walnut av
-Reta B Mrs cash McLellan's r615 Walnut
Milstead Frank H (Thelma F) slsmn h3331 Eastwood dr
Milton see also Melton
-Apartments 518 Lamar av
-Carlton tchr r1908 Patton av
-Eunice nurse Good Samaritan Hosp r1305 S Church
-John (Sara W) ice puller Charlotte Fish & Oyster r526 E 5th
-Laura waitress Tanner's
-Lucile Mrs r1408 Burke
-Martha Mrs h832 Maple
-Mary with Huntley Hosiery r RD 3 Box 452
-Maude Mrs maid r206 Fairwood av
-Maxine S ofc sec Thomason Textile Serv r225 Perrin pl
-Troy C wood wkr Display Fixtures r Clanton rd RD 4
Wm D slsmn Joe Barrett Tire Serv h225 Perrin pl
Milwood see Millwood
Mims see also Mimms
Clyde B Mrs emp NAPA h224 E Boulevard
Edwin A investigator US Civil Serv Comn r Columbia S C
Frank (Sara M) slsmn White Mtr h506 Sedgefield rd
Gary coach O'Donaghue Sch r Cramerton N C
Harold E (Mozelle C) pntr John H Seegers Co h1416 Thomas av
Herman D appr R H Bouligny Inc r4526 Myrtle av
John (Carrie) h1130 Oaklawn av apt 52
John slsmn Homelite r RD 8 Box 177
Lonnie C clk Esso h918 W Trade
Margt chkr Arrow Lndry r524 N Tryon apt 6
McDaniel jr (Frances D) binder Package Products h1218 Weldon av
Mozelle C Mrs opr SBT&T r1416 Thomas
Nelleen C Mrs supvr SBT&T r3036 Sunset dr
Perry (Camelia) lab Buckeye Cotton Oil Co h1804 Aileen dr
Perry jr studt r1804 Aileen dr
Rudolph L (Juanita M) drftsmn B O Vanhort Eng h3512 Ritch
Ruth clk Crest Stores r1015 Eaton rd
Spencer R jr (Mattie B) tchr PS h320 Sedgefield rd
Wm A (June) hlpr Greyhound r RD 11 Box 3
Wm W jr (Nelleen C) acct Charles E Lambeth Ins Agcy h3036 Sunset dr
Willie (Minnie) driver Stand Trucking 2403A Horne dr
Mice Fred D (Helen P) pntr h810 McRae apt 234
Mincey Agnes L Mrs v-pres E L Mincey Inc 3620 Central av
Bertha H (wid Lucia E) h2124 E 5th
Chas W (Peggy C) emp Charlotte Theatre Booking h2115 Kenmore av
MINCEY E L INC, E L MINCEY PRES, MRS AGNES L MINCEY V-PRES, ROBT W MINCEY SEC-TREAS, COMPLETE HOME FURNISHINGS, ELECTRICAL APPLIANCES 3130 THE PLAZA, TEL FR5-5848

MINCEY
--David L slsmn E L Mincey Inc r3620 Central av
--Elry L (Agnes L) pres E L Mincey Inc h3620 Central av

MINCEY FURNITURE CO INC
MRS RUBY B RAY, PRES-TREAS
JAMES J RAY, V-PRES-SEC
MRS BLANCHE B WILLIAMS ASST V-PRES
DEPENDABLE HOME FURNISHINGS
ELECTRIC APPLIANCES
QUALITY FURNITURE
3200 N CALDWELL
TELEPHONE ED3-6892
(See Yellow Page 98)

--John M (Lollierae S) formn Jackson Container h1523 S Tryon
--L Minnie Mrs h933 Poindexter dr
--Lollierae S Mrs clk Eckerd's r1523 S Tryon
--Mary S ofc sec E L Mincey Inc r3620 Central av
--Peggy G Mrs clk Genl Elec r1000 Rockway dr
--Robt W (Peggy G) sec-treas E L Mincey Inc r1000 Rockway dr
--Vonjo hlpr Mitchell & Becker r RD 2

MINCEY W R FURNITURE CO, W R MINCEY PRES, MYRTLE R MINCEY SEC-TREAS, COMPLETE HOME FURNISHINGS, OUT of the HIGH RENT DISTRICT, NIGHT APPOINTMENTS ACCEPTED, AMPLE PARKING 600 W SUGAR CREEK rd, TEL ED3-7636, NIGHT TEL ED3-3335

MINDAY MICHAEL (WILMA B), SEC N G SPEIR INC 130 E 4TH, TEL ED4-5386, h1518 CYRUS rd, TEL FR5-5026

Mindlin Ivan (Georgie W) phys Char Mem Hosp h4829 Woodhaven dr

MING TREE RESTAURANT THE
PHILIP DER YUEN, OWNER
HOME of INCOMPARABLE CHINESE and AMERICAN FOODS
PRIVATE DINING ROOMS
520 PROVIDENCE rd
TELEPHONE ED4-3028
(See Yellow Page 186)

Mingle Gladys (wid Walter) h2133 Kirkwood av apt 6
--Vane D (Margrette M) exec sec Charlotte Board of Realtors Inc h308 Poindexter dr
Mingo Adell emp The Orange Bowl
--Eddie (Frances J) hlpr H G Nash h3110A Bank
--Elloree maid Presby Hosp r2357A Horne's dr
--Ida M cook SBT&T r2639 Englehart
--Little W loader McLean Trucking r2201 Wayt
--Rufus (Ethel) waxer Thomas Cadillac-Olds r823 E 1st
--Thelma P cafeteria wkr Efird's r1331 Tinnin av
--Willie (Floreatha) delmn McLean Trucking h2123 Wayt
Mingus Barber Shop (Russell E Mingus) 323 E Trade
--Beryl H Mrs designer Glenwood Art & Flowers r435 Peterson dr
--Bobby R (Kay P) slsmn Char Fish & Oyster r210 Wabash (Tboro)
--Cecil (Kath) slsmn h4350 Wendover la
--Dwight H mech Avrett & Ledbetter Roofing & Htg r RD 9 Box 669
--Earl driver Roadway Exp
--Eunice P Mrs printer Chadbourn & Gotham r133 Pinoca
--Garland J jr mech Mac's Auto Service r RD 6 Box 630
--Guy W (Beryl H) cleaner EAL h435 Peterson dr
--Hazel R (Margt L) servmn McCall Bros Pump & Well h210 Wabash (Tboro)

Denton Furniture Co., Inc.
COMPLETE HOME FURNISHINGS
111-113 S. College St.
Phone EDison 3-8438

MINGUS
--Jas A (Rose B) wtchmn Watson Wtchmn's Serv h2416 Old Steele Creek rd
--Jas W (Alice) h133 Pinoca (Tboro)
--Lewis R (Louise) v-pres MacMillan Oil Sls h106 Reliance (Tboro)
--Lois H Mrs sten Gulf Oil Corp r404 Wabash av
--Mildred typ Am Bankers Ins r RD 9 Box 669
--Paul H (Lois H) emp EAL h404 Wabash (Tboro)
--Ralph A jr (Mildred) elec Interstate Elec r RD 9
--Rose B Mrs anesthetist Char Mem Hosp r2416 Old Steel Creek rd
--Russell E (Mattie L; Mingus Barber Shop; Modern Barber Shop) h2023 Chambwood dr
--T Jake (Dorothy) electn Sou Elec Serv r RD 9
Mini Frank (Lois A) h425 Rutland dr
--Lois A Mrs waitress Ranch House r425 Rutland dr
Minick Robt A asst mgr Hotel Char r do
Minish Hope (Maxie W) clk Daley's Super Mkt h122 Grandin rd
--Madee W Mrs waitress Kress r122 Grandin rd

MINIT CAR WASH (IRWIN ROURK), COMPLETE CAR WASHING and POLISHING, TWO CONVENIENT LOCATIONS 1123 E 4TH, TEL ED2-5491 and 2511 S BOULEVARD, TEL FR7-2157

Minneapolis-Honeywell Regulator Co Don H Hannasch (br mgr) htg controls 212 Greystone rd
Minnesota Mutual Life Insurance Co A Howard Blanton genl agt 212 S Tryon R1013
Minnick Louis N jr (Betty C) tech J B Hall h520 Marsh rd
Minogue Beulah F (wid Edw P) tchr PS h2325 Commonwealth av
--Carolyn S studt r2325 Commonwealth av
Minor Alex driver Red Top Cab Serv r Concord rd RD 6
--Broadus lab City Eng & Streets Dept r324 S Plum
--Henry driver McGee Lbr h531 Solomon

MINOR M J (NAN C), MANAGER of TRANSMITTER and FIELD ENGINEER WBT-WBTV JEFFERSON STANDARD BROADCASTING CO, JEFFERSON PLACE, TEL ED3-8832, r YORK ROAD, RD 3, TEL JA3-6524

--Saml (Jessie C) lab Caro Concrete Pipe h215 Edgefield ct
--Wm T jr acct lwyr 212 S Tryon R1116 r3901 Arbor way
Mint Hill Bus Lines (terminal) 416 W Trade
--Museum of Art Catha Kortheuer dir 501 Hempstead pl

Tel. EDison 4-3394
PROVIDENCE BUILDERS INC.
WE BUILD HOMES — NOT HOUSES
See Rea W. Abernethy
2100 GREENWAY AVE.
CHARLOTTE, N. C.

Thomas Cadillac-Oldsmobile Inc.
CADILLAC OLDSMOBILE
Sales and Service
214-220 N. CHURCH
PHONES
Service EDison 2-7159
Sales EDison 4-4656
Parts FRanklin 6-4429
Used Cars 422 W. 5th
PHONES EDison 2-2183 and FRanklin 5-1253

Pasteurized
Homogenized
Cream
Eggs
ROUTE 5, TUCKASEEGEE RD.
BLACK'S DAIRY
HOME DELIVERY
Tel. EXpress 9-3106
Buttermilk
Chocolate Milk
Skim Milk
BOX 760

YELLOW CAB CO., INC.
Dial EDison 2-6161
Service With Safety
Dial EDison 2-6161

AVRETT & LEDBETTER

ROOFING
HEATING
and
SHEET
METAL
CONTRACTORS

YORK
AIR
CONDITIONING

419 E. 7th St.

PHONES
EDison 3-7131
and
EDison 3-7597

INDUSTRIAL
STEEL
CO., INC.

Steel Trusses

Steel
Fabricators

Erectors

Metal
Sash

3000
W. Trade

Phone
EDison
3-9217

AMERICAN COMMERCIAL BANK

"ASK THOSE WE SERVE"

N. G. SPEIR, INC.
Real Estate Sales
Commercial — Residential
"TOWN and COUNTRY PROPERTY"
HOME LOANS
130 East Fourth St.-Phone EDison 4-5386

Minter Cornelia maid r504 Beaver al
--Etta L Mrs smstrs The Stork Center r2017 StLuke
--Eural A (Etta L) servicemn Goodyear h2017 StLuke
--H Preston (Ollie) whsemn Caro-Norfolk Truck Line h1914 Gibbs
--Paul L (Essie) lab Sou Ry h2315 Davis av
Minton June C studt Char Mem Hosp r1035 E Morehead
--Saml (Louise E) h516 S Graham
Mintz Betty C opr SBT&T h2112 Avondale av apt 1
--David (Johnnie) h406 S Long
Miracle Mile Pure Oil Service Reece Deese mgr 1214 Central av
Mirror Beauty Salon (Mrs Marian Davis) 2939 Amy James av
Miscally Ida B Mrs clk Char Br Fed Reserve Bk of Richmond r1712 Kenilworth av apt 1
--Jas C h1020 Arosa av apt 2
--Mildred L asst prof Queens College r1020 Arosa av apt 2
--Robt C (Ida B) rep Overnite Trans h1712 Kenilworth av apt 1

Misenheimer Daisy A nurse 1701 Fountain View h do
--Ethel Mrs slswn Belk's r RD 7
--Etta K maid Mercy Hosp r RD 1 Midland N C
--Geo B (Margt J) slsmn Universal Sls r100 Hovis cir (Tboro)
--Geo C mech Fruehauf Trailer h4221 Walker rd
--Isam agt Rexair Sls & Serv r RD 7 Box 392
--Joanna C r1701 Fountain View
--Margt J Mrs waitress National Grill r100 Hovis cir (Tboro)
--Mary L clk Wachovia Bk & Tr r4221 Walker rd
--Mildred H Mrs tech Cabarrus Mem Hosp r1405 Belle Terre av
--Rachel A opr SBT&T r4221 Walker rd
--Roy T (Mildred H) driver Caro Coach h1405 Belle Terre av

Misher Abb (Geraldine) lab h518 N Caldwell
--Henry r628 E 4th
--Mary r628 E 4th
--Mattie L furn rooms 628 E 4th h do
Miskelly Barbara M Mrs clk Char Br Fed Reserve Bk of Richmond r2025½ Greene
--Fred L (Barbara M) clk Char Br Fed Reserve Bk of Richmond r2025½ Greene
Misle Jorge C (Mary J) stylist Belk's Beauty Salon h305 S Summit av apt 1
Misle Mary A Mrs opr SBT&T r305 S Summit av apt 1
Miss Donna's School of Dance (Mrs Donna M Lockwood) 2131 Central av
Mitcham see Mitchem and Mitchum
Mitchel see also Mitchell Michel Michell
--Bennie L pkr Swifts r3954 Bristol dr
Mitchell see also Michel Michell and Mitchel

J. L. GHOLSTON
PLASTERING CONTRACTOR
Twenty Years Experience
2235 WILMOUNT RD.
TEL. EDison 3-8112

MITCHELL
--Addie L Mrs cafeteria wkr Am Coml Bk r310 S Alexander
--Alice hlpr Piedmont Cafeteria r215 Solomon
--Alice W Mrs clk Edgcomb Steel r108 Southway dr extd
--Alton E clk Am Coml Bk r1026 W 5th
--Annabelle Mrs monogrammer Belk's r RD 4 Concord N C
--Arlene emp Arrow Lndry h1110 Elm
--Armetta L (wid Julius) maid h527 E 8th
--Arth E (Frances S) sls mgr Soutex Chem h2236 McClintock rd
--Arzelle C Mrs (American Beauty Florist & Gift Shop) r728 Berkley av
--Aurelora (wid Steven) r1245 Townes rd
--Austin A (Kathleen P) supvr Pneumafil Corp r RD 3 Box 548 Kannapolis N C
--Barbara W Mrs asmblr Natl Carbon r730 Glenwood rd S
--Beatrice Mrs maid Efird's r923 S Druid cir
--Beatrice V (wid Ernest) h1001 E 10th apt 90

MITCHELL & BECKER CO, WALTER P MITCHELL PRES, MRS LAURA T MITCHELL V-PRES, MANUFACTURERS of ORNAMENTAL IRON and STEEL WORK 1916 S BOULEVARD, TEL ED2-4473

--Bernard B (Betty L) slsmn US Rubber h415 Hollis rd
--Bill (York Road Texaco Serv) r1620 Wilmore dr
--Bobby P (Alice W) mailer Char Observer r108 Southway Dr ext
--Boss T (Gusta W) dept mgr Pritchard Paint & Glass h900 N Pine
--Brycelene Mrs waitress White Tower r813 Spruce
--C D (Fay B) pres Appliances Inc r Pineville N C
--Calvin A jr (Estelle M) asst eng Sou Ry Sys h200 Grandin rd
--Carl W (Helen) formn Caro Trans & Stge r Belmont N C
--Carole E ofc sec Duke Pwr r1109 W Boulevard
--Chas ydmn r718 Watkins la
--Chas E (Joyce M) sht mtl wkr Metal Fabricators Inc h3520 Rozzells Ferry rd
--Clarence (Genevieve K) servmn Bridges Furn h335 Coxe av
--Clarence W agt Life & Casualty Ins Co of Tenn r Kannapolis N C
--Clyde R (Jessie C) treas Mitchell Parking Serv Inc h2201 Beverly dr
--Clyde R jr (Jeannette D; Mitchell Esso Servicenter) pres-sec Mitchell Parking Service Inc h218 Heathwood rd
--Coffey emp AT&T r632 Central av
--Connie M Mrs h2550 Kenmore av
--D Eliz tchr E Belmont Sch h1841 Mimosa
--D Query (Arzelle C; American Beauty Florist & Gift Shop) h728 Berkeley av
--Daisy B Mrs salad mkr Belk's Cafeteria r415 Greystone rd
--Daisy W (wid Wm D) r1512 School
--Dani O (Darnell) mtcemn C B Stringer h2541B Double Oaks rd
--Darnel Mrs checker Wright Cln r2541B Double Oaks rd
--David (Lucille; Mitchell's Grocery) h419 S Alexander
--David clk Modern Sundries
--David (Ruth) emp Lance Inc h301 Liberty
--David whse wkr NAPA r RD 4 Box 15

MITCHELL DISTRIBUTING CO
R B SPARKS, GENL MGR
DEALERS for
EUCLID TRUCKS and ROAD MACHINERY
3535 HUTCHISON av
TELEPHONE FR6-7555

--Dock C mtcemn City Parks & Recreation Comn r1012 Belmont av
--Dorothy H Mrs booker Loew's r348 Tranquil av
--Edith R nurses asst Char Mem Hosp r1001 E 10th apt 90

MITCHELL
--Edna (wid Albert) h838 Jordan av
--Edw L (Dorothy H) comp Clark Publ Co h348 Tranquil av
--Effie (wid T Wiley) r700 Woodruff pl
--Eleanor E Mrs registrar Burton Institute r210 Coxe av
--Eliz D Mrs maid h1116 Beatties Ford rd apt 3
--Ella E ofc sec Duke Pwr r1109 W Boulevard
--Elmore (Addie L) carp Martin Transfer & Stge h310 S Alexander
--Elsie waitress Tanner's
--Emory (Geneva) porter Am Natl Bk h1112 Norris av
--Erleene furn rooms 300 N Church h do
--Ernest hlpr Highland Park Mfg
--Ernest (Madie) packer Ralston-Purina r126 Broad
--Esso Servicenter (Clyde R Mitchell jr) 433 E Trade
--Ethel tchr Bd of Educ r807 E Boundary
--Etta r526 E 8th
--Eug (Wilhelmina I) cook Presby Hosp h1810 Vinton
--Fay B Mrs treas Appliance Service Corp Southern Appliances Inc r Pineville N C
--Faye harness bldr Highland Park Mfg
--Frances A waitress Stork Restr h2600 McClintock rd apt 3
--Frances S Mrs ofc sec Park Road School r2236 McClintock rd
--Frank H (Helen O) sls mgr Weathers Furn Co h4418 Halstead dr
--Frank H jr studt r4418 Halstead dr
--Fred W (Lucille W) clk Caro Ruling & Binding h416 N Brevard apt 4
--Genevieve K Mrs slswn Tate-Brown r335 Coxe av
--Geo J (Annie G) h514 Hawthorne la
--Geo L jr (Harriett W) v-pres Mercury Press Inc h4425 Halstead dr
--Georgia A r1012 Westbrook dr
--Grace M Mrs sec-treas Bryant Heating & Equipment Co Inc, Manufacturers Agents Inc Home Comforts Co Inc r2001 Beverly dr
--Granerson H (Ruby M) jan Pneumafil Corp h504 Fairwood av
--Harold A (Shirley Y) clk Sou Bearings & Parts h1614 Duckworth av
--Harold D (Myrna M) emp Chrysler Corp h4835 Woodhaven dr
--Harriet W Mrs sec-treas Mercury Press Inc r4425 Halstead dr
--Hazel L Mrs insp Nebel Knitting r1500 Dowd rd
--Hazel R Mrs maid h1006 Eldridge
--Helen O Mrs ofc sec New England Mutual Life Ins r4418 Halstead dr

--Henry W (Audrey) eng Stokes & Smith Co h5300 Buckingham dr
--Howard O (Geneva P) emp PO h701 E Worthington av
--Hyman C (Elsie) driver C K Keith Garage h4509 Morgan (Tboro)
--Ida E clk Char Br Fed Reserve Bk of Richmond h2320 Kenmore av
--Idessa (wid Joe W) h Blairhill rd
--J Gordon (Virginia D) eng Celanese Corp h2808 Glendale rd
--J Merton (Susan A) h208 Coxe av
--J Merton jr (Barbara W) whsemn Caro Transfer & Stge h730 Glenwood rd S
--Michael J (Michel Maison Gift Shop) r1111 Statesville av
--J Robert (Geraldine W) whsemn Glasgow Sup h421 Benjamin
--Jake (Mary Mc) mech Am Bakeries h400 Basin
--Jake N (Marie L) sls mgr Coca-Cola h1012 Westbrook dr
--Jas (Claudett) r125 Fairwood av
--Jas r105 N Ramsey (H)
--Jas lab Piedmont Tool Rental
--Jas B mgr Commercial Credit r933 Berkeley av
--Jas N (Brycelene) driver Greyhound h813 Spruce
--Jas P carrier PO h2364B Horne dr
--Jas P (Mary P) rep Chev Mtr h509 Keswick av

Pittsburgh Plate Glass Co.
"PITTSBURGH PAINTS — SMOOTH AS SILK"
GLASS FOR EVERY PURPOSE
WALLHIDE WOODHIDE WATERSPAR SUNPROOF PAINTS
201 E 6th cor N. College
Phone EDison 3-6624

CHARLOTTE TIRE CO., INC.

TIRES AND RECAPPING — WHEEL ALIGNMENT AND BALANCING

2214 Hutchison Ave. *BRAKE SERVICE* Phone EDison 4-8619

MITCHELL JAMES S (DOROTHY W), PRES BAKER-MITCHELL CO 2135 THRIFT rd, TEL FR6-3521, r MOORES CHAPEL ROAD, RD 5, BOX 1040, TEL EX9-1119

--Jennings B (Eleanor E) emp City Bd of Educ h210 Coxe av
--Jerome studt r2541B Double Oaks rd
--Jerry L (Doris) genl mgr Thermoid Co Sou Asbestos h4527 Longwood dr
--Jessie C Mrs v-pres Mitchell Parking Service Inc r2201 Beverly dr
--John h2435 Olando
--John G jr slsmn Center Hdw r2808 Glendale rd
--John N (Evelyn M) electn Harrison Wright h2434 Rozzell's Ferry rd
--John R (Louise) formn Caro Trans & Stge r RD 9 Box 508B
--John W h125 Fairwood av
--Jule lab Rea Constn Co r1520 S Church
--Julia maid h1506 Ellison
--L Grant (Annie) driver Thomas Cadillac-Olds h1809 Earle apt 299
--Latiffa (wid Geo) h1111 Statesville av
--Laura A (wid Wm) h School
--Laura S tchr Myers Park Presby Ch r2032 Coniston pl
--Laura T Mrs v-pres Mitchell & Becker Co r2553 Selwyn av
--Lela Mrs maid h2317 Vanderbilt rd
--Lemont F lab Davis Car Lot h436 Brookhill rd
--Lester H (Mary) porter Sterchi's h824 Cole la
--Lillian S (wid Wm E) supvr United Mills Corp h1620 Wilmore dr
--Lilly B Mrs slswn Marion Davis Co Inc r815 Greenlief av
--Linwood (Sara M) hlpr Cole Mfg h214 S Morrow
--Lloyd J (Ruby L) cook Kress' h206 Solomon
--Lorene C Mrs recpt Jefferson Standard Life Ins r1624 Plaza
--Louise E librn Bd of Educ r2436 McClintock rd apt 3
--Margie r508 E 9th
--Marie ofc sec E F Lombardi Co r1111 Statesville av
--Marie tchr E Belmont Sch r1841 Mimosa
--Marie L Mrs slswn Bldrs Hdw r1012 Westbrook dr
--Martha maid r1506 Ellison
--Mary S Mrs bkpr Wachovia Bk & Tr r211 E Boulevard
--Mattie E Mrs v-pres Providence Hdw Inc r633 McDonald av
--Mattie L cook Britt's Grill
--Mavis M trainee Presby Hosp r123 N Caswell rd
--McKinley C (Thelma) ydmn h716 Plum
--Meriwether L (Frances M) sec-mgr National Association of Credit Men h912 Henley pl
--Metta M exec dir YWCA h948 Queens rd apt 4
--Michl P slsmn Hough-Wylie Co r Lancaster S C
--Mildred L Mrs ofc sec The Lincoln Natl Life Ins h425 Ethelind av
--N Cleo (wid D W) slswn Efird's h2417 Marlowe av
--Octavia Mrs maid h504 Brookhill rd
--Ora checker San Lndry r125 Wyoming
--Parking Service Inc Clyde R Mitchell jr pres-sec, Mrs Jessie C Mitchell v-pres, Clyde R Mitchell treas 201 W 4th (branches) 421 W 2d, 224 W 3d, 219-21 E 6th, 218 E 7th, 117 W 7th, 120 and 215 N Brevard, 109 S Brevard, 227 and 317 N Church, 230 S Church, 125 N Myers, 502 and 513 N Tryon and 607 S Tryon
--Paul F (Clarisse E) chem Wica Chem h3710 The Plaza
--R Miller (Maybelle R) mfrs agt 322 S Tryon R115 h2628 Knollwood rd
--Ralph E (Martha T) formn Duke Pwr h4419 Castleton rd
--Ralpha L Mrs ofc sec Steven F Mitchell Co r901 Queens rd apt 2
--Richd (Mary G) asst whse mgr Tar Hill Sash & Door h3034 Walter

MITCHELL
--Richd M studt r912 Henley pl
--Robt (Linner A) porter Sou Ry h2216 Vanderbilt rd
--Robt H (Elaine) formn Commercial Automotive r5400 Wilkinson blvd
--Robt N (Obera E) dept mgr Piedmont Super Mkt h2626 Brentwood pl
--Romo C h1821 Kenilworth av
--Roosevelt r812 E 2d
--Roy E (Mattie E) tile contr h633 McDonald
--Ruby C Mrs h2340 Olando
--Ruby L Mrs nurses aide Mercy Hosp r206 Solomon
--Ruby T Mrs chf nurse Presby Hosp r1245 Townsend
--Ruth C (wid Wm H) teller Am Coml Bk h1202 Edgewood rd
--Sam (Johnnie M) mtcemn Belvedere Homes h2216 Aileen dr
--Saml h215 Solomon
--Steven F (Ralpha L; Steven F Mitchell Co) h901 Queens rd apt 2
--Steven F Co (Steven F Mitchell) acct 2008 Commonwealth av R5
--Thos A (Julia M) lab Douglas Municipal Airport r School
--Thos M cement wkr h1620 Whisnant av
--Tobe lab Robertson House Moving & Wrecking
--Vallie H Mrs ofc sec Life Ins Co of Ga r Cramerton N C
--W E (York Road Texaco Serv) r1620 Wilmore dr
--Wade V (Hazel L) h1500 Dowd rd
--Walter jr (Louisa H) driver Contrs Serv h316 N Davidson
--Walter P (Laura T) pres Mitchell & Becker Co h2553 Selwyn av
--Wavely (Long Street Grocery) r1500 Dowd rd
--Wilhelmina J Mrs nurse 1810 Vinton r do
--Wm jr (Beatrice) porter Jack Wood Ltd h934 S Druid cir
--Wm B h415 Greystone rd
--Wm B (Evelyn D) slsmn Dowd Press h2015 Lombardy cir
--Wm B jr (Grace M) pres Bryant Heating & Equipment Co, Home Comfort Co Inc, Manufacturers Agents Inc h2001 Beverly dr
--Wm C R jr hlpr Armstrong-McGinnis & Co r RD 4 Box 15
--Wm F Rev (Mary G) pastor Sunset Hills Presby Ch h2211 Springdale av
--Wm H (Margt) trainee Ralston-Purina r4210 Old Sardis rd
--Wm S (Ruby T) adj Travelers Ins h1245 Townes rd
--Wm T slsmn Henry V Dick & Co r Rock Hill S C
--Willie presser Sanitary Lndry h125 Winona
--Willie M Mrs emp Piedmont Mop r401 E 11th
--Willie R hlpr Airport 77 Restr r419 Dunbar
Mitchell's Grocery (David Mitchell) 417 S Alexander
--Guest House Mrs Ada B Nye mgr furnished rooms 417 N Church
Mitchem see also Mitcham and Mitchum
--Annie R maid Mercy Hosp r1212 Arthur la
--Aubrey A porter Mercy Hosp r212 Author la
--Bessie M Mrs maid h1200 Brown
--Donald R r3711 Tuckaseegee rd
--Ernest P (Kathleen R) pres Atlantic Building Co Inc h3711 Tuckaseegee rd
--Jo chkr Thompson Clns r1822 E 4th
--Martha H Mrs asst bkpr Morris Speizman Co r2515 Chesterfield av
--Mary J Mrs cafeteria wkr Efird's r813 S Mint
--Mary K Mrs h642 Watts
--P M (Bertha R) h3031 Walter
--Stanton D (Martha H) cutter Piedmont Carton h2515 Chesterfield av
--Taylor E (Mary J) h813 S Mint
--Thos W (Geneva H) chf bkpr A Z Price & Assocs h2200 Randall
--Vernon (Bonnie E) h2942 Royston ct
--W E (Dean) mech Whitin Mach r4300 Wilkinson blvd

AUTO FINANCE CO.
OF N. C. INC.
"A Home Company for Home Folks"
AUTO LOANS
FINANCING — REFINANCING
1211 S. Tryon St. Tel. FRanklin 5-5551

MITCHEM
--Willie jr (Annette) ship clk Pritchard Paint & Glass h311 S Cecil
--Wilma pkr Lance Inc h115 Andrill ter
Mitchener Calvin C (Cynthia C; Steiger & Mitchener) r4865 Stafford cir
Mitchiner Thelma L Mrs ofc sec Marsh Rlty Co r910 E Worthington av
--Thos J (Thelma L) clk R H Bouligny Inc h910 E Worthington av
Mitchler Henry A (Willie M) sec Sealtest Southern Dairies Div National Dairy Products Corp h1114 Andover rd
Mitchum Bill R (Mabel) carp Ervin Constn r RD 1 Peachland N C
--Carolyn J r1914 Mecklenburg av
--Carrie chkr Arrow Lndry r1200 E Brown
--Delmar F (Ruth J) slsmn Grimes Cln h1764 Dunkirk dr
--Hugh C (Virgie M; Mitchum & Tucker Co) h1914 Mecklenburg av
--Hugh C jr with Mitchum & Tucker Co r1914 Mecklenburg av
--Jas L (Betty R) mgr Swifts h2527 E 7th
--LeLean C slsmn Thomas & Howard r700 Mt Vernon av
--Max mgr Griffin Sup Co r Marshville N C
--Sherrill A emp Allison-Erwin r RD 3 Marshville N C
--Thos L (Evelyn A) clk City Water Dept h1710 E 8th apt 3

MITCHUM & TUCKER CO (H C MITCHUM, C B TUCKER), MANUFACTURERS of M AND T PEANUT PRODUCTS and CANDY 1218 GORDON, TEL ED2-7210

--Winnie clk Bank of Commerce h454 Berkshire rd
Mitts Roy porter Professional bldg r610½ E 11th
Mixon see also Mixson
--Jos M emp Dupont E I Denemour & Co r RD 2 Box 956
--Karoi B lndry wkr Boyd's Quick Lndry Serv h712 E 8th
Mize Co Inc Lloyd B Mize pres W Frank Hart v-pres-genl mgr Q R Lindstrom sec-treas machinery 415 Atando av
--Lillie H (wid John) wvr Combs Textile h110 Woodland av
--Lloyd B (Helen G) pres Mize Co Inc r Richmond Va
Mizell Graham G (Sara A) slsmn Frisco Mfg; Catawba Valley h1600 Princeton a
--Sara A Mrs ofc sec Haywood Robbins r1600 Princeton av
Mizelle Francis C (Margt O) adv mgr Coca-Cola r RD 7 Box 684
--Linwood W circulation dist mgr Char Observer h708 Royal ct
--Lossie H Mrs bkpr Scott Drug Co r2208 Commonwealth av
--Wm H (Lossie H) circulation supvr Char Observer h2208 Commonwealth av
Mizpah Chapter No 36 (OES) 329 S Tryon

SOUTHERN COMFORT
OF CHARLOTTE
AIR CONDITIONING Airtemp DIVISION CHRYSLER CORP. HEATING
CONTRACTORS
2508 Lucena St. Tel. EDison 3-5401

MECKLENBURG Hotel
100% Air Conditioned
• • •
Free Parking
• • •
French Restaurant
516-22 W. TRADE
PHONE
ED 2-1181

KEITH'S GARAGE
AAA
24 HOUR WRECKER and MECHANICAL SERVICE
• • • •
Body and Fender Work
• • • •
Paint Shop
• • • •
DIAL
EDison 3-6191
Day or Night
114 Jackson Terrace cor. S. Tryon St.

FRED J. WIGGINS CONSTRUCTION CO.
BUILDING CONTRACTORS
Residential — Commercial
130 EAST 4th ST. TELEPHONE EDison 3-4563

HOPPE MOTORS, INC.
Sales — CHRYSLER — PLYMOUTH — IMPERIAL — Service
439 W. 4th St. corner Graham St. Phone EDison 2-7161

"Selling and Servicing Chrysler Products Since They Were Born"

CAROLINA CONCRETE PIPE CO., Inc.
★
Machine-Made Process Plain and Reinforced Sizes 4 to 72 Inches
★
PHONES EDison 2-8874 and EDison 4-9250
Office and Plant
3701 Hutchinson Ave.
P. O. Box 10004

ALLIED Steel Products Co.
Steel for the Building Industry
201 KIRKLAND BLDG.
2401 W. MOREHEAD ST.
TEL. EDison 4-3097

Mizzetti John r510 N Church
Moak Glen D (Alma S) slsmn h1319 Carlton
--Max r330 S Tryon
--Rodney M (Betty R) slsmn IBM h3210 W Marlborough rd
Moates David E journeymn Powers Regulator h601 Royal ct apt 1
Moats Maxie mech Little Cigarette Serv r YMCA
Mobley Andrew (Inez) r519 E 5th
--Andrew (Amanda; Service Barber Shop) h2120 Edison
--Albert jr (Charlotte) ydmn Johnson Mtr Lines h1216 Winnifred
--Annie Mrs maid h920 E 1st
--Apartments 1809 Cleveland av
--Ben T (Sarah B) asst plant supt Royal Crown Bottling h309 N Caswell rd
--Calvin (Thelma A) driver Hall's Junk r Macie
--Clay N whsemn Goodyear r1309 Skyland rd
--Doris studt r427 N Davidson
--Edw T (Ellen H) sls mgr Ciba Co h2635 Sherwood av
--Elliott (Alberta) atndt Esso r509 E 7th
--Eug lab Dixie Dew Syrup r906 S Church
--Florence emp Kress r RD 6 Box 983D
--Floyd lab Royal Mfg r Pineville N C
--Fred D jr jan West Char Senior Hi Sch r811 S Independence blvd
--Gaither prsr Am Dry Cln r725 S Alexander
--Geo h2952 Amy James av
--Glenn (Pauline) jan Enderly Park Sch h460 Brookhill rd
--Hazel emp Overnite Trans r Waxhaw N C
--Henry lab Crowder Constn r Waxhaw N C
--Ida B maid Professional bldg r3328 Amy James av
--Inez maid h715 S McDowell
--J Warren (Nettie A) coml artist 237 S Tryon R517 h1309 Skyland rd
--Jas L (Rose) mech Pritchard Paint & Glass r1562 Dowd rd
--Jas R mach Kanoy & Sons Mach r RD 3 Lancaster S C
--Jane M studt r1014 S Mint
--Janice E Mrs nurse Mercy Hosp r1729 Club rd
--John h2131 Lincoln blvd
--John (Pattie L) clk Cook Body Co h329 Gold
--John H packer Eagle Stores Co Inc r738 E Boundary
--Johnnie R emp Ornamental Stone r1819 Luther
--Johnny (Louise) lab h518A S Long
--Louise Mrs maid h613 ½ S Long
--Mamie (wid Marshall) h2642 Elmin rd
--Mary D Mrs nurses aide Mercy Hosp r220 Travis av
--Mattie ironer Char Linen Sup r2642 Elmin rd
--Nancy Mrs printer Delmar Studio r2500A Rachel

ALFRED W. SMITH
YOUR PAINT CONTRACTOR
Residential - Exterior - Interior
Reasonable Prices
1335 S. CHURCH ST.
TEL. EDison 4-5624

MOBLEY
--Orel (Dorothy) lab Char Lead Plant r608 E 5th
--Patricia studt r460 Brookhill rd
--Robt r James
--Robt lab Crowder Constn Co r Lancaster S C
--Robt (Nancy) lab Lance Inc h2500A Rachel
--Robt W hlpr Airport 77 Restr r James
--Roselee presser Uniform Rental Service r RD 4 Box 148 Mathews N C
--Sadie maid r1519 Statesville av apt 6
--Sarah hlpr Airport 77 Restr r James
--Sarah B Mrs nurses aide Mercy Hosp r309 N Caswell rd
--Selma (wid David) hlpr Airport 77 Restr h James
--Thos atndt Connie's Esso Servicenter r906 S Church
--Viola T (wid Fred D) elev opr Martin's h811 S Independence blvd
--Walter (Nehemiah L) jan Second Ward High Sch h427 N Davidson
--Wm studt r1501 Montgomery
--Wm E cln Char Br Fed Reserve Bk of Richmond r RD 6 Box 983D
--Willie (Erleen A) r906 E 6th
--Willie (Eloise C) cement fnshr h1350B Horne ct
--Willie driver Lowther Trucking Co r Concord N C
Mobray Bruce (Joy) servmn Anderson TV & Appliances r Indian Trail N C
Mock Chas G (Eliz S) pathologist Presby Hosp r117 Greylyn dr
--Clyde W mech Commercial Automotive r424 Clarice av
--Delores M Mrs ofc sec Indemnity Ins Co of North Am r RD 7 Box 620
--Donald G ship clk Smith-Wadsworth Hotel Sup r RD 7 Box 620
--Eliz M Mrs ofc sec H B Owsley Constn r417 Atherton
--Jack W (Doris) slsmn Gardner & Benoit r Coolwood Hills
--Jas O (Mary P) ofc mgr Twentieth Century-Fox Film h726 E Park av
--Jas W (Barbara R) drftsmn Pneumafil Corp h2915 Marlowe av
--Jas W (Barbara R) drftsmn Pneumafil Corp h2915 Marlowe av
--John R jr (Nancy H) slsmn Farmers Dairy r RD 9 Box 288B
--Louis ydmn r403 N McDowell
--Nancy H Mrs clk Travelers Ins r RD 9 Box 288B
--Norman F (Louise) driver S H Duncan & Co Inc r Greensboro N C
--Peter R (Eliz M) whse mgr Johnston Furn Co h417 Atherton
--Ray L clk Gardner & Benoit r Shelby N C
--Robt S whsemn Motor Parts Co r716 E Park av
--Roy atndt Quinn Gulf Serv r Beatties Ford rd
--Thomasena maid r916 E 9th
--Wilmer h2228B Double Oaks rd
Moczek Harry W (Henrietta) sls rep Continental Can h4418 Tanglewood dr
Mode Julian R (Jane F) hlpr Am Bakeries h601 W 8th apt 4
--Magalene T r1000 N Davidson
--Peggy G Mrs clk SBT&T r RD 3 Lincolnton N C

MODEL CLEANERS INC, H C McCORKLE PRES-TREAS, MARJORIE B McCORKLE SEC, THE ORIGINAL "IN BY 10—OUT BY 5" DRY CLEANERS in CHARLOTTE, QUALITY DRY CLEANING in MINIMUM TIME, MAIN OFFICE and PLANT: 1435 S BOULEVARD, TEL FR5-5777; BRANCHES: 1539 W BOULEVARD, 907 S CALDWELL and 1800 CENTRAL av, FOR PICK-UP and DELIVERY TEL FR5-5777

--Cleaners Inc 2129 Central av

MODERN BARBER SHOP (W G NASH, R E MINGUS), ONE of the SOUTH'S FINEST and MOST MODERN BARBER SHOPS 4123 PARK rd, TEL JA3-3011

MODERN
--Beauty Salon (Lucy V Howard) 205 S Church R1

MODERN FINANCE CO
H W MARTIN, MGR
LOANS
AUTOMOBILE
FURNITURE
326 S TRYON
TELEPHONE ED2-5021

--Furniture Co (Wm J Hilton) 1724 Pegram
--Lawn Mower Shop (Raymond F Pruette) 4800 Wilkinson blvd
--Mens Shop The (Walter L Yoost) 233 E Trade
--News Stand (Napoleon T Neal) confy 1101½ Oaklawn av

MODERN OFFICE SUPPLY CO INC, ARTH D SKIDMORE PRES, C P EDWARDS JR, SEC-TREAS, OFFICE EQUIPMENT and SUPPLIES, "EVERYTHING FOR THE OFFICE" 821 W MOREHEAD, TEL FR6-1535

MODERN PLUMBING CO (WARREN S LATHE), INDUSTRIAL, COMMERCIAL and RESIDENTIAL SERVICE and REPAIRS 1217 THOMAS av, TEL ED3-3943 (See Yellow Page 168)

--Sundries (Kirby L Johnston James N Kirkley) confy 1808 Rozzells Ferry rd

MODERN TALKING PICTURE SERVICE INC
MRS RUTH S WILSON, BR MGR
DISTRIBUTORS of
FREE FILM to CHURCHES, SCHOOLS CIVIC CLUBS
501 N COLLEGE
TELEPHONE FR5-5815

MODERN TREND FURNITURE GALLERIES, H J NEITHARDT PRES-TREAS, J H BLAND JR, V-PRES-MGR, FURNITURE, RUGS, CARPETS, DRAPERIES, ELECTRICAL APPLIANCES, TELEVISION 4317 PARK rd, TEL JA3-0131

Moe Bea slswn r525 Lamar av
--Edw v-pres-sec E H Jacobs Corp r Hartford Conn
Moeller Robt H jr (Anna) slsmn Rem-Rand h711 Brockbank rd
Moen Keith R (Juanita C) party chief Alse Blankenship h530 Magnolia av
--Roger O (Mittie B) emp Douglas Aircraft Corp h608 Ebb pl
Moeslein F Raymond (Mary L) group leader Atlantic Refg h1500 Kenilworth av
--F Raymond jr studt r1500 Kenilworth av
--John J (Mary A) slsmn New England Mut Life Ins h3439 Barringer dr
Moeszinger Philip R (Marion G) div sls mgr Radiator Splty h708 Montford dr
Moffatt see also Moffett and Moffitt
--Bearings Co Ben M Ivey genl mgr 219 W Morehead
--D Haley (Lucille S) slsmn Carolina Rubber Co h2201 Dilworth dr
--Daisey S (wid W Erskine) r1815 Dilworth rd E
--Danl H (Shirley A) whse mgr Hastings Seed h2673 Zebulon av
--Leroy Lab Cochran & Ross h502½ S Davidson
Moffett Benton J studt r1705 Scott av
--Earnest lab Easterby & Mumaw h1015 S Church
--Estella Mrs elev opr Belk's
--Frank C (Peggy D) drftsmn John J Morton Co h1705 E Boulevard apt 1
--Jas M studt r1705 Scott av
--Leroy emp Cochran & Ross Coal r502½ Davidson
--Lugenia Mrs h400 Benjamin
--Margt C Mrs sec Bill Shaw Co Inc r1705 Scott av
--Mark I (Margt C) adv dir Ed Mellon Co adv mgr Bank of Charlotte h1705 Scott av
--Willie r1306 N Church
--Willie (Eliz L) r1122 N Tryon

C. W. KIRKLAND STEEL COMPANY
Approved Applicators for Zonolite Roof Decks
2401 W. Morehead Tel. EDison 4-9668

C. W. KIRKLAND COMPANY
PLASTERING CONTRACTORS
Largest in the Carolinas
2401 W. Morehead Tel. EDison 2-1132

BELK BROS. CO.

The Carolinas' Largest Store — Smarter Fashions — Greater Values

111-121 E. TRADE and E. 5th corner N. COLLEGE PHONE EDison 2-3121

Moffitt Avester (Maggie L) slsmn Dixie Radio Sup h4301 Plaza rd
--Claude F (Virginia M) h428 S Turner av
--Cyril B (Christophena J) rep The Hospital Care Assn h2317 Springdale av
--Elbert A (Camille B) emp Bizzell's Pharmacy h119 Cherokee rd
--Eliz utilitywn Soderberg & Stern r RD 4 Box 560B
--Flora L Mrs spinner Spatex Mill r428 S Turner av
--Geo W mach opr Whitin Mach Wks r RD 5 Box 1105K
--Helen T Mrs ofc sec Children Nature Museum r1035 Sedgefield rd
--Hubert A (Ida M) mach R H Bouligny Inc h726 Fugate av
--Ida M Mrs teletype opr duPont r726 Fugate av
--J V jr sec-treas-genl mgr Peerless Inc r Lexington N C
--John h trailer Southview av
--Jos M (Margt) formn County Bd of Educ h3218 Willow Oak rd
--Mae T (wid J V) pres Peerless Inc r Lexington N C
--Margt Mrs clk Hardee Pharmacy r3218 Willow Oak rd
--Mary ofc sec Railway Sup & Mfg r723 Sunnyside av
--R N opr Charlotte City Coach Lines r RD 4 Box 560B
--Robt B studt r119 Cherokee rd
--Sadie L (wid Ben C) clk Superior Court Clerk h723 Sunnyside av
--Saml jr city policemn r3218 Willow Oak rd
--Thos A (Mary E) driver Overnite Trans h1100 Sedfield rd
Hogle Lillian clk Hastings Garden Center r1140 Dooley dr
Holden Artie jr cln Hotel Char r620 E 4th
Holine Edwin C (Dorothy) exec dir Mecklenburg County TB & Health Assn h4629 Wendover la
--Flona A (wid August) r4301 Waterbury dr
Holkers Nancy A ofc sec Haskins & Sells h2330 E 5th
Holler Jas W (Eunice A) slsmn Package Prod h2801 Sharon rd
--M P Pipe Organ Co Inc Wm E Pelcher jr dist sls mgr 2601 Selwyn av
Hollins Thos P (Clare E) storekeeper Wm R Barringer Hotel h1329 Spruce
Holloy Davies W (Rose May) v-pres-sec-treas Interstate Ins Co h4133 Tyng way
Howard (Sallie B) constn wkr h1045 Congo
John (Mabel) lab Char Paper Co h514½ N McDowell
Leo J (Kath W) pres Interstate Ins Co h1921 Sterling rd
Holter Corrine S Mrs clk Travelers Ins r700 Wilbrown cir
M K servmn Natl Cash Reg r CMR 144 Box 8
Marjorie K Mrs bkpr Union Natl Bk r Nations Ford rd
Holz Harold W (Ethel B) photo engraver Charlotte Engraving r1518 Scott av
Honaelesser Isabelle T r823 E Worthington
Honaghan Ellen S Mrs ofc sec Sou Dairies h1517 Waverly av
Ralph L (Willie B) bkpr WSOC Broadcasting h2600 Lumina av
Honahan Betsy N studt r400 Clement av
Helen S Mrs librn Medical Library of Mecklenburg County in charge Medical Emergency & Information Service Mecklenburg County Medical Society r400 Clement av
Irene C Mrs emp Howco Exch r1425 The Plaza
John S (Helen S) supvr Duke Pwr r400 Clement av
Jos J (Irene C; Monahan's Amoco Serv Sta) r1425 The Plaza
Lily G (wid John B) r1620 Scott av
Monahan's Amoco Service Station (Jos J Monahan) 3139 The Plaza
Monarch Cleaners (Lynwood C Gay) 820 E 7th
Elevator & Machine Co Inc Alf C Parker dist mgr 521C Dowd rd
Monchan Jas D (Betty J) mach Sou Mach Products r Salisbury N C
Monckton Frances ofc sec Esso r523 Clement av
Moncovich Marion E (Jacqueline W) asst supt Whitehead Eng h2619 Poplar dr

MONCURE RICHARD G, GROUP SUPERVISOR LIFE INSURANCE CO of VIRGINIA 1009 LIBERTY LIFE BLDG 112 S TRYON, TEL FR6-2361, h4601 WENDOVER la, TEL EM6-0962

Monday see Mondy Munday and Mundy
Mondy E Clinton (Nell M) asst cash Char Br Fed Reserve Bk of Richmond h4626 Fairbluff pl
--Robt E brklyr r811½ Westbrook dr
Monesco Betty Mrs pkr Old Dom Box r100 Hovis cir (Tboro)
--Varshall (Betty) slsmn Dixie News r100 Hovis cir (Tboro)
Money Barbara F marker Douglas Clns h1304 E 4th apt 4
Moneyhan Albert E (Betty S) v-pres Distributors Inc h677 Marsh rd
Moneymaker Marshall A (Margt W) formn Celanese Corp h4918 Pack rd
Monies Doris bkpr Barnhardt Mfg Co r125 Cottage pl
--Grace D (wid Wm S) r125 Cottage pl
Monise Jas W h2713 Haverford pl
--Rita A slswn Efird's r2713 Haverford pl
Monison Eliz A marker Char Lndry r525½ E 1st
Monk Geo slsmn New Holland Machine Co r Concord N C
Monroe see also Munroe and Munro
--Bernice hlpr Central Restr
--Calculating Machine Co Inc Wm R Corbin mgr 805 Baldwin cir
--Carrie Mrs hlpr Sedgefield Lndry r2813 Wig
--Chas (Zephaniah) lndry wkr Char Linen Serv & Sup h2326A Horne dr
--David (Sarah) lab Elec Ice & Fuel h1008 Brown
--Dougald (Dorothy Y) prof Queens College h152 Perrin pl
--Duncan C (Dorothy E) slsmn Southland Life Ins h3907 Park rd
--Emma L maid N Y Restr h316 Boundary
--Harriet J r2159 Crescent av
--Henrietta Z Mrs circulation mgr Clark Publ Co r2423 Cornell av
--Henry T (Henrietta) br mgr A&P h2423 Cornell av
--Isaac (Cath B) wtchmn Nebel Knitting h925 E Vance
--J P h200 Emerson av apt 27
--John W pkr Carriker Poultry r617 N Davidson
--Jos A (Mable H) pres Carolina Cut Rate Drug Store Inc h2159 Crescent av
--Leroy (Mabel) emp Ivey's h1611 Pharr
--Maggie Mrs emp Wm Ochrant r619C N McDowell
--Mary K Mrs opr SBT&T r915 Berryhill
--Preston (Maggie) kettlerm Barnhardt Mfg h619 N McDowell
--Richardson porter A&P r RD 1 Waxhaw N C
--Road Gulf Service Jim Fitzgerald mgr 3900 Monroe rd
--Sam (Carrie) jan Kilgo Mtr Frt h2813 Wig
--Sarah Mrs processor Carriker Poultry r1008 Brown
--Steph L (Monroe Tavern) h1021 Beattie's Ford rd
--Tavern (Stephen L Monroe) 1021 Beattie's Ford rd
--V L fxr Highland Park Mfg
--Walter mtcemn City Parks & Recreation Comn r124 McDowell
--Wilbert (Loraine A) hlpr Sou Wipers h510 E Vance
--Zephaniah Mrs emp Carriker Poultry r2326A Horne dr
Monsanto Chemical Co Roy T Cowing dist mgr plastic dir 212 S Tryon R1117
Monson Marion H (Mary F; Beltone Monson Hearing Service) r Hunter la Box 423
Montague B J (Hazel R) formn Grinnell Inc h500 Lyon

WM. RHODES COMPANY
AIR CONDITIONING ENGINEERS
and
HEATING CONTRACTORS
Manufacturers of
AIR WASHERS FOR MILLS
5314 Wilkinson Blvd.
Tel. EXpress 9-3421

MONTAGUE
--& Co Geo E N Montague mgr building materials 1231 W Morehead
--David O studt r500 Lyon
--Edgar B h4715 Wendover la
--Geo E N mgr Montague & Co r3900 Abingdon rd
--Hazel R Mrs slswn Ivey's r500 Lyon
--Rachel D Mrs wrapper Belk's r2001 Kenilworth
--Robt W (Doris M) formn United Equip & Service Inc h307 Peterson dr
--Sue C Mrs casewkr County Dept of Public Welfare r4715 Wendover la
--Wayland P (Rachel D) slsmn Clary Mtrs h2001 Kenilworth av
Montaigne Gerald jr (Anne K) sls asst duPont h2924 Hanson dr

MONTALDO'S OF CHARLOTTE INC
MRS LILLIAN M DOOP, PRES
RAY C DOOP, V-PRES
ANN A WILKINSON, SEC-TREAS-GENL MGR
SARA P McNEELY, ASST SEC-TREAS
WOMEN'S and MISSES' READY-to-WEAR
SHOE SALON
BRIDAL SALON
ALL ACCESSORIES
220 N TRYON
TELEPHONE ED3-5181

Montaron Roger L (Denise T) constn eng Rea Constn h1020 Ideal way
Montcastle Earle L (Florence H) mfrs agt 2617 Selwyn av apt 2
Monte Herbert mgr Southern Food Sls r615 Mt Vernon av
Monteau Nicolai mach Armature Winding r522 Royal ct
Montee Oliver (Eliz) washmn The Auto Park
Monteith Armetta Mrs h403½ Wake
--Edith M (wid Dixon S) h1614 Euclid av
--Etta G Mrs (Monteith Soda Fountain) r2604 Remount cir
--Horace E (Marie G) clk PO h2128 The Plaza
--Jack K (Etta G) carp Albright Boat Co h2604 Remount cir
--Jimmy L lab Am Hdw & Equip r521 N Caldwell apt 4
--Joyce E clk SBT&T r RD 1 Huntersville N C
--Lewis C (Madge B) knitter Hudson Hosiery h417 McAlway rd
--Oren M (Edith R) USN h2636 Roslyn av
--Soda Fountain (Mrs Etta G Monteith) confr 225 W Trade
--Wm Glenn (Superior Vending Co) r325 Grandin rd
--Wm Mc (Cora T) v-pres Union Warehouse h325 Grandin rd

EBONY CLEANERS
Specializing in One Day Service
SUITS CLEANED — HATS BLOCKED
CLEANING
PICK UP AND DELIVERY SERVICE
431 S. McDowell St., Tel. EDison 4-6241

Bob Robinson's Auto Service
General Auto Repairing
Auto Air Conditioning
All Makes of Cars
1305-11 E. 4th St.
TELS. EDison 4-5091 and EDison 4-3818

INTERSTATE ELECTRIC CO.
ELECTRICAL CONTRACTORS
WIRING
REPAIRS
LIGHTING FIXTURES
423 S. Church St.
TEL. EDison 3-7149

THE Mutual BUILDING & LOAN ASSOCIATION
EACH SAVINGS ACCOUNT INSURED UP TO $10,000 BY THE FEDERAL SAVINGS & LOAN INSURANCE CORPORATION
EDison 3-6126 and EDison 4-3368 • INSURED SAVINGS • 119 EAST THIRD ST.

QUICK STARTS Willard AND MANY OF THEM

BATTERY TIRE & SUPPLY CO., Inc.
AUTO SUPPLIES
Complete Motor Tune-Up Service
Easy Budget Terms
2131 S. Boulevard
Phone ED 2-4101

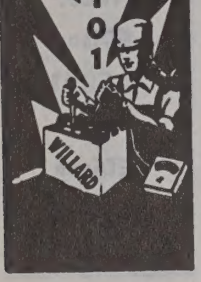

Eckerd DRUG STORES INC.
128 N. TRYON ST. TEL. EDison 3-0553
109 S. TRYON ST. TEL. EDison 4-4042
1517 CENTRAL AVE. TEL. FRanklin 5-5556
1025 PROVIDENCE RD. TEL. EDison 2-6111
4133 PARK RD. TEL. JAckson 3-3031
5 LOCATIONS FOR YOUR CONVENIENCE
FREE CITY WIDE DELIVERY

REDDY KILOWATT
ELECTRIC SERVICE & SUPPLY CO.
Tel. EXpress 9-5171
Commercial - Industrial and Residential Wiring
3125 Tuckaseegee Rd.
Your Electrical Servant

Monterey Apartments 915 Elizabeth av
Montet Henri (Andree P) mgr Chez Montet French Dining Room h2127 Dickinson pl
Montezinos Beverly R Mrs laby aide Sandoz Inc r514 Ethelind av
--Eli M (Beverly R) agt John Hancock Mutual Life Ins h514 Ethelind av
--Ida M (wid Eugene) r514 Ethelind av
Montgomery Ada H (wid John C) h1532 Queens rd apt 2
--Alex (Phyllis) h1229B Moss
--Alex jan Hajoca Corp h1220 Fairmont
--Alf B Rev (Eliz W) pastor Caldwell Presby Ch h2638 Hampton av
--Apartments 600 N Graham
--Barbara A studt r813 S Graham
--Betty D slswn Powers & Anderson Dental r1607 Fountain View
--Billy studt r120 Tronquil av
--C V (C V Montgomery's Sewing Center) r RD 7 Box 434
--Carolyn B studt r Wilkinson blvd
--Carrie L (wid Lawrence S) r2116 Matheson av
--Chas G (Lucie H) h2131B Dartmouth pl
--Chas H (Marie S) br mgr McCoy Serv Co h1626 S Tryon
--Charlie lab Edwards Lbr r Hunter Lancaster S C
--Charlotte librn Bd of Educ r234 Sedgefield rd
--Clarence (Kath D) hlpr Chesapeake Paper Stock h129½ N Johnson
--Claude (Emma) trucker Sou Ry h1316 W 5th apt 2
--Claude J (Syble) asst chef The Char City Club h2521 Statesville av
--D B slittermn Dixie Tag & Envelope r RD 4 Matthews N C
--David porter A&P r320 Frazier av
--Della N (wid Jas) dept mgr Ivey's r2741 Bucknell av
--Donald R mach opr Whitin Mach Wks r Monroe N C
--Earle E clk Mercy Hosp h518 Lamar av apt 6
--Ed (Zada) plstr h2121 Renner
--Eliz H emp Char Lndry r Matthews N C
--Estella r1220 Fairmont
--Etta Mrs maid h1217 Person apt 181
--Eva P Mrs sandwich mkr Tanner's r208 Skyland av
--Floyd L jr (Ethel L) slsmn Acousti Engineering h1323 Woodlawn rd
--Frank W (Frank Montgomery's Gulf Serv) h Wilkinson blvd
--Haywood (Helen K) lab Swifts h414 Alexander av
--Helen WAC of USN r223 E Park av
--Helen K Mrs supvr Mercy Hosp r414 Alexander av
--Helen M Mrs slswn Rem-Rand r120 Tranquil av
--Hugh h2139B Dartmouth pl
--J Harold (Pauline H) slsmn Underwood Corp h1816 Nassau blvd

McCULLOUGH'S TRANSFER
Packing - Crating - Storage
FREE ESTIMATES
Local Long Distance
1614 McCALL ST.
TEL. EDison 4-6336

MONTGOMERY
--Jack W (Margt B) supvr Wachovia Bk & Tr r509 Atherton
--Jas studt r715 Independence blvd NE
--Jas L emp Char Finishing Co Inc r RD 7 Box 1414 Derita N C
--Jesse E bellmn Clayton Hotel h435 W Hill
--John (Lorene) cook Diamond Restr h1908 Gibbs
--John studt r3204 S Tryon
--John C (Mildred B) phys Char Mem Hosp h2017 Radcliffe av
--John H plant wkr Akers Mtr Lines r1220 Person
--John H jr (Romenia) packer C-B Drug h2409 Statesville av
--John W (Eva) h208 Skyland av
--Kathleen Mrs comp opr Foremost Intl Dairies r RD 7 Box 719
--Lanelle Mrs ofc sec Collins Dept Store r Monroe N C
--Larcell mtcemn City Parks & Recreation Comn h507 French
--Lee (Gertrude M) ydmn Blythe Bros h1720 Main
--Lillie cash YWCA h1121 Myrtle av apt 13
--Lillie B h1028 Short
--Lorraine M Mrs meter chkr City Police Dept h1601 Pecan av
--Lottie A Mrs nurses asst Char Mem Hosp h2522 Lola av
--Louis emp Belk's r Hickory Grove rd
--Louise L Mrs h319 Hovis cir (Tboro)
--Marie S Mrs school guard r1626 S Tryon
--Martha M (wid Wm E) r120 Tranquil av
--Mary (wid Alex) h908 Carmel
--Mary M Mrs packer Jack's Cookie r1008 Parkwood av
--Minnie (wid Jas W) h1114 Harrill
--Morris S (Kathleen O) supvr Fredrickson Mtr Exp Corp r RD 7 Box 719
--Myrtle (wid Robt A) h2908 S Tryon
--Nay H driver Guiznard Trucking r Monroe N C
--Newton A (Helen M) sls eng Mill-Power Sup h120 Tranquil av
--Oscar W (Jennie; Montgomery's Harness Shop) h507 W 8th
--Pauline H Mrs medical asst City Health Dept r1816 Nassau blvd
--Raymond (Mary M) tex wkr h1008 Parkwood av
--Robt electn Robinson Elec r805 E Worthington av
--Robt lab Bishop Constn Co r417 E 8th
--Robt C (Frances H) clk Duke Pwr r King George dr RD 10
--Robt L (Frances S) tech Jeff Std Brdcstg r RD 5 Box 773N4
--Rosie B Mrs maid h916 E Vance apt 1
--Saml barber Robt Reeder Barber Shop
--Shirley bkpr The Tate-Brown Co r715 Independence blvd NE
--Vernon (Annie) h2426A Horne dr
--Wade A pres Carolinas Auto Sup Hse r5500 Sardis rd
--Wm h620 Wallace
--Wm E III studt r120 Tranquil av
--Wm H (Inez) clk PO h1335 Orvis
--Wm J (Carol) driver Kilgo Mtr Frt r816 N College
--Willie cupola atndt Queen City Fdry r RD 4 Box 121 Lancaster S C
--Willie lab Old Dom Box r117 N Summit av
--Willie L lab E M Stafford Inc r121 Dr Carver rd
--Wylie USN r715 Independence blvd NE
--Zada Mrs kitchen wkr Wm R Barringer Hotel r2121 Renner
--Zulee maid Spaugh Jr Hi Sch r2908 S Tryon
Montgomery's C V Sewing Center (C V Montgomery) 108 S Brevard
--Frank Gulf Service 1034 W Independence blvd
--Harness Shop (Oscar W Montgomery) leather work 226 S College
Monticello The apts 920-24 Monticello ter
--The apts 1337 E Morehead
Montieth Don R slsmn r325 Grandin rd
--Dowd C (Lassie B) mech Crawford Sprinkler h912 Wesley av
--Jos D r912 Wesley av

MONTIETH
--Kenneth R clk Wachovia Bk & Tr r912 Wesley av
--Lassie B Mrs tex wkr Highland Park Mfg r912 Wesley av
--Worth H (Iris L) tex wkr Highland Park Mfg h2015 Shenandoah av
Montsinger Lucille Mrs clk J P Stevens & Co h413 Hillcrest av apt 3
Montueri John A (Josephine H) mtcemn Reichbold Chem h716 Seneca pl
Monty Katheryn D (wid Paul) h309 Tuckaseegee rd
--Wm H pres-treas Southern Spindle & Flyer Co Inc h2642 Sharon rd
Moody Alice G clk P&NRy r RD 2 Fort Mill S C
--Bobby G (Marie) emp EAL
--Bruce A (Jane D) clk Goodrich h2913 Wicklow pl
--Buna Mrs clk Southern 5&10¢ Store
--Carol J Mrs bkpr Am Natl Bk r2918 Wicklow pl
--Chas Co Geo D Moody jr pres-treas, Wm F Moody jr sec whol gros 2101 Thrift rd
--Chas S pres Interstate Milling Co and v-pres Independence Corp r830 Providence rd
--David A (LoVerle J) eng IBM h1316 Meadow la
--Doris J Mrs asst mgr Diana Shops r120 W 7th
--Douglas D (Margt B) acct Geo G Scott & Co h2525 Eastway cir
--Eliz S (wid Chas P) h830 Providence rd
--Francis S r2205 Selwyn av
--Geo D jr (Martha P) pres-treas Chas Moody Co h1653 Hertford rd
--Gilbert R (Marlene S) supvr Farmers Dairy h1627A Murdock rd

MOODY GLEN B (VIVIAN C), PHOTOGRAPHER, COMMERCIAL and PORTRAITURE, PHOTOGRAPHY AT ITS BEST 1530 E BOULEVARD, TEL FR6-1032, h1513 E WORTHINGTON av, TEL ED2-0206 (See page X)

--Hattie r712 E 8th
--Hubert C (Sara K) prsmn Chas Observer h4207 Plaza rd
--Jack R (Loretta) asmblr Pneumafil Corp r Gastonia N C
--Jas H (Mary D) driver Johnson Mtr Lines h Griffith la
--Jane D Mrs bkpr Commercial Natl Bank r2918 Wicklow pl
--John D jr analyst Arth Murray Dance Studio r211 Hopedale av
--John W (Lillian) eng Retreading Equip h4900 Wedgewood rd
--Jos C emp Allison-Erwln r RD 4 Box 568
--Jos F (Louise T) capt City Fire Dept h1215 Skyland rd
--Jos F jr dept mgr Pyramid Life Ins h3067 Marlowe av
--Josephine C (wid John G) maid h305 Fairwood av
--Julia tchr East Mecklenburg Hi Sch r2514 E 7th
--Loretta whse wkr NAPA
--Margt C (wid Walter) maid h2201 Lincoln blvd
--Margt F Mrs tex wkr Johnston Mills r704 E 37th
--Marlene S Mrs asst forwn Char Finishing Co Inc r1627A Murdock rd
--Mary D Mrs mgr Ashley Beauty Salon r Griffith la
--Nancy S (wid Geo D) h2205 Selwyn av
--Nannie (wid Oscar J) smstrs Char Linen Serv & Sup r1511 Wilmore dr
--Oscar J (Margt F) tile setter Little Tile h704 E 37th
--Platt D jr (LaRue C) comp Washburn Printing h2604 Bay
--Ralph A (Margery A; Holman & Moody) r730 Bradford dr
--Robt R (Lola B) miller Interstate Milling r RD 4
--Sarah K ofc sec Thomas & Howard r720 Royal ct

CAROLINA TRUCK SUPPLIES, INC.
We Buy and Sell Used Trucks and Trailers
Used Truck and Trailer Parts
Tel. EXpress 9-1480
5010 Wilkinson Blvd.

YOUNG SELLS FORDS
318 W. FIFTH ST. PHONE FRanklin 5-8441
BRANCH — 1124 S. TRYON at INDEPENDENCE BLVD. PHONE FRanklin 5-3068

Baucom's NURSERY & GRADING CO. A. L. BAUCOM, Owner
LANDSCAPE GARDENERS — GRADING CONTRACTORS —
Visitors Are Always Welcome — Over 100,000 Shrubs for Your Selection
TEL. EDison 4-6453
NIGHT EDison 3-7975
(See Yellow Page 146)
N. TRYON STREET
ACROSS FROM FAIRGROUNDS

MOODY
-Sigmon M Mrs looper Nebel Knitting r2 Ellean av
-Vivian C Mrs sten Manpower Inc r1513 E Worthington av
-Walter jr clk Colony Food Center r2203 Lincoln blvd
-Wm mech Myer's Bicycle & Key Shop r615 E 12th
-Wm F sec Chas Moody Co r1153 Wilhaven dr
-Wm S (Anne R) v-pres Interstate Milling Co h209 Middleton dr
oog Ingrid designer Package Prod r901 E Boulevard
oon Bertie C Mrs chkr North State Lndry h2659 W Trade
Betty J opr SBT&T r1427 Independence blvd NE
Carolyn Mrs maid h1130 Oaklawn av apt 61
Cleon slsmn Stein Hall & Co r Slater S C
Eliz B (wid Edw C) mgr Junior League Thrift Shop h101 S Laurel av apt 71A
Emma E r1816 Lyndhurst av
Frances Mrs emp Willie Orpha Mill r915 Forest
Harold G chf clk SAL r1816 Lyndhurst av
Harold V (Mesha S) mgr Char Country Club h2629 Sharon rd
Joyce Mrs maid Orvin Mtr Ct h530 S Alexander apt 1
Limark (Joyce) cook Ming Tree Restr h530 S Alexander apt 1
Wm E slsmn Rabhar Robes h1816 Lyndhurst av
ooney Chas F (Mary S) claim adj Associated Transport h2235 Windsor rd
Coley L (Manine D) driver Harris Exp h301 Plantation pl
Cosette clk Rem-Rand r1810 Club rd
David R credit mgr B-W Acceptance Corp r Richmond Va
Frank D r312 Woodland av
Geo E (Frances R; Mooney Jewelers) h1345 Greenwood av
Geo E (Anne E) project mgr F N Thompson Inc h2825 Westfield rd
Hattie C r1715 Club rd
Jas L studt r301 Plantation pl
Jewelers (Wm C and Geo E Mooney) 108 E 4th
Johnny J (Patricia) knitter Nebel Knitting r Locust N C
Jos L jr (Joan B) USA h3020 W Marlborough rd
Malva r312 Woodland av
Mary S Mrs asst chief opr SBT&T r2235 Wendsor rd
Mollie (wid Lee) r3126 Libeth
Patricia J Mrs swtchbd opr Scott Drug Co r RD Box 103 Locust N C
Robt V h312 Woodland av
Robt V dept mgr Johnson Mtr Lines r312 Woodland av
Saml M formn Radiator Splty r3519 Commonwealth av
Wm C (Mooney Jewelers) r508 N Tryon
Moneyham H Ernest (Belvia M) brklyr r2106 Wilmount rd
Monfeldth Saml h244 Sedgefield rd
Mor Constance B serv rep SBT&T r1955 Crescent av
More A Crawford jr (Alethia H) aud P&NRy h2225 Malvern rd
. L slsmn Best Brands Inc r4225 Myrtle
. Sue clk J P Stevens & Co r YWCA
Aaron (Maddie) h2708 Statesville rd
Aaron R Rev h2323 Tate
da H (wid S J) r412 W Kingston av
da H Mrs slswn Belk's r3001 Hudson
ddie Mrs sorter H L Bowers Co r626 Aldridge
delaide T (wid Jas) maid h1912 Edwin apt 226
delia F meter chkr City Police Dept h RD 5 Box 682 Tuckaseegee rd
iken G (Pauline S) purch agt Mill-Pwr Sup h415 E Park av
lbert jr sexton Myers Park Meth Ch h707 Eldridge
lbert C (Eula) prsr Snow White Lndry h819 Maple

MOORE
--Albert E (Ann L) hlpr Industrialaire Co h1117 S Graham
--Alf J jr (Betty H) sec Thomas Griffith Genl Agcy Inc h307 Wakefield dr apt A
--Alfreda r428½ E 9th
--Alice r325 W 10th
--Alice (wid Eli) maid h1517 Main
--Allene maid h511B Boundary
--Alma recpt Jacob J Priester r RD 11
--Alvis E (Flossie) emp Belk's h225 Judson
--Andrew (Estell) lab Grinnell Co r804 Jordan av
--Ann W tel opr Esso h712 Louise av apt 301
--Anna Mrs slswn Belk's r1716 Wilmore dr
--Annie Mrs h1610 McCall
--Annie Mrs slswn Belk's r Indian Trail N C
--Annie L asmblr Mecklenburg Lndry h617 Mill rd
--Apartments 1307-09½ E Boulevard
--Archie D (Viola B) sls mgr Moore's Sewing Machs, Furn & Appl h Virginia av
--Arth (Loutee) lab h609 S Long
--Arth J jr (Willie M) h1216 Person apt 186
--Attabery (Lydia) jan Am Coml Bk r1440A Samuels
--Augustus lab Caro Ford Tractor Co h807 Bell ct
--Azilee h135 Gold
--B Frank (Betsy C) shipper Lance Inc h239 W Kingston av
--Barbara A cash Weathers Furn Co r2537 Crescent Avenue ext
--Barbara A typ Mill-Power Sup r2509 Vail av apt 4
--Baxter B (Lillian L) formn Sou Elec Equip h315 W Bland

MOORE & BAXTER INC
O DICK BAXTER, PRES
P J BENARD, ASSOCIATE
WILL WEILL JR, ASSOCIATE
GENERAL INSURANCE
314 JOHNSTON BLDG
212 S TRYON
TELEPHONE ED3-0317

--Beatrice Mrs r704 Canton
--Beatrice Mrs maid h2105 Charles
--Belle Mrs h928 E 36th
--Benj porter Belk's r1608A Ellison
--Benj F (Ollie) clk Sou Ry r RD 2 Gastonia N C
--Benj H emp Char Observer r426 N Smith
--Bertha J Mrs emp Radiator Splty h408 E Hill
--Bertie (wid Sam) h1018 Forest
--Bess M (wid Jas W) h2350 McClintock rd apt 2
--Betsy studt r1709 Springdale av
--Betsy C Mrs emp Lance Inc r239 W Kingston av
--Betty r2644 Englehart
--Betty clk Universal CIT r526 Oakland av apt 4
--Betty J anesthetist Mercy Hosp h1141 Granville rd apt 8
--Betty J ofc sec Celanese Corp r2350 McClintock rd apt 2
--Betty S dresser Char Fish & Oyster r819 Forest
--Betty S Mrs key punch opr Home Finance Group r2008½ Midwood pl
--Betty T Mrs hlpr Belk's Cafeteria r615 E 2d
--Betty W Mrs ofc sec A G Greene Co r1509 Kimberly rd
--Beulah wvr Highland Park Mfg
--Beulah D prin Isabella Wyche Sch h1332 Beatties Ford
--Beuna R Mrs r1300 N Davidson
--Billy (Patsy L) slsmn Caro Foods r RD 1 Monroe N C
--Billy R (June W) driver Pilot Freight Carriers r Kannapolis N C
--Blondine Mrs hlpr Hickory Grove Sch r604 S Independence blvd
--Bob R (Mattie R) slsmn Farmers Dairy h2917 Hillside dr
--Bobby G driver McGee Lbr
--Bonnie M Mrs tex wkr Highland Park Mfg r701 E 28th
--Bonnie O Mrs cash Vinson Realty h1421 McCall

218 N. Caldwell St. Tel. EDison 2-8553

MOORE
--Brownlee r428½ E 9th
--Bruce Auto Parts (Bruce F Moore) 3000 N Tryon
--Bruce F (Marcell L; Bruce Moore Auto Parts) h2438 Columbus cir
--Buddie stockmn Harris Super Mkt r Rock Hill S C
--Business Forms Inc Louis B Holt jr dist mgr 106 E Morehead
--Byron H (Lorene L) city firefighter h1716 Wilmore dr
--C David (Margt C) h301½ Plymouth av
--C David (Rose) slsmn Yeager Distr Co h615 Robertson av (Tboro)
--C Dwight (Margt D) acct Geo G Scott & Co h847 Wriston pl
--C Ernest (Mary D) h1718 Westbury rd
--C P cabtmkr Morgon Fixture r Matthews
--Callie B (wid Col) h520 E 6th
--Callie H Mrs bkpr Allied Sht Mtl Wks r2340 Kenmore av
--Carl parter Belk's r RD 6
--Carl B jr (Thelma J) pres National Auto Parts Exchange Inc r6200 Wilora rd
--Carl C (Rose W) mech h112 S Turner
--Carlisle C jr acct Haskins & Sells r Rock Hill S C
--Caroline M slswn Enchanted Cottage r RD 1
--Carolyn A Mrs nurse Char Mem Hosp r1334 Romany rd
--Carrie (wid Charley) r1312 Tinnin av
--Carrie B Mrs h616 Aiken alley
--Carrie H (wid Fred) maid h1024 Eldridge
--Carrie V Mrs nurse Mercy Hosp r1519 Pharr
--Carson D (Denia D) sgt City Police Dept h2033 Lyndhurst av
--Cath emp Pierce Poultry r705 Cannon
--Cath maid r1709 Baxter
--Cathy servwn Rem-Rand
--Cecil T (Margt) slsmn Courtesy Mtrs h201 Criglers (H)
--Chas (Berta C) h900 N College
--Chas (Kath L) asst serv mgr Carburetor Magneto & Elec h1509 Brook rd
--Chas studt r1716 Wilmore dr
--Chas A (Fannie K) h1109 E 35th
--Chas C (Bonnie) slsmn Caro Norfolk Truck Lines h333 Coxe av
--Chas J (Margt H) eng Southeastern Undwrtrs Assn h2716 Haverford pl
--Chas L (Pauline S) clk Mac Trucks h335 Greystone rd
--Chas M (Ruth) whsemn Akers Mtr Line h612 W Palmer

MOORE CHAS R (EDNA W), ASST MGR INSURANCE DEPT AMERICAN COMMERCIAL BANK 200-08 S TRYON, TEL FR7-7455, h1145 CODDINGTON pl, TEL FR5-1189

--Chas S (Economy Radio Serv) h1029 S Mint
--Chester brickmason Ervin Constn h1125 Estelle

CALL LEFLER,
FRanklin 5-3359
For SEPTIC TANK SERVICE
Installation - Repairs - Cleaning
Drain Pipe - Ditching - Grading

LINCOLN NATIONAL LIFE INSURANCE COMPANY
LIFE
ACCIDENT
SICKNESS
GROUP
R. L. "Bob" TAYLOR & ASSOCIATES
917 JOHNSTON BLDG.
212 S. TRYON ST.
EDison 3-4197

MOORE SHEET METAL CO.
SHEET METAL
ROOFING
HEATING (Hot Air)
STAINLESS STEEL WORK
1942 E. 8th St.
Tel. EDison 4-6862

Flowe Bros. Construction Co.
DRAINAGE, GRADING AND EXCAVATING CONTRACTORS
917 W. Morehead Street
Tels. EDison 4-1340 and EDison 4-2157, Nights EXpress 9-7656 and EXpress 9-1863

HALL'S, INC.
"SINCE 1946"
Home of Quality Floor Coverings and Fine Furniture – Carpeting Service For Offices and Hotels
2519 THE PLAZA TEL. FRanklin 5-4449

YOST & GROSE CO.
"DUB" YOST "BILL" GROSE
Lathing, Plastering, Stucco and Waterproofing Contractors
WORK GUARANTEED
1817 W. DILWORTH RD. TEL. FRanklin 6-4145

BILL'S GARAGE
GENERAL MOTOR REPAIRS
Pick-Up and Delivery
318 Derita Rd. Tel. FRanklin 6-4283

MOORE
--Chester E (Mary F) sht mtl wkr Ross & Witmer Inc r1834 Merriman av
--Christene H Mrs laby tech Walter M Summerville r1422 W Enderly rd
--Clara C (wid Robt L) emp Caro Foods h212 W Boulevard
--Clarence emp Carriker Poultry r RD 4 Box 348 Kannapolis N C
--Clarence (Christine) lab Caro Trans & Stge h831 Cates
--Clarence jr (Marie) lab Johnson Mtr Lines h1009 E 3d apt 4
--Clarence P (Belle M) h1008 Pegram
--Clarence P jr (Jacquelyn B) bkpr Char Grocers Mut Corp h1107 Spruce
--Clarence W (Eloise A) business agt United Slate, Tile & Composition Roofers Damp & Waterproof Workers Association Local No 321
--Cleveland (Lucille J) poster Schloss Poster Adv h2117 Double Oaks rd
--Clifford hlpr McCall Bros Pump & Well r RD 6
--Clinton (Blondine) emp Stein h604 S Independence blvd
--Clyde E (Gladys C) electn Jones Elec Repr h2520 Yadkin av
--Cody H (Ethel M) credit mgr Moskins Clo Store h3121 Sunset dr
--Connie Mrs bkpr E J Smith & Sons r2819 Grimes
--Corine Mrs maid h1507 Craver la
--Coy L (Hazel) lab Davis General Store r614 Linden la
--Coy M whsemn United Mills Corp r RD 2 Matthews N C
--Creola J (wid Charlie) h810 Maple
--Curlee lab City Cemeteries r Matthews N C
Moore D Frederick Rev (Lillie M) pastor Antioch Baptist Ch h2217 Tate
--D Gwen clk Western Elec r Pineville N C
--Dan hlpr Char Lndry r801 South A
--Danl E (Carolyn C) slsmn Sears h2600 McClintock rd apt 2
--David (Maggie M) tailor 213½ E Trade h617 S Davidson
--David J (Nancy H) city firefighter h1526 Herrin av
--David L msngr Union Natl Bk r4314 Commonwealth av
--David L (Frances) wtchmn Am Coml Bk r2800 Ridge av

MOORE DAVID N, ASST CASHIER THE BANK OF COMMERCE 124 S CHURCH, TEL FR5-4424, h TUCKASEEGEE rd, RD 5, BOX 593, TEL EX9-3657

--David W (Dorothy M) whsemn Grinnell Co h112 Grandin rd
--Dawson W Rev (Mary J) h410 Basin
--Della (wid Oscar) r3138 Anne
--Della W forwn Soderberg & Stern r2830 Beechnut rd
--Delores Y clk A&P r1120 Parkwood av

STEAK SHANTY
MRS. LAURA L. HARLEY
Owner and Manager
CHARCOAL BROILED STEAKS
OLD CONCORD HWY
TEL. EDison 4-1265

MOORE
--Dewey H mtl wkr Singleton Body Wks
--Dixie L Mrs ofc sec Credit Co r Monroe N C
--Dolores maid Independence Corp r1000 Oaklawn av apt 7
--Don atndt Esso r226 N Cecil
--Donald C studt r1734 Queens rd W
--Donald E (Eliz J) emp Char News r1709 Grace
--Donald T sht mtl wkr Ross & Witmer r308 W Worthington av
--Dora h1134 Elizabeth av apt 3
--Doris G emp Allison-Erwin r5509 Lantana av
--Doris L Mrs mach opr Ready-to-Bake Foods r241 Jones (H)
--Doris W Mrs clk SBT&T r RD 1 Box 171 Huntersville N C
--Dorothy K salad mkr Airport 77 Restr r Rock Hill S C
--Douglas P asst ofc eng Duke Pwr r RD 2 Matthews N C
--Dwight B (Dorothy E) eng Duke Pwr h4025 Brentwood cir
--E Dorsett (Geraldine A) dentist 921 Elizabeth av h923 do
--E L (Little Folks Studio) h1714 N Pine apt 4
--Earnest S clk Sedgefield Hardware r Monroe N C
--Edith Mrs cash Airport 77 Restr r2053 Forsythe
--Edna Mrs clk Woolworth's r340 Bradford dr (Tboro)
--Edna G sten Horne-Wilson Inc r1101 Briar Creek rd
--Edna L ofc sec Duke Pwr h1621 Cleveland av apt 4
--Edna L Mrs opr SBT&T r1706 Cliffwood pl apt 3
--Edw (Hattie) waiter Wm R Barringer Hotel h2013 Grier av
--Effie C h716 E 11th apt 3
--Elijah (Eliz M) hlpr S Dyer Moss h2704 Statesville rd
--Eliza H (wid Clifford) h700 Charles av
--Elizabeth Mrs h3037 Reid av
--Eliz Mrs maid Liberty Life Bldg r724 Seaboard
--Eliz A Mrs ofc sec John H Guion r2631 Rothwood dr
--Eliz F Mrs clk SBT&T r1709 Gruce
--Eliz M Mrs clk City Bd of Educ h1434 Morningside dr
--Eliz N Mrs hlpr Airport 77 Restr r2704 Statesville rd
--Eliz S Mrs nurse 2310 Hopedale av r do
--Ella hlpr Char Mem Hosp h517 N Myers
--Ella W Mrs h1415 W 5th
--Ellen maid r1332 McCall
--Ellen swtchbd opr U S Casualty Co r315 W Bland
--Ellis D (Josie G) h908 E 36th
--Elmer C (Annie M) driver A G Boome Co h700 E Tremont av
--Eloise Mrs maid h520 N Caldwell
--Elvaree Mrs tel opr Barringer Hotel r1239 E 5th
--Emily M Mrs insp Chadbourn & Gotham r700 Potters rd
--Emma (wid Joe) h1300 Hunter
--Ena B maid r1205 Burton
--Ernest L (Ruby L) slsmn O K Shoe Store h1915 Bay
--Ernestine maid h1604 McCall
--Essie (wid Willie) sweeper Pepsi-Cola h1332 McCall
--Essie R (wid John W) h1101 Briar Creek rd
--Ethel M Mrs typ J P Stevens & Co r3121 Sunset dr
--Ethel P Mrs pres-treas Epmore Inc r1915 Sterling rd
--Eugene hlpr Southland Rebuilders Inc r Richburg S C
--Eugene R (Julia) formn Duke Power h4931 Vincent la
--Eula M Mrs bkpr E J Smith & Co h2819 Grimes
--Eva r304 N Brevard
--Evelyn ofc sec Steiger & Mitchener r1321 Romany rd

MOORE
--Fairy S Mrs typ Thomas Cadillac-Olds r321 Woodvale pl
--Fannie B h325 W 10th
--Fannie K Mrs tex wkr Johnston Mills r1109 E 35th
--Fannie W (wid Wm M) pres-mgr The Moore Tours Inc h2100 Sharon la
--Faye M Mrs folder Chadbourn & Gotham r3138 Anne
--Florenia tchr PS
--Floyd lab Royal Mfg h1223 Oaklawn av
--Floyd K (Annie) band saw asst Shaw Mfg r Box 23 Pineville N C
--Frances B Mrs ofc sec Tide Water Sup r York S C
--Frances L clk Jefferson Standard Life Ins r Matthews N C
--Frances N emp Am Natl Bk r Mount Holly N C
--Frances T mach opr Bank of Char r725 Seigle av
--Francis M (Mary D) dep County Sheriff h1009 Crestmere
--Frank (Martha) radio repr h412 E Boulevard apt 1
--Frank H (Odessa) lab Ervin Const r Mt Holly N C
--Frank L (Della) mech Otis Elev h2830 Beechnut rd
--Frank R Rev (Helen C) pastor Oakhurst Bapt Ch h4910 Monroe rd
--Frank W (Lorene C) asst supt Char Br Fed Reserve Bk of Richmond h439 W Boulevard
--Frauline Mrs clk Arrow Lndry r1014 E Trade
--Frank recapper Joe Barrett Tire Serv r516 S Long
--Fred r3100 Bank apt 1
--Fred (Sallie) jan Roadway Exp h410 W Morehead
--Fred loader G & H Transit
--Fred (Beulah A) whsemn Sou Radio h611 S Davidson
--Fred Cafe (Fred D Moore) restr 602 E 7th
--Fred D (Pearl P; Fred Moore Cafe; Fred's Pool Room) h2309 Sanders
--Frederic jr (Bonnie C) acct Karl E Thies & Co h426 Hassell pl
--Fredk driver Evern Corp r223 Keswick av
--Gayle O (Ruby ; Gayle Moore Shell Servicenter) r5831 Monroe rd
--Gayle Shell Servicenter (Gayle O Moore) 2117 Independence blvd NE
--Gene studt r439 W Boulevard
--Gene D (Virginia W) slsmn Shepherd Bros h1242 Dade
--Geo (Carrie M) driver Allstyle Furn h2012 Wyatt
--Geo driver Johnson Mtr r1226 E 36th
--Geo F lab h725 E 1st
--Geo F (Bobbie) roofer Interstate Roofing r322 W 11th
--Geo H h801 Queens rd
--Geo I jr (Emily H) emp Duke Power h5012 Murrayhill rd
--Geo W (Helen) constn wkr h1013½ N Johnson
--Georgia M maid r708 N Myers apt 4
--Geraldine studt r923 Elizabeth av
--Gertrude Mrs tchr PS r2409A Double Oaks rd
--Gertrude R Mrs h701 Canton
--Gladys V Mrs clk Colonial Stores r2520 Yadkin av
--Glenn R tex wkr Johnstons Mfg h1212 Dade
--Grace maid r3100 Bank apt 1
--Grace H Mrs clk SBT&T r4000 Winfield dr
--Grady W h2631 Rothwood dr
--Greta Mrs tchr Second Ward High Sch r229 Gene av
--Gus W Rev (Marie) porter Kenmore Hotel h605 E 7th
--H B (Christine H) mtcemn Duke Pwr h1422 W Enderly rd
--H Edw (Marion P) sls mgr Wilson Sporting Gds h2826 Chelsea dr
--Hal R (Vincie H) carrier PO h1100 Crestmere
--Hallie E r1712 Avondale av apt 2

Carriker Poultry Company
SECURITY POULTRY and EGGS
Phone EDison 3-2177
Our poultry is grown, fed and processed by the latest scientific Methods – to give the choicest poultry on the market
CARRIKER POULTRY CO.
2811 Central Ave.
Telephone EDison 3-2177

Perry-Mincey Co.
CHARLOTTE'S LARGEST INDEPENDENT FURNITURE STORE
123-25 S. COLLEGE STREET TEL. EDison 3-3759
(See Yellow Page 96)

MEMORIALS OF ENDURING BEAUTY
STAMBAUGH
Charlotte's Largest and Leading Retail Monument Dealer
Carolina Marble & Granite Works, Inc.
3200 S. BOULEVARD
FLOYD A. FRIDELL
(See Yellow Page 133)
PHONE JAckson 3-2112
TERRELL FRIDELL

IOORE
-Hansel hlpr McCall Bros Pump & Well r RD 2 Huntersville N C
-Harlie H (Azalea) mach Ashworth Bros r Concord N C
-Harold E (Sarah) ship clk Parnell Martin Supply h211 S Cloudman (H)
-Harriet R sten Sykes Inc r112 S Turner av
-Harry (Ruby) bagger Harris Super Mkt No 3 h1814 Lloyd apt 439
-Harry H (Ada H) wldr Concrete Materials Prestressed & Precast h3001 Hudson
-Harry O (Foremost Electric Repair Co) r RD 9
-Harvey F (Alma) slsmn Bost Bakery h344 East End (Tboro)
-Harvey W (Lucy) v-pres Highland Park Mfg Co h819 Bromley rd
-Hattie dishwasher Johnston Building Soda Bar r687 Fairwood av
-Hattie Mrs waitress McClellans r2013 Grier av
-Hayle M (Louise) mtl wkr Singleton Body Wks r Matthews N C
-Haywood (Luegene W) collr Akers Mtr Line h617 E 5th
-Haywood (Dolores G) jan Am Coml Bank h1000 Oaklawn av apt 7
-Hazel N (Callie) formn Sou Ry Sys h2340 Kenmore av
-Hazel S (wid Wm P) maid h316½ S Caldwell
Helen maid r233 S Fox
Helen Mrs hlpr Radiator Specialty Co h3100 Bank apt 1
Helen M clk Pure Oil r RD 2 Matthews N C
Helen M (wid Jas M) h426 N Smith
Helen S Mrs clk Warner Bros Pictures Distributing r212 W 26th
Helen V Mrs bkpr Anch-Row Distr Co r Arvin dr RD 11
Henry emp Std Ice & Fuel r811 Ross Row
Henry A (Annie T) r2131 Floral av
Henry B (Martha M) planner Douglas Aircraft h1519 E Worthington av
Henry C (Lola V) tex wkr Highland Park Mfg h1933 Wilkinson
Henry R (Billie H) chief eng Sou Ry h1704 Beverly dr
Herbert G grill mn Rone's Lunch r1214 E 7th
Herbert J (Janet E) hlpr Lassiter Corp r4233 Plaza
Herbert L (Doris L) driver Canada Dry h241 Jones (H)
Herman A (Betty C) asst to pres American Discount Co of Ga h1919 Queens rd W
Herman G (Marie A) parts dept Caro Htg & Appl r424 N Poplar
Hermann S (Virginia M) slsmn Youngstown Mfg h1121 Myrtle av apt 65
Hester (wid Ralph) maid h1011 Forest
Hilda E clk White Motor h508 Melbourne ct
Holmes P (Monnie G) carp A M Morse h2404 Commonwealth av
Homer (Inez) emp S & W Cafeteria r511 E Hill
Horace H (Virginia H) asst overseer Highland Park Mfg h3404 Ritch
Howard (Florence) USA h502 Belton
Howard C (June K) rep Thermo King h316 Meacham
Howard T (Ora M) h210 W 10th
Howard W (Lois E) bkpr Johnston Mfg h1000 Wesley av
Hugh E (Marion) asst mgr Lowe & Campbell Athletic Goods r2826 Chelsea dr
Isaac lab h927 E Boundary apt 2
Isabelle Mrs h628 E 12th
Isaiah (Lois) express hndlr Ry Exp h2732 LaSalle
J D (Hattie L) lab Home Baking h687 Fairwood av
J E dye mgr American Cyanamid Matthews N C
J E sls mn The Standard Register Co 4759 Wendover la
J Fletcher (Bonnie M) slsmn Foremost Dairies h701 E 28th

MOORE
--J Herbert (Janie P) grill man Rones Cafe h1214 E 7th
--J L yardman Taylor Landscaping r School
--J Leon (Eliz) emp duPont h1709 Springdale av
--J Robt (Marsha C) r515 Lamar av
--J Robt emp Thos E Moore r1029 S Church
--J W repr Western Elec r Mt Holly NC
--Jack H (Helen S) eng Grinnell Co h3233 Wicklow pl
--Jack K (Mary D) custdn SBT&T h2401 Celia av apt 2
--Jack L sls rep Permacel Tape r731 E Boulevard
--Jack T (Grace E) mach opr Pelton & Crane r6522 Skycrest la
--Jahue S (Jane E) mfrs agt 614 Magnolia av h do
--Jake C jr (Josephine S; Larry & Jake Moore's Shell Service) h2440 Laburnum av
--Jas h Circle dr
--Jas r811 E 1st
--Jas (Susie M) carp h204 Dr Carver rd
--Jas clk Carolina Norfolk Truck Line
--Jas (Camilla) dept mgr Goodrich r5320 Plaza rd
--Jas driver Shaver Transfer r RD 7 Box 458
--Jas (Roberta S) driver Thos E Moore Trucking h429 Basin
--Jas (Betty M) fireman Hotel Charlotte h607 W Griffith
--Jas hlpr City Plmb r124 W Liddell
--Jas recap Genl Tire & Rubber r RD 544 Box 172
--Jas A (Eva E) h1120 Parkwood av
--Jas A (Julia E) carrier PO h508 E Kingston av
--Jas A ship clk Package Products r1120 Parkwood av
--Jas E cabt mkr Morgan Fixture r Waxhaw N C
--Jas E (Dorothy F) city mgr Toddle House Commissary h3752 The Plaza
--Jas E mtce City Bd of Educ r RD 2 Matthews N C
--Jas H (Cora L) bellmn Mecklenburg Hotel h1801 Earle apt 287
--Jas H feeder Lassiter Coop Char Carton Div r Box 60 Pineville N C
--Jas J (Lucille) ofc wkr Esso h1920 Wilmore dr
--Jas L (Christine) lab Ervin Constn r Lincolnton N C
--Jas L studt r325 Fairwood av
--Jas L (Eliz) tech serv mgr duPont r1709 Springdale av
--Jas M (Frances M) asst mgr Charlotte Lumber & Mfg Co h402 Belton
--Jas N wtchmn Scandinavia Belting r Chadwick Station N C
--Jas O (Jane M; Lassiter Moore & Van Allen) v-pres Builders Guaranty Corp; Charlotte Lumber & Mfg Co, Charlotte Warehousing Corp, Epmore Inc, Greystone Homes Inc, Morebilt Homes Inc, Tremore Inc h2150 Norton rd
--Jas R (Virginia M) clk A & P h426 Arlington av
--Jas T collr N Caro Mercantile r Lowell N C
--Jas T (Frances G) chf eng Char Mem Hosp h2920 Sunset dr
--Jas T plmb Hefner Plmb r426 N Smith
--Jas T purch agt Charlotte Auto Parts r Cramerton N C
--Jas W (Jessie M) electn Thomas Elec h3218 Charles
--Jas W jr (Elizabeth F) purchasing agt R H Bouligny Inc r RD 1 Box 143 J
--Jane Mrs emp Westbrook Ins Agcy r2529 Brentwood pl
--Jane S Mrs nurse 614 Magnolia av r do
--Janet whse wkr NAPA r1214 E 7th
--Jay C (Toni) clk Goodyear h3016 Parkway av
--Jay C (Beuna R) tex wkr Highland Park Mfg h1300 N Davidson
--Jeannette maid r815 Canton
--Jenny Mrs maid h430 Templeton av apt 1
--Jerry clk E J Smith & Sons r911 Louise av

DELPH HARDWARE & SPECIALTY CO.
WHOLESALE
BUILDING MATERIALS
2109 Hutchison Ave.
Tel. FRanklin 6-3671

MOORE
--Jerry Mrs recpt Belk's Beauty Salon r Monroe N C
--Jerry L (Betty K) rep Washington Natl Ins r3017 Central av
--Jesse h708 N Myers apt 3
--Jesse (Gertrude) h2409A Double Oaks rd
--Jesse meat ctr Kings Gros r529 E 1st
--Jessie Mrs emp Wright Cleaners h111 Hilton al
--Jim (Fairy) driver h321 Woodvale pl
--John (Addie) lab Youngblood Truck Lines r626A Eldridge
--John jr jan Dred-Not Sls
--John A slsmn Virginia Paper Co r Marshville N C
--John A H Rev (Rebecca) pastor h308 Solomon
--John D (Mary G) h325 E Park av apt 4
--John E (Josie) waiter Carmel Country Club h1628 Whisnant av apt 3
--John F (Mary M) emp SBT&T h1821 Lombardy cir
--John H (Greta J) acct 701 E 1st h229 Gene av
--John H porter Daniels Mtr r1408 S Church
--John H (Elizabeth) traf svr SBT&T r Beatties Ford rd
--John J (Barbara B) slsmn Edgcomb Steel h2523 Duncan av apt B
--John K (Doris W) sls eng Engineering Inc h5237 Murrayhill rd
--John L (Virginia) emp S & W Cafeteria r528 E Bounder
--John L lab Home Baking r724 N Caldwell
--John W r1329 Morningside dr
--John W driver Bowman Trans r Cornelius N C
--John W jan Spencer Memorial Methodist Church r3331 Benard av
--John W (Dorothy E) mech R H Bouligny Inc r RD 7 Box 729-E
--John W rep SBT&T h307 Poindexter dr
--Johnnie B (Sylvia J) barber Hawthorne Barber Shop r RD 4 Box 160
--Johnny B (Eva) barber Central Av Barber Shop h Old Steel Creek rd
--Johnny V (Pearlie) lab h1907 Lloyd apt 392
--Johnsie maid r519 N Myers
--Jones (Katie) linen rm Buckeye Cotton Oil h124 W Liddell
--Joseph (Eliz) wood & coal 718 Plum h do
--Jos A (Effie B) folder Washburn Printing h2216 Rozzell Ferry rd
--Jos H (Kathleen B) driver Queen City Trailways h2976 Shady la
--Jos N jr embalmer Hankins Whittington Funeral Directors r1714 S Boulevard
--Jos R jr slsmn Efird's r1616 Lyndhurst av
--Jos U (Colleen E) slsmn City Chevrolet h710 Manhassett rd
--Jos W (Mary M) h725 Seigle apt 161
--Jos W (Minnie B) jan Mill-Power Sup h1014 Lomond
--Josephine N cook h716 S McDowell apt 4

Gerrard Tire Co., Inc.
GILLETTE & MICHELIN
NEW and USED TIRES
RECAPPING
1726 Thrift Rd.
Tel. FRanklin 5-5581

AMERICAN OIL CO.
AMOCO GAS
STOP
AT THE SIGN OF GREATER VALUES FROM MAINE TO FLORIDA
AMOCO GAS
1006 S. Tryon St.
TEL. FRanklin 5-3711

CAROLINA NURSERIES
INC.
LANDSCAPE GARDENERS
NURSERYMEN
Concord Blvd.
U.S. Hwy. 29 North
PHONE
ED 4-0874

Garibaldi & Beuns
INC.
04 S. TRYON ST.
Charlotte's Leading Jewelers for 62 Years
TEL. EDison 2-5822

LAWTER AND PRITCHARD CO.
GENERAL CONTRACTORS AND GRADING
300 N. Clanton Road
Tel. JAckson 3-2461

A. V. BLANKENSHIP
CIVIL ENGINEER
Municipal Improvements — Land Surveys
117 E. 3d ST., 3d FLOOR
PHONE FRanklin 5-1469

City Directory Advertising Is NATIONAL Advertising!
Each edition of your City Directory is widely distributed to free-reference City Directory Libraries located at the Chambers of Commerce of hundreds of other cities. Therefore Your Ad in the City Directory Is Seen by Buyers from Coast-to-Coast

MOORE
--Josie B Mrs waitress Susie's Grill r1628 Whisnant av apt 3
--June K Mrs clk Char Observer r316 Meacham
--Junior T (Ruth) emp Krohler Furn Mfg Co h716 E 11th apt 3
--Kath clk Travelers Ins r101 N Church Church
--Kathleen B Mrs (Cheri Seaming Co) r2976 Shady ln
--Kathleen B Mrs (Cheri Seaming Co) r2976 Shady la
--L Alan studt r2537 Crescent av extd
--Landville lab h400 Heflin
--Larry clk Elder's Super Mkt r2830 Beechnut rd
--Larry A (Virginia H; Larry & Jake Moore's Shell Service) h2537 Crescent av extd
--Larry L USAF r212 W Boulevard
--Laura E tchr PS r925 Bromley rd
--Laura H (wid Farris M) nurse r329 E Park av
--Lawrence A lab City Cemeteries r RD 8
--Lawrence B mech Doughtry Sht Mtl h1014 E Trade
--Leighton H (Janie M) bus opr Charlotte City Coach Lines h1917 Arnold dr
--Lee R (Helen S) slsmn Sou Life Ins h212 W 26th
--Leoma D Mrs splr Highland Park Mfg h223 Keswick av
--Leon G eng SBT&T r Rock Hill S C
--Leona splr Highland Park Mfg
--Leonard driver Bottoms Fiske Motor Lines r1300 Hunter
--Leroy agt Sou Life Ins r212 W 26th
--Leroy USA r912 E Boundary
--Lester (Rena B) supvr Char Textile Engrs h1414 Burton
--Lester S (Mary P) sht mtl wkr Ross & Witmer h4409 Collingwood dr
--Levada h602 E 1st apt 3
--Lewis (Arleva M) h605 E 5th
--Lewis E jr mech E J Smith & Sons r McConnells S C
--Lewis P (Jessie A) h811 Willis apt 281
--Lillie B Mrs insp Belvedere Hosiery r315 E Tremont av
--Littlejohn (Anna) loader G & H Transit h1323B Samuel
--Lois E Mrs clk Pneumafil Corp r1000 Wesley av
--Lois M Mrs serv asst SBT&T r1820 W 4th
--Lola (wid Landrum) btry flr Highland Park Mfg r211 S Cloudman (H)
--Lonnie (Mary L) jan Chadbourne & Gotham h2935 Morning dr
--Lorene L Mrs clk Belk's r1716 Wilmore dr
--Louis C jr (Betty W) slsmn Leonard & Nicholson Royal Tire Serv h1509 Kimberly rd

GRAHAM'S DECORATORS
PAINTING CONTRACTORS
Exterior and Interior
Wall Papering
2020 OAKLAWN AVE.

MOORE
--Louise Mrs prod wkr Caro Foods h912 E Boundary
--Louise C (wid Frederick M) h1920 Vail av
--Louise H Mrs tchr Oakhurst Sch h1700 Euclid av
--Louise M (wid Oren) h333 Hassell pl
--Louise Mc Mrs boarder Nebel Knitting r412 W Kingston av
--Louise M maid The Miller Clinic r536 Shuman av
--Louise W Mrs maid h615 W Hill
--Louvenia L maid r325 Fairwood av
--Lucille J Mrs hsekpr Elizabeth Nurses Home r2117 Double Oaks rd
--Lucinda D Mrs dresser Butler Seafood r711 E 10th apt 3
--Lucy H Mrs antiques 2427 Crescent av extd r do
--Lula P Mrs clk Chadbourn & Gotham r RD 2 Box 144 Matthews N C
--Lula V Mrs tex wkr Highland Park Mfg r1933 Wilkinson
--Lutitia Mrs h725 Watkins la
--Lynward whse wkr NAPA
--M Corina h425 S Myers
--M R (Margt A; Moore's Esso Servicenter) r RD 6 Box 797M
--Mabel r1312 Beattiesford rd
--Mabel P Mrs maid Mecklenburg Hotel h310A N Davidson
--Mack L h522 Bearwood av
--Maggie h616 Long Branch al
--Maggie (wid Wm A) h616 N Myers
--Maggie B h300 Alexander av apt 18
--Maggie B (wid B B) h331 Solomon
--Mamie L r3037 Reid av
--Mamie W (wid Tom) h1115 Fairmont
--Marcell L Mrs collection corres GMAC r2438 Columbus cir
--Margt r1415 W 5th
--Margt Mrs slswn Belk's r302 Plymouth av
--Margt Mrs insp Harper-Crawford Bag r1824 Double Oak rd
--Margt A librn Char Mem Hosp r607 W Boulevard apt 3
--Margt A Mrs r2309 Charlotte dr
--Margt A Mrs ofc sec Hdw Mutual Ins r RD 6 Box 797-M
--Margt A (wid Jas M) r2309 Charlotte dr
--Marie Mrs hlpr Mercy Hospital h704 Canton
--Marion C (wid Robt C) h1137 Queens rd W
--Marion G (Sarah S) carp h2237 Westminster nl
--Marion S (Beverly J) supvr J J Case Co h1714 Merry Oaks rd
--Marline r421 N Church
--Martha sec Char News Pub r1134 Elizabeth av
--Martha studt r1119 Providence rd
--Martha M Mrs nurse Char Mem Hosp r1519 E Worthington av
--Martha P Mrs tchr PS r246 Sedgefield rd
--Martha T (wid John) h524 E 1st
--Martin H (Annie L) sht mtl wkr Starnes Sign h226 N Cecil
--Marvin B jr (Edna E) formn Dwight L Phillips h1900 Independence blvd N E
--Marvin W (Willie M) mach Whitin Mach Wks h308 W Worthington av
--Mary (wid John) r624 Eldridge
--Mary tchr Eastover Sch h925 Bromley rd
--Mary B (wid Graham) h Exmore
--Mary D Mrs mgr Colonial Flower Shop r1715 Westbury rd
--Mary E tchr City Bd of Educ h2330 Pembroke av apt 101
--Mary E Mrs emp Segrest Cleaners & Lndry h732½ Seaboard
--Mary F Mrs tex wkr United Mills Corp r1834 Merriman av
--Mary F ofc sec Wachovia Bank & Trust r1847 Evergreen dr
--Mary G Mrs clk Associated Transport r325 E Park av
--Mary J maid h432A Lewis la
--Mary J Mrs hlpr Mt Sion Kindergarten r410 Basin
--Mary L (wid J DeRossett) nurse 2132 Cumberland av r do
--Mary L r3100 Bank apt 1

MOORE
--Mary M emp Allison-Erwin r RD 2 Matthews N C
--Mary N Mrs h325 Fairwood av
--Mary P Mrs bkpr Murray Distr r4409 Collingwood dr
--Mary T (wid Lynford) r1515 Dilworth rd
--Mary W Mrs mgr Subway News Stand r107 Grandin rd apt 2
--Matthew L washer Char Lndry r2035 Renner
--Mattie H nurse h2101 E 8th
--Mattie R Mrs bkpr City r2917 Hillside dr
--Mildred W Mrs clk Southeastern Fire Ins r RD 4 Box 168
--Minnie (wid Ralph) maid h1033 Oliver
--Minnie (wid Roy) slswn Mill Fabrics r Vernelle rd
--Minnie B Mrs beautician Anthony's Stream Line Barber-Beauty Shop r1014 Lomond av
--Minnie B Mrs maid Duke Pwr h428 W Stonewall
--Minnie S Mrs h920 E 36th
--Mitchell (Patricia) with Duke Pwr h2420 Kingsbury dr
--Monroe (Lucinda D) lab Johnson Motor Lines h711 E 10th apt 3
--Moses C bus opr Charlotte City Coach Lines h4439 University dr
--N Herbert (Barnette S; Moore's Pure Oil Service Center) h725 Woodruff pl
--Nancy sten Coml Credit Corp r1526 Herrin av
--Nancy L studt r912 E Boundary
--Nancy L waitress Airport 77 Restr r421 Melbourne ct
--Nannie J Mrs seamer Knit Products h435 Louise av
--Nell S (wid Wm O) r315 E Tremont av
--Novella W Mrs slswn Ledbetter's Shoe Store r Marshville N C
--O Lee Mrs h301 W 12th
--Oscar (Victoria) lab City Water Dept h247 N Cedar
--Oscar C (Lois) emp Biltmore Dairy Farms h808 N Pine
--Oscar C (Faye N) prsmn Observer Printing Hse h3138 Anne
--Otis C (Ruth P) knitter Nebel Knitting h2436 Morton
--Palmer E collr N Caro Mercantile r Lowell N C
--Parrie A ofc sec Credit Co r Monroe N C
--Patricia Mrs emp Hudson Hosiery r2420 Kingsbury dr
--Patsy A emp SBT&T h1820 W 4th
--Paul (Edna) emp Leaksville Woolen Mill r340 Bradford dr (Tboro)
--Paul H (Melba R; Moore Sheet Metal Co) r5324 Sharonview rd
--Pearlie R tech Char Mem Hosp r1907 Lloyd apt 392
--Perry O shop wkr Char Mach Co r Pineville N C
--Phyllis W hlpr Hudson Hosiery r100 Hovis cir (Tboro)
--Pleasant L Mrs maid h1608A Ellison
--Priscilla A clk R H Bouligny Inc r4409 Collingwood dr
--R Ann serv reviewer Retail Credit Co r Iron Station N C
--R D sec Metal Fabricators Inc r114 Gleenwood dr
--R Frank dept mgr Ryder Truck Rental Sys r Nivens Church rd
--R G jr slsmn Kraft Foods
--R Y dept mgr Piedmont Engineering r Concord N C
--Raeford studt r3100 Bank apt 1
--Ralph L (Helen L) emp Morris Steizman h509 Northgate av
--Ralph W (Juanita) mgr General Control h739 Montford dr
--Reece L (Carolyn A) mgr Sou Bearings & Parts h1334 Romany rd
--Reid (Maggie B) lab Mitchell & Becker h402 Heflin
--Reid (Ella) lab Wade Mfg Corp h1312 Tinnin av
--Rena Mrs presser Stately Lady Nitewear r1414 Burton
--Richd mach opr Whitin Mach Wks r Indian Trail N C

NATIONAL SCHOOL OF COMMERCE
IBM
KEY-PUNCH
TRAINING
ACCOUNTING
SECRETARIAL
TRAINING
1-2-3
Cutter Bldg.
324½
N. Tryon St.
Tel.
FRanklin 6-1979

FIRST FEDERAL SAVINGS & LOAN ASSOCIATION
MEMBER OF FEDERAL SAVINGS & LOAN INSURANCE CORPORATION
225 S. TRYON ST.
EDison 3-8401
SAVINGS
LOANS
ASSETS
$24,000,000.

AMPLE PARKING SPACE

THE MING TREE
RESTAURANT
"Incomparable Chinese and American Foods"
520 Providence Road Air Conditioned

CIVITAN CLUB
Tuesday 1:15 P.M.
LIONS CLUB
Thursday 1 P.M.
EDison 4-3028

MOORE
-Richd G (Peggy C) clk Piedmont Natural Gas r Mt Holly N C
-Richd M (Vera) sec-treas Carolina Food Plan Distributor Inc h4017 Brentwood cir
-Richd R h503 E 1st
-Robt driver Yellow Cab r Stonewall Hotel
-Robt mtcemn City Parks & Recreation Comn r560 Independence blvd
-Robt A (Jean A) eng Terrell Machine h200 N Laurel av apt 12B

MOORE ROBERT A (VIRGINIA E; DRS ASHE, MOORE & HALL), PEDIATRICIAN 1505 ELIZABETH av, TEL ED2-4167, h1734 W QUEENS rd, TEL ED2-5423

-Robt C (Janice M) ship clk Henley Paper h2626 Rachel
-Robt D sht mtl wkr Metal Fabricators r RD 11 Box 321
-Robt E driver Yellow Cab
-Robt E (Edna E) electn Ivey's r221 N Clarkson
-Robt F binder Caro Ruling & Binding r Matthews N C
-Robt L hA2372 Horne dr
-Robt L (Margt L) carrier PO h4319 Collingwood dr
-Robt L (Barbara A) driver County Bd of Educ h1717 Hawkins
Robt L (Alice) lab City Water Dept r RD 9 Box 47
Robt M (Patsy L) chief clk Duke Pwr r2420 Kingsbury dr
Robt M (Ruth W) pntr 1023 Briarcreek rd h do
Robt T jan Spencer Mem Meth Ch r RD 2
Robt V (Virgie B) formn Pilot Freight Carriers h660 Ideal Way
Roberta S Mrs maid Pure Oil r429 Basin
Roland H porter Cay's Drug Store r704 Canton
Ronald E (Betty) prntr Char News Pub r1709 Grace
Rosa maid Wm H Hall r308 Solomon
Rosalee elev opr Belk's r912 Boundary
Rose Mrs textile wkr Geo Wood & Son r615 Robertson av (Tboro)
Rose W Mrs mach opr United Mills Corp r112 S Turner av
Roy F pricer Burwell & Dunn r Concord N C
Roy L (Bobbie) eng Duke Pwr r Verndale rd
Roy L driver Greyhound r417 N Church
Ruby L Mrs serv asst SBT&T r1915 Bay
Ruby V opr SBT&T r101 Lathan pl
Ruth chkr Domestic Lndry h912 E Vance apt 3
Ruth Mrs nurse 716 E 11th apt 3 r do
Ruth M Mrs tel opr Arth Murray Dance Studio r814 Hawthorne la
Ruth W Mrs slswn Belk's r1023 Briarcreek rd
Kath h409 Church apt 101
Vernon (Margt L) aud Aetna Casualty & Surety Co h3300 Foxcroft rd
allie h505 Blue la
allie Mrs maid C D Keith r410 W Morehead
allie J (wid John) r1118 Oaklawn av apt 46
ally (wid Alf) r Dixie rd
ally L r709 S Graham
am lab Crowder Constn Co r Walhalla S C
am A (Lena H) h725 Seigle av apt 140
am L cook Radio Center r325 Fairwood av
am L (Addie M) h709A Eldridge
am W (Arnetta) driver Sterchi's h418 Wake
aml A r1105A Pharr
aml D state patrol r Sharon View rd
aml E (Louise R) sht mtl wkr Avrett & Redbetter Roofing & Htg h2415 Lola av
aml R (Mary H) eng Mechanical Contrs 2615 McClintock rd apt 2
anctuary AME Zion Church Rev Richard Campbell pastor Dixie rd
ra A maid r410 Basin
rah (wid EA) maid h120 S McDowell pt 3

MOORE
--Sarah S Mrs supvr Soderberg & Stern r2237 Westminster pl

MOORE SHEET METAL CO (PAUL H MOORE), SHEET METAL, ROOFING, HEATING (HOT AIR) and STAINLESS STEEL WORK, FUEL OIL, HOME DELIVERY 1942 E 8th, TEL ED4-6862 (See Yellow Page 196)

--Shelly W (Norene) die mkr Kanoy & Sons Mach r RD 2 Polkton N C
--Shirle J jr (Louise M) wndr Jones Elec Repr r412 W Kingston av
--Shirley Mrs slswn Belk's r Box 5011
--Sidney L (Dorothy C) ship clk Parnell Tool & Sup h2653 Laburnum av
--Stella Mrs r1321 Berkeley av
--Sue clk Pet Dairy Products r1323-B Murdock rd
--Sue R Mrs insp Cheri Seaming Co r407 E Boulevard
--Susan V (wid Geo) r517 E 12th
--Susie M Mrs production wkr Caro Foods r Carvers rd RD 544 Box 3051
--Sylvia Mrs maid Bethlehem Center h517 Griffith
--Ted R instr Burton Institute r Van Wyck N C
--Thelma J Mrs sec National Auto Parts Exchange Inc r6200 Wilora rd
--Theodore (Mae E) swtchmn Roadway Exp h1710 Hanson
--Thirsty extractor Hotel Char r306 S Johnson
--Thos lab Manpower Inc r205 N McDowell
--Thos jr (Margt) iron pourer Char Pipe & Fdry h1824 Double Oaks rd
--Thos B (Emily T) mech Moore Sht Mtl h2124 Dilworth rd
--Thos E (Eliz) driver Patterson Coal & Oil h724 Seaboard
--Thos E (Esther) hauling 1029 S Church h do
--Thos F mach opr Whitin Mach Wks r4314 Commonwealth av
--Thos F (Jane C; Maxwell Realty Co) r Huntersville N C
--Thos F (Isabel B) div head Universal CIT h1828 Maryland av
--Thos H athletic dir City Parks & Recreation Comn r Matthews N C
--Thos K (Sandra L) equipment eng Rea Construction h611 Northgate av
--Thos K (Kathleen R) USA r3157 Fairfax dr
--Thos M (Grace H) acct Home Ins h4000 Winfield dr
--Thos P (Lucy H) acct Concrete Sup h2427 Crescent av extd
--Thos P III (Betty Q) circulation mn Char News h4900 Valley Stream rd
--Thos P jr (Eliz A) dye wkr Am Cyanamid h427 Fenton pl
--Thos R (Willie M) kntr Hudson Hosiery h4314 Commonwealth av
--Thos R regional sls mgr Investors Diversified Servs r6110 Creola rd
--Thos W (Cath W) slsmn F H Ross & Co h1412 E Cortland av

MOORE TOURS INC THE, MRS W M "BUD" MOORE PRES-MGR, SELWYN HOTEL 134 W TRADE, TEL ED4-8424

--Ula Mrs r808 Manhassett rd
--Vance D (Pansye D) h210 Queens rd
--Vera Mrs picker Johnston Mills h927 E 10th apt 63
--Vera H Mrs instr King's Business College r4017 Brentwood cir
--Vernon M (Virginia S; Moore's Park; Moore's Sewing Machines Furniture & Appliances) h Marshal dr
--Vernon M (Shirley D) greaser Greyhound h410 Tuckaseegee rd
--Victoria P Mrs grader Chesapeake Paper Stock r3008 Tuckaseegee rd
--Viola Mrs maid h922 W 12th
--Virginia clk Hoskins Drug Co r RD 9 Box 534
--Virginia H Mrs ofc sec Highland Park Mfg r3404 Ritch
--Virginia H Mrs supvr Delmar Studio r2537 Crescent av extd

POWER BRAKE CO., INC.
Branch
Raleigh Tel. 3-2191
CHARLOTTE, N. C.
1506 W. Morehead St.-Tel. EDison 3-3713
and
620 W. 24th St.-Tel. EDison 4-7252

MOORE
--W E slshr tndr Highland Park Mfg
--W G slsmn F & R Coal & Oil r Idlewild rd
--W H r421 S Church
--W L h2137 W Trade
--W Leo (Minnie W) tex wkr Highland Park Mfg h2507 Yadkin av
--W M slsmn Gilbert Beautician Sup r Goldsboro N C

MOORE W MARSHALL (ETHEL P), PRES-TREAS BUILDERS GUARANTY CORP, CHARLOTTE LUMBER & MFG CO, CHARLOTTE WAREHOUSING CORP, GREYSTONE HOME INC, MOREBILT HOMES INC and TREMORE INC, h1951 STERLING rd, TEL ED2-8213

--W Moultrie Rev (Florence) pastor St Martin's Episcopal Ch h674 Llewellyn pl
--W Robt jr (Eliz A) v-pres Engineering Inc r3909 Haverhill dr
--Walker L (Mary E) driver Baker Cab Co r5653 W Trade
--Walter (Lemoore) lab h603 Carmel
--Warren C (Victoria P) driver Merchants Oil Co h3008 Tuckaseegee rd
--Weldon lab Huttig Sash & Door
--Wesley (Edith) h2053 Forsythe
--Wm h536 Shuman av
--Wm emp Sou Appliance r245 N Cedar
--Wm wtchmn h1117 E Hill
--Wm C (Carrie R) mach State Hwy & Pub Wks Comn r Statesville N C
--Wm C (Carrie) mach State Hwy Comn h1214 Weldon av
--Wm C jr (Harriet M) spl agt Am Casualty Co of Reading Pa h5134 Murrayhill rd
--Wm E (Mary W) textile wkr Highland Park Mfg h107 Granden rd apt 2
--Wm F (Lillie) city firefighter h315 E Tremont av
--Wm F (Jane) slsmn h2529 Brentwood pl
--Wm H (Lottie M; Moore's Esso Servicenter) h123 Rowan (Tboro)
--Wm H (Frieda S) brickmason United Brick Work Constn Co h1422 Brook rd
--Wm H jr (Martha R) asst sls mgr Spangler Realty h246 Sedgefield rd
--Wm H (Annie W) emp Krispy-Kreme Do-nut h1621 Lyndhurst av
--Wm L (Eliz) h1519 Beatties Ford rd
--Wm M driver Johnson Mtr r1431 Shuman av
--Wm M studt r1951 Sterling rd
--Willie r628 Eldridge
--Willie h922 E 1st
--Willie appr C W Kirkland Co r1332 McCall
--Willie (Jessie M) hlpr Sykes Inc h210 W Vance
--Willie pipe lyr W K Batson Co
--Willie M sandwich mkr Carolina Foods r308 W Worthington av
--Willis C (Kath) field eng Law Engineering & Testing r512 Potters rd

R. H. Curry & Son, Inc.
GENERAL CONTRACTORS
Residential - Commercial
TOM HUNTER RD.
TELS. FRanklin 6-2367
FRanklin 6-5467

SPARKS REALTY CO.
Successors To
JONES-SPARKS
REAL ESTATE
Headquarters For 52 Years
Specializing In
Commercial
Industrial
Property
and
Fine
Homes
FRanklin 6-4466
200 Independence Bldg.
102 W. Trade
"ON THE SQUARE"

Paper School Supplies
CAROLINA PAD and PAPER CO.
Manufacturers of
PAPER SCHOOL SUPPLIES
Loose Leaf Fillers
Composition Books
Tablets
Ream Papers
PHONE EDison 4-7791
1430 S. Mint St.
P.O. Box 636

HARDWARE MUTUAL INSURANCE COMPANY
OF THE CAROLINAS
CURRENTLY PAYING 35% DIVIDENDS ON FIRE INSURANCE
Home Office 1356 East Morehead St. Established 1912 Phone EDison 2-2119

CHARLOTTE MIRROR AND GLASS CO.
IF IT'S PAINT or GLASS WE HAVE IT
909 N. BREVARD ST.
TEL. EDison 4-0259

Esther Williams Swimming Pools of The Piedmont Inc.
PROMPT INSTALLATION
THE FINEST IN FINE POOLS
1425 ELIZABETH AV.
TEL. FRanklin 5-2882

JAMES W. WILKINSON
Successor to Marsh-Hough Rental & Insurance Co.
Fire Insurance - Casualty Insurance
Bonds
237 South Tryon St. 907 Wilder Bldg.
PHONE FRanklin 5-3324

MOORE
--Wilma A Mrs clk Am Coml Bk h3131 Floral av
--Wilson mech Diesel Injection & Hydraulic Serv r Monroe N C
--Winifred D tchr PS r712 E Worthington av
--Woodrow W (Emily M) agt Life Ins Co of Va h700 Potters rd
--Zuella B Mrs smstrs r York av
Moore's Esso Servicenter (Wm H and M R Moore) 4401 Thrift rd
--Larry & Jake Shell Service (Larry A and Jake C Moore jr) 915 Providence rd
MOORE'S PARK (V M MOORE), HOUSES, LOTS, SALES 404 E TRADE, TEL ED4-4805
--Pure Oil Service Center (N Herbert Moore) 1831 Rozzells Ferry rd
MOORE'S SEWING MACHINES, FURNITURE & APPLIANCES (V M MOORE), SEWING MACHINES, WASHING MACHINES, VACUUM CLEANERS, RADIOS, REFRIGERATORS, ELECTRIC STOVES, FANS, IRONS and TOASTERS and FURNITURE, TELEVISION SALES and SERVICE 404 E TRADE, TELS ED4-4805 and ED3-7212
Moorefield Campbell D (Virginia H) sls eng Mech-Tric Control h1913 Optimist la
--Hubert L (Rachel G) supvr Sou Ry h1008 Montford dr
--Hubert L jr studt r1008 Montford dr
--John E eng Fcty Mut Ins Co h1523 Coventry rd
--Wm F agt Life & Casualty Ins Co of Tenn r Lancaster S C
Moorehead Lois Mrs h1015½ N Johnson
--Robt B h2004 Weyland av
Moores Jimmie D (Frances) lab Ervin Const r Todds la
--Judy A teller Citizens Bank r2210 Roswell av apt 3
--Ray N (Jeanette) emp Natl Carbon Co h1819 Jameston dr
MOORES W W (KAY M), CLASSIFIED ADV MGR THE CHARLOTTE OBSERVER 600-02 S TRYON, TELS ED2-7121 and FR7-7474, h2210 ROSWELL av, Apt 3, TEL ED4-2786
Moorhead J L drftsmn Morgan Fixture r1221 Mockingbird la
--R Elinor tchr PS h2436 McClintock rd apt 3
Moorhouse Harry B (Shirley A) rep Conn Genl Life h1354 Sharon Amity rd
Moorman Julia Mrs smstrs 1320 Elizabeth av apt 4 h do
Moorow Calvin B (Lula H) insp Associated Factory Mutual Fire Ins h1345 W Dresden dr
Moose A Melissa studt r1138 Kings dr
--Betty S Mrs clk Am Optical r Kannapolis N C
--Beulah A Mrs slswn Belk's r2517 Shenandoah av

ARTHUR FRANKS
TREE SURGEON
Removal — Priming
Planting
305 W. DUNBAR ST.
TEL. EDison 4-9203

MOOSE
--Billie S teller Am Coml Bk r2613½ Bay
--Dewey H (Darlene A) body & fender mn Singleton Body Wks h3914 Beechwood rd
--Dorothy Mrs slswn Eckerd's r453 W Boulevard
--Edrie T (Beulah A) adv mgr Belk's h2517 Shenandoah av
--Frank H (Margie E) driver Kilgo Motor Lines h311 Katonah av
--Jacqueline whse wkr NAPA
--Johntchr Myers Pk High Sch r Concord N C
--Lucy A (wid Thomas) h721 Templeton av
--Mary J clk F H Ross & Co
--Monroe meat cutter Piedmont Super Mkt r RD 1 Statesville N C
--O M meat ctr Piedmont Gro r119 S Cedar
--Philip A visiting prof Queens College r Newton N C
--Ralph L (Della S) sls mn A&P h2109 Millerton av
--Rebecca tchr PS r1726 Academy
--Rebecca H Mrs sten Amoco r2933 Royston rd
--Temple 119 E 8th
--Thos (Dorothy) mtce A&P h453 W Boulevard
--Thos C jr (Edith W) sls mgr Hutton-Scott Co h751 Winston pl
--Wm L (Ada A) supvr Mtrs Ins Corp h1138 Kings dr
Moote C Maxcyne tech Char Mem Hosp r515 Sharview cir
Moquin Vince dealer rep Surburban Rulane Gas r P O Box 29
Morace Rosa O Mrs bkpr J A Jones Constn r1504 Marlwood cir
Moragne Curtis C (Anne M) cleaner Char Br Fed Reserve Bk of Richmond r1130 N McCall
--Mark C cleaner Char Br Fed Reserve Bk of Richmond r1130 N McCall
--Pearline cook Biltmore Dairy Bar r2214 Sanders av
--Robt (Mary A) lab Blackwell Constn h2212 Celia av
--Thos G delmn Duncan Printmkrs r2214 Sanders
Morague Curtis C (Ann) cafeteria wkr Fed Res Bk h1130A McCall
Moran Jas E (Betty L) rep Iron Workers International Union h2723 Columbus cir
Morazne Lemuel h511 Crockett
Morcock John C III (Anna W) chem eng Duke Pwr h3100 Ventosa dr
Moreau Ailee N (wid Armand) h712 Oakland av
--Eug A (Verness E) slsmn Premiere Auto Ware h1229 Meadow la
--John studt r712 Oakland av
MOREBILT HOMES INC, W MARSHALL MOORE PRES-TREAS, JAMES O MOORE V-PRES, B J BROWN SEC, 2914 GRIFFITH, TEL JA3-6016
Morecock Frank L (Beverly C) mfrs agt 1786 Sterling rd h do
Morehead Beauty Salon Inc Clara M Caldwell v-pres 919 E Morehead
--Ben (Martha) emp Char Pipe & Fdry h1519 Burton
--Bowling Center (Thomas and Zoe Cavalares) 915-19½ E Morehead
--Center Restaurant (Nicholas G Pappas) 917 E Morehead
--Esso Service Center (Dan F Linder Donald R Luce) 700 E Morehead
--Estelle Mrs lndry wkr Char Linen Serv & Sup r2006 Garnette pl
--Felma matron Thompson Orphanage r Shelby N C
--Garlett (Ruby H) v-pres Leaksville Woolen Mills h2221 Ferncliff rd
--Geo B (Lila G) lab City Mtr Transport Dept h720 E 11th apt 2
--Gulf Service (Robt L Berryhill Kellsy G Gantt) 1516 W Morehead
--J L (LaVerne) drftsmn Morgan Fixture Co h1221 Mockingbird la
--Jas P (Estelle) card dept Johnston Mfg h2006 Garnette pl
--John L (Louise M) pres Leaksville Woolen Mills Inc h1242 Queens rd W

MOREHEAD
--Robt h423 Solomon
Morehouse Edith H Mrs slswn Montaldo's r1874 Maryland av
--Jas H (Edith H) slsmn Atlantic Refining h1874 Maryland av
Moreland Camilla O Mrs ofc sec A&P r1735 Merriman av
--Chemical Co Inc Homer R Ketchie mgr mfrs 425-31 Atando av
--Clarence E (Helen P) prin Northwest Jr High Sch h1617 Patton av
--Geo W C (Margt T) driver Duke Pwr h624 E 9th apt 2
--Gladys Mrs tchr Isabelle White Sch r2214 Celia av
--Harry E (Camilla O) formn Whitin Mach Wks h1735 Merriman av
--Helen tchr PS r1617 Patton av
--Jas E (Second St Pool Room) h427½ E 2d
--Margt T Mrs lunch rm mgr Fairview Sch r624 E 9th apt 2
--W Howard (Gladys) prin Marie G Davis Elem Sch h2214 Celia
--Wm H jr (Jean A) carrier PO h2805B Statesville rd
Morelock Alf (Lula S) h1804 N Brevard
--Clarence E sec & treas Durane Gas Co h1218 Biltmore dr
--Earle M (Wanda K) dispr Red Top Cab Service r1804 N Brevard
--Ruth tchr PS r1218 Biltmore dr
--Wanda K Mrs mach opr Stately Lady Nitewear r1804 N Brevard
Moretz Chas D (Nina F; Moretz Coal Co) h718 Mt Vernon av
MORETZ COAL CO (CHAS D MORETZ), GOOD COAL, PROMPT SERVICE 625 STATE, TEL EX9-8831
--Donald M (Gloria M) slsmn Edgcomb Steel h525 Winston
--Jas M mech Cummins-Card-Diesel r5400 Wilkinson blvd
--McCoy (Virginia) h1001 Berkley av
--N Dorothea sec Caro Mtr Club r718 Mount Vernon av
--Nina F Mrs ofc sec Moretz Coal r718 Mt Vernon av
Morgan Addie G (wid Chas) r1430 Biltmore dr
--Aileen M mach opr Panda Curtain r Concord N C
--Aldaree H Mrs mach opr Belvedere Hosiery r1804 Thomas av
--Ava E Mrs typ E F Houghton & Co r518 W Kingston av
--B F mgr Howard Johnson's Restr r1718 Cleveland av
--B Frank (Laura) slsmn Avisco Film Corp h831 E Morehead apt 609
--B G (Patricia) insp Western Electric h1915 Wilmore dr
--Ben Cabinet & Fixutre Shop (Ben E Morgan) 2631½ Tuckaseegee rd
--Ben E (Iris L; Ben Morgan Cabinet & Fixture Shop) h2621 Amber dr
--Bennie J Mrs sec Mercy Hosp r RD 11 Box 558
--Betty Mrs sten Henry Walke Co r100 Harvis cir
--Betty E studt r628 Lamar av
--Billy R (Barbara J) cabt mkr Display Fixtures r1812 N Brevard
--Brack P packer Fidelity Van & Stge r Stanfield N C
--Callie C Mrs bdg hse 807 N Church r do
--Carme B jr (Joan A) mech Thomas Cadillac-Olds h2901 Temple la
--Carolyn A bmo Am Natl Bank r504 W 24th
--Cath D dental asst J Wm Heinz r1525 Independence blvd N E
--Charles porter Presby Hosp r820 S Church apt 1
--Chas E (Helen) slsmn Bowers Battery & Spark Plug r3027 Clemson
--Chas L (Jewel H) carrier PO h1701B E 35th
--Christine C Mrs waitress Quality Restr r217 W 8th
--Clayton T (Thelma B) kntr Hudson Hosiery h1231 Briarcreek rd

QUALITY FLOOR COVERING CO.
Inlaid Linoleum
Rubber Tile
Plastic Cabinet Covering
Ceramic Tile
TELS. EDison 3-2287 Night EXpress 9-7943 and EXpress 9-3236
3301 Rozzell's Ferry Rd.

CHARLOTTE VAN & STORAGE CO., INC.
EXCLUSIVE AGENTS
NORTH AMERICAN VAN LINES
FRanklin 6-2865
EDison 2-1959
1931 Bancroft St.
SERVING THE MOVING NEEDS OF THE NATION

FUNERAL DIRECTORS
"Chapel in the Oaks"
Harry and Bryant Co., Inc.
SINCE 1883
24 HOUR AMBULANCE SERVICE
500 Providence Rd.
Telephone EDison 2-7133

MORGAN
-Clifton R (Jean A) clk Goodyear h2429 Marlowe av
--Creed W (Esther) h105 N Ramsey (H)
-David R hlpr Ervin Const r Mt Holly N C
-Delia C (wid Albert W) h1841 The Plaza
-Delmar W (Patricia) slsmn Owens-Illinois Glass h226 Hollis rd
-Dever porter Presby Hosp r727 W 5th
-Dorothy studt Char Mem Hosp r2324 Greenland av
-Dorothy Mrs cook Varsity Drive In Grill r111 Aileen cir
-Dorothy N Mrs ofc sec Thomas Cadillac-Olds r1233 Greenwood av
-E Hassell h1607½ Brandon rd
-Edward hlpr SBT&T r1329 Downs av
-Edwin E (Ava E) emp Char Air Reserve Center h518 W Kingston av
-Edwin W (Lucille Mc) slsmn Fairbank Moose Co h1040 Guilford dr
-Eliz J Mrs ofc sec Manpower Inc r522 Bruns
-Elmer A (Hazel J) acct Char Mercantile h4234 Commonwealth av
-Ernest E hlpr White & Co r Concord N C
-Ernest M (Evelyn W) pres Dayton Tire Sales Co h1145 Wendover rd
-Ernest M jr (Naomi H) supvr Duke Pwr h3129 Clark
-Eug W hlpr Robinson Elec r RD 2 Stanfield N C
-Fixture Co W Murray Field pres-treas John W Morgan Douglas E Way v-prests Nancy S Grier sec store fixtures 307 W Worthington av
-Frances M Mrs clk Home Beneficial Life Ins r Mt Holly N C
-G Locke (Mary W) slsmn Eagle Pencil h242 Ferncliff rd
-Garnett A (Irene F) mgr Char Key Club Inc h1044 McAlway rd
Geo R (Margt W; Craftsman Printing Co) h3201 Libeth
Geo W (Annie L) constn wkr h2209 Gibbs
Geo W porter Sterchi's r RD 8 Box 378B
Gilbert E (Lola J) h504 W 24th
Gladys R Mrs ofc sec Char Orthopedic Clinic r2556 Wilmount rd
Glenn B (Lelia I) barber Smith & Cranford Barber Shop h3005 Hudson
H Ralph (Grace A) atndt Purser's Shell Serv h5157 Eaton rd
Hal C (Shirley W) supvr Lance Inc h1715 Independence blvd NE
Harrison (Una C) mtcemn Royster Fertilizer h416 E 16th
Hazel B (Eunice) pntr h1015 N Church
Helen Mrs folder Chadbourn & Gotham r RD 2 Monroe N C
Helen H Mrs bmo Addressograph r3100 Holt
Helen W Mrs slswn Hewitt's Dairy Queen h2600 Clydesdale ter
Henry driver Airco r RD 9
Herman r1616 Whisnant av
Herman G (Virginia R) asst chief clk FBI h2243 Benson pl
Heyward (Mayo Jane) mech Firestone h350 Melbourne ct
Homer L (Sarah L) knitter Huntley Hosiery h2600 Columbus cir
da C Mrs tchr Biddleville Sch r Concord N C
ris L Mrs tchr County Bd of Educ r2621 Amber dr
D asst supt County Bd of Educ r Matthews N C
Elmer (Virginia I) driver Baucom Transfer r1429 S Tryon
Ernest h1429 S Tryon
Horace (Nancy M) drftsmn Morgan Fixture h1615 Pegram
ack (Ruby S) mech City Chev r1115 Choyce av
ack O (Aileen M) parts mn Char Farm Equip r Concord N C
as (Ruth) h1000 Polk apt 1
as ofc wkr Franklin Morgan Co h118 N Laurel av apt 1
as E hlpr SBT&T r1329 Downs av
as H ofc mgr Franklin-Morgan r1525 Biltmore dr

MORGAN
--Jas H tool mn Crawford Sprinkler r CMR 461 Box 107
--Jas M driver PO r1725 Birchcrest dr
--Jas R (Lois R) credit mgr Brownlee Jewelers Inc h628 Lamar av
--Jas R jr studt r628 Lamar av
--Jean D typ Grinnell Co r RD 6 Box 509
--Jeannetta P (wid Frank) r1901 Ashland av
--Jerry emp Radiator Specialty r1501 Montgomery
--Jerry A studt r1031 Ardsley rd
--Joan H Mrs serv rep SBT&T r2901 Temple la
--Joe tchr City Bd of Educ r342 Circle av apt 3
--Joe F (Sue L) servmn AT&T h2409 Amesbury av
--Joe S ofc mgr J H Cutter & Co r1233 Greenwood av
--John jr emp Radiator Sp lty r138 N Summit av
--John D (Cora M) heating San Plmbg & Htg r Albemarle N C
--John J mech Frank Woods Inc r RD 11
--John W (Connie) cook Alba Restr h2103 Kinney
--John W (Georgie S) slsmn Burroughs Corp h4300 Murrayhill rd
--John W (Martha E) v-pres Morgan Fixture Co h703 Walnut av
--Johnny jr lab WBT Radio Sta r138 N Summit
--Jos A (Margt T) slsmn Quaker Oat h1100 Norland rd
--Jos L slsmn Bowen-Hornor r2229 Highland
--Jos T (Dorothy N) ofc 1233 Greenwood av h do
--Kermit H emp State Air Natl Guard r Statesville N C
--L C sht mtl wkr Routh Inc r1421 E 35th
--Lala J smstrs Ed Mellon Co r504 W 24th
--Lee G (Lucinda W) supvr Douglas Municipal Airport h1545 Jennings
--Leonard extractor opr Domestic Lndry r720 E Boundry
--Lois P Mrs ofc sec Myers Pk Bapt Church r628 Lamar av
--Louise ofc sec Interstate Committee YMCA r1718 E Boulevard
--Lucille M Mrs emp W U Teleg r1040 Guilford dr
--Lucy marker Ivey's r229 S Torrence
--Lyndall J driver Central Mtr Lines r RD 1 Box 453
--M Jean clk Char Cigar & Candy r RD 10 Box 185
--Martha A dental asst P Carter Hull jr r Midland N C
--Martha M Mrs emp Caro Trans & Stge r703 Walnut av
--Martin T (Evelyn; Morgan's Esso Service Station; Eastway Beverage Shoppe) h3719 Central av
--Mary B (wid Dwight T) h500 Hartford av
--Mary K supvr SBT&T r1209 Ideal Way
--Mary M (wid John) h900 Burton
--Maurice J sec Franklin-Morgan Co Inc br mgr Family Publications Serv h1525 Biltmore dr
--Milton (Thelma S) with Morgan Radio & Television Serv h1521 Thomas av
--Nancy A Mrs clk Thermoid Co r2428 Kingsbury dr
--Nancy V tchr r1615 Pegram
--Nell tchr City Bd of Educ h1910 Hillside dr
--Newyl J nurse Mercy Hosp r2208 Windsor rd
--O Adele studt r1800 E 7th
--Obie (Laura M) atndt Blackwelder's Dilworth Esso Serv r3212 Leroy
--O W (Norma J) driver Case Trucking h rear 2103 Statesville av
--P J (Pearl) carp h708 N Smith
--Patricia S Mrs r2432 Chesterfield av
--Pauline L ofc sec Brown-Glenn Co r1615 Pegram
--Perry E (Ruth E) assoc editor Char News Pub h5116 Wedgewood rd
--Pichett L whsemn Hotpoint Appliance Sls r1108 Choyce av

INDUSTRIAL PIPING SUPPLY CO.
All Types of Piping Supplies
P. O. Drawer 10218 — 1501 Dowd Rd.
Phone FRanklin 6-5661 — TWX - CE 469

MORGAN
--Pink jr (Dorothy) hlpr Yates Wilbert Vault h3118 Leroy
--Polly ofc sec Brown Glenn r1615 Pegram
--R Josephine clk SBT&T r2006 Union
--Rachel sten Genl Mills r843 Ideal way apt 11
--Ralph hlpr Yates-Wilbert Vault r3118 Leroy
--Ralph jr (Doris K) territory mgr H & A Selmer Inc h5808 Murrayhill rd
--Ralph H (Callie C) business mgr Painters Local Union No 897 h807 N Church
--Ray J (Betty) meter tester Duke Pwr r RD 1 Oakboro N C
--Raymond whsemn Overnite Trans r RD 7 Box 753
--Raymond C (Willie G) slsmn Allis Chalmers h2536 Normandy rd
--Reece H (Ruby O) slsmn Queen Pie h2006 Union
--Reece H jr (Nancy A) carrier PO h2428 Kingsbury dr
--Robena P Mrs emp Char News Pub h232 Cottage pl
--Robt (Fannie B) pntr Johnston Building h1616 Whisnant av
--Robt (Fannie) washer Blanton & Bolin Mtr Co h306 N Summit av apt 4
--Robt L (Aleene) driller Superior Stone h235 Interurban (Tboro)
--Robt R (Margt S) tile setter h1109 Briarcreek rd
--Ruben N (Gladys R) carp h2556 Wilmount rd
--Ruby G supvr SBT&T r1725 Birchcrest dr
--Ruby O slswn W T Grant Co r2006 Union
--Ruel R (Fern E) slsmn Wikoff Color Corp h700 Queens rd
--Rufus E (Anderson J) porter Green's Hotel h721 W 5th apt 727
--Ruth (wid Robt L) r1415 Edgewood rd
--Ruth W (wid Alf B) h1031 Ardsley rd
--Sam D jr (Juanita T) interpreter Chev Mtr r RD 4 Matthews N C
--Samuel D (Naomi M) swtchmn Sou Ry h1329 Downs av
--Saml L (Louise H) mech Charlotte City Coach Lines h1800 E 7th
--Samuel T (Eliz J) USAF h522 Bruns
--Sara G asst cash Paramount Film Distributing r221 E Park av
--Sarah L Mrs packer Charlotte Finishing Co Inc r2600 Columbus cir
--School Louis J Hughes prin 510 S Torrence
--Shirley W Mrs bkpr Jack's Cookie r1715 Independence blvd NE
--Thelma ofc sec Good Samaritan Hosp r1616 Whisnant av
--Thelma B Mrs insp Hudson Hosiery r1231 Briarcreek rd
--Theo S Mrs insp Nebel Knitting h2229 Highland
--Thos C (Austin) sht mtl wkr Routh Inc h1421B E 35th

JAMES L. KINLEY
GENERAL CONTRACTORS
Remodeling - Repairs
FREE ESTIMATES
20 Years Experience
Peachtree Rd. R.D. 9, Box 650-J
Tel. EXpress 9-5426

bill SHAW Co., Inc.
422-24 S. Tryon Street
Charlotte 2, N. C.

First for Office Planning
EDison 2-8173
FRanklin 5-7778

Lisk Pharmacy
PRESCRIPTIONS DELIVERED ANYWHERE IN CITY
826 E. Trade St.
"SINCE 1912"
EDison 2-2137

SOUTHERN FLOORING AND ACOUSTICAL CO.
CONTRACTORS IN RESILIENT FLOORING AND ACOUSTICAL CEILINGS
WEATHER STRIPPING
SUPERIOR INSTALLATIONS
11 E. Morehead Street
Phones FRanklin 6-3045, FRanklin 5-7568

GORDON P. CHERRY
GENERAL CONTRACTOR
Custom Home Building At Its Finest
116 W. 3d ST. Phone FRanklin 6-4671 or FRanklin 6-7868

BOB BEATY'S "66" SERVICE STATION
All Leading Brands of Oil
Best Buy In Town On Gasoline
328 E. 7th ST.
Tel. EDison 2-9251

ROBERT L. REID
PAINTING CONTRACTOR
Residential — Commercial
1820 LUTHER ST.
TEL. FRanklin 5-1245

MORGAN
--Thos F r1616 Whisnant av
--Thos M (Betty A) pres-treas Franklin-Morgan Co Inc h2904 Clover rd
--Virginia R Mrs quiller Highland Park Mfg r2243 Benson pl
--Wade H (Delores P) electn h611 Seigle av
--Walter L lab Ervin Constn r2209 Gibbs
--Walter L sht mtl mech Mechanical Contr r RD 1 Box 84 Albemarle N C
--Wayne J undwrtr Fidelity Casualty r RD 2 Stanfield N C
--Wm B (Norma R) supvr Celanese Corp h3029 Simpson dr
--Wm Y (Aldaree H) glass bender Starnes Sign h1804 Thomas av
--Wilma Mrs clk Belk's r RD 4
Morgan's Esso Service Station (Martin T Morgan) 3721 Central av
Moring Evie M babysitter h120 S Independence blvd
Morley see Marley
Morman Pearl maid h1115 Oaklawn av
Morningside Apartments 1218-1223 Hanover
--Apartments 2318-2632 McClintock rd
--Barber Shop (Fredk L Simpson) 2311 Central av
Morningstar Nical Inc Mc Lee Kritzer regional sls mgr tex starches 205 W Worthington av
Moro Blanche r421 N Poplar
Morocco Martha waitress Anderson Restr r1709 Pegram
Morrell Albert C (Velma) asmblr Pelton & Crane r4125 York rd
--Billy G asmblr Pelton & Crane r4125 York rd
--G M r330 S Tryon
--Juanita acct Coml Credit Corp r505 Sylvania av
--Thelma B (wid Dayton L) h2143 Sherwood av
Morris see also Marus
--A Earl (Mae S) clk Genl Motors h2430 Lydia av
--Ada (wid Joe) h1320 Branch
--Adam mach opr Whitin Mach Wks r Matthews N C
--Adam L (Brinnie P) carp h114 E 13th
--Alice H (wid Doris O) mlnr Carol Ann Hat Shop h2003 E Wilmore dr
--Allen J (Jean D) agt Travelers Ins h1016 Norland rd
--Amanda C (wid Geo) h415 N Davidson
--Andrew E (May S) handler Chev Mtr r2430 Lydia av
--Annie M Mrs h235 S Independence blvd
--Annis B Mrs v-pres Columbus Oil Co r1200 Yale pl
--Arline maid r522 S Davidson
--Austin P Rev (Josephine B) sec-treas AME Zion Ch h2700 Englehart
--Barbara A priv sec George's Trailer Sales No 2 r RD 5 Beaty Park
--Barbara F Mrs sten Home Ins r4035 Hiddenbrook dr

FINK-HILL ELECTRIC CO.
Commercial — Industrial — Residential
Contracting and Repairing
1207 E. 10th St. - Tels. EDison 4-1252 FRanklin 7-5942

MORRIS
--& Barnes Inc Chas E Morris pres-treas Poley B Barnes v-pres-sec gro 227 W Trade
--Ben jr (Lula M) loader Mason & Dixon Lines h211 S Ramsey (H)
--Bertha r1130 Central av
--Betty btry flr Highland Park Mfg
--Betty Mrs waitress Plantation Grill r141 Hillcrest av
--Billy G cabt mkr Cooper Cabinet Shop r Matthews N C
--Billy S Mrs dec Roy White Florist r2401 E 7th
--Brent (Betty) r141 Hillcrest av
--Bros Agency (Jack R and Ralph F Morris jr) ins 112 S Tryon R609
--C Calvin (Ruth H) slsmn W Trade Motors h427 Sharon Amity rd
--C Roy (Oleta P) h1555 Queens rd W
--C S & Co (Charles S jr and Mrs Kathryn G Morris) cotton waste 411½ S Tryon R7
--Carey J nurse The Miller Clinic h1830 Park dr apt 2
--Carl E ship-rec clk Air Engineering r RD 11 Box 426
--Carl W (Rachael A) liner Caro Paper Bd Corp h3624 Avalon av
--Carol S Mrs asst cash Roadway Express r213 W 27th
--Carolyn L slswn W T Grant Co r3327 Wilkerson blvd
--Carrie H Mrs buyer Williams & Shelton h1325 Matheson av
--Cath F (wid Burley) h523 W 2d
--Chas plstr L E Small r517 S Brevard
--Chas A h1504 N Caldwell
--Chas A jr (Sue E) dept mgr Sou Elec Serv h2923 Forest Park dr
--Chas B (Betty W) dept mgr Chevrolet Mtrs h907 Sedgefield dr
--Chas E pres-treas Morris & Barnes Inc r RD 8 Box 180
--Chas S (Lula F) slsmn Ballard Leather h134 Perrin pl
--Chas S jr (Kathryn G; C S Morris & Co) h1235 Wendover rd
--Clarence (Janie M) yardmn r515 S Caldwell
--Clarence D driver Central Mtr Lines r Denver N C
--Clarence O (Leona) formn Wade Mfg Corp r RD 2 Matthews N C
--Clyde D mach opr Panda Curtain r RD 1 Box 237B
--Cole B (Dorothy G) clk A&P h1725A Logie av
--Columbus (Sarah A) h608 E 7th
--Cora E r1505B Berryhill rd
--Cora S (wid Edgar L) slswn Belk's h318 Lima av
--Daisy W Mrs h2115 Crescent av
--Donald E (Evelyn S) slsmn Glidden Co r RD 2 Matthews N C
--Donald W (Juanita O) dentist 1519 Elizabeth av h4021 Churchill rd
--Dorethea B Mrs clk Travelers Ins r CMR 257 Box 1146
--Doris L ofc sec J E Hanger of N C Inc r Mt Holly N C
--Doris P Mrs boarder Belvedere Hosiery r533 Stegall
--Dorothy E Mrs typ Johnson Mtr Lines r4139 Welling av
--Dorothy G Mrs typ Wachovia Bank & Trust r1725A Logie av
--Douglas M (Betty M) sht mtl wkr A Z Price & Assocs h431 Woodvale pl
--Dowd W (Josephine L) chf teller Wachovia Bank & Tr h3701 E Dresden av
--Duncan C agt Southland Life Ins r3907 Park rd
--E Ann sten Charles T Main Inc r Grove Park
--Edna tchr PS h515 S Graham
--Edw L (Christine D) hlpr City Water Dept r RD 1 Midland N C
--Eileen M Mrs bkpr Morris Livestock Co r2736 Royston rd
--Eliz Mrs h4608 Morgan (Tboro)
--Eliz (wid Robert) h1415 Ashby
--Eloise elev opr Charlotte Hotel r822 E 8th
--Ennie Mrs h626 E 1st apt 2

MORRIS
--Ernest C (Jayne A) dentist 1519 Elizabeth av h4010 Melchor av
--Ervin lab Schwartz Salvage Co r519 N College
--Essie A Mrs nurse Good Samaritan Hosp h813 Snowball
--Estelle (wid Will) h2016 Charles
--Eug (Lois S) lab Gerrard Tire h1410 Main
--Eugene B (Rebecca K) agt Sou Life Ins h3025 Georgia av
--Eunice ofc sec Automatic Sprinkler Corp of America r1110 Crestmere
--Eva R Mrs clk Colonial Stores h215 N McDowell
--Evelyn F Mrs wndr Hudson Hosiery r4829 Doris av
--Excell (Lucille) janitor Pneumafil Corp r RD 4
--Farm Equipment Co (Harvey Morris) Rozzells Ferry rd
--Field Baptist Chapel Rev Wm I Warren pastor Airport dr
--Frances Mrs bkpr Lance Inc r Concord N C
--Frances Mrs ofc sec United Ins Co of Am r RD 4 Matthews N C
--Frank trucker Sou Ry Sys r1300 Pharr
MORRIS GARAGE (NEVORD MORRIS), GENERAL AUTOMOBILE REPAIRS, EXPERT BRAKE SERVICE 503 E 6th (See Yellow Page 24)
--Gareth sht mtl wkr The Shuman Co r RD 3 Waxhaw N C
--Geo r1317 Ashby
--Geo (Eunice) dept wkr Fruehauf Trailer r108 Bradford dr
--Geo (Mildred) whsemn Simmons Co h736 Snowball apt 1
--Geo C (L & M T V Service) h3117 Macomb
--Geo R (Eunice B) partsmn Fruehauf Trailer h1110 Crestmere
--Georgia M Mrs waitress Bailey Cafeteria h425 Jones (H)
--Gerald L (Leila L) cabt mkr Wearn Lbr r RD 2 Matthews N C
--Gertrude T Mrs ofc sec Pneumafil Corp r100 N Turner av
--Giles C (Rozzelle M) slsmn Haverty's h1328 St Julian
--Grace Mrs cook County Bd of Educ r Circle dr
--Grace B Mrs bkpr Terminal Bonded Whse r1222 Drum av
--Gus press Highland Park Mfg
--H Nelson (Eileen M) mgr Morris Livestock Co h2736 Royston rd
--Harrill E (Virginia G) laby aide Gibson Dental Laby h1226 Fordham rd
--Harry P (Clare N) slsmn Tussy Cosmetics h2045 Vernon dr
--Harvey (Iris; Morris Farm Equipment Co; Morris Livestock Co) r RD 6
--Hazel T (Louise; Jordan-Morris Distributing Co) r Albemarle N C
--Helen V Mrs bmo J P Stevens & Co r1441 Pinecrest av
--Herman r515 Carmel
--Herman (Mary) h527 State
--Herman C (Zelma O) cashier Double Oaks Apt h2831A Statesville rd
--Hilda B Mrs presser Char Finishing Co Inc r327 Cama
--Holmes mech Fruehauf Trailer r Matthews N C
--Hosey roofer Char Roofing Co r813 Snowball
--Hugh W (Maude P) master mech Pneumafil Corp h2425 Commonwealth av
--Ida Mrs maid h1317 Ashby
--Ida E h117 Cater ct
--Ila W (wid Marr N) h125 Irwin av
--Irene Mrs maid h826 S Brevard
--J Alvin (Rebecca G; Davidson Sales & Service Agency; Printing Equipment & Supply Co) h5217 N Tryon
--J Allen (Jean D) rep Travelers Ins r1016 Norland rd
--J F Mrs tchr Myers Pk Presby Church
--J Luther (Mae) paper hanger 624 Seigle av h do

H. F. PORTER PLUMBING CO.
Plumbing Contractors
Repair Service
Free Estimates
3041 South Boulevard
Phone Office JAckson 3-1212
Phone Residence EDison 2-5982

SHAW'S LANDSCAPING SERVICE
Grading - Yardwork - Bulldozing
Gravel and Crushed Stone
1336 DOWNS AVE. TEL. EDison 3-1960

HELP!

When you need help, you can depend on

OBSERVER WANT ADS
PHONE FRanklin 7-7474

ORRIS
J Sid with Douglas & Sing Funeral Dirs r3205 Barnhill dr
Jack B (Elizabeth) sls rep Norwich Pharm h5538 Wedgewood rd

Jack E (Patsy E) photo Strawbridge & Schrot Photo h5933 Wedgewood av
Jack R (Barbara F; Morris Bros Agency) h4035 Hiddenbrook dr
Jahaila studt r3624 Belton
Jas lab South Atlantic Waste Co
Jas B (Emma A) slsmn Shelby Packing Co h204 Ridgewood av
Jas E (Dorothy) h rear 400 Bradford dr (Tboro)
Jas F (Evelyn) driver Pilot Freight Carriers r Salisbury N C
Jas H (Ruth L) real estate 2247 Westminster pl h do
Jas H jr (Thalia E) dist supvr S E Massengill Co h2208 Arnold dr
Jas L (Mary R) mech Miller Motor Express h2129 Greene
Jas L (Katie W) ship clk Caro Tile Distr h304 Creosote rd
Jas P (Montez P) driver Stand Trucking h3305 Tuckaseegee rd
Jas R (Mary P) driver Orr Mtr Co r2441 Commonwealth av
Jean S designer Ray White Flowers r2401 E 7th
Jerry H emp Ford Mtr r2425 Commonwealth av
Jerry R (Teresa E) h1412 Pecan av apt 4
Jesse (Leona) h1125 Forest
Jesse (Shirley H) fxr h3324 Bellhaven av (H)
Jesse W jr (Dorothy E) county police h4139 Welling av
Jessie R ofc wkr Esso h1132 Providence rd
Josephine L Mrs teller Union Natl Bk r3701 Dresden dr E
Joe M journeymn Industrial Elec r Concord N C
Joe O (Peggie D) mech Don-Allen Chevrolet h427 Greystone rd

John (Grace) hlpr Caro Nurseries h Circle dr
John lab Abernethy Lbr r Windy Hill rd
John A (Frances L) driver Akers Mtr Lines h1550 Jefferson
John C r712 Hawthorne la
John C (Martha N) tex wkr Johnston Mills h610 Patterson
John C jr (Barbara S) slsmn Farmers Dairy r Christenbury rd RD 7
John F (Jean H) clk Celanese Corp h2225 Colony rd
John H (Virginia) studt h2615 Englehart
John W r1715 Sunnyside av
John W (Helen V) car puller The Auto Park h1441 Pinecrest av
John W jr (Annie B) treas Columbus Oil Co h1200 Yale pl
Johnnie C (Lacy B) constn wkr Hunt's Process h1419 Sumter av
Jos D (Laura A) mech Young Motor h2300 Dickens av
Jos E (Effie B) h3205 Barnhill dr
Jos F (Kathleen H) dir City Fire Dept Prevention Bur r Matthews N C
Joyce L Mrs ofc sec Whitlock Dockery Huff & Perry h1933 Merriman av
Judy B Mrs sec Piedmont Natural Gas 1115 E Worthington av
Julia H Mrs sten duPont r3317 Eastwood r
Julia W studt r1555 Queens rd W
Juth (wid Clarence) r1253 Brown av (Tboro)
Kathleen mach opr Soderberg & Stern 322 W 11th
Kathryn GMrs (C S Morris & Co) r1235 Wendover rd
Kenneth R (Virginia W) drftsmn Easterby & Mumaw Inc h1847A Evergreen dr
Kent B (Jeanne J) sls eng Robt E Mason Co h5101 Furman pl
Knight R r3624 Belton
Knier S (Elva F) ofc mgr Nabisco h820 Augate av
Laura A Mrs tchr PS r2300 Dickens av

MORRIS
--Lenwood R (Julia H) asst supt Chadbourn-Gotham h3317 Eastwood dr
--Leona Mrs emp Julian's Lndry r1125 Forest
--Lester (Inez) USAF h1404 Burton
--Lewis (Johnsie) lab Hickory Grove Airport h525 Bearwood
--Linda ofc sec The Babcock & Wilcox Co h rear 2110 E 5th
--Livestock Co (Harvey Morris) Rozzells Ferry rd
--Lloyd B porter Eckerd's r RD 4 Box 40A
--Louise E recpt Reid Clinic r204 Ridgewood av
--Lucy r421½ E 2d
--Lum jr lab Herrin Bros Fuel Oil r RD 8
--Luther (Alice) driver Chicken Box r215 N McDowell
--Luther J (Maye H) pntr h624 Seigle
--Luther N (Ann G) slsmn Caro Htg & Appl r1813 Merriman av
--Mabel B (wid Rush) h1715 Sunnyside av

MORRIS MACHINE WORKS, T C HEYWARD & CO REPRESENTATIVES, PUMPS 518 E MOREHEAD, TELS FR7-2678, LD 930 (See Yellow Page 128)

--Malcolmb K (Margt S) slsmn C-B Drugs h3624 Belton av
--Mamie A (wid Monroe A) h910 Central av
--Margt h2300 Roswell av apt 2
--Margt L Mrs clk Morris Livestock Co r4414 Major
--Margt M Mrs bkpr Alemite Co r RD 9 Box 707-B
--Margie C tchr PS r415 N Davidson
--Marguerite Mrs ofc sec Hotpoint Appliance Sls
--Martha D (wid Jos L) r604 Lexington av
--Martha F mach opr Soderberg & Stern r RD 2 Matthews N C
--Martha N Mrs btry flr Highland Park Mfg r610 Patterson
--Mary Mrs h2336B Horne dr
--Mary Mrs wvr Southern Asbestos r527 State
--Mary E Mrs h1007 Oliver
--Mary G (wid R O) ofc mgr Seymour's Fashion Center h1011½ W 6th
--Mary M Mrs sten Mtrs Ins Corp r1326 Kings dr
--Mary P Mrs boarder Kelly's Dyeing & Finishing r2441 Commonwealth av
--Mattie L Mrs supvr of dorm Queen College r2015 Chesterfield av
--Maye H Mrs supvr Lance Inc r624 Seigle
--Men's Shop (Morris Roth) mens clo 215 E Trade
--Merrill G (Grace C) laby mgr Natl Aniline h2715 Roswell av
--Mildred B Mrs nurse Rutledge-Cobey Pediatrics r Christenbury rd RD 4
--Minnie E (wid Jas R) h632 N Davidson
--Mitzie J sten Retail Credit Co r532 Briarcreek rd
--Mozelle R Mrs tchr PS r2200 Kenmore av
--Murl F Mrs ofc sec Edwin C Boyette & Son r700 Denning pl
--Murphy (Ruby I) porter Eckerd's h2919 Baltimore av
--Nancy nurse Johnny's Nursing Home r701 E 5th
--Nancy S Mrs ofc sec Advance Serv Co r RD 4 Matthews N C
--Neal A (Mozelle R) supvr batteries Duke Pwr h2200 Kenmore av
--Nellie M Mrs sten Rohm & Haas Co r915 Westbrook dr
--Nevord (Rose M; Morris Garage) r RD 8
--Noreen W nurse Char Mem Hosp r Matthews N C
--O'Lenna R Mrs insp Chadbourn & Gotham r2223 Eastway dr
--Olin D (Hilda B) body mech Don Allen Chevrolet h327 Cama
--Oren W (Kath H) agt Atlantic Life Ins h1926 Wendover rd
--Patricia A clk Char Bd Fed Reserve Bk of Richmond r1926 Wendover rd
--Paul T (Nellie B) insp Shaw Mfg h911 Allen
--Paul W (Sandra P) slsmn Swift & Co h1405 E 35th

Qualified Contractor — Registered Engineer

Electrical Contracting and Engineering Company, Inc.

1800 Hutchison Ave. Tel. FRanklin 5-3345

MORRIS
--Phillip Inc James E Gallegher sls supvr cigarette mfg 237 S Tryon R420
--Phyllis C cash Family Finance & Acceptance Corp r Mt Holly N C
--Polly R clk Paramount Film Distributing r1132 Providence rd
--Rachael A Mrs packer Lance Inc r3624 Avalon av
--Rachel maid h527 S McDowell apt 2
--Ralph F (Esther H) agt Southland Life Ins h1601 Shamrock dr
--Ralph F jr (Louise C; Morris Bros Agency) h2000 Kenwood av
--Ralph N insp Fcty Ins Assn r511 Queens rd
--Ray eng Easterby & Mumaw r1847A Evergreen dr
--Ray V (Barbara W) bkpr Printing Equip & Sup h2015½ Thomas av
--Rebecca A ofc sec SBT&T r2540 McClintock rd apt 3
--Rebecca G Mrs ofc sec Davidson Sls & Serv Agcy r5217 N Tryon
--Reid J (Grace H) h107 Grandin rd apt 5
--Richd (Mary) h1107 Opal

--Richd K (Gertrude) archt Pneumafil Corp h100 N Turner av
--Robt B frt agt SAL r Merry Oak rd
--Robt E (Murl F) emp SBT&T r700 Denning pl
--Robt F (Muriel M) slsmn Natl Aniline r Greensboro N C
--Robt H USN r4414 Major (Tboro)
--Robt L (Grace) lab Concrete Materials Prestressed & Precast h422 McDowell
--Robt L (Mary L) mgr American Bakeries h3929 Whitehall dr
--Robt N (Carol S) brklyr N L Morris h213 W 27th
--Robt S (Barbara D) treas WSOC Broadcasting h2800 Country Club la
--Robt W (Lucy H) h414 Nelson av (H)
--Roger P (Ruth G) swtchmn Sou Ry h415 Andrill ter
--Rose Mrs hlpr Colonial Yarn Products r302 N Caldwell

--Rose S maid h711 S McDowell apt 3
--Rozzelle M Mrs buyer Efird's r1328 St Julien
--Ruby (wid Robt) pkr Old Dom Box r3520 Rozzells Ferry rd
--Rufus M (Ann H; Crump & Morris Auto Repairers) h627 Louise av
--Rush S jr (Dorothy S) driver Greyhound h3309 Ritch av
--Ruth G Mrs emp Natl Carbon r415 Andrill ter
--Ruth H Mrs tchr Cotswold Sch r427 Sharon Amity rd
--Ruth S (wid W Olin) h2441 Commonwealth av
Morris S Mildred sweater clipper Huntley Hosiery r Rock Hill SC
--Sally C studt r427 Sharon Amity rd

ROBERT BAREFOOT & SON

GENERAL CONTRACTORS

Building - Remodeling - Additions

Free Estimates

R.D. 5, Box 1047-A

Tels. EXpress 9-9069 - Express 9-1691

LEE A. FOLGER

Incorporated

Exclusive Authorized **BUICK** Dealer SALES and SERVICE

900 S. Tryon

PHONE EDison 3-2145

Used Car Lots 201 E. Vance corner S. College

PHONE EDison 2-0957

and 809 S. Tryon

PHONE FRanklin 6-6025

THE HENRY WALKE COMPANY

1310 South Tryon St.

Phone EDison 4-5391

INDUSTRIAL SUPPLIES

MACHINE TOOLS

CONTRACTORS' SUPPLIES

"Serving Industry Since 1884"

P. O. Box 1105
CHARLOTTE 1, N. C.

F.H.A.
LOANS — AUTO
FIRST MORTGAGE

CITY SAVINGS BANK

120 E. Third St.

INSURED

Tel. FRanklin 5-4441

Savings and Checking Accounts

"CHARLOTTE'S SAVINGS CORNER"

We Plan to Pay 3½% Annual Dividend

HOME FEDERAL SAVINGS & LOAN ASSOCIATION

Mortgage Loans — Insured Savings

Fourth and Tryon — Organized in 1883 — Tel. FRanklin 6-8447

FEDERAL HOME LOAN BANK SYSTEM MEMBER — FEDERAL SAVINGS AND LOAN INSURANCE CORPORATION — INSURED

BE MODERN Live Electrically

DUKE POWER COMPANY

Serving the Piedmont Carolinas

Who Sells It?

Is Answered by the Classified Business Lists in this Directory

CITY CHEVROLET CO.

Sales and Service

710 S. Tryon St. Phone Ed 2-7151

MORRIS
--Sammy P (Doris P) body mn Gilley Body Wks h533 Stagall
--Saml C (Travis H) clk PO h3115 Barringer dr
--Saml R (Mamie; S R Morris Plmb Co) h1937 Wilmore dr
--Saml R jr (Harriet A) operation dept EAL h801 Hillside av
--Sandra P Mrs clk SBT&T r1405 E 35th
--Sarah Mrs sten Solvay Process Div Allied Chem & Dye Corp r Denver NC
--Seph (Judy) h1115 E Worthington av
--Sharlene E studt r2923 Forest Park dr
--Shirley nurse Mercy Hosp r1921 Vail av
--Sigrid D Mrs typ Crane Co
--Sylvester (Sarah) lab Char Pipe & Fdry h558a S Independence blvd
--T H repr Western Elec r RD 1 Box 212
--Tenslow (Louise) lab h320 Orange
--Tero J (Victoria) lab Terrell Mach h300 Alexander av apt 19
--Theo (Evelyn F) formn Hudson Hosiery h4829 Doris av
--Thos lab Stand Bonded Whse r1317 Ashby
--Thos C bellmn Hotel Char r410½ N Tryon
--Thos E (Mary L) mfg rep The Gilman Paper Co h5551 Murrayhill rd
--Thos E (Mattie L) slsmn Union Banker Ins Co h2015 Chesterfield av
--Veronica maid r226 Bassett
--Virginia area dir Presby Synod's Ofc of Christian Educ h2568 Kenmore av
--Virginia emp Easterby & Mumaw r1847a Evergreen dr
--Virginia Mrs cash Second Ward Hi Sch Cafeteria r2615 Englehardt
--W B jr (Katherine) dealer budget supvr Firestone r4712 Woodhaven dr
--W H r330 S Tryon
--W Harold (Margt) mgr Morris Livestock Co h4414 Major (Tboro)
--W Harold jr studt r4414 Major (Tboro)
--Ward D (Rachel H) slsmn Mtr Parts & Gear h2613 Laburnum av
--Warren H city policeman r206 W Park av
--Wm A (Viola C) h1901 Central av
--Wm B (Metz) driver White Bearings h1037 Kohler av
--Wm B (Eliz) formn Sou Rd Bldrs r100 Hovis cir (Tboro)
--Wm B jr (Catherine H) dept supvr Firestone h4712 Woodhaven dr
--Wm B jr (Grace B) slsmn h1222 Drum av
--Wm G (Billy S) expeditor Precision Gear h2401 E 7th
--Wm L glass mech Auto Radiator & Glass r Gastonia NC
--Wm T (Jessie M) h620 E 18th
--Wm T (Nellie) credit mgr Meyer's Furn h915 Westbrook dr
--Willie painter Wm Belk Constn r2706 S Tryon
--Willie M waitress Mt Holly Rd Grill r622 E 5th
--Willis T asst pro Char Country Club r2430 Lydia av
--Winfred (Hazel) enp Dilworth Bakery r103 E 9th
Morrisin Roger clk Harris Super Mkt r6311 Nations Ford rd
Morrison Aileen Mrs cook Howard Johnson's r2600 LaSalle
--Albert C (Maude M) supt Duke Pwr h2537 Sharon dr
--Alex (Brooksie) lab Hudson Hosiery h h Walker rd nr Alway rd

MORRISON
--Alice L maid Mercy Hosp r RD 1 Box 110 Stanley NC
--Ann Mrs slswn N Caro Mercantile r Gastonia NC
--Anna Mrs maid h1364a Horne ct
--Annie B Mrs maid Alexander Graham Jr Hi Sch h700 W 1st
--Annie M maid The Carolynn Motel r832 Polk
--B D clk Purity Mkt r134 W Ramsey
--Betty A baby sitter 1821 Beverly dr r do
--Billie A Mrs bkpr Brown's Inc r2401 Sharon rd
--Billy (Frances) jan J&J Candy h2021 Wayt
--Bobby G (Linda) mason Ervin Constn r RD 2 Newton NC
--Brooksie Mrs emp Delmar Studios r Walker rd nr Alway rd
--Buster presser Miller Hat Shop r1415 Cleveland av apt 1
--Carl C (Mildred C) clk PO h712 Cypress
--Cecil E mech Caro Tractor & Equip r Concord NC
--Chas M agt Life & Casualty Ins Co of Tenn r Albemarle NC
--Clarence C (Letha M) pntr h300 Jones (H)
--Colene F Mrs clk Chadbourn & Gotham r CMR 461 Box 506
--& Co Harry A Allen mgr security brokers 112 S Tryon R 504
--Cornelia Mrs folder Dilworth Launderette r RD 4
--Cornelius (Mary) emp Sou Ry h720A N Graham
--Dollie C Mrs ofc sec Allis Chalmers Mfg r Bessemer City NC
--Eliz r1612 Elizabeth av
--Eliz Mrs smstrs Goines Clns h1404c Beatties Ford rd
--Ellen Mrs tchr Alexander St Sch r904 E 9th
--Ernest (Lucille) lab City Mtr Transport Dept h921 E 5th
--Ernest A (Mildred H; Interstate Elec Co) h735 Romany rd
--Ernest A jr (Helen B) supt Interstate Elec h2224 Springdale av
--Eugene III (Bobbie L) credit mgr Richard's Jwlrs h1710a Fleetwood dr
--Fannie (wid Thos M) h919 Spring apt 2
--Floyd M (Louise B) mech Plaza Mtrs h3125 Westmoreland av
--Fred jr (Mildred T) dept wkr SBT&T h3232 Clark
--Fred S mech Bost Bldg Equip Co r RD 1 Midland NC
--G S bus opr Charlotte City Coach Lines r6311 Nation's Ford rd
--Geo delmn Duncan Printmkrs h4530 Morgan (Tboro)
--Harold T hlpr Ervin Constn r RD 1 Lincolnton NC
--Hattie C (wid Major) maid Char Mem Hosp h1608 Carver la
--Hazel studt r128 Fairwood av
--Helen B Mrs ofc sec R S Dickson & Co r Matthews NC
--Helen C Mrs mach opr Old Dom Box r Grant (H)
--Henry F (Martha E) eng SBT&T h5009 Unaka
--Herman servmn Sou Radio r728 Shannon
--Hill Baptist Church 604 Pennsylvania av (H)
--Howard (Ethel M) h2035 Greenway av
--Isabelle P (wid Alston) pres Carter Colton Cigar Co Inc h831 Henley pl
--J Chester clk Mayfair Hotel r501 Pecan av
--J E (Erma) repr SBT&T r RD 8 Box B20
--Jack (Sadie) h1217 S Graham
--Jack porter Scott's Esso Servicenter r225 S Davidson
--Jas (Annie M) h809 Oliver
--Jas (Alline) h512 Stevens
--Jas D jr (Wilma S) minister of educ Park Rd Bapt Ch h414 Webster pl
--Jas F (Helen C) driver Concrete Supply h Grant (H)
--Jane G (wid Eug) h1115 Independence blvd (NE)

MORRISON
--Jane G slswn Purcell's Inc r PO Box 9153
--Jean Mrs acct Sou Asbestos r1562 Wilmore dr
--Jessie M sec Hall Lafferty Coppedge & Burnett r501 Pecan av
--Jewell E clk Chadbourn & Gotham r RD 1 Midland NC
--Jimmie L whsemn Edgcomb Steel r Huntersville NC
--John (Victoria) h520 N McDowell
--John wtchmn Char Mfg r1217 S Graham
--John jr h904 E 9th
--John A (Laura B) h229 W 31st
--John C clk Mayfair Hotel r501 Pecan av
--John D (Mildred W) mus tchr Queens College h1817 Maryland av
--John D jr electn Armature Winding r Harrisburg NC
--John H (Margt R) dist mgr Mason Neilan h939 Fugate av
--John S (Martha A) asst mgr Auto Finance h2912 Marlowe
--John S (Emma C) eng City Eng & Streets Dept h1408 Eng & Streets Dept h1408 Enderly rd W
--Juanita F Mrs bkpr Douglas Aircraft r115 S Midland av
--Katherine Mrs with Ivey's r1519 Park ct
--Kenneth N (Morrisons Jewelry) r Concord NC
--L Fred (Viola G) checker G&H Transit h419 Lakewood av
--L G (Edna) mach opr Wil-Mat Corp h2024 Irma
--Lammie B (wid Murry) prsr Char Lndry h516 Plum
--Laurie (wid Jas) h423 Jones (H)
--Leith mech Allied Sht Mtl Wks r Midland NC
--Leonard C (Juanita F) mech Hoppe Mtrs h115 S Midland av
--Leroy M (Dorothy; Reid's Super Mkt Inc) h1959 Harris rd
--Lester (Sally D) cook Wm R Barringer Hotel h2034 Vinton
--Letha P Mrs opr Ann's Beauty Shop r300 Jones
--Lillian Mrs maid Char Mem Hosp r305 Shuman av
--Linda typ Am Bankers Ins r Stanley NC
--Lloyd J (Colene F) slsmn Char Farm Equip rCMR 461 Box 506
--Lois T Mrs insp Chadbourn & Gotham r RD 1 Midland NC
--Louis B Mrs ofc sec Calcot Ltd r3125 Westmoreland av
--Lovedy M (wid John F) h501 Pecan av
--Lillian Mrs maid Char Mem Hosp r305 Shuman av
--Lula D utility Harper Crawford Bag r923 N Myers
--Lula M (wid Will) h1415 Cleveland av apt 1
--M Jane ofc sec Pilot Life Ins r Harrisburg NC
--Mabel Mrs h200 Martin
--Mack (Aileen) chauf R S Dixon & Co h2600 LaSalle
--Mae lab Hanline Poultry r630 Linden la
--Mae J (wid Chas) maid h832 Polk
--Marcus M (Billie A) trav aud P&N Ry h2401 Sharon rd
--Margt R Mrs spl tchr City Bd of Educ r939 Fugate av
--Marvin E (Gerald B) dept mgr Interstate Elec h2755 Catalina av
--Mary Mrs h146 W Bland
--Mary Mrs opr Hanline Poultry r720A N Graham
--Mary M (wid John) h1612 Elizabeth av
--Maude h204 Fenton pl apt 10C
--Milas H (Savannah) lab H&S Lbr r Stanley NC
--Mildred W Mrs librn City Bd of Educ r1817 Maryland av
--Millie Mrs with Belk Stores Serv r3201 Commonwealth av
--Milton D (Viola M) lab Coble Dairy h128 Fairwood av
--Milton J (Virginia M) lab Charlotte Delivery r128 Fairwood av
--Muriel E drftsmn J N Pease & Co r2035 Greenway av

CAMERON-BROWN COMPANY

REALTORS — MORTGAGE BANKERS — INSURORS

HOME LOANS — INCOME PROPERTY LOANS

112 East 4th St. — Charlotte, N. C. — Tel. EDison 2-6191

(See Yellow Page 115)

ERNEST ELLISON, INC.

(See Yellow Page 115)

101 BUILDERS BLDG.
312 W. TRADE ST.

"Just Insurance"
Established 1916

PHONE
EDison 3-1146

IORRISON
-Noramesa Mrs clk Am Dry Cln r2104 Double Oak rd
-Ollie D (wid R P) h701 Seigle av apt 117
-Parks G mech City Chev r Midland NC
-Phiena N millinery Efird's r RD 6 Box 799F6
-Ralph M (Kath) h1519 Park ct
-Robt atndt Russell Serv Sta r622 S Crockett
-Robt B (Ann) slsmn N Caro Mercantile r Gastonia NC
-Robt H (Portia O) h1821 Beverly dr
-Robt L (Muriel C) pres treas Acousti Engineering of Carolina Inc h3832 Sheffield ct
Rodney J collr Refgr Discount Corp r Concord NC
Roosevelt (Gertrude) roofer Avrett & Ledbetter Roofing & Htg h416 E 6th
Ruth ofc sec Purser & London r2035 Greenway av
Sallie h1005 E 3d
Saml lab City Mtr Transport Dept r Monroe NC
Sarah cln Harper Crawford Bag r Stanley NC
Shirley B Mrs with Belk Stores Serv r3520 Commonwealth av
Susan K ofc sec New England Life Ins r2025 Beverly dr
T Bruce (Noramesa) warehousemn Thomas & Howard h2104 Double Oak rd
Thos (Rebecca) jan Walter Hook & Assocs h1444a Newland rd
Victoria Mrs cook Hawthorne Jr Hi Sch r520 N McDowell
Virginia maid Char Mem Hosp r2624 Norfolk av
-V Ralph h611 E Trade apt 1
-Vade H (Betty J) clk Pilot Freight Carriers h1564 Wilmore dr
-Vellon C mech City Chev r RD 1 Midland NC
-Vilbur driver Comer Machinery h1227 Oaklawn av
-Viley H (Veda K) mdse mgr Ledford's of Park rd h2832 Westfield rd
-Vilfred C (Geraldine F; Brown & Morrison) h2232 Malvern rd
-m (Ruby W) driver A Z Price & Assocs h2830 S Tryon
-m jr hlpr Blossom Shop h1216 Brown
-m A carp R H Wheatley Co Inc r RD 1 Midland NC
-m H (Sarah S) v-pres Plaza Hardware Inc v-pres treas Sedgefield Hardware Inc h2025 Beverly dr
-m M clk Duke Pwr r Matthews NC
-m M (Joyce A) carrier PO h1722a Fleetwood rd
-m T (Angela A) porter IBM h2428 Statesville av
-ingrave G (Tommy L) div mgr Life Ins Co of Ga h1048 Coddington pl
Morrison's Jewelry (Kenneth N Morrison) Jewelry 705 Providence rd
Morrissey M Veronica home economist K&W Cafeteria h304 S Laurel av apt 4
-tk D (June G) elec eng Douglas Aircraft h4765 Wendover la
Morocco Martha waitress Anderson's Restr 701 Grace
Morrow see also Morrow
-Ray (Ruth K) mgr Morrowcroft Farm 051 Sharon la
-ron P (Mary K) uphol Wright's Inc h708 Jackson av
-ron P jr r708 Jackson av
-red C (Jodie A) serv eng Pneumafil Corp r Gastonia NC
-ie presser Wright Cln r202 N Summit
-ie tchr PS r315 Flint
-ie L (wid E L) h410 Star
-tha r508 E 9th
-die maid h701 S Graham
-G insp Factory Mut Fire Ins r1345 W Hesden dr
-G (Dorothy R) slsmn Horne Wilson Co 511 Southwood av
-C mach opr Domestic Lndry h1044 Chago
-Gvin jr lab h404 Orange

MORROW
--Carl W (Hazel M) slsmn Thos Cadillac Olds h5020 Doris av
--Carolyn E agt EAL r2553 E 7th
--Carrie fnshr Joy Lndry & Clns
--Charlton (Mary) driver Ralston Purina r Derita NC
--Clara M Mrs packer Ready to Bake Foods r2300 Marlowe av
--Clyde (Maggie) r142 N Summit av
--Colleen Mrs transferrer Chadbourn & Gotham r1724 Walnut av
--Cossetta C Mrs cafeteria mgr Pinewood Sch r Herron rd
--Cozy H Mrs dietitian Pinewood Sch r r Herrin rd
--Cynthia studt Char Mem Hosp r1212 W Trade
--Danl E (Joanne B) tech State Natl Guard h2316 Barry
--Donald USA r417 E Vance
--Doris C stamper Chadbourne Gotham r1724 W 4th
--Dorothy D Mrs ofc sec Geigy Dyestuffs r Mooresville N C
--Dorothy R Mrs opr Telephone Ans Serv r1511 Southwood av
--Dorothy R Mrs clk Tel Answering Serv r1511 Southwood av
--Edw S (Helen G) polisher Pelton & Crane h215 Jones (H)
--Elmore h318 Henderson al
--Elmore yd mn r722 Walkins la
--Elsie A typ Genl Elec r2809 Mayflower rd
--Ernest (Corinthians) utility Caro Mtl Prod Corp r RD 1 Box 17A Pineville NC
--Ernest G (Sue C) supt Home Beneficial Life Ins h444 Richland dr
--Everroy M jr h304 Gene av
--F J knitter Wright Hosiery r Derita NC
--Fred J jr (Doris C) checker A&P h1724 W 4th
--Fred T jr (Ernestine S) acct Eck & Eck Co h412 Wakefield dr apt C
--Garfield r938 Johns la
--Geo (Alice) h1328 Winnifred
--Geo (Annie) jan h823 S Alexander
--Geo S (Sue O) slsmn Sears h232 Coxe av
--Geraldine ofc sec Gas-Ite Scales & Serv r708 Jackson av
--Goldie maid h435 Lomax la
--Golie (Odessa) h912 E Hill
--Grace W Mrs fldr Chinese Lndry r1119 S Independence blvd
--Hammie r612 E 9th
--Harold M (Randall H) dept mgr Jas J Harris & Co h3025 Hanson dr
--Hattie (wid Jas) r417 Gene av
--Hazel L (Katie N) porter Thomas Cadillac Oldsmobile h316 E Hill
--Helen G Mrs mach opr Caro Pad & Paper r215 Jones
--Ida (wid Frank) r231 Marsh rd
--J Eliz sec Jeff Std Brdcstg r RD 1 Mooresville NC
--Jack S bellmn Hotel Char r1511 Southwood av
--Jack W jr shipper Kimbrell's Inc r3035 Sunset dr
--Jas studt r807 S Caldwell
--Jas B (Mildred C) mach Ashworth Bros h2809 Mayflower rd
--Jas B jr installer Western Elec r2809 Mayflower rd
--Jas R (Martha) emp Industrial Plant (Fast Mill SC) h146 Camel alley
--Jas W (Minnie H) lab Ralston Purina h736 Brookhill rd
--Jane tchr PS r2311 N Poplar
--Janie Lee maid Presby Hosp r225 Frazier av
--Jaunita L clk Geigy Dyestuffs r Mooresville NC
--Jefferson Jan Washburn Printing Co h329 Starr
--Jesse (Laura M) mach opr Caro Mtl Products Corp h2515 Jefferson Davis
--Jesse E prsr The Tate Brown Co h509 E Vance
--JoAnne B Mrs plant opr Sou Dairies r2316 Barry
--John (Bertha) h722 Watkins la

GEO. GOODYEAR CO.
BUILDING
DEVELOPERS — REALTORS
216 W. 2d Tel. FRanklin 5-8484

MORROW
--John Mrs cafeteria mgr Pinewood Sch r RD 3 Box 458
--John C (Sybil) laby tech Geigy Dyestuffs r Mooresville NC
--John D (Jane L) tech Arnold Hoffman h2311 N Poplar
--John H (Clara M) pntr Ervin Constn h2300 Marlowe av
--John R lab Charlotte Country Club r529 S Brevard
--John R whsemn Edgcomb Steel r Matthews NC
--John W (Cozy H) mtcemn Duke Pwr h Herron rd
--John W jr (Mary L) slsmn Kimbrell Furn h3035 Somerset dr
--John W jr USMC r Herron rd
--Jos servmn Home Appls r RD 11 Box 121
--Kneever (Sweet) lab h933a E Vance
--Leroy hlpr Coca Cola r Box 320 Pineville NC
--Lester (Susie J) hlpr Ragan Refgr h120 Wadsworth pl
--Lester (Della H) jan Douglas Airport h713 E 1st
--Lex H (Anna H) erector Allied Chain Link Fence h408 E Boulevard
--Louise J Mrs h508 E 22d
--Luella C maid Presby Hosp r225 Frazier av
--Lula maid h122 S Myers apt 1
--Margt production wkr Lance Inc r713 Walnut av
--Marjorie P bkpr Albright Boat & Marine r1317 Lafayette av
--Martha W Mrs med sec Nalle Clinic r Huntersville NC
--Marvin H (Sara M) div sls mgr Beech Nut Life Savers h1023 Sedgefield rd
--Mary Mrs wrapper Belk's r Mooresville NC
--Mary C (wid Lee) h417 E Vance
--Mary F maid r716 S McDowell apt 1
--Mason (Alberta) ydmn Alamo Plaza Hotel Ct h620 E 3d
--Mason M (Thelma) electn Sou Elec Serv r Ft Mill SC
--Merl C (Doris) mgr Charlotte City Coach Lines r1206 Kings dr
--Millie P Mrs dispatcher SBT&T r3419 Dublin rd
--Minnie I (wid Garfield) h616a N Alexander
--Minnie M (wid Roy) lndrs h319 E Vance
--Norma L clk Char Genl Tire r1023 Sedgefield rd
--Odesser finisher Domestic Lndry r912 E Hill
--Pearlie Mrs h821 E 7th
--Perry (Grace W) jan Charlotte Observer h1119 Independence blvd
--Ralph L asst drftsmn Sou Ry
--Ray driver Canada Dry r Huntersville NC
--Raymond (Maggie L) ydmn h703 S Independence blvd

FOR

CALL
Bowen-Hamor Co., Inc.
FRanklin 6-3603

Thomas Cadillac-Oldsmobile Inc.
CADILLAC OLDSMOBILE
Sales and Service
214-220 N. CHURCH
PHONES
Service EDison 2-7159
Sales EDison 4-4656
Parts FRanklin 6-4429
Used Cars 422 W. 5th
PHONES EDison 2-2183 and FRanklin 5-1253

KALE—LAWING COMPANY
"Serving the Carolinas' For Over 32 Years"
OFFICE OUTFITTERS
COMMERCIAL STATIONERS
PRINTERS
SCHOOL SUPPLIES
We Sell Art Metal STEEL OFFICE EQUIPMENT
227-231 S. Tryon
PHONE
FRanklin 7-2641

tocks
R. S. Dickson & Company, Inc.
INVESTMENT SECURITIES
Offices in Eight Principal Cities
Home Offices 7th Floor Wilder Bldg. — 237 S. Tryon St. Tel. EDison 2-1134
Bonds

AVRETT & LEDBETTER
ROOFING
HEATING
and
SHEET METAL
CONTRACTORS
YORK AIR CONDITIONING
419 E. 7th St.
PHONES
EDison 3-7131
and
EDison 3-7597

AMERICAN COMMERCIAL BANK
"ASK THOSE WE SERVE"

N. G. SPEIR, INC.
Real Estate Sales
Commercial — Residential
"TOWN and COUNTRY PROPERTY"
HOME LOANS
130 East Fourth St.-Phone EDison 4-5386

MORROW
--Robt (Annie) h205 N Summit av
--Robt (Luella) emp Am Bakeries h225 Frazier av
--Robt K (Convere J) slsmn Package Prod r435-A Wakefield dr
--Robt L driver Doggett Lbr r Waxhaw NC
--Robt L (Cath L) hlpr Flowers By Jon h1901 St Luke
--Robt L jr sec Boggs & Co Inc r Atlanta Ga
--Rosa M (wid Robt) h517 Crockett
--Roy (Canary) driver Morris Livestock h1615 Pyron
--Sam emp Durane Gas Co r RD 2 Box 666
--Sarah maid r713 E 1st
--Savannah (wid Benj) maid h2610 Booker av
--Sue O Mrs nurse Dave Smeltzer r232 Coxe av
--Sloan A slsmn Thomas & Howard r Gastonia NC
--Sylvester (Earline) lab City Eng & Streets Dept h318 S Davidson
--Talmadge r508 E 9th
--Terry mtcemn City Parks & Recreation Comn r Pineville NC
--Thos J (Mary A) barber McDowell Barber Shop h1905 Luther apt 1
--Thos L (Sarah) whsemn Pritchard Paint & Glass h2516a Horne dr
--Thos T (Bessie) h1553 W Trade
--Tommie h807 S Caldwell
--Velva G tel sls Scott Drug Co r708 Jackson av
--Virginia N opr SBT&T r1822 Parson
--Wm h529 S Brevard
--Wm h142 N Summit av
--Wm tchr r417 E Vance
--Wm H jr (Rose C; Wilmoth & Morrow) h2715 Normandy rd
--Wm T (Millie P) mech National Guard h3419 Dublin rd
--Willie M cook The Wagon Wheel
--Zelpha P (wid Mavin) h1317 Lafayette av
Morse Chain Co R H Whitney dist mgr pwr transmission prods 405 W Griffith
--Chas R (Cornelia D) v-pres treas A&M Constn Co Inc sec treas Davis & Morse Realty Co Inc h920 Sewickley dr
--Cornelia D Mrs sec A&M Constn Co Inc r920 Sewickley dr
--Estelle Mrs maid h616 S Long
--Everett W (Dorothy B) parts mgr NC Equip h2429 Marshall pl
--Harris A (Marilyn E) admn ofcr State Natl Guard h1408 Seneca pl
--Lillie E (wid Wm) r2316 Westfield rd
--Mildred Mrs slswn Belk's r Morseville NC

MORSE SEWING CENTER, WM J PRUETT MGR, SEWING MACHINES, SEWING INSTRUCTIONS, SALES, SERVICE and PARTS 128 W 5th, TEL ED3-0192

--Wm P slsmn Thos A Cooper Co r RD 8
Morson Sarah J (wid Hugh A) r814 S College
Mortensen Raymond K jr (Jean) eng Combustion Engineering h1226 Yale pl
Mortimer Donald R (Donna R) clk F H Ross & Co h1913 Marguerite av
--Donna R Mrs ibm opr Am Trust r1913 Marguerite av
Morton see also Martin and Marton
--B Sanford (Eunice P) carrier PO r Matthews NC
--B Sanford jr (Jean) supvr SBT&T r Box 231 Matthews NC
--Bessie B Mrs nurse 1928 Independence blvd NE r do

MORTON
--Beulah C Mrs seamer Hudson Hosiery r2812 Kentucky av
--Carl ship clk Printing Equip & Sup r Kannapolis NC
--Clarence ship clk Mangold Distributing r4826 Doris av
--Connie J typ Hdw Mut Ins r710 Bradford dr
--David L sec Chapman & Co h174 McAlway rd
--Dorothy M mach opr United Mills Corp r RD 4 Box 352 Matthews NC
--Duncan (Adeline W) mgr John J Morton Co h2418 Vernon dr
--Edgar L (Ruby S) pntr City Bd of Educ h1953 Woodlawn dr
--Elbert W servmn Natl Cash Reg r Albemarle NC
--Eliz F Mrs slswn Duke Pwr r241 Wakefield apt D
--Eliz S Mrs aid Presby Hosp r4735 Doris av
--Eloise W Mrs tchr Double Oaks School r1304a Newland rd
--Eunice M cash Internal Rev Serv h312 N Church apt 203
--Franklin A (Virginia B; Piedmont Radio Serv) h1615 Scott av
--Harmon W (Bessie B) tchr PS h1928 Independence blvd NE
--Harold (Eliz B) insp Am Cotton Products h1818 Lombardy cir
--Helen r4144 York rd
--Herman L (Eloise) jan Elks Club h1304a Newland rd
--Ina J Mrs bkpr Char Bread r320 W Boulevard
--J Harry (Mary S) city firefighter h4735 Doris av
--Jack L (Eliz M) clk Duke Pwr h241 Wakefield dr apt D
--Jas A r1415 Seigle av
--Jas R mech Sou Eng r RD 3 Concord rd Albemarle NC
--Jas W mech City Chev r Cramerton NC
--Jean tchr PS r Box 231 Matthews NC
--Jesse H (Pearl C) mach opr Pneumafil Corp r Concord NC
--Joe B jr (Patricia G) supvr Travelers Ins h1100 Hartford av
--John J (John J Morton Co) r2266 Westminster pl

MORTON JOHN J CO
JOHN J MORTON, OWNER
CUT STONE CONTRACTORS
923 DUNBAR
TELEPHONE ED 2-0109

--Johnsie insp Highland Park Mfg
--Kathryn P Mrs ofc sec Duke Pwr r174 McAlway rd
--Leah F sten Manpower Inc r320 W Boulevard
--Lena waitress Key Largo Grill r125 S Mint
--Lester H (Ina J) ofc mgr Southland Rebuilders Inc h320 W Boulevard
--Lester H jr (Patty F) emp United Mtr Serv h1716b Evergreen dr
--Martha r1532 Newland rd
--Mary Mrs cash Morton's Mkt r4144 York rd
--Mary A Mrs clk Duke Pwr r RD 4 Wilmont rd
--Mary E Mrs emp Hudson Hosiery r4735 Doris av
--Maude (wid Walter) h1532 Newland rd
--Max H (Beulah C) meat ctr M&S Grocery h2812 Kentucky av
--Murray E slsmn Miller Jones Shoes r Huntersville NC
--Nancy N r111 Wildwood av (Tboro)
--Peggy K Mrs clk United Equip & Serv Inc r Albemarle NC
--Ramona F studt nurse Char Mem Hosp r do
--Richd D (Dorothy B) supvr Pneumafil Corp r Box 565 Spencer Mtn rd Gastonia NC
--Richardson W industrial spl US Small Business Admn r419 E Boulevard
--Robertson H counter man The Wagon Wheel r115 Lakewood av

MORTON
--Ruby S Mrs laby wkr Celanese Corp h1415 Seigle av

MORTON SALT CO (INDUSTRIAL DIVISION), JOHN M CULP TEXTILE and CHEMICAL CONSULTANT, ALAN C FRICK BRINE SPECIALIST 1210-12 JOHNSTON BLDG 212 S TRYON, TEL ED2-4981

--Saml E (Elsie I) h315 N Hoskins av (H)
--Staley lab John Crosland Co r Monroe NC
--Virginia B Mrs slswn Belk's r1615 Scott av
--W G h1127 E Morehead apt 12
--Wm H (Mary; Morton's Mkt) h4144 York rd
Morton's Market (Wm H Morton) groceries & meats 3920 York rd
Mosach Carl L (Rose M) asst to pres Consolidated Brass h809 Hartness av
Mosack Clarence C (Olive B) pres Consolidated Brass Co r1338 Meadowood la
Mosbach John C (Margt W) slsmn M B Smith Jewelers Inc h518 Lamar av apt 8
--Margaret W Mrs tel opr Char Br Fed Reserve Bk of Richmond r518 Lamar av apt 8
Mose Josephine G Mrs cafe mgr Lakeview Sch r2424 Arty av
Moseley see also Mosley
--Ann L Mrs slswn Eckerd's r1326 Meadow la
--Anne G Mrs stenographer Atlantic Refgr r5121 Unaka av
--Annie B clk Eckerd's r1326 Meadow la
--Annie M Mrs h420 Dunbar
--Carrie cook Service Grill r1101 Elm
--Chas A jr (Elsie S) h2242 Westminister pl
--Chas L (Myra R) territory mgr Johnson & Johnson h943 Romany rd
--Chas W (Maggie E) v-pres R H Bouligny Inc h2443 Donbury
--Donald F (Eloise O; Home & Farm Center) r512 N Independence blvd
--Elsie S Mrs mus tchr 2242 Westminister pl rdo
--Ernest K shoe shiner Lawrence D Moser r314 Fannie cir
--Hubert L (Anne G) clk Buick Div h5121 Unaka av
--John R jr (Pansy N) analyst Western Elec h127 Wally rd
--Juanita maid r229 S McDowell
--Leroy (Grace) repr Hudson Av Shoe Shop h1117 Independence blvd
--Marie maid New Yorker h212 W Liddell Liddell
--Marlene clk Krohler Mfg Co r1715 Evergreen dr
--Mildred emp Kress r2535A Double Oak rd
--Pansy N Mrs ofc sec Carson Realty r127 Wally rd
--Rayford tex wkr Highland Park Mfg r1420 Harrill
--Richd N jr (Sue S) agt Indemnity Ins Co of North Am h3023 W Marlborough rd
--Richd S (Ann L) servmn Roy S Garmon R Roofing & Htg h1326 Meadow la
--Sue B Mrs nurse 3023 Marlborough rd W r do
--Sylvia M tech Mercy Hosp r2212 Kenmore av
--Tipp (Mildred E) mgr Nabisco h3020 Pinehurst pl
Mosely Florence Mrs cafeteria wkr A G jr Hi r200 N Summit av
--Johnnie lab Std Bonded Whse r425 N Davidson
--Haskell (Florence) roofer Young Roofing h200 N Summit av
Moser Addie A Mrs maid h918a E 1st
--Aileen mach opr Parks Cramer r6501 Nations Ford rd
--Albert (Helen) jan R H Bouligny Inc r Monroe NC
--Barbara A r1828 Union
--Ben A (Dorothy P) uphol Queen City Mattress & Uphol h2624 Barringer dr
--Billy J (Mary M) mtce AT&T h1204 E 7th apt 2
--Bland (WillieMae L) jan Newell Jr Hi Sch h122 S Myers apt 4

WILLIAM H. HARE
LANDSCAPING CO.
GARDENING SPECIALIST
Estimates and Suggestions Given Freely
All Work Guaranteed
717 E. HILL ST.
TEL. FRanklin 5-1827

James J. HARRIS & CO., Inc.
INSURANCE - BONDS
100 JOHNSTON BLDG. PHONE FR5-7311

McCLURE LUMBER CO.
LUMBER AND BUILDING MATERIALS
ROZZELL'S FERRY RD. (MT. HOLLY RD.) PHONE EX 9 5681

MOSER
-Carolyn clk RCA r901 W 4th apt 4
-Chas B (Helen P) mach Park's Cramer Co h131 Matthews
-Clarence S wldr Queen City Engineering r Monroe NC
-Clarence W (Carrie M) orderly Char Rehabilitation & Spastics Hosp h326 W Griffin
-Clyde (Sybil) driver Overnite Trans h2901 Dogwood av
-Clyde (Ophelia J) mech C W Upchurch r r3302 Sage av (H)
-Colleen salad mkr Myers Pk Country Club r508 N Poplar
-Curtis L (Velma C) slsmn Lance Inc h2224 Shenandoah av
-David E (Norma J) spnr Leaksville Woolen Mill h3302 Sage av (H)
-Donald L (Myrna) grinder Scandinavia Belting r RD 1 Box 435
-Edith C Mrs nurse Mercy Hosp r1968 Margate dr
-Edw trmr Paul's Auto Uphol r Matthews NC
-Elsie H (wid Jesse J) seamstress Marion Davis h2323 The Plaza
-Geo A (Billie) slsmn Allied Chem & Dye h5522 Wedgewood dr
-Guy M (Eliz B; Plaza Reproduction & Upholstering Co) h2329 The Plaza
J Ray (Martha C) driver Bottoms Fiske Truck Lines h709 E Worthington av
Jas L agt Skyland Life Ins r6501 Nations Ford rd
Jerry L (Nancy W) with Consolidated Press h3012 Holt
Jos E meat mgr A&P r RD 1 Pineville NC
Kath L (wid Frank L) h1721 Queens rd
L D purch agt H E Pennigar Co r1968 Margate av
Lawrence D (Neva L) barber 3223 N Caldwell h2725 Whiting av
Lee R orderly Char Mem Hosp r Monroe NC
Lee W (Sara M) slsmn Belk's h525 Atherton
Lex mgr M&M Chem & Sup r1840 Kenwood
Lois S (Wid Julian L; Happy Day Nursery) h1109 E 34th
Lyndel M emp Kress r RD 1
Margt B (wid Lawson D) h1610 Fulton av
Margt C Mrs mender Hudson Hosiery r2221 Shenandoah av
Martha C Mrs ofc sec Ivey's r709 E Worthington av
Mary Mrs insp Warner Bros Pictures Distributing r6239 Skycrest la
Mary H Mrs clk Plaza Hills Pharmacy r1931 Allen
Mary N Mrs educ dir Wilmore Presbyterian Ch r1204 E 7th apt 2
Nancy B clk Char Mem Hosp r1610 Fulton av
Neva L Mrs slswn Belk's r2725 Whiting
Ophelia J Mrs mach opr Stately Lady Nitewear r3302 Sage av (H)
Patty J ofc sec Am Coml Bk r2624 McClintock rd apt 3
Ralph A jr driver Smith's Transfer RD 10 Box 448
Reba ofc sec Crum & Foster Ins Group 303 Phifer
Reese V (Esther H) sta atndt Reese V Moser jr h1828 Union
Reese V jr (Mary H) gas sta 2305 The Plaza h1931 Allen
Robt L (Lois T) slsmn Henry Walke Co 3914 Paisley pl
Roy D (Ruth T) mech Young Mtr h1625 Wilkinson
Roy D (Doris S) slsmn Sherwin Williams 1637 Wilkinson
Ruth F tchr Central Hi Sch r1216 Kenilworth av
Edw (Ruby B) driver Concrete Sup 1024 Dudley dr
Sammy L lab Waddell Constn r Monroe NC
Saml L jr (Juanita B) cook Pantry Hse r2314 Chesterfield av
Saml T h1216 Kenilworth av

MOSER
--Sara M Mrs box mkr Hudson Hosiery r525 Atherton
--Sybil Mrs ofc sec Helms Mtr Exp r2901 Dogwood av
--Thos N (Minnie M) packer Pneumafil Corp r RD 1 Box 347 Monroe NC
--Vera S Mrs store mgr World Green Stamps r Marshville NC RD 1
--W Lex slsmn h1840 Kenwood av
--Wm H emp Mitchell Parking Serv r2624 Barringer dr
--Willie mach opr Whitin Mach Wks r Monroe NC
Moses Andrew h4041 Redwood av
--Berlin G washer Minit Car Wash r2714 Southview av
--Betty Jo sten Auto Pioneers r Wilkinson blvd
--Bruce L (Armedia V) mach opr Pelton & Crane h1235 Meadow la
--C L jan City Bd of Educ h1018 E 6th
--Cartie M (wid Robt) h Wilkinson blvd
--Clarence (Lucille) partsmn Courtesy Mtrs h208 S Morrow
--Clayton driver Central Mtrs h114 W 10th apt 202
--Ethel (wid Wade) h1351 Orvis
--Geo (Janie) r1921 Wayt
--Herbert L city firefighter r413 E 16th
--Jas D (TruLove C) driver Sou Engineering h530 Brookhill rd
--John lab Char Bonded Whse r425 N Davidson
--John E (M Lucille) dentist 1400 Independence blvd NE h1409 Pinecrest av
--John F (Nettie R) tex wkr Highland Park Mfg h413 E 16th
--John W jr hlpr Biggers Bros h1004 S Druid cir
--L Geo (Margaret W) driver Pilot Freight Carriers r Cherryville NC
--Leonard F (Wilma) mach Ashworth Bros r5806 Wilora rd
--Leroy jan Dillworth Elem Sch r1018 E 6th
--Lonnie lab City Eng & Streets Dept r1107a Elms
--Louis emp Natl Carbon r301 E Park av
--Louise slswn Efird's r915 Elizabeth av
--Lowell H city firefighter r413 E 16th
--Mildred L spnr Highland Park Mfg r413 E 16th
--Mitchell (Sallie L) hlpr Colonial Stores h639 Stonewall ter
--Nathl (Alma) lab h2009 Erie
--Nettie R Mrs spnr Highland Park Mfg r413 E 16th
--Norma V opr SBT&T r1235 Meadow la
--Patsy E opr SBT&T r413 E 16th
--Phillip hlpr Vets Grill
--Robt L (Betty H) tex wkr Sou Asbestos h418 E 16th
--Roosevelt (Lillie M) emp Schwam Mtr Co h120 S McDowell apt 9
--S J (Edith) credit mgr Delph Hdw & Specialty r451 Sardis rd cir
--Truelove C Mrs hlpr Mercy Hosp r530 Brookhill rd
--Wade r1351 Orvis
--Wm dofr Highland Park Mfg
--Wm J lab City Eng & Streets Dept r1412 Hunter
Mosher Ida M (wid Edw J) r1450 Cortland rd
--Wm H pilot EAL h1450 Cortland rd

MOSKINS CLOTHING STORE
CHARLES SPATT, MANAGER
CREDIT CLOTHIERS
EVERYTHING FOR
THE WELL DRESSED
FAMILY
122 E TRADE
TELEPHONE ED 3-4980

Mosley see also Moseley
--Andrew O (Eva P) whsemn Pilot Freight Carriers h508 Lexington av
--B Wayne studt r214 S Torrence
--Beatrice P Mrs ofc sec Mill Power Sup h214 S Torrence
--Carrie F Mrs h1101 Elm
--Clayton ofc mgr Martin Transfer & Stge r3845 Avalon av

A. Z. Price & Associates, Inc.
HEATING — PLUMBING
AIR CONDITIONING
ENGINEERS AND CONTRACTORS
General Electric Dealers
PHONE FRanklin 6-2466
206 S. Church St. Charlotte, N. C.

MOSLEY
--Doris B Mrs ofc sec Plato Price Hi Sch r1351 Orvis
--Ernest jan Mose Barber Shop r314 Fannie cir
--Ethel presser Master Clns r125 W Palmer
--Eug mach opr Highland Park Mfg
--Eva P Mrs looper Belmont Hosiery Mills r508 Lexington av
--Haskel roofer The Young Co r611 E Graham
--John H (Miriam) platform wkr Miller Mtr Exp h2535a Double Oaks rd
--LeRoy repr Faith Shoe Repair r1117 Independence blvd
--Lonnie mach opr Whitin Mach Wks r Blacksburg SC
--Minnie mach opr Panda Curtain r Concord NC
--Rayford dyer Highland Park Mfg
--Ruth r1376a Horne ct
--Wade deliverymn Hawthorne Pharmacy
--Wm H (Ruth) city policeman r RD 8 Box 359
Moss Agnes Mrs spnr Highland Park Mfg h216 W 9th apt 5
--Albert E (Beverley F) mgr United Trading Stamp r Dresden dr
--Aletha M (wid Charley) h2761 Zebulon av
--Alex A mach opr Whitin Mach Wks r Kings Creek NC RD 1
--Alf E (Lois G) slsmn Progressive Farmer h421 McDonald av
--Alice M nurse Nalle Clinic r2236 Crescent av
--Benj A (Floree C) h1412 McCall
--Benny whsemn Larcon Inc r RD 3
--Bertha H Mrs tel opr Mack Truck r140 S Laurel av
--Bertie L (wid Jas T) h rear 517 Wabash (Tboro)
--Betty J Mrs bkpr Moss Dental Ceramics r1915 Club rd
--Beverley F Mrs sec United Trading Stamp Corp r Dresden dr
--Buster lab Frank H Conner Co r CMR 544 Box 312
--Carey E mech Central Mtr Lines r RD 11 Arvin ct
--Carl B (Jean D) instr King's Business College h145 Holton av
--Chas (Ruby) carp r4334 Wilkinson blvd
--Chas A (Beverly S) agt New York Life Ins h718 Lockridge rd
--Chas E (Claudia S) drftsmn Amoco h1821 Academy
--Chas L (Anna B) acct exec Walter J Klein Co h1809 Jameston dr
--Claudia S Mrs bkpr Miller Orthopedic Clinic r1821 Academy
--Cora L Mrs cafeteria hlpr Sedgefield Elem Sch h502 N Linwood av (H))
--Dental Ceramics (Jake N Moss jr) 1425 Elizabeth av
--Doris tel opr Ed Mellon Co r611 N Church

C. W. UPCHURCH & CO.
PACKARD-STUDEBAKER
SALES MERCEDES-BENZ Autorized Dealer SERVICE
326 W. 5th St. Cor. Pine St.
Telephone EDison 3-3177

MECKLENBURG Hotel
100% Air Conditioned
• • •
Free Parking
• • •
French Restaurant
516-22 W. TRADE
PHONE ED 2-1181

Spangler Realty Co.
Property Management
Sales and Rentals
C. D. Spangler Construction Co., Inc.
Commercial
Industrial
Residential
1028 S. Boulevard
TEL. FRanklin 5-3736

SMITH'S TRANSFER CORP.
"Serving Shenandoah and Kanawha Valleys, East Coast and the Carolinas"
See Yellow Page 209 for list of terminals.
W. 31st Street, Charlotte, N. C. Tel. EDison 3-9601
Bristol Terminal North 5580

THE BANK OF COMMERCE

CHECKING ACCOUNTS — LOANS — SAVINGS ACCOUNTS

"A Complete Banking Service"

124 S. Church St. Phone FRanklin 5-4424

MILLER

Motor Express Inc.

Specialized Service from Atlanta to New York

Cargo Insurance $500,000.

U. S. Bonded Carrier

1807 W. Independence Blvd. P. O. Box 10217 PHONE EDison 2-5175

PONTIAC

Sales Service

FRANK WOODS, Inc.

522 S. Tryon St. Tel. FRanklin 6-4871

MOSS
--Dorothy J typ Mech Equip h3547 Carlyle dr
--Douglas (Katie) jan Alexander Graham Jr Hi Sch h2324b Double Oaks rd
--Dyer S (Helen H) pres Dyer S Moss Co h2832 StAndrews la
--Dyer S jr studt r2832 StAndrews la

MOSS DYER S CO
DYER S MOSS, PRESIDENT
DYESTUFFS, CHEMICALS
REPRESENTING
REFINED PRODUCTS CORP and PAUL L MILLER INC
2511 LUCENA
TELEPHONE ED 3-0577

--E V jr acct Domhart & Holden r Cherryville NC
--Evelyn r1320 W 6th
--Floree C Mrs nurse De Camp & Rankin r1412 McCall
--Florence S bkpr McEwen Ins Enterprises r106 Providence rd
--G M asst formn Virginia Carolina Chem Corp r619 W Park av
--Geo ship clk Coble Dairy Products Co-operative r Kannapolis NC
--Geraldine C Mrs packer Nebel Knitting r100 W Boulevard apt 2
--Glenn atndt Beaty Esso Servicenter r Sharview cir
--Grady N (Nora W) formn V C Chem h619 W Park av

MOSS H B PAINTING & DECORATING CO INC, H B MOSS PRES, NELLIE D MOSS V-PRES, DORIS J RUSSELL SEC-TREAS, PAINTING and DECORATING CONTRACTOR, PAPER HANGING 2911 THE PLAZA, TEL FR 7-1281 (See Yellow Page 156)

--H Boyd (Nellie D) pres H B Moss Painting & Decorating Co Inc h2911 The Plaza
--Harry C jr (Nita; Moss Sup Co) r6007 Lakeview dr
--Henry F carp Concrete Materials Prestressed & Precast r2902 Rozzell Ferry rd
--Herman L mailing room Char News Publ r1320 W 6th
--Homer B (Josephine G) h2424 Arty av
--Isabelle K Mrs h100 Colville rd apt 42C
--J Parks clk F H Ross & Co
--J R (George A) sanitary serv h3114 E Marlborough rd
--Jake N (Bertha H) slsmn City Chevrolet h140 S Laurel av
--Jake N jr (Betty J; Moss Dental Ceramics) h1237 Weldon av
--Jas T (Mary L) brkmn P&N Ry h208 Seldon dr
--Janet Mrs chkr Colonial Stores r Academy rd
--Jean clk SBT&T r1709 Wilmore dr
--Jeanette Mrs chkr Colonial Stores r Woodlawn rd
--Jessie A Mrs h1305 S Church
--Jos E (Betty) operations agt EAL r Box 389 RD 4
--Josephine ofc asst Cunningham Wholesale Co Inc r2323 Sharon rd apt 3
--Josephine L Mrs cafeteria mgr Lakeview Sch r2424 Arty av
--Katie Mrs cafeteria wkr Double Oak Sch r2324 Double Oak rd
--Laura R supvr Aetna Casualty & Surety r309 Poindexter dr

MOSS
--Lester N mach opr Whitin Mach Wks r Kings Creek S C
--Lois G Mrs clk Hudson Hosiery r421 McDonald av
--Mabel Mrs clk Dilworth Pharmacy r1114 Nations dr
--Mae P (wid Wm) r1728 Logie av
--Mae R Mrs (Piedmont Reweaving Serv) r517 Wabash av (Tboro)
--Mamie C (wid A C) clk typ Pub Library h911 S Tryon apt 23
--Maria ofc wkr Package Products h1925 Nassau blvd
--Marion M (Frances) ofc sec Southeastern Constn h309 Poindexter dr
--Mary L clk Ivey's r2404 McClintock rd apt 3
--Maye supvr SBT&T h312 N Church apt 216
--McKinley (Henrietta) emp Vinson Realty h1803 Wayt
--Nellie D Mrs v-pres H B Moss Painting Decorating Co Inc r2911 The Plaza
--Oveda M Mrs tchr Piedmont Jr Hi Sch r532 Mammoth dr
--Paul B (Frances B) slsmn Cathey Lbr h2001 Winter
--Pauline M Mrs maid h501 Baldwin av apt 4
--R H fxr Highland Park Mfg
--R N (Janet) with Hunters Dairy h Academy rd
--Ralph E (Hazelle) v-pres Salem Spring Co of Charlotte Inc r3810 Haverhill dr
--Raymond R (Mae) carp Southeastern Constn Co h517 Wabash (Tboro)
--Rebecca M Mrs clk SBT&T r RD 11
--Rita M acct Union Natl Bank r421 McDonald av
--Ronald J USN r2424 Arty av
--Roy M (Dot W) slsmn A H Robins & Co h4357 Applegate rd
--Steve (C Ruth) emp Sou Asbestos h1237 Fairmont

MOSS SUPPLY CO (HARRY C MOSS JR), MANUFACTURERS of ALUMINUM SCREEN DOORS and WINDOW UNITS, STAPLE MACHINES and SUPPLIES FOR EVERY PURPOSE 408 ATANDO av, TEL FR6-0161

--T B lab Frank H Conner Co r501 Bolton av

MOSS TRUCKING CO INC
OFFICERS
T BRAGG McLEOD, PRESIDENT-TREASURER
PAYSON M BERRY, VICE-PRESIDENT
JAMES H COLLINS, SECRETARY
J C MUMPOWER, SUPERINTENDENT of OPERATIONS
HEAVY HAULING and HOISTING CRANES, SHOVELS
HEAVY MACHINERY HAULING WITHIN THE BUILDING AND OVER THE ROAD
HAULING OF TEXTILE MACHINERY WITHOUT DISMANTLING OUR SPECIALTY
OLD CANNON AIRPORT
PO BOX 1423
TELEPHONE EX 9-0421
NIGHT, SUNDAY and HOLIDAYS TELEPHONE ED 2-1072 and EX 2-1633 (See Yellow Page 210)

--Violet waitress Do-Nut Dinette r428 E Kingston av
--Virginia L Mrs cash Central Av Meat Center r1728 Logie av
--W Jack (Rachael) br mgr A&P h1341 Carolyn dr
--W L wtchmn Watson Wtchmn's Serv r RD 5 Box 1122
--Wm mgr Al Brownes Parking Serv r Central av
--Wm A (Geraldine C) clk Char News Pub h100 W Boulevard apt 2
--Wm E administrative asst Refabco r Huntersville NC
--Wm E with State Natl Guard r Beatties Ford rd

MOSS
--Wm H (Virginia L) sta atndt h1728 Logie av
--Wm J slsmn Am Hdw & Equip r1341 Carolyn dr
Mosses Betty J sten Southeastern Fire Ins r Wilkinson blvd CMR 523
Mossman Israel dept mgr Belk's r2145 E 5th
Mosteller Cecil W (Cath C) pharm Hawthorne Pharmacy h1012 Keystone ct
--Jessie S (wid J O) h119 Holton av
--Jos F (Jessie F) supvr Yellow Cab r1516 Cliffwood pl
Mote Terea M Mrs r3305 Cambridge rd
Motes Charles W (Helen B) mach J Zagora Mach & Gear r RD 4 Box 541
--Helen B Mrs mach opr United Mills Corp r RD 4 Box 541
Mother Walls Memorial AME Zion Church 2612 Statesville rd
Mother's Rest Home (Mrs Eva Southall) 3429 Monroe rd
Motion Picture Advertising Service Co Inc Robt L Simpson div mgr 120 S Poplar
Motley Buddy molder Queen City Fdry r Concord NC
--Elliott R (Martha J) dentist 217 N Torrence h646 Hempstead pl
--Frank W prin Alexander Graham Jr Hi Sch h rear 117 Middleton dr
--Fred iron wkr Francis D McDonald r Concord NC
--Fredk E (Cynthia G) h748 Hempstead pl
--Fredk E jr emp Westinghouse r748 Hempstead pl
--Joe jr case hndlr Foremost Intl Dairies r RD 2
--Mary A sten Alcoa r Concord NC
--Mary B Mrs (Villa Heights Beauty Shop) r1716 Pegram
--Rowe R (Alma G) carrier PO h1726 Madison av
--Ruby V smstrs Char Finishing r Stanfield NC
--T Vance (Mary B; Tony's Beauty Shop h1716 Pegram
Moton Ivey (Ollie) mech Arnold Hoffman h1440 Orvis
--Lawrence (Lois) slsmn Al Goodman's Shoe Salon r Gastonia NC
--Luzetta elev opr Wilder Bldg r1229 Fairmont
--Rosa (wid Mason) h900 Rodey av
Motor Equipment and Service Co Inc W Crayton Johnson Pres R Adrain Strickland v-pres whol auto accessories 1310 W Morehead

MOTOR FINANCE CO, J T FINCHER PRES-TREAS, JOHN C BAUGH V-PRES, MRS RUBY P FINCHER SEC, AUTOMOBILE LOANS 502 E 4th, TEL ED3-9779

--Mower Service (John W Kemper) 1402 and 1423 E 4th

MOTOR PARTS CO, W B "BILL" SCOTT V-PRES MO PAR PARTS and ACCESSORIES, WHOLESALE and RETAIL 207 N POPLAR, TEL ED2-3103

--Parts & Gear Co Robt M Hill mgr 2711 Wilkinson blvd (br) 724 N Brevard (whol) 428 W Trade
Motorola Communications & Electronics Inc Wm L Meadow zone sls mgr 127 W 7th R 138
Motors Holding Division of Genl Mtrs Corp Geo Habersetzer Jr br mgr 212 S Tryon R 814
--Insurance Corp John F Hamilton mgr 212 S Tryon R 1316
Motsinger Earl G (Lucille) city policeman r RD 10 Box 587
--Fuller T eng Natl Carbon h435 Poindexter dr
--J T mech Pure Oil r York rd
--John P (Gladys L) sec-treas Willard Smelting Co Inc h1237 Woodlawn rd
--Lucille Mrs bmo J P Stevens & Co r RD 10 Box 587
--Mary L Mrs bkpr Huntley Hosiery r414 West Boulevard
--R M slsmn Natl Cash Reg r Hickory NC

Marley Realty Company

REALTORS COMPLETE Home Loan and Insurance Service BUILDERS

406 LIBERTY LIFE BLDG. PHONE EDison 4-4621

Remember this Seal

S & P Peanut Butter Sandwiches
S & P Candies

ASK FOR

S&P FOOD PRODUCTS
It's Your assurance of the Best!

To Fill that Empty Feeling

S & P Salted Peanuts
S & P Potato Chips

Mott Fredk slsmn White Bearings r Asheville N C
-Herman M (Rose L) slsmn Hanline Poultry h2101 Millerton av
-Johnny emp City Bd of Educ r Box 421 Mt Monroe NC
Motte Anne Mrs slswn Melville's Children's Shop r515 Sharview cir
Motter Albert A (Lena R; Char Salvage Co) h3012 Idlewood cir
-Mary J (wid John M) h1601 Duckworth av
-Theo R mach Barnhardt Mfg r1601 Duckworth av
Mouchet Jacob M (Helen M) trucking 1818 Merriman av h do
-Lou Mrs teller Citizens Bank r RD 5
-Robt L emp Cliffwood Florist r1818 Merriman av
-Wm M rec clk Pneumafil Corp r Pinebrook dr RD 5
oudy Martha M rep Communications Wkrs of Am h1403 E Iris dr apt 4
oulton Florence G Mrs (Stauffer System) r2410 Cornell av
-Rachel H Mrs serv asst SBT&T r1429 Independence blvd NE
-Robt E (Florence G; Stauffer System) h2410 Cornell av
Warren R jr (Rachel H) driver Ry Exp h1429 Independence blvd NE
oultrie Carrie maid r428 Fairwood av
Geo (Beatrice) packer Williams & Shelton h2325 Catheys Row
Herbert whsemnDelph Hdw & Specialty r RD 10 Box 315
Joan Studt r428 Fairwood av
Joe driver Charlotte Kemp Laby h428 Fairwood av
Jonathan prsr Hand Craft One Hour Clns r Belmont NC
Mamie C (wid Ramon) maid h1800 Edwin apt 274
oultry Chris window clnr h513 N Long
unger Curtis lab Concrete Materials Prestressed & Precast r4000 Redwood av
-Ezell lab City Eng & Streets Dept r Derita NC
-Geo lab Concrete Materials Prestressed & Precast r Matthews N C
-Vernon lab Concrete Materials Prestressed & Precast r RD 11 Box 39A
Mount Carmel Baptist Church Rev Wm H Davidson pastor 412 Carmel 1316 Beatties Ford rd
-Herman H supvr Hotpoint Appliance Sls r RD 9 Box 498y
-Hope Machinery Co A M Haywood mgr textile & paper mach rear 208 W Griffith
-ingdom Pentecostal Church Rev Jas Hendrix pastor 124 E Liddell
-Moriah Baptist Church Rev Robt H Frazier pastor 800 N Alexander
-Olivet Baptist Church Rev Luther J Shipman pastor 630 N Brevard
-Pilgrim True Holiness Mission 2025 Lincoln blvd
-ion Baptist Church 1605 Luther
-ion Holiness Church 917 Oliver
Mizon Methodist Church Rev Bernard R Fitzgerald pastor 3100 Selwyn av
-ethodist Church Sanctuary 3025 Pinehurst pl
Mier Equipment Co (Marion L Roberts) repair 922 Central av
Mery Arth aud Singer Sewing Mach Salisbury N C
Mery Edw presser Charlotte Finishing Co Inc
-iz B Mrs casewkr County Dept of Pub Welfare r RD 7 Box 598C
Mo John H h2501 E 7th apt 1
Mers Robt W (Clayta P) sls rep Reynolds Metal h2311 Orton
-in C jr field rep Yellow Mfg Acceptance Bristol Tenn
Moe Chas R (Lillian) detective CityPolice Dept r RD 1
-Cfton G (Edith N) city fire fighter h207 Jackson dr
-Jillie (Louise W) h1701 Parson
-Jk O projectionist Char Theatre

MOYLE
--Jas M r1701 Parson
--John C (Verda S) slsmn Andrew Jergins Co h205 Middleton dr
--Louise chkr Char Linen Serv & Sup h324 E Worthington av
--Max ofc mgr Brooks Trans r1212 Kenilworth av
--Paul O (Mary W) dist sls mgr Brown & Bigelow h1539 Sterling rd
--Verda S Mrs med sec M Robt Link r205 Middleton dr
Mozee Jas (Ella M) buffer McKinnon Tire Co h409 S Long apt 3
--Jas L (Lilly) h429 Skyland av
--Roosevelt porter Courtesy Mtrs r120 S McDowell
Mozeley Grace H Mrs looper Huntley Hosiery r1021 W 5th
--Gradye E (wid J P) slswn Ivey's h1021 W 5th
--H T (Lorraine) dist mgr The Pure Oil Co r RD 6 Box 799B
--Jas E h123 Bradford dr (Tboro)
--Jessie T (wid J P) h Rozzells Ferry rd
--June Mrs med sec Drs Andrew D Taylor Wm P Coleman r123 Bradford dr (Tboro)
--Ray C (Carolina Designing & Building) r RD 6
--Wm E r1021 W 5th
--Wm T (Carolina Designing & Building) r RD 9
Mozell Chas (Ethel) lab h1028 E Hill
--Chas washmn Char Mem Hosp r2441 Raymond rd
--Lelia (wid Jas) mach opr Dr Pepper r217 N Long
Mozer Alma h1848 Brown
--Wm r1848 Brown
Mozingo Faye P Mrs sec treas Mozingo's Tire Co r1808 Chatham av
--Harvey estimator V P Loftis Co r Wilmington NC

MOZINGO HUGH L JR (FAYE P), PRES-MGR MOZINGO'S TIRE CO INC 1415 S TRYON, TEL FR7-1581, h1808 CHATHAM av, TEL ED 4-1231

MOZINGO'S TIRE CO INC, HUGH L MOZINGO JR PRES-MGR, THURMAN J GREEN V-PRES, MRS FAYE P MOZINGO SEC-TREAS, GATES and GILLETTE TIRES, WHOLESALE and RETAIL, AUTOMOBILE ALIGNMENT and WHEEL BALANCING, DELCO BATTERIES and SERVICE, TIRE RECAPPING and SALES, USED TIRES and TUBES 1415 S TRYON, TEL FR7-1581 (See Yellow Page 208)

Mozo Martha M clk Fidelity Casualty h821a Central av
Mraz Edw C (Pearl E) dist aud Swift & Co h2421 Croydon rd
--Eliz C studt r2421 Croydon rd
Mudd Felicity A sten Fidelity Casualty r1525 Independence blvd NE
--Mary A ofc sec Airport 77 Restr r1525 Independence blvd NE
Mueller see also Muller
--Else (wid Franz) r211 Hovis cir (Tboro)
--Eugenia C Mrs bkpr Kay Jewelry r3022 Virginia av

MUELLER FRANK A (JOAN M), INDUSTRIAL MANAGER CHARLOTTE CHAMBER OF COMMERCE 222 S CHURCH, TEL FR5-5536, h5034 WEDGEWOOD rd, TEL JA3-6988

--Frank F (Eugenia C; T K Television Serv) h3022 Virginia av
--Ludwig r1221 Harding Pl
Muenster Dan J (Louise G) slsmn Dixie Radio & Sup h1538 Pecan av
Muhl Nellie B Mrs sten John E Fox r2242 McClintock rd
--Robt E (Nellie B) dist ofc supvr Shell Oil h2242 McClintock rd
--Robt E jr studt r2242 McClintock rd
Muhleman Donald M sports writer Char News Pub r1724 Garden Terrace apt 3
Mui Chun Cheung cook Oriental Restr r126 W Trade
Muilenburg Paul L (Martha) lwyr 112 S Tryon R 1501 h840 Providence rd

W. G. JARRELL MACHINE CO.
Machinists — Welders
Est. 1906
P.O. Box 2154
1200-06 S. Mint
Tel. EDison 3-7189

Muir Robt C jr dept mgr Westinghouse h303 Berkshire rd
Muldoon Lillian M Mrs ofc sec Celanese h1349 E Iris dr apt 1
Mulkey Beulah Mrs with Belks Stores Serv r RD 8 Box 247
--Grace M Mrs compt opr Sou Bakeries r1909 Wood Dale Ter
--Jas W (Louise R) fireman Sou Ry Sys h728 Woodruff pl
--June A (wid Earle P) clk Ashworth Bros r2339 Kingsbury dr
--L V mach Sou Ry r RD 8 Box 247
--Louise R Mrs tel opr Piedmont Natural Gas r728 Woodruff pl
--Wm C (Grace M) ofc wkr Pound & Moore h1909 Wood Dale Ter
Mull Bea P Mrs slswn Shoe Mart r2509 N Sharon av
--Bertie B Mrs cupper Natl Carbon r408 Ingle (H)
--C Taft (Mordica M) ship clk Allied Artists h2909 Dogwood av
--David Z jr (Jeanette) driver Pilot Freight Carriers r Morganton NC
--Dorothy opr Anthony & Newton Hair Styling Salon h301 W 10th apt 203B
--E Alvin (Rubye L) contractor h2923 The Plaza
--Edmond (Frances) USN r927 E 10th apt 88
--Ernest W slsmn Royal Crown Bottling r Pawcreek NC
--Frances D Mrs clk Bank of Char r927 E 10th apt 86
--Fred (Virginia B) serv-mn Piedmont Natural Gas h1412 Park dr apr 1
--Geo W (Jean C) dofr Highland Park Mfg h2819 N Alexander
--Hubert A (Bertie B) driver Baker Cab Co h408 Ingle (H)
--Irma I dept mgr Ed Mellon Co h1244 E Morehead apt 18
--Jas R (Nellie M) carrier PO h2827 Hillside dr
--Jean C Mrs boarder Chadbourn & Gotham r2819 N Alexander
--Julia clk SBT&T r1728 E 7th
--Letha C Mrs spnr Highland Park Mfg r2901 N Alexander
--Margt Mrs wrapper Belk's r710 N College
--Marian R studt Char Mem Hosp r do
--Mordica M Mrs clk ET&WNC Trans r2909 Dogwood av
--Newland (Betty Mc) supvr Char Textile Engravers h517 Berryhill

MULL RUBYE L MRS, REAL ESTATE and INSURANCE 1041 CENTRAL av, TELS ED4-5944 and ED4-2495, r2923 THE PLAZA, TEL ED3-1809

--Sidney W (Minnie J) h101 Lakewood av (H)
--Virginia B Mrs cash Villa Heights Sch r1412 Park dr apt 1
--Wm S (Letha C) driver Highland Park Mfg h2901 N Alexander

SALES Ford SERVICE
Bowie Motor Company, Inc.
12 N. CHURCH ST. TEL. AT 3-3821
MONROE, N. C.

SKYLAND LIFE INSURANCE CO.
HOME OFFICE CHARLOTTE, N. C.
★
118 South Church St.
Tel. FRanklin 7-6541

JETHRO R. MANN
BUILDING CONTRACTOR
QUALITY WORK
WE SAVE YOU MONEY
BLUE PRINTS
Free Estimates
REID ST.
BOX 267
BELMONT
TELEPHONE
TAlmadge 5-8725

THE WEARN LUMBER COMPANY
"SERVING THE CAROLINA'S SINCE 1890"
MANUFACTURERS OF ARCHITECTURAL WOODWORK
Wholesale
20 S. MINT ST.
PHONE ED 3-7575

NEED

See

LOCAL FINANCE COMPANY

AUTO LOANS

FINANCING

•

REFINANCING

706 S. College

Tel. FRanklin 6-2707

CHARLOTTE MERCHANTS ASSOCIATION INC.

GIVES YOU THE SERVICES OF

CREDIT BUREAU of CHARLOTTE and COLLECTION SERVICE DIVISION

202 City Savings Bank Bldg.

120 E. Third St.

See Page B

McDonald Realty Company

REAL ESTATE SALES, LEASES, LOANS

REALTORS

Phone FRanklin 6-4441

208-10 Johnston Bldg.
212 S. Tryon St.

MAYFAIR HOTEL

AIR CONDITIONED ROOMS

Fireproof - Free Radio

Family Rates

LEO B. "JACK" VAUGHN, JR.
Pres.-Genl. Mgr.

237 N. Tryon St. Tel. EDison 2-5114

Mullally Francis J linemn Cannon Aircraft Sls & Serv
--Jos studt r316 E Boulevard
Mullaney David S mach opr WhitingMach Wks r RD 8 Box 565
--Joe atndt Shankle Serv Sta r Hickory Grove rd
Mullen see also Mulliens Mullin and Mullins
--Alda K (wid Clyde G) slswn Belk's h1517 W 2d
--Doris Mrs ofc sec New Holland Machine Co r309 Seneca pl
--Edw G jr (Doris) slsmn F H Ross & Co h309 Seneca pl
--Geo F (Clairee S) driver Greyhound h3100 Rush av
--Geo F jr studt r3100 Rush av
--Henry S adv mgr Sou Textile News r Lincolnton NC
--Ida M (wid Strait) r215a S Alexander
--John M publ Sou Textile News r Lincolnton NC
--Julius C (Daisy S) h119 S Independence blvd
--Saml T (Bertha A) appr A Z Price & Assocs r516 W 8th
--Solomon L r1721 Thomas av
--Thos M (Minnie M) slsmn Sears h701 McDonald ay
--Wayne F (Betty Mc; Moons Tavern & Fish Camp) h2351 Morton
Muller see also Mueller
--L P & Co (Thos H Nicholson) yarn distr 212 S Tryon R817
--W R v-pres E H Jacobs Corp r Hartford Conn
Mulliens see also Mullen Mullin and Mullins
--Bessie Mrs tchr PS r2105 St John
--Richd W (Bessie) h2105 StJohn
Mulligan see also Mullikin
--Bennie L clk Buensod Stacey r2505 Commonwealth av
--Chas P (Marie L) opr mgr US Rubber h200 N Laurel av apt 4B
--Edwin L (Juanita S) h703 S Summit av
--Edwin P USMC r2505 Commonwealth av
--Ethel (wid Harvey) r900 Sedgefield rd
--Faye S Mrs insp Char Finishing Co r4230 Tillman rd
--Herron B (Sarah W) mattress mkr Am Bedding & Furn Co Inc h318 Quincy
--Jacqueline B clk J P Stevens & Co r417 W Worthington av
--Juanita S Mrs clk Sears r703 S Summit av
--Leo B R (Ernestine E) formn SBT&T h2505 Commonwealth av
--Theron h306 N Dakota (H)
--Virginia H Mrs ofc sec Morgan Fixture r2221 Dickens av
--Wm B (Virginia H) optom Bausch & Lomb Optical Co h2221 Dickens av
Mullikin see also Mulligan
Mullikin Harvey G (Inez) eng Sou Ry h1306 Skyland rd
--Inez Mrs emp Hudson Hosiery r1306 Skyland rd
Mullin see also Mullen Milliens and Mullins
Mullinax A D slsmn Boggs & Co
--Arthur C carp Pennix Constn Co r222 E Kingston av
--Chas W (Treva P) wtchmn Sou Ry h3218 Marlborough rd E
Mullinax L Glendon asst dept mgr Sou Flight Executive Terminal h202 Euclid av
--Randolph (Betty H) mach J Zagora Mach & Gear r RD 3 Box 332
MULLINAX
--Thos E (Peggy K) eng Pneumafil Corp r RD 11 Box 537
--Wm M (Margt) driver Johnson Mtr Lines h1601 Cromwell ct
Mullins see also Mullen Mulliens and Mullin
--Alonzo P (Christine P) driver Caro Del Serv h731 E 17th
--Cecil R (Betty P) proj mgr F N Thompson Inc h1507 Lynway dr
--Hazel B Mrs ofc sec Char College r4814 Monroe rd
--Ida tchr PS r2501 Roswell av apt 106
--Richd r508 E 9th
--Taft J (Jennie) mach opr Pelton & Crane r404 S Cedar
Mullis A Cecil (Ava B) mech Lance Inc h304 Ingle (H)
--Adrian H (Faye F) emp McCoy Serv r RD 1 Box H230
--Alice sten Coml Credit Corp r RD 1
--Alva jr (Tommie G; Green City Elec Co) h509 Stanley av
--Archie F (Genevieve C) agt Paul Revere Life Ins Co h2145 Chambwood dr
--Archie L h2314 Dickens av
--Arth F (Annie H; Mullis Barber Shop) h313 Key (Tboro)
--Arth L (Guynall Mc) emp Douglas Aircraft h213 Criglers (H)
--Audrey E Mrs ofc sec Century Elec r3960 Bristol dr
--Avis J Mrs emp Chadbourn & Gotham r203 Hammett
--Avory C (Gwen G) v-pres Lee Southern Engravers Inc h3816 Plainview rd
--B H press opr Cole Mfg r RD 1 Indian Trail NC
--Barbara Mrs r921 N Caldwell
--Barbara J Mrs ofc sec United Auto Wkrs r520 Beaumont av
--Barber Shop (Arth F Mullis) Yorkmont rd
--Bertha B hlpr Char Mem Hosp r RD 8
--Bertha M (wid J E) h920 E Trade
--Betty G Mrs ofc sec Carolina Sch Sup Inc r1864 Evergreen dr
--Betty J sten Atlantic Refgr h129 S Smallwood pl
--Billy whsemn NAPA
--Billy F delmn Mtr Parts & Gear r Monroe NC
--Billy J (Barbara J) driver Queen City Produce h520 Beaumont av apt 1
--Blanche cash Life Ins Co of Va r1121 Myrtle av
--Bob L (Evelyn G) br mgr A&P h415 Lynville av
--Bobbie J cash Honey's Restr r1500 Euclid av
--Boyd W (Wanda S) brklyr h622 Vinewood pl
--Brady F (Cathy H) asst supvr Intl Harv r Concord NC
--Bros Auto Upholstery (Lindsey B and Grady Mullis) 114 S Sycamore
--Bruce W (Dorothy L) supt Harrison Wright Co h1049 Westchester blvd
--Buren asmblr Consolidated Brass r Stanfield N C
--Burette F slsmn Bill Shaw Co r Paw Creek NC
--C R Oil & Heating Co Inc Chas R Mullis Pres Earl L Freeman v-pres Mrs Wilma L Mullis sec treas 2221 N Davidson
--Carl L emp Char Casket r RD 1 Indian Trail NC
--Carol B eng Duke Pwr r RD 4 Matthews, NC
--Carolyn A Mrs bkpr Char Fish & Oyster r RD 2 Box 143
--Chas sht mtl wkr r1322 Allen
--Chas R (Wilma L) pres C R Mullis Oil & Htg r Albemarle rd RD 1
--Chas V (Blanche C) kntr King Craft Hosiery h1704 Pegram
--Christine B Mrs checker Harris Super Mkt r1433 Kimberly pl
--Claude V (Minnie S) h825 Willis apt 238
--Curtis R (Shirley K) purch asst Package Prod h231 W 27th
--D G (Vera; Service Grill) h3204½ N Caldwell apt 2
MULLIS
--Daisy W Mrs nurse asst Char Mem Hosp r1503 Kenilworth av
--Dale L hlpr Lassiter Corp r108 Hammet av
--Danl B (Helen H) driver Central Mtr Lines h2215 Greene
--David C hlpr Baucom Sht Mtl r RD 7 Box 741
--David O (Ernestine) clk Firestone r Monroe NC
--Diane R Mrs slswn Jo Bell Hat Shop r1714 Cliffwood apt 3
--Dora B Mrs wrapper Swinson Food Prod r RD 1 Matthews NC
--Doris G Mrs clk A&P r2838 Tuckaseegee rd
--Doris J insp Nebel Knitting r1831 Choyce cir CMR 144
--Doris V Mrs nurse Rutledge Cobey Pediatrics Clinic r Box 214 Matthews NC
--Dorothy E Mrs chkr Colonial Stores r2901 Clemson av
--Dorothy L Mrs bmo Crompton Knowles r1911 Academy
--Dorothy L Mrs clk Eckerd's r1049 Westchester blvd
--E Allen (Daisy W) studt Char Mem Hosp h1503 Kenilworth av
--Earl F (Doris F) brklyr John Crosland Constn h2117 Parson
--Earl T clk H E Pennigar Co r RD 7 Box 362
--Edna H Mrs ofc sec The Am Brass Co r3916 The Plaza
--Edna M Mrs bkpr Char Insulating & Sup r5218 N Tryon
--Elaine H Mrs clk Southeastern Fire Ins 1830b Fleetwood rd
--Elam J (Diane R) atndt Pure Oil h1714 Cliffwood pl apt 3
--Eliz Mrs r601 W 8th apt 1
--Eloise Mrs clk Genl Aniline & Film Corp r1111 Westway dr
--Ernie E (Marlene M) driver Buffalo Tank h3510 Robinson cir
--Eudora Mrs smstrs Ginet Inc r927 E 10th apt 80
--Eunice H Mrs folder Chadbourn & Gotham r RD 1 Midland NC
--Evelyn Mrs insp Chadbourn & Gotham r RD 8 Box 233
--Faye waitress Harrill's Barbecue r RD 1 Box 86
--Faye C nurse Char Mem Hosp r1600b Kenilworth av
--Flossie J drsmkr 2145 Chambwood dr r do
--Floyd driver Shaver Transfer r Monroe rd
--Floyd H (Ilamae B) h121 McAlway rd
--Frances E Mrs sten Sou Eng r RD 1
--Frances J slswn W T Grant Co r313 Key (Tboro)
--Frank G (Helen F) driver Char Tank Corp h508 Northgate av
--Frank J (Thelma A; Mullis Grocery Mullis Appliance Service) h2415 Chesterfield av
--G Larry (Kaye) serv mn Skil Corp r Midland NC
--Genevieve C Mrs ofc sec R H Bouligny Inc r2145 Chambwood dr
--Geo W (Vera O) mach opr Pneumafil Corp h 1st
--Grace I (wid Laurence J) h1908 Pegram
--Grady B clk A&P h1864 Evergreen dr
--Grady L (Veda S; Mullis Bros Auto Upholstery) h920 Parkwood av
--Grover A studt r rear 1320 N Davidson
--Grover J (Maude H) slsmn Char Fish & Oyster h rear 1320 N Davidson
--H Fred bkpr Thompson Products Inc r2324 Barry
--Harvey G (Christine B) sls mgr Dinner Bell Sandwich h1433 Kimberly rd
--Hazel L mech Hall's Inc r Statesville rd
--Heath P mach Bowen Hamor r Huntersville NC
--Helen H Mrs aide Presby Hosp r Mt Holly NC
--Helen H Mrs clk Twentieth Century Fox Film r2215 Greene
--Henry F clk Thompson Products r2324 Barry

Lincoln

DANIELS MOTOR CO.

"The Lincoln - Mercury - Continental Dealer of the Carolina's"

Wheel Balancing—Wheel Alignment—Body Repairs—Gas—Oil—Lubrication

1220 S. TRYON ST.

PHONE EDison 4-3073

MERCURY

MAIN OFFICE
301 S. Tryon Street
Personal-Installment
LOAN OFFICE
135 S. Tryon St.

THE UNION NATIONAL BANK
MEMBER F. D. I. C.
9 CONVENIENT OFFICES IN CHARLOTTE

1616 Central Ave.
839 Providence Rd.
1625 S. Boulevard
408 N. Tryon
1625 Woodlawn Rd.
1200 Hutchison Avenue
1932 W. Morehead St.

MULLIS
--Henry W (Blondel E) mach J Zagora Mach & Gear r RD 3 Matthews NC
--Herman driver City Mtr Transport Dept r RD 7
--Herman J (Virginia S) city firefighter r RD 8 Box 19 J
--Hilda K Mrs clk Chadbourn & Gotham r1104 Meadow la
--Horace (Ann C) prntr Char News Pub h318 Hartford av
--Hoyle mech Fruehauf Trailer r Monroe NC
--Hoyle T driver City Mtr Transport Dept r Matthews NC
--Hugh A with State Air Natl Guard r Belmont NC
-Ida O tchr Myers Pk Hi Sch r106 Rockledge
-Ira (Hilda K; Medford Grocery) h1104 Meadow la
-J C pntr h114 W 10th apt 200
-J Paul (Dorothy C; Atlantic Serv Sta) h2901 Clemson av
-J R (Sarah) baker Ready to Bake Foods h410½ W 8th
-Jack D (Julia N) body wkr Brown Equip h3924 Tillman rd
-Jack L (Avis J; Phillips 66 Service Sta) h203 Hammett
-Jacob W (Lucille) dispr Char Union Bus Sta r Matthews NC
-Jas mech Myer's Bicycle & Key Shop r523 S Plum
-Jas emp Highland Park Mfg
-Jas A mach opr Parks-Cramer r Maxhaw NC
-Jas B (Kathlene S) emp Industrial Enamel h619 Franklin av
-Jas C (Esther G) mach Barnhardt Mfg h833 Louise av
Jas E (Doris G) emp A&P h2838 Tuckaseegee rd
Jas F (Girlie K) driver Jas C Hamilton h2724 Linwood av
Jas T (Dorothy L) ship clk Nabisco h1911 Academy
Jas W (Edna H) tex wkr Hudson Hosiery h3916 The Plaza
Jerry W adj Skyland Life Ins r Mt Holly NC
Jessie W (Imogene B) pres Delta Inc r RD 1
Jimmy (Edna M) r5218 N Tryon
Jimmy meat ctr Harris Super Mkt
Joe rovg mn Highland Park Mfg
Joe L engr Pictorial Engraving r2334 Barry
Joe W (Grace L; Mullis Grocery) h1225 Woodland dr
-oe W (Edna) driver Central Mtr Lines h604 Robertson av (Tboro)
-ohn H (Kate H) erector Perry Sign Co h215 Hartford av
-ohn J whsemn Overnite Trans r Indian Trail NC
-ohn L (Thelma) servmn Firestone h2108 Beatties Ford rd
-ohn W (Evelyn E) sharples opr Swifts r RD 8 Box 233
-os h927 E 10th apt 80
-os L (Louise M) shop mgr Asplundh Tree Expert Co h1314 Ordermore av
-ulia N mach opr Cherokee Paper Box h3924 Tillman rd
-une M (Clara F) routemn Foremost Intl Dairies r Lancaster SC
-ate H Mrs ofc wkr Montaldo's r215 Hartford av
-athlene S Mrs slswn Fowler Ofc Equip h619 Franklin av
-enneth D bkpr Hotpoint Appliance Sls RD 6 Box 720C
-enneth P slsmn Hoppe Mtrs r1831 Hoyce cir
-aura M ofc sec Walker Oil r1829 Nassau blvd
-onard r2107 Suttle av
-llie Mrs plant opr Char Workshop for the Blind r RD 1 Box 275D
-nda Mrs slswn Belk's r2324 Barry
-ndsey B (Mary M; Mullis Bros Auto Upholstery) h2324 Barry
-ma H (wid Simon F) h3119 Monroe rd

MULLIS
--Lorane mach opr Panda Curtain r RD 7 Box 797
--Louise G Mrs cafeteria wkr Delworth Sch r729 Brookside av
--Lucielle wrpr Highland Park Mfg
--Lucille sten Coml Credit Corp r Indian Trail NC
--Lucille Mrs slswn Belk's r RD 9
--Lucille C Mrs tex wkr Highland Park Mfg r413 E 25
--Lula M Mrs ofc wkr Sears r3402 Coldstream la
--Lula S Mrs ofc sec Walker Oil r1829 Nassau blvd
--M W moulder Cole Mfg r RD 1 Box 457
--Mabel B Mrs clk Chadbourn & Gotham h3025 Hillside dr
--Mamie J emp R W Eldridge Co r2529 Commonwealth av
--Mamie S Mrs chkr Char Lndry r1400 Pecan av
--Margt A mach opr Panda Curtain r RD 7 box 513
--Margt F Mrs opr Hutchison Av Beauty Salon r417 W 25th
--Margt H Mrs forwn Am Bakeries r413 State
--Marian J Mrs cash Liberty Loan & Finance Co r Dreita NC
--Mary Mrs pkr Lance Inc h2107 Suttle av
--Mary Mrs photo fnshr Dunbar Stanley Studios r2144 B av
--Mary M Mrs slswn Belk's r2324 Barry
--Mary Y Mrs h2819 W Trade
--Matilda O Mrs clk Chadbourn & Gotham r RD 7 Box 746E
--Maude H Mrs binder Craftsman Printing r rear 1320 N Davidson
--Mayme G chkr Char Lndry r103 Piedmont ct
--Melvin B (Bobbie G) driver Garrison & Hunter Fuel Oil h3200 Monroe rd
--Meredith W (Ludie M) mech San Plmb & Htg r RD 1 Box 352
--Mildred G Mrs clk Eagle Store Co r Monroe NC
--Myrtle B Mrs sten Chev Mtr r RD 1 Midland NC

--Nancy L clk C B Drug
--Nellie Mach opr Panda Curtain r Matthews NC
--Nellie H Mrs clk Kemper Ins Co r RD 6
--Nelson B Mrs mach opr Soderberg & Stern r1019 Norland rd
--O L mech Allied Sht Mtl Wks r1600b Kenilworth av
--O Lee studt r139 Cottage pl
--Odell (Donave) sec Auto Spring & Alignment Serv h1227 Bethel rd
--Oscar L (Virginia B; Carolina Abrasives) h139 Cottage pl
--Patricia D clk Chadbourn & Gotham r1104 Meadow la
--Patsy E emp Kress r RD 1
--Patty M studt Char Mem Hosp r do
--Paul B (Lola R) slsmn Metalvent Home Improvements h1319 Bethel rd
--Paul B slsmn Cathey Lbr r2001 Winter
--Perry W barber Mecklenburg Barber Shop r RD 6 Box 720
--R H slsmn Pepsi Cola r RD 3
--R O a-linemn Edwards Constn & Sup
--Ralph H (Doris H) slsmn Concrete Materials h3036 Marlowe av
--Ralph W (Virginia S) carp Frank H Conner Co h2111 E 8th
--Ravon (Louise) h212 Criglers (H)
--Ray chef Honey's Restr h1500 Euclid av
--Ray D (Clyde A) uphol 910 Louise av h do
--Ray W mech American Cyanamid r Monroe NC
--Retha S Mrs waitress Silver Dollar h722 N Brevard
--Robt B (Virginia O; The Dinner Bell Sandwich Co) h3400 Park rd
--Robt C (Myrtle P) driver Duke Pwr h925 N Davidson
--Robt D (Edith W) formn Huntley Hosiery h2712 Hillside dr
--Robt L mech Intl Harv r RD 1 Huntersville NC

GRIER'S FUNERAL SERVICE
FUNERAL PARLOR
Ambulance Service
ANYWHERE — ANYTIME
Dial EDison 2-7109 701 E. 1st
Night EDison 2-1693

MULLIS
--Robt N studt r2712 Hillside dr
--Robt O (Lou N) linemn Edwards Constn h4121 Leeds dr
--Ronald F (Audrey E) barber Mullis Barber Shop h3960 Bristol dr
--Rosser E (Vriginia M) gear cutter Zagora Gears Inc r126 Jones
--Roy B (Mildred G) mech Fruehauf Trailer h119 Cromers (H)
--Roy N (Doris) drftsmn Wade Mfg Corp r Box 214 Matthews NC
--Roy P city policeman r RD 9 Box 6
--Ruby opr SBT&T r604 Oakland av
--Rubye E slswn Brittain's r Concord NC
--Ruth K Mrs press opr Caro Mtl Prod Corp r1712 Wilkinson
--Sam M (Annie C; Sam's Sandwich Shop) h1823 Rozzells Ferry rd
--Sam M jr (Betty W) mech Brown Equip h909 Crestmere
--Saml L (Bella L) formn Stylecraft Packaging Serv Inc h3032 Florida av
--Saml O (Dora E) condr Sou Ry h221 Sylvania av
--Sara trmr Soderberg & Stern r413 E 25th
--Shirley C Mrs ofc sec E B Graeber Co Inc r RD 1 Box 186
--Shirley K Mrs clk Duke Pwr r231 W 27th
--Simon O (Margt H) emp Old Dom Box h413 State
--T Glynn clk Allied Chem & Dye h219 W 7th apt 304
--Ted press opr r2106 Beatties Ford rd
--Ted J (Virginia) slsmn Thos Cadillac Olds r6408 Skycrest la
--Tempie N Mrs clk Scott Drug Co r RD 2
--Terry E studt r2712 Hillside dr
--Thelma Mrs boxer J&S Candy r2106 Beattie's Ford rd
--Thelma C Mrs boarder Chadbourn & Gotham r RD 8 Box 189AA
--Thos meat ctr White Tower r Rd 8 Box 338
--Thos C h908 Charles av
--Vance (Johnnie S) pipe fitter Pure Oil r Delta rd
--Vance L driver Central Mtr Lines r Derita NC
--Velma C Mrs ofc sec Jefferson Stand Life Ins r RD 1 Box 271B
--Vera Mrs waitress Service Grill r3204½ N Caldwell apt 2
--Vernon T (Lula M) brklyr John Crosland Co h3402 Coldstream la
--Virginia O Mrs (The Dinner Bell Sandwich Co) r3400 Park rd
--Vivian clk US Casualty Co r Midland NC
--Vivian M order filler Burwell & Dunn r1320 Elizabeth av apt 4
--W Edgar (Lexie M) h1937 Mecklenburg av
--W Frank (Bessie B) h2529 Commonwealth av
--Wade H (Retha S) h722 N Brevard
--Walter (Ruby B) h312 Marshall

"Yours for LIFE," Dick Harris & Co
816 Johnston Bldg.
212 S. Tryon St. Tel. EDison 3-6323

SOUTHEASTERN CONSTRUCTION CO.
GENERAL CONTRACTORS
•
INDUSTRIAL
•
COMMERCIAL
•
INSTITUTIONAL
•
301 W. 2d St.
•
TEL. EDison 2-8121

CATHEY LUMBER CO., INC.
"Since 1919
EVERYTHING FOR THE BUILDER"
Your "Lumber" Number
EDison 3-3138
4115 MONROE ROAD
Complete Home Building Service
PLANS
FINANCING

INTERSTATE ROOFING & ASPHALT CO., Inc.
IRACO
Barrett and Flintkote
Industrial and Residential Roofing
520 W. PALMER ST. DIAL FR 5-8447

WALKER'S DRUG STORES
Complete Prescription Service
DELIVERY SERVICE
332 N. Tryon at Seventh
225 Hawthorne Lane, Hawthorne Medical Center
Tel. EDison 3-4166
Tel. FRanklin 6-6437

ANDREWS
Music Co.
231 N. Tryon St.
MAGNAVOX
Hi-Fidelity
Phonographs
STEINWAY
AND OTHER PIANOS
HAMMOND
ELECTRIC ORGANS
Established 1892

CANNON AIRCRAFT
Sales & Service Inc.
Sales Cessna Service
Douglas Municipal Airport P.O. Box 968
Tel. EDison 3-0747

MULLIS
--Walter T (Lucille C) emp Sou Abrasives Co h413 E 25th
--Ward F (Nelson B) formn Shaw Mfg h1019 Norland rd
--Warren hlpr Atlantic Marble & Tile r3325 Monroe rd
--Warren B (Emily S) brake opr Pneumafil Corp h2723 Marene dr
--Wayne N (Elaine H) bkpr The Forest Lawn Co h1830b Fleetwood rd
--Wilborn (Velma) uphol Shaw Mfg r RD 1 Box 271B
--Wm A (Matilda O) partsmn Char Farm Equip r RD 7 Box 1762
--Wm E (Bertha L) h100 Judson av
--Wm F (Margt F) operations agt EAL h417 W 25th
--Wm R (Louise G) formn Nebel Knitting h729 Brookside av
--Wm T (Jane) driver Central Mtr Lines h533 Porter (Tboro)
--Wilma L Mrs sec treas C R Mullis Oil & Htg r RD 1 Albemarle rd
--Zeb B (Mary F) mtcemn Morris Field h104 Southway dr (Tboro)
Mulliss Wm F (Mary C; Helms & Mulliss) h1117 Queens rd
Mulluck Alf studt r1410 Lexington av
--Alf A (Helen B) h1410 Lexington av

MULTIGRAPH SALES AGENCY
J L TROLLINGER, SALES AGENT
OFFICE DUPLICATING MACHINES
SUPPLIES and SERVICE
500 E 4th
TELEPHONE ED 4-8608

Mulwee Bessie H Mrs slswn Efird's h2100 E 7th apt 5
--Earl S (Juanita H) v-pres treas Carolina Delivery Serv Co Inc sec treas Carolina Film Serv Inc h1612 Biltmore dr
--Robt J (Sarah N) slsmn Natl Marking Mach h2112 Charlotte dr
--Sarah N Mrs ofc sec Harrison Wright Co h2112 Charlotte dr
Mumaw Anne C Mrs sec Easterby & Mumaw Inc r1835 Sharon la
--Lloyd G (Anne C) pres treas Easterby & Mumaw Inc h1835 Sharon la
Mumford see also Munford
--Ervin P mech Ryder Truck Rental Sys r2401 The Plaza
--Marvin L (Eliz D) mech Rae Constn Co h1823 Lynwood dr
Mumpower Chas W driver Guignard Trucking r1508 Choyce av
--Ernest C (Nina M) driver Moss Trucking h2708 S Remount av
--Helen L asmblr Consolidated Brass r1438 Choyce av
--J C supt Moss Trucking r RD 11
--Lily Mrs slswn Belk's r RD 7
--Nina M Mrs marker Merrill Lynch Pierce Fenner & Beane r2708 S Remount av
Muncey Maynard L (Nancy C) pump repr Sou Ry h508 N Tryon apt 206
Munch Edw B (Norma B) dept mgr Atlantic Refining Co r5501 Robinhood dr
Mund Frank B (Marion E) chf estimator Old Dom Box h1719 Academy
Munday see also Monday Mondy and Mundy
--Margt C (wid Jas) cafeteria wkr Elizabeth Sch h2020 Kenwood av
--Minnie insp Highland Park Mfg
--Nita L slswn Efird's r2108 Crescent av
--Wm F slsmn J O Jones Inc r Waxhaw N C
Munden Carey W (Pearl M) agt NS Ry h2800 Springway dr

MUNDEN
--Jas E (Jane) slsmn Joyce-Munden & Co h4533 Wentworth pl
Mundorf Geo (Frances L) phys 225 Hawthorne la Suite 207 h1350 W Dresden dr
Mundy see also Monday Mondy and Munday
--Addie B (wid Alex H) furn rooms 2427 Tuckaseegee rd h do
--C A mech Industrialaire Co r Mt Holly N C
--Clarence W (Ada P) h2431 S Remount av
--Clarence W jr (Eliz J;White Star Body Works) r Dixie dr RD 4
--Connie B Mrs chf clk The Hooper-Holmes Bur r RD 11 Box 105 B
--Eliz J Mrs bkpr White Star Body Wks r Dixie dr RD 4
--Elsie B Mrs clk Pure Oil r637 Dorothy dr
--Gerald K (Marilyn K) slsmn Suburban Rulane Gas h1236 Roanoke av
--Gerald T slsmn Powers & Anderson Dental r Greensboro N C
--Henry C (Mary K) sub sta opr Duke Pwr h306 Irwin av
--Henry C jr USA r306 Irwin av
--Jas jr (Lorene) hlpr Sou Bread & Cake h1311b Horne ct
--Jas D (Elsie B) USA r637 Dorothy dr
--Joan M key punch opr Esso r RD 1 Mooresville N C
--Kenneth L hlpr SBT&T r RD 9 Box 244
--Martha clk A&P r RD 9 Box 244
--Mary K Mrs chkr Belk's r306 Irwin av
--Motor Lines Chas E Bougle jr terml mgr mtr frt 1022 Woodward av
--Nita M Mrs slswn Efird's r2108 Crescent av
--Oliver D (Louise H) mech A Z Price & Assocs h4341 Applegate rd
--Paul M jr (Connie B) asst mgr Am Coml Bk r RD 11 Box 105B
--Ray K (Nita M) clk YMCA h2108 Crescent av
--S Eliz sten Duke Pwr r637 Dorothy dr
--Virginia L sten N Y Life h409 N Church apt 104
Munford see also Mumford
--Do-It-Yourself Store (Marvin E Beatty jr) hse furnishing gds 3037 S Boulevard
--Geo A (Peggy) v-pres Blue Ridge Ins Co h3011 Hampton av
--John L (Betty) hlpr Eastern Transit Stge h2107 Kinney apt 3
Mungo Alma T opr Duchess Beauty Salon r609 Baldwin av
--Amos (Gussie) brklyr h1211 Kendrick
--Amos A (Niva) driver PO h3509 Draper av
--Boyd R (Leona R) h2219 Bancroft
--Carletto r2014 Kinney
--Cath r411 Cherry
--Clyde J (Minnie L) porter Douglas Municipal Airport h Circle dr
--Estelle L Mrs kitchen hlpr Presby Hosp r411 Cherry
--Geneva hlpr Piedmont Grill & Restr
--Gussie Mrs hlpr Roy White Flowers r1211 Kendrick
--Helen H Mrs food chkr Hotel Char r1530 Wilmore dr
--Jas (Lillie B) mech Hollingworth's GMC Truck Co h337 Fannie cir
--Jerome M (Mungo's Grocery) h1500 N Brevard
--Jessie M (wid Randolph) r2208 Hutchison av
--Lecola (Annie O) hlpr Am Bakeries h1336a Home ct
--Leona R Mrs bmo Wachovia Bk & Tr r2219 Bancroft
--Mattie C (wid Wm F) h1227 E 34th
--Odessa L (wid Dabie) h609 Baldwin av
--Pat (Grace) formn City Water Dept r9194 Providence rd
--Randolph (Estelle L) porter Stein's Stores h411 Cherry
--Robt M (Helen H) bellmn Hotel Char h1530 Wilmore dr
--Roosevelt mech Hollingsworth's GMC Truck Co r217 N Morrow

MUNGO
--Wm lab Feibus-Gordon & Co r200 N Myers
--Willie Mrs clk Belk's r RD 7 Box 752
Mungo's Grocery (Jerome M Mungo) 1500 N Brevard
Municipal South The Andrew L Hewitt editor 218 W Morehead
Munn Albert R (Patricia E) slsmn WSOC Broadcasting h418 Wakefield dr apt 6
--Clyde (Providence Village Bakery) r Cheraw S C
--Fred O (Ruth H) pres-treas Piedmont Equipment Co Inc r Town & Country rd
--Gladys H Mrs ofc sec Avondale Presby Church r2910 Idlewood cir
--Joe C chf clk Sou Ry r RD 7 Box 659 H
--John supvr Belk's Luncheonette r Matthews N C
--Lonnie L (Mae K) serv mgr Beard-Laney h1700 Matheson av
--Porter C (Gladys H) reporter Observer h2910 Idlewood cir
--Ruth H Mrs v-pres Piedmont Equip Co Inc r RD 1
Munnerlyn Jos F with Caro Rim & Wheel r Columbia S C
Munro see also Munroe and Monroe
--Mary S (wid Gilbert A) claims rep Soc Sec Admn h2344 Croydon rd
Munroe H Stokes surgeon 403 N Tryon R 301 h515 Oakland av
--Martha M (wid Stokes) h2122 Roswell av
Munsell F Arth (Naomi R) slsmn Bailey Meter h3124 Shenandoah av
Munson Becky studt r510 W Kingston av
--Esso Servicenter (Wm E Munson jr) 1824 Hutchison av
--W E emp City Health Dept r Gibbon rd RD 1
--Wendell V (Lois A) slsmn Geo A Hormel & Co h4565 Wendover la
--Wm E jr (Agnes K; Munson Esso Servicenter) h510 W Kingston av
Munteanu Nikolai (Helena) emp Armature Winding h522 Royal ct apt 2

MUNTZ T V SALES & SERVICE INC, H DAVE WEAVER PRES, CLIFF PASSONS V-PRES, A A BAILEY SEC-TREAS, THE HEART OF YOUR TELEVISION SET IS GOOD SERVICE 1733 STATESVILLE av, TEL ED3-1316

Munverlyn John E (Kath E) h2124 Weyland av
Muratori Alford J (Ellen N) mgr Troy Drug Store No 2 h845 Brockbank rd
--Francis (Ruth B) pharm Eckerd's h2220 Kenmore av
--Ruth B Mrs instr Burton Institute r2220 Kenmore av
Murchinson Chas T framemn SBT&T r Box B 205 RD 1
Murchison Chas T (Frances) emp SBT&T h210b Kenilworth av
--Frances Mrs emp SBT&T r2103 Kenilworth av
--Jas (Mildred) cement fnshr Paul Crumbley h814 E 3d
--Maggie (wid Jas) maid h702 E 9th
--Mildred Mrs dish washer Caro Grill r814 E 3d
--Roy B jr dept mgr SBT&T r Mint Hill rd RD 1 Box B-205
Murdaugh Agnes C Mrs ofc sec Pyrafax Gas r2301 Croydon rd apt 3
--Edgar G (Frances) prntr Char Observer r Rock Hill S C
--Wm P (Agnes C) dept mgr Lee A Folger Ins h2301 Croydon rd apt 3
Murdock Henry landscape gdnr r1313 White
--Mary J (wid Will) h1313 White
--Robt B (Ernestine J) mgr Imperial Dye & Products h1441 Lilac rd
--Walter r1313 White
Murff Patricia sten Jos T Ryerson & Son Inc r1814 E 4th
Muriel Mary Mrs cook Berryhill Hi Sch r2510 Sherrill
--Melvin (Mary) mtcemn Marsh Realty h2510 Sherrill
Murk Jas formn Bottoms-Fiske Truck Lines

CHARLOTTE GENERAL TIRE CO.
TUBELESS TIRE HEAD-QUARTERS
GENERAL
FLEET SERVICE
WHEEL ALIGNMENT
and
BALANCING
KRAFT RECAPPING
BATTERIES
Tel. FRanklin 7-1516
432 S. Tryon St.

Drink FARM FRESH MILK
HARVEY B. HUNTER Dairies
SHOPTON RD. PHONE JAckson 3-2905
Drink FARM FRESH MILK
HARVEY B. HUNTER Dairies

Checking Accounts
Savings Accounts
Safe Deposit Boxes

CITIZENS BANK
Member Federal Deposit Insurance Corporation
114 East 4th Street Phone EDison 3-1181

Business Loans
Personal Loans
Auto Loans

Murks Marvin M driver Guignard Trucking r Gastonia N C
Murnick Jos H (Shirley G) slsmn Saunders & Co h920 Henley pl
Murph Andrew grndr Highland Park Mfg
Murphey see also Murphy
--Bruce C (wid Paul E) clk C W Kirkland Co Inc h1829 Browning av
--Frank C (Dorothy) serv mgr N G Speir Inc h4500 Fenwick ct
--Paul E drftsmn Ornamental Stone r1829 Browning av
Murphy Abr L cement fnshr h510 French
--Adean F tel opr Hdw Mut Ins r Cherryville N C
--Alex J (Nancy) mgr Diehl Mfg Co r Rock Hill S C
--Annie r3110 Dunn av
--Ardell Mrs cook S&W Cafeteria r434 Shuman av
--Arnold mach Highland Park Mfg
--Ben hlpr H F Porter Plmb r Tuckaseegee rd
--Benj T (Estelle) driver Henderson-Gilmer h310 Flint
--Bertha M (wid Carl) slswn Best Shop h104 E 9th
--Betty J Mrs clk Belk's r2808 Bancroft
--Brower (Evelyn S; Murphy & Cota) h2036 Norton rd
--Brower jr studt r2036 Norton rd
--C Mack (Evelyn K) aud WSOC Broadcasting h373 Anthony cir
--Carey (wid B L) h522 W 10th
--Charlie G (Pauline J) formn R C Mtr Lines r RD 5 Box 2096S-1
--Chas L r330 S Tryon
--Clarence R (Essie F) driver Helm Mtr Exp h222 Meacham
--Clarence R jr hlpr Caro Foods r222 Meacham
--Claude A (Pearl) h2043 Greenway av
--Claude L (Johnnie M) opr City Water Dept h York rd
--Corine S (wid Thos) r1035 E 1st
--& Cota (Brower Murphy-John J Cota) mfr reps 2036 Norton rd
--Dorothy J Mrs ofc sec Jos C Travis r1747a Evergreen dr
--Edw T slsmn Sears h1220 Fordham rd
--Eliz B Mrs tchr PS r2027 Russell
--Eliz J Mrs med sec Robt R Miller r4408 Applegate rd
--Elmore (Florien F) jan City Health Dept h506 Cherry
--Estelle Mrs maid Mecklenburg Hotel r310 Flint
--Eug G (Rita S) clk City Police Dept r rear 2430 Wilkinson blvd
--Frances A Mrs asst chf opr SBT&T r704 Jackson av
--Francis J Rev pastor Our Lady of Consolation Ch h2301 Statesville av
--Furman B supt Skyland Life Ins r Belmont N C
--Geo F (Erma L) poultry 1317 Downs av
--Geo W material handler Sou Eng r405 S Morrow
--Grady hlpr Chadbourn & Gotham r RD 1
--Grover mldr hlpr Cole Mfg r RD 8 Box 54-A
--Hattie R Mrs emp Barnhardt Mfg r1118 N Tryon
--Hazel W Mrs emp Union National Carbon r129 Andrill ter
--Henry (Ella) repr Highland Supply h2350b Horne dr
--Herbert (Emma G) cook Swinson Food Products h730 E 2d
--Histron mtcemn E M Stafford Inc r429 W Hill

MURPHY INSURANCE AGENCY
JOHN T MURPHY, OWNER
GENERAL INSURANCE
105 HAWTHORNE la
TELEPHONE FR 6-2938
RES TELEPHONE ED2-2250

--Hell (Ardell W) atndt Super Esso Servicenter r434 Shuman av
--J B v-pres Kimbrell's Inc r Pineville N C
--Jack E studt r522 W 10th

MURPHY
--Jas lab Queens's College r1026 E 5th
--Jas A (Eliz J) h4408 Applegate rd
--Jas D (Daisy A) slsmn Columbia Pictures h4234 N Howie cir
--Jane K (wid Melvin M) h1710 Queens rd
--Jean M Mrs ofc sec Grinnell Co r1220 Fordham rd
--Joe (Hazel W) driver Great Southern Trucking h129 Andrill ter
--Joe C (Era P) h514 N Church
--John C (Vertie C) mgr Troy Drug h2512 E 5th
--John D (Betty J) formn Field Loom Reed h2808 Bancroft
--John D (Barbara) serv rep Addressograph r Clover S C
--John E (Rose) emp Barnhardt Mfg h500 N Myers
--John G (Claudine B) del mn Rich Plan Piedmont h3002 Gibson
--John M (Eliz B) slsmn Delmar Studio h2027 Russell
--John T (Mary P; Murphy Ins Agency) h321 Canterbury dr
--Johnnie r2027 Russell
--Johnnie M Mrs clk Duke Pwr r York rd
--Julia P (wid Jas) binder Palmer Printing Co h215 W 9th apt 6
--Kenneth M (Rosa M) br mgr Friden Calculating Mach Co r Mt Holly N C
--Lee M Mrs h206 Judson av
--Lenoria Mrs hsekpr 3206a The Plaza
--Lula B bus wn Airport 77 Restr r1035 E 1st
--Margt T Mrs clk SBT&T r RD 9 Box 396
--Mary A therapist Char Rehabilitation & Spastics Hosp h725 Hawthorne la apt 15
--Mattie L Mrs clk Chadbourn & Gotham r2001 Cartier way
--Miriam A nurse Char Mem Hosp r Clover S C
--Norman lab r523 S McDowell apt 2
--Patricia R Mrs comptometer opr P&N Ry r RD 2 Fort Mill S C
--Peggy B Mrs SBT&T r Stanley N C
--R Grady (Mattie L) rec clk Chadbourn & Gotham h2001 Cartier way
--Randall G (Dorothy J) partsmn Mitchell Distributing h1747a Evergreen dr
--Robt L (Carol) h418 W 26th
--Ruth V clk N C Assn for the Blind r222 Meacham
--Shirley L hlpr Alexander St Sch Cafeteria r506 Cherry
--Solon B transformer wndr Jones Elec Repr r522 W 10th
--Ural R (Frances A) h704 Jackson av
--Vance h557 Melbourne ct
--Vance P (Ruby J) plant wkr Douglas Aircraft h3008 Gibson
--Virginia clk Bland Bakery r Ridgecrest av
--Wm (Ida) lab h523 S McDowell apt 2
--Wm (Birdette) whsemn Delph Hdw & Specialty h1914 Lloyd apt 416
--Wm M (Hattie R) baler Barnhardt Mfg h1118 N Tryon
--Wm M jr r1118 N Tryon
--Willie (Murphy's Grocery) h628 Pennsylvania av (H)
--Willie (Murphy's Place) h1035 E 1st
Murphy's Grocery (Willie Murphy) 630 Pennsylvania av
--Place (Willie Murphy) restr 1035 E 1 st
Murr Della E ofc mgr Stein Hall & Co h831 E Morehead apt 204
--Geo L (Leilia P) slsmn The Bottom Dollar h1825 Cochran pl

MURR GEORGE L JR (THELMA W), ASST VICE PRES INSTALLMENT LOAN DEPT THE UNION NATIONAL BANK 301 S TRYON, TEL FR7-1661, h1920 ASHLAND av, TEL FR5-8605

--Harold C (Eliz W) dept mgr H & S Lbr h3218 Enfield rd
--Javie Mrs cash Bottoms-Fiske Truck Lines r5500 Hilltop cir
--K P (Javie) mgr Bottoms-Fiske Truck Lines r5500 Hilltop cir
--Sarah L opr W U Teleg r1825 Cochran pl

Meyers
FURNITURE CO.
Phone EDison 2-5673 204 E. Trade

Murrans Leonard J (June I) mgr Square D Co h536 Bertonley av
Murray see also Murry
--Albert L (Mildred P; Jarman Shoe Store) h1301 Wendover rd
--Arth M with State Air Natl Guard r Wadesboro N C
--Carrie E Mrs weaver Highland Park Mfg r2900 N Davidson
--Chas (Betty J) r206 E Palmer
--Chas W (Jessie F) repr Royal Crown Bottling h1818 Arnold dr
--Distributing Co Inc Jas N Murray pres John L Murray (Augusta Ga) v-pres Wm M Johnson sec Mrs Jane N Murray treas pkg foods 1917 S Tryon
--Donald repr Western Elec r1805 W 4th
--Duvelle W (Carrie E) formn Highland Park Mfg h2900 N Davidson
--Duvelle W jr utility mn Highland Park Mfg r2900 N Davidson
--E Trenton (Ruth M) clk PO h912 Rodney
--Eliza maid h621 E 9th
--Eliz waitress Veteran's Club r621 E 9th
--Eliz W Mrs slswn Piedmont Fl Covering r2215 Springdale av
--Evelyn Mrs h2421b Horne dr
--Fannie M folder Harper-Crawford Bag r921 N College apt 3
--Geo W (Delcyne C) h728 E 9th
--Harry L (Ruth G) acct Geo G Scott & Co h5022 Milford rd
--Harry P (Sidney N) tailor 129 N Brevard h1901 Park dr
--Harry P jr (Lucille; Murray's Radio & TV Serv) h3038 Westfield rd
--Hill Development Co Geo S Goodyear pres Geo L Dunaway v-pres Mrs Jean L Mann sec Lewis H Parham treas real est 216 W 2d

MURRAY HUGH G, ASST TREAS and MGR EAST TRADE OFFICE AMERICAN COMMERCIAL BANK 730 E TRADE, TEL ED2-7366, h226 TRANQUIL av, TEL ED3-7642

--Hugh G jr studt r226 Tranquil av
--Isiah (Almeda) h1130 Oaklawn av apt 58
--J Walker (Rosa H) project mgr McDevitt & Street h2444 Tanglewood la
--Jas (Donna M) lab City Water Dept r225 Patch
--Jas N (Jane N) pres Murray Distributing Co r2340 Cloister dr
--Jas T (Carol) slsmn Murray Distr r4057 Rockford ct
--Jane N Mrs treas Murray Distributing Co Inc r2340 Cloister dr
--Jess L sls rep Guyan Eagle Coal Co r Rock Hill S C
--John (Queen C) mgr Brookhill Barber Shop h1342 Mulberry
--John H (May Pearl) lab Caro Trans & Stge h2212 Holly
--John L v-pres Murray Distributing Co Inc r Augusta Ga

HARRY C. GARNER
Painting and Papering
PAINTING AND DECORATING CONTRACTORS OF AMERICA
Interior and Exterior Decorator
2823 Shamrock Drive
Tels. Business - FRanklin 6-8029
Res. - FRanklin 5-4360

REA CONSTRUCTION COMPANY
ASPHALT DIVISION
We Pave
Driveways
Parking Lots
Roads
Streets
OFF WILKINSON BLVD.
P.O. BOX 3725
TEL. EXpress 2-1697

HOLIDAY ★INN★ HOTEL
U.S. 29 South and U.S. 29 West
Tel. EXpress 2-1373
• Swimming Pool
• 24 Hour Telephone Service
RESTAURANT
"Your Host From Coast to Coast"

Chipley Realty Co.
Mortgage Loans
Sales – Leases
Insurance

"STACK YOUR CHIPS WITH CHIPLEY"
132 W. MOREHEAD STREET
DIAL
EDison 4-5584

Chipley Insurance Agency
General Agent
Philadelphia Life Insurance Co.
All Forms Life Insurance

DAVIS & YOUNG INC.

MEMBER OF THE NATIONAL ASSOCIATION OF INSURANCE AGENTS

INSURANCE

110 Latta Arcade
322 S. Tryon St.
Tel.
EDison 3-3189

AUTHORIZED UNITED MOTORS SERVICE

TRANS-PORTATION SUPPLY CORP.

•

Exclusive Distributors for Charlotte Trading Area for

DELCO BATTERIES and PACKARD CABLES

•

Auto, Bus, Truck Parts

426 W. Trade St.

Tel.
EDison 3-8411

NATIONAL STANDARD PARTS ASSOCIATION NSPA

Blue and Direct Line Printing — Photostatic Copying

CHAS. A. TORRENCE
DRAFTING MATERIALS

210-216 Latta Arcade
322 S. TRYON ST.

Phone
EDison 3-5702

United Junk Company
"Buddy" and "Jerry" Fisher
WE BUY SCRAP METAL
PLANT DISMANTLING
USED
Machinery Structural Steel Equipment
2324 Remount Ave.
Tels.
EXpress 9-7321, Yard EXpress 9-7309

MURRAY
--John T clk Am Hdw & Equip r620 Queens rd
--John W (Betty C; Man-Rep Sales Co) h2117 Queens rd W
--Johnson (Rose D) exam State Patrol h1805 W 4th
--Jos V (Ruth R) guard Char Br Fed Reserve Bk of Richmond h1833 Cochran pl
--Lavon (Patricia P) USN r2908 Clemson av
--Lloyd C (Essie P) ship clk La France Industries r RD 11 Box 45
--Luke A (Sarah M) sec Johnson Mtr Lines Inc h2135 Ferncliff rd
--Mabel Mrs maid h1809 Earle apt 300
--Marion (Hazeline) h1809 Vinton
--Mary r214 McIlwain av
--Mary N ofc sec Guyan Eagle Coal Co r Rock Hill S C
--Mattie B Mrs r1315 Luther
--Melvin (Vera) lab Stothread & Belmont h2623 Statesville rd
--Minnie R cook Elk's Club h2514a Double Oaks rd
--Nancy E nurse Nalle Clinic r1609 Garden ter
--Patricia P Mrs clk Pyramid Life Ins r2908 Clemson av
--Rebecca F teller Wachovia Bk & Tr r320 Westwood av
--Robt P (Eliz W) mech Piedmont Fl Covering h2215 Springdale av
--Russell W (Laura W) spl agt Int Rev Serv h2214 Markham ct
--Ruth G Mrs ofc sec Genl Elec r5022 Milford rd
--Thos C slsmn Char Cheerwine Bottling r RD 6 Box 606 T
--Thos W (Fannie K) driver Caro Paper Bd Corp h615 E 11th
--Toney (Mabel) h2726 Baltimore av
--Wilhelmina h1407 E Iris dr apt 4
--Wm fill hlr Highland Park Mfg
--Wm A (Sue E) acct 320 Westwood av h do
--Wm H jr (Alice L) claim supvr Associated Transport h2616 Idlewood cir
--Willie (Victoria) h1827 Vinton
--Wilma G (wid Edgar) insp Hudson Hosiery r612 E Worthington av
--Zore J h311 S Cecil

MURRAY'S RADIO & TV SERVICE (HARRY P MURRAY JR), MEMBER of RTSA, AUTHORIZED SERVICE ON ZENITH, RCA, PHILCO, HALLICRAFTER, WESTINGHOUSE, ESTABLISHED in 1928, 1517 E 4th, TEL FR 6-1065

Murrell Alford H jr (Wilma D) v-pres Stylecraft Packaging Service Inc h224 Wales av
--Irvin H (Lula S) acct M O Townsend h1520 S Tryon
--Lula S Mrs laby tech Sandoz Inc r1520 S Tryon

Murriel Tom mech hlpr Kilgo Mtr Frt r155 W Bland
Murry see Murray
Muse Chas B (Mary) supt Coddington Bldg h2017 Greenway av
--Chas H (Virginia L; Circle Mtrs) h2017 Truman rd
--Charlotte M ofc sec Dixie Tag & Envelope r2023 Greenway av
--Earl B (Ella M) h2101 Dilworth dr
--Georgia R (wid John M) nurse asst Char Mem Hosp h2023 Greenway av

MUSE
--Harold S (Mary C) slsmn Pritchard Paint & Glass h418 Clement av apt 1
--Joe P h2515 Kenmore av
--John R (Margt) store mgr Dupont E I De Nemours & Co Inc h1509 Hartford av
--Oren E bkpr Chev Mtr r2023 Greenway av
--S Banks (Lottie M) v-pres H & S Lbr Co h3347 Selwyn av
Musgrove Jo Ann clk Herald Press r1512 E 8th

MUSIC DISTRIBUTORS INC
RAYMOND L HAIRE, MANAGER
SEEBURG COIN OPERATED PHONOGRAPHS
SALES and SERVICE
BACKGROUND MUSIC SYSTEMS
801 S CEDAR
TELEPHONE FR 6-7678

--Inc Robt L Douglas pres Ben E Douglas jr v-pres Ben E Douglas sec-treas musical instruments-sls 1415 Elizabeth av br 1414 E 5th
Musical Grill (Pink H and Mrs Rosetta S Michael) restr 802 S McDowell
Muskelly T C lab Boyle Utilization Co r609 S Cedar Street al
Mustoe Lucette Mrs inspector Myers Pk Cleaners r1211 Reece rd
--Robt L (Lucette) emp Capitol Records Distr h1211 Reece rd

MUTUAL BENEFIT LIFE INSURANCE CO OF NEWARK, N J, J U SMITH GENL AGT 414-18 JOHNSTON BLDG 212 S TRYON, TEL ED 3-7703

MUTUAL BUILDING & LOAN ASSN THE
ESTABLISHED 1881
OFFICERS
EDWARD Y KEESLER, PRESIDENT
LENOIR KEESLER, EXEC VICE-PRESIDENT-SECRETARY
EDWARD LOVELL, VICE-PRESIDENT
C LELAND SNODDY, TREASURER
NANCY G HUSSEY, ASST SECRETARY
BETTY N ABERNATHY, ASST SECRETARY
119 E 3d
TELEPHONES ED 3-6126 and ED 4-3368
(See Yellow Page 192)

--Building & Loan Association Building 117 E 3d
--Distributing Co W E York jr mgr wine distr 1008 Woodward av

MUTUAL INSURORS (JAMES M TROTTER, DAVID L BLACKWELL), FIRE, AUTOMOBILE and GENERAL CASUALTY INSURANCE 129 BREVARD ct, TEL FR5-7965

MUTUAL OF NEW YORK, ROY A PROFFITT MGR, J W RUDISILL CASHIER, LIFE INSURANCE 619 JOHNSTON BLDG 212 S TRYON, TELS ED 2-5127 and ED 2-5128

--of Omaha Robt E Holman mgr 1314 E 4th S 4
Myer see Meyer Meyers and Myers
Myer's Bicycle & Key Shop (Chas I and Clifton C Myers) 122 S College
Myers Alfonso (Lillian B) emp Stein Hall & Co h444 W Griffith
--Alonzo H jr studt r425 Fenton pl
--Aubrey R (Louise H) fire ins 322 S Tryon R 115 h2113 Chambwood dr
--Automobile Service Co (Dennis E Myers) auto parking 309 W 4th 116 W 7th 126 229 and 301 N College 114 S College 316 S Church and 222 S Tryon (gasoline) 301 N Church
--Bertha J Mrs supvr W U Teleg r2333 E 5th
--Bessie C Mrs sten Whitin Mach Wks r2110 Dartmouth pl
--Billy F electn Broadhurst-Allen Elec r5625 Lantana
--Brevard S (Beatrice W) pres-treas Myers & Chapman Inc h2746 Hampton av

MYERS
--Bronnie (wid Lou E) driver Char Country Day Sch h1100 Waterman av
--Carl lab Johnston Mfg Co h708 Watts

MYERS & CHAPMAN INC, BREVARD S MYERS PRES-TREAS, JOHN E CHAPMAN JR V-PRES-SEC, GENERAL CONTRACTORS 631 BALDWIN cir, TEL FR7-4541

--Chas A (Almeda) formn Celanese Corp h701 Brockbank rd
--Chas E jr (Mary M; Plaza Acres Constn Co) pres Plaza Homes Inc h100 Canterbury dr
--Chas H jr claims rep Soc SecAdmn r2538 E 7th
--Chas I (Cleola H; Myer's Bicycle & Key Shop) h2209 Charlotte dr
--Chas J h3032 Commonwealth av
--Chas T (Dorothy E) lwyr bsmt 730 E Trade R 3 h2932 Hanson dr
--Charlie C (Lucille S) serv mn Duke Pwr r Box 84 Newell N C
--Claude M terminal mgr Rutherford Frt Lines Inc r RD 5 Box 929 M
--Clifton C (Selwyn; Myers Bicycle & Key Shop) h2217 Westminster pl
--Cora L (wid Spencer) emp Natl Carbon h2150 Weyland av
--David (Gertrude) lab City Mtr Transport Dept h321 S Long
--David T (Ruth R; M & G Electric Co) h4304 Monroe rd apt 4
--Dennis E (Libby W; Myers Automobile Service Co) h1601 Queens rd W
--Dorothy E Mrs sec Atlantic Supply Co of Char r2932 Hanson dr
--E Whiteford (Lena M) vehiclemn Ry Exp h3001 Dogwood av
--Edw A (Nancy B) sta mgr Pure Oil h2028 Euclid av
--Eleanor G (wid Alonzo H) h425 Fenton pl
--Emmitt J studt r227 W Park av
--Flossie (Eleanor) h1420 Winnifred
--Frank F slsmn Weathers Furn Co r RD I Matthews N C
--Geo r1019 E 3d
--Girard J (Annie R) formn Southeastern Constn h200 Laurel apt 16B
--Glenn E (Hansel B) carp Ervin Constn h3512 Odum av (H)
--Grace M Mrs ship clk Quey's h1700 Camden rd apt 1
--H Earl (Juanita M; Greene Street Grill; Queen City Fabrics) h1238 W Boulevard
--Harry B slsmn C B Drug r1329 E Iris dr
--Homer M slsmn Coca-Cola r3136 Mathis dr
--J Donald (Shirley B) slsmn R S Dickson & Co h1300 E Iris dr apt 1
--Jas B (Nancy L) asst sls mgr Sou Eng h1338 Drexmore av
--Jas F h1001 E 34th
--Jas H studt r2405 Laburnum av
--Jas R (Ruth E) formn Sou Friction Materials h2818 Shenandoah av
--Janie Mrs h443 N Summit av
--Jeanette studt r1238 W Boulevard
--Jessie Mrs nurse r109 W Park av
--Joan maid r207 Cherry
--Joe H (Hersie A) supt Boyd & Goforth h2321 Crescent av extd
--John C (Lula T; John C Myers Insurance Agency) pres-treas A C Corp sec-treas Citizens Hotel Co Inc h1738 Brandon rd

MYERS JOHN C INSURANCE AGENCY (JOHN C MYERS), GENERAL INSURANCE, FIRE, BONDS, CASUALTY, AUTOMOBILE 216 JOHNSTON BLDG 212 S TRYON, TEL ED 3-6217

--John W sign pntr City Traffic Eng r1105 N Davidson
--Josephine maid h519½ W 2d
--Juanita M Mrs (Queen City Fabrics) r1238 W Boulevard
--Kath S (wid David T) photog Dunbar-Stanley Studios h201 Eaton rd
--L Marie tchr PS r1820 E 7th
--Lena M Mrs mgr J R Thomas Children's Shop r3001 Dogwood av
--Leonard h527 Bearwood av

OLD DOMINION Box Company Inc.
CHARLOTTE, NORTH CAROLINA

DAUGHTRY SHEET METAL CO.

Lennox
Oil & Gas Furnaces
1105 - 09 E. TRADE

CONTRACTORS
ROOFING – SHEET METAL – HEATING – AIR CONDITIONING

Lennox Air Conditioning
Combustioneer Stokers
TELS. EDison 2-2195, EDison 4-6621

MYERS
--Linda L studt r701 Brockbank rd
--Louise H Mrs tchr PS r2113 Chambwood dr
--Lula T Mrs v-pres-sec A C Corp r1738 Brandon rd
--Malcolm N (Peggy) clk Trailways r Waxham N C
--Marguerite S (wid Richd H) h2137 Radcliffe av
--Marilyn Mrs ofc sec AEA Engs r5100 Glenridge rd
--Mary S Mrs h1337 E Morehead apt 102
--Maude K Mrs folder Chadbourn & Gotham r Condord N C
--Memorial AME Zion Church 509 Cherry
--Memorial AME Zion Church (parsonage) 511 Cherry
--Michl G sls asst Package Prod r1535 Queens rd
--Nathl h510 N Myers
--Nevin B (Marian M) printer h1327 Parkway av
--Opal C Mrs dir Commonwealth Private Sch r1372 Carolyn dr
--Oscar L (Jim M) clk Black Diamond Sls h1121 Myrtle av apt 67

MYERS PARK BAPTIST CHURCH, REV W EMORY TRAINHAM JR ACTING PASTOR, REV ROBERT E McCLERNON MINISTER to YOUTH, REV LEONARD WILMOT MINISTER of PRESCHOOL EDUCATION 1900 QUEENS rd, TELS ED4-6881 and FR5-5205

-Park Barber Shop (Gaither Williams) 705 Providence rd
-Park Beauty Salon (Mrs Jeanette Harney) 108 Huntley pl
-Park Children's Shop Inc Rebecca Farah mgr 745 Providence rd
-Park Cleaners Inc Wm B Cocke pres H B Booth sec-treas 1039 Providence rd
-Park Country Club F Leslie White mgr Roswell av
-Park Elementary School Florence M Jamison prin 2132 Radcliffe av

MYERS PARK HARDWARE CO INC, JAMES B HUNTINGTON JR PRES-TREAS, JOSEPHINE H HUNTINGTON V-PRES, SAMUEL H HACKNEY JR SEC 923 PROVIDENCE rd, TEL ED 4-1614

-Park High School Jack Horner prin 2400 Colony rd
-Park Manor apartments 2800 Selwyn av
-Park Manor apartments 113 Tranquil av
-Park Medical Building 1340 Romany rd

MYERS PARK METHODIST CHURCH, DR EUGENE C FEW PASTOR, REV LOY H WITHERSPOON and REV WM R BRANTLEY ASSOC PASTORS, MRS BROWN C CHISM ADMINISTRATIVE ASST, 1401 QUEENS rd, TEL ED4-2866, CHURCH SCHOOL OFFICE TEL FR6-4884

MYERS PARK PHARMACY (G V LAWRENCE), PRESCRIPTIONS, DRUGS, TOILET ARTICLES, FOUNTAIN SERVICE, MAGAZINES, DELIVERY SERVICE 1340 ROMANY rd, TEL ED2-7187

MYERS PARK PRESBYTERIAN CHURCH, REV JAMES E FOGARTIE DD, PASTOR, DR A CLARKE DEAN ASST PASTOR, 2501 OXFORD pl, TEL ED3-8851

MYERS PARK RUG & FLOOR CLEANERS (F MANLY McWILLIAMS), RUGS and WALL-TO-WALL CARPETS CLEANED, FLOORS CLEANED and WAXED, FURNITURE CLEANED, RUGS REPAIRED and LAID 1215 E 4th, TEL ED4-9912

-Parking Center Roy H Cox Kenneth Keller mgrs 207 S Church
-Ralph M (Eldon M) agt Int Rev Serv h2405 Laburnum av
-Heathea F (wid Dennis E) h1600 Brandon rd
-Robt B (Esther O) linemn Douglas Aircraft h2833 Manor rd

MYERS
--Robt T studt r1001 E 34th
--Rosa M Mrs maid Mercy Hosp r207 Cherry
--Ruth C Mrs emp Western Elec r227 W Park av
--Sam A (Lois H) carp h726 Hartford av
--Street School Bannaka D Roberts prin 525 S Myers
--Thos J (Barbara E) ship clk Sou Pump & Tank h2521 Independence blvd
--Tivis (Mary W) h2909 Hampton av
--Viola Mrs h608a E 3d
--W A forma Acousti Eng of The Carolinas
--W Marvin (Vera H) state agt Home Ins Co h907 E Worthington av
--Walter (Bertha J) rep Courts & Co h2333 E 5th
--Walter E studt r2333 E 5th
--Wilbur designer Char Engs
--Wilbur L (Opal C) mtce mgr Pure Oil h1372 Carolyn dr
--Wm (Rosa M) lab Concrete Products Co h207 Cherry
--Wm jr r207 Cherry
--Zeb T mech Sou Flight Serv r2821 Windsor av
--Zeb T jr (Louise A) pilot Blythe Bros h2821 Windsor av
Myles see also Miles
--Robt K h2730 Providence rd
--Wm J (Naomi) chem Celanese Corp h418 Ellsworth rd
Myrick Irving L (Peggy H) shtmtlwkr Ross & Witmer h415 W Kingston av
--Mamie Mrs tel opr YWCA r2801 Fort
--Robt r539 Brookhill rd
--Willette B Mrs production wkr Caro Foods r539 Brookhill rd
--Zellyn (Willette B) porter Wylie Auto h539 Brookhill rd
Myrtle Apartments 121 Myrtle av
Mystery Package Co (Sol Hersh Isaac Weis) whol jwlrs 131½ W 4th
Mythurd Inez r812 E 7th

N C STATE MOTOR CLUB INC
JOHN G FRAZIER JR, CHAIRMAN of BOARD
THOS B WATKINS, PRESIDENT
LOUIS D BURKHEAD, VICE-PRESIDENT
MRS RUTH R THREATT, SECRETARY-TREASURER
HOME OFFICE
2422 N TRYON
TELEPHONE ED 2-8507
(See Yellow Page 10)

N&F Service Station (Nathan A Pearson W Frank Vest) 1728 S Boulevard
Nabers see also Nabors Neighbors and Neighbours
--Edna Mrs clk Kemper Ins Co r1812 Cumberland av
--Saml L (Edna) slsmn Morrison Steel h1812 Cumberland av
Nabinett Arth A (Alma) lab Edwards Lbr h1408a S Church
Nabors see also Nabers Neighbors and Neighbours
--Eunice A Mrs asst sec Clark Trailer & Equipment Co r1624 The Plaza
--Harry M (Margt H) acct h409 N Church apt 306
--Harry M jr mach Rasberry's Garage r1624 The Plaza
--K Patk (Margt B; Franklin Brown Ins Agcy) r5466 Addison dr
--Nancy L (wid Jas V) h409 N Church apt 301
--S Eleanor r1624 The Plaza
--Thelma F Mrs pres Thelma Inc h1220 E Boulevard
Nabow David (Hannah) v-pres & chf eng Duke Pwr r2225 Crescent av
Nachman Anna D Mrs sten Morris Speizman Co r2817 Willow dr
--Louis (Anna D) slsmn Ed Mellon Co h2817 Willow dr
Nagel see also Nagle
--Ernest (Sylvia M) supvr Pneumafil Corp r2718 Tallu rd
--Lee M Mrs r4211 Castlewood rd
--Victor A sls rep h1953 Wilmore dr

N. C. STATE MOTOR CLUB INC.

N. C. STATE NATIONAL AA MOTOR CLUB

South's Largest Motor Club
HOME OFFICE
2422 N. Tryon Tel. EDison 2-8507

Nagle Bernard (Eliz P) slsmn Swartz & Son h349 Belton
Nahory Sarah D Mrs librn Pub Library r811 Manhassett rd
--W Francis (Sarah D) archt 1201 Elizabeth av h811 Manhassett rd
Nail Chas N (Annie M) emp Douglas Aircraft h1000 Oak Lawn av apt 9
--Harold waiter S&W Cafeteria r810 Canton
--Nat mtcemn City Parks & Recreation Comn r810 Canton
--Norman B (Cath T) emp Ford Mtr Co h1312 Richmond pl
Nakamura Francis T (Alice L) eng WSOC Broadcasting h1838 Woodland dr
Nales R S wvr Highland Park Mfg
Nall Myrtle L (wid Jas G) clk Char Br Fed Reserve Bk of Richmond h3300 Selwyn av

NALLE CLINIC THE (DRS EDWARD R HIPP, LUCIUS G GAGE, LUTHER W KELLY, G PRESTON NOWLIN, J ROBT ADAMS, WALTER B MAYER, ALFRED R BERKELEY JR, R S BIGHAM JR, JAS A CROWELL, J S GORDON, JAMES S CLARKE, E F HARDMAN, ALLAN TUGGLE, W C HILDERMAN JR, LUCIUS G GAGE JR, E R HIPP JR, L W KELLY JR and FRED E WISE JR), 412 N CHURCH, TEL ED 4-5531

--Sadie M (wid Brodie C) h906 S College
Namestka Chas J (Elinore M) serv rep Standard Register h903 Brookside dr
Nance see also Nantz
--Albert D (Nettie S; Nance Bros) h Moore's Lake dr
--Alf E (Ruby J) emp A R Kiser Music h401 Norris av
--Allen C (Elsie H; Nance Bros) h Moore's Lake dr
--Amos (Bette) porter Myers Parking Center h421 Skyland av
--Annabelle R clk Whitin Mach Wks r PO Box 35 Cornelius N C
--Annie h719 Shannon
--Benj R express hndlr Ry Exp r RD 1 Stanley N C
--Benton S (Pearle F) mech Cole Mfg h1825 Pegram
--Betty J maid Mercy Hosp r RD 6 Box 744-B
--Bobby R (Joan B) rtemn Foremost Intl Dairies
--Bros (Albert D and Allen C Nance) bldg contrs Moore's Lake dr
--Buford P (Margt T) supvr Foremost Intl Dairies h914 Crestmere
--Chas E (Betty M) USA h2629 Watson dr

NANCE CHAS L (ENNIS M), PHYSICIAN 408-10 PROFESSIONAL BLDG 403 N TRYON, TEL ED3-7838, h1825 E 7th, TEL ED3-5813

--Chas L jr studt r1825 E 7th

J. D. CLINE CO.
CONTRACTOR

Residential — Commercial
Roofing, Siding — Carpenter Work
Concrete Work — General Home Repairing

"No Job Too Big or Too Small"
3012 RUSH AVE. TEL. EXpress 9-7504

ALEXANDER
FUNERAL HOME
• • •
24 Hour Ambulance Service
• • •
"Service Above Self"
• • •
A Funeral To Fit Every Need
• • •
323 S. Brevard
DIAL
EDison
3-1167
or
EDison 3-1830
EDison 3-6027

MOZINGO'S TIRE CO., INC.
WHEEL ALIGNMENT
DELCO BATTERIES and SERVICE
TIRE RECAPPING
New and Used Tires
1415 S. Tryon St.
Tel. FRanklin 7-1581

REAL ESTATE
H. Y. DUNAWAY CO.
36 Years in Charlotte
SALES – LEASES – LOANS – INSURANCE
205 S. Church St., R 100-01 Tels. EDison 3-2113 and FRanklin 5-6096
REAL ESTATE

TURNER BROS.
KELLER INC.
SALES
LEASES
PROPERTY MANAGEMENT
MUTUAL INSURANCE
122 E. Fourth St.
Phone FRanklin 5-5793

HOTEL WM. R. BARRINGER
AIR CONDITIONED ROOMS
EXCELLENT FOOD AND OUTSTANDING AIR-CONDITIONED BANQUET FACILITIES

CAROLINA AIRCRAFT SALES
BROCKENBROUGH FIELD
PIPER DISTRIBUTOR
PIPER CERTIFIED SERVICE
Maintenance — Storage
Charter Service
PHONE EDison 4-7862
R. D. 7, Old Statesville Rd., Hwy. 115
Charlotte, N. C.

NANCE
--Cleon S (Eliz) porter Char Union Bus Sta h2843a Statesville rd
--Clyde C (Rachel D) slsmn Am Bakeries h2060 Weyland av
--Covie Mrs smstrs Thompson Clns r Matthews N C
--David F (Willie) supvr Central Mtr Lines r RD 8

NANCE DeWITT B (RENA J), PRES-TREAS-GENL MGR NANCE MOTOR CO INC 1316 S TRYON, TEL FR5-7381, h524a WAKEFIELD dr, TEL ED2-3973

--Donald C studt r629 Seigle av
--Donald L (Patricia M) typ Genl Aniline & Film Corp r1146 Woodside av
--E Howard (Lillie M) lab Char Pipe & Fdry h1423 Parker dr
--Edw E (Exie K) whol confr Dixie rd h do
--Eliz Mrs elev opr Independence Corp r2843a Statesville rd
--Ellis (Ethel L) baker Hahns Bakery h311 W 7th
--Elmer L (Sara) chf opr City Water Dept r RD 3
--Elsie D Mrs mach opr United Mills Corp r629 Seigle av
--Envoy F (Margt A) clk Highland Park Mfg h4337 N Howie av
--Ernest Q (Pearle R) mech Barnhardt Mfg h1326 Pecan av
--Ethel G Mrs tel opr Hotel Char r1726 Cliffwood pl
--Faye H (wid Clayton) r1004 Pegram
--Flossie studt r510 W Hill apt 2
--Frank (Pearline B) adv wkr Coca-Cola r320 N McDowell
--Fred C (Nealie S) wldr Trailmobile h1801 Arnold dr
--Fred H (Marion R) slsmn Queen City Music h3521 Thomas pl
--Fred W (Junita C) mach opr Hardy's Esso h503 State
--Fredk G (Irma W) driver Miller Mtr Lines h2603 Watson dr
--Geo (Hattie) brklyr h2419b Statesville av
--H Chas (Lucy B) dept mgr Montaldo's h1525 Carolyn dr
--H Wayne slsmn Cable Dairies r1146 Woodside av
--Harvey S shop wkr Gill Mfg r Wingate N C
--Howard E (Emma M) h Dixie rd
--Hoyt F (Evelyn B) drftsmn H & S Lbr r Huntersville N C
--J Clinton (Barbara S) emp EAL h2219 Kenilworth av
--J T slsmn Belk's r401 W Boulevard
--J U (Fadene Y) opr City Water Dept r RD 2 Box 91
--Jas C (Barbara T) serv mn EAL r RD 1 Peachland N C
--Jas D slsmn Farris Bros Furn r2416 McClintock rd apt 4
--Jas H (Mable P) formn Cole Mfg h4243 Plaza rd
--Jas H USA r1426 The Plaza
--Jas L (Ruby E) mach opr Old Dom Box h1019 Pryor
--Jean H Mrs bkpr Caro Houdaille Co r Huntersville N C Box 186
--Jerry waiter Town & Country Drive In r Dixie rd
--John L (Agnes G) h1208 E 10th
--John S (Selwyn Drug Store) h1426 The Plaza

NANCE
--John S jr pharm Selwyn Drug Store r1426 The Plaza
--Justus F (Ruth) asst mgr Baker's Shoe Store h1401 Shuman av
--L R emp Pepsi Cola r RD 1
--Lessie C (wid Will) chkr Domestic Lndry h811 E 15th
--Louise maid Mercy Hosp r421 Skyland av
--M Helen Mrs pkr Jack's Cookie r2608 Commonwealth ave
--Mable P Mrs emp Char Wk Shop for the Blind r4243 Plaza rd
--Mae W (wid Walter L) h216 Attondale av
--Maggie h623 E 7th
--Maggie I Mrs maid r1102 S College apt 1
--Margt cook Johnnies Cafe r510 W Hill apt 3
--Marvin B (Jessie J) h2301 Commonwealth av
--Mary H h510 W Hill apt 3
--Mary S studt Char Mem Hosp r1621 E Boulevard
--Maybelle lndry wkr Char Lndy r1324 Winnifred

NANCE MOTOR CO INC, DeWITT B NANCE PRES-TREAS-GENL MGR, B FRANK GATHINGS SEC, STUDEBAKER CARS and TRUCKS 1316 S TRYON, TEL FR5-7381 (See Yellow Page 20)

--Mildred Mrs boarder Chadbourn & Gotham r RD 2 Stanfield NC
--Norma S clk Am Discount r4243 Plaza rd
--Nuris M (Elsie D) pntr Esso h629 Seigle av
--Pat Mrs photo fnshr Dunbar-Stanley Studios r Belmont N C
--Patricia M Mrs dental asst John E Moses r1146 Woodside av
--Pearle F Mrs smstrs Belk's r1825 Pegram
--Peggy (Browse Around Gift Shop) r1918 Lenox av
--Rachel D Mrs clk Sears r2060 Weyland av
--Ralph (Evelyn B) supvr Carriker Poultry r RD 2 Monroe N C
--Ray mech City Mtr Transport Dept r RD 1
--Ray USA r629 Seigle av
--Ray C (Faye M) driver R D McLaughlin h1146 Woodside av
--Raymond P (Maude R) h3816 Rozzells Ferry rd
--Reginald M r510 W Hill apt 3
--Robt F (Floye A) h4307 W Howie cir
--Robt J tex wkr r1326 Pecan av
--Robt K (Alma B) tex wkr Leaksville Woolen Mills h316 N Hoskins av (H)
--Ruby J Mrs tel opr Bell Lines r401 Norris av
--Ruth Mrs ofc sec Universal Sls r1401 Shuman av
--Sue studt Char Mem Hosp r1621 E Boulevard
--Sue Mrs r2603a The Plaza
--Thos (Mary) h405 Wake
--Thos driver Ballenger Bro's Coal & Oil r513 N Brevard
--Thos R (Mary E) slsmn Pepperidge Farm Bread h1025 Trembeth dr
--Turner jan Double Oaks Sch
--Victoria M (wid Farmer) h302 Benjamin
--Violet B shaker Domestic Lndry r902 Winchester av
--Virginia M priv sec P&N Ry r Lakeside Acres RD 1 Matthews N C
--W Morris (Minerva F; Nance & Deaton) h2200 N Poplar
--W T Earl slsmn Dr Pepper r2152 Greene
--Wayne slsmn Coble Dairy Products Co-operative r1146 Woodside av
--Wilhelmina Mrs maid h1100 Oak Lawn av apt 20
--Wm D jr (Gertie G) supvr City Mtr Transport Dept h2828 Eastway dr
--Wm E (Ethel G) carp J B Reid Constn h1726 Cliffwood pl

NANCE
--Wm H (Flonnie S) h438 Potters rd
--Wm N (Doris M; Chas R Bass Machine Shop) h2026 Marguerite av
Nancy Claude M r3301 Reid av
Nancy's Grill (Mrs Nancy Bourlis) 2629 Tuckaseegee rd
Nanney Claude M (Ida B) h1915 Thomas av
--Hillrey E (Mary A; Better Hearing Serv) h2309 Shenandoah av
--Mary A Mrs (Better Hearing Service) r2309 Shenandoah
Nanny Clyde (Maude) barber Fourth Ward Barber Shop h308 Baldwin av
--Maude Mrs clk Sou 5 & 10 Store r308 Baldwin av
Nans Nursery (Mrs Melva Chase) day nursery 210 W Park av
Nantz see also Nance
--Blair E (Frances) clk Suburban Rulane Gas r Lincolnton N C
--Clayton R (Vaudie) dep State Dept of Rev r RD 7
--Doris F Mrs boarder Hudson Hosiery r301 Andrill ter
--Earl R (Veronica) slsmn Am Bakeries r RD 10 Box 528 F
--H Mark (Betty T) clk Intl Harv h1802 Academy
--Jessie jr (Doris F) agt Skyland Life Ins h301 Andrill ter apt 1
--Jim slsmn McLean Trucking r RD 1 Box 475 D
--Joe driver Piedmont Mountain Frt Lines r Mooreville N C
--Kenneth E emp State Air Natl Guard r RD 6 Box 12B2
--Lucille H Mrs ship clk Natl Screen Serv r3520 Ritch av
--Ned (Patty S) mailer Char News Pub r RD 1 Iron Station N C
--Paul E (Lucille H) mgr North Twenty-Nine Drive In Theatre h3520 Ritch
--Thelma F Mrs city mgr Avon Products r2908 Bancroft
--Vaudie L cash W T Grant Co r RD 7
--Veronica L ofc sec Genl Elec Credit Corp r RD 10
--Walter C (Thelma F) serv mn Duke Pwr h2908 Bancroft
--Wm D (Verna K) asst purch agt Henley Paper h2115 Bromwich rd
Naomi Hosiery Co (Jas S and Creighton A Gulley) 4114 Old Pineville rd
Napier Geo B (Jane C) laby tech Douglas Aircraft h230 W Park av
--Jos W studt r1716 Merrimon av
Napolitano John B (Madge M) agt Gulf Life Ins h2509 Roslyn av
--Madge M Mrs tchr PS r2509 Roslyn av
Nash Anderson (Edna M) atndt Mercy Hosp h2820 S Tryon
--Ann C Mrs stamper Hudson Hosiery r Airline
--Anne S clk R S Dickson & Co r1511 E 8th
--Benj (Kath M) asst sec-treas R H Bouligny Inc h1609 Providence dr
--Blaine B (Frances I) with State Air Natl Guard h918 Hartford av
--Bruce T (Frances N) chf eng Hicks & Ingle h518 Cooper dr
--Carrie O Mrs folder Chadbourn & Gotham r830 N Church
--Chas E jr (Doris) mech Thomas Cadillac-Olds r Concord N C
--Clay B (Bridie C) knitter Knit Products h3079 Marlowe av
--Coy B slsmn Frank Woods Inc r RD 3 Box 4195
--Della (wid G E) tex wkr h3612 Darby av (H)
--Dorothy waitress Oriental Restr r RD 8 Box 429
--Dorothy E pkr Jack's Cookie r1512 E 8th
--Edsel D (Ellie L) rodmn Alse V Blankenship r Matthews N C
--Eliz L med sec Drs Geo C Blanchard, Wm R Pitts h916 Bromley rd apt 4
--Ellie L Mrs cash Home Beneficial Life Ins r Matthews N C
--Elsie W drsmkr 414 Cemetery av h do

MECKLENBURG NURSERIES INC.
Azaleas
Flowering Trees
Shrubs
Evergreens
Complete Landscape Service
Freedom Drive
Thrift Road
R.F.D. No. 5
Phone EXpress 9-5641

Forest Lawn Burial Park
and Mausoleum
NEW THRIFT ROAD
True Perpetual Care For Every Lot
TELEPHONE EXpress 9-1141

SUPPLIES
FURNITURE
FILES

POUND & MOORE CO.

"If It's for the Office We Have It"

304 S. Tryon St. Phone FRanklin 5-7751

SAFES
LUGGAGE
GIFTS

ASH
-Frances Mrs tchr Isabella Wyche Elem Sch r1933 Russell
-Frank J (Carrie O) h830 N Church
-Furman L mach Armature Winding r RD 3
-G R h813 N Brevard
-Geo T jr (Frances M) sergt City Police Dept h1933 Russell
-Geo T III studt r1933 Russell
-Gerald H pres Caro Conference of Seventh-day Adventists r428 Briarwood dr
-Gracie clk Caro Overall Serv r1244 Badger apt 2
-H Boyd (Boyd Nash Used Cars) r CMR 722
-Harold M hlpr Broadhurst-Allen Elec r RD 3 Monroe N C
-Harvey M jr (Martha J) slsmn Coca-Cola h3720 Eastway dr
-Henry G jr (Rosa S) bldg contr 3431 Foxcroft h do
-Homer W (Frances H) estimator Pneumafil Corp r RD 4 Matthews N C
-Iola Mrs r1702 Matheson av
-Ira (Emma) constn wkr h1135 Statesville av
-J Raymond (Frances J) mach opr Esso h625 Seneca
-J Raymond jr (Frances G) serv dir Caro Mtr Club h1919 Stratford av
-Jack F (Grace L) car washer Hutton-Scott r1244 Baggis ct
-Jas grinder Standard Crankshaft & Hydraulic
-Joan tchr P S r1135 Statesville av
-Joe N (Ann C) wldr Pneumafil Corp h Airline
-John E (Dolly M) pntr h429 E 11th
-John R jr studt r625 Seneca pl
-Jos F recapper Compton Tire Co r719½ W Trade
-Lemmond Tire Co Inc D Ray Lemmond pres Mrs Eliz A Lemmond v-pres-sec-treas tire recapping 2906 Rozzells Ferry rd
-Lois M Mrs cafeteria wkr Efird's r317 Bradford dr (Tboro)
-Maggie r830 N Church
-Martha J Mrs clk Panda Curtain r3720 Eastway dr
-Mary A h1511 E 8th
-Nizzie D (wid Fredk) clk Am Commerce Bk r1511 E 8th
-Otho jr r819 E Boundary
-Otto (Christine) mach Sou Elec Serv r830 N Church
-Paul S (June C) sls mgr Nationwide Ins h2211 Thurmon pl
-Robt L (Lois M) formn Whitin Mach Wks h317 Bradford dr (Tboro)
-Rosa M r1135 Statesville av
-Shirley M maid Carter Cleaning & Lndry r1110 Gough
-Thos J shop formn Metal Fabricator Inc r Kannapolis N C
-Thorny B (Sadie) hostler Johnson Mtr Lines h1335 McCall
-V M mldr Cole Mfg r RD 3 Box 668 Monroe N C
-W Benton (Edna W) certified public acct 2927 Sunset dr h do
-Walter G (Inza B; Modern Barber Shop) r CMR 332 Box 722
-Wayne C whsemn Edgcomb Steel r Concord N C
-Wm jr wldr Fulbright Iron Wks r940 S Hoskins av (Tboro)
-Willie (Fannie M) clnr Queen City Dry Cleaners & Hatters h1110 Gough
-Willie (Mary E) hlpr Char Pipe & Fdry h York av
Nassar see also Nossar
-Jos T (Minnie F; Nassar's Mercantile) h2301 Shenandoah av
Nes Deward mailer Char Observer r RD 3 Matthews N C
Nhan A Henry h924 Monticello ter apt 203
Nhaniel Gussie (wid Geo H) cook Alexander Hotel h2000 Renner
Nhanson Harry L (Coral B; Overhead Door Co of Caro) h3420 Park rd

National Advertising Co Jas J Gibson mgr 1935 Bancroft
--Aniline Division (Allied Chemical & Dye Corp) John K Boykin mgr dye stuffs 201 W 1st

NATIONAL ASSN FOR ADVANCEMENT OF COLORED PEOPLE CHARLOTTE BRANCH
KELLY M ALEXANDER, EXEC SECRETARY
323 S BREVARD
TELEPHONE ED 3-1167

--Association for Stock Car Auto Racers J Lee Smith rep 526 Bruns av

NATIONAL ASSN OF CREDIT MEN, M L MITCHELL SEC-MGR 403 CHATHAM BLDG 302 S COLLEGE, TEL ED3-9061

--Association of Hosiery Manufactures Ruben C Ball v-pres 212 S Tryon R 901

NATIONAL AUTO ASSOCIATION, JOHN G FRAZIER JR CHAIRMAN of BOARD 2422 N TRYON, TEL ED 2-8507

NATIONAL AUTO PARTS EXCHANGE INC
CARL B MOORE JR, PRESIDENT
COMPLETE LINE OF AUTOMOTIVE PARTS
1014-16 N TRYON
TELEPHONE ED 4-9393

--Bankers Life Insurance Co Conrad A Reynolds regional mgr 127 W 7th R 329

NATIONAL BELLAS HESS STORES INC
LADIES' and CHILDREN'S WEAR
120 E TRADE
TELEPHONE ED 4-5351

--Biscuit Co Tipp Moseley mgr 301 E 9th
--Car Rental System Jack Guerry in chg Douglas Municipal Airport
--Carbon Co Div of Union Carbide & Carbon Corp Eldon D Carr plant mgr Chemway rd (Tboro)
--Carloading Corp A J Ghirardini mgr br715 W 11th

NATIONAL CASH REGISTER CO THE, CLARENCE C JOHNSON BRANCH MGR, COMPLETE LINE OF NEW and USED CASH REGISTERS and ACCOUNTING MACHINES FOR EVERY BUSINESS, FACTORY TRAINED SERVICE 1014 S TRYON, TEL ED 4-0827

--Cleaners (Nicheols Leonard) clo clns 1115 Elizabeth av
--Conference of Christians & Jews Mrs Emma G Lassiter program dir 121 E 3d R 211
--Cylinder Gas Co Pat L Baxter dist mgr 2414 S Boulevard

NATIONAL DAIRY PRODUCTS CORP, SEALTEST SOUTHERN DAIRIES DIVISION, 500 DALTON av, TEL FR7-3421

--Electric Products Corp Harry E Cole dist mgr elec equip 121 E 3d R 208

NATIONAL FENCE & SUPPLY CO
JAMES E "GENE" PAYNE, MANAGER
MANUFACTURERS, DISTRIBUTORS ERECTORS
3006 WILKINSON blvd
TELEPHONES EX 9-6347 and EX 9-6348

NATIONAL FINANCE CO, R A GILLIS JR MGR, AUTO, FURNITURE and PERSONAL LOANS 128 W 4th, TEL ED 2-4107

--Finance Co Robt A Gillis jr mgr 128 W 4th
--Foundation for Infantile Paralysis The Robt L Jones state rep 1012 Kings dr Suite 405
--Grill (Chas J Alexander) restr 5279 N Tryon
--Gypsum Co Jas E Kirkman dist sls mgr bldg materials 1026a S Boulevard

BANK OF CHARLOTTE
Member F. D. I. C.
OPEN DAILY and SATURDAY UNTIL 5 P.M.
Complete Banking and Loan Service
122 S. Tryon St. • Tel. FRanklin 6-3551

NATIONAL
--Hat Shop (Isadore Silverstein) men's furngs 114 S Tryon

NATIONAL LIFE INSURANCE CO OF VERMONT, GEORGE N ENNETT GENL AGT 2015-17 LIBERTY LIFE BLDG 112 S TRYON, TEL FR6-6481

--of Hartford Group Jas J McCarthy state agt ins 102 W Trade R1209

NATIONAL OIL CO INC, HOWARD L ROGERS AGT, BULK PLANT 959 N DAVIDSON, TEL ED3-5149 (See Yellow Page 100)

NATIONAL SCHOOL OF COMMERCE, ROBERT H WEST PRES-TREAS, NETTIE J WEST V-PRES, CHARLOTTE'S MOST MODERN BUSINESS SCHOOL 1-2-3 CUTTER BLDG 324½ N TRYON, TEL FR6-1979 (See Yellow Page 193)

NATIONAL SCHOOL OF HEAVY EQUIPMENT OPERATION INC, G S SHAW PRES, BEN M BETTS V-PRES, GEORGE A STREETER JR SEC-TREAS, INSTRUCTION IN OPERATION OF HEAVY EQUIPMENT, MOORES CHAPEL rd off WILKINSON blvd, TEL EX 2-1359 (See Yellow Page 193)

--Screen Service Corp R M Simril mgr film adv 300 W 3d
--Service Station (Chas J Alexander) 5279 N Tryon
--Shirt Shops Julius R Smith jr-mgr men's furngs 101a N Tryon (dist ofc) 102 W Trade R 319
--Theatre Supply Co R D Turnville mgr 304 S Church
--Union Fire Insurance Co Frank M Holcombe state agt 112 S Tryon R 1608

NATIONAL WELDERS SUPPLY CO INC, J A TURNER JR PRES, MRS J A TURNER V-PRES, JOHN T BENNETT SEC-TREAS, ERWIN K YARBROUGH ASST SEC, J BAXTER HOFFMAN ASST TREAS, NEIL A DOUGLAS SALES MGR, W E WOLFF ADV MGR, MANUFACTURERS and DISTRIBUTORS ACETYLENE, OXYGEN and MEDICAL GASES and WELDING SUPPLIES, WHOLESALE and RETAIL, ALSO REPAIRS and SERVICE 810 GESCO, TEL FR5-5751

--Wine & Beer Distributing Co Arth Pressman pres Mrs Frances Pressman v-pres J L Pressman sec-treas whol 311 E 5th
Nations Radio and TV Repairs (Jos E Simpson) Yorkmont rd
Nationwide Insurance Co (dist ofc) Graham C Reich mgr 217 Independence blvd NE
Naumoff Philip (Esther Z) phys 1012 Kings dr Suite 407 h2320 Croydon rd
Navarro Richd C (Jeannette P) formn Delta Air Lines h923 Charles av

Standard Plumbing & Heating Company
AIR CONDITIONING
2117 Shamrock Drive
Tels. EDison 3-2620 - EDison 2-7634

Thies Realty and Mortgage Co.
Since 1906
Mortgage Banking Real Estate Sales Insurance
1100-1107 Commercial Nat'l Bank Bldg.
200 S. Tryon St.
DIAL EDison 2-7721

ORR MOTOR CO.
Service Since 1930
Specialized Service
For Buick And All Other General Motors Cars
Delco Batteries
AUTHORIZED UNITED MOTORS SERVICE
820-22 E. Fourth St.
Phone EDison 2-1164

HEAVY HAULING
Old Cannon Airport
P.O. Box 1423
TELEPHONE EXpress 9-0421

(See Yellow Page 210)

HOISTING and RIGGING
Night, Sunday and Holidays Telephones
EXpress 2-1633 and EDison 2-1072

THE CHARLOTTE NEWS

PHONE EDison 3-0303 • 126 S. CHURCH ST.

CHARLOTTE'S HOME-OWNED NEWSPAPER

NATIONAL ASSOCIATION OF REAL ESTATE BOARDS — REALTORS ARE ACTIVE MEMBERS OF CONSTITUENT BOARDS

Home Realty & Management Co., Inc.

Finance
Management
Sales
Insurance

Phone
ED 2-1141

121 E. 3d

JOHN V. BARGER & CO.

General Contractors

COMMERCIAL — INDUSTRIAL

484 N. Main, P.O. Box 270
Mooresville, N. C.

Tels. NOrth 3-5171 and NOrth 2-2781

WADDELL CONSTRUCTION COMPANY, INC.

General Contractors

ASSOCIATED GENERAL CONTRACTORS OF AMERICA — AGC

McALWAY RD.
Box 4174

Tels.
EMerson 6-0712
and
EMerson 6-3151

Nave W H emp Genl Tire & Rubber
Navey Arvad C clk State Air Natl Guard r1401 Edgewood av
--Barbara A Mrs clk SBT&T r3423 Tuckaseegee rd
--Edgar L (Virginia S) barber Plaza Barber Shop h945 Lunsford pl
--Eug C (Barbara A) emp Colonial Stores h3423 Tuckaseegee rd
--John L (Pearl M; Sara & Plummer Beauty & Barber Shop) h1401 Edgewood rd
--Nell emp SBT&T r119 Criglers (H)
--Pearl (wid Lee) h119 Criglers (H)
--Richd L h310 Interurban (Tboro)
--Roy cleaner Dixie Cleaners & Laundry r RD 4
--Virginia S Mrs tchr PS r945 Lunsford pl
--Wm R (Georgia B) h4118 Thrift rd
--Wm R jr (Janette M) carrier PO h3612 Tuckaseegee rd
Navy E Frank (Glenwood Barber Shop) r RD 5
--Frances H Mrs emp Caro Foods r227 E Boulevard
--Gladys G Mrs clk Mill-Power Sup r431 Wakefield dr apt B
--Lillie D Mrs kitchen asst Char Mem Hosp r1506 Park ct
--Reuben A pntr r1124 Gibbon
--Roy C (Lillie D) int dec 1506 Park ct h do
--Roy C jr (Gladys G) h431 Wakefield dr apt B
Naylor Eug P (Caroline) sls rep Masonite Corp h750 Brockbank rd
Nazareth Baptist Church Rev Geo E Ford pastor 1214 Oliver
Neagle Juanita L Mrs h2612 Bay
Neal see also Neel Neil Neill and Niell
--A Sue Mrs hand wkr Old Dom Box h2320 Rozzells Ferry rd
--Abner glazier Ptsbgh Glass h2231b Double Oaks rd
--Addie Q Mrs maid h618 Plum
--Albert D (Willette C; Neal's Barber Shop) h1805 Patton av
--Albertis Q (Aurelia B) USAF h3260 Reid av
--Alice B (wid Chas K) ofc sec Union Natl Bk h408 McDonald av
--Alonzo (Geneva A) whsemn A G Boone Trucking h2900 Botany
--Andrew (Oglatha) h2805 Wig
--Andrew emp Easterby & Mumaw r404 Basin
--Annie Mrs mgr Alexander St Sch Cafeteria r3031 B Statesville av
--Annie M Mrs hlpr Caro Nurseries r836 W Tremont av
--Annie M Mrs maid Queen City Coal r2320a Double Oaks rd
--Annie R Mrs r1304b Samuel
--Azilee Mrs opr Greens Beauty Nook r2120 Vanderbilt rd
--Baxter (Lucille) lab h612 S McDowell
--Boyette A (Kathryn A) h2900 Morson
--Beckham U (Joyce S) mech City Chev h229 Tyvola
--Bessie processor Carriker Poultry h407 E Hill
--Betty S opr SBT&T r1801 Plaza
--Bobby studt r812 S Caldwell apt 1
--C Sampon mech Shelton's Garage r1816 Hillside dr
--C Truitt (Betty B) slsmn Springs Mills Inc h3952 Hough rd
--Calvin A (Margt S) clk Duke Pwr h612 Walnut av

NEAL
--Carl (Ruby) jan Addison Apts h1910 Earle apt 320
--Carl F (Lucy W) lab City Water Dept h801 N Druid cir
--Cath ofc sec WSOC Broadcasting r1136 Queens rd
--Cecil messenger Duke Pwr r3020 Statesville av
--Chas R (Mary F) mgr Double Oaks Sundries h1441a Samuel
--Charlie R (Edith) whsemn Bridges Furn r RD 7 Box 1434
--Clarence B jr (Azilee) driver Sou Eng h2120 Vanderbilt rd
--Claude (Geneva) porter Sear's h712 E 2d
--Clement (Margt) hlpr Precision Gear Machy h812 S Caldwell apt 1
--Clyde r Spencer Park
--Connie M spotter Domestic Lndry r McClure cir RD 9
--Eddie jr (Julia) hlpr A & P Bakery h427 Benjamin
--Edwin S (Kathryn K) mach R H Bouligny Inc h3215 Cambridge rd
--Eliz F Mrs maid h919 Spring apt 5
--Ellen maid r407 E Hill
--Elliott h1322 Oaklawn av
--Elliott J (Dorothy W) v-pres Aberfoyle Mfg h3815 Sedgewood cir
--Emma A r3824 Tuckaseegee rd
--Ethel r623 E 9th
--Ethel Mrs lndry wkr Char Lndry r1819 Lloyd apt 395
--Excell (Annie M) jan Precision Gear & Mach h2320a Double Oaks rd
--Florence maid r812 S Caldwell apt 1
--Floyd G (Ruth C) pntr Metalvent Home Improvements h1304 E 7th apt 4
--Fonnie E Mrs tel opr Presby Hosp r245 Colonial av
--Frank slsmn The Coral Reef r Hawthorne la
--Frank S jr (Johnsie) h801 Bromley
--G Eug h9322 York rd
--Geo (Martha N) emp A G Boone Co h200 W Bland
--Geo C (Fonnie E; Jackson Park Grocery) h245 Colonial av
--Geo W (Clara) hlpr Royal Crown Bottling h720 N Graham
--Grier R (Blanche A) lab Char Pipe & Fdry h New Dixie rd
--Gus constn wkr r700 Morris
--Harrill L (Lillian G) h3809 Tuckaseegee rd
--Harve lab Godley Twine & Supply r RD 6
--Isabel M (wid Bonn M) r1121 Allen
--Isabelle (wid Anderson) r612 S McDowell
--Ivory L maid r716 E 11th apt 4
--J C lab r912 E 1st
--J Frank (Peggy H) city firefighter h808 Hawthorne la apt 2
--Jackson S waiter City Club r122 Martin
--Jas (Helen S) refnshr Padgett Reproduction Co h716 E 11th apt 4
--Jas jr (Vivian) jan First Presby Ch h1216 Parson apt 191
--Jas C h N Tryon
--Janie M r516 S Alexander
--Jean r2004 Double Oaks rd
--Jerry W studt r612 Walnut av
--Jesse (Ella) constn wkr h1333 McCall
--Jesse B (Evelyn B) carp County Bd of Educ r Clanton rd
--Joe (Mary) brick mason Williams Constn h1374a Horne ct
--John h718 S Caldwell
--John B (Irma) ship clk Winchester Surgical Sup r RD 4
--John E (Nancy S) slsmn Swift's r Myrtle Beach S C
--John E (Sadie) whsemn Overnite Trans h912 Jordan av
--John M (Nell K) v-pres Alson Goode Corp Goode Development Corp Goode Wholesale Building Products h101 Southwold dr
--John R carp Waddell Constn r RD CMR 461 Box 120

NEAL
--John T (Rosie) tex wkr United Mills Corp h2613 Booker av
--Johnsie S Mrs administrative asst Interstate Committee YMCA r801 Bromley rd
--Jos A (Sarah) plstr C W Kirkland Co h2505 Booker av
--Kate M r N Tryon
--Kathryn A Mrs traffic wkr SBT&T r2900 Morson
--Kenneth processing wkr Carriker Poultry r Kannapolis N C
--Laura (wid Wm) maid h1110 S Independence blvd
--Lillian B tchr Piedmont Jr Hi Sch r801 Bromley rd
--Lois G (wid Earl) h New Dixie rd
--Louise (wid Taylor E) h2004 Double Oaks rd
--Louise H Mrs emp Dixie Waste Co r700 Morris
--Lucielle emp Carriker Poultry r Kannapolis N C
--Lucy W Mrs processing wkr Carriker Poultry r801 N Druid cir
--Lundy B (wid Geo L) h3834 Tuckaseegee rd
--M Woodrow mech Sou Trailer & Equip r RD 10
--Margt S ofc sec Hollingworth's GMC Truck Co r2112 Charlotte dr
--Martha Mrs ofc sec E J Smith & Sons r RD 9 Box 84
--Martha L copywriter WSOC Broadcasting r318 E Kingston av
--Mary waitress Silver Dollar r900 N Pine
--Mary Mrs h3020 Statesville rd
--Mary Mrs wrapper Belk's
--Mary A beauty opr Mrs Thelma B Grier r2120 Vanderbilt rd
--Mary F Mrs maid Montaldo's r1441 A Samuel
--Mary L (wid T C) music tchr 137 Providence rd h do
--Mary P (wid Albertus) r1024 S Tryon
--Mary S Mrs h126 Martin
--Mazell E lab Hanline Poultry r825 S Caldwell
--Mike (Lavinia P) hlpr Schloss Poster Adv h420 N Davidson
--Moselle (wid Clyde W) h2900 Beatties Ford rd
--N T (Double Oaks Sundries) r RD 4
--Nancy C Mrs r101 Southwold dr
--Napoleon T (Vietta E; Modern News Stand) h1401 Russell
--Odell (Alice) chef Myers Pk Country Club h1115 Mona dr
--Olivia r2431b Double Oaks rd
--Pearl tchr r126 Martin
--R Douglas (Zaida) phys 225 Hawthorne la Suite 206 h2532 Hampton av
--Ralph USN r516 S Alexander
--Robt clk Sou Hosiery r1441a Samuel
--Robt mgr Double Oaks Sundries r RD 8
--Robt E shop mn Baker Equip Engineering r Grover N C
--Robt L (Louise H) lab h700 Morris
--Roosevelt driver United Mills Corp r RD 3
--Ruth C Mrs clk A & P r1304 E 7th apt 4
--Sephus W (Margt) driver Char Florist Sup h2417 Jefferson Davis
--Stella A Mrs prsr Jones Dry Cleaning h418 Skyland av
--Theo (Annie M) lab h836 W Tremont av
--Thos H (Maggie) hlpr Royal Crown Bottling r RD 10 Box 430
--V Beatty (Mary L; Neals's Gro) h3150 Macomb
--Valerie nurse Mercy Hosp r1921 Vail av
--Verlie jr (Ella) lather C W Kirkland Co h1805 Gibbs
--Vietta E Mrs instr Johnson C Smith Univ r1401 Russell
--Virginia r New Dixie rd
--Wallace C (Gracie) emp R S Renne Co h5223 Furman pl
--Walter H carp Waddell Constn r RD CMR 461 Box 120

JOHNSON C. SMITH UNIVERSITY

DR. RUFUS P. PERRY, Pres.
Co-Educational
Liberal Arts and Theological

100-152 Beattie's Ford Road

Phone EDison 3-7529

TELEPHONE ANSWERING SERVICE, INC.
24 HOUR SERVICE — 7 DAYS A WEEK
YOU LEAVE — IT RINGS — WE ANSWER
"CONFIDENTIAL — COURTEOUS — DEPENDABLE SERVICE"
Harold A. Smoak, Pres., Genl. Mgr.
106 N. CALDWELL STREET DIAL EDison 4-4761 and FRanklin 6-1621

NEAL
--Whit mgr Virginia Apts h814 Hawthorne apt 12
--Wiley M sls rep Pioneer Carloading Co r Waxhaw N C
--Wm hlpr r536 W Griffith
--Wm A (Ollie M) h3609 Tuckaseegee rd
--Wm W (Eleanor) slsmn Royal McBee Corp r Carmel rd RD 2
--Willie h536 Carmel
--Willie A (Ethel) h1819 Lloyd apt 395
--Willie A (Jessie) whsemn Edgcomb Steel h3031 B Statesville rd
--Winifred B Mrs slswn Belk's r427 E Boulevard
Neal's Barber Shop (Albert D Neal) 1118 Beatties Ford rd
--Grocery (V Beatty Neal, Wilbur T Foushee) 922 E Boundary
Neale W W mgr Genl Bonded Whses r1220 E Boulevard
Nealey Jas (Mary P) shoe repr Providence Shoe Shop h324 S Morrow
--Mary P Mrs salad wn Honey's Restr r324 S Morrow
Neally Harriett r418 Jenkins
Nealy see also Neeley and Neely
--Cath maid r726 N Alexander
--Earl serv mn Underwood Corp r Finchly dr
--Edith R Mrs boarder Chadbourn & Gotham r2844 Kentucky av
--Elwood C (Lillian P) driver R C Mtr Lines h508 N Tryon apt 123
--John E (Edith R) clk PO h2844 Kentucky av
--Lillian P Mrs sten Eagle Store Co r508 N Tryon apt 123
--Lula Mrs slswn Belk's r1714 Jefferson
--Rosie L Mrs acct Coml Credit Corp h2201 E 7th apt 3
--Willie C driver Roseland Floral Co r3208 Marsh rd
Nease see also Neece Neese Neice and Niece
--E Ruth pub sten 1605 E Boulevard apt 4 h do
Neat's Winnie Mrs chkr Troy Drug Store
Nebel Arth E J (Marie; Nebel Paper Products Co) h2117 Beverly dr
--Knitting Co Wm Nebel chairmn of the bd treas Mrs Marion P Nebel pres Chas E Hicks W Roddye Caudle Melvin H Ezell v-pres hosiery mfrs 101 W Worthington
--Marion P Mrs pres Nebel Knitting r1528 Dilworth rd
--Paper Products Co (Arth E J Nebel) mfrs agts 112 S Tryon R 1917
--Wm (Marion R) chairman of bd-treas Nebel Knitting h1528 Dilworth rd
Neblett John S chem du Pont r1111 Granville rd
--Marybelle S (wid Herbert C) h1111 Granville rd
Nebura (Herbert A Rubens) whol jwlry 222 S Church R 115
Neece see also Nease Neese Neice and Niece
--Silas W (Lalah) dept mgr Caro Book & Bible House h4922 Valley stream rd
Needham John D (Florence M) asst div Commander Salvation Army h2241 Westminster pl
--Odell V (Norma C) supvr Genl Audit Co h2019 Chesterfield av
Needy Celeste H Mrs mus tchr 1037 Roanoke av r do
--John A (Celeste H) tchr City Bd of Educ h1037 Roanoke av
Neel see also Neal Neil Neill and Niell
Neel J Monroe (Pauline Y) acct 200 S Tryon R 611 h3035 Idlewood cir
--Jean O (wid Douglas) ofc sec CAA r4032 Winfield dr
--Jettie B Mrs ofc sec E J Feely Co r744 Montford dr
--Lois A sten County Dept of Pub Welfare r1418 Elizabeth av
--Oliver A acct 200 S Tryon R 611 h526 Lamar av
--Oliver A jr (Jean A) acct Oliver A Neel r526 Lamar av

NEEL
--Ruth D Mrs music tchr 909 Fugate av r do
--Tally M (Ruth D) supvr SBT& T h909 Fugate av
--Wm B (Jettie B) acct Allison-Erwin h744 Montford dr
Neeley see also Nealy and Neely
--Alice Mrs nurse 201 N Davidson r do
--Clarence studt r2626 S Tryon
--Cleophus (Mabel) window cln 414 Brookhill rd h do
--Elouise Mrs cook Marttia's Grill h2626 S Tryon
--Jas F r517 S Caldwell
--Marshall (Alice) h201 N Davidson
--Robt L (Lois J) dispr Johnson Mtr Lines h2274 Windsor rd
--Virginia prin Park Road School r2120 Bucknell av
--Walter E (Louise) hlpr Engineering Inc h904 Polk apt 3
Neely Aileen M Mrs prsr Wright Clng r209 E Catherine
--Annie L Mrs ofc sec Washn Natl Ins Co r RD 3 Box 296
--Blanche W (wid Guy) h601 Ideal way
--Caesar M (Flosie E) mech Sou Bakeries h133 Bruns av
--Chalmers (Ethel W) hlpr Johnson Mtrs h737 Brookhill rd
--Chas h1104 S Mint
--Chas E civil eng Union Bag & Paper r2104 Crescent av
--Christine P Mrs mach opr Cherokee Paper Box r RD 2 Box 754
--Chroysandra M nurse Good Samaritan Hosp r1808 Luther
--Clarence (Dorothy B) lab Charlotte Pipe & Fdry h606 Shuman av
--Clyde N (Gussie B) carrier PO h819 Tuckaseegee rd
--Doris D elev opr Hotel Char r1201 Norris av
--Dorothy B Mrs maid SBT&T r606 Shuman av
--Edna Mrs h2710 South View
--Eleanor B (wid Wade I) icer Am Bakeries h1612 Sumter av
--Eleanor C Mrs dietitian Myers Pk Presby Ch r1000 Dilworth rd apt 1
--Eliz ofc wkr Celanese Corp r601 Ideal way
--Elma recpt Good Samaritan Dental Clinic r1801 Baxter
--Ethel W Mrs maid Belk's r737 Brookhill rd
--Flora D Mrs mus tchr 2121 Sarah Marks av r do
--Florence art tchr h1000 Dilworth rd apt 1
--Frank E (Beulah M) mach opr Sou Bakeries h525 E Worthington
--Frank L (Lula P) emp Lance Inc h1714 Jefferson
--Furman A ship clk E H Jacobs Corp r RD 5
--Furman A (Christine P) clk Bullard Clark Co h Old Pineville rd nr Springbrook rd
--Geo L (Ruth A) driver Char City Coach Lines h521 E Worthington av
--Grace Mrs r327 N Linwood av (H)
--Gussie B Mrs drsmkr 819 Tuckaseegee rd r do
--H Mc Donald (Ruth H) sec Brown's Inc h2120 Bucknell av
--Hallie Mrs r327 N Linwood av (H)
--Harry L (Flora D) asst v-pres Fredrickson Mtr Express Corp h2121 Sarah Marks av
--Henry r1801 Baxter
--Henry M (Joyce R; Crawford Door Sls Co) h2427 Columbus cir
--Herman G (Iola) wtchmn Ind Dyeing Corp of NC h2209 Vanderbilt rd
--J Robt jr lift opr Clorox Chem r RD 4
--Jack L (Josephine T) atndt Neely's Esso Serv h1218 S Bigham
--Jas (Aileen M) lab Sou Metal h209 E Catherine
--Jas P jr credit mgr Leonard & Nicholson Royal Tire Serv r1301 E Iris dr

CHEVROLET by Don Allen
"THE EMBLEM YOU CAN TRUST"
531 E. Trade EDison 3-5467

NEELY
--Jas W mach opr Sou Bakeries r525 E Worthington
--Jas W (Irma) purch agt Winchester Surgical Sup r RD 4
--Jeannie L maid Carolina China Market
--John M (Margt W) supt Wade Mfg h2526 E 7th
--John S (Illouise H) acct A&P h2063 Millerton av
--John S (Nancy B) driver Char City Coach Lines h201 Providence rd
--Katie H (wid J B) ofc sec City Health Dept h2104 Crescent av
--Lillie H Mrs kitchen wkr Ivey's h1808 Luther
--Louis hauling 913 E 1st h do
--Louis (Mary M) jan Vinson Rlty h422 E 7th
--Lula P Mrs slswn Belk's r1714 Jefferson
--Marie B (wid Willie) beauty shop 517 S Long h do
--Mary M Mrs fnshr Joy Lndry & Clns r447 Basin
--Mary M Mrs uphol 422 E 7th r do
--Mary R Mrs ofc sec Moore Business Form r3944 Whitehall dr
--Oren R (Mary G) jan Westinghouse Appl Sls h1201 Norris av
--Phyllis B Mrs clk Char Br Fed Res Bk of Richmond r RD 9
--Ralph B (Willie S) sec Am Hdw & Equip Co Inc h1908 Dilworth rd E
--Richd L (Wilma W) clk Grinnell Co r RD 2 Box 932
--Robt H (Neely's Esso Serv) h327 N Linwood av (H)
--Robt L studt r514 Brookhill rd
--Robt P (Joan W) slsmn United Mtrs Serv h2340 Laburnum av
--Romeo (Mary M) lab Queen City Mattress h447 Basin
--Roosevelt (Frances C) shakeout Charlotte Pipe & Fdry h220 Edwards
--Saml (Mary N) jan Am Coml Bk h1712 Baxter
--Theadford emp Wm R Barringer Hotel r1808 Luther
--Thelma cook City Bd of Educ r514 Brookhill rd
--Theo V jan Sedgefield Elementary Sch r514 Brookhill rd
--Thos clnr Hotel Char r140 Jackson ter
--Thos extractor opr Domestic Lndry r625 Saxon ct
--Thos (Mary R) whsemn Duke Pwr h3944 Whitehall dr
--Thos D jan Lassiter Corp r517 S Long
--Tommy studt r447 Basin
--Virginia R prin Park Rd School r2120 Bucknell av
--Walter barber Myers Pk Barber Shop r514 Brookhill rd
--Wm C (Vera J) constn wkr h314 S Independence blvd
--Wm D (Sarah S) slsmn Char Bread Co h1230 Parkway av
--Wm H clk Daniels Mtr r RD 3
--Wm V (Essie Mc) h514 Brookhill rd
--Wilma W Mrs ofc sec Ira L Griffin & Sons r RD 2 Box 932
--Woodrow W h3811 York rd
Neely's Esso Service (Roby H Neely) 3401 Tuckaseegee rd
Neese see also Nease Neece Neice and Niece

LEE A. FOLGER
Incorporated
Exclusive Authorized BUICK Dealer SALES and SERVICE
900 S. Tryon
PHONE EDison 3-2145
Used Car Lots 201 E. Vance corner S. College
PHONE EDison 2-0957
and 809 S. Tryon
PHONE FRanklin 6-6025

THE TATE-BROWN CO.
HICKEY-FREEMAN
Society Brand Varsity Town Clothes
French Shriner Shoes
Dobbs Hats
126 S. TRYON ST.
TELS.
EDison 3-7161
EDison 2-8743
EDison 2-1341
FRanklin 6-2757

F.H.A.
LOANS — AUTO
FIRST MORTGAGE
CITY SAVINGS BANK
120 E. Third St.
Tel. FRanklin 5-4441
Savings and Checking Accounts

"CHARLOTTE'S SAVINGS CORNER"

We Plan to Pay 3½% Annual Dividend

HOME FEDERAL SAVINGS & LOAN ASSOCIATION

Mortgage Loans — Insured Savings

Fourth and Tryon — Organized in 1883 — Tel. FRanklin 6-8447

FEDERAL HOME LOAN BANK SYSTEM MEMBER — FEDERAL SAVINGS AND LOAN INSURANCE CORPORATION — INSURED UP TO $10,000

BE MODERN

Live Electrically

DUKE POWER COMPANY

•

Serving the Piedmont Carolinas

PYRAMID LIFE INSURANCE CO.

Home Office Charlotte N. C.

2407 North Tryon St.

TEL. EDison 2-8181

CITY CHEVROLET CO.

Sales and Service

710 S. Tryon St. Phone Ed 2-7151

NEESE
--Kenneth E jr intern Char Mem Hosp r104 E Windsor
--L Vincent (Kathryn G) sls eng James Hunter Mach h3334 Auburn av
--Richd V (Robins Garage) h Craighead rd
--Sausage & Co (br) Wm S Humble mgr 2604 N Davidson
--Walter H (Annie E) r Craighead rd
Neff Gordon C (Neva P) safety eng Douglas Aircraft h3149 Marlborough rd W
Neice see also Nease Neece Neese and Niece
--Betty H Mrs opr SBT&T r2308 N Poplar
--Jas C (Betty H) knitter Nebel Knitting h2308 N Poplar
Neidig Mary E ofc sec Char Mem Hosp r4210 Tanglewood dr
--Milton E mech Geo A Hormel & Co h4210 Tanglewood dr
Neigh Beverly L slswn Belk's r901 W 4th apt 3

NEIGHBORHOOD SERVICE STATION (C W WITHERS), PURE OIL GAS, OIL, LIGHT GROCERIES, ICE CREAM, COLD DRINKS, DRUGS and OTHER COMMODITIES, OPEN 7:00 AM to 9:00 PM 1930 BEATTIE'S FORD rd

Neighbors see also Nabers Nabors and Neighbours
--Dorothy H Mrs slswn Belk's r1113 Herrin av
--Ted (Dorothy H) camera mn WSOC Broadcasting h1113 Herrin av
Neighbours Jas W (Nell L) chf clk Sou Ry h615 Pecan av
--Nell L Mrs nurse aide Char Mem Hosp r615 Pecan av
Neil see also Neal Neel Neill and Niell
--Don E (Edna D) mech Madison Oil & Equip Serv h509 Concordia av
--Edna D Mrs opr SBT&T r509 Concordia av
--Helen J Mrs bkpr Frank Woods Inc r1300 W Dresden dr
--Wm B (Helen J) agt Gulf Life Ins h1300 W Dresden dr
Neill A Gwendolyn studt Char Mem Hosp r1615 The Plaza
--Alice C Mrs typ Skyland Life Ins r Davidson N C
--Anne M Mrs tchr St Martin's Epis Ch r1418 Kenilworth av

NEILL DAVID M (JEAN W), ASST TRUST OFFICER AMERICAN COMMERCIAL BANK 200-08 S TRYON, TEL FR7-7455, h1242 CHANDLER pl, TEL EM6-2382

--David P (Mary P) mgr C S Proctor Impl Co h1615 The Plaza
--Davis serv rep Burroughs Corp r RD1 Davidson N C
--John N mach opr Whitin Mach Wks r Belmont Hotel
--Myrtle S Mrs nurse Char Mem Hosp h2134 Crescent av
--Robt L slsmn Virginia Paper Co r1264 Chandler pl
--Wm A (Rachael) adv mn Royal Crown Bottling r Newell N C
--Wm T (Anne M) mfrs agt 322 S Tryon R 112 h1418 Kenilworth av

Neilser C E III h2800 Selwyn av apt 3
Neilson see also Nelson
--Alex J slsmn Williams & Shelton h1715 Dilworth rd E
--Jas D (Jean P) slsmn Edgcomb Steel h2500 Columbus cir

NEILSON
--John M slsmn Caskie Paper Co r1715 Dilworth rd E
--Jos A (Phyllis N) reporter F W Dodge Corp h2104 Dilworth dr
--Patricia studt r1715 Dilworth rd E
Neiman Judith B Mrs v-pres Neiman's Inc r1930 Providence rd
--Maurice B (Judith B) pres-treas Neiman's Inc h1930 Providence rd

NEIMAN'S INC
MAURICE B NEIMAN, PRESIDENT-TREASURER
MRS JUDITH B NEIMAN, VICE-PRESIDENT
JEWELERS
WATCHES
DIAMONDS
WATCH and JEWELRY REPAIRING
115 S TRYON
TELEPHONE ED 2-7981

Neimer Sadie B Mrs ofc sec McClain Elec Co r3200 Willow Oak rd
--Stanford E studt r3200 Willow Oak rd
Neinast Grace M nurse Char Mem Hosp r Clover S C
--Jas E (Grace M) sls eng h4302 Old Sardis rd
Neithardt Carol A ofc sec Am Coml Bk r1400 Biltmore dr
--Henry J (Grace M) pres-treas Modern Trend Furn Galleries v-pres Home Furniture Co Inc h1400 Biltmore dr
Nel Apartments The 1208 The Plaza
Nellej Inc Robt O Jeffress pres Nell M Jeffress sec-treas Theatre supply 2757 Picardy pl
Nelly Chas D (Emily M) trainee Mill-Pwr Sup h4408 Collingwood rd
--Wendell L (Mary W) acct SBT&T h225 Hollis rd
Nelson Anne slswn Zimmerman's Fashion First Shop r900 N Poplar
--Arnold M (Ethel) asmblr Microtron Corp r RD 3 Matthews NC
--Auburn E (Jeannetta) plstr h1715 Russell
--Betty C Mrs h2231 Springdale av
--Bobbie W Mrs clk Medical Pharmacy r1266 Canterbury rd
--Caleb lab Allison Fence r325 N Long
--Carol A consultant Caro Mtr Club r4910 Addison dr
--Carrie (wid Hall W) maid h713 E Hill
--Carrie C Mrs emp Kress r738 Maple ct
--Chas C (Emma) jan Presby Church h1814 Lloyd apt 435
--Chas C (Reece) sexton First ARP Presby Ch h1814 Lloyd apt 435
--Chester L (Parnease M) hlpr Southern Dairies h532 Fairwood av
--Christine D Mrs clk SBT&T r RD 1 Stanley NC
--Clarence E (Lillie B) tex wkr Johnston Mills h610 Mercury
--Dewey N whse mgr Metal Serv r Matthews NC
--Donald O (Barbara P) erector Whitener Mach h5307 N Tryon
--Dora G (wid Isaac) h900 N Poplar
--Doris waitress Belk's Luncheonette r Matthews NC
--Douglas C (Hazel R) USA h412 E 18th
--Dowd M (Ethel M) frame builder Wearn Lbr r RD 3 Matthews NC
--Ella (wid Jos C) h2215 Sanders
--Elmo S (Gwen M) pntr h328 Keswick av
--Fred (Georgiana) driver F H Ross & Co h1821 Jennings
--Fred W (Bernice L) supvr Piedmont Natural Gas r RD 7 Box 287
--Fredk H r1024 Woodlawn rd
--Fredk H (Minnie H) clk Sou Ry h1024 Woodlawn rd
--Geo (Hazel) clk Harris Food Stores r501 E Park av
--Geo (Nellie) lab City Eng & Streets Dept h1519 Statesville av apt 5
--Geo H (Ruby S) slsmn Sou Bakeries h1717 Mecklenburg av
--Gibbie r900 N Poplar

NELSON
--Gordon A (Marilyn B) pilot EAL h1921 Plaza ct
--Harold W clk Central Mtr Lines r247 W Park av
--Harry J (Kathryn D; Nelson Iron & Mtl Co) h1324 Berkley av
--Hazel Mrs mach opr Saderberg & Stern r501 E Park av
--Hildegarde M Mrs v-pres Sunset Memory Garden Inc r4910 Addison dr
--Homer L overseer Highland Park Mfg
--Horace (Bertha) meat cutter Wm R Barringer Hotel h2108 Double Oaks rd
--Hortense H Mrs clk Wachovia Bk & Tr r2923 Beechnut rd
--Howard (Myrna) v-pres Central Mtr Lines Inc r4734 Addison dr
--Ira H (Joan W) bkpr Observer Trans h2109 Pickney av
--Irene G Mrs slswn Belk's r1613 Grace
--Iris L Mrs ofc wkr Del Mar Studio r1021 Woodside av
--J L (A L) USN h320 Harrison (H)
--Jake (Jeanette) mtcemn Charlotte Rental Co h924 E 3d
--Jas (Sarah) h807 Cobbway
--Jas (Emma) porter Carroll Aligning Serv h1916 St Mark
--Jas A (Pricilla F) personel mgr Douglas Aircraft Co Inc h1300 Aylesford rd
--Jas H (Hilda H) dept mgr Jimmie Ledford Inc h5857 Wedgewood dr
--Jas L (Eva) barber Johnston Building Barber Shop h2213 Flora av
--Jas L dispatcher Concrete Sup r RD 3 Matthews NC
--Jas P (Iris L) formn Gulf Atlantic h1021 Woodside av
--John D (Mildred J) prntr Delmar Prntg h830 Drummond av
--John M servmn Orkin Exterminating r RD 1 Stanley NC
--John P (Carrie S) eng Cherry Burrell Corp h2215 Arnold dr
--John W (Ruth G) wldr Sou Ry h3606 The Plaza
--Kathryn D Mrs ofc mgr Hornblower & Weeks r1324 Berkeley av
--Kay (Johnsie) driver Interstate Milling h1713 Kinney
--L D Mrs v-pres Sunset Memory Gardens Inc
--Lester D (Hildegarde M) slsmn Belk's h4910 Addison dr
--Lillie B maid h1033 Ridge (Brooklyn)
--Lillie B Mrs tex wkr Calvine Cotton Mills r610 Mercury
--Lilly chkr Joy Lndry & Clns h1416 Winnifred
--Mabel J Mrs tel opr Great Southern Trucking h2727 Haverford pl
--Manley (Carrie) lab Buckeye Cotton Oil h738 Maple ct
--Margt R clk Am Coml Bk r2213 Floral av
--Marguerite slswn Ivey's h515 N Church apt 209
--Mary G Mrs typ Mill-Power Sup r RD 5 Case Trailer Park
--Mildred E tchr Biddleville Sch r2215 Sanders
--Nina A tchr Spaugh Jr High Sch h2156 Weyland av
--O S constn wkr Schloss Poster Adv r315 N Linwood
--Odell G (Verdie S) formn Swifts h1127 E 36th
--Odell G jr sht mtl wkr Metal Serv r2044 Choyce cir
--Oscar F (Dorothy H) sec-treas mgr Equipment Finance Corp h2751 Wintergreen dr
--Paul M (Juanita M) slsmn Andrews Mus h1825 E Kensington dr
--Pauline M Mrs seamer Huntley Hosiery r815 Brookside dr
--Ralph O (Helen) slsmn New England Notions h237 Poindexter dr
--Robt (Eliz) waiter Wm R Barrington Hotel h1301B Samuel
--Robt L (Irene G) divider opr Am Bakeries h1613 Grace

CAMERON-BROWN COMPANY
REALTORS — MORTGAGE BANKERS — INSURORS
HOME LOANS — INCOME PROPERTY LOANS
112 East 4th St. — Charlotte, N. C. — Tel. EDison 2-6191

Catalina Motor Lodge
Member QUALITY COURTS
2403 WILKINSON BLVD. TEL. EDison 3-3721

NELSON
--Robt W (Freddie C) sanitary wkr h2115 Augusta
--Roger emp Char Packaging Corp h1904 Union
--Roy G (Mary G; Watch Serv Co) r Case Trailer Park
--Ruby S Mrs day nursery 1717 Mecklenburg av r do
--Sirlee jan City Police Dept r619 E 3d
--Thelma emp Efird's r Matthews NC
--Theresa P Mrs buyer Ivey's h2415 Belvedere av
--Thos E atndt Wilmith Hosp r N Tryon
--Thos H (Agnes M) slsmn Pennick & Ford h2614 Roswell av
--Virgil C (Hortense) field eng Gates Rubber Co h2923 Beechnut rd
--Walter E h312 N Church apt 112
--Wendell K (Lois D) cash Equitable Life Assurance Soc h2346 Orton
--Wm bagger Harris Super Mkt No 3
--Willie J (Annie L) lab Duke Pwr h915½ Cobbway
--Willie M Mrs wvr Marshall Mills r610 Mercury
--Willie R (Pauline K) barber Kenilworth Barber Shop r815 Brookside dr
elums David (Eliz W) ydmn h1825 Luther
--Eliz W Mrs maid Caro Theatre r1825 Luther
--Sam (Florence) producemn Bigger Bros h rear 1928 Beatties Ford rd
enoff Steve slsmn Encyclopedia Britannica h1229 E 7th
erney Francis X (Phyllis W) tech asst Becco Chem Div h3125 Willow Oak rd
eronsky Raymond N (Marie P) serv eng Jones & Lamson Mach h2412 McClintock rd apt 2
esbit see also Nesbitt, Nisbet and Nisbett
Barbara A studt r611A Crosby al
Clara Mrs emp Natl Carbon h206 Honeywood av (H)
Cleo (Ona L) hlpr Goodyear h1213 Fairmount
D Moody (Bille) carp h1542 W Trade
Edith M Mrs hlpr Thomasboro Sch Cafeteria r3820 Rozzells Ferry rd
Elbert whsemn Caskie Paper Co h217 Morrow apt 2
Fred jan Myers Pk Presby Church r312 E Hill
Fred L (Mattie) driver Kilgo Mtr Frt h2106 Kinney
Geneva emp Harper-Crawford Bag h611A Crosby al
Henry A (Edith M) reprmn Foremost Elec Repr h3820 Rozzells Ferry rd
Henry B (Virginia) emp W U Teleg h917 Everett pl
Jas (Anna B) washmn Domestic Lndry h1046 Congo
Jas S jr (Ruby B) clk P&NRy r RD 9
Margt R Mrs slswn Jimmie Ledford Inc r1934 Academy
Mary dishwasher W T Grant Co r Pineville NC
Rebecca recpt Alcoa r534 Colville rd
Robt V (Mary E) carp Andrew Roby h312 East End (Tboro)
Robt W (Deloria M) serv mn Duke Pwr h1320 Downs av
Ruby Mrs clk Woolworths r136 Wildwood av
Thos A distr GMC Truck & Coach r5128 Furman pl
--Vera r1410 Tinnin av
--Viola h1410 Tinnin av
--Wm L (Margt R) slsmn A E Staley Mfg h1934 Academy
Nesbitt B C state patrolmn r5002 Withrow rd
--Bertha Mrs nurse 1814 Lloyd apt 437 do
--Blanche emp Highland Park Mfg
--L slsmn Statesville Flour Mills r Kanapolis NC
--Everett (Carrie) order jockey Caskie Paper Co r216 N Long
--Archie (Marie O) slsmn Nowich Pharmical h1124 Seneca pl
--Fred jan Meyers Park Presby Ch h312 Hill

NESBITT
--Gussie (Lillie M) h Circle dr
--Helen B Mrs clk Suburban Rulane Gas r RD 7 Box 289
--Jacqueline sten City Treas h1405 E Iris dr apt 3
--Jas B (Bertha N) mtcemn City Bd of Educ h1814 Lloyd apt 437
--John reprmn Char Radiator Shop r216 S Fox
--Jos H jr (Margt P) driver Central Mtr Lines h2469 Eastway cir
--Minnie L (wid Horace) maid h817 Cobbway
--Sadie W Mrs tchr Biddleville Sch r2437 Orlando
Nesmith Jas (Margt F) jan B O Vannort Eng h542 Brookhill rd
--John (Ann P) sls eng Parke-Cramer h202 Ridgewood av
--Saml hlpr Am Bakeries r651 Brookhill rd
--Willie (Hattie) hlpr Am Bakeries h651 Brookhill rd
Nester Nelle E (wid Saml D) aide Presby Hosp h2110½ McClintock rd
--Patsy M ofc sec Blackstone Ins r2110½ McClintock rd
Net The restr 401 E Morehead
Nets Robt (Majesta B) h2228 Pinckney av
Nettles Marie Mrs prsr Stike's Clns r1225 Vogel
--Parker W (Ruby D) lab John Crosland Co h809 W Boulevard

Neu see also New
--Eug C (Clara Z) supt Hudson Hosiery h1957 Sterling rd
Neumarkt Rosa Mrs r1804 Mecklenburg av
Neuschaefer Carl H (Hilda W) photog eng Caro Textile Engraving h2500 Kingsbury dr
--Hilda W Mrs bagger Stylecraft Packaging Serv Inc r2500 Kingsbury dr

Neville John L (Mary L) driver Baker Cab Co r114 W 10th
--Johnny sls serv asst WSOC Broadcasting r1544 Merrimon av
--M Leon (Margt S) clk White Mtr h1617 Arnold dr
--Margt S Mrs ofc sec Universal CIT Credit r1617 Arnold dr
--Marion L store keeper White Mtr r1617 Arnold dr
--Solomon W whsemn Overnite Trans r Lee Apt Oakdale
Nevin Kati K Mrs clk Duke Pwr r2914 Rush av
New see also Neu
--Bryant Building 411½ S Tryon
--China Restaurant (Wing Jung) 200 S Church
--Departure (div of Genl Mtrs Corp) Ray E Honeycutt zone mgr ball bearings 112 E Tryon
--Dixie Lines Inc F O Edwards terminal mgr 1211 S Clarkson
--Emanuel Congregational Church 527 S Caldwell

NEW ENGLAND MUTUAL LIFE INSURANCE CO
ARCHIE B CARROLL JR, CLU
GENERAL AGENT
WACHOVIA BANK BLDG
129 W TRADE
TELEPHONE FR 5-5744

--England Waste Co (Geo E Lund) 430 E 36th
--Holland Machine Co R S Winstead reg sls rep agrl implts 2905 S Griffith
--Hope Baptist Church Rev Michl McMoore pastor 835 Polk
--Idea Farm Equipment Co Bernard L Clapp mgr Lawton rd (H)
--Jerusalem Holiness Church 3909 Tennessee (H)
--Julia S Mrs clk Char Letter Writing Co r2621 Bay
--Marie C Mrs slswn Dolly Madison Cakes r2638 Columbus cir
--Ralph C (Marie C) slsmn Dolly Madison Cakes h2638 Columbus cir

C.H. STOGNER
BUILDING CONTRACTOR
515 Seldon Drive
Tel. FRanklin 6-5889

NEW
--Reva L studt nurse Char Mem Hosp r do
--Robt H (Julia S) supt Sou Bakeries h2621 Bay
--York Cafe (Peter J and Angelo P Hondros) restr 319 E Trade
--York Cleaners & Hatters (Jack S Dedis) 215 W Trade

NEW YORK LIFE INSURANCE CO
W EMMETT UNDERWOOD,
GENERAL MANAGER
1431 ELIZABETH av
TELEPHONE ED 2-1166

--York Life Insurance Co (group ofc) 212 S Tryon R607
--York Life Insurance Co The (real est and mortgage loan dept) Peter J Hickey mgr 222 S Church R515
--York Mutual Casualty Insurance Co Harry L Henderson mgr 109 W 3d R202
--York Terminal Warehouse Co John K Michaelis dist rep 112 S Tryon R1216

NEW YORKER RESTAURANT THE (DIONIOS T, JOHN D and TIMES D BROWN), THE PLACE TO DINE, PRIVATE DINING ROOM FOR RESERVATIONS ONLY 125 W TRADE, TEL FR5-3935

Newall Heath W (Effie F) h1617 Wilkinson
Newberg Emil C (Tess H) sec-treas Newberg's Inc h700 Walnut av
Newberg's Inc Saml Liss pres Emil C Newberg sec-treas men's clo 115 W Trade
Newberry Edw A archt Walter Hook & Assocs r1401 Briarcreek rd
Newberry Nick T (Bonnie) state mgr Woodmen of the World Life Ins Soc h1954 Queens rd W
Newbold Chas H (Betty S) creditmn GMAC h937 Norland rd
Newby Richd L Rev (Frances) pastor Clement Memorial AME Church h2417 Orlando
Newcomb Alan H (Jeanne L) announcer Jeff Std Brdcstg h1823 Maryland av
--Dorothy E clk Singer Sewing Mach h712 Louise av apt 310
--Ora L Mrs emp Piedmont Co h915 E 10th apt 21
Newcombe Arth R III (Johan T) slsmn Johnston Mills Co h1146 Andover rd
Newcombe Arth R (Frances W) sec Johnston Mfg Co mgr Hornblower & Weeks h374 Wendover rd
--Elliott H jr (Mary L) h2817 Belvedere av
Newell Albert N (Anna G) h637 E 13th
--Bobbie J opr SBT&T r834 Central av
--Brice D atndt Eastwood Amoco Serv r RD 8
--C Morris (Mary) h1400 Medford dr
--Carol Mrs slswn Belk's r RD 8 Plaza NC
--Cleveland L (Jessie C) carp h4253 New Pineville rd
--Clyde W h4720 Gilmore dr
--Dallas E (Joan G) rodmn City Eng & Streets Dept h2115 Yodkin av
--David L (Mary S) hauling 1505 Shamrock dr h do
--Donald R (Margt J) linemn SBT&T r RD 8 Moody rd
--Dora H Mrs tex wkr Johnston Mfg r1015 N Caldwell
--Dorothy J ofc sec Wachovia Bk & Tr r1505 Shamrock dr
--Edw mach opr Whitin Mach Wks r Matthews NC

Thomas Cadillac-Oldsmobile Inc.
CADILLAC OLDSMOBILE
Sales and Service
214-220 N. CHURCH
PHONES
Service EDison 2-7159
Sales EDison 4-4656
Parts FRanklin 6-4429
Used Cars 422 W. 5th
PHONES EDison 2-2183 and FRanklin 5-1253

RAY W. FURR
LANDSCAPING
GRADING
GRAVEL
TOP SOIL
FREE ESTIMATES
200 Yorkmount Rd.
Tel. JAckson 3-3711

YELLOW CAB CO., INC.
Dial EDison 2-6161 Service With Safety Dial EDison 2-6161

AVRETT & LEDBETTER

ROOFING
HEATING
and
SHEET
METAL
CONTRACTORS

YORK
AIR
CONDITIONING

419 E. 7th St.

PHONES
EDison 3-7131
and
EDison 3-7597

INDUSTRIAL
STEEL
CO., INC.

Steel Trusses

Steel
Fabricators

Erectors

Metal
Sash

3000
W. Trade

Phone
EDison
3-9217

AMERICAN COMMERCIAL BANK

FEDERAL DEPOSIT INSURANCE CORPORATION $10,000 MAXIMUM INSURANCE FOR EACH DEPOSITOR MEMBER

"ASK THOSE WE SERVE"

N. G. SPEIR, INC.
Real Estate Sales
Commercial — Residential
"TOWN and COUNTRY PROPERTY"
HOME LOANS
130 East Fourth St.-Phone EDison 4-5386

NEWELL
--Frances M (wid Jake F) h819 Sunnyside av
--Frank J emp Ervin Constn h1400 Mockingbird la
--Fred mtcemn City Parks & Recreation Comn r Cordelia Park
--Grady C (Louise H) driver Jack's Cookie h217 W 30th
--Gwen A Mrs (Gwen Ann Newell Beauty Shop) r614 Brookside dr
--Gwen Ann Beauty Shop (Mrs Gwen A Newell) 614 Brookside dr
--Horace mach opr Whitin Mach Wks r RD 1
--Jack supvr Am Coml Bk r RD 2 Box 820
--Jack F (Jackie) slsmn Hotpoint Appliance Sls h3524 Commonwealth av
--Jack L bellmn Hotel Char r124 S Mint
--Jackie M Mrs dental asst L Hampton Short r RD 8 Box 32D
--Jacqueline Mrs ofc wkr Belk's r RD 8 Box 32D
--Jas R (Gwen A) clk PO h614 Brookside dr
--John B (Mildred) lieut City Police Dept r Warren rd RD 4
--John L (Jackie) trmr Shaw Mfg r RD 8 Box 32D
--Johnnie (Sarah S) prntr Char News Pub h527½ Dowd rd
--Johnny C asst sta mgr Piedmont Airlines r RD 2 Box 820
--Julius F (Margt B) district mgr Pilot Frt Carriers h1931 Optimist la
--Leon B (Annie R) phys 102 W Trade R 1006 h921 Berkeley av
--Leonard W (Yuline C) chkr Chev Mtr r Box 25 Mineral Springs NC
--Lewis A (Dora H) driver City Mtr Transport Dept h1015 N Caldwell
--Louis (Mabel) lab Dixon-Tom-A-Toe h724 E 11th apt 1
--Mable Mrs hlpr Alexander St Sch r724 E 11th apt 1
--Marcella B Mrs dir of mus Hawthorne Lane Meth Ch r2400 E 5th
--Margt J Mrs clk Am Discount r Moody rd RD 8
--Mary C clk Proctor & Gamble r Midland NC
--Mary F slswn W T Grant Co r RD 4
--Mary K Mrs nurse Presby Hosp r Plaza rd RD 8 Box 16
--Nell C clk Char Br Fed Reserve Bd of Richmond r819 Sunnyside av
--Norma D Mrs ofc sec E B Stone Finance r4720 Gilmore dr
--Parks H (Louise N) uphol Queen City Mattress & Uphol h416 Rensselaer av
--Ralph (Dorothy) bk bndr Observer Printing Hse r Oakwood av RD 11 Box 35
--Richd W (Barbara L; Eastwood Amoco Serv) h1309 Commercial av
--Robt L (Gussie L) mech Char City Coach Lines h1316 Downs av
--Rosie E (wid Henry) h725 Seigle av apt 162
--Saml W (Margt M) h4135 Albermarle rd
--Thos A (Mary K) USA h1121 Roanoke av
--Thos D jr (Marcella B) slsmn Security Life & Trust h2400 E 5th
--Thos D III undwrtr trainee Aetna Casualty & Surety r2400 E 5th
--Walter F (Carol) uphol Shaw Mfg r RD 8 Plaza rd
--Wm E jr mach opr Whitin Mach Wks r Waxhaw NC
--Wm G (Ruby S) clk Esso h2108 Chesterfield av
--Wm S (Martha L) carp h430 N Poplar

NEWELL
--Wm W r2400 E 5th
Newelt Hans C (Emily M) business admn Myers Pk Bapt Church h1901A Tavern Queens Tavern rd
Newhouse Delmar C (Eliz V) brklyr Atlantic Builders h2201 Falmouth rd
Newitt John Garwood (Eliz S), Attorney-at-Law 208 Latonia Bldg 404½ S Tryon, Tel ED 4-3327, h1557 Stanford pl, Tel ED 3-2485
Newkirk J Ward (Cecelia) mtcemn Am Tr h1926 Russell
Newland Betty A Mrs clk SBT&T r RD 2 Matthews NC
--Bobby L (Anna J) clk Duke Pwr h4833½ Monroe rd
--Fred H emp Caldwell Mercantile r404 Norwood dr
--H Eliz r4833 Monroe rd
--Helen Y Mrs (Newland's Rest Home) r4833 Monroe rd
--Lawrence A slsmn Mize Co r Matthews NC
--Margt tchr PS r1200 Queens rd
--Road Apartments Inc Clemmie D Spangler pres-treas Wm D Cornwell v-pres I Lee Wallace sec (ofc) 1028 S Boulevard
--Wm C (Helen Y) sec Andy Foppe Automobiles Inc h4833 Monroe rd
--Wm C III (Faye C) drftsmn Walter Hooks Assocs h rear 4915 Monroe rd
Newland's Rest Home (Helen Y Newland) 4841 Monroe rd
Newlander Jos M (Thelma C) slsmn Al Goodman Shoe Salon h1406 Edgewood rd
--Thelma C Mrs tchr (Tboro) r1406 Edgewood rd
Newlin Chas H (Mercedes T) eng Sou Ry Sys h213 S Laurel av
--Dave r404 Norwood dr (H)
Newman Allen porter Mecklenburg Gulf Serv h1912 Edwin
--Billy H baler opr Feibus-Gordon & Co r323 N Long
--Buddy (Belle) carp h323 N Long apt 1
--Coleman (Alberta W) lab Edwards Lbr h516 E 7th
--Coleman (Willie M) lab Williams Inc h404 N Myers
--Donald I (Lucille A) prin Piedmont Junior High Sch h129 Stonewall Jackson Homes
--Eug C (Ruby L) clk Purina Mills h1537 Belvedere av
--F Waring (Doris G) sec Powers & Anderson Dental Co Inc h3641 The Plaza
--Geo M (Mary P) v-pres-treas Payne Furn Co Inc h1918 Pinewood cir
--Guy R (Bess M) sls rep Arth Beir & Co h2143 Briarwood rd
--Gwyne F (Joyce A) ship clk Natl Welders Sup h4559 Morgan (Tboro)
--Irving (G) dept mgr Sou Knitwear h1814 Club rd
--Jame E (Annie B) lab Edwards Lbr r823 Whites al
--J Francis (Sara C) pres Sedgefield Men's Wear Inc h1225 Providence rd
--Jeannine slswn Sheahan Realty Co r2143 Briarwood rd
--Joe L (Dorothy) hlpr Feibus-Gordon & Co r323 N Long apt 1
--Joe M r141 S Cecil
--Kate S (wid Broadus J) ofc sec Nalle Clinic h220 Wakefield dr apt A
--Leonard (Annie M) lab h420 E 5th apt 1
--Lurlie E clk Eckerd's h1200 Allen
--M Virginia chf dietitian Presby Hosp r224 Travis av Travis Apts
--Maggie Mrs r2204 Bay
--Mary J clk Am Coml Bk r220 Wakefield dr apt A
--Meredith W (Betty) insp Western Elec h4608 Wedgewood rd
--Morris O (Pauline) chkr Kilgo Mtr Frt h3314 Dexter
--Pauline Mrs emp Drum Drive In r3314 Dexter
--Robt L (Elise H) hlpr Feibus-Gordon & Co h342 N Long
--Robt L (Alethea M) slsmn Proctor & Gamble h1030 Roanoke av
--Rosa L r1200 Allen
--Rose M r141 S Cecil

NEWMAN
--Ute atndt Haney's Esso Service Center r Jefferson SC
--Virginia B (wid John H) h1710 E 8th apt 1
--Wallace B (Helen C) slsmn DuPont h2127 Ferncliff rd
--Wm H (Mabel S) agt Char Liberty Mut Ins h141 S Cecil
Newsom see also Newsome and Newson
--Sarah J emp Char Opera h1920 Euclid av apt 1
--Sarah J opr SBT&T r1233 E Boulevard apt 39
--Vernelle M Mrs h1509 Montgomery
Newsome Ann T (wid Lee) r2116 Charlotte dr
--Gladys K Mrs mach opr United Mills Corp r110 E 29th
--Jas B (Gladys K) tex wkr Highland Park Mfg h110 E 29th
Newson Amos C (Maurine) supervising adj Travelers Ins r RD 1 Huntersville NC

NEWSON HENRY G (HENRY G NEWSON & CO), 823 PROFESSIONAL BLDG 403 N TRYON, TEL ED4-9705, r RD 1, MATTHEWS, N C, TEL VI7-1582

NEWSON HENRY G & CO
HENRY G NEWSON, OWNER
REAL ESTATE
SALES and RENTALS
823 PROFESSIONAL BLDG
403 N TRYON
TELEPHONE ED 4-9705

--Thos C r1613 Wilkinson
Newsstand Fixture Co Jack C Blakeney pres Douglas Municipal Airport
Newstrom Cath D Mrs bkpr Frank Woods Inc r1408 E Courtland rd
--Dell (Cath D) formn Goines Printing Co h1408 E Courtland rd
Newton A Gladys h820 Mt Vernon av
--A Lee (Sarah A) supvr Airport 77 Restr h1400 Edgewood rd
--Ada B seamer Hudson Hosiery h2818 Eastway dr
--Alan H slsmn Western Auto Sup r Concord NC
--Alda Mrs h2234 Ashley rd
--Alice B Mrs (Newton & Newton) r2242 Farmington la
--Archie M (Mary) slsmn Carolina Container h5154 Murrayhill rd
--Barbara B Mrs sten Geln Elec r Mooresville NC
--Bertha H (wid Carlos) slswn Montaldo's r208 Baldwin av
--Bessie B Mrs ofc sec Char Chem Laby r627 Manhassett rd
--Cal (Ethel B) h2011 Radcliffe av
--Chas A slsmn Courtesy Mtrs r411 S Boyd
--Charlotte clk Dodge Bros Corp r RD 11 Box 309
--Claude P (Margt G) ship clk Sunbeam Appl Serv h3934 Whitehall dr
--Coy B jr bmo Sou Radio r Derita NC
--Esther r820 Mt Vernon av
--Frank C (Helen H) opr Belvedere Theatre h912 Greenleaf av
--Frank F driver Overnite Trans r Gaffney SC
--H R slsmn Jewel Tea
--Howard L (Lucille W) phys 225 Hawthorne la Suite 502 h244 Hempstead pl
--Jas C (Mary S) insp R H Bouligny Inc r85 Brookwood dr
--Jas E (Newton Mach Co) r Beatties Ford rd
--Jas E studt r912 Greenleaf av
--Jas E jr (Grace; Newton Mach Co h2122 Dickens av
--Jane D (wid Jas B) r2832 St Andrews la
--Jimmie O (Bessie B) rep Johnson Mtr Lines h627 Manhassett rd
--Joel A r908 Lunsford pl
--John C (Alice B; Newton & Newton) h2242 Farmington la
--John L (Lillie C) baker Hahn's Bakery r1924 Commonwealth av
--John P studt r2413 Bay

Pittsburgh Plate Glass Co.
"PITTSBURGH PAINTS — SMOOTH AS GLASS"
GLASS FOR EVERY PURPOSE
201 E. 6th, cor. N. College
WALLHIDE — FLORHIDE
WATERSPAR — SUNPROOF PAINTS
Phone EDison 3-6624

CHARLOTTE TIRE CO., INC.

TIRES AND RECAPPING — WHEEL ALIGNMENT AND BALANCING

2214 Hutchison Ave. *BRAKE SERVICE* Phone EDison 4-8619

-FISK -FISK

EWTON
-Juanita L Mrs sten Sykes Inc r3024 Florida av
-Kirby F (Agnes B) slsmn Kem Mfg h1621 Onslow dr
-Larry mech Carroll Aligning Serv r Concord NC
-Lewis J (Margie H) driver Tenne-Caro Trans h4807 Elder av
-Machine Co (Jas E and Jas E Newton jr) reprs 2549 Lucena

Margt G Mrs asst bkpr Am Coml Bk r3934 Whitehall dr
Mary F mach opr Panda Curtain r Concord NC
Mary L (wid Peter T) r1429 Thomas av
Miller H div mgr Rem-Rand r2326 Ferncliff
Nannie K (wid Steele) h1226 Allen
& Newton (John C and Mrs Alice B Newton) window decorators 514 E Trade
Patricia A studt r2234 Ashley rd
Peggy J ofc sec C D Spangler Constn r828 E Boulevard
Ralph G coil winder Westinghse r1226 Allen
Roy L USA r912 Greenleaf av
Ruby S clk SBT&T r1728 E 7th
Ruth C Mrs (Anthony & Newton Hair Styling Salon) h908 Lunsford pl
S J jr designer Mech Engs Inc r StJohns la RD 2
Saml G slsmn Trans Sup r Matthews NC
Sarah A Mrs ofc sec R H Bouligny Inc r1400 Edgewood rd
Solon S (Juanita L) floor sander 3024 Florida av h do
T Frank (Vera I) ofc eng Duke Pwr h635 Louise av
Ted J (Dot R) eng SBT&T r1609 Eastway dr
Virginia G (wid Theo J) clk Caro Rim & Wheel h705 Royal ct apt 1
Agara Fire Insurance Co Wm D Kemp
Carl Sampson spl agts 610 E Morehead
of the Carolinas Inc (J A Partlow Paul C Cock) massaging equip 3432-34 Wilkinson blvd
Larger Danl R chf mtcemn C & T Refining r RD 1 Ft Mill S C
Nlock Ellen ofc sec Genl Automatic Sprinkler Co r Concord NC
Nholaides John J (Ruth V; Nicks Grill) h1612 Pegram

Nholas Annette maid W I Van Ness & Co r1833 Jennings
-lynon jr (Eliz) driver Char Merchants Del r2431B Statesville
-alvin J (Marue) fnshr Ornamental Stone h1408 Vine
-orothy Mrs r1408 Vine
-dith L maid Char Mem Hosp r711 E 1st
-mmanuel (Jessie) jan Pictorial Engr Co h1833 Jennings
-as jr hlpr Esso Serv r1408 Vine
-as K (Rosana) driver Char Merchants Del h1444B Newland rd
-ohn E jan Ivey's r1833 Jennings
-ois pharm Char Mem Hosp r319B Wakefield dr
-abel K Mrs maid Char Orthopedic Clinic r1716 Jennings
-anuel jan Pictorial Engraving r833 Jennings
-anuel (Edith L) ship clk Underwood orp h658 Brookhill rd
-aymond USA r1408 Vine
-illie (Lucille) driver TCT Stge h133 N ummit av
Nolls see also Nichols, Nickel, Nickels, icol and Nicoll
-lbert E jr (Grace C) acct Ervin Constn 300 Woodlawn rd
-ace C Mrs sls mgr Bible Coin Unity 300 Woodlawn rd
Nols Allen atndt Bright's Phillips 66 erv Sta r RD 1 Box 6 Denver NC
-n P Mrs sten State Dept of Vocational ehabilitation h4100 Glenwood rd E
-nie Mrs r1721 Statesville av
-num (Mabel) emp Old Dom Box h1716 nnings

NICHOLS
--C Russell (Jane W) driver Pilot Frt Carriers h2711 Poplar dr
--Chas (Jane) hlpr Ralph Hood Serv h2523 Horne dr
--Chas E slsmn Queen City Mus r3500 The Plaza
--Edw S (Kathleen) clk Sou Ry Sys r Belmont NC
--Estelle Mrs h316 Fairwood av
--Fannie G Mrs clk Colgate Palmolive r804 Lamar av
--Franklin A prntr Char Observer r717 E Kingston av
--Geo L electn Austin Elec r Mt Holly NC
--Geo L (Pauline F) mtcemn Petroleum Engineering Serv h2761 W Trade
--Gerald atndt Goodson's Gulf Serv
--Grace D Mrs ofc sec Colgate-Palomlive Co r804 Lamar av
--Helen P ofc sec NC Council on Human Relations r1716 Jennings
--Isham B (Fannie G) clk C & T Refining h804 Lamar av
--J C lab Compton Tire Co r620 E 5th
--Jas (Sarah S) hlpr Queen City Fdry h1912 Aileen dr
--Jerry clk Peter Pan Dairy Bar Grill r2711 Poplar dr
--John A (Velva F) city policemn h1400 E Enderly rd

--Jos E (Phillis J) asst regional mgr Pepsi Cola h247 Poindexter dr
--Kenneth G (Mary S) clk Harris Exp r Hickory Grove rd
--Lester L (Wilma) shop wkr Char Tank Corp r RD 5 Box 934B
--Lois h319 Wakefield dr apt D
--Louise Mrs tchr PS h409 N Church apt 302
--Louise P Mrs opr SBT&T r2001 E 5th
--Mary Mrs asst mgr Belk's Polyfoto Corp r3500 Plaza
--Mary S Mrs bkpr McDonald Ins Serv Agcy r RD 8
--Nathan S (Ruth E) mech Sou Eng r RD 7 Box 532
--P H & Co Harold H Griswold sls eng mfrs agt 312 W Trade R210
--Pearl G (wid John H) r2539 Chesterfield av
--Phyllis J Mrs ofc sec Pell Cotton Co r247 Poindexter dr
--Robt R (Cath W) emp R H Bouligny Co h2221 Avondale av apt 1
--Roe supvr Presby Hosp r224 Travis av apt 4
--Russell (Jane) driver Pilot Freight Carriers r2711 Poplar dr
--Sarah S Mrs maid Methodist Home r1912 Aileen dr
--Sylbil P Mrs mach opr Esso r1313 Richmond pl
--Wm T jr (Miriam D) genl agt The Penn Mutual Life Ins Co r Sharon rd RD 2
--Willie emp Tenn-Caro Trans r133 N Summit av
--Willie M r608 Shuman av

Nicholson Alice prsr Myers Pk Clns
--Alice M maid Char Mem Hosp h307 S Alexander
--Alice W icer Am Bakeries r136 S Smallwood pl
--Andrew J div mgr Beech-Nut Foods h814 Brookside dr
--Ann tchr PS r1311 Shuman av
--Anne R studt r1633 Beverly dr
--Archie C slsmn Char Army Navy Store r119 N Alexander
--Barbara G Mrs cash Credit Co r314 Seneca pl
--Basil M agt Home Security Life Ins r Verndale rd CMR 461
--Bonita V r3927 N Tryon
--Chas lab Doggett Lbr h130 N Summit av
--Chas S (Mary M) supvr US Treasury Dept h2708 Columbus cir
--Dorothy L Mrs asmblr Caro Mtl Prod Corp r704 E Tremont av
--Elliot tex wkr r1708 Pegram
--Ezzie B Mrs smstrs Weathers Sewing Rm h130 W Vance

CHARLOTTE FLOWER SHOP

Flowers Wired Anywhere
Modern Greenhouses
1630 ELIZABETH AV.
TEL. EDison 2-8586

NICHOLSON
--Frances J Mrs clk Bituminous Casualty Corp r911 State
--Freda H Mrs asst in nursing Presby Hosp r1822 Lynnwood dr
--Gene h503 E Kingston av
--Gene clk Janitor Sup & Serv r2229 Jenny dr
--Geo N (Ann) dept mgr Creech Mtrcycle h1311 Shuman av
--Geo W (Eliz J) spl agt Int Rev Serv h4301 Murrayhill rd
--Hazel Mrs typ City Healty Dept r1355 Bethel rd
--Henry H jr (Freda H) phys 1012 Kings dr Suite 905 h1822 Lynnwood dr
--Henry J h136 S Smallwood pl
--Henry J jr (Frances J) drftsmn Duke Pwr h911 State
--Herman G (Betty T) USAF h154 S Smallwood pl
--Jas W mach opr Sou Bakeries r525 E Worthington av
--Jean C opr SBT&T h1210 E 7th
--Jennie G (wid Wm C) ofc wkr Iveys h2501 E 7th apt 3
--Jos A (Fannie) slsmn h1812 Greene blvd
--Jos C acct City Bd of Educ h1355 Bethel rd
--Judy K chkr Colonial Stores r1812 Greene blvd
--LeRoy (Dorothy) hlpr White & Co h704 E Tremont av apt 2
--Lonnie L jr (Paris H) dept mgr Pump & Lighting Co h518 E Boulevard
--Lucian (Lorraine A) v-pres-sec Leonard & Nicholson Royal Tire Serv h187 Canterbury dr
--Lula S (wid W L) h2119 Coniston pl
--Mabel Mrs preboard Belvedere Hosiery r154 S Smallwood pl
--Margt clk SBT&T r Box 316 China Grove NC
--Mary Mrs r1010 Pharr
--Mildred C insp Caro Film Ex r143 Woodlawn av
--Minnie H h312 N Brevard
--Ollie N Mrs clk Hudson Hosiery r525 E Worthington av
--Paris H Mrs supvr SBT&T r518 E Boulevard
--Perry (Alice B) hlpr Sterchi's h1908½ Beatties Ford rd
--Robt plant wkr Seven-Up Bottling r1010 Pharr
--Roy B (Barbara G) collection mgr E B Stone Finance r314 Seneca pl
--Sallie S (wid Chas C) h143 Woodlawn av
--Sudie collr Char Merchants Assn r RD 11 Box 181
--Thos H (Jane M; L P Muller & Co h2816 Belvedere av
--Virginia G ofc wkr DuPont r2501 E 7th apt 3
--W L slsmn John F Street Co r Randolph rd
--Wm M (Mabel R) lwyr 212 S Tryon R718 h1633 Beverly dr
Nick Chan lab Doggett Lbr r130 N Summit av
--Oscar (Ethel) driver Tucker Kirby Co r705 Watkins la
Nick's Grill (John J Nicholaides) 1028 N Graham
--Snack Bar (Nick Karras) restr 903 N Brevard
Nickel see also Nicholls, Nichols, Nickels, Nicol and Nicoll

MECKLENBURG Hotel
100% Air Conditioned
• • •
Free Parking
• • •
French Restaurant
516-22 W. TRADE
PHONE ED 2-1181

HAMBRIGHT REALTY & INSURANCE AGENCY
SALES and PROPERTY MANAGEMENT
Complete Fire and Casualty Insurance
116 W. 11th ST.
TEL. ED 2-8705

FRED J. WIGGINS CONSTRUCTION CO.

BUILDING CONTRACTORS
Residential — Commercial
130 EAST 4th ST. TELEPHONE EDison 3-4563

HOPPE MOTORS, INC.
Sales — CHRYSLER — PLYMOUTH — IMPERIAL — Service
439 W. 4th St. corner Graham St. Phone EDison 2-7161

SAPP Electric Co.
CONTRACTORS
105 W. Park Ave.
Tel. JAckson 3-5021
E. V. Sapp

"Selling and Servicing Chrysler Products Since They Were Born"

CAROLINA CONCRETE PIPE CO., Inc.
★
Machine-Made Process Plain and Reinforced Sizes 4 to 72 Inches
★
PHONES EDison 2-8874 and EDison 4-9250
Office and Plant
3701 Hutchinson Ave.
P. O. Box 10004

NICKEL
--Edw E (Sylvia F) rep Johnson Mtr Lines h740 Ideal Way
--Leola M Mrs slswn N M Strawhand Typewriter Co r1008 Lexington av
--Robt E USA r1008 Lexington av
--Sylvia F Mrs rep SBT&T r740 Ideal Way
--Walter J (Leola M) slsmn N M Strawhand Typewriter Co h1008 Lexington av
Nickels Nancy tchr PS r234 Sedgefield rd
Nickerson Annie (wid Jim) h2015 Oaklawn av
--Gladys W drsmkr 916 Bromley rd apt 5 h do
--Minetta emp Johnston Mills r424 N Poplar
--Rufus porter Highland Park Mfg r2015 Oaklawn av
Nickson see Nixon
Nicol see also Nicoll Nicholls Nichols Nickel and Nickels
--Cargill h644 Ideal way
--John C supvr Equitable Life Assurance Soc r644 Ideal way
Nicoll Charlotte M teller Wachovia Bk & Tr r1966 Overhill rd
--Edw W (Charlotte R) slsmn Simmons Co h1966 Overhill rd
--Ernest E jr (Mary J) acct J P Stevens & Co h536 Seneca pl
Niden Olin (Eleanor H) insp PO r Waxhaw NC
Niece see Nease, Neece, Neese and Neice
Niedringhaus Chas C (Eleanor W) slsmn Chelsea Products h5338 Murrayhill rd
Niell see also Neal, Neel, Neil and Neill
Nieman John A asst chf Chez Montet French Dining Rm
Niemann Albert B (Ann C) collection officer Int Rev Serv h2286 Windsor dr
Niemer Arth W (Sadie B) mfg agt 3200 Willow Oak rd h do
--Sadie B Mrs recpt Orr Mtr Co r3200 Willow Oak rd
Nienke Roy L drftsmn Soyle Steel & Iron r5426 Twin lanes
Nietert Ursula interpreter Am Theis Corp r1516 Kenilworth av
Night Owl Club (Jasper D Grier) 1105 Beatties Ford rd
Nightingale Harry A jr (Bill) rep Weinberg Shoe Mfg h112 Hillside av
--Wm O studt r112 Hillside av
Niketas John slsmn Ivey's h405 N Poplar
--Martha clk Am Coml Bk r405 N Poplar
Niles Willy ship clk Parnell-Martin Sup r2511B Double Oaks rd
Nilson Mary W (wid Axel) h328 E Tremont av
Nim Carl J jr (Myrtle H) dept mgr Atlantic Refg h1218 Myrtle av
Nipper Helen clk Sou Hosiery r406 Cleveland ct
--Mabel Mrs slswn Sears r2740 Cowles rd
--Norwood W (Mabel) driver Greyhound h2740 Cowles rd
Nippler Jas R (Judy S) sls rep Goodyear h508 Belton
Nipson John H (Helen) lab House Wrecking Co h423 E 6th
Nisbet see also Nesbit, Nesbitt and Nisbitt
--Chas R slsmn Victor Adding Mach Co r Salisbury NC
--Eliz M studt r714 Queens rd
--Everett P (Mary M) pres Nisbet Marine Mart Inc sec-treas E P Nisbet Co h714 Queens rd
--Harry C slsmn Stewart Sup r1816 Wilkinson
--Jonathan E studt r711 Jackson av

NISBET E P CO

OFFICERS
MRS MARY McL NISBET, PRESIDENT
JAMES J WHITE, VICE-PRESIDENT
E P NISBET, SECRETARY-TREASURER
FUEL OIL
OIL BURNER SERVICE
WILLIAMS OIL-O-MATIC HEATING
POWER MOWERS
GRAVELY GARDEN TRACTORS
CARRIER AIR CONDITIONING
RESIDENTIAL and COMMERCIAL
SALES and SERVICE
1818 BAXTER
TELEPHONE ED 2-7755
(See Yellow Page 90)

NISBET MARINE MART INC

E P NISBET, PRESIDENT
RUFUS H JENKS, VICE-PRESIDENT
J EVAN MacWHIRTER, SECRETARY-TREASURER
MARINE SUPPLIES
EVINRUDE OUTBOARD MOTORS
DUNPHY BOATS
1330 S TRYON
TELEPHONE FR 5-4036

--Mary M Mrs pres E P Nisbet Co r714 Queens rd
--Mildred J (wid Walter Y) opr W U Teleg h709 Matheson av
--Rebecca J sten Alcoa r534 Colville rd
--Ruby S (wid Wm C) slsmn Montaldo's h233 Wakefield dr apt B
--Thos A jr (Gene C) distr GMC h5128 Furman pl
--Thos G (Doris S) dentist 1012 Kings dr Suite 324 h2117 Hastings dr
--Verner r714 Queens rd
--W Olin jr (Rebecca J) pres Interstate Securities Corp v-pres Sterling Investment Fund Inc h534 Colville rd
--Wm C jr (Betty S) slsmn Dearborne Co h324 Wakefield dr apt 4
Nisbett Jas R (Betty P; Mec-Tric Control Co) r Waxhaw NC
Niven see also Nivens
--Annette H teller Am Coml Bk r1625 Dilworth rd W
--Chas D (Sarah T) ofc mgr Southern Flooring & Accoustical Co h1121 Westchester blvd

NIVEN DRUG CO (HOWARD A NIVEN), PRESCRIPTION DRUGGISTS, DELIVERY SERVICE 131 E PARK av, TEL ED2-8116

--Edw C studt r1624 Garden ter
--Emily A clk Char Pipe & Fdry Co r1333 W Dresden dr

NIVEN HENRY D (MARY L), CASHIER THE BANK OF COMMERCE 124 S CHURCH, TEL FR5-4424, h1624 GARDEN ter, TEL ED3-4326

--Howard A (Myrtice H; Niven Drug Co) h1625 Dilworth rd W
--Howard A jr studt r1625 Dilworth rd W
--Jack A (Bonnie A) supvr Royal Crown Bottling h515 Pecan av
--Jas C (Rosa L) slsmn Bonus Cash Stamp h2214 Barringer dr
--Jas C jr cook Kozy Kastle Grill r2214 Barringer dr
--Kitty clk Caskie Paper Co r4224 Waterbury dr
--Mary L Mrs reporter Credit Bur r1624 Garden ter
--Theresa D (wid Edw E) r238 Colonial av
Nivens Ann L clk City Acct r2416 Belvedere av
--Arth L (Mildred S) driver Associated Transport h1349 E Iris dr apt 2
--Bruce (JoAnn) mech Becks Auto Serv r237 Jones
--Calla E Mrs mender Kelly Dyeing& Finishing Co r508 Lakewood av (H)
--Chas D (Myrtle R) driver City Mtr Transport Dept h725 Seigle av apt 157
--Edgar C (Calla E) knitter Belvedere Hosiery h508 Lakewood av (H)
--Elred T (Lena M; Band N Meat Mkt) h York rd
--Faye C Mrs smstrs Shaw Mfg r RD 1 Fort Mill SC

NIVENS CONSTRUCTION CO INC

OFFICERS
SCOTT A NIVENS, PRESIDENT
WALTER NIVENS, VICE-PRESIDENT-TREASURER
L R KATZ JR, SECRETARY
GENERAL CONTRACTORS
COMMERCIAL and INDUSTRIAL
FINE RESIDENTIAL CONSTRUCTION
101-05 E BOULEVARD
TELEPHONE ED 3-7534

--Frances D Mrs cash Nivens Super Mkt r1918 Ewing av
--Grocery (Robt P Nivens) 109 W Bland
--Haskel L (Frances D; Nivens Super Mkt) h1918 Ewing av
--Howard B (JoAnn) mech Beck's Auto Serv h237 Jones (H)
--Jack E (Sharon P) ofc mgr Nivens Constn h1727 E Boulevard
--Jas (Geraldine B) hlpr City Mtr Transport Dept h821 Seigle av apt 205
--Jas H (Martha C) back tender Caro Paper Bd Corp h308 W 26th
--Jesse T (Carrie B) formn Sykes Inc h828 Walnut av
--Jos R emp Kress r RD 1 Indian Trail
--Kate K clk Duke Pwr r2914 Rush av
--Lester Q (Kate K) elec repr h2914 Rush av
--Lester W (J Carleen) finisher Caro Paper Bd Corp h104½ Southway dr (Tboro)
--Lester W (Mary) formn Overnite Trans h121 Selwyn dr
--Lewis E slsmn B & H Photo r RD 1
--Lex moulder Cole Mfg r RD 1 Indian Trail NC
--Marcellus L (Mildred L) formn Panda Curtain h1710 Wedford dr
--Martha C Mrs bkpr Hill Bros Furn r308 W 26th
--Martha L opr SBT&T r406 East End (Tboro)
--Mattie M hlpr Alexander Graham Jr High Sch r1132 McCall
--Mildred L Mrs clk Kress r1719 Medford dr
--Mildred S Mrs staff asst SBT&T r1349 E Iris dr
--Minnie mach opr Panda Curtain r125 Piedmont cts
--Ossie B hlpr Kress r628 E 7th
--Pansy K nurse asst Char Mem Hosp r RD 1
--Pliney (Collie) h628 E 7th
--Robt P (Ethel L; Niven's Gro) h1309 Jefferson
--Robt T (Mae) carp h406 East End (Tboro)
--Sandra L clk Char Eye, Ear & Throat Hosp r2914 Rush av
--Scott A (Betty) pres Nivens Constn Co Inc h2310 Queens rd E
--Super Market (Haskel L Nivens) 2200-02 Avondale av
--Vergil A dist mgr State Capitol Life Ins Co h4812 Gilmore dr
--Walter (Camie N) v-pres-treas Nivens Constn Co Inc h2200 Roswell av
--Walter J jr emp A & P
--Wm M electn Robinson Elec r Clover SC
Nix Chas R (Mary L) v-pres Caro Food Plan Distributors Inc h3542 Eastwood dr
--Edw N (Virginia P) wldr Douglas Aircraft h2816 Grimes
--Ethel Mrs maid Hotel Char r705 Watkins la
--Frances L Mrs clk Southeastern Fire Ins r4159 Sheridan dr
--Jas M driver Parnell Martin Sup r RD 7
--Jas W driver Parnell-Martin Sup r RD 7
--Kenneth L (Frances L) airways operation specialist CAA h4159 Sheridan dr
--Louella h602A Morris
--Martha E tchr PS r2537 McClintock rd apt 4
--Oscar (Ethel) driver Turk & Kirby h705 Watkins la
--Paul D driver Parnell-Martin Sup r Derita NC
--Roy E (Evelyn E) driver Pilot Frt Carriers h100 N Gregg
--Shirley Mrs clk New Dixie Lines r Statesville av

C. W. KIRKLAND STEEL COMPANY
Approved Applicators for Zonolite Roof Decks
2401 W. Morehead Tel. EDison 4-9668

C. W. KIRKLAND COMPANY
PLASTERING CONTRACTORS
Largest in the Carolinas
2401 W. Morehead Tel. EDison 2-1132

BELK BROS. CO.

The Carolinas' Largest Store — Smarter Fashions — Greater Values

111-121 E. TRADE and E. 5th corner N. COLLEGE PHONE EDison 2-3121

IX
-Willard J (Mary E) sweeper Marshall Mills r628 Churles av
ixon see also Nickson
-Acey ship clk Highland Park Mfg
-Andrew lab Ervin Constn r Mt Holly NC
-Apartments 810 S Church
-Azeline Mrs insp Wright Hosiery r Cherryville NC
-Boyce D (Grace K) servmn Duke Pwr r RD 9 Box 210A
-Bros Presto Grill (Xenophon Steve F and Constantine F Nixon) restr 531 W Trade
Burgin S (Mildred S) clk Duke Pwr h611 Lander (H)
Clyde slsmn Streetmann Biscuit r RD 1 Box 476Z
Coleman G (Helen) driver Sou Friction Materials r Belmont NC
Constantine F (Katina K; Nixon Bros Presto Grill) h3949 Old Sardis rd
Cornelia tchr PS h360 Hillside av
David E (Nancy D) r612 Louise av
Dolores Mrs clk Roadway Express r2223 Springdale av
Donald (Floyd) emp Associated Transport h2639 Southwest blvd
Donnie C clk SBT&T r Mt Holly NC
E J asst mgr 2d T W Woolworth Co r111 S Summit av
Earl S whsemn Thomas & Howard r RD 1 Indian Trail NC
Edith Mrs emp Caro Ford Tractor Co r Mt Holly NC
Eug whsemn Thomas & Howard
Fred D (Tillie P) trucking h2447 Wilmount rd
Fred D jr (Jean E) picker opr Barnhardt Mfg h3011 Morning dr
Glenn F (Nell L) city firefighter r Beatties Ford rd RD 11
Henry ship clk Highland Park Mfg
Horace W (Dolores) mech h2223 Springdale av
Jarvis J whsemn Miller Mtr Exp h1917 W Trade
John ship clk Highland Park Mfg
John H (Nina) driver Miller Mtr h318 W 9th apt 2
John M USN r318 W 9th apt 2
Katie B (wid Eug J) h612 Louise av
Lacy Mrs clk Martin's h1016 Vanizer
Louis r1016 Vanizer
Marvin W (Carrie M) installer SBT&T r RD 9 Box 500 N
Melvin emp Caro Ford Tractor Co r Mt Holly NC
Mildred S Mrs clk New York Life Ins h611 Lander (H)
Otto (Helena B) trucking h Southview av
K slsmn Bowen Refgr Sup r Stanley NC
Thos jr (Betty L) supvr Am Coml Bk h3840 Whitehall dr
Pearl Mrs emp Caro Foods r RD 1 Indian Trail
Perry T jr (Betty L) asst dept mgr Am Trust h3840 Whitehall dr
Pinkie (wid Wm) r1212A Moss
Ray C (Nell W) dist dir United Rubber Works h1209 Yale pl
Reid (Betty D) knitter Wright Hosiery h512 Wabash (Tboro)
Robt (Lois) emp Barnhardt Mfg h1025 McCall
Ray (Margt) dist mgr Price Merc r CMR 44 Nation Ford rd
Ray M (Sarah M) slsmn McClure Lbr
Ruth asst bkpr Williams & Shelton r612 Louise av
Sarah V chkr Hand Craft One-Hour Clns h919 W Trade
Shelle clk Firemen's Mut Ins r RD 1 Stanley NC
Steve F (Margt S; Nixon Bros Presto Grill) h115 Canterbury dr
Tom r330 S Tryon
Troy (Gladys) driver h121 Ridgecrest
Va S mech Am Cyanamid r RD 9
Wendel F lab Concrete Materials Prestressed & Precast r RD 7 Box 31
Xenophon F (Anna K; Nixon Bros Presto Grill) h715 Piedmont

Noble see also Nobles
--Chas E wndr Jones Elec Repr
--F Floyd patrolmn Merchants Patrol r Statesville rd
--Herman L with Belk's r2016 Club rd
--Leroy H (Hattie D) laby tech Palmers Optometrists r2016 Club rd
--Perry A serv eng Atlantic Refg r RD 1 Box 291 Matthews NC
--Richd (Peggy H) supt Caro Paper Bd Corp h2301 Dickens av
--Stella D Mrs slswn Darling Shop r CMR 544
--Wilbur E (Nellie L) formn Kroehler Mfg h3215 June dr
--Zenoide B Mrs ofc sec Am Natl Red Cross r Matthews NC
Nobles Dempsey with Krispy Kreme Doughnut Co r915 W 5th
--Martha L studt r916 Greenleaf av
--Ruth H Mrs opr SBT&T r2709 Plaza
--Wm R mech White Mtr r5447 Monroe rd
--Willie G clk Caro Mtr Club r318 E Kingston av
Noblett Frank E (Mitzi D) pntr h417 W Worthington av
--Mary A Mrs nurse Mercy Hosp r RD 10 Box 587
--Mitzi D Mrs folder Hudson Hosiery r417 W Worthington av
--Sara F Mrs clk Central Life Ins r1311 E 7th
Noblitt Nancy J aide Presby Hosp r315 Hawthorne la
Noda Aike studt Char Mem Hosp r1719 Fountain View
Nodell Theo A (Mary J) v-pres Delph Hdw & Specialty Co h2720 Rothwood dr
Nodine Annis M Mrs nurse Char Mem Hosp r507 Seigle av
--Geo G (Annis M) h507 Seigle av
Noel see also Noell and Nowell
--Evelyn S Mrs cafeteria mgr Alexander Graham Jr High Sch r1418 Mayfair la
--John B (Evelyn S) clk Am Hdw & Equip h1418 Mayfair la
--Kathryn A Mrs teller Am Natl Bk r1733 Evergreen dr
--Stanley E county policemn h1733 Evergreen dr
Noetling G Gordon (Veronica T) dept supt Aetna Ins Co h1404 Lyon ct
Noggle J Blaine (Grace) h601 N College
--Julia A (wid Jesse) h127 E 9th
--Julius B jr (Jane T) tel opr City Fire Dept h1418 Seigle av
Noice C Dennis (Mildred F; Paint Craft Store and M & D Paint & Sup Co) h3111 Cambridge rd
--Mary L studt r3111 Cambridge rd
Nolan see also Noland, Nolen, Nowlan, Nowlin, and Nowling
--Grace P (wid Edw J) tel opr County Dept of Public Welfare h2821 Manor rd
--Jas R lab Concrete Materials Prestressed & Precast r Belmont NC
--Marvin C (Joan T) asst dept mgr Montaldo's h1811 Mecklenburg av
--Myra C studt Char Mem Hosp r Franklin NC
--R G formn Willard Smelting Co Inc
--Robt (Peggy J) USA h1419 Shuman av
--Wm R (Linda T) baker A & P h624 E 18th
Noland Joe T (Margt T) optn Char Eye, Ear & Throat Hosp h3117 Windsor dr
Noland Kathleen B Mrs mach opr Termoid Co r311 Baldwin av
--N Jack (Kathleen B) driver h311 Baldwin av
--Thos W (Virgie M) emp Highland Park Mfg h619 Belton
--Virgie M Mrs spinner Highland Park Mfg r619 Belton
Nolen Annette G (wid Lemuel) h918 Berryhill
--Danl E (Louise J) sls mgr Tennessee Coal & Iron h1515 Sterling rd
--N Connaree asst supvr Char Mem Hosp r1345 Durwood dr apt 4
--Ray Mrs sten Henry Disston Division; HK Porter Co Inc r5012 Buckingham dr
--Wallace J (Raye) emp Douglas Aircraft Corp h5012 Buckingham dr

Hanks-Jerman & Wyman REALTY COMPANY, INC.

Sales — Leases
Loans — Insurance

112 E. 4th St. Tel. EDison 3-1154

NOLEN
--Wm C (Lillian G) constn wkr h1830 Thomas av
--Wm L chkr Central Mtr Lines r1821 Belvedere av
Noles Beulah M A (wid Arth A) tech Mercy Hosp h917 Peachtree
--Clarence R sls mgr Printing Equip & Sup r RD 8 Box 212
--Daisy B (wid Clenton) hlpr Am Bakeries r3509 Belton
--Edw M slsmn Independent Elec Sup r917 Peachtree
--Elveree L r3901 Park rd
--Eva Mrs smstrs Wilson Uphol Co r Matthews NC
--Everett M USA r917 Peachtree
--Herman W (Adele B) slsmn h500 Jackson av
--Jack clk Singer Sewing Mach r RD 8 Box 212
--Jas E (Mila) uphol Shaw Mfg r RD 8 Box 126
--John R r500 Jackson av
--Marvin O mach opr Char Observer r3509 Belton
--Mila W packer Nebel Knitting r RD 8 Box 126
--Oscar M jr (Annie G) mach opr Grinnell Co r RD 8 Box 212
--Oscar V (Lula) h303 W 11th
--Rachel M looper Huntley Hosiery r RD 1 Mintt Hill
--Robt F (Frances B) city firefighter h5008 Unaka
--Sidney H (Zula M) driver Baker Cab h701 Seigle av apt 115
--T Fred clk Sou Bearings & Parts r917 Peachtree
--W M oiler Highland Park Mfg
Noll Barry A studt r1432 Shuman av
--Paul F (Evelyn R) slsmn West Chemical Products h1432 Shuman av
--Robt tchr PS r1231 Oakmont av
Nolley Clarence (Mary) clk Sears h1315B Samuel
--Eug (Vivian M) driver Albright Boat Co h514 E 3d
--Jas studt r York av
--Lucille M (wid Geo E) h1910 Earle apt 380
--Mary r403½ S McDowell
--Troy (Sally) h York av
--Vivian h403½ S McDowell
Nona's Beauty Salon (Mrs Nona M Putnam) 124 W 5th
Noo Louis A jr (Doris M) elec eng Duke Pwr h601 Franklin av
--Sarah M prof Queens College r do
Nook Maude M (wid Chas J) h1401 E 10th
Noon Edw W (Helen E) tool designer Douglas Aircraft h1830 Park dr
Noone John J (Gloria B) analyst Celanese Corp h1008 E Ivey dr
Norcom Geo J (Ellen) emp Genl Elec h3931 Walker rd
--Ralph A (Eleanor; Shiver & Norcom) h2713 Picardy pl
--Robt H slsmn Shiver & Norcom r Greensboro NC
Nordan Jas H (Dorothy) chf clk B & O h1424 Park dr apt 2
Nordman Fredk T (Sally M; York Road Texaco Serv) h1620 Wilmore dr
--Lee (wid Aug) opr Char Health & Beauty Salon r1300 Kings dr
--Richd (Virginia P) pres Creston Mfg Co Inc h1300 Queens rd W

Bob Robinson's Auto Service

General Auto Repairing
Auto Air Conditioning
All Makes of Cars

1305-11 E. 4th St.

TELS. EDison 4-5091 and EDison 4-3818

W. F. Phillips Plastering Co.

COMMERCIAL • RESIDENTIAL • INDUSTRIAL

4015 N. Tryon St.

Tels. EXpress 9-9934 EDison 3-0558

THE Mutual BUILDING & LOAN ASSOCIATION

EACH SAVINGS ACCOUNT INSURED UP TO $10,000 BY THE FEDERAL SAVINGS & LOAN INSURANCE CORPORATION

EDison 3-6126 and EDison 4-3368 • INSURED SAVINGS • 119 EAST THIRD ST.

QUICK STARTS Willard BATTERIES AND MANY OF THEM

BATTERY TIRE & SUPPLY CO., Inc.
AUTO SUPPLIES
Complete Motor Tune-Up Service
Easy Budget Terms
2131 S. Boulevard
Phone ED 2-4101

Eckerd DRUG STORES INC.
128 N. TRYON ST. TEL. EDison 3-0553
109 S. TRYON ST. TEL. EDison 4-4042
1517 CENTRAL AVE. TEL. FRanklin 5-5556
1025 PROVIDENCE RD. TEL. EDison 2-6111
4133 PARK RD. TEL. JAckson 3-3031
5 LOCATIONS FOR YOUR CONVENIENCE
FREE CITY WIDE DELIVERY

E. P. NISBET COMPANY
Metered and Filtered Fuel Oil
Oil Burner Service
Carrier Air Conditioning
"24 HOUR SERVICE"
1818 Baxter St. Tel. EDison 2-7755

NORDMAN
--Richd (Ida B) with Creston Mfg r1300 Queens rd W
--Richd E W (Prevaette) serv rep Merchant Calculators h4727 Gilmore dr
--Sally M Mrs ofc sec Firestone r1620 Wilmore dr
Noreene Olaf S (Dorothy M; Winor Co) h1538 Scotland av
--Susan stewardess EAL h607 W Boulevard apt 4
Norfolk Southern Railway Co frt agt 436 E 36th traffic dept 112 S Tryon R416 Mechanical dept and yd ofc 1923 Brevard
--& Western Railway Co Thos W Quinn genl agt traffic dept 112 S Tryon R1901
Norkeet Ida (wid Lum) h1008 Harrill
Norket see also Norkett
--Beatrice (wid Grover) smstrs Ginet Inc h724 N Poplar
--Evelyn L Mrs insp Hudson Hosiery r2105 Rozzells Ferry rd
--Jos L (Phoebe P) repr SBT&T h2521 Chesterfield av
--Saml B (Evelyn L) driver Geo A Hormel & Co h2105 Rozzells Ferry rd
Norkett Alma E Mrs folder Soderberg & Stern h1812 Union apt 4
--Barbara H Mrs waitress Kofinas Snack Bar r1204 Parson
--Earl L emp Allison-Erwin r RD 2 Box 379 Huntersville NC
--Grover L driver Baker Cab r Box 2832
--Ida G (wid Raymond C) r1016 Pegram
--Inez E Mrs slswn W T Grant Co r725 Seigle av apt 151
--J S r412 N Graham apt 1
--Jas D (Margie L) soaper Highland Park Mfg h1612 E 35th
--Kenneth (Inez E) mech h725 Seigle av apt 151
--Leonard D (Shirley H) store kpr Celanese Corp h1629A Murdock rd
--M Thos driver Red Top Cab Serv h412 N Graham apt 1
--Maude E Mrs tex wkr Johnson Mill r446 E 36th
--R Carl (Mozelle W) agt Life Ins Co of Va h1605 Pegram
--R Jas tex wkr Highland Park Mfg h804 E 15th
--Sanford A (Maude E) h446 E 36th
--Shirley H Mrs ofc sec Celanese Corp r1629A Murdock rd
--Wm H (Ada E) formn Ervin Constn h1224 Louise av
Norman see also Norment
--Alex (Minnie M) h2021 The Plaza
--Alex (Mary B) barber h1305 N Caldwell
--Alf C (Edna C) mldr Char Pipe & Fdry h5014 Monroe rd
--Alice H Mrs maid h708 N Myers apt 4
--Ann nurse Mercy Hosp r1921 Vail av
--Barbara studt r2431 Eastway dr
--Bessie (wid Will) h1401 Oliver
--Betty S Mrs opr SBT&T r2353 E 7th
--Bill (Peggy S) prsmn Goines Printing Co r4301 Commonwealth av
--Bubber hlpr Auto Shop r1401 Oliver
--Chas shoe shiner Smith & Cranford Barber Shop r1420 Oliver
--Chas (Alma) whsemn Edgcomb Steel h1337B Samuel
--Chas E (Annie H) clk PO h1225 S Graham
--Chas W (Susie L) int dec 1017 Kenilworth av h do
--C Mary maid r1408 Thompson al
--Claude F (Loree P) sls mgr Pet Milk Products h1535 Carolyn dr
--Danny r1621 Sunnyside av

NORMAN
--Earl hlpr City Chev r309 E Vance
--Earl T (Rachel S) opr Char City Coach Lines h1912 Winthrop av
--Edw (Mary) whsemn Edgcomb Steel h2721 Southwest blvd
--Elease h522 French
--F Saml Rev (Dorothy P; Plaza Radio & TV Serv) h629 Ideal way
--Ernest B (Fannie) lab Blankenship h1420 Oliver
--Eug (Carolyne H) h1905 Lombardy cir
--Evelyn M Mrs rep SBT&T r1538 Pecan av
--Fern L tchr Plaza Rd Sch h1221 S Graham
--Fessor L (Azalee) whsemn Constn Materials h1315A Horne ct
--Flossie D (wid Willie) mach opr Lance Inc h521 W 13th
--Floyd E (Mary) serv mgr Natl Screen Serv h2431 Eastway dr
--Frances (wid Wm W) emp Lance Ice h1817 Floral av
--G R atndt Diamond Point Esso Sta h Ridgeway rd
--Geo lab r806 S Alexander
--Grace (wid John A) h315 Bungalow rd (H)
--Harvey (Lillie) jan Union Natl Bk h1500 Whisnant av apt 2
--Harvey E (Mabel) asst mgr Smith's Superette h220 S Hoskins av (H)
--Henry (Sarah B) jan Old Dom Box h309 E Vance
--Henry (Evanglean) swtchmn Central Mtr Lines h2406B Horne dr
--Henry (Janie W) yd wkr h221 N Caldwell
--Henry T (Addie B) wtchmn Belk's h512 Belmont av
--Howard W (Virginia M; Norman's Mkt) h2117 Roslyn av
--J E r411 S Brevard apt 1
--J M (Frances) eng SBT&T r4710 Addison dr
--Jack D (Doris E) city policemn h1521 E Ivey dr
--Jas (Dorothy J) ship dept Martin & Lewis Furn r2431 Booker av
--Jas B (Ruth R) formn City Water Dept h2914 Springway dr
--Jas R studt r2914 Springway dr
--Jas W (Edith G; Norman's Gro) h317 Baldwin av
--Jas W slsmn Southeastern Radio Sup r5164 Murrayhill rd
--John H lab r411 S Brevard apt 1
--John H tchr Charlotte College r1221 S Graham
--John T (Blanch E) mtcemn Hackney-Vaughn Realty h Old York rd
--Johnny T (Jean P) driver Thurston Mtr Lines h1914 Winthrop av
--Junior B (Rosa M) lab h411 S Brevard apt 1
--Lawrence A (Shirley; Norman's Mkt) h2940 Rozzells Ferry rd
--Lillie M (wid D Frank) chf opr clk SBT&T h1621 Sunnyside av
--Lizzie Mrs maid h311 N McDowell
--Lowe A (Joyce T; Norman's Barber Shop) h104 Rainey way
--Luther C (Nell J) asst mgr Diamond Point Serv Sta h Exmore
--Mabel Mrs slswn Efird's r220 S Hoskins av (H)
--Mary B Mrs ship clk Highland Park Mfg r1305 N Caldwell
--Mary L h1121 Myrtle av apt 5
--Norma H (wid Chas) h612 Mt Vernon av
--Oliver B Mrs hlpr Dancy Clns h646 Brookhill rd
--P W (Leila C) barber Norman's Barber Shop r RD 8 Box 355A
--Paul (Jean W) mech The Shuman Co h1827 Parson
--Paul W jr (Peggy S) prsmn Craftsman Printing h4301 Commonwealth av apt 2
--Peggy S Mrs clk SBT&T r4301 Commonwealth av apt 2
--Percy M maid Wilbur-Rogers r1401 Oliver
--R H blksmith wldr Sou Ry
--Rachel S Mrs cash Sears r1912 Winthrop av
--Richd C atndt Diamond Point Esso Sta r CMR 144 Box 372

NORMAN
--Robt W r Old York rd
--Ruby Mrs tex wkr Huntley Hosiery r504 W Kingston av
--Sherrill F (Betty S) staff mgr Sou Life Ins h2353 E 7th
--Silas (Lillie B) constn wkr h1315 Luther
--Theron J jr (Jane E) exec v-pres Packing Products Co Inc; Herald Press Inc h1800 Queens rd
--Thos studt r646 Brookhill rd
--Tony (Annie) lab Grinnell Co h1801 Edwin apt 107
--Wm C (Martha P) slsmn Page Air Conditioning h3001 Forest Park dr
--Zula M (wid Willie) ironer Char Mem Hosp h1123 Spring
Norman's Barber Shop (Lowe A Norman) 814 N Brevard
--Grocery (Jas W Norman) 1600 Pharr
--Market (Lawrence A and Howard W Norman) gros 2843 Rozzell's Ferry rd
Normandin Gerard (Ruth A) circus entertainer h116 S Midland av
--Ruth A Mrs circus entertainer r116 S Midland av
Normandy The apts 420 N Church
Normant Louis P r725 Seigle av apt 164
Norment see also Norman
--Lena S (wid Ed) h637 S Hoskins av (Tboro)
--Margt Mrs h506 Bruns av
--Mary L ofc sec McDevitt & Street r A-15 Myrtle Apts
--Walter R wood wkr Display Fixtures r RD 3
--Wm T mach opr Southerland Blue Pring r RD 3 Box 424
--Wm W (Frances B) h1425 Peachtree
Norris Adolph atndt Simpson Parking Lot r327 S Torrence
--Albert F (Laura) eng S & W Cafeteria r RD 11 Hunter rd
--Arth R (Minnie) slsmn h127 Pinoca (Tboro)
--Audrey G Mrs slswn Caro Creme Donut Shop r207 Nelson av (H)
--Audrey L ofc sec Lassiter Moore & Van Allen r223 Colonial av
--Barbara A Mrs pharm Park Place Pharmach r611 Woodlawn rd
--Ben r2622 S Tryon
--Calvin emp Ready to Bake Foods h2622 S Tryon
--Carrie L (wid Fred R) r3024 Hutchison av
--Chas A (Barbara A) pharm Avondale Pharmacy h611 Woodlawn rd
--Chas B (Ernestine S) phys 1400½ E Morehead h1039 Arosa av
--Chas H r1039 Arosa av
--Claude H (Mildred) emp Duke Pwr h2734 Cowles rd
--Clifford A (Mary S) bkpr Modern Ofc Sup h1127 Brighton pl
--Daisy L (wid J Frank) h123 Grandin rd apt 1
--Dorothy A r420 Cama
--Earl (Gutha N) driver Jocie Mtr Lines h327 S Torrence
--Earl J (Eliz M) elec eng Duke Pwr h1915 Masonic dr
--Ed hlpr Razades Restr r419 Brookhill av
--Ed Atlantic Service (Edmund L Norris) 4736 Park rd
--Edith E binder Craftsman Printing r4400 Welling av
--Edmund L (Ed Norris Atlantic Serv) h4911 Park rd
--Eug S (Dolly M) sls rep Olin Mathieson Chem Corp h3944 Winfield dr
--Eugenia E (wid J W) dir of nurses Char Mem Hosp h1255 Kings dr
--Flora Mrs waitress King's Cottage Restr r313 Jackson av
--Frank B r3024 Hutchison av
--Gaston (Pearle M) staff mgr Sou Life Ins h2139 Thurmond pl
--Gertha N Mrs mach opr Sou Asbestos r327 S Torrence
--Gilder Y (Opal E) pntr Don Allen Chevrolet r420 Cama
--Gloria M Mrs opr SBT&T r224 W 30th
--Grady C (Mildred J) dyer Nebel Knitting h1256 Fordham rd

CAROLINA TRUCK SUPPLIES, INC.
We Buy and Sell Used Trucks and Trailers
Used Truck and Trailer Parts
5010 Wilkinson Blvd. Tel. EXpress 9-1480

FORD YOUNG SELLS FORDS FORD
318 W. FIFTH ST. PHONE FRanklin 5-8441
BRANCH – 1124 S. TRYON at INDEPENDENCE BLVD. PHONE FRanklin 5-3068

Baucom's NURSERY & GRADING CO. A. L. BAUCOM, Owner
LANDSCAPE GARDENERS — GRADING CONTRACTORS —
Visitors Are Always Welcome — Over 100,000 Shrubs for Your Selection
TEL. EDison 4-6453
NIGHT EDison 3-7975
(See Yellow Page 146)
N. TRYON STREET
ACROSS FROM FAIRGROUNDS

ORRIS
-Harless J (Hazel) mach Ashworth Bros r Mooresville NC
-Hazel clk Woolworth's r327 S Torrence
-Henrietta T Mrs instr Johnson C Smith Univ r1908 Patton av
-Hubert W (Henrietta T) instr Johnson C Smith Univ h1908 Patton av
-Hugh clk Alexander & Sons Gro r Wilmette rd
-Jack (Delana) emp Biltmore Dairy Farms r147 Crestwood av
-Jas (Eliz) driver Chesapeake Paper Stock h208 N Cedar
-Jas G (Lula) patrolmn Merchants Patrol h410 Cleveland ct
-Jas V (Eliz A) electn h240 Rowan (Tboro)
-John H (Louise H) driver Lance Inc h3226 Graymont dr
-Jos C (Ruby R) trainee Pneumafil Corp r Oakdale rd RD 9 Box 669
-Jos M hlpr City Water Dept r1416 W Trade
-Julia B (wid Percival) r2100 Dartmouth
-K M jr (Patricia S) test deskmen SBT&T r Twin Drive RD 7 Box 520K
-Lester J (Delana C) mach Biltmore Dairy Farms h147 Crestwood av
Louise H Mrs SBT&T r3226 Graymont dr
Mae O Mrs spinner Highland Park Mfg r324 W 30th
Marie G (wid Rufus) spinner Thermoid Co h1014 N Alexander
Marvin E (Mary A) mech Bob Robinson's Auto Serv h2144 Avondale av
Mary A Mrs chkr Colony Food Center r2144 Avondale av
Maude M (wid Joe) r2622 S Tryon
Odell lab h1440 Miller
Ollie Mrs r429 S Myers
Paul P mech Power Brake h4400 Welling av
Raymond E organizer AF of L & CIO Region No 5 r RD 7 Box 481H
Richd M (Audrey G) spinner Highland Park Mfg h207 Nelson av (H)
Rosalie J (wid Andrew; Ivy Lodge) h419 E Boulevard
Ruby R Mrs clk Soderberg & Stern r604 S Summit av
W F lm fxr Highland Park Mfg
Wm A (Hazel Y; Fourth Ward Barber Shop; Hutchison Avenue Barber Shop) h1100 Meadow la
Wm C r324 W 30th
Wm P (Mae O) auto repr 324 W 30th h do
Wm V dept wkr Efird's r1124 Westchester blvd
sworth Rebecca L Mrs ofc sec Precision Gear r1030 Cutler pl
sworthy Selma T (wid T W) h308 Baldwin av
-hos W (Rebecca L) h1030 Cutler pl
teman Augusta M (wid E M) clk Reid Hayden Inc h729 E Worthington av
th American Accident Insurance Co Bonn A Gilbert genl agt 237 S Tryon R320
-merican Assurance Society of Virginia nc Mrs Laura A Travis genl agt 2240 Colony rd
-merican Van Lines Charlotte Van & Stge Agts 1931 Bancroft
-ritish Insurance Group Wm Ward state gt 102 W Trade R1211
-arolina Council On Human Relations Harry S Jones exec sec 121 E 3d R209
-arolina Electrical Contractors Association Dwight L Casey exec sec rear 801 Sunnyside av

NRTH CAROLINA EQUIPMENT CO
F MELSON, VICE-PRESIDENT-MANAGER
R B LEDFORD, OFFICE MANAGER
E W MORSE, PARTS MANAGER
F L WALL, SERVICE MANAGER
CONSTRUCTION and INDUSTRIAL EQUIPMENT
637 HUTCHISON av
TELEPHONE FR 5-3751

NORTH
--Carolina Fire Insurance Rating Bureau Joe J Dark spl agt 200 S Tryon R1114

NORTH CAROLINA FOOD DEALERS ASSN INC, JAMES B VOGLER EXEC SEC 200 PROVIDENCE rd, BOX 6024, MYERS PARK STA, TEL ED4-3935

--Carolina Industrial Council Hunter Marshall sec treas 102 W Trade R811-12
--Carolina Mercantile Co (Craig T and Mrs Gaynell H Ernest K and John S Brown) 230 W 24th

NORTH CAROLINA MUTUAL LIFE INSURANCE CO, R C ROBINSON DIST MGR, AN OLD LINE LIFE INSURANCE COMPANY SPECIALIZING IN ALL TYPES of INSURANCE, LIFE, HEALTH and ACCIDENT, LEGAL RESERVE, MORTGAGE REDEMPTION and RETIREMENT INCOME 317 S BREVARD, TEL ED2-6943

--Carolina State Assn of Negro Spiritual & Gospel Singers Inc Wm Rorie pres Greeley Richardson v-pres Ned Davis sec-genl mgr 435 W Stonewall
--Carolina State Building & Construction Council Jas F Henderson pres Jas E McElduff sec-treas 920 W Trade E
--Carolina State Motor Club Inc John G Frazier jr chairman of board Thos B Watkins pres Louis D Burkhead v-pres Mrs Ruth R Threatt sec-treas 2422 N Tryon

NORTH CAROLINA-STATE OF

AIR NATIONAL GUARD, COLONEL WM J PAYNE COMMANDER, DOUGLAS MUNICIPAL AIRPORT (MORRIS FIELD), TEL EX 9-6363
BUREAU OF EMPLOYMENT FOR THE BLIND STAND 226, WILLIAM L WHITE MGR CONFECTIONERY 127 W 7th R119

COMMISSION FOR THE BLIND, J MARSHALL PARHAM COUNSELOR 403 N TRYON R229, TEL ED3-0148
DEPARTMENT OF LABOR, THOS B TYSON OFC MGR 212 S TRYON R218, TEL ED3-3250
DEPARTMENT OF LABOR, SHUFORD K PEELER REP 401 W TRADE R226, TEL ED2-1653
DEPARTMENT OF PUBLIC INSTRUCTIONS (VETERANS EDUCATION COMMITTEE), JAMES L WINNINGHAM AREA SUPVR 102 W TRADE R609, TEL FR5-7950
DEPARTMENT OF REVENUE, SAMUEL R PRUDEN SUPERVISOR 104 COURT ARCADE 725 E TRADE, TELS ED 2-0745 and ED 3-3884
DIVISION OF VOCATIONAL REHABILITATION, CLARENCE A McDANIEL SENIOR COUNCILLOR 127 W 7th R226, TEL FR5-8686
EMPLOYMENT SECURITY COMMISSION, MRS ALICE R ANDERSON MGR DIV OFC 118 W 1st, TEL ED3-7761

Employment Security Commission, George H Everett Jr Mgr Charlotte Ofc, 112 W 1st, PO Box 1597 Tel ED4-6431

FORESTRY EXTENSION SPECIALIST, EDW M JONES 305 COURT HOUSE, TEL ED3-7121
HIGHWAY COMMISSION, E M FINISON DIST ENG 1119 HIGHWAY pl, TEL ED2-2610
HIGHWAY COMMISSION, PARKS R McCORKLE SUPT 1119 HIGHWAY pl, TEL ED 3-5540
HIGHWAY PATROL (DRIVERS LICENSE SECTION), SGT OWEN R ROBERTS IN CHARGE 4615 WILKINSON blvd, TEL EX 9-6211
NATIONAL GUARD 94th ARMY BAND DOUGLAS MUNICIPAL AIRPORT
NATIONAL GUARD 105th ENGINEERING BATTALION, LIEUT COL WM E MOSS COMDR DOUGLAS MUNICIPAL AIRPORT

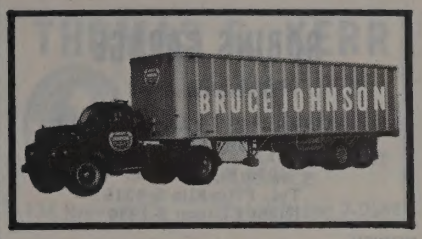

NORTH CAROLINA—STATE OF—Contd

NATIONAL GUARD 121st ANTIAIRCRAFT ARTILLERY DETACHMENT, MAJ GEO H MELBOURNE COMDR DOUGLAS MUNICIPAL AIRPORT, TEL FR6-8745
NATIONAL GUARD HEADQUARTERS BATTERY 449th FIELD ARTILLERY BATTALION (OBSERVER), LT COL WALLACE D GIBBS JR COMDR DOUGLAS MUNICIPAL AIRPORT, TEL ED 3-0661
NATIONAL GUARD HEADQUARTERS 4th CORPS ARTILLERY, BRIG GENL WESTON H WILLIS COMDR DOUGLAS MUNICIPAL AIRPORT, TEL FR5-6939
PROBATION OFFICER 203 COURT HOUSE, TEL ED2-7707
VETERANS COMMISSION, EUGENE D CALDWELL DIST OFFICER 123 N POPLAR R105, TEL ED4-1936

NORTH CAROLINA TELEPHONE CO

LINN D GARIBALDI, PRESIDENT
F R RITCHIE, VICE-PRESIDENT ENGINEERING
THOS H SAWYER, VICE-PRESIDENT OPERATIONS
JAMES H BELL, SECRETARY-TREASURER
TELEPHONE SERVICE FOR EASTERN MECKLENBERG and UNION COUNTIES
GENERAL OFFICES
MATTHEWS, NC
PO BOX 38
TELEPHONE VI7-1511

--Carolina Textile Manufacturers Assn Inc Hunter Marshall sec-treas 102 E Trade R811

NORTH CAROLINA TRAFFIC LEAGUE INC, H V FLEMING TRAFFIC SEC-TREAS 1203 COMMERCIAL NATL BANK BLDG 200 S TRYON, TELS FR5-1771 and FR5-1772

--Charlotte Beauty Shop (Mrs Grace McConnell) 3202 N Caldwell
--Charlotte City Service (John F Petrea) 516 E 36th
--Charlotte Cleaners (S Sidney Rouse) 3112 N Caldwell
--Charlotte Credit Co Clarence L Holbrook mgr 500 E 36th
--Charlotte Lumber Co (Luther L Marshall L & Carl W Herrin) 735 Herrin av
--Charlotte Market (Harold T Davis) 455 E 36th
--Charlotte Presbyterian Church Rev Benj F Yandell pastor 729 E 36th
--Charlotte Primary Sch Donald C Young prin 411 E 34th
--Jessie Mrs maid h316 W Griffith
--Norman E (Mary S) slsmn Hollingsworth Candy h2723 Watson dr
--South Lines Inc W D Yarborough pres Mrs Mary E Yarborough sec-treas expressing 2501 N Tryon
--Stanley P (Helen F) cameramn Arts Engraving h2125 Yadkin av
--State Dental Laboratory (Emmanuel L Cowardin) 1012 Kings dr Suite 305
--State Fuel Co (br) coal 301 E 4th
--State Laundry Inc John H Allen pres-treas Jack E Sypher v-pres Fred H Hasty sec 716 S Brevard
--Twenty-Nine Drive In Theatre Paul E Nantz mgr 3601 N Tryon
--Twenty-Nine Golf Range (John A Blue) 5271 N Tryon

LINCOLN NATIONAL LIFE INSURANCE COMPANY
LIFE ACCIDENT SICKNESS GROUP
R. L. "Bob" TAYLOR & ASSOCIATES
917 JOHNSTON BLDG.
212 S. TRYON ST.
EDison 3-4197

SUGGS WRECKING & REMOVAL CO., INC.
BUILDINGS DEMOLISHED
Large or Small
SALVAGED BUILDING MATERIALS
Derita Rd. R.D. 7, Box 782-C
Tels. EDison 3-1035 Nights EDison 2-0008 and FRanklin 5-3647

Flowe Bros. Construction Co.
DRAINAGE, GRADING AND EXCAVATING CONTRACTORS
917 W. Morehead Street
Tels. EDison 4-1340 and EDison 4-2157, Nights EXpress 9-7656 and EXpress 9-1863

T. C. HEYWARD & CO.
Steam and Hydraulic Plants
TELS. FRanklin 7-2678, LD 930
518 E. MOREHEAD ST.

HALL'S, INC.
"SINCE 1946"
Home of Quality Floor Coverings and Fine Furniture – Carpeting Service For Offices and Hotels
2519 THE PLAZA
TEL. FRanklin 5-4449

ROBINS GARAGE
Specializing in
AUTOMATIC TRANSMISSIONS
MOTOR TUNE UP
1634 W. Morehead
Tel. FRanklin 5-8315
Night EDison 2-1936

NORTH
--Twenty-Nine Produce Market (Bill D Stallings) 3806 N Tryon
--Twenty-Nine Recreation (Robt R McGuire) billiards 4111 N Tryon
--W Leon clk PTS h1721 Patton av
--W Leon jr (Flossie G) jan Am Coml Bk h1408B Newland rd
Northcutt Barbara W seamer Huntley Hosiery r221 Jackson dr
NORTHEASTERN TRUCKING CO, JOHN F GUIGNARD PRES, WM H GUIGNARD V-PRES, MARGARET GODFREY SEC, JOHN L BROWN ASST SEC, LEWIS S GUIGNARD TREAS, MOTOR FREIGHT LINE 4612 WILKINSON blvd, TEL EX9-8309
Northey Eslie D (wid Jas) h133 Providence rd
--Jewell C Mrs pkr Ready to Bake Food r620 N Glenwood rd
--John H jr (Laura C) supvr Sou Bearings & Parts h1255 Queens rd W
--Roy jr (Jewell C) driver Smith's Transfer h620 N Glenwood rd
Northington Betty C Mrs ofc sec Harry & Bryant r2148 Malvern rd
--Betty P clk The Allied Life Ins Co r2148 Malvern rd
--Jas M (Betty C) phys 2148 Malvern rd h do
--Lionel F (Sandra) asst dir Coml Credit Corp h4145 Beechwood rd
--Mattie H (wid W Comer) r615 E Kingston av
--Sandra E Mrs ofc sec Baker-Mitchell Co r4145 Beechwood rd
--Sarah J studt r2148 Malvern rd
Northrop Bertie C (wid Harry C) tchr Myers Park Methodist Church h1568 Stanford pl
--Harry C jr (Lee M) undwrtr Home Life Ins of NY h1301 Reece rd
--Robt H (Margt P) ofc mgr Genl Aniline & Film Corp h1834 Lombardy cir
--Velda C (wid Wm H) tchr Alexander Home h2102 Kirkwood av
Northrup Betty A tech Char Mem Hosp r1621 E Boulevard
Northside Church of the Nazarene Rev Byron E LeJeune pastor 1201 Pegram
Northwest Dry Cleaners (Wm Rorie) 2208 Tate
--Junior High School Clarence E Moreland prin 1415 Beatties Ford rd
--Medical Clinic (C Warren Williams, Emery L Rann, Reginald A Hawkins) med 1218 Beatties Ford rd
Northwestern Fire & Marine Insurance Co Levin J Smith spl agt 112 S Tryon R1306
--Mutual Life Insurance Co J Grover Lee jr dist agt 1366 E Morehead R104
Norton Augustus (Mary N) eng SBT&T h937 Hickory Nut
--Danl L (Josie S) emp H B Owsley & Son h2500 Catalina av
--David A (Betty) opr Whitehead Eng r225 Rowan (Tboro)
--David B (Eugenia P) rep Sandoz Inc h2207 Beverly dr
--David C (Faye) slsmn Westbrook Ins Agcy h844 Montford dr
--Garland (Lugene) cook r621 E 5th
--Geo J eng Genl Elec r4147 Walker
--Henry T driver City Mtr Transport Dept r327 W 9th
--Jack G supvr Genl Mills h2513 McClintock apt 1
--Jesse E (Effie L) city policemn h2516 Columbus cir

NORTON
--Jos L (Mary R) pres Westbrook Ins Agcy Inc h2700 Normandy rd
--Josie S Mrs opr SBT&T r2500 Catalina av
--Lou J lab Ry Sup & Mfg r618 E 5th
--Mary L slswn W T Grant Co r RD 9
--Percy (Maude B) servmn Slagle & Winchester Septic Tank Serv h1236 Louise av
NORTON RANDOLPH W (MARTHA H), MANAGING EDITOR THE CHARLOTTE OBSERVER 600 S TRYON, TEL ED2-7121, h CMR, 359 SARDIS rd, TEL EM6-1965
--Ruby Mrs waitress TarHeel Restr r1563 Merriman av
--Ruth Mrs tchr Arthur Murray Dance Studio r Virginia av
--Ruth C Mrs clk Sou Asbestos r1728 Merriman av
--Ruth J (wid Olin) stetcher Highland Park Mfg r1404 N Caldwell
--Ruth S instr Arth Murray Dance Studio r RD 5
--Sara O bagger Stylecraft Packaging Serv Inc r418 N Poplar
--The apts 216 W 7th
--Webb C (Pauline E) blr mkr Duke Pwr r100 Hovis cir (Tboro)
--Wm C (Mattie L) mech Avrett & Ledbetter Roofing & Htg r100 Hovis cir (Tboro)
--Wm E (Ethel W) barber 1025 Adams h do
--Wm M (Ruth C) slsmn Ivey's h1728 Merriman av
Norvard Julius S whsemn Edgcomb Steel r513 W 7th
Norville Robt H city policemn r1029 Arosa
Norwood Bobby H (Cedith K) groundmn Duke Pwr r Stanley NC
--Dana E mach opr Esso r RD 3 Lincolnton NC
--Dorothy D Mrs clk Allison-Erwin r3524 N Tryon
--G E slsmn United Typewriter r Darlington SC
--Harold L hlpr Broadhurst-Allen Elec r2918 Carol av
--Hugh W (Nancy R) mech Standard Plmbg & Htg Co h2621 Fort
--J Frank (Marguerite G; Norwood's Radio & TV) h3321 Rozzell's Ferry rd
--J T bus opr Char City Coach Lines r4009 N Tryon
--Jack O (Ruby N) mech Avrett & Ledbetter Roofing & Htg h2932 Enfield rd
--Jas h1703 Evergreen dr
--Jasper C (Dorothy D) driver Jocie Mtr Lines h3524 N Tryon
--Jos J rep Singer Sewing r2128 Kenmore av
--Jos R acting regional supvr US Dept of Commerce h1329 Greenwood av
--Leroy T lathe opr Ervin Constn r RD 1 Box 870 Belmont NC
--Lonnie E II drftsmn Grinnell Co r RD 1 Mt Holly NC
--Luke r1014 Oliver
--Mable presser Wright Clng r1023 Forrest
--Margt beauty opr Providence Rd Beauty Salon r1632 Westbury rd
--Mary F Mrs bkpr Amoco r2508 Bay
--Maxine sten Fidelity Casualty r306 Stilwell Oaks rd
--Michl A emp State Air Natl Guard r RD 1 Belmont NC
--Nancy R Mrs slswn W T Anderson Elec Co r2621 Fort
--Otis R (Kute M) sht mtl wkr Ray S Garmon Roofing & Htg r1612 Mimosa av
--Patricia A emp Kress r3321 Rozzells Ferry rd
--Queen (wid Rufus) maid h928 Burton
--Richd R hlpr CIBA Co r Gastonia NC
--Ross hlpr Hoppe Mtrs r CMR 332 Box 950
--Ruby M Mrs ofc sec Sou States Sup r2932 Enfield rd
--Shirley nurse Mercy Hosp r1921 Vail av
--Wm L chairmn sec Brotherhood of Maintainance of Way Employees (AF of L & CIO Sou Sys Div) r Mecklenburg Hotel
--Walter F (Charlotte J) driver Stand Trucking h1918 Edwin apt 224

NORWOOD
--Walter T jr (Margt E) brick mason W T Norwood h1721 Fleetwood rd
--Wesley S (Daisy L) pastor Jonesville AME Zion Church h624 S Torrence
--Wilson B (Mary F) brick mason 2508 Bay h do
--Worth C (Willen) slsmn Domestic Lndry r Hickory Grove rd
Nossar see also Nassar
--James J (Betty C) ofc mgr Natl Wine & Beer Distributing h1022 Norland rd
NOTLEY C G & CO INC
C G NOTLEY, PRESIDENT
E L HICKS, VICE-PRESIDENT-TREASURER
JOHN D HICKS, SECRETARY
INDUSTRIAL WELDING ENGINEERS and CONSULTANTS
1209 JOHNSTON BLDG 212 S TRYON
TELEPHONE FR 6-0551
--Cyril G pres C G Notley & Co Inc
Notman James F (Helen S) slsmn Terrell Mach r Box 219 Marion Mass
Nott Robt H USN r2022 Nortn rd
--Sue H (wid Thos E) h2022 Norton rd
--Thos E IV slsmn Reynolds Metal r2022 Norton rd
Novelty Curtain Mfg Co Inc John S Procter pres E D Bolick sec-treas whol 1129-31 S Mint
Novick Transfer Co Inc Howard M Ring terminal mgr 2433 Hutchinson av
Nowell see also Noel and Noell
--Ida (wid Edw) h1712 Avondale av apt 3
--John W (Willie) h2618 Rachel
--Kath B asst sec Auto Finance Co of NC Inc; American Discount Co of Ga; The Citadel Life Insurance Co; Southeastern Fire Insurance Co r1712 Avondale av apt 3
--Myrtle F (wid Ralph G) r1805 E 8th apt 2
--Stephen C slsmn Carolina Conditioners r5465 Topping pl
--Warren (Lizzie M) firemn Liberty Life Bldg h928 E Hill
Nowlan see also Nolan Noland Nolen Nowlin and Nowling
--Raymond J (Ruth N) slsmn Whitin Mach Wks r1127 E 36th
--T W dyer Highland Park Mfg
Nowlin G Preston (Mary A; The Nalle Clinic) h946 Bromley rd
Noyes Donald F (Agnes W) h1540 Queens rd
Nuchols Lawrence D (Roberta H) pres-treas American Hardware & Equipment Co Inc h1623 E Morehead
Nuckolls Thos J (Eliz E) demonstrator Ciba Co h2218 Briarwood rd
--Thos J jr studt r2218 Briarwood rd
Nuful John cook Lincoln Soda & Grill r925 E 35th
Nuger Morris (Edith; Grand Theatre) h1668 Wendover rd
Nulems Abel mach opr Power Brake r RD 10
Null Mary J ofc sec Presby Hosp r Belmont N C
--Ruth waitress Hotel Char r125 S Mint
Nunn Charlie G Mrs recpt Welton & Wansker r1596 Clayton dr
--Dorothy T Mrs clk Mill Power Sup r422 Tyson
--Francis E whse mgr Genl Elec h600 Reeves ct
--Jacky S whsemn Clorox Chem r3200 Rainbow cir
NUNN JIM (DORIS T), RESIDENTIAL and COMMERCIAL PAINTING BY CONTRACT, INTERIOR and EXTERIOR WORK GUARANTEED 115 PHILLIPS CIR, TEL FR7-1477, h do **(See Yellow Page 156)**
--Joseph P jr (Charlie G) corres Esso h1596 Clayton dr
--Joseph P III slsmn A&B Florist Sup r1596 Clayton dr
--Myra Mrs type setter White Bag r Allen Hills N C
--R Loftin (Betty H) swtchmn Sou Ry h2317 Shamrock dr

THE ASSOCIATED GENERAL CONTRACTORS OF AMERICA
Boyd AND Goforth INC.
General Contractors
Pineville Road
P.O. Box 10436
TEL. JAckson 3-2121

Perry-Mincey Co.
CHARLOTTE'S LARGEST INDEPENDENT FURNITURE STORE
123-25 S. COLLEGE STREET
TEL. EDison 3-3759
(See Yellow Page 96)

MEMORIALS OF ENDURING BEAUTY
STANDAUGH

Charlotte's Largest and Leading Retail Monument Dealer

Carolina Marble & Granite Works, Inc.

3200 S. BOULEVARD
FLOYD A. FRIDELL
(See Yellow Page 133)
PHONE JAckson 3-2112
TERRELL FRIDELL

UNN
-Walter E jr adj Hartford Accident & Indemnity Co r2921 Bowley
-Wm adj American Mut Liability Ins Co r4328 Argyle dr
-Wm E (Dorothy T) supvr Calvert Fire h422 Tyson
unnally Grover C h511 E 35th
urnberger Geo F (Lida C) emp Carolina Ford Tractor h5127 Murrayhill rd
ussman Bruce L clk Chev Mtr r Kannapolis N C
-J Banks (Mary M) signal mn Sou Ry h3733 Eastway dr
-Jessie B jr chief clk Sou Ry r511 Stillwell Oaks rd
-Mary M Mrs sten Albright Boat & Marine r3733 Eastway dr
-Robt T (Edna O) asst formn Consolidated Brass h2324 Kingsbury dr
uttall Harold C (Patricia M; Nuttall's Esso Service) h3004 Holt
-Norman H (Ora B) mgr Stein Hall & Co Inc h1607 E Morehead
-Patricia M Mrs ofc wkr Prudential Life Ins r3004 Holt
-Virginia C Mrs h3024 Pinehurst pl
uttall's Esso Service (Harold C Nuttall) 535 Potters rd
utting Harrison B jr (Mary B) sls mgr Pittsburgh Glass h1200 Rutledge av
utting Marion M Mrs tel opr Hutton-Scott r3126 Rush av
u-Way Business Service (Geo L Sill) bkpg serv 1103 Elizabeth av
yanza Color & Chemical Co Inc Luther J McGinty mgr dyestuffs 304 E Morehead
ycum Delette H Mrs ofc sec Mtrs Holding Div of GMC h745 Clement av
ye Ada B (wid Eug) mgr Mitchell's Guest House h417-21 N Church
-Beverly sten Factory Ins Assn r901 W 4th apt 3
-Margt A Mrs sten Walter J Klein Co r5022 Churchill dr
-Phil L bkpr Lorick Enterprise Inc r Derita, N C
-Rufus J (Bernetta J) hdw 3131 Tuckaseegee rd r Allen Hills, N C
vquist Elaine dir St Luke's Luth Ch r1114 E Boulevard
K Shoe Store (Ben Wiener) 423 E Trade
kR Typesetting Co (Norman O Ross) 632 W 11th
k Crest Homes Inc Lex Marsh pres Mrs Betty H Marsh v-pres Mary Stewart sec-treas 237 S Tryon R201
Grove Baptist Church Rev A V Rippy pastor 110 Nelson av (H)
kden Motor Court (Chas H and Mrs Emily P Ogden) 5104 Wilkinson blvd
kes see also Oaks
Edith E Mrs waitress Woolworth's h1421 N Harrill
Eliz A supvr Aetna Casualty & Surety r2149 Kirkwood av apt 7
kkhurst Baptist Church Rev Frank R Moore pastor 5015 Monroe rd
Barber Shop (Garry B Helms) 4614 Monroe rd
Beauty Salon (Mrs Ida M Johnson) rear 4614 Monroe rd
Cleaners (Walston E Helms) 4109 Monroe rd
Esso Service Station (R W McManus) 4622 Monroe rd
Garage (David L Staley) auto repr 4624 Monroe rd
Sales Corp John L Kaneer v-pres J M Blythe sec-treas genl mdse 4200 Monroe rd
School Ralph S Leete prin 4511 Monroe rd
66 Service Station (Carl T Cook) 4116 Monroe rd
Sundries (Edw A Williams) 4616 Monroe rd
Volunteer Fire Dept 5419 Monroe rd
klawn Barber Shop (Walter B Taylor) 919 Oaklawn av
Beauty Shop (Mrs Hattie J Mann) 1203½ Oaklawn av
Cemetery 1612 Oaklawn av

OAKLAWN
--Center Kindergarten Ruby Melton supvr 1222 Oaklawn av
--Cleaners (J Odell Pride) 1101 Oaklawn av
--Community Center Inc Chas W Akers pres Donald H Denton treas 1222 Oaklawn av
--Super Market (Benj G Hoffmeyer) 1131 Oaklawn av
--Tavern (Robt Goodman) beer 1133 Oaklawn av
Oakley Cecil L jr (Wilda W) drftsmn Douglas Aircraft h1708 Club rd
--Edw (Charlotte) ship clk Crane Inc h4447 Thomas pl
--Eugene W r734 W Trade
--Harold (Ada L) h Sholtz
--Henry N (Gertrude) research asst Kendall Co h4923 Wedgewood dr
--Howard J (Phyllis) sht mtl wkr Routh Inc h5114 Murrayhill rd
--Jas E whsemn Crane Co r3447 Thomas av
--John B (Pearl M) carp Hotel Char h316 E Worthington av
--Mary B nurse Mercy Hosp r324 Belton
--Osborne C (Katherine; Oakley Stereotype Co) r1928 Lansdale dr
--Osborne C jr stereo Oakley Stereo r1928 Lansdale dr
--Ronald H (Linda P) stereo Oakley Stereo r3023 Clemson av
--S Preston (Alice H) spl agt Crum & Foster Ins Group h3025 Ventosa dr
--Shirley A asst bkpr Parker-Gardner r Kannapolis, N C
--Stereotype Co (Osborne C Oakley) 632 W 11th
--Versal H (Hattie C) formn Char Observer h1001 Sedgefield rd
--Versal H jr (Joyce P) pressmn Char Observer h1024 Roanoke av
Oaks see also Oakes
--Apartments 1215 E 34th
--Club The Leroy Patterson mgr 2816 Statesville rd
--Grill (Jas Weathers) drive-in 3006 Statesville rd
--Jas emp Krispy Kreme Doughnut r1920 Commonwealth av

Oakwood Trailer Sales Corp Amos Hudson mgr 4401 N Tryon
Oasis Temple (AAONMS) S Casper Chandler recorder 321 S Tryon
--The (Santo A Capizzano) nite club 4414 York rd
Oates Carl R (Annie B) h901 E 36th
--Claude V (Lena Y) city policemn h2008 Mecklenburg av
--Claude V jr (Irene T) terminal mgr Kilgo Mtr Frt h rear 2008 Mecklenburg av
--Clyde D (Juanita S) city policemn h2215 Thurmond pl
--Dora tchr r600 W Boulevard
--Dorothy J Mrs clk Char Mem Hosp r2229 Avondale av
--Eliz Mrs ofc sec American Mut Liability Ins Co r940 Hickory Nut
--Frank D (Sarah M) slsmn Allison-Erwin h3737 Eastway dr
--Geo W hlpr Smith Book Store h2541 Booker av
--Irene T Mrs rep SBT&T r rear 2008 Mecklenburg av
--Jas W lab City Mtr Transport Dept r111 Hilton al
--Juanita S Mrs ofc sec Accousti Engineering r2215 Thurmond pl
--Lena Y Mrs tex wkr Highland Park Mfg r2008 Mecklenburg av
--Lyle Mrs clk Char Mem Hosp h2229 Avondale av
--Maggie J emp IBM r1244 E Morehead
--Margrace A clk SBT&T r2029 E 5th
--Nora I (wid Mitchell) rep Spencer Corset Co h101 N Glenwood rd
--Roger L (Charlene W) slsmn Am Bakeries h1221 Clay av
--Sarah M Mrs clk Fredrickson Mtr Express r3737 Eastway dr
--T W formn McClure Lbr

THOMAS F. KERR
& CO.
REAL ESTATE
SALES
PROPERTY MANAGEMENT
INSURANCE
134 Brevard Ct. Tel. EDison 2-0568

OATES
--Thelma bmo Am Discount r RD 6 Box 623
--Theodore (Christine) USN h1301 Kendrick
--Una W (wid John B) h1157 Queens rd
--Wm D (Bertha A) teleg Sou Ry h305 Sylvania av
--Wm L jr (Eliz M) h940 Hickory Nut
Oats A V (Ella M) hlpr City Water Dept r RD 1 Box 418 Matthews, N C
--Eloise r3046 Ridge av
--Georgia (wid John) r3046 Ridge av
--Leroy constn wkr r2602 Booker av
--Margt maid r2602 Booker av
--Ozella (wid Eddie) maid Char Hotel h2602 Booker av
O'Barron Thos (Dorothy) emp A&P h229 Rowan (Tboro)
Obenoskey Carrie h1214½ Jefferson
--Inez Mrs emp Caro Foods r1214½ Jefferson
--Jas M (Violet) treater Terminix Servs h1761 Wilmore dr
Obenosky Cecil emp Sou Asbestos h3509 Tennessee av (H)

Obenshain Jack B (Martha J) emp Douglas Aircraft h1312 E Boulevard
--Martha J Mrs ofc sec Union Natl Bank r1312 E Boulevard
--Minnie O (wid D L) r139 S Laurel av
--Wileys (Lela D) pres Sealtest Southern Dairies Div Natl Dairy Products Corp h818 Colville rd
Oberdorfer Donald jr (Laura K) reporter Char Observer h734 Central av
Oberfell Gussie F Mrs h4116 Chelmsford rd
Oberg Howard A dept mgr Hotel Char r106½ N Brevard
Oberman Albert (Barbara S) v-pres-sls mgr Consolidated Roofing Co Inc h407 Grandin rd
--Sam (Rose W) pres Consolidated Roofing Co Inc h4541 Wendover la
O'Boy Sandwich Co (Ernest L Wilson D and Joe B Spurrier) whol 1100 S Graham
O'Briant Bess T Mrs slswn Ivey's r1729 Garden ter
--Fleetwood (Bess T) formn Lassiter Corp h1729 Garden ter
--Ruby C (wid Homer H) looper Nebel Knitting h220 W Kingston av
O'Brien Daisy A Mrs order filler Burwell & Dunn r1820 Greene
--Dudley sls eng The Babcock & Wilcox Co
--Elene S Mrs wrapper Lance Inc h2849 W Trade
--Emma C (wid Jas J) h420 N Church apt 37
--Geo F (Lucine; O'Brien Realty Co) h5111 Baker dr
--John B (Daisy A; McAteer & O'Brien Texaco Serv) h1820 Greene
--Lucine Mrs ofc sec Connecticut Mut Life Ins r5111 Baker dr
--Mary M Mrs bkpr Bost Bldg Equip Co r1509 Ideal way
--Realty Co (Geo F O'Brien) 117 E 3d R212
--Richd ship clk Distributors Inc r314 Bradford dr
--Richd C Bernard G Collingwood mgr whol yarns 212 S Tryon R412
--Rosa S (wid John C) r1820 Greene
--Thos F (Mary M) clk PO h1509 Ideal way
--Taylor L (Mary G) exam State Patrol h2720 Tuckaseegee rd
O'Bryan Ruth B Mrs r2954 Royston ct

HAYES NURSERY
"EVERYTHING THAT'S GOOD AND HARDY"
— Landscaping Service —
Tuckaseegee Road - R.D. 5, Box 402 - Tel. EXpress 9-1911

CONOCO Super MOTOR OIL
JORDAN-MORRIS DISTRIBUTING CO.
Wholesale Automotive, Garage and Service Station Supplies
620 ATANDO AVE.
TEL. EDison 3-0541
Nights and Holidays FRanklin 7-1700
(See Yellow Page 26)

SALES and SERVICE
3027 N. Tryon St.
Tels. Office EDison 2-8195 - EDison 2-5014
Parts Dept. EDison 4-2281
Service Dept. FRanklin 6-1121

PAUL'S AUTO UPHOLSTERY CO.
FLOOR MATS
SEAT COVERS
CONVERTIBLE TOPS
621 W. Morehead St.
Tel. FRanklin 7-3687

A. V. BLANKENSHIP
CIVIL ENGINEER
Municipal Improvements — Land Surveys
117 E. 3d ST., 3d FLOOR
PHONE FRanklin 5-1469

IT COSTS LESS AT
STERCHI'S
STORE NO. 1
425 S. Tryon St.
Tel. EDison 3-3751
STORE NO. 2
129 S. College St.
Tel. FRanklin 5-3269
The South's Largest Home Furnishers

Observer Charities Jas L Knight pres Jas E Dowd v-pres Ernest B Hunter sec Frank H Trull treas 600 S Tryon
--Printing House Inc The Mrs Louise B Cates pres W J Crichton jr Jas M Cates and Harrie S Keck v-prests Fredk R Cates treas Herbert I McDougle sec coml printing 204-14 W 2d
--Transportation Co The Jas L Knight pres J Granbery Ward v-pres C Blake McDowell (Akron, Ohio) sec 600 S Tryon
Occidental Life Insurance Co John A Tiddy dist mgr 112 S Tryon R1116
Ocean & Inland Marine Co Geo W Thompson jr state agt ins 117 E 3d R203
Ockrant Wm pres-treas William Ockrant Corp
--Wm Corp William Ockrant pres-treas L Hewell Carter v-pres Margt G Stone sec cotton waste 1609 N Brevard
Oclee Francis wldr James Ornamental Iron Wks Co r3113b Tuckaseegee rd
O'Connell John G (Genevieve R) drftsmn J N Pease & Co h Exmore
O'Connor Frances W Mrs ofc sec J A Jones Constn r1233 Reece rd
--John M (Kathleen B) acct P&N Ry h1600 Scott av
--John P (Joan L) supvr J P Stevens & Co h532 Wakefield dr apt A
--Julian F (Frances W) serv eng SBT&T h1233 Reece rd
--Kathleen E clk Char Br Fed Reserve Bk of Richmond r1600 Scott av
--Mary A r1600 Scott av
--Michl studt r1600 Scott av
--Patk studt r1600 Scott av
--Thos studt r1600 Scott av
--Valdis photog Dunbar-Stanley Studios
--Vincent (Jean G) color laby tech Delmar Studios h3607 Coldstream la
--Wm T (Ethel) slsmn J&J Candy h1302 Park dr
Odam Sarah clk Merchant Assn r2427 Tuckaseegee rd

O'Daniel Cath R (wid Chas W) smstrs Danl K Meigs h809 Jackson av
--Chas D USN r229 Baldwin av
--Eug (Ovid K) acct Sou Asbestos h532 Ideal way
--Fred H (Margt V) driver Jocie Mtr Lines h1300 Meadow la
--Jo B Mrs clk Char Br Fed Reserve Bk of Richmond r208 Hollis rd
--John W (Jo B) clk Pure Oil h208 Hollis rd
--Loree clk Tate-Brown r114 Barnett pl
--Wm H (Mary N; Carolina Advertising) h705 McDonald av
--Wm H jr eng Michelson-Page r1406 Anderson
O'Daniell Chas W jr (Lucille G) acct Geo G Scott & Co h229 Baldwin av
--Lucille G Mrs clk Eckerd's r229 Baldwin av

O'Daniels Maxine (wid Luther) r610 Shuman av
--Pearlie maid r610 Shuman av
O'Dear Ernest D (Doris E) clk Hawkins (Gastonia, N C) h3315 Anson
Odell A G jr & Associates (Arth G Odell jr) archts 109 W 3d R301-03
O'Dell Alice C Mrs undwrtr Fidelity Casualty r1635 Berryhill rd
Odell Arth G jr (Mary W; A G Odell jr & Associates) h2149 Sherwood av
O'Dell Ben L (Ruth) emp Sou Dairies h219 Heathwood rd
--Chas J (Jean B) slsmn h1816 Mimosa av

O'DELL
--Clyde W (Marian M) insp Pneumafil Corp h2500 Heywood av
Odell Geo G (Jane H) supvr Douglas Aircraft h1433 Woodland dr
O'Dell Jack J dish washer Turner's Terminal Grill r Concord rd
Odell Margt M Mrs mgr American National Red Cross Mecklenburg County Chapter r5100 Allison av
O'Dell Phillip E (Nellie H) mgr Lily-Tulip Cup h4137 Pineview rd
Odell Robinson Mrs h2758 Hampton av
--Robt S (Alice C) tchr PS h1635 Berryhill rd
--Sidney D (Eva K) atndt Parker's Veterinary Hosp h4119 N Tryon
O'Dell Sue smstrs Char Finishing Co Inc r RD 5 Box 866
--Sylvia fnshr Dunbar-Stanley Studios r63 Jackson av
Odem Jimmie M (wid Lewis G) serv opr Singer Sewing h2201 Sarah Marks av
Oden Sylvester (Eunice) h2005 Double Oaks rd
Odham Buddy (Ruth) r906 E Worthington av
--Ruth Mrs chkr A&P r906 E Worthington av
O'Dillon Marvin E (Myrtle S) pntr contr 1618 Allen h do
--Myrtle S Mrs clk Goodyear r1618 Allen
Odom see also Odum
--Aline W chief tel instr SBT&T r Box 121 Derita, N C
--Ambrose grinder Atlantic Marble & Tile r Lowell, N C
--Arrie O (Joyce M) slasher Highland Park Mfg h2911 N Alexander
--Barbara Mrs clk General Tire & Rubber r1623A Berryhill rd
--Bazzie r2220 Sanders
--Chas driver r3008 Wilkinson blvd
--Clara Mrs r2220 Sanders
--Clarence H (Lottie E) h2316 N Pine
--Claude J (Nell L) tex wkr h1200 Pegram
--David (Willie M) constn wkr Ray Constn h2015 Double Oaks rd
--Earl L (Winnie F) driver Johnson Mtr Lines h310 W 27th
--Edw servmn Central Appliance Serv Co r Gastonia, N C
--Isaac r2220 Sanders
--Isadore h2220 Sanders
--J Curtiss mgr Spur Distributing Co Inc r906 Worthington av
--Jackie G studt nurse Char Mem Hosp r do
--Jerry (Irene) mach opr Barnhardt Mfg Co h2017 Double Oaks rd
--John W (Bertha H; The White House Tourist) h3008 Wilkinson blvd
--Jos W (Mary B) lab W J Mitchell Contr h305½ Shuman av
--Lawrence C (Barbara) clk Kilgo Mtr Frt h1623A Berryhill rd
--Lillian Mrs slswn Southern 5&10 r125 W Kingston av
--Lottie E Mrs waitress Pantry House r2316 N Pine
--Mary L r3008 Wilkinson blvd
--Oliver B (Anne) mfrs rep h4865 Oglethorpe pl
--Ozell slshr Highland Park Mfg
--Patricia A maid r305½ Shuman av
--Rosetta maid h718 N Alexander
--Roy L (Iva M) pntr h Blairhill rd
--Ruth Mrs chkr A&P r RD 6 Box 607
--Sara M typ Char Merchants Assn r2427 Tuckaseegee rd
--Sophia (wid Harvey) tex wkr Highland Park Mfg r2911 N Alexander
--T Q servmn Toledo Scale r Tuckaseegee rd
O'Donahue Patk A (Hazel H) driver Associated Transport h2834 Cowles rd
O'Donnell Calvin studt r911 W Trade
--Dorothy studt r118 W Kingston av
--Frank M (Carrie D) r2127 The Plaza
--Jim Program dir WWOK Radio Sta h423 Belton
--Marvin studt r911 W Trade
--Phillip D eng Phoenix of London Group h2724 Poplar dr

O'Donoghue Richd S (Patsy) slsmn Dictaphone Corp h5157 Murrayhill rd
--Roderick W (Ann H) safety eng Michigan Mut Liability Co h801 Manhassett rd
--School Sisters of Mercy in chge 1125 Buchanan
--Thos J slsmn Johney's Hobby Hse r Myrtle Apts
O'Donoughue Janett G (wid Wm D) clk Mercy Hosp h1121 Myrtle av apt 72
Odum see also Odom
Oehler Charlie H (Dorothy B) foremn SBT&T r RD 7 Box 675
--Jay M (Jacquelyn C) reprmn SBT&T r RD 7 Box 1762
--Martin E (Janie M) supvr SBT&T r Mallard Creek rd RD 10
--Thos F mech Sou Eng r RD 7 Box 668
--Wm K (Maryhelen I) formn SBT&T r Mallard Creek rd RD 7
Oelschlaeger Herbert W (Jean S) personnel mgr Ralston-Purina h417 Moretz av
Oesen Von M Geo (Harriett R) collr Refgr Discount Corp h4610 General Pershing dr
Oetinger Herbert W (Regina H) exec asst Duke Pwr h1911 Sharon la
Oetzman Fred (Helen R) slsmn h201 N Dotger av apt C12
O'Faire Jas D USN r623 Stonewall ter
--Johnnie B Mrs nurses aide Good Samaritan Hosp h623 Stonewall ter
Offenheiser Raymond C (Eileen P) state agt Merchant Fire of N Y h801 Fairbank rd
Offset Service (Chas E Watson) 1708 Independence blvd NE
Offutt Eug W (Margt A) tech Celanese Corp h1412 Hartford av
Ofsonka John R III (Sarah E) city policemn h1611 Brook rd
--Stanley J slsmn Coca-Cola r1711 Brook rd
Ogborn Anne B (wid Owen) clk Mercy Hosp r418 N Smith
--Jeanette M (wid Harry L) mus tchr 401 W Boulevard h do
Ogburn Edith O clk SBT&T r1714 Mecklenburg av
--Ethel Mrs emp Package Products r517 Greystone rd
--Hough supvr Essantee r1820 Camp Green av
--Howard J (Ethel) USAA r517 Greystone rd
--Irene S Mrs sten Piedmont Chem r3848 Whitehall dr
--Jack production mgr Wilson Machy Corp r316 McDonald
--M D jr adj Employer Mut Casualty r Providence rd
--Marceil Mrs fnshr Dunbar-Stanley Studios r923 E Boulevard
--Nancy H Mrs clk Southeastern Fire Ins r1512 E Boulevard
--Nicholas S (Maude H) r1227 E Worthington av
--Opal rep SBT&T r1714 Mecklenburg av
--Owen W (Jean R) city dist mgr Char Observer h1605b Berryhill rd
--Sarah Mrs ofc sec Piedmont Chem Corp r3848 Whitehall dr
--Steven F (Irene) slsmn Royal Crown Bottling r3848 White Hall dr
--Van D (Alta H) plant supt Goines Printing Co h638 Fugate av
--Wm C (Irvin H) asst mgr S&W Cafeteria h638 Northgate av
Ogburns Frank S (Irene S) slsmn Royal Crown Bottling h3848 Whitehall dr
Ogden Chas H (Emily P; Ogden Mtr Ct) h5104 Wilkinson blvd
--Chas H III studt r5104 Wilkinson blvd
--Emily P Mrs (Ogden Motor Ct) r5104 Wilkinson blvd
Ogle Robt G (Hazeline P) driver Pilot Frt Carriers r Gastonia, N C
--Wm T h530 W 7th
Oglesby Grace dishwasher Hotel Char h208 S Long
--Grant H driver Harris Exp r930 Peachtree
--John M (Juanita S) mgr Caro Bookkeeping & Tax Serv h1317 E 7th
--Minnie M (wid Loomis) h416 Andrews ct

F. N. THOMPSON INC.
General Contractors
Clanton Road
Tel. JAckson 3-0515

FIRST FEDERAL SAVINGS & LOAN ASSOCIATION
MEMBER OF FEDERAL SAVINGS & LOAN INSURANCE CORPORATION
225 S. TRYON ST.
EDison 3-8401
SAVINGS
LOANS
ASSETS
$24,000,000

ELAM electric company, inc.
ELECTRICAL CONTRACTORS
114 North Myers St. RESIDENTIAL — COMMERCIAL Phone EDison 4-7269

GLESBY
Nabies (Gracie) lab Ervin Constn h1104 McArthur av
Richd busmn Hotel Char r416 Andrews la
W H jr (Harriet M) dist mgr Anheuser Busch h3921 Sheffield dr
GLUKIAN L M RUG CO (L M OGLUKIAN), ORIENTAL and DOMESTIC RUGS, BROADLOOM CARPETS, CONTRACT DEPARTMENT FOR CHURCHES and HOTELS 319 N TRYON, TEL FR6-5848
Levon M (Ruth G; L M Oglukian Rug Co) r Carmel Park
movich Phyllis H Mrs typ City Health Dept r1319 Lyon ct
Richd N (Phyllis H) slsmn Matthews-Morse Sls h1319 Lyon ct
or Sarah (wid Herman) h107 Esper
Hair Agency (Richd H O'Hair) estate and financial planning 501 E Morehead R202
Ralph M (Clara H) h1108 Greenwood Cliff
Richd H (Harriette G; O'Hair Agcy) h1538 Sterling rd
Halloran Jos P (Mary S) supt Duke Pwr h1815 Dilworth rd E
Mary S Mrs clk Mill-Power Sup r1815 Dilworth rd E
HANLON REPORTS, RICHARD S BENZIE MGR, INSURANCE INSPECTIONS 215 CHARLOTTE ARCADE BLDG 221 S CHURCH, TEL ED4-0878
Hara John J (Evelyn) sls eng h923 Henley pl
HERRON EDW M (SALLIE E), PRES ECKERD DRUGS INC 109 S TRYON, TEL ED4-4042, h235 CHEROKEE rd, TEL ED 3-6247
HERRON EDW M JR (MARGT B), VPRES-TREAS ECKERD DRUGS INC 109 S TRYON, TEL ED4-4042, h3141 SHARON rd, TEL EM6-0632
io Chemical & Surgical Equipment Co W M Rhyne mgr oxygen producers 1018 Post
Equipment Service Co Inc Henry A Lineburger pres A C Blackey sec Jimmie W Patton treas 3100 S Boulevard
Keefe John J (Juanita C) slsmn Puritan Chem h843 Woodlawn rd
Kell Jas E (Florence E) eng Universal Winding Co h437 Ardmore rd
Kelley Johnny M clk SBT&T h312 N Church apt 305
Thos L (Maude H) slsmn R J Bogan Co h1304 Morningside dr
Kerns Howard (Mattie) yd wkr h2825 McComb
Mae's Grocery (Mrs Ola M Jackson) 320 S Brevard
Kndo Apartments 2312 Olando

KD DOMINION BOX CO INC
OFFICERS
E S DILLARD, PRESIDENT
W T BUICE JR, VICE-PRESIDENT
IVAN D WOOD, VICE-PRESIDENT-SALES MANAGER
CHAS W FLORY, GENL PRODUCTION MANAGER
THOS R HAYS, PERSONNEL MANAGER
GEORGE WILLIAMS, SUPERINTENDENT CARTON DIV
D L LEEBRICK, SUPERINTENDENT SET UP DIV
JOHN D GRIFFIN, SUPERINTENDENT CONTAINER DIV
C H LEYS, PURCH AGENT
MANUFACTURERS
FOLDING BOXES
SET-UP BOXES
CORRUGATED SHIPPING CONTAINERS
PURCHASING and SALES OFFICES and PLANT
28 S TURNER av
PO BOX 660
TELEPHONE ED 4-8651
See Yellow Page 37)

O Republic Life Insurance Co 102 W Trade R1402

Oldham Clinton C (Frances H) admn asst U S Bur of the Census h1117 Harding pl
--Frances H Mrs clk Caro Mtr Club r1117 Harding pl
--Guilford C (Emily S) sec-treas Atlantic Bldg Co Inc h2921 Idlewood cir
--Helen L Mrs boarder Chadbourn & Gotham r627 Charles av
--Robt A (Helen L) h627 Charles av
--Mary A (wid John) h718 E Morehead
OLDSMOBILE MOTOR CARS, THOMAS CADILLAC-OLDSMOBILE INC SALES and SERVICE 214-220 N CHURCH, TELS SERVICE ED2-7159, SALES ED4-4656 and PARTS FR6-4429 (See Yellow Page 17)
Oleary Isabelle r511A Boundary
O'Leary Maggie Mrs h408 McDowell
--Mary maid h514 E 7th
--Mary M Mrs prsr Sanitary Lndry r1417 S Church apt 1
--Richd emp Belk's r Box 113 Waxhaw, N C
--Thos (Mary M) mtcemn Whitin Mach Wks h1417 S Church apt 1
Olechovsky Edw F instr Queens College h1124 Westchester blvd
Olin Mathieson Chemical Corp chem mfrs 2201 N Davidson and 112 S Tryon R1104
Oliphant Daisy W (wid Jas C) h425 E 3d
--Emma ironer Char Lndry r1300 Beattie's Ford rd
--Jas S driver h1300 Beatties Ford rd
--Johnnie M Mrs recpt Dr Joseph L Butler r810 S Church apt 1
--Robt (Evelyn) porter Dixie Mtr h1211 Person apt 160
--Roy (Willie L) asmblr Universal Window Corp r1116 S Winnifred
--Walter h1608 Luther
--Willie A (Johnnie M) chkr Sou Ry h810 S Church apt 1
--Willie L Mrs pkr Jack's Cookie r1116 Winnifred
Olive David M (Frances H) insp FHA h3020 Marlborough rd E
--Howard K (Florine L) archt Marsh & Hawkins h3022 Marlborough rd W
--Leon (Mary R; Barnes & Olive) h2222 Markham ct
--Mary R Mrs ofc sec Parrott & Richards r2222 Markham ct
--Ryland W (Lucille T) genl dept supt Duke Pwr r Providence rd
Oliver A Blaine mgr Char Frt Assn r Huntersville, N C
--Alice A studt Char Mem Hosp r1216 Harding pl
--Arnett S jr (Margt G) slsmn Ga-Caro Oil h2236 Crescent av apt 4
--Barbara K Mrs nurse aide Presby Hosp r York rd RD 3
--Ben S (Lillian) ofc mgr Lorick Enterprises Inc h1223 E Enderly rd
--Billy L (Mary B) wvr Highland Park Mfg r3014 N Myers
--Blanche R Mrs mus tchr 1813 Washington av r do
--Bobby R (Exie) pntr R H Bouligny Inc r522 Ingle
--Collie B (Sarah J; Brevard St Furn Co) r Farrell Town, N C
--Delton N (Margt K) USA r211 Ashley cir
--E R (Exie H) pntr R H Bouligny h522 Ingle (H)
--Elsie Mrs slswn Belk's r2131 Bayer
--Eliz Mrs h300 Alexander av apt 38
--Emory D h4220 Pineville rd
--Geo A (Ivey P) pntr 401 Lakewood av (H) h do
--Geo E dfr Highland Park Mfg h3014 N Myers
--Hazel H Mrs btry flr Highland Park Mfg r2013 Pinckney av
--Ivey P Mrs clk Sherron Gro r401 Lakewood av (H)
--Jas B (Esther) emp P&N Ry h112 Rowan (Tboro)
--Jas E (Dora M) plumber h1736 Wilmore dr
--Jasper L (Elsie L) formn Caro Neon Sign h4034 Commonwealth av
--Jeanette maid r556 Brookhill rd

For Prompt, Courteous Service
BAKER CAB CO.
24 HOUR CALL SYSTEM
All Cabs Two-Way Radio Equipped
631 N. Tryon
Dial EDison 3-5115

OLIVER
--Jimmy F (Hazel H) hlpr Highland Park Mfg h2013 Pinckney av
--Jodie (Annie M) slsmn Natl Oil Co h3215 N Davidson
--John (Louise) plstr h810 S McDowell
--John R lab r1215 N Johnson
--Johnny E br mgr Myers Auto Serv r3215 N Davidson
--Joseph (Sadie M) jan Inland Park Bapt Ch h2418b Horne dr
--Joseph G (Sally W) tex wkr h3501 Card
--Joseph H (Frances) h1106 N Smith
--Kathryn M Mrs teletype opr Goodbody & Co h2218 Kenmore av
--Katie K (wid Frank F) r3014 N Myers
--Kenneth L msngr Union Natl Bk r1101 Yale pl
--Laura B Mrs h1108 W 1st
--Levi (Mildred) mach Frieze Engineering & Mach r228 W Park av
--Lillian Mrs slswn Belk's r1223 E Enderly rd
--Lois M (wid Harry M) h1318a Murdock rd
--Luther J (Lela S) driver Caro Del Serv h2518 Kingsbury dr
--M Jane ofc sec Red Fez Country Club r 418 E Trade
--Margt Mrs slswn Belk's r2236 Crescent av
--Margt K Mrs ofc sec S&W Cafeteria r211 Ashley cir
--Mary D (wid Clem) h556 Brookhill rd
--Mildred slswn Crest Stores Co r1701 Jefferson
--Minnie br mgr Domestic Laundry Inc r519 N College
--Monroe R (Aline J) pntr Wright Co h2612 Elon
--Pearl folder Dy Dee Wash r RD4 Dixie rd
--Peter M jr (Margt W) research assoc E R Squibb & Son h1101 Yale pl
--R Perrin dist sls mgr Ralston Purina Co r Matthews N C
--Rose D opr SBT&T r Dixie rd RD4
--Sallie C (wid Wm B) r Rozzells Ferry rd
--Sally W Mrs tex wkr r3501 Card
--Sarah J Mrs with Brevard Street Furniture Co r Farrell Town N C
--Tommy clk Delmar Studios r215 Circle av
--W Donald (Joan B) reprmn SBT&T h428 Bradford dr (Tboro)
--Wm R (Blanche R) tchr PS h1813 Washington av
--Wilson atndt Summit View Service Station r Paw Creek N C
Ollie's Grill (Aleck Kleto) restr 2037 S Tryon
Ollis Ruth D Mrs egg candler A&P r4119 Eddleman rd (Tboro)
--Saml A (Ruth D) shipping clk A&P h4119 Eddleman rd (Tboro)
Olmstead Geno M slsmn Ervin Constn h1130 Rutledge av
Olsen L Earl (Virginia B) trimmer Char Carton h911 Woodlawn rd
--Peter electn Fowler Electric h1823 Mecklenburg av
--Robt L studt r2228 Winter
--Virginia B Mrs corres Esso r911 Woodlawn rd
Olshinski Matthew supvr United Equip & Serv Inc h325 Plymouth av
Olson Chris E (Ruth F) zone mgr Chev Mtr r3332 Highview rd
--Eliz H Mrs tel opr Westinghse r1451 Pinecrest av

PIERCE TILE & MARBLE CO.
CHAS. L. PIERCE
CERAMIC TILE
MARBLE CONTRACTORS
2641 Roslyn Ave.
Tel. FRanklin 6-2232
P.O. Box 8103

ADA'S FLORIST
• • •
Everything In Flowers
• • •
Gifts For All Occasions
Day Phone EXpress 9-7942
Night Phone EXpress 9-9083
• • •
3000 Wilkinson Blvd.

P. C. GODFREY, INC.
PLUMBING and HEATING CONTRACTORS
FRIGIDAIRE AIR CONDITIONING AND APPLIANCES
RESIDENTIAL COMMERCIAL
816 ROZZELL'S FERRY RD. EDison 4-8605

CREECH
Motorcycle Co., Inc.

Motorcycles
Motor Scooters
Outboard Motors
Marine Supplies
Boats

SALES and SERVICE

Telephone
EDison 2-7675
Service Dept.
Tel.
FRanklin 7-4238

201 W. MOREHEAD STREET

HOTEL CHARLOTTE
"The Carolinas' Largest and Finest Hotel"
"The Pine Room" — Charlotte's Most Popular Restaurant
BED ROOMS AND RESTAURANTS COMPLETELY AIR CONDITIONED

OLSON
--Frank E (Kay H) mfrs agt 3817 Belton h do
--Geo H (Pearle B) slsmn Edwards & Bronghton h2228 Winter
--H R acct Hicks & Ingle r2832 Selwyn av
--Mervin J (Eliz H) slsmn Westinghse h1451 Pinecrest av
--Robt W (Martha) traffic dir Belk Stores Serv h4311 Darwin cir
Olsson Lave E (Gulm) supvr Pure Oil h2115 Arnold dr
Olwell Jerome A (Beatrice W) sec treas Wat Des Corp h366 Ridgewood av
O'Malley C W clk Tennessee Coal & Iron r1413 E Boulevard
--Everett L (Ruth R) USA h2300 Pinckney av
--Joan studt r220 Middleton dr
--John J (Katherine) slsmn US Gypsum h1210 Lamont dr
--Robt E (Mary L) supvr Aetna Loan & Finance h224 Middleton dr
Omark Drive It Sam A Cr oft rep power tools 208 S Poplar
O'Meara Lottie S (wid Bill) h920 Fugate av
One Hour Cleaners (Wm A Anderson) clns 229 E Trade
--Hour Valet Cleaners Mrs A Roxie Cagle supvr 205 S Tr yon
O'Neal see also O'Neil and O'Neill
--Anne B Mrs slswn The Stork Center r839 Woodside av
--Augustus A (Evelyn F) weigher Lance Inc h904 W 1st
--Chovis asst opr Don's Hair Design Studio r121 Sycamore
--Lucille P Mrs mgr Belk's Polyfoto Studio r1326 Lafayette av
--Margt W Mrs slswn Belk's r1500 Allen
--Phillip W carrier PO r1500 Allen
--Relmond O (Margt W) kntr Hudson Hosiery h1500 Allen
--Timothy R (Ann D) slsmn Char Cigar & Candy h839 Woodside av
--Virginia Mrs slswn Royal Type Co h1209 Spruce
--Wm B (Mary R ; Hillcrest Man Rest Home) h2435 Sharon rd
--Wm E (Juanita) emp Sou Asbestos h409 W 11th
O'Neil Eliz S (wid M Geo) real est 2350 Craydon rd h do
--Jessica Mrs h1721 Garden ter
--Mary E studt r2350 Crayden rd

O'NEILL JOSEPH G (MARTHA S), ASST V-PRES CAMERON-BROWN COMPANY 112 E 4th, TEL ED2-6191, h1208 GREENWOOD CLIFF, TEL ED3-7845

--Jo seph G asst v-pres Cameron Brown Co r1208 Greenwood Cliff
--Jos G jr studt r1208 Greenwood Cliff
--Vera E ofc sec Sou Bearings & Parts r1329 Harding pl
Opel Frank M jr (Ruth B) dist mgr Scott Paper Co h434 Tyson
Open Kitchen The (Speros Kokenes) restr 1318 W Morehead
Operative Plasterers & Masons International Assn Local No 477 Sam Kendall business agt 1621 Statesville av
Oplinger Phoebe teller Am Coml Bk r809 Berkeley av
Oplingher David K jr (Virginia) slsmn Permi Tex h911 Sears ct
Oppenheim Amelia (wid Samie) r1226 Canterbury rd
--Barbara A (wid Herman) h811 Bromley rd
--Jas J dist mgr Pure Oil h1226 Canterbury rd
--Peter studt r1226 Canterbury rd
O'Quinn Gerrel E (Billie Jean) sls rep Char Pipe & Fdry h1421 Drexel pl
Orange Bowl The (Gus N Carras) restr 537 S McDowell
Orbison Allen P (Thelma S) fldr Highland Park Mfg h3020 N Davidson
--Sarah Mrs opr SBT&T h615 E Tremont av apt 2
--Thelma S Mrs insp Highland Park Mfg r3020 N Davidson
Orchestras Management Nev L Wagner mgr orchestras & artists manage 237 S Tryon R308
Orchid Shop (Mrs Mildred F Biberstein) florist 427 Beaumont av
Orcutt Chas W jr (Martha H) eng Western Elec h4451 Wendover la
Order of Railroad Telegraphers of Southern Railway System Thos W Watson genl chairmn 102 W Trade R1213
Orders Margt R Mrs clk Martin's h815 S Davidson apt 10
O'Rear Gloria studt r941 Oaklawn av
--Vance (Thelma) clk Firestone h941 Oaklawn av
Orenstein Mary K (wid Harry) r1708 Truman rd
Orereash Jackson C (Eunice) roofer Shuman Roofing h2004 Greene
Oriental Restaurant The (Wing K Wu Hon Jim Toms James Eng Lee Wee Pen) 126 W Trade

ORKIN EXTERMINATING CO INC
JACOB L PRESSMAN, DISTRICT MANAGER
T M GUNN, DISTRICT SUPERVISOR
WM I BEAM, BRANCH MANAGER
ENTOMOLOGISTS
522 S COLLEGE
TELEPHONE FR6-4455

Orlean Frances Mrs ofc sec Earle Spaugh r2840 Selwyn av
Ormand Berry h712 Louise av apt 303
--Eliz B h220 Goff (H)
--Geraldine sten City Health Dept r712 Louise av
--John O (Pearl T) h720 Lamar av
--Melton D (Phyllis D) emp Char Casket r RD1 Indian Trail N C
--Rita P clk Atlantic Refg r720 Lamar av
--Walter L jr (Edna C) slsmn C&S Furn Co h1339 Pinecrest av
Ormond Marshall E slsmn Kaiser Aluminum & Chem Sls Inc r4504 Wendover la
--W R parts mgr Cole Mfg r RD1 Indian Trail N C
Ormsby Ann C Mrs (White Cap Nursing Center) r1362 Drexel pl
--Thos S (Ann C; White Cap Nursing Center) tech Radio Telev & Appliance h1362 Drexel pl
Ornamental Concrete Products (Geo M Wingate) 2932 Old Steel Creek rd
--Concrete Works (C Leon Liles) 2424 Wilkinson blvd
--Stone Co Inc E Esson McCanless pres Mrs Kath McCanless v-pres W Fred McCanless jr sec treas 2336 S Boulevard
Orndoff Dorothy Mrs insp Allied Artists Sou Distributing r1022 Harrell
--Harry E (Eliz L) spl rep Jessop Steel Co h2926 Westfield rd
--Virginia L ofc sec Amoco r2916 Westfield rd
O'Rourke John J (Virginia W) paymstr Duke Pwr h2168 Colony rd
Orr Adolphus (Flonnie C; Orr Construction Co) r RD3
--Angee (Hilda M; Orr Construction Co) r RD3
--Bertha C Mrs marker One Hour Cleaners r104 W Boulevard
--Bryce O h1424 E 7th
--Chas H (Florence) wtchmn Ind Dyeing Corp of N C h413 W 11th
--Chas V (Thelma D) mach opr Lance Inc h2421 Pinckney av
--Construction Co (Adolphus and Angee Orr) bldg contr 306 S Independence bldg
--David H (Jo Ann) mtcemn Caro Mtl Prod Corp h2701 The Plaza
--Dorothy J (wid Thos J) mgr T J Orr Surveyor h3025 Selwyn av
--Earl M (Mary B) driver State Hwy Comn h319 Seldon dr
--Ella A (wid Wash) h1513 Pharr
--Eliner O (Odean) emp Radiator Splty h423 N Summit av
--Emma N Mrs h3437 Silas av
--Eug R mtcemn Lance Inc r3437 Silas av
--Eugenia L (wid John S) r233 Baldwin av
--Eva P Mrs bkpr Am Fidelity & Casualty Co r2815 Eastway dr
--Frank W (Kate H; Orr & Osborne) sec-treas Southern States Supply Co Inc sec Miller Millwork Corp h820 Berkeley av
--Franklin H (Dollie C) formn E P Nisbet & Co h1524 Briar Creek rd
--Fred (Fannie B) lab Barnhardt Mfg r621 E 7th
--Garvis E slsmn Ira L Griffin & Sons r RD 6 Box 799-D8
--Glenn driver Bottoms Fiske Truck Lines r Rock Hill S C
--Harriett H tchr PS r2210 Hopedale av
--Harry A (Alice) systems eng J P Stevens & Co r Greenville S C
--Harry M (Eva P) mach opr Whitin Mach Wks h2815 Eastway dr
--Harry T emp Presby Hosp r1424 E 7th
--Henry H (Marianna D) dept mgr Duke Pwr h200 N Laurel av apt 4D
--Hiram M jr (Bleeka G) slsmn Curt L Rogers Co h1544 Pinecrest av
--Howard J (Mary S) slsmn Holzer Watch Co h823 Henley pl
--J Calvin (Janie B) mach Genl Automatic Sprinkler Co h1314A Murdock rd
--J Harvey (Mildred B) sou dist mgr Am Aniline Products h1810 E 7th
--Jas A (Bertha C) cln One Hour Clns h104 W Boulevard
--Jas L (Marian C) mech Carburetor Magneto & Elec h3016 Manor rd
--Jas R (Dorothy) driver H L Bowers Co h1333a Horne ct
--Janie B Mrs nurse 1314a Murdock rd r do
--Jo Ann Mrs clk Akers Motor Line r2701 The Plaza
--Joe K driver Concrete Sup r RD 3 Matthews, N C
--Joe S (Myrtle H) clk Chev Mtr r Indian Trail, N C

ORR JOHN H (CARROL), MGR INSURANCE DEPT THIES REALTY & MORTGAGE CO 1100-07 COMMERCIAL NATL BANK BLDG 200 S TRYON, TEL ED2-7721, N RAMA rd, TEL EM6-2122

--Joseph M lab Am Hdw & Equip r4551 Hickory Gr ove rd
--Kenneth R (Sue) uphol Shaw Mfg r RD1
--Kirmet hlpr Char Carpet Serv
--Laurie E Mrs (Orr Motor Co) r1835 Thomas av
--Lillian B Mrs slswn Eckerd's r1708 Grace
--Lizzie L (wid Adolphus) h1009 Oaklawn av
--Louie D driver Yellow Cab h2220 Roslyn av
--Louise Mrs (Rodman's Cafe) r1500 Oliver
--Louise E asst sec Char Liberty Mut Ins Co h3432 Silas av
--Madeline h1941 E 8th
--Major (Bessie C) h304 S Alexander
--Marie K Mrs maid Veterans Club h1017a Ridge (Brooklyn)
--Mildred B Mrs tchr Hunters Kindergarten r 1810 E 7th
--Mittie B (wid Nathan J) h506 Hermitage ct

ORR MOTOR CO (PAUL C ORR), SINCE 1930 DEPENDABLE BUICK, PONTIAC and CHEVROLET SERVICE, AUTHORIZED DUCO REFINISHING STATION 820-22 E 4th, TEL ED2-1164 (See Yellow Page 25)

--Olive M (wid Jos L) h1129 Catawba av
--& Osborne (Frank W Orr Wallace S Osborne) lwyrs 212 S Tryon R511

ORR PAUL C (LAURIE E; ORR MOTOR CO) 820-22 E 4th, TEL ED2-1164, h1835 THOMAS av, TEL FR6-4364

--Polly Mrs h604 Royal ct apt 2
--Richd E (Jacquline P) ofc mgr Orr Motor Co h2529 Laburnum av
--Sarah A (wid Wm) r2220 Roslyn av
--Stacy B carrier PO h915 W Trade apt 4
--Sudie D (wid Henry J) h831 Polk
--Susie H (wid Nathl A) asst sec Martin Cannon Family Foundation h1215 Morningside dr apt 1

MINCEY FURNITURE COMPANY INC.

Mrs. Ruby B. Ray, Pres.

★

FURNITURE
Dependable
Home
Furnishings

★

Tel.
EDison
3-6892

3200
N. Caldwell
CHARLOTTE
N. C.

Carrier Air Conditioning

ENGINEERING INC.
AIR CONDITIONING — HEATING
LICENSED CONTRACTORS — ENGINEERS
3104 OLD PINEVILLE RD. JAckson 3-3525

Carrier Air Conditioning

- MANAGEMENT CONTROL
- MANUFACTURING METHODS
- SALES MANAGEMENT
- OFFICE MANAGEMENT
- INDUSTRIAL MANAGEMENT

LEE ASSOCIATES, INC.
MANAGEMENT CONSULTANTS
CHARLOTTE, N. C.

- BUSINESS SURVEYS
- MANAGEMENT AUDITS
- ORGANIZATION PLANNING
- PERSONNEL RELATIONS
- LABOR RELATIONS

THE JOHNSTON BLDG. - 212 S. TRYON ST. PHONE FRanklin 7-2718

ORR T J SURVEYORS, MRS T J ORR MGR 302 S COLLEGE, TEL ED3-8016, RES TEL ED2-2488

--Taliaferro J jr (Lillian N) buyer Chapman Harkey Co h1708 Grace
--Teretha A Mrs cook SBT&T h604 Shuman av
--Thelma D Mrs mach opr Lance Inc r2421 Pinckney av
--Thos J (Eliz T) oiler Highland Park Mfg h1015 Charles av
--Victor H (Ruth D) v-pres genl supt Garrison & Hopkins Co Inc r Backcreek rd RD10
--Walter B (Dovie W) mtr wndr Jones Elec Repr h2413 Pinckney av
--Ward W (Annadelle J) acct 2301 Kenmore h do
--Wm K (Peggy) hlpr P C Godfrey Inc h1129 N Alexander
--Willie (Louise; Rodman's Cafe) h1500 Oliver
)rren Homer A (Anna) treas Household Distributors; Southern Friction Materials Co h2414 Arnold dr
-Larry G (Brenda M) whsemn Johnson Motor Lines h3025 Clemson av
)rth Wm C chem Duke Pwr h4400 Murray Hill rd
rtho Home Supply (Winfred D Rollins) curtains 136 Crestwood av
rvin Argel E Mrs clk Ry Sup & Mfg r161 Eaton rd
-Harry L (Argel E) mach Kanoy & Sons Mach r161 Eaton rd

RVIN MOTOR COURT, J H HOUSE MGR, THE KEY TO CONVENIENCE at 307 N GRAHAM, TEL ED2-4112 (See Yellow Page 109)

'Ryan & Batchelder Inc W H Wood dist rep adv 513 S Tryon R15
sbey Sallie (wid Frank) h117 Skyland av
sborn see also Osborne Osbourn & Osbourne
-Arth (Mary) lab Cecil Constn h416 Heflin
Cary D tchr r501 Central av
Chas E (Margt M) h501 Central av
Claude D (Virginia W) pntr h603 E 35th
Jerry r501 Central av
Metra Mrs maid h810 Oaklawn av
Nathl r810 Oaklawn av
Richd W (Jane M) slsmn Joseph & Feiss h1519 Kenilworth av
Wm E jr (Helen C) mech Buensod Stacey r RD5 Box 907
borne Alberta (wid Saml) maid h943a Oaklawn av
Alfred R ship clk Panda Curtain r CMR 544 Box 483
Alma H smstrs Charlotte Finishing Co Inc r823 E Trade
Arnold H (Criscella) sls rep Pitney Bowes r RD 6 Box 580-A8
-Bessie presser Five Point Clns r324 Renner
-Billy jr (Lois N) slsmn Coca Cola r104 Rainway av
-Bobby F emp Char Casket r RD3 Matthews N C
-Bobby W hlpr Michelson Page
-Carolyn B emp Kress r RD 1
-Carrie Mrs emp A&P Bakery r3714 Alabama av (H)
-Cazle studt r219a Mill rd
-has L (Genevieve; Osborne's Motel; Pines Trailer Park) h5283 N Tryon
-has M elev opr Hotel Char r611 N Church
-Cleveland A (Fannie; Cleveland Osborne Real Estate) h4436 Thrift rd
-Clyde K (Mary S) reporter Char Observer Hickory Grove rd
-Criscelda bkpr Gilbert Beautician Sup RD6 Box 580 A8
-avid B slsmn Marsh Walls Produce Co h315 Poindexter dr
-avid L (Joyce C) prntr Piedmont Carton h909 E 15th
--Dora H (wid Wm) r1224 Harrill
--J h2931 Westfield rd
--Minnie (wid Edw C) h409 N Church pt 202

OSBORNE

--Earl O (Joyce H) prntr Piedmont Carton h907 E 15th
--Earl W (Billie M) asst dist mgr Intl Harv r5401 Twin lane
--Earline S Mrs btry flr Highland Park Mfg r915 W 5th
--Edgar D atndt Blackwelder's Dilworth Esso Serv r823 E Trade
--Edw D (Ruby M) fxr Highland Pk Mfg h3050 N Alexander
--Emma Mrs h1114 E 18th apt 4
--Emma M smstrs Domestic Laundry r805 E 19 th
--Evelyn bkpr Union Natl Bk r2530 Weddington av
--Eug F business mgr Courtesy Mtrs Inc h342 Webster pl
--Eug J (Geraldine) emp Sou Bakeries h517 Atherton
--Fannie Mrs winder Ind Dyeing Corp of NC r4436 Thrift rd
--Floyd W steam ftr Michelson Page
--Flo Roy sec treas Builders Building Ins h1320 Lafayette av
--Forrest G (Mildred) formn Uniform Rental Service h1004 Westway dr (Tboro)
--Frances M Mrs h1916 Parson
--Frank H (Daisy C; Osborne's Service Station) h2810 Temple la
--Fred S (Josephine B) photog Delmar Studios h1815 Cleveland av
--Gaye H opr SBT&T r Springbrook rd Box 1010 A RD 2
--Geo L (Marie B) slsmn Farmers Dairy r RD2 Box 31 Huntersville S C
--Genevieve Mrs (Osborne's Motel) r5283 N Tryon
--Grocery (Marcus M Osborne) 515 Belmont av
--Guy L frame bldg Am Bedding & Furniture Co Inc r RD3
--Howard hlpr Atlantic Marble & Tile r712 Walker la
--Hugh W (Earline S) wvr Highland Park Mfg h915 W 5th
--J B (Evelyn D) driver Char Casket r RD1
--Jas H h rear 4232 New Pineville rd
--Janet P Mrs clk SBT&T r RD 4 Box 195
--Jesse (Bessie) platform wkr Akers Mtr Lines h2120 Renner
--John B (Eunice M) formn Belvedere Hosiery h326 Hillon (H)
--John L (Thelma M) city firefighter h1505 Winston av
--Joyce H Mrs clk Am Dry Cln r907 E 15th
--June Mrs emp C D Stampley Enterprises r1704½ Thomas av
--Kelly F (Mary J) sls mgr Sou Watch Sup h1142 Seneca pl
--Lacy wndr Highland Park Mfg
--Latney W (Martha M) carrier PO h3600 Eastway dr
--Lois ofc sec Ervin Constn r104 Rainway av
--Louise G Mrs wrapper Griffin Pie r701 Brookhill rd
--Luther porter Presby Hosp r515 Morrow
--Mae (wid Jim) maid h219a Mill rd
--Marcus M (Jessie H; Osborne Grocery) h515 Belmont av
--Margt J slswn Louis G Ratcliffe Inc r5525 Slaton rd
--Marie Mrs ofc sec E J Smith & Sons r Huntersville N C
--Martha Mrs tchr Bd of Educ r3600 Eastway dr
--Mattie cook Greenville Elem Sch r519 Carnel
--Mickey Mrs waitress Scarr's Restr r615½ Lamar
--Mildred T Mrs comptometer opr Foremost Intl Dairies r1004 Westway dr
--Murray jr parts mgr Southland Rebuilders Inc r Fort Mill S C
--Nazalyn emp Lucielle's r219a Mill rd
--Olin C agt Ford Mtr h1321 E Cortland rd
--Orrin C depot mgr Ford Mtr h1401 Rutledge av
--Otis G slsmn Best Brands Inc r Huntersville N C

Charlotte Laundry, Inc.
SANITONE DRY CLEANING
Independent Linen Service
116-130 E. 2d ST.
TEL. EDison 3-5191

OSBORNE

--Peggy Mrs clk Edgcomb Steel r Locust
--Phillip (Carrie) mach opr Caro Pad & Paper r2364a Horne dr
--Ralph (Oralee T) mech Orr Mtr Co h716 E 4th
--Raymond E (Louise G) roofer Stewart & Ramseur Inc h701 Brookhill rd
--Rennie Mrs r1010 Spring
--Richd hlpr Interstate Granite r810 Oaklawn av
--Robt V (Katherine W) parts mgr Caro Tractor & Equip h1332 Heather la
--Roceita opr Day Nursery Ch r1440 Orvis
--Rosky L cafeteria wkr Efird's r634 Saxon ct
--Ruby M Mrs flr Highland Park Mfg r3050 N Alexander
--Toby C check writer Wachovia Bk & Tr r Landis N C
--Tommy M (Janet) mach opr Terrell Mach r RD4 Box 195 Wilmount rd
--Velma T Mrs r2413 Pinckney av
--W Beecher (Beulah H) supvr Duke Pwr h724 Lexington av
--W M real est 322 S Tryon R206 r216 Perrin pl
--W Terry (Esther P) r705 Clement av
--Wallace J (Mabel E) bkpr Caro Mtr Club h230 Hollis rd
--Wallace S (Virginia; Orr & Osborne) chairmn City Air Pollution Advisory & Appeal Board h4400 Applegate rd
--Welton (Kathleen B; Osborne's Beauty Salon) r4915 Thrift rd
--Wm H (Grace Lee) serv mn City Water Wks h4234 New Pineville rd
--Wm H jr (Margt) ofc mgr Home Lbr & Sup h5525 Slaton rd
--Woodrow W (Alice N) driver Concrete Sup h1734 Burgin
--Zella S Mrs clk Fredrickson Mtr Exp Corp r RD7 Box 778 E
--Zelma C Mrs h1027 E Morehead apt 3
Osborne's Beauty Salon (Welton Osborne) 1012 Kings dr
--Motel (Chas L Osborne Mrs Genevieve Osborne) tourist ct 5303 N Tryon
--Service Station (Frank J Osborne) 131 S Graham
Oscar Isabel B Mrs h1311 E Morehead apt 3
Oscar's Realty Co (Oscar L Harris) 120 N McDowell
Oscar's Sandwich Shop (Oscar Harris) restr 120 N McDowell
O' Shields Anna L sec Southern Investment Co Inc h831 E Morehead apt 602
--Arthur (Maude) card wkr Johnston Mfg h205 S Ramsey (H)
--Berry R (Agnes J) slsmn h1625 Independence blvd N E
--Calleen V Mrs teller Union Natl Bk r1816 Wilmore dr
--Leonard planner Whitin Mach Wks r Box 425 Paw Creek N C
Osmalov Dorothy R Mrs v-pres Youthtown Inc r2601 Providence rd apt 1
--Hyman (Dorothy R) pres Youthtown Inc h2601 Providence rd apt 1
Osment Joseph B mach opr Whitin Mach Wks r Blacksburg S C
Osmer Kenneth S (Helen F) slsmn h1830 Academy
Osteen John F (Sarah) eng US Mtrs h5028 Furman pl
Osterhout Burdell S jr (Martha L) eng W K Dickson & Co r5400 Murrayhill rd
Osthoff Arth (Carrie V) h2005 Chatham av

CHARLES H. LITAKER, INC.
MUTUAL INSURANCE
- Fire
- Auto
- Liability
- Bonds
- Burglary
- Workmen's Compensation

129 N. POPLAR ST.
PHONE EDison 4-4685

INDUSTRIAL STEAM CLEANING INC.
Steam Cleaners Equipment and Supplies
CONTRACT STEAM CLEANING
RENTAL EQUIPMENT
AUTOMOTIVE SHOP EQUIPMENT
Telephone EDison 4-9285
3208 Hutchison Ave.

BULK Gas
DURANE GAS CO.
BULK GAS SERVICE - BOTTLED GAS SERVICE - GAS APPLIANCES
"We Aim To Please"
2317 S. BOULEVARD PHONE FRanklin 7-2676
BOTTLED Gas

DANIEL MORTGAGE CORPORATION

"GROWING WITH THE CAROLINAS"

Suite 509 Wilder Building — 237 S. Tryon St. Telephone EDison 2-8627

haviland smith STUDIOS

Commercial Photography

Recordings and Transcriptions

236 N. College St.

EDison 2-8331

Page

AIR CONDITIONING CO., INC.

Air Conditioning and Heating Contractors

Office & Plant 1620 W. Morehead St.

TEL. EDison 2-8547

Ostwalt Chas E (Mae L) supvr Travelers Ins h4515 Castleton rd
Ostwalt Donald M stock picker Chev Mtr r2115 Dalehurst dr
--Farrell W (Ruby R; Ostwalt Home Improvement Co) h716 N Glenwood rd
--Jane E ofc sec Garrison & Hopkins r514 N Church
--Joan A Mrs rec clk Price Merc r Troutman NC
--Lois T W ofc sec Parker Whedon r1739 Amherst
Ostwalt Mae slswn Belk's
--Mae Mrs tchr PS r4515 Castleton rd
--Ralph B Rev (Lois T) h1739 Amherst pl
--Selma (wid Thos) dietn Florence Crittendon Home r3617 Tuckaseegee rd
Oswalt J H Mrs dir Christian Educ Myers Pk Presby Ch
Otes Ozell maid Hotel Char r2602 Bosker av
Otey Kirkwood (Mary) mfrs agt The Gearhart Co h5226 Murrayhill rd
Otis Elevator Co (Service Office) James M Shinn mgr 112 S Tryon R711
--Odom lab Yost & Gross r1414 Austin av apt 4
Ott Curtis T (Velma W) produce dlr h531 Cama
--Davis I (Bobbie J) USA h1329 E 4th apt 1
--Donald P (Mary J) serv mgr Hotpoint Co h1129 Sewickley dr
--Fred C (Gracie E) h1313 Downs av
--Gracie E Mrs clk Raylass Dept Store r1313 Downs av
--Hampton F jr rodmn City Eng & Streets Dept r1928 Cliffwood pl
--Herbert (Hester W) emp Duke Pwr h716 Woodruff pl
--Hester W Mrs emp Allison Erwin r716 Woodruff pl
--Jas W (Jimmie M) section mn Adrian Mill h215 S Ramsey (H)
--Kenneth (Frances T) slsmn Sherwin-Williams h1718b Fleetwood rd
--Margie B Mrs r122 N Bigham
--Richd C USN r531 Cama
Otten Harry J mgr Harris Super Markets r Derita N C
Otten John A (Clinton P) ofc mgr Carolina Rubber Co h3148 Fairfax
Otterbourg Edna M tchr r2100 Crescent av
--Helen M Mrs nurse Mercy Hosp r1019 Eaton rd
--Kate W (wid Marion A) h2100 Crescent av
--Louis W (Helen M) collr corres Esso h1019 Eaton rd
--Peggy A sten SBT&T r2100 Crescent av
Ottman Barrington D (Mary E) credit mgr Hajoca Corp h1310 E Iris dr
--Isabella M (wid Fredk L) r229 S Chase
--Jas A dist dept mgr Hotpoint h229 S Chase
Otts John C jr (Lou S) asst supt City Bd of Educ h1817 Sprague av
Our Lady of Assumption Catholic Church Rev K Bernard McDonald pastor 2105 Shenandoah av
--Lady of Assumption Catholic School 2105 Shenandoah av
OUR LADY OF CONSOLATION CHURCH AND SCHOOL, REV FRANCIS J MURPHY JCD PASTOR, REV WILLIAM C FROST and REV JAMES P ROBINSON SSE ASST PASTORS, SUNDAY MASSES 8:00 AM 2301 STATESVILLE av, TEL FR5-4339
Our Lady of Perpetual Help Mission Redemptorist Fathers of N C in Chge 1015 Fairfield
Our Lady of the Mission Convent 2900 Providence rd
Ourden Jeanette cash The Vogue r221 E Park
Ousley Lloyd G (Anne I) rep Graber Co h521 Ideal way
--Wm K (Phalva S) safety eng Liberty Mutual Ins h5715 Wedgewood rd
Outen B Lack (Jean R) mech Lance Inc h rear 344 Richland dr
--Billie G Mrs insp Nebel Knitting r344 Richland dr
--Bobby (Vivian) mach opr Package Products h200 W Boulevard apt 4
OUTEN
--Brutus W (Maynelle J) formn Jack's Cookie h324 Carolyn rd
--Connie G Mrs cafeteria mgr Am Coml Bk r1644 Morningside dr
--Cornell P Mrs opr Whitehead Eng r Matthews N C
--Curtis L (Billie G) opr Char City Coach Lines h344 Richland dr
--Eula F Mrs nurse Char Mem Hosp r Matthews N C
--Evelyn A clk Am Bankers Ins r RD551 Box 449 B
--Gladys Mrs ofc sec Supreme Forest Woodman Cir r2016 Barringer dr
--Jesse H (Connie G) slsmn Ivey's h1644 Morningside dr
--Joel T (Ruby J) clk Thermoid Co h2601 Laburnum av
--John H (Dorothy R) mech Clawson's Auto Radiator & Glass Repr Serv h104 W Park av
--June H Mrs clk Chadbourn Gotham r3901 Marion dr
--Lloyd E (Ruth K) coml agt Clinchfield RR h1726 Chestnut
--Max W (Gladys R) emp Colonial Stores h2016 Barringer dr
--Nannie R Mrs clk SBT&T r1107 W Dresden dr
--Ruby J Mrs med sec Presby Hosp r2601 Laburnum av
--Thelma G Mrs binder Caro Ruling & Binding Co r Monroe N C
--Thos H (Nannie R) slsmn Andy Foppe Automobile h1107 W Dresden dr
--Vera (wid Wm E) h322 Hawthorne la
--Wm R (June H) adj Fidelity Casualty h3901 Marion dr
Outing Geo (Margt L) dumper Colonial Stores h820 Rosetta
--Margt dishwasher Bright Star Grill r820 Rosetta
--Press driver Moretz Coal h2616 Celia av
Outlaw Clifton O (Sally B) emp Dillard Paper h1108 Allen
--Jesse C hlpr Palmer Printing Co r Monroe N C
--Homer dofr Highland Park Mfg
Outlet Store (Ike Roth) clothing 241 E Trade
Outsy Hutto mech State Hwy Comn r1924 Commonwealth av
Outwater Theo W (Elsie F) slsmn Revere Copper & Brass h2348 Sharon rd
Outz Roy P (Lora M) slsmn Don Allen Chevrolet h1615 Sumter av
Ovalls Richd ydmn Johnson Mfg Co h2317b Double Oaks rd
Over Forty Club Inc Mrs Ethel H Sloop pres John H Miller v-pres Mrs Sarah L Stone sec Arth F Dancy treas 111 W 2d
Overby Chas K slsmn New Holland Machine Co r Atlanta Ga
--Hal W emp Char Air Reserve Center r Kannapolis N C
--Hugh L Associates (Hugh L Overby Atlanta Ga; Wm G Scoggins jr) mfrs agts 117 E 3d R212
--Joseph H (Ethel) opr Char City Coach Lines h1749 Wilmore dr
--Martha A ofc sec Parks Cramer r4059 Hiddenbrook dr
--Mary S ofc sec Natl Screen Serv r4059 Hiddenbrook dr
Overcarsh Albert H (Dorothy T) clk Duke Pwr h812 E Kingston av
--Anne S (wid Harvey) clk Mercy Hosp h2010 Dartmouth pl
--Bryan J jr (Mildred H) asst treas br mgr Am Coml Bank h326 W 8th
--Calvin S (Betty W) slsmn Sou States Lbr h2529 Danbury
--Chas B studt r254 Hillside av
--Walter C (Hasselline L) personnel mgr SBT&T h254 Hillside av
--Walter C jr designer 254 Hillside av r do
Overcash Annie B (wid Clarence C) h815 E 36th
--Annyce H Mrs emp Am Natl Bk r5319 Twin Lane dr
OVERCASH
--Archie H formn Parks Cramer r2631 Kendrick av
--Betty J nurse Char Mem Hosp r1621 E Boulevard
--Betty K (wid Geo S) h609 McDonald av
--C M h420 E 18th
--Carrie C emp Efird's r Morris Field apt 124
--E V assoc Kirk Cousart & Assoc r RD 2 Box 595 D
--Eliz E sten B O Vannort Eng r2961 Dogwood av
--Eunice S Mrs nurse aide Char Mem Hosp r2004 Greene
--Faye W instr King's Business College h1815 Kenilworth av
--Florence M Mrs smstrs Statley Lady Nitewear r1034 Woodlawn rd
--Frank r2961 Dogwood av
--Frank J driver Crawford Sprinkler r CMR 544 Box 803
--Fred J (Louise) slsmn White Motor h801 Seldon dr
--Guy (Reamel) asst yd mn Ervin Constn h514 Williamson
--Harry J insp Mecklenburg County Animal Shelter
--Hattie A (wid Rufus B) h2961 Dogwood av
--Helen waitress Circle G Restr r RD9 Box 436
--Henderson (Nora L) formn City Eng & Streets Dept h1034 Woodlawn rd
--Herbert E (Jessie J) br mgr Myers Auto Serv h1931 Wilmore dr
--Herman A (Bonnie; Corne's Service Store) r RD11
--Jackson C sht mtl wkr The Shuman Co r2004 Green
--Jas C (Ann) asst v-pres J A Jones Constn Co r RD11 Box 579
--Jas L formn Blythe & Isenhour r RD 11
--Jas R agt Met Life r Lancaster S C
--Jessie J Mrs seamer Nebel Knitting r1931 Wilmore dr
--Joe D (Jeanelle S; Blythe & Isenhour) h220 S Torrence
--John M (Helen H) slsmn Swinson Food Prod h2500 Laburnum av
--John P (Florence M) aud A&P r1034 Woodlawn rd
--Lee W (Mary) plant mgr Grinnell Co r1400 Courtland rd E
--Lewis W jr sls rep Westinghse Credit Corp r4413 Plaza rd
--Lloyd W (Anne C) credit mgr Yellow Mfg Acceptance h1400 E Courtland rd
--Lois R smstrs Presby Hosp r1611½ E 4th
--Louis (Virginia M) constn wkr r1819 Allen
--Louise R nurse Presby Hosp h1611½ E 4th apt A
--M R county police r Matthews N C
--Mary Mrs slswn Belk's r RD2 Mooresville N C
--Minnie (wid Otho) h1728 W Trade apt 4
--Nina Mrs slswn Belk's r RD1 Albemarle N C
--Oliver G (Willie) city policemn r RD11 Box 399
--Parks H supt Blythe & Isenhour r RD11
--Paul W masseur Y M C A r2961 Dogwood av
--Pauline M ofc sec Leo L Reynolds r1034 Woodlawn rd
--Perry L (Frederica) formn Dinner Bell Sandwich r325 Hermitage rd
--R B opr Charlotte City Coach Lines r2620 Weddington av
--Reece A (Louise D) stockmn Ford Mtr Co h2437 Remount cir
--Reece A jr supvr Home Finance Group h426 Webster pl
--Roy E plant opr Barnhardt Mfg h1208 Clement av
--Shelby P clk Employers Group Ins r RD2 Mooresville N C
--Tommy (Mary) pntr Ervin Constn r RD 3 Mooresville N C
--Virginia M Mrs fnshr B&H Photo r1819 Allen

COMMERCIAL AUTOMOTIVE CORP.

Telephone EXpress 9-9748

COMPLETE TRUCK SERVICE

Commercial and Vehicle Repairing

P.O. Box 8116 - Wesley Heights Station

On Highways 29 and 74, 5500, Wilkinson Boulevard, Across From Airport Park

Telephone EXpress 9-9748

HELP!

When you need help, you can depend on

OBSERVER WANT ADS
PHONE FRanklin 7-7474

)VERCASH
-Walter L jr (Carrie C) supt Char Engraving h639 Melbourne ct
-Wm O supvr Carriker Poultry r RD2 Box 522 Concord N C
)verhead Door Co of Carolina (Harry L Nathanson) 3420 Park rd
)verland Transportation Co Louis A Blade terminal mgr Derita rd
)verline Thelma Mrs waitress Biltmore Dairy Bar h600 N Graham apt 3
)verman Chas E rep Hosp Savs Assn h2928 Springway dr
-Dorothy J ofc sec Boston Mfrs Mut Ins r1809 The Plaza
-Dorothy P Mrs cash Duke Pwr r1809 The Plaza
-Edw G (Mildred M) mfrs agt 809 E Kingston av h do
-Laverne G (Dorothy P) agt Durham Life Ins h1809 The Plaza
-Lucille P Mrs cash Duke Pwr r1809 The Plaza
-Wm T (Ruth A) h421 Louise av

VERNITE TRANSPORTATION CO
A M PRICE, GENL MGR of TERMINALS
O E STONER JR, TERMINAL MGR
J H BALLARD, OFFICE MGR
DEPENDABLE MOTOR TRANSPORTATION
OFFICES and TERMINAL
HUTCHISON av
PO BOX 10512
TELEPHONE FR6-4451

ershiner Louise A waitress Chez Montet French Dining Rm r315 Hawthorne la
erstreet Edw L jr (Mildred I) v-pres Harris Express Inc h714 Fairbanks cir
Geo W (Betty C) sls rep Wolverine Tube h1627 Anderson
Jas C (Fannie) driver Johnson Motor Lines h140 Hovis cir (Tboro)
erton Bonnie ofc sec Tar Heel Sash & Door r2333 Crescent av ext
erton Dorothy H tchr PS r2333 Crescent av extd apt 1
Frances M tchr PS r1600 Providence rd
Grace B sten Tar Heel Sash & Door r2333 Crescent av extd apt 1
Hattie H (wid E R) h2333 Crescent av extd apt 1
nos M (wid Colon) slswn Be lk's r621 Dorothy dr
as R (Viola C) h3105 Monroe rd
-ell Mrs librn Bd of Educ r831 Hartford av
-ichd N (Alice P) pres treas Queen City Engineering Co Inc h Old Pineville rd
ar Springbrook rd
Catt John F (Frances B) chiropractor 529 Independence blvd NE h do
On see also Owens
-ndrew F h100 Colville rd apt 12A
-nna E Mrs (Duffy's Tavern) r1512 horter av
-udrey F asst chf clk Sou Ry Sys 110 Colville rd
-arbara J chf clk GMC r812 Brookside v
-llie H studt r424 Beaumont av apt 3
-ecilia A studt r424 Beaumont av apt 3
-air Y Mrs tchr PS r110 Colville rd
-ara S (wid Jas W) r2325 Winthrop av
-le M lab Pet Dairy Products r817 eath ct
-n (Ruby B; Truck Service Co) h4119 N ryon
-gar A (Anna E; Duffy's Tavern) h1512 horter av
-sel L (Jeneva S) agt Nationwide Ins 38 Melbourne ct
-ed C (Nellie S) mgr Alson Court partments Inc h206 Fenton pl
-ne A emp Char Aircraft r2225 cClintock rd
-o G (Essie) crane opr City Water Dept RD9
-ry N (Ellen M) mgr Curtis Co's 900 Idlewood cir
-zeline Mrs r226 W Park av
-man A (Edna M) slsmn Auto Asso soc h Charlotte

OWEN
--Horace Tormn The Young Co r139 Rowan
--Howard E (Allie M) slsmn Don Hill Ins Agency h1915 Winthrop av
--J Hazel (Lillie A) cabt mkr S&S Fixture Co h226 W Park av
--Joe T (Jenelle E) asst treas The Citadel Life Insurance Co Southeastern Fire Insurance Co American Discount Co of Ga; Auto Finance Co of N C Inc h3334 Eastwood dr
--John D (Lucy C) slsmn Craddock Terry Shoe h1342 Woodlawn rd
--Judy clk Dillard Paper r524 Hawthorne la apt 10
--Kate slswn Charlotte News h508 N Tryon apt 9
--L Eugene (Betty L) whsemn Goodrich h1728 W Trade apt 1
--Lena M Mrs drsmkr 424 Beaumont av apt 3 h do
--Mae C Mrs teller Wachovia Bk & Tr r Monroe N C
--Olin W dentist 1201 E Morehead r Huntington Park
--Pauline tchr PS h3142 Creighton dr
--Rosa D (wid Arth C) r1915 Winthrop av
--Roy E (Alma G) clk Pump & Lighting Co h947 Habersham dr
--Richd H h Craig av
--Thos N (Cath B) slsmn Mechanical Contrs h318 Circle av
--Thos N jr USA r318 Circle av
--Warren H jr (Virginia B) eng Duke Pwr h529 Tyson
--Will (Inez) ydmn h1015a E Vance
--Wm C (Helen W) driver Yellow Cab h900 Bascom
--Wm E (Ruth T) pntr 812 Brookside av h do
--Wm F (Myrtle B) emp Gulf Oil h1727 Pegram
Owenby Carolyn M Mrs opr SBT&T r1609b Murdock
--Glenn V (Lois H) driver Thurston Motor Lines h804 E 20th
--H W (Carolyn M) servmn Rem Rand h1609b Murdock rd
Owens see also Owen
--Al (Marie B) pntr Marsh Realty h811 Willis apt 258
--Alder maid h811½ E Boundary
--Alma W (wid Frank A) h1512 Lyon ct
--Annie B Mrs maid h1613 Whisnant av apt 1
--Arnold USA r1108 Carmel
--Arth R emp Tenn Caro Trans r Lincolnton N C
--B Bertram (Pearl A) mfrs rep 1121 Myrtle av apt 1 h do
--Belton L (Bertha G) wldr Perfection Service h rear 211 N Clarkson
--Benj (Magnolia L) lab A&P h426 Basin
--Bertha (wid Wm) h130 Wabash (Tboro)
--Betty S Mrs opr SBT&T r3321 Auburn av
--Betty S Mrs ofc sec Thermoid Co r536 Stegall
--Brabham W (Mary W) dist mgr Libby McNeill & Libby h3337 Eastway dr
--C H slswn Western Auto Supply r2330 Pembrooke av
--Calvin M (Zita J) slsmn Sears h3818 Winfield dr
--Camilia maid r426 Basin
--Carl L (Suzanna) USA r3401 Rozzell's Ferry rd
--Chas L erector Allied Chain Link Fence r130 Wabash
--Chas W sgt Sou Ry r RD11 Box 158G
--Christine cytologist Char Mem Hosp h1216 Harding pl
--Cora PMrs packer Jack's Cookie r2424 Jefferson Davis
--Corning Fiberglass Corp Rich B Hanes mgr 212 S Tryon R1106
--Daniel E (Helena M) instr Johnson C Smith Univ h311 Carmel
--David oiler Highland Park Mfg
--Donald M (Betty) slsmn Crane Co h3321 Auburn av

POTTS-BROWN COMPANY
GENERAL CONTRACTORS
404½ S. Tryon St.
Tel. FRanklin 5-8637

OWENS
--Dorothy E ofc sec Wachovia Bk & Tr h2565 Selwyn av
--Earl (Inez) steel wkr Soule Steel & Iron h628 N Smith
--Estella Mrs h2619b Statesville rd
--Edith B Mrs clk Coble Dairy Products Co-op r2839 Royston rd
--Flora E waitress DelMonico Restr h931 Sears ct
--Floyd (Myrtle L) h929 Sears ct
--Frances O Mrs springer Kroehler Mfg r2508 Laburnum av
--Frances S slswn Belk's r929 Sears ct
--Frank butler r419 Brooklyn la
--Frank A (Evelyn S) slsmn Package Prod h3117 Clark
--Frank N (Ruby) asst sec Lance Inc h2915 Somerset dr
--Frank T (Mary F) sub sta opr Duke Pwr h3004 Parkway av
--Franklin J mach opr Whitin Mach Wks r Blacksburg S C
Owens Geo D (Mattie C) h3301 Robinson cir
--Geo T (Nell H) dispr Fredrickson Mtr Exp Corp h214 Lander (H)
--Hal V (Dot) slsmn Delph Hdw & Specialty r Fort Mill S C
--Harold J iron wkr Soule Steel & Iron r628 N Smith
--Harold T (Jo Ann C) driver Pilot Freight Carriers r3307 Tuckaseegee rd
--Harry C (Mildred C) mtcemn Marsh Realty h543 Sedgefield rd
--Harvey C (Queen E) driver Burwell & Dunn h3114 Ridge av
--Helen slswn Natl Bellas Hess r139 Rowan
--Henry W clk Highland Pk Mfg r3401 Rozzell's Ferry rd
--Illnois Glass Co (District sls ofc) Alber S McKaig mgr 112 S Tryon R1504
--Inez Mrs emp Am Bakeries r628 N Smith
--Ira T (Margt) wtchmn Merchants Bonded Whse h3401 Rozzell's Ferry rd
--Isah emp Academy Steel Drum r1225 Oliver
--Isaiah r111 E Catherine
--J D clk Sou Whse & Distr Corp r Rock Hill S C
--J R slsmn Cole Mfg r Chesterfield S C
--Jackson N (Frances O) driver Great Sou Trucking h2508 Laburnum av
--Jackson O h5140 Eaton rd
--Jas D (Dora N) oiler Highland Park Mfg h Davidson dr
--Jerry W eng R H Bouligny Inc r3401 Rozzells Ferry rd
--Jimmy (Janice) chkr Delta Air Lines h Airline
--John (Alice) hlpr Smith Tile & Marble h1014 E Vance
--Johnny C (Maybelle) driver Stand Trucking r RD1 Indian Trail N C
--Joyce C studt Char Mem Hosp r1216 Harding pl
--Katherine L Mrs clk City Police Dept r1616 Merriman av
--Kenneth L (Dorothy R) sprinkler eng Industrial Fire Protection h2639 Watson dr
--Lee W (Willie F; North State Sheet Metal) h Derita rd
--Leroy (Mary S) h201 E Catherine
--Levi (Maggie) hlpr Johnson C Smith Univ h1922a Garnette pl
--Liddie (wid General) h1331 Branch
--Lula (wid Ben) r1621 Pyron
--Luther h1005 Oaklawn av

LEE A. FOLGER
Incorporated
Exclusive Authorized
BUICK
Dealer
SALES and SERVICE
900 S. Tryon
PHONE EDison 3-2145
Used Car Lots
201 E. Vance corner S. College
PHONE EDison 2-0957
and
809 S. Tryon
PHONE FRanklin 6-6025

THE HENRY WALKE COMPANY
1310 South Tryon St.
Phone EDison 4-5391
INDUSTRIAL SUPPLIES
MACHINE TOOLS
CONTRACTORS' SUPPLIES
"Serving Industry Since 1884"
P. O. Box 1105
CHARLOTTE 1, N. C.

F.H.A.
LOANS — AUTO
FIRST MORTGAGE

CITY SAVINGS BANK
120 E. Third St.
Tel. FRanklin 5-4441
Savings and Checking Accounts

"CHARLOTTE'S SAVINGS CORNER"

HOME FEDERAL SAVINGS & LOAN ASSOCIATION

We Plan to Pay 3½% Annual Dividend

Mortgage Loans — Fourth and Tryon

Insured Savings — Organized in 1883 — Tel. FRanklin 6-8447

FEDERAL HOME LOAN BANK SYSTEM MEMBER — FEDERAL SAVINGS AND LOAN INSURANCE CORPORATION — INSURED UP TO $10,000 — SAFETY OF YOUR SAVINGS

BE MODERN

Live Electrically

DUKE POWER COMPANY

•

Serving the Piedmont Carolinas

Who Sells It?

Is Answered by the Classified Business Lists in this Directory

CITY CHEVROLET CO.

Sales and Service

710 S. Tryon St. Phone Ed 2-7151

OWENS
--Luther L (Ellen M) fnshr Natl Carbon h520 Honey wood av (H)
Owens Mae H Mrs rep Avon Products r1537 Wilmore dr
--Margt nurse r1410 Burton
--Margt waitress Charcoal Steak House
--Marvin W slsmn Foremost Intl Dairies r Concord NC
--Minnie (wid Arnold) h1108 Carmel
--Madene A slswn Wilbur Rogers r3301 Robinson cir
--Myrtle L Mrs waitress Liggett's r929 Sears ct
--Napoleon G (Rosalee P) supvr Texas Oil Terminal h2931 Royston rd
--Norman L (Connie; Scarr's Restr) r Statesville N C
--Odell Rev (Betty J) evangelist h1715 Lloyd apt 450
--Onie N (wid Jesse F) r1209 S Graham
--Paul S (Betty S) tech The Lanier Co h536 Stegall
--Peggy ofc wkr Sears r2506 Vail av
--Pete A whsemn New Dixie Lines r2717 Linwood av
--Preston R (Lovita) asmblr Pelton & Crane r1933 E 7th
--Queen E Mrs with Radiator Splty r3114 Ridge av
--R Loraine (Mildred W) slsmn Atkinson Mtrs h615 Seifert cir
--R Meade (Lorraine S) slsmn Vinson Realty h201 Tranquil av
--Rachael C tchr Pinewood Sch h1835 Lynwood dr
--Rachel waitress Quonset Restr & Supper Club
--Ralph V driver Joy Lndry & Clns
--Ralph P driver Overnite Trans r Kannapolis NC
--Richd (Maggie) packer Frosted Food h1410 Burton
--Richd A jr (Bertha) USA h2023 Wayt
--Richd H (Bert G) ship clk Hajoca Corp h Craig av
--Robt E supvr Pneumafil Corp r RD 3 Union SC
--Rosa B Mrs furn rms 228 E Boulevard h do
--Sadie r1514 Euclid av
--Shirley M Mrs supvr Jeff Std Brdcstg r5140 Eaton rd
--Summie (Mozelle) mech Lacy's Alignment Serv h501 N Linwood av (H)
--Thos h300 N Long
--Thos S (Flora T; Carolina Brace Mfrs) h1712 Wilmore dr
--Vernell orderly Char Mem Hosp r1355a Samuel
--Victor L (Mae H) pipe ftr Grinnell Co h1537 Wilmore dr
--Virginia whse wkr NAPA r900 E Boulevard
--W Lloyd (Eddress M) slsmn Westinghouse Appliance Sls h538 Scaleybark

REALTY BROKERS INC.

COMPLETE REAL ESTATE SERVICE

1110 E. Morehead St.
Tel. EDison 4-2468

OWENS
--W Maurice (Edith B) mgr Harris Super Mkt h2839 Royston rd
--W Tucken (Selma) emp City Water Dept h1300 Horne ct
--Walter C (Flora K) h3116 Morson
--Walter C jr whsemn Eckerd's r3116 Morson
--Wilson T (Sarah F) driver Yellow Cab h1030½ Charles av
--Wm D Rev (Cora P) pastor Galilee Bapt Ch h2424 Jefferson Davis
--Wm J (Nan W) formn Pilot Freight Carriers h512 Berryhill
--Wm M jr drftsmn R H Bouligny Inc r2839 Royston rd
--Willie lab Standard Bonded Whse h803 Spring
--Willie slswn Diana Shops r116 Garland ct apt 6
--Willie C (Rachel) whsemn Edgcomb Steel r300 Irwin
--Willie M counterwn Bailey's Selwyn Cafeteria h508 N Tryon apt 311½
--Y J agt Sou Life Ins r RD 10 Box 912
Owensby Geo r1013 Fairground av
--Helen S Mrs opr SBT&T r315 W Boulevard
--Jos R appr Retreading Equip
--Mary F opr SBT&T r719 Central av
--Paul G (Helen) USN r315 W Boulevard
Ownsby Harley Lee jr (Willie S) driver Pilot Freight Carriers r Belmont NC
Owsley H B & Son Inc Richd P Owsley pres treas S Lyon Mariette A Glenn Kiser James W Carter v-prests Mrs Mary E. Owsley contrs equip 3408 S Boulevard
--Mary E Mrs sec H B Owsley & Son Inc sec Contractors Equip Rental Inc r3000 Sharen rd
--Richd P (Mary E) pres treas H B Owsley & Son Inc pres treas Contractors Equip Rental Inc h3000 Sharon rd
Oxendine Aggie waitress Woolworth's r609 Oakland av
--Della R studt r700 E Worthington av
--Jean opr Ashley Beauty Salon r121 N Sycamore
--Jesse E (Jewel M) pharm Bizzelle Pharm h3755 E Dresdew dr
Oxentine General R jr (Sarah R) driver Johnson Mtr Lines h1708 Academy
--Roy L (Christine C) driver Johnson Mtr Lines h5420 Grove
Oxford Pearl H Mrs (Playland Day Nursery) r2738 Hutchison av
--Wm E (Pearl H) mach Douglas Aircraft h2738 Hutchinson av
Oxidine Blaine h214 N Cecil
--Blaine D (Nolie G) driver h1709 N Davidson
--Dean mech Pound & Moore r RD 1 Huntersville NC
Oxley Emil E driver Overnite Trans r Mt Holly NC
Oxner Jerome H (Nellie S; Majestic Barber Shop) h421 S Alexander apt 3
--Nellie S Mrs tchr Myers St Sch r421 S Alexander apt 3
Ozment Eloise H Mrs quiller Highland Park Mfg r3500 Gibson
--Fred A (Eloise H) packer Colonial Stores h3500 Gibson
--John J chkr Domestic Lndry r3509 Gibson
--Margt C (wid Fred E) h3509 Gibson

P & G FOOD STORE (HORACE H GOLIGHTLY), COMPLETE LINE of GROCERIES, FRESH MEATS and PRODUCE, A FRIENDLY STORE IN A FRIENDLY NEIGHBORHOOD, FREE DELIVERY SERVICE 131 W PALMER, TEL ED2-1356

P & R INC

F L RICHARDSON, PRESIDENT-GENL MANAGER
C W GILBERT, VICE-PRESIDENT
H L COOK, SECRETARY-TREASURER
MANUFACTURERS OF
ELECTRIC SWITCHING EQUIPMENT and NONFERROUS CASTINGS
225 E TREMONT av
TELEPHONE ED 4-6154

P&P Shell Service (Solomon W Perry C E Pressley) 2930 Wilkinson blvd
Pace Albert USAF r1616 Lyndhurst av
--Anna F Mrs ofc sec Geo J Miller r2601 Brentwood pl
--Annie (wid Fred G) pre boarder Hudson Hosiery h3724 Commonwealth av
--Betty W Mrs ofc sec Interstate Milling h2629 Roslyn av
--Bobby J (Peggy M) guard Armored Mtr Serv h524½ Hovis cir (Tboro)
--Dora B Mrs sten Display Fixtures r205 Simmons
--Doris G Mrs h2033 A av
--Frank whsemn Geo A Hormel & Co r3724 Commonwealth av
--Horace B (Pauline) servmn Royster H Johnson Co h208 Keswick av
--Howard C (Anna F) slsmn Chapman Harkey h2601 Brentwood pl
--Jack (Dora B) prsmn Goines Printing h205 Simmons
--Jackie B city fire fighter
--Jas B (Ruth C) credit mgr Hotpoint Appliance Sls h322 Hartford av
--Jeanette nurse Crane's Rest Home r1917 Park dr
--Jerry L (Panch's 4 Wheel Brake Serv) r1908 Wilson
--Jimmy D emp City Eng & Streets Dept r1024 Hovis cir
--Katherine R Mrs h1908 Wilson
--Leroy (Hilda J) tech Ace TV & Radio Serv h2738 Bancroft
--Lonnie C (Odessa B) formn Alse V Blankenship h524 Hovis cir (Tboro)
--Margt Mrs ofc sec Intnatl Textile Machy Co r5228 Valley Stream rd
--Peggy clk Rem Rand r524 Hovis cir
--Robt L (Virginia H; Kozy Kastle Grill) h2621 Elon
--Roy L (Mildred A) party chf City Eng & Streets Dept h4128 Welling av
--Ruth C Mrs weaver Highland Park Mfg r322 Hartford av
--Wm H (Margt L) emp Piedmont Natural Gas h5228 Valley Stream rd
Pacific Flush Tank Co Theo C Heyward sou mgr mfrs 518 E Morehead
Pack Anne J opr SBT&T r4454 Halstead dr
--Bonnie C Mrs supvr SBT&T r1916 Arnold dr
--Brownlow M (Rose B) clk Mitchell Parking Serv h218 Circle av
--Brownlow M jr (Bonnie C) pilot Piedmont Airlines h1916 Arnold dr
--Eliz H Mrs dental asst Cyrus C Keiger r RD 11 Box 88
--Evelyn C Mrs opr SBT&T r227 Faith
--Julia A clk Sandoz Inc r218 Circle av
--Julia A opr SBT&T r4454 Halstead dr
--Rose B Mrs drsmkr 218 Circle av r do
--Thos (Evelyn C) checker Great Sou Trucking h227 Faith (Tboro)
--Thos D jr (Ruth) agt Gulf Life Ins h4454 Halstead dr

PACKAGE PRODUCTS CO INC

JORD H JORDAN, PRESIDENT
THE CAROLINAS PIONEER
FILM CONVERTER
CELLOPHANE FOIL
PAPER CONVERTERS
LABEL MANUFACTURERS
1930 CAMDEN rd
TELEPHONE FR7-2691

Packard Beauty Salon (Mrs Ruth S Aycoth) 2205 Avondate av
--Emanuel E (Trudy S) mgr M Lowenstein & Sons h340 Ferncliff rd
--Frances L r228 Hartford av
--Frank W h3143 Fairfax dr
--Manuel sls rep M Lowenstein & Sons Inc r340 Ferncliff rd
--Ruth Mrs opr Don's Hair Design Studio r3143 Fairfax dr
Paddison Ruth exec sec Travelers Aid Society h2516 McClintock rd apt 4
Paden Jas E (Dorothy) lab City Mtr Transport Dept h2704 South View

CAMERON-BROWN COMPANY

REALTORS — MORTGAGE BANKERS — INSURORS

HOME LOANS — INCOME PROPERTY LOANS

112 East 4th St. — Charlotte, N. C. — Tel. EDison 2-619

(See Yellow Page 115) **ERNEST ELLISON, INC.** (See Yellow Page 115)
101 BUILDERS BLDG.
312 W. TRADE ST.
"Just Insurance"
Established 1916
PHONE
EDison 3-1146

PADEN
--Mel B (June L) aud Goodyear h931 Swickley dr
Padgett B Coleen clk Am Coml Bk r1116 Princeton av
--Barney R driver G&H Transit
--Billy driver Piedmont Mountain Frt Lines r1106 N Allen
--Boyce (Nancy C) carrier PO r1705 Fulton av
--Chester A (Martha N) supervisor Fore most Intl Dairies r1609 Parkwood av
--Christine S Mrs clk Am Coml Bk r2341 Laburnum av
--Clarence E clk PO h420 N Church apt 23
--E L (Nancy) whsemn Pure Oil r RD 7 Box 743
--Floyd W (Eliz W) driver Genl Elec h912 Boyd
--Frank clk Brake Serv Co of Char r RD 7 Box 742
--George W carp r516 E 35th
--Geo W driver Pilot Freight Carriers
--Gerald r318 E Kingston av
--Jack O (Christine S) slsmn Hutton Scott h2341 Laburnum av
--Jas H (Annie H) opr Charlotte City Coach Lines h208 S Smallwood pl
-Janet r817 Parkwood av
-Joe D (Peggy P) prsmn Jordan Business Forms h310 W 25th
-L Vaughn (Edna B) bkpr Doggett Lbr h2409 The Plaza
-Lottie J Mrs slswn Efird's h817 Parkwood av
-Malta A (wid E G) ofc sec Kroehler Mfg h320 Fieldbrook pl
-Mark E slsmn Snook Bros r1441 Briar-creek rd
-Martha N Mrs ofc sec American Cyanamid r1609 Parkwood av
-Maxie hlpr Highland Park Mfg
-Muriel P opr Belk's Beauty Salon h219 W 7th apt 205
-Patricia A opr SBT&T r541 Oakland av
-Peggy P Mrs sten Calvert Fire Ins r310 W 25th
-Ray M (Edna) cabtmkr Wade Mfg Corp r Lincolnton NC
Rosalind L counter woman Hotel Char r159 Smallwood pl
Roy atndt Steve's Parking Lot r125 S Cedar
Roy A (Callie; Padgett's Period Reproduction Co) r Nevins rd RD 11
Ruby F (wid J Calvin) financial sec Pritchard Mem Bapt Ch r1210 Seneca pl
Sarah E Mrs pkr Ready-to Bake Foods h815 Greenleaf av
William J (Hazel H) city fire fighter r RD 8 Box 23
Wm M driver Piedmont Mountain Frt Lines h1106 Allen
Wm R (Dever M) h407 S Cedar
dgett's Period Reproduction Co
(Roy A Padgett) upholsterers 1501 E 4th
dgette J Rush (Lillie E) slsmn Dayton Tire Sls h2347 Orton
Peggy Y opr SBT&T r YMCA
dow Patricia G opr SBT&T r418 E Trade
gan Cora L (wid Sam) lndry wkr h1412 Cleveland av
Harry delmn Duncan Printmakers r709 S Plum
West hlpr Cummins Caro Diesel r940 E Hill
ge see also Paige
GE AIR CONDITIONING CO INC, JESSE W PAGE JR PRES-TREAS, J P HOOVER SEC-ASST TREAS, AIR CONDITIONING CONTRACTORS, RESIDENTIAL and COMMERCIAL 1620 W MOREHEAD, TEL ED 2-8547 (See Yellow Page 5)
-rth F (Sue L) slsmn Red Williams Co h1921 Dilworth rd W
-ndrey M Mrs clk Chadbourn & Gotham r2421 Shamrock dr
-eatrice B maid Char Mem Hosp r214 S McDowell
-en L mech Sasser Bros Garage Stanfield NC
-illy (Josephine) kitchen wkr Northwest High Sch h211 Charles

PAGE
--Brady (Zelina) h1830 Cummins av apt 2
--Braxton H (Lucille W) atndt Phillips 66 Serv Sta r517 Winston
--Charlie (Peggy P) packer Carriker Poultry r1500 Ivey dr
--Dave lab Charlotte Fish & Oyster r311 N Alexander
--Edith O Mrs ofc sec The Shelby Sales Book Co r2352 Orton
--Eliz H Mrs librn Char Observer h3920 Arbor la
--Fence Association (Charles W Chas W jr and Graham T Allison) 1818 Baxter
--Geo D (Sara C) phys 1012 Kings dr Suite 708 h1855 Cassamia pl
--Grady (Zalina) constrn wkr Daniel Constn h1726 Cummins av
--Harold K (Betty J) installer Western Elec h2144 Kirkwood av
--Herbert atndt Union Oil r517 Winston
--Jackie O aud Biluminous Casualty Corp r438 Queens rd
--Jas A (Mary E) adv mgr Varina Whol Bldrs Sup h1808 Club rd
--Jesse W (Martha G) clk Chrysler Mtr Corp h606b Bertonley av
--Jesse W jr (Laura B) pres treas Page Air Conditioning Co Inc v-pres Michelson Page Inc h631 Colville rd
--Jesse W III h227N Dotger av apt E 12
--Jimmy E (Ida R) party clk J N Pease & Co h3222b The Plaza
--Joe F (Virginia E) slsmn Wylie Auto servmn City Water Dept h331 E Boulevard apt 3
--Leonard V (Virginia L) USAF h1904 Lee av
--Leroy L (Eva B) clk PO h625 E Tremont av
--Lucille W Mrs key punch opr Home Finance Group r517 Winston
--Madeline waitress Jiffy Grill
--Margt Mrs undwrtr Bituminous Casualty Corp r405 Atherton
--Mary E Mrs sec Char Observer r2625 Shamrock dr
--Mayme W (wid Roy A) h709 McDonald av
--Melville W (Eva G) supt Ry Exp h1700 Pecan av
--Mildred M Mrs bmo S&W Cafeteria r Midland NC
--Nancy C clk Edgcomb Steel r Midland NC
--Odie L opr splt CAA r5100 Withrow rd
--Peggy Mrs emp Carriker Poultry r1500 Ivey dr
--Peggy S ofc sec duPont r1824 Independence blvd NE
--Ray A collr N Caro Mercantile r Hildebrand NC
--Reece (Margt) servmn Recordak Co h405 Atherton
--Richd S city fire fighter r1725 Belvedere av
--Richd W (Jane W) sls eng Grinnell Co h2701 Royston rd
--Robt repr Goodyear h506 E 10th
--Robt C (Bleeker L) opr mgr W U Teleg h1351 E Morehead apt 2
--Robt C (Edith O) sls eng R H Bouligny Inc h2352 Orton
PAGE ROBERT C JR (SARA M), PUBLIC RELATIONS DIRECTOR NC STATE MOTOR CLUB INC 2422 N TRYON, TEL ED2-8507, h1516 PRINCETON av, TEL FR5-1314
--Robt C III studt r1516 Princeton av
--Russell P (Audrey M) engineer SAL h2421 Shamrock dr
--Sandy driver Carriker Poultry r RD 4 Lancaster SC
--Sara M Mrs ofc sec Twin States Ins r1516 Princeton av
--Sydney (Ethel) lab J A Jones Constn h1410 Cleveland av
--Virginia Mrs waitress Airport 77 Restr h2721 Sharnbrook dr
--Willa M trimer Soderberg & Stern r1108 Pryor
--Willie (Amelia J) lab Easterby & Mumaw h706 E 11th
Pagen Henry (Neoma) h1022 Kent
Pagona David E (Patsy R) slsmn Caldwell Mercantile h3728 Philemon av

GEO. GOODYEAR CO.
BUILDING
DEVELOPERS — REALTORS
216 W. 2d Tel. FRanklin 5-8484

PAGONA
--Patsy R Mrs slswn Caldwell Mercantile r3728 Philemon av
Pago-Pago Club 613 S Caldwell
Pagoota Larry cash North South Lines rCMR 144 Box 56
--Wm M mech Daughtry Sht Mtl r RD 6 Box 581
Pague J M mech Avrett & Ledbetter Roofing & Htg r RD 11 Box 582
Pahlis Pete cook Hutchison Av Grill & Gro h rear 2340 Hutchison av
Paige see also Page
--Clarence (Eliz M) mech Intl Harv h411 E 10th
--Eliz M Mrs wrapper Domestic Lndry r411 E 10th
--Georgia A (wid Willie) folder Hotel Char h148 N Summit av
--Georgianna tchr PS r1714 Oaklawn av
--Gladys M Mrs emp Natl Carbon r2016 Gay
--Jack M (Bettie J) mgr Carolina Finance h2312 Winthrope av
--Jim W r2016 Gay
--L Augustus (Minnie) tchr Second Ward High Sch h2225 Celia av
--Peggie M Mrs packer Ready to Bake Foods r2021 Isom
--Tracy (Peggie M) scaler A&P Bakery h2021 Isom
--Versie maid r327 Fairwood av
--Willard (Gladys M) emp Natl Carbon h2016 Gay
Paine see Payne
Paino Charles jr (Peter Pan Dairy Bar Grill) h1614 Westbrook dr apt 3
Paint Craft Store (C Dennis Noice) 1510 Central av
Painter Bertie clk PO r420 W Park av
--Betty N Mrs tel opr Blythe Bros h3012 Marlowe av
--Billie B Mrs cash Courtesy Mfrs h3234 Marlborough rd E
--Edw D (Sally) br mgr A&P Food Stores h2360 Barringer dr
--Frankie J nurse SBT&T r2421 Westfield rd
--Garland jr (Coleen) city policeman r325 Hawthorne la
--H E (Mary) driver F T Williams h3462 Peligren (H)
--Jas M (Mary S) servmgr Hot Point Appliance Sls h729 S Glenwood rd
--Jas R (Polly) driver Duke Pwr r Box 31 Mt Holly NC
--John M (Helen A) slsm Richmond Htg & Plumbing Sup h2101 Highland
--John R (Annie D) tex wkr h1501 Allen
--John S (Hattie L) mgr McCoy Service r RD 1 Box 448
--John W (Elsie S) pntr h414 E 23d
--Joseph C (Lena G; Caldwell Pool Room) h416 W Park av
--Justine sten Package Prod r420 W Park av
--Lula B (wid Lotie P) h420 W Park av

FOR

CALL
Bowen-Hamor Co., Inc.
FRanklin 6-3603

Thomas Cadillac-Oldsmobile Inc.
CADILLAC
OLDSMOBILE
Sales and Service
214-220
N. CHURCH
PHONES
Service
EDison 2-7159
Sales
EDison 4-4656
Parts
FRanklin 6-4429
Used Cars
422 W. 5th
PHONES
EDison 2-2183
and
FRanklin 5-1253

KALE—LAWING COMPANY
"Serving the Carolinas' For Over 32 Years"
OFFICE OUTFITTERS
COMMERCIAL STATIONERS
PRINTERS
SCHOOL SUPPLIES
We Sell
Art Metal
STEEL OFFICE EQUIPMENT
227-231
S. Tryon
PHONE
FRanklin 7-2641

Stocks
R. S. Dickson & Company, Inc.
INVESTMENT SECURITIES
Offices in Eight Principal Cities
Home Offices 7th Floor Wilder Bldg. — 237 S. Tryon St. Tel. EDison 2-1134
Bonds

AVRETT & LEDBETTER

ROOFING
HEATING
and
SHEET
METAL
CONTRACTORS

YORK
AIR
CONDITIONING

419 E. 7th St.

PHONES
EDison 3-7131
and
EDison 3-7597

WILLIAM H. HARE LANDSCAPING CO.

GARDENING SPECIALIST

Estimates
and
Suggestions
Given
Freely

All Work Guaranteed

717
E. HILL ST.

TEL.
FRanklin 5-1827

AMERICAN COMMERCIAL BANK

FEDERAL DEPOSIT INSURANCE CORPORATION · MEMBER · $10,000 MAXIMUM INSURANCE FOR EACH DEPOSITOR

"ASK THOSE WE SERVE"

N. G. SPEIR, INC.
Real Estate Sales
Commercial — Residential
"TOWN and COUNTRY PROPERTY"
HOME LOANS
130 East Fourth St.-Phone EDison 4-5386

PAINTER
--Marion E Mrs sten SBT&T h648 Melbourne ct
--Ralph F (Elma T) supvr Jeff Std Brdcstg h2421 Westfield rd
--S Gloria Mrs sten Tryon Repair Serv r2360 Barringer dr
--S Josephine aud Am Coml Bk r420 W Park av
--Valentine A (Ovada) eng Metropolitan Refining h3805 Marion dr
--Walter W (Edna) hlpr City Mtr Transport Dept h rear 612 Belmont av
Painters Local Union No 897 Ralph H Morgan business mgr 920 W Trade
Pair Hardy L opr National Cylinder Gas r Concord NC
Paisley Products Inc Lee Kritzer regional sls mgr adhesives 205 W Worthington av
Pait see also Pate
--Alvin A (Edna N) rep Smith Wadsworth Hotel Sup h218 W 27th
--Edna N Mrs serv asst SBT&T r218 W 27th
--Geo V (Eloise K) conductor SAL h2909 Manor rd
--Isaac F jr (Rachael E) clk Johnson Mtr Lines h4310 N Howie cir
--Jas E (Mary A) slsmn Swift's r Box 527 Huntersville.NC
--Margarette typist Am Fore Ins Group r504 Fenton pl
Pal's Beauty Salon (Pearl Audrey) 521½ E 1st
Palin Dwight A (Sarah P) engraver Char Engraving h1510 Clayton dr
--Sarah P Mrs undwrtr Chas E Lambeth Ins Agcy r1510 Clayton dr
Pallagut Leonid G (Joyce W) appr Char Engraving h1208 Princeton av
--Leonid S (Margt W) engraver Char Engraving h341 Tronquil av
--Patricia ofc sec Wilby Kincey Serv Corp r341 Tranquil av
Palm Cafe (Mrs Mertha B Patterson) restr 716 Seaboard
Palmer Adele h1131 S Tryon
--Alean M (wid Asbury) h428 Templeton av
--Alva H Mrs v-pres Palmer Printing Co Inc r2915 Sunset dr
Palmer Aubrey L (Margaret D), Optometrist 102 Commerce Bldg, 127 W 7th, Tel ED 3-8500, h4130 Park rd, Tel JA 3-0834
--Aubrey L jr msngr Union Natl Bank r4130 Park rd
--Belle W Mrs (Palmer's Optometrists) r2719 Belvedere av
--Billie F cash Honey's Restr r1313 Ordermore av
--Celia R Mrs emp Lance Inc r715 Woodruff pl
--Chas J (Irene H) sou rep Meinhard & Co h1200 Canterbury rd
--Dotson G (Byrum & Palmer) r Arbor way
--Edna (wid Chas B) h911 S Tryon apt 24
--Eliz A studt r1416 Kenilworth av

James Ornamental Iron & Steel Co., Inc.
WHOLESALE — RETAIL
Contract Welding
Ornamental Iron — Structural Steel
3423 S. Boulevard
DIAL JAckson 3-0061

PALMER
--Ernestine R Mrs ofc sec Char Mem Hosp h1416 Kenilworth av
--Fibers (Hyman Polk Herman Rosenstein) cotton brokers 1000 W Palmer
--Geo E (Jeannett M) slsmn Joseph T Ryerson & Son h1945 Woodcrest av
--Georgia opr Belk's Beauty Salon r2213 Kenmore
--Gerald A clk PO h309 E Park av apt 2
--Helen R studt Char Mem Hosp r1035 E Morehead
--Henrietta r309 E Park av apt 2
--Jas A (Belle W; Palmer Optometrist) h2719 Belvedere av
--Jas C (Sarah P) h1820 Kenwood av
--Jean r1132 Queens rd W
--John (Bernice) h908 N College
--John E (Grace A) driver Roadway Express h1115 Seigle av
--Johnnie (Cassiday's Garage)
--Leo R jr (Hazel L) adv supvr Char Observer h5345 Unaka
--Margt r1131 S Tryon
--Marlin (Eloise S) formn Panda Curtain h1313 Ordermore av
--Mike J (Palmer's Optometrists) r1416 Kenilworth av
--Mollie (wid Marcellus) h rear 422 N Myers
--Patricia P Mrs case wkr County Dept of Public Welfare r307 Berkshire rd
--Paul (Alva H) pres Palmer Printing Co Inc h2915 Sunset dr

PALMER PRINTING CO INC, PAUL PALMER PRES, MRS ALVA H PALMER V-PRES JESSIE STEWART PALMER SEC-TREAS, COMMERCIAL and OFFSET PRINTERS 210 E 5th, TEL ED3-4446

--Rosa N Mrs h813 Cobbway
--Rose E (wid L E) h502 E Kingston av
--Roy A (Gertrude B) promotion mgr Duke Pwr h2008 Sherwood av
--Roy A jr (Patricia P) sls rep Gordon Wells Co h307 Berkshire rd
--Wm J (Celia Rape) formn Char Bread h715 Woodruff pl
Palmers' Optometrists (Drs Jas A, Belle W, and Mike J Palmer), Optometrists, Complete Optometric Service 401 N Church, Tels ED 3-7788 and FR 6-7204
Palmgren E A & Assocs (E Alex Palmgren Eliz A Greene) accts 515 E Trade
--E Alex (Hazel F; E A Palmgren & Assocs) h2312 Crescent av extd
Palombit Rino (Norina) tile setter Atlantic Marble & Tile r904 W 4th
Panch Ella (wid August) r3338 Barringer dr
--Marvin E (Bettie G; Panch's 4 Wheel Brake Service) h3338 Barringer dr

PANCH'S 4 WHEEL BRAKE SERVICE (JERRY PACE, MARVIN E PANCH), "DON'T TAKE A CHANCE, SEE PANCH" BEAR WHEEL ALINEMENT, WAGNER and LOCKHEED BRAKE SERVICE 401 W MOREHEAD, TEL ED4-7601

PANDA CURTAIN CO
WALTER A FRIESE, PRESIDENT-GENL MANAGER
CURTAIN MANUFACTURERS
WHOLESALE ONLY
314 E 6th
TELEPHONE ED4-5571

Panel J Walter (Bonnie S) asst supt Hudson Hosiery h4100 Sheridan dr
Panella Rosa S (wid G A) h222 W 6th
Panetti Eleanor P Mrs nurse 5003 Park rd r do
--J Milton (Marjorie G) music tchr 2645 Normandy rd h do
--John M jr (Eleanor P) slsmn Will Ross Inc h5003 Park rd
Pangle Bobby W (Faye F) mech Mecklenburg Refrigeration h2824 Old Steel Creek rd
--James R (Gladys C; Mill Service & Supply Co) h2820 Old Steel Creek rd
--Lila T (wid John L) h929 N Caldwell
--Maxine B Mrs teller Am Natl Bk r2521 Commonwealth av
--Pauline tstr Highland Park Mfg
--Ross soaper Highland Park Mfg

PANGLE
--Ruth insp Hudson Hosiery r929 N Caldwell
--Sam D (Maxine B) slsmn Nationwide Motorist Assoc h2521 Commonwealth av
Pannell W J (wid John) r633 Melbourne ct
Panos Helen P (wid Geo) smstrs The Tate Brown Co h1016 Woodlawn rd
Panousis Leonidas D (Drop In Grill) h3020 Rozzell's Ferry rd
--Mary T Mrs (Drop In Cafe) h3008 Rozzells Ferry rd
Pansey Fannie F Mrs maid Dilworth Meth Ch
Pansy John lab Carolina Equip Sales r436 N Johnson
Panthana Jas E (Martha) slsmn Pet Milk h5000 Murrayhill rd
Panther see also Prather
--Elizabeth trimer Soderberg & Stern r2841 W Trade
--Elsie Mrs slswn Belk's r Wilkinson blvd
--Jas P (Elsie) slsmn Frank Woods Inc h Wilkinson blvd
--Wm J slsmn P F Collier & Son r1200 Meadow la
Panton Helen W Mrs ofc sec Eagle Store Co r2927 Springway dr
--Richd T (Helen W) asst mgr Myers Pk Country Club h2927 Springway dr
Pantry House Wm Benoit sec treas caterers 1332 E 4th
--House Restaurant 1012 Kings dr
Panzer Johnny (Fannie) sander Carolina Equip & Sup h1436 N Johnson apt 1
Papalambro Lambros mgr Pappy's Grill h rear 2906 Central av
--Savas P (Pappy's Grill) h3733 E Dresden dr
Papalambrou Chrysostomas Rev pastor Greek Orthodox Cathedral Holy Trinity Ch h2718 Central av
Pape Ellen Mrs slswn Belk's r2006 Crescent av
--Jack R (Connie L) elec eng Westinghouse h2108 Midwood pl
Pappamihiel Gus (Helen K) h3626 Eastway dr
--Louis C slsmn Henry Walke Co r3626 Eastway dr
Pappas Alexander (Joan) buyer Ivey's h1329 Romany rd apt 1
--Alice (wid Peter) h1808 Wilmore dr
--Andrew S (Alexandria A) cash Sou Drug h222 N Cecil
--Chris (Gussie W) pres Wilder Soda Shop Inc h901 Mt Vernon av
--Danos (Julia M; Honey's Drive In) h1412 Park dr apt 2
--Geo N h1812 S Boulevard
--Geo S ship clk Mtr Parts Co r2251 Crescent av
--Geo T (Jennie) h816 Independence blvd NE
--Jas (Brown Derby Cafe) r616 S Summit av
--John G food dir Honey's Restr r2121 Shennandoah av
--Lula Mrs bkpr Providence Road Soda & Sundry Shop r1811 Beverly dr
--Mike T (Margery C) whsemn NAPA h3820 Bristol dr
--Nicholas G (Lula F; Morehead Center Restr) h1811 Beverly dr
--Nick J (Evelyn B) agt Gulf Life Ins Co h1221 E 7th apt 3
--Penelope P ofc sec Basil M Boyd studt r1808 Wilmore dr
Papper Monroe chef Copal Grill r421 E 3d
Pappy's Grill (Savas P Papalambro) restr 2906 Central av
Paradice Fred shop wkr Char Mach Co r310 E Park av
Paradis Edmund W (Margaret G) field eng Genl Elec h4200 University dr
Paradise John T (Geraldine) dist mgr SKF Industries Inc h4837 Oglethorpe pl
Paragon Associates Inc Gordon L Wooten mgr social club 107½ S College
--Club (Jonathan Houston) night club 808 E 1st
--Club Gordon L Wooten mgr social club 107½ S College
Paramount Cleaners & Dyers (Saml L Byers) 1107 Spring

James J. HARRIS & CO., Inc.
INSURANCE - BONDS
100 JOHNSTON BLDG. PHONE FR5-7311

McCLURE LUMBER CO.
LUMBER AND BUILDING MATERIALS
ROZZELL'S FERRY RD. (MT. HOLLY RD.) PHONE EX 9 5681

PARAMOUNT
-Club Inc Walter B Boahn pres billiards 114 S Tryon 3d fl
-Film Distributing Corp Lawrence D Terrell mgr motion picture films 237 S Tryon R600
-Publishing Corp John C Bennett pres Mrs Betty S Bennett sec treas 3406 Washburn av
aranti Lillian C Mrs waitress Robertson's Drive In Grill
arati Josephine L (wid Otto H) h952 Bromley rd
-Robt (Jane S) coml artist 5039 Murrayhill dr h do
araud Louis (Louis Restr) h2528 N Tryon
arcel Delivery Co Inc Guy A Burns pres Lloyd B Foster sec treas del serv 210 S Davidson
ardallis Gus J (Ruth) plumber h1208 S Graham
John G (Vasiliki J) counter mn Brown Derby Cafe h1212 S Graham
ardee J Grove (Jane H) h716 Clement av
T Haughton (Martha A) eng W K Dickson & Co r523 Tyson
ardell Wm E (Ellen R) tech rep Eastman Kodak h4322 Applegate rd
ardue Paul (Norma J) slsmn Char Van & Storage r3722 Stonehaven dr
are John slsmn Bost Bakery r Concord NC
rent's Institute Jack Coleman regional dir 127 W 7th R316
renti Jos P (Ellia C) mach Parks Cramer h645 Melbourne ct
rgo Inc Earl J Smith pres Wayne B Smith v-pres Geo R Smith sec treas golf corts 1100 Elizabeth av
rham Albert E jr drftsmn Sloan & Wheatley r Kannapolis NC
Anne L (wid Jas D) ofc sec Bd of Educ r RD 1 Fort Mill SC
Doris J clk Char Mem Hosp r1013 Anderson
-Horace E (Dorothy D) driver Pilot Freight Carriers r Maiden NC
-Hubert A (Lois P) servmn Smith Corona h1318 Coker av
- Marshall counselor State Commission For the Blind r1129 E Moorehead
-as A (Mary B) h1129 E Morehead apt 17
RHAM LEWIS H (ELIZ C), V-PRES-TREAS GOODYEAR MORTGAGE CORP, TREAS and ASST SEC CHARLOTTE CONSTRUCTION CO, CHARLOTTE INVESTMENT CO, GEO GOODYEAR CO, MURRAY HILL DEVELOPMENT, DENT REALTY and WOODLAWN SALES, h1400 COTLAND av. TEL ED2-8400
--ewis H jr (Bessie H) USA r1400 cotland av
--argie M (wid Wm N) h940 S Hoskins av (Tboro)
--ish jr wldr Claude M Fulbright r940 Hoskins av
--n H jr (Grace W) spl rep Pgh Glass 5042 Valley Stream rd
Pa s see also Parris
--ta Mrs hlpr Queen Pie r904 Louise av
--rbert N (Shirley B) carp h506 Central
--3 M (Gladys B) slsmn Henry K Wampole h5525 Radford av
--mes W (Etta C) carp h904A Louise av
--nnie P (Eva S) h725 Seigle av apt 124
--ver J (Jane S) tchr PS h1021 Mockingrd la
--rley B Mrs mach opr Stately Lady Nite ear r506 Central av
Pa h see Parrish
Pa sena Beauty Salon (Mrs Ruby W Reid) 20b Beatties Ford rd
Pa see also Parks
--A in N (Hazel R) chief clk Sou Ry h1713 cklenburg av
--A nue Barber Shop (J Raymond Snyder) E Park av
--A nue Beauty Shop Mary H McGill mgr E Park av
--A nue Hardware (Walter C Chipley) 130 Park av
--C s B III assoc Eaton Bell Hunt & Sizer

PARK
--Chas E (Beulah P; Charlotte Meat Center) h1950 E 9th
--Danl L (Frances) systems eng J P Stevens & Co r Milledgeville Ga
--Drive Soda & Sundries (Peter P Couchell) 1200 Park dr
PARK FLORIST (MRS EUNICE D KESIAH), FLOWERS WIRED ANYWHERE 209 INDEPENDENCE blvd NE, TEL ED4-5896
--Gerald C (Joyce M) mach Kanoy & Son h649 Dorothy dr
--Glenn E (Dorothy S) dist sls mgr Genl Elec treas Charlotte Symphony Orchestra Society Inc h2644 Portland av
--H H jr (Margt M) ofc mgr US Gypsum r1214 Chandler pl
--H Palmer br mgr The Sherwin Williams Co r2701 Dunlavin way
--Hazel R Mrs ofc sec Employers Muts of Wausau r1713 Mecklenburg av
--Jack E (Juanita B) tchr PS h2121 Bromwich rd
--Juanita B Mrs tchr PS r2121 Bromwich rd
--Leonard (Herte I) fleet sls rep GMC Truck & Coach h4305 Woodhaven dr
--Manufacturing Co Inc The James C Crowell pres J Aubrey Chrisman v-pres Mrs Kittie W Crowell sec James C Crowell jr treas frt elev 311 Arlington av
--Meredith S mech Johnson Serv Co r RD 11 Box 236A
PARK PLACE PHARMACY (J BOYCE HUNTER, THOMAS A LITTLE), V L FAIRCLOTH PHARMACIST, PRESCRIPTION SERVICE, DRUGS, SUNDRIES, FREE DELIVERY 613 PROVIDENCE rd, TEL ED 3-1114
--Place Soda Shop (Fred A Hood) confy 613 Providence rd
--Road Baptist Church Rev Charles O Milford pastor 3900 Park rd
--Road Barber Shop (Harold E Davis) 3918 Park rd
PARK ROAD CROWN SERVICE (W L GARMON), EXPERT LUBRICATION, CROWN GAS and OIL, TIRES, TUBES, BATTERIES, ACCESSORIES, WASHING, WAXING, ROAD SERVICE 4620 PARK rd, TEL JA3-9911
--Road Grocery (L D Blair) 4735 Park rd
--Road Hardware (Larry B Cooke) 3920 Park rd
--Road School Virginia Neeley prin 3701 Haven dr

PARK ROAD SHOPPING CENTER
PAUL R YOUNTS, PRESIDENT-TREASURER
A V BLANKENSHIP, SECRETARY
PARK rd and WOODLAWN
--Wade h805 Caton
Parke Carol E ofc sec Marchant Calculators r Rock Hill SC
Parker A C opr Charlotte City Coach Lines r Sharon View rd
--A C (Anne W) shoe repr Efird's r318 Auten
--A Floyd clk Tarrant Super Mkt r1224 S Mint
--Adele Mrs clk Char Grocers Mut Corp r2614 Brentwood pl
--Albert B (Vestle W) production control Ronson Hydraulics h4015 Sarah dr
--Albert P (Carolyn W) studt eng SBT&T r Sharon View rd RD 2
--Alford C dist mgr Monarch Elec & Mach h5730 Wedgewood rd
--Alf L jr (The Blossom Shop) h2240½ Avondale av
--Alice M r2520 E 5th
--Alton B mgr Pilot Life Ins r5311 Robin Hood rd
--Ann ofc sec Queens College r5111 Park rd
--Ann waitress Honey's Restr
--Ann Mrs clk Monteith Soda Fountain r123½ Anville ter
--Ann Mrs slswn Belk's r318 Auten
--Anna V laby tech Sandoz Chem r504 W Kingston av
--Annie B Mrs spooler Highland Park Mfg r432 Mallory

A. Z. Price & Associates, Inc.
HEATING — PLUMBING
AIR CONDITIONING
ENGINEERS AND CONTRACTORS
General Electric Dealers
PHONE FRanklin 6-2466
206 S. Church St. Charlotte, N. C.

PARKER
--Annie L (wid Alf L; The Blossom Shop) h2240 Avondale av
--Annie P (wid James J) clk Caro Cut Rate h303 Katonah av
--Archie J jr (Janis) ship clk Parts Distributing r2727 Tallu rd
--Arrid mtcemn Myers Pk Country Club h923 E Boundary
--Arth B (Dorothy W) clk A&P h2310 N Pine
--Arth C (Mary S) asst mgr Colonial Stores h712 Louise av apt 205
--Augustus (Eliz S) slsmn Farm & Ranch Publishing h1523 Sunnyside av
--Barbara B Mrs clk SBT&T r RD 3 Kings rd Shelby NC
--Barbara F Mrs mach opr Stately Lady Nitewear r916 Academy
--Barney L (Aileen P) clk Boyd & Goforth h2000 Weyland av
--Bedford asst mgr Center Theatre r301 E Park av
--Bertha Mrs h413 Dunbar
--Bertha (wid Quinnie) h626 Plum
--Betty Mrs slswn Belk's r2727 Columbus
--Betty J studt r2632 McClintock rd apt 1
--Bettye R studt nurse Char Mem Hosp r do
--Bill B (Virginia O) asst to pres Mill Power Sup r1314 LaFayette av
--Blanche E h1224 S Mint
--Blanche P (wid Virgil J) smstrs 1208 E 5th h2001 Independence blvd NE
--Bobbie W Mrs clk Fredrickson Mtr Exp Corp r RD 11 Box 302A.
--Bobby R (Nancy S) mach Winsor & Jerauld Mfg Co h1300 Highway pl
--Bolie B (Lizzie) h200 S Cloudman (H)
--Boyd A (Eliz) with Brown Equip h1108 Vanger
--Brady driver Harris Exp r RD 11 Box 302A
--Bruce E engr Lee Sou Engrs r Mt Holly NC
--Bruce L (Joanne H) slsmn Royal Crown Bottling h1829 Pegram
--Bruce L mech Fruehauf Trailer h617 Woodruff pl
--Buddy emp J A Jones Constn Co r301 E Park av
--Burnie (Carolyn H) cabt mkr h1719 Euclid av
--C Harold h1417 E Iris dr apt 3
--Carolyn G opr SBT&T r2720 Carol av
--Carr L (Mary N) acetylene pumper Linde Air h5057(234) Eaton rd W
--Carrie Mrs maid Weldon's Apts h1206 S Church apt 3
--Cato P (Valley M) h1339 McCall
PARKER CECIL W (SHARON VETERINARY CLINIC), DOCTOR of VETERINARY MEDICINE SHARON rd, RD 2, TEL EM6-0484, r MATTHEWS, N C, RD 3, TEL VI7-8162
--Chas lab Char Cheerwine Bottling h203 W Palmer apt 4

C. W. UPCHURCH & CO.
PACKARD-STUDEBAKER
MERCEDES-BENZ
SALES *Authorized Dealer* SERVICE
326 W. 5th St. Telephone
Cor. Pine St. EDison 3-3177

MECKLENBURG Hotel
100% Air Conditioned
• • •
Free Parking
• • •
French Restaurant
516-22 W. TRADE
PHONE
ED 2-1181

Spangler Realty Co.
Property Management
Sales and Rentals
C. D. Spangler Construction Co., Inc.
Commercial
Industrial
Residential
1028 S. Boulevard
TEL. FRanklin 5-3736

SMITH'S TRANSFER CORP.
"Serving Shenandoah and Kanawha Valleys, East Coast and the Carolinas"
See Yellow Page 209 for list of terminals.
2 W. 31st Street, Charlotte, N. C. Tel. EDison 3-9601 Bristol Terminal North 5580

THE BANK OF COMMERCE

CHECKING ACCOUNTS — LOANS — SAVINGS ACCOUNTS

"A Complete Banking Service"

124 S. Church St. Phone FRanklin 5-4424

MILLER

Motor Express Inc.

Specialized Service from Atlanta to New York

Cargo Insurance $500,000.

U. S. Bonded Carrier

1807 W. Independence Blvd. P. O. Box 10217 PHONE EDison 2-5175

PONTIAC

Sales Service

FRANK WOODS, Inc.

522 S. Tryon St. Tel. FRanklin 6-4871

PARKER
--Charles tchr PS r5111 Park rd
--Chas H (Adele) sls mgr Steel Serv of Carolina h2614 Brentwood pl
--Chas H jr (Nancy L) slsmn Kraft Foods r Derita rd
--Chas J shop supt Refabco r RD 9 Box 186
--Chas M (Desdie) carrier PO r307 E Boulevard
--Chester A (Margt M) archt BO Vannort Eng h3201 Airlie
--Clarence L (Coble E) cabt mkr County Bd of Educ h137 Southway dr (Tboro)
--Claude formn Arrow Lndry r Salisbury NC
--Claudine J clk Duke Pwr r400 Grandin rd
--Clifton (Carrie) loader Foremost Intl Dairies h628 Plum
--Clyde H (Virginia S) mach opr Biltmore Dairy Farms h3219 Leota dr
--Curtis J (Anna) servmgr Bostitch Atlanta Inc h2420 S Tryon
--Daisy H (wid Chas) r3022 Clemson av
--Danl W carp County Bd of Educ r Waxhaw NC
--David F (Hester W) estimator Pneumafil Corp r4105 Dinglewood av
--David L (Annie B) h432 Mallory
--Dennis L (Eva A) mgr Colonial Stores Inc h1500 Lyon ct
--Donald P (Mary) slsmn Am Bakeries r160 S Smallwood pl
--Donald S (Peggy S) buyer Belk's h3826 Whitehall dr
--Doris O hlpr Char Linen Serv Sup r501 Village ct
--Dorothy W Mrs parish sec Christ Episcopal Ch r2310 N Pine
--Edith L studt nurse Char Mem Hosp r do
--Edna E Mrs production wkr Caro Foods r137 Southway dr
--Edw T emp Radiator Splty r504 Brookhill rd
--Eldoro emp Wright Clng r937A Oakland
--Eliza h625 N Alexander
--Eliz h816 Hyde al
--Eliz emp Ry Sup & Mfg r1813 Brown
--Eliz Mrs h821 S Graham
--Eliz Mrs clk Brown Equip r1108 Vanizer
--Eliz Mrs opr Belk's Beauty Salon r1803 Evergreen dr
--Eliz L Mrs pkr Lance Inc r1307 Bethel rd
--Eliz S Mrs slswn Belk's r1523 Sunnyside av
--Ell T mech White Mtr
--Elmer J (Mary N) asst br mgr A&P h2016 Club rd
--Elsie C Mrs asst sec WLW Mach r2008 Kenwood av
--Emma I r835 Seldon dr
--Ernest H (Margt P) hlpr Highland Park Mfg h3031 N Davidson
--Ertle B (Margt J) credit mgr Lee A Folger Inc h416 Belton

M. C. HOUSER

PAINTING DECORATING

Hillsboro Ave. R.D. 10, Box 587 Telephone FR 7-1204

PARKER
--Eug (Annie B) driver Lentz Gro h416 W Hill
--Evelyn tchr PS r5111 Park rd
--Evelyn W (wid Milton O) clk Char Br Fed Reserve Bk of Richmond r2019 Avondale av
--Everett E (Marie W) carder Highland Park Mfg h3014 N Davidson
--Flora M seamer Nebel Knitting r218 Pruitt
--Floyd L (Martha J) hlpr Hefner Plumbing r Maiden NC
--Frances C studt r1523 Sunnyside av
--Frances H Mrs sandwich mkr Lance Inc r1429 S Boulevard apt 2
--Francis I (Mary S; Taliaferro Grier Parker & Poe) h1016 Coddington pl
--Fred E (Nelly B) slsmn Dr Pepper h137 Bruns av
--Fred G (Marjorie H) pres Parker Gardner Co h1329 Mockingbird la
--Fred L r816 Hyde al
--Fred W (Savannah B) photo eng Char Engraving h1031 Spruce
--G R jr repr Western Elec r Concord NC
--G Stewart (Peggy F) mtce eng Caro Food h436 Fenton pl

PARKER-GARDNER CO

FRED G PARKER, PRESIDENT
W J PARKER, VICE-PRESIDENT-TREASURER
RUTH M CARPENTER, SECRETARY-ASST TREASURER
MASON & HAMLIN, CHICKERING WURLITZER, GEO STECK and WEBER PAINOS
WURLITZER ELECTRONIC ORGANS
RADIOS, PHONOGRAPHS, RECORDS
SHEET MUSIC
118 W TRADE
TELEPHONE ED 2-8257
BRANCH STORE
1619 E 7th
TELEPHONE FR 5-8170
(See Yellow Page 163)

--Geneva r1200 Oaklawn av apt 71
--Geo M (Kath B) teller Am Coml Bk h3426 Barringer dr
--Gerald C (Joyce) mach Kanoy & Sons Mach r649 Dorothy dr
--Gerter H (wid T K) h400 Grandin rd
--Gertrude ofc sec Radiator Splty r1924 Euclid av apt 8
--Greta F mender Charlotte Finishing Co Inc r Box 764
--Gus (Eldora) h812 Polk apt 4
--Harley jr mech Miller Millwork r Monroe NC
--Harold whse wkr NAPA r1417 Iris dr apt 3
--Harry D pres Harry Parker Inc r Reames rd
--Harry Inc Harry D Parker pres Edgar W Willis sec treas restr sups 316 S College
--Harvey M (Verna L) meat ctr Puckett Food Store h515 W Park av
--Hazel hlpr Ming Tree Restr h320½ S Caldwell
--Helen Mrs emp Natl Carbon r2009 Isom
--Helen Mrs lab Sou Asbestos r136 N Summit av
--Henry (Mary) brick mason h2429 Double Oaks rd
--Henry C (Virginia P) dentist 112 S Tryon R1301 h2201 Queens rd E
--Henry C III studt r2201 Queens rd E
--Herbert W (Ellen) plant supt Shell Oil h2520 E 5th
--Hester L Mrs clk Duke Pwr r4105 Dinglewood av
--Howard h425 Wakefield dr apt B
--Hugh D mach opr Whitin Mach Wks r Blacksburg SC
--Hugh L (Betty H) tech Pneumafil Corp h1715 Hawkins
--Inez M Mrs instr Johnson C Smith Univ h237 Carmel
--Irene E Mrs waitress Do-Nut Dinette r512 N Smith

PARKER
--Isaac S (Betty L) city policemn h125 W Kingston av
--Ivan T (Miriam) circulation supvr Char News Pub r Carmel rd RD 2.
--J Auddy (Mabel W) slsmn Burwell & Dunn h1031 Kenilworth av
--J D (Betty) repairmn SBT&T r RD 9 Box 394
--J E (Mary) captain EAL r Gastonia NC
--J Jennings (Helen E) pntr 424 E Tremont av h do
--Jack (Betty) ticket agt Char Union Bus Sta r Matthews NC
--Jack waiter Elks Club r Belmont NC
--Jack C (Mary W) announcer WSOC Brdcstg h3722 The Plaza
--Jack W (Eliz W) dept mgr Henley Paper h5546 Murrayhill rd
--Jas A (Irene E) sta mgr Spur Distributing Co Inc h512 N Smith
--Jas C (Mary E) slsmn Armour & Co h3417 Draper av
--Jas C (Naomi R) tex wkr Highland Park Mfg h3044 N Alexander
--Jas E studt r821 S Graham
--Jas F (Anita M) h2133 Lockhart dr
--Jas H (Neal P) driver Akers Mtr Lines h328 Woodvale pl
--Jas L (Dorothy) mach opr Retreading Equip h218 Pruitt
--Jas R driver Overnite Trans r RD 7
--Jas R (Marzelle B) driver Pilot Freight Carriers r Maiden NC
--Jas S USA r110 W Park av
--Jas T (Joan T) clk Fruehauf Trailer h231 E Worthington av
--Jas W USA r3044 N Alexander
--Jean bmo Bank of Char r1157 Seneca pl
--Jean M Mrs slswn Natl Bellas Hess r520 Scalybark rd
--Jessie M chkr Joy Lndry & Clns
--Jessie S (wid Bryce) r1708 Allen
--Jimmy B rodmn City Eng & Streets Dept r Monroe NC
--Jo Ann Mrs processor Delmar Studios r4921 Elder av
--Jo Anne H Mrs cash Troy Drug r1829 Pegram
--Joel R forester US Forest Service r2820 Virginia av
--John (Slyvia M) baker A&P h1809 Westbrook dr
--John clk Photoshop News Stand
--John A supvr Carolina Distributing r500 Mammoth Oaks dr
--John B r2112 N Church
--John H undwrtr Atlantic Mut Ins r827 Fairbanks rd
--John J Hon (Maria M) judge US Ct of Appeals h135 Queen's rd
--John L genl mgr Charlotte Work Shop For the Blind Inc r RD 8 Box 199
--John P (Wilma D) dept mgr Char Br Fed Reserve Bk of Richmond h1532 Providence dr
--John S h Derita rd
--John T (Clara H) shaper Jacobs Mfg h Bullard la
--John W (Annie E) h224 N Torrence
--Johnny mach opr E H Jacobs Corp r RD 3
--Josephine Mrs maid h510A S Long
--Josephine S Mrs h1707 S Boulevard
--Kate Mrs ofc mgr Cardinal Cleaners r1603 W Boulevard
--Katherine B Mrs clk Duke Pwr r3426 Barringer dr
--Katie M Mrs folder Chadbourn & Gotham r2820 Virginia av
--Kenneth E (Jo Ann) partsmn United Mtrs Serv h4921 Elder av
--L D Rev (Helen) pastor St Luke Baptist Church h1610 Lincoln blvd
--Larry H USAF r2001 Independence blvd NE
--Larry W (Betty T) mech C W Upchurch & Co h Craig av
--Laura V emp Hudson Hosiery r835 Seldon dr
--Lawrence (Chasie L) shop wkr Tar Hul Sash & Door h2561 Hemphill
--Lee A chf clk to genl agt C&O r614 Wilbrown cir

Marley Realty Company

REALTORS COMPLETE Home Loan and Insurance Service BUILDERS

406 LIBERTY LIFE BLDG. PHONE EDison 4-4621

S & P Peanut Butter Sandwiches
S & P Candies

ASK FOR

Remember this Seal
S&P FOOD PRODUCTS
It's Your assurance of the Best!

To Fill that Empty Feeling

S & P Salted Peanuts
S & P Potato Chips

ARKER
-Leroy (Elsie C) h2008 Kenwood av
-Lettie maid 508 E 10th
-Lewis C slsmn Gulf Oil Corp r Concord NC
-Lindbergh G mach opr Whitin Mach Wks h104 W Park av
-Lonnie R (Mildred) driver h3007 N Davidson
-Loreine B ofc sec Frank Wooten & Associates Inc h2333 Crescent av apt 2
Lorraine claim clk Bituminous Casualty Corp r RD 1 Wingate NC
Louise A (wid Chas W) h901 Central av
Louise J ofc sec Johnson Mtr Lines r Box 5 Newell NC
Lula S spooler Highland Park Mfg
Luther L (Parker's Veterinary Hosp) h2611 Lumina av
M H (Ola) h208 Cromers (H)
Mabel W Mrs tel opr Char Observer r1031 Kenilworth av
Mable (wid Chas H) h Derita rd
Mae mach opr Panda Curtain r Monroe NC
Maggie C r3022 Cambridge rd
Margt J Mrs clk The Sherwin Williams Co r416 Belton
Margt P Mrs grader Highland Park Mfg r3031 N Davidson
Marjorie P Mrs shipper Natl Screen Serv r RD 6 Box 818K
Martha S mach opr United Mills Corp r3930 Beechwood rd
Mary acct Coml Credit Corp r5357 Unaka av
Mary maid h1904 Gibbs
Mary Mrs tex wkr Johnston's Mfg h3318 N Caldwell
Mary B sten SBT&T r Rock Hill SC
Mary H Mrs ofc sec McEwen Ins Enterprises r Bessemer City NC
Mary S clk Burwell & Dunn r RD 2
Milton H (Ola B) h1700 Allen
Myrtle D Mrs ofc sec Paramount Film Distributing r3609 The Plaza
Nancy R studt nurse Char Mem Hosp do
Naomi R Mrs emp Ivey's r3044 N Alexander
Neal P Mrs day nursery 328 Woodvale pl do
Nelly B Mrs bkpr Swinson Food Prod 137 Bruns av
Nola K (wid Otis L) mach opr h1423 E th
Norris S USAF r1809 Westbrook dr
Paul (Frances H) mech Am Bakeries 1429 S Boulevard apt 2
Omri L (Mary M) cable splicer SBT&T RD 9 Box 411
Owen B (Marie V) mach opr Char Bread 414 Ideal way
Pae R entertainer Jeff Std Brdcstg r RD Box 833C
Patricia A maid r504 Brookhill rd
Patrick N jr (Madeline W; Union Ice & Curl Co) h2329 Kenmore av
Patrick N III studt r2329 Kenmore av
Pauline E r303 Katonah av
Peggy F Mrs slswn Youthtown Inc r436 enton pl
Phyllis C tchr PS r1422 Waverly av
Pilley emp Esso h2717 Lawndale rd
Pochel (wid Willie) r808 E Boundary
Ponsom T (Ellie M) h4101 Redwood av
Poy clk Easterby & Mumaw r RD 3 Box 0 M 14
Roy J (Katie M) slsmn Sou Bakeries 820 Virginia av
Roba M Mrs lab Griffin Pie r527 Brook-l rd
Rebecca tchr PS r RD 2 Sharon View rd
Rebecca L studt nurse Char Mem Hosp do
Richard M studt r801 Westbrook dr
Robert C driver Trailways r2337 Chester-ld av
Robert E r504 Brookhill rd
Robert E baker Colonial Stores h835 Seldon
Robert L lab Concrete Materials r Monroe
Robert L yd wkr r309 N Davidson

PARKER
--Robt W (Allene C; R W Parker's Esso Service) h1157 Seneca pl
--Robt W jr (Martha J) slsmn Char Linen Serv & Sup h3301 Bonaire dr
--Roland F insp Chev Mtr h601 Hollis rd
--Rosa T (wid Archie J) slswn Ledbetter's Shoe Store h1422 Waverly av
--Roy H (Bessie H; Parker's Veterinary Hosp) h2229 Weyland av
--Roy J mach opr E H Jacobs Corp h2040 B av
--Roy L rodman Duke Pwr r RD 9
PARKER RUBY H MRS, ASST SEC GOODYEAR MORTGAGE CORP and NOTARY 216 W 2d, TEL FR5-8484, h RD 7, BOX 461-A1, TEL FR5-1372
--Ruth Mrs clk Hotpoint Appliance r617 Woodruff pl
--Ruth E clk Model Clns r1612 Merriman av
--Ruth M (wid Wm) h2401 Forest dr
--Saml driver Carriker Poultry h513 Village ct
--Sarah E studt r1523 Sunnyside av
--Sidney F (Emma C) oiler Piedmont Mop h2112 N Church
--Sylvia designer Art Flower Shop r418 E Trade
--Sylvia M Mrs mach opr Old Dom Boy r1809 West Brook dr
--Theodoria T (wid John E) h606 N Poplar
--Thomas Co (Thomas P Parker) fl mach 1215 E 4th
--Thomas J (Evelyn) relay test mn Duke Pwr r RD 5 Box 735 A
--Thos P (Marjorie B; Thomas Parker Co) h2015 Chambwood dr
--Thos S h1918 Aileen dr
--Tommy (Eliz) partsmn Snap On Tool Corp h1803 Evergreen dr
--Verna L Mrs cashier Puckett Food Store r515 W Park av
--Vickie E H Mrs alt wn Montaldo's r Plaza rd Box 19A
--Virginia floor instr Stately Lady Nite Wear r208 Cromers (H)
--Virginia ofc sec Indemnity Ins Co of North Am r418 E Trade
--Virginia H Mrs emp Char Textile Engraving r721 E 15th
--Wade S (Diamond Point Tire Co) r RD 2 Mathews NC
--Walter (Reba M) lab Griffin Pie h527 Brookhill rd
--Walter B (Gladys V) slsmn C M Pitt & Sons h310 McAlway rd
--Walter C (Albertha) lab h124 Sprunt
--Walter D (Helen) driver h2009 Isom
--Watt L (Betty M) ofc 145 Brevard ct h1100 Coddington pl
--Wm (Helen) cement wkr City h136 N Summit av
--Wm porter Arcade Barber Shop
--Wm A jr slsmn Sou Radio
--Wm D (Peggy B) emp Hood Chemical r1031 Spruce
--Wm E (Virginia H) driver Linde Air Products h721 E 15th
--Wm F r520 Scaleybark rd
--Wm F jr (Jean M) sec Hudson & Assocs h520 Scaleybark rd
--Wm J (Edna W) v-pres treas Parker Gardner Co h4657 Woodhaven dr
--Wm K r518 E 4th
--Wm M asst purchasing agt Mill Power Sup r4201 Forest dr
--Wm O jr (Anita E) opr asst Duke Pwr r Town and Country dr RD 2 Box 610M
--Wm P jr (Martha M) carrier PO h3930 Beechwood rd
--Wm R (Greta H) dispr Harris Exp h Craig av
--Wm R dispr Smith's Transfer r CMR 332 Box 764
--Wm R formn Bell Lines r RD 7 Box 461
--Wm R (Maggie L) doffer Highland Park Mfg h438 Mallory
--Wm S (Dora H) slsmn Am Bakeries h436 E 28th
--Wm T jr (Myrtle D) city fire fighter h3609 The Plaza
--Willie stevedore Johnson Mtr Lines h408a Dunbar

W. G. JARRELL MACHINE CO.
Machinists — Welders
Est. 1906
P.O. Box 2154
1200-06 S. Mint
Tel. EDison 3-7189

PARKER
--Willie F (Louise) cabinet mkr Wade Mfg Corp r RD 1 Lincolnton NC
Parker's R W Esso Service (Robt W Parker) 201 E Morehead
PARKER'S VETERINARY HOSPITAL (L L and R H PARKER), THE CAROLINAS' MOST COMPLETE ANIMAL HOSPITAL, DIAGNOSTIC LABORATORY, REGISTERED TECHNICIAN, X-RAY ULTRA SOUND DIATHERMY and RAY EQUIPMENT, AIR CONDITIONED 2820 WILKINSON blvd, TEL EX9-8304
Parkerson see also Parkinson
--Geo R (Nettie T) mgr Metropolitan Life Ins h2130 Norton rd
--Ralph C (Ann S) acct Mach Truck h1806a Evergreen dr
--Grace K nurse Char Mem Hosp r Huntersville NC
Parkhurst Loulos L slsmn National Retail Board Trade h3914 Admiral av
Parkin Edgar H B (Margt B) right of way agt AT&T h103 S Laurel av apt 81-B
Parking Center E Lowell Mason mgr 201 N College
--Service Co (Keely A and Keely A Grice jr) auto parking 318-20 S Church
Parkins see Perkins
Parkinson see also Parkerson
--Alvin P (Ellen) agt Atlantic Life Ins r455 Ardmore rd
--Jas M (Sara B) sls asst Genl Elec h1245 W Dresden dr
Park-N-Shop Inc (Chas N and Mrs LaRue Reid) groceries 2938 Wilkinson blvd
Parks see also Park
--Alfred (Helen) emp Caro Paper Bd Corp h614 Beatties Ford rd
--Ann emp Delmar Studio r537 Beatties Ford rd
--Ann M Mrs ofc wkr Blythe Bros r2825 Bancroft
--Arth L (Mattie D) clk Eckerd's h1118 E Hill
--Arthur L jr (Virginia) emp Char Textile & Engr h1820 Erie
--Arthur O buyer The Mellon Co h2110½ Coniston pl
--Benj F (Minnie W) h1009 N Caldwell
--Bertha L Mrs maid h1312 Ellison
--Bud E emp Metal Fabricators Inc r620 E 15th
--Chas B (Martha H) serv mgr Don Allen Chev h1512 Shuman av
--Chas E (Clestie) lab h400 Fannie cir
--Clyde R (Ann M) plant mgr Char Gheerwine Bottling h2825 Bancroft
--& Co Lloyd E Parks mgr mfrs agts 205 S Church R102
--Cora C (wid J Lindsay) h808 Kenilworth av
--Delia P (wid Guy) h305 N Summit av
--Dollie M (wid Earl) h623 E 15th
--Dora Indry wkr Char Linen Serv & Sup r427 West Morehead

SALES Ford SERVICE
Bowie Motor Company, Inc.
12 N. CHURCH ST. TEL. AT 3-3821
MONROE, N. C.

SKYLAND LIFE INSURANCE CO.
HOME OFFICE CHARLOTTE, N. C.
★
118 South Church St.
Tel. FRanklin 7-6541

JETHRO R. MANN
BUILDING CONTRACTOR
QUALITY WORK
WE SAVE YOU MONEY
BLUE PRINTS
Free Estimates
REID ST.
BOX 267
BELMONT
TELEPHONE
TAlmadge 5-8725

THE WEARN LUMBER COMPANY
"SERVING THE CAROLINA'S SINCE 1890"
MANUFACTURERS OF ARCHITECTURAL WOODWORK
Wholesale
10 S. MINT ST. PHONE ED 3-7575

NEED

See

LOCAL FINANCE COMPANY

AUTO LOANS

FINANCING

•

REFINANCING

706 S. College

Tel. FRanklin 6-2707

CHARLOTTE MERCHANTS ASSOCIATION INC.

GIVES YOU THE SERVICES OF

CREDIT BUREAU of CHARLOTTE and COLLECTION SERVICE DIVISION

202 City Savings Bank Bldg.

120 E. Third St.

See Page B

McDonald Realty Company

REAL ESTATE SALES, LEASES, LOANS

REALTORS

Phone FRanklin 6-4441

208-10 Johnston Bldg.
212 S. Tryon St.

MAYFAIR HOTEL

AIR CONDITIONED ROOMS

Fireproof - Free Radio

Family Rates

LEO B. "JACK" VAUGHN, JR.
Pres.-Genl. Mgr.

237 N. Tryon St. Tel. EDison 2-5114

PARKS-CRAMER CO

ROY H TODD, CHARLOTTE MANAGER
J R HENDERSON, SOUTHERN SALES MANAGER
TEXTILE MILL HUMIDIFICATION
TRAVELING CLEANERS FOR TEXTILE MILLS
DESIGN-MANUFACTURER AND INSTALLATION of AIR CONDITIONING EQUIPMENT
"PARKS CERTIFIED CLIMATE"
2000 S BOULEVARD
TELEPHONE ED 2-5002

--Dora L maid h816 N Alexander
--Edw slsmn Baker Equip Engineering r RD 9 Box 159
--Estelle Mrs cook Aery Rest Home r2118 Wayt
--Etta L (wid Russell) h1833 Allen
--Eva J (wid Julian C) r612 E 16th
--Excell A (Juanita M) whsemn R C Mtr Lines h2315b Horne dr
--Frank jr (Blanche) mech Char Insulating & Supply r2127 Central av
--Frank G (Kathleen K) formn SBT&T r RD 2 Huntersville NC
--Gene G agt Prudential Ins Co of Am r Albemarle NC
--Glasper (Helen) lab Charlotte Pipe & Fdry h313½ Shuman av
--Harrison (Annie M) pntr Jackson Container h317 E Hill
--Helen Mrs maid Belk's r313½ Shuman av
--Helen M tchr Sacred Heart College h2105a Chambwood dr
--Henry S (Louise) lab Ross & Rich Contr h1505½ Craver la
--Hilda H Mrs sten Pure Oil r814 Jerilyn dr
--Hutchison School Alice Power prin 1400 Hutchison av
--Isiah (Thomasinia) lab Lance Inc h707 Watts
--Iva P (wid Wm C) h1817 Parson
--J A slsmn Boggs & Co
--J E supvr Sou Ry r1611 B E 35th
--Jack (Marjorie E) lab Jackson Container h309 E Hill
--Jas porter Highland Park Mfg
--Jas shake out mn Char Pipe & Foundry r1130½ Spring
--Jas L (Timmie) h3257 Rozzell's Ferry rd
--James O (Lois M) slsmn Up John Drug h4821 Lamont dr
--John W porter Eckerd's r1118 E Hill
--Jos G (Jo Ann T) bkpr Char Br Fed Reserve Bk of Richmond r4826 Plaza rd
--Lillian tchr PS h226 Travis av apt 3
--Lloyd E (V Jane) mgr Parks & Co h5238 Seacroff rd
--Lottie B maid r916 E Vance apt 2
--Louise r1709 S Boulevard
--Lucy G (wid John H) h831 E Morehead apt 409
--Lula cook Staffords Drive In Restr r1101 Norris av

ROSE'S GIFTS & FLOWERS

8 A.M. Until 8 P.M.

820 E. MOREHEAD ST.
TEL. FRanklin 6-7775

PARKS

--Maggie B Mrs emp Radiator Splty r817 Maple
--Margt S Mrs emp Delmar Printing r RD 5 Box 1088
--Mary A clk Celanese r808 Kenilworth av
--Mattie Mrs r2311 Dickens av
--Maude Mrs maid Myers St Sch h1047 Congo
--Nannie grader Dixon & Tom-A-Toe Inc r828 Maple
--Oliver W (Grace K) guard Char Br Fed Reserve Bk of Richmond r RD 1 Huntersville NC
--Raymond L (Martha W) city policemn h510 Ingle (H)
--Rena tchr PS r3736 Meyer blvd
--Robt lab Lefler Concrete Block r2118 Wayt
--Rose Mrs presser Char Lndry h1130½ Spring
--Ruth Mrs kitchen wkr Lindys Grill h809 Cates apt 4
--Saml J jr (Betty J) whsemn R C Mtr Lines h2420a Horne dr
--Sanders (Annie B) constn wkr h1047 Brown
--Sara L ofc sec Swinson Food Prod r RD 1 Huntersville NC
--Sue r1009 N Caldwell
--Thos J (Maggie B) emp Radiator Splty h817 Maple
--Tom B (Pauline D) d k PO h620 E 15th
--Verlee S Mrs h700 W Griffith
--Wade (Emma) lab Fredrickson Mtr Exp h1101 Norris av
--Walter J (Eva M) porter Glenwood Amoco Serv h220½ N Myers
--Wm (Estelle) porter Belk's h2118 Wayt
--Wm B (Sadie H) ofc mgr Associated Transport Inc h3642 Avalon av
--Wm B jr studt atndt Harry's Esso Servicenter r3642 Avalon av
--Wm F slsmn Anchor Serum Co r Goldsboro NC
--Willie (Mary) lab h522 S Morrow
Parkway Realty Co 110 N Torrence
Parkwood Avenue A R Presbyterian Church Rev Murray W Griffith pastor 1021 Parkwood av
--Cafe (E Leroy Cornelius) 1124 Parkwood av
--Esso Service Station (Harlan P Fletcher Ernest L Purcell) 1200 Parkwood av
Parler Lemuel (Gertrude O) prsmn AME Zion Publ House h345 Fannie cir
Parlier Barbara A studt nurse Char Mem Hosp r do
--C Carson (Annie W) mfrs agt 1014 E Boulevard h do
--David C studt r1325 E Iris dr
--Estelle M (wid Thos R) h801 Potters rd
--Stephen S aud State Dept of Rev r Newton NC
--Viola F Mrs bkpr Roseland Floral Co h1325 E Iris dr
--Wm E (Nancy C) slsmn Parlier Food h1014 E Worthington av
Parmasena Club (Charlie Marshall) night club 503 S Myers
Parnell C H agt Am National Ins Co r Dallas NC
--Clara L (wid Zebb S) h421 E 11th
--Edw F (Joyce) h2312 Kenmore av
--Edw F jr (Ida H) eng staff mgr Pneumafil Corp h1443 Montford dr
--Ethel O Mrs receptionist Mercy Hosp r201 Circle av
--Henry L party chief Alse V Blankership r6316 Skycrest la
--Herman E spl agt Home Ins Co r Belmont NC
--Jas R (Janet T) ship clk Parnell Tool & Sup h346 N Dotger av
--Jas T designer Duke Pwr r1917 Lenox av
--Jas W meat cutter A&P h201 Circle av
--Jas W jr (M Susan) carrier PO h1652 Merry Oaks rd
--Janet T Mrs sten P&N Ry r346 N Dotger av
--Mae G Mrs inspector Chadbourn & Gotham r RD 1 Box 387

PARNELL-MARTIN SUPPLY CO

EDMOND T MARTIN
PRESIDENT-TREASURER
MRS MARY L MARTIN
VICE-PRESIDENT
CHAS A DANIEL
SECRETARY
R K GILBERT
ASST SECRETARY
WHOLESALE PLUMBING SUPPLIES
925 TUCKASEEGEE rd
TELEPHONE FR 5-8651

--Roy L (Hilda C) pres Parnell Tool & Supply Co Inc h2929 Providence rd
--Ruby J canvasser Reserve Life Ins r Dallas NC
--Rudolph A (Catherine B) supt F S Royster Guano Co h1008 Crestmere
--S Ray (Margt Q) carrier PO h2822 Hutchison av

PARNELL TOOL & SUPPLY CO INC, ROY L PARNELL PRES, JASPER M BROWN MGR, AMELIA F THOMPSON OFFICE SEC, INDUSTRIAL TOOLS 2035 S BOULEVARD, TELS ED3-9055 and ED3-9056

--W E adv mgr Sears r2700 Kendrick av
Parr Bonnie P Mrs cash Yore Restr r2924 Bowley
--John M (Bonnie P) USN h2924 Bowley
--Mary A tech Char Mem Hosp h2068 Weyland av
--Ollie M Mrs plastics wkr Pneumafil Corp r3136 Dublin rd
--Thos J (Ollie M) credit mgr Char Mem Hosp h3136 Dublin rd
--Willie J agt Skyland Life Ins r Dallas NC
Parra A Joseph (Blanche) driver Concrete Sup r RD 1
Parramore Asa E (Helen F) acct Sherwin Williams h3329 Commonwealth av
Parris see also Paris
--Frances h1336 E Morehead apt 7
--Frances H Mrs br mgr Model Cleaners Inc h1328 Nandina
--Getty S (Lorena H) painter Sou Eng h135 State
--Hazel L Mrs weaver Highland Park Mfg r2816 N Davidson
--Henry M (Nettie B) asst agt R&N Ry h1916 Wilmore dr
--Iris S Mrs recpt Natl Welders Sup r1000 Crestmore
--Jack W spotter De Vonde Macy Clns r306 N Church
--Jackie wvr Highland Park Mfg
--John C (Madge H) bldg contr 1301 E Enderly rd h do
--Mitzie J studt nurse Char Mem Hosp r do
--Nettie B Mrs packer Lance Inc r1916 Wilmore dr
--Raymond G (Betty H) repr SBT&T h314 Sedgefield rd
--Richd E chem Fleming Laboratories r Clanton rd
--Richd L (Geraldine J) mtcemn AT&T h1301 Meadow la
--Richd M (Elizabeth L) asst eng Duke Pwr h3920 Paisley pl
--Roy L (Hazel L) loom fxr Highland Park Mfg h2816 N Davidson
--Sherard L (Iris S) asst formn Herald Press Package Products h1000 Crestmere
--Thurman C (Lynn B) class adv solicitor Char News Pub r4211 Winfield
Parrish see also Parish
--Ann fashion reporter Char Observer r215 Queens rd
--Betty B Mrs representative SBT&T r Concrod NC
--Edith M Mrs ofc sec Genl Electric r2804 Duncan av
--Edwin T (Sue) USA h830 Brockbank rd
--Ernest V gift shop 320 S Turner h do
--Francis A Mrs h1322 Providence rd
--Hilton E clk Belmont Hotel r120 W 7th
--Jas A (Sarah K) v-pres A Z Price & Assocs Inc h2020 Thomas av
--John F (Madeline M) spl agt Int Rev Serv h2524 Commonwealth av

Lincoln

DANIELS MOTOR CO.

"The Lincoln - Mercury - Continental Dealer of the Carolina's"
Wheel Balancing—Wheel Alignment—Body Repairs—Gas—Oil—Lubrication

1220 S. TRYON ST.

PHONE EDison 4-3073

MERCURY

MAIN OFFICE
301 S. Tryon Street
Personal-Installment
LOAN OFFICE
135 S. Tryon St.

THE UNION NATIONAL BANK
MEMBER F. D. I. C.
9 CONVENIENT OFFICES IN CHARLOTTE

1616 Central Ave.
839 Providence Rd.
1625 S. Boulevard
408 N. Tryon
1625 Woodlawn Rd.
1200 Hutchison Avenue
1932 W. Morehead St.

ARRISH
-John H (Rea F) insp US Navy h2136 Weyland av
-John W (Edith M) eng Sou Ry h2804 Duncan av
-Nellie V Mrs day nursery 304 W 12th h do
-Pearl H (wid Ernest) r816 Herrin av
-Rila A studt r1322 Providence rd
-Ruth nurse County Health Dept r106 S Caswell rd
-Sherrod Z plmb A Z Price & Assocs h1810 Catawba av
-Willie C chf nurse Presby Hosp r123 N Caswell rd
-Z W atndt Booker's Esso Servicenter
arrot see also Parrott
ARROT & BYE, JOE BYE MGR, MEN'S CLOTHING, FINEST IN RAIN WEAR, PLYMOUTH, BOSTON, HOSE BY FOOT FASHION, ADAM HATS, SHIRTS BY FULLER 201 S TRYON, TEL ED2-9654
arrott Amos E (Welma J) hlpr Gordon Mtrs h2626 Oak
Annie Mrs plant wkr Ready to Bake Food r600 Walnut av apt 1
Annie W (wid W Curtis) h1100 Woodside av
Chas M (Katy O) prod buyer Biggers Bros h2109 Chambwood dr
Clyde A pntr r1100 Woodside av
Edw atndt Parking Serv Co r318 S Church
Eula M (wid Clyde A) h915 E 10th apt 30
Harold W (Genevieve) opr mgr Genl Elec h1201 Wendover rd
Herman R (Annie L) restr 106 Howells Arcade h600 Walton av
J K (Ruby) mach h1336 Romany rd
Jos B lab Ziegman Produce Farm r415 N Poplar
June J Mrs clk Southeastern Factors r2608 Commonwealth
Lola M h415 N Poplar
Marshall R special agt Char Liberty Mut Ins r2608 Commonwealth av
Pendleton K Mrs ofc sec Air Engineering r2224 Briarwood rd
R Richards (Warley L Parrott Channing L Richards) patent attys 212 S Tryon R701
Robt E (Frances A) tool mkr Caro Tool & Die r4119 N Tryon
Robt M (June J) slsmn Char Liberty Mut Ins h2608 Commonwealth av
-moke Shop (Mrs Martha C Hudson) confections 2112 Charles
-tarr W r415 N Poplar
-' Marion USA r2109 Chambwood dr
-Varley L (Parrott & Richards) r3501 Sharon rd
Fry Jos F (Melva B) clk Mill Power Sup h5232 Valley Stream rd
Fsley Earl (Mary) driver Caro Mtr Freight h1500 S Boulevard apt 5
-argt McD Mrs prfrdr Observer r714 Cherokee rd
-m M (Margt McD) mfs agt 714 Cherokee d h do
Pson see also Parsons and Person
--velyn J Mrs clk Manpower Inc r2928 Avondale av
--enry hlpr Char Eye Ear & Throat Hosp 118 N Myers
--ouis M (Evelyn J) formn Alse V Blankenship r2928 Avondale av
--ouis P (Amy) studt r2928 Avondale av
Psons Claude (Safronia) h1814 Lloyd apt 40
--C genl mgr G&H Transit r1008 Mt ernon av
--arl W (Erie D) driver Pilot Freight arriers r N Wilkesboro NC
--len H Mrs mach opr United Mills orps r808 N College
--nnie F clk Char Fish & Oyster r304½ Morehead
--ances bkpr Sou Pump & Tank r215 aineyway cir
--anklin (Melba) plasterer Yost & Grose 808 Aileen dr
--s lab Sou States Supply Co r1808 Aileen
--race G (Ellen H) carp h808 N College
--y (Inza B) driver Pilot Freight Carriers Wilkesboro NC

PARSONS
--Julia M Mrs tchr Myers Pk Bapts Church r136 Cottage pl
--Mary R Mrs emp City Food Service h117 Hassell pl
--McCoy C slsmn L E Mikeal Merc r Berryhill NC
--Reginald E (Juila M) h136 Cottage pl
--Robt B (Mary Jean) USA h518 Webster pl
--Roberta T (wid E Cecil) h2021 Kirkwood av
--Shirley J clk Universal CIT r612 Grandin rd
--Thos H (Eliz D) teleg opr Sou Ry h412 Keswick av
Partain Douglas L (Kathaleen H) slsmn Char Fish & Oyster h201 Andrill ter
--Horace R wldr Sou Eng r Cramerton NC
--Kathaleen H Mrs beauty opr r201 Andrill ter
Partee Billy F (Elva) servmn Suburban Rulane Gas r Box 152 Newell NC
--Chas (Ethel) cook Queen's College h507 N McDowell
--Elva D Mrs cash Char Observer r Newell NC
--Furman B pump repr Sou Ry r Newell NC
--Harry porter Eckerd's r402½ East 1st
--Jean C Mrs nurse Dr Wm O Johnston r RD 8
--Jerlon J Mrs slsmn Hotpoint Appliance Sls r2814 Dogwood av
--Wallace B slsmn Gilbert Beautician Sup r RD 8 Box 239
--Willis W (Jerlon J) mech Thomas Cadillac Olds h2814 Dogwood av
Partin Leanna r623 E 8th
Partington Jas jr (Isabel D) br mgr Genl Equip h1311 Myrtle av
Partlou see Partlow and Pattow
Partlow Azlee A Mrs h2000 Oaklawn av
--Clinton elev opr Johnston Bldg h2415 Jefferson Davis
--Geraldine emp Mercy Hosp r2521 Davis av
--Inez Mrs maid Char Mem Hosp h516 Fairwood av
--J A (Daisy; Niagara of the Carolinas Inc) r Rock Hill SC
--Jack P (Winifred) fire rep Indemnity Ins Co of North Am h1327 Westover
--James W (Leomia M) emp Firestone h310½ S Independence blvd
--Lee lab Baugh & Mouchet r913 Independence blvd
--Mamie (wid Sam) h614 E 12th
--Myrtle Mrs maid h School
--Robt (Vernell) supvr Johnston Building h2521 Davis av
--Vernelle Mrs maid Johnston Building r2521 Davis av
--Vurley (Ida M) auto repr h1018 E Boundary
--Wm J (Tommie L) mtcemn City Parks & Recreation Comn h3106 Reid av
Partlow's Inc 5525 Wilkinson blvd
Partow Gill R lab Gary Hamlet Eng h203a Shuman av
Partridge Fred W (Georgia G) mfrs agt 1333 St Julian h do
--Georgia G Mrs clk J P Stevens & Co r13333 StJulian
--Oil Co (Stevens H Partridge) Ridgeway rd
--Stevens H (Marie M; Partridge Oil Co) h2246 Westminister pl
--Stevens H jr driver Partridge Oil r2246 Westminister pl
Parts Distributors Inc Wm B Shope genl mgr auto parts 119 Wilks pl
Party Pride Ice Cream Co (Chas V Fasnacht jr) confr 506 E 11th
Pascal see Paschaland Paschall
Paschal Asa E USA r307 N McDowell
--Ben E (Tommie B) slsmn Cunningham Wholesale Co Inc h2105 E 5th
--Clara M USA r307 N McDowell
--Essie M Mrs clk Hotel Char News Stand r210 N Sycamore
--Fred C (Essie M) h210 N Sycamore
--Gene T Mrs ofc sec W H Gaither & Co h1701 Tilworth rd W apt 1
--Jas (Artemis K) sec treas Wilder Soda Shop Inc h617 Berkley av

GRIER'S FUNERAL SERVICE
FUNERAL PARLOR
Ambulance Service
ANYWHERE — ANYTIME
Dial EDison 2-7109 701 E. 1st
Night EDison 2-1693

PASCHAL
--Jean clk Life Ins Co of Ga r219 W 7th apt 302
--Lucy R ofc sec Dr James E Hemphill r304 E Boulevard
--Maude S (wid John T) h304 E Boulevard
--Maxine r307 McDowel
--Thos (Vernie) waiter Myers Pk Club h1808 Edwin apt 270
--Thos W (Erleen S) mach opr Canada Dry h307 N McDowell
--Thos W jr waiter Myers Pk Country Club r307 N McDowell
--Tommie B Mrs cash Reid's Super Mkt r2105 E 5th
Paschall Joseph A (Margt R) opr W U Teleg h1504 Kenilworth av
Pascute James (Lena C) h1015½ W 5th
--Lena C Mrs slswn Belk's r1015½ W 5th
Pashley Warren J jr (Shelby D) fcty field repr Sou Radio h2815 Columbus cir
Pasotto Fred J (Jean W) mech EAL h3427 Barringer dr
Pasour Clarence L (Lois R; Seminole Trailer Park) h4215 N Tryon
--Lois R Mrs (Seminole Trailer Park) r4215 N Tryon
--Roberta maid Charlotte Mtr Court r2228 Douglas
--Wm J mach WLW Mach r3401 Monroe rd
Passaly Steve C rod mn Fred B Davis r323 Keswick av
Passine Alf L (Margt M) formn Consolidated Brass h1130 Westchester blvd
--Margt M Mrs treas Consolidated Brass Co r1130 Westchester blvd
Passmore Richd G (Virginia H) plant supt Pritchard Paint & Glass h4716 Doris av
PASSONS CLIFF (MARY S; BAKER CAB CO; BAKER'S SERVICE STATION), V-PRES ACE TELEVISION & RADIO SERVICE INC, and MUNTZ TV SALES & SERVICE INC, h2718 NORMANDY rd, TEL FR6-8692
Pasternack David G (Rose) dist mgr The Pep Boys h3923 Arbor la apt 4
Pastime Billiards (Roy W Thomas) 3227 N Caldwell
Pat & Mike Children's Shop Mrs Esther T Ward mgr childrens clo 2038 Hutchison av
Patat Jesse C (Violet) cook New York Cafe h304 W 11th
Patchak Henry J (Leona S) supt Home Beneficial Life Ins h314 Hartford av
--Leona S Mrs ofc sec Union Carbide & Chems Co r314 Hartford av
Pate see also Pait
--Alice R Mrs h824 McRae apt 247
--Avery B (Jean E) emp Pneumafil Corp h315½ N Midland av
--Carl I jr (Jo Anna C) sls rep Am Viscose h2501 Barry
--Carroll r115 Williamson (Tboro)

R. H. WRIGHT
PAINTING CONTRACTOR
40 Years Experience
Residential - Commercial
FREE ESTIMATES
CMR 461, Box 528-B
Tel. FRanklin 7-7997

SOUTHEASTERN CONSTRUCTION CO.
GENERAL CONTRACTORS
•
INDUSTRIAL
•
COMMERCIAL
•
INSTITUTIONAL
•
301 W. 2d St.
•
TEL. EDison 2-8121
•

CATHEY
LUMBER CO., INC.
"Since 1919
EVERYTHING FOR THE BUILDER"
Your "Lumber" Number
EDison 3-3138
4115 MONROE ROAD
Complete Home Building Service
PLANS
FINANCING

INTERSTATE ROOFING & ASPHALT CO., Inc.
IRACO
Barrett and Flintkote
Industrial and Residential Roofing
520 W. PALMER ST.
DIAL FR 5-8447

WALKER'S DRUG STORES
Complete Prescription Service
DELIVERY SERVICE
332 N. Tryon at Seventh
225 Hawthorne Lane, Hawthorne Medical Center
Tel. EDison 3-4166
Tel. FRanklin 6-6437

ANDREWS
Music Co.
231 N. Tryon St.
MAGNAVOX
Hi-Fidelity
Phonographs
STEINWAY
AND OTHER PIANOS
HAMMOND
ELECTRIC ORGANS
Established 1892

CANNON AIRCRAFT
Sales & Service Inc.
Sales Cessna Service
Douglas Municipal Airport P.O. Box 968
Tel. EDison 3-0747

PATE
--Chas J (Agnes H) clk Automotive Associates h304 Grandin rd
--Claudine L Mrs clk SBT&T r1423 Cyrus rd
--Clyde O mech Fruehauf Trailer r China Grove NC
--David pressman Shepherd Bros r1029 Nations dr
--David jr lab Char Fish & Oyster r Box 393 Pageland SC
--Edw pot washer The Char City Club r130 Martin
--Ellen Mrs clk SBT&T r1029 Nations
--Fred (Pate's Service Station) h York rd
--Harry C (Goldie) wood wkr Display Fixtures 115 Williamson
--Howard L (Virginia M) clk Fruehauf Trailer h3130 Parkway av
--J W mech Fruehauf Trailer r Kannapolis NC
--Jack D jr (Claudine L) formn Baugh & Mouchet h1423 Cyrus rd
--Jas E confy 1107 N Johnson h do
--Kate h638 E 6th
--Lucy H (wid J D) h2024 Shenandoah av
--Maretta C Mrs clk Char Mem Hosp h1717 Garden ter
--P Ann ofc sec R S Dickson & Co r329 Ridgewood av
--Ralph emp Colonial Stores r115 Williamson (Tboro)
--Richd S (Marie B) elec contr 1945 Plaza ct h do
--Roy (Irene M) emp John M Dwelle Co h1304 Ellison
Pate's Service Station (Fred Pate) York rd
Patent Scaffolding Co Inc of North Carolina Louis J Kempf br mgr 2542 Lucena
Paterson see also Patterson Petersen and Peterson
--Kent T (Myrtle W) dept mgr Sou Eng r RD 4 Box 88 Matthews NC
--Robt C (Alice K) v-pres McDevitt & Street Co h1844 Harris rd
Patlow see also Partlou and Partlow
--Hazel hlpr Minit Car Wash r2800 S View
--John (Sarah B) h2800 S View
Patman Carrie B (wid June) h705½ E 1st
Patricia's Dress Shop (Mrs Patricia F Fickenworth) 143 Brevard ct
Patrick Andrew F (Rae K) gegional eng Atlantic Refg h2411 Selwyn av apt 3
--Ann Mrs r820 E Kingston av apt 2
--Barbara nurse Char Mem Hosp r1601 Fountain View
--Bennie (Marie S) constn wkr h521 E Hill
--Betty clk Mill Power Sup r Matthews NC
--Bruce L (Delores B) serv rep SBT&T h2629 Amber dr
--Delores B Mrs sten State Employment Serv r2629 Amber dr
--Eliz tchr PS r Matthews
--Faye sten Virginia Steel h820 E Kingston av apt 2

SOUTHERN PEST CONTROL CO., INC.
SOUTHERN Permanent Service CONTRACT PEST CONTROL CO., INC.
233 INDEPENDENCE BLVD N.E.
TEL. EDison 4-9972

PATRICK
--Jas h1709 Baxter
--Louise W Mrs bdg 801 S College h do
--Loyless P (Marie H) shop formn Piedmont Auto Exch h1109 Emmerson dr
--Mary M ofc sec Celanese Corp h4779 Wendover la
--Sam (Annie M) lab City Eng & Streets Dept h2811 Wig
--Wm C (Mary M) acct 119 Circle av h do
Patrum Wanda clk Proctor & Gamble h2915 Westfield rd
Patten see also Patton
--Alice (wid Wm) h619b N McDowell
--Jane L studt r607 Queens rd
--Nancy M studt r607 Queens rd
--Robt (Marie) managing dir Associated Genl Contrs of Am Inc (Caros Br) h607 Queens rd
--Thos O dept mgr Ry Sup & Mfg r809 Wilbrown cir
Patterson see also Paterson Petersen and Peterson
--Albert M (Daisy G) mtcemn Celanese Corp h2135 Winter
--Allen (Henrietta) h907 Canton
--Ann L opr SBT&T r1607 Sumter av
--Ann Mrs nurse City Health Dept r221 Perrin pl
--Annie B Mrs (The Little Bargin Store) h1500A Montgomery av
--Arthur jr mtce mn City Parks & Recreation Comn r Matthews NC
--Arth L jr (Josephine P) aud State Dept of Rev h2144 Princeton av
--Aubrey T (Oleta Q) baker A&P h1615 Lela av
--Ben lab Charlotte Livestock Co Inc r Shelby NC
--Bert L (Eunice) v-pres Dixie Bonded Warehouses Inc r Sardis Road cir
--Bertha (wid Clarence) maid h423 Skyland av
--Betty B Mrs clk Twentieth Century Fox Film r5501 Radford av
--Betty J laby tech Char Mem Hosp r1322 Romany rd
--Betty L Mrs clk SBT&T r RD 3 Gastonia NC
--Beulah K Mrs ofc sec Clean Sweep Mfg r310 Belfast dr
--Billy F tex mkr Highland Park Mfg h601 Charles av
--Billy J slsmn Manor Mtr
--Buck porter Thompson Antique r708½ S Caldwell
--Buddy (Ruby N) whsemn Edgcomb Steel h1337A Horne ct
--Carl B (Helen J) archt J N Pease & Co h4928 Valley Stream rd
--Carl T (Betty) h5501 Radford av
--Carlos (Roberta N) mgr Columbia Pictures h512 McDonald av
--Carris M clk Harris Super Mkt r CMR 144 Box 160
--Chas B (Sadie M) emp Airco h1941 Green
--Chas R r212 W 8th
--Chas W (Elsie B) slsmn Old Dom Box h3237 Sunset dr
--Christine T Mrs ofc sec Genl Electric Supply r3318 Anson
--Clarence C (Willette) h1204 Carmel
--Clarence E (Kath H) slsmn Don Hill Ins Agency r RD 10
--Clarence L clk Suburban Rulane Gas r238 Rowan (Tboro)

PATTERSON COAL & OIL CO, J L PATTERSON PRES, HELEN J PATTERSON V-PRES, NELSON P LYLES SEC, J L PATTERSON JR TREAS 610 W 9th, TEL FR5-5591

--Conway R vocalist Jeff Std Brdcstg r5318 Hoover dr
--Colleen opr SBT&T r541 Oakland av
--Corene emp Stately Lady Nitewear r2305 Booker av
--Cornelia Mrs cook Johnson C Smith Univ r1519 Statesville av apt 1
--Corris M mach opr Sou Bakeries r CMR 144 Box 160
--Coy lab City Mtr Transport Dept r1001 Forest

PATTERSON
--Danl lab Char Lbr & Mfg Co r Ross row
--Delia E Mrs nurse r1835 Nassau blvd
--Doreatha Mrs cook Town House h767 E 6th
--Dorothy maid r312 S Fox
--Dorothy L Mrs clk Cato Stores r Concord NC
--Edw (Hazeline) plstr C W Kirkland Co h1107 Pharr
--Elbert W (Ethel L) atndt Honey's Esso Service Center h517 E 35th
--Ellen G Mrs ofc sec Piedmont Carton Co h1837 Merriman av
--Elnora hlpr The Pink House r648 E 6th
--Erin W hlpr W J Edwards & Co r RD 1
--Essie B (wid Sam) h312 S Fox
--Fannie r703 S Brevard apt 4
--Food Store (Mrs Sammie W Patterson) gros 1329 E 5th
--Fred (Marie B) tex wkr Johnson Mfg h201 S Cedar
--G L (Ruth) emp State Hwy Comn h3146 Marlborough rd W
--Geo spotter Automatic Launderette h330 Lee ct
--Geo D (Sara H; Geo D Patterson & Co) h618 Colville rd
--Geo D & Co (Geo D Patterson) bldg contractor 3229 S Boulevard
--Geo G (Emily J) dist mgr Westinghouse Appliance Sls r5053 Beckford dr RD 2
--Geraldine L ofc sec Matthews Morse Sls r2318 Marlowe av
--Glenda M Mrs r1316 W 6th
--Grocery (John A Patterson) 2818 Statesville rd
--H Buford ship clk Jones Elec Repr r419 Clement
--Hannah K Mrs maid h710 S McDowell
--Harold C (Betty) mech EAL r Horseshoe la
--Harry D (Doris S) arc welder Pneumafil Corp r RD 6 Box 716A
--Hazeline studt r1107 Pharr
--Helen J Mrs v-pres Patterson Coal & Or Co r1051 Providence rd
--Helen N lndry wkr Char Lndry r4928 Valley Stream rd
--Homer D (Christine) rte mn Dolly Madison Cakes h3318 Anson
--Hugh whsemn Sou Whse & Distr Corp r Lee ct
--Iverson (Vernie) int dec Sears h220 Gene av
--J C (wid Joe) h4928 Valley Stream rd
--J Lawton (Helen J) pres Patterson Coal & Oil Co h1051 Providence rd
--J Lawton jr (Joan P) treas Patterson Coal & Oil Co h1045 Providence rd
--J R shtmtl mech Avrett & Ledbetter Roofing & Htg r Kannapolis NC
--J Will (Ruth S; J Will Patterson Agency) h2903 Hampton av

PATTERSON J WILL AGENCY (J WILL PATTERSON), ALL FORMS of GENERAL INSURANCE, AUTO, FIRE, CASUALTY and AUTO FINANCING 500 ADDISON BLDG 218-22 S CHURCH, TEL ED2-6151 SATURDAYS and HOLIDAYS TEL ED2-6152

--Jack G (Ruby L) driver Charlotte City Coach Lines h914 Harrill
--Jack H artist Char Observer r RD 1 Box 3 Pineville NC
--Jack I (Peggie W) slsmn Standard Brands Inc h4627 General Pershing dr
--Jas B (Louise H) agt Am Natl Ins Co h301 Dogwood av
--Jas B (Julia St J) announcer Jeff Std Brdcstg r Box 593D Carmel Park
--Jas H lab Concrete Materials Prestressed & Precast r RD 10 Box 257
--Jas H (Nancy S) supt Caro Nurseries h1420 Medford dr
--Jas W (Eloise W) ship clk Bridges Furn h2816 Mayflower rd
--Jenny S (wid Robt) telev traffic supvr Jeff Std Brdcstg h1717a Fleetwood rd
--Jerry account exec Sink & Sun Adv Agcy h1405 Iris dr
--Jesse (Cora) h rear 331 Cherry

CHARLOTTE GENERAL TIRE CO.
TUBELESS TIRE HEAD-QUARTERS
GENERAL
FLEET SERVICE
WHEEL ALIGNMENT and BALANCING
KRAFT RECAPPING
BATTERIES
Tel. FRanklin 7-1516
432 S. Tryon St.

Drink FARM FRESH MILK
HARVEY B. HUNTER Dairies
HARVEY B. HUNTER
Dairies
SHOPTON RD.
PHONE JAckson 3-2905
Drink FARM FRESH MILK
HARVEY B. HUNTER Dairies

Checking Accounts
Savings Accounts
Safe Deposit Boxes

CITIZENS BANK
Member Federal Deposit Insurance Corporation
114 East 4th Street Phone EDison 3-1181

Business Loans
Personal Loans
Auto Loans

ATTERSON
-Joe L (Frankie I) driver Akers Mtr Lines h542 Stegall
-Joel H dept mgr Center Hdw r3334 Park rd
-John (Bessie J) porter Summit View Service Sta h618 Brookhill rd
John A (Heneretta C; Patterson Grocery) h2814 Statesville rd
John D (Marian) ofc sec Standard Crankshaft Hydraulic r Fort Mill SC
John T atndt Mercy Hosp r431 East Sixth
John W jr (Ola W; Blackmon & Patterson Barber Shop) h2025 Charlotte dr
Johnny USA r618 Brookhill rd
Josephine P Mrs tchr County Bd of Educ r2144 Princeton av
Kelley Co Inc Theo C Heyward dist mgr tank mfrs 518 E Morehead
L Weidner (Melba) slsmn Char Insulating & Supply r3622 Pickwick la
Leonard (Ellaree R) emp J B Haile h1705 Luther
Lenord F Mrs tel opr Westinghouse Appliance Sls r926 Fugate av
Leon H (Ida M) hlpr Dayton Texaco Station h434 W Griffith
Leroy (Lottie M) mgr The Oaks Club h1215b Moss
-ester porter Men's Cancellation Shoes h9 Barber's ct
-ewis studt r618 Brookhill rd
-ewis K (Willadean) partsmn Genl Mtrs Parts Div h207 Carolyn rd
-loyd B (Mathie D) teller Am Natl Bk -5518 Lantana av
-oma J h107 Grandin rd apt 8
-ottie Mae Mrs (Wayside Grill) r1215 Moss
-ouis R (Juanita L) clk Guy M Beaty Co 610 St Julian
-ouise maid h1509½ Miller
-ouise J (wid Francis T) traffic mgr Choate Mfg h1521 Ideal way
-ucile Mrs h1418 Oliver
-uther E (Ruby M) slsmn Lee A Fol-er Inc h4509 Longwood dr
-uvenia M Mrs maid h128 Cherry
Pierson M L Mrs clk Ledford's of Park d h617 W Boulevard apt 4
--abel r312 S Fox
--abel maid h1932 Baxter
--alcholm with Pure Oil r220 Queens rd
--argt Mrs h601 Lexington av
--argt G (wid Ephaim) tchr Isabella White ch h425 N Caldwell
--arian Mrs undwrtr Bituminous Casualty orp r RD 2 Ft Mill, S C
--arie B Mrs furn rms 201 S Cedar r do
--artha E stewardess EAL h234 N Dotger
--ry maid Mercy Hosp h521 E 8th
--ry (wid John) h2301 Davis av
--ry (wid Luke M) h238 Rowan (Tboro)
--ry F maid Dr E Dorsett Moore r onroe, N C
--ry L h818 S Alexander
--ry L librn Bd of Educ r2329 Crescent extd
--ttie G lndry wkr Char Linen Serv & p r420 N Davidson
--ude L clk Wachovia Bank & Trust 29 Lamar av
--tha B Mrs (Palm Cafe) h720 Seaboard
--yl ofc sec Char Packaging Corp 318 Hoover dr
--lan F (Lettie S) h304 Walnut av
--tie (wid Marion) r2215½ Booker av
--ildred clk Char Br Fed Reserve Bank Richmond h712 Louise av apt 204
--cy S Mrs clk Ralston-Purina r1420 dford dr
--ie R (wid Robt L) h2333 Crescent av d apt 4
--man M (Rebecca W) agt North Caro tual Life Ins h1817 Russell
--R (wid Lee) r601 Charles av
--W Mrs chf opr SBT&T r2025 rlotte dr
--a O Mrs ship clk A&P r1615 Lela av
--e A (wid Horace B) hostess Tate-wn Co h419 Clement av
--r E (Winnie B) mixer Sou Bakeries h W Kingston av

PATTERSON
--Pansy W Mrs mach opr Soderberg & Stern h1615½ S Boulevard
--Patricia F sec Duke Pwr r617 West blvd
--Patsy ofc sec Elliot Co r407 E Boulevard
--Paul r618 Brookhill rd
--Paul E (Jerri L) insp O'Hanlon Reports h2318 Marlowe av
--Peggy (wid Roosevelt) r2007 Gibbs
--Peggy L priv sec Trailways r2537 McClintock rd apt 1
--Phyllis F Mrs insp Douglas Aircraft r616 Grandin rd
--Ray L (Ann C) ofc sec Sou Ry r1918 Wood Dale ter
--Rebecca W Mrs beauty shop 1817 Russell r do
--Richd (Josie H) whsemn Edgcomb Steel h1211 B Moss
--Richd (Thelma V) whsemn R C Mtr Lines h1208 Fairmont av
--Richd N (Patterson-Townsend) h2553 Voit av
--Robt (Gertrude A) h3000 Amy James av
--Robt h1004 E Hill
--Robt driver Blossom Shop
--Robt L (Delia E) acct J P Stevens & Co h1835 Nassau blvd
--Robt M acct Pure Oil r Kings Mountain, N C
--Robt M (Eva C) ship clk Thomas-Cox Co h531 E Worthington av
--Robt R (Lenora F) cabt mkr Plaza Reproduction & Uphol h926 Fugate av
--Robt R jr (Billie L) slsmn Pilot Life Ins Co h613 Marsh rd
--Robt S (Anne) slsmn Sinclair Refining h221 Perrin pl
--Ronald B tchr County Schools r1837 Merriman av
--Roy L (Iness) emp Char Steel Drum h125 Judson av
--Ruby L Mrs prsr Char Textile Engr r904 Harrill
--Ruth K (wid Van D) advisor Salem College h2015 Dilworth rd W
--Sadie M Mrs (Green St Day Nursery) r1941 Greene
--Sallie H r618 Colville rd
--Sammie W (wid J M; Patterson Food Store) r605 Oakland av
--Saml hlpr Thomas & Howard r1408 Baxter
--Sarah E surgical asst Mercy Hosp r312 S Fox
--Selina Mrs fldr Sing's Lndry h1021 E 5th
--Stella G (wid Walter) detective Ivey's h Virginia av
--Suzanne H Mrs sten Atlantic Refgr r309 Tuckaseegee rd
--Sylvester lab Charlotte Block Inc r1021 E 5th
--Terry N Mrs emp Delmar Printing r501 Baldwin av apt 2
--Thos T jr (Beulah K) slsmn Clean Sweep Mfg h2310 Belfast dr
--Townsend (Richd N Patterson-Rex L Townsend) mfrs agts 212½ Independence blvd NE
--Vernie Mrs maid Caro Mtr Club r220 Gene av
--Vernon W (Vida) slsmn Moore Business Forms r St Johns la
--Virgil M sls rep Sylvania Elec Products r St Johns la
--Virginia D maid r706 W Tremont av
--Virginia K Mrs teletype opr J P Stevens & Co r1100 Nations Ford rd
--Virginia L lndry wkr Char Linen Serv & Sup r1223 S Church
--W Earle (Minnie B) teleg opr Sou Ry h212 W 8th
--Walter (Genelle C) pntr SAL h610 Linden la
--Willete L emp Kress r1204 Carmel
--Wm eng Douglas Aircraft r115 Cherokee rd
--Wm (Phyllis F) laison mn Douglas Aircraft h616 Grandin rd apt 2
--Wm M Rev (Terry N) pastor Rock Hill AME Zion Church h501 Baldwin av apt 2
--Willis M emp Segrest Clnrs & Lndry
--Woodrow (Minnie) lab Old Dom Box h2310 Augusta

Meyers
FURNITURE CO.
Phone EDison 2-5673 204 E. Trade

PATTERSON
--Worth B (Eliz) h1921 Washington av
Pattishall Palmer G (Virginia M) slsmn Smithfield Ham & Products h1321 Commercial av
Pattison Johnnie lab Mercy Hosp r431 E 6th
Patton see also Patten
--Aileen B key punch opr Johnson Mtr Lines r Rock Hill, S C
--Annie M (wid Jas F) r3916 Tuckaseegee rd
--Bernice C Mrs (Patton's Beauty Shop) r1900 Browning av
--Buddy (Louise) jan Shaw Mfg h508 S Caldwell
--Chas h610 E 7th
--Chas N (Julia M) elev opr Liberty Life Bldg h311 E Liberty
--Clara B (wid James) h118 N Alexander
--Clarence (Sadie) hlpr Char Pipe & Fdry h2047 English dr
--Connie maid r512 S Morrow
--Cora (wid P W) r518 Hermitage ct
--Douglas studt r1440 Independence blvd NE
--Earl D r735 E Boundary
--Eliz P Mrs mach opr Lance Inc r4226 Commonwealth av
--Ethelyn M Mrs nurse Hawes Urology Clinic r1801 Merry Oaks rd
--Franklin r118 N Alexander
--Franklin (Grace F) tile setter 4226 Commonwealth av h do
--Fred (Fred Patton's Cafe) h414 E 2d
--Fred E (Jessie) bus mn The Char City Club h1801 Edwin apt 108
--G Terry (Helen N) sls rep Owen-Corning Co h4315 Waterburg dr
--Gilbert S (Mary N) mfrs agt 1835 Harris rd h do
--Grace M Mrs cash Bizzell's Pharm h731 Emerson dr
--Hazel M (wid Wm B) mach opr Jack's Cookies h921 Essex
--Helen Mrs presser Loo's Lndry r2414 LaSalle
--Ira N driver Metal Fabricators Inc r RD 1 Box 41 Fort Mill, S C
--Jack F (Eoline R) slsmn Penn Salt Chem h544 Wakefield dr apt B
--Jas W (Berneice C) treas Oil Equip Serv Co Inc h1900 Browning av
--John h605 S Caldwell
--John H (Caluberta) farmer Thompson Orphanage h1117 S Caldwell
--John W (Helen) laby asst City Health Dept h2414 LaSalle
--Jos C jr (Margaretta V) slsmn Textile Mill Sup h4610 Woodhaven dr
--Julia M Mrs prsr San Lndry & Clns r311 Liberty
--Kitty C Mrs ofc sec Am Ins Group r200A Wakefield dr
--Leroy (Viola B) wood 518 S Morrow h do
--Linda nurse Char Mem Hosp r731 E Kingston av

JOHN M. HAYES BUILDING CO.
Remodeling — Repairs
New Construction
R.D. 1, PINEVILLE, N. C.
TEL. FRanklin 7-5879

REA CONSTRUCTION COMPANY
ASPHALT DIVISION
We Pave
Driveways
Parking Lots
Roads
Streets
OFF WILKINSON BLVD.
P.O. BOX 3725
TEL. EXpress 2-1697

HOLIDAY ★INN★ HOTEL
U.S. 29 South and U.S. 29 West
Tel. EXpress 2-1373
• Swimming Pool
• 24 Hour Telephone Service
RESTAURANT
"Your Host From Coast to Coast"

Chipley Realty Co.
Mortgage Loans
Sales – Leases
Insurance
"STACK YOUR CHIPS WITH CHIPLEY"
132 W. MOREHEAD STREET
DIAL
EDison 4-5584
Chipley Insurance Agency
General Agent
Philadelphia Life Insurance Co.
All Forms Life Insurance

DAVIS & YOUNG INC.

MEMBER OF THE NATIONAL ASSOCIATION OF INSURANCE AGENTS

INSURANCE

110 Latta Arcade
322 S. Tryon St.
Tel.
EDison 3-3189

Blue and Direct Line Printing
Photostatic Copying
CHAS. A. TORRENCE
DRAFTING MATERIALS
210-216 Latta Arcade
322 S. TRYON ST.
Phone
EDison 3-5702

United Junk Company
"Buddy" and "Jerry" Fisher
WE BUY SCRAP METAL
PLANT DISMANTLING
USED
Machinery Structural Steel Equipment
2324 Remount Ave.
Tels.
EXpress 9-7321, Yard EXpress 9-7309

PATTON
--Louise C studt r2415 Crescent av extd
--Louise W Mrs h2415 Crescent av extd
--Mamie maid h607½ E 5th
--Marshall (Marie S) electn h1117 Justice av
--Mary Mrs emp Hanline Poultry h2314b Double Oak dr
--Mildred G Mrs ofc sec Our Lady of Assumption Catholic Sch h1440 Independence blvd NE
--Mitchell (Kitty C) br mgr Wachovia Bank & Trust Co h200 Wakefield dr apt A
--Norwood h1006 Clanton ct
--Ola (wid Grady) h512 S Morrow
--Olian C (wid Clint) r728 Seldon dr
--Olma E Mrs mgr Ledbetter's Shoe Store r3925 Selwyn

PATTON R LEWIS (FRANCES J), EXEC V-PRES JAMES J HARRIS & CO INC 100 JOHNSTON BLDG 212 S TRYON, TEL FR5-7311, h651 COLVILLE rd, TEL ED2-6458

--R R h914 N Pine apt 1
--Robt L (Mary L) mixer opr Concrete Sup r333 N Cecil
--Ronnie Mrs nurse 1801 Merry Oaks rd r do
--Roy C (Isabel P; Roy C Patton Co) h731 E Kingston av
--Roy C Co (Roy C Patton) mfrs agt 731 E Kingston av
--Ruben lab Feibus-Gordon & Co r609 E 1st
--Ruth tchr Huntersville High Sch r2229 Davis av
--Ruth (wid Saml) maid h707-07a Carmel
--Virginia dishwasher Blackwelder's Bar-B-Q r608 E Boundary
--W H (Ronnie) journey mn Industrial Elec h1801 Merry Oaks rd
--W T (Alma C) clk Gulf Oil Corp h3925 Patton av
--Wesley A (Alma S) mgr Southeastern Ice & Coal h1709 Logie av
--Wm C studt r731 E Kingston av
--Willie M (wid Eddie W) h3206 Reid av
Patton's Beauty Shop (Mrs Berneice C Patton) 1900 Browning av
--Fred Cafe (Fred Patton) restr 414 E 2d
Paty Chas M (Ethel M) h1927 Kenwood av
Paul see also Paules and Pauls
--Adam H mech United Equip & Serv Inc r Wadesboro, N C
--Carl lab Amon Inc r131 E Liddell
--Cadell (Willie M) h412 Orange
--Harry (H-P Grocery) h306 W Morehead
--Harry jr coml agt Virginian Ry h525A Wakefield dr apt A
--John asst to pastor Greek Orthodox Cathedral Holy Trinity Church r Romany rd
--Johnnie (Shirley) h1039 Brown
--Revere Life Insurance Co A Freeman Edgerton genl agt 112 S Tryon R903
--Robt G (Beatrice) slsmn Weatherall Paint Co h515 Williamson (Tboro)

AMITY FUEL OIL CO.
WARD WALDEN, Owner
METERED SERVICE
5124 Central Av., Ext.
Tel. EDison 2-3779

PAUL
--Robt M (Sarah) h441 Sylvania av
--Sarah Mrs cash Fowler's Super Mkt r443 Sylvania av
--Wm G Rev h605 Sparrow apt 1

PAUL'S AUTO UPHOLSTERY CO (PAUL FOGLE), TAILORED SEAT COVERS, CONVERTIBLE TOPS, FLOOR MATS, "THE BEST FOR LESS" 621 W MOREHEAD, TEL FR7-3687 (See Yellow Pages 25 and 216)

Paules see also Paul and Pauls
--Wm R (Eliz W) slsmn Burroughs Corp h420 Hollis rd
Pauling see also Paulling
--Abraham h929 E 5th apt 1
--Clifford (Lucia M) porter Mercy Hosp h1211 Person apt 158
--Hercules (Daisy M) custdn PO h2201 Kinney
--Jas jan Char Mem Hosp r702 Polk
--John C atndt Mercy Hosp r908 College
--Leroy (Eliz) lab Ervin Constn h2638 Jefferson Davis
--Marion (Rosanna) hall mn Mercy Hosp h1915 Edwin apt 157
--Rosana Mrs cook Presby Hosp r1915 Edwin apt 157
Paulling see also Pauling
--David (Margt M) driver Johnson Mtr Lines h4142 Redwood av
Paulos John (Vinn) cook Delmonico Restr h3130 Mayfield av
Pauls see also Paul and Paules
--A L (Vivian B) v-pres J A Jones Constn Co r RD 1 Box 63 Matthews, N C
--Gus G (Helen G; Town & Country Drive In) h1737 Queens rd W
--Helen G Mrs (Town & Country Drive In) r1737 Queens rd
Pawson Frank (Mary I) dept supt Scandinavia Belting h4008 N Tryon
--Mary I Mrs treas Geo H Roberts Lbr Co Inc r4008 N Tryon
Paxton Area M Mrs r1000 N Davidson
--Bobby D appr Avrett & Ledbetter Roofing & Htg r Matthews, N C
--Bruce sht mtl wkr The Young Co r945 N Davidson
--Chas F jr h1916 Wilkinson
--Clifford E (Dorothy M; Tire Town) h1417 Enderly rd E
--Clyde (Paxton's Sinclair Serv) r Matthews N C
--Dorothy M Mrs supvr Presbyterian Hosp r1417 E Enderly rd
--Earl L (Vada P) h1012 N Alexander
--Jas A clk Allis-Chalmers Mfg r1433½ The Plaza
--Jas B carp Terminix Servs r RD 4
--Janie B (wid J M) h1342 St Julien
--Jay M (Vaughno V; Ideal Elec Auto Serv) h2033 Euclid av
--Joey ofc sec Hough-Wylie Co h2052 E Wilmore dr
--Laura B Mrs cash Char Mem Hosp r304 Westwood av
--Mabel S Mrs clk Duke Pwr r4321 Commonwealth av
--Muriel B (wid Homer W) sten Grinnell Co h115 Lathan pl
--Neal R emp Tenn-Caro Trans
--Nora A mach opr Nebel Knitting r RD 1 Box 205-G
--Roy W sht mtl wkr Avrett & Ledbetter Roofing & Htg r Matthews, N C
--Saml (Laura B) erector Dacam Corp h304 Westwood av
--Saml L (June) supvr Esso r RD 4 Matthews, N C
--Sue B Mrs asst opr Don's Hair Design Studio h900C Lexington av
--Vada P Mrs waitress McLellan's r1012 N Alexander
--Vaughno B Mrs clk Pelton & Crane r2033 Euclid av
--W S (Mable) supvr Duke Pwr h4321 Commonwealth av
Paxton's Sinclair Service (Clyde Paxton) 1634 Elizabeth av
Pay Annie L maid Char Mem Hosp r313 Cecil
Payden Lucille Mrs (Lucille's Grill) r1324 Condon
--Thos I (Lucille M) h1324 Condon
Payler Carl R (Marion S) resident insp Fed Govt h2536 McClintock rd apt 2
--Marion S Mrs dmnstr Home Decorators r2536 McClintock rd apt 2
Paylor John H jr (Margt F) asst v-pres & opr Piedmont Natural Gas h3126 Westfield rd
Payne see also Paine
--Andrew wldr Char Ornamental Iron Wks r Belmont, N C
--Ann r2119 Malvern rd
--Annie M Mrs packer Lance Inc h1214 S Caldwell
--Ben S (Ruth D) h1621 Kenilworth av
--Betty S Mrs opr SBT&T r3390 Davis av
--Beulah W (wid Arth L) slswn Belk's h621 Bradford dr
--Billie J Mrs ofc sec Pneumafil Corp r1738B Fleetwood rd
--Bobby A (Billie J) clk Pure Oil r3809 Bristol dr
--Carlous R USMC r2237 Commonwealth av
--Carol A Mrs ofc sec Lassiter Corp r1833 Logie av
--Chas F (Ethel M) h433 W Hill
--Clifford D emp Pearson Mfg
--Clyde E (Dorothy P) agt Int Rev Serv h5126 Unaka av
--Corinne Mrs slswn Southern 5 & 10¢ Stores r2928 Parkway av
--David L (Eliz) barber Smith's Barber Shop h1733a Berryhill rd
--David H Mrs emp Westbrook Ins Agcy r Matthews, N C
--Desiree M Mrs insp Highland Park Mfg r3017 N McDowell
--Doy E (Gladys W) dist rep Frigidaire Corp h2237 Commonwealth av
--E S h301 W 10th apt 7
--Earl M driver Mason & Dixon Lines
--Earle J (Ida R) ship clk Carolina Paper Co r619 Sparrow
--Edgar cook h rear 408 Mill rd
--Eliz M Mrs nurse Bradford Clinic r1733a Berryhill rd
--Ernest J (Jewel W) switcher Pilot Frt Carriers h1905 Greene
--Ethel M emp Kress r1133 W Hill
--Eug C h4047 Redwood av
--Eug G coml artist 523 Willoughby apt 3 h do
--Evelyn P opr SBT&T r2741 Lawndale rd
--Frances M studt Char Mem Hosp r1035 E Morehead
--Frank emp Natl Carbon r300 E Worthington av
--Fredk B (Mary K) mech State Hwy & Pub Wks Comn h1801 Beverly pl

PAYNE FURNITURE CO INC
THOMAS D PAYNE, PRESIDENT
GEO M NEWMAN, VICE-PRESIDENT and ACTING TREASURER
WM J PAYNE, SECRETARY
COMPLETE HOME FURNISHINGS
118 S COLLEGE
TELEPHONES ED2-8483 and ED4-7820

--Geo N (Grace L) clk W U Teleg h3729 Commonwealth av
--Geo N jr (Zana H) v-pres Mechanical Engineers Inc h2612 Lumina av
--Gladys W Mrs mgr Payne Cut Glass r2237 Commonwealth av
--Grace L Mrs clk W U Teleg r3729 Commonwealth av
--H Warren (Mary B) h3501 Carlyle dr
--& Hedrick (Thos R Payne, Philip R Hedrick) lwyrs 212 S Tryon R805
--Hilda E Mrs ofc sec Payne & Hedrick r2201 Pembroke av
--Irene Mrs clk Kimbrell's r3906 Beechwood rd
--J Bud (Juanita) mech City Chevrolet h100 Hoover (Tboro)
--J Howard (Carol A) h1833 Logie av
--Jas hlpr Highland Park Mfg
--Jas C (Gay B) emp Natl Carbon h815 Berryhill

AUTHORIZED UNITED MOTORS SERVICE

TRANSPORTATION SUPPLY CORP.

Exclusive Distributors for Charlotte Trading Area for

DELCO BATTERIES and PACKARD CABLES

Auto, Bus, Truck Parts

426 W. Trade St.

Tel.
EDison 3-8411

NATIONAL STANDARD PARTS ASSOCIATION NSPA

OLD DOMINION Box Company Inc.
CHARLOTTE, NORTH CAROLINA

DAUGHTRY SHEET METAL CO.

Lennox
Oil & Gas Furnaces
1105 - 09 E. TRADE

CONTRACTORS
ROOFING – SHEET METAL – HEATING – AIR CONDITIONING

Lennox Air Conditioning
Combustioneer Stokers
TELS. EDison 2-2195, EDison 4-6621

PAYNE
--Jas E (Joan B) mgr Natl Fence & Sup Co h1901 Greene
--Jas M (Betty J) electn Thomas Elec h3390 Davis
--Jas M (Desiree M) mgr Esso Serv Sta h3017 N McDowell
--Jas W (Nancy B; Payne's Card & Gift Shop) r1902 Kensington dr
--Jewel W Mrs clk Foremost Intl Dairies r1905 Greene
--John clk Harris Super Mkt No 3
--John A (Irene W) mech Andy Foppe Automobiles h3906 Beechwood rd
--John A (Ellie L) tex wkr Highland Park Mfg h917 Sugar Creek rd
--John E (Kitty R) wldr Pelton & Crane h Clanton rd
--John H (Ocie V) asst formn Cone Mfg h2931 Morson
--John S slsmn r130 Victoria av
--Jos W (Virginia R; Chemical Processing Co) h3128 Clark
--Julius C jr (Virginia) trainee Ralston-Purina h122 N Smallwood pl
--Lois J studt r2237 Commonwealth av
--Mabel B Mrs tex wkr r1026 Emerson dr
--Margt M Mrs tchr Sterling High (Pineville, N C) r1801 Washington av
--Marie C Mrs instr Tigniere Sch of Dancing r1905 Winter
--Marvin J (Louise B) slsmn Sears h2334 Chesterfield av
--Mary K Mrs clk Southeastern Factors r1801 Beverly pl
--Mary L nurse Mercy Hosp r1921 Vail av
--Matthew K (Reba L) groundmn Duke Pwr r185 Wilmont rd
--Meredith F (Rebecca H) sls mgr Universal CIT h1431 Exeter rd
--Murzon r508 N Smith
--Nancy B Mrs (Payne's Card & Gift Shop) r1902 Kensington dr
--Nancy B Mrs ofc sec Am Bankers Ins r2403 N Pine
--Nancy D Mrs ofc sec Hawes Urology Clinic r1954 Crescent av
--Norman (Mabel B) dept mgr Frank Woods Inc h1026 Emerson dr
--Ocie V Mrs slswn Belk's r2931 Morson
--Otto (Dorothy) acct Char Spastic Hosp h137 Honeywood av (H)
--Richd S (Frances C) eng Pritchard Paint & Glass h2535 Country Club la
--Ronald field rep Yellow Mfg Acceptance r2237 Commonwealth av
--Ruth D Mrs cook asst Char Mem Hosp r1621 Kenilworth av
--Ruth F (wid Fred D) nurse 3615 The Plaza h do
--Sam h1300b Newland rd
--Saml H (Marie C) agt Paul Revere Life Ins Co h1905 Winter
--Savannah D (wid Wm R) r2201 Pembroke av
--Shade (Margt M) brk mason h1801 Washington av
--Shirley clk Ralston-Purina r RD 1 Alexis, N C
--Susie H (wid Rufus) h424 W Stonewall
--Thos D pres Payne Furn Co Inc h2400 Selwyn av
--Thos H clk Mecklenburg Hotel r1914 Park dr
--Thos H (Margt W) constn wkr r1214 S Caldwell
--Thos R (Hilda E; Payne & Hedrick) h2201 Pembroke av
--Tom jan Char Mem Hosp r RD 7
--Tommie (B & P Food Store) r3501 Carlyle dr
--Vera S (wid R Henry) r212 S Laurel av

PAYNE VIRGINIA W MRS, SEC C W KIRKLAND CO and C W KIRKLAND STEEL CO, OFFICE 2401 W MOREHEAD, TEL ED2-1132, h7 POPLAR APTS 301 W 10th
--W Glenn (N Yvonne) slsmn Lowe's Char Hdw h628 Seldon dr
--Wm B (Nancy B) hlpr Interstate Elec h2403 N Pine
--Wm J (Johnnie H) slsmn r2215 The Plaza
--Wm J sec Payne Furn Co Inc r RD 3

PAYNE WM J COLONEL (MARGT M), COMMANDER STATE AIR NATIONAL GUARD DOUGLAS MUNICIPAL AIRPORT (MORRIS FIELD), TEL EX9-6363, r WHISPERING PINES la RD 3, TEL JA3-3403

Payne's Card & Gift Shop (Jas W and Mrs Nancy B Payne) card & gift shop & wtch repr 112 S Tryon R101-02
Pays Orville J driver Pilot Frt Carriers r Salisbury, N C
Payseur see also Paysour
--Arth W (Gladys E; Lowell Cash & Carry) h1315 Pinecrest av
--Bonnie R chief nurse Presby Hosp r224 Travis av apt 2
--Dorcus Mrs slswn DeGrand's Fabric Shop r2431 Olando
--Eug (Willie) waiter h2610 Rachel
--J W emp Delmar Studios r1424 E 7th
--Jack P slsmn Brown Solvents Corp r RD 9 Box 250-G
--LaVan bkpr Am Hdw & Equip r1327 Elizabeth av
--Myrtle K Mrs clk SBT&T r RD 9 Box 85
--Peggy recpt Dodge Bros Corp r RD 6 Box 585
--Richd (Darcus) waiter Town Hse Restr h2431 Olando
Paysour Gladys B slswn Purcell's Inc h2416 Morton
Payten Thos I barber Martha McClinton r1324 Condon
Payton Boyd E (Kath H) dir Textile Workers Union of America h4501 Wentworth pl
--Dobbins S cook Hotel Char r429 Helfin
--Geo H (Annie) ship clk Fafner Ball Bearing h3035B Statesville rd
--Harold asst stock mn Fafner Bearing r Statesville rd
--J E coml supvr AT&T r1024 Wilshire pl
--Patricia E studt r4501 Wentworth pl
Pea Emma L (wid Henry) maid Grinnell Co h829a S Poplar
Peace see also Pease
--Rosetta P Mrs cook White Cap Nursing Center h612 Beatties Ford rd
Peacock Columbus A mech Trans Sup r Concord, N C
--JoAnn clk Aetna Casualty & Surety r Mooresville, N C
--Stanley (Margt T) formn Fruehauf Trailer h1630 Brook rd
--Thos (Marie P) br mgr Trailmobile Inc h170 Canterbury dr
Peagler Robt E (Margt H) supvr Foremost Intl Dairies h2622 Bancroft
Peak Jas USA r615 E 12th
Peake Colie B (Peake's Radio & TV Clinic) r York, S C
--Colie L (Joan B) personnel asst Pneumafil Corp h 1st
--Frances Mrs r316 Lillington av
--Leroy W (Nancy R) agt Maryland Life Ins Co h515 Poindexter cir
Peake's Radio & TV Clinic (Colie B Peake) 1029 W Morehead
Peale Paul F (Barbara B) bmo Esso h1854a Fleetwood rd
Pearce see also Pearse and Pierce
--Chas A h407 Berkshire rd
--David clk Sedgefield Hdw r3308 Graymont dr
--Farrce Mrs med sec Dr J David Stratton h3308 Graymont dr
--Ira W (Shirley B) jr designer Duke Pwr h2341 E 7th
--Irene S Mrs cook's hlpr Char Hotel r620 E 4th
--Jas G (Cath L) clk Genl Elec Sup h3033 Simpson dr
--Jim (Lurine) lab City Eng & Streets Dept h603 E 3d
--Mack lab Caro Trans & Stge r1007 E Vance
--Mamie G (wid W C) r3001 Commonwealth av
--Mary C (wid Edw D) r1409 Biltmore dr
--Milo A (Annie M) clk H V Johnson & Son h604 Oakland av
--O Frank pntr r1615 Central av
--P Boury pntr r1615 Central av

N. C. STATE MOTOR CLUB INC.

N. C. STATE NATIONAL AA MOTOR CLUB

South's Largest Motor Club
HOME OFFICE
2422 N. Tryon Tel. EDison 2-8507

PEARCE
--Robt H (Joyce B) alarm and tel opr City Fire Dept r1311 Richmond pl
--Sam lab City Eng & Streets Dept r Matthews, N C
--Walter B (Juanita) emp Highland Park Mfg h3163 Macomb
--Wm appr Mecklenburg Furn r2011 Beverly dr
--Wm D formn PTS r5320 Northside rd

PEARCE WM E (LUCILLE B), V-PRES AMERICAN COMMERCIAL BANK 200-08 S TRYON, TEL FR7-7455, h1409 BILTMORE dr, TEL FR5-3840
--Wm P clk Swift's r5320 Northside rd
--Willie (Irene S) jan City Bd of Educ h620 E 4th
--Wilma Mrs teller Am Coml Bank r1901 Cloister dr
Pearcy Ralph D asst reg supvr U S Dept of Commerce r3254 Sunset dr
Pearl Street Park 625-31 Pearl
--Thos D orderly Presby Hosp h642 Saxon ct
Pearl's Soda Shop (Pearl Antley) confy 505 E 1st
Pearman Lawrence A (Lilian H) h2223 Beverly dr
--Louise L Mrs (Jack & Jill Kindergarten & Nursery) r1115 Sedgefield rd
--Sloan B (Louise L) mfg agt 1115 Sedgefield rd h do
Pearre Geo A (Mary P) slsmn Sou Wipers h2312 Shenandoah av
--John H (Helen L) compositor Char Observer h1624 Park dr
--Lloyd W (Virginia B) kntr Hudson Hosiery h3411 June dr
--Mary P Mrs cash The Vogue r2312 Shenandoah av
Pearsall Leon M (Mid T) sls eng Manning, Maxwell & Moore h620 Llewellyn pl
--Mid T Mrs tchr County Bd of Educ r620 Llewellyn pl
--Needham J (Mae C) supt of serv mn Barringer Hotel h Clanton rd
--Patricia H Mrs dental hygienist Dr J Wm Heinz r Gastonia, N C
--Vida A Mrs h504 McDonald av
Pearse see also Pearce and Pierce
--Gilbert W h2225 Westminister pl
--Mabyn r2225 Westminister pl
Pearson see also Pierson
--Ada M h1432 E 7th
--Albert T (Florence V; Shoe Box) h313 Plantation pl
--Albert T jr studt r313 Plantation pl
--Alex L (Betty) ship clk Firestone Retread Shop h Rozzells Ferry rd
--Arth W (Pearl L) v-pres Queen City Mattress & Upholstering Co h1831 Maryland av
--Bertha B Mrs maid h715 S Myers
--Betty Mrs emp Natl Carbon r Rozzells Ferry rd

JIM NUNN

PAINTING CONTRACTOR
Commercial and Residential
FREE ESTIMATES
115 PHILLIPS CIRCLE
TEL. FRanklin 7-1477

ALEXANDER
FUNERAL HOME
• • •
24 Hour Ambulance Service
• • •
"Service Above Self"
• • •
A Funeral To Fit Every Need
• • •
323 S. Brevard
DIAL
EDison
3-1167
or
EDison 3-1830
EDison 3-6027

MOZINGO'S TIRE CO., INC.
WHEEL ALIGNMENT
DELCO BATTERIES and SERVICE
TIRE RECAPPING
New and Used Tires
1415 S. Tryon St.
Tel. FRanklin 7-1581

REAL ESTATE
H. Y. DUNAWAY CO.
36 Years in Charlotte
SALES – LEASES – LOANS – INSURANCE
205 S. Church St., R 100-01
Tels. EDison 3-2113 and FRanklin 5-6096
REAL ESTATE

TURNER BROS. KELLER INC.

SALES

LEASES

PROPERTY MANAGEMENT

MUTUAL INSURANCE

122 E. Fourth St.

Phone FRanklin 5-5793

HOTEL WM. R. BARRINGER
AIR CONDITIONED ROOMS
EXCELLENT FOOD AND OUTSTANDING AIR-CONDITIONED BANQUET FACILITIES

CAROLINA AIRCRAFT SALES
BROCKENBROUGH FIELD
PIPER DISTRIBUTOR
PIPER CERTIFIED SERVICE
Maintenance — Storage
Charter Service
PHONE EDison 4-7862
R. D. 7, Old Statesville Rd., Hwy. 115
Charlotte, N. C.

PEARSON
--Billie J (Gertrude L) whse mgr Anderson Elec & Sup r3520 The Plaza
--Bros Service Station (Marion F Pearson) 927 Central av
--C L mgr GBC Sls & Serv Inc r800 Queen's rd
--C Genelle ofc sec American Natl Bank r500 Queens rd apt 8
--Chas (Freta H) h2417 Greenland av
--Chas W (Florence M) tchr County Bd of Educ h1844b Evergreen dr
--Cleo Mrs maid h2632b Double Oaks rd
--Curtis L (Maxine) driver Liquid Carbonic h2218 Randall
--Devera R maid r538 Brookhill rd
--Dorothy r620 Condon
--Edith V ofc mgr Am Aniline Products r1827 Ewing av
--Elmore C (Mildred M) formn Schwartz Converting h2122 Forest dr
--Eugene lab Royal Mfg r104 S Beach
--Everette E (Daisy J; The Pearson Mfg Co) r Matheros, N C
--Florine F (wid J M) r2212 Commonwealth av
--Gilbert H (Thelma P) mgr Pearson Bros Serv Sta h2432 Kingsbury dr
--H L slsmn Jewell Tea
--Hannah (wid Mack) r208 Martin
--Hardy (Ruth G; Hardy Pearson Barber Shop) r1017 E 2d
--Hardy Barber Shop (Hardy Pearson) 432 E 2d
--Harris F (Vivian W) dist mgr Hough-Wylie h1852 Harris rd
--Harry M slsmn Sou Pump & Tank r1827 Ewing av
--Hazel M shaker Domestic Lndry r917A Cobbway
--J Edgar (Elsie H) h1842 Wilmount rd
--Jas E custdn Pub Library h2212 Commonwealth av
--Jas I jan Ascension Lutheran Church r620 Condon
--Jas L asst mgr Winston Mut Life Ins h2815 Statesville av
--Janie M maid h518 E Bland apt 3
--Jannus h705 Morris
--Jessie F tchr PS r2212 Commonwealth av
--John (Maude) proof rdr Char News Pub r5050 N Tryon
--Lawrence A (Josephine B) supt Pearson Mfg h2100 Dickens av
--Leonard R (Ruth N) slsmn WAYS h418 Wakefield dr apt B

PEARSON MANUFACTURING CO THE
EVERETT E PEARSON, OWNER
MANUFACTURERS of HARDWOOD PARTS FOR TEXTILE MACHINERY
WILMOUNT rd, BOX 3644
TELEPHONE ED 2-5829

--Marion F (Betty R; Pearson Bros Serv Sta) h1408 Carolyn dr
--Marion L (Sylvilla) slsmn Efird's h620 Condon
--Mary E bus wn Airport 77 Restr r1420a Samuel
--Maude B Mrs tel opr Jeff Std Brdcstg r North Tryon RD 10 Box 596
--Maxine P Mrs plant emp Natl Carbon r2218 Randall
--Nathan A (Ruth F; N & F Serv Sta) h2037 Radcliffe av
--Philip ydmn r1022 Short

PEARSON
--Plato P div head R S Dickson & Co r Gastonia, N C
--R W barber Glenwood Barber Shop r RD 3 Lincolnton, N C
--Richd L jr (Annette H) v-pres Tomlinson Eng h1814 Greene
--Robt emp Harris Super Mkt r215 E Kingston av
--Ruth Mrs cook Sunshine Day Nursery r1017 E 2d
--S M r1516 Euclid av
--Sadie M (wid Paul M) h1827 Ewing av
--Sarah E h1219 Morningside dr apt 4
--Theo W (Myrtis S) switcher Central Mtr Lines h538 Brookhill rd
--Thos N (Helen) wvr Marshall Mills r233 N Hoskin av
--Vernon E driver Overnite Trans r RD 5

PEARSON W G CO INC
WALTER G PEARSON, PRESIDENT
JAMES C CRATES, VICE-PRESIDENT-SECRETARY
MANUFACTURERS REPRESENTATIVES
COMMUNICATIONS, UTILITIES
823 PROFESSIONAL BLDG
403 N TRYON
TELEPHONE FR 6-9365

--Walter G pres W G Pearson Co Inc h2343 Overhill rd
--Wm H doormn The Char City Club h909 E Boundary
--Zeb V jr (Dorothy M) carmn SAL h1615 Matheson av
Pease see also Peace
Pease J N & Co Inc, J N Pease Pres, G S Rawlins V-Pres, J A Stenhouse Sec, J N Pease Jr Treas, R A Botsford Asst Sec, W G Wilson Asst Treas, Architects and Consulting Engineers 119½ E 5th, Tel FR6-6423, Night Tel ED2-0455
--J N & Co Inc mech dept 319 S Tryon R201
--J Norman (Eddie H) pres J N Pease & Co Inc h2538 Selwyn av
--J Norman jr (Mary J) treas J N Pease & Co Inc h1933 Sterling rd
--Louis F jr (Shirley R) drftsmn J N Pease & Co h1429 Lyon ct
Peaseley Chas D jr (Faith C) slsmn Lance Inc h2138 Chesterfield av
--Chas V (Louise) h2125 E 5th
--Louise Mrs clk Belk's r2125 E 5th

PEASELEY ROBERT H (WILLIE S), MANUFACTURERS AGENT 802 JOHNSTON BLDG 212 S TRYON, TEL ED2-0887, LD 797, h2022 W DILWORTH rd, TEL ED2-7531

Peat, Marwick, Mitchell & Co, E J Bamberger Resident Partner, Certified Public Accountants, 1612 Liberty Life Bldg 112 S Tryon, Tel FR6-4861
--Susie silk fnshr Jones Dry Cleaning r506 N Caldwell
Peatrea John F (Molly A; Old Char City Serv) r804 Herrin av
Peavy Jas F driver Bruce Johnson Trucking r Cayce, S C
--Robt J (Ruth L) glass ctr Piedmont Glass h250 W Park av
--Ruth L Mrs sten Bell Bradley Gebhardt & Delaney r250 W Park av
Peay Chas lab Acme Soap & Chemical Co r2801 Wig
--Ezekial (Lila B) shear opr Smith Metal & Iron h300 Cemetery av
--Genevia H Mrs maid Char Mem Hosp r408 Orange
--Jas (Mary) dockmn Bell Lines h2008 Wyatt
--John plmb R & N Plumbing Co h405 Orange apt 1
--John jr (Ruth M) driver Ralston Purina h420 Orange
--John T (Rosa E) h1608 Independence blvd NE
--Lucius lab City Eng & Streets Dept r1123 E Hill
--Marie Mrs brush mkr Caro Brush h426½ Templeton
--Nick A (Ann J) prntr Char Observer h2343 Commonwealth av

PEAY
--Rosa E Mrs slswn Efird's r1608 Independence blvd NE
--Ruth M Mrs maid Coliseum Mtr Ct r420 Orange
--Sarah Y Mrs maid h822 Snowball
--Talmadge (Mamie) h1017 Brown
--Theo (Genevia) driver Ralston Purina h408 Orange
--Wm J (Barbara) h409 Orange apt 3
Peck Diane B Mrs chem Standard Chem Products r3847 Whitehall dr
--Jas F (Diane B) dept mgr Ivey's h3847 Whitehall dr
--Joe E (Eliz) mgr Federal Bake Shop r4320 Collingwood dr
--John M clk Martin's r Concord, N C
--Richd M h944 Habersham dr
Peckworth Ralph H (Bertha L) eng Celanese Corp h1920 The Plaza
Peco Petroleum Co J D Costner mgr gas sta 229 N Graham
Pedersen Carl jr (Barbara) sls eng Purser & London h5301 Furman pl
Pedigo Jos D (Jennie S) rep NTW-AFL h910 Waterman av
Pedro Apartments 1321 E Boulevard
Peebles Herbert L jr (Lila W) state agt Genl Ins Co of Am h3815 Monroe rd
--John D dept mgr Hdw Mut Ins Co of The Caros r1241 Bethel rd
Peek Don L Rev (Jean C) pastor Grace Baptist Church h2020 Marguerite av
--Hazel L Mrs ofc sec Ranson-Wallace & Co r2746 Dogwood av
--Jean C Mrs priv sec City Bd of Educ r2020 Marguerite av
--Kathryn R tech Mercy Hosp r2123 E 5th
--Nancy M Mrs clk SBT&T r1302 Elizabeth av
--Richd M (Betty L) organist Choir Master Covenant Presby Ch r944 Habersham dr
--Riley M (Iva M) clk PTS h2113 Commonwealth av
--Vaughty V (Hazel L) clk Central Mtr Lines h2746 Dogwood av
Peekaboo Shoe Store Inc Mrs Edith G Knight mgr 302 N Tryon
Peel see also Peele
--Francis D (Geraldine F) slsmn G H Tennant Co h3127 Auburn av
--Gilbert jr adjuster Home Ins Co r2009 Sandhurst dr
Peele Arth R (Effie B; Peele's Barber Shop) h3217 Wilkinson blvd
--Effie B Mrs (Peele's Flower & Gift Shop) r3217 Wilkinson blvd
--Ernest E jr (Stella B) emp Bizzell Pharmacy h2616 Laburnum av
--Ethel L r3217 Wilkinson blvd
--Geo S (Kay) mgr Kroehler Mfg Co h4521 Longwood dr
--John (Betty) slsmn Char Linen Serv h200 Northside av (Tboro)
--M Eliz copy reader Char Observer r2100 Hastings dr
--Paul F (Barbara) clk Esso r1854A Fleetwood rd
Peele's Beauty Shop J C Peele mgr 3221 Wilkinson blvd
--Barber Shop (Arth R Peele) 3221 Wilkinson blvd
--Flowers & Gift Shop (Mrs Effie B Peele) 3221 Wilkinson blvd
Peeler Addie A tchr Myers St Sch r2518 Beatties Ford rd
--Betty J Mrs emp Highland Pk Mfg r811 N Church
--Charlabel Mrs cash Wilmore Food Store r600 Dowd rd
--Clifford A (Lillian) v-pres Char Cheerwine Bottling Co r Salisbury, N C
--Connie tchr h2413 Sanders
--David L slsmn Courtesy Mtrs r RD 5 Box 20 Gaffney, S C
--Deever (Lola H) slsmn Raleigh Products h1616 Harrill
--Donald R whse mgr Mize Co r600 Dowd rd
--Edna A (wid Jos R) h2811 Zebulon av
--Fred A whsemn Overnite Trans r Concord, N C

MECKLENBURG NURSERIES INC.

Azaleas
Flowering Trees
Shrubs
Evergreens
Complete Landscape Service

Freedom Drive
Thrift Road
R.F.D. No. 5

Phone EXpress 9-5641

Forest Lawn Burial Park
and Mausoleum
NEW THRIFT ROAD
True Perpetual Care For Every Lot
TELEPHONE EXpress 9-1141

SUPPLIES
FURNITURE
FILES
POUND & MOORE CO.
"If It's for the Office We Have It"
304 S. Tryon St.
Phone FRanklin 5-7751
SAFES
LUGGAGE
GIFTS

PEELER
--Fred A jr whsemn Overnite Trans r Concord, N C
--Gerald R lab Ornamental Stone r Faith, N C
--Gilbert L (Ruth C) eng SBT&T h1482 Carolyn dr
--Hollie A r1001 E 10th apt 95
--Jas E (Mazie S) mech Mack Trucks h318 W 25th
--Jas G (Ida W; Peeler's Portrait Studio) h2421 LaSalle
--John E appr drftsmn Sou Ry r1109 Nations dr
--Kath Mrs registrar Central High Sch r1400 Woodland dr
--Lackey B (Dorothy) dentist 1012 Kings dr Suite 606 r2536 Cloister dr
--Laura E (wid W C) h1001 E 10th apt 95
--Leidy Y (Charlabel) clk Duke Pwr h600 Dowd rd
--Lewis (Peggy) pres Char Cheerwine Bottling Co r Salisbury, N C
--Lola H Mrs plant opr Barnhardt Mfg r1616 Harrill
--Louis N (Betty J) rte mn Sou Bakeries h811 N Church
-Martha tchr PS h234 Sedgefield rd
-Oliver C h2315 Sanders
-Paul S emp State Air Natl Guard r Lincolnton, N C
-Shuford Rev (Bessie E) pastor St Matthews Chapel Evangelical & Reformed Church h620 Cherokee rd
-Shuford K rep State Dept of Labor h1400 Woodland dr
-Wm H r2518 Beatties Ford rd
'eeler's Portrait Studio (Jas G Peeler) photogs 1404 Beatties Ford rd
'eeples Henry E agt Home Beneficial Life Ins h325 Summer av
'eerless Inc Mrs Mae T Moffitt pres J V Moffitt jr sec-treas genl mgr whol distrs 219 S Caldwell
-Knitting Co Inc David D Berson mgr 226 W 24th

eery Herman L (Helen T) bottle washer Farmer's Dairy h929 Holland av
Saml T (Gladys S; Hollywood Grill) r Dogwood cir
W Stewart (Annette) dentist 225 N Torrence r2000 Cloister dr
eter Jack (Maria) tool & die mkr Pneumafil Corp h3102 Columbus cir
evey Ruth B sten Sou Radio
gg Geo H lab Baucom's Nursery & Grading r Newell, N C
gram A Reese (Vera) asst agt Sou Ry Sys h2049 Greenway av
Edw H (Margt F) mech A&P h2900 Carol av
Effie bmo Bank of Char r RD 3 Box 230
Elma (wid Phillip S) h415 Louise av
Frances studt r2024 Greene
Frank C (Lois B) wtchmn Watson Watchman's Serv h2024 Green
Jas C emp Army Reserve Training Center r3815 Central av
Jesse G jr (Virginia) supvr Bosts Bakery h2553 Vail av
Jos USA r2049 Greenway av
Lois B Mrs nurse Franklin L Wilson r2024 Greene
Margt F Mrs ofc sec A&P r2900 Carol av
Mary L studt r2024 Greene
Mary S Mrs automatic supvr W U Teleg r CMR 332 Box 278
May M h1100 S Tryon
Robt R (Norma) collection corres Esso r800 Jefferson dr
Vera W Mrs clk Sou Ry r2049 Greenway av
W carp Blythe & Isenhour r RD 3
Wm F slsmn A&B Florist Sup r415 Louise av
Pues Alex jr hlpr Virginia Paper r1331 Tinnin av
Alex (Effie) constn wkr h1331 Tinnin av
Grace B Mrs h1924 W Trade
Henry (Viola Y) orderly Presbyterian Hosp h114 S Davidson
Henry T dish washer Bailey's Selwyn Cafeteria r1331 Tinnin av

PEGUES
--Jas dishwasher Bailey's Selwyn Cafeteria r1711 Grep
--Lessie maid Ancrest Motel r RD 10 Box 322-D
--Robt L kitchen wkr County Home r RD 10 Box 322-D
--Thos E hse mn The Char City Club r204 N McDowell
--Viola Y Mrs drs mkr 114 S Davidson r do
Pell Allison H (Ellyn G) pres Pell Cotton Co r Carmel rd
--Allison H jr (Blayney N) v-pres Pell Cotton Co h1932 Sharon la
--Cotton Co Allison H Pell pres Allison H Pell jr Henry Lomax v-prests Howard B Beam sec-treas 1018 E 4th
--Letha T (wid Claudius D) r415 W 25th
--Thos A (Carolyn) bkpr Cook Distributing h1707 South Tryon
Pellegrini John (Vallaree) br mgr Hood Chemical h514 Melbourne ct
--Vallaree Mrs ofc sec Pneumafil Corp r514 Melbourne ct
Pelletier Mary H (wid Morris F) h1305 N McDowell
Pelone Michl N (Mary E) carrier PO h621 E Tremont av
--Theresa J studt r621 E Tremont av
Pelt Arth P (Jewel M, Howie's Grocery) h1825 Rozzells Ferry rd
--Jewel M Mrs ofc sec Engineering Inc r1812 Rozzell's Ferry rd
Pelton & Crane Co G Randolph Babcock pres Wm W Houghton Geo Landman Thos C Williams v-prests Ralph E Griffith sec-treas dental & surgical equip mfrs 200 Clanton rd
Pempleton Jesse R waiter Airport 77 Restr r522 E 5th
--Shirley maid r522 E 5th
Penay Jas jan Wilkinson Apts h415 N Myers apt 9
Pence Ann Mrs marker Char Lndry r1614 Brook rd
--Bessie Mrs packer Lance Inc h415 Rensselaer av
--Dorothy F ofc sec Lee Constn r Matthews N C
--Louise B (wid Roy H) stat Celanese h122 Irwin av apt 3
--Marvin E (Ann) slsmn Price Merc h1614 Brook rd
--Ronald H r122 Irwin apt 3
--Walter M (Florence C) h Craig av
Pender Betty J slswn Wilbur-Rogers r RD 17
--Buddie T (Peggy A) slsmn Westinghouse h700 Gallagher
--Chas A (Myrtle R) loan mn Union Natl Bank h3400 Crosby pl
--Chas D (Evelyn T) appr Reliance Eng h1708a Fleetwood av
--Clara L Mrs mgr The Uniform Center r1510 Lynway dr
--Dorothy W Mrs clk Travelers Ins r RD 2 Box 370 Huntersville
--Emma J Mrs emp Chadbourn & Gotham r RD 8 Box 102
--Evelyn T Mrs clk Anderson Elec & Sup r1708a Fleetwood rd
--F Lewis whsemn Atlas Sup r RD 7 Box 552
--Henderson F patrol mn Merchants Patrol r RD 8
--Henry laby tech Froehling & Robertson r Huntersville, N C
--J F clk Colonial Stores r RD 8 Box 101
--Janet B ofc sec The Miller Clinic r RD 11 Box 604
--John C mech Pet Dairy Products r RD 10
--John R (Rogers G) v-pres Pyramid Life Ins Co h2209 Sherwood av
--John R III (Mary D) phys 1012 Kings dr Suite 424 r601 Ashworth rd
--Jones F clk Colonial Stores r RD 8 Box 101
--L W (Hastings Auto Serv) r Statesville rd
--Lou G Mrs tchr PS r411 W 25th
--Luther H (Betty B) genl mgr Edwards Constn & Sup h3430 Draper av
--Marshall slsmn Bost Bakery r Monroe, N C

BANK OF CHARLOTTE
Member F. D. I. C.
OPEN DAILY and SATURDAY UNTIL 5 P.M.
Complete Banking and Loan Service
122 S. Tryon St. • Tel. FRanklin 6-3551

PENDER
--Myrtle R Mrs demonstrator Sou Dairies r3400 Cosby pl
--Peggy A Mrs bill control Associated Transport r700 Gallagher
--Saml B garage formn Kilgo Mtr Frt r RD 8
--Shaw E (Clara L) aud Miller Mtr Exp h1510 Lynway dr
--Shaw E jr hlpr Char Fish & Oyster r1510 Lynway dr
--Thos R (Lou G) slsmn World Book Encyclopedia h411 W 25th
--W P emp Highland Park Mfg
--Wm L studt r2209 Sherwood av
Pendergast Coulter G E (Christine) genl mgr Biblical Publishers Inc h4614 Woodhaven dr
--Louise dir of christian educ Avondale Presby Ch r2100 Avondale av apt 4
Pendergraft Anna V emp Kress r620 North Church
Pendergraph Henry I servmn EAL r RD 1 Box 73 Pineville, N C
Pendergras J B (Jean) r620 N Church
--Jean Mrs slswn Kress' r620 N Church
--Virginia seamer Lexington Hosiery r114 W 10th apt 203
Pendergrass Abraham (Pearlar) lab City Mtr Transport Dept h3100 Bank apt 3
--Estell pot washer Airport 77 Restr r York, S C RD 2
--Marion (Mildred) lab City Mtr Transport Dept h600 E 2d apt 2
--Odell atndt Paxton's Sinclair Serv r3036 Bank
--Virginia D Mrs emp Chadbourn & Gotham r114 W 10th
--Woodrow (Mamie) roofer Interstate Roofing h3036 Bank
Pendlebury Everett G (Lorraine M) slsmn Caskie Paper Co h748 Ideal way
Pendleton Arth C (Cath H; Allen Overall) h2601 Providence rd apt 4
--Barbara tchr r3126 Morson
--Carl (Vickey) driver Armored Car Serv h524½ Hovis cir (Tboro)
--Ethel C (wid Harry R) h1001 E 10th apt 112
--Forest A (Rachel) emp Shaw Mfg r Lincolnton, N C
--Frances L prf rdr Washburn Printing h508 N Tryon apt 219
--Frank W (Clara B) slsmn Constn Materials h3126 Morson
--Garnelle sten State Beauty & Barbers Sup r Cramerton, N C
--Geo B (Ada) slsmn Allen Overall h2601 Providence rd apt 2
--Geo H pntr Ervin Constn r RD 1 Lincolnton, N C
--Gerald A (Jaime F) stockmn Colonial Stores h524 Hovis cir (Tboro)
--Gerald H (Ruby) pntr Ervin Constn r RD 1 Lincolnton, N C
--Inez waitress Harrill's Barbecue

HERRIN BROS. COAL & ICE CO.
QUALITY PLUS SERVICE
Fuel Oil - Coal - Ice
315 E. 36th St. Tel. EDison 2-2193

Thies Realty and Mortgage Co.
Since 1906
Mortgage Banking
Real Estate
Sales
Insurance
1100-1107 Commercial Nat'l Bank Bldg.
200 S. Tryon St.
DIAL EDison 2-7721

COLUMBUS OIL COMPANY
DISTRIBUTORS
CITIES SERVICE
Motor Oils
Gasoline
Greases
Lubricants
Kerosene
and
Fuel Oils
"CHARLOTTE'S PIONEER FUEL OIL DEALER"
2109 S. Boulevard
TEL. EDison 3-7511

HEAVY HAULING
Old Cannon Airport
P.O. Box 1423
TELEPHONE EXpress 9-0421
MOSS HEAVY HAULING TRUCKING CO. INC
(See Yellow Page 210)
HOISTING and RIGGING
Night, Sunday and Holidays Telephones
EXpress 2-1633 and EDison 2-1072

THE CHARLOTTE NEWS

PHONE EDison 3-0303 • 126 S. CHURCH ST.

THE LARGEST EVENING NEWSPAPER IN THE CAROLINAS

NATIONAL ASSOCIATION OF REAL ESTATE BOARDS
REALTORS ARE ACTIVE MEMBERS OF CONSTITUENT BOARDS

Home Realty & Management Co., Inc.

Finance
Management
Sales
Insurance

Phone
ED 2-1141

121 E. 3d

WADDELL CONSTRUCTION COMPANY, INC.

General Contractors

THE ASSOCIATED GENERAL CONTRACTORS OF AMERICA AGC

McALWAY RD.
Box 4174

Tels.
EMerson 6-0712
and
EMerson 6-3151

JOHN V. BARGER & CO.

General Contractors

COMMERCIAL — INDUSTRIAL

484 N. Main, P.O. Box 270
Mooresville, N. C.

Tels. NOrth 3-5171 and NOrth 2-2781

PENDLETON
--Jaime Mrs chkr Colonial Stores r136 Rowan
--Jas O slsmn McLin-Williams & Co
--John R (Nancy C) slsmn Collier's Magazine h605 Magnolia av
--Johnny r112 N Caldwell
--Juanita Mrs clk Warner Bros Pictures Distributing r424 W 9th apt 21
--Margt M canvasser Reserve Life Ins r Gastonia, N C
--Nellie G waitress Airport 77 Restr r800 Kennedy
--R E r1915 Ewing av apt 3
--Robt S (Hattie) h420 W 9th
--Troy H (Ethel W) atndt Esso Serv Sta h915 E 10th apt 5
--Vickey Mrs clk Rem-Rand r524½ Hovis cir (Tboro)
--W Clarence (Juanita) guard Armored Mtr Serv h424 W 9th
--W H opr South Twenty Nine Drive In Theatre r Gastonia, N C
--Willard E driver Pilot Frt Carriers r Shelby, N C
Pendley Denzie F (Agnes C) h700 Clement
--Denzie F USN r700 Clement av
Pendry Bueford W opr Alse V Blankenship r RD 10
Peneall Eug emp Allis-Chalmers r215 Circle av
Penegar see also Peniger Pennigar and Penniger
Penegar Henry A (Mabel V) brklyr Chas T Mills h2521 Grimes
--Kathleen B Mrs dietn Union Natl Bank h114 W 10th apt 100
--Lessie G Mrs hlpr Lance Inc r127 N Gregg
--Norman ship clk Transportation Sup r127 N Gregg
--Thos D (Dora K) h1218 Parkway av
--Thos D jr (Addie L) pipe ftr Crawford Sprinkler h212 Jones (H)
--Wade S (Lessie G) driver Yellow Cab h127 N Gregg
--Ware H mech Fruehauf Trailer r Mineral Springs, N C
Penell Betty L typist Hdw Mutual Fire Ins r1624 The Plaza

PENGUIN DRIVE-IN RESTAURANT THE (ASHLEY H JERMAN), "FEATURING THE BEST IN HOME COOKED FOODS," DINING ROOM, CURB SERVICE, SPECIALIZING IN FREEZER FRESH, SOFT ICE CREAM, CHICKEN and SHRIMP BOXES 1305 W TRADE, TEL FR6-3980

--The (Jas W Ballentine) restr 1921 Commonwealth av
Peninger see also Penegar Pennigar and Penniger
--Ellie sten Char Merchants Assn r Monroe, N C
--Lillian H (wid Geo B) mach opr R W Eldridge Co h248 Rowan (Tboro)

SIMPSON ELECTRIC COMPANY

Residential
Commercial
Wiring

R.D. 3, BOX 458
TEL. JAckson 3-2280

PENINGER
--Marguerite Mrs clk Cay's Drug Store r CMR 332 Box 592
--Sarah M asst bkpr Jas J Harris & Co r248 Rowan
Penley Ernest I (Dorothy H) driver G&H Transit h217 N Bigham
--Homer T Rev (Margie B) slsmn W T Rawleigh h3109 N Myers
--Margie B Mrs wndr Johnston Mfg r3109 N Myers
Penman Jas T (Eliz) waiter Wm R Barringer Hotel h325 Gene av
Penn Alf D (Virginia P) buyer Celanese Corp h2523 Crescent av extd

PENN MUTUAL LIFE INSURANCE CO THE, WILLIAM T NICHOLS JR GENL AGT 817 E TRADE, R1, TEL FR5-8648

Pennell Betty L typ Hdw Mutual Ins r120 S Smallwood pl
--E L r5116 Furman pl
--H Eug with Allison-Erwin r RD 1 Lenior, N C
--John W (Myrtle L) sls mgr Industrial Hdw & Sup h1808 Mecklenburg av
--L C (Dorothy M) emp City h705 E 5th apt 4
--L Melle Mrs nursing sch dir City Bd of Educ r RD 4 Box 475
--Marcus M jr mgr Liberty Life Bldg Inc r RD 4
--Mary E ofc sec St Patrick's Cath Ch r5116 Furman pl
--Myrtle L Mrs ofc sec H & H Eng r1808 Mecklenburg av
--Peggy G emp S & W Cafeteria r1201 E Boulevard
--Reva Mrs opr Belk's Beauty Salon h403 Berkshire rd
--Sylvia G r1808 Mecklenburg av
--Wm C (Jean) br mgr Skie Corp h5116 Furman pl

PENNEY J C CO, B E BAUBLITS MANAGER, WE CLOTHE THE ENTIRE FAMILY 4225 PARK rd, TEL JA3-6404

--John S (Helen M) serv mgr Chrysler Mtr Corp h653 Manhassett rd
Pennigar see also Penegar Peninger and Penniger
--H E Co Howard E Pennigar pres E R Leeper sec-treas Orell Davis sec plmb sups 632 Dowd rd
--Howard E (Frances) pres H E Pennigar Co h1822 Cassamia pl
--Robt J (Betty B) dept mgr Esso h1647 Merry Oaks rd
--Ware jr (Carol J) asst formn Mount Hope Machy Co r Mineral Springs, N C
Penninger Beatrice beautician Wisteria Beauty Salon r RD 7 Box 749
--Bill F sht mtl wkr The Shuman r RD 7 Box 567
--Chester B (Elsie E) knitter Nebel Knitting h3915 Brentwood cir
--Dessie B Mrs mach opr Swinson Food Products r RD 11
--Elsie E sten Master Clns r3915 Brentwood
--Emma C Mrs undwrtr Sir Walter Raleigh Life Ins r Concord, N C
--Grace S Mrs clk Chadbourn & Gotham r RD 11 Box 82
--Horace M serv mn Brown-Rogers-Dixson h409 N College
--Jas F (Hazel M) jr eng SBT&T h2218 Shamrock dr
--Jas H (Gladys) uphol Carolina Bedding & Chair h448 Richland dr
--Jean bkpr Biltmore Dairy Farms r RD 7 Statesville rd
--John C fnshr Highland Park Mfg
--John E formn John J Morton Co r RD 11
--Jos E mech White Motor r RD 7 Box 636
--Margt W Mrs nurse Dr Chas L Nance r RD 7
--Richd L (Mary) driver Pure Oil r RD 9 Beatties Ford rd
--Robt M (Sarah C) clk Duke Pwr r RD 6 Box 799-C3
--S A with Belk Stores Servs r Richfield, N C

PENNINGER
--Sarah C Mrs ofc sec The Duke Endowment r RD 6 Box 799-C3
--Victor L (Elva; Penninger's Gulf Serv) r RD 10
--W Mach equip opr City Mtr Transport Dept h730½ Pegram
--W Van (Alice W) mech Carpenters Air Port h2812 Beechnut rd
--Wm jr packer Chadbourn & Gotham r RD 7 Box 749
--Willis W (Celia C) mach Parks-Cramer h1823 Pegram
--Winfred W packer Swift & Co r1717 Mecklenburg av
Penninger's Gulf Service (Victor L Penninger) gas sta N Tryon
Pennington Elsie I Mrs waitress Harrill's Barbecue r1435 Pecan av
--Frances L hostess Airport 77 Restr r4200 Rochelle la
--Geo W (Elsie I) mach opr Piedmont Mop h1435 Pecan av
--Glenn W (Mary M) phys 1318 Scott av h2200 Queens rd E
--Jessie W (wid Wm T) h1809 Academy
--Margt S Mrs clk Kay's Drug Store r1929 Sharon-Amity rd
--Wm I (Margt S) emp Brown Equip h1929 Sharon-Amity rd
Pennsylvania Lumbermens Mutual Insurance Co Frank A White jr S E div mgr 212 S Tryon R819
--Oil Co (J C Miller) rear 1122 S Boulevard
--Railroad Co The J Walter Horrocks dist sls mgr 212 S Tryon R1207
Penny Bros of Charlotte (J C & Mark T Penny) auctioneers 112 S Tryon R1113
--Clyde C (Iris L) dist sls mgr Genl Elec h1343 Woodlawn rd
--Jas C (Betty; Penny Bros of Charlotte) h1024 Westchester blvd
--Leonard V (Elsie H) supvr Delta Air Line h214 Seneca pl
--Mark T (Mary F; Penny Bros of Charlotte) h1901 Optimist la
--Profit Store (J Victor Malphurs) gros 501 S McDowell
Penrod Clarence E h3100 Florida av
Penrose Ray G (Shirley W) slsmn Alcoa h1119 W Dresden dr
Penry Mary J (wid John L) h312 Tuckaseegee rd
Pense Ann B mach opr Parks-Cramer r1614 Brook rd
Pensec John (Celin J) mgr Dixon & Toma-Toe Inc h1444 Montford dr
Pension Planning Associates B Scott Blanton jr pres consultants 212 S Tryon R807
Pentecost Chas L (Jacquelyn N) ofc mgr Allis-Chalmers Mfg h1517 Clayton dr
Pentecostal Temple of Jesus 1914 Renner
Pentes Jack M jr (E Lucile; Commercial Art Shop) h2016 Floral av
Peoples Al lab City Bd of Educ r RD 2
--Barber Shop (Claude S Gill) 108 Howells Arcade
--Bobbie W (Harriett W) formn Buensod-Stacey h1106 Catawba av

PEOPLES CREDIT CLOTHING STORE, H LUBLINGER MGR, LADIES' READY-to-WEAR, MEN'S CLOTHING, TRY OUR EASY CREDIT PLAN 130 E TRADE, TEL FR6-3064

--Doris K Mrs clk Chev Mtr r RD 2 Huntersville, N C
--Frank (Dorothy P) driver Home Furn h506a E 3d
--Georgiana A (wid Wm) h222 N McDowell
--Harriett Mrs cash Refgr Discount Corp r1106 Catawba av
--Herman (Lucille) jan Anderson Bldg h433 E 1st
--John agt Hdw Mutual Ins r1241 Bethel rd
--Kath maid Sedgefield Jr High Sch r Fort Mills, S C
--Methodist Church 1503 Kennon
--Rachael J ofc sec Char Observer r5716 Preston la
--Savings & Loan Association F Gilbert Chipley pres Wm S Clanton exec v-pres mgr Calvin B Phifer sec Geo D Marus treas 117 E 4th

JOHNSON C. SMITH UNIVERSITY

DR. RUFUS P. PERRY, Pres.
Co-Educational
Liberal Arts and Theological

100-152 Beattie's Ford Road

Phone EDison 3-7529

TELEPHONE ANSWERING SERVICE, INC.

24 HOUR SERVICE — 7 DAYS A WEEK
YOU LEAVE — IT RINGS — WE ANSWER
"CONFIDENTIAL — COURTEOUS — DEPENDABLE SERVICE"
Harold A. Smoak, Pres., Genl. Mgr.
106 N. CALDWELL STREET DIAL EDison 4-4761 and FRanklin 6-1621

ep Boys The Frank S Schultz mgr auto parts 522 N Tryon
epper A W warehse mn Pilot Frt Carriers r404 N Poplar
-Anita sten Morris Speizman Co r836 Drummond av
-Chas N (Frances) h933 E 4th
-Gaddis W messenger W U Teleg r3031 Georgia av
-Irwin (Norma S) rep Mutual of Omaha h2524 McClintock rd
-Jos J (Anita S) h836 Drummond av
-Lonnie L r Craighead rd
-Morris J (Rose B; City Window Cleaning Co) h1430 Morningside dr
-Monroe cook Copa Grill h421 E 3d
-Polly teller Am Coml Bank r2427 Croydon rd
eppers Adell W Mrs maid h708 Trotters al
eppus Donald Ray city police mn r3425 Mathis dr
EPSI-COLA BOTTLING CO OF CHARLOTTE INC, H B FOWLER PRES-TREAS, MRS SADIE C FOWLER V-PRES, MARGARET F FOWLER SEC 2820 S BOULEVARD, TEL JA3-6761
eralta Climaco (Gretta) rep Natl Bankers Life Ins h317 W Boulevard apt 4
ercival Florence C (wid Chas R) h1355 Kings dr
Lillian E ofc sec Benj F Wellons r1516 E 8th
Robt H (Kathleen E) asst div mgr Dodge Corp h1323 Greenwood Cliff
Spencer M (Genevieve W) v-pres Carolina & Northwestern Railway Co h1500 Andover rd
erdue Desmont M (Joyce E) mech Hovis Radiator Repr r2744 Zebulon
Jane B bkpr Concrete Materials r RD 8 Box 41
Minnie C Mrs emp The Rambler h813 E Vance
Roy C (Anne) agt Int Rev Serv h2021 Arnold dr
rez Aaron (Mildred) meat ctr Morris & Barnes h219 N Cloudman (H)

ERFECTING SERVICE CO
OFFICERS
EDWIN C SHAW, PRESIDENT
HARMON L SHAW, VICE-PRESIDENT
A J DeMEYER, VICE-PRESIDENT SALES
VAN LEE SHAW, SECRETARY-TREASURER
E A KNEIS, ASST SECRETARY-TREASURER
MANUFACTURERS OF
"THE ROTARY UNION"
UNI-TRAP STEAM TRAPS
UNI-STRAINERS
PERFLEX MOTAL HOSE
PSC COMP AIR CONTROLS
QUICK-CONNECT COUPLINGS
OFFICES and FACTORY
332 ATANDO av
TELEPHONE FR 6-4811

Pgerson Leonard N (Virginia E) mgr Plantation Grill h2727 Royston rd
Piodical Publishers Service Bureau Inc Jas Witherspoon mgr magazines 237 S Tryon R902
Pkins see also Parkins
-W jr emp Highland Park Mfg
-lbert (Grace C) h1900 Luther
-lbert jr delmn Myers Park Pharm h1900 Luther
-nnie P Mrs h507-09 W Stonewall
-F & Son Inc Ben C Trotter mgr tex nachy 112 S Tryon R1609
-oyd R cement fnshr Ervin Constn RD 1 Iron Station, N C
-ecil L mach opr San Plmb & Htg r ron Station, N C
-harlie r507 W Stonewall
-lyde A mailer Char Observer r RD 6 Box 472
-aisy L Mrs cash The Tate-Brown Co 121 Key
-oris mgr Harvey's Grill r RD 6 Box 820

PERKINS
--Dorothy maid r440 Basin
--Elliott T jr (Daisy S) clk PO h121 Key (Tboro)
--Elmer (Gladys N; Char Carpet Serv) h2432 Remont cir
--Ernestine r1900 Luther
--Estelle H Mrs (Ma Perkins Nursery) r2123 Pinckney av
--Esther Y Mrs tchr PS h420 Fannie cir
--Ethel opr Mrs Mildred H Long r RD 6 Box 472
--F W emp Highland Park Mfg
--Frank E insp Fcty Mut Fire Ins h2504 Commonwealth av
--Gladys Mrs waitress Morehead Center Restr r2432 Remount cir
--Happy waitress Morehead Center Restr
--Hattie J (wid J C) h230 Plainview rd
--Irma N (wid Fredk; H & H Eng & Sls Folding Doors) r2115 Lombardy cir
--J D mach Sou Ry r RD 7
--J E (Flossie) sls mgr Fruehauf Trailer r6032 Lansing dr
--J Tom mach Sou Ry r RD 8 Box M-190
--Janice L typ Fidelity Casualty r RD 3 Lincolnton, N C
--Ma Nursery (Mrs Estelle H Perkins) 2123 Pinckney av
--Marvin A (Estelle H) contr 2123 Pinckney av h do
--Paul R slsmn Natl Wine & Beer Distributing Co r Derita, N C
--Thos L (Julia M) traffic repr Johnson Mtr Lines h2218 Amesbury av
--Virginia L reweaving 117 E 3d R211 h432 Plymouth
--Wallace R surveying crew Ervin Constn r Box 23 Waxhaw, N C
Perkinson Alvin P (Ellen F) undwrtr Atlantic Life Ins h455 Ardmore rd
--Chas P (Helen S) insp Douglas Aircraft h1012 E 36th
--Helen S Mrs cook Douglas Aircraft r1012 E 36th
--J C slsmn Char Casket r Norfolk, Va
--R T (Charlotte) slsmn Char Casket r Norfolk, Va
--Seth J jr (Sue M) zone mgr International Harvester h307 Hollis rd
Perley Wm L (Marilyn B) mfrs agt 1804 DeArmon dr h do
Perlin Florence R Mrs (Reese's Antique Shops) r1536 Wendover rd
--Simon J (Florence R; Reese's Antique & Gift Shop) h1536 Wendover rd
Perma Base Dental Laboratory (Everett L Biddy and Roy A Bridges) 919 Elizabeth av
Permutit Co Wm P Shomaker dist mgr water softeners 831 E Morehead apt 108
Pernell L C lab City Mtr Transport Dept r705 E 5th
Perrell Alma C Mrs opr Elite Beauty Shop h3200 Boyd
--Bernard J (Ann) countermn Joint & Clutch Serv h104 Judson av
--Chas D (Ruby) ship clk Char Tank Corp r RD 6 Box 817-C
--Emma (wid F L) r319 Key (Tboro)
--Gheaon C (Sarah S; Ajax Sewer & Drain Serv) h2620 Hillside dr
--Lacy C (Marlene E) driver Dydee Wash h205 Judson av
--Marlene E Mrs emp Delmar Studios r205 Judson av
--Sarah S Mrs supvr Geo G Scott & Co r2620 Hillside dr
Perrett Rosa L Mrs mach opr Gay Lndry & Cleaners r212 N McDowell
Perretz Alex G (Joan P) dept mgr Tate Brown h4749 Wendover la
Perrin Beulah J (wid J H) smstrs 2030 W Trade h do
--Thos S jr (Jane) phys 309 S Laurel av h1767 Sterling rd
Perrine Bertha C (wid L J) h2934 Center dr
Perry A Ernest carrier PO
--Ada (wid Dock) maid h612 Carmel apt 2
--Albert L driver Medical Pharm r2301B Double Oak rd
--Alice C studt r1517 E Worthington av
--Alma J (wid Jas H) r1817 Lombardy cir
--Alta (wid Dock) h402 N Summit av

CHEVROLET by Don Allen
"THE EMBLEM YOU CAN TRUST"
531 E. Trade EDison 3-5467

PERRY
--Andrew (Betty) h2634 Jefferson Davis apt 3
--Andrew (Texie) constn wkr h1439 Dean
--Ann H Mrs clk Harris Exp r312 W 26th
--Anne E Mrs slswn Natl Bellas Hess r4119 N Tryon
--Arth P (Gladys E; Perry Sign Co) h220 N Torrence
--Arth P jr formn Perry Sign Co r1229A Drummond av
--Barbara photog Dunbar Stanley Studios r Siler City, N C
--Benny lab Jones Elec Repr r418 E 8th
--Bessie M r401 Dorsey
--Betty D Mrs emp Caro Foods r2634 Jefferson Davis apt 3
--Buford E (Nora E) constn wkr Webb Constn h1027 W Trade
--C Drayton (Violet D) genl supt Patterson Coal & Oil h515 Beaumont av
--Carl L barber Deluxe Barber Shop r1320 Beatties Ford rd
--Carroll studt r1024 E 2d
--Cecil L (Kay) whsemn Gates Rubber Co r1515 Academy
--Charlotte M Mrs clk duPont r2103 Randall
--Clinton jr studt r518 Village ct
--Clinton P (Lucille P) stockmn Herald Press h518 Village ct
--Colell (Reola) prsr Miller's Central Hat Shop h807 E Vance
--Connie T emp Efird's r Box 119 Pineville, N C
--Cora (wid Pierce) h812 Spring
--Creola C (wid Tank) maid h324 Boundary
--David R slsmn High Fidelity r1058 Cottington pl
--Dennis R (Lynne M) prs mn Caro Printing r301 Jackson dr
--Dessie M chkr Northwest Dry Clns r401 Dorsey
--Dora V Mrs plant wkr Pierce Poultry r3113 Monroe rd
--Doris C Mrs clk Travelers Ins r1205 Buchanan
--Earl D (Dora V) driver Char City Coach Lines h3113 Monroe rd
--Edna L hlpr Southland Rebuilders Inc r518 Village
--Eliz Mrs (Perry's Grocery) h702 E 3d
--Elzora Mrs maid h1136 Forest
--Emma Mrs maid h1024 E 2d
--Evelyn Mrs nurse Char Eye Ear Nose & Throat Hosp r138 Stonewall Jackson Homes
--Florinda M baker Airport 77 Restr r2406 Celia av
--Frances sten Lowe & Campbell Athletic Goods r Pineville, N C
--Frances W Mrs packer Colonial Stores r329 Woodvale pl
--Frank (Helen) h933 Holland av
--Frank (Marie) brk mason 426 Heflin h do
--G D supt Airco r2922 Idealway cir

Carolina Eagle Vault Co., Inc.
THE EAGLE TRIPLEX
EAGLE BURIAL VAULT
Office: 2024 Lombardy Circle
Tel. EDison 2-0646
Plant: Clemmons, N. C.
Tel. Winston Salem, PArk 4-1977

LEE A. FOLGER
Incorporated
Exclusive Authorized
BUICK
Dealer
SALES and SERVICE
900 S. Tryon
PHONE EDison 3-2145
Used Car Lots
201 E. Vance corner S. College
PHONE EDison 2-0957
and
809 S. Tryon
PHONE FRanklin 6-6025

BROWN'S INC.
MEN'S CLOTHING
MICHAELS-STERN
FLORSHEIM SHOES
STETSON & LEE HATS
ARROW SHIRTS
116 S. Tryon St.
Tel. EDison 3-7135

F.H.A.
LOANS — AUTO
FIRST MORTGAGE
CITY SAVINGS BANK
120 E. Third St.
INSURED
Tel. FRanklin 5-4441
Savings and Checking Accounts

"CHARLOTTE'S SAVINGS CORNER"

HOME FEDERAL SAVINGS & LOAN ASSOCIATION

We Plan to Pay 3½% Annual Dividend

Mortgage Loans — Fourth and Tryon

Insured Savings — Organized in 1883 — Tel. FRanklin 6-8447

FEDERAL HOME LOAN BANK SYSTEM MEMBER — FEDERAL SAVINGS AND LOAN INSURANCE CORPORATION INSURED UP TO $10,000

BE MODERN Live Electrically

DUKE POWER COMPANY

Serving the Piedmont Carolinas

PYRAMID LIFE INSURANCE CO.

Home Office Charlotte N. C.

2407 North Tryon St.

TEL. EDison 2-8181

CITY CHEVROLET CO.

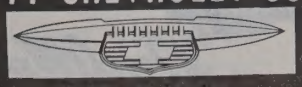

Sales and Service

710 S. Tryon St. Phone Ed 2-7151

PERRY

--Gordon C (Ellen H) meat ctr Harris Super Mkt r2114 Rozzells Ferry rd
--Grant (Rebecca) jan Belvedere Hosiery h620 Prince (H)
--Harry J (Edna W) h1500 Burton
--Helen Mrs undwrtr Bituminous Casualty Corp r1513 School
--Helen M Mrs clk Sou Appliances r2436 Laburnum av
--Herbert L (Bernice) driver Char Paper Co h917 Rodey av
--Herman L (Helen T) mach opr Farmers Dairy r929 Holland av
--Ida A Mrs h202 Judson av
--Ike (Lucille) brkmn P&N Ry h rear 1928 Beatties Ford rd
--Isiah jr (Ruby) mach Jack's Cookie h1809 Earle apt 301
--J Douglas h1407 N Caldwell
--J S h2763 W Trade
--Jack D (Verna M) h1113 Elm
--Jas (Earle) h721 Henderson ct
--Jas D (Eliz O) plant supvr Airco h2922 Idlewood cir
--Jas N (Mabel F) asst mgr Miller-Jones Shoe h420 N Church
--Janie B (wid John) h704 Pearl
--Jeremiah C (Betty R; Perry Plumbing Co) h137 Lanier av
--Jesse P (Jean L) h1419 W Enderly rd
--Jessie L repr Natl Oil Co r401 Dorsey av
--John h713 S McDowell apt 3
--John emp Army Reserve Training Center r1720 Pecan av
--John H (Emma) brklyr h1101 Justice av
--Jonathon (Myrtle) brk mason Second Ward Sch h1437a Samuel
--Jos C h2710 Haverford pl
--Jos R (Lorraine R) div mgr Underwood Corp h3211 Clark
--Julius L (Nettie) porter Lassiter Corp h1305 Tinnin av
--Kathleen S Mrs v-pres The Perry-Mincey Co r3020 Providence rd
--Kay R bkpr F H Ross & Co r1515 Academy
--Lake B (wid Roy) ofc sec Covenant Presby Church h1761 Sterling rd
--LeConte (Geraldine C) city police h2504 Columbus cir
--Leonard (Geneva) hlpr Ervin Constn h1117 N Druid cir
--Leroy (Letha; Roy's Place) h1604 Burton
--Lewis F (Frances W) emp Colonial Stores h329 Woodvale pl
--Lizzie L (wid Peter) h1225 Fairmont
--Lovie B (Carline) hlpr Am Bakeries r1914 Lloyd apt 406
--Lowell C jr (Helen M) insp Ronson Hydraulic h2436 Laburnum av
--Lucille P Mrs hlpr Southland Rebuilders r518 Village ct
--Lucretia B Mrs maid h1914 Lloyd apt 406

TYSON PRINTING SERVICE

COMMERCIAL PRINTING

512 E. 10th St.
Tel. FRanklin 6-1858

PERRY

--Mabel F Mrs slswn Belk's r420 N Church apt 2
--Mack D (Alberta; Carolina Printing Co) h518 N Church
--Mae H Mrs h526 Oakland av apt 1
--Margt B maid Mercy Hosp r901 Druid cir S
--Marguerite W nurse Good Samaritan Hosp r109 Gold
--Mary maid h904 W Tremont av
--Mary E (wid Haskell) h511 Mill rd
--Mattie J Mrs maid h421 E Vance
--Mildred tchr Lakeview Sch r705 Clement av
--Milton G (Sadie) clk PO h1538 Providence dr

PERRY-MINCEY CO THE

OFFICERS
OSBORNE S PERRY, PRESIDENT-TREASURER
MRS KATHLEEN S PERRY, VICE-PRESIDENT
WM S PERRY, SECRETARY
HAROLD H FRANCIS, GENL MANAGER
CHARLOTTE'S LARGEST INDEPENDENT FURNITURE STORE
FURNITURE and HOUSE FURNISHINGS
CONVENIENT BUDGET TERMS
123-125 S COLLEGE
TELEPHONE ED 3-3759
(See Yellow Page 96)

--Nancy D clk Tenn Caro Trans r1229A Drummond av
--Nannie (Jesse L) presser Standard Dry Cleaners r401 Dorsey
--Nellie H lndry wkr Char Lndry r622 E 4th
--Nettie Mrs (Pines Motel) r Double Oaks
--Odell wash mn Domestic Lndry r801 E Vance

PERRY OSBORNE S (KATHLEEN S), PRES-TREAS THE PERRY-MINCEY CO 123-25 S COLLEGE, TEL ED3-3759, h3020 PROVIDENCE rd, TEL EM6-1852

--Osborne S jr (Ann M) asst treas The Perry-Mincy Co h1505 Andover rd
--P M jr studt r331 W Kingston av
--Patricia A slswn Gold Stamp Premium r2212 The Plaza
--Pauline waitress Razader Restr r401 Dorsey
--Pennie tchr Second Ward High Sch h1823 Vinton
--Perzaria L (wid Rufus) h1508 Burton

PERRY PLUMBING CO (J C PERRY), GENERAL PLUMBING, CONTRACTING and REPAIRS, ALL WORK GUARANTEED 137 LANIER av, TEL ED3-1762

--Preston M (Effie L) servmn Duke Pwr h331 W Kingston av
--R A (Gladys) processor Recordak Co h4943 Baylor dr
--R O rep Parks-Cramer r Lake rd
--Ralph B (Ann H) clk Fidelity Casualty h312 26th
--Ralph H (Ruth T) eng Wilkin Theatre Sup h1517 E Worthington av
--Ramsey (Anna B) firemn Buckeye Oil h1029 Haley pl
--Rebecca Mrs prsr Juilan's Lndry r620 Prince (H)
--Reuben S (Nellie H) lab H L Bowers Co h620 City Hall al
--Richd jr lab City Bd of Educ r901 S Druid cir
--Robt (Lizzie S) h704 E 3d
--Robt (Mary S) h700 E Hill
--Robt E jr (Danilla S; Whitlock Dockery Ruff & Perry) h1955 Sharon la
--Robt J mech Piedmont Glass
--Rosa M Mrs h1705 Kenilworth av
--Roy (Nettie; Pines Motel) r Double Oaks
--Roy jr (Charlotte M) slsmn Sou Eng Co h2103 Randall
--Roy C meter rdr Duke Pwr r331 W Kingston av
--Roy T (Florinda) driver Art Flower Shop h2406 Celia

PERRY

--Ruby maid r1351b Horne ct
--Rufus (Naomi P) emp Durane Gas Co h915 Radey av

PERRY RUFUS P DR (THELMA D), PRES JOHNSON C SMITH UNIVERSITY 100-152 BEATTIE'S FORD rd (BIDDLEVILLE), TEL ED3-8531, h do, TEL FR5-5173

--Ruth (wid Thos E) r1215 Brown av (Tboro)
--Ruth A (wid S W) r3211 Wilkinson blvd
--Ruth H h2105 Queens rd W
--Sarah hlpr Charlotte Dental Supplies r518 Village ct
--Sign Co (Arth P Perry) 2217 N Tryon
--Solomon W (P & P Shell Serv) r3211 Wilkinson blvd
--Stella clk Natl Carbon r1215 Brown av (Tboro)
--Sue M Mrs clk SBT&T r5220 Buckingham dr
--Thelma D Mrs instr r Johnson C Smith University
--Theo R (Marie A) lab New England Waste h Marvin rd
--Thos L br mgr Sou Oil Stores r2824 Zebulon av
--Thos W (Ruth H) mgr Crawford & Co r RD 11 Box 130
--Thos W (Sue M) State Air Natl Guard h5220 Buckingham dr
--Tom lab Waddell Constn r Monroe, N C
--Ulysses J (Mamie) porter ABC Bd h1919 Earl apt 349
--Violet D ofc sec Celanese Corp r515 Beaumont av
--Virgil R (Erma L) ship clk Perfecting Serv h3325 Anson
--Virginia A emp Nebel Knitting r601 Wilbrown cir
--W Thos (Dianne K) night mgr W U Teleg h925 Lanier av
--Walter E (Evelyn) mgr Advance Stores Co Inc h138 Stonewall Jackson Homes
--Will (Corry W) emp Char Pipe & Fdry h118 S Davidson apt 2
--Wm jr (Lucille D) carrier PO h308 Gene av
--Wm H jr (Mary B) prntr Washburn Prntg h5633 Murrayhill rd
--Wm S (LaRue L) sec The Perry-Mincey Co h1529 Andover rd
--Willie (Viola) h1226 S Church
--Willie lab Waddell Constn r Monroe, N C
--Willie (Bertha) sexton Myers Pk Presby Church h901 Druid cir
--Willie K Mrs (White Orchid Beauty Salon) h914 E 5th
Perry's Grocery (Mrs Eliz Perry) gro 700 E 3d
Person see also Parson and Parsons
--Clara L mach opr Sou Dairies h712 Louise av apt 104
--Dorothy H Mrs br lbrn Pub Libr r1712 Madison av
--John (Doretha S) constn wkr John Crosland Co h1024 1st
--Marion tchr PS r RD 4 Matthews
--Robt jr (Dorothy H) social wkr County Juvenile Court h1712 Madison av

PERSONAL FINANCE CORP

ROBT L ISENHOUR, MANAGER
LOANS
FURNITURE
HOUSEHOLD
120 E 4th
TELEPHONE FR6-1466

Peslar Charlie W pntr Trailways r Monroe N C
Pest Control Inc T P Knox jr pres 322 S Tryon R108
Pesta E Chas (Catherine D) asst sls mgr Radiator Specialty h5150 Buckingham dr
Pesticide Distributing Co (Grady W Query Boyce Black) chem 233 Independence blvd NE
Pet Dairy Products Co (br) Ransom C Hartley br mgr 1111 Central av
Pete's Bait & Tackle Shop (Harold H Helton) 4310 York rd
Peter Pan Dairy Bar Gill (Chas Paino jr) restr 2504 N Tryon

CAMERON-BROWN COMPANY

REALTORS — MORTGAGE BANKERS — INSURORS

HOME LOANS — INCOME PROPERTY LOANS

112 East 4th St. Charlotte, N. C. Tel. EDison 2-6191

Catalina Motor Lodge
2403 WILKINSON BLVD. Member QUALITY COURTS TEL. EDison 3-3721

ETER PAN CHILDREN'S SHOP (ELEANOR S BARKLEY), FULL and COMPLETE LINE of CHILDREN'S and INFANTS' WEAR 2717 S BOULEVARD, TEL JA3-6941

eterrson M Jean r212 W 8th
ters Geo K (Lillie K) meat ctr A&P h1605 Kenilworth av
Georgia L bmo Am Discount r1605 Kenilworth av
Guy B (Frances L) spl agt John Ratteree & Co h2045 Beverly dr
Jack H (Gladys H) slsmn Oettinger Lbr h1016 Hickory Nut
Jas M (Janie B) brklyr h935 N Druid cir
Lenia nurse's aide Presby Hosp r1613 E 4th apt A
Lillie K Mrs day nursery 1605 Kenilworth av r do
Mary A (wid Jos) cafeteria hlpr City Bd of Educ h1037 Emerson dr
Moses C (Beurnett M) lab Dilworth Bakery h626 E 12th
tersen see also Peterson Paterson and Patterson
lberta H Mrs ofc sec Hanks-Jerman & Wyman Realty r426 Marsh rd
nn S Mrs clk U S Dept of Commerce h2300 Farmington la
Bernard (Alberta H) emp SBT&T h426 Marsh rd
Philip R (Mary B) genl mgr International Sales Management Co h1427 Hartford av
alph R (Frances L) dept mgr Sou Dairies h2427 Cornell av
idney D jr (Doris C) dentist 1012 Kings dr Suite 502 h1826 Park dr
vend (Mae) eng Celanese Corp h5433 Wedgewood rd
erson Alicia M r609 E 1st
nita B Mrs slswn Ivey's r2636 Roswell av
ennie (wid Saml) r2517 Rachel
eulah M Mrs tex wkr Highland Park Mfg r1509 Herrin av
ill R (Margt M) v-pres Carolina Motor Club Inc h939 Ideal way
urton G (Lucile M) sls eng Westinghse h2512 Lumina av
ameron L (Martha H) sls rep Scranton Lace h2115 Harris rd
ath P Mrs plant emp Natl Carbon r1525 Thomas av
has emp Char Steel Drum r RD 9 Box 36
larence F (Cath P) pntr h1525 Thomas v
dith G Mrs h2403 E 7th
imonia S Mrs (Evergreen Flower Shop) 420½ N Myers
dmund B (Margt H) city planner City ounty Planning Board h819 Manhasset d
nest G (Frances R) acct bkpr Armature inding h2315 Ashley
nest G jr bkpr Armature Winding 2315 Ashley rd
telle K Mrs bkpr Kimbrell's Inc r RD 11
orence (wid John) h1026 Eldridge
oyd O (Mabel D) lab William Ockrant orp h528 Brookhill rd
rry H (Mary) slsmn Amoco h1216 ade
ttie maid h508 E Hill
M opr mgr Pet Dairy Products r RD 9 ox 308
k C (Beulah M) mach Package Products 509 Herrin av
E mfrs rep Equip Sls h1933 aryland av
n W (Pauline P) uphol Singleton's dy Wks h4213 Tillman rd
a Mrs chkr Jones Dry Cleaning 421A Double Oaks rd
bel D Mrs hlpr Natl Carbon r538 ookhill rd
y (wid Floyd) maid Independence Corp 6 N Davidson
y B (wid H W) mach opr United Mills p h310 E Boulevard apt 2
gt H Mrs clk Manpower Inc r819 nhasset rd
rice W (Isabel D) dist agt The Lincoln l Life Ins h3521 Park rd

PETERSON
--Pauline P Mrs emp A & P Bakery r4213 Tillman rd
--Peter G (Nellie) genl supt Joseph T Ryerson & Son Inc r RD 9
--Rebecca Mrs assorter New England Waste Mills r1136 Mona dr
--Roy C (Emma G) pntg contr 1918 Thomas av h do
--Russell W mech Char Mtr Pts r418 Idealway
--Saml (Rebecca) plstr G W Kirkland Co h1136 Mona dr
--Saml A (Edmonia C) whsemn Belk Stores Servs h420½ N Myers
--Sheilah maid h608-10 W 1st
--Walter B studt r2636 Roswell av
--Walter E (Anita B) asst dist mgr Factory Mut Fire Ins h2636 Roswell rd
--Wm (Hattie L) h1914B Baxter
--Wm M (Jennie M) mech Halls Garage h206 N Bigham
--Wm R emp Charlotte Auto Parts r418 Idealway
--Willie C lab Ervin Const r Plank rd
--Willie L r817 E 1st
--Woodrow (Sara) lab Char Pipe & Fdry h1001 N Druid cir
Pethel Florence E (wid Jas A) h515 N Davidson
--Glenn W parts mn Hollingsworth's GMC Truck Co r RD 5 Box 670
--Henry B (Carolyn; Mecklenburg Equipment Co) r Concord N C
--Nancy E tchr W Charlotte Junior High Sch r515 N Davidson
--Wm A supply clk Good Samaritan Hosp r515 N Davidson
Petrea Ann W recpt Esso r2923 Marlboro rd
--Billy G driver Overnite Trans r Gaffney S C
--Dorothy B Mrs sten McLin Williams & Co r3115 Auburn av
--Edward P (Beulah M) mech Gastonia Truck & Tractor h725 E 35th
--Ezra D clk Harris Super Mkts r RD 8 Briarwood rd
--Herbert M (Dollie R) h708 E 37th
--Hugh C (Noel M) supvr Package Prod h4228 Walker rd
--Jay H (Dorothy B) slsmn Harris-Hart Clothing h3115 Auburn av
--Jeanette opr SBT&T r528 E Kingston
--Jerry F slsmn Jack's Cookie h1001 Everett pl
--John C (Mary E) tex wkr Johnston Mfg h4015 Dinglewood av
--John F (North Charlotte City Service) r804 Harrin av
--John H (Maxine H) driver Natl Welders Sup h3335 Barringer dr
--Lillie W Mrs opr SBT&T r4015 Dinglewood av
--Lizzie M clk Caro Pad & Paper r1001 Everett pl
--Ralph E (Ann W) mach opr Esso r2923 Marborough rd E
--Reginald E clk WBT Radio r725 E 35th
Petree Ralph (Margt K) dentist 403 N Tryon R418 h2020 Lombardy cir
Petrie A Albert formn Perry Sign Co r2433 Bay
--Annie R (wid R W) sten Mercy Hosp r2124 E 5th
--Apartments 225 W 9th
--Howard R (Alice) regional mgr Dodge Bros Corp h1333 Heather la
--L W Inc Lewis W Petrie pres Robt H Petrie v-pres Mrs Mary P Howell sec-treas whol gros 317 S College
--Lewis W (Mary E) pres L W Petrie Inc h620 Central av
--Mary W counter Char Br Fed Res Bk of Richmond r2010 Dartmonth pl
--Ralph (Ann) h292B E Marlborough rd
--Robt H (Marion P) v-pres L W Petrie Inc h2146 Crescent av
Petris Paul D (Patricia F) sls eng Gustin-Bacon h3120 Libeth
Petrowski Mich (Lois) chem eng Caro Paper Bd Corp r1940 Margate
Petterson Bulah emp Highland Park Mfg
Pettes Ethel folder Domestic Lndry r1017½ E 1st

Denton Furniture Co., Inc.
COMPLETE HOME FURNISHINGS
111-113 S. College St.
Phone EDison 3-8438

Petteway Bonnie A Mrs h708 Central av
--Carrie E maid Mecklenburg Hotel r120 W Hill
--Geo H (Petteway May & McLeod) h1524 Elizabeth av
--Kim (Sandra) pntr h1620 Parson
--May & McLeod (Geo H Petteway Harvey C May W Leslie McLeod) phys 1524 E Elizabeth av
Pettice see also Pettis and Pettus
--Alex USAF r2633 Sims dr
--Betty O Mrs janitress SBT&T r1218a Moss
--Chas A (Hattie L) pkr Burwell & Dunn h1115 S Church
--Charlie (Mae) ofc sec Second Ward Hi Sch r1115 Church
--Eliz W Mrs jr nurse Gordon M Wilkins r912 N Druid cir
--Geo O (Martha) constn wkr h2633 Sims dr
--Geo O jr (Betty O) porter White Mtr h1218a Moss
--Harvey (Dorothy) r716 N Myers apt 3
--Hattie L Mrs cook Am Coml Bk r1115 S Church
--Hazel R (Rofena A) clk Sou Hosiery h808 Druid cir
--John A (Addie C) USAF r422½ N Myers
--Randolph (Eliz) h1521 S Church
Pettie Lena (wid Robt) h114 N Turner av
Petties Evelyn Y lndry wkr Char Linen Serv & Sup r522 Comet
--Rufus G lab Ornamental Stone RD 1 Ft Mill, S C
Pettigrew John D (June T) mgr Pilot Loan & Finance Corp h1636 Club rd
--June T Mrs tchr County Bd of Educ r1636 Club rd
--Jos A (Senella R) kitchen hlpr Airport 77 Restr h2510b Double Oaks rd
--Peggy A insp Package Products h208 E Worthington av
--Willie S Mrs bkpr Singer Sewing r1920 Avondale av
Pettis see also Pettice and Pettuce
--Alfred (Luana) jan Terrell Machine h640 Brookhill rd
--Alfred jr studt r640 Brookhill rd
--Allen B (Willie J) prsmn Swifts h2716 Statesville rd
--Annie B Mrs maid Char Rehabilitation & Spastics Hosp r502 Village ct.
--Arth lab A&P r115 Dr Carver rd
--Bill driver Wright Clng r915 West 4th
--Carretta maid Char Rehabilitation & Spastics Hosp r2531 Remus rd
--Grier (Bleeker) hlpr Shaw Mfg r RD 1 Fort Mill SC
--Harvey h727 Watkins la
--Harvey L (Annie B) driver Bell Lines h1421 Hunter
--Lawrence (Mary E) agt N C Mutual Ins Co h1817 Earle apt 319
--Olin (Sarah L) lab A&P h115 Dr Carver rd
--Olin jr (Doris J) lab A&P h113 Dr Carver rd

Tel. EDison 4-3394
PROVIDENCE BUILDERS INC.
WE BUILD HOMES — NOT HOUSES
See Rea W. Abernethy
2100 GREENWAY AVE.
CHARLOTTE, N. C.

Thomas Cadillac-Oldsmobile Inc.
CADILLAC OLDSMOBILE
Sales and Service
214-220 N. CHURCH
PHONES
Service EDison 2-7159
Sales EDison 4-4656
Parts FRanklin 6-4429
Used Cars 422 W. 5th
PHONES EDison 2-2183 and FRanklin 5-1253

Pasteurized
Homogenized
Cream
Eggs
ROUTE 5, TUCKASEEGEE RD.
BLACK'S DAIRY
HOME DELIVERY
Tel. EXpress 9-3106
Buttermilk
Chocolate Milk
Skim Milk
BOX 760

YELLOW CAB CO., INC.
Dial EDison 2-6161 Service With Safety Dial EDison 2-6161

AVRETT & LEDBETTER

ROOFING
HEATING
and
SHEET
METAL
CONTRACTORS

YORK
AIR
CONDITIONING

419 E. 7th St.

PHONES
EDison 3-7131
and
EDison 3-7597

INDUSTRIAL
STEEL
CO., INC.

Steel Trusses

Steel
Fabricators

Erectors

Metal
Sash

3000
W. Trade

Phone
EDison
3-9217

AMERICAN COMMERCIAL BANK

"ASK THOSE WE SERVE"

N. G. SPEIR, INC.
Real Estate Sales
Commercial — Residential
"TOWN and COUNTRY PROPERTY"
HOME LOANS
130 East Fourth St.-Phone EDison 4-5386

PETTIS
--Robt L (Parlee P) plstr h729 Cobbway
--Saml (Curlee T) hlpr Radiator Specialty h2580 Hemphill
--Tom r1820 Gibbs
--W L (Carretta R) lab Queen City Mattress & Uphol h2531 Remus rd
Pettit Geo W (Mary S) wrapper A&P h1904 Independence blvd NE
--Harold O (Kathryn L) regional mgr Surburban Rulane Gas r921 Nottingham dr
--Irene G Mrs slswn Belks r207 Bradford dr (Tboro)
--John E (Irene G) guard Char Br Fed Res Bk of Richmond h207 Bradford dr (Tboro)
--John P (Sarah C; Pettits Esso Servicenter) h237 Lillington av
--Motor Co Ernest L Hicks Pres ofc 212 S Tryon R 1209
--Nettie r207 Bradford dr (Tboro)
--W Fred (Lulu O) formn Johnson McMillan Lbr h729 Wesley av
--Wm J (Geraldine) mach Perfecting Serv h260 S Hoskin av (H)
--Winona tchr Bethune Sch h221 Hawthorne la apt 103
Pettit's Esso Servicenter (John P Pettit) 525 E 4th
Pettus see also Pettice and Pettis
--Albert (Dorothy) plater Metal Finishing h229 Lancaster
--Archie N h405 Wake
--Banks W (Lila D) supt Poplar & Frederick Apts h1328 E 4th
--Barbara F Mrs clk City Water Dept r623 Woodruff pl
--Betty studt r1905 Russell
--Betty B clk W U Teleg r800 Walnut av
--Betty L asst opr SBT&T r1328 E 4th
--Calvin H (Mary C) installer Western Elev h1029 Dudley dr
--Charlie clk ABC Bd r RD 3 Box 315
--Donald R city policeman r3425 Mathis dr
--Dorothy M Mrs lab National Rebuilders r229 Lancaster
--Eliz tchr Double Oaks Sch r1709 Russell
--Gladys L Mrs splr Highland Park Mfg r511 Cama
--Helen B mach opr Parks Cramer r CMR 144 Box 84
--Howard (Eliz W) h912 N Druid cir
--Hugh M pres J&J Candy Co Inc r RD 9
--J W (Gladys L) knitter Hudson Hosiery h511 Cama
--J W (Thelma) clk Char News Pub r RD 9 Box 139
--Janie L lndry wkr Char Linen Serv & Sup r816 Boundary
--Jessie (wid Will) h2538a Double Oaks rd
--John T (Betty B) mach Celanese Corp h800 Walnut av
--John W (Mary) electn Harris Mtr Exp h513 Bradford dr (Tboro)
--Lawrence h633 Cherry
--Lewis (Willie M) hauling 565 S Independence blvd h do

J. L. GHOLSTON
PLASTERING CONTRACTOR
Twenty Years Experience
2235 WILMOUNT RD.
TEL. EDison 3-8112

PETTUS
--Marshall G (Helen C) city firefighter h210 N Cecil
--Mary D Mrs treas J&J Candy Co Inc r RD 9
--Massie (Emma M) lab Alse V Blankenship h422 W Hill
--Peggy A x-ray tech Presby Hosp r RD 2 Fort Mill SC
--Thelma D Mrs clk Caro Mtr Club h308 W Kingston av
--Victoria M (wid Watson) maid Pritchard Paint & Glass h315 Cherry
--Viola A (wid Richd) maid r416 Brookhill rd
--Wm H jr (Carolyn K) phys 1012 Kings dr Suite 808 h1901 Sterling rd
Petty Chas E h2120 Providence rd
--Chas W (Doralita L) pres Christian Film Service Inc h2714 Belvedere av
--Doralita L Mrs tchr Plaza Rd Sch r2714 Belvedere av
--Ed adjuster US Casualty Co r Gastonia NC
--Grady hlpr Avrett & Ledbetter Roofing & Htg r716 N Pine
--Grill (Horace B Petty) restr New Pineville rd
--H B Mrs cash Betty Grill r RD 3 Pineville rd
--Henry lab Huttig Sash & Door h507 Bland apt 1
--Horace B (Janette B; Petty Grill) h4641 Woodhaven dr
--Horace S (Etna H) hlpr Highland Park Mfg h312 Dover av
--Jas M lab J E Elrod Lbr r1120 Woodard
--Janette B Mrs wndr Highland Park Mfg r4641 Woodhaven
--Jasper M h3540 Draper av
--Jean Mrs baker Hoskins Sch r300 N Cloudman (H)
--Jerry waitress Greenland Restr h rear 214 E Park av apt 8
--Laura (wid Wm) h1838 Vinton
--Lloyd L slsmn Jim English Auto Sls h1217 Morningside dr apt 1
--Mary Mrs r325 W Boulevard
--Mary K Mrs emp C D Stampley Enterprises r Concord NC
--Max E bkpr Great Sou Trucking r1520 N Davidson
--Norman H r2714 Belvedere av
--P Colleen r1520 N Davidson
--P Ramona studt r1219 Morningside dr apt 1
--Pearl maid r2200 Gibbs
--Peggy C clk J P Stevens & Co r1520 N Davidson
--R C supvr Whitin Mach Wks r Gastonia NC
--R L exam State Patrol r Concord NC
--Ruth B presser Charlotte Finishing Co r310 W 12th
--Sammie (Rosa B) jan Charlotte Observer h620 E 1st apt 1
--Verdie M Mrs smstrs Stately Lady Nitewear h1520 N Davidson
--W J grinder Stand Crankshaft & Hydraulic
--Will (Vivian) lab Blythe Constn h2302 Olando
--Wm P (Jean) emp Am Bakeries h300 N Cloudman (H)
Pew Geo B (Irene M) clk Westinghouse Appl Sls h808 Seldon dr
--Irene M Mrs clk Int Rev Serv r808 Seldon dr
Pfaehler C Richd (Alida O) eng Duke Pwr h101 Providence rd
Pfaff Jim slsmn WIST Radio Sta r1420 Wembley dr
--Thos M (Donna J) pres Spartan Equipment Co Inc h4176 Sheridan dr
Pfeifer Herman (Helen R) slsmn Wrenn Bros h1134 Harding pl
Pfhiffer Otis E barber Arcade Barber Shop r509 N Caldwell
Pfifer Marie maid r715 E 10th apt 4
Pfohl Jas C (Louise N) dir Brevard Music Foundation Inc h2228 Melvern rd
Phalanx Lodge No 31 (AF&AM) 329 S Tryon
Pharr Addie N (wid Henry D) h417 E Bland
--Albert A driver Baucom's Transfer r RD 11 Concord rd

PHARR
--Annie Mae elevator opr Duke Pwr r318 N Summit av
--Bertha h427 Carmel
--Bobby hlpr Biltmore Dairy Farms r572 Brookhill rd
--Chas hlpr Char Ornamental Iron Wks r Harrisburg NC
--Chas lab City Housing Authority r Huntersville NC
--Clifton (Julia M) jan Herald Press Inc h1825 Double Oaks rd
--Corria E (wid Will) h1415 Pharr
--Donald L (Doris S) barber Smith's Barber Shop h2114 N Pine
--Donice M ofc sec Twentieth Century Fox Film r2115 The Plaza
--Doris r1318a Horne ct
--Doris S Mrs tel opr W U Teleg r2114 N Pine
--Earley (Dicie A) emp Huttey Sash & Door h426 Benjamin
--Earnest B moulder Consolidated Brass r Matthews NC
--Edw (Annie M) stevedore Stand Trucking h318 N Summit av
--Elizabeth health educator County Tuberculosis & Health Assn r609 E 1st
--Eliz W Mrs ofc sec State Veterans Comn r2071 Hopedale av
--Ella F lndry wkr Char Lndry r Huntersville N C
--Emmett porter Wilbur Rogers
--Ernest H (Eliz W) slsmn Fulbright Products h2071 Hopedale av
--Erskine F (Sarah A) slsmn h1657 Sterling
--Eug (Mary S) driver Robinson Elec h552 W Griffith
--Eugene jan h910 Kendrick
--Eva M Mrs maid h572 Brookhill rd
--F A h429 Carmel
--Fannie C (wid Paul) cook St Martins Episcopal Ch h1011½ E 7th
--Ferdinand O Rev (Mary) pastor Pleasant Grove Presby h2365a Horne dr
--Florella B Mrs h508 N Tryon apt 102
--Gladys G Mrs emp Radiator Specialty h626 S Graham
--H Lester (Mildred M) asst supt PO r522 Livingston dr
--Harold driver Chas Moody Co
--Hattie R (wid Wm) h609 E 1st
--Henry M driver Chas Moody Co r1031 Queens rd W
--Inez Mrs photo fnshr Dunbar Stanley Studios r427 Carmel
--Jacqueline A tchr Carver College r626 S Graham
--Jas mtce mech City Housing Authority r Huntersville N C
--Janet L studt r572 Brookhill rd
--John R (Louise R) dentist 1012 Kings dr Suite 824 h1556 Stanford pl
--Jones Co The (Jones Y Pharr jr) mfrs agt 2842 Selwyn av
--Jones Y jr (Polly G; The Jones Pharr Co) h2108 Brucknell av
PHARR KEENER L (GRACE), EDUCATIONAL DIR FIRST BAPTIST CHURCH 318-20 N TRYON, TEL FR5-1446, h1333 DREXEL pl, TEL JA3-5074
--Lee P (Virginia S) lab Old Dom Box r807 S Mint
--Louise teller Union Natl Bank r1556 Stanford pl
--Mary cafeteria Efird's r Morresville NC
--Mary emp Sedgefield Jr Hi Sch r552 Griffith
--Mary B barber Brevard St Barber Shop 2365a Horne dr
--Mary E clk US Dist Ct r2242 Providence rd
--Nannie clk Pittman's Gro r609 E 1st
--Neal Y (Jean W) lwyr 730 E Trade R509H h1031 Queens rd W
--Odell (Helen D) lab Caro Concrete Pipe h720 W Griffith
--Raymond R (Mary) whsemn Edgcomb Steel h2426b Horne dr
PHARR REALTY CO, W W LANCASTER ASSOCIATE MGR, REAL ESTATE, SALES, RENTALS 2842 SELWYN av, TEL FR7-4928

Pittsburgh Plate Glass Co.
"PITTSBURGH PAINTS — SMOOTH AS GLASS"
GLASS FOR EVERY PURPOSE
WALLHIDE — FLORHIDE
WATERSPAR — SUNPROOF PAINTS
201 E. 6th, cor. N. College
Phone EDison 3-6624

CHARLOTTE TIRE CO., INC.

TIRES AND RECAPPING — WHEEL ALIGNMENT AND BALANCING

2214 Hutchison Ave. BRAKE SERVICE Phone EDison 4-8619

-FISK

PHARR
--Robt E (Alma M) stevedore Stand Trucking h1307 Ellison
--Ruth r609 E 1st
--Ruth K (wid Edgar W) h2242 Providence rd
--Sadie P (wid Queery E) tchr Eastover Sch h518 Hermitage ct
--W M Joe (Laura C) packer shipping Chadbourn & Gotham r Concord NC

PHELAN CO THE (LEO H PHELAN JR), REALTORS, INSURORS 406 WILDER BLDG 237 S TRYON, TEL ED2-8774

--Helen M (wid Leo) h1917 Avondale av
--Jos P jr (Elaine M) supvr Home Credit Co h3631 Annlin dr
--Leo H jr (The Phelan Co) h612 E Kingston
--Leo H III studt r612 E Kingston
Phelman Jessie wndr Highland Park Mfg
Phelps Dodge Copper Products Corp John L Rosenblatt mgr 211 W 1st
--F Carolyn bkpr Wachovia Bk & Trust r2400 Belvedere av
--Geo R (Judith A) slsmn Kimberly-Clark Corp h4516 Woodhaven dr
--Julian M mgr Dixie Bearings Inc r DeRita rd
--LeVerne M (Ruby S) formn Char News Pub h2400 Belvedere av
--Sallie C (wid Elijah) librn asst Pub Libry h1114 S Church
Phenix Preston R (Lila M) rep Shell Oil Co h563 Wakefield dr apt A
Phi-Beta Beta Donald G Hamilton pres 324½ N Tryon
Phifer Agnes tchr PS h2405 E 7th
--Alberta Mrs cook Fadel's Grill r1034 Eldridge
--Albertine (wid Nathan) r School
--Annie B h205 S Torrence
--Barbara B tel survey Efird's r3133 Columbus cir
--Basil W (Correne M) plant wkr Biltmore Dairy Farm h1218 Jefferson
--Ben E (Eliz J) projectionist Center Theater h1107 Jensen
Phifer Benjamin (Blanche) h711 W Griffith
--Benj jan Douglas Municipal Airport r RD 4
--Benj opr Center Theatre r1107 Jenson
--Bernice G (wid Clayton) cook Stamey's Drive In Restr h216 N Brevard
--Bertie Mrs bindery wkr Dixie Tag & Envelope r Box 221 Hoskins Sta
--Bessie R (wid Caldwell) h2329 Sanders
--Betty J travel counselor Caro Mtr Club r2300 Shenandoah av
--C Bruce (Edna O; Hawthorne Barber Shop) h5333 Monroe rd
--C Edger (Sara E) carrier PO r524 Pecan av
--C Ray (Addie M) slsmn Charlotte Auto Parts h2300 Shenandoah av
--C Reed (Ethel) clk Reid Oil h500 Oakgrove dr
--Calvin B sec Peoples Savings & Loan Assn r5333 Monroe rd
--Carol (Mabel R) driver Central Mtr Lines h1615 Craighead av
--Chas W r301 Fairwood av
--Charlie (Lillie) h1015a N Graham
--Clayton D (Phyllis A) emp Barringer Hotel h1031a Ridge (Brooklyn)
--Coy W (Grace) driver A G Boone h1127 Sugar Creek rd
--Curtis (Mary L) driver Young Mtr h1220 N Johnson apt 1
--Danl W (Nelly F) equip opr City Mtr Transport Dept h414 E 28th
--Edgar (Astria) jan Parks Cramer h1016 Holland av
--Edgar C jr (Sarah E) ins 524 Pecan av h do
--Edw (Edith) plasterer h730 Snowball
--Eliz Mrs hlpr Ciba Co r Matthews NC
--Elmore roofer Allied Sht Mtl Wks r723 S Caldwell
--Ethel Mrs r131 Faith (Tboro)
--Evelyn Mrs checker Julians Lndry & Cln r1805 Cochran pl
--Everett L agt Capital Airlines

PHIFER
--Gist G (wid Walton L) r248 Colonial av apt 5
--Grace R Mrs ofc sec United Select Foods Inc r1127 Sugar Creek rd
--Harold T (Dorothy L) emp TennCaro Trans h4120 Beechwood rd
--Harvey H (Mildred; Phifer Battery Serv) r151 Hovis cir (Tboro)
--Helen M h School
--Irene H Mrs bindery wkr Dixie Tag & Envelope r221 Chadwick Sta
--J Brice (Nina C) shovel opr Duke Pwr h3133 Columbus cir
--J Hurley tex wkr h1517 Harrill
--Jas (Willette) pntr Carolina Equip Sales h337 Cemetery av
--Jas K slsmn Dr Pepper r1116 Greenleaf av
--Jas S (Maude B) h4915 Monroe rd
--Jane M Mrs clk Grinnell Co r214 Seldon av
--Jean tchr Myers Pk Hi Sch r RD 2
--Jean T Mrs opr Scientific Beauty Salon r RD 8 Box 604A Hickory Grove rd
--Joe (Hattie) h712 Snowball
--John (Phifer's Pure Oil Serv) r427½ Sardis rd
--John D (Hattie) h311 Skyland av
--John L slsmn Harris Hart Clothing h932 Brookside dr
--John R (Marjorie) mixer Interstate Milling r RD 2 Matthews NC
--Julian R (Eliz) clk Duke Pwr r Peachtree rd Box 667 RD 9
--Kemp G driver City Mtr Transport Dept r2430 N Brevard
--Lester (Nellie W) sta mstr Sou Ry h324 W 9th apt 1
--Lewis E (Margt P) swtchmn SBT&T h3044 Simpson dr
--Lillie r609 E 6th
--Lonnie O mech Fruehauf Trailer r Chadwick Box 221
--Mabel R Mrs waitress Cafeteria Elizabeth School r1615 Craighead av
--Mae O Mrs r3532 Carlyle dr
--Mae O (wid Crawford) h1415 Shorter av
--Maggie Mrs maid r704 S Alexander
--Margt P Mrs swtchbd opr Crawford Sprinkler r3044 Simpson dr
--Marie maid r1532 Waddell
--Mary maid h723 S Caldwell
--Mary E Mrs ofc sec Mecklenburg Bapt Assn r1837 Pegram
--Mary J (wid Wm S) r1517 Harrill
--Mary P (wid Joe) h1403 McCall
--Masie P Mrs spooler Marshall Mills r236 S Goff
--Mildred M folder United Mills Corp r RD 1 Wingate NC
--Minnie B r508 E 9th
--Mozelle wrapper Harris Super Mkt No 3
--Nathaniel (Alberta) hlpr Biggers Bros Esso Servicenter h1034 Eldridge
--Nelly F Mrs mach opr Chadbourn & Gotham r414 E 28th
--Oren (Pauline C) painter Pneumafil Corp h Hillside
--Palmer L (Betty) lab h425 Skyland av
--Peggy Mrs tel Opr Crawford Sprinkler r3044 Simpson dr
--Phyllis A Mrs hlpr Memorial Hosp r1031a Ridge (Brooklyn)
--R C (Annie B) barber Peoples Barber Shop r1121a Independence blvd
--R Glenn (Jane M) h214 Seldon dr
--Reece M (Alma H) leather wkr Ballard Leather h2400 Commonwealth av
--Robt (Odessa) h212 S Morrow
--Robt G (Jane Mc) body mn S&R Auto & Truck Serv r214 Seldon dr
--Roosevelt r529 French
--Roy A h236 Goff (H)
--Roy G (Delores) emp Armstrong Cork h413 French
--Sudie O maid r417 E Bland
--Susie D Mrs wrapper Gutmann Galleries r1423 Orvis
--T Nell emp Allison Erwin r RD 8 Box 604A
--Thad mtcemn Selwyn Hotel r205 S Torrence
--Thos (Mary) pntr h507 E 10th

AUTO FINANCE CO.

OF N. C. INC.

"A Home Company for Home Folks"

AUTO LOANS

FINANCING — REFINANCING

1211 S. Tryon St. Tel. FRanklin 5-5551

PHIFER
--Ulysses (Cora) h New Dixie rd
--Ulysses (Cleoria) clk Terrell Mach r RD 4 Box 118
--Wm A (Mary G) slsmn Westinghouse Appl Sls h4225 Monroe rd
--Wm J (Susie D) h1423 Orvis
--Wm J (Mary B) prntr Lassiter Corp h1837 Pegram
--Wm J jr bkpr Duke Pwr r1837 Pegram
--Wm S (Ethel K) slsmn Sears h3838 Monroe rd
--Wm S jr (Marie C) v-pres Crawford Sprinkler Co Crawford Sup Co h408 Marsh rd
Phifer's Pure Oil Service (John Phifer) gas sta 5340 Monroe rd
Phil's Canteen (Ed S Phillips jr) confy 318 W 6th
Philadelphia Fire & Marine Insurance Co Noland S Pierce mgr 1535 Elizabeth av

PHILADELPHIA LIFE INSURANCE CO, CHIPLEY INSURANCE AGENCY AGENTS, LIFE INSURANCE OF ALL KINDS 132 W MOREHEAD, TEL ED4-5584 (See Yellow Page 117)

Philbeck Annie L bkpr Geo A Hormel & Co r3617 Commonwealth av
--Bertha J Mrs h2438 Remount cir
--Clure C (Mable K) ship clk Lassiter Corp r RD 9 Box 650
--J Carl sls eng Engineering Sls Co of Char r1804 Marwood cir
--Jo A Mrs slswn Belk's r Lincolnton NC
--Jos C (Lucille) dental-asst Char Dental Laby h3617 Commonwealth av
--Thos plant wkr Sou Dairies h114 W 10th apt 99
--Thos F (Myrtle E) h1328 Ferncliff rd
--W Rastus (Lona E) clk Automotive Elec Assn h2830 Tuckaseegee rd
Philbin Patrick A (Mary B) h3125 Marlborough rd E
Phileman Fred H mech Wm Rhodes Co r Cornelius N C
Philemon see also Philmon
--Bernice clk typ Coml Credit Corp r Indian Trail NC
--Billy L (Cleo C) city firefighter r229 Jackson dr
--Clarence W h3536 Benard av
--Clayton J (Helen G) mech Caro Foods h3115 S Boulevard
--Crawford L (Flora J) emp Char Bread Co h228 Hartford av
--D Richd (Rosemarie T) USAF h1347 E Iris dr apt 4
--Eli E (Mozel M) roofer Interstate Roofing h1818 S Tryon apt 1
--Ellis D (Grace) driver Duke Pwr h5126 Elder av
--Ezell shipping clk Caro Foods r3037½ S Blvd
--Floyd C (Mary A) eng Boyd & Goforth h351 Peterson dr

SOUTHERN COMFORT

OF CHARLOTTE

AIR CONDITIONING Airtemp DIVISION CHRYSLER CORP HEATING

CONTRACTORS

2508 Lucena St. Tel. EDison 3-5401

MECKLENBURG Hotel

100% Air Conditioned

• • •

Free Parking

• • •

French Restaurant

516-22 W. TRADE

PHONE ED 2-1181

KEITH'S GARAGE

AAA

24 HOUR WRECKER and MECHANICAL SERVICE

• • • •

Body and Fender Work

• • • •

Paint Shop

• • • •

DIAL EDison 3-6191 Day or Night

114 Jackson Terrace cor. S. Tryon St.

FRED J. WIGGINS CONSTRUCTION CO.

BUILDING CONTRACTORS

Residential — Commercial

130 EAST 4th ST. TELEPHONE EDison 3-4563

HOPPE MOTORS, INC.
Sales — CHRYSLER — PLYMOUTH — IMPERIAL — Service
439 W. 4th St. corner Graham St. Phone EDison 2-7161

ALLIED
Steel Products Co.
Steel for the Building Industry
201 KIRKLAND BLDG.
2401 W. MOREHEAD ST.
TEL. EDison 4-3097

"Selling and Servicing Chrysler Products Since They Were Born"

CAROLINA CONCRETE PIPE CO., Inc.
★
Machine-Made Process Plain and Reinforced Sizes 4 to 72 Inches
★
PHONES EDison 2-8874 and EDison 4-9250
Office and Plant
3701 Hutchinson Ave.
P. O. Box 10004

PHILEMON
--G D wtchmn Reichhold Chem r RD 10 Box 440
--Geo D hlpr City Mtr Transport Dept r Matthews NC
--Gertrude M tex wkr Highland Park Mfg r3536 Benard av
--Grace Mrs clk Natl Carbon r5126 Elder av
--Harvey J driver Pet Dairy Products r RD 4
--Helen G Mrs clk Stately-Lady Nitewear r3115 S Boulevard
--Jas R (Edna) sgt patrol City Police Dept h624 Louise av apt 2
--Jessie L (Martha E) r111 Hollis rd
--Lillie (wid Chas J) h915 E 10th apt 29
--Lois C Mrs ofc sec Chev Mtr r1251 Pinecrest av
--Margaret E asst supvr United Mills Corp r RD 1 Box 126B Pineville NC
--Mary A Mrs clk Dun & Bradstreet r351 Peterson dr
--Mary A Mrs clk Dun & Bradstreet r351 Peterson dr
--Mary C Mrs day nursery 904 Pecan av r do
--Mozel N Mrs boarder Chadbourn Gotham r1818 S Tryon apt 1
--Roy W (Mary C) h904 Pecan av
Phillemoy Eddie emp South Twenty One Curb Serv r28 Hartford av
Phillip Howard J (Janice K) chem Celanese Corp h2401 Vernon dr
Phillips A B asmbly mn Cole Mfg r RD 3 Matthews NC
--Ada h814 Macon la
--Agnes E Mrs ofc wn Belk's r RD 1 Stanley NC
--Alda C (wid Calvin) r1709 Lenox av
--Alice F r1139 N Tryon
--Andrew r2332b Double Oaks rd
--Annie clk Reliable Food Store r329 Orange
--Annie C Mrs folder Hudson Hosiery r4301 Winfield dr
--Annie H Mrs clk N Caro Mercantile
--Annie L Mrs insp Columbia Pictures r2217 Laburnum av
--Annie M Mrs ofc sec Garland Coal Co r428 N Laurel av apt 9
--Archie B (Lillian T) clk White & Co h112 Mandarin av
--Arth (Jessie) dock mn Akers Mtr Lines h736 Snowball apt 3
--Atlantic Service Station (John L Phillips) 4015 N Tryon
--Auto Sales (Robt G Phillips) used cars 200 W 11th
--B Leonard jr (Gail N) studio opr WSOC Broadcasting r York rd
--Bain M (Sue L) setter & bndr Package Products h3212 Dexter
--Barbara r505 W Stonewall
--Barbara A wrapper Swinson Food Prod r2840 Eastway dr

ALFRED W. SMITH
YOUR PAINT CONTRACTOR
Residential - Exterior - Interior
Reasonable Prices
1335 S. CHURCH ST.
TEL. EDison 4-5624

PHILLIPS
--Barron R (Stand Plmb & Htg Co) r Matthews NC
--Bascom L (Ruth M) formn Parks Cramer h York rd
--Benj (Ophelia) pntr h1031 Ridge (Brooklyn)
--Bennie L (Lucy A) emp Textile Waste h1006 White
--Bergis L Mrs asmblr Carolina Prod r3414 Mathis dr
--Betty ofc sec Char Eye Ear & Throat Hosp r538 Independence blvd NE
--Billye F r1304 E Iris dr apt 1
--Boyd H (Nell; W F Phillips Plastering Co) r Sugar Creek rd
--Brooks F press opr School Printing Serv r RD 9 Box 401
--Bunn T jr (Virginia L) v-pres E B Stone Finance Co r4900 Addison dr
--C Dean (Catherine C) mgr Stand Theater Sup h3525 Annlin av
--C R lm fxr Highland Park Mfg
--Cabinet Shop (Fred S Phillips) 512 Potters rd
--Carl meat ctr Phillips Super Mkt r Concord NC
--Carl (Geraldine W) USA h711 Brookhill rd
--Carl R weaver Marshall Mills r1022 Granard
--Carolyn Mrs ofc sec Universal Sls r Kannapolis NC
--Catherine R emp Kress r4015 N Tryon
--Chas H (Kathleen) meat ctr Colonial Stores h2059 E Wilmore dr
--Chas Q (Essie G) wldr Brown Truck & Trailer Mfg h2820 Kentucky av
--Charlotte Mrs clk Scott Drug Co r2564 Lumina av
--Charlotte Mrs recpt Family & Childrens Serv r1121 Myrtle av apt C-32
--Clara H (wid Roy L) ofc sec Interstate Ins h522 Oakland av apt 4

PHILLIPS CLARENCE H (PAULINE S), V-PRES AVRETT & LEDBETTER ROOFING & HEATING CO 419 E 7th, TELS ED3-7131 and ED3-7597, h1613 WILMORE dr, TEL ED3-6332

--Claude E (Perna C) mgr Sou Oxygen h2451 Marlowe av
--Cletus A (Dorothy L) servmn Daughtry Sht Mtl h2128 Roslyn av
--David F announcer Radio Sta WAYS r2217 Laburnum av
--David K booker Columbia Pictures r CMR 523 Box 583
--DeWitt D (Lena G) agt New York Life Ins h1034 Kenilworth av
--DeWitt D jr phys 403 N Tryon R 509 r1034 Kenilworth av
--Donald H studt r516 Potters rd
--Donald J (Carolyn J) opr Jordan Business Forms h2821 Zebulon av
--Dorothy L Mrs insp Cannon Mills r2128 Rosyln av
--Duke J (Joyce; Sharon Esso Serv Center) h5026 Doris av
--Dwight L bldg contr 308 W Palmer r Sharon View rd RD 2
--E Frank estimator Blythe Bros h2431 Vail av B2
--E M emp Airco r RD 9 Box 433
--Eddie D (Grace P; Eddie D Phillips Plmb Co) h2516 Central av
--Eddie D Plumbing Co (Eddie D Phillips) 2516 Central av
--Edna ofc mgr Thomas & Howard r Concord NC
--Edna E Mrs bmo Esso r1524 E Worthington av
--Edsel servmn Natl Cash Reg r Gastonia NC
--Elbert P (Queen City Pharmacy) r901 Beatties Ford rd
--Eleanor waitress W T Grant Co
--Ellen H Mrs ofc sec Leslie A Health r311 Grandin rd
--Elwood (Jeanette) hse furnishing gds Wilson av h do
--Ernest J (Herma K) driver Queen City Mattress & Uphol h112 S Torrence
--Essie G Mrs opr SBT&T r2820 Kentucky

PHILLIPS
--Esther M bmo Esso h1918 Lenox av
--Ed S jr (Phil's Canteen) r1801 E 5th apt A
--Ethel J Mrs (Statesville Av Beauty Shop) r814 Fairmont av
--F Leroy asmblr Consolidated Brass r Gastonia NC
--Flora A (wid P H) cash Hotel Char h1908 Wilmore dr
--Floyd F (Mamie D) lab J R Waddell & Sons h Marvin rd
--Frances h1622 Sunnyside av
--Frances ofc sec Republic Steel Berger Div r319 Wakefield dr
--Frances D clk Coca Cola r Matthews NC
--Frankie K slswn Self Serv Shoe r Clover SC
--Fred G acct Goodyear Mtge r516 Potters rd
--Fred J (Julia B) servmn Pet Dairy Products h1017 Dade
--Fred S (Lola B; Phillips Cabinet Shop) h516 Potters rd
--Frieda B Mrs ofc sec Mecklenburg County Assn For The Blind r1801 E 5th apt 8

PHILLIPS FREDK A (ANNIE N), OFFICE MGR INDUSTRIAL STEEL CO INC 3000 W TRADE, TEL ED3-9217, h2217 LABURNUM av, TEL ED4-2310

--Foy L mech United Mills Corp r RD 9 Box 500L
--Furman G (Edna E) opr W U Teleg h1524 E Worthington av
--Gail Mrs clk Wachovia Bank & Trust r138 Cottage pl
--Gail N Mrs clk Celanese Corp r York rd
--Geo (Mary) h1003 Preston al
--Geo lab r609 S McDowell
--Geo A (Kathleen S) driver Pilot Freight Carriers h3652 Greenwood
--Geraldine Mrs clk Manpower Inc r521 Briarwood rd
--Geraldine W Mrs cafeteria wkr Chadbourn & Gotham r711 Brookhill rd
--Grace F Mrs clk SBT&T r RD 3 Box 256 Matthews NC
--Grace I studt nurse Char Mem Hosp r do
--Grace W (wid Frank B) slswn Singer Sewing h1601 Belvedere av
--Gretchen L (Gladys G) clk Cato Stores h1212b Moss
--Gus (Ruth) lab Liquid Asphalt h2408 Pitts dr
--Hal J (Annie M) h428 N Laurel av apt 9
--Hallie M maid Faires Trailer Co r414 Dorsey
--Harold L (Ruth D) v-pres sls mgr Sou Elec Serv Co Inc h2601 Hampton av
--Harry (Dosie) lab h329 Orange
--Harry C driver Guignard Trucking r RD 5 Marley cir
--Harvey (Jessie) mach R H Bouligny Inc h2535 Remount cir
--Hattie M (wid Geo) h1035a Ridge (Brooklyn)
--Hayden routemn Super Mkt Serv Inc r East Flat Rock NC
--Helen ofc wkr Belk's r Concord NC
--Helen F Mrs ofc sec Charlotte Casket Co r1134 Woodside av
--Helen L (wid Curtis) h132 Hovis cir (Tboro)
--Henry L (Eliz B) ofc mgr Stand Theater Sup h414 W 25th
--Herbert jan Nalle Clinic r319 E Vance
--Herman A hlpr Hoppe Mtrs r329 Orange
--Hollie hlpr Dy-Dee Wash r2517 Horne dr
--Howard T (Virginia) circulation advisor Char News Publ h118 Altondale av apt 3
--Hubert staff mgr Western & Sou Life Inc r1616 Cleveland av
--Hugh appr Avrett & Ledbetter Roofing & Htg r1613 Wilmore dr
--Ina Mrs clk Caro Telco Credit Union r3528 N Tryon
--J Christopher h907 Sunnyside av
--J Conner (Bergis L) mech Pet Dairy h3414 Mathis dr
--J Ray (Ellen) cameramn Arts Engraving r311 Grandin rd
--J Wm USN r4601 N Tryon

C. W. KIRKLAND STEEL COMPANY
Approved Applicators for Zonolite Roof Decks
2401 W. Morehead Tel. EDison 4-9668

C. W. KIRKLAND COMPANY
PLASTERING CONTRACTORS
Largest in the Carolinas
2401 W. Morehead Tel. EDison 2-1132

BELK BROS. CO.

The Carolinas' Largest Store — Smarter Fashions — Greater Values

111-121 E. TRADE and E. 5th corner N. COLLEGE PHONE EDison 2-3121

PHILLIPS
--Jack A (Ellen H) hlpr Stand Plmb & Htg Co h2115 Shamrock dr
--Jack plasterer W F Phillips Plastering
--Jackson W (Eliz A) carp Boyce Brown jr h317 Cama
--Jacqueline typ State Employment Serv h2436 McClintock rd apt 1
--Jadie (Hattie M) h414 Darsey
--Jas lab W F Phillips Plastering
--Jas r110 N Caldwell apt 1
--Jas A (Sarah) jan Biltmore Dairy Farms h2220 Irma
--Jas B (Verlie W) driver City Mtr Transport Dept h2840 Eastway dr
--Jas C (Pauline) roofer Avrett & Ledbetter Roofing & Htg h210 W 9th
--Jas E emp Char Steel Drum r RD 9 Box 183B
--Jas G jr (Marion N) asst credit mgr Amoco h422 Sedgefield rd
--Jas M (Mary) mach Douglas Aircraft h803½ N Pine
--Jas M (Ann B) pres Joint & Clutch Serv Inc h3313 Foxcroft rd
--Jas R (Edna E) asst formn Consolidated Brass h1117 Reece rd
--Jas W (Bessie) h421 Andrews ct
--Jas V slsmn Henry Walke Co r RD 1 Midland NC
--Janie R r323 Flint
--Janie R maid Sedgefield Jr Hi Sch r Fort Mills SC
--Jay (Carrie F) h619 E 6th
--Jerry E (Mary) USAF r2901 The Plaza
--Jerry M clk Associated Transport r1601 Belvedere av
--Jesse (Lois L) driver J F Blythe jr h209 Fannie cir
--Jesse (Louise) ydmn Jack F Blythe jr h rear 2525 Sharon la
--Jesse C (Lyda P) formn State Hwy Comn h1410 W Boulevard
--JoAnn H Mrs bkpr Char Observer r RD 1 Midland NC
--John delmn Mtr Parts & Gear
--John A jr (Ina) mech Central Mtr Lines h3528 N Tryon
--John C operations tech W U Teleg r907 Sunnyside av
--John E (Joyce J) dental tech Veterans Hosp h1801 DeArmon dr
--John L (Cath; Phillips Atlantic Serv Sta) r Phillips cir
--John L (Sadie O) prsr Am Dry Cln h1305 Ellison
--John W (Mary) whse wkr NAPA h1981 Earle apt 331
--Johnny M (Mary K) clk Duke Pwr h1312 Sharon Amity rd
--Jos C (Bertis L) servmn Pet Dairy Products h3414 Mathis dr
--Jos F (Mamie J) h4929 Monroe rd
--Jos M (Sue F) emp Lance Inc h1613 Merrimon av
--Josephine tchr Myers Park Meth Church r531 W Boulevard apt 3
--Joyce Mrs ofc sec Cox Tire Machy r5026 Doris av
--Juanita Mrs h2332b Double Oaks rd
--Jules R (Ellen H) photog Pictorial Engraving r311 Grandin rd
--Katherine E bkpr Morris Speizman Co h1712 Kenilworth av apt 7
--Kath L Mrs clk Piedmont Natural Gas r2200 Norwood pl
--Kathleen production wkr Ready To Bake Foods r2059 E Wilmore dr
--Kermit O (Inez D) slsmn Biltmore Dairy Farms h2915 Carol av
--L Nesbitt (Agnes) clk Addressograph Multigraph r Concord NC
--Lara Mrs h203 Simmons
--Lathan A (Janie) lab Charlotte Pipe & Foundry h3439 Reid av
--Lawrence E lab Lifler Concrete Block r1913 Green Boulevard
--LeRoy porter Art Flower Shop r1306 Baxter
--Lessie Mrs dental Asst Drs Owen & Harrelson r York rd
--Lester C r132 Wally rd
--Lester P (Charlotte E) asst mgr Power Equip Co h2564 Lumina av

PHILLIPS
--Levice T (Mary M) wood wkr Display Fixtures h331 Harrison (H)
--Lewis C h1210 S Church apt 1
--Lillian Mrs beautician Annie B Hemby r Matthews NC
--Lola drwr Highland Park Mfg
--Louis W (Susie J) dining car waiter Sou Ry h1431 Dean
--Louise r939 Johns la
--Louise Mrs maid Jack F Blythe jr r rear 2525 Sharon la
--Lucille P Mrs slswn Belk's r1605 Pecan av
--Lucy A fldr Lee's Lndry r914 E 6th
--Lula M (wid Louis C) h917 E 9th
--Luther constn wkr h607 Morris
--Lyda P Mrs slswn Sears r1410 W Boulevard
--Mack (Edna) h2836 Westfield rd
--Maggie Mrs waitress Thacker's r Matthews NC
--Manuel compositor Jordan Business Forms r2735 W Trade
--Margt elem supvr County Bd of Educ r Matthews NC
--Marvin J r2735 W Trade
--Mary emp Wong Lndry r1003 Preston av
--Mary A (wid Wm M) h1728 Parson
--Mary H Mrs opr SBT&T r2901 The Plaza
--Mary L librn Pub Library r Matthews NC
--Mary L K Mrs teller SBT&T r1312 Sharon Amity rd N
--Mary M Mrs mach opr United Mills Corp r331 Harrison (H)
--May E (wid Newton J) h2232 Laburnum av
--Mickey tchr PS r600 W blvd
--Mildred I clk Manpower Inc r531 W Boulevard
--Nancy (wid Wm S) h612 Lexington av
--Ola Mrs maid Wm R Barringer Hotel h939 Johns la
--Osborne lab r1007 Stanton (Brooklyn)
--Patricia A opr SBT&T r322 Lamar av
--Paul D (Helen) dist adviser Char News Pub h1134 Woodside av
--Pearl E Mrs tchr Northwest Jr Hi r1626 Taylor av
--Preston C (Pearle E) probation ofcr & counselor Domestic Relations & Juvenile Courts h1626 Taylor av
--Quinton E (Ruth M) mgr King Finance Corp h947 Dudley dr
--R Andrew (Ida M) field rep B W Acceptance Corp h4634 Connecting rd
--R Wesley (Ollie) driver L W Petrie Inc h1000 Oaklawn apt 6
--Ralph F plmb P C Godfrey Inc r Midland NC
--Ralph T USN r331 Harrison (H)
--Ralph W (Jewel E) serv mgr Ross & Witmer h1525 Merriman av
--Ray H h1118 E 17th
--Raymond O mech Soule Steel & Iron r RD 1
--Raymond W drftsmn Buensod Stacey r4601 N Tryon
--Reid H r1728 Parson
--Reid L consultant Beltone Monson Heating Serv
--Richd (Hattie) lab Miller Millwork h1206 S Church apt 2
--Richd (Gail) repr IBM h138 Cottage pl
--Richd F eng IBM r1015 E Boulevard
--Robt lab Greenwood Nursery r417 Andrews ct
--Robt (Ethel E) lab h505 W Stonewall
--Robt E (Serena E) city policemn h664 Manhassett rd
--Robt F (Shirley F) slsmn Lance Inc h1121 Myrtle av apt 32
--Robt E (Virginia S) utility mn Coca Cola r4015 N Tryon
--Robt G (Leona C; Phillips Auto Sales) h121 Lanier av
--Robt L pres Quality Equip & Supply r RD 1 Box 276
--Robt L jr (Constance P) mgr Interchemical Corp h2700 Bucknell av
--Robt L jr slsmn Quality Equip & Supply r RD 1 Box 276
--Robt S (Estelle B) asst supt City Water Dept h2812 Willow dr

WM. RHODES COMPANY
AIR CONDITIONING ENGINEERS
and
HEATING CONTRACTORS
Manufacturers of
AIR WASHERS FOR MILLS
5314 Wilkinson Blvd.
Tel. EXpress 9-3421

PHILLIPS
--Robt W studt r York rd
--Rosa E (wid Wm D) h1029 Pegram
--Rosalie M (wid J C jr) r907 Sunnyside av
--Russell A genl supt Dwight L Phillips r Sharon View rd RD 2
--Sadie C insp Nebel Knitting r RD 1
--Sarah r939 Johns la
--Selma M Mrs h826 W Trade
--Shirley maid r711 Brookhill rd
--Shirley ofc sec Marshall Genl Agcy r Matthews NC
--Sue L Mrs binder Package Product r3212 Dexter
--Super Market (Boyd H Phillips) gro 4009 N Tryon
--Talmadge P (Burtice) mech Am Bakeries r CMR 544 Box 483
--Thos C slsmn Canada Dry r2231 Purser dr
--Thos L estimator Dwight L Phillips r Sharon View rd RD 2
--Thos M (Mary N) slsmn Freeman & Freeman Inc h1711 Matheson av
--Tom P ofc sec Dwight S Phillips r Sharon View rd RD 2
--Travis O (Katherine F) acct Campbell & Fechhelm h2200 Norwood pl
--Vander R (Ellie G) h505 E Worthington av
--Verlie W Mrs mach opr Swinson Food Prod r2840 Eastway dr
--Viola P (wid Hugh L) r2911 N Davidson
--Virginia emp C D Stampley Enterprises r4015 N Tryon
--Virginia Mrs buyer Belk's r118 Altondale av apt 3
--Virginia D nurse City Health Dept h118 Altondale av apt 4
--W E (Voncile) transmission man AT&T h109 Jackson dr apt 1

PHILLIPS W F PLASTERING CO (WM F and BOYD H PHILLIPS), STUCCO PLASTERING 4015 N TRYON, TELS EX9-9934 and ED3-0558 (See Yellow Page 67)

PHILLIPS W FRANK (BETTY W), V-PRES AMERICAN COMMERCIAL BANK 200-08 S TRYON, TEL FR7-7455, h2320 ROSWELL av, TEL ED4-8840

--W Frank jr USN r2320 Roswell av
--Wade H jr dept mgr Chadbourn & Gotham h319 Wakefield dr apt C
--Walter L (Addie A) mach Park Mfg h612 Templeton av
--Wanda M mach opr United Mills Corp h2510 Kingsbury dr
--Warren E((Betty M) clk Mill Power Sup h1916 Camp Greene av
--Wilbur C (Charmaine M) instr Otis Elev h1800 Bay
--Wilbur G (Annie C) formn Hudson Hosiery h4301 Winfield dr
--Wilhelmina W (wid Magnolia) maid h914A S Independence blvd
--Wm lab Interlock Screw & Bolt Corp r Oaklawn av

EBONY CLEANERS
Specializing in One Day Service
SUITS CLEANED — HATS BLOCKED
CLEANING
PICK UP AND DELIVERY SERVICE
431 S. McDowell St., Tel. EDison 4-6241

Bob Robinson's Auto Service
General Auto Repairing
Auto Air Conditioning
All Makes of Cars
1305-11 E. 4th St.
TELS. EDison 4-5091 and EDison 4-3818

INTERSTATE ELECTRIC CO.
ELECTRICAL CONTRACTORS
WIRING
REPAIRS
LIGHTING FIXTURES
423 S. Church St.
TEL. EDison 3-7149

THE Mutual BUILDING & LOAN ASSOCIATION
EACH SAVINGS ACCOUNT INSURED UP TO $10,000 BY THE FEDERAL SAVINGS & LOAN INSURANCE CORPORATION
EDison 3-6126 and EDison 4-3368 • INSURED SAVINGS • 119 EAST THIRD ST.

QUICK STARTS Willard AND MANY OF THEM

BATTERY TIRE & SUPPLY CO., Inc.
AUTO SUPPLIES
Complete Motor Tune-Up Service
Easy Budget Terms
2131 S. Boulevard
Phone ED 2-4101

Eckerd DRUG STORES INC.
128 N. TRYON ST. TEL. EDison 3-0553
109 S. TRYON ST. TEL. EDison 4-4042
1517 CENTRAL AVE. TEL. FRanklin 5-5556
1025 PROVIDENCE RD. TEL. EDison 2-6111
4133 PARK RD. TEL. JAckson 3-3031
5 LOCATIONS FOR YOUR CONVENIENCE
FREE CITY WIDE DELIVERY

REDDY KILOWATT
ELECTRIC SERVICE & SUPPLY CO.
Tel. EXpress 9-5171
Commercial - Industrial and Residential Wiring
3125 Tuckaseegee Rd.
Your Electrical Servant

PHILLIPS
--Wm B (Sarah O) asst supvr Am Trust Co h520 E 9th
--Wm B (Doris M) mach Terrell Mach h2718 Hillside dr
--Wm B prntr Char Observer r317 Cama
--Wm B jr (Virginia) printer Char News Pub r2529 Commonwealth av
--Wm E M plmb J V Andrews Co h1139 N Tryon
--Wm E servmn Atlas Sewing Center r2915 Carol av
--Wm F (Viola; W F Phillips Plastering Co)
--Wm H (Maggie) formn Pelton & Crane r RD 4 Box 254
--Wm J (Lucille P) h1605 Pecan av
--Wm W (Geraldine) mech Garrison & Hopkins r521 Briarwood dr R D 8
--Willie (Cora) jan Commerce Bldg h431 E 6th
--Willie (Sarah O) jan supvr Am Coml Bk r520 E 9th
--Willie H (Millie H) mech Commercial Automotive h127 Reliance (Tboro)
--Wilmer D (Claire L) fixer Hudson Hosiery h4000 Hiddenbrook dr
--Winfred (Artie) emp Stein Hall & Co h1415 B Samuel
Philliton Jean meat cutter Colony Food Center
Philman Bill (Cleo) city fire fighter h229 Jackson dr apt 3
--Cleo Mrs ofc sec r229 Jackson dr apt 3
Phil-Mar Apartments 1125 E Morehead

Philmon see also Philimon
--Ernest D (Ruby W) mgr Holly Smith Camera Store h2200 Yadkin av
--Gertrude wndr Highland Park Mfg
--Grady L driver Dance Freight Lines r RD 1
--Jas D USAF r2200 Yadkin av
--Jessie B Mrs tex wkr Highland Park Mfg r919 Wesley av
--Larry E (Barbara G) warehouseman Joint & Clutch Serv h2420 Vail av
--M Paul (Jessie B) carp Highland Park Mfg h919 Wesley av
--Martin L (Philmon's Camera Repair Shop) r Hunters Acres
--Oswald M (Sarah W) city firefighter h1820 Fulton av
--R Steph r2200 Yadkin av
--Ruby W Mrs production wkr Caro Foods r2200 Yadkin av
Philmon's Camera Repair Shop (Martin L Philmon) camera reprs 206½ S Church R 7
Philpott H John (Myrtle M) mech Frederickson Mtr Exp h1919 Merriman
--John J asst mgr O'Hanlon Reports r2800 Selwyn av
Philson Isthmus W (Rosa W) jan PS h1905 Russell
--Rosa W Mrs nurse Steiger & Mitchener r1905 Russell av

McCULLOUGH'S TRANSFER
Packing - Crating - Storage
FREE ESTIMATES
Local Long Distance
1614 McCALL ST.
TEL. EDison 4-6336

Philyaw Joel H driver Lee A Folger Inc r Gastonia NC
Phipps Carl C (Edna H) servicemn Am Sterilizer Co h209 Hartford av
--Ella M (wid Wm F) h214 W 8th
--Emma(wid Joe) h3724 Rozzells Ferry rd
--Ernest S slsmn Holly Smith Camers Store r3724 Rozzell's Ferry rd
--Eva I nurse asst Char Mem Hosp r4635 Thrift rd
--Garland (Rachel) optn Am Optical Co r RD 11 Box 328
--Inez Mrs h4645 Thrift rd
--Jas S (Reba T) carp Helms Constn h314 W 26th
--Mary J h2823 Westfield rd
--Reba Mrs mgr Southern 5&10¢ Store r2020 Peachtree
--Robt H (Reba) atndt Hunter's Shell Serv h2020 Peachtree
--Wm D (Geraldine) h5001 Wedgewood rd
Phoenix Julius W jr (Anne W; Haskins & Sell's) h1259 Canterbury rd
--Laundry & Cleaners (Geo T Lee) 1615-19 Parkwood av

PHOENIX MUTUAL LIFE INSURANCE CO OF HARTFORD, CONN
BRANCH OFFICE
EDGAR W LAKIN, MANAGER
JOHN E VAN OPSTALL, OFFICE SUPERVISOR
1524 S BOULEVARD
TELEPHONE ED4-6459

--Mutual Life Insurance Co Building 1524 S Boulevard
--of London Group Tom E Cooper resident mgr ins 112 S Tryon R 1811
Photoshop News Stand Mrs Mary F Williamson mgr 406 W Trade
Phronebarger Jas T (Aslee) dept mgr Piedmont Chem Corp h2517 Jefferson Davis

PHYSICIANS' and DENTISTS' CREDIT BUREAU, G GRAY DUVAL MGR, COLLECTION SERVICE 202 CITY SAVINGS BANK BLDG 120 E 3d, TEL ED3-5171

Piazza Nathl N slsmn Fuller Brush r204 Middleton dr
Pic'N Pay Shoes 1607 S Boulevard and 1533 Central av
Piche Jack R USAF r1006 W 4th
Pick Frank J sls rep r3018 N Ringgold
--& Save Ben Schwartz mgr self serv shoe store 224 E Trade
Pickard F Bertha (wid T E) h445 Sylvania av
--Faison W (Ruth D) condr Sou Ry h306 Sylvania av
--Helen Mrs ofc wkr Colonial Stores r528 Beaumont av
--J David (Sarah D) v-pres Piedmont Natural Gas Co Inc r1945 Crescent av
--Jacqueline tel opr Turner Bros Agcy r2820 Forest dr
--Jas B (Helen) emp PO r528 Beaumont av
--Joe L clk Colonial Stores r528 Beaumont av
--Lura S Mrs sec Dr R Douglas Neal h2321 Selwyn av apt 3
--Margt G (wid Neil C) tchr Mouzon Kindergarten h3239 Windsor dr
--Margt S reporter Char Merchants Assn r528 Beaumont av
--Mary B (wid Jas D) magazine agt 528 Beaumont av h do
--R Marion mfrs agt 215 W Bland r RD 4 Box 2208
--R Edw jr (Frances T) exec v-pres Carolina Mtr Club Inc (AAA) v-pres Club Ins Agcy Inc h2820 Forest dr
Pickel Robt E (Dorothy K) tech Conders Piano Serv h1413 E 10th apt 1
Pickenpack Bertha M (wid Richd) maid h809 N Alexander
Pickens Andrew L (Belle M) h1800 Hillside dr
--Celia D (wid Rufus H) dress mkr 1621 Morningside dr h do
--Geo H (Mildred W) mech Am Bakeries h1323 Greenwood av

PICKENS
--Jas mtcemn Coml Natl Bank Building r200 S Tryon
--Jessie C h2311 Crescent av
--Julia E bkpr Caro Mtr Club r2311 Crescent av
--Marshall I (Sarah W) dir The Duke Endowment h1730 Brandon rd
--Mildred W nurse 1323 Greenwood av r do
--Minnie G Mrs finisher Domestic Lndry r1814 Lloyd apt 433
--R Lee (Lula) slsmn John L Stickley h2451 Danbury
--Rufus H (Nell H; Liquid Asphalt Co) h1619 Morningside dr
--Stanton (Mary G) h652 Hempstead pl

PICKENS WESLEY I (EDITH C), OFFICE MGR E I duPONT de NEMOURS & CO INC 427 W 4th, TEL FR5-5561, h1573 MARYLAND av, TEL ED2-4636

--Willie (Minnie G) yd mn h1814 Lloyd apt 433
Pickerrell Dickey clk Goodyear Mtge r2134 Greenway av
Picker X-Ray Corp Ben S Roper dist mgr 1707 E 7th
Pickett Alston H III h1801 E 5th apt 10
--Carolyn L ofc sec City Parks & Recreation Comn r CMR 461
--Catherine nurse Drs Jarrett & Jarrett r625 E 2d
--Harry M jr (Polly B) mgr Craver Theatres h2225 Hastings dr
--Irella presser R&W Cleaners r1620B Samuel
--Jack spotter R&W Cleaners r1620B Samuel
--Jas h500 W Hill apt 3
--Janie M (wid Ed) maid h129 N Johnson
--Jessiero R (Irella) cleaner R&W Cleaners h1320b Samuel
--Kathryn maid Dr Chas A Jarrett r625 E 2d
--Lorene B Mrs mach opr Lance Inc r923 Norland rd
--M Rankin (Mae A) h1226 E 36th
--Mary M Mrs slswn Sou 5&10 r232 Lillington av
--Otis M (Patricia L) driver Victory Cab r232 Lillington av
--P H driver Baker Cab r114 W 10th apt 100
--Phillip H (Mary M) h232 Lillington av
--Robt B (Lorene B) roofer 923 Norland rd h do
--Shirley maid Char Mem Hosp r309 N Davidson
--Wayne studt r114 W 10th apt 100
--Wayne M studt r232 Lillington av
Pickhardt Gladys F (wid Frank) bkpr Boyette Fl Covering h1829 Wilmont rd
Pickle Kirby (Mary) acct SBT&T h520 Bartling rd
Pickleheimer Gilbert W dozer opr Baucom's Nursery & Grading r2600 Duncan av
Pickler Charlie W (Mary) slsmn Char Casket r Albemarle NC
--Howard W (Toby) meter reader Duke Pwr r RD 1 New London NC
--Lillian W Mrs slswn Dolly Madison Cakes r2709 Phillips av
--Odie M (Lillian W) mech Young Mtr h2709 Phillips av
--Ruby r333 Hassell pl
Picklesimer Willie M Mrs r204 Jones (H)
Pickup Edmund D (Edna W) plant mgr Standard Chemical Products h2314 Beverly dr
Pictorial Engraving Co Inc Kenneth W Whitsett pres Lemuel D Whitsett sec treas 208½ W 4th
--Screen Process Co Robt W Tallent mgr silk screen printing 1513 Camden rd
Piddle Blanche clk Hotel Char News Stand

PIED PIPER EXTERMINATING CO INC, L E KILLOUGH PRES-GENL MGR, J P MILLER V-PRES, MRS NAN KILLOUGH SEC-TREAS, F R GRESSETTE JR ASST GENL MGR and ENTOMOLOGIST, QUICK, CLEAN, ECONOMICAL CONTROL of ANY INSECT or RODENT PEST 147 W MOREHEAD, TEL FR5-2581

CAROLINA TRUCK SUPPLIES, INC.
We Buy and Sell Used Trucks and Trailers
Used Truck and Trailer Parts
Tel. EXpress 9-1480
5010 Wilkinson Blvd.

FORD YOUNG SELLS FORDS FORD
318 W. FIFTH ST.
BRANCH — 1124 S. TRYON at INDEPENDENCE BLVD.
PHONE FRanklin 5-8441
PHONE FRanklin 5-3068

Baucom's NURSERY & GRADING CO. A. L. BAUCOM, Owner
LANDSCAPE GARDENERS — GRADING CONTRACTORS —
Visitors Are Always Welcome — Over 100,000 Shrubs for Your Selection
TEL. EDison 4-6453
NIGHT EDison 3-7975
(See Yellow Page 146)
N. TRYON STREET
ACROSS FROM FAIRGROUNDS

iedmont Adjustment Co (John N Fredericks) 237 S Tryon R 913
-Airlines Inc Douglas Municipal Airport 112 S Tryon R 1903 (ticket ofc) lobby 231 W Trade
-Apartments 700 Hawthorne la

IEDMONT AUTO EXCHANGE INC, D M BIGGERS PRES-GENL MGR, JACKSON G GILBERT V-PRES, J H COX SEC, WM P CASSELS TREAS-SLS MGR, AUTOMOTIVE REPLACEMENT PARTS, WHOLESALE 521-31 E 3d, TELS ED2-5195, ED2-5196, ED2-5197 and ED2-5198

-Auto Recovery Inc H Thurston Davis pres & treas Robt Mangrum v-pres Joyce Davis sec auto recovery 225 Hawthorne la
-Barber Shop (Walter B Brown) 724½ Seigle
-Carolina Brokerage Co (Andy I Campbell) food 4001 Raleigh
-Carton Co A P Cucullu v-pres box mfg 121 W Griffith
-Charter Bus Service (S Carlton Williams) 2428 Greenland av

IEDMONT CHEMICAL CORP
T W BERRY, GENERAL MANAGER
TEXTILE and HOUSEHOLD CHEMICALS
ROZZELLS FERRY RD
PO BOX 7
TELEPHONE EX 9-5671

IEDMONT COLD STORAGE CORP, THOMAS M HINES PRES, RAMSAY HINES V-PRES-SEC-TREAS, S J CRANE MGR, COLD STORAGE PLANT 322 W STONEWALL at MINT, TEL ED4-0811

-Collection Agency (Robt M Townsend) 237 S Tryon R 518
-Courts 927 and 1001 E 10th
-Courts apts 810-23-24 McRae
-Courts apts 701, 725, 821, 823 and 831 Seigle av
-Courts apts 801, 811 and 825 Willis

IEDMONT DISTRIBUTORS OF THE CAROLINAS INC
OFFICERS
MRS LULA B BARKER, PRESIDENT
J TRAVIS REID, VICE-PRESIDENT
WALTER A BRADY, SECRETARY-TREASURER
WHOLESALE FURNITURE FLOOR COVERING and BEDDING
1820 S BOULEVARD
PO BOX 697
TELEPHONES ED4-6072 and ED4-3544

Drug Sundries (J B Ellington) 1010 E 10th

EDMONT ENGINEERING CORP, R V SISK PRES-TREAS, THOMAS H WATSON JR V-PRES, MRS RUTH M SISK SEC, COMMERCIAL and INDUSTRIAL REFRIGERATION EQUIPMENT 300 W STONEWALL, TEL ED2-2104

EDMONT EQUIPMENT CO INC, F O MUNN PRES-TREAS, P E WEANT JR V-PRES, MRS RUTH H MUNN V-PRES, MISS JUANITA D BURGESS SEC, HARDWARE and SUPPLIES FOR TRUCK BODIES and COMMERCIAL TRAILERS 114 FAIRWOOD av, TEL ED4-6823

-Fabrics (Wm M Lineberger) 2539 Wilkinson blvd
-Feed Mills Inc Mrs Ethel Y Maxwell pres treas Allen J Maxwell v-pres mgr Mrs Kitty M Sellars sec feed 310 Dunavant

PIEDMONT FLOOR COVERING CO, JOHN V BURTON MGR, CARPETING, LINOLEUM, ASPHALT, RUBBER and WALL TILE, FREE ESTIMATES, RESIDENTIAL and COMMERCIAL 109 S COLLEGE, TEL FR5-4435

--Fuel Oil Co (S Carlton Williams) 2428 Greenland av

PIEDMONT
--Furniture Manufacturing Corp Murray Schiffman mgr 1127 S Mint
--Glass Co Inc Arnie E Bennett and Leonard Berger v-prests 2137 S Boulevard
--Grill & Restaurant Inc Gus T H Collias pres Mrs Ida P Collias v-pres 201 W Trade
--Heat Treating Corp W R DeVita pres Larry Fagan v-pres steel 1313 N Tryon
--Home Plans Co Inc Russell B Abee pres Mrs Ethel R Abee sec treas designers 322 S Tryon R 225
--House Moving Company (Joe D Withrow) 2537 Wilkinson blvd
--Industries Inc Thos C Deese whse formn whse 419 Atando av
--Junior High School Donald I Newmon prin 1241 E 10th
--Laundromat & Dry Cleaners (Edw W Helms) lndry 1012 E 10th
--Mop Co Inc J Boyce Choate Pres Mrs Mamie B Choate v-pres Wm B Choate jr sec treas mops 321 Atando av

PIEDMONT MOUNTAIN FREIGHT LINES INC, J B GRIFFIN TRAFFIC MGR 1905 W TRADE, TEL ED4-4721 (See Yellow Page 213)

--Music Co (Geo A Kostakes) 3116 N Caldwell

PIEDMONT NATURAL GAS CO INC
B G DUNCAN, PRESIDENT-GENL MANAGER
E T ANDERSON, VICE-PRESIDENT-SECRETARY-TREASURER
J J SHEEHAN, VICE-PRESIDENT IN CHARGE OF SALES
J D PICKARD, VICE-PRESIDENT IN CHARGE OF OPERATIONS
JOHN G HOPPING, VICE-PRESIDENT INDUSTRIAL ENGINEERING
523 S TRYON
TELEPHONE FR 7-2611

PIEDMONT & NORTHERN RAILWAY CO
W I RANKIN, PRESIDENT
G G ALLEN (NEW YORK), VICE-PRESIDENT
N A COCKE, VICE-PRESIDENT
L R LAWSON, VICE-PRESIDENT-TRAFFIC MANAGER
J C McGOWAN, SECRETARY
C L TAYLOR, TREASURER-GENL AUDITOR
W L HOGAN, GENL MANAGER
3d fl POWER BLDG
422 S CHURCH
TELEPHONE ED 2-8521

--& Northern Railway Co 424 W 2d (dispr) 401 W 4th (genl frt agt) 300 S Mint
--Paint & Supply Co (Jas T DeRamus) 1203 S Boulevard
--Park E 7th cor McCombs la
--Printing Co (Mrs Evelyn G Tippett) 213 S Poplar
--Products Co (Gene W Paul P and Paul P McGarity jr) boiler contr 1420 N Tryon
--Promotions & Booking (Clarence C Talbert Lawrence L Theimer) adv & film booking 222 S Church R312
--Radio Service (Franklin A Morton) 409 S McDowell
--Reweaving Service (Mrs Mae R Moss) 211½ N Tryon R 1

PIEDMONT SALES CO, E J WITHROW MGR, PLUMBING SUPPLIES, PAINTS, TARPAULINS, SHOES 2537 WILKINSON blvd, TEL EX 9-7481

PIEDMONT SCALE SERVICE (MURRAY H BIGHAM, C R HENTZ), SCALE REPAIRING and TESTING, REAR 1622 W TRADE, TEL ED4-3315, NIGHT TELS FR6-1203 and FR7-2680

--Steel Co (Thos S & Mrs Agnes M Shull) prefab hses 101 N Graham R 206

218 N. Caldwell St. Tel. EDison 2-8553

PIEDMONT
--Super Market (G Woodrow Brown Alwin J Eppley) 1037 Oaklawn av 635 Seigle av 635 Seigle av 2635 S Tryon
--Surplus Sales (Emmett J Withrow) 2537 Wilkinson blvd
--Throwsters Co Sanford Rosenthal pres yarns 804 Atando av

PIEDMONT TOOL RENTAL CO
OWNER
E J WITHROW
CLEATUS WHISNANT JR, MANAGER
FLOOR SANDERS and EDGERS
COMMERCIAL PAINT SPRAY UNITS
ELECTRICAL SAWS and DRILLS
2537 WILKINSON blvd
TELEPHONE EX 9-7483

Pierce see also Pearce and Pearse
--Addie G clk Traveler's Ins h729½ E Worthington av
--Alice (wid Thad) clk Queen City Motel r4526 Wilkinson blvd
--Anne h1719 E 8th
--Annie R night clk The Carolynn Motel r Derita NC
--Barbara Mrs waitress Drum Restr r1213 E Boulevard
--Barbara A Mrs payroll clk Kroehler Mfg r261 N Laurel av
--Carl O (Mary T) slsmn Killo Exterminating h2433 Shenandoah av

PIERCE CHAS L (CARLENE W; PIERCE TILE & MARBLE CO) 2641 ROSLYN av, TEL FR6-2232, h do

--Cora E Mrs (Fashion Beauty Shop) r1722 Hillside dr
--Dennis R (Irene) body mn Orr Mtr Co h406½ W 9th
--E P mech Industrialaire Co r Mooresville NC
--Edgar C (Ruby B) asst mgr Char Theatre h228½ Tuckaseegee rd
--Edna L ofc sec Edwards Lbr r451 Berkshire rd
--Edw W (Lillie L) h249 Keswick av
--Eugene (Amanda) h106 Beach
--Evalyn W Mrs tchr PS r1139 Jensen
--F Grainger (Frances A; Pierce Wardlow Knox & Caudle) h2112 Roswell av
--Geo W (Dorothy P) v-pres Am & Efird Mills h3534 Seward pl
--Harold (Evelyn S) pres Pierce Poultry Co Inc r RD 1
--Henry J (Peggy B) USA h1726 Sterling rd
--J B bus opr Charlotte City Coach Lines r4243 Hickory Grove rd
--Jas E jr (Ruth P) estimator Old Dom Box h3919 Paisley pl
--Jas J agt Skyland Life Ins r Dallas NC
--Jas P (Dot O) formn Old Dom Box h306 Woodland av
--John A (Josephine) slsmn Fredrickson Mtr Exp Corp h2229 Kenmore av
--John A jr (Barbara A) floormn Nabisco h261 N Laurel av

CALL LEFLER,
FRanklin 5-3359
For SEPTIC TANK SERVICE
Installation - Repairs - Cleaning
Drain Pipe - Ditching - Grading

LINCOLN NATIONAL LIFE INSURANCE COMPANY
LIFE ACCIDENT SICKNESS GROUP
R. L. "Bob" TAYLOR & ASSOCIATES
917 JOHNSTON BLDG.
212 S. TRYON ST.
EDison 3-4197

MOORE SHEET METAL CO.
SHEET METAL
ROOFING
HEATING (Hot Air)
STAINLESS STEEL WORK
1942 E. 8th St.
Tel. EDison 4-6862

Flowe Bros. Construction Co.
DRAINAGE, GRADING AND EXCAVATING CONTRACTORS
917 W. Morehead Street
Tels. EDison 4-1340 and EDison 4-2157, Nights EXpress 9-7656 and EXpress 9-1863

HALL'S, INC.
"SINCE 1946"
Home of Quality Floor Coverings and Fine Furniture – Carpeting Service For Offices and Hotels
2519 THE PLAZA TEL. FRanklin 5-4449

YOST & GROSE CO.
"DUB" YOST "BILL" GROSE
Lathing, Plastering, Stucco and Waterproofing Contractors
WORK GUARANTEED
1817 W. DILWORTH RD. TEL. FRanklin 6-4145

BILL'S GARAGE
GENERAL MOTOR REPAIRS
Pick-Up and Delivery
318 Derita Rd. Tel. FRanklin 6-4283

PIERCE
--John M jr (Jerry Q) slsmn Amoco h3833 Tuckaseegee rd
--John M jr (Margie S) whse mgr Cato Stores h5021 Murrayhill rd
--Lloyde S (Charlotte T) plant mgr Swinson Food Prod h2918 Idlewood cir
--Mack (Willie F) lab h1007 E Vance
--Margie S clk Airport 77 Restr r5021 Murray Hill rd
--Marian studt r2918 Idlewood cir
--Martha M studt r2719 Bucknell av
--Mary B studt nurse Char Mem Hosp r do
--Mary T Mrs insp Hudson Hosiery r2433 Shenandoah av
--Nell T (wid E W) nurse 506 W Park av h do
--Noland S (Kathryn G) mgr Insurance Co of North Am Indemnity Ins Co of North Am Philadelphia Fire & Marine Ins Co h2719 Bucknell av
--Norma D Mrs clk SBT&T r1615 Southwood av

PIERCE POULTRY CO INC, HAROLD PIERCE PRES, HENRY B TARLTON V-PRES, WM G ALLEN JR SEC-TREAS, TURKEYS, CHICKENS, DRESSED and CUT UP CHICKEN, FRESH EGGS, WHOLESALE and RETAIL 916 E 7th, TEL FR6-1568

--Richd R (Evalyn W) reporter Char Observer h1139 Jensen
--Robt emp Drum Drive In
--Robt A (Syble E) rep Champion Lamp h4221 Wendover la
--Robt C (Loretta J) servmn Piedmont Natural Gas h1916 Lombardy cir
--Rommie W Rev pastor Plaza Bapt Ch h3401 The Plaza
--Rowland E studt r4526 Wilkinson blvd
--Ruby B Mrs mgr Bon Ton Beauty Shop r228½ Tuckaseegee
--Sally A studt r2112 Roswell av
--Saml E slsmn Carolina Roofing Siding h420 N Church apt 21
--Thompson B (Lucile M) constn eng 2038 Wendover rd h do

PIERCE TILE & MARBLE CO (CHAS L PIERCE), CERAMIC TILE and MARBLE CONTRACTORS, WALLS, FLOOR, BATHROOMS 2641 ROSLYN av, TEL FR6-2232 (See Yellow Page 68)

--Thurman A (Cora E; Fashion Beauty Shop) h1722 Hillside dr
--Verne P (Tessie) mech Thomas Cadillac Olds r RD 3 Box 388 E
Pierce, Wardlow, Knox & Caudle, (F Grainger Pierce, Richard E Wardlow, Chas E Knox, Lloyd C Caudle), Attorneys-at-Law 1204 Johnston Bldg 212 S Tryon, Tel ED 2-3161
--Wm S studt r2719 Bucknell av
Piercy Alfred wndr Highland Park Mfg
--Amanda M Mrs tchr PS r1333 Harding

STEAK SHANTY
MRS. LAURA L. HARLEY
Owner and Manager
CHARCOAL BROILED STEAKS
OLD CONCORD HWY.
TEL. EDison 4-1265

PIERCY
--Calvin C (Geneva M) mach opr Highland Park Mfg h3040 N Davidson
--Gene T (JoAnne) carp h rear 300 Walnut av
--Geneva Mrs packer Jack's Cookie r3040 N Davidson
--Guy V hlpr Baucom Sht Mtl r RD 7 Box 741
--Joanne Mrs emp Hudson Hosiery r rear 300 Walnut av
--John P slsmn Belvedere Theatre r2901 W Trade
--Louise B Mrs slswn Favell's Shoe Shop r2901 W Trade
--Madeline C emp Kress r RD 7 Box 743
--Robt stockman Harris Super Mkt
--Robert M (Margit) driver Pilot Freight Carriers r Mt Holly NC
--Rome (Ruby C) tex wkr Highland Park Mfg h Derita rd
--Ruby C Mrs insp United Mills Corp r Derita rd
--Sadie nurse asst Char Mem Hosp
--Tessie V binder Dowd Press Inc r RD 3 Box 388 E
--Webb K (Amanda M) mgr Mitchell Distributing Co h1333 Harding pl
Pierczynski Doris F Mrs clk Esso r1221 E 36th
--Edith L Mrs tel opr Sou Radio r1905 Plaza ct
--Edmond W (Edith L) detective City Police Dept h1905 Plaza ct
--Edmund J (Doris F) eng Duke Pwr r1221 E 36th
--Janet window trmr W T Grant Co r1221 E 36th
--John H (Ruth B) lieut City Police Dept h1221 E 36th
Pierre Albert H (Margt E) clk PO h1820 Mecklenburg av
Pierre's Grill (Tom Lazarides) restr 3533 Monroe rd
Pierson see also Pearson
--Jefferson J (Patricia H) mfrs rep The Merit Co h2016 Dalehurst dr
--M Everett (Mary B) v-pres Hudson Hosiery Co h1326 Delworth rd
--Martha P (wid Thos J) r1551 Clayton dr
Pigg Alma H Mrs sten Chev Mtr r RD 1 Box 368
--Annie R Mrs tel opr Bank of Char r624 E 18th
--B U designer Cole Mfg r RD 1 Box 367 Charlotte NC
--Beatrice r2441 Commonwealth av
--C E mach wldr Sou Ry r RD 1
--C H mach wldr Sou Ry r RD 1
--Earl W ctr Carolina Bedding & Chair r419 E 21st
--Earle (Ruth) mech Dixie Tag & Envelope r Midland 1 NC
--Edith mach opr United Mills Corp r RD 4 Monroe NC
--Henry J whse formn Royal Mfg r RD 1 Box 368
--Herman W (Sue B) mech Alex's Auto Repr h1121 N Alexander
--Irene opr Morehead Beauty Salon Inc r2125 Shenandoah av
--J B (Mildred P) driver Mason Dixon Lines h520 Jackson av
--J R wvr Highland Park Mfg
--Jas clk Highland Park Mfg
--Jas C (Dorothy H) driver Akers Mtr Lines h2017 Greene blvd
--John P mech Power Brake
--Mary chf opr SBT&T h508 N Tryon apt 316
--Merle P (Betty Jo) knitter Huntley Hosiery r RD 3 Matthews NC
--Mildred P Mrs fnshr Hudson Hosiery r520 Jackson av
--Myron L emp State Air Natl Guard r637 Harwyn dr
--Oakley G (Mamie) brick mason Ervin Constn r Midland NC
--Ruth L Mrs mach opr United Mills Corp r4836 Monroe rd
--Shirley H Mrs insp Chadbourn & Gotham r RD 4 Box 207 Concord NC
--Stella J (wid John R) opr SBT&T h2746 Cowles rd

PIGG
--T J slsmn L E Mikeal Mdse r421 E 21st
--Thos E (Daisy S) h1409 Kennon
--Wade H (Ruth L) wood wkr Jenkins Mfg r4836 Monroe rd
Pigge Theo L agt Char Liberty Mut Ins r Gastonia NC
Pigott Don E (Clemintine) sec Consolidated Brass Co h920 Berkley av
--Janice recpt Pelton & Crane r920 Berkley av
Pike Gail r104 S Linwood av (H)
--Ida R r517 Katonah av
--J Herbert (Isabel) slsmn Atlas Sup r RD 7 Box 388
--J Howard (Ella M) asst dept mgr Chev Mtr h4116 Tyng way
--Luther M (AnnP) serv Mgr Black & Decker Mfg h801 Hawthorne la
--Wm P (Maudine L) acct Duke Pwr h2413 Kenmore
Pilcher Wm E jr (Cornelia S) dist sls mgr M P Moller Inc h2601 Selwyn av
Pilger Inez H Mrs waitress Stork Restr h305 S Summit av apt 4
Pilgrim Artie S Mrs tchr PS h1244 E Moorehead apt 3
--Jas curb mn S Twenty OneCurb Serv r515 S Caldwell
--Julia atndt Dwiggins Nursing Home r616 E 9th
--Leander (Julia) r617 E 9th
--May (wid Jos) r3004 Rozzell's Ferry rd
Piliero Ralph J (Mildred) clk J P Stevens & Co r Cheraw SC
Pilkenton Fitzhugh (Anna L) mason Ervin Constn r RD 9 Box 216
Pilkington Delmes whsemn Char Grocers Mut Corp r Stanley NC
--John D (Mary Y) driver Queen City Trailways h221 Irwin av
Pillsbury Nahum R jr (Neely M) administrator Char Eye Ear & Throat Hosp r1709 Scotland av
--Neely tchr PS r2423 Vail av

PILOT BROKERAGE CO (GEO T WOOTEN, C EDW LONGWORTH), FOOD BROKERS, REAR 2316 CENTRAL av, TELS ED3-7300 and ED4-0323

PILOT FREIGHT CARRIERS INC
J F NEWELL, DIST MANAGER
RAYMOND H CLAYTON, TERMINAL MANAGER
SERVING THE CAROLINAS THROUGH THE EASTERN STATES
5600 WILKINSON blvd
TELEPHONE EX 9-9744

PILOT LIFE INSURANCE CO, C WILLIAM WEBB GENL AGENT, F E GOSSETT SUPERVISOR, MISS BERNICE GALLIMORE CASHIER, SUITE 512-16 JOHNSTON BLDG 212 S TRYON, TELS ED4-4688 and ED4-4689

--Life Insurance Co 327 N Tryon R210 (Estate planning ofc) 212 S Tryon R 816

PILOT LOAN & FINANCE CORP
JOHN PETTIGREW, MANAGER
LOANS
AUTOMOBILE
FURNITURE
PERSONAL
106 N COLLEGE
TELEPHONE FR 6-1516

Pilots Training Center (Robt H Sims) Douglas Municipal Airport
Pinckney Eliz maid h228 W Liddell
--Jos E (Jessie) emp Superior Block Co h1330 Condon
--Juanita I tchr PS h2315 Newland rd
Pindell Helen H Mrs speech therapist 2248 Colony rd rdo
--Phillip L (Helen H) slsmn Page Belting Co h2248 Colony rd
--Robt G studt r2248 Colony rd
Pine Jack driver Char Van & Storage
--Room The The Hotel Charlotte opr restr 231 W Trade
--Street Grocery (Mrs Ola K Sullivan) 315 N Pine

Carriker Poultry Company
SECURITY POULTRY and EGGS
Phone EDison 3-2177
Our poultry is grown, fed and processed by the latest scientific Methods – to give the choicest poultry on the market
CARRIKER POULTRY CO.
2811 Central Ave.
Telephone EDison 3-2177

Perry-Mincey Co.
CHARLOTTE'S LARGEST INDEPENDENT FURNITURE STORE
123-25 S. COLLEGE STREET (See Yellow Page 96) TEL. EDison 3-3759

MEMORIALS OF ENDURING BEAUTY
STAMBAUGH
Charlotte's Largest and Leading Retail Monument Dealer
Carolina Marble & Granite Works, Inc.
3200 S. BOULEVARD
FLOYD A. FRIDELL
(See Yellow Page 133)
PHONE JAckson 3-2112
TERRELL FRIDELL

PINECREST FLORIST (MRS N E DORTON), EVERYTHING IN FLOWERS FOR EVERY OCCASION, DELIVERY SERVICE LAWYERS rd cor MINT HILL rd, RD 1, BOX 46, TEL FR6-3932

-Apartments 2100 E 7th
Pines Motel (Roy C and Mrs Nettie Perry) N Tryon
-Tourist Home Miles Austin mgr 4816 Wilkinson blvd
-Trailer Park (Chas L Osborne Geo L Cluchey) 5307 N Tryon
Pineville Road Drive In Theatre Jos H Murnick mgr New Pineville rd
Pinewood Cemetery 426 N Summit av
-School E Hal Edmisten principal 805-811 Seneca Pl
Pingree Lylas S Mrs agcy sec Volunteer State Life Ins r2321 Greenland av
Pinion Carl J (Betty L) slsmn Gerber Products h3951 Fillman rd
-Dorothy L ofc sec E B Stone Finance r New London NC
-Herman (Virginia) bkpr Bost Bldg Equip Co r RD 1 Matthews NC
-Jas R (Vivian A) blacksmith Sou Eng h1209 W Enderly rd
-Robt L (Velma E) polisher Pelton & Crane r RD 4 Box 196
-Robt L jr (Anne) fitter Sou Eng h2636 Mayfair av
-Vivian A Mrs clk Travelers Ins r1209 W Enderly rd
ink House The Nick L Hondros mgr restr 127 S Tryon
-Stand (Walter R Stroupe) confy 419 S Cedar
inkerton Alma C Mrs ship clk Scott Drug r439 Cama
-Rufus S (Alma C) clk PO h439 Cama
inkney Fred C Rev (Sarah L) pastor Temple Chapel Bapt Ch h1901 Oaklawn av
inkston Jennings B jr (Frances W) slsmn Huttig Sash & Door h1629 Sterling rd
-L Julius (Erma B) acct Peat Marwick Mitchell & Co h2148 Weyland av
-Richd A (Betty) mech Fruehauf Trailer h119 Sylvania av
-Saml carp r517 N Myers
-Saml lab h515 Plum
-Sarah A ofc sec R S Dickson & Co r2126 E 7th apt 105
innell F Hart (Carolyn W) driver Jones Chem h2020 Union
inner Carolyn B Mrs ofc sec Caro Mtr Club r1313 Westover
inochet Jas (Virginia) with Celanese h216 Wakefield dr apt B
Virginia Mrs with Belk's Buying Serv r216 Wakefield dr apt B
inson Robt C (Carolyn M) treas Am Astor Distributing Co r2038 Choyce cir
Rufus F (Essie W) pres Am Astor Distributing Co h4925 Vincent la
Walter E (Laurell W) sec American Astor Distributing Co r1522 Pinetree dr

INSON WM S (MARY F), ASST TREAS-MGR AUTO FINANCE CO OF N C INC 1211 S TRYON, TEL FR5-5551, h517 WILLOUGHBY, TEL ED4-9467

nyan Amyel G (Juanita H) mech Buensod-Stacey r1115 E 20th
Carra F (wid Leonard) r213 S Cecil
nyan John S jr (Edith H) mech Buensod-Stacey r RD 7
pneer Carloading Co Jas J Bridges sls rep 121 E 3d R 303
ptrusiewcz Bulah Mrs bkpr Associated Transports r317 Dover av
Peter P (Beulah) slsmn Home Bakery h317 Dover av
per Helen L Mrs kindergarten tchr Co Covenant Presby Ch r1724 Hillside dr
Floyd (Helen L) cash Perry-Mincey Co h1724 Hillside dr
kin Jesse L supvr Home Ins Co r Sharon Hills rd RD 2
F serv mgr Rem-Rand r Thrift rd RD 6 Box 577
Lois B Mrs interviewer State Employment Serv r Sharon Hills rd RD 2
Mary B Mrs clk SBT&T r Birchwood dr (Coulwood Hills)

PIPKIN
--Wm V clk P&N Ry r2214 McClintock rd
Pippen Reece N (Maude M) h1017 N Caldwell
Pippin Cora W (wid John W) r2151 McClintock rd
--Louis D (Mittie G) eng Sou Dairies h2151 McClintock rd
--Mittie G Mrs slswn Belk's r2151 McClintock rd
--Nell S Mrs tel opr E J Smith & Sons r1422 Nassau blvd
--Robt S (Nell S) eng York Corp h1422 Nassau blvd
--Wesley W (Margt N) clk Esso h1514b Murdock rd
Pippos Geo (Hansford) chef Piedmont Restr h315 W Palmer
--Hansford Mrs waitress Stork Drive In r315 W Palmer
Pirchner Mollie (wid Henry) r1918 Dilworth rd W
Piscitilli Anthony E (Alice M) routemn Caro Overall Serv h426 Lexington av
Pisgah Lodge No 226 (BPOofE) 311 S Caldwell
--Temple No 228 (BPOofE) 311 S Caldwell
Pistole Bruce M bndr Kale Ruling & Binding r RD 5
--Marion M (wid W V) ofc sec Anderson Clayton & Co h1410 Norma
Pit Press (Mrs Phyllis I Thrower) prntrs 306 Clanton rd
Pitchford Louis crdr Highland Park Mfg
--Marion (Clara M) whsemn Martin Transfer & Storage h1000 N Davidson
--Milt P (Annie W) formn Avant Fuel & Ice r1004 Parkwood av
Pitman see also Pittman
--Arth (Eliz) mach E J Smith & Son h2500b Rachel
--Leon S (Kathleen) v-pres Cole Manufacturing Co Inc h822 Hawthorne la
--Leon S jr (Barbara) studt r822 Hawthorne la
--Moore Co Gentry D Keathley br mgr vet sups 220 Tuckaseegee rd
--Wm B (Ruth B) slsmn Groves Thread Co h734 Wriston pl

PITNEY-BOWES INC, E C LANE BRANCH MANAGER, MAILING DEVICES 1108 S BOULEVARD, TEL ED3-8669

Pitsikoulis Crist (Marie; Driftwood Restr) r816 N E Independence blvd
Pitt Lucille slswn Efird's r1504 N Harrill
--W Howard jr (Anna R) sls rep Jas J Harris & Co h304 S Laurel av apt 3
Pittard Carol M tchr r330 Hillside av
--Kathryn E studt r330 Hillside av
--Lloyd L (Lucille M) v-pres Skyland Life Ins h330 Hillside av
Pittle Isadore E (Charlotte) slsmn Saunders Distr h2627 Selwyn av apt 1
--Sam slsmn Natl Hat Shop h312 N Church apt 111
Pittman see also Pitman
--A A (Edis P) mach opr Wil-Mat Corp r1201 Choyce av
--Altha L hlpr Rogers Barbecue r Vanderbilt rd
--Archie H (Juanita) grinder R H Bouligny Inc h1029 Spruce
--Arth T (Geraldine F) pres Caro Tool & Die Corp h Marshall dr
--Bell folder Hotel Char r36 Pearl
--Betty L preboarder Char Finishing r1812 N McDowell
--Bobbie L h433 Berkshire rd
--Boyd driller McCall Bros Pump & Well r Kannapolis N C
--Chas D (Lucille D) weaver Highland Park Mfg h914 Woodside av
--Chas P (Thelma C) tex wkr h1417 Thomas av
--Chas W (Jenny) supvr SBT&T h2437 Crescent av Ext
--Clarence fireman Char Observer r511 E 2d
--Clyde W (Katherine F) slsmn Lee A Folger Inc r1711 Birchcrest dr
--Dolores Mrs tchr PS r1501 Hunter
--Edis P Mrs asmblr Wil Mat Corp r1201 Choyce av

DELPH HARDWARE & SPECIALTY CO.
WHOLESALE
BUILDING MATERIALS
2109 Hutchison Ave.
Tel. FRanklin 6-3671

PITTMAN
--Edw P (Kathryn A) slsmn Swift & Co h3138 Eastwood ct
--Elmer hlpr Woody's Auto Elec Serv r Pineville NC
--Enterprises Inc Nicholas D Kaperonis pres Nicholas T Goudes sec treas restr 301 W Trade
--Etta L buyer Ivey's h1417 The Plaza
--Evelyn R Mrs cafeteria wkr Lance Inc r3133 Macomb
--Faye pkr Mystery Packing Co r223 Lakewood av (H)
--Frank r505 N Caldwell
--Grady W (Betty L) h1812 N McDowell
--Grocery (Horace H and Wm B Pittman) gros 530 E 1st
--Horace H (Mildred; Pittman Grocery) h1447 Ferncliff rd
--& Hudspeth Grocery (Horace Pittman Wm Hudspeth) 428 S McDowell
--J A slsmn Boggs & Co
--Jas E (Virginia J) grinder Standard Crankshaft & Hydraulic h223 Lakewood av N
--Jim (Maude B) h1105 N Myers apt 2
--Joe lab Char Fish & Oyster r RD 3 Waxhaw NC
--John A ship clk E J Smith & Sons r301 Skyland av
--Johnny (Janie) emp Johnson Mtr Lines h1204 Winnifred
--Josephine W (wid Wm R) h1002 Charles av
--Juanita C Mrs asmblr Wil Mat Corp r1029 Spruce
--Kathleen F Mrs ofc sec SBT&T r1711 Birchcrest dr
--Kathleen W sec treas Am Artificial Limb & Brace r1429 Lyons ct
--Louise h2108 Vanderbilt rd
--Lucille O Mrs tex wkr Highland Park Mfg r914 Woodside av
--Lula slswn Best Shops h229 N Poplar
--Mary G sup aide Mercy Hosp r2500 Rachel apt 2
--Maude B Mrs tex wkr Highland Park Mfg r1105 N Myers apt 2
--Nellie L Mrs packer Lance Inc h1753 Wilmore dr
--Nina H Mrs ofc sec Collins Dept Store r3433 Barringer dr
--Patricia A opr SBT&T r1417 Thomas av
--Patricia A sten Pyramid Life Ins r2908 Clemson av
--Robt servmn Monroe Calculating Mach r507 Central av
--Robt A (Nina H) safety eng Maryland Casualty Ins h3433 Barringer dr
--Robt A jr studt r3433 Barringer dr
--Ruth C Mrs cash Atlas Sup r2319 Chesterfield av
--Saml (Altha) lab Caro Trans & Stge r2108 Vanderbilt rd
--Sammie L (Delores) chauf N C State Mtr Club r2108 Vanderbilt rd

Gerrard Tire Co., Inc.
GILLETTE & MICHELIN
NEW and USED TIRES
RECAPPING
1726 Thrift Rd.
Tel. FRanklin 5-5581

AMERICAN OIL CO.
AMOCO GAS
STOP
AT THE SIGN OF GREATER VALUES FROM MAINE TO FLORIDA
AMOCO GAS
1006 S. Tryon St.
TEL. FRanklin 5-3711

CAROLINA NURSERIES INC.
LANDSCAPE GARDENERS
NURSERYMEN
Concord Blvd.
U.S. Hwy. 29 North
PHONE
ED 4-0874

Garibaldi & Bruns INC.
104 S. TRYON ST.
Charlotte's Leading Jewelers for 62 Years
TEL. EDison 2-5822

LAWTER AND PRITCHARD CO.
GENERAL CONTRACTORS AND GRADING
300 N. Clanton Road
Tel. JAckson 3-2461

A. V. BLANKENSHIP
CIVIL ENGINEER
Municipal Improvements — Land Surveys
117 E. 3d ST., 3d FLOOR
PHONE FRanklin 5-1469

City Directory Advertising Is NATIONAL Advertising!
Each edition of your City Directory is widely distributed to free-reference City Directory Libraries located at the Chambers of Commerce of hundreds of other cities. Therefore Your Ad in the City Directory Is Seen by Buyers from Coast-to-Coast

PITTMAN
--Sherwood (Barbara C) wldr Sou Eng r1806 Choyce cir
--W Robt whsemn Mason & Dixon Lines r1002 Charles av
--Wayne (Evelyn R) formn Piedmont Natural Gas h3133 Macomb
--Wayne V (Jane B) supt Hotpoint Appl Sls h3129 Mathis dr
--Wm B (Ruth C; Pittman Grocery) h2319 Chesterfield av
--Wm M sec Tarrant & Pittman Super Mkt Inc
--Willie warehousemn Thomas & Howard r RD 3 Box 112A
Pitton Leslie H (Marlette T) exec pub relations Caro Conference of Seventh Day Adventist h1519 Cyrus rd
--Marlete Mrs slswn r1519 Cyrus rd
Pitts Alice T Mrs furn rms 314 E 9th r do
--Alma Mrs washer Seventh St Launderette r724 N Alexander
--Bus baler Harper-Crawford Bag Co r810 Ross
--Carl R (Frances E; Thomasboro Barber Shop) h603 Bradford dr (Tboro)
--E M cook Blackwelder's Bar B-Q r Salisbury NC
--Eliz S teller Union Natl Bank r3101 Selwyn av
--Frances Mrs mach opr Stately Lady Nitewear r308 Center (H)
--Gladys E (wid Natl) h1800 Edwin apt 285
--Gussie M emp Kress r727½ South Caldwell
--Helen maid Hotel Char r415 E 6th
--Henry T (Alice T) h314 E 9th
--Herbert ship clk Highland Park Mfg
--Hilda S Mrs insp Highland Park Mfg r1135 N Davidson
--Jas (Alma) hlpr C R Willmann Plmb h724 N Alexander
--Jas H h904 E 8th
--Jas S (Marjorie M) purch agt Miller Mtr Exp h1221 Harding pl
--John B h317 N Caldwell
--John D bus boy W T Grant Co r1411 Spratt
--Johnnie hlpr C R Willmann Plmb r710 E 11th
--Josephine Mrs separate cotton Wm Osborne Mill r1922 Washington av
--Maggie (wid Wm) maid h1615 Taylor av
--Malone L (Pauline H) driver Baker Cab h1418 N Davidson
--Marie h421½ E 2d
--Myrtle J (wid Thos L) h3101 Selwyn av
--Patricia J tchr PS h2508 McClintock rd apt 3
--R A Service Co (Richd A Pitts) auto stge 219 W 4th
--R Richd (Lee) dir Caro Mtr Club h527 Sedgefield rd
--Richd A (Frances C; R A Pitts Serv Co) h1650 Westbury rd
--Robt J (Hilda J) h1135 N Davidson
--Robt M (Kath C) eng W K Dickson & Co r RD 2

GRAHAM'S DECORATORS
PAINTING CONTRACTORS
Exterior and Interior
Wall Papering
2020 OAKLAWN AVE.

PITTS
--Rosa (wid B L) h2827 W Trade
--Saml V (Marion W) h318 Queens rd
--Susie Mrs r1312 Statesville av
--Theo (Frances) pkr Russell Corp h308 Center
--Thos atndt Myers Park Country Club r215 S Myers
--Tommy E (Onzell) rigger duPont h1400 Statesville av
--W Paul (Viola J) driver New Dixie Lines h1504 Harrill
--Walter lab Concrete Materials Prestressed & Precast r1320 S Church
--Wm H (Margt D) slsmn Daniels Mtr h123 McAlway rd
--Wm R (Eliz C) phys 1012 Kings dr Suite 1022 h429 Eastover rd
--Willie P driver New Dixie Lines r1504 N Harrill

PITTSBURGH PLATE GLASS CO
RALPH N McREE, MANAGER
PAINTS, OILS, VARNISHES
PLATE and WINDOW GLASS
AUTOMOBILE GLASS
STORE FRONT INSTALLATIONS
201 E 6th cor N COLLEGE
TELEPHONE ED 3-6624
(See Yellow Page 151)

--Plate Glass Co Fibre Glass Div Jas C Fair dist sls mgr 101 Queens rd
--Willis P slsmn Am Bakeries
Pixler Jas A (Dorothy M) sls rep Bowers Battery & Spark Plug h418 E Worthington av
Pixley Marie V therapist Char Rehabilitation & Spastics Hosp r4605 Wendover la
--Roland T (Jane S) surgery 1340 Romany rd R 201 h2018 Bucknell av
Place Jefferson M (Mary S) mfrs agt 705 E Worthington av h do
--Mary E studt r705 E Worthington av
Plair Joe tex wkr Highland Park Mfg r612 E 35th
--Wm R tex wkr Highland Park Mtr r612 E 35th
Plaisance Edw B (Nancy W) rep US Army Oder Dept h1134 Buchanan
Plammer H Jackson clk A&P r RD 6
Planck Paula F Mrs ofc sec Chas Moody Co h2717 Haverford pl
Plancon Cecilia L studt nurse Char Mem Hosp r do
Plann Sam L r2225 Crescent av

PLANTATION GRILL (CHAS J EDWARDS), DINING ROOM and CURB SERVICE, AIR CONDITIONED, "SOUTHERN COOKING AT ITS BEST" 2426 W MOREHEAD, US HWYS 74-29 S, TEL EX 9-0621

Planter Elmore jr (Helen) jan Am Coml Bank h1219 Vogel
Planters Fertilizer & Phosphate Co Homer N Wright mgr 3102 W Trade
Plato Price High School G E McKeithan prin Dixie rd
Platt see also Platts and Plott
--Albert (Lilly) h421 Biddle
--Barbara J tel opr Am Bankers Ins r1726 Cliffwood pl
--D Richd bindery wkr Caro Ruling & Binding r1726 Cliffwood pl
--Ernest (Mary) whsemn Genl Tire & Rubber h1417 Russell
--Harry (Mary) driver Fidelty Van & Stge h1360B Horne ct
--Helen P recpt Barbizon r1726 Cliffwood pl
--Henry emp Platts Clns r1900 Lloyd apt 428
--Herbert (Mary H) emp Celanese Corp h227 Hillside av
--Margt W (wid Herbert J) h411 Poindexter dr
--Mary H Mrs ofc sec Johnson C Smith Univ r1417 Russell
Plattenburger Archie H (Mildred L) driver Harrison & Wright h221 E Worthington av
--Mildred L Mrs clk Crest 5 & 10¢ Store r221 E Worthington av

Platts see also Platt and Plott
--Cleaners (Jerome Platts) 816 Forest
--Henry (Flossie J) cln Platts Cleaners h1900 Lloyd apt 428
--Jerome (Ethel; Platts Cln) h1918 Wayt
--John (Carrie) h1411 N Johnson
--Marian chkr Platts Cln r1809 Wayt
--Ruby Mrs r1801 Earle apt 294
Plaxco John C (Verna P) mech Thomas Cadillac-Olds h3104 Barnhill dr
--Verna P Mrs tchr PS r3104 Barnhill dr
Player Douglas T (Mary) slsmn Am Bakeries h4207 Commonwealth av
--Frances H Mrs bkpr Queen City Telev Serv r400 Notingham rd
--John W (Betty F) tech Queen City Telev Serv h1712b Fleetwood rd
--Mary Mrs slswn Belk's r4207 Commonwealth av
--Woodrow (Frances H; Queen City Telev Serv) r400 Notingham rd
Playhouse Inc J Tracy Trigg pres & mgr Arth Smith v-pres Ralph Smith sec Oscar Smith treas children's furn 2405-07 Central av
Playland Day Nursery (Mrs Pearl H Oxford) 2738 Hutchison av
Plaza Acres Construction Co (Chas E Myers jr) 116 W 3d R306
--Amoco Service Station Tommy J Tucker mgr gas sta 1627 Central av r RD 4 Matthews
--Appliance Service Company (Owen E Johnson) elec appls 3126 The Plaza
--Baptist Church Rev Rommie W Pierce pastor 3333 The Plaza
--Barber Shop (Benj W Prevatt) 3116 The Plaza
--Billiards (Richd G Holladay) 1233 Thomas av
--Brokerage Co (Raymond L Estes Ralph E Riker) food 1444 Independence blvd NE
--Building 1525 Central
--Cafe (Lucian C Clayton) 1518 Central av
--Day Nursery (Mrs Marion A Burchfield) 2819 Kentucky av
--Grocerteria (Roy E Shop) gros 4015 Plaza rd
--Grocery (Wm H Miller) 1623 Parkwood av
--Hardware Inc Geo F Thacker pres Wm H Morrison v-pres 1513-15 Central av
--Hills ARP Church Rev E Pressly Love pastor 2541 Eastway cir
--Hills Apartments 1801-13 Catawba av
--Hills Apartments 2511-23 Duncan av
--Hills Apartments 2501-23 Lydia av
--Hills Nursery (Mrs Audrey H Edwards) day nursery 3009 Clemon av
--Hills Pharmacy (Robt G Dorton) 2513 The Plaza
--Hills Self Service Laundry (Fred I Prophet) 2521 The Plaza
--Hills Super Market Inc C Ray Hicks pres Robt C S Leonard v-pres Mrs Harvie E Hicks sec treas Mrs Mary C Leonard asst sec treas gros 2515 The Plaza
--Homes Inc Chas E Myers pres 116 W 3d R306
--Motors (Hoyle W Faulkner) auto reprs 401 Hawthorne la
--Presbyterian Church Rev David E Wilkinson pastor 2304 The Plaza
--Radio & TV Service (Reo F Samuel Norman) 3134 The Plaza
--Reproduction & Upholstering Co (Guy M Moser) 2322 Lola av
--Road Beauty Shop (Barber A Knight) 1150 Sugar Creek rd
--Road School Lucille Boylan prin 3501 The Plaza
--Road Zesto Ice Cream Geo J Chagaris, mgr 3101 The Plaza
--Shell Service C J Lockwood mgr 3100 The Plaza
--Terrace Apartments Olvin C Hager jr mgr ofc 1400 E 36th
--Theatre Alton B Craver mgr 1610 Central av
Pleasant Hill Baptist Church Rev Summerville V Wells pastor 1728 Baxter
--Ira L slswn Montaldo's r2537 McClintock rd apt 2
--Valley Baptist Church 2332 Catheys row

NATIONAL SCHOOL OF COMMERCE
IBM
KEY-PUNCH TRAINING
ACCOUNTING
SECRETARIAL TRAINING
1-2-3 Cutter Bldg.
324½ N. Tryon St.
Tel. FRanklin 6-1979

FIRST FEDERAL SAVINGS & LOAN ASSOCIATION
MEMBER OF FEDERAL SAVINGS & LOAN INSURANCE CORPORATION
225 S. TRYON ST.
EDison 3-8401
SAVINGS LOANS ASSETS $24,000,000.

AMPLE PARKING SPACE

THE MING TREE
RESTAURANT
"Incomparable Chinese and American Foods"
520 Providence Road
Air Conditioned

CIVITAN CLUB
Tuesday 1:15 P.M.
LIONS CLUB
Thursday 1 P.M.
EDison 4-3028

easants Joe L Inc Jos L Pleasants pres-
treas Jos G Fitzsimons jr v-pres sec
whol appl distrs 601 W 5th
Jos L(Mary R) pres treas Joe L Pleasants
Inc h1716 Beverly dr
Louie W (Esther E) asst eng Sou Ry h1306
Park dr
Sarah J studt nurse Char Mem Hosp r do
edger Ralph W (Doris J) driver PO h2734
Hillside dr
emmons Barbara J Mrs clk Cato Stores
r1533 Hawthorne la
Carl (Peggy) hlpr Federal Bake Shop
r1317 S Boulevard
Geneva W Mrs sec treas Arts Engraving
Co Inc r RD 5 Box 565
Wayne V slsmn Interstate Brokers r
Mulberry rd RD 5
Wm L jr (Geneva W) pres Arts Engraving
Co Inc r RD 5 Box 565
ss Buell A (Hallie B) dept supt Hotel
Char h4013 Commonwealth av
Chas L (Josephine C) mach Am Crank-
shaft h2037 Bay
Geo E (Mae H) truck driver h2226 Bay
Hallie B Mrs cash Piedmont Super Mkt
r4013 Commonwealth av
Hollis clk A&P r4013 Commonwealth av
Josephine C Mrs clk Chadbourn & Gotham
r2037 Bay
Pts Pete asst mgr Town & Country Drive
In
Pttner Vernon M (Lessie L) slsmn Key-
stone Steel & Wire h1629 Westbury rd
Pxico Allen S (Merle) slsmn Ivey's h515
N Church apt 211
-onald C hlpr Calcot Ltd r York SC
-red H (Mary L) pres Bible Books Store;
Plexico Products Co; Standard Printing
Co h2107 Crescent av
-as F jr (Nancy R) asst teller Am Coml
Bk r712 Mt Vernon av
-yn A (Sarah) v-pres Stand Prntg Co;
Plexico Products Co r Tuckaseegee rd
-ary L Mrs sec treas mgr Bible Books
Store; Plexico Products Co and r2107
Crescent av
-erle Mrs slswn Ivey's r515 N Church
pt 211
--roducts Co Fred H Plexico pres Lyn A
lexico v-pres Mrs Mary L Plexico sec
reas mgr automotive chem mfrs 130 W
th and 4999 N Tryon

Pler David USA r1005 Central av
--xture & Furniture Co (Sol Pliner) furn
et & appliances 208 E Trade
--orman S (Rosalyn) eng Celanese Corp
5608 Murrayhill rd
--obt J studt r1005 Central av
--osalyn Mrs nurse Dr Geo Heaton r5608
urrayhill rd
--die Mrs asst mgr Pliner's Fixture &
urn r1005 Central av
--l (Sadie; Pliner Fixture & Furn Co)
005 Central av
Plk Rufus S (Marie McM) dept chief Esso
714 Maryland av
--os M (Louise M) supvr Int Rev Serv
2320 Briarwood rd
Pl see also Platt and Platts
--ly R (Peggie M) slsmn Sou Dairy h4323
Howie cir
--rolyn D Mrs with Belk Stores Services
18 Oakland av
--iel h2000 Kinney
--ances C Mrs clk Belk's Buying Serv
18 Oakland av apt 5
--bert R (Lucille) regional mgr Liberty
tual Ins h1115 Wendoner rd
--J E (Frances C) hlpr Allison-Erwin
18 Oakland av apt 5
--J F (June W) supvr Natl Carbon h207
llis rd
--F L (Johnnie L) patrolmn Merchants
trol h522 Oaklawn av apt 1
Plonan Bell mech Independence Pure Serv
ndian Trail NC
--Hh R slsmn Frank Woods Inc r RD 4
x 370 Matthews
--N emp Twin States Equip r Matthews
Plubee Claude A h540 Wakefield dr apt D
Plber D D barber Mingus Barber Shop

PLUMBERS & PIPEFITTERS LOCAL UNION NO 96, TONY E KIRIAKOS BUSINESS MANAGER 920 W TRADE, TEL ED2-0412

PLUMBING SERVICE INC, W H THOMAS PRES, FRANCES C THOMAS SEC-TREAS, SPECIALIZING IN PLUMBING REPAIR SERVICE, MODERN EQUIPMENT, EFFICIENT SERVICE, "IN OUR PLUMBING YOU WILL FIND SERVICE OF THE BETTER KIND" 3813 S BOULEVARD, TEL JA3-5540, RES TEL ED2-5666

Plumides Geo J (Sanitary Grill) h367 Ridge-
way av
--John G (Plumides & Plumides) r367
Ridgewood av
--Mary ofc sec Allstate Ins Co r367 Ridge-
wood av
--Michl G (Plumides & Plumides) r367
Ridgewood av
--& Plumides (John G and Michl G Plumides)
lwyrs 730 E Trade R305
Plumlee see also Plumley
--Ruby F (wid Claude O) h2224 Malvern rd
Plumley Elsie K clk J P Stevens & Co
r2702 N Alexander
--Thos G (Margt L) loom fixer Highland
Park Mfg h2702 N Alexander

Plummer Allen R whse mgr Pure Carbonic
Co r RD 9
--Annie tex wkr Highland Park Mfg
--Arth L (Jean C; Sarah & Plummer Beauty
& Barber) h1321 E Enderly rd
--Barbara G Mrs sten Lance Inc r1808
Cliffwood pl
--Betty W prsr Ginet Inc r Lincolnton NC
--Betty Z ofc sec Wm R Ockrant Corp
r3715 Commonwealth av
--Bobbie Mrs ofc sec Speir & Co Inc r3043
Georgia av
--C H mach Sou Ry
--Calvin E (Martha T) formn R H Bouligny
Inc r709 E 25th
--Carl W (Stella G) driver Overland Trans-
port h2917 Tuckaseegee rd
--Chas A (Addie S) h2935 Rush av
--Charlie J dough mixer Colonial Stores
r122½ W 5th
--Curtis clk Natl Welders Sup
--Dennis D (Hester W) barber Mangus Bar-
ber Shop h2605 W Trade
--Donald R (Ruth) grinder Pneumafil Corp
h210 Northside av (Tboro)
--Doris B Mrs clk Central Mtr Lines r171
Stonewall Jackson Homes
--E Lewis (Frances L) equip opr City Mtr
Transport Dept h2800 Whiting av
--Eleanor D Mrs ofc sec Kirk Cousart &
Assoc
--Eleanor F Mrs ofc sec R H Bouligny Inc
r626 Norris av
--Eliz A ofc sec Richd C O'Brien r RD 9
--Eunice L slswn Ivey's r2935 Rush av
--Frances Mrs maid r1115 Statesville av
--Frances B Mrs admn asst F H Rose & Co
r1218 Pinecrest av
--Frances L Mrs chkr City Police Dept
r2800 Whiting av
--Fred L (Barber G) prntr Package Pro-
ucts h1808 Cliffwood pl
--G M eng SAL h301 Keswick av apt 4
--Henry B (Mary T) driver Caro Del Serv
h521 E Tremont av
--Henry H (Eleanor F) dept mgr Thomas
Cadillac-Olds h626 Norris av
--Hester Mrs cook Lakeview Sch r2605
W Trade
--Ida B (wid Garnett) h407 Lakewood av (H)
--Jas jr (Ora L) ship clk Modern Ofc Sup
h1907 Lloyd apt 382
--Jas A (Frances) h816 S Alexander
--Jas J (Frances B) drftsmn Duke Pwr
h1218 Pinecrest av
--Jas M (Tommie H) servmn Piedmont Nat-
ural Gas r1733 Evergreen dr
--Jas O whse Modern Office Sup
--Jas T (Mary W) h307 N Clarkson
--Jimmie L (Edith) mason Ervin Constn
r RD 9 Box 611
--Kenneth E clk Dun & Bradstreet r RD 9
Box 658

POWER BRAKE CO., INC.
Branch
Raleigh Tel. 3-2191
CHARLOTTE, N. C.
1506 W. Morehead St.-Tel. EDison 3-3713
and
620 W. 24th St.-Tel. EDison 4-7252

PLUMMER
--Larry asst mgr Plaza Road Zesto Ice
Cream r Whiting av
--Lillie C (wid John L) r1808 Cliffwood pl
--Marshall M (Nannie M) city policemn
h3043 Georgia av
--Martha T Mrs emp Highland Park Mfg
h709 E 25th
--Mary Mrs cook Hot Shopps r307 N Clark-
son
--Mary T kntr Sou Knitt Wear r521 E Tre-
mont
--Nancy I Mrs clk Chadbourn & Gotham
r Box 423 Belmont NC
--Oliver (Ruth) slat mkr Bowman Dunn Mfg
r RD 6 Box 561
--R A jr (Maxine M) whsemn Pilot Frt
Carriers r Concord NC
--Robt (Alma) driver Am Dry Cleaners
h2324 Vanderbilt rd
--Robt Z (Mary E) h2829 W Trade
--Roberta P Mrs sten Spiers Realty Co
r3043b Georgia av
--Ross (Vivian) slsmn Sears h3012 Georgia
av
--Stella G Mrs waitress Nancy's Grill r2917
Tuckaseegee rd
--Tom atndt David Smith Esso r RD 9 Box
529
--Tommie H Mrs clk Am Natl Bank r1733
Evergreen
--Vernett r407 Lakewood av (H)
--Vida M Mrs looper Huntley Hosiery r RD
9 Box 529
--Wm R (Roberta P) county police h3043b
Georgia av

--Woodrow W (Doris) driver Strietmann
Biscuit h171 Stonewall Jackson Homes
Plybon Chas T jr (Louise M) pres Plybon
Co Inc h5117 Park av
--Louise M Mrs librn Eastover Sch r5117
Park rd
Plyer Charlie N emp Allison-Erwin r925
McAlway rd
--Phillip W (Ruth B) sls rep Toni Co h4574
Longwood dr
Plyler Addie L asst mgr Sou 5 & 10¢ Stores
r509 E 21st
--Alice H (wid Buford) wrapper Swift Candy
h2052 Barringer dr
--Alonzo lab Baucom's Nursery & Grading
r Winget NC
--Annie C Mrs tex wkr Highland Park Mfg
r724 E 15th
--Archie P (Mattie B) driver Stand Trucking
h1700 N Caldwell
--Barnes H floormn WLW Mach r Monroe
NC
--Baxter H (Lora M) firemn Natl Carbon
h3622 Eastway dr
--Ben H bench work Whitin Mach Wks r
Monroe NC RD 7
--Betty cash Aetna Loan & Finance r Lan-
caster SC
--Betty clk A&P r1517 Wilmore dr

R. H. Curry & Son, Inc.
GENERAL CONTRACTORS
Residential - Commercial
TOM HUNTER RD.
TELS. FRanklin 6-2367
FRanklin 6-5467

SPARKS REALTY CO.
Successors To
JONES-SPARKS
REAL ESTATE
Headquarters
For 52 Years
Specializing In
Commercial
Industrial
Property
and
Fine
Homes
FRanklin
6-4466
200
Independence
Bldg.
102 W. Trade
"ON THE SQUARE"

Paper School Supplies
CAROLINA PAD and PAPER CO.
Manufacturers of
PAPER SCHOOL SUPPLIES
Loose Leaf Fillers
Composition Books
Tablets
Ream Papers
PHONE
EDison
4-7791
1430 S. Mint St.
P.O. Box 636

HARDWARE MUTUAL INSURANCE COMPANY
OF THE CAROLINAS
CURRENTLY PAYING 35% DIVIDENDS ON FIRE INSURANCE
ome Office 1356 East Morehead St. Established 1912 Phone EDison 2-2119

CHARLOTTE MIRROR AND GLASS CO.
IF IT'S PAINT or GLASS WE HAVE IT
909 N. BREVARD ST.
TEL. EDison 4-0259

QUALITY FLOOR COVERING CO.
Inlaid Linoleum
•
Rubber Tile
•
Plastic Cabinet Covering
•
Ceramic Tile
TELS. EDison 3-2287
Night EXpress 9-7943
and EXpress 9-3236
3301 Rozzell's Ferry Rd.

Esther Williams Swimming Pools of The Piedmont Inc.
PROMPT INSTALLATION
THE FINEST IN FINE POOLS
1425 ELIZABETH AV.
TEL. FRanklin 5-2882

JAMES W. WILKINSON
Successor to Marsh-Hough Rental & Insurance Co.
Fire Insurance - Casualty Insurance
Bonds
237 South Tryon St. 907 Wilder Bldg.
PHONE FRanklin 5-3324

PLYLER
--Betty C bkpr Pilot Loan & Finance r Lancaster SC
--Betty Jo P Mrs opr SBT&T r RD 3 Pageland SC
--Blanch C smstrs Dorsey's Inc r Waxhaw NC
--Bobby R mach opr Whitin Mach Wks r Matthews NC
--Carl F (Willie K) pay mstr Natl Carbon h307 N Dakota (H)
--Carol mech Charlotte Leather Belting r2606 Rozzelle Ferry rd
--Carol whse wkr NAPA
--Carol O Mrs h318 E 12th
--Carrie B emp Kress r Indian Trail NC
--Chas E reprmn SBT&T r1635 Cannon av
--Charlie N (Manville J) mtcemn Allison-Erwin h925 McAlway rd
--Claude A atndt Snappy Serv Center r1125 S Mint
--Curtis R mach Ashworth Bros r Paw Creek NC
--Dohie O (wid Richd) tel opr Am Comt Bk h2324 Greenland av
--Doris J pkr Nebel Knitting r2052 Barringer dr
--Dorothy slswn Belk's r Monroe NC
--Douglas W whsemn Sou Eng r3221 Ludwell av
--Edna S Mrs ofc sec Kendall Co
--Edw S (Edith H) stock supvr Intl Hav h1933 Independence blvd NE
--Edw S jr studt r1933 Independence blvd NE
--Elvin G (Mary E) mgr George's Trailer Sales No 2 h5000 N Tryon
--Ernest C (Lily C) ofc mgr Hoppe Mtrs h1445 Medford dr
--Ernest G slsmn George's Trailer Sales No 2 r Albemarle NC
--Eustace C (Annie C) driver Sears h724 E 15th
--Feroline cash City Finance Co r RD 8
--Forrest M (Lottie C) driver Yellow Cab h1420 Nandina
--Frances E slswn W T Grant Co r3622 Eastway dr
--Frances I studt r1933 Independence blvd NE
--Frank C hlpr Mechanical Contr r RD 2 Matthews NC
--G Pierce (Kate P) mgr G&P Serv h4311 Commonwealth av
--Harley C layout mn Panda Curtain r Pageland SC
--Howard S driver Northeastern Trucking r Pageland SC
--Ira B barber Smith & Cranford Barber Shop r Waxhaw NC
--Ira H (Sue B; Professional Barber Shop) h524 N Tryon apt 5
--J Don clk Whitin Mach Wks r RD 4 Monroe NC
--J L repr Western Elec r Waxhaw NC
--Jack L reprmn SBT&T 1635 Cannon av

ARTHUR FRANKS
TREE SURGEON
Removal — Priming
Planting
305 W. DUNBAR ST.
TEL. EDison 4-9203

PLYLER
--Jas B (Mary M) slsmn City Chev h909 Spruce
--Jas H (Dorothy B) ctr Washburn Prntg h1718 Bay
--Jo H emp Allison-Erwin r2224 McClintock rd
--Joe mech Fruehauf Trailer r Waxhaw NC
--John F hlpr SBT&T r3622 Eastway dr
--John F (Georgia R) iron wkr Sou Eng h3221 Ludwell av
--John H h5 Billingsley
--John R sht mtl mech Stand Plmbg & Htg Co r Matthews NC
--Juanita H Mrs plant emp Delmar Studio r900 Leigh av
--Kate P Mrs trimmer Soderberger & Stern r4311 Commonwealth av
--Leola P Mrs opr SBT&T h3004 Rozzell's Ferry rd
--Lex L (Marie P) slsmn Biggers Bros h3216 Auburn av
--Lily C Mrs priv sec P&N Ry r1445 Medford dr
--Linda J sten Wat-Des Corp r4311 Commonwealth av
--Lorraine teller SBT&T r Monroe NC
--Mae S Mrs bkpr Ledford's of Pard Rd r1121 Greenwood Cliff
--Maggie P (wid G K) r2600 Barringer dr
--Marjorie O emp Kress r RD 1 Waxhaw
--Martha B Mrs ironer Gay Lndry & Cln r1330 E 5th
--Martha H Mrs clk Allison-Ervin r2224 McClintock rd
--Mary M Mrs ofc sec Mack Truck h1757 Dunkirk dr
--Mary M Mrs ibm opr Associated Transport r909 Spruce
--Mary O (wid Jas K) emp Columbia Baking h1516 Wilmore dr
--Millard H r533 Stegall
--Miriam J clk Caro Foods r Ft Mill SC
--Morris P (Juanita H) comp Washburn Prntg h900 Leigh av
--Odessa M boxmkr Sou Bakeries r135 Wildwood av
--Paul E (Betty G) prsmn Lassiter Corp r Concord NC
--Paul M (Martha) h1330 E 5th
--Paul O (Elsie C) slsmn A&P h2901 Tuckaseegee rd
--Pauline Mrs recpt Genl Elec r4500 Myrtle av
--Ray M (Mae T; Refrigeration Sls & Serv) h1808 Merriman av
--Robt M (Frances S) drftsmn Sou Eng h2449 Morton

PLYLER ROBT S (BARBARA W), ASST TREAS and MGR NORTH TRYON OFFICE AMERICAN COMMERCIAL BANK 2401 N TRYON, TEL FR5-4461, h2842 CHELSEA dr, TEL FR6-7455

--Theo A (Lois) hlpr Grinnell Co r Box 445 Paw Creek NC
--Tollie L (Marie L) tex wkr Highland Park Mfg h1715 Allen
--Vera N clk SBT&T r2222 Sarah Marks av
--Vernon J (Lucy A) shear opr Sou Eng r RD 3 Matthews NC
--W H formn Carolina Foundry r2600 Laburnum av
--W Lingle (Edna R) h640 Vinewood pl
--Wade B driver h2416 Marshall pl
--Wayne lab Hood Chemical r2052 Barringer dr
--Wm C (Annie N) mech City Chev h1709 Fleetwood rd
--Wm H slsmnSoutheastern Radio Sup
--Wm T (Margt) reprmn SBT&T h5330 Unaka av
--Willie T (Martha H) ship dept W T Anderson Elec h2224 McClintock rd
--Wilma sten Westinghouse Appliance Sls r601 N Church

PLYMOUTH MOTOR CARS
DEALERS
HOPPE MOTORS INC
SALE and SERVICE
439 W 4th
TELEPHONE ED 2-7161
(See Yellow Page 16)

PLYWOOD CENTER INC
F D GIBSON, PRESIDENT-TREASURER
JOE GALL, VICE-PRESIDENT
MRS F D GIBSON, SECRETARY
PLYWOOD CUT TO SIZE
914 HAWTHORNE la
TELEPHONE FR 7-1836

PNEUMAFIL CORP, CHAS R HARRIS PRES, R HOVAN HOCUTT V-PRES, J WALTER BARR V-PRES, J W STUART V-PRES, A C BROWN FINANCIAL DIV DIR, F C BUTLER DIR MFG, MANUFACTURERS TEXTILE MACHINERY and ENGINEERED METAL PRODUCTS 2516 WILKINSON blvd, TEL EX9-7441

Poag John R jr (Lois H) rep Wix Corp h2214 Lockhart dr
--John R III studt r2214 Lockhart dr
Poarch C Jean opr SBT&T r604 Oakland av
Podell Herman B (Bess C) slsmn Saml Platzer h2421 Selwyn la
Poe Cath maid r612 S Torrence
--Cecil E (Frances B) clk Kerr Bleaching & Finishing h2539a Crescent av extd
--Curtis C driver Central Mtr Lines r Concord NC
--Dorothy B Mrs tchr J H Gunn High Sch r229 N Myers
--Elbert R studt r612 S Torrence
--Frances B Mrs ofc sec First Methodist Church r2539a Crescent av ext
--Hattie Mrs beauty opr Beckwith Beauty Clinic r536 Beatties Ford rd
--Henry J h612 S Torrence
--Henry J jr (Hattie J) clk Am Comt Bk r536 Beatties Ford rd
--Janette J (wid Harvey E) h218 S Independence blvd
--Janie B Mrs h512 S Davidson
--John (Henrietta B; Poe's Grill) h207 N McDowell
--Lorenzo E (Dorothy B) prin Pineville Sterling High Sch h229 N Myers
--Richd B clk R H Bouligny Inc r530 Oakland av
--Wm E (Mary W; Taliaferro Grier Parker & Poe) h4500 Wentworth pl
--Wm M Rev (Ella G) pastor Grace AME Zion Church h411 E 1st
Poe's Grill (Joe Poe) restr 207a N McDowell
Poetzsch Paul H (Dorothy C) eng Perfecting Serv h5011 Wedgewood pl
Poindexter Arzella A Mrs slswn Kiddie Korner r1501 Kennon
--Howard R (Arzella) slsmn Am Bakeries r1501 Kennon
--Jack A (Glenda D) group leader Pneumafil Corp h1522 Princess pl
Poke Richd A slsmn Gold Stamp Premium Co r456 Burkeshire rd
Poland Robt J slsmn Garrett Wenck & Garrett r YMCA
Polatty Preston R (Grace E) driver PO h219 Victoria av
Polemides John (Helen) baker A&P h1621 Sumter av
Polen Vivien R cash Hotel Char h508 N Tryon apt 212
Poley Horace L (Virginia W) slsmn Roy Barbee & Co h2018 Brandon cir
Polich Therese M sec ofc Carrier Corp h1415 E Iris dr apt 2
Polikowski Andrew (Ruth G) emp Sears h237 Marsh rd
--Ruth G Mrs opr Colony Beauty Shop r237 Marsh rd
Polites Geo L (Naomi P) dist mgr Clinton Mach Co h3959 Brentwood cir
Politis John (Alice; Little White House Drive In) h623 Greystone
--Naomi P Mrs clk Refgr Discount Corp r3959 Brentwood cir
--Pete (Alice) cook Town & Country Drive In h514 Bartling rd
Polk Alene emp Char Observer r1607 Fountain View
--Anna M Mrs nurse Presby Hosp r2500 Tanglewood la
--Apartments 1114 E 18th
--Apartments 1205 Kennon
--Arnold R emp Coca-Cola r Monroe NC
--Arth (Sarah A) h2826 Botany

CHARLOTTE VAN & STORAGE CO., INC.
EXCLUSIVE AGENTS
NORTH AMERICAN VAN LINES
FRanklin 6-2865
EDison 2-1959
1931 Bancroft St.
SERVING THE MOVING NEEDS OF THE NATION

FUNERAL DIRECTORS
"Chapel in the Oaks"
Harry and Bryant Co., Inc.
SINCE 1883
24 HOUR AMBULANCE SERVICE
500 Providence Rd.
Telephone EDison 2-7133

)LK
Barbara Mrs clk Plaza Hills Pharmacy r Hwy 29 N
Barbara A med sec Char Eye Ear & Throat Hosp r3815 The Plaza
Bea clk Chadbourn & Gotham r RD 1 Indian Trail NC
Beatrice M Mrs maid Presby Hosp h1012 E Hill
Betty A clk typ Am Natl Red Cross r2023 Kirkwood av
Bonnie T Mrs bkpr B F Goodrich Co r Marshville NC
Carl L (Virginia D) mach opr A&P h1719 Merriman av
Carrie (wid Oscar) r321 Gene av
Clarence B (Frances S; Polk Food Store) h1205 Kennon apt 1
Clyde W (Louise K) mtr wndr Jones Elec Repr h3112 Rush av
Collie driver Henderson-Gilmer r124 Sprunt
Dorothy cook Tanner's r2500a Horne dr
Earl R (Mary M) dept mgr Caro Houdaille Co h2044 E Wilmore dr
Elizabeth I Mrs transferrer Chadbourn & Gotham r RD 1 Indian Trail NC
Essie N (wid Wm) maid h637 Mill rd
Eunice smstrs Joy Lndry & Clns
Flora D Mrs chief opr SBT&T r5733 Monroe rd
Food Store Walter V Polk mgr gros 1201 Kennon
Francis C (Peggy L) h1205 Kennon apt 2
Georgia (wid Lott) r1418 Duval al
Gertrude C (wid Sam H) h129 Jackson ter apt 2
Grace H (wid Wm J) h3815 The Plaza
Haywood C (Ruth) lab h342 Skyland
Hazeline J ofc sec W Charlotte High Sch r603 E 5th
Henry B jr (Jean T) dept asst mgr Am Coml Bank h2701 Duncan av
Homer (Ethel) jan Johnson C Smith Univ r RD Box 11 Harrisburg
Hyman (Textile Waste Co; Palmer Fibers) r2101 Cloister dr
Jack (Mary) porter Am Bakeries h1115 Carmel
Jack R ship clk Sou Bakeries r1416 E 35th
Jas E porter N Caro Equip r Polkton NC
Jas F (Pauline) waiter Red-Fez Country Club h1517 Oliver
Jas K (Dorothy P) carrier PC h316 Gene av
Jas K slsmn Thomas & Howard r2715 Poplar dr
Jane A Mrs clk Char Branch Fed Reserve Bk of Richmond r108 Irwin av
Jimmy D slsmn Davis & Glenn Auto Sls r2800 Virginia av
Joan D asst night aud Hotel Selwyn r5733 Monroe rd
Joe F (Susan C) driver B&H Trucking h414 N Davidson
John lab Edward Lbr r2526 Hemphill
John (Winnie M) h2126 Wilmount rd
Laura marker Wright Cln r1044 Congo
Lloyd W (Ruby H) slsmn Segrest Cln & Lndry h1520 Parkwood av
Louise maid h618 W Liddell
Macie K Mrs clk Chadbourn-Gotham r3132 Westmoreland av
Mary dish washer Open Kitchen h122 Wadsworth pl
Mary M Mrs day nursery 2044 E Wilmore dr r do
Minnie L (wid Henry O;Polk's Grocery) h1522 Pegram
Nancy P ofc sec Douglas Aircraft r3815 The Plaza
Napoleon (Mabel H) driver Feibus-Gordon & Co h816 Burton
Nell F Mrs stenographer Duke Pwr r RD 1, Midland, N C
Odessa maid h603 E 5th
Paries C (Bertha D) driver Associated Transport h2800 Virginia av
Pearl (wid Chas) h715 Lexington av
Peggy A typ Am Natl Red Cross r2023 Kirkwood cir
Peggy R Mrs clk Trans Sup r1205 Kennon

POLK R L & CO
CITY DIRECTORY
PUBLISHERS
2910 W CLAY
RICHMOND 6, VA
TELEPHONE ELgin 5-8085
AUTOMOBILE and TRUCK
OWNER LISTS
AUTOMOTIVE STATISTICS
BANK DIRECTORIES
DIRECT MAIL ADVERTISING
MAILING LISTS
431 HOWARD st
DETROIT 31, MICHIGAN
(See Yellow Page 72)

--Ralph B (Eliz L) clk Terrell Mach r RD 1 Indian Trail NC
--Richd E (Annie Mae) h1416 E 35th
--Robt E (Allie F) h125 W Park av
--Ruby H Mrs bkpr Chadbourn & Gotham r1520 Parkwood av
--Ruth V Mrs maid Mercy Hosp r342 Skyland av
--Sarah maid Doctors Building r2826 Botany
--Susie B Mrs maid Caro Theatre r324 Gene av
--Susan C Mrs cafeteria hlpr North West Jr High Sch r414 N Davidson
--Sylvia ofc wkr Union Natl Bank r818 E 37th
--Walter V (Macie K) mgr Polk Food Store h3132 Westmoreland av
--Wm (Susie) porter Johnson Mtr Lines h324 Gene av

POLK'S BANK DIRECTORY
R L POLK & CO PUBLISHERS
130 FOURTH av NORTH
NASHVILLE 3, TENN

Pollander Peter M slsmn Char Observer r2146 McClintock rd
Pollard A Harold (Bobbie) clk Lebo's Shoe Store h1163 Seneco pl
--Bobbie Mrs emp Belk's r1163 Seneca pl
--Iris M Mrs ofc sec N G Speir Inc r2325 Kenmore av
--Jack J (Iris M) clk PO h2325 Kenmore av
--Sidney D (Lucille W) optn 1012 Kings dr Suite 408 h5221 Buckingham dr
--Theo B (Frances) repr Goodrich h5600 Murrayhill
--Thos W aud Indemnity Ins Co of North America r629 Vanderbrooke rd
Pollhammer Lola M ofc mgr Good Housekeeping Shop r421 W Boulevard
Pollitz Marie F h101 S Laurel av apt 72A
Pollock Alfred E mach opr Whitin Mach Wks r Monroe NC
--Jas R (Elsie B) supvr York Corp h3201 Fairfax dr
--Lee O mach opr Whitin Mach Wks r Monroe NC
Polly Edna P Mrs cash Harris Super Mkt r213 S Cecil
--Jack (Edna P) driver S H Duncan & Co Inc h213 S Cecil
--Jas O (Vernie L) mech N Caro Equip h3030 Kentucky av
--Vernie L Mrs pantographer Char Textile Engraving r3030 Kentucky av
Polly's Beauty Shop (Mrs Polly W Green) 3000 Dogwood av
Polonithis Tom grillmn Copal Grill h1512 Sunnyside av apt 4
Polsen Frances Mrs packer Ready to Bake Food h211 Andrill ter apt 1
Polson Clifford O (Delia C) servmn Snook Bros h605 E 35th
--Floyd A (Violet) detective City Police Dept h2627 Bancroft
--John B jr equip opr City Eng & Streets Dept r RD 9
--M Juanita bkpr Salvation Army Social Serv Center r2314 Circle av
--Mittie L emp Efird's r911 S Tryon apt 20
--Violet C Mrs clk A&P r2627 Bancroft
--Wylie mech Hollingsworth's GMC Truck Co r2314 Circle dr
Polston Beatrice S Mrs waitress The Anderson's Restr r521 Winston

INDUSTRIAL PIPING SUPPLY CO.
All Types of Piping Supplies
P. O. Drawer 10218 — 1501 Dowd Rd.
Phone FRanklin 6-5661 — TWX - CE 469

POLSTON
--Frank E (Beatrice S) driver Roadway Exp h521 Winston
Polynike Mike USAF r317 E Kingston av
Polyzos Demetrios (Katina;Jewell Sweet Shop) h805 Hawthorne la
Pomerene Joel (Louise) h1523 Clayton dr
Pomeroy Lawrence mech Bob Robinson's Auto Serv r RD 7 Boc 548
Pompey Jas (Betty A) clk PO h508 Village Ct
--Lewis N (Josephine) lab Sou Ry h Marvin rd
Pond E W (Pattie) mixer opr Concrete Sup r1733 Birchcrest dr
--Pattie Mrs med techn Dr Walter M Summerville r1733 Birchcrest dr
Ponder Linda S ofc wkr Belk's r3218 Marlborough rd E
--Louis (Imogene) driver Am Bakeries r118 W 7th
Pondo Edw J acct Geo G Scott & Co r Nations Ford rd
Ponds Burl S (Lucy G) formn Better TV Serv h1524 E Boulevard
--Georgia (wid Porter) maid h932 E Boundary
--Joe lab Charlotte Weatherstripping r225 N Monow apt 4
--Milas W (Pearle R) body bldr Trailmobile Inc h701 E 19th
--Wm (Clemmie S) h701 Carmel
Ponte A C (Ethel) driver Miller Mtr Exp r2014 Greenway av
Pontes Ernest R (Rachel S) USA r1736 Union

PONTIAC MOTOR CARS
FRANK WOODS INC, DEALERS
SALES, SERVICE and PARTS
522 S TRYON
USED CAR LOT
1215 S MINT
TELEPHONE FR6-4871
(See Yellow Page 18)

Pool see also Poole
--Francis B mgr H G Hastings Co r1201 Marlwood dr
--Jos D (Mary) personnel dir Kendall Co r4841 Stafford cir
--Marion A (Frances J) sou sls mgr Johnson Mtr Lines h500 Ellsworth rd
Poole Ada Lee Mrs tchr r725 Central av
--Albert loader G&H Transit r900 Holland av
--Alonzo H (Doris M) bellmn Wm R Barringer Hotel h823 McRae apt 345
--Anne ofc sec McClure Lbr
--Annie maid h126½ Cherry
--Aubrey L (Doris K) mgr Don Duty Sinclair Sta h2734 Shenandoah av
--Barbara studt r700 Hawthorne la apt 3
--Betty J key punch opr Esso r RD 1 Denver NC

JAMES L. KINLEY
GENERAL CONTRACTORS
Remodeling - Repairs
FREE ESTIMATES
20 Years Experience
Peachtree Rd. R.D. 9, Box 650-J
Tel. EXpress 9-5426

bill SHAW Co., Inc.
422-24 S. Tryon Street
Charlotte 2, N. C.

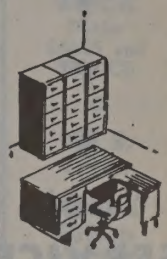

First for Office Planning
EDison 2-8173
FRanklin 5-7778

Lisk Pharmacy
PRESCRIPTIONS DELIVERED ANYWHERE IN CITY
826 E. Trade St.
"SINCE 1912"
EDison 2-2137

SOUTHERN FLOORING AND ACOUSTICAL CO.
CONTRACTORS IN RESILIENT FLOORING AND ACOUSTICAL CEILINGS
WEATHER STRIPPING
SUPERIOR INSTALLATIONS
E. Morehead Street
Phones FRanklin 6-3045, FRanklin 5-7568

BOB BEATY'S "66" SERVICE STATION

All Leading Brands of Oil

Best Buy In Town On Gasoline

328 E. 7th ST.
Tel. EDison 2-9251

GORDON P. CHERRY
GENERAL CONTRACTOR
Custom Home Building At Its Finest
116 W. 3d ST. Phone FRanklin 6-4671 or FRanklin 6-7868

ROBERT L. REID
PAINTING CONTRACTOR
Residential — Commercial
1820 LUTHER ST.
TEL. FRanklin 5-1245

POOLE
--Bliss R (wid John) h439 Chase
--Bobby E (Betty J) rec & ship McClure Lbr
--Clarence I (Flora; Colonial Flower Shop) h700 Hawthorne la apt 3
--D E emp Caro Steel Erectors r Kannapolis NC
--Daisy r523 S McDowell apt 3
--Danny G (Betty) clk Gardner & Benoit r RD 9 Box 345
--Doris K Mrs asst credit mgr Lucielle's r2734 Shenandoah av
--Douglas C mach R H Bouligny Inc r2726 Duncan av
--Eliz T Mrs slswn Independent Elec Sup r815 S Davidson
--Ernest jr clk Queen City Pharm r126½ S Cherry
--Ernest G (Ada Lee) studt r725 Central av
--Ernest J (Betty J) ship clk Caro Film Serv h400 Baxter rd
--Esther chkr Model Cln h150 Palmer apt 3
--Eunice P opr SBT&T r Box 814 Rockwell NC
--Evelyn M clk Esso r RD 1 Denver NC
--Evelyn P Mrs nurse Dr John P Harloe r2512 Kenmore av
--Flora E Mrs ofc sec Taylor Salt & Chem r700 Hawthorne la apt 3
--G Sam sht mtl wldr Sou Ry r RD 7 Box 595
--Geo R (Ruzena) US Gov h3008 Somerset dr
--Grant (Mary E) emp Stein Hall & Co h220 Lancaster
--Gurney S (Gertrude B) eng SBT&T h1212 Hartford av
--Harold D (Doris S) mach opr Pneumafil Corp r RD 2 Gastonia NC
--Harry E (Irene) formn City Water Dept r 4512 Myrtle av
--Harvey L (Nancy T) formn Amoco r RD 1 Box 152 Huntersville NC
--Henry H mfrs agt 815 S Davidson apt 5 h do
--Herman J (Edna E) driver Fidelty Van & Stge h1225 Elizabeth av
--Hilda M (wid Danl C) r2726 Duncan av
--Irene S Mrs folder Chadbourn & Gotham r RD 11 Box 76
--J Wiley (Callie B) acct h2316 Vail av
--Jas (Pat) clk Piedmont Natural Gas h515½ Walnut av
--Jas F (S Esda) plmb h415 Marsh rd
--Jas M (Jessie H) clk PO h1422 The Plaza
--Jas S slsmn Gardner & Benoit r RD 9 Box 345
--Jewelene Mrs clk SBT&T r934 Academy
--Joe mach Rasberry's Garage r2020 Winter
--John T (Rose J) aud Am Natl Bank r2918 N Caldwell
--Judy R Mrs ofc sec SBT&T r934 Academy

FINK-HILL ELECTRIC CO.
Commercial — Industrial — Residential
Contracting and Repairing
1207 E. 10th St. - Tels. EDison 4-1252 FRanklin 7-5942

POOLE
--Loy (Nora K) sec Stand Crankshaft & Hydraulic Co Inc h1232 E Enderly rd
--Lester B (Edna) clk Natl Screen Serv r RD 2 Gastonia NC
--Margt V recpt Char Mem Hosp h616 S Summit av
--Marvin E fitter Sou Eng r RD 7 Box 595
--Marvin H (Marjorie) drftsmn Duke Pwr r601 Mammoth Oaks dr
--Mattie Mrs h2827a Statesville rd
--Maxine C Mrs clk Char Observer r2020 Winter
--Minnie I (wid Henry) furn rms 225 S Cedar h do
--Nathl (Julia H) chkr Stand Trucking h208 Lancaster
--Nathl (Dora S) hlpr Stand Truck Lines h206b Lancaster
--Pat Mrs emp SBT&T r515½ Walnut av
--Rosa L maid r523 S McDowell apt 3
--Rose J Mrs tchr PS r2918 N Caldwell
--Ruby S nurse asst Char Mem Hosp r RD 1
--Thos (Judy) bkpr Mitchell Distributing h934 Academy
--Truman B (Lula F) wtch Chev Mtr r RD 10 Box 596
--Wm D (Evelyn P) slsmn Ross & Witmer Inc h2512 Kenmore av
--Wm K studt r815 S Davidson apt 5
--Wm M (Rosa M) r4416 Tuckaseegee rd
--Wilton H (Byrdie R) opr Char City Coach Lines h1038 E 7th
Poon Geo S Y (Betty L) chem Stand Chem Products h1819 Hillside dr
--Wm (Nadine) auto racer h2008 Lyndhurst av
Poovey C Earl (Ida T) eng Duke Pwr r401 Wonderwood dr
--Geo A sls rep Chemstrand Corp r2427 Providence rd
--Harold chem Stein Hall & Co r Belmont NC
--Helen K (wid Oscar F) h3709 Commonwealth av
Pop's Recreation Center (Paul E Brown) billards 800 N Graham
Pope Alice G (wid Henry A) r rear 1516 Belvedere av
--Anita Mrs clk Jos T Ryerson & Son Inc r RD 8
--Ardris B (Veona H) driver Harris Exp h2132 Bay
--Arth D jr (Kath K; Char Brace Shop) h522 W Worthing av
--Audrey M opr SBT&T r YWCA
--Benford A (Frances T) plant mgr Biltmore Dairy Farms h2405 Greenland av
--Benny A bricklyr John Crosland Co r RD 1
--Bernice R Mrs tex wkr Highland Park Mfg r3323 Holt
--Betty r219 Oregon (H)
--Betty L Mrs tex wkr Highland Park Mfg r3323 Holt
--Betty W bmo Am Discount r Concord NC
--Brady C (Beulah R) real est 2232 Chesterfield av h do
--C E emp Highland Park Mfg
--Carl hlpr Mechanical Contr r RD 4 Box 366Y Rock Hill SC
--Carrie C (wid Cress L) h808 Herrin av
--Cecil driver Griffin Sup r Oakboro NC
--Cecil L (Dorothy) sec treas mgr Char Bread Co Inc r5318 Robinhood rd
--Chas H emp Tenn-Caro Trans r Concord NC
--Clarence L (Betty N) mech Sou Eng r RD 11 Box 466
--Clyde J (Jessie S) h1520 Kenilworth av
--D Ray agt EAL r Marshville NC
--Donald R driver City Mtr Transport Dept r RD 10
--Dorothy A clk Char Observer r1607 Fountain View
--Edw A (Lula R) tex wkr Highland Park Mfg h1027 Woodside av
--Eliz S Mrs supvr State Employment Serv r1226 Greenwood av
--Eva M r2642 Elmin rd
--Forrest C (Mary G) emp Ervin Constn h1208 Louise av

POPE
--Frances T Mrs bkpr Coco-Cola r2405 Greenland av
--Gaynell emp Highland Park Mfg
--Geo A mach Wilson Machinery Corp r RD 4
--Geo C (Jessie) slsmn Char Linen Serv & Sup r RD 4 Box 186
--Geo D lab Mechanical Contr r RD 4 Rock Hill SC
--Gerald (Evelyn) studt h512 Arlington av
--Hazel L (Ruby A) firemn Highland Park Mfg h3120 Clemson av
--Herman B (J Christine) h420 E Tremont av
--J Bruce T (Eliz S) electn Armature Winding h1226 Greenwood av
--J C (May G) mach opr Piedmont Natural Gas r1715 Choyce av
--J Christine Mrs emp Peldon & Crane r420 E Tremont av
--J Roy (Lottie W) tex wkr Highland Park Mfg h1232 Louise av
--Jas C emp Allison-Erwin r RD 2 Cherbrook dr
--Jas C (Lydia) leadmn R H Bouligny Inc r RD 11 Box 607
--Jas F (Betty L) pntr r3323 Holt
--Jay W (Bernice R) pntr h3323 Holt
--Jerry W clk Carter-Colton Cigar Co r420 E Tremont
--Jesse B (Ruby T; Thomas Lunch) h2145 Highland
--Jesse L (Willie T) mach opr Highland Park Mfg h529 Charles av
--Jesse M (Kelly V) emp Douglas Air Craft h233 Sylvania av
--Joe E h1516 Belvedere av
--John T (Betty S) mtcemn Pelton & Crane r RD 8 Box 186N
--Kenneth B (Lula M) emp Highland Park Mfg h921 Charles av
--Larry emp Highland Park Mfg
--Laura C (wid Chas M) r1725 Logie av
--Lester L emp Carriker Poultry r RD 7 Box 651
--Lewis J (Theda A; Carolina Steel Erectors h2029 Dartmouth pl
--Libby H (wid Jas M) h1907 Lombardy cir
--Lloyd H supvr Highland Park Mfg
--Lou E emp Highland Park Mfg
--Lula M Mrs insp Highland Park Mfg r921 Charles av
--Lula R Mrs mach opr Hudson Hosiery r1027 Woodside av
--Lynda L ofc sec Ward-Griffith Co r Belmont NC
--Jas H supvr Thomas & Howard r2710 Marene dr
--Marie H Mrs h1101 McCall apt 1
--Mary G mach opr Panda Curtain r1208 Louise av
--Mary L ship clk Consolidated Brass r1715 Choyce av
--Mickey W (Vera H) storerm mgr H W Cafeteria h429 N College
--Nell P (Avalon Beauty Salon) h4012 Avalon av
--Oscar E (Marie; D&P Battery & Elec Co) h2309 E 5th
--Oscar E jr studt r2309 E 5th
--Oscar L (Dora Mae) emp Highland Park Mfg h2701 N Alexander
--Quint E (Ella F) asmblr Cole Mfg h1718 E 35th
--R J repr Western Elec r1607 Lombardy cir
--Ralph F (Nell S) dept mgr Thomas & Howard h2110 Sharon av
--Ray (Madeline) prsmn Jordon Business Forms r1612 E 35th
--Richd emp Highland Park Mfg
--Richd A asst mgr Souders Distr h456 Berkshire rd
--S L wvr Highland Park Mfg
--Sammy C (Inez G) jan John's Bapt Ch h240 Hovis cir (Tboro)
--Sarah Y (wid Arth W) nurse 325 Walnut av h do
--Thos L (Shirley C) swtchmn Great Sou Trucking h Derita rd
--Veona H Mrs ward sec Mercy Hosp r2132 Bay

H. F. PORTER PLUMBING CO.
Plumbing Contractors
Repair Service
Free Estimates
3041 South Boulevard
Phone Office JAckson 3-1212
Phone Residence EDison 2-5982

SHAW'S LANDSCAPING SERVICE
Grading - Yardwork - Bulldozing
Gravel and Crushed Stone
1336 DOWNS AVE. TEL. EDison 3-1960

HELP!

When you need help, you can depend on

OBSERVER WANT ADS
PHONE FRanklin 7-7474

'OPE
-Vera H Mrs emp Altas Sewing Centers r429 N College
-W P (Eliz) toolmn Douglas Aircraft h1615 Bancroft
-Walter L (Myrtle M) firemn Highland Park Mfg h1029 Charles av
-Walter P (Willie) prntr Char News Pub r Nations Ford rd
-Wm F (Anna S) sht mtl wkr Moore's Sht Mtl h1516 Winston dr
-Willie M studt r1402 Winnifred
-Willie T Mrs emp Highland Park Mfg r529 Charles av
'oplar Apartments 301 W 10th
-Building 123 N Poplar
'oplin Betty ofc sec Prudential Ins Co of Am r Concord NC
-Betty M Mrs ofc sec City Sav Bank r2800 Temple la
-Boyce B mach opr Whitin Mach Wks r Monroe NC
-C Inez clk Faires Trailer Co r1801 Plaza
-Chas R emp State Air Natl Guard
-Chas W (Willie M) mech Irvin Constn h5000 Kistler av
-Clyde H (Ruby) emp Barnhardt Mfg h232 S Hoskins (H)
-Donald E driver Overnite Trans r RD 11 Box 128
-Donald P driver Faires Trailer Co r Harrisburg NC
-E J servmn Toledo Scale r Statesville NC
-Ernest r203 Halsey (H)
-Eudelle O Mrs stylist Roland's Salon of Beauty r1914 E 7th
-Hoyle (Annie M) h725 Wesley av
-J L jr repr Western Elec r Monroe NC
-Jas P formn Overnite Trans r RD 10 Box 90B
-Jas P jr formn Overnite Trans r RD 11 Box 1154
-Jerry M clk Allis-Chalmers Mfg r Oakboro NC
-Jimmy L whsemn New Dixie Lines r York rd
-John A (Shirley E) drftsmn Duke Pwr h204 W 26th
-Lavonne ofc sec r1932 Wilmore dr
-Lois G Mrs sten Char Tank Corp
-Luke h203 Halsey (H)
-Marlene J studt nurse Char Mem Hosp r do
-Mary E Mrs wldr Caro Mtl Prod Corp r1932 Wilmore dr
-Myra T Mrs clk SBT&T r Monroe NC
-Nancy bkpr Char Mercantile Co r1961 Crescent av
-Pinza emp Johnson Mtr Lines r530 Hermitage ct
-Robt L (Betty M) carrier PO h2800 Temple la
-Ruby Y Mrs emp Huntley Hosiery r232 S Hoskins av (H)
-Ruth E r203 Halsey (H)
-Sam W (Mary E) cabt mkr Morgan Fixture h1932 Wilmore dr
-Ted mach opr Whitin Mach Wks r Monroe NC
Willie M Mrs waitress Chez Montet French Dining Rm r5000 Kistler av
orch Jean opr SBT&T r604 Oakland av
orcher Acton L (wid Wm H) h615 E Morehead
Wm H jr (Marion D) v-pres Cartoning Machinery Inc, Currie Pkg Co and Currie Mfg Co h3135 Loma la
orches Chester H (Agnes E) USAF h2964 Royston rd
orell Ralph (Mary F) slsmn Fredrickson Mtr Exp Corp r500 Jefferson dr
ort Wilma L ofc sec Caro Conference of Seventh Day Adventists r3917 Selwyn av
orter Ada J (wid Jas T) h1207 S Boulevard
Adjustment Co (M F Porter) ins adjs 112 S Tryon R1008
Agnes M bkpr Hdw Mutual Ins r RD 7 Box 450
Alf W (Sara) int dec Mecklenburg Furn Shops h2412 E 5th
Aline Mrs h118 Beach
Alta lndrs Alexander Home r2316 Vanderbilt rd

PORTER ALPHEUS A (FRADONIA B), CASHIER THE UNION NATIONAL BANK 301 S TRYON, TEL FR7-1661, h SHARON rd, RD 2, BOX 123, TEL EM6-3075
--Ann r533 Oakland av
--Annie (wid J C) slswn Lee's Railroad Salvage r RD 10 Sugar Creek rd
--Annie L maid h2220 Davis av
--Augustus r1923 Dilworth rd E
--Beatrice Mrs waitress New York Cafe h917 W Trade
--Ben washer Wright Cln r629 E 10th
--Ben A h135 N Summit av
--Benj r510 Brookhill rd
--Benj (Carolyn M) mech Buensod-Stacey r1013 Pegram
--Bert (Lillian M) h612 E 9th
--Brown L jr (Winifred T) sgt City Police Dept h1507 Haywood ct
--C H carp Blythe & Isenhour r RD 3
--Calvin P (Mattie L) driver h610 S Myers
--Calvin O mgr Queen City Barber Shop h842 N Church
--Cammie M elev opr Coml Natl Bank Bldg r3044 Ridge av
--Carrie M Mrs clk SBT&T r RD 2 Matthews NC
--Cath Mrs bkpr Am Natl Bank r2323 N Poplar
--Cecil (Mary M) ofc mgr Industrialaire Co h3245 Wicklow pl
--Chas B (Margt C) h2233 Westminster pl
--Chas H whse supt Radiator Splty r RD 3 Box 150
--Chas L jr (Gloria E) slsmn Patent Scaffolding Co Inc of NC h1426 Drexel pl
--Charley T wldr Commercial Automotive r259 N Poplar
--Charlie (Josephine) emp Lance Inc h905 McCall
--Clementine r811 Willis apt 266
--Clyde J (Virginia D) asst mgr Hastings Auto Serv h3300 Maywood dr
--Cora Mrs clk Stipp's Food Store r2525 Daniel
--Corilla A (wid Chas A) furn rms 828 E Boulevard h do
--Cornelia J studt nurse Char Mem Hosp r do
--Curt ydmn Myers Park r1016 N Church
--Dan lab Wright's Lndry r629 E 10th
--Danl H (Geraldine) asst formn Pneumafil Corp h435 Marshall
--David J (Frances E) emp Jones Thompson Constn h3814 Haven dr
--Diana tchr PS r901 Bridle Path la
--Donald J ship clk Am Bakeries r1236 E 5th
--Donald R atndt Howell's Shell Serv r CMR 3412
--Doris F Mrs emp Union Natl Bk r RD 3 Box 149G
--Dorothy bkpr Hawthorne Pharm r606 Central av
--Dorothy C Mrs teller Union Natl Bank r RD 8 Box 161
--Earl N Rev (Mary L) pastor Whiting Ave Bapt Ch h3141 Whiting av
--Earl W spotter Am Dry Cln Co r806 S College
--Edna Mrs emp Huntley Hosiery r RD 1 Indian Trail NC
--Edw F sls mgr Delta Air Lines h4134 Pineview rd
--Eleanor E ofc sec US Civil Aeronautics Admn r606 Central av
--Eliz emp Highland Park Mfg
--Eliz M Mrs religious dir Christ Episcopal Ch r2800 Chelsea dr
--Elsie R Mrs insp Nebel Knitting r129 W Boulevard
--Emmett C (Millie M) mgr Celanese Corp h4561 Wendover la
--Ernestine (wid Leroy) h429 Heflin
--Essie D (wid Frank) h322 E Hill
--Estelle r1101 Polk
--Esther F Mrs ofc sec Parrott & Richards r2114 Arnold dr
--Ethel M sec to pres Pritchard Paint & Glass h2305 E 5th
--F H (Grace Mae) driver Arco Engineering h Academy rd
--Faye J Mrs bkpr Coml Natl Bank r2323 N Poplar

Qualified Contractor — Registered Engineer

Electrical Contracting and Engineering Company, Inc.
1800 Hutchison Ave. Tel. FRanklin 5-3345

PORTER
--Firmin J (Gladys) emp Celanese Corp h4831 Gilmore dr
--Flora P Mrs br mgr Arrow Lndry r513 E 36th
--Florine L Mrs maid h510 Brookhill rd
--Floyd S (Mary S) plmb W H Hobbs Inc h1612 Wilmore dr
--Frances E Mrs bkpr Nalle Clinic r3814 Haven dr
--Frances T (wid Danl) pkr Carolina Foods h210 Halsey (H)
--Frank (Willie W) lab Char Fish & Oyster Co h215 S Alexander
--Frank O jr (Wincy B) int dec 1721 Avondale av r do
--Fred M (Helen D) driver Bruce Johnson Trucking r1617 Garden ter
--Fred N (Iona S) erector Allied Chain Link Fence r1617 Garden ter
--Fred O (Viola W) pendagrapher Char Textile Engraving h422 E 22d
--G Russell (Eva M) acct Celanese Corp h4111 Castlewood rd
--Gaither S (wid C L) r2147 Roswell av
--Geo H h911 Ross
--Gladys opr Colony Beauty Shop r4831 Gilmore dr
--Glenn (Sudie S; Dilworth Recreation Center) h518 E Boulevard
--Grace E asst mgr Natl Bellas Hess r Fort Mill SC
--Grace M Mrs wvr Combs Cotton Mill r Academy rd

PORTER H F PLUMBING CO
H F PORTER, OWNER
PLUMBING CONTRACTORS
CONTRACTING and REPAIR SERVICE
3041 S BOULEVARD
TELEPHONES: DAY JA3-1212
NIGHT ED 2-5982
(See Yellow Page 167)

--H G (Bessie S) mech Industrialaire Co h1607b E 35th
--Hannah H Mrs smstrs Char Linen Serv & Sup r RD 3 Boc 150
--Hannah M Mrs emp Am Natl Red Cross r Providence rd CMR 359 Box 584
--Harry F (Ethel I; Porter H F Plmbg Co) h1741 Wilmore dr
--Hattie C sorter H L Bowers Co r510 W Stonewall
--Hazel (Ethel R) paper hanger 2300 Springdale av h do
--Heleah tchr PS r2523 Sherwood av
--Helen clk CAA r606 Central av
--Helen M maid h610 S Davidson apt 3
--Henry (Jennie M) lab City Eng & Streets Dept h3129 May
--Herbert W with Belk Stores Serv r3015 Hudson
--Hershell D (Faye D) bmp Bank of Char h2323 N Poplar
--Horace N (Ethel N) chief opr City Water Dept r RD 2 Matthews NC

ROBERT BAREFOOT & SON
GENERAL CONTRACTORS
Building - Remodeling - Additions
Free Estimates
R.D. 5, Box 1047-A
Tels. EXpress 9-9069 - Express 9-1691

LEE A. FOLGER
Incorporated
Exclusive Authorized BUICK Dealer SALES and SERVICE
900 S. Tryon
PHONE EDison 3-2145
Used Car Lots
201 E. Vance corner S. College
PHONE EDison 2-0957
and
809 S. Tryon
PHONE FRanklin 6-6025

THE HENRY WALKE COMPANY
1310 South Tryon St.
Phone EDison 4-5391
INDUSTRIAL SUPPLIES
MACHINE TOOLS
CONTRACTORS' SUPPLIES
"Serving Industry Since 1884"
P. O. Box 1105
CHARLOTTE 1, N. C.

F.H.A.
LOANS — AUTO
FIRST MORTGAGE
CITY SAVINGS BANK
120 E. Third St.
INSURED
Tel. FRanklin 5-4441
Savings and Checking Accounts

"CHARLOTTE'S SAVINGS CORNER"

We Plan to Pay 3½% Annual Dividend

HOME FEDERAL SAVINGS & LOAN ASSOCIATION

Mortgage Loans — Insured Savings

Fourth and Tryon — Organized in 1883 — Tel. FRanklin 6-8447

FEDERAL HOME LOAN BANK SYSTEM MEMBER — FEDERAL SAVINGS AND LOAN INSURANCE CORPORATION — INSURED UP TO $10,000 — SAFETY OF YOUR SAVINGS

BE MODERN Live Electrically

DUKE POWER COMPANY

Serving the Piedmont Carolinas

CITY CHEVROLET CO.

Sales and Service

710 S. Tryon St. Phone Ed 2-7151

PORTER
--Hubet N (Hellen H) emp Nebel Knitting r Sandy Porter rd RD 3
--Imogene B Mrs bkpr B&B Htg r501 Norris av
--Inez D (wid Bernard N) h2523 Sherwood av
--Iona S Mrs emp Goldtex Fabrics r1617 Garden ter
--J Frank jr (Jean D) bkpr Turner Bros-Keller Inc h3014 Sunset dr
--J Fred h2131a Dartmouth pl
--J S eng Biberstein Bowles Meacham & Reed r901 Bridlepath la
--Jack H (Mary A) sls rep Bison Fast Frt h1226 Camp Greene av
--Jack W (Esther F) detective City Police Dept h2114 Arnold dr
--Jackson C (Mamie H) h1925 Wilkinson
--Jas h428 Star
--Jas (Eliz M) caretkr Sharon Memorial Park Cemetery h Wilmount rd
--Jas (Mildred) carp h210 Orange
--Jas (Pecola H) hlpr A F Epting Appliance h616 Wallace
--Jas jr (Letha H) sketch mkr Caro Textile Engravers h2443 Columbus av
--Jas B (Blake P) lathe opr R H Bouligny Inc r RD 2 Box 775
--Jas E (Imogene B; Porter's Auto Service) h501 Norris av
--Jas E (Vivian W) guard Char Br Fed Res Bk of Richmond r RD 1 Huntersville NC
--Jas E aud Travelers Ins h1144 Skyland rd
--Jas N (Fannie M) pharm Independence Drug r RD 8
--Jas N jr (Loretta) electn Interstate Elec r RD 8
--Jas R (Nancy E) estimator Sou Eng h3116 Marlborough rd E
--Jas S (Lillie B) delmn Myers Park Hdw r Matthews NC
--Jas W (Elsie R) yd master Sou Ry h4125 Welling av
--Jeanne R Mrs clk Intl Harv r Park rd RD 2
--Jerry hlpr Am Bakeries r1236 E 5th
--Jerry ship clk Tryon Repr Serv r2309 Springdale av
--Joan C Mrs h1201 Catawba av apt 3
--Jo Ann Mrs clk Pelton & Crane r515 Porter
--John (Maggie L) h615 S Torrence
--John lab r905 McCall
--John (Lucille) lab h712 Plum
--John C jr sls eng Worthington Corp r Rock Hill SC
--John F (Clara A) h2500 E 7th
--John G (Ruth G) mfr agt 2219 Croydon rd apt 8 h do
--John N (Eliz N) auto repr rear 119 N Cedar h do
--John N with SAL h2837 Dogwood av
--John R (Nell D) v-pres G&H Transit Co Inc h3026 Sunset dr
--John W (Jo Ann S) engDouglas Aircraft h218 Sedgefield rd
--Joyce sten Am Hdw & Equip r609 Oakland av
--Julian W (Cora B) chief of ship dept Farmer's Dairy h2525 Daniel
--June C (Mabel L) fnshr Caro Paper Bd Corp h2806 Florida av
--Kate S Mrs tchr PS r514 Fenton pl
--Ken agt Piedmont Airlines r210 W Park av
--Lena (wid Jas) maid h203 Shuman av
--Lily M Mrs maid Enderly Park Sch r1711 Luther
--Louise (wid Robt A) tchr h811 Sunnyside

PORTER
--Lowell E (Mary) constn wkr h2510 Chesterfield av
--Lucy emp Allison-Erwin r2412 Charlotte dr
--Mabel r2234 Catheys Row
--Margt tchr PS r1529 Providence rd
--Margt H Mrs recpt Mercy Hosp r2523 Sherwood av
--Mary Mrs h1438 Miller
--Mary A Mrs opr SBT&T r2510 Chesterfield av
--Mary H Mrs h615 Welker
--Marylyn waitress Liggett's r Blacksburg SC
--Millard F (Mary E; Porter Adjustment Co) h2119 Kenmore av
--Myrtle r Old Pineville rd nr Exmore
--Nannie C (wid Carlton) h606 Central av
--Nora S (wid Lawson G) r3533 Robinson cir
--Olive M (wid W Price) h508 N Tryon apt 111
--P S opr Charlotte City Coach Lines r RD 4 Box 336
--Pauline H (wid Jas A) h3222a The Plaza
--Phillip A agt Home Beneficial Life Ins r5701 Harlee av
--Pierce O (Alice R) formn Chesapeake Paper Stock h404 Faison av
--R Boyd (Lorraine H) eng Rea Constn h143 Perrin pl
--Ralph emp Highland Park Mfg
--Ralph L (Mary L) carp Blythe & Isenhour h1711 Merrimn av
--Ralph S (Ruth M; Eastwood Barber Shop) h2243 Shenandoah av
--Richd h1711 Luther
--Richd C clk Pell Cotton Co r800 E Tremont av
--Richd L (Margt H) clk Am Coml Bank h800 E Tremont av
--Robbie L (Melrose) city policemn r RD 9 Box 666B
--Robt h2022½ Vanderbilt rd
--Robt E (Sara S) eng J A Jones Constn r4757 Addison dr
--Robt H (Bernice G) pntr B M Porter h2623 W Trade
--Robt K (Bonnie W) slsmn Sterchi's h4926 Monroe rd
--Robt L (Mary) lab Pierce Poultry h1034 Brown
--Robt M (Ruth E) driver Sou Bakeries r1236 E 5th
--Rollins E (Irene C) slsmn California Spray Chemical h4204 Blackwood av
--Roy J driver Henry Walke Co r3044 Ridge av
--Ruth M Mrs sten Eckerd's r2243 Shenandoah av
--Samual H (Doris) agt EAL r RD 3 Box 149G
--Sanders R r409 W Worthington av
--Sanford M (Edith C) opr City Water Dept h900 Fairmont
--Sarah A cash Modern Finance r526 Oakland av
--Sarah A Mrs maid Doctors Bldg r311½ Shuman av
--Shelby L (Chris E) elev opr Johnston Bldg h916 W Druid cir
--Susie B Mrs rep Avon Products r Griffith la
--Teresa B (wid Frank O) h806 S College
--Theresa H Mrs h1511Haywood ct
--Thos N sht mtl wkr Garmon & Matthews Plmb & Sht Mtl r RD 2 Matthews NC
--Thos W (Betty M) eng A Z Price & Assoc h2800 Chelsea dr
--Viola W (Fred O) engr Char Textile Engraving r422 E 22d
--Virginia D Mrs mach opr United Mills Corp r3300 Maywood dr
--Virginia L booker Columbia Pictures r606 Central av
--Virginia Mc Mrs opr SBT&T r RD 1 Box 293B
--W Sandy emp Allison-Erwin r621 S Alexander
--Walter (Zetta M) mech Fredrickson Mtr Exp Corp h3015 Hudson
--Walter jr labCity Mtr Transport Dept h500 S Morrow

PORTER
--Walter S (Mazie) emp Allison & Erwin h621 S Alexander
--Warren (Kate M; Cardinal Cln) h1603 Wilmount rd
--Will h206a Lancaster
--Will (Ethel F) lab Southeastern Constn h2234 Catheys Row
--Will (Eldora F) ship clk Caro Mtl Prod Corp r RD 3 Waxhaw NC
--Wm (Sarah A) lab Merriet Wheeler Constn h311½ Shuman av
--Wm ship clk Frank J Upchurch Co
--Wm L (Betty C) slsmn R J Reynolds Co h612 Woodruff pl
PORTER WM M, ASST V-PRES AMERICAN COMMERCIAL BANK 200-08 S TRYON, TEL FR7-7455, h RD 1, BOX 91, MATTHEWS, NC, TEL ED3-2262
--Wm M jr (Dorothy) prof eng Terrell Mach r RD 1 Matthews NC
--Wm N (Susie B) slsmn Esso h Griffith la
--Willie porter Belk's r RD 3 Waxhaw NC
--Willie (Edith M) waiter Plantation Grill h616 N Davidson
--Willie M (wid Mitchell) h233 Flint
--Wincy B Mrs clk A&P r1721 Avondale
--Winifred T Mrs nurse County Health Dept r1507 Haywood ct
Porter's Auto Service (Jas E Porter) reprs 2430 Wilkinson blvd
Porterfield Duepoint G (Myrtle J) timekpr Barringer Hotel h1009 E Boulevard apt 4
--Gary tmkpr Wm R Barringer Hotel r510 N Church
Portlock Elijah emp Good Samaritan Hosp r432 Jenkins
--Thos (Louise) h205 McCrorey av
Posey Annie (wid Luther) h823 Seigle av apt 328
--Evelyn (wid Wilton) retoucher Dunbar-Stanley Studios h508 N Tryon apt 10
--Flossie maid h714 Stonewall ter
--Henry S (M Jewell) mgr Tboro Gulf Serv Sta h104 Faith (Tboro)
--Hester W (Nellie M) dispr Yellow Cab h2412 Rozzells Ferry rd
--Isabel H Mrs h1210 Person apt 195
--Jewel wvr Highland Park Mfg
--Johnny J (Sara L) radio opr EAL h rear 2132 Floral av
--Mildred Mrs h2751 W Trade
--Nancy M (wid Henry) r2412 Rozzells Ferry rd
--Nellie M Mrs slswn Pound & Moore r2412 Rozzells Ferry rd
--Sarah L Mrs ofc sec Stand Builders Sup Corp r rear 2132 Floral av
--Woodfin C instr SBT&T h312 N Church apt 201
Post see also Poste
--Office News Stand Chas B Ashe mgr lobby 401 W Trade
Postell Barbara S typ r312 Lillington av
--Jas A (Susan E) h312 Lillington av
--Jas M (Kath L) estimator Allied Steel Products h4011 Carlyle dr
--Laura M pkr Russell Corp r1233 E Boulevard apt 2
--Thos W servmn EAL r312 Lillington av
--Zella pkr Russell Corp r1233 E Boulevard apt 2
Poston Bobby J clk GMAC r1328 Ordermore av
--Colleen Mrs asst mgr Melville's Children's Shop r3626 Carlyle dr
--Edith M studt nurse Char Mem Hosp r do
--Eliz B Mrs nurse Char Mem Hosp r2033 Dilworth dr
--Ernest jr (Rachel C) dir of educ Greenland av Bapt Ch h3626 Carlyle dr
--Ethel Mrs ofc sec Myers Park Methodist Church r2114 Lockhart dr
--Frank H jr (Margt N) genl adj Genl Adjustment Bur h1730 Sterling rd
--Fred H (Frances M) slsmn Baucom's Nursery & Grading h2615 Shamrock dr
--Grace A M rs ofc sec Cooper D Cass Co r1101 W Dresden dr
--Howard W (Frances C) mech Safe-Way Trucking h134 W Morehead
--Jas O slsmn Southland Rebuilders Inc r Pamplico SC

Who Sells It?

Is Answered by the Classified Business Lists in this Directory

CAMERON-BROWN COMPANY

REALTORS — MORTGAGE BANKERS — INSURORS

HOME LOANS — INCOME PROPERTY LOANS

112 East 4th St. — Charlotte, N. C. — Tel. EDison 2-619

(See Yellow Page 115) **ERNEST ELLISON, INC.** (See Yellow Page 115)
101 BUILDERS BLDG.
312 W. TRADE ST.
"Just Insurance"
Established 1916
PHONE
EDison 3-1146

OSTON
Jesse W (Gaynell) aud F H Ross P Co h4922 Baylor dr
John (Poston's Place) h331 S Graham
John D social wkr County Juvenile Ct r1019 E 35th
Jos (Ethel) h2114 Lockhart dr
Jos F (Eliz B; Sheets Auto Service) h2033 Dilworth dr
Karl C (Lillian I) insp Pneumafil Corp r RD 5 Box 1137 CMR 527
Kenneth R (Grace A) buyer Sterling Drug Store h1101 Dresden dr
Letitia (wid Walker) h1309 N Johnson
Lillie M (wid John) h206 S Cloudman (H)
Mamie L Mrs tex wkr Highland Park Mfg r1019 E 35th
Meta B Mrs techn Baxter, Hall, Lafferty Coppedge & Burnett r508 N Myers
R Fred (Mamie L) tex wkr Barber Mfg h1019 E 35th
Rachel C Mrs clk Lerner Shops r3626 Carlyle dr
Troy R formn Parks-Cramer r Kannapolis NC
Virginia r1018 Haley pl apt 2
Wm F waiter Hotel Char r508 N Brevard
ston's Place (John Poston) confy 331 S Graham
eat Alice M Mrs dictaphone opr Mercy Hosp r2014 Arnold dr
Chas W (Alice M) ofc mgr Snook Bros h2014 Arnold dr
liz M Mrs opr SBT&T r344 N Caswell rd
arry A (Clara M) mech Hall's Inc h2025 Dalehurst dr
azel B clk Breneman Hartshorn Inc r1218 Gaston
C slsmn Gulf Oil r Kannapolis NC
ack L (Annie J) ofc mgr Terminal Bonded Whse h321 Bradford dr (Tboro)
ane M (wid J Henry) h1928 Harrill
ohn T (Louise B; Poteat's Jot Em Down Store) r1928 Harrill
enneth J (Hazel B) electn Horne Elec 1218 Gaston
enneth N studt r1218 Gaston
artha B ofc sec FHA r2922 Morson
elvin C (Myrtle) emp Ervin Constn Box 283 Mt Holly NC
na mach opr Panda Curtain r Derita NC
reston emp Airco r RD 5
aymond emp Highland Park Mfg
m C (Josephine J) clk Char Fish & yster h2922 Morson
os hlpr Farris Bros Furn r317 S aldwell apt 4
Calvin (Evelyn P) clk PO h2413 Greenand av
Pot at's Jot Em Down Store (John T Poteat) nfr 1008 Catawba av
Poate Eliz B (wid Edw G) r1010 W 4th
Poet Wm mech E J Smith & Sons r Belont NC
Pow Vernon (Betty J) lab New England aste h711 Trotter's al
Por Agnes R B (wid Chas D) h2644 Hampn av
--rbara H Mrs clk Traviers Ins r2200 ckens av
--hald A (Viola H) routemn Dolly Madison kes h923 Reid pl
--Lindsay jr (Irene H) phys 225 Hawthorne Suite 402 h2700 Rothwood dr
--Poth Mrs r441 Greystone rd
--Ployd F (Uldeene D) slsmn Bristol Meyers 227 Wendover rd
--Pncis J sls rep Chemstrand Corp h1433 s dr apt 4
--G C (Beatrice B) h2111 Malvern rd
--Hris E (Gloria) agt Eaton Bell Hunt & tzer h827 Mohigan
--Js B (Lucille C) asst acct mgr GMAC 44 Chesterfield av
--JT (Martha M) mfrs agt 1521 Stanford do
--JT III USA r1521 Stanford pl
--Lie Mrs r819 S Graham
--Mtha A clk SBT&T r1521 Stanford pl
--Ncy N (wid Ernest M) baby sitter 2501 well av apt 200 h do
--Ro D (Kathleen N) lwyr 112 S Tryon
R5 h205 Tranquil av

POTTER
--Ronald L (Barbara H) repr Western Elec h2200 Dickens av
--Thos N (R Ramona) slsmn Allstate Ins h1538 Chelveston dr
--Viola A Mrs ofc sec Black Appraisals Serv r923 Reid pl
--Wm W (Helen L) chiropodist 102 W Trade R1302 r5453 Wintercrest la
--Winfred J (Nancy E) meter rdr Duke Pwr h1800 Academy
Potthammer Lola D Mrs bkpr Good Housekeeping r421 W Boulevard
Potts Annie M (wid Issac) h1020 E 5th
--Annie S (wid John) maid Efird's h1017 Oliver
--Ansel C (Inez M) h Orchard cir
--Banks M (Sarah B; Pott's Hdw and Feed Co) h York rd
--Bessie B Mrs opr SBT&T r1710 S Tryon
POTTS-BROWN CO, J THOMAS BROWN PRES, WILLIAM G POTTS V-PRES, V C KILBY SEC, GENERAL CONTRACTORS, COMMERCIAL, INDUSTRIAL, PUBLIC WORKS 210 LATONIA BLDG 404½ S TRYON, PO BOX 473, TEL FR5-8637 (See Yellow Page 62)
--C Lamar Mrs r4117 Castlewood rd
--Carrie L Mrs cook Merita Grill h502 Fairwood av
--Cath H studt r1227 Princeton av
--Chas G aud Sir Walter Raleigh Life Ins r RD 1 Box 151 Pineville NC
--Charlie M folder Domestic Lndry h727 Cobbway
--Clara G Mrs mach opr United Mills Corp h2029 Central av
--Clarence hlpr County Bd of Educ
--Connie Mrs maid Plaza Sch r515 S Brevard
--Delmas (Carrie) h1225 Vogel
--Doris Mrs maid h1414 Spratt apt 3
--Douglas R (Jacqueline D) grinder Pneumafil Corp r Kannapolis NC
--Eliz H Mrs maid r509 E Bland
--Emma W (wid Monroe) h711 S Alexander
--Ervin (Flossie) mach opr Barnhardt Mfg Co h306 Henderson al
--Ethel M Mrs tchr Carver College r1401 Bluff
--Eug S (Ethel M) dept dir WGIV Radio Sta r1401 Bluff
--Eunice G (wid Chas) h2113 Renner
--Eva M maid r1304 Baxter
--Farrel F (Welshie D) slsmn Package Prod h1414 Drexel pl
--Flossie Mrs cook Central Drive In r306 Henderson al
--Frances maid r412a Star
--Frank lab City Eng & Streets Dept r1008 E Vance
--Frank A (Hazel L) servmn H B Owsley & Son r4118 Eddleman rd (Tboro)
--Fred L (Vada) emp Nivens Lbr h325 Mc Donald av
--Grier (Hattie M) driver Observer Trans h3009 Amy James av
--Grocery (W Edgar Potts) 1023 Beattie's Ford rd
--Hardware & Fuel Co (Banks M Potts) York rd
--Ida W Mrs maid Lance Inc h1304 Baxter
--Isaiah emp Kress r606 North Caldwell
--Jas E (Lorine) orderly Mercy Hosp h1923 Beattie's Ford rd
--Janice E photog Dunbar-Stanley Studios r Gastonia NC
--Jerry C (Mary R) h2232 Davis av
--Jesse (Loma A) whsemn Sou Whse & Distr Corp h333 Lee ct
--Joe (Lucille) lab City Eng & Streets Dept h927 Johns la
--Joe E (Nannie H) formn Sou Bakeries h2528 Roslyn av
--John S (Josephine) h113 W Liddell
--John S hlpr Farmer's Dairy r113 W Liddell
--Johnnie M maid r1327 Fairmont
--Jos R (Lola) lab Norman House Wrecking Co h11 Barbours ct
--Junius P jr (Lillie M) car plshr Thomas Cadillac-Oldsmobile h2533 Rachel
--Liza M Mrs maid h931a E Vance

GEO. GOODYEAR CO.
BUILDING
DEVELOPERS — REALTORS
216 W. 2d Tel. FRanklin 5-8484

POTTS
--Lorena M slswn Efird's h508 N Tryon apt 113
--Louise Mrs nurse Char Rehabilitation & Spastics Hosp r1923 Beattie's Ford rd
--Louise P (wid Dennis) h15 Barbour's ct
--Maggie (wid Jas) maid r311 S Long
--Margt T tchr PS h1300 E Iris dr apt 3
--Mary lab Charlotte Fish & Oyster h918 John's la
--Mary Mrs emp Caro Foods h808 Macon la
--Mary C supvr County Dept of Publ Welfare r Davidson NC
--Mary J (wid Jas) h1002 Stanton (Brooklyn)
--Mizitter Mrs hlpr Sedgefield Elem Sch r704 N Myers apt 2
--Nannie H Mrs mach opr United Mills Corp r2528 Roslyn av
--Odell (Mizetta M) lab City Mtr Transport Dept h704 N Myers apt 2
--Oliver (Inez) h1216 Oaklawn av apt 88
--Oliver (Connie) USA h515 S Brevard
--Oren driver Hollingsworth's GMC Truck Co r1812 Brown
POTTS PAUL J (SARA F), V-PRES-TREAS F N THOMPSON INC CLANTON rd, TEL JA3-0515, h1227 PRINCETON av, TEL FR6-2592
--Pearl A (wid Ernest) h1315 E 1st
--Roosevelt (Hattie) h926 Johns la
--Ruth M (wid M B) h130 N Cloudman (H)
--Sam (Maggie) h920 Johns la
--Saml C (Katie) h2111 Vanderbilt rd
--Sammy J (wid Jos) r117 W Liddell
--Sarah B Mrs (Banks M) bkpr Pott's Hdw and Feed r York rd
--Syvelle ydmn h Myrtle av
--Thos E (Bessie B) asmblr Douglas Aircraft h1710 S Tryon
--Vada Mrs supvr Lance Inc r325 McDonald av
--Vade (Clara B) car washer City Chev r Myrtle av
--W Edgar (Eloise; Pott's Grocery) h1109 S Druid cir
--Weldon lab Royal Mfg r RD 4
--Weldon jr lab Royal Mfg r2924 Ross av
--Wm C clk ABC Bd r Huntersville NC
--Wm E (Dorothy M) servmn Lee A Folga h2938 Reid av
--Wm G v-pres treas Potts-Brown Co r Davidson NC
--Willie M Mrs h624 S Long
Pou Jas F slsmn Easterby & Mumaw h1232 Salem dr
Pough Queen h432 Skyland av
Pouinard Alfred A instr Johnson C Smith Univ r East blvd
Poulakos Paul N asst mgr Greenland Restr h1812 Winthrop av
Poulas Jimmy (Central Drive In) r1614 Sunnyside av
Poulos Spiro (Vergie) mgr Reid Serv Sta r RD 4
Poulsen Ella N Mrs nurses aide Mercy Hosp r RD 11 Box 538

FOR

CALL
Bowen-Hamor Co., Inc.
FRanklin 6-3603

Thomas Cadillac-Oldsmobile Inc.
CADILLAC
OLDSMOBILE
Sales and Service
214-220
N. CHURCH
PHONES
Service
EDison 2-7159
Sales
EDison 4-4656
Parts
FRanklin 6-4429
Used Cars
422 W. 5th
PHONES
EDison 2-2183
and
FRanklin 5-1253

KALE—LAWING COMPANY
"Serving the Carolinas' For Over 32 Years"
OFFICE OUTFITTERS
COMMERCIAL STATIONERS
PRINTERS
SCHOOL SUPPLIES
We Sell
Art Metal
STEEL OFFICE EQUIPMENT
227-231
S. Tryon
PHONE
FRanklin 7-2641

Stocks
R. S. Dickson & Company, Inc.
INVESTMENT SECURITIES
Offices in Eight Principal Cities
Home Offices 7th Floor Wilder Bldg. — 237 S. Tryon St. Tel. EDison 2-1134
Bonds

AVRETT & LEDBETTER

ROOFING
HEATING
and
SHEET
METAL
CONTRACTORS

YORK
AIR
CONDITIONING

419 E. 7th St.

PHONES
EDison 3-7131
and
EDison 3-7597

WILLIAM H. HARE LANDSCAPING CO.

GARDENING SPECIALIST

Estimates
and
Suggestions
Given
Freely

All Work Guaranteed

717
E. HILL ST.

TEL.
FRanklin 5-1827

AMERICAN COMMERCIAL BANK

FEDERAL DEPOSIT INSURANCE CORPORATION $10,000 MAXIMUM INSURANCE FOR EACH DEPOSITOR MEMBER

"ASK THOSE WE SERVE"

N. G. SPEIR, INC.
Real Estate Sales
Commercial — Residential
"TOWN and COUNTRY PROPERTY"
HOME LOANS
130 East Fourth St.-Phone EDison 4-5386

Poultry Hauling Co (H F Baucom Wm C Hanline) 1010 E 7th
Pouncey M B (Ella M) v-pres Pump & Lighting Co Inc h4909 Buckingham dr
Pouncy Frank H formn Western Elec r4920 Churchill dr
Pound Carey (Darlene D) bkpr Pound & Moore h557 Wakefield dr apt B
--Jas E studt r1529 Dilworth rd

POUND & MOORE CO
OFFICERS
RALSTON M POUND, PRESIDENT-TREASURER
RALSTON M POUND JR, VICE-PRESIDENT-SECRETARY
OFFICE OUTFITTERS
LUGGAGE, GIFTS
STATIONERS, PRINTERS
IF IT'S FOR THE OFFICE WE HAVE IT
304 S TRYON
TELEPHONE FR 5-7751
(See Yellow Page 149)

POUND RALSTON M (FRANCES S), PRES-TREAS POUND & MOORE CO 304 S TRYON, TEL FR5-7751, h1529 DILWORTH rd, TEL ED3-2619

POUND RALSTON M JR (DEANIE S), V-PRES-SEC POUND & MOORE CO 304 S TRYON, TEL FR5-7751, h1231 BELGRAVE pl, TEL ED3-1389

Pounds Eloise L Mrs h3316 N Tryon
Poupalos Jas J (Dorothy) eng Celanese Corp h4932 Baylor dr
Pourlos Jimmie (Ronnie; Central Drive In) r1614 Sunnyside av
Povirk John L (Joy T) proof reader Char News Pub h2558 Lumina av
Powe Shelton (Hattie M) emp Std Ice & Fuel h2928 S Tryon
Powell Alice S (wid Lucius) maid r324 Cherry
--Ann K (wid John K) ofc sec County Superior Court Judges r812 Bromley rd
--Arth F slsmn Sou Bakeries r804 E Worthington av
--Ashby R (Amelia T) dept mgr Natl Assn of Hosiery Mfrs h1808 Lynwood dr
--Barbara stewardess EAL h4225 Cheltenham rd
--Barbara T Mrs typist SBT&T r334 Belton
--Benj S (Marie S) partsmn Ford Mtr h512 E Worthington av
--Benj S jr (Josephine W) sec White & Co Inc h445 Ferncliff rd
--Bernard (Merle) porter Belk's h1100 Winnifred
--Bruce driver Associated Transport r221 S Cedar
--Chas L (Virginia S) opr Char City Coach Lines h1617 Southwood av
--Darrell E (Lois A) servmn Intl Hdw h2625 Phillips av
--Doretha M maid r609 W Hill
--Earl C (Mary E) plant supt Washburn Printing h2727 Phillips av
--Emma L ofc sec Myers Park Methodist Ch h2221 Chesterfield av
--Ernest B (Olive T) mgr Marshall Mills Inc h1120 Providence rd
--Ernest B jr ofc mgr Rike Roofing & Mfg Co r1120 Providence rd
--Etta S Mrs waitress Jiffy Grill r424 W 9th apt 1
--Florence P (wid Sam) h805 S A

POWELL
--Frank jr (Lorene) mtcemn Duke Pwr h114 Williamson (Tboro)
--Gayle E studt r2727 Phillips av
--Geo D sec-asst treas J B Ivey & Co and Ivey Realty Co h2126 Princeton av
--Geo P (Mildred A) tchr PS r2212 Springdale
--Geo Z hlpr Royal Crown Bottling r Pineville, NC
--Gerald L lab Evern Corp r1302 Elizabeth av
--H Thos jr (Ann M) slsmn Sunbeam Corp h1018 Broadmoor dr
--Harry E (Myrtle) v-pres Carolina Ford Tractor Co h1959 Queens rd W
--Hazel C clk H B Owsley & Son r1021 Islesworth av
--Howard cln Hotel Char r112 N Caldwell
--Irene J Mrs stylist Belk's Beauty Salon r1814 E 4th
--J Kenneth (Nancy B) genl agt The Guardian Life Ins Co r Carmel rd
--J R dist mgr Bailey Meter r Matthews, NC
--Jas A (Minnie G) fixer Highland Pk Mfg h3024 N Caldwell
--Jas H (Bertha A) mech State Air Natl Guard h Virginia cir
--Jerry driver Overland Trans r CMR 544 Nivens rd
--Jerry E slsmn Genl Tire r1959 Queens rd W
--Joe F (Louise S) elec eng B O Vannort Electrical Engineers Inc h1828 Mecklenburg av
--John H (Addell C) lab City Eng & Streets Dept h609 N Davidson
--Jones r330 S Tryon
--Kenneth S (Willie) tchr Second Ward High Sch h2222 Edison
--Lois M Mrs sten Sou Bearings & Parts r2625 Phillips av
--Lula C Mrs maid h1006 E Hill
--M W (Kath P; Coffee Cup) h2717 Providence rd
--Margt L tchr PS h1413 E Iris dr apt 1
--Marie S Mrs mach opr Parks-Cramer Mfg r512 E Worthington av
--Marion atndt Pettit's Esso Servicenter h324 S Cherry
--Mary Mrs h620a Crosby al
--Mary E (wid Wm O) r301 N Poplar
--Mary R presser Mecklenburg Lndry r RD 2 Box 596
--Melvin L clk P&NRy h205 Key
--Minnie G Mrs emp Highland Pk Mfg r3024 N Caldwell
--Myrtle H Mrs key punch opr Home Finance Group r Plaza rd RD 8
--Nell G ofc sec Brooks Trans r Pineville, NC
--Peggie O Mrs supvr SBT&T r1809 Camp Greene av
--Ralph A (Effie H) material hndlr Sou Eng r Hickory Grove rd RD 461 Box 538
--Ray G (Peggie O) clk Sou Ry h1809 Camp Greene av
--Raymond P (Hazel C) emp Sou Ry h1021 Islesworth av
--Robt G (Myrtle H) city firefighter r1609 Murdock rd
--Roland E (Etta S) with Thermoid Co h424 West 9th apt 1
--Roy R (Virginia D) sls rep Colorado Fuel & Iron h2315 Springdale av
--Ruthie M maid r620a Crosby al
--Shirley A sec Johnson C Smith Univ r RD 6 Box 581
--Thad (Barbara) h334 Belton
--Wm A designer Hunter Floral r212 Providence rd apt 7
--Wm F (Mary G) driver Caro Paper Bd Corp h1238 Parkway av
--Wm F jr drftsmn J N Pease & Co r1238 Parkway av
--Wm H washer Minit Car Wash r112 N Caldwell
--Wm W (Betty J) formn Battery Serv h1219 Hanover apt 1
--Willie Mrs tchr PS r2222 Edison
--Wilma E tchr Plato Price High Sch h412 Montrose

Power Alice P prin Tryon Hills Elem Sch h1121 Myrtle av apt 68

POWER BRAKE CO INC, MRS NAN B SIMPKINS PRES-TREAS, ROBT H GARLAND V-PRES, E L BEARDEN SEC, J B MILAM ASST TREAS, WHOLESALE AUTOMOBILE PARTS 1506 W MOREHEAD, TEL ED3-3713 and 620 W 24th, TEL ED4-7252 (See Yellow Page 21)

--Building 422 S Church
--Dorothy A Mrs sten Am Natl Red Cross r316 Fieldbrook pl

POWER EQUIPMENT CO
T W ANDERSON, MANAGER
L P PHILLIPS, ASST MANAGER
FOR THE BEST IN
UTILITY CONSTRUCTION
TOOLS and EQUIPMENT
QUALITY WORKMANSHIP
517 W MOREHEAD
TELEPHONE ED 4-8962

--Gail studt r4400 Tuckaseegee rd
--Garnett G (Lois C) chkr Overnite Trans h4400 Tuckaseegee rd
--Jas M (Dorothy A) acct Ervin Constn h316 Fieldbrook pl
--Melba J bmo Mill Power Sup h5010 Park rd
--Thos H h4634 Woodhaven dr
Powers Agnes L nurse 310 Quincy r do

POWERS & ANDERSON DENTAL CO INC, ROBERT E ANDERSON (RICHMOND, VA) PRES, W E STEELE V-PRES, F W NEWMAN SEC, ROBT V PERKINS (RICHMOND, VA) TREAS, CAROLINA'S FINEST IN DENTAL SUPPLIES and EQUIPMENT 501 N CHURCH, TEL ED3-3729

--Carol ofc sec R H Bouligny Inc r211 Dotger av apt D4
--Chas L (Mary V) clk SAL h1513 Ideal way
--Clyde D (Pearl) lab J A Jones Constn h1416 Cleveland av
--Donald W (Willie M) h810 S Church apt 4
--Donald W (Joan A) asst mgr Universal Sls h1608 Academy
--Edw F clk Uncle Sam's Loan Ofc r RD 4
--Eliz K sec Don J Kelleher & Associates Inc r RD 1 Box 154
--Everett M (Madge H) dept dir NC State Mtr Club h3611 The Plaza
--Fred E asst sec Southern Radio Corp r428 Jefferson dr
--Geneva Mrs bmo Skyland Life Ins r RD 4
--Geo C (Geraldine B) tex wkr Highland Park Mfg h423 Charles av
--Jas B (Lynna H) rep Wachovia Bk & Tr h228 S Laurel av
--Jas E slsmn Char Casket r RD 1 Huntersville, NC
--Joan B opr SBT&T r1608 Academy
--John A (Martha L; Charlotte Orthopedic Clinic) phys 1500 Elizabeth av h2035 Sherwood dr
--Lottie M Mrs nurse Hudson Hosiery r2214 McClintock rd
--Louise Mrs window decorator Woolworth's r1411 Richmond pl
--Mack H (Dorothy) supt Robinson Elec r5500 Robinhood rd
--Marie D (wid W C) h111 Pinoca (Tboro)
--Martha E r612 Lamar av
--Melba clk Mill-Power Sup r5010 Park rd
--Regulator Co Inc The Bill L Arbuckle br mgr temperature & humidity controls 521b Dowd rd
--Robt F (Louise C) asst mgr Armored Mtr h1411 Richmond pl
--Ruth E Mrs waitress Blackwelder's Cafe h411 E 21st
--Thos B (Lottie M) clk P&NRy h2214 McClintock rd
--Walton M h4408 Tuckaseegee rd
--Wm E (Ruth M) supvr Farmers Dairy h1321 Downs av
--Wm J (Polly M) ship clk Grinnell Co h2115 Pinckney av
Poythress Esther M h2820 Windsor av

James J. HARRIS & CO., Inc.
INSURANCE - BONDS
100 JOHNSTON BLDG. PHONE FR5-7311

McCLURE LUMBER CO.
LUMBER AND BUILDING MATERIALS
ROZZELL'S FERRY RD. (MT. HOLLY RD.) PHONE EX 9 5681

OYTHRESS
-Mary S clk County Superior Ct r2820 Windsor av
Roy (Almeta G) pntr h318 W 8th apt 1
ager Erika B Mrs clk Southern Knitwear r3216 Libeth
Frank J (Erika B) slsmn Summers & Summers h3216 Libeth
Jos L (Lorena E) acct Pneumafil Corp h4654 Woodhaven dr
ange Edw ice mkr Westside Ice & Fuel r333 S Cedar
Pearl (wid Carl) h333 S Cedar
ater see also Prather
Shelton (Mamie) lab Sou Ry h2337 Arden
ather Bettie A cook Thacker's Restr h717 Dunbar
Clarke A (Azlee) addressograph opr Char Observer r RD 1 Box 447
Clefton A (Lucy L) h1517 Kennon
Daisy lab Hanline Poultry r518 N Alexander
Dorothy hlpr Thacker's r608 S Johnson
Hester (wid Clennon) h620 Crosby al
Hugh C (Elaine S; Hugh Prather Co) h4418 Parker rd
Hugh Co (Hugh C Prather) fl covering 1226 S Tryon
Edwin (Ruth C) pres Pep Inc h1961 Crescent av
-ohnny h1015½ E 7th
ohnny E jr (Carrie M) lab Am Hdw & Equip h1100a Winnifred
-ola B (wid Jefferson E) r1961 Crescent av
-obt E L (Sarah E) meter rdr Duke Pwr 901 Reid pl
-ubye C clk Harris Super Mkts r1623 Landsdale dr
-uth C Mrs nurse O Hunter Jones r1961 Crescent av
--rah E Mrs nurse Am Natl Red Cross 901 Reid pl
--nos J (Bertha L) h Ridgeway rd
P law Inez maid Char Mem Hosp r516 airwood av
P t Alphonse (Carrie) porter Smith & rawford Barber Shop h2005 Kinney
--vin A (Charlotte B) atndt EAL h1528 ickham la
--nie emp Woolworth's r622 Beatties ford rd
--rbara A Mrs maid Am Natl Bk r339 airwood av
--rl (Minoshia) asst Char Dental Laby 501 Southwood av
--rolyn opr SBT&T r600 Walnut av apt
--arlotte N ofc sec Associated Transrt r122 S Gardner av
--ris I ofc sec h2235 Winthrop av
--A ofc sec Kemper Ins h1233 E Boulerd apt 12
--O E (Dorothy B) tech Duke Pwr h1255 gewood rd
--H (Maude) dept mgr Henry Disston vision H K Porter Co Inc r York rd
--Harison L (Ella M) h122 S Gardner av
--Harison L jr ship clk Duke Pwr r122 S rdner av
--Hary whsemn Virginia Paper Co r1248 dgus ct apt 2
--J T (Doris J) msngr Southerland Blue int r913 Hamilton
--Jn W (Carrol K) slsmn Brass & Cop- Sup of Caro h5135 Valley Stream rd
--J (Letha) driver R J Lock Steel Prots h1002 Pitcher
--Ky B (Barbara A) pkr The Sherwinliams Co h921 Oliver
--Lays (Mary C) gro 801 Spring h2729 Bacroft apt 3
--Lan V (Jenna G) v-pres R S Dickson & Inc h2719 Normandy rd
--Mcus D (Eliz P) slsmn Coca-Cola r9 Sardis rd cir
--Mtha Mrs h315 Solomon
--OM Mrs maid Ivey's h1809 Edwin apt 1
--Ols emp South Twenty One Curb Serv r5 S McDowell
--Ro O (Henrietta) ydmn r419 E 3d
--Sa maid h1124 Woodward av
--Wace C (Julia F) h219 Randolph

PRATT
--Walter B (Katherine O) h2101 E 7th
--& Whitney Co Jas F Royster dist mgr machs 1220 E 4th R1-3
--Willie L (Martha) lab Sou Friction Materials r315 Solomon
--Zenopha (Annie B) emp Lance Inc h622 Beatties Ford rd
Prause John J (Helen M; Prause Television Rental Co) h2320 Mecklenburg av
--Television Rental Co (John J Prause) 1527 E 4th
Prayer Meeting Hall 631 E 10th
Praylor Chas N (Bessie) emp Hudson Hosiery h1900 Edwin apt 246

PRECISION DENTAL LABORATORY (JAS M GARDNER, COLBERT G RENFROE, BONA W JONES) 112 INDEPENDENCE blvd N, PO BOX 6, TEL FR 6-6154

PRECISION GEAR & MACHINE CO
DIVISION OF PERFECTING SERVICE CO
OFFICERS
EDWIN C SHAW, CHAIRMAN of BOARD-PRESIDENT
HARMON L SHAW, VICE-PRESIDENT
VAN LEE SHAW, SECRETARY-TREASURER
EVERETT W ALLEN, PLANT MANAGER
MANUFACTURERS of
GEARS and GEAR ASSEMBLIES, FINE PITCH GEARS
TEXTILE MACHINE PARTS and BEARINGS
2001 N TRYON
TELEPHONE ED 4-6857

PRECISION TELEVISION SERVICE (LESLIE H RAMSEY), COMPLETE RADIO and TELEVISION SALES and SERVICE 229 INDEPENDENCE blvd NE, TEL ED2-4018

Preleau John H h619 E 12th
Prencipe Leonard M jr (Rosalie S) acct Sealtest Sou Dairies Div Natl Dairy Products Corp h1700 DeArmon dr
Prendergast Bert T (Margt E) dept mgr Sou Dairies h146 Canterbury dr
--Coulter E G (Christine M) genl mgr Biblical Publishers Inc h4614 Woodhaven dr
Presbyterian Cemetery 200 W 5th

PREBYTERIAN HOSPITAL
J P RICHARDSON, SUPERINTENDENT
J O MANN JR, COMPTROLLER
BYRON L BULLARD, OFFICE MANAGER
JACK W BAILEY, PURCHASING AGENT
DOROTHY W ROBINSON, DIR of NURSES
ANNE P WHITE, DIRECTOR of NURSING EDUCATION
ELINOR E MEDLIN, DIRECTOR of NURSING SERVICE
ANNIE V RHYNE, NIGHT SUPERVISOR
220 HAWTHORNE la
TELEPHONE ED3-0141
--Hospital (nurses home) 123 N Caswell rd
--Synod's Office of Christian Education Rev Robt Turner dir 200 W Trade
Prescott Harold L (Sylvia S) field eng Square D Co h2701 Columbus cir
--Jack C (Doris F) slsmn Swift & Co h419 Wakefield dr apt B
--Wm R jr (Alberta B) spl agt Hartford Fire Ins Co Group h1500 Wendover rd
Presgraves Ann F (wid Jos H) h1424 Morningside dr
Presgrove Fletcher (Eula E) h844 Belmont av
Preslar see also Presler and Presslar
--Anna L Mrs insp Nebel Knitting r2501 Ashley rd
--Annie L Mrs photo fnshr Dunbar-Stanley Studios r Belmont, NC
--Benj F (Arista M) barber Curtis Barber Shop h915 Allen

A. Z. Price & Associates, Inc.
HEATING – PLUMBING
AIR CONDITIONING
ENGINEERS AND CONTRACTORS
General Electric Dealers
PHONE FRanklin 6-2466
206 S. Church St. Charlotte, N. C.

PRESLAR
--Betty J opr SBT&T r1210½ E 7th
--Billie mach opr Whitin Mach Wks r Belmont, NC
--Bruce F (Marye) glazier Pritchard Paint & Glass r Monroe, NC
--Eliz A Mrs clk Ry Exp r2616 Shenandoah av
--Emsley F (Miriam) clk Colonial Stores h921 Woodside av
--Erika F Mrs packer Lance Inc r2833 Kentucky av
--Harold F (Grace R) meat cutter Nivens Super Mkt h1317 N McDowell
--Harold F jr clk Colonial Stores r1317 N McDowell
--Henry C chkr Overnite Trans r Kannapolis, NC
--Horace E (Sarah T) emp Fairbanks Morse h2601 Columbus cir
--J M (Avondale Washerette) r RD 1 Indian Trail, NC
--John C driver Overnite Trans r Stanfield, NC
--Jos A (Mary B) bldr Brown Equip r1008 N Brevard
--Leighton W (Sara Ann) mach Char Mfg r1233 Weldon av
--Mark A (Marion A) mech City Chev r RD 1 Marshville, NC
--R Frank (Erika F) driver Lance Inc h2833 Kentucky av
--R O agt Durham Life Ins r Wadesboro, NC
--Ralph T r915 Allen
--Roy E (Anna L) atndt Brown's Esso Serv h2501 Ashley rd
--Worth B (Eliz A) city firefighter h2616 Shenandoah av
Presler Dewey R emp State Air Natl Guard r Wadesboro, NC
Presley see also Pressley and Pressly
--C W drill press opr Cole Mfg r RD 1 Indian Trail, NC
--Charlotte A nurse Nalle Clinic r2312 Vail av
--Clyford A (Eliz S) slsmn Intl Hdw h5021 Doris av
--Dewey E stone ctr John J Morton Co r1017 W 5th
--Eva M Mrs clk Lee A Folger Inc r356 Belton
--Janie Mrs staff asst SBT&T r1018 West Trade
--Joel S carp Ervin Constn r RD 2 Marshville, NC
--Larry L (Eva M) circulation dist advisor Char News Pub r356 Belton
--M T asmblr Cole Mfg r RD 1 Indian Trail, NC
--Mamie E Mrs nurse 2312 Vail av h do
--Robt A mtr winder Armature Winding r Matthews, NC
--Thos C r114 Glenwood dr
Preslin Ovie emp Pearson Mfg r RD 4

C. W. UPCHURCH & CO.
PACKARD-STUDEBAKER
SALES MERCEDES-BENZ Authorized Dealer SERVICE
326 W. 5th St. Cor. Pine St.
Telephone EDison 3-3177

MECKLENBURG Hotel
100% Air Conditioned
• • •
Free Parking
• • •
French Restaurant
516-22 W. TRADE
PHONE ED 2-1181

Spangler Realty Co.
Property Management
Sales and Rentals
C. D. Spangler Construction Co., Inc.
Commercial
Industrial
Residential
1028 S. Boulevard
TEL. FRanklin 5-3736

SMITH'S TRANSFER CORP.
"Serving Shenandoah and Kanawha Valleys, East Coast and the Carolinas"
See Yellow Page 209 for list of terminals.
22 W. 31st Street, Charlotte, N. C. Tel. EDison 3-9601
Bristol Terminal North 5580

THE BANK OF COMMERCE
CHECKING ACCOUNTS — LOANS — SAVINGS ACCOUNTS
"A Complete Banking Service"
124 S. Church St. Phone FRanklin 5-4424

MILLER
Motor Express Inc.
Specialized Service from Atlanta to New York
Cargo Insurance $500,000.
U. S. Bonded Carrier
1807 W. Independence Blvd.
P. O. Box 10217
PHONE EDison 2-5175

PONTIAC
Sales Service
FRANK WOODS, Inc.
522 S. Tryon St. Tel. FRanklin 6-4871

Presnell A E slsmn Glasgow Sup r Clinton, NC
--Bertha B (wid Virgil M) h1244 E Boulevard
--Buster (Evelyn) carrier PO h106 E Wildwood (Tboro)
--Carroll D (Doris L; Jones & Presnell Studio) h1131 Jensen
--Doris L Mrs beauty opr Ivey's r1131 Jensen
--Enolia S tchr r1244 E Boulevard
--Geo F (Aileen) carp h300 E Wildwood
--Jackson T drftsmn Ceco Steel Products r325 Hawthorne la
--Madelyn emp Coffee Cup
Press Club of Charlotte Inc Lawson L Josey mgr 901 S College
Presser Dorothy A dept dir E J Presser & Co r217 S Laurel av
--E J & Co (Erwin J Presser) adv 1321 E 7th
--Erwin J (Erna J; E J Presser & Co) h217 S Laurel av
Presslar see also Preslar and Presler
--Grady driver F T Williams Co r Potter rd
--John H (Bernice H) carp J C Parish Contr h108 Sylvania av apt 1
--Leroy driver F T Williams Co r Potter rd
--Melanie Mrs h3915 Tillman rd
Pressley see also Presley and Pressly
--Agee D (Margt V) supvr Sou Eng r RD 7 Monroe, NC
--Ann M Mrs beauty opr Vera-La-Faye r3931 Carlyle dr
--Annie V Mrs mender Nebel Knitting r4715 Elder av
--B Delane tech Conn Genl Life r Indian Trail, NC
--B R emp Highland Park Mfg
--Barbara H Mrs opr SBT&T r1210 E 36th
--Beatrice Mrs policy writer Am Casualty Co of Reading Pa r Indian Trail, NC
--Beatrice P Mrs (Bea's Beauty Shop) r3211 Wilkinson blvd
--Billy J r1221 Kennon
--Bob (Hazeline S) h3423 Monroe rd
--Bobby J chkr A&P r502 Arlington av
--C E (Beatrice; P&P Shell Serv) h3211 Wilkinson blvd
--C Roscoe (Nelly N) brklyr h2205 Yadkin av
--Carl driver Highland Park Mfg
--Carl USA r1724C W 4th
--Carl M (Loma W) electn h626 Walnut av
--Carroll W (Sylvia A) pressmn Herald Press r407 E Tremont av
--Chas h356 Belton
--Claude E (Georgia L) slsmn Sterchi's h500 E 21st
--Clegg H (Margt) uphol Shaw Mfg r RD 3 Monroe, NC
--Cleveland (Fortune; Friendly Spot Cafe) h1035 McCall
--Clinton C (Bobbie A) serv rep Burroughs Corp h1028 Waterman av
--Clyde S (Elva W) knitter h Craig av
--Cora (wid Jas C) r300 State
--Cora L emp Pierce Poultry r213 S Alexander
--Curdy D carrier PO h2129 Commonwealth av
--Curtis E (Mildred) driver Concrete Sup r RD 1 Indian Trail, NC
--Dale P (wid Andrew) r925 N Davidson
--Dallas L (Margt Y) slsmn Domestic Lndry h1319 Enderly rd W
--Doris Mrs clk A&P r RD 3 Matthews, NC

PRESSLEY
--Dorothy M Mrs bmo Char Tabulating Co h1724 W 4th
--E B (Barbara P) emp Dixie News r219 Oregon (H)
--Ernest E (Betty B) city policemn h1932 E 8th
--Etta E Mrs nurse Carlton G Watkins r1932 E 8th
--Eva R ofc mgr Parts Distributing r2820 Shenandoah av
--Evans driver City Mtr Transport Dept r2623 Hutchinson av
--Flora E Mrs h219 Oregon (H)
--Fred mtcemn Fairview Homes r Derita, NC
--Fred W (Phyllis M) ship clk Sou Eng h1821 Greene
--G D agt Am Natl Ins Co r Gastonia, NC
--Geo C equip opr City Mtr Transport Dept r Matthews, NC
--Geo O slsmn Ambassador Venetians r1035 Charles av
--Georgia L Mrs smstrs Stately Lady Nitewear r500 E 21st
--Gertie Mrs emp Caro Foods r945 N Davidson
--Grover C (Bernice) trimmer Shaw Mfg r1415 Downs av
--Guy W (Polly S) driver Concrete Sup r RD 1 Indian Trail, NC
--H M mech Rexair Sls & Serv r RD 1
--Harold (Mary T) driver Helms Mtr Exp r1121 E 34th
--Harvey J (Patricia G) hlpr P C Godfrey Inc h3215 Credenza rd
--Harvey S (Margt) h1221 Kennon
--Hazeline S Mrs opr SBT&T r3423 Monroe rd
--Helen Mrs waitress Charcoal Steak House r512 N Graham
--Henry D (Bessie E) emp Highland Park Mfg h1035 Charles av
--Hermon L (Gertie) emp Caro Foods r945 N Davidson
--Hiram C (Nora F) h2029 Marguerite av
--Hoyle formn Fruehauf Trailer r Indian Trail, NC
--Hugh L jr mach opr Whitin Mach Wks r Monroe, NC
--J Franklin mech r2129 Commonwealth av
--J R Rev pastor Light of the World Holiness Church r3122 Shamrock dr
--Jas r210 Annette
--Jas lab Huttig Sash & Door
--Jas H (Edith N) atndt Hotel Char h2100 Green
--Jas W (Tursey M) atndt Union Esso Sta h502 Arlington av
--Jas W equip opr City Mtr Transport Dept r2100 Finchley dr
--Jesse C (Louvine M) mech Thomas & Howard h4220 Dinglewood av
--Jerry clk Belk's r3501½ Darby av (H)
--Jimmie (Billy C) mach opr Segrest Clns h3501½ Darby av (H)
--John (Jennie G) h3715 Philemon av
--John F mech White Mtr r2129 Commonwealth av
--Johnny (Community Beauty Shop) r1035 McCall
--Jos N (Bonnie G) whsemn New Idea Farm Equip h2109 N Pine
--Joyce A ofc sec Kendall Co r2115 Parson
--Junior driver City Mtr Transport Dept r Matthews, NC
--Larry shtmtl mech Char Heating & Air Conditioning r Bullard la
--Laurene L Mrs mach opr Cherokee Paper Box r828 Wesley av
--Lawrence E (Laurene L) serv mech Courtesy Mtrs h828 Wesley av
--Lee D (Elsie T) driver Akers Mtr Lines h509 E 21st
--Leslie C (wid John) r2129 Commonwealth av
--Lester R (Mary B) meter repr City Water Dept h214 Creosote rd
--Lester T driver City Mtr Transport Dept r Matthews, NC
--Lewis S (Emma E) mailer Char Observer h105 Southview av

PRESSLEY
--Loma W Mrs slswn Belk's r626 Walnut av
--Lottie Mrs emp Hudson Hosiery r1924 Commonwealth av
--M Thos (Margt A) mach opr E H Jacobs Corp h Bullard la
--Margt A Mrs tex wkr Cone Mills r Bullard la
--Margt E Mrs tex wkr Johnston Mills r601 Patterson
--Margt Y Mrs cash Sears r1319 Enderly rd W
--Marie L Mrs tex wkr Johnston Mills r816 E 36th
--Martha M Mrs cafeteria wkr Bethrine Sch h229 W 10th
--Marvin E emp Coca-Cola Bottling r1221 Kennon
--Mary T Mrs tex wkr Highland Park Mfg r1121 E 34th
--Milas P driver City Mtr Transport Dept r RD 1
--Millard M (Marie F) wood wkr Display Fixtures h239 W Park av
--Morris Q (Eliz B) emp Caro Tank Clns h134 Marsh ct
--Naomi M (wid Will) maid h1024 Oliver
--Neal (Pansy) pntr Dixie Painting Contrs h916 W 1st
--Neal E (Marie L) mech Fruehauf Trailer h816 E 37th
--Nellie H (wid O G) alterationswn Montaldo's h2015 Parson
--Ola T (wid Marvin) slswn McClellan's h1818 Thomas av
--Ola V (wid Sam) h2017 Cleveland av
--Patricia A Mrs clk US Secret Serv Div r320 Woodland av
--Paul driver Roadway Exp
--Peggy A pkr Nebel Knitting r633 Allister dr
--Phyllis Mrs ofc wkr State Farm Ins r1319 Enderly rd W
--Ray F (Mildred E) pkr Pelton & Crane r Box 52 Indian Trail, NC
--Raymond E agt Home Security Life Ins r1901 Purser dr
--Robt A (Etta E) drftsmn Alse V Blankenship r1932 E 8th
--Robt H (Eunice B) driver City Mtr Transport Dept h245 S Cloudman (H)
--Robt L (Tiny E) h915 N Davidson
--Robt L (Annie V) uphol Kroehler Mfg h4715 Elder av
--Robt L jr (Violet B) carder Barnhardt Mfg Co r915 N Davidson
--Robt S (Eunice L) hlpr Clark Trailer & Equip h326 Fairwood av
--Roy L (Dollie P) mach opr Geo A Hormel & Co h2417 Shamrock dr
--Ruby E Mrs emp Chinese Lndry r710 E 3d
--Ruth A Mrs waitress The Soda Shop h422 Rensselaer av
--Ruth E r412 E 18th
--S C opr Char City Coach Lines r Matthews, NC
--S M (Lillian L) with Char Pipe & Fdry h319 N Cecil
--Sadie S (wid Robt) bkpr Lincoln Sup Co r209 S Myers
--Sallie C Mrs chkr Costner's Clns & Lndry h1316 E 5th
--Sammie R mach opr Crowder Constn r Waxhaw, NC
--Shirley J bkpr Thomas Cadillac-Olds r1303 Charlotte av
--Thos A shtmtl wkr Metal Fabricators Inc r Waxhaw, NC
--Thos E (Margt E) tex wkr Johnston Mills h601 Patterson
--Thos R (Ruby P) mtcemn Biltmore Dairy Farm h1004 N Alexander
--Timothy W (Mary) lab Char Fish & Oyster h2405 Arden
--Torrence J (Hazel G) formn John Segars Co h5018 Unaka
--Tursey M Mrs mach opr United Mills Corp r502 Arlington av
--Velma L Mrs wrapper Sou Bakeries h251 W Kingston av
--Vera G clk Chadbourn-Gotham h310 Emerson av apt 2

Marley Realty Company
REALTORS COMPLETE BUILDERS
Home Loan and Insurance Service
406 LIBERTY LIFE BLDG. PHONE EDison 4-4621

Remember this Seal

S & P Peanut Butter Sandwiches
S & P Candies

ASK FOR

S&P FOOD PRODUCTS
It's Your assurance of the Best!

To Fill that Empty Feeling

S & P Salted Peanuts
S & P Potato Chips

'RESSLEY
--Verla M Mrs emp Segrest Clns & Lndry r3501½ Darby av (H)
--W B barber Frank's Barber Shop r Thomasville, NC
-W J emp Highland Park Mfg
-Walter (Ruby E) h710 E 3d
-Walter E (Beatrice) whse wkr Grinnell Co r RD 1 Indian Trail, NC
-Wm B wood wkr Display Fixtures r RD 4 Matthews, NC
-Wm C (Uela E) h220 S Sycamore
-Wm G driver Kilgo Mtr Frt r Box 940
-Wm M ship clk Whitin Mach Wks r Indian Trail, NC
-Willie mach opr Panda Curtain r Indian Trail, NC
-Willie H driver City Mtr Transport Dept r RD 1
-Willie M prsr Wong Lndry r1000 Polk apt 4
-Woodrow W h1018 W Trade
ressly C Lowry (Margt M; Kennedy & Pressly) h1863 Cassamia pl
-Chas P jr (Grace) slsmn Stanley Drug Stores h801 E Kingston
-Edith N Mrs emp Westinghouse r2100 Green
-Ernest jr (Annie L) hlpr Baker Cab Co r714 N Caldwell
-Eva T (wid Jas C; Pressly's Cakes) h2318 Crescent av
-Geo W jr (Helen B) dept mgr Esso h1201 Biltmore dr
-Geo W III (Sarah T) estimator Sou Engineering h324 Hillside av
Grace Mrs tchr PS r801 E Kingston av
RESSLY HENRY E REV, PhD (SARA P), PASTOR TABERNACLE ASSOCIATE REFORMED PRESBYTERIAN CHURCH 926 ELIZABETH av, TEL ED3-9648, h2231 HASTINGS dr, TEL FR6-4747
Maude S emp City Health Dept h517 Lyon
Patsy studt r801 E Kingston av
Robt hlpr Charlotte Auto Parts r RD 8 Box 194
essly's Cakes (Mrs Eva T Pressly) 2318 Crescent av
essman Alan E studt r1128 Kings dr
Arth (Frances) pres Natl Wine & Beer Distributing Co h1648 Providence rd
Florence H (wid Hyman) ofc sec Mystery Package Co h1128 Kings dr
Frances Mrs v-pres Natl Wine & Beer Distributing Co r1648 Providence rd
Harry atndt Woodlawn Animal Hosp r1648 Providence rd
Jacob L (Gertrude) pres Atlantic Development Inc, sec-treas Natl Wine & Beer Distributing Co, distr mgr Orkin Exterminating h301 W 10th apt 403
Sylvia S nurse Char Mem Hosp h533c Wakefield dr apt C
esson Archie L clk ABCBd r Idlewild rd
Frank (Frances J) linemn Duke Pwr h1512 Grace
anks R (Amaryllis K) h3111 Cosby pl
ertha M Mrs clipper Huntley Hosiery r RD 1 Idlewild rd
ill (Lillie B) jan Double Oaks School h627 N Brevard
has D (Pauline M) USN r1512 Grace
has V sht mtl wkr Ross & Witmer r1725 Truman rd
raven ship clk H&M Parts Whse Inc r Monroe, NC
Ann r518 Clarice av
rances J Mrs clk Burwell & Dunn r1512 Grace
erald V USA r4436 Park rd
erald W (Mildred V) rep Savannah ugar Refining Co h4436 Park rd
ertie M pntr Pelton & Crane h322 arolyn rd
arold mech E J Smith & Sons r RD 3 ox 420D
arold T (Dorothy W) sht mtl wkr Ross Witmer h4150 Beechwood rd
len P (wid Leighton) cash Montaldo's 1961 Crescent av
ywood G sht mtl wkr Ross & Witmer
(Elaine M) mech h401b W 9th

PRESSON
--J Leon (Pauline M) clk Esso h930 Everett pl
--Jas L (Florence E) whsemn A Z Price & Assocs h New Dixie rd
--Jennie H Mrs wrapper A&P r1230 Allen
--Jesse (Eliza) lab Ernest Fore Constn h1430 N Johnson
--John H (Jennie H; Presson Tire Co) h1230 N Allen
--Kathleen M Mrs clk Mercy Hosp r2125 E 5th
--Laura J emp Burwell & Dunn r1512 Grace
--Lemual S (Annie H) mech Hutton-Scott r RD 7 Monroe, NC
--Lillie B Mrs maid Liberty Life Bldg r627 N Brevard
--Mabelle C (wid Baxter M) h1338 Maryland av
--Martha J Mrs typist Pure Oil r RD 3 Matthews, NC
--Max (Phyllis) partsmn Hollingsworth's GMC Truck Co h109 Benjamin av
--Mildred V Mrs slswn Diana Shop r4436 Park rd
--Ola J (wid Wm B) emp Lance Inc h1725 Truman rd
--Pauline M Mrs opr SBT&T r1512 Grace
--Pauline M Mrs sten YMCA r930 Everett pl
--Peggy J ofc sec Terrell Mach r1512 Grace
--Raymond S (Kath M; A Lock & Key Serv) h2125 E 5th apt 1
--Richd emp Credit Corp r301 E Park av
--Ruth r100 Bacon av
--Saml D (Mildred D) acct Haskins & Sells h4910 Valley Stream rd
--T Warren (Linda H) clk Builders Hdw h2220 E 8th
--Thos H (Bette R) elec eng Duke Pwr h1755b Evergreen dr
--Thos J (Mae) h1220 Sharon-Amity rd
--Tire Co (John H Presson) recappers 205 S Brevard
--Wm A plant supt C&T Refining r511 Queens rd
--Wm R insp Retail Credit Co r301 E Park av
--Wilma A Mrs clk Chadbourn & Gotham r RD 1 Box 395
--Wriston B (Georgia W) barber Frank's Barber Shop h518 Clarice av
Preston Betty B Mrs slswn Duke Pwr r1415 Carolyn dr
--Cora emp Hanline Poultry h213 S Alexander
--Edwin L (Hester B) dist mgr International Accountants Society h1455 Carolyn dr
--Hester B Mrs slswn Duke Pwr r1455 Carolyn dr
--Howard T (Vivian J) sls eng Engineering Sls Co of Char h3921 Brentwood cir
--Hugh C III (Ruth N) eng Portland Cement Assn h3625 Trent
--J W mgr Maryland Casualty r Matthews, NC
--Lonnie jr (Mary S) eng S&H Xray Co h2836 Columbus cir
--Mozelle B Mrs slswn Belk's r1313 Morningside dr
--Neal M driver Yellow Cab
--Robt P (Mozelle B) clk PO h1313 Morningside dr
--Ruby S (wid Stewart D S) h625 E Kingston av
--Ruth B Mrs opr SBT&T r1611b E 35th
--Ruth N Mrs ofc sec Pierce Wardlow Knox & Caudle r3625 Trent
--Stewart (Nancy) mgr Johney's Hobby House Queen City Hobby & Toy Co Inc r625 E Kingston av
--Vivian asst mgr Reed's Millinery r Druid cir
--Walter (Ruth B) USA h1611b E 35th
PRESTRESSED AND PRECAST DIVISION OF CONCRETE MATERIALS INC, PETER J VERNA JR PRES, R O EVANS V-PRES, R H BOYD SEC, A J SELZER TREAS 123 CREOSOTE rd, PO BOX 5274, TEL FR6-5982

W. G. JARRELL MACHINE CO.
Machinists — Welders
Est. 1906
P.O. Box 2154
1200-06 S. Mint
Tel. EDison 3-7189

Prevatt see also Prevatte Prevette Privatte Privett and Privette
--Anna W (wid Jas) h York rd
--Benj W (Reba G; Plaza Barber Shop) h1508 Winston dr
--Decie B Mrs hlpr Lance Inc h429 Magnolia av
--Duncan A (Connie M) pntr Thurston Brown h428½ E Worthington av
--Esther A Mrs ofc sec Don Allen Chevrolet r1812 Evergreen dr
--J J r1616 Lyndhurst av
--Jas D jr h York rd
--Leon (Esther A) asst mgr Home Baking h1812 Evergreen dr
--Peggy E clk Chadbourn & Gotham h117 Welling av
--Reba opr Mildred's Beauty Shop r1508 Winston dr
--Wm (Lula) driver Am Bakeries r117 Welling av
--Willie A (wid Acey W) r130 W Vance
Prevatte Betsy L Mrs emp Sou Asbestos r202 Perrin pl
--Coline H Mrs supvr Jeff Std Brdcstg r836 Nottingham dr
--Edw S tile setter Smith Tile & Marble Co r Jacksonville, NC
--Ernest copy clk Char News Pub r221 E Park av
--Flora slswn Liggetts r221 E Park av
--Hettie S Mrs smstrs Belvedere Hosiery h215 E Kingston av
--Horace C (Betsy L) slsmn Griffin Brokerage h202 Perrin pl
--Jas A h1616 Lyndhurst av
--Lula M (wid Luther H) boarding hse 221 E Park av h do
--Norman L (Coline H) asst mgr Jeff Std Brdcstg r836 Nottingham dr
--Sally D studt nurse Char Mem Hosp r do
--Sarah P Mrs wrtr Char News h223 Dotger av N apt E3
PREVETTE J R & ASSOCIATES, J R PREVETTE MANAGING DIRECTOR and CHIEF NEGOTIATOR, BUSINESS CONSULTANTS, PROFESSIONAL NEGOTIATING SERVICES, COMMERCIAL NEGOTIATORS, TRADES and MERCHANTS, PRIVATE SURVEYS 805-07 PROFESSIONAL BLDG 403 N TRYON, TEL ED4-0686
--John R (Coml Negotiating Serv) managing dir J R Prevette & Associates r2930 Hamilton av
--R L emp Highland Park Mfg
--Thos J (Louise W) driver Pilot Freight Carriers h128 Crestwood av
--Willie wvr Highland Park Mfg
Prewitt Lena D (wid T E) h2301 Greenway av
Preyer Norris W (Kathryn C) asst prof Queens College h2028 Roswell av
Price A L emp Highland Park Mfg

SALES Ford SERVICE
Bowie Motor Company, Inc.
12 N. CHURCH ST. TEL. AT 3-3821
MONROE, N. C.

SKYLAND LIFE INSURANCE CO.
HOME OFFICE CHARLOTTE, N. C.
★
118 South Church St.
Tel. FRanklin 7-6541

JETHRO R. MANN
BUILDING CONTRACTOR
QUALITY WORK
WE SAVE YOU MONEY
BLUE PRINTS
Free Estimates
REID ST.
BOX 267
BELMONT
TELEPHONE
TAlmadge 5-8725

THE WEARN LUMBER COMPANY
"SERVING THE CAROLINA'S SINCE 1890"
MANUFACTURERS OF ARCHITECTURAL WOODWORK
Wholesale
20 S. MINT ST.
PHONE ED 3-7575

NEED

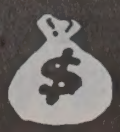

See

LOCAL FINANCE COMPANY

AUTO LOANS

FINANCING

•

REFINANCING

706 S. College

Tel. FRanklin 6-2707

CHARLOTTE MERCHANTS ASSOCIATION INC.

GIVES YOU THE SERVICES OF

CREDIT BUREAU of CHARLOTTE and COLLECTION SERVICE DIVISION

202 City Savings Bank Bldg.

120 E. Third St.

See Page B

McDonald Realty Company

REAL ESTATE SALES, LEASES, LOANS

REALTORS

Phone FRanklin 6-4441

208-10 Johnston Bldg.
212 S. Tryon St.

MAYFAIR HOTEL

AIR CONDITIONED ROOMS

Fireproof - Free Radio

Family Rates

LEO B. "JACK" VAUGHN, JR.
Pres.-Genl. Mgr.

237 N. Tryon St. Tel. EDison 2-5114

PRICE A Z & ASSOCIATES INC

A Z PRICE, PRESIDENT
JAMES A PARRISH, VICE-PRESIDENT
W PAUL SMITH JR, VICE-PRESIDENT
MYRTLE V FINK, SECRETARY-TREASURER
HEATING, PLUMBING and AIR CONDITIONING ENGINEERS and CONTRACTORS
206 S CHURCH
TELEPHONE FR 6-2466
(See Yellow Page 105)

--Ada h612 E 11th
--Addie r718 Watkins av
--Albert Z (Bessie G) pres A Z Price & Associates Inc and C&H Distributing Co Inc h2232 Avondale av
--Albert Z jr (Kathryn S) v-pres C&H Distributing Co Inc h1831 Jameston dr
--Alberta (wid Robt) maid h1914 Lloyd apt 412
--Alex (Fannie B) lab A&P h1028 Eldridge
--Alex (Maggie) spotter Natl Clns h317 Skyland av
--Alfred L (Alma B) city firefighter r1627 Choyce av
--Andrew C jr clk Singer Sewing r Monroe, NC
--Andrew H mech United Equip & Serv Inc r Concord, NC
--Andy M (Louise) terminal mgr Overnite Transportation Co r Benita dr
--Annie maid h823 Bell ct
--Annie Mrs smstrs Belk's r Monroe, NC
--Arth N (Elgeva H) supvr United Mills Corp h1939 Sharon-Amity rd
--Artie R (Jean R) clk Grinnell Co h2149 Kirkwood av apt 5
--Avast Rev pastor Harmony Baptist Ch r3400 Robinson cir
--B A timekeeper Whitin Mach Wks r Monroe, NC
--Barbara waitress Foremost Intl Dairies r717½ E 2d
--Barbara Mrs clk Char Theatre r Box 120 Chadwick Station, NC
--Barbara F Mrs clk SBT&T r2740 Dogwood av
--Baxter L stockmn Chev Mtr r Indian Trail, NC
--Bertha h2928 Parkway av
--Bessie r1017a N Johnson
--Bessie E Mrs looper Huntley Hosiery r104 S Draper (H)
--Betty J clk SBT&T r Monroe, NC
--Betty J Mrs marker Harris Upham & Co r1606 N Allen
--Betty K Mrs bkpr Ed Mellon Co r829 N Tryon
--Billy C (Helen H) slsmn Tenn-Caro Trans h3424 Mathis dr
--Billy J (Betty B) slsmn Men's Cancellation Shoes h1606 N Allen
--Blake C (wid Martin) clk Montaldo's h508 N Tryon apt 200
--Bob claim agt Roadway Exp
--Bob (Bob Price Atlantic Serv) r1516 E 4th
--Bob Atlantic Service (Bob Price) 2200 Freedom dr
--Bobbie C clk Pheumafil Corp h4156 Welling av
--Bobby B Mrs sec-treas Woodward Warren Refrigeration Co Inc r129 Holton av
--Brian studt r812 Independence blvd NE
--Bruce driver Geo A Hormel & Co r RD 1 Indian Trail, NC

PRICE
--Building 116 W 3d
--Burice C emp State Air Natl Guard r Kannapolis, NC
--Caldwell L (Nell J) mach Dixie Spindle & Flyer Co r935 Parkwood av
--Carl A (Beulah S) slsmn City Chev h1811 E Kensington dr
--Carol pkr The Sherwin-Williams Co r101 Salem dr
--Carolyn A emp Drum Drive In
--Carrie (wid Chas C) h423 Nelson av (H)
--Carrie B maid Coliseum Mtr Ct r413 Heflin
--Carrie T (wid Geo E) h412 Hermitage ct
--Carson lab Genl Bonded Whses r839 Oliver
--Cath prsr Costner's Clns & Lndry r901 E Hill
--Cath D Mrs cash Montaldo's r2130 Lombardy cir
--Cecile K clk Allied Bldg Credits Inc r Pineville rd RD 2
--Chas r525 N College
--Chas jan Janitor Sup & Serv r232 Orange
--Chas B mach WAK Industries r401 W Boulevard
--Chas F studt r2104 Greene
--Chas N (Hunter H) sec-treas Sanitary Lndry Inc h2915 Idlewood cir
--Chas R (Lucy C) pres Sanitary Lndry Inc h2153 Norton rd
--Chas W (Judy) supt Skyland Life Ins h101 Jackson pl apt 2
--Clarice W Mrs financial sec First Bapt Ch r1335 Woodlawn rd
--Clayton M supvr Superior Block r Monroe, NC
--Clayton M jr lab Superior Block r Monroe, NC
--Cleone M Mrs clk A&P r1126 Sugar Creek rd
--Clyde F mach opr Whitin Mach Wks r Indian Trail, NC
--Clyde W (Hazel) carp Ervin Constn r Monroe, NC
--Clyde Z jr (Joan) emp Consolidated Brass h436 N Linwood av (H)
--Codelle cash Best Shops r812 Independence blvd NE
--Cynthia E supvr County Dept of Pub Welfare r RD 3
--D D moulder Cole Mfg r RD 1 Indian Trail, NC
--David fnshr Dunbar-Stanley Studios r332 Richland dr
--David D studt r2130 Lombardy cir
--David H hlpr Power Brake
--David L (Geraldine) emp AT&T h525 Blackmon (Tboro)
--David S (Luada) h231 Randolph
--Dewey O (Virginia J) supt Shull Bldg Products Co h235 Jones (H)
--Dewitt T (Geraldine; Dilworth Poultry Co) r6045 Lansing dr
--Donald A emp Char Mach Co r1920 E 7th
--Donna Mrs h3439 Boyd
--Doris sten Parks-Cramer r1917 Lenox av
--Dorothy L insp Nebel Knitting r RD 5 Box 939
--Dorothy M Mrs clk SBT&T r1315a E 35th
--Dowitt L cabtmkr S&S Fixtures Co Inc r Indian Trail
--Duke A clk Bell Lines r Shelby, NC
--Dwight H (Dorothy R) repr SBT&T r RD 5 Box 939
--Dwight L storekpr White Mtr r RD 9 Box 545
--Edgar C Rev (Gertrude G) pastor Purcell Methodist Church h2104 Greene
--Edith E Mrs mach opr Associated Transport h508 N Tryon apt 111½
--Edw B (Bessie E) guard Armored Mtr Serv h104 S Draper (H)
--Edw N (Barbara F) emp Char Brace Shop h2740 Dogwood av
--Eglontain C ofc sec Youngblood Truck Lines r Academy rd
--Eliz (wid Coatis S) maid h624 E 5th
--Eliz L Mrs hlpr Ciba Co r2106 Sarah Marks av

PRICE
--Eliz P Mrs emp SBT&T r RD 9 Box 545
--Ell (Lillie M) lab Swift's h412 E 8th
--Ella R Mrs tchr County Bd of Education r2430 Arty
--Ellie mach Wilson Machinery Corp r RD 3
--Ely R (Margt) slsmn Natl Chem Lab h1404 E Cortland rd
--Emily textile wkr Hudson Hosiery h2100 E 7th apt 2
--Emma Mrs h906 N Caldwell
--English M (Geneva E) plant supt Superior Block h3511 Country Club dr
--Ernest L studt r2730 Baltimore av
--Ester B h717½ E 2d
--Ethel wvr Highland Park Mfg
--Ezra C (Clydie M) mech Southeastern Truck Refgr h300 Sage av (H)
--F D pattern maker Cole Mfg r RD 1 Indian Trail, NC
--Faith bkpr Williams & Shelton r412 Hermitage ct
--Fannie r823 Bell ct
--Florence marker Sanitary Lndry r210 W 11th
--Floyd A (Bobbie B) pres Woodward Warren Refgr Co Inc h129 Holton av
--Francis E (Dorothy) sls rep Am Viscose h3111 Country Club dr
--Frank (Samie) concrete fnshr Coedell Paul r117 Skyland av
--Frank lab h422 Heflin
--Furman A (Mamie) jan h220 S Morrow
--G B asmblr Cole Mfg r Box 133 Indian Trail, NC
--Gaynelle cash Sears r812 Independence blvd NE
--Geo L whse wkr NAPA
--Gerald W clk Goodyear r401 W Boulevard
--Gloria studt Char Mem Hosp r Gastonia, NC
--Gus mech Trailways r Monroe, NC
--H K sht mtl wkr Parks-Cramer r Indian Trail, NC
--Harry bellmn Belmont Hotel h1901 Gibbs
--Harry C (Iva A) h309 E Tremont av
--Harry G (Beatrice P) formn City Eng & Streets Dept h1633 Chatham av
--Hazel B (Cleone M) clk ABCBd h1126 Sugar Creek rd
--Henry D (Dora) installer SBT&T h2517 Sharon-Amity rd
--Henry M (Lillian H) mech h1920 E 7th
--Henry R (Cath) lab Interchemical Corp r232 Orange
--Hoile D sht mtl wkr Parks-Cramer r Indian Trail, NC
--Hubert G (Mary C) slsmn Burroughs h1020 Cutler pl
--Iatha S Mrs ofc sec Firestone r406 Glenwood dr
--Iduma P (wid Edw C; Price's Grocery Store) r2519 Eastway cir
--Irene A (wid Floyd H) h1615 Central av
--J C asmblr Cole Mfg r RD 2 Box 400 Monroe, NC
--J C delmn Caro Cut Rate Drug Store r929 E Hill
--J Elmer (Clarice W) slsmn State Beauty & Barbers Sup h1335 Woodlawn rd
--J Faye Mrs h525 E Tremont av
--Jackson E (Joann W) clk Bottom-Fiske Truck Lines h2313 N Poplar
--Jas equip opr Charlotte Lbr & Mfg Co r RD 4
--Jas A driver Northeastern Trucking r Gastonia, NC
--Jas C (Doris M) h839 Oliver
--Jas C (Peggy T) assorter Char Aircraft h125 W Kingston av
--Jas E (Mabel) mail room wkr Char News Pub r RD 9 Box 144
--Jas E (Helen H) emp Twin States Equip r800 Kennedy
--Jas H (Jean P) city surveyor h127 Southwold dr
--Jas L (Annie Lee) asst mgr Southern Hdw r Monroe NC
--Jas L (Addie F) delmn Brooks Litho h912 E 3d
--Jas M slsmn Ward's Furn & Appliance Center r901 Central av

Lincoln

DANIELS MOTOR CO.

"The Lincoln - Mercury - Continental Dealer of the Carolina's"
Wheel Balancing—Wheel Alignment—Body Repairs—Gas—Oil—Lubrication

1220 S. TRYON ST.

PHONE EDison 4-3073

MERCURY

MAIN OFFICE
301 S. Tryon Street
Personal-Installment
LOAN OFFICE
135 S. Tryon St.

THE UNION NATIONAL BANK
MEMBER F. D. I. C.
9 CONVENIENT OFFICES IN CHARLOTTE

1616 Central Ave.
839 Providence Rd.
1625 S. Boulevard
408 N. Tryon
1625 Woodlawn Rd.
1200 Hutchison Avenue
1932 W. Morehead St.

PRICE
-Jas S (Mary S) bldg contr 2220 The Plaza h do
-Jas S jr (Joyce M) optom 1908 Central av r Terry la
-Jas W (Christine E) driver Biltmore Dairy Farms h516 Katonah av
-Jean L Mrs clk Caro Telco Credit Union r332 Richland dr
-Jean P Mrs opr Hawthorne Beauty Shop r127 Southwold dr
-Jerry O emp Allison-Erwin r RD 5 Box 640
-Jesse lab SAL r421 E 3d
-Jessie emp Highland Park Mfg
-Jimmy K (Lois T) shipper Am-Astor Distributing r RD 9 Box 545
-Joan Mrs pkr Nebel Knitting r436 N Linwood av (H)
-Joan W Mrs typ B O Vannort Engs r2746 Catalina av
-Joe L (Ella R) mach R H Bouligny Inc r2430 Arty
-John lab Slager & Winchester r721 S Brevard
John (Anniebelle) lab h140 Orange
John A (Martha) stockmn Harris Super Mkt r RD 1 Pineville, NC
John E whsemn Char Grocers Mut Corp r700 Central av
John G (Cath) jan Ciba Co r901 E Hill
John T (Martha G) slsmn Standard Trucking h717 Norris av
John T jr (Joan) drftsmn Sou Eng h2746 Catalina av
John Z r715 Grandin rd
Johnnie M slsmn Joint & Clutch Serv r Matthews, NC
Jos M (Eliz D) mach opr Grinnell Co r Box 12 Newell, NC
Josephine ofc sec McKnight r2100 Kenmore av
Josephine M studt r2915 Idlewood cir
Joyce ofc sec Belk's r1915 Winter
Joyce M Mrs recpt James S Price jr r Terry la
Judy Mrs with Delmar Studio r101 Jackson pl apt 2
Julian A (Carrie B) clk Miller Mtr Exp h5008 Monroe rd
Kathleen D knitter Nebel Knitting r RD 2 Box 380 Monroe, NC
Kenneth genl mgr Prices Whol Equip r RD 2 Monroe, NC
Kenneth (Esther Q) mech Clarke Sanding Mach h817 Bell ct

PRICE L B MERCANTILE CO THE
RAYMOND F KENNEDY, FIELD MANAGER
HOUSEHOLD SPECIALTIES
916 S TRYON
TELEPHONE ED 3-1471
-R pres Dixie Tag & Envelope Co Inc Darien, Conn
-arry (Frances) drftsmn Duke Pwr 1709 Berryhill rd
-arry R emp Swift & Co r1640 Club rd
-aura tchr PS r RD 3 Box 445
-aura M h1215 Beatties Ford rd
-aurence O (Iatha S) tool mkr Parks-Cramer h406 Glenwood dr
-na S Mrs wvr Highland Park Mfg 2509 Lola av
-wis (Maddie) h147 Skyland av
-lie M Mrs emp A&P r412 E 8th
-is T emp Nebel Knitting r RD 9 Box 5
-ma Z (wid Clyde) h107 Blackmon boro)
-uie E (Neta) supvr Nebel Knitting RD 11 Box 217
-ise W Mrs tel opr Home Finance oup h1301 Iris dr E apt 1
-yd mech Schachner Leather & Belting Inc r Indian Trail, NC
-ille E Mrs exec sec Theatre Owners North & South Caro r Cornelius, NC
-y (Scientific Beauty Salon) h2114 escent av
-el Mrs pkr Jack's Cookie r RD 9 x 144
-H (Barbara S) booker Paramount m Distributing r5765 Wilora Lake

PRICE
--Macie R (wid Lee) h616 Belmont av
--Margt W Mrs ofc sec Labouisse & Couch r218 Colonial av
--Marion tchr Midwood Sch h3144 Willow Oak rd
--Martha G Mrs with Belk Stores Servs r717 Norris av
--Marvin P (Kathleen H) atndt Auto Inn h2645 Laburnum av
--Mary I Mrs bmo Kendall Co h411 N Poplar
--Mary W (wid J Adam) r1845 Greene
--Matthew S jr mech Frank Woods Inc r1544 Choyce av
--Mike J studt r1335 Woodlawn rd
--Myrtle S Mrs smstrs Penney's r RD 3 Matthews, NC
--Nannie B (wid C J) h1710 Cliffwood pl apt 1
--Nell M assoc Kirk Cousart & Assoc r1244 E Boulevard
--Neta Mrs slswn Belk's r RD 7
--Nelson sht mtl wkr Engineering Inc r RD 1 Indian Trail, NC
--Norris S clk Whitin Mach Wks r RD 1 Indian Trail, NC
--Odis (Beulah) ydmn Barnes Mill h2028 Brown
--Olen B (Ethel M) repr shop 101 Seldon dr h do
--Olen B jr ship clk Sears r101 Seldon dr
--Olin A sht mtl wkr Parks-Cramer r Indian Trail, NC
--Pat C (Eglontain C; Delworth Poultry Co; Price Recreation) h Academy rd
--Paul H (Vivian S) mach Char Pipe & Fdry h1845 Greene
--Paul M (Jessie P) supt Harrison-Wright h1827 Thomas av
--Perney A tmkpr Whitin Mach Wks r RD 6 Monroe, NC
--Queen emp Efird's r Newel, NC
--R J slsmn Jewel Tea
--Ray (Dorothy S) slsmn Biggers Bros h1640 Club rd
--Recreation (Pat C Price) billiards 1614 Camden rd
--Reginald L (Jamie W; W E Price & Son) sec-treas Price-Wells Inc h641 Colville rd
--Richd A (Billie H) slsmn Brown Equip h219 Seneca pl
--Robt jan McCoy Serv Sta h Gilead
--Robt C (Sarah G) v-pres Sanitary Lndry Inc r RD 1 Matthews
--Robt G (Frances Y) clk Brown-Rogers-Dixson h209 Sylvania av
--Robt L (Ruth M) chkr R C Mtr Lines h142 Southwold dr
--Robt L (Betty B) driver Burwell & Dunn h2730 S Baltimore av
--Robt L presser Charlotte Finishing Co Inc r1121 S Graham
--Ronda S (Aleen B) sht mtl wkr Char Roofing h927 E 10th apt 58
--Rosa M maid r638 Pearl
--Roscoe W (Dorothy M) mech Frank Woods Inc h1315a E 35th
--Rose W (wid Melton) h310 N Davidson
--Roy hlpr Martin Transfer & Stge r1219 Clement av
--Roy G (Mary C) mach opr Foremost Intl Dairies r RD 3 Waxhaw
--Rudolph clk Edgcomb Steel r4238 Pineville rd
--Ruth Mrs slswn Belk's r Harrisburg, NC
--Ruth D bkpr Ayer & Gillett h4032 Dinglewood av
--Ruth N Mrs (wid Walter V) binder Observer Printing Hse h1816 Wilkinson
--S B asmblr Cole Mfg r RD 1 Indian Trail, NC
--S Edw jr (Betty) h829b N Tryon apt 3
--Sadie (wid R B) r104 S Draper (H)
--Sallie J slswn Carol Ann Hat Shop r726 E Kingston av
--Sam (Lanilta) emp Highland Park Mfg h326 Norwood dr (H)
--Samie Mrs waitress Ebb & Lib Barbecue Grill r117 Skyland
--Sammy (Flossie B) hlpr A&P h638 Pearl

GRIER'S FUNERAL SERVICE
FUNERAL PARLOR
Ambulance Service
ANYWHERE — ANYTIME
Dial EDison 2-7109 701 E. 1st
Night EDison 2-1693

PRICE
--Saml K clk Radiator Splty r405 E Worthington av
--Saml W slsmn Kent Industries h405 E Worthington av
--Sara tchr PS r1315 S Boulevard
--Sarah maid r717½ E 2d
--Shirley r1611 Main
--Stella cook Tanner's
--Tappey r2549 Roswell av
--Tempie H Mrs emp Master Clns r2820 Bancroft
--Thaddeus J (Arlene) hlpr Am Bakeries h515 Carmel
--Thos cln Natl Clns r317 Skyland av
--Thos A (Edythe M) h2100 Kenmore av
--Thos A (Mary G) mgr S&W Cafeteria h2549 Roswell av
--Thos A jr class adv slsmn Char News Pub r2549 Roswell av
--Thos B carp r930 W Trade
--Thos C (Margt E) lab J W Mitchem h406 Faison av
--Thos D formn City Parks & Recreation Comn r RD 3
--Van W mech United Equip & Serv Inc r Concord, NC
--Vivian R clk SBT&T r1845 Greene

PRICE W E & SON (W EDGAR PRICE, REGINALD L PRICE, CLAUDE A WELLS), GENERAL INSURANCE and BONDS 205 PRICE BLDG 116 W 3d, TELS ED2-5037 and ED2-5038

--W Edgar (Robena C; W E Price & Son) pres Price-Wells Inc sec-treas Fredrickson Mtr Express Corp h2121 Crescent av
--W O clk Rex News Stand
--W Porter (Ann F) optom 102 W Trade R508 h3741 Heartstone ct
--Wade (Lena S) h2509 Lola av
--Walter H (Ruby S) stereo Char News Publ h3737 Commonwealth av
--Warren agt EAL r230 Plymouth av
--Wayne L studt r2106 Sarah Marks av

PRICE-WELLS INC, W E PRICE PRES, C A WELLS V-PRES, R L PRICE SEC-TREAS, GENERAL INSURANCE and BONDS 205 PRICE BLDG 116 W 3d, TELS ED2-5037 and ED2-5038

--Wendell T (Margt M) bkpr R H Wheattey Co Inc h3441 Boyd
--Wilbur G (Tempie H) driver Johnson Mtr Lines h2820 Bancroft
--Willard S (Clara E; Price's Whol Equip Co) h158 Eaton rd
--Wm (Carrie) jan h405 Orange apt 2
--Wm porter Douglas & Sing Funeral Directors r Grier Town
--Wm D (Jean) with Dunbar Studios h332 Richland dr
--Wm F (Letitia M) clk Gulf Oil Corp r Harrisburg, NC

"Yours for LIFE," Dick Harris Jr.
816 Johnston Bldg.
212 S. Tryon St. Tel. EDison 3-6323

SOUTHEASTERN CONSTRUCTION CO.
GENERAL CONTRACTORS
•
INDUSTRIAL
•
COMMERCIAL
•
INSTITUTIONAL
•
301 W. 2d St.
•
TEL. EDison 2-8121

CATHEY LUMBER CO., INC.
"Since 1919
EVERYTHING FOR THE BUILDER"
Your "Lumber" Number
EDison 3-3138
4115 MONROE ROAD
Complete Home Building Service
PLANS
FINANCING

INTERSTATE ROOFING & ASPHALT CO., Inc.
IRACO
Barrett and Flintkote
Industrial and Residential Roofing
520 W. PALMER ST. DIAL FR 5-8447

WALKER'S DRUG STORES
Complete Prescription Service
DELIVERY SERVICE
332 N. Tryon at Seventh
225 Hawthorne Lane, Hawthorne Medical Center
Tel. EDison 3-4166
Tel. FRanklin 6-6437

ANDREWS
Music Co.
231 N. Tryon St.
MAGNAVOX
Hi-Fidelity
Phonographs
STEINWAY
AND OTHER PIANOS
HAMMOND
ELECTRIC ORGANS
Established 1892

CANNON AIRCRAFT
Sales & Service Inc.
Sales Cessna Service
Douglas Municipal Airport P.O. Box 968
Tel. EDison 3-0747

PRICE
--Wm G chkr Pilot Frt Carriers r Cases Trailer Park
--Wm G (Martha) opr Shaw Mfg r RD 3 Matthews, NC
--Wm H mech Central Mtr Lines r Monroe, NC
--Wm K formn Trailways r Monroe, NC
--Wm K (Eliz L) sec-treas Carolinas Auto Sup Hse h2106 Sarah Marks av
--Wm N (Evangeline W) sls rep Foremost Intl Dairies h2309 Chesterfield av
--Wm W repr Elec Serv & Sup r309 E Tremont av
--Willie (Annabel) driver Caro Marble & Granite Wks h Old Pineville rd nr Nations Ford rd
--Willie D emp Ervin Constn r RD 7 Monroe, NC
--Willie R (Margt) whsemn Edgcomb Steel h220 Fannie cir
--Wilma wvr Highland Park Mfg
--Wilson H jr (Cath) dept mgr Sears h2130 Lombardy cir
--Zion driver Cartledge Grocery r1122 Brown
Price's Grocery Store (Mrs Iduma P Price) 800 E 35th
--Wholesale Equipment Co (Willard S Price) pumping equip 1237 Central av
Prichard see also Pritchard
--B E Geer (Nancy G) serv eng Westinghse h315 Marsh rd
Prickett Henry D (Erna P) agt Natl Life Ins Co of Vt h1623 Geneva ct
Pride Amos C (Lydia C) servmn Wm R Barringer Hotel h3039a Statesville rd
--Annie C (wid Elliott) maid h1334 Branch
--Clayton (Louise F) jan Piedmont Natural Gas h2727 Englehart
--Cye (Julia) ydmn h2917 Ross av
--Flossie h323 S Myers
--Flossie Mrs maid h641 Saxon ct
--Floyd H (Lillie M) emp Char Pipe & Fdry h2007 Kinney
--Howard (Sally K) jan J N Pease Co h2314 Sherrill
--J Odell (Sallie M; Oaklawn Clns) h1013 N College
--Jas (Carrie) emp Barnhardt Mfg Co h1415 Burton
--Jas S (Lillie B) prsr Barnhardt's Mfg h526 S Myers apt 1
--Marcus (Betty M) lab McKinnon Tire h1920 Erie
--Margt r2330 Booker av
--Rafe A (Mary M) stvdr Central Mtr Lines h1907 Lloyd apt 388
--Sadie Mrs maid Belk's r2328 Booker av
--Sidney (Janie) cook Plantation Grill h2325 Booker av
--Solas (Christine) lab Seventh St Furn h512 N Brevard
--Wm (Sadie) h2330 Booker av
--Willie (Frances E) lab Duke Pwr r3714 Monroe rd
--Willie J busmn Mercy Hosp r1201 Oliver
--Willie M r2330 Booker av
--Willie M dishwasher Bailey's Selwyn Cafeteria r2007 Kinnie
Pridgen Ada G Mrs slswn Ivey's r1830 Allen
--C Jack (Ada G) prntr Char News Pub h1830 Allen
--C Jack jr (Erveline T) prntr Char News Pub h3325 Maywood dr
--Charlene H Mrs ofc sec Johnson Mtr Lines r1009 Lanier av
--Charlie N (Bertha S) driver Johnson Mtr Lines h209 W 27th

PRIDGEN
--Doris T Mrs serv rep SBT&T r4920 Raymond pl
--Eliz D Mrs opr WU Teleg r5424 Lantana av
--Everett F (Doris T) slsmn Simpson Photo Serv h4920 Raymond pl
--Garland B (Frances H) driver B&H Trucking h400 E 15th
--Helen Mrs ofc sec Strawn Finance & Ins Agcy r Paw Creek, NC
--I Ralph (Sarah T) dist mgr Natl Gypsum h2800 Wintergreen dr
--Katie B r1239 Reece rd
--Leroy E (Lola M) h323 N Linwood av (H)
--Marvin S (Charlene H) rep Volunteer State Life Ins h1009 Lanier av
--Maude tchr PS h1239 Reece rd
--Roy L (Lucille Y) dept mgr A&P r821 Fugate av
--Vernon S (Doris E) prntr Char Observer h4011 Sheffield dr
--Willard G (Lucille) slsmn Blanton & Bolin Mtr Co h1616 Kenilworth av
Pridmore Arth C (Ola) opr Natl Carbon h148 Reliance (Tboro)
Prieskorn Rufus E (Dorothy M) eng Industrial Air h1408 Shuman av
Priest Jimmy F clk Johnson Mtr Lines r119 W 10th
Priester Eliz Mrs hlpr Silver Dollar r919 Hamilton
--Ena J ofc sec Cherry-Burrell Corp r219 W Park av
--Frank (Willie S) constn wkr h510 W 13th
--Jacob J (Martha C) chiropractor 1720 E 7th h1630 Brandon rd
--Nathl (Eliz) lab San Plmb & Htg h919 Hamilton
Prim see also Primm
--David W (Katherine H) finisher Wade Mfg h616 Robertson av (Tboro)
--Edmund W (Mildred L) mech R W Blackwelder Co h5017 Wilkinson blvd
--Grace B (wid Chas) clk Int Rev Serv h620 S Summit av
--Homer H (Louise) driver Victory Cab h422 N Smith
--Joe M agt Prudential Ins Co of America r853 Wriston
--Lois W Mrs clk Chev Mtr r331 Sugar Creek rd W
--Lola B wrapper Efird's r RD 9 Box 96
--Robt F clk Allis-Chalmers Mfg h4126 Tillman rd
--Thos F (Hattie) driver Shaw Mfg r RD 4 Lincoln, NC
--Wm S (Margt J) sls mgr Goines-Stratford Hse h3915 Carlyle dr
--Willie B (wid Robt A) r422 Lyon
Prime Geo chem Stein Hall & Co r2612 Bay
--Geo tchr Charlotte College r1020 Waterman av
Primm see also Prim
--Alvin whsemn Geo A Hormel & Co r RD 9 Box 500
--Ann Mrs bkpr Burton Institute r3212 Weston
--Arth L (Mattie E) whsemn Borne Chem h143 Hovis cir (Tboro)
--C C whsemn Geo A Hormel & Co r RD 9 Box 666-E
--Carolyn K Mrs sten Cato Stores r RD 9 Box 666E
--Cecil H (Geraldine F) cash Swift & Co h2208 N Pine
--Craig A (Janie R) servmn Piedmont Natural Gas r RD 9 Box 390
--Dowd L (Esther S) supt Piedmont Natural Gas h1512 W Trade
--Eleanor ofc sec Barnhardt Bros Co r143 Hovis cir (Tboro)
--Emma G waitress Airport 77 Restr
--Ernest E h514 Bruns av
--Esther S Mrs slswn Ivey's r1512 W Trade
--H Anderson (Elsie A) lift opr McClure Lbr
--J Tyrus (Louise T) prntr Char Observer h2526 Chesterfield av
--Joe M (Phyllis T) clk Buick Div Genl Mtrs h853 Wriston pl

PRIMM
--Louise T Mrs dental asst Amos S Bumgardner r2526 Chesterfield av
--Roy J mgr The Lanier Co r4801 Thrift rd
--Sue M Mrs cash Lee A Folger Inc r4801 Thrift rd
--Torrence E emp Highland Park Mfg r514 Bruns av
--Wm M (Annie) mgr Center Theatre h3212 Weston
--Willie D (Eliz P) mech SBT&T r RD 9
Prince Augustus E (Willie V) auto repr 3217 N Davidson h do
--Birley A hlpr Household Distrs r Raleigh, NC
--Buck M (Lubert) map mkr Schultz Mfg Co h2723 W Trade
PRINCE CECIL C (ELIZABETH B), EDITOR THE CHARLOTTE NEWS 126-28 S CHURCH, TEL ED3-0303, h2331 SHARON rd, APT 1, TEL ED3-9109
--Clarence A (Peggy N) captain City Fire Dept h3226 June dr
--Coran E (Margt E) with Highland Park Mfg h623 Mercury
--Doris C (Barbara D) mech B C Long h426 Faison av
--Eliz Mrs reporter Char News Pub r2331 Sharon rd apt 1
--Frank R installer Western Elec r200 Providence rd
--Hazel R (wid Robt J) asmblr Consolidated Brass h600 E 37th
--Ila J Mrs slswn Belk's r1300 E Enderly rd
--Jesse E (Louise M) pntr Highland Park Mfg h512 Charles av
--John C jan Jones Dry Cln h409 Eli
--Junie E (Ruth H) driver Caro Coach h419 Norris av
--Leon W (Margt B) slsmn Allison-Erwin h3054 Marlowe av
--Luke (Mary M) slsmn Jimmie Ledford Inc h1818 Club rd apt 2
--Marvin L (Shirley) city policemn h3922 Beechwood rd
--Mary L bkpr J E Elrod Lbr r1818 Club rd apt 2
--Mary M Mrs ofc sec J E Elrod Lbr r1818 Club rd apt 2
--Nell R (wid Jas R) h1328 Harding pl
--Paul A (Pauline L) slsmn Don Allen Chevrolet h2221 Edgewood av
--Rosa h502 E 1st
--Rube L (Ila J) investigator Alcohol Tax Unit h1300 E Enderly rd
--Shelton (Myrtle W) repr Friendly Appliance & Serv h612 Belmont av
--Shirley C (Marvin) ofc sec Steel & Tank Serv Co r3922 Beechwood rd
Princess Marian Beauty Shop (Katie Hager) 3500 Rozzells Ferry rd
Pringle Betty J Mrs ofc sec Jeff Std Brdcstg r1101 East Morehead
--Howard B (Nancy L) slsmn Cox Tire Machinery h3026 Marlborough rd E
PRINTING EQUIPMENT & SUPPLY CO (J ALVIN MORRIS), DISTRIBUTORS for DAVIDSON CORP, ROYAL ZENITH OFFSET EQUIPMENT, MOST BRANDS of PAPER CUTTERS, DRILL, CAMERAS, PLATE MAKING EQUIPMENT and ALL KINDS of OFFSET and LETTERPRESS PRINTING EQUIPMENT and SUPPLIES 5430 N TRYON, TEL ED4-7952
--Industry of Charlotte A Stowe Blankenship sec 522 S College
Printz Dell M jr (Grace M) mgr TV Guide h1404 W Cortland rd
Prioleau Chas E (Ruth B) lab Std Bonded Whse h712A Walkers la
--Henry emp Town House r622 Beatties Ford rd
--Jas A (Fannie) emp Caro Paper Bd Corp h620 Beatties Ford rd
--Ruth B Mrs maid Mayfair Hotel r712a Walkers la
Pritchard see also Prichard
--A Don (Polly R) brklyr h1533 E Firth ct
--Alf C (Patricia A) stacker Clorox Chem h2753 W Trade

CHARLOTTE
GENERAL
TIRE
CO.
TUBELESS
TIRE
HEAD-
QUARTERS
GENERAL
FLEET
SERVICE
WHEEL
ALIGNMENT
and
BALANCING
KRAFT
RECAPPING
BATTERIES
Tel.
FRanklin
7-1516
432
S. Tryon St.

Drink FARM FRESH MILK
HARVEY B. HUNTER Dairies
HARVEY B. HUNTER
Dairies
SHOPTON RD.
PHONE JAckson 3-2905
Drink FARM FRESH MILK
HARVEY B. HUNTER Dairies

Checking Accounts
Savings Accounts
Safe Deposit Boxes

CITIZENS BANK
Member Federal Deposit Insurance Corporation
114 East 4th Street Phone EDison 3-1181

Business Loans
Personal Loans
Auto Loans

PRITCHARD
--Alice Mrs bmo Am Coml Bk r RD 1 Box 472B
--Betty Mrs dental asst Stowe & Walker r Albemarle rd
--Chas R (Lawter & Pritchard Co) r Rebecca rd
--Claudius R (Margt E) asst architect Sou Ry h1438 Princeton av
--David M (Virginia S) asst mgr ABCBd h3313 Ritch
--Eleanor sten Am Fore Ins Group h504 Fenton pl
--Fred (Vivian A) USN r2918 Richards
--Grace E sten Fidelity Casualty r504 Fenton pl
--Harold slsmn New Holland Mach Co r Columbia, SC
--Hugh M (Evelyn D) h3040 Florida av
--Jessie A Mrs aide Presby Hosp r RD 1 Box 472
--John (Jimmy P) v-pres Pritchard Paint & Glass Co Inc h1101 Wendover rd
--John T emp K C Bargain Shop r2645 Roslyn av
--Jos P slsmn Pritchard Paint & Glass r RD 2
--Leland F (Mary H) driver State Hwy & Pub Wks Comn r Concord, NC
--Margt C (wid Thos W) r3313 Ritch
--Memorial Baptist Church Rev W Harrison Williams pastor 1115 S Boulevard
--Nancy clk Sou Friction Materials r418 E Trade

PRITCHARD PAINT & GLASS CO INC
OFFICERS
THOS W PRITCHARD, PRESIDENT
JOHN G PRITCHARD, VICE-PRESIDENT
WALTER N HOBBS, SECRETARY
WARDLAW P THOMSON, TREASURER
112 W 5th
TELEPHONE FR 6-8561
WAREHOUSE
506 NORTH A

-Paul E (Helen L) plmb Lance Inc h2717 Duncan av
-Pauline R Mrs mach opr United Mills r1533 E Firth ct
-Roynald R atndt Atlantic Serv Sta r1438 Princeton av
-Ruth W Mrs (wid J Benj) slswn Belk's h1000 Drummond av
-Thos W pres Pritchard Paint & Glass Co Inc r RD 2
-Warren G (Ruby) lab Baskerville-Howell h414 W 12th
-Wm (Frances T) ofc mgr Weathers Furn Co h2707 Royston rd
ritchett Annie M h1221 E 7th apt 4
-Ernestine W Mrs nurse City Health Dept r1908 Independence blvd NE
-Frank A clk Matthews-Morse Sls r1221 E 7th
-John (Mat) dishwasher Turner's Terminal Grill r1125 Smallwood pl
-Thos H (Ernestine W) clk Esso h1908 Independence blvd NE

RIVATE PERSONNEL SERVICE
J ARTHUR WHITEHEAD, GENERAL MANAGER
OFFICE—SALES
TECHNICAL—TEXTILES
916 WILDER BLDG
237 S TRYON
TELEPHONE FR 6-4739

ivatt see also Privatte Prevett Prevette Privett and Privette
-oyce tchr Northwest Junior High Sch r2105 St Mark
ivatte Elmer A (Peggy H) tier Natl Carbon h2143 Commonwealth av
-Valter B (Roberta) clk Colonial Stores h4904 Park rd
Pvett Danl T (Dolly H) uphol Kroehler Mfg h1912 Union
-exter E h517 Patterson
-ay R Mrs opr Greystone Beauty Center Matthews, NC

PRIVETT
--Harvey H (Eva W) ctr Queen City Mattress & Uphol h725 Seigle av apt 163
--Jas F dept mgr Joe L Pleasants Inc r RD 6
--Kenneth E (Mary S) servmn Dictaphone Corp h509 Nelson av
--Lucy B clk Shamrock Drugs Inc r Marshville, NC
--Mary S Mrs mender Nebel Knitting r509 Nelson av (H)
--Raymond J (Betty B) tilesetter h1016 Wesley av
--Robt M (Joyce M) asst mgr Piedmont Super Mkt h1513 Downs av
--Roberta B Mrs slswn Farris Bros Furn r4904 Park rd
--Sanford E mech Bost Bldg Equip r2016 Chesterfield av
--Thurman R (Retha M) mach opr Natl Carbon h214 Cromers (H)
Privette B C (Sarah B) repr SBT&T r RD 2 Matthews, NC
--Billy L (Cath R) asst Lavitan Vet Hosp h5240 Park rd
--Bruce driver McLean Trucking r Huntersville, NC
--Cath R (Billy) asst Lavitan Vet Hosp r5240 Park rd
--Clegg J (Mary S) driver Johnson Mtr Lines h1901 Isom
--Clyde A (Dorothy I) mgr Harris Super Mkt No 3 h238 Coxe av
--Dorothy I Mrs emp Soderberg & Stern r238 Coxe av
--Ernest tchr PS r1315 Iris dr
--Faye N Mrs spnr Sou Asbestos r1004 N Myers
--Guy D (Lillian) cabtmkr Wade Mfg Corp r RD 1 Indian Trail, NC
--Henry L (Alice J) h112 Irwin av
--Herman B (Irene) electn Sou Elec Serv r RD Berryhill
--J C Mrs r5124 Monroe rd
--Jas M slsmn Fruehauf Trailer h2513 Vail av apt 4
--Kenneth M (Myrtle S) dept mgr Armour & Co h3509 Monroe rd
--Louie M hlpr Carolina Bedding & Chair r Matthews, NC
--Louise E mender Nebel Knitting r2016 Chesterfield av
--Mallie I (Lola F) dairy wkr Foremost Intl Dairies h4619 Park rd
--Margt clk Chadbourn & Gotham r RD 2 Box 144 Matthews, NC
--Margt Mrs clk Harris Super Mkt r Box 25 Indian Trail, NC
--Ray uphol Am Bedding & Furn Co Inc r Fort Mill, SC
--Roland (Sarah P) packer Pneumafil Corp r RD 1 Pineville, NC
--Sanford E (Evelyn L) mech Bost Bldg Equip h2016 Chesterfield av
--Vernon (Faye N) tex mkr Sou Asbestos h1004 N Myers
--W B meat cutter Colonial Stores r4904 Park rd
--Warren (Betty) uphol H&F Upholstering r Matthews, NC
--Wesley ctr Breneman-Hartshorn Inc r Matthews, NC
--Wm H (Pegay M) slsmn Thomas Cadillac- Olds h235 Keswich av
--Wm R (Wilma L S) installer SBT&T r Box 487 Matthews, NC
Probes Ralph driver r301 N Poplar
Probst John cln Sou Asbestos r912 Oliver
Procak John supvr John Hancock Mut Life Ins r330 S Tryon
Procter see also Proctor
--Bessie W (wid R A) r115 N Cedar
--& Gamble Distributing Co Robt H Dillard dist sls mgr soap mfrs 221 S Church R219
--Richd surveyor r1006 W Trade
--Sarah L (wid C Ernest) h831 E Morehead apt 709
Proctor Annie wvr Highland Park Mfg
--Betty M Mrs cash State Capitol Life Ins r1411 Carolyn dr
--Blannie H Mrs marker Ivey's r1836 Thomas av

Meyers FURNITURE CO.
Phone EDison 2-5673 204 E. Trade

PROCTOR
--C Bernard (Carol S) diemkr Douglas Air Craft h2209 Greene
--C S Implement Co Chester S Proctor pres-treas farm implts 2027 S Tryon
--Carolyn S Mrs clk SBT&T r Cornelius, NC
--Chester S pres-treas C S Proctor Implement Co r Cornelius, NC
--Claudia B (wid Carton W) h611½ Seigle av
--Dagmar insp Hudson Hosiery r5103 Monroe rd
--Donald C mtcemn Caro Overall Serv r425a N College
--Doris Mrs clk Westinghse r rear 5103 Monroe rd
--Doris V sec Union Sup & Elec Co Inc h312 N Church apt 311
--Edith B Mrs ofc sec Universal Winding r3120 Mathis dr
--Edna M insp Hudson Hosiery r5103 Monroe rd
--Eug (Proctor's Combination Photo Studio & Record Shop) h1400b Samuel
--Freddie studt r2401 Laburnum av
--Fredk C (Bonnie H) rep Anheuser-Busch Inc h2401 Laburnum av
--Georgia slswn Efird's r RD 1 Davidson
--Grace M (wid Ernest B) sten Genl Aniline & Film Corp h3715 Commonwealth
--J P fxr Highland Park Mfg
--Jas B (May B) mfrs agt 2425 Vail av apt A21 h do
--John (Virginia) h607 S Brevard
--John S (Anna E) pres Novelty Curtain Mfg Co Inc h823 Wriston pl
--John S jr studt r823 Wriston pl
--Juanita thrower Hudson Hosiery r5103 Monroe rd
--Kathleen G Mrs clk Char Linen Serv & Sup r325 W Kingston av
--Lone T (Margt M) dist mgr Social Security Admn h1639 Sharon-Amity rd
--Lone T jr typ Pub Library r1639 Sharon-Amity rd
--Mariana studt r823 Wriston pl
--Mary J (wid Folsom C) alterationswn Montaldo's h1400a Murdock rd
--Pat L (Ruth E) mach Ashworth Bros h238 S Cedar
--Preston P (Alma B) h5103 Monroe rd
--Robt cafeteria wkr Efird's
--Roby E (Violet W; Roby E Proctor Ins Agcy) h835 Woodlawn rd
--Roby E Insurance Agency (Roby E Proctor) 237 S Tryon R909
--Rozzelle R (Blannie H) displaymn Lance Inc h1836 Thomas av
--Russell lab City Mtr Transport Dept r1101 Wainwright av
--Russell jr cafeteria wkr Efird's
PROCTOR THELMA M, ASST SEC CAMERON-BROWN COMPANY 112 E 4th, TEL ED 2-6191, h1914 E 7th, TEL FR5-6030

HARRY C. GARNER
Painting and Papering
PAINTING AND DECORATING CONTRACTORS OF AMERICA
Interior and Exterior Decorator
2823 Shamrock Drive
Tels. Business - FRanklin 6-8029
Res. - FRanklin 5-4360

REA CONSTRUCTION COMPANY
ASPHALT DIVISION
We Pave
Driveways
Parking Lots
Roads
Streets
OFF WILKINSON BLVD.
P.O. BOX 3725
TEL. EXpress 2-1697

HOLIDAY ★INN★ HOTEL
U.S. 29 South and U.S. 29 West
Tel. EXpress 2-1373
• Swimming Pool
• 24 Hour Telephone Service
RESTAURANT
"Your Host From Coast to Coast"

Chipley Realty Co.
Mortgage Loans
Sales – Leases
Insurance
"STACK YOUR CHIPS WITH CHIPLEY"
132 W. MOREHEAD STREET
DIAL
EDison 4-5584
Chipley Insurance Agency
General Agent
Philadelphia Life Insurance Co.
All Forms Life Insurance

DAVIS & YOUNG INC.

MEMBER OF THE NATIONAL ASSOCIATION OF INSURANCE AGENTS

INSURANCE

110 Latta Arcade
322 S. Tryon St.
Tel.
EDison 3-3189

AUTHORIZED UNITED MOTORS SERVICE

TRANS-PORTATION SUPPLY CORP.

Exclusive Distributors for Charlotte Trading Area for

DELCO BATTERIES and PACKARD CABLES

Auto, Bus, Truck Parts

426 W. Trade St.

Tel.
EDison 3-8411

NATIONAL STANDARD PARTS ASSOCIATION NSPA

Blue and Direct Line Printing — Photostatic Copying

CHAS. A. TORRENCE
DRAFTING MATERIALS

210-216 Latta Arcade
322 S. TRYON ST.

Phone
EDison 3-5702

United Junk Company
"Buddy" and "Jerry" Fisher
WE BUY SCRAP METAL
PLANT DISMANTLING
USED
Machinery Structural Steel Equipment
2324 Remount Ave.
Tels.
EXpress 9-7321, Yard EXpress 9-7309

PROCTOR
--Violet W Mrs ofc sec Roby E Proctor Ins Agcy r835 Woodlawn rd
--Virginia Mrs asmblr Wright Cln r607 S Brevard
--W H h1924 Euclid av apt 6
--Wm C (Kathleen G) servmn Pied Piper Exterminating h325 W Kingston av
--Wm E (Margie E) band dir Stanley High Sch (NC) h4901 Elder av
--Wm G jr (Edith B) mech Power Brake h3120 Mathis dr
--Wm P (Doris) agt Maryland Casualty Co h rear 5103 Monroe rd
--Wm V (Betty M) pharm Sterling Drug Store h1411 Carolyn dr
Proctor's Combination Photo Studio & Record Shop (Eug Proctor) 401 E 2d
Professional Barber Shop (Ira H Plyler Lonnie S Frick) 407 N Tryon
--Beauty Salon (Mrs Hazel McCann) 403 N Tryon R213
--Building 403 N Tryon
--Building Laboratory (Walter M Summerville) 403 N Tryon R609

PROFESSIONAL STENO SERVICE (MRS PHYLLIS H WEST), PUBLIC STENOGRAPHER, NOTARY PUBLIC, OFFICE or DESK SPACE WITH COMPLETE SECRETARIAL SERVICE, DICTAPHONE and SOUND SCRIBER DICTATING EQUIPMENT SUITE 823 PROFESSIONAL BLDG 403 N TRYON, TEL ED2-2090

Proffitt see also Prophet
--Nancy J studt r1410 Ferncliff rd
--Ralph H (Ruby M) NC inventory & costs eng SBT&T r2324 Ferncliff rd
--Roy A (Frances H) mgr Mut of New York h1410 Ferncliff rd
--Waldo jr (Marjorie B) editor Char News Pub h2311 Brandon cir
Prontaut Lloyd C (Dorothy H) designer Duke Pwr h3618 Trent

PROPERTY MANAGEMENT DIVISION, CHARLOTTE BOARD OF REALTORS, W R BLALOCK CHAIRMAN, M M COPLEY V-CHAIRMAN, J BOYCE LINDSAY JR SEC-TREAS, 116 W 3D, TEL FR6-0751

Propes see also Propst
--H Glenn (Willie M) emp County Tax Dept h3101 Dogwood av
--Kenneth R (Jean; Five Point Soda Shop) r1435 Iris dr apt 4
--Paul M cln Marshall Mills h3415 Rozzells Ferry rd
Prophet see also Proffitt
--Billy B (Miriam B) fire insp City Fire Dept r RD 10 Box 8
--Boots clk Associated Transport r318 E Kingston av
--Brothers Fuel Oil Service (Fred I Prophet) 2521 The Plaza
--Fred I (Inez T; Plaza Hills Self Serv Lndry; Prophet Bros Fuel Oil Serv) h3136 E Ford rd
--M Ona (wid Thos) h723 N Graham
--Thos G ofc mgr Tenn-Caro Trans r723 N Graham
Propst see also Propes
--Albert jr studt r418 Sylvania av
--Albert J (Ollie E) h418 Sylvania av
--Alma S Mrs nurse C C Massey r2820 Idlewood cir
--Boyd slsmn Distributors Inc r Kannapolis, NC
--Chas R shoes Efird's r Brantley rd Kannapolis, NC

PROPST
--Daisy P Mrs clk Mill-Power Sup r3132 Sunset dr
--Donald F (Dorothy H) clk Sears h2001 Kenwood av
--Dorothy H Mrs undwrtr Bituminous Casualty Corp r2001 Kenwood av
--Dorothy S Mrs typ City Collr of Rev r1204 Buchanan
--Elbert M (Roberta K) aud Elton B Taylor & Co h2743 Normandy rd
--Eliza M Mrs r4505 Tuckaseegee rd
--Ernestine P Mrs clk Hutton-Scott r CMR 144 Box 114
--Fannie G (wid Wm) r815 N Caldwell
--Harold C (Daisy P) supvr Intl Harv h3132 Sunset dr
--Irma B Mrs slswn Ivey's h710 N Church
--J M repr Western Elec r4119 N Tryon
--Jas P jr (Dorothy S) h1204 Buchanan
--Kenneth H (Ernestine P) prin Woodlawn Sch r CMR 144 Box 114
--Lillie Mrs cafeteria wkr Ashley Pk Sch r2519 Southwest blvd
--Lloyd V (Alma S) barber Park Road Barber Shop r2820 Idlewood cir
--Marshall E (Frances W) real est 516 Park ter h do
--Mary E clk PO h610 Hawthorne la

PROPST MERTON C (MAE R; CLAYTON HOTEL), 134 W 5th, TEL ED2-2101, h2100 SUNDERLAND pl

--P Mae ofc sec A P White & Assocs r322 Lamar av
--Roy C v-pres Queen City Engineering Co Inc r RD 7 Box 509 Salisburg, NC
--Shelby J emp Kress r RD 1 Davidson
--Thos C (Lillie) loader Biltmore Dairy Farm h2519 Southwest blvd
--Walter W (Anna E) clk PTS h1409 E 7th
Prosser Annie S clk Char Lndry r120 W 7th
--Sweney (Willie P; Prosser's Nitro-X) clk Aetna Life h3104 Dogwood av
Prosser's Nitro-X (Sweney Prosser) racing fuel 3104 Dogwood av

PROTECTIVE LIFE INSURANCE CO, EDGAR L JONES and JAMES G MALLAS GENERAL AGENTS 1008 JOHNSTON BLDG 212 S TRYON, TEL ED 3-7159

--Life Insurance Co Clarence A McArthur field serv rep group disability dept 212 S Tryon R1010
Protz Wm H (Lucille) clk PTS h1436 E 7th

PROVENCE ROBERT N (RACHEL T), PROGRAM DIRECTOR WSOC BROADCASTING CO 1925 N TRYON, TEL FR6-8401, h BENITA dr, RD 4, MATTHEWS, NC, TEL FR6-4977

Providence Baptist Church 1418 N Johnson
--Barber Shop (Craig Marshburn) 623 Sharon-Amity rd

PROVIDENCE BUILDERS INC, REA W ABERNETHY PRES, E A HILKER V-PRES, KATHERINE W ABERNETHY SEC-TREAS, BUILDING CONTRACTORS 2100 GREENWAY av, TEL ED 4-3394 (See Yellow Page 63)

--Cleaners (Andrew and Gus Karrens) clo 631 Sharon-Amity rd
--Hardware Inc Harold R Richardson pres Mrs Mattie E Mitchell v-pres Mrs Martha B Richardson treas Bill Redfern sec 701 Sharon-Amity rd
--Memorial Association Inc York Memorial Park Cemetery (ofc) 102 W Trade R1009

PROVIDENCE MEN'S STORE INC, J CRAIG SHELTON PRES-TREAS, HUBERT F HUTTO V-PRES, JAMES A TURNER V-PRES, MRS BLANCHE C HUTTO SEC, MENS, STUDENTS, CLOTHING, FURNISHINGS, HATS, SHOES, SPORTSWEAR 1027 PROVIDENCE rd, TEL ED4-3012

--Methodist Church Rev Aurbert M Smith pastor 2810 Providence rd
--Road Beauty Salon (Mrs Mary Williamson) beauty 1528 Providence rd
--Road Service Station (Albert B Bolick) 815 Providence rd
--Road Soda & Sundry Shop (Steve P Fellos) 1522 Providence rd

PROVIDENCE
--Shoe Repair Service (Seth B Wooten) 601b Providence rd
--Village Bakery (Clyde Munn) 617 Sharon-Amity rd
--Village Children's Shoppe Inc C W Lockman pres Bob Quincy v-pres Louise Vaughan sec 619 Sharon-Amity rd
--Village Shopping Center 615 Sharon-Amity rd

PROVIDENT LIFE & ACCIDENT INSURANCE CO, EARL K ARTHURS GENERAL AGENT, LIFE INSURANCE PROGRAMS, ESTATE PLANNING, PENSIONS, GROUP INSURANCE 719 JOHNSTON BLDG 212 S TRYON, TELS ED3-0503 and ED3-0504

--Life & Accident Insurance Co Wm J Ginader mgr accident dept 212 S Tryon R715

PRUDEN SAMUEL R (MARGT S), SUPERVISOR STATE DEPARTMENT of REVENUE 104 COURT ARCADE 725 E TRADE, TELS ED2-0745 and ED3-3884, h4222 WENDOVER la, TEL EM6-0682

PRUDENTIAL INSURANCE CO OF AMERICA
E L "JIM" HORTON, MANAGER ORDINARY DEPARTMENT 400 TWO-O-FIVE SOUTH CHURCH St BLDG 205 S CHURCH TELEPHONE ED2-6167

PRUDENTIAL INSURANCE CO OF AMERICA THE (DISTRICT OFFICE), JAMES C IVEY DISTRICT MGR 901 PROVIDENCE rd, TEL FR5-2539

--Insurance Co of America The (dist group) (mtge loans) 222 S Church R 400a 222 do R510
Prue Nettie Mrs clk McCellan's r322 W 10th
Pruett see also Pruette Pruit and Pruitt
--B Ralph (Mae H) h2911 Tuckaseegee rd
--Billy A Mrs r329 Woodvale pl
--Doris S Mrs clk Presby Hosp r1809 Bay
--Kenneth A studt r2021 E 9th
--O L (Ellen) slsmn Cumming Caro Diesel r Monroe N C
--Paul F (Annie) h1711 W Trade
--Pearl H Mrs pbx opr Marsh Realty Co r2021 E 9th
--Saml R (Rose A) mech Clawson's Auto Radiator & Glass Repr Serv r1321 Elizabeth av
--Willard W (Doris S) studt h1809 Bay
--Wm A (Pearl H) clk J A Baker & Co h2021 E 9th
--Wm J genl mgr Morse Sewing Center r4045 Robinwood cir
Pruette Alice A Mrs ofc sec Chain Belt Co r1810 Marguerite av
--Bernedyne S Mrs sec King's Business College r2508 Morton
--Callie E (wid J H) r4800 Wilkinson blvd
--Danl M (Ruth) carp Ervin Constn r828½ West Trade
--Dora S (wid Leonard R) r1320 Thomas av
--Douglas M (Charlotte G) personnel dir Allison Erwin Co Inc h1706 Dilworth rd E
--Herman S (Mary K) telegraphopr SAL h Airline
--James H clk P&N Ry h1134 Elizabeth av apt 11
--Jean M Mrs nurse Harold M Sluder r509 W Park av
--John H (Frances S) police Douglas Aircraft h2440 Greenland av
--Julia A (wid Lewis M) r509 W Park av
--L Bernard (Jean M) ofc mgr Parks Cramer h509 W Park av
--Mary J clk r509 W Park av
--Memorial Baptist Church Rev James E Roberson pastor 809 N Caldwell
--Murray C jr (Joanne B) linemn SBT&T r Kings Mt N C
--Raymond F (Modern Lawn Mower Shop) r4800 Wilkinson blvd
--Thos R (Bernedyne S) clk Hoppe Mtrs h2508 Morton

OLD DOMINION Box Company Inc.
CHARLOTTE, NORTH CAROLINA

DAUGHTRY SHEET METAL CO.

Lennox
Oil & Gas Furnaces
1105 - 09 E. TRADE

CONTRACTORS
ROOFING – SHEET METAL – HEATING – AIR CONDITIONING

Lennox Air Conditioning
Combustioneer Stokers
TELS. EDison 2-2195, EDison 4-6621

PRUETTE
--Warren M (Gertrude E) bkpr Caro Bedding & Chair h2228 Greene
--Wm B (Alice A) city firefighter h1810 Marguerite av
Prugh J Pridmore (Mary E) photo-engr Char Engraving h1500 Pinecrest av
Pruit see Pruett Prutte and Pruitt
--Aaron L clk Consolidated Brass r Gastonia N C
--Aubrey emp Carter Paint Contrs h208½ Coxe av
--Audrey C Mrs waitress Hotel Char r208½ Coxe av
--Barbara emp Hudson Hosiery r533 Oakland av
--Bertha (wid Johnnie) h1018 Brown
--Bessie L Mrs salad maker Plato Price Hi School r2006 Grier
--Coy (Martha A) wtch mkr Harris Super Mkt h4010 Tillman rd
--Dargan C (Minnie B) boat builder Albright Boat & Marine h917 N Caldwell
--Ella H Mrs slswn Belk's r2809 Clemson av
--Ellon W Mrs clk U S Casualty Co r Monroe N C
--ErnestW jr studt r815 S Davidson apt 12
--Erskine (Eliz) bellmn Mayfair Hotel h2312 Tate
--Eug (Sarah) const wkr h2313 Tate
--Everett M (Margt B) formn Highland Park Mfg h2809 N Davidson
--Forest D driver Pilot Freight Carriers
--Grier J (Edna J) mdse mgr Ivey's h2502 Roswell av
-Gwendolyn cafeteria wkr Efird's r2516 Booker av
-Harrison A mgr W T Grant Co r Anderson S C
-Herman F (Ella H) del mn Suburban Rulane Gas h2809 Clemson av
-James firemn Barnhardt Mfg Co h708 E 9th apt 4
-James C (Peggy J) mgr Jarman Shoe Store h921 E 36th
-James E driver Concrete Materials h800 N Pine apt 2
-James H (Phyllis E) ofc mgr Chemstrand Corp h201 N Dotger av apt C 11
-James K systems eng J P Stevens & Co r Anderson S C
-JoAnne A r2809 Clemson av
-Johnnie J P constn wkr Blythe Bros h2313 Tate
-Lester L (Hazel) bodymn Don Allen Chevrolet h3804½ Commonwealth av
Margt B Mrs btry flr Highland Park Mfg r2809 N Davidson
Marvin A (Gussie) checker Stand Trucking h4706 Wilkinson blvd
Mary E Mrs slswn Belk's r2809 Clemson av
Milus (Bertha Y) guard Char Br Fed Reserve Bk of Richmond h2029 Lyndhurst av
Pearl salad mkr S&W Cafeteria r140 N Morehead
Richd G (Lola M) stereotyper Char Observer h4518 Morgan (Tboro)
Roscoe driver Baker Cab r449 Shayview cir
Sarah S Mrs presser Jung Lndry r2313 Tate
Thos A traffic eng SBT&T r2516 McClintock rd apt 1
-Vallace (Bessie L) lab Blyth Bros h2006 Grier av
-Vm O servmn Duncan Printmkrs r Spartenburgh S C
-Vm W (Kathy) slsmn A F Epting Appl r RD 5 Box 470
Punty Benj F (Besse L) h708 E Boulevard
-Phyllis A mus tchr 708 E Boulevard h do
Putnick Bertie L Mrs smstrs Char Finishing Co Inc r214 Yorkmont rd
-Valter V (Bertie L) serv rep Singer Sewing h214 Yorkmont rd
Pyce Chas A (Anne N) slsmn IBM h1825 DeArmon dr
Pyor Albert P (Evelyn B) mech Mitchell & Becker h819 Central av
-Pernice B clk Colonial Stores r819 Central av

PRYOR
--Betty studt r1732 Taylor av
--Betty D Mrs clk SBT&T r1612 Murdock rd
--Eliz (wid Luther G) r2956 Richards
--Evelyn B Mrs clk Colonial Stores r819 Central av
--Fred E (Henrietta) firemn Char Casket h1732 Taylor av
--James W (Betty D) partsmn N Caro Equip h1612 Murdock rd
--Jesse W jr (Mary C) slsmn Briggs Mfg h1907 Park dr
--Joseph E (Jane) slsmn Athens Plow h5112 Baker dr
--Leon D (Lizette L) biologist Kendall Co h2013 Truman rd
--Luther C formn Mitchell & Becker r RD 4
--Marshall J slsmn City Chev r Mt Holly N C
--Mary C Mrs nurse Crane's Rest Home r1907 Park dr
--Sarah Mrs bkpr McClure Lbr
--Theo M mech Mitchell & Becker r RD 4
Prysack Roosevelt shop mn Refabio h1016 Burton apt 1
Pryse Thos (Dorothy L) comp Goines Printing Co r RD 3 Box 458 R
Prytle John W (Eva Y) mech Comm Automotive Corp h1613 Onslow dr
Psaila Geo (Margt) field archt Goodrich h4926 Whiteoak rd
Psomadakis Charlie P (Flamingo Drive In) r1201 Seneca pl
--Freda studt r1201 Seneca pl
--Gus studt r1201 Seneca pl
--Pete (Kath) h1201 Seneca pl
--Theo ofc sec Salvation Army r1201 Seneca pl
--Zoe emp Howco Exch r1201 Seneca pl

PUBLIC LIBRARY OF CHARLOTTE AND MECKLENBURG COUNTY, HOYT R GALVIN DIRECTOR, BRADLEY A SIMON ASST DIRECTOR 310 N TRYON, TEL FR6-6401, PIEDMONT COURTS BRANCH 831 SEIGLE av, BREVARD STREET BRANCH 401 S BREVARD, TEL ED3-0549, EAST BRANCH 2001 COMMONWEALTH av, TEL ED2-8040, NORTH BRANCH 2324 LaSALLE, TEL EX9-1214, SOUTH BRANCH 1361 QUEENS rd, TEL FR5-3920, CORNELIUS BRANCH CORNELIUS, N C, DAVIDSON BRANCH DAVIDSON, NC, HUNTERSVILLE BRANCH HUNTERSVILLE, N C, MATTHEWS BRANCH MATTHEWS, NC, PINEVILLE BRANCH PINEVILLE, NC

--P X Inc Robt H Bartel pres Mrs Juanita F Bartel sec-treas genl mdse 117 W 6th
Puckett Arth N (Oleane C) meat ctr Puckett's Food Store h2649 Roslyn av
--Audrey Mrs (Puckett Food Store) r108 Mandarin av
--Betty J Mrs ofc sec Lesco Homes r1816 Evergreen dr
--Bruna S Mrs r805 S College
--Cecil B (Mildred W) shipper Home Furn h1633 Club rd
--Chalma M Mrs rep SBT&T r Beattie's Ford rd RD 9 Box 251
--Charlie O (Beaufy M) driver Yellow Cab h908 Greenleaf av
--Clarence P (Etha J) h1003 Allen
--Clarence S (Puckett's Texaco Serv) r RD 11 Box 610
--Conrad D (Lorene P) grain dept chf Interstate Milling r RD 1 Huntersville
--D Lea (wid Lee) r1432 Drexel pl
--David A atndt Pucketts Texaco Serv r RD 11 Box 640
--Delbert W tex mkr r1117 Parson
--Dewey L (Venice H) tex mkr h1117 Parson
--Doris J supvr Dixie News
--Doris W clk Employers Group Ins Co r RD 9 Box 231
--Earle A sten Eagle Store Co r Huntersville N C
--Eddie (Lois) mkt mgr A&P r Beattie's Ford rd RD 9
--Edna B Mrs slswnKiser Drug r Denver rd

N. C. STATE MOTOR CLUB INC.
N. C. STATE NATIONAL AA MOTOR CLUB
South's Largest Motor Club
HOME OFFICE
2422 N. Tryon Tel. EDison 2-8507

PUCKETT
--Emily Mrs slswn The Vogue h107 Grandin rd apt 106
--Essie S (wid Baxter) r2722 Clifton av
--Food Store (Wilson B and Reese W Puckett) 501 Spruce
--Frances clk SBT&T r RD 1 Box 139 Huntersville N C
--Gaynelle clk Edgcomb Steel r427 E Boulevard
--Geo W (Christine) mech McCoy Service r RD 4 Box 606
--H L jr drftsmn Biberstein Bowler Meacham & Reed r RD 7 Box 668 J
--Harry r1105 Elizabeth av
--Henry C binder G&H Printing Co r815 E 9th
--Hugh (Pauline) with Am Cyanamid Co h2210 Roswell av apt 4
--Hugh jr clk Duke Pwr r2210 Roswell av apt 4
--Iva O Mrs h1819 E 5th
--J F jr slsmn Genl Mills r Johnson City Tenn
--J M cabt mkr 5317 N Tryon h do
--James E carp Charl Lbr & Mfg Co r5509 Monroe rd
--Jodean M (Sarah G) carp Blythe & Isenhour h1315b E 35th
--Joe L jr (Eleanor V) guard Char Br Fed Reserve Bk of Richmond r Huntersville N C
--John T (Betty J) zone mgr Family Publications Serv h1816 Evergreen dr
--Joyce T Mrs ofc sec Lesco Homes r1816 Evergreen dr
--Leland O (Nell H) resident eng J N Pease & Co h3029 Forest rd
--Leland O (Wilma J) hlpr duPont h2901 Fort
--Lester A jr (Maude F) mkt mgr A&P h321 Baldwin av
--Lewis L (Chalma) dept mgr A&P r RD 9 Box 251
--Lillie M Mrs insp Belvedere Hosiery r316 Woodvale pl
--Louise B Mrs h815 E 19th
--Peggy J clk Victor Adding Machine Co r RD 1 Huntersville N C
--Ralph M (Pearl H) mach opr Sou Spindle & Flyer h321 S Cedar
--Reese W (Ruth C; Puckett Food Store) h1315 W 6th
--Robt L (Puckett's Texaco Serv) r RD 11 Box 640
--Saml W (Ida) formn City Water Dept r RD 9 Box 247
--Susan checker Dixie Cleaners & Lndry r RD 9
--T Clifton (Laddie P) clk PO h2225 Kern
--Wm F (Doris) slsmn Interstate Roofing r RD 9
--Wm L (Lillie M; Westside Tavern) h316 Woodvale pl
--Wm R (Ila L) supt Southeastern Constn h220 S Turner av

J. D. CLINE CO.
CONTRACTOR
Residential — Commercial
Roofing, Siding — Carpenter Work
Concrete Work — General Home Repairing
"No Job Too Big or Too Small"
3012 RUSH AVE. TEL. EXpress 9-7504

ALEXANDER FUNERAL HOME
• • •
24 Hour Ambulance Service
• • •
"Service Above Self"
• • •
A Funeral To Fit Every Need
• • •
323 S. Brevard
DIAL
EDison
3-1167
or
EDison 3-1830
EDison 3-6027

MOZINGO'S TIRE CO., INC.
WHEEL ALIGNMENT
DELCO BATTERIES and SERVICE
TIRE RECAPPING
New and Used Tires
1415 S. Tryon St.
Tel. FRanklin 7-1581

REAL ESTATE
H. Y. DUNAWAY CO.
36 Years in Charlotte
SALES – LEASES – LOANS – INSURANCE
205 S. Church St., R 100-01
Tels. EDison 3-2113 and FRanklin 5-6096
REAL ESTATE

TURNER BROS.
KELLER INC.

SALES
LEASES
PROPERTY MANAGEMENT
MUTUAL INSURANCE

122 E. Fourth St.

Phone FRanklin 5-5793

HOTEL WM. R. BARRINGER
AIR CONDITIONED ROOMS
EXCELLENT FOOD AND OUTSTANDING AIR-CONDITIONED BANQUET FACILITIES

CAROLINA AIRCRAFT SALES
BROCKENBROUGH FIELD
PIPER DISTRIBUTOR
PIPER CERTIFIED SERVICE
Maintenance — Storage
Charter Service
PHONE EDison 4-7862
R. D. 7, Old Statesville Rd., Hwy. 115
Charlotte, N. C.

PUCKETT
--Wm S (Virginia) firemn County Buildings r RD 9 Box 231
--Wm T (Sybil C) molder Retreading Equip h3333 Tuckaseegee rd
--Wm W (Laurie A) mgr Self Service Shoe Co Inc h349 Webster pl
--Wilson B (Audrey W; Puckett Food Store) h108 Mandarin blvd
Puckett's Texaco Service (Clarence S and Robt L Puckett) 1100 W Trade
Pue Arth jr USA r119 N Laurel av apt 4
--Chas L USA r119 N Laurel av apt 4
--Leslie G Mrs clk Home Ins Co h119 N Laurel av apt 4
Puett Chas L (Joan R) tchr N Mecklenburg High Sch h1919 Lenox av
--Sarah Y dir of youth U K Myers Park Methodist Church r940 Bromley rd
--Tom clk Char Livestock r Dallas N C
Puette Ross (Virginia C) pres Carolina Paper Board Corp v-pres Southern Machine Products Inc h424 Hempstead pl
Pugh Chas B (Nadine W) production mgr Griffin Pie h4131 Tillman rd
--Chas C (Carrie) jan Brown Equip Co h1900 Washington av
--Chas M (Olie M) supt Piedmont Natural Gas h4826 Woodhaven dr
--Enola Mrs ofc sec Genl Coal h1201 Lilac rd
--Herbert A h2132 Wevland av
--Lucille h626 E 11th
--Nadine W Mrs emp Delmar Studios r4131 Tillman rd
--Olie M Mrs ofc sec Mill Power Sup r4826 Woodhaven dr
--Thos (Louise) h820 Rodey av
--Wm (Gladys P) lab Barnhardt Mfg Co h615 E 6th
--Wm C (Augusta J) regl Westinghouse h532 Scaleybark rd
Pullen A M & Co J B Dickinson Jr Resident Partner, Certified Public, Accountants 600 Wachovia Bank Bldg 129 W Trade, Tel ED2-3186
--Luther W servmn H B Owsley & Son r RD 4
--Peter (Leola) pntr h1203 Burton
Pulley Annie Mrs undwrtr Fidelity Casualty r4024 Hiddenbrook dr
--Carl T (Annie) driver Trailways h4024 Hiddenbrook dr
--Clue (Jo Lee) lab Doggett Lbr h1422 Cleveland av
--Edith V Mrs maid h911 Spring apt 1
--Emaline (wid Frank) r905 McCall
--Maxine clk Char Union Bus Sta r5015 Albermarle rd
Pulliam James E (Maude G) plant opr Caro Wipers h1120 Parson
Pullins Reese B (Leathia B; Reese & Babe's Rooms and Board; Reese & Babe's Tourist Home) h432 W 3d
Pullman John cash Rex Annex Billiard Parlor r1768 Stalling rd
Pump & Lighting Co Inc Harry J Riegel pres treas M B Pouncey v-pres Helen L Riegel sec pump sups 300 E 9th
Punch Paul E trimmer Courtesy Mtrs r RD 2 Cherryville N C
Punion Clarence B terminal mgr Kilgo Mtr Frt r RD 3 Matthews N C
Purcell Augustus B (Bonnie T) tchr P S h507 Wakefield dr
--Beatrice Mrs maid r637 E 1st
--Cath Mrs beautician Annie B Hemby h3350 Washburn av

PURCELL
--Clarence (Eunice E) clk Sou Ry r515 N Graham
--Downey C clk Eckerd's r515 N Graham
--Elaine G Mrs asst Harry J Kalevas r2706 Oakcrest pl
--Ernest L (Parkwood Esso Serv Sta) h Wilkinson blvd
--Eunice E Mrs furn rms 515 N Graham r do
--Flossie F pkr Nebel Knitting r CMR523 Box 600
--Frances S clk Park Place Soda Shop r733 Clement
--Frank h118 Altondale av apt 5
--Horace L atndt James Esso Service r733 Clement av
--John C (Elaine G) chief clk Genl Elec h2706 Oakcrest pl
--Methodist Church Edgar C Price asst pastor Bowly cor Weyland 2104 Greene
--Shirley F studt Char Mem Hosp r1621 E Boulevard
Purcell's Inc Edw Dobkin pres Joseph B Dobkin jr v-pres Mrs Esther R Dobkins sec womens clo 206 N Tryon
Purchase Helen N Mrs nurse Char Eye Ear & Throat Hosp r607 E Kingston av
Purdue Buck (Joyce) h2744 Zebulon av
--Iris W Mrs spinner Marshall Mills r RD 1 Box 432
--Jerry r516 E 35th
--Ray P r516 E 35th
Purdy Barbara A maid r513 Village Court
--Berneita E Mrs waitress Piedmont Grill & Restr r1312 Allen
--Boyd D (Irene L) mach Natl Carbon h649 Robertson av (Tboro)
--Chas F formn WLW Mach r Indian Trail N C
--John (Berneita E) mech h1312 Allen
--Irene L Mrs floor wn Char Finishing Co Inc r649 Robertson av (Tboro)
Pure Carbonic Co J W MacDonald (br mgr) carbonic gas 2300 S Boulevard
--Laboratories 515 6th Street pl

PURE OIL CO THE
OFFICERS
G S WILLCOX JR, DIVISION MANAGER
K H McCULLOUGH, DIV SALES MANAGER
T E KIENLE, DIV OPERATIONS MANAGER
W C CANNON, DIV CREDIT MANAGER
C R WATERS, DIV CHIEF ACCOUNTANT
GENERAL DIVISION OFFICES
EASTERN MARKETING DIVISION
1524 E MOREHEAD
TELEPHONE ED 2-8511

PURE OIL CO THE AREA OFFICE, EDGAR J CURTIS AREA MGR, E S HILTON OFFICE MGR, PURE OIL PRODUCTS 2817 WILKINSON blvd, TEL EX9-8321
--Oil Co The (gas stas) 2900 S Boulevard and 1723 N Tryon (training center) 1952 E 7th
Purifoy Chas H (Leslie L) meat ctr Reed's Gro h1020 Isleworth av
Purity Cafe (James T Meleos) restr 400 E Trade
--Market (W Nixon Gill) gros 202 E Trade
Purnell Blanche C (wid Burkett) r1711 Scott av
PURNELL JAMES C JR (FLORRIE), V-PRES-SALES MGR SPANGLER REALTY CO 1028 S BOULEVARD, TEL FR5-3736, h CMR 359 PROVIDENCE rd, TEL EM6-3170
--Jessie T (wid James C) h519 Providence rd
--Rehesa H jr (Evelyn S; Purnell Tull Agency) h3206 Pinehurst pl
--Tull Agency (Rhesa H Purnell R Read Tull) real estate & ins 1220 E 4th R 2
Purse Nora B (wid Frank T) case aide Travelers Aid Society h115 W Park av
Purser Ben D (Edith C) slsmn Fullwell Mtr Prod h4220 Sheridan dr
--Billie H Mrs ofc sec Tenner Bros 2509 Shenandoah av

PURSER
--Chas C (Jennie A) slsmn N Char Mkt h1327 E 5th
--Chas E (Mary E) electn Robinson Elec h611 Mercury
--Chas E jr carp Ivey's r611 Mercury
--Clarence V driver F H Ross & Co
--Cyrus J (Mary I) mach Daniels Mtr r5307 N Tryon
--Doris I clk SBT&T r RD 8 Box 585
--Floor Co (Wm B Purser) floor coverings 3807 Monroe rd
--Flynn J (Hazel M) driver Trailways h973 Hickory Nut
--Gary W hlpr Robinson Elec r RD 2 Monroe N C
--Henry D (Ruth L; Purser's Fuel Oil Service) h3607 Amity rd
--Homer A (Mary L) formn Sou Ry h908 Leigh av
--J Hugh (Ruth A) mech Caro Fdry h2005 Cleveland av
--James R (Lottie R; Purser's Fuel Oil Service) r4421 Albemarle rd
--John R jr (Harriet R) pres Purser & London Inc h2722 Briarcliff pl
--Joseph P (Ruth C) rep State Capitol Life Ins h1433 Thomas av
--Joseph P jr USAF r1433 Thomas av
--Kermit L (Evelyn L) slsmn Sou Bakeries h225 W Park av
--Lat W jr v-pres Ervin Constn Co Inc Ervin Builders Supply Co Inc v-pres-treas Ervin Realty Co Inc Sanitary Plumbing & Heating Co Inc sec-treas Fox Tile Co Inc r4935 Montclair av
--Laura S r4408 Commonwealth av
--Lloyd E (Mary K) mech Mangum Trucking h2346 McClintock rd apt 1
--& London Inc John R Purser jr pres J B London v-pres-treas mfrs agts 1317 E 4th
--Loney S production mgr Canada Dry r RD 8
--Lucille M clipper Huntley Hosiery r RD 1 Indian Trail N C
--Maxine Mrs opr Margt Sims Beauty Salon r3437 Draper av
--Michl G clk Eckerd's r1433 Thomas av
--Robt mech E J Smith & Sons r4421 Central av
--Roscoe L (Alma P) asmblr Cole Mfg h1236 Pegram
--Ruth A Mrs insp Huntley Hosiery r2005 Cleveland av
--Ruth C Mrs bkpr Singer Sewing Mach r1433 Thomas av
--Sonora R (wid John R) h1936 Avondale av
--Sonya G prntr B&H Photo r Stanley N C
--Susan R r2722 Briarcliff pl
--Tommy L emp Char Casket r RD 2 Monroe N C
--Van W (Billie H) slsmn Mitchum & Tucker h2509 Shenandoah av
--Van W jr (Peggie H) slsmn Dolly Madison Cakes h1908 Berryhill rd
--Vera H Mrs ofc sec Purser Floor r900 Linda la
--Walter B (Maxine P) slsmn Henry Walker Co h3437 Draper av
--Wm B (Vera H; Purser Floor Co) h900 Linda la
--Wm D (Jessica J) slsmn McCormick Farm Equip Store r RD 8 Box 581

PURSER'S FUEL OIL SERVICE
OWNERS
HENRY D PURSER
JAMES R PURSER
METERED TRUCKS, PROMPT DELIVERY ANYWHERE
2437 CENTRAL av
TELEPHONE FR5-8387

PURSER'S SHELL SERVICE INC, ROLAND SMITH PRES, A COMPLETE SHELL SERVICE 2437 CENTRAL av, TELS FR6-3877 and ED2-9315
Pursley Wm B formn Universal Window r RD 2 Rock Hill S C
Purvis Betty A r645 Kent
--Calvin B (Juanita S) eng Sou Roll & Photo h2801 Phillips av
--Chas A grillmn Airport 77 Restr h524 E Boulevard apt 5

MECKLENBURG NURSERIES INC.

Azaleas
Flowering Trees
Shrubs
Evergreens
Complete Landscape Service

Freedom Drive
Thrift Road
R.F.D. No. 5

Phone EXpress 9-5641

Forest Lawn Burial Park
and Mausoleum
NEW THRIFT ROAD
True Perpetual Care For Every Lot
TELEPHONE EXpress 9-1141

SUPPLIES
FURNITURE
FILES

POUND & MOORE CO.

"If It's for the Office We Have It"

304 S. Tryon St.

Phone FRanklin 5-7751

SAFES
LUGGAGE
GIFTS

PURVIS
--Corine T Mrs slswn The Bottom Dollar h1915 E 5th
--Jennie M Mrs slswn Cannon Shoe Store r645 Kent
--John A (Laura G; John Purvis & Co) h1814 Sterling rd
--John & Co (John A Purvis) food brokers 121 E 3d R110
--Juanita S Mrs bkpr A F Dancy Co r2801 Phillips av
--Lacy E (Jennie M) mgr Cannon Shoe Store h645 Kent
--Laura G Mrs tchr County Bd of Educ r1814 Sterling rd
--Laurence R (Mary M) bkpr Sou Bearings & Parts h1715 Academy
--M Louise Mrs clk Eckerd's r2200 Thurmond pl
--O Phil (M Louise) USN h2200 Thurmond pl
--Wm F clk Intl Harv r Oakboro N C
Pusey Bertie C (wid H E) r2115 Radcliffe av
Pusser Lura J h917 N College
Putman see also Putnam
--Calvis L jr (Betty S) prntr Champe Adv h112 Southwold dr
--Irene Mrs h2132 Kirkwood av
--James J (Shirley E) carrier PO h5344 Unaka
Putnam Addie J (wid R J) h169 Seigle av
--Alfred E cabtmkr S&S Fixtures Co Inc r Huntersville N C
--Burgess N (Faustine M) mach J Zagora Mach & Gear h2626 Shenandoah av
--Christine J Mrs clk SBT&T r1511 Medford dr
--Clyde M (Christine) asst sec-treas Thompson Textiles Inc h1511 Medford dr
--Effie N sten duPont r619 Seigle av
--Florence h1512 N Caldwell
--Forrest C (Shirley D) slsmn Thomas & Howard Co h2715 Mayflower rd
--Geraldine r1512 N Caldwell
--Hugh W slsmn Brass & Copper Supply of Caroline
--Irene C Mrs waitress Lindey's Drive In Restr h110 Bruns av
--James J (Janie) lab Char Fish & Oyster h1200 Seaboard
--James M (Laura M) formn Whitin Mach Wks h1809 Fulton av
--John D driver Airco r501 Atherton
--Laura M Mrs tel opr Industrial Hdw & Sup r1809 Fulton av
--Leon D (Lillian P) textile mach Saco Lowell Shops h658 Melbourne ct
--Lillian P Mrs slswn Harris Hart Clothing r658 Melbourne ct
--Minnie B (wid Ansley) h2309 Lola av
--Nona M (wid Harry J; Nona's Beauty Salon) h1960 Overhill rd
--Paul D slsmn Radiator Spltv r2612 Weddington av
--Paul L (Norma C) stereotyper Char Observer h1211 Drummond av apt A
--Pearl I sten Travelers Ins r619 Seigle av
--Peggy N ofc sec Easterby & Mumaw r Mt Holly N C
--S Wilburn formn Char Textile Engraving r2309 Lola av
--Velma Mrs opr SBT&T r831 Central av
--Wm F (Aletha L) formn Bruce Johnson Trucking h501 Atherton
--Wm F ship clk Sou Bakeries r501 Atherton
Putt Putt Golf Course John T Thomas mgr 1615 W Independence blvd
Pyant Robt L (Genevieve) jan Am Coml Bk h2410 Davis av
Pyatt Johnnie G (Roxie H) clk Bell Lines h2103 N Pine
--Roxie H Mrs bkpr Funderburk Ofc Sup r2103 N Pine
Pyler Annie insp Highland Park Mfg
Pyles Genner (wid Marshall) h2035 Renner
--Julian (Rose M) tchr W Char High School h1720 Miles ct
--Ralph R (Sara L) clk Char Auto Parts r405 Magnolia av
Pyner C F clk Char City Coach Lines r413 E Boulevard
--Chas F jr (Carol A; Eastway Pure Service Center) h2243 Windsor rd
--James E formn Sou Bakeries r1216 W Boulevard
--Margie P Mrs slswn Montaldo's r609 Lochridge rd

PYRAMID DISCOUNT CORP, ESLEY O ANDERSON JR PRES-GENL MGR, ESLEY O ANDERSON SR V-PRES-SEC-TREAS, JANE C ANDERSON V-PRES-ASST SEC-TREAS, R B McCLAIN CREDIT MGR, AUTOMOBILE LOANS and INSURANCE 1421 ELIZABETH av, TEL FR5-7385

PYRAMID LIFE INSURANCE CO
OFFICERS
EDDIE E JONES, PRESIDENT
J A LAW, EXEC VICE-PRESIDENT
N V SWENSON, VICE-PRESIDENT-SECRETARY
JOHN R PENDER, VICE-PRESIDENT
W T DUPREE, VICE-PRESIDENT
J N BATES JR, VICE-PRESIDENT
JOHN FORT, TREASURER
DAYTON D HULBURT, DIRECTOR of AGENCIES
DR EDWARD J WANNAMAKER, MEDICAL DIRECTOR
HUNTER MARSHALL, GENERAL COUNSEL
"INSURANCE IN ALL FORMS FOR EVERYBODY"
HOME OFFICE
2407 N TRYON
TELEPHONE ED2-8181
(See Yellow Page 118)

PYRAMID MOTOR CO, ESLEY O ANDERSON JR PRES and GENL MGR, ESLEY O ANDERSON SR V-PRES-SEC-TREAS, JANE C ANDERSON V-PRES-ASST SEC-TREAS 1421 ELIZABETH av, TEL FR5-7385

Profax Gas Corp Tom R Trenary mgr 3127 Tuckaseegee rd
Pron Bert E h116 N Alexander
Clifford W (Agnes M) h3007 Hillside dr
Frank P real est 116 N Alexander r do
James C studt r3007 Hillside dr
Lucille H Mrs r2001 E 7th
Mary E r118 Randolph
Pyle J W (Eva) formn Commercial Automotive r1613 Anslow dr
Quakenbush Palmer business mgr Char Opera Assn r1920 Euclid av
--Jos E pntg contr 1715 S Boulevard apt 2 r do
Quality Canteen (J B and Mrs Ruth M Lockey) variety store 531 E 9th
--Carpet Service (James W Dingler) 1340 Owens av
--Coffee Venders (Joseph F Edwards) 31½ W Kingston av
--Equipment & Supply Co Inc Robt L Phillips Sr pres auto body 609 Calvert
QUALITY FLOOR COVERING CO (R L MARN, C L GAYLE), ALL TYPES of FLOOR COVERINGS, TILE and PLASTIC CABINET COVERING 3301 ROZZELLS FERRY rd, TELS ED3-2287, NITS EX9-7943 and EX9-3236 (See Yellow Page 85)
--Printers Wm N Stokes pres Wm N Stokes jr v-pres J Ray Rankin sec Mrs Martha L Stokes treas bank equip mfr 1513 Cliffwood pl
--Restaurant (James T Meleos) 301 N Tryon
--T V Radio Service (Donald W Metcalfe) sls & serv 222 Tuckaseegee rd
Quallsee also Quarles
--Ivory (wid John) r2317b Double Oaks rd
--James L rec dept wkr Caro Paper Bd Corp 319 Cemtary
--John (Tina B) ydmn Johnson Mfg h192 W Trade
Qualtebon J Harris h1325 Sharon Amity rd
Quarel ines h324 Murrill
Quarlesee also Qualls

BANK OF CHARLOTTE
Member F. D. I. C.
OPEN DAILY and SATURDAY UNTIL 5 P.M.
Complete Banking and Loan Service
122 S. Tryon St. • Tel. FRanklin 6-3551

QUARLES
--Ann (wid J Perrin) h839 Providence rd
--J Norment (Margt A) chiropractor 1527 S Boulevard h do
--John (Ida) r2317b Double Oaks rd
--Richd lab Belmont Mill h2317b Double Oaks rd
Quate Abel G (Annie T; Ann's Bargain Store) h3622 Oakwood av
--Annie T Mrs mgr Ann's Bargain Store r3622 Oakwood av
Quattlebaum Cephas P mgr Frank G Binswanger Inc r Prosperity rd
--J Hannie (Jennie R) v-pres Queen City Trailways r RD 2
Quay Dorothy M Mrs slswn Jimmie Ledford Inc r1505 Lyon ct
--Kate nurse 120 N Caswell rd r do
--Maryan T (Dorothy M) formn Duke Pwr h1505 Lyon ct
--Nancy C laby asst P Carter Hull jr r1505 Lyon ct
Queary Cynthia A Mrs maid h1726 Oaklawn av
Queen Alf T (Annie B) h824 W Trade
--Bill h2104 Weyland av
--Charlotte Beauty Shop (Mrs Bertie M Carpenter) 322 S Tryon R114
--City Auto Supply (Arthur L Sherry) whol 305 E 5th
--City Barber Shop Calvin O Porter mgr 116 W 11th
--City Booking Service Hugh M Sykes jr mgr 300 W 3d
--City Coach Co Lonnie A Love exec v-pres 417 W 5th (legal claims ofc) 418 do
--City Dental Laboratory (Herman G Looper) rear 306 N Church
--City Dry Cleaners & Hatters (Mrs Mae M Kacas) 1224 E 7th (br) 237 N Graham
--City Electric Co (Alva Mullis jr) 509 Stanley av
--City Engineering Co Inc Richd N Overton pres-treas Roy C Probst v-pres blr mfrs Old Pineville rd nr Elrose
--City Engraving Co (F Aug Buening) steel & copper 110 S Poplar
--City Fabrics (H Earl and Mrs Juanita M Myers) 4229 Wilkinson blvd
--City Foundry Inc Richd P Hanner pres Rickford J Hanner sec-treas 625 S Cedar
QUEEN CITY LUMBER & SUPPLY CO INC, H BERRY HATLEY PRES, CLYDE W HATLEY V-PRES, VAN M HATLEY SEC, COMPLETE LINES of LUMBER, BUILDING MATERIALS and BUILDERS HARDWARE 2501 WEDDINGTON av, TEL ED3-4136
QUEEN CITY MATTRESS & UPHOLSTERING CO INC, NATHAN A PEARSON PRES-TREAS, A W PEARSON V-PRES, WHOLESALE ONLY 1708 S BOULEVARD, TELS ED2-1822 and FR5-8404

Standard Plumbing & Heating Company
AIR CONDITIONING
2117 Shamrock Drive
Tels. EDison 3-2620 - EDison 2-7634

Thies Realty and Mortgage Co.
Since 1906
Mortgage Banking
Real Estate
Sales
Insurance
1100-1107 Commercial Nat'l Bank Bldg.
200 S. Tryon St.
DIAL EDison 2-7721

ORR MOTOR CO.
Service Since 1930
Specialized Service
For Buick And All Other General Motors Cars
Delco Batteries
AUTHORIZED UNITED MOTORS SERVICE
820-22 E. Fourth St.
Phone EDison 2-1164

HEAVY HAULING
Old Cannon Airport
P.O. Box 1423
TELEPHONE EXpress 9-0421

MOSS TRUCKING CO. INC.
HEAVY HAULING
(See Yellow Page 210)

HOISTING and RIGGING
Night, Sunday and Holidays Telephones
EXpress 2-1633 and EDison 2-1072

NATIONAL ASSOCIATION OF REAL ESTATE BOARDS
REALTORS ARE ACTIVE MEMBERS OF CONSTITUENT BOARDS

Home Realty & Management Co., Inc.

Finance
Management
Sales
Insurance

Phone
ED 2-1141
121 E. 3d

WADDELL CONSTRUCTION COMPANY, INC.

General Contractors

THE ASSOCIATED GENERAL CONTRACTORS OF AMERICA
AGC

McALWAY RD.
Box 4174

Tels.
EMerson 6-0712
and
EMerson 6-3151

THE CHARLOTTE NEWS
PHONE EDison 3-0303 • 126 S. CHURCH ST.
CHARLOTTE'S HOME-OWNED NEWSPAPER

JOHN V. BARGER & CO.
General Contractors
COMMERCIAL — INDUSTRIAL
484 N. Main, P.O. Box 270
Mooresville, N. C.
Tels. NOrth 3-5171 and NOrth 2-2781

QUEEN
--City Hobby & Toy Co Inc Stuart Preston mgr 210 S Church

QUEEN CITY MOTEL (TERRELL A JONES, MRS MYRTLE L JONES), AIR CONDITIONED, STEAM HEAT 4526 WILKINSON blvd, TEL EX9-9172 (See Yellow Page 137)

--City Motors (Harding R Auton) used cars 2601 S Boulevard
--City Music Co (Mamie K Bartlett) vending mach 3500 The Plaza
--City Oil Co Inc C Edw Williams pres-treas J Bruce Little v-pres Mrs Edna S Little sec fuel oil 2217 S Tryon
--City Optomist Club 3125 Lakeview av (H)
--City Pharmacy (Elbert P Phillips) drugs 422 E 2d
--City Produce Co Inc Ernest G Copses pres Clyde Loftin v-pres Daly P Sipe sec-treas whol 211 W Worthington av
--City Real Estate (Taylor M King) 1019 Berryhill
--City Social Club 2031 Charles
--City Television Service (Woodrow Player) 404 S Tryon

QUEEN CITY TRAILWAYS, GENERAL OFFICES 417 W 5th, TEL ED2-6164 (See Yellow Page 42)

--City Wholesale Florist (T Fred Hargett C Dean Lynch) 510 E 35th
--Claude K (Thelma) steam fitter h622 Reeves ct
--Clyde R (Kath) wldr Marko Engineering h3427 Oakwood av
--David F hlpr Ervin Constn r RD 3 Boger City N C
--Dock I (Undine A) pntr h621 Dorothy dr
--Earl A (Louise) slsmn Dumas Caine Steel h1809 Hillside dr
--Edith C Mrs clk Duke Pwr r1624 Logie av
--Eury E clk Sou Ry h1617 S Tryon

QUEEN FLORISTS INC

RALPH C HUNTER, PRESIDENT-SECRETARY-TREASURER
MRS RUTH W HUNTER, VICE-PRESIDENT
RETAIL FLORISTS
FLOWERS FOR ALL OCCASIONS
TWO LOCATIONS
1912 E 5th
TELEPHONE ED 4-1633
1041 PROVIDENCE rd
TELEPHONE ED 3-8497

--Gladys O Mrs ofc sec Radiator Splty r401 N Linwood av (H)
--Hanford fxr Highland Park Mfg
--Helen Mrs clk Genl Elec r2104 Weyland av
--Henry F (Thelma) hlpr Ervin Constn r RD 3 Box 44 C
--Howard R (Ellie L) driver Sou Dye Stuffs h513 Ideal way
--Ila W (wid John) h233 N Hoskins av (H)
--Irene qulr Highland Park Mfg
--J D (Avie B) formn Harris Exp h2125 A av
--James A mach opr Livingstone Coating Corp r Gastonia N C
--James E (Phyllis) hlpr Ervin Constn r Maiden N C
--Jerome E (Ruth M) driver Pilot Freight Carriers r Maiden N C
--Joyce cash Natl Bellas Hess r3427 Oakwood av
--Kath Mrs tex wkr Johnston Mfg r3427 Oakwood av

QUEEN
--L Edw stockmn Electrolux Corp r1401 Pegram
--Margt G Mrs ofc sec Credit Ins Underwrtrs of N C r Monroe N C
--Marie maid Ranch House r RD 5 Box 967
--Melbert J clk Grinnell Co r Barry dr
--Nancy studt r622 Reeves ct
--Peggy J opr SBT&T r1926 Club rd
--Pie Co (Vance E Cummins) whol 1212 Central av
--Rebecca A sten Pilot Freight Carriers r Cramerton N C
--Robt J (Gladys O) city firefighter h401 N Linwood av (H)
--Thelma R Mrs aide Presby Hosp r622 Reeves ct
--Thos M (Kath W) sta atndt Hunter's Esso r1401 Pegram
--Vester L (Ada) h rear 2125 A av Apt A
--Walter P (Elsie) clk Jenkins Gro h434 State
--Wm B retail store mgr Farmers Dairy r Gastonia N C
--Winford W (Edith C) buyer City Purch & Contract Dept h1624 Logie av
--Winnie M (wid Richd M) h1401 Pegram
Queen's Esso Servicenter Marvin R Beaty jr mgr 931 Providence rd

QUEENS COLLEGE

DR EDWIN R WALKER, PRESIDENT
H H EVERETT, VICE-PRESIDENT-CHARIMAN of BOARD of TRUSTEES
DON FARQUHARSON, SECRETARY-TREASURER-BUSINESS MANAGER
1900-2000 SELWYN av
TELEPHONE ED 4-2881
(See Yellow Page 49)

--Patricia studt r622 Reeves ct
--Selwyn Apartments 2337-47 Selwyn av
--Terrace Apartments 500 Queens rd
Quellhorst Erika cash S&W Cafeteria r1530 E Worthington av
Quern D Stewart (Adelaide G) mgr Becco Chemical Division (Food Machinery & Chemical Corp) h621 Cherokee rd
--J Dawson (Eleanor M) h1930 Harris rd
--Noreen M interviewer State Employment Serv r1930 Harris rd
Querry Ernest driver Char Bread Co r221 E Park av
--M B jr supvr Carriker Poultry r Gastonia N C
Query Alexander M (Nancy M) pharm Stanley Drug Stores h4520 Rockford ct
--Bert W (Mary C) slsmn Caro Houdaille Co h2904 Kentucky av
--Carrie Mrs r2927 Tuckaseegee rd
--E Neil (Linda G) emp Western Elec h600 Belton
--Frances Y supvr SBT&T r608 Oakland av
--Grace A ofc sec Sou Pest Control r RD 4 Matthews N C
--Grady W pres Southern Pest Control Co Inc (Pesticide Distributing Co) r Matthews N C

QUERY LEONARD G (FRANCES C), ASST DAIRY MGR HARVEY B HUNTER DAIRIES SHOPTON rd, RD 3, TEL JA3-2905, h TUCKASEEGEE rd, TEL EX9-8765

--Linda S sten Natl Carbon r1500 Enderly rd E
--Mary h1506 S Tryon
--Nancy M Mrs tchr r4520 Rockford ct
--Raymond M (Lola S) slsmn Dixie Tag & Envelope h1500 Enderly rd E
--Richd Z jr (Frances H) phys 1225 E Morehead h1901 Matheson av
--Robt S (Laura G) clk C K Callaham & Son Lbr Co h1600 Providence rd
--Robt W driver Concrete Sup r RD 4 Matthews N C
--Thos L (Lessie H) whsemn A&P h2448 Greenland av

QUERY-SPIVEY-McGEE CO INC, JAMES L SPIVEY PRES, JOHN A McGEE V-PRES-TREAS, SEEDS and HARDWARE, PURINA FEEDS 600 S COLLEGE, TELS ED3-3282 and ED3-5005

QUERY
--Virginia Mrs h217 Lakewood av (H)
Quevedo Daisy Mrs tchr City Bd of Educ h1816 Aileen dr
Quick Alvin W (Sallie) h218 Cromers (H)
--Barbara Z Mrs ofc sec Allis Chalmers Mfg r Cramerton N C
--Belton L (Juanita M) carp J A Jones Constn r100 Hovis cir (Tboro)
--Betty S Mrs chkr Dixie News r230 Oregon (H)
--Chas (Beckie M) emp Akers Mtr Lines h2103 Wayt
--Claude L (Helen H) slsmn Long Tank Co h4701 Thrift rd
--Dennie D (Jessie) formn New Dixie Lines r4300 Wilkinson blvd
--Errett B Rev (Drusilla J) pastor Wayside Christian Ch h1919 Winthrop av
--Ervin (Betty S) driver Caro Frt Carriers h230 Oregon (H)
--Franklin hlpr Page Air Conditioning r325 Hawthorne la
--Hattie T (wid John) r1900 Thomas Ave
--James (Roxie) moulder Consolidated Brass h1207a Moss
--James L jr mech United Equip & Serv Inc r RD 9 Box 69
--James R h Wilkinson blvd
--JohnW (Nell R) surveyor County Surveyor r5441 Lantana av
--Josephine Y Mrs photo finisher B&H Photo r2109 Yadkin av
--Linna A Mrs slswn Belk's r2817 Morson
--Mae emp ThompsonOrphanage r1130 E 4th
--Martha E Mrs clk SBT&T r RD 9 Box 69
--Melvin M (Ann; Quick's Shoe Repair) h1435 Dean
--Mills W (Melissa) del mn Foremost Intl Dairies h520 Ingle (H)
--P D mech Guignard Trucking h3008 Wilkinson blvd
--Perry E (Virginia C) trmr Paul's Auto Uphol h410 Greystone rd
--Robt packer Interstate Milling r411 N Graham
--Sadie wvr Highland Park Mfg r115 Cromers (H)
--Tommy T slsmn Farmers Dairy r218 Cromers (H)
--Walter L (Mildred B) tex wkr Highland Park Mfg h1700 Wilkinson
--Zack O (Josephine J) ruler Caro Ruling & Binding h2109 Yadkin av
Quick's Shoe Repair (Melvin M Quick) reprs 1117 Oaklawn av
Quickel Ann E pbx opr Courtesy Mtrs r1635 Arnold dr
--Jakie C studt r1635 Arnold dr
--Louise C Mrs forwn Char Casket r1635 Arnold dr
--Richd L (Louise C) formn Char Casket h1635 Arnold dr
Quigley Joseph H (Edith R) appraiser Cole Layer Trumble Co h527 Poindexter dr
--Valere L (Ruth L) eng Perfecting Service h3044 Florida av
--Wm N (Hattie) porter Frank Woods Inc h517 E 5th
Quiller Charlie r622 S Graham
--Epps (Annie M) lab h622 S Graham
--Lula M (wid Thos) h831 S A
--Thelma r831 S A
Quincy Bob v-pres Providence Village Children's Shop Inc r5162 Lincrest pl
--Lillian r111 Circle av
Quinlan Ruby D Mrs smstrs The Hub Uniform Co r216 Hartford av

QUINN AL S (DOROTHY P), MGR DOUGLAS MUNICIPAL AIRPORT, TEL EX9-1831, h932 STANFIELD dr, TEL JA3-4354

--Alma E Mrs spinner Marshall Mills r223 Garden av
--Amy B Mrs clk SBT&T r Copal Trailer Park Wilkinson blvd CMR 523, Box 588
--Barbara H Mrs bkpr Lance Inc r1813 Nassau blvd
--Billie P Mrs opr SBT&T r430 Sharonview cir

JOHNSON C. SMITH UNIVERSITY
DR. RUFUS P. PERRY, Pres.
Co-Educational
Liberal Arts and Theological
100-152 Beattie's Ford Road
Phone EDison 3-7529

TELEPHONE ANSWERING SERVICE, INC.

24 HOUR SERVICE — 7 DAYS A WEEK
YOU LEAVE — IT RINGS — WE ANSWER
"CONFIDENTIAL — COURTEOUS — DEPENDABLE SERVICE"
Harold A. Smoak, Pres., Genl. Mgr.
106 N. CALDWELL STREET DIAL EDison 4-4761 and FRanklin 6-1621

QUINN
-Cornelius H (Jean M) frame mn SBT&T h1815 Fleetwood rd
-Carry C (wid Thos C) h220 W Liddell
-Eleanore ofc sec N C State Mtr Club r RD 5 Box 929 C
-Estelle D Mrs clk Char Observer r1110 E Worthington av
-Esther maid r700 E Boundary
-Fredk J jr (Margt A) mfrs agt h200 Tronquil av
-Geneva P cash Airport 77 Restr r Gastonia N C
-Geneva S Mrs slswn Ivey's r600 E Kingston av
-Gulf Service (Paul B Quinn) 1151 E 4th
-Herbert lab C W Kirkland Co r2523b Double Oaks rd
-J Ewing (Nuvia P) mgr Lincoln Theatre h1901 Kenilworth av
-J Leland jr (Estelle D) supt Gulf Life Ins h1110 E Worthington av
-J Leland III studt r1110 E Worthington av
-James (Annie M) driver Char Casket r5316 Kelly rd
-James B (Virginia S) order interpreter Chev Mtr r130 Stilwell Oaks Circle
-James H (Geneva S) emp Lance Inc h600 E Kingston av
-John h223 S Gardner av
-John cook Rogers Barbecue r Rozzell Ferry rd
-Joseph L (Amy B) driver Pilot Frt Carriers r Copal Motor Court
-Joyce M Mrs ofc sec Chas B Caudle h1212 Greenwood Cliff
-Justine C ofc sec Wachovia Bk & Tr r1110 E Worthington av
-Lewis E (Barbara L) spring up mn Shaw Mfg h805½ Brookside av
Lois B Mrs forwn Lance Inc r1813 Nassau blvd
M Lee (Barbara H) clk Package Prod r1813 Nassau blvd
Marshall E agt Met Life r423 Julia av R D 3
Newton F (Myrtie) clk Esso h4308 Tanglewood dr
Paul B (Quinn Gulf Service) r RD 7
Robt N (Maxine M) clk Sou Radio r175 Stonewall Jackson Homes
Saml L (Lois B) slsmn Efird's h1813 Nassau blvd
Stacy L (Margt M) bkpr Char Merchants Assn h2008 Arnold dr
Susie (Wid Paul) maid h1305 N Church
Thos L USN r220 W Liddell
Thos W (Emily) genl agt N&W h518 Willoughby apt 1
Troy emp Sidney Gilbert Co r1305 N Church
W F agt Durham Life Ins r RD 6
Quintard Caroline J (wid Edw A) h1742 Brandon rd
Terrace Apartments Inc Clemmie D Spangler pres-treas Wm D Cornwell v-pres I Lee Wallace sec (ofc) 1028 S Boulevard
Quisenberry Don pres Acusti Engineering of the Carolina Inc r West Palm Beach Fla
Quisezkyzk Richd USAF r308 E Kingston av
Quist Irving F real est h1120 E Boulevard
Quivers Wm W (Evelyn S) phys 422½ E 2d h2751 Inglehart
Quonset Restaurant & Supper Club (Pete Mahairas) 441 Atando av
RA Service Co Inc Carl Sparks br mgr Carolyn Moser ofc mgr 1707 W Trade
R MOTOR LINES INC, A W LANE TERMINAL MGR, ROBERT H LOVE OFFICE MGR, C G MURPHY WHSE FOREMAN 1927 S TRYON, TEL FR5-8466
R Plumbing Co (Frank E Lofland Lloyd C Ritch) 239 Meacham
RM Merchandise Co Inc Max Dear pres treas Mrs Rachelle Dear v-pres-sec notions & novelties 3203 Wilkinson blvd
RV Cleaners (Forrest L Bingham) James L Whitley) 3406 Tuckaseegee rd

R&W
--Sales Co Inc Geo H Roberts pres Phillip H Wanzer v-pres-genl mgr lbr 221 S Church R 103
Rabb Billy (Joyce I) field mgr Ford Mtr Co h Moores Lake dr
--Chas L servmn Monroe Calculating Mach r Kannapolis N C
--Clarence L (Sallie) h1718 Oaklawn av
--Joyce Mrs ibm opr Burlington Mills r Moores Lake dr
--Lela smstrs Belk's r405 Woodvale pl
--Myra B Mrs waitress Red's Soda Shop r517 Royal ct apt 4
--Raymond A (Myra B) USA h517 Royal ct apt 4
--Shirley E clk SBT&T h2346 McClintock rd apt 2
--Tom hlpr McGee Lbr r Lancaster S C
Rabe John C (Margt H; Charlotte Advertising Specialties) h2813 Columbus cir
--Margt H Mrs personnel sec Douglas Aircraft r2813 Columbus cir

RABIE D J (L JEAN), IMPORTER ORIENTAL RUGS and LINENS 1832 LYNWOOD dr, TEL FR7-1386, h do

Rabon see also Raborn Rayborn and Rayburn
--Harvey L mech Fruehauf Trailer r212 Kingston
--James M USAF h1412 Downs av
--Leonard L driver Bottoms Fiske Truck Lines r Kannapolis N C
--Lucille S Mrs opr Natl Carbon r435 Fair (Tboro)
--Murray R (Betty A) serv mn Queen City Coach h2216 Weyland av
--Otis B iron wkr Soule Steel & Iron r Kannapolis N C
Raborn Carlos P (Agnes H) driver Observer Trans h341 Greystone rd
--Donald G (Jane R) studt h319 W 28th
--Gilbert A (Blanche) fnshr Scandinavia Belting r RD 7 Box 1754
--Hoyte O emp Twin States Equip h3948 Tillman rd
--Hugh M sht mtl wkr Metal Fabricators Inc r RD 7 Box 1754
--James M (Nannie J) driver Observer Trans r RD 7 Box 1759
--Jane R Mrs clk Belk's r319 W 28th
--Jerry A (Peggy) mech Thomas Cadillac Olds r1801 Choyce cir
--Joyne Mrs ofc wn Belks r Box 672
--Peggy J preboarder Charlotte Finishing Co Inc r Huntersville N C
--Toney C (JoNan) emp Lance Inc r341 Greystone rd
--W S (Johnsie) ship clk SKF Industries Inc r RD 7 Box 1754
--Wesley M (Billie J) agt Fredrickson Mtr Exp Corp h301 N Cloudman (H)
Raby Carl B (Minnie K) clk Colonial Stores h814 Walnut av
--Evelyn M Mrs legal sec Helms Mullis r1021 W 5th
--H Earl (Blanche W) acct Western Waterproofing Co h522 McAlway rd
--Lynn B Mrs asst mgr Tall Fashion r2914 Morson
--W B repr Western Elec r Gastonia N C
--Wm T (Eliz E) phys 1012 Kings dr Suite 721 h2121 Bucknell av
Rache Conrad (Mary) supvr h306 Copse
Rackley Florence M Mrs supvr Miller Mtr Exp r1136 Greenwood Cliff
--Geo T jr (Mattie L) slsmn United Typewriter h1945 Wilmore dr
--Linwood J slsmn Virginia Paper Co r357 Belton
--Margt J (wid G T) h1218 Park dr
--Spencer R (Florence M) slsmn h1136 Greenwood Cliff
--Spencer R jr recruiter USN r Pineville N C
--W H serv mgr Allis Chalmers Mfg r RD 2
Rada John B linemn W U Teleg r Greenville S C
Radcliff Clifton atndt Simpson's Esso Serv Sta r Double Oaks

CHEVROLET by Don Allen
"THE EMBLEM YOU CAN TRUST"
531 E. Trade EDison 3-5467

Rader Alvin M jr (Shirley P) asst rep Firestone h4438 University dr
--Apartments 612 Clement av
--S F formn Genl Tire & Rubber r4545 Castleton rd
Radermacher Constance O Mrs ofc sec Wachovia Bk & Tr r5323 Furman pl
--Herbert T (Eliz R) rep Am Lndry Mach h1912 Lombardy cir
Radermacher James F optom 301d Hawthorne la h5323 Furman pl
Radford C Edw (Julia) parking lot atndt h113 N Dakota (H)
--J Edw (Jonnie C) slsmn H W Lay & Co h4131 E Glenwood rd
--Julia Mrs chkr A&P r113 N Dakota (H)
--Victor M (Charleen B) emp Duke Pwr h2124 Chesterfield av
--Worth J (Elsie L) wldr Brown Equipment h2224 Roslyn av

RADIATOR SPECIALTY CO, I D BLUMENTHAL PRES, HERMAN BLUMENTHAL V-PRES-TREAS, JENNINGS J DUCKWORTH SEC, MANUFACTURERS of AUTOMOBILE, PLUMBING, HEATING, HARDWARE and INDUSTRIAL, CHEMICAL and RUBBER PRODUCTS 1400 W INDEPENDENCE blvd, TEL FR7-2555

Radio City Building 513 S Tryon
--Electronic Sales & Service Co (Herman B English) 117 E Park av
--Hospital (Edwin C Bruton) 129 N Brevard

RADIO STATION W G I V, FRANCES M FITZGERALD PRES-TREAS-GENL MGR, RAY W ERVIN and SAM K LINEBERGER JR V-PRESTS, FRANCES CROWELL SEC-ASST TREAS 2520 TOOMEY av, TEL FR5-7376

RADIO STATION W I S T (AM), RAY M STANFIELD MANAGING DIRECTOR 2d fl LIBERTY LIFE BLDG 112 S TRYON, TEL FR6-3511

RADIO, TELEVISION & APPLIANCE CO, A C KIMBIRL PRES, C O LOVE V-PRES, MARY K WITTER SEC-TREAS, RADIOS and TELEVISION 1300 E 4th, TEL ED2-2435

RADIOTRONIC DISTRIBUTORS INC, H B GRICE PRES-TREAS, H B GRICE JR V-PRES-SEC, WHOLESALE RADIOS, TELEVISION and GENERAL REPLACEMENT PARTS 208 N COLLEGE, TELS ED2-1258 and ED2-4041

Raditz Albert R sls rep Uarco Inc r Tryon N C
Rae see also Ray Raye Rea Rhea and Wray
--Lyle A USAF r Kenmore Hotel R 10
--Malcom M (Patricia B) printer Old Dom Box h2767 Zebulon av
Raebel Richd F (Beverly S) slsmn Republic Steel Berger Div h2420 Belvedere av
Raeford Pat W jr with R S Dickson & Co r312 Tranquil av
Raff Bertram (Nellie M; Raff Thread Co) h708 Templeton av
--Fredk Co of North Carolina Inc Geo F Brandt pres Chas R Hipp v-pres-treas Alvin A London sec mech engs 1000 N Tryon
Raffaldt Loyd presser Char Finishing Co Inc r RD 3
--Susie smstrs Char Finishing Co Inc r RD 3
Rafferty Joseph A slsmn Apex Mach Tool Supply h4937 Baylor dr

LEE A. FOLGER Incorporated
Exclusive Authorized BUICK Dealer SALES and SERVICE
900 S. Tryon
PHONE EDison 3-2145
Used Car Lots 201 E. Vance corner S. College
PHONE EDison 2-0957
and 809 S. Tryon
PHONE FRanklin 6-6025

THE TATE-BROWN CO.
HICKEY-FREEMAN
Society Brand Varsity Town Clothes
French Shriner Shoes
Dobbs Hats
126 S. TRYON ST.
TELS. EDison 3-7161 EDison 2-8743 EDison 2-1341 FRanklin 6-2757

F.H.A. LOANS — AUTO FIRST MORTGAGE
CITY SAVINGS BANK
120 E. Third St. Tel. FRanklin 5-4441
Savings and Checking Accounts

"CHARLOTTE'S SAVINGS CORNER"

We Plan to Pay 3½% Annual Dividend

HOME FEDERAL SAVINGS & LOAN ASSOCIATION

Mortgage Loans — Insured Savings

Fourth and Tryon — Organized in 1883 — Tel. FRanklin 6-8447

FEDERAL HOME LOAN BANK SYSTEM MEMBER — FEDERAL SAVINGS AND LOAN INSURANCE CORPORATION — SAFETY OF YOUR SAVINGS — INSURED UP TO $10,000

BE MODERN Live Electrically

DUKE POWER COMPANY

Serving the Piedmont Carolinas

PYRAMID LIFE INSURANCE CO.

Home Office Charlotte N. C.

2407 North Tryon St.

TEL. EDison 2-8181

CITY CHEVROLET CO.

Sales and Service

710 S. Tryon St. Phone Ed 2-7151

Rafford John (Willie M) h2516 Jefferson Davis
Raford Elaine r404 Matton
Ragan see also Reagan and Regan
--Danl P jr driver Guignard Trucking r Gastonia N C
--Emily E (wid Wm E) r3105 Florida av
--Ernest W hlpr City Mtr Transport Dept h154 Glenwood dr
--Herbert S (Blanche M) supvr A&P h2512 Independence blvd
--John E jr emp Charles T Main Inc r RD 5
--Julian F (Nancy) reservation agt EAL r RD 3 Box 475

RAGAN REFRIGERATION CO (MRS VIRGINIA RAGAN CARPENTER and A GORDON CARPENTER), COMMERCIAL REFRIGERATORS, McCRAY REFRIGERATORS 2320 N TRYON, TEL ED2-7212

--Vernon S (Virginia M) USMC h2852 Royston rd
--Virginia M Mrs tchr PS r2852 Royston rd
Raggio Vera Mrs slswn Belk's r Rock Hill S C
Ragin Calvin L (Catherine M) hlpr Thompson & Street Constn h420 Shuman av
--Mack r420 Shuman av
Ragland Reuben (Pearl G) asst dist mgr Sinclair Refining h4231 Darwin cir
Ragsdale Archie F mach opr Whitin Mach Wks r Pageland S C
--Joseph S jr (Frances F) slsmn Zimmer Baxter Assocs h2309 Bay
--Louis H (Rosemary C) slsmn h1829 Sprague av
--Robt E adj Factory Mut Fire Ins r1420 Scotland av
Raid Levi A (Elberta) pntr Thomas Cadillac Olds r Kannapolis N C
Raiford see also Rayford
--Agnes B Mrs ofc mgr Biltmore Dairy Farms r2920 Telford pl
--Gardner r520 E 3d
--John firemn Char Mem Hosp h520 E 3d
Railey see also Raley
--Amos M (Janey M) h1221 N Davidson
--Anne M (wid Benj J) emp Highland Park Mfg h327 Katonah av
--Curtis L (Margt W) gear ctr Zagora Gears Inc rR D 11 Box 160
--Foster serv sta atndt r1221 N Davidson
--Janey M Mrs nurse Fischer's Rest Home r1221 N Davidson

RAILWAY EXPRESS AGENCY INC, J R SOWELL GENL AGT, M L FOWLER TERMINAL AGT, THOS G GRUBBS CHIEF CLERK, OFFICE SOUTHERN PASSENGER STATION 601 W TRADE, ON HAND, PICK UP, FORWARDING and DELIVERY DEPTS: 520 W 4th, TEL ALL DEPTS ED 3-4101

--Supply & Manufacturing Co Leo K Steiner III v-pres in chge cotton waste 1009 W Palmer
Rainbow Grill (Harry E Griffin) restr 806 S Mint
Raines see also Raynes
--Albert driver Household Distrs r Columbia S C
--Barbara L teller Wachovia Bk & Tr r906 Lexington av
--James E (Betty J) slsmn Char Tank Corp
--Johnny E (Nancy B) laby tech Ciba Co h309 W 27th
RAINES
--Lee R (Mildred) mech Ross & Witmer h906 Lexington av
--Margt S h725 Hawthorne la apt 11
--Ruby Mrs waitress Presto Grill h2225 Rozzells Ferry rd
Rainey see also Raney
--Ida (wid Ivy) h414 Cherry
--James sexton Myers Park Meth Church
--Mary r512 E 7th
--Susie S (wid Gus) r819 South A
--Willie M r414 Cherry
Rainwater Billy R (Ruth C) asst credit mgr Westinghouse Appliance Sls r RD 1 Cedarwood la
--Danl E dispr Caro Frt Carriers h324 Keswick
--Jack L (JoAnne) emp Caro Freight Carriers h2201 Avondale av apt 3
--James A (Essie R) driver A G Boone Co h910 Reid pl
--JoAnne Mrs preboarder Nebel Knitting r2201 Avondale av apt 3
--Maggie Mrs opr Woolworths r1024 Sugar Creek rd
--Robt L slsmn Mtr Parts Co r446 Nottingham rd
--Ronald studt r910 Reid pl
--Simon W driver Yellow Cab
Rakestraw Otis supt Caro Steel Erectors r316 E Boulevard
--Otis treater Terminix Serv h1735 Baxter
--Rosa Mrs aide Good Samaritan Hosp h2408a Double Oaks rd
Rakow Edgar C Rev (Grace M) pastor Southeastern dist The Lutheran Church Missouri Synod h2918 Hampton av
Raley see also Railey
--Ann B Mrs opr SBT&T r112½ McAlway rd zone 5
--Annie P maid r1111 Pharr
--Billy slsmn Dinner Bell Sandwich r1740 Merrimon av
--Dolly (wid Randolph) janitress Whitin Mach Wks h204 W Bland
--E Lee (Lynn U) knitter Belvedere Hosiery h2914 Morson
--Lynn V Mrs asst mgr Tall Fashions r2914 Morson
--Miller J (Nell H) dept mgr Joe L Pleasants Inc h2009 Weyland av
--Randolph R (Maggie R) ship clk Geigg Dyestuffs h511 Brookhill rd
--Roy tractor opr Virginia Carolina Chemical Corp
Rallings see also Rawlings and Rawlins
--Bertha H (wid Lonnie E) h1314 Anderson
--Thos B (Vera M) credit dept wkr Am Natl Bank h2214 Jeff
--Velma L ofc sec DuPont r1314 Anderson
Rallis Pauline B Mrs mach opr Son Asbestos r1100 Catawba av
--Spero C (Pauline B) insp Char Textile Engraving h1100 Catawba av
--U Ronnie ofc sec Domestic Relations & Juvenile Courts r242 N Independence blvd
Ralph F Lawrence (Doris S) h715 Montford dr
--J C (Willie M) jan Myers St Sch h920 N Tyron apt 2
--Thos P (Lula) stockmn Sou Asbestos h820 Caton
Ralston see also Rolston Raulston
--Purina Co feed mfrs sls ofc 1710 N Tryon 112 S Tryon R1510
Rambler Sandwich Shop The (Louis Sagris) 1132 Elizabeth av
Ramey Edwert J (Rebecca A) sls rep Island Creek Coal Co h1508 Shuman av
--James (Willie M) lab United Mtrs h220 Billingsley rd
--Myrtle B (wid Earl) clk Cato Stores r235 Brandywine rd
--Paul E USA r5019 Valley Stream rd
--T Edison (Ethel) eng R H Bougely h5019 Valley Stream rd
--Tom E studt r5019 Valley Stream rd
--Turman mech County Bd of Educ
--Warren A (Eleanor L) slsmn Proctor & Gamble h2950 Royston cir
Ramm Gloria chf clk Rem-Rand r2741 Lawndale
Ramon Pearl R Mrs speech correctionist City Bd of Educ r1163 Canterbury rd
Ramsaur Guy S (Juanita J) pipe fitter Industrial Fire Protection h3863 White Hall dr
--Hubert D (Dorothy M) sec-treas H R Stewart & Co h261 Ridgewood av
Ramsay see also Ramsey
--Daisy (wid Jim) h221 W 11th apt 2
--Donald clk Home Ins r2010 Roswell av
--Grace K (wid W B) r521 E Boulevard
--Ida L opr SBT&T r221 W 11th apt 2
--R Henry emp Esso h717 N Church
Ramseur see also Ramsuer
--Dorothy boarder Hudson Hosiery h911 S Tryon apt 27
--Ethel E Mrs emp Char Linen Serv & Sup r1317a Samuel
--Frank (Jean G) rec clk Old Dom Box h4431 Major (Tboro)
--Frank F (Dixie E) h2605 Tuckaseegee rd
--Gilbert (Ethel E) curb mn Town & Country Drive In h1317a Samuel
--Griffin (Willa) emp Std Ice & Fuel h725½ W 5th
--Jacob W (May C) pkr Lance Inc h3713 Alabama av (H)
--Loretz L jr (Margt K) clk Duke Pwr h108 Stonewall Jackson Homes
--Marshall S (Eleanor C) supt Wade Mfg Corp r Lincolnton N C
--Mary F ofc sec Char Orthopedic Clinic h508 N Tryon apt 110
--Wm C jr (Bess M) tabulating opr Johnson Mtr Lines h3214 Graymont dr
Ramsey see also Ramsay
--A Aileen opr SBT&T r212 E Kingston av
--Alf A (Ninner K) city policemn h1012 Berryhill
--Alf P (Mary E) interior decorator 410 Katonah av h do
--Anilene E Mrs slswn Sou 5&10¢ Store r Box 5071
--Barbara Mrs clk Fredrickson Mtr Lines h2816 Zebulon av
--Barbara M Mrs looper Huntley Hosiery r2518 Lumina av
--Benj C washmn Dy-Dee Wash r811 Oakland av
--Bessie (wid Welton) h314 Boundary
--Betty H Mrs slswn Char Observer r201 W Park av
--Calvin L detective City Police Dept r Dooley drive Box 755
--Carl R slsmn Gastobac Co r Lexington Ky
--Chas C (Susie M) equip opr City Mtr Transport Dept h3215 Wesley av
--Chas W (Jane H) v pres & asst chief eng Blythe Bros Co Inc h2901 Clover rd
--Coy B (wid John P; Ramsey's Beauty Shop) h2404 Morton
--Danl (Maxine) ship clk r323 W Hoskins av (H)
--David A (Sara E) compositor Char Observer h1918 Wilmount rd
--Dennie (Ola) h3045 Ridge av
--Earl E (Lillian E) pntr h2333b The Plaza
--Edith mach opr Panda Curtain r Midland North Carolina
--Edw B jr (Lucille Q) agt Int Rev Serv h2301 Providence rd
--Eliz Mrs nurse Char Eye Ear & Throat Hosp r1127 Dresden rd W
--Eliz M (wid Wm H) h620 Louise av
--Eloise ofc sec Amoco r1510 Belle Terre av
--Eug (Bette J) appr mach R H Bouligny Inc r6233 Skycrest la
--Eug E (Juanita L) atndt Rollins Crown Serv h601 Royal ct apt 4
--Eug E mech Hearn Mtr Co h2609 Clydesdale ter
--Evelyn emp Kress r RD 10 Box 6281
--Floyd D (Eliz) uphol Shaw Mfg r Crouse N C
--Floyd E (Myrtle) sls mgr Don Allen Chev
--Frances L teller Am Coml Bk h2719 Lawndale rd
--Frank P jr slsmn Gulf Oil Corp r1920 Commonwealth av

CAMERON-BROWN COMPANY

REALTORS — MORTGAGE BANKERS — INSURORS

HOME LOANS — INCOME PROPERTY LOANS

112 East 4th St. — Charlotte, N. C. — Tel. EDison 2-6191

Motor Catalina Lodge
2403 WILKINSON BLVD. Member QUALITY COURTS TEL. EDison 3-3721

AMSEY
Fred W (Dorothy E) atndt Barringer Parking Lot h2643 W Trade
Gaynelle E ofc sec Caro Ford Tractor r1510 Belle Terre av
Geo E (Nelly B) driver Stand Trucking h1307a E 35th
Glenn F emp Char Workshop For Blind r1039 Drummond av
H Marshall (Faye B) slsmn National Drug Co h2409 Laburnum av
Hazel C Mrs insp Highland Park Mfg r1039 Drummond av
Helen Mrs slswn Belk's r1522 Mimosa
Irma (wid Dennis) maid h1901 Earle apt 333
J D (Barbara M) serv dept wkr Hutton Scott Co h2518 Lumina av
J Franklin (Nancy C) USAF r1522 Mimosa av
J Henry clk Esso r717 N Church
Jack B atndt Larry & Jake Moore's Shell Serv r1004 Elizabeth av
James D (Pearl S) h400 S Summit av
James F (Helen H) dist pass agt Sou Ry h1522 Mimosa av
John F (Miriam) estimator Southeastern Constn h1240 Cheshire
John L pres-treas Ramsey Refrigeration & Mfg Corp r710 Colville rd
Joseph C (Alma) mgr Igloo Dairy Bar h1510 Russell
Kathleen ofc sec Indemnity Ins Co of North Am r E Boulevard
Leslie H (Violet; Precision Television Service) h549 Cama
Lewis E formn Shaw Mfg r Lincolnton N C
Lillian Mrs hat checker Pecan Grove Club h1118 Mulberry apt 1
Lillian M Mrs emp Barnhardt Mfg r147 S Smallwood pl
Lillie M Mrs boarder Chadbourn & Gotham r RD 1 Box 476 Y
Lonnie C (Hazel C) h1039 Drummond av
Louise T Mrs agt Piedmont Airlines 820 E Worthington av
Mae L Mrs ofc sec Central Mtr Line 523 W 9th
Margt E emp Nebel Knitting r Belmont N C
Marshall W (Eliz A) slsmn Demco Chem h1137 W Dresden dr
Marvin L (Meda) servmn Commercial Automotive r22 Eittion
Mary L ofc sec Central Mtr Lines 523 W 9th
Mary M (wid Frank H) h112 Chase pt 2
Maxine mach opr United Mills Corp 3724½ Rozzells Ferry rd
Mollie C (wid Wm L) h3217 Wesley av
Nanalee r1522 Mimosa av
Nancy A r400 S Summit av
Nancy C r1039 Drummond av
Nancy E smstrs Belk's r2337 Greenland av
Nellie B Mrs waitress Honey's Restr 1307a E 35th
Nonner K Mrs smstrs Stately Lady Ladiewear r1012 Berryhill
Ora M (wid C W) h2329 Crescent av xtd
Pyllis T Mrs teletype opr Abbott Proctor & Paine r2609 Clydesdale ter
RAMSEY REFRIGERATION & MFG CORP, JOHN L RAMSEY PRES-TREAS, IRENE FREEMAN V-PRES-SEC, DRUG STORE and RESTAURANT FIXTURES, RESTAURANT EQUIPMENT and REFRIGERATION EQUIPMENT 816 W TRADE, TEL ED4-2482
Robt B dep sheriff Domestic Relations Juvenile Courts h3217 Wesley av
Robt H (Joann) sht mtl wkr The Young Co h3434 Draper av
Robt M (M Lillian) h147 S Smallwood pl
Robt P (Edith) asmblr Shaw Mfg r RD 1 Lincolnton N C
Robt W (Martha N; Carolina Sound Equipment Service) h614 Clement av
Roby A Mrs nurse Nalle Clinic r1223 Drummond av apt B

RAMSEY
--Shirley clk Sou Drug r223 Park av
--Sue clk Wm Ochrant Corp r507 E Tremont av
--T Campbell (Betty) mgr Brooks Transportation Co Inc h1945 Optimist la
--Virginia V ofc sec Carded Yarn Assn r York S C
--Wade I (Betty H) plate mkr Observer Printing Hse h201 W Park av
--Wade I jr news film tech WSOC Broadcasting r201 W Park av
--Wm A (Theda D) acct Akers Mtr Lines h1101 Rosewood cir
--Wm E (Ruby A) electn h1223 Drummond av apt B
Ramsey's Beauty Shop (Mrs Coy B Ramsey) 2404 Morton
Ramsuer see also Ramseur
--Lee L (Ora B) h1922 Ewing av
Ranch House (Calvin A Beaty) restr Wilkinson blvd
Rand see also Rann
--Arnold H (Margt C) ofc mgr Curtis Co's h1311 Kings dr
--Joe L (Dorothy F) trainee A&P h304 Wakefield dr apt B
--Nancy A Mrs ofc sec County Tax Supvr r2101 Jennie Linn dr
Randall Alf R (Minnie S) mach Sou Ry h329 Sylvania av
--Bertha M tex wkr r1216 Pegram
--Bobby studt r329 Sylvania av
--Delia I Mrs slswn Piedmont Sales Co h132 Southway dr (Tboro)
--Eliz M Mrs tchr Zeb Vance Sch r4515 Monroe rd
--Eug (Juanita) prsmn AME Zion Publ House h1900 Aileen dr
--Eunice H r1216 Pegram
--Fredk W (Louise) clk P O h102 Pinoco (tboro)
--Gary emp Carriker Poultry r2606 Lucena
--Geo W (Mamie) opr Shaw Mfg h1817 Lyndhurst av
--Geo W (Hallie N) whse mgr Sears h2420 Remount cir
--Irene Mrs slswn Piedmont Fabrics r232 Bradford dr
--James S (Eula B) slsmn Char Lndry h3909 Tuckaseegee rd
--Jewell Mrs slswn Sears r2326 Pinckney av
--John D (Coleen E) plstr Brown & Thomas h2100 E Wilmore dr apt 3
--John L trainee Good Year h3147 Marlborough rd W
--Joseph C (Jewell A) clk Esso h2326 Pinckney av
--Leon F (Rebecca S) driver R C Motor Lines r RD 8
--Mamie Mrs tailor Providence Men's Store r1817 Lyndhurst
--Margie H Mrs seamer Nebel Knitting r2537 Ashley rd
--Mary A (wid Jake H) h1216 Pegram
--Philip H (Jackie W) slsmn John Sexton Co h1123 Sewickley dr
--Ralph E (Anne L) reg rep Harris Upham & Co h Barry dr
--Robt L (Eliz M) prin McClintock Jr High Sch h4514 Monroe rd
--Roy T (Margie H) formn Kilgo Motor Freight h2537 Ashley rd
--Sallie E mach opr Panda Curtain h2921 Wilkinson blvd
--Shirley G Mrs teller Home Fed Savs & Loan Assn r1120 Fordham rd
--Sue ofc sec City Fire Dept r329 Sylvania av
--T Herman (Audrey H) pattern moulder Char Pipe & Fdry h2827 Lake av
--Ted hlpr United Select Foods Inc r RD 8 Box 357
--Thos H (Dorothy W) prntr Char News Pub h4001 Whitehall dr
--Tucker B Mrs ofc sec Olin Mathieson Chem Corp r Cherryville N C
Randle Elsie A bkpr Caro Bolt & Nut Co r5912 Creola rd
--Geo jr (Carolina Bolt & Nut Co) r5912 Creola rd

C.H. STOGNER
BUILDING CONTRACTOR
515 Seldon Drive
Tel. FRanklin 6-5889

RANDLE
--Geo D (Joyce E) clk Johnson Motor Lines h1607 Chatham av apt 3
--Merle D (Velma) v-pres Corporate Insurers Serv Inc r Huntersville N C
--Robt E ship clk Carolina Bolt & Nut r5912 Creola rd
Randolph C C wvr Highland Park Mfg
--Eliz Mrs tchr W Charlotte High School r2415a Statesville av
--Essie E (wid Chas) r2118 Holly
--Eug (Ethel) firemn P O h423 Frazier av
--Harris hlpr Char City Coach Lines r1009 Forest
--Herman N lab City Mtr Transport Dept r609 E 11th
--Jack (Lola) hlpr Johnson Mtr h2724 Baltimore av
--James (Belle; Randolph's Grill) h1420 Burton
--James (Pamela L) hlpr Westinghouse h520 Brookhill rd
--John D (Eliz) h2415a Statesville av
--Louis S (Faye M) pntr Ervin Constn h316 S Turner av
--Mary tchr P S r4810 Randolph rd
--Sallie (wid Rich) h820 Oliver
Randsen Mary E buswn Airport 77 Restr r2424 Rachel
Randson Willie J servmn Caro Tire r2500 B Horne dr
Randy Dinette (H K Turner) 416 N Graham
Randy's Sinclair Service Station (Howard R Elliott) gas sta 4400 Old Sardis rd
Raney see also Rainey
--Augustus M (Pat F) fcty rep Genl Elec h1400 Andover rd
--Lee (Pauline; Textile Sales Co) r Roanoke Va
--Lillian E Mrs clk Manpower Inc r4115 Winfield dr
--Ruth L tchr Char College r2856 Hillsdale av
Ranier Eliz maid r410 N McDowell
Rankin Agnes B Mrs ofc sec Textile Ins Co r1734 a Fleetwood rd
--Alelia F (wid S N) r401 Andrill ter
--Annah R cash Hotel Char r911 S Tryon apt 6
--Buddy A (Kathryn C) asmbr Pneumafil Corp r Box 123 Lowell N C
--C Wade h2500 Sharon rd
--Carol D (Gwendolyn B) asmblr Pneumafil Corp r Box 123 Lowell N C
--Creola r320 Carmel
RANKIN DAVID H (NANCY O'H), ASST SEC-TREAS ECKERD DRUGS INC 109 S TRYON, TEL ED4-4042, h718 COLVILLE rd, TEL ED2-2548
--Earl C (Agnes) ship clk Homelite h1734a Fleetwood rd
--Eloise tchr Queens College h2600 Sharon rd
--Eula M lace spreader United Mills Corp r RD 1 Huntersville N C
--Geo A (Martha E) prntr Tom Franklin Studio h426 Fannie cir
--J K (Pat) sls mgr Armstrong Cork Co r5316 Buckingham dr
--Jessie tchr Myers Pk High Sch r2600 Sharon rd
--John J (Mary E) supvr Stein Hall h2932 Marlborough rd E
--John L mgr Sou Truck Terminal
--Johnnie M h211 Frazier av
--Joyce clk Life Ins Co Of Va r RD 1 Huntersville N C
--Katie B (wid Lynn) h221 Edwards

Thomas Cadillac-Oldsmobile Inc.
CADILLAC OLDSMOBILE
Sales and Service
214-220 N. CHURCH
PHONES
Service EDison 2-7159
Sales EDison 4-4656
Parts FRanklin 6-4429
Used Cars 422 W. 5th
PHONES EDison 2-2183 and FRanklin 5-1253

RAY W. FURR
LANDSCAPE GRADING
GRAVEL
TOP SOIL
FREE ESTIMATES
200 Yorkmount Rd.
Tel. JAckson 3-3711

YELLOW CAB CO., INC.
Dial EDison 2-6161 Service With Safety Dial EDison 2-6161

AVRETT & LEDBETTER

ROOFING
HEATING
and
SHEET
METAL
CONTRACTORS

YORK
AIR
CONDITIONING

419 E. 7th St.

PHONES
EDison 3-7131
and
EDison 3-7597

INDUSTRIAL
STEEL
CO., INC.

Steel Trusses

Steel Fabricators

Erectors

Metal Sash

3000
W. Trade

Phone
EDison
3-9217

AMERICAN COMMERCIAL BANK

"ASK THOSE WE SERVE"

N. G. SPEIR, INC.
Real Estate Sales
Commercial — Residential
"TOWN and COUNTRY PROPERTY"
HOME LOANS
130 East Fourth St.-Phone EDison 4-5386

RANKIN
--Kirksey D sht mtl wkr Metal Fabricators Inc r Huntersville N C
--Laura Mrs maid C L Bookouts r221 Edwards
--Lester hlpr Pearson Mfg r221 Edwards
--Louise Mrs photo fnshr Dunbar Stanley Studios h rear 214 E Park av apt 1
--Martha E Mrs elev opr Coml Natl Bank Building r426 Fannie cir
--Maude C (wid Basil G) furn rms 1924 Commonwealth av h do
--Nancy C (wid Arth E) h911 S Tryon apt 6
--Nelle T (wid Walter) h310 S Summit av
--O D agt Life Ins Co of Virginia r Box 37 McAdenville N C
--P Ray (Ruby S) lwyr 730 E Trade R507 sec Quality Products h1840 Sharon la

RANKIN R PINKNEY JR (JOSEPHINE P; DeCAMP & RANKIN), PHYSICIAN and SURGEON 1505 ELIZABETH av, TEL FR5-8628, h1822 PRINCETON av, TEL ED4-3657

--Ralph G (Arzell H) serv mn Martin Walker Inc h848 Seldon dr
--Ray A jr painter Ervin Constn r McAdenville N C
--Robt C jr servmn Smith Corona r109 Phillips cir
--Robt R (Lillian E) clk Avant Fuel & Ice h1012 W 4th
--Robt W investigator State Dept of Labor r Gastonia N C
--Rush M carp Ervin Constn r Box 114 McAdenville N C
--Saml M (Helen) correspondent Esso r RD 1 Box 45 Matthews N C
--Viola W Mrs key punch opr Chadbourn & Gotham r539 Wakefield dr apt A
--Violet Mrs slswn Belk's r109 Phillips la
--Vivian C clk Belmont Hotel
--Watson S consultant The Duke Endowment h2049 Briarwood rd
--Wilbert E (Viola W) speech path Char Rehabilitation & Spastics Hosp h539 Wakefield dr apt A
--Wm C (Alice S) h827 E Boulevard
--Wm I pres Piedmont & Northern Railway Co h2619 Sherwood av
--Willie F lab Sou Friction Materials r426 Fannie cir
Rankins Julia G Mrs maid h2629 Baltimore av
--Len (Julia G) lab J Zagara Mach & Gear h2628 Baltimore av

Rann see also Rand
--Emery L (Margratha C; Northwest Medical Clinic) h2008 Patton av
--Henrietta P emp Kress r1028 N Smith
--Isaiah r2421A Horne dr
--Jas (Henrietta) driver Associated Transport h1028 N Smith
--Leroy (Virginia) packer Ralston-Purina h1225B Moss
--Lillie M Mrs maid Newhaven Apts h2421A Horne dr
--Mary r2421A Horne dr
--Mary Mrs presser Plaza Hills Self Serv Lndry r1011 N Tryon
--Mary L elev opr Selwyn Hotel r1028 Smith
Ransom see also Ramson
--Carolyn A sten J P Stevens & Co r1336 E Morehead apt 5
--Claudia Y Mrs slswn Mill Fabrics h413 E Tremont
--Mary L Mrs nurse 2500B Horne dr r do

RANSOM
--Mildred R Mrs bdg hse 525 N College h do
--Polly Mrs emp Griffin Pie Co r1411 Oak
--Welch H (Marie) supt Home Beneficial Life Ins r4334 Wilkinson blvd
--Wm (Polly) emp Edgecomb Steel h1411 Oak
--Willie J (Mary L) h2500B Horne dr
Ranson Boyce L (Freda L) bkpr Austin Cushion & Canvas h1017 Grove
--Boyce L jr (Eubanks & Ranson) h2408 Morton
--J Barry (Rachel G) clk Atlantic Refg r RD 5 Box 735-T4
--John L jr (Marilyn L; Faison & Ranson) h2819 Glendale rd
--Johnnie (Francella R) lab Highland Park Mfg h3005A Statesville rd
--Kath M eng asst SBT&T r Huntersville NC
--L Russell (Harriet C; Ranson, Wallace & Co) h236 Huntley pl
--L Russell jr studt r236 Huntley pl
--Lloyd (Alma R) r515 N Poplar
--Margt H sec-treas Genl Painting Co Inc
--Mary A (wid Ira P) h515 N Church apt 107
--Mary Q (wid J Lester) h620 Hermitage ct
--Neal A (Mary M) clk YMCA h1311 Briarcreek rd
--Paul M (Lillian S) insp Esso h1301 Briarcreek rd
--Rance yd wkr h714½ Seaboard
--Wallace & Co (L Russell Ranson, I Grier Wallace jr) mfrs agts 116½ E 4th
--Wm A (Margt H) phys 225 Hawthorne la Suite 407 h1352 Harding pl
--Wm E jr (Anne; W E Ranson Plmbg Co) h2327 E 5th
--Wm T (Ethel M) framemn SBT&T r RD 7 Box 694T
Rape A Douglas (Wilma C) driver Sno-White Lndry & Clns h2853 Old Steel Creek rd
--Annelle typ Delmar Printing r832 Louise av
--Arth J (Mary P) carp Bradshaw h1420 E 35th
--Betty W Mrs clk Twin States Ins r1348 Downs av
--Billy M (Dollene F) lndry wkr A & P h2625 Watson dr
--Bobby J (Ann B) party chf Fred B Davis h301 W 27th
--Bonnie Mrs clk Collins Dept Store r Monroe NC
--Edw K r1420 E 35th
--Eliz Mrs slswn Mill Fabrics r2006 Gay
--Geo W (Reba M) formn Nivens Constn h601 Seldon dr
--Glenn L mech P & R Inc r426 N Graham
--Hansel R (Louise) carp h712 E 37th
--Henry H ship clk Southeastern Radio Sup r409 Marsh rd
--Herman H (Nancy) whsemn Am News h409 Marsh rd
--Howard K (Betty W) h1348 Downs av
--Kathryn S Mrs boarder Chadbourn & Gotham r1117 Parkwood av
--Laura R Mrs r1531 E Boulevard apt 4
--Nancy Mrs ofc sec Thurston Mtr Line r409 Marsh rd
--Norman (Annelle) h832 Louise av
--Norman D mech Southland Rebuilders Inc r Monroe NC
--O D (Mary) emp Rotary Shell h823 N Church
--Olin P (Ruth P) carp Myers & Chapman Inc h1211 Kennon
--Peggy L clk SBT&T h1531 E Boulevard apt 4
--Polly waitress White Tower r1430 Peachtree
--Reba D Mrs boarder Chadbourn & Gotham r601 Seldon av
--Ronald C ship clk Whitin Mach Wks r RD 5 Monroe NC
--Sam (Kath) carp h1117 Parkwood av
--Zimmer L (Margt) slsmn H W Tag Co h4626 Doris av
Raper Fannie G Mrs tchr Myers Park Elem Sch r1163 Canterbury rd

RAPER
--Grace tchr PS r1163 Canterbury rd
--Ira F (Fannie G) supvr US Dept of Agrl Farmers Home Admn h1163 Canterbury rd
Rapid Duplicating & Letter Service Co Robt J Cannon mgr letter serv 101 N Graham R309
Rapley Edgar T (Frances) tchr City Bd of Educ h215 Fannie cir
--Frances Mrs drsmkr The Button Shop r215 Fannie cir
Rapp F L sls rep Am Viscose r715 Montford dr
--Ira H (Kath M; Char Orthopaedic Clinic) h1922 Beverly dr
Rappe Callie G (wid Jack H) r2329 Greenland av
--Harold W (Daisy N) bus opr Char City Coach Lines h516 Lexington av
--Jas B (Margt E) atndt McCoy Serv h228 Auten
--Luther J (Eliz) emp Pearson Mfg h2006 Gay
--Luther J jr (Pattie L) sls mgr Biltmore Dairy Farms h1826 Green blvd
--Roy M route mgr Am Bakeries r RD 11 Box 634
--Sue opr Myers Park Beauty Salon r1937 Optimist la
--Vicky Mrs clk Allis-Chambers Mfg r300 Bradford dr (Tboro)
--Warren G road constn wkr r1554 Cliffwood pl
Rary Everett formn Nisbet Marine Mart r Kannapolis NC
--Frankling mech Nisbet Marine Mart r Kannapolis NC
Rasada Frank M v-pres-genl mgr American Bankers Ins Co r Kenmore Hotel
Rasberry Earl L (Pauline C) slsmn Homelite h1708 Anderson
--Eddie A repr Western Elec r3015 Clemson av
--Gladys slswn Efird's r3015 Clemson av
--Ralph J (Gladys L; Rasberry's Crown Serv Sta; Rasberry's Garage) h3015 Clemson av
Rasberry's Crown Service Station (Ralph J Rasberry) 3901 Independence blvd NE
--Garage (Ralph J Rasberry) reprs 702 W Trade
Rascoe Elva E atndt Hotel Char h1640 Independence blvd NE
Rash Brite clk SBT&T r RD 7 Statesville NC
--Carl W clk Bell Lines r Marion NC
--Daisy M clk Colonial Stores r Gastonia NC
--Elmer L (Hazel S) slsmn Faul & Crymes h323 Atherton
--Leonard L (Ora C) slsmn Geo A Hormel & Co h1812 Parson
--Pat S clk Victor Adding Mach Co h605 Lamar av apt 3
--Rebecca F clk Jefferson Standard Life Ins h720 Grandin rd apt 4
--Roger W (Virginia) traffic mgr Johnson Mtr Lines h2735 Royston rd
Rask S J clk Mecklenburg Farmers Coop Exch Serv r RD 9
Rasor Ruth tchr PS r302 Jefferson Apts
Rast Dessie D Mrs clk Presby Hosp r417 Ethelind av
--Harry L (Dessie D) int dec Sears h417 Ethelind av
--Harry L jr USN r417 Ethelind av
Ratchford Arth W (Hattie H) jan Wilder Building h317 S Myers apt 1
--Ernest E (Gertrude H) fork lift opr Sou Ry Sys h132 Cherry
--Fred L (Margt B) supvr SBT&T h324 Webster pl
--G Marvin h3200 Eastwood dr
--Hagwood porter Sou Ry r2516 Jefferson Davis
--Jas E Rev (Mary H) pastor West Avenue Presbyterian Church h201 Irwin av
--Jos (Ruth C) jan Swinson Food Prod h2382A Horne dr
--Mattie hlpr Evergreen Flower Shop r270 Englehart
--Minetta W Mrs clk Gulf Oil Corp r3200 Eastwood dr

Pittsburgh Plate Glass Co.
"PITTSBURGH PAINTS — SMOOTH AS GLASS"
GLASS FOR EVERY PURPOSE
WALLHIDE — FLORHIDE
WATERSPAR — SUNPROOF
PAINTS
201 E. 6th, cor. N. College
Phone EDison 3-6624

CHARLOTTE TIRE CO., INC.
TIRES AND RECAPPING — WHEEL ALIGNMENT AND BALANCING
2214 Hutchison Ave. BRAKE SERVICE Phone EDison 4-8619
-FISK -FISK

RATCHFORD
-Robt L emp Ready to Bake Foods r2701 Englehart
-Thelma E (wid Threadwell) h1000 Oaklawn av apt 10
-Thos R counter sls agt EAL r RD 3 Gastonia NC
atchie Robt R bkpr Pet Dairy Products r1800 Kensington dr
atcliff see also Ratcliffe and Ratliff
-Doris ofc mgr Wilson Lewith Machinery r2120 Charlotte dr
-Fred W (Ethel M) driver Associated Transport h1912 Wilmore dr
-Robt (Linda) r2120 Charlotte dr
-Thos A jr (Auto Serv Center) h1010 E 36th
atcliffe Cecil F (Cordia P) h1321 N McDowell
-Horace A (Delores G) ship clk W T Anderson Elec Co h319 Bacon av
-Jos S slsmn Derita Floral Sup r2128 Sherwood av
-Louis G (Hattie S) pres Derita Floral Sup Co, pres-treas Louis G Ratcliffe Inc h2128 Sherwood av
-Louis G jr (Margt V) v-pres Louis G Ratcliffe Inc h700 Hempstead pl
RATCLIFFE LOUIS G INC, LOUIS G RATCLIFFE SR PRES-TREAS, LOUIS G RATCLIFFE JR V-PRES, JAMES H LONG SEC, FLORISTS 431 S TRYON, TEL ED2-7189
-Margt V Mrs asst treas Caro Del Serv r700 Hempstead pl
-Montie T (Betsee F) eng Douglas Aircraft h4509 Wendover la
-Richd A proofer Arts Engraving r1321 N McDowell
atenieks Herta Mrs knitter Caro Jacquard Knitting Mills r2704 Clemson av
-Nick boat builder Albright Boat & Marine h2704 Clemson av
atliff see also Ratcliff and Ratcliffe
-Albert C city policemn r206 W Park av
-Ann A Mrs nurse Mercy Hosp r1701 E 8th
-Carrie B Mrs h2433B Horne dr
-Floyd M (Mary H) lab City Cemeteries h249 N Cedar
-John C emp Std Ice & Fuel r120 Cherry
-Lee (Eula) whsemn Duke Pwr h1019 Ridge (Brooklyn)
-Marie Mrs mach opr Panda Curtain r119½ Andrill ter
-Pinice cook Diamond Restr r2524B Double Oaks rd
-Preston W (Marie) emp Duke Pwr h119½ Andrill ter
-Robt hlpr Western Auto Sup r120 S Cherry
atteree see also Ratterree
-Amanda M (wid A H) clk City Water Dept h219 Baldwin av
-Chas D (Peggy L) stockman Highland Park Mfg h2707 Central av
-John & Co Guy B Peters spl agt ins 129½ N Poplar
-Lillie Mrs r1108 S Graham
-Lula (wid Walt) maid h1209 Swan
-Peggy L Mrs crelr Highland Park Mfg r2707 Central av
-W Marion h114 N Gardner av
-Walter (Emma) lab Old Dom Box h1511 Burton
atterree Ellen C Mrs (Cliffwood Florist; J C Ratterree Co) r1325 Myrtle av
-Emma M ofc sec Slaughter Mach Co r114 N Gardner
-Jasper C (Ellen C; Cliffwood Florist) h1325 Myrtle av
-Jasper C jr (Sara J; Cliffwood Florist) r1325 Myrtle av
-Joe r3051 Ridge av
-John S eng IBM r427 Berkshire rd
-Sara J Mrs nurse Presby Hosp r1325 Myrtle av
attery Robt (Margt A) lab John Crosland Co h212 Annette
attley Nettie B (wid John E) r528 E 9th
aughton Marvin T (Lela H) mech Buensod-Stacey r Box 942 Cramerton NC

Raulerson R Wayne (R Anne) plant supt Stein Hall & Co h4408 Murrayhill rd
Raulston see also Ralston and Rolston
--Fannie Mrs tchr Lakeview Sch r2249 Crescent av apt 4
--Frank P (Fannie) field agt L & N h2249 Crescent av apt 4
Ravels Alex (Veatrice J) serv sta atndt h1928 Euclid av apt 10
--Veatrice J Mrs opr Park Av Beauty Salon r1928 Euclid av apt 10
Ravenell Erlene maid r810 S Caldwell apt 1
--John (Rosa R) lift opr Old Dom Box h429 S Caldwell
--Shirley M maid Char Mem Hosp r1900 St John
--Will (Susieann S) lab h810 S Caldwell apt 1
Ravis Ernest A (Maureen) slsmn Curtis Mtrs h4539 Morgan (Tboro)
Rawald Adelbert G (Matoaka) masseur Presby Hosp r RD 1 Matthews NC
Rawlings see also Rallings and Rawlins
--Jas L slsmn Seven-Up Bottling r109 Irvin
--Jeanette L Mrs mach opr United Mills Corp r109 Irwin av apt 1
--Lester (Jeanette L) driver Seven-Up Bottling h109 Irwin av apt 1
--Lucile tchr PS r515 N Church apt 101
--Regnal H (Lucille P) slsmn Seven-Up Bottling h216 Bacon av
--Wingfield P (Julia F) slsmn Pilot Frt Carriers h220 E Park av
Rawlins Emory M (Dixie Clns & Lndry) r RD 5
--Emory M (Margt T) routemn Mecklenburg Lndry h1516 Noel ct
--Geo S (Lois C) v-pres J N Pease & Co Inc h101 Wrenwood la
--Osborne (Willa H) cutter Caro Paper Bd Corp h221 Coxe av
Rawlinson Francis J clk Amoco r RD 7
--Martha Mrs ofc sec Barber-Coleman Co h210 Perrin pl
--Peter (Cara W) mach W G Jarrell Mach r Sunset Grove Trailer Park
--Roosevelt (Miller) lab Chesapeake Paper Stock h121 N Johnson
--Ruth Mrs sec Jas D Martin r412 S Alexander
Rawlplug Charlotte Co Oliver E Thomas branch mgr expansion bolts 1331 S Mint
Rawls D S driver Central Mtr Lines r Rock Hill SC
--Pauline slswn Ivey's h2128 Norwick pl
--Shirley E clk SBT&T r2128 Norwick pl
Rawson Elmer R (Margt B) mgr SBT&T h227 Hollis rd
Raxter Emma r2322 Wellesly av
Ray see also Rae, Raye, Rea, Rhea and Wray
--Allee (wid Jas) h912 N 12th
--Andrew S (Matilda D) city policemn h4533 Morgan (Tboro)
--Ann L Mrs production wn Caro Foods r1621 Euclid av
--Annie L Mrs h313 S Cecil
--Annie M (wid Isadore) h624-26 Saxon ct
--Archibald S jr (Blanche H) eng SBT&T h2116 Chesterfield av
--Austa B (wid John D) slswn Ivey's h1205 E 36th
--Barbara J clk Retail Credit Co r2323 Roslyn av
--Betty H Mrs opr SBT&T r2170 Weyland av
--Bobby D (Betty H) clk City Police Dept h2170 Weyland av
--Chas studt r1602 Whisnant av
--Charlie packer Interstate Milling h1932 Erie
--Clarence M (Ann L) driver Fredrickson Mtr Lines h1621 Euclid av apt 1
--Clyde D (Minnie L) plstr 821 S Caldwell h do
--Cora L hlpr Carriker Poultry r624 Saxon ct
--Cordell cook Alexander Home h628 E 11th
--Curley driver Highland Park Mfg
--Daisy r1023 Franklin
--Daisy M (wid Charlie) r302 Grade
--Danl r1108½ Carmel

CHARLOTTE FLOWER SHOP
Flowers Wired Anywhere
Modern Greenhouses
1630 ELIZABETH AV.
TEL. EDison 2-8586

RAY
--Danl (Aileen H) h1912 Jack
--Danl S III (Jane O) slsmn Caskie Paper Co h4631 General Pershing dr
--David E driver Jocie Mtr Lines h1602 Whisnant av
--Donald W wtchmn Chadbourn & Gotham h5307 N Tryon
--Earlie M dishwasher Greenland Restr r1114 Justice av
--Edgar A (Ethel F) pay mstr Trailways h372 Ridgewood av
--Edgar A jr ofc wkr Ford Mtr Co r372 Ridgewood av
--Edna r624 Saxon ct
--Edna F Mrs wvr Scandinavia Belting r RD 3 Box 445
--Eliz (wid Nathl) maid h1216 Person apt 18E
--Emslie (Frances C) h934 E 10th
--Ethel W (wid Frank L) h2021 Dilworth rd W
--Etta J (wid Geo) h1801 Wendover rd
--Fleming (Mattie M) r319 S Independence blvd
--Frances Mrs folder Chadbourn & Gotham r RD 7 Monroe NC
--Frances A Mrs nurse Char Rehabilitation & Spastics Hosp h1724 Garden Terrace apt 5
--Francis M (Sue B) glass mech Bowen Hamor h1817A Berryhill rd
--Fredk C (Helen K) acct 1409 E Boulevard h do
--G G Co Inc Rudolph J Barnes pres and treas I A Larson v-pres-sec T Harvey Aulkerson v-pres roofers 2508 Lucena
--Geo F (Billie) mach adjuster Dixie Tag & Envelope r RD 1 Mooresville NC
--Geo H (Rebecca) jan Swinson Food Prod h1513 Miller
--Geo I jr (Cath H) br mgr Lowe's Char Hdw Inc h1345 Maryland av
--Gladys M Mrs production wkr Caro Foods r306 E 9th
--Grady hlpr Thomas Cadillac-Olds r510 E Vance
--Helen B studt r2305 Commonwealth av
--Helen E Mrs wvr Scandinavia Belting r RD 1 Box 242D
--Henry lab r1602 Whisnant av
--Henry W (Gladys M) eng Foremost Intl Dairies h306 E 9th
--Ila W Mrs opr SBT&T r139 Reliance
--J D slsmn C-B Drug
--J Bryan (Bessie M) acct SBT&T h2305 Commonwealth av
--Jack (Ruby) cook h1919 Jennings
--Jack driver Reichhold Chem r2323 Roslyn av
--Jas B (Helen J) mach R H Bouligny Inc r RD 1 Box 242D
--Jas B (Polly T) washer Thomas Cadillac-Olds h531 Boundary apt 3
--Jas J (Ruby B) v-pres-sec Mincey Furn Co Inc h607 W Boulevard apt 1
--Jas W bkpr Citizens Bank r1804 E Boulevard
--Jane O Mrs ofc sec Caskie Paper r4631 General Pershing dr
--Jasper (Roberta) carrier PO h1110 Carmel
--Jean A ofc sec Mercy Hosp r1111 N Davidson
--Joel D tubermn White Bag r Monroe NC
--John (Johnsie) pressmn Shepherd Bros r115 N Torrence
--John jr waiter The Char City Club r2017 Kinney

MECKLENBURG Hotel
100% Air Conditioned
• • •
Free Parking
• • •
French Restaurant
516-22 W. TRADE
PHONE
ED 2-1181

HAMBRIGHT REALTY & INSURANCE AGENCY
SALES and PROPERTY MANAGEMENT
Complete Fire and Casualty Insurance
116 W. 11th ST.
TEL. ED 2-8705

FRED J. WIGGINS CONSTRUCTION CO.
BUILDING CONTRACTORS
Residential — Commercial
130 EAST 4th ST. TELEPHONE EDison 3-4563

HOPPE MOTORS, INC.

Sales — CHRYSLER — PLYMOUTH — IMPERIAL — Service

439 W. 4th St. corner Graham St. Phone EDison 2-7161

SAPP Electric Co.

CONTRACTORS

105 W. Park Ave.

Tel. JAckson 3-5021

E. V. Sapp

"Selling and Servicing Chrysler Products Since They Were Born"

CAROLINA CONCRETE PIPE CO., Inc.

★

Machine-Made Process Plain and Reinforced Sizes 4 to 72 Inches

★

PHONES EDison 2-8874 and EDison 4-9250

Office and Plant

3701 Hutchinson Ave.

P. O. Box 10004

RAY
--John A h1519-21 Statesville av apt 7
--John F (Mary J) lwyr 418 W 5th h2208 Laburnum av
--John H driver Jocie Mtr Lines r1602 Whisnant av
--John M glass mech Bowen-Hamor r RD 7
--John T jr slsmn Baker's Shoe Store r1205 E 36th
--John W jr (Eliz R) cash Shell Oil h1017 Cutler pl
--Junior (Gladys) lab Doggett Lbr h116 Gold
--Kate L clk Burton Institute h508 N Tryon apt 305
--Len L dofr Highland Park Mfg r516 E 35th
--Leroy driver Derita Floral Sup r508 Fairwood
--Lillie A (wid G G) h1418 Elizabeth av
--Lilly M waitress Hutchison Av Grill & Gro r519 E Hill apt 4
--Loren S bkpr Piedmond Fl Covering r Gastonia NC
--Lucille r807 E Hill
--Lucille R Mrs tchr Myers St Sch r1916 Russell
--Lula G (wid Wm) dish washer The Pengum Grill h1108½ Carmel
--Marie clk Burton St News Stand r1602 Whisnant av
--Marie Mrs mach opr Radiator Splty r1023 Franklin
--Martha S Mrs slswn Myers Pk Hdw r5314 Plaza rd
--Mary h807 E Hill
--Mary J Mrs tchr Commonwealth Private Sch r2208 Laburnum av
--Mary L (wid Saml W) slsmn Efird's h5310 Monroe rd
--Mary P opr SBT&T r1924 Euclid av
--Matilda D Mrs bkpr Sou Mach Products r4533 Morgan (Tboro)
--Mattie R Mrs lndrs Alexander Home h1305 E 1st
--Maude (wid Albert) maid h1904A Luther
--Max H slsmn Albright Car Lot r1205 E 36th
--Melvin J clk Standard Brands Inc r1111 N Davidson
--Morgan (Lucille) brick lyr h1916 Russell
--Nathan D (Reba A) atndt Sou Truck Terminal h1913 Isom
--Novella packer h1310B Horne ct
--Ola T (wid Chas C) dietician h301 W 10th apt 405
--Oscar R (Frances C) whse wkr Grinnell Co r RD 7 Monroe NC
--Rebecca Mrs lndry wkr Char Linen Serv & Sup r1513 Miller
--Ricky R slsmn Tip Glenn Auto Sls r1205 E 36th
--Robt (Marie J) lab F S Royster Guano h2224 Sanders
--Robt L jr waiter Red-Fez Club h607 Carmel
--Roosevelt h110 E Palmer
--Rosetta Mrs maid A F Epting Appliance r Sharon View rd
--Royal C (Betty U) tchr PS h2416 McClintock rd apt 1

RAY RUBY B MRS, PRES-TREAS MINCEY FURNITURE CO INC 3200 N CALDWELL, TEL ED3-6892, r607 W BOULEVARD apt 1, TEL FR5-2985

--Silvey L (Nora H) slsmn h800 Queens rd
--Susie Mrs maid Eliz McLeod Ltd h1517 Lincoln blvd
--Timmons H (Peggy) slsmn Kale-Lawing Co h220 Travis av

RAY
--Torrence B clk Dixie Radio & Sup r3228 Lakeview av (H)
--Tracy D jr (Josephine S) glass mech Bowen-Hamor h3808 Carlyle dr
--Virginia (Hutchison Avenue Beauty Salon) r1339 Iris dr
--W L agt Southland Life Ins r Paw Creek NC
--Wallace (Marie) porter Caro Restr Sup Co h1023 Franklin av
--Wm (Shirley) h911 Spring apt 2
--Wm (Laura V) driver h3319 Wilkinson blvd
--Wm elevator opr Char Hotel r119 N Davidson apt 2
--Wm C (Berta M) h2232 Greene
--Wm J (Shirley B) clk Esso h Eleanor dr
--Wm T slsmn Royal Crown Bottling r800 Queens rd
--Wm W (Helen S) sec Cannon Aircraft Sls & Serv Inc h2952 St Andrews la
--Willie J lab Crowder Constn r624 Saxon ct
--Willie R (Louise) cook Plantation Grill h222 Bassett
--Willis A (Ethel C) firemn SAL h1111 N Davidson
--Woodfin V (Bessie) driver Yellow Cab h139 Reliance (Tboro)
--Zanders hlpr A F Epting Appliance r Sharon View rd
Ray's Grill (Ray C Holt) 414 E 7th
--Gulf Service (Raymond L Welch) serv sta 1501 Cliffwood pl
Rayborn see also Rabon, Raborn and Rayburn
--Claude H (Joanna B) conservation dept mgr Pyramid Life Ins h2919 Springway dr
--Joanna B Mrs mgr Howard Johnson's Restr r2919 Springway dr
--Marvin W (Helen S) supvr Pneumafil Corp r RD 2 Newton NC
Rayburn Coma W Mrs asst supvr Presby Hosp r153 Middleton dr
--Hansel L USA r153 Middleton dr
--Hansel L (Coma W) pharm h153 Middleton dr
--J Frank (Minnie A) h157 Glenwood dr
--Jean L counselor Queen's College r152 Middleton dr
--Judith E clk Presby Hosp r153 Middleton dr
--Lola M Mrs h301 W 10th apt 6
--Pansy asst cash Johnston's Furn r RD 6 Box 505
--Reece r157 Glenwood dr
--S R mech Roadway Express r Rock Hill SC
Rayco Auto Seat Covers (Raymond C Shulman) 1208 S Boulevard
Raye see also Rae, Ray, Rea, Rhea and Wray
--Betty R Mrs analyst Aetna Life r420 Tuckaseegee rd
--Chas J (Gladys C) supt White & Co h2117 Highland
--D Leonard prntr Char Observer r4127 Winfield dr
--Faye P Mrs emp Nebel Knitting r4021 Whitehall dr
--J Robt (Essie) cutting mach opr Shepherd Bros h2112 Russell
--Jas I (Sophie) whsemn Sou Flooring & Acoustical h2201 Double Oaks rd
--Lloyd H (Betty R) city policemn h420 Tuckaseegee rd
--Stuart (Faye P) supt E H Jacobs Corp h4021 Whitehall av
Rayfield Bertha I ofc sec Celanese Corp r2436 McClintock rd apt 1
--Corrie A Mrs clk Dixie Duplicating Serv r RD 4
--Eunice ofc sex A & P h1218 Dilworth rd apt 4
--Geneva r1218 Dilworth rd apt 4
--Harold D atndt Allright Parking Serv r205 W 26th
--Harvey carp r510 N Church
--J W carp Ervin Constn r RD 1 Kings Mountain NC
--Jas A (Mavis S) carp Central Lbr h2300 Catalina av

RAYFIELD
--Jas H (Rosalie F) carp J H Glenn Constn r4502 Tuckaseegee rd
--Jesse L (Juanita L) painting contr 117 W Kingston av h do
Rayfield Kathleen tchr County Bd of Educ h2541 E 7th
--Mary J key punch opr Johnson Mtr Lines r Box 617E
--Mavis S clk Caro Frt Carriers r2300 Catalina av
--Thos N pntr Jesse L Rayfield r117 W Kingston av
--Virginia seamer Huntley Hosiery r RD 2 Bessemer City NC
--Willie E (wid Wilbar L) tel opr Presby Hosp r1108 E Boulevard
Rayford see also Raiford
--Maxine H Mrs cash Hotel Char r439 Louise av
--Richd D (Maxine H) mech Don Allen Chevrolet h439 Louise av

RAYLASS DEPARTMENT STORES, W S THOMPSON MGR, "OUTFITTERS FOR THE ENTIRE FAMILY," A SMALLER BUDGET COVERS LARGER PURCHASES AT RAYLASS DEPT STORES 121 W TRADE, TEL ED2-2751

Rayley Eugenia L Mrs winder opr Jones Textile Co r RD 2 Box 23 Matthews NC
Raymer see also Rayner
--Henrietta r1511 Providence rd
--Jas W (Lorraine L) h1320 E Enderly rd
--John M agt Home Beneficial Life Ins r Huntersville NC
--John R (Cleet M) h1511 Providence rd
--Mourine case wkr County Dept of Public Welfare h1511 Providence rd
--Rowell A mgr Aetna Loan & Finance Co h4029 Sheffield dr
--Ruth M clk Esso r1511 Providence rd
Raymond Geo E commanding ofcr US Army Recruiting r5426 E Allen rd
--M Wise (Bettye) estimator Rea Constn h741 Brockbank rd
Rayn Paul V (Mary H) claim adj Allstate Ins h1406 Hartford av
Rayner see also Raymer
--Floyd W (Fay W) whse supt H E Pennigar Co h2540 Weddington av
--Nannie E (wid John L) h3228 N Caldwell
Raynes see also Raines
--Eloise M Mrs slswn Efird's r4324 S Howie cir
--Geo M (Eloise M) chf clk Sou Ry h4324 S Howie cir
Raynor L S (Lois) driver Johnson Mtr Lines r141 Hillcrest av
--Lois Mrs cash Park-N-Shop r141 Hillcrest av
Rayson Gertrude nurse Char Mem Hosp h1303 Pierce
Razade's (Romeo Alexander) restr 1615 Statesville av
Razor Millie A Mrs maid h808 S Graham
Rea see also Rae Ray Raye Rhea and Wray
--Alonzo M (Ola A) h2417 Sharon rd
--Ann B (wid David M) h1800 E Boulevard

REA CONSTRUCTION CO

C B WUERTENBERGER, PRESIDENT
L B JENKINS, VICE-PRESIDENT
C E EXUM JR, VICE-PRESIDENT-ASST SECRETARY
ROBERT L SMITH, VICE-PRESIDENT-ASST SECRETARY
EDWIN L JONES JR, SECRETARY
JOHN S STAFFORD, TREASURER
N M BLACK JR, ASST SECRETARY-ASST TREASURER
HIGHWAY and PUBLIC WORKS CONTRACTORS
3300 PELTON dr, PO BOX 3725
TELEPHONE JA3-2234

REA CONSTRUCTION CO, ASPHALT DIVISION, CLYDE JONES MGR, STANDARD ASPHALT PAVING, DRIVEWAYS, ROADS, STREETS, PARKING LOTS, OF WILKINSON blvd, PO BOX 3725, TEL EX2-1697 (See Yellow Page 159)

C. W. KIRKLAND STEEL COMPANY

Approved Applicators for Zonolite Roof Decks

2401 W. Morehead Tel. EDison 4-9668

C. W. KIRKLAND COMPANY

PLASTERING CONTRACTORS

Largest in the Carolinas

2401 W. Morehead Tel. EDison 2-1132

BELK BROS. CO.

The Carolinas' Largest Store — Smarter Fashions — Greater Values

111-121 E. TRADE and E. 5th corner N. COLLEGE PHONE EDison 2-3121

CA
Edna S (wid Marvin R) h2327 Forest dr
Greene L (Hazel P) h242 Hillside av
Harris G L (Dorias) clk Esso r RD 2 Matthews NC
Jas H meter reader Duke Pwr r Matthews NC
Lee M (Sue) eng City Eng & Streets Dept h118 Altondale av apt 2
Lillian L ofc sec Celanese Corp r2621 Shenandoah av
Mabel M (wid Thos K) h2621 Shenandoah av
Margt clk Woolworths r Box 324 Matthews NC
Mary L slswn Belk's r1723 Dilworth rd E
Mildred B Mrs h3600 Avalon av
Mildred C sec-treas American Stge & Whse Co Inc h1602 Kenilworth av
Nash C clk Duke Pwr r503 Pierson dr
Oscar L (Allie H) ins adj 1718 E Boulevard h do
Patricia nurse Mercy Hosp r1921 Vail av
Patricia A r3600 Avalon av
Paul Y (Ruth H) tchr PS h2214 Beverly dr
Ruth H Mrs tchr PS r2214 Beverly dr
Sam W slsmn Glasgow Sup r2732 Springway dr
Thos E (Regina A) chairmn of bd American Stge & Whse h1900 Dilworth rd W
Thos E jr (Ruth L) pres American Stge & Whse h1723 Dilworth rd E
Thos E III studt r1723 Dilworth rd E
Wm B (Caroline C) v-pres American Stge & Whse h1122 Sedgefield rd
ad Richd sls eng The Louis Allis Co r3106 Florida av
adding W A wvr Highland Park Mfg
ader Saml F (Eva E) recapping eng Genl Tire h4545 Castleton rd
adling Curtis D (Geraldine C) mech Buensod-Stacey r Concord NC
Helen C mach opr United Mills Corp r CMR 144 Box 64
Jas A slsmn Nabisco r Salisbury NC
ads Bill H dept mgr E I DuPont DeNemours & Co r125 Scofield rd
ady Peeled Potato Co (John Bruton) 2917 Rozzell's Ferry rd
To-Bake Foods Inc J H Rowe mgr 1921 Freedom dr
agan see also Ragan and Regan
Clyde W (Blanche W) finisher Wade Mfg Corp h2126 Charlotte dr

Effie S studt Char Mem Hosp r do
Essie M Mrs typ County Dept of Public Welfare r RD 7 Box 461Z
Esther L dining room atndt SBT&T r RD 2 Huntersville NC
Hewlett S (Essie P) sls eng Piedmont Natural Gas r RD 11 Box 366
Jas M countermn Piedmont Auto Exch r Huntersville NC
Wm C ship clk Carolinas Auto Sup Hse
agin Stevens W (Sarah M) slsmn h1915 Wilmount rd
al Earl (Naomi) mtcemn Myers Park r2043 B av

ALTY BROKERS INC
J J HOOD, PRESIDENT
COMPLETE
REAL ESTATE SERVICE
SALES, RENTALS
PROPERTY MANAGEMENT
MODERN HOMES
BOUGHT and SOLD
1110 E MOREHEAD
TELEPHONE ED 4-2868
(See Yellow Page 181)

Corp W L Mouney pres and treas Mrs Bertha T Mouney v-pres Virginia M Wilkinson sec 1501 Dowd rd
nvestment & Building Co Clarkson Jones pres-treas 322 S Tryon R116
Management Corp A Lloyd Goode pres J Ethel Stowe sec 200 S Tryon R803
Syndicate Inc Lex Marsh pres Mrs Betty H Marsh v-pres Mary Parks Stewart sec-treas 237 S Tryon R201

Reames Annabel A Mrs tchr PS r2401 Crescent av extd
--Anne E clk Duke Pwr r Thompson av RD 9 Box 500A
--Bricie Mrs r510 W 10th
--Carolyn C Mrs bkpr Universal Film Exch r Huntersville NC
--Craig G (Anne I) whsemn Gulf Oil Corp r RD 9 Box 500A
--D L dep County Sheriff r Paw Creek NC
--Eddie L jr (Helen J) tel installer SBT&T r Box 465 Paw Creek NC
--Harold F (Pauline H) clk Mill-Power Sup h2628 Weddington av
--Kathleen cash The Massachusetts Protective Assn r2019 Sherwood av
--Wm (Annabel A) supvr County Bd of Educ h2401 Crescent av
Reams R Carlisle jr clk J P Stevens & Co r YMCA
--Reuben S (Thelma W) driver Miller Mtr Exp h3400 Monroe rd
--Reuben W (Thelma W) driver Guignard Trucking h316 Tuckaseegee rd
--Thelma W Mrs tacker Kroehler Mfg r3400 Monroe rd
--Wm M (Peggy A) sht mtl mn A Z Price & Assocs h1232 Harrill
Reap Edgar B (Juanita P) clk Pilot Frt Carriers h4014 Sheridan rd
--Mildred T Mrs smstrs Kroehler Mfg h3433 Draper av
Reape Wm (Leola E) hlpr Kilgo Mtr Frt h2627 Englehart
Reardon Thos D slsmn J H Elliot Co r Toddville rd
Reason see also Rierson
--Fred J (Myrlene A) USAF h506 Richland dr
--Virginia typ Kroehler Mfg Co r1119 Providence rd
Reaux Dorothy C Mrs waitress Chez Montet French Dining Rm r524 Moretz av
--Jos W (Dorothy C) shop wkr Char Tank Corp h524 Moretz av
Reaves see also Reavis, Reeves and Revis
--Bill H dept br mgr E I DuPont deNemours & Co Inc r125 Scofield rd
--Bobbie Mrs clk Duke Pwr r1445 Academy
--Carl E (Bertie G) supvr Home Baking h405 Carolyn rd
--Frances S ofc sec Celanese r200 N Laurel av apt 8C
--Gwen E ofc wkr Caro Foods r405 Carolyn rd
--Jennings B (Ruby) brick mason h320 Key (Tboro)
--Manuel L h227 Nelson av (H)
--Minnie H (wid Henry J) h114 Glenwood dr
--Robt (Bobbie) h1445 Academy
Reavis Anna W Mrs winder Hudson Hosiery h2802 Zebulon av
--Baxter S whse wkr NAPA h4129 Beechwood rd
--Bealer W (Meadow S) slsmn h1536 Pecan av
--Becky ofc sec Chas D Williams jr h1425 E Iris dr apt 3
--Beulah P Mrs tex wkr Johnston Mills h816 Herrin av
--Clarence L (Rachel B) mach Terrell Mach h717 McDonald av
--Donald E (Evelyn) supvr SBT&T
--Donald W (Joan W) driver Ry Exp h816 Greenleaf av
--Ernest A slsmn Courtesy Mtrs r4539 Morgan
--Fred H hlpr A & P Bakery r816 Herrin av
--Gail R Mrs bmo Duke Pwr r Kanapolis NC
--Garland (Geneva J) wvr Highland Park Mfg h3106 N Myers
--Geo (Shirley) insp Nebel Knitting h510 Sylvania av
--Geo T (Phillis O) driver Pilot Frt Carriers r Yadkinville NC
--Glenn A (Helen M; Goodyear Shoe Shop) h Nations Ford rd
--Jack M emp Efird's r219 W 7th apt 305
--Jas D (Eliz B) driver Great Southern Exp h3416 Holt

Hanks-Jerman & Wyman REALTY COMPANY, INC.
Sales — Leases
Loans — Insurance
112 E. 4th St. Tel. EDison 3-1154

REAVIS
--Jas R (Velma B) chain builder Highland Park Mfg h424 Faison av
--Joan W Mrs pkr Ready-To-Bake Foods r816 Greenleaf av
--Linwood R (Grace H) mech Police Dept h2901 Eastway dr
--Luther B (Zelma T) kntr h2714 Duncan
--Mary Mrs r1528 Pegram
--Mary H Mrs asst chf opr SBT&T h1004 Vanizer
--Mary L insp Columbia Pictures r1918 Academy
--Mattie D (wid Jas B) h804 Herrin av
--Meadow S Mrs ofc sec Warren C Stack r1536 Pecan av
--Perry jr v-pres Essantee Theatres Inc r544 Cooper dr
--Rachel Mrs clk A & P r717 McDonald av
--Shirley R insp Nebel Knitting r510 Sylvania av
--Wm H (Eula H) driver Victory Cab h1109 Allen
--Wm H jr (Dorothy T) driver Helms Mtr Express h1110 Belmont av
--Zelma T Mrs mach opr Belvedere Hosiery r2714 Duncan av
Recordak Co (Subsidiary of Eastman Kodak) D E McKenzie br mgr film process laby 417A E Trade
Recreation Center (Sam Wallace) 3120 N Caldwell
Rectan Helen A Mrs ofc sec New Dixie Lines r805 E Kingston av
Rector Bob G (Margt R) estimator Sou Eng r1533 Choyce av
--Kate T (wid Edwin R) h1208 Myrtle av
--Minnie J Mrs smstrs Tate Brown h628 Louise av apt 3
--Ted J drftsmn Sou Eng r Cramerton NC

RED FEZ CLUB INC
WM L ISENHOUR, PRESIDENT
L GARNER EAKES, VICE-PRESIDENT
PAUL P McGARITY, SECRETARY
S D WHITAKER, TREASURER
C P McALLISTER, GENL MANAGER
118-A E 3d
TELEPHONES ED3-6654 and ED3-6655
HWY 49 at CATAWBA RIVER
TELEPHONE FR 7-4774

--Fez Country Club Inc Mrs Estelle G Lingle mgr ofc 118A E 3d
--Front Grocery (Herman T Elder) 500 Beatties Ford rd
--Pig Diner (Owen J Jones) restr 901 Tuckaseegee rd
--Shield Boys Club Chas Collins dir 316 N Poplar
--Top Cab Kenneth O Beaty mgr (ofc) 900 N Graham
--Top Cab Service Kenneth O Beaty mgr 325 N Brevard
Red's Soda Shop (Edgar J Curtis) restr 422 S Church
Redd Bessie F (wid T Marion) h116 Garland ct apt 4
--Bob J emp Red Prod Co r RD 2 Box 816
--Frank L chkr Redd Prod Co r RD 2 Box 816
--Produce Co (Roy Redd) 311A S Boulevard
--Roy (Redd Prod Co) r RD 2 Box 816

REDD WARREN J (JANE B), PRES and GENERAL MGR GREENWAY NURSERY INC, ALBEMARLE rd, RD 1, BOX 20, TEL ED3-7678, h REDDMAN rd

Bob Robinson's Auto Service
General Auto Repairing
Auto Air Conditioning
All Makes of Cars
1305-11 E. 4th St.
TELS. EDison 4-5091 and EDison 4-3818

W. F. Phillips Plastering Co.
COMMERCIAL • RESIDENTIAL • INDUSTRIAL
4015 N. Tryon St.
Tels. EXpress 9-9934 EDison 3-0558

THE Mutual BUILDING & LOAN ASSOCIATION
EACH SAVINGS ACCOUNT INSURED UP TO $10,000 BY THE FEDERAL SAVINGS & LOAN INSURANCE CORPORATION
EDison 3-6126 and EDison 4-3368 • INSURED SAVINGS • 119 EAST THIRD ST.

QUICK STARTS Willard BATTERIES AND MANY OF THEM

BATTERY TIRE & SUPPLY CO., Inc.
AUTO SUPPLIES
Complete Motor Tune-Up Service
Easy Budget Terms
2131 S. Boulevard
Phone ED 2-4101

CAROLINA TRUCK SUPPLIES, INC.
We Buy and Sell Used Trucks and Trailers
Used Truck and Trailer Parts
5010 Wilkinson Blvd. Tel. EXpress 9-1480

Eckerd DRUG STORES INC.
128 N. TRYON ST. TEL. EDison 3-0553
109 S. TRYON ST. TEL. EDison 4-4042
1517 CENTRAL AVE. TEL. FRanklin 5-5556
1025 PROVIDENCE RD. TEL. EDison 2-6111
4133 PARK RD. TEL. JAckson 3-3031
5 LOCATIONS FOR YOUR CONVENIENCE
FREE CITY WIDE DELIVERY

E. P. NISBET COMPANY
Metered and Filtered Fuel Oil
Oil Burner Service
Carrier Air Conditioning
"24 HOUR SERVICE"
1818 Baxter St. Tel. EDison 2-7755

REDD
--Roy jr (Leonline V) clk Redd Prod Co h2616 Bay

Reddeck Thos J jr (Patricia P) sec-treas Avant Fuel & Ice Co Inc h1606 Thomas av
--Thos J III electn Am T & T r1606 Thomas av
Reddic see also Reddick and Redic
--Wm (Louvind) jan Associated Transport h2428 Jefferson Davis
Reddick see also Reddic and Redic
--Alex P USAF r1606 Thomas av
--Ella (wid Walter) h Myrtle av
--Gene A (Rosetta C) USA r1827 Main
--Martha E h1701 Washington av
--Walter (Lilly) hlpr Lance Inc h Macie
--Woodrow lab Char Lbr & Mfg Co r Pineville NC
Redding Boyce M clk Scott Drug Co r Gastonia NC
--Chas h1314 Fordham rd

REDDING CHAS F JR (JOSEPHINE B), DIVISION MGR AMERICAN OIL CO 1006 S TRYON, TEL FR5-3711, h2012 QUEENS rd W APT 3, TEL FR5-8375

--Curtis A (Faye H) driver Domestic Lndry h2903 Morson
--Esther W bkpr Whitehead Eng h324 E Kingston av
--Ira B carp Fred J Wiggins Constn Co r312 State
--Jas C (Willie T) h302 W Kingston av
--Jas E parts mgr Cummins Caro Diesel r4901 Churchill rd
--Mary T Mrs bkpr Wachovia Bk & Tr r Derita NC
--Myrtle waitress Dairy Queen r4901 Churchill rd
--Stafford J (Birdie M) h1105 Vanizer
--Willie T Mrs slswn Holly Shop r302 W Kingston av
Redeemer Lutheran Church Chas E Ridenhour pastor 2440 Ashley rd
Redemptorist Fathers Inc of North Carolina Rev Wm McCarthy in chge 1015 Fairfield
Redfearn Selma L bus woman S & W Cafeteria r122 S Mers
Redfern Anna M counterwn Char Mem Hosp r341 S Cecil
--Bill sec Providence Hdw Inc
--Chas W r341 S Cecil
--Edna M Mrs cook Eastover Sch r317 N Davidson
--Edythe W (wid Gordon C) slswn Belk's h2120 Bay
--Gracie M bus woman Hotel Char r637 Woods al
--Herbert (Eliz J) h341 S Cecil
--Jas P lab Smith Metal & Iron r1117 Jefferson
--John H (Ann E) tool designer Douglas Aircraft h321 Berkshire rd
--Johnnie T (Corrine) lab City Mtr Transport Dept h637 Woods al
--Lettie maid Eastover Sch r Marshville NC RD 1
--M Daisy Mrs h2706 South View
--Monroe lab Ervin Constn r RD 1 Marshville NC
--Paul D (Corinne H) driver Central Mtr Lines h1939 Academy
--Persell (Lettie) lab Ervin Constn r RD 1 Marshville NC
--Pete (Frances G) driver G & H Transit h1825 Union
--Selma emp S & W Cafeteria r122 S Myers apt 1

REDFERN
--T C (Edna M) lab City San Dept h317 N Davidson
--Vassar A (wid Sam J) clk Char Mem Hosp r2024 Floral av
--Wm H (Ruth S) ofc mgr Sedgefield Men's Wear Inc h1511 Cyrus rd
--Willie (Mary B) jan Char Mem Hosp h528 S Alexander
--Willie M r317A N Davidson
--Willie M Mrs maid Second Ward High Sch r637 Wood al
--Wilson (Lillie C) h1918 Baxter
--Woodrow chkr Fine's Clns & Tailors r YMCA
Redic see also Reddic and Reddick
--Annie Mrs h512 W Hill apt 2
--J D (Connie) emp Am Cyanamid h1801 Kennesaw dr
--Jas (Evelyn) lift opr Ready-To-Bake Foods h2517B Double Oaks rd
--Jas studt r424 Shuman av
--Wm F (Alberta R) jan Wilmont Baptist Church h424 Shuman av
Redice Connie W Mrs hlpr Ry Sup & Mfg r411 Basin
--John D (Connie W) driver American Cyanamid h411 Basin
Redicks Hannah M (wid Arth) h729 E Boundary
Redies Robt F (Sara R) supt Caro Ruling & Binding r1701 Scott av
--Sara R Mrs bkpr Caro Ruling & Binding r1701 Scott av
Redman see also Redmon and Redmond
--Andrew J (Ruth W) h1423 Independence blvd NE
--Phyllis h1435 Iris dr E apt 1
--Phyllis tchr PS r2326 McClintock rd apt 4
--Ruth W Mrs clk Hdw Mutual Ins r1423 Independence blvd NE
Redmon Jas A (Louise F) mech Central Lbr h330 Lakewood av (H)
Redmond Franklin P (Nadine E) mgr Ridgeway's Opticians Inc h636 Diana dr
--Grady J driver Concrete Materials r800 N Pine apt 2
--Odes M (Evelyn G; Odes Redmond Textile Co) h2108 Greenway av
Redwine Azilee whse wkr NAPA r1800 Fleetwood rd
--Crowell L (Maxine T) slsmn Airco h2622 Columbus cir
--Eddie P (wid Lott) h724 Snowball
--Geo M (Opal S) with State Air Natl Guard h665 Marsh rd
--Ruth M Mrs ledgermn Atlantic Refg r RD 11 Box 424
Redworm Vernon R (Alva L) mach h1810 Fleetwood rd
Reece see also Reese
--A Clyde (Lola E) h604 S Summit
--Allen C (Lula C) h1220 Reece rd
--Annie O (wid Henry) r616 Grandin rd apt 3
--D H slsmn C B Drug
--David vocalist Jeff Std Brdcstg r Hoover dr RD 11 Box 530A
--Dewight L (Mildred D) buyer Ivey's h2149 Colony rd
--Ellen r411 Clarice av
--Henry C jr (Amanda M) press opr Pneumafil Corp r122 S Gregg
--Jas P (Joyce F) knitter Knit Products h143 N Smallwood pl
--Julia P Mrs clk Essantee Theatres r2108 E 7th
--Kermit W (Virginia F) serv mgr Ford Mtr h1420 Heather la
--Larry D (Julia P) mtcemn Thompson Dental Co r2108 E 7th
--Marie E Mrs h411 Clarice av
--Marie W serv SBT&T r411 Clarice av
--Mary P Mrs r Airport dr
--Murielene Mrs ofc wkr Belk's r5319 Hoover dr
--Relius E (Geraldine M) carp Crowder Constn Co r Ft Mill SC
--Thos S studt r1420 Heather la
--Virginia L Mrs bkpr Mitchell Distributing r1420 Heather la
--Zala L mach opr Soderberg & Stern r215 Goff

Reed see also Reid
--Alex clk Esso r1016 E Worthington av
--Andrew hlpr Toomey Bros Plmb & Htg h2329 Catheys row
--Austin S (Louise M) slsmn Edgcomb Steel h3544 Trent
--Bessie hlpr Colonial Yarn Products r931 Oaklawn av apt A
--Carrie h3138 Tross
--Carrie M maid h1008 Eldridge
--Chas H (Grace L) v-pres Biberstein Bowles Meacham & Reed Inc h2511 Portland av
--Chas S (Lillian) v-pres Duke Pwr r Matthews NC
--Charlie L h Dr Carver rd
--Cleo R mach opr United Mills Corp r CMR 523 Box 591
--Doctrine W spl agt Security Life & Trust Co r Matthews NC
--David r623 N McDowell
--Donald W (Mary) assoc dir United Community Servs
--Eliz R emp Thacker's Restr h831½ E 8th
--Erma slswn Purcell's Inc r134 N Smallwood pl
--Ernestine ofc sec Parks-Cramer r CMR 523 Box 291
--Eug (Julia E) lab City Cemeteries h1030 Burton
--Eug M (Rachel S) mech Don Allen Chevrolet h2842 Mayflower rd
--Evelyn E ofc sec W Carl Whiteside jr r1024 Ideal Way
--Florine maid h602 Morris
--Geo (Cornelia) atndt Esso Serv Sta h924 E 7th
--Geo L r1820 Luther
--Geo L (Elsie M) mgr Mecklenburg Refgr h5317 Unaka
--Gordon P (Berneice C) mech Char City Coach Lines h832 Everett pl
--Gravely (Caroline) special agt North American Ins h142 Perrin pl
--Henry C bellman Marion Hotel r420 S Dexter
--Horace clk Stand Trucking r RD Box 772
--Hugh K (Eliz M) asst eng Duke Pwr h1111 Rosewood cir
--Ida B Mrs furn rms 510 N Pine apt 1-2 h do
--Irma L Mrs h134 N Smallwood pl
--Jas h931 Oaklawn av
--Jas lab Crowder Constn r532 E 3d
--Jas F (Mildred M) slsmn Sou Radio Corp h1517 Princess pl
--Jarrish E (Kathleen) shopmn Refabco h804 Canton
--Jimmy S pntr r1820 Luther
--John M (Margt F) regional mgr Ashworth Bros h2131 Malvern rd
--John M jr studt r2131 Malvern rd
--Jos W (Doris) trans eng Rea Constn r RD 4 Box 192½
--June L clk J P Stevens & Co r134 N Smallwood pl
--Kathleen Mrs maid Howard Johnson Restr r804 Canton
--Katie L h908 E Vance apt 1
--Lee S (Marie B) mfrs rep Morris F Taylor Co h1224 Dresden dr W
--Lester R (Celeste P) lab John Crosland Co h1309 E Courtland rd
--Linda J studt r2214 Hastings dr
--Marian L tchr PS h1244 E Morehead apt 6
--Marion A mech H V Johnson & Son r Tuckaseegee rd RD 5
--Mary E Mrs maid Crawford's House & Coml Cln Serv r437 N McDowell
--Millet hallmn Mecklenburg Hotel r310 N Clarkson
--Neva B Mrs sec Corporate Insurers Serv Inc r RD 2 Matthews NC
--Odessa (wid Asa) maid h623 N McDowell
--Patricia G clk Aetna Casualty & Surety r1624 The Plaza
--Paul (Marjorie M) county policemn h325 Woodvale
--Paul B (Evelyn H) emp Goodyear h1024 Ideal Way
--R Mae tchr County Schools r1820 Luther
--Raymond W (Theresa A) sls mgr Sou Knitting Mills h1221 Kings dr

FORD
YOUNG SELLS FORDS
318 W. FIFTH ST.
BRANCH – 1124 S. TRYON at INDEPENDENCE BLVD.
PHONE FRanklin 5-8441
PHONE FRanklin 5-3068
FORD

Baucom's NURSERY & GRADING CO. A. L. BAUCOM, Owner
LANDSCAPE GARDENERS — GRADING CONTRACTORS —
Visitors Are Always Welcome — Over 100,000 Shrubs for Your Selection
TEL. EDison 4-6453
NIGHT EDison 3-7975
(See Yellow Page 146)
N. TRYON STREET
ACROSS FROM FAIRGROUNDS

ED
Robt W (Monty B) eng SBT&T h2236 Farmington la
Roy M (Lucille K) slsmn Shirt Craft Co h2214 Hastings dr
Stanmore S (Idella E) clk Clayton Hotel h412 W 8th
Thos mgr Friendly Shoe Shine Stand r616 Saxon ct
Valerie H Mrs sten Singer Sewing r1623 Cromwell ct
Wm H III v-pres-sec Embree-Reed Inc r RD 2 Box 158 Matthews NC
ed's Millinery Co Maud B Smith mgr 125 N Tryon
eder Albert (Bessie) carp h715 N Church
Ann R recpt Ford Mtr h2524 McClintock rd apt 2
Carrie Mrs maid h523 Plum
Dallie J ofc sec Northwest Jr High Sch r1538 Waddell
Dona B Mrs v-pres Carburetor Magneto & Elec Co Inc r2312 Selwyn av
David lab Union Whse r341 Cemetery av apt 2
Gladys H Mrs emp Segrest Clns & Lndry h1402 Spratt
Harry L (Lois C) mgr Char Medical Book Center h201 N Dotger apt C10
Harry L jr (Evelyn S) mgr Coastal State Life Ins Co h2120 Shenandoah av
Herbert E (Harriett) tchr Plato Price High Sch h1829 Statesville av
Hettie r1351 Orvis
Hubert E (Ruth R) driver Observer Trans r RD 5 Monroe NC
J S (Rosa I) emp Char Casket r RD 3 Matthews NC
Jack A dist mgr Universal CIT
Jas (Ella) jan Independence Corp h1023 Pitcher
Jay T (Margt F) agt Great Central Ins h4335 Monroe rd
Jos L r715 N Church
Lois C Mrs (Char Medical Book Center) r201 N Dotger apt C10
Lonnie J (Marian L) treas Carburetor Magneto & Elec Co Inc r RD 2 Box 610R
Marcus (Marie F) h1028 E 5th
Marcus T emp Stein Hall & Co h609 Sparrow apt 2
Margt F Mrs emp Clorox Chem r4335 Monroe rd
Marian L Mrs sec Carburetor Magneto & Elec Co Inc r RD 2 Box 610R
Mora H (wid Frank L) h2815 Virginia av
Mtis B (Dona B) pres Carburetor Magneto & Elec Co Inc h2312 Selwyn av apt 1
P h1538 Waddell
obt (Robt Reeder Barber Shop) r716 E 8th
obt Barber Shop (Robt Reeder) barber shop 500 E 2d
obt P (Dallie J) tchr PS h2801A Statesville rd
osa E mach opr Panda Curtain r Mattews NC
uby B Mrs wrapper Swinson Food Prod r1333 E 4th apt 1
hos H clk Acme Fast Frt r Midland NC
alter T jr (Vestula F) emp Duke Pwr 360 Webster pl
m R (Ruby) driver Concrete Sup h1333 E 4th apt 1
m T (Mae) carrier PO h1616 Madison v
Rgel Helen L Mrs ofc sec Pump & Lighting Co Inc r2845 Forrest dr
Rl Bonnie L agt Capital Airlines r Iron tation NC
hester (Gloria L) porter Mercy Hosp 921 N College apt 2
ock A (Ellee) mach opr Barnhardt Mfg 824 Forest
arl C pntr Myers Pk Country Club r2041 av
berta J Mrs lndry wkr Char Linen Serv Sup r2417A Double Oaks rd
oria L Mrs emp Hanline Poultry r921 College apt 2
ttie M (wid Joe) h1918 Edwin apt 223
nry R (Fannie) lab Standard Bonded hse r921 N College apt 3

REEL
--Howard G carp Ervin Constn r RD 1 Mt Holly NC
--John (Ola D) stvdr Standard Trucking h921 N College apt 1
--Johnny E (Elberta J) press opr Radiator Splty h2417A Double Oaks rd
--Lonnie mixer Griffin Pie r824 Forrest
--Ola D Mrs emp Hanline Poultry r921 N College apt 1
--Raymond (Fannie M) emp Standard Bonded Whse h921 N College apt 3
--Willie (Lois J) h916 N College
Reep Alonzo P (Cath S) agt Pilot Life Ins h1607 Mimosa av
--Annie picker Highland Park Mfg
--Ernest L jr (Macie S) stereo typ Char Observer h1922 Berryhill rd
--Harvey C (Vangie W) asmblr Shaw Mfg h512 Ideal Way ext
--Harvey E (Jean L) atndt Allright Auto Park h1405 N Davidson
--Jake R r3026 Clemson av
--Jas L mech Sou Flight Serv r1017 W Trade
--Mabel A studt Char Mem Hosp r do
--Ralph M (Lottie S) h3026 Clemson av
Rees F Warren (Alice W) slsmn International Silver Co h143 Queens rd
--Fred G (Ruth H) r143 Queens rd
--Ruth W studt r143 Queens rd
Reese see also Reece
REESE ADDISON H (GERTRUDE C), PRESIDENT AMERICAN COMMERCIAL BANK 200-08 S TRYON, TEL FR7-7455, h2116. SHERWOOD av, TEL FR6-5205
--Adrian (Virginia) h132 Bradford dr (Tboro)
--Amanda M Mrs winder Ind Dyeing Corp of NC r122 S Gregg
--Annie M Mrs h215 S Myers
REESE & BABE'S ROOMS AND BOARD (REESE B PULLINS), NICE ROOMS, GOOD MEALS, CLEAN, MODERN and CLOSE TO TOWN 220 N BREVARD, TEL FR5-9201
REESE & BABE'S TOURIST HOME (REESE B PULLINS), ROOMS and BOARD, REASONABLE RATES 432 W 3d, TEL ED3-3137
--Bessie Mrs ofc wkr Belk's r1121 N Harrell
--Bess N Mrs typ P F Collier & Son h2215 E 7th
--Chas E clk Delmar Publ r2215 E 7th
--Cleven (Annie M) lab h811 Maple
--E W jr r515 W Boulevard apt 3
--Edna (Treasure House Ceramics) r1620 Biltmore dr
--Eliz N Mrs ofc sec P F Collier & Son r2215 E 7th
--Eva H maid Carol's-The Childrens Shop r RD 5
--Evelyn maid Carol's Childrens Shop r117 Dr Carver rd
--Everett (Eleanor S) sls rep Prentice Hall Inc h1632 Scotland av
--Geo W (Mattie A) moulder Char Pipe Fdry h1207 S Summit av
--Henrietta maid Holiday Inn r117 Dr Carver rd
--Henry C jr (Amanda M) emp Pneumafil Corp h122 S Gregg
--Howard D (Nancy; Fox's Grill) r Craighead rd RD 11
--Howard H (Nancy F; Fox's Grill) h Craighead rd
--Jas F r504 N Poplar
--Jas T (Lona C) mech Hasting's Garage h604 Royal Court apt 1
--Jas T jr (Juanita S) mech Courtesy Mtrs h2238 Markham ct
--Jefferson (Sarah) brick mason h1600 Russell
--John D slsmn Hood-Gardner Hotel Sup r2021 E 7th
--Jos T (Virginia) emp Celanese Corp h5014 Wedgewood rd
--Juanita S Mrs boarder Chadbourn & Gotham r2238 Markham ct
--Laney (Henrietta P) h Dr Carver rd
--Leonard C (Rachel C) driver Kilgo Mtr Frt h1821 Wilkinson
--Leroy USA r Dr Carver rd

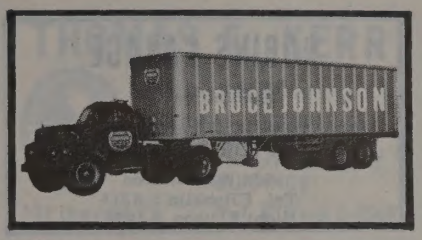

REESE
--Louis driver Am Hdw & Equip r429 W 3d
--M Earlyne bkpr Jack's Cookie r2245 Crescent av apt 4
--Mamie E Mrs chkr Mecklenburg Lndry r1015½ N Johnson
--Rebecca C (wid Allen) h1222 Oliver
--Robt B (Bessie M) mach Caro Textile Engraving h1828 Pegram
--Roy C (Nancy) investigator Int Rev Serv h814 Hawthorne la apt 1
--S Frank (Mary M) slsmn Union Welding Sup h3910 Tuckaseegee rd
--Sylvia A clk Met Life r604 Royal cts apt 1
--Virginia B Mrs waitress Hotel Char Pharm r132 Bradford dr (Tboro)
--W Ernest jr sls agt EAL r515 W Boulevard apt 3
--Walter C driver Bottoms-Fiske Track Lines h625 Chipley av
REESE'S ANTIQUE SHOPS (SIMON J PERLIN and MRS R FLORENCE PERLIN), "HOUSE OF A THOUSAND VARIETIES," 1029 PROVIDENCE rd, TEL ED2-7761 120 W 5th, TEL FR6-4627 and 1124 S MINT TEL FR6-8727 (See Yellow Page 9)
Reeves see also Reaves, Reavis and Revis
--Alf boat builder Albright Boat & Marine r504 S Caldwell
--Alma B Mrs sls agt EAL r RD 1 Matthews NC
--Antoinette R Mrs seamer Nebel Knitting h2020 Euclid av
--Billie L Mrs clk Morris Speizman Co r421 Ideal Way ext
--Boyd H (Mary F) meat ctr Char Meat Center h2500 Wilkinson blvd
--Chas M jr (Alice J) pres Allied Sheet Metal Works Inc h1615 Springdale av
--Claude M dist rep LPG Credit Corp h1408 E Iris dr
--Daisy J (wid Govan) h1112 Oak Lawn av apt 27
--David L (Mary B) clk Piedmont Auto Exch h1821 S Boulevard apt C
--Edgar h131 State
--Elmer J (Helen J) v-pres-sec T A Walker Inc h2124 Brookwood rd
--Finley R servmn Leonard & Nicholson Royal Tire Serv r Pineville NC
--Grayson L (Dorothy K) adj Calvert Fire Ins r Lawyers rd RD 1
--Helen C Mrs clk Duke Pwr r1445 Academy
--Helen M (wid Herbert) clk Kendall Co h2533 Daniels
--Helen W Mrs ofc sec Mercy Hosp r2124 Brookwood rd
--Henry jan United Mills Corp r RD 3 Box 318
--Horace P jr (June B) dentist 225 N Torrence h105 S Laurel av apt 91D
--Jake r630 E 11th
--Jas (Cath) emp Char Engraving h307 S Fox
--Jas F (Billie L; B & R Lead Glass Co) h421 Ideal Way extd
--Jas F mfrs agt 600 N Poplar r do
--Jas H (Cathryn) porter J P Stevens & Co r307 Fox
--Jas T (Josa B) lab Char Pipe & Fdry h415 Brookhill rd
--John (Gracie) emp Baldwin Transfer h114 Gold
--Jones B jr (Virginia O) purch agt Marko Engineering h1300 Mockingbird la

LINCOLN NATIONAL LIFE INSURANCE COMPANY
LIFE ACCIDENT SICKNESS GROUP
R. L. "Bob" TAYLOR & ASSOCIATES
917 JOHNSTON BLDG.
212 S. TRYON ST.
EDison 3-4197

SUGGS WRECKING & REMOVAL CO., INC.
BUILDINGS DEMOLISHED
Large or Small
SALVAGED BUILDING MATERIALS
Derita Rd. R.D. 7, Box 782-C
Tels. EDison 3-1035 Nights EDison 2-0008 and FRanklin 5-3647

Flowe Bros. Construction Co.
DRAINAGE, GRADING AND EXCAVATING CONTRACTORS
917 W. Morehead Street
Tels. EDison 4-1340 and EDison 4-2157, Nights EXpress 9-7656 and EXpress 9-1863

T. C. HEYWARD & CO.
Steam and Hydraulic Plants
518 E. MOREHEAD ST.
TELS. FRanklin 7-2678, LD 930

HALL'S, INC.
"SINCE 1946"
Home of Quality Floor Coverings and Fine Furniture – Carpeting Service For Offices and Hotels
2519 THE PLAZA
TEL. FRanklin 5-4449

ROBINS GARAGE
Specializing in
AUTOMATIC TRANSMISSIONS
MOTOR TUNE UP
1634 W. Morehead
Tel. FRanklin 5-8315
Night EDison 2-1936

REEVES
--Joyce L (Two Sisters Beauty Salon) h617 W Boulevard apt 2
--Kenneth clk Boulevard Sundries
--Laurence B (Nancy K) h1237 Allen
--Louise L (wid John B) h703 E Kingston av
--Luvenia wrapper Griffin Pie r RD 3 Box 318
--Margt H clk SBT&T r1424 Cortland rd E
--Margt L ofc sec Belk's r1237 Allen
--Maxine B Mrs admn asst Appliance Byers Credit Corp h4418 Holbrook dr
--Mozelle J (wid Wm) typ Bd of Educ h652 Morehassett rd
--Nellouise tel opr Buick Div r703 E Kingston av
--Norman O driver Greyhound r PO Box 502
--Otis R (Marguerite H) asst mgr Tandy Leather h2023 Union
--Robt (Ada) lab h630 E 11th
--Robt L (Katie V) hlpr Queen City Mattress h2452 Elmin rd
--Robt L (Helen) sls rep Cooper D Cass Co r1445 Academy
--Rufus (Polly) emp Old Dominion Box h1118 Oaklawn av apt 42
--Sheldon L (Alma) operations agt EAL r RD 1 Matthews NC
--W Kenneth (Mildred S) slsmn Frank Woods Inc h4445 Applegate rd
Refabco Inc Jas R Thompson pres Sanford V Davenport v-pres Mrs Mildred B Davenport sec-treas steel fabricators 200 E 27th
Reformation Lutheran Church Rev Marvin Tschatschula pastor 728 Seneca pl
Refrigeration Discount Corp Howard G Brown br mgr 1524 S Boulevard R100
--Sales & Service (Geo Stallings Ray M Plyler) 2208 S Boulevard
Regal Perry W adj US Fidelity & Guaranty h1915 Ewing av
Regan see also Ragan and Reagan
--Idabel ofc sec H L Bowers Co h522 Hawthorne la apt 16
Regans Jean W Mrs clk SBT&T r RD 2 Huntersville NC
--Thos E (Margt I) city firefighter r RD 11 Box 275
Regehr Jake E jr (Virginia) ofc mgr State Farm Mutual Automobile Ins Co r Verndale Park Sub-Division
Regester David W (Frances J) supvr Sou Flight Serv h2851 Royston rd

REGIONAL UTERINE CANCER SURVEY, SPONSORED BY AMERICAN CANCER SOCIETY, US PUBLIC HEALTH SERVICE, DR JOHN BOS ASSISTANT PATHOLOGIST 1400 SCOTT av

Register Edna O Mrs clk CIBA Co r Concord NC
--Max B (Nettie J) formn Grinnell Co r321 E Boulevard
--Ray G rep Volunteer State Life Ins r RD 9 Box 466
--Thurman B (Bonnie C) constn wkr h2837 Cottage way (H)
Rego Dennis S (Zoe M) designer Duke Pwr h3309 Commonwealth av
--Zoe M Mrs asst underwriter Am Coml Bk r3309 Commonwealth av
Rehm Jerome G (Mary C) dentist 1012 Kings dr Suite 902 h1830 Sterling rd
Reibel Velma L (wid Sylvan L) opr Modern Beauty Salon h4500 Bradbury dr
Reich Barbara B (wid W L) ofc sec McLean Trucking h1801 Fleetwood rd

REICH
--Edw A (Alberta B) rep Retreading Equip h2708 Duncan av
--Graham C (Frances V) mgr Nationwide Ins h1100 Seneca pl
--Jesse L studt r1100 Seneca pl
--Robt B porter Belk's r520 Mill rd
--Willie (Hattie B) emp Old Dom Box h520 Sparrow
Reichard see also Reichert
--C L clk Tennessee Coal & Iron r RD 5 Box 476
--Harry mgr London Guarantee & Accident Co r RD 5
--John M (Ruth E) systems eng J P Stevens & Co h227 McAlway rd
--Ralph H (Georgie H) slsmn Valley Dale Packers h1844 Greene
--S Bruce Mrs dietitian Mercy Hosp r2123 E 7th
Reichert see also Reichard
--Raymond P (Lorine A) formn Geo A Hormel & Co h2912 Clemson av
Reid see also Reed
--A Bruce (Adele W) slsmn L P Muller & Co h341 Anthony cir
--A Graham (Nellie L) slsmn Armature Winding Co r1753 Wilmore dr
--Aaron (Lucy) whsemn Overnite Trans h1840 Jennings
--Ackino B (Helen F) mech Sou Pump & Tank h614A E 11th
--Ada M Mrs beauty opr Mrs Minnie Coakley r740 E Boundary
--Ada V (wid Burlie H) h609 Louise av
--Adolphus J (Sarah T) h School
--Albert T (Ola L) mech Leakesville Woolen Mills h3409 Rozzell's Ferry rd
--Alethia R Mrs h1905 Luther apt 5
--Alfonso (Rosetta W) jan Kanoy & Sons Mach r918 N Tryon
--Alf G parts mgr Armature Winding r1753 Wilmore dr
--Alonzo jan Mayfair Hotel r1400 Ellis
--Alton H (Cath L) lab G G Ray Roofing h470 Shuman av
--Alton M nurse Char Eye, Ear & Throat Hosp r821 N College
--Alvin clk Penny Profit Store r1006 E Trade
--Andrew lab Loomey Bros Plumbing & Htg Co
--Andy R h1400 Hunter
--Annie B (wid Robt) h2712 S Tryon
--Annie E clk A & P r3913 Tuckaseegee rd
--Annie R Mrs restr 1304 Winnifred r1306 Winnifred
--Arsula B librn Johnson C Smith Univ r do
--B E wvr Highland Park Mfg
--B W brick mason Blythe & Isenhour r Huntersville NC
--Bee lab Ornamental Store h118A Wadsworth pl
--Benj (Irene) driver Superior Cement Blocks h2509A Double Oaks rd
--Bertha R Mrs maid h424 Benjamin
--Betty L clk Am Coml Bk r1108 Louise av
--Bill J (Eliz L) studt h4609 General Pershing dr
--Bobby jr loader G & H Transit
--Buck (Mattie) h2113 Kinney
--C Graham (Florence M; Reid Clinic) r Sardis rd
--C W (Valeria A) slsmn Book & Bible Hse h1623 Cromwell ct
--Carl C (Evelyn P) baker Lance Inc h1304 Enderly rd W
--Carl W (Peggy D) asst dyer Nebel Knitting h1717 Amherst pl apt 4
--Cath L Mrs grader Harper-Crawford Bag r470 Shuman av
--Chas A (Mable E) USA h629 Wood al
--Chas M with Wachovia Bank & Trust r2101 Briarwood rd
--Chas N (LaRue; Park-N-Shop Inc) h2500 Remount cir
--Charlie M (Louise) whsemn Genl Elec h2515 Elmin rd
--Clarence E (Emma) mech American Cyanamid h New Dixie rd
--Clinic (C Graham Reid) 1225 E Morehead
--Cozell r1335 Chilsom ct
--Creft lab Ervin Constn r RD 5 Monroe NC

REID
--David (Dorothy) lab Ervin Constn r RD 1 Denver NC
--David F jr (Betty A) slsmn Genl Elec Sup h3227 Pinehurst pl
--David H (Kath G; Reid Elec Co) h2126 Providence rd
--Delia (wid Monte) maid h217 Duls la
--DeWitt (Lucille) tchr Northwest Junior High Sch h2657 LaSalle
--Don W h222 Providence rd apt A-D
--Donald L (Martha C) buyer Colvis Co h1605A Berryhill rd
--Doris W clk Kilgo Mtr Frt r3200 Central av
--E Gravely (Carolyn) agt Indemnity Ins Co of North Am r142 Perrin pl
--Eddie W r918 N Tryon
--Edith C Mrs ofc sec Union Natl Bank r1433 Seneca pl
--Edna M Mrs clk Arrow Lndry r837 N Church
--Eleanor F Mrs IBM Nebel Knitting r2216 Boyer

REID ELECTRIC CO (D H REID), ELECTRICAL CONTRACTORS, CONTROL WIRING SPECIALISTS, COMMERCIAL, RESIDENTIAL, INDUSTRIAL 1118 CLEMENT av, TEL ED3-7784

--Elgin N (Sadie S) driver Gray & Creech h1336 Parker dr
--Elijah Rev (Eva) pastor Shilo Baptist Church r Shuffletown NC
--Eliz salad mkr Thacker's r414 N McDowell
--Elnora (wid Henry) r740 E Boundary
--Emma photo fnshr Dunbar-Stanley Studios r RD 4 Box 230
--Emma H (wid Charlie) presser Mecklenburg Lndry h1335 Chilsom ct
--Emory Mrs maid h821½ Burton
--Essie M emp Kress r2216 Davis
--Ethel Mrs h1801 Edwin apt 104
--Ethel (wid Robt S) h1928 Berryhill rd
--Ethel B (wid John Y) h3031 Georgia av
--Eunice S Mrs slswn Efird's r1240 Woodland dr
--Eva G Mrs maid h566 W Griffith
--Evelyn Mrs wrapper Griffin Pie r644 Brookhill rd
--Floyd (Betty F) feeder Wm Ockrant Corp h1601 Main
--Flynn (Susie) jan h221 S McDowell apt 4
--Frances W (wid Louis) maid Central High Sch h1715 Lloyd apt 453
--Frank (Cath) degreaser opr Pneumafil Corp r RD 4 Box 506½
--Frank J (Veldora) driver Observer Trans h1809 Edwin apt 113
--Frank R (Tularee G; Seventh Street Billiard Parlor) h824 E 10th apt 1
--Frank R (Mildred B) mech Morris Speizman Co h1508 Oliver
--Frank S r2100 Shenandoah av
--Franklin hlpr L W Petrie Inc r Huntersville NC
--Fred jr hlpr Rea Constn r203A Shuman av
--Fred O driver City Eng & Streets Dept r RD 4
--Fred R (Ethel) jan West Av Presby Ch h1000 Oaklawn av apt 3
--Fred W (Josephine E) mech Commercial Automotive h2322 Marlowe
--Garnett S Mrs emp Caro Foods r225 N Morrow apt 2
--Geo (Lucille) driver Biggers Bros h New Dixie rd
--Geo emp Caro Foods r1330 Winnifred
--Geo J (Eva) h1016 Rockway dr
--Geo N (Margt C) hlpr Smiths Esso Serv h118 S Davidson apt 3
--Georgia time kpr W U Teleg r RD 1 Matthews NC
--Gertrude smshr Highland Park Mfg
--Gladie L driver Piedmont Feed Mills Inc r RD 3 Matthews NC
--Grace M insp Nebel Knitting r248 Colonial av
--Guy G (Beatrice N) slsmn h1422 Twinford pl
--H Hoyle (Pearl G) stone ctr John Morton h1108 Lanier av
--H T linemn Edwards Constn & Sup r Long Creek NC

THE ASSOCIATED GENERAL CONTRACTORS OF AMERICA
Boyd AND Goforth INC.
General Contractors
Pineville Road
P.O. Box 10436
TEL. JAckson 3-2121

Perry-Mincey Co.
CHARLOTTE'S LARGEST INDEPENDENT FURNITURE STORE
123-25 S. COLLEGE STREET
TEL. EDison 3-3759
(See Yellow Page 96)

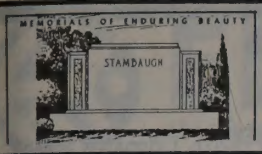

Charlotte's Largest and Leading Retail Monument Dealer

Carolina Marble & Granite Works, Inc.

3200 S. BOULEVARD
FLOYD A. FRIDELL
(See Yellow Page 133)
PHONE JAckson 3-2112
TERRELL FRIDELL

ID
Harriet G Mrs asst supvr Am Coml Bk r2505 McClintock rd apt 3
Harrison M (Dorothy) driver Spangler Realty h3329 Ross av
Haskel J porter ABC Bd r RD 5 Box 1071
Hayden Inc W A Graham dist mgr insulating contrs 2527 Distributon
Haywood jan Char Mem Hosp r914 E Vance apt 4
Hazel (Nina B) h712 W Tremont av
Hazel emp Dr Pepper r2535 Double Oaks rd
Hazel (Mildred) lab Old Dom Box h1901 Edwin apt 136
Helen lndry wkr Char Linen Serv & Sup r2726 LaSalle
Helen F Mrs maid Greyhound r614½ E 11th
Herbert L emp Allison-Erwin r RD 4 Box 501
Herman (Evelyn Mc) clk Pneumafil Corp h644 Brookhill rd
Homsie (Elenora) lab h516 Crockett
Hortense tchr PS h2601A Statesville rd
Hoyle A stone ctr John J Morton Co r RD

Irene M (wid Henry B) h821 N College
Arth (Irene D; Reid's Super Mkt Inc) h2127 Providence rd
B driver Caro Pad & Paper r Cornelius NC
H linemn Edwards Constn & Supply
L lab Char Dunbrik Co
Ralph (Madge S) formn Kirkland Constn h1420 Kimberly rd
Travis (Eunice S) v-pres Piedmont Distributors of the Carolinas Inc h1240 Woodland dr
ack B (Edith) h1433 Seneca pl
ack H (Jean) rep Bauer Bros r908 Montford dr
acob P lab City Mtr Transport Dept 414 N McDowell
as (Mamie D) beatermn Caro Paper Bd Corp h619 Sparrow
as emp Textile Waste r1322 Samuel
as (Annie R) emp Planters Fertilizer 1306 Winnifred
as lab Frank H Conner r413 S Plum
s C jr (Pauline K) v-pres Reid Oil Co nc h1222 S Bigham
s D (Louise R) emp h200 Jones (H)
s E constn wkr h1711 Main
s F driver Reid Oil r1222 S Bigham
s F slsmn Sou Radio r1517 Princess pl
s M (Dorothy S; Reid Tool Serv) h1001 Sharon Amity rd
s M (Willie G) chkr Central Lbr h4336 Monroe rd
s M jr (Mary K) agt Bankers Life & Casualty h4915 Elder av
s P (Mary H; Reid's Serv) h515 Lexington av
s T (Beatrice) emp Roy Reed Produce 1509 Miller
s W (Janie) pntr h2704 Baltimore av
s W (Ruby W) plstr h1220 Boone
ne E ofc sec Maryland Casualty Co 2433 Remount cir
nnie M maid r918 N Tryon
rry E (Annette G) dept dir Central Mtr ines h2311 Pembroke av
sse B (Alda S) bldg contr 2712 The Plaza h do
ssie E (Waljunio) orderly Char Mem osp h548 W Griffith
an studt r704 S Myers
e B (Gloria R) auditor A & P h1363 owns av
nn jan Char Mem Hosp r629 Woods al
nn C jr div mgr The Streitman Biscuit r4750 Addison dr
nn F (Helen G) pntr Caro Tex Engr 726 LaSalle
nn H (Mable) h704 S Myers
nn H (Edna) lab City Water Dept r Harsburg NC
nn H jr pot washer Hotel Char r704 S yers
nn L (Essie M) driver Observer Trans 216 Davis av
nn N hlpr Reid Oil h116 S Cedar
nnie porter W T Grant Co r RD 3

REID
--Jonah mtcemn County Animal Shelter h2847 Ridge av
--Jos W (Rachel) asst shop supt Ashworth Bros h1306 Coker av
--Jos W (Loretta H) clk Industrial Piping Sup h301 Jackson dr apt 4
--Josephine Mrs maid Hawthorne Med Center r2306B Horne dr
--Julius emp Std Ice & Fuel r1204 S Church
--K C asst mgr Bowling Center r1531 Southwood
--Karl J ofc mgr Minneapolis-Honeywell Regulator r4108 Grove av
--Kate (wid Nealy) h921 E 3d
--Katie M (wid Dalarie) h510 W Griffith
--LaRue Mrs (Park-N-Shop Inc) r2500 Remount cir
--Lenton A (Katie R) driver Wright's Inc h1731 Main
--Leroy lab Manpower Inc r1825 Kenley
--Letha H (wid Jas C) clk Domestic Lndry h3109 Tuckaseegee rd
--Lettie maid h506A E Bland
--Lewis G produce mgr Harris Super Mkts r4121 Greenhaven la
--Linda maid r815 E Boundary
--Linda P buswn Airport 77 Restr r Box 102 Derita NC

--Liza (wid Fred) maid r203A Shuman av
--Lizzie (wid Henry) r616 E 1st apt 1
--Loma h313 Shuman av
--Loretta H Mrs clk Don J Kelleher & Assocs r301 Jackson dr apt 4
--Lottie N Mrs h1118 Harding pl
--Lucille Mrs tchr Woodlawn Sch r2657 LaSalle
--Lucille M (wid Roberick) tchr PS h2101 Briarwood rd
--Lydia K Mrs organist Christ Episcopal Ch r1235 Townes rd
--Mabel cook Dinner Bell Sandwich r704 S Myers
--Mabel L r560 S Independence blvd
--Mabel E Mrs maid Char Mem Hosp r629 Wood al
--Madge S Mrs alterationwn Montaldo's r1420 Kimberly rd
--Maggie Mrs h1204 S Church apt 3
--Manda Mrs r2200 Double Oaks rd
--Manie nurse 821 N College r do
--Marcelle B Mrs clk Huntley Hosiery r RD 1 Box 153A Huntersville NC
--Margt r217 Duls la
--Margt W Mrs lab Hanline Poultry h1210 Person apt 203
--Martha A waitress Belk's r313 Shuman av

--Martha J Mrs sten Douglas Aircraft r1901 Cliftwood pl
--Mary maid r203A Shuman av
--Mary (wid Anthony) r Circle dr
--Mary A (wid Robt) r502 Central av
--Mary B slswn Aberfoil Yarn Belmont NC h2100 Shenandoah av
--Mary F studt r2529A Horne dr
--Mary H Mrs mach opr United Mills Corp r515 Lexington av
--Mary H (wid Julius) h721 E 9th
--Mary L dishwasher Hotel Char r313 Shuman av
--Mary M tchr PS r800 Sunnyside av
--Mary W r100 Colville rd apt 51A
--Mattie h413A W Morehead
--Mary W Mrs ofc sec Reid Oil Co Inc r5512 Wilkinson blvd
--Melvin r New Dixie rd

--Mildred ofc sec Bell Bradley Gebhardt & Delaney r Matthews NC
--Minna tchr Northwest High Sch h2433 LaSalle
--Miriam A tchr PS h800 Sunnyside av
--Monroe H (Madge K) supvr Belk's h2433 Remount cir
--Moses C (Eunice) ydmn h2412 Sanders
--Nancy maid r403 Fairwood av
--Nolan (Gladys L) ydmn h908 E Vance apt 3
--Nonnie B Mrs production wkr Caro Foods r2614 Baltimore av
--Odessa maid Zeb Vance Sch r424 Benjamin

THOMAS F. KERR & CO.

REAL ESTATE
SALES
PROPERTY MANAGEMENT
INSURANCE

134 Brevard Ct. Tel. EDison 2-0568

REID OIL CO INC, W F REID PRES, J C REID V-PRES, FUEL OIL and GASOLINE, METERED DELIVERY WILKINSON blvd, CMR 523, BOX 586, TEL EX9-1851

--Ollie (Bertha) h2300 Horne dr
--Ossie B Mrs maid h1610 Burton
--Packing Co (Robt P Reid) mdse brokers 418 Arlington av
--Patsy C Mrs sten Coml Credit r Mooresville NC
--Paul (Jessie) jan Duke Pwr h712½ Shannon
--Paul (Gilda S) slsmn Helene Curtis Ind h1222 W Boulevard
--Paul L h2119 Vanderbilt rd
--Pearl F cook County Jail r700 E Trade
--Pearl G Mrs slswn Caro Marble Wks r1108 Lanier av
--Peggy D Mrs staff asst SBT&T r1717 Amherst pl apt 4
--Philip D (Isabelle) acct Ralston-Purina r3500 3d av
--Rachel M Mrs preboarder Nebel Knitting r1306 Coker av
--Ralph C (Thelma) driver Old Dom Box h812 Independence blvd NE
--Ralph H (Edith) driver Pilot Frt Carriers r Granite Falls NC
--Ralph R (Thelma) driver Harris Exp h630 Wabash (Tboro)
--Richd waiter Kress r623 N McDowell
--Richd H (Betty A) h1811 Evergreen dr
--Robt r712A E 10th
--Robt (Maude) h1330 Winnifred
--Robt slsmn Paper Products Co r1119½ Providence
--Robt studt r425 E Bland
--Robt L (Moena F) field sec Caro Lbr & Bldg Sup Assn h2731 Normandy rd

REID ROBERT L (NELLIE M), PAINTING CONTRACTOR, RESIDENTIAL and COMMERCIAL, INTERIOR and EXTERIOR 1820 LUTHER, TEL FR5-1245, h do (See Yellow Page 154)

--Robt M mach opr Cherokee Paper Box r RD 1
--Robt O hlpr Cole Mfg r942 N Alexander
--Robt P (Lydia K; Reid Packing Co; Ellis Agency) h1235 Townes rd
--Robt R ofc mgr Grinnell Co r1928 Berryhill rd
--Robt R (Hilda C) linemn Duke Pwr r1927 Kilborne rd
--Rom M (Harriet G) solr Char News Pub h2505 McClintock rd apt 3
--Rosa W Mrs cook Belk's Cafeteria h800 S Brevard apt 1
--Rose maid Home Furn r RD 6
--Rosetta W Mrs dishwasher Oriental Restr r918 N Tryon
--Ross h2701 McComb
--Roxie Mrs hlpr Turner's Terminal Grill r Thomasboro NC
--Roxie R Mrs waitress Turner Terminal Grill h220 Northside av (Tboro)
--Ruby maid Clayton Hotel r725 Boundary
--Ruby C (wid Johnny) h918 N Tryon
--Ruby W Mrs (Parissena Beauty Salon) r1220 Boone
--Sadie Mrs mgr Bishop's Gro r328 E Worthington av
--Saml (Julia) h1014 E 3d
--Service Station Spiro Poulos mgr 5512 Wilkinson blvd
--Sim (Mary) porter Char News h2112 Madrid
--Stamey L (Gertrude L) emp Highland Pk Mfg h615 Charles av
--Taft jr emp Ervin Constn r RD 1 Mt Holly NC

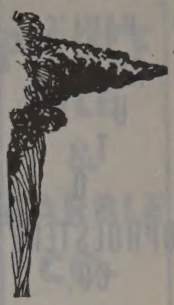

HAYES NURSERY

"EVERYTHING THAT'S GOOD AND HARDY"
— Landscaping Service —
Tuckaseegee Road - R.D. 5, Box 402 - Tel. EXpress 9-1911

CONOCO Super MOTOR OIL

JORDAN-MORRIS DISTRIBUTING CO.

Wholesale Automotive, Garage and Service Station Supplies

620 ATANDO AVE.

TEL. EDison 3-0541

Nights and Holidays FRanklin 7-1700

(See Yellow Page 26)

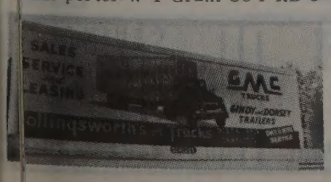

SALES and SERVICE

3027 N. Tryon St.
Tels. Office EDison 2-8195 - EDison 2-5014
Parts Dept. EDison 4-2281
Service Dept. FRanklin 6-1121

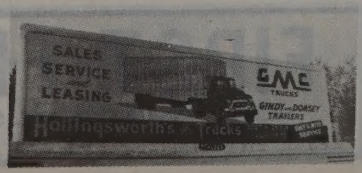

PAUL'S AUTO UPHOLSTERY CO.
FLOOR MATS
SEAT COVERS
CONVERTIBLE TOPS
621 W. Morehead St.
Tel. FRanklin 7-3687

F. N. THOMPSON INC.
General Contractors
Clanton Road
Tel. JAckson 3-0515

A. V. BLANKENSHIP
CIVIL ENGINEER
Municipal Improvements — Land Surveys
117 E. 3d ST., 3d FLOOR
PHONE FRanklin 5-1469

IT COSTS LESS AT
STERCHI'S
STORE NO. 1
425 S. Tryon St.
Tel. EDison 3-3751
STORE NO. 2
129 S. College St.
Tel. FRanklin 5-3269
The South's Largest Home Furnishers

REID
--Thelma insp Soderberg & Stern r812 Independence blvd NC
--Thelma maid r2800 South View
--Thelma Mrs h614 S Long
--Thos jr (Bessie C) jan Am Coml Bank h2433 Remus rd
--Thos L jr (Willie P) pan greaser Colonial Stores r RD 1 Box 417C Concord NC
--Tommie L (Beulah M) driver Observer Trans h1900 Lloyd apt 426
--Tool Service (Jas M Reid) 1908 Commonwealth av
--Truedell r423 Schwartz al
--Tularee G Mrs sorter New England Waste Co r824 E 10th apt 1
--Vance R whsemn Kraft Foods
--Veola H Mrs maid h bsmt 826 S Brevard
--Vermon P (Ann) h4324½ Monroe rd
--Victoria maid h216 Kinney ct apt 1
--Viola B Mrs h2502 Remus rd
--Virginia maid h2303½ Tate
--Virginia D clk J P Stevens & Co r Waxhaw NC
--W L mech N Caro Equip r Rutherfordton NC
--Waljunici Mrs maid Char Mem Hosp r548 W Griffith
--Waller studt r2433 Remus rd
--Walter B (Bird C) ins 116 W 3d R111 h501 E Boulevard
--Walter B jr with Belk Stores Servs r Pineville NC
--Wiley J serv mgr Paul S Bailey Inc r1127 E Morehead
--Will D (Garnett S) lab City Cemeteries h225 N Morrow apt 2
--Wm (Josephine) studt h2306B Horne dr
--Wm A (Mae W) h1608 Garden ter
--Wm E (Grace) meat mgr Daly's Super Mkt h248 Colonial av apt 6
--Wm F (Martha C; Robertson's Drive In Grill) h1901 Cliftwood pl
--Wm F (May W) pres Reid Oil Co Inc h5512 Wilkinson blvd
--Wm P USA r470 Shuman av
--Willie jan Griffith Ball Park r203A Shuman av
--Willie lab Char Livestock Co Inc
--Willie (Carrie) lab City Cemeteries h1322 Chelston ct
--Willie jr (Mattie) whse wkr Thomas & Howard h720 E 2d
--Willie B (Ada M) ydmn h740 E Boundary
--Willie H repr Neiman's Inc r821 N College
--Willie J (Rosa L) h918 E Vance apt 2
--Ximena H (wid J Calvin) h1509 Providence dr
Reid's Super Market Inc (J Arth Reid and Leroy M Morrison) 1414 E Morehead and 707 Providence rd
Reilley see also Reilly and Riley
--Chas N studt r1018 Ardsley rd
--Marie N (wid Eug) tchr PS h1018 Ardsley rd
--Maurice E (Mary J) dist mgr Kalman Floor Co h1253 Salem dr
Reilly Danl E (Ryna P) sls mgr Daniels Mtr h1905 Tippah av
--J Spaldwig (Louise C) agt Mut Benefit Life Ins Co of Newark NJ h2522 Sherwood av
--Jas E (Kay) officer in charge Char Air Reserve Center r1419 Pine Tree dr
--Patricia E sten All State Ins r1905 Tippah
--Ryna P Mrs emp C D Stampley Enterprises r1905 Tippah av
--Thos F (Frances) sls rep Reflector Hdw Corp h216 Sedgefield rd
Reimanis Arends (Dzidra E) mgr Char Textile Engravers h1622 Cromwell ct

REIMANIS
--Lina Mrs presser Soderberg & Stern r3915 Beechwood rd
Reimer Wayne C (Jean T) acct Kendall Co h1005 E Ivey dr
Reimler M Wilson tech dir F H Ross & Co r5422 Finsbury pl
Reindskoff Ruby K Mrs ofc sec Coml Natl Bank r1404 Scott ct
Reiney Jas R (Lovice C) staff mgr Life Ins Co of Ga h4331 Applegate rd
Reinhardt see also Rhinehardt, Rhinehart and Rinehardt
--F Earl (Ruby G) shop supt Display Fixtures h508 Atherton
--F Wilson (Rebecca) emp Suburban Rulane Gas r Lincolnton NC
--Fred F r623 N Pine
--Geo T (Bernice) hlpr Ervin Constn r RD 5 Lincolnton NC
--Hugh V repr Retreading Equip
--Johnnie L illustrator Douglas Aircraft r1817 E Boulevard
--Margt A Mrs ofc sec Mill Power Sup r2020 Weyland av
--Mary B Mrs ofc mgr Hutton-Scott r1326 Romany rd
--Max pres Max Reinhardt Enterprises Inc h2623 Rothwood dr
--Max Enterprises Inc Max Reinhardt pres theatrical agency 212 S Tryon R217
--Nina F ofc sec Renfrow Distr h1431 Iris dr apt 2
--Parks L (Margt A) mach opr Jeff Std Brdcstg h2020 Weyland av
--Philecia tchr PS h112 Chase apt 4
--Richd Y h1326 Romany rd
--Ruby G Mrs emp Presby Hosp r508 Atherton
--Sedelia H (wid Loy J) h1817 E Boulevard
Reinhart Ruby chkr Joy Lndry & Clns
Reinoehl Brodwell M (Elaine L) aud American Mut Liability Ins h800 Montford dr
Reinstein Ernest (Marie) acct Panda Curtain h218 Hollis rd
Reissig Kenneth L (Thelma) meat ctr Colonial Stores r2001 B av
Reitan Oliver M (Helen) cash Bache & Co h805 E Kingston av
Reitz Victor L (Irene) bakery mgr A & P h517 S Summit av
Reitzel Bobby L whsemn Edgcomb Steel r1605 Allen
--Chas R sls asst Fairbanks Morse & Co r511 Queens rd
Reitzes Jos M (Sonya) emp Fulbright Lab h205 Ridgewood av
Reliable Food Store No 2 (Leon Stout) 148 Skyland av

RELIABLE LOAN CO INC, MRS HELEN W COHEN PRES, LENA M VITSKY V-PRES, JOSEPH A COHEN SEC-TREAS, CHARLOTTE'S OLDEST PAWNSHOP, ESTABLISHED 1926, MONEY LOANED on ANYTHING OF VALUE 201 E TRADE, TEL FR5-8662

RELIANCE ELECTRIC & ENGINEERING CO
F W LEITNER, BRANCH MANAGER
L E BLACKWELL JR, SALES ENGINEER
A W FAIRER, SALES ENGINEER
INDUSTRIAL ELECTRIC MOTORS SALES and SERVICE
1607 E 7th
TELEPHONE ED 3-9077

--Engineering Co E H Brandt jr pres L C Brandt sec-treas htg & ventilating 1101½ Providence rd
--Insurance Co Edw J Smith spl agt 237 S Tryon R317
Rembert Davis G (Florence A) atndt Allens Shell Serv Sta r925 Magnolia av
--Faye S Mrs clk Mercy Hosp r2409 Pinckney av
--Florence B Mrs boarder Chadbourn & Gotham r925 Magnolia av

REMBERT GEO A (EDITH H; INDUSTRIAL CONSTRUCTION CO), SEC-TREAS INDUSTRIAL STEEL CO INC, TEL ED3-9217, h1201 KENILWORTH av, TEL ED3-9453

--Geo A jr (Rita A) studt h652 Diana dr

REMBERT
--Heriot E mech Bob Robinson's Auto Serv r2401 Barringer dr
--Jas C (Martha R) emp Douglas Aircraft h2409 Pinckney av
--Linda L Mrs clk N G Speir Inc r5217 Valley Stream rd
--Patricia recpt Wm E Selby r2409 Pinckney av
--Robt E (Monterey S) rodmn City Eng & Streets Dept h2121½ Commonwealth av

REMBRANDT STUDIOS INC, D M MADDOCK PRES, LEON CLARK V-PRES, R B DUCKWORTH SEC-TREAS, PORTRAIT PHOTOGRAPHERS 108½ S CHURCH, TEL FR7-1945 (See Yellow Page 161)

Rementer Ruth C (wid Keziah) h2943 Center dr (H)
Remington Rand Div Sperry Rand Corp Miller H Newton mgr ofc equip 908 S Tryon
Remount Beauty Salon (Mrs Lena S Roberts) 2722 S Remount av
Remsen H S (wid Harry) r545 Sedgefield rd
Renaud Albert A (Kath G) aud Iowa Mutual Life Ins h1630 Chatham av
--Dorothy Mrs h2208 Avondale av apt 4
Rencher Edwin R jr slsmn Chemstrand Corp r619 Clement av
Rendezvous The (Isaac B Harvley) restr 317 S Church
Rendleman John T (Ruth H; Craighill Rendleman & Kennedy) h2815 Hampton av
--Pinkney jr (Betty H) cln Char Br Fed Reserve Bk of Richmond r Mt Holly NC
Rendy Matthew (Sigmon L) slsmn h4424 Park rd
Reneau Calix E (Rose L) assignment mn SBT&T h2217 Bay
--Calix L USMC r2217 Bay
--Jon D studt r2217 Bay
--Rose L Mrs asst chief opr SBT&T r2217 Bay
Renegar Alvin G (Peggy A) collr Haverty's h1624 Matheson av
--Geo h2929 Marlowe av
--Thelma B Mrs opr SBT&T r2929 Marlowe av
Renfrew Cath D h728 Central av
Renfro see also Renfroe
--Billy B emp Delmar Studio h3535 Trent
--John T (Dorothy) v-pres Delmar Studios r RD 1 Matthews N C
--Louise K Mrs emp Douglas Aircraft r2816 Bancroft
--May Mrs recpt Dunbar-Stanley Studios h2328½ E 7th
--Walter T (Louise K) city policemn h2816 Bancroft
Renfroe Colbert G (Betty; Precision Dental Laby) h5036 White Oak rd
--Jas H (Nancy J) representative AFL-CIO TWUA h233 Jackson dr apt 3
--Virgil S (Melba H) pres Delmar Studio's Inc h251 Huntley pl
--Wm B emp Dorsey's Inc r CMR 544 Box 426
Refrow Arth C (Dorothy K) h428 E Boulevard

RENFROW DISTRIBUTING CO INC, JOHN R RENFROW JR PRES, MRS MYRLE P RENFROW V-PRES, HAMMETT T MANER JR SEC-TREAS, CERAMIC TILE 1822 SUNNYSIDE av, TELS ED4-6811 and ED4-6812

--Evelyn B Mrs ofc sec Burke Kuipers & Mahoney Inc
--Glenn E (Helen B) production mgr Caro Mtl Prod Corp h1318 Romany rd
--Jas M (Myrtle W) slsmn Pound & Moore h3223 Central av
--Jas M jr (Jimmy Renfrow's Service) h340½ Cosby pl

RENFROW JOHN R (KATE G), COUNTY REGISTRAR of DEEDS 104 COURT HOUSE 700 E TRADE, TEL ED3-7121, h MATTHEWS, NC, TEL 2401

--John R jr (Myrtle P) pres Renfrow Distributing Co Inc h701 Central av
--Louise Mrs agt Air Travel Ins r2816 Bancroft

FIRST FEDERAL SAVINGS & LOAN ASSOCIATION
MEMBER OF FEDERAL SAVINGS & LOAN INSURANCE CORPORATION
225 S. TRYON ST.
EDison 3-8401
SAVINGS
LOANS
ASSETS
$24,000,000.

ELAM electric company, inc.
ELECTRICAL CONTRACTORS
114 North Myers St. RESIDENTIAL — COMMERCIAL Phone EDison 4-7269

RENFROW
argt E Mrs bkpr Mill-Power Sup
747 Romany rd
yrle P Mrs v-pres Renfrow Distributing Co Inc r701 Central av
rah L coach SBT&T r Belmont N C
n C (Margt) order mgr Hough Wylie
o h747 Romany rd
m B (Macie B) h3920 Monroe rd
row's Jimmy Service (Jas M Renrow jr) gas sta 527 Providence rd
ar Mary M Mrs opr Belk s Beauty
alon r2400 Amesbury av
ben S (Mary M) mgr Singer Sewing
2400 Amesbury av
jar Ralph formn Lloyd Chair
x John (Eula M) lab Rosson-Richards
N Caro h516 W Stonewall
in Geo C slsmn h1790 Jameston dr
e see Wren & Wrenn
er Frances B Mrs ofc sec Perfecting
erv r2520 McClintock rd apt 4
m G (Frances B) sls eng Perfecting
erv h2520 McClintock rd apt 4
er Paul G (Dora M) mgr Line Material
ndustries h4051 Sheffield dr

RENT-IT CO (W H WAGONER), COMPLETE RENTAL SERVICE FOR BUSINESS MEETINGS, CLUBS, PARTIES, HOMES, ETC, PICK-UP and DELIVERY 517 E BOULEVARD, TEL FR5-5725 (See Yellow Page 46)

Revick Amanda R librarian Double Oaks ch r1714 Oaklawn av
drew B (Jeurline D) supvr Pneumafil orp r Whitmire S C
ndra M studt Char Mem Hosp r Statesille N C
tto Terresa L (wid Edmund) h1147 inganore pl
Reublic Flowe Mtrs 127 W 7th R 312-14
l Refining Co (division of Plymouth il Co) S D Richards div mgr div ofc 12 S Tryon R 1107
ctures Corp Jos H Dillon mgr film ch 227 W 4th
el Corp (Berger Div Truscon Div and arehouse Div) 601 Sugar Creek rd

RESERVE LIFE INSURANCE CO, EDW H HOUSE DIST MGR, LIFE, HEALTH and CCIDENT INSURANCE, MEDICAL ARE and HOSPITALIZATION 1505 E h, TEL ED4-9039

Reess Cornelia K h1801 E 5th apt 3
nnah C r1801 E 5th apt 3
el Saml J (Pauline S) sls mgr Globe utomatic Sprinkler h5015 Buckingham
ig Tex clk Colonial Stores h2814 eatties Ford rd
ing Hazel Mrs slswn Belk's r420 Ideal ay extd
rrell K (Hazel) emp Char Observer 420 Ideal way extd
epo Carolina sten Beecher Television be r320 S Summit av
rrection Lutheran Church Rev Edgar Runge pastor 2825 Shenandoah av
l Credit Co Inc, William G Stuart gr, 302 Two-O-Five Bldg, 205 S urch, Tel ED 3-9621
in Danl D (Pearl K) sec-treas ubkin-Retchin Inc h2743 Wintergreen
a Abr W (Wietge L) drftsmn R H uligny Inc h2805 Zebulon av
ading Equipment Co (Jos Z Ormand hn R Tom M and Zeb Mattox) 2601 ilkinson blvd
Nina B Mrs hlpr Caro Foods r712 Tremont av
l John K (Mary L) tech Char Laboratory h1705 Grace
ry L Mrs smstrs Stately Lady Nitear r1705 Grace
bebe W Mrs teller Am Commerce Bk 310 Richmond pl
entin R emp Douglas Aircraft Corp 310 Richmond pl

RELLE T J, SUPT CITY PET DEPT 209 TY HALL 600 E TRADE, TEL 03-6131, h1714 THE PLAZA, TEL 03-4819

Revels Alex F (Veatrice M) atndt Revels Gulf Serv r1928 Euclid av apt 10
--Cath E opr SBT&T h505 N Poplar
--Della M ofc sec M O Townsend r523 Clement av
--Donald M driver Thompson Dental Co r412 E 11th
--Gladys overlooker Novelty Curtain Mfg r4908 Elder av
--Gulf Service (Richd C and Louis H Revels) 102 N Graham
--Jas delivery mn Rich Plan Piedmont
--John K jr (Mary H) clk Thompson Dental Co r412 E 11th
--Lena H (wid John K) h412 E 11th
--Louis H (Ethel P; Revels Gulf Service) h4933 Doris av
--Mack F jr (Gladys K) kntr Hudson Hosiery h4908 Elder av
--Mary J (wid J F) nurse 109 Irvin av apt 4 h do
--Richd C (Rachel K; Revels Gulf Service) h2134 Sharon-Amity av
--Veatrice Mrs opr Park Av Beauty Shop r1926 Euclid av
Reves Timothy R emp Radiator Splty r1112 Seaboard
ReVille Frances R (wid Jack C) slswn Midtown Shop h1539 Stanford pl
--Jack bkpr R S Dickson & Co Inc r1539 Stanford pl
Revis see also Reaves Reavis and Reeves
--B L mtcemn Duke Pwr r1554 Wilmore dr
--Blanche E r2012 Queens rd W
--Dorothy R (wid Walter S) h2012 Queens rd W apt 1
--W H driver Red Top Cab Serv r1109 N Allen
Revolution Park Miniature Golf Course Robt J Goodman mgr 1130 Shuman av
--Park Swimming Pool Robt J Goodman mgr 1130 Shuman av
Revord Willard M serv mgr Buick Div r601 Cooper dr
Rex Annex Billiard Parlor Angelo Andrus mgr 121½ S Tryon
--Drug Store (John H Isler) 417 E 2d
--News Stand Arth M Neill mgr (br) 313½ W Trade
--Recreation Center Gus N Kleto mgr billards 125 S Tryon
--Shoe Repair (Darby Brayboy) 402 Tryon
Rexair Sls & Service Harold R Biddix mgr vacuum clns 715 Louise av
--Reynard Dorothy F Mrs confy mgr W B Zollman r2208 Avondale av
Reynders Marinus B (Lydda) with Char Textile h1708 E 4th
Reynold Jas L (Martha E) h111 Williamson (Tboro)
--Lucille C Mrs emp Char Observer r2834 Westfield rd
Reynolds Albert W mech Frank Woods Inc r1021 W Trade
--Archie S (Eva C) purch agt Am Natl Bk h522 Lamar av
--Arzie (wid Clarence) insp Char Work Shop for Blind r Denver
--Beverly A clk Am Natl Bk r Box 50 Mint Hill Station N C
--Bobby R (Patsy M) follow mn R H Bouligny Inc h131 Rowan (Tboro)
--Carl whsemn Boggr & Co
--Cath M Mrs cash Acacia Mut Life Ins r2312 Laburnum av
--Chas orderly County Home r N Tryon
--Chas B emp Old Dom Box h2115 Cummins av
--Chas E (Annie N) sls rep Charles Pfizer & Co h5736 Wedgewood rd
--Chris L h2005 St Mark

REYNOLDS & CO
WYLIE H ARNOLD, RESIDENT MANAGER
MEMBER
NY STOCK EXCHANGE
NY COTTON EXCHANGE
SUITE 107-109 THE CHARLOTTE ARCADE BLDG
221 S CHURCH
TELEPHONE FR 7-2578

For Prompt, Courteous Service
BAKER CAB CO.
24 HOUR CALL SYSTEM
All Cabs Two-Way Radio Equipped
631 N. Tryon
Dial EDison 3-5115

REYNOLDS
--Christine D (wid Grover) supvr Belk's h214 Harrison (H)
--Clarence H (Betty A) installer SBT&T h Wilkinson blvd
--Conrad A (Julia C) regional mgr Natl Bankers Life Ins h4755 Wendover la
--Cyril C slsmn Piedmont Paint & Sup r State Hwy 16
--Donald L ship clk Caro Mtl Prod Corp r1300 Browns av
--Donald S prsmn Craftsman Printing r Rock Hill S C
--Earl O (Cath M) asst mgr Natl Hat Shop h2312 Laburnum av
--Edith G Mrs recpt N G Speir Inc r RD 1
--Edw R (Susie) slsmn Natl Bankers Ins h2909 Florida av
--Ernest (Eliz C) h1318 Kenilworth av
--Esther M Mrs sec-treas Church of God r1901 Stratford av
--Floyd A (Esther M) appr Caro Printing h1901 Stratford av
--Geo M (Lilly B) h730 E 36th
--Geo M jr slsmn Sears r730 E 36th
--Geo T (Ruth C) mtcemn Char Country Club h2319 Morton
--Glenn O driver Pilot Frt Carriers r Lincolnton N C
--H S slsmn Washington Natl Ins Co r Walton Hotel
--Harold M (Dorothy) mach Crawford Sprinkler h606 Reeves ct
--Harrell E (Martha H) sec-treas The Young Co h1412 N Sharon-Amity rd
--Harry D (Doris L) asst sec-treas Southeastern Factors Corp h2334 Farmington la
--Henry H (Louise H) rate eng SBT&T h345 McAlway rd
--Howard J (Irene H) cable splicer SBT&T r1912 Marlwood cir

REYNOLDS INC, MARY L LAWTON PRES, THE SHOP OF DISTINCTIVE FASHIONS in WOMEN'S CLOTHING 114 W 5th, TEL FR5-7836

--J C (Ovella) stvdr Kilgo Mtr Frt h2351 A Horne dr
--Jas B (Emma G) leadmn Ralston-Purina h1401 Kennon
--Joe (Eva S) slsmn Hamilite h3016 Royston rd
--John carp h931a E 8th
--John A S studt r522 Lamar av
--Jos (Eloise) lab Country Sch Bd h1901 Earle apt 332
--Jos W (Sue B) field rep Travelers Ins h2334 McClintock rd apt 4
--Josephine (wid Jas A) waitress Queen's College h806 N Alexander
--Kath D (wid Brooks A) r4755 Wendover la
--Kenneth C eng Crawford Sprinkler r RD 5 Box 982 B
--Lee Mrs h525 Dowd rd
--Lee R (Ethel) h204 S Hoskins av (H)
--Lemuel W (Ruth H) operations eng Queens College h735 Seldon dr
--Leo L bondsmn 700 E 4th r CMR 461 Verngoale rd
--Leonard (Gertrude) driver Statesville Flour Mills h2384b Horne dr
--Lester J (Virginia) emp Celanese Corp h4112 Castlewood rd
--Lola maid Green Hotel h517 E 2d
--Louie (L & M TV Serv)
--Lucille C Mrs clk Char Observer r2834 Westfield rd

PIERCE TILE & MARBLE CO.
CHAS. L. PIERCE
CERAMIC TILE
MARBLE CONTRACTORS
2641 Roslyn Ave.
Tel. FRanklin 6-2232
P.O. Box 8103

ADA'S FLORIST
• • •
Everything In Flowers
• • •
Gifts For All Occasions
Day Phone EXpress 9-7942
Night Phone EXpress 9-9083
• • •
3000 Wilkinson Blvd.

P. C. GODFREY, INC.
PLUMBING and HEATING CONTRACTORS
RESIDENTIAL FRIGIDAIRE AIR CONDITIONING AND APPLIANCES COMMERCIAL
16 ROZZELL'S FERRY RD. EDison 4-8605

CREECH
Motorcycle Co., Inc.

Motorcycles
Motor Scooters
Outboard Motors
Marine Supplies
Boats

SALES and SERVICE

Telephone
EDison 2-7675
Service Dept.
Tel.
FRanklin 7-4238

201 W.
MOREHEAD
STREET

MINCEY
FURNITURE COMPANY INC.

Mrs. Ruby B. Ray, Pres.

★

FURNITURE
Dependable
Home
Furnishings

★

Tel.
EDison
3-6892

3200
N. Caldwell
CHARLOTTE
N. C.

HOTEL CHARLOTTE
"The Carolinas' Largest and Finest Hotel"
"The Pine Room" — Charlotte's Most Popular Restaurant
BED ROOMS AND RESTAURANTS COMPLETELY AIR CONDITIONED

REYNOLDS
--Lula C (wid Jos) h628 Belmont av
--Mamie L Mrs fish dresser Char Fish & Oyster r RD 8 Box 36
--Manning L (Ruby G) opr Char City Coach Lines h1304 Jefferson
--Marcus R (Martha) sander San Plmbg & Htg r RD 1 Lincolnton N C
--Martha H Mrs nurse Char Mem Hosp r1412 N Sharon-Amity rd
--Ned studt r215 Circle av
--O L repr Western Elec r3545 Rozzelle Ferry rd
--Oliver P (Myrtle) h205 Criglers (H)
--Ollie G waitress W T Grant Co r225 Baldwin av
--Osbourne W (Esther T) insp Douglas Aircraft h857 Woodside av
--Paul E (Desree) upfitter Wade Mfg Corp r Box 2193 Huntersville N C
--Paul W (Bessie L) hlpr San Plmbg & Htg r RD 4 Lincolnton N C
--Peggy D emp C D Stampley Enterprises r RD 8 Box 246
--Peggy R Mrs clk SBT&T r1531 E Boulevard
--Phoebe tchr PS r226 N Dotger av
--R J Tobacco Hubert L Mills div mgr (br ofc) 2120 B Independence blvd NE
--Ralph L (Jacqueline F) cutter Zagora Gears Inc h1904 Parson
--& Reynolds Co Basil R Wilson rep prntrs 513 S Tryon R 12
--Robt E (Frances W) formn Wilson Lewith Machinery h2833 Royston rd
--Robt J slsmn Stewart In Fra-Red Commissary
--Ruth sten Olds Div r1418 Chelveston dr
--S Lanier (Juanita E) rep Chrysler Mtr Corp h1960 Crescent av
--Silas W r124 Cromers (H)
--Viona Mrs bkpr Am Commerce Bk r1010 Drummond av
--Walter E (Lucille C) asst golf pro Myers Park Country Club h2834 Westfield rd
--Walter E (Eliz) driver F T Williams r133 Lakewood av (H)
--Wm H (Viona S) slsmn Republic Steel Truscon Div h1010 Drummond av
--Wm N (Betty) aud Douglas-Guardian Whse Corp h3344 Washburn av
Reynvaan Apolonius J structural eng Duke Pwr h310 W 10th apt B
Rezac Jas E (Lucille M) supt Perfecting Service h5214 Buckingham dr
Rhames A L mech Caro Fdry
--D L emp Char Brass & Aluminum Fdry r RR 9 Oakdal N C
Rhea see also Rae Ray Raye Rea & Wray
--Marion R (Virginia) distribution engineer Duke Pwr r Nicholas dr RD 11 Box 412
--Virginia tchr PS r RD 11 Box 412
Rheams Ann F Mrs winder Johnston Mfg r3127 Morson
--Carl L (Ann F) driver Caro Transfer & Storage h3127 Morson
--John L r407 Glenwood dr
Rheinhard Robt br mgr Speedry of The Carolinas r Richmond Va
Rhet H M h1914 E 7th apt 8
Rhett Cynthia Y maid r2532 Remus rd
--John (Mary) grinder Telecrafters Inc h416 Shuman av
--Mary H bagger Master Clns r416 Shuman av
Rhew Atlas (Dorothy G) driver Pilot Frt Carriers h1311 Fordham rd
--Dorothy E Mrs emp Char Lndry r1311 Fordham rd
Rhimes Willie driver Ry Exp h1909 Gibbs
Rhine Ada P Mrs mach opr United Mills r1821 Nassau blvd
--Grier K (Ada P) clk PO h1821 Nassau blvd
--J Barbara r1821 Nassau blvd
Rhinehardt see also Reinhardt Rhinehart and Rinehardt
--Chas M emp C & T Refining r RD 4 Chester S C
--Jack J (Shirley M) ofc mgr Akers Mtr Lines h2634 Weddington av

RHINEHARDT
--Jas T (Helen S) traffic mgr Douglas Aircraft h2320 Dickens av
--John R jan Atlantic Refg r4827 Hickory Grove rd
--Melvin slsmn Nabisco r1407 Nassau blvd
--Otis W mech Avrett & Ledbetter Roofing & Heating r RD 5 Box 4932
--Sarah L Mrs maid Alexander St Sch h713 Alexander ct
Rhoads see also Rhodes
--Frank A (Ula L) dist mgr Texas Oil h2343 Selwyn av apt 3
--Howard F (Frances M) emp Chas T Main Inc h2029 Wilmore dr
--Kathleen studt r2029 E Wilmore dr
--Rosa (wid Howard) r2029 E Wilmore dr
Rhode Hattie B maid r723 Cobbway
--Jas (Lillie B) h723 Cobbway
Rhoden Eug L (Mabel H) supvr Wachovia Bk & Tr h1701 Beatties Ford av
--Mabel H Mrs tchr Second Ward Hi Sch r1701 Beatties Ford rd
Rhodes see also Rhoads
--Alice tchr Second Ward Hi Sch r315 Flint
--Alice S Mrs clk SBT&T r2108 Chambwood dr
--Amy M Mrs slswn Montaldo's r210 South Caswell rd apt 4
--Anne E asst dir of nurses Char Mem Hosp h835 Sedgefield rd
--Bessie (wid Chas) h421 Jones (H)
--Bobby F (Shirley M) repr Grinnell Co h315 Lima av
--Boyce W (Faith H) plant opr Jones Chem h224 Harrison (H)
--C Keith (Gail; Independence Pure Service) h2225 Benson pl
--C Reginald (Amy B; Rhodes Pharm) h210 S Caswell rd apt 2
--Cath G ofc sec Moffett Bearings r2634 Shenandoah av
--Chas M (Dorothy G) slsmn The Seaboard Brass & Copper h3504 Draper av
--Charlie O h2813 Center dr
--Charlie O h2812 Center dr
--Clarence (C Ethel M) clk Genl Elec h2110 Weyland av
--Claude L jr (Bessie S) hlpr Domestic Laundry h1019 Congo
--Curtis N slsmn Parnell-Martin Supply r RD 7
--D K r835 Sedgefield rd
--Dollie C nurse 5312 Wilkinson blvd r do
--Doris G Mrs ofc sec Char Optometric Eye Clinic r2800 Selwyn
--Erskine R (Jacquelyn A) chf insp Sou Weighing & Insp Bur h1257 Kings dr
--Eula S Mrs waitress Diamond Restr r1922 Thomas av
--Florence (wid R L) r5312 Wilkinson blvd
--G Glen v-pres Lance Inc
--Gail Mrs ofc sec GMAC r2225 Benson pl
--Geo L r111 Woodside av
--Geo L (Eula S) serv mgr C R Mullis Oil & Htg h1922 Thomas av
--Geraldine H Mrs sten Cato Stores r301 W 28th
--Harmon G (Carrie) recapper Caro Tire h3131 Ridge av
--Jack R (M Eliz) pntr E M Nance h401 Jones (H)
--Jas H (Vivian P) field eng Reid Hayden Inc h3210 Sunset dr
--Jas H (Geraldine) wvr The Leaksville Woolen Mills h301 W 28th
--Janie A (Irma W) sls asst Genl Elec h1032 Leigh av
--Kate C (wid Paul L) forwn Sou Bakeries h205 W Kingston av
--Kathleen M Mrs pentgrapher Char Textile Engravers r1724 De Armon dr
--Lawrence (Alice S) slsmn Sou Dairies h2108 Chambwood dr
--Margt D Mrs corres GMAC r2225 Benson pl
--Margt J waitress Honey's Restr r1709 Kennilworth av

RHODES
--Muriel F Mrs nurse Presby Hosp r4800 Buckingham dr
--Ora (wid Chas H) r182 Stonewall Jackson Homes
--Paul C (Martha L) slsmn Char Observer r2000 Sandhurst dr
--Pearlie ofc wkr Belk's r RD 6
RHODES PHARMACY (C R RHODES), STORE HOURS 9:00 AM to 10:00 PM, SUNDAYS and HOLIDAYS 12:00 NOON to 10:00 PM, REGISTERED PHARMACIST ON DUTY AT ALL TIMES, PRESCRIPTIONS DELIVERED FREE PARKWOOD av at THE PLAZA, TELS ED2-7934 and ED2-9473
--Q M asst dept mgr Am Cyanamid r2824 Sunset dr
--Robt stvdr Central Mtr Lines r McConnellsville S C
--Rose E r5312 Wilkinson blvd
--Ruby C Mrs h111 Woodside av
--Sampson grinder Queen City Fdry r905 E 1st
--Stella opr Morehead Beauty Salon r Gastonia N C
--Virginia ofc sec Gilmour-Hodges & Rogers r835 Sedgefield rd
--Virginia B (wid Geo W; Virginia Belk Rhodes Realty) h130 Traditional la
--Vivian Mrs tchr PS r3210 Sunset la
--W N agt Southland Life Ins r RD 6 Box 753 C
--Walter E (Irene A) h721 Norris av
--Walter E jr (Kath M) formn Sou Ry h1724 De Armon dr
--Western L driver Guignard Trucking r Lowell N C
RHODES WILLIAM (WILLIAM RHODES CO) 5314 WILKINSON blvd, TEL EX9-3421, h5312 WILKINSON blvd, TEL EX9-1593
--Wm C studt r3134 Ridge av
RHODES WILLIAM CO (WILLIAM RHODES), CONTRACTORS FOR INDUSTRIAL and RESIDENTIAL HEATING and AIR CONDITIONING, MANUFACTURERS of AIR WASHERS FOR MILLS 5314 WILKINSON BLVD, TEL EX9-3421 (See Yellow Page 4)
--Wm D (Muriel F) slsmn Advertising Specialty h4800 Buckingham dr
--Wm T (Mildred L) tech CIBA Co h5033 Buckingham dr
--Willie (wid John) r216 W 9th apt 2
--Willis (Rebecca) formn Wm Rhodes Co r Mooresville NE
Rhone Cath Mrs hlpr Wm Ockrant r526 Pennsylvania av (H)
--Walter (Cath) cement fnshr Wannamaker Wells h526 Pennsylvania av (H)
Rhoney Muriel opr SBT&T r541 Oakland av
Rhyne see also Ryan and Rhynes
--Ada P mach opr United Mills Corp r1821 Nassau blvd
--Allen emp Duke Pwr r808 W 4th
--Anna H (wid Will) r427 Hovis cir (Tboro)
--Annie L clk The Philip Carey Mfg Co r RD 7 Box 589
--Annie V supt Presby Hosp r1021 W 6th
--Avery R jr (Eleanor M) v-pres-treas Avery R Rhyne Inc h3520 Trent
--Avery R Inc Truly M Fowlkes pres Avery R Rhyne jr v-pres-treas Walter J Dent sec 232-34 E Trade and 1026 S Boulevard
--Banks L (Ida T) mgr Baxtor Store h341 Brandywine av
--Ben L mech Hearn Mtr Co r Belmont N C
--Billy G (Shirley) emp Household Distrs r Lincolnton N C
--Carl C (Roberta) mach opr San Plmb & Htg r RD 1 Alexis N C
--Chas jr mtcemn Law Bldg r510 N McDowell
--Chas B (Rosa B) h510 N McDowell
--Clarence L (Ella G; Rhyne's Drug Store) h2251 Providence rd
--Claude L (Maude L) mech Duke Pwr h213 Margaret

Carrier Air Conditioning

ENGINEERING INC.
AIR CONDITIONING — HEATING
LICENSED CONTRACTORS — ENGINEERS
3104 OLD PINEVILLE RD. JAckson 3-3525

Carrier Air Conditioning

- MANAGEMENT CONTROL
- MANUFACTURING METHODS
- SALES MANAGEMENT
- OFFICE MANAGEMENT
- INDUSTRIAL MANAGEMENT

THE JOHNSTON BLDG. - 212 S. TRYON ST.

LEE ASSOCIATES, INC.
MANAGEMENT CONSULTANTS
CHARLOTTE, N. C.

- BUSINESS SURVEYS
- MANAGEMENT AUDITS
- ORGANIZATION PLANNING
- PERSONNEL RELATIONS
- LABOR RELATIONS

PHONE FRanklin 7-2718

CHARLES H. LITAKER, INC.

MUTUAL INSURANCE

- Fire
- Auto
- Liability
- Bonds
- Burglary
- Workmen's Compensation

129 N. POPLAR ST.
PHONE EDison 4-4685

Charlotte Laundry, Inc.
SANITONE DRY CLEANING
Independent Linen Service
116-130 E. 2d ST.
TEL. EDison 3-5191

INDUSTRIAL STEAM CLEANING INC.

Steam Cleaners Equipment and Supplies

CONTRACT STEAM CLEANING

RENTAL EQUIPMENT
AUTOMOTIVE SHOP EQUIPMENT

Telephone EDison 4-9285

3208 Hutchison Ave.

YNE
Danl P jr emp Allison-Erwin r RD 5 Little Rock rd
Doris J Mrs ins agt McPhail Bray & Co r3827 Carlyle dr
Dorsie P studt r623 Dunbar
Eleanor ofc sec Thigpen & Hines r Belmont N C
Eleanor M (wid Avery R) h929 E Boulevard
Eliz Mrs meat cutter Toddle House r1320 Statesville av
Ernest W inspector City Fire Dept r1908 Woodcrest av
Forrest C carp Ervin Constn r Lincolnton N C
Frances E Mrs insp Pkge Products r2839 Mayflower rd
Frances L Mrs mach opr Presby Hosp r1801 East 5th
Frank (Annie) jan Tabernacle ARP Ch h307 S Myers
Fred (Mavie) driver Neal Hawkins Transfer h2329 b Horne dr
Gaynelle A ofc sec P C Godfrey Inc r2233 Winter
Geneva L maid h623 Dunbar
Harriett Mrs bkpr Dred-Not Sls r Gastonia N C
Henry H (Annie T) used car mgr Hoppe Mtrs r RD 7 Box 589
Henry H III (Peggy C) installer SBT&T h422 W 24th
da T Mrs ofc sec Renfrow Distr r341 Brandywine av
ack L (Helen W) drftsmn Pneumafil Corp r RD 1 Box 364 Belmont N C
as D (Doris J) city firefighter h3827 Carlyle dr
as M (Virginia H) serv mn Underwood Corp h1308 Parkway av
eanette H Mrs ofc sec McPhail Bray & Co r3827 Carlyle
ohn C (Ethel W) formn Goodyear h3626 Tuckaseegee rd
ohn L (Martha M) slsmn Am Chain & Cable Co h556 Wakefield dr apt A
os H (Sally B) clk Esso h4425 Applegate rd
os H (Carrie S) weigher Domestic Lndry h2141 E 5th
os H jr (Sally B) clk Esso r4425 Applegate rd
os L (Kath) clk Central Mtr Lines h704 Ideal way
ath Mrs clk Celanese Corp r704 Ideal Way
enneth D (Frances E) condr P & N Ry 2839 Mayflower rd
enneth E (Marline B) tech AT&T h100 Hovis cir (Tboro)
eon lab Concrete Materials Prestressed & Precast r2331 B Horne dr
loyd (A Nell) slsmn Hoppe Mtrs Hickory Grove rd
oy C (Cath G) mach Char Mfg h1801 Merriman av
ary F Mrs clk Southeastern Fire Ins 1801 E 5th apt 4
attie D (wid Joe H) h3834 Avalon av
attie R (wid John S) h1500 Pecan av
aude L Mrs mach opr Leaksville Woolen Mill r213 Margaret
ancy G Mrs clk Allied Bldg Credits nc r Barry dr
ne Nathl (Ola M) ydmn h616 S Independence blvd
en M (Ellen C) plant mgr Celanese Corp h4316 Murrayhill rd
tricia H ofc sec E M Stafford Inc
ymond (Odessa) ydmn h437 N McDowell
becca E studt r3626 Tuckaseegee rd
chd W studt r2526 Hampton av
bt L (Lula C) grease mn Harris Exp 1908 Lincoln blvd
bt L (Joyce D) tech Case Bros Piano 623 h Berryhill rd
bt R (Betty F) sls mgr Vinson Realty 2526 Hampton av
bt R jr studt r2526 Hampton av
bt W (Mae E) jan Am Coml Bk 510 N McDowell

RHYNE
--Roberta maid r421 Independence blvd W
--Rosa B Mrs tchr Alexander St Sch r510 N McDowell
--Sally B Mrs nurse Char Eye Ear & Throat Hosp r4425 Applegate rd
--Sidney S jr (Nancy G) carmn Southern Railway h Barry dr
--T Paul pres Southern Elec & Service Co Inc
--Thelma sten Apex Mach Tool Supply r Belmont N C
--Thos S (Marie K) ofc mgr Avery R Rhyne Inc h1421 Maryland av
--Vera Mrs r421 Independence blvd W
--Victoria W Mrs cook Hawthorne Jr Hi Sch r332 Orange
--W M mgr Ohio Chem & Surgical Equip r RD 5
--Walter M (Isabell B) mech Boat & Mtr Center r4955 Thrift rd
--Wayne A (Christine E) mech Hearn Mtr Co h1412 Morningside dr
--Wm P jr emp State Air Natl Guard r Gastonia N C
--Wm S mech Cannon Aircraft Sls & Serv r Kings Mountain N C
--Wilma T Mrs emp Delmar Printing r RD 6 Box 805
--Zulee Mrs h2331 B Horne dr
Rhyne's Drug Store (Clarence L Rhyne) 830 E Morehead
Rhyner Chas E (Mary) mason Ervin Constn r Rock Hill S C
--Edison (Doris S) carp Ervin Constn h1101 Lanier av
--Richd L mason Ervin Constn r RD 6 Box 1031
Rhynes Geo B (Sylvia) whsemn Thomas & Howard h2403a Double Oaks rd
--L W lab Easterby & Mumaw r1018 Haley pl apt 4
--Lola h1018 Haley pl apt 4
--Sylvia Mrs (Ideal Beauty Shop) r2403 a Double Oaks rd
--Willie lab Easterby & Mumaw r1018 Haley pl
Riba Coleman A (Belva M) asst formn Douglas Aircraft h1500 Shuman av
Ribbeck Taylor R (Margt G) mech EAL h109 Ashley cir
Ribelin Evelyn F ofc sec Am Commerical Bk h2311 Independence blvd
Rice Alva H Mrs typ R T Barbee Co r218 W 26th
--Alvin W (Doris E) USAF h2016 Marguerite av
--Aretter mach opr Söderberg & Stern r Derita N C
--Barbara clk Southern 5 & 10¢ Store r4219 Dinglewood av
--Bernie M waitress Alexander Hotel r1115 Oaklawn av
--Bessie r609 N Myers
--Bessie P r3038 Ross av
--Bill M (Shirley K) designer Duke Pwr h2326 McClintock rd apt 1
--Bill W (Margt) v-pres Acme Plmb & Supplies Inc r RD 10
--Blanche W Mrs weaver Highland Pk Mfg r2700 The Plaza
--Bobbie L (Geraldine F) feeder Lassiter Corp Char Carton Div h4239 Dinglewood dr
--Bunyan C custdn Am Natl Red Cross h1818 S Tryon apt 3
--Carl W (Mary S) staff mgr Western & Sou Life Ins h219 E Boulevard apt 2
--Carrie (wid Clyde) insp Stately Lady Nitewear h725 Seigle av apt 171
--Clyde whsemn Terminal Bonded Whse r RD 10 Box 527
--Daw F (Anna V) slsmn Radio Sta WIST h4127 Pineview rd
--David C (Loragne S) slsmn Scholl Mfg h921 W 5th apt 1
--Delorie R tech Mercy Hosp r412 W Park av
--Donald E jr (Joyce S) wldr Wilkinson Mtr Casting Repr h316 W 25th
--Doris wrapper Ed Melton Co r110 Wadsworth pl

RICE
--Elsie K Mrs ofc sec Cheney Elec Co h2544 Kenmore av
--Emma Mrs hlpr Union Lndry r1115 Oaklawn av
--Ernest C (Mildred L) clk Pure Oil r Derita N C
--Ernest D (Blanche W) loom fixer Wadesboro Mill h2700 The Plaza
--Etta M (wid Lacy R) r4223 Dinglewood av
--Eug (Joyce) waiter Wm R Barninger Hotel r2426 Davis av
--Felix J (Willie V) mech Bowen Harnor h4219 Dinglewood av
--Geneva (wid Jim) maid h1519 Pharr
--Geneva (wid Joe) asst cook East Way Jr Hi Sch h611½ N Brevard
--Geo jr (Sallie) jan Thomasboro Elem Sch h203 S Linwood (H)
--Geo F (Gladys E) r4227 Dinglewood av
--Geraldine F Mrs clk Liberty Mut Ins r4239 Dinglewood av
--Gladys E Mrs tex wkr Johnston Mfg r4227 Dinglewood av
--Guy S (Nell F) slsmn Courtesy Mtrs h1510 The Plaza
--Harry C (Jocelyn) br mgr Troy Drug Store r Pine dr RD 11
--Harry W (Mary E) sec-treas Acme Plmb & Supplies Inc h4214 Sheridan dr
--Hattie maid h711 N Alexander
--Helen B Mrs emp A&P r Frue
--Henry hlpr Plumbing Serv r Derita N C
--Henry H (Ruby B) asmblr Universal Window Corp h608 Mahopac
--Henry V (Lois) sht mtl supt Buensod-Stacey r Spartanburg S C
--India B (wid Lorris) ofc sec Jones & Lamson Mach h1517 Shamrock dr
--Iola Mrs maid h511 E Vance
--Irvin K (Lula M) mech Garrison & Hopkins h3922 N Tryon
--Jas D (Alva H) bkpr C D Stampley Enterprises h218 W 26th
--Jas D (Margt) mtl wkr Smith Metal & Iron h1500 Miller
--Jas H (Blanche) pres Acme Plmb & Supplies Inc h3918 N Tryon
--Jessie maid Professional Bldg r602 Fairwood av
--Joe r330 S Tryon
--Joe L slsmn New Idea Farm Equip r Matthews N C
--John A (Jeanette M) eng Buensod-Stacey h831 E Morehead apt 703
--John L atndt Packetts Texaco Serv h625 Marsh rd
--John M (Bertha I) USAF h808 E 8th apt 4
--Johnnie J clk Travelers Ins r1624 The Plaza
--Jonsie r900 E Worthington av
--Josephine W Mrs sten Manpower Inc r1928 Dilworth rd W
--Kenneth A (Ruby B) h Craig av
--Lawrence bellmn Hotel Char r215 S Halsey
--Lee J glazier Bowen-Hamor h4223 Dinglewood av
--Lee J glazier Bowen-Hamor h4223 Dinglewood av
--Leroy (Mary R) driver Cunningham Wholesale h1423a Samuel
--Lewis B (Shirley A) slsmn Royal Crown Bottling r RD 9 Box 89a
--Lumos (Arrie) roofer G G Ray Roofing h2202 Kinney
--Luther C h533 Seldon dr
--Margt maid r516 N Brevard

BULK Gas

DURANE GAS CO.
BULK GAS SERVICE - BOTTLED GAS SERVICE - GAS APPLIANCES
"We Aim To Please"

BOTTLED Gas

2317 S. BOULEVARD
PHONE FRanklin 7-2676

haviland smith STUDIOS

Commercial Photography

Recordings and Transcriptions

236 N. College St.

EDison 2-8331

Page AIR CONDITIONING CO., INC.

Air Conditioning and Heating Contractors

Office & Plant 1620 W. Morehead St.

TEL. EDison 2-8547

DANIEL MORTGAGE CORPORATION

"GROWING WITH THE CAROLINAS"

Suite 509 Wilder Building — 237 S. Tryon St. Telephone EDison 2-8627

RICE
--Marie M Mrs with Belk Stores Servs r342 Circle av apt 3
--Mary J Mrs emp Nebel Knitting r219 E Boulevard apt 2
--Mattie maid r602 Fairwood av
--Maxine C Mrs bmo A&P r2623 Central av
--McKinley emp City San Dept h817 N Alexander
--Mickey clk Wm R Barringer Hotel r808 E 4th
--Nannie L (wid Will) h602 Fairwood av
--Oliver M (Annie M; Industrial & Commercial Scale Co) h1929 E 8th
--Ora L Mrs h110 Wadsworth pl
--Patricia A chkr Colonial Stores r Monroe N C
--Pauline Mrs ofc wkr Belk's r RD 2 Matthews N C
--Phillip J mech Piedmont Glass
--Reba L ofc sec Natl Screen Serv r1212 N Caldwell
--Richd (Lulu B) jan Villa Hts School h609 N Myers
--Richd (Jessie J) hlpr City Chev h735 Brookhill rd
--Richd jr (Corrine) USA r315 E Vance
--Robt J (Marie) h342 Circle av apt 3
--Robt J (Edith C) purch agt Celanese Corp h2725 Picardy pl
--Robt S ofc mgr Reid Tool Serv r4125 Pineview rd
--Ruby B Mrs mach opr Hudson Hosiery r Craig av
--Ruth E h422 S Caldwell
--Sallie M prsr Arrow Lndry r725½ E 9th
--Saml T (Sudie E) h2820 Zebulon av
--Solomon h1024 S Independence blvd
--Ted h716 Alexander ct
--Thos (Rose) h2206 Gibbs
--Thos J joiner Coffey & Thompson r413 E 6th
--Vander h210 Templeton av
--Vernon W r2811 Kentucky av
--Virginia (wid Fredk) h441 Greystone rd
--W J (Nettie) linemn Duke Pwr h2137 Sharon-Amity rd
--Walter T (Ada F) driver Sou Pump & Tank h402 Matton
--Wiley M (Patsy R) clk Akers Mtr Lines h2438 Marlowe av
--Will lab h1030 Eldridge
--Wm H (Willie M) h808 E 4th
--Wm K (Josephine W) deputy US Voluntary Home Mtge Credit Plan h1928 Dilworth rd W
--Willie J (Doshie) lab Wade Mfg Corp r435 Lomax av
--Woodrow W (Helen B) brklyr h Frue
Rich see also Ritch
--Chas B (Mary F) v-pres Wachovia Bk & Tr Co h212 Colville rd
--Earskin jan Char Mem Hosp r812 E 8th
--Edw L (Connie V) bkpr Char News Pub h1737b Berryhill rd
--Elbert A (Murill) ofc mgr Erwin Jones & Co h1034 Norland rd
--Emma A Mrs prsr Arrow Lndry r815a E 5th
--Eug K slsmn Ervin Constn r1918 Winter
--Evelyn hlpr Thacker's h812 E 8th
--Fred H clk Plaza Gro r1312 Kennon
--Jas E agt Home Beneficial Life Ins h825 Willis apt 228
--Jas W dockmn Bell Lines r Paw Creek N C
--Janet typ Manpower Inc r212 Colville rd
--Jerry R photog Dunbar Stanley Studios r1800 Ewing av
--John L (Emma W) pot washer Char Mem Hosp h815a E 5th
--John M dishwasher Char Mem Hosp r815 E 5th
--John S (Lelia O) h810 N Poplar
--Johnny C sht mtl wkr The Shuman Co r2214 Boger
--M Janet emp U S Steel r212 Colville
--Mary F librn asst Pub Library r401 Nassau blvd
--Mary S Mrs tchr PS r1401 Nassau blvd

RICH
--Melvin R (Virginia A) mtcemn Assoc Press h2428 Remount cir
--Murrill W ofc sec Goodyear r1034 Norland rd
--Paul T (Dorothy H) derrick opr Sou Eng r Paw Creek N C

RICH PLAN PIEDMONT INC, MARSHALL D TAFT SR (WADESBORO, NC) PRES, MARSHALL D TAFT JR V-PRES, W C TAFT SEC-TREAS, FOOD PLANS 2200 W MOREHEAD, TELS ED3-7707 and ED3-7708

--Robt J (Gaitha F) eng Celanese Corp h220 Providence rd
--Saml C (Mary S) sanitarian City Health Dept h1401 Nassau blvd
--Solomon H (Bessie S) aud Central Mtr Lines h1514 Hawthorne la
Richard see also Richards
--Billy R carp Dwight L Phillips r Vale, NC
--Buford F (Helen) driver Caro Frt Carriers h316 N Graham
--J L clk Colonial Stores r528 Beaumont av
--Jack A carp Dwight L Phillips r Vale N C
--Jos D carp Dwight L Phillips r Vale, N C
--Liners orderly Char Mem Hosp r1115 Kendrick
--Nellie E clk Piedmont Auto Exch r Dallas N C
--Paul driver Canada Dry r528 Commercial av
--Russell W (Opal) pntr Ervin Constn r624 E Pine
--Wm A (Mary H) consultant Geo G Scott & Co h2110 Radcliffe av
--Willie (Willie M) lab h1926 Baxter
Richard's Jewelers Inc Harry I Sobell mgr 100 S Tryon
Richards Alberta maid r611 Village ct
--Ben E (Meldis A) rep Gilfillin & Inc h2613 Bay
--Betty H clk Ivey's r2020 Crescent av
--Betty R Mrs tex wkr Johnstons Mfg r3306 N Caldwell
--Billy L hlpr Ervin Const r RD 3 Lincolnton N C
--Bobby H (Marion C) slsmn Bridges Furn r301 Lillington av
--Carolyn H Mrs (Oakhill Estate) r1917 Independence blvd NE
--Channing L (Margt K; Parrott & Richards) h2100 Radcliffe av
--Chester C (Louise J) ofc mgr Am Bakeries h622 Franklin av
--Cleveland B studt r611 Village ct
--Connell gardner r611 Village ct
--Cora M sten Sou Ry r2308 Springdale av
--Danl S (Nanie G) formn Belvedere Hosiery h1912 Peachtree
--Danl S III studt r1912 Peachtree
--Donald E USA r622 Franklin av
--Doris Mrs ofc sec Meyers Auto Serv r1319 Commercial av
--Dorothy M opr SBT&T r1709 Wilmore dr
--Edna R maid r611 Village ct
--Elbert (Arlie M) porter Robt Hall Clothes h2225 Booker av
--Emanuel L (Eliz H) baler Smith Metal & Iron h611 Village ct
--Fred J agt Indemnity Ins Co of North Am r4134 Faulkner pl
--Geo r716 N Pine
--Geo R (Vera L) tool dye mkr Caro Tool & Dye h5314 Buena Vista
--Gordon S (Mary R) pressmn Char Observer h2628 Duncan av
--Helen G Mrs emp Old Dom Box h528 Katonah av
--Henry T (Betty R) mech Highland Park Mfg h3306 N Caldwell apt 4
--Hugh C (Ruby B) ofcr in charge Veterans Admn h100 Colville rd apt 21a
--Jack C v-pres Home Appliances Co Hawthorne Sls Co Inc r Gastonia N C
--Jas B (Bleeka M) plmb W H Hobbs Inc h2315 Weddington av
--Jas C (Ruth) pres-sec Draco Furnace Co Inc r RD 1 Matthews N C

RICHARDS
--Jas W (Dorothy) pntr Ervin Const r RD 4 Lincolnton N C
--Jessie J Mrs prsr Am Dry Cln r804 Druid cir
--John B r611 Village ct
--John T mech Diesel Injection & Hydraulic Serv r1013 Pegram
--Johnsie L clk Fed Res r1108 Parson
--Julian (Willie) whsemn Arnold Hoffman h804 N Druid cir
--Laurier G driver Yellow Cab
--Lee R (Ethel M) mach Collins Mach h1013 Pegram
--Leonard W (Carolyn H) phys 1917 Independence blvd NE h do
--Maryetta lab Stein Hall & Co r1912 Peachtree
--Nanie G Mrs slswn Ivey's r1912 Peachtree
--Norman S appr Package Prod r1522 Hertford rd
--Oscar D (Virginia R) tex mkr h1108 Parson
--Oscar M (Doris T) appr Nebel Kntg h1200 Louise av
--Parks W (Doris H) mech San Plmb & Htg h1909 Arnold dr
--Paul (Doris) driver Canada Dry h1319 Commercial av
--Robt V (Anne) h4900 Gilmore dr
--Ruth M Mrs ofc sec A M Pullen & Co r4906 N Tryon
--Sadie M Mrs ship clk A&P h301 Lillington av
--Saml D (Margt B) div mgr Republic Oil Refining h2132 Lombardy cir
--Thos J (Vivian) driver Natl Welders Sup h822 N College
--Vera L Mrs slswn Belk's r5314 Buena Vista
--Waddell r611 Village ct
--Wm B (Georgia A) h415 E 13th
--Wm J (Betty C) emp Petroleum Eng Serv h413 E 13th
Richardson A Eug clk Bk of Commerce r417 N Church
--A I slsmn Allis-Chalmers Mfg r1615 Plaza
--A Jane sten SBT&T r1211 Choyce av
--A Osborn (Ruth T) chf eng WIST Radio Sta h1723 E 8th
--Alice clk Great Sou Trucking r2204 Charlotte dr
--Alvin I (Frances H) h3240 Windsor dr
--Annie O (wid Geo) r1723 E 8th
--Annie P Mrs h1118 Mulberry apt 2
--B Frank (Janey G) slsmn Motor Parts Co h1321 Kennon
--B W caretaker Salvation Army r RD 9 Box 512
--Basil T (Billie K) administrative asst Travelers Ins h2908 Enfield rd
--Barbara H Mrs ofc sec Jeff Std Brdctg r3536 Eastwood dr
--Benj W (Stella) pnt contr 309 Sylvania av h do
--Bertha C (wid Nolan B) h1549 W Trade
--Betty R Mrs clk Allstate Ins r2305 Commonwealth av
--Beulah Mrs slswn Belk's r RD 4 Monroe N C
--Bill atndt Mecklenburg Gulf Serv
--Billie Mrs slswn Sears r420 McDonald av
--C Anne ofc sec G H Tennant Co r5413 Grove av
--Caroline G asst prof Queens College h221 Hawthorne la apt 302
--Cathleen H Mrs slswn Carol's-The Childrens Shop r Monroe N C
--Chas F clk Am Commercial Bk r2517 Chesterfield av
--Chas J (Eleta P) buyer Sou Bearing & Parts h721 Cypress
--Chester H jan WSOC Brdctg r115 E 11th
--Clifford lab Royal Mfg r808½ N Alexander
--Cora ofc sec Sou Ry h2308 Springdale dr
--Creig linemn Edwards Constn & Supply r Waxhaw N C
--Dallas B (Addie K) clk Dodge Bros Corp h1623 Cliffwood pl

COMMERCIAL AUTOMOTIVE CORP.

Telephone EXpress 9-9748

COMPLETE TRUCK SERVICE

Commercial and Vehicle Repairing

P.O. Box 8116 - Wesley Heights Station

On Highways 29 and 74, 5500, Wilkinson Boulevard, Across From Airport Park

Telephone EXpress 9-9748

HELP!

When you need help, you can depend on

OBSERVER WANT ADS
PHONE FRanklin 7-7474

CHARDSON
Dallas B jr asst to mgr Dodge Bros Corp r1623 Cliffwood pl
Doris M typ Char Farm Equip r Concord N C

Dorothy hlpr Stately Lady Nitewear r2330 Bookers av
Druzie K Mrs prsr Am Dry Cln r621a S Graham
Earl D slsmn Sunshine Biscuit
Edith B Mrs ofc mgr Lowe's Char Hdw r2330 Marlowe
Edna h913 E 3d
Edna R (wid G J) electrolysis 237 S Tryon R 408 h1903 Vail av apt 1
Edw (Anna K) atndt Greystone Esso Servicenter h2809 Wig av
Eliz R Mrs casewkr County Dept of Public Welfare r1902 Club rd
Elsie L (wid Allen) r537 Woodlawn rd
Ely P (Peggy C) slsmn Haverty's h5009 Kistler av
Emma emp Drum Drive In
Emmet E appr Johnson Serv Co r Monroe N C
Ernest (Mary B) engr Caro Tex Engraving h1215 Yale pl
Ethel (wid Saml) maid h323 S Alexander
Eug acct Bk of Commerce r417 N Church
Eula R Mrs cafeteria wkr Midwood Sch r2509 Bay
Fred G (Ruth M) clk Authorized Appl Repr Center h Herron rd
Fred L (Ella M) pres genl mgr P & R Inc h420 McDonald av
Freida M Mrs sten Home Ins Co r2331 Aaron rd apt 4
--O slsmn r316 E Boulevard
--o h626 Watts
--o (Carrie L) emp Caro Paper Bd Corp h341 Cemetery av apt 3
--o B (Kath) h1512 Kenilworth av
--ady C Mrs (Richardson's Beauty College) r200 Dellwood av
--ace Mrs maid Jas J Harris h1317 Oaklawn av
--eeley (Marie; Greeley's Garage) h901 Forest

--R opr Char City Coach Lines r RD 9 Box 461
--Hannah Mrs sandwich mkr Delmonico Restr r2650 Englehart
--Helan H (Joyce F) acct Pure Oil h120 Randin rd
--Herold R (Martha B) pres Providence Hardware Inc h1911 Cassamia pl
--Hery (Sarah) lab City Mtr Transport Corp h1009 E 3d apt 3
--Hery E (Lue B) v-pres F H Ross & Co h315 Lombardy cir
--Hevey L driver Thomas & Howard h14 S Caldwell
--Hhel roofer The Young Co r4008 N Sunmit av
--Htie M maid Hotel Char r1436 N Hanson
--Htie M Mrs btry flr Highland Park Hg r621 Charles av
--Hry (Martha) whsemn Sears r1723 Ma
--Hry W (Kathryn) driver Cherokee Co h16 Wayt
--Hry W (Guenester B) butcher Char Attoir h210 South View
--Hace J (Ellen D) bkpr Buckeye Cellule Co h5413 Grove
--Hard atndt Mal A Stack r521 E 1st
--Hh (Louetta) lift opr Miller Mtr Exp h7 Oaklawn av
--J (Nell) pres J A Richardson of Char r Winston-Salem N C
--J jr (La Deen) v-pres J A Richardson Frozen Foods Inc r Winston-Salem N C
--J Co of Charlotte Inc J A Richardson pres Paul A Anderson v-pres Mrs Doris T Selvey sec-treas food brokers 4 Raleigh
--J Frozen Foods Inc J A Richardson pres J A Richardson jr v-pres Paul Anderson sec-treas brokers 4001 Raleigh

RICHARDSON
--Jas hlpr Mitchum & Tucker r1017 Jordan av
--Jas (Ethel M) jan YWCA h431 E 5th
--Jas P (Katie) lab Jackson Container h1441 Winnifield

RICHARDSON JAMES P (MARGARET G), SUPERINTENDENT PRESBYTERIAN HOSPITAL 200 HAWTHORNE la, TEL ED3-0141, h1510 TWIFORD pl, TEL ED3-2072

--Jas V r1215 Forest
--Janey G Mrs mach opr Hudson Hosiery r1321 Kennon
--Jaye B driver United Select Foods Inc r RD 8 Box 363
--Jimmy appr Ralston-Purina r RD 1 Lancaster S C
--Jimmy lab Dunbrik Cement r210 South View
--Jimmy (Mavis D) pipe mkr Char Pipe & Fdry h1712 Main
--Job W agt Life & Casualty Ins Co of Tenn r Lincolnton N C
--Joe R (Barbara) slswn Union Sup & Elec r2218 Jennie Linn dr
--John studt r Virginia av
--John B supvr r1224 Dade
--John R (Eliz R) clk Chrysler Mtrs Corp h1902 Club rd
--Julius N agt Life & Casualty Ins Co of Tenn r CMR 527 Box 1169-D
--Keith A (Dorothy P) eng Crawford Sprinkler h2327 Shenandoah av
--Lawyer (Hazel R) hlpr Manor Esso Servicenter h1725 Main
--Leonard emp Douglas Aircraft r422 Jenkins
--Lois ofc sec Georgia-Pacific Corp r901 Emerson dr
--Lois Mrs inspector Huntley Hosiery r RD 1 Indian Trail N C
--Lucile r901 Forest
--Lula B checker Mecklenburg Lndry r404 Frazier av
--Margt C (wid Edw C) CSP 112 S Tryon R 901 r1604 Nassau blvd
--Marian opr Carol's Beauty Shop r807 Oaklawn av
--Martha B Mrs treas Providence Hardware Inc r1911 Cassamia pl
--Marvin F (Alma P) driver Overnite Trans h409 W Worthington av
--Marvin L (Marjorie) cabinet mkr Wade Mfg Corp r RD 1 Indian Trail N C
--Marvin P driver r621 Charles av
--Marvin P (Hattie M) weaver Highland Park Mfg h621 Charles av
--Mary (wid Bennie) maid h808½ Dandridge al
--Mary B Mrs ofc sec Hugh M McAulay r1215 Yale pl
--Mary L bkpr Union Natl Bk r621 Charles av
--Maude H (wid Wm H) r716 Ideal way
--Mavis prsr Master Clns
--Mildred r1309 Tinnin av
--Minnie (wid Jackson) maid h613 S Alexander
--Olin L (Jessie) circulation dist mgr Char Observer
--Orville W (Sylvia) driver Martin Transfer & Storage h4521 Morgan (Tboro)
--Parker (Florence B) lab h812a Hyde al
--Pascal (Eliz L; Richardson's Barber Shop) h1224 Dade
--Pat (Rosa B) h422 Jenkins
--Patk jr (Marjorie L) tile mkr Lefler Concrete Block h327 Murrell
--Paul B (Sarah P) slsmn Package Prod h200 McAlway rd
--Pauline Mrs maid h1317 White
--Queen E Mrs dresser Butler Seafood r210 South View
--Raymond G (Sylvia S) sls eng James L Highsmith & Co h458 Berkshire rd
--Robt (Ruth M) lab Wm Ockrant Co r506 E 10th
--Robt B (Barbara) dist sls mgr Columbia Records h3536 Eastwood dr
--Robt E (Eula R) cash City Water Dept h2509 Bay

POTTS-BROWN COMPANY
GENERAL CONTRACTORS
404½ S. Tryon St.
Tel. FRanklin 5-8637

RICHARDSON
--Robt E studt r210 South View
--Robt W (Lillie W) h1256 Morningside dr
--Rosa B Mrs maid Independence Corp r422 Jenkins
--Rose W Mrs nurse Char Eye Ear & Throat Hosp r1517 E 4th
--Ruby M maid r210 South View
--Rufus scrubber Highland Park Mfg
--Ruth M Mrs cook Pinewood Sch r Herron rd
--Ruth S clk Trailways r Monroe N C
--Ruth T Mrs clk Radio-Electronic Sls & Serv r1723 E 8th
--S Edwin (Julia A) h112 S Clarkson
--S F (Willie) h2615b Statesville rd
--Saml hlpr Tile Crafters Inc r704 N Myers
--Saml (Savannah) pkr Interstate Milling h1809 Earl apt 309
--Spencer B (Gladys C; Richardson's Beauty College) h200 Dellwood av
--Sumter C (wid Sebastian) counterwn Belk's Cafeteria h2452 Morton
--Thelma Mrs emp Highland Park Mfg r202 N Summit av
--Thos L (Eva M) h1215 Forest
--Thos L (Geraldine) driver h718 S Myers
--Van V jr (Georgie A) dist mgr State Farm Ins Co h5745 Murrayhill rd
--Vernnie M Mrs mach opr United Mills Corp h1511 Cleveland av apt 2
--Vernon B wldr Weldone Wldg Associates
--W Howard (Edith V) slsmn Automatic Sales h Virginia av
--W J assoc Kirk Cousart & Assoc r Indian Trail N C
--Walter carp r310 W 7th
--Walter G (Patricia D) sls rep Delco Appl h3642 Moultrie
--Whiteford W installer Kostakes Music Co Piedmont Music Co h2814 Florida av
--Will (Emma) lab Ervin Constn h812 Polk apt 1
--Wm slsmn Belk's r RD 5
--Wm E (Barbara D) city firefighter h177 Stonewall Jackson Homes
--Wm E (Dorothy A) crane opr Schwartz & Son h2802 N Caldwell
--Wm F (Mary M) formn City Parks & Recreation Comn h822 Wesley av
--Wm H jr (Gaynelle W) slsmn Automatic Sls h1329 Romany rd apt 3
--Wm M (Dorothy W) driver Foremost Dairies h2113 Dilworth dr
--Wm P (Annie) h240 S Hoskins av (H)
--Wm P mach W G Jarrell Mach r1208 S Mint
--Willie H sht mtl wkr Engineering Inc r335 Dover av
--Willie J (Annie L) sampler Wm Ockrant Corp h1912 Edwin apt 234
--Winfred N (Margt B) mech Ross & Witmer h1845 Lee av
--Woodrow W (Sarah T) emp McClune Bldg Sup h253 Victoria av
--Zed (Hannah) express handler Ry Exp h2650 Englehart

RICHARDSON'S BEAUTY COLLEGE (SPENCER B and GLADYS C RICHARDSON), THE SCHOOL of MODERN BEAUTY CULTURE 112½ E 4th, TEL ED4-9958

Richburg Apartments 224-26 E Worthington av
--John asst Char Dental Laby r217 N Caldwell

LEE A. FOLGER
Incorporated
Exclusive Authorized BUICK Dealer
SALES and SERVICE
900 S. Tryon
PHONE EDison 3-2145
Used Car Lots
201 E. Vance corner S. College
PHONE EDison 2-0957
and
809 S. Tryon
PHONE FRanklin 6-6025

THE HENRY WALKE COMPANY
1310 South Tryon St.
Phone EDison 4-5391
INDUSTRIAL SUPPLIES
MACHINE TOOLS
CONTRACTORS' SUPPLIES
"Serving Industry Since 1884"
P. O. Box 1105
CHARLOTTE 1, N. C.

H.A.
LOANS — AUTO
FIRST MORTGAGE
CITY SAVINGS BANK
120 E. Third St.
INSURED
Tel. FRanklin 5-4441
Savings and Checking Accounts

"CHARLOTTE'S SAVINGS CORNER"

We Plan to Pay 3½% Annual Dividend

HOME FEDERAL SAVINGS & LOAN ASSOCIATION

Mortgage Loans — Insured Savings

Fourth and Tryon — Organized in 1883 — Tel. FRanklin 6-8447

FEDERAL HOME LOAN BANK SYSTEM MEMBER — FEDERAL SAVINGS AND LOAN INSURANCE CORPORATION — INSURED UP TO $10,000 — SAFETY OF YOUR SAVINGS

BE MODERN Live Electrically

DUKE POWER COMPANY

Serving the Piedmont Carolinas

Who Sells It?

Is Answered by the Classified Business Lists in this Directory

CITY CHEVROLET CO.

Sales and Service

710 S. Tryon St. Phone Ed 2-7151

RICHBURG
--Margt W Mrs nurse Char Rehabilitation & Spastics Hosp r1009 E Boulevard apt 2
--Walter W (Margt W) tab opr Home Finance Group h1009 E Boulevard apt 2
Richek Irving (Yetta) purchasing agt Radiator Splty r111 McAlway rd
Richey see also Richie and Ritchie
--Erval M (Evelyn C) chf eng Caro Mtl Products h629 Fugate av
--Georgia B Mrs nurse Char Mem Hosp r3215 Credenza rd
--Jas F (Mildred L) design engineer Perfecting Serv h2835 Florida av
--Lake (Thelma L; Richey Shoes) h4214 Waterbury dr
--Lloyd N (Georgia B) h3215 Credenza rd
--Merrill J (Ruth H) slsmn Sou Appls h328 Walnut av
--Ruth H Mrs slswn Efird's r328 Walnut av

RICHEY SHOES
LAKE RICHEY, OWNER
ORTHOPEDIC SHOES
CHARLOTTE'S ONLY ORTHOPEDIC STORE
205 NEW CUTTER BLDG
327 N TRYON
TELEPHONE FR 6-4801

--Thelma L Mrs clk Richey Shoes r4214 Waterbury dr
Richie Pearl M (wid Danl C) h1700 Luther
Richland Jas (Edna) mach Swift & Co h2018 Wayt
Richmond Benny press mn Swift Co r415 Solomon
--Blanche H Mrs maid h643 Stonewall ter
--Herbert D (Myrtle P) USA h1812 Euclid av
--Ida M emp Segrest Clnrs & Lndry h1700 Taylor av
--Ingram T (Hazeline W) formn Baugh & Mouchet h3015 Reid av
--Jas M (Edna L) mach opr Swifts r1330 B Horne ct
--John D jr (Dorothy E) punch press opr Pneumafil Corp r Box 741 Stanley N C
--John T (M Addie) electn Johnson C Smith University h1608 Taylor av
--Lilly B Mrs maid Nalle Clinic r1001 E 7th
--Myrtle P Mrs (Dilworth Recreation Center) r1812 Euclid av
--Robt H (Lillie S) h1001 E 7th
--Warren (Pink L) h1314 E Boulevard
--Wm T clk WSOC Broadcasting r RD 4 Box 130
--Wylie (Sallie) lab Char Pipe & Fndry h415 Solomon
Richter Bernard (Sherry L) v-pres Garcrest Mills Div of United Mills Corp h1131 Canterbury rd
--Olivia Mrs tchr Our Lady of Assumption Catholic Sch r2404 Shenandoah av
Rick Geo M mech Sou Eng r Mt Holly N C

REALTY BROKERS INC.
COMPLETE REAL ESTATE SERVICE
1110 E. Morehead St.
Tel. EDison 4-2468

RICK
--Hayes (Southeastern Tool & Die) h1205 Kenilworth av
Rickard Warren A (Edith) estimator C D Spangler Constn r RD 9
Rickelton David (Virginia T) eng Buensod-Stacey h1318 Bethel rd
Rickenbacker see Rickenbaker
--LaVerne H (Zoe T) electn Bryant Elec (Gastonia) h1824 Wilmore dr
--Laverne H jr (Mary L) slsmn Emory Industries h809 Mohigan
--Mary L Mrs ofc sec U S Rubber r809 Mohigan
--Thos C (Freada) archt h801 Lochridge rd
Rickett see also Ricketts
--Betty L studt r422 Basin
--Dinnie (Louise E) driver Johnson-McMillan Concrete h422 Basin
--Fred (Willie) porter ABC Bd r2225 Tate
--Helen salad mkr Airport 77 Restr r5032 Ridge av
--Louise B Mrs hlpr Tucker- Kirby r422 Basin
--Martha L Mrs maid Tucker-Kirby Co r422 Basin
Ricketts Danl L (Mildred D) mech Courtesy Mtrs h2429 Lydia av
--Edgar W (Ruby A) purchasing agt Old Dom Box h808 Woodruff pl
--Edgar W jr (Hilde B) controller Old Dom Box h542 Berryhill
--G Walter (Josephine G) clk Employers Group Ins h929 Scalybark rd
--John W (Lenore M) wldr Industrial Piping h2616 Duncan av
--Kermit R (Mary P) slsmn Rem-Rand h2443 Marlowe av
Rickey Mary P Mrs binder Caro Ruling & Binding Co r2443 Marlowe av
Rickmon Lois M Mrs sten Manpower Inc r RD 10
Ricks Edw (Willie P) jan Goodyear Mtge h615 E 5th
--Wm J (Eileen H) steward Myers Park Country Club h201 Hollis rd
--Willie h315 S Myers apt 3
Ridding Henry C (Leona) r312 State
Riddle Austin L mech McCall Bros Pump & Well r RD 1 Stanley N C
--B Lillian Mrs slswn Belk's h1914 E 7th apt 11
--Chas D h1827 Jameston dr
--Dempster W (Mattie T) h208 Plainview rd
--Fred A (Ruth S) h445 Melbourne ct
--Geo B counselor State Div of Vocational Rehabilitation r510 N Church
--Gladys P Mrs social wkr The Mental Health Clinic h620 Moriavian la apt 1
--Howard W (Erma K) ins examiner h4630 Monroe rd
--Hugh H USA r342 Circle av apt 2
--Jas H slsmn Dayton Rubber Co h219 W 7th apt 105
--Jas M (Edith S) city policemn h2601 Catalina av
--Jesse W supvr Orkin Exterminating r RD 1 Mt Holly N C
--Jimmy asst serv mgr McCall Bros Pump & Well r RD 1 Stanley N C
--Joel P slsmn Sunshine Biscuit
--John T USN r1321 Moringside dr
--Jos H sls mgr Parker-Gardner h1920 Euclid av apt 3
--Luke L dept mgr Colonial Stores r1601 Catalina
--Mattie T Mrs emp Lance Inc r208 Plainview rd
--Max L counselor State Div of Vocational Rehabilitation r4500 Holbrook dr
--Oscar D (Edith H) fitter Caro Cut Rate Drug Store h342 Circle av apt 2
--Polly ofc sec Am Cyanamid r1517 Shamrock dr
--Ralph R (Betty E) asst supt Delmar Studios h2123 Greene blvd
--Robt C (Connie T) mech Hugh Prather Co h3700 Avalon av
--Robt S (Virginia B) slsmn Keasbey & Mattison h2021 Kenilworth av

RIDDLE
--Rome E (louella C) pntr Brown Equip h3316 Gibson
--Susin I Mrs slswn Ivey's r1321 Morningside dr
--Troy W (Susin I) h1321 Morningside dr
--W H (Julia N) asst sec-treas Glasgow Supply r RD 2 Carmel Park N C
--Wm E (Lil H; Bill's Garage) h325 Derita dr
--Wm F (Lillie S) h3008 Dogwood av
--Wm F (Fannie Mae) formn Esso r3431 Statesville hwy
Ridenhour Bobbie J reporter Char Merchants Assn r RD 5 Box 489 C
--Chas E Rev (Addie M) pastor Redeemer Lutheran Ch h2420 Ashley rd
--Clarence E (Irene B) driver Pilot Frt Carriers r Mt Pleasant N C
--Derring L (Fannie A) bkpr J A Jones Constn h312 Grandin rd
--Dorothy M Mrs private sec Carolina's Auto Sup Hse r RD 4
--Dorothy S bkpr Eckerd's r RD 3 Concord N C
--Evelyn H Mrs key punch opr Home Finance Group r Oakboro N C

RIDENHOUR & HARTSELL (JOE H HARTSELL), TEXTILE SUPPLIES, BOBBINS, RINGS, SPINDLES, HOLDERS and OTHER TEXTILE SUPPLIES, WAREHOUSE RIDGECREST av, PO BOX 3722, TEL EX 9-8511 (See Yellow Page 205)

--Hoyt O (Velma S; Hoyt A Ridenhour Textile Machinery Co) h1151 Sharon-Amity rd
--Hoyt A Textile Machinery Co (Hoyt A Ridenhour) 3118 Monroe rd
--L R mach Sou Ry
--Monroe H jr (Nancy B) asst sls mgr Terrell Mach h3900 Churchill rd
--R W slsmn Reserve Life Ins r RD 5
--Robt slsmn Young Mtr
--Robt L acct Haskins & Sells r Concord N C
--Thos L (Maxine) with Auto Finance h5111 Murrayhill rd
Rideout see also Ridout
--Bill (Muriel B) mgr Barbee Steak House h1723 Merriman av
Ridge Loyal L (Mary L) pressmn Char Observer h404 Westwood av
Ridgell Leon L (Marjorie C) agt Jefferson Standard Life Ins h2407 E 7th
--Marjorie C Mrs bkpr Walker's Drug Store r2407 E 7th
Ridgely Kathryn J artist Ayer & Gillett h223 N Dotger av apt E 7
Ridgeway Arth R jr (Jeanne H) slsmn Goodyear Mtge h1323 E Iris dr
--Ralph W (Martha A) eng Wearn Lbr r RD 2 Matthews N C
--Zelpha K R aide Presby Hosp r120 Bigham

RIDGEWAY'S OPTICIANS INC, EDWIN C HARRIS MGR, COMPLETE EYE GLASS SERVICE 329 N TRYON, TEL FR5-6308 BRANCH 225 HAWTHORNE la, TEL FR5-7851

RIDGEWAY'S OPTICIANS INC, FRANKLIN P REDMOND MGR 225 HAWTHORNE la, TEL FR 5-7851

Ridley Nell C (wid Jos J; The Sycamore House) h107 N Sycamore
Ridout see also Rideout
--Wm P (Sophie P; Lakeview Self Serv) h3352 Washburn av
--Wm P jr (Willie T) gro Wilkinson blvd h do
Riechhold Chemicals Inc Thos D Johnson mgr New Pineville rd
Riefenberg Arth C (Edna T) agt Home Beneficial Life Ins r2521 Kenmore av
--Edna T Mrs clk U S Dept of Agrl r2521 Kenmore av
Riegel Harry J (Helen L) pres-treas Pump & Lighting Co Inc h2845 Forest dr
--Helen L Mrs sec Pump & Lighting Co Inc r2845 Forest dr
--Textile Corp Bert H Heacock sls mgr (Char div) 212 S Tryon

CAMERON-BROWN COMPANY
REALTORS – MORTGAGE BANKERS – INSURORS
HOME LOANS — INCOME PROPERTY LOANS
112 East 4th St. — Charlotte, N. C. — Tel. EDison 2-619

(See Yellow Page 115)

ERNEST ELLISON, INC.

"Just Insurance"

Established 1916

101 BUILDERS BLDG.
312 W. TRADE ST.

PHONE
EDison 3-1146

(See Yellow Page 115)

tiemenschneider Betty J Mrs ofc sec Lassiter Moore & Van Allen r1216 Brown av
-John C (Betty J) opr Douglas Aircraft h1261 Brown av (Tboro)
tierson see also Reason
-Anna C Mrs bkpr Am Natl Red Cross r401 E Boulevard apt 2
IERSON ROBERT L (BOBBIE M), PRODUCTION MANAGER WBTV JEFFERSON STANDARD BROADCASTING CO 1 JEFFERSON pl, TEL ED3-8832, h5401 WEDGEWOOD rd, TEL JA3-0772
-Sanders C (Anna C) slsmn City Chev h401 E Boulevard apt 2
ieson H E (Mary) mech Commercial Automotive r Ashley cir
ieves Eug L sls mgr Soule Steel & Iron r Matthew N C
igdon Jerry R (Rachel S) driver Char City Coach Lines h112 Seldon dr
igg see also Riggs
-Rosemary M (wid Wm W) mus tchr 1900 Dilworth rd E h do
-Wm W jr emp Charo Tex Engraving r1900 Dilworth rd E
iggins Arth L electn r2023 Central av
-Arth L (Mary M) emp Biltmore Dairy Farms h Teresa av
-Blanche O (wid Arth L) h2033 Central av
-Carson W (Margt R) with Hudson Hosiery h626 McAlway rd
-Eunice tchr PS r2540 Sherwood av
-Henry W (Ethel M) uphol Kroehler Mfg h3104 Shenandoah av
-Joel F (Vertie D) agt Home Security Life Ins h Craig av
-Linda C pkr United Mills Corp r Monroe N C
Mary M Mrs clk Biltmore Dairy Farms r Teresa av
Peggy A Mrs bkpr City Savs Bk r Monroe N C
Raeford P (Mavis W)slsmn Mangold Distributing h2641 Poplar dr
Royal W USAF r1015 E Boulevard
Ruby T r2427 Columbus cir
Ruth K chf expediter Mill-Power Sup h914 Cardinal dr
Vertie D Mrs insp Hudson Hoseiry r Craig av
ggs see also Rigg
C Nelson (Evelyn M) rep Coca-Cola h1418 Iris dr
Danl W (Pauline F) mech eng Douglas Aircraft h3630 Moultrie
Gerald C driver City Mtr Trans Div r1016 Adams
Guy M (Fanny J) mach Precision Gear & Mach h1016 Adams
Richd O r1016 Adams
iggsbee see also Rigsbee & Rigsby
Edwin B dist sls mgr Colgate-Palmolive Co r615 Nottingham dr
Gayle H (Joyce W) planner Turell Mach h524 Bertonley av
Gayle tchr Charlotte College r524 Bertonley
-Paul (Lillie P) cook Anderson Restr r708 E 9th apt 4
Victor L (Jesselyn H; Hawthorne Pharm) h2201 Bucknell av
-Victor L jr pharm Hawthorne Pharmacy r531 W Boulevard apt 2
Pler Addie L h425 Rennselaer av
-onnie r1007 Grove
-dw J (Cornelia D) asst circulation mgr Char News Pub h1601 E Boulevard
-ohn T jr (Wmaba G) emp Sou Dairies h1151 Woodside av
- Mae h1007 Grove
-Mary B r1007 Grove
-amba G Mrs clk Sears r1151 Woodside av
Rey Geo W (Marion G) supt Celanese Corp h2008 Stratford av
Rey Claude J (Clara H) roofer H G Dissell h231 N Caldwell
Rsbee see also Riggsbee and Rigsby
--dw F meat cutter Colonial Stores CMR 144 Box 16
--anne E Mrs ofc sec Ford Mtr Co h301 Potger av N
Rigsby Wm A (Jacqueline C) div sls mgr Lily Tulip Cup h2226 Hastings dr
Rike J Franklin (Jane M) v-pres Rike Roofing & Manufacturing Co h309 Hassell pl
--J Walter (Willie H) pres Rike Roofing & Manufacturing Co h2721 Selwyn av

RIKE ROOFING & MANUFACTURING CO
J WALTER RIKE, PRESIDENT
J FRANKLIN RIKE, VICE-PRESIDENT
ROOF COATINGS, PAINTS
CEMENT and WATERPROOFING MATERIALS
954 N DAVIDSON
TELEPHONE ED 4-7804

Riles E L Electric Repairers (Eston L Riles) 2228 Hutchison av
--Eston L (Bonnie D; E L Riles Elec Repairers) h1623 Seigle av
--Herbert L driver Guignard Trucking r Orlando Fla
Riley see also Reilley and Reilly
--Annie H (wid Lon) r1233 Louise av
--Chas W (Lemma F) driver Caro Frt Carriers h2730 Catalina av
--Edw carp Highland Park Mfg
--Eliz A emp Jimmie Ledford Inc r2131 McClintock rd
--Elsa R Mrs tchr Caldwell Mem Presby Ch r1815 Park dr
--Ernest L (Stella F) sls mgr Hollingsworth's GMC Truck Co h3243 Sunset dr
--F Kirk (Marion D) slsmn S H Duncan & Co h5201 Baker dr
RILEY G MACK, BONDSMAN 632½ E 4th, TEL FR6-3912, h1701 SCOTT av, TEL ED2-2630
--Geo H (Fay) driver Yellow Cab h906 N Pine
--J W (Verline) emp Char Lbr Co h212 N Cloudman (H)
--Jasper J (Elsa R) optom 1808 E 7th h1815 Park dr
--John brklyr Char Lbr & Mfg Co r2312 Greenland
--Jos C (Bernice L) trucking 1012 Woodlawn rd h do
--Lee F (Mary M) formn Pneumafil Corp h1706 Club rd
--Lemma F Mrs insp Nebel Knitting r2730 Catalina av
--Louise maid r423 E Stonewall
--Lowell atndt Smith's Gulf Serv r RD 10
--Lucy with Highland Park Mfg
--Magdaline W Mrs maid Mercy Hosp r1304 Shorter av
--Marcus C (Celia C) patrolmn Merchants Patrol h1012 W 1st
--Margt Mrs baker Griffin Pie r2436 Jefferson Davis
--Margt Mrs press feeder White Bag r Mooresville N C
--Marion S Mrs emp Thermoid Co h910½ N Graham
--Mary with Highland Park Mfg
--Mary M Mrs ofc sec Douglas Aircraft r1706 Club rd
--Mary W (wid Jas C) r1401 Herrin av
--Miriam J hosiery wkr Hudson Hosiery r1012 Woodlawn rd
--Nellie H Mrs bkpr Jimmie Ledford Inc r2131 McClintock rd
--Nellie S Mrs opr Belk's Beauty Salon r524 N Tryon
--Ralph R (Ardelle E) dist sls mgr Lone Star Cement h1610 Queens rd apt 7
--Ray (Magdaline W) jan Package Products h1304 Shorter av
--Ray lab Concrete Products Co
--Richd H (Margt) dental asst Char Dental Laby h2436 Jefferson Davis
--Robt lab Amon Inc r RD 8
--Robt L (Martha) mech Commercial Automotive r Gastonia N C
--Rupert (Phyllis P) production mgr Pneumafil Corp r354 Hunter la
--T F h2722 Haverford pl
--Thos tex wkr Highland Park Mfg
--Thos E cabtmkr Sou Woodworks r Harrisburg N C

GEO. GOODYEAR CO.
BUILDING
DEVELOPERS — REALTORS
216 W. 2d Tel. FRanklin 5-8484

RILEY
--Thos F prsmn White Bag r Mooresville N C
--Vance B (Ruth) pilot EAL h4439 Applegate rd
--Wm A (Nancy E) whse mgr Thos E Dickerson Co r1817 Avondale av
--Wm C (Lola C) driver Emulsified Asphalt Co h3508½ Odum (H)
--Wm E (Nellie H) slsmn Masury-Young h2131 McClintock rd
--Willie (Bessie) emp Sou Asbestors h1324½ Burton
--Willie R driver Baker Cab Co
Riley's Bargain Center (Riley S Locklair) used clo 800 N Davidson
Rimer see also Rimmer
--Ann W Mrs (Ancrest Motel) r N Tryon
--Archie P (Gladys) fnshr Wade Mfg Corp r331 Summey av
--Harold R (Ann W; Ancrest Motel) h N Tryon
--Harold R slsmn Piedmont Auto Exch r RD 10 Box 238
--Inez E Mrs insp Columbia Pictures r2116 McClintock rd
--Jas S (Inez E) carp h2116 McClintock rd
--Jean F Mrs folder Chadbourn & Gotham r RD 4 Concord, N C
Rimmer Betty J Mrs clk Chapman & Co r4914 Elder av
--Cath B Mrs sec Campbell-Rimmer Inc r3710 Selwyn av
--Frank D r1812 Pegram
--Grover C (Marie T) tex wkr h1812 Pegram
--Jack L (Eunice G) insp Piedmont Natural Gas h1308B Murdock rd
--Jas USN r1507 Southwood av
--Jos W shop mn Esco r4914 Elder av
--Marilyn H Mrs ofc sec Goodyear r1411B E 35th
--Ralph S (Cath B) pres Campbell-Rimmer Inc h3710 Selwyn av
--Voight R undwrtr Fidelity Casualty h1215 Seneca pl
--Wade USN r1507 Southwood av
--Wm W (Marilyn H) slsmn Tube Light Eng h1411b E 35th
--Willie jr studt r1507 Southwood av
--Willis G (Mary C) mfrs agt 1507 Southwood av h do
Rinaldi Albert (Frances Ann) mach J Zagora Mach & Gear r RD 1 Box 102 Matthews, N C
Rindskoff Ruby K Mrs ofc sec Am Natl Bank r1404 Scott ct
Rineer Harold W (Patricia H) dept mgr Household Distrs h1850 Evergreen dr
--Patricia H Mrs ofc sec F H Ross & Co r1850 Evergreen dr
Rinehardt see also Reinhardt Rhinehardt and Rhinehart
--John D (Clidy L) driver Pilot Frt Carriers r Concord, N C
--M M slsmn Nabisco r1407 Nassau rd

FOR

CALL
Bowen-Hamor Co., Inc.
FRanklin 6-3603

Thomas Cadillac-Oldsmobile Inc.
CADILLAC
OLDSMOBILE
Sales and Service
214-220
N. CHURCH
PHONES
Service
EDison 2-7159
Sales
EDison 4-4656
Parts
FRanklin 6-4429
Used Cars
422 W. 5th
PHONES
EDison 2-2183
and
FRanklin 5-1253

KALE—LAWING COMPANY
"Serving the Carolinas' For Over 32 Years"
OFFICE OUTFITTERS
COMMERCIAL STATIONERS
PRINTERS
SCHOOL SUPPLIES
We Sell
Art Metal
STEEL OFFICE EQUIPMENT
227-231
S. Tryon
PHONE
FRanklin 7-2641

Stocks
R. S. Dickson & Company, Inc.
INVESTMENT SECURITIES
Offices in Eight Principal Cities
Home Offices 7th Floor Wilder Bldg. — 237 S. Tryon St. Tel. EDison 2-1134
Bonds

AVRETT & LEDBETTER

ROOFING
HEATING
and
SHEET
METAL
CONTRACTORS

YORK
AIR
CONDITIONING

419 E. 7th St.

PHONES
EDison 3-7131
and
EDison 3-7597

WILLIAM H. HARE
LANDSCAPING CO.

GARDENING SPECIALIST

Estimates
and
Suggestions
Given
Freely

All Work
Guaranteed

717
E. HILL ST.

TEL.
FRanklin 5-1827

AMERICAN COMMERCIAL BANK

FEDERAL DEPOSIT INSURANCE CORPORATION $10,000 MAXIMUM INSURANCE FOR EACH DEPOSITOR MEMBER

"ASK THOSE WE SERVE"

N. G. SPEIR, INC.
Real Estate Sales
Commercial — Residential
"TOWN and COUNTRY PROPERTY"
HOME LOANS
130 East Fourth St.-Phone EDison 4-5386

RINEHARDT
--Sherrill mech Sou Flight Serv r Landis, N C
Rinehart Bertha E Mrs tex wkr Johnston Mfg r4016 Donna av
--Jack J (Bertha E) h4016 Donna av
--Leonard M (Ruby M) meat ctr Harris Super Mkt h1821 S Boulevard apt F
--Ruby M Mrs chkr Joy Lndry & Clns r1821 S Boulevard apt F
Rinesh Geo J (Mildred) dist sls mgr Geo A Hormel & Co h5122 Furman pl
Ring Alice H Mrs ofc mgr Novick Transfer Co r1415 Hartford av
--Howard M (Alice H) terminal mgr Novick Transfer h1415 Hartford av
--Mary D Mrs supvr County Bd of Educ r203 Addison apts
Ringlespaugh Charlotte emp Belk's
Ringside Grill (Robt G and Kenneth X Stavrakas) 1431 E 4th
Rink Claude M emp Tenn Caro Trans r Hickory, N C
--Jas E Rev (Virginia H) pastor Memorial Meth Church h4000 Sheridan dr
Rion Edw W (JoAnn) clk Coca-Cola r2133 Kenilworth av
--Sadie S (wid Preston) folder United Mills Corp h414 Templeton av
--Saml P (Patsy F) meat ctr Swift's r424 Templeton av
Rippetoe Robt C (Sallie M) asst acct Esso h4504 Fenwick ct
Rippy A V Rev (Ada I) pastor Oak Grove Bapt Church h115 Nelson av (H)
--Almeda Mrs tchr PS r1701 Patton av
--Bobby (Grace D) driver American Cyanamid h115 Lander (H)
--C DuPont (Almeda) dir Oaklawn Community Center Inc h1701 Patton av
--Clannie B mech American Cyanamid r Cherryville, N C
--Edith H Mrs buyer Belk's h928 Ideal way
--Evelyn sten Travelers Ins r928 Ideal way
--Frank (Ruby) mgr Canary Cottage h2525 Independence blvd
--Jacob M (Bessie D) supt Va-Carolina Chem Corp h324 Westwood av
--Joyce L studt r509 Sylvania av
--Lelia (wid Lloyd I) h509 Sylvania av
--Mary M comptometer opr Kraft Foods r1922 Lenox av
--Roy stockmn Belk's r115 Nelson av
--Wm E clk Sou Radio r1616 Lyndhurst av
Risdon Chandos K Mrs tchr PS r514 Fenton pl
--Chandos L studt r514 Fenton pl
--Chas K Mrs tchr Eastover Sch r514 Fenton pl
--Joanna B studt r514 Fenton pl
--Sydney L (Chandos K) special rep Pgh Glass h514 Fenton pl
Risenfeld Hans (Marie) rep Crystal Mat h5031 Furman pl
Riser Clinton W (Anne L) sls mgr Belle Chemical Co h4314 Waterbury dr

James Ornamental
Iron & Steel Co., Inc.
WHOLESALE — RETAIL
Contract Welding
Ornamental Iron — Structural Steel
3423 S. Boulevard
DIAL JAckson 3-0061

Risk Hayes v-pres Southeastern Tool & Dye Co Inc h1220 Kenilworth av
Risley Jas B formn Metalvent Home Improvements r RD 8 Box 172-K
--Kath ofc wkr Belk's r225 Baldwin av
--Paul (Betty C) roofer h1308 Pegram
--S P (S P Risley Bonding Co) r Wilkinson blvd
--S P Bonding Co (S P Risley) 700 E 4th
Ritch see also Rich
--A R mech Carolina Fdry
--Annie W Mrs music tchr 3832 Monroe rd r do
--Banks O (Loma M) mach opr Hunter's Dairy h2012 Euclid av
--Betty L Mrs smstrs Stately Lady Nite-wear r713 E 15th
--Cecil A Mrs with Highland Park Mfg r420 Mallory
--Chas F jr (Frances S) ofc mgr Thos F Kerr & Co h1901 Tippah av
--Chas F (Mary J) genl mgr Thos F Kerr & Co h1424 Euclid av
--Clyde O plmb Arnell Plmb r300 Magnolia av
--Edna clk Lance Inc r1211 Euclid av apt 2
--Elmer K sht mtl wkr Parks-Cramer r Matthews, N C
--Esbie A (wid Jas) h508 N Smith
--Eug K slsmn Ervin Realty r1918 Winter
--Eva clk Colonial Stores r305 Magnolia av
--Frances S Mrs tchr E Mecklenburg Sch r1901 Tippah av
--Fred S (Annie W) asst treas Cole Mfg h3832 Monroe rd
--Freddie W slsmn Plaza Grocery r1312 Kennon
--G Elmore h2149 Green
--Glenn A (Sue B) driver McLean Trucking h3307 Sage av (H)
--Grace E ofc sec Western Waterproofing Co h3512 Tuckaseegee rd
--Grady S (Bryte G) paint contr 3129 Libeth h do
--Harvey E (Nancy S) slsmn Natl Retail Furn Assn h535 Tyson
--Hazel L Mrs wvr Thermoid Co r1005 N Caldwell
--Horace S (Mary H) messenger Ry Exp h508 N Tryon apt B-1
--Howard L (Hazel L) driver Piedmont Mtn Frt Lines h1005 N Caldwell
--J E (Linda L) decorator Grady S Ritch h1103 Herrin av apt 3
--Jas E (Nina W) insp City Inspection Dept h1500 Lynway dr
--John L (Dorothy H) emp C Everhardt h125 Lander (H)
--John M (Jessie B) hlpr City Mtr Transport Dept h408 S Clarkson
--John W (Cecil A) clk Highland Park Mfg h420 Mallory
--Johnny L (Mary C) clk Foremost Intl Dairies h317 W 26th
--Julia F (wid Ernest) h305 Magnolia av
--Lindsay A (Hazel B) h300 Magnolia av
--Lindsey F (Thelma M) mech City Chev r516 Stegall
--Lloyd C (R & L Plumbing Co) r Robinwood dr
--Mable C (wid Dennis) insp Nebel Knitting h507 E Tremont av
--Madeline P (wid John I) h1949 Avondale av
--Marcus H (Lessie H) slsmn Industrial Paper h1341 Biltmore dr
--Martha V h3512 Tuckaseegee rd
--Marvin L (Nora E) emp Old Dom Box h1017 Adams
Ritch Marvin Lee (Lois W), Attorney-At-Law 913 Wilder Bldg, 237 S Tryon, Tel ED 4-4187, h1427 E 7th, Tel ED 3-4272
--Mary C Mrs recpt Republic Steel r317 W 26th
--Mary E Mrs h124 W 9th apt C
--Morris R (Myrtle F) h1521 Scotland av
--Morris R jr (Virginia S) sec Fairyland Inc r1521 Scotland av
--Nina W Mrs sten County Dept of Public Welfare r1500 Lynway dr
--Nora E Mrs mach opr Sou Asbestos r1017 Adams
--O A Tile & Marble (Orice A Ritch) rear 1918 Winter

RITCH
--Orice A (Estelle K; O A Ritch Tile & Marble) h1918 Winter
--Orrie (Betty L) parts mn Armstrong Auto Parts h713 E 15th
--Parks M city policemn h2413 Independence blvd
--R H driver Char City Coach Lines r124 W 9th
--Ronald E (Louise O) swtchmn SBT&T h2214 Heywood av
--Rosie F (wid Jack) r2012 Euclid av
--Ruby S Mrs slswn Reynolds Inc r2038 Crescent av
--Sue B Mrs pkr Wise Jewelry r3307 Sage av (H)
--Thelma M emp Kress r515 Stegall
--Tommy L sht mtl wkr Parks-Cramer r Matthews, N C
--Van M (Margt E) carrier PO h1600 Academy
--Virginia T (wid Geo E) h1921 Parson
--W L Tile & Marble Co (Wilburn L Ritch) 2015 Club rd
--Wilburn L (Dorotha B; W L Ritch Tile & Marble Co) h2016 Club rd
--Wm C shop mn Baker Equip Eng r RD 8
--Willis J (Virginia A) pntr G S Ritch h Frue
--Woody B (wid C W) r1308 Biltmore dr
Ritche Nancy clk Wright Clng r701 Cama
Ritchie see also Richey & Richie
--Alice F clk SBT&T r Concord, N C
--Barron L (Sara C) dept sls mgr Pgh Glass r RD 1 Matthews, N C
--Boyd F slsmn Sou Oxygen r1901 Choyce cir
--Chas R staff mgr Life & Casualty Ins Co of Tenn
--Clyde M chkr Pilot Frt Carriers r Concord, N C
--Danl A (Dorothy P; Midwood Flower Shop) h1212 Meadow la
--Dorothy E r1614 Fulton av
--Dorothy P Mrs bkpr Midwood Flower Shop r1212 Meadow la
--Dudley slsmn Boggs & Co
--Edith M Mrs binding wn Dixie Tag & Envelope r Concord, N C

RITCHIE ELBERT S (HELEN L), SEC-ASST GENL MGR THOMAS CADILLAC-OLDSMOBILE INC 214-220 N CHURCH, TEL ED4-4656, h CONCORD, NC, TEL ST 2-6743

--Ella S (wid Danl L) r3809 Avalon av
--Frank A (Ola M) h1312 Pegram

RITCHIE GROVER C (LILLIAN C), V-PRES CITIZENS BANK 114 E 4th, TEL ED3-1181, h1260 ROANOKE av, TEL FR6-3084

--Hubert E chf ship clk Universal Film Exch h1614 Fulton av
--Hubert E jr (Mary J) driver Yellow Cab h2112 Bay
--Jas R driver Concrete Materials r Concord, N C
--Jean G Mrs cash Price Merc r2130 Weyland av
--Jo B asst center dir City Parks & Recreation Comn r2005 Charlotte dr
--John lab John Crosland Co r7500 Nation Ford rd
--L Michl (Carolyn J) r2027 Plaza
--Lala G sten Walter Charnley Co h515 N Church apt 104
--Lillie H Mrs emp Pneumafil Corp h517 Greystone rd
--Marie clk Woolworth's r7500 Nations Ford rd
--Mary Mrs maid h714 N Alexander
--Mary J Mrs counterwn Babe Maloy's Restr r2112 Bay
--Norman D with EAL r2152 Highland
--Paul L (Mary I) clk PO h1704 Fountain View
--Peggy L Mrs supvr Chadbourn & Gotham r Concord, N C
--Phyllis H Mrs with Ralston-Purina r Alexis, N C
--Robt R bkpr Pet Dairy Products h1800 E Kensington dr
--Sara slswn Frank Macrae Realty r RD 1 Box 54-A Matthews, N C

James J. HARRIS & CO., Inc.
INSURANCE - BONDS
100 JOHNSTON BLDG. PHONE FR5-7311

McCLURE LUMBER CO.
LUMBER AND BUILDING MATERIALS
ROZZELL'S FERRY RD. (MT. HOLLY RD.) PHONE EX 9 5681

ITCHIE
-Wm I (Jean G) clk PO h2130 Weyland av
itter Allen R bull dozer opr Baucom's Nursery & Grading r Newell, N C
-Clarence M bull dozer opr Baucom's Nursery & Grading r Newell, N C
-E Martin jr with Allison-Erwin r RD 10 Box 596
-Gladys Mrs slswn Best Shops r Mount Holly, N C
-Leonard B (Mary L) mech Power Brake h1533 Wilmore dr
-Mary L Mrs with Westinghouse r1533 Wilmore dr
-Thos loader Johnson Mtr Lines r1809 Statesville av
-Wm B asmblr Perfecting Serv r615 N Glenwood rd
-Willis Mrs supvr Char Workshop for the Blind r1701 Pegram
itz Hotel (Harvey Jordan) 104 N Brevard
itzen Clara (wid Gulbrand) r Old Steel Creek rd
-Eric W (Maxine W) planner Terrell Mach h Old Steel Creek rd
-Maxine W Mrs nurse r Old Steel Creek rd
ivenbark Ann M Mrs clk Paramount Film Distributing r526 Magnolia av
-Barbara A supvr SBT&T h2333 Crescent av extd apt 3
-Gilbert slsmn New Holland Mach Co r Graham, N C
-Jack V (Ann M) h526 Magnolia av
Lena R (wid Rudolph) r2333 Crescent av extd apt 3
Robt L jr (Barbara P) mach Douglas Aircraft h2112 Weyland av
Sylvia A ofc sec Bankers Life & Casualty r111 Williamson (Tboro)
vens Rob jan Char Mem Hosp r Hunters-ville, N C.
vera Rufnio (Katie) USA r2943 Center dr (H)
vers Adam (Mattie S) barber Bumbray's Barber Shop h417 Clover ct
Alf lab Blythe Bros Constn h638½ E 7th
Bessie cook Alexander Guest House r1224 Fairmount
Broadus driver Avant Fuel & Ice r1021 N Church
Curtis driver Avant Fuel & Ice r1021 N Church
Dewitt T (Rose) molder Queen City Fdry h3228 Lakeview av (H)
Dudora M hlpr Char Mem Hosp r1211 Person apt 165
-Ellen E tchr Eastover-Sch r211 N Dotger av apt D-2
-Gary R (Frances) slsmn Jewel Tea h1904 Parson
-rving A mech Highland Park Mfg
-as C lab Ry Sup & Mfg r2960 Reid av
-anie r229 N Davidson
-illie M Mrs h419 S Long
-orman jan Our Lady of Assumption Catholic Sch
-obt (Jessie) cement fnshr h1012 N Church
-andy E (Bertha) h809 E 2d
-las M r125 S Cecil
-hos J jr (Lorese) lab Gulf Oil Corp r2517 Booker av
-ellon (Claire L) lab Dillon Paper h649 W Griffith
-illie J (Eddie L) plstr C W Kirkland Co r1900 Lloyd apt 423
R s Geo P jr (Frieda J) slsmn Crawford Sprinkler h514 Hartford av
-ckson B r802 Mt Vernon av
R n Warren E (Barbara S) slsmn Union Carbide & Chems Co h1500 Cyrus rd
R o Glenn D (Jean C) with Belk's Stores servs h1018 McAlway rd
-len Mrs emp Douglas Aircraft r419 W 12th
-an C Mrs sten Genl Adjustment Bur h1018 McAlway rd
-uis (Helen; Fourth Ward Shoe Shop) h419 W 12th
-bt E (Gloria J) slsmn Gryfin Pie rear 1018 McAlway rd
Ro h see also Roache and Roche
-ex r508 W 13th

ROACH
--Alma E clk Travelers Ins r2333 Bancroft
--Annie Mrs maid h2301a Double Oaks rd
--Anthony (Bertha H) porter Belk's h527 E 7th
--Bertha J (wid Anthony) maid h1814 Lloyd apt 403
--Betty Mrs bkpr Shubkin-Retchin r3009 Rozzells Ferry rd
--Chas W slsmn Fuller Brush r2333 Bancroft
--Donald C mach Terrell Mach h3009 Rozzells Ferry rd
--Earl B (L Mae) san wkr City Health Dept h1001 Poindexter dr
--Foy W jan City Savs Bank h707 E 2d
--Frankie clk Perfecting Serv Co r904 Sunnyside av
--Harold presser Ed Mellon Co r RD 6 Box 789
--Jack W slsmn Borden's Ice Cream & Milk Co r Davidson, N C
--Jerry h611 Stonewall ter
--Leonard E (Sarah H) agt Coastal Plain Life Ins h1842 Academy
--Lillie W Mrs maid Char Mem Hosp r620 S Long
--Lula (wid John E) maid h2533 Booker av
--Mary L r1814 Lloyd apt 403
--Robt (Lillie) h620 S Long
--S T wtchmn Watson Wtchmn's Serv r Kannapolis, N C
--Sybil A sten Olds Div h1233 E Boulevard apt 23
--Thelma G Mrs supvr Kendall Co h1134 Elizabeth av apt 2
--Thos H (Helen C) dentist 403 N Tryon R418 h5022 Furman pl
--Vaye Mrs slswn Belk's r RD 5
--Warren (Beatrice G) porter Char Engr h407 Basin
--Wm D (Emma P) uphol Kroehler Mfg h2232 Windsor rd
--Wm E (Ailene K) dispr Duke Pwr h224 Granden rd
--Wm G (Corrie B) asst mgr Coastal Plain Life Ins h2333 Bancroft
--Wilson M (Kath F) agt Paul Revere Life Ins Co h522 Poindexter dr

ROADWAY EXPRESS INC, C I HILTZ-HEIMER TERMINAL MGR, BEDFORD B TEAGUE OFFICE MGR, MOTOR FREIGHT CARRIERS, SCHEDULED TRANSPORTATION COVERING HALF THE NATION, TERMINAL 524 ATANDO av, TEL ED4-9761

Roark Arnold M (Bertie B) v-pres Industrial Hdw & Sup h1914 Matheson av
--Bessie H (wid Joe W) h421 N Pine
--Cath E Mrs nurse Mercy Hosp r2421 Vail av apt A-3
--John W emp Ford Mtr r421 N Pine
--Robt B (Cath) buyer Belk's h2421 Vail av apt A-3
--Wm E (Alice) reporter Dun & Bradstreet r China Grove, N C
Robards Earl L (Willeen McK; Robards Realty) h2535 Roswell av

ROBARDS REALTY (EARL L ROBARDS), REAL ESTATE SALES, REALTOR 115 S INDEPENDENCE blvd, TEL ED3-6823, RES TEL ED2-2269

--Willeen McK Mrs slswn Marion Davis Co r2535 Roswell av
Robas Jos F (Amrett S) formn Foremost Intl Dairies h2255 Benson al
Robb Alex W (Jane W) supvr Liberty Mut Ins h139 Altondale av
--John F (Clarice G) aud Maryland Casualty h505 Woodlawn rd
--Jos (Annie) h320 N Alexander
--Wm (Frances) r408 Cemetery av
Robbins see also Robins
--B C (Martha L) asst mgr Mtr Finance Co h3835 Whitehall dr
--Barney C (Mary A; Dixie Pure Oil Serv) h3127 MacComb
--Betty Mrs clk Winn-Dixie r600 Seldon dr
--C R slsmn Bldg Specialty Distrs Inc r102 Oak dr
--Carlisle H (Margt) tech CAA h Dixie rd
--Chas A (Sarah B) mgr Breneman-Hartshorn Ins h4057 Whitehall dr

A. Z. Price & Associates, Inc.
HEATING — PLUMBING
AIR CONDITIONING
ENGINEERS AND CONTRACTORS
General Electric Dealers
PHONE FRanklin 6-2466
206 S. Church St. Charlotte, N. C.

ROBBINS
--Clarence W (Edna I) cabt mkr Cooper Cabt Shop h631 Diana dr
--Dallas L (Vennie) asst controller Jeff Std Brdcstg h421 Hollis rd
--Donald S (June D) jr designer Duke Pwr h4315 Applegate rd
--Guy L (Mary P) sls eng Ranson & Wallace & Co h5401 Baker dr
Robbins H Haywood, Attorney-at-Law 401 Addison Bldg, 218-22 S Church, Tel ED 3-9093, h2115 Providence rd, Tel ED 2-3604
--Hayes (Alice M) h813 McArthur av
--Jack T (Bel Air Motel) h N Tryon
--Jack T real est 1233 E Boulevard h do
--Jas A city firefighter r1006 W 4th
--Jas E lab City Mtr Transport Dept r1105 Kent
--Jettie B clk Thomas & Howard r RD 2 Huntersville, N C
--John r415 Brookhill rd
--John D jr (Ann) emp Celanese Corp h5100 Glenham dr
--Julia Mrs tchr PS h1204½ Central av
--June D Mrs nurse 4315 Applegate rd r do
--Leon D instr Buick Div r1901 Woodland dr
--Martha (wid John) h125 W Palmer
--Martha H Mrs (Martha's Grill) h3504 Commonwealth av
--Martha L Mrs slswn Baker's Shoe Store r3835 Whitehall dr
--Mary A Mrs packer Lance Inc r3127 Macomb
--Mary M dishwasher Honey's Restr r820 S Church
--Mary P Mrs tchr Myers Park Meth Church r5401 Baker dr
--Matthew hlpr Airport 77 Restr r333 Sidney
--Miles E (Bernice K) slsmn Pound & Moore h713 McDonald av
--Obadiah (Jessie L) emp Queen City Mattress & Uphol h608 Shuman av
--Paul D (Bernice J) driver Pilot Frt Carriers r Rock Hill, S C
--Phyllis ofc sec Old Dom Box r1415 E Boulevard
--Randolph emp Queen City Mattress r125 W Palmer
--Raymond M (Wilma C) erector White & Co h4801 Doris av
--Raymond M jr clk Am Coml Bank r4801 Doris av
--Sam H (Edna) mgr Morton Salt Co h327 Marsh rd
--Talmadge E (Mildred B) baker Honey's Restr h211½ W 10th
--Thermon S (Betty) driver Great Sou Trucking h600 Seldon dr
--Thos B h1105 Kent
--Thos H jr eng WSOC Broadcasting r RD 9 Box 700-A
--Virginia Mrs clk Home Finance Group r RD 9 Box 700-A

C. W. UPCHURCH & CO.
PACKARD-STUDEBAKER
SALES MERCEDES-BENZ *Authorized Dealer* SERVICE
326 W. 5th St. Cor. Pine St.
Telephone EDison 3-3177

MECKLENBURG Hotel
100% Air Conditioned
• • •
Free Parking
• • •
French Restaurant
516-22 W. TRADE
PHONE ED 2-1181

Spangler Realty Co.
Property Management
Sales and Rentals
C. D. Spangler Construction Co., Inc.
Commercial
Industrial
Residential
1028 S. Boulevard
TEL. FRanklin 5-3736

SMITH'S TRANSFER CORP.
"Serving Shenandoah and Kanawha Valleys, East Coast and the Carolinas"
See Yellow Page 209 for list of terminals.
2 W. 31st Street, Charlotte, N. C. Tel. EDison 3-9601
Bristol Terminal North 5580

THE BANK OF COMMERCE
CHECKING ACCOUNTS — LOANS — SAVINGS ACCOUNTS
"A Complete Banking Service"
124 S. Church St. Phone FRanklin 5-4424

MILLER Motor Express Inc.
Specialized Service from Atlanta to New York
Cargo Insurance $500,000.
U. S. Bonded Carrier
1807 W. Independence Blvd.
P. O. Box 10217
PHONE EDison 2-5175

PONTIAC
Sales Service
FRANK WOODS, Inc.
522 S. Tryon St. Tel. FRanklin 6-4871

ROBBINS
--Wm G (Cath F) slsmn Johnston's Furn h1913 Anderson
--Wilma C Mrs with Hudson Hosiery r4801 Doris av
Robelot John C (Marion F) slsmn N G Speir Inc h2408 Barringer dr
Roberson see also Robertson Robinson and Robison
--Aileen M Mrs lab Wm Martin Corp r620 N Davidson
--Annie S Mrs typ Mtrs Ins Corp r542 Oakland av apt 3
--Austin T jr booker Universal Film Exch r1715 Amhurst pl
--Betty r517 E 5th
--Betty M Mrs r400 Coxe av
--Billy (Sarah S) driver Gaines Furn h1904 Jennings
--Clarence r816 Mt Vernon av
--Clayton E tech Warren Prosthetic Co r124 Faith
--Clifford T (Henrietta) h508 N Brevard apt 2
--Cora (wid Will) h605 E 10th
--David E (Ruby R) selector A&P h927 E 10th apt 65
--Eliz P cash Consolidated Credit Corp r1715 Amherst pl apt 1
--Elsie P (wid Jas N) tchr County Bd of Educ h2116 Highland
--Emma maid h710 E 11th
--Ernest E (Ruth D) special agt Pyramid Life Ins Co h1337 Shamrock dr
--Ernest L (Inez D) claim agt Miller Mtr Exp h717 Woodruff pl
--Fannie M ctr Sou Waste h812 E 4th apt 1
--Jas E Rev (Irene H) pastor Pruette Mem Bapt Church h3000 Parkway av
--Jas N jr USN r2116 Highland
--Jesse G (Pansy D) custodial wkr County Bldgs h2225 Douglas
--John (Mayola) hlpr Harry Jones h412 Starr
--John H (Aileen M) driver Char Observer h620 N Davidson
--Johnnie h542 Oakland av apt 3
--Mary Mrs elev opr Chatham Bldg r704 E 2d
--Nellie Mrs r3326 Anson
--Oregon (Mary L) city firemn h1800 Jennings
--Pansy D Mrs tchr Myers St Sch r2225 Douglas
--Robt (Vera) lab Jones Elec h310 6th st ct
--Rosa L kitchen wkr County Home r N Tryon
--Russell (Frances B) h606½ E 9th
--Ruth D Mrs asst librn Pub Library r1337 Shamrock dr
--Sadie smstrs r211 N Long
--Sam (Maggie) h335a Lee ct
--Sarah S Mrs cafeteria wkr Ashly Park Sch r1904 Jennings
--Willie (Mary J) jan Alexander St Sch h620 N Myers

M. C. HOUSER
PAINTING
DECORATING
Hillsboro Ave. R.D. 10, Box 587
Telephone FR 7-1204

ROBERSON
--Willie (Mary) lab Marietta Concrete h704 E 2d
--Willie lab The Young Co r310 6th St ct
Robert see also Roberts
--Althea r622 E 2d
--Paul V (Marion) uphol Shaw Mfg r RD 3 Lincolnton, N C
Roberta The apt bldg 2333 Crescent av extd
Roberts A Frances (wid Gus) r1102 S College apt 1
--A L servmn Ace Appliance Serv r Lynhaven av
--Abie Mrs bkpr Fleming Specialty r RD 5 Box 1091
--Alf L (Ruth G) pres Estate Serv Inc h739 Providence rd apt 4
--Alice B (wid Frank) h1021 Grove
--Alvin J emp Std Ice & Fuel h2627 Southwest blvd
--Andrew L driver Central Mtr Lines r RD 10 Box 905
--Ann B Mrs tex wkr Johnston Mills r510 Herrin av
--Annie L clk Duke Pwr r415 North Church
--Apartments 1336 E Morehead
--Arth C (Kath; Southeastern Magnesia & Asbestos Co) r RD 1 Albemarle rd
--Arth C jr (Shirley S) bkpr Southeastern Magnesia & Asbestos r1032 McAlway rd
--Arth L (Cecilia) distr Genl Foods h1320 Drexmore av
--Bannaka D (Annie) prin Myers St Sch h1810 Beatties Ford rd
--Barbara E Mrs key punch opr Home Finance Group r1500 Winston dr
--Bertha h616 E 1st apt 3
--Bessie Mrs emp Wm R Barringer Hotel r3140 Marlborough rd W
--Bessie M maid r568 W Griffith
--Betty J clk Chadbourn & Gotham r2915 N Myers
--Bill M (Myrtle) slsmn Dixie News h315 W 11th
--Billy mach W L W Mach r1030 N Pegram
--Blair W real est 1709 Avondale av h do
--Bleeker Mrs h313 W 11th
--Bobby J studt r313 W 11th
--Boyce H (Marietta L) supvr AT&T h1939 Plaza ct
--C H h522 Hawthorne la apt 6
--C W wldr Sou Ry r916 Bromley rd
--Carl D (Dorothy D) tchr County Bd of Educ h2921 Marlowe av
--Carolyn J ofc sec C-B Drug r818 E 35th
--Carrie J Mrs maid h800 E Boundary
--Carrie M (wid Norman) maid City Bd of Educ h916 N Poplar
--Cecil O erector Foster Mach r Belmont, N C
--Chas (Jane J) tex wkr Johnston Mfg h518 E 20th
--Chas C formn City Eng & Streets Dept r RD 11
--Chas E (Evelyn) credit mgr Burwell & Dunn h5833 Murrayhill rd
--Chas H studt r2837 Grimes
--Chas S (Louise J) emp Collins Mach Co h1033 Woodside av
--Chris Mrs chkr Hotel Char r905 N Pine
--Clarence W (Francis R) h916 Bromley rd apt 2
--Clarence W (Rachael P) estimator Duke Pwr h1524 Winston dr
--Claude hlpr United Mills Corp r1004 Eliz av
--Claude R (Frances W) supvr SBT&T h2646 Idlewood cir

ROBERTS COLEMAN W (MELBA B), PRES CAROLINA MOTOR CLUB INC (AAA), CLUB INS AGCY INC and WORLD TRAVEL SERVICE (AAA), 701-07 S TRYON, TEL FR6-7511, r RD 1, BOX 153 MATTHEWS, N C, TEL ED3-1495

--David O studt r1930 Woodcrest av
--Dean r568 W Griffith
--Delores E Mrs clk Tel Answering Serv r2611 Fort
--Donald L (Eliz F) acct Centralized Acct Inc h2317 Marlowe av
--Dorothy D Mrs pkr Nebel Knitting r210 Eaton rd

ROBERTS
--Dorothy D Mrs tchr County Bd of Educ r2921 Marlowe av
--Dorthea Mrs clk Good Samaritan Hosp r2720 Baltimore av
--Druscilla B Mrs with A&P r517 Magnolia av
--Earn W (Edith M) driver Pilot Frt Carriers r Lenoir, N C
--Eddie (Dorothy D) mach Barnhardt Mfg h210 Eaton rd
--Edith clk SAL r1021 Grove
--Edw (Eliz W) h512 N McDowell
--Edw asst sec Alexander's Funeral Home r512 N McDowell
--Edw C stock wkr Chev Mtr r1500 Winston dr
--Elbert H (Barbara E) with Genl Elec h1500 Winston dr
--Eliz Mrs maid h1041 Short
--Eliz tchr PS r1139 Statesville av
--Elmo L (Dorothy) pntr h2940 Old Steele Creek rd
--Elsie (wid Walter B) h1427 W Firth ct
--Elsie nurse Thompson Orphanage r1130 E 4th
--Eug emp Char Steel Drum r Kings Mountain, N C
--Eug studt r610 N Church
--Faye W Mrs clk Caro Mtr Club r3308 Barringer dr
--Frances E Mrs sten County Dept of Public Welfare r225 N Dotger av apt E-9
--Frances R Mrs recpt Presby Hosp r2219 Greenway av
--Frances W Mrs tchr Bd of Educ r2646 Idlewood cir
--Frank T (Erma L) dept mgr J P Stevens & Co h2128 Selwyn av apt 2
--Fred driver h412½ E 16th
--Fred C Rev (Nora R) pastor Hutchison Avenue Bapt Church h2837 Grimes
--Freddie ship clk Harris Exp r2915 N Myers
--Geo A (Frances R) agt Sou Ry h2219 Greenway av
--Geo H (Lola V) pres Geo H Roberts Lbr Co Inc and R & W Sales Co Inc h1611 Wendover rd

ROBERTS GEORGE H LUMBER CO INC
OFFICERS
GEO H ROBERTS, PRESIDENT
L V ROBERTS, VICE-PRESIDENT
MRS CATYHILL ARMSTRONG, SECRETARY
MRS MARY I PAWSON, TREASURER
P H WANZER, SALES MANAGER
MANUFACTURERS and WHOLESALERS
LONG and SHORT LEAF PINE
HEAVY LUMBER
HARDWOOD FLOORING
CREOSOTED LUMBER
TERMITE PROOF LUMBER
103 THE CHARLOTTE ARCADE BLDG
221 S CHURCH
TELEPHONE ED3-7566

--Geo M agt Atlantic Mut Ins r1300 Rutledge av
--Georgia R Mrs tech Wm H Lovell r218 Cottage pl
--Glenn serv mgr Wrenn Serv r1309 Choyce av
--Glenn M (Druscilla B) knitter Hudson Hosiery h517 Magnolia av
--Glenn M jr USMC r517 Magnolia av
--Goldeen G Mrs aide Mercy Hosp r410 E 10th
--Grace E clk Chadbourn & Gotham r1637 Independence blvd NE
--H M (Loretta E) mgr Brittain's r RD 11
--Harold W (Delores E) agt Pilot Life Ins h2611 Fort
--Hayden P (Helen S) serv wkr Skil Corp r RD 8 Box 150
--Helen M canvasser Reserve Life Ins r Belmont, N C
--Henry (Wilma) h3122 Waverly pl
--Henry A (Mary A) emp Shaw Mfg h3222 Weston

Marley Realty Company
REALTORS
COMPLETE
Home Loan and Insurance Service
BUILDERS
406 LIBERTY LIFE BLDG.
PHONE EDison 4-4621

Remember this Seal

S & P Peanut Butter Sandwiches
S & P Candies

ASK FOR S&P FOOD PRODUCTS

It's Your assurance of the Best!

To Fill that Empty Feeling

S & P Salted Peanuts
S & P Potato Chips

ROBERTS
-Henry T h1236 Dade
-Herbert J (Barbara J) controller Piedmont Natural Gas h5511 Slaton rd
-Herman (Mattie F) h1402 Bradford dr (Tboro)
-Irene O Mrs emp Lance Inc r406½ Cleveland ct
-Isaac G (Leilia M) h1302 N Brevard
-J Everett (Shirlie C) slsmn h1400 Maryland av
-J Frank agt F H Ross & Co r RD 5 Box 7358
-J Garreaux r1507 Belle Terre av
-J W rep Sunbeam Appliance Serv r Monroe, N C
-Jas lab Metal Serv r Matthews, N C
-Jas lab r609 S McDowell
-Jas D collr N Caro Mercantile h1707 Club rd apt 2
-Jas E (Mollie H; Baby Butler Agcy) h Teresa av
-Jas E hlpr A&P r Harrisburg, N C
-Jas L driver Bell Lines r RD 1 Box 162
-Jas R (Helen) h3423 Commonwealth av
Jane nurse Mercy Hosp r1921 Vail av
Jane J Mrs slswn Crisco's Soda Shop r518 E 20th
Janie M tex wkr Highland Park Mfg r1218 E 36th
Joe h2635 Celia av
Joe r133 Jackson ter
John A USAF r1103 Granville rd
John B USN r2646 Idlewood cir
John C (Lillian) porter Vinson Realty h1800 Taylor av
John D (Phoebe J) mfrs agt 3921 Arbor la apt 3 h do
John L jr (Johnsie C) adj Gay & Taylor h5044 Baylor dr
John R h1812 Anderson
John R (Martha H) pres Ready Peel Potato Co h519 Poindexter dr
John T (Irene O) slsmn Elliott Surge Serv h406½ Cleveland ct
Jos D (Betty J) with EAL r518 East 20th
Juanita P Mrs slswn Johnson Tobacco r1707 Club rd apt 2
Kenneth H emp State Air Natl Guard r1856 Evergreen dr
Kenneth L (Nancy G) reprmn Ace Appliance Serv h2406 Lynhaven av
L T (Louise) emp Dixie News h318 W 11th
L V v-pres Geo H Roberts Lbr Co Inc
Lawrence M (Addie; Five Point Barber Shop) r RD 5 Box 1091B
Lawrence T slsmn Dixie News r831 N Church
Leilia M Mrs slswn Adam A Short Variety Store r1302 N Brevard
Lena S Mrs (Remount Beauty Salon) r2964 Shady la
Leon chauf Al Goode r511b Boundary
LeRoy parts mgr Sou Appliances r211 E Boulevard
LeRoy J (Faye W) slsmn Daniel's Mtr h3308 Barringer dr
Lillian J (wid John F) r3701 Tuckaseegee rd
Lillian K emp City Health Dept r1800 Taylor av
Lorene M salad mkr Thacker's r410 E 10th
Louise Mrs waitress White Tower r318 W 11th
Louise J Mrs emp Kress r1033 Woodside av
Margt Mrs slswn h1708 Euclid av
Margt G Mrs h1856 Evergreen dr
Margt K Mrs nurse Char Mem Hosp r1507 Belle Terre av
Marie ofc sec First Bapt Church h1348 Queens rd
Marietta L Mrs teller Union Natl Bank r1939 Plaza ct
Marion L (Lula C; Mower Equip Co) h1015 Harriett
Marion N (Kathleen B) city firefighter h916 Irma
Martha H Mrs supvr Am Natl Bank r519 Poindexter dr
Mary E Mrs teller Union Natl Bank r1939 Plaza ct

ROBERTS
--Maurice H driver Pilot Frt Carriers r Shelby, N C
--Mills F (Miles T) spl agt Am Home Assurance Co h1348 Bethel rd
--Nathan G (Margt C) clnr PO h1817 Main
--Nathl emp Char Steel Drum r Kings Mountain, N C
--Nathl H (Bernice B) mgr Feibus-Gordon & Co h1626 Maryland av
--Nora R Mrs with Union Natl Bank r2837 Grimes
--Norman lab Piedmont Heat Treating Co h1313 Ashby
--Odell G (Lucy S) chauf h1704 Baxter
--Opal V travel dir N C State Mtr Club r2538 Selwyn av
--Otis H (Florence S) with Highland Park Mfg h2804 N Davidson
--Owen R (Margt J) in chg State Hwy Patrol h1930 Woodcrest av
--Phoebe J Mrs mgr Cato Stores Inc h3921 Arbor la apt 3
--Pure Service (T E Roberts) gas sta 1501 S Boulevard
--R Bryan acct Pneumafil Corp r1821A S Boulevard
--Rachel P Mrs ofc sec O Hunter Jones r1524 Winston dr
--Raleigh B h1821 S Boulevard apt A
--Ralph W (Rose V) driver Yellow Cab h226 Lander (H)
--Raymon L slsmn Dixie Neon Sup Hse r Concord, N C
--Raymond V (Julia) sls mgr Carrier Corp h2146 Brookwood rd
--Reba Mrs tchr Southeastern Beauty College r805 S College
--Robt R driver McLean Trucking r Belmont, N C
--Ronald E (Frances E) clk Sears h225 N Dotger av apt E-9
--Roy J (Evelyn J) tchr PS h408 Melbourne ct
--Ruth A Mrs (Ruth Roberts Realty) h1103 Granville rd
--Ruth G Mrs sten Crompton & Knowles r739 Providence rd apt 4
--Ruth Realty (Mrs Ruth A Roberts) 1366 E Morehead R200
--Sadie smstrs Jones Dry Cleaning r211 N Long
--Saml F (Ann B) pntr h510 Herrin av
--Sandra studt r1103 Granville rd
--Seldon C (Lola D) hlpr Wilson Machinery Corp h725 Seigle av apt 130
--Shirley D clk Wachovia Bank & Trust h604 W Boulevard apt 3
--Shirley S Mrs clk Caskie Paper Co r1032 McAlway rd
--Sidney E (Mary A) eng Marko Eng h1215 Dade
--Spurgeon E (Rosalie) mfg agt Am Bedding Co h1111 Sewickley dr
--Stanley R (Evelyn K) dept mgr Sears h2001 Chambwood dr
--Stella P studt r611 Mercury
--T E (Lena S; Roberts Pure Serv) h2964 Shady la
--Ted (Ruth K) equip opr City Eng & Streets Dept r Craighead rd
--Ted S hlpr SBT&T r1214 E Boulevard
--Terry O (Lucille C) warden City Animal Shelter h2301 S Tyron
--Thos C (Georgia R) asst supvr Piedmont Natural Gas h218 Cottage pl
--Thos H jr (Barbara W) whsemn Pilot Frt Carriers r Belmont, N C
--V Garreaux (Margt R) supt Garrison & Hopkins h1507 Belle Terre av
--Vennie F (wid Jay C) slswn Belk's h2315 Roslyn av
--Verna Mrs maid h1139 Statesville av
--Virginia A Mrs slswn Belk's r3341 Washburn av
--Wendell E (Sadie B) laby dir Char Eye, Ear & Throat Hosp h1214 E Boulevard
--Wm (Willie) lab Ervin Constn h4 Bellingsley
--Wm (Daisy) lab h329 Fannie cir
--Wm (Clemmie) plstr h1017 Spring
--Wm B (Virginia A) warden City Animal Shelter h3341 Washburn av

W. G. JARRELL MACHINE CO.
Machinists — Welders
Est. 1906
P.O. Box 2154
1200-06 S. Mint
Tel. EDison 3-7189

ROBERTS
--Wm E r2900 Florida av
--Wm F wood wkr Display Fixtures r Lowell, N C
--Wm H (Isabell B) h2915 N Myers
--Wm J (Joan H) hlpr Ervin Constn Co h1109 E 7th
--Wm L (Goldean G) cook Airport 77 Restr h410 E 10th
--Wm M (Marie) h3516 Eastway dr
--Wm M (Effie G) credit mgr Mack Trucks Inc h1822 Belvedere av
--Wm N (Ada) h2216 Booker av
--Wm T with State Air Natl Guard r Belmont, N C
--Willie (Effie) h2620 Marshall
--Willie M (Dorothea) driver Murray Distr h2720 Baltimore av
--Willie R (Freddie) mech White Motor h4636 Thrift rd
--Wilma ofc sec F S Royster Guano r2940 Old Steel Creek rd
--Wilma C Mrs cash Hotel Char r905 N Pine

Robertson see also Roberson Robinson and Robison
--Ada B (wid Neal B) h124 Bruns av
--Arth jr (Corine) whsemn Edgcomb Steel h909 S Druid cir
--Arth G (Roxie L; Robertson Shoe Shop) h2221 Roslyn av
--Barney D jr (Lila B) repr Robertson Shoe Shop h121 State
--Becky A (wid Ivy B) r1809 Browning av
--Betty R (wid David D) knitter Hudson Hosiery h1004 Pegram
--Brice Mrs nurse Hillcrest Manor Rest Home r413 S Caldwell
--Buck (Evelyn G) h719a E 6th
--Carl r215 W 10th
--Carl clk Tryon News Stand r W Worthington av
--Chas E (Gladys W) sls mgr Daniel's Mtr h3350 Barringer dr
--Chas H jr studt r2825 Manor rd
--Chick assoc R L Bob Taylor & Assocs r212 S Tryon R917
--Clyde J (Kate M; Robertson House Moving & Wrecking Co) h1206 Ordermore dr
--Della T Mrs tchr Double Oaks Sch r1300 Mulberry
--Donald R (Jane S; Robertson House Moving & Wrecking Co) h2025 Wood Dale ter
--Dorothy Mrs waitress Robertson's Drive In Grill r812 McDonald av
--Edwin T (Norma B) rep M W Distr h1454 Academy
--Eliz J (wid Lee) tex wkr h1108 Louise av
--Estelle H Mrs (Cool Roof of Char) r2324 Kenmore av
--Ethel H (wid Jas W) h2100 W Trade
--Evelyn maid r580 Brookhill rd
--Gary B (Carrie B) h428 Solomon

SALES Ford SERVICE
Bowie Motor Company, Inc.
12 N. CHURCH ST. TEL. AT 3-3821
MONROE, N. C.

SKYLAND LIFE INSURANCE CO.
HOME OFFICE CHARLOTTE, N. C.
★
118 South Church St.
Tel. FRanklin 7-6541

JETHRO R. MANN
BUILDING CONTRACTOR
QUALITY WORK
WE SAVE YOU MONEY
BLUE PRINTS
Free Estimates
REID ST.
BOX 267
BELMONT
TELEPHONE
TAlmadge 5-8725

THE WEARN LUMBER COMPANY
"SERVING THE CAROLINA'S SINCE 1890"
MANUFACTURERS OF ARCHITECTURAL WOODWORK
Wholesale
20 S. MINT ST.
PHONE ED 3-7575

NEED

See

LOCAL FINANCE COMPANY

AUTO LOANS

FINANCING

•

REFINANCING

706 S. College

Tel. FRanklin 6-2707

CHARLOTTE MERCHANTS ASSOCIATION INC.

GIVES YOU THE SERVICES OF

CREDIT BUREAU of CHARLOTTE and COLLECTION SERVICE DIVISION

202 City Savings Bank Bldg.

120 E. Third St.

See Page B

McDonald Realty Company

REAL ESTATE SALES, LEASES, LOANS

REALTORS

Phone FRanklin 6-4441

208-10 Johnston Bldg.
212 S. Tryon St.

MAYFAIR HOTEL

AIR CONDITIONED ROOMS

Fireproof - Free Radio

Family Rates

LEO B. "JACK" VAUGHN, JR.
Pres.-Genl. Mgr.

237 N. Tryon St. Tel. EDison 2-5114

ROBERTSON

--Gladys H Mrs tchr Villa Hts Sch r2016 Winter
--Grace E studt r2324 Kenmore av
--Harold F (Helen) dept mgr Walthour & Hood r5431 Alpine la
--Harold L (Esther S) slsmn Sutherland Paper h2427 Providence rd
--Harry E h3522 Belton
--Harvey S (Mary B) jan Sedgefield Jr High Sch r629 S Torrence
--Helen H Mrs ofc sec Mill-Power Sup r5431 Alpine la

ROBERTSON HOUSE MOVING & WRECKING CO (CLYDE J and DONALD R ROBERTSON), HOUSE MOVING and WRECKING CONTRACTORS, USED BUILDING MATERIALS FOR SALE, GRADING and EXCAVATING WORK 1206 ORDERMORE av, TEL ED4-2343, SALVAGE YARD 2640 WILMOUNT rd, TEL FR5-1928 (See Yellow Page 112)

--I Buford slsmn Hearn Mtr Co r Huntersville, N C
--Irene r313 S Long
--J Thos h613 Seneca pl
--Jas (Brice) driver Walker's Drug Store h413 S Caldwell
--Jas mus dir West Presby Church
--Jas A buyer Brodt Mus r4800 Plaza rd
--Jas G (Clara L) buyer Ivey's h2926 Hampton av
--Jas T III supt Hotpoint Appliance Sls r613 Seneca pl
--Jeff W (Dorothy W) driver Char Paper h580 Brookhill rd
--John W (Lucile D) chem E J Feely Co h1527 Lilac rd
--Juanita M Mrs tex wkr Highland Park Mfg h1812 Union apt 3
--Judy T Mrs clk City Water Dept h1415 E 5th
--Julia J h831 E Morehead apt 207
--Julius atndt Huntley's Texaco Serv Sta r65 Alexander
--Ken business mgr The Caroline Israelite r1700 Cliffwood pl apt 3
--Lila B Mrs slswn Favell's Shoe Shop r121 State
--Linton H agt The Lincoln Natl Life Ins r1809 Browning av
--Lloyd D aud Hotel Char r124 Bruns av
--Lloyd E (Blanche T) slsmn Biggers Bros h2437 Shenandoah av
--Louis H (Robertson Shoe Shop) h801 Walnut av
--Louise Mrs h817a Burton
--Lucile D Mrs ofc sec McDonald Mtge r1527 Lilac rd
--Lugenia Mrs presser Grimes Cleaning r Rock Hill, S C
--Marion P (H Juanita; Robertson's Drive In Grill) h401 Seneca pl
--Martha Mrs maid h313 S Long
--Mary tchr PS r Huntersville, N C

ROSE'S GIFTS & FLOWERS

8 A.M. Until 8 P.M.

820 E. MOREHEAD ST.
TEL. FRanklin 6-7775

ROBERTSON

--Mary (wid Will) tel opr Char Hotel r305 N Poplar
--Mary R r301 E Kingston av
--Millard F (Willie) h3105B Statesville rd
--Nita J emp Johnson Mtr Lines r427 Poindexter dr
--Oregon J jr (Mary J) hlpr Carriker Poultry h634 Brook Hill rd
--Paul M (Five Point Furn Co) r124 Bruns av
--Ralph E (Vivian B) dist rep Miami Margarine Co h2139A Dartmouth pl
--Ralph E (Jean F) trainee U S Rubber h3909 Carlyle dr
--Ralph R (Estelle H) mfrs agt 102 W Trade R1409 h2324 Kenmore av
--Raymond (Doris F) slsmn Dixie Neon Sup h2839 Phillips av
--Rena (wid Longe) maid h1023 McCall
--Richd (Barbara G) studt r1001 Westbrook dr
--Richd E (Hilda S) slsmn Faul & Crymes h2126 Crescent av
--Robt B (Mary N) whsemn Youngblood Truck Lines h928 E 8th apt 1
--Robt G studt r2221 Roslyn av
--Rome r710 E 4th
--Sally Mrs h2312 Olando apt 1
--Saml D asst designer Highland Park Mfg
--Shoe Shop (Arth G Robertson) reprs 1311 S Independence blvd
--Shoe Shop (Louis H Robertson) reprs 1807 Rozzells Ferry rd
--Stuart D (Margaree A) slsmn The Shelby Salesbook Co h447 Berkshire rd
--Torrence C ofc mgr Daniel's Mtr r PO Box 141 Pineville, N C
--Thos V emp Char Air Reserve Center r CMR 544 Box 564
--Viola maid h1900 Edwin apt 249
--W Bruce (Ruth S) tchr East Mecklenburg High Sch h2215 Chatham av

ROBERTSON WM D (EULA G), TREAS N G SPEIR INC 130 E 4th, TEL ED4-5386, h5308 WEDGEWOOD rd, TEL JA3-0160

--Wm E jr (Gladys H) paint contr 2016 Winter h do
--Wm J (Dorothy) emp Char Air Reserve Center h812 McDonald av
--Wm L slsmn Courtesy Mtrs r RD 1 Lenoir, N C
--Wm N clk Char Br Fed Reserve Bank of Richmond r2221 Roslyn av
--Wm T jr (Barbara F) asst purch agt Mill-Power Sup h2338 McClintock rd apt 3

Robertson's Drive In Grill (Marion P Robertson and Wm F Reid) 1901 S Boulevard
Robery Beverly E slswn W T Grant Co r200 Jackson av
Robeson Howard studt r2717 Watson dr
--Janet M with Huntley Hosiery r2717 Watson dr
Robey Ann B h831 E Morehead apt 408
--Ruby T Mrs wrapper Lance Inc h220 Judson av
--T B pntr r724 N Caldwell
--Virgil A recpt E L Potter r220 Judson av
--W Marvin jr (Eliz L) eng Douglas Aircraft h2422 Overhill rd
Robicsck Francis Dr (Laura) h385 Ridgewood av
Robin Hood Shoe Store Inc R Melvin Stroup pres Geo R Stroup v-pres Mrs Mary Stroup sec 2912 Selwyn av
Robinett Jack L (Mable W) mgr Hood-Gardner Hotel Sup h3101 Westmoreland av
--Mable W Mrs beauty opr Ivey's r3101 Westmoreland av
--Phyllis D with Belk Store Servs r3101 Westmoreland av
Robinette Billy R (Charlotte) with Ervin Constn r PO Box 632
--Jas R slsmn Interstate Milling h1241 Bethel rd
--Jane A bmo Serv Bur r RD 1 Stanley, N C
--Marcus ship mgr Genl Tire & Rubber
--Violet M mach opr Panda Curtain r Cornelius, N C

ROBINETTE

--Wm J (Grace B) slsmn Auto Warranty Co h1955 Woodland dr

Robins see also Robbins

--Eudenia F opr SBT&T r1210 E 7th
--Everetta A (Betty J) mech Don Allen Chevrolet h501 Nelson av (H)
--Frank (Mary M) hlpr Char Linen Serv & Sup h806 Maple

ROBINS GARAGE (R V NEESE), EXPERT AUTOMOBILE REPAIRS, SPECIALIZING IN AUTOMATIC TRANSMISSIONS 1634 W MOREHEAD, TEL FR5-8315, NIGHT TEL ED2-1936 (See Yellow Page 24)

--Jas lab r1008 Brown
--Jas (Helen G) whsemn Edgcomb Steel h808 Hyde al
--Margt E psychologist The Mental Health Clinic r2019 Crescent av
--Thos (Helen) driver Delmar Studio h1104 E Hill

Robinson see also Roberson Robertson and Robison

--A Mack (D & R Tool & Mach Co) r Newell, N C
--A Quinton (Wilma) asst ofc mgr Doolittle Tractor & Impl r117b Middleton dr
--Ada h429 E 1st
--Adrian L (Sarah E) wtchmn Reichhold Chem h1826 Green L
--Alice S r957 Scalebark rd
--Alma ofc sec M P Moller Pipe Organ r RD 2
--Alma G Mrs clk Travelers Ins h910 Everett pl
--Amanda h708 E 2d
--Andrew L (Edna S) clk PO h2020 St John
--Andrew L (Mamie E) formn Highland Park Mfg h3010 N Myers
--Ann ofc sec Char Observer h2416 McClintock rd apt 3
--Ann J Mrs h1519 Cleveland av
--Annie L maid r1813½ Brown
--Aredell farmer Thompson Orphanage r Matthews, N C
--Arth A lab H L Bowers Co r909 Polk
--Arth J hlpr San Plmb & Htg r Mineral Springs, N C
--Barbara A r706 N Alexander apt 1
--Barbara J waitress Johnston Bldg Soda Bar r642 E 6th
--Beauty Shop (Mrs Grace M Robinson) 1202 N Johnson
--Beddia maid r2118 Holly
--Belle D Mrs counselor Bd of Educ r1712½ Oaklawn av
--Benj L (Doreatha C) lab City Mtr Transport Dept h400 N Myers apt 1-2
--Berry A (Mary) jan Industrial Hdw & Sup h908 Maple
--Bertha B Mrs tchr Double Oaks Sch r1800 Patton av
--Bertha D (wid Ardell) maid h917 E 5th apt 4
--Bertha H (wid Jos S) r413 E Worthington av
--Bessie Mrs production wkr Caro Foods r500 E Bland
--Bessie H Mrs registrar Char Nurses Official Registry Inc r2416 Laburnum av
--Bessie M studt r429 E 1st
--Betty R ofc sec Reliance Elec & Eng r1615 E Morehead
--Betty S Mrs opr SBT&T r205 Walnut
--Betty T Mrs h1708 N Davidson
--Beulah r1813½ Brown
--Beulah M opr Cinderella Beauty Shop r912 E Hill
--Beulah E Mrs packer Jack's Cookie r923 E Hill
--Billy del mn Goines-Stratford Hse r624 E 6th
--Billy J (Mildred) city policemn r3001 Washburn av
--Blaine (Juanita M) firemn Mecklenburg Hotel h624 Stevens
--Bland H (Hazel L) supt Dilworth Sta PO h2244 Crescent av
--Bland H jr (Edna B) clk PO h2526 Shenandoah av
--Blondell L Mrs dishwasher Airport 77 Restr r720 Wallace
--Bobbie J Mrs nurse 4501 Applegate rd r do

Lincoln

DANIELS MOTOR CO.

"The Lincoln - Mercury - Continental Dealer of the Carolina's"
Wheel Balancing—Wheel Alignment—Body Repairs—Gas—Oil—Lubrication

1220 S. TRYON ST.

PHONE EDison 4-3073

MERCURY

MAIN OFFICE
301 S. Tryon Street
Personal-Installment
LOAN OFFICE
135 S. Tryon St.

THE UNION NATIONAL BANK
MEMBER F. D. I. C.
9 CONVENIENT OFFICES IN CHARLOTTE

1616 Central Ave.
839 Providence Rd.
1625 S. Boulevard
408 N. Tryon
1625 Woodlawn Rd.
1200 Hutchison Avenue
1932 W. Morehead St.

OBINSON
-Bobby D r1929 Greene
-Bobby J bldr Albright Boat & Marine r619 Central av
-Bonnie O Mrs opr SBT&T r York, S C
-Boyd B (Gertrude M) tchr Wilson Jr High h4417 Major (Tboro)
-Bradford (Julia) ship clk Alfred Leveritt h2715 Southwest blvd
-Brenda maid r412 Basin
-Bud mach opr Caro Concrete Pipe r1016 Jordan av
-Buddy A (Elveen K) clk P&N Ry h1540 Merriman av
-Building 121 E 3d
-Bundy lab Abernethy Lbr
-C Franklin r1108 Louise av
-C Q repr Bob's Jewelry & Loan r Cornelius, N C
Callie M Mrs r1516 Parkwood av
Calvin E formn Parks-Cramer r Winnsboro, S C
Cameral B (Mace) porter Eckerd's h2901 Baltimore av
Capitola C (wid Angus M) h804 Jackson av
Carl B (Vertie T) baker Lance Inc h3017 Shenandoah av
Carl H r609 E Tremont av
Carl M (Claudia M) insp Marko Eng h1817 Hall av
Carl M (Mary H) winder Westinghouse h609 E Tremont av
Carol waitress Flamingo Drive-In
Carolyn ofc sec A A Adams r526 Oakland av apt 1
Carolyn Mrs r1548 W Trade
Carolyn F typ Medical Dental Credit Bur r2341 Shenandoah av
Carolyn J studt r404 Coxe av
Carr H (Bernice H) clk Caro News Stand h317 W Boulevard apt 3
Carrie L hlpr Airport 77 Restr r505 Beatties Ford rd
Cath Mrs maid h1413 Burton
Cath E Mrs with J & J Candy Co r1409 E 4th apt 2
-Cellia M Mrs h1008 White
-Chandler lab Barnkardt Mfg h425½ Schwartz al
-has (Theodore) h720 E Hill
-has H (Vera N) slsmn Lee A Folger Inc h234 Coxe av
-has L (Frances F) blue prntr Chas A Torrence h3900 Beechwood rd
-has L framer Dilworth Mattress Co r810 E Hill
-has L (Evelyn D) ofc sec American Cyanamid h1000 Poindexter dr
-has M (Sarah C) h406 Hovis cir (Tboro)
-has O (Alma) electn Sou Elec Serv h3215 Rozzells Ferry rd
-has R (Pauline) driver Liquid Carbonic h302 Katonah av
Rinson Charles W Dr (Mildred G), 815 Professional Bldg 403 N Tryon, Tel ED 7-4755, r1114 Belgrade pl, Tel ED 7-6086
-harley M power mn SBT&T r2100 The Plaza
-harlie h324 Henderson al apt 4
-harlie hlpr Cook Tile & Marble r112 E Palmer
-hristine Mrs clk Sedgefield Laundromat 642 E 6th
-lara (wid Wiley) r443 N Summit av
-lara B (wid Henry) h115 Wadsworth pl
-larence (Mary B) h606a Morris
-larence orderly Mercy Hosp r812 S Alexander
-larence H clk Char Br Fed Reserve Bank of Richmond r816 Mt Vernon av
-larence L equip opr City Eng & Streets dept r754 Wriston pl
-lay E (Margt) driver Shaver Transfer h1001 Carlyle dr
-lifford W photog 400 Hermitage ct h do
-lyde (Lillian M) lab Piedmont Carton r112 Basin
-lyde W (Ruby M) asst supt City Fire dept h2201 Shenandoah av
-leman (Josephine) lab Pierce Poultry r22½ E 6th
-leola Mrs maid h2542 Hemphill

ROBINSON
--Curley lab Ervin Constn r Monroe, N C
--Curtis h1404 Montgomery
--D H (Ozella) adjuster Maryland Casualty h Orchard cir
--Daisy M maid r733 E Boundary
--Dannie (Eliz) emp Stein Hall & Co h1316b Horne ct
--David driver Covington Furn
--David C (Joyce S) mech Baucom Sheet Metal h3016 Georgia av
--David L (Louise) driver H V Johnson & Son h825 S Caldwell
--Davis (Faire H; Art Flower Shop) h1950 Wendover rd
--Della Mrs slswn Belk's r RD 3 Matthews, N C
--Delphia C (wid Conley) h429 E 18th
--Dennis buyer Furr's Seed Store
--Dennis H gro 123 N Brevard h do
--Dewey (Mary) carp Concrete Materials Prestressed & Precast h1204a Moss
--Dewey lab Railway Sup r417 N Caldwell apt 3
--Dewitt V (Eloise E) mach opr Austin Cushion & Canvas h2316 Rozzells Ferry rd
--Dock W (Belle D) rep Johnson Publ h1712½ Oaklawn av
--Donald W (Frances P; Carolina Waste Co) h1500 Clayton dr
--Dora (wid Robt P) r2121 Belvedere av
--Doreatha C cook Salvation Army Social Serv Center r400 N Myers apt 1-2
--Dorothy clk Nabisco r Clover, S C
--Dorothy ofc sec Char Leather Belting r2300 Ashley rd
--Dorothy Mrs sls mgr Federal Bake Shop r E Kingston av
--Dorothy A opr SBT&T r1228 Louise av
--Dorothy W dir of nurses Presbyterian Hosp r Derita, N C
--Douglas G r1137 Skyland rd
--E M (Lucille) formn Grinnell Co r Lincolnton, N C
--Earl jr h3105a Statesville rd
--Earl J (Eunice M) driver Central Mtr Lines h1929 Greene
--Earl L (Mattie R) driver Yellow Cab r214 S Cedar
--Edgar W (Gertrude) driver Mecklenburg Lndry h3253 Rozzells Ferry rd
--Edith A ofc sec Char Observer r Monroe, N C
--Edna B Mrs nurse 2526 Shenandoah av r do
--Edna R Mrs asst chief opr SBT&T r1926 Thomas av
--Edna S Mrs tchr Northwest High Sch r2020 St John
--Edw h807½ E 2d
--Edw (Mary F) wood wkr Caro Brush h319 Fairwood av
--Edw (Elaine C) USA r706 N Alexander apt 1
--Elaine clk New York Life Ins r Mooresville, N C
--Elam T (Elam T Robinson Oil Co) h Derita rd

ROBINSON ELAM T OIL CO (ELAM T ROBINSON), FUEL OILS and KEROSENE, CONTINUOUS CUSTOMER SERVICE, 24 HOUR DELIVERY ANYWHERE IN CITY OR COUNTY, METERED SERVICE DERITA rd, RD 7, TEL FR5-8106

--Elbert h1908 Beatties Ford rd

ROBINSON ELECTRIC CO INC
RALPH H ROBINSON, PRESIDENT-TREASURER
ROY W ROBINSON, VICE-PRESIDENT
GEO F CRONENBERG, SECRETARY
ELECTRICAL CONTRACTORS
316 S POPLAR
TELEPHONES ED2-8555 and FR5-8292

--Eliza M (wid Fred C) maid h611 E 8th
--Eliz lab J & J Candy r1409 E 4th
--Eliz photog Dunbar-Stanley Studios r Rock Hill, S C
--Eliz H Mrs ofc sec Bd of Educ r1714 Tippah av
--Eliz W Mrs v-pres Char News Publishing Co Inc and Char News r2166 Norton rd

GRIER'S FUNERAL SERVICE
FUNERAL PARLOR
Ambulance Service
ANYWHERE — ANYTIME
Dial EDison 2-7109 701 E. 1st
Night EDison 2-1693

ROBINSON
--Ella M prsr Miller's Central Hat Shop r416 N Summit av
--Ellen C emp Textile Waste r4621 Morgan
--Ellison C (Beverley L) lab Feibus-Gordon & Co h340 N Long
--Eloise E Mrs emp Nebel Knitting r2316 Rozzells Ferry rd
--Elveen K Mrs clk Cato Stores r1540 Merriman av
--Emily K (wid Arth) h1418 Lexington av
--Emily W supt Southeastern Constn h128 W 30th
--Emzy porter Belk's r Monroe, N C
--Ernest M (Lela V) supt Nivens Constn h957 Scalebark rd
--Eug H (Helen H) with Reid Hayden Inc h4401 Castleton rd
--Eva (wid Wm) maid r1900 Edwin apt 249
--Eva waitress Piedmont Grill & Restr r315 N Poplar
--Evelyn B Mrs clk Robinson's Gro r807 E 2d
--Evelyn D Mrs slswn Neiman's Inc r1000 Poindexter dr
--Evelyn T (wid A Glenn) sten Universal Film Exch h3060 Marlowe av
--F A groundmn Edwards Constn & Sup r Waxhaw, N C

ROBINSON F E CO INC, A JACK BRYANT PRES, MRS VIRGINIA R BRYANT V-PRES, D L BRYANT SEC-TREAS, ELECTRICAL CONTRACTORS 123 N CECIL, TEL ED3-7726

--F Gelder h619 E Trade
--Faire H Mrs music tchr 1950 Wendover rd r do
--Florence (wid Rufus C) smstrs Tate-Brown h324 S Summit av
--Florence W (wid Thomas) h2626 Baltimore av
--Floyd A (Rey S) mech Concrete Materials h713 Tyvola rd
--Frances F Mrs ofc sec S & W Cafeteria r3900 Beechwood rd
--Frances L clk Travelers Ins r530 Bradford dr (Tboro)
--Frank S (Helen H) cable splicer SBT&T h2204 Laburnum av
--Fred (Marie G) h518 French
--Frye Co (W B Robinson and Jerry L Frye) food brokers 1949 Freedom dr
--G Kenneth (Lois D) eng SBT&T h1433 Cyrus dr
--G Ray ship clk Radiator Specialty h1413 W 4th
--Geo B mach opr Retreading Equip
--Geo P (Sylvia D) studt r2205 E 8th
--Georgia M (wid Carr H) r1717 Belvedere av
--Georgie M h2127 Avondale av
--Geraldine clk Am Bankers Ins r Sherill's Ford, N C
--Gertrude Mrs mach opr United Mills Corp r3253 Rozzells Ferry rd

R. H. WRIGHT
PAINTING CONTRACTOR
40 Years Experience
Residential - Commercial
FREE ESTIMATES
CMR 461, Box 528-B
Tel. FRanklin 7-7997

SOUTHEASTERN CONSTRUCTION CO.
GENERAL CONTRACTORS
•
INDUSTRIAL
•
COMMERCIAL
•
INSTITUTIONAL
•
301 W. 2d St.
•
TEL. EDison 2-8121

CATHEY LUMBER CO., INC.
"Since 1919
EVERYTHING FOR THE BUILDER"
Your "Lumber" Number
EDison 3-3138
4115 MONROE ROAD
Complete Home Building Service
PLANS
FINANCING

INTERSTATE ROOFING & ASPHALT CO., Inc.
Barrett and Flintkote
Industrial and Residential Roofing
520 W. PALMER ST.
DIAL FR 5-8447

WALKER'S DRUG STORES
Complete Prescription Service
DELIVERY SERVICE
Tel. EDison 3-4166
Tel. FRanklin 6-6437
332 N. Tryon at Seventh
225 Hawthorne Lane, Hawthorne Medical Center

CHARLOTTE GENERAL TIRE CO.
TUBELESS TIRE HEAD-QUARTERS
GENERAL
FLEET SERVICE
WHEEL ALIGNMENT and BALANCING
KRAFT RECAPPING
BATTERIES
Tel. FRanklin 7-1516
432 S. Tryon St.

ANDREWS Music Co.
231 N. Tryon St.
MAGNAVOX Hi-Fidelity Phonographs
STEINWAY AND OTHER PIANOS
HAMMOND ELECTRIC ORGANS
Established 1892

CANNON AIRCRAFT
Sales & Service Inc.
Sales Cessna Service
Douglas Municipal Airport P.O. Box 968
Tel. EDison 3-0747

ROBINSON
--Gertrude M Mrs slswn Belk's r4417 Major (Tboro)
--Gladys D Mrs tchr Plaza Rd Sch r1624 Morningside dr
--Glenda J with Nebel Knitting r1102 Opal
--Glenn A (Gladys B) sec-treas Baugh & Mouchet Inc h801 Colville rd
--Gordon A asst mgr Al Goodman Shoe Salon r619 E Trade
--Grace M Mrs (Robinson Beauty Shop) r1403 McCall
--Guy A mech Central Mtr Lines r Concord, N C
--Guy L (Evelyn B; Robinson's Grocery) h807 E 2d
--H A (Cath E) h1409 E 4th apt 2
--H Ann r1714 Tippah av
--H E wvr Highland Park Mfg
--Hal J wrapper Harris Super Mkt No 3
--Handy jr (Barbara) clk h1436 Samuel
--Harlin S driver Costner's Clns & Lndry r3701 Statesville rd
--Harold G (Carylou) buyer Kimbrell's h2921 Sunset dr
--Harold L (Delores R) city policemn h3308 Ritch
--Harry B hlpr Draco Furnace r1218 S Caldwell
--Harry O (Blandena L) carrier PO h1218 S Caldwell
--Hattie ofc wkr Belk's r1522 Park ct
--Hattie M r1023 E 1st
--Henry lab Stork Restr r706 N Alexander apt 1
--Henry (Rosa) lab San Plmb & Htg r RD 1 Marshville, N C
--Henry N (Opal E) driver Observer Trans h5221 Monroe rd
--Herbert (Gertrude W) driver Observer Trans h3815 Avalon av
--Herbert L jr (Geraldine) br mgr Buena Vista Film Distributing Co h5000 Wedgewood rd
--Hixon atndt Gardner's Amoco Serv Sta r S Boulevard
--Hollis H (Ruth R; Robinson Mach Shop) h3514 Robinson cir
--Ida (wid Willie) h601 S Independence blvd
--Ike driver C & G Sls r Charlotte, N C
--Isaac L whsemn Bruce Johnson Trucking r917 E 5th apt 4
--Isaiah atndt McGee's Amoco Serv Sta r RD 6 Box 977
--Isaiah (Mary S) lab C & G Sales h440 Basin
--J Carol ofc sec Wm H Booe r526 Oakland av
--J Douglas USAF r2208 Rozzells Ferry rd
--J E h318 Hovis cir (Tboro)
--J L jr servmn Genl Elec r Belmont, N C
--J Montgomery (Eliz H) slsmn h1714 Tippah av
--J Price (Edna G) clk Swift's h1438 Pinecrest av
--J Richd h1221 Lilac rd

SOUTHERN PEST CONTROL CO., INC.
SOUTHERN Permanent Service CONTRACT PEST CONTROL CO., INC.
233 INDEPENDENCE BLVD N.E.
TEL. EDison 4-9972

ROBINSON J PRESTON (HELEN W), V-PRES AMERICAN COMMERCIAL BANK 200-08 S TRYON, TEL FR7-7455, h1324 BILTMORE dr, TEL ED2-5337

--J Robt h1956 Arnold dr
--J Russell r619 E Trade
--J W lab h3036 Leroy
--Jack L h120 Rowan (Tboro)
--Jack M repr SBT&T h2600 Ashley rd
--Jake (Bessie B) hlpr D&P Btry & Elec h500 E Bland
--Jake jr hlpr Char City Coach Lines r500 E Bland
--Jas r415 N Caldwell
--Jas h345 Sedgefield rd
--Jas (Mamie) h2110 Wayt
--Jas (Evelyn J; Vets Grill) h1200 Oaklawn av apt 72
--Jas (Mamie Y) atndt Char Country Club h313 N McDowell
--Jas bindery wkr Highland Park Mfg
--Jas (Olivia B) constn wkr h1023 E 1st
--Jas lab Evern Corp r Belmont, N C
--Jas A mgr Elec Ice & Coal r805 E Worthington av
--Jas C (Mary S) driver Akers Motor Lines h217 Baldwin av
--Jas C ship clk United Mills Corp r2700 Duncan av
--Jas H (Virginia) whsemn Major Appliance Distrs h1130 Oaklawn av apt 54
--Jas L emp State Air Natl Guard r Belmont, N C
--Jas L lab City Eng & Streets Dept r711 Oakland av
--Jas L jr (Judy C) barber Colonial Barber Shop h213 W 26th
--Jas M (Clara) h505 Beatties Ford rd
--Jas M r3215 Rozzells Ferry rd
--Jas P Rev asst pastor Our Lady of Consolation Church r2301 Statesville av
--Jas R r814a E 17th
--Jas R routemn Scholtz Greenhouses r734 Herrin av
--Jas T (Cath M) mach Terrell Mach h4526 Craig av
--Jas T jr (Judy E) pntr Metal Finishing h724 Jackson av
--Jas W (Joyce B) agt Capital Air Lines h714 Lockridge rd
--Jas W (Carolyn E) bkpr Tire Sls Co and Armstrong Rubber Co h237 Wakefield dr apt B
--Janie B (wid Tom) maid h1015 Oliver
--Jason lab Char Fish & Oyster r619 E 10th
--Jasper (Pauline F) fnshr Delmar Studio h614 E 1st
--Jean r505 Beatties Ford rd
--Jean ofc sec The Mental Health Clinic r1324 Biltmore dr
--Jennie (wid Wm) r2838 S Tryon
--Jenny B r233 N Cedar
--Jerry T Mrs clk Pgh Glass r804 Jackson av
--Jesse E (Jessie) mach opr Sou Spindle & Flyer h214 S Cedar
--Jessie Mrs with Hudson Hosiery r214 S Cedar
--Jessie D (wid Augustus) maid Johnston Bldg h809 S Brevard
--Joe clk Robinson's Gro r807½ E 2d
--Joe H USAF r3010 N Myers
--Joe L del mn Caro Line Piping Co r1813½ Brown
--John h930 E Boundary
--John (Bessie M) jan Turner Bros h211 Edwards
--John lab Duke Pwr h233 N Cedar
--John (Maeola) lab Schwartz & Son h412 Star
--John A h2304 Edison
--John D (Beulah E) lab City Eng & Streets Dept h923 E Hill
--John H lab The I V Sutphin Co
--John L driver Pilot Frt Carriers r Dallas, N C
--John L (Wilma J) slsmn Goodyear h4443 Applegate rd
--John L with Highland Park Mfg r3010 N Myers
--John M (Cammie R; Robinson Jones & Hewson) h820 N Edgehill rd

ROBINSON
--John M lab John Crosland Co r1032 E 3d
--John M (Ada J) servmn Duke Pwr h2125 Bay
--John N (Jewel M) with Washburn Printing h1904 Wilmore dr
--John T (Allean M) driver Observer Trans r625 E 6th
--John W r1215 N Johnson
--John W (Anna) with Ralston-Purina r517 S Caldwell
--Johnnie M Mrs tex wkr Johnston Mills r734 Herrin av
--Jones & Hewson (John M Robinson, Hunter M Jones, & Harry C Hewson) lwyrs 730 E Trade R823
--Jos h1009 Bell ct
--Jos agt Long's Mutual Burial Assn Inc
--Jos slsmn E J Smith & Sons r RD 2 Box 621
--Jos F (Isadore) h1200 Person apt 216

ROBINSON JOSEPH H (MARY T), SENIOR V-PRES WACHOVIA BANK & TRUST CO 129 W TRADE, TEL FR5-2511, h1911 QUEENS rd W, TEL ED4-7344

--Jos M (Ruby H) driver Greyhound h4001 Tillman rd
--Jos S (Ruth K) br credit mgr The Glidden Co h2311 Amesbury av
--Jos W (Shirley J) carrier PO h428 Arlington av
--Josephine S supvr Liberty Mut Ins h428 N Laurel av apt 8
--Joy (Carrie B) constn wkr h925 E 1st
--Joyce Mrs with Nebel Knitting r1102 Opal
--Judy C Mrs slswn Belk's r213 W 26th
--Julius jr (Mary M) slsmn Am Bakeries h304 Lillington av
--Kate Mrs smstrs Jack Wood's Inc r109 W Park av
--Kate H h1522 Park ct
--Kath R Mrs h522 Village ct
--Kathryn nurse 508 N Tryon apt 221 h do
--Katie (wid J F) r801 Colville rd
--Kenneth E (Jenny B) mach opr Sou Bakeries h738½ W 5th
--L E county policemn r RD 11 Box 533
--L Kate opr SBT&T r624½ E Worthington av
--Lanie (Bernard J) lab City Eng & Streets Dept h821 N Alexander
--Larry mech Burner Sup r1516 Parkwood av
--Leroy lab Ornamental Stone r429 E 1st
--Leroy D (Teresa Z) with Belk Stores Servs h1740 Maryland av
--Leroy R drftsmn Package Products h213 McDonald av
--Lester E (Mable H) h1922 Dickens av
--Lewis E (Claire E) asst genl mgr The Tate-Brown Co h300 Fenton pl
--Lewis E jr USMC r300 Fenton pl
--Lillian Mrs h1715 S Boulevard apt 3
--Lillian L (wid O B) h1002 Elizabeth av
--Lillian M Mrs maid Bd of Educ r412 Basin
--Lindsay (Mary M) supvr Johnston Bldg h318 E Hill
--Lloyd W (Ethel W) mach opr Whitin Mach Wks r1420 N Caldwell
--Lois R Mrs h1103 Elm
--Loree W Mrs clk Associated Transport r4212 Winfield dr
--Louella tchr West Mecklenburg High Sch r1044 W Dresden dr
--Louise (wid Walt) r1912 Edwin apt 235
--Lucille R bmo Sou Radio
--Lucy P Mrs smstrs Surratt Sewing Center r116 Oregon (H)
--Lula C (wid Crawford C) r320 Walnut av
--Lula G (wid Jas) h807 S Independence blvd
--Luther (Minnie S) formn Highland Park Mfg h708 E Boundary
--Mabel maid r912 E Vance apt 1
--Mable maid Red-Fez Country Club h529 S McDowell apt 3
--Mable H Mrs asst mgr Belcraft Hosiery Shop r1922 Dickens av
--Macabe (Lucy P; Mac's Auto Uphol) h11 Oregon (H)

Drink FARM FRESH MILK
HARVEY B HUNTER Dairies
HARVEY B. HUNTER Dairies
SHOPTON RD. PHONE JAckson 3-2905
Drink FARM FRESH MILK
HARVEY B HUNTER Dairies

Checking Accounts
Savings Accounts
Safe Deposit Boxes

CITIZENS BANK
Member Federal Deposit Insurance Corporation
114 East 4th Street Phone EDison 3-1181

Business Loans
Personal Loans
Auto Loans

BINSON
Machine Shop (Hollis H Robinson) 3512 Robinson cir
Maeola Mrs prsr North State Lndry r412 Star
Maggie r808 E 3d
Mamie O tchr Bd of Educ h2211 Briarwood rd
Mamie W (wid C M) furn rms 821 W 4th h do
Mamie Y Mrs cafeteria wkr Efird's r313 N McDowell
Mannie R Mrs h603 N Myers
Mansel (Annie) lab City Eng & Streets Dept h920 Spring
Margt btry flr Highland Park Mfg
Margt slswn Art Flower Shop r836 Henley pl
Margt J Mrs clk Fcty Mut Fire Ins h3616 Commonwealth av
Margt L treas Clark Publishing Co and Clark-Smith Publishing Co h1119 W 5th apt 2
Marjorie G (wid Bill F) emp Vision Hosiery h3808 Tennessee av (H)
Marjorie S Mrs bmo J P Stevens & Co r Rock Hill, S C
Mark B mgr Kuester's Restr h513 E 36th apt 3
Martha Mrs maid h832 Burton
Martha Mrs production wkr Caro Foods h2500 Remus rd
Martha B (wid John F) h106 W Worthington av
Mary cook Merita Grill h202 N Summit av
Mary Mrs tel opr Hotel Char h1109 Jefferson
Mary E clk Eckerd's r2118 W Park av
Mary G (wid Graham) tchr Bd of Educ h705 E Kingston av apt 3
Mary H (wid Jas T) sandwich mkr Lance Inc h823 Seigle av apt 321
Mary L (wid Robt H) h816 E 35th
Mary M maid Wesley Heights Sch r2008 Double Oaks rd
Mary S r2127 Avondale av
Mary S Mrs supvr Woolworth's r1604 N Davidson
Mattie Mrs maid h505 Village ct
Mattie R Mrs drs mkr 214 S Cedar r do
Maudie L Mrs packer Jack's Cookie r715 E 24th
Maxie J studt r1409 E 4th apt 2
Melvin L (Maudie L) emp Natl Carbon h715 E 24th
Merle B Mrs etcher Arts Engraving r RD 5 Box 768
Mildred F Mrs aide Presby Hosp r RD 9 Box 162
Mildred F driver Cunningham Wholesale Inc r3105b Statesville av
Minnie Mrs h1813½ Brown
Minnie E (wid Ezell) h814a E 17th
Minnie M r1715 Avondale av
Nancy P tchr r1624 Morningside dr
Nathl (Ella M) lab Godley Bros h416 N Summit av
Nell L Mrs packer Lance Inc r2300 Lynhaven av
Nicelee dishwasher Hotel Char r1028 E Ind
Niven carp Concrete Materials Prestressed & Precast r Waxhaw, N C
Nora Mrs maid h453 Basin
Norma J studt Char Mem Hosp r1216 Harding pl
N C (Christine) lab City Mtr Transport Dept h642 E 6th
O'Dell W (Bertha) with YMCA h1800 Patton av
Olen lab Concrete Materials Prestressed & Precast r Mineral Springs, N C
Olen J USMC r301 Plantation pl
Ollie M Mrs maid h706 N Alexander apt 1
Opal E Mrs clk Mtr Equip & Serv r5221 Monroe rd
Ora C (wid Lee P) br mgr Arrow Lndry 1221 Townes rd
Otis (Sallie H) plstr J C Beacham Contr 1516 Miller
Ozella Mrs tchr PS r Orchard cir
Pamelia Mrs h1044 W Dresden dr
Panell (Etta) h1032 E 3d

ROBINSON
--Pat R Mrs tex wkr Johnston Mfg r3419 Spencer
--Paul (Mary W) mech Pritchard Paint & Glass r RD 1 Box 204-A
--Paul B (Evelyn D) drftsmn Sou Ry h305 Oregon (H)
--Paul D (Carolene) binder Pound & Moore r4621 Morgan
--Paul E (Loree W) ofc mgr Dorsey's Inc h4212 Winfield dr
--Paul S (Ruth) shop wkr Char Tank Corp h3115 Kirtland av
--Pauline C maid Presby Hosp h812 E 8th
--Pearl F (wid Luke) slswn Belk's h530 Bradford dr (Tboro)
--Phylis maid Mecklenburg Hotel r1508 Spring
--Price (Dessie) h808 E 3d
--R Earl (Bessie H) mgr Sou Hosp Records h2416 Laburnum av
--Ralph C (Violet C) circulation field rep Char Observer r Gastonia, N C
--Ralph K pres-treas Robinson Elec Co Inc r Derita, N C
--Ralph P mach opr Whitin Mach Wks r Lancaster, S C
--Ralph S (Alice S) drftsmn Pneumafil Corp h701 Stonewall Jackson Homes
--Ray L slsmn Dixie Neon Sup Hse r Jacksonville, Fla
--Reid O (Elsie K; S & R Auto & Truck Serv) h Nations Ford rd
--Rey S Mrs bkpr Am Natl Bank r713 Tyvola rd
--Richd (Odessa) firemn Char Observer r RD 3 Waxhaw, N C
--Richd W (Julia S) opr SAL h1687 Sterling rd
--R C dist mgr North Carolina Mutual Life Ins Co h1822 Kennesaw dr
--Robt atndt Purser's Shell Serv
--Robt lab Jones Elec Repr r311 N Alexander
--Robt H (Kathleen) uphol Ivey's h2521 Lydia av

ROBINSON ROBERT L (LUCY A; BOB ROBINSON'S AUTO SERVICE), 1305-11 E 4th, TELS ED4-5091 and ED4-3818, h1111 LINGANORE pl, TEL ED3-2752

--Robt L (Anna J) carp h716 W Boulevard
--Robt L (Annie) driver Thomas & Howard h917 E 5th apt 3
--Robt L driver Thomas & Howard r917 E 5th apt 4
--Robt L (Bessie) sweeper Ralston-Purina h928 Oliver
--Robt L with Carriker Poultry r1800 Jenny
--Robt N (Pegg D) lwyr 730 E Trade R505 h220 W Boulevard
--Rosa C (wid Wm) h314 N Alexander
--Ross B (Mary A) driver Observer Trans h412 W Griffith
--Rosa L r227 S Myers
--Roy M studt r821 W 4th
--Roy W (Fay F) v-pres Robinson Elec Co In c h1326 Carlton av
--Ruby L cash Republic Pictures r Mooresville, N C
--Ruby O Mrs presser Gaines Clnrs h705 S Graham
--Russell A (Bliss) asst dept supt City Eng & Streets Dept h711 Oakland av
--Russell M II (Sallie D) assoc Lassiter Moore & VanAllen h1122 Andover rd
--Ruth supvr County Bd of Educ h101 S Laurel av apt 91-B
--Ruth A ofc sec Hunter Marshall h1020 W 4th
--Ruth B Mrs mach opr Carolina Brush Co h718½ Seaboard
--Ruth H Mrs clk J P Stevens & Co r1413 W 4th
--Ruth K Mrs clk Allstate Ins r2317 Amesbury av
--S Willis (Gladys D) slsmn Funderburke Drug Sales h1624 Morningside dr
--Sally E (wid Fred M) r213 McDonald
--Saml A (Louise G) h2050 Shenandoah av
--Saml A (Evelyn U) dist sls mgr Lance Inc h1437 Sterling rd

Meyers
FURNITURE CO.
Phone EDison 2-5673 204 E. Trade

ROBINSON
--Sara clk Rem-Rand r2616 Commonwealth av
--Sara O Mrs packer Nebel Knitting r312 W Park av
--Sarah hlpr Ashley Park Sch r1904 Jennings
--Sarah maid r453 Basin
--Sarah E Mrs btry flr Natl Carbon r1826 Greene
--Savannah M (wid Claude) slswn Sears h700 Woodruff pl
--Sinclair (Blondell L) emp Akers Mtr Lines h720 Wallace
--Sloan M (Octia B) slsmn Lee A Folger Inc h404 Coxe av
--Stacy (Pat R) lab Scholtz Greenhouses h3419 Spencer
--Sue waitress Blackwelder's Bar-B-Q r2717 N Tryon
--Sylvester presser Caro Overall Serv h806 E 3d
--T Guy (Nell L) formn Duke Pwr Co h2300 Lynhaven av
--Terry L (Joyce) signmn City Traffic Eng h1102 Opal
--Thelma asst mgr Fines Cleaners & Tailors r2304 Edison
--Thelma marker Joy Lndry & Clns

ROBINSON THOMAS L (ELIZABETH W), PRES-TREAS CHARLOTTE NEWS PUBLISHING CO INC and PUBLISHER THE CHARLOTTE NEWS 126-128 S CHURCH, TEL ED3-0303, h2166 NORTON rd, TEL ED2-5547

--Thos L jr studt r2166 Norton rd
--Van R (Elaine M) hlpr P C Godfrey Inc h205 Andrill ter apt 1
--Velva S swtch bd opr WSOC Broadcasting r York, S C
--Vera N Mrs clk Republic Pictures r234 Coxe av
--Vernelle slswn W I VanNess & Co h126 N Summit av
--Veron O (Johnnie M) tex wkr Johnston Mills h734 Herrin av
--Vestula r415 S Brevard
--Victoria (wid Sam) r233 N Cedar
--Violet dishwasher White Tower r808 S Alexander
--Virginia Mrs maid h902 Putnam ct
--Virginia B Mrs with Belk Stores Servs r200 Hillside av
--W B (Robinson Frye Co)
--W Frank rep Mill-Power Sup r5701 Preston la
--W Franklin (Sara O) slsmn Sears h312 W Park av
--W J (Edith) jan Duke Pwr r3036 LeRoy
--W Leonard jr (Bobbie J) rep Courts & Co h4501 Applegate rd
--W S O B jr chairmn of bd and exec committee Duke Power Co h808 E Boulevard
--Walter (Joy V) firemn Char Observer h720 S Independence blvd

JOHN M. HAYES BUILDING CO.
Remodeling — Repairs
New Construction
R.D. 1, PINEVILLE, N. C.
TEL. FRanklin 7-5879

REA CONSTRUCTION COMPANY
ASPHALT DIVISION
We Pave
Driveways
Parking Lots
Roads
Streets
OFF WILKINSON BLVD.
P.O. BOX 3725
TEL. EXpress 2-1697

HOLIDAY ★INN★ HOTEL
U.S. 29 South and U.S. 29 West
Tel. EXpress 2-1373
• Swimming Pool
• 24 Hour Telephone Service
RESTAURANT
"Your Host From Coast to Coast"

Chipley Realty Co.
Mortgage Loans
Sales – Leases
Insurance
"STACK YOUR CHIPS WITH CHIPLEY"
132 W. MOREHEAD STREET
DIAL
EDison 4-5584
Chipley Insurance Agency
General Agent
Philadelphia Life Insurance Co.
All Forms Life Insurance

DAVIS & YOUNG INC.

MEMBER OF THE NATIONAL ASSOCIATION OF INSURANCE AGENTS

INSURANCE

110 Latta Arcade
322 S. Tryon St.
Tel.
EDison 3-3189

AUTHORIZED UNITED MOTORS SERVICE

TRANS-PORTATION SUPPLY CORP.

•

Exclusive Distributors for Charlotte Trading Area for

DELCO BATTERIES and PACKARD CABLES

•

Auto, Bus, Truck Parts

426 W. Trade St.

Tel.
EDison 3-8411

NATIONAL STANDARD PARTS ASSOCIATION NSPA

Blue and Direct Line Printing — Photostatic Copying

CHAS. A. TORRENCE
DRAFTING MATERIALS

210-216 Latta Arcade
322 S. TRYON ST.

Phone
EDison 3-5702

United Junk Company
"Buddy" and "Jerry" Fisher
WE BUY SCRAP METAL
PLANT DISMANTLING
USED
Machinery Structural Steel Equipment
2324 Remount Ave.
Tels.
EXpress 9-7321, Yard EXpress 9-7309

ROBINSON
--Walter D (Edith M) ship clk Thomas & Howard h3514 Rogers
--Walter W (Lucy S) cabt mkr Morgan Fixture h218 W Park av
--Wiley (Evelyn) driver Bigger Bros h2014 Kinney
--Wiley (Mattie M) lab h812 S Alexander apt 3
--Wm (Louise) h512 Boundary
--Wm (Annie) h1115 Norris av
--Wm (Mamie L) roofer Interstate Roofing h705a Emerald al
--Wm B (Mamie L) hlpr Baucom Sht Mtl h932 E Hill apt 3
--Wm C jr (Edna R) driver Char City Coach Lines h1926 Thomas av
--Wm C & Son Oil Co Eug L Burch ofc mgr sls 1016 Belmont av
--Wm E (Roxie P) wtchmn h512 W 8th
--Wm H jr (Ann H) supvr SBT&T h1022 Lanier av
--Wm J agt Capital Airlines
--Wm M (Mary) mech Terrell Mach h326 Lincoln
--Wm O emp Biltmore Dairy Farms r2211 Briarwood rd
--Wm P (Elsie R) driver Akers Mtr Lines h3241 Leota dr
--Wm R (Florence) slsmn r106 W Worthington av
--Wm S III eng Char Mem Hosp h1321 E Boulevard apt 8
--Wm T (Jerry I) carrier PO r804 Jackson av
--Willie jan Alexander St Sch r620 N Myers
--Willie lab Highland Park Mfg
--Willie (Fannie T) lab r222 Cherry
--Willie jr lab Marietta Concrete r704 E 2d
--Willie E (wid Jas L) h1228 Louise av
--Willie J lab Char Fish & Oyster r429 E 1st
--Willie L (Gertrude C) driver Red Top Cab h214 W 11th
--Willie M flat wkr Char Lndry h229 S Morrow
--Willie M maid r525 S Morrow
--Wilma F Mrs clk R H Bouligny Inc r117 Middleton dr
--Wynetta Mrs slswn Belk's r Mooresville, N C

ROBINSON'S BOB AUTO SERVICE (ROBERT L ROBINSON), "BUILT on ACTUALITIES," GENERAL AUTO REPAIRING ON ALL MAKES OF CARS, AUTO AIR CONDITIONING 1305-11 E 4th, TELS ED4-5091 and ED4-3818 (See Yellow Page 21)

--Grocery (Guy L Robinson) 327 S Myers
Robinson see also Roberson Robertson ans Robinson
Robison Betty A r922 W Tremont
--Helen Mrs r1134 Harding pl
--Jas lab Concrete Materials Prestressed & Precast r Waxhaw N C

AMITY FUEL OIL CO.
WARD WALDEN, Owner
METERED SERVICE
5124 Central Av., Ext.
Tel. EDison 2-3779

ROBISON
--John H jr (Martha B) clk Am Coml Bk r300 McAlway rd
--Johnie lab Concrete Materials Prestressed & Precast r Mineral Springs N C
--Phyllis Mrs maid Mecklenburg Hotel h1508 Spring Street ct
--Willie (Corine) lab Young Const h922 W Tremont av
Roby Andrew (Eliz) general contr 3020 Westfield rd h do
Rochambeau Chas decorator Charlotte Trading Co r714 N College
Roche see also Roach & Roache
--Joseph P (Mable W) slsmn Squibb Chemical h2612 Danbury
--Mary F h1341 E Iris dr apt 2
Rochell Russell H driver Sunshine Biscuit r1039 Nations Ford rd
Rochelle Betty H clk Eckerd's r129 W 10th
--Helen Mrs cash Lucielle's r115 Seldon dr
--Thos F (Helen E) h115 Seldon dr
--Thurman T (Betty H) buyer Eckerd's h129 W 10th
Rochester Edgar L (Dorothy G) formn Lassiter Corp h1901 Dilworth rd E
--Edw R credit mgr Kay Jewelry r RD10
Rochett C Harold (Norma P) clk PO h2412 Columbia cir
--Norma P Mrs whse wkr A&P r2412 Columbus cir
Rock John R (Helen L) rigger Hall's Textile Machinery h550 Baxter rd
Rockecharlie Wm P (Nora T) plant supt Charlotte Steel Drum Corp h1617 Fountain View
Rockett Jas D (Dorothy G) insp Perfecting Serv h1709 Kenilworth av
--Ralph L (Virginia F) asst sec treas Blythe Bros Co Inc Charlotte Equipment Co h3211 Willow Oak rd
Rockholt Chas G (Lucy M) mech Hoppe Mtrs h311E Worthington av
--Donald T (Lorraine N) mech Brown's Mtr r311 E Worthington av
--Frances Mrs h3600 N Tryon
Rockledge Apartments 2501 Roswell av
Rockley Linwood J (Mildred A) slsmn VA Paper Co h357 Belton
Rockman Lawrence emp United Ins Co of Am h3218 W Marlborough rd
Rockwell Betty C (wid Herbert J) credit mgr Superior Block h508 N Tryon apt 223
--Leo L (Vera C) professor Queens College h2715 Westfield
--Mfg Co Geo A Cunningham dist mgr valves meters 222 S Church R315
Rockwood John jr (Patricia M) group rep Aetna Life h329 Brandywine av
--Sprinkler Co Wm L Manning mgr mfrs 200 S Tryon R1110
Rodden Barbara B sls promotion mn Eagle Store Co r RD7
--Bertha H Mrs bmo City Savs Bk r RD 5
--Bobby R (Ella R) servmn Piedmont Natural Gas r RD5 Box 967 K
--Eugene W slsmn Perry Mincey Co r Belmont N C
--Frank A (Evelyn) servmn EAL r Box 402 Belmont N C
--Grady C (Ruth) mech A Z Price & Assocs h4548 Morgan (Tboro)
--Harold E (Vivian) mtcemn EAL r Belmont N C
--Jas T driver Concrete Materials r RD5 Box 961
--Kathleen M Mrs ofc sec Mechanical Contr r4548 Morgan
--Mildred emp United Mills Corp r RD5
--Oren W (Margt L) reprmn SBT&T r RD7 Box 391
--Virginia mach opr Panda Curtain r Matthews N C
Roddey see also Roddy
--Billie A clk Char Br Fed Reserve Bk of Richmond r1516 Grace
--Billy r511 W Hill
--Cynthia S (wid John D) slswn Stanley Drug Stores h1431 E 7th apt 2
--Della J r511 W Hill

RODDEY
--Doretha H Mrs dishwasher Hollywood Grill r511 Hill
--Eddie B (wid Jas; Madam Blancheddi Beauty Salon) h1404 Beatties Ford rd
--Essie E nurse Char Mem Hosp h725 Hawthorne la apt 7
--J Tom (Doretha H) emp Butler Seafood h511 W Hill
--John loader Shover Transfer r1708 Oaklawn av
--Jas A h711 N Myers apt 3
--John C (Mary R) h710 Brookhill rd
--John D (Cynthia S) v-pres New England Waste Co h2435 Providence rd
--John H jr asst br mgr Am Coml Bk r310 Queens rd
--Julia I (wid John H) h310 Queens rd
--Lottie C Mrs slswn Freeman Tate McClintock r2026 Briarwood rd
--Luther D (Vivian H: Audio Visual Services of Charlotte) h4242 Waterbury dr
--Mary R Mrs hlpr South Land Rebuilders r710 Brookhill rd
--Oliver F (Lottie C) genl agt Penn Mut Life Ins h2026 Briarwood rd
--Paul W h2101 St John
--Richd M (Izora G) emp Sou Eng r Catawba S C
--Sidney H (Anne C) v-pres genl traffic mgr Harris Express Inc h York rd
--Sidney H jr (Ruth C) div mgr Package Prod r1408 Bevis dr
--Tommy time keeper La Miss Pipe Line r9344 York rd
--Wm A slsmn h418 S Myers
--Willie lab Chesapeake Paper Stock
--Willie (Ivory B) lab Stand Trucking h711 E 10th apt 4
Roddis Plywood Corp Jerry W Blucher mgr 123 E 27th
Roddy see also Roddey
--Billie A ibm opr Fed Res Bk r1924 Euclid av apt 7
--Eliz Mrs slswn Federal Bake Shop r1429 S Boulevard apt 4
--Grady (Eva C) fnshr J A Jones Const h1601 N McDowell
--Henry T Rev r3514 Robinson cir
--Itton (Janie) lab Caro Trans & Stge h1010 Pitcher
--J C driver Bottome Fiske Truck Lines
--Jas L chef Yore Restr h704 N Myers apt 4
--Leroy (Eliz) pntr C C Thomas h1429 S Boulevard apt 4
--Mary hlpr Southland Rebuilders Inc r710 Brookhill rd
--Shirley A maid r563 Brookhill rd
--Sydney H jr (Ruth C) emp Herald Press h1408 Bevis dr
--Thos (Mary P) driver Sou Pump & Tank h563 Brookhill rd
--Wm D h824 McRae apt 256
Rodell Mary L waitress Wayside Grill r1215 Moss
Roden John S (Annie M) driver John J Morton Co h138 W Morehead
Rodenbaugh Edwin M (Dorothy C) pres Carolina Metal Products Corp r Pittsburgh Pa
Roderick Estelle emp City Health Dept r2104 St John
Rodger Clyde groundmn Edwards Constn & Supply r Davidson N C
Rodgers Bernice Mrs compt opr Kraft Foods r RD 7 Box 6010
--Bonar D (Velma F) h812 Jackson av
--Bonar D jr (Sarah C) eng Walter Hook & Assoc h3042 Ventosa dr
--Carl W (Pauline) dept mgr Myers Pk Hdw r Matthews N C
--Cecil M jr (Mary E) acct SBT&T h343 Wakefield dr apt D
--Chas E tex wkr r1212 Parson
--Clarence D h3337 Eastwood dr
--E A with Harris Realty
--Frank A (Blennie B) h212 Baldwin av
--Gilliam (Ruth R) sanitarian City Health Dept h2526 Independence blvd
--Gwendolyn (wid Stephen S) h709 E 35th
--Helen Mrs clk Chadbourn & Gotham r3337 Eastwood dr

OLD DOMINION Box Company Inc.
CHARLOTTE, NORTH CAROLINA

DAUGHTRY SHEET METAL CO.

Lennox
Oil & Gas Furnaces
1105 - 09 E. TRADE

CONTRACTORS
ROOFING – SHEET METAL – HEATING – AIR CONDITIONING

Lennox Air Conditioning
Combustioneer Stokers
TELS. EDison 2-2195, EDison 4-6621

RODGERS
--Herbert D (Virginia L) asst credit mgr Esso h1211 Dade
--Jas H (Mary) emp Caro Paper Bd Corp r2229 S Double Oak
--Jerome W (Carol D) city firefighter h615 Melbourne ct
--Johnny porter Wilkinson Blvd Pure Station
--Lizzie B (wid Arth N) furn rms 817 N Graham h do
--Loretta (wid Jas T) r430 State
--Mattie G (wid Andrew J) h1212 Parson
--R J linemn Edwards Constn & Supply r Davidson N C
--Rosena N Mrs r415 Tuckaseegee rd
--Ruth Mrs dir Saint Johns Baptist Ch Nursery r2526 Independence blvd NE
--Walter D (Ella V) h1205 Jefferson
--Wm W (Edith W) h1665 Westbury rd
Rodman E J (Commie C) r4715 Thrift rd
--Martha clk Highland Park Mfg
Rodman's Cafe (Willie & Mrs Louise Orr) restr 1020 Spring
Rodriques Estelle Mrs nurse Biddleville School r2104 St John
--Joaquin h2104 St John
Rodwell J Robt h312 N Church apt 116
Roe see also Rowe
--J E (Elsie T) h rear 4220 Pineville rd
--Mary F Mrs r2301 Greenway av
--Walter L studt r2301 Greenway av
Roebuck Building Co Watson C Bearden dist mgr industrial steel constn 2400 Wilkinson blvd

--Colean B Mrs cook Belk's Cafeteria r2100 Wayt
--Fred r2100 Wayt
--Wm (Geraldine) emp S&W Cafeteria r rear 317 S Caldwell
Roehrs Elsie M (wid Julius) h226 Sedgefield rd
Roff see also Roof
--Irene K Mrs clk Celanasee Corp h704 S Summit av apt A
Rogan John P (Mildred N) wkrs mgr Douglas Aircraft Co Inc h2648 Chilton pl
Rogers see also Rodgers
-A B atndt Beaty's Sixty Six Serv Sta r430 Belton
-A Larry (Agnes C) v-pres Southern Pump & Tank Co Inc h1645 Sterling rd
-A Larry jr studt r1645 Sterling rd
-A Talmadge (Agnes S) slsmn Streitmann Biscuit h2329 Laburnumm av
ogers Adrian W (Ruth B) supvr SBT&T h2420 E 5th
-Albert B mgr Davis Lbr h1800 N Tryon
-Albert L studt r210 Fairwood av
-Allen E (Lillian L) driver Chev Mtr h309 Plymouth av
-Allison S (Lucille) production mgr Swinson Food Prod h4018 Brentwood cir
-Anne C Mrs case wkr County Health Dept h1716 Thomas av apt 4
Annie M Mrs insp Hudson Hosiery r504 Pierson dr
Arth M (Marguerite M; Gilmour Hodges & Rogers) h2115 Pinewood cir
Augusta A ofc sec Allis Chalmers Mfg r2021 Lombardy cir
B G repr Western Elec r Kannapolis N C
B M (Willie; Elsie's Grocery) r1522 W 2d
Barbara N studt r1747 Maryland av
Barbecue (Wm W Rogers) restr 115 S Mint
Beauty Shop (Mrs Pansy Love) 3504 Rozzells Ferry rd
Bernice Mrs slswn Belk's r RD11 Box 219
Betty L teller Am Natl Bk r Providence rd CMR 359
Betty L Mrs bmo Burwell & Dunn r2306 N Pine
Bobbie A Mrs recpt Kemper Ins Co r923 Reid pl
Brenda G r1632 Morningside av
-Bruce C (Mary W) asst circulation mgr Char Observer h1950 Plaza ct
-Bruce C jr (Susan L) pntr Display Fixtures h152 Stonewall Jackson Homes

ROGERS
--Buddy ctr Rich Plan r624 Central av
--C M pres Henderson Gilmer Co Inc r1201 Randolph cir
--Carl A slsmn Carolina's Auto Sup Hse
--Carrie Mrs cook St Paul's Church Day Nursery r1708 Oaklawn av apt 1
--Carrie L r1410 Spratt
--Catherine maid r1111 Pharr
--Chas E (Mary E) slsmn City Chev h809 Montford dr
--Chas L (Margt L) insp R H Bouligny Inc h Airport dr
--Chas M (Margt W) formn Pneumafil Corp h2413 N Pine
--Clara P Mrs h531 Arlington av
--Classie (wid Dan) r330 N Alexander
--Clifton R (Margt L) driver George's Trailer Sales No 2 r N Tryon
--Clyde C (Ruth C) kntr Hudson Hosiery h3241 Wicklow pl
--Clyde M (Annie M) kntr Hudson Hosiery h504 Pierson dr
--Culver J (Eleanor M) state patrol mn h2209 Dickens av
--Curt L Co Mrs Eliz D Rogers pres treas J Bryan Davis v-pres genl mgr Sarah M Knox sec food brokers 504 S Graham
--Daniel driver Griffin Pie r Concord N C
--Danl J jr (Carolyn L) supvr Sou Ry h2321 Selwyn av apt 1
--Dewey B (Clyde J) collr Bank of Commerce h1621 Euclid av apt 2
--Dolores W Mrs bkpr Brodt Mus r3508 Spencer
--Don P (Joyce Y) selector A&P h1715a Fleetwood av
--Donald B mech Southland Rebuilding Inc h418 Clement av apt 4
--Doris A Mrs emp Old Dom Box r829 N Tryon apt 2
--Doris D Mrs serv asst SBT&T r225 E Kingston
--Doris M nurse Drs Ashe Moore & Hall r522 Oakland av apt 3
--E Carroll studt r1645 Sterling rd
--E H driver Bruce Johnson Trucking r712 N Church
--E R agt Am Natl Ins Co r3401 Plaza rd
--E Winifred ofc sec Fireman's Mut Ins h430 State
--Earl L (Mary R) eng h1747 Maryland av
--Earl T r531 Arlington av

--Eddie A (Sara C) driver Foremost Intl Dairies r RD2
--Edgar M (Priscilla S) asst mgr Allied Chemical & Dye h1601 Geneva Ct
--Eleanor N Mrs mgr Roland's Salon of Beauty r2209 Dickens av
--Eliz D (wid Curt L) pres treas Curt L Rogers Co v-pres Dixie Dew Syrup Co r Providence rd
--Elgin D (Bernice) clk State Beauty & Barbers Sup r1515 Sugar Creek rd W
--Emory L (Marion) slsmn Eastman Kodak h4820 Woodhaven dr
--Emsley Mc (Elaine) opr Lassiter Corp Char Carton Div r Matthews N C
--Erline ofc sec Package Prod r1329 E Morehead
--Esther L Mrs ofc sec Mercy Hosp r1922 Kenwood av
--Eva (wid W T) r2029 Greene blvd

ROGERS F C (OUIDA B), DIST MGR GULF OIL CORP 415 W LIDDELL, TELS ED3-6129 and ED3-6120, h2301 CROYDON rd APT 1, TEL FR6-0868

--Faye insp Charlotte Finishing Co Inc r916 Dudley dr
--Floyd S h601 Grandin rd
--Frances C sten Nebel Knitting r RD3 Box 103 Concord, N C
--Frances F Mrs insp Char Finishing Co r916 Dudley dr
--Frances H Mrs tchr PS h527½ Lamar av
--Frances P Mrs clk J P Stevens & Co h315 Hassel pl
--Frances T Mrs slswn Midtown Shop r2632 Commonwealth av
--Frank R (Frances Y) slsmn Henry V Dick & Co h4536 Craig av

N. C. STATE MOTOR CLUB INC.

South's Largest Motor Club
HOME OFFICE
2422 N. Tryon Tel. EDison 2-8507

ROGERS
--Fred J (Betty L) driver City Eng & Streets Dept h2306 N Pine
--Gay V (Virginia P) emp Biltmore Dairy Farms h421 Seigle av
--Gayle (May L) slsmn Am Aniline Prod h2234 West Minister pl
--Genevieve supvr SBT&T h409 N Church apt 105
--Geo A (Sarah W) lab Charlotte City Coach Lines h210 Fairwood av
--Geo W knitter Huntley Hosiery r6227 Skycrest la
--Georgia (wid Tom) maid h1010 Spring
--Gertrude r717 Berkeley av
--Gilmore S (Edna W) h2021 Lombardy cir
--Glenn atndt Spur Serv Sta r309 Plymouth av
--Gordon (Gladys M) mach opr Charlotte Pipe & Fdry h2449 Edwards
--Gordon K (Ruth) atndt Phillips Sixty Six Serv Sta h416 W 9th
--Granvil S (Isabelle) prsmn Goines Printing Co r214 Isabelle
--Gwen ofc sec F W Warrington r808 McDonald av
--H L (Evelyn K) rep Sou Farm Paper h112 E 9th
--H Luke (Estelle J) clk Bumgarner & St Clair h939 Lunsford pl
--Hal L (Lila B) ofc mgr Sir Walter Raleigh Life Ins h2200 Colony rd
--Harriett S sec Stewart & Everett Theatres Inc
--Harry B (Frances T) mfrs rep Elder & Jenks h937 Hickory Nut
--Henry P (Margie) builder Cook Body Co r426 Bradford dr (Tboro)
--Herman S formn Am Bakeries r6138 Wilora rd
--Howard L (Mary E) agt National Oil Co Inc h Huntersville N C
--Hugh slsmn Southeastern Radio Sup
--Hurley D (Virginia L) dept mgr Esso r537 Ebb pl
--Ina R emp Kress r Huntersville N C
--Inez Mrs emp Hudson Hosiery r4842 Gilmore dr
--J H Garage (James H Rogers) rear 217 W 24th
--J T (Carrie) emp Huckley Transfer h1708 Oaklawn av apt 1
--J W (Annie) h1007 Reid pl
--Jas E (Novem I) mach opr City Eng & Streets Dept h2808 Kentucky av
--Jas F (Carrie E) h1521 Harrill
--Jas F (Sadie W) driver Thurston Mtr Lines h504 Atherton
--Jas H (Fleta P; J H Rogers Garage) h429 Keswick av
--Jas H (Mary) lab h1353b Horne ct
--Jas L r330 S Tryon
--Jas N slsmn Henderson Gilmer r1314 Randolph cir
--Jas T formn Quality Products r RD 7 Box 601C

JIM NUNN
PAINTING CONTRACTOR
Commercial and Residential
FREE ESTIMATES
115 PHILLIPS CIRCLE
TEL. FRanklin 7-1477

ALEXANDER
FUNERAL HOME
• • •
24 Hour Ambulance Service
• • •
"Service Above Self"
• • •
A Funeral To Fit Every Need
• • •
323 S. Brevard
DIAL
EDison
3-1167
or
EDison 3-1830
EDison 3-6027

MOZINGO'S TIRE CO., INC.
WHEEL ALIGNMENT
DELCO BATTERIES and SERVICE
TIRE RECAPPING
New and Used Tires
1415 S. Tryon St.
Tel. FRanklin 7-1581

REAL ESTATE
H. Y. DUNAWAY CO.
36 Years in Charlotte
SALES – LEASES – LOANS – INSURANCE
205 S. Church St., R 100-01
Tels. EDison 3-2113 and FRanklin 5-6096
REAL ESTATE

TURNER BROS.
KELLER INC.

SALES
LEASES
PROPERTY MANAGEMENT
MUTUAL INSURANCE
122 E. Fourth St.
Phone FRanklin 5-5793

MECKLENBURG NURSERIES INC.

Azaleas
Flowering Trees
Shrubs
Evergreens
Complete Landscape Service

Freedom Drive
Thrift Road
R.F.D. No. 5

Phone EXpress 9-5641

HOTEL WM. R. BARRINGER
AIR CONDITIONED ROOMS
EXCELLENT FOOD AND OUTSTANDING AIR-CONDITIONED BANQUET FACILITIES

CAROLINA AIRCRAFT SALES
BROCKENBROUGH FIELD
PIPER DISTRIBUTOR
PIPER CERTIFIED SERVICE
Maintenance — Storage
Charter Service
PHONE EDison 4-7862
R. D. 7, Old Statesville Rd., Hwy. 115
Charlotte, N. C.

ROGERS
--Jas Y jr (Marion C; John L Stickley & Co) h1871 Maryland av
--Jean Mrs slswn Best Shops h1021 Everett pl
--Jean F Mrs ofc sec Chev Mtr r RD1 Box 351
--Jerry T USN r1104 Parson
--Jessie B nurses aide Mercy Hosp h248 Colonial av apt 7
--Jessie C mach opr United Mills Corp r1933 E 7th
--Jimmie P hlpr Ervin Constn r Maiden N C
--Joe atndt Hartis Esso Servicenter r Indian Trail N C
--Joe E nurse Presby Hosp r1448 E 7th apt 1
--Joel B (Ella M) driver Overland Trans h3919 Sarah dr
--John C (Sue) whsemn Carbic Color & Chemical Co Inc h2846 Cowles rd
--John D mach opr Whitin Mach Wks r Shelby N C
--John E (Pauline J) clk Sou Ry h1621 Merriman av
--John E (Nannie P) mgr Kayo Serv Sta h808 McDonald av
--John L (Nancy R) USA h3008 Manor rd
--John T (Myrtie M) h4026 Avalon av
--John T dentist 2400 Wilkinson blvd h200 Huntley pl
--John W (Betty J) jwlr Simon Bros Co h1952 Arnold dr
--Joseph h3508 Spencer
--Joseph N (Hazel J) driver Charlotte City Coach Lines h110 S Gregg
--Joseph R (Dolores W) asst mgr Johnston Building Soda Bar h3508 Spencer
--K Jane woman's editor Char Observer h920 Queens rd apt 3
--Katherine tech Welton & Wansker r1328 Harding pl
--Kay Mrs sten Lowe & Campbell Athletic Goods r Pineville N C
--Larry R driver Overnite Trans r RD11 Box 145
--Lawrence M jr (Linda) slsmn h1115 Mockingbird la
--Leo (Mary P) watchmn Lassiter Corp r2326 Olando
--Lillie M Mrs cash Ivey's h2515 Tuckaseegee rd
--Lonnie A driller Mecklenburg Pump & Well Serv r917 N College
--Lonnie W (Nancy B) slsmn Sou Bearings & Parts h916 E Park av
--Louis G (Louis G Rogers & Co) r531 W Boulevard apt 2
--Louis G jr r531 W Boulevard apt 2

ROGERS LOUIS G & CO (LOUIS G ROGERS), DEALERS IN STOCKS and BONDS 401 TWO-O-FIVE SOUTH CHURCH STREET BLDG 205 S CHURCH, TEL ED3-7573

--Louise maid h1111 Pharr
--Lula (wid Cornelius) r1023 Kohler av
--Lula R (wid S E) r2020 Crescent av
--Lunch (Wendell H Rogers) restr 3504 Rozzells Ferry rd
--Mabel E clk Grinnell Co h321 Plymouth av
--Madlean V ofc sec F H Ross & Co r1915 Mecklenburg av
--Manuel J (Thelma F) assoc dir pub relations Am Cotton Mfrs Institute h357 Hassell pl
--Margt clk United Mills Corp r Waxhaw N C
--Margt W Mrs slswn Efird's r2413 N Pine

ROGERS
--Margie typist Genl Bonded Whses r Grove av
--Marguerite W studt r2115 Pinewood cir
--Marie C sec Char News Pub r1537 Thomas av
--Marie T (wid Chas) r1537 Thomas av
--Marion T slsmn Textile Mill Sup r Laurenburg N C
--Martha (wid Arth) h120 Northside av (Tboro)
--Martha E studt r327 Hassell pl
--Martha I Mrs h327 Hassell pl
--Mary mach opr Huntley Hosiery r6227 Skycrest la
--Mary A tchr PS r1924 St John
--Mary H clk Char Br Fed Reserve Bk of Richmond r RD1 Davidson N C
--Mary S Mrs emp SBT&T r809 Montford dr
--Mary W dish washer Wesley Hts Sch r1353 B Horne ct
--Maurice A (Esther L) kntr Nebel Knitting h1922 Kenwood av
--Melvin S (Vera C) driver Pilot Freight Carriers r Maiden N C
--Mildred G Mrs (Romany Motel Courts) r N Tryon
--Myra B (wid F M) r321 Plymouth av
--Nannie G insp Nebel Knitting r Box 331 Pineville N C
--Nannie P Mrs pkr Lance Inc r808 McDonald av
--Nellie J tchr PS r2537 McClintock rd apt 4
--Nolan G (Barbara A) kntr Huntley Hosiery h2717 Watson dr
--Ollie G (wid Melton) h706 W Tremont av
--Oregon L (Anne C) industrial eng Douglas Aircraft h1716 Thomas av apt 4
--Parks O (Frances F) crane opr Concrete Sup h916 Dudley dr
--Peggy W Mrs ofc sec Buena Vista Film Distributing Co r111 Reliance (Tboro)
--Presley lab City Mtr Transport Dept h1213 Carver

ROGERS REMBERT A JR (GWEN D), PRES AUTO BROKERS CO INC and JIM ENGLISH AUTO SALES INC, OFFICE 1015 S TRYON, TEL ED4-0111, h453 MAMMOTH OAKS dr, TEL EM6-0361

--Richd E (Kay F) mech Lee A Folger Inc r RD1 Pineville N C
--Robt (Peggy W) acct Sou Dairies r111 Reliance (Tboro)
--Robt (Carrie J) firemn Highland Park Mfg h825 Eden al
--Robt (Maggie L) h1012 Stanton (Brooklyn)
--Robt J r1922 Kenwood av
--Robt M (Willie L) clk Bill's Gro h1520 W 2d
--Russell J (Bernice) slsmn Pelton & Crane r Atlanta Ga
--Ruth C Mrs ofc wkr Hudson Hosiery r3251 Wicklow pl
--Ruth D Mrs smstrs Shaw Mfg h2210 Hutchinson av
--S O ofc mgr Douglas Aircraft Co Inc
--Sarah W Mrs presser Dixie Cleaners & Laundry r210 Fairwood av
--Shirley clk Singer Sewing Mach r2924 Hutchinson av
--Stein C (Margt) mgr Douglas Aircraft h4520 Bradbury dr
--Sue Mrs emp Lance Inc r2846 Cowles rd
--Susan L Mrs ofc sec Auto Finance r152 Stonewall Jackson Homes
--Thos P mach opr Whitin Mach Wks r Indian Trail N C

ROGERS THOS S (HARRIET D), MGR LOCAL FINANCE 706 S COLLEGE, TEL FR6-2707, h1843 QUEENS rd W, TEL ED3-3502

--Thos S jr studt r327 Hassell pl
--Tommie F Mrs clk A&P r RD4
--Tommy mach opr Whitin Mach Wks r120 Northside av (Tboro)
--Union M supt Dixie Spindle & Flyer r3817 Spruce
--Vade F slsmn Caro Marble & Granite Wks r3401 Plaza rd

ROGERS
--Virginia P Mrs clk Sears r421 Seigle av
--Vivian clk Stand Trucking r RD2 Matthews N C
--W D jr mech Bost Bldg Equip r RD3 Waxhaw N C
--W D III mech Bost Bldg Equip Co r RD3 Waxhaw N C
--W J h510 N Pine apt 4
--W T serv rep Tennessee Coal & Iron r Waxhaw N C
--Wade P hlpr Ervin Const r Maiden N C
--Wendell H (Lois; Rogers Lunch) h3614 Tuckaseegee rd
--Wendell H (Bobby A) mtcemn Ralston Purina r923 Reid pl
--Wm C (Betty J; Bill's Grocery) h329 Dover av
--Wm G (Mable) parts mgr Heath Mtr r2022 Cloister dr
--Wm H jr slsmn Victor Adding Machine Co r1504 Kenilworth av
--Wm W (Amelia; Rogers Barbecue) r Albemarle rd RD1
--Willie A house dir Char Mem Hosp r Lincolnton N C
--Willie L Mrs slswn Kress r1520 W 2d
--Willis T (Doris A) shop wkr Char Mach Co h829 N Tryon apt 2
--Worth B tel opr Montaldos h624 E Worthington av
--Wyatt M (Mildred G; Romany Motel Cts) h N Tryon
Roggenkamp Thos C (Ann) h435 Wakefield dr apt B
Rohleder Frances H clk Travelers Ins r1716 W Trade
--Frank E (Margt) h1716 W Trade
--Jack C (Betty Mc) serv mn Burroughs Corp h1921 Camp Greene av

ROHM & HAAS CO INC, TEXTILE CHEMICALS DEPT, P H DEL PLAINE SOU MGR, W A WARDELL ASST SOU MGR, R G LAWRENCE, J J CANNON and T P CALDWELL REPS, MFRS of PLASTICS, SYNTHETIC ROSINS, HYDROSULPHITES, ENZYMES, SNYTHETIC DETERGENTS and OTHER CHEMICALS FOR TEXTILE, AGRICULTURE, PLYWOOD, PAPER, LEATHER, PETROLEUM, COATING and SANITATION INDUSTRIES 302 LAWTON rd (H), TEL EX9-9706

Rohr A Fae slsmn Do All Caro h2813 Willow dr
--Wm H dept mgr Pound & Moore h312 N Church apt 113
Rohrer Dossa E (Ann A) h2125 Dilworth rd E
Roland see also Rowland & Rolen
--Alvin K (Ella M) waiter Myers Pk Country Club h1222 Moss
--Annette dietn Presbyterian Hosp r224 Travis av apt 6
--Dawn Mrs clk Chadbourn & Gotham r Concord N C
--Eug r rear 428 Dorsey
--Jas E (Jacqueline W) parts mgr Indus Truck Sls & Serv h1145 Buchanan
--Jas K (Beverly; Roland Elec Co) h1223 Clay av
--Janie (wid Geo) maid h617 Youngs al
--Lester R (Sara A) painter Charlotte Tank h135 Judson av
--Mary S Mrs server Char Mem Hosp h1020 S College apt 2
--Nancy D Mrs emp SBT&T h401 S McDowell
--Roy jan Char Pipe & Fdry r706 Canton
--Ruth S Mrs sec Security Life & Trust r3431 Dublin rd
--Wm B (Ruth S) clk Ford Motor h3431 Dublin rd
--Wm F (Martha D) h1121 Myrtle av apt 29
--Wm F (Nancy) acct SBT&T h427 Wakefield dr apt B

ROLAND'S SALON OF BEAUTY (ROLAND A GARRIDO), ONE OF THE SOUTH'S LARGEST and MOST BEAUTIFUL BEAUTY SALONS, 26 EXPERIENCED OPERATORS and STYLISTS TO SERVE YOU, PARK ROAD SHOPPING CENTER 4125 PARK rd, TEL JA3-0343 (See Yellow Page 34)

Forest Lawn Burial Park
and Mausoleum
NEW THRIFT ROAD
True Perpetual Care For Every Lot
TELEPHONE EXpress 9-1141

SUPPLIES
FURNITURE
FILES
POUND & MOORE CO.
"If It's for the Office We Have It"
304 S. Tryon St.
Phone FRanklin 5-7751
SAFES
LUGGAGE
GIFTS

olandi Jane F (wid Enrico) instr Queens College r do
olen see also Rowland & Roland
-Rose B (wid Wm A) nurse 508 N Tryon apt 119 h do
oll Edgar A (Lucille K) slsmn Armstrong Cork Co h1204 Princeton av
olle Obie (Betty S) yard work h128 N McDowell apt 1
ollings see Rollins
ollins Alonzo (Lottie) porter Fred Adkins Texaco Serv r609 E 9th
-Andrew M (Laura D) tchr h322 S Davidson
-Chester driver ET&WNC Trans r428 Wilbrown cir
-Clarnce D (Kathleen) chkr Tenn Caro Trans h320 Keswick av
-Claudia C mach opr United Mills Corp r136 Crestwood av
-Crown Service (Curtis L Rollins) gas sta 100 Independence blvd NE
-Curtis L (Mary E; Rollins Crown Serv) h2801 Whiting av
-Don appr Haas Signs r2217 Greenway av
-Don M slsmn Advance Stores r2217 Greenway av
-Dwight L (Ethel G) dispr Helms Motor Co h3204 Boyd (H)
-Earl V (Eunice H) driver Central Mtr Lines h3423 Monroe rd
-Edwin M (Lida W) pres treas Edwin M Rollins Inc v-pres Clement & Rollins Co Inc h2632 Providence rd
Edwin M Inc Edwin M Rollins pres treas Mrs Bonnie P Whisnant sec 207 Hawthorne la
Eliz r418 E 9th
Ethel nurse Presby Hosp h217 Circle av apt 4
Ethel G Mrs insp Natl Carbon r3204 Boyd (H)
Geo B (Winnie) carp h4028 Dinglewood av
Helen T Mrs baker Jack's Cookie r3551 Mathis dr
Herbert C (Virginia C) agt Edwin M Rollins h855 Museum av
Hettie Mrs mech General Electric r112 Gary
ver L (Dorothea) yardmn h722 Shannon
Jack W (Hettie W) h112 Gary
ean h1425 E Iris dr apt 4
ean tchr PS r2155 Crescent av
erry C carp Jack Rollins Contractor r522-24 Hawthorne la apt 3
ohn H (Helen A) formn R C Motor Lines r1233 Camp Greene av
ohn J (Bonnie) h921 Peachtree
ohn R (Lydia M) carp h2800 Clemson av
ohn W mach opr Whitin Mach Wks r Monroe N C
ohn W roofer Char Roofing Co h1006 Kendrick
ohnnie H (Helen T) whse mgr R C Motor Lines h3551 Mathis dr
aura D Mrs tchr r322 S Davidson
eonard T (Marie J) detective City Police Dept h1400 Mayfair la
ydia M Mrs mach opr United Mills Corp r2800 Clemson av
argt J Mrs slswn Jas T Tucker h1320 J Davidson
arie J Mrs emp Lance Inc r1400 May air la
elvin B plant emp Old Dom Box r2800 Clemson av
illicent A ofc sec Celanese r500 Queens d apt 7
is clk Gentry's Grocery r516 E 2th
Clyde agt Clement & Rollins h100 olville rd apt 68B
J shop mn Baker Equip Engineering Kannapolis N C
elma (Flowerland Florist) h416 larice av
os F (Ollie D) restr 911 Greenleaf av 420 Pecan av
os F (Lois J) clk Carolina Market c h1624 Camden rd
os F jr (Marjorie L) eng Parks Cramer 905 Arbor la

ROLLINS
--Wm R USAF r1420 Pecan av
--Winfred D (Claudia C) Ortho Home Supply) h136 Crestwood av
--Winnie Mrs mach opr Lance Inc r4028 Dinglewood av
Rollinson Ann M Mrs clk Penny's r2202 Roslyn av
--Billie B (Ann M) USAF h2202 Roslyn av
Romaie Apartments 216 W 9th
Romano J H sls mgr Rem Rand r Town & Country dr RD2 Box 610N
ROMANY MOTEL COURTS (W M ROGERS, MILDRED ROGERS), MODERN AIR CONDITIONED ROOMS, FREE T V in ALL ROOMS, AAA APPROVED COURT US HWY 29, 2 MILES N of CHARLOTTE, TEL ED2-9703 (See Yellow Page 139)
Romary Eliz K Mrs pkr Jack's Cookie r1844 Kenwood av
--Omar E (Eliz K) slsmn Kale Lawing Co h1844 Kenwood av
Romasco Robt F (Lucille M) slsmn Whitin Mach Wks h2703 Shamrock dr
Romedy R E mech Southland Rebuilders Inc r Waxhaw N C
Romeo Conley baker h312 S Alexander
Ronan Bernard J with Am Coml Bk r2617 Selwyn av apt 4
--Thos J (Kath N) with U S Rubber Co h2617 Selwyn av apt 4
Rondeau E A h428 N Laurel av apt 6
Rone Hoyle (Rone's Lunch) r4912 Monroe rd
--J Ralph (Ethel R) serv rep Waverly Petroleum Products h238 Colonial av
--Samuel G mailer Char Observer r RD1 Waxhaw N C
Rone's Lunch (Hoyle Rone) 1030 E 4th
Ronson Hydraulic Units Corp L V Aronson pres (Newark N J) pres Richd E Fuller v-pres Saml L Cohn (Newark N J) sec-treas 530 Sugar Creek rd
Rood Arthur E jr (Amelia G) slsmn Marathon Corp h1104 Kenilworth av
Roof see also Roff
--Mary E Mrs winder Ind Dyeing Corp of N C r517 Royal ct apt 2
--Sam H (Mary E) atndt Pneumafil Corp h517 Royal ct apt 2
Rooks F Jefferson (Marjorie F) pub relationmn Celanese Corp h3917 Arbor la apt 6
Rooney Wm P (Dorothy K) slsmn H Freeman & Co h327 Heathwood rd
Roop Jean clk Centralized Accounting r526 Oakland av apt 3
Roper Benj S (Isabel) dist mgr Picker X-Ray Corp h3032 Westfield rd
--Bernard B (Eunice M) tchr County Bd of Educ h426 Lyon
--Edw D jr emp Delmar Studios h1707 Main
--Edw W (Arlene B) porter Lassiter Corp h1819 Baxter
--Edwin T (Mary A) driver Charlotte City Coach Lines h915 E 35th
--Eliz M opr SBT&T r715 Hillside av
--Ernest D (Gladys T) asst agcy dir Liberty Life Ins h1208 Bethel rd
--Eunice M Mrs insp Hudson Hosiery r426 Lyon
--Harry W (Joan B) slsmn J O Jones Inc h615 Manhassett dr
--James P (Virginia R) clk Pilot Freight Carriers r400 E Kingston av
--Joan B Mrs ofc sec Ford Mtr r615 Manhassett rd
--Marilyn E studt r915 E 35th
--Paul clk Pilot Freight Carriers r400 E Kingston av
--Paul A (Eliz M) eng Douglas Aircraft h715 Hillside av
--Randolph (Nancy G) clk General Electric h2601 Shamrock dr
--Wm C (Mary U) mgr Distr Group Inc h1837 Jamestown dr
Ropoulos Chris J studt r808 Lexington av
--John H (Mary P; Hawthorne Soda Shop) h808 Lexington av
--Mary P Mrs asst mgr Hawthorne Soda Shop r808 Lexington av
Rorie Bernice G Mrs case wkr County Dept of Public Welfare r1644 Van Buren av
--Chas (Alice) hlpr A&P h1022 McCall

BANK OF CHARLOTTE
Member F. D. I. C.
OPEN DAILY and SATURDAY UNTIL 5 P.M.
Complete Banking and Loan Service
122 S. Tryon St. • Tel. FRanklin 6-3551

RORIE
--Connie H Mrs r712½ S Church
--Curtis (Sarah) mach opr Piedmont Mop h1210 Oaklawn av apt 82
--Ella W Mrs maid h1804 Hanson
--Eula M r1129 Fairmont
--Floyd lab Feibus Gordon & Co r1508 Burton
--Geneva maid Elizabeth Sch r809 N Johnson apt 1
--Jas r1129 Fairmont
--Jas repr Authorized Appl Repr Center r Monroe N C
--Jas M (Dorothy F) city firefighter h217 Rainey Way
--Jas T (Gladys) lab Genl Bonded Whse h809 N Johnson apt 1
--Louise r441 E 8th
--Mack R (Louise) driver Char Observer h1129 Fairmont
--Marvin B (Jeanne) tchr PS h1912 Jennings
--Ollie (Mary S) h128 Jackson ter
--Raymond P (Bernice G) tchr Carver College h1644 Van Buren av
--Roy M (Louise S) driver Observer Trans r1129 Fairmont av
--Rufford B (Vivian B) sht mtl wkr h1322 Allen
--Sarah Mrs cook Second Ward High Sch Cafeteria r1210 Oaklawn av apt 82
--Vivian B Mrs clk Bank of Char r1322 Allen
--Walter (Minnie) lab Edwards Lumber r2224 Tate
--Wid (Elsie S) pntr Vinson Realty h3129 Washburn av
--Wm (Bernice M; Northwest Dry Cleaners) h712½ S Church
--Wm E jr (Ann O; Allied Steel Products Co) h2620 Brentwood pl
--Willie cleaner Standard Cleaners r712½ S Church
Ros Joyce Mrs chf nurse Mercy Hosp r2118½ E 5th
--Timothy R (Joyce) studt h2118½ E 5th
Rosa's Place (Vick H & Mrs Rosa L Smith) restr 801 S Brevard
Rosamond Lucinda Mrs maid Second Ward High Sch r701 West Hill
Rosbaro Jas cook Woolworth's r1120 S Church
--Odessa ofc sec Johnson C Smith Univ r1120 S Church
Roscoe Foster driver Tenn Caro Trans r829 N College
--J L tex wkr Highland Park Mfg
--Lillian S Mrs ofc sec Percy E Roscoe r2301 Selwyn av apt 3
--Mary F Mrs h1408 N Caldwell
--Percy E (Lillian S) osteopath 403 N Tryon R515 h2301 Selwyn av apt 3
--Robt H (Isabel M) slsmn h928 Poindexter
Roscoe Wm T asst mgr Baxter Stores r1705 S Boulevard
Rose Anne P Mrs clk Goodyear Mtge r305 Rocklyn pl

HERRIN BROS. COAL & ICE CO.
QUALITY PLUS SERVICE
Fuel Oil - Coal - Ice
315 E. 36th St. Tel. EDison 2-2193

Thies Realty and Mortgage Co.
Since 1906
Mortgage Banking
Real Estate Sales
Insurance
1100-1107 Commercial Nat'l Bank Bldg.
200 S. Tryon St.
DIAL EDison 2-7721

COLUMBUS OIL COMPANY
DISTRIBUTORS
CITIES SERVICE
Motor Oils
Gasoline
Greases
Lubricants
Kerosene
and
Fuel Oils
"CHARLOTTE'S PIONEER FUEL OIL DEALER"
2109 S. Boulevard
TEL. EDison 3-7511

HEAVY HAULING
Old Cannon Airport
P.O. Box 1423
TELEPHONE EXpress 9-0421
MOSS TRUCKING CO. INC.
HEAVY HAULING
(See Yellow Page 210)
HOISTING and RIGGING
Night, Sunday and Holidays Telephones
EXpress 2-1633 and EDison 2-1072

THE CHARLOTTE NEWS

PHONE EDison 3-0303 • 126 S. CHURCH ST.

THE LARGEST EVENING NEWSPAPER IN THE CAROLINAS

REALTORS ARE ACTIVE MEMBERS OF CONSTITUENT BOARDS OF NATIONAL ASSOCIATION OF REAL ESTATE BOARDS

Home Realty & Management Co., Inc.

Finance
Management
Sales
Insurance

Phone
ED 2-1141

121 E. 3d

WADDELL CONSTRUCTION COMPANY, INC.

General Contractors

McALWAY RD.
Box 4174

Tels.
EMerson 6-0712
and
EMerson 6-3151

JOHN V. BARGER & CO.

General Contractors

COMMERCIAL — INDUSTRIAL

484 N. Main, P.O. Box 270
Mooresville, N. C.

Tels. NOrth 3-5171 and NOrth 2-2781

ROSE
--Arth M slsmn Interstate Securities Inc r Belmont N C
--Bennett (Rachel G) slsmn Kaueter & Co h1623 Scotland av
--Bernard (Cecile G) dist mgr Fanay Foods of the Carolinas h4717 Wendover la
--Chas V slsmn J A Baker & Co Inc r Gastonia N C
--Danl B (Harriet B) orderly Mercy Hosp h1016 Moretz av
--Edw P (Marie M) slsmn Dennison Mfg h414 Fenton pl apt 4
--Eugenia R studt r301 Hempstead pl
--Frank F (Helen S) v-pres genl mgr Edgcomb Steel Co h2222 Forest dr
--Frederick D jan Commonwealth Methodist Church r3260 Eastway dr
--Fredk D jr del mn Stanley Drug Stores r3260 Eastway dr
--Harriett B Mrs cafeteria mgr Myers Street Sch r1016 Moretz av
--Hazel maid h704 E 11th
--Helen G Mrs tchr First Presbyterian Child Care Sch h100 Colville rd apt 32B
--Jas M studt r2741 Bucknell av
--John E (Dorothy M) asst mgr Aetna Casualty & Surety h2741 Bucknell av
--John E jr emp Celanese Corp r2741 Bucknell av
--Julia C ofc sec Sou Real Estate & Ins r701 E Tremont av
--Leola maid h907 McDowell al
--Louis L (Eugenia R) v-pres Southern Real Estate Insurance Co h301 Hempstead pl
--Louis L jr mgr Carolina Conditioners r301 Hempstead pl
--Maria tchr PS r328 E Park av
--Martha A r820 E Morehead
--May C Mrs tchr Alexander Graham Jr High h328 E Park av
--Merrill M (Eliz H) sec Westbrook Insurance Agency Inc h2228 Colony rd
--Oliver H (Margot) systems eng J P Stevens & Co r1211 Marlwood ter
--R Corson jr (Patricia H) slsmn R S Dickson & Co h2018 Harris rd
--Rachel G Mrs ofc sec Wallace & Tiernan r1623 Scotland av
--Robt B (Ida L) div commander The Salvation Army h2230 Briarwood rd
--Sarah M (wid Junius A) r300 N Church
--Stuart M (Claire H) dept mgr American Casualty Co of Reading Pa h2334 Belfast dr

Rosebar Ethel M hlpr Anton's Grill r428 Templeton av
Roseberry J M state patrolmn r Myrtle av
--Margt R (wid H H) recpt Ross Couch Clinic h3239 Fairfax dr

Roseboro Albert (Bertha) garage mn United Equip & Serv Inc h1813 Wayt
--Alberta Mrs maid r831 Oliver
--Danl jr (Hannah) h1211 Person apt 168

SIMPSON ELECTRIC COMPANY

Residential
Commercial
Wiring

R.D. 3, BOX 458
TEL. JAckson 3-2280

ROSEBORO
--Elbert (Rossie L) lab Char Casket r1200 Oaklawn av apt 66
--Eldora J Mrs maid Donald W & Ernest C Morris r557 Brookhill rd
--Ella (wid Lee) r102 Haglers al
--Elmore (Alice) emp Old Dom Box h1814 Lloyd apt 436
--Esther (wid Neely R) maid h1120 S Church
--Ethel M Mrs cook r428 Templeton av
--Hattie L elev opr Efird's r510 E 2d
--Herbert (Mary N) lab Cone Mills h313 Benjamin
--Jas busmn Woolworths r1101 S Church
--Jas shopmn Summit Products r RD1 Harrisburg N C
--Jas L (Eldora J) servmn Tire Sales Co h557 Brookhill rd
--Jas W hlpr Atlantic Marble & Tile r136 Jackson ter
--Joe hlpr Atlantic Marble & Tile r136 Jackson ter
--Johnnie L emp McClure Lbr
--Joseph F (Helen R) lab Wester Bros Pulp h124 Fairwood av
--Louis (Ella B) mach Barnhardt Mfg Co h813 N Alexander
--Mary H studt r124 Fairwood av
--Mary N cook Nebel Knitting r RD4 Box 62
--Melvin lab Standard Bonded Whse r1000 N Church
--Odessa ofc sec Johnson C Smith Univ r1120 S Church

--Pearl L maid r1120 S Church
--Pearlina Mrs spreader Griffin Pie r York av
--Sallie Mrs h1530 S Church
--Saphronia r1000 N Church
--Viola ofc sec County Farm Agt (negro div) r1120 S Church
--Will (Pearlina) driver Caro Marble & Granite Wks h York av
--Willie P r124 Fairwood av
--Wyatt M (Emma) constn wkr h148 Gold
Roseborough Richd (Cora) shopmn Teck Products r RD6 Box 676
Rosebro John W (Frances W) v-pres Vinson Realty Co Inc h2921 Windsor av
Rosebrough Arth plasterer Ervin Constn r RD 7 Box 625
Rosebud Geo h Gilead
--Mary prsr Char Lndry r1436 S Church

Rosecaln Geo (Myrtle E) tech Delmar Studios h605 Concordia av

ROSELAND FLORAL CO
OWNERS
ROY L HUNTER
MISS RUTH HUNTER
IN ANY EVENT SEND FLOWERS
324 N TRYON
TELEPHONES DAY ED2-8191, NIGHT ED2-7970

Roseman B F servmn Rem Rand r127 Queens rd
--Betty H clk Char Br Fed Reserve Bk of Richmond r127 Queens rd
--Faye L clk SBT&T r Box 698 Paw Creek N C
--Howard C (Joanne H) clk City Serv Co h3926 Beechwood rd
--Jane P Mrs ofc sec The Miller Clinic r Kannapolis N C
--Joanne H Mrs clk Bapt Book Store r3926 Beechwood rd
--P Desmont jr (Mary C) reporter Char Observer h1701 The Plaza
--Paul M (Kath F) asst mgr Retail Credit Co h2913 Royston rd
--Robt M (Dorothy L) buyer Norman W Paschall Inc h1600 Thomas av
--Walter W (Pearl R) bkpr Walker's Drug Store h914 Magnolia av
Rosemon Leon cook Chez Montet French Dining Rm r1020 Burton

ROSEMOND JONAS (CLEMMIE), PAINTING RESIDENTIAL, CHURCHES, INTERIOR and EXTERIOR, OVER 30 YEARS EXPERIENCE 315 N SUMMIT av, TEL ED4-9431, h do (See Yellow Page 157)

Rosemond Clemmie Mrs elev opr Independence Corp r315 N Summit av
Rosemont Apartments 2108 E 7th
Rosen M B & Son Co The (Mrs Margt B Rosen) adv specialties 2801 N Tryon
--Margt B Mrs (The M B Rosen & Son Co)

--Maurice D photog Char Observer h2800 Selwyn av apt 2
Rosenbau Leroy loader Dr Pepper r506 Clinton al
Rosenbaum Cecille ofc mgr Crest Stores r337 Webster pl
--L Walter mgr Gulf Life Ins r4729 Addison dr
--Loretta buyer Crest Stores r337 Webster pl
--Pearl (wid J Lee) h337 Webster pl
Rosenblatt John L (Margt S) mgr Phelps Dodge Copper Products Co h3209 Pinehurst pl
--Margt S Mrs assoc CLC Thomas Co r3209 Pinehurst pl
Rosencrance Katie (wid Dan) r3927 Tillman rd
Rosenstein Herman (Lillian A; Textile Waste Co; Palmer Fibers) h1217 Lexington av
Rosenthal Sanford (Eliz H; Rosenthal Yarn Co); pres Piedmont Throwsters Co h1276 Canterbury rd
--Yarn Co (Sanford Rosenthal) whol 804 Atando av
Rosier Jas H (Belle) mfrs agt 554 Scaleybark rd h do
Ross see also Rouse
--A C r300 N Church
--Addie A (wid Chas W) h1732 Parson
--Albert F slsmn Gas Heat Distrs r RD8 Box J190
--Aldriche M (wid Ellis) tchr h228 N Long
--Alma S Mrs bkpg mach opr Pure Oil r117 Middleton dr
--Annie L Mrs slswn Sears r1121 Clement av
--Annis (wid Leonard A) r115 Oregon (H)
--Arth r404 S Alexander
--Arthur R (Ida M) formn Lifler Concrete Block h1615 Avondale av
--Augusta W Mrs rep Tupperware Products r2541 Fort
--Barnett W (Jessie) stvdr Central Mtr Lines h1925 Earle apt 361
--Baxter D (Dorothy M) clk US Rubber h3817 Marion dr
--Belle G Mrs cash Minnesota Mut Life r432 Poindexter dr
--Betsy L clk Aetna Casualty & Surety r2524 McClintock rd apt 2
--Betty B Mrs sten Pure Oil r3017 Florida av
--Beulah M (wid Wm G) h2123A Dartmouth pl
--Blanche M Mrs h633 Manhassett rd
--Bonnie H mach opr Panda Curtain r Midland N C
--Boyd J (Elsie O) slsmn Natl Tube Div US Steel Corp h1132 Greenwood Cliff
--C H insp US Casualty Co r Polkton N C
--C Russell (Cecile F) project eng Pneumafil Corp h3130 Marlborough rd W
--Calvin T (Bertha) knitter Hudson Hosiery h417 Jones (H)
--Calvin T jr uphol Austin Cushion & Canvas r417 Jones (H)
--Carl driver Char Workshop for the Blind r RD1 Box 370
--Carl B (Hazeline G) servmn Toledo Scale h424 Clarice av
--Carrie L ofc sec Southeastern Const r1005 Oliver
--Cath (wid John) maid h300 Dixon
--Catherine A Mrs cook S&W Cafeteria r2108 W Trade
--Cath A (wid Wm H) tel opr City Bldgs & Grounds Dept h2241 Crescent av
--Chas B (Margt M) treas Myers Park Presby Church h2338 Roswell av
--Charles R (Cecile A) jr eng Pneumafil Corp r3130 Marlborough rd W

--Chas W (Dorothy M) driver Whisnant's Inc h609 Sparrow apt 4

JOHNSON C. SMITH UNIVERSITY

DR. RUFUS P. PERRY, Pres.
Co-Educational
Liberal Arts and Theological

100-152 Beattie's Ford Road

Phone EDison 3-7529

TELEPHONE ANSWERING SERVICE, INC.
24 HOUR SERVICE — 7 DAYS A WEEK
YOU LEAVE — IT RINGS — WE ANSWER
"CONFIDENTIAL — COURTEOUS — DEPENDABLE SERVICE"
Harold A. Smoak, Pres., Genl. Mgr.
106 N. CALDWELL STREET DIAL EDison 4-4761 and FRanklin 6-1621

ROSS
--Chas W jr (Macie H) whsemn Pure Carbonic h916 Pierson dr
--Charley (Emma) r4600 Morgan (Tboro)
--Clarence Y (Myrtle C) city policemn h116 Honeywood av (H)
--Claudine H nurse Char Mem Hosp r4237 Winfield
--Cleo L r705 Morris
--Clifford W (Doris E) city policemn h1223 Drummond av apt C
--Cora Mrs cook Am Coml Bk r823 S A
-Couch Clinic (Grady L Ross C Dean Couch jr) oral surgeon 1908 E 7th
-Coy (Helen) slsmn Std Insulating r RD1 Belmont N C
-Daisy M lndry wkr Domestic Lndry r923 Cobbway
-David (Sue H) h117d Middleton dr
-David E r1732 Parson
-Doris C Mrs ofc sec US Dept of Justice r RD11 Box 597
-Dorothy C Mrs tchr Our Lady of Assumption Catholic Sch r4845 Amity pl
-Dorothy M Mrs r1043 E Morehead
-Dorothy W bus woman S&W Cafeteria r609 Sparrow
-Dwight M Mrs tech Presby Hosp r RD3 Matthews N C
-E Banks (Blanche K) rte supt Charlotte Laundry h1936 Vail av
-Edna E tchr PS h312 N Church apt 104
-Edna G Mrs smstrs Custom Made Drapery Co r201 Woodland av
-Edw (Bertha W) h910 E Vance apt 1
-Edw S (Macy E) ofc supvr Duke Power h2138 Norton rd

OSS ELECTRIC CO (J H ROSS), ELECTRICAL CONTRACTORS, WIRING and REPAIRS 503 E TRADE, TELS ED4-2844, NIGHT FR5-6095

-Eliz smstrs Char Casket h1411 Thomas av
-Elliott (Ruth) clk Wilsons Sporting Goods h2800 Baltimore av
-Emanuel lab Concrete Materials Prestressed & Precast r4000 Redwood av
-Emanuel H (Calvene) supt Glenwood Cleaners h2409 Arden
-Esther r1000 Oaklawn av apt 8
-Etta M (wid Bob) h612 Condon
Eug B rte supt Char Lndry r1936 Vail av
Evelyn L emp Colonial Stores r RD6 Box 789 V
F H & Co Frank H Ross jr pres Harry E Richardson A Graham McNair v-prests Jas M Ross sec-treas lndry sups 1649 W Morehead
Frances K (wid Lester E) tchr W Mecklenburg High Sch h2125 Chesterfield av
Frank lab Central Lbr r1027 E Vance
Frank E (Doris) mgr Chicken N Pig Restaurant r RD11 Box 595
Frank H jr (Margt W) pres F H Ross & Co h1016 Wendover rd
Frank J (Iola L) loom fixer Lowell Mills h4010 Tennessee av (H)
Fred (Doris) h1516 Grace
Fred C (Pauline W) driver Airco h1130 Clement av
ss & Freeman (J Carroll Ross Hollis Freeman) pntr contr 629 Seifert cir
G W ofc mgr Am Bankers Ins r229 N Poplar
Geo (Addie S) lab Ashe Brick h221 Lancaster
Geo jr r221 Lancaster
Geo A (Mary L) platform wkr Miller Mtr Exp h1913 Double Oaks rd
Geo H (Hazel C) asst chf eng Plantation Pipe Line h4005 Tillman rd
Geo O jr (Marilyn) adj Home Finance r Choyce cir
Geo S (Ruby W) city policemn h3333 N Tryon
Gerald V (Pauline) mgr Cooper D Cass Co Inc h1823 Townsend av
Glenn A iron wkr Soule Steel & Iron r Oakboro N C

ROSS
--Grady L (Robbie L; Ross Couch Clinic) h2138 Sherwood av
--Graeme (Peggie) v-pres Royal Manufacturing Co h3340 Willow Oak rd
--H H (Burrell G) mech City Chev r RD1
--Harry (Beatrice) glazier Pgh Glass r RD1 Pineville N C
--Harry mech Char Metal Weather Strip Co r3136 Mathis dr
—Hazel lndry wkr Domestic Lndry r923 Cobbway
--Hazeline G Mrs bkpr Woolworth's r424 Clarice av
--Helen M typ Armature Winding r2115 Cumberland av
--Henry hlpr Queen City Mattress & Uphol h1900 Lloyd apt 427
--Herman E punch opr Soule Steel & Iron r Midland N C
--Homer J (Annie L) plant emp Barnhardt Mfg h1121 Clement av
--Horace H (Sadie J) lm fxr Springs Mill h2917 Beechnut rd
--Ida M Mrs nurse 1615 Avondale av r do
--Iola L Mrs battery filler Lowell Mill (H) r4010 Tennessee av (H)
--Ison E (Rachel H) driver Simmons Co r2815 Botony
--J Carroll (Mary W; Ross & Freeman) h629 Seifert cir
--J Conley (Doris W) uphol Shaw Mfg h3209 Dublin rd
--J Harvey (Ross Electric Co) r4217 Providence rd
--J Ned (Dixie C) clk P&NRy r1142 Buchanan
--Jack (Garden Flower Shop Flowers by Jon) r205 Circle av
--Jack slsmn Piedmont Auto Exch r PO Box 11 Mint Hill Sta
--Jas (Libbie W) firemn Char Lndry h421 N Myers
--Jas (Mamie) jan Medical Arts Bldg h723 E Boundary
--Jas USN r221 Lancaster
--Jas jr (Verla M) hlpr City Water Dept h2715 LaSalle
--Jas Rev pastor Elm Street A M E Zion Church r Paw Creek N C
--Jas C (Doris) uphol Shaw Mfg r3209 Dublin rd
--Jas E USA r421 N Myers
--Jas H (Peggy C) slsmn Westinghse Appliances Sls r5600 Randolph rd
--Jas J (Gladys R) formn Holman & Moody h1905 Harrill
--Jas L (Mamie) orderly Char Eye Ear & Throat Hosp r723 E Boundary
--Jas M (Ellen L) sec treas F H Ross & Co h669 Colville rd
--Jas N (Dixie C) clk P&N Ry h1142 Buchanan
--Jas N (Dorothy C) supvr Duke Pwr h4845 Amity pl
--Jas S (Lois) h833 Hamilton
--Jas T meat ctr Hotel Char r RD5 Box 1065S
--Janie E (wid John) h1915 Baxter
--Janie M emp S&W Cafeteria r1320A Newland rd
--Jennie M waitress S&W Cafeteria r1320a Newland rd
--Jerry emp Jack Stone Radiator r Marshville N C
--Jesse B (Blanche R) h1308 N Davidson
--Jessie E mach opr Southeastern Tool & Dye r327 Piedmont ct
--Jessie T Mrs ofc sec Char Rental Co r1013 Keystone ct
--Joan studt r728 Shannon
--Joe r918 Johns la
--John B slsmn WSOC Broadcasting h432 Poindexter dr
--John Co (John O Ross jr) bldg contrs 237 S Tryon R210
--John G estimator Austin Elec r RD1 Box 403N
--John O jr (Jessie T; John Ross Co) pres treas Ross Supply Co Inc r1013 Keystone ct
--John P (Marcia B) v-pres treas R G Ross Co Inc h3965 Brentwood cir

CHEVROLET by Don Allen
"THE EMBLEM YOU CAN TRUST"
531 E. Trade EDison 3-5467

ROSS
--John R estimator Ross Elec Co r1115 Jefferson dr
--Joseph P sterotyper Char Observer r RD5 Box 928
--Juanita bkpr Ivey's r5300 Wilkinson blvd
--K Susan bkpr Sou Knitwear r1905 Harrill
--Keith M (Eleanor) chf Radio opr EAL r5027 Murrayhill rd
--Kenneth L studt r410 Bruns av
--Kenneth R (Shirley A) shop supt Franklin Morgan h2336 Markham ct
--L Heywood (Louise H) h2700 Tanglewood la
--Lee M prntr Char Observer r1001 Elizabeth av
--Leanna M Mrs r1005 Oliver
--Lenora Mrs clk Ivey's r436 Beaumont av
--Leroy (Annie M) shinemn Rowell & Cox Barber Shop h815 Bell ct
--Lester (Mabel) lab Barnhardt Mfg Co h612 Long Branch al
--Lester E h120 S Midland av
--Lester G (Julia L) eng Sou Ry h1309 Kennon
--Lester H (Betty B) linemn SBT&T h3017 Florida av
--Libbie W Mrs production wkr Caro Foods r421 N Myers
--Lola B (wid Lloyd) h1916 Vail av
--Louise Mrs cook El Moro Grill h826 Maple
--Lucille B emp Carriker Poultry r RD2 Box 1357 Concord N C
--Lucy E (wid R Galloway) h1929 Ewing av
--Lula J ironer Mecklenburg Lndry r1036 Polk
--Lum (Cora D) hlpr A&P h823 S A
--Luther (Eloise) h1211 W 12th
--M Esther emp Char Casket h1317 St Julien
--Mabel (wid John) maid h817 Burton
--Mabel J Mrs tel opr Sou Ry h2000 N Brevard
--Macie H Mrs ofc sten Skil Corp r916 Pierson dr
--Margt dept mgr Char Mem Hosp r1035 E Morehead
--Margt L r445 Beaumont av
--Martha A r104 Dr Carver rd
--Marvin E jr (Winifred B) slsmn Borden's Ice Cream & Milk Co h205 Circle av
--Mary h406 French Street al
--Mary E emp Char Casket r1317 StJulian
--Mary E tchr County Bd of Educ h633 Manhassett rd
--Mary G h215 W 9th apt 2
--Mary L r614 W Liddell
--Mary L Mrs opr Statesville Avenue Beauty Shop r1913 Double Oaks rd
--Mary S bkpr Armature Winding h2115 Cumberland av

Carolina Eagle Vault Co., Inc.
THE EAGLE TRIPLEX
EAGLE BURIAL VAULT
Office: 2024 Lombardy Circle
Tel. EDison 2-0646
Plant: Clemmons, N. C.
Tel. Winston Salem, PArk 4-1977

LEE A. FOLGER
Incorporated
Exclusive Authorized BUICK Dealer SALES and SERVICE
900 S. Tryon
PHONE EDison 3-2145
Used Car Lots 201 E. Vance corner S. College
PHONE EDison 2-0957
and 809 S. Tryon
PHONE FRanklin 6-6025

BROWN'S INC.
MEN'S CLOTHING
MICHAELS-STERN
FLORSHEIM SHOES
STETSON & LEE HATS
ARROW SHIRTS
116 S. Tryon St.
Tel. EDison 3-7135

F.H.A. LOANS — AUTO
FIRST MORTGAGE
CITY SAVINGS BANK
120 E. Third St.
INSURED
Tel. FRanklin 5-4441
Savings and Checking Accounts

BE

MODERN

Live

Electrically

DUKE POWER COMPANY

•

Serving the Piedmont Carolinas

"CHARLOTTE'S SAVINGS CORNER"

HOME FEDERAL SAVINGS & LOAN ASSOCIATION

We Plan to Pay 3½% Annual Dividend

Mortgage Loans — Fourth and Tryon

Insured Savings — Organized in 1883

Tel. FRanklin 6-8447

FEDERAL HOME LOAN BANK SYSTEM MEMBER — FEDERAL SAVINGS AND LOAN INSURANCE CORPORATION — SAFETY OF YOUR SAVINGS — INSURED UP TO $10,000

CITY CHEVROLET CO.

Sales and Service

710 S. Tryon St. Phone Ed 2-7151

ROSS

--Mary W Mrs sten Kroehler Mfg r629 Seifert cir
--Melvin D emp Ready To Bake Food r410 Bruns av
--Milbray L h712 Louise av apt 208
--Mildred dishwasher Airport 77 Restr r1116 Elizabeth av
--Minnie (wid Henry) maid Doctors Building h1320a Newland rd
--Minnie A (wid Jesse A) h823 Seigle av apt 327
--Nancy S ofc sec Otis Elev r Matthews N C
--Nellie (wid Braght) r614 W Liddell
--Norman O (Florence L; O & R Typesetting Co) h2315 Arnold dr
--Ollie h1432 S Church
--Ophie G Mrs packer Ready to Bake Foods h410 Bruns av
--Ora L (Lenora) slsmn Ed Mellon Co h436 Beaumont av
--Oren R (Phyllis L) dyer Highland Park Mfg h2100 Yadkin av
--Otho B (Lucy H; Ross & Ross) h2424 Selywn av
--Otho B jr (Dorothy L; Ross & Ross) h680 Llewelyn pl
--Owen B studt r1132 Greenwood Cliff
--P C acct Geo G Scott & Co r RD1 Kannapolis N C
--P L Rev (Eliza A) pastor Love's Chapel Presbyterian Church h1804 VanBuren av
--Paul hlpr Thompson Poultry r1114½ S Boulevard
--Paul R formn Parks Cramer r Kingsmountain N C
--Phyllis L Mrs slswn Adam A Short Variety Store r2100 Yadkin av
--Queen Esther Mrs maid h406 N Myers
--R G Co Inc Robt G Ross jr pres John P Ross v-pres treas mfrs agts 2333 Lucena

Ross R Marion (Ray P), Lawyer 800 E 4th, Tel ED3-4644 and US Referee in Bankruptcy h205 S Myers, Tel ED3-4644
--Rachel seamer Hudson Hosiery r404 Grandin rd
--Rachel H Mrs cash Piedmont Super Mkt r2815 Botany
--Ralph S (Betty) dept mgr R T Barbee Co r Mint Hill N C
--Ray H atndt Frank Montgomery's Gulf Serv r Park la
--Ray T (Marion B) district mgr Chev Mtr r Hickory N C
--Robt atndt r705 Morris
--Robt D (Phyllis) asmblr Shaw Mfg r RD1 Matthews N C
--Robt F (Robena M) civil eng Industrial Fire Protection h1812 DeArmon dr
--Robt G jr pres R G Ross Co Inc h5838 Wedgewood rd
--Robt H (Augusta W) pntr contr 2541 Fort h do

TYSON PRINTING SERVICE

COMMERCIAL PRINTING

512 E. 10th St.
Tel. FRanklin 6-1858

ROSS

--Robt H (Mamie S) slsmn Pepsi Cola h316 Walnut av
--Robt L ofc mgr Capitol Records r1919 Lennox av
--Robt L servmn Paul S Bailey Inc r2614 S Baltimore av
--Robt P (Cora S) r3333 N Tryon

ROSS & ROSS (OTHO B ROSS SR, OTHO B ROSS JR), PHYSICIANS 223 DOCTORS BLDG 1012 KINGS dr, TEL ED3-7797, RES TELS ED2-8852 and ED3-6917

--Roxie maid h1705 Luther
--Roy atndt John's Serv Sta h721 W 5th apt 731½
--Roy B (Edna G) agt Life Ins Co of Va h201 Woodlawn av
--Roy N studt r201 Woodland av
--Roy W weaver Natl Weaving h4600 Morgan (Tboro)
--Ruby W Mrs waitress Crystal Cafe r3333 N Tryon
--S Douglas (Julia S) slsmn Gray & Creech h1407b Murdock rd
--Sandy P (Sarah M) dept mgr City Chev r RD3 Matthews N C
--Sanford R (Dorothy R) h3223 Rainbow cir
--Sara E (wid G R) h129 W Boulevard
--Sarah A Mrs lndry wkr Domestic Lndry h923 Cobbway
--Sue H Mrs clk Pure Oil r117b Middleton dr
--Supply Co Inc John O Ross jr pres treas bldg sups 237 S Tryon R210
--Susan emp Carriker Poultry r RD12 Box 731
--Suzanne typ Manpower Inc r Huntington Park
--T Melvin (Mary L; Ross Real Estate) h511 Ethelind av apt 1
--Thos B (Esther G) pntr 624 Seyert cir h do
--Thos W (Marguerite R) phys 1912 Central av h1129 Wendover rd
--Tim R formn Miller Millwork r Monroe N C
--Troyanne F emp WSOC Broadcasting r5836 Wedgewood dr
--Verla M Mrs cafeteria mgr Woodland Sch r2715 LaSalle
--W Louise credit mgr Southeastern Radio Sup r2532 Lola av
--Wm H sht mtl wkr Char Roofing Co r1915 Lyndhurst av
--Wm P (Lola M; Ross Plumbing Co) h2610 Briarcliffe pl
--Wm P (Cora M) mach Sou Ry h318 W 9th apt 5
--Wm M clk Morris Speizman Co r Concord N C
--Wm V (Carrie) pressmn Pound & Moore r Matthews N C
--Winifred B Mrs bkpr Garden Flower Shop r205 Circle av

ROSS & WITMER INC, C N WITMER PRES-TREAS, A W SHANKLIN V-PRES-SEC, MRS HILDA E STATON ASST SEC, G W GOOLSBY ASST TREAS, AIR CONDITIONING, REFRIGERATION, HEATING SYSTEMS, CONTRACTORS and ENGINEERS 1641 W MOREHEAD, TEL FR5-3374

--Woodrow W grinder Queen City Fdy r612 Condon
Rosseau Edw E slsmn Dun & Bradstreet r2828 Westfield rd
Rosser Clyde A (Dorothy N) mtcem supt Char Linen Serv & Sup h115 Jackson pl apt 2
--Dorothy N Mrs slswn W TGrant Co r115 Jackson pl apt 2
--J Carl acct Dwight L Phillips h1000 E Ivey dr
--John H (Irene B) chf pharmacist Presby Hosp r5426 Grove av
--Joseph (Goldie W) waiter Myers Pk Club h1116 Beatties Ford rd apt 4
Rossi Chas (Trudie J) asst mgr C R West Super Market h424 S Summit av
--Mildred C packer C&T Refining r424 S Summitt av

Rossich Floyd H r1312 E 5th
Rossman Geo L slsmn Pet Dairy Products r5522 Manning rd
Roth Andrew W dept mgr J N Pease & Co Inc r4123 Castlewood rd
--Carl J (Eliz M) slsmn Gray & Creech h2500 McClintock rd apt 4
--Edith M (wid Frank A) h4123 Castlewood rd
--Edw F (Virginia) junior civil eng J N Pease & Co r227 Stillwell Oaks Cir
--Harry (Rebecaa G) genl mdse 219 E Trade h935 Ideal way
--Ike (Outlet Store) r935 Ideal way
--Joe slsmn Harry Roth r735 Ideal way
--John A sls eng Geo H Roberts Lbr r2701 Selwyn av
--John C estimator Boyd & Goforth h343 Webster pl
--Morris (Marilyn G; Morris Men's Shop) h2420 McClintock rd apt 1
--Nancy P Mrs ofc mgr F W Dodge Corp h5019 Park rd
--Sam (Cecelia L) mgr Harry Roth h3501 Commonwealth av
--Virginia Z Mrs teller SBT&T r227 Stillwell Oaks cir
Rotha Geo E (Gertrude E) eng SBT&T h2611 Providence rd
Rothbrook Samuel clk Eagle Stores Co Inc r Rockwell N C
Rothrock Ernest S (Minda S) eng Parks Cramer h221 Circle av
--Homer G (Allene J) emp Duke Pwr h400 Hartford av
--J Allene insp Nebel Knitting r400 Hartford av
--Minda S Mrs ofc sec Kings Business College r221 Circle av
--Robt E hlpr Robinson Elec h531 E 18th
Rougeux Chas W (Mary) slsmn duPont h831 E Morehead apt 400
Rounds Lois C (wid Lenoar H) r2249 Winter
Roundtree Ed dental asst Char Dental Laby r1414 Main
--Geo h418 N Long
--Leroy ydmn r912 E 1st
Rountree A C (A C Rountree Co) r4411 Walker rd
--A C Co (A C Rountree, John A Bennett jr) ins adj 116 W 3d R102
--David (Queen E) lab Lance Inc h614 Boundary
--M Bedford sten Char Br Fed Reserve Bk of Richmond r2205 E 8th
--Shirline Mrs r615 E 2d
--Wycliffe V (Eileen H) slsmn Walker Bros h1513 E Ivey dr
Rourk A W emp Highland Park Mfg
--Christine chkr Highland Park Mfg
Rourke Irwin (Mary S; Minit Car Wash) r RD 5
Rouse see also Ross
--Agnes W Mrs h1008 Greenleaf av
--Alois E (Julia P) slsmn Swifts h343 Belton
--Booker G whsemn Metal Serv r2300 Rachel
Rouse C Sidney (Roxie J; North Charlotte Cleaners; Rouse's Barber Shop) h1000 E 36th
--C Sidney jr (Sidney's Haberdashery) r1000 E 36th
--Carolyn H Mrs insp Hudson Hosiery r809 Brookside dr
--Jas P (Regina W) supvr A&P h2122 N Pine
--Jennie B (wid Samuel B) r2721 Hampton av
--Joe W (Carloyn H) servmn Linde Air Products h809 Brookside dr
--Michael (Janet) h2908 Willow rd
--Regina W Mrs folder Belevedere Hosiery r2122 N Pine
--Robt tech Good Samaritan Hosp r2511 Booker av
--Roland W (Margt) h3226 Rozzells Ferry rd
Rouse's Barber Shop (C Sidney Rouse) 3114 N Caldwell
Rouser Catherine B Mrs r1333 Towens rd
--Herbert A (Elvenia F) h1516 Biltmore dr
--Herbert A jr (Catherine B) dept mgr Char News Pub h1333 Towens rd

CAMERON-BROWN COMPANY

REALTORS — MORTGAGE BANKERS — INSURORS

HOME LOANS — INCOME PROPERTY LOANS

112 East 4th St. — Charlotte, N. C. — Tel. EDison 2-6191

PYRAMID LIFE INSURANCE CO.

Home Office Charlotte N. C.

2407 North Tryon St.

TEL. EDison 2-8181

Catalina
Motor Lodge
2403 WILKINSON BLVD.
Member
QUALITY COURTS
TEL. EDison 3-3721

Roush Hoyt L acct 212 S Tryon r711 Winslow
--Patricia A Mrs ofc sec City Savs Bank r1332 W Boulevard
--Robert R (Patricia A) clk Esso r1332 W Boulevard
--Wm B (Marjorie D) buyer Eagle Store Co r2908 Willow dr
Rousseau Barbara S Mrs opr SBT&T r Concord N C
-E E (Dorothy E) emp Dunn & Bradstreet h2828 Westfield rd
Rousso Albert S (Doris H) v-pres-sec Brownlee Jewelers Inc h4212 Chemsford rd
Routh Andrew studt r2028 Chesterfield av
-Bright R (Esther D) pres treas Routh Inc h5057 Murrayhill rd
-Esther D Mrs v-pres sec Routh Inc r5057 Murrayhill rd

ROUTH INC
B R ROUTH, PRESIDENT-TREASURER
SHEET METAL and
VENTILATING CONTRACTORS
3016 BANK
TELEPHONE FR5-1938

-John W (Dorothy L) mtcemn Marsh Realty h510 Arlington av

ROUTH SARAH R RN, ELECTROLOGIST SPECIALIST 1627½ ELIZABETH av, TEL ED4-5748, h2429 BAY, TEL ED3-8227

-Seymoure (Sarah R) clk PO h2429 Bay
-Wm N (Mildred J) road supt Kaminer Const h2028 Chesterfield av
oux Ronaldo J (Florence A) sls rep Matthew Bender & Co h2532 McClintock rd apt 1
ouzer Elmer E (Nancy E; Lassiter Moore & Van Allen) h610 Hermitage ct
Nancy C Mrs tchr Providence Meth Ch h610 Hermitage ct
ovie Billy T (Barbara I) mach opr Lassiter Corp r RD1 Matthews N C
Denver E (Joy D) pressmn Lassiter Corp r1700 Choyce av
Jack (Maruleen) pressmn Lassiter Corp r1819 Choyce cir
owan Jas H (Margt H) slsmn Coca-Cola r Box 36 Matthews N C
owan Margt H Mrs ofcsec Home Fed Savs & Loan Assn r Box 36 Matthews N C
owe see also Roe
Arnold emp Douglas Aircraft r1210 Dilworth av
Crayton (Lucille L) agt Int Rev Serv h1827 Club rd
Crayton E jr r1827 CIub rd
Dorothea C (wid Jas) h1817 Edwin apt 130
Earl F (Hollie) clk PO h4116 Welling av
Eddie D (Edith M) slsmn Biltmore Dairy Farms h417 Ideal way extd
Elmer E (Harritte H) formn Char Pipe Fndry h1227 Summit av
Elsie D Mrs clk SBT&T r655 Bradford dr (Tboro)
Emma M (wid Eddie) maid h814 S Graham
Ernest hlpr G G Ray r709 E Graham
Fred (Sadie M) cook Sedgefield Restr h519 E Hill apt 1
Geo B constn wkr r249 S Cedar
Geo H (Elsie D) clk Sou Ry Sys h655 Bradford dr (Tboro)
Glenn G (Julia R) supt Char Pipe & Fdry h1821 Merriman av
Gordon H (Rheba) crane opr Char Pipe & Fdry h1119 Spruce
Harold M (Birdie S) mtcemn Char Pipe & Fdry h2616 Beechnut rd
Hilda B nurse Good Samaritan Hosp h1904 Aileen dr
Insurance Agency Inc Jas B Rowe sec treas 112 S Tryon R612
Jackie D (Mary M) hlpr Garmon & Matthew Plmb & Sht Mtl h1212 Summit
Jas (Rebecca) h704 Trotters al

ROWE JAMES B (MARION H), SEC-TREAS ROWE INSURANCE AGENCY INC, GENL AGT JOHN HANCOCK MUTUAL LIFE INSURANCE CO of BOSTON, MASS 615-16-17 LIBERTY LIFE BLDG 112 S TRYON, TEL ED2-4173, h1206 KENILWORTH AV, TEL ED4-1348

ROWE
--Jerry driver Piedmont Mountain Frt Lines r4220 Pineville rd
--John C (Margt L) guard Sou Eng h2140 Greene
--Julia M Mrs boarder Chadbourn & Gotham r1116 Beatties Ford rd apt 2
--Leola S (wid Frank A) r813 E 17th
--Leroy USAF r814 S Graham
--Lucille L Mrs opr Sasseen Beauty Salon r1827 Club rd
--Oliver R (Marie R) exec v-pres R H Bouligny Inc h2823 Providence rd
--Oliver R jr (Gwendolyn S) eng R H Bouligny Inc h412 McAlway rd
--Rebecca Mrs maid Sprock's r704 Trotters al
--Robt R (Mary Lee) formn Char Pipe & Fdry h1113 Spruce
--Rosella maid h124 W Vance
--Sam E (Evelyn K) h400½ S Myers
--Thos E (Julia M) driver Guignard Trucking h1116 Beatties Ford rd apt 2
Rowell Aurelia J Mrs mgr Grimes Cleaning r1311 The Plaza
--B J punch press opr Cole Mfg r RD1
--Betty H Mrs ofc sec Don Hill Ins Agcy r2905 Tuckaseegee rd
--Bright whsemn Parks-Cramer r Indian Trail N C
--C E formn Cole Mfg r RD1 Indian Trail N C
--Clifford whse wkr NAPA

Rowell & Cox Barber Shop (Donald Rowell Neil R Cox) 2005 Commonwealth av
--Donald (Rebecca H; Rowell & Cox Barber Shop) h Old Pineville rd nr Springbrook rd
--Edwin B clk Am Hdw & Equip r RD2 Waxhaw N C
--Ernest hlpr The Pink House
--Florie M (wid Theron) h927 E 10th apt 78
--Frances L Mrs h823 McRae apt 347
--Geo E lab Pet Dairy Products r Monroe N C
--Gilmer M driver Baker Cab Co r RD3 Box 98
--Grady B (Nancy) clk PO h5300 Kelly rd
--Harold E sht mtl wkr r2514 Barry
--J A parts mn Cole Mfg r RD1 Indian Trail N C
--J Edw br mgr Colonial Stores Inc h3414 June dr
--J Ralph mgr Central Avenue Meat Center h2842 Temple la
--Jas C agt Char Liberty Mut Ins r3401 Monroe rd
--Jas W (Jas W Rowell Atlantic Service; Rowell's Sinclair Station) r2226 Randall
--Jimmy (Mildred) ship clk Char Casket r RD7 Monroe N C
--Joan Mrs ofc sec Fireman's Mut Ins r429 E Boulevard
--John dyer Highland Park Mfg
--John B (Patsy) emp City Health Dept h5522 Radford av
--John E (Louise H) lab A&P h330 Benjamin
--Larry hlpr Little Rock Lunch r428½ Templeton
--Marvin A (Bessie H) chkr Sou Eng r RD2 Monroe N C
--Marvin R (Betty H) mtcemn AT&T h2905 Tuckaseegee rd
--Myrtle G Mrs clk Qvernite Trans r510 Winston
--Nola K nurse Char Mem Hosp h1719 Garden Ter
--Norman S sht mtl wkr Parks Cramer r Indian Trail N C
--Patricia M Mrs clk Lance Inc r1235 Enderly rd E
--Patsy R Mrs opr Roland's Salon of Beauty r Indian Trail N C
--Peggy L Mrs insp Chadbourn & Gotham r Box 126 Indian Trail N C
--Ralph r330 Benjamin
--Robt C (Myrtle G) mech Ryder Truck Rental Sys h510 Winston
--Roy C mach opr Whitin Mach Wks r Indian Trail N C
--Savannah G Mrs h428½ Templeton av

Denton Furniture Co., Inc.
COMPLETE
HOME FURNISHINGS
111-113 S. College St.
Phone EDison 3-8438

ROWELL
--Sowell (Sarah W) lab Durable Wood Preserving Co h615 N Brevard
--Sue W Mrs clk Char Cigar & Candy r Pineville N C
--Valdorena B nurse Char Mem Hosp r1801 E Boulevard
--Wm C hlpr Carolina Bedding & Chair r Indian Trail N C
--Winton E (Joan) emp Char Country Club r429 E Boulevard
--Zeb B (Aurelia J) punch prs opr Cole Mfg h1311 The Plaza
--Zeb B jr (Patricia M) chkr Overnite Trans h1235 Enderly rd E
--Zeb V (Minnie M) emp Char Casket r RD7 Salisbury N C
Rowell's J W Atlantic Service (Jas W Rowell) 2221 Central av
--Sinclair Station (Jas W Rowell) 3716 Central av

Rowlain Lonnie W slsmn Singer Sewing r123 Circle av
Rowland see also Roland and Rolen
--Andrew J jr mason Ervin Const r RD 2 Clover SC
--Annette Mrs dietitian Presby Hosp r224 Travis av
--Beverly B Mrs ofc sec Courts & Co r1223 Clay av
--Chansonette E studt r2130 Chesterfield av
--Charlotte K (wid Wm T) r1637 Garden ter
--Clyde R iron wkr Soule Steel & Iron r Concord NC
--Electric Company (Stancil J Rowland) 1503 Southwood av
--Eva D ofc sec Blythe Bros h1714 Academy
--Everett J (Gertrude M) captain City Fire Dept h2130 Chesterfield av
--Fred L (Maggie C) restr 1502 Pegram h1204 Kennon
--Gertrude M Mrs ofc sec Brotherhood of Mtce of Way Employees r2130 Chesterfield av
--Gil (Clara) slsmn Don Allen Chev h199 Key (Tboro)
--H Carl (Margt B) field rep The Duke Endowment h3101 Cambridge rd
--Harrell L (Ida W) slsmn White Mtr h1908 Union
--Jesse r635 E 3d
--Jim (Virginia J) parts mgr Industrial Truck & Sls Service Inc r1145 Buchanan
--Maggie C Mrs loader Chadbourn & Gotham r1204 Kennon
--Patricia R waitress Eckerd's h522 Royal ct apt 4
--Peggy W tchr Char Mem Hosp h1637 Garden ter
--Stancil J (Annie C; Rowland Electric) h1503 Southwood av
Rowles Clifford (Betty) counter mn Motor Parts & Gear Co r Waxhaw NC

Tel. EDison 4-3394
PROVIDENCE BUILDERS INC.
WE BUILD HOMES — NOT HOUSES
See Rea W. Abernethy
2100 GREENWAY AVE.
CHARLOTTE, N. C.

Thomas
Cadillac-
Oldsmobile
Inc.
CADILLAC
OLDSMOBILE
Sales and Service
214-220
N. CHURCH
PHONES
Service
EDison 2-7159
Sales
EDison 4-4656
Parts
FRanklin 6-4429
Used Cars
422 W. 5th
PHONES
EDison 2-2183
and
FRanklin 5-1253

Pasteurized
Homogenized
Cream
Eggs
ROUTE 5, TUCKASEEGEE RD.
BLACK'S DAIRY
HOME DELIVERY
Tel. EXpress 9-3106
Buttermilk
Chocolate Milk
Skim Milk
BOX 760

YELLOW CAB CO., INC.
Dial EDison 2-6161
Service With Safety
Dial EDison 2-6161

AVRETT & LEDBETTER

ROOFING
HEATING
and
SHEET
METAL
CONTRACTORS

YORK
AIR
CONDITIONING

419 E. 7th St.

PHONES
EDison 3-7131
and
EDison 3-7597

INDUSTRIAL STEEL CO., INC.

Steel Trusses

Steel Fabricators

Erectors

Metal Sash

3000 W. Trade

Phone EDison 3-9217

AMERICAN COMMERCIAL BANK

"ASK THOSE WE SERVE"

N. G. SPEIR, INC.
Real Estate Sales
Commercial — Residential
"TOWN and COUNTRY PROPERTY"
HOME LOANS
130 East Fourth St.-Phone EDison 4-5386

Rowlett Bascom J jr (Cornelia) eng Va Steel h618 Greystone rd
Roy Alex P (Ann) dist sls mgr Emkay Chem h2713 Sherwood av
--Sally h1018 S Mint
--Sylvester (Azalee) lab Garrison & Hopkins h2524b Horne dr
--Wallace porter Belk's r1023 Franklin
Roy's Place (Leroy Perry) gros 1325 White
Royal A Lee (Gertrude P; Salespower Inc) pres treas Manpower Inc 525 W Boulevard apt 4
--Albert C (Kathleen G) lab Royal Mfg h649 E 5th
--Apartments 809 N Johnson

ROYAL COAL & COKE CO, LEWIS J HOLLOMAN PRES-TREAS, JOEL L WILLIAMS V-PRES-SEC, COAL, FUEL OIL 1219 CENTRAL av, PO BOX 275, TELS ED2-6104 andED2-6105

--Crown Bottling Co James C Link genl mgr 2308 N Tryon
--Floor Sweeping Compound Co (Char L Vanderlip) chem mfrs 901 N Smith
--Gertrude P Mrs ofc mgr Manpower Inc r525 W Bovlevard apt 4
--Globe Insurance Group Robt L Cox state agt 102 W Trade R708
--J Max (Nan) adj Am Mutual Ins h756 Montford dr
--Indemnity Co Robt L Cox state agt 102 W Trade R708
--Manufacturing Co Graeme Ross Carl J Dunbach Thomas E Hammond v-prests cotton waste 3445 Spencer

ROYAL McBEE CORP
(ROYAL TYPEWRITER DIV)
J E CHURCHILL, DIST SALES MANAGER
ELECTRIC and STANDARD TYPEWRITERS
SALES and SERVICE
1316 E 4th
TELEPHONE ED3-6615

--Peggy nurse Char Mem Hosp h1609 Garden ter
--Typewriter Co James E Churchill mgr 1316 E 4th
--Walter (Juanita R) dept mgr Dodge Bros Corp h2250 Arnold dr
Royall Don floor mn Sunshine Biscuit
--Jas G (Lottie M) asst whse mgr Mill Power Sup h2209 Lockhart dr
--Lottie M Mrs nurse 2209 Lockhart r do
--Mabel L (wid T F) slswn Ivey's h216 W 7th apt 8
Royce Earl A (Edna L) carrier PO h2511 Pinckney av
--Irving J (Ola R) slsmn Royce Chem h2008 Belvedere av
--Judith J studt r2008 Belvedere av
Roycroft Roy D (Carol H) slsmn Courtesy Mtrs h2026 Kirkwood av
Royster Dorothy D Mrs clk SBT&T r Lincolnton NC

J. L. GHOLSTON
PLASTERING CONTRACTOR
Twenty Years Experience
2235 WILMOUNT RD.
TEL. EDison 3-8112

ROYSTER
--F S Guano Co R A Parnell supt fertilizer mfrs 3100 W Trade
--Geo A slsmn Universal Film Exch r RD 9 Box 883
--James F (Mary) dist mgr Pratt & Whitney Co r1327 Lynnbrook dr
--Jas W (Mildred P) ofc sec Labouisse & Couch Inc h4442 Monroe rd
--Jane S clk SBT&T r RD 1 Lincolnton NC
--Jesse (Marie M) hlpr Highland Pk Mfg h238½ N Long
--Jesse R (Ida C) sls mn Mecklenburg Lndry h1224 E Enderly rd
--Jesse R jr hlpr Highland Park Mfg r238½ N Long
--Mildred P Mrs buyer Belk Stores Servs r4442 Monroe rd
--Tommy L (Dorothy D) opr Shaw Mfg r Lincolnton
--Wm T (Eileen F) consulting eng 3000 Hutchison av h do
Royston Jo N h712 Louise av apt 211
--Jo N supvr SBT&T r2420 Charlotte dr
Rozzelle A Janet eng clk SBT&T r RD 9 Box 154
--Fred B (Virginia P) mach FK&S Trucking h124 Nelson av (H)
--Marvin L (Rachel S; M L Rozzelle of Charlotte) h1815 Queens rd
--Maurice C (Gladys F) supvr Intl Harv h315 Grandin rd
--Nancy teller Citizens Bank r RD 9
--Rachel S Mrs with M L Rozzelle of Charlotte r1815 Queen rd
--Richd F jr (Josephine) circulation distr advisor Char News Pub r RD 9 Box 121
Ruark & Cox (Albert W Cox) mfrs agt 1138 Woodside av
Rubens Herbert A (Susan P; Nebura) h1665 Sterling rd
--Susan P Mrs ofc mgr Nebura r1665 Sterling rd
Rubenstein Harold (Freda E) slsmn Zep Chem h1907 Hillside dr
Rubin Henry J (Sarah) mach opr Ervin Const h2407b Double Oaks rd
--M H (Celia) slsmn h223 N Dotger av apt E 2
--Robt W (Lucinda J) pres opr Highland Park Mfg h2231a Double Oaks rd
--Saml S chiropodist 102 W Trade R400 h409 N Church apt 407
Rubley Ernest (Frances) br mgr F W Woolworth Co h4431 Applegate rd
Ruby Geo A (Carolyn A) driver Observer Trans h5014 Unaka
Ruby's Beauty Salon (Mrs Ruby McCathorine) 1201 S Church
Ruch Chas O jr (Marion A) supvr County Dept of Public Welfare h3115 Ventosa dr
--Marian A Mrs ofc sec American Cyanamid r3115 Ventosa dr
Ruching Bobby E appr Buensod-Stacey r RD 1 Matthews NC
Rucker Cath L Mrs h409 N Church apt 404
--Edith T Mrs mach opr Soderberg & Stern r318 S Turner av
--H Dana III (Mary R) eng Charles T Main Inc h5101 Glenham dr
--Henry P r1605 Wilmore dr
--Jay W (Majorie P) slsmn Hutton Scott h1252 Pinecrest av
--John W (Edith T) box mkr Piedmont Carton h318 S Turner
--Luvord (Winthrop C) lab Clean Sweep Mfg r623 E 9th
--M Evelyn ofc sec Kallam Brokerage Co r409 N Church apt 404
--Mary A (wid Jay W) recpt Mercy Hosp h N Tryon
--Willa M Mrs clk Char Br Fed Reserve Bk of Richmond r628 E Worthington av
--Wm jan Char Mem Hosp r710 Alexander
--Wm E (Mittie K) ship clk Swift's h3603 The Plaza
--Wm M (Willa M) clk PO h628 E Worthington av
--Wilmer (Eliz M) lab City Eng & Streets Dept h624 E 10th
Rudasill see also Rudesell and Rudisill
--Lawrence W (Louise H) slsmn Bonnie I Smith h601 Magnolia av

RUDASILL
--Jas W L uphol Best Upholstering r Shelby NC
Rudd David D (Carnelle D) slsmn E J Smith & Sons h2628 McClintoch rd apt 1
Ruddell J P sls eng Genl Elec r1222 Chandler pl

RUDDICK CORP, RICHARD A BIGGER PRES, LOUIS V SUTTON JR V-PRES, R STUART DICKSON SEC, JAMES G JOHNSTON TREAS, MANAGEMENT CONSULTANTS 614 WILDER BLDG 237 S TRYON, TEL FR5-4079

Rudisell see also Rudasill and Rudesell
--Cathleen S Mrs ofc sec The Char City Club r2628 Bay
--Corbett W (Cathleen S) mech Trailmobile h2628 Bay
--Jas E (Marie F) slsmn Davison Publ Co h1114 Harding pl
--Jas P (Dorothy D) bkpr Rulane Gas h617 Grandin rd
Rudisell Louis whsemn Highland Park Mfg
--Walter J (Helen W) emp Sou Ry h1625 S Tryon
--Willie lab Highland Park Mfg
Rudisill Annie D (wid Jacob) h704 Templeton av
--Archie K (Beatrice I) proof rdr Char Observer h2200 Norwick pl
--Arth serv rep Marchant Calculators r Cornelius NC
--Beatrice C Mrs hse kpr Char Mem Hosp r1218 Kenilworth av
--Doris clk Alstate Ins r1712 Hillside dr
--Espie S Mrs hostess Christ Episcopal Ch r2808 Windsor av
--Ethel B clk The Hooper Holmes Bur h2601 McClintock rd apt 4
--Everette L asst to shop supt Sou Ry r1937 Merriman av
--Gary D (Shirley M) ship clk Picker X-Ray Corp r4201 N Howie av
--Geo A studt r600 Central av
--George F jr drftsmn Duke Pwr r2116 Rozzells Ferry rd
--Helen P typ F H Ross & Co r1604 Scott av
--Isabel Mrs h1216 Oaklawn av apt 87
--J Bryan (Sarah W) h600 Central av
--J Paul (Dorothy) accountant Suburban Rulane Gas r617 Grandin rd
--Jacob A (Eliz M) sls eng h1312 Myrtle av
--John A (Blanche M) h3201 Rainbow cir
--John G (Louise T) slsmn Sears h4221 Murrayhill rd
--John W (Beatrice C) cash Mutual of NY h1218 Kenilworth av
--Joseph L (Espie S) asst dept mgr Shaw Distributing Co h2808 Windsor av
--Kathleen C Mrs opr Satterfield's East Boulevard Beauty Shop r3322 Anson
--L F dispr Great Sou Trucking r612 N Church
--Lester F (Kathleen C) slsmn Southern Dairies h3322 Anson
--Linda M clk Am Casualty Co of Reading Pa r Lincolnton NC
--Louise (wid Jas M) mach opr Belevedere Hosiery h4201 W Howie cir
--Louise T Mrs priv sec Queens College r4221 Murrayhill rd
--Lucretia Hall Mrs h2737 Lawndale rd
--Luther M (Ada B) plumber Modern Plbg h2223 Rozzells Ferry rd
--Oscar F (Mary C) formn Sou Ry Sys h2116 Rozzells Ferry rd
--Pat r1711 Fountain View
--Willie E lab Highland Park Mfg h4049 Redwood
--Willie R (Lillie M) mech Nelson Sanitary Service h438 W Griffith
Rudolph Nancy tchr PS r708 Central av
Rudy Richd W (Margie H) h2948 Royston cir
Rufas Angelos A (Mamie P) h219 Bradford dr (Tboro)
--Gus A (Mary Jo) mtcemn McCoy Serv Sta h214 Northside av (Tboro)
Ruff Doris nurse Char Mem Hosp r1621 E Boulevard
--Mary I studt nurse Char Mem Hosp r do

Pittsburgh Plate Glass Co.
"PITTSBURGH PAINTS — SMOOTH AS GLASS"
GLASS FOR EVERY PURPOSE
201 E. 6th, cor. N. College
WALLHIDE — FLORHIDE
WATERSPAR — SUNPROOF
PAINTS
Phone EDison 3-6624

CHARLOTTE TIRE CO., INC.

TIRES AND RECAPPING — WHEEL ALIGNMENT AND BALANCING

2214 Hutchison Ave. BRAKE SERVICE Phone EDison 4-8619

-FISK -FISK

RUFF
--Reginald L hlpr Ervin Const r Box 293 Belmont NC
--S Eugene (Maxine R) appr Industrial Elec h2411 N Pine
--Thos C (Emily C; Whitlock Dockery Ruff & Perry) h3241 Selwyn av
Ruffin Jesse C (Catherine R) agt NC Mutual Ins h403 Fairwood av
Ruftven O M atndt McCoy Service Inc r100 Hovis cir
Rufty Carolyn P Mrs acct Coml Credit Corp r2954 Enfield rd
--Francis L (Hollis P) acct Geo G Scott & Co h1820 Mimosa av
--Hollis P Mrs tchr r1820 Mimosa av
--Jerry D (Pat L) trainee Jefferson Standard Life Ins r1958 Woodland dr
--Pat L Mrs ofc sec Jeff Std Brdcstg r1958 Woodland dr
--Saml G (Carolyn P) driver Overnite Trans h2954 Enfield rd
Rufus Gus A (May) atndt McCoy Service r214 Northside av
Rugg Royal W (Kathryn) asst sec H B Owsley & Son Inc h5039 Baylor dr
Ruhl Robt C (Joanne L) h2695 Idlewood cir
Ruiter Claude (Elsie W) spl agt Factory Ins Assn h2304 Kenmore av
Rule Chas C dist mgr Olds Div r Columbia SC
Rumble C Byron (Eliz) mgr Allis Chalmers Mfg Co r900 Longbow rd
Rumfelt Bob M (Georgia) sls mgr Nebel Knitting r Belmont NC
-Donald E (Grace) emp Biltmore Dairy Farms r RD 1 Mt Holly NC
-Hannah S (wid H F) r2004 Thomas av
-Jas V (Pearle E) sec R W Eldridge Co h1504 Morningside av
-Pearle E Mrs slswn Belk's Polyfoto Corp r1504 Morningside dr
-Robt B (Eulalee D) tires 424 Atherton h do
-Ted D (Shirley W) emp Coca Cola r Belmont NC
-Wm G driver Yellow Cab
Rummage Donald M clk Am Bakeries r242 Victoria av
-Harvey (Lucille) formn Pelton & Crane r RD 3
-John W (June S) electn Elam Elec Co Inc r900 Clanton rd
-Maggie C clk SBT&T r RD 3 Waxhaw NC
-Shelby carp Waddell Constn r Monroe NC
-Ted L agt Life & Casualty Ins Co of Tenn r Albermarle NC
Rumpf Chas V (Thelma E) insp ICC (Bur of Locomotive Inspection) h4532 Longwood dr
Rumph Charles W (Mary F) driver PO h3343 Eastway dr
-Chas W jr (Nancy M) city fire fighter h2614 Chesterfield av
-Jackson O agt Home Security Life Ins h1000 Pierson dr
-Joseph S (Rachel H) mech Holman & Moody h1733 Sterling rd
-Nancy M Mrs clk SBT&T r2614 Chesterfield av
-Rachel H Mrs mender Hudson Hosiery r1733 Sterling rd
-Willie M Mrs ofc sec Household Distrs r1000 Pierson dr
Rumple Chas R emp A&P
Harry J (Lillian) agt Prudential Ins Co of Am h2332 E 5th
John M (Ella B) insp Buensod Stacey r Box 361 Kannapolis NC
Mott driver Kilgo Mtr Frt r Statesville NC
Rumsey Transportation Engineering Co Robt J Gray mgr safety patrol serv 112 S Tryon R607
Witmer Agency Inc of North Carolina Robt J Gray mgr ins 112 S Tryon R607
Runge Carl F dept mgr Underwood Corp h Dorster
Edgar G Rev (Irma L) pastor Resurrection Luth Ch h814 Fugate av
Runion see also Runyan
Hannie Mrs tchr North Mecklenburg Hi Sch r754 Ideal way
Wm L (Hannie) slsmn Goodbody & Co h754 Ideal way
Runnells Wm C (Violet E) supvr Esso h2114 Cumberland av
Runyan see also Runion
--A V mech Cummins Caro Diesel r Monroe NC
--Purvis W (Jean M) eng BO Bannort Engs h1527 Pinecrest av
--Thos P (Nellie W) clk Ford Mtrs h3001 Shenandoah av
Runyans Arthur E (Ann D) asst mgr H M Parts Co h1730b Fleetwood rd
--Doris K Mrs ofc sec J Louis Carter h2511 A Duncan av
--Gene W mech M & W Truck Serv
--Jas E aud Singer Sewing Mach r1815 Avondale av
Ruple Jo W Mrs clk Charlotte Textile h600 Walnut apt 2
Rupp Raphael E (Helen S) chem Sou Dye Stuffs h2323 Westfield rd
Ruppe Annie L Mrs clk Duke Pwr r1036 Choyce av
--Chas Y (Lyndal C) h1601 Parkwood av apt 3
--Joseph L (Margt C) mach h2966 Royster rd
--Lyndal C Mrs tex wkr Highland Park Mfg r1601 Parkwood av apt 3
--Margt C Mrs ofc sec Indemnity Ins Co of North Am r2966 Royston rd
--Marshall (Annie L) clk County Superior Court r1036 Choyce av
Ruppelt Fannie B Mrs ofc sec St John's Bapt Church r2205 Commonwealth av
--Wm E (Fannie B) mech Southland Rebuilders Inc h2205 Commonwealth av
Ruppes Frank h112 Sylvania av apt 1
Rupprecht Kenneth J (Elenor P) tech US Rubber h2908 Avondale av
Rusby Jerome H (Margt D) slsmn Vaughn Seed Co h4814 Buckingham dr
Rusch Farris E (Carmen A) formn Austin Powder h1724 Parson
Rush Alfred (Louise T) lab City Eng & Streets Dept h704 W 1st
--Audrey lab Royal Mfg r129 N McDowell
--Baxter H (Margt M) wtchmn Kroehler Mfg h1021 Leigh av
--Beulah h710 Plum
--Chas E (Pauline G) constn wkr Blythe Bros h1638 Wilkinson
--Charlie emp Char Casket r411 Dunbar
--Donald T (Dorothy I) div mgr Schering Inc h1108 Hartford av
--Jesse E (Louise) supvr Char Packaging Corp h2115 Kenilworth av
--Joe T (Polly B) barber Park Avenue Barber Shop h2153 Greene
--John C adj Allstate Ins Co r2736 Lawndale rd
--Leona M (wid Saml) babysitter r1732 Parson
--Linda K r827 Drummond av
--Norman M mgr The Elk's Club Lodge No 392 h508 N Tryon apt 222
--Pearl r915 E 10th apt 22
--Robt T (Patricia R) mgr Young Mtrs h1000 Rockway dr
--Wm L (Eliz) slsmn h225 Marsh rd
--Wm R (Nancy M) slsmn Am Chain & Cable Co h530 Bertonley av
Rushen Christine E Mrs asmblr Pneumafil Corp h1954 Woodcrest av
--John A (Ruth K) driver Concrete Sup h2800 Eastway dr
--Neal H slsmn Home Furn r2735 Amity rd
--Neal H J hlpr Thomas Cadillac Olds r RD 1
--Ruth K Mrs mach opr Swinson Food Prod r2800 Eastway dr
Rusher Goldie B proof reader Herald Press h112½ W Boulevard
--Paul H (Betty O) clk Sou Dairies h1321 E Boulevard
Rushing Ada L mach opr United Mills Corp r RD 1
--Benjamin T r2923 The Plaza
--Bennie T (Pearl M) supt Chesapeake Paper Stock h Rozzells Ferry rd
--Bessie J Mrs with Caro Tex Engraving r1625 Club rd
--Betty J packer C B Drug r120 W 7th
--Bright lab Caro Trans & Stge r142 N Summit

AUTO FINANCE CO.

OF N. C. INC.

"A Home Company for Home Folks"

AUTO LOANS

FINANCING — REFINANCING

1211 S. Tryon St. Tel. FRanklin 5-5551

RUSHING
--Carl F (Gertie) opr Shaw Mfg r RD 1
--Carol emp Delmar Studio r1223 Hanover apt 3
--Chas H (Sarah S) whse mgr Avery R Rhyne Inc h2326 Dickens av
--Charlie J jr lab San Plmbg & Htg r RD 1 Marshville NC
--Claude M (Catherine) plater Pelton & Crane r RD 6 Box 990
--Conley C (Odessa C) iron wkr Char Pipe & Fdry h1204 S Summit av
--Eugene sergeant County Police Dept r RD 8 Box 66
--Faye I scale mn Chesapeake Paper Stock
--Gertie M mach opr United Mills Corp r RD 1 Box 3046
--Gladys M Mrs (Gladys Beauty Shop) r700 Brookhill rd
--Herman C (Wilma C) clk PO h441 Basin
--Henry C (Lena A) wtchmn SAL r1517 Harrill
--Homer F (Catherine) servmn Canteen Serv of Caro r Indian Trail NC
--J D (Bessie J) sketch mkr Caro Tex & Engraving h1625 Club rd
--J W (Frances R) servmn Canteen Serv r5307 N Tryon
--Jackson W (Jeanette) emp Brown Equip h rear 5057 Eaton rd
--Jas A (Helen T) hlpr C W Kirkland Co h540 Shuman av
--Jas B asst tmkpr Swift's h910 N Pine
--Jas B (Vickie H) slsmn Krispy Kreme Doughnut Co r5307 N Tryon
--Jas E pressmn Lassiter Corp Char Carton div r Matthews NC
--Jimmie studt r Rozzells Ferry rd
--Jo Ann tchr Briarwood Sch h2537 McClintock rd apt 1
--John driver Carriker Poultry r RD 2 Monroe NC
--Judge W (Jolene L) city policemn h303 Burns av
--Junior springer Kroehler Mfg h2603 The Plaza
--Lemmie (Lois C) mech Barnhardt Mfg r1120 E 15th apt 4
--Lois C Mrs stamper Caro Textile Engraving r1120 E 15th apt 4
--Marion T (Margie L) mach opr Wil Mat Corp r2204 Hutchinson av
--Marshall R sht mtl wkr Engineering Inc r RD 1 Indian Trail NC
--Melba C Mrs pkr Lee Southern Engrs r3515 Tennessee av (H)
--Melvin J carp Ervin Const r RD 1 Peachland NC
--Neil D (Rittie H) h823 McRae apt 350
--Ollie mach opr Panda Curtain r Matthews NC
--R Marvin (Anna M) loader Foremost Intl Dairies h1127 N Tryon
--Robt A (Melba C) tester Linde Co h3515 Tennessee av (H)

SOUTHERN COMFORT

OF CHARLOTTE

AIR CONDITIONING Airtemp DIVISION CHRYSLER CORP HEATING

CONTRACTORS

2508 Lucena St. Tel. EDison 3-5401

MECKLENBURG Hotel

100% Air Conditioned

• • •

Free Parking

• • •

French Restaurant

516-22 W. TRADE

PHONE ED 2-1181

KEITH'S GARAGE

AAA

24 HOUR WRECKER and MECHANICAL SERVICE

• • • •

Body and Fender Work

• • • •

Paint Shop

• • • •

DIAL EDison 3-6191 Day or Night

114 Jackson Terrace cor. S. Tryon St.

FRED J. WIGGINS CONSTRUCTION CO.

BUILDING CONTRACTORS

Residential — Commercial

130 EAST 4th ST. TELEPHONE EDison 3-4563

HOPPE MOTORS, INC.
Sales — CHRYSLER — PLYMOUTH — IMPERIAL — Service
439 W. 4th St. corner Graham St. Phone EDison 2-7161

"Selling and Servicing Chrysler Products Since They Were Born"

CAROLINA CONCRETE PIPE CO., Inc.
★
Machine-Made Process Plain and Reinforced Sizes 4 to 72 Inches
★
PHONES EDison 2-8874 and EDison 4-9250
Office and Plant
3701 Hutchinson Ave.
P. O. Box 10004

ALLIED Steel Products Co.
Steel for the Building Industry
201 KIRKLAND BLDG.
2401 W. MOREHEAD ST.
TEL. EDison 4-3097

RUSHING
--Roland D (Louise) slsmn Union Sup & Elec r RD 8 Box 189E
--Sherman (Gladys) painter Carolina Bedding & Chair h700 Brookhill rd
--Theodore B shop mn Canteen Serv of Caro r Indian Trail NC
--Thos (Julia) hlpr Campbell Grocery h2328 Davis av
--Tirzia L mach opr United Mills Corp r RD 1
--Virginia Mrs clk Chadbourn & Gotham r1626 Anderson
--Vorgie ship clk Breneman Hartshorn Inc r Monroe NC
--Walter brk lyr h1433 Miller
--Wm F jr driver Am Bakeries r118 W 7th
--Wm H (Ida L) h915 E 10th apt 22
--Wm K lab Pet Dairy Products r Monroe NC
Ruskins Thos H studt r1821 S Boulevard apt A

Russ Bobby emp Panda Curtain r335 Harrison (H)
--Gail studt r801 Romany rd
--Harold D hlpr Sou Elec Serv r RD Mooresville NC
--Henderson (Florence M) lab Westside Ice & Fuel h337 Harrison (H)
--Howard r335 Harrison (H)
--Mack (Vivian E) brk lyr Ervin Const h2221 Markham ct
--Matt B (Frances) v-pres Atlantic Development Inc h4422 Longwood dr
--Saml E (Ellen M) plant wkr Seven-Up Bottling h335 Harrison (H)
--Thos jr (Willie M) plumber Mercy Hosp r RD 6 Box 817
--Vivian E Mrs book binder Delmar Printing r2221 Markham ct

Russell Albert J (Martha E) emp Hudson Hosiery h1410 Euclid av
--Allen carp Universal Window Corp r RD 8 Box 428
--Ann S Mrs clk Whitin Mach Wks r403 Andrill ter
--Annie W Mrs opr SBT&T r101 S Smallwood pl
--Augustine r2515 LaSalle
--B Austin (Shirley M) farmer h1410 Murdock rd
--B Wyona agt EAL r107 Jackson pl apt 3
--Barbara A Mrs ofc sec Page Air Conditioning r3854 Whitehall dr
--Betty A slswn Efird's r RD 11 Box 153
--Betty L nurse Mercy Hosp r rear 2110 E 5th
--Biscuit Co Floyd A Russell pres 2136 S Boulevard
--Bobby J clk White & Co r RD 11 Box 621
--Bobby L (Jane P) adj Nationwide Ins Co h531 North gate
--C Lloyd (Thelma G) mech F S Royster Guano Co h300 W 28th

ALFRED W. SMITH
YOUR PAINT CONTRACTOR
Residential - Exterior - Interior
Reasonable Prices
1335 S. CHURCH ST.
TEL. EDison 4-5624

RUSSELL
--C Roy (Grace G) mech Bost Bldg Equip Co h216 W 9th apt 4
--Carroll G (Barbara) mach opr A&P Bakery h423 Fair (Tboro)
--Chas H (Mary J) mech Morris Speizman Co h4159 Welling av
--Christine N Mrs asmblr Pneumafil Corp r217 S Cloudman (H)
--Clarence (Susie N) jan Sou Eng r Remount av apt 788
--Clarence jr (Marie L) steel wkr Sou Eng h2400 LaSalle
--Clarence W Rev (Vienna R) pastor Duncan Memo Meth Ch h1617 N McDowell
--Claude B mgr Myers Auto Serv r801 Westbrook av
--Cordell A (Lilia H) barber Arcade Barber Shop h427 Richland dr
--Corp Floyd A Russell pres Mrs Eva M Russell v-pres Mrs Virginia Johnson sec ice cream sup mfrs 2136 S Boulevard
--David A (Ina J) USAF h601 Cama
--David E (Joy H) engineer Douglas Aircraft h1321a Murdock rd
--Donald J (Cornelia H) h210 Summey av
--Donald J (Eliz) pntr h1513 Lyon ct
--Donald R (Marion B) v-pres Consolidated Credit Corp h4801 Lamont dr
--Donnie H Mrs clk B W Acceptance Corp r Belmont NC
--Doris J Mrs sec treas H B Moss Painting & Decorating Co Inc r1701 Logie av
--E Eug (Ida E) trainee Kress h2112 Shenandoah av
--Earl V (Edna) cash Fairview Homes h1727 Irma
--Earleen emp Carriker Poultry r RD 4 Box 343 Kannapolis NC
--Edsel B hlpr Coca Cola r Monroe NC
--Edw H (Ann S) prs opr Caro Mtl Prod Corp r403 Andrill ter
--Edw W (Julia H) eng Thermo Co h1114 Sugar Creek rd
--Effie A studt r300 W 28th
--Eliza C int dec Dorsey's Inc r Box 253 Matthews NC
--Eliz Mrs slswn Ivey's r1513 Lyon ct
--Eliz L Mrs tchr Plato Price High Sch r408 N Alexander
--Eliz O (wid Charles) emp Dinner Bell Sandwich h411 N Smith
--Ella I (wid Henry) h1124 Gibbon
--Ernest E painter Hotel Char r RD 11 Box 153
--Ernest G grinder Queen City Fdy r RD 1 Harrisburg NC
--Erwin W (Virginia H) inspector Pneumafil Corp r1643 B Berryhill rd
--Esther G opr SBT&T r1905 Arnold dr
--Eug M h215 Cherry
--Eva M Mrs v-pres Russell Corp r2328 Forest dr
--Eva M (wid S Frank) h403 Andrill ter
--F Millard emp Sears r2909 Clemson av
--Faye D Mrs r1500 W Trade
--Floyd A (Eva M) pres Russell Corp Russell Biscuit Co and Sir Walter Raleigh Life Ins Co h2328 Forest dr
--Floyd A jr (Christine T) plant mgr Russell Corp h2824 Willow dr
--Frances L r403 Andrill ter
--Frank (Helen J) driver Harris Exp h122 Woodman av (H)
--Fred W (Helen A) mus tchr 1701 Logie av h do
RUSSELL FREDERICK D (SARAH A), V-PRES THE BANK OF COMMERCE 124 S CHURCH, TEL FR5-4424, h1823 BELVEDERE av, TEL ED3-3350
--G L Transfer (Grady L Russell) 1244 Pegram
--G Wilson dept mgr Mecklenburg Furn Shops r RD 10 Sugaw Creek rd
--Gary F studt r2632 Chesterfield av
--Gerald C uphol Shaw Mfg r Albemarle NC
--Gilbert W (Amy W) clk Stein Hall & Co r1326 Fordham rd
--Gladys Mrs tchr PS h1121 Kenilworth av
--Gladys S (wid Wm L) corsetiere Sears h1408 Woodland dr
--Grace H (wid Edw C) with A&P r426 Sharow Amity rd

RUSSELL
--Grady L (Ida H; G L Russell Transfer) h5208 Monroe rd
--Grady L jr (Ruby K) mgr G L Russell Transfer h2641 Chesterfield av
--H D clk Caro Rim & Wheel r Kannapolis NC
--H G (Margt T) asst miller Interstate Milling r RD 8 Box 172
--Hayes C (Ethel T) formn Intl Harv r210 Stillwell Oaks rd
--Helen A Mrs plant opr Delmar Studios r1701 Logie av
--Henry R h2009 The Plaza
--Herbert D (Marcene M) v-pres Electrical Distributors Inc h1032 W Dresden dr
--Homer H hlpr Cole Mfg
--Howard G (Nancy J) slsmn Eckerd's h2010 Weyland av
--Howard T emp Carriker Poultry r RD 4 Box 341 Kannapolis NC
--Hugh B slsmn Kale Lawing Co r1729 Evergreen dr
--Ida E Mrs nurse 2112 Shenandoah av r do
--Inez A Mrs waitress Yore Restr h2842 Zebulon av
--Irene F (wid Lemuel) h1500 Baxter
--Jack B (Sara A; Russell Serv Sta) h2201 Cumberland av
--Jas emp Corriker Poultry r625 E 5th
--Jas C (Kathleen L) hlpr Lou Mac Kennels h3510 Benard av
--Jas F (Nancy B) USA h3605 Avalon av
--Jas M (Wilma D) electn City Bd of Educ h2632 Chesterfield av
--Jas M jr USN r2632 Chesterfield av
--Jas T (Sarah R) h Marshall
--Jas W (Martha) clk Sou Ry Sys r Matthews NC
--Jess J (Nellie B) h2803 Zebulon av
--John K (Florence) h2014 Kennesaw dr
--Joseph A (Maggie C) ship clk Mill Power Sup h1905 Grier av
--Joy H Mrs sls wn Efird's r1321a Murdock rd
--Julia H Mrs slswn Sears r1114 Sugar Creek rd
--Kathleen L Mrs smstrs 3510 Benard av r do
--Kenneth R (Dean W) mgr Michigan Mut Liability Co h4423 Murrayhill rd
--L Henry (Margt) mech Foremost Intl Dairies h2928 Rozzells Ferry rd
--Larry F hlpr Broadhurst Allen Elec
--Laura S (wid E V) r2628 Ringwood
--Lela O chf nurse Presby Hosp h224 Travis apt 5
--Lewis asst mgr Julians Lndry & Cleaning r2309 Grimes
--Lewis J (Allene) stevedore Stand Trucking r Concord NC
--Lila B h515 N Poplar
--Lillian (wid John) tchr h2509 LaSalle
--Lillie M (wid Henry) packer Lance Inc r649 Dorothy dr
--Linda K sten Calvert Fire Ins r1911 Stratford av
--Linda K Mrs clk Char News r1021 Harrill
--Lizzie J Mrs h806 S Caldwell apt 1
--Lonnie M (Hazel H) city fire fighter h411 Seldon dr
--Louise mach opr Panda Curtain r608 Mohapoc
--Luke A jr (Vivian L) carrier PO h410 McAlway rd
--Luther O (Betty L) mech eng Celanese Corp h2518 Roland
--Mable S Mrs seamer Hudson Hosiery r1911 Stratford av
--Mabel W Mrs tchr Myers St Sch r431 Beatties Ford rd
--Maggie C Mrs tchr County Bd of Educ r1905 Grier av
--Margt E Mrs ofc sec Warner Bros Pictures Distributing h1923 Woodcrest av apt 5
--Margt L slswn Efird's r RD 11 Box 153
--Margt T Mrs clk Char Bd Fed Reserve Bk of Richmond r RD 8
--Marie L Mrs maid Stowe & Walker r2400 Lasalle
--Marshall L (Patsy C) serv tech Charlotte Communicating Serv h2527 Lola av
--Mary Mrs clk Woolworths r RD 8 Box 400

C. W. KIRKLAND STEEL COMPANY
Approved Applicators for Zonolite Roof Decks
2401 W. Morehead Tel. EDison 4-9668

C. W. KIRKLAND COMPANY
PLASTERING CONTRACTORS
Largest in the Carolinas
2401 W. Morehead Tel. EDison 2-1132

BELK BROS. CO.
The Carolinas' Largest Store — Smarter Fashions — Greater Values
111-121 E. TRADE and E. 5th corner N. COLLEGE PHONE EDison 2-3121

RUSSELL
--Mary (wid Lewis) r509 Village ct
--Mary A tchr r1823 Belvedere av
--Mary G Mrs clk Gilbert Beautician Sup r2309 Grimes
--Mary R Mrs ofc sec Field Enterprises Educational Corp Childcraft Div h2200 Croyden rd apt 10
--Mattie I emp Carriker Poultry r RD 4 Kannapolis NC
--Max M (Rachel) clk Hajoca Corp r RD 7 Box 716
--Melvin W (Hazel W) mech A Z Price & Assocs h1905 Arnold dr
--Murrell (Dorothy) mech Pure Oil r RD 5 Box 988B
--Nancy B Mrs spnr r3605 Avalon av
--Nanny (wid S E) h619 Central av
--Naomi N (wid Dames) h407 S Myers
--Nathl S erector White & Co r Belmont NC
--Nell D (wid J Walter) h1126 Clement av
--Nettie H Mrs nurses aide Mercy Hosp r RD 10
--Norris A (Lois M) supvr SBT&T h215 Dellwood av
--Oscar Z (Lillie B) h1412 Baxter
--Patsy C Mrs clk Republic Pictures r2527 Lola av
--Patsy H Mrs typ Piedmont Natural Gas r229 Turner av
--R F mgr The Carolynn Motel r RD 7 Box 716
--R F Mrs ofc sec John E Fox r RD 7 Box 716
--Ralph L mech Cochran Regrinding r Marshville NC
--Rebecca studt r2515 LaSalle
--Reggie B (Nancy E) clk State Air Natl Guard h1308 Richmond pl
--Reuben C v-pres sec Burwell & Dunn Co Inc r Providence rd
--Richd R emp Douglas Air Craft h433 Poindexter dr
--Robt M (Barbara A) drftsmn Kuester Engineering h3854 Whitehall dr
--Roy B emp Carriker Poultry r RD 4 Box 412 Kannapolis NC
--Roy L (Rachel J) assoc mgr Life Ins Co of Va h1419 Mayfair
--Rudy S (Freddie L) driver Queen City Trailway h1611 Duckworth av
--Saml M (Annie W) cabt mkr h101 S Smallwood pl
--Service Station (Jack B Russell) 1500 E Boulevard
--Shirley Mrs clk Am Coml Bk r1729 Evergreen dr
--Spicie r2210 Hanson
--Sterling J (Mable S) servmn Rem Rand h1911 Stratford av
--Sue clk United Equip & Serv Inc r1120 E Boulevard
--T Manoy (Macie) driver Biggers Bros h514 Sparrow
--T Manoy jr studt r514 Sparrow
--Talman A driver Murray Distr r413 E Bland
--Theodore emp Carriker Poultry
--Thos W (Carolyn) plant opr City Water Dept h930 Fairmont
--Tommy (Ellie) formn Parks Cramer h916 Emerson dr
--Velasquez porter Natl Bellas Hess r2715a Double Oaks rd
--Viola maid Good Samaritan Hosp r806 S Caldwell apt 1
--Virginia A Mrs clk Am Coml Bk r712 Louise av apt 201
--Virginia L emp Carriker Poultry
--Walter W (Christine N) emp Stein Hall & Co h217 S Cloudman (H)
--Whitney A (Ruth) driver R D Fowler Motor Lines r Piedmont Courts
--Wm D (Forest R) dept mgr Uniform Rental Service h2332 Vernon dr
--Wm D jr (Nell F) slsmn h1324 Harding pl
--Wm H (Mabel W) dentist 404 E 1st h431 Beatty's Ford rd
--Wm L (Mary G) supt Julian's Laundry h2309 Grimes
--Willie (Laura B) h118 Gold
--Wilma D Mrs aide Presby Hosp r2632 Chesterfield av

RUSSELL
--Worth S (Della Y) h1021 Harrill
--Worth S jr (Linda K) r1021 Harrill
Russian John roofer Avrett & Ledbetter Roofing & Htg r213 N Davidson
Russo Angela C ofc sec Radiotronic Distrs h625 S Summit av apt 1
--Claire Mrs bkpr Am Coml Bk h605 W 8 apt 3
--Johnsie W Mrs h1801 E 5th apt 2
--Martha Mrs checker A&P h1004 Grove
Rust Carl H eng WSOC Broadcasting r RD 11 Box 115
--John A genl mgr Sou Ry Sys r2325 Cloister dr
--Vaughn J clk Central Mtr Lines r RD 11 Box 115
Rutchik Aileen S Mrs bkpr Henry V Dick Co h2512 Elon
Ruth Aileen M Mrs tel opr Universal Film Exch r501 Marsh rd
--Frank J (Ida M) porter Puckett's Texaco h1211 Spring
--Hilton L jr (Betty K) asst br mgr Am Coml Bk h2610 Idlewood cir
--Ida M emp Segrest Cleaners & Lndry r716 Watkins alley
--Jane W v-pres Auto Inn Inc r Salisbury NC
--Pauline hlpr Peacock Grill r916 W 12th
--Richd S (Dorothy B) detective City Police Dept h2525 Grimes
--Thos L (Peggy M) repr Sou Radio h1816 Parson
Ruth's Fashion Shoppe (Mrs Ruth W Davis) womens clo 2419 Central av
Rutherford Donald E (Rebecca) clk Biltmore Dairy Farms r112 Sylvania av
--Doris P Mrs nurse Mercy Hosp r2342 McClintock rd apt 1
--Freight Lines Inc Claude M Myers terminal mgr 1721 W Independence blvd
--Jas S (Marion E) dist mgr Lawrence M Hirsig h5020 White Oak rd
--Jas S jr (Doris P) auto serv corres Westinghouse Sup h2342 McClintock rd apt 1
--Marion E Mrs nurse 5020 White Oak rd r do
--Nora (wid Calvin) h1804 Beatties Ford rd
--Parilee waitress Pridmore Cafe h532 E 3d
--Peggy Mrs r512 N Myers apt 4
--Rebecca A Mrs tel opr Fruehauf Trailer r1933 Merriman av
--Robt T (Maude O) dist mgr Manhattan Rubber Co h2226 Beverly dr
--Roderick r112 Sylvania av apt 1
Rutland Clara B maid h505 Wallace
Rutledge Alma D Mrs br mgr Mill Fabrics Inc r RD 1 Box 175B
--Arcella h214 Annette
--Belle (wid Lum) maid h824 S Alexander
--Charles L (Peggy J) clk P&N Ry h225 W 9th apt 1
--Cobey Pediatrics Clinic (Mrs Mary L Rutledge and Wm G Cobey) 1901 E 5th
--Darrell W (Alma D; Rutledge's Barber Shop) r RD 1 Box 175B
--G C r1234 Lexington av
--Hoyt G Rev (Dorothy F) pastor Tenth Street Bapt Church h1204 E 10th
--Jerry W (Sylvia J) credit mn Amoco h741 Manhassett rd
--John H (Sarah C) whsemn Olin-Mathieson Chem h605 N College
--Mary L Mrs (Rutledge Cobey Pediatrics Clinic) r2735 Hampton av
--Mary O (wid Fred T) slswn Sears h3505 Gibson
--Patsy L r rear 104 W Park av
--Pearle C (wid Robt A) slswn Ivey's h2204 E 5th
--Sylvia J Mrs ofc sec Dunbar Stanley Studios r741 Manhassett rd
--Thos W clk Char Br Fed Reserve Bk of Richmond r2204 E 5th
Rutledge's Barber Shop (Darrell W Rutledge) 1207 E 7th
Rutzler Apartments 712 Louise av
Ryals Eugene F (Gladys S) atndt Gentry Bros Servicenter h2412 Catalina av
--Gladys S Mrs key punch opr Home Finance Group r2412 Catalina av

WM. RHODES COMPANY
AIR CONDITIONING ENGINEERS
and
HEATING CONTRACTORS
Manufacturers of
AIR WASHERS FOR MILLS
5314 Wilkinson Blvd.
Tel. EXpress 9-3421

Ryan see also Rhyne and Rhynes
--Bryce M (Charlotte H) state mgr Progressive Fire Ins h909 Brookside dr
--Eugene lab City Eng & Streets Dept h726 S Independence blvd
--Frances tchr PS r2501 Hampton av
--Fred L slsmn Natl Adv r Salisbury NC
--Geo E (Margt F) genl foremn Sou Ry h251 Hillside av
--John F (Margt M) acct Geo G Scott & Co h1328 Biltmore dr
--Nellie B housemother Char Mem Hosp r do
--R L mach Sou Ry r Spencer NC
--Stephen D h1127 E Morehead apt 10
--Wm J (Margt C) meter spec Piedmont Natural Gas r6311 Skycrest la
Ryans A Jackson Rev pastor Ebenezer Bapt Ch h731 E Trade
Ryberg Arleen A Mrs slswn Snooks Bros Record Store r1920 Marguerite av
--Gottfrid jr (Arleen A) supvr United Equip & Serv Inc h1920 Marguerite av
--Roy M (Grace W) mech Bob Robinson's Auto Serv h1917 Marguerite av
--Selma L (wid Gottfrid) r1920 Marguerite av
Ryburn Samuel S (Frances W) v-pres Package Products Co Inc h2109 Princeton av
Ryck John F (Nancy L) staff mgr Life Ins Co of Ga h448 Ideal way
Ryckeley Charles E (Gena L) slsmn Investors Diversified Servs h533 Woodlawn rd
Ryder Harold E (Eunice W) h rear 4229 Monroe rd
--Howard T (Mary B) rep Carroll Dunham Smith Pharm Co h1125 E Morehead apt 1
--Mary B Mrs hostess New Neighbors League r1125 E Morehead apt 1
Ryder Truck Rental System Inc Cassius J Downs mgr br 210 Dalton av
Ryerson Joseph T & Son Inc Wilson A Young genl mgr steel cor Chemway rd (Tboro)
Ryland Carolyn G Mrs slswn Penney's r1806 Lynnwood dr
Rymer Wm H (Stella M) h1521 Kennon
S&F Cash Grocery (Saml R Brown) gros 428 N Davidson
S&H X-Ray Co (Jas G Lev) 312 W Trade R115-125
SKF Industries Inc John T Paradise dist mgr whol bearings 2935 S Griffith
S&R Auto & Truck Service (Reid O Robinson Francis M Stokes) 505 Dowd rd
S&S Body Works (Hugh D Singleton) 1305 E 4th
--Fixtures Co Inc Geo S Sugers pres mfrs store cafe fixture 935 E 9th
--Laboratory (A Lee Sikes) 326½ S Church
S&W Cafeterias Frank O Sherrill pres Frank O Sherrill jr (Greensboro NC) and Mrs Ruth J Sherrill v-prests Emmett Crook sec treas (ofc) 116 W Trade (Park Road br) 1601 Woodlawn rd

EBONY CLEANERS
Specializing in One Day Service
SUITS CLEANED — HATS BLOCKED
CLEANING
PICK UP AND DELIVERY SERVICE
431 S. McDowell St., Tel. EDison 4-6241

Bob Robinson's Auto Service
General Auto Repairing
Auto Air Conditioning
All Makes of Cars
1305-11 E. 4th St.
TELS. EDison 4-5091 and EDison 4-3818

INTERSTATE ELECTRIC CO.
ELECTRICAL CONTRACTORS
WIRING
REPAIRS
LIGHTING FIXTURES
423 S. Church St.
TEL. EDison 3-7149

THE Mutual BUILDING & LOAN ASSOCIATION
EACH SAVINGS ACCOUNT INSURED UP TO $10,000 BY THE FEDERAL SAVINGS & LOAN INSURANCE CORPORATION
EDison 3-6126 and EDison 4-3368 • INSURED SAVINGS • 119 EAST THIRD ST.

QUICK STARTS Willard AND MANY OF THEM
BATTERY TIRE & SUPPLY CO., Inc.
AUTO SUPPLIES
Complete Motor Tune-Up Service
Easy Budget Terms
2131 S. Boulevard
Phone ED 2-4101

Eckerd DRUG STORES INC.
128 N. TRYON ST. TEL. EDison 3-0553
109 S. TRYON ST. TEL. EDison 4-4042
1517 CENTRAL AVE. TEL. FRanklin 5-5556
1025 PROVIDENCE RD. TEL. EDison 2-6111
4133 PARK RD. TEL. JAckson 3-3031
5 LOCATIONS FOR YOUR CONVENIENCE
FREE CITY WIDE DELIVERY

REDDY KILOWATT
ELECTRIC SERVICE & SUPPLY CO.
Tel. EXpress 9-5171
Commercial - Industrial and Residential Wiring
Your Electrical Servant
3125 Tuckaseegee Rd.

Saar Mary G Mrs clk Presby Hosp r522 Louise av
Sabatini Vincent J (Margt C) v-pres Tarcon Inc h3138 Marlborough rd W
Sabom Sally (wid Gus) r2114 Barringer dr
Sabonsk Mary C tchr City Bd of Educ r1835 Lynwood dr
Sachazeski Joseph (Elvie G) laby tech Natl Aniline h2024 Barringer dr
--Stanislaw Gertrude) h1126 Fordham rd
Sachs Wm F (Lillian L) ofc mgr Central Life Ins h404B Wakefield dr
Sachsenmaier Elwood W h701 Colville rd
Sackers Garrett H (Lila T) v-pres Lee Southern Engravers Inc h818 Brookside dr
--Lila T Mrs clk Allison Erwin r818 Brookside dr
Sackrider Duane D (Rita M) atndt Pure Oil Serv Sta h216 Keswick av

SACO-LOWELL SHOPS
JOSEPH W HUBBARD, DIVISION MANAGER
TEXTILE MACHINERY
SALES and SERVICE
717 BALDWIN cir, PO BOX 149
TELEPHONE ED 3-2161

SACRED HEART ACADEMY, SISTER MARY CECILIA DIRECTRESS, BELMONT, N C, TEL TA5-9226

SACRED HEART JUNIOR COLLEGE
MOTHER MARY BENIGNUS, PRESIDENT
SISTER MARY BERNARD, BUSINESS MANAGER
SISTER MARY CHRISTINE, DEAN
BELMONT, N C
TELEPHONE TA5-8543

Saddler Herman lab Morris Livestock Co r RD 6
Sadler Annie B Mrs h118 W Catherine
--Bertie L Mrs h753 Clement av
--Betty J lndry wkr Char Linen Serv & Sup r2313 Samuel
--Bomer jr (Reno) hlpr Coca Cola r RD 6 Box 665
--C Fred (Eliz) lab h323 E Vance
--C Rhyne (Mildred N; Sadler Sand Co) h1420 Lyon ct
--Chas E mach Abernethy Lbr r RD 11 Box 402
--Charlie (Mary M) hlpr duPont r RD 6 Box 1067 b
--Eddie (Ethel M) braker Southern Friction h712 W Griffith
--Edw (Ethel) lab Sou Friction Materials r RD 5 Box 1066T
--Eliz M Mrs sten Manpower Inc r1813 Academy
--Emma r618 W Liddell
--Eunice C (wid Wilson R) smstrs Belk's h2143 Avondale av
--Geo (Betty) agt Pilot Life Ins h1813 Academy

McCULLOUGH'S TRANSFER
Packing - Crating - Storage
FREE ESTIMATES
Local Long Distance
1614 McCALL ST.
TEL. EDison 4-6336

SADLER
--Geo R (Georgia B) bkpr Charlotte Auto Parts h2625 Elon
--Georgia B Mrs clk Presby Hosp r2625 Elon
--Gerry G r1420 Lyon ct
--Harrison A (Ada) h James
--Harry (Mary G) box mkr Old Dom Box h1030 Carter av
--Iva C (wid T W) h1065 Providence rd
--J A agt Durham Life Ins r Alexis NC
--J Charles (Florence M) cashier Fredrickson Mtr Exp Corp r RD 5 Box 740K
--Joe candy mkr J&J Candy r RD 11
--John grinder Atlantic Marble & Tile r Lowell NC
--John E painter Ervin Const r RD 1 Alexis NC
--Joseph H (Gloria W) formn SBT&T r RD 5 Box 734C
--Jos M (Pearl) emp J&J Candy Co h Kennesaw dr
--Lela wrap spnr Highland Park Mfg
--Martha M slswn Belk's r2143 Avondale av
--Marvin (Willie M) lab h621 Eldridge
--Mary L (wid Wildan H) h1955 Crescent av
--Mottie L Mrs h1819 Kinney
--Morton P (Cora L) solr Char News Pub h2038 Lombardy cir
--Nora H (wid Joe) maid h1614 Whisnant av
--Rienard H (Kath) frame bldr Hattig Sash & Door r809 S Mint
--Robt (Louise) driver Baucom's Transfer h1323A Samuel
--Sam care taker York Memorial Park r422 E Hill
--Tommie T h3101 Reid av
--Vernell (wid Harry L) h1809 Earle apt 307
--Wm lab Sou Friction Materials r RD 6 Box 665
--Wm E whse supt Phelps Dodge Copper Products r426 Hartford av
--Wm T clk R S Dickson & Co r2105 E 8th
--Willie M Mrs hlpr Bemis Bros Bag r621 Eldridge
--Wilson lab Ervin Const r RD 6 Box 665
Sadoff Irvin (Magnolia) emp Sou TV h522 Royal ct apt 3
Sadri Fredk (Martha J) archt A G Odell jr & Assocs h200 N Laurel av apt 3 C
Saeger Jeanne McM (wid Allen E) nurse 215 W 9th apt 8 h do
Safe Drivers Club Inc C R Chadwick pres J R Harding v-pres Martha Gibson sec treas mtr club 1150 Elizabeth av
Safeco Insurance Co of America Kenneth C Buker state agt 212 S Tryon R606
Safeway Cleaners (Wm A Anderson) 234 N College

SAFEWAY TRUCK RENTAL CO INC
RODDY A BRANDES, PRESIDENT-MANAGER
SERVING THE EASTERN SEABOARD
BRANCHES IN PRINCIPAL CITIES
CORNELIUS at ATANDO
TELEPHONE ED 3-1298

Safford Truman H (Katherine W) rep Charles T Main Inc h255 Ridgewood av
Safirt Phyllis ofc sec WBT r1715 Evergreen dr
Safley Marlin (Ruth D) h2540 McClintock rd apt 1
Safrit A E (Nora) servmn Duke Pwr h2618 Wilmount rd
--Carl A (Ruby R) nrklyr Ervin Constn h4138 Winfield dr
--Carl W (Rose) appr Ervin Constn h2815 Dogwood av
--Fred flight attendant EAL r Kannapolis NC
--Henry H (Jewell A) plumber San Plmbg & Htg h2517 Heywood av
--M R (Verline) servmn Duke Pwr h2600 Wilmount rd
--Nora S Mrs folder Chadbourn & Gotham r2618 Wilmount rd

SAFRIT
--Phyllis D ofc sec Jeff Std Brdcstg r1715 Evergreen dr
--Rex H (Nancy M) guard Douglas Aircraft h2331 N Pine
--Ruby R Mrs hemmer Cannon Mill r4138 Winfield dr
--Verline Mrs bmo Am Discount r2600 Wilmont rd
--Wm G (Orpha) plant wkr Biltmore Dairy Farms r RD 3 Box 196A Concord NC
Sagris Georgia Mrs waitress Rambler Sandwich Shop r1418 Park dr
--Louis (The Rambler Sandwich Shop) h1421 E 5th
Sahms see Sams
Sailers Ida mach opr Soderberg & Stern r RD 1 Fort Mill SC
--Ovin C (Grace D) slsmn Fuller Brush h2128 McClintock rd
Sain Andrew L (Bessie B) h1611 S Tryon
--Chas D (Elsie B) barber Park Av Barber Shop h2508 Belvedere av
--Chas H (Margie H) slsmn Caskie Paper Co h2671 Idlewild cir
--David C barber Wesley Hts Barber & Beauty Shop
--Ernest Z carp Crowder Constn r Vale NC
--Fred H (Mae H) city policemn h2008 Winter
--Garland D mach Ashworth Bros r Iron Station NC
--Gene attendant Johnson Esso Servicenter r Waxhaw NC
--Hal L rebldr Morris Speizman Co r1521 Choyce av
--Jas F (Bertha H; Sain's Barber Shop) h115 N Clarkson
--Johnny J clk Purity Mkt r521 Choyce av
--Keith W (Velma) cabinet mkr Wade Mfg Corp r RD 1 Lincolnton NC
--Lessy P sten City Water Dept r2207 E 5th
--Marjorie H Mrs sec John Crosland Co Inc r2671 Idlewood cir
--Marie E bmo R S Dickson & Co r Lincolnton NC
--Paul E (Juanita N) barber Blackmon & Patterson Barber Shop r Waxhaw NC
--Robt T clk Sou Radio
--Summie L (Norma J) jwlr Sears h1811 Arnold dr
Sain's Barber Shop (Jas F Sain) 113 N Clarkson
Saine Alda C Mrs h712 Louise av apt 312
--Carl L (Minerva B) eng IBM h3612 Glenwood dr
--Dwight T printer Radiator Splty r RD 6 Box 551
--Ed emp Coffee Cup
--H Allen (Faye J) sls mgr Allis Chalmers Mfg h999 E Ivey dr
--Helen Mrs h4545 Morgan (Tboro)
--Helen I Mrs asst mgr Turner's Terml Grill h208 W 26th
--Hillard G (Don) opr Shaw Mfg r RD 4 Lincolnton NC
--Kenneth C trainee Crane Co r325 Hawthorne la
--Marvin A (Jennie W) genl contr 1608 The Plaza h do
--Minerva B Mrs nurse Dr Vaiden B Kendrick r3612 Glenwood dr
--Phyllis Y clk SBT&T r RD 1 Lincolnton NC
--Wm E USA r1608 The Plaza
St Andrew Lodge No 702 (AF&AM) 329 S Tryon
St Andrew's Episcopal Church Rev O'Kelly Whitaker pastor 3601 Central av
--Evangelical Lutheran Church Rev T W Cooper pastor 211 N McDowell
ST ANN'S CATHOLIC CHURCH, RT REV MICHAEL J BEGLEY PASTOR 600 HILLSIDE av, TEL JA3-4741
St Ann's Catholic School Sisters of St Joseph in charge 600 Hillside av
--Convent Sisters of St Joseph in chge 3425 Willow Oak rd
--Rectory h3643 Park rd
St Clair C Wade (Patricia) rep Jeff Std Brdcstg h5100 White Oak rd
--E Elvodeen opr SBT&T r1233 Dresden dr W

CAROLINA TRUCK SUPPLIES, INC.
We Buy and Sell Used Trucks and Trailers
Used Truck and Trailer Parts
Tel. EXpress 9-1480
5010 Wilkinson Blvd.

FORD YOUNG SELLS FORDS FORD
318 W. FIFTH ST.
BRANCH – 1124 S. TRYON at INDEPENDENCE BLVD.
PHONE FRanklin 5-8441
PHONE FRanklin 5-3068

Baucom's NURSERY & GRADING CO. A. L. BAUCOM, Owner
LANDSCAPE GARDENERS — GRADING CONTRACTORS —
Visitors Are Always Welcome — Over 100,000 Shrubs for Your Selection
TEL. EDison 4-6453
NIGHT EDison 3-7975
(See Yellow Page 146)
N. TRYON STREET
ACROSS FROM FAIRGROUNDS

ST CLAIR
--Edward R (Bumgarner & St Clair)
--Erie P (wid Cromwell D) h2439 Selwyn av
--Evelyn E Mrs beautician Anthony & Newton Hair Styling Salon r2513 McClintock rd
-Gabriel W (Allie M) h2108 Lombardy cir
-Joann clk Prudential Ins Co of Am r1611 E 4th apt E
-Mary A studt r1838 Sterling rd
-Mary K (wid Albert W) h1838 Sterling rd
-Patricia Mrs tchr PS r5100 White Oak rd
t Gabriel Catholic Church Rev J P Byron pastor 2910 Providence rd
-Catholic Church Rectory 2910 Providence rd
t George Wm M (Martha S) slsmn Brown & Bigelow h2232 Providence rd
t James AME Church 801 N Johnson
-Church of God 930 Justice av
-Methodist Church Rev Wm B A Culp pastor 4434 Thrift rd
: John Betty V Mrs rep Volunteer State Life Ins h141 Perrin pl
-Harriett Mrs (St John's Studio) r Sharon Hill rd
-Wm E iron wkr Soule Steel & Iron r222 E Kingston

T JOHN'S BAPTIST CHURCH, REV CLAUDE U BROACH PhD PASTOR 300 HAWTHORNE la at 5th, TELS ED4-5551 and ED4-4846

John's Baptist Church Nursery Mrs Ruth Rogers dir 310 Hawthorne la
Methodist Church Rev Warren C Leonard pastor 4305 Monroe rd
Studio (Mrs Harriett St John) photography 1037 Providence rd
Lloyd Presbyterian Church 10 Billingsley
Louis San Francisco Railway (traffic dept) A Carleton Hancock dist mgr sls 112 S Tryon R1203
Luke Methodist Church Rev Ivey L Sharpe pastor 2019 Shamrock dr
Luke's Baptist Church Rev L D Parker pastor 1111 Rodey av
Lutheran Church Rev J LeGrand Mayer pastor 1117-19 E Boulevard
Mark's Lutheran Church Rev John R Brokoff pastor 414 N Tryon
Marks Frank M (Emma L) mtce City Park Recreation h1315a Samuel
Frank jan City Parks & Recreation Comn r1315A Samuel

T MARTIN'S EPISCOPAL CHURCH
REV W MOULTRIE MOORE JR, RECTOR
REV HUGH C EDSALL, CURATE
1510 E 7th
TELEPHONE FR 6-8441
RES TELEPHONE ED 2-8315

Mary's Catholic Church 115 N McDowell
Matthews Chapel Evangelical & Reformed Church Rev Shuford Peeler pastor 2226 Bancroft
Michael & All Angels P E Church Rev W Alfred Wilkins pastor 727 S Mint

PATRICK'S CATHOLIC CHURCH, REV JOHN P MANLEY PASTOR 1621 E DILWORTH rd, TEL ED4-2283

Patrick's Convent Sisters of Mercy in chge 1115 Buchanan
Paul Fire & Marine Insurance Co Ralph W Carter mgr 222 S Church R412
Mercury Insurance Co Ralph W Carter mgr 222 S Church R412
Presbyterian Church Rev Wm M Boyce pastor 2300 McClintock rd

PAUL'S BAPTIST CHURCH, DR JAMES F WERTZ PASTOR, SUNDAY SCHOOL 9:30 AM, MORNING WORSHIP 11:00 AM, B T U 5:30 PM, EVENING WORSHIP 7:00 PM 515 S McDOWELL, TEL ED4-4330, PARSONAGE TEL ED4-0717

Paul's Methodist Church Rev J Bernard Hurley pastor 2830 Dorchester pl
Peter's Catholic Church Rev Edw C Bliss pastor 501 S Tryon
piscopal Church Rev Henry T Egger pastor 339 N Tryon
piscopal Church (Parish hse) Henry T Egger pastor 115 W 7th

ST PETER'S
--Rectory 507 S Tryon
St Pierre Richard (Wanda) laby tech Celanese Corp h215 Jackson dr apt 2
Saints Holiness Church Rev James Massey pastor 2921 Reid av
Saintsing, Clyde (Vivian) slsmn Frank Wood Inc h1009 Mockingbird la
Saison Otto (Dolly) mech Thomas Cadillac Olds r RD 1 Box 27
Salada Geo N (Alvina T) servmn Underwood Corp r206 Baldwin
Sale see also Sales
--Edw D (Margt S) agt Jerry Tuttle Inc h217 Perrin pl
--Rite Sales (David K Shaw) gro 2631 Mayfair av
--Ruth A admn asst Associated Genl Contrs of Am h2314 Croydon rd
Saleeby Alex N (Annie S) mgr Stafford's Drive In Restr h1740 Merriman av
Salem Edw (Maggie J) used car slsmn 2514 Central av h do
--John (Aileen W) studt h1815 Berryhill rd
--Joseph M (Grace; Salem's Amoco Serv) h118 Southwold dr
--M Louise r631 Jackson av
--Masoud M (Malvine) clk Uncle Charles Pl h117 Summit av
--Rya M (wid Frank) h631 Jackson av
--Spring Co of Charlotte Inc Lloyd M Burgess pres Ralph E Moss v-pres Stanley L Brown sec treas 228 Atando av
--Taffey (Joey M) slsmn Queen City Mercantile h3925 Commonwealth av
Salen Vera L Mrs clk typ Henry Disston Division H K Porter Co Inc r2131 Cumberland av
--Wm C (Vera L) eng Grinnell Co h2131 Cumberland av
Sales see also Sale
--Bernie B (Mamie P) mech Commercial Automotive h609 Magnolia av
--Vance (Larvinia) atndt Victor Shell Serv Sta r631 E 2d
Salespower Inc (A Lee Royal) business serv 112 S Tryon R209
Saline Harold (Lucille H) elec eng Parks Cramer h3033 Cambridge rd
--Marvin H (Ryree C) designer Marvin W Helms h744 Manhassett rd
Salisbury Clifford H jr (Katherine A) clk Terrell Mach h2501 Arnold dr
--Richd M (Sara C) slsmn Am & Efird Mills h2019 Bucknell av
Salley Brunson M (Gladys L) buyer Burwell & Dunn h2133 Kenilworth av
--Brunson M jr studt r2133 Kenilworth av
--Gladys L Mrs case wkr County Health Dept r2133 Kenilworth av
--Louise tchr Queens College h208 Perrin pl
--Louise M (wid Geo L) r208 Perrin pl
Sallers Max porter Scarr's Restr r524 E 6th
Sallzberg Charlie slsmn r Mecklenburg Hotel
Salmon Betty J Mrs tchr Oak Dale School r3535 Carlyle dr
--Chas R (Betty J) asst to area mgr Spur Distributing h3535 Carlyle dr
--Edw E slsmn Queen Engineering r Fuquay Spring NC
Salo Mildred Mrs cash Piedmont Grill & Restr
Salter Roscoe G (Alta M) installer West Elec h620 Jackson av
Saltzberg Chas reprmn Bob's Jewelry & Loan r Mecklenburg Hotel

SALVAGE DISPOSAL CO INC, J M HARPER PRES-MANAGER, SALVAGE DISPOSAL of WRECKED AUTOMOBILES ON BIDS, OLD CANNON AIRPORT, RD 5, BOX 335, TEL EX2-1448

SALVATION ARMY THE, LIEUT COLONEL ROBERT R ROSE DIV COMMANDER, MAJOR JOHN D NEEDHAM ASST DIV COMMANDER, NORTH and SOUTH CAROLINA HEADQUARTERS 511 E MOREHEAD, TEL FR7-1675

Salvation Army The 400 N Poplar and City Command 314 N Poplar

218 N. Caldwell St. Tel. EDison 2-8553

SALVATION ARMY SOCIAL SERVICE CENTER THE, CAPTAIN JAMES W CHILDS COMMANDING OFFICER 1023 CENTRAL av, TEL ED2-1171

--Army Thrift Store The used clo 830 E 7th 1010 S Mint and 403 E Trade
Salyer Barbara H ofc sec Patent Scaffolding Co Inc of NC r1922 Birchcrest dr
Salzer Chas E (Genevieve S) asst dept mgr City Chev h1314 Drexel pl
Salzman Louis H (Margt M) slsmn Wolf's Head Refining Co h1100 Rosewood cir
Sam's Sandwich Shop (Sam M Mullis) restr 1821 Rozzells Ferry rd
Sammons Chas (Lena M) driver Observer Trans h2439a Statesville av
--Lena M Mrs tchr PS r2439B Statesville av
Samonds Eula A Mrs (Sharyn Bakery) r Sharon rd
--Evelyn opr SBT&T r721 N Pine
--Mary P Mrs h721 N Pine
--Spencers (M&S Grocery) r Allen rd S
--Thos W bkpr Thies Realty & Mtge Co r RD 2
Sample Elsie ofc sec Helms & Mulliss r Matthews NC
--Henry h1206 W 12th
--Jas P (Mamie L) checkers Esso r RD Carmel rd
--Johnsie F (wid W F) h239 Travis av
--Lillie M Mrs maid r1009 Oaklawn av
--Robt T hlpr Bowen Hamor r1006 Polk
--Saml F h1006 Polk apt 1
--Thos F Rev (Rebecca F) pastor Ch of God of Prophecy r637 S Hoskins av (Tboro)
--W Frank jr (Betty J) clk Duke Pwr h235 Travis av
--Wm B (Louise G) pilot Esso h1722 E Boulevard
--Wm F jr (Betty J) clk Duke Pwr r235 Travis av
Samples Bobby r1112 Oaklawn av apt 27
--Walter L (Margot A) slsmn Concrete Sup h2405 Shenandoah av
--Wm H (Margt M) slsmn Celanese Corp h4310 Applegate rd
Sampson Carl (Nadine) spl agt Am Fore Ins Group r Statesville NC
--Cathrilla tchr PS r1913 Oaklawn av
--Charles (Pearline) h1515 Miller
--Florence opr Morningside Beauty Salon r121 N Sycamore
--John (Lugene) emp Char Mem Hosp h925 E 5th
--Johnny (Louise D) atndt Killingworth Gulf Service h1314 Shorter av
--Lottie r1515 Sunnyside av
--Lugene Mrs counter wn Char Mem Hosp r925 E 5th
--Raymond (Odessa) driver Winchester Surgical Sup h1909 W Trade
--Rosa M (wid John D) h713 E 8th
--Virginia E sec ofc Mul Power Sup h1423 Lilac rd

CALL LEFLER,
FRanklin 5-3359
For SEPTIC TANK SERVICE
Installation - Repairs - Cleaning
Drain Pipe - Ditching - Grading

LINCOLN NATIONAL LIFE INSURANCE COMPANY
LIFE
ACCIDENT
SICKNESS
GROUP
R. L. "Bob" TAYLOR & ASSOCIATES
917 JOHNSTON BLDG.
212 S. TRYON ST.
EDison 3-4197

MOORE SHEET METAL CO.
SHEET METAL
ROOFING
HEATING (Hot Air)
STAINLESS STEEL WORK
1942 E. 8th St.
Tel. EDison 4-6862

Flowe Bros. Construction Co.
DRAINAGE, GRADING AND EXCAVATING CONTRACTORS
917 W. Morehead Street
Tels. EDison 4-1340 and EDison 4-2157, Nights EXpress 9-7656 and EXpress 9-1863

YOST & GROSE CO.
"DUB" YOST "BILL" GROSE
Lathing, Plastering, Stucco and Waterproofing Contractors
WORK GUARANTEED
1817 W. DILWORTH RD. TEL. FRanklin 6-4145

HALL'S, INC.
"SINCE 1946"
Home of Quality Floor Coverings and Fine Furniture – Carpeting Service For Offices and Hotels
2519 THE PLAZA TEL. FRanklin 5-4449

BILL'S GARAGE
GENERAL MOTOR REPAIRS
Pick-Up and Delivery
318 Derita Rd. Tel. FRanklin 6-4283

Sams see also Sahms
--Arthur R jr (Martha M) sec treas mgr McDonald Ins Serv Agcy Inc h3419 Seward pl
--Carrol E studt r3008 Idlewood cir
--Hallie dept wkr Atlas Sewing Centers r3008 Idlewood cir
--Ila R (wid Fred D) seamer Nebel Knitting h2004 Euclid av
--J B edit clk Genl Elec r RD 3 Box 450
--Ralph A (Margt S) gro mgr Park-N-Shop h143 Crestwood av
--Robbie O (Hallie L) sec treas Standard Trucking Co and Standard Bonded Warehouse Co h3008 Idlewood cir
Samuel Beulah (wid Jas) h2009 Wayt
--Clara Mrs maid h818½ Forest
--Daniel (Alice M) del mn Alfreda Flower Shop h925 Oaklawn av apt 2
--Lillian h1121a S Independence blvd
--Mary Mrs beautician Olivia's Beauty Parlor h2028 Oaklawn av
--Phillip (Bonnie) shipping clk Stately Lady Nite Wear h1630 Pyron
--Walter lab Hanline Poultry r1529 N Johnson
--Wm M h2212 Vanderbilt rd
Samuels Annie maid h509 Woodard
--Chas (Wilma B) hlpr Atlantic Marble & Tile h524 E 3d
--Cora L lab Hanline Poultry r1315 White
--Harry W (Ruth H) porter Jimmie Ledford Inc h314 N Davidson
--Herbert H rep C&O r2800 Selwyn av
--Milton (Margt) clk County Bd of Educ h811 S Hoskins av (Tboro)
--Nellie M Mrs h1208 W 12th
--Pearl maid r810 Maxwell
--Phorny A (Lucy F) mach h119 Pinoca (Tboro)
--Ruth H Mrs nurse Good Samaritan Hosp r314 N Davidson
--Virginia Mrs waitress Jim's Tavern h2318-22 E 7th apt 2
--Wilmer B maid Wilder Building r524 E 3d
Sanborn Walter F (Louise W) vib eng Pneumafil Corp r3822 Topfield rd
Sanburg Lee G (Gladys) printer Char Observer r RD 4
Sanchez Bennie B Mrs photog Duke Photographers Co r124 W Park av
--V Dumas (Bennie B; Duke Photographer Co) h121 W Park av
Sandefur Talley R (Betty T) mach opr Old Dom Box h1107 State
Sandel Edwin L (Pat A) rep Tennessee Coal & Iron h1448 Academy
Sander A C mgr United Am Metals r1169 Kings dr
--Claude (Bessie) emp Queen City Mattress & Uphol r400 E Boulevard
Sanders see also Saunders
--Albert stacker Interstate Milling r RD 1 Stanley NC

STEAK SHANTY
MRS. LAURA L. HARLEY
Owner and Manager
CHARCOAL BROILED STEAKS
OLD CONCORD HWY.
TEL. EDison 4-1265

SANDERS
--Alberta B Mrs maid Mercy Hosp r2912 S Tryon
--Allie Mrs cook Scholars Grill r221 N Morrow apt 4
--Anna supvr Char Mem Hosp r do
--Annie Mrs h2826 S Tryon
--Annie H (wid Walter H) tchr PS h2004 Beverly dr
--Annie R Mrs hlpr One Hour Valet r600 Brookhill rd
--Archie M (Lucille S) with C B Drug h201 N Caswell rd
--Auto Service (Dock Sanders) repair 1013 Oaklawn av
--Bernard M jr (Pauline S) trainee Southern Dai ries h1629b Murdock rd
--Bernice lab Dixon & Tom-A-Toe Inc r RD 10
--Bertha M r318 Cherry
--Bessie Mrs slswn Pic-N-Pay Shoes r400 E Boulevard
--Betty sec Thigpen & Hines r2004 Beverly dr
--Betty B Mrs h2743 W Trade
--Betty W bkpr Constn Materials r2100 Purser dr
--Buck lab Security Feeds Poultry r625 E 5th
--Carole J bkpr Union Natl Bk r5522 Slaton rd
--Carolyn opr Beau Monde Beauty Salon r2216 N Pine
--Chas porter Belk's r717 N Davidson
--Chas E emp Stein Hall & Co r926 Burton
--Chas E serv eng Cooper D Cass Co r3321 Auburn av
--Chas T jr (Mary B) mach h1202 Harrill
--Charlie L (Lillie W) packer Interstate Milling h3052 Ross av
--Charlotte K Mrs recpt WSOC Broadcasting r312 W 25th
--Christine maid h525 Boundary
--Clarence fxr Highland Park Mfg
--Clyde cook Kuesters Dining Rm h511 E 6th
--Clyde Mrs r2519 Remus rd
--Cora processor Carriker Poultry r624 Saxon
--David chkr Great Sou Trucking r221 N Morrow apt 4
--David (Clyde C) driver Great Sou Trucking h932 E 9th
--David pntr h1909 Pegram
--Dock (Ollie M; Sander's Auto Service) h1105 Forest
--Dorando chkr Wright Clng r2126 B Lincoln blvd
--E Dudley (Helen B) dept mgr Travelers Ins h2033 Beverly dr
--Earl (Lucille) emp Char Fl Sanding h305 Ideal way
--Earl spare Highland Park Mfg
--Earl E (Rose C) emp Army Reserve Training Center h1000 Linda la
--Edgar R (Jacqueline G) driver McLean Trucking h3422 Sage av (H)
--Edw (Rosa) driver Johnson Mtr Lines h1331b Hornel ct
--Edw (Allie) jan Universal Film Exch h221 N Morrow apt 4
--Edw (Jane) prin Central High Sch h1933 Woodland dr
--Edw ship clk Duncan Printmkrs r1512 Winston dr
--Eliz B Mrs maid Coliseum Mtr Ct h1023A Congo
--Elliott mtcemn Myers Pk County Club h3052 Ross av
--Ernest J (Alice; Diesel Injection & Hydraulic Service) h2021 Greene blvd
--Eug (Betty) whsemn Edgcomb Steel h2220 Tate
--Evelyn R Mrs ofc sec Presby Hosp r516 E Kingston av
--F H jr (Dorothy) emp Douglas Aircraft r312 Flint
--Frances h613 E 6th
--Gail E studt r2839 Chelsea dr
--Georgia S clk Am Discount r708 Lama r av apt 4
--Girlie M nurses aide Mercy Hosp r1214 N Kendrick
--H R insp Factory Mut Fire Ins r2800 Selwyn av apt D

SANDERS
--Hayward (Dilcie) jan Char Observer r RD 3 Box 103 Chester SC
--Hazel I librn Nalle Clinic r1601 Fountain View
--Herman (Marie R) machinist New England Waste h452 Shuman av
--Hosie S (wid Clarence I) r2338 Greenway av
--Hurry shipping clk Thomas & Howard r600 Shuman av
--Ira (Mary T) mech Intl Harv h504 Lyon
--J Lester studt r2610 S Tryon
--Jas (Annie R) h600 Brookhill rd
--Jas (Virginia) h2818 South View
--Jas driver Industrial Hdw & Sup h424 Skyland
--Jas A (Eliz W) asmblr Kroehler Mfg h2505 Marshall pl
--Jas A (Euna G) hlpr Clarke Trailer h3229 Maywood dr
--Jas C chkr Pilot Freight Carriers r Belmont NC
--Jas E (Margie) baggage EAL h1409A Cleveland av
--Jas E hlpr Airport 77 Restr r522 E Bland
--Jas J (Maggie W; Sanders Grocery) h1508 Harrill
--Jas L (Clara) driver McClure Lbr r500 S Caldwell
--Jas L (Alberta B) porter Mercy Hosp h2912 S Tryon
--Jas M (Lorine G) porter Jeff Std Brdcstg r1100 Norris av
--Jas R (Virginia N) mgr Tryon Theatre h1608 Morningside dr
--Jas T (Irene) h Spencer Park
--Jane S Mrs ofc sec Whitlock Dockery Ruff & Perry r801 Bertonley av
--Joy J (Helen P) h rear 2630 N Davidson
--Jennings D (Dorothy M) dist mgr H W Lay Co h1510 E Kensington dr
--Jesse J (Lila M) slsmn Daniels Mtr h1217 N Davidson
--Jim J (Friendly Pool Parlor) r Charles av
--Jimmie (Virginia P) atndt Dub Cox Sinclair Serv h3104 Bank apt 2
--JoAnn H Mrs ofc sec Wilmoth & Morrow r2714 Columbus cir
SANDERS JOE K (KATHERINE R), ASST TREAS and MGR NINTH and TRYON OFFICE AMERICAN COMMERCIAL BANK 525 N TRYON, TEL FR7-3078, h2839 CHELSEA dr, TEL FR5-1365
--John jan City Parks & Recreation Comn r600 E 9th
--John jan Liberty Life Bldg r2629 Booker av
--John (Mattie) jan Barringer Sch h1713 Luther
--John lab Boyle Utilization Co r RD 6 Box 812
--John slsmn Belk's r2218 N Pine
--John tchr PS r3313 Maywood dr
--John yardmn h220 N Long
--John jr fnshr Joy Lndry & Clns
--John C formn W L W Mach r3701 Tuckaseegee rd
--John D city policeman r801 Bertomly
--John E h523 Mill rd
--John F (Margt) formn Char Pipe & Fdry h3128 Kirkland av
--John R (Mary W) loom fixer Highland Park Mfg h3101 N McDowell
--John T emp Radiator Splty r2220 Tate
--John T mach opr Caro Brush r RD 1 Iron Station NC
--John W (Katherine B) tchr Central High Sch h3313 Maywood dr
--Johnsie W Mrs ofc sec Elton B Taylor r607 Llwellyn pl
--Juanita M Mrs maid The Miller Clinic r1409 Whisnant av
--Julia tchr PS r2427 Croydon rd
--Julius A driver Yellow Cab
--Kate T (wid Harry L) h1515 Dilworth rd
--Lasalle elev opr Professional Bldg r416a N Myers
--Lela wndr Highland Park Mfg
--Leon (Gloria R) supvr Skyland Life Ins h527 Moretz av

Carriker Poultry Company
SECURITY POULTRY and EGGS
Phone EDison 3-2177
Our poultry is grown, fed and processed by the latest scientific Methods – to give the choicest poultry on the market
CARRIKER POULTRY CO.
2811 Central Ave.
Telephone EDison 3-2177

Perry-Mincey Co.
CHARLOTTE'S LARGEST INDEPENDENT FURNITURE STORE
123-25 S. COLLEGE STREET TEL. EDison 3-3759
(See Yellow Page 96)

MEMORIALS OF ENDURING BEAUTY
STAMBAUGH
Charlotte's Largest and Leading Retail Monument Dealer
Carolina Marble & Granite Works, Inc.
3200 S. BOULEVARD
FLOYD A. FRIDELL
(See Yellow Page 133)
PHONE JAckson 3-2112
TERRELL FRIDELL

ANDERS
-Leona D Mrs h514 Fairwood av
-Lila M Mrs tex wkr Highland Park Mfg r1217 N Davidson
-Lillie M finisher Domestic Lndry r734 Brookhill rd
-Lillie W Mrs maid Newell Jr High Sch r3052 Ross av
-Lizzie (wid Jas) h126 S Myers apt 1
-Lonnie W (Palliane D) hlpr A&P h534 Brookhill rd
-Lucille S Mrs cash E B Stone Finance r201 N Caswell rd
-Luther (Carrie L) hlpr Char Linen Serv & Sup h500a E Bland
-Lyers W (Mary C) civil eng Amoco h1912 Greene
-Mack I (Lucille M) h2511 Sherwood av
-Madge E nurse Char Mem Hosp r Matthews NC
-Mae maid r1313 Hunter
-Maggie W Mrs weaver Highland Park Mfg r1508 Harrill
-Margt C Mrs ofc sec Twentieth Century Fox Film r201 Hassel pl
-Margt F Mrs clk SBT&T r2416 Catalina av
Margt M studt r2033 Beverly dr
Margt S Mrs clk Whitehaed Eng r RD 10 Box 587
Marie lab New England Waste h527 E 8th
Marie waitress Scarr's Restr
Marie A (wid Wm) maid h701 E Hill
Marie R Mrs smstrs Mercy Hosp r1807 Main
Marion r1532 Queens rd apt 2
Marjorie wndr Highland Park Mfg
Mary r917 E Hill
Mary supvr SBT&T r1202 Harrill
Mary E opr SBT&T h412 N Laurel av apt 1
Mary T Mrs clk SBT&T r504 Lyon
May E (wid Fred C) slswn Belk's h201 Woodlawn av
Maynard R (Helen W) supvr SBT&T h313 Ferncliff rd
Melvin (Betty Lou) mach Frieze Engineering & Mach r RD 2 Gastonia NC
Mildred Mrs tchr Oaklawn Center Kindergarten r1106 Mona dr
Mose (Rosa) trucker Sou Ry Sys r RD 1 Pineville NC
Neal ship clk Duncan Printmkrs r208 Fairwood av
Nevada Mrs maid h610 Plum
Norvard J (Claudia) shipping clk Edgcomb Steel h223 Randolph
Norwood J (Claudia C) carp h513 W 7th
Odessie F Mrs maid r713 Baldwin av
Olen A (Phyllis Z) constn wkr Duke Pwr h2200 Pinckney av
Ona M Mrs bkpr Crawford Sprinkler r1224 Roanoke av
Oscar S (Margt C) slsmn Caskie Paper Co h201 Hassel pl
Pauline S Mrs tchr PS r1629b Murdock rd
Pearl emp Good Samaritan Hosp h1523a Main
Pearl (wid Edw) h2629 Booker av
Peggy r1331b Horne ct
Mack h3509 Oakwood av
Ralph D v-pres Southern Fibers Inc Laurinburg NC
Raymond P r Craighead rd
Sders Richd h708 Lamar av apt 4
Robt (Anna W) h710-12 W 1st
Robt lab r507 Plum
Robt (Charlotte K) USAF h312 W 25th
Robt C floormn WLW Mach r502 E 22d
Robt G (Frances M; Sedberry Clayton & Sanders) h158 McAlway rd
Robt M h608 N Church
Robt W (Isabel H) whsemn Biggers Bros h317 S Fox
Rose O Mrs maid h2316 Douglas
Rosie presser Jones Dry Cleaners Box 245 Mt Holly N C
Roy N asst production mgr Crawford Sprinkler r1224 Roanoke av
Roy S asst supt PO h607 Llewellyn pl
Ruby wndr Highland Park Mfg
Ruth prsr One Hour Valet Clns r600 Brookhill rd

SANDERS
--Ruth Mrs dir YWCA r do
--Sadie P (wid Chas T) h1202 Harrill
--Salina Mrs nurse Mercy Hosp r600 E 9th
--Sam r1340 McCall
--Sam (Salina) emp Charlotte Pipe & Fdry h600 E 9th
--Sam lab City Eng & Streets Dept r933 Johns la
--Selena S nurses aide Mercy Hosp r602 9th
--Shad M (Nancy M) lab City Eng & Streets Dept h1214 Kendrick
--Shelby L Mrs (Hoyle) ofc sec Eaton Bell Hunt & Setlzer r Denver NC
--Sherman J (Selma D) mach Perfecting Service h1217 Seigle av
--Solomon (Amy L) lab Scholtz Greenhouses h1519 Luther
--Susie Mrs h917 E Hill
--Talton jr (Marjorie) lab Hultig Sash & Door h1421 Cleveland av apt 1
--Thos P (Betty W) repr SBT&T r2100 Purser dr
--Timothy Rev (Rachel) yd wkr h2226 Celia av
--U Clyde (Margie W) linemn Duke Pwr r RD1 Huntersville N C
--Urath (Lela E) jan Alexander Hotel h2617 S Tryon
--Vashti r322½ S Caldwell
--Viola C Mrs lab Home Baking r1904 N Allen
--Virginia R Mrs furn rms 415 N Church h do
--Vivian Mrs h1901 Edwin apt 143
--Wilbur lab r701 E Hill
--Wilburn M (Mildred) carrier PO h1106 Mona dr
--Wiley jan Music Distrs r York rd
--Wm atndt Couries Esso Servicenter r121½ S McDowell
--Wm (Jessie R) driver Thomas & Howard h600 Shuman av
--Wm hlpr Char Eye Ear & Throat Hosp r304 S Alexander
--Wm lab r701 E Hill
--Wm jr lab Southland Rebuilders r600 Shuman av
--Wm B announcer WGIV Radio Sta r701 E Hill
--Wm B (Margt F) installer Western Elec h2416 Catalina av
--Wm H (Joanne H) agt Piedmont Airlines h2714 Columbus cir
--Wm L r3128 Kirtland av
--Wm R clk Airco r2139 Boyer
--Willie M (wid Shad R) maid h111 White
--Willyne (wid Howard) tchr PS h4732 Gilmore av
--Wylie A (Annie V) hlpr Southern Bakeries h2610 S Tryon
--Wylie C lab City Bd of Educ r RD1
Sanderson Beatrice Mrs clk Woolworths r2504 Independence blvd
--Carlton studt r1236 Romany rd
--Cecil E (Beatrice) driver Overland Trans h2505 Independence blvd
--Chas R (Bobbie M) asst traffic mgr Central Mtr Lines h2710 S Remount av
--Dawn R clk Jeff Std Brdcstg r1236 Romany rd
--Fench A (Marie) USN h3908 Paisley pl
--Helen r2033 Euclid av
--Maxine J ofc sec Bright Leaf Industries Inc r1236 Romany rd
--Ruah M Mrs slswn Char Observer r516Wabash av
--Thelma G (wid Carlton B) clk Belk's h1236 Romany rd
--Warren (Ruth L) slsmn Bear Mfg h1705 Chatham av
--Warren P (Rosa M) mgrs agt 1613 Belvedere av h do
--Weldon A (Ruah M) slsmn h516 Wabash (Tboro)
Sandifer Bonnie E studt r1204 Skyland rd
--Bonnie J Mrs slswn Ivey's r1204 Skyland rd
--J P jr clk Dayton Tire Sls r1204 Skyland rd
--Jas P (Juanita B) ofc mgr J I Case Co h1204 Skyland rd

DELPH HARDWARE & SPECIALTY CO.
WHOLESALE
BUILDING MATERIALS
2109 Hutchison Ave.
Tel. FRanklin 6-3671

SANDIFER
--Kitty tchr PS h2126 Dilworth rd E
--Sally tchr Harding Hi Sch r2126 Dilworth rd E
--Sarah tchr PS r2126 Dilworth rd
Sandiford see also Sanford
--Ralph B jr (Eliz A) mgr Alemite Co h2008 Lombardy cir
Sandlan Evelyn R hse mother Alexander Home r1252 E Boulevard
Sandler Ida Mrs pres General Restr of Char Inc r2210 Roswell av
--Max H (Ida) sec Genl Restr of Char Inc h2210 Roswell av apt 5
--Wm E h426 Hartford av
Sandlin H Robt (Pearl W) clk Kilgo Mtr Prt h2157 McClintock rd
--Pearl W Mrs slswn Lucielle's r2157 McClintock rd

SANDLIN W B (MAUDE H), PRODUCTION MGR THE CHARLOTTE OBSERVER 600-02 S TRYON, TEL ED2-7121, r2501 VAIL av, APT 4, TEL FR5-6246

Sandoe Howard W (Cora L) formn Queen City Fdry h101 N Turner av
Sandoz Inc (br) Franic P McKinney dist sls mgr dyes & chemicals 4000 Monroe rd
Sandra Apartments 1133 Forest
Sandridge Jas D (Martha G) h2415 Mecklenburg av
Sands & Co Inc Horace E Fox mgr genl mdse 1104 N Tryon
Sandus Archie M driver C B Drug r201 N Caswell rd
--Harold E driver Mecklenburg Lndry r RD 9 Box 625 Z
Sane Guy J electn Sapp Electric Co r127 S Larrence
Sanford see also Sandiford
--Audrey M clk SBT&T h2820 Shenandoah av
--Hilliary J (Mittie H) h1712 Amherst pl
--Jas M h1032 Charles av
--Jimmy A (Peggy G) well driller h4020 Whitehall dr
--Joe driver Red Top Cab Serv r3029 Clemson
--Leo (Beth H) ofc mgr Ralston Purina h2321 Windsor rd
--Lewis marker Bache & Co
--Lonnie T jr (Marion M) slsmn Textile Mill Sup h3528 Draper av
--Lonnie T III studt r3528 Draper av
--Louis E clk Johnson Co r725 Seigle av apt 148
--Marion M Mrs clk Old Dom Box r3528 Draper av
--Michael W (Magie E) mech Charlotte City Coach Lines h1409 E 5th
--Minnie C Mrs h725 Seigle av apt 148
--Robt hlpr LaBell's Candy Shop r1020 Burton apt 2
--Robt G (Mary A) acct Richd M Hunter h4800 Woodhaven dr

Gerrard Tire Co., Inc.
GILLETTE & MICHELIN
NEW and USED TIRES
RECAPPING
1726 Thrift Rd.
Tel. FRanklin 5-5581

AMERICAN OIL CO.
AMOCO GAS
STOP
AT THE SIGN OF GREATER VALUES FROM MAINE TO FLORIDA
AMOCO GAS
1006 S. Tryon St.
TEL. FRanklin 5-3711

CAROLINA NURSERIES INC.
LANDSCAPE GARDENERS
NURSERYMEN
Concord Blvd.
U.S. Hwy. 29 North
PHONE
ED 4-0874

Garibaldi & Beuns INC.
104 S. TRYON ST.
Charlotte's Leading Jewelers for 62 Years
TEL. EDison 2-5822

LAWTER AND PRITCHARD CO.
GENERAL CONTRACTORS AND GRADING
300 N. Clanton Road
Tel. JAckson 3-2461

NATIONAL SCHOOL OF COMMERCE
IBM
KEY-PUNCH TRAINING
ACCOUNTING
SECRETARIAL TRAINING
1-2-3 Cutter Bldg.
324½ N. Tryon St.
Tel. FRanklin 6-1979

A. V. BLANKENSHIP
CIVIL ENGINEER
Municipal Improvements — Land Surveys
117 E. 3d ST., 3d FLOOR
PHONE FRanklin 5-1469

City Directory Advertising Is NATIONAL Advertising!
Each edition of your City Directory is widely distributed to free-reference City Directory Libraries located at the Chambers of Commerce of hundreds of other cities. Therefore Your Ad in the City Directory Is Seen by Buyers from Coast-to-Coast

SANFORD
--Ruby A packer Jack's Cookie r1511 Firth ct
--Wm A (Ruth L; Geo G Scott & Co) h2525 Hampton av
Sanger Clyde H (Peale D) slsmn Saxons Inc h1915 Nassau blvd
--Paul W (Mary A; Sanger & Taylor) h1813 Providence rd
--& Taylor (Paul W Sanger Fredk H Taylor) phys 1012 Kings dr Suite 802
Sangster Jas O B jr (Sylvia R) regional mgr Twin States Distr h1925 Tippah av
Sanitary Cleaners (C S Shaber) 516 E 11th
--Grill (Geo J Plumides) 111 E 5th
--Laundry Inc Chas R Price pres, Robt C Price V-Pres Chas N Price sec treas 1315 S Boulevard brs 1329 E Boulevard 1241 Central av and 2910 Selwyn av
--Plumbing & Heating Co Inc Chas C Ervin pres Lat W Purser jr v-pres treas Hernan Alley sec 160 Center and 3400 Rozzells Ferry rd
Sanitation Products Co Inc E Edw Goodwin mgr mfrs pesticides 1119 E 10th
Sansbury Curtis L (Norma) jr designer Duke Pwr r4759 Amity pl
--Ferrel (BarbaraL) slsmn Cole Mfg h1403 Belle Terre av
--Francis E rep Char Observer r Box 395 Timmonsville S C
Sansing Neal W (Dorothy T) whsemn Tenn Caro Trans h1836 Pegram
Sanson Blanche H (wid Rev E H) nurse City Health Dept h2100 Oaklawn av
Sansweet Samuel (Miriam G) tool control supvr Douglas Aircraft h207 N Dotger av apt C17
Santa Fe Grill (Arthur E Hopkins) 212 E 5th
Santford Wm H lab C&T Refining r RD2 Wax haw N C
Saparillas Louis G (Frances T) formn Rayco Auto Seat Covers h202 Woodland av
Sapes Roy linemn Edward Constn & Supply r Statesville N C
Sapp C F repr Western Elec r Concord N C
--David (Mattie B) lab Central Lbr h2010 Wayt
--Elbert V (Marynette J; Sapp Electric Co) r717 Poindexter dr
SAPP ELECTRIC CO (E V SAPP), WIRING, LIGHTING and REPAIRING 105 W PARK av, TEL JA3-5021 (See Yellow Page 79)
SAPP J HARRY (BETTY Y), CASHIER WACHOVIA BANK & TRUST CO 129 W TRADE, TEL FR5-2511, h2800 ROYSTON rd, TEL EX9-6078
--Lee R (Mary W) carrier PO h2628 Clydesdale ter
--Lena maid h623 E 8th
--Leonard R (Willie W) plstr Brown Thomas h2005 Kenilworth av apt A
--Lilbourn G (Economy Elec & Supply Co) h2441 Greenland av
--Mary P studt nurse Char Mem Hosp r do

GRAHAM'S DECORATORS
PAINTING CONTRACTORS
Exterior and Interior
Wall Papering
2020 OAKLAWN AVE.

SAPP
--Mary W Mrs ofc sec Parker's Vet Hosp r2628 Clydesdale ter
--Marynette J Mrs sten bkpr Clorox Chem r717 Poindexter dr
--Willie W Mrs nurse DeWitt D Phillips jr r2005 Kenilworth av apt A
Sappenfield Chas M (Eliz E) slsmn Efird's h1809 E 7
--Luther C slsmn Scott Drug Co
--Ruth acct Coml Credit Corp r Concord N C
Sapsford Robt O (Kath D) slsmn Hersey Mfg h1115 Leigh av
Sara & Plummer Beauty & Barber Shop (Arthur L Plummer John L Navy) 721 W Trade
Saraintacos Irene emp S&W Cafeteria r418 E Trade
Sargeant see also Sargent & Sergeant
--Alex (Joan) slsmn Pelton & Crane r Levittown Pa
--Vera F (wid Angus G) insp Sou Knitwear h1021 Berryhill
Sargent Beulah L Mrs tchr PS r816 Manhassett rd
--& Co (Southern Division) Eli A Yale sls mgr locks 205 S Church R102
--Fred H (Dorothy B) slsmn Walter T Forbes h365 Anthony cir
--Kenneth W (Beulah L) credit mgr Johnson Mtr Lines h816 Manhassett rd
--Robt E (Dorothy M) serv rep Celanese Corp h2414 Selwyn la
Sarnes Roxann F nurse Char Mem Hosp r1035 E Morehead
Sarratt Barbara P studt nurse Char Mem Hosp r do
--Betty organist West Av Presby Ch r Pineville N C
--Betty W ofc sec SBT&T r805 E Tremont
--Clifton jan Lincoln Hts Elem Sch r2432 Jefferson Davis
--Eliz sten SBT&T r805 E Tremont av
--Ida P (wid Hal L) slswn Carroll's Children's Shop h805 E Tremont av
--J Ralph (Virginia C) sec treas Ginet Inc h2038 Providence rd
--Odel hlpr Duke Power h2513 Remus rd
--Virginia C Mrs v-pres Ginet Inc r2038 Providence rd
Sarsfield Dix R (Ella R) editor Assoc Press h1525 Lynway dr
--Patk studt r1525 Lynway dr
Sartain Mitchell swpr Highland Park Mfg
--Odell filler Highland Park Mfg
--Raie A btry flr Highland Park Mfg
--Robt E (Fay P) mach opr Pelton & Crane r RD 4 Box 665 Kannapolis NC
Sarter Genola r1817 Double Oaks rd
--Odell (Vernelle) h1200 Person apt 215
--Odell (Rosa L) whse wkr NAPA h1817 Double Oaks rd
Sartor Barbara Mrs r1924 Jennings
--Danl (Mattie) jan h2425 Davis av
--Mae h614 Sparrow
--Richd (Maude) porter Mercy Hosp h1715 Lloyd apt 449
Sassar Althea Mrs clk Carolina Chalk Board r320 Sylvania av
--H L (Althea) rep Esso h320 Sylvania av
Sassard Lawrence T (Eliz W) prntr Char Observer r1011 E Ivey dr
Sasseer Beauty Salon (Mrs Beulah F Jordan) 117½ E 5th
Sasser Benj (Lena) mech Sasser Bros Garage r Stanfield N C
--Betty P Mrs clk Hudson Hosiery r703 E 18th
--Brothers Garage (Zeb C and Jos B Sasser) 2929 Rozzell's Ferry rd
--Donald L jr (Charlene L) rep The Texas Co h501 Reynolds
--Edw T (Betty P) opr Charlotte City Coach Lines h703 E 18th
--Frances L emp Huntley Hosiery r RD 1 Indian Trail N C
--Jos B (Cornell; Sasser Bros Garage) r Longcreek N C
--Lois E ofc sec Fulbright Labys h300 Emerson av apt 4
--Lumie D (Molly V) mach Dixie Spindle & Flyer Co h1403 Herrin av

SASSER
--Minnie B Mrs insp Chadbourn & Gotham r RD 1 Box 185
--Molly V Mrs tex wkr Johnson Mfg r1403 Herrin av
--Q Franklin (Beatrice A) driver Miller Mtr Exp h512 Moretz av
--Ruby Mrs insp Chadbourn & Gotham r RD 9
--Zeb C (Ruby; Sasser Brothers Garage) r RD 9
Sasso David M (Sterletta P) porter Bob's Jewelry & Loan r2030 W Trade
--Sterletta P Mrs prin Biddleville Elementary School r2030 W Trade
Satterfield Ebbie S (Blandina M) capt City Fire Dept r2200 Windsor rd
--Ethel Mrs h2115 Cummins av
--Helen J nurse Mercy Hosp r341 N Caswell rd
--Jay J (Catheryn M) h2608 Rozzelle Ferry rd
--Jennie L studt r1220 S Graham
--Jewel J delivery mn Joint & Clutch Serv r RD 4 Box 312
--John (Margt) h2608 Rozzells Ferry rd
--Jos E (Vivian S) emp Old Dom Box h1407 Chelveston dr
--Julia C Mrs case wkr Travelers Aid Society r2515 Marlowe av
--Mamie H (wid Fred) r Ridgeway rd
--Mary E chkr Scott Drug Co r124 Southwold dr
--Mc Swain (Julia C) slsmn Piedmont Feed Mills Inc h2515 Marlowe av
--R Ray (Margt; Satterfield's East Boulevard Beauty Shop) h325 E Tremont av
--Richd L (Barbara P) eng Grinnell Co h3303 Marlborough rd W
--Robt (Pauline H) underwriter Am Coml Bk r RD 11 Box 423
--Robt R (Bertha J) h301 Ideal way extd
--Wallace B servmn Canteen Serv of Caro r Pineville N C
--Walter B studt r1220 S Graham
--Wm B (Mary L) supvr Piedmont Natural Gas h124 Southwold dr
--Wm G (Dovie) emp Ford Motor h1220 S Graham
Satterfield's East Boulevard Beauty Shop (R Ray Satterfield) 117 E Boulevard
Satterwhite Coley (Bessie) hauling Collins Johnson h905 Spring apt 1
--Jas M (Mildred M) dept mgr Belk's h1121 Linganore pl
--Lucinda maid h418 E 10th
--Martha nurse Char Mem Hosp r do
Sauline Josef h2101 Kirkwood av apt 6
Saunders see also Sanders
--A J adj US Casualty Co r Huntersville N C
--Albert H (Irene R) formn New England Waste h2825 Grimes
--Barbara ofc sec Edgcomb Steel r Matthews N C
--Barbara Mrs clk Serv Bur h1413 Mayfair la
--Barbara Mrs emp U S Trading Stamp r1413 Mayfair la
--Barbara W Mrs ofc sec Thos G Lane jr r920 Woodlawn rd
--Betty radio opr EAL h101 Jackson dr apt 2
--Carrie L Mrs folder Char Linen Serv & Sup r500A E Bland
--Chas B (Margt B) designer J W Pease & Co h2508 Tanglewood la
--Chas M (Carolyn) brakemn ACL h211½ E Boulevard
--Chas O slsmn Steel Serv of Carolina r129 S Cecil
--Clarence L hlpr Coca-Cola r1316B Samuel
--Cleo B manicurist Barringer Hotel Barber Shop h420 N Church apt 34
--Clyde (Lallage) h1022½ S Druid cir
--David lm fxr Highland Park Mfg
--Dermont D emp State Air Natl Guard
--Distributors Inc Frank Saunders pres Evelyn P Saunders sec genl mdse 500 N Tryon
--Dorothy Mrs clk Am Coml Bk r5423 Alpine la
--Edith clk SBT&T r2714 Remount av

FIRST FEDERAL SAVINGS & LOAN ASSOCIATION
MEMBER OF FEDERAL SAVINGS & LOAN INSURANCE CORPORATION
225 S. TRYON ST.
EDison 3-8401
SAVINGS
LOANS
ASSETS
$24,000,000.

AMPLE PARKING SPACE

THE MING TREE
RESTAURANT
"Incomparable Chinese and American Foods"
520 Providence Road Air Conditioned

CIVITAN CLUB
Tuesday 1:15 P.M.
LIONS CLUB
Thursday 1 P.M.
EDison 4-3028

AUNDERS
-Eliz S Mrs nurse Dr Chas G Bolon r3460 Washburn av
-Ernest L (Eleanor) mech Hutton-Scott h114 W 10th apt 301
-Ernest L jr (Eliz S) supvr SBT&T h3460 Washburn av
-Evelyn P Mrs sec Saunders Distributors Inc r4716 Stafford cir
-Flora B Mrs cashier Hajoca Corp r2608 Chesterfield av
-Floyd supvr Am Coml Bk h721 E 10th apt 2
-Frank (Evelyn P) pres Saunders Distributors Inc r4716 Stafford cir
-Fred (Sudie M) hlpr Simpson Electric h Herron rd
-Geo L (Alice S) sls supvr SBT&T h101 Wexford ct
-Guy T jr clk Central Mtr Lines r129 S Cecil
-Harold T (Betty J) bkpr Pell Cotton Co h2401 Amesbury av
Irene R Mrs cash The Life Ins Co of Va r2825 Grimes
J Richard (Julia J) asst supt Caro Concrete Pipe r3015 Rozzell Ferry rd
Jas A lab Alse V Blankenship r713 Shannon
Jas C (Marva B) porter Modern Trend Furn Galleries h420 N Myers
Jas F jr molder Sou Elec Equip Co r Lincolnton N C
John jr r217 Morrow apt 2
John M (Barbara) supvr Am Discount h920 Woodlawn rd
Jon R cash Geo A Hormel & Co h2608 Chesterfield av
Julia L ofc wkr Am Natl Bk r3627 The Plaza
Lester A (Louise) dep collr State Dept of Rev r Stanley N C
Lora C Mrs asst chf opr SBT&T r3017 Rush av
Lucy M (wid Jas W) h1001 E 10th apt 105
Lucy R Mrs clk Char Observer h129 S Cecil
Mae Mrs buyer Belk's r201 Woodlawn av
Mae S Mrs nurse 3460 Washburn av r do
Marie S (wid Lafallotte) slsmn Ivey's h2114 Barringer dr
Marva B Mrs mach opr Pajama Plant r420 N Myers
Peggie L ofc sec Woodmen of the World Life Ins Soc r Matthews N C
Richd S (Lorraine R) appr F E Robinson Co h3458 Washburn av
Robt C (Mary A) mgr Theatre Booking Serv h3046 Hanson dr
Robt L (Dorothy) editor Char News Pub r5423 Alpine la
Rosie Mrs silk fnshr Jones Dry Clng r Mt Holly N C
Roy E (Ouida M) clk Associated Transport h1933 E 8th
Ruth C tchr West Mecklenburg High Sch r1928 Lenox av
Sudie looper Huntley Hosiery r RD 3 Box 485
-V L wvr Highland Park Mfg
-V L mgr Theatre Equip r Matthews N C
-Vm C (Barbara F) tchr North Mecklenburg Hi h1413 Mayfair la
-Vm F (Kath C) prsmn Package Products h2350 McClintock rd apt 1
-Vm T (Lora C) mech Champ Refgr Co h3017 Rush av
-Willie (Alberta) wldr Academy Steel Drum h416½ N Myers
-Willie B lab Morris Livestock Co r RD 6
Sage Frank (West B) slsmn Genl Elec Sup h2141 Chesterfield av
-Frank jr ofc mgr Loew's r RD 7 Box 398
-oe H (Mildred B) meter rdr City Water Dept h3009 Rush av
-ohn C (Phyllis S) asst mgr Natl Finance h3200 Graymont dr
-Alex (Margt L) div mgr The Kendall Co h1244 E Morehead apt 5
-Mary waitress Johnnie's Grill r Hillcrest Trailer ct
-Mildred Mrs emp Kelly Finishing & Dye Co r3009 Rush av

SAVAGE
--Nathaniel A (Shirley P) asst mgr Builders Hdw Co Inc h2313 Shenandoah av
--Walter P (Gussie O) capt City Fire Dept r Derita N C
Savoy Inn (Mrs Marie Ingram) restr 430 E 2d

SAWAN INC, JOSEPH E BYRUM MGR, WHOLESALE SEEDS and ALLIED LINES 630 W 11th, TELS ED2-1422 and ED3-0196

Sawaya Kathleen B Mrs h521 Ethelind av
Sawyer Andrew (Esther M) lab City Mtr Transport Dept h723 E 2d
--Annie L reporter Char News Pub r724 Sugar Creek rd W
--Cath H Mrs winder Johnson Mfg r318 Katonah av
--Daniel W (Florence) claim mgr Maryland Casualty h4532 Bradbury dr
--David (Sandra J) slsmn Esso h417 Poindexter dr
--Duke W (Zada L) tex wkr Highland Park Mfg h3009 Whiting av
--Edw S (Cath H) carp h318 Katonah av
--Elda M waitress Eckerd's r RD 5 Box 391
--Esther M Mrs lab Pierce Poultry r723 E 2d
--Fred A (Margt H) asst eng Sou Ry Sys h1406 Kenilworth av
--Geo L jr (Nancy P) tchr Central High Sch h2102 N Pine
--Gladys Mrs ofc sec Am Natl Ins r4339 Monroe rd
--Gladys J Mrs bmo Pure Oil r712 E Boulevard
--Harry (Gladys) r712 E Boulevard
--Irving M (Glennie M) eng Duke Pwr h1938 Sterling rd
--Jas H (Ann M) barber Hutchison Av Barber Shop h229 Jackson dr apt 1
--Jess O (Alice J) h1412 E 35th
--John lab City h325 Henderson al
--John W (Tessie S) driver Queen City Trailways h224 S Summit av
--Joyce S Mrs opr Belk's Beauty Salon r437 Plymouth av
--Karl S (G Lucile) tchr PS h433 Sylvania av
--Kelsye B genl supt Brown & Thomas r Newell N C
--M Betty ofc sec City Savs Bank r215 Woodlawn av
--Mack V (Gladys) staff mgr Home Security Life Ins h4339 Monroe rd
--Madline mender Kelly's Hosiery r2518 Catalina av
--Mae Mrs clk Eckerd's
--Marvin M (Dorothy F) mach R H Bouligny Co h107 Grandin rd apt 3
--Mary E Mrs cafeteria wkr Efird's h616 E 7th
--Mary Mc D (wid Dallas D) emp Harden Hi Sch h215 Woodlawn av
--Rachel W Mrs recpt Dr Geo W Black r4339 Monroe rd
--Thos A (Marianne H) slsmn Hillsman Co of Char h4900 Raymond pl
--Trever M h615 Carmel
--W Jos (Rosa C) slsmn Sears h2612 Clydesdale ter
--Wm E (Mildred J) surveyor County Surveyor r Gastonia S C
--Wm H (Joyce S) driver Thurston Motor Lines h437 Plymouth av
--Zada L Mrs tex wkr Highland Park Mfg r3009 Whiting av
Sawyers Clarence mech Metalvent Home Improvements r RD 5 Box 896
--Henry r304 N Church
--Walter R (Kathleen) wldr Kanoy & Sons Mach r1722 Choyce cir
Saxon Anna J clk Coml Credit r1544 Merriman av
--Chas (Eliz) baker Am Bakeries h2522 Pitts dr
--David H (Eliz) confr Char Pipe & Fdry h2348 Barringer dr
--David O swtchmn SBT&T h2028 Weyland av
--Evoid (Mildred) driver Ross & Richards r4334 Wilkinson blvd

POWER BRAKE CO., INC.
Branch
Raleigh Tel. 3-2191
CHARLOTTE, N. C.
1506 W. Morehead St.-Tel. EDison 3-3713
and
620 W. 24th St.-Tel. EDison 4-7252

SAXON
--J Herman (Kathryn H) pres Saxon's Inc h318 Cherokee rd
--Jas C (Lois F) driver Highland Park Mfg h1015 N Davidson
--Jas H (Frances S) sec-treas Saxon's Inc h2400 Cornell av
--Jas W (Bernice E) mtce Duke Power h844 N Church
--Jean typ Coml Credit Corp r1544 Merriman av
--Joe waiter Elks Club r609 S Independence blvd
--Lawrence E (Hassie T) formn Central Mtr Lines h1542 Wilmore dr
--Luther E (Addie Mae) driver Associated Transport h1544 Merriman av
--Robt M (Jane W) wldr Charlotte Pipe & Foundry h1406 Brown av (Tboro)
--Wayne hlpr South Twenty Nine Drive In Theatre r Boulevard Trailer Park

SAXON'S INC
J H SAXON, PRESIDENT
JAMES H SAXON, SECRETARY-TREASURER
CIGARETTE VENDING MACHINES
MEMBER NAMA
400 ATANDO av
TELEPHONES ED4-5564, NIGHT ED4-4761

Saxton Annie Mrs clk Spencer Park Grocery r2626 Hemphill
--Chas (Elizabeth) janitor Caro Foods r2522 Pitts dr
--Columbus S (Annie; Spencer Park Grocery) h2626 Hemphill
--Ferne M Mrs ofc sec Joseph T Ryerson & Son Inc r Statesville N C
--Jas A (Lucille B) hlpr Am Bakeries h714 S McDowell
--Joe A jan Elks Club r609 S Independence blvd
--Lucille wrapper Domestic Lndry r714 S McDowell
--Mosell shoe shiner Kara's Shine Parlor r609 Independence blvd
--Robt T agt Met Life Ins r700 Berkley rd
Saye Rosanelle A Mrs slswn Home Selling Serv h1321 Elizabeth av
--Willie M (wid Walter H) h909 N Pine
Sayer Hazeline S (wid Wm B) r1421 Nassau blvd
Sayers see Sayres
Sayles Ralph L (Nellie) stock mn Automotive Service h1320 W 6th
Saylor Leonard D eng Crawford Sprinkler r RD 11 Box 414
Saylors Jas D (Joan R) city policemn h339 Circle av apt 3
Sayres Chas E (Lucille F) mfrs rep Sou Sls Co h1601 Biltmore dr
--Charlie (Lola) mtge loans 112 S Tryon R1308-09-11 h5851 Wedgewood dr

R. H. Curry & Son, Inc.
GENERAL CONTRACTORS
Residential - Commercial
TOM HUNTER RD.
TELS. FRanklin 6-2367
FRanklin 6-5467

SPARKS REALTY CO.
Successors To
JONES-SPARKS
REAL ESTATE
Headquarters For 52 Years
Specializing In
Commercial
Industrial
Property
and
Fine
Homes
FRanklin 6-4466
200 Independence Bldg.
102 W. Trade
"ON THE SQUARE"

Paper School Supplies
CAROLINA PAD and PAPER CO.
Manufacturers of
PAPER SCHOOL SUPPLIES
Loose Leaf Fillers
Composition Books
Tablets
Ream Papers
PHONE EDison 4-7791
1430 S. Mint St.
P.O. Box 636

HARDWARE MUTUAL INSURANCE COMPANY
OF THE CAROLINAS
CURRENTLY PAYING 35% DIVIDENDS ON FIRE INSURANCE
Home Office 1356 East Morehead St. Established 1912 Phone EDison 2-2119

CHARLOTTE MIRROR AND GLASS CO.
IF IT'S PAINT or GLASS WE HAVE IT
909 N. BREVARD ST.
TEL. EDison 4-0259

QUALITY FLOOR COVERING CO.
Inlaid Linoleum
●
Rubber Tile
●
Plastic Cabinet Covering
●
Ceramic Tile
TELS. EDison 3-2287
Night EXpress 9-7943
and EXpress 9-3236
3301 Roxzell's Ferry Rd.

Esther Williams Swimming Pools of The Piedmont Inc.
PROMPT INSTALLATION
THE FINEST IN FINE POOLS
1425 ELIZABETH AV. TEL. FRanklin 5-2882

JAMES W. WILKINSON
Successor to Marsh-Hough Rental & Insurance Co.
Fire Insurance - Casualty Insurance
Bonds
237 South Tryon St. 907 Wilder Bldg.
PHONE FRanklin 5-3324

SAYRES
--John G saf eng Employers Muts of Wausau r Derita N C
Scala Albert A h200 Laurel av apt 14B
Scales Jos A jr (Gwendolyn C) v-pres-treas E B Stone Finance Co r Park rd RD 2
--Margt r312 N Summit av
--Marion r312 N Summit av
--Minnie L Mrs pkr Ready To Bake Foods r408 E Boulevard
--Robt (Gladys B) lab h323 N Summit av
Scaliestett Ann V r319½ Lamar av
--Irene W (wid Fred) h319½ Lamar av
--Thera R ofc sec Chas H Litaker Mutual Ins Agency r319½ Lamar av
Scally John W (Sarah E) eng Westinghse h5226 Furman pl
Scandinavia Belting Co C Brown Whitley plant mgr mfrs 112 Keswick av
Scantland Byron B (Dorothy S; McSpadden & Scantland) h1608 Sterling rd
Scappuci Charlotte M Mrs tchr Country Day Sch r2544 Brentwood pl
--Domenico L (Charlotte M) spl mus tchr City Bd of Educ h2544 Brentwood pl
Scarboro see also Scarborough and Saarbrough
--Annie M Mrs nurse aide Mercy Hosp r913 Gibbon
--David H agt Life Ins Co of Ga r P O Box 641 Kannapolis N C
--Doris C (wid Edward) rep Rabards Barrier h4224 Waterbury dr
--Dorris Mrs agt Western & Sou Life Ins r4224 Waterbury dr
--Floyd O (Margt) atndt Doster's Sinclair Serv r RD 2
--Forest A (Ruth G) slsmn Char Cigar & Candy h434 Lyon
--Hazel M slswn Ivey's r2231 Shenandoah av
--J Arnold (Annie M) driver Ry Exp h913 Gibbon
--Jas G slsmn Rubbermaid Co h301 W 10th apt 204
--Jean H Mrs dance tchr Arthur Murray Dance Studio r1727b Fleetwood rd
--L P (Margt) insp Grinnell Co r Kannapolis N C
--Pete E (Hazel M) knitter Belvedere Hosiery Mill h2331 Shenandoah av
--Ralph L (Jean H) slsmn Firestone h1727B Fleetwood rd
Scarborough Alice (wid J T) r2120 Selwyn av
--Alton K (Roberta C) slsmn Gray & Creech h2412 McClintock rd apt 1
--Andrew G (Carey R) certified pub acct 212 S Tryon R916 h831 E Morehead apt 507
--Boyce L (Kate) erector Perry Sign Co h707½ Sunnyside av
--Buford S (Daphine C) supt Southland Life Ins h2512 Marlowe av
--Clifton R (Gladys; Scarborough Industrial Food Brokerage Co) r Kannapolis N C
--Daphine C Mrs serv asst SBT&T r2512 Marlowe av

ARTHUR FRANKS
TREE SURGEON
Removal — Priming
Planting
305 W. DUNBAR ST.
TEL. EDison 4-9203

SCARBOROUGH
--Donald R (Sylvia M) mach opr Lassiter Corp h323 W 26th
--Emmett L (Etha W) shoe repr 226 S College h915 N Harrel
--Forrest A slsmn Char Cigar & Candy r434 Lyons
--Geo (Martha) h405 Star
--Henry E (Colleen C) supvr Package Prod h1504B Murdock rd
--Helen R Mrs v-pres Carolina Foods Inc r434 Hempstead pl
--Industrial Food Brokerage Co (Clifton R Scarborough) 4001 Raleigh
Scarborough J M (Vernessa H), Lawyer 602-04 Law Bldg 730 E Trade, Tel ED3-3394, h2120 Selwyn av, Tel ED3-5044
--Jas M (Florence M) slsmn Sunset Memorial Gardens h3210 Bonaire dr
--John H (Lois F) sec Drive It Yourself Inc h130 Altondale av
--Lawrence (Ruby L) pres-treas Drive It Yourself Inc h709 Royal ct
--Mary V Mrs clk R H Bouligny Inc r3218 Weston
--Morris L (Doris B) mach Sou Ry h1327 W 6th
--Nan E studt nurse Char Mem Hosp r do
--Robt D (Mary V) estimater Grinnell Co r3218 Weston
--Roger H supvr Caro Foods h1715 Amherst pl apt 4
--Ronald L r1118 N Tryon
--Sylvia M Mrs clk Trailways r323 W 26th
--Vernon H (Helen R) pres-treas Carolina Foods Inc h434 Hempstead pl
--Virginia M Mrs ofc sec Johnson Mtr Lines h1917 Merriman av
--W Harrison r1006 Allen
--Wm H (Betty B) lwyr 730 E Trade R810 h3912 Arbor la
Scardon Donald h3218 Weston
Scarnechia Mary A Mrs ofc sec Fireman's Fund r419 Glenwood dr
Scarr's Restaurant (Norman L Owens) 125 W 4th
Scates Donald E (Barbara) barber Woodlawn Barber Shop r5218 Valley Stream rd
Scattergood Roderick D (Eliz F) slsmn Minneapolis Mining Mfg h1326 W Dresden dr
Scercy Avery B (Rebecca T) sht mtl wkr Ross & Witmer h409 Melbourn ct
--Hazel R driver Central Mtr Lines r Matthews N C
--J W (Nancy E) uphol Queen City Mattress h2815 Arnold dr
--Jack H serv mgr Joseph T Ryerson & Son Inc r Huntersville N C
--Lloyd A h Craighead rd
--Lloyd A (Ruth L) builder Wearn Lbr r RD 11 Box 33
--Paul W (Lois) erector Char Mfg r Kannapolis N C
--Rebecca T Mrs binder Package Products r409 Melbourn ct
--Wm E Rev (Willard L) pastor First Pilgrim Church of Char h2512 Yadkin av
Schaaf see Schoof
Schach Richd O (Alice L; Bake-Maloys Drive In) h1309 Farrington av
Schachner Bernard M (Eliz P) treas Charlotte Leather Belting r Pineville N C
--Douglas M studt r900 E Boulevard
--Jos F v-pres Schachner Leather & Belting Co Char Leather Belting r Sharon View NC
--Jos F jr (Eliz M) slsmn Rem-Rand h1139 Greenwood cliff
--Julius A jr (Ruby P) pres Schachner Leather & Belting Co Charlotte Leather & Belting h900 E Boulevard
--Julius A III eng Natl Carbon h1815 Avondale av
--Leather & Belting Co Julius A Schachner jr pres Joseph A Schachner v-pres Paul G Schachner sec Bernard M Schachner treas 2601 New Dixie rd
--Paul G (Winifred N) sec Schachner Leather & Belting Co sec Charlotte Leather Belting h2236 Bay

SCHACHNER
--Paul G jr studt r2236 Bay
--Rose L group leader Atlantic Refg r3429 Selwyn av
--Winifred N Mrs tchr PS r2236 Bay
Schad Bessie J Mrs slswn W T Grant Co r2910 Georgia av
--Floyd F (Bessie J) USA r2910 Georgia av
Schadt Florence P (wid Edw J) h724 Royal ct
Schaefer see also Shaffer Shaefer Shaeffer Shafer and Shaffer
--Ethel C M r1010 Lexington av
Schaffer Eugene S agt Pilot Life Ins h1403 E Iris dr apt 1
--Harry (Mamie F) slsmn Wayne Shoe h1130 King's dr
--Harry G (Louise G) steamfitter P C Godfrey Inc h234 Plymouth av
--John A (Mabel H) rep Wise Potatoe h2647 Idlewood cir
--Louise G Mrs insp Chadbourn & Gotham r234 Plymouth av
--Patricia M Mrs ofc sec Helms & Mulliss r4310 Old Sardis rd
--Wm R (Pat M) clk Esso h4310 Old Sardis rd
Schargel Elsie r814 Hawthorne la apt 5
Schatz Henry C jr (Peggy M) sls eng T C Heyward & Co h912 Habersham dr
Schauer Russell P (Margie K) appraiser The N Y Life Ins Co h1017 Guilford rd
Schawaiger Geo B (Neta V) mach Sou Ry h224 Nelson av (H)
Schechter Malvin (Ioma) editor Assoc Press h220 Sedgefield rd
Scheer Julian W (Virginia) columnist Char News Pub h1040 Habersham dr
--Robt F (Mary J) serv rep Cherry-Burrell h1412 Kenilworth av apt 3
Schell see also Shell
--Franklin L (Sarah H) asst mgr Home Life Ins of N Y h1501 A Murdock rd
--Sarah H Mrs personnel dir Home Finance Group r1501A Murdock dr
Schellin Willard F (Patricia M) slsmn r1 Hawkins ct
Schenck Adele M (wid Hal E) h2320 Vail av
--Alex F (Laurinda C; Industrial Equipment Co) h611 Hempstead pl
--Beverly studt r217 Walnut av
--Ernest F (Hatty M) lab San Plmbg & Htg r Box 321 Stanley N C
--Joe L (Lizzie) lab Ervin Const r RD 1 Iron Station N C
--John R (Sarah M; Industrial Equipment Co) h2600 Briarcliff pl
--Russell N (Ruth M) genl mgr Char Tex Engrs h217 Walnut av
--Sidney (Pearle; Charlotte Drug Co) h2300 Roswell av apt 1
--W A servmn Toledo Scale r Shelby N C
Scher Raymond E (Mary M) emp Army Reserve Training Center h2501 Bay
Schermer Floyd C (Doris M) drftsmn Whitin Mach Wks h500 Julia av
Schick Alfred asst radiologist Mercy Hosp r621 Mayview dr
Schickedantz Mary E prof Queens College h1015 St Julien
Schiegerath Edw J USA r1601 Eastway dr
Schiff Carrie R (wid Louis N) h911 S Tryon apt 3
Schiffli Nicholas W (Sybil C) sec mgr customer serv Stylecraft Packaging Service Inc h600 Ashworth rd
Schiffman Louis (Myrtle) v-pres The Chicken Box Inc h218 N Dotger
--Murray (Marilyn J) mgr Piedmont Furniture Manufacturing Corp h1101 Westchester blvd
--Myrtle Mrs pres-treas The Chicken Box Inc r218 N Dotger
Schiller C V mech Carroll Aligning Serv
--M F (Margt) serv mgr Doolittle Tractor & Implement r RD 1
Schilling Thos A (Edith G) rep Lily Tulip Cup Corp h2015 Queens rd W apt 3
Schipman Robt F (Joyce H) clk PO h1508 Herrin av
Schiwetz David P (Charlotte) br mgr York Corp h825 Romany rd
Schlagenhauf Frederick supvr F H Ross & Co

CHARLOTTE VAN & STORAGE CO., INC.
★ EXCLUSIVE AGENTS NORTH AMERICAN VAN LINES ★
FRanklin 6-2865
EDison 2-1959
1931 Bancroft St. ★
SERVING THE MOVING NEEDS OF THE NATION

FUNERAL DIRECTORS
"Chapel in the Oaks"
Harry and Bryant Co., Inc.
SINCE 1883
24 HOUR AMBULANCE SERVICE
500 Providence Rd.
Telephone EDison 2-7133

chlagowsky Margt Mrs clk Jewel Tea r2738 Commonwealth av
--Paul (Stella M) floor sander 925 Spruce h do
--Stella M Mrs waitress Chez Montet French Dining Rm r925 Spruce
chlecht Walter A (Edith B) slsmn Charles Scribner h138 Holton av
chlegel Cecelia nurse Mercy Hosp r1921 Vail av
chler Norman N (Eunice L) drftsmn Sou Engineering h1926 Arnold dr
chliestett Irene M (wid Fred) r1238 Mockingbird la
-Nell nurse Dr Arden J Galarde r1238 Mockingbird la
-Thera R ofc sec Charles H Litaker Inc r319½ Lamar av
-Wm W (Nell M) sls mgr Engineering Inc h1238 Mockingbird la
CHLOSS POSTER ADVERTISING CO (SIMEON A SCHLOSS JR), H E KENNEDY ASST MGR, OUTDOOR ADVERTISING 1134 HUTCHISON av cor DALTON av, TEL ED2-1261
-Simeon A jr (Schloss Poster Advertising Co) h301 W 10th
chmerler O A (Madealean) prin Temple Beth -El Sch h500 Queens rd apt 6
chmid see also Schmidt Schmitt Smith Smyth and Smythe
-Ernest H (Edna P) r2100 Briarwood rd
-Esther G Mrs ofc sec Pension Planning Assocs and Irwin A Henderson r324 McDonald av
-Geo E (Esther G) clk Miller Mtr Exp h324 McDonald av
hmidt Ira R (Marjorie J) treas Little Construction Co Inc h3222 Auburn av
-Lester L agt Capital Airlines r2140 Greene
-Richd G (Margt) baker Wm R Barringer Hotel h2013 Greene
-W H v-pres Ernest F Mills Co Inc r Myrtle Beach S C
-Wm O (Edith C) lab relations mgr Sou Dairies h3537 Analin av
hmitt Alfred J appr W U Teleg r2221 Kenmore av
Chas C (Mary R) slsmn Shell Oil h1250 Kings dr
Friedrich H designer Walter Hook & Assocs r LaGroce dr RD 2
Wm G (Ruth) carrier PO h2240 Ashley rd
hmucker Mary S Mrs opr Scientific Beauty Salon r3543 Belton
Ralph (Lucy C) dentist 112 S Tryon R801 h2330 Roswell av
hnakenberg Henry J (Marjorie R) v-pres Belvedere Hosiery Co h201 Canterbury dr
hnecker Mary J Mrs opr Scientific Beauty Salon r3543 Belton
hneider see Snider and Snyder
hneidt Edna A (wid Theo) cash Belk's h1712 Kenilworth av apt 10
hnerr F Grant (Betty) district mgr The Atlantic Refining Co r Jefferson dr RD 332 Box 282
hnibben E G formn Planters Fertilizer & Phosphate r3102 W Trade
hnidt Edna Mrs emp Belk's r1601 Kennilworth
-Louis K eng Charles T Main Inc r1016 Euclid av
hoeneberg Werner A (Brigitte) tex chem Celanese Corp h2000 Sharon av
hoettinger Frank O (Marilyn L) mgr Smith Corona Inc h3814 Belton
hoettle C I (Betty W) driver Dixie Cartage h166 Stonewall Jackson Homes
oll Chas F (Madeleine S) with Scheenith Inc h2129 Hastings dr
erry studt r2413 Bay
-Rebecca M sten Sou Ry Sys r1500 Queens rd apt 101
-Rebekah Mc L Mrs h1500 Queens rd apt 101
-P (Ethel H) int dec 5308 Monroe rd h do
Scholtz see also Schultz
-dw A (Marguerite B) v-pres Scholtz Greenhouses Inc h2631 Normandy rd
-rances ofc sec Scholtz Greenhouses Inc h1406 E Boulevard

SCHOLTZ
--Greenhouses Inc Whitten W Scholtz pres Edw A Scholtz v-pres Whitten W Scholtz jr sec-treas whol florists 1900 Floral av
--Patricia A Mrs nurse Char Eye Ear & Throat Hosp r3015 Enfield rd
--Richd (Patricia A) storekeeper Sou Ry h3015 Enfield rd
--Whitten W (Lessie D) pres Scholtz Greenhouses Inc h1402 E Boulevard
--Whitten W jr (Roma S) sec-treas Scholtz Greenhouses Inc h2229 Queens rd E
Scholz Walter E (Annie H) formn C S Proctor Impl Co r RD 5 Box 489B
Schomaker Wm h452 Berkshire rd
Schoof see also Schaaf
--Dorothy C Mrs hostess Selwyn Av Presby Ch r2730 Picardy pl
--Herbert C (Dorothy C) mfrs agt 2730 Picardy pl h do
School Printing Service (Clyde M Forrest) prntrs 925 W Trade
Schoolcraft Homer B (Nancy P) optn Barnett's Dispensing Optns h527 Melbourne ct
Schoon W E zone mgr GMC Pont Div h2528 Sherwood av
Schorn C Leroy (Mildred P) slsmn Am Optical h2200 Overhill rd
Schott John E (Geoffrey J) eng Operating & Mtce Specialties h1416 Maryland av
Schout Jas W (Josephine R) production eng Tool Service Eng Co h1000 Sedgefield rd
--Josephine R Mrs tchr PS r1000 Sedgefield rd
Schrader see also Schroeder and Shrader
--Jas P (Mary P) binder Caro Ruling & Binding h1008 N Brevard
--Jay (Fannie; Visulite Theatre) h5408 Murryhill rd
--John jr (Emmie R) derrick opr Sou Eng r Paw Creek N C
--Robt mgr Visulite Theatre r5408 Murryhill rd
Schraer Riley R Mrs h116 W 10th apt 4
Schramm John J (Margt) acct J P Stevens & Co h1374 Drexmore av
Schreck Leslie W (Pauline L ; General Tank & Equipment Co) r Albemarle rd
Schreiber Louis (Rose M) engraver Charlotte Engraving h2041 Norton rd
--Saml J (Alice G) mfrs agt 2025 Cumberland av h do
Schrimpsher A Jack (Dorothy W) oxygen opr Natl Welders h1213 E Enderly rd
--J R mach opr Lefler Concrete Block r2729 Zebulon av
--Jack (Dorothy W) h2831 Cottage way
Schrimsher Gordon M (Bernadine T) sls eng Nicholson Tile h3128 Creighton dr
--Virgil T (Marion M) supvr SBT&T h3128 Westmoreland
Schroeder see also Schrader and Shrader
--Clifford J (Lucille L) stock clk Ford Mtr h2424 Rozzells Ferry rd
Schronce Azalee M Mrs opr Roland's Salon of Beauty r201 S Cecil
--Conley G(Dorothy) bkpr Char Tank Corp r Iron Station N C
--Dorothy R Mrs clk SBT&T r Iron Station N C
--I E (Virginia C) slsmn h201 S Cecil
--Jas H (Ramona H) slsmn Coca-Cola r Paw Creek N C
--Julia nurse Meth Home r327 W Park av
--Larry D (Azalee M) studt r201 S Cecil
--Sue L Mrs clk CIBA Co r Iron Station N C
--Virginia C Mrs with Efird's r201 S Cecil
Schrum see also Shrum
--Andrew K studt r2200 Roslyn av
--Jacquelyn W Mrs chf teller First Fed Savs & Loan Assn r RD 5
--Mason K (Frances H) dept mgr Hotel Char h2200 Roslyn av
--Ralph W (Jackie) del mn Surburban Rulane Gas r RD 527 Box 1137N
Schuber John jr (Patricia H) trust officer Wachovia Bank & Trust h208 Altondale av
Schueler Chas (Florence) regional dir Kemper Ins Co h4810 Lamont dr

INDUSTRIAL PIPING SUPPLY CO.
All Types of Piping Supplies
P. O. Drawer 10218 — 1501 Dowd Rd.
Phone FRanklin 6-5661 — TWX - CE 469

Schug Geo W (Mildred S) administrative asst Pure Oil h1800 Maryland av
Schug Thos N (Betty T) br mgr Gros-Ite Sales & Serv Inc h320 Belton
Schulenberger Helen E clk SBT&T r1235 E Worthington av
--Imogene M (wid WA) slswn Tate-Brown r1235 E Worthington av
Schuler Hans R clk Am Hdw & Equip r508 Grandin rd
Schulken Chas F (Dorothy D) slsmn Biltmore Dairy Farms h609 E Kingston av
--Herb slsmn New Holland Machine Co r Greenville S C
--Jas B treas Sykes Inc r2116 Avondale av
--Mabel J Mrs asst librn Pub Library r2226 Chesterfield av
--Mary A (wid Jas B) h2116 Avondale av
--Mary E clk Caro Pad & Paper r2226 Chesterfield av
--Saml B (Mabel J) serv mn Underwood Corp h2226 Chesterfield av
Schulman see also Shulman
--Ira H (Dorothy S) slsmn Investors Diversified Servs h735 Brockbank dr
Schultz see also Scholtz
--Colleen cash Gulf Ins r1417 Scott ct
--Donald S (Sue) slsmn Minneapolis-Honeywell Regulator h4245 Waterburg dr
--Elaine M Mrs teller SBT&T r569 Wakefield dr
--Frank S (Veronica G) mgr The Pep Boys h1725 Club rd
--Harry L (Ella) assessor County Tax Supvr h5014 White Oak rd
--Jos B jr (Elaine) undwrtr Am Casualty Co of Reading Pa r569 Wakefield dr
Schumacher see also Shoemaker and Shumaker
--John H (Elvira B) emp Douglas Aircraft h2205 Thurmond pl
Schumann Eva Mrs slswn Niagara of the Carolinas r Hickory N C
Schumpert Jesse L (Mamie J; Schumpert T V & Radio Service) h1020 N Graham
--Mamie J Mrs winder Ind Dyeing Corp of N C r1020 N Graham
--T V & Radio Service (Jesse L Schumpert) reprs 1020 N Graham
Schuster Maude L (wid Otto F) h1700 Cliffwood pl apt 3
--Otto M (Frances S; Associated Distributors) h1916 Chatham av
Schwaiger C B wldr Sou Ry r224 Nelson av
Schwamberger see also Shamberger
--Jos D (Juanita M) slsmn Detroit Steel h937 Lanier av
Schwartz see also Swartz
--Ben (Molly) mgr Pick & Save h1935 Merriman av
--Harold (Geraldine) studt r1935 Merriman av
--Harry (Ann S) mfgr agt 2300 Roswell av apt 6 h do

JAMES L. KINLEY
GENERAL CONTRACTORS
Remodeling - Repairs
FREE ESTIMATES
20 Years Experience
Peachtree Rd. R.D. 9, Box 650-J
Tel. EXpress 9-5426

bill SHAW Co., Inc.
422-24 S. Tryon Street
Charlotte 2, N. C.

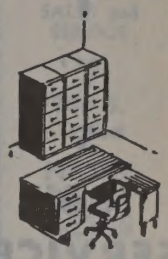

First for Office Planning
EDison 2-8173
FRanklin 5-7778

Lisk Pharmacy
PRESCRIPTIONS DELIVERED ANYWHERE IN CITY
826 E. Trade St.
"SINCE 1912"
EDison 2-2137

SOUTHERN FLOORING AND ACOUSTICAL CO.
CONTRACTORS IN RESILIENT FLOORING AND ACOUSTICAL CEILINGS
WEATHER STRIPPING
E. Morehead Street
SUPERIOR INSTALLATIONS
Phones FRanklin 6-3045, FRanklin 5-7568

BOB BEATY'S "66" SERVICE STATION
All Leading Brands of Oil
Best Buy In Town On Gasoline
328 E. 7th ST.
Tel. EDison 2-9251

GORDON P. CHERRY
GENERAL CONTRACTOR
Custom Home Building At Its Finest
116 W. 3d ST.
Phone FRanklin 6-4671 or FRanklin 6-7868

ROBERT L. REID
PAINTING CONTRACTOR
Residential — Commercial
1820 LUTHER ST.
TEL. FRanklin 5-1245

SCHWARTZ CONVERTING CO INC
ISRAEL SCHWARTZ, PRESIDENT
HARRY L SCHWARTZ, SECRETARY-TREASURER
SCRAP TIN, COTTON TIES
700 W 3d
TELEPHONE ED 3-8259

--Harry L (Mildred M) sec-treas Schwartz Converting Co Inc Schwartz & Son Inc h1533 Stanford pl
--Howard K (Hazel K; L & H Realty Co) sec-treas Sam Schwartz Machinery Corp h2439 Selwyn la
--Israel S (Fannie) pres Schwartz Converting Co Inc Schwartz & Son Inc h1327 Durwood dr
--J Lambert (Mary) mgr Char Linen Service & Supply h2835 Selwyn av
--Leo (Kath S) supvr Crest Stores h920 Monticello ter apt 205
--Leon (Polly P; L & H Realty Co) and v-pres Sam Schwartz Machinery Corp h4533 Wendover la
--Marvin (Anne B) mfrs agt 910 Lexington av h do
--Mary Mrs slswn Best Shops r1935 Merriman av
--Mary J Mrs teller Wachovia Bk & Tr r2838 Selwyn av
--Mildred M Mrs v-pres Schwartz Converting Co Inc and Schwartz & Son Inc r1533 Stanford pl
--Molly L Mrs slswn Best Shops r1935 Merriman av
--Oliver C (Betty L) traffic rep Alabama-Tennessee & Northern RR h518 Hollis rd
--Sam Machinery Corp Saml L Schwartz pres Leon Schwartz v-pres Howard K Schwartz sec-treas tex machinery 703 S Mint
--Saml L pres Sam Schwartz Machinery Corp h1165 Linganore pl
--& Son Inc Israel B Schwartz pres Mrs Mildred M Schwartz v-pres Harry L Schwartz sec-treas scrap metal 600 W 3d
--Wm h1435 Iris dr E apt 3
Schwarz Samuel (Mary P) slsmn Sears h2000 Stratford av
Schweiger Bertie P Mrs supvr Lance Inc r3100 Monroe rd
--John W (Bertie P) cabt mkr 3100 Monroe rd h do
Schweiner Robt A whse mgr Morse Chain Co r Huntersville N C
Schweitzer Harry F dist mgr industrial products dept Goodyear r5401 Robinhood rd
Schwitzgebel Gregory F (Shirley F) slsmn Saunders Distr h525 W Boulevard apt 3
--Shirley F Mrs clk Universal CIT r525 W Boulevard apt 3
Schworm Carl F slsmn Barmon Bros h900 S Edgehill rd

FINK-HILL ELECTRIC CO.
Commercial — Industrial — Residential
Contracting and Repairing
1207 E. 10th St. - Tels. EDison 4-1252
FRanklin 7-5942

SCHWORM ROLSTON (MARTHA E), ASST TREAS AMERICAN COMMERCIAL BANK 200-08 S TRYON, TEL FR7-7455, r1232 MARLWOOD ter, TEL JA3-3036

Schytte B Walter sr asst mgr Char Country Club r2465 Mecklenburg av
Scientific Beauty Salon (Lucy Price) 601A Providence rd
--Swedish Massage (James L Hunter) 102 W Trade R808
Scism BettyJ emp City Health Dept r1335 Iris dr
--Irene r Davidson dr
--Jas E (Pauline B) sls rep Ford Mtr h634 Manhassett rd
--Lathan driver Guiznard Trucking r High Point N C
--M Sue ofc sec Piedmont Natural Gas r Kings Mtn N C
--Otto (Dolly) mech Thomas Cadillac Olds h Davidson dr
--Victor A (Betty B) h3014 Gibson
Scobel Clarence A (Amba) sls mgr Rath Packing Co h5218 Baker dr
Scoggin Danl B supvr SBT&T h2516 McClintock rd apt 1
--Wm G jr (Vera M; Hugh L Overby Associates) h1012 E Ivey dr
Scoggins Agatha Y (wid S M) r Wilkinson blvd
--Albert insp R H Bouligny Inc r3808 Winfield dr

SCOGGINS CARL B (RUBY W), MONUMENTS 800 E WORTHINGTON av, TEL ED4-2269, h do

--Claude R tex wkr h Wilkinson blvd
--Cora S (wid W J) h2208 Crescent av
--Ernest M treas Ervin Builders Supply Co Inc r1815 Bentley pl
--Fred L (Grace K) classer Carolina Cotton Classing h Wilkinson blvd
--Ivor L (Iris S; Scoggins Brokerage Co) h4101 Applegate rd
--Jas R (Elizabeth B) slsmn Comer Machinery h1424 Cyrus dr
--Jos E jr pharm Armour Labys h1710 Euclid av
--Kenneth B (K B Sales Co) r Wilkinson blvd
--Mamie H (wid B G) r415 Louise av
--Margt P Mrs asst bkpr Bd of Educ r4232 Windermere la
--Mary H (wid Robt E) h1929 Avondale av

SCOGGINS MEMORIAL ART SHOPS, CHARLOTTE MARBLE & GRANITE WORKS, 730 W 6th, TEL ED2-4354

--Nell mus tchr 2208 Crescent av r do
--Perry P (Ruth B) lineman Duke Pwr h533 Berryhill
--Roberta N (wid Jas A) h1432 Independence blvd N E
--Wm J jr (Margt P) sls eng Pneumafil Corp h4232 Windermere la
Sconyers Harry D (Kath C) with Belk Stores Servs h1915 Kenwood av
--Kath C Mrs tchr PS r1915 Kenwood av
Scott Addie (wid Charlie) r1814 Lloyd apt 433
--Albert H (Emma C) asst city acct h2506 Shenandoah av
--Alberta B Mrs cash Western & Sou Life Ins r Concord N C
--Alice A (wid Howard) r1020 S College apt 1
--Amanda (wid J H) h1406 Vine
--Andy r311 N Myers
--Ann E recpt Thomas E Leath r624 Dorothy dr
--Audrey F emp Delman Studio r2440 Laburnum av
--Barbara with Belk Stores Servs r439A Wakefield dr
--Bessie D (wid Byron C) h907 Ardsley rd apt 1
--Beulah A (wid Ben T) h945 N Davidson
--Bruno N (Lizzie M) h1312 N Caldwell
--Buford Wm jr (Barbara R) eng Buensod-Stacey r RD 11 Box 383
--Catherine r1301 Dilworth rd
--Cecilia B Mrs with Tommy Tink Drive In Restaurant r2221 Highland

SCOTT
--Chas E (Lyn H) mfrs agt 3226 Pinehurst pl h do
--Chas F (Edna S) elec contr 2720 Old Steele Creek rd h do
--Clarence L (Maxine S) driver Johnson Mtr Lines h2809 Bancroft
--Clyde M Mrs clk E B Stone Finance h1712 Scott av
--Corrine Mrs h1628 Pyron
--Danl (Beryl B) mach opr Whitin Mach Wks h1001 E 10th apt 109
--Daniel J mech United Equip & Serv Inc r Kannapolis N C
--David (Stella F) h105 S Develle (H)
--Dorothy r411 S Myers

SCOTT DRUG CO INC
OFFICERS
WALTER SCOTT JR, PRESIDENT-TREASURER
JOHN W BENNICK, VICE-PRESIDENT-SECRETARY
JAMES A WOLFE, ASST VICE-PRESIDENT
CARL H GEANES, ASST TREASURER
LEONARD C HOUSE, ASST SECRETARY
WHOLESALE DRUGS
2923 S TRYON
TELEPHONE ED 3-3184

--E Glenn (Lona W; Scott's Esso Servicenter) h609 Grandin rd
--Edna S Mrs (Mayfair Grocery) r2720 Old Steel Creek rd
--Edw H (Lottie M) hlpr Old Dom Box h1020 S College apt 1
--Edwin R (Irene B) clk Duke Pwr h3213 Commonwealth av
--Elbert (Annie J) USAF h2140 Weyland av
--Eleanor A sec Thos E Leath r624 Dorothy dr
--Elizabeth alteration wn Efird's r2439 Selwyn la
--Ella L Mrs clk Myers Park Cleaners r624 Dorothy
--Elmar W asst mgr Decorative Supply r3229 S Boulevard
--Emma Mrs baker Griffin Pie r2934 Bellaire dr
--Ernest R (Lucy L) lab Central Mtr Lines h1033 E Short
--Etta h1414A Thompson al
--Eva Q (wid Walter) h831 E Morehead apt 707
--Evelyn B r513 Concordia av
--F P slsmn Jewel Tea r RD 5 Box 735C
--Frances A bmo Esso h2914 Windsor av
--G M (Sarah W) emp Fed Res Bk h1210 Edgewood rd
Scott Geo G & Co
Partners
W A Sanford
H E Coffin
John D Elliott

Mrs Margery O Mason, Ofc Mgr
Certified Public Accountants
126-30 Brevart ct
Telephones ED3-9818 and ED3-9819
--George R (Ruth W) specialist Hotpoint Appliance Sls h2511 Cornell av
--Gertrude Mrs slswn Belk's r2639 Brentwood pl
--Glenn M (Sara C) pntr Char Br Fed Reserve Bk of Richmond r1210 Edgewood rd
--Green J shop formn Doggett Lbr r CMR 544
--Gus r1500 Oliver
--Gwendolyn h907 E 1st
--Hattie M Mrs maid Montaldo's r2421 Davis av
--Haywood (Helen) driver Ross & Richard r4334 Wilkinson blvd
--Herman O h3103 Wesley av
--Hugh L jr h2213 E 7th
--Jas A whsemn Char Grocers Mut Corp r1117½ Belmont av
--Jas B cln DeVonde-Macy Clns r Concord N C

H. F. PORTER PLUMBING CO.
Plumbing Contractors
Repair Service
Free Estimates
3041 South Boulevard
Phone Office JAckson 3-1212
Phone Residence EDison 2-5982

SHAW'S LANDSCAPING SERVICE
Grading - Yardwork - Bulldozing
Gravel and Crushed Stone
1336 DOWNS AVE.
TEL. EDison 3-1960

HELP!

When you need help, you can depend on

OBSERVER WANT ADS
PHONE FRanklin 7-7474

SCOTT
--Jas E (Betty C) city firefighter h1113 Parkwood av
--Jas E whsemn Motor Parts r5301 Randolph rd
--Jas W clk Sunshine Biscuit
--Jas W (Carol M) driver Industrialaire Co h1130 Edwin
--Jennie C (wid John B) h415 E Kingston av
--Jessie M Mrs maid Montaldo's r1519 Russell
--Joe D (Mary) dept mgr Ralston-Purina h3726 The Plaza
--Joe L r200 N Myers
--John atndt Griffin Atlantic Serv Sta r3213 Commonwealth av
--John (Josie) lab City Park Dept h1013 Spring
--John III r800 Berkeley av
--John A sls eng Reid Hayden Inc r RD 4 Box 223B Matthews N C
--John C (Hattie M) porter Eckerd's h2421 Davis av
--John E (Phylliss) slsmn Terrell Mach r Griffin Ga
--John W r806 E 7th
--Joseph (Helen K) formn City Parks & Recreation Comn h2516 Laburnum av
--Jos W (Fayette) tchr West Char High Sch h327 Beatties Ford rd
--Katie H Mrs maid h1217 Vogel
--Kenneth W (Doris T) whsemn Pilot Freight Carriers r Gastonia N C
--Keith K (Lillian E) county police h211 Ashley cir
--Lacy P (Gertrude S) dist operations mgr Capital Airlines h2639 Brentwood pl
--Laura maid r210 N Myers
--Lelamae S Mrs nurse Presbyterian Hosp r1162 Brighton pl
--Lenora E (wid Ransom S) h100 Colville rd apt 52B
--Leroy mtcemn Char Lndry r610 Stonewall ter
--Lester M (Cecilia B; Tommy-Tink Drive In Restaurant) h2221 Highland
--Lillie L Mrs r902 Central av
--Lois Mrs cook Presby Hosp r1615 Taylor av
--Lottie M Mrs maid Mayfair Hotel r1020 S College apt 1
--Louis W (Martha) slsmn Capital Merchandise h1304 E 7th apt 2
--Louise (wid Albert) maid h227½ S Myers
--Lovie Mrs hlpr Belk's Cafeteria h1901 Earle apt 327
--Lucy C (wid Geo G) h1301 Dilworth rd
--Luther F projectionist Imperial Theatre h1833 Parson
--Mae B Mrs insp Charlotte Finishing Co Inc r1326 Rollins av
--Marie T (wid Samuel) h800 Berkeley av
--Marion hlpr Tilecrafters Inc h611 S Graham apt 3
--Marshall E (Mildred L) driver Foremost Intl Dairies r Lancaster S C
--Marvella G ofc sec Char Mem Hosp r412 N Poplar
--Mary F Mrs cash Life & Casualty Ins Co of Tenn r3726 Plaza rd
--Mary H (wid Jas E) ofc sec Wm J Brown h226 Circle av
--Mildred R (wid Wallace) rep SBT&T h2736 Picardy pl
--Minnie G (wid Henry D) h317 Henderson al
--Minnie H (wid Chas A) r2026 Vail av
--Nell H typ Geo G Scott & Co r1232 Seigle av
--Nellie cook Johnnie's Grill h2364A Horne dr
--Norman B (Janet B) rep Sylvania Elec Products h854 Woodlawn rd
--P Turner (Virginia R) slsmn Signal Mountain Cement Co h2320 Selwyn av
--Paper Co Fred C Brunk div mgr div ofc 112 S Tryon R1706
--Paul F (Eleanor B) driver Stand Trucking h1621 Shamrock dr
--Perry L constn wkr r611 S Graham apt 3
--R L mech Charlotte City Coach Lines r2821 Manor rd
--Raymond E slsmn Sou Radio

SCOTT
--Reuben C (Jessie M) carrier PO h1519 Russell
--Robt J (Florence F) asst dist mgr Intl Harv r5410 Twin la
--Robt L (Marlowe M) lwyr bsmt 730 E Trade R3 h2123 Floral av
--Rufus R (Mae B) dist mgr Fyr-Fyter Co h1326 Rollins av
--Ruth waitress Razalles Restaurant r1521 N McCall
--S Narietta r1833 Parson
--Thos (Dorothy F) wood wkr Display Fixtures h921 Leigh av
--Ulysses (Emma H) porter Bank of Char h931 E Hill
--Walter jr (Sarah M) pres-treas Scott Drug Co Inc h3428 Seward pl
--Walter III studt r3428 Seward pl
--Walter E (Frances W) slsmn McDonald Realty Co h3212 Country Club dr
--Wayne P atndt Monoghans Amoco Serv r1621 Shamrock dr
--Wm B (Virginia D) pres Hutton-Scott Co r5301 Randolph rd
--Wm E (Augusta C) rep Corning Glass Wks h3315 Mayfield av
--Wm E (Ella L) slsmn Decorative Sup h624 Dorothy
--Wm E (Norma) slsmn Allis-Chalmers Mfg h5001 Murrayhill rd
--Wm J (Netta S; Brown & Scott Body Service) r519 Stillwell Oaks rd
--Wm J jr (Lelamae S) eng Universal Winding h1162 Brighton pl
--Willie lab City Eng & Streets Dept h511 S Plum
--Willie H (wid John D) r304 E Boulevard
--Zeb jr (Patricia) polisher Pelton & Crane r Albemarle N C
Scott's Esso Servicenter (E Glenn Scott) 1001 S Tryon
Scotte Jas A (Hazel) whsemn Char Grocers Mutual h415-17 E 25th
Scouros Geo (Chester Hotel) h103 S Brevard
Scranage Minnie C (wid Victor) h2013 Wren
Scranton Alice nurse Mercy Hosp r1921 Vail av
--Alice studt r1736 Merriman av
--Geo N (Jeanne T) dept head Westinghse h1736 Merriman av
--Jeanne T Mrs librn Pub Library r1736 Merriman av
Scroggs F Blanche h109 W Park av
--Mary A Mrs ofc sec U S Plywood r RD 11 Box 300
Scron Jas (Lucille W) formn Mecklenburg Iron Wks h1701 Grace
--Lucille W Mrs waitress Cathena Snack Bar r1701 Grace
Scronce A B (Christine B) asst cr mgr Ivey's h4120 Glenwood dr
--Bevley W (Sara C) emp Shaw Mfg h2332 Springdale av
--Bobby G (Geraldene) opr Shaw Mfg r Lincolnton N C
--Glenn A (Helen C) dept mgr Colonial Stores h2510 Jeff
--Ralph O (Frankie L) sec Denton Furniture Co Inc h2331 Chesterfield av
--Richd H driver Denton Furn r Vale N C
--Ruby M observer SBT&T h3727 E Dresden dr
--T David (Carelee L) notary public 111 S College h2236 Chesterfield av
--Wm B (Sara) formn Shaw Mfg r2332 Springdale av
--Wray L (Lorine) asmblr Shaw Mfg r RD 4 Lincolnton N C
Scruggs Barney T furn rms 612 N Church h do
--Barney T jr r810 McRae apt 359
--Berry L (Tommie) ins 1028 S Boulevard h214 E Boulevard
--Colleen F Mrs ofc sec Bausch & Lomb Optical Co r5222 Valley Stream rd
--Dennis C (Lillian C) mech Esso h2010 Wood Dale ter
--Dennis C jr (Louise C) dist mgr Dixie Drive In Theatre h1332 W Dresden dr
--Donald J tinner County Bd of Educ r4238 Pineville rd
--E Ernest (Mattie W) heating eng City Bd of Educ h2927 Rush av

Qualified Contractor — Registered Engineer

Electrical Contracting and Engineering Company, Inc.

1800 Hutchison Ave. Tel. FRanklin 5-3345

SCRUGGS
--Eugene V (Helen) driver Akers Motor Lines h1234 Parkway av
--Francis T (Geneva D) h2515 Arnold dr
--Geneva D Mrs clk Duke Pwr r2515 Arnold dr
--Gerald G (Helen I) sht mtl wkr Reliance Engineering h672 Ideal way
--Harold L h2716 Marston rd
--Jack L slsmn Ledford's of Park Rd r5222 Valley Stream rd
--Jas Y investigator U S Civil Serv Comn r Rock Hill S C
--Jesse E driver Overnite Trans r Gaffney S C
--Kathleen H (wid S W jr) recpt Singer Sewing h1908 Wood Dale ter
--Maud R Mrs recpt Wilbur N Scruggs r2124 Kenmore av
--Millie J tchr Pinewood Elem Sch r200 N Laurel av apt 5C
--Miriam W (wid Chas J) production mgr Clark Publ Co h1345 Durwood dr apt 1
--Rachel L opr SBT&T r2112 Avondale av apt 1
--Robt C (Susan K) sht mtl wkr Ross & Witmer h2735 Cowles rd
--Robt F (Ruth E) constn wkr h616 W 7th
--Rose E Mrs h810 McRae apt 359
--Roy W (Willie M) clk Duke Pwr h627 Mt Vernon av
--Sara L sten Duke Pwr r329 Ridgewood av
--Summey A (Naomi L) emp Byrams Tire Serv r RD 11
--Susan K Mrs clk Swift & Co r2235 Cowles rd
--Wilbur N (Maud R) dentist 237 S Tryon R402 h2124 Kenmore av
--Willie rep SBT&T r2512 Marshall pl
Scullion Cecelia Mrs (Cecelia Hat Shop) h1115 Kenilworth av
--Geo P dept mgr Pound & Moore r1115 Kenilworth av
--Teresa R USA r1115 Kenilworth av
Sculthorp J A ofc mgr Rem-Rand r3902 Windfield
Scurry Etta P Mrs maid h609 Boyles la
Seaboard Airline Railroad Co pass sta 101 E 13th frt depot and frt traffic mgr 228 E 5th roundhouse 300 E 13th

SEABOARD BRASS & COPPER CO OF NORTH CAROLINA INC THE
H GILMORE CARTER, MANAGER
DISTRIBUTOR OF BRASS AND COPPER PRODUCTS
445 ATANDO av
TELEPHONES FR5-1687 and ED4-5883

Seabolt T C jr (Gertrude T) chkr Pilot Freight Carriers r Myrtle av
Seabrook Carrie W isnp United Mills Corp r3023 Morson
--John T emp PO h3023 Morson

ROBERT BAREFOOT & SON
GENERAL CONTRACTORS
Building - Remodeling - Additions
Free Estimates
R.D. 5, Box 1047-A
Tels. EXpress 9-9069 - Express 9-1691

LEE A. FOLGER
Incorporated
Exclusive Authorized BUICK Dealer SALES and SERVICE
900 S. Tryon
PHONE EDison 3-2145
Used Car Lots 201 E. Vance corner S. College
PHONE EDison 2-0957
and 809 S. Tryon
PHONE FRanklin 6-6025

THE HENRY WALKE COMPANY
1310 South Tryon St.
Phone EDison 4-5391
INDUSTRIAL SUPPLIES
MACHINE TOOLS
CONTRACTORS' SUPPLIES
"Serving Industry Since 1884"
P. O. Box 1105
CHARLOTTE 1, N. C.

F.H.A.
LOANS — AUTO
FIRST MORTGAGE
CITY SAVINGS BANK
120 E. Third St.
INSURED
Tel. FRanklin 5-4441
Savings and Checking Accounts

BE MODERN Live Electrically

DUKE POWER COMPANY

Serving the Piedmont Carolinas

"CHARLOTTE'S SAVINGS CORNER"

We Plan to Pay 3½% Annual Dividend

HOME FEDERAL SAVINGS & LOAN ASSOCIATION

Mortgage Loans — Insured Savings

Fourth and Tryon — Organized in 1883 — Tel. FRanklin 6-8447

FEDERAL HOME LOAN BANK SYSTEM MEMBER — FEDERAL SAVINGS AND LOAN INSURANCE CORPORATION — SAFETY OF YOUR SAVINGS INSURED UP TO $10,000

CITY CHEVROLET CO.

Sales and Service

710 S. Tryon St. Phone Ed 2-7151

Seabrooks Dorothy P chkr Uniform Rental Service r RD 4 Box 668 M
--John B feeder Lassiter Coop-Char Carton Div r1435 Pecan av
--Junior B (Dorothy B) pntr Presby Hosp r RD 7 Box 668 M
--Maude L clk City Police Dept h1730A Fleetwood rd
Seacord Jas E jr (Jane H) asst regional mgr Ashworth Bros h4013 Hough rd
Seaford Lane C formn Bell Lines r Kannapolis N C
--Raymond L (Lillie R) carmn Sou Ry h2029 Parson
--Thelma M clk Presby Hosp r2041 E 5th
Seagers Colleen stvdr Central Mtr Lines r714 Chatham
Seagers Jas (Laura M) lab Char Fish & Oyster r480 Shuman
Seagle see also Segal Seigle and Sigal
--Andrew D Rev (Nan L) h2521 LaSalle
--Annie W emp Efird's r209 S Summit
--Berta A Mrs h412 N Smith
--Clarence W (Marie J) mgr Snapp's Hdw & Variety Store h3041 Park rd
--Conrad M clk Am Hdw & Equip r309 Westwood av
--Dan A (Johnsie H) cabt mkr Wade Mfg Corp h309 Westwood av
--David K (Evangaline H) fnshr Wade Mfg Corp h1805 Fleetwood rd
--Donald G (Geraldine) appr Char Observer r RD 6 Box 795
--Edgar F san City Health Dept r Lincolnton N C
--Fred r229 N Church
--G G (Loraine G) with Brown Equip h131 Grandin rd apt 4
--Geraldine B Mrs clk Employer Mut Casualty r RD 6 Box 795
--John M (Alice P) dept wkr Thomas & Howard h2201 Sharon Amity rd
--Johnnie clk SBT&T r3427 Oakland av
--Lorraine G Mrs clk County Collr of Rev r131 Grandin rd
--Marie J Mrs ofc wkr Belk's r3041 Park rd
--Shirley nurse Mercy Hosp r1921 Vail av
--W L (Betty) loader Mason Dixon Lines h221 Bradford dr (Tboro)
--Walter C chkr Mason Dixon Lines
--Wm J probation ofcr U S Dist Ct r Newton N C
Seago Benj L erection formn Steel Bins & Equip r PO Box 177
--Cecil D (June R) supvr Campbell Sls h4615 Woodhaven dr
Seagrave see also Sagraves Segrave and Segraves
--Earl M (Clara T) eng Celanese Corp h811 Hillside av
--John M h1914 E 7th apt 4
Seagraves Donald W (Virginia M) driver Bottoms-Fiske Truck Lines h1449 Pecan av
--Jas A (Mandy G) driver Bottoms-Fiske Truck Lines h319 State
--Jeannette J Mrs waitress Chez Montet French Dining Rm r839 Seldom dr
--Louise mach opr Soderberg & Stern r1320 Parkwood
--Manoy G Mrs mach opr Old Dom Box r319 State
--Oza L (Kathleen R) formn Associated Transport h2634 Shenandoah av
--Virginia M Mrs slswn Hewitt's Dairy Queen r1449 Pecan av
--W J mech Charlotte City Coach Lines r1924 Wilmore dr

SEAGRAVES
--Wm M (Veva S) driver Guignard Trucking r326 States
Seagull Sylvester (Flossie M) hse wrecker r218 E Palmer
Seal Wm W (Patsy T) driver Pilot Freight Carriers r Mt Airy N C
Sealey see also Sealy Seeley Seely and Sellye
--Andrew S (Sally R) agt Pilot Life Ins h3308 Mayfield av
--Frazier C (Gladys W) r3020 N Davidson
--Ralph E (Everlina C) ramp serv EAL r Eaton cir
--Rhoda maid r1726 Oaklawn av
--Ruth (wid John) maid h2400 Statesville av
--Victoria maid r1726 Oaklawn av
--Wayne B (Pansy J) bkpr Thomas Cadillac-Olds h1315A Murdock dr
--Wm P (Alma F) barber 118 Howells Arcade h2408 Statesville av
Seals M Frank (Mary D; Southern Freezer Sales Co) h422 Fenton pl apt 4
--Mary D Mrs ofc sec F Wayne Lee r422 Fenton pl apt 4

SEALTEST SOUTHERN DAIRIES DIVISION NATIONAL DAIRY PRODUCTS CORP

OFFICERS
WILEY S OBENSHAIN, PRESIDENT
JAMES O BOWEN, EXEC VICE-PRESIDENT
FLOYD L DOUGLAS, VICE-PRESIDENT-TREASURER
G LAMAR SMITH, VICE-PRESIDENT
C D WAYNE, VICE-PRESIDENT
RUSSELL E TUCKER, DIV VICE-PRESIDENT
HENRY A MITCHLER, SECRETARY
S B WINGATE, ZONE MANAGER
F C HELMS, ASST MANAGER
L M PRENCIPE JR, ZONE ACCOUNTANT
PAUL L TODD, OFFICE MANAGER
MANUFACTURERS of
SOUTHERN DAIRIES
SEALTEST ICE CREAM,
MILK and COTTAGE CHEESE
500 DALTON av
TELEPHONE FR 7-3421

Sealy see also Sealey Seeley and Seelye
--Flora W (wid Julius M) h1721 Amherst pl
Seaman see also Seamon
--Edna L sten Sykes Inc r238 W Kingston av
--Fred L (Mary L) mgr Home Ins Co h2230 Westminster pl
--L Walter (Velda W) slsmn Atlas Sewing Center h2133 Kirkwood av apt 5
--Lillian P sten Amoco r238 W Kingston av
--Mary L Mrs tchr City Bd of Educ r2230 Westminster pl
--Pat A studt r2230 Westminster pl
--Velda V Mrs credit mgr Atlas Sewing Center r2133 Kirkwood av apt 5
Seamon Ann B Mrs clk Allstate Ins r1026 Pierson dr
--Chas R (Ann B) carp Ervin Constn h1026 Pierson dr
--Earl (Janet F) carp Ervin Const h1832 Academy
--Edna L sten Sykes Inc r238 W Kingston av
--Janet F Mrs sten Avery R Rhyne Inc r1832 Academy
--Lillian P ofc sec Amoco h238 W Kingston av
Seanor Paul B jr (Sara G) design eng J N Pease & Co h1722 Willesley av
Searcy Cecil A (Juanita R) emp AT&T h4622 General Pershing dr
--Martha H opr SBT&T r423 E Boulevard
--Mildred ofc sec Myers Pk Presby Church r2032 Caniston pl
Seargent Joe A (Elsie B) insp U S Army Ordnance h2216 Croydon rd apt 8
Searles Frank (Alice M) rec clk Caro Paper Bd Corp h800 Oliver
--Jas (Jean) r720 Hendersون ct
--Jessie M Mrs r420 Fairwood av
Sears Apartments 3306 N Caldwell
--Chas H (Sears Realty Co) h2822 Hanson dr
--Napoleon F jr (Helen N) field mgr The Fuller Brush Co h1713 Fountain View

SEARS REALTY CO (C H SEARS), SALE and RENTAL of COMMERCIAL and RESIDENTIAL PROPERTY 514 E 36th, TEL ED3-1075, NIGHTS and SUNDAYS TEL FR5-4580

--Robt L (June) h2132 Kenmore av

SEARS, ROEBUCK AND CO

M W CROSLAND, GENL MANAGER
CHARLOTTE'S COMPLETE DEPARTMENT STORE
WOMEN'S CLOTHING
CHILDREN'S CLOTHING
EVERYTHING FOR THE FAMILY, HOME and CAR
FARM and GARDEN SUPPLIES
700 N TRYON
TELEPHONE FR 6-2711

--Roebuck and Co serv sta 700 N College
--Warren W (Mary A) phys 225 Hawthorne la Suite 302 h311 Wakefield dr apt A
Sease Eugene J designer Highland Park Mfg
--Jas S sec Mill-Power Supply Co r539 Mammouth Oaks dr
--Nathl (Mary) plstr h1027 E 1st
Seastrunk Floyd acct James E Bevis r RD 8
Seaver Donald M reporter Char Observer r RD 2 Box 55
--Maurice B (Bobby B) dep County Surveyor r RD 2 Box 889
Seawell Evelyn L (wid Wendell) r1500 Belle Terre av
--Henry (Pearl Z) dept mgr Travelers Ins h378 Ridgewood av
--Ishmeal W (Lenora S) slsmn Brillo Mfg h1416 Euclid av
--Mildred F Mrs insp Caro Film Serv r143 Woodlawn av
--Miriam ofc sec S Booker Dillard r2321 Selwyn av apt 3
Seawood Maggie Mrs wrapper Char Lndry h1211 Person apt 167
--Otto r1211 Person apt 167
Seawright Mable F (wid Claude A; Seawright Thomasson Construction Co) h1058 Coddington pl

SEAWRIGHT-THOMASSON CONSTRUCTION CO (MABLE F SEAWRIGHT, JOHN A THOMASSON), BUILDING CONTRACTORS, RESIDENTIAL and COMMERCIAL 416 PROVIDENCE rd, TELS DAY FR6-7955, EVENING FR5-2906

Seay Dora P Mrs ofc sec Sou Leigh Textiles r1341 Durwood dr apt 2
--Edw L (Dora P) clk New Dixie Lines h1341 Durwood dr apt 2
--Frank L (Frances) servmn Rem-Rand h921 Spruce
--Nancy S r2016 Peachtree
--R L (Roxie S) carp h2016 Peachtree
--Robt A plmb Eddie D Phillips Plmb r RD 9 Box 99
--Wm P (Betty H) meat ctr Central Av Meat Center r2016 Peachtree
Sebastian Lonnie waiter Ringside Grill r411 Laurel av
Sebek Joan G clk Trailways r5233 Buckingham dr
--John J (Eileen E) formn Perfecting Service h5233 Buckingham dr
Seborg Orie A (Ethel P) mgr Crane Co h2829 Sharon rd
Sebrell J Emmett (Alice B) treas McDevitt & Street Co h2111 Coniston pl
--J Princes (Lucille S) mfrs agt 2549 Sherwood av h do
--Lucille S Mrs ofc sec Douglas Municipal Airport r2549 Sherwood av
Sechler Cecil emp Coffee Cup
--Lucky (Gail S; Little Canary Cottage) h513 Seigle av
--Norman N (Eunice L) drftsmn Sou Eng r1926 Arnold dr
--Wm C (Virginia B) mgr Ladd's Seafood Market h2440 Chesterfield av
Sechrest see also Secrest

Who Sells It?

Is Answered by the Classified Business Lists in this Directory

CAMERON-BROWN COMPANY

REALTORS — MORTGAGE BANKERS — INSURORS

HOME LOANS — INCOME PROPERTY LOANS

112 East 4th St. — Charlotte, N. C. — Tel. EDison 2-6191

(See Yellow Page 115) **ERNEST ELLISON, INC.** (See Yellow Page 115)
101 BUILDERS BLDG.
312 W. TRADE ST.
"Just Insurance"
Established 1916
PHONE
EDison 3-1146

SECHREST
--Frank O (Christine J; Midtown Radio & Television Service) h2021 Midwood pl
--Frank O USM r2021 Midwood pl
--Jas M (Gertrude S) clk PO h1230 Weldon av
--Leo V (Frances L) hlpr Wearn Lbr r RD 11 Box 351
--Lucille R bkpr A&P r1401 Pecan av
--Mary E (wid Wm A) h1401 Pecan av
--Mildred clk Int Rev Serv r616 Diana dr
Seckman Thos C (Mary) chief eng Carrier Corp h4935 White Oak rd
Second Calvary Baptist Church Rev John M Kennedy pastor 1116 Forest
--Street Parking Lot 409 E 2d
--Street Pool Room (James E Moreland) 502 E 2d
--Street Smoke Shop (Thomas Hardy jr) 506 E 2d
--Ward High School Spencer E Durante prin 501 S Alexander
Secrest see also Sechrest
--Barbara slswn Belk's r1213 Buchanan
--Claude D (Sylvia J) linemn SBT&T h2939 Bowley
--Myra L ofc sec R S Dickson & Co h2126 E 7th apt 105
--Richd G studt r1016 Westbrook dr
--Robt G (Olga M) driver A G Boone Trucking h1016 Westbrook dr
--Ruth A clk Stanley Soda & Grill r2112 E 7th apt 3
--Ruth K Mrs ofc sec Western Elec r Monroe N C
--Sylvia J Mrs tchr Wilson Jr High Sch r2939 Bowley

SECURITY LIFE & TRUST CO, MILLS TAYLOR GENL AGENT, HOOPER ALEXANDER III, W RAY CUNNINGHAM and D W REED SPECIAL AGENTS, RUTH S ROLAND SEC 204-205 LATTA ARCADE 322 S TRYON. TEL FR6-8418

Sedberry Clayton & Sanders (J Chesley Sedberry Overton W Clayton Robt G Sanders) lwyrs 730 E Trade R712-18
--David W drftsmn B O Vannort Eng r1919½ Crescent av
--Gladys M cash Mill-Power Sup r1829 Cumberland av
--J Chesley (Irene P; Sedberry Clayton & Sanders) h2019 Queens rd E
Sedgefield Barber Shop (R J Summers) 206 Sedgefield rd
--Beauty Shop (L E Bartley) 225 Poindexter dr
--Drug Co (Henry G Huber) 3215 S Boulevard
--Elementary School Mrs Pattie B McGee principal 700 Marsh rd
--Hardware Inc Geo H Thacker pres Wm H Morrison v-pres & treas 2815 S Boulevard
--Junior High School Danl F Cagle principal 701 Sedgefield rd
--Laundromat (R Carl Sullivan) 2805 S Boulevard

SEDGEFIELD MEN'S WEAR INC, J FRANCIS NEWMAN PRES, C R CRUMLEY V-PRES, JACK D FARR SEC-TREAS, MEN'S WEAR 2821 S BOULEVARD, TEL JA3-5451

--Restaurant (John A Harris) 2801 S Boulevard
--Super Service (J J Cowan) gas sta 2900 S Boulevard
edgwick Jessie R (wid Harry T) h301 W 10th apt 501
Seegars see also Seegers and Segars
-A Fuller (Edna L) h912 Parkwood av
-Collin (Lettie) dockmn Central Mtr Lines h714 Canton
-David (Jeanie) driver Stand Trucking r705 Alexander
-Eug (Shirley A) lab Concrete Materials Prestressed & Precast h528 E 7th apt 4
-Harold J (Betty J) lab Interstate Milling h605 E 6th
Henry C (Mary W) driver Standard Trucking h1716 Thomas apt 3
Jas H (Patricia A) driver Yellow Cab h217 Judson av
Jesse driver J A Baker & Co h828 N Alexander

SEEGARS
--Laureta maid r480 Shuman av
--Lettie maid Liberty Life Bldg r714 Canton
--Lou B maid r605 E 6th
--Mary L slswn Belk's r1716 Thomas av apt 3
--Richd jan Isabella Wyche Sch r212 N McDowell
--Sarah Mrs tube room wkr Belk's r Plaza rd RD 8
--Vernell waitress W T Grant Co r714 Canton
Seeger Chris A prntr Char News Pub r RD 7 Box 1027
Seegers Fannie (wid Clyde) maid Piedmont Jr High Sch h229 N Davidson
--Geo S (Anna D) pres S & S Fixtures Co Inc h1239 Greenwood av
--Henry E (Frances S) selector Colonial Stores h306 Katonah av
--Henry G (Zell M) driver Yellow Cab r100 Hovis cir
--Jas H (Laura M) lab Charlotte Fish & Oyster h480 Shuman av
--John F pntr h206 S Gardner
--Laura M maid S & W Cafeteria r480 Shuman av
--Lula (wid John) h1030 Brown
--Norma N clk A&P r324 E Kingston av
--R W (wid Richd W) r206 S Gardner
--Ralph C driver Henry Walke Co r613½ S Long
Seeley see also Sealey Sealy Seely and Seelye
--A Gerald (Lula B) eng Natl Carbon h3015 Idlewood cir
--Gerald A jr (Jeanne S) eng Kanoy & Son Mach h779 Sedgefield ct
Seely Ernest C (Edith J) dept mgr Esso h5344 Murrayhill rd
Seelye Beatrice L B (Hawthorne Beauty Shop) r1900 Maryland av
--Fredk H (Beatrice L B) food broker 117 E 3d R208 h1900 Maryland av
Seevers John W jr (Claudia F) carrier PO h3500 Mathis dr
Segal see also Seagle Seigle and Sigal
--Albert G (Dorothy L) pres Temple Towne Shoe Co; Temple Shoe Co h810 Colville rd
--Frances A Mrs tel opr Lee A Folger Inc r637 Seneca pl
--K Helen Mrs h3956 Carlyle dr
--Perry (Frances L) slsmn Mfg Agt h637 Seneca pl
--Wm B (Rhoda K) v-pres Temple Towne Shoe Co Inc; Temple Shoe Co h2011 Princeton av
Segard Arthora r3034 Hampton av
Segars see also Seegars and Seegers
--Artie L (Juanita) jan Nebel Knitting h1715 Lloyd apt 445
--Clarence utility mn Stamey's Drive In Restr
--Ernest H (wid Jas R) h1557 Merriman av
--Furman stacker Interstate Milling r RD 2 Kershaw S C
--Jas S (Bertha S) slsmn Shoe Mart h1200 Person apt 207
--Thurmond (Eddie M) feed room Interstate Milling h230 W Liddell
Segee Edna L nurse Char Mem Hosp r6235 Wilora rd
Segle Marie Mrs ofc wkr Belk's r3041 Park rd
Segler Alton L (Doris) slsmn Thayer Inc h5013 Furman pl
Segler Doris E Mrs sec Surburban Rulane Gas r5013 Furman pl
Segrave see Seagrave Seagraves and Segraves
Segraves Wm J (Katie H) mech City Coach Lines h1924 Wilmore dr
Segrest Cleaners & Laundry (Shecut D Segrest) 3431 Rozzells Ferry rd 2331 Statesville av 2701 Tuckaseegee rd 2813 S Tryon 924 W Trade
--Kate B Mrs supvr Segrest Cleaners & Laundry r2629 Shenandoah av
--Marie Mrs ofc sec E J Smith & Son r2913 Somerset dr
--Maurice F (Kate K) agt Shenandoah Life Ins Co of Roanoke Va h2629 Shenandoah av

GEO. GOODYEAR CO.
BUILDING
DEVELOPERS — REALTORS
216 W. 2d Tel. FRanklin 5-8484

SEGREST
--Shecut D (Marie; Segrest Cleaners & Laundry) h2913 Somerset dr
Sehorn John H (Cora G) hlpr Caro Bedding & Chair h1504 Parkwood av
--Lena J h1504 Pecan av
--Mildred Mrs comptometer opr Sou Bakeries r2220 Overhill rd
--Thad supvr Chadbourn & Gotham r RD 3 Box 455 E
Seib E Marie Mrs r437 Lyon
--Geo L dept mgr J A Lloyd Fcty Sls h437 Lyon
Seiben Patricia A typ Manpower Inc r2528 Sherwood
Seible Bernice maid City Bd of Educ r916 E 9th
Seifart Curt (Harriett W) sec-asst treas Hudson Hosiery Co h3665 Pelham la
--Fritz (Anna) pres Hudson Hosiery Co h421 Hempstead pl
Seigel Wm h4777 Wendover la
Seigle see also Seagle Segal and Sigal
--Abraham (Mattie) brickmason h2200 Beatties Ford rd
--Annie r622 Linden la
--Avenue Presbyterian Church Rev Melvin S Bell pastor 832 Seigle av
--Elree Mrs h1900 Edwin apt 238
--J D uphol B B Barley Upholstering r RD 2
--John F emp Minit Car Wash r622 Linda la
--Pauline (wid Jas) maid YMCA h918 E 5th
--Thos Bible slsmn r416 E Kingston av
Seigler David driver Charlotte Std Whse r705 Alexander ct
--Jerry (Bissie M) waiter S & W Cafeteria r530 E 7th apt 2
Seiglers Hattie (wid Fred) maid h2630 S Tryon
Seitz Lee R (Alice L) driver Queen City Coach h4429 Thrift rd
--Virginia clk AT&T r4429 Thrift rd
Selby A Alvin r1825 Truman rd
--Arth A (Jessie N) supvr U S Civil Serv Comn h1825 Truman rd
--Ben D (Patricia G) dept wkr Buensod-Stacey Co h1712 Lyndhurst av
--Forest T (Myrta M) h200 S Laurel av
--H Rea (Pauline H) treas The Allied Life Insurance Co h2300 Beverly dr
--Henry B (Dorothy C) slsmn Corrulux Div L-O-F h5438 Milford pl
--Pricilla A studt r121 Providence rd
--Robt L (Eliz S) slsmn Pritchard Paint & Glass r121 Providence rd
--Sara R studt r1126 Berkeley av
--Wm E (Sarah N) phys 121 W 7th R304 h1126 Berkeley av
Selden Elsie nurse Dr Richard Z Query r236 N Dotger av
--G Kearsley jr (Mary H) with SBT&T h2627 Hampton av
--Karl W (Louise F) h228 S Torrence
Select Foods Inc Frank O Sherrill pres Frank O Sherrill jr (Greensboro N C) v-pres Edwin T Blair v-pres Emmett Crook sec-treas whol gro 116 W Trade

FOR

CALL
Bowen-Hamor Co., Inc.
FRanklin 6-3603

Thomas Cadillac-Oldsmobile Inc.
CADILLAC
OLDSMOBILE
Sales and Service
214-220
N. CHURCH
PHONES
Service
EDison 2-7159
Sales
EDison 4-4656
Parts
FRanklin 6-4429
Used Cars
422 W. 5th
PHONES
EDison 2-2183
and
FRanklin 5-1253

KALE—LAWING COMPANY
"Serving the Carolinas' For Over 32 Years"
OFFICE OUTFITTERS
COMMERCIAL STATIONERS
PRINTERS
SCHOOL SUPPLIES
We Sell
Art Metal
STEEL OFFICE EQUIPMENT
227-231
S. Tryon
PHONE
FRanklin 7-2641

Stocks
R. S. Dickson & Company, Inc.
INVESTMENT SECURITIES
Offices in Eight Principal Cities
Home Offices 7th Floor Wilder Bldg. — 237 S. Tryon St. Tel. EDison 2-1134
Bonds

AVRETT & LEDBETTER

ROOFING
HEATING
and
SHEET METAL
CONTRACTORS

YORK AIR CONDITIONING

419 E. 7th St.

PHONES
EDison 3-7131
and
EDison 3-7597

WILLIAM H. HARE
LANDSCAPING CO.

GARDENING SPECIALIST

Estimates and Suggestions Given Freely

All Work Guaranteed

717 E. HILL ST.

TEL. FRanklin 5-1827

AMERICAN COMMERCIAL BANK

FEDERAL DEPOSIT INSURANCE CORPORATION $10,000 MAXIMUM INSURANCE FOR EACH DEPOSITOR MEMBER

"ASK THOSE WE SERVE"

N. G. SPEIR, INC.
Real Estate Sales
Commercial — Residential
"TOWN and COUNTRY PROPERTY"
HOME LOANS
130 East Fourth St.-Phone EDison 4-5386

Self Clarence E (Nancy S) swtchmn SAL h1031 Westchester blvd
--Claude (Sarah E) driver Yellow Cab r1112 E 15th
--Dorothy M r Rozzells Ferry rd
--Janet M Mrs ofc sec Duke Power r724 S Glenwood rd
--John E (Janet M) bus opr Charlotte City Coach Lines h724 S Glenwood rd
--John W (Kathryn S) slsmn Caro Foods h1700 Kenilworth av
--Kathryn S Mrs opr SBT&T r1700 Kenilworth av
--Lillian M Mrs r724 S Glenwood rd
--Lula (wid Grover) h Rozzells Ferry rd
--Nancy S Mrs bmo Allstate Ins r1031 Westchester blvd
--Paul sht Mtl wkr Engineering Inc
--Robt E (Betty J) field supvr Travelers Ins h1720 DeArmon dr
--Service Laundry (C Warren Williams) 1015 Oaklawn av
--Service Shoe Co Inc Wm W Puckett mgr 1514-16 Central av
--Wm slsmn Bos & Bakery r RD 9
SELF Z V (RUTH G), DISTRICT ENGINEER SOUTHERN BELL TELEPHONE & TELEGRAPH CO, h2012 MIDWOOD pl, TEL ED2-0502
Seligman Jos (Mary W) h1101 Kings dr
Sellars see also Sellers
--Kitty M Mrs sec Piedmont Feed Mills Inc r318 Canterberry dr
SELLARS LACY S (KITTY M), PROGRAM MANAGER W B T V JEFFERSON STANDARD BROADCASTING CO 1 JEFFERSON pl, TEL ED3-8832, h318 CANTERBURY dr, TEL EM6-3186
--Margt C clk Sou Radio r625 Central av
Sellas John barber Brookhill Barber Shop r405 Orange
Sellers Algier E (Vera H) supt Haywood Constn h521 Stegall
--Avery L (Betty J) slsmn Brown Rogers Dixson h1314 W Dresden dr
--Azalea insp Dr Pepper r2127 Renner
--Benj F (Beatrice) hlpr Hudson Hosiery h1606 Burton
--Benj J (Geraldine) plater Metal Finishing h1211 Person apt 169
--Benj S (Dorothy S) formn R H Bouligny Inc h2932 Parkway av
--Bertha K (wid Chas J) h625 Central av
--Betsy r2221 Statesville av
--Betty R Mrs sten Sou Radio r625 Central av
--Bobby J teletype opr Johnson Mtr Lines r1115 Choyce av
--Carey L slsmn E J Smith & Sons r McCall S C
--Carol supvr Coble Dairy Products Cooperative r Lincolnton NC
--Chas J (Dolores G) detail mn Chas Pfizer h1812 Woodland dr
--Curtis lab Winsor & Jerauld Mfg Co r Paw Creek NC
--Daisy M maid h804½ E Boundary
--Dorothy L Mrs slswn Kale Lawing Co r rear 3329 Holt
--Ed B (Gladys) hlpr J V Ives Warehouse h1214 Carver
--Edw B jr (Minnie) lab h405 Orange apt 4
--English G lab Charlotte Pipe & Foundry r319 S Davidson
--Ethel F Mrs cash Presby Hosp h322 Lamar av
--Frank M (Evelyn L) train mstr P&N Ry h400 Keswick av
--Gladys hlpr Second Ward Hi Sch Cafeteria r1214 Carver

SELLERS
--J B (Betty H) formn Industrialaire Co h1900 Camp Green av
--Jas G (Callie M) carp R Marrett Wheeler h2333 N Pine
--Joe T slsmn Nabisco r4901 Tewksberry rd
--John A (Kathryn R) agt Life Ins Co of Va h3017 Ventosa dr
--John H (Sue P) emp Howco Exch h5429 Grove av
--Jos W (Lillian I) driver E P Nisbet Co h1515 Herrin av
--Kathryn R Mrs sten J N Pease & Co r3017 Ventosa dr
--Lafayette (Luvenia) atndt Cooks Esso Serv
--Leroy (Ophelia) warehousemn Akers Mtr Lines h2321 Tate
--Lester T jan Char Municipal Airport h634 Watts
--Lillian T Mrs clk Efird's r216 Creosote rd
--Mack (Rosalie) porter Scarr's Restr h524 E 6th
--Manufacturing Co Shannonhouse & Wetzell reps cotton yarns 212 S Tryon R 811
--Margt clk Sou Radio r625 Central av
--Marshall H (Lillian T) driver Abernethy Lbr h216 Creosote rd
--Marvin S (Ethel T) formn Char Bonded Whse h621 Norris av
--Mary (wid Mike E) r1001 E 10th apt 105
--Monroe dispr Johnson Mtr r1226 E 36th
--Nolan S wldr R H Bouligny Co r2932 Parkway av
--Robt hlpr R C Bottling r1214 Carver
--Robt (Dorothy L) mech Allied Sht Mtl Wks h rear 3329 Holt
--Saml lab h1004 McCall
--Shirley L dept wkr Union Natl Bank r621 Norris av
--Stowe driver Yellow Cab r2213 Kenmore av
--Sue P Mrs ofc sec Am Cotton Mfrs Institute r5429 Grove av
--Susie r319 S Davidson
--Theo E (Frances G) dist mgr Mack Truck h4237 Castlewood rd
--Vera H Mrs packer Lance Inc r521 Stegall
--Virginia (wid Lloyd E) hlpr Crown Serv Sta h127 Faith (Tboro)
--Wilber R barber Victory Barber Shop r Belmont NC
--Wilbur K studt r625 Central av
--Wm D (Lottie S) appraisial eng h2665 Idlewood cir
--Wm M (Mabel B) sta atndt Auto Stge h2100 Greene blvd
--Wm S (Sudie) partsman Brown Equip & Mfg h2307 Cartwright pl
--Wm T jr (Lucille S) acct Esso h2120 Winter
--Wm T III (Dorothy A) rep Executone Systems Co h1626 Fulton av
--Willie E (Gertrude B) formn Package Products h2333 Windsor rd
Sells Carline R ofc sec Douglas Aircraft r454 Berkshire rd
--Chas D studt r912 Essex
--Chas S (Mary B) doffer Highland Park Mfg h216 W 28th
--Coyet E (W Sue) waiter Little Canary Cottage h815 S Davidson apt 12
--Donald R (Doris F) sec genl mgr Janitor Sup & Serv Co Inc h2711 Beechnut rd
--Dorothy dept mgr Sherwin Williams r1215 Bethel rd
--Edmond F (June D) barber Airport Barber Shop r RD 8 Box 412
--Gary W (Betty R) plater Metal Finishing h304 Pruitt
--Gatha M chief agt EAL r501 Poplar Apt
--Hettie Mrs h400 E Park av
--Jas E (Helen D) plant mgr Amoco h912 Essex
--Jas P driver Overnite Trans r Landis NC
--June D Mrs clk SBT&T r Hickory Grove rd RD 8 Box 412
--Laurence H (Sarah S; Tower Shoe Co) r RD 8 Box 392

SELLS
--Lena A (wid Andrew T) h1215 Bethel rd
--Oscar E (Addie L) slsmn Courtesy Mtrs h1323 Parkway av
--Sarah clk Fruehauf Trailer r PO Box 5118
--Sarah S Mrs bkpr Tower Shoe Co r RD 8 Box 392
--W Sue Mrs waitress Hob Nob Restr r815 S Davidson apt 12
Seltzer Donald M (Gertrude D; Eaton Bell Hunt & Seltzer) h1111 Linda la
--Wm N lab Royal Mfg r Concord NC
Selvey see also Silvey
--Darnell M Mrs cash City Collr of Rev r3126 Libeth
--Doris T Mrs sec treas J A Richardson Co of Charlotte Inc r1800 Seigle av
--Ernest C (Darnell M) city policemn h3126 Libeth
--Ernest C jr studt r3126 Libeth
--Howard C emp Swift's r828 Parkwood av
--Mary H (wid John C) h600 Templeton av
--Newton A (Myrtle J; Selwyn Hotel Barber Shop) h828 Parkwood av
--Nora M (wid Ed) h2811 W Trade
--R Franklin emp Sou Asbestos r600 Templeton av
--Ray E (Doris T) coml agt Acme Fast Frt h1800 Seigle av
--Ray N (Ashley Park Launderette) r515 Bradford dr (Tboro)
--Sallie E (wid Geo E) h912 Charles av
--Wm E (Nell) driver Standard Trucking h515 Bradford dr (Tboro)
--Wm E (Roberta) undwrtr Allstate Ins h800 Lamar av apt 2
Selwyn Apartments 2411 Selwyn av
--Avenue Beauty Salon (Mrs Mary Williamson) 2914 Selwyn av
--Avenue Presbyterian Church Rev Saml M Inman pastor 2929 Selwyn av
--Drug Store (John S Nance) 319 W Trade
--Esso Service Center (Wm R and Jack T Zachary) 2901 Selwyn av
--Hardware (Kenneth M Slocum) 2904 Selwyn av
SELWYN HOTEL, RICHD H BROOKS MGR 134 W TRADE ne cor CHURCH, TEL FR5-1411 (See Yellow Page 111)
--Hotel Barber Shop (Newton A Selvey) bsmt 134 W Trade
--Hotel News Stand (Mrs Annie G Dauer) lobby 134 W Trade
--Park Baptist Chapel 815 Seneca pl
--Sewing Shop (Mrs Flossie M Jewell) 102 W Trade R 703
--Shell Service (Robt M Kester) 2837 Selwyn av
--Village Inc Clemmie D Spandler Pres treas Wm D Cornwell v-pres I Lee Wallace sec (ofc) apts 1028 S Boulevard
--Washerette (E Harold Simmons) self serv lndry 2125 Colony rd
Selzer A Jos (Eliz F) treas Evern Corp; Prestressed and Precast Div of Concrete Materials Inc h718 Shawnee dr
Seminole Trailer Park (Clarence L and Mrs Lois R Pasour) 4119 N Tryon
Sendler Alter W (Joyce A) rep Home Credit Co h2730 Haverford pl
Seneca Place Service Center (Jas K Marrow) 101 Seneca pl
Senior Cisley (wid Saml) h614 E 6th
--Wallace (Leola) ship clk Roadway Exp h1015 Franklin av
Senn Ellen C Mrs slswn Belk's r500 Belton
--Laurence V (Rose M) acct State Air Natl Guard h3125 Park rd
--Louise R Mrs clk Shamrock Drugs Inc r1843 Academy
--Mary A sten Chamber of Commerce r2565 Selwyn av
--Rose M Mrs reporter County Superior Court r3125 Park rd
--Thaddeus A jr (Edna M) eng Duke Pwr h1026 Habersham dr
--Thos P (Doris E) piano tuner Parker Gardner h630 Wesley av
--W E piano tuner 134 W 5th r do
--Walter J (Mary E) h1616 S Tryon
--Wiley E (Ellen A) slsmn Esso h500 Belton

James J. HARRIS & CO., Inc.
INSURANCE - BONDS
100 JOHNSTON BLDG. PHONE FR5-7311

McCLURE LUMBER CO.
LUMBER AND BUILDING MATERIALS
ROZZELL'S FERRY RD. (MT. HOLLY RD.) PHONE EX 9 5681

SENN
--Wm E jr (Louise R) adjuster Textile Ins Co h1843 Academy
Sentel Mary Mrs dental asst Woodrow W Walker r Gastonia NC
Senter Bessie Mrs clk Sherron Gro r3424 Rozzells Ferry rd
--Clarence E (Bessie) watchmn Sou Friction Materials h3424 Rozzells Ferry rd
--G Loy (Ruby) ship dept Highland Park Mfg h631 Lamar av
--Gloria G Mrs ofc sec Kerr Glass Mfg r111 Oregon (H)
--Ina P (wid Augustus) r3424 Rozzells Ferry rd
--Jack S (Ruby M) dispatcher Miller Mtr Exp h2005 Roslyn av
--Jane D Mrs designer Old Dom Box r1722 Merriman av
--Luther A (Ola S) h310 N Hoskins av (H)
--Marvin (Gloria) agt Liberty Life Ins r111 Oregon (H)
--Robt R (Jane D) emp Celanese Corp h1722 Merriman av
--Ruby Mrs emp Highland Park Mfg r631 Lamar av
epley Joe copymn Assoc Press r9007 Parkwood av
ergeant see also Sargeant and Sargent
--Carol studt r432 Beaumont av
--Carroll S (Jennie B; Smith Book Store) h432 Beaumont av
--Clara W (wid Wm) h524 E Boulevard apt 2
ergeson Allan M rep O F Zurn Co h2253 Crescent av
--Mae E Mrs bkpr YWCA r2253 Crescent av
rrano Joe (Geraldine R) USA h228 Roslyn av
rrell Morton A (Ann C) eng Grinnell Co r126 Scofield rd
rrett Betty waitress Yore Alamo Restr r123 W 10th
rrins David (Edith C) tchr PS h4450 Wendover la
rvice Barber Shop (Andrew Mobley) 322 E 5th
Bureau Corp Carlton O Etheridge mgr accts 106 E Morehead
rvice Distributing Co Inc (serv stas) 3040 S Boulevard, 1918 Central av, 130 S Graham, 1613 W Trade
Eliz dish washer Barringer Hotel r923½ E 1st
Fire Insurance Co of New York Edw C Liebenguth claims mgr 222 S Church R-415
Grill (D G Mullis) 3211 N Caldwell
News Stand Henry S Hollars mgr 402 S Tryon
arah Mrs cafeteria wkr Elizabeth Sch r329 E Park av
Services Unlimited Inc Mrs Marion W Cannon pres 1361 E Morehead
Swin Edw (Eliz L) ofc mgr Libby McNeill & Libby h4108 Leeds dr
Sions Jas H (Pearle C) tex wkr Highland Park Mfg h325 E 13th
--uriel Mrs wrapper Belk's r3917 Monroe rd
Soms Billie V Mrs clk SBT&T r2634 Idlewood cir
--F Mrs clk Mtrs Ins Corp r5030 Baylor dr
--on G (Nell) emp Douglas Aircraft h5030 Baylor dr
--aude Mrs slswn Belk's r1115 Berryhill
--ll F supt Charlotte Eye Ear & Throat Hosp h508 N Tryon apt 201
Sons Robt T (Mae) USA r2634 Idlewood r
SEH BUILDERS SUPPLY INC, HARRY L ARTMAN TREAS-MGR, BUILDING SUPPLIES and CONTRACTORS 605 E CHARLOTTE av, MT HOLLY, N C, TEL VA7-4331 (See Yellow Page 41)
Set Nancy R nurse Wilmith Hosp r N Tryon
Set mire Ruth nurse Mercy Hosp r1921 Hill av

Settlemyer Virginia S Mrs bkpr McDonald Mortgage r Derita NC
Settlemyre B J insulator Southeastern Magnesia & Asbestos
--Bennie C Mrs tchr Tuckaseegee Sch r3101 Wynmore pl
--Geo A (Bennie C) driver City Eng & Streets Dept r3101 Wynmore pl
--Harriette (wid J H) mach opr Lance Inc h401 E Boulevard apt 3
--Ollie B Mrs h1805 E 8th apt 4
Settles Charlie h131½ N Johnston
Setton Leo (Adele) sec treas Coronet Shops Inc h1799 Jameston dr
Setzer Billie clk Package Prod r Boger City NC
--Bonnie clk Pure Oil r719 Central av
--Chas M & Co (Mrs Elspeth C Setzer) mfrs agt 711 Clement av
--Chas M Lodge No 693 AF&AM 1408½ E Morehead
--Dennis D formn Ervin Constn r RD 1 Iron Station NC
--Edith W (wid Frank W) h819 Brookside dr
--Elsie G bmo Graybar Elec r711 Clement av
--Elspeth C (wid Chas M; Chas M Setzer & Co) h711 Clement av
--Evie M Mrs knitter Huntley Hosiery Mill r609 Seldon dr
--Frank (Mamie B) carp h801 E 36th
--Fred L Rev (May S) pastor Chadwick Meth Ch h128 Cromers (H)
--Glenn heavy equip opr r221 S Cedar
--Jas H (Shelby F) USN r3965 Carlyle av
--Joe R (Mary L) agt EAL r Gastonia NC
--John R emp Uniform Rental Serv r RD 1 Pineville NC
--Louis B acct Haskins & Sells r Catawba NC
--Mamie B Mrs insp Nebel Knitting r801 E 36th
--Mary L smstrs Dorsey's Inc h508 N Tryon apt 103
--Ned A (Mary B) fnshr Natl Carbon h226 N Linwood av (H)
--Noah H (Jane C) repr Western Elec h324 Poindexter dr
--Roy W (Evie M) clk Morris Speizman Co h609 Seldon dr
--Shelby F Mrs bmo NAPA Char Whse r3965 Carlyle dr
--W Lawrence field rep State Employment Serv r1508 Chelveston dr
--Willard T (Ann) dist mgr Natl Shirt Shops r Rama rd
--Wm J (Helen) sls eng Celanese Corp h4550 Wedgewood rd
--Zuella D (wid Homer C) r1000 Everett pl
Seufert Herbert F (Virginia) whsemn Gates Rubber Co h505 Ideal way
SEVEN-UP BOTTLING CO INC OF CHARLOTTE, N C, J BEACH HALL PRES, RALPH A DAVIDSON (KNOXVILLE, TENN) V-PRES, W ROY BOWEN SEC-GENL MGR, DABNEY M CODDINGTON TREAS 2027 N TRYON, TELS ED3-1569 and ED3-1933
Seventh day Adventist Church 724 S Caldwell
--day Adventist Church 1011 E Morehead
--Street Barber Shop (Mrs Lucy E Harper) 636 E 7th
SEVENTH STREET BILLIARD PARLOR (FRANK REID), BILLIARDS, COLD DRINKS, SHOE SHINE SERVICE 732 E 7th
--Street Furniture Co (Emmett W Armstrong) 1100 E 7th
--Street Phillips Sixty Six Service Station (W E Burke) 900 E 7th
--Street Presbyterian Church Rev Jas W Smith pastor 201 E 7th
"74" Curb Market (Edna Griffin) produce 3424 Independence blvd
Severance Wayne S (Faye M) credit mgr Sherwin Williams h1108 Cutler pl
Severs Bessie F (wid H Fred) nurse 1607 Sumter av h do
--Fred G (June A) emp Genl Tire & Rubber h4143 Tillman rd

A. Z. Price & Associates, Inc.
HEATING – PLUMBING
AIR CONDITIONING
ENGINEERS AND CONTRACTORS
General Electric Dealers
PHONE FRanklin 6-2466
206 S. Church St. Charlotte, N. C.

SEVERS
--Gene S slsmn Gulf Oil Corp r1531 Sumter av
--Harry W h2206 Sarah Marks av apt 2
--Henry C chief County ABC Bd Law Enforcement Div r RD 2
--Herman r209 Grandin rd
--Irene C (wid Harry W) bkpr Sou Elec Serv h2206 Sarah Marks av apt 2
--John W (Alpliretta S) detective City Police Dept h1814 W 4th
--Matilda ofc sec Genl Elec r211 State
--Sumter B (Mildred E) supt Charlotte Paper h1531 Sumter av
--Sumter J driver Gulf Oil r1531 Sumter av
--Thelma L (wid Leslie F) h132 Bruns av
--Wm A (Thelma P) slsmn Atlantic Refining h321 Grandin rd
--Willie B (wid Lawrence A) h211 State
Seversville School Thelma R Funderburk prin 1701 Sumter av
Severt Jas P (Joynell B) supt Steel Serv of Carolina h3710 Rozzelle Ferry rd
--Jesse L (Julia) carp Ervin Constn r RD 10
Seward Anne clk Singer Sewing Mach r427 E Park av
--Chas B (Doris D) supvr Jefferson Std Brdcstg h5110 Wedgewood rd
Sewell Alonzo E Rev (Zadie) h2703 Baltimore av
--Homer B (Clara D) h1321 E Morehead
--Jefferson D (Mary G) slsmn duPont Co h117 N Laurel av apt 1
--Lavic W (Laibie) mech Thomas Cadillac Olds r RD 7 Box 594
--Theron M (Alice G) v-pres Southeastern Constn Co h1220 Belgrave pl
--Zadie Mrs nurse Addison Apts r2703 Baltimore av
Sexton Alta W Mrs insp Herald Press h2031 Euclid av
--John R jr (Martha H) sls eng Jas L Highsmith & Co h2701 Haverford pl
--Kathleen (wid Raymond) maid r2025 St John
--Robt L (Carmelita F) brick mason h1930 Merriman av
--Syble Mrs ofc wkr Caro Foods r117 Potters rd
--Walter J (Vernice B) mach Stately Lady Nitewear h405 Plymouth av
Seyle M Adele r1219 Morningside dr apt 4
Seymore see also Seymour
--Fred (Elsie) mach Kanoy & Sons Mach r RD 7
--John W (Margaret) emp Marshall Mills r2735 W Trade
--Louise C Mrs h2735 W Trade
--Morris (Bernice M; Seymore Texaco Serv Sta; Seymore's Trailer Court) r Tuckaseegee rd RD 5
--Texaco Service Station (Morris Seymore) gas sta 5400 Wilkinson blvd

C. W. UPCHURCH & CO.
PACKARD-STUDEBAKER
SALES MERCEDES-BENZ Authorized Dealer SERVICE
326 W. 5th St. Cor. Pine St.
Telephone EDison 3-3177

MECKLENBURG Hotel
100% Air Conditioned
• • •
Free Parking
• • •
French Restaurant
516-22 W. TRADE
PHONE ED 2-1181

Spangler Realty Co.
Property Management
Sales and Rentals
C. D. Spangler Construction Co., Inc.
Commercial
Industrial
Residential
1028 S. Boulevard
TEL. FRanklin 5-3736

SMITH'S TRANSFER CORP.
"Serving Shenandoah and Kanawha Valleys, East Coast and the Carolinas"
See Yellow Page 209 for list of terminals.
W. 31st Street, Charlotte, N. C. Tel. EDison 3-9601
Bristol Terminal North 5580

THE BANK OF COMMERCE
CHECKING ACCOUNTS — LOANS — SAVINGS ACCOUNTS
"A Complete Banking Service"
124 S. Church St. Phone FRanklin 5-4424

MILLER
Motor Express Inc.
Specialized Service from Atlanta to New York
Cargo Insurance $500,000.
U. S. Bonded Carrier
1807 W. Independence Blvd.
P. O. Box 10217
PHONE EDison 2-5175

PONTIAC
Sales Service
FRANK WOODS, Inc.
522 S. Tryon St. Tel. FRanklin 6-4871

SEYMORE'S TRAILER COURT (MORRIS SEYMORE), SEWAGE, WATER and CITY ELECTRICITY 5400 WILKINSON blvd, BOX 635, TEL EX2-1106

Seymour David L slsmn Queen Pie r3030 Shamrock dr
--Don (Bernice F) pres Seymour's Fashion Center Inc h1418 Queens rd W
--Ervin C (Ruth I) driver Overnite Trans h4611 Sampson (Tboro)
--Ethel T slswn W T Grant Co r3030 Shamrock dr
--G Wilbur (Cath W) v-pres Celanese Corp h2220 Ferncliff rd
--Oles J jr (Tansy) city policeman r CMR 144
--Robt M (Catherine) supvr Phillips 66 Petroleum h1432 Montford dr
--Sylvia R interviewer Arth Murray Dance Studio r225 Hollis rd

SEYMOUR'S FASHION CENTER INC
DON SEYMOUR, PRESIDENT
LADIES' READY-TO-WEAR
211 W TRADE
TELEPHONES ED4-1553 and ED4-4205

Seymoure Saml W slsmn Advance Stores r Ft Mill SC
Shackelford see also Schackleford
--Elise B Mrs r1721 E 7th
--Emmett W (Mary H) pres treas Twin States Insurance Co v-pres Home Finance Group Inc h2215 Cumberland av
Shackelford Ernest D (Evelyn W) advisor Singer Sewing h2023 Chesterfield av
--Jack L (Dorietha) driver Hennis Frt Lines h228 Goff (H)
--Joe F parts mn Caro Tractor & Equip r North 21 Trailer Park
--Louise C clk County Dept of Pub Welfare h2221 Avondale av apt 4
--M Violet Mrs asst mgr Belk's Luncheonette r3513 Warp
--Willard F (M Violet) tex wkr Johnston Mills h3513 Warp
Shackell Aubrey E (Helen S) slsmn h2517 Selwyn av
Shackleford see also Shackelford
--Callie M (wid Geo T) h2817 Zebulon av
--Wm C (Madaline N) wood wkr Display Fixtures h120 Judson av
Shackleton Chas C (Betty) vet City Health Dept h4509 Applegate rd
Shadd Annie M ofc sec r1300 Oaklawn av
--Edith (wid John L) h1300 Oaklawn av
--John L (Eva) clk PO r2229 Douglas
Shadt John E r724 Royal ct
Shady Oaks Nursery (Mrs Alva L White) day nursery 3021 The Plaza
Shaefer see Schaefer Schaffer Shaeffer Shafer and Shaffer
Shafer Betty L recpt G&H Transit h1809 E 8th apt 4
Shaffer Avery A (Clara B) emp SBT&T h516 Woodlawn rd

SHAFFER & CLOPTON (LEON SHAFFER, D L CLOPTON), GENERAL CONTRACTORS, ROOFING, REMODELING and ADDITIONS 1006 N BREVARD, TEL FR7-5207 (See Yellow Page 63)

--Harold B (Louise M) belt mkr Bowman Dunn Mfg h620 Templeton av
--Horace R hlpr City Mtr Transport Dept r1705 Wilkinson
--I Vinnon (Peggy M) mach Precision Gear h3407 Benard av
--Jeanette production wkr Caro Foods r1705 Wilkinson

SHAFFER
--John H (Mary G) equip opr City Mtr Transport Dept h244 Keswick av
--Lena M Mrs packer Jack's Cookie r RD 1 Box 302
--Leon (Ruth S; Shaffer & Clopton) h1006 N Brevard
--Louise M Mrs seamstress Novelty Curtain Mfg r620 Templeton av
--Mary G Mrs clk Woolworth's r244 Keswick av
--Nancy L studt r1013 E 15th
--Wm R (Patricia M) h4237 Wendover la
Shaffner Claire G Mrs clk Suburban Rulane Gas r327 W 28th
--David P (Claire G) installer Western Elec h327 W 28th
--Edw T (Josephine B) rep Westinghouse h1925 E 8th
--Eliz P Mrs bkpr Atlantic Supply Co of Char h2900 Beechnut rd
--John R (Daisy S) supt Hicks & Ingle h2125 Highland
--Josephine B studt r1925 E 8th
--June E jr pipe fitter Grinnell Co r2009 E Wilmore dr
--Maude T (wid June E) h2009 E Wilmore dr
--Shirley bkpr Am Coml Bk r2125 Highland
Shafter Stuart dyes mkr Am Cyanamid r501 Wonderwood dr
Shaheen Harry J (Faye M; Harry's Esso Servicenter) h Virginia cir
Shaia Wm H (Helen S) phys 2125 Berryhill rd h1419 Independence blvd
Shalasny Robt slsmn Century Constn
Shamberger see also Schwamberger
--Giles E (Ruth) cln Master Clns h348 Skyland av
--Rufus (Mary W) jan Spaugh Jr Hi Sch h570 W Griffith
Shambley Annie L h2729 Duncan av
Shamburg Frances T (wid Wm G) h131 Wally rd
--Lillian pkr Caro Foods r801 S College
Shamrock Delicatessen (Jos P Headen) gros 1233 E 34th
--Drive-In (Louis E Boyd V Luther Towe) restr 3112 The Plaza

SHAMROCK DRUGS INC, STANLEY S SLESINGER PRES-TREAS, RUTH S SLESINGER V-PRES-SEC, YOUR WALGREEN AGENCY, STORE HOURS 8:00 AM to 11:00 PM DAILY INCLUDING SUNDAY, REGISTERED PHARMACISTS ON DUTY AT ALL TIMES 3217 THE PLAZA, TEL ED3-0169

--Food Center (Wm H and J Leroy Lowery John W Knight) grocery 2937 Shamrock dr
--Gardens School Mary B Thompson prin 3101 Anne
--Gulf Service (J Kirk McLaughlin) 2101 Shamrock dr
--Hardware (David L Kistler) 3128 The Plaza
Shamsedin E M (Dolores Y) asst prof Queens College r Carmel rd RD 2
Shands Estelle maid r1101 Polk
--Jas A (Johnsie S) emp Precision Gear & Mach h1905 Double Oaks rd
Shaner Lloyd J (Sadie B) formn Interstate Milling h1322 Shamrock dr
Shaney Chas R (Pauline A) sec G&H Transit Co Inc h4020 Paisley pl
--Wyonl dye man Faith Shoe Repair of Park rd r1212 Camden
Shankle Minnie M r1420 Kimberly rd
--Nancy tchr PS r3812 Eastway dr
--Service Station (Thos A Shankle) 2124 Independence blvd NE
--Thos A (Augusta H; Shankle Serv Sta) h2350 Morton
Shanklin A Walton v-pres Carolina Conditioners Inc v-pres sec Ross & Witmer Inc r Sharon View rd RD 2
--Edw M (Dorothy W) eng Pneumafil Corp h3009 Enfield rd
--Leon T (Hattie S) h1418 Euclid av
--Leon T jr (Ruby H) slsmn Mecklenburg Nurseries h3300 Mayfield av
--Rachel E clk Atlantic Refg r1418 Euclid av

SHANKLIN
--Susie L ofc sec Eagle Store Co r1418 Euclid av
Shanks Curtis O (Eliz R) supvr Western Elec h213 Summey av
--John M (Ruth) dept mgr Tip Top Red & White Super Mkt h628 Ideal way
--Ruth Mrs slswn Public P X r628 Ideal way
Shannon Alice M (wid John) h914 E 8th
--Anna B r Cama
--Arth A h Cama
--Aurelia S Mrs mach opr United Mills Corp r1124 Skyland rd
--Benj E (Thelma R) asst dist credit mgr Firestone h3233 Marlborough rd W
--Betty C Mrs rep SBT&T r RD 4 Box 373 Matthew s NC
--D O formn Parks-Cramer r Pelzer S C
--E Earle (Marguerite M) acct White Bearings Co h3144 E Ford rd
--Edgar studt r2801 Wig
--Heidie (Rosa B) mech H&H Mtr h1020 Burton apt 1
--Jas (Thaynine) presser Joy Lndry & Clns h1322b Samuel
--Jas C (Aurelia S) formn Duke Pwr h1124 Skyland rd
--Jesse L (Annie M) hlpr City Chev h2544 Elmin rd
--John H (Ella C) h1929 Baxter
--Marguerite M Mrs bkpr Manpower Inc r3144 E Ford rd
--Mary E wrapper Sou Bakeries r1911 Cliffwood pl
--Nancy studt r1124 Skyland rd
--Nancy wrapper Sou Bakeries r1911 Cliffwood pl
--Nancy J Mrs maid Belk's r2801 Wig
--Rachel Mrs tchr County Bd of Educ r607 Hawthorne la
--Reuben M (Rachel) h607 Hawthorne la
--Rosa B r1020 Burton apt 1
--Sam jr (Nancy J) sash mkr Huttig Sash & Door h2801 Wig
--Stephen jr (Gazella C) jan Jas M Alexander Hugh D Verner Thos S Perrin h1925 Baxter apt 4
--Susie studt r2801 Wig
--W Bruce (Mary B) aud Duke Pwr h401 Clarice av
--Wm T staff mgr Home Security Life Ins r RD 4 Box 373 Matthews NC
Shannonhouse Esther h2228 E 5th
--Frances W (wid Jas M) reporter Char Observer h232 Hempstead pl
--Frank M jr (Hazel S; Shannonhouse & Wetzell) h240 Colville rd
--Jas M jr studt r232 Hempstead pl
--Lillian M studt r240 Colville rd
--Mary B (wid Wm) clk Efird's h1509 E 4th
--& Wetzell (Frank M Shannonhouse jr Wm L Wetzell) cotton yarns 212 S Tryon R 811
Shapiro Annie Mrs clk Am Coml Exch h2530 Kenmore av
--Anita G Mrs sec &bkpr Sheppard Elec Sup Co r2526 Kenmore av
--Lawrence C (Anita G) pres Sheppard Elec Sup Co Inc h2526 Kenmore av
--Melvin (Am Coml Exchange) r2530 Kenmore av
--Robt Rev (Iris) h1218 Harding pl
--Sidney I (Barbara N; Robt Scott Co) h2210 Roswell av apt 2
--Walter H (Sylvia S; Am Coml Exch) h2552 Kenmore av
Sharar Arnold B clk Kanoy & Sons Mach r RD 9 Charlotte NC
--Bain supt Char Equip r Beattie's Ford rd RD 9
--Sarah Mrs slswn Belk's r RD 9
Sharer Pauline McK (wid Walter) clk PO h230 Victoria av
Shargel Elsie Mrs r901 Queens rd apt 2
Sharman Oliver W jr (Judy S) slsmn Palm Beach Co h2008 Beverly dr
Sharon Hills Apartments 2114 Brandon cir
--Hills Apartments 2323 Sharon rd
--Hills Apartments 2331 Sharon rd

Marley Realty Company
REALTORS COMPLETE Home Loan and Insurance Service BUILDERS
406 LIBERTY LIFE BLDG. PHONE EDison 4-4621

Remember this Seal

S & P Peanut Butter Sandwiches
S & P Candies

ASK FOR S&P FOOD PRODUCTS

It's Your assurance of the Best!

To Fill that Empty Feeling

S & P Salted Peanuts
S & P Potato Chips

SHARON MEMORIAL PARK AND MAUSOLEUM

OWNERS
PROVIDENCE MEMORIAL ASSN INC
OFFICERS
W L HALBERSTADT, PRESIDENT-TREASURER
PAUL E HALBERSTADT, VICE-PRESIDENT
H W HALBERSTADT, SECRETARY
GENERAL OFFICES AT THE CEMETERY
5400 MONROE rd
PO BOX 6065
TELEPHONE FR5-1781
CITY OFFICE
SUITE 1009 INDEPENDENCE BLDG
102 W TRADE
TELEPHONE ED 3-5918

SHARON VETERINARY CLINIC (C W PARKER), DOCTOR OF VETERINARY MEDICINE, BOARDING and TREATMENTS OF PETS, SHARON rd, RD 2, TEL EM6-0484

Sharp see also Sharpe
--Ann C chkr Colonial Stores r1417 E 7th
--Chris S (Hazel P) tchr PS h1624 Union
--Cora r917 N Davidson
--Eliz h334 Poindexter dr
--Frankie editor Assoc Press r1816 Lynwood dr
-Geo C (Gertrude H) electn J P Thomas h4601 N Tryon
-Gertrude H Mrs (Trudy's Beauty Shoppe) r4601 N Tryon
-Harvey (Myrtle) h3043 Cottage way
-Hugh emp Char Pipe & Fdry r520 Ethelind av
-Jack M (Margt T) serv atndt h1511 E Fifth ct
-Jas H (Barbara G) clk Am Coml Bank h1802 Fleetwood rd
-Jos (Nellie O) driver McClure Lbr
-L J (Mary A) bus opr Charlotte City Coach Lines h520 Ethelind av
Mabel r927 E 10th apt 75
Mary A Mrs checker Uniform Rental Serv r520 Ethelind av
Mary A Mrs slswn Plaza Grocerteria r Cannon rd RD 11
Mary B Mrs clk Am Bakeries r RD 1 Matthews NC
Mozelle presser Wright Clng r609 S Long
Nathan M (Annie C) h1417 E 7th
Roy E (Mary A; Plaza Grocerteria) r Cannon rd RD 11
Ronnie emp Swinson Foods r520 Ethelind av
W B (Hortense B) supvr SBT&T r114 Hunter la
-Willie D (wid Wm) r1115 Westway dr (Tboro)
-Wilma r229 N Church
Sharpe Albert B (Susan H) agt Int Rev Serv h1008 Lanier av
-lice M (wid Thos O) h2717 N Tryon
-nn C Mrs v-pres Chanoka Club Inc r1823 E 5th apt 2
-shley B (Fannie L) formn Char Pipe & Fdry h520 McDonald av
-urtis A lab Pet Dairy Products Central av
M patrolmn Merchants Patrol r1200 Choice av
-arl C (Ann C) pres Chanoka Club Inc 1823 E 5th apt 2
-ecil E (Laurie R) clk PO h4623 General Pershing dr
--has T baker AmBakeries r2821 Mayflower rd
--hester A (Minnie A) h214 E 9th
--arence D (Marjorie J) mach Char Pipe Fndry h1240 Skyland rd
--P (Jean) slsmn h2701 Watson
--vid S (Ethel B) slsmn Cribben& Sexton 718 Park dr apt D
--wey formn Hollingsworth's GMC Truck Co r RD 10 Box 619
--nald G (Frances P) whsemn Genl Pipeline & Film Corp h1709 DeArmon dr

SHARPE
--Doreen C clk Piedmont Auto Exch r6300 Wilora Lake rd
--Dorothy cook Savoy Grill r219 N Summit av
--E H slsmn Genl Mills r Fayetteville NC
--Earl T (Jessie E) equip opr City Mtr Transport Dept h1310 Pecan av
--Emerson E (Peggy) slsmn Aetna Ins h4031 Hiddenbrook dr
--Eskel M (Mary B) slsmn Domestic Lndry r RD 1 Matthews NC
--Eva M Mrs packer Ready-to-Bake Foods h1722 Cleveland av
--Frances P Mrs teller Union Natl Bank r1709 DeArmon dr
--Franklin D (Sylvia C) prntr Champe Adv h2657 W Trade
--Fred partsmn Caro Tractor & Equip r RD 11 Box 542
--Harry C (Billie S) slsmn Caro Foods h2505 Elon
--Harvey E (Mary) driver Huttig Sash & Door r1011 E 18th
--Helen smstrs Novelty Curtain Mfg r RD 11 Box 6
--Henry mech Bob Robinson's Auto Serv r Matthews NC
--Henry L (Anna L) driver Baker Cab Co h rear 854 Belmont av
--Inez Mrs h915 Central av apt 3
--Ivey L Rev (Connie T) pastor St Luke Meth Ch h2500 Hillside dr
--Jack M (Margt M) carp h817 E 17th apt 1
--Jas A driver Pilot Frt Line r415 Melbourne ct
--Jas W (Thelma) production mgr Arnold Hoffman r5245 Manning rd
--Jean W Mrs ofc sec Moore & Baxter r2701 Watson dr
--Jimmy F hlpr F K&S Trucking r1011 E 18th
--John A (Shirley D) clk Douglas Aircraft h324 W 26th
--Marshall F driver Baucom's Transfer r Matthews NC
--Marylee tchr PS r1100 Central av
--Mason B jr whse mgr Patent Scaffolding Co Inc of NC r Wilora Lake rd
--Mildred M Mrs fitter Montaldo's r2715 N Tryon
--Minnie A Mrs hlpr Carolina Mtl Products Corp r214 E 9th
--P C mech County Bd of Educ
--Paul A (Ruth P) driver Pilot Freight Carriers r Kannapolis NC
--Robt h522 Pennsylvania av (H)
--Robt L plmb W H Hobbs Inc r2608 Central av
--Thos D atndt G & M Gulf Serv r RD 2 Matthews NC
--Thos W (Rachael A) genlagt Ill Central RR h2219 Croyden rd apt 10
--Tommy L plmb W H Hobbs Inc r2639 Ringwood av

SHARPE V O STONE YARD (VASTINE O SHARPE), THIRTY YEARS EXPERIENCE IN ORNAMENTAL STONE WORK, SPECIALIZING IN GEORGIA MARBLE and VARIEGATED TENNESSEE STONE rear 2715 N TRYON, TEL ED2-0673

--Vastine O (Mildred M; V O Sharpe Stone Yard) h2715 N Tryon
--W Frank (Marie O) driver Ready-to-Bake Foods h1011 E 18th
--Wm N (Lucille W) jan City Third Ward Recreation Center h219 N Summit av
--Willie jan City Parks & Recreation Comn r1422 W 5th
Sharpe's Paint & Supply (Jack N McWhirter) 1113 E 10th
Sharrett Rogers emp Chas Pfizer & Co h5206 Furman pl
Sharyn Bakery (Mrs Eula A Samonds Richd C Alexander) bakery goods 210 E Trade
Shatley Chas L (Alice) acct Richd M Hunter h1217 Spruce
Shatzer J Barry regional mgr Am Arbitration Assn h1819 Springdale av
Shaver Betty S Mrs ofc sec Speir & Co Inc r600 Lockridge rd
--C S (Edith L; Sanitary Cleaners) r RD 1 Gold Hill N C

W. G. JARRELL MACHINE CO.
Machinists — Welders
Est. 1906
P.O. Box 2154
1200-06 S. Mint
Tel. EDison 3-7189

SHAVER
--Danl W (Ann H) aud Char Union Bus Sta h2138 Weyland av
--Delmar G (Rosemary M) slswn W T Hinnant Artificial Limb h215 W 8th
--Dewey M serv opr Natl Adv r Salisbury NC
--Ernest L (Hilda B) artist Dowd Press Inc h1627b Berryhill rd
--Gertrude cln Highland Park Mfg
--Grover L clk Selwyn Hotel r229 N Church
--Guy B (Mickey) terminal mgr Harris Exp h4120 Winfield dr
--H Roger (Olga S) serv mgr GMC Truck & Coach h1316 E Iris dr
--Hilda clk Singer Sewing Mach r1627B Berryhill rd
--Issiac L electn Armature Winding r RD 3
--John D r217 W 8th
--John H (Betty S) slsmn Char Linen Serv & Sup h600 Lockridge rd
--Kenneth D (Bertie T; Shaver Transfer Co) h855 Woodlawn rd
--Lester V (Blanche M) hosiery wkr Hudson Hosiery h2438 Shenandoah av
--Margt H Mrs dept wkr Union Natl Bk r2028 Peachtree
--Mattie D (wid Jno D) slswn The Vogue h338 Lakewood av H
--Nora R Mrs winder Highland Park Mfg r204 W 28th
--Oten A (Ruth E) carp h3005 Whiting av
--Patsy Mrs ofc wkr Colonial Stores r Amherst pl
--Rosemary M Mrs ofc sec Southeastern Fire Ins r215 W 8th
--Ruth E Mrs waitress Serv Grill r3005 Whiting av
--Sam R (Bernice S) formn Panda Curtain h217 W 8th
--Transfer Co (Kenneth D Shaver) 1557 Dowd rd
--Viola Q (wid Geo H) packer R W Eldridge Co h2344 The Plaza
--Wm dofr Highland Park Mfg r3322 N Alexander
--Woodrum R (Nora R) driver Harris Exp h204 W 28th
--Zelver V (wid Thos L) h214 Jones (H)
Shaw Andrew B h1722 Burgin
--Andrew B jr (Shirley W) laby tech Caro Paper Bd Corp h2714 Ruby av
--Angus R jr sec ofc mgr Caskie Paper Co Inc r Beattie's Ford rd
--Annie H Mrs slswn Belk's r1315 Shamrock dr
--B Thos (Lorene G) h428 N Smith
--Bennie B (Grace B) printer Char Observer r RD 2 Fort Mill SC
--Berneice H Mrs opr SBT&T r2612 Union
--Bessie H (wid J Dewey) emp Natl Carbon h121 Center (H)
--Betty C Mrs dept mgr Belk's r1107 E 7th apt 1
Shaw Billy J clk A&P r RD 1

SALES Ford SERVICE
Bowie Motor Company, Inc.
12 N. CHURCH ST. TEL. AT 3-3821
MONROE, N. C.

SKYLAND LIFE INSURANCE CO.
HOME OFFICE CHARLOTTE, N. C.
★
118 South Church St.
Tel. FRanklin 7-6541

JETHRO R. MANN
BUILDING CONTRACTOR
QUALITY WORK
WE SAVE YOU MONEY
BLUE PRINTS
Free Estimates
REID ST.
BOX 267
BELMONT
TELEPHONE
TAlmadge 5-8725

THE WEARN LUMBER COMPANY
"SERVING THE CAROLINA'S SINCE 1890"
MANUFACTURERS OF ARCHITECTURAL WOODWORK
Wholesale
20 S. MINT ST.
PHONE ED 3-7575

NEED

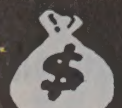

See
LOCAL FINANCE COMPANY

AUTO LOANS

FINANCING
•
REFINANCING

706
S. College

Tel.
FRanklin
6-2707

CHARLOTTE MERCHANTS ASSOCIATION INC.

GIVES YOU THE SERVICES OF

CREDIT BUREAU of CHARLOTTE and COLLECTION SERVICE DIVISION

202
City Savings
Bank Bldg.

120
E. Third St.
See Page B

McDonald Realty Company
REAL ESTATE SALES, LEASES, LOANS
REALTORS
Phone FRanklin 6-4441
208-10 Johnston Bldg.
212 S. Tryon St.

MAYFAIR HOTEL
AIR CONDITIONED ROOMS
Fireproof - Free Radio
Family Rates
LEO B. "JACK" VAUGHN, JR.
Pres.-Genl. Mgr.
237 N. Tryon St. Tel. EDison 2-5114

SHAW BILL CO INC, WM SHAW PRES-TREAS, FRANK R WALKER V-PRES, MRS MARGT C MOFFETT SEC, OFFICE SUPPLIES and EQUIPMENT 422-24 S TRYON, TELS ED2-8173 and FR5-7778 (See Yellow Page 149)

--C P (Blondell P) dept mgr City Chev r RD 5 Box 815

SHAW CALVIN P (BLONDELL P), TRUCK SALES MGR CITY CHEVROLET CO 710 S TRYON, TEL ED2-7151, h RD 5, BOX 815, TEL EX9-0179

--Calvin P jr (Amaryllis C) slswn Sou Appliances h126 McAlway rd
--Carson E (Mary C) USA h2653 W Trade
--Charles A (Cathrine) r205 Walnut av
--Chas H jr (Willie Love M) mgr Associated Genl Contrs of Am h1149 Kings dr
--Cornelius V clk Cay's Drug Store r Walton Hotel
--David K (Eunice L; Sale Rite Sales) h2631 Mayfair av
--Distributing Co (Oliver N Shaw) radio parts 205 W 1st
--Doris H (wid Wm J) h301 Hawthorne la apt 203
--Dorothy waitress Savoy Inn r219 N Summit
--Easdale h1338 Queens rd
--& Eatman Sinclair Service (J Corbett Eatman) 2700 Hutchison av
--Edwin C (Patricia M) chairmn of bd-pres Precision Gear & Machine Co pres Perfecting Service Co r3826 Old Sardis rd
--Eloise Mrs clk Duke Pwr r Park rd
--Elsie B ofc sec Plaza Rd Sch r2300 Mecklenburg av
--Emily S Mrs nurse 232 Keswick av r do
--Ernest D (Annie O) ofc mgr Lowder Coal & Oil h1507½ Calhoun ct
--Ernest D jr mgr Holly Smith Camera Store Br r1507½ Calhoun ct
--Eunice L Mrs packer Carolina Food r2631 Mayfair av
--Eva R (wid Harry P) h900 Queens rd
--Floyd T (Emma J) milk receiver Foremost Intl Dairies r Rock Hill S C
--Franklin A jr (Laura M) cotton broker 1211 McCall h2132 Hastings dr
--G Reed serv mgr Victor Adding Machine Co r1609 Bancroft
--Gilbert S (Helen T) pres National School of Heavy Equipment Operation Inc r Moores Chapel rd
--Gladys F clk Gilbert Beautician Sup h700 E Boulevard apt 2
--Harmon L (Marian S) v-pres Precision Gear & Machine Co; v-pres Perfecting Service Co r Meadowbrook la
--Harry P III (Karolen) asst sls mgr Shaw Mfg r220 Cooper dr
--Henry (Hazel) city policemn r RD 4 Box 417
--Howard A (Katie Mae) emp Char Casket r RD 4 Matthews NC
--Howard C (Pearl E) knitter Belvedere Hosiery h1336 Downs av
--Hubert L (Rubena F) hlpr Goforth's Used Auto Parts h1829 Cochran pl
--J Robt (Margt) welder Trail Mobile h4148 Tillman rd
--Jacqueline studt r1621 S Tryon
--James B (Anita P) coml acct mgr Am Coml Bk h4322 Murrayhill rd
--Jas D (Barbara) dist mgr Olds Div r5514 Milford rd
--Jas D clk Belk's r101 Center (H)
--James M weaver Celanese Corp r4322 Murrayhill rd
--James S (Beulah A) h101 Center (H)

SHAW
--Jean E clk Char Eye Ear Nose & Throat Hosp r700 E Boulevard apt 2
--Joan M Mrs mach opr Duke Pwr r Pinehill dr (Mint Hill)
--John A (Martha B) pres Absolute Cleaning Contractors Inc h843 Henley pl
--John C (Berneice H) custdn Am Natl Red Cross h2612 Union
--John D city attorney lwyr 730 E Trade R517 pres Lawyers Title Co h121 Hermitage rd
--John D IV studt r121 Hermitage rd
--John O (Ruth L) dept mgr Sou Flight Serv h1621 S Tryon
--Jos D (Barbara A) car distr GMC h943a Norland rd
--Kathleen K (wid Chas W) nurse 716 Cypress h do
--Laura M Mrs slswn Pound & Moore r2132 Hastings dr
--Lillie chkr Costner's Clns & Lndry r1124 Condon
--Linda r101 Center (H)
--Lorin (Emily S) hauling h232 Keswick av
--Louis A (Theresa) prsmn Observer Printing Hse r3001 Telford pl
--Luvada Mrs cook Blvd Grill r913 S Independence
--Manufacturing Co Thos S Weaver v-pres-treas Mrs Barbara R Cauble sec 5001 Pineville rd
--Margt Mrs emp Natl Carbon r4148 Tillman rd
--Martha A Mrs sec-treas Absolute Cleaning Contractors Inc r843 Henley pl
--Martha C (wid Wm L) plant emp Thermoid Co h812 Parkwood av
--Mary S tchr PS r227 Hempstead pl
--Max H (Shaw's Landscaping Service) h1338 Downs av
--Miles T (Betty C) credit mgr Morse Sewing Center h1107 E 7th apt 1
--Moody B (Sue W) watch mkr M B Smith Jewelers Inc h2229 Greenway av
--Oliver N (Shaw Distributing Co) pres-treas Alemite Co h227 Hempstead pl
--Pearl r1019 Pryor
--Pearl E Mrs draperies 1336 Downs av r do
--Ralph G mtce mn City Parks & Recreation Comn r Matthews NC
--Raymond C (Annie H) financial spl US Small Business Admn h1315 Shamrock dr
--Rita R (wid Raymond C) h1700 Academy
--Robt (Maggie B) bakery wkr A&P h335 S Cecil
--Robt C jr (Studio Specialties) h3239 Pinehurst pl
--Robt J USA r601 N Poplar
--Robt L (Joan M) clk Mill-Power Sup r PO Box 96 Mint Hill
--Robt M h209 N Cloudman (H)
--Robt W (Jean T) director Queens Evening College h2201 Shamrock dr
--Rubena F Mrs underwriter Bituminous Casualty Co r1829 Cochran pl
--Ruby G r3309 Rozzells Ferry rd
--Ruth L Mrs music tchr 1621 S Tryon r do
--Shirley J sten Char Br Fed Reserve Bk of Richmond r101 Center
--T Willard (Edith S) h601 N Poplar
--Talmage P (Gloria W) teletype Char Observer h1712 Euclid av
--Theresa Mrs nurse Howard L Newton r3001 Telford pl
--Thos W jr bkpr Union Natl Bk r601 N Poplar
--Van L (Ruth P) sec-treas Precision Gear & Machine Co; Perfecting Service Co Inc r Plaza rd ext
--Victor (Elsie B) pres Victor Shaw Co h2300 Mecklenburg av
--Victor jr (Mary H) sec-treas Victor Shaw Co h1849 Maryland av
--Victor Co Victor Shaw pres Clifford L Lannin v-pres Victor Shaw jr sec-treas real est 124 Brevard ct
--Virginia L Mrs social wkr County Juvenile Court r RD 7 Box 421-F
--W L jr fillmn Highland Park Mfg
--Walter H (Marion) driver Johnson Mtr Lines h429 Atherton

SHAW WM "BILL" (MAYBELLE D), PRES-TREAS BILL SHAW CO INC 422-24 S TRYON, TEL ED2-8173, h131 RIDGEWOOD av, TEL ED2-7048

--Wm A slsmn Alemite Co r RD 4 Box 494
--Wm A jr (Betty M) county police h2719 Sharnbrook dr
--Wm C (Luvada) h913 S Independence blvd
--Wm C tex wkr Highland Park Mfg r812 Parkwood av
--Wylie M (Robbie G) h3024 Manor rd

SHAW'S LANDSCAPING SERVICE (MAX H SHAW), GRADING and YARD WORK, BULLDOZING, GRAVEL and CRUSHED STONE, REASONABLE PRICES 1336 DOWNS av, TEL ED3-1960 (See Yellow Page 124)

Shay Abbie L real est 2350 Croydon rd r do
--Eliz h1407 Luther
Shayne Robt (Maude) hlpr Kroehler Mfg h517 Billingsley rd
Shea John V v-pres Lassiter Corp r Garden City New York
Sheaff Gertrude (wid Thomas F) r106 S Linwood av (H)
Sheahan see also Sheehan Shehan and Shehane
--Alice A physical therapist Presby Hosp r2035 Vail av
--Maurice E (Helene) pres Johnson Motor Lines Inc r1329 Ferncliff rd
--Paul P jr (Sheahan Realty Co) h1008 Habersham dr
--Realty Co (Paul P Sheahan jr) 322 S Tryon R208
Shealey Danl H (Essie K) spl agt Ry Exp h931 Hickory Nut
--Essie K Mrs slswn Deb Shop r921 Hickory Nut
--Oscar E patrolmn Merchants Patrol r801 Westbrook dr
Shealy Chas H mfrs agt 1152 Elizabeth av r4526 Central av
--Derrell D (Alliene B) driver Observer Trans r Columbia SC
--Finis K (Nell L) eng Westinghse h1409 Drexel pl
--J M jr slsmn Nabisco r Rock Hill SC
--Lee O Mrs ofc sec Associated Transports r3115 Westfield rd
--Lester E (Lee O) h3115 Westfield rd
--Ray E (Sara W) clk PTS h529 Winston
Sheard E Maston h1812 Brown
--Sarah Mrs h1504 Jennings pl
Shearer see also Sherer and Sherrer
--Robt W (Ruth U) asst dept mgr Char Br Fed Reserve Bk of Richmond h2120 Kirkwood av
--Wm J (Eunice K) serv mgr Caro Rim & Wheel Co h705 Royal ct apt 2
Shearon E C h500 Wakefield dr apt B
--Willie carp r525 N College
Sheats see also Sheets and Sheetz
--Carolyn M Mrs ofc sec J A Jones Constn r412 N Pine
--Harold W (Carolyn) pres J W Fraser & Co h412 N Pine
--Sarah (wid Harold) r412 N Pine
Sheehan see also Sheahan Shehan and Shehane
--Brenda E photog Dunbar-Stanley Studios r1912 Dilworth rd E
--Henry T (Mary E) pntr Hudson Hosiery h2229 Shenandoah av
--Jas J v-pres Piedmont Natural Gas Co Inc h1912 Dilworth rd E
--Mary E Mrs hlpr Hudson Hosiery r2229 Shenandoah av
--Philip B USA r1912 Dilworth rd E
--Wm R (Lula B) carp R H Penix Constn h500 E Boulevard
Sheelor Thos L hlpr h510 E Bland apt 2
Sheer see Scheer

SHEET METAL WORKERS INTERNATIONAL ASSN LOCAL NO 238, ROBT E GRANT FINANCIAL SEC-BUSINESS AGENT 920 W TRADE, TEL ED2-5805

Sheets see also Sheats and Sheetz
--Arlene V (wid Sam A) h1301 Bethel rd
--Auto Service (Joseph F Poston) reprs 114 S Sycamore
--David W (Margt E; Charlotte Motor Court) h Wilkinson blvd
--Dolores clk Sou Ry r1612 S Tryon

Lincoln
DANIELS MOTOR CO.
"The Lincoln - Mercury - Continental Dealer of the Carolina's"
Wheel Balancing—Wheel Alignment—Body Repairs—Gas—Oil—Lubrication
1220 S. TRYON ST.
PHONE EDison 4-3073
MERCURY

MAIN OFFICE
301 S. Tryon Street
Personal-Installment
LOAN OFFICE
135 S. Tryon St.

THE UNION NATIONAL BANK
MEMBER F. D. I. C.
9 CONVENIENT OFFICES IN CHARLOTTE

1616 Central Ave.
839 Providence Rd.
1625 S. Boulevard
408 N. Tryon
1625 Woodlawn Rd.
1200 Hutchison Avenue
1932 W. Morehead St.

SHEETS
--Don C parts mgr Sou Pump & Tank r3121 Kirtland av
--Jacquelyn J studt nurse Char Mem Hosp r do
--John J h206 Creosote rd
--Margt E Mrs clk Charlotte Motor Court r Wilkinson blvd
--Mildred T med sec H Stokes Monroe h1612 S Tryon
--Ophelia Ayres (wid Sam E) r1612 S Tryon
Sheetz Leo J h512 Wakefield dr apt B
Sheffield Grover C (Shirley S) constn supt Rea Constn h2341 Chesterfield av
--Shirley S Mrs sls mgr Avon Products r2341 Chesterfield av
Shegda Melba H Mrs cash Troy Drug Store r2200½ Hutchison av
--Michael J (Melba H) mach opr Retreading Equip h2200½ Hutchison av
--Myrtle chkr Troy Drug Store
Shehan see Sheahan Sheehan and Shehane
Shehane Eliza L R E clk Char News Pub r1619½ Euclid av
--John O (Nellie G) baker Sou Bakeries h3007 1st
--Nellie G Mrs clk Park-n-Shop r3007 1st
Shelbaer J Lamar (Cathrine D) mech Atlantic Refining h1620 Independence blvd NE
Shelby Alice W (wid John) r422 E 17th
--Chas D (Lucy F) slsmn Sears h2109 Brandon cir
--Geo H (Anne S) bkpr Char Br Fed Reserve Bk of Richmond h2019 Chatham av
SHELBY H E (MARY C), V-PRES-GENL MGR CONCRETE SUPPLY CO 424 S BREVARD, TEL FR6-7411, h1129 CODDINGTON pl, TEL FR6-3069
--Jean H pre boarder Charlotte Finishing Co Inc r Stanfield NC
--Linda M Mrs h332 Sedgefield rd
--Mutual Insurance Co G Rodga Bennett mgr claims ofc 129½ N Poplar
--Richd D serv rep Olds Div r Greensboro NC
--Salesbook Co The J Alex Adams div mgr prntrs 322 S Tryon R203
Shelda Betty A ofc sec Sou Biscuit r2200½ Hutchison av
Sheldon Archie C h121 Providence rd
Shelf Bobby hlpr Household Distrs r Kannapolis NC
--Chas W slsmn Household Distrs r Greenville SC
Shelfer Grace G Mrs bkpr Price Wells r365 Tranquil av
Shell see also Schell
--Alf J (Margt S) linemn Duke Pwr h1817a S Boulevard
--Chemical Co Paul R Edinger sls rep whol 403 N Tryon R823
--Frances I key punch opr IBM r1233 E Boulevard apt 37
--Irene F bmo Serv Bur r1233 E Boulevard
--Jas H (Marvourmeen M) mach Miehle Printing Mach h2125 Floral av
--Lelia E (wid Wilson E) h2421 Weddington av
--Vernon M jr (S Lorraine) creative dir Walter J Klein Adv h2571 Brentwood pl
Shellen Betty J tchr Woodlawn Elementary Sch h1144 Buchanan
--Billie M nurse Presby Hosp r1144 Buchanan
--Hattie R Mrs ofc sec Allied Artists Sou Distributing r Box 2 Denver NC
Shelley Eliz ofc sec Central Mtr Lines r315 Hawthorne la
--Frank B (Molly E) pntr F T Lyley h917 N Davidson
--Lundie W Mrs mgr Diana Shops r3021 Carol av
--Starr W (Kathleen J) real est 1521 E Morehead h do
--Vinston G (Lundie W) USA h3021 Carol av
Shellman Wilma B opr SBT&T r218 W 25th
Shelly Maryln waitress Liggetts r429 W 9th
Shelmit Vera Mrs photo fnshr Dunbar Stanley Studios r RD 5 Box 1077A
Shelnutt Quilla M (wid J W) h1715 Cleveland av
Shelor Arnold J (Murrill M) dist whse mgr Strietmann Biscuit h1533 Lilac rd
--Murrill M Mrs instructor SBT&T r1533 Lilac rd
Shelton Betty H radio opr EAL h730 Brookside av
--Deloris H Mrs clk SBT&T r4923 Kistler av
--DeWitt T (Gladys M) h3147 Willow Oak rd
--Earnelle clk Belk's r513 35th
--Effie (wid Roy E) line opr National Carbon h208 S Summit av
--Florist (W B Shelton) florist 813 Providence rd
--Gladys M Mrs ofc mgr Colonial Stores r3147 Willow Oak rd
--Henry M (Pauline) driver Greyhound h1420 Coker av
--Herbert H (Anna W) sls mgr W U Teleg h323 W Boulevard
--J Craig (Betty G) pres treas Providence Men's Store Inc h1932 Sterling rd
--J Craig jr USAF r1932 Sterling rd
--Karl M (Deloris H) dept mgr Am Coml Bk h4923 Kistler av
--Kay L clk Terrell Mach r Box 561 Stanley NC
--Kelly E driver Carolina Rubber Co r Lincolnton NC
--Laura K (wid H D) r2200 E 5th
--Louise K Mrs credit mgr Simpson-Gordons Shoes r2721 Whiting av
--Lucille Mrs bkpr Gordon & Simpson Shoe r2721 Whiting av
--Mary L Mrs dietn Mercy Hosp r1816 Hillside dr
--Morris C (Lucille) slsmn Ed Mellon Co h2721 Whiting av
--Nita ofc sec Moore's Park r Marshall dr
--Preston F (Susie) clk Atlantic Refg r RD 9 Box 497M
--Reuben C (Pansy; Silver Front Photo & Record Shop) h1817 Avondale av
--Reuben C jr (Marie B) asst supt Fidelity Casualty h Barry dr
--Robt D (Ruth B) driver Helms Mtr Exp h3504 N Caldwell
--Ruth M Mrs waitress Little Rock Lunch r321 W Boulevard
--Thos M (Louise L) pres Bank of Charlotte pres treas genl mgr The Mellon Co h1400 Queens rd
--W B (Louise; Shelton Florist) r Providence rd
--Wm G (Mary L; Shelton's Garage) h1816 Hillside dr
Shelton's Garage (Wm G Shelton) auto reprs 1235 S Tryon

SHENANDOAH LIFE INSURANCE CO OF ROANOKE, VA
T H ASBURY, MANAGER
BERTHA C TUCKER, OFFICE MANAGER-CASHIER
707-08 LIBERTY LIFE BLDG
112 S TRYON
TELEPHONE ED 2-8833

Shenck see Schenck
Shepard B J rep Mutual of Omaha r4008 Sarah dr
--Dorothy E Mrs bkpr Am Natl Bk r4008 Sarah dr
--E F mach Wilson Machinery Corp r Rock Hill NC
--Ernest A (Helen H) h813 E Kingston av
--Ernest A (Lois) formn Observer Printing Hse r RD 10 Box 138
--Helen H Mrs clk Raylass Dept Store r813 E Kingston av
--P T wtchmn Hotel Char r817 Wriston pl
--Perry H (Kathryn P) aud Duke Pwr h4009 Whitehall dr
Shephard Barbara A studt r920 W Tremont av
--Leroy (Janie M) emp Minit Car Wash h920 W Tremont av
--Nancy maid r920 W Tremont av
Shepherd Abbie B opr SBT&T h611 E Trade apt 2
--Bros Inc Sidney N Shepherd jr pres Mrs Pearl M Shepherd v-pres James F Shepherd sec & treas printers Nations Ford rd

GRIER'S FUNERAL SERVICE
FUNERAL PARLOR
Ambulance Service
ANYWHERE — ANYTIME
Dial EDison 2-7109 701 E. 1st
Night EDison 2-1693

SHEPHERD
--Calvin stockroom mn Mercy Hosp r816 E 1st
--Daniel r1819 Lloyd apt 402
--David L (Margt P) dir of reading center City Bd of Educ h308 Blackthorne la
--Edgar mach opr Lefler Concrete Block r1706 Camden rd
--Edw F (Erma F) mach Sou Mach Products r Pineville NC
--Geo (Jean) with Observer Printing Co h315 Belton
--Inez (wid Jas W) h313 S Myers apt 4
--Jas F (Susie B) sec & treas Shepherd Bros Inc h625 Northgate av
--Jas H (Virginia S) bmo Lance Inc h1708 DeArmon dr
--John C (Annie L) pres John C Shepherd Lumber Corp h1610 E Morehead
--John C Lumber Corp John C Shepherd pres J Alex McMillan sec whol 212 S Tryon R1413
--Jos atndt Barnes Esso Servicenter r147 Edmond
--Margery Mrs alterations Montaldo's r RD 5 Tuckaseegee rd
--Marshall M (Julia S) dispr Esso h704 Clement av
--Marshall M jr studt r704 Clement av
--Marshall W studt r704 Clement av
--Mary A r1819 Lloyd apt 402
--Ollie ofc sec Parks Cramer r2208 Kenmore av
--Parks T timekeeper Hotel Char r817 Wriston pl
--Pearl M (wid Sidney N) v-pres Shepherd Bros Inc r WBT rd
--Peggy A waitress W T Grant Co r232 S Cedar
--Queen E (wid Willie M) baker Stork Restaurant h1814 Lloyd apt 402
--Richd E (Jane S) div mgr Grocery Store Products h108 S Caswell rd
--Rufus L (Nell Mae) USAF h101 Jackson dr apt 3
--Sidney N jr (Gudren) pres Shepherd Bros Inc r WBT rd
--Thos W (Remona C) slsmn Dixie News h1409 Woodland dr
Shepler Jas E (Kirby Jo) slsmn Republic Steel Truscon Div h1305 W Courtland rd
Sheppard see also Shepard and Shepherd
--Edw K (Cath C) pres Weldone Mfg Co h2220 Chatham av
--Electric Supply Co Inc Lawrence C Shapiro pres whol 1424 Berryhill rd
--Eli textile wkr r516 E 35th
--Emma Mrs insp Allied Artists Sou Distributing r2723 Grimes
--G N (Jean) comp Observer Prntg Hse r315 Belton
--Geo V jr (Edith H) dist repr Genl Elec h1548 Pecan av
--Ione S clk Char Mem Hosp r2837 Hillside av
--Isobella (wid Andrew) r420 E 1st

"Yours for LIFE"
Dick Harris Jr.
816 Johnston Bldg.
212 S. Tryon St. Tel. EDison 3-6323

SOUTHEASTERN CONSTRUCTION CO.
GENERAL CONTRACTORS
•
INDUSTRIAL
•
COMMERCIAL
•
INSTITUTIONAL
•
301 W. 2d St.
•
TEL. EDison 2-8121

CATHEY LUMBER CO., INC.
"Since 1919
EVERYTHING FOR THE BUILDER"
Your "Lumber" Number
EDison 3-3138
4115 MONROE ROAD
Complete Home Building Service
PLANS
FINANCING

INTERSTATE ROOFING & ASPHALT CO., Inc.
IRACO
Barrett and Flintkote
Industrial and Residential Roofing
520 W. PALMER ST.
DIAL FR 5-8447

WALKER'S DRUG STORES
Complete Prescription Service
DELIVERY SERVICE
Tel. EDison 3-4166
Tel. FRanklin 6-6437
332 N. Tryon at Seventh
225 Hawthorne Lane, Hawthorne Medical Center

ANDREWS
Music Co.
231 N. Tryon St.
MAGNAVOX
Hi-Fidelity
Phonographs
STEINWAY
AND OTHER PIANOS
HAMMOND
ELECTRIC ORGANS
Established 1892

CANNON AIRCRAFT
Sales & Service Inc.
Sales Cessna Service
Douglas Municipal Airport P.O. Box 968
Tel. EDison 3-0747

SHEPPARD
--J Porter (Laura S) tchr Myers Pk High Sch h2837 Hillsdale av
--Jos (Carrie) h1915 Edwin apt 147
--Laura S Mrs tchr City Bd of Educ r2837 Hillsdale av
--Louise Mrs r809 E 7th
--Viola maid h224 Kinney ct apt 3
Shepperd Eli jr swpr Highland Park Mfg
--Herman (Helen) cook Celanese Corp h2314b Horne dr
--John (Maggie) porter Harris Super Mkt h1324b Horne ct
--Margt Mrs smstrs Ginet Inc r Kannapolis NC
--W F cleaner Dongas Cln & Hatters
Sheram John W (Bertha S) food adv mgr Char Observer h1114 Roanoke av
Sherard Chas M jr (Evelyn A) clk P&NRy h2104 Rozzells Ferry rd
--Chessie H (wid Chas M) cafeteria mgr City Bd of Educ h316 S Summit av
--Ida L waitress Ray's Grill r425 E 8th
--Lucy M ofc wkr General Elec r2228 Ashley rd
--Max H h2228 Ashley rd
--Roxana maid h425 E 8th
--Sam (Betty T) signalmn Sou Ry h914 Lanier av
Sherbert Katherine M h2901 Lake av
Sherer see also Shearer and Sherrer
--Chas E (Betty B) transmission mn AT&T h3940 Whitehall dr
--Dorothy L clk Employers Group Ins r1616 Cleveland av
--Margt Mrs clk Lance Inc r1108 Westbrook dr
--Nannie W (wid C Frank) r704 Clement av
--Paul W (Alma H) city policemn h3356 Maywood dr
--Peggy clk Don J Kelleher Assocs r York SC
--Saml B (Margt) emp Duke Pwr h1108 Westbrook dr
Sheridan Ethne M Mrs sec Jeff Std Brdcstg r1400 Hartford av

SHERIDAN JAMES R (ETHNE M), ASST SEC AMERICAN COMMERCIAL BANK 200-08 S TRYON, TEL FR7-7455, h1400 HARTFORD av, TEL JA3-5432

--Wilbur organist & choir dir Myers Pk Bapts Church
Sheriff Flossie clk Penney Profit Store r1006 E Trade
Sherin see also Sherrin
--Thos E (Nancy H) agt Southland Life Ins h1014 Lunsford pl
Sherlin Ethel L Mrs presser Char Finishing Co Inc r423 Greystone rd
--Robt B (Ethel L) whsemn Cook Distributing h423 Greystone rd
Sherman Hollie C driver Harper Crawford Bag r617 S Davidson
--Horace A (Ann B) insp Western Elec h1456 Academy
--Jos screen mkr Dodge Wire r2539b Double Oaks rd
Sherman Katie Mrs maid h426 S Alexander
--Rufus slsmn Westinghouse Elec Sup r241 Poindexter dr
--Teddy h633 Saxon ct
--Willie L ofc sec Alvin A London h109 Cherokee rd
Shermer Billy C emp State Air Natl Guard r Gastonia NC
Shermetta Helen M Mrs typ Char Merchants Assn r2412 Beacon
--Michael (Helen M) USA h2412 Beacon
Sheron see also Sherron

SHERON
--Henry M (Lorena F) h220 Crigler's (H)
Sherrell Harvey G (Clyda L) h4706 Thrift rd
--Mamie H ofc sec Butler Seafood r Ft Mill NC
Sherrer see also Shearer and Sherer
--Emory O (Mildred O) dmnstr du Pont h703 Woodlawn rd
--Mary J Mrs r1516 E 8th
--Willis H (Katherine M) electn Horne Elec h4637 Thrift rd
Sherriek Estelle M Mrs ofc sec Stein Hall & Co r3517 Eastway dr
--Lee E (Estelle M) slsmn Stein Hall & Co h3517 Eastway dr
Sherrill Avis R Mrs clk Maryland Casualty r4715 Thrift rd
--Albert E(Ruth W) constn wkr h838 Belmont av
--Alvin H (Mable) carp Ervin Constn r RD 2 Huntersville NC
--Andrew Wm chkr Pilot Freight Carriers r Kannapolis NC
--Aubrey G hlpr J V Andrews Co r Lincolnton NC
--Aumon A (Ezell T) mech Sou Pump & Tank h4626 Thrift rd
--Austin C (Minnie R) formn Am Bakeries h2200 Catalina av
--Belman P (Norma) watchmn Marshall Mills h308 Lander (H)
--Bennard E (Dorothy H) selector Colonial Stores r RD 1 Denver NC
--Bennie J (Frances) filler Natl Welders Sup h rear 434 N Crigler (H)
--Betty E sten Duke Pwr r1710 Evergreen dr
--Betty K (wid H Conner) h1819 Queens rd
--Bonnie Mrs folder Chadbourn & Gotham r RD 1 Box 310 Mt Holly NC
--Carolyn P Mrs r1326 Dilworth rd
--Cath B (wid Fred S) emp Lance Inc h516 W 7th
--Chas A (Kath P) meat ctr Russell's Grocery h233 Tuckaseegee rd
--Chas F eng Douglas Aircraft r2133 Greenway av
--Charley mtcemn City Parks & Recreation Comn r814 Burton
--Chester J (Louise T) elec eng Duke Pwr h2641 Columbus cir
--Clarence N jr acct P&NRy h2500 E 5th
--Cleo C Mrs ofc sec Investors Diversified Servs r4912 Park rd
--Coltrane C adj Fidelity Casualty r1915 Ewing av apt 1
--Construction Co (Robey K Sherrill) bldg contr 1813 Wilkinson
--Daniel C driver Greyhound r Troutman NC
--Delmar with McClure Lbr
--Donnelly T ship clk Caskie Paper Co r Cornelius NC
--Donnie W atndt Meyers Automobile Serv r1327 Elizabeth av
--Dorothy P Mrs recpt Robt L Sherrill r Linda Lake dr
--Edna S Mrs asst bkpr Myers Pk Country Club h231 Hollis rd
--Escar L (Hilda C) whsemn Joseph T Ryerson & Son h2615 Tuckaseegee rd
--Estalene M Mrs emp SBT&T r RD 1 Troutman NC
--Evelyn C Mrs binder Observer Printing Hse r5300 Monroe rd
--Everett L (Avis R) rep State Capitol Life Ins h4715 Thrift rd
--Ezell T Mrs emp Natl Carbon r4626 Thrift rd
--Floyd D (Lucille H) mech Sou Eng r RD 1 Mt Holly NC
--Frank O (Ruth J) pres S&W Cafeteria Inc; Select Food Inc r1401 Dilworth rd
--Franklin A (Carolyn D) dir adv SBT&T h3138 Marlborough rd E
--Fred N jr chkr Central Mtr Lines r2209 N Poplar
--Gaynell L Mrs clk SBT&T r Mellwood dr RD 6 Box 799C13
--Geo P r1409 Pecan av
--Geo P jr r1409 Pecan av
--Griffin M mech City Chev r RD 6 Box 812D

SHERRILL
--Hazelene cash Sou Life Ins r2076 Weyland av
--Henry M (Janice P) driver Pilot Freight Carriers h3010 Columbus cir
--Herman R (Gaynell) slsmn Esso r RD 6 Box 799-C 13 Shuffleton NC
--Hilda C Mrs ofc wkr Western Elec r2615 Tuckaseegee rd
--Howard D (Dorothy E) firemn SAL h326 Richland dr
--J Cecil (Cleo C; Sherrill Realty) h4912 Park rd
--J C jr r4912 Park rd
--J Elmer (Jeanne T) driving instr 2909 Fort h do
--J R (Margie) agt Am Natl Ins Co r Concord NC
--Jas (Eva M) h3307 Grant (H)
--Jas E (Margt) asst mgr S&W Cafeteria r1509 Biltmore dr
--Jas F mech Orr Mtr Co r RD 3 Lincolnton NC
--Jas M mechanic City Chev r RD 1 Denver NC
--Jas T h813 E 37th
--Janice P Mrs clk Travelers Ins r3010 Columbus cir
--Jean A Mrs ofc sec Parnell Martin Sup r4168 Welling av
--Jeanne T Mrs sten Johns Manville Sls Corp r2909 Fort
--John F (Inez L) h933 Henley pl
--John S (Barbara G) slsmn Char Saw h701 Glenwood dr
--Joyce mach Retreading Equip
--Julene M Mrs clk SBT&T r Box 367 Denver NC
--Junior P (Julia A) mfr rep h1118 Bolling rd
--Kent (Betty Jo) slsmn Wade Mfg Corp r Orlando Fla
--Lonnie M (Martha D) hlpr Coca-Cola r Box 238 Mt Holly NC
--Lynda S studt nurse Char Mem Hosp r do
--Mal A mech Retreading Equip
--Margt E sten Morris Speizman Co r RD 11
--Margt H Mrs med sec Sanger & Taylor r Matthews NC
--Marshall L (Shirley M) mech Sou Flight Serv r1316 Anderson
--Mary W (wid Paul M) tech Ross & Ross h1126 Yale pl
--Nora S (wid Nicholas J) h400 Clement av
--Oliver C mech Fruehauf Trailer r Concord NC
--Paul L Rev (Margt E) pastor Chalmers Mem ARP Ch h524 E Worthington av
--Peggie A Mrs h1327 Elizabeth av
--Philip h411 Berkshire rd
--Phyllis tchr Briarwood School h1136½ Greenwood Cliff
--Rachel C Mrs sten Coml Credit r Lincolnton NC
--Robt C (Frances) carp Ervin Constn r Davidson NC
--Robt L (Dorothy P) optom 1908 Central av r Linda Lake dr
--Robt L (June C) tv repr 1909 Anderson h do
--Robt R slsmn Dome Chem h2628 McClintock rd apt 2
--Robey K (Sarah S; Sherrill Construction Co) h1813 Wilkinson
--Ruth J Mrs v-pres S&W Cafeteria r1401 Dilworth rd
--Sewell (Virginia) USAF h3331 Tuckaseegee rd
--Shirley M ofc sec Aetna Casualty & Surety r1316 Anderson
--Vernon F V F clk Duke Pwr r Box 155 Davidson NC
--Virginia C Mrs sten Tennessee Coal & Iron r3331 Tuckaseegee rd
--Wilbur supvr formn McCall Bros Pump & Well r RD 1 Davidson NC
--Wm C (Nellie E) formn PO h617 Walnut av
--Wm H jr (Jean) shipper Swift & Co h4168 Welling av
--Wm R (Syble) driver Stand Trucking r RD 11 West Pine

CHARLOTTE GENERAL TIRE CO.
TUBELESS TIRE HEAD-QUARTERS
GENERAL
FLEET SERVICE
WHEEL ALIGNMENT and BALANCING
KRAFT RECAPPING
BATTERIES
Tel. FRanklin 7-1516
432 S. Tryon St.

Drink FARM FRESH MILK
HARVEY B. HUNTER Dairies
HARVEY B. HUNTER
Dairies
SHOPTON RD.
PHONE JAckson 3-2905
Drink FARM FRESH MILK
HARVEY B. HUNTER Dairies

Checking Accounts
Savings Accounts
Safe Deposit Boxes

CITIZENS BANK
Member Federal Deposit Insurance Corporation
114 East 4th Street Phone EDison 3-1181

Business Loans
Personal Loans
Auto Loans

Sherrin see also Sherin
--Carrol J (Faye E) miner Albany Iron Mines h2807 Zebulon av
--Cozy B (wid Roy L) insp Industrial Dyeing h107 McAlway rd
--Horace R slsmn Allied Chain Link Fence
--Roland F (Jessie M) lab B&S Grading Co h725 Seigle av apt 170
Sherron see also Sheron
--Grocery (Wm H Sherron) 226 Lakewood av
--Jas B (Ruby S) driver Central Mtr Lines h2334 Windsor rd
--Nell W Mrs mgr Sherron Gro r228 Lakewood av (H)

SHERRON WM H "BILL" (NELL), CONSTABLE CHARLOTTE TOWNSHIP MECKLENBURG COUNTY 116A S CHURCH, TEL FR5-1274, h228 LAKEWOOD av (H), TEL ED4-6986

Sherry Arth L (Sarah S; Queen City Auto Supply) h220 S Laurel av
Sherwin Williams Co The (paint sls) 309 N Tryon (br) 1531 Central av
--Williams Co The E H Steger mgr whol paints 224 W 1st
Sherwood Geo C (Caroline G) sls eng Binks Mfg h2401 Kingsbury dr
Jas B Rev(Koline R) pastor McGee Presbyterian Ch h119 N Dakota (H)
Shewbridge Blanche C Mrs bkpr Hearn Motor Co r300 Sylvania av apt 3
Chas W (Blanche O) h300 Sylvania av apt 3
Shidaker Lewis W (Bertha E) r1205 Kenilworth av
Shields Alice P Mrs slswn The Shoe Box h3904 N Tryon
Beulah H Mrs sten Ry Exp r1622 Cliffwood pl
Blanche D Mrs waitress Del Monico Restr r313 W Trade
Clara Mrs emp Char Hotel h805 Greenleaf av
Emma L (wid Fred B) h414 Lakewood av (H)
Florence P Mrs maid h201 N Summit av
Hazel H Mrs slswn Belk's r1513 Pegram
Homer W (Beulah A) mech Airport Park h1622 Cliffwood pl
L asmblr Parks-Cramer r4410 Highland av
as (Margt M) textile eng Char Textile Engravers h2121 Millerton av
as C studt r2121 Millerton av
as D (Shield s Atlantic Service Station) h212 Providence rd apt 6
as L (Sadie L; Shields Oil Co) h3634 Park rd
oshua M (Lena W; Shields Jewelry) 1921 Union
ancy S clk Am Coml Bk r RD 9 Box 240
l Co (James L Shields) wholesale 43 N Graham
entice sta atndt r428 Condon
H Mrs r1928 E 9th
bt L (Louise) city firefighter h110 N ardner av
ml L h4920 Elder av
os W (Nettie E) eng opr Terrell Machie h1917 Union
n J (Gloria J) acct Esso h5208 Buckingm dr
n T (Hazel H) constn wkr Wells Constn 513 Pegram
Shields' Atlantic Service Station (Jas D ields) 3000 Independence blvd
Shi Baptist Church Rev Elijah Reid stor 2600 Elmin rd
Shi Baptist Church 913 E Hill
Shi l Frances Mrs clk Woolworths r1761 nkirk dr
Shi och Evon r207 Datger av N apt C15
Shi Eliz r308 Pennsylvania av (H)
--N l lab Ervin Constn r308 Pennsylvania a(H)
--O e M r308 Pennsylvania av (H)
--W (Ollie M) lab Ervin Constn h308 Pennlvania av (H)
Shin Basil B (Peggy E) hlpr Sou Bakeries h23 State
--Boy P bkpr Libby McNeill &Libby r oncord NC

SHINN
--C E Mercantile Co (Clyde E Shinn) clo 1326 W Boulevard
--C T jr acct Geo G Scott & Co r Mooresville NC
--Cliff J (Sarah R) glazier Pritchard Paint & Glass h2841 Florida av
--Clyde E (Eliz; C E Shinn Mercantile Co) h1326 W Boulevard
--Dorothy J clk Chadbourn & Gotham r1512 Parkwood av
--Eliz H Mrs med asst Allyn B Choate r1326 W Boulevard
--Geo I (Doris B) mech Caro Trans & Stge h3945 Brentwood cir
--Harold C clk A&P r Indian Trail
--Harry L (Lela G) slsmn Natl Aniline r209 Scofield rd
--Jas M (Ellen L) mgr Otis Elev h1512 Parkwood av
--Jas P v-pres Harrill Supply Co r Concord NC
--W Harding (Maxine S) br mgr A Lynn Thomas Co h2119 Norwick pl
Ship Mary hlpr Dry Cleaners r2214 Aileen dr
--Napoleon (Mary) driver Kilgo Mach h2214 Aileen dr
--Pansy maid h323 N Long apt 3
Shipes Chas (Jeanne) h226 Jones (H)
--Evelyn V Mrs waitress Airport 77 Restr r212 Plainview rd
--Geo H (Waltraud B) slsmn Atlas Sewing Center h2844 Tuckaseegee rd
--Jeanne Mrs folder Belvedere Hosiery Mills r226 Jones (H)
--John A (Annie N) h212 Plainview rd
--Virgil (Marilla; Amber's Restaurant) h3433a Rozzells Ferry rd
Shipley Baxter (Berta M) h1219 Clement av
Shipman Daisey L Mrs tchr PS r626 N Brevard
--David L (Dorothy G) driver G G Ray & Co h1029 N Druid cir
--Dorothy G Mrs developer Delmar Studio r1029 W Druid cir
--Frances emp Char Packaging Corp r106 Roadway
--Geo D (Helen C) emp Radiator Splty h1424b Newland rd
--Grady (Frances) emp Marshall Mills r111 Bradford dr
--H Spencer emp Radiator Splty r2035 Ridge av
--Helen C emp Radiator Splty r1424-B Newland rd
--Janie M Mrs cafeteria hlpr Biddleville Sch r2229A Double Oaks rd

SHIPMAN L J REV (DAISEY L), PASTOR MT OLIVET BAPTIST CHURCH 630 N BREVARD, TEL FR6-4779, h626 N BREVARD, TEL ED4-9106

--Lewis F (Frances M) v-pres Lathers Co h1349 Kings dr
--Nora S (wid Calvin) h904-04a Ross
--Robt F (Rosalle Mc) serv rep Goodyear h3000 Marlborough rd W
--Robt F jr studt r3000 Marlborough rd W
--Russell J Rev h1222 Fairmont (B)
--Stephen (Janie M) lab Speas Co h2229a Double Oaks rd
--Winnie B cook Diamond Restr r325 Ridge av
--Zora M clk Am Coml Bk r3000 Marlborough rd W
Shipp Charlie M r1200 Forest
--Helen L Mrs bkpr Seawright Thomasson Constn h2621 W Trade
--Jas H jr (Julia) ofc mgr Dan River Mills h300 Canterbury dr
--Mary h2430 Selwyn av
--Mary prsr Arrow Lndry r2214 Aileen dr
--Mary (wid Charles W) maid Jefferson Standard Bldg h1200 Forest
--Mattie V hlpr Mercy Hosp r1200 Forest
--Napoleon stevedore Kilgo Mtr Frt r2009 Wyatt
--Otis (Letha) mach opr A&P h2721 Englehart
--Ruby tchr r1718 Oaklawn av
Shippey Dexter V (Virginia C) agent P&N Ry h2301 Bucknell av

Meyers
FURNITURE CO.
Phone EDison 2-5673 204 E. Trade

Shippie Carrie r512 S McDowell
--John cook Oscar's Sandwich Shop r120 N McDowell
Shipplett W Q h615 W Boulevard apt 5
Shippman Mary Mrs battery wkr Natl Carbon r3228 N Caldwell
Shippy Essie M studt r716 W 2d
--Tom hlpr Ashworth Bros r512 S McDowell
Shirhall John (Jean B) installer SBT&T h714 Norris av
Shirlen Jeff R (Margt T) whsemn Crompton & Knowles h524 W 8th
--Marcus F (Emma C) driver Victory Cab h915 E 10th apt 12
--Norman F electn Robinson Elec r RD 6
Shirley Betty sten All State Ins Co r4200 Albemarle rd
--Carol M recpt Presby Hosp r4200 Albemarle rd
--Chas delmn Morris & Barnes r805 E Vance
--Coyt A h2137 Chesterfield av
--Donald T testing eng h110 Providence rd apt 4
--Ethis B Mrs slswn Diana Shops r1424 Nandina
--Frank B (Kate M; Fire Equipment Sls Co) h4200 Albemarle rd
--Frank C Rev (Gertrude) h522 Beatties Ford rd
--Geo W (Ruth) servmn Commercial Automotive r Gastonia NC
--J Marie wrapper Piedmont Industries r2137 Chesterfield av .
--Jack C (Ethis B) pntr City Bd of Educ h1424 Nandina
--Kate M Mrs ofc sec Fire Equip Sls Co r4200 Albemarle rd
--Mae tchr Jack & Jill Kindergarten & Nursery r314 N Church
--Patricia B Mrs ofc sec Kirby Realty Co r Cramerton NC
--Robt M (Ruth H) electn Lail Elec h2236 Highland
--Sarah D housemother Mercy Hosp r1928 Vail av
Shirre Jas (Hattie) h1516 E 4th apt 3
Shirtleff Clarence emp Fulbright Labys r221 S Cedar
Shissler Elvin M (Maude B) slsmn h708 Berkley av

SHIVADECKER & FOX INC, FRED H SHIVADECKER PRES-TREAS, J O FOX V-PRES, FRANCES S SHIVADECKER SEC, AUTOMOTIVE and INDUSTRIAL SHOP EQUIPMENT 3208 HUTCHISON av, TEL ED 4-9402

--Frances S Mrs sec Industrial Steam Cleaning Inc; Shivadecker Fox Inc r4146 Sheridan dr
--Fred H (Frances S) pres treas Industrial Steam Cleaning Inc; Shivadecker & Fox Inc h4146 Sheridan dr
Shivar see also Shiver
--Geo G (Vivian F) formn Nebel Knitting h2322 Belfast dr

HARRY C. GARNER
Painting and Papering
PAINTING AND DECORATING CONTRACTORS OF AMERICA
Interior and Exterior Decorator
2823 Shamrock Drive
Tels. Business - FRanklin 6-8029
Res. - FRanklin 5-4360

REA CONSTRUCTION COMPANY
ASPHALT DIVISION
We Pave
Driveways
Parking Lots
Roads
Streets
OFF WILKINSON BLVD.
P.O. BOX 3725
TEL. EXpress 2-1697

HOLIDAY ★INN★ HOTEL
U.S. 29 South and U.S. 29 West
Tel. EXpress 2-1373
• Swimming Pool
• 24 Hour Telephone Service
RESTAURANT
"Your Host From Coast to Coast"

Chipley Realty Co.
Mortgage Loans
Sales – Leases
Insurance
"STACK YOUR CHIPS WITH CHIPLEY"
132 W. MOREHEAD STREET
DIAL
EDison 4-5584
Chipley Insurance Agency
General Agent
Philadelphia Life Insurance Co.
All Forms Life Insurance

DAVIS & YOUNG INC.

MEMBER OF THE NATIONAL ASSOCIATION OF INSURANCE AGENTS

INSURANCE

110 Latta Arcade
322 S. Tryon St.
Tel.
EDison 3-3189

AUTHORIZED UNITED MOTORS SERVICE

TRANS-PORTATION SUPPLY CORP.

•

Exclusive Distributors for Charlotte Trading Area for

DELCO BATTERIES and PACKARD CABLES

•

Auto, Bus, Truck Parts

426 W. Trade St.

Tel.
EDison 3-8411

NATIONAL STANDARD PARTS ASSOCIATION NSPA

Blue and Direct Line Printing — Photostatic Copying

CHAS. A. TORRENCE
DRAFTING MATERIALS

210-216 Latta Arcade
322 S. TRYON ST.

Phone
EDison 3-5702

United Junk Company
"Buddy" and "Jerry" Fisher
WE BUY SCRAP METAL
PLANT DISMANTLING
USED
Machinery Structural Steel Equipment
2324 Remount Ave.
Tels.
EXpress 9-7321, Yard EXpress 9-7309

SHIVAR
--Saidee Mrs atndt Tryon Theatre r1524 Merriman av
--Thos R (Saidee L) clk PO h1524 Merriman av
Shive Hattie V Mrs opr Whitehead Eng r1516 E 4th
--Jas M driver Yellow Cab
--Luther J slsmn Thomas & Howard r Gastonia NC
--Nathaniel lab Ervin Constn r RD 1 Davidson NC
--Willie (Allie M) lab Ervin Constn r RD 1 Davidson NC
Shiver see also Shivar
--Caroline A Mrs ofc sec Central Warehouse r2212 Malvern rd
--Joe slsmn New Holland Machine Co r Sylvester Ga
--John C (Eliz C) soil conservationist Dept of Agrl h2137 Briarwood rd apt 8
--Noble C (Caroline A; Central Warehouse Co) h2212 Malvern rd

SHIVER & NORCOM CO
OWNERS
ROBT C SHIVER
RALPH A NORCOM
FOOD BROKERS
200 S MINT
TELEPHONE ED3-7171

--Robt C (Shiver & Norcom) r1943 Queens rd
Shives E Randolph jr aud St Paul Fire & Marine Ins r Lincolnton NC
Shlanger Louis A mgr Shoe Mart r1800 Princeton av
--Louis F h4539 Wendover la
Shoad Nettie h130 Woodman av (H)
Shoaf see also Shoaff
--Chas W (Lois L) sec treas Consolidated Credit Corp h3933 Meyer blvd
Shoaf Dan (Copal Gulf Service) r RD 3 Box 346
--John A (Annie G) woodwkr Jenkins Mfg Co r RD 3
--Kermit E (Marie A) mech Tip Top Bakery h2415 N Poplar
--Mary I (wid Lorney H) h1634 Medford dr
Shoaff Robt J (Mary M) repr Andrew J Coley jr h2700 Catalina av
--Wm J (Kathryn E) genl contr 3039 Idlewood cir h do
Shock Richd (Babe Maloy Drive In)
Shockley Clyde E v-pres & sls mgr Chapman & Co r5111 Beckford dr
--Hugh H mgr Atlanta Oak Flooring r4927 Montclair av
--John E (M Virginia) dept mgr Sou Flight Serv h701 Royal ct apt 2
--Margt P sec du Pont r119 N Clarkson
--Vernon P (Margt R) testmn AT&T h119 N Clarkson
Shoe see also Shu and Shue
Shoe Box (Albert T Pearson) 220 E Trade
--Chas D (Ann) tchr PS h409 Wakefield dr apt A
--Danl L (Helen H) formn Package Products h1132 Sugar Creek rd
--Joann slswn W T Grant Co r Mount Pleasant NC
--Mart Louis Schlanger mgr ladies shoes 133 S Tryon
Shoemaker see also Schumacker and Shumaker
--Dan J (Helen S) slsmn Millers Fall's h3423 Hampshire pl
--J Reid (Beatrice J) v-pres treas Herman A Brown Inc; Brown-Shoemaker Tire Co Inc r1220 E Morehead

SHOEMAKER
--Jack supvr United Mills Corp r RD 11 Box 230
--Jas D (Thelma A) pntr h100 S Gregg
--Jas L (Peggy B) mech Brown Equip r1132 N Caldwell
--Jeanette C sten GMC Pont Div r RD 2 Box 141
--Johnnie sec Charlotte Block Inc r RD 2 Huntersville NC
--Oretha E Mrs engr Char Textile Engravers r2336 Amesbury av
--Oscar J (Corrie D) eng Sou Ry h4041 Brentwood cir
--Phillip R mech City Chev r Concord NC
--Richd L (Oretha E) formn Jack's Cookie Co h2336 Amesbury av
--Ruby D Mrs ofc sec Henderson & Henderson r2300 Falmouth rd
--W Basil (Ruby D) trnmn Sou Ry h2300 Falmouth rd
--W R (Betty) h2416½ Commonwealth av
--Walter G (Annabelle A) h317 E Kingston av
--Walter G jr (Zelda T) slsmn Carolinas Auto Sup Hse h1915 Truman rd
Sholar A Ruth bkpr W U Teleg r2308 Laburnum av
--Annie W (wid M I) h2308 Laburnum av
--Evelyn F Mrs opr SBT&T r Monroe NC
--Kathleen Mrs bank wire opr Am Coml Bk r RD 7 Box 492 B
--M I jr (Kathleen) night mgr W U Teleg r RD 7 Box 492 B
Sholin Carson B Mrs ofc sec Mtrs Ins Corp r3315 Washburn av
--Wm A (Carson B) clk Package Prod h3315 Washburn av
Shomaker Wm P dist mgr Permutit Co r452 Berkshire rd
Shonts Irene r930 Ardsley rd apt 1
--John M with State Air National Guard r930 Ardsley rd apt 1
--Theo H (Lois J) slsmn Weardon Steel h930 Ardsley rd apt 1
--Theo H jr studt r930 Ardsley rd apt 1
Shook see also Shooke
--A G oiler Highland Park Mfg
--Dorothy asmblr Breneman Hartshorn Inc r RD 3 Box 1080
--Elbert L (Marjorie S) ship clk Atlanta Oak Flooring h1411 Norma
--Frank H (Mabel R) v-pres Eagle Store Co Inc r Gastonia NC
--Fred W (Mary) mach Parks Cramer h200 Willard (Tboro)
--Ruth fnshr B&H Photo h601 W Boulevard apt 4
--Wm F mtcemn C&T Refining r RD 3 Box 1086
Shooke Ronald display mn Belk's r RD 10
Shoop Wm constn wkr r225 S Cedar
Shope Wm B (Juanita M) sec treas Automotive Mutual Warehouse Assn genl mgr Parts Distributors Inc h3615 Fieldwood rd
Shore B J Realty Co (Burl J Shore) 116 W 3d R107
--Belle R bkpr Piedmont Natural Gas h2101 Dilworth rd W
--Bert L v-pres Shore Finance & Mortgage Co r Raleigh NC
--Burl J (Novella K; B J Shore Realty Co) sec treas Shore Finance & Mortgage Co h2310 Westfield rd
--Claude U slsmn Sunshine Biscuit
--Donald (Gloria M) formn Natl Carbon Co h2702 Oakcrest pl
--Ella J dir of christian educ Dilworth Meth Ch

SHORE FINANCE & MORTGAGE CO INC, HOYT W SHORE PRES, BERT L SHORE V-PRES, BURL J SHORE SR SEC-TREAS, WALTER C ABERNETHY GENL MGR 110 PRICE BLDG 116 W 3d, TELS ED2-6079 and ED2-4797

--Gloria Mrs nurse Welton & Wansker r2702 Oakcrest pl
--Harriet A tchr City Bd of Educ r2155 Crescent av
--Herschal A (Thelma P) shipper Peerless Inc h519 Arlington av
--Hoyt W (June T) pres Shore Finance & Mortgage Co h2115 Sterling rd apt 4

SHORE
--Jerry W atndt Queen's Esso Servicenter r Matthews NC
--June T studt r2115 Sterling rd apt 4
--S Jean clk SBT&T r Matthews NC
--Thelma P Mrs preboarder Nebel Knitting r519 Arlington av
--Wm T r829 E 35th
--Willie S Mrs tchr PS h2155 Crescent av
Shores Emily M Mrs h222½ E Kingston av
Shorpshire John (Inez J) hlpr Edwards Lumber h218 Edwards
Short Adam A (Mary A; Adam A Short Variety Store; Short Fabrics) r Sugar Creek rd
--Adam A Variety Store (Adam A Short) 1300 N Brevard
--Allie J (Lida K) supt Aetna Casualty & Surety h4712 Lamont dr
--Anthony L (Barbara H) mech Southland Rebuilders Inc h1903b Berryhill rd
--Ava P (wid Lewellyn H) h1135 Kings dr
--Barbara H Mrs clk Pilot Life r1903b Berryhill rd
--Bennie W (Martha K) terminal mgr Stand Trucking h2424 Catalina av
--Berry mach opr Ready To Bake Foods r1006 W Trade
--Betty B Mrs clk Don J Kelleher & Assocs r2511 Duncan av apt C
--Billie W Mrs opr SBT&T r2828 Clemson av
--Billy D (Sarah A) agt Life Ins Co of Va h524 Walnut av apt 1
--Bobby L r900 Wesley av
--Carl F (Christine M) concessionaire h1929 Mecklenburg av
--Chas M sht mtl wkr Moore Sht Mtl r2118½ E 5th
--David atndt Phifer's Pure Oil Serv r5120 Monroe rd
--David L (Margie) clk A&P h1101 Vantizer
--Dee (Marian S) mgr Belmont Finance Co h410 Lyon
--Donald L asst ship clk Republic Pictures r410 Lyon
--Doyle E (Lelia A) wldr W G Jarrell Mach Co h325 W Palmer
--Elaine emp Sou Cafeteria r3018 Shamrock dr
--Erwin A (Gertrude G) dispr Yellow Cab h520 E 12th
--Eug F r2329 Laburnum av
--Fabrics (Adam A Short) 1304 N Brevard
--Fay B forewn Adam A Short Variety Store r Sugar Creek rd RD 11 Box 120
--Frances waitress Airport 77 Restr r Rock Hill SC
--Frank A (Sarah M) mech Avrett & Ledbetter Roofing & Htg h5120 Monroe rd
--Geo D (Mary K; S&S Shell Service) h4811 Elder av
--Gertrude Mrs ofc sec McEwen Ins Enterprises r520 E 12th

SHORT H MILTON JR (VESTA S), V-PRES MECKLENBURG FURNITURE SHOPS INC, N TRYON (CONCORD blvd), TEL FR5-8411, h2112 BUCKNELL av, TEL FR6-0705

SHORT HAROLD M (INA H), PRES MECKLENBURG FURNITURE SHOPS INC, N TRYON (CONCORD blvd), TEL FR5-8411, h1552 STANFORD pl, TEL ED3-2547

--Harold M (Pauline B) slsmn Tucker Kirby Co h1033 Lanier av
--Herbert P (Betty B) tab opr Home Finance Group h2511 Duncan av apt C
--Horace (Ella Mae) slsmn Bowman Dunn Mfg r Gastonia NC
--Howard T mach Parks Cramer r5423 Nations Ford rd
--Jas A (Billie W) bkpr Warren Distributing h2828 Clemson av
--Jas O (Mary) shipping clk Mill Power Sup r339 Lakewood av
--Jas P (Joan) packer Stylecraft Packaging Serv h4706 Wilkinson blvd
--JoAnn checker Uniform Rental Service r Paw Creek NC
--Joan M packer Plastic Manufacturer r4706 Wilkinson blvd
--John J (Virginia C) dist mgr B T Babbitt Inc h3631 Trent

OLD DOMINION Box Company Inc.
CHARLOTTE, NORTH CAROLINA

DAUGHTRY SHEET METAL CO.

Lennox
Oil & Gas Furnaces
1105 - 09 E. TRADE

CONTRACTORS
ROOFING – SHEET METAL – HEATING – AIR CONDITIONING

Lennox Air Conditioning
Combustioneer Stokers
TELS. EDison 2-2195, EDison 4-6621

SHORT
--L Hampton (Louise L) dentist 1012 Kings dr Suite 303 h1431 Queens rd W
--Lauretta B Mrs mus tchr 2209 Hastings dr r do
--Lawrence E (Jessie P) slsmn h2415 Cornell av
--Lelia A Mrs mach opr Soderburg & Stern r325 W Palmer
--Lois E whse wkr NAPA r1305 E 5th
--Lois Y Mrs mtr winder Westinghouse Elec r2428 Catalina av
--Lola B Mrs tchr PS r1532 Maryland av
--Lottie V Mrs clk Paramount Film Distributing r6423 Nations Ford rd
Short Margie Mrs nurse 1101 Vanizer r do
--Mary A Mrs cash Adam A Short Variety Store r Sugaw Creek rd
--Mary L Mrs nurse Health Dept h3100 Cambridge rd
--Mary S studt r3100 Cambridge rd
--Minnie Mrs weaver Highland Park Mfg r811 N Graham
--Nancy L typ Hdw Mutual Ins r626 Moravian la
--Nancy T Mrs sten Amoco r600 Walnut av apt 3
--Norris R (Ann W) driver Standard Trucking h2420 Catalina av
--Paul J (Joan M) pkr Plastic Mfr h4706 Wilkinson blvd

SHORT RALPH H (LAURETTA B), V-PRES MECKLENBURG FURNITURE SHOPS INC, N TRYON (CONCORD blvd), TEL FR5-8411, h2209 HASTINGS dr, TEL FR6-4208

--Raymond hlpr Atlantic Marble & Tile r325 W Palmer
--Robt L (Lois Y) formn Bottoms-Fisk Truck Lines h2428 Catalina av
--Robt W (Ella M) wldr Sou Eng r RD 3 Matthews, NC
--Ronald D (Nancy T) agt Life Ins Co of Va h600 Walnut av apt 3
--Ruby E mach opr Panda Curtain r2530 Bay
--S Otis (Lola B) h1532 Maryland av
--Sarah A Mrs cash Great Sou Trucking r524 Walnut av apt 1
--Vista A Mrs tchr Myers Pk Bapt Ch r2112 Buchnell av
-Wm A r2145 E 5th
Shorter Shelton L (Lillian M) slsmn Domestic Lndry h2509 Tuckaseegee rd
-Shelton L jr clk Domestic Lndry r2509 Tuckaseegee rd
-Sidney J h525 W Liddell
Shortlidge Richd L (Lolla S) mgr The Borden Co h2236 Vernon dr
Shortt B Ira (Nora E) regional mgr Franklin Life Ins h3020 Manor rd
Shorty Edw r1014 Haley pl
-Rosalie maid r1014 Haley pl
Shotwell Nathan R (Margt E) asst dist mgr Natl Gypsum h117 Placid pl
Shoufler Richd mach hlpr Lassiter Corp r Box 144, Matthews, N C
Shough Cleo emp Grant's h312 N Church apt 213
Shoup see also Shoupe
D Rhyne (Barbara D) city firefighter h1638 Arnold dr
Ellen M bkpr Baker-Mitchell Co h2233 Winter
Helen IBM opr Hudson Hosiery r2233 Winter
Jas R mach opr Whitin Mach Wks r RD 11
John W (Novella J) mach Perfecting Serv h1620 Harrill
Juanita Mrs nurse 2608 Shenandoah av r do
Novella J Mrs tex wkr Johnston Mfg r1620 Harrill
Ralph E (Adele B) ship clk Natl Aniline h1305 E Enderly rd
W Frank (Juanita) carp h2608 Shenandoah av
Shoupe Chas W (Betty J) servmn Friendly Oil h2300 Markham ct
Connie M (wid Robt L) h425 Seigle av
Emma (wid Love) h339 Lakewood av
Robt (Hilda S) plmb Hobbs Plmb h2608 Central av

SHOUPE
--Thos L (Carmelia G) plmb W H Hobbs Inc r2515 Lydia av
Shouse Alvin A (Dorothy M) mach Great Sou Trucking h2562 Brentwood pl
--Doris S Mrs cash Duke Pwr r2408 Windsor rd
--Edw H (Doris S) dist mgr Reserve Life Ins Co h2408 Windsor dr
--Philip L jr (Ruth S) asst mgr Eastway Beverage Shop h2907 Eastway dr
--Ruth S Mrs seamer Hudson Hosiery r2907 Eastway dr
--T Carl (Frances E) slsmn Thomas Cadillac-Olds h178 Stonewall Jackson Homes
Shout Essie M Mrs pkr Geo A Hormel & Co r330 Lakewood av
--Martin C (Betty J) sht mtl mech Pneumafil Corp h435 Marshall
--Melvin L (Essie M) asmblr Pneumafil Corp r339 Lakewood av
Showman Wilma opr SBT&T r218 W 25th
Shrader see also Schrader and Schroeder
--A Eug emp Allison-Erwin r RD 7 Monroe, N C
--Stan (Betty) USMC h3208 Graymont dr
Shrewesberry Mary J Mrs waitress Thomasboro Soda Shop r506 Glenwood dr (Tboro)
Shrimpsher A K opr Natl Welders Sup r1213 Enderly rd E
Shrine Bowl of the Carolinas Inc The Roy S Smith treas 321 S Tryon
Shriner Edith C Mrs tchr Idlewild Sch r2224 Commonwealth av
--Russell P (Edith C) slsmn Bldg Specialty Distrs Inc h2224 Commonwealth av
--S Caroline studt r2224 Commonwealth av
--Susan C slswn W T Grant Co r2224 Commonwealth av
Shroff Alice E foundations Efird's r812 N College
Shronce Lee atndt Pure Oil Serv Sta r Oakdale av
Shropshire Andrew (Lessie) bkr mgr S&W Cafeterias h1811 Taylor av
--Brice h2507 Davis av
--Horace (Annie G) mach opr Barnhardt Mfg h1013 Haley pl
--John lab Edwards Lbr r2526 Hemphill
--Lucille G emp Radiator Splty r2507 Davis
--Stedman H (Ethelda H) drftsmn H&S Lbr h4327 Waterbury dr
--Thos D (Pauline S) slsmn Kohler Plmb Fixtures h5115 Unaka av
--Woodrow h2334 Kennesaw dr
Shroyer Nancy E Mrs teller Union Natl Bank r2826 Dogwood av
--Paul A (Nancy E) mech City Mtr Transport Dept h2826 Dogwood av
Shrum see also Schrum
--Byron G (Nancy) hlpr Ervin Constn r RD 1, Mt Holly, N C
--Maude E (wid Thos) h319 S Turner av av
--Russell M (Ruth W) parts mgr Homelite h1843 Evergreen dr
--Weldon J (Nancy R) bkpr Brake Serv Co of Charlotte h1012 Grove
Shu see also Shoe and Shue
Shu-Fixery (Dewey Holton) 406 W Trade
--Fred W (Midgie L) traffic rep Associated Transport h3601 Country Club dr
--Jas R ship clk Carol Distributing r420 Clarice av
--Lillian R (wid Chas) drsmkr 420 Clarice av h do
--Maxine ofc sec N C State Mtr Club r2232 McClintock rd
--Rufus A (Minna T) swtchmn Sou Ry h2117 Pinckney av
Shubert Dora L cafeteria wkr Barringer Sch r1117 S Graham
--Felix L (Wilma N) slsmn Natl Wine & Beer Distributing Co h5127 Elder av
--Hallie R (wid Wm E) r1229 Pegram
--Jos mgr Minit Cor Wash h1409 E 4th apt 4
--Linda L ofc sec Piedmont Natural Gas r1229 Pegram
--Marianne (wid Jos C) h1309 Rollins av
--Wilma W Mrs opr SBT&T r5127 Elder av
Shubkin Anne H dept mgr Purcell's Inc r2311 Briarwood pl

N. C. STATE MOTOR CLUB INC.

N. C. STATE NATIONAL AA MOTOR CLUB

South's Largest Motor Club
HOME OFFICE
2422 N. Tryon Tel. EDison 2-8507

SHUBKIN
--Retchin Inc Seymour H Shubkin pres, Dane D Ritchin sec-treas whol jwlr 225½ W 4th
--Seymour H (Mary J) pres Shubkin-Retchin Inc r510 Knottingham rd
Shue see also Shoe and Shu
--Arth W clk Query-Spivey-McGee r RD 10 Box 137
--Ceola C (wid Geo L) bdg hse 516 E 35th h do
--Chas A (Janey E) mach Sou Spindle & Flyer h504 E 22d
--Chas A jr (Ruth M) clk PO h1324 Bethel rd
--Coy A (Doris T) trimmer Caro Auto Uphol h2815 Kentucky av
--Doris T Mrs clk Plaza Hills Pharmacy h2815 Kentucky av
--Geo F USAF r3046 N Caldwell
--Geo R (Mamie G) formn Highland Park Mfg h3046 N Caldwell
--Ira S uphol r516 E 35th
--Janey E Mrs tex mkr Johnston Mfg r504 E 22d
--Joe E servmn Orkin Exterminating r Concord, N C
--Lake M (Thelma P) pntr Smith & Stack h2826 Virginia av
--Mamie G Mrs harness builder Highland Park Mfg r3046 N Caldwell
--Norman S (Frances) mech Concrete Sup Co r Concord, N C
--Paul A (Nell) traffic mgr Package Prod r Landis, N C
--Ralph E (Margt) glazier Pritchard Paint & Glass r Concord, N C
--Thelma P Mrs wvr Highland Park Mfg r2826 Virginia av
Shuff Helen clk Colonial Stores r4239 Commonwealth av
Shufford see also Shuford
--Eliz Mrs maid Presby Hosp r200 Skyland av
--Ervin (Eliz) porter Presby Hosp r200 Skyland av
--Thurman (Yvonne) driver r401 N Poplar
Shuford Bessie h1613 E 4th apt A
--Chas R (Johnnie N) slsmn Winchester Surgical Sup h1401 Cyrus rd
--Doris J clk SBT&T r433 Ardmore rd
--Edwin H jr slsmn Caskie Paper Co r Hickory, N C
--Eliz L Mrs hosiery wkr Huntley Hosiery r1710 Wilmount rd
--Guy E (Eliz L) h1710 Wilmount rd
--Harry B (Betty E) asst city editor Char News Pub h3200 Windsor dr
--Howard driver Furniture Distrs r Belmont, N C
--Jacob P (Nell C) slsmn Belk's h2520 Independence blvd
--Joline Mrs sten FBI r2213 Heywood av
--Nell C Mrs hos wkr Hudson Hosiery r2520 Independence blvd

J. D. CLINE CO.
CONTRACTOR

Residential — Commercial
Roofing, Siding — Carpenter Work
Concrete Work — General Home Repairing

"No Job Too Big or Too Small"
3012 RUSH AVE. TEL. EXpress 9-7504

ALEXANDER FUNERAL HOME

• • •
24 Hour Ambulance Service
• • •
"Service Above Self"
• • •
A Funeral To Fit Every Need
• • •
323 S. Brevard
DIAL
EDison
3-1167
or
EDison 3-1830
EDison 3-6027

MOZINGO'S TIRE CO., INC.

WHEEL ALIGNMENT
DELCO BATTERIES and SERVICE
TIRE RECAPPING

New and Used Tires
1415 S. Tryon St.
Tel. FRanklin 7-1581

REAL ESTATE
H. Y. DUNAWAY CO.
36 Years in Charlotte
SALES – LEASES – LOANS – INSURANCE
205 S. Church St., R 100-01
Tels. EDison 3-2113 and FRanklin 5-6096
REAL ESTATE

TURNER BROS.
KELLER INC.
SALES
LEASES
PROPERTY MANAGEMENT
MUTUAL INSURANCE
122 E. Fourth St.
Phone FRanklin 5-5793

HOTEL WM. R. BARRINGER
AIR CONDITIONED ROOMS
EXCELLENT FOOD AND OUTSTANDING AIR-CONDITIONED BANQUET FACILITIES

CAROLINA AIRCRAFT SALES
BROCKENBROUGH FIELD
PIPER DISTRIBUTOR
PIPER CERTIFIED SERVICE
Maintenance — Storage
Charter Service
PHONE EDison 4-7862
R. D. 7, Old Statesville Rd., Hwy. 115
Charlotte, N. C.

SHUFORD
--Nellie C ofc mgr Ashworth Bros h1343 E Iris dr apt 4
--Paul H (Betty W) supt Home Indemnity Ins h2326 Arnold dr
--Robt J (Joline) clk Crane Co h2213 Heywood av
--Robt T whsemn Statesville Flour Mills r401 N Poplar
--T R r229 N Church
--W D adj T M Mayfield & Co r Cedarwood la
--Wm A (Hubbard & Shuford) r4601 General Pershing rd
Shugart Curtis B (Donna P) slsmn Puritan Chem h2234 Crescent av
Shular Vernon (Maxine) lieut City Police Dept r908 Westbrook dr
Shulenberger Betty J studt r1235 E Worthington av
--Helen F clk SBT&T r1235 E Worthington
Shuler see also Schuler
--Bonnie h801 Willis apt 297
--Calvin W whsemn Pilot Freight Carriers r Belmont, N C
--Eug (Mildred H) jan Retreading Equip h527a W Hill
--Frances O Mrs (Shuler Grocery Store) r2424 Shenandoah av
--Franklin G (Frances O; Shuler Grocery Store) h2424 Shenandoah av
--Grocery Store (Franklin G Shuler) 1409 N Caldwell
--Lee R (Ruth C) studt h1422 Winston
--Lewis H jr (Betty S) br mgr Dixie Radio Sup h1412 Andover rd
--Mildred H Mrs rep Blair Products r527-27a W Hill
--Ruth C Mrs sten Industrial Hdw & Sup r1422 Winston av
--Vernon (Maxine L) city police h908 Westbrook dr
Shulken Mary S studt r609 E King
Shull Agnes M Mrs (Piedmont Steel Co) r RD 5 Box 1026
--Apartments 517 N Pine
--Building Products Co (Thos S Shull) building specialties 101 N Graham R206
--Edwin R (Rebecca C) dept mgr Colonial Stores h4239 Commonwealth av
--Herbert W driver Observer Trans r RD 4 Lexington, S C
--J Rush phys 1012 Kings dr Suite 705 h1633 E Morehead
--Jos R jr (Sally H) slsmn duPont h1943 Harris rd
--Murlene E studt nurse Char Mem Hosp r do
--Rebecca C Mrs wrapper Colonial Store r4239 Commonwealth av
--Thos S (Agnes M; Piedmont Steel Co; Shull Building Products Co) r RD 5 Box 1026
--Wm H (Barbara N) phys 1012 Kings dr Suite 705 r2830 Belvedere
Shulley J Albert agt Piedmont Airlines r Belmont, N C
Shulman see also Schulman
--Raymond C (Clara C; Rayco Auto Seat Covers) h4148 Chelmsford rd
Shumake see also Shumate
--Clarence L (Kathleen J) constn wkr Nivens Constn h408 E 17th
--Fletcher W (Shirley C) formn Myers & Chapman h2212 Belvedere av
--Grace G Mrs typ P&NRy r Mooresville, N C
Shumaker see also Schumacher and Shoemaker

SHUMAKER
--Alberta H Mrs tex wkr Highland Park Mfg h1520 Grace
--Annie wvr Highland Park Mfg
--Frances M Mrs clk Esso r125 Greylyn dr
--Harry S (Margt) shopmn McGee Lbr r Newell, N C
--Henry D (Myrtle H) mech Industrial Dyeing Corp of NC h717 Lexington av
--J W wvr Highland Park Mfg
--James H v-pres Industrial Dyeing Corp r Salisbury, N C
--Jess W (Frances) clk Esso r125 Greylyn dr
--Lucy r1617 Southwood av
--Mack D (Alberta H) mach opr Swifts r RD 8 Box 165
--Ralph W (Willie I) ofc mgr Geigy Dyestuffs r Mooresville, N C
Shuman C Floyd acctg eng Sou Ry r RD 3 York rd
--Chas F v-pres The Shuman Co h1305 Filmore av

SHUMAN CO THE
JACK N SHUMAN, PRESIDENT-TREASURER
DONALD W SHUMAN, EXEC VICE-PRESIDENT
CHAS F SHUMAN, VICE-PRESIDENT
RUTH F SMITH, SECRETARY
SHEET METAL CONTRACTORS
126 W TREMONT av
TELEPHONE FR 6-3631

--Donald W (Eliz B) exec v-pres The Shuman Co sec Federal Heating & Cooling Corp h254 Tranquil av
--Dorcas W (wid Thos) h400 E Worthington av
--Edw H (Susie H) clk Duke Pwr r York rd
--Jack N (Dorothy G) pres-treas The Shuman Co, v-pres Shuman-York Co; Federal Heating & Cooling Corp and Metal Fabricators Inc h3330 Foxcliff
--Jerry D installer Crawford Sprinkler r Springbrook
--Kate H Mrs seamer Nebel Knitting r Springbrook
--Lucy O Mrs h701 Belton
--Margt A r512 E Worthington av
--Sidney S installer Crawford Sprinkler r Springbrook
--T Frank slsmn B C Weille Co r400 E Worthington av
--Weber C (Kate H) mach Crawford Sprinkler h Springbrook
--Winfrey H Mrs clk Wearn Lbr r RD 3 Box 100

SHUMAN-YORK CO
RALPH D FINLAYSON, PRESIDENT
JACK N SHUMAN, VICE-PRESIDENT
MARCUS T HICKMAN, SECRETARY-TREASURER
YORK AIR CONDITIONING DISTRIBUTORS
2040 S TRYON
TELEPHONE FR 6-7434
(See Yellow Pages 5 and 105)

Shumate see also Shumake
--Buena S Mrs sten Haviland Smith Studios r1825 Greene blvd
--Carl M (Essie M) driver Pilot Freight Carriers h449 Northgate av
--Edgar E (Minnie S) insp Sou Ry h1805 Catawba av
--Edith insp Charlotte Finishing Co Inc r2815 Clemson av
--Frank B (Carolyn S) mgr Atlas Sup Co h2052 Hopedale av
--Jas O (Edith F) emp Don Allen Chevrolet h2815 Clemson av
--Jas R studt r1825 Greene blvd
--Jas T (Buena S) slsmn Southern Dairies h1825 Greene blvd
--Mary M Mrs h717 Walnut av
--Minnie S Mrs mach opr Lance Inc r1805 Catawba av
--Neil slsmn Don Allen Chevrolet
Shumpert Brooks M (Mary G; Standard Clns) h3837 Monroe rd
--Mary G Mrs asst mgr Standard Clns r3837 Monroe rd

SHUMPERT
--Watson L (Myrtle A) sls mgr Southland Rebuilders Inc h508 Bartling rd
Shuping Clara (wid Oscar) h831 E Morehead apt 302
--Eva P Mrs emp C D Stampley Enterprises h312 N Church apt 205
--Gertrude M Mrs tex wkr Johnston Mills r700 E 37th
--J Marvin (Maurice P) reprmn Hutton-Scott h1528 Independence blvd NE
--Lloyd J (Gertrude M) tex wkr Johnston Mills h700 E 37th
--Robt J studt r700 E 37th
--Wm E jr (Sadie L) clk Employers Group Ins h4900 Elder av
--Wm E III (Carolyn) mech Buensod-Stacey r Monroe, N C
Shupkin Marion J Mrs ofc sec Char Engs r510 Nottingham rd
Shurig Arth R (Marjorie M) slsmn Thomas Cadillac-Olds h2219 Avondale av
--Marjorie M Mrs clk Avondale Pharmacy r2219 Avondale av
Shute Annie F (wid Chas N) h1738 W Trade
--Kirkland L (Joyce) servmn Dictaphone Corp r Monroe, N C
--Matthew A (Lillian) formn Thompson Textiles h2025 StMark
Shutes Douglas M (Dorothy M) slsmn Lee A Folger Inc r3013 Columbus cir
Shutt K R reg rep Harris Upham & Co r410 Colville rd
Shutz Joe (Elaine) h569 Wakefield dr apt A
Shy Vinnie E (wid Ransom A) r1232 Townes rd
Shymanski Wm T div chief Am Cotton Mfrs Institute r5919 Creola rd
Shytle Marshall ofc clk Tenn-Caro Trans r628 E 18th
--Vergie Mrs wvr Highland Park Mfg r628 E 18th
--W S (Vergie) wvr Highland Park Mfg h628 E 18th
Sibey Janie hlpr Mecklenburg Grill
Sibley Geo L (Edith G) v-pres McDevitt & Street Co h1905 Beverly dr
--John C slsmn h312 N Church apt 306
--John E (Lillie) ydmn h711 Plum
--John E jr (Ruth M) dresser Butler Seafood h944 E Hill apt 4
--John G (Mary D) dist sls mgr Jefferson Chem Co h2419 Danbury
--Leland R sls eng Parks-Cramer r3810 Warrington dr
--Moncue E (Juen) emp Am Natl Bank h5500 Slaton rd
--Ruth M Mrs presser Wright Cln r944 E Hill apt 4
--Willie lab City Eng & Streets Dept r619 E Hill
Siceloff Sim (Helen L) mech Char Oil Equip & Wldg h1401 Norma
Sickles Eliz B Mrs slswn John Crosland Co r Selwyn av
Sidberry Armond food runner S&W Cafeteria r645 Brookhill rd
Sidburg Jas W (Martha R) supt Goode Constn h1309 Heather la
Sideman Max (Lillian R; Carolina Radio & Television Co) h1837 Fulton
--Robt (Frances Y) asst mgr Richard's Jwlrs h3415 Eastway dr
Sides Arth L (Nellie P) patrolmn Merchants Patrol h3108 Charles av
--Barbara studt Char Mem Hosp r Greensboro, N C
--Benj F jr (Edith H) archt Sloan & Wheatley h1122 Woodside av
--Bland N (Ida) baker Federal Baking h417½ W 9th
--Bobby E heating hlpr San Plmb & Htg r Box 283 China Grove, N C
--Chas F (Flonnie S) serv dir Duke Pwr h2135 Providence rd
--Daisy R h415 W 4th
--Donald (Dorothy A) driver Caldwell's Sausage Farm h110 Lakewood av (H)
--Donald J (Ernestine S) installer Western Elec h1100 Drummond av
--Dorothy A Mrs mach opr Old Dom Box r110 Lakewood av (H)
--Gordon E (Pauline) formn Tidewater Constn h1319 W 6th

MECKLENBURG NURSERIES INC.
Azaleas
Flowering Trees
Shrubs
Evergreens
Complete Landscape Service
Freedom Drive
Thrift Road
R.F.D. No. 5
Phone EXpress 9-5641

Forest Lawn Burial Park
and Mausoleum
NEW THRIFT ROAD
True Perpetual Care For Every Lot
TELEPHONE EXpress 9-1141

SUPPLIES
FURNITURE
FILES
POUND & MOORE CO.
"If It's for the Office We Have It"
304 S. Tryon St.
Phone FRanklin 5-7751
SAFES
LUGGAGE
GIFTS

SIDES
--Helen S Mrs tex wkr Highland Park Mfg r708 E 25th
--Ida Mrs dec Federal Bakery r417½ W 9th
--John O (Jane L) tex mach h204 N Dakota (H)
--Johnny W jr collr N Caro Mercantile r RD 8 Box 186M
--Laura B Mrs clk Char Br Fed Reserve Bk of Richmond r RD 3 Kannapolis, N C
--Lonnie R (Florine F) constn wkr Eagle Store Co h1318 Andover rd
--Margt mach opr Panda Curtain r115 Rowan
--Margie L Mrs sten Crompton & Knowles r RD 11 Box 268F
--Marvin L (Margie) acct McCormick Farm Equip Store r RD 11
--Myrtle E Mrs clk Manpower Inc r Paw Creek, N C
--Nellie P Mrs tex wkr Highland Park Mfg r3108 Charles av
-Robt (Helen S) slsmn Sou Bread & Cake h708 E 25th
-Virginia Mrs ofc sec Aetna Life r Concord, N C
-Wm A jr serv opr Natl Adv r Salisbury, N C
-Willie V (wid John W) h308 Magnolia av
-Woodie B Mrs pkr Lee Sou Engrs r Cornelius, N C
idner Vera R Mrs ofc sec Hewitt-Robins r RD 11 Box 43 Myrtle av
idney's Haberdashery (C Sidney Rouse jr) 3112 N Caldwell
-Lunch (Kathryn C Josephs and Sidney A Koury) restr 702 W Trade
eburg Geo J jr (Ruth A) mgr Home Life Ins Co of NY h2250 Colony rd
egel Simon slsmn Wilmar Inc r34 Stocker dr
ffa Frazier (Lillian) lab Peer Block Co h319 E 9th
fford Carrie C Mrs opr SBT&T h1709 Wilmore dr
Chas E whse shipping Thomas & Howard r RD 4 Box 535
Clifton T (Daisy H) sls mgr Griffin Pie h1524 Independence blvd NE
Clifton T jr (Peggy J) slswn Griffin Pie h1315 Bethel rd
D Jean clk Miller Mtr Exp r1704 Garden ter
Daisy H Mrs finisher Hudson Hosiery r1524 Independence blvd NE
Eldora maid r511b Boundary
Ernest J (Helen) chairman City Park & Recreation Comn h1034 Queens rd
Ernest J jr studt r1034 Queens rd
Frank E (Edith T) city policemn h2309 Ashley rd
Frazer (Lillian) lab Superior Block r319½ E 9th
Helen Mrs slswn Belk's r RD 1 Stanley, N C
ope (Nancy A) h Kennesaw dr
as (Naomi) hlpr Robertson House Moving & Wrecking r Walker Ferry rd
eannine Y Mrs pkr Colonial Stores 3924 Carlyle dr
hn W (Hattie L) carp Char Mem Hosp 1704 Garden ter
hn W eng IBM r RD 1 Stanley, N C
hn W jr (Jeannine Y) asst br mgr
Henry Walke Co h3924 Carlyle dr
ildred E ofc sec Mill-Power Sup r1704 arden ter
itsy tchr Myers Pk High Sch r200 N aurel av apt 3a
C servmn Orkin Exterminating r RD 1 anley, N C
lph carp Champe Mfg
ly K (Susie B) pres Southerland-Helms rp h1214 Fordham rd
Sig see also Seagle, Segal and Seigle
a C Mrs cash Best Shops r2035 E rest dr
rence H (Justine) mgr Best Shops 240 Roswell av apt 1
v T (Anna C; Best Shops) h2035 E rest dr
Sig Bessie L Mrs tchr Myers St Sch 500 Russell

SIGLER
--Julia B Mrs lndry wkr Char Linen Serv & Sup h1502 S Church
--Lloyd (Bessie L) tchr Northwest Junior High Sch h1500 Russell
--Matthew (Johnsie) clk Scott Drug Co r222 N Myers
--Olivia S Mrs supvr Char Linen Serv & Sup r222 N Myers
--Willie (Olivia S) h222 N Myers
Sigman Zanie Mrs r634 S Hoskins av (Tboro)

Sigmon Benjamin A jr (Lois B) sls rep Robt Shaw Fulton Controls h2910 Morson
--Betty L compt opr Pure Oil h3304 W Marlborough rd
--Bill E (Blanch E) whse mgr American Oil h4804 Doris av
--Bobby L tchr PS h1008 Andover rd
--Brice slsmn Caro Bedding & Chair r Greenville, N C

SIGMON BRUCE R (SARA G), ASST TRUST OFFICER and ASST SECRETARY AMERICAN COMMERCIAL BANK 200-08 S TRYON, TEL FR7-7455, h1542 CYRUS rd, TEL FR6-2635

--Camie Mrs emp Belk's h3119 Rush av
--Carroll E (Beatrice S) chkr Sou Eng r RD 4 Box 186½
--Carroll J (Naomi B) dep marshal U S Marshal's Ofc r Maiden, N C
--Chas stockmn Belk's r610 N Church
--Chester W (Nelvia) ship clk Nebel Knitting r Box 337 Pineville, N C
--Clarence W asmblr Draco Furnace r Mt Holly, N C
--David Y (Betty J) emp Allison-Erwin h1308 Mockingbird la
--Evaline bkpr Armour & Co r3304 W Marlborough rd
--Harold L (Florence V) dept mgr Jimmy Ledford's Inc h315 Yorkshire dr
--Hazel S studt r3117 Tuckaseegee rd
--Hazelene S Mrs cash Sou Life Ins r2076 Weyland av
--Ida B Mrs ofc sec General Realty & Ins r204 W 27th
--Ira W ofc mgr Charo Tabulating r1512 Harrill
--J A (Gladys W) slsmn McClure Lbr
--J Deree typ Coml Credit Corp r123 S Torrence
--Jack T with State Air Natl Guard r Box 67 Belmont, N C
--Jas E (Ellen L) asst br mgr Am Coml Bank h128 Holton av
--Jas F (Jean) asmblr Sou Elec Serv r Kannapolis, N C
--John G eng R J Lock Steel Products h1233 E Boulevard apt 31
--John L (Eleanor D) slsmn Sears h1144 Norland rd
--Joyce E dental asst Dr Paul A Stroup jr r2601 McClintock rd apt 4
--Kathryn P studt nurse Char Mem Hosp r do
--Kenneth F clk Parnell-Martin Supply r Matthews, N C
--L Frank (Mary C) asst mgr Larry & Jake Moore's Shell Serv h143 Stonewall Jackson Homes
--Lawrence P plmb J V Andrews Co r RD 6
--Leonard A (Hazelene S) driver Aker's Mtr Lines h2076 Weyland av
--Lewis M (Sigmon's Service Center) r RD 9
--Mabel E ofc sec Duke Power r1710 Evergreen dr
--Margt Mrs clk Bapt Book Store r Lincolnton, N C
--Margt Mrs slswn Belk's r RD 4 Matthews, N C
--Mary C Mrs reservation agt EAL r143 Stonewall Jackson Homes
--Mary E slswn W T Grant Co r RD 6
--Mary L Mrs sten Duke Pwr r Box 306 Denver, N C
--Ned D (Sue R) insp Retail Credit Co h2008 Union
--Ned H (Erin P) sls rep Toledo Scale h2301 Cumberland av

BANK OF CHARLOTTE
Member F. D. I. C.
OPEN DAILY and SATURDAY UNTIL 5 P.M.
Complete Banking and Loan Service
122 S. Tryon St. • Tel. FRanklin 6-3551

SIGMON
--Novice B Mrs sten Wachovia Bk & Tr r RD 4 Matthews, N C
--Patricia insp Nebel Knitting r Box 337 Pineville, N C
--Paul A slsmn Efird's r Rd 2
--Phyllis ofc sec YMCA r RD 4
--Ray E (Sara) dept asst R T Barber Co r RD 1 Newton, N C
--Richd L (Hazel S) formn Wearn Lbr h3117 Tuckaseegee rd
--Robt L studt r3117 Tuckaseegee rd
--Sarah Mrs slswn Belk's r272 S Tuckaseegee rd
--Sarah A Mrs typ Manpower Inc r Mt Holly, N C
--Sarah J Mrs clk Sou Elec Serv r Kannapolis, N C
--Shirley N opr SBT&T r1010 Independence blvd N E
--Surles P (Betty I) agt Life & Casualty Ins Co of Tenn h2520 Columbus cir
--Thos G (Frances R) clk McClure Lbr
--Walter E (Ida B) chkr Bell Lines h204 W 27th
--Wayne L (Mary K) city firefighter r RD 1 Box 21, Matthews, N C
--Wm E r323 Hartford av
--Wm I bmo Char Tabulating Co r1512 N Harrill
--Wm M r809 Lexington av
--Wm M jr (Louise H) meter analyst City Water Dept h809 Lexington av
Sigmon's Service Center (Lewis M Sigmon) gas sta 1329 W Trade
Signall Willie M baby sitter r514 Beattie's Ford rd
Sigwart Harry R (Sarah P) marble setter Tilecrafters Inc h2754 Catalina av

Sikes see also Sykes
--A Lee (Willard J; S & S Laboratory) h1923 Wood Dale ter
--Billie H Mrs typ Charlotte City Coach Lines r1621 Allen
--Carl L (Rebecca M) pntr Singleton Body Wks h rear 104 W Park av
--Cornelle V Mrs smstrs Shaw Mfg r3320 Maywood dr
--Danl C h1300 Allen
--Faye W Mrs pkr Delmar Studio r2849 Old Steel Creek rd
--G Hampton (Ida M) capt City Fire Dept h1726 S Tryon
--H Glenn del mn Gaines-Stratford Hse r1933 Pegram
--Harley S (Wilma W) store mgr Gaines-Stratford Hse h1933 Pegram
--Harold L mach opr Whitin Mach Wks r1519 Cleveland av
--Jos E (Billie H) dept mgr Dilworth Poultry h1621 Allen
--Julian B (Gertie T) plant opr Foremost Intl Dairies h1609 Allen
--Nancy C Mrs mach opr Chadbourn & Gotham r2424 Barry

Standard Plumbing & Heating Company
AIR CONDITIONING
2117 Shamrock Drive
Tels. EDison 3-2620 - EDison 2-7634

Thies Realty and Mortgage Co.
Since 1906
Mortgage Banking
Real Estate
Sales
Insurance
1100-1107 Commercial Nat'l Bank Bldg.
200 S. Tryon St.
DIAL EDison 2-7721

ORR MOTOR CO.
Service Since 1930
Specialized Service
For Buick And All Other General Motors Cars
Delco Batteries
AUTHORIZED UNITED MOTORS SERVICE
820-22 E. Fourth St.
Phone EDison 2-1164

HEAVY HAULING
Old Cannon Airport
P.O. Box 1423
TELEPHONE EXpress 9-0421
MOSS TRUCKING CO. INC
HEAVY HAULING
(See Yellow Page 210)
HOISTING and RIGGING
Night, Sunday and Holidays Telephones
EXpress 2-1633 and EDison 2-1072

THE CHARLOTTE NEWS
PHONE EDison 3-0303 • 126 S. CHURCH ST.
CHARLOTTE'S HOME-OWNED NEWSPAPER

NATIONAL ASSOCIATION OF REAL ESTATE BOARDS
REALTORS ARE ACTIVE MEMBERS OF CONSTITUENT BOARDS

Home Realty & Management Co., Inc.

Finance
Management
Sales
Insurance

Phone
ED 2-1141
121 E. 3d

WADDELL CONSTRUCTION COMPANY, INC.

General Contractors

ASSOCIATED GENERAL CONTRACTORS OF AMERICA

McALWAY RD.
Box 4174

Tels.
EMerson 6-0712
and
EMerson 6-3151

JOHN V. BARGER & CO.
General Contractors
COMMERCIAL — INDUSTRIAL
484 N. Main, P.O. Box 270
Mooresville, N. C.
Tels. NOrth 3-5171 and NOrth 2-2781

SIKES
--Paul J (Dorothy M) wldr Combustion Engineers h425 Grandin apt 4
--Raymond L (Faye W) dental tech S&S Laby h2849 Old Steel Creek rd
--Reece H (Cornelle V) mech Fruehauf Trailer h3320 Maywood dr
--Roy E (Nancy C) v-pres-treas Taft & Sikes Auto Parts Inc h2424 Barry
--Virginia pkr Lance Inc r1223 E Boulevard
--Willard J Mrs bkpr S&S Laby r1923 Wood Dale ter
--Wilma W Mrs ofc sec Drs Thos D Sparrow and Joe M VanHoy r1933 Pegram
Sikor Arth L (Pauline C) mgr Sou Creators h1901 Hillside dr
Silar Martha T Mrs nurse Nalle Clinic r639 Mayview dr
Silber Edw J studt r1821 Club rd
--Frank S (Reba L; Caro Restr Sup Co) h1821 Club rd
--Ted H slsmn Caro Restr Sup Co r615 Vanderbrooke rd
Silberman L Mrs mgr Wilbur-Rogers Store r Barringer Hotel
Silcox Eliz O bkpr Associated Genl Contrs of Am h1121 Myrtle av apt 21
Sill see also Sills
--Geo L (Melita J; Nu-Way Business Serv) h443 Woodlawn rd
Silliman J Miller sec-treas Dean & Silliman Inc h2245 Crescent av apt 1
Sills see also Sill
--Billy J hlpr SBT&T r147 Hovis cir (Tboro)
--Daisy L folder Chadbourn & Gotham h147 Hovis cir (Tboro)
--H D dist serv mgr Saco-Lowell Shops r Gastonia, N C
--Harry J (Mae O) clk Elliott's Super Mkt h818 S Davidson
--J P slsmn Whitin Mach Wks r RD 2 Box 38 Kannapolis, N C
--Jennie (wid R H) r147 Hovis cir (Tboro)
--John L jr (Martha) acct John P McCoy h5145 Murrayhill rd
--Lillian J Mrs slswn Peekaboo Shoe Store r610 S Hoskins av (Tboro)
--Martha Mrs bkpr Kendall Co r5145 Murrayhill rd
--Phyllis J studt nurse Char Mem Hosp r do
--Robt L (Lillian J) slsmn Simpson-Gordon's Shoes h610 S Hoskins av (Tboro)
Silva Robt J dist mgr Chrysler Mtr Corp r412 Wilbrown cir
Silver Albert E (Virginia B) supvr Pilot Freight Carriers r1101 Emerson dr
--Dollar The (George N Likas) restr 109 W 10th
--Front Photo & Record Shop (Reuben C Shelton) 217 E Trade
--Horace A (Eliz B) aud State Dept of Rev h2125 Sarah Marks av
--Jos W (Mildred E) eng Employer Mut Casualty h4615 Morgan (Tboro)
--Mike (Penny B) mgr Duke's Jwlry & Loan h2804 Clemson av
--Ottie R (Rita P) mgr White Tower h3014 Marlboro rd W
--Robt E agt Capital Airlines r2140 Greene
Silvers David (Hannah S; Belmont Wiping Cloths and Charlotte Iron & Metal Co) h340 Tranquil av
--Ileene J studt r340 Tranquil av
Silverstein Isadore (Hersia; National Hat Shop) h1511 Waverly av
--Louis (Cora B) asst mgr Mayos Clothes h2033 E 5th

SILVERSTEIN
--Morton S (Shirley) sls mgr Temple Shoe h2430 Ansley ct
Silvester L W (wid Logan) r1500 Lilac rd
Silvey see Selvey
Simelton Gertrude h527 S McDowell apt 1
--John M (Alberta) jan Woodlawn Sch h2702 S Tryon
--Robt (Mattie L) clk Baldwin Av Grocery h1619 Pyron
--Robt D (Barbara H) mixer Wikoff Color Corp h2419a Statesville av
Simendinger Richd F USA r1001 Scaleybark rd
Simendinger Wm H (Margt H) eng Celanese Corp h1001 Scaleybark rd
--Wm H jr studt r1001 Scaleybark rd
Simerly Clyde H (Kath K) pntr Douglas Air Craft h2956 Royston ct
--Ozro E (Lucille B) crew chief Jeff Std Broadcasting h2833 Royston rd
Simerson see also Simmerson
--Ailene E clk Package Products r137 S Cecil
--Juanita P r137 S Cecil
--Marie C (wid Wm A) slswn The Vogue h137 S Cecil
Simiril Sara case wkr Family & Childrens Serv r601 Clement av
Simmers Chas flagman SAL h1911 Gibbs
Simmerson see also Simerson
--Carrie B buyer Belk Stores Servs h1121 Greenwood Cliff
--Emma B Mrs waitress Ming Tree Restr r620 Moravian la apt 3
--Ida H (wid John T) r1121 Greenwood Cliff
--Jas B driver Kilgo Mtr Frt r RD 9 Lexington, N C
--Roy repr Murrays Radio & Telev Serv r620 Moravian la apt 3
--Wm L (Emma B) radio tech Murray's Radio & TV h620 Moravian la apt 3
Simmon Jesse (Edith) emp Metal Serv h1129 Spring
--Louis M (Charlotte) driver Bowers Battery h536 Manhassett rd
--Wm A (Gertrude) carrier PO h1914 Double Oaks rd
Simmons see also Simon and Simons
--A Faye studt r612 Grandin rd
--Ada maid h136 Cherry
--Annie M Mrs h905 Bickett row
--Apartments 1103 Herrin av
--Arth R (Della J) cook Hotel Charlotte h1115 S Druid cir
--Bernice P Mrs dental asst Dr Thos N Homer r814 State
--Betty H Mrs opr Thomas Textile r821 Montford dr
--Betty R Mrs furn rms 811 Oaklawn av h do
--Blanche M Mrs mach opr Panda Curtain r1009 W Trade
--Bruce (Kathleen H) supvr Ward's Bakery h3503 Central av
--Cath Mrs maid Natl Bellas Hess r416 Frazier av
--Chas R dept mgr Efird's r Sharon View rd RD 2
--Charlie (Ida) ship clk Caro Paper Bd Corp r1329 Samuel
--Claire L minister of music StPaul Meth Ch h1336 E Morehead apt 11
--Clarence L (Odessa I) bkpr Winchester Surgical Sup h417 N Laurel av
--Clyde F (Mary) pharm Avondale Pharm h436 Ardmore rd
--Company Harold Williamson territorial mgr bedding 1033 Bond
--Darlene stewardess EAL r920 Monticello ter Apt 305
--Derwood G cabt mkr Morgan Fixture r RD 5
--Dewey (Hazel M) repr Hotpoint Appliance Sls h311 S Cedar
--Dirwood G boat builder Albright Boat & Marine r Fort Mill, S C
--Dollie Mrs h1010 E 2d
--Doris emp Radiator Splty r903 Putman ct
--Dorothy J nurse Char Mem Hosp r1324 Romany rd
--Dorothy L studt Char Mem Hosp r do
--E Frank (Frances W) driver B&H Trucking h624½ N Smith

SIMMONS
--E Harold (Selwyn Washerette) h2132 Shenandoah av
--Earl (Gwendolyn) lab Mitchell Parking Serv h1018 Haley pl apt 2
--Edna W (wid Frank) h1004 Eldridge
--Edw slsmn Efird's r117 W 30th
--Eliz M Mrs slswn Belle-Donna Shop r1403b E 35th
--Ernest (Sirvilla) whsemn Arnold Hoffman h1344 McCall
--F C pharm Avondale Pharmacy
--Florence C Mrs CSP h330 E Kingston av
--Floyd M (Eleanor A) h522 Hermitage ct
--Garland B formn Sou Bakeries r RD 144 Box 172
--Garland B jr mech Sou Bakeries r1722 Evergreen dr
--Geo h905 Spring apt 6
--Geo emp Fredrickson Mtr Exp r1123 Spring
--Geo E (Myrtle S) exec sec Interstate Committee of the YMCA of the Carolinas h2247 Briarwood rd
--Geo L (Wilma) driver Stand Trucking h2104 Vanderbilt rd
--Gertrude E Mrs maid Char Orthopedic Clinic r2639 LaSalle
--H E slsmn Ivey's r433 Poindexter dr
--Harold mech Monarch Elev & Mach r311 S Cedar
--Harry F (Margt F) asst mgr ABC Bd h1301 Kings dr
--Hattie (wid Simon) h427 Wake
--Henrietta r204a N Alexander
--Henry (Wilhelmina) platform wkr Great Sou Trucking h1524 Newland rd
--Hessie jr whsemn Metal Serv r1129 Spring
--Ida M maid r1004 Eldridge
--Jas driver Mangum Trucking
--Jas A (Claudette H) servmn Piedmont Natural Gas r4618 Murryhill rd
--Jas G (Deloris) mach opr Chadbourn & Gotham r611 Seigle av
--Jas H (Sallie) roofer Interstate Roofing h429 N Caldwell
--Jas R (Eliz M) cook Little Canary h1403b E 35th

SIMMONS JAMES R (KATHRYN L), OFFICE MGR ELAM ELECTRIC CO INC 114 N MYERS, TEL ED4-7269, h5225 MONROE rd, TEL ED4-7059

--Jas T (Pearline) h1421 Austin av
--Jeanette S Mrs nurse Dr Geo D Page r Douglas dr RD 4
--Jimmy (Sue) multilith opr Home Finance Group h522 Crockett
--John delmn Jordan-Morris Distributing r CMR 144 Box 172
--John H (Myrtle J) teletype opr Bache & Co h429 N College
--John O chauf h2949 Amy James av
--John O production mgr Crawford Sprinkler r4426 Hickory Grove rd
--John R (Dorothy) hlpr Haverty's h1911 Earle apt 339
--Jos driver Associated Transport r1418 Orvis
--Joyce B Mrs ofc sec Orkin Exterminating r1316 Nandina
--Kathryn L Mrs clk Am Coml Bk r5225 Monroe rd
--Leonard H (Blanche G) appr Esso r1818 Lenox av
--Leslie B Mrs tchr PS r814 State
--Lillian waitress Harrison Grill r621 Baldwin av
--Lillie prsrMyers Park Clns
--Limas (Lula M) lab Swift & Co h719a Cobbway
--Lindsey (Norene A) trucker P&NRy h1516 Oliver
--Lola F Mrs tex wkr Marshall Mills h1301 Louise av
--Louis M driver Bowers Battery & Spark Plug r537 Manhassett rd
--Louise Mrs maid h1507 Austin av
--Lucille M Mrs clk NAPA Char Whse h1227 W Dresden dr
--Luke F (Blanche M) h1009 W Trade apt 1
--Lula B Mrs maid h522 Fairwood av

JOHNSON C. SMITH UNIVERSITY
DR. RUFUS P. PERRY, Pres.
Co-Educational
Liberal Arts and Theological
100-152 Beattie's Ford Road
Phone EDison 3-7529

TELEPHONE ANSWERING SERVICE, INC.
24 HOUR SERVICE — 7 DAYS A WEEK
YOU LEAVE — IT RINGS — WE ANSWER
"CONFIDENTIAL — COURTEOUS — DEPENDABLE SERVICE"
Harold A. Smoak, Pres., Genl. Mgr.
106 N. CALDWELL STREET DIAL EDison 4-4761 and FRanklin 6-1621
Telephone Answering Service INC. DAY NITE
Associated Telephone Exchanges NATIONWIDE

SIMMONS
--Major whsemn Constn Materials r RD 8 Box 277AA
--Mamie (wid Durwood B) r4321 Commonwealth av
--Margie L Mrs stacker Cherokee Paper Box r1548 S Tryon
--Mark F (Mary) jan Home Finance Group h1910 Earle apt 378
--Mary (wid Joe) h1502 Baxter
--Mary A waitress W T Grant Co r908 W Maple
--Mary E ofc sec American Cyanamid r914 Poindexter dr
--Mary E (wid Geo O) h1932 Vail av
--Mary J ofc sec Union Natl Bk r RD 6 Box 797-S
--Mary P clk Travelers Ins r612 Grandin rd
--Mattie J asmblr Consolidated Brass r RD 10 Box 200A8
--Mike yardmn h516 N Caldwell
--Minnie (wid Willie F) r1301 Camp Greene av
-Mitchell F (Frances) slsmn Chemstrand Corp h1029 Coddington pl
-Mose h913 Jordan av
-Myrtle J Mrs sten GMC Pontiac Division r429a N College
-Nannie Mrs emp Hudson Hosiery h927 E 10th apt 81
-Nell chkr C L Elliott Clns h112 S Cedar
-Nora (wid Robt H) h1715 Lloyd apt 443
-Odessa I Mrs feeder Lance Inc r417 N Laurel av
-R E br mgr Mitchell Parking Serv r1018 Haley pl
-Raymond (Virginia G) slsmn Curtis 1000 Inc h4412 Halstead dr
-Reese E (Myrtle) mech Surburban Rulane Gas r RD 6 Box 797S Gumbranch rd
-Richd W frt hndlr Ry Exp h1014 Carter av
-Robt (Gertrude E) carrier PO h2639 LaSalle
-Robt (Ruby) whsemn Merchants Bonded Whse h1307 Ashby
-Robt M (Betty D) slsmn Handleman Drug h1928 Euclid av apt 9
-Robt N (Loma F) v-pres Automotive Electric Assocs h1800 Shoreham dr
-Ronald F (Margie L) formn F S Royster Guano Co h1548 S Tryon
Sara M slswn Efird's r CR144 Box 172
Shirley Mrs ofc sec Amercian Cyanamid r320 Melbourne ct
Thelma C Mrs tel opr Pure Oil r4426 Hickory Grove rd
Thos embalmer Alexander Funeral Home r424 E Vance
Thos P (Leslie B) drftsmn Wearn Lbr r814 State
Vander L (Bessie B) h1014½ S Boulevard
Virginia G emp Temple Shoe r Lake rd
Wheeler W (Bernice P) ship clk Herald Press h814 State
Wm P (Betty H) ofc mgr GMC Pontiac Div h821 Montford dr
Willie S (Eloise) driver New Dixie Lines h1024 Burton apt 3
Sims see also Sims
Arth H (Louise T) shinemn Wesley Hts Barber & Beauty h675 Fairwood av
Carson I (Shirley M) sls mgr Precision Gear & Mach h1517 E Morehead
Eileen cash Hotel Char r123 W 10th
Ellie A Mrs slswn Belk's r1015 Lunsford pl
Estella D (wid Garfield) h2012 StJohn
Geo W (Julia) emp Duke Pwr r RD 6 Box 799-C10
Julia Mrs clk Edgcomb Steel r RD 6 Box 799C-10
Louie M (Johnsie M) electn Duke Pwr h2221 Amesbury av
Mabel G Mrs supvr Am Coml Bk r2801 Idlewood cir
Obie D (Elie A) supt Interstate Milling h1015 Lunsford pl
at bus wn Charcoal Steak House
obt H (Mabel G) slsmn Chas A Bunn Co 2801 Idlewood cir
uml div sls mgr Center Chemical Co 1427 E Iris dr apt 2

SIMMS
--Thelma G clk Grinnell Co r1917 Lennox av
Simon see also Simmons and Simons
SIMON BRADLEY A, ASST DIRECTOR PUBLIC LIBRARY of CHARLOTTE and MECKLENBURG COUNTY 310 N TRYON, TEL FR6-6401, h101 S LAUREL av APT 92C
--Fred D (Marie S) partsmn Hotpoint Appliance h1914 Dickens av
--John F studt r2330 Crescent av extd
--Lewis S jr supvr Ralston-Purina r400 Rutland dr
--Lillie G agt County Home Demonstration r2104 StLuke
--Tony F USN r2330 Crescent av extd
Simonds Grier (Betty L) h912 S Druid cir
--Lee E asst dist mgr Goodyear Tire & Rubber r1166 Montford dr
--Lester jan Standard Crankshaft & Hydraulic r103 Dr Carver rd
Simoneaux Katheryn J Mrs dictaphone opr Char Mem Hosp r Fort Mill, S C
Simonis Mary B (wid John F) h831 E Morehead apt 402B
Simons see also Simmons and Simon
--Austin (Julia E) porter Harry & Bryant h212 N Long
--Betty ofc sec Union Natl Bk r2501 Hampton av
--Julia E Mrs maid Harry & Bryant r212 N Long
--Mary ofc sec Union Natl Bk r418 E Trade
--Mildred Y Mrs tchr Marie G Davis Sch r1725 Jennings
--W Baynard (Hilda G; Mec-Tric Control Co) h2324 Briarwood rd
--W Baynard jr (Barbara L; Mec-Tric Control Co) h4322 Wendover la
--Warren E (Mildred Y) USA h1725 Jennings
--Wm C (Josephine) mach opr Ralston-Purina r RD 1 Box 278 Wadesboro, N C
Simonson Henry C admn asst Army Reserve Training Center r2115 Central av
Simpkins Bennie (Lucille) lab Caro Foods h2424b Rachel
--Nan B (wid I W) pres-treas Power Brake Co Inc h2237 Queens rd E
--Nancy H Mrs ofc wkr Barnhardt Mfg h2207 E 5th
--Peggy J r2237 Queens rd E
Simpson Adeline r501 E 7th
--Allison (Eliz F) brakeman SAL h2509 Shamrock dr
--Alma B trimmer United Mills Corp r RD 3 Waxhaw, N C
--Alton L (Anna T) chkr Caro Frt Carriers h329 Plymouth av
--Alva L mach Panda Curtain r Indiana Trail, N C
--Alvin G (Evelyn O) clk Lance Inc h Old Pineville rd nr Exmore
--Anna T Mrs clk Chadbourn & Gotham r329 Plymouth av
--Annie E r223 Ideal way
--Annie Mae cook S&W Cafeteria r1404 Cleveland av
--Antonio M Rev (Magnolia S) prsmn Char Observer h1608 Beattie's Ford rd
--Arth (Ella) porter Manor Mator h836 Oliver
--Arth L field rep Char Observer r Hickory N C
--Aubrey L (Juanita) mfrs agt 500 Hermitage ct h do
--Austin J (Lena L) tchr PS h1926 Berryhill rd
--B Christine clk SBT&T r RD 2 Matthews, N C
--Banks (Joyce R) mech Westside Body Wks h622 Tillman rd
--Barbara A Mrs tchr County Bd of Educ r1501b Murdock rd
--Barbara M Mrs waitress W T Grant Co h3712 Philemon av
--Ben (Lola) emp Rauch & Richard Co h1514 S Church
--Ben production wkr Caro Foods r103 Cherry
--Bernice D chkr San Lndry r646 Watt

CHEVROLET by Don Allen
"THE EMBLEM YOU CAN TRUST"
531 E. Trade EDison 3-5467

SIMPSON
--Bertha K Mrs maid Charlotte Hotel r701 E 6th
--Bertha M sten Washburn Printing r Norwood, N C
--Bessie acct Coml Credit Corp r Indian Trail, N C
--Bessie M (wid Jas) r225 S Fox
--Betty mgr Oscar's Sandwich Shop r811 Oaklawn
--Betty H Mrs clk Travelers Ins r2310 Roland
--Betty L sten Fidelity Casualty r RD 4 Concord, N C
--Betty N Mrs emp Lance Inc r2606 Bancroft
--Billie E atndt Belvedere Esso Serv Sta r2010 Roslyn av
--Bobbie (Patricia M) USAF r1118 N Tryon
--Bobby r512 E 12th
--Bobby R studt r501 Pierson dr
--Boyce G (Ada Mc) h506 Glenwood dr
--Brinkly slswn Belk's r RD 2 Matthews, N C
--Buist M (Willie L) h3732 Philemon av
--C D h1316 Richmond pl
--Caldine B (wid Taliaferro S) recpt Presby Hosp r103 S Laurel av apt 82-B
--Carl E (Lillian K) mach Sou Ry h318 W 9th apt 4
--Carl M (Alda R) real est 2120 Dilworth dr h do
--Cecil H (Ernestine M) emp Great Sou Trucking h2208 Hutchison av
--Chas mach opr Whitin Mach Wks r Matthews, N C
--Chas H (Peggy) asmblr Pneumafil Corp r1621 Parson
--Chas H (Mary G) pntr contr 428 W 24th h do
--Chas L (Sylvia H) mach opr Pneumafil Corp r4300 Wilkinson blvd
--Chas R (Christine) city policemn r1038 Nation dr
--Chas R (Laverne I) mach Intl Harv h2408 Belfast dr
--Christine Mrs ofc sec Bowman Dunn Mfg r RD 1 Box 461
--Clara B mender Hudson Hosiery h223 Ideal way
--Clara E r813 E 6th
--Clarence h508 N Tryon apt 302
--Clarence lab Jones Elec Co r508 E 8th
SIMPSON CLARENCE W "SPECK" (LUCY H), ASST MGR HOTEL CHARLOTTE 237 W TRADE, TEL ED2-1121, h4230 WATERBURY dr, TEL JA3-0439
--Cleo baby sitter r2109 Russell
--Clyde V Mrs nurse Mercy Hosp r2116 Parson
--Cora Mrs h323 Gold
--D Lamar (Rebecca H) emp Char Aircraft Corp h2216 Pinckney av
--David (Annie A) lab Daco Inc r RD 8 Box 325
--David L jr (Eleanor G) sls eng Tide Water Sup h3342 Country Club dr
--Davis L (Mildred B) eng IBM h2808 Phillips av
--Davis W (Myrtle H) fl sander h1933 Parson
--Delcenia B Mrs music tchr 623 S McDowell h do
--DeWitt (Fay D) emp Lance Inc h1630 S Tryon
--DeWitt C (Mildred Y) supt Am Bakeries h723 Walnut av

LEE A. FOLGER
Incorporated
Exclusive Authorized BUICK Dealer SALES and SERVICE
900 S. Tryon
PHONE EDison 3-2145
Used Car Lots 201 E. Vance corner S. College
PHONE EDison 2-0957
and 809 S. Tryon
PHONE FRanklin 6-6025

THE TATE-BROWN CO.
HICKEY-FREEMAN
Society Brand Varsity Town Clothes
French Shriner Shoes
Dobbs Hats
126 S. TRYON ST.
TELS.
EDison 3-7161
EDison 2-8743
EDison 2-1341
FRanklin 6-2757

F.H.A. LOANS — AUTO FIRST MORTGAGE
CITY SAVINGS BANK
120 E. Third St. Tel. FRanklin 5-4441
INSURED
Savings and Checking Accounts

BE

MODERN

Live

Electrically

DUKE POWER COMPANY

•

Serving the Piedmont Carolinas

PYRAMID LIFE INSURANCE CO.

Home Office Charlotte N. C.

2407 North Tryon St.

TEL. EDison 2-8181

"CHARLOTTE'S SAVINGS CORNER"

We Plan to Pay 3½% Annual Dividend

HOME FEDERAL SAVINGS & LOAN ASSOCIATION

Mortgage Loans — Insured Savings

Fourth and Tryon — *Organized in 1883* — Tel. FRanklin 6-8447

FEDERAL HOME LOAN BANK SYSTEM MEMBER — FEDERAL SAVINGS AND LOAN INSURANCE CORPORATION INSURED UP TO $10,000

CITY CHEVROLET CO.

Sales and Service

710 S. Tryon St. Phone Ed 2-7151

SIMPSON
--Donald (Marlene) electn Beam Elec Co h436 Greystone rd
--Doris baker Bailey's Selwyn Cafeteria r RD 8
--Doris M serv asst SBT&T h2026 Chesterfield av
--Doris S Mrs opr SBT&T r RD 7 Box 1502
--Dorothy H Mrs slswn Sears r715 Cypress
--Dudley W driver Caro Trans & Stge r Monroe, N C
--Earl (Sibyl) whsemn Geo A Hormel & Co h2741 Shamrock dr
--Earnest B (Jacqueline A) slsmn Kay Film Exch of Char h1101 Brookside dr
--Edna E clk Herald Press r223 Ideal way
--Edw L lab Barnhardt's Mfg Co r712 N Myers apt 4
--Edwin O (Lillian A) driver Lance Inc h2019 Shenandoah av
--Electric Co (Wm V Simpson) contr Orchard cir
--Eliz maid h414 E 1st
--Eliz ofc sec L P Muller & Co r2120 Dilworth dr
--Eliz E r2201 Pembroke av
--Emma (wid Oliver) h2335 Catheys row
--Emma L hlpr Char Mem Hosp r142 Jackson ter
--Erlene F Mrs bmo Am Coml Bk r3703 Oakwood av
--Ernest A carp Marsh Realty r223 Ideal way
--Ernest D (Pauline S) chkr A&P h128 Glenwood dr
--Ernestine M Mrs asmblr Consolidated Brass r2208 Hutchison av
--Estelle H Mrs pkr Lance Inc h520 Arlington av
--Ethel B typ Fidelity Casualty r RD 1 Indian Trail, N C
--Eug W (Roxie C) plmb h Craighead rd
--Eug W whsemn NAPA r RD 11 Box 7
--Eug W jr (JoAnn M) br mgr Motor Parts & Gear Co h Craighead rd
--Eunice L Mrs h133 S Cecil
--Evangeline h809 S Graham
--Evelene mach opr Panda Curtain r RD 1
--Evelyn R mach opr H M Houck Co r Matthews, N C
--Evelyn T Mrs clk Chadbourn & Gotham r917 Greenleaf av
--F B whsemn Western Elec r RD 10 Box 480A
--Fay D Mrs slswn Sou 5¢ to 10¢ Store r1630 S Tryon
--Florida L Mrs production wkr Caro Foods r2659 Rachel
--Floyd porter Presby Hosp r505 Baldwin av
--Floyd H (Doris B) mech Intl Harv h1240 Pegram
--Floyd L carpenter's hlpr C H Stoggins r2010 Roslyn av
--Floyd M (Clyde V) pntr Highland Park Mfg h2116 Parson
--Frances E beauty opr Efird's r Box 53 Waxhaw, N C
--Frances E Mrs waitress H W Cafeterias r3245 Graymont dr
--Frank G (Genene L) agt Am Natl Ins Co h2016 Greenway av
--Frank M (Mary U; White & Simpson Co) h2744 Commonwealth av
--Frank W (Virginia C) city policemn h2308 Wolfe
--Fred atndt Esso Servicenter r RD 1
--Fred L (Helen) h2370b Horne dr
--Fredk L (Beadie H; Morningside Barber Shop) r RD 1

SIMPSON
--Fredk L jr (Barbara A) slsmn Esso h1501b Murdock rd
--Frieda S Mrs tech Presby Hosp r Box 506 Matthews, N C
--Genene L Mrs clk Uniform Rental Serv r2016 Greenway av
--Geo E (Simpson's Esso Serv Sta) r RD 1
--Geo W (Azalee) driver Triplett Co Inc h1506 Whisnant av apt 1

SIMPSON-GORDON'S SHOES INC, DONALD H GORDON PRES, OUTSTANDING LINES OF SHOES, SUCH AS VAN ARDEN, DALSAN, RAO-KOURY, MEL PRESTON, DEB, FANDANGO, PROMETTES, PINELLI, SBICCA and OTHERS 228 N TRYON, TEL ED2-4810 (See Yellow Page 196)

--H C (Estelle) wtchmn Concrete Sup r RD 1 Indian Trail, N C
--Harry M slsmn Piedmont Feed Mills Inc r RD 9
--Hazel (Virginia M) city firefighter h1737 Independence blvd NE
--Helen acct Coml Credit Corp r1424 Elizabeth av
--Helen Mrs dishwasher Harold's Barbecue r2370b Horne dr
--Henry hlpr Monahan's Amoco Serv Sta
--Homer T (Minnie M) mech Power Brake h2606 Chesterfield av
--Hope mtcemn Whitin Mach Wks r504 Martin
--Howard C (Virginia E) driver Observer Trans r Monroe, N C
--Howard C (Mildred T) photog Dunbar-Stanley Studios h118 Baldwin av
--Howard C USAF r118 Baldwin av
--Howard J mach opr Whitin Mach Wks r RD 3 Matthews, N C
--Huey A (Frances) mtcemn Ralston-Purina r RD 7 Monroe, N C
--Ida J (wid Milton F) h1632 Parson
--J B mech Fruehauf Trailer r Matthews, N C
--J J (Pauline) h3204½ N Caldwell apt 1
--Jack assoc Richd J Bergemann & Assoc r5222 Wedgewood rd
--Jack tex wkr Highland Park Mfg
--Jas jan Froehling & Robertson r120A N McDowell
--Jas lab Wilson Lewith Mach r Gastonia, N C
--Jas A (Laura) traffic coordinator Esso r5011 Montclair av
--Jas B (Betty H) drftsmn Concrete Materials h2310 Roland
--Jas B (Thelma J) driver Miller Mtr Exp h126 W 10th
--Jas E (Vera J) carrier PO h1920 Nassau blvd
--Jas F (Frances) patrolmn Merchants Patrol r929 E 4th
--Jas L (Allyn W) clk PO h2826 Cowles rd
--Jas L (Frances E) mach opr Pneumafil Corp h3245 Graymont dr
--Jas P (Evelyn) ship clk Caro Film Serv r917 Greenleaf av
--Jas R (Mattie) dist sls mgr Columbia Sou Chemical Corp h930 Ardsley rd apt 4
--Jas W (Margt I) serv asst Package Prod r2813 Willow dr
--Jamie Mrs marker Arrow Lndry r501 E 7th
--Janet R studt Char Mem Hosp r do
--Jeanette S Mrs insp Highland Park Mfg r3124 Clemson av
--Jeannette opr SBT&T r604 Oakland av
--Jennie M (wid John) h126 Frazier av
--Jerry B (Dorothy M) h1400 Pecan av
--Jerry H (Margt C) refgrmn Champe Mfg h1120 Drummond av
--Joe h415 N Myers apt 1
--John porter Belk's r417 W Independence blvd
--John whsemn Dixie Bonded Warehouses
--John whse wkr NAPA
--John B h2105 N Tryon
--John D boat builder Albright Boat & Marine r Pageland, S C
--John E driver ET&W N C Trans r712 Piedmont

SIMPSON
--John F pharm Kiser Drug r T&J Hotel Courts
--John R (Helen) slsmn Roe Chair h5222 Wedgewood rd
--John W (Maggie) h126 W Bland
--John W clk Whitehead Eng r Harrisburg, N C
--John W lab Hanline Poultry r625 N McDowell
--Johnnie USA r414 E 1st
--Jos B (Jamie A) buyer Belk Stores Serv h1942 Wendover rd
--Jos B jr (Rita A) assoc Pension Planning Assocs h219 Wadefield dr apt B
--Jos E (Reva C; Nations Radio and T V Repairs) h1009 Leigh av
--Juanita C Mrs opr SBT&T r604 Oakland av
--Judge W (Maude) uphol Kroehler Mfg h4820 Elder av
--Kate Mrs altwn Belk's r RD 2 Matthews, N C
--Katie Mrs h311 Cherry
--Kitty H Mrs clk SBT&T r4119 N Tryon
--L Banks (Rosa M) serv mgr Daughtry Sht Mtl h1836 Nassau blvd
--Lanelle clk Chapman-Harkey Co r RD 2 Marshville, N C
--Larry C dispr Central Mtr Lines r1613 N Independence blvd
--Laura J (wid Jas E) h1219 Morningside dr apt 3
--Laurence L (Virginia) pres Lloyd Chair Inc r RD 1 Matthews, N C
--Lawrence (Flossie) mach opr Piedmont Mop h417 Independence blvd W
--Leola J Mrs h149 Gold
--Leonard W (Winifred B) knitter h2046 Highland
--Leroy shoe shiner Serv News Stand r415 N Myers
--Leroy F (Doris M) supvr Foremost Intl Dairies h3518 Gibson
--Lewis (Odessa) coal and wood 813 Maple h do
--Lillian A Mrs feeder Lance Inc r2019 Shenandoah av
--Linda S clk SBT&T h1613 Independence blvd
--Lucy H Mrs emp Cleanese Corp r4230 Waterburg dr
--M A chkr Caro Frt Carriers r Kannapolis, N C
--M C r134 S Gardner av
--Macie Mrs maid Addison Bldg h1612a Ellison
--Madie L ofc sec AME Zion Pub h2401A Double Oaks rd
--Margt C Mrs waitress r1120 Drummond av
--Margt I Mrs sten Hornblower & Weeks r2813 Willow dr
--Marjorie H Mrs collection corres GMAC r3211 Maywood dr
--Mary maid h1808 Edwin apt 263
--Mary G Mrs cash Char Eye Ear & Throat Hosp r428 W 24th
--Mattie (wid Matthew) maid h626 N McDowell
--Mattie H (wid Elizah) r1420 Parkwood av
--Mattie L Mrs ofc wkr Ind Dyeing Corp of N C r325 Tuckaseegee rd
--Maude Mrs looper Nebel Knitting r4820 Elder av
--Mayo cash Ivey's r731 E Boulevard
--Meldonia F Mrs clk SBT&T r1613 N Independence blvd
--Memorial Methodist Church Rev Clarence E Strickland pastor 311 S Graham
--Mildred ofc sec Goode Constn r Albemarle rd RD 1
--Mildred Y Mrs clk Intl Harv r723 Walnut av
--Milford B (Jeanette S) layoutmn Brooks Litho h3124 Clemson av
--Minnie D Mrs h1122 Brown
--Minnie W (wid Jasper L) h1516 Sunnyside av
--Myrtle Mrs cash Hawthorne Jr Hi Sch r1933 Parson
--Myrtle R studt Char Mem Hosp r do

CAMERON-BROWN COMPANY

REALTORS — MORTGAGE BANKERS — INSURORS

HOME LOANS — INCOME PROPERTY LOANS

112 East 4th St. — Charlotte, N. C. — Tel. EDison 2-6191

Motor Catalina Lodge
2403 WILKINSON BLVD. Member QUALITY COURTS TEL. EDison 3-3721

IMPSON
-Nancy W home economist Duke Pwr r RD 2 Marshville, N C
-Nathl R (Nancy J) wtchmn Kroehler Mfg h5108 Elder av
-Nathl R jr (Terzie A) mach tndr Caro Paper Bd Corp h347 Greystone rd
-Nell G opr SBT&T r2026 Chesterfield av
-Nell W Mrs clk SBT&T r4210 Welling av
-Oscar F jr insp Pelton & Crane r104 S Lynwood
-Oscar L (Naomi E) ofc mgr Biggers Bros h303 State
-Otis (Ray T) washer Central Mtr Lines h2659 Rachel
P Felix capt City Fire Dept h1829 Nassau blvd
Paris G Mrs opr SBT&T
MPSON PARKING CENTER (P F "POP" SIMPSON), COMPLETE PARKING SERVICE 216 E 5th
Patricia r117 W Liddell
Paul H (Lucille A) fl sander h810 McRae apt 232
Pauline Mrs picker Highland Park Mfg r3204½ N Caldwell
Pauline S Mrs insp Huntley Hosiery r128 Glenwood dr
Peggy r3515 Sage av (H)
Phillip F (Emma J; Downtown Serv Co; Simpson Parking Center) r Albemarle rd
Photo Service Inc Stuart C Davis pres Mrs Grace Simpson (Greenville, SC) v-pres-sec Harold G Simpson (Greenville, S C) treas 129 S Tryon
Phyllis J Mrs closer Char Packaging Corp r201 Bruns av
Glenn r2335 Catheys row
alph V (Mary) systems eng J P Stevens & Co r Greenville, S C
ay D mach opr Whitin Mach Wks r Indian Trail, N C
ay W (Ruth) atndt Rowells Sinclair Sta 501 Pierson dr
ebecca H Mrs mach opr Hudson Hosiery 2216 Pinckney av
ichd E (Betty B) mldr Char Pipe & Fdry 2042 Weyland av
bt (Bertha K) h701 E 6th
bt (Thelma) carp Old Dom Box h1126 ondon
bt mtcemn Myrtle Apts r2427 Tuckaeegee
bt L (Kath L; Do Nut Dinette) h521 ueens rd
bt L lab Queen City Mattress r2335 atheys row
bt L mach opr Whitin Mach Wkr r Mathews, N C
bt L (Dorothy H) prsr Pound & Moore 15 Cypress
t M (Marjorie H) adj Mtrs Ins Corp 211 Maywood dr
t O (Erlene F) slsmn Wica h3703 kwood av
t T separator Ry Exp r Albemarle rd 1 Box 486A
sevelt (Willie M) emp Radiator Splty 409 Russell
sevelt (Leolia) hlpr R H Bouligny Inc 15 S Independence blvd
ie C Mrs priv sec Chas R Jonas raighead rd
W driver City Eng & Streets Dept D 7
y studt r414 E 1st
y Mrs r1000 Montford dr
y L Mrs clk Harris Super Mkt r RD 2 Matthews, N C
y R Mrs spnr r512 E 12th
y V Mrs ofc sec City Eng & Streets t h2330 Pembroke av apt 102
presser Uniform Rental Serv r3401 nessee av
r (Doris Y) slsmn Sears h1123 Tarton av
asmblr Cole Mfg r RD 1 Indian Trail, N
(Sallie) driver H V Johnson & Son 2 E 3d
D (Janice) driver Matthews-Morse 501 E 7th

SIMPSON
--Shirley A Mrs fldr Chadbourn & Gotham r4009 N Tryon
--Sibyl M Mrs pkr Jack's Cookie r2741 Shamrock dr
--Solon C order picker Caro Rim & Wheel r RD 11
--Susie T Mrs dressmaker 413½ N Tryon r do
--Sylvia Mrs waitress Tanzy's Grill r4300 Wilkinson blvd
--Taliaferro S h101 S Laurel av apt 82B
--Taliaferro S jr (Wayne D) dept mgr J N Pease & Co h1328 Greenwood Cliff
--Taliaferro S III studt r1328 Greenwood Cliff
--Terzie A Mrs mach opr Huntley Hosiery r347 Greystone rd
--Theodore R porter Eckerd's r2109 Russell
--Thos A (Elsie) porter Hotel Char h625 N McDowell
--Thos B (Susie T) int dec 413½ N Tryon h do
--Thos F (Helen S) city firefighter h2427 Catalina av
--Thos F (Annie M) mach Sou Ry h4215 Plaza rd
--Thos J (Elene S) furn mkr Queen City Mattress & Upholstering h2408 Catalina av
--Thos J (Lucy) washer Thomas Cadillac-Olds r RD 8
--Thos L (Ruby E) ship clk E J Smith & Sons h Craig av
--Torrence jr shopmn Baker Equip Engineering r107 Phillips cir
--Torrence W (Phyllis J) h201 Bruns av
--Vernon K (Nell W) h4210 Welling av
--Virginia Mrs treas Lloyd Chair Inc r RD 1 Matthews, N C
--Vivian beautician Presby Hosp r2116 Crescent av
--W C lab Jones Elec Repr r527 E 9th
--W Maynard (Mary D) staff eng Kendall Co h2138 Barringer dr
--Wallace G sht mtl wkr Ross & Witmer r223 Ideal way
--Walter W (Lona) h1409 Montford
--Wayne D Mrs ofc sec Dilworth School r1328 Greenwood Cliff
--Wesley (Lorena) driver Wilkes & Co h1101 Burton
--Wilburn B (Betty N) driver Great Sou Trucking h2606 Bancroft
--Wm A (Ruby R) lab Goins Printing Co h512 E 12th
--Wm C (Ethel P) formn J Zagora Mach & Gear h231 Ideal way
--Wm C jr roofer Accousti Engineering r231 Ideal way
--Wm H (Gertrude B) h130 S Laurel av
SIMPSON WM ROSCOE (NANCY E), PRODUCTION SUPT FOREMOST INTERNATIONAL DAIRIES INC 1224 N TRYON, TEL ED2-7116, h3045 SIMPSON dr, TEL ED4-8463
--Wm V (Maggie; Simpson Elec Co) h Orchard cir
--Willie (Willie M) mtcemn Whitin Mach Wks h327 Gold
--Willie Jo prsr Fine's Clns & Tailors r415 N Myers
--Willie L (Lee S) lab Char Linen Sup h513 W Hill
--Willie L Mrs winder Johnston Mfg r3732 Philemon av
--Willie S chef Thacker's h904 W 12th
--Willis H mach opr H M Houch Co r Matthews, N C
--Worth hlpr Custom Made Drapery Co r1733 Parson
--Zethyr C Mrs slswn Marley Realty Co r Gastonia, N C
Simpson's Esso Service Station (Geo E Simpson) 1613 Statesville av
Simril Claude (Helen) chf ship clk Natl Screen Serv r Derita, N C
--Margt L exec sec Charlotte Day Nursery h601 Clement av apt 3
--Mildred G Mrs slswn W T Grant Co r123 S Torrence
--R M mgr Natl Screen Serv r1809 Cannon av

C.H. STOGNER
BUILDING CONTRACTOR
515 Seldon Drive
Tel. FRanklin 6-5889

SIMRIL
--Robt W (Mildred G) r123 S Torrence
--Sarah R asst case wkr Family & Children's Serv r601 Clement av apt 3
Sims see also Simms
--A W jr slsmn Modern Office Sup r Clover, N C
--A W & Son (Algie W and H Walton Sims) mfrs agts 1911 Harris rd
--Abraham whsemn Akers Mtr Lines r300 Cherry
--Ada F bkpr Essantee Theatres r Concord, N C
--Albert (Gertrude) ship clk Westinghouse h2512b Horne dr
--Algie W (Alma J; A W Sims & Son) h1911 Harris rd
--Alice r1019 E 8th
--Anna Mrs (Sims Grill) r901 Hamilton
--Annie Mrs ctr Barnhardt Mfg r706 N Davison apt 2
--Arth (Anna) h901 Hamilton
--Barbara A r1217 Kennon
--Bertha M hlpr Griffin Pie r425 Brookhill rd
--Betty waitress Ringside Grill h1709 Pegram
--Betty J ofc sec City Auditorium-Coliseum r1300 Kings dr
--Betty Jo waitress The Anderson's Restr r1412 E 7th
--Brownie A (Cath) h1608 Duckworth av
--C E slsmn Encyclopaedia Britannica
--Carol B Mrs credit wkr Sou Appliances r400 W 26th
--Cath Mrs dental asst Dr Dan C Hoover r1608 Duckworth av
--Clarence M (Mary M) ptrn mkr Char Pipe & Fdry h2100 Millerton av
--Clayborn C (Helen H) h825 N Caldwell
--Coley W (Eva C) slsmn Lance Inc h3800 The Plaza
--Curl W (Bessie) emp Lance Inc h2518A Horne dr
--Debbie maid r425 Brookhill rd
--Dixie L Mrs dental asst Dr J Richd Cooley r2011½ Radcliffe av
--Don (Dixie L) brklyr J A Jones Constn h2011½ Radcliffe av
--Donald studt r2548 Remus rd
--Dorothy T ofc sec Gardner Mach Corp r121 Middleton dr
--E Lee (Eva G) slsmn Hill Directory h4106 Castlewood rd
--Edgar R (Kate H) supvr Overnite Trans h2025 E Wilmore dr
--Edna R (wid Craig R) h3400 June dr
--Edna W (wid Louis E) clk Serv News Stand h212 Goff (H)
--Edw (Gertrude A) driver Westinghse Appliances Sls r2512-B Horne dr
--Edw A driver Natl Oil Co r Huntersville, N C
--Edw T (W Eugenia) lab City Water Dept h809 E 9th
--Edwin L jr chkr Harris Super Mkt r4106 Castlewood rd
--Ella J Mrs h1133A Forest apt A
--Estella D maid Montaldo's r2012 StJohn
--Eugenia D Mrs bkpr McKee Realty r615 Belton
--Eutha M Mrs hlpr Griffin Food Inc r425 Brookhill rd
--Eva C Mrs supvr Chadbourn & Gotham r3800 The Plaza
--Eva G Mrs ofc sec Home Finance Group r4106 Castlewood rd
--Evelyn C Mrs asst mgr Gilbert Beautician Sup h1333 Pinecrest av

Thomas Cadillac-Oldsmobile Inc.
CADILLAC OLDSMOBILE
Sales and Service
214-220 N. CHURCH
PHONES
Service EDison 2-7159
Sales EDison 4-4656
Parts FRanklin 6-4429
Used Cars 422 W. 5th
PHONES EDison 2-2183 and FRanklin 5-1253

RAY W. FURR
LANDSCAPE GRADING
GRAVEL
TOP SOIL
FREE ESTIMATES
200 Yorkmount Rd.
Tel. JAckson 3-3711

YELLOW CAB CO., INC.
Dial EDison 2-6161 Service With Safety Dial EDison 2-6161

AVRETT & LEDBETTER

ROOFING
HEATING
and
SHEET METAL
CONTRACTORS

YORK AIR CONDITIONING

419 E. 7th St.

PHONES
EDison 3-7131
and
EDison 3-7597

INDUSTRIAL STEEL CO., INC.

Steel Trusses

Steel Fabricators

Erectors

Metal Sash

3000 W. Trade

Phone EDison 3-9217

AMERICAN COMMERCIAL BANK

"ASK THOSE WE SERVE"

N. G. SPEIR, INC.
Real Estate Sales
Commercial — Residential
"TOWN and COUNTRY PROPERTY"
HOME LOANS
130 East Fourth St.-Phone EDison 4-5386

SIMS
--Fannie L ofc sec Sou Dairies r708 Ideal way
--Fate (Eutha M) driver Carriker's h425 Brookhill rd
--Frank K jr (Marion M) chairman County ABC Bd h1712 Brandon rd
--Fred (Bernice) emp Boyd & Goforth h428 Darsey
--Geo (Annie) h706 N Davidson apt 1
--Geo Jr (Mary L) ship clk Lowe Hdw h1310a Horne ct
--Geo A (Frances A) mach Sou Mach Products r Concord, N C
--Gertrude Mrs emp Natl Carbon r212 S Cloudman (H)
--Gladys r825 N Caldwell
--Gladys H emp Pierce Poultry r1019 E 8th
--Glene W h310 W 10th apt 11
--Grill (James B and Mrs Anna Sims) restr 419 Shuman av
--H Walton (A W Sims & Son) r1911 Harris rd
--Harry H (Helen G) slsmn Refined Products of N J h1230 Princeton
--Henry E h210 S Cloudman (H)
--Henry E (Carrie H) h1709 Wilkinson
--Hugh D (Evelyn C) exam in charge US Civ Serv Comn r423b Statesville Hwy
--Hugh M h121 Middleton dr
--Idelle mender Harper-Crawford Bag r926 E 6th
--Ina B Mrs clk SBT&T r RD 4 Box 350 Rock Hill, S C
--Inez P Mrs key punch opr Eagle Store Co r Monroe, N C
--Jack B (Eugenia D) chf booker Universal Film Exch h615 Belton
--Jas r2528 Horne dr
--Jas A (Idelle) fnshr Lawings Mattress & Factory h926 E 6th apt 1
--Jas B (Sims Grill) r419 Shuman av
--Jas G (Mary K) formn United Junk h913 Wesley av
--John C (Thelma H) mach J Zagora Mach & Gear h1217 Kennon
--John H jr (Jane A) sls mgr Cunningham Whol Co Inc h4322 Park rd
--John L r1019 E 8th
--Kate H Mrs seamer Nebel Knitting r2025 E Wilmore dr
--Kathrine Mrs nurse Dan Hoover r1608 Duckworth av
--L A slsmn Glasgow Sup r Central, S C
--L Roy (Julia C) whsemn Terminal Bonded Whse h2515 Elon

Sims Lenora Mrs tchr Isabella Wyche Sch r429 Liberty
--Leroy M constn wkr r1032 Eldridge
--Lottie B maid r2000 Oaklawn av
--Louis B (Alberta) lab h606 S Graham
--Macie G (wid Charlie) maid h1918 Luther
--Mamie B nurse Char Mem Hosp r Pineville, NC
--Margt (wid Benj) maid r2638 Englehart
--Margaret Beauty Salon (Mrs Margt R Sims) 102 W Trade R1012
--Margt R Mrs (Margt Sims Beauty Salon) r524 Hawthorne la apt 9
--Mary K Mrs wrpr Caro Foods r913 Wesley av
--Mary M Mrs h405 E Hill
--Miles (Gertrude) emp Natl Carbon h212 S Cloudman (H)
--Nancy r508 E 9th
--Olivia P Mrs nurse Char Eye Ear Nose & Throat Hosp r2501 S Remount av
--Otis (Frances) concrete fnshr Ervin Constn h2534 Jefferson Davis

SIMS
--Paul T (Carol B) buyer Sou Eng h400 W 26th
--Pearl (wid Bud) h1113 Carmel

SIMS RICHD K (NANCY B), PRES THE FOREST LAWN CO NEW THRIFT rd, RD 5, TEL EX9-1141, h1919 HARRIS rd, TEL FR6-6134

--Robt (Willie B) spotter Am Dry Cln h822 S Alexander
--Robt H (Ira V; Pilots Training Center) h Airport dr
--Robt L (Margie H) h708 Ideal way
--Robt L porter Eckerd's r2501 S Remount av
--Roberta M maid Char Mtr Ct r619a S Graham
--Russell (Lenora) waiter Char Country Club h429 Liberty
--Saml (Olivia P) driver Ballenger Bros Coal & Oil h2501 S Remount av
--Sarah waitress Alexander Hotel r2727 SW Boulevard
--Talmadge C burner Soule Steel & Iron r Matthews, NC
--Thelma G Mrs ofc sec Grinnell Co h1917 Lenox av
--Thos G (Allene B) sta opr Duke Pwr h3917 Admiral av
--Tom h130 Martin
--W Kenneth (Margt R) drftsmn Duke Pwr h217 Circle av apt 2
--Walter (Gelia) emp S&W Cafeteria r517 S Caldwell
--Wilbur F driver Lance Inc h524 Hawthorne la apt 9
--Wm (Jennie) h2031 Dilworth dr
--Wm (Mattie H) pntr h220 S McDowell
--Wm C (Doris J) clk Gulf Oil Corp r2031 Dilworth av
--Wm M (Bernice E) appr R H Bouligny Inc r3300 Boyd (H)
--Wm O (Blanch) slsmn Chase Brass & Copper h5015 White Oak rd
--Wm S (Louise S) slsmn Greigg Dyestuffs h1300 Kings dr
--Wm W slsmn Minneapolis-Honeywell Regulator h400 Berkshire rd
--Willie (Frances) cln Zeb Green h1617 Statesville av
--Willie jr hlpr Biltmore Dairy Farms r405 E Hill
--Willie M cosmetologist Beckwith Beauty Clinic r2415 LaSalle
Simson Alex h333 Cherry
Sinack Ruby M Mrs h2930 Chelsea dr

Sinclair Albert (Mabel) porter Esso h1116 Mona dr
--Annie L r1300 Luther
--Buck (Alma H) lab Smith Metal & Iron h1212 S Caldwell
--Chas jr (Louise H) aud A&P h2309 Kingbury dr
--Chas H (Charmien) mech Currie Mfg Co r637 McDonald av
--Clayton r1300 Luther
--Deossie (Lula J) lab City Eng & Streets Dept h3104 Dunn av
--Dora B (wid Wm W) r529 Belmont av
--Effie B (wid Ellaird) h1300 Luther
--Ellon I prsr Costners Clns & Lndry r1204 Brown
--Frances C Mrs key punch opr Home Finance Group r Matthews, NC
--Frank M (Virginia M) supvr Associated Transport h3214 Mayfield av
--Freeman L (Maude) whsemn Avery R Rhyne Inc h805 Spring
--Gaston lab Ervin Constn r RD 6 Box 980
--Geo h1925 Earle apt 359
--Gerald H USA r3104 Gibson
--Henderson h425 Heflin
--Henry J (Ruth W) fixer Belvedere Hosiery h3104 Gibson
--J Fredk (Marilyn I) sht mtl wkr Carolina Appliance h rear 3108 Gibson
--Jas servmn Leonard & Nicholson Royal Tire Serv
--Jas W (Jean M) slsmn Home Readers h2015 Kenilworth av
--Jean M Mrs ofc sec Brawley Constn r2015 Kenilworth av

SINCLAIR
--John C (Lucille) driver Wright Cln h1439½ Miller
--John S (Nettie B) h1031 McCall
--Kenneth tchr Charlotte College
--Kenneth tchr PS r RD 4 Matthews
--Marcus B (Mary A) slsmn Monarch Finer Foods h4312 Monroe rd
--Marilyn I Mrs sten United Artists r rear 3108 Gibson pl
--Mary E (wid Geo T) alt wn Belk's h1815 Harrill
--Nadine C Mrs ofc sec Corporate Insurers Serv r2201 Markham ct
--Nettie B Mrs drsmkr 1031 McCall r do
--Peggy r1212 S Caldwell
--Ray L (Margt) atndt Esso Servicenter r1031 McCall
--Ruth tex wkr Highland Park Mfg
--Ruth W Mrs insp Belvedere Hosiery r3104 Gibson
--Sue Mrs waitress Harrill's Barbecue r3004 Wilkinson blvd
--Thos (Arnether W) emp Roy S Garmon Roofin g & Htg r112 Cherry
--& Valentine Co J Russell Tiddy br mgr prntrs sups 515 S Turner av
--Virginia M Mrs mus tchr 3214 Mayfield av r do
--Wilburn F (Sue) ship clk Sou Bakeries r3004 Wilkinson blvd
--Wm R (Nadine C) fire prevention eng Liberty Mutual Ins h2201 Markham ct
--Willie J (Thelsa F) jan Woolworth's h426 W Griffith
Sindelar Joy L Mrs slswn Pound & Moore h2027 Kirkwood av
Sineath Wm P slsmn Hough-Wylie Co r RD 3 Box 285 Wilmington, NC
Sines Nolan (Dorothy) adv mgr Biltmore Dairy Farms r RD 9 Box 625
Sing see also Sings
--Anna Mrs maid Roland's Salon of Beauty r1812 Main
--& Chisholm Real Estate (Dwight K Sing Thos M Chisholm) 211 Independence blvd NE
--Doris K Mrs emp Natl Carbon r1233 Mockingbird la
--Dwight K (Mary F; Sing & Chisholm Real Estate) h2061 Greenway av
--Edw G (Hilda H) formn SBT&T r New Dixie rd RD 3
--Elmon O (Nancy C) h1230 Kennon
--Fay M (wid R Lloyd) h527 Lamar av
--Fredk O (Madeline E) driver Charlotte Coach Lines h524 Jackson av
--Hilda H Mrs reservation agt EAL r New Dixie rd RD 3
--Howard G r1230 Kennon
--Laundry (Thos Chow) 324 S Church
--Madeline E Mrs waitress Belk's Luncheonette r524 Jackson av
--Robt E (Doris K) supvr Char Br Fed Reserve Bank of Richmond h1233 Mockingbird la
Singe Henry A asst ofc mgr Hudson Hosiery h4304 Old Sardis rd
Singer Allen H (Evelyn R) slsmn Pound & Moore r Tuckaseege rd PO Box 575

SINGER SEWING MACHINE CO
MANUFACTURING TRADE DEPT
M B WATSON, GENL AGENT
F R BARFORD, AGENCY MANAGER
Z F SMITH, CHIEF CLERK
1514 HUTCHISON av
TELEPHONE FR 7-2532

SINGER SEWING MACHINE CO, S C THOMAS MGR 223 N TRYON, TEL ED3-1442

--Sewing Machine Co F G Smith genl agt (aud dept) 1609 Elizabeth av
Singletary Clara J slswn A&P r1601 Seigle av
--Fannie maid Imperial Theatre h617 E 8t
--Lucille S Mrs ofc sec Weldone Mfg h181 Lynwood av
--Luther G (Edna G) dept mgr Compton Ti Co h Clanton rd
--Wm C (Mary B) mech E J Smith & Sons h1712 Wilkinson
Singleton Alfred R sls mgr Sou Radio

Pittsburgh Plate Glass Co.
"PITTSBURGH PAINTS — SMOOTH AS GLASS"
GLASS FOR EVERY PURPOSE
201 E. 6th, cor. N. College
WALLHIDE — FLORHIDE
WATERSPAR — SUNPROOF
PAINTS
Phone EDison 3-6624

CHARLOTTE TIRE CO., INC.
TIRES AND RECAPPING — WHEEL ALIGNMENT AND BALANCING
2214 Hutchison Ave. BRAKE SERVICE Phone EDison 4-8619
-FISK

INGLETON
--Body Works (Hoke S Singleton) reprs 502 W 5th
--Edwin M (Margt W) supvr Atlantic Refgr h1401 Montford dr
--Faye Mrs waitress Elks Club r RD 6 Box 581
--Fred W (Eliz) plstr Yost & Grose h2508 Remus rd
-Hattie baker Griffin Pie r610 W Tremont av
-Hilliard (Willie M) jan Old Dom Box h315 E Vance
-Hoke Q (Jerri) pntr Singleton Body Wks r RD 11 Box 96
-Hoke S (Hannie M; Singleton Body Wks) h2001 Sharon av
-Hugh D (Malva H; S&S Body Wks) r CMR 523 Box 587
-Hugh E studt r5217 Baker dr
-Hugh J (Leatha G) supvr Colgate-Palmolive Co h5217 Baker dr
-Iva M Mrs ofc sec Douglas Aircraft r2215 Pinckney av
-J P mach A&P r712 Grandin rd
-Jas (Hattie) brk lyr h1826 Jennings
-Jas jr bus mn The Anderson's Restr r1826 Jennings
-Jas C (Helen) driver Mincey Furn Co Inc h445 Billingsley rd
-Joe B (Doris J) slsmn United Mtrs Serv h1001 E Ivey dr
-Joe L emp Griffin Pie r805 S Graham
-Laura G librn City Bd of Educ r1233 E Boulevard apt 33
-Leslie driver Charlotte Dunbrik Co
-Lillian maid h300 Orange
-Omia Mrs maid h431 Skyland av
-Robin V (Iva M) clk Douglas Aircraft h2215 Pinckney av
-Russell K (Levonne) pntr Singleton Body Wks r3310 Driftwood dr
-Sam whse wkr NAPA
-Sarah (wid John) r2001 Sharon av
ngley Benj (Carrie) h616 S McDowell
-Leroy whsemn Am Stge & Whse r616 S McDowell
-Odessa R Mrs maid h1216 Oaklawn av apt 96
ngs see also Sing
Anna G Mrs maid Roland's Salon of Beauty r1812 Main
Caulden L porter Am Bakeries r216 Skyland av
Eunice D (wid Jas T) h3104 Marson
G Thos (Virginia M) mgr Oaklawn Super Mkt h2632 Clydesdale ter
Jos (Anna G) uphol Queen City Mattress & Upholstering h1812 Main
Jos waiter Fox's Grill
Jos R (Beauty M) porter Am Bakeries r216 Skyland av
Laundry & Dry Cleaning (Thos A Chow) 1415 Central av
Mary L Mrs clk Goodyear Mtge r3104 Lakeview av (H)
Virginia M Mrs bndr Package Products r2632 Clydesdale ter
Wm B (Mary L) emp Sou Ry h3104 Lakeview av (H)
iard Sidney M mech N Caro Equip r RD 11 Box 54A
k A Gene (Louise A; Sink & Sons Adv Agency) h415 Clement av
Eliz B studt r1800 The Plaza
Harold T (Lula M) field rep Char Observer r Salisbury, NC
Jack (Ann R) tchr Myers Pk High Sch h4414 Collingwood dr
Martha H studt r1800 The Plaza
Olin W Rev (Betty H) pastor Holy Trinity Evangelical Lutheran Church h1800 The Plaza

K & SONS ADVERTISING AGENCY (A GENE SINK), SPECIALIZING in ANIMATED TELEVISION COMMERCIALS, COMPLETE ADVERTISING SERVICE, LAYOUT, BILLBOARD, DIRECT MAIL, ART, RADIO, NEWSPAPER, PUBLICITY, PROMOTION, PRODUCTION 1205 JOHNSTON BLDG 212 S TRYON, TELS FR6-6888 and FR6-7383

SINK
--Robt E (Louise W) insp Factory Mut Fire Ins h4135 Hiddenbrook dr
Sinkhorn Earl B clk Char Hotel r2637 W Trade
Sinkoe E Isadore (Hattye T; Charlotte Salvage Co) h2018 Sherwood av
--Gerald P asst mgr Charlotte Trading Co h4581 Wendover la
--Morris B studt r2018 Sherwood av
Sinnett Ruth Mrs bindery wkr Dixie Tag & Envelope r RD 10 Box 526
Sinnicks Geo S (Eleanor R) pres Superior Block Co Inc h3524 Seward pl
Sinton Beulah M Mrs h230 S Torrence
Sipe A Mae bkpr City Parks & Recreation Comn h2120 Avondale av
--Bonnie clk Carolina Rim & Wheel r1622 Sunnyside av
--Clarence H carp Ervin Const r RD 1 Maiden, NC
--Dolly P sec-treas Queen City Produce Co Inc h100 W Boulevard apt 4
--Effie D Mrs clk Allied Chem & Dye r RD 5 Box 865
--Eliz L Mrs opr SBT&T r1802 Evergreen dr apt A
--Evelyn clk Am Bakeries r533 Oakland av
--Junius F (Effie D) opr City Water Dept r Wilkinson blvd RD 5
--Ken weight master Charlotte Livestock Co Inc r Hickory, NC
--Mae slswn McLellan's r533 Oakland av
--Margie L opr SBT&T r322 Lamar av
--Nellie tel opr White Motor r1309 Elizabeth av
--Ruby Mrs clk Char Genl Tire Co r Maiden, NC
--Wilma P nurse Char Mem Hosp h1601 Fountain View
Sipes James J (Joyce S) clk Sou Ry Sys h1315 Herrin av
--Joyce S Mrs film ctr B&H Photo r1315 Herrin av
Sir Walter Raleigh Life Insurance Co Floyd A Russell pres Mrs Virginia R Johnson sec 2136 S Boulevard
Sisco L D driver New Dixie Lines r2005 Isom
--Lucille Mrs emp Ready to Bake Foods r2005 Isom
--Wade P (Lucille) wldr Brown Equip h2005 Isom
Sisk Belle Mrs visitor First Methodist Ch r809 Berkeley
--Bertie L winder Highland Park Mfg r1304 Camp Greene av
--C L fxr Highland Park Mfg
--Clara h1519-21 Statesville av apt 14
--Faye spnr Highland Park Mfg
--Gerald B plmb hlpr Loomey Bros Plumb & Htg Co r RD 10 Box 629K
--H A atndt Service Distributing
--John E (Tallulah) mgr Charlotte Packaging Corp h1929 Marguerite av
--Lilly r809 Berkeley av
--Louise Mrs r1618 W Trade
--Nonie I (wid Loren C) r Sholtz
--Paul adj US Casualty Co r Bessemer City, NC
--R Van (Ruth M) pres-treas Piedmont Engineering Corp, pres Electric Ice & Fuel Co h2539 Forest dr
--Robt V (Mary L) v-pres Piedmont Engineering Corp h1525 Maryland av
--Ruth M Mrs sec Piedmont Engineering Corp r2539 Forest dr
--Walter B (Dorothy W) wldr L S Kelbaugh & Son Welding Shop h632 Seldon dr
Siskron Eloise A Mrs dir of mus Church of the Holy Comforter r622 Magnolia av
--G Edw plmb City Plmb Co r1720 Independence blvd NE
--Harry C (Eleanor; City Plmb Co) h439 Richland dr
--Herbert E (Eloise A) slsmn Coca-Cola h622 Magnolia av
Sisler Grant emp Douglas Aircraft r1616 Cleveland av
Sission Velma H h2101 Kirkwood av apt 8
Sisson Edgar B (Mary W) slsmn Thies Realty & Mtge Co h235 S Chase

CHARLOTTE FLOWER SHOP
Flowers Wired Anywhere
Modern Greenhouses
1630 ELIZABETH AV.
TEL. EDison 2-8586

SISSON
--Lewis R (Patsy D) clk Pure Oil h2542 Deacon av apt 29
--Mary W Mrs dir of housekeeping Mercy Hosp r235 S Chase
--Patsy D Mrs ofc sec N G Speir Inc r2542 Deacon av apt 29
Sistare Benj G mech United Equip & Serv Inc r Kings Mountain, NC
--Bill wrpr Highland Park Mfg
--Bobby F porter Sterchi's r1920 Allen
--Carl F (Frances W) slsmn Gathings Clns h1920 Allen
--Edna W (wid H Eug) cash US Rubber h528b E Boulevard
--Frances W Mrs tex wkr Highland Park Mfg r1920 Allen
--Jas W (Betty P) slsmn S L Bagby Co h3309 Mayfield av
--Katherine (wid Howard W) sch guard City Police Dept h447 W Boulevard
--Lorenna C (wid Wm L) r1905 Thomas av
--Marion M (Susanna G) slsmn h2008 Greenway av
--Sarah M Mrs cash Crest Stores Co r1920 Allen
--Susanna G Mrs personnel dir Mercy Hosp r2008 Greenway av
--Thelma T (wid Festus) emp Segrest Clns & Lndry h12 Billingsley
--Vann M (Lynn P) drftsmn R H Bouligny h2326 E 7th
Sister's Grill (Mrs Edna O Hager Lloyd G Martin) 916 W Hill
Sisters of Mercy Convent Sisters of Mercy in charge 1921 Vail av
Sistrunk H Edith exec sec Industrial Equip Co h420 Cherokee rd
--Luther F (Lynne C) pharm Caro Cut Rate Drug Store h3104 Creighton dr
--Minnie M (wid Oliver M) opr Grace Beauty Salon r RD 8
Sites Martha C Mrs pkr Nebel Knitting r5430 Lantana av
--Roy A (Martha C) linemn Duke Pwr r5430 Lantana av
Sitton Beauford T (Emerline) mech Am Bakeries h356 Melbourne ct
--Fred (Kathryn I) tchr Myers Pk High Sch h620 Kent
--Jas M r1321 Ordermore av
--Kathryn I Mrs ofc sec Alexander Graham Jr High Sch r620 Kent
--Wm H (Grace E) slsmn Sou Biscuit h1321 Ordermore av
--Wm H jr USN r1321 Ordermore av
Sitzler Richd R (Helen B) consultant Celanese h2070 Queens rd E
Siveatt Saml O (Mary J) carp Lance Inc h2517 Independence blvd
Sivertsen Harold (Sue) sls eng Acousti Engineering h1400 Drexel pl
Sizemore Amanda B (wid Willie) h219 Cherry
--Archie C (Dorothy P) asst supt Chadbourn & Gotham h2314 Greenway av
--Arth B (Essie C) slsmn Bankers Life & Casualty Ins h3124 Westmoreland av
--Arth D (Mary R) h1528 Pegram
--Clayton atndt Wright's Pure Serv r Paw Creek, NC
--Dillard G (Alma) driver Central Motor Line h105 Southway dr (Tboro)
--Essie C Mrs slswn Play House r3124 Westmoreland av
--Geneva Mrs smstrs Ben G Tubel r2100 Double Oaks rd
--Helen S Mrs clk SBT&T r2920 Marlowe av

MECKLENBURG Hotel
100% Air Conditioned
• • •
Free Parking
• • •
French Restaurant
516-22 W. TRADE
PHONE
ED 2-1181

HAMBRIGHT REALTY & INSURANCE AGENCY
SALES and PROPERTY MANAGEMENT
Complete Fire and Casualty Insurance
116 W. 11th ST.
TEL. ED 2-8705

FRED J. WIGGINS CONSTRUCTION CO.
BUILDING CONTRACTORS
Residential — Commercial
130 EAST 4th ST. TELEPHONE EDison 3-4563

HOPPE MOTORS, INC.
Sales — CHRYSLER — PLYMOUTH — IMPERIAL — Service
439 W. 4th St. corner Graham St.
Phone EDison 2-7161

SAPP Electric Co.
CONTRACTORS
105 W. Park Ave.
Tel. JAckson 3-5021
E. V. Sapp

"Selling and Servicing Chrysler Products Since They Were Born"

CAROLINA CONCRETE PIPE CO., Inc.
★
Machine-Made Process Plain and Reinforced Sizes 4 to 72 Inches
★
PHONES EDison 2-8874 and EDison 4-9250
Office and Plant
3701 Hutchinson Ave.
P. O. Box 10004

SIZEMORE
--Homer J servmn Bond Television h1403a Murdock rd
--Isabelle P Mrs tex wkr Marshall Mills h720 Wesley av
--J Ray (Margt B) kntr Hudson Hosiery h4071 Hiddenbrook dr
--John S (Geneva) prsmn Radiator Splty h2100 Double Oaks rd
--M Paul (Helen S) ship clk Retreading Equip h2920 Marlowe av
--Margt B Mrs slswn Playhouse Inc r4071 Hiddenbrook dr
--Robt E (Lois) bodymn h538 Southway dr (Tboro)
--Walter E mach Carolina Machinery r5019 Wilkinson blvd
--Wm R supvr Jeff Std Brdcstg r3124 Westmoreland av
--Zura Mrs h809 N Poplar
Sizer Edw N slsmn Center Hdw r1930 Lenox av
--Edw W (Zettie W) wtchmn Belk's h1930 Lenox av
--Emma L asst mgr Mothers Rest Home r RD 2
--Evelyn Mrs maid Commerce Bldg r2201 Gibbs
--Jas E (Hazel N) slsmn Buckeye Ofc Sup h1930 Lenox av
--Larry porter Warner Bros Pictures Distributing r1919 Earl apt 356
--Lucille B Mrs maid Wm R Barringer Hotel r530 Fairwood av
--Richd W tchr Newell Sch r1219 Briarcreek rd
--Wyche (Evelyn) jan Warner Bros h2201 Gibbs
--Wyche L (Lucille B) waiter Wm R Barringer Hotel h530 Fairwood av
Skaff Fred mgr P F Collier & Son Corp r4801 Plaza rd
Skeen Fredk C (Edith S) asst div mgr City Water Dept h2121 Commonwealth av
--Lester E agt Int Rev Serv r RD 2
Skelton Frances studt Char Mem Hosp r1341 Durwood av
--Hazel B (wid W T) r1533 Wickham la
--Jas atndt Lowery's Serv Sta r RD 12
--John D (Nellie B) emp SBT&T h2200 Laburnum av
--Mary K Mrs clk Sou Bearing & Parts r1533 Wickham la
--Nellie B Mrs ofc sec Twin States Inc r2200 Laburnum av
--Walter T (Mary K) ofc mgr Allied Bldg Credits Inc h1533 Wickham la
Skerry Robt A (Helen W) clk PO h438 Webster pl
Sketo Jas C (Jeanette K) slsmn Char Florist Sup r1141 Granville rd apt 5
--Jeannette K Mrs compt opr Pure Oil r1141 Granville rd apt 5
Skgino Susigan h317 Belton
Skibbe Arth M (Catherine) supt Ralston-Purina r1904 Marlwood cir
Skidmore A D (Ruby F) pres Modern Ofc Sup Co Inc h1300 Greenwood av
--Benj H jr (Ruth K) sls mgr Coca-Cola h2927 Tuckaseegee rd
--Blanche E opr SBT&T r2609 McClintock rd apt 4
--Bobby B (Doris C) eng SBT&T h1016 Lanier av
--Bruce E studt r1047 Ardsley rd
--C D h1562 E Firth ct
--Catherine M Mrs clk Duke Pwr r Lakeside dr
--Chas P (Alice A) driver Charlotte City Coach Lines h2716 Whiting av

SKIDMORE
--Chas R (Maude H) used cars 1047 Ardsley rd h do
Skidmore Chas R jr counter mn Shamrock Drive-In r2716 Whiting av
--D Scott supt Park Road Sta Post Office
--Dorris C Mrs staff asst SBT&T r1016 Lanier av
--E G (Margt E) meat ctr Commonwealth Grocery h rear 3400 Commonwealth av
--Edith serv observer SBT&T r1727 Chestnut
--Edna R Mrs nurse Char Mem Hosp r2004 Thomas av
--Ellen B Mrs insp Chadbourn & Gotham Inc r1700 Seigle av
--Eula M Mrs slswn Belk's r2216 Stratford av
--Flora Mrs clk Montaldo's r921 W 5th
--H J fill hlr Highland Park Mfg
--Harold M (Evelyn C) mtr ctr L K Farrar r1215 Seigle av
--Hiram J (Skidmore Jewelry Reprs) r1409 Seigle av
--Jewelry Repairers (Hiram J Skidmore) 102 W Trade R809
--Jimmy B repr Skidmore Jewelry Reprs r1409 Seigle av
--John D (Ellen B) h1700 Seigle av
--Laurence D mech Mark's Engineering h3021 Hudson
--Mahlon A (Edna R) chf clk Sou Ry h2004 Thomas av
--Mary F ofc sec Rosson-Richards h2326 McClintock rd apt 3
--Mary M Mrs bkpr Sears r738 Hillside av
--Nancy C Mrs bkpr City Savings Bank r2517 Lydia av
--Pearl E Mrs slswn Home Baking r904 E 36th
--Ray Auto Sales (Ray E Skidmore) 1700 S Boulevard
--Ray E (Evelyn; Ray Skidmore Auto Sls) r1926 Sandhurst dr
--Ruth K Mrs clk US Selective Serv Sys r2900 Tuckaseegee rd
--S Dennis (Catherine M) supt Park Road Sta Post Office r Lakeside dr
--Shirley J ofc wkr Montaldo's r3021 Hudson
--Stella L (wid John) h1409 Seigle av
--Wm A jr (Eula M) leadmn Caro Mtl Prod Corp h2216 Stratford av
--Wm C (Pearl E) wldr Sou Ry h904 E 36th
Skil Corp W C Pennell br mgr power tools 1815 S Tryon
Skillman Brokerage Co (Mrs Cora P Skillman) grain & feed 1444 Independence blvd NE
--Cora P Mrs (Skillman Brokerage Co) r CMR 547
--Henry H slsmn Stroud & Walder r Richmond, Va
--Jimise studt r2608 Portland av
--Louise with Krispy Kreme Doughnut Co r2608 Portland av
--W V sls rep Gen Mills Inc h2608 Portland av
Skinder Faye clk Singer Sewing Mach r1207 Buchanan
Skinnell Jos W mtcemn Sou Ry r2633 Ringwood
Skinner Alva L (Mae) lawn mower repr 2423 Eastway dr h do
--Carroll B elec designer Walter Hook & Assocs h3251 Fairfax dr
--Geo H (Dorothy M; Manor Esso Servicenter) h1725 E Boulevard
--Jack B (Frances) USN h1948 Wilmore dr
--Lee Mrs undwrtr Don J Kelleher & Assocs r2201 Finchley dr
--Mayme D Mrs emp Am Natl Bk r3251 Fairfax dr
--R Jack (Carolyn M) bkpr City Acct h621 Lexington av
--Ralph N USMC r1712 Merriman av
--Sarah C nurse Mercy Hosp h124 N Laurel av apt 4
--Thos M (Jane B) fcty rep Atlas Press h3001 Poplar dr
--Vivian A Mrs emp Lance Inc h1712 Merriman av
Skipper Azey h319 Yukon (Tboro)
--Betty G Mrs ofc sec McRae & McRae r Harrisburg, NC

SKIPPER
--Charlie L (Martha M) clk Associated Transport h1808 Evergreen dr
--Clyde (Jean) h219 Irwin av
--Clyde S (Ruby C; Fairview Grill) h1611 Craighead av
--Danl D mach opr Wil-Mat Corp r Box 633 Paw Creek, NC
--David N (Hollie J) clk Mack Trucks h2323 N Pine
--Dellies clk Singer Sewing Mach r405 E Boulevard
--Edw F (Louise G) prntr Char News Pub h809 Fairbank rd
--Elaine H ofc sec Oliver D Landis Inc h850 Woodside av
--Harry J (Sue M) paster Caro Paper Bd Corp h2304 Rozzells Ferry rd
--Henry D (Francis B) pntr O H Fox h1546 Cliffwood pl
--Hollie J Mrs tech Am Natl Red Cross r2323 N Pine
--Jas L hlpr Perry Sign Co r Monroe, NC
--Jessie L prsr Charlotte Finishing Co Inc r RD 5 Box 1068
--Leon B (Margt T) constn wkr Goode Constn h1212 Allen
--Louise G Mrs slswn Ed Mellon Co r809 Fairbanks rd
--Martha M Mrs clk Del Mar Studios r1808 Evergreen dr
--Mary Mrs waitress Delmonico Restr h403 Hovis cir (Tboro)
--Richd D ship clk Panda Curtain r403 Hovis cir (Tboro)
--Ruby C Mrs slswn Leo's Delicatessen r1611 Craighead av
--Shirley J Mrs waitress The Chicken Box Inc r1116 Louise av
--Sue M Mrs ofc sec Liberty Mut Ins r2304 Rozzells Ferry rd
--Vallie H Mrs r850 Woodside av
--Van L glass mech Auto Radiator & Glass
--W L C (Jettie P) driver Observer Trans r Ocean Drive, S C
--Wm F (Florence M) h2615 W Trade
Sklar Arth (Evelyn L) sls mgr Warner Bros Pictures Distributing h2002 Queens rd W
--Evelyn L Mrs assoc Carson Realty Co r2002 Queens rd W
Sklut Josef (Barbara H) aud Douglas Aircraft h5212 Baker dr
Skulkety Ernest (Dorothy N) clk Frederick Raff Co of NC h3958 Whitehall dr
Skurla Robt M (Clara H) mgr Kay Jewelry Co h737 Lockridge rd
Skyland Hotel Inc Edwin L Jones pres-treas Mrs Rose W Jones v-pres Mrs Annabel L Jones sec (ofc) 209 W 4th

SKYLAND LIFE INSURANCE CO, ERNEST H WOODS CHAIRMAN of the BOARD, HOWARD M BROWNING PRES, L L PITTARD V-PRES, GERALD C CLINE SEC-TREAS, J G McIVER ASST SEC 118 S CHURCH, TEL FR7-6541 (See Yellow Page 119)

Slack Amelia L opr SBT&T h443 Berkshire rd
--Hazel L Mrs supvr Woolworth's r2956 Richards
--Refinishing Co (Russell D Slack) piano & furniture 2956 Richards
--Russell D (Hazel L; Slack Refinishing Co) h2956 Richards
--Wm K aud State Dept of Rev r438 Queens rd
Slacum Robt W (Rowena R) supt Home Beneficial Life Ins h800 Mohigan
Slade Walter W Rev (S Mae) bishop AME Zion Church h410 E 1st
Sladek Philip (Bernice) USA h3924 New Dixie rd
Slafford T K lab Marietta Concrete r Harrisburg, NC
Slagle Ernest A (Louise B) h1401 Sharon Amity rd
--Jas W (Louise T) h218 Rainey way
--Jesse B (Christine V; Slagle & Winchester Constn Co) h220 Rainey way
--John (Madge) ofc sec Thomas & Howard h Wilmount rd
--John H slsmn L W Petrie Inc r RD 4

C. W. KIRKLAND STEEL COMPANY
Approved Applicators for Zonolite Roof Decks
2401 W. Morehead
Tel. EDison 4-9668

C. W. KIRKLAND COMPANY
PLASTERING CONTRACTORS
Largest in the Carolinas
2401 W. Morehead
Tel. EDison 2-1132

BELK BROS. CO.

The Carolinas' Largest Store — Smarter Fashions — Greater Values

111-121 E. TRADE and E. 5th corner N. COLLEGE PHONE EDison 2-3121

LAGLE
Maddry M mach opr United Mills Corp r Wilmont rd RD 4
& Winchester Construction Co (Jesse B Slagle, Chas L Winchester) septic tanks 220 Rainey way
appey Lockie C Mrs tex wkr h227 Goff (H)
Wm C (Wynelle R) drftsmn J N Pease & Co h302 Sedgefield rd
aten Jas H (Almedia H) supvr SBT&T r2919 Morson
Jas M (Alma M) h2038 Chesterfield av
Wallace N (Helen L) driver Yellow Cab h514 N College apt 2
ater Gloria G artist Char Manikin Studio r3201 Wilkinson blvd
Harry E (Eva M) sign pntr 3201 Wilkinson blvd h do
Harvey F (Hopie) barber Mrs Alice J Cuthbertson h2017 StJohn
Walter (Lucille) hlpr Ervin Constn h641 Pennsylvania av (H)
ton Alice M (wid Jos N) r2919 Morson
lse lab Char Fish & Oyster r927½ E 8th
Martha B Mrs clk Westinghouse Credit Corp r4119 N Tryon
Scott (Rosa) emp City h927½ E 8th
tt Allan T (Louise E) eng Perfecting Serv h1035 Broadmoore dr
ttery R D specialist Genl Elec r Belmont, NC
ughter Byron A jr (Virginia C) slsmn Paramount Film Distributing h1225 Ideal way
an H (Ruth B) optn Wakefield Optical Co h2316 Commonwealth av
dwin F (Dorothy M; Slaughter Machy Co) h3204 Selwyn av
uerry G (Adeline) camera mn Arts Engraving r RD 1 Matthews, NC
eonard (Shirley M) r223 Keswick av
AUGHTER MACHINERY CO (EDWIN F SLAUGHTER), MRS VESTA O SLAUGHTER OFFICE MGR, MFRS' AGENTS TEXTILE MACHINERY, SUPPLIES and SPECIAL EQUIPMENT and PAPER MILL EQUIPMENT 208 W GRIFFITH, TEL ED4-5808
hillip H slsmn Slaughter Machinery Co
uth B Mrs mach opr United Mills Corp 2316 Commonwealth av
hos G (Roxana E) pharm Eckerd's r Rock Hill, S C
esta O (wid Gibbons G; Woman's Exchange) ofc mgr Slaughter Machinery 2032 Coniston pl
Slen Henry L (Margt B) USAF h312 W Boulevard
Slter Bobbie E clk Colonial Stores r801 Montford dr
s W (Mildred F) supvr Colgate-Palmolive h801 Montford dr
rry B studt r801 Montford dr
Sldon Jas W (Creola J) slsmn Donnelly F Cameron Co h3210 Kempton pl
Slon Betty B Mrs clk SBT&T r905 W Trade apt 5
Slge Chas C h324 Grandin rd
n A (Loma S) h1030 S College
eanor R admn asst County ABC Bd r324 Grandin rd
hn M (Voida T) h1705 Union
ry tchr PS r RD 3 Box 127
Collier Rev (Lottie M) pastor Southside Baptist Church h425 McDonald av
n C jr slsmn Harris-Hart Clothing 25 McDonald av
Sle Robt E sls rep Western Waterproofing
Slenger M Leonard slsmn Dexter Chem 620 Maryland av
h S Mrs v-pres-sec Shamrock Drugs r2115 Sterling rd apt 2
Sliley S (Ruth S) pres-treas Shamrock Drugs Inc h2115 Sterling rd apt 2
Slig Walter B (Frances L) linemn Duke r h822 E Tremont av apt 4
Slip r Russell E (Margt P) dept mgr Carolina Conditioners h2101 Sundarland
Slo Agnes Mrs (Sloan's Grocery) h504 Carmel

SLOAN
--Alexander custdn Center Hdw r2721 LaSalle
--Alvin H (Peggy B) slsmn Sou Equip Co h1625 Academy
--Barbara A tchr PS r617 N College
--Ben L interviewer State Employment & Security Comn r1801 Mecklenburg av
--Bernice E studt r2721 LaSalle
--Billie D Mrs reservation agt EAL r507 Providence rd
--Boyce R (Kathleen R) clk Uster Corp r Matthews, NC
--Buster (Rosa B) hlpr Char Baseball & Amusement h582 Brookhill rd
--Calvin C (Macie B) supt Char Lndry h1533 Independence blvd NE
--Carrie S Mrs ofc sec Sou Dairies r3405 Draper av
--Cath H Mrs nurse Char Mem Hosp r833 Drummond av
--Chas P (Nora J) formn Intl Harv r RD 4
--Chas P jr (Mary C) slsmn Jewel Tea h1916 Greene
--Christine L studt r2721 LaSalle
--Clyde N (Maude B; Electrical Specialties Co) v-pres Gathings Mtr Co Inc h1562 Stanford pl
--David L drftsmn A&P h2324 The Plaza
--David L lab Mecklenburg Iron Wks Inc r RD 4 Matthews, NC
--Edw M (Ena R) aud Wm R Barringer Hotel h121 W 10th
--Eliz tchr PS r RD 4 Box 490
--Ella B (wid Wm J) maid V J Guthery's Sons h709 Baldwin av
--Eloise M Mrs nurse 420 Carolyn rd r do
--Emma G Mrs chkr Gay's Lndry & Clns r Huntersville, NC
--Eunice Mrs slswn h1401 Shuman av
--Forrest H (Mary S) eng R H Bouligny Inc h3231 Draper av
--Frank jr (Mary R) meat ctr Finchers Super Mkt r2815 Arnold dr
--Freddie L hlpr Colonial Stores r580 Brookhill rd
--G Ross formn Pelton & Crane h3311 Barringer dr
--Geo W (Virginia C) slsmn Hoppe Mtrs h617 N College
--Geo W jr atndt Daniels Esso Serv r617 N College
--Glen R (Rena K) h1801 Mecklenburg av
--H M mach Sou Ry r417 N Church
--Harry E (Madge) whsemn Edgcomb Steel h1333A Samuel
--Henry L (Eleanor C; Charlotte Eye, Ear & Throat Hosp) phys 106 W 7th h2208 Sherwood av
--Henry L jr (Sheila; Charlotte Eye, Ear & Throat Hosp) phys 106 W 7th h154 Canterbury dr
--J Nick (Mary S) camp mgr Mecklenburg Presbytery h1701 Springdale av
--Jas (Betty R) lab Caro Paper Bd Corp h523 Fairwood av
--Jas plmb J V Andrews Co r Fort Mill, SC
--Jas D (Lillie T) asst mgr Duke Pwr h1442 Maryland av
--John C h708 E Hill
--John L (Virginia) whsemn Edgcomb Steel h2332 Double Oaks rd
--John W (Kathleen H) slsmn Lowe & Campbell Athletic Goods h2139 Greene
--Kathleen R Mrs mach opr Esso r Box 101, Matthews, NC
--LaDonne Mrs pkr Lance Inc h2637 W Trade
--Lawrence wldr Caro Concrete Pipe r333½ Solomon
--Louis W (Marie) clk Stand Trucking h4408 University dr
--M Launa h527 E Kingston av
--Mangum W (Lois H; Sloan & Wheatley) h2836 Sunset dr
--Manuel (Hallie) jan Caro Mtr Club h228 Gene av
--Marie Mrs typ Kendall Co r4408 University dr
--Marvin H (Eloise M) meat ctr A&P h420 Carolyn rd
--Mary (wid Lee I) r617 N College

Hanks-Jerman & Wyman REALTY COMPANY, INC.
Sales — Leases
Loans — Insurance
112 E. 4th St. Tel. EDison 3-1154

SLOAN
--Mary E studt Char Mem Hosp r420 Carolyn rd
--Melba M Mrs ofc sec Laurence E Fleming h3305 Cambridge rd
--Melvin L (Nonnie M) mech h2121 Central av
--Myrtle M mach opr Lance Inc h620 E Tremont av
--N Cecil (Cath H) clk Pure Oil h833 Drummond av
--Odella M Mrs maid Doctors Building r2721 LaSalle
--Odessa A Mrs clk Willie's Smoke Shop h713 N Alexander
--Otis T (Gladys) whsemn Edgcomb Steel h2733 Southwest blvd
--Pearl H typ Piedmont Natural Gas r Mooresville, NC
--Peggy B Mrs ofc sec Hollingsworth's GMC Truck Co r1625 Academy
--Rena K Mrs mach opr Southern Knitwear r1801 Mecklenburg av
SLOAN ROBERT D (SARAH E), MGR E I duPONT deNEMOURS & CO INC 427 W 4th, TEL FR5-5561, h1515 STANFORD pl, TEL ED4-3379
--Robt D jr studt r1515 Stanford pl
--Rossie J (wid Wayne) mach opr Carolina Jacquard h1815 Mecklenburg av
--Sophia J (wid David) r2324 The Plaza
--Talmadge W (Carrie S) slsmn Spartan Equip h3405 Draper av
--Thelma E Mrs smstrs Shaw Mfg r Byrum dr RD 3 Box 419A
--Violet (wid Jas) r708 E Hill
--Wadie M Mrs h1822 E Kensington dr
--Wendell D (Martha A) minister of educ Providence Bapt Ch h4900 Kistler av
Sloan & Wheatley (Mangum W Sloan, Chas H Wheatley), Architects 301 Chatham Bldg 302 S College, Tel FR5-3425
--Wm (Odella M) jan Hardware Mutual Ins h2721 LaSalle
--Willie W (Sarah) emp Radiator Splty h1308a Samuel
Sloan's Grocery (Mrs Agnes Sloan) 538 Carmel
Sloane Edna H Mrs r3311 Barringer dr
--Frances S Mrs tchr r829 Maple
Slocum Kenneth M (Margt P; Selwyn Hdw) h2217 Colony rd
--Kenneth M jr (Annette B) rep Smith-Wadsworth Hotel Sup h1020 Pierson dr
Sloop Annie M Mrs boxer Old Dom Box r2612 Ringwood
--Craven M (Mary L) insulator Reid Hayden h1608 Sumter av
--Craven M jr studt r1608 Sumter av
--Edgar C (Annie M) whsemn Caro Transfer & Stge h2612 Ringwood
--Edgar S (Ethel H) insp Highland Park Mfg h822 E 17th
--Emma J nurse M Robt Link r200 N Laurel av apt 2D
--Ethel H Mrs pres Over Forty Club Inc r822 E 17th
--Farrell formn E J Smith & Sons r Kannapolis, NC
--H T (Carrie E; Truck Serv Co) r RD 1 Huntersville, NC
--Harriett B Mrs clk County Collr of Rev r121 Mandarin blvd
--Jas D (Harriett B) asst mgr Williams Esso Serv h121 Mandarin av
--Janice W Mrs ofc sec EAL r1114 W 5th
--John H (Beulah A) barber Selwyn Hotel Barber Stop r2710 Country Club la

Bob Robinson's Auto Service
General Auto Repairing
Auto Air Conditioning
All Makes of Cars
1305-11 E. 4th St.
TELS. EDison 4-5091 and EDison 4-3818

W. F. Phillips Plastering Co.
COMMERCIAL • RESIDENTIAL • INDUSTRIAL
4015 N. Tryon St.
Tels. EXpress 9-9934 EDison 3-0558

THE Mutual BUILDING & LOAN ASSOCIATION
EACH SAVINGS ACCOUNT INSURED UP TO $10,000 BY THE FEDERAL SAVINGS & LOAN INSURANCE CORPORATION
EDison 3-6126 and EDison 4-3368 • INSURED SAVINGS • 119 EAST THIRD ST.

QUICK STARTS Willard AND MANY OF THEM

BATTERY TIRE & SUPPLY CO., Inc.
AUTO SUPPLIES
Complete Motor Tune-Up Service
Easy Budget Terms
2131 S. Boulevard
Phone ED 2-4101

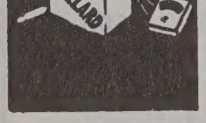

Eckerd DRUG STORES INC.
128 N. TRYON ST. TEL. EDison 3-0553
109 S. TRYON ST. TEL. EDison 4-4042
1517 CENTRAL AVE. TEL. FRanklin 5-5556
1025 PROVIDENCE RD. TEL. EDison 2-6111
4133 PARK RD. TEL. JAckson 3-3031
5 LOCATIONS FOR YOUR CONVENIENCE
FREE CITY WIDE DELIVERY

E. P. NISBET COMPANY
Metered and Filtered Fuel Oil
Oil Burner Service
Carrier Air Conditioning
"24 HOUR SERVICE"
1818 Baxter St. Tel. EDison 2-7755

SLOOP
--John H jr (Ruth L) slsmn Char Linen Serv & Sup h3349 Maywood dr
--Kathleen M Mrs wrapper Cannon Mills r3007 Virginia av
--Lee B (Kathleen M) slsmn Bost Bldg Equip Co h3007 Virginia av
--Nell S (wid Locke S) h1727 E 7th
--Paul H shopmn Overnite Trans r Kannapolis, NC
--Saml C agt Int Rev Serv r Salisbury, NC
--Verna B (wid J W) r2922 Rush av
--Whitson W (Ethel F) supt PO h1636 Dilworth rd E
--Wm A (Evelyn T) sht mtl wkr Carlton Heating h820 E 17th
--Wm J (Addie H) h930 N Davidson
Sloope Paul A (Helen J) servmn Terrell Mach h3623 Country Club dr
--Helen J Mrs prntr B&H Photo r3623 Country Club dr
Sloot Tommy R hlpr Daniels Mtr r Landis, NC
Slosser J Gaius (Esther T) instr Johnson C Smith Univ h301 Beattie's Ford rd
Slough Cleo slswn W T Grant Co r425 N College
Sluder Harold M (Carol) phys 1012 Kings dr Suite 623 h2120 Princeton av
--J Mack (Annie M) mgr Cleveland Clns h3128 E Ford rd
Slusher Jas E (Thelmateen W) electn Duke Pwr h2503 Barry
Sly Emma Mrs h2617 Hemphill
Small Albert B (Joan C) mach opr Livingstone Coating Corp h5101 Unaka
--Alma M Mrs asst chf opr SBT&T r2320 Chesterfield av
--Archie A guard Armored Mtr Serv r206 E Glendale
--Arth L (Esther D) h1351 E Morehead apt 1
--Ben F (Ruth) USMC h Wilkinson blvd
--Bessie G (wid Joe W) h2900 Rozzell's Ferry rd
--Bill constn wkr r620 E 5th
--Bobby R personnel dir State Air Natl Guard r1006 Allen
--Bonnie E (Ila F) studt h1500 E 4th apt 4
--Bynum R (Leonard S) clk Ry Exp h1006 Allen
--C Neal (Amy O) mgr Westinghouse Credit Corp h526 Marsh rd
--Carl P servmn Thos A Edison Industries r Mt Holly, NC
--Chas B (Leola S) eng Sou Ry Sys h825 Lexington av
--Charlotte Mrs slswn Belk's r RD 7
--Childs K (Mary H) driver Yellow Cab r RD 5 Box 910
--Cleo A Mrs clk Douglas Aircraft r1608 Merriman av
--Connie (wid Leon) h122 W Worthington av
--Dorothy K (wid R H) r1016 W Trade
--Earl (Elaine E) agt Western & Sou Life Ins h4308 N Howie cir
--Edith B (wid J M) nurse 1221 Fordham rd h do
--Elijah J (Maude) h2433 Booker av
--Emma H Mrs clk Eckerd's r2212 Shenandoah av
--Florence Mrs maid h1308 Shorter av apt 1
--Frances Mrs transferrer Chadbourn & Gotham r RD 1 Midland, NC
--Geneva K Mrs waitress Kiser Snack Bar
--Geo lab Coca-Cola r516 E 2d
--Grace M (wid Herbert W) h1220 Biltmore dr
--Helen E bkpr Am Natl Bk r RD 11 Box 566
--Henrietta wrapper Ed Mellon Co r RD 6 Box 663-C

SMALL
--Henry E mech City Chev r RD 1 Midland, NC
--Howard B emp Old Dom Box r3900 Rozzell's Ferry rd
--Ila F Mrs mach opr United Mills Corps r1500 E 4th apt 4
--Inez Mrs h300 N Summit av
--Jack H (Mary L; Jack H Small Plastering Co) r RD 6

SMALL JACK H PLASTERING CO (JACK H SMALL), GENERAL PLASTERING WORK, SPECIALIZING in REPAIR WORK 205 N HOSKINS av (H), TELS DAY EX 9-0170, NIGHT EX9-5377 (See Yellow Page 67)

--Jas A jr (Annie L) gro 301 S Graham r RD 11
--Jas E (Guynelle S) photog Delmar Studio h3500 Draper av
--Jas H (Gladys S) concessionaire Airport Amusement Park h3109 Rozzell's Ferry rd
--Jas R photog Charlotte Textile Engraving r3716 Tuckaseegee rd
--Jas S slsmn Steel Serv of Carolina r1221 Fordham rd
--Jas W (Carolyn H) business admn Douglas Aircraft h1621 Club rd
--Jessie M maid h1405 Pharr
--Joe L clk James A Small r RD 11
--John B (Cleo A) h1608 Merriman av
--John H (Beth D; Jones & Small) sec Carolina Foods Inc h505 Fenton pl
--John L plant wkr Esso r RD 6 Box 663-C
--Joyce D Mrs clk Caro Houdaille Co r Mooresville, NC
--Kay V clk Rea Constn r1903-A Berryhill rd
--L B pntr r122 W Worthington av
--Leighton A (Ruby R) formn Helms Mtr Exp h3716 Tuckaseegee rd
--Leighton A jr appr Charlotte Textile Engraving r3716 Tuckaseegee rd
--Leola S Mrs buyer Belk's r825 Lexington av
--Leonard D (Mary W) servmn Piedmont Natural Gas r RD 2 Box 97
--Lewis E (Margt S) plastering contr h2613 Elon
--Lonnie R (Joyce L) mgr College St Parking Lot h2132 Roslyn av
--Luda H (wid Frank S) slswn Belk's r2212 Shenandoah av
--Lula P (wid Robt J) h409 E Boulevard
--Mackey porter Blanton Gulf Serv r217 N Alexander
--Martha (wid Palmer) h1018 S Independence blvd
--Mervin C slsmn Cannon Aircraft Sls & Serv r RD 3
--Mildred tex wkr Hudson Hosiery r122 W Worthington av
--Norma F Mrs clk Carson Ins Agcy r508 Lakewood av (H)
--Olin J waiter r122 W Worthington av
--Otto W (Mary) porter Dowd Press Inc h1107 Polk
--Philip D (Rosa L) rep Reynolds & Co h1212 Biltmore dr

SMALL R F CO INC, R F SMALL PRES, RALPH OWEN SEC-TREAS, AUTHORIZED BUICK DEALER, SALES and SERVICE OF FINE USED CARS, OPEN AT NIGHT BY APPOINTMENT, CALL BOB SMALL or RALPH OWEN, SALES ROOM 501 E FRANKLIN, MONROE, NC, TELS AT3-4021, NIGHTS AT 3-4694

--Roy L (Emma H) driver Ry Exp h2212 Shenandoah av
--Robt Rev pastor Zion Primitive Bapt Ch r RD 8
--Robt E (Polly) slsmn Superior Block h4229½ Wendover la
--Roy M (Thelma M) clk Ry Exp h4440 Tanglewood dr
--Ruby R Mrs asst mgr Enchanted Cottage r3716 Tuckaseegee rd
--Ruth Mrs sten Westside Auto Parts r Wilkinson blvd
--Sally Mrs h215½ Midland av
--Thelma M Mrs wrapper Ed Mellon Co r RD 6 Box 663-C

SMALL
--Viola P Mrs clk Scott Drug Co h1903a Berryhill rd
--Walter A (Alma M) slsmn Martin & Lewis Furn h2320 Chesterfield av
--Wm A jr (Peggie) slsmn Shuron Opticians Co h1796 Jameston dr
Smallbones H G field dep State Employment Serv r North Wilkesboro, NC
Smalley John A (Kathryn) production wkr Douglas Aircraft r4334 Wilkinson blvd
--Kathryn Mrs clk Douglas Aircraft r4334 Wilkinson blvd
Smalls Eliz Mrs h204½ N Summit av
Smallwood Amy Mrs (Smallwood's Pl) r718 Snowball
--Corena Mrs maid Independence Corp r820 Spring
--Eug (Lillian) lab Tenner Bros r634 E 6th
--Presbyterian Church 101 S Gardner av
--Ruthus linemn Edwards Constn & Sup r Gastonia, NC
--Saml M Rev (Amy; Smallwood's Pl) h718 Snowball
Smallwood's Place (Mrs Amy Smallwood) confy 718 Snowball
Smarr Eliz T Mrs bkpr Harris-Hart Clothing r1830 Lombardy cir
--Emma J maid r309 N Davidson
--O Copeland (Eliz T) dist rep Baltimore Business Forms Co h1830 Lombardy cir
--Willie L (Geneva) lab Char Bonded Whse h1701 Gibbs apt 4
Smart Betty M Mrs r3053 Ross av
--Chas h322 Alexander av
--Cortez (Nellie) swtchmn Johnson Mtr Line h428 Heflin
--Eddie B Mrs mach opr Lance Inc r8163 Greene
--Edw J field eng Genl Elec h1818 Cumberland av
--Ernest G (Evelyn E) traffic mgr Radiator Splty h3134 June dr

SMART FINANCE CO INC
THOS F SMART, PRESIDENT-TREASURER
HARVEY STRAWN, VICE-PRESIDENT
BRUCE GEBHARDT, SECRETARY
AUTOMOBILE LOANS
FINANCING and REFINANCING
920 S TRYON
TELEPHONE ED 3-9841

--Jack A porter City Chev r Pineville, NC
--Lewis N (Betty N) sls mn Sou Pest Contr h1105 Parson
--Nellie Mrs pantry wn Hotel Char r428 Heflin
--Penny opr Don's Hair Design Studio r1119 Providence rd
--Roy jr (Madge C) tex wkr Highland Park Mfg h1204 Louise av
--Roy L (Cath B) with Wilby-Kincey Serv Corp h414 Eastover rd
--Roy M (Eddie B) section mn Highland Pa Mfg h1863 Greene
--Thos F (Kathleen H) pres-treas Smart Finance Co Inc h2001 Dilworth rd W
Smathers David E (Patricia H) installer Western Elec h1017 Spruce
--Geddie R (Goldie L) eng AT&T h320 W Kingston av
--Oda A (Louise T) mail clk Esso h1545 Jefferson
Smeltzer Dave H phys 3127 Tuckaseegee r r RD 4 Box 380K Matthews, NC
Smetana Otto F (Kathryn K) h334 Ferncliff rd
Smiley J H mech Sanders Auto Serv r624 S Graham
--Mary R recreation wkr Alexander Home
Smirnoff Evon (Josephine) pntr h430 W Kingston av
Smith see also Schmid Schmidt Schmitt Smyth and Smythe
--A C (Jewel) formn Char News Pub r RD Box 978
--A Louise tchr Dilworth Sch r522 Hawthorne la apt 14
--Aaron (Alyce F) slsmn h2012 Gibbs
--Abraham (Girlen) emp Char Pipe & Fdr h2018 Quentin
--Ada C (wid Benj J) h831 E Morehead ap 503

CAROLINA TRUCK SUPPLIES, INC.
We Buy and Sell Used Trucks and Trailers
Used Truck and Trailer Parts
5010 Wilkinson Blvd. Tel. EXpress 9-1480

FORD YOUNG SELLS FORDS FORD
318 W. FIFTH ST. PHONE FRanklin 5-8441
BRANCH – 1124 S. TRYON at INDEPENDENCE BLVD. PHONE FRanklin 5-3068

Baucom's NURSERY & GRADING CO. A. L. BAUCOM, Owner
LANDSCAPE GARDENERS — GRADING CONTRACTORS —
Visitors Are Always Welcome — Over 100,000 Shrubs for Your Selection
TEL. EDison 4-6453
NIGHT EDison 3-7975
(See Yellow Page 146)
N. TRYON STREET
ACROSS FROM FAIRGROUNDS

MITH
Ada D (wid Geo A) clk County Tax Supvr h2412 Kingsbury dr
Ada M Mrs interviewer State Employment Serv r1727 The Plaza
Addie R Mrs maid Mercy Hosp r625 Fairwood av

MITH ADON ASSOCIATES INC, ADON N SMITH II PRES-TREAS, BEN C ASHCRAFT V-PRES, JAMES W GREY SEC, CONSULTANTS FOR EMPLOYER-EMPLOYEE BENEFIT PLANS 1366 E MOREHEAD R105, TEL ED2-7708

Adon N II pres-treas Adon Smith Associates Inc h2329 Fairway cir
Adron T (Clafton L) mtcemn Duke Pwr h1725 S Tryon
Adron T jr USAF r1725 S Tryon
Augustus S smstrs American Bedding & Furn Co Inc h1538 S Tryon
Aileen N pkr Jack's Cookie r1015 Elizabeth av
Albert clk Armour & Co r732 Ideal way
Albert C (Emma) asst eng Sou Ry Sys r5143 Sardis rd
Albert L (Sally P) v-pres-sec Sou Trailer & Equip Co Inc h3116 Shenandoah av
Alberta maid Wm R Barringer Hotel r1411 Montgomery
Alberta R (wid L Morrow) cook Tommy Tink Drive In Restr h rear 917 N College
Alexander r511 Brookhill rd
Alf E driver Yellow Cab
Alf E servmn Friden Calculating Mach r Mt Holly, NC
Alf E (Ida C) sec-treas M B Smith Jwlrs Inc h2216 Pembroke av
Alf H (Lucille A) mach Highland Park Mfg h1025 Charles av
Alf P (Clara E) h1404 N Alexander

ITH ALFRED W (BULEWER T), PAINTING CONTRACTOR, RESIDENTIAL, EXTERIOR and INTERIOR, REASONABLE PRICES 1335 S CHURCH, TEL ED4-5624, h do (See Yellow Page 158)

Alice r708 E 9th apt 2
Alice ofc sec Crawford's House & Coml Cln Serv r1209 Forest
Alice E clk Am Natl Bk r538 Independence blvd NE
Alice F mach opr Panda Curtain r1623 Mathison av
Alice K Mrs seamer Hudson Hosiery r2955 Dogwood av
Alida K (wid Geo A) h1811 Maryland av
Alinda maid Good Housekeeping Shop h601 Sparrow apt 3
Allen B (Maybelle B) wldr Sou Eng r RD 4 Box 409
Allen M (Velma M) clk WU Teleg h1522 Lynway dr
Allie M Mrs slswn Belk's r634 Vinewood pl
Alonzo S (Lillie S) electn hlpr Geo D Sanford Elec h2508 Roslyn av
Alton B jr bindery wkr Caro Ruling & Binding Co r Box 74 Delta dr RD 8
Alton D mech Martin Optical Co r316 Walnut av
Alvin (Faye F) driver Ry Exp h1421 Downs av
Alvina H Mrs pkr Swift & Co r427 Katonah av
Alwyn T (Ruth) clk Reid's Super Mkt r2928 Willow dr
Andrew lab Sou Ry h1314 N Church
Andrew L r2604 Elmin rd
Ann E Mrs r1909 Isom
Ann L studt r1415 Lexington av
Ann R Mrs anesthetist Char Mem Hosp 231 Wakefield dr apt A
Ann V Mrs slswn Cort Cosmetics r2100 Chesterfield av
Anna teller Home Fed Savings & Loan Assn r2834 Chelsea dr
Anna B W Mrs ofc sec T M Mayfield & Co 2009 Chatham av
Anna R Mrs r438 Melbourne ct
Anne h508 N Tryon apt 106
Anne L boarder Hudson Hosiery h438 Melbourne ct

SMITH
--Anne P Mrs typ Automotive Elec Assn r712 Louise av apt 202
--Anne S Mrs ofc sec Champion Mfg Co r Gastonia, NC
--Anne S (wid Wilson) h705 Clement av
--Annette cash Diana Shops r137 Woodlawn av apt 1
--Annie harness bldr Highland Park Mfg
--Annie B Mrs maid h1112 Seaboard
--Annie B (wid John) h604 E 8th
--Annie E Mrs clk Chev Mtr r527 Sugaw Creek rd W
--Annie M r1327 Thomas av
--Annie M Mrs maid Wachovia Bk & Tr r231 Fannie cir
--Annie R Mrs maid h1912 Kinney
--Annie V nurse Char Mem Hosp
--Archie C (Gwinette B) slsmn DuPont E I deNemours & Co h2318 Amesbury av
--Archie H (Lucretia W) mgr Thomas & Howard Co h627 Potters rd
--Archie L r2814 Toomey av
--Arnold W supvr SBT&T r325 Hawthorne la
--Arth (Dorothy) driver Char Paper h1801 Earle apt 286
--Arth (Dorothy B) v-pres Char Insulating & Sup Inc; Playhouse Inc musician Jeff Std Brdcstg h4001 Sheridan dr
--Arth H (Mae H) acct Pure Oil h1325 Greenwood Cliff
--Arth R (Frances M) slsmn Charlotte Auto Parts h2420 Arnold dr
--Artie W (Kathy) prntr Char Observer r Concord, NC
--Aurbert M Rev (Vera I) pastor Providence Meth Ch h2044 Ferncliff rd
--Aubrey (Mary) formn Rae Constn h1014 Spring
--Aubrey M (Beverly J) USAF h409 W Park av
--Audrey Mrs opr Peele's Beauty Shop
--Audrey D emp Lawns Beautiful r221 S Cloudman
--Augusta S Mrs smstrs Am Bedding Co h1538 S Tryon
--Avis E Mrs slswn Belk's r939 Everett pl
--Avis O Mrs mender Chadbourn & Gotham r2201 Rozzell's Ferry rd
--Azilee (wid Mott) r Dr Carver rd
--B C lieutenant County Police Dept r RD 11 Box 258
--B Carvin (Carrie S) firemn SAL h1517 N Davidson
--B H h2718 Wintergreen dr
--B J driver Roadway Exp
--B Jos mach opr Foremost Dairies r820 Parkwood av
--B L body mech Trailways r Stanfield, NC
--Banner (Jean H) mtcemn AT&T h2029 Union
--Barbara slswn Southern 5¢ & 10¢ Stores r Copal Motor Court
--Barbara Mrs clk Hotpoint Appliance Sls r RD 9 Box 625
--Barbara E studt r1304 Hemlock
--Barbara S opr SBT&T r1210 E 7th
--Bartley E (Clara R; Johnston Building Barber Shop; Smith-Cranford Barber Shop) h2108 Belvedere av
--Benny driver School Sup Co r514 E 2d
--Beatrice maid r1508 Miller
--Beatrice maid r601 Morris
--Beatrice mach opr Highland Park Mfg
--Beatrice Mrs slswn Belk's r RD 7 Box 276
--Beatrice F Mrs typ Pure Oil r247 Keswick av
--Bella S (wid Morris B) h2212 Charlotte dr
--Belle W (wid David G) h604 Templeton av
--Belton lab Char Mem Hosp r630 N Caldwell
--Ben L studt r2244 Crescent av
--Ben N (Mollie B) driver Miller Mtr Exp h3112 Macomb
--Ben W (Elaine) appr Char Mach Co r RD 5 Box 472
--Benj M (Jerojene I) eng Grinnell Co r Franklin, Va
--Benj T (Eva M) driver Home Furn r2702 Baltimore av
--Bennett A jr (Alberta M; Smith's Superette) h1042 Queens rd W
--Bennett B (Rosalyn) slsmn John Crosland Co h1521 Hartford av

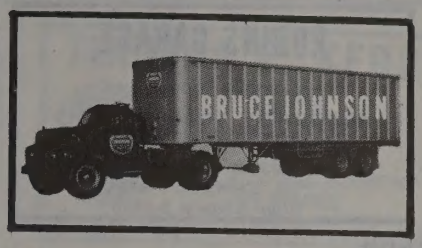

SMITH
--Benny clk Super Mkt Serv Inc r514 E 2d
--Benson h1329 E 4th apt 4
--Bernard (Mary A) slsmn Sears h2917 Whiting av
--Bernice Mrs maid h921 N Johnson
--Bert B (Viola S) carder Johnston Mfg h510 Nelson av (H)
--Bertha maid Hotel Char r1418 N Lee
--Bertha smshr Highland Park Mfg
--Bertie R Mrs exec sec Sou Eng r658 Bradford dr (Tboro)
--Bertie W (wid Frank) maid h3320 Odum av (H)
--Bessie L waitress Airport 77 Restr r RD 4 Lincolnton, NC
--Beth L Mrs account exec Ayer & Gillett r RD 1
--Betty Mrs h3225 Reid av
--Betty A studt r305 Plymouth av
--Betty C sten Genl Elec r2515 Tuckaseegee rd
--Betty F Mrs sten Equitable Life Assurance Soc r2637 Poplar dr
--Betty J nurse Presby Hosp h2509 Vail av apt 3
--Betty J opr SBT&T r1006 E 4th
--Betty J pkr Lance Inc r2124 Roslyn av
--Betty K (wid Chas H) h220 W 10th
--Betty L ofc sec Thompson Products
--Betty W canvasser Reserve Life Ins r Marshville, NC
--Betty W tchr Myers Pk High Sch r2718 Picardy pl
--Beulah emp Lance Inc h105 S Cromers (H)
--Beulah waitress Plaza Cafe r Wilkinson blvd
--Beulah E (wid Alex W) ofc sec Brooks Litho r2515 Tuckaseegee rd
--Beulah M Mrs slswn Montaldo's r1821 S Boulevard apt B
--Beulena maid Myres Pk Rug & Fl Clns r1335 S Church
--Beverly A tel opr Frank Woods Inc r Eaton cir
--Bill (Marylin) driver Roadway Exp h1846a Fleetwood rd
--Bill pntr r3824 Rozzells Ferry rd
--Bill with Highland Park Mfg
--Billy studt r436 Beaumont av
--Billy E (Peggy N) electn Economy Elec & Sup h3100 Anne
--Billy J (Pat) city policemn h711 Grandin rd apt 1
--Billy J (Audrey) slsmn Thomas Cadillac-Olds r4119 N Tryon
--Billy M (Emmelyn R) asst dept mgr Chadbourn & Gotham h5400 Valley Forge rd
--Billy M (Nell) mech Automotive Elec h1313 Richmond pl
--Billy M whsemn Olin Mathieson Chem Corp
--Birdie W Mrs (Smith Metal & Iron Co) r1926 Stacton dr
--Bishop F jr (Jean M) sls mgr F H Ross & Co h3019 Forest rd
--Blanche supvr Char Mem Hosp h2241 Avondale apt 3
--Blanche A (wid Jas D) sec-treas Carolina Brush Co Inc h1110 Harding pl
--Blanche E Mrs h822a S Alexander
--Blanche S Mrs asmblr Parks-Cramer r2830 Barringer dr
--Bleaker maid h1308 Baxter
--Bobbie R (LaRue B) chkr Harris Super Mkt r1224 Matheson av
--Bobby clk Highland Park Mfg
--Bobby lab Crowder Constn Co r Inman, SC

LINCOLN NATIONAL LIFE INSURANCE COMPANY
LIFE ACCIDENT SICKNESS GROUP
R. L. "Bob" TAYLOR & ASSOCIATES
917 JOHNSTON BLDG.
212 S. TRYON ST.
EDison 3-4197

SUGGS WRECKING & REMOVAL CO., INC.
BUILDINGS DEMOLISHED
Large or Small
SALVAGED BUILDING MATERIALS
Derita Rd.
R.D. 7,
Box 782-C
Tels.
EDison 3-1035
Nights
EDison 2-0008
and
FRanklin 5-3647

Flowe Bros. Construction Co.
DRAINAGE, GRADING AND EXCAVATING CONTRACTORS
917 W. Morehead Street
Tels. EDison 4-1340 and EDison 4-2157, Nights EXpress 9-7656 and EXpress 9-1863

T. C. HEYWARD & CO.
Steam and Hydraulic Plants
518 E. MOREHEAD ST.
TELS. FRanklin 7-2678, LD 930

HALL'S, INC.
"SINCE 1946"
Home of Quality Floor Coverings and Fine Furniture – Carpeting Service For Offices and Hotels
2519 THE PLAZA
TEL. FRanklin 5-4449

ROBINS GARAGE
Specializing in
AUTOMATIC TRANSMISSIONS
MOTOR TUNE UP
1634 W. Morehead
Tel. FRanklin 5-8315
Night EDison 2-1936

SMITH
--Bobby E (Jeanette S) fitter Sou Eng r RD 1 Mt Holly, NC
--Bobby G (Frances) stock clk Pritchard Paint & Glass r Mooresville, NC
--Bobby J ship clk Mystery Package r314 E 9th
--Bobby T (Mamie) mech Thomas Cadillac-Olds r Concord, NC
--Bobby W clk Highland Park Mfg r3308 Benard av

SMITH BOOK STORE (C S SERGEANT), OUR STOCK of BOOKS and PICTURES IS TOPS, PICTURE and MIRROR FRAMING OUR SPECIALTY 402 W TRADE, PO BOX 1314, TEL ED2-0070

--Boyd sect hd Highland Park Mfg
--Brodie W Mrs slswn Efird's r1900 Kenwood av
--Bros Esso Service (Chas L Smith jr) 1220 S Boulevard
--Brown M (Helen E) slsmn Am Bakeries h3812 The Plaza
--Bruce r420 W Boulevard
--Bulina M emp Lance Inc r1335 S Church
--Burley jr mach opr Whitin Mach Wks r RD 6 Box 380
--Burley V (Ruby E) h2805 W Trade
--Byron J sls mgr WSOC Broadcasting h800 Magnolia av apt 4
--C Aubrey (Doris W) carrier PO h1423 Allen
--C E (Sherry E) h2112 E 7th apt 3
--C H clk ABC Bd r Huntersville, NC
--C H III eng Piedmont Engineering r RD 4
--C Howard (Mable F) capt City Fire Dept h2209 Dilworth dr
--C Keith (Barbara A) plstr Yost & Grose h516 Royal ct apt 1

SMITH C RALPH (MARGIE R), FOR FINE COMMERCIAL and RESIDENTIAL PAINTING, FREE ESTIMATES 938 SEWICKLEY dr, TEL JA3-3258, h do (See Yellow Page 65)

--C T Mrs drsmkr Dot & Peg Dress Making Shop h1533 S Tryon apt 1
--C W (Jerry F; Belvedere Esso Service Sta) r2600 Barringer dr
--C Wallace (Lucy N) mech Hoppe Mtrs h2112 Highland
--Cabe C admn asst US Dept of Commerce r240 N Dotger
--Cabell H (Ella B) h1211 N Tryon
--Caleb (Louise) driver Thurston Mtr Lines h1333 Condon
--Calvin jr mech American Cyanamid r RD 4 Box 430
--Camille P (wid Fulton B) h920 Monticello ter apt 105
--Campbell L (Beatrice F) whsemn Sou Eng h247 Keswick av
--Candance B r2138 Hastings dr
--Canses M chf opr SBT&T r1513 Pecan av
--Carl C roofer Interstate Roofing h905 Holland av
--Carl E (Jessie F) pntr L D Bass h1919 Parson
--Carl J (Berneice S) mach opr Whitin Mach Wks h517 E 20th
--Carlton H (Dorothy W) asst city ticket agt Sou Ry h1133 Roanoke av
--Carlyn A Mrs vari typ Addressing Serv r1545 Walton rd
--Carol emp Douglas Aircraft r123 Grandin rd
--Carol J hlpr A&P r1538 S Tryon
--Carolyn waitress Troy Drug
--Carolyn L teller Mut Bldg & Loan Assn r5020 Buckingham dr

SMITH
--Carrie Mrs emp WBT r1244 E Morehead apt 1
--Carrie (wid Frank) r629 Robertson av (Tboro)
--Carrie (wid Henry) h306 N Summit av apt 2
--Carrie L maid r1917 St Mark
--Carrie M clk G&T Superette h705 W Hill
--Carrie S W Mrs recpt Mercy Hosp h1901 Vail av apt 1
--Carrie V slswn Kiser Drug r4601 Thrift rd
--Carroll G (Genevieve) slsmn Genl Goods h1414 Mockingbird la apt A
--Carroll W (Anna E) asst buyer Scott Drug h3109 Marlborough rd E
--Catherine waitress White Tower r117 W 10th
--Catherine Mrs wrapper Belk's r RD 2 Huntersville, NC
--Cath C Mrs slswn Avon Products r315 Coxe av
--Cath H Mrs emp Textile Waste r309 N Long
--Cecil B (Ruby) binder Pound & Moore r RD 11
--Celestia S Mrs sten Sou Ry Sys r1415 Lexington av
--Cenora maid Renfrow Distr r308 N Caldwell
--Cephus M (Stella B) carp R C Hicks r2624 Chesterfield av
--Chadwick P (Sadie L; Textile Equip Co) h2716 Briarcliff pl
--Chas r212 N McDowell
--Chas hlpr Allied Sht Mtl Wks r201 N Myers
--Chas A slsmn r2616 Ringwood
--Chas B lab Huttig Sash & Door r RD 4 Box 430
--Chas C (R Dale) ofc mgr Chas Moody Co h2438 Arty av
--Chas E h2524 Roslyn av
--Chas E driver Central Mtr Lines r Kannapolis, NC
--Chas E (Ruby S) pntr Bass Constn h2112 E 7th apt 4
--Chas E (Peggy C) slsmn Pound & Moore h1014 Leigh av
--Chas F (Edna L) br mgr Colonial Stores h2816 Willow dr
--Chas F (Annette N) slsmn Mathis Air Conditioning Co h1340 Brown av (Tboro)
--Chas K (Bobby) appr Yost & Grose
--Chas L (Maranda J) r530 Bruns av
--Chas L (Pauline M) rep Smith Kline French Laby h2315 Greenway av
--Chas L USA r518 Bruns av
--Chas L jr (Inez B; Smith Bros Esso Service) h2213 Weyland av
--Chas M (Corrine L) formn Bausch & Lomb Optical Co h222 Sylvania av
--Chas R (Mary M) carder Johnston Mfg h521 Nelson av (H)
--Chas R (Helen L) customer serv asst Char Engraving h3134 Eastwood ct
--Chas R (Margt Y) servmn Duke Pwr h3222 Clark
--Chas W (Margt H) clk PO h1412 Enderly rd W
--Chas W (Harriet E) drftsmn Pneumafil Corp h216 Pruitt
--Charlie E (Linda R) driver r404 Westwood av
--Chester T painter h1511 Calhoun ct
--Clafton L Mrs clk Char Bread r1725 S Tryon
--Clara cook County Home r do
--Clara Mrs r421 N Summit av
--Clara Mrs clk Moskins Clo Store r Davidson, NC
--Clara E Mrs emp Highland Park Mfg r1404 N Alexander
--Clara R Mrs tel opr City Health Dept r2108 Belvedere av
--Clara W (wid Pinky) h200 Mill rd
--Clarence emp Dixie Waste Mill h625 Eldridge
--Clarence emp Efird's r RD 8 Box 104
--Clarence A (Annie L) whsemn A&P h3121 Marlborough rd W
--Clarence C (Louise S; Smith's Crown Serv) h1238 E Worthington av

SMITH
--Clarence G (Mildred) wvr Scandinavia Belting r RD 11 Box 80
--Clarence H (Jessie C; Smith Employment Serv) h2311 Overhill rd
--Clarence H (Mary M) slsmn h1089 Iselsworth av
--Clarence H (Tena Q) wtchmn Watson Watchman's Serv h1327 Thomas av
--Clarence O (R Eliese) mach White & Co h800 Lexington av
--Clarence R (Edith) del mn Suburban Rulane Gas r Lincolnton, NC
--Clarisse E ofc sec H Haywood Robbins r800 Lexington av
--Claude E (Anna B W) form Daughtry Sht Mtl h2009 Chatham av
--Claudia hlpr Piedmont Grill & Restr
--Claudus H (Robbie) hlpr Intl Harv r Monroe, NC
--Clayton r315 Benjamin
--Cleatus B Mrs seamer Huntley Hosiery r4301 Windermere la
--Cleavy J (Bert) h4909 Doris av
--Clementine L (wid Wm M) nurse 2036 E 7th h do
--Cleo R Mrs tel opr Celanese Corp r2000 Mecklenburg av
--Clete W (Betty) carp Ervin Constn r RD 1 Iron Station, NC
--Click D Mrs h2713 E 5th
--Clifford A Mrs bkpr Purity Mkt h2209 Avondale av apt 3
--Clifton W bldg contr 4516 Bradbury dr h do
--Clonnie C (Nora L) asst dyer Hudson Hosiery h1912 Woodland dr
--Clyde jr (Grace B) chkr Chev Mtr r McClure cir RD 6 Box 789T
--Clyde L (Juanita H) with State Air Natl Guard h1901 Camp Greene av
--Clyde M hlpr Telecrafters Inc r525 W Hill
--Clyde R (Betty M) slsmn B&H Photo h4014 Whitehall dr
--Clyde W (Rebecca J) h414 E Worthington av
--Clydie F Mrs bkpr Buensod-Stacey r1012 Dudley dr
--Cody D clk Colonial Stores r2819 W Trade
--Coleen G ofc sec J P Stevens & Co h200 N Laurel av apt 6c
--Columbia Mc (wid J R) r553 Wakefield dr apt B
--Compton L (Reita E) mach opr Whitin Mach Wks h1200 Patricia av
--Connie B emp Whitin Mach Wks r Fort Mill, S C
--Cora Mrs prsr Snow White Lndry r333 S Long
--Corinne L Mrs ofc sec ACL r615 Reeves ct

SMITH CORONA INC, FRANK O SCHOETTINGER MGR, ELECTRIC, STANDARD and PORTABLE TYPEWRITERS, SALES, SERVICE, RENTALS and SUPPLIES 820 BALDWIN cir, TEL ED3-0181

--Corrine Mrs typ USN r222 Sylvania av
--Coy A (Faye M) emp Allison-Erwin h2512 Barringer dr
--Craig W (Louise) insp Pure Oil r RD 9 Box 101
--Cranford Barber Shop (Bartley E Smith Boyce M Cranford) 317 S Tryon R100
--Craven (Cath G) asst acct Sou Ry h506 Clement av
--Craven H (Cath R) driver Central Mtr Lines h2815 Morson
--Crown Service (Clarence C Smith) gas sta 3206 York rd
--Curran W (Mibie A) eng Wil-Mat Corp h125 Jackson pl apt 2
--Curtis P emp Associated Transport r528 E 9th
--Cynthia maid h1319 Burton
--Cynthia L Mrs chf opr SBT&T r511 Marsh rd
--Cyrus A (Mary H) rodmn Duke Pwr r Mooresville, NC
--D A r330 S Tryon
--D Allison (Frances) jan Montaldo's h2702 Baltimore av

THE ASSOCIATED GENERAL CONTRACTORS OF AMERICA
AGC
Boyd AND Goforth INC.
General Contractors
Pineville Road
P.O. Box 10436
TEL. JAckson 3-2121

Perry-Mincey Co.
CHARLOTTE'S LARGEST INDEPENDENT FURNITURE STORE
(See Yellow Page 96)
123-25 S. COLLEGE STREET
TEL. EDison 3-3759

MEMORIALS OF ENDURING BEAUTY
STANDAUGH

Charlotte's Largest and Leading Retail Monument Dealer

Carolina Marble & Granite Works, Inc.

3200 S. BOULEVARD
FLOYD A. FRIDELL
(See Yellow Page 133)
PHONE JAckson 3-2112
TERRELL FRIDELL

SMITH
--D Edbert (Frieda K) sanitarian City Health Dept h2835 Morson
--D Townsend III (Floyce V) dist mgr Blackstone Mut Ins Co h241 Middleton dr
--D O specialist Genl Elec r RD 5 Box 1105K
--D Watson jr (Ann V) h2100 Chesterfield av
--Daisy dictaphone opr Char Mem Hosp h1712 Kenilworth av apt 2
--Daisy T Mrs clk Am Casualty Co of Reading Pa r Marshville, NC
--Dan A clk Intl Harv r517 W 9th
--Danl M (Doris C) h2818 Marlowe av
--Danl T (Corrie S) pntr h1204 Allen
--David (David Smith Esso Servicenter) h3403 Meredith av
--David emp Char County Day Sch r rear 917 N College
--David C mech W T Hinnant Artificial Limb r118 W 7th
--David Esso Servicenter (David Smith) 1000 W Independence blvd
--David H r1300 E 10th
--David H clk Sou Bearing & Parts r1915 Bay
--David M (Mildred K) mfrs agt 509 Poindexter cir h do
--David P with Belk Stores Servs r RD 9 Box 625
--David R atndt Union Oil r Derita, NC
--David R (Tossie) emp P&N Ry h313 South way (Tboro)
--David V (Gloria) ship clk Columbia Pictures r Midland, NC
--Dean P ofc sec Atlantic Development Inc r Alexis, NC
--Delano mech City Chev r2955 Dogwood av
--Delavan (Frances) dept mgr Char Lndry h500 Bartling rd
--Della maid 2301 Radcliffe av
--Delma G (Uldine; Sun-Brite Clns) r Beachway cir
--Dennis bagger Harris Super Mkt No 3
--Dennis (Macie M) shop wkr Char Mach Co r2702 Norfolk av
--Desty C (Lena S) h721 Clement av
--Dianne L studt r1721 Wellesley av
--Dixie Mrs supvr SBT&T r2105 Queens rd W
--Doctor F (Sarah G) pntr 208 Woodlawn av h do
-Dollie h1724 Garden ter apt 4
-Dolores N (wid R L) typ Crompton & Knowles h2120 Commonwealth av
-Don T (Virginia) br mgr Arthur Fulmer Co r YMCA
-Donald h4232 Old Sardis rd
-Donald mech Southland Rebuilders Inc r Indian Trail, NC
-Donald D emp Foremost Intl Dairies r820 Parkwood av
-Donald E (Dorothy J) h4210 Windemere la
-Donald P eng WSOC Broadcasting r1133 Sugaw Creek rd
-Doris C Mrs emp Ivey's r2818 Marlowe av
-Doris P Mrs ofc sec Chase Brass & Copper r1112 Drummond av
-Doris W Mrs clk Chapman & Co r1423 Allen
-Dorothy ofc sec YWCA r1805 Jennings
Dorothy A Mrs nurse's aide Mercy Hosp r1309b Horne ct
Dorothy B (wid John W) h819 E 19th
Dorothy C Mrs ofc mgr Smith Tile & Marble Co r700 Seneca pl
Dorothy E tchr E Mecklenburg Sch r2337 Commonwealth av
Douglas A (Mildred B; Belvedere Esso Service Station) h2600 Barringer dr
Drayton L rep Mutual of Omaha r Albemarle, NC
Durham H (Hazel P) v-pres-treas United Select Foods Inc h1817 Lombardy cir
Durwood S USA r2723 Cowles rd
-E Downing (Henrietta H) slsmn Hillsman Co of Char h1709 Scotland av
-E Estelle r1302 N Brevard
-E Hope (Pearl) landscaper h310 E Park av
-E Ione asst treas Interstate Securities Corp h1821 E Dilworth rd
-E Mason jr (Helen F) clk Mill-Power Sup h955 Hickory Nut
-E T Mrs emp Char Fish & Oyster r1401 Oliver

SMITH E J & SONS CO, EARL J SMITH PRES-TREAS, GEO R SMITH V-PRES, WAYNE B SMITH SEC, LAWN MOWERS, GRASS SEEDS and FERTILIZER, GOLF and TURF MAINTENANCE and EQUIPMENT, GOLF BALLS and PRO-SHOP SUPPLIES 1100-08 ELIZABETH av, TEL FR5-3341
--E Thurston (Jewel) mgr Gray & Creech Inc h630 Sharon-Amity rd
--Earl E (Etta L) constn wkr h904½ Greenleaf av
--Earl J (Rubie B) pres-treas E J Smith & Sons Co and pres Pargo Inc r Huntington Park
--Eddie M Mrs opr Vannie's Beauty Salon h501 Baldwin av apt 1
--Edgar F (Emily S) asst County Register of Deeds h1504 Ivey dr
--Edgar T (Clara M) driver Bruce Johnson Trucking h1600 N Davidson
--Edgar W studt r1500 Audubon rd
--Edith ofc sec Butler Seafood r RD 2
--Edith I Mrs clk A F Dancy Co r414 Cama
--Edith M Mrs boarder Chadbourn & Gotham r1401 Thomas av
--Edith S Mrs ofc sec McChord Williams r RD 1 Box 375-B
--Edith Y Mrs teletype opr Harris Upham & Co r407 Wonderwood dr
--Edora R Mrs maid h1915 Edwin apt 155
--Edw (Smith's Barber Shop) r Steele Creek rd
--Edw C (Clydie F) eng Buensod-Stacey h1012 Dudley dr
--Edw H jr (Ruby N) chef Ern-Ell Grill h4219 York rd
--Edw J (Mary Y) spl agt Fire Assn of Philadelphia and Reliance Ins h204 S Laurel av
SMITH EDW M (IRENE K), CHIEF CLAIM AGT DUKE POWER CO and P and N RY CO, OFFICE 5th fl POWER BLDG 422 S CHURCH, TEL ED2-8521, h134 PROVIDENCE rd, TEL ED4-6245
--Edw M jr (Helen) clk Mill-Power Sup r955 Hickory Nut
--Edw R (Allie M) slsmn Sou Bakeries h634 Vinewood pl
--Edw R (Joyce) slsmn Am Bakeries r4206 Winfield dr
--Edw W (Pauline T) slsmn Herman A Brown Inc h5020 Buckingham dr
--Edwin H (Lena S) sls mgr R J Loch Steel Products h605 Royal ct
--Effie T Mrs h2514 E 7th
--Eithel clk Colonial Stores r Gastonia, NC
--Elaine R Mrs sten Amoco r Thrift rd RD 5
--Elaney (Mattie) jan Glenwood Sch h575 Brookhill rd
--Elbert F (Kath G) slsmn Byrd & Sons h934 Linda la
--Eleanor F (Geo A) bkpr Matthews-Morse Sls r2908 Poplar dr
--Elford L h1101 Trembeth dr
--Eliza W (wid Whiteford) h1532 Queens rd apt 4
--Eliz maid h701 E 9th
--Eliz slswn Efird's r Box 132 Huntersville, NC
--Eliz tchr PS r727 E Kingston av
--Eliz Mrs cook Johnson C Smith Univ h1519 Statesville av apt 1
--Eliz Mrs mach opr Sou Asbestos r502 Keswick av
--Eliz B tchr PS r1519 Wendover rd
--Eliz G studt nurse Char Mem Hosp r do
--Eliz G Mrs v-pres Sterling Drug Stores Inc r1629 Hertford rd
--Eliz M studt r1629 Hertford rd
--Ella C (wid Grover) ofc sec P F Collier & Son h515 N Church apt 210A
--Ellen Mrs tel opr J P Stevens & Co h1335 E Iris dr apt 4
--Elmira Mrs cook Casablanca Grill h1906 Kinney
--Elsie E ofc sec Interstate Brokers h1500 Providence dr
--Elsie R (wid Mitchell) h140 Jackson ter
--Elva C Mrs nurse Char Mem Hosp r436 Beaumont av
--Emily M (wid J Cole) slswn Belk's r1621 Avondale av

THOMAS F. KERR & CO.
REAL ESTATE
SALES
PROPERTY MANAGEMENT
INSURANCE
134 Brevard Ct. Tel. EDison 2-0568

SMITH
--Emma Mrs r1217 S Church
--Employment Service (Clarence H Smith) 127 W 7th R108
--Eris M Mrs emp Delmar Studios r2225 Yadkin av
--Ernest E (Mollie S) hlpr Am Bakeries h1503½ S Tryon
--Erbert R (Eliz) h150 Rowan (Tboro)
--Ernest R jr (Jane L) driver Sou Biscuit h100 S Turner av
--Ernest W mech R W Blackwelder Co
--Ernestine r2305 Booker av
--Ernie Mrs dishwasher Ivey's r418 Jenkins
--Erwin S (Eva) v-pres Charlotte Engraving Co Inc h2609 E 5th
--Erwin S jr studt r2609 E 5th
--Essie L grader Dixon & Tom-A-Toe r712 E 12th
--Estelle (wid Percy W) h2769 W Trade
--Estelle C (wid Jas E) h625 E 9th
--Ethel Mrs slswn The Vogue r1812 Academy
--Ethel (wid Ike) r2107 Wayt
--Ethel G Mrs folder Kelly Dyeing & Finishing r518 Bruns av
--Ethel S Mrs tex wkr Highland Park Mfg r3004 Clemson av
--Ethel T (wid Geo A) slswn W T Grant Co h1908 Nassau blvd
--Etta L Mrs pkr Ready To Bake Food r904½ Greenleaf av
--Eug C (Hazel R) tex wkr Highland Park Mfg h Craighead rd
--Eug E (Lillian F) driver Baker Cab Co h1521 Cummins av
--Eug L (Eva M) h1900 Wilmount rd
--Eug W assoc Sparks Realty
--Eunice E Mrs mach opr United Mills Corp r2616 Ringwood
--Eunice M studt r4409 University dr
--Eva r1901 Providence rd
--Eva F cook Honey's Drive In r2702 Baltimore av
--Evangeline B Mrs bkpr Eagle Store Co r2508 Tuckaseegee rd
--Evelyn N Mrs tex wkr Johnston Mfg r1305 Commercial av
--Evelyn R Mrs ofc sec American Cyanamid r1333 Iris dr
--Evelyn T Mrs serv asst SBT&T r1920 Pegram
--Everett S (Patsy M) eng Douglas Aircraft h2556 Brentwood pl
--F Clyde (Hughey H) sls mgr Niagara of the Carolinas h1226 Mockingbird la
--F M stereotyper Char News Pub r1215 S Graham
--F Vernon H (Isabelle P) pres-treas Twin States Equip Co h2300 Wellesley av
--Fairbean Mrs production wkr Caro Foods r1301 S Church
--Falar T (wid Taylor) h2702 Norfolk av
--Fannie M (wid Wm P) h615 Sunnyside av apt 1
--Faye F Mrs waitress Amity Country Club r1421 Downs av
--Faye M Mrs clk Duke Pwr r2512 Barringer dr
--Faye N Mrs recpt Foremost Intl Dairies r500 Poindexter dr
--Felder L (Vera W) driver Greyhound h514 Spruce
--Felder L jr emp Package Products r514 Spruce
--Ferman E lab Feibus-Gordon & Co r Huntersville, NC
--Finis M lab r927 E Vance

HAYES NURSERY
"EVERYTHING THAT'S GOOD AND HARDY"
— Landscaping Service —
Tuckaseegee Road - R.D. 5, Box 402 - Tel. EXpress 9-1911

CONOCO Super MOTOR OIL
JORDAN-MORRIS DISTRIBUTING CO.
Wholesale Automotive, Garage and Service Station Supplies
620 ATANDO AVE.
TEL. EDison 3-0541
Nights and Holidays FRanklin 7-1700
(See Yellow Page 26)

SALES and SERVICE
3027 N. Tryon St.
Tels. Office EDison 2-8195 -EDison 2-5014
Parts Dept. EDison 4-2281
Service Dept. FRanklin 6-1121

PAUL'S AUTO UPHOLSTERY CO.
FLOOR MATS
SEAT COVERS
CONVERTIBLE TOPS
621 W. Morehead St.
Tel. FRanklin 7-3687

F. N. THOMPSON INC.
General Contractors
Clanton Road
Tel. JAckson 3-0515

A. V. BLANKENSHIP
CIVIL ENGINEER
Municipal Improvements — Land Surveys
117 E. 3d ST., 3d FLOOR
PHONE FRanklin 5-1469

IT COSTS LESS AT
STERCHI'S
STORE NO. 1
425 S. Tryon St.
Tel. EDison 3-3751
STORE NO. 2
129 S. College St.
Tel. FRanklin 5-3269
The South's Largest Home Furnishers

SMITH
--Floor Finishing Co (John L Smith) 2529 Selwyn av
--Florence lndry wkr Char Linen Serv & Sup r RD 4 Box 98
--Florie J Mrs maid h1925 Baxter apt 1
--Florrie S Mrs dental asst Robt H Benfield h2228a Double Oaks rd
--Floy V agt John Hancock Mutual Life Ins r2106 Weyland av
--Floyd R (Naomi S) city policemn h2121 Roslyn av
--Forrest G (Evelyn E) genl agt Singer Sewing Machine Co h2935 Enfield rd
--Frances M Mrs bkpr Allison Fence r2420 Arnold dr
--Frances P Mrs slswn Belk's r4214 Blackwood av
--Frances S Mrs slswn Mildred's Shop r1535 Clayton dr
--Frank (Leona C) slsmn Lee A Folger Inc h1913 Green
--Frank sht mtl wkr Moore Sht Mtl r208 Woodlawn av
--Frank C (Margt M; Charlotte Eye, Ear, Nose & Throat Hosp) and phys 106 W 7th h2219 Radcliffe av
--Frank G (Peggy P) slsmn Courtesy Mtrs h2911 Shenandoah av
--Frank H (Dorothy O) capt City Fire Dept r4101 Old Sardis rd
--Frank M (Erma H) dist mgr Olin Mathieson Corp h1111 Guilford ct
--Frank R (Mary C) pntr A R Lankford h2823 Florida av
--Franklin D appr prntr Char Observer r RD 13 Box 614 Concord, NC
--Fred (Christine S) clk PO h659 Marsh rd
--Fred (Ruby) firemn Sou Ry h1019 Polk
--Fred (Ethel) porter Jeff Std Brdcstg r RD 1 Huntersville, NC
--Fred E (Mary H) mfr agt 2259 Westminster pl h do
--Fred E (Kansas C) serv mgr Mitchell Distributing h1513 Pecan av
--Fred L (Nancy H) clk Arkansas Fuel Oil r222 N Linwood av (H)
--Fred P (Pearl) h501 N Pine
--Fred S (Ruth K) tile str Tile Crafters Inc h2339 Ashley rd
--Fred W slsmn Wm C Robinson & Son Oil h1538 Clayton dr
--Fred W whsemn Chas Grocers Mut Corp r RD 10
--Freda opr Gabriel Beauty Shop r624 E 5th
--Freda B clk Barberree's Studio r RD 3 Monroe, NC
--Frederic slsmn Good Housekeeping Shop r Matthews, NC
--Fredk O (Connie E) atndt Haney's Esso Serv Center h1405 W Courtland rd
--Frieda K Mrs ofc sec County Farm Agt r2835 Morson
--G Bernard (Shirley) v-pres Sou Elec Serv Co Inc h2549 Vail av
--G Herbert (Virginia C) emp Westbrook Ins Agcy h137 Huntley pl
--G Lamar (Dorothy M) v-pres Sealtest Sou Dairies Division National Dairy Products Corp h2101 Ferncliff rd
--G R with Belk Stores Services Inc r Matthews, NC
--Garner F (Virginia M) asst mgr Studio Specialties h2261 Benson pl
--Genevieve A (wid Louis) r1718 Fountain View
--Genevieve B Mrs sec Char Mem Hosp r1414 Mockingbird la apt A
--Genevieve P (wid John M) emp Highland Park Mfg r3101 N Myers

SMITH
--Geo driver h117 W 12th
--Geo (Rosa) driver Bridges Furn h1915 Edwin apt 152
--Geo lab Carolina Paper Co h341 Cemetery av apt 1
--Geo A jan Henry V Dick & Co r705 W Hill
--Geo A jr (Eleanor F) mach Power Brake h2908 Poplar dr
--Geo B slsmn Courtesy Mtrs r Concord, NC
--Geo H h219 S Long
--Geo H (Lettie M) dep County Sheriff h1841 Kenwood av
--Geo M (Mary B) planner Douglas Aircraft h3100 Marlborough rd E
--Geo M slsmn Lufkin Rule r2683 Providence rd

SMITH GEO M JR, MGR MYERS PARK OFFICE THE UNION NATIONAL BANK 839 PROVIDENCE rd, TEL ED4-8950, r2020 DILWORTH rd E, TEL ED2-5731

--Geo O (Hazel T) br mgr Electrolux Corp h3820 Belton
--Geo R (Dorothy J) v-pres E J Smith & Sons Co and sec-treas Pargo Inc h3445 Sharon rd
--Geo V (Deliah T) textile wkr Piedmont Mop Co h532 Seldon dr
--Geo W (Ellie M) mach opr Whitin Mach Wks h201 Judson av
--Geo W (Peggy W) moulder Char Pipe & Fdry h2207 Catalina av
--Geo W (Mildred M) USA h2910 Mayflower rd
--Georgia h508 N Tryon apt 218
--Georgianna (wid Robt L) r2224 Davis av
--Gerald W ship clk Dixie News r117 S Lander
--Geraldine bkpr Lance Inc r501 Belton
Smith Gertrude r901 Euclid av
--Gertrude (wid John) h2305 Booker av
--Gertrude B teller First Fed Savs & Loan Assn r927 Ideal way
--Gertrude D (wid Lemuel T) h1425 Central av
--Gertrude P ofc sec Union Natl Bk h325 Wakefield apt A
--Gibson L jr (Betty) with Belk Stores Servs h1511 Wendover rd
--Gilbert (Annie M) torchmn Sou Metals h219 N Cedar
--Gladys S Mrs h106 Judson av
--Glenn R (Johnnie R) emp Kerr Bleacher r2128 Roslyn av
--Gloria slswn Liggett's r1324 E 4th
--Gloria M sten Chrysler Mtr Corp r303 Poplar
--Gloria M tchr PS r1650 Washington av
--Gloria M B clk Chadbourn & Gotham h1743 Matheson av
--Gordon A (Margt) safety eng Bituminous Casualty Corp r Plaza rd Box 23AA
--Gordon T clk Acme Fast Frt r RD 11
--Grace r117 W 10th
--Grace A clk Ivey's r1011 W 6th
--Grace B Mrs r421 S Church
--Grace W (wid Oliver) cafeteria mgr Myers Pk Elem Sch h2834 Chelsea dr
--Graham A (Dot C; Graham Smith Tile & Marble Co) h700 Seneca pl

SMITH GRAHAM TILE & MARBLE CO (GRAHAM A SMITH), SUNTILE, MOSAIC TILE, MARBLE, TILE ACCESSORIES 101 SHUMAN av, TEL FR5-6475 (See Yellow Page 205)

--Grant (Flossie) lab h1116 E Hill
--Gregory A (Frances S; Smith's Esso Serv) h236 Middleton dr
--Grover L emp Char Pipe & Foundry r532 Seldon dr
--Grover L (Margt S) pharm Doctor Pharm h4531 Craig av
--Grover N (Nellie F) mach opr Interstate Granite h1224 Matheson av
--Gussie B Mrs h1809 Cleveland av apt 2
--Guy jan Douglas Municipal Airport r Belmont, N C
--Guy M (Myrtie C) new car mgr Dodge Bros Corp h5115 Kistler av
--Guy R (Senora H) driver Good Knight Bros h308 N Caldwell
--Gwynn D (Ruth) h1740 Wilmore dr

SMITH
--Gyton T jr (Jane M) studt h rear 2801 Avondale av
--H Bottle Supply Al R Benson mgr mfrs Douglas Municipal Airport
--H Bradford (Ann R) acct Pure Oil h231 Wakefield dr apt A
--H Carlyle (Margt M) clk Sou Ry h408 Woodvale pl
--H M bus opr Char City Coach Lines r RD 7 Box 4779
--H M plant mgr Natl Welders Sup r2515 Sallen
--H W sls promotion mgr Chrysler Mtr Corp r5101 Albemarle rd
--Haddon B (Anna) sls mgr Fredrickson Mt Exp Corp r RD 7 Box 652
--Hannah N ofc sec Crucible Steel Co of America r Cramerton, N C
--Harley L (Reba W) USA h1505 Belvedere av
--Harley R (Emma M) emp Barnhardt Mfg h810½ N College
--Harold (Almeda) emp S L Bagby Co r129 W Bland
--Harold A (Nell G) clk Allison-Erwin h610 Walnut av
--Harold E (Evelyn N) tex wkr Johnston Mfg h1305 Commercial av
--Harold J (Nan H) county policemn h110 N Gregg
--Harriet A dental asst Fleming H Stone r RD 2
--Harry A (Laura B) clk Esso h3430 Selwyn av
--Harry C (Bessie H) servmn R B Smith h2816 Georgia av
--Harry E (Dorothy B) h1301 Townes rd
--Harry E (Ruby L) mixer Am Bakeries h524 Honeywood av (H)
--Harry L meat ctr A&P r216 Plainview rd
--Harry M (Elsie S) slsmn U S Plywood h3020 Forest Park dr
--Harry O (Dorothy C) supvr SBT&T h2442 Eastway cir
--Harry T (Roberta D) atndt Quinn Gulf Serv h1620 Garden ter
--Harry T (Cath C) ship clk The Sherwin-Williams Co h315 Coxe av
--Harry W (Dorothy H) pntr Char Observer h820 Poindexter dr
--Harvey r521 Stevens
--Harvey H studt r1727 Brandon rd
--Harvey O (Verdie H) driver Char Engraving r RD 1 Davidson, N C
--Harvey P (Neva E) hauling 5311 Monroe rd h do
--Haskell driver Cathey Lbr r518 E 2d
--Haskell L (Jessie) emp Cathey Loan Co h520 S Alexander
--Hattie r613 Youngs al
--Hattie P Mrs smstrs Sears r313 Westwood av

SMITH HAVILAND (CAROLYN K; HAVILAND SMITH COMMERCIAL PHOTOGRAPHER; HAVILAND SMITH RECORDING STUDIOS; HAVILAND SMITH STUDIOS; CHARLOTTE ELECTRONIC ENGINEERING CO), OFFICE 236 N COLLEGE, TEL ED2-8331, h2300 QUEENS rd, TEL FR6-2063

SMITH HAVILAND COMMERCIAL PHOTOGRAPHER
OWNER
HAVILAND SMITH
THE BEST IN BLACK AND WHITE AND DIRECT COLOR PHOTOGRAPHY
236 N COLLEGE
TELEPHONE ED 2-8331
(See opposite page and Yellow Page 161)

--Haviland Studios (Haviland Smith Commercial Photographer; Haviland Smith Recording Studios; Hammiland Smith) 236 N College
--Hazel G emp Efird's r RD 7 Box 460-F
--Hazel G (wid John W) h414 Centre (H)
--Hazel M Mrs sten Char Liberty Mut Ins r4719 Amity pl
--Hazel P mach opr United Mills Corp r2625 Clydesdale ter

FIRST FEDERAL SAVINGS & LOAN ASSOCIATION
MEMBER OF FEDERAL SAVINGS & LOAN INSURANCE CORPORATION
225 S. TRYON ST.
EDison 3-8401
SAVINGS
LOANS
ASSETS
$24,000,000

haviland smith

COMMERCIAL PHOTOGRAPHER

THE BEST IN COMMERCIAL PHOTOGRAPHY

Photographs in Black and White

Direct Color - Transparencies or Color Prints

INDUSTRIAL

ILLUSTRATIVE

ARCHITECTURAL

COLOR POST CARDS

PUBLICITY

COLOR

AERIAL

"Quality Is No Accident"

Bring your film to us for expert photo–finishing
We specialize in processing COLOR film and making COLOR PRINTS
In our own COLOR Processing Lab

VISIT OUR NEW CAMERA SHOP

PROFESSIONAL PHOTOGRAPHERS OF AMERICA INC.

236 N. College St.

EDison 2-8331

We carry a complete line of Portable Radios - Tape Recorders - Phonographs Diskchangers - Phonograph needles - Replacement batteries - Tubes - Electronic and Recording Supplies - High Fidelity Sound Systems. Intercommunicating Systems ('Phone or Electronic)

Call us for Rental of Visual and Audio Aids.

236 N. College St. EDison 2-8331

ELAM electric company, inc.
ELECTRICAL CONTRACTORS
114 North Myers St. RESIDENTIAL — COMMERCIAL Phone EDison 4-7269

MITH HAVILAND RECORDING STUDIOS
OWNER
HAVILAND SMITH
RECORDINGS
TRANSCRIPTIONS FOR
WEDDINGS, MUSICIANS
SINGERS, SALES MEETINGS,
RADIO AUDITIONS, SPOTS
PUBLIC ADDRESS SYSTEMS
236 N COLLEGE
TELEPHONE ED 2-8331
(See opposite page and Yellow Page 184)

Hazel R Mrs mach opr Highland Park Mfg r Craighead rd
Helen hlpr Ranch House r RD 4 Box 16
Helen E folder Chadbourn & Gotham r813 E 17th
Helen E ofc sec Franklin Brown Ins Agcy r1311 E Morehead apt 5
Helen F Mrs ofc sec Duke Pwr r Echo Hills, N C
Helen J ofc sec Warner & Swasey Co r1925 Nassau blvd
Helen M ofc sec W J Edwards & Co h2122 Sarah Marks av
Helen P ofc sec United Community Serv r5421 Grove av
Helen S Mrs clk SBT&T r1353 Downs av
Helena B Mrs bkpr Caro Brace r2216 Crescent av
Henry cook Hotel Char h506 W Hill apt 3
Henry jan Caro Foods r608 N Davidson
Henry mtcemn City Parks & Recreation Comn r Matthews, N C
Henry (Mamie L) pkr Scott Drug h659 Fairwood av
Henry B (Ethel G) routemn Sou Acorn Sls h518 Bruns av
Henry E (Mildred) glazier Pritchard Paint & Glass r Walker rd
Henry L (Maude B) barber Five Point Barber Shop h2835 Georgia av
Henry O dept mgr Char Finishing Co Inc r116 Eva dr
Henry S (Cora H) h103 Cromers (H)
Herbert r229 N Church
Herbert A (Blanche) meat ctr Airport 77 Restr h2830 Barringer dr
Herbert A supt Skyland Life Ins r107 Grandin rd
Herbert D (Helen M) USAF h2418 N Pine
Herbert F (Betty M) slsmn Trans Sup h4301 Commonwealth av apt 1
Herbert I driver Yellow Cab
Herdy L (Pearl W; H L Smith's Esso Servicenter) h2200 Remount av
Herman (Pearl H) emp Coca-Cola h729 Carmel
Herman B filler Natl Welders Sup
Hilda M Mrs ofc sec GMC Truck & Coach r1920 Marlwood cir E
Hoke (Mamie L) layoutmn Mecklenburg Iron Wks Inc h442 Chase
Hoke (Mirian S) slsmn Gulf Oil Corp h2400 Independence blvd
Holland G (Alice K) meat ctr Plaza Grocerteria h2955 Dogwood av
Hollis E (Lucille H) mach Emmons Loom Reed h1101 Belmont apt 2
Holly (Eliz B; Double S Film Productions) h145 Huntley pl
Horace B (Margt P) traffic mgr New Dixie Lines h1411b Murdock rd
Horace C (Floree) terminal mgr Great Southern Trucking r5000 Allison av
Horace L (Kath V) adj T M Mayfield & Co h3025 Virginia av
Horace L (Betty L) mtcemn Duke Pwr h644 Reeves ct
Horace W (Nadie M) formn Johnston Mfg h3314 Spencer
Howard presser Five Point Clns r241 N Cedar
Howard D mgr Dixie Mtr r Cramerton, N C
Howard L hlpr Sou Bakeries r2044 A av
Howard M asst eng Standard Ice & Fuel
Howard R opr C&T Refining r Rutherford, N C

SMITH
--Howell W (Margt) press opr Pneumafil Corp r RD 3 Mint Hill, N C
--Hubert (Daisy) h727 E 1st
--Hugh B (Carolyn M; Caro Veterinary Sup Co) r4743 Amity pl
--Hugh B studt r416 Lamar av
--Hugh B Mrs h416 Lamar av
--Hughey H Mrs clk Am Coml Bk r1226 Mockingbird la
--Ida Mrs r912 W 12th
--Ida F Mrs maid Johnston Bldg h712 S McDowell apt 1
--Ida M (wid Leon J) furn rms 421 N Poplar h do
--Ilene Mrs wrapper Jack's Cookie r1015 Elizabeth av
--Inez F seamer Huntley Hosiery r Cramerton, N C
--Inez L opr SBT&T r2620 Chesterfield av
--Ione emp Sterling Investment h1821 Dilworth rd E
--Irvin O (Alma) driver State Highway Comn h631 S Hoskins av (Tboro)
--Irwin (Lena) mech Boyette Flooring h218 Criglers (H)
--Isabelle Mrs cln Arrow Lndry r1409 Burke
--Israel L (Birdie W; Smith Metal & Iron Co) h1926 Shoreham dr
--J B mech Baucom Sheet Metal
--J B slsmn Kraft Foods
--J C slsmn Mecklenburg Farmers Co-op Exch Serv r Marshville, N C
--J Clyde (Emma B) agt Southland Life Ins h4116 Park rd
--J D sec Char Lodge No 1113 (LOOM) r Greenville, N C
--J Donald (Carol) emp Atlantic Flooring h123 Grandin rd apt 3
--J E recapper Firestone Retread Shop r1014 Lee av
--J Edw (Betty B) supvr Biltmore Dairy Farms h2522 Marlowe av
--J Herman jr (June) mgr Harris Atlantic Serv h1815 Anderson
--J Lee (Blanche N; Smith-Regal of Carolina; Smith Regal Flying Serv; Sou Acorn Sls) dist rep Am Motorcycle Assn rep Natl Assn for Stock Car Auto Racers h530 Bruns av
--J Roy (Maude B) clk Selwyn Drug Store h1904 Wood Dale ter
SMITH J RUSSELL (CELESTIA S), ASST VICE-PRES UPTOWN DRIVE IN OFFICE THE UNION NATIONAL BANK 408 N TRYON, TEL ED3-9128, h1415 LEXINGTON av, TEL ED3-1808
--J Tom (Mary N) watch repr 2321 Springdale av h do
--J W wrapper Highland Park Mfg
--J Willis (Helen K) v-pres Janitor Sup & Serv Co Inc r5312 Finsbury pl
--Jack (Evelyn B) driver Sou Eng r RD 1 Box 611-A MtHolly, N C
--Jack (Willie W) lab Highland Park Mfg h1900 Grier av
--Jack (Dorothy H) whsemn Great Sou Trucking h700 E 18th
--Jack A driver City Mtr Transport Dept r517 W 9th
--Jack A (Ida M) driver Lowder Coal & Oil h1416 Thompson al
--Jack B (Ethel S) mech Nance Mtr h3004 Clemson av
--Jack C (Joyce) formn Albright Boat & Marine h2814 Marlowe av
--Jack F (Geneva P) mech Lee A Folger Inc h2821 Virginia av
--Jack H (Evangeline B) mgr ABC Bd h2508 Tuckaseegee rd
--Jack W (June K) finisher Caro Paper Bd Corp h313 W 27th
--Jacob A slsmn Homeland Tailors h209 S Myers
--Jacob B (Jacqueline) h2427 LaSalle
--Jacqueline Mrs maid Diana Shops r2427 LaSalle
--Jake H (Fairbeon) emp Spangler Realty Co h1301 S Church
--Jas (Casablanca Grill) r1906 Kinney
--Jas (Maggie) jan Essantee Theatres h725½ E 1st

For Prompt, Courteous Service
BAKER CAB CO.
24 HOUR CALL SYSTEM
All Cabs Two-Way Radio Equipped
631 N. Tryon
Dial EDison 3-5115

SMITH
--Jas A (Lois J) h627 Fairwood av
--Jas A (Florence) hlpr Pgh Glass h1801 Russell
--Jas B (Isabel) h1409 Burke
--Jas B (Peggy K) clk PO h911 Cardinal dr
--Jas B (Nell M) testing eng Pneumafil Corp h3208 Marlborough rd E
--Jas B jr (Evelyn L) div mgr Mundy Mtr Lines h524 Hollis rd
--Jas C (Laura G) mgr World Green Stamps r Monroe, N C
--Jas C (Martha H) production controller Lassiter Corp h1233 Roanoke av
--Jas C studt r341 Bruns av
--Jas C jr (Marilyn C) clk Sou Radio h2515 Kingsbury dr
--Jas D clk Atlanta Oak Flooring
--Jas D (Lillie M) mech Piedmont Mop h2204 Weyland av
--Jas E (Myrtle B) h4336 Commonwealth av
--Jas E (Martha T; Fidelity T V Serv) h420 Rowan (Tboro)
--Jas E (Margt S) atndt S Blvd Gulf Serv Sta r Huntersville, N C
--Jas E (Lillian L) driver Dillard Paper Co h808 E 7th
--Jas E (Marie O) driver Baker Cab h604 Louise av
--Jas E (Ruby C) floor coverer Sou Floor & Cushion h200 N Linwood av (H)
--Jas E (Doshia) hlpr Coca-Cola h2805 Baltimore av
--Jas E (Martha T) insp Terrell Mach h420 Rowan (Tboro)
--Jas E slsmn Friden Calculating Mach
--Jas F (Rhoda B) h1308 Camp Greene av
--Jas G wtchmn Wearn Lbr h1510 Miller
--Jas H r1101 Belmont av apt 2
--Jas H (Joyce E) clk Intl Harv h3516 Dublin rd
--Jas H (Laura H) clk Allison-Erwin h2317 Kingsbury dr
--Jas H emp Foremost Intl Dairies r824 W Trade
--Jas H (Pauline G) guard Old Dom Box h341 Bruns av
--Jas H jr slsmn Char Cheerwine Bottling r Kannapolis, N C
--Jas L (Alma) lab Piedmont Feed Mills Inc h428 Shuman av
--Jas M (Evelyn L) emp Am Cyanamid h4304 Park rd
--Jas M (Mary C) mech Adding Mach Serv r Rozzell's Ferry rd
--Jas M (Rose G) supt Home Beneficial Life Ins h524 Stegall
--Jas O hlpr Queen City Mattress h2545 Hemphill
--Jas O (Willie M) plstr h1914 Lloyd apt 411
--Jas O Rev (Laura Y) pastor Berean Baptist Church h4110 Dinglewood av
--Jas P acct h600 W Boulevard apt 2
--Jas R (Rosemary) dist mgr Louis Allis Co h3637 Trent
--Jas R (Myrtle B) equip opr Ervin Constn h2832 Eastway dr
--Jas S driver City Eng & Streets Dept r Matthews, N C
--Jas S Hon (Helena B) mayor City of Charlotte and pres Carolina Brush Co Inc h2216 Crescent av
--Jas S jr (Eliz L) neon bender Caro Sign h2005 Pinckney av
--Jas W (Josephine T) r1309 N Caldwell
--Jas W (Rosa M) driver Johnson Coal h2534 Remus

PIERCE TILE & MARBLE CO.
CHAS. L. PIERCE
CERAMIC TILE
MARBLE CONTRACTORS
2641 Roslyn Ave.
Tel. FRanklin 6-2232
P.O. Box 8103

ADA'S FLORIST
• • •
Everything In Flowers
• • •
Gifts For All Occasions
Day Phone EXpress 9-7942
Night Phone EXpress 9-9083
• • •
3000 Wilkinson Blvd.

P. C. GODFREY, INC.
PLUMBING and HEATING CONTRACTORS
FRIGIDAIRE AIR CONDITIONING AND APPLIANCES
RESIDENTIAL COMMERCIAL
816 ROZZELL'S FERRY RD. EDison 4-8605

CREECH
Motorcycle Co., Inc.

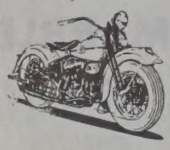

Motorcycles
Motor Scooters
Outboard Motors
Marine Supplies
Boats

SALES and SERVICE

Telephone
EDison 2-7675
Service Dept.
Tel.
FRanklin 7-4238

201 W.
MOREHEAD
STREET

MINCEY
FURNITURE
COMPANY
INC.

Mrs. Ruby B.
Ray, Pres.

★

FURNITURE
Dependable
Home
Furnishings

★

Tel.
EDison
3-6892

3200
N. Caldwell
CHARLOTTE
N. C.

HOTEL CHARLOTTE
"The Carolinas' Largest and Finest Hotel"
"The Pine Room" — Charlotte's Most Popular Restaurant
BED ROOMS AND RESTAURANTS COMPLETELY AIR CONDITIONED

SMITH
--Jas W (Carlyna) estimator Ceco Steel Products h545 Walton rd
--Jas W Rev (Margt) pastor Seventh St Presbyterian Church h1650 Washington av
--Jane M Mrs clk Travelers Ins r rear 2801 Avondale av
--Jane T Mrs nurse 409 E 7th r do
--Janet T Mrs ofc sec Allstate Ins r163 Perrin pl
--Janey clk WUTeleg r1706 The Plaza
--Janice G studt Char Mem Hosp r1621 E Boulevard
--Janie H (wid Roland B) r1300 E 10th
--Jason B (Mary O) h2901 The Plaza
--Jean emp Huntley Hosiery r RD 8 Plaza rd
--Jean S Mrs clk Duke Pwr r4840 Plaza rd
--Jeannette C tel opr W U Teleg r1601 Thomas av
--Jeannette L Mrs tchr P S r556 Wakefield dr apt B
--Jeanette M Mrs bkpr Economy Elec & Sup r4022 Glenwood dr
--Jenny G (wid Jas) r3014 Gibson
--Jerome (Louise) h2213 Gibbs
--Jerome dockmn Caro Frt Carriers r Huntersville, N C
--Jerry B supvr Home Finance Group h1748 Dunkirk dr
--Jerry C (Nancy J) produce mgr Colonial Stores h1908 Isom
--Jerry E clk Hotpoint Appliance Sls r4609 Thrift rd
--Jerry M carrier PO r1025 Charles av
--Jerry N studt r216 Plainview rd
--Jesse (Cora L) h2634 Jefferson Davis apt 1
--Jesse H mech Thomas Cadillac Olds r211 W 7th
--Jesse J (Mae R) plant supt Whitehead Eng h1415 Drexel pl
--Jessie hlpr City Chev r128 Jackson ter
--Jessie Mrs emp North State Lndry r520 S Alexander
--Jessie A (wid Wm) h2360b Horne dr
--Jessie C Mrs county treasurer r2311 Overhill rd
--Jessie M ofc sec Natl Aniline r901 Euclid av
--Jeter L (Flavey L) h4609 Thrift rd
--Jewel C Mrs cash Purity Mkt r2209 Avondale av apt 3
--Jimmie E (Norma J) apprentice drftsmn Duke Pwr r514 E 36th
--Jimmie L (Ellen W) acct SBT&T r RD 3 Box 36B Kannapolis, N C
--Jimmy E trainee Sou Eng r CMR 144, Box 156
--Jimmy M slsmn Kay Jewelry r Nations Ford rd
--Jimmy W (Anne P) emp Dental Sup h712 Louise av apt 202
--Jimmy W mach Stately Lady Nite Wear r4609 Thrift rd
--Jo Ann mach opr Soderberg & Stern r2320 Rostyn av
--Joe r225 S McDowell
--Joe (Jeanette) emp SBT&T h4022 Glenwood dr
--Joe D partsmn Courtesy Mtrs r2205 The Plaza
--Joe J asst mgr Smith Mtl & Iron r RD 11 Safely rd
--Joe L exec v-pres Barnardt Elastic Corp r Clover, S C
--Joe W (Juline L) meat ctr Diamond E Serv h3201 E Ford rd
--John r2201 E 5th
--John (Joretta P) h Rozzells Ferry rd
--John (Lela) jan Dwight L Phillips h129 W Bland
--John (Mamie) orderly Char Mem Hosp h800 E 3d apt 4
--John A (Lillian) dept supt Sou Ry h4327 Wendover la
--John B h102 S Draper (H)
--John B (Lillian R) clk Walton's Exch Store h428 N Laurel av apt 5
--John B (Sarah E) supvr SBT&T h2619 Knollwood rd
--John B (Wilma K) tex wkr Nebel Knitting h1621 Wilmore dr

SMITH
--John C hlpr Wearn Lbr r129 W Bland
--John C mach opr Whitin Mach Wks r Blacksburg, S C
--John E (Grace D) mach Char Mfg h422 Center (H)
--John F mech Whitehead Eng r RD 3 Box 121F
--John F (Lou H) pres-treas Duo-Fast Carolinas Inc h2334 McClintock rd apt 3
--John F (Joan S) spl agt Fireman's Fund Ins Group h4559 Wendover la
--John F (Claire B) tchr PS h2014 Union
--John G (Mary D) driver F T Williams Co h815 S Davidson apt 11
--John G (Mary L) servmn Avant Fuel & Ice h1200 Clement av
--John G jr clk Buensod-Stacey r1200 Clement av
--John H (Luvina S) h1400 N Caldwell
--John H (Jenise) emp Scholtz Greenhouses h1506 Whisnant av apt 3
--John H (Rebecca) mtcemn AT&T h4715 Morgan (Tboro)
--John H (Dorothy) pntr r318 E 9th
--John J (Eliz) driver Overnite Trans h502 Keswick av
--John L (Constance E; Smith Floor Finishing Co) h2529 Selwyn av
--John L (Bertha) constn wkr h1440 S Church
--John L (Florence S) mech Buensod-Stacey r260 S Hoskins av
--John L (Annie M) whsemn Am Cyanamid h231 Fannie cir
--John M (Kathleen P) mach operating mtce specialists h301 Harrison (H)
--John M (Zora G) ydmn Vinson Realty h1926 Luther
--John N mech United Equip & Serv Inc r Monroe, N C
--John N jr (Jeannette L) auditor Wachovia Bk & Tr h556 Wakefield dr apt B
--John P h700 Montford dr
--John P (Monica D) county policemn r1605 Scott av
--John R (Dorothy) field mgr Lilly Drug Co h2211 Providence rd
--John R (Jean A) slsmn Sears h1831 Beverly pl
--John T h2604 Elmin rd
--John W genl agt Mut Benefit Life Ins Co of Newark, NJ r5419 Robin Hood rd
--John W r2305 Booker av
--John W (Dorothy) h565 Wakefield dr apt A
--John W (Grace C) h1213 Norland rd
--John W (Grace; Smith Texaco Serv) r RD 10 Box 185D
--John W (Lula M) plant supt Jones Dry Cln h1702 Main
--John W (Ethel B) servmn Moore's Sewing Machs Furn & Appls h349 Fairwood av
--Johnnie (Mary) h1607 Seigle av
--Johnnie R Mrs feeder Lance Inc r2128 Roslyn av
--Johnny (Marcie) emp S&W Cafeterias r920½ Academy
--Johnny F (Alma) slsmn Nestles Chocolate h4314 Winfield dr

SMITH JOHNSON C UNIVERSITY
DR RUFUS P PERRY, PRESIDENT
PRESBYTERIAN UNIVERSITY
CO-EDUCATIONAL
LIBERAL ARTS and THEOLOGICAL
AFFILATED WITH THE BOARD OF CHRISTIAN EDUCATION OF THE PRESBYTERIAN CHURCH IN THE USA
A SUMMER SCHOOL FOR TEACHERS
100-152 BEATTIE'S FORD rd
BIDDLEVILLE
TELEPHONE ED 3-7529
(See Yellow Page 49)

--Joretta emp Huntley Hosiery r MtHolly rd RD 6
--Jos B constn wkr h1205 Harrill apt 2
--Jos E (Daisy L) agt Pilot Life Ins h3016 Virginia av
--Jos L (Louise S) servmn Home Appliances h2232 Shenandoah av
--Jos S (Louise H) equip opr City Eng & Sts Dept h516 Seigle av
--Jos Z (Louise H) h2622 Duncan av

SMITH
--Josephine Mrs lndry wkr Char Lndry r1036 E Boundry
--Josephine B (wid John T) h4309 Plaza rd
--Josie L (Avis O) emp WSOC Broadcasting h2201 Rozzells Ferry rd
--Joy C Mrs bkpr Consolidated Credit Corp r1729 W 4th
--Joyce mach opr Panda Curtain r Matthews, N C
--Joyce Mrs clk SBT&T r3221 Cosby pl
--Joyce Mrs emp Royal Type r2814 Marlowe av
--Joyce E Mrs nurse Howard T Holden r3516 Dublin rd
--Juanita B Mrs stretcher Natl Carbon r2604 S Remount av
--Juanita M clk Southeastern Factors r1207 E Boulevard
--Judy H Mrs slswn Pick & Pay r2501 Kenmore av
--Julia Mrs maid Char Eye, Ear & Throat Hosp r514 S McDowell
--Julia H Mrs ofc sec Ralston-Purina r RD 2 Marshville, N C
--Julian B (Ellie L) formn NS Ry h1925 Providence rd
--Julian B jr (Pauline T) bkpr Claude M Fulbright h419 Rutland dr
--Julian C dist mgr Encyclopaedia Britannica Inc r212 S Tryon R1617
--Julius P driver Mason & Dixon Lines h Dorster
--Julius P jr (Doris B) acct 120 W Bland r RD 1 Box 160a Matthews, N C
--Julius R jr (Nancy M) mgr Natl Shirt Shops h3501 Mathis dr
--June r26 Barbour's ct
--June jan Douglas Municipal Airport r RD 2 Box 864
--June Mrs mender Chadbourn & Gotham r1815 Anderson
--Junie R (O'Neal C) asst dist mgr Goodyear h1029 Guilford rd
--Junie R jr (Marie) r1029 Guilford rd
--Junius M (Emmie E) pres-genl mgr Clark Publishing Co and Clark-Smith Publishing Co h1825 Beaverly dr
--K W processor Carriker Poultry r RD 2 Concord, N C
--Kansas C Mrs opr SBT&T r1513 Pecan av
--Kate wrapper Harris Super Mkt No 3
--Kath (wid Clayton) processor Carriker Poultry h1105 Statesville av
--Kath B Mrs sec The House of Stokely of Charlotte N C Inc r649 Manhassett rd
--Kath L city policewn r2924 Beechnut rd
--Kathleen B Mrs clk SBT&T r Box 46 Mint Hill Station, N C
--Kenneth hlpr Shaw Mfg r Harrisburg, NC
--Kenneth H (Mary E) mech Buensod-Stacey h117 Stonewall Jackson Homes
--Kenneth ofc mgr Frisco Railroad r2220 E 7th
--Knox emp Tenn-Caro Trans r Pineola, NC
--L C jan Janitor Sup & Serv r Davidson, N C
--L Isabel r1425 Central av
--L Ralph r2835 Georgia av
--L V mech Central Mtr Lines r MtHolly, N C
--Laney D clk Intl Harv r517 W 9th
--Larry L (Mary S) adj Travelers Ins h2621 Laburnum av
--Laura B ofc sec R K Arnold & Co h725 Hawthorne la apt 16
--Laura G Mrs bkpr World Green Stamps r Monroe, N C
--Laura H (wid Robt K) nurse Char Mem Hosp h821 Seigle av apt 309
--Laura Y Mrs nurse Char Mem Hosp r411 Dinglewood av
--Laurence roofer Char Roofing Co r440 Lloyd
--Laurence R jr (Mary L) lab City Water Dept h808 Manhassett rd
--Lawrence (Homer) jan Vinson Realty h1017 Forest
--Lebron (Louise) wldr Standard Crankshaft & Hydraulic h428 Jones (H)
--Lee O (Mary) utilitymn Jack's Cookie r1705 N Allen

Carrier Air Conditioning
ENGINEERING
AIR CONDITIONING — HEATING
INC. LICENSED CONTRACTORS — ENGINEERS
3104 OLD PINEVILLE RD. JAckson 3-3525
Carrier Air Conditioning

- MANAGEMENT CONTROL
- MANUFACTURING METHODS
- SALES MANAGEMENT
- OFFICE MANAGEMENT
- INDUSTRIAL MANAGEMENT

THE JOHNSTON BLDG. - 212 S. TRYON ST.

LEE ASSOCIATES, INC.
MANAGEMENT CONSULTANTS
CHARLOTTE, N. C.

- BUSINESS SURVEYS
- MANAGEMENT AUDITS
- ORGANIZATION PLANNING
- PERSONNEL RELATIONS
- LABOR RELATIONS

PHONE FRanklin 7-2718

SMITH
--Lee R (Margt B) slsmn Caro Mtr Club h4523 Craig av
--Leland J (Rachael) clk Sou Ry Sys r2312 E 5th
--Lemuel D booker Twentieth Century-Fox Film r Box 144 Midland, N C
--Lena A Mrs spooler Marshall Mills r218 S Crigler
--Lenora C Mrs h126 W Vance
--Lenton M h212 McIlwain av
--Leo J servmn Rem-Rand
--Leona C Mrs ofc sec Hood-Gardner Hotel Sup r1913 Green
--Leonard (Marie) hlpr Blythe Bros Constn h School
--Leonard W (Rose M) dept mgr Thomas & Howard h1351 W Dresden dr
--Leonidas M tech Chas J Miller Co h1706 The Plaza
--Lester jr r3735 Philemon av
--Lester B (Nannie J; Wilkinson Mtr Casting Repr) h5004 N Tryon
--Lester C (Grace N) pntr h York rd
--Lester N (Willie) hauling 632 Wallace h do
--Lettie M Mrs tchr PS r1841 Kenwood av
--Levin J (Carolina P) spl agt Hartford Fire Ins Co Group, Citizens Ins Co, and Northwestern Fire & Marine Ins Co h1830 Wendover rd
--Lewis H (Kath C) plant wkr Natl Carbon h2015 Ashland av
--Lila M Mrs emp Belk's h813 Berryhill
--Lila M (wid Gus) h1600 Mimosa av
--Lillian Mrs maid Caro Mtr Club r RD 2 Box 864
--Lillian B clk SBT&T h1718 Fountain View
--Lillian R Mrs tchr Oakhurst Sch r428 N Laurel av apt 5
--Lillian Y Mrs insp Huntley Hosiery r221 S Cloudman (H)
--Lillie wvr Highland Park Mfg
--Lillie B (wid Ralph L) r1315 Elizabeth av
--Lillie B Mrs maid h824 Oliver
--Lillie L (wid Linder I) dietary aid Presby Hosp h209 S Summit av
--Lillie M Mrs wrapper S&W Cafeteria h1410 Spratt apt 2
--Lilly S hlpr Mecklenburg Grill r1608 Beatties Ford rd
--Lilly S Mrs ofc sec Chas Carpet Serv r2508 Roslyn av
--Linda L clk Retail Credit Co r2718 Wintergreen dr
--Linda R typ A&P r2232 Shenandoah av
--Lindsay M (Eris M) slsmn Blue Plate Foods r2225 Yadkin av
--Lloyd B mgr Miles Shoes r1327 Elizabeth av
--Lloyd C jr (Martha) br mgr Employers' Group Ins Co h1024 Broadmoor dr
--Lloyd W (Dorothy S) mldr Char Pipe & Foundry h615 Seldon dr
--Lois M maid Liberty Life Bldg r721 E 10th apt 3
--Lonnie asst mgr South Twenty Nine Drive In Theatre
--Lonnie (Zettie) hlpr Dy Dee Wash Inc h1339b Horne
--Lonnie mach opr Whitin Mach Wks r Pineville, N C
--Lonnie (Cath H) mech Char Lndry h309 N Long
--Lonnie studt r532 Seldon dr
--Lonnie W jr (Sudie C) emp Douglas Air Craft h512 Park ter
--Lorraine D tchr Chestnut High Sch r1308 Baxter
--Lou H Mrs ofc sec Duo Fast Carolinas Inc r2334 McClintock rd apt 3
--Louella Mrs maid h1501 Whisnant av apt 2
--Louise emp Tom-A-Toe & Dixon r712 E 12th
--Louise maid h508 Boundary
--Louise tchr PS r522 Hawthorne
--Louise Mrs emp Tanners r2360b Horne dr
--Louise B Mrs mach opr Barnhardt Mfg Co r524 E 9th
--Louise C Mrs hlpr Smith Crown Serv r1238 E Worthington av

SMITH
--Louise D Mrs clk Motor Parts Co r Monroe, N C
--Louise H Mrs ofc sec Strawn Finance & Ins Agcy r2622 Duncan av
--Louise N Mrs slswn Belk's r Box 523 Paw Creek, N C
--Louise P Mrs bkpr Crowder Constn Co r1204 E 7th
--Louise S Mrs slswn Ivey's r2232 Shenandoah av
--Louvenia waitress Oaklawn Tavern
--Loyd S firemn Mercy Hosp r RD 10
--Lucille Mrs maid h401 Orange apt 1
--Lucille C emp Segrest Clns & Laundry
--Lucille H Mrs emp Highland Park Mfg r1025 Charles av
--Lucille M nurse Char Mem Hosp r917 H Hickory Nut rd
--Lucinda Mrs maid h653 W Griffith
--Lucretia W Mrs ofc sec Thomas & Howard r627 Potters rd
--Lucy N Mrs clk Chadbourn & Gotham r2112 Highland
--Lula T Mrs bmo Am Discount r2022 Wood Dale ter
--Luther H (Annie H) driver Baker Cub h1623 Parson
--Luther M emp Johnston Mfg h3733 Philemon av
--Luther P (Zona H) serv mgr Char Linen Serv & Sup r3031 Central av
--Luvenia K (wid Oswell R) dietn Mercy Hosp h1310 Ordermore av
--M Aubrey (Irene E) dist mgr Manheim Mfg h1322 Montford dr

SMITH M B JEWELERS INC, BENJ GOLDSMITH PRES, ALFRED E SMITH SEC-TREAS 104 N TRYON, TEL ED3-4119

--M Patricia Mrs cash Atlas Finance r711 Grandin rd
--M Rachel nurse Char Eye Ear & Throat Hosp h1331 Anderson
--M S (Ilene) mtcemn r1015 Elizabeth av
--Mabel F (wid Andrew W) h2308 Vail av
--Mable F Mrs nurse 2209 Dilworth dr r do
--Mable L Mrs maid h26 Barbour's ct
--Mack sterotyper Char News r1215 S Graham
--Mack C (Eliz F) driver Baker Cab Co h216 Plainview rd
--Mack L h2637 Poplar dr
--Madge mach opr United Mills Corp r CMR 332 Box 614
--Madge B (wid Chas A) ofc sec County Welfare Dept r604 Templeton av
--Mae r628 Belmont av
--Mae B seamer Hudson Hosiery h813 E 17th
--Mae D Mrs bkpr Natl Theatre Sup r1616 E 8th apt 101
--Maggie Mrs maid h1226 S Independence blvd
--Maggie V Mrs h139 Gold
--Malon R (Lula T) acct Haskins & Sells h2022 Wood Dale ter
--Mamie r229 N Church
--Mamie L Mrs clk Woolworths r442 Chase
--Mamie T (wid Geo D) r2425 Marlowe av
--Marcella M Mrs clk Dun & Bradstreet r920½ Academy
--Margt r408 Star
--Margt studt r1308 Baxter
--Margt waitress Honey's Restr r408 Woodsvale pl
--Margt wrapper Harris Super Mkt r Pearson dr RD 1
--Margt Mrs bkpr Haverty's r1421 Iris dr apt 2
--Margt Mrs canvasser Reserve Life Ins r510 Bruns av
--Margt Mrs tchr PS r1650 Washington av
--Margt Mrs tchr East Mecklenburg High Sch r404 Ideal way extd
--Margt Mrs waitress Belk's r604 Louise av
--Margt C sten US Gypsum r1624 The Plaza
--Margt C Mrs clk County Collr of Rev r Matthews, N C
--Margt E Mrs h1601 Parkwood av apt 1

Charlotte Laundry, Inc.
SANITONE DRY CLEANING
Independent Linen Service
116-130 E. 2d ST.
TEL. EDison 3-5191

SMITH
--Margt E Mrs slswn Play House Inc r1504 Lyon ct
--Margt G Mrs h1026 Kenilworth av
--Margt H Mrs h1235 E Worthington av
--Margt H Mrs slswn Belk's r1501 Morningside dr
--Margt H Mrs wrapper A&P r1412 Enderly rd W
--Margt J Mrs inspectress Hotel Char r348 Piedmont
--Margt L clk Char Br Fed Reserve Bk of Richmond r137 Woodlawn av apt 1
--Margt L ofc sec Cox & Jackson Adv Agcy r240 N Independence blvd
--Margt L ofc sec Taliaferro Grier Parker & Poe r2339 Morton
--Margt M Mrs waitress Honey's Restr r408 Woodvale pl
--Margt P Mrs pkr Lance Inc r1411b Murdock rd
--Margt S (wid Warren W) recpt Celanese Corp h1235 E Worthington av
--Margt Y Mrs with Belk Stores Servs r3222 Clark
--Margie E r820 Parkwood av
--Margie R Mrs ofc sec Am Ins Group r938 Sewickley dr
--Marie emp A&P h312 N Church apt 310
--Marie E ofc mgr Craftsmn Printing r RD 8 Box 268
--Marie M Mrs hlpr Radiator Splty h584 Brookhill rd
--Marie O mach opr Lance Inc r604 Louise av
--Marie W (wid Andrew) h1914 Lloyd apt 409
--Marilyn W Mrs tech Mercy Hosp r608 Melbourne ct
--Marion Mrs sten US Casualty Co r Clover, SC
--Marjorie K Mrs IBM opr Hdw Mutual Ins r RD 1 Pageland, S C
--Marlene ofc sec Union Bankers Ins h219 W 7th apt 302
--Marshall (Minnie) pntr Mecklenburg Iron Co r817 E 3d
--Martha emp Harris Super Mkts r720 Grandin rd apt 3
--Martha B (wid Floyd H) h1917 Kenilworth av
--Martha C Mrs cook Plato Price High Sch r4217 Wilkinson blvd
--Martha M (wid Arth) maid h300 S Myers
--Martha T Mrs clk Whitin Mach Wks r420 Rowan
--Martha W typ Am Bankers Ins r301 E Kingston av
--Martin L (Margt H) dispr P&N Ry h1501 Morningside dr
--Martin M Rev (Hallie R) jan Textile Mill Sup h612 Baldwin av
--Marvelia B Mrs alterations wn Montaldo's h700 Hawthorne la apt 4
--Marvin B (Corinne) driver Lance Inc h650 Reeves ct
--Marvin L (Blanche S) constn eng Grinnell Co h2153 Highland
--Marvin L jr (Flora Y) steam ftr Hicks & Ingle h2137 Highland
--Marvin M (Ann T) designer Duke Pwr h3141 Windsor dr
--Mary clk Singer Sewing Mach r Midland, N C
--Mary emp Drum Drive In
--Mary maid h726 E 2d
--Mary waitress Copal Grill
--Mary Mrs agt Air Travel Ins r Thrift rd

CHARLES H. LITAKER, INC.
MUTUAL INSURANCE
- Fire
- Auto
- Liability
- Bonds
- Burglary
- Workmen's Compensation

129 N. POPLAR ST.
PHONE EDison 4-4685

INDUSTRIAL STEAM CLEANING INC.
Steam Cleaners Equipment and Supplies
CONTRACT STEAM CLEANING
RENTAL EQUIPMENT
AUTOMOTIVE SHOP EQUIPMENT
Telephone EDison 4-9285
3208 Hutchison Ave.

BULK Gas
DURANE GAS CO.
BULK GAS SERVICE - BOTTLED GAS SERVICE - GAS APPLIANCES
"We Aim To Please"
2317 S. BOULEVARD
PHONE FRanklin 7-2676
BOTTLED Gas

haviland smith STUDIOS

Commercial Photography

Recordings and Transcriptions

236 N. College St.

EDison 2-8331

DANIEL MORTGAGE CORPORATION

"GROWING WITH THE CAROLINAS"

Suite 509 Wilder Building – 237 S. Tryon St.

Telephone EDison 2-8627

SMITH
--Mary B ofc sec Jones Textile Co r311 S Torrence
--Mary C Mrs mach opr A&P r2823 Florida av
--Mary E maid r1512 Miller
--Mary E nurse Mercy Hosp r438 Shuman av
--Mary E slswn Wilbur Rogers r1200 Clement av
--Mary F Mrs clk Sou Radio r1015 Drummond av
--Mary F (wid Dean) cook Second Ward High Sch Cafeteria h1118 Oaklawn av apt 44
--Mary L G Mrs bkpr Turner Bros Agcy r Davidson, N C
--Mary H Mrs insp Chadbourn & Gotham r RD 8 Box 59
--Mary H Mrs ofc sec Rohm & Haas Co r2259 Westminster pl
--Mary J (wid Lee) r2401 Belvedere av
--Mary L r521 Stevens
--Mary L asmblr Pelton & Crane r1819 Euclid
--Mary L cash Char Mem Hosp r1501 E Boulevard
--Mary L clk SBT&T r3424 Holt
--Mary L Mrs slswn Darling Shop r1200 Clement av
--Mary L (wid Thos G) h2301 Charlotte dr
--Mary M cafeteria wkr Barringer Scn r Catawba av
--Mary N Mrs sten N S Ry r2321 Springdale av
--Mary R Mrs boarder Chadbourn & Gotham r443 Summit av
--Mary S r721 Clement av
--Mary T maid Liberty Life bldg r1118 Oaklawn av apt 44
--Mason W (Patricia M) mgr Springs Mills r Matthews, N C
--Matthew (Hattie) plstr Ervin Constn h1805 Jennings
--Matthew jr (Marjorie F) hlpr Stewart Sup h1003 E 7th
--Mattie maid r2335 Catheys row
--Mattie S (wid John) r1316 Ellison
--Maude r1816 Aileen dr
--Maude B Mrs altwn Efird's r2835 Georgia av
--Maude B Mrs mgr Reed's Millinery Co r1904 Wood Dale ter
--Maude H (wid Wm V) slswn Maudie's Millinery h1732 Maryland av
--Maude L Mrs h137 Woodlawn av apt 1
--Maude W (wid Oliver E) h325 E Kingston av
--Max R (Louise) supt Char Linen Serv & Sup r Box 901a Belmont, N C
--Maxine ofc mgr Electro Mech-Engineering r451 Berkshire rd
--Melba G seamer Hudson Hosiery r1205 Harrill apt 2
--Melvin (Maggie) h1809 Earle apt 308
--Melvin (Bessie R) lab C W Kirkland Co h504 Village ct
--Melvin wvr Highland Park Mfg
--Melvin D (Lesslie E) mech City Chev h909 Anderson
--Melvin O (Marilyn W) slsmn Natl Press h608 Melbourne ct
--Metal & Iron Co (Israel L and Mrs Birdie W Smith) junk 520 Commerce
--Micah J acct exec Merrill, Lynch, Pierce, Fenner & Bean r530 Clarice av
--Michael W USAF r1915 Bay
--Mildred clk Delta Air Lines h1600½ Camp Greene av
--Mildred studt r1805 Jennings
--Mildred A Mrs boarder Chadbourn & Gotham r RD 11 Box 80
--Mildred B (wid Howard) hlpr Ashley Pk Sch h2501 Lumina av
--Mildred E Mrs mach opr Soderberg & Stern r2745 Zebulon av
--Mildred I Mrs asmblr Pneumafil Corp r4115 Beechwood rd
--Mildred K ofc sec Microtron Corp r509 Poindexter cir
--Mildred O Mrs h821 Parkwood av
--Millard B (Shirley A) elec plater R H Bouligny Inc h414 W 8th
--Miller jr emp Highland Park Mfg
--Milton H (Kath B) carrier PO h649 Manhassett rd

SMITH
--Minnie Mrs hlpr Charlotte Lndry r817 E 3d
--Minnie Mrs emp Textile Waste h513 W Griffith
--Minnie D (wid Henry A) h3923 N Tryon
--Miriam F studt r1752 Merriman av
--Miriam P Mrs ofc sec Nalle Clinic h2232 McClintock rd
--Mollie B Mrs emp Ivey's r3112 Macomb
--Molly F Mrs h1702 Parson
--Monica D Mrs clk Southern 5 & 10 r1605 Scott av
--Monroe J (Julius M) swtchmn Sou Ry h321 Sylvania av
--Monte B plant supt Concrete Materials r RD 8 Box 282
--Morris S jr signmn City Traffic Eng r1015 Elizabeth av
--Munsey D (Anne P) assoc agt Penn Mut Life Ins h3121 June dr
--Murl E (Ethel) partsmn Hastings Auto Parts h1812 Academy
--Myrtle B Mrs mach opr Hudson Hosiery r4336 Commonwealth av
--Nadie M Mrs tex wkr Johnston Mfg r3314 Spencer
--Nan H Mrs nurse County Health Dept r110 N Gregg
--Nancy C Mrs emp Union Natl Bk r224 Keswick av
--Nancy M ofc sec Scott Drug Co h4601 Thrift rd
--Nannie G maid h411 Solomon
--Nannie L (wid Wm E) h311 Glenwood dr
--Naomi S Mrs pkr Harris Super Mkt r2121 Roslyn av
--Napoleon N jan Plato Price High Sch r200 N Reynold
--Nathl (Macie I) jan City Bd of Educ h2540 Remus rd
--Nathl lab Char Country Club r605 E 7th
--Nathl B pntr Johnson C Smith Univ r2009 Renner
--Ned h1200 Ordermore av
--Ned H meter winder Armature Winding r Huntersville, N C
--Nell sten Electro-Mech Engineering r600 Wilbrown cir
--Nellie Mrs ofc sec Dilworth Meth Ch r3208 Marlborough rd E
--Nellie Mrs pkr Russell Corp r1224 Matheson av
--Nellie C Mrs ofc sec Carriker Poultry r1218 Hanover apt 2
--Nettie Mrs h629 Cherry
--Nettie M Mrs color consultant Devoe Paint Store h3201 Windsor dr
--Nettie N Mrs nurse Meth Home r3424 Holt
--Neva M (wid Geo M) h2020 Dilworth rd E
--Newton A acct Haskins & Sells r Davidson, N C
--Noah M mech County Garage r RD 1 Huntersville, N C
--Noble (Vergie) tiremn Central Mtr Lines h3009b Statesville rd
--Nora J (wid John) cook Jack & Jill Kindergarten & Nursery r418 E 10th
--Nora L Mrs insp Chadbourn & Gotham r1912 Woodland dr
--Nora M chf nurse Mercy Hosp r1801 The Plaza
--Norma Mrs dental asst E Dorsett Moore r514A E 36th
--O Claude studt r2009 Ashland av
--Odell h310 W 10th apt 10
--Odell emp S&W Cafeteria r511 E Hill
--Odell S (Willie G) atndt Pop White's Texaco Serv h420 Keswick av
--Ola B (widWilburn C) h1409 N Davidson
--Ola M presser R&W Clns
--Olive maid 2121 Bucknell av
--Oliver E jr (Julia J) asst sec Biggers Bros Inc h1501 Wendover rd
--Olivia R studt nurse Char Mem Hosp r do
--Ollie W Mrs clk SBT&T r607 MtVernon av
--Olwyn T (Ruth) clk Reid's Grocery Store r2928 Willow rd
--Omelia R mach opr S&W Cafeteria h508 N Tryon apt 213

SMITH
--Onan (Eunice E) driver Great Southern Trucking h2616 Ringwood
--O'Neal C Mrs tchr Sharron Sch r1029 Guilford rd
--Oscar (Rena H) musician Jeff Std Broadcasting h2843 Temple la
--Oscar L emp Coca-Cola r RD 8
--Oscar P (Texie G; Oscar P Smith Delicatessen) h332 S Torrence
--Oscar P Delicatessen (Oscar P Smith) 334 S Torrence
--Ossie A (wid Ernest) r2545 Hemphill
--Othe (Dorothy) grinder Queen City Fdry h1309b Horne ct
--Otis (Cora) brick cln Howard Bros h1012 E 2d
--Ottis E (Patsy L) whsemn Martin Walker Inc h rear 4301 Monroe rd
--Ouida C Mrs clk Duke Pwr r2106 Weyland av
--Pansy G Mrs pres Dixie Duplicating Serv Inc exec sec Dixie Fashion Exhibitors r1725 Amherst pl
--Patricia ofc sec Miller Mtr Exp h424 E Worthington av
--Patricia A clk Harry's Super Sundries r2910 Mayflower rd
--Patricia A studt r2835 Morson
--Patricia C studt Char Mem Hosp r RD 1
--Patricia P Mrs clk Brodt Mus r1101 Trembeth dr
--Paul A r1908 Nassau blvd
--Paul F (Nancy C) dispr H V Johnson & Sons h224 Keswick av
--Paul J (Hilda M) mgr Griffin Hdw & Sup Co r Marlwood Acres RD 1
--Paul S (Velma H) ship clk Am Bakeries h1305 Pegram
--Pauline emp Highland Park Mfg
--Pearl Mrs r1701 Matheson av
--Pearl Mrs clk Woolworth's r501 N Pine
--Pearl W Mrs credit mgr Wilbur-Rogers r Mooresville, N C
--Pearly J studt nurse Char Mem Hosp r do
--Peggie S ofc sec Homelite r701 Louise av apt 4
--Peggy Mrs waitress Stockyard Grill r RD 6 Box 964H
--Peggy C Mrs nurse Mercy Hosp r1014 Leigh av
--Peggy L studt nurse Char Mem Hosp r do
--Peggy N Mrs clk Fredrickson Mtr Exp Corp r3100 Anne
--Peggy P Mrs customer serv Sears r2911 Shenandoah av
--Percy W jr (Nellie F) agt Life & Casualty Ins Co of Tenn h3500 Belhaven av (H)
--Perry porter Union Oil r1000 N Polk
--Perry L studt r1411 Montgomery
--Phillip (Eva M) hlpr Johnstons Furn Co h426 Fairwood av
--Phillip E h1204 E 7th apt 1
--Phillip R r1908 Nassau blvd
--Phillip W (Blanche C) h1316 Parkwood av
--Phyllis A slswn W T Grant Co r631 S Haskins av
--Phyllis A studt Char Mem Hosp r1035 E Morehead
--Platt D (Hattie P) tech Char Children's Nature Museum h313 Westwood av
--Quilla driver Honey's Restr r508 Boundary
--R Carol ofc sec Thos Griffith Genl Agcy r RD 9
--R Dale C Mrs slswn Tupper Wear r2438 Arty av
--R Eliese Mrs br mgr Model Clns Inc r800 Lexington av
--R H slsmn Geo A Hormel & Co r Florence S C
--R J lab Natl Welders Sup r RD Box 287
--R J opr Charlotte City Coach Lines r2933 Bowley
--R J Lumber Co (Robt J Smith) broker 212 S Tryon R815
--R M (Martha) reprmn SBT&T r RD 9 Box 499
--R R specialist Genl Elec r4783 Wendover la
--R T emp Highland Park Mfg

Page AIR CONDITIONING CO., INC.

Air Conditioning and Heating Contractors

Office & Plant 1620 W. Morehead St.

TEL. EDison 2-8547

COMMERCIAL AUTOMOTIVE CORP.

COMPLETE TRUCK SERVICE

Commercial and Vehicle Repairing

Telephone EXpress 9-9748

P.O. Box 8116 - Wesley Heights Station

Telephone EXpress 9-9748

On Highways 29 and 74, 5500, Wilkinson Boulevard, Across From Airport Park

HELP!

When you need help, you can depend on

OBSERVER WANT ADS
PHONE FRanklin 7-7474

SMITH
--Rachel r1319 Burton
--Rachel V Mrs smstrs Stately Lady Nite-wear r1546½ S Tryon
--Ralph (Loree) sec Char Insulating & Sup Inc and Playhouse Inc r RD 1 Matthews, N C
--Ralph C (Arlie) mech Thomas Cadillac-Olds r Concord, N C
--Ralph G (Verlie M) emp Highland Park Mfg h1009 Allen
--Ralph H (Nettie N) clk PO h3424 Holt
--Ralph L electn Central Elec r510 N Church
--Ralph L (Helen S) supvr Charlotte News h1353 Downs av
--Ralph N (Avis E) driver Lance Inc h939 Everett pl
--Ralph S (Evelyn L) pres Credit Co Inc r Shopton rd RD 3
--Raymond (Josephine) lab City Mtr Transport Dept h1036 E Boundry
-Raymond emp Highland Park Mfg
-Raymond jr (Doris H) slsmn Colgate Palmolive h214 Perrin pl
-Raymond E (Peggy J) emp Highland Park Mfg h4032 Whitehall dr
-Raymond H (Laura D) insp US Engs h2927 Dogwood av
-Raymond J driver City Mtr Transport Dept r RD 1
-Raymond L (Ethel M) mech Lance Inc h2416 Charlotte dr
-Raymond R (Brodie W) asst dept mgr Char Br Fed Reserve Bk of Richmond h1900 Kenwood av
-Raymond R jr (Evelyn R) clk Crane Co h1333 Iris Dr apt 3
-Reba W Mrs teletype opr R S Dickson & Co r1505 Belvedere av
-Rebecca h517 N Caldwell
-Rebecca clk Western Auto Sup r901 W 4th
-Rebecca maid r711 S McDowell apt 1
-Rebecca A clk Peter Pan Dairy Bar Grill r114 W 28th
-Rebecca C dietn aide Char Mem Hosp r414 E Worthington av
-Rebecca J Mrs emp A&P r2631 W Trade
-Rebecca N h419 Berkshire rd
-Redford D (Carrie B) h2124 Roslyn av
Regal Flying Service (J Lee Smith Jack W Thompson) 526 Bruns av

ITH-REGAL OF CAROLINA (LEE SMITH, JACK W THOMPSON), VENDING MACHINES 526-30 BRUNS av, PO BOX 8146, TEL FR6-9128

Reginald L (Bertie R) clk PO h658 Bradford dr (Tboro)
Reuben B (Ila J) h2313 Kenmore
Reuben R(Lorraine) dist mgr Life Ins Co of Ga r6117 Creola rd
Rhoda B Mrs opr Roland's Salon of Beauty r1308 Camp Greene av
Richd constn wkr h1450 S Church
Richd lab Dwight L Phillips r1450 S Church
Richd A bmo Esso r2301 Charlotte dr
Richd C (Wilma F) recapper Firestone Retread Shop h3020 Hutchison av
Richd E hlpr United Junk r2724 Mayfair av
Richd F prod mgr Colonial Stores r3221 Cosby pl
Richd H (Lucile H) dept supt Aetna Casualty & Surety h331 Webster pl
Richd H (Maggie) lab Thos F Carr & Co h427 N Myers apt 2
Richd M (Myrtie C) emp Army Reserve Training Center h2529 Barry
Richd P (Yetive W) personnel asst PO h1725 Garden ter
Richd W (Mattie) h1319 Myrtle av
Rita L tchr r2009 Ashland av
Robert r2101 Kirkwood av apt 6
Robt (Ernie) h418 Jenkins
Robt (Robbie L) frame builder Huttig Sash & Door h315 Benjamin
Robt lab Ervin Constn r RD 1 Box 154 Denver, N C
Robt (Ella R) loader Char Linen Serv & Sup h412 Benjamin

SMITH
--Robt mgr Howard Johnson's
--Robt warehousemn Tarcon Inc r412 Benjamin
--Robt Rev missionary Redemptorist Fathers Inc of N C r1015 Fairfield
--Robt A (Judy H) camera mn Jeff Std Broadcasting h2501 Kenmore av
--Robt A (Deborah H) dist mgr Sealright Corp h1601 Sterling rd
--Robt B (Clare) dist sls mgr Republic Steel Corp (Truscon Div) r3717 Arborway
--Robt B (Naomi E) slsmn H S Stevenson Co h2861 Sharon rd
--Robt D (Shirley H) mech Southland Rebuilders h534 Arlington av
--Robt E (Katie M) h3708 Eastway dr
--Robt E (Thelma D) asst frt Traffic mgr Sou Ry h1721 Wellsley av
--Robt E (Edith M) bkpr US Rubber h1401 Thomas av
--Robt E (Nan L) clk Pilot Frt Carriers r Gastonia, N C
--Robt F (Doris P) asst purch agt Mill-Power Sup h1112 Drummond av
--Robt G (Ollie W) collection corres Esso h607 MtVernon av
--Robt G jr asst br mgr ABC Bd r RD 6 Box 580
--Robt H (Ruby S) h323 Greystone rd
--Robt H (Mildred) formn Hood Chem h4115 Beechwood rd
--Robt J (Eliz N; R J Smith Lbr Co) h1727 Brandon rd
--Robt J (Vivian M) supt Butler Bros h3421 Barringer dr
--Robt J slsmn R J Smith Lbr Co h342 Hassell pl
--Robt L(Juanita M) agt Delta Air Lines h3127 Barringer dr
--Robt L (Edna M) dep clk County Superior Ct h2339 Morton av
--Robt L (Rebecca J) driver Wilson Frt h2631 W Trade
--Robt L (June L) emp S L Bagby Co h1431 Waverly av
--Robt L (Jane T) mfrs agt 409 E 7th h do
--Robt L (LillianR) sergeant County Police Dept h2243 Winter
--Robt L (Sybil S) supvr Chadbourn & Gotham h913 Berryhill
--Robt L (June) v-pres asst sec Rea Construction Co r Carmel Park rd RD 2
--Robt M clk Charlotte City Coach Lines r2020 Dilworth rd E
--Robt R h4126 Albemarle rd
--Robt T (Shirley) atndt Corne's Serv Store r630 Dowd rd
--Robt T (Hazel M) mech Char Br Fed Reserve Bk of Richmond r MtHolly, N C
--Robt T (Lula R) uphol Queen City Mattress h420 W Boulevard
--Robt V guard Armored Mtr Serv r320 W 26th
--Robt W driver Baker Cab Co r854 Belmont av
--Robt W serv mgr Duncan Printmakers h4214 Blackwood av
--Robt Z driver Wade Mfg Corp r5151 Randolph rd
--Roger D (Fay L) insp Maryland Casualty h1307 Greenwood Cliff
--Rogers J jr tiremn United Equip & Serv Inc r433 Skyland dr
--Roland M (Helen T) insp Natl Bd of Fire Underwriters h2415 Cartwright pl
--Roland O (Glenda W) pres Purser's Shell Service Inc r4400 Albemarle rd
--Ronald plmb R E McGee & Son r2724 Mayfair av
--Ronald B (Virginia L) linemn Duke Pwr h931 Norland rd
--Rosa Mrs mach opr Soderberg & Stern h1329 E 4th apt 2
--Rosa H Mrs opr SBT&T r4336 Commonwealth av
--Rosa L bkpr Breneman Hartshorn Inc r1402 Euclid av
--Rosa L Mrs maid Dwiggins Nursing Home r Dixie rd

POTTS-BROWN COMPANY
GENERAL CONTRACTORS
404½ S. Tryon St.
Tel. FRanklin 5-8637

SMITH
--Rosa L Mrs (Rosa's Place) r721 S Brevard
--Rosa L (wid Harleston) opr Robinson Beauty Parlor h1912 Oaklawn av
--Rosa V Mrs tchr Isabella Wyche Sch h1817 Beattie's Ford rd
--Rosalie nurse Mercy Hosp r1921 Vail av
--Roscoe A slsmn H G Hastings Co r Concord, N C
--Ross jr (Bernice M) dipper Charlotte Pipe & Foundary h2534 Elmin rd
--Roy mech M & W Truck Serv r114 E 10th
--Roy E (Beulah M) h1821 S Boulevard apt B
--Roy S (Eliz B) dept mgr Grinnell Co h1519 Wendover rd
--Roy S (Mildred H) sec The Shrine Bowl of the Carolinas h1647 Hertford rd
--Roy S jr (Sally W) slsmn Armature Winding h3221 Windsor dr
--Ruby Mrs weaver Marshall Mills r524 Honeywood av
--Ruby E Mrs cafeteria wkr Elizabeth Sch r2805 W Trade
--Ruby E Mrs nurse Presby Hosp r RD 11 Box 403-D
--Ruby N Mrs clk Am Coml Bk r4219 York rd
--Ruby S Mrs waitress Hotel Char r2112 E 7th apt 4
--Ruby T Mrs insp United Mills Corp h725 Seigle av apt 152
--Rudolph (Emma L) wldr Wilkinson Mtr Casting Repr h201 W 27th
--Rufus A (Bessie) emp Highland Park Mfg h2217 Charlotte dr
--Rufus E (Joyce) slsmn Am Bakeries h4206 Winfield dr
--Rufus K (Teen W) asst v-pres Chadbourn Gotham Inc h1137 Coddington pl
--Rupert G (Winifred L) knitter Nebel Knitting h1721 Medford dr
--Russell A (Margt J) clk R H Bouligny Inc r RD 6 Box 952A
--Russell S (Virginia) mfrs agt 2727 Selwyn av apt 2 h do
--Ruth r1401 N Tryon
--Ruth F sec The Shuman Co r4516 Bradbury dr
--Ruth F Mrs ofc sec Dowtin Food Store r2928 Willow dr
--Ruth L Mrs ofc sec Daniel Mortgage Corp r RD 5
--Ruth N chf clk SBT&T r1640 Marlwood cir RD 1
--Ruth O Mrs med asst Robt H Greene h1416a Samuel
--S Carl (Cleo R; Acme Sign Co) h2000 Mecklenburg av
--S T jr (Ellen) captain EAL r RD 10 Box 256C
--S Wadsworth jr (Willie M; Drum Drive In) pres Carolina Mkt Inc and Wad's Inc h1814 Lombardy cir
--Sadie r308 W Hill
--Sadie (wid Wm) nurse r429 W Park av
--Sadie F (wid P C) h205 Center (H)
--Sadie H Mrs clk Essantee Theatres h305 Plymouth av
--Sadie K ofc mgr Multigraph Sls Agcy Addressograph Sls Agcy r1811 Maryland av
--Sadie L emp Belk's r2545 Hemphill
--Sallie L (wid Harold F) h3405 The Plaza
--Sally B (wid Geo S) r2324 Catalina av
--Sally M clk Medical Dental Credit Bur r208 Woodlawn av

LEE A. FOLGER
Incorporated
Exclusive Authorized
BUICK
Dealer
SALES and SERVICE
900 S. Tryon
PHONE EDison 3-2145
Used Car Lots
201 E. Vance corner S. College
PHONE EDison 2-0957
and
809 S. Tryon
PHONE FRanklin 6-6025

THE HENRY WALKE COMPANY
1310 South Tryon St.
Phone EDison 4-5391
INDUSTRIAL SUPPLIES
MACHINE TOOLS
CONTRACTORS' SUPPLIES
"Serving Industry Since 1884"
P. O. Box 1105
CHARLOTTE 1, N. C.

F.H.A.
LOANS — AUTO
FIRST MORTGAGE
CITY SAVINGS BANK
120 E. Third St.
Tel. FRanklin 5-4441
Savings and Checking Accounts

"CHARLOTTE'S SAVINGS CORNER"

We Plan to Pay 3½% Annual Dividend

HOME FEDERAL SAVINGS & LOAN ASSOCIATION

Mortgage Loans — Insured Savings

Fourth and Tryon — Organized in 1883 — Tel. FRanklin 6-8447

FEDERAL HOME LOAN BANK SYSTEM MEMBER — FEDERAL SAVINGS AND LOAN INSURANCE CORPORATION — INSURED — SAFETY OF YOUR SAVINGS UP TO $10,000

BE MODERN

Live Electrically

DUKE POWER COMPANY

•

Serving the Piedmont Carolinas

Who Sells It?

Is Answered by the Classified Business Lists in this Directory

CITY CHEVROLET CO.

Sales and Service

710 S. Tryon St. Phone Ed 2-7151

SMITH
--Sally W Mrs woman's reporter Char News Pub r3221 Windsor dr
--Sam atndt Kayo Serv Sta r70 Piedmont cts
--Sam ydmn r1924 Renner
--Sam V (Claudia A) jan PO h217 N Clarkson
--Sammie (Beatrice) driver Biggers Bros h418 S Long
--Sammy H jr studt r305 Plymouth av
--Saml (Addie) hlpr Piedmont Grill & Restr h625 Fairwood av
--Saml (Ruth) mech Standard Plmb & Htg Co h521 Stevens
--Saml P (Annie M) clk PO h3223 Barnhill dr
--Saml W (Eliz G) pres Sterling Drug Store Inc h1629 Hertford rd
--Saml W jr studt r1629 Hertford rd
--Sandra L slswn Civil's Drug Store r315 Hawthorne la
--Sapphire r1416a Samuel
--Sara ofc sec Crawford & Co r1921a Mecklenburg av
--Sarah W Mrs tchr State Bd of Educ r1500 Audubon rd
--Seth M (Thelma J) driver Observer Trans r Fairfax, S C
--Seth R (Vie B) asst formn Goodyear h1145 Sharon Amity rd
--Sheldon P genl mgr Douglas Aircraft Co Inc r359 Sardis rd
--Shellie (Madge) mech City Chev h1829 Sharon Amity rd
--Shelton driver Chesapeake Paper Stock h2309 Vanderbilt rd
--Shirley maid Alamo Plaza Hotel Courts r729 E 9th
--Shirley waitress Hutchison Av Grill & Gro r417 W 10th
--Shirley A r2805 W Trade
--Shirley B emp Kress r63D Dowd rd
--Shirley H Mrs clk Cato Stores r534 Arlington av
--Shirley K (Margt A) confy broker 1420 E 7th h do
--Shirley M clk Mill-Power Sup r Cramerton, N C
--Shirley M clk Ralston-Purina r516 Seigle av
--Shirley T bkpr Home Credit Co h1921a Mecklenburg av
--Smiley E (Billie G) tex wkr h1215 Belmont av
--Sophie M (wid Mosie L) instr SBT&T h1621 Avondale av
--Stanley driver Harris Exp r2725 Bancroft
--Stella B Mrs bkpr Home Appliances r2624 Chesterfield av
--Steph I (Sarah W) genl formn Natl Carbon Co h1500 Audubon rd
--Stewart H (Gertrude M) clk Allied Chem & Dye h1840 Hillside dr
--Stuart D (Lee B) clk FBI h238 Perrin
--Susie Mrs maid h120 W Palmer

REALTY BROKERS INC.

COMPLETE REAL ESTATE SERVICE

1110 E. Morehead St.
Tel. EDison 4-2468

SMITH
--Susie C Mrs smstrs Midtown Shop r2000 Crescent av
--Swinton L (Sue K) auditor Sou Ry h3808 Haven dr
--Sybil S Mrs bkpr White Bearings Co r913 Berryhill
--Sylvia L ofc sec Pen Wilson Co r321 Sylvania av
--T C (Stella B) asst shop formn Ryder Truck Rental Sys h711 Piedmont
--T F supvr City Bd of Educ r RD 2 Matthews, N C
--T G clk J I Case Co r RD 9 Box 101
--T N (Willie) r1900 Grier av
--T Wayne (Ada M) carrier PO h1727 The Plaza
--Ted Mrs teacher Myers Pk Presby Ch r Rozzells Ferry rd
--Tena Q Mrs slswn Sears r1327 Thomas av
--Texaco Service (John W Smith) 2229 N Tryon
--Thelma h511 E 8th
--Thelma R (wid John E) slswn Ivey's h3407 Holt
--Theo (Mary) carp r638 Pennsylvania av (H)
--Theo real est 810 N Church h do
--Theo jr (Pansy G) sec-treas Dixie Duplicating Serv Inc h1725 Amherst pl
--Thos (Kath L) h2924 Beechnut rd
--Thos (Mabel S; Thos Smith Life Ins) h3021 Hampton av
--Thos linemn Sou Flight Executive Terminal r Gastonia, N C
--Thos B (Emma L) asst dist mgr Dictaphone Corp h1039 Queens rd W
--Thos C busmn Hotel Char r2108 Augusta
--Thos D mech Char Finishing Co Inc r1623 Matheson av
--Thos E (Vivian M) repr SBT&T h419 W 25th
--Thos G (Georgie M) eng Sou Ry h1908 Vail av
--Thos G slsmn Mtr Parts Co r RD 9
--Thos G (Lillis B) underwriter Allstate Ins h3420 Barringer dr
--Thos L (Caul W) emp Sou Ry h232 W Liddell
--Thos Life Insurance (Thos Smith) 200 S Tryon R717
--Thos M (Margt F) ship clk Genl Elec h510 Bruns
--Thos W (Ada M) carrier PO h1727 The Plaza
--Thos W (Sarah S) slsmn Lance Inc h1101 Dade
--Timothy h120 S McDowell apt 6
--Tom (Frances M) pres treas Southern Fibers Inc r Rock Hill, S C
--Tommy B county policemn r4840 Plaza rd
--Tona (Annie J) tiremn United Equip & Serv Inc h1019 Franklin av
--Tossie F clk Southway dr
--Ulysses (Rosa Lee) trucking h Dixie rd
--V repr Western Elec r Kannapolis, N C
--Vardry L (Betty) slsmn H V Johnson & Son Inc h2200 Crescent av
--Vashtie C r126 W Vance
--Velma M Mrs emp Ivey's r1522 Lynway dr
--Vera Mrs h2305 Weddington av
--Verdie H clk SBT&T
--Verland R (Ruth M) parts mgr City Chev r1640 Marlwood cir
--Verlie M Mrs emp Highland Park Mfg r1009 Allen
--Verlus M (Juanita L) collection mgr Johnston's Furn h2615 Poplar dr
--Vernelle S Mrs sec-treas Allstyle Furn Co r2732 Bancroft
--Vick H (Rosa L; Rosa's Grill) r721 S Brevard
--Victor C compositor Dixie Tag & Envelope r510 N Church
--Victor L (Margt) asst mgr Haverty's h1421 E Iris dr apt 2
--Victoria Mrs slswn Belk's r1919 E 8th
--Virgil E (Cath; Lakeside Motel) h33 N Tryon

SMITH
--Virgil L clk Harris Super Mkts r Derita, N C
--Virginia r653 W Griffith
--Virginia Mrs ofc sec Selwyn Av Presby Ch r2727 Selwyn av apt 2
--Virginia A ofc sec Monsanto Chem Co h1311 E Morehead apt 5
--Virginia T r1409 N Davidson
--Vivian Mrs emp Union Natl Bk r419 W 25th
--W E Roofing & Heating (Wm E Smith) 2724 Mayfair av
--W G Roofing & Heating Co (Wm G Smith) 615 Fugate av
--W H h4301 Tanglewood dr
--W H (Evelyn F) driver Rutherford Frt Lines h232 Jones (H)
--W Harvey (Kate L) slsmn Johnston's Furn h2919 Royston rd
--W Hill (Esther D) sec-treas Southern Elec Serv Co Inc h253 Ferncliff rd
--W L Insurance Agency (Wm L Smith) 422½ E 2d
--W Paul (Alice B) h2009 Ashland av
--W Paul jr (Geraldine F) v-pres A Z Price & Assocs Inc h1808 Kenwood av
--W Reginald (Eleanor D) credit mgr U S Rubber h4132 Dinglewood av
--W Robt h712 E 12th
--W Rufus (Iris H) washmn Julians Lndry & Cln h815 S Davidson apt 3
--W Ted Rev (Lula H) pastor Wilmore Presby Ch h1752 Merriman av
--W Thos buyer Ivey's r2200 Sherwood av
--Wadsworth Hotel Supply Co Jas E Ward v-pres & mgr 2325 Freedom dr
--Walker (Alberta) wtchmn Sou Ry h915 Beattie's Ford rd
--Wallace B (Stella C) formn Highland Park Mfg h1009 Charles av
--Walter emp Carriker Poultry r RD 4 Kannapolis, N C
--Walter mtcemn City Parks & Recreation Comn r Matthews, N C
--Walter (Viola D) orderly Presby Hosp h1102 Elm
--Walter A (Grace M) driver City Coach Lines h1401 Camp Greene av
--Walter D (Vernelle S) pres Allstyle Furn Co h2732 Bancroft
--Walter D (Mary M) uphol Queen City Mattress h420 W Boulevard
--Walter F (Barbara G) mech Old Dom Box h502 W Park av
--Walter H (Evelyn) eng Am Mut Liability Ins Co h1360 Carlyn dr
--Walter L (Margt) driver Geo Pless r604 Louise av
--Walter L lab Piedmont Feed Mills Inc r Fort Mill, N C
--Walter L (Juanita B) mach opr Natl Carbon h2604 S Remount av
--Walter L (Sara S) pres Charlotte Equip Co v-pres Blythe Bros Co Inc h2034 Sharon la
--Walter L wldr Queen City Engineering r RD 1 Pineville, N C
--Walter S agt Char Liberty Mut Ins r Kings Mountain, N C
--Walter T (Dorothy M) driver Pilot Frt Carriers r Ansonville, N C
--Walter V (Sarah R) clk Esso h1207 Carey ct
--Walton K (Edna F) slsmn R P Caldwell & Co h2309 Cumberland av
--Warren C driver Query-Spivey-McGee r4217 Wilkinson blvd
--Warren L (Pauline) asmblr Terrell Mach r RD 1 Box 202 Belmont, N C
--Wayne atndt Jimmy Renfrow's Serv r1522 Pierson dr
--Wayne A (Edith P) inspector Douglas Aircraft h230 S Turner av
--Wayne B (Lois M) v-pres Pargo Inc and sec E J Smith & Sons Co h3301 Willow Oak rd
--Wayne B jr with E J Smith & Sons r3301 Willow Oak rd
--Wayne F (Joy C) city policemn h1729 W 4th
--Wayne L (Alvina H) hlpr Toomey Bros Plmb & Htg Co h427 Katonah av

CAMERON-BROWN COMPANY

REALTORS — MORTGAGE BANKERS — INSURORS

HOME LOANS — INCOME PROPERTY LOANS

112 East 4th St. — Charlotte, N. C. — Tel. EDison 2-6191

(See Yellow Page 115) **ERNEST ELLISON, INC.** (See Yellow Page 115)
101 BUILDERS BLDG.
312 W. TRADE ST.
"Just Insurance"
Established 1916
PHONE
EDison 3-1146

SMITH
--Wayne R studt r658 Bradford dr (Tboro)
--Wesley (Bertha L) ydmn h1009 E Boundary
--Wilbur C h4020 York rd
--Wilburn C jr (Gertrude B) mech Park Mfg h2729 Mayflower rd
--Wilburn J (Banna O) treas Char Frt Assn Inc and with Belk's Stores Servs h4500 Monroe rd

SMITH WILBURN J JR (TERRY M), SR VICE-PRES THE UNION NATIONAL BANK 301 S TRYON, TEL FR7-1661, h1927 HARRIS rd, TEL ED4-0286

--Wilford M (Dorothy A) phys 2916 Selwyn av h700 Woodlawn rd
--Will h821 Bell ct
--Will (Eva M) lab Marsh Constn h1411 Montgomery
--Will roofer Avrett & Ledbetter Roofing & Htg h2521 Rachael
--Willard C clk Colonial Stores r Gastonia, N C
--Willard E (Eleanor H) sls eng Atlantic Refg h5839 Wedgwood rd
--Willard E (Faye N) supt Southland Life Ins h500 Poindexter dr
--Willard L (Elva C) mech City Chev h436 Beaumont av
--Wm (Bestula B) bakery wkr Colonial Stores h212 Bassett
--Wm (Louise B) cupola tender Cole Mfg h524 E 9th
--Wm (Mary) huckster 2927 Baltimore av h do
--Wm emp Highland Park Mfg
--Wm (Lillie B) lab h505 S Morrow
--Wm v-pres Du-Fast Carolinas Inc r Mooresville, N C
--Wm A (Rachel V) optn Wakefield Optical Co h1546½ S Tryon
--Wm A jr sta mgr Delta-Air h5617 Wedgewood dr
--Wm D h2800 Selwyn av apt 10
--Wm D (Nellie C) slsmn Nabisco h1218 Hanover pl apt 2
--Wm D (Christine M) slsmn B&H Photo h2131 Weyland av
--Wm E r1600 N Davidson
--Wm E (Hazel L; W E Smith Roofing & Htg) h2724 Mayfair av
--Wm E (Lillian) formn Lawns Beautiful h221 S Cloudman (H)
--Wm F (Evelyn T) agt Skyland Life Ins h1920 Pegram
--Wm G (Vera H; W G Smith Roofing & Heating Co) h700 Fugate av
--Wm G (Maxie L) emp Sou Eng r1919 Wilkinson
--Wm G (Margt J) lab Concrete Materials Prestressed & Precast h823 McKae apt 348
--Wm H (Faye F) h N Tryon
--Wm H (Virginia J) city firefighter h2212 N Pine
--Wm H (Cynthia) emp SBT&T h511 Marsh rd
--Wm H (Mary E) emp Westinghouse h1215 Mockingbird
--Wm H (Cleatus B) organizer Teamsters Joint Council No 9 h4301 Windemere la
--Wm H sht mtl wkr Moore Sht Mtl r208 Woodlawn av
--Wm J (Viola S) textile wkr Highland Park Mfg h3223 N Davidson
--Wm L (W L Smith Ins Agcy) h1818 Patton av
--Wm L (Charlotte H) clk Selwyn Hotel h211 McAlway rd
--Wm L driver Thomas & Howard h210 Lancaster
--Wm L (Lola) formn Microtron Corp r RD 3 Matthews, N C
--Wm L (Kathleen E) sec-asst treas R S Dickson & Co Inc h2120 Wellesley av
--Wm L (Dorothy C) USAF r230 Victoria av
--Wm M (Cora B) h101 S Linwood av (H)
--Wm M (Margt E) formn Sou Express h1504 Lyon ct
--Wm M (Tim S) pilot EAL h1211 Spruce
--Wm M jr chem Interstate Milling r2036 S 7th

SMITH
--Wm N (Nellie G) formn Wearn Lbr r RD 4 Matthews, N C
--Wm N (Frances S) res mgr Fidelity Casualty h1535 Clayton dr
--Wm P jr artist Jeff Std Broadcasting r2533 McClintock rd apt 4
--Wm S studt r1725 S Tryon
--Wm T (Margt) asst mgr State Capitol Life Ins h404 Ideal way
--Wm T (Mary F) carrier PO h504 Lakewood av (H)
--Wm T (Sarah B) dept mgr Sou Ry h2220 E 7th
--Wm W lab Poplar Apts h223 N Davidson
--Willie cook Razades Restr r609 E 11th
--Willie roofer Avrett & Ledbetter Roofing & Htg r RD 4 Box 98
--Willie A (Mary M) h Catawba av
--Willie A shaker Domestic Lndry r1002 Parker
--Willie E (Loretta) carp h210 Rowan (Tboro)
--Willie G Mrs emp Johnston Mfg r420 Keswick av
--Willie H (Barbara) studt r421 N Summit av
--Willie J (Jessie K) lab Dixon & Tom-A-Toe h810 McRae apt 362
--Willie M h1431 S Church
--Willie M (Vernell) brick mason h212 Rowan (Tboro)
--Willie M Mrs cook Central Meth Church r632 Wallace
--Willie M Mrs v-pres Carolina Mkt Inc r1814 Lombardy cir
--Willie M (wid Wm) emp New England Waste h708 E 9th apt 2
--Willie W Mrs tchr PS r1900 Grier av
--Willie W jr lab Dwight L Phillips r1431 S Church
--Wilma A (wid Wm M) insp Universal Film Exch h2133 Shenandoah av
--Wilma F Mrs nurses aide Mercy Hosp r3020 Hutchison av
--Wilma N Mrs insp Universal Film Exch r2133 Shenandoah av
--Woodrow D (Mary F) mtcemn Celanese Corp h820 Parkwood av
--Woodrow F mach opr Whitin Mack Wks r Pineville, N C
--Wriston M servmn Woodward-Warren Refgr r Shopton rd
--Wyatt E (Eliz S) clk Duke Pwr h1304 Hemlock
--Y C (Theola) r2508 Booker av
--Yetive W Mrs clk PO r1725 Garden ter
--Young dish washer Charcoal Steak House
--Zeb V (Beatrice) dept mgr Thomas Cadillac Olds r Concord, N C
--Zebulon V jr (Janet T) acct E A Palmgren & Assocs h163 Perrin pl
--Zella Mrs h614 Young's al
--Zollie F (Ina S) chf clk Singer Sewing h839 Drummond av
--Zora maid h2814 Toomey av
--Zora G Mrs cook Sedgefield Elementary Sch r1926 Luther
Smith's Barber Shop (Edw Smith) 1335 S Mint
--Esso Service (Gregory A Smith) 1635 E 4th
--Gulf Service Wm B Smith mgr N Tryon

SMITH'S H L ESSO SERVICENTER (H L SMITH), SPECIALIZING IN LUBRICATION, ROAD SERVICE, TIRES and BATTERIES, SHARON-AMITY rd cor RANDOLPH rd, TEL EM6-2867

--Superette (Bennett A Smith) groceries 747 Providence rd

SMITH'S TRANSFER CORP, JOSEPH E COX SOU DIV MGR, CHARLES E SUTTON TERMINAL MGR, "SERVING SHENANDOAH and KANAWHA VALLEYS, EAST COAST and THE CAROLINAS" 220 W 31st, TEL ED3-9601 (See Yellow Page 209)

Smitha Holman L (Hazel T) plant mgr SBT&T h935 Henley pl
Smitherman John W (Mary A) credit mgr Wachovia Bank & Trust h547B Wakefield dr apt B

GEO. GOODYEAR CO.
BUILDING
DEVELOPERS — REALTORS
216 W. 2d Tel. FRanklin 5-8484

Smithey Jack D (Frances H) driver Pilot Freight Carriers r Jonesville N C
--Minnie F slswn Montaldo's h420 N Church apt 3
Smithwick Myron buyer Belk's
--Robt B (E Faye) merchandiser The Texas Co h4914 Gilmore dr
Smithy Robt L (Smithy's 66 Service) r1616 Lindhurst
Smithy's 66 Service (Robt L Smithy) gas sta 2033 Independence blvd N E
Smitty R L emp Piedmont Glass Co r1616 Lyndhurst av
Smoak Anne F Mrs sec Wake Up Service r3476 Selwyn av
--Annie tex wkr Hudson Hosiery h525 Dowd rd
--Eunice I r1920 Wood Dale ter

SMOAK HAROLD A (ANNE F), PRES-TREAS-GENL MGR TELEPHONE ANSWERING SERVICE INC and PRES WAKE-UP SERVICE 106 N CALDWELL, TEL ED4-4761, h3476 SELWYN av, TEL FR5-6647

--James W (Marian N; Carolina Communications Co) h230 Anthony cir
--Pheobe D social serv wkr Char Rehabilitation & Spastics Hosp r500 Queens rd apt 4
Smoot Ann nurse Mercy Hosp r1921 Vail av
--Ann M studt r1217 Ideal way
--Baxter tchr P S r1908 Patton av
--Laura W (wid Edwin R) r2017 E 7th
--Lela (wid T A) r121 Hermitage rd
--Martha E clk Duke Pwr r2516 E 5th
--Warner G (Eliz M) slsmn Duke Rubber h1217 Ideal way
Smothers Clarice W Mrs folder Hudson Hosiery h1421a E 35th
--Marlene B clk Prudential Ins Co of Am r1421a E 35th
--Richd (Eva D) v-pres Sou Piping & Engineering Co h2701 Eastway dr
--Sarah tchr P S r1600 Providence rd
--Sharon sten Sykes Inc r1421a E 35th
Smylie Douglas G h2158 Weyland av
--Julian M (Margt P) elec eng Westinghouse h1924 Ashland av
--Margt P Mrs bkpr Alse V Blankenship r1924 Ashland av
Smyre Clara H Mrs emp Kelly Dyeing & Finishing r2206 Bancroft
--Jimmie R emp Duke Pwr r215 Circle av
--John E (Clara H) emp Douglas Aircraft h2206 Bancroft
Smyth Ellison A (Madge J) co-mgr Courts & Co h2100 Roswell av
--Ellison B jr studt r2100 Roswell av
--H Gordon (Mary R) ofc mgr E I Dupont h1419 Townes rd
--Herman L (Agatha) brick mason h1121 Mona dr
--Ross J studt r2100 Roswell av

FOR

CALL
Bowen-Hamor Co., Inc.
FRanklin 6-3603

Thomas Cadillac-Oldsmobile Inc.
CADILLAC
OLDSMOBILE
Sales and Service
214-220
N. CHURCH
PHONES
Service
EDison 2-7159
Sales
EDison 4-4656
Parts
FRanklin 6-4429
Used Cars
422 W. 5th
PHONES
EDison 2-2183
and
FRanklin 5-1253

KALE—LAWING COMPANY
"Serving the Carolinas' For Over 32 Years"
OFFICE OUTFITTERS
COMMERCIAL STATIONERS
PRINTERS
SCHOOL SUPPLIES
We Sell Art Metal STEEL OFFICE EQUIPMENT
227-231
S. Tryon
PHONE
FRanklin 7-2641

Stocks
R. S. Dickson & Company, Inc.
INVESTMENT SECURITIES
Offices in Eight Principal Cities
Home Offices 7th Floor Wilder Bldg. — 237 S. Tryon St. Tel. EDison 2-1134
Bonds

AVRETT & LEDBETTER

ROOFING
HEATING
and
SHEET
METAL
CONTRACTORS

YORK
AIR
CONDITIONING

419 E. 7th St.

PHONES
EDison 3-7131
and
EDison 3-7597

WILLIAM H. HARE
LANDSCAPING CO.

GARDENING SPECIALIST

Estimates
and
Suggestions
Given
Freely

All Work Guaranteed

717
E. HILL ST.

TEL.
FRanklin 5-1827

AMERICAN COMMERCIAL BANK

FEDERAL DEPOSIT INSURANCE CORPORATION MEMBER $10,000 MAXIMUM INSURANCE FOR EACH DEPOSITOR

"ASK THOSE WE SERVE"

N. G. SPEIR, INC.
Real Estate Sales
Commercial – Residential
"TOWN and COUNTRY PROPERTY"
HOME LOANS
130 East Fourth St.-Phone EDison 4-5386

Snack Bar (Fleming Mabrey) 600a Carmel
--Shop (Clyde H Helms) restr 1121½ S Graham
Snap On Tools Corp Les W Baxter mgr 1015 W Morehead
Snapp Edith M (wid W R) h300 Ridgewood av
--Minnie G (wid Thos W) h2100 Charlotte dr
--Nancy S Mrs nurse 2830 Sunset dr r do
--Wm R jr (Nancy E; Snapp's Hardware & Variety Store) h2830 Sunset dr
Snapp's Hardware & Variety Store (Wm R Snapp jr) 1919 Commonwealth av
Snappy Service Center Lee R Cook mgr serv sta 328 W Independence blvd
Snavely Leroy M (Kath K) chf clk P&N Ry h2829 Hillsdale av
--Margt J Mrs ofc sec McDonald Realty Co r2201 Heywood av
--Robt A (Margt) formn Sou Eng h2201 Heywood av
Snead see also Sneed
--Allen hlpr Mitchum & Tucker h601 Sparrow apt 2
--Allen jr hlpr Biltmore Dairy Farms r601 Sparrow apt 2
--Berniece D Mrs looper Huntley Hosiery r1517 Pegram
--Bobby USA r601 Sparrow apt 2
--C Columbus (Berniece D) slsmn h1517 Pegram
--Eleanor J Mrs nurse asst Char Mem Hosp h2427 Vail av apt 22
--James M (Mary L) sls rep Noland Co h3026 Georgia av
--Linda K r1517 Pegram
--Lucille Mrs slswn Belk's r116½ S Church
--Minnie G Mrs clk Char Br Fed Reserve Bk of Richmond r2820 Arcadia av
--Paul E (Katie W) emp Charles T Main Inc h1500 Princeton av
--Terry S (Minnie G) slsmn Morgan Fixture h2820 Arcadia av
Snedeker Leo W jr emp WSOC Broadcasting r2936 Royston rd
Sneed See Also Snead
--Allison (Lessie A) eng hlpr Foremost Intl Dairies r RD 1 Huntersville
--Alvin (Zilla) carp h215 Goff (H)
--Chas atndt Plaza Amoco Serv Sta r RD 4 Matthews N C
--Chas W jr (Annette R) mixer Caro Foods r517 Katonah av
--Clark (Betty Mc) emp Piedmont Carton r1105 Berryhill
--Danl H (Eliz K) eng SBT&T h3019 Selwyn av
--Gladys G Mrs cash The Auto Park r911 Parkwood av
--Huston L loader Sou Bakeries r1714 Choyce av
--James A (Mary R) baker A&P h1408 Downs av
--Rachel Mrs clk Char Union Bus Sta r Shopton rd
--Robt tchr P S

James Ornamental Iron & Steel Co., Inc.
WHOLESALE – RETAIL
Contract Welding
Ornamental Iron – Structural Steel
3423 S. Boulevard
DIAL JAckson 3-0061

SNEED
--Sophia M mach opr Am Bakeries r1714 Choyce
Snell Dennis clk Easterby & Mumaw r617 Vinewood pl
--Eug (Irene) fence erector Allison Fence Co h2651 LaSalle
--J Edw (Susie C) h2401 Weddington av
--Maude P Mrs nurse Dr Chas L Stuckey r2415 Weddington av
--Robt J (Pauline L) supvr SBT&T h617 Vinewood pl
--Sadie M supvr SBT&T r2401 Weddington av
--Sara E ofc sec County Purchasing Agt r2421 Weddington av
--Shirley A ofc sec Char Observer r617 Vinewood pl
--Wm P jr studt r620 Louise av
--Wilson C (Maude P) clk Grinnell Corp h2415 Weddington av
--Wilson M studt r2415 Weddington av
Snellgrove John W (Nina T) elec eng Duke Pwr h1609 Anderson
--Nina T Mrs ofc sec Eagle Store Co r1609 Anderson
Snelling see also Snellings
--John M (Patricia M) phys 225 Hawthorne la Suite 505 h1036 Queens rd W
--Omer W (Betty P) h632 Woodruff pl
--Thos E state agt Agricultural Ins Co of Watertown N Y h1301 Durwood dr
Snellings Lura Mrs teller Union Natl Bk r2500 McClintock rd apt 3
--Mary Mrs techn Dr James M Alexander Hugh D Verner Thos Perrin r Fieldview rd
--Sadie J (wid Nunnelly) boarder Chadbourn & Gotham r917 W 5th
Snepp Frank W sec T R Burroughs Constn Co Inc
--Frank W jr (Nancy G; McDougle Ervin Horack & Snepp) h2509 Hampton av
Snider see also Scheider and Snyder
--Emmett E (Mae) h107 Cromers (H)
--G R storehsemn Sou Ry r RD 11 Box 43
--J Ray (Lea Etta G) clk Sou Ry h624 Potters rd
--J Roy (Ellen) cr mgr Hough Wylie Co h2745 Philip av
--James L (Louise) store hse mn Sou Ry h220 Keswick av
--Lea Etta Mrs sten Am Hdw & Equip r624 Potters rd
--Lillian Mrs clk Harris Super Mkt r1721 S Tryon
--Louise B ofc sec A G Odell jr & Assocs r RD 8 Lakeview dr
--Louise H serv asst SBT&T r220 Keswick av
--Mae R mach opr Soderberg & Stern r107 S Cromer
--Philip L (Vera J) clk Intl Harv r RD 11 Box 43
--Sylvia T Mrs clk Char Br Fed Reserve Bk of Richmond r RD 5 Kannapolis N C
Snipes Agnes O Mrs regrader Highland Park Mfg r3011 N McDowell
--Allie V r1001 Lanier av
--Betty B (wid Leroy) h1313 Harrill
--Billy E (Connie F) city firefighter h1216 Parkway av
--Carl L (Betty S) crd gndr Highland Park Mfg h620 Moretz av
--Chas W (Doris) driver Baker Cab h231 Wildwood av (Tboro)
--Colie H (Agnes O) oiler Highland Park Mfg h3011 N McDowell
--Connie V Mrs clk SBT&T r1216 Parkway av
--Danl A (Clairen M) atndt R A Pitts Serv h725 Seigle av apt 166
--James M (Carolyn B) elec Lawing Elec r4654 General Pershing dr
--Leon pkr Charlotte Finishing Co Inc
--Margie B Mrs opr SBT&T r2509 McClintock rd apt 4
--Nancy clk A&P r3433 Commonwealth
--Oscar A (Nellie H) asst formn Swifts r RD 10 Box 143
--P S (Cora L) asst mgr instal loan Am Coml Bk r327 Sharview cir
--Paul C (Anna L) pntr h801 Willis apt 306

SNIPES
--Preston D (Wilma L) tex wkr Highland Park Mfg h509 Patterson
--Sidney B (Peggy F) driver Johnson Mtr Lines h2741 Bancroft
--Wilbur H (Johnnie N) slsmn Gulf Oil Corp r RD 9 Box 211
--Wilma L Mrs tex wkr Johnston Mills r509 Patterson
Snoddy Bessie M Mrs nurse Belk's r2318 Overhill rd
--C Leland (Bessie R) treas Mutual Building & Loan Association h2318 Overhill rd
--Marcus archt 212 S Tryon r310 Queens rd
Snodgrass Alvin F whse formn McLeah Trucking r Pinevillw NC
--Earl D (Frances) carp Ervin Constn r RD 2 Box 142 Marshville N C
--Edith M Mrs tex wkr United Mills r215 Forsythe
--Geo M (Deloris) asst mgr Stimpsons Valeteria h437 Woodlawn rd
--Georgia r532 Seldon dr
--James W (Edith M) driver Caro Trans & Stge h215 Forsythe
--Monta folder United Mills Corp r215 Forsythe
--Thos B (Anna S) slsmn Grinnell & Co h812 Bromley rd
--Thos B jr (Frances L) sls eng Park Mfg h148 Meadowbrook rd
Snook Brothers Inc Harry E Snook pres-treas Mrs Edna E Snook v-pres Herbert I McDougle sec telev appliances 1020 Central av, phono records 1408 E Morehead
--Edna E (wid Russell A) v-pres Snook Bros Inc h811 E Morehead apt 3
--Harry D (Nellie G) pres-treas Harry Snook's Inc Appliances h3030 Sunset dr
--Harry E (Jenny S) h3514 Eastway dr
--Harry E (Patricia M) pres Snook Brothers Inc r2555 Vail av
--Nellie G Mrs v-pres Harry Snooks Inc r3030 Sunset dr
--Patricia M mgr record dept Snook Bros r2555 Vail av
--Richd N (Pat; Snooky Elec Shop) h2555 Vail av
Snook's Harry Inc Appliances Harry D Snook pres-treas Mrs Nellie G Snook v-pres Elmer Huffman sec 1961 E 7th
Snotherly Beulah R (wid Ernest E) h1833 Independence blvd N E
Snow Barbara J studt r1623 Logie av
--Chester W (Mary L) slsmn Goodyear Mtge h5834 Murrayhill rd
--Helen B Mrs tchr P S r1203 Spruce
--Henry C (Violet J) lab h1110a Elm
--Howard (Bernice D) pres Sou Friction Materials Co h2900 St Andrews la
--Oscar B (Betty L) sht mtl wkr Engineering Inc h Sholtz
--Peter D asst dept mgr Center Hdw r2900 St Andrews la
--Robt E (Helen B) printer Observer Printing House h1203 Spruce
--Wesley C (Margt W) br mgr Allright Auto Park h1623 Logie av
--Wm B (Keyth L) slsmn Hydrotex Ind h2813 Westfield rd
Snowden Alma Mrs h707 E 7th
--James (Cora) lab National Carbon h2821 Wig
--Paul lab Piedmont Carton r2821 Wig
Snowdy Dee (Pearlie P) sht mtl mech Broady McQuay h714 E 4th

SNO-WHITE LAUNDERERS & DRY CLEANERS INC
JOSEPH J FELLER, MANAGER
1107 E 4th
TELEPHONE ED 3-8885

Snuggs Anita J Mrs med sec Dr Franklin L Wison r Concord N C
--Barbara nurse Mercy Hosp r1921 Vail av
--Carroll C (Anita) receiving clk Mill-Power Sup r Concord N C
--Jane L clk E B Stone Finance r Albermarle N C

James J. HARRIS & CO., Inc.
INSURANCE - BONDS
100 JOHNSTON BLDG. PHONE FR5-7311

McCLURE LUMBER CO.
LUMBER AND BUILDING MATERIALS
ROZZELL'S FERRY RD. (MT. HOLLY RD.) PHONE EX 9 5681

SNUGGS
--Kay C nurse Presbyterian Hosp r224 Travis av apt 7
--Kenneth E (Frankie W) bkpr Creech Myrcycle h2327 Lola av
--Wm T (Mildred W) repr Western Elec h1753 Evergreen dr
Snyder see also Schneider and Snider
--A Lamar (Louise R) kntr h2328 Barry
--A P sec-treas Farmer's Dairy
--Alice S Mrs smstrs Harry P Murray r RD 11 Box 43
--Ann H studt r2812 Avondale av
--Arth P (Ruth W) supvr Pure Oil r RD 1 Box 344b Concord N C
--Betty A supvr County Dept of Public Welfare h2516 McClintock rd apt 3
--Burnie (Margt M) guard Char Br Fed Reserve Bk of Richmond r Mt Holly N C
--Chas tchr P S r810 Berkley av
--Christine B studt r1829 Queens rd
--Christine B Mrs h1829 Queens rd
--David F (Delane P) credit mgr Larkins Harville h2917 Marlowe av
--Delane P Mrs clk Jefferson Std Brdcstg r2917 Marlowe av
--Doris L drfts wn Douglas Aircraft r454 Berkshire rd
--Dorothy clk Dodge Bros Corp r410 Poindexter dr
--Dorothy T Mrs slswn Southern 5¢ and 10¢ Store r2618 Bancroft
--Dwight F whsemn World Green Stamps r Monroe N C
--Edw H trmr Paul's Auto Uphol r301 Coxe av
--Geo C (Rose W) pres-treas genl mgr Charlotte Coca Cola Bottling Co h1903 Queens rd W
--Geo K linemn Duke Pwr r507 Central av
--Glenn H studt r1021 W 4th
--Hallie Mrs slswn Belk's r Monroe N C
--Henry M (Lillie P) terminal mgr Miller Mtr Exp h1436 Independence blvd N E
--Howard lab C&T Refining r Derita N C
--Ila Mrs clk Kendall Co r1323 Lafayette av
--J Raymond (Beuna T; Park Av Barber Shop) h711 Berkeley av
--James S supvr Contrs Serv r RD 2
--Jane opr SBT&T r2427 Tuckaseegee rd
--Joe F (Ava L) slsmn Housewares Inc h646 Mayview dr
--John H studt r1130 Seneca pl
--John N (Beverly M) barber Park Av Barber Shop h3118 Windsor dr
--Joseph (Dorothy T) ship clk Sou Dairies h2618 Bancroft
--Joyce G pkr Nebel Knitting r RD 1 Monroe N C
--Judy clk Consolidated Credit Corp r3030 Marlowe av
--Lamar clk Eckerd's
--Leonard W (Jean P) pastor First Ch of God h3731 Monroe rd
--Lillie P Mrs staff asst SBT&T r1436 Independence blvd N E
--Lois A rep Goodbody & Co r1837 Shoreham dr
--Louis F (Esther T) storekpr Chev Mtr h301 Coxe av
--Louise R Mrs slswn Belk's r2328 Barry

SNYDER M R CO (M R SNYDER), MANUFACTURERS REPRESENTATIVE REEVES SPEED CONTROL UNITS, RELIANCE ELECTRIC ENGINEERING, HILLIARD CLUTCHES, STEARNS MAGNETIC PRODUCTS, ELECTRIC MOTORS and GEAR MOTORS, WINSMITH GEAR REDUCERS 304 E TREMONT av, TEL ED 4-7190 (See Yellow Page 76)

Marshall R (Florence H; M R Snyder Co) h2812 Avondale av
Mary alterations Belk's r2128 Berry
Mary E (wid John H) nursing serv dir Am Natl Red Cross h1130 Seneca pl
Mildred P Mrs asmblr Consolidated Brass r2300 Windsor rd
Paul L (Sylvia E) archt 404½ S Tryon R218 h1021 W 4th

SNYDER
--Paul L (Mildred) opr mgr Char Genl Tire Co h2300 Windsor rd
--Phyllis A opr SBT&T h1207 E Boulevard
--Quinten E (Charlotte P) clk Western Elec h2321 N Pine
--R Frank (Ila W) barber Park Av Barber Shop h1323 Lafayette av
--Richd H (Mary) dist sls mgr Cadillac Div of Genl Mtrs h1837 Shoreham dr
--Robt A (Mary Anne) assoc prof Queens College h435 Ardmore rd
--Robt F (Ila W) barber Park Av Barber Shop r1323 Templeton av
--Robt H (Eliz S) slsmn York Shipley Co h418 Sedgefield rd
--Robt L jr (Jessie R) chief eng R H Bouligny Inc h320 Walnut av
--Robt S emp Douglas Aircraft h1130 Seneca pl
--Seth M (Dorothy) dist mgr The Babcock & Wilcox Co h3701 Sedgewood cir
--Thos B studt r1021 W 4th
--Willie G (Julia W) driver Akers Mtr Lines h3030 Marlowe av
Sobell Harry I (Florence G) mgr Richards Jwlrs h2337 Selwyn av
Soda Shop The (J Weldon Horn) confy 1400 Scott av
Sodden Saml h2902 Westfield rd
Soderberg Marvin E (Rae D) pres-mgr Soderberg & Stern Inc h2317 Weddington av
--Marvin E jr asst ship clk Soderberg & Stern r2317 Weddington av
--& Stern Inc MarvinE Soderberg pres-mgr Fred M Stern v-pres Mrs Ena T Stern sec-treas clo mfrs 101 N Graham 4th fl
Sofley Robt N (Bertha M) h Derita rd
Solada Geo A (Amelia R) emp State Air Natl Guard h725 Seigle av apt 160
--Geo N (Alvina G) servmn Underwood Corp h206 Baldwin av
--Janet M studt r206 Baldwin av
Soldati S Joseph h2633 Roswell av
Solden Clare M lab Hanline Poultry r721 E 10th
Soles Beatrice emp Kress r73 Piedmont ct
--Onree (Bernice C) htg mech Wilder Scruse h927 E 10th apt 73
--Television & Appliance (Travis C Soles) 4612 Monroe rd
--Travis C (Pearlie; Sales Telev & Appl) h4602 Monroe rd
Solesbee Dewey (Louise A) erector Parks Cramer h3221 N Davidson
--Geo C (Grace) reg sls mgr Plextone Corp of Am h2114 Norwood pl
--Louise A Mrs clk Austin Gro r3221 N Davidson
Soley Walter P v-pres-sec John Bayne & Co Inc r4232 Old Sardis rd
Solomon A Melvin (Ruth W) pharmacist Shamrock Drugs Inc h1424 Anderson
--Amelia M Mrs supvr SBT&T r438 Nottingham rd
--Audry A repr SBT&T r215 Sylvania av
--Cath tchr P S r904 Henley pl
--Danl W (Ruby R) constn wkr h5307 N Tryon
--Edw K (Marian J) slsmn Westinghouse Appl Sls h510 Ebb pl
--Geo G emp State Air Natl Guard r RD 2 Gastonia N C
--Grace tchr Isabella Wyche Sch r624 E 9th apt 3
--Hazel M supvr Char Mem Hosp r727 Hillside av
--Hu bert asst mgr Spur Distributing Co Inc r1231 E 35th
--Ida C (wid Lucas) h215 Sylvania av
--John D blueprinter Duke Pwr r2608 McClintock rd apt 4
--Lucas J (Amelia) clk Sou Ry Sys r438 Nottingham rd
--Margt A Mrs mach opr Grinnell Co h2328 Greenland av
--Mary A studt r510 Ebb pl
--Nancy B ofc sec R S Dickson & Co r727 Hillside av
--Virginia E Mrs clk American Dry Cleaning Co r1231 E 35th

A. Z. Price & Associates, Inc.
HEATING – PLUMBING
AIR CONDITIONING
ENGINEERS AND CONTRACTORS
General Electric Dealers
PHONE FRanklin 6-2466
206 S. Church St. Charlotte, N. C.

SOLOMON
--Wm C serv mn Killo Exterminating r Concord N C
--Wm L (Mamie S) dept chf Esso h727 Hillside av
Solvay Process Division Allied Chemical & Dye Corp r P Baynard br mgr 503 N College
Somers see also Sommers and Summers
--Benj F (Thelma L) service mn Pound & Moore h305 Bruns av
--Billy slswn Belk's r610 N Church
--Graham tchr P S r325 Hawthorne la
--James R (Coleen C) tchr P S h1647 Club rd
--Mary Mrs clk Eckerd's r1000 Westbrook dr
--Mary C tchr P S r2036 E 7th
--Nellie (wid C S) r1625 S Tryon
--Robt G (Mary) slsmn h1000 Westbrook dr
--Rosa L typ Geo G Scott & Co h207 N Sycamore
Somerville Wm C (Helen K) asst genl traffic mgr Celanese Corp h1023 Coddington pl
Sommer Joseph L (Alice T) whse mgr Page Air Conditioning h1617 Chatham av
Sommers G Gooch claims mgr Fidelity Casualty h1035 Queens rd apt 8
Sommerwerch Howard W (Lucille) agt J Bassinger Real Estate h917 Cardinal dr
--Lucille H Mrs tel opr duPont r917 Cardinal dr
Sonderman Carl repr R J Loch Steel Products
Sondey Mary prsr Lee's Lndry r617a N Myers
Sondley Esther E Mrs cook Quality Restr r2001 St Luke
--Willie (Esther E) jan Crompton Knowles Corp h2001 St Luke
Sonneborn Mary S Mrs teller Union Natl Bank r1718 Queens rd
Sonny's Cold Spot James King mgr confy 329 S McDowell
--Gulf Service Station (Walter C Younce) 3030 Independence blvd
Sonotone of Charlotte Clement J Holschulte mgr hearing aids 102 W Trade R415
Sons Henry F (Betty P) whse formn Pilot Freight Carriers r RD 5
Soos Geo T (Mary) drftsmn J N Pease & Co r508b Wakefield dr
--Mary Mrs emp S&W Cafteria's r508b Wakefield dr
Sopher Donald C (Norena H) architectural drftsmn & real est 1921 Floral av h do
--John A (Velma C) servmn Piedmont Natural Gas h800 Manhassett rd
--Valena S Mrs opr SBT&T r800 Manhassett rd
Sorg Helena G typ J P Stevens & Co r229 N Poplar
Soronen Eldred W (Joyce W) slsmn Rem Rand h4300 Castleton rd

C. W. UPCHURCH & CO.
PACKARD-STUDEBAKER
MERCEDES-BENZ
Authorized Dealer
SALES SERVICE
326 W. 5th St. Telephone
Cor. Pine St. EDison 3-3177

MECKLENBURG Hotel
100% Air Conditioned
• • •
Free Parking
• • •
French Restaurant
516-22 W. TRADE
PHONE
ED 2-1181

Spangler Realty Co.
Property Management
Sales and Rentals
C. D. Spangler Construction Co., Inc.
Commercial
Industrial
Residential
1028 S. Boulevard
TEL. FRanklin 5-3736

SMITH'S TRANSFER CORP.
"Serving Shenandoah and Kanawha Valleys, East Coast and the Carolinas"
See Yellow Page 209 for list of terminals.
220 W. 31st Street, Charlotte, N. C. Tel. EDison 3-9601 Bristol Terminal North 5580

THE BANK OF COMMERCE

CHECKING ACCOUNTS — LOANS — SAVINGS ACCOUNTS

"A Complete Banking Service"

124 S. Church St. Phone FRanklin 5-4424

MILLER

Motor Express Inc.

Specialized Service from Atlanta to New York

Cargo Insurance $500,000.

U. S. Bonded Carrier

1807 W. Independence Blvd.
P. O. Box 10217
PHONE EDison 2-5175

PONTIAC

Sales Service

FRANK WOODS, Inc.

522 S. Tryon St. Tel. FRanklin 6-4871

Sorrell Julian J (E Ruth) sec Brown-Shoemaker Tire Co Inc Herman A Brown Inc r4516 Craig rd
--Ruth F Mrs dental asst Dr Jerome G Rehn r4516 Craig rd
--Wm A jr (Frances E) dept mgr New Dixie Lines h4639 Fairbluff pl
Sorrells Hubert W (Ola V) emp Lance Inc h408 Ideal way
--Hubert W jr USAF r408 Ideal way
--James A (June) h2335 Farmington la
--Ola V Mrs pkr Lance Inc r408 Ideal way
--Walker B (Barbara J) slsmn Genl Elec h2920 Hanson dr
Sorrow Governor W (Mary B) carp 3116 Mathis dr h do
--James V (Virginia) driver Biltmore Dairy Farms h1500 Calhoun ct
--Jamie R Mrs sten GMAC r4622 Randolph rd
--John M (Jamie R) acct SBT&T r4622 Randolph rd
--Virginia S mach opr United Mills Corp r1500 Calhoun ct
Sortor Mattie maid Hotel Char r2425 Davis av
Sosebee Leanord C (Louise) driver Overnite Trans h422 W 12th
Sosnick J A (Bob's Jwlry & Loan Co) r301 W 10th
Sossaman see also Sossman and Sossoman
--Don stvdr Bottoms Fisk Truck Lines
--Harvey K (Fannie) slsmn Gulf Oil Corp r Cornelius N C
Sossamon Chas R city firefighter r4016 Donna av
--John H mach Piedmont Auto Exch r RD 7 Box 668
--Kay W emp Allison Erwin r RD 1 Indian Trail N C
--Phenie F (wid Murray) r2315 Lola av
Sossmon Donald R emp Tenn Caro Trans r Midland NC
Sossoman Earl W (Hallie M) emp Char Casket r RD 1 Indian Trail NC
--Fannie M Mrs printer Chadbourn & Gotham r Concord N C
--Homer P (Mary B) mfrs agt 245 Tranquil av h do
--Melvin F hlpr Elem Elec Co Inc r Mt Pleasant N C
--Nancy L studt r245 Tranquil av
--Steve J (Clara L) v-pres Mechanical Contr Inc h2936 Chelsea dr
Sossomon Kenneth whsemn Char Grocers Mut Corp r Matthews NC
Soule Eliz asst dir Mercy Hosp r423 Hermitage ct
--Florence M Mrs v-pres Soule Steel & Iron Co Inc r423 Hermitage ct
--Geo H pres Soule Steele & Iron Co Inc h423 Hermitage ct
--Guy V (Suzette) sec Soule Steel & Iron Co Inc h2134 E 5th
--Guy V jr USMC r2134 E 5th

M. C. HOUSER

PAINTING DECORATING

Hillsboro Ave. R.D. 10, Box 587 Telephone FR 7-1204

SOULE
--Mary Mrs techn Drs James M Alexander Hugh D Verner Thos S Perrin r RD 2 Park rd
--Quentin A treas Soule Steel & Iron Co Inc r Park rd R D 2

SOULE STEEL & IRON CO, GEORGE H SOULE PRES, MRS FLORENCE M SOULE V-PRES, GUY V SOULE SEC, QUENTIN A SOULE TREAS, STRUCTURAL STEEL 901 N CHURCH, TEL ED3-6691

--Wm A studt r2134 E 5th
Soules Edith Mrs h1401 E Iris dr apt 4
South Atlantic Waste Co (J Albert Barnes) 2717 N Brevard
--Boulevard Gulf Service Station (Claude M Allen) 3801 S Boulevard
--Boulevard Wee-Wash It (T Raymond Fitzpatrick) 2211 S Boulevard
--Distributors Inc Geo P Hunter jr pres-treas Ronald C Hunter v-pres whol sporting gds 1411 S Tryon
--Park Presbyterian Church 2911 S Boulevard
South Side Club (Oriel Welch) social club rear 2640 S Tryon
South Side Pool Room (Willie D Wilson) 2817 S Tryon
--Side Recreation (Julius Funderburk) 2708 Baltimore
--Side Shoe Shop (Robt Kiser) 2903 S Tryon
South State Insurance Co Morton L Church jr v-pres 119 W 8th 3d fl
--Tryon Street Presbyterian Church Rev H L Counts pastor 2516 S Tryon
--Twenty Nine Drive In Theatre Chas B McGee mgr 4110 Wilkinson blvd
--Twenty One Curb Service (Sotiris C Copsis) restr 3631 S Boulevard
Southall Eva (wid James) slswn Sears h3429 Monroe rd
--John H (Lois) mgr Martin's h624 Louise av apt 3
--Mary Mrs ofc sec Caro Food Plan Distrs r4435 University dr
--Perry R (Mary J) opr mgr Moffatt Bearings h4435 University dr
Southard Mary E (wid Lawrence) librarian Efirds h2501 Roswell av apt 201
Southcand Chas jan Sedgefield Jr Hi Sch r318 S Caldwell
Southeast Lighting Inc Chas M Knapp pres 514 Atando av
Southeastern College of Beauty Culture Inc Mrs Nelle B Lorick pres Forrest W Lorick v-pres Forrest W Lorick sec-treas 301 E Trade

SOUTHEASTERN CONSTRUCTION CO, EARLE WHITTON PRES-TREAS, THERON M SEWELL V-PRES, BEAUMERT H WHITTON V-PRES, EDWARD L WHITTON V-PRES, GENERAL CONTRACTORS 301 W 2d, TEL ED 2-8121 (See Yellow Page 57)

--Cylinder Engraving Co 311 E 12th

SOUTHEASTERN FACTORS CORPORATION
CLIFTON B WILBURN, PRESIDENT
JAMES G CANNON, VICE-PRESIDENT-SECRETARY-TREASURER
HERBERT M WOODWARD JR, VICE-PRESIDENT
HARRY D REYNOLDS, ASST SECRETARY-ASST TREASURER
220 W 4th
TELEPHONE ED 4-0804

SOUTHEASTERN FIRE INSURANCE CO, DONALD S RUSSELL (COLUMBIA, SC) CHAIRMAN of BD, HUGH A CATHEY PRES-TREAS, C G FULLER (BARNWELL, SC), D H JOHNSON (GREENWOOD, SC), E P LATIMER, R J HAUBENREISER and P L CARLTON V-PRESTS, R E TAYLOR SEC, GENERAL OFFICE 122 E STONEWALL, TEL ED3-0718

--Ice & Coal Co 300 S Graham

SOUTHEASTERN
--Magnesia & Asbestos Co (Arthur C Roberts) insulation contrs 1710 Camden rd
--Radio Supply Co Inc Larry A Jarrett br mgr 1200 W Morehead
--Sight & Sound Corp Wm L Capps dist mgr 1235 W Morehead
--Tool & Dye Co Inc Don C Cumberworth pres Hayes Risk v-pres 226 S Cedar
--Truck Refrigeration Inc James A Cline pres-treas Fred E Walker v-pres 5994 N Tryon
--Underwriters Assn Curtis L Cloud mgr-eng 212 S Tryon R1119
Souther Odis J bkpr City Chev r436 Spencer dr Concord N C
Southerland Beverly A h2016 Lombardy cir
--Blue Print Co John C Southerland pres Mrs Lucille C Southerland v-pres James Southerland sec-treas 119 W 1st
--David L slsmn Faul & Crymes r Statesville av
--Edw h4249 Denver
--Forbis H (Inda M) mtce mn Nebel Knitting h3024 Whiting av
--Helms Corp Ray K Sifford pres Merlin K McConnell v-pres-treas Marvin J Cook sec whol optns bsmt 409 N Church
--James sec-treas Southerland Blue Print Co r Statesville rd
--John C (Lucille C) pres Southerland Blue Print Co h1159 Montford dr
--John L (Ruth R) carrier P O h718 S Poplar
--Lucille C Mrs v-pres Southerland Blue Print Co r1159 Montford dr
--Ruth R Mrs tchr City Bd of Educ r718 S Poplar
--Sally dept dir City Bd of Educ r2016 Lombardy cir
--Sam S (Wilma) asst supt Nebel Knitting r Berryhill rd RD 4
Southerlin Alvin H formn Char Observer
--Roy C (Joyce C) eng Powers Regulator h2833 Columbus cir
Southern Acorn Sales (J Lee Smith Jack W Thompson) vending machs 526 Bruns av
--Airways Co Ronala E Johnston sls exec sls ofc 205 S Church R 102
--Airways Inc Frank J Davis mgr Douglas Municipal Airport
--Apartments 721-W 5th
--Apartments 121 N Johnson
--Appliances Inc C D Mitchell pres Lawrence L Miller v-pres sec Mrs Fay B Mitchell treas household appls 1000 W Morehead
--Asbestos Co Jesse T Griffis pres asbestos materials 1000 Seaboard

SOUTHERN AUTOMOBILE ASSOCIATION, JOHN G FRAZIER JR PRES, THOMAS B WATKINS EXEC V-PRES 2422 N TRYON at 28th, TEL ED3-0576

--Bakeries Co Robt C Hicks mgr whol 1426 S Tryon

SOUTHERN BEARINGS & PARTS CO INC
OFFICERS
CLARENCE E BEESON, PRESIDENT
R L BEESON, VICE-PRESIDENT
O H HAMBY, VICE-PRESIDENT
SAML L McKNIGHT, SECRETARY-TREASURER
WHOLESALE DISTRIBUTORS
AUTOMOTIVE PARTS and SUPPLIES
ADMIRAL TELEVISION and RADIO
ELECTRICAL APPLIANCES
ELECTRIC STOVES
WASHING MACHINES
COLUMBIA and ADMIRAL PHONOGRAPHS, RECORDS and RECORDERS
500 N COLLEGE
TELEPHONE FR5-5731

--Biscuit Co Richd L Eppley div mgr 438 Atando av

Marley Realty Company

REALTORS COMPLETE Home Loan and Insurance Service BUILDERS

406 LIBERTY LIFE BLDG. PHONE EDison 4-4621

S & P Peanut Butter Sandwiches
S & P Candies

ASK FOR

Remember this Seal
S&P FOOD PRODUCTS
It's Your assurance of the Best!

To Fill that Empty Feeling

S & P Salted Peanuts
S & P Potato Chips

SOUTHERN BELL TELEPHONE & TELEGRAPH CO

DISTRICT OFFICIALS
A STOKES KING, DIST MANAGER
J H CHAVIS, DIST PLANT MANAGER
G W WRAY, DIST TRAFFIC MANAGER
DISTRICT MANAGER'S OFFICE
JEFFERSON STANDARD LIFE BLDG
307 S TRYON
DISTRICT ENGINEER, 109 W 3d
TRAFFIC DEPT, 208 N CALDWELL
BUSINESS OFFICE, 108 E 3d
BRANCH OFFICES
615 SHARON-AMITY rd
EMERSON OFFICE
541 BRADFORD dr (Tboro)
EXPRESS OFFICE
4641 PINEVILLE rd
TELEPHONES
ALL DEPTS ED2-9011

SOUTHERN BELL TELEPHONE & TELEGRAPH CO

DIVISION OFFICIALS
J M WASSON, GENL MANAGER N C
J K GRAY, TRAFFIC MANAGER N C
W C OVERCASH, PERSONNEL MANAGER N C
H L SMITHA, PLANT MANAGER N C
C T WELLS, AUDITOR N C
W T EDWARDS, CHIEF ENGINEER N C
JEFFERSON STANDARD BLDG
307 S TRYON
TELEPHONE ED 2-9011

--Business Brokers (Wm S Lander) 204 S Cedar

SOUTHERN COMFORT OF CHARLOTTE (HERBERT N HUNTER, E MILES ANNAS), CHRYSLER AIRTEMP AIR CONDITIONING, HEATING and VENTILATING CONTRACTORS 2508 LUCENA, PO BOX 2189, TEL ED3-5401 (See Yellow Pages 5 and 105)

SOUTHERN CO INC THE

J E McCRAW, PRESIDENT
REAL ESTATE
FINANCIAL, COMMERCIAL
INVESTMENTS
307 S TRYON R165
TELEPHONES ED2-1145, NIGHTS ED4-5588

--Creators Inc 424 W 3d
--Drug Co Clifford E Hemingway mgr 1400 E Morehead

SOUTHERN ELECTRIC SERVICE CO INC, W WALLACE HANKS CHAIRMAN of the BOARD, T PAUL RHYNE (GREENSBORO, NC) PRES, G BERNARD SMITH V-PRES, HAROLD L PHILLIPS V-PRES, W HILL SMITH SEC-TREAS, ELECTRICAL EQUIPMENT REPAIRED, BOUGHT, SOLD and EXCHANGED 714-720 W TRADE, TEL ED3-8431, NIGHT TELS EM6-0427 and ED2-1706 (See Yellow Page 79)

SOUTHERN ELECTRICAL EQUIPMENT CO INC, JOHN D McCONNELL PRES-TREAS, B YATES McCONNELL V-PRES, THOS PAYNE SEC, ELECTRIC POWER SWITCHING EQUIPMENT and NON-FERROUS CASTINGS 308 W BLAND, TELS ED3-2554 and ED4-9153

--Elevator Co Ira O Lewis mgr repr 325 Argoane dr
--Southern Equipment Co Inc Frank L Whitley pres R Barnet Hollingsworth v-pres-treas Loy M Greer jr sec trailer sls 3027 N Tryon
--Fibers Inc Tom Smith pres-treas Ralph D Sanders v-pres Sam M Butler sec brokers waste 327 N Tryon R202
--Fidelity Mutual Insurance Co Fred D Alexander rep surety bonds 235 S Brevard R8-10

SOUTHERN ENGINEERING CO

OFFICERS
LESLIE G BERRY, PRESIDENT
CHAS N BRILEY, EXEC VICE-PRESIDENT-TREASURER
M L LIVERMON, VICE-PRESIDENT-CHIEF ENGINEER
T H CATO, VICE-PRESIDENT-PLANT SUPERINTENDENT
FLOYD G BERRY, VICE-PRESIDENT
J W GARRISON, ERECTION ENGINEER
A C WALLEN, SALES MANAGER
DESIGNERS, FABRICATORS, ERECTORS STEEL and ALUMINUM PRODUCTS
3015 WILKINSON blvd (LITTLE PITTSBURGH)
PO BOX 10588
TELEPHONE EX 9-8331

--Five & Ten Cent Stores (Sol A Mrs Blanche G Ben and Ben Jaffa jr) 219 N Graham (branches) 2701 S Boulevard 3205 N Caldwell 1519 Central av 1621-5 Elizabeth av 2048 Hutchison av 2118 Independence blvd N E 923 E Morehead 129 E Park av 3324 Tuckaseegee rd 2920 Wilkinson blvd
--Flight Executive Terminal Inc Douglas Municipal Airport

SOUTHERN FLIGHT INC

RICHARD R WASHBURN, PRESIDENT
NATIONAL AIR TAXI CERTIFIED MEMBER
ESSO STANDARD OIL DEALER
NATIONAL RENTAL CAR MEMBER
CAA APPROVED FLIGHT and GROUND SCHOOL
ARC & LEAR APPROVED RADIO SHOP
CAA APPROVED REPAIR STATION
DOUGLAS MUNICIPAL AIRPORT
PO BOX 1211
TELEPHONES EX 9-6371, EX9-6372 and EX9-6375
(See Yellow Page 8)

SOUTHERN FLOORING & ACOUSTICAL CO

L E WALDRON, OWNER
CONTRACTORS
931 E MOREHEAD
TELEPHONES FR6-3045 and FR5-7568
(See Yellow Page 83)

--Food Sales Herbert Monte jr mgr 2200 W Morehead
--Freezer Sales Co (M Frank Seals) 2222 N Tryon

SOUTHERN FRICTION MATERIALS CO, HOWARD SNOW PRES, DONALD W CLARK EXEC V-PRES, F L JOHNSTON V-PRES, H A ORREN TREAS, MANUFACTURERS OF BRAKE LININGS CHEMWAY rd, PO BOX 1475, TEL EX 9-5651

--Hardware Co J Ray Strawn mgr 3002 Wilkinson blvd
--Heat & Metal Works (James R Wm O and Joe H Pudy) 456 Atando av
--Hosiery Co (Ben Ben jr Sol A and Mrs Blanche G Jaffa) genl mdse 219 N Graham
--Hospitals Andrew L Hewitt editor 218 W Morehead
--Insurance Buyers Service (Wm J McNeary) ins adviser 2026 Beverly dr r do
--Investment Co Inc Grady G Thomas pres David A Matthews v-pres Anna L O'Shields sec 212 S Tryon
--Knitwear Mills Inc (plant) Fred M Stern pres Eric H Sternberg v-pres Mrs Ena T Stern sec-treas 622 E 28th
--Leigh Textiles Inc Dennis J Doherty mgr cotton waste 218 W 2d
--Life Insurance Co (dist ofc) 102 W Trade R302 (ordinary div) 112 S Tryon R608
--Machine Products Inc Arth R Teague pres-treas Ross Puette v-pres G Scott Francis sec mach shop 1033 Carter av

W. G. JARRELL MACHINE CO.
Machinists — Welders
Est. 1906
P.O. Box 2154
1200-06 S. Mint
Tel. EDison 3-7189

SOUTHERN METALS CO INC, HY HELBEIN PRES, MRS VAULTA C TURNER SEC-ASST TREAS, BUYERS of SCRAP IRON, COPPER and BRASSES, rear 1035 W MOREHEAD, TELS ED4-8220 and ED3-5525 (See Yellow Page 194)

--Meter Repair Co (Earl H Alley) meter repr 219 N Hoskins av
--Mill Equipment Corp Morris Speizman pres-treas Theo A Valenstein v-pres Raymond E Bumgardner sec tex machy 508 W 5th
--Oil Co M C McConnell plant mgr dlrs 2924 N Tryon
--Oil Stores Thos L Perry mgr gas sta 610 W Trade
--Opal M bkpr Myers Park Hdw r408a Beaumont av
--Oxygen Co Claude E Phillips mgr 207 W Worthington av

SOUTHERN PEST CONTROL CO INC, GRADY W QUERY PRES, BOYCE BLACK SEC-TREAS 233 INDEPENDENCE blvd NE, TEL ED4-9972, OTHER OFFICES: SHELBY, NC; GREENSBORO, NC; FLORENCE, SC; COLUMBIA, SC; WINSTON-SALEM, NC; STATESVILLE, NC; GREENVILLE, SC; HIGH POINT, NC (See Yellow Pages 160 and 203)

SOUTHERN PIPING & ENGINEERING CO INC, JOE W YANDEL PRES-TREAS, H M WILLITT SEC, HEATING CONTRACTORS 4342 CENTRAL av, TEL ED4-2608 (See Yellow Page 169)

SOUTHERN PUMP & TANK CO INC

EDGAR M BEAVER, PRESIDENT
A LARRY ROGERS, VICE-PRESIDENT
W B BEAVER, VICE-PRESIDENT
PETROLEUM MARKETING EQUIPMENT
OIL and STORAGE TANKS
1730 N TRYON
TELEPHONE FR 6-5631

SOUTHERN RADIO CORP

OFFICERS:
JAMES P McMILLAN, PRESIDENT-TREASURER
THOS J JAMISON, EXEC VICE-PRESIDENT
FRED M LAXTON JR, VICE-PRESIDENT
DISTRIBUTORS
FOR NORTH CAROLINA
WHOLESALE ONLY
RCA VICTOR
PRODUCTS
RCA WHIRLPOOL HOME APPLIANCES
1625 W MOREHEAD
TELEPHONE FR6-4461

SALES Ford SERVICE
Bowie Motor Company, Inc.
12 N. CHURCH ST. TEL. AT 3-3821
MONROE, N. C.

SKYLAND LIFE INSURANCE CO.
HOME OFFICE CHARLOTTE, N. C.
★
118 South Church St.
Tel. FRanklin 7-6541

JETHRO R. MANN
BUILDING CONTRACTOR
QUALITY WORK
WE SAVE YOU MONEY
BLUE PRINTS
Free Estimates
REID ST.
BOX 267
BELMONT
TELEPHONE
TAlmadge 5-8725

THE WEARN LUMBER COMPANY
"SERVING THE CAROLINA'S SINCE 1890"
MANUFACTURERS OF ARCHITECTURAL WOODWORK
Wholesale
420 S. MINT ST.
PHONE ED 3-7575

NEED

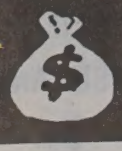

See
LOCAL FINANCE COMPANY

AUTO LOANS

FINANCING
•
REFINANCING

706
S. College

Tel.
FRanklin
6-2707

CHARLOTTE MERCHANTS ASSOCIATION INC.

GIVES YOU THE SERVICES OF

CREDIT BUREAU of CHARLOTTE and COLLECTION SERVICE DIVISION

202
City Savings
Bank Bldg.

120
E. Third St.
See Page B

McDonald Realty Company
REAL ESTATE SALES, LEASES, LOANS
REALTORS
Phone FRanklin 6-4441
208-10 Johnston Bldg.
212 S. Tryon St.

MAYFAIR HOTEL
AIR CONDITIONED ROOMS
Fireproof - Free Radio
Family Rates
LEO B. "JACK" VAUGHN, JR.
Pres.-Genl. Mgr.
237 N. Tryon St. Tel. EDison 2-5114

SOUTHERN
--Railway System (genl offices) 713 W Trade (genl pass agt, pass & ticket agt) 317 S Tryon (ticket agt, pass sta & ticket ofc) 601 W Trade (frt sta) 700 W 4th (roadway shop) 312 W Liddle
--Railway System Office Building 713 W Trade

SOUTHERN REAL ESTATE & INSURANCE CO, THOS S McPHEETERS PRES-TREAS, LOUIS L ROSE V-PRES, J R CRAVEN SEC, REAL ESTATE, RENTALS, LOANS, INVESTMENTS, GENERAL INSURANCE 301 LIBERTY LIFE BLDG 112 S TRYON, TELS ED2-5165 and ED2-5166

--Repair Shops Inc Wm W Miller jr pres Earl T Kramer v-pres genl mgr Willougby C DeLany sec truck repr 1807 W Independence blvd
--Roll-Phot Co engr 311 E 12th
--Sales Co Chas E Sayres rep mfrs agt 1601 Biltmore dr
--Service Station (Grier L Douglas) 2922 N Tryon

SOUTHERN SPINDLE & FLYER CO INC, WM H MONTY PRES-TREAS, MRS MARY S YEOMANS SEC-ASST TREAS, OVERHAULERS, MOVERS, ERECTORS and REPAIRERS of TEXTILE MACHINERY 819-821 W 1st, TEL ED2-3118

--States Chemical Co J Gerald Townsend mgr 1039 Bond
--States Exposition Inc Joseph Z Dorton pres Joseph Z Dorton jr-v-pres Helen S Spencer sec James E Dorton treas 4400 N Tryon
--States Fair Grounds Joseph Z Dorton jr mgr 4400 N Tryon
--States Supply Co Inc B F Bucham pres J Sidney Evans v-pres Frank W Orr sec-treas whol elec sups 606 S Mint
--Sun Grill (Mrs Betty Glenn) 3204 S Tryon
--Textile News Chas C Coleman genl mgr week newspaper 212 S Tryon

SOUTHERN TRAILER & EQUIPMENT CO INC, M EDW ALEXANDER PRES-TREAS, ALBERT L SMITH V-PRES-SEC, DISTRIBUTORS, KINGHAM TRAILERS, SALES and SERVICE 5151 N TRYON, TELS ED4-3534 and ED2-1876

--Truck Terminal John L Rankin mgr 1033 W Independence blvd
--Typesetting Co Patrick G Hager pres 3407 S Boulevard
--Warehouse & Distributing Corp John M Yarbrough pres treas P H Lee v-pres sec 934 Poplar
--Watch Supply Co (Sam Citron) 102 W Trade R 1412
--Wipers Inc Wm E Keeter jr pres Karl F Dixon v-pres sec-treas waste 511 E 25th

ROSE'S
GIFTS & FLOWERS
8 A.M. Until 8 P.M.
820 E. MOREHEAD ST.
TEL. FRanklin 6-7775

SOUTHERN WOODWORKS (JAMES R and W OREN EUDY), SPECIAL MILLWORK, BUILDING MATERIALS, SCREEN DOORS, SASH, MOLDINGS 456 ATANDO av, TEL FR6-6536

Southers Byron B bldg supvr Douglas Municipal Airport r do
Southgate Brokerage Co (David W White) food brokers 408 S Brevard
Southland Clark jan Sedgefield Sch r318 S Caldwell
--Construction Co (James E Howser) 1168 Kings dr
--Frank drftsmn Charlotte Lbr & Mfg Co r Hickory N C
--Life Insurance Co C M Westmoreland mgr 222 S Church R111
--Rebuilders Inc W L Shumpert sls mgr 215 W Griffith
Southside Baptist Church Rev W Collier Sledge pastor 2201 S Boulevard
--Baptist Church Rev W Collier Sledge pastor 323 Sedgefield rd
--Homes 300-54 Benjamin
--Homes Inc D E Holden mgr admn ofc 500 W Griffith
--Pharmacy (Wm E & A Kirk Hardie jr) 2819 S Boulevard
--Produce Market (Roy Redd) 3114 S Boulevard r RD 2 Box 816
--Service Station Columbus Oil Co oprs 2109 S Boulevard

SOUTHSIDE SNACK SHOP (WILL LEARY), SANDWICHES, DRINKS, SHORT ORDERS 2602 S TRYON, TEL FR5-9270

Southwestern Irrigated Cotton Growers Assn R K Warden sls mgr cotton 1205 McCall
Southworth Atherton G (Florence R) h2124 Chatham av
--Earl W (Virginia) cash Connecticut Mut Life Ins h2418 Beacon
--Virginia W Mrs beautician Methodist Home r2418 Beacon
--Wm T (Ruth) systems eng J P Stevens & Co r5923 Lakeview dr
Soward Florence pkr Stately Lady Nite-wear r615 Sunnyside av apt 2
--Maurine bkpr Am Coml Bk h615 Sunnyside av apt 2
Sowell Andrew (Bessie) whsemn John Bayne & Co h1715 Lloyd
--Bessie Mrs maid The Little Church On The Lane r3125 Grier
--C B supvr Pepsi Cola r Pineville N C
--Edgar (Bertha) driver Observer Printing Hse r1720 Russell av
--Edw (Helen K) lab Barnhardt Mfg h909 E 9th
--Geo W (Sadie M) jan Rockledge Apt h717 S Torrence
--Hamp (Bessie) jan Little Church on the Lane h3125 Grier
--Herbert N (Shelby J) tex wkr Johnston Mills h500 Mercury
--Ivey F Mrs nurse 1217 S Church h do
--J C (Estelle) driver Harris Exp h1120 Pharr
--J Randolph (Robah M) genl agt Ry Exp Agcy h1041 Coddington pl
--James (Helen) recapper Tyson Bros Texaco Serv Sta r908 E 9th
--James N mech United Equip & Serv Inc h2328 Rozzells Ferry rd
--James T (Mary Mc) slsmn Krimminger Candy Co h1304 Elizabeth av
--John B (Frances H) mech eng Celanese Corp h331 Circle av
--John B jr (Frances H) eng Celanese h3529 Trent
--Mae Mrs ofc sec Bowers Battery & Spark Plug r Pineville N C
--Martha G Mrs h502 Beattie's Ford rd
--Pecolie S folder Mecklenburg Lndry r1316a Horne ct
--Ray studt r740 Cobbway apt 1
--Robt L (Joan) mech h740 Cobbway apt 1
--Shelby J Mrs tex wkr Johnston Mills r500 Mercury
--Thos (Frances) USAF h1801 Edwin apt 105
--Vern nurse Char Eye Ear & Throat Hosp h508 N Tryon apt 315

SOWELL
--Wm (Lottie) h1018 W Johnson
--Wm M (Frances E) h825 E 37th
Sowers Jane tchr PS r2505 Vail av
Sox Montie D (Odell T) appr Nebel Knitting h Barry dr
--Odell T Mrs sewer Charlotte Finishing r Barry dr
Spach Fredk D rep Reynolds & Co r531 W Boulevard apt 1
Spadaccini Rocci J (Polly M) whse supvr Union Sup & Elec h323 Woodvale pl
Spain Bennie W (Vergie H) insp City Fire Dept r1401 Choyce av
--Chas H agt County ABC Bd r RD 9
--Chas H jr (Ellen B) dept mgr Automatic Sprinkle Corp of America h2514 Tanglewood la
--James (Annie B) stevadore h812 S Caldwell apt 3
--John O (Jeanne W) civil eng J N Pease & Co h1923 Ewing av
Spaine H R whsemn Western Elec r RD 9 Box 498 W
--Nancy Mrs ofc sec Sinclair & Valentine r RD 9 Box 498 W
Spainhour Margt W Mrs mus tchr Charlotte Country Day School r1404 E Ivey dr
--Mertie H Mrs dressmkr 2717-19 Central av h do
--Ralph A jr (Margt W) slsmn Jimmie Ledford Inc h1404 E Ivey dr
Spake Betty A clk Prudential Ins Co of Am h2553 E 7th
--Betty D Mrs pkr Jack's Cookie r718 E 35th
--Deanna R studt r135 Circle av
--Eug W studt r135 Circle av
--Kenneth E (Betty D) carp Coleman Pool Co h718 E 35th
--L A (L A Spake Co)

SPAKE L A CO
L A SPAKE, OWNER
FACTORY REPRESENTATIVE
THE WEBB CORPORATION
CARDINAL SCALE MANUFACTURING CO
SPINKS SCALE CO
SALES and SERVICE
135 CIRCLE av
TELEPHONE ED3-8343

--Lacy A (Ethel W) eng Caro Theatre h135 Circle av
Spakes Maude H Mrs hlpr Jack's Cookie r1116 E 15th
--Robt V (Maude H) carp h1116 E 15th
Spalding Paula S Mrs h2634 Royston rd
Span Jessee cook Copal Grill r Bell Court
--Silas dishwasher Copal Grill r Bell Court
Spangle Willie r2406 Double Oaks rd
Spangler C D Building Corp Clemmie D Spangler pres-treas Wm D Cornwell v-pres I Lee Wallace sec genl contrs 1028 S Boulevard

SPANGLER C D CONSTRUCTION CO INC
C D SPANGLER, PRESIDENT-TREASURER
W D CORNWELL, VICE-PRESIDENT
THOMAS G DORMAN, SECRETARY
GENERAL CONTRACTORS
1028 S BOULEVARD
TELEPHONE FR5-3736
(See Yellow Page 57)

SPANGLER CLEMMIE D (VEVA C), PRES-TREAS C D SPANGLER CONSTRUCTION CO INC, C D SPANGLER BUILDING CORP, SPANGLER REALTY CO, TRYON HILLS INC, SELWYN VILLAGE INC, DOUBLE OAKS APARTMENTS INC, WESTWOOD APARTMENTS INC, NEWLAND ROAD APARTMENTS INC, EASTOVER APARTMENTS INC, TARAWA TERRACE INC, QUINTARD TERRACE APARTMENTS INC, h1930 QUEENS rd W, TEL ED3-2786

--Clemmie D jr USA r1930 Queens rd
--Eug B (Mary E) acct Lassister Corp h1839 Berryhill rd

Lincoln
DANIELS MOTOR CO.
"The Lincoln - Mercury - Continental Dealer of the Carolina's"
Wheel Balancing—Wheel Alignment—Body Repairs—Gas—Oil—Lubrication
1220 S. TRYON ST.
PHONE EDison 4-3073
MERCURY

MAIN OFFICE
301 S. Tryon Street
Personal-Installment
LOAN OFFICE
135 S. Tryon St.

THE UNION NATIONAL BANK
MEMBER F. D. I. C.
9 CONVENIENT OFFICES IN CHARLOTTE

1616 Central Ave.
839 Providence Rd.
1625 S. Boulevard
408 N. Tryon
1625 Woodlawn Rd.
1200 Hutchison Avenue
1932 W. Morehead St.

SPANGLER
--Raymond V (Blanche L) v-pres Mill Power Supply Co h2700 Selwyn av

SPANGLER REALTY CO
C D SPANGLER, PRESIDENT-TREASURER
J C PURNELL JR, VICE-PRESISENT-SALES MANAGER
W D CORNWELL, VICE-PRESIDENT
MISS I LEE WALLACE, SECRETARY
REALTORS
1028 S BOULEVARD
TELEPHONE FR5-3736
(See Yellow Page 182)

Spann Emma cafeteria mgr Marie G Davis Sch r227 Bassett
--James (Hallie C) lab Blyth & Isenhour h227 Bassett
--Jesse (Ruth) cook Copal Grill h905 Bell ct
--Jesse lab r905 E 1st
--Lula C (wid E V) h3018 Pinehurst pl
--Ollie (wid Ivory) h923½ E 1st
--Owen H (Barbara B) announcer Jeff Std Brdcstg h4323 Water Oak rd
--Ruth pantry wn Hotel Char r905 Bells ct
--Silas (Diana) h925½ E 1st
Spanner Basil V pres Summit Products Co r5023 Addison dr
Spano John (Marguerite C) slsmn Baker Mitchell Co h1911 Park dr
Spano Marguerite C Mrs nurse Cranes Rest Home r1911 Park dr
Spanola Wm R (Hattie S) tailor h2228 Commonwealth av
Sparger Fredk J jr collection ofce Int Rev Serv r Wadesboro N C
Spargo Fannie S (wid John H) r3012 Parkway av
--Loy H (Eula K) carrier PO h724 Ideal way
Sparkman Ethel C chkr Colonial Stores r Idlewood rd

SPARKPLUG EXCHANGE (SOL BADAME), "ONLY SPARKPLUG RE-BUILDERS IN THE CAROLINAS—SINCE 1938," RE-CONDITIONED SPARKPLUGS SOLD, OLD SPARKPLUGS BOUGHT, ANY AMOUNT 1501 FIRTH ct W, TEL ED2-2002 (See Yellow Page 184)

Sparks Anita B tchr P S r2630 Bucknell av
--Betsy T pharm Char Mem Hosp r1600 Kenilworth av
--Betty T pharm Char Mem Hosp h1244 E Morehead apt 15
--Blanche E Mrs clk Am Natl Bk r2130 Dilworth rd W
--C W rtemn Caro Overall Serv r Asheville N C
--Carl R (Jackie F) br mgr RCA Service Co Inc h4335 Welling av
Carolyn W Mrs supvr SBT&T r2408 N Pine
Dorothy A studt nurse Char Mem Hosp r do
E Jerry studt r2630 Bucknell av
Eliz G Mrs (G&S Shell) r2131 E Forest dr
Helen S slswn Efird's r1207 E Boulevard
Herbert H (Anniece S) mgr American Optical Co h2233 Lockhart
Homer H (Carolyn W) stockmn Western Elec h2408 N Pine

SPARKS REALTY CO
WM K "BILL" SPARKS, OWNER
"THE REAL ESTATE MAN"
SPECIALIZING IN INDUSTRIAL PROPERTY and FINE HOMES
"ON THE SQUARE"
APPRAISALS
LEASES, BUSINESS and INDUSTRIAL
200 INDEPENDENCE BLDG
102 W TRADE
TELEPHONE FR6-4466
(See Yellow Page 182)

SPARKS
--John F (Blanche E) collection mgr Family Publications Serv h2130 Dilworth rd W
--Priscilla L mach opr Panda Curtain r Harrisburg N C
--Rom B (Gladys B) genl mgr Mitchell Distributing Co h2630 Bucknell av
--Tate M (Maxine) slsmn Mitchell Distributing h322 Sylvania av

SPARKS WM K "BILL" (ELIZ G; SPARKS REALTY CO), 200 INDEPENDENCE BLDG 102 W TRADE, TEL FR6-4466, h2131 E FOREST dr, TEL EM6-0573

--Wm T (Martha W) aud Harris Exp h1025 Herrin av
Sparling Jos R (Mary M) slsmn Schlage Lock h1749 Sterling rd
Sparrow C A slsmn Carter Colton Cigar Co r RD 4
--Chas B (Mary B) elec insp City Inspection Dept h2700 Beachnut rd
--Christine C (wid Clarence C) h704 E 9th
--Frances A reporter Char Merchants Assn r410 W 4th
--Harry B electn Robinson Elec r RD 4
--Henry A h425 Magnolia av
--John W (Kath W) agt Char Liberty Mut Ins h331 E Boulevard apt 4
--Lillie B (wid Robt C) h3409 Tuckaseegee rd
--Margt K ofc sec Belk's r3409 Tuckaseegee rd
--Robt C jr h3416 Rogers
--T Grady (Doris W) supt Robinson Elec h712 E Tremont av
--Thos D phys 1012 Kings dr Suite 804 r2119 Malvern rd
--W Warren studt r331 E Boulevard apt 4
--Wm B (Ruby S) slsmn Spurrier Oil h1809 Kenwood av
--Wm E (Annette) photog Welsh Studio r1139 Nations dr
Spartan Equipment Co Inc Thos M Pfaff pres Chas E Foxworth asst sec-treas machy 1922 Bancroft
Spatex Corp (Hoskins Plant) Deme A Jordan pres-treas Herman I McDougle sec wool mfgr 201 S Hoskins av (H)
Spatt Chas (Celia) mgr Moskin's Clothing Store h229 N Poplar
Spattenfield Luther C (Laura M) slsmn Scott Drug h1804 Hillside dr
Spaugh Earle (Rebecca S) phys 1526 Harding pl h150 McAlway rd
--Herbert Rev (Ida E) pastor The Little Church on the Lane h522 Maravian la
--Herbert jr agt Connecticut Mut Life Ins r4818 Addison dr
--Herbert Junior High School Laird W Lewis prin 1948 Camp Greene av
Spaulding Geo driver Harris Exp r RD 7 Box 610
--Geo C h2303 Tate
Speagle Wm M (Geneva B) tex wkr h1216 Seigle av
Speak Wm F (Mary S) h22 Barbours ct
Speake C Lewis (Cleo A) h245 Victoria av
Speaks Earl bkpr Williams & Shelton r229 N Poplar
--Harry r3223 Rainbow cir
Spear see also Speer
--David L (Frances K) pres Electrical Distributors Inc h3631 Moultrie
--Frances K Mrs sec-treas Elec Distributors Inc r3631 Moultrie
Speares Clyde (Edna H) lab R C Motor Lines h923 S Independence blvd
--O G r106 N Alexander
--Willie h2517a Double Oaks rd
Spearman Chas (Beatrice) firemn Snow White Lndry h609 E 9th
--Ernest M (Thelma A) driver Coca Cola h2817 Whiting av
--James H (Mildred C) pres-treas Charlotte Rental Co Inc h955 Marsh rd

SPEARMAN JAMES H JR (DORIS C), ASST CASH CITY SAVINGS BANK 120 E 3d, TEL FR5-4441, h3226 EASTBURN rd, TEL EM6-1989

--Luther D (Mary) slsmn h2127 Greenway av

GRIER'S FUNERAL SERVICE
FUNERAL PARLOR
Ambulance Service
ANYWHERE — ANYTIME
Dial EDison 2-7109 701 E. 1st
Night EDison 2-1693

SPEARMAN
--Rosa dept dir City Bd of Educ h1225 Dilworth rd apt 202
--Walter C (Lucille L) real est 111 E 3d h4532 Rockford ct
--Whitman W USCG r955 Marsh rd
--Wm W (Mary M) prntr Hood Gardner Hotel Sup r501 E Boulevard
--Wm W jr emp Hood Gardner r501 E Boulevard
Spears Addie E (wid Silas) h2619 Marshall
--Archie K hlpr White & Co r204½ Victoria av
--Arth (Connie) lab Ervin Constn h617 C rockett
--Arth E h2032 Oaklawn av
--Arth J r617 Crockett
--Bernice lndry wkr Char Linen Serv & Sup r921 Forest
--Carl C rigger Hall's Textile Machinery r RD 3 Box 358
--Clyde whsemn R C Motor Lines r923 Independence blvd
--Curtis (Marie) lab Queen City Mattress h2508 Jefferson Davis
--Danl (Helen L) lab T A Sherrill Constn h1408 Main
--Earl C (Alphatene) lab Char Pipe & Fndry h1912 Irma
--Gertrude Mrs presser Sun Brite Clns h911 Oliver
--Harrison W (Arlene W) pellet opr Ralston Purina h516 French
--Ivey Mrs maid Johnson C Smith Univ r RD 1 Box 104 Harrisburg N C
--J Gordon (Frances M) insp Factory Mut Fire Ins h349 Sedgefield rd
--J J emp Wm Shelton Co r Stonewall Hotel
--J Julius studt r2634 Duncan av
--Jean maid Char Mem Hosp r3221a Horne dr
--Joseph slsmn Williams & Shelton r10 N Main Clover S C
--Joseph C whse supt Harrill Supply r Kannapolis N C
--M Lee (Martha S) slsmn Lowe & Campbell Athletic Goods h3532 Trent
--Mamie Mrs h817 Snowball
--Mary r321 Mill rd
--Mary C Mrs maid h416 E Vance
--Rufus driver Medical Pharmacy r2619 Marshall
--Sam (Ida) h2321a Horne dr
--Sammy warehousemn Genl Aniline & Film Corp r RD 7 Box 1494
--Thos C (Edna; Baldwin Cafe) h2321 Davis av
--Wade adv Pepsi Cola r92 Cemetery
--Wade jr adv Pepsi Cola r92 Cemetery
--Wm stockmn Belk's r RD 5
--Wm S jr (Atsuko) USN h616 N Poplar apt 1
Spearse Mary E (wid Zack) h1563 Merriman av

R. H. WRIGHT
PAINTING CONTRACTOR
40 Years Experience
Residential - Commercial
FREE ESTIMATES
CMR 461, Box 528-B
Tel. FRanklin 7-7997

SOUTHEASTERN CONSTRUCTION CO.
GENERAL CONTRACTORS
•
INDUSTRIAL
•
COMMERCIAL
•
INSTITUTIONAL
•
301 W. 2d St.
•
TEL. EDison 2-8121

CATHEY
LUMBER CO., INC.
"Since 1919
EVERYTHING FOR THE BUILDER"
Your "Lumber" Number
EDison 3-3138
4115 MONROE ROAD
Complete Home Building Service
PLANS
FINANCING

INTERSTATE ROOFING & ASPHALT CO., Inc.
IRACO
Barrett and Flintkote
Industrial and Residential Roofing
520 W. PALMER ST.
DIAL FR 5-8447

WALKER'S DRUG STORES
Complete Prescription Service
DELIVERY SERVICE
Tel. EDison 3-4166
Tel. FRanklin 6-6437
332 N. Tryon at Seventh
225 Hawthorne Lane, Hawthorne Medical Center

ANDREWS
Music Co.
231 N. Tryon St.
MAGNAVOX
Hi-Fidelity
Phonographs
STEINWAY
AND OTHER PIANOS
HAMMOND
ELECTRIC ORGANS
Established 1892

CANNON AIRCRAFT
Sales & Service Inc.
Sales Cessna Service
Douglas Municipal Airport P.O. Box 968
Tel. EDison 3-0747

Speas Co Jewel D Anderson br mgr vinegar mfrs 2921 N Tryon
--Vestal E warehousemn Joint & Clutch Serv r411 E 21st
Special Projects (Raymond V Bridges) wldrs 2115 Kirkwood av
Speck Geo M slsmn C M McClung & Co h1222 Myrtle av
--Robt L (Eva Y) clk Ervin Constn h1212 Roanoke av
Speece Geo M (Thelma K) tech Chas J Miller Co h123 Hillside av
Speed Virginia P (wid Walter H) r2001 Midwood pl
--Wilbur L (Margt) slsmn U S Gypsum h4712 Longwood dr
Speedry of the Carolinas Robt Rheinhard br mgr ink markers (br) 912 Hawthorne la
Speedway Service Station 301 E Morehead Wilkinson blvd
Speer see also Spear
--Chas C jr (Shirley G) slsmn M & M Co h2219 Falmouth rd
--Geo W jr slsmn Arnold Hoffman r5411 Robinhood rd
Speight Amos V slsmn Stanley Drug Stores r4914 Doris av
--Lonnie B (Selma T) carp John Crosland Co h433 Lynnville av
--Lynda H Mrs cash City Chev r4914 Doris
--Richd H (Kath M) ofc mgr New Holland Machine Co h3352 Eastwood dr
--Selma R Mrs seamer Hudson Hosiery r433 Lynnville av
Speir Bessie G Mrs h414 Fenton pl apt 1

SPEIR & CO INC
MORGAN B SPEIR JR, PRESIDENT-TREASURER
NAT G SPEIR, VICE-PRESIDENT-SECRETARY
STEPHEN COOPER JR, ASST SECRETARY-ASST TREASURER
GENERAL INSURANCE
130 E 4th
TELEPHONE ED 3-1171
(See Yellow Page 119)

SPEIR N G INC
OFFICERS
NAT G SPEIR, PRESIDENT
MORGAN B SPEIR JR, VICE-PRESIDENT
MICHAEL MINDAY, SECRETARY
W D ROBERTSON, TREAS
REAL ESTATE BROKERS
PROPERTY MANAGEMENT
MORTGAGE BANKERS
HOME LOANS
130 E 4th
TELEPHONE ED 4-5386
(See Yellow Pages 135 and 177)

SOUTHERN PEST CONTROL CO., INC.
SOUTHERN Permanent Service CONTRACT PEST CONTROL CO., INC.
233 INDEPENDENCE BLVD N.E.
TEL. EDison 4-9972

SPEIR
--Margery W studt r628 Hempstead pl

SPEIR MORGAN B JR (MARJORIE W), PRES-TREAS SPEIR & CO INC and V-PRES N G SPEIR INC 130 E 4th, TEL ED3-1171, h628 HEMPSTEAD pl, TEL FR6-0589
--Morgan B III USAF r628 Hempstead pl

SPEIR NAT G (MILDRED C), PRES N G SPEIR INC and V-PRES-SEC SPEIR & CO INC 130 E 4th, TEL ED4-5386, h677 LLEWELLYN pl, TEL ED4-1566
Speizman Lawrence J studt r435 Colville rd
--Machinery Corp Morris Speizman pres Michael P Deleo v-pres Theda Valenstein treas Raymond E Bumgardner sec mach parts mfr 508 W 5th
--Morris (Sylvia V) pres-treas Morris Speizman Trading Corp and Morris Speizman Co Inc h435 Colville rd
--Morris Co Inc Morris Speizman pres-treas Theo A Valenstein v-pres Raymond E Bumgardner sec machy 508 W 5th
--Morris Export Corp Morris Speizman pres-treas Theo A Valenstein v-pres Raymond E Bumgardner sec 508 W 5th
--Morris Trading Corp Morris Speizman pres Michael P Deleo v-pres Theo A Valenstein treas Raymond E Bumgardner sec exporters 508 W 5th
--Sylvia Mrs v-pres Carolina Knitting Machine Corp r435 Colville rd
Speliopoulos Harry G (Lucy S) sls asst Westinghouse Appliance Sls h3216 Marlborough rd
Spello Chas bellmn Ritz Hotel r206 E 1st
Spells Samson jan Char Mem Hosp r314 S McDowell
Spelts Harrison mach Wilson Lewith Machinery r Gastonia N C

Spence Bernice Mrs dept mgr Johnson C Smith Univ r1501 A Moss
--John B Rev (Ethel) pastor h1521 Pharr
--John D (Bernice W) waiter The Char City Club h1201a Moss
--John W slsmn Graybar Elec r5026 Withrow rd
Spencer Anna A Mrs r2003 Roslyn av
--Arth C slsmn Carolinas Auto Sup Hse
--Arth W (Mamie) mixer Sou Bakeries h504 N Linwood av (H)
--Barbara L r1046 Brown
--Benj D phys 1012 Kings dr Suite 807 h101 S Laurel av apt 72C
--Bertha J Mrs slswn Char Observer r2245 Remount av
--Bertie S emp Kress r615 E 1st
--Bill emp Drum Drive In
--Chas E (Peggy G) slsmn Am Bakeries h 1st
--Chas L jr (Frances W) supvr Whitin Mach Wks h315 Hartford av
--Chandler h128 W Vance
--Claude mach opr Sou Bakeries
--Cora E (wid Alonza) r1929 Sharon Amity rd
--Daisey M clk Royal Gro h904 Bell ct
--Dorothy Mrs r1409 Seneca pl
--E B r Matthews N C
--E Leonard (Sarah K) carrier PO r615 E 1st
--Ellein M clk United Artists r2600 McClintock rd apt 4
--Florine Mrs slswn Belk's r2017 Avondale av
--Floyd motor lift opr Pilot Freight Carriers r Kannapolis N C
--Floyd H (Kathleen C) service mn Duke Pwr r RD 2 Box 874 Pineville rd
--Frank W (Myrna B) msngr Southerland Blue Print h2719 W Trade
--Frankie Mrs sten Manpower Inc r36 Myrtle av apt C 3
--Harold (Elonia R) turret lathe opr R H Bouligny Inc r Box 34 Mint Hill Sta
--Harry R (Lou H;First Photo Service) h2520 Providence rd
--Helen S sec Southern States Exposition Inc r RD 7 Mineral Spring rd

SPENCER
--Henry F (Hattie S) constn wkr h1046 Brown
--J L chf clk Highland Park Mfg r315 W 9th
--J Louis (Kath K) h2010 Avondale av
--Jack B (Piilani M) formn Kilgo Mtr Frt r2323 The Plaza
--James H slsmn E J Smith Sons r Monroe N C
--James K (Lucille H) h1121 Myrtle av apt 36
--Juanita laundress Loo Lndry r2414 LaSalle
--Joseph (Carmell) h623 E 1st
--Joseph H (Bertha B) wldr Pneumafil Corp h2245 Remount av
--Joseph M (Maude F) asst mgr Steel Service of Carolina h629 Llewellyn pl
--Kenneth B slsmn Sam Bolton Co r Columbia S C
--Lacy (Gloviner C) constn wkr h316 Liberty
--Leonard E (Sarah) clk P O r615 E 1st
--Louise r1627 McCall
--Mabel waitress Prisco Grill r2003 Roslyn av
--Mae C Mrs spnr Amaratron Co h124 W 10th
--Margt B Mrs clk Fredrickson Mtr Exp Corp r815 Wesley av
--Mary h313 6th Street ct
--Mary D Mrs opr Modern Beauty Salon h815 S Davidson apt 4
--Memorial Methodist Church Rev Gilbert S Miller pastor 1023 E 36th
--Norma clk Interlock Screw & Bolt Corp r530 N Independence blvd
--Opal A Mrs insp Nebel Knitting r122 W Boulevard apt 3
--Otis (Juanita) driver r2414 LaSalle
--Park Grocery (Columbus S Saxton) Spencer Park
--Richd L drftsmn Biberstein Bowles Meacham & Reed h2011 Avondale av
--Rook clk Sou Drug r Rock Hill S C
--Ruth nurse Mercy Hosp r1921 Vail av
--Sara maid Elizabeth Sch r312½ N Pine
--Sheldon W (Margt H) tv tech Jeff Std Brdcstg r Gastonia N C
--Susie h317a N Davidson
--Thos B E (Mary B) h1718 Queens rd
--Vardy F (Kathryn) city policemn h1416b Samuel
--Vardy L (Bertie A) h615 E 1st
--Virgil M (Edna) v-pres Delmar Printing Co r1820 Townsend av
--W L sec-treas Plumbers & Pipe Fitters Local Union No 96 r Gastonia N C
--Wesley R lndry opr Swifts r1014 McCall
--Wm eng Wm R Barringer Hotel r505 N College
--Wm A jr (Margt B) chef Drum Drive In h815 Wesley av
--Wm O emp Lance Inc h2003 Roslyn av
--Willie B (Sarah) emp Blythe Bros Constn h312½ N Pine
Sperry Evelyn C Mrs bkpr Caro Tire r2502 Barry
--& Hutchinson Co The Golden F Thompson mgr trading stamps 423 S Tryon
--L Jerrell (Evelyn C) agt Home Beneficial Life Ins h2502 Barry
Spicer Albert J (Helen) clk J P Stevens & Co r2425 Vail av
SPICER C K (KITTY L), CONTROLLER and ASST SEC WBT-WBTV JEFFERSON STANDARD BROADCASTING CO 1 JEFFERSON pl, TEL ED3-8832, h2532 NORMANDY rd, TEL ED3-2496
--Evelyn Mrs typ Manpower Inc r2421 Charlotte dr
--Herbert H (Jeannette) driver Great Sou Trucking h2415 LaSalle
--Jeanette M nurse Mercy Hosp r2415 LaSalle
--Vernon D (Evelyn G) spl agt in chge U S Secret Serv Div h2421 Charlotte dr
Spidel Wm W (Myrtis S) appr A A Price & Son h321 W 7th
Spiering Roy F (Cath D) genl supt Ornamental Stone h423 Petersone dr
Spiers Ella B Mrs treas asst sec Jack Spiers Agency r220 Altondale av

CHARLOTTE GENERAL TIRE CO.
TUBELESS TIRE HEAD-QUARTERS
GENERAL
FLEET SERVICE
WHEEL ALIGNMENT and BALANCING
KRAFT RECAPPING
BATTERIES
Tel. FRanklin 7-1516
432 S. Tryon St.

Drink FARM FRESH MILK
HARVEY B. HUNTER Dairies
HARVEY B. HUNTER Dairies SHOPTON RD. PHONE JAckson 3-2905
Drink FARM FRESH MILK
HARVEY B. HUNTER Dairies

Checking Accounts
Savings Accounts
Safe Deposit Boxes

CITIZENS BANK
Member Federal Deposit Insurance Corporation
114 East 4th Street Phone EDison 3-1181

Business Loans
Personal Loans
Auto Loans

SPIERS JACK AGENCY, L JACK SPIERS PRES, EDWARD R CHRISTMAN V-PRES-SEC-MGR, MRS ELLA B SPIERS TREAS-ASST SEC, REALTORS, "YOUR ONLY REAL SECURITY IS A HOME OF YOUR OWN" 1330 ROMANY rd, TELS FR6-7431 and FR7-2897 (See Yellow Page 183)
--L Jack (Ella B) pres Jack Spiers Agcy h220 Altondale av
Spigener Marion P (Anna R; Mayer Barber & Spigener) h1533 Scotland av
Spikes Norma tchr P S r529 Wakefield dr
Spillers John R jr (Frances) slsmn McLean Trucking h1208 Montford dr
--Marion H (Marion Hotel) h301½ N Tryon
Spillman Barbara J ofc sec Genl Elec h2200 Lockhart dr
--James B (Nancy W) dir Way Truth & Life Book Club Inc h911 S Tryon apt 4
--Lula M Mrs r2200 Lockhart dr
--Ralph P r2200 Lockhart dr
Spilman J Harry (Margt B) h1903 Vail av apt 4
--Margt B Mrs wrapper Efird's r1903 Vail av apt 4
Spinks Danny R assembly dept Caro Mtl Prod Corp r RD 2 Ft Mill S C
--Eug (Billie A) emp Madison Oil & Equip Serv h400 Melbourne
--James E (Hattie P) h1131 N Davidson
--James E jr (Joyce W) emp Madison Oil Equip Serv h2824 Georgia av
--Manley G (Margt M) plstr h2738 Englehart
--Walker R (Ann P) order editor Genl Elec h1201 Skyland rd
--Wm A (Inez P) clk PO h229 Benson pl
Spittle Edgar M (Ora F) carp Andrew Roby h2906 Morson
--Geo W collr State Revenue Dept h1801 Independence blvd N E
--Grace T (wid Geo W) h1229 E 4th
--Mary D (wid Geo W) r1801 Independence blvd N E
--Mary E studt r1801 Independence blvd N E
--Nellie G Mrs beauty shop 2401 Greenland av r do
--Randolph C (Nellie G) slsmn Mitchum & Tucker h2401 Greenland av
Spivey Alf R (Juanita A) formn Hudson Hosiery h2701 Selwyn av apt 2
Burl E h326 Cameron av
Chas emp Ready to Bake Foods r828 Walnut av
Christine W Mrs sec Query Spivey McGee Co Inc r2853 Shawn rd
Clara N Mrs mach opr Belmont Throwing Plant r3201 Dublin rd
Creighton C (Irene M) insp Retail Credit Co h813 W Boulevard
Donald B (Barbara S) clk Ready to Bake Foods h1833 Berryhill rd
Frances tchr P S r4401 Welling av
Frank E (Norvelle V) slsmn Farmers Dairy h1524 Academy
Irene M Mrs teller Union Natl Bank r813 W Boulevard
James L (Christine M) pres Query Spivey McGee Co Inc h2853 Sharon rd
Louise Mrs chkr Colonial Stores r1211 Pierson dr
M Lee (Bertha) civil eng h1304 E 4th apt 2
Mackey E (Myrtle L) mech Associated Transport h1211 Pierson dr
Marvin B boiler mkr Queen City Engineering r RD 5 Monroe N C
Mary P Mrs tchr Carver College r2524 S Remount av
Myrtle L Mrs clk Colonial Stores r1211 Pierson dr
Odessa M (wid W H) insp Hudson Hosiery r813 W Boulevard
Robt C (Clara N) mgr Greene St Grill h3201 Dublin rd
Ronald T lab John Crosland Co
Thelma H clk Colonial Stores r326 Cameron av
Thos F watchmn Planters Fertilizer h217 Oregon (H)
Weaver J driver DeVonde Macy Clns r229 N Poplar
Wm C (Mary P) constn wkr h2524 S Remount av
Splar Evelyn L Mrs assoc Carson Realty Co r2002 Queens rd W
Spolender Herman (Sophie B) h420½ S Summit av
--Sophie B Mrs clk Radiator Splty r420½ S Summit av
Spong Doolie G (wid J S) slswn Belk's h2237 Avondale av
--Wm S studt r2237 Avondale av
Sponsler Clair E (Jean M) ofc mgr PRR h4734 Elder av
Spoon Billy E agt Capital Airlines r Belmont N C
--Donald M studt r416 Beaumont av
--Frances D sten Equitable Life Assurance Soc r Clover S C
--Gary D mach opr Wil-Mat Corp r937 N Davidson
--Geo A (Millie M) pntr A R Lankford h937 N Davidson
--Gladys P Mrs slswn Zeigler Products r2532 Weddington av
--Grocery (Wayne H and Harry M Spoon) 1110 Elizabeth av
--Harry M (Edna K; Spoon Grocery) h1959 Windover rd
--Homer custdn YMCA Camp r Clover S C
--Ice Cream Co (Whitney J Spoon) 415 Hawthorne la
--James M (Margt) pharm Central Av Drug Center h240 Fenton pl
--Kenneth B (Lilla E) pharm Hoskins Drug Co r416 Beaumont av
--Kenneth E studt r416 Beaumont av
--LeRoy P (Kathryn W) mfrs agt 307 Lincoln h2922 Hampton av
--Leroy P jr (Ruth A) slsmn Leroy P Spoon r Tallu rd Derita N C
--Lila E Mrs clk Spoon's r416 Beaumont av
--Mary E studt r222 Cherokee rd
--Wayne H (Myrtle C; Spoon's Grocery) h2911 Providence rd
--Whitney J (Eliz D; Spoon Ice Cream Co) h222 Cherokee rd
Spooner Claude E (Eliz B) servmn Rem-Rand h508 Sedgefield rd
Spoor Gilbert J (Alma H) USN h419 N Smith
--Gilbert J jr (Marie) clk Sou Ry r419 N Smith
Sportsman Athletic Club & Gymnasium Joe Lassiter mgr 409½ S Tryon
Sposa Tony J (Ann M) announcer WWOK Radio Sta h1402 Richmond pl
Spradford James (Lucy) lab Char Pipe & Fdry h234 Dr Carver rd
--Odell constn wkr r234 Dr Carver rd
Spradley Albert J jr (Shelby Jean) agt Pilot Life h1548 Jefferson
--Carl sht mtl wkr Routh Inc r Harrisburg N C
--Evelyn Mrs slswn Belk's r110 McAlway rd
--French B (Myrtle) slsmn Farmer's Dairy h1120 E 35th
--Helen A insp Nebel Knitting r RD 11 Box 87
--Myrtle Mrs tex wkr Highland Park Mfg r1120 E 35th
Sprague Velma rte aide W U Teleg r Wingate N C
Spraker Fannie E (wid James H) h1420 Thomas av
Spratt see also Sprott
--Chas A (Claire C) sec-treas Charlotte Mfg Co h1607 Dilworth rd W
--Dorothy L nurses aide Mercy Hosp r809 Rodey av
--Edw O jr (Evelyn T; Jack Spratt Auto Sales) h19216 Mecklenburg av
--Ernest (Eliz M) stock clk Brown Equipment h1508 E Ivey dr
--Evelyn T Mrs tchr City Bd Educ r19216 Mecklenburg av
--Frank S (Margt) serv mn EAL r RD 3 Box 421
--Fred R (Eleanor A) slsmn Vinson Realty h1011 Central av
--Jack Auto Sales (Edw O Spratt jr) autos 901 N Tryon
SPRATT JAMES W (FLORENCE F), COUNTY SURVEYOR 114½ S MYERS, TEL ED4-5738, h NATIONS FORD rd

Meyers
FURNITURE CO.
Phone EDison 2-5673 204 E. Trade

SPRATT
--John E (Jean R) slsmn Manhattan Shirt h1505 Ivey dr
SPRATT JOHN G, REGISTERED SURVEYOR, CITY LOTS, FARMS, SUBDIVISIONS, ROADS, ELEVATIONS, TOPOGRAPHICAL and PHYSICAL SURVEYS 1101a ELIZABETH av, TEL FR5-7417 (See Yellow Page 199)
--Mabel N (wid Edgar T) h1315 Greenwood Cliff
--Richd F r1810 Asheville pl
--Robt G jr (Jean) pres Charlotte Manufacturing Co v-pres The Textile Mill Supply Co h2318 Sherwood av
--Susan F (wid R G) h2229 Selwyn av apt 3
--Tom B (Ellen) operations agt EAL r RD 4
--Walter W (Verla) grinder Atlantic Tile & Marble h218 Frazier av
--Wm H (Cecil J) h1621 Nassau blvd
--Wm J jr (Dorothy) porter Char Union Bus Sta r1800 Edwin apt 280
Spray Flossie H tchr Oakhurst Sch r1827 Belvedere av
--Mary R ofc sec Goodyear h1827 Belvedere av
Sprengel Gusgave (Mary) h1400 W Cortland rd
Spriner Kathleen M Mrs bkpr Surburban Rulane Gas r2900 Grimes
Spring Allen emp Buckeye Cellulose h712 N Graham
--Leroy (Ruth) atndt Hortis Esso Servicenter h651 Pennsylvania av (H)
--Lonnie (Anna) chkr Pelton & Crane h614 Prince (H)

SPRING SERVICE CO OF CHARLOTTE INC
E L MILLS, PRESIDENT
MANUFACTURERS and REPAIRERS OF AUTO and TRUCK SPRINGS
2215 BERRYHILL rd
TELEPHONE EX 9-7182
--Winston (Lena B) lab Old Dom Box h816 N Brevard
Springer Earl E (Dorothy F) v-pres Kanoy & Sons Machine Co Inc r1426 Woodhaven av
--Jas Z (Irma M) slsmn Family Publication h516 Belton
--Mary L Mrs insp Chadbourn & Gotham r RD 1 Indian Trail N C
--Theo R mach Hoyat A Redonhour Tex Mach h900 Brookside dr
Springs A Alex (Martha H) elec eng 1203 Elizabeth av h1540 Ideal way
--Allen shop mn Refabco r2100 Kenrick
--Annie h634 E 6th
--Bessie L studt r York av
--Betty M dishwasher Diamond Restr r1024 E 4th
--Blandenia G (wid Albert) h529 Beattie's Ford rd

JOHN M. HAYES BUILDING CO.
Remodeling — Repairs
New Construction
R.D. 1, PINEVILLE, N. C.
TEL. FRanklin 7-5879

REA CONSTRUCTION COMPANY
ASPHALT DIVISION
We Pave
Driveways
Parking Lots
Roads
Streets
OFF WILKINSON BLVD.
P.O. BOX 3725
TEL. EXpress 2-1697

HOLIDAY ★INN★ HOTEL
U.S. 29 South and U.S. 29 West
Tel. EXpress 2-1373
• Swimming Pool
• 24 Hour Telephone Service
RESTAURANT
"Your Host From Coast to Coast"

Chipley Realty Co.
Mortgage Loans
Sales — Leases
Insurance
"STACK YOUR CHIPS WITH CHIPLEY"
132 W. MOREHEAD STREET
DIAL
EDison 4-5584
Chipley Insurance Agency
General Agent
Philadelphia Life Insurance Co.
All Forms Life Insurance

Blue and Direct Line Printing
Photostatic Copying
CHAS. A. TORRENCE
DRAFTING MATERIALS
210-216 Latta Arcade
322 S. TRYON ST.
Phone
EDison 3-5702

DAVIS & YOUNG INC.
MEMBER OF THE NATIONAL ASSOCIATION OF INSURANCE AGENTS
INSURANCE
110 Latta Arcade
322 S. Tryon St.
Tel.
EDison 3-3189

United Junk Company
"Buddy" and "Jerry" Fisher
WE BUY SCRAP METAL
PLANT DISMANTLING
USED
Machinery Structural Steel Equipment
2324 Remount Ave.
Tels.
EXpress 9-7321, Yard EXpress 9-7309

SPRINGS
--Blondell presser Thompson Clns r708 N Graham apt 2
--Caroline O Mrs sec Dr Chas R McAdams jr h518 Willoughby apt 4
--Clarkson C (Mamie) order filler Burwell & Dunn h404 N Summit av
--Commodore S (Janie) driver Sou Radio h2317 Edison
--Cora seamer Harper Crawford Bag r1020 S College apt 2
--David C driver Guignard Trucking r RD 5 Box 835
--Delcina r Myrtle av
--Dock mtce mn City Parks & Recreation Comn r229 N McDowell
--Dora S Mrs tchr Plato Price Hi Sch r629 S Independence blvd
--Earl B (Suzanne S) linemn SBT&T r Tuckaseegee rd RD 5

SPRINGS ELI B JR (JENNIE ANN), PRES KIRK CORP, REAL ESTATE, BUILDER 116 LATTA ARCADE 322 S TRYON, TEL ED2-1502, h1880 LYNWOOD dr, TEL ED2-9175

--Ella R r1000 E Boulevard
--Ernest bellmn Trade Street Hotel r507 French
--Esther r1024 E 4th
--Esther W h246 Cottage pl
--Eucephus jan Sou Eng r317 Gene av
--Evelyn J Mrs clk Boggs & Co r1300 Brown av (Tboro)
--Frances cook h1430 Winnifred
--Frances tchr P S r Mt Holly
--Fred (Daisy M) h429a W Hill
--Fred (Georgianna) ydmn h926 E Boundary
--Geo (Mary H) lab Planters Fertilizer h2631 Celia av
--Harold E (Evelyn J) engr Pictorial Engraving h1300 Brown av (Tboro)
--Hazel driver Academy Steel Drum r Lancaster S C
--Helen h1438 Winnifred
--Helen J emp Hanline Poultry r922 E 6th
--Herman (Willie Ann) whsemn Associated Transport r York av
--Herman D (Dora S) bartndr Char Country Club h629 S Independence blvd
--Irdell r New Dixie rd
--Irma M Mrs ofc asst Arts Engraving r RD 5
--J L (Thomasboro Hardware & Supply Co) r RD 5

SPRINGS J THOMAS (RENAVAE H), ASST TREAS AMERICAN COMMERCIAL BANK 200-08 S TRYON, TEL FR7-7455, h TUCKASEEGEE rd, RD 5, TEL EX9-3028

--James emp Textile Waste r Lancaster S C
--James (Lenora) frt caller Associated Transport h2106 Gibbs
--James C asmblr Caro Mtl Prod Corp h1311 Clay av

AMITY FUEL OIL CO.
WARD WALDEN, Owner
METERED SERVICE
5124 Central Av., Ext.
Tel. EDison 2-3779

SPRINGS
--James C (Margt H) real est h120 N Caswell rd
--James E (Marjorie) h2018 Gibbs
--James H slsmn Jones Dry Cleaners r2333 Newberry rd
--Janie maid r442 N Summit av
--Jennie M (wid Roscoe) h420 E Hill
--Jerry studt r200 Fairwood av
--John H (Mary B) slsmn Elec Specialties h2522 Kenmore av
--Joseph L jr (Doris S) tile mech Boyette Floor Covering h2125 Dickens av
--Julius lab Char Pipe & Fdry r2250 Catheys Row
--Jurmina h310 Orange
--Lenora Mrs cook Doctors Bldg r2106 Gibbs
--Leroy mach opr Caro Pad & Paper r2220 Greir av
--Lessie (wid James) maid r2317 Edison
--Lillian (wid Thos) h130 Winona
--Lillian S (wid Richd L) r308 Fenton pl
--Lonnie (Anna M) stock handler Pelton & Crane r Hoskins Post Office
--Mack jan W T Hinnont Artificial Limb
--Mae H Mrs chkr Harris Super Mkt r351 Richland dr
--Maggie D (wid Dock) h Myrtle av
--Manley M studt r1540 Ideal way
--Margt chkr Ebony Dry Cln h531 E Hill
--Martha H Mrs tchr PS r1540 Ideal way
--Mary E Mrs h1900 Oaklawn av
--Mary H Mrs sten Duke Pwr r2522 Kenmore av
--Mattie (wid Arth) r2828 McComb
--Mildred cook Robertson's Drive In Grill r Myrtle av
--Mills Inc Mason W Smith mgr tex mfrs 208 E Boulevard R 1
--Murray C clk N Caro Equip r RD 5
--Myra studt Char Mem Hosp r1621 E Boulevard
--Nancy A clk Mill Power Sup r2417 The Plaza
--Otis A (Frances L) h929 Magnolia av
--Patsy (wid Pat) maid h512 E 7th
--Perry S (Mae H) buffer R H Bouligny Inc h351 Richland dr
--Ralph (Pauline S) lab Vinson Realty h200 Fairwood av
--Ralph jr r200 Fairwood av
--Robt r420 E Hill
--Robt H mech G&H Transit r RD 5
--Robt L (Mae M) shine mn Blackmon & Patterson Barber Shop h2806 S Tryon
--Roosevelt h1423 Luther
--Sam lab Char Casket r315 N Davidson
--Saml M pkr Am Hdw & Equip r RD 5
--Saml M jr (Fay K) asst v-pres Union Natl Bk r2400 Westfield rd
--Sandra C studt r1540 Ideal way
--Shellie mach opr Caro Pad & Paper r RD 1 Lancaster S C
--Shirley L maid r926 E Boundary
--Texie H Mrs supvr SBT&T r Little Rock rd
--Thos h909 E 3d
--Walter E stmftr A Z Price & Assocs r RD 5
--Will (Bessie E) hlpr Queen City Fdry h315 N Davidson
--Wm A emp Allison Erwin r RD 5 Tuckasseegee rd
--Wm C r929 Magnolia av
--Wm L (Ann M) stmftr A Z Price & Assocs h2417 The Plaza
--Willie caddy r Myrtle av
--Worth A (Texie H) slsmn Grinnell Co r Box 5 Little Rock rd
--Zacharias (Lucille) porter EAL r Circle dr
Springview Barber Shop (Harold M Helms) 1541 W Boulevard
--Beauty Barber (Mrs Beulah E Brookshire) 1541b W Boulevard
Sprinkle A C jr slsmn Kraft Foods
--Bruce E (Doris S) supvr Pilot Freight Carriers h2021 Euclid av
--Doris S Mrs mach opr United Mills Corp r2021 Euclid av
--Gay (Mary C) mgr American Breeders Service h2327 Barringer dr

SPRINKLE
--J Culver (Nell) collr Char Observer h342 Circle av apt 1
--Kathleen V sweater looper Huntley Hosiery r1305 Pegram
--Mary C Mrs emp Douglas Aircraft r2327 Barringer dr
--Max E (Kathleen S) r1305 Pegram
--Nell Mrs slswn Ivey's r342 Circle av apt 1
--Pauline tchr PS r2813 Hillsdale av
--Ralph (Beranica G) editor Assoc Press h5206 Valley Stream rd
--Wm jr (Joyce) emp Henry A Lineberger r400 Hermitage rd
Sprock Fredk E (Louise K) slsmn Geigy Dyestuffs h2142 Norton rd
--Howard M (Florence D) genl mgr Geigy Dyestuffs h2049 Sherwood dr
--Howard M jr trainee Geigy Chem Corp r2049 Sherwood av
Sproles James W (Jeanne H) slsmn Boat Mtr Center h4212 Old Sardis rd
Sprott see also Spratt
--Thos Z (Marie L) mgr Am Bakeries h1601 Providence dr
--Thos Z jr (Ruth H) dept chief tax Esso r4612 Randolph rd
Sprouce Ted (Betty) h2124 Bay
--Ted safety dir New Dixie Lines r341 Caswell rd
--W Y constn supt Johns Manville Sales Corp r Gaffney S C
Spruell Elvia B Mrs acct Coml Credit Corp r3300 Graymont dr
--Johnnie (Marion M) porter Charlotte Hotel h914 E 9th
--Wm M (Allie N) mach Sou Ry h408 W Park av
--Wm M jr (Elvia B) equip opr Piedmont Natural Gas h3300 Graymont dr
Spruiells Lobis J porter Hotel Char r916a E 9th
Spruill C R jr acct Haskins & Sells r1223 Lexington av
--E W mech Charlotte City Coach Lines r York rd R D 3
--G Jeanne Mrs sten Interstate Securities Corp r110 Providence rd apt 4
Spruytte Roger H (Daphne) wldr Kanoy & Sons Mach r1401 E 10th
Spry Carl driver Bottoms Fisk Truck Lines r Kannapolis N C
Spry Jacqueline Mrs ofc sec Mill Power Sup r RD 2 Box 350 Concord N C
--Mary R ofc sec Goodyear r1827 Belvedere av
Spur Distributing Co Inc
2621 S Boulevard
1107 S Independence blvd
438 W Morehead
308 E Trade
2000 N Tryon
Spurgeon Wendell P slsmn Wholesale Tire Distrs Inc r RD 10
Spurlin Annie Mrs clk SBT&T r1218 E 5th
--Grover C (Kate P) mech Sou Pump & Tank h113 Mandarin av
--Herbert W (Lois R) mech Esso h1100 Herrin av
--Jack H (Joyce W) supt whse Great Sou Trucking h3937 Meyers blvd
--Lois R Mrs repr Hudson Hosiery r1100 Herrin av
--Ned W (Annie R) test bd mn SBT&T h1218 E 5th
--Wm L (Nellie E) driver Lance Inc h1509 Calhoun Court
Spurling Donald (Nancy H) peanut dept Swinson Food Products h3616 Darby av (H)
--Nancy H Mrs pkr Swinson Food Products r3616 Darby av (H)
--Shirley clk Liggetts
--Wm R (Ruth Y) sht mtl mech Buensod & Stacey h Virginia av
Spurlock Ada M Mrs with Sou Dairies r1116 Parkwood av
--Alvine (Ada M) pntr h1116 Parkwood av
--Audrey S Mrs ofc sec Carrier Corp h5040 Baylor dr
--Lloyd H h240 Independence blvd N E
Spurrier Carol S studt r800 Woodruff pl
--Edw R (Julia M) r1700 Amherst pl

AUTHORIZED UNITED MOTORS SERVICE
TRANSPORTATION SUPPLY CORP.
Exclusive Distributors for Charlotte Trading Area for
DELCO BATTERIES and PACKARD CABLES
Auto, Bus, Truck Parts
426 W. Trade St.
Tel.
EDison 3-8411
NATIONAL STANDARD PARTS ASSOCIATION NSPA

OLD DOMINION Box Company Inc.
CHARLOTTE, NORTH CAROLINA

DAUGHTRY SHEET METAL CO.

Lennox
Oil & Gas Furnaces
1105 - 09 E. TRADE

CONTRACTORS
ROOFING – SHEET METAL – HEATING – AIR CONDITIONING

Lennox Air Conditioning
Combustioneer Stokers
TELS. EDison 2-2195, EDison 4-6621

SPURRIER
--Ernest L (Elveree T; O'Boy Sandwich Co) j1329 Bevis dr
--Fay M r132 Wildwood av (Tboro)
--Ferrie L tel opr Char Mem Hosp r2024 Floral av
--Frank W (Lucy J; Spurrier Oil) h1318 Enderly rd W
--G Thos (Hazel R) electn Robinson Elec h2122 Laburnam av
--Hazel Mrs slswn Belk's r2122 Laburnum
--J B jr (Inez H) whse mgr Williams & Shelton h2309 Heywood av
--Jean r1318 Enderly rd W
--Joe B (Eliz T; O'Boy Sandwich Co) h3519 Kempton pl
--John S (Lena B) pres Spurrier Oil Co Inc h800 Woodruff pl
--Lois M nurse Char Mem Hosp r716 Walnut av
--Madge K bkpr Spurrier Oil r716 Walnut av
--Mary W (wid Chas E) h132 Wildwood (Tboro)
--Rezen H jr (Lula M; Boulevard Sundries) h1518 Clayton dr
--Susie M (wid Henry W) h516 Walnut av
--Virginia (wid Ernest) r1301 Edgewood rd

SPURRIER WM M (FRANCES M), PRES-TREAS H & S LUMBER CO 520 DOWD rd, TEL FR5-7761, h3000 SELWYN av, TEL ED3-8203

--Willie A (wid J Graham) h1700 Amherst pl
--Wilson D (Dorcas F; O'Boy Sandwich Co) h2340 Barringer dr
--Wylie E clk Geo C White r132 Wildwood av (Tboro)
Square D Co L J "Len" Murrans mgr elec equip 1366 E Morehead R100
Squash Louis (Margie C) loader McLean Trucking h717 E 10th apt 4
Squires Alice R ofc sec Presby Hosp r1905 Vail av apt 1
--Badjer M (Kate M) pres-treas Charlotte Roofing Co Inc h1430 Biltmore dr
--Chas A (Sadie S) mach J Zagora Mach & Gear r1002 E 19th

SQUIRES CLAUDE B DR (MAUDE S; CROWELL CLINIC), UROLOGIST and UROLOGICAL SURGEON SUITE 303 HAWTHORNE MEDICAL CENTER 225 HAWTHORNE la, TEL ED3-7101, h2128 MALVERN rd, TEL ED3-2522

--Cora B (wid Chas W) r314 Hawthorne la
--Essie L h1405 Scott ct
--James W (Eleanor) v-pres Interstate Securities Corp and Sterling Investment Fund Inc h715 Shawnee dr
--Joe driver Geo A Hormel & Co r229 W Boulevard

SQUIRES JULIAN G (KATH C), TRUST OFFICER AMERICAN COMMERCIAL BANK 200-08 S TRYON, TEL FR7-7455, h4021 MELCHOR av, TEL EM6-2966

--Kate M Mrs v-pres Charlotte Roofing Co Inc r1430 Biltmore dr
--Levi K whsemn Kimbrell's Inc r104½ N College
--Loma L (Seaview Inn) r1405 Scott ct
--Martha K ofc sec Crowell Clinic r1405 Scott ct
--Martha S Mrs wvr Highland Park Mfg r3704 Philemon av
--Mary insp Highland Park Mfg
--Myrtle emp Dinner Bell Sandwich r2611 Phillips av
--Ney H lab City Mtr Transport Dept r Matthews N C
--Sara C (wid Walter W) emp Belk's h1905 Vail av apt 1
--Sutton A (Martha S) driver Abernethy Lbr h3708 Philemon av
--Wm h2611 Phillips av
--Wm G (Ruby W; Bill's Welding & Home Improvement Service) h1311 Pecan av
quirewell John T (Annie B) wtchmn Duke Pwr h2320 Booker av
-Roy lab City Eng & Streets Dept r108 N Myers
tabaugh Odell (Doris A) USMC r128 S Gregg

Stabler John M jr (Carolyn C) opr supt Sears h2131 Winter
Stacey see also Stacy
--Clinton G (Lucille) television serv mn Firestone r RD 3 Box 127 G
--Geo W (Willie M) caller Johnston Mtr Lines h3125 Jewel
--James E mech Park Mfg r Cornelius N C
--Jean P Mrs ofc sec Daniel & Daniel r RD 4 Box 187
--Lester K (Nancy) clk Cato Stores r441 Skyland av
Stack see also Stacks
--A Jack (Georgia D) operations eng EAL h2428 Shenandoah av
--Annie L Mrs maid h1018 E 5th
--Betty A sec Am Coml Bk r500 Queens rd apt 8
--Carl W mgr Bridges Furniture Corp h2427 Vail av apt B 21
--Joan C Mrs nurse Mercy Hosp r2620 Weddington av
--Mal A (Ollie S) gas sta 301 S Mint r Matthews N C
--Margt B clk Joseph Ryerson & Son Inc r RD 6
--Oliver J jr (Margt B) clk Scott Drug Co r RD 6
--Paul N (Betty J) mfrs rep 1816 Bay h do
--Tony J ship clk Dowd Press Inc r Kannapolis N C
Stack Warren C (Dorothy A), Lawyer 900 Wachovia Bank Bldg 129 W Trade, Tel ED3-7587, h1838 Queens rd W, Tel FR5-5696
--Wm H (Joanna E) driver Pilot Freight Carriers
--Wm R (Joan C) ship clk Jack's Cookie h2620 Weddington av
--Willie clk Esso r2107 Queens rd W
Stacker Earl O (Martha B) city firefighter h2400 Arnold dr
--Walter F (Lucille S) capt City Fire Dept h1501 Mimosa av
Stackhouse Ernest M (Ruth) estimator Bost Bldg Equip Co r RD 10 Box 433
Stacks see also Stack
--Billy J credit mgr Mitchell Parking Serv r1357 Choyce av
--Clarence (Odessa L) lab Dixson Recapping h207a Lancaster
--Emogene maid r418 Shuman av
--Geo R (Lizzie G) ydmn h James
--John jr lab A&M Constn r Monroe N C R D 5
--John E moulder Consolidated Brass r Monroe N C
--Leon jr (Virginia S) slsmn Precision Paint Corp h1433 Drexel pl
--Peter P lab Carolina Golf Course r James
--Phebe M (wid Mack) mach opr Swinson Food Prod h811 Willis apt 266
--Saml jr (Queen E) lab Duke Pwr h418 Shuman av
--Thos r James
--W Leon v-pres sls mgr Carolina Auto Sup Hse h348 Hillside av
--Wesley (Nettie K) press opr Willard Smelting r514 Nelson av
Stacy see also Stacey
--G T dist mgr Carrier Corp
--Harley E (Athalee M) field clk Grinnell Co h529 Berryhill

STACY J LINDSAY (VIRGINIA H), ASST TREAS AMERICAN COMMERCIAL BANK 200-08 S TRYON, TEL FR7-7455, h327 FERNCLIFF rd, TEL EM6-2469

--Virginia A Mrs ofc sec Kendall Co r327 Ferncliff rd
--Virginia C emp Westbound Ins Agcy r529 Berryhill
Stadler W B emp Union Bankers Ins h3219 Cambridge rd

Stafford see also Stradford and Stratford
--Alvah M (Evelyn A) h1734 Amherst pl
--Clayton atndt Char Genl Tire Co h313 Henderson al
--Earl T (Thelma R) estimator McClure Lbr
--Emma R Mrs ofc sec Terminix Servs r2050 Shenandoah av

N. C. STATE MOTOR CLUB INC.

N. C. STATE NATIONAL AA MOTOR CLUB

South's Largest Motor Club
HOME OFFICE
2422 N. Tryon Tel. EDison 2-8507

STAFFORD E M INC
E M STAFFORD
PRESIDENT-TREASURER
W J WILLIAMSON, V-PRES
MRS LOUISE H STAFFORD, SEC
J B FLEMING, MGR
AUTOMOBILE AUCTION
2615 WILKINSON blvd
TELEPHONES
EX9-0921, NIGHT TEL JA3-1413

--Ervin M (Louise) pres-treas Stafford's Drive-In, E M Stafford Inc h1242 Townes rd
--Eug studt r316 S Alexander
--Floyd L (Verlia) porter Case Bros Piano h2332B Horne dr
--Frances H Mrs clk Home Beneficial Life Ins r1517B E 35th
--Frank P mgr Travelers Hotel r do
--Fred h1103 Kent
--Fred (Juanita) driver Pierce Poultry h808 E 8th apt 2
--Glydwell J (Julia) fixer Nebel Knitting r509 Sharview cir
--Gordon (Cleo) slsmn Bost Bakery h615 Lamar av
--Harry C (Tommie C) ship clk Farmers Dairy r RD 8 Box 115
--Herman J h701 Boyles la
--J Frank (Macy M) slsmn City Furn h3401 June dr
--Jas jr (Magnolia) delmn Harris Super Mkt h1342A Horne ct
--Jas H (Florence) h Rozzels Ferry rd
--Jas M (Clara G) h520 Central av
--Jeremiah M (Cretola) emp Char Pipe & Fdry h322A N Summit av
--Jerry Mrs recpt McClure Lbr Co
--Joe L (Doris) sec Cath Bible House Inc sec-treas C D Stampley Enterprises Inc r RD 7 Box 686
--John H (Lucia A) dept mgr B F Goodrich Co h5813 Murrayhill rd
--John S (Mary L) lab h929 E 1st apt 4
--John S (Blanche B) treas J A Jones Constn Co and Rea Constn Co r407 Ferncliff rd
--Jos S atndt Barnett Bros Esso Serv h1711 Kinney
--Juanita Mrs smstrs Queen City Dry Clns & Hatters r808 E 8th apt 2
--L W (Gussie) staff supvr Am Natl Ins Co r Belmont N C
--Lillie R (wid Claude M) opr Myers Park Beauty Salon h2628 Ringwood
--Louise H Mrs sec E M Stafford Inc r1242 Townes rd
--Margt M asst sec-treas Jones Elec & Repr r520 Central av
--Martha maid Wm R Barringer Hotel r618 N Alexander
--Mary r1610 Avondale av

JIM NUNN
PAINTING CONTRACTOR
Commercial and Residential
FREE ESTIMATES
115 PHILLIPS CIRCLE
TEL. FRanklin 7-1477

ALEXANDER
FUNERAL HOME
• • •
24 Hour Ambulance Service
• • •
"Service Above Self"
• • •
A Funeral To Fit Every Need
• • •
323 S. Brevard
DIAL
EDison
3-1167
or
EDison 3-1830
EDison 3-6027

MOZINGO'S TIRE CO., INC.
WHEEL ALIGNMENT
DELCO BATTERIES and SERVICE
TIRE RECAPPING
New and Used Tires
1415 S. Tryon St.
Tel. FRanklin 7-1581

REAL ESTATE
H. Y. DUNAWAY CO.
36 Years in Charlotte
SALES – LEASES – LOANS – INSURANCE
205 S. Church St., R 100-01
Tels. EDison 3-2113 and FRanklin 5-6096
REAL ESTATE

TURNER BROS. KELLER INC.

SALES

LEASES

PROPERTY MANAGEMENT

MUTUAL INSURANCE

122 E. Fourth St.

Phone FRanklin 5-5793

HOTEL WM. R. BARRINGER
AIR CONDITIONED ROOMS
EXCELLENT FOOD AND OUTSTANDING AIR-CONDITIONED BANQUET FACILITIES

CAROLINA AIRCRAFT SALES
BROCKENBROUGH FIELD
PIPER DISTRIBUTOR
PIPER CERTIFIED SERVICE
Maintenance — Storage
Charter Service
PHONE EDison 4-7862
R. D. 7, Old Statesville Rd., Hwy. 115
Charlotte, N. C.

STAFFORD
--Mary L nurse Char Mem Hosp r1621 E Boulevard
--Melvin (Lucille S) spotter Gay Lndry & Clns r Paw Creek
--Myrtle J (wid Jas O) h726 McAlway rd
--Nicholas C jr estimator r415 E Kingston
--Norman driver Harris Exp r614 Newbern
--Omega A ofc sec Char College r2628 Ringwood
--Ottis B (Sarah A) sec-treas Superior Tile & Marble Co h1914 Lenox av
--Patricia A bkpr WWOK Radio Sta h1931 Merriman av
--Paul driver Johnson C Smith Univ r RD 1 Box 108A Harrisburg N C
--Percy (Elvie) mach opr Caro Bedding & Chair h316 S Alexander
--Polly E bmo Ivey's r2132 McClintock rd
--Rachel C Mrs ofc sec Pound & Moore r RD 8 Box 115
--Resmer W (Eliz) ydmn h415 E 3d
--Richd E (Frances H) driver Harris Exp h1517B E 35th
--Richd L (Pauline S) driver Harris Exp h236 Keswick av
--Robt H emp State Air Natl Guard r RD 2 Box 9214
--Saml S (Mamie C) whse hlpr US Plywood h2848 Ridge av
--Sarah A Mrs laby tech Drs Andrew D Taylor, Wm P Coleman r1914 Lenox av
--Sudie L Mrs smstrs Char Sewing Center r Wilgrove rd
--Sylvia Jo S ofc sec Shaw Mfg r2501 Selwyn av
--T A sign shop formn City Traffic Eng r RD 8
--Thelma L maid Mercy Hosp r RD 4 Box 331 Matthews N C
--Thos A (Martha) supvr City Traffic Signal Div r RD 8 Randy dr Box 177H
--Tracey B (Margt H) asst mgr West Side Auto Parts h728 McAlway rd
--Wm A (Elma B) asst mgr Harris Super Mkt h2501 Selwyn av
--Wm B (Mildred P) driver Pilot Frt Carriers h932 Calvine av
--Willie R r811 Oaklawn av
--Willie W whsemn Overnite Trans r112 N McDowell

STAFFORD'S DRIVE-IN, E M STAFFORD PRES-TREAS, J B FLEMING BUSINESS MGR, LET US PREPARE YOUR ORDER to TAKE OUT, FOOD AT ITS BEST, EXPERTLY PREPARED, DELIGHTFULLY SERVED, BREAKFAST, LUNCHEON, DINNER 2619 WILKINSON blvd, TEL EX9-8146

Staford Jack L emp International Harvester r4319 University dr
--Margt E nurse Dr Alexander r4319 University dr
--Pinkie G Mrs h4319 University dr
Stage Eliz S Mrs opr SBT&T r RD Box 8211
--Wm L dispr Lowther Trucking Co r4334 Wilkinson blvd
Stagg Arth B (Jessie D) slsmn Belknap Hdw & Mfg h2301 Crescent extd apt 4
--Inez plant emp Ready to Bake Food r2124 Chatham av
--Ruby ofc sec Young Mtr r2124 Chatham
Staggs Hattie maid Char Mem Hosp r722 E Plum
Stagner Nancy C sten Pyramid Life Ins r3725 Belhaven av
Stainback Fay Mrs waitress Hob Nob Cafe r424 N Poplar

STAINBACK
--Jas T (Sarah R) bkpr Cathey Lbr h3725 Commonwealth av
--Sarah R Mrs ofc sec Char Mem Hosp r3725 Commonwealth av
Stalcup Oscar G clk Natl Welders Sup r RD 5 Box 1024
--Paul F wldr Mitchell & Becker r RD 5
Staley Beulah opr SBT&T h712 Louise av apt 110
--David L (Dorothy B; Oakhurst Garage) h313 Richland dr
--E Christine ofc sec Carlyle Container r RD 9 Box 585
--Ellerie r327 Mill rd
--Jas O wldr Gill Mfg r RD 9 Box 585
--Janie Mrs emp Highland Park Mfg h408 Penman
--Joyce G Mrs teletype opr J P Stevens & Co r RD 9 Box 585
--Raydell ofc sec Queen City Coach r500 Hartford av
--Warren G (Alma P) driver Pilot Frt Carriers r Wilkesboro N C
Stalling Robt E studt r4825 Gwenfett pl
--Walter B (Kathleen) slsmn North Am Steel h4825 Gwenfett pl
Stallings Anna J Mrs slswn Ivey's r229 McDonald av
--Betty A smstrs Uniform Rental Serv r RD 11 Box 668M
--Bill D (Ercelle; North Twenty-nine Prod Mkt) r Indian Trail N C
--Carolyn Mrs credit dept Ralston-Purina r RD Box 53 Alexis N C
--Clarence R (Audrey C) mtce Johnson-McMillan h215 N Linwood av (H)
--Delores A ofc sec Weather Bros Moving & Stge r CMR 332 Box 732
--Florence E (wid Malcolm F) h927 E 10th apt 68
--Geo (Eula M; Refrigeration Sales & Service) r Derita N C
--Geo W studt r229 McDonald av
--Gloria Mrs clk Chadbourn & Gotham r513 Baxter rd
--Herbert L (Bette J) bmo J P Stevens & Co h116 Jackson pl apt 2
--Jack D lab Evern Corp r CMR 332 Box 732
--Jas A (Gloria C) mech City Chev h513 Baxter rd
--John formn Willard Smelting Co Inc
--June Mrs tex wkr Johnston Mills h611 E 37th
--Kate H prntr Chadbourne & Gotham r104 S Halsey
--Lillian mach opr Panda Curtain r RD 7 Box 513
--Mary E (wid Jim) r1105 Belmont av
--Max L (Bertha B) loom fixer Highland Park Mfg h3027 N Alexander
--Pearl Mrs winder Highland Park Mfg h510½ E Trade apt 2
--Virginia Mrs ofc sec Diamond E Serv h800 Drummond av
--W Cedric (Anna J) slsmn Andrews Mus h229 McDonald av
--Walter S (Grace B) bkpr New Holland Mach Co h355 Melborn ct
--Wm C (Betty R) slsmn Char Paper h1835 Fleetwood rd
--Wm R (Zula) mgr Genl Mtrs Training Center h3112 Pinehurst pl
Stalljohann Kath Mrs ofc sec First Fed Sav & Loan Assn r1518 Exeter dr
--Wm H (Kath) eng Grinnell Co h1518 E Exeter rd
Stalls David W asst mgr A&P r5214 Valley Stream rd
--Henry A (Mary M; Stalls & Webb Printing Co) h1829 Lombardy cir
--Mary M Mrs agt Avon Products r1829 Lombardy cir

STALLS & WEBB PRINTING CO (J W "JIM" WEBB SR, H A STALLS), PRINTERS and LITHOGRAPHERS, COMMERCIAL PRINTING 1221 N TRYON, TEL ED2-3463

Stallworth Bettie W (wid Frank) h100 Colville rd apt 21B
--Florence Mrs nurse County Health Dept r2021 Edison

STALLWORTH
--Fred (Claudia) div mdse mgr Belk's r Sardis cir
--Leslye (Florence) tchr h2021 Edison
--Rema maid h114 Beach
Stalvey Charlotte B Mrs ofc sec Skyland Life Ins r4118 Melchor av
--Edw L (Inez V; Arrow Lndry) h1541 Carolina dr
--Ralph W (Charlotte B) v-pres-sec Fowler's h4118 Melchor dr
Stamey see also Stammey
--Alf (Clara L) constn wkr h808 Greenleaf
--Ben mgr Drum Drive In r1207 E Boulevard
--Chas O knitter Hellman Hosiery r3020 N Alexander apt 6
--Clyde A (Rose M) driver Overnite Trans h3020 N Alexander apt 4
--Earl (Mirene A) pntr Hartman & Price h2800 Beechnut rd
--Ernest B erector White & Co r Belmont N C
--Fred E (Beatrice R) planner Douglas Aircraft h1921 Nassau blvd
--Gene (Peggy F) h1301 Allen
--Glenn L (Lora L) mech Elec Ice & Fuel Co h3504 Warp
--Joel D (Mary Sue) roller Caro Tex h3020 N Alexander apt 6
--John L (Junie S; Stamey's Drive In Restr) h2117 Lockhart dr
--Junie S Mrs clk Eckerd's r2117 Lockhart dr
--Lawrence C (Evelyn) mtce City Bd of Educ r219 S Cloudman (H)
--Lawrence W (Mary S) pntr h601 W 8th apt 2
--Lois L r808 Greenleaf
--Lora L Mrs tex wkr Johnston Mills r3504 Warp
--Louis W (Betty T) driver W M Martin Transfer h1012 Harrill
--Maggie J (wid Wm C) h219 S Cloudman (H)
--Ola K (wid Edg J) h1005 Belmont av
--Paul G agt Life & Casualty Ins Co of Tenn r Lincolnton N C RD 1
--Rosa M Mrs magazine flr Highland Park Mfg r3020 N Alexander apt 4
Stamey's Drive In Restaurant (John L Stamey) 841 N Tryon
Stamp Lillian P pbx opr Coliseum Mtr Ct r Sharon View rd RD 2
Stamper Gilbert W (Ida H) announcer Jeff Std Brdcstg r RD 1 Matthews N C
--Howard C (Lillian W) slsmn Char Engraving h814 Woodlawn rd
--Walton B studt r814 Woodlawn rd

STAMPLEY C D ENTERPRISES INC
C D STAMPLEY, PRES-TREAS
MARGARET P STAMPLEY, V-PRES
JOE L STAFFORD, SEC
BIBLE DISTRIBUTORS
1135 N TRYON
TELEPHONE ED3-6631

--C Douglas jr (Zella V) slsmn Bible Hse Inc h1823 Princeton av
--Chas D (Margt P) pres Bible Hse Inc, pres-treas Biblical Publs Inc, Catholic Bible Hse Inc and C D Stampley Enterprises Inc h3020 Selwyn av
Stamps Wm E (Mabel F) formn Celanese Corp h3101 Barringer dr
Stanale Margt h114 W 10th apt 303
Stanback see also Steinback
--Ernest (Mary B) tchr P S h2425B Double Oaks rd
Stanberry Helen E tchr Sharon Sch h515 N Church apt 204
Stancell see Stancil and Stansell
Stancil Atha L Mrs slswn Ivey's r610 Dowd rd
--Chas R (Atha L) mech Holman & Moody h610 Dowd rd
--E E barber Citizens Barber Shop r Midland N C
--Herman G dept mgr C W Upchurch & Co r RD 11
--Johnnie H Mrs sten SBT&T r RD 11 Box 605

MECKLENBURG NURSERIES INC.

Azaleas
Flowering Trees
Shrubs
Evergreens
Complete Landscape Service

Freedom Drive
Thrift Road
R.F.D. No. 5

Phone EXpress 9-5641

Forest Lawn Burial Park
and Mausoleum
NEW THRIFT ROAD
True Perpetual Care For Every Lot
TELEPHONE EXpress 9-1141

SUPPLIES
FURNITURE
FILES

POUND & MOORE CO.
"If It's for the Office We Have It"
304 S. Tryon St.
Phone FRanklin 5-7751

SAFES
LUGGAGE
GIFTS

STANCIL
--Margt opr SBT&T h114 W 10th apt 210
--Myrtle ofc sec Cosby & Thomas r RD 8
--Paul C stock hndlr Chev Mtr r Concord N C
--W J slsmn Pepsi Cola r RD 1
--Wm W driver ET&WNC Trans r Concord N C
Stancill Ethel W supvr SBT&T r1820 E 7th
--Gussie M (wid Wm S) r2015 Dartmouth pl
--John L jr (Dorothy D) clk Duke Pwr h1812 Beverly dr
--Lucia clk County Tax Supvr r2232 Providence rd
--Odessa B (wid J Lester) h1820 E 7th
Standard Bonded Warehouse Co T E Hemby chairmn of bd T E Hemby jr pres F J Beatty exec v-pres W G Helms v-pres R O Sams sec-treas W C Hemby asst sec-treas 1209 McCall
-Brands Inc Duncan S MacRae jr area mgr 200 W Griffith

STANDARD BUILDERS SUPPLY CORP
ROBT T McMANEUS JR, PRES ROOFING, SIDING, INSULATION ASBESTOS PRODUCTS, WINDOWS 2801 S TRYON TELEPHONE ED3-1169

--Chemical Products Inc (Edmund Pickup) 600 Sugar Creek rd
--Cleaners (Brooks M Shumpert) 825 W Trade
--Coosa Thatcher Corp Carl Warren rep thread mfrs 205 S Church R102
--Crankshaft and Hydraulic Co Inc Homer H Brackett pres-treas Walter H Wolfe v-pres Loy Poole sec crankshaft regrinding 117 Southside dr
--Duplicating Machine Co Fred H Tathwell jr mgr 112 S Poplar

STANDARD FIRE INSURANCE CO, H D STONEHAM STATE FIRE AGENT, THOS S CARPENTER STATE MARINE AGENT, 212 ADDISON BUILDING 222 S CHURCH, TEL FR7-6531

STANDARD ICE & FUEL CO, W REYNOLDS CUTHBERTSON PRES, W SINCLAIR STEWART V-PRES, T A CHILDS SEC-MGR, W R CUTHBERTSON JR, TREAS, COMPLETE COLD STORAGE WAREHOUSE 700 W 9TH, TEL ED2-1114

STANDARD INSULATING CO INC, DAVID JUDSON PRES-TREAS, S N HAMRICK V-PRES, RESIDENTIAL and COMMERCIAL INSULATION and WINDOWS, WOODLAWN CORNER OLD PINEVILLE ROAD, RD 2, BOX 750, TEL JA3-6912

tandard Key Shop (Thos J Fowler) 728 and 302 E Trade
-Lime & Cement Co Fred H Harsch sls rep 237 S Tryon R401-03

TANDARD OIL COMPANY OF NEW JERSEY (See Esso Standard Oil Co)

TANDARD PLUMBING & HEATING CO (BARRON R PHILLIPS), PLUMBING and HEATING CONTRACTORS, SERVING CHARLOTTE SINCE 1927, BUILT-UP ROOFING, WARM AIR HEATING and SHEET METAL WORK 2117 SHAMROCK dr, TELS ED3-2620 and ED2-7634 (See Yellow Page 169)

andard Printing Co Fred H Plexico pres Lyn A Plexico v-pres Mrs Mary L Plexico sec-treas-mgr 130 W 5th and 4999 N Tryon
Register Co The R H Hardesty dist mgr slip forms 212½ Independence blvd NE
Textile Mills Inc Leon Grosman pres-treas Walter J Zimmerman sec 314 E 6th
Theater Supply Co C Dean Phillips br mgr 219 S Church
Transport (J Wm McClung jr) bldg sups 1100 W 4th

STANDARD TRUCKING CO, T E HEMBY JR, PRES, F J BEATTY, W CLYDE HEMBY and KENNETH M GRAGG V-PRESTS, R O SAMS SEC-TREAS, SERVING the CAROLINAS 225 E 16TH, TEL ED2-1107

Standback John G slsmn J D Whiteside Inc h608 S McDowell
Standfield Henry B (Marion O) atndt Serv Distributing h1327 Heather la
--Marion D Mrs dental asst Dr John R Pharr r1327 Heather la
Standley see also Stanley
--Jas H (Mable F) constn supt Swift & Co h3517 Eastwood dr
--Mable F Mrs slswn Belk's r3517 Eastwood dr
Stanfield A W (Lola E) carp mtce Chadbourn & Gotham r Burlington N C
--Chas L (Eliz E) asst mgr Kress' h2136 Kirkwood av
--Ethel L folder United Mills Corp r1630 Finchley dr
--Louis B (Esther B) br mgr Walker Martin Inc h837 Henley pl

STANFIELD RAY M (PATRICIA M), MANAGING DIR RADIO STATION WIST, 2d fl LIBERTY LIFE BLDG 112 S TRYON, TEL FR6-3511, h1003 IVEY dr, TEL FR5-7157

Stanfill Cecil W (Olivia B) slsmn Lee A Folger Inc r2501 McClintock rd apt 1
--John M (Dorothy W) dept supt Sou Ry h2017 Ashland av
Stanford Henry G jr bldg supt Seawright-Thomasson Constn r Sharon rd
--Herbert W (Eula N) stmftr W T Branson Htg h1915 Euclid av
--Herbert W jr (Obera B) stmftr A Z Price & Assocs h1036 Sugar Creek rd
--John L clk Intl Harv r4319 University dr
--Margt E med sec Drs James M Alexander Hugh D Verner, Thos S Perrin r4319 University dr
--Obera B Mrs clk Sears r1036 Sugar Creek rd
--Wm T asst supt Char Lndry r RD 2
Stankovich Francis J (Gladys P) mech Johnson Serv Co h1400 Shuman av
--Gladys P Mrs bmo A&P r1400 Shuman av
Stanley see also Standley
--Ada Mrs clk SBT&T r247 Hillside av
--Bryan slsmn Jack Spratt Auto Sls h rear 212 E Park av apt 2
--Carlton L studt h1705 S Boulevard
--Carolyn M cash A&P r203 W Park av
--Chas mgr Local Pool Hall r3612 Darby av
--D June r3004 Clemson av
--Dahlia D Mrs opr Park Av Beauty Shop r203 W Park av
--David extractor opr Domestic Lndry r608 E 5th
--Dewey C (Betty Sue C) prsmn Washburn Prntg h3314 Barringer dr
--Donald tchr r2216 Booker av
--Dora Mrs hemmer Novelty Curtain Mfg h214 W Park av

STANLEY DRUG STORES INC, JAMES L STANLEY PRES-TREAS, VERNER E STANLEY V-PRES, LUCIUS J STANLEY SEC, DRUGGISTS' SUNDRIES and PRESCRIPTION SPECIALIST 1949 E 7TH, TEL ED3-5103

--Easter maid h131 Fairwood av
--Edna S waitress The Wagon Wheel h618 Bradford dr (Tboro)
--Edwin E (Sarah T) gear ctr Zagora Gears Inc h3141 Shenandoah av
--Effie B Mrs maid Sedgefield Sch r706 E 12th
--Elia S (Rachel) lab C W Kirkland Co h413 E 6th
--Elijah R USA r528 Shuman av
--Emma W Mrs clk Employer Mut Casualty r172 S Smallwood pl
--Ethel Mrs insp Hatch Hosiery h1120 E 15th apt 2
--Grace W (wid Edw H) mach opr Swinson Food Products h1402 Thomas av
--H Edwin (Adele M) acct Austin Elec h2140 Avondale av

BANK OF CHARLOTTE
Member F. D. I. C.
OPEN DAILY and SATURDAY UNTIL 5 P.M.
Complete Banking and Loan Service
122 S. Tryon St. • Tel. FRanklin 6-3551

STANLEY
--Harriette M Mrs opr SBT&T r4119 N Tryon
--Henry J fdry wkr Sou Elec Equip Co r Wingate N C
--Henry P (Mildred S) leadmn A&P h3634 Carlyle dr
--Home Products Inc Geo G Barrett mgr brushes 330½ N Tryon R4
--Howard L (Ozelle) slsmn McCormick & Co h3901 Whitehall dr
--Ivan H (Dahlia D) iron wkr h203 W Park
--J Nell.clk Travelers Ins r1402 Thomas av
--Jake T (Harriette M) mgr Kayo Serv Sta h4119 N Tryon
--Jas h230 Cole al
--Jas (Maude) lab Grinnell Co r714 E 11th
--Jas lab Madison Oil Equip r245 N Cedar
--Jas lab Old Dom Box h528 Shuman av
--Jas L (Nell H) pres-treas Stanley Drug Stores Inc h2714 Picardy pl
--Jas L jr slsmn Stanley Drug Stores r2714 Picardy pl
--Jas R slsmn Baxter Clothes r103 E 9th
--Jayhue lab Ry Sup & Mfg
--Jesse R (Josephine) carp Helms Constn h2008 Greene
--Jessie W (Kate) atndt Griffin's Amoco Serv r229 W Boulevard
--Joe (Susan T) lab Scholtz Greenhouses h343 S Cecil
--Josephine Mrs clk SBT&T r2008 Greene
--Julius C (Ada) slsmn Telex Hearing Center h247 Hillside av
--K M asst ofc mgr Früehauf Trailer h310 Dalton av
--Kate M supvr United Mills Corp r419 E Tremont
--L W meat ctr Colonial Stores r214 W Park av
--Lacy G M (Emma) wldr Standard Crankshaft & Hydraulic h172 S Smallwood pl
--Louis R (Dorothy S; Ray Stanley Radio & Television Service) r1135 Spruce
--Louise B Mrs winder Johnston Mfg r1504 Seigle av
--Lucille maid r528 Shuman av
--Lucius J (Helen T) sec Stanley Drug Stores Inc h2621 Chilton pl
--Lucius J jr slsmn Stanley Drug Stores r2621 Chilton pl
--Marcia J r1993 Maryland av
--Mary J Mrs clk SBT&T r2008 Greene
--Matthew lab Crowder Constn h428½ E 9th
--Otis (Effie B) lab City Eng & Streets Dept h706 E 12th
--Otis studt r528 Shuman av
--Ozelle B Mrs clk SBT&T r3901 Whitehall dr
--Rachel Mrs maid Ritz Hotel r413 E 6th
--Ralph P (Mildred) slsmn Thomas Cadillac-Olds r RD 1
--Ray Radio & Television Service (Louis R Stanley, Yates S Gilleland) sls and serv 1533 W Boulevard

HERRIN BROS. COAL & ICE CO.
QUALITY PLUS SERVICE
Fuel Oil - Coal - Ice
315 E. 36th St. Tel. EDison 2-2193

Thies Realty and Mortgage Co.
Since 1906
Mortgage Banking Real Estate Sales Insurance
1100-1107 Commercial Nat'l Bank Bldg.
200 S. Tryon St.
DIAL EDison 2-7721

COLUMBUS OIL COMPANY
DISTRIBUTORS
CITIES SERVICE
Motor Oils
Gasoline
Greases
Lubricants
Kerosene
and
Fuel Oils
"CHARLOTTE'S PIONEER FUEL OIL DEALER"
2109 S. Boulevard
TEL. EDison 3-7511

HEAVY HAULING
Old Cannon Airport
P.O. Box 1423
TELEPHONE EXpress 9-0421

MOSS TRUCKING CO. INC
HEAVY HAULING
(See Yellow Page 210)

HOISTING and RIGGING
Night, Sunday and Holidays Telephones
EXpress 2-1633 and EDison 2-1072

NATIONAL ASSOCIATION OF REAL ESTATE BOARDS
REALTORS ARE ACTIVE MEMBERS OF CONSTITUENT BOARDS

Home Realty & Management Co., Inc.

Finance
Management
Sales
Insurance

Phone
ED 2-1141
121 E. 3d

WADDELL CONSTRUCTION COMPANY, INC.

General Contractors

ASSOCIATED GENERAL CONTRACTORS OF AMERICA

McALWAY RD.
Box 4174

Tels.
EMerson 6-0712
and
EMerson 6-3151

THE CHARLOTTE NEWS
PHONE EDison 3-0303 • 126 S. CHURCH ST.
THE LARGEST EVENING NEWSPAPER IN THE CAROLINAS

JOHN V. BARGER & CO.
General Contractors
COMMERCIAL — INDUSTRIAL
484 N. Main, P.O. Box 270
Mooresville, N. C.
Tels. NOrth 3-5171 and NOrth 2-2781

STANLEY
--Robt M (Ann W) business mgr Bill Allen Chevrolet h5844 Wedgewood rd
--Rosa L S Mrs cash Westinghse Appliance Sls r2014 Kensington dr
--Ruth counterwn Bailey's Selwyn Cafeteria
--Sallie r316 Lillington av
--Sarah T Mrs clk US Selective Serv Sys r3141 Shenandoah av
--Soda & Grill Mrs Lowella S Hovell mgr restr 1949 E 7th
--Sylvester (Grace R) formn Ry Sup & Mfg h417 N Caldwell apt 3
--Verner E (Jennie W) v-pres Stanley Drug Stores Inc h1993 Maryland av
--Verner E jr slsmn Stanley Drug Stores r1993 Maryland av
--Wm H (Opal O) dept mgr Colonial Stores h2315 Bancroft
--Wm P (Maxine) pntr United Body & Paint Shop h411 W 8th
Stansberry Ray G (Doris) ship clk Illinois Shade Cloth h517 Hovis cir (Tboro)
Stansbury Herman F (Irene B) USAF h4226 Tillman rd
Stansell see also Stancell, Stancil and Stancill
--Bell picker Highland Park Mfg
--Chas E (Doris) clk Harris Super Mkt r RD Box 143 Derita N C
--Doris Mrs waitress Liggett's r Derita N C
--Earnest driver Frieze Engineering & Mach h508 N Graham apt 1
--Earnest H emp Douglas Aircraft r716 N Pine
--Irene Mrs tex wkr Highland Park Mfg r110 W Worthington av
--Lunie W (Irene) pntr Parks-Cramer h110 W Worthington av
--Marvin A emp Allison-Erwin r RD 1 Box 404B
--Walker F (Nell) h118 E 8th apt 38
Stansill Robt N jr (Jean E) with Swift & Co h404 Wakefield dr apt A
Stanton see also Staten and Staton
--A J supt Fidelity Casualty r1024 Keystone ct
--Alma B Mrs insp Belvedere Hosiery r506 Honeywood av (H)
--Eunice M Mrs clk A&P r1817 Kenwood av
--Frank C (Lucille D) sec-treas Glasgow Sup Co Inc h2025 Briarwood rd
--Georgia E h2009 Charlotte dr
--Henry clk Belmont Hotel r305 N Poplar
--Isabel E Mrs h2538 Hampton av
--Jos P (Alma B) delmn Colonial Flower Shop h506 Honeywood av (H)
--Jos P jr USN r506 Honeywood av (H)

STANTON LE ROY H, ASST V-PRES AMERICAN COMMERCIAL BANK 200-08 S TRYON, TEL FR7-7455, h RANDOLPH ROAD CORNER RANDOLPH CIRCLE, TEL EM6-0624

SIMPSON ELECTRIC COMPANY
Residential
Commercial
Wiring
R.D. 3, BOX 458
TEL. JAckson 3-2280

STANTON
--Thos W (Eunice M) clk A&P h1817 Kenwood av
Stanyon Edw S Rev (Ruth G) financial sec Salvation Army h2000 Thomas av
Stanzak Adam E (Barbara D) asst ofc mgr Olds Div h200 N Laurel av
Stapleford Marguerite tchr P S h1824 Lynwood dr
Stapleton Annie M (wid Jessie L) h1032 Central av
--Georgia M (wid Frank) emp Hanline Poultry h712 E 5th
--Pat dir Christian Educ Commonwealth Presby Ch r211 N Dotger av apt D2
--Wm (Mary E) acct Barnhardt Mfg h1817 Cochran pl
Star Castle Restaurant (Bobby Wilkie) 4642 Wilkinson blvd
--Dust Shack Bar (Mrs Emma Broome) 1606 Pharr
--Jenny (wid Edw) r131 N Johnson
--of Zion Rev L L Boyd mgr publication 329 S Brevard
--Publishing Co (F Wm E Cullingford) 2025 Central av
--Restaurant (Thos W Canavos) 515 W Trade
Starer Lee (Rosalee) sls rep McGregor Sports Wear h4735 Wendover la
Starett Walter D driver Case Bros Piano r Newell N C
Starke Rhoda r327 Henderson al
Starkey Wilma A clk Char Observer r RD 2 Box 791
Starks Dave (Irene S) lab A&P r111 Dr Carver rd
--Jas h316 Henderson al
--Rhoda r320 Henderson al
Starnes Al clk Garcon Inc r RD 6 Monroe N C
--Alberta M Mrs opr SBT&T h420 Seldon dr
--Alf H (Annie S) emp C W Kirkland Co h1837 E Kensington dr
--Alice B Mrs rep SBT&T r Mooresville N C
--Ancle A (Christine H) whsemn A&P h2009 Gay
--Anita J clk United Mills Corp r Indian Trail N C
--Annie M smstrs Mecklenburg Furn Shops r1837 Kensington dr
--Arcelle r2204 Weyland av
--Arnold C (Dorothy K) carp Southeastern Constn h2416 Kingsbury dr
--B H (Betty R) driver Auburndale Trucking Co h2517 Pinckney av
--Barbara L ofc sec Cochran McCleneghon & Miller r1418 The Plaza
--Bennett W iron wkr Soule Steel & Iron r1001 Charles av
--Bennie S Mrs clk SBT&T r2700 Clemson
--Bert jr mtr wndr Jones Elec Repr r2200 Greenway av
--Bertha H Mrs insp Highland Park Mfg r1623 Allen
--Bertha L Mrs tex wkr Johnston Mills r3538 Card
--Betty M Mrs plant emp Natl Carbon r2208 Yadkin av
--Beulah (wid O Theo) h Blairhill rd
--Beulah N bkpr Neiman's Inc r2520 Kenmore av
--Bill (Margt) mech Swinson Food Prod r RD 8 Concord N C
--Bobby D (Jewel F) mech Foremost Intl Dairies h3618 Avalon av
--Bruce (Joyce B) driver Concrete Sup h317 W Boulevard apt 2
--C W carder Highland Park Mfg
--Carolyn S Mrs clk SBT&T r RD 2 Waxhaw N C
--Celestus E Mrs h522½ W 10th
--Chas T (Dolly L) driver Sou Screw Co h1140 N Alexander
--Charlotte S clk Canteen Serv of Caro r RD 9 Box 703
--Clyde H (Dorothy S; Starnes Crown Serv) h825 Willis apt 230
--Clyde J (Betty F) servmn Duke Pwr h134 Southway dr (Tboro)
--Columbus (Annie) porter ABC Bd h616 N Alexander

STARNES
--& Craig (W Thurman Starnes Robt C Craig) bldg contr 1000 Sharon-Amity rd
--Crown Service (Clyde H Starnes) 400 Hawthorne la
--David (Mary) pressmn Dixie Tag & Envelope r RD Box 634 Cornelius N C
--Dayton A (Loraine) br mgr Crest Stores Co h2510 Cornell av
--Delmar formn The Young Co r400 Hunter la
--Donald hlpr Standard Plmb & Htg Co r Matthews N C
--Donald K (Ann P) agt N Am Accident Ins Co h1803 Academy
--Donald L (Anne L) with Douglas & Sing Funeral Dir h4808 Elder av
--Dorothy G Mrs photo engraver Delmar Studios r716 E 26th
--Dorothy W Mrs waitress Stork Restr r1704 Independence blvd NE
--Douglas E agt Home Beneficial Life Ins r RD 8 Box 589
--Dwight M (Sarah H) int dec Harry C Garner r1234 Allen
--Edith R instr SBT&T r727 Lexington av
--Edna E nurse Glenn S Edgerton r1318 E Morehead apt 3
--Edwin E (Margt C) h1919 Academy
--Eli R laby tech Am Cyanamid r Monroe N C
--Ellis (Gladys S) emp Colonial Stores r RD 2 Matthews N C
--Ellis emp Char Bread r304½ E Morehead
--Else E Mrs mach opr Caro Jack Hart r2508 Markham ct
--Emma R Mrs pkr Swift & Co r2222 Rozzels Ferry rd
--Erika P Mrs nurse 2620 Clydesdale ter r do
--Evelyn B (wid Joe L) h110 S Caswell rd
--Fannie G R r611 W 8th
--Floyd W (Else E) driver Tenn-Caro Trans h2508 Markham ct
--Frank E (Bertha L) atndt Coliseum Esso Serv Sta h3538 Card
--Frank K (Ola M) mach Scandinavia Belting h204 Halsey (H)
--G F barber Park Rd Barber Shop r826 Central av
--G Hampton (Bertha H) wvr Highland Pk Mfg h1623 Allen
--Geo R (Neolly V) atndt Crown Filling Sta h821 Seigle av apt 194
--Gertrude P (wid Wm F) h3705 Rogers
--Gillie L (Lydia) h225 Lakewood av (H)
--Gladys G Mrs opr SBT&T r130 Cedar
--Gladys L bundlewn United Mills Corp r RD 2 Matthews N C
--Grace slswn Sears r2408 E 5th
--Grace Mrs h rear 3020 Commonwealth
--Grace B (wid Glenn) h400 N Pine
--Harry repr McCauley Furn r1008 E Trade
--Harvey B jr (May S) plmb H&H Plmb Co h3228 Maywood dr
--Hattie A (wid Wm P) h145 Bruns av
--Hattie M seamer Nebel Knitting r145 Bruns av
--Hazel Mrs slswn Belk's r RD 5 Box 662
--Helen educ dir Green Mem Bapt Ch r2426 Arnold av
--Henry (Maurice C) h631 Wood al
--Herbert P (Sadie J) prod 1523 Matheson av h do
--Herman J (Margt C) wldr Queen City Engineering h422 S Summit av
--Howard (Villa Heights Garage)
--Howard W (Bleeker K) r1001 N Davidson
--Hubert O (Margt C; Lawn Mower Serv Center) h York rd
--J F (Starnes Service Station) r Concord N C
--Jack C clk Char Br Fed Reserve Bank of Richmond r1117 N Myers
--Jacob B (Lizzie M) wldr Sou Eng r Indian Trail N C
--Jas A (Betty M) mach opr Foremost Dairies h2208 Yadkin av
--Jas F (Mildred C) constn wkr Sou Engineering h3006 Gibson
--Jas L (Erika D) yd supt Home Lbr & Sup h2620 Clydesdale ter

JOHNSON C. SMITH UNIVERSITY
DR. RUFUS P. PERRY, Pres.
Co-Educational
Liberal Arts and Theological
100-152 Beattie's Ford Road
Phone EDison 3-7529

TELEPHONE ANSWERING SERVICE, INC.
24 HOUR SERVICE — 7 DAYS A WEEK
YOU LEAVE — IT RINGS — WE ANSWER
"CONFIDENTIAL — COURTEOUS — DEPENDABLE SERVICE"
Harold A. Smoak, Pres., Genl. Mgr.
106 N. CALDWELL STREET DIAL EDison 4-4761 and FRanklin 6-1621
ASSOCIATED TELEPHONE EXCHANGES NATIONWIDE

STARNES
--Jeanette B Mrs clk Trailways r Monroe N C
--Jerome H (Vera H) sht mtl wkr h1616 E 35th
--Jewel F Mrs sten Metal Fabricators Inc h3618 Avalon av
--John (Pearl N) firemn h704 Baldwin av
--John mgr Fairview Grill r1516 W Trade
--John G (Louise) driver Central Mtr Lines h130 Marble (Tboro)
--Johnny F (Peggy A) mach opr Pneumafil Corp r2001 Isom
--Jos B (Virgie B) mech Sou Dairies h1825 Nassau blvd
--Jos H journeymn Powers Regulator r Monroe N C
--Jos M (Christine S) slsmn Cudahy Bros h2323 Laburnum av
--Joyce (Pearl H) wvr Highland Park Mfg h2812 N Myers
--Joyce B Mrs slswn Darling Shop r317 W Boulevard apt 2
--Judy J emp Kress' r2812 North Myers
--Julia B Mrs boarder Chadbourn & Gotham r1824 Browning av
--Katie L Mrs tel opr Hotel Char r112 N Clarkson apt 1
--Keith C (Rosella E) supt State Air Natl Guard h1459 W Cortland rd
--Keith N (Colie M) mach Sykes Inc h412 W Park av
--L Jack (Gladys) slsmn Hanks-Jerman & Wyman Realty Co h516 Poindexter dr
--Larry (Rose M) r3228 Maywood dr
--Lena P mach opr Panda Curtain r Indian Trail N C
--Leola S lab Pet Dairy Products r RD 10 Box 371B
--Lewis M sht mtl wkr Parks-Cramer r Matthews N C
--Lillie (wid Sam V) h821 Seigle av apt 182
--Linda E waitress Sister's Grill r1001 N Davidson
--Linzie P (Evelyn G) supt G G Ray Co h323 Keswick av
--Lizimae mach opr Panda Curtain r Indian Trail N C
--Lloyd L (Louise H) sec-treas Domestic Lndry Inc h611 Mt Vernon av
--Lorraine clk Radiator Splty r RD 5 Monroe N C
--Louie B (Ella L) h1008 E Trade
--Louise H claim mgr Domestic Lndry r611 Mt Vernon av
--Luie J (Mae P; Starnes Sign Co) h1624 Club rd
--Lula J processor Carriker Poultry r RD 1 Midland N C
--Margt (wid John) atndt Sutte's Pool h701 Seigle av apt 121
--Margt C Mrs emp Ready to Bake Foods r4225 Summit av
--Margt C Mrs ofc sec Lawnmower Mtr Serv r York rd
--Marian Y Mrs opr SBT&T r223 Victoria
--Marie W Mrs teller Am Natl Bank r1315 Rollins av
--Marshall C (Dorothy W) collr Burnette Home Sup h1704 Independence blvd NE
--Marshall E (Julia B) driver Caro Del Serv h1824 Browning av
--Marvin L (Myrtle M) driver Central Mtr Lines h3201 Old Concord rd
--May S Mrs beauty opr Belk's r3228 Maywood dr
--Melton H (Frances M) fnshr Art's Engraving h2449 Marlowe av
--Moffatt A (Betty; H&S Radio & Television Service) r RD 9 Lee Cir
--Myrtle Mrs nurse Wilmith Hosp r Waxhaw N C
--O Jos (Juanita L) plmb r1623 Allen
--Oscar H (Zula B) h2301 Central av
--Otis H (Lovie O) mach h837 Belmont av
--Owen B studt r1825 Nassau blvd
--Parks L (Shirley R) meat ctr Spoon Gro h2020 Winter
--Patricia clk Industrial Hdw & Sup r644 Diana dr
--Paul B adj US Casualty Co r2301 Central
--Pearl btry flr Highland Park Mfg
--Peggy A clk United Mills Corp r RD 1 Box 192

STARNES
--Peggy A clk SBT&T r RD 5 Monroe N C
--Peggy J r1523 Matheson av
--Phillip J slsmn Goodyear Mtge r1934 Margate
--R C h320 W 7th
--R O'Neil appr Powers Regulator r Monroe N C
--Rachel cash Woolworth's r3214 N Tryon
--Rayford C (Peggy P) mach Joint & Clutch Serv h2021 Stratford av
--Realus driver ET&WNC Trans r Newell N C
--Richd T jr (Ruth) formn Panda Curtain h2513 Sharon-Amity rd
--Robt B trmr Shaw Mfg r RD 7 Monroe N C
--Robt E (Barbara Q) chkr Chev Mtr r RD Box 41 Belmont N C
--Robt G (Tula B) clk Mill-Power Sup h917 W 4th
--Robt H (Ruth E) formn White & Co h1108 Sugar Creek rd
--Robt H (Virginia W) ofc mgr Crompton & Knowles h1036 Roanoke av
--Robt L (Ola M) oiler Highland Park Mfg h616 E 15th
--Robt N (Violet) pntr Harry L Garner h1515 Allen
--Rodney L (Jessie M) crystal setter Sou Watch Sup h532 Cama
--Roy G (Louise G) dep sheriff Domestic Relations & Juvenile Courts r Pineville N C
--Roy G jr (Grace) h2408 E 5th
--Ruth H Mrs pkr Jack's Cookie r2513 Amity rd
--Sam H (Shirley M) textile wkr Belmont Mills r3705 Rogers
--Service Station (J F Starnes) 943 N Graham
--Shirley M Mrs clk Chadbourn & Gotham r3705 Rogers

STARNES SIGN CO
OWNERS
LUIE J STARNES
T R HATFIELD
"SIGNS FOR EVERY PURPOSE"
3108 S BOULEVARD
TELEPHONE JA3-4707

--T F Mrs ofc sec Presby Hosp r603 Central av
--T Lettie H Mrs ofc sec Gay & Taylor
--Thos ship clk Highland Park Mfg
--Thos W (Edith R) driver Overnite Trans h727 Lexington av
--Troy B (Marian Y) USMC h223 Victoria av
--Vernon S (Odessa H) polisher Pelton & Crane r Albemarle N C
--Virgie B Mrs ofc wkr Efird's r1825 Nassau blvd
--W Dale emp Home Appliances r1117 N Myers
--W Reese (Mary M) formn Pound & Moore h2021 E 8th
--W S (Katie L) constn wkr Barger Bros h112 N Clarkson
--W Thurman (Faye; Starnes & Craig) r Tuckaway Park N C
--Walter L (Dorothy G) driver Johnson Mtr Lines h716 E 26th
--Walter W (Ruby W) mech Hutton-Scott h2417 Lydia av
--Ward constn wkr Bridges Constn Co r619 Central av
--Wayne C clk White Bearings r VanWyck S C
--Wilburn S (Marie W) chkr Central Mtr Lines h1315 Rollins av
--Wm B r3705 Rogers
--Wm B (Mary M) carp John Crosland Co h824 McRae apt 249
--Wm B (Dorothy C) wldr Soule Steel & Iron h1001 Charles av
--Wm D (Emma R) mech J W Lipscomb h2222 Rozzells Ferry rd
--Wm H (Frances E) city firefighter h1512 Herrin av
--Wm H (Elsie B) slsmn Williams & Shelton h3004 Shenandoah av
--Wm J (Letha) r2433 The Plaza
--Wm R jr (Sybil M) asst v-pres R S Dickson & Co Inc h1215 Barkley rd

CHEVROLET by Don Allen
"THE EMBLEM YOU CAN TRUST"
531 E. Trade EDison 3-5467

STARNES
--Wilma L clk Chadbourn & Gotham r2520 Kenmore av
--Woodrow W (Connie K) carp Trotter & Allan Constn h2409 Roslyn av
--Zula B (wid Mike) h1117 N Myers
Starr Alex lab Hennis Frt Lines h507 Factory pl
--Bessie S press opr San Lndry r Fort Mill S C
--Carl L (Sybil) clk Fruehauf Trailer r RD 9 Box 539
--Eliz E r2933 Chelsea dr
--Ernest A (Jessa W) h805 Lexington av
--Francis W (Helen T R) eng SBT&T h3326 Windsor dr
--Gayle E (Isabel T) eng Hall Labys h3144 Shenandoah av
--J Ralph (Frances P) meat ctr Harris Sup Super Mkt h1753 Dunkirk dr
--Jane acct Peat, Marwick, Mitchell & Co h2609 McClintock rd apt 2
--Murray (Ruby) slsmn Natl Screen Serv r3940 Providence rd
--Pearl E (wid Thos L) r2609 McClintock rd apt 2
--Phillip D Rev (Millie H) minister of youth Garr Auditorium h1525 Duckworth
--S Ruth tchr P S r2326 McClintock rd apt 3
--Syble O Mrs sten Intl Harv r RD 9 Box 539
--Truail L (Martha A) supvr Goodrich h2229 Westminster pl
Starrette Nancy tchr P S
Stars Inc T V Kemp jr exec v-pres 123 N Poplar R202
Stasey Peter W (Cecilia P) dist rep Scovill, Mfg h1231 Oakmont av
Stassinos Angelo S r421 Ethelind av
--Jas O studt r2410 E 7th
--Mary S clk City Pet Dept r421 Ethelind
--Odysseuse (Helen O; George's Grill) h2410 E 7th
--Saml E (Alice C; George's Grill) h421 Ethelind av
Stastny Marguerite S Mrs clk SBT&T r1133 Choyce av
--R E (Marguerite S) swtchmn SBT&T r1133 Choyce av
State Airlines Inc Henry K Gilbert jr pres Mrs Marjorie L Gilbert treas Douglas Municipal Airport
--Beauty & Barbers Supply Co Albert B Jordan pres whol 213 E 11th

STATE CAPITAL LIFE INSURANCE CO
V A NIVENS, DIST MGR
LIFE INSURANCE
208-10 CHARLOTTE ARCADE
221 S CHURCH
TELEPHONE ED3-1887

--Farm Insurance Co 1617 S Boulevard and 2907 Selwyn av

Carolina Eagle Vault Co., Inc.
THE EAGLE TRIPLEX
EAGLE BURIAL VAULT
Office: 2024 Lombardy Circle
Tel. EDison 2-0646
Plant: Clemmons, N. C.
Tel. Winston Salem, PArk 4-1977

LEE A. FOLGER
Incorporated
Exclusive Authorized
BUICK
Dealer
SALES and SERVICE
900 S. Tryon
PHONE EDison 3-2145
Used Car Lots
201 E. Vance corner S. College
PHONE EDison 2-0957
and
809 S. Tryon
PHONE FRanklin 6-6025

BROWN'S INC.
MEN'S CLOTHING
MICHAELS-STERN
FLORSHEIM SHOES
STETSON & LEE HATS
ARROW SHIRTS
116 S. Tryon St.
Tel. EDison 3-7135

F.H.A.
LOANS — AUTO
FIRST MORTGAGE
CITY SAVINGS BANK
120 E. Third St.
INSURED
Tel. FRanklin 5-4441
Savings and Checking Accounts

BE MODERN Live Electrically

DUKE POWER COMPANY

•

Serving the Piedmont Carolinas

"CHARLOTTE'S SAVINGS CORNER"

HOME FEDERAL SAVINGS & LOAN ASSOCIATION

We Plan to Pay 3½% Annual Dividend

Mortgage Loans — Insured Savings

Fourth and Tryon — Organized in 1883 — Tel. FRanklin 6-8447

FEDERAL HOME LOAN BANK SYSTEM MEMBER — FEDERAL SAVINGS AND LOAN INSURANCE CORPORATION — SAFETY OF YOUR SAVINGS — INSURED UP TO $10,000

CITY CHEVROLET CO.

Sales and Service

710 S. Tryon St. Phone Ed 2-7151

STATE
--Farm Mutual Automobile Insurance Co Jake E Regehs jr ofc mgr claim ofc 2101C Independence blvd

STATE FARM MUTUAL INSURANCE CO, FLOYD B FISHER DIST MGR, C W McINTOSH, REBURN A EPLEY, MAX J KROHN, Wm B BROWN and SAM C MASTEN JR, AGENTS, JUDY H CALVIN SEC, AUTO, FIRE and LIFE INSURANCE 1239 CENTRAL av, PO BOX 9091, TELS ED2-1153 and ED4-0596

--Mutual Life Assurance Co Sanford R Jordan dist mgr 120 E 3d R324

STATE OFFICES—(See North Carolina—State of)

Stately Lady Nitewear Inc Nathan Ades genl mgr 315 E 12th
Staten see also Stanton and Staton
--Evelyn ofc sec Davis & Furber Mach r5115 Murrayhill rd
--Harold servmn J I Case Co r2146 McClintock rd
--Henry porter Char Union Bus Sta r RD 2 Box 864
--Lester T (Lessie M) porter Jeff Std Brdcstg h1204B Moss
--Odell (Berdie R) driver Scholtz Greenhses h307 Fairwood av
Statesville Avenue Beauty Shop (Mrs Ethel J Phillips) 2333½ Statesville av

STATESVILLE AVENUE GROCERY (ALBERT and SYLVIA LOCKHART), STAPLE GROCERIES, GRADE A MEATS 2628 STATESVILLE av, TEL FR7-9249

--Avenue Presbyterian Church Rev Thos A Jenkins pastor 2812 Statesville rd

STATESVILLE FLOUR MILLS CO, JAMES K WEBER MGR, 1804 N TRYON, TEL ED3-2213

Stathakis Andrew J (Angeline; Zenith Cleaners & Laundry) h432 Berkshire rd
--Gregory J (Zenith Cleaners & Laundry) r1300 Heather la
--John G (Pearl J) h1300 Heather la
Stathom Jas emp Segrest Clns & Lndry r915 E 19th

Staton see also Stanton and Staten
--Allene B Mrs waitress Thacker's r3736 Commonwealth av
--Ann E Mrs maid Ivey's r312 Flint
--Betty J Mrs ofc sec Celanese Corp r1804 Truman rd
--Billie D (Buena D) driver Linde Air Products h111 Watts
--Buena D Mrs seamer Hudson Hosiery r111 Watts
--C Walter (Edna S) slsmn Marchant & Calculators h2312 E 7th apt 2
--Clinton C (Dixie S) woodwkr Display Fixtures h2842 Spencer dr

TYSON PRINTING SERVICE

COMMERCIAL PRINTING

512 E. 10th St.
Tel. FRanklin 6-1858

STATON
--Claude T (Lillie T) opr Char City Coach Lines h611 Seifert cir
--Dixie S Mrs clk SBT&T r2842 Spencer dr
--EdnaS Mrs ofc sec D M Mackintosh & Assocs r2312 E 7th apt 2
--Ernest W (Bessie H) h1709 Allen
--Gertrude F (wid David C) r3412 Benard av
--Henry lab City Mtr Transport Dept r704 E 8th
--Herman B (Bertha F) plmb R L Walker Plmb h1804 Truman rd
--Hilda E Mrs sec Caro Conditioners Inc asst sec Ross & Witmer Inc r2901 Shamrock dr
--Howard lab Piedmont Feed Mills Inc r RD 1 Box 42 Huntersville N C
--Hoyt lab Char Mem Hosp h1107 E 5th
--Hoyt M (Helen) orderly Presby Hosp h2421B Double Oaks rd
--Ina Mrs slswn Belk's r RD 7 Box 713
--J H (Ida) emp Piedmont Natural Gas h Academy rd
--Jas F (Nettie B) h2326 Laburnum av

**STATON JOHN S, REV (ALLENE B)
INSURANCE REPRESENTATIVE
CAROLINA MOTOR CLUB
HISTORIAN of
ALL STATON FAMILIES
701-07 S TRYON
TELEPHONE FR6-7511
h3736 COMMONWEALTH av
TELEPHONE ED2-6011**

--Marshall H (Betty R) constn wkr Guy M Beaty & Co h908 W 1st
--Odessa prsr Gay Lndry & Clns r Huntersville N C
--Pat clk Bertos Sls r2919 Morson
--Roy R (Bonnie P) wldr Colonial Iron Wks r4119 N Tryon
--Thad lab Char City Coach Lines r Oakboro N C
--Thos V jr (Hilda E) with State Hwy Comn h2901 Shamrock dr
--Wm P (Ann E) jan Am Discount h312 Flint
Staton's Self Service Grocery (Guy E Suddreth) 3125 N Caldwell
Statt Louise E clk Char Mem Hosp r1035 Broadmoore dr
Staude Betty M r4119 N Tryon
Stauffer System (Robert E and Mrs Florence G Moulton) reducing 417 S Tryon
Stavrakas Kenneth X (Emma J; Ringside Grill) h1426 Woodland dr
--Leona J Mrs slswn Elizabeth Drug r300 Ferncliff rd
--Nick (Leona J) emp Ringside Grill h300 Ferncliff rd
--Richd J (Mary E; Ringside Grill) h1357 W Dresden dr
--Robt G (Ringside Grill) r RD 8 Box 30
Stawter Bobby clk Colonial Stores r801 Montford dr
Stead Lizzie W (wid Amos) r1315 Luther
Steadaway Johnsie clk Fed Res Bank r526 Oakland av apt 3
Steadford Vander emp Cox Tire Machy
Steadham see also Steadman and Stedman
--Atlantic Service (Wm S Steadham) serv sta 112 S Independence blvd
--Jean C Mrs ofc sec Indemnity Ins Co of North America r2337 Chesterfield av
--Jerry S ofc mgr Steadham Atlantic Serv r2328 Bay
--Sonia W Mrs clk Manpower Inc r2721 Sharnbrook dr
--Wm S (Elsie G; Steadham Atlantic Service) h2328 Bay
Steadman see also Steadham and Stedman
--A Paul slsmn Phoenix Mut Life Ins r Mooresville N C
--Alice T Mrs instr Mint Museum r115 Cherokee rd
--Eliz S (wid Herman S) nurse 2413 Bay h do
--Harold A (Alice T) field rep State Emp Serv h115 Cherokee rd
--Jos T (Queen E) waiter The Char City Club h2609 Englehart
Steagall see also Stegal and Stegall
--Cath studt r1220 Bethel rd

STEAGALL
--David F formn C M Allen & Co r Waxhaw N C
--Henry J (Roslyn) formn Duke Pwr h1220 Bethel rd
--Ina M Mrs ofc sec Carson Ins Agcy r2120 Kenmore av
--J N opr Char City Coach Lines r Mathews N C
--Robt W (Ina M) supvr Duke Pwr h2120 Kenmore av
--Roslyn Mrs tchr P S r1220 Bethel rd

STEAK SHANTY (MRS LAURA L HARLEY), THE FINEST in CHARCOAL BROILED STEAKS, WE CATER to PARTIES, OLD CONCORD HIGHWAY, TEL ED4-1265 (See Yellow Page 187)

Stedman Edna F (wid Robt) r2118 Bay
--Eva R Mrs buyer Eagle Store Co h1413 Briarcreek rd
--Robt H (Sadie I) agt Connecticut Mut Life Ins h1600 Scotland av
Steed Collin F (Loraine L) driver Johnston Mtr Lines h2845 Georgia av
--Margt W Mrs clk Ivey's r143 Crestwood
Steegmuller Richd C (Jane O) field rep Social Security Admn h911 Scaleybark rd
Steel see also Steele
--A Logan jr (Jo M) adj Indemnity Ins Co of North America h5033 Milford rd
--Dallas (Hattie B) dept mgr Pittman Gro h1815 Double Oaks rd
--Fred prsr Fine's Clns & Tailors r RD 1 Box 2
--Gwendolyn waitress r301 N Poplar
--Henry B (Grace) mech Coml Automotive r1444 Chaise av
--Janie Mrs h1916 Gibbs
--Robt h123 N Johnson
--Roosevelt (Ida M) h2116 Vanderbilt rd

STEEL SERVICE OF CAROLINA INC

FRANK I CLARK, MGR
WAREHOUSE DISTRIBUTORS for
PLATES, SHAPES, BARS, SHEETS
COLD FINISHED BARS
EXPANDED METAL
4020 ROZZELLS FERRY rd
PO BOX 1822
TELEPHONE EX9-6353

--& Tank Service Co Thos V Altizer pres Kenneth W Altizer v-pres-treas T A Dunn jr sec 308 Clariton rd
--Terrace Apartments 122 W 9th
--Terrace Apartments 600 N Church
--Tom studt r731 E 2d
--W C (Alma D) h2932 Avondale av
--Wesley R h1338A Horne ct
Steele A B butler 1131 S Tryon
--A H pump repr Sou Ry r RD 8 Box 236
--A Odell (Effie J) mech Central Lbr h Craig av
--Abby L (wid Gatlin; Steele Steamship Agency) h600 N Poplar
--Algernon O (Dorothy F) instr Johnson C Smith Univ r do
--Annie D tchr P S h515 N Church apt 106
--B Eug emp Allison-Erwin r RD 6 Monroe N C
--B Hugh supvr Sou Ry r RD 8 Box 234
--Baxter (Bertha D) h409 S Davidson apt 2
--Betty M Mrs waitress Susie's Grill h2523B Double Oaks rd
--Bob undwrtr US Casualty Co r438 Queens rd
--Bobby L (Phyllis C) hlpr ADT r100 Hovis cir (Tboro)
--C Blease h613 Youngs al
--Calvin (Jessie) driver Stand Trucking r1024 N Church
--Carl S (Francis A) mech Douglas Aircraft h709 Walnut av
--Cecil A wldr The Shuman Co r Waxhaw N C
--Chas (Elaine) lab City Eng & Streets Dept h1200 Person apt 211
--Chas F (Vivian S) electn r2209 Roslyn av
--Chas H (Annie W) repr SBT&T h616 Louise av

PYRAMID LIFE INSURANCE CO.

Home Office Charlotte N. C.

2407 North Tryon St.

TEL. EDison 2-8181

CAMERON-BROWN COMPANY

REALTORS — MORTGAGE BANKERS — INSURORS

HOME LOANS — INCOME PROPERTY LOANS

112 East 4th St. — Charlotte, N. C. — Tel. EDison 2-6191

Catalina Motor Lodge
2403 WILKINSON BLVD. Member QUALITY COURTS TEL. EDison 3-3721

TEELE
-Curtis E (Pearle S) shop mgr Courtesy Mtrs h1839 Cochran pl
-Daisy process opr Delmont Studio r412 Frazier av
-Dale D studt r721 Lexington av
-Darlutha (wid Dave) h1024 N Church
-Darthula (wid Lawrence) ironer DeVonde-Macy Clns r1024 N Church
-Dorothy tchr P S
-Dorothy (wid Edw) h1013 E 5th
-Dorothy M Mrs smstrs H&F Upholstering r621 McDonald
-Eddie (Lottie M) lab United Juns h721 E 10th apt 4
-Eliz Mrs fldr Julian's Lndry r810 33d
-Eliza r621 E 9th
-Floyd (Elvira) h York av
-Frank E (Hattie M) carp h2019 Rozzells Ferry rd
-G Richd (Lorraine M; Ambassador Venetians) h1626 Fountain View
-Geo A (Eliz D) slsmn Dayton Rubber Co h3233 Fairfax dr
-Geo S (Hazel E) formn Southern Pest Control h3330 Dexter
-Grace L (wid Hugh) slswn Montaldo's r1322 Providence rd
-Grace R (wid Wm J) h2209 Roslyn av
-Hal H (Dorothy M) instr Burroughs Corp h621 McDonald av
-Harry K jr electn Robinson Elec r RD 1 Indian Trail N C
-Hattie h820 Bell ct
-Henderson L h1812 Seigle av
-Henry F carmn Sou Ry r RD 8
-Herman whsemn Sou Appliances r1024 N Church
-Howard (Thelma L) rep Dell Publ Co h4825 Buckingham dr
-da M Mrs h2312 Vanderbilt rd
-nez Mrs h927 E 10th apt 67
-rene dishwasher Hotel Char r620 E 4th
-R h714 Jackson av
-acob (Clora L) h1900 Lloyd apt 421
-acquelyn P (wid Jas S) h3515 Sage av (H)
-anie Mrs maid h1610 Whisnant av
-be ydmn r442 N Summit av
-be C slsmn Am Aniline Products r Belmont N C
-be E r1839 Cochran pl
-bhn E (Juanita J) slsmn Appleton Elec 333 McAlway rd
-bhn H (Lily) h412 Frazier av
-bhn S (Janie M) driver H V Johnson & on Inc h914 E Vance apt 2
-bs washmn Faires Trailer Co
-istice T (Lucille) lab Alse V Blankenship h3014 Reid av
-ith E typ Allison-Erwin r212 E Worthington av
-A h301 W 10th apt 8B
-ottie prsr Gay Lndry h109 Fairwood av
-oyd M USMC r2209 Roslyn av
-orraine M Mrs ofc sec McDougle,Ervin, orack & Snepp r1626 Fountain View
-ttie lndry wkr County Home r N Tryon
-cille Mrs maid Union Natl Bank r3014 eid av
-aggie maid h913 N Alexander
-aggie (wid Emanuel) maid Scientific eauty Salon h510 E 1st
-aggie J Mrs smstrs Char Linen Serv & p r1210 S Church apt 4
-aggie P Mrs kitchen wkr Bailey's Selvn Cafeteria r810 E Hill
-agnolia Mrs nurse Lassiter r1216 Oakwn av apt 97
-argt V opr SBT&T r2301 E 7th
-arie (wid Clyde) r1608 Craver la
-artha H (wid Jas B) br mgr Wright Cln Inc h212 E Worthington av
-arvin R (Gwendolyn L) int dec Dorsey's h1213 Meadow la
-ary r1013 E 5th
-ary M tchr P S r501 Beatties Ford rd
-ary B (wid Wyeth C) nurse Char Mem sp r343 Clement
-ude O (wid Frank O) h1529 Thomas apt 1
-ni msngr Char Mem Hosp r343 ement av
-nie L flat wkr Char Lndry r1024 N urch

STEELE
--Minnie S (wid York) h314 6th Street ct
--Monroe S (Vivian L) trucker h3208 Ridge
--Myra L emp Kress' r621 McDonald av
--Nathl (Mary) h621 Crockett
--Neeley (Magnolia) h1216 Oaklawn av apt 97
--Owen (Maggie P) emp Char Fish & Oyster h810 E Hill
--Pauline maid Faires Trailer Co r Newell N C
--Pearle S Mrs insp Nebel Knitting r1839 Cochran pl
--Price L (Marie) sec-treas Fidelity Van & Stge Inc r5419 Hilltop cir
--Reba studt r721 Lexington av
--Richd (Maggie J) emp Stein Hall & Co h1210 S Church apt 4
--Richd C jr (Christine; Community Barber Shop) h1405A Samuel
--Richd E studt r2006 Dilworth rd E
--Robt R (Eula M) supt Wade Mfg Corp h721 Lexington av
--Rose B Mrs ofc sec Bd of Educ h1529 Westbrook dr
--Sarah M Mrs maid h607 E 8th
--Steamship Agency (Mrs Abby L Steele) steamship agents 600 N Poplar
--Thos S (Adelaide L) polisher Lee A Folger Inc h220 Frazier av
--Tobie K slsmn Burwell & Dunn r2431 Crescent av
--Vivian S Mrs opr Lance Inc r2209 Roslyn
--W Earle (Mae T) v-pres Powers & Anderson Dental Co Inc h2006 Dilworth rd E
--W K r500 E Boulevard
--Walter P whsemn Clorox Chem r2209 Roslyn rd
--Wayne r109 Fairwood av
--Wesley R (Christine T) chauf E R Dimmette h724 E 11th apt 4
--Wm (Eliz) mach opr Barnhardt Mfg h810 E 3d
--Wm C sht mtl wkr White & Co r500 E Boulevard
--Wm C USMC r343 Clement av
--Wm L III (Harriette L) sls co-ordinator Jeff Std Brdcstg h2911 Crosby rd
--Woodrow driver Interstate Milling r1037 Druid cir
--Wynelle waitress Piedmont Grill & Restr
Steelman R E driver Harris Exp r RD 10

Steen Annie B Mrs bndry wkr Dixie Tag & Envelope r2408 Catalina av
--Barbara B clk Am Discount r Concord N C
--Carman E waitress New China Restr h514 Central av apt 3
--Chas W emp Metal Fabricators r Concord N C
--Colleen R Mrs nurse Mercy Hosp r2008½ Midwood pl
--Dorothy L r1508 N Caldwell
--Edith B Mrs wndr Highland Park Mfg r426 Greystone rd
--Harold H (Edith B) hlpr Highland Park Mfg h426 Greystone rd
--John H (Mattie J) constn wkr Nivens Co Constn h1508 N Caldwell
--Robt B tab opr Home Finance Group h2008½ Midwood pl
Steere J E Industries (James E Steere) wood products 1020 Tuckaseegee rd
--Jas E (Irene J; J E Steere Industries) h2025 Dartmouth pl
Stefanchick Michl (Margt F) tex eng Duplan Corp h801 Mohigan
Steffey Alice A r233 Wakefield dr apt B
--Fred L (Leila N; Steffey's Custom Craft Floor Coverings) h1351 E Morehead apt 3
--Leila N Mrs bkpr Oasis Temple r1351 E More head apt 3
--R P Co (Robt P Steffey) elec equip 723 W Trade
--Robt P (Charlotte Tent & Awning Co; R P Steffey Co) h301 Grandin rd
Steffey's Custom Craft Floor Coverings (Fred L Steffey) 2711 Tuckaseege rd
Stegal see Steagall and Stegall
Stegall see also Steagall and Stegal
--A Tom (Minnie M) h103 Woodland av

Denton Furniture Co., Inc.
COMPLETE HOME FURNISHINGS
111-113 S. College St.
Phone EDison 3-8438

STEGALL
--Annie Mrs sten Henley Paper r RD 10 Box 595E
--Banks W (Maynard's Lake Fishing Corner) r410 E 21st
--Beatrice B Mrs clk Tel Answering Serv r317 Magnolia av
--Ben bench wkr Whitin Mach Wks r RD 5 Monroe N C
--Ben T (Ann B) asst mgr Baxter Clothes r Indian Trail N C
--Ben T jr (Eliz M) mgr Baxter Clothes r Midland N C
--Betty Q Mrs opr SBT&T r RD 5 Box 1 1068W
--Beulah H Mrs box mkr Hudson Hosiery r807 Caldwell
--Billy pkr Swifts r RD 8 Box 233
--Chas S (Donave R) agt Life Ins Co of Va h3020 Florida
--D Lee (Lena S) mech Stocton Mtr h2520 Roslyn av
--Darrell B insp Whitin Mach Wks r RD 5 Monroe N C
--Doris A clk Pritchard Paint & Glass h2424 McClintock rd apt 3
--Doris M Mrs clk A&P r909 Wesley av
--Edmund G bkpr Soule Steel & Iron r RD 11
--Eliz M Mrs ofc sec Owens-Illinois Glass r Midland N C
--Elwyn L clk Piedmont Auto Exch r RD 1 Monroe N C
--Evonne H Mrs folder Huntley Hosiery r1410 Central av
--Flossie emp A&P
--Geo L (Mildred O) mech R W Blackwelder Co h3636 Avalon av
--Grover K atndt Feimster Esso Serv r RD 10 Box 595E
--Herman mach opr Pneumafil Corp r Monroe N C
--Indiana B (wid J B) h915 Meadowbrook rd
--Ira G (Ethel G) driver Pilot Frt Carriers r Concord N C
--J Albert (Mary H) city firefighter r Hickory Grove rd RD 8 Box 578
--Jacob C (Veria F) mgr A&P h4423 Monroe rd
--Jas (Ruth) ptrn ctr Queen City Mattress & Upholstery h104 Sylvania av apt 4
--Jas A (Edna E; Stegall's Cabinet Shop) h523 W 9th
--Jas B (Alys M) lieut City Police Dept h4337 Water Oak rd
--Jas B jr (Doris W) mech Courtesy Mtrs h909 Wesley av
--Jas L whsemn Roddis Plywood r523 W 9th
--Janet C r3024 N Davidson
--Jimmy F (Julia F) serv rep Burroughs Corp h2915 Bowley
--Joanne Mrs clk Ivey's r105 Woodland av
--Jodie P (Betty Q) city policemn r RD 5 Box 1068W

Tel. EDison 4-3394
PROVIDENCE BUILDERS INC.
WE BUILD HOMES — NOT HOUSES
See Rea W. Abernethy
2100 GREENWAY AVE.
CHARLOTTE, N. C.

Thomas Cadillac-Oldsmobile Inc.
CADILLAC OLDSMOBILE
Sales and Service
214-220 N. CHURCH
PHONES
Service EDison 2-7159
Sales EDison 4-4656
Parts FRanklin 6-4429
Used Cars 422 W. 5th
PHONES EDison 2-2183 and FRanklin 5-1253

BLACK'S DAIRY
HOME DELIVERY
Tel. EXpress 9-3106
Pasteurized
Homogenized
Cream
Eggs
Buttermilk
Chocolate Milk
Skim Milk
ROUTE 5, TUCKASEEGEE RD.
BOX 760

YELLOW CAB CO., INC.
ial EDison 2-6161 Service With Safety Dial EDison 2-6161

AVRETT & LEDBETTER

ROOFING HEATING and SHEET METAL CONTRACTORS

YORK AIR CONDITIONING

419 E. 7th St.

PHONES EDison 3-7131 and EDison 3-7597

AMERICAN COMMERCIAL BANK

FEDERAL DEPOSIT INSURANCE CORPORATION $10,000 MAXIMUM INSURANCE FOR EACH DEPOSITOR MEMBER

"ASK THOSE WE SERVE"

N. G. SPEIR, INC.

Real Estate Sales

Commercial — Residential

"TOWN and COUNTRY PROPERTY"

HOME LOANS

130 East Fourth St.-Phone EDison 4-5386

STEGALL

--Jodie P (Gladys) driver Concrete Sup r RD 1 Indian Trail N C
--Joel E jr (Nell H) wrtr J N Pease & Co h2459 Eastway cir
--John C (Beatrice B) mailer Char Observer h317 Magnolia av
--John D (Margt) driver Stand Trucking r RD 1
--John D (Joanne) driver Ready Peeled Potato h105 Woodlawn av
--Johnny baker Lance Inc r804 S College
--Judith A clk SBT&T r RD 3 Marshville N C
--Julia F Mrs clk Burroughs Corp r2915 Bowley
--Julian mach opr Whitin Mach Wks r Indian Trail N C
--Lema S ofc mgr Crowell Publ r2520 Roslyn av
--Leona T Mrs opr SBT&T r RD 8 Box 179
--Levenia Mrs clk Chadbourn & Gotham r RD 1 Harrisburg N C
--Lewis (Levenia) ship clk Highland Park Mfg r RD 1 Harrisburg N C
--Luther C jr (Frances C) asmblr Pneumafil Corp r RD 2 Monroe N C
--M Gayle sten Amoco r4336 Water Oak rd
--M Nell ofc sec Wilson, Hosick & Co r519 Willoughby apt 3
--Mabel L chkr Domestic Lndry r1600 Harrill
--Margt L Mrs clk Martin's h1242 Allen
--Margt M nurse Presby Hosp r123 N Caswell rd apt 3
--Martha J Mrs emp Salvation Army r4304 Monroe rd apt 2
--Minnie M Mrs clk McConnell's Store r103 Woodland av
--Morris (Beulah H) carp-pntr h807 Caldwell
--Nell H Mrs tchr Plaza Presby Ch Kindergarten r2459 Eastway cir
--Nelle recpt Henley Paper r Monroe N C
--Ney (Vera) asst mgr Creech Mtrcycle r4336 Water Oak rd
--Pauline M Mrs hlpr Lance Inc r2426 Lydia av
--Ray W (Barbara S) metal tech State Air Natl Guard r1242 Allen
--Ruth M Mrs bmo Trailways r104 Sylvania av apt 4
--Sanford fxr Highland Park Mfg
--T M opr Char City Coach Lines r Matthews N C
--Ted N (Martha J) whsemn Pritchard Paint & Glass h4304 Monroe rd apt 2
--Vera B Mrs personnel mgr Best Shops r4336 Water Oak rd
--Vertie btry flr Highland Park Mfg
--Virginia V bkpr Char Orthopedic Clinic h508 N Tryon apt 321
--Walter H (Ruth) slasher Marshall Mills r RD 8 Box 152
--Werley P slsmn Doggett Lbr r Marshville N C

INDUSTRIAL STEEL CO., INC.

Steel Trusses

Steel Fabricators

Erectors

Metal Sash

3000 W. Trade

Phone EDison 3-9217

J. L. GHOLSTON

PLASTERING CONTRACTOR

Twenty Years Experience

2235 WILMOUNT RD.
TEL. EDison 3-8112

STEGALL

--Wm C (Pauline M) mach opr Lance Inc h2426 Lydia av
--Wm D (Margt P) constn wkr G T Barnes h2009 Pinckney av
--Wm H agt Home Security Life Ins r2009 Pinckney av
--Wm S (Peggy J) cabt mkr Stegall Cabt Shop h437 Woodvale pl
--Willie B (Sadie A) mach Ronson Hydraulic h1614 Belle Terre av
--Zeb (Lillie M) mach opr Whitin Mach Wks h307 W Palmer
Stegall's Cabinet Shop (James A Stegall) 3225 S Boulevard
Steger Emmett H (Lois) mgr The Sherwin-Williams Co h1918 Beverly dr
--Mae S (wid John V) h2930 Hampton av
Stegner Geo A (Jacqueline R) prof Queens College r3456 Topping pl
Steiger Howard P (Eliz B; Steiger & Mitchener) chairmn City Health Advisory Committee h1927 Sharon la
--& Mitchener (Howard P Steiger-Calvin C Mitchener) phys 207 Hawthorne la
Stein see also Stine
--Chas (Eliz) pharm Eckerd's h600 E Tremont av
--Edna M admn Douglas Aircraft h1710 Dilworth rd W apt 7

STEIN HALL & CO INC

NORMAN H NUTTALL, MGR
STARCHES, DEXTRINES
BURLAP ADHESIVES—SYNTHETIC and NATURAL
3926 GLENWOOD dr
TELEPHONE EX2-1341

--Harold cln Highland Park Mfg
Stein's Stores Inc Robt Lurie mgr men's clo 117 W Trade
Steinacher Arline M supvr Char Mem Hosp r908 Kenilworth av
--Julio M (Viola L) appr Skyland Life Ins h908 Kenilworth av
--Julio M jr bmo Skyland Life Ins Co r908 Kenilworth av
--Viola L Mrs ofc sec Skyland Life Ins r908 Kenilworth av
Steinback see also Stanback
--Elsie B (wid O D) h2525 E 5th
--Ottos D jr (Joyce F) firemn Sou Ry h3338 Maywood dr
Steinborn Richd O (Carol K) pro wrestler h1246 Morningside dr
Steiner Leo K III (Ruth B) v-pres in chge Ry Sup & Mfg Co h3839 Wendover cir
Steinhauer Chas J (Lucy F) slsmn duPont h1143 W Dresden dr
Steinike Geo C (Alice S) USAF h2644 Laburnum av

STEINWAY PIANOS, ANDREWS MUSIC CO DEALERS, 231 N TRYON, TEL ED3-8855 (See Yellow Page 164)

Stell Laurence I Rev (Louise F) pastor Trinity Presby Ch h3021 Providence rd
Stelle Tobie K (Virginia R) slsmn Burwell & Dunn h2431 Crescent av extd
Stelling Annie M clk Char Mem Hosp
Stellings Ernest G (Eliz B) pres Essantee Theatres Inc; Stellings-Gossett Theatres Inc; Stewart & Everett Theatres Inc h1446 Queens rd W
--Gossett Theatres Inc Ernest G Stellings pres Phillip C Gossett v-pres Chas B Trexler sec-treas 223 S Church
Stemen Chas L (Ruth) slsmn Raymond Bag h1907 Lee av
Stemmons Beverly L elec eng Duke Pwr r124 N Laurel apt 1
Stencil J C wvr Highland Park Mfg
Stenhouse Jas A (Louise H) sec J N Pease & Co Inc h1323 Townes rd
--Pearl W (wid A M) r1621 Beverly dr
--Ruth Mrs clk Alemite Co r Huntersville N C
Stennett see also Stinnett and Stinnette
--Pearl P (wid Vawdry A) h2204 McClintock rd
--Troy O (Rachael T) lwyr 237 S Tryon h1824 Lee av
Stepfonides Geo (Dianne S) wrestler h2105 Statesville av

Stephan see also Stephens, Steven and Stevens
--Henry W mgr Pear, Marwick, Mitchell & Co h1611 Providence rd
Stephens A G asmblr Cole Mfg r RD 7
--Adelaide M h831 E Morehead apt 303
--Ann h1609 Kenilworth av apt 4
--Arth J (Myrtle L) plmb Acme Plmb h3516 Ritch
--Arth L (Venia K) clk Pat Sawage h2861 Old Steel Creek rd
--Benj H emp EAL h2105 Weyland av
--Benny F (Helen A) slsmn Good Housekeeping r741 Clement av
--Bessie B Mrs supvr Lance Inc r1012 Vanizer
--Betty J Mrs clk Gold Stamp r3965 Carlyle dr
--Betty R Mrs opr WUTeleg r1924 Commonwealth av
--Blake H (Eliz G) ofc mgr S L Bagby Co h812 E Park av
--Bobby H (Ann) servmn EAL r2105 Weyland av
--Bobby L hlpr Washburn Prntg Co r627 Sunnyside av
--Bruce (Shirley) mgr Parking Serv Co h2804 Old Steel Creek rd
--Claude J (Irie E) barber Anthony's Barber Shop h1025 Forest
--Clayton E mach opr Whitin Mach Wks r RD 1 Waxhaw N C
--Clyde C carp Blythe & Isenhour r Huntersville N C
--DallasL (Dora C) agt Acme Fast Frt r5329 Twin la
--Dorothy F asst to v-pres Char Pipe & Fdry r2201 Sherwood av
--Dorothy H Mrs emp Field Loom Reed r2921 Dogwood av
--Eliz L Mrs ofc sec Radiator Splty r1801 E 5th apt 6
--Emory D (Jerrylyn) supt Crouch Hse Moving h1618 Medford dr
--F Dwight (Mary H) exec v-pres Char Pipe & Fdry Co Inc sec Dowd Investment Co h2201 Sherwood av
--F Dwight jr (Clara M; Stephens Mutual Insurance Agency) h1914 Maryland av
--Fred G (Louise B) capt City Fire Dept h2216 Vail av
--Fred L (Bessie B) supvr Lance Inc h1012 Vanizer
--G A capt County Police Dept r RD 8 Box 22E
--Geo A (Helen P) sls rep Am Chain & Cable h4346 Walker rd
--Geo H jr (Leone T) sanitarian City Health Dept h2222 Barringer dr
--Georgia Mrs ofc sec Genl Elec r131 Key (Tboro)
--Gloria H Mrs opr SBT&T r2924 Enfield rd
--Gwendolyn P Mrs bkpr Delph Hdw & Splty r Matthews N C
--H T asst supt Char Rescue Mission r do
--Harry G sht mtl wkr The Shuman Co r Waxhaw N C
--Harry L (Mary G) sls mgr Chadbourn & Gotham r RD 8 Box 189B
--Helen A Mrs engr Delmar Studio r741 Clement av
--Henry C (Dorothy H) supt Field Loom Reed h2921 Dogwood av
--Ibbie A (wid Leroy) h741 Clement av
--Irie E Mrs tchr P S r1025 Forest
--J Mack (Miriam M) eng Charles T Main Inc h3970 Sheffield dr
--Jas E (Gloria H) prod mgr A&P h2924 Enfield rd
--Jas H jr (Kathryn) wvr Scandinavia Belting r RD 11 Box 482
--Jas O dept mgr R S Dickson & Co r1910 Birchcrest dr
--Jesse L (Nina B) driver Char Linen Serv & Sup h331 S Torrence
--Jesse L (Martha C) grinder Cole Mfg h1810 Merry Oaks rd
--Jesse L jr (Rose H) prod mgr Associated Engineering h600 Dowd rd
--John H (Annie) driver Weathers Bros Moving & Stge h1000 Pharr
--John M ins adj r2432 Westfield rd

Pittsburgh Plate Glass Co.

"PITTSBURGH PAINTS — SMOOTH AS GLASS"

GLASS FOR EVERY PURPOSE

WALLHIDE — FLORHIDE
WATERSPAR — SUNPROOF PAINTS

201 E. 6th, cor. N. College

Phone EDison 3-6624

CHARLOTTE TIRE CO., INC.
TIRES AND RECAPPING — WHEEL ALIGNMENT AND BALANCING
2214 Hutchison Ave. BRAKE SERVICE Phone EDison 4-8619
-FISK

STEPHENS
--John T (Dorothy S) buyer Celanese Corp h1120 Coddington pl
--Karen A ofc sec Sou Investment Co r RD 9
--Kathleen L Mrs ofc sec York Mem Pk Cemetery h2411 Crescent av extd
--Kathryn L Mrs grinder Scandinavia Belting r RD 11 Box 482
--Lee G clk Pub Library h1244 E Morehead apt 17
--Leland K (Lena G) stock picker Chev Mtr r1603 Barecroft
--Leroy C h1801 E 5th apt 6
--Lewis C (Voohries) formn Jack's Cookie r RD 8 Box 272
--Lonnie (Corine) mech Caro Rim & Wheel h2300 Edison
--Louise U Mrs clk Duke Pwr r1910 Birchcrest dr
--Luther (Lavada W) driver Red Top Cab Serv h522 E 11th
--M King (wid John M) h2432 Westfield rd
--Marilyn Y clk SBT&T r RD 2 Huntersville N C
--Martha C mach opr R W Eldridge Co r1810 Merry Oaks rd
--Mary A clk Natl Screen Serv r RD 7 Box 475
--Mary E clk City Health Dept r821 N Independence blvd
--Mary E Mrs binder Herald Press r2534 Old Steel Creek rd
--Mary N (wid Henry T) h1613 Wilkinson
--Merle ofc sec Baskerville-Howell r1332 Romany rd
--Mutual Insurance Agency (F Dwight Stephens jr) 1425 Elizabeth av
--Oscar S (Myrtle L) rigger Hall's Textile Machinery h2845 Old Steel Creek rd
--Percy H (Eileen S) sls eng Kelley Co h1605 Garden ter
--Richd M (Swannie H) h2040 Weyland av
--Robt C bkpr Rosson Richardson r632 Grandin rd
--Robt C (Anita J) v-pres Char Pipe & Fdry Co Inc h2637 Roswell av
--Roger A (Cath G) traffic mgr Fredrickson Mtr Exp Corp h2227 Sarah Marks av
--Roy N (Mary E) dispr Char City Coach Lines h2534 Old Steel Creek rd
--Shelton D (Joyce W) shoe repr r2012 Wren
--Susan tchr P S r831 E Morehead apt 303
--Van (Georgia) driver Tenn-Caro Trans h131 Key (Tboro)
--Virginia mach opr Panda Curtain r RD 11 Box 482
--Virginia W Mrs clk North Caro Mut Life Ins h1808 VanBuren av
--W P carp Ervin Constn r2861 Old Steel Creek rd
--Willena Mrs slswn Belk's r RD 1 Huntersville N C
--Wm T (Inez H) formn Rosson-Richards h632 Grandin rd
--Zane G (Ann) wtch repr 102 W Trade R309 slsmn Duke's Jwlry & Loan h1704 E 35th
ephenson Alex h926 E 10th
--Ardell M (Lillian M; Heat & Power Equipment Co) mechanical eng 821 Hillside av h do
--Avor A r1019 S Caldwell
--Betty J tel opr Fidelity Casualty r1322 Briercreek rd
--Billie Mrs slswn Belk's r390 Rutland dr
--Carrie Mrs h308 N Clarkson
--Cecila R Mrs tel opr Ivey's r3412 Washburn av
--Claude J barber Anthony's Barber Shop r1025 Forrest
--Dallas C (Nancy S) slsmn Char Linen & Serv & Sup h2500 Ashley rd
--Doris emp Natl Carbon r224 S Hoskins av (H)
--Edna M clk R S Dickson & Co r822 Ideal way
--Edwin C (Merrill) slsmn Corn Products h2517 Bay
--Eliz Mrs slswn Crest Stores Co r Fort Mill S C
--Elvin E USAF r3235 Leota dr

STEPHENSON
--Ernest E driver Guiznard Trucking r RD 5 Box 849
--Ernest H (Myrtice E) overseer Marshall Mills h110 Halsey (H)
--Frank G (Mary P) h1440 Briercreek rd
--Fredk G (Louise M) driver Overland Trans h5307 N Tryon
--Jack C (Myrtle M) staff mgr Prudential Ins Co of America h2723 Haverford pl
--Jas H (Joyce A) linemn SBT&T r RD 6 Box 817X
--Jas H (Helen G) wvr Natl Weaving h135 S Ramsey (H)
--Jas L driver Observer Trans r1611 S Tryon
--John hlpr Char City Coach Lines r715 E 9th
--John (Pearl) lab Lawings Mattress Fcty h926 E 6th apt 3
--John C (Nora T) mgr The Tap Rm h822 W Trade apt 2
--John E Rev (Leota V) h3235 Leota dr
--John L (Eliz D) mtcemn Sou Ry Sys h316 Magnolia av
--John W (Becky P) asst bkpr Johnson Mills Co h1812 Chatham av
--Keith D mach opr Whitin Mach Wks r RD 7 Monroe N C
--Lenora Mrs bmo County Tax Supvr r3412 Washburn av
--Margt C clk SBT&T r1427 Iris dr apt 3
--Martha A waitress Circle G Restr r2916 Bowley
--Mary E (wid Wm J) r676 Ideal way
--Mather C (Rae L) v-pres The Allied Life Ins Co h1116 Greenwood cliff
--Nancy S Mrs clk Walker's Drug Store r2500 Ashley rd
--Nora T Mrs waitress Crystal Cafe r822 W Trade apt 2
--Oliver L (Lola H) genl ydmstr SAL Co h2621 Duncan av
--Oliver R emp Allison-Erwin r RD 1 Matthews N C
--Oliver R jr creditmn Am Natl Bank r RD 1 Matthews N C
--Ollie M Mrs preboarder Nebel Knitting r3551 Rozzells Ferry rd
--P Dwight asst purchasing agt Mill-Power Sup r2022 Hopedale av
--Pearl Mrs lab Lawings Mattress Fcty r926 E 6th apt 3
--Phoebe (wid Dolphus) h1012 E 6th
--Robt A jr (Ruby P) slsmn Industrial Hdw & Sup h5100 Monroe rd
--Robt E (Billy F)drftsmn Alse V Blankenship h390 Rutland dr
--S Alice (wid Harvey) h407 Bradford dr (Tboro)
--Virginia asst chf opr SBT&T h712 Louise av apt 305
--W Claude (Lula) h301 N Hoskins av (H)
--W F r233 N Hoskins av (H)
--W Harold (Cecila R) slsmn Char Engraving h3412 Washburn av
--Walter C (Laura) wtchmn Sou Friction Materials h224 S Hoskins av (H)
--Wm A (Mildred F) pricer Burwell & Dunn h2217 Floral av
--Wm A jr studt r2217 Floral av
--Wm H tech Delmar Studios h621 Chipley
--Wm L wtch repr Arnold Jwlrs r229 N Poplar
Stepp Beulah Mrs r911 W Trade
--Ernest wvr Highland Park Mfg
--John C (Virginia A) meat ctr Honey's Restr h911 W Trade
--June slswn Rem-Rand r705 Royal ct
--Ludena wvr Highland Park Mfg
--Ollie J (wid John) r3000 N Myers
--Virginia A Mrs ofc sec Royal Mfg r911 W Trade

STERCHI BROS STORES INC, F E HORNE MANAGER, FURNITURE DEALERS, HOME FURNISHERS, ELECTRICAL APPLIANCES, CARPETS, RUGS and FLOOR COVERINGS, RADIOS and PHONOGRAPH SETS, TELEVISION SETS and RECEIVERS, STORE NO 1, 425 S TRYON, TEL ED3-3751; STORE NO 2, 129 S COLLEGE, TEL FR5-3269
(See Yellow Page 99)

AUTO FINANCE CO.
OF N. C. INC.
"A Home Company for Home Folks"
AUTO LOANS
FINANCING — REFINANCING
1211 S. Tryon St. Tel. FRanklin 5-5551

Steppe Clarence O (Emma G) h1436 Queens rd W
Stepping Stones Kindergarten (Mrs Lucille S Caudell) 401 S Summit
Sterk Bernard A (American Business Service Co) h211½ N Tryon R2-6
--Bernie r416 E Kingston av
--Ethel H Mrs ofc sec Am Coml Exch h1733 Independence blvd NE
Sterling Annie B Mrs lndry wkr Char Mem Hosp r631 E 6th
--Corina (wid John) h1423 Pharr
--David (Louise) lab City Mtr Transport Dept h1320 Burton

STERLING DRUG STORES INC, SAML W SMITH PRES, MRS SAML W SMITH V-PRES, GEORGE CROOK SEC-TREAS, PRESCRIPTION DRUGGISTS, PHOTOGRAPHIC SUPPLIES and EQUIPMENT, GIFTS, LUNCH BAR, FREE DELIVERY in ALL of GREATER CHARLOTTE, STORE NUMBER 1, PROFESSIONAL BLDG 401 N TRYON, TEL ED3-7177; STORE NUMBER 2, 1501 ELIZABETH av, TEL FR6-1541

--Investment Fund Inc Jonathan J Gullick pres W Olin Nisbet jr and James W S Squires v-prests Wm R Hackney jr sec R Sidney Abernethy treas 200 S Tryon R1206
--Janice W tchr P S r1857 Lynwood dr
--Kirk H wldr Lincoln Elec Co h1857 Lynwood dr
--Lyda r637 E 5th
--Richd (Bert) slsmn Henry Walke Co h1450 Sterling rd
--Robt M (Annie B) lab City Mtr Transport Dept h631 E 6th
--Saml stockmn Mercy Hosp h637 E 5th
--Sarah L maid Mercy Hosp r637 E 5th
--Thos (Rose A) slsmn Clanton Realty Co h1590 Clayton dr
Stern Ena T Mrs sec-treas Soderberg & Stern Inc, Sou Knitwear Mills Inc r2048 Coniston pl
--Fred M (Ena T) pres Sou Knitwear Mills Inc v-pres Soderberg & Stern Inc h2048 Coniston pl
--Geo R (Dorothy E) insp Fidelity Casualty h216 Wakefield dr apt C
--Herbert (Laura S) asst mgr Sou Knitwear h3210 Libeth
--Jack (Anne F) tchr P S h4927 Buckingham dr
--Ralph J studt r2048 Coniston pl
Sternberg Alice H Mrs bkpr Caro Jacquard Knitting r2512 Commonwealth av
--Eric H (Alice H) v-pres Sou Knitwear Mills Inc h2512 Commonwealth av
Sternbergh W Chas jr studt r1217 Belgrave pl
--Waldemar C (Susan W) phys Char Mem Hosp h1217 Belgrave pl
Sterrett Donald H (Jane) eng Duke Power h3101 Carol av

SOUTHERN COMFORT
OF CHARLOTTE
AIR CONDITIONING Airtemp DIVISION CHRYSLER CORP HEATING
CONTRACTORS
2508 Lucena St. Tel. EDison 3-5401

MECKLENBURG Hotel
100% Air Conditioned
• • •
Free Parking
• • •
French Restaurant
516-22 W. TRADE
PHONE
ED 2-1181

KEITH'S GARAGE
AAA
24 HOUR WRECKER and MECHANICAL SERVICE
• • • •
Body and Fender Work
• • • •
Paint Shop
• • • •
DIAL
EDison 3-6191
Day or Night
114 Jackson Terrace
cor. S. Tryon St.

FRED J. WIGGINS CONSTRUCTION CO.
BUILDING CONTRACTORS
Residential — Commercial
130 EAST 4th ST. TELEPHONE EDison 3-4563

HOPPE MOTORS, INC.
Sales — CHRYSLER — PLYMOUTH — IMPERIAL — Service
439 W. 4th St. corner Graham St. Phone EDison 2-7161

"Selling and Servicing Chrysler Products Since They Were Born"

CAROLINA CONCRETE PIPE CO., Inc.
★
Machine-Made Process Plain and Reinforced Sizes 4 to 72 Inches
★
PHONES EDison 2-8874 and EDison 4-9250
Office and Plant
3701 Hutchinson Ave.
P. O. Box 10004

ALLIED Steel Products Co.
Steel for the Building Industry
201 KIRKLAND BLDG.
2401 W. MOREHEAD ST.
TEL. EDison 4-3097

STERRETT
--Louise T (wid H B) r2221 Croydon rd apt 6
--Thos S mgr J H Elliot Co r601 Nottingham dr
Stetler Bernice B Mrs ofc sec Kincaid & Chandlee Adv Agcy r2262 Windsor rd
--John H (Bernice B) servmn Diebold Inc h2262 Windsor rd
Steufert Herbert F (Virginia) emp Gates Rubber h505 Ideal way
--Virginia pkr Lance Inc r505 Ideal way
Steve's Garage (Arth S Grier) reprs 1012 S Independence blvd
--Parking Lot (Walter Stevens) 111 S Mint
--Self Service Sundries (Steve P Fellos) 705 Sharon-Amity rd
Steven see also Stephan, Stephens and Stevens
--John (Janetta M) v-pres-treas Draco Furnace Co Inc h1412 Lyon ct
--Janet D Mrs ofc sec Hallmark Prntrs r2417 Bay
--Wm S (Janet D) process eng Pneumafil Corp h2417 Bay
Stevens Ann nurse Presby Hosp h224 Travis apt 8
--Barbara G Mrs smstrs Char Work Shop for Blind r810 McRae apt 276
--Benj hlpr W H Hobbs Inc h437 Skyland av
--Charlene D Mrs boarder Hudson Hosiery r3616 Rozzells Ferry rd
--Chas L (Evelyn) adv solr Char News Pub r821 Woodside av
--Chas S (Mary A) emp Celanese Corp h3162 Sunset dr
--Chas W (Wilma W) USAF h4509 Denver
--Claude lab Ornamental Stone r628 Saxton ct
--Curtis (Sarah) driver Char Grocers Mut Corp h219 Mill rd
--Curtis R (Hallie M) whsemn Concrete Sup h2846 Spencer dr
--Dallas A (Macy Y) h1113 Parson
--David C (Carlee H) h2517 Rozzells Ferry rd
--Donald R mech Marko Engineering r3403 Spencer
--E Nelson (Mildred A) sls eng Char Tank Corp h3401 Draper av
--Earl H jr (Marjorie E) asst mgr Niven Drug Co h1200 Princeton av
--Eliz Mrs r1013A Beatties Ford rd
--Elvira V Mrs h2338 E 7th
--Emil L (Ella P) real est mgr Atlantic Refg r6012 Lansing dr
--Emily H Mrs nurse Franklin Clinic r619 Marsh rd
--Estelle nurse Meek's Nursing Home r917 N Davidson
--Evelyn Mrs ofc sec Bell,Bradley, Gebhardt & DeLaney r821 Woodside av
--Grover hlpr Highland Park Mfg
--Harry W (Barbara G) h810 McRae apt 276
--Henry P emp Compton Tire Co r1115 Greenleaf av

ALFRED W. SMITH
YOUR PAINT CONTRACTOR
Residential - Exterior - Interior
Reasonable Prices
1335 S. CHURCH ST.
TEL. EDison 4-5624

STEVENS
--Henry T (Betty W) agt Char Liberty Mut Ins r1115 Greenleaf av
--J P & Co Inc Wm F Stockton comptroller tex mfrs 301 W 4th
--J S asst sls mgr Airco r500 Reynolds
--Jack M (Shirley D) slsmn Metal Serv h2101 Sharon av
--Jane H Mrs h1919 Earle apt 355
--Jerry L (Shirley) clk Caskie Paper Co h2932 Beechnut rd
--John A lab City Eng & Streets Dept h137½ W Bland
--Kathleen Mrs bmo Loew's r Huntersville N C
--Kelly G (Reba G) driver City Mtr Transport Dept h Linwood av
--Kenneth H (Charlene D) plstr h3616 Rozzels Ferry rd
--L M pntr Parks-Cramer r Huntersville N C
--Laura nurse Presby Hosp r224 Travis av apt 8
--Lloyd B (Esther L) formn Wil-Mot Corp h3403 Spencer
--Lula M (wid Wm) h215 Queens rd
--Margt tchr P S r215 Queens rd
--Margt V Mrs h320 E Park apt 5
--Marthetta (Flora M) cook S&W Cafeteria h2512A Double Oaks rd
--Mary A Mrs sec Char Observer r3162 Sunset dr
--Mary S (wid Oscar S) h403 Jones (H)
--Mutual Insurance Agency (Stephen W Sutker) 212 S Tryon R1108
--Ninette W Mrs slswn Belk's r2333 Pinckney av
--Noah r514 S Davidson
--Phyllis W assoc prof Queens College r726 Bromley rd
--Ralph A (Ninette W) city firefighter h2333 Pinckney av
--Reba G Mrs ofc sec Caro Hearing Aid r Linwood av
--Roy extractor Hotel Char r208 N Cedar
--Roy firemn Hotel Char r620 E 4th
--Ruth hsemother Alexander Home r1252 E Boulevard
--Sarah A instr Presby Hosp r224 Travis av apt 8
--Shelton B linemn SBT&T r RD 1 Box 310 Matthews N C
--Shirley Mrs ofc sec CIBA Co r2932 Beechnut rd
--Talbert M (Peggy) dist credit mgr Goodrich r RD 8
--Thelma M (wid Earl H) ofc sec Herring Adj Co h2624 Elon
--Walter (Mary; Steve's Parking Lot) h2001 E 5th
--Wm J (Emily) dept mgr Dowtin Food Store r619 Marsh rd
--Wilma W Mrs clk Sears r4509 Denver
Stevenson Andy H custodial wkr County Bldgs r116 N Summit av
--Annie tchr PS h410 S McDowell
--Arth h831½ S Alexander
--Beatrice maid h229 S McDowell
--Bobby J (Pamela H) personnelmn Douglas Aircraft h2207 Falmouth rd
--Carrie r926 E 10th
--Carrie B Mrs cook The Rendezvous h1312 Shorter av
--Chas J slsmn Caro Auto Sup Hse
--Civilla S (wid Hoyhe) h1014 Independence blvd NE
--Clarence (Lessie B) constn wkr Wells Constn h658 Pennsylvania av (H)
--Cliff plstr r100 Hovis cir (Tboro)
--Corene R Mrs clk Atlantic Refg r2732 Haverford pl
--Edgar M (Leatrice) barmn The Char City Club h2809B Statesville rd
--Emily H Mrs nurse Dr Franklin r619 Marsh rd
--Etta M (wid Walter) h829 Maple
STEVENSON EVERETT C (JOANNA), V-PRES and TRUST OFFICER THE UNION NATIONAL BANK 301 S TRYON, TEL FR7-1661, h5724 MURRAYHILL rd, TEL JA3-0178
--Faye Mrs waitress Kress' r1020 E Trade

STEVENSON
--Fletcher C (Gladys R) insp Farmers Dairy h3204 Lakeview av (H)
--Frank jan YMCA r722 S Alexander
--G F jr formn Jackson Container
--Gaither F (Eliz C) h2722 Clifton av
--Haywood (Mary B) with Coca-Cola r607 S Plum
--Henry (Inez) driver Observer Trans h220 Flint
--Henry (Ida M) jan Mecklenburg Inv Bldg h413 E 3d
--Ida (wid John L) h811 Polk
--Isabelle maid r1830 N Alexander
--Jacob (Susie) lab City h414 N McDowell apt D
--Jas (Lou E) confectionery 1019 E 6th h do
--Jas (Willie M) driver Carriker Poultry h2359A Horne dr
--Jas porter Hawthorne Junior High Sch r830 N Alexander
--Jas R (Ernestine M) dept mgr General Elec h6121 Deveron dr
--Jas R slsmn Bridges Furn r2732 Haverford pl
--Jannette elev opr Hotel Char r324 S Johnson
--Jason (Rosie M) h1816 Edwin apt 254
--Jos E (Tessie T) mech Intl Harv h605 Lamar av apt 2
--Lucinda chkr Arrow Lndry r1409 Burke apt 3
--Lugenia cook h1007 N College
--Luke J (Mary C) h830 N Alexander
--Margie elev opr Mayfair Hotel r605A Hull
--Maude (wid Gaston) chkr Domestic Lndry h714 E 11th
--Minnie E Mrs maid h612 W Liddell
--Nathl (Bertha M) lab Duke Pwr h605A W Hill
--Robt L (Sarah M) jan Char Finishing Co h1906 Baxter
--Robt M (Esther F) farmer h3000 Somerset dr
--Ross E (Faye B) hlpr Queen Pie h1020 E Trade
--Russell J (Corene R) creditmn Bridges Furn Co h2732 Haverford pl
--Ruth Mrs prsr Arrow Lndry r1216 Person apt 188
--Sallie F tchr Lincoln Heights Elem Sch r2323B Horne dr
--Saml (Eliz) USA h607 Plum
--Sarah M Mrs smstrs Button Shop r1906 Baxter
--Susie hlpr Central Restr
--Vernon h3303 Sage av (H)
--Walter (Essie) hlpr Queen City Fdry h336 Skyland av
--Walter N (Grace L) hlpr H L Bowers Co h2400 Edison
--Will (Leila M) jan King Business College h221 S McDowell apt 3
--Wm A whsemn Kraft Foods r1526 Choyce
--Wm J (Embey H) clk Harris Super Mkt h619 Marsh rd
--Willie (Ruth) h1216 Person apt 188
--Willie M emp Carriker Poultry r2022 Kinney
Steward see also Stewart and Stuart
--Albert E lab The Young Co r809 Graham
--Edw J lab Bond Plmb r1130 N Church
--Frances S Mrs maid r531 E Hill
--Yoular emp Textile Waste r1322A Samuel
Stewart Addie C (wid Saml W) h420 N Laurel av
--Adolphus J (Betty B) slsmn Hutton-Scott Co h1017 Dudley dr
--Albert (Pauline) plstr W F Phillips Plastering h315 S Myers apt 2
--Albert E (Carolyn A) servmn Ace Appliance Serv h4200 York rd
--Albert H (Dorothy M) h3512 The Plaza
--Alf roofer r623 E 1st
--Alma maid Best Shops r Pineville N C
--Andrew (Helen L) lab Old Dom Box h2105 Renner
--Annette Mrs maid Liberty Life Bldg h1127 Oaklawn av
--Annie B maid h715 Dunbar
--Annie R (wid Thos B) h222 Cherry
--Arneta tchr PS r105 Wexford ct
--Arth E (Mattie W) h2117 Greenway av

C. W. KIRKLAND STEEL COMPANY
Approved Applicators for Zonolite Roof Decks
2401 W. Morehead Tel. EDison 4-9668

C. W. KIRKLAND COMPANY
PLASTERING CONTRACTORS
Largest in the Carolinas
2401 W. Morehead Tel. EDison 2-1132

BELK BROS. CO.

The Carolinas' Largest Store — Smarter Fashions — Greater Values

111-121 E. TRADE and E. 5th corner N. COLLEGE PHONE EDison 2-3121

STEWART
--Arzell h1217 Person apt 171
--Barnard C (Myrtle W) tech Picker X-ray h2429 Remount cir
--Belle r610 S Morrow
--Ben serv mtr Home Comfort
--Bernice E clk SBT&T r1632 Independence blvd NE
--Bertha Mrs tex wkr Lawrence Knitting Mill r905 Spruce
--Bertha E Mrs h316 Tuckaseegee rd
--Bertie J sten SBT&T r York S C
--Betty B Mrs ofc sec King's Business College r1017 Dudley av
--Betty S kntr Efird's r4116 York rd
--Billie M Mrs clk Wade Mfg Corp r545 Inwood dr
--Booker T (Maggie) jan Char Mem Hosp h2318A Horne dr
--Braston B (Jessie C) emp Colonial Stores h502 W Worthington av apt 2
--Buey jr (Mazie) constn wkr Blythe Bros Constn Co h646 Watts
--Burton G jr (Patricia T) appr Allstate Ins h2423 Vail av apt A14
--C E wvr Highland Park Mfg
--C S mgr County Animal Shelter r RD 7 Box 617
--C Sara emp Nebel Knitting r Newell N C
--Calvin C (Lottie) emp Duke Pwr h1427 Oaklawn av apt 2
--Carl E r208 Victoria av
--Carl G (Sally S) servmn Pump & Lighting Co h1414 Peachtree
--Carl S (Eva) barber City Barber Shop r429 E Worthington
--Carolyn A Mrs whse wkr NAPA r4200 York rd
--Carolyn B Mrs hostess Airport 77 Restr r350 Richland dr
--Carrie (wid Albert) h525 S McDowell apt 2
--Cath E (wid F P) recpt Mercy Hosp h1901 Vail av apt 4
--Chas A (Joy) mech Thomas Cadillac-Olds r Newell N C
--Chas C (Mariam O) baker A&P h911 W 4th
--Chas E r312 State
--Chas E (Eliz S) hlpr SBT&T r Matthews N C
--Chas G (Virginia) dept mgr Chadbourn & Gotham r RD 8 Box F190
--Chas R (Margt G; Auto Elec & Carburetor Serv) h1804 E Boulevard
--Chas R (Betty L) repr SBT&T h318 Dover
--Chas R jr mech Orr Mtr Co r1804 E Boulevard
--Chas S (Jessie F) ofc wkr Sou Dairies h417 Berkshire rd
--Chas T (Clara) dept mgr Piedmont Super Mkt r RD 11
--Chas V (Bertha) mech Daughton Mfg h905 Spruce
--Chas W (Mary H) resident mgr William R Barringer Hotel h326 Marsh rd
--Clarence B (Myrtle) formn Scandinavia Belting r5427 Hilltop cir
--Clarence lab City Cemeteries r RD 8
--Clarence G (Ruby) optn Am Optical r Paw Creek N C
--Claudia W (wid Orville T) h633 Royal ct
--Clyde W (Eunice M) section wkr Highland Park Mfg h3020 N Caldwell
--Coleman (Cath A) lab F S Royster Guano h1359B Horne ct
--Cora B Mrs insp Stylecraft Packaging Serv r4218 Rogers
--Corrine Mrs maid r1307 W 12th
--D R patrol r RD 5 Moores Park
--David E (Mildred A) slsmn Char Farm Equip h1200 Sharon Amity rd
--David H (Eunice) plstr 2014 Patton av h do
--Delores I Mrs hlpr White Tower r2032 Renner
--Delores S Mrs clk SBT&T r Mt Holly N C
--Don L pulpwood ctr r323 N Long apt 1
--Donald J (Betty L) supvr State Air Natl Guard h5626 Murrayhill rd
--Donald R atndt Lanford Bros Esso Servicenter r4105 Commonwealth av
--Dora V (wid Jas) h821A E 2d

STEWART
--Doretha maid h704 S Independence blvd apt 2
--Dorothy Mrs buyer Providence Men's Stove r Sharon View rd RD 2
--Dorothy A clk SBT&T r York S C
--Dorothy A Mrs clk Intl Harv r2800 Tallu rd
--Douglas W studt r1621 Beverly dr
--Duane M (Patricia S) dept mgr Olds Div h5035 Wedgewood dr
--Edgar H (Emma L; The Bell Lunch) r Matthews N C
--Edw (Georgia) brklyr h1017 Rodey av
--Edw H h2216 Colony rd
--Effie R (wid Robt E) r1804 Beverly dr
--Elbert H emp Lance Inc r2117 Greenway
--Eliza chkr Harry Kin Lndry r708 Watkins la
--Eliza J pantrywn Hotel Char r709 Wilkins al
--Eliz cook Belk's Cafeteria h1519 S Church
--Eliz E Mrs opr Jack's Plaza Beauty Salon r Matthews N C
--Eliz M h422 E Hill
--Ellen L Mrs r610 S Morrow
--Elliot A (Elsie) mech Thomas Cadillac-Olds r911 W Trade
--Elva R whsemn Pilot Frt Carriers
--Emma B (wid O J) lndry wkr Char Linen Serv & Sup h501 Village ct
--Emmett h1851 Brown
--Ervin lab Lefler Concrete Block r1013 Beattie Ford rd
--Estell I emp Wright Cln r RD 1
--Esther D Mrs emp Pheumafil Corp r1517 Merrimon av
--Ethel W (wid John) h626 Pearl
--Etta M (wid Jas) h1800 Thomas av
--Eunice M Mrs spnr Highland Park Mfg r3020 N Caldwell
--Eve N Mrs sec-treas Crest Stores Co Inc r1200 Wendover rd
--& Everett Theatres Inc Ernest G Stallings pres, Chas B Trexler v-pres-treas, Harriett S Rogers sec real est dlr 223 S Church and 101 W Griffith
--F Ethel maid r413 S Cecil
--F Evangeline tchr PS h2624 McClintock rd apt 1
--Florence L nurse Char Mem Hosp r3512 Plaza rd
--Floyd hallmn Mayfair Hotel r31 Alexander
--Frances waitress Charcoal Steak Hse
--Frank (Inez) lab Standard Bonded Whse r134 W Palmer
--Frank (Josephine) roofer Sheet Mtl & Rfg Co h1819 Statesville av apt 3
--Frank studt r1800 Thomas av
--Frank A jr h4116 York rd
--Freeman (Rosa B) jan White & Co h205 W Bland
--Gabe USA r1843 Queens rd W
--Garold A (Lucy N) pres Stewart & Ramseur Inc h1924 Lombardy cir
--Georgia K chkr Domestic Lndry r1017 Rodey av
--Gertrude S (wid Freeland) h633 N Caldwell
--Gertrude T Mrs waitress Charcoal Steak Hse h1001 E 10th apt 101
--Guy H with City Eng & Streets Dept r Pineville N C
--H Allen (Esther) supt Wade Mfg Corp h1517 Merrimon av
--H R & Co F J Blythe jr pres, Hubert D Ramseur sec-treas genl contrs 2911 Hutchison av
--H Watson (Travis) acct Winchester Surgical Sup r4849 Randolph rd
--Hannah cook T V Thompson r315 S Caldwell
--Hannah G h700 E Boundary
--Harriet S typ Hdw Mut Ins r Mooresville N C
--Harriett maid r631 W Griffith
--Hattie G tchr PS r205 S Laurel av
--Hattie N Mrs maid Am Trust Co r2201 Edison
--Helen dish washer Arcade Restr r709A Emerald al

WM. RHODES COMPANY
AIR CONDITIONING ENGINEERS
and
HEATING CONTRACTORS
Manufacturers of
AIR WASHERS FOR MILLS
5314 Wilkinson Blvd.
Tel. EXpress 9-3421

STEWART
--Helen maid Doctors Bldg r2224 Celia av
--Helen nurse Char Mem Hosp h1335 Durwood dr
--Henry kennelmn Oakwood Kennels r1524 S Church
--Henry G (Cora B) mech Stylecraft Packaging Serv h3218 Rogers
--Henry V (Carolyn B) formn SBT&T h350 Richland dr
--Herbert (Mary) hauling 1326B Home ct h do
--Hilda Mrs ofc wkr h2555 Lumina av
--I Frances clk SBT&T h2133 Kirkwood av apt 7
--Inez h134 W Palmer apt 2
--Inez F (wid Kenneth C) h3101 N Myers
--In-Fra-Red Commissary Ernest J McFetters jr mgr sandwich 2713 Tuckaseegee rd
--Ira (Margt) stacker Interstate Milling r1500 Pharr
--Iris E canvasser Reserve Life Ins r2629 Ringwood av
--Israel (Louise S) jan E B Stone Finance r629 Cherry

STEWART IVEY W, CHAIRMAN of BOARD AMERICAN COMMERCIAL BANK 200-08 S TRYON, TEL FR7-7455, h10A-B ALSON COURT APTS 204 FENTON pl, TEL ED2-4436

--Ivey W jr (Harriet T) pres Stewart Sup Co Inc h2011 Sharon av
--J Lewis (Hazeken P) mech Thomas & Howard h5509 Monroe rd
--J Preston spl agt Phoenix of London Group r Columbia S C
--J Wm jr (Jean S; Haskins & Sells) h2419 Sherwood av
--J Wilson (Lillian B) ofc mgr Modern Trend Furn Galleries h5054 Baylor dr
--Jack r1800 Thomas av
--Jack C (Pat E) driver United Select Foods Inc h5368 Buena Vista
--Jack W (Belle) claims adj Liberty Mut Ins r Kannapolis N C
--Jas atndt McCall Shell Serv Sta r1438 Shuman av
--Jas lab City Mtr Transport Dept r510 W Hill apt 4
--Jas emp Cochran & Ross Coal r209 Lancaster
--Jas porter Belk's r Davidson N C
--Jas waiter Oasis Supper Club r2014 Patton av
--Jas B (Fannie M) state patrol h1015 Eaton rd
--Jas C (Lucille B) h300 Lander (H)
--Jas E (Delores I) baker Caro Foods h2032 Renner
--Jas F (Oris H) prntr Char Observer r Rock Hill S C
--Jas L (Jeanette E) electn Beam Elec h663 Dorothy dr

EBONY CLEANERS
Specializing in One Day Service
SUITS CLEANED — HATS BLOCKED
CLEANING
PICK UP AND DELIVERY SERVICE
431 S. McDowell St., Tel. EDison 4-6241

Bob Robinson's Auto Service
General Auto Repairing
Auto Air Conditioning
All Makes of Cars
1305-11 E. 4th St.
TELS. EDison 4-5091 and EDison 4-3818

INTERSTATE ELECTRIC CO.
ELECTRICAL CONTRACTORS
WIRING
REPAIRS
LIGHTING
FIXTURES
423 S. Church St.
TEL. EDison 3-7149

THE Mutual BUILDING & LOAN ASSOCIATION
EACH SAVINGS ACCOUNT INSURED UP TO $10,000 BY THE FEDERAL SAVINGS & LOAN INSURANCE CORPORATION
EDison 3-6126 and EDison 4-3368 • INSURED SAVINGS • 119 EAST THIRD ST.

QUICK STARTS Willard AND MANY OF THEM

BATTERY TIRE & SUPPLY CO., Inc.
AUTO SUPPLIES
Complete Motor Tune-Up Service
Easy Budget Terms
2131 S. Boulevard
Phone ED 2-4101

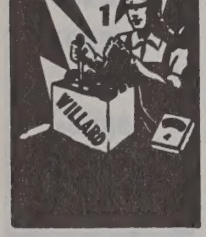

Eckerd DRUG STORES INC.
128 N. TRYON ST. TEL. EDison 3-0553
109 S. TRYON ST. TEL. EDison 4-4042
1517 CENTRAL AVE. TEL. FRanklin 5-5556
1025 PROVIDENCE RD. TEL. EDison 2-6111
4133 PARK RD. TEL. JAckson 3-3031
5 LOCATIONS FOR YOUR CONVENIENCE
FREE CITY WIDE DELIVERY

REDDY KILOWATT
ELECTRIC SERVICE & SUPPLY CO.
Tel. EXpress 9-5171
Commercial - Industrial and Residential Wiring
3125 Tuckaseegee Rd.
Your Electrical Servant

STEWART
--Jas L (Gertrude) emp Seneca Place Serv Center r RD 11
--Jas R agt Prudential Ins Co of America r6400 Skycrest la
--Janie B (wid John) h2424 Pitts dr
--Jessie P Mrs sec-treas Palmer Printing Co Inc r417 Berkshire rd
--JoAnn cash Duke Pwr r2726 Haverford pl
--John h411½ Tuckaseegee rd
--John (Tate Barber Shop; Burton Street News Stand) h1422 Burton
--John mach opr Caro Brush r RD 3 Lincolnton N C
--John D fabric mkr Shaw Mfg r1019 Boulevard
--John E (Rosalie) recapper Brown-Shoemaker Tire Co r Matthews N C
--John F (Ivey) carp Ervin Constn r3717 Belhaven av
--John H (Mary) lab City Cemeteries h1606 Whisnant av
--John H (Hattie N) lab Caro Nurseries h2201 Edison
--John L (Janet) asst v-pres Lance Inc h1227 Andover rd
--John L (Cora O) baker Bailey's Selwyn Cafeteria h929 E 7th
--John P (Fay M) swtchmn SBT&T r RD 8
--Johnnie M Mrs prsr Mecklenburg Lndry h1702 Gibbs
--Johnny jan Hudson Scott r2313 Douglas
--Jos A (Helen C) h1621 Beverly dr
--Jos B (Peggy S) clk City Police Dept h1309A Murdock rd
--Jos F (Naomi R) radio and T V repr h312 State
--Jos L (Hilda J) clk Pneumafil Corp r RD 9 Box 305
--Jos W r4105 Commonwealth av
--Joy B Mrs ofc sec Hood-Gardner Hotel Sup r Newell N C
--L W serv mgr Mack Trucks Inc r Lowell N C
--L W (M Lucille) plstr h1210 S Caldwell
--Larry (Angel) emp Charcoal Steak Hse r212 Baldwin av
--Larry J (Joann E) servmn Ledbetter's Electronics h102 Judson av
--Larry L (Mary) grillmn Airport 77 Restr r615½ Lamar av
--Lee A (Tommie R) mach opr Pneumafil Corp h315 W Kingston av
--Leila M Mrs tchr PS r2424 Remount cir
--Leo E (Margt C) slsmn Esso h4320 University dr
--Leo E jr studt r4320 University dr
--Leola emp Kelly Dyeing & Finishing r223 E Park av
--Lois A (wid David) serv asst SBT&T h627 Robertson av (Tboro)
--Lorene maid h910 Bell ct
--Louise Mrs cook Biltmore Dairy Bar r118 Martin
--Lucile maid r2214 Statesville av

McCULLOUGH'S TRANSFER
Packing - Crating - Storage
FREE ESTIMATES
Local Long Distance
1614 McCALL ST.
TEL. EDison 4-6336

STEWART
--Lucille Mrs maid Am Coml Bk r2201 Edison
--Lucille D (wid Thos R) h1132 Queens rd W
--Lucinda A Mrs h413 S Cecil
--Luena (wid Thos) h809 W Trade
--Lula B maid Char Mem Hosp r201 Wayt
--Madge Mrs cook Boyds Fish & Oyster Bar
--Maggie L cook Char Rehabilitation & Spastics Hosp r2318A Horne dr
--Marcus H mkr mgr Colonial Stores r Mint Hill N C
--Margt G Mrs chkr Kirby Bros Gro r1804 E Boulevard
--Marion W Mrs bkpr Interlock Screw & Bolt Corp r Matthews N C
--Mark A stmftr A Z Price & Assocs r RD 10
--Mark P v-pres-sec Marsh Land Co r Mt Holly N C
--Marlene C studt r4320 University dr
--Mary maid r819 E 2d
--Mary waitress Airport 77 Restr r615½ Lamar av
--Mary Mrs h631 W Griffith
--Mary Mrs baker Belk's Cafeteria r1326B Horne ct
--Mary E nurse Mercy Hosp r438 Shuman
--Mary P sec-treas Investments Inc, Marsh Realty Assocs Inc, Marsh Realty Co, Oak Crest Homes Inc, Realty Syndicate Inc and Weyland Homes Inc r Mt Holly N C
--Mattie M (wid Harvey) mgr Reese's Antique Shops h1413 Iris dr apt 2
--Maxie E clk Trailways r Clover S C
--McKinley (Azalee B) h803 S Mint
--Melvin (Lucille) driver Johnson Mtr Line h515 Northgate av
--Mildred H Mrs tchr Commonwealth Priv Sch r1401 Pinecrest av
--Miriam R ofc sec GMC h4105 Commonwealth av
--Myrtle mach opr Soderberg & Stern r5427 Hilltop cir
--Myrtle E (wid Nathl) cafeteria mgr Sterling High Sch h438 Shuman av
--Myrtle Mrs maid h1353B Samuel
--Naomi D maid Hotel Char r2424 Pitts dr
--Naomi R Mrs tapper Natl Carbon r312 S State
--Nathl jr (Willie H) mtcemn Caro Foods r RD 4 Box 492½
--Nell (Stewart's Beauty Salon) r1321 Romany rd
--Nelson wldr Academy Steel Drum r RD 3
--Neola R (wid Geo) h609 E 3d
--Olin W (Theresa E) slsmn William D Reily & Co Inc h4806 Park rd
--Ora L Mrs cook Good Samaritan Hosp h516 S Mint
--Osborne (Bertha) porter Arrow Lndry h1323 Burton
--Oscar E (Emma A) slsmn Singer Sewing h319 N Haskins av (H)
--P E (Lee) emp Brown Equip Co h211 Halsey (H)
--Patricia G clk SBT&T r York S C
--Paul L (Eva N) pres Crest Stores Co Inc h1200 Wendover rd
--Pearl Mrs alterationswn Montaldo's r Newell N C
--Pearlie maid h528 S Caldwell
--Peggy S Mrs bkpr S&W Cafeteria r1309A Murdock rd
--Percy W (Lillian A) h500 Pecan av
--Polly B Mrs plastic wkr Pneumafil Corp r2212 Greene
--Quey (Mary) r1519 S Church
--Ralph (Badie) emp Lance Inc r1519 S Church
--& Ramseur Inc Garold A Stewart pres roofing and sht mtl 409 E 35th
--Ray V (Cath) supvr Ry Exp
--Rayford porter Nance Mtr r223 Bassett
--Richd A (Theresa) ship clk Sou Knitwear Mills h 928 N Druid cir
--Robt B (Leila M) tchr N C Vocational Textile Sch h2424 Remount cir
--Robt D studt r1843 Queens rd W
--Robt E jr slsmn h1804 Beverly dr

STEWART
--Robt L parts mgr Mitchell Distributing r3716 Stonehaven dr
--Robt L (Norma E) tile mech Thompson Tile h2213 Benson pl
--Robt N h828 E 16th
--Rosa B maid Lance Inc r205 W Bland
--Roy H (Eliz M) driver Mitchell & Becker h900 McAlway rd
--Ruby prsr Arrow Lndry r1003 Congo apt 2
--Rufus O (Jacqueline S) driver Pilot Frt Carriers r Hickory N C
--Ruth ofc sec Marley Realty Co r2133 Kirkwood av apt 7
--Ruth I chkr Burwell & Dunn r RD 2
--Ruth R clk Wachovia Bk & Tr r RD 1 Pineville N C
--S Clyde cabtmkr Wearn Lbr h1400 Allen
--S D (Lois G) firemn SAL h2816 Shamrock
--Saml D electn Elam Elec Co Inc r2800 Tallu rd
--Saml R (Hilda F) city firefighter h2555 Lumina av
--Sarah clk Miller Mtr Exp h2012 Kensington dr E
--Sidney Mrs maid Good Samaritan Hosp r626 S Graham
--Steve (Stewart's Club) r Craighead rd RD 11 Box 34
--Sue insp Highland Park Mfg
--Supply Co Inc Ivey W Stewart jr pres, Mrs Harriet T Stewart v-pres, Jas A McDonald sec-treas whol auto parts 222 N College
--Talbert L (Polly B) h2212 Greene
--Ted linemn Sou Flight Executive Terminal r1121 Greenleaf av
--Theo G (Sara V) tchr h1115 Mulberry
--Thos (Lenora B) jan SBT&T h1909 Double Oaks rd
--Thos ydmn r1353B Samuel
--Thos H (Josie B) supvr A&P h2219 Ashley rd
--Thos M (Effie M) genl mgr Dixie Mtr h3300 June dr
--Thos P jr slsmn Caro Auto Sup Hse
--Tommie R Mrs typ Grinnell Co r315 W Kingston av
--Trudy waitress Charcoal Steak Hse
--Vera M Mrs spnr Highland Park Mfg r530 Seigle av
--Virginia Mrs bkpr United Ins Co of America r Williams rd
--Voyd A (Helen) porter R S Dickson & Co h2224 Celia av
--W Forres (Heather A) reporter Char Observer h3708 Haven dr
--W M ofc mgr C M Allen & Co r RD 10 Box 218
--W Marsh sec Winchester Surgical Sup Co Inc h905 W 4th

STEWART W SINCLAIR (JENNIE W), PRES-TREAS WINCHESTER SURGICAL SUPPLY CO INC, V-PRES CITY SAVINGS BANK and STANDARD ICE & FUEL CO, h1500 DILWORTH rd, TEL ED2-5963

--Will R meat ctr Reids Super Mkt r210 E Worthington
--Wm A chairmn of bd AME Zion Publ Hse
--Wm A (Mildred H) supvr SBT&T h1401 Pinecrest av
--Wm B jr (Genevieve B) slsmn Oconee Clay Products h238 Tranquil av
--Wm F (Billie C) formn Pneumafil Corp h545 Inwood dr
--Wm G (Jean B) city firefighter h429 Pecan av
--Wm H emp Animal Hosp r1524 S Church
--Wm L (Vera M) grinder Char Mfg h530 Seigle av
--Wm O sht mtl wkr Parks-Cramer r Matthews N C Box 254
--Wm S IV (Mildred W) phys 1012 Kings dr suite 410 h1314 Carlton av
--Willie (Cora) jan Wilson Bldg h2632 Englehart
--Willie (Ida M) whsemn Char Grocers Mut Corp h904 Polk apt 4
--Willie M h1517 S Church
Stewart's Beauty Salon (Nell Stewart) 102 W Trade R909

CAROLINA TRUCK SUPPLIES, INC.
We Buy and Sell Used Trucks and Trailers
Used Truck and Trailer Parts
Tel. EXpress 9-1480
5010 Wilkinson Blvd.

FORD
YOUNG SELLS FORDS
318 W. FIFTH ST.
BRANCH — 1124 S. TRYON at INDEPENDENCE BLVD.
PHONE FRanklin 5-8441
PHONE FRanklin 5-3068
FORD

Baucom's NURSERY & GRADING CO. A. L. BAUCOM, Owner
LANDSCAPE GARDENERS — GRADING CONTRACTORS —
Visitors Are Always Welcome — Over 100,000 Shrubs for Your Selection
TEL. EDison 4-6453
NIGHT EDison 3-7975
(See Yellow Page 146)
N. TRYON STREET
ACROSS FROM FAIRGROUNDS

STEWART'S
--Club (Steve Stewart) beer 1221½ S Boulevard
Stewman John A III (Ann F; Hanover Distributing Co) h236 Wales av
Stickley John L (Jennie M; John L Stickley & Co) h241 Huntley pl
--John L jr slsmn John L Stickley & Co r557D Wakefield dr
--John L Co (John L Stickley, Jas Y Rogers jr) yarns 1615 E Boulevard
--Sydney S (Lee T; Sydney S Stickley Agcy) h727 E Kingston av

STICKLEY SYDNEY S AGENCY (SYDNEY S STICKLEY), ALL FORMS of INSURANCE—AUTO, FIRE, CASUALTY and AUTO FINANCING 500 ADDISON BLDG 222 S CHURCH, TELS ED2-6151, NIGHT FR6-3197

Stiffler Lloyd E (Mary E) mus tchr West Mecklenburg High Sch h1936 Avondale
--Mary E Mrs mus tchr Hoskins Sch r1936 Avondale av

STIKE'S CLEANERS (RICHARD E STIKE-LEATHER), COMPLETE DRY CLEANING SERVICE 103 YORKMONT rd, TEL JA3-4021 (See Yellow Page 76)

Stikeleather Betty S acct Coml Credit Corp r2432 Chesterfield av
--Chas E (Avis C) h1016 Brookside dr
--Clarence C (Ruth B) mtcemn Duke Pwr h214 N Cloudman (H)
--David L r323 Greystone rd
--Donna R studt r Springbrook
--Dorothy R Mrs clk Bertos Sls h3123 Marson
--Dorothy S Mrs smstrs Montaldo's r624 Parkwood av
--Earl R (Christine T) city firefighter h227 Interurban (Tboro)
--Faye D Mrs clk Jefferson Standard Life Ins r RD 1
--Harold driver Kilgo Mtr Frt r Hoskins Station Box 150
--Jarrell E (Mary R) asmblr Universal Window Corp r RD 1
--Johnnie carp r3506 Rozzells Ferry rd (H)
--Johnnie Mrs emp Natl Carbon r229 Criglers (H)
--Leonard M (Johnnie) h229 Criglers (H)
--Louis O (Hazel R) slsmn Seabrook Frozen Foods h4109 York rd
--Marvin R (Mary A) mech Terrell Mach h2509 Marshall pl
--Mary V Mrs cash Southland Life Ins r RD 1 Box 418
--Newton formn Associated Engineering r RD 1
--Nettia M (wid Garner A) h809 E 19th
--Richd E (Mickey; Stike's Clns) r Shopton rd RD 3
--Robt L (Mary H) eng P&NRy h326 N Hoskins av (H)
--Russell T (Hazeline S) h4558 Rozzells Ferry rd
--Ruth M Mrs seamer Belvedere Hosiery h Springbrook
--Victoria Mrs h3903 Tennessee av (H)
--Wm G (Dorothy S) brkmn Sou Ry h624 Parkwood av
--Wm H emp Charles T Main Inc r228 S Cedar
--Wm J (Cora E) h524 Katonah av
Styles see also Styles
--Chas E clk Chadbourn & Gotham r330 S Tryon
--Lilite (wid Clifford) tel opr Roadway Exp r120 Cottage pl
--Cordelia L Mrs supvr City Bd of Educ r1444A Samuel
--Dick M (Margt) slsmn Employers Mutuals of Wausau h5133 Murrayhill rd
--Dicky studt r120 Cottage pl
--Callie D Mrs asst sec Piedmont Engineering, Westside Ice & Fuel Co h2331 Sharon rd apt 4
--Jack V (Emma L) clk Crown Central Petroleum h4924 Park rd
--Jas W (Margt W) formn Caro Nurseries 2100 N Pine
--Jeanette D sten Crane Co r120 Cottage pl

STILES
--Margt W Mrs ofc sec Black & Decker Mfg r2100 N Pine
--R R formn Central Mtr Lines r RD 8 Box 190
Still J H repr Western Elec r305B Potters rd
--Jas C (Lois B) h2909 Mayflower rd
--Lois B Mrs tchr PS r2909 Mayflower rd
--Stanley W studt r2909 Mayflower rd
--Will (Mattie) lab City Water Dept h405 S McDowell
--Wm lab John Crosland Co r931 Independence blvd
Stiller Billie maid Don's Hair Design Studio r RD 6 Box 223
--Billy R (Norma H) emp Douglas Aircraft h2176 Weyland av
--Harold (Florence G) slsmn h1217 Sewickley dr
--Junius R jr (Geneva) mech N Caro Equip h504 Sylvania av
--Norma A bkpr Local Finance r1712 Hillside dr
--Norma H Mrs hair stylist Dons Inc r2176 Weyland av
--Ruby r2176 Weyland av
Stillman J Miller (Opal B) h2245 Crescent av apt 1
Stillson see also Stilson
--Lelia A (wid Wm) clk Myrtle Apts h1121 Myrtle av apt 43
Stillwell see also Stilwell
--Alex E h224 Willard (Tboro)
--Annie X (wid Hamp) r440 Chase
--Chas L (Rosie R) delmn Esso h1760 Dunkirk dr
--E A (Molly) r rear 222 Willard (Tboro)
--Edith Mrs hlpr Stike's Clns r RD 3 Box 261
--Frank optom Bausch & Lomb Optical Co r Huntersville N C
--Geo mech E J Smith & Sons r RD 10 Box 916A
--Hannah L (wid Jos S) h133 W Kingston av
--Hollon R (Lillian M) mach Sou Bearings & Parts r Huntersville N C Box 259
--Ira J (Pearl F) ofc mgr Charles Grocers Mut Corp h1807 Academy
--Jacob H mach Ervin Constn r Huntersville N C Box 259
--John H mgr Hastings Auto Serv r Kannapolis N C
--Ruth clk Universal CIT r Stanley N C
--S Duncan formn Char Auto Parts r Huntersville N C
Stilwell see also Stillwell
--Callie B Mrs insp Douglas Clns r1104 Parkwood av
--Carrie emp Char Lndry r RD 8 Box 480
--Chas A (Essie H) r536 Stegall
--David L driver City Mtr Transport Dept r Matthews N C
--Deloris Mrs insp Natl Carbon r435 Louise
--Donald B supt Cole Mfg r Matthews N C
--F Jeanette clk Char Br Fed Reserve Bk of Richmond r2208 Dilworth rd W
--Floyd W (Callie B) shop wkr Charles Tank Corp h1104 Parkwood av
--Geo W clk Bost Bldg Equip Co r624 Central av
--Grier C (Kath H) mach Sou Bearings & Parts r1217 Weldon av
--Harold C (Joan M) insp Lassiter Corp r RD 3 Matthews N C
--Heath K bodymn Courtesy Mtrs r RD 3 Matthews N C
--Jas B (Rebecca H) qlr h3918 Tresevant dr
--JoAnn Mrs looper Nebel Knitting r1512 E 4th
--John h1715 Bay apt 3
--John atndt Hastings Auto Serv r1544 Cliffwood pl
--John A (Blanche E) wtchmn Sou Friction Materials r915 Magnolia av
--John H (Cath) electn Sou Elec Serv r RD 1
--Joyce M Mrs r1401 Seigle
--Kath H Mrs ofc sec Mutual of Omaha r1217 Weldon av
--Kathleen E insp Nebel Knitting r RD 3 Matthews N C
--Mary E ofc sec McSpadden & Scantland r1332 Thomas av
--Myrtle O (wid Howard F) h1332 Thomas

218 N. Caldwell St. Tel. EDison 2-8553

STILWELL
--Nancy C Mrs clk Sou Bearings & Parts r RD 10 Box 548
--Peggy J baby sitter r1104 Parkwood av
--Rebecca H Mrs opr SBT&T r3918 Tresevant dr
--Reid driver Concrete Materials r Matthews N C
--Shirley sten Solvoy Process Div Allie Chem & Dye Corp r Matthews N C
--Thos M (Eliz D) baker Lance Inc h424 W Kingston av
--Wm B (Doris T) lino opr Washburn Printing r Matthews N C
--Woodrow formn Whitin Mach Wks r3833 Spruce
--Worth (Marth H) linemn Duke Pwr r RD 1 Box 208
Stimpson see also Stimson and Stinson
--Jos W (Sue M) sls mgr Courtesy Mtrs r1912 Springdale av
--Mary P (wid J Quincy) ofc sec Robert D Potter h2020 Ashland av
--Springs M (Mary) cln EAL r RD 7 Box 463
--Thelma R Mrs h1912 Springdale av
--Wm hlpr Atlantic Marble & Tile r Greensboro N C
Stimson Bam F (Doris P) r222 N McDowell
--Doris P Mrs tchr PS r222 N McDowell
--Lottie J r508 N Tryon apt 105
--Lyda H (wid D P) h508 N Tryon apt 105
--Virginia B Mrs bkpr McKay, McKay, Baird & Justis
Stine see also Stines and Stein
--Chas R jr (Betty J) pharm Eckerd's r1601 E 7th
--Cora L (wid Ernest B) clk Brown's Esso Serv r2108 Roslyn av
--Eliz clk Dixie News r408 W 8th
--Mariem C (wid Harry) h2928 1st
--Roxie F (wid Vernon M) ofc sec Char Mem Hosp h919 Henley pl
Stines Clint E (Helen H) mgr Shamrock Drive-In h1824 Allen
--Donald (Margt G) driver Miller Mtr Exp h2027 Wood Dale ter
--Margt G Mrs bkpr Wachovia Bk & Trust r2027 Wood Dale ter
--Sue clk Liberty Mut Ins r305 N Poplar
Stinett Mansfield (Maggie M) gro 3744 Philemon av h do
Stinson see also Stimpson and Stimson
--Bruce E mech White Mtr
--C W (Anna N) bkpr McCoy Serv r RD 9 Box 514A
--Carl D (Frances C) opr Char City Coach Lines h2521 Chesterfield av
--Carrie R Mrs hlpr Char Mem Hosp r Huntersville N C
--Cath Mrs tchr PS r407 Mill rd
--Charlie (Nazie) sweeper Interstate Milling r RD 2 Lancaster N C
--Cleveland (Celia R) ydmn Smith Mtl & Iron h711 E 3d apt 31

CALL LEFLER,
FRanklin 5-3359
For SEPTIC TANK SERVICE
Installation - Repairs - Cleaning
Drain Pipe - Ditching - Grading

LINCOLN NATIONAL LIFE INSURANCE COMPANY
LIFE
ACCIDENT
SICKNESS
GROUP
R. L. "Bob" TAYLOR & ASSOCIATES
917 JOHNSTON BLDG.
212 S. TRYON ST
EDison 3-4197

MOORE SHEET METAL CO.
SHEET METAL
ROOFING
HEATING (Hot Air)
STAINLESS STEEL WORK
1942 E. 8th St.
Tel. EDison 4-6862

Flowe Bros. Construction Co.
DRAINAGE, GRADING AND EXCAVATING CONTRACTORS
917 W. Morehead Street
Tels. EDison 4-1340 and EDison 4-2157, Nights EXpress 9-7656 and EXpress 9-1863

YOST & GROSE CO.
"DUB" YOST "BILL" GROSE
Lathing, Plastering, Stucco and Waterproofing Contractors
WORK GUARANTEED
1817 W. DILWORTH RD. TEL. FRanklin 6-4145

HALL'S, INC.
"SINCE 1946"
Home of Quality Floor Coverings and Fine Furniture – Carpeting Service For Offices and Hotels
2519 THE PLAZA TEL. FRanklin 5-4449

BILL'S GARAGE
GENERAL MOTOR REPAIRS
Pick-Up and Delivery
318 Derita Rd. Tel. FRanklin 6-4283

STINSON
--Curlee porter ABCBd r Cornelius N C Box 51
--David L (Carrie R) washmn Char Mem Hosp r Huntersville N C
--Dorothy Mrs tchr PS r222 N McDowell
--Doyle E ship clk Pet Dairy Products r1835 Allen
--Edw (Pee Dee Co) r1626 Beverly dr
--Eli (Mattie) coach cln Sou Ry h1418 McCall
--Ella Mrs prsr Domestic Lndry r3118 Reid av
--Ervin porter Myers Parking Center r Cornelius N C
--Estelle L prsr Char Linen Serv & Sup r3118 Reid av
--Esther G (wid Will) h916 W 12th
--Everette C (Mary) plstr Ervin Constn r Huntersville N C Box 257
--Frank C (Mary M) mgr Providence Clns h1707 Scotland av
--Geo (Willie) h1408 Oaklawn av
--Grover bagger Harris Super Mkt No 3
--Hallie Mrs slswn Mill Fabrics r2329 Eatonton av
--Harold C (Odee S) prsmn Lassiter Corp h2318 Markham ct
--Harriette tchr PS r1820 E 4th
--Harry B (Millie) with E J Smith Co h1221 E 7th apt 2
--Harry T (Mary M) repr Miller Mtr Exp h1835 Allen
--Hazel (Jeanette W) driver Johnston Furn h507 Fairwood av
--Henry emp E J Smith & Sons r1221 E 7th
--Henry mech Maynor Body Shop r Pineville N C
--Henry H (Inez) lab Char Fish & Oyster h2052 Wilmont rd
--Isaac plstr Yost & Grose h2202 Wayt
--Jas (Mabel G) mixer Jack's Cookie h208 Fairwood av
--Janie Mrs ofc sec Dr McKirk h503 Belton
--Jeanette W Mrs prsr Mecklenburg Lndry r507 Fairwood av
--Jennie Mrs buswn Belk's Cafeteria r207 Edwards
--John T emp Radiator Splty r RD 9 Box 662
--John W (Sarah) lab h617 S McDowell
--Julia B Mrs h407 Beatties Ford rd
--Julian L (Cath; Stinson's Esso Serv) h407 Mill rd
--L W body bldr Cook Body Co r RD 5 Box 972T
--Love B (Laura B) lab Concrete Sup h801 Caton
STINSON M HUEY (HENRIETTA L), CIRCULATION MGR THE CHARLOTTE NEWS, TEL ED3-0303, h1701 STERLING rd, TEL FR6-4161
--Mabel G Mrs cook Jack's Cookie r208 Fairwood av
--Maggie (wid Henry) fnshr Domestic Lndry h721 Cobbway

STEAK SHANTY
MRS. LAURA L. HARLEY
Owner and Manager
CHARCOAL BROILED STEAKS
OLD CONCORD HWY.
TEL. EDison 4-1265

STINSON
--Manley (Annie) whsemn Edgcomb Steel h215½ Skyland av
--Martha Mrs sandwich mkr Mitchum & Tucker r1200 Park dr
--Mary M Mrs slswn Ivey's r1707 Scotland
--Melvin barber Double Oaks Barber Shop r Davidson N C Box 771
--O Danl (Harriett; Tri-State Engineering Serv) h1820 E 4th
--Otis lab Yost & Grose
--Paul J (Bobbie S) parts mgr Daniels Mtr h2231 Ashley rd
--Ray driver Char Lndry r1018 E Brown
--Robt clk Harris Super Mkt r1418 N McCall
--Rostus lab County ABCBd r Davidson N C
--Saml lab Crowder Constn Co r Waxhaw N C
--Saml L (Ruth) driver Central Lbr h428 Basin
--Shirley J ofc sec Honey's Restr
--Thos W lab Academy Steel Drum r RD 1 Lancaster N C
--Thos W jr (Marie H) supvr Duke Pwr h608 McDonald av
--Wilbur B jan YMCA h2417 Davis av
--Wm (Ella) brklyr h3118 Reid av
--Wm C (Leith D) mach Char Mfg r Matthews N C
--Wm H h108 E Palmer
--Young W formn Orr Mtr Co r RD 7 Box 537
Stinson's Esso Service (Julian L Stinson) 401 Beatties Ford rd
Stipp F Franklin (Jewel I; Stipp's Food Store) h2521 Shamrock dr
Stipp's Food Store (F Franklin Stipp) 1500 Shamrock dr
Stirewalt see also Stiwalt and Stywalt
--Bonnie J clk SBT&T r234 Emerson av apt 12
--Harold O (Cora C) staff asst AT&T h2416 Chesterfield av
--Nancy A opr SBT&T h234 Emerson av apt 12
Stiteler Robt S (Ruth H) v-pres Wikoff Color Corp r5423 Topping pl
Stith David H mech Dixie Dew Syrup r1020 Leigh
--John F (Virgie W) pres Dixie Dew Syrup Co h1020 Leigh av
Stitt Bernice prsr Fine's Clns & Tailors r514 E Hill
--Bishop (Lillie A) h1000 Oaklawn av apt 2
--Blanche H Mrs h4115 Redwood av
--Carrie L (wid Henry) h721 E 3d apt 21
--Charlie (Clara M) firemn h1913 Grier av
--Christine r1425 McCall
--Clara (wid Bule) h308 S Long
--Clara B maid r809 Cobbway
--Clara M Mrs emp New England Waste r1913 Grier av
--Eli (Mary W) h712 Henderson ct
--Elnora (wid Jos) maid h216 W Liddell
--Eucephas lab h1108 E Hill
--Eug (Mabel B) formn Interchemical Corp h1406 Russell
--Eug whsemn Terminal Bonded Whse
--Fred (Josephine) lab New England Waste h4043 Redwood av
--Fred jr (Jessie D) hlpr Harris Super Mkt h2700 South View
--Gertrude maid r809 S Independence blvd
--Henry H r421 S Alexander apt 2
--Horace r593 Brookhill rd
--Howard (Essie M) lab Schwartz & Son h593 Brookhill rd
--Jas (Selene D) h804½ E 3d
--Jas (Sarah F) porter North Caro Equip h921 E Boundry
--Jas (Mary) ydmn h York av
--Joe (Eugenia) prsr San Lndry h1121 S Caldwell
--Joe R h1031 Congo
--John jan Good Samaritan Hosp r704 E 3d
--John W mtcemn City Parks & Recreation Comn r733 E Boundary
--Lester W (Evelyn) jan Troy Drug h728 E Boundary apt 2
--Lillie C (wid Ben) maid h630 E 6th
--Lucille cook Eastwood Grill r Derita rd
--Lula maid r400 Fairwood av
--Maggie Mrs maid r1420 Oaklawn av

STITT
--Maggie L opr Vanity Box Beauty Shop r Matthews N C
--Mary maid r303 S McDowell
--Mary (wid Frank) maid r1406 Russell
--Mary J (wid Nathl) h1433 Pharr
--Parthena (wid Ben) prsr Char Linen Serv & Sup h1219A Moss
--Pearlie (wid Arth) h2338A Horne dr
--Priscilla r621 S Alexander
--R Lee (Grace W) h1326 E 5th
--Richd B jr (Hilda) slsmn Fox Lbr h3424 Hayes ct
--Richd C (Sallie T) lab South Atlantic Waste Co h620½ S Torrence
--Richd r812 E 1st
--Robt J (Odessa) lab City Mtr Transport Dept h1900 Lloyd apt 424
--Sarah F Mrs emp Carriker Poultry r921 E Boulevard
--Selene D Mrs beauty shop 804½ E 3d r do
--Sudie (wid Wm) h1111 Polk
--Theo (Valorie) atndt Queen's Esso Servicenter r918 E 1st
--Thos h423A Clover ct
--Van (Cora L) hlpr Pure Laboratories h1309 E 1st
--Victor lab Hanline Poultry r721 E 10th
--Victoria S Mrs maid h728 E Boundary apt 1
--Walter (Nannie) exp hndlr Ry Exp h634 Pennsylvania av (H)
--Wilbert (Lilly L) USAF h4128 Redwood
--Will (Mattie) lab City Water Dept r405 S McDowell
--Wm A emp Queen City Mattress & Uphol r744 Cobbway apt 1
--Wm B (Minnie L) lab h812 E 1st
--Wm H atndt Queens Esso Servicenter r622 Beatties Ford rd
--Wm H (Alice M) driver Whisnant's Inc h1033A Congo
Stivers Raymond L (N Kathryn) slsmn Investors Diversified Servs h223 Perrin pl
Stiwalt see also Stirewalt and Stywalt
--Cora L Mrs asst sec Board of Educ r2336 Newberry rd
--Furniture Co Inc Nolan B Stiwalt pres, Nolan B Stiwalt, Ralph L Stiwalt v-prests, Mrs Maggie B Stiwalt sec-treas 5414 Wilkinson blvd
--Maggie B Mrs sec-treas Stiwalt Furn Co r5414 Wilkinson blvd
--Nolan B (Cora L) v-pres Stiwalt Furn r2336 Newberry rd
--Nolan B jr (Maggie B) pres Stiwalt Furn Co h5414 Wilkinson blvd
--Ralph L (Joyce W) v-pres Stiwalt Furn Co h2508 Columbus cir
Stock Frances Mrs nurse County Home r N Tryon
--G T dist mgr Carrier Corp r5023 Wedgewood dr
--Restaurant The 3014 Independence blvd
Stockbridge Lola M (wid Geo C) h315 Carolyn rd
--Wm F loader Sou Bakeries r315 Carolyn rd
Stocks Jas E jr (Sally O) mech Sou Engineering r1922 Thomas av
Stockton C Brown (Geraldine J) bkpr Stockton Mtr h1241 Reece rd
--Carl H (Connie; Stockton Mtr Co) r Byran dr RD 4
--E L agt Gulf Life Ins r Gastonia N C
--Fred M (Eva) emp A&P h310 Ingle (H)
--Jos L (Helen T; Stockton Mtr Co) h1677 Sterling rd
STOCKTON MOTOR CO (CARL H and JOSEPH L STOCKTON), DISTRIBUTORS of DIAMOND T TRUCKS and PARTS, AUTO REPAIRS, BRAKES, IGNITION, ALIGNMENT 1525 S MINT (CLIFFWOOD PLACE), TEL ED4-5589
--Wm T (Thelma) comptroller J P Stevens & Co r LaGroce dr RD 2
Stockwell Geo L patrolmn Merchants Patrol r1725 Lincoln blvd
Stockyard Grill (Thos Katsaros) Rozzells Ferry rd
Stoffel E Lee Rev (Betty W) pastor First Presby Ch h2138 Roswell av

Carriker Poultry Company
SECURITY POULTRY and EGGS
Phone EDison 3-2177
Our poultry is grown, fed and processed by the latest scientific Methods – to give the choicest poultry on the market
CARRIKER POULTRY CO.
2811 Central Ave.
Telephone EDison 3-2177

Perry-Mincey Co.
CHARLOTTE'S LARGEST INDEPENDENT FURNITURE STORE
123-25 S. COLLEGE STREET TEL. EDison 3-3759
(See Yellow Page 96)

MEMORIALS OF ENDURING BEAUTY
STAMBAUGH
Charlotte's Largest and Leading Retail Monument Dealer
Carolina Marble & Granite Works, Inc.
3200 S. BOULEVARD
FLOYD A. FRIDELL
(See Yellow Page 133)
PHONE JAckson 3-2112
TERRELL FRIDELL

Stogner Bernie W (Areitta) detective City Police Dept r RD 9 Box 668
--Branson C (Mary M) mach Sou Eng r2800 Carol av apt 2

STOGNER C H (MOZZELL), BUILDING CONTRACTOR, RESIDENTIAL CONSTRUCTION and REMODELING, ESTIMATES GIVEN 515 SELDON dr, TEL FR6-5889, h do (See Yellow Page 58)

--Coleman B (Maggie B) carp h208 Nelson av (H)
--Constance H Mrs ofc sec Char-Piedmont Better Business Bur Inc r1751 Merriman av
-Cora K (wid Herman) h1633 Union
-Doris J ofc wkr Efird's r911 S Tryon
-E Andrew (Margt) h415 Dover av
-E J (Athalee) h716 S Hoskins av (H)
-Ernest R (Louise E) carp h236 S Hoskins av (H)
-Frances S Mrs ofc sec Hospital Savs Assn r4200 Eddleman rd
-Francis B (Constance H) ofc mgr Interstate Roofing & Asphalt h1751 Merriman
-Grace clk Armour & Co r524 Jackson av
-Henry C carmn Sou Ry r1601 Grace
-J B (Weesie) equip opr Douglas Municipal Airport h2612 Barringer dr
-Jack D slsmn r325 Walnut av
-Jack G (Frances S) installer SBT&T and v-pres Communications Wkrs of America Local 3603 CIO-AFofL h4200 Eddleman rd
-Jas B equip opr Douglas Municipal Airport r2612 Barringer dr
-Janie M Mrs smasher Highland Park Mfg r917 Academy
-Jimmy R clk Sou States Sup r Paw Creek N C
-Lewis H (Sarah L) mach Perfecting Serv h2848 Kentucky av
-Louise E Mrs pkr Colonial Stores r236 Hoskins av (H)
-Margt Mrs emp Dinner Bell Sandwich r415 Dover av
-Nancy Mrs clk Ciba Co r Jarrisbur N C
-Nancy C ofc sec Pyramid Life Ins r216 S Hoskins av (H)
-Orby F (Janie M) h917 Academy
Owecie Mrs clk Nivens Super Mkt r2612 Barringer dr
Peggy A Mrs ofc sec Keystone Readers Serv r Toddville rd RD 5
Robt (Rosa M) carp h210 Cromers (H)
W A agt Southland Life Ins r RD 8 Box 175A
Weesie Mrs clk Nevins Super Mkt r2612 Barringer dr
ke Nancy E (wid Ernest C) h107 Grandin rd apt 11
kely see also Stokley
Harry P (Iva S) pres The House of Stokely of Charlotte N C Inc h1057 Providence rd
Harry P jr studt r1057 Providence rd
va S Mrs treas The House of Stokely of Charlotte N C Inc r1057 Providence rd
Kay W Mrs ofc sec Waters Ins & Realty r1310 N Harrill
kes Abr (Willie M) lab Ervin Constn h1014 N Druid cir
Ada B (wid Charlie C) h908 W 12th
lex driver B&B Food Store r708 Watts

OKES & BOST (J C STOKES, H S BOST), REALTORS and RENTALS 201 LETTA ARCADE 322 S TRYON, TEL ED2-4009

-arroll J (Louise H) connector Natl Carbon h311 State
-has B (Mary A) dept mgr Char Genl Fire Co h2801 Temple la
-harlee H Mrs nurse 1900 Euclid av r do
-has J (Virginia C) pres-treas Anchor Mills Co, v-pres Johnston Mfg Co, Johnston Mills Co sec Highland Park Mfg h1000 Mt Vernon av
-has R (Elzena H) supvr Belk's h411 W 8th
-layton P (Dorothy S) dispr Pilot Frt Carriers h3012 Parkway av
-lifford J studt r3631 Park rd
-orothy S Mrs clk Thomas & Howard 3012 Parkway av
-Ann studt r1914 Kenwood av

STOKES
--E Ruth clk Standard Ice h3112 Dublin rd
--Edw (Raye) driver h2024 Lyndhurst av
--Edw treater Terminix Servs
--Edw W (Phodia S) driver Master Clns h1914 Kenwood av
--Ella B Mrs maid h102 Haglers al
--Ella J (wid Lee B) r1017 Pegram
--Elzena H Mrs chkr Belk's r411 W 28th
--Essie W r220 Queens rd
--Estelle r2133 Greenway av
--Evelyn waitress Piedmont Grill & Restr
--Frances V (wid Wm K) r3112 Dublin rd
--Francis M (Oma M; S&R Auto &Truck Serv) h1921 Greene
--Grace E Mrs slswn Hotel Char Shoppe r1214 Belmont av
--H B (Mary E) clk Am Coml Bk r RD 5 Box 533
--Hazel E Mrs separator National Carbon r Wilson av
--Hazel L asst mgr Beard-Laney r1020 Rockway dr
--Helen B Mrs clk Powers & Anderson Dental r3631 Park rd
--Henry (Mary M) slsmn Cosby & Thomas h2618 Chilton pl
--Henry J (Vivian C; City Tire Co) h2711 Cowles rd
--Henry R stripper Lassiter Corp (Char Carton Div) r Matthews N C
--Hoke chem Char Water Plants h1719 Club rd
--Hugh B (Leola H) capt City Fire Dept h2205 Winter
--Jas emp Char Linen Serv r312 Dunbar
--Jas B (Marittea S) slsmn Vol T Blacknull Co h2400 Vernon dr
--Jas H Rev (Marion E) pastor Wilson Mem Presby Ch h1609 Beatties Ford rd
--Jas K asst pharm Presby Hosp r Rock Hill S C
--Jas R (Maxine S) engr Char Textile Engrs h1511 Independence blvd NE
--Jarrial A dept mgr Strawn Finance & Ins Agcy r Robinson Church rd
--Jerry A (Kay W) ofc asst Char Textile Engrs h1310 Harrill
--John (Alice N) lab Frank J Harkey Nursery h928 E 8th apt 2
--John C (Helen B; Stokes & Bost) h3631 Park rd
--John F (Mary E) prntr Char Observer h2800 Shamrock dr
--Jos F (Grace E) electn Sou Elec Serv h1214 Belmont av
--Julian H mgr Myers Park Clns h2628 McClintock rd apt 2
--Kay W Mrs ofc sec Waters Ins & Realty r1310 Harrill
--Leola H Mrs slswn Ivey's r2205 Winter
--Lily M maid Mrs Mary C Philemon r1104 Forrest
--Loyd S driver Overnite Trans r Landis N C
--Margt D Mrs slswn Belk's h1915 Winter
--Martha L Mrs treas Quality Products r1900 Sharon la
--Mary E Mrs (Beau Monde Beauty Salon) r2800 Shamrock dr
--Mary E Mrs waitress Piedmont Restr h1901 Harrill
--Mary P waitress Oriental Restr r417 N Church
--Myrtle C (wid Jas O) cafeteria mgr Eastover Sch h220 Queens rd
--N Eug serv mgr City Tire Co r223 W 10th
--Octavia (Octavia Stokes Confectionery) r1014 Drury cir
--Octavia Confectionery (Octavia Stokes) 306 N Alexander
--Orane (Lillie M) mach opr Sou Asbestos h1104 Forest
--Pearl maid h330 N Alexander
--Perry W (Joyce D) supt Western Waterproofing h1101 Reece rd
--Rachel A (wid Jas) drsmkr 223 W 10th h do
--Robt F br mgr Wachovia Bank & Trust r220 Queens rd
--Robt W jr (Julia J) h2310 Sherwood av
--Robt W III studt r2310 Sherwood av
--Rose J h726 Colville rd

DELPH HARDWARE & SPECIALTY CO.
WHOLESALE
BUILDING MATERIALS
2109 Hutchison Ave.
Tel. FRanklin 6-3671

STOKES
--Ruth E ofc sec Standard Ice & Fuel r3112 Dublin rd
--Sidney D interviewer State Employment Serv r707 Grandin rd
--Sue (wid Jesse C) ofc mgr Myres Pk Rug & Fl Clns h1213 E 4th
--Sylvia R Mrs mgr Belcraft Hosiery Shop r2024 Lynhurst
--T Furman (Johnsie E) mgr S&W Cafeteria h1100 Andover rd
--Thelma tchr Second Ward High Sch r2301 Sanders
--Verlie wrapper Highland Park Mfg
--Vivian Mrs emp Huntley Hosiery r2711 Cowles rd
--Vonceil mach opr Soderberg & Stern r1020 Rockway rd
--W Benj (M Cath) mgr Char Paper Co h1315 Harding pl
--Wm C asst br mgr Am Coml Bank r220 Queens rd
--Wm E (Hazel C) mach opr National Carbon h Wilson av
--Wm J (Mary Sue) sls rep D L Clark Co h1351 Drexel pl
--Wm N (Martha L) pres Quality Products h1900 Sharon la
--Wm N jr (Betty J) v-pres Quality Products h1043 McAlway rd
--Wm S (Barbara J) copy chf WSOC Broadcasting h2022 Kirkwood av
Stoll Marion R optom 102 W Trade R303 h1700 Tippah av
--Reiner G with Celanese Corp h3838 Churchill rd
Stollery Eric T (Bertha) supvr Pneumafil Corp h1216 Leigh av
--Roy T marker Francis I duPont & Co r1216 Leigh av
Stoltz Andrew jr (Ann J) drftsmn Sou Engineering h712 Shawnee dr
Stone B Frank (Ruth E) clk Trailmobile Inc h1716 Fulton av
--Beatrice Mrs emp Tuckaseegee Laudromat & Fabric Shop r Hovis cir
--Betty R Mrs ofc sec United Select Foods Inc r1924½ Cliffwood pl
--Billy (Creola) atndt Gentry Bros Servicenter r310 E Park av
--Billy V emp Caro Ford Tractor r Huntersville N C
--C Frank city firefighter r2517 Yadkin av
--Chas H (Clara M) ofc 200 S Tryon R1005 h1801 Queens rd
--Chas M (Kath S) supvr Duke Pwr r1300 Meadowood la
--Christine (wid Harley) maid h928 Johns la
--Clyde H h311 Rowan (Tboro)
--D Ronald (Ruth W) clk City Police Dept h2056 Weyland av
--Daisy C (wid Edw) h1005 Greenleaf av
--Danl M (Ruth) state agt Home Ins Co h2904 Chelsea dr
--Deirdre D studt r908 Woodlawn rd

Gerrard Tire Co., Inc.
GILLETTE & MICHELIN
NEW and USED TIRES
RECAPPING
1726 Thrift Rd.
Tel. FRanklin 5-5581

AMERICAN OIL CO.
AMOCO GAS
STOP
AT THE SIGN OF GREATER VALUES FROM MAINE TO FLORIDA
AMOCO GAS
1006 S. Tryon St.
TEL. FRanklin 5-3711

CAROLINA NURSERIES INC.
LANDSCAPE GARDENERS
NURSERYMEN
Concord Blvd.
U.S. Hwy. 29 North
PHONE
ED 4-0874

Garibaldi & Bruns INC.
104 S. TRYON ST.
Charlotte's Leading Jewelers for 62 Years
TEL. EDison 2-5822

LAWTER AND PRITCHARD CO.
GENERAL CONTRACTORS AND GRADING
300 N. Clanton Road
Tel. JAckson 3-2461

A. V. BLANKENSHIP
CIVIL ENGINEER
Municipal Improvements — Land Surveys
117 E. 3d ST., 3d FLOOR
PHONE FRanklin 5-1469

City Directory Advertising Is NATIONAL Advertising!
Each edition of your City Directory is widely distributed to free-reference City Directory Libraries located at the Chambers of Commerce of hundreds of other cities. Therefore Your Ad in the City Directory Is Seen by Buyers from Coast-to-Coast

STONE
--Donna H Mrs bkpr John J Morton Co r933 Woodside av
--Doran J (Verna G) slsmn Steel City Lbr h2137 Cumberland av
--Doris (wid Jas) r2238 Markham ct

STONE E B FINANCE CO
E B STONE, PRES
SAM C STONE, EXEC V-PRES
JOSEPH A SCALES JR, V-PRES-TREAS
BUNN T PHILLIPS JR, V-PRES
W D HENLEY, V-PRES-SEC
AUTOMOBILE LOANS
FINANCING—REFINANCING
DIRECT and DISCOUNT LOAN OFFICE
710 S COLLEGE
TELEPHONE FR7-2601
HOME OFFICE
108 E MOREHEAD
TELEPHONE FR7-2601

--E J (Billy A) slsmn Char Paper h5145 Valley Stream rd
--Ed M (Meina K) lab rep AFofL-CIO h908 Woodlawn rd
--Edgar V (Roxanna) pharm Eckerd's r Mt Holly N C
--Edw J (Phyllis K) slsmn Char Paper h2921 Clemson av
--Elmer B (Pauline P) pres E B Stone Finance Co r Park rd RD 2
--Elmer B jr (Lynda A) collection mgr E B Stone Finance h715 Fairbanks rd
--Eug (Dorothy R) hlpr Lassiter Corp r RD 10 Box 200E
--Eula J Mrs sten Intl Harv r704 E Boulevard apt 3
--Fleming H (Rebecca T) dentist 112 S Tryon R1010 h2637 Hampton av
--Florence E Mrs slswn Efird's r3008 Commonwealth av
--Frank L slsmn Am Home Foods r1716 Fulton av
--Fred C (Margie T) city firefighter h418 Clement av apt 2
--Gerald D (Betty R) mtcemn United Select Foods Inc h1924½ Cliffwood pl
--Grady B (Martha) pilot EAL r2842 Virginia av
--Harry W slsmn Clarey Mtrs r409 S Cedar
--Hazel I Mrs tex wkr Johnston Mills r3314 N Alexander
--Herman G custdn Tboro Presby Ch h304 Hovis cir (Tboro)
--Hubert E (Florence E) credit mgr Suburban Rulane Gas h3008 Commonwealth av
--Jack Radiator Co (Jack W Stone) 1123 N Tryon
--Jack W (Georgia P; Jack Stone Radiator Co) h3401 Commonwealth av

GRAHAM'S DECORATORS
PAINTING CONTRACTORS
Exterior and Interior
Wall Papering
2020 OAKLAWN AVE.

STONE
--Jack W jr (Sara) emp Jack Stone Radiator r2318 Lola av
--Jas D (Rachel) slsmn Whitin Mach Wks h5018 Hayt ct
--Jas K (Sarah L) pntr Perry Sign Co h1320 Kenilworth av
--Jas M (Hazel I) patrolmn Merchants Patrol h3314 N Alexander
--Jas S clk Eckerd's h1233 E Boulevard apt 1
--JoAnn h411 W 10th apt 3
--John C (Margt D) bkpr Irwin & Co h4722 Doris av
--John W (Inez B) slsmn Purex Corp h2503 Lola av
--Josephine W Mrs pkr Colonial Stores r1510 Union
--Larry A (Marcene C) atndt Steadham Atlantic Serv r418 Clement av apt 2
--Libby Mrs (Stone's Sch of Charm & Modeling) r1237 Elizabeth av
--Lillian A (wid John V) r1645 Arnold dr
--Linda R studt r1716 Fulton av
--Lola H Mrs r307 Key (Tboro)
--Lottie N (wid Robt L) tex wkr Johnston Mfg h2517 Yadkin av
--Louis H (Eula J) slsmn Home Reader Serv h704 E Boulevard apt 3
--Margt G Mrs sec William Ockrant Corp r421 Lyttleton dr
--Marjorie Mrs clk A&P r601 W Boulevard apt 4
--Martha B tchr Cotswald Elem Sch r360 Ridgewood av
--Martha Mrs bkpr Char News Pub r1718 Park dr apt F
--Mary H studt r360 Ridgewood av
--Maurice W (Evelyn P) slsmn H B Hunter Co h3460 Selwyn av
--Minnie B Mrs ofc mgr Caro Telco Credit Union r628 Reynolds
--Neal H whse mgr A F Epting Appliance
--Newitt H (Libby; Stone's Adv Co) h1237 Elizabeth av
--R Hamlin Rev (Martha B) h360 Ridgewood
--Rachel Mrs bkpr Chemstrand Corp r5018 Hoyt ct
--Rebecca S sten E B Stone Finance r2519 Pinchney av
--Robt L jr (Donna H) hlpr Lassiter Corp h933 Woodside av
--Robt T II studt r360 Ridgewood av
--Roberta P bkpr Good Samaritan Hosp r202 Judson av
--Roxanna C clk Eckerd's r Mt Holly N C
--Ruth B Mrs r2517 Yadkin av
--Ruth E asst librn PS r2408 McClintock rd apt 4
--Ruth E Mrs mach opr Hudson Hosiery r1716 Fulton av
--Ruth W Mrs cash Personal Finance Corp r2056 Weyland av
--Saml C (June G) exec v-pres C B Stone Finance Co h1457 Ferncliff rd
--Sara Mrs bkpr Woolworth's r2318 Lola
--Sarah L Mrs typ Pub Library r1320 Kenilworth av
--Shirley D (Nancy) city policemn r620½ Jackson av
--Sylvia Mrs clk Mill-Power Sup r1723 Fleetwood rd
--The apts 724 E Morehead
--Voncella M Mrs recpt Collins Dept Store r Pineville N C
--Walter W (Millie B) formn City Eng & Streets Dept h525 Oakland av apt 1
--Wayne ship clk Homelite h1723 Fleetwood rd
--Wm D (Josephine W) ctr Lassiter Corp h1510 Union
Stone's School of Charm & Modeling (Libby Stone) 1237 Elizabeth av
Stoneham H Douglas (Cleo W) state fire agt Standard Fire Ins h325 Meadowbrook rd
Stoner Orpheus E jr (Roberta C) terminal mgr Overnite Trans Co h2217 Farmington la
Stonewall Hotel Fletcher Dorsett mgr 537 W Trade
--Jackson Housing Assn Inc Marie F Wingate mgr co-op homes New Dixie rd
Stoney Geo (Rosay F) garagemn SBT&T r610 Bell ct

STONEY
--Geo (Rosa L) hlpr SBT&T h810 Bell ct
--Rosa L Mrs hlpr Belk's Cafeteria r810 Bell ct
Stonnell Roy O (Page H) genl mgr Good Housekeeping Shop r1322 Randolph cir
Stophel Jas E (Eliz E) mtcemn Vinson Realty Co h Orchard cir
--John S h Orchard cir
Storch Philip D (Mabel H) buyer Celanese Corp h3929 Brentwood cir
Storey see also Story
--Alvin B (Winnifred I) co-ordinator Celanese Corp h1229 Biltmore dr
--Durwood F driver Yellow Cab
--Evelyn S Mrs pkr Jack's Cookie r512 Parkter
--Fredk B studt r1229 Biltmore dr
--Georgia E boarder Chadbourn & Gotham r624 Central av
Stork Center The (Mrs R Lois Berry) clo 118 E 6th
--Restaurant No 1 Wm W Hornsby mgr 824 Baldwin cir
--Wm S (Anne P) asst mgr General Mtrs Acceptance Corp h2119 Princeton av
--Wm S jr studt r2119 Princeton av
Storm see also Storms
--Bayard H (Nellie C) mfrs agt 207 Ridgewood av h do
--Eigel (Rita L) designer Celanese Corp h4400 Halstead dr
--Rita L Mrs ofc sec Allstate Ins r4400 Halstead dr
Storms Doris clk J P Stevens & Co h1336 E Morehead apt 5
--Paul driver City Bd of Educ r1327 Elizabeth av
--Thurmond W partsmn Courtesy Mtrs
Stornes Leonard G (Hazel) opr Duke Pwr r RD 5 Box 662
Story see also Storey
--Edw L (Dorothy W) pres Cummins Caro Diesel Inc h1318 Kings dr
--Javan B (Sue B) atndt B&W Esso Serv Sta h1711 E 8th
--Kenneth G (Mary A) sec-treas Cummins Caro Diesel Inc r RD 5 Box 954B
--Oliver K driver Harris Exp r1020 Greenleaf av
--R A crane opr Sou Ry r RD 11 Box 439B
--Sylvia G clk SBT&T r Mooresville N C
Stothart Edw C jr (Eleanor M) lwyr 730 E Trade R116 h4033 Churchill rd
Stott see also Stotts
--Nancy A (wid Jonathan W) h2115 Dartmouth pl
Stotts Frank D (Janice R) driver Overland Trans h2112 Dalehurst dr
Stoudemayer Ralph (Frances S) driver Huck A Bee Transport h2215 W Trade
Stoudenmire Thos W (Peggy N) repr SBT&T h Ridgeway rd
Stough Alice J h916 Mt Vernon av
--Betty r916 Mt Vernon av
--E Lucille clk Douglas Aircraft r1409 Matheson av
--Eliz B supvr Duke Pwr r916 Mt Vernon
--Jeanette G (wid John S) h1409 Matheson
--Mary F rep Liberty Mut Ins r Davidson N C
--Michl A (Blanche D) slsmn American Cyanamid h2821 Hampton av
Stout Augustus L slsmn Alled Artists Sou Distributing h108 Colville rd apt 22B
--Bill E v-pres-sec-treas Comptroller Credit Co Inc r301 Blackthorne la
--Bobby mach opr Sou Asbestos r1809 Statesville av
--Doyle A (Mildred L) pres Brown & Thomas Inc h3622 Pelham la
--Fred L mach A&P r712 Grandin rd
--Jas S (Betty M) phys Char Mem Hosp h541 Wakefield dr apt B
--John C (Marilyn) slsmn h3124 Windsor dr
--Leon (Reliable Food Store No 2) h601 E 3d
--Marie W (wid Ivan) h301 Blackthorne la
--Mary L Mrs hlpr Am Bakeries r712 Grandin rd
--Ray D (Mary L) mach A&P h712 Grandin rd
Stovall Betty J Mrs tchr PS r1734 Tippah

NATIONAL SCHOOL OF COMMERCE
IBM
KEY-PUNCH
TRAINING
ACCOUNTING
SECRETARIAL
TRAINING
1-2-3
Cutter Bldg.
324½
N. Tryon St.
Tel.
FRanklin 6-1979

FIRST FEDERAL SAVINGS & LOAN ASSOCIATION
MEMBER OF FEDERAL SAVINGS & LOAN INSURANCE CORPORATION
225 S. TRYON ST.
EDison 3-8401
SAVINGS
LOANS
ASSETS
$24,000,000.

AMPLE PARKING SPACE

THE MING TREE
RESTAURANT
"Incomparable Chinese and American Foods"
520 Providence Road
Air Conditioned

CIVITAN CLUB
Tuesday 1:15 P.M.
LIONS CLUB
Thursday 1 P.M.
EDison 4-3028

TOVALL
-Edw D (Pauline P) br mgr Goodall Rubber h526 Scaleyback rd
-Jack (Essie M) emp Barnhardt Mfg h2315 Celia av
-Robt K (Joan) sls rep Kirsch Co h5249 Murrayhill rd
-Sidney T (Betty J) slsmn Phoenix Mut Life Ins h1734 Tippah av
tover Arville L (Eunice R) baker h4000 Donna av
-Callie W Mrs tex wkr h842 Belmont av
-Doris J Mrs prntr Chadbourn & Gotham r2409 Shamrock rd
-Edw lab Thomas Cadillac-Olds r710 S Brevard
-Elbert C (Doris J) plant eng William Ockrant Corp h2409 Shamrock dr
-Eunice R Mrs insp Chadbourn & Gotham r4000 Donna av
-Eva maid h621 S Long
-Frances B Mrs h1440A Miller
-Frances E (wid Edw) r512 E 18th
-Jas lab Caro Fdry
-John emp Southern Asbestos r1440A Miller
-John L (Myrtle) slsmn Atlas Sup h701 S Summit av
Katie h2514B Double Oaks rd
Lois h1112 Oak Lawn av apt 26
Mary S (wid J C) h1539 Belvedere av
Minnie A r621 S Long
Nathl (Eloise) emp City Rire Co r2507 Moreland
Troy (Eliz) h1037 Brown
Wm B (Gladys A) eng Duke Pwr h2927 Hampton av
Wm H (Nan L) slsmn Swifts r Ashville N C
ow see Stowe
owe Ada (wid Gaines) h423 E Stonewall
Annie L furn rms 249 S Cedar h do
Ben D jr (Rosemary H) h1828A Fleetwood rd
Blanche S (wid Lester H) h834 W 5th
Chas junk 1409 Winnifred h do
Chas mech E J Smith & Sons r418 E 9th
Chas E pntr Browns Trucking r School
Daphne nurse Mercy Hosp r1921 Vail av
David (Blanch) driver Comer Machinery h School
Delores A emp Kress r RD 6 Box 977B4
Douglas atndt Don Allen Serv Sta r729 Woodruff pl
Druie S (Maggie E) plstr C W Kirkland Co h322 Flint
Edwin parts mgr E J Smith & Sons r2013 Charlotte dr
Forrest E (Barbara J) plater Pelton & Crane h729 Woodruff pl
Frances nurse Am Natl Red Cross r York S C
Franklin hlpr Caro China Mkt r School
OWE G C, JR, DR (CAROLINE M), DENTIST 301A HAWTHORNE la, TEL ED3-9063, h1916 SHARON la, TEL EM6-1483
eo P (Margt) rtemn Biltmore Dairy Farms h115 Rowan (Tboro)
rady L (Alberta) driver Sterchi's h1407 Oak
arold L emp State Air Natl Guard Belmont N C Box 51
arriett D Mrs teller Union Natl Bk 2157 Colony rd
arry R (Edith S) pharm Eckerd's r1901 Beverly dr
elen S (wid Glenn F) ofc sec Duke Pwr 2033 Dilworth rd W apt 2
oward lab E J Smith & Sons r RD 10 ox 856C
ughes F (Pauline) mech Buensod-tacey r Concord N C
Ethel sec A Lloyd Goode Contracting o and Realty Management Corp h100 olville rd apt 21C
F h108 Judson av
s A (Lucille N) slubber hand Choate fg Co h214 Halsey (H)
anne tchr PS r Belmont N C
n C (Faye H) lay outmn Char Observer h100 Southwold dr
n F atndt Auto Inn r Belvedere Homes

STOWE
--Johnny prsmn Piedmont Printing Co r304 Walnut av
--June C clk J P Stevens & Co r Gastonia N C
--Lee A (Estella) carp h327 Flint
--Leila Mrs slswn Belk's h414 N College
--Lester H jr (Harriett D; Stowe Mfg Co) h2157 Colony rd
--Lexy W emp White Bag r Harrisburg N C
--Lonnie (Wilma) lab h2418 Olando
--Lonnie waiter Tanzy Grill & Trailer Pk r RD 4
--Lula J (wid Robt) maid Johnson C Smith Univ h421 Beatties Ford rd
--Manufacturing Co (Lester H Stowe jr) 416 W 7th
--Margt Mrs emp Biltmore Dairy Farms r115 Rowan
--Marshall studt r230 Bassett
--Marvin W (Connie) feeder tndr Adrian Mills h203 S Crigles
--Monroe r516 S Alexander
--Nathl (Eloise) hlpr City Tire h2507 Mooreland
--Nellie Mrs clk J I Case Co r RD 6 Box 814E
--Pauline maid r423 E Stonewall
--Robt L (Naomi) jan Central High Sch h518 Beaver la
--Rosemary H Mrs ofc sec A G Odell jr & Assocs r1828A Fleetwood rd
--S Edwin (Eleanor B) dept mgr E J Smith Co h2131 Charlotte dr
--Shirley r School
--Thad G sten B&O r Belmont N C
--Tommie A driver Char Grocers Mut Corp r RD 6
--Virginia (wid Woodrow) h230 Bassett
--Wm E jr (Kathleen H) eng Biberstein Bowles Meacham & Reed h801 Sedgefield rd
--Wm M (Willie F) emp Standard Chem Products h315 E Vance
--Wilma Mrs hlpr Airport 77 Restr r2418 Olando
--Wilmer L janitress SBT&T r RD 6 Box 664A
Stowell Eloise maid h216 Lancaster
--L C Engineering Co (Lyman C Stowell) 205 S Church R102
--Lyman C (Doris E; L C Stowell Engineering Co) r209 Tranquil av
Stowers Thos P whsemn Independent Elec Sup r RD 2 Box 582A
Strader Chas R (Betty M) dept mgr Travelers Ins h631 Seneca pl
--Eliz J key punch opr Home Finance Group r110 Providence rd
--Helen h110 Providence rd apt 1
Stradford see also Stafford, Strafford and Stratford
--Lee h219 McIlwain av apt 11
--Robt (Rosa S) lab Strawn Constn h203 Fairwood av
--Robt E jr studt r203 Fairwood av
--Simon yd wkr r512 E 7th
Strafford Hettie C (wid Hamp) h308 N Myers
Strahan Thos J (Eliz A; Economy Elec & Sup Co) h2617 Commonwealth av
Strain see also Strane
--Hazel (Mattie G) hlpr John Crosland Co h329 S Ceciel
Strait see also Straite and Strate
--Bertha maid r826 S Alexander
--Jas r826 S Alexander
--John jan Char Mem Hosp r RD 2
Straite Jas busmn Honey's Restr h828 Clinton al
--John (Willie M) jan Char Mem Hosp Nurses Home h832 Clinton al
--Luther (Lillian C) poster Schloss Poster Adv h1300 Baxter
--Martha E hlpr Airport 77 Restr r RD 4 Box 435
--Moses jr (Hazelene) poster Schloss Poster Adv h507 E Hill
--Paul dish washer Thacker's r814 S Graham
Straiton John T (Manuse R) insp Fidelity Casualty h2125 Harris rd
Strand Leo P (Gertrude F; Strand Painting & Decorating) h1200 E 36th

POWER BRAKE CO., INC.
Branch
Raleigh Tel. 3-2191
CHARLOTTE, N. C.
1506 W. Morehead St.-Tel. EDison 3-3713
and
620 W. 24th St.-Tel. EDison 4-7252

STRAND
--Painting & Decorating (Leo P Strand) 1200 E 36th
--Skees Jones & Co (Otho J Jones jr) accts 112 S Tryon R1208
Strane see also Strain
--Food Store (Wm E Strane) 605 Dunbar
--Otho R bkpr Char Observer h212 S Laurel av
--Wm E (Della A; Strane Food Store) h1241 Princeton av
--Wm E jr (Aline) v-pres Fidelity Van & Stge Inc r RD 3 Carmel Park
Strange Doris H Mrs ofc sec Char Theatre Sup Co r3220 Windsor dr
--Estelle G (wid W Sanford) h2115 Dilworth rd W
--Frank M (Doris H; Char Theatre Sup Co) h3220 Windsor dr
--Henry A USA r401A E 11th
--Iva M (wid Henry) waitress Delmonico Restr h401A E 11th
--Max H installer Edward's Seat Cover Center r401 E 11th
--Ralph J (Marjorie W) admn asst Atlantic Refg h3004 Idlewood cir
--Sanders M (Lois) brick mason Ervin Constn r RD 2 Dallas N C
Strassner Warren G prsmn Palmer Printing Co r1337 Rollins av
Strate see also Strait and Straite
--Arlie baker Hahn's Bakery r665 Ideal way
--Chas (Brooklyn Bakery) h665 Ideal way
--Christine recpt City Parks & Recreation Comn r665 Ideal way
--Joyce D Mrs opr SBT&T r4419 Applegate rd
--Jimmy (Joyce D) mixer chem Tilecrafters Inc h4419 Applegate rd
Strateway Distributors Russell G Baldwin pres mail order 601 Central av
Stratford see also Stafford Stradford and Strafford
--Clarence (Roxie R) lab City Eng & Streets Dept h717 Brookhill rd
--Earnest J lab City Eng & Streets Dept r2641 Rachel
--Hannah r1139 N College
--Harriette A (wid Chas E) h1919 The Plaza
--Henry jr (Ozie M) loader Char Pipe & Fdry h2012 English dr
--John D sec Johnston Mills Co r1919 The Plaza
--Linda L buswn Airport 77 Restr r1139 College
--Robt lab C V Strawn & Son
--Roosevelt lab Duke Pwr r216 Annette
--Willie J mail handler Sou Ry h2641 Rachel
Strathdee Jeanne G Mrs bkpr Char News Publ r500 Franklin av
Strating Avis Mrs shipper National Screen Serv r RD 9 Box 316
Stratton Earl L (Minnie H) sign fabricator City Traffic Eng h2217 E 8th

R. H. Curry & Son, Inc.
GENERAL CONTRACTORS
Residential - Commercial
TOM HUNTER RD.
TELS. FRanklin 6-2367
FRanklin 6-5467

SPARKS REALTY CO.
Successors To
JONES-SPARKS
REAL ESTATE
Headquarters For 52 Years
Specializing In
Commercial
Industrial
Property
and
Fine
Homes
FRanklin 6-4466
200 Independence Bldg.
102 W. Trade
"ON THE SQUARE"

Paper School Supplies
CAROLINA PAD and PAPER CO.
Manufacturers of
PAPER SCHOOL SUPPLIES
Loose Leaf Fillers
Composition Books
Tablets
Ream Papers
PHONE EDison 4-7791
1430 S. Mint St.
P.O. Box 636

HARDWARE MUTUAL INSURANCE COMPANY
OF THE CAROLINAS
CURRENTLY PAYING 35% DIVIDENDS ON FIRE INSURANCE
Home Office 1356 East Morehead St. Established 1912 Phone EDison 2-2119

CHARLOTTE MIRROR AND GLASS CO.
IF IT'S PAINT or GLASS WE HAVE IT
909 N. BREVARD ST.
TEL. EDison 4-0259

QUALITY FLOOR COVERING CO.
Inlaid Linoleum
Rubber Tile
Plastic Cabinet Covering
Ceramic Tile
TELS. EDison 3-2287
Night EXpress 9-7943
and EXpress 9-3236
3301 Rozzell's Ferry Rd.

Esther Williams Swimming Pools of The Piedmont Inc.
PROMPT INSTALLATION
THE FINEST IN FINE POOLS
1425 ELIZABETH AV. TEL. FRanklin 5-2882

JAMES W. WILKINSON
Successor to Marsh-Hough Rental & Insurance Co.
Fire Insurance - Casualty Insurance Bonds
237 South Tryon St. 907 Wilder Bldg.
PHONE FRanklin 5-3324

STRATTON
--Geo F (Mary H) treas Armature Winding Co h911 Grove
--J David (Hila R) phys 1012 Kings dr Suite 402 sec-treas Distributors Inc h854 Henley pl
--Jack S (Joan A) driver h107 Grandin rd apt 4
--Jessie L slsmn A F Epting Appliance
--Joe L (Vivian) formn Allison Fence Co h536 Inwood dr
--Paul M (Frances S; Porcelain Patch & Glaze) h1136 Bethel rd
--Richd M (Charlotte M) dist mgr Lincoln Elec Co h326 Hassell pl
--Virginia H ofc sec Armature Winding r911 Grove
--Wilson L (Lura K) pres Armature Winding Co h930 Berkeley av
Straubel Ida C (wid Wm) slswn The Vogue r4525 Bradbury dr
--Ida T slswn Lucielle's r4525 Bradbury dr
Straud Peggy Mrs ofc sec Bridges Furn r1008 Vanizer
Straughn see also Strawn
--Bobby (Minnie) lab h211A Mill rd
--J H (Jane) USA h4312 Park rd
Straup Rosie M h1420 Bluff apt 3
Straupe Agnes B (wid Clarence C) tchr Dilworth Elem Sch h2567 Selwyn av
Strause see also Strauss
--J O h1201 Aylesford rd
--Saml L mgr Deb Shop r1201 Aylesford rd
Strauss Alf A jr (Wanda) ofc mgr Miller Mtr Exp h1350 Drexmore av
--Maggie Mrs saladwn Belks Luncheonette h1425 Spratt apt 3
--Wanda C Mrs ofc asst Interstate Milling r1350 Drexmore av
Strauther Louis G (Harriett G) driver Mangum Trucking h116½ S Midland av
Straw Evvie V (wid Harry) h816 Parkwood av
Strawhand N M (N M Strawhand Typewriter Co) r Columbia SC
--N M Typewriter Co (N M Strawhand) 101 N Graham R300C
Strawn see also Straughn
--Bonner L (Lena) slsmn Domestic Lndry h1832 Mecklenburg av

STRAWN C V & SON
OWNERS
C V STRAWN
ROBERT E STRAWN
GENERAL CONTRACTORS
RESIDENTIAL
COMMERCIAL
REPAIRING
CALL US for ESTIMATES
3000 WILKINSON blvd
TELEPHONES
EX9-0242 and EX9-6919

--Carl V (Ola S; C V Strawn & Son) h3000 Wilkinson blvd
--Connie R (Era M) mtcemn Nebel Knitting h Old York rd

ARTHUR FRANKS
TREE SURGEON
Removal — Priming
Planting
305 W. DUNBAR ST.
TEL. EDison 4-9203

STRAWN
--Crawford E (Mable A) pntr h420 E Kingston av

STRAWN DORIS RAYE, EXECUTIVE SECRETARY CHARLOTTE MERCHANTS ASSN INC 202 CITY SAVINGS BANK BLDG 120 E 3d, TEL FR5-2559, h2620 McCLINTOCK rd APT 2, TEL FR5-7866

--Ethel R Mrs bkpr Southern Hdw r2341 E 5th

STRAWN FINANCE & INSURANCE AGENCY (HARVEY S STRAWN), AUTOMOBILE LOANS and GENERAL INSURANCE 133 W 4TH, TEL ED3-4182

--Gladys E Mrs checker Strawn's Clns r2930 1st
--Harriell G (Mildred E; Cardinal Clns) h1856 Greene
--Harvey v-pres Smart Finance Co Inc
--Harvey S (Betty C; Strawn Finance & Ins Agcy) h2108 Sherwood av
--Heath L (Alease H) formn American Cyanamid h2233 Highland
--Hubert L bkpr City Acct h3645 E Dresden dr
--J B credit mgr Home Furn r425 Dotger
--J Ray (Ethel R) mgr Southern Hdw h2341 E 5th
--Jack C stockmn Park-N-Shop r3007 1st
--Jennie (wid John H) h425 Dotger av
--Lena Mrs emp Lance Inc r1832 Mecklenburg av
--Mable A Mrs insp Chadbourn & Gotham r420 E Kingston av
--Marshall B (Gladys E; Strawn's Clns) h2930 1st
--Robt E (C V Strawn & Sons)
--Thos G mach opr Whitin Mach Wks r Pageland SC RD 2
--Verdes C mach opr Whitin Mach Wks r Monroe NC
--Wayne emp Park Center r1212 Condon

STRAWN ZEB C (EVA M), PRES CITIZENS BANK 114 E 4TH, TEL ED3-1181, h801 BERKELEY av, TEL ED2-3300

--Zoe A (wid Floyd L) h2308 Crescent av
Strawn's Cleaners (Marshall B Strawn) rear 3000 Wilkinson blvd
Strayhorn Carrie B personnel asst Kendall Co r1311 E Morehead apt 7
Streater see also Streeter
--Calvin J transformer wndr Jones Elec Repr r RD 10
--Edith emp Carriker Poultry r812 E 9th
--Geo (Mary F) hlpr Piedmont Carton h2903 Baltimore av
Street see also Streett
--Clarence P (Ruth W) sec McDevitt & Street Co h2101 Coniston pl
--Edw R studt r2101 Coniston pl
--Emma S maid h2352A Horne dr
--Frank T (Frances S) project mgr McDevitt & Street h3729 Pelham rd
--John F Co John K Gillespie mgr sls yarns 112 S Tryon R713
Streeter see also Streater
--Geo A (Alta H) sec-treas National Sch of Heavy Equip Operation Inc r RD 5 Box 773N3
--Leonard (Mary L) lab Sou Asbestos h728 Seaboard
--Lois hostess Trailways r812 E Worthington av
--Mary L Mrs presser Caro Overall Serv r728 Seaboard
--Nettie M h1017 N Johnson
Streett see also Street
--Jas H jr (Marianne) dist rep Commercial Credit h1307 Briarcreek rd
Streng Edw D br mgr Johnson Serv Co r Matthews NC
Strianese Vincent C (Virginia A) mech eng Douglas Aircraft h2610 Phillips av
Stribling Bruce H (Goldie B) eng SBT&T h3326 Mayfield av
--J Norton (Esther C) dept eng Duke Pwr h2108 Dilworth rd E
--Louise W (wid Arth) lndry wkr Char Lndry h1804 Wilmore dr
--Trammell L (Louise C) slsmn Brayen Pharmaceutical h308 Wakefield dr apt B

STRIBLING
--W J v-pres Blythe Bros Co Inc r Matthews NC
Strick's Bakery (Stephen D Strickland) 3430 Wilkinson blvd
Strickhouser Wm F (Grace C) slsmn B&H Roller h1733 Amherst pl
Strickland Albert C (Peggy B) asst ctedit mgr International Harvester h1001 Mockingbird la
--Alene typ Carolina Mtr Club r318 E Kingston av
--Alf M (Mary A) repr J R Thomas Shoe Repair h1211 Person apt 162
--Alice Mrs bkpr Hanford's Inc h1111 Jensen
--Arth (Clarise M) jan Sou Pump & Tank Co h614 E 11th
--Clarence E Rev (Maxine R) pastor Simpson Memorial Meth Ch h309 S Graham
--Clifford R (Edith C) emp Douglas Aircraft h2712 Phillips av
Strickland Henry L, Attorney-at-Law 314-16 Low Building 730 E Trade, Tels: ED2-5485, Night ED2-3855, r211 Wonderwood dr
--Horace hlpr S&W Cafeteria r1118 Greenleaf av
--Horace L (Charlotte A) acct Buensod-Stacey h343 Sedgefield rd
--Jack (Thelma) store mgr Butter Seafood h417 Andrill ter
--Jas buyer Belk's r1605 McDowell
--Jas emp S&W Cafeteria r1116 Greenleaf
--Jas A metal supt Ross & Witmer h1621 Anderson
--Jas D (Maude P) traffic mgr Interstate Milling h1410 Bradford dr (Tboro)
--John J eng Duke Pwr h2711 Hampton av
--John T (Betty J) copymn Associated Press r820 Brookside av
--Jos L (Helen H) slsmn J O Jones Inc h2314 Falmouth rd
--Lloyd J h4613 Bayberry dr
--Madeline slswn Sears h219 7th W apt 106
--Martha ofc wkr Belk's r2833 Dogwood av
--Moody stvdr Bottoms-Fiske Truck Lines
--R Adrian (Lela D) v-pres Motor Equip & Serv Co Inc h1028 Sedgefield rd
--Ralph W (Susie B) condr SAL h1905 Pegram
--Robt driver Bottoms-Fiske Truck Lines
--Robt L (Vivian S) slsmn Atlas Sup h2221 Lockhart dr
--Roberta Mrs maid h910 E Vance apt 4
--Stephen D (Ellen; Strick's Bakery; Dilworth Bakery) h2761 Mayflower rd
--Trurlu B ofc sec Hotpoint Co r2711 Hampton av
--Wm driver Atlantic Ice h434 W 2d
--Wm (Mary) shoe repr New York Clns h2215 Booker av
Stricklen Ernest bellmn Hotel Char r300 Gibson
--Ollie J (wid Moody M) r3000 Gibson
--Robt W (Lawanna B) driver Bottom-Fiske h3000 Gibson
Stride Sam lab r614 Stonewall ter
Strider Lonnie L molder Queen City Fdry r Paw Creek NC
Strietman Biscuit Co The John C Reid div mgr whol bakers 2025 Thrift rd
Strikebother Charlie ship clk Highland Park Mfg
Strikeleather Betty S clk Commercial Credit r2432 Chesterfield av
--Carl A (Mary M) formn Sou Ry h2432 Chesterfield av
Stringer Claude L (Myrtle E) mldr Queen City Fdry h320 E Worthington av
--Claude L jr hlpr Natl Carbon r320 E Worthington av
Stringfellow Eliz maid r2365B Horne dr
--Jessie M r335 Katonah av
--Lawrence lab Louis' Restr h2365B Horne dr
Stripling Robt J jr (Susan D) slsmn Celanese Corp h5001 Prentice pl
--Sheldon A drftsmn J N Pease & Co h2516 Kenmore av
Strock Allard M (Julia O) supvr Pure Oil r4245 Providence rd
--Howard E (Margt G) pres and treas Associated Engineering Co h2837 Forest

CHARLOTTE VAN & STORAGE CO., INC.
EXCLUSIVE AGENTS
NORTH AMERICAN VAN LINES
FRanklin 6-2865
EDison 2-1959
1931 Bancroft St.
SERVING THE MOVING NEEDS OF THE NATION

FUNERAL DIRECTORS
"Chapel in the Oaks"
Harry and Bryant Co., Inc.
SINCE 1883
500 Providence Rd.
24 HOUR AMBULANCE SERVICE
Telephone EDison 2-7133

STROCK
--Julia O Mrs nurse Guy O Keller Wm H Pettus jr r4245 Providence rd
--Margt G Mrs (E H Gilliam Co; Mildred's Shop) r2837 Forest dr
trogen Alex asst sls mgr R J Lock Steel Products r1233 E Boulevard apt 31

STROHECKER HENRY O, JR (EMILY J), PRES CAROLINA CONCRETE PIPE CO INC 3701 HUTCHISON av, TELS ED2-8874 and ED4-9250, h2244 SANFORD la

trong Addie G (wid Dave) h1223 Boone
-Albert hlpr Best Brands Inc
-Bertha Mrs maid YWCA h222 Kinney ct apt 1
-Bobby lab Consolidated Brass r211A Mill rd
-Chester D (Estelle J) slsmn Horne Wilson Inc h1700 Anderson
-Cleo waitress Charcoal Steak House
-Clyde B (Edna Q) cash Brookhill Village Apts h401 Basin
-Donald G (Virginia S) slsmn Ivey's h2001 Midwood pl
-Dorothy W Mrs sten Westinghouse Appliance Sls r2319 N Pine
-Edjohnetta N Mrs maid Montaldo's r527 E Boundry
-Edna Q Mrs clk Good Samaritan Hosp r401 Basin
-Edsel D (Mariam) rep Liberty Mut Ins h1121 Barkley rd
-Estella J Mrs emp Hudson Hosiery r1700 Anderson
-Frank r536 Carmel
-Geneva C (wid Clarence) h523 S Caldwell
Harry r649 E 5th
Hogan T (Dorothy W) driver Trailways h2319 N Pine
Ida (wid Harry) h330 S Myers
Imogene B Mrs sec-treas Dy-Dee Wash Inc r3101 Country Club dr
Jas M (Peggy) h219 Judson av
Johnnie (Minnie L) roofer Charlotte Roofing h902 Ross
Lina M (wid Wm M) h224 E Boulevard
Lucinda Mrs nurses' aide Mercy Hosp h306 N Summit av apt 3
Mary J r916 E 7th
Roosevelt yardmn r1024 E 1st apt 1
Rosa M presser Harry Kin Lndry r1420 Bluff
Sarah r723 E 2d
Virginia S Mrs tchr County Board of Educ r2001 Midwood pl
W Bruce porter Friedman's Jwlrs h527 Boundary
Walter jr (Mary S) dockmn Hennis Freight Lines h1900 Hanson
Wayne (West End Shoe Shop) h1212 Condon
Wayne F (Gladys O) hlpr Woodruff Decorators h430 Fairwood av
Wm F (Frances L) lab City Cemeteries h410 Matton
Wm S (Imogene B) pres Dy-Dee Wash Inc h3101 Country Club dr
Willie maid Johnston bldg r1212 Condon
other Hattie maid r802 S Alexander
Jeannie B ofc sec Fred H Hasty r2314 Croydon rd
others Willie lab r806 S Alexander
oud see also Strowd
Anita maid h1919 Earle apt 347
Bert B (Ruth M) driver Pilot Freight Carriers h4254 New Pineville rd
Brad R (Rebecca H) clk duPont h2109 Laburnum av
Charlotte (wid Monroe) h831 Oliver
Daisy Mrs tchr PS r1704 Beatties Ford rd
Dixon C (Margt; Stroud & Walden) h2101 Matheson av
Evans C mach opr Crowder Constn Co r Ellenboro NC
Francis O (Willa R; Citizens Oil Co) h2128 Bay
Geo T (Lillie S) servmn Duke Pwr r Derita NC Box 114
Gerson L h1704 Beatties Ford rd
Haywood ship clk White Motor r RD 4 Box 128

STROUD
--Henry A (Laura M) ofc mgr Henley Paper h542 Tryon
--Inda h2617 W Trade
--Jas USAF r504 French
--Jas A jr (Ida) coach cln Sou Ry h514 Carmel
--Jas H Rev (Lucille) pastor Macedonia Bapt Ch h718 E 2d
--Jessie B (wid Julius) h1116 Jefferson
--John (Maggie L) jan Char Country Day Sch h2814 Botany
--Jos E (Nellie L) corres Esso h711 Spruce
--Joyce S Mrs clk Overnite Trans r221 S Cecil
--Julius F jr (Sarah) custdn PO h1905 Washington av
--Lenora Mrs h304 N Smith
--Linwood (Willie M) waiter Wm R Barringer Hotel h2026 Grier av
--Macon jr (Peggy) whsemn Terminal Bonded Whse h1008 Vanizer
--Maggie Mrs dishwasher Belk's Cafeteria r1504 Whisnant av apt 4
--Margt h1229A Moss
--Mary (wid Sam) r1611 McCall
--Melissa (wid Will) h816 W 12th
--Mozelle r606½ E 9th
--Patricia studt r1905 Washington av
--Patricia A studt nurse Char Mem Hosp r do
--Quaver S (Jeanette M) swtchmn SBT&T h616 Franklin av
--Raymond L (Joyce S) drftsmn B O Vannort Eng h221 S Cecil
--Robt L (Minnie W) h229 S Cecil
--Thos (Betty J) USA h725 S Glenwood rd
--W Wayne (Doris) supvr Ervin Constn h3909 Beechwood rd
--Wade H (Reba W) city policemn h1724B W 4th
--& Walden (Dixon C Stroud Carl E Walden) mfrs agts 127 W 7th R224
--Willa R Mrs slswn Belk's r2128 Bay
--Wm E (Lillie J) cook Delmonico Restr h325 Cherry
--Willie W (Margt M) tool mkr Pneumafil Corp r RD 6 Box 816A
--Wirrion M (Betty M) interviewer State Employment Security Comn h1708 Beatties Ford rd
Strough M A dye mkr American Cyanamid r2821 Hampton av
Stroup see also Stroupe
--Earl slsmn Bost Bakery
--Flora H Mrs h2428 Vail av
--Geo R (Bertha) v-pres Robin Hood Shoe Store Inc h2826 Selwyn apt 1
--Mary Mrs sec Robin Hood Shoe Store r2645 Roswell av
--Nannie E r408 E Worthington av
--Paul A jr (Eliz W) dentist 1012 Kings dr Suite 903 r3751 Abingdon rd
--R Melvin (Mary) pres Robin Hood Shoe Store h2645 Roswell av
--Walter L v-pres C&G Sls Co Inc
--Winnie B tchr Dilworth Private Sch r408 E Worthington av

Stroupe Blaine T (Dorothy W) supvr Swinson Food Prod h1108 Meadow la
--Blair B agt Overnite Trans r RD 9 Box 709
--C C tchr PS r2567 Selwyn av
--Carrie H (wid John D) h2038 Crescent av
--Carson whsemn Chapman & Co r1437 Sharon-Amity rd
--Chas W (Marjorie H) eng R H Bouligny Inc h2300 Laburnum av
--Conger C (Dorothy B) div mdse mgr Belk's h2315 Cumberland av

STROUPE CUSTOM HOME FURNISHINGS (ERNEST I and MRS HELEN S STROUPE), INTERIORS, CARPETS, DRAPERIES, FURNITURE 1912 COMMONWEALTH av, TEL ED4-7031

--Daisy M Mrs (wid Chas) pres Ezell's Inc h2800 Providence rd
--Don G (Charlaine) mach Lassiter Corp h3220 Dexter
--Dorothy Mrs ofc sec Duke Pwr r2315 Cumberland av
--Dorothy M Mrs ofc sec Char Eye, Ear & Throat Hosp r2624 Phillips av

INDUSTRIAL PIPING SUPPLY CO.
All Types of Piping Supplies
P. O. Drawer 10218 — 1501 Dowd Rd.
Phone FRanklin 6-5661 — TWX - CE 469

STROUPE
--Dorothy W Mrs opr SBT&T r307 Lima av
--Earl (Eliz M) slsmn Bost Bakery h4633 Thrift rd
--Edw M (Helen W) chf teller Bank of Char h4000 Sarah dr
--Ernest (Frances N) v-pres McDevitt & Street Co h307 Yorkshire dr
--Ernest Q (Helen S; Stroupe Custom Home Furnishings) h1816 Browning av
--Florence M (wid W R) r2059 Hopedale av
--Flossie L (wid Thos L) h626 Parkwood av
--Frances N Mrs ofc sec Mecklenburg Engs & Contrs r307 Yorkshire dr
--Fred H jr (Jacqueline G) asst mgr Liberty Loan & Finance h2506 Kenmore av
--Grace Mrs cash Norman's Mkt r315 Bungalow rd
--Helen L librn Lincolnton High Sch r2038 Crescent av
--Helen S Mrs (Stroupe Custom Home Furnishings) r1816 Browning av
--Helen W Mrs tchr Woodlawn Elem Sch r4000 Sarah dr
--Jacqueline G Mrs sten Vinson Realty r2506 Kenmore av
--Jack D (Frances L) pres Cyclone Bldrs Sup Inc r608 Cherokee rd
--Jas C (Sarah B) formn Chapman & Co h1437 Sharon-Amity rd
--Jas W (Dorothy W) carp h307 Lima av
--Jean Mrs tchr PS r2052 Shenandoah av
--Jerry W mtr wndr Jones Elec Repr r RD 9 Box 377
--Jerry W studt r301 Lima av
--Lamar W (Jean) sls trainer Crane Co h2052 Shenandoah av
--Lawrence L (Mary W) carp h301 Lima av
--Lawrence L jr (Katie M) pipe insulator Reid Hayden Inc h2216 Benson pl
--Lester B pntr contr 3215 Monroe rd h do
--Luna G (wid Pleas F; Invisible Reweaving Serv) r918 E Trade
--Mary L waitress White Tower r1021 W Trade
--Reginald A slsmn Contractor's Serv r Stanley NC
--Reid driver City Mtr Transport Dept r6311 Willora rd
--Richd D h2318 E 7th apt 3
--Thos C (Patricia S) slsmn Francis I duPont & Co h4143 Pineview rd
--Vivian S Mrs v-pres Merchants Patrol Inc r4718 Addison dr
--Walter R (Vivian S; Pink Stand) prestreas Merchants Patrol Inc r4718 Addison dr
--Wm C bkpr Contractors Serv r Stanley NC
--Wm H (Margt G) mach Delmar Studios h432 Keswick av
--Wm P (Helene C) prntr Char Observer h417 Dotger av N
--Yates A (Dorothy M) agt Met Life h2624 Phillips av
Strowd see also Stroud

JAMES L. KINLEY
GENERAL CONTRACTORS
Remodeling - Repairs
FREE ESTIMATES
20 Years Experience
Peachtree Rd. R.D. 9, Box 650-J
Tel. EXpress 9-5426

bill SHAW Co., Inc.
422-24 S. Tryon Street
Charlotte 2, N. C.
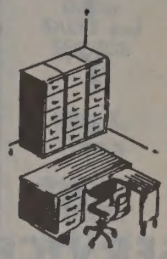
First for Office Planning
EDison 2-8173
FRanklin 5-7778

Lisk Pharmacy
PRESCRIPTIONS DELIVERED ANYWHERE IN CITY
826 E. Trade St.
"SINCE 1912"
EDison 2-2137

SOUTHERN FLOORING AND ACOUSTICAL CO.
CONTRACTORS IN RESILIENT FLOORING AND ACOUSTICAL CEILINGS
WEATHER STRIPPING
SUPERIOR INSTALLATIONS
1 E. Morehead Street
Phones FRanklin 6-3045, FRanklin 5-7568

BOB BEATY'S "66" SERVICE STATION
All Leading Brands of Oil
Best Buy In Town On Gasoline
328 E. 7th ST.
Tel. EDison 2-9251

GORDON P. CHERRY
GENERAL CONTRACTOR
Custom Home Building At Its Finest
116 W. 3d ST.
Phone FRanklin 6-4671 or FRanklin 6-7868

ROBERT L. REID
PAINTING CONTRACTOR
Residential — Commercial
1820 LUTHER ST.
TEL. FRanklin 5-1245

STROWD
--Inda Mrs h1614 W Trade
--Roy E (Carolyn C) mgr Maryland Baking Co of NC h4124 Tyng way
Strub H Michl jr (Genevieve G) slsmn Duplan Corp h209 Canterbury dr
Strubberg Uldene B (wid Ernest A) h222 Baldwin av
Strube Hugh W mech Power Brake
--Jas F (Mary B) mach wkr Grinnell Co r RD 7 Box 721
--Robt K h1318 N Davidson
--Robt L (Eliz M) painter O H Fox Contrs h1221 E 5th
Strubel Chas W (Dixie A) eng Natl Carbon h315 Hollis rd
Strugis Earl jan Oasis Temple r522 Boundary
Stuart see also Steward and Stewart
--Bessie L Mrs checker Colonial Stores r428 Plymouth av
--Betty Mrs recpt Corporate Insurers Serv r1225 Dilworth rd
--Eva M Mrs clk Sears r416 Yorkmont rd
--Foye A agt Skyland Life Ins r935 E 6th av
--Gwendoline C Mrs acct Pgh Glass h2616 Clydesdale ter
--Iris S Mrs agt Reserve Hosp Plan h2629 Ringwood
--J E B rep Liberty Life Ins r1225 Dilworth rd
--Jas W (Margt B) v-pres Pneumafil Corp r Sharon Hills rd RD 2
--John L (Betty S) adjuster Crawford & Co h1318 Richmond pl
--Julian L (Bessie L) driver Harris Exp h428 Plymouth av
--Leonard B (Oralee B) supt Edison Foard h1942 Academy
--Martha (wid Harry W) tchr City Bd of Educ h3000 Shenandoah av
--Mason E (Mildred B) spl agt Atlantic Mut Ins h1903 Hillside dr
--Paul E (Eva M) formn Edison Foard h416 Yorkmont rd
--Rebecca W Mrs ofc sec Morris Bros Agcy r545B Wakefield dr
--Wayne P (Esther A) slsmn Ed Mellon Co h4918 Valley Stream rd
--Wm E jr(Peggy O) driver Pilot Freight Carriers r Mooresville NC
Stuart William G (Mary), Mgr Retail Credit Co Inc 302 Two-O-Five Bldg 205 S Church, h4711 Stafford cir, Tel EM6-0152
--Wm K v-pres Twin States Ins Co h545 W Wakefield dr apt B
Stubblefield Dorothy M clk Wachovia Bk & Tr r YWCA
Stubbs Cora H Mrs opr SBT&T r122 W Boulevard apt 2
--David E (Lucille) mech Heath Mtr h306 Marble (Tboro)
--Doris M Mrs supvr SBT&T r3014 Tuckaseegee rd

H. F. PORTER PLUMBING CO.
Plumbing Contractors
Repair Service
Free Estimates
3041 South Boulevard
Phone Office JAckson 3-1212
Phone Residence EDison 2-5982

FINK-HILL ELECTRIC CO.
Commercial — Industrial — Residential
Contracting and Repairing
1207 E. 10th St. - Tels. EDison 4-1252 FRanklin 7-5942

STUBBS
--Herbert S (Pearl) h1201 W Boulevard
--J Donnie (Cora H) clk A&P h122 W Boulevard apt 2
--Jas M (Ann D) slsmn Encyclopedia Britannica h2508 Marlowe av
--Jos C (Doris M) eng SBT&T h3014 Tuckaseegee rd
--Lewis M chkr Pilot Freight Carriers r817 N College
--Martha L waitress W T Grant Co r306 Marble
--Maurice G (Tina S) city policemn h2463 Eastway cir
--Murrell R (Virginia C) driver Johnson Mtr Lines h Old Pineville rd nr Nations Ford rd
--Pauline clk Woolworths r1210 E 36th
--Pearl W Mrs tel opr County Court House r1201 W Boulevard
--Roy R (Ina S) h1210 E 36th
--Thadford E jr (Alease) shop wkr Char Mach Co h1414 Parkwood av
--Wilburn F (Bessie T) supt Ervin Constn h2817 Arnold dr
Stubno Wm J (Helen W) insp US Govt h1826 Union
Stuckey Bill R slsmn Williams & Shelton r Monroe NC
--Bros & Hanna Furniture Co (Dexter L Geo S and James S Stuckey Willie G and Mrs Lucille Hanna) N Tryon
--Chas L (Caroline H) phys 1515 Elizabeth av h2219 Beverly dr
--Dexter L (Stuckey Bros & Hanna Furn Co) r Hemingway SC
--Geo S (Stuckey Bros & Hanna Furn Co) r Hemingway SC
--Jas S (Stuckey Bros & Hanna Furn Co) r Hemingway SC
--Kath tchr Myers Pk High Sch h1353 E Iris dr apt 3
Studabaker Bob parts dept Fruehauf Trailer r1432 Bevis dr
Studds Marshall W (Claire L) sls rep Anderson Chemical Co h4600 Rockford ct
Studebaker Claron F (Margt C) dept mgr Fruehauf Trailer h1432 Bevis dr
Studio Specialties (Robt C Shaw jr) frames whol photo sup 119 S Brevard
Stufford Eliz Mrs maid Presby Hosp r200 Skyland av
--Ervin (Eliz) porter Presby Hosp h200 Skyland av
Stukes J Edw Hon (Margt) lwyr 730 E Trade R218, judge County Recorder's Court h319 Heathwood rd
--Trudy B prsr Char Lndry r RD 5 Box 905K
Stults Marguerite S Mrs h2115 Sherwood av
Stumpe Milford F (Dorothy T) acct Celanese Corp h435 McAlvoy rd
Sturdivant Archie F (Juanita W) hlpr Piedmont Cardboard h425 Benjamin
--Baxter lab Char Bonded Whse r249 N Cedar
--Bunion H (Mamie L) lab Taylor Salt & Chem r Wingate NC
--Cecil (Mary E) porter Sears h2020 Kinney
--Cecil (Rebecca) prsr Esquire Clns h1609B Beatties Ford rd
--Clarence T (Roberta B) chkr Esso h2127 Millerton av
--Doris maid r425 Benjamin
--Doris S r1040 E Boundary
--Emma E Mrs cafeteria wkr Eastover Sch r1016 Gough
--Eug porter Troy Drug Store
--Fannie M maid Sedgefield Jr High Sch r301 N Clarkson av
--Fred (Pauline L) plmb hlpr h1417 Cleveland av apt 2
--Jas E (Louise A) driver Lowder Coal & Oil h824 Vanderburg
--Jas L (Ina) grinder Queen City Fdry h233 Orange
--John M (Era S) lab Douglas Aircraft h1038 E Boundary
--Katie M Mrs maid Belk's r2625 Norfolk
--Lawrence E jr (Iva L) chem Clorox Chem h1405 Richmond pl
--Mary B maid Char Mem Hosp r1355A Samuel

STURDIVANT
--Mary E Mrs lab Pierce Poultry r1040 E Boundary
--Mary L Mrs ofc sec EAL h2140 Kirkwood
--Patricia tchr Merry Oaks Sch r2513 Vail
--Rita M (wid Robt) waitress Airport 77 Restr r415 Brookhill rd
--Roberta Mrs emp Happy Time Play Sch r2127 Millerton av
--Rosa Mrs maid h313 Fairwood av
--Shine (Geneva S) lab Wilson Lewith Machinery h James
--Shirley P (wid Lonnie) h728 W Griffith
--Shurrin studt r728 W Griffith
--Solomon D (Dorothy) ship clk Barnhardt Mfg h203 N Summit av
--Tyler E (Mary E) lab Douglas Aircraft h1040 E Boundary
--Walter hlpr Tilecrafters Inc r117 N Summit av
--Wilma Mrs h636 Watts
Sturges see also Sturgess and Sturgis

STURGES P FRANK (JEAN Y), PRES CHAS H LITAKER INC 129 N POPLAR, TEL ED4-4685, h1110 BOLLING rd, TEL FR6-9391
--Wm W (Anne J) assoc Lassiter Moore & VanAllen h204 N Chase
Sturgess Stanley W dept mgr Grolier Soc Inc r RD 2 Closeburn rd
Sturgill Chas R (Mary E) pres Friendly Appliance & Service Co Inc h2626 Fort
--Mary E Mrs clk Wil-Kin Theatre Sup r2626 Fort
--Rachel W clk Piedmont Natural Gas r328 W Kingston av
--Ray (Sarah L) water and sewer eng Teresa av h do
--Warlick C Mrs clk Piedmont Natural Gas h328 W Kingston av
Sturgis see also Sturges and Sturgess
--Adolphus h509 S Myers
--Betty Dress Shop (Mrs Betty Czzelwertynski) 119 Huntley pl
--Era F Mrs cook Pattersons r1414 McCall
--Louise maid Good Samaritan Hosp h309 W Vance
--M Janie (wid Arth L) h1512 School
--Norma J studt r1216 E Enderly rd
--Ona M Mrs slswn Sears r1216 E Enderly rd
--Oren R (Ona M) emp Char Bread h1216 E Enderly rd
--Pearl silk fnshr Jones Dry Cleaning r3015 Statesville av
--Peggy S clk Whitin Mach Wks r Gastonia NC
--Willie A (wid Ester) welfare wkr h1701 Gibbs apt 2
Sturkey Donald A (Rachel S) photog Char Observer h401 Wakefield dr apt B
--Lawrence H (Bonnie S) supvr CAA h1028 Norland rd
--Wm C (Viola C) tech Celanese Corp h500 Greystone rd
Stuts see also Stutts and Stuttz
Stutts Andrew C (Dora L) mech W T Hinnant h1548 Duckworth av
--Billy R (Joyce B) erector Parks-Cramer h821 E 15th
--Carey A clk Southland Rebuilders r1548 Duckworth av
--Carole J Mrs clk SBT&T r305 W 28th
--Chas E chainmn Highland Park Mfg
--Chas W (Addie M) sizemn Highland Park Mfg h3012 N Alexander
--Elberta A icer Am Bakeries r Derita NC Box 91
--Ellis L (Mincie B) h1505 Pegram
--Ethel G Mrs weaver Highland Park Mfg r1500 E 35th
--Eug T (Ruby I) loom fixer Highland Park Mfg h2900 N Myers
--Frank (Grace P) meat ctr Conrad H Farrar r1000 E 19th
--Glenn W USAF r1505 Pegram
--Grace wvr Highland Park Mfg
--Grace P Mrs smstrs H&F Upholstering r1000 E 19th
--Grady A (Hattie L) repr SBT&T r RD 11 Box 95
--Harold D h305 W 28th
--Hattie O Mrs clk Char Observer r RD 11 Box 401R Milhaven la

SHAW'S LANDSCAPING SERVICE
Grading - Yardwork - Bulldozing
Gravel and Crushed Stone
1336 DOWNS AVE.
TEL. EDison 3-1960

HELP!

When you need help, you can depend on

OBSERVER WANT ADS
PHONE FRanklin 7-7474

STUTTS
--Hazel B insp Charlotte Finishing Co Inc r RD 7 Box 522
--Herman B buyer New England Waste r1505 Pegram
--Jack B (Ellen W) plmb Standard Plmb & Htg Co h1532 Winston dr
--Jas L (Ethel G) insp Highland Park Mfg h1500 E 35th
--Jeanette clk Am Coml Bk r RD 7 Box 781A
--Jerry L r1500 E 35th
--John D wrapper Highland Park Mfg h820 E 35th
--Joyce B Mrs ofc sec Thomas & Howard r821 E 15th
--Juanita O Mrs ofc sec The Lincoln Natl Life Ins r RD 11
--Lila N Mrs winder Johnston Mfg r1500 Beverly pl
--Margt E slswn Belk's r2900 N Myers
--Melvin D cln North Charlotte Clns r613 E 35th
--Mincie B Mrs nurse Char Mem Hosp r1505 Pegram
--Monroe J jr (Elberta) cabtmkr Wade Mfg Corp r Derita NC
--Otto R mech Ross & Witmer r RD 7 Box 462C
--Patricia F Mrs ofc sec Martin Walker Inc r1508 Parson
--Paul A (Anna B) constn wkr h1922 Pegram
--Ray warper Highland Park Mfg
--Robt E (Patricia F) city firefighter h1508 Parson
--Robt L (Kathryne D) news dlr 410 S Tryon h2809 Windsor
--Ruby I Mrs smasher Highland Park Mfg r2900 N Myers
--T E fxr Highland Park Mfg
--Thos L (Frances) tech Jeff Std Brdcstg r Mooresville NC
--Walter G (Gertrude B) formn Wearn Lbr r RD 7 Box 781A
--Winfred C (Doris F) opr City Water Dept r518 Belton
--Yvonne btry flr Highland Park Mfg
uttz W Marvin (Margt R) classer M A Johnston & Co r Gastonia NC
yers Everett painter Radiator Splty r Huntersville NC Box 258
-Saml R (Betty) driver Johnson Mtr Lines h444 Sylvania av
-Thos V slsmn Courtesy Mtrs r Greensboro NC
ylecraft Packaging Service Inc Alford H Murrell jr v-pres 2900 S Griffith
yles see also Stiles
-Clifford (Mary A) mgr Babe Maloy Drive In h641 Ideal way
Jas S claims mgr United States Casualty Co h1411 Greenwood av
yl-Line Beauty Salon (Mrs Ann Kelson) 1425 E Morehead
ylon of Charlotte Building Products Distributing Co ceramic tile oprs 2135 S Boulevard
ypmann David E emp Efird's r4017 Sheridan dr
yron Claude W (Jean M) slsmn Am Bakeries h3001 Morson
Jas F (Betty O) county policemn h3816 The Plaza
Robt H (Wanza K) patrolmn Sou Ry h3410 Hayes ct
rwalt see also Stirewalt and Stiwalt
Jesse (Annie M) mech Deal Mtrs h825 Polk

ber Carrie J Mrs tex wkr Highland Park Mfg r1026½ E 36th
Frances E Mrs maid h1010 Pharr
Geo (Ida) cook Char Mem Hosp h825 Oliver
I Chris (Carrie J) tex wkr Johnston Mills h1026½ E 36th
rene maid r301½ S McDowell
saiah W (Mary) driver Johnson-McMillan Concrete h519 E 6th
as W prin Villa Heights Sch r531 Hermitage ct
ohn E (Nannie) h301½ S McDowell
illian M Mrs cash Towne House Restr r1505 Independence blvd NE

SUBER
--Loveviner Mrs presser Julian's Lndry h2000 Double Oaks rd
--Mary Mrs smstrs Lapsley Inter State Shade r519 E 6th
--Mary T (wid Salem R) r1505 Independence blvd NE
--Nannie Mrs confy 113 S McDowell r301½ do
--P Ann studt r1505 Independence blvd NE
--Robt (Lillie M) yardmn h811 E Trade
--Ruth r514 N McDowell
--Salem R jr (Lillian M; Suber's Town House Restaurant) h1505 Independence blvd NE
Suber's Town House Restaurant (Salem R Suber jr Y Louis Honey) 1001 Providence rd

SUBURBAN RULANE GAS CO OF N C
DIVISION OFFICE
J FRED WALTERS, MGR
CHARLES BURNHAM, ASST MGR and DIR OF OPERATIONS
J W ARDREY, DIR of DIST OFFICES
J Z WATKINS, DIR of SALES
CHARLOTTE DISTRICT OFFICE
D H WATERS, DIST MGR
H L FLOWE, SALES MGR
J P THOMPSON, OFFICE MGR
"GAS SERVICE BEYOND THE GAS MAINS"
AVAILABLE ANYWHERE for
COOKING
WATER HEATING
REFRIGERATION
HEATING
2317 THRIFT rd
TELEPHONE FR5-1721

--Television Sales & Service (Willard H Bedell) 1100 N Tryon
Subway News Stand Mrs Mary W Moore mgr 313 E Trade
Sudan David C (Myrtie M) ofc mgr General Mills r3433 Meredith av
Sudderth Maude T Mrs clk Eagle Store Co r2739 Phillips av
--Ramon C (Maude L) slsmn Joe L Pleasants Inc h2739 Phillips av
Suddeth Wm F (Mildred D) clk Johnston Mills Co h401 Rutland dr
Suddreth Alf G (Shirley B) city firefighter h216 Lanier av
--Bertha M Mrs cash Hotel Selwyn r1358 Downs av
--Clyde E (Berniece D) carp J A Jones Constn h205 Woodland av
--Clyde E r1403 Downs av
--David C brklyr Boyd Mullis r3412 Benard
--Fletus M clk Am Bakeries r121 N Sycamore
--Geo F (Mary A) meat ctr Staton's Self Serv Gro h3901 Admiral av
--Gertrude W Mrs tech Presbyterian Hosp r408 Ideal Way extd
--Guy E (Cath H; Staton's Self Serv Grocery) h3412 Benard av
--Guy E jr (Gertrude W) mgr Staton's Self Serv Grocery h408 Ideal Way extd
--Harry W motor lift opr Pilot Freight Carriers
--Horace R (Suddreth Sup) r RD 6 Box 951
--Jack W servmn Friedrich Distr r1403 Downs av
--Jay C (Mildred E; Suddreth Sup) h3618 Rozzells Ferry rd
--John H (Helen N) city firefighter h2821 Whiting
--Lloyd N (Fannie C) h1403 Downs av
--Max whsemn Char Cigar & Candy r Paw Creek NC
--Rex tech Queen City T V Serv r RD 6
--Richd V clk Staton's Self Serv Gro r3412 Benard av
--Robt L (Ellen W) atndt Byram's Tire Serv h1443 Pecan av
--Supply (Horace R and Jay C Suddreth) 3616 Rozzells Ferry rd

Qualified Contractor
Registered Engineer
Electrical Contracting and Engineering Company, Inc.
1800 Hutchison Ave. Tel. FRanklin 5-3345

SUDDRETH
--W Albert (Lula M) msngr Southeastern Express h716 Charles av
--W Clarence (Marlene B) tex wkr Highland Park Mfg r716 Charles av
--Wm H (Bertha M) pntr W M Gilbert h1358 Downs av
Suez Ryt H mgr Manor Theatre r Tilley rd RD 1
Sugaw Creek Presbyterian Chapel 138 Creosote rd
--Creek Presbyterian Church Rev A Leslie Thompson pastor Sugaw Creek rd nwcor N Tryon
Sugers Edw slsmn Am Bakeries r RD 6 Box 802
Sugg Joe H (Mary A) slsmn Amoco h318 Sedgefield rd
--Maurine clk Am Coml Bk r2208 Kenmore
--Ray (Sallie E) dist mgr Am Home Foods h4463 Applegate rd
Suggs Albert W (Beverly S) sls eng Kendrick Brick & Tile Co h3231 Foxcroft rd
--Bertha lab Ready Peeled Potato
--Bobby L mech Miller Millwork r Monroe NC
--Bonnell studt r313 Sylvania av
--Clarence L (Dorothy S) ofc mgr Suggs Wrecking h1504 Kimberly rd
--Dorothy clk Cardinal Clns r1504 Kimberly rd
--Dorothy L clk Sou Hosiery r312 Jones (H)
--Draudie E (Bertha) loader Thurston Mtr Lines h312 Jones (H)
--Ethel W (wid Sidney L) h1824 Merriman
--Franklin W (Ada F) operation mgr Bowers Battery & Spark Plug h1332 Ordermore av
--Geo G (Helen K) tchr PS h1905 E 5th apt 2
--Geo L (Hazel V) carp Coleman Pool h2430 N Brevard

SUGGS HENRY L (INEZ F), PRES-TREAS SUGGS WRECKING & REMOVAL CO INC, DERITA ROAD, TEL ED3-1035, h315 WOODVALE pl, TEL FR5-3647
--Hewett D (Sadie B) condr Sou Ry h1128 N Tryon
--Jas N (Rosa) pntr h2230 Catheys row
--Jas R (Merle) emp Brown Equip h135 Reliance (Tboro)
--Jean artist Efird's r1817 Avondale av
--Jerry B mech Miller Millwork r2505 E 7th
--Joe (Christine) watchmn Radiator Splty h1921 Russell
--Lloyd (Dexie) driver Concrete Sup r RD 1 Matthews NC
--Marion A (Arie M) driver Johnson Mtr h313 Sylvania av
--Milton USAF r313 Sylvania av
--Rebecca Mrs recpt Terminal Bonded Whse
--Robt L (Virgie B) hlpr Charlotte Pipe & Foundry h2996 Shady la

ROBERT BAREFOOT & SON
GENERAL CONTRACTORS
Building - Remodeling - Additions
Free Estimates
R.D. 5, Box 1047-A
Tels. EXpress 9-9069 - Express 9-1691

LEE A. FOLGER
Incorporated
Exclusive Authorized BUICK Dealer SALES and SERVICE
900 S. Tryon
PHONE EDison 3-2145
Used Car Lots
201 E. Vance corner S. College
PHONE EDison 2-0957
and
809 S. Tryon
PHONE FRanklin 6-6025

THE HENRY WALKE COMPANY
1310 South Tryon St.
Phone EDison 4-5391
INDUSTRIAL SUPPLIES
MACHINE TOOLS
CONTRACTORS' SUPPLIES
"Serving Industry Since 1884"
P. O. Box 1105
CHARLOTTE 1, N. C.

F.H.A.
LOANS — AUTO
FIRST MORTGAGE
CITY SAVINGS BANK
120 E. Third St.
INSURED
Tel. FRanklin 5-4441
Savings and Checking Accounts

"CHARLOTTE'S SAVINGS CORNER"
HOME FEDERAL SAVINGS & LOAN ASSOCIATION
We Plan to Pay 3½% Annual Dividend
Mortgage Loans
Fourth and Tryon
Organized in 1883
Insured Savings
Tel. FRanklin 6-8447
FEDERAL HOME LOAN BANK SYSTEM MEMBER
FEDERAL SAVINGS AND LOAN INSURANCE CORPORATION INSURED UP TO $10,000 SAFETY OF YOUR SAVINGS

BE MODERN
Live Electrically
DUKE POWER COMPANY
•
Serving the Piedmont Carolinas

Who Sells It?
Is Answered by the Classified Business Lists in this Directory

CITY CHEVROLET CO.
Sales and Service
710 S. Tryon St. Phone Ed 2-7151

SUGGS S L, JR, V-PRES-SEC SUGGS WRECKING & REMOVAL CO INC, DERITA ROAD, TEL ED3-1035, r1824 MERRIMAN av, TEL ED2-0008
--Sue clk Baptist Book Store r1805 E 8th
--Thos W (Thelma) asmblr Universal Window Corp r RD 1 Monroe NC
--Virgie B Mrs wrapper Cherokee Paper Box r2996 Shady la
--Wm H (Mary D) mech Hutton-Scott r RD 11 Box 315
--Wm J (Eugenia J) USAF h2845 Columbia cir

SUGGS WRECKING & REMOVAL CO INC
HENRY L SUGGS, PRES-TREAS
S L SUGGS JR, V-PRES-SEC
BUILDINGS DEMOLISHED
SALVAGED BUILDING MATERIALS
DERITA ROAD
TELEPHONES
DAY ED3-1035, NIGHT ED2-0008 and FR5-3647
(See Yellow Page 219)

Suit Erroll clk National Welders Sup
Suiter Jas B (Sarah L) credit mgr F H Ross & Co h5009 Milford rd
Suits Carrie S Mrs opr SBT&T r5122 Eaton rd
--Jos E (Carrie S) mgr Sherwin Williams r5151 Eaton rd
Suitt Jimmy whsemn Hotpoint Appliance Sls r111 N Torrence
--Leary U (Louise) routemn Caro Overall Serv h111 N Torrence apt 2
--Saml R jr dept mgr Goodyear h1432 Cyrus dr
Sullins Lawson A (Edith B) chf dispr Johnson Mtr Lines h3120 Westmoreland av
Sullivan A Patrick h2425 Vail av apt A15
--Agnes Y Mrs maid h709 E Boundary
--Albert L (Evelyn F) whsemn Roddis Plywood h715 S Torrence
--Ann instr Tigniere Sch of Dancing r4304 Commonwealth av
--Annie W (wid John) maid h1010 Stanton (Brooklyn)
--Artis B mach opr Sou Spindle & Flyer r Piedmont Courts apt 49
--Barbara J dental asst P Carter Hull r2637 W Trade
--Barbara M Mrs v-pres Easterby & Mumaw Inc r1353 Kings dr
--Bob Dance Studio (Robt D Sullivan) 203½ W Trade
--Bros Service (Marian J and Rev Clyde E Sullivan) serv sta 5001 N Tryon
--C H mgr Chickasaw Cotton Co r920 Monticello ter
--C Ray appr photo engraver Char Engraving r124 Grandin rd
--Carleene Mrs cash Char Finance r Ft Mill SC
--Carolyn L Mrs asst chf nurse Am Natl Red Cross r RD 8
--Carolyn O Mrs cook Morehead Center Restr r709 E Boundary
--Chas F emp Pepsi Cola r312 W Crowell
--Charlton H (Evelyn P) optom 3232 N Caldwell h3207 Fairfax dr
--Clarence (Mildred) porter Sou Ry Sys h333 Fannie cir
--Clyde E jr (Mary B; Wilson Heights Clns) mgr Wesley Heights Clns h1906 Pegram
--Clyde E Rev (Theresa M; Sullivan Bros Serv; Wilson Heights Clns) h2152 A av

SULLIVAN
--Clyde L (Barbara M) sls eng Easterby & Mumaw Inc h1353 Kings dr
--Curtis J credit mgr Kimbrell's Inc r1008 Mt Vernon av
--Danl V (Adele B) purch agt J A Jones Constn h3715 Eastway dr
--Devall lab City Mtr Transport Dept r716 Alexander ct
--Edw L (Margie M) ship clk Delta Air Lines h829 Everett pl
--Ella H (wid Walter) h435 Hermitage rd
--Elnora E serv asst SBT&T r2904 Morson
--Emery C jr teller Citizens Bank h2230 Dickens av
--Emma I Mrs h325 Alberto apt 2
--Emory C (Mae A) plant opr Lance Inc h1609 Pegram
--Ethel M hlpr Queen Pie r1930 Thomas av
--Evelyn H (wid Garland T) h1212 Park dr
--Evelyn M clk Dixie Radio & Sup r2152 A
--Finley C (Mildred R) instr Hudson Hosiery h Craig av
--Frances G Mrs slswn Ed Mellon Co r3018 Tuckaseegee rd
--Frank S driver Merchants Oil Co h2328 Springdale av
--Gene USA r2152 A av
--Genevieve P Mrs rep Acacia Mut Life Ins r2408 Charlotte dr
--Helen H Mrs slswn Efird's r2117 Dartmouth pl
--Helen P Mrs clk Piedmont Natural Gas r2230 Dickens av
--Hubbard L (Mabel M) div mgr Associated Genl Contrs of Am h209 Hempstead pl
--Iris F tchr Piedmont Jr High Sch r701 Sunnyside av
--J Hastings shop wkr Char Mach Co r312 E 12th
--J L formn Western Elec r1827 Jameston dr
--J W (Esther M) rep International Assn of Mach h514 W Kingston av
--Jas A (Helen H) asst mgr United Mtr Co h2117 Dartmouth pl
--Jas C r633 E 5th
--Jas C (Nelly C) watchmn Lance Inc h1501 Seigle av
--Jas E r458 W Griffith
--Jas E (Arlene V; Wilson Heights Clns) h2215 Wilson
--Jas L slsmn Sou Radio r2129 Purser dr
--Jas Q (Martha) hlpr Intl Harv r RD 2 Box 98D
--Janie M Mrs clk Southside Pharmacy h312 W Kingston av
--Jean T Mrs dept wkr Am Natl Bk r415 Wakefield dr apt A
--Jeannette Mrs chkr Domestic Lndry h927 E 10th apt 49
--Jeremiah F (Rosemary S) territorial mgr Diamond Match h2415 Charlotte dr
--Jesse J (Kathleen) mech Esso h2329 Arden
--Jimmy R mach opr Robertson House Moving r312 W Kingston av
--John C (Zelma V) hlpr Airport 77 Restr h647 Fairwood av

SULLIVAN JOHN F (GENEVIEVE P), TRUST OFFICER AMERICAN COMMERCIAL BANK 200-08 S TRYON, TEL FR7-7455, h2408 CHARLOTTE dr, TEL FR5-1980

--John N mech United Equip & Serv Inc r5012 Baylor dr

SULLIVAN JOHN T (BETTY O'H), SEC ECKERD DRUGS INC 128 N TRYON, TEL ED3-0553, h1133 QUEENS rd, TEL FR6-1113

--John W (Margt P) r1930 Thomas av
--Johnnie M h5012 Baylor dr
--Julian H (Virginia K) slsmn Swift & Co h2060 Millerton av
--Kath slswn Ivey's r523 N Poplar
--Lester (Eleanor) lab The I V Sutphin Co h1321 S Church
--Lillie (wid Napoleon) maid h1327 Fairmont
--Louis A (Maxine) eng Biberstein Bowles Meacham & Reed h1108 Sedgefield rd

SULLIVAN
--Loula P (wid Wm M) h1612 Thomas av
--Lucy ofc sec Craighill Rendleman & Kennedy r1612 Thomas av
--Lula G Mrs h124 Grandin rd
--Mae A Mrs mach opr Lance Inc r1609 Pegram
--Marian E teller Union Natl Bank r Park rd RD 2
--Marian J (Andree; Wilson Heights Clns; Sullivan Bros Serv) h2730 Newland rd
--Marjorie P (wid Claude H) recpt J Kingsley MacDonald h920 Monticello ter apt 104
--Martha H (wid Thos H) h2600 Rozzells Ferry rd
--Mildred (wid Jas) maid r458 W Griffith
--Mildred E clk Mercy Hosp r2302 Crescent Av extd
--Mildred R Mrs insp Hudson Hosiery r Craig av
--Myrtle H (wid Wayman) smstrs Belk's r1612 Thomas av
--Ola K (Wid Claud; Pine Street Grocery) r819 Louise av
--Ollie Mrs chkr Five Point Clns r318 Bacon
--Orin U (Pansy W) slsmn Sterchi's h4304 Commonwealth av
--Peggy ofc sec Allen Tafe Co Inc r Jefferson SC
--R Carl (Pauline A; Sedgefield Lunchomat) h2904 Morson
--R W emp Pepsi Cola r501 Shearion cir
--Ralph prntr Char Theatrical Printing r305 N Poplar
--Ray prsmn Char Printing r911 Westbrook dr
--Richd A (Betty M) slsmn Am Tobacco Co h304 Rocklyn pl
--Richd V clk Central Mtr Lines r2904 Morson
--Robt D (Bob Sullivan Dance Studio) r124 Grandin pl
--Roger (Jean T) mgr Dearborn Mtrs Credit Corp h415 Wakefield dr apt A
--Ronald F slsmn Bowen Hamor r2700 S Allen rd
--Sam jr (Marian L) slsmn Pepsi Cola h827 Seldon dr
--Sara C clk Duke Pwr r RD 8 Box 278

SULLIVAN W H "BILL" (EUGENIA G), PLUMBING and HEATING, EXPERT REPAIR SERVICE 3507 ROGERS, TEL EX9-9481, h do

--W L Mrs alterationwn Belk's r1612 Thomas av
--W D formn Char Theatrical Printing
--Walter S (Carolyn Q) r709 E Boundary
--Wilhemina Mrs bkpr Sheppard Elec Sup r5012 Baylor dr
--Wm C (Betty J) lab Industrial Piping h319 Katonah av
--Wm L (Martha L; Five Point Clns) h2710 Mayflower rd
--Wm L jr (Edna S) tower opr Lee A Folger Inc r1614 Westbrook dr
--Wm N (Mamie J) cln Hand Craft One Hour Clns h712 S Church
--Wm O jr (Shirley) mech Central Lbr r RD 2
Sumate Buena S Mrs ofc sec Haviland Smith Recording Studios r1825 Green blvd
Sumler Nellie (wid Robt J) r Dixie rd
Sumlers Essie M Mrs maid Good Samaritan Hosp h529 W Hill
Summer J Fred (Grace) mach Whiten Mach Shop h1329 Ferncliff rd
--John slsmn New Holland Mach Co r Frederickson Va
--Lottie M cook Stamey's Drive In Restr
--Vida studt r5018 Park rd
Summerell Ellen teller Union National Bk r124 N Laurel av apt 2
--David L chkr McLean Trucking r Pineville NC
Summerlin Chas E (Fernanla E) bmo Western Elec r1815 Cleveland av
--Lynn J (Ellie H) ship clk Sykes Inc h1827 Greene
--Paul L (Sarah L) slsmn Esso r RD 6 Box 595E
--Vance S jr dist mgr Char Observer h302 W Palmer

CAMERON-BROWN COMPANY
REALTORS — MORTGAGE BANKERS — INSURORS
HOME LOANS — INCOME PROPERTY LOANS
112 East 4th St. Charlotte, N. C. Tel. EDison 2-6191

(See Yellow Page 115)

ERNEST ELLISON, INC.

(See Yellow Page 115)

101 BUILDERS BLDG.
312 W. TRADE ST.

"Just Insurance"
Established 1916

PHONE
EDison 3-1146

Summerour Clarence N (Irene H) mech Miller Mtr Express h Rozzells Ferry rd
--Geo A (Hildegarde A) radio tech State Air Natl Guard h2843 Columbus cir
--Hildegarde A Mrs studt r2843 Columbus cir
--Homer (Pauline) yarn runner Choates Mfg h203 Faith (Tboro)
--J H mech Fruehauf Trailer r RD 5
--Juanita r2013 Charlotte dr
Summerow Willye S h2013 Charlotte dr
Summers see also Somers and Sommers
--A Frank (Connie H) mech Industrial Truck Sls & Serv h1736 Union
--Audrey M (Boettiger & Summers Adv) h604 E Worthington av
--Chas H (Mildred F) servmn Good Housekeeping Shop h308 Keswick av
--Chester (Lucille) emp Kilgo Mtr Co h1837 Jennings
--Danl C (Molly L) mgr Francis I duPont & Co r428 Nottingham rd
--David L (Jane S) clk PO h1406A Murdock rd
--Dorothea E r1900 Chatham av
--Emilie T Mrs h1900 Chatham av
--Eugenia Mrs slswn Toy House Corp r2715 Shambrook dr
--Florence G tchr County Bd of Educ r5018 Park rd
--Frances M teller Union Natl Bk h2011 Crescent av
--Frank meat ctr C R West Super Mkt r2117 E 8th
--Frank O (Lena B) painter W P Scholl Painting h1226 E 4th
--Geo (Nettie) lab Old Dom Box h339 Cemetery av
--Grocery (Wm F Summers) 1226 S Mint
--Inez insp Highland Park Mfg
--J E (Martha) mgr Gates Rubber Co r Concord NC
--Jack H (Eugenia) slsmn Good Housekeeping Shop h2715 Sharnbrook dr
--Jean Mrs slswn Playhouse Inc
--Jessie Mrs h925 N College
--John jan City Bldgs & Grounds Dept h1019A Congo
--Lena B Mrs insp Hotel Char r1226 E 4th
--Lottie M (wid Jas B) dishwasher Yore Restr h420 N Caldwell
--Margt A nurse Char Mem Hosp r do
--Marion (Corrine S) driver Bizzell Drug Co h716 Henderson ct
--Mary A maid r501 S Cecil
--R J (Martha C; Sedgefield Barber Shop) h4340 Applegate rd
--Rebecca H Mrs exec sec NC Automatic Mdse Assn r2135 Crescent av
--Robt H (Jan) asst mgr Modern Finance r RD 5
--Scott E (Rebecca H) author 2135 Crescent av h do
Vann (wid Geo) maid h501 S Cecil
Virgie S int dec Dorsey's Inc r1812 Tippah av
Wash (Rosa M) hlpr John Strong h2207 Gibbs
Will B (Alice C) driver Hajoca Corp h920 N College
Wm C emp Kress r1837 Jenning
Wm F (Norma H; Summers Gro) r RD 7 Box 534
Willis E (Virgie F; Bill & Pudge Amoco Sta) h1812 Tippah av
nmersette Theo R (Vander L) h1108 Moretz av
nmerville Alex C (Dorothy H) photog and real est 322 S Tryon R219 h1550 Queens rd
Cath Mrs winder Ind Dyeing Corp of NC r718 Bradford dr
Chas V emp State Air Natl Guard r RD 5 Box 934
Dorothy H ofc sec Reid Clinic r2138 Selwyn av
Eliz H (wid Henry) h2321 Selwyn av apt 2
Elmina A (wid Lloyd) h2410 Selwyn av apt 5
A kettle opr Riechhold Chem r RD 5 Box 546
as (Pansy M) emp Natl Carbon h646 S Hoskins av (Tboro)
as B (Cath) ship clk Riechhold Chem 718 Bradford dr (Tboro)

SUMMERVILLE
--John S (Rachel W) hlpr SBT&T r Belmont NC
--Lillie H Mrs r1617 Wilmore dr
--Lois B Mrs tchr PS r3109 Morson
--Maude H (wid Wm S) h2138 Selwyn av
--Muriel G Mrs teller Am Coml Bk r RD 5 Tuckaseegee rd
--P G (Zylpha D) supvr SBT&T r RD 11 Box 244
--Paul G jr (Bertha P) cable splicer SBT&T r5724 Wilora Lake rd
--Price M (Addie S) installer SBT&T r RD r RD 5 Box 578
--Richd B emp State Air Natl Guard r Belmont NC
--Selvin C (Edna K) supvr North State Lndry h304 Keswick av
--W Preston (Lois B) v-pres F&R Coal & Oil Co Inc h3109 Morson
--Walter M (Professional Bldg Laby) phys 225 Hawthorne la Suite 702, 1012 Kings dr Suite 301, 403 N Tryon R609-14 h2330 Selwyn av
--Wm jr (Mildred D) credit mgr General Elec Sup h4011 Melchor av
--Wm C (Virginia L) stockmn Intl Harv r r RD 6 Mellwood dr Box 799C17
Summerwork Don slsmn Jabasinger r Cardinal dr
Summey Curtis E (Pauline B) mech Pargo Inc h821 Seigle av apt 183
--E Jane ofc sec Am Trust h2520 McClintock rd apt 3
--Eliz O Mrs mach opr Jacquard Knitting Mill r1509 Academy
--Etta (wid Grover) h810½ N Poplar
--Eug K serv mgr Hough Wylie Co r RD 6 Box 789W1
--F L agt Durham Life Ins r Buger City NC
--Frances C Mrs nurse Wm E Selby r2125 E 5th apt 2
--Gene driver Shaver Trans r Monroe rd
--Jane ofc sec Am Coml Bk r2220 McClintock rd
--John O (Victoria M) asst jailer County Jail h1413 Thomas av
--Johnnie D staff mgr Char Liberty Mut Ins r Shelby NC
--Joyce H Mrs ofc sec Caro Solite Corp r1037 Spruce
--Kenneth B (Frances C) mech Park Mfg h2125 E 5th apt 2
--Myrtle waitress Liggett's r Sear's cts
--Olive B (wid Albert T) h1128 Berkley av
--Pearle r1413 Thomas av
--Teresa M (wid Robt R) r1413 Thomas av
--Victoria M Mrs asst matron County Jail r1413 Thomas av
--Wm J (Eliz O) mach opr Kroehler Mfg h1509 Academy
--Wm R (Margt B) prntr Goines Printing h404 W 26th
Summit Products Co Basil V Spanner pres Roger L Knight v-pres Von C J Handschuh chem mfrs rear Douglas Municipal Airport
--Thos L (Pauline G) clk Douglas Aircraft h2823 Georgia av
--View Service Station (Chas D Digh jr) 2600 Tuckaseegee rd
Summitt Annie L emp r611 E Kingston av
--Geraldine clk Liberty Mut Ins r Belmont NC
--Laura A (wid Henry) bkpr H&S Lbr h611 E Kingston av
Summons Clyde pharm Avondale Pharmacy r436 Ardmore
Sumner Eliz sec Craighill Reddelemon & Kennidy r530 Hermitage ct
--Eliz sten Kennedy Covington Wobdell & Hickman r Rutherfordton NC
--Grace J Mrs sec Idlewild Sch r1336 Ferncliff rd
--Hubert T account exec Merrill Lynch, Pierce, Fenner & Beane r Gastonia NC
--J Fred (Grace J) coordinator Whitin Mach Wks h1336 Ferncliff rd
--J Kenneth (Florence; Sumner Textile Co) h5018 Park rd
--John S (Frances W) sls mgr Lance Inc h2324 Vernon dr
--Nathan B pntr r1405 The Plaza

GEO. GOODYEAR CO.
BUILDING
DEVELOPERS — REALTORS
216 W. 2d Tel. FRanklin 5-8484

SUMNER
--Textile Co (J Kenneth Sumner) 1101B Elizabeth av

SUMNER THEODORE B, JR (PATSY M), ASST V-PRES THE UNION NATIONAL BANK 301 S TRYON, TEL FR7-1661, h157 CANTERBURY dr, TEL ED3-4663

--Wm H (Julia G) photog h2601 Portland av
Sumpter Eddie L studt r127 Fairwood av
--Mary J Mrs h127 Fairwood av
--Turner (Julia) h1912 Edwin apt 229
Sumrow Era H Mrs tchr First Presby Ch Child Care Sch r Stateville rd
--Melvin C formn C D Keith Garage r RD 11 Box 435A
--Zona P (wid Chas B) alterationswn Belk's h715 Grandin rd
Sunbeam Appliance Service Co Ralph A Isaacson mgr repr 500 E 11th
Sun-Brite Cleaners (Delma G Smith) 2109 N Tryon
Sundheimer Helen Mrs opr Caro Jaquard Mills h1312 Greenwood Cliff
Sunkel J Arth (Patricia) slsmn Royal Crown Bottling r339B Wakefield dr

SUNSET AWNING CO (BEN HILL), AWNINGS, "IF IT'S MADE OF CANVAS, WE MAKE IT" 828 W TRADE, TELS FR6-9788, NIGHTS and SUNDAYS FR5-2436

--Hills Christian Day School Mrs Lynette Cooper dir 2201 Springdale av
--Hills Presbyterian Church Rev Wm F Mitchell pastor 2201 Springdale av

SUNSET MEMORIAL GARDENS INC
OFFICERS
OLIVER T ELLINGSON, PRES
MRS L D NELSON, V-PRES
HENRY JAMES JR, SEC
FINN LITSHEIM, TREAS-DEVELOPMENT ENG and DIV MGR MEMBER
INTERMENT ASSN OF AMERICA and INTERMENT EXCHANGE ASSN OF AMERICA
PROPERTY LOCATION
LAWYERS ROAD
GENERAL OFFICES
905 WACHOVIA BANK BLDG
129 W TRADE
TELEPHONE FR6-8707

Sunshine Biscuit Inc Edgar H Acker mgr 1930 Freedom dr
--Day Nursery Mrs LaRose W Grant dir 832 Seigle av
Supeno Frank J slsmn Stein Hall & Co r227 E Boulevard
Super Esso Servicenter Curtis R Gore mgr 2522 S Boulevard
--Mamie cook r1016 N Church

FOR

CALL
Bowen-Hamor Co., Inc.
FRanklin 6-3603

Thomas Cadillac-Oldsmobile Inc.
CADILLAC
OLDSMOBILE
Sales and Service
214-220
N. CHURCH
PHONES
Service
EDison 2-7159
Sales
EDison 4-4656
Parts
FRanklin 6-4429
Used Cars
422 W. 5th
PHONES
EDison 2-2183
and
FRanklin 5-1253

KALE—LAWING COMPANY
"Serving the Carolinas' For Over 32 Years"
OFFICE OUTFITTERS
COMMERCIAL STATIONERS
PRINTERS
SCHOOL SUPPLIES
We Sell
Art Metal
STEEL OFFICE EQUIPMENT
227-231
S. Tryon
PHONE
FRanklin 7-2641

Stocks
R. S. Dickson & Company, Inc.
INVESTMENT SECURITIES
Offices in Eight Principal Cities
Home Offices 7th Floor Wilder Bldg. — 237 S. Tryon St. Tel. EDison 2-1134
Bonds

AVRETT & LEDBETTER

ROOFING
HEATING
and
SHEET
METAL
CONTRACTORS

YORK
AIR
CONDITIONING

419 E. 7th St.

PHONES
EDison 3-7131
and
EDison 3-7597

WILLIAM H. HARE LANDSCAPING CO.

GARDENING SPECIALIST

Estimates
and
Suggestions
Given
Freely

All Work Guaranteed

717
E. HILL ST.

TEL.
FRanklin 5-1827

AMERICAN COMMERCIAL BANK

"ASK THOSE WE SERVE"

N. G. SPEIR, INC.

Real Estate Sales
Commercial — Residential
"TOWN and COUNTRY PROPERTY"
HOME LOANS
130 East Fourth St.-Phone EDison 4-5386

SUPER
--Market Service Inc J J Eastwood mgr mkt sups 2835 S Griffith
--Truck Service (Geo M Kennerley) reprs 442 E 36th

SUPERIOR BARBER SHOP (JAMES D DIGGS, FRED D KENNEDY), EXPERT BARBER WORK, SPECIAL ATTENTION to CHILDREN MONDAY THROUGH THURSDAY 736 E 7TH, TEL ED2-9846

--Block Co Inc Geo S Sinnicks pres 715 Atando av
--Products Co (E Jerry Fox) flavoring extract mfrs 4236 Wilkinson blvd
--Stone Co Theo M DuBose mgr crushed stone 416 Providence rd

SUPERIOR TILE & MARBLE CO, CHRIS COMBIS PRES, LUTHER F COYLE V-PRES, O B STAFFORD SEC-TREAS, IMPORTED and DOMESTIC MARBLE, CERAMIC and QUARRY TILE, TERRAZZO 512 N TRYON, TEL FR6-3994 (See Yellow Page 68)

SUPERIOR WHEEL ALIGNMENT & BRAKE SERVICE
EDW F DAUGHERTY, OWNER
WHEEL and BRAKE SERVICE and ADJUSTMENTS
901 W MOREHEAD
TELEPHONE FR5-2629

Supero Rosa R (wid Chas H) h1106 E Worthington av

SUPERSEAL PAINT WORKS
J A GROOMS, OWNER
SUPERSEAL LIQUID ROOFING
SUPERSEAL PETROLEUM TANK PAINT
SUPERSEAL WHITE WALL TIRE CLEANER
323 E 9TH
TELEPHONE FR5-1861

Supple Beatrice C Mrs ofc mgr Marion Davis Co r1900 Berryhill rd
--C P marketingmn Research Bur r301 W 10th apt 5
--Frank H (Beatrice C) dept mgr Courtesy Mtrs h1900 Berryhill rd
--Frank H jr studt r1900 Berryhill rd
--Michl J USAF r1900 Berryhill rd
Supreme Forest Woodman Circle (WOW) Mrs Ethel M Donaldson state ins mgr 102 W Trade R401
Suprrier Ferrie T (wid Harry H) tel opr Char Mem Hosp h2024 Floral av
Sure Fit Seat Cover Center (Harold M Edward) 320 E 4th
Surles C Hoover (Rachel S) adjustor Crawford & Co h4228 Blackwood av
--Harwood E (Frances G) prntr Char News Publ h450 Melbourne ct
--Walter D (Virginia C) mach W G Jarrell Mach Co h1208 S Mint
Surratt Allie L Mrs h941 Colvine av
--Booker T nellmn Central Hotel r220 N Brevard
--Clyton (Ruth) busmn Plantation Grill h2432 Jefferson Davis
--Florence F (wid Thos M) nurse 622 Woodruff pl h do
--Gerald M (Mary W) clk PO h1420 Shuman
--Jas H (Myrtle C) hlpr City Mtr Transport Dept h1225 Louise av
--Jas W (Ruth F) carrier PO h701 Woodlawn rd

SURRATT
--Jean G (Betty H) with Belk Stores Servs h427 Hollis rd
--John G (Emma W) h1533 Thomas av
--Johnny G jr (Ellen B) acct exec Boettiger & Summers h1739 Merry Oaks rd
--Jos J (Sadie) hlpr RoadwayMtrs h743 Brookhill rd
--Kate (wid Eug P) h825 Willis apt 245
--Paul studt r743 Brookhill rd
--Troy A USAF r1225 Louise av
--Verley (Verney) lab h3050 Amy James av
Surtman Jules R (Marguerite V) pres-treas Carolina Ford Tractor Co h2201 Pinewood cir
Susie's Grill (Mrs Susie E Weathers) restr 227 S Brevard
Susigan Gino tile setter Atlantic Marble & Tile r317 Belton av
Sussawell Alex mech Victory Cab r220 N Brevard
Sussman Seymore (Sylvia I) production mgr Sou Knitwear h1812 Club rd
Sustar Billy H mech Thomas Cadillac-Olds r Matthews NC
--Brice H (Banner G) slsmn Queen City Mtrs h3518 Eastwood dr
--H R glazier City Bd of Educ r RD 3 Matthews NC
--Jas N (Frances P) layoutmn Sou Eng r RD 3 Matthews NC
--Lewis J (Lillian) painter Mercy Hosp r RD 3 Matthews NC
--Lillian Mrs wrapper Mitchum & Tucker r Matthews NC
--Shirley O Mrs cash Dollar Finance Corp r Matthews NC
--Taylor H (Bleeka L) credit mgr Sou Eng r RD 3 Matthews NC
--Y A bus opr Charlotte City Coach Lines r Matthews NC
Suter Annette emp Carolina Ford Tractor Co r RD 5 Box 474
Suther Fred L (Lela C) h1933 Dilworth rd W
--Fred L jr (Karen S) USAF r1933 Dilworth rd W
--Homer H jr (Grace H) clk Duke Pwr h437 Sharon-Amity rd
--Janice L clk S&W Cafeteria r Concord NC
--Robt E (Nancy Y) sec Andrews Mus Co h2627 Portland av
--Thos W driver Yellow Cab h704 E 36th
Sutherland see also Southerland
--Arth G (Grace D) dist mgr S&W Cafeteria h214 Queens rd
--Emily Mrs asst chf dietn Presby Hosp r RD 4 Box 889
--J C formn Mill-Power Sup r RD 4 Box 889
--Jas C drftsmn Engineering Sls Co of Char r1015 E Boulevard
--John J (Mary) acct Richd M Hunter r RD 5
Sutker Abe B slsmn Wilmar Inc r McColl SC
--Nathan (Minnie S; Nathan Sutker Agcy; Sutker-Stevens) h206 Hillside av
--Nathan Agency (Nathan Sutker) genl ins 212 S Tryon R1108
--Stephen W (Stevens Mutual Ins Agcy; Sutker-Stevens) r206 Hillside av
--Stevens (Nathan and Stephen W Sutker) ins agencies 212 S Tryon R1108

STUPHIN I V CO THE
STUART B SUTPHIN (CINCINNATI OHIO), PRES
SAMUEL B SUTPHIN (INDIANAPOLIS IND), V-PRES
G A MARKS, MGR
WE BUY WASTE PAPER
601 S CEDAR
TELEPHONE ED3-8991

--Rupert C (Myrtle M) tool mkr Douglas Aircraft h3427 Monroe rd
Sutters Beulah r1023 McCall
Suttle Bruce H (Joan B) driver Biltmore Dairy Farm h1828B Evergreen dr
--Chas B slsmn Baucom's Nursery & Grading r Poplar Apts

SUTTLE
--Dora H Mrs tex wkr Highland Park Mfg r1913 Allen
--Edw E (Mae E) mfrs agt 301 Ridgewood av h do
--Geo W (Helen B) supvr International Harvester h1921 Brandon cir
--Gerald M studt r301 Ridgewood av
--Mae E Mrs chairmn mtr serv Am Red Cross r301 Ridgewood av
--Thos C (Dora H) constn wkr h1913 Allen
--Wm A (Ruby C) carp h311 Marble (Tboro)
Suttlemyre Jas H (Martha S) slsmn Graybar Elec h131 Jackson dr apt 3
--Phyllis G clk Goodyear r209½ Hassel pl
Sutton Albervy G (Emma H) h619 E 8th
--Allan W slsmn Lee A Folger Inc h515 N Church apt 111
--Annie L studt r315 E 6th
--Apartments The 1823 E 5th
--Bessie H emp Segrest Clns & Lndry r522 W 8th
--Bessie H Mrs mgr Segrest Clns & Lndry r100 Hovis cir
--Burch M (Sylvia P) mech Otis Elev h2519 Remount cir
--Carrie B maid h601 Morris
--Chas E (Margt E) terminal mgr Smith's Transfer Corp h3127 June dr
--Clifton G hlpr Ridgeway's Opticians r Statesville rd
--Cora M (wid Ernest) h1018 Oliver
--Danl folder Highland Park Mfg
--E Aileen Mrs cash Harvey B Hunter Dairy r515 Melbourne ct
--Edgar G (Jane G) asst mgr Eckerd's h4650 Woodhaven dr
--Edna N (wid Jiles K) h1414 W Trade
--Essie mach opr Soderberg & Stern r RD 5 Box 530B
--Eug H (Gwynne L) ship clk Dixie Tag & Envelope h1706 Cliffwood apt 1
--Eug M dist sls mgr Louisville Cement Co r1628 Biltmore dr
--G L Mrs opr WUTeleg r1706 Cliffwood pl apt 1
--Gussie maid h315 6th Street ct
--Helen S Mrs bkpr Wachovia Bk & Tr r638 Reeves ct
--Henry M (Betty M) slsmn Butter Seafood h1709 Anderson
--Howard W (Mary B) production mgr Currie Mfg Co h2418 Barringer dr
--J S r141 Hillcrest av
--Jas C slsmn United Typewriter r611 N Brevard
--Jane G Mrs typ Manpower Inc r4650 Woodhaven dr
--Janet clk SBT&T r RD 1 Box 180
--John h309 Cherry
--John A sec-credit mgr The Tate-Brown Co h1121 Myrtle av apt 7
--John H (Kate T) mech Hutton-Scott r616 Phifer
--John M mech Currie Mfg Co r RD 2 Huntersville NC
--John W (Martha F) slsmn National Aniline r Greenville SC
--Johnny S clk Char Observer r RD 1 Box 180
--Leroy A (Helen) emp Sou Ry h638 Reeves ct
--Loma H Mrs opr Anthony's Streamline Barber-Beauty Shop r611 N Brevard
--Louis V jr (Jane K) v-pres Ruddick Corp h1100 Colville rd
--M Owen (Jane M) slsmn US Steel h1727 Academy
--Mary (wid Chas) r3115 Westfield rd
--Melvin D ship clk Atlas Sup r400 E Tremont av
--Mike C ship clk Thomas & Howard r903½ W Franklin
--Odessa H (wid Harry N) ofc sec Hunter Elec h2026 Greene blvd
--Rachel E Mrs emp Caro Foods r400 E Tremont av
--Robt J (Rachel E) emp Caro Foods r400 E Tremont av
--Robt T (Louise S) pres Charlotte Sporting Goods Co h2101 Dilworth rd E
--Sylvia P Mrs cash Yellow Mfg Acceptance r2519 Remount cir

James J. HARRIS & CO., Inc.
INSURANCE - BONDS
100 JOHNSTON BLDG. PHONE FR5-7311

McCLURE LUMBER CO.
LUMBER AND BUILDING MATERIALS
ROZZELL'S FERRY RD. (MT. HOLLY RD.) PHONE EX 9 5681

SUTTON
--Thos D (E Aileen) slsmn-mgr Harvey B Hunter Dairy h515 Melbourne ct
--Verla E cash A&P h1502 Mimosa av
--Wesley F (Irma J) h1409 Kenilworth av
--Willie (Margie) filler opr Seven-Up Bottling h1200 Oaklawn av apt 67
--Willie C div mgr Great Southern Trucking Co r5235 Addison dr
Suzanne's Beauty Salon (Sue Hardin) 513 S Tryon R24
Svetich Barbara A Mrs clk Observer Trans r124 N Dakota
Svoboda Adolph A (Ruth S) serv wrtr Courtesy Mtrs h2027 Wilhemina av
Swacker Boyd E (Margt K) mech Thomas Cadillac-Olds h2809 Eastway dr
--Buford S (Patsy T) mech Thomas Cadillac-Olds h1632 Academy
--Noah S (Ethel S) lm fxr Marshall Mills h1008 N Myers
Swafford Clifton S (Evelyn P) production mgr Lassiter Co-op Char Carton Div h1945 Greene
--Harvey C (Elsie C) ship clk Carolina Paper Board Corp h2516 Tuckaseegee rd
--Jas L (Lexie M) prin Matthews Jr High Sch h1420 Sharon-Amity rd
--Jimmy studt r1945 Greene
--Lester E (Edith M) clk Aetna Loan & Finance h1824 Logie av
--Shearman D (Gaynell) mach opr Wil-Mat Corp r225 S Cedar
Swagerty Floyd R (Frances B) cash City Chev h2931 Wicklow pl
--Frances B Mrs ofc sec T M Mayfield & Co r2931 Wicklow pl
Swaim Benjamin C (Evelyn C) v-pres-sec Associated Engineering Co h3142 Windsor dr
--Evelyn C Mrs nurse 3142 Windsor dr r do
--Thos S (Velva) h1 Hawkins ct
Swain Ava Mrs slswn Niagara of the Carolina r500 McAlway rd
--Gertie (wid Carver) h2844 Zebulon av
--W LeRoy (Aline B) div mgr Thurston Mtr Line h5030 Prentice rd
--Waldo E (Ava G) constn supt Thompson & Street h500 McAlway rd
Swalchich Geo jr (Cath) slsmn Dixie Radio Sup h4332 University dr
Swan J Robt (Mary) delmn Power Brake h1404 Cleveland av
--Soda Shop (Geo Leventis) confy 1301 E Boulevard
Swaney J C mech Bost Bldg Equip Co r RD 4 Garrison rd
--R L mech Bost Bldg Equip r RD 4 Garrison rd
Swanger Lea clk Rem-Rand r YWCA
--Ola M Mrs emp Chadbourn & Gotham r835 Belmont av
--Rebecca Mrs ofc sec Homelite r233 Jackson dr apt 2
--Terry (Becky) h233 Jackson dr apt 2
--Wm H (Ola B) dispr Baker Cab Co h835 Belmont av
Swank Sue W Mrs cash Ivey's h315 S Summit av
Swann Jesse L (Jeanette H) h2907 W Trade
Mabel C (wid Richd B) slswn The Vogue r2916 Bancroft
Ralph C mech Fruehauf Trailer h2916 Bancroft
Robt L (JoAnn) driver Cook's Frozen Serv Inc h4113 York rd
Swanner John W (Hazel H) insp J Zagoia Mach & Gear h4601 Sampson (Tboro)
Swanson Edw A h3348 Windsor dr
Harold (Marna) h3500 Sloan
Swas W glass bender Perry Sign Co r Lenoir NC
Swlawrence B jr asmblr Consolidated Brass r627½ Jackson av
Swraymond J (Martha) agt EAL h5300 Furman pl
Swanzey Henry E mgr Charlotte Dental Lab h1329 Biltmore dr
--Henry (Patricia N) tech Char Dental Lab h2217 Avondale av
Swaringen Bill atndt Eastway Esso Serv Sta r1315 Parkway av

SWARINGEN
--Carolyn T Mrs clk Radiator Splty r1315 Parkway av
--Claude E opr National Welders Sup r RD 7 Box 616D
--Exie E slswn Efird's r111 Cherokee rd
--Harold H adj E B Stone Finance r Norwood NC
--Hoyle S (Jerry H) formn Char Steel Drum h101 N Gardner av
--J David (Loyce F) painter 1315 Parkway av h do
--Lucile ofc sec Garr Auditorium h1614 Westbrook dr apt 4
--Marcella B Mrs sten Manpower Inc r1315 Parkway av
--Phil R (Carolyn T) atndt Esso r1315 Parkway av
Swartz see Schwartz
Swartzlander Frances M Mrs dept mgr Kincaid-Chandler Adv Agcy r914 Stanfield dr
--R C (Frances M) installer Western Elec h914 Stanfield dr
Swayngim Wm T (Carolyn K) comptroller Dunbar Stanley Studios h3033 Central av
Swearingen Clifford T (Lottie W) h2700 N Brevard
--Lottie W Mrs spinner Highland Park Mfg r2700 N Brevard
--Wm R (Pearle P) slsmn Sears h4649 Woodhaven dr
Swearngan Clarence L pharm Walker's Drug Store r RD 7 Box 376
--Essie H (wid Frank A) h2900 Hutchison av
--F A lieutenant County Police Dept r RD 9 Box 705
--Nalle A (Jean M) slsmn Reserve Life Ins h2901 Grimes
--Sarah C Mrs clk Duke Pwr r RD 7 Box 376 Mineral Springs rd
Sweat see also Sweatt Sweatte and Sweet
--Alf driver Dy-Dee Wash r3609 Tuckaseegee rd
--Alice P (wid John) h908A N Caldwell
--Dearmon (Pauline) exp handler Railway Exp h2645 Rachel
--Harold (Grace) h916 Colvine av
--Jas (Julia) driver Thomas & Howard h1205 Norris av
--Mable (wid Lester) r4508 Bradury dr
--Polly Mrs photo fnshr Dunbar-Stanley Studios r2645 Rachel
--Robt (Blanche M) driver Smith Transfer r3609 Tuckaseegee rd
--Wilson T (Dorothy) dist mgr Firestone Stores r2015 Queens rd W
Sweatt Carl (Shirley) pntr r906 N Caldwell
--Dorothy M clk Intl Harv r2517 N Independence blvd
--Glennie P Mrs spinner Highland Park Mfg h816 N Caldwell
--Henry wrpr Highland Park Mfg
--Henry B picker Highland Park Mfg r229 W Boulevard apt 1
--Ivan C (Ruth) mtcemn Vinson Realty h601 Melbourne ct
--John R mech Southland Rebuilders Inc r Monroe NC
--Robt H driver Smith's Transfer r417 W 10th
--Shirley Mrs smstrs Stately Lady Nitewear r906 N Caldwell
--Wayne D r816 N Caldwell
--Wilson T (Dorothy) mgr Firestone h2015 Queens rd W apt 1
Sweatte Frankie H (wid Claude B) h2108 Dickinson pl
Sweeney Edgar C phys 1012 Kings dr Suite 208 h4579 Wendover la
--J L clk Colonial Stores r Salisbury NC
--Jennie C Mrs bkpr Wachovia Bank & Tr r1831 Evergreen dr
--Jennings L (Jennie C) meat ctr Colonial Stores h1831 Evergreen dr
--Lillie B Mrs maid h1014 Oliver
--Ollie clk Oaklawn Super Mkt h rear 1131 Oaklawn av
--Queenie Mrs slswn Belk's r524 N Tryon
Sweeny Dallas mech formn Pepsi Cola r Lenoir NC
Sweet see also Sweat Sweatt and Sweatte
--Ann V Mrs tchr Charlotte College r2325 Wellesley av

A. Z. Price & Associates, Inc.
HEATING — PLUMBING
AIR CONDITIONING
ENGINEERS AND CONTRACTORS
General Electric Dealers
PHONE FRanklin 6-2466
206 S. Church St. Charlotte, N. C.

SWEET
--Cora Mrs smstrs Lucielle's r108 Reliance (Tboro)
--Geo S h2945 Bowley
--Gordon W (Ann V) dean Queens College h2325 Wellesley av
--Jas F (Lois I) mgr Western Auto Sup h609 Lockridge rd
--Jas M (Bessie H) h1823 Allen
--Peyton B (Cora) h108 Reliance (Tboro)
--Robt C USA r1823 Allen
--Robt G (Helene H) estimator Sou Eng h2116 Dickens av
Sweezey Aubrey A (Ruth D) pilot EAL h2830 Royston rd
Sweezy Eliz P (wid R S) smstrs Ivey's h2025 Rozzells Ferry rd
--Farida J Mrs with Belk Stores Servs r Gastonia NC
Sweginnis Jos R (Irene F) formn Dacam Corp h2321 Kingsbury dr
Sweitzer Julian (Ann) insp Sou Ry h1765 Wilmore dr
--Norman (Margt L) supt Cherokee Paper Box h608 E Tremont av
--Polly waitress Ringside Grill r Park av
--Sandra M ofc sec Sears r1765 Wilmore dr
Swellings Lura J teller Union Natl Bank h2500 McClintock rd apt 3
SWENSON NORMAN V (MARGE). V-PRES-SEC PYRAMID LIFE INSURANCE CO 2407 N TRYON, TEL ED2-8181, h1100 DRESDEN dr W, TEL FR6-2815
Swerdloff Jack (Dorothy P) chem Celanese Corp h2227 Briarwood rd
Swerengen Nan F Mrs dental asst h2410 Selwyn av apt 3
Swett Arth B engr Piedmont Natural Gas r2601 Sherwood av
--Chas L carp Ervin Constn r908 N Brevard
--Donald R (Caroline B) slsmn Graybar Elec h1021 Spruce
--Druscilla G Mrs h607 N Pine
--Grace C Mrs marker Wright Cln r1022 Allen
--Harold D (Grace C) tex wkr h1022 Allen
--J Luther (Olive H) h908 N Brevard
--Jack C (Johnnie P) pntr h2117 Yadkin av
--John (Polly) pntr L S Yandle h307 W 11th
--Johnnie P Mrs ofc sec Dixie Tag & Envelope r2117 Yadkin av
--Julia D Mrs emp Char Textile Engraving r916 N Brevard
--LaVerne (Julia D) h916 N Brevard
--Lowry L h2221 Avondale av apt 3
Swicegood Frank E (Diana M) asst ofc mgr International Harv r RD 3 Matthews NC
--L A wldr Sou Ry
--Orene Mrs cash Am Dry Cleaning r516 Royal ct
Swico of Charlotte Inc Ralph L Black mgr whol furn 321 W Bland
Swift Adam (Bessie) lab h1311 E 1st
--Andrew cement fnshr r501 Cherry

C. W. UPCHURCH & CO.
PACKARD-STUDEBAKER
MERCEDES-BENZ
Authorized Dealer
SALES SERVICE
326 W. 5th St. Cor. Pine St.
Telephone EDison 3-3177

MECKLENBURG Hotel
100% Air Conditioned
• • •
Free Parking
• • •
French Restaurant
516-22 W. TRADE
PHONE ED 2-1181

Spangler Realty Co.
Property Management
Sales and Rentals
C. D. Spangler Construction Co., Inc.
Commercial
Industrial
Residential
1028 S. Boulevard
TEL. FRanklin 5-3736

SMITH'S TRANSFER CORP.
"Serving Shenandoah and Kanawha Valleys, East Coast and the Carolinas"
See Yellow Page 209 for list of terminals.
220 W. 31st Street, Charlotte, N. C. Tel. EDison 3-9601
Bristol Terminal North 5580

MILLER

Motor Express Inc.

Specialized Service from Atlanta to New York

Cargo Insurance $500,000.

U. S. Bonded Carrier

1807 W. Independence Blvd.
P. O. Box 10217
PHONE EDison 2-5175

THE BANK OF COMMERCE
CHECKING ACCOUNTS — LOANS — SAVINGS ACCOUNTS
"A Complete Banking Service"
124 S. Church St. Phone FRanklin 5-4424

PONTIAC
Sales Service
FRANK WOODS, Inc.
522 S. Tryon St. Tel. FRanklin 6-4871

SWIFT
--Candy Co (Vinton T James) mfrs 1545 W Trade
--Clyde E cook r3034 N Alexander
--& Co dist ofc 1373 E Morehead refinery 1801 N Brevard and whol meats 400 S Mint
--Louise W Mrs tchr Biddleville Sch r1205 Fairmount
--Lucille Mrs serv opr Woolworths r711 E 3d
--Marvin E (Mary T) h3034 N Alexander
--Milton (Lucille) emp Ming Tree Restr h711 E 3d apt 42
--Milton lab h223-27 Court House la apt 42
--Pearl K (wid Milton) maid h501 Cherry
--Roosevelt framer Coffey & Thompson r501 Cherry
--Vance E jr (Eleanor R) tech Concrete Materials Prestressed & Precast h3449 Thomas pl
--W Henry plstr 1205 Fairmont h do
Swiger Roy E (Doris A) driver Pilot Freight Freight Carriers h400 Belton
Swimmer Harry S (Marilyn A; Swimmer Ins Agcy) r5319 Robin Hood rd
--Insurance Agency (Harry S Swimmer) 435 S Tryon
Swindell Anne clk Miller Mtr r413 W 11th
--Barbara Mrs r3033 N Myers
--Ben F watchmn Ind Dyeing Corp of NC h627 N Pine apt 1
--Grace S chkr Char Lndry r Piedmont ct apt 46
--John L (Mary M) h1409 Peachtree
--Wm A (Lucille C) supvr Chadbourn & Gotham h1007 Pryor
--Wm R formn City Water Dept r304 W 11th
Swindler Floyce B Mrs asst cash Watson's Automatic Lndry r244 W Kingston av
--Frances H (wid Wm) h rear 3512 Gibson
--John P (Floyce B) cash First State Bank & Trust h244 W Kingston av
--Juanita studt r244 W Kingston av
Swing Claude W (Gladys) ship Caro Foods r Toddville rd RD 6 Box 510
--Delbert (Dorothy) supvr Pilot Freight Carriers h58 Northway dr (Tboro)
--Vernell typ Duke Pwr r RD 6 Box 510
Swink Dan A (Lurley) track wkr P&NRy h3230 Rozzells Ferry rd
--Emma drsmkr 601 W 8th apt 1 h do
--Geo T mech Fruehauf Trailer r Peachland NC
--Louise M r315 W Boulevard
--Mary A ofc sec Sears r3317 Tuckaseegee rd
--Mattie L Mrs production wkr Carolina Foods r3317 Tuckaseegee rd
--Virginia D ofc sec Am Natl Bank r230 N Dotger av
--Willie M (wid Lee H) h3317 Tuckaseegee rd
Swinney Flora H (wid Chester R) h149 Providence rd
--John G (Lillian H) pres Electro Mechanical Engineering Co pres-treas Electro-Motion Corp h201 Hempstead pl
--Lillian H Mrs sec Electro Mechanical Engineering, Electro Motion Corp r201 Hempstead pl
Swinson Carolyn maid r414 W Griffith
--Gayle E r3120 Airlie
SWINSON H POLK (MILDRED W), GENL MGR SWINSON FOOD PRODUCTS 600-06 S CHURCH, TEL ED3-9881, h2127 NORTON rd, TEL ED2-6663
--Jas H (Eliz C) sls mgr Esso h3120 Airlie

SWINSON FOOD PRODUCTS
PARTNERS
MRS CATHERINE S WEATHERS
MRS ELIZABETH S WATSON
MRS VIRGINIA S WILSON
H POLK SWINSON, GENERAL MGR
MANUFACTURERS
PEANUT PRODUCTS
CANDIES
POTATO CHIPS
POPCORN
600-606 S CHURCH
TELEPHONE ED3-9881
(See Yellow Page 88)

--Jas W (Aileen) garagemn SBT&T h414 W Griffith
--Lelia E (wid Benj J) h110 Providence rd apt 2
--Price I Mrs emp Nebel Knitting r RD 2 Box 384 Monroe N C
Swisher Ann M dental asst D L Belvin r3217 Maywood dr
--Armand T (Jacqueline) pres Consolidated Credit Corp h1428 Andover rd
--Gordon B h3217 Maywood dr
--Irene M Mrs consultant Caro Mtr Club r3217 Maywood dr
--Orman sec Wikoff Color Corp
Switzer Ann O ofc sec IBM r528B Wakefield dr
--Carl constn wkr r225 S Cedar
--Hubert (Pernell) jan SBT&T h308 S Alexander
--Nan W (wid Jas) dir Dilworth Meth Ch r711 Central av
--Thos C fl mgr Efird's h1328 E Boulevard
Swofford Clyde tchr Charlotte College r Matthews N C
--M A steamftr Minneapolis-Honeywell Regular r Chesnee S C
Swoope Cathy nurse Mercy Hosp r1921 Vail
Swope E LaVerle Mrs mgr Cata Stores r1117 Woodside av
--John M (E LaVerle) genl mgr Atlantic Co h1117 Woodside av
Swords J D section hand Highland Park Mfg
Swyers Walter J (Anne G) div sec Salvation Army h515 Hollis rd
Swyshe Geo r718 E 5th
Sycamore House The (Mrs Nell C Ridley) furn rooms 107 N Sycamore
Sykes see also Sikes
--Alexander C (Joan G; Sykes Texaco) h1834 Evergreen dr
--Annie Mrs r1207 S Boulevard
--Betty S Mrs bkpr Sapp Elec Co r308 Sedgefield rd
--Bill (Maude H; Bill Sykes Movers) h225 W 25th
--Bill Movers (Bill Sykes) trucking 225 W 25th
--Claude B (Kath S) driver Piedmont Carton r1315 Pegram
--Clinton T (Christine) h211 Wildwood av (Tboro)
--Cora L tchr PS r1416 Parkwood av
--Coy A (Rachel F; Commonwealth Laundromat) h833 Mohigan
--Coy L (Hallie S) lieut City Police Dept h1018 Dudley dr
--Donald B swtch bldr P&R Elec r1428 E 35th
--Dorothy L (wid John) slswn Belk's h1920 Commonwealth av
--Elva M (wid John O) h1415 Pegram
--Ernest (Frances T) driver City Mtr Tran Transport Dept h1925 Parson
--Eula M ofc sec Lance Inc r1416 Parkwood
--Fletcher C (Sarah H; Sykes Gro & Serv) h600 Lyon
--Geo B (Helen C) engr Pictorial Engraving h1816 Thomas av
--Hallie S Mrs recpt Geo F Verdone Banks R Cates jr, Jas P Alexander r1018 Dudley dr
--Herman (Nellie H) hlpr Bill Sykes Transfer h417 E 11th
--Hugh M (Mary M) h1701 E Boulevard
--Hugh M jr (Cath B) br mgr Queen City Booking Serv h2620 Danbury

SYKES INCORPORATED, C E MASON PRES, J B SCHULKEN TREAS, J E COX JR, OFFICE MGR, CARD CLOTHING 1445 S MINT, TEL ED2-1995
--Joan G Mrs ofc sec Monroe Calculating Mach r1834 Evergreen dr
--John H (Sybil M) expediter Douglas Aircraft h1416 Murdock rd
--Mae R (wid Thos H) ofc sec Derita Sch r1501 Independence blvd NE
--Mary P clk Crompton & Knowles r1428 E 35th
--Nell Mrs insp Chadbourn & Gotham h1428 E 35th
--Rachel F Mrs asst mgr Commonwealth Laundromat r833 Mohigan
--Robt J (Minnie A) tile setter Smith Tile & Marble Co h632 Brookhill rd
--Sarah H Mrs (Sykes Gro & Serv) r600 Lyon
--Thos H (Authorized Appliance Repr Center) h1501 Independence blvd NE
--W Luther r1925 Parson
--Wm C jr (Kathryn C; Sykes Texaco Serv) h2229 Orton
--Wm H r1416 Parkwood av
--Wm J A slsmn Geigg Dyestuffs r Statesville N C
--Wm R r1920 Commonwealth av
Sylvail Industries Inc Mrs Sylvia T McInvaill pres, Jas R McInvaill v-pres-treas hosiery whol 1301 E Morehead
Sylvania Electric Products Inc C C Beyer dist mgr wholesale 225 S Tryon
Sylver E Jerome (Barbara B) cons psychologist h403 N Tryon R208-09 h1909 Camp Greene av
Syphax Nannie L (wid Fred) tchr Alexander St Sch h1420 Beatties Ford rd
Sypher John E v-pres North State Lndry Inc h2108 Kenmore av
T&E Dry Cleaning Co (J Fred Triplett) cln 1107 Pegram
T&J Hotel Courts Olin E Bazen mgr 2418 Wilkinson blvd
T K Television Service (Frank F Mueller) 1426 E 10th
T-N-T Leather Co (Jos B Turner and John H Tucker) 123 W 1st
T V Guide Dell M Printz mgr magazine publs 112 S Tryon R1109
Taber Edith W Mrs waitress Natl Grill r5324 N Tryon
--Leonard (Edith W) r5324 N Tryon
TABERNACLE ASSOCIATE REFORMED PRESBYTERIAN CHURCH, REV HENRY E PRESSLY, PhD, PASTOR, MRS VICTOR G BLANKS CHURCH SEC, 926 ELIZABETH av, OFFICE TEL ED3-9648, PASTOR'S RES TEL FR6-4747
--Baptist Church Rev Isadore Milledge pastor 2401 Davis av
Tabor Charmie clk O'Hanlon Reports r1327 Elizabeth av
--Ida H r1917 Park dr
--Jas D (Kath W) rep SBT&T h1863 Lynwood dr
--Kath W Mrs tchr PS r1863 Lynwood dr
--Nell N Mrs nurse Char Mem Hosp r RD 11 Box 202
--Wm A (Nell N) mgr North Twenty-Nine Golf Range r RD 11 Box 202
Tabriz Persian Rug Co (David S Chalabie) 501 E Trade
Tackwall Geo wtchmn h rear 1725 Lincoln blvd
Tad's Used Cars & Trucks (Gilmer G Tadlock) York rd
Tadlock Ada A (wid Marcus L) h1417 Pecan
--B Jackson (Gladys T) ind eng Buckeye Cellulose h933 Drummond av
--Betty S ofc sec Union Natl Bk r RD 8 Box 29A
--Carmen A ofc sec Sloan & Wheatley r RD 9
--Douglas parts dept Fruehauf Trailer r Columbus cir
--Douglas L asst dispr Concrete Materials h820 Seldon dr
--Edw E uphol Midwood Furn & Uphol Co r RD 8 Box 29A

Marley Realty Company
REALTORS
COMPLETE
Home Loan and Insurance Service
BUILDERS
406 LIBERTY LIFE BLDG.
PHONE EDison 4-4621

Remember this Seal

S & P Peanut Butter Sandwiches
S & P Candies

ASK FOR S&P FOOD PRODUCTS

It's Your assurance of the Best!

To Fill that Empty Feeling

S & P Salted Peanuts
S & P Potato Chips

TADLOCK
--Ellis V (Barbara G; Tadlock's Shoe Shop) h554 W Kingston av
--Fred section hand Highland Park Mfg
--Gilmer G (Ollie P; Tad's Used Cars & Trucks) h3221 Creighton dr
--Gladys Mrs slswn Moskins Clo Store r1231 Camp Green av
--Harold B (Rebecca S) formn Wil-Mat Corp h1029 Fair Grounds av
--J Carson sander White & Simpson r1501 Harrill
--John T (Martha J) hlpr Duke Pwr r3501 Rogers
--Margie emp Stately Lady Nite Wear r124 Pinoca (Tboro)
--Martha J Mrs sten Wachovia Bk & Tr r3501 Rogers
--Melvin H mach Piedmont Scale r1501 Harrill
--Odell N (Pauline P) driver Great Sou Trucking h2731 Grimes
--Ollie P Mrs with Hoskins Sch r3221 Creighton rd
--Onie M Mrs spinner Highland Park Mfg h1020 Charles av
--Oscar B (Vergra) mtcemn Duke Pwr h1209 Seneca pl
--Rebecca S Mrs emp Wil-Mat Corp r1029 Fair Grounds av
--Roger A laby tech American Cyanamid r RD 9 Box 584
--Saml V (Gladys E) supvr Natl Carbon h124 Pinoca (Tboro)
-Sigsby (Blannie L) sergeant County Police Dept h2132 Chesterfield av
-Thos F (Pauline B; Tadlock's Shoe Serv) r RD 5 Box 642F
'adlock's Shoe Service (Thos F Tadlock) shoe repr 128B E Park av
-Shoe Shop (Ellis V Tadlock) reprs 631½ Sharon-Amity rd
'aft Georgia L Mrs sec Taft & Sikes Auto Parts Inc r3020 Marshall
-Georgia M Mrs tel opr R H Bouligny Inc r3020 Marson
-Jas C (Joann S) studt h2213 N Poplar
-Joann S Mrs bkpr Ivey's r2213 N Poplar
-Marshall D pres Rich Plan Piedmont r Wadesboro N C
-Marshall D jr (Katy C) v-pres Rich Plan Piedmont Inc h4022 Sheffield dr
-Robt B pres Taft & Sikes Auto Parts Inc r3020 Marshall
& Sikes Auto Parts Inc Robt B Taft pres, Roy E Sikes v-pres-treas and Mrs Georgia L Taft sec auto parts 1422 Statesville av
Wm C (Billie J) sec-treas Rich Plan Piedmont Inc h4050 Sheffield dr
ger Milton L (Judith S; The Hub Uniform Co) r2505 Vail av
ggart Calvin h1837 Fleetwood rd
Porter A (Marilyn E) coml artist 1327 E Iris dr h do
in G Harold mixer Char Bread r2206 S Boulevard
lbard Ervin L hlpr Sou Bakeries r RD 2 Box 894 Concord
lbert see also Tolbert
Allen A (Gertrude H) emp Lance Inc h2441 Kingsbury dr
Allen R (Willa) bkpr Terrell Mach Co h1209 Brown av (Tboro)
Beatrice C (wid Aubrey W) tchr Derita Sch h1405 The Plaza
Bessie insp Highland Park Mfg
Clarence A driver Terminal Transfer & Storage
Clarence C (Piedmont Promotions & Booking) r3900 Haverhill dr
Daisey R clk Duke Pwr r1716 Euclid av
Dolores P Mrs nurse Char Eye, Ear & Throat Hosp r931 Leigh av
Druzzie R Mrs prsr Am Dry Cln r630 S Graham
Earl D (Dolores P) aud Pneumafil Corp 931 Leigh av
dw (Druzzie R) hlpr G G Ray Co h630 S Graham
lla W (wid W L) h1716 Euclid av
E mach Wilson Machinery Corp Byrum dr

TALBERT
--Gene C clk Sedgefield Hardware r3234 Barringer dr
--Gertrude H Mrs emp Delmar Studio r2441 Kingsbury dr
--J W (Kay P) barber Sedgefield Barber Shop h4100 Applegate rd
--Jas (Louise B) lab h616 Baldwin av
--Johnny latherer r2333 Arden
--Kath M Mrs recpt Chapman-Harkey Co r2112 Chatham av
--Lillian G studt nurse Char Mem Hosp r do
--Lorene A cash Carolina Theatre r1109 Reece rd
--Oliver B (Kath M) clk PO h2112 Chatham
--Richd whsemn Geo A Hormel & Co r121 Hillside av
--Robt L (Barbara W) slsmn Panda Curtain h2440 Kingsbury dr
--Sylvester (Kath) latherer h2333 Arden
--Talbert L jr (Edna) h1106 Harding pl
--Willie T ship clk Parnell-Martin Sup r RD 10
Talbot Bobby J studt r357 Fannie cir
--Chas E jan Ivey's r357 Fannie cir
--Dixie Mrs slswn Belk's r120 E Park av
--Edw W (Mary L) repr SBT&T h1847 Woodland dr

TALBOT FURNITURE CO INC
GEO H TALBOT, PRES-TREAS
WALTER L TALBOT, V-PRES-SEC
HIGH QUALITY, LOW PRICES
124 S COLLEGE
TELEPHONE ED3-5831

--Geo H (Sara P) pres-treas Charlotte Liberty Mutual Ins Co and Talbot Furn Co Inc h1815 Beverly dr
--Helen h357 Fannie cir
--Jeanette F Mrs slswn Belk's r700 S Summit av apt 4
--Walter L (Ruby H) v-pres-sec Talbot Furn Co Inc h2417 Commonwealth av
Talburt John (Jane) constn wkr h503 Brookhill rd
Talford Amanda G (wid John) h1715 Lloyd apt 452
--Freeman (Fay B) porter State Beauty & Barbers Sup h1800 Edwin apt 281
--John emp Master Clns r320 Boundary
--Wm (Esther P) coal 320 Boundary h do
Taliaferro Carol D (wid Stuart J; Taliaferro Grier Parker & Poe) h808 S College
Taliaferro, Grier, Parker & Poe (Carol D Taliaferro, Jos W Grier Jr, Francis I Parker, Wm E Poe, Sydnor Thompson, Henry James Jr), Lawyers Suite 400 Law Bldg 730 E Trade, Tel ED3-3145
--Louie J (wid Walter R) h814 S College
--Stuart J r814 S College
Talkington Paul A jr (Kath M) coml agt Erie RR h3914 Winfield dr
Tall Fashions Betty Ziegler mgr womens clo 224½ N Tryon
--Julia M Mrs v-pres Carter's of Char Inc r1642 Medford dr
--Martin W (Julia M) supervising eng Travelers Ins h1642 Medford dr
Tallant Cora R (wid S L) r917 Emerson dr
Talle Jules hlpr Piedmont Grill & Restr
Tallent Bessie J Mrs tex wkr Highland Park Mfg r1404 N Caldwell
--Corinna Mrs nurse 3900 Marion dr r do
--Helen H tchr PS r2101 E 8th
--Jas clk Capitol Records Distr r115 Lakewood av (H)
--Jas L (Virginia B) mach opr Old Dom Box h609 Berryhill
--John B (Bessie J) yd master Sou Ry h1404 N Caldwell
--John B jr (Corinna H) clk Duke Pwr h3900 Marion dr
--Robt G (Margt A) eng Boyette Floor Covering h2044 Greene
--Robt W (Doris G) mgr Pictorial Screen Process h118 N Laurel av apt 1
--W K mech Carolina Fdry
Talley see also Tally
--A Jas (Ella B) hlpr Tilecrafter Inc h829 S Poplar

W. G. JARRELL MACHINE CO.
Machinists — Welders
Est. 1906
P.O. Box 2154
1200-06 S. Mint
Tel. EDison 3-7189

TALLEY
--Barbara A sten Fidelity Casualty h2532 McClintock rd apt 2
--Carolyn M ofc sec J P Stevens & Co r526 S Summit av
--Chas H (Margt W; Talley Constn Co) h2105 Kenilworth av
--Claude E (Jerry H) brklyr h419½ W 9th
--Construction Co (Chas H Talley) 2505 S Boulevard
--Cora L Mrs sorter Char Iron & Metal h815 Spring
--Dorothy H Mrs admn asst Am Natl Red Cross r728 E Worthington av
--Ella B Mrs packer Dixie Dew Syrup r829 S Poplar
--Frances Mrs ofc sec E J Smith & Sons r RD 5 Box 567J
--Gail clk Duke Pwr r Gastonia N C
--Henry A (Dorothy H) coml agt GM&O h728 E Worthington av
--Jerry H Mrs smstrs Soderberg & Stern r419½ W 9th
--Kaye studt r728 E Worthington av
--Margt W studt r2105 Kenilworth av
--Merion H mech Highland Park Mfg
--Raleigh H (Sue M) linemn AT&T h526 S Summit av
--Robt L (Ruby H) sls rep E F Craven Co h401 Bershire rd
--Roy M v-pres Teachers Natl Whol & Discount Serv Inc r Fuquay Springs N C
--Zack J driver Martin Optical r314 N Church apt 201
Tallman Jack emp Tenn-Caro Trans r Huntersville N C
--Ranford P jr (Ethel M) acct Sou Dairies h929 Emerson dr
Tally see Talley
Talton Lee (Martha S) slsmn Scott Drug Co h329 Keswick av
--Martha S Mrs ofc sec I V Sutphin Co r329 Keswick av
Tamplin Ruth ofc sec T C Heyward & Co r1915 Chatham av
--Wilbur E (Nannie S) electn Anderson Elec & Sup h1915 Chatham av
Tamrez Arth r330 S Tryon
Tamson Cornelius J (Johanne H) acct Pure Oil h3800 Whitehall dr
--Neil J (Margt J) mech Douglas Aircraft r3800 Whitehall dr
Tancredi Pascal R (Eloise M) ofc mgr S L Bagby & Co h4435 Monroe rd
Tandy Leather Co Harry G Benfield mgr 228 N College
--Margt tchr PS r910 Harvard pl
Tangari Vincent J (Margt M) collection ofcr Int Rev Serv h1327 W Dresden dr
Tangney Gerald A (Grace E) rep RCA h3216 Sunset dr
Tankersley Wm E dept mgr Family Publications Serv r1416 W Firth ct
Tannel B H (Emily E) slsmn Armours h306 Sedgefield rd

SALES Ford SERVICE
Bowie Motor Company, Inc.
12 N. CHURCH ST. TEL. AT 3-3821
MONROE, N. C.

SKYLAND LIFE INSURANCE CO.
HOME OFFICE CHARLOTTE, N. C.
★
118 South Church St.
Tel. FRanklin 7-6541

JETHRO R. MANN
BUILDING CONTRACTOR
QUALITY WORK
WE SAVE YOU MONEY
BLUE PRINTS
Free Estimates
REID ST.
BOX 267
BELMONT
TELEPHONE
TAlmadge 5-8725

THE WEARN LUMBER COMPANY
"SERVING THE CAROLINA'S SINCE 1890"
MANUFACTURERS OF ARCHITECTURAL WOODWORK
Wholesale
420 S. MINT ST.
PHONE ED 3-7575

NEED

See

LOCAL FINANCE COMPANY

AUTO LOANS

FINANCING

•

REFINANCING

706 S. College

Tel. FRanklin 6-2707

CHARLOTTE MERCHANTS ASSOCIATION INC.

GIVES YOU THE SERVICES OF

CREDIT BUREAU of CHARLOTTE and COLLECTION SERVICE DIVISION

202 City Savings Bank Bldg.

120 E. Third St.

See Page B

McDonald Realty Company

REAL ESTATE SALES, LEASES, LOANS

REALTORS

Phone FRanklin 6-4441

208-10 Johnston Bldg.
212 S. Tryon St.

MAYFAIR HOTEL

AIR CONDITIONED ROOMS

Fireproof - Free Radio

Family Rates

LEO B. "JACK" VAUGHN, JR.
Pres.-Genl. Mgr.

237 N. Tryon St. Tel. EDison 2-5114

Tanner Andrew P (Joyce P) clk Grinnell Co h1300 Skyland rd
--Cecelia K (wid Andrew) h1825 Merriman
--Chas L studt r137 State
--Earlene Mrs slswn Belk's r113 S Gregg
--Edgar L electn Armature Winding h112 Williamson (Tboro)
--Eug E (Zelma H) h1258 Morningside dr
--Herbert J (Dorothy) whsemn Edgcomb Steel h2429 Jefferson Davis
--Jacob (Emma T) h831 S Mint
--John T (Ruth) driver Pilot Freight Carriers
--Johnny (Mayill C) bottle washer Foremost Intl Dairies h1353A Samuel
--Joyce P Mrs teller Union Natl Bank r1300 r1300 Skyland rd
--Mildred G (wid Ernest M) mgr Tanner's h2121 Greenway av
--Pauline L Mrs opr SBT&T r902 Anderson
--Robt (Peggy) h907 Anderson
--Rosebud M Mrs nurse Hunt Rest Home r137 State
--Ruth N waitress Airport 77 Restr r RD 4 Box 577
--Ted (Peggy) atndt Munson Esso Servicenter
--Thos T (Rosebud M) agt Merchants Patrol h137 State
Tanner's fruit juices (No 1) 123 S Tryon (No 2) 307B N Tryon
Tansill Harold A (Alda F) clk Esso r5514 Murrayhill rd
Tant J Wesley h1717 Lyndhurst av
--Larry C studt r415 E 11th
--Linda J asst cash Kay Jewelry r1516 Thomas av
--Russell B (Myrtle F) kntr Hudson Hosiery h1516 Thomas av
Tanzy John W (Sarah B; Tanzy Grill & Trailer Park) h4300 Wilkinson blvd
--Sarah B Mrs with Tanzy Grill & Trailer Park r4300 Wilkinson blvd
Tanzy's Grill & Trailer Park (John W Tanzy) 4300 Wilkinson blvd
Tap Room The (Wm J Goomis) restr 110 N Graham
Tar Heel Chicks (Chas W Cook) poultry 1321 The Plaza
--Heel Restaurant (John Politis, John P and Tryphon P Triantis) 3005 S Boulevard
--Heel Sash & Door Co (Rhonda D Elrod) 2215 Thrift rd
Tarabicos Thos D (Tony's Grill) 524 N Church
Tarawa Terrace Inc (Ofc) Clemmie D Spangler pres-treas, Wm D Cornwell v-pres and I Lee Wallace sec real est owner 1028 S Boulevard
Tarleton B G (Marjorie S) div supt Old Dom Box h3964 Whitehall dr
--Birtha btry flr Highland Park Mfg
--Brice (Naomi M) eng B O Vannort Eng h1906 Lombardy cir
--Carl wvr Highland Park Mfg
--L Belle h1215 N Davidson
--Lewis E (Mary L) knitter Huntley Hosiery r RD 1 Midland N C
--Marjorie S Mrs ofc sec Char Union Bus Sta r3964 Whitehall dr
--Richd B (Carrie G) h826 N Caldwell
--Richd S (Anna L) linemn Duke Pwr h3815 Tillman rd
Tarlton Aubrey estimator Republic Steel Truscon Div r Kannapolis N C
--Barbara W Mrs ofc sec Ranson Wallace & Co r Concord N C
--Bartley atndt Highway Twenty-Nine Esso

TARLTON
--Bessie M (wid J C) h909 Calvine av
--Betty W Mrs opr SBT&T r1805B Berryhill rd
--Blandena H Mrs mach opr Lance Inc r2520 Daniel
--Bruce S (Vada E) supvr Akers Mtr Lines h2617 Laburnum av
--Carroll W (Lois L) slsmn Natl Oil h1308 N Caldwell
--Chas N (Annie P) molder Char Pipe & Fdry h1522 E Firth ct
--Clarence J (Betty J) mech Am Bakeries h400 Bradford dr (Tboro)
--Coleen Mrs whse wkr NAPA r Springbrook
--Devoid C driver Overnite Trans r Kannapolis N C
--Donald E (Joan C) h400 Ideal way
--Ethel emp Char Finishing Co Inc r RD PO Box 402
--Frank (Betty W) sht mtl wkr White & Co h1805 Berryhill rd
--Gene P (Glennes P) laby asst Natl Carbon h2533 Bay
--Glennes P Mrs ofc sec Chas E Lambeth Ins Agcy r2533 Bay
--Henry B (Kate S) v-pres Pierce Poultry Co Inc r RD 1 Box 162F
--Hoyle mech Sou Asbestos r1304 E 10th
--J B (Odessa) hlpr Ind Dyeing Corp of N C r RD 1
--Jas h2705 Haverford pl
--Jas D installer Baucom Sht Mtl r125 W 30th
--Jennie B studt nurse Char Mem Hosp r do
--Jerrie Mrs clk Edgcomb Steel r Matthews N C
--Joan C Mrs typ GMAC r400 Ideal way
--John P ofc sec Doolittle Tractor & Implement h122 W 9th apt B
--Jos L r1308 N Caldwell
--Julius C (Sally B) tex wkr h1215 Louise
--LeRoy mech Sou Pump & Tank r Matthews N C
--Lloyd E (Mary S) clk Esso h1400 Holmes dr
--Luther A (Janie R) h1304 E 10th
--M DeWitt (Coleen C) tile contr Springbrook h do
--Martha E (wid A A) r1511 Belle Terre av
--Martha S (wid Henry) r405 E 15th
--Mary nurse W M Summerville r2330 Selwyn av
--Mattie W (wid Alonzo A) r1511 Belle Terre av
--Nancy L r1215 Louise av
--O Willie (Grace W) sht mtl wkr h513 E 16th
--Patricia A slswn W T Grant Co r RD 1
--Ray C r1308 N Caldwell
--Raymond H (Blandena H) mech Lance Inc h2520 Daniel
--Reese E jr mach opr Whitin Mach Wks r Monroe N C
--Roland P (Julia S) burner Sou Eng r RD 4 Monroe N C
--Roy mech Avrett & Ledbetter Roofing & Htg r Concord N C
--Roy T (Janie M) mech Mack Mtr Truck h408 N Smith
--Summers assoc prof Queens College h232 Wales av
--Vada E Mrs wrapper Swinson Food Products r2617 Laburnum av
--Wm A (Della L) bldg contr 3201 Cosby pl h do
Tarman Wm E (Mary) sls rep Addressograph r Statesville N C
Tarpen Frances r114 N Caldwell
Tarpley Edgar T (Frances M) tchr Second Ward Hi Sch h215 Fannie cir
--Frances M Mrs tchr Carver College r215 Fannie cir
Tarrant Ann typ Doolittle Tractor & Impl h500 Queens rd apt 7
--Arth A (Julia) pres Tarrant & Pittman Super Mkt Inc h1941 Brandon cir
--Johnnie L (Wilma) whsemn Caskie Paper Co h1834 Vinton
--& Pittman Super Market Inc Arth A Tarrant pres, Horace H Pittman v-pres and Wm M Pittman sec 2333 Statesville

Tart Jas M (Sylvia R) phys Char Mem Hosp h564 Wakefield dr apt A
Tarte Anne B Mrs clk County Tax Supvr r115 Mandorin av
--Beverly D Mrs bkpr Wachovia Bk & Tr r1503 Matheson av
--Jas D (Artie R) grinder Belmont Mill h124 Cromers (H)
--Jas D (Beverly D) slsmn Home Furn h1503 Matheson av
--Lenard D (Margt L) agt Pilot Life Ins h117 Honeywood av (H)
--Martha E Mrs h1323 The Plaza
--Paul R (Anne B) eng P&NRy h115 Mandarin av
Tarter Fred E (Bertha; Cromer St Confectionery) h111 Cromers (H)
Tarver Edw A (Alice P) pres North Caro Federationist h1918 Dilworth rd W
Tasciotti Louis E camermn Brooks Litho
Tasley Frank (Annabelle) lab Char Pipe & Fdry h518 S Long
Tassos Thos H jr (Sherry C) civil eng J N Pease & Co h1527 Providence dr
Tate Aileen W Mrs ofc sec Max Reinhardt Enterprises Inc r3227 W Marlborough rd
--Alfred acct Nu-Way Business Serv r Kings Mountain N C
--Allen Co Inc H Allen Tate jr pres real estate 112 S Tryon R408
--Andrew J (Bertha) mach opr Radiator Splty h926 S Druid cir
--Anne E Mrs v-pres The Tate-Brown Co r Matthews N C
--Annie cln Highland Park Mfg
--Augusta C (wid Henry E) r2810 Rothwood dr
--Barber Shop (John Stewart and Chancie Vance) 133 E 4th
--Bengie stockmn Harris Super Mkt r510 Brookhill
--Bobby E hlpr Michelson Page r RD 6 Box 606W

TATE-BROWN CO THE

Wm S TATE, PRES-TREAS-GENL MGR
MRS ANNE E TATE, V-PRES
JOHN A SUTTON, SEC-CREDIT MGR
LEWIS E ROBINSON, ASST GENL MGR
MEN'S and WOMEN'S CLOTHING
126 S TRYON
TELEPHONES
ED2-8743, ED3-7161, ED2-1341 and FR6-2757
(See Yellow Page 47)

--Building The 109 W 3d
--Callie (wid Jim) maid Mecklenburg Hotel h920 Burton
--Carrie maid r912½ N College
--Cath emp Hotel Char r RD 10 Box 364
--Chas h3001 Wesley av
--Christina C (wid G Thos) h2011 Sharon la
--Clyde (Sarah) emp Cochran & Ross Coal h620 E 1st
--Cordye W (wid Thos) h301 W 10th apt 207
--David (Maddie) lab h300 Alexander av apt 32
--Dewitt r420 Condon
--Eddie M maid h3038 Bank
--Edw (Willie) h2516B Rachel
--Eleanor Mrs lndry wkr Char Linen Serv & Sup h1109B Statesville av
--Eliz Mrs maid Mercy Hosp r625 S Long
--Eliz W ofc sec Realty Management Corp r301 W 10th apt 207
--Ella dishwasher Stamey's Drive In Restr
--Fred D roofer Avrett & Ledbetter Roofing & Htg h1025 Oaklawn av
--Geo W (Eliz H) v-pres Downtown Parking Inc and Hoppe Mtrs Inc h2027 Princeton
--Glen A lab Wilson Machinery Corp r3038 Bank
--Glenwood E (Winona H) asst dist mgr Genl Coal Co h1513 Coventry rd
--H Allen jr (Mary J) pres Allen Tate Co Inc h641 Reynolds
--H D state patrolmn r Huntersville N C
--Hattie T (wid Willie) maid h708 S Alexander

Lincoln

DANIELS MOTOR CO.

"The Lincoln - Mercury - Continental Dealer of the Carolina's"
Wheel Balancing—Wheel Alignment—Body Repairs—Gas—Oil—Lubrication

1220 S. TRYON ST.

PHONE EDison 4-3073

MERCURY

MAIN OFFICE
301 S. Tryon Street
Personal-Installment
LOAN OFFICE
135 S. Tryon St.

THE UNION NATIONAL BANK
MEMBER F. D. I. C.
9 CONVENIENT OFFICES IN CHARLOTTE

1616 Central Ave.
839 Providence Rd.
1625 S. Boulevard
408 N. Tryon
1625 Woodlawn Rd.
1200 Hutchison Avenue
1932 W. Morehead St.

TATE
--Herman W (Annie M) servmn City Water Dept h812 N Brevard
--J A lab Baskerville-Howell
--Jas emp Mem Hosp r708 S Alexander
--Jas (Cath) lab Gardner Mach Corp h1610 Cummings av
--Jas (Barbara J) ship clk Caro-Va Distributing r410 E 21st
--Jas jr hlpr City Chev r Pineville N C
--Jas jr trucker Ralston-Purina r1033 Oliver apt 47
--Jas C clk Thomas & Howard r1916 Merriman av
--Jas K hlpr Ervin Constn r RD 1 Box 274A Stanley N C
--Jennie S Mrs prsr Dixie Clns & Lndry h1508 Miller
--John (Pearl W) ydmn h712 S Alexander
--John ydmn h619 Long Branch al
--John A lab Royal Crown Btlg r619 Long Branch al
--John A jr (Dorothy N; Freeman-Tate-McClintock) and pres Downtown Parking Inc h2840 StAndrews la
--John C (Rebecca) h609 W Griffith
--John F emp Char News r708 S Alexander
--John H (Bernice D) orderly Char Mem Hosp h302 N Long
--Johnny J emp Caro Foods r1910 Baxter
--Jos (Bertha) emp Sandoz Chem Co h2205 Gibbs
--Julian dishwasher Stafford Restr r619 Long Branch al
--Katy B (wid David W) r1812 Pegram
--Lark (Margt F) h306 S Davidson
--Leonard C (Lois D) mech Great Southern Trucking h1508 Downs av
--Lottie M Mrs h821 Seigle av apt 199
--Margie Mrs h512A S Long
--Marguerite Mrs clk Thompson Dental Co r1355 Iris dr
--Mary B with Belk's r1617 Independence blvd
--Mary J Mrs slswn Piedmont Fabrics r Moores Lake dr
--Mildred r329 Cemetery av
--Mildred (Mildred's Beauty Parlor) r421 French
--Morris h2624 Hemphill
--Oliver J (wid Dewitt T) tchr PS h320 N Caldwell
--Ollie tchr h329 Cemetery av
--Ora (Nora) stacker Helms Mtr Lines h925 Forest
--Paul (Bernice) hlpr Compton Tire Co h608 Pennsylvania av (H)
--Pearl W Mrs emp Kress r712 S Alexander
--Ralph E (Cath G) clk Wachovia Bk & Tr r1950 Sandhurst dr
--Ralph E ofc mgr Lance Inc r Kannapolis N C
--Raymond H (Eliz M) h625 S Long
--Robt (Willie M) h1022 S Druid cir
--Robt A (Faye G) repr SBT&T r1120 Nations dr
--Robt H (Mary J) supvr Air Engineering h Moores Lake dr
--Rosetta r708 S Alexander
--Sarah W (wid John) h1348 Queens rd
--Sue F clk SBT&T h321 E Boulevard
--T Martha (wid Wilson) h1219 Briarcreek rd
--Tommie emp C D Stampley Enterprises r3206 Hutchison av
--Vance A (Aileen W) serv mgr Union Sup & Elec h3227 W Marborough rd
--Verneice I r1910 Baxter
--Vinnie r3152 Jewel apt 2
--Waymon r121½ S McDowell
--Wm S (Anne E) pres-treas-genl mgr The Tate-Brown Co r Matthews N C
--Wm T (Avenelle) dishwasher Town Hse Restr h1412 Thompson al
--Willie (Claudie M) lab Lawrence Constn Co h706 N Davidson apt 4
--Willie L dishwasher Stafford's Drive In Restr r2529A Home dr
--Willie M lndry wkr Char Linen Serv & Sup r Pineville N C
--Wem Roger W jr (Mary M) eng Duke Pwr h2605 McClintock rd apt 2
--Thwell Fred H jr (Grace G) mgr Standard Duplicating Mach h2909 Chelsea dr

Tatoul Warren P (Kath N) slsmn Encyclopedia Britannica h2909 Royston rd
Tatsis John G (Kay K; Kofinas Snack Bar) h729 Mt Vernon av
--Peter D (Hutchison Avenue Grill & Gro) r rear 2340 Hutchison av
Tattersall Wm R (Maxine B) driver Pilot Freight Carriers r213 Randolph
Tatum A D slsmn Char Genl Tire Co r RD 5
--Anne L tchr PS r200 Laurel av apt 3A
--Edna tchr PS h2129 E 7th
--Elvin M (Carrie A) shopmn Canteen Serv of Caro r3001 Ross av
--H Grady (Mearl N) clk Sou Ry h2233 McClintock rd
--Josephine C Mrs stat Ry Exp r1837 Lombardy cir
--Mary Mrs slswn Belk's r2333 Plaza rd
--Otto B (Mary) wldr Sou Ry h819 N Church
--Robt R (Gloria M) clk Sou Ry h528 Manhassett rd
--Ruth Mrs clk SBT&T r RD 5 Box 943V
Taubinger Margt r2215 Vail
Taunton Harold D (Dolores C) class adv solicitor Char News Publ h2105 Dartmouth pl
Tavenner Anna K Mrs sec Advance Southern Corp r3334 Windsor dr
--Geo T (Anna K) pres-treas Advance Sou Corp h3334 Windsor dr
Taylor see also Traylor
--Ada W Mrs mender Nebel Knitting r1955 Woodcust av
--Addie Mrs prsr Char Linen Serv & Sup r1500 S Church
--Albert L (Annie) mach opr Highland Park Mfg h4204 Dinglewood av
--Algie L r904 State
--Alvin B (Mary E) acct C M Carter & Co h820 Montford dr
--Amanda H Mrs cook Pantry Hse h200 Cherry
--Amos C (Rebecca L) barber Oaklawn Barber Shop h2645 LaSalle
--Andrew h526 S Myers apt 4
--Andrew D (Anne S) phys 1012 Kings dr Suite 302 h2610 Selwyn av
--Angela r1817 Edwin apt 122
--Anne ofc sec Salvation Army r1622 Chatham av
--Anne H Mrs ofc sec H Haywood Robbins r3008 Shenandoah av
--Annie Mrs dishwasher Bona Fide Famous Foods r1817 Earle apt 317
--Annie (wid Tom) h1100 Oaklawn av apt 14
--Annie B Mrs lndry wkr Char Linen Serv & Sup h614 W Liddell
--Arth E (Frances H) driver Concrete Materials Prestressed & Precast h1424 Peachtree
--Arth W (Lessie I) h208 Creosote rd
--Augusta A Mrs clk Belk's r3012 Hutchison av
--Ava ofc sec Miller Mtr Exp r1207 Buchanan
--B Vincent USN r1010 State
--Barbara A r1508 Belvedere av
--Barbara D ofc sec City Insp Dept r1714 Evergreen dr
--Barbara L sten Fleming Specialty r RD 3
--Ben S slsmn New Holland Mach Co r Maryville Va
--Benj R (Lillian Mc) firemn Sou Ry h1010 State
--Bernice Mrs tchr PS r1300 Hazelhurst av
--Bertha Mrs emp Efird's h508 N Tryon apt 301
--Bertha (wid Avery) r218 S Gardner av
--Bertie A (wid Will C) r212 S Summit av
--Bessie Mrs r Circle dr
--Bessie L Mrs maid Douglas Municipal Airport r512 Boundary
--Bessie M (wid Jack; American Reweaving Shop) h420 E Boulevard
--Betty r3147 Ross av
--Betty ofc sec B W Armstrong r700 E Boulevard apt 2
--Betty studt r915 Mt Vernon av
--Betty B Mrs clk Char Trading Co r420 E Boulevard
--Betty F nurse Mercy Hosp r1921 Vail av
--Betty J Mrs cash Aetna Loan & Finance r RD 2 York S C

GRIER'S FUNERAL SERVICE
FUNERAL PARLOR
Ambulance Service
ANYWHERE — ANYTIME
Dial EDison 2-7109 701 E. 1st
Night EDison 2-1693

TAYLOR
--Billie S Mrs mach opr Charlotte Packaging Products r3411 Tennessee av (H)
--Blanche H Mrs packer Ready-To-Bake Foods r2625 Ringwood
--C clk County Bd of Educ r Albermarle rd RD 1
--C W kitchen wkr County Home r N Tryon
--Camille T Mrs tchr PS r2010 Beverly dr
--Carl W (Eliz C) slsmn Char Auto Parts h2008 Chatham av
--Carol E serv mgr Contis Serv r Matthews N C
--Carolyn nurse John P Harloe r417 Tyson
--Carrol R ofc mgr R J Lock Steel Products r212 Providence rd apt 5
--Carroll R Rev pastor Westside Bapt Ch h524 Lakewood av
--Carter r1640 Sterling rd
--Caswell F (Wilma C) dentist 1627½ Elizabeth av h2539 Hampton av
--Chas (Eliz P) h727 W Griffith
--Chas driver Herring Ice & Coal Co r724 N Caldwell
--Chas (Mary L) fitter Mecklenburg Iron Wks Inc h1503½ Craver la
--Chas jr (Maggie) emp Char Pipe & Fdry h2543A Double Oaks rd
--Chas A hlpr Coca-Cola r Dixie rd
--Chas E (Mazie G) h2208 Edison
--Chas E h1809A Evergreen dr
--Chas E (Wilma) mech Thomas Cadillac-Olds r Midland N C
--Chas L (Helen B) dial eng SBT&T h2804 Phillips av
--Charlie jr studt r727 W Griffith
--Claire Y bkpr Herrin Bros Coal-Ice & Fuel Oil r RD 8 Box 166
--Clara (wid John) maid r727 W Griffith
--Clara M Mrs mach opr H J Withers Mfg r1540 Cliffwood pl
--Clarence (Veola B) h1215 Oaklawn av
--Clarence G (Margt C) slsmn Pound & Moore h204 Grandin rd
--Clarence W (Elsie F) driver A G Boone h2510 Catalina av
--Claude S (Ruth G) pntr Fredrickson Mtr Exp h318 Norwood dr (H)

TAYLOR CLAY PRODUCTS
H C GROGAN, BRANCH MGR
R B WHEATLEY JR, SALESMAN
R E HOLLAND, SEC
MANUFACTURERS of
BUFF and GREY BRICK
UNGLAZED TILE
2120D NE INDEPENDENCE blvd
TELEPHONE ED4-2580

--Clayton R circulation field rep Char Observer r Kannapolis N C
--Clayton W slsmn Columbia Sou Chemical Corp r1230 Woodlawn rd
--Clifton L (Maude S) treas-genl aud Piedmont & Northern Ry Co h1101 Greenwood Cliff

"Yours for LIFE"
Dick Harris Jr.
816 Johnston Bldg.
212 S. Tryon St. Tel. EDison 3-6323

SOUTHEASTERN CONSTRUCTION CO.
GENERAL CONTRACTORS
•
INDUSTRIAL
•
COMMERCIAL
•
INSTITUTIONAL
•
301 W. 2d St.
•
TEL. EDison 2-8121

CATHEY LUMBER CO., INC.
"Since 1919 EVERYTHING FOR THE BUILDER"
Your "Lumber" Number
EDison 3-3138
4115 MONROE ROAD
Complete Home Building Service
PLANS
FINANCING

INTERSTATE ROOFING & ASPHALT CO., Inc.
IRACO
Barrett and Flintkote
Industrial and Residential Roofing
520 W. PALMER ST.
DIAL FR 5-8447

WALKER'S DRUG STORES
Complete Prescription Service
DELIVERY SERVICE
332 N. Tryon at Seventh
225 Hawthorne Lane, Hawthorne Medical Center
Tel. EDison 3-4166
Tel. FRanklin 6-6437

ANDREWS
Music Co.
231 N. Tryon St.
MAGNAVOX
Hi-Fidelity
Phonographs
STEINWAY
AND OTHER PIANOS
HAMMOND
ELECTRIC ORGANS
Established 1892

CANNON AIRCRAFT
Sales & Service Inc.
Sales Cessna Service
Douglas Municipal Airport P.O. Box 968
Tel. EDison 3-0747

TAYLOR
--Clifton L jr studio opr WSOC Broadcasting r1101 Greenwood cir
--Clyde C (Billie S) h3411 Tennessee av (H)
--Conrad M (Doris W) drftsmn Louis H Asbury & Assocs h2524 Kingsbury dr
--Cora G (wid Howard O) slswn Belk's r218 W 8th
--Curtis (wid Steve) r528 S Summit av
--D T slsmn Genl Mills r Hickory N C
--Darrell B r1212 Branch
--David H (Faye W) linemn Duke Pwr h1044 Lunsford pl
--Dollie D (wid John) h1212 Branch
--Doras E (Lillian H) h2430 Arty
--Doris E laby tech Char Mem Hosp r1035 E Morehead
--Dorothy studt r2927 Baltimore av
--Dorothy H Mrs ofc sec Chantilly Bapt Ch r1300 Woodland dr
--Dorothy M slswn W T Grant Co r RD 3
--Douglas C (Lucille) driver Grinnell Co r1333 Choyce av
--Douglas E driver Concrete Materials r1146 Spencer
--Earl C (Louise H) driver PO h555 Cama
--Edith C clk Aetna Casualty & Surety r343 Lakewood av (H)
--Edna wndr Highland Park Mfg
--Edna C (wid Jas T) packer Lance Inc h343 Lakewood av (H)
--Edw L artist Graeme Yates Adv Agcy r1100 E 35th
--Edwin E (Dorothy M) county electrical insp h422 Lakewood av (H)
--Eleanor J Mrs prfrdr Char News Publ r1915 Anderson
--Elinor G ofc sec Wachovia Bk & Tr r336 Tranquil av
--Eliza Mrs h415 N Myers apt 17
--Eliz A slswn Kress r422 Lakewood av (H)
--Eliz C Mrs clk Char Pipe & Fdry Co r2008 Chatham av
--Eliz M Mrs mach opr Panda Curtain r1925 Marguerite av
--Ella (wid Chas) h1925 Russell
--Elliott B wldr Standard Crankshaft & Hydraulic h1723 Shamrock dr
--Eloise W Mrs ofc sec Firestone r2154 Weyland av
--Elsie F Mrs waitress Diamond Restr r2510 Catalina av
Taylor Elton B (L Una G), Certified Public Accountant and Attorney-at-Law 1028A S Boulevard Telephone ED4-5339 h1438 Queens rd W Telephone ED2-2772
--Ernest (Ethal) lab City Water Dept h1124 Spring
--Ernest M (Manola R) mech McCormick Farm Equip Store r Huntersville N C
--Erwin wvr Highland Park Mfg
--Erwin C (Anne D) purch agt Piedmont Natural Gas h724 E Tremont av
--Ethel P (wid Jas) h1817 Edwin apt 122
--Ethel T chkr Hotel Char r1806 Parkwood
--Euston K (Willie L) h341 N Caswell rd
--Eva M (wid Geo) r1821 Cochran pl
--Eve F Mrs beauty opr Ivey's h1301 E Iris dr apt 2
--Everett (Mary L) clk PO h314 Fairwood
--Everett B (Margt G) carrier PO h3115 Morson
--Excell jan Union Natl Bank h2512 Jefferson Davis
--Fannie E emp Kress r2028 Lincoln blvd
--Faye K r1205 Seigle av

TAYLOR
--Faye W Mrs mach opr Queen City Mattress r1044 Lunsford pl
--Florence Mrs aide Presby Hosp r604 Clement av
--Frances H Mrs record kpr Highland Park Mfg r1424 Peachtree
--Frances J clk Twentieth Century Fox Film r RD 6 Box 580A7
--Frank (Nell P) recapper Kenimer Tire & Auto Serv h311 W 10th apt 1
--Frank C (Ruth H) bench wkr Whitin Mach Wks h1205 Seigle av
--Frank V (Jane B; Arnold Jewelers) h3916 Arbor la
--Fred A acct 300 N Church r do
--Fred B (Gladys C) mech Schachner Leather & Belting h1012 N Brevard
--Fred F (Eliz A) driver Stegall Mills h1100 Greenleaf av
--Fred S (Helen S) slsmn Henry Walke Co h4115 Greenhaven la
--Fred W slsmn Spartaw Equip r Greensboro N C
--Fredk H (Rita G; Sanger & Taylor) h3642 Park rd
--Fredonia hlpr Douglas Airport Restr r217 N Morrow apt 4
--G Burns (Olive C) swtchmn SBT&T h713 Manhassett rd
--Geo (Marie) emp Miller Mtr Exp h2010 Gibbs
--Geo (Alpharetta) lab Sou Ry h1421 Burton
--Geo formn Ervin Constn h1051 Congo
--Geo H clk Esso r1016 E Worthington av
--Geo L fnshr Scandinavia Belting
--Geo L (Myra C) USA r1309 N Davidson
--Geo M (Camille) aud SBT&T h2010 Beverly dr
--Geo W jr (Anne H) agt Southland Life Ins h3008 Shenandoah av
--Georgia (wid John R) forwn Panda Curtain h1415 Shamrock dr
--Georgia C (wid Jos Q) h517 E Kingston av
--Gerald L (Geraldine) bldr Albright Boat & Marine h739 S Glenwood rd
--Gerald R clk Pilot Freight Carriers r503 E Kingston av
--Geraldine Mrs clk City Water Dept r739 S Glenwood rd
--Gertrude E Mrs opr SBT&T r2119 Jenny Lynn dr
--Gladys Mrs slswn Belk's r905 N Pine
--Gladys Q Mrs insp Chadbourn & Gotham r RD 10 Box 375
--Glennie hlpr Crystal Cafe h415A W Morehead
--Gordon USA r204 Grandin rd
--Grier D slsmn Am Bakeries r RD 8 Box 166
--Harriett Mrs tchr Myres Pk Hi Sch r324 Wakefield dr apt D
--Harvey F (Joline H) mech Pullman Co h3723 Meyer blvd
--Henry slswn Belk's r221 N Fox
--Henry F (Ada W) knitter Nebel Knitting h1955 Woodcrest av
--Henry J mech Natl Carbon r1955 Woodcrest av
--Henry O (Blanche C) clk PO h830 Parkwood av
--Henry O jr (Harriet W) sec Smith Wadsworth Hdw h3315 Draper av
--Henry T h308 N Tryon apt 323
--Henry V (Ella B) h1001 E 10th apt 108
--Herbert A clk Buick Div r1714 Evergreen dr
--Hermen O (Grace) ydmn Char Country Club h13046 Horne ct
--Hettie B Mrs h1822 Parson
--Horace recapper Diamond Point Tire r RD 2 Matthews N C
--Horace C (Arlena H) slsmn Stechi's h2730 Shenandoah av
--Howard D (Juanita O) driver Pierce Poultry h4935 Monroe rd
--Howard R (Beatrice M) spl agt Home Ins Co h4343 Autumn ct
--Howard W (Patricia) slsmn H&S Lumber h2445 Eastway cir
--Huro L (Norma R) grading contr 827 Berkeley av h do
--Ida M Mrs cook Long's Grill r522 E 5th

TAYLOR
--Ingelborg T Mrs insp Delmar Studio r2512 Markham ct
--J Broadus (Dorothy H) acct Richd M Hunter h1300 Woodland dr
--J Gayle opr SBT&T r2220 Charlotte dr
--J Louise nurse Mercy Hosp r1921 Vail av
--J M state patrolmn r4615 Wilkinson blvd
--J Ralph (Ruth G) clk PO h621 Berkeley av
--Jack (Janice M) buyer A&P h1225 Roanoke
--Jack D (Louise B) slsmn Ohio Chem & Surgical Equip h611 W Boulevard apt 3
--Jack R (Ruth A) wvr Highland Park Mfg h3101 N Alexander
--Jack W driver North Char Lbr r RD 8 Box 166
--Jack W (Lovelene L) driver Johnson Mtr Lines h2201 Catalina av
--Jake h613 N Myers
--John driver Chesapeake Paper Stock r628 N McDowell
--Jas driver Belk's r3147 Ross av
--Jas (Cora E) porter Biberstein Bowles Meacham & Reed h2384A Horne dr
--Jas (Virginia) trucker Ralston-Purina h2366B Horne dr
--Jas (Maggie) whsemn Becco Chemical Div h618 Linden la
--Jas A (Ola) clk PTS h1009 N Druid cir
--Jas C jr (Marion) slsmn h915 Mt Vernon
--Jas E (Anna M) h918 Ardsley rd
--Jas E (Miriam M) agt Life & Casualty Ins h1821 Cochran pl
--Jas E (Mary M) insp ABCBd h417 Tyson
--Jas E (Virginia) installer Arth Fulmer Co r Harrisburg N C
--Jas E (Dorena L) sls rep Champion Spark Plug Div h822 Seneca pl
--Jas E jr (Ann H) clk Am Coml Bk h1829 Berryhill rd
--Jas H butler h1224 Oliver
--Jas K clk Duke Pwr r401 Grandin rd
--Jas R (Blanche F) slsmn Prentice Hall h3026 Hampton av
--Jas S whse supt Virginia Paper Co r RD 8
--Jas W mtr winder Armature Winding r Harrisburg N C
--Jas W (Sue) opr Jordon Business Forms r RD PO Box 57 Harrisburg N C
--Jas W (Ingeborg T) repr SBT&T h2512 Markham ct
--Jas W (Eleanor J) slsmn Hanover Shoe Store h1915 Anderson
--Jas W (Beatrice) slsmn C B Drug h200 Woodland av
--Jas Y acct Duke Pwr r1325 Biltmore dr
--Jane studt r316 Baldwin av
--Jasper L (Janie L) hlpr Char Mtrs h2919 Reid av
--Jean clk AT&T r341 N Caswell rd
--Jennee S ofc sec Genl Elec r RD 1 Box 5
--Jerry V (Eliz M) slsmn Piedmont Natural Gas h1925 Marguerite av
--Joan A Mrs bmo J P Stevens & Co r301 Jackson dr apt 2
--JoAnn clk Allied Artists Sou Distributing r425 Grandin rd apt 3
--Joe (Betty) agt EAL r RD 2 Polkton N C
--Joe R prsmn Dixie Tag & Envelope r RD 8 Box 394
--Joe W (Joyce E) carrier PO h2308 Heywood av
--John A (Margie) h721 N Graham
--John C (Fanny H) tex wkr h1105 Louise av
--John F (Ruth D) bar bender Sou Eng h2961 Reid av
--John H (Daisy K; Taylor Typewriter Co) h401 Grandin rd
--John H (Bessie L) jan Douglas Municipal Airport r512 Boundary
--John H lab Concrete Matls Prestressed & Precast r Fayettesville N C
--John H jr (Shirley G) slsmn Whisnant's Inc h1200 Meadow la
--John L hlpr Broadhurst-Allen Elec r294 Piedmont cts
--John R (Mary R) tech Chas J Miller Co h1630B Murdock rd
--John W (Bernice) supvr Biltmore Dairy Farms h1300 Hazelhurst av
--Johnny (Evelyn) gasoline wkr h1205 Forest
--Johnny L (Gloria M) electn Nance & Deaton h810 McRae apt 294

CHARLOTTE GENERAL TIRE CO.
TUBELESS TIRE HEAD-QUARTERS
GENERAL
FLEET SERVICE
WHEEL ALIGNMENT and BALANCING
KRAFT RECAPPING
BATTERIES
Tel. FRanklin 7-1516
432 S. Tryon St.

Drink FARM FRESH MILK
HARVEY B. HUNTER Dairies
SHOPTON RD. PHONE JAckson 3-2905
HARVEY B. HUNTER Dairies

Checking Accounts
Savings Accounts
Safe Deposit Boxes

CITIZENS BANK
Member Federal Deposit Insurance Corporation
114 East 4th Street Phone EDison 3-1181

Business Loans
Personal Loans
Auto Loans

TAYLOR
--Johnsie C Mrs waitress Howard Johnson h124 S Midland av
--Jos B (Ona L) formn Sou Bakeries h329 E Worthington av
--Jos C aud Travelers Ins r1210 Dilworth rd
--Jos F sht mtl wkr Broome Sht Mtl r RD 10
--Jos L (Canary) recapper Dayton Tire Sls r912 Carmel
--Joyce dancing tchr r124 N Laurel av apt 2
--Joyce M ofc sec LaFrance Industries r621 Berkeley av
--Joyce M Mrs cash Refgr Discount Corp h2416 McClintock rd apt 2
--Juanita O Mrs mach opr Chadbourn & Gotham r4935 Monroe rd
--Judson J (Clara M) painter D F Smith h1540 Cliffwood pl
--K G Construction Co (Kelley G Taylor) 1901 Truman rd
--K Melvin Rev pastor Clinton Metropolitan AME Zion Ch r1735 W Trade
--Kath (wid John) r5014 Wedgewood rd
--Kay studt r1301 E Iris dr
--Kelley G (Eliz B; K G Taylor Constn Co) h1901 Truman rd
--Kenneth r1817 Edwin apt 122
--Kirby C nurse Presby Hosp r2539 Hampton av
--L Roger jr (Rebecca H) driver h2515 Pinckney av
--Latonia W Mrs forwn Hudson Hosiery h1926 Club rd
--Laum A dishwasher Oriental Restr r614 W Liddle
--Laura M Mrs maid h1819 Lloyd apt 405
--Leona L Mrs slswn Southern 5&10¢ Store r205 N Midland av
--Lester (Ida M) jan Douglas Municipal Airport h522 E 5th
--Lester jr waiter Elk's Club r522 E 5th
--Lester C driver Baker Cab Co r114 W 10th
--Levy J (Marion B) electn Harrison Wright Co h1226 Meadow la
--Lillian M Mrs emp Bizzills Pharmacy r1010 State
--Lillie T Mrs emp Barnhardt Mfg r1508 Belvedere av
--Lois K Mrs clk SBT&T r2343 E 7th
--Lois E Mrs dentist 720 E Boulevard h do
--Lois O clk Eagle Store Co r1609 Anderson
--Louie J (Ruby H) agt Sou Airway r7436 Nations Ford rd
--Louvenia cash S&W Cafeterias r415 N Church
--Lucille Mrs mach opr United Mills Corp r1333 Choyce av
--Lucille Mrs slswn Belk's r124 N Laurel
--Luther E jr (Hariette T) undwrtr Mut of N Y h324 Wakefield dr apt D
--Luther L (Ruth R) formn Pilot Freight Carriers r Walnut Cove N C
--Chas driver Herrin Bros Fuel Oil 400 E 11th
--Malie S (wid Chas J) r2500 Ringwood
--Mamie Mrs clk Stanley Soda & Grill 211 Sycamore
--Mamie (wid Harry T) h1211 Winnifred
--Manola Mrs slswn Belk's
--Margt K emp Kress r1328 Potters rd
--Margie J mach opr Panda Curtain Huntersville N C
--Marie Mrs lab The I V Sutphin Co h1500 Tryon
--Marion V recpt Char Eye, Ear & Throat Hosp h508 N Tryon apt 306
--Marjorie E Mrs h2800 Selwyn av apt 206
--Martha maid h1040 Eldridge
--Martha L looper Nebel Knitting r430 N Tyler
--Mary F keypunch opr Johnson Mtr Lines RFD Box 48 Pageland S C
--Mary E Mrs typ Haskins & Sells r820 Montford dr
--Mary L associate prof Queens College 1500 Queens rd
--Mary M Mrs ofc sec City Housing Authority r417 Tyson
--Mason J (Flossie) painter Hotel Char h127 Dakota (H)

TAYLOR
--Maude L Mrs spnr Highland Park Mfg h816 N Davidson
--Maude S Mrs ofc mgr E F Houghton & Co r1101 Greenwood Cliff
--Mazie G Mrs tchr Myers St Sch r1230 Woodlawn rd
--Maxine hlpr Rogers Barbecue r618 Linden la
--Maxine G emp Ritcher & Cothran r905 N Pine
--Michel E slsmn Center Hdw r724 E Tremont av
--Mildred Mrs studt r416 E Kingston av
--Mildred S Mrs case wkr County Dept of Pub Welfare r701 E 9th
--Mills (Margt P) genl agt Security Life & Trust h172 Huntley pl
--Mollie Mrs furn rms rear 701 N Graham h do
--Myrtle W (wid Wm) r1120 Harrill
--Neel studt r621 Berkeley av
--Nora Mrs h316 Baldwin av
--Norma W Mrs ofc sec The Ch of the Holy Comforter r500 Fenton pl
--Norris slswn Belk's r1226 Meadow la
--O B agt Life Ins Co of Va r RD 6 Box 798E
--Odis B (Berta F) prsmn Washburn Prntg h121 W Kingston av
--Ola Mrs nurse Northwest Medical Clinic r1009 N Druid cir
--Olin C (Augusta A) driver Yellow Cab h3012 Hutchison av
--Olin D (Goldie) driver Bush Transfer r Monroe N C
--Olive C Mrs opr SBT&T r713 Manhassett rd
--Ona L Mrs warper Ind Dyeing Corp of N C r329 E Worthington av
--Otto jan Char Mem Hosp r410 E 3d
--Ottie M (wid J A) h520 W 7th
--Patricia A ofc sec Vinson Realty r2121 N Pine
--Paul studt r N Tryon
--Paul F (Billie C) controller Piedmont Natural Gas h3920 Haven dr
--Paul U (Eva C) acct P&NRy h325 Melbourne ct
--Pauline B Mrs supvr Sou Engineering r320 S Cedar
--Pearl F (Blanche H) wldr WLW Mach h2625 Ringewood
--Pearlie M maid r1024 E 1st apt 1
--Plummer roofer The Young Co
--Prince jr h433 Lewis la
--R Earl (Christine) sec American Discount Co of Ga Inc and Auto Finance Co of N C Inc, Citadel Life Ins Co and Southeastern Fire Ins Co r Spartanburg S C
--R J chauf Armour & Co r RD 8 Box 76

TAYLOR R L "BOB" & ASSOCIATES, ROBERT L TAYLOR GENL AGENT, NATE DIAMOND, CLU, GEORGE McCAULEY, EVA N WALTERS, CHARLES FUNDERBURK and CHICK ROBERTSON ASSOCIATES, CLARENCE L CHEATHAM CASHIER, REPRESENTATIVES THE LINCOLN NATIONAL LIFE INSURANCE CO 917 JOHNSTON BLDG 212 S TRYON, TEL ED3-4197 (See Yellow Page 120)

--Ray S (Margt J) lab h933 E Vance
--Raymond L (Mary F) driver Char City Coach Lines h1000 Seigle av
--Raymond N r520 W 7th
--Realty Co (Wm C Taylor) 237 S Tryon R406
--Rebecca H Mrs clk SBT&T r2515 Pinckney
--Rebecca L Mrs recpt Geo A Lowe r2645 LaSalle
--Richd S slsmn Boyd Nash Used Cars r417 Stillwell Oaks dr
--Robt B (Nina C) formn Old Dom Box h209 S Gardner av
--Robt B (Hazeline) ship clk Dixie News r1212 Branch
--Robt B ship clk Moffatt Bearings h1945 Sharon Amity rd
--Robt E (Virginia M) h435 Woodvale pl
--Robt E USAF r1115 Spruce
--Robt G (Sarah M) eng SAL h1932 Wilkinson

Meyers
FURNITURE CO.
Phone EDison 2-5673 204 E. Trade

TAYLOR
--Robt H (Ona M) driver Pub Library h488 Shuman av
--Robt H (Pauline B) whse supt Standard Ice & Fuel r320 S Cedar

TAYLOR ROBERT L "BOB" (VIRGINIA C), GENL AGT THE LINCOLN NATIONAL LIFE INS CO and R L "BOB" TAYLOR & ASSOCIATES 917 JOHNSTON BLDG 212 S TRYON, TEL ED3-4197, h RD 4, BOX 44, MATTHEWS, N C, TEL ED2-6744

--Robt L jr stockmn Efird's h2416 McClintock rd apt 4
--Robt M (Addie) h1500 S Church
--Robt M shopmn Overnite Trans r Mocksville N C
--Robt M studt r435 Woodvale pl
--Robt R h1901A Berryhill rd
--Robt R (Ruby D) ofc mgr Metal Finishing h2120 Markham ct
--Robt W (Marge) dept mgr Whitin Mach Wks h5320 Wedgewood rd
--Ronald J slsmn Sou Radio
--Ronald S emp Westbrook Ins Agcy r126 Southway dr
--Ronnie C (Sonoko Y) drftsmn J N Pease & Co h13186 Murdock rd
--Rosa S (wid Thurman) recpt United Community Services r1347 E Iris dr apt 4
--Roy E (Lois K) ofc mgr Lee Rubber & Tire r2343 E 7th
--Ruby H Mrs nurse Presby Hosp r7436 Nations Ford rd
--Russell D jr (Evangeline) finisher Wade Mfg Corp r RD 3 Lincolnton N C
--Ruth cafeteria wkr Double Oaks Sch r1215 Oaklawn av
--Ruth A Mrs btry flr Highland Park Mfg r3101 N Alexander
--Ruth C Mrs clk Highland Park Mfg r2810 N Caldwell
--Ruth D Mrs cook Belk's Cafeteria r2961 Reid av
--S Nancy studt r1640 Sterling rd
--Salt & Chemical Co Inc Roy Lee mgr 721 W 11th
--Saml L (Theodosha H) bartender Sou Engineering h Dixie rd
--Sara L clk SBT&T r1512 E 8th
--Sarah prsr Adroit Clns r2400 Davis av
--Shadrick H (Shed) h2100 Wilmount rd
--Shirley (Norma W) dist credit mgr Goodyear h500 Fenton pl
--Steve G (Opal C; Taylor's Super Mkt) h2908 Hutchison av
--Theadore driver Johnstons Furn Co r912 Carmel
--Theo C (Margt W) shear opr Caro Mtl Products Corp h2911 Baltimore av
--Theo W (Lela B) h3924 The Plaza
--Theodosha H Mrs cook Judge Redd r Dixie rd
--Thos (Emma) asst sexton Christ Epis Ch h10 Barbers ct

HARRY C. GARNER
Painting and Papering
PAINTING AND DECORATING CONTRACTORS OF AMERICA
Interior and Exterior Decorator
2823 Shamrock Drive
Tels. Business - FRanklin 6-8029
Res. - FRanklin 5-4360

REA CONSTRUCTION COMPANY
ASPHALT DIVISION
We Pave
Driveways
Parking Lots
Roads
Streets
OFF WILKINSON BLVD.
P.O. BOX 3725
TEL. EXpress 2-1697

HOLIDAY ★INN★ HOTEL
U.S. 29 South and U.S. 29 West
Tel. EXpress 2-1373
• Swimming Pool
• 24 Hour Telephone Service
RESTAURANT
"Your Host From Coast to Coast"

Chipley Realty Co.
Mortgage Loans
Sales – Leases
Insurance
"STACK YOUR CHIPS WITH CHIPLEY"
132 W. MOREHEAD STREET
DIAL EDison 4-5584
Chipley Insurance Agency
General Agent
Philadelphia Life Insurance Co.
All Forms Life Insurance

DAVIS & YOUNG INC.

MEMBER OF THE NATIONAL ASSOCIATION OF INSURANCE AGENTS

INSURANCE

110 Latta Arcade
322 S. Tryon St.
Tel.
EDison 3-3189

Blue and Direct Line Printing — Photostatic Copying

CHAS. A. TORRENCE
DRAFTING MATERIALS

210-216 Latta Arcade
322 S. TRYON ST.

Phone
EDison 3-5702

United Junk Company
"Buddy" and "Jerry" Fisher
WE BUY SCRAP METAL
PLANT DISMANTLING
USED
Machinery Structural Steel Equipment
2324 Remount Ave.
Tels.
EXpress 9-7321, Yard EXpress 9-7309

TAYLOR
--Thos (Kate J) whsemn Goodyear h612 E 7th
--Thos E (Jessie M; Taylor's Amoco Serv) h215 Andrell ter
--Thos H (Bessie H) mech Holman & Moody h223 W Park av
--Thos J (Lynn P) clk Sou Ry h1449 Shuman
--Thos W slsmn Farm & Industrial Equip r RD 3

TAYLOR TYPEWRITER CO (JOHN H TAYLOR), TYPEWRITERS and ADDING MACHINES, SALES, RENTALS and REPAIRS, SATISFACTION GUARANTEED 401 GRANDIN rd, TEL ED3-4286

--Vara D (wid Sam J) h1825 Asheville pl
--Vern B (Ala) mtcemn Ralston-Purina r1328 Potters rd
--Viola Mrs wvr Highland Park Mfg r2819 Georgia av
--Virginia M Mrs tchr E Mecklenburg Hi Sch r435 Woodvale pl
--Vivian ofc sec Universal Sls r1321 Elizabeth
--Vorday A (Naomi) bricklyr h3147 Ross av
--Voyt F (Ruth C) lm fxr Highland Park Mfg h2810 N Caldwell
--W A hlpr County Bd of Educ r RD 1 Albermarle rd
--W Frank (Bessie C; Taylor's Cabinet Shop) h824 Parkwood av

TAYLOR W J
LANDSCAPING
TOP SOIL, GRAVEL, SAND
OLD GASTONIA HIGHWAY
RD 4, BOX 512½
TELEPHONE EX9-1034

--Walker W agt Skyland Life Ins r318 E Kingston av
--Wallace R (Lexa) sls eng Genl Elec h4501 Fenwick ct
--Walter set-upmn Whitin Mach Wks r RD 6 Monroe N C
--Walter B (Ada; Oaklawn Barber Shop) h2028 StLuke
--Walter D (Nancy) h rear 1339 Wendover rd
--Walter E (Bertha D) rep Sandoz Inc h418 McAlway rd
--Walter G (Chistelle) driver Interstate Milling h1414 Bluff apt 1
--Walter M (Evelyn W) dept mgr Kale-Lawing Co h506 Ideal Way extd
--Ward B (Fannie M) carp h Craig av
--Wesley H mech Consolidated Brass r Harrisburg N C
--Wilbur N (Nell L) relay eng Duke Pwr h3024 Parkway av
--Wilburn C (Jennie M) mach opr Wil-Mat Corp h Gilead
--Wm r715 Lexington av
--Wm A lab Standard Bonded Whse r618 Linden la
--Wm C (Margt T; Taylor Realty Co) h1640 Sterling rd
--Wm C (Betty B) sketcher Caro-Tex Engraving r420 E Boulevard
--Wm E h2154 Weyland av
--Wm F slsmn Daniels Mtr r Meyers Park Manor
--Wm G (Martha B) advertisingmn Coca-Cola r RD 6
--Wm G (Joan A) repr Western Elec h301 Jackson dr apt 2
--Wm H stone ctr John J Morton Co r Midland N C

TAYLOR
--Wm J (Leona L) mech Douglas Aircraft h205 N Midland av
--Wm L r427 E 22d
--Wm P structural eng J N Pease & Co h2509 McClintock rd apt 3
--Wm R h808 Ross
--Wm R (Resse G) dept mgr Mill-Pwr Sup h336 Tranquil av
--Wm S slsmn Am Hdw & Equip r RD 1 Marshville N C
--Wm S jr (Judson F) agt Prudential Ins Co of Am h1515 E 35th
--Wm W (Elnora) h400 N Graham
--Willie (Geraldine; Taylor's Barber Shop) h2623 Marshall
--Willie J r522 E 5th
--Willie J r2384A Horne dr
--Willie J (Eunice) h1219B Moss
--Willie M silk fnshr Jones Dry Cln h1307A Samuel
--Winfield Corp Harold W Sheats agt welding sups 109 W Griffith
--Woodrow (Lillie T) plant emp Barnhardt Mfg h1508 Belvedere av
--Woodrow H (Janie P) formn Washburn Printing r Matthews N C
--Worth formn Frank H Conner Co r RD 2 Monroe N C
--Zachary (Essie) barber Oaklawn Barber Shop h1904 Beatties Ford rd
Taylor's Amoco Service (Thos E Taylor) gas sta 241 Independence blvd NE
--Barber Shop (Willie Taylor) 409 S Brevard
--Super Market (Steve G Taylor) gro 525 N Graham
Teachers National Wholesale & Discount Service Inc Dan K Appleton pres, Roy M Talley v-pres and Mrs Eliz T Appleton sec shopping serv 123 N Poplar R102
Teachout Melvin J (Marie) asst zone mgr Chrysler Mtr Corp h1218 Aylesford rd
Teagle Evelyn H Mrs clk Harris Super Mkts r2857 Virginia av
--T C adj Mtrs Ins Corp r Concord N C
--Wm N (Irene B) slsmn J O Jones Inc h2104 Avondale av apt 2
Teague Annie L clk Trailways r4228 Monroe rd
--Arris L (Sue) insp Sou Mach Products r Belmont N C
--Arth R (Nina S) pres-treas Southern Mach Products Inc h4530 Sampson (Tboro)
--Asa L (Rebecca W) wood wkr Display Fixtures h1222 Matheson av
--Bailey (Teague's Pl) h633 Plum
--Barbara C Mrs clk SBT&T r RD 11 Box 105C
--Bedford B (Virginia Y) ofc mgr Roadway Exp h2838 Grimes
--Bert L hlpr CIBACo r CMR 544 Box 459
--Bertha C (wid John) h568 W Griffith
--Betty B Mrs ofc sec Firestone r RD 5 Box 1083D
--Betty L r3915 Whitehall dr
--Billy K (Janie B) driver Pilot Freight Carriers r Taylorsville N C
--Carl J (Vernice L) slsmn Biltmen Dairy Farm h2071 Millerton av
--Carolyn F ofc sec FBI r2624 McClintock rd apt 3
--Cecil J whse wkr Grinnell Co r RD 7 Box 468
--Clarence packer Char Finishing Co Inc r3724 N Tryon
--Clyde V lino opr Caro Linotyping Co h5001 Elder av
--Clyde W mtce supt Myers Park Country Club r RD Box 6001 Preston la
--Connie mach opr Soderberg & Stern r322 W 11th apt 1
--Cordell S Mrs clk Parnell-Martin Sup r1716 Fleetwood rd
--Danny chkr Harris Sup Mkt
--David M (Pearl B) guard PO h5316 Wilkinson blvd
--Della A r200 S Summit av
--Earl (Ruth T) baker Providence Bakery h520 Wabash (Tboro)
--Ellison M (Helen) rodmn John G Spratt r CMR 544 Box 737
--Emma C (wid Cletus T) h225 W 9th apt 4

TEAGUE
--Ferne J Mrs ofc sec Caro Ins Agcy r508 Pecan av
Teague Franklin L, Attorney-at-Law 112 Robinson Bldg 121 E 3d, Tel ED3-5502, h1714 E 8th, Tel FR7-2104
--Geo F slsmn Stewart Sup r Lowell N C
--Glenn mech Geo A Hormel & Co r RD 11 Box 420
--Helen Mrs ofc sec United Mills Corp r CMR 544 Box 737
--Ida K (wid J C) r2301 Belvedere av
--J Earl (Pauline H) conservationist US Dept of Agrl h1932 Wilmount rd
--Jack C chkr Central Mtr Lines r RD 9 Box 485E
--Jas R (Coradell) clk Brake Serv Co of Char h1716 Fleetwood rd
--Janie h616½ E 9th
--Jerry L studt r222 Auten
--John M (Gladys B) h231 W Park av
--John P (Barbara C) cable splicer SBT&T r RD 11 Box 105C
--Katie E Mrs h415 W 11th
--L G driver Bruce Johnson Trucking r3724 N Tryon
--Lena M asmblr Pelton & Crane r512 Atherton
--Lottie B (wid David) r5001 Elder av
--Lucille Mrs sten Loew's r RD 4 Box 552C
--Mae W Mrs asmblr Pelton-Crane r512 Atherton
--Margt E Mrs mach opr Char Textile Eng r4237 S Howie cir
--Marie W Mrs bkpr Char Observer r3700 Eastway dr
--Myrtle B Mrs mgr Sou 5&10¢ Store r424 Templeton av
--Oscar R clk Caro Houdaille Co r2071 Millerton av
--Pauline H Mrs mus tchr 1932 Wilmount rd r do
--Peggy P clk Arnold Hoffman r4601 N Tryon
--Ray M (Margt E) slsmn Singer Sewing h4237 S Howie cir
--Richd V insp Retail Credit Co h1141 Granville rd apt 11
--Robt G eng WSOC Broadcasting r Kannapolis N C
--Robt L (Violet T) sketchmkr Char Textile Engravers h3245 Leota dr
--Roscoe D (Mary B) driver Pilot Freight Carriers r Taylorsville N C
--Ruth T Mrs slswn Robt Hall Clothes r520 Wabash (Tboro)
--Taylor O III (Doris B) acct Richd M Hunter h3233 Graymont dr
--Tommie S (Virginia V) surveyor Geo Myers h218 Bacon av
--Tyree L (Eulalia F) clk P&NRy h222 Auten
--Violet T Mrs prntr Char Textile Engravers r3245 Leota dr
--Virginia Y Mrs mus tchr 2838 Grimes r do
--W Carroll (Marie W) shop mgr Reese's Antique Shops h3700 Eastway dr
--Wanda H (wid Wm C) ofc sec Meth Ch Dist Ofc h1317 Shuman av
--Wm R (Rachel W) asmblr Pneumafil Corp r RD Box 336 Lowell N C
--Wm W (Blanche W) mtcemn Radiator Splty h2017 Isom
Teague's Place (Bailey Teague) gro 633 Plum
Teal Betty S bmo Skyland Life Ins r Matthews N C
--Chas A asst mgr Gathings Mtr r Lakefield rd
--Chas R (Anna M) teller Fed Res Bk h Ridgeway rd
--Chas T (Wanda) driver Am Bakeries r Statesville rd
--Dial W r713 N Graham
--E M emp Highland Park Mfg
--Eliz V (wid Walter) h713 N Graham
--Ernest E tech Emmerson's Radio & Telev Repr r Kannapolis N C
--Geo B r330 S Tryon
--Geo B (Mable R) barber Smith & Cranford Barber Shop h2718 Eastway dr
--Gladys B Mrs tex wkr Johnston Mills r717 E 37th

AUTHORIZED UNITED MOTORS SERVICE

TRANSPORTATION SUPPLY CORP.

Exclusive Distributors for Charlotte Trading Area for

DELCO BATTERIES and PACKARD CABLES

Auto, Bus, Truck Parts

426 W. Trade St.

Tel.
EDison 3-8411

NATIONAL STANDARD PARTS ASSOCIATION NSPA

OLD DOMINION Box Company Inc.
CHARLOTTE, NORTH CAROLINA

DAUGHTRY SHEET METAL CO.

Lennox
Oil & Gas Furnaces
1105 - 09 E. TRADE

CONTRACTORS
ROOFING – SHEET METAL – HEATING – AIR CONDITIONING

Lennox Air Conditioning
Combustioneer Stokers
TELS. EDison 2-2195, EDison 4-6621

TEAL
--Henry L (Gladys B) driver Bruce Johnson Trucking h717 E 37th
--Jas M (Ethel K) supvr SBT&T r RD 1 Box 87 Matthews N C
--Jas W slsmn Carter-Colton Cigar Co h314 Peterson dr
--John L driver Pilot Freight Carriers r Kannapolis N C
--Jonnie E mech Plaza Garage r713 N Graham
--Kate C (wid David) h726 Charles av
--L Roland (Nell G) agt Carson & Co h2109 Vail av
--Lallie T Mrs trainee Del-Mar Studios r2807 Kentucky av
--Lola B smstrs Ivey's h213 Granden rd
--Luther D (Teal's Gro & Meat Mkt) r726 Charles av
--Mable T Mrs ofc sec Davis-Harkness r2718 Eastway dr
--Mary F (wid Lucias) tchr Bd of Educ h2914 Westfield rd
--Ralph S (Peggy L) USA h927 E 10th apt 70
--Ruby emp Highland Park Mfg
--Wanda S Mrs clk Fredrickson Mtr Exp Corp r Statesville rd
--Wm F (Lallie T) shop wkr Char Mach Co h2807 Kentucky av
Teal's Grocery & Meat Market (Luther D Teal) 728 Charles av
Teamer J W Rev (Teamer Religious & Educational Enterprises) and pastor Cosmopolitan Community Ch h2524 Newland rd
--Julia M Mrs tchr PS r2524 Newland rd
--Religious & Educational Enterprises (J W Teamer) 2600 Newland rd
Teasdale Beatrice O Mrs maid h639 E 3d
Teasley Ben F (Mattie L) constn wkr h1008 E 1st
--Frank yd wkr Brookhill Housing Authority r2436 S Tryon
--Harry (Nancy S) lab John Crosland Co h2436 S Tryon
--Ina B Mrs slswn Belk's r RD 9 Box 703B
--Jas N (Lillian H) cook Wm R Barringer Hotel h1916 Baxter
--Jas W hlpr Garmon & Matthews Plmb & Sht Mtl r500 S Caldwell
--John studt r2436 S Tryon
--Maggie M Mrs fnshr Dilworth Launderette h623 Plum
--Marion (Minnie) h150 W Palmer apt 1
--Marion (Viola N) lab City Mtr Transport Dept h609 Brookhill rd
--Nancy Mrs hlpr Radiator Splty r2436 S Tryon
--Ruth C Mrs nursery 2632 Amber dr h do
--Thos H (Ina B) wldr Sou Eng r RD 9 Box 703B
--Viola N Mrs hlpr Radiator Splty r609 Brookhill rd
Teat Earlie (wid Clifford) h1910 Woodcrest
--Jas I (Susan S) tex eng Southeastern Engineering h2221 Queens rd E
--John W (Lou D) driver Harris Mtr Exp h3420 The Plaza
--Lou D Mrs waitress r3420 The Plaza
eBaw John h1409 Iris dr
eck Products Inc Von C J Handschuh pres-sec and Roger L Knight v-pres-treas chem mfrs Douglas Municipal Airport
edder Pearlie Mai buswn Airport 77 Restr r1023 E 1st
-Walter H (Doris I) bkpr Johnston Mills Co h3310 3d av
eddy Bear Nursery (Mrs Marylin K Gould) 100 Sylvania av
eeter Addie L Mrs icer Sou Bakeries r1112 S Mint
-Baxter B (Rosa L) lab City Water Dept r RD 8 Box 110
-Betty Mrs clk Warner Bros Pictures Distributing r Locust N C
-Billy J hlpr C R Willmann Plmb
-Darrell M sht mtl wkr The Shuman Co r1115 S Graham
-Don studt r1115 S Graham
-Edith Mrs clk SBT&T r RD 11 Box 365
-Edith F Mrs wvr Highland Park Mfg r1023 Wesley av
-Elsie (wid Luther) maid h401½ S McDowell

TEETER
--Elsie G (wid Jas) h616 Woodard
--Ernest slsmn Dolly Madison Cakes
--Fred A city policemn r1127 N Davidson
--Herman M servmn Friden Calculating Mach r Belmont N C
--Horace B (Lucy B) h809 Lamar av
--Howard O agt Life Ins Co of Ga r RD 2 Matthews N C
--Jas C (Willie) opr City Water Dept r RD 8
--Jas C painter h317 W Palmer
--Lexie A (wid John) r3309 Dexter
--Marie E r809 Lamar av
--Mark A jr (Edith F) eng Genl Automatic Sprinkler Co h1023 Wesley av
--McDaniel (Peggy) stock handler Genl Aniline & Film Corp h400 Skyland av
--Melvin R emp Kress r RD 8 Box 90
--Mermon E emp Sou Bread & Cake h1115 S Graham
--Peggy F ofc sec Parks Cramer r RD 1 Box 580
--Shirley A sten Am Hdw & Equip r RD 8
--Theo (Margt) h704 S Torrence
--Thirby lab Frick Plmb
--Wm W (Annie) formn Interstate Milling r RD 8
--Wynona H Mrs ofc sec Douglas Aircraft r1716 Wilkinson

Teitans Ausma Mrs emp Char Bread Co h3915 Beechwood rd

TELEPHONE ANSWERING SERVICE INC
HAROLD A SMOAK, PRES-TREAS-GENL MGR
"YOU LEAVE IT RINGS WE ANSWER"
WAKE UP SERVICE
106 N CALDWELL
TELEPHONES
ED4-4761 and FR6-1621
(See Yellow Page 202)

Teleshuk Dorothy Mrs looper Huntley Hosiery r656 Sheryl cir
--Sam slsmn Dixie Radio & Sup r656 Sheryl cir
Telex Hearing Center Thos H Kelly mgr 1012 Kings dr Suite 703
Temple Beth El Rev C Melvyn Holfgott pastor 1727 Providence rd
--Chapel Baptist Church Rev Fred C Pinkney pastor 219 Shuman av
--Chas F (Marilu A) slsmn Bemis h1006 Dudley dr
--Community Church The 623 N Davidson
--Fredk R (Carolyn C) acct Campbell & Fechhelm h2415 Sherwood av
--Garden Apartments 2318-22 E 7th
--Herbert A (Ella C) slsmn Abbott Laby h5629 Wedgewood rd
--Ira emp Highland Park Mfg
--Israel Rev E A Levi pastor 1014 Dilworth rd
--Jas P (Grace) asst mgr Social Security Admn r2829 Manor rd
--John H (Jane N) slsmn IBM h5527 Murrayhill rd
--John H USN r1621 Brandon rd
--Lawrence A (Shirley A) driver Concrete Materials h115 Oregon (H)
--Lodge No 676 (AF&AM) 329 S Tryon
--Margt B r2910 Hampton av
--Nell H Mrs clk SBT&T r RD 7 Box 507
--Pauline E Mrs bkpr Jonas M Herlocker Pntg Contr r314 N Church apt 105
--Peter L studt r1621 Brandon rd
--Robt hlpr Highland Park Mfg
--Shirley A Mrs ofc sec Dillard Paper r115 Oregon (H)
--Shoe Co Albert G Segal pres and Wm B Segal v-pres whol 1317 S Tryon
--Towne Shoe Co Inc Albert G Segal pres and Wm B Segal v-pres whol 1317 S Tryon
Templeton Ben A mech Central Mtr Lines r1420 N Allen

N. C. STATE MOTOR CLUB INC.
N. C. STATE NATIONAL AA MOTOR CLUB
South's Largest Motor Club
HOME OFFICE
2422 N. Tryon Tel. EDison 2-8507

TEMPLETON
--Betty Mrs opr Wisteria Beauty Salon r906 E Worthington av
--Betty R sten County Juvenile Court r CMR 544 Box 486
--Beaulah N Mrs clk Scott Drug Co r219 Marsh rd
--Curtis V (Shirley G) formn Ronson Hydraulic Units h1522 Allen
--DeWayne chkr Johnson Mtr Lines r223 W 10th
--E R ofc mgr New England Mut Life Ins Co
--F Woodrow (Hazel) prsmn Char Observer
--Frances S Mrs ofc mgr Field Enterprises Educational Corp r1281 Andover rd
--Geraldine L Mrs ofc sec Amoco r1315 Skyland rd
--J Ralph (Geraldine L) bkpr Am Hdw & Equip h1315 Skyland dr
--Jas A (Mary L) h1104 Norris av
--Jas B slsmn Albright Boat & Marine r RD 2 Sharon rd
--Jas C (Lala W) driver Pilot Freight Carriers r Harmony N C
--Jas E (Mabel L) genl contr 2300 Overhill rd h do
--Joel L (Betty) driver ET&W N C Trans r906 E Worthington av
--Lillian (Vance Street Smoke Shop) r RD 4
--Lovely P Mrs nurse Allyn B Choate h124 Tranquil av
--Lynn M (Alma J; Central Appliance Serv Co) h2548 Vail av
--Marion C Mrs waitress Thacker's Inc h420 N Church apt 26
--Mary L Mrs saladmkr Belk's Cafeteria r1104 Norris av
--Phyllis G Mrs sten Amoco r1315 Skyland rd
--Pocahontas M Mrs registrar Johnson Mtr Lines r2939 Dogwood av
--Roberta H (wid Victor G) h1311 Thomas
--Ross E (Frances S) div mgr Field Enterprises Educational Corp h1281 Andover rd
--Ted R (Beulah B) slsmn h3601 Commonwealth av
--Tom M (Pocahontas M) supvr United Equip & Serv Inc h2939 Dogwood av
--W L (Beaulah N) tile setter Smith Tile & Marble Co h219 Marsh rd
--Wayne chkr Johnson Mtr Lines r223 W 10th
--Wm B dentist 112 S Tryon R1312 r1200 Dilworth rd
Templin Chas R (Susan S) slsmn Mechanical Contr h3517 Central av
--Susan S Mrs slswn Masten Realty Co r3517 Central av
Tena's Beauty Shoppe (Mrs Florence Doby) 837 S Mint
Tench G L slsmn Jewel Tea r4332 Commonwealth av

J. D. CLINE CO.
CONTRACTOR
Residential — Commercial
Roofing, Siding — Carpenter Work
Concrete Work — General Home Repairing
"No Job Too Big or Too Small"
3012 RUSH AVE. TEL. EXpress 9-7504

ALEXANDER FUNERAL HOME
• • •
24 Hour Ambulance Service
• • •
"Service Above Self"
• • •
A Funeral To Fit Every Need
• • •
323 S. Brevard
DIAL
EDison
3-1167
or
EDison 3-1830
EDison 3-6027

MOZINGO'S TIRE CO., INC.
WHEEL ALIGNMENT
DELCO BATTERIES and SERVICE
TIRE RECAPPING
New and Used Tires
1415 S. Tryon St.
Tel. FRanklin 7-1581

REAL ESTATE
H. Y. DUNAWAY CO.
36 Years in Charlotte
SALES – LEASES – LOANS – INSURANCE
205 S. Church St., R 100-01
Tels. EDison 3-2113 and FRanklin 5-6096
REAL ESTATE

TURNER BROS. KELLER INC.

SALES

LEASES

PROPERTY MANAGEMENT

MUTUAL INSURANCE

122 E. Fourth St.

Phone FRanklin 5-5793

HOTEL WM. R. BARRINGER
AIR CONDITIONED ROOMS
EXCELLENT FOOD AND OUTSTANDING AIR-CONDITIONED BANQUET FACILITIES

CAROLINA AIRCRAFT SALES
BROCKENBROUGH FIELD
PIPER DISTRIBUTOR
PIPER CERTIFIED SERVICE
Maintenance — Storage
Charter Service
PHONE EDison 4-7862
R. D. 7, Old Statesville Rd., Hwy. 115
Charlotte, N. C.

TENCH
--Grafford M (Carolina Saw Serv) h629 Glenwood dr
--Oralene clk Sou Friction Materials r RD 6
--Rex M brick mason Ervin Constn r RD 6 Box 952K
--Ross C brick mason Ervin Constn r RD 6 Box 817M
Tenhengel Edwin L drftsmn Consolidated Brass r Matthews N C
--John F (Jean S) supt Kanoy & Sons Mach h308 W Park av
--John F jr r308 W Park av
--Tom L installationmn Southeastern Sight & Sound
Tennant Christine F Mrs sten US Interstate Commerce Comn r2815 Idlewood cir
--G H Co (Southeastern Division) Robt F Guthrie div mgr machy mfrs 112 South Tryon R603
--J Alex (Maude) with Sou Asbestos h501 N Graham
--John E (Lois D) sht mtl wkr Parks-Cromer h1817 Wilmore dr
--Lois D Mrs slswn Belk's r1817 Wilmore dr
--Margt M (wid Patk D) nurse Presby Hosp r166 N Gregg
--Ralph B (Charlotte W) studt r2815 Idlewood cir
Tennent Chas M (Marion) sls rep Case Bros Piano h3014 Royston rd

Tenner Al K sec-treas Tenner Bros Inc h301 W 10th apt 208
--Bros Inc Sol Tenner and Al K Tenner sec-treas whol wine 225½ W Trade
--Sol pres Tenner Bros Inc r301 W 10th apt 308
--Willie M (wid Leon L) h3138 Maywood dr
Tennessee-Carolina Transportation Inc Clyde J Dellinger term mgr 200 Alando
--Coal & Iron Division United States Steel Corp (sls ofc) D E Nolen sls mgr steel 112 S Tryon R508
Tennille Ruby C (wid Jas M) slswn Belk's h811 E Morehead apt 8
Tennis Alice H case wkr Alexander Home h428 Laurel av apt 3
Teno Ernest E jr r201 Halsey (H)
--J Hubert (Lois I) processor Recordak Co h2016 Rozzells Ferry rd
--Lois I Mrs cafeteria wkr Wesley Heights Sch r2016 Rozzells Ferry rd
--Theresa T Mrs smstrs Sou Knit Wear r1515 Cleveland av
--Violet F h201 Halsey (H)
Tenth Street Baptist Church Rev Hoyt G Rutledge pastor 1216 E 10th
Terminal Bonded Warehouse Co Inc Wm R Grier jr pres, Mrs Viola G Grier sec-treas 1949 Freedom dr

TERMINAL TRANSFER & STORAGE CO INC, Wm R GRIER JR, PRES, VEOLA J GRIER SEC-TREAS and GENL MGR, WAREHOUSES, TRANSPORTATION 1949 FREEDOM dr, TEL FR5-7303

TERMINIX SERVICE INC, CARL W WRIGHT MGR, TERMITE and PEST CONTROL 108 LATTA ARCADE 322 S TRYON, TEL ED2-2447

Terney Alice M opr SBT&T r120 S Independence blvd
Terrell Corinne Mrs v-pres Best Brands Inc r4117 Hermitage ct

TERRELL EDGAR A (JANE J), PRES-TREAS THE TERRELL MACHINE CO INC 3000 S BOULEVARD, TEL JA3-0312, h2250 WESTMINSTER pl, TEL ED2-3242
--Edgar A jr (Emmie J) v-pres The Terrell Mach Co Inc h2820 Rothwood dr
--Herman D (Vera G; Terrell's Hardware Co) r Waxhaw N C
--Herschel H (Mary S) dist mgr Bowman Transportation h3601 Fieldwood rd
--Howard G (Alice O; Terrell's Hdw Co) r RD 9
--Jack H (Cath D) eng SAL h1609 N Davidson
--Jas L (Mary S) mach Duke Pwr h408 Hillcrest av
--Jane J Mrs v-pres-sec The Terrell Mach Co Inc r2250 Westminster pl
--Joe B (Mildred W) slsmn Fairbanks Morse h2131 Chambwood dr
--Lake E (Ruth A) chf clk Ry Exp h301 W 10th apt 1
--Lawrence D (Emalene C) br mgr Paramount Film Distributing h5539 Murrayhill rd

TERRELL MACHINE CO INC THE
OFFICERS
E A TERRELL, PRES-TREAS
W S TERRELL, V-PRES
E A TERRELL JR, V-PRES
FRANK H KENNEDY, V-PRES
MRS JANE J TERRELL, V-PRES-SEC
TEXTILE MACHINERY
TEXTILE PARTS
TEXTILE SUPPLIES
3000 S BOULEVARD
TELEPHONE JA3-0312

--Mary G Mrs tchr Bd of Educ r408 Hillcrest av
--Mary S Mrs emp Mill-Power Sup r3601 Fieldwood rd
--Ralph H (Edna C) eng SAL h2518 Shenandoah av
--Robt A (Corinne) pres-treas Best Brands Inc h417 Hermitage ct
--Rose M studt r417 Hermitage ct
--Vera G Mrs clk Terrell's Hdw r Waxhaw N C
--Wm whsemn Glasgow Sup r621 E 3d
--Wm S (Frances E) v-pres The Terrell Mach Co Inc h1825 Pinewood cir
Terrell's Hardware Co (Herman D and Howard G Terrell) 1810 Rozzells Ferry rd
Terres Francis J (Ruth J) driver A G Boone Co h415 N Graham
Terrill J Mark (Gladys M) pres Solar-Stop Co h1443 Sterling rd
--Mary tchr PS r408 Hillcrest
--Robt L (Thelma C) carrier PO h3100 Dublin rd
--Thelma C Mrs clk Douglas Aircraft r3100 Dublin rd
Terriott Thos L (Linda Jo) eng Duke Pwr h408 Beaumont av
Terry Ann S Mrs cash Bd of School Comn r1317 E Iris dr
--Billy busmn Hotel Char r2108 Augusta
--Clyde J mech Caro Tractor & Equip r803 E 17th
--Clyde V (Shirley W) rep Wachovia Bk & Trust h1500 Hartford av
--Dollie S (wid Thom A) h211 Faith (Tboro)
--Francis K (Dorothy H) electn Eastern Elec h3353 Barringer dr
--Gloria nurse Mercy Hosp r1921 Vail av
--Grady T hlpr Whol Produce r211 Faith (Tboro)
--Herman O (Azalee A) slsmn Burnette's Home Sup h2709 Zebalon av
--Irene smstrs h229 Flint
--Jas A hlpr Southland Rebuilders Inc r Richburg S C
--Jas A mech Bob Robinson's Auto Serv r RD 7 Box 687
--Jean Mrs slswn Belk's r RD 7
--Joe A (Ann S) dist mgr Bloch Bros Tobacco h1317 E Iris dr
--Joe H (Maude L) lm fxr Highland Park Mfg h2918 N Myers

TERRY
--Lucille tchr PS r310 Hawthorne la
--Mary B (wid Geo) h1933 Avondale av
--Mattie r2108 Augusta
--Maude L Mrs insp Highland Park Mfg r2918 N Myers
--Mildred S Mrs emp Chadbourn & Gotham r RD 5
--Ozella Mrs maid h2108 Augusta
--Pansy M Mrs mach opr Hudson Hosiery r714 Brookside dr
--Polly emp Belk's r Monroe N C
--Rozella maid T&J Hotel Courts r2108 Augusta
--Sara E clk A&P r803 E 17th
--Sarah A (wid John) clk Mecklenburg Lndry r1201 N Harrell apt 1
--Thelma maid Glenwood Day Nursery r734 Brookhill rd
--Theron L (Pansy M) wood wkr Cyclone Roofing & Sup h714 Brookside dr
--Wm A (Mildred S) formn Pneumafil Corp r RD 5
Tesh Bessie B (wid Alfred) h908 Parkwood
--Herbert S (Ruth B) clk PTS h2702 Columbus cir
--Jack E dept mgr Henry Walke Co r RD 2 Monroe N C
--Vance emp Lance Inc r321 E Kingston av
Tesi A Frank (Inez) eng Celanese Corp h4223 Chelmsford rd
Tessener Alma E Mrs hlpr Eastover Sch r1421 Pinecrest av
--Vernon H loader Mason & Dixon Lines h1421 Pinecrest av
Tetar Faye Mrs waitress Barbecue Lodge h3209 Wilkinson blvd
Teto Anne H nurse Char Mem Hosp r1035 E Morehead
Tevepaugh B L servmn Reichhold Chem r1301 Jackson
--Jos driver Bowers Battery & Spark Plug r RD 5 Box 1052
--Nell F r1019 W 6th
Tew Pauline Mrs h510 N Pine apt 3
Textile Bulletin R Jack Kissiak editor 218 W Morehead
--Device Co (Robt J Higgenbotham and Zeb Mattax) tex mfrs and supplies 2601 Wilkinson blvd
--Equipment Co (Chadwick P Smith) mach 2716 Briarcliff pl
--Insurance Co J A McLain jr claims mgr 1101C Elizabeth av
--Machinery Exchange Inc Chas H Marcotte pres, D Floyd Westmoreland v-pres-sec 1812½ S Tryon

TEXTILE MILL SUPPLY CO THE, J HAL BOBBITT CHAIRMAN of the BOARD, EDWARD G GLOVER PRES, ROBT G SPRATT JR, V-PRES, ALBERT K GLOVER SEC-TREAS, MILL, FACTORY and MACHINE SHOP SUPPLIES, POWER TRANSMISSION EQUIPMENT 1300 S MINT, TEL FR5-3326
--Products Co (Wm M Lineberger) whol fabrics 2539 Wilkinson blvd
--Sales Co (Lee Raney) dry gds N Tryon

TEXTILE WASTE CO
OWNERS
HERMAN ROSENSTEIN
HYMAN POLK
COTTON WASTE, REMNANTS
NYLON and KNITTING WASTE
1000 W PALMER
TELEPHONES
FR6-4486 and FR5-1176

TEXTILE WORKERS UNION OF AMERICA, BOYD E PAYTON SOUTHERN DIRECTOR, 110 W 6TH, TEL FR6-7521
Thacker Alexandra tchr PS r2027 Pinewood cir
--Barbara slswn Efird's r RD 6 Box 799F6
--Chas P teller Wachovia Bk & Tr r RD 9 Box 286
--Clarence (Thelma M) lab Caro Trans & Stge h320 N Clarkson
--Dorothy K Mrs chkr Harris Super Mkt r1128 Woodside av
--Elijah R (Dorothy K) driver Lance Inc h1128 Woodside av

MECKLENBURG NURSERIES INC.

Azaleas
Flowering Trees
Shrubs
Evergreens
Complete Landscape Service

Freedom Drive
Thrift Road
R.F.D. No. 5

Phone EXpress 9-5641

Forest Lawn Burial Park
and Mausoleum
NEW THRIFT ROAD
True Perpetual Care For Every Lot
TELEPHONE EXpress 9-1141

SUPPLIES
FURNITURE
FILES

POUND & MOORE CO.
"If It's for the Office We Have It"
304 S. Tryon St.
Phone FRanklin 5-7751

SAFES
LUGGAGE
GIFTS

THACKER
--Geo F (Ethel H) pres Plaza Hdw Inc and Sedgefield Hdw Inc h2027 Pinewood cir
--Henry L (Faustina J) v-pres-treas Thacker's Inc h3443 Foxcroft rd
--Herbert A (Bobleigh S) pressmn Char News Publ h517 McDonald av
--Jas A (Cherrlene S) hlpr Williams Real Est h502A E Bland
--W F buyer-asst mgr Thacker's Inc r RD 9
--Wm F jr (Annelle B) mech C W Upchurch & Co h120 Stonewall Jackson Homes
Thacker's Inc Esley O Anderson pres, Henry L Thacker v-pres-treas and Esley O Anderson jr sec restr 221 S Tryon
Thackston Annie M r614A E 11th
--Bryan A (Mamie) stacker Old Dom Box h224 Criglers (H)
--E Stokes jr clk Am National Bk r330 S Tryon
--Jas A (Kath) with Reid Hayden h3205 Bonaire dr
--Jas N (Ruth) genl agt RS&P Ry h4916 Vincent la
--Kath Mrs ofc mgr Coble Dairy Products Co-operative r3205 Bonaire dr
--Patricia W Mrs opr SBT&T r3221 Marlborough rd E
--Thos A (Patricia W) drftsmn Republic Steel Truscon Div h3221 Marlborough rd E
Thaggard Nevada R Mrs emp Delmar Studio r634 Tillman rd
--Robt G (Nevada R) bodymn Kiser's Garage & Wrecker Serv h634 Tillman rd
Thalheimer Albert sec-treas Dred-Not Sales Co r Charleston W Va
--Joan S Mrs v-pres Dred-Not Sales Co r1427 Andover rd
--Marcus E (Joan S) pres Dred-Not Sales Co h1427 Andover rd
Thames Bill (Emma) atndt Amoco Serv Sta h1312A Horne ct
--Jos M (Eliz M) clk Atlantic Refg h915 Woodside av
--Larry D trainee Pilot Frt Carriers r2240 Commonwealth av
--Nancy S studt r2240 Commonwealth av
--Nathl (Mary F) pntr Caro Textile Engravers h1344B Horne ct
--Wm L jr (Sue M) clk Am Coml Bk h2240 Commonwealth av
--Willie (Beatrice) lab Jackson Container h1346A Horne ct
Thanski Nicholas R (Virginia H) supvr Char Textile Engravers h2716 Arnold dr
Tharp Howard A bodymn Westside Mtr h Craighead rd
--Worth (Margie L) v-pres-treas Cunningham Whol Co Inc h2033 Norton rd
Tharpe Harvey C mech County Bd of Educ r1901 Wilmore dr
--Jack r1901 Wilmore dr
Thaxton Pasco T (Bera G) clk Duke Pwr h1207 Myrtle av
--Patricia W Mrs opr SBT&T r3221 Marlborough rd
--Werter E (Margt M) eng B O Vannort Eng h1321 Mockingbird la
Theater Lois P (wid Preacher) slswn Mangel's Inc h2120 Charlotte dr
Theatre Booking Service Robt C Saunders mgr 1220 E 7th
Theatre Equipment Co W L Saunders mgr 1220 E 7th
Theatre Owners of North & South Carolina Inc Mrs Lucille E Price exec sec real est dlr 147 Brevard ct
Theedford Mary nurse Char Mem Hosp r do
Theeiling Chas F mach The DuKay Co
Theunice W Mrs tchr Bd of Educ r1531 The Plaza
Theurbert B (Eunice W) supt Scott Drug Co h1531 The Plaza
Theuise K Mrs priv sec City Fire Dept r Albemarle rd RD 1 Box 155
Them E (Johnnie F) cash Duke Pwr r RD 1 Box 1 Matthews N C
Theobt H jr (Jane P) sec-treas-genl mgr Belvedere Hosiery Co r1520 Cyrus dr
Theimer Lawrence L (Luella M; Piedmont Promotions & Booking) h2929 Forest Park dr
Thelma Inc Mrs Thelma F Nabors pres women's clo 1220 E Boulevard
Thelma's Clothes A Clean (Mrs Thelma Cuthbertson) 2642 S Tryon
Theodore Christine r701 Mt Vernon av
--Geneva Mrs prsr King's Drive Clothes-A-Clean r1006 Polk apt 2
--Jas L (Geneva) emp SAL h1006 Polk apt 2
--Jennie L r1006 Polk apt 2
--Kath ofc sec Presby Hosp r701 Mt Vernon
Thermix Corp Theo C Heyward dist mgr flowers 518 E Morehead
Thermoid Co Jesse T Griffis pres mfrs agt 1000 Seaboard
Therrell C L painter Consolidated Painters r CMR 144 Box 68
--Foye D Mrs ofc sec Pilot Brokerage r4304 Monroe rd apt 5
--Frances A comptometer opr Esso h2201 Avondale av apt 4
--Jas G (Carolyn G) clk PO h408 Webster pl
--Jas R (Betty L) whse supvr Firestone h647 Reeves ct
--Jason S slsmn Sou Radio r3814 Hickory Grove rd
--Leta (wid Lewis S) h512 E Tremont av
--Wm R emp Durane Gas Co r4614 Providence rd
Therrill Jas E h1509 Biltmore dr
Thevaos Gus (Peggy L) slsmn h2417 E 7th
Thibodeau N Jeannette clk US Secret Serv Div r228 Altondale
Thiel Nathl E (Naomi L) dir Sou Dairies Inc h4225 Tanglewood dr
Thieme Alvin F (Camille C) clk Genl Elec h3900 The Plaza
--Camille C Mrs ofc sec Queens College r3900 The Plaza
Thies Austin C (Marilyn J) steam eng Duke Pwr h400 Hassell pl
--Blanche A (wid O J) h544 Providence rd
--Eleanore A Mrs sec Thies Realty & Mortgage Co r544 Providence rd
--Ernestine C r325 Hermitage rd

THIES FRANK R (ELEANORE A), PRES-TREAS THIES REALTY & MORTGAGE CO 1100-07 COMMERCIAL NATL BANK BLDG 200 S TRYON, TEL ED2-7721, h544 PROVIDENCE rd, TEL ED2-5752

THIES FRANK R, JR, V-PRES THIES REALTY & MORTGAGE CO 1100-07 COMMERCIAL NATL BANK BLDG 200 S TRYON, TEL ED2-7721, h544 PROVIDENCE rd, TEL ED2-5752

--Karl E (Eloise W; Karl E Thies & Co) h619 Moravian la
--Karl E jr (Phyllis G) acct Karl E Thies & Co h2419 Arnold dr
--Karl E & Co (Karl E Thies and Owen H Whitfield) accts 200 S Tryon R812
--Mary S (wid Adolph C) h325 Hermitage rd
--Phyllis G Mrs ofc sec John P Kennedy r2419 Arnold dr

THIES REALTY & MORTGAGE CO
FRANK R THIES, PRES-TREAS
FRANK R THIES JR, V-PRES
MRS ELEANORE A THIES, SEC
W A HUNT, SALES MANAGER
REAL ESTATE, MORTGAGE, BANKING
FHA, GI and CONVENTIONAL LOANS
REAL ESTATE SALES
PROPERTY MANAGEMENT
GENERAL INSURANCE
1100-07 COMMERCIAL NATL BANK BLDG
200 S TRYON
TELEPHONE ED2-7721
(See Yellow Page 136)

Thigpen Annie B (wid Wallace) h606 Pennsylvania av (H)
--Dani G jr (Louise C) supvr Factory Mut Fire Ins h1937 Brandon cir

BANK OF CHARLOTTE
Member F. D. I. C.
OPEN DAILY and SATURDAY UNTIL 5 P.M.
Complete Banking and Loan Service
122 S. Tryon St. • Tel. FRanklin 6-3551

THIGPEN
--& Hines (Richd E Thigpen and Robt L Hines) lwyrs 525 N Tryon R201
Thigpen Richard E (Dorathy D; Thigpen & Hines), Attorney-at-Law and Tax Counselor 201 American Trust Bldg 525 N Tryon, Tel ED4-2826, h2200 E 7th, Tel ED3-5639
Thilemon Ezzell J (Phyllis E) mech Caro Foods h522 Arlington av
--Phyllis E Mrs looper Huntley Hosiery r522 Arlington av
Third Street Apartments 711 E 3d
--Street Apartments 717 E 3d
--Street Apartments 721 E 3d
--Street Apartments 800 E 3d
--Street Apartments 223-27 Court House la
--Ward Grill (Mrs Marie Easter) restr 822 S Graham
--Ward Mission Church 151 W Bland
Thirty Fifth Street Church Of God Rev A H Clarke jr pastor 713 E 35th
Thomas A Lynn Co Inc W H Shinn mgr rear 2900 S Boulevard
--Aaron ship clk Sears r610 N Church
--Ada Mrs maid h824 Maple
--Aileen R Mrs clk Radiator Splty h2145 E 5th
--Alberta r719 Eldridge
--Alberta (wid Loyd) h809 Cates apt 2
--Alice F Mrs clk Martin Walker Inc r RD 10 Box 596
--Alma V smstrs Model Clns r1140 Bethel rd
--Aloma P cash Wachovia Bk & Tr r2565 Selwyn av
--Amelia K Mrs tchr Bd of Educ r2128 Weyland av
--Amelia K (wid Lewis) h831 E Morehead apt 404
--Ann clk Universal Film Exch r605 Lamar av apt 3
--Ann mach opr United Mills Corp r229 W Boulevard
--Ann B Mrs opr WUTeleg r4201 Monroe rd
--Ann D Mrs ofc sec Jeff Std Brdcstg r100 Colville rd apt 62B
--Ann F Mrs slswn Ivey's r2210 Roslyn av
--Annie M (wid Robt B) maid Turner's Cafe h928 E 10th
--Annis (wid H H) baby sitter 1738 Amhurst pl r do
--Apartments 219 W 7th
--Archer L (Sara) shop supt Char Tank Corp r RD 4 Dixie rd
--Aubrey constn wkr r801 Westbrook dr
--B Hoyle (Migon C) slsmn Statesville Flour Mills h140 Eaton rd
--Barbara J emp Airport 77 Restr r622 W Tremont av
--Barzillia (Rosa) driver Hotpoint Appliance Sls h327 Solomon
--Barter L (Marie A) v-pres S H Duncan & Co Inc h225 Hovis cir (Tboro)

Standard Plumbing & Heating Company
AIR CONDITIONING
2117 Shamrock Drive
Tels. EDison 3-2620 - EDison 2-7634

Thies Realty and Mortgage Co.
Since 1906
Mortgage
Banking
Real Estate
Sales
Insurance
1100-1107 Commercial Nat'l Bank Bldg.
200 S. Tryon St.
DIAL EDison 2-7721

ORR MOTOR CO.
Service Since 1930
Specialized Service
For Buick And All Other General Motors Cars
Delco Batteries
AUTHORIZED UNITED MOTORS SERVICE
820-22 E. Fourth St.
Phone EDison 2-1164

HEAVY HAULING
Old Cannon Airport
P.O. Box 1423
TELEPHONE EXpress 9-0421

MOSS TRUCKING CO. INC.
HEAVY HAULING
(See Yellow Page 210)

HOISTING and RIGGING
Night, Sunday and Holidays Telephones
EXpress 2-1633 and EDison 2-1072

THE CHARLOTTE NEWS

PHONE EDison 3-0303 • 126 S. CHURCH ST.

CHARLOTTE'S HOME-OWNED NEWSPAPER

NATIONAL ASSOCIATION OF REAL ESTATE BOARDS
REALTORS ARE ACTIVE MEMBERS OF CONSTITUENT BOARDS

Home Realty & Management Co., Inc.

Finance
Management
Sales
Insurance

Phone
ED 2-1141

121 E. 3d

JOHN V. BARGER & CO.

General Contractors

COMMERCIAL — INDUSTRIAL

484 N. Main, P.O. Box 270
Mooresville, N. C.

Tels. NOrth 3-5171 and NOrth 2-2781

THOMAS

--Bayne A (Bennie) diemkr Kanoy & Sons Mach r Oakboro N C
--Beatrice A Mrs tel opr Pound & Moore r RD 9 Box 613
--Ben C (Mae M) rep Clark Publ r804 Walnut av
--Ben H (Beatrice A) emp EAL r RD 9 Box 613
--Benj C (Jeannette D) brklyr h3533 Mathis dr
--Benj H (Myrtle S) h3814 Monroe rd
--Bernice maid h442 Brookhill rd
--Bertha M Mrs clk Manpower Inc r3526 Country Club dr
--Bessie cafeteria wkr Efird's r614 North Caldwell
--Betty E clk Am Coml Bk r418 E Trade
--Betty J Mrs waitress Vaga Bond Restr r2206 S Boulevard
--Betty M Mrs boarder Chadbourn & Gotham r2833 Bancroft
--Betty M Mrs tchr PS r3240 Marlborough rd E
--Billy hlpr Highland Park Mfg
--Billy J driver Observer Trans r RD 3 Monroe N C
--Billy J typ Pneumafil Corp r2412 Eatonton
--Billy P lab John Crosland Co r Monroe NC
--Bonnie emp Hudson Hosiery r2617 Tuckaseegee rd
--Bradley J mach opr Whitin Mach Wks r Monroe N C
--Brice O (Louise G) slsmn Sou States Sup h3210 Dublin rd
--C B supt Sharon Mem Park & Mausoleum
--C Cecil (Minnie H; Thomas Plant Garden) h1211 E 35th

THOMAS C D (ALICE M), V-PRES FIRST FEDERAL SAVINGS & LOAN ASSOCIATION OF CHARLOTTE 225 S TRYON, TEL ED3-8401, h2012 W QUEENS rd, TEL ED3-9454

--C E exam State Patrol r4201 Monroe rd

THOMAS C L C CO (C L C THOMAS), C L C THOMAS JR, WALTER W HOOK JR and MRS JOHN L ROSENBLATT ASSOCIATES, REALTORS 119 BREVARD ct, TEL ED4-5356

--C M h915 E 10th apt 25
--C Sears slsmn Parnell Tool & Sup h216 E Kingston av
--C Vann (Carolyn G) dept mgr Sears h5101 Elder av
--C Wade (Dossie L) USN r4619 Park rd

THOMAS CADILLAC-OLDSMOBILE INC

OFFICERS
GILMER C THOMAS, PRES-TREAS-MGR
A C CHAFFEE, V-PRES
ELBERT S RITCHIE, SEC
CADILLAC and OLDSMOBILE SALES and SERVICE
214-220 N CHURCH
SERVICE TELEPHONE ED2-7159
SALES TELEPHONE ED4-4656
PARTS TELEPHONE FR6-4429
USED CARS
422 W 5TH
TELEPHONES
ED2-2183 and FR5-1253
(See Yellow Page 17)

THOMAS

--Cadillac-Oldsmobile Inc Parks A Welch formn 120 W 6th
--Carl H (Mary E) sec-asst treas J A Baker & Co Inc r RD 1 Box 175 Matthews N C
--Carl M (Elinor) br mgr The Fafnir Bearing Co h912 Sewickley dr
--Carol L (Helen L) ship clk Clarke Sanding Mach h1515 Southwood dr
--Carolyn G clk Southeastern Factors r1916 Commonwealth av
--Cassie T Mrs (Tommy's Flower Shop) r2222 Bancroft
--Chas C jr (Ruth T; Thomas Oil Co) h1422 Seigle av
--Chas D jr (Cecilia C; C D Thomas Realty) h725 McDonald av
--Chas E (Bessie M) h129 W 10th
--Chas L agt Skyland Life Ins r Gastonia N C
--Chas L C (Caroline M; C L C Thomas Co) r1137 W Queens rd
--Chas L C jr (Betty C) assoc C L C Thomas Co h201 Wales av
--Chas R ship clk Trans Sup r Indian Trail N C
--Chas S jr (Esther) slsmn Art-Craft Optical h5620 Murrayhill rd
--Charlie L (Cassie T; Tommy's Flower Shop) h2222 Bancroft
--Christine h808 E 8th apt 1
--Christine P clk Whitin Mach Wks r RD 8 Box AA19
--Clarence W (Miriam N) v-pres Delmar Printing Co h4937 Seacraft rd
--Claude C (Annie B) h4239 Pineville rd
--Claude G (Martha B) div mgr Group Securities h635 McAlway rd
--Clifton P (Iris S) formn Central Whse h2100 E 7th apt 3
--Columbus emp Radiator Spity r507 Kenney
--Conway scoremn Cherokee Paper Box r RD 7 Box 90M Monroe N C
--Culp C (Annie L) slsmn Esso r Tuckaseegee rd
--Daisy M Mrs dictaphone opr Refgr Discount Corp r134 S Gregg
--Dale E Mrs teller Union Natl Bk r3509 Central av
--David (Sarah B) repr Coca-Cola h408 Eli
--David W slsmn Belk's r1112 Jensen
--David R (Mae P) city policemn h712 E 19th
--Dean clk ET&WNC Trans r619 Central av
--Delores D Mrs ofc sec Caro Securities Corp r816 N Church
--Dollie grdr Highland Park Mfg
--Dollie E Mrs insp Highland Park Mfg r5211 Eaton rd
--Donald R (Lois) diemkr Kanoy & Sons Mach r Oakboro N C
--Donald R mail room wkr Char News Publ r2654 Roslyn av
--Dora B Mrs nurses aide Mercy Hosp r111 Welling av
--Dossie L Mrs emp Efird's r4619 Park rd
--Dot Mrs waitress Wig-Wam Grill
--Dun A slsmn Vinson Realty r448 Shar-view av
--Dwight D solicitor Caro Trans & Stge r3436 Selwyn av
--E E (Lillian) dept mgr A&P Bakery h926 Emerson dr
--E Edw (Theatus L) bench wkr Whitin Mach Wks h116 S Gregg
--Edd C (Lillian P) emp Caro Ford Tractor h1916 Commonwealth av
--Eddie L (Jessie R) lab San Plmb & Htg h405 French
--Edith H Mrs boarder Chadbourn & Gotham r1120 Leigh av
--Edmund V brklyr h1318 W 6th

THOMAS EDW H (ANN), ACTING UNITED STATES POSTMASTER 401-09 W TRADE, TEL ED3-9661, h1521 BILTMORE dr, TEL ED4-6744

--Edw H (Norvale K) emp Colonial Stores h1020 E 35th
--Edw H (Ann D) sls eng Pneumafil Corp r100 Colville rd
--Edw L slsmn Caro Overall Serv r Greensboro N C

THOMAS

--Edwin D jr (W Jay) constn wkr Suber Co h1314B Murdock rd
--Edwina N Mrs bmo Celanese Corp r2104 Avondale av apt 1
--Effie (wid Geo P) h229 Altondale av
--Electric Co (Franklin A Thomas) 1413 Central av
--Eliz r210 S Long
--Eliz maid r216 N Brevard
--Eliz (wid Wm) h2409 Olando
--Ellen Mrs clk Sou Ry Sys r Harrisburg NC
--Ellen T (wid David S) mach opr A&P h1500 Harrill
--Elsie D teller Am Coml Bk h1322 East Cortland rd
--Emma (wid Leonard) spnr Highland Park Mfg h1415 Downs av
--Emma S (wid Dani) h311 S Long
--Ernest lab Caro Trans & Stge h1008 Pitcher
--Ernest E (Margt R) servmn Ivey Exterminator h907 N Brevard
--Ernest H driver Overnite Trans r RD 1
--Etha r123 N Summit av
--Ethel M (wid Wm E) h911 S Tryon apt 12
--Eug porter Sou Dairies r610 N Church
--Eula C driver Harper-Crawford Bag h490 Shuman av
--Eva dishwasher Louis' Restr
--Eva A Mrs insp Nebel Knitting r2344 Arnold dr
--Eva F Mrs artist Universal Heraldic Studio r2933 Sunset dr
--Evelyn P (wid Harold M) r1916 Crescent
--Evin T r915 E 10th apt 25
--F Edw (Frances L) carp Bd of Educ h1006 Waterman av
--Faye T Mrs opr SBT&T r520 Grandin rd
--Ferry W ship clk Pierce Poultry r RD 9
--Floyd E (Marianne D) mech Lee A Folger Inc h3224 Rogers
--Foster E (Sudie D) v-pres Caro Cut Rate Drug Store Inc h2146 Norton rd
--Frances h933 Johns la
--Frances C Mrs sec-treas Plumbing Serv Inc r724 McDonald av
--Frances L Mrs clk SBT&T r1006 Waterman av
--Frances S Mrs clk Manpower Inc r1415 W Boulevard
--Franklin A (Joyce S; Thomas Elec Co) h1826 Central av
--Frealon E formn City Bd of Educ r Drift Wood dr
--Fred J h3015 Washburn av
--Fred J (Vera F) slswn Belk's h514 Seldon dr
--G Jerry (Miriam W) lab Pied Piper Exterminating r Oakboro N C
--Gary (Hattie J) emp Ross & Richardson h833 Cates
--Geo lab Sou Rd Bldrs r314 Dixon
--Geo H (Mary L) hlpr Queen Pie h416 Benjamin av
--Geo L v-pres-mgr Huttig Sash & Door Co h601 Cherokee rd
--Gertrude L Mrs cook S&W Cafeteria h210 S Long

THOMAS GILMER C, PRES-TREAS-MGR THOMAS CADILLAC-OLDSMOBILE INC 214-220 N CHURCH, TEL ED4-4656, h MT HOLLY ROAD, RD 6, TEL EX9-6291

--Gilmer C jr (Guthrie B) sls mgr Thomas Cadillac-Olds Inc h2015 Brandon cir
--Gladys mach opr Panda Curtain r Rock Hill S C
--Gloria E opr SBT&T r2509 Vail av apt 4
--Glyn (Marion J) genl mgr Charlotte Tank Corp h2631 Chilton pl
--Grace M Mrs clk Chadbourn & Gotham r1822 Greene blvd
--Grace S Mrs mgr Melville Children's Shop of Belmont r200 Nelson av (H)
--Grady G (Georgelyn B) pres Southern Investment Co Inc h2119 Ferncliff rd
--Grady H (Ann F) mach Sou Ry h2210 Roslyn av
--H G servmn Rem-Rand r3000 Springway dr

WADDELL CONSTRUCTION COMPANY, INC.

General Contractors

McALWAY RD.
Box 4174

Tels.
EMerson 6-0712
and
EMerson 6-3151

JOHNSON C. SMITH UNIVERSITY

DR. RUFUS P. PERRY, Pres.
Co-Educational
Liberal Arts and Theological

100-152 Beattie's Ford Road

Phone EDison 3-7529

TELEPHONE ANSWERING SERVICE, INC.
24 HOUR SERVICE — 7 DAYS A WEEK
YOU LEAVE — IT RINGS — WE ANSWER
"CONFIDENTIAL — COURTEOUS — DEPENDABLE SERVICE"
Harold A. Smoak, Pres., Genl. Mgr.
106 N. CALDWELL STREET DIAL EDison 4-4761 and FRanklin 6-1621

THOMAS

--H Lee jr (Mary D) dist mgr Genl Elec h544 Wakefield dr apt A
--H Morrison (Helen E) pntr City Bd of Educ h215 Colonial av
--Harold H (Inter-City Adv Co) r Ashville N C
--Harvey D emp Belk's r421 N Poplar
--Haywood (Annie) jan Holman & Moody h1012 McCall
--Haywood J (Lois W) wht mtl wkr Broome Sht Mtl h338 Richland dr
--Hazel L (Mayne A) mach Sou Spindle & Flyer h339 Richland dr
--Helen ofc sec Brass & Copper Sup of Carolina
--Helen L Mrs tex wkr Huntley Hosiery r1515 Southwood av
--Henry C mech C D Keith Garage r Wadesboro N C
--Henry J asst mgr Thomas & Howard r600 Livingston dr
--Henry L (Dora B) asmblr Parks-Cramer h111 Welling av
--Herbert servmn McCall Bros Pumps & Well
--Herbert D whsemn Char Grocers Mut Corp r Kannapolis N C
--Herbert H (Lillian S) opr Natl Welders Sup h1440 Winston dr
--Herman E (Jeanne B) slsmn h4901 White Oak rd
--Homer L (Mary L) hlpr Intl Harv r Monroe N C
--Horace P (Berlie) emp Marshall Mills r1618 Branner

THOMAS & HOWARD CO INC, W DOAK FLINTOM PRES-TREAS, CHAS H WENTZ (SALISBURY, NC) V-PRES, WHOLESALE GROCERS 411 S COLLEGE, TEL ED3-0112

--& Howard Co Inc beer distrs 231 S College
--Howard D (Frances) driver h320A North Summit av
--Howard F (Ruby P) buyer J A Baker & Co Inc h1030 Hartford av
--Hoyle H (Vada R) fnshr Wade Mfg Corp h1324 Parkwood av
--Hubert W (Lois L) chf rodmn Duke Pwr h2222 N Poplar
--Hugh M (Opal) emp Char Pipe & Fndry h608 Walnut av
--Hugh M (Jean K) eng Duke Pwr h5312 Farman pl
--Ida (wid Frank) r2500 Roslyn av
--Irene M Mrs maid Mercy Hosp r335 Cherry
--Irma S Mrs asst chf opr SBT&T r1112 Jensen
--Isaac (Fannie R) h415 French
--Isaac r421 Schwartz al
--J C (Sarah G) hlpr Chadbourn & Gotham h927 Herrin av
--J Evelyn Mrs sten Atlantic Refg r RD 4 Box 339 Matthews N C
--J Herbert (Dale E) slsmn Crown Central Petroleum h3509 Central av
--J Hilda clk Char Br Fed Reserve Bk of Richmond r3000 Monroe rd
--J Preston (Lucille H) buyer Ivey's h2500 Danbury
--J R Children's Shop (J Raymond Thomas) clo 1308 Independence blvd NE
--J R Shoe Store (J Raymond Thomas) 1024 Pecan av
--J Raymond (Julia L; J R Thomas Children's Shop; J R Thomas Shoe Store) h908 Pecan av
--J Reid (Eva A) city firefighter h2344 Arnold dr
--J Robt (Betty) archt Walter Hook & Assocs h1316 Biltmore dr
--J Wesley (Georgie R) swtchmn SBT&T h2109 Arnold dr
--J Willett (Lulu H) h641 Louise av
--Jacob (Edna V) h601 Woodruff pl
--Jacob S h3608 Oakwood av
--Jas (Esther) lab A&P h1303 Ashby
--Jas (Helen) lab Knox h810 Dandridge al
--Jas (Evelyn) lab h1006 Pitcher

THOMAS

--Jas A instr Arth Murray Dance Studio r600 E Worthington av
--Jas A slsmn r1524 Merrimon av
--Jas B (Jean K) state patrolmn h2300 Amesbury rd
--Jas C (Marzan C) slsmn Shiver & Norcom h1500 Cyrus dr
--Jas D emp Harry & Bryant r500 Providence rd
--Jas F (Edna R) sht mtl wkr Young Co h2654 Roslyn av
--Jas F jr (Mary) lab City Water Dept h2509 Mooreland
--Jas G clk ET&WNC Trans r2012 Queens rd W
--Jas H h4314 N Howie cir
--Jas L (Nannie L) constn wkr h248 W Kingston av
--Jas M (Clara P) electn Austin Electric h819 Parkwood av
--Jas S (Nancy S) pharm Walker's Drug Store r Sugar Creek rd
--Jas W with Douglas Aircraft r215 Colonial
--Jas W jr (Bertha M) treas Mill-Power Sup Co h3526 Country Club rd
--Jane acct Coml Credit Corp r Huntersville N C
--Jason L vehiclemn Ry Exp r RD 9 Box 263
--Jeanette r635 E 3d
--Jeanne B Mrs ofc sec Crawford & Co r4901 White Oak rd
--Jenks J (Louise S) paint contr 1200 Central av h do
--Jerry servmn Pied Piper Exterminating r RD Box 309 Oakboro N C
--Jesse F slsmn Carter-Colton Cigar Co r RD 7
--Jesse H (Julia M) mach opr Old Dom Box h3000 Monroe rd
--Joe dept mgr Salvation Army Social Serv Center r813 E 18th
--John A (Judy H) engraver ABC Photo Gravure h455 Berkshire rd
--John B (Dorothy L) lab J C Beacham h912 N College
--John B jr (Sue) project mgr F N Thompson Inc r1521 Pinetree dr
--John E mech Lee Thompson Wheel Aligning & Brake Serv r RD 9 Box 46
--John G jr (Johnsie) slsmn h1784 Jameston dr
--John H firemn Char Mem Hosp r1005 E 2d
--John L (Delorice G) mech Friendly Oil Co h1900 Arnold dr
--John M (Peggy M) slsmn Thomas Cadillac-Olds Inc h539 Marsh rd
--John T (Virginia M; Thomas Transfer) h1816 Chatham av
--John T mgr Putt Putt Golf Course
--John W (Irene M) lab Char Bonded Whse h335 Cherry
--Johnsie Mrs clk Aetna Casualty & Surety r1784 Jamestown dr
--Johnny B (Vickie) cushion closer Shaw Mfg r1451 Pecan av
--Jonell clk A&P r Concord N C
--Jos B (Mildred P) opr Charlotte City Coach Lines h1625 Fulton av
--Jos G atndt Tucker Esso Serv r RD 1 Marshville N C
--Jos M (Virginia B) atndt Munson's Esso Serv h227 W 26th
--Jos P (Stephanie L) h1336 Greenwood av
--Josie r6 N Pennsylvania av (H)
--Jovaline lab F M Thomas h524 E 5th
--Julie Mrs h619 Long Branch al
--Julia M Mrs opr Morningside Beauty Salon r3000 Monroe rd
--Justin W (Doris) framemn Shaw Mfg r4226 Pineville rd
--Kate Mrs slswn Belk's r Mooresville NC
--Kath B (wid W Geo) h231 Huntley pl
--Kirmit E (Martha E) routemn Sou Dairies h5161 Eaton rd
--Lacy C (Ruth B) barber City Barber Shop h914 Parkwood av
--Lee agt Met Life r Monroe N C
--Lee estimator Boyd & Goforth r Rock Hill S C

CHEVROLET by Don Allen
"THE EMBLEM YOU CAN TRUST"
531 E. Trade EDison 3-5467

THOMAS

--Lenore M Mrs tel opr Hotel Char r RD 5 Box 592
--Leo S (Alma L) store mgr Sou Bearings & Parts h1645 Arnold dr
--Lelia P (wid J Benton) h1501 E Firth ct
--Lewis S r400 Rutland dr
--Lillia Mrs h917 N Pine
--Lillian Mrs slswn Belk's r926 Emerson dr
--Lillie h418A Dunbar
--Lloyd L (Ruby E) capt City Fire Dept h439 Beaumont av
--Lois L Mrs cash Great Sou Trucking r2222 N Poplar
--Lois T clk Char Br Fed Reserve Bk of Richmond r624 Walnut av
--Lois W Mrs asst ofc sec SBT&T r3000 Springway dr
--Lona E Mrs packer J&J Candy r813 E 18th
--Lonnie h1420 Hunter
--Louella Mrs emp Caro Foods r310 East Park av
--Louise h100 Colville rd apt 33A
--Louise prsr Monarch Clns r1420 Hunter
--Louise teller Am Coml Bk r1427 E 7th
--Louise Mrs waitress Stamey's Drive In Restr h1213 E Boulevard
--Louise H Mrs pkr Russell Corp r RD 7 Box 90 Monroe N C
--Lunch (Jesse B Pope) 1004 S Mint
--Lynwood (Faye T) USA h520 Grandin rd
--M Joyce bmo Char Br Fed Reserve Bk of Richmond r2210 Roslyn av
--Maggie Mrs h800 Ross
--Maggie (wid Ernest) h2508 Booker av
--Maggie (wid Peter) prsr Arrow Lndry h635 E 3d
--Mamie R (wid Joe B) slswn Belk's r723 Romany rd
--Mandy E (wid Henry) h326 Cherry
--Margt maid Char Eye, Ear & Throat Hosp r425 E 1st
--Margt maid r1006 Pitcher
--Margt saladmkr Bailey's Selwyn Cafeteria r2541 Horne dr
--Margt Mrs smstrs Char Trouser Mfg Co h1910 Earle apt 381
--Margt A studt nurse Char Mem Hosp r do
--Margt R Mrs mach opr Stately Lady Nite-ware r907 N Brevard
--Margie Mrs ofc sec Queen City Booking Serv r2918 Morson
--Marguerite r1422 Lexington av
--Marie J int dec 111 Hawthorne la h do
--Marshall G (Margt R) slsmn Henry Walke Co h118 Stonewall
--Martha M Mrs supvr Chadbourn & Gotham r RD 1 Box 263 N
--Martin slsmn Esso
--Mary maid h507 N Long
--Mary prsr Char Linen Serv & Sup r RD 4 Box 98
--Mary B Mrs plant opr Natl Carbon r1518 Allen
--Mary E Mrs prsr Domestic Lndry h1210 Oaklawn av apt 75
--Mary F cash Family Finance & Acceptance Corp r RD 9
--Mary R Mrs ofc sec H B Owsley & Son r823 Berryhill rd
--Mattie h1011 Moretz av
--Mayne A Mrs ofc sec Armstrong Cork Co r339 Richland av
--Mellow W jr (Mary R) slsmn h1823 Berryhill rd apt B

LEE A. FOLGER
Incorporated
Exclusive Authorized BUICK Dealer SALES and SERVICE
900 S. Tryon
PHONE EDison 3-2145
Used Car Lots
201 E. Vance corner S. College
PHONE EDison 2-0957
and
809 S. Tryon
PHONE FRanklin 6-6025

THE TATE-BROWN CO.
HICKEY-FREEMAN
Society Brand Varsity Town Clothes
French Shriner Shoes
Dobbs Hats
126 S. TRYON ST.
TELS.
EDison 3-7161
EDison 2-8743
EDison 2-1341
FRanklin 6-2757

F.H.A.
LOANS — AUTO
FIRST MORTGAGE
CITY SAVINGS BANK
120 E. Third St.
Tel. FRanklin 5-4441
Savings and Checking Accounts

BE MODERN

Live Electrically

DUKE POWER COMPANY

•

Serving the Piedmont Carolinas

PYRAMID LIFE INSURANCE CO.

Home Office Charlotte N. C.

2407 North Tryon St.

TEL. EDison 2-8181

"CHARLOTTE'S SAVINGS CORNER"

HOME FEDERAL SAVINGS & LOAN ASSOCIATION

We Plan to Pay 3½% Annual Dividend

Mortgage Loans — Insured Savings

Fourth and Tryon — *Organized in 1883* — Tel. FRanklin 6-8447

FEDERAL HOME LOAN BANK SYSTEM MEMBER — FEDERAL SAVINGS AND LOAN INSURANCE CORPORATION — SAFETY OF YOUR SAVINGS — INSURED UP TO $10,000

CITY CHEVROLET CO.

Sales and Service

710 S. Tryon St. Phone Ed 2-7151

THOMAS

--Michl J (Peggy M) slsmn Thomas Cadillac-Olds Inc h1310 Euclid av
--Migon C Mrs mach opr Hudson Hosiery r140 Eaton rd
--Mildred ofc sec Morse Chain Co r RD 11 Box 56
--Minnie M (wid B J) clk Chadbourn & Gotham h526 Seigle av
--Miriam W Mrs clk SBT&T r RD Box 309 Oakboro N C
--Moffatt W (Alma V) h1140 Bethel rd
--Moffatt W jr (Elaine W) asst mgr The Char City Club h2309 N Poplar
--Montene emp Am Trust r607 W Boulevard apt 3
--Mose W (Beulah) emp Brown Equip h3812 Tennessee av (H)
--Myrtle technologist Presby Hosp r220 Hawthorne la
--Nancy ofc sec Am Coml Bk r RD 6 Box 682
--Nancy C asmblr Consolidated Brass r Pineville N C
--Nancy E radio opr EAL h2028 Lyndhurst
--Nancy L clk Char Br Fed Reserve Bk of Richmond r RD Box 132 Mt Holly N C
--Nathalie L (wid Lloyd H) r216 E Kingston
--Nelia R (wid Steph) h615 Ideal way
--Nellie r507 N Long
--O L hlpr Kimbrells Inc r620½ Belmont av
--O S clk Bottoms-Fiske Truck Lines r2127 Avondale av
--Oil Co (Chas C Thomas jr) 1422 Seigle av
--Ola Mrs maid h1300 S College
--Oliver E (Ludye E) br mgr Rawplug Charlotte Co h1435 Waverly av
--Oliver G (Artistic Beauty Salon; Ashley Beauty Salon; Char Beauty Sch) r811 Bromley rd
--Ollie M opr SBT&T r1640 Independence blvd NE
--Opal Mrs recpt Mill-Power Sup r608 Walnut av
--Otis F (Edwina N) repr SBT&T h2104 Avondale av apt 1
--Otis M (Mary) h916 Oliver
--Patsy Mrs h1531 S Church
--Paul emp Swinson Food Products r917 N College
--Pauline H Mrs typ City Collr of Rev r1707 Chatham av
--Peggy A typ Char Mem Hosp r418 East Trade
--Peggy R Mrs ofc sec Great Am Group of Ins Co's r Concord N C
--Perry (Martha) h2824 Zebulon
--Perry A (Leona B) bkpr Thomas Elec r1826 Central av
--Peter G studt r2631 Chilton pl
--Plant Garden (C Cecil Thomas) florists 1211 E 35th
--R H opr Natl Welders Sup r RD 6 Box 682
--Rachel maid Char Eye, Ear & Throat Hosp r425 E 1st
--Rachel maid h812 Hyde al
--Ralph USN r331 Harrison (H)
--Ralph E (Pauline H) leadmn Douglas Aircraft h1707 Chatham av
--Ray E (Dorothy J) lab Old Dom Box h2807 W Trade
--Raymond G (Isabelle M) slsmn Am Federation of Labor h2429 Commonwealth av
--Reece W (Mildred H) asst dept mgr Char Br Fed Reserve Bk of Richmond r RD 9
--Richd E plmb H F Porter Plmb r1528 Sugaw Creek rd W
--Robt (Daphne) emp Automatic Sprinkler h815 N Church

THOMAS

--Robt C bkpr Wachovia Bk & Tr r2701 Mayflower rd
--Robt F (Louise) opr Charlotte City Coach Lines h2701 Mayflower rd
--Robt H (Mannie L) insp Queen City Coach h604 Walnut av apt 3
--Robt H jr (Grace S) slsmn Kraft Foods h2211 Kern
--Robt J mach Genl Automatic Sprinkler Co r815 N Church
--Robt L h604 Walnut av apt 1
--Robt M mech Metalvent Home Improvements r509 Grandin rd
--Robt T jr (Carol W) genl mgr Stylecraft Packaging Serv Inc h1116 Mockingbird la
--Robt W (Mavis M; Mavis Shoe Co) h1313 E Iris dr
--Robt W (Peggy) tech Queen City Dental Laby h1017 Greenleaf av
--Roland G asst prntr Am Coml Bk r2219 Kenilworth av
--Roma H (wid Alex) tex wkr Highland Park Mfg h3124 Commonwealth av
--Rondell E (Betty C) engraver Caro Engraving h2833 Bancroft
--Roscoe B (Eldis B) stockmn Parks-Cramer h2912 Monroe rd
--Rose D Mrs waitress Yore Restr r4329 Welling av
--Roy L (Maxine; C H Bush Grocery) h5519 Monroe rd
--Roy L Rev (Maggie) h Wilmount rd
--Roy W (Pastime Billiards) h2200 North Brevard
--Roy W (Edna W) slsmn Thomas & Howard h Craig av
--Roy Z jr (Nancy T) administrator Char Mem Hosp h1852 Cassamia pl
--Ruby Mrs maid h729 E 10th apt 3
--Russell (Annie B) butler h2215A Arden
--S C (Vivian B) mgr Singer Sewing Mach Co h3320 Eastwood dr
--Sadie Mrs cook Hollywood Grill r1024 E 1st
--Sam (Jackie J) lab Char Pipe & Fdry h308 E Vance
--Saml (Laura) mech Harris Express h1428A Newland rd
--Sara A Mrs clk Shaw Mfg r Pineville NC
--Sarah Mrs clk Wesley Heights Lndry h427 Woodvale pl apt 4
--Sarah G Mrs tex wkr Highland Park Mfg r927 Herrin av
--Scott (Amelia K) bkpr Boggs & Co h2128 Weyland av
--Shelton L (Dollie E) delmn Nabisco h5211 Eaton rd
--Sherlon W clk SBT&T r Concord N C
--Shoe Repairing (J Raymond Thomas) 1024 Pecan av
--Stephanie L Mrs nurse 1336 Greenwood av r do
--Sue r501 W Boulevard apt 3
--Susie (wid Wm) maid Ebony Guest Hse h122 S Myers apt 2
--Sylvester (Emma) cutter Queen City Mattress & Uphol h2377 Horne dr
--Sylvia S Mrs ofc sec Plumides & Plumides r2524 Eastway cir
--T A tech Jarrett & Jarrett r305 Baldwin
--Ted R program dir WAYS h1408 Mayfair la
--Thelma r928 E 10th
--Theo F (Eva F; Universal Heraldic Studio) h2933 Sunset dr
--Theo F h822 E Tremont av apt 2
--Theresa M Mrs copyrdr Char Observer h419 Providence rd
--Thos A h305 Baldwin av
--Thos J (Anita) driver Standard Trucking r216 N Brevard
--Tommie H slsmn Thomas A Edison Industries r2133 Commonwealth av
--Troy clk Kale-Lawing Co r Indian Trail N C
--Vera F Mrs clk Buensod-Stacey r514 Seldon dr
--Vera S Mrs bkpr Union Natl Bk r1531 E Boulevard
--Vesta ofc sec Ernest A Alexander r Matthews N C

THOMAS

--Victor R (Daisy N) emp Queen City Mattress & Uphol h134 S Gregg
--Virginia B Mrs bmo Delph Hdw & Specialty r227 W 26th
--W Archer (Evelyn M) rep Am-Marietta Co h235 Brandywine av
--W C Mrs emp Carolina Sandwich Co r310 E Park av
--W C jr atndt Parking Serv Co r310 East Park av
--W Gresham (Mary P) pres Mill-Power Sup Co h1800 Wendover rd
--W Grimes (Sara G) v-pres Goode Realty Co Inc h179 Canterbury dr
--W J R (Harriette B) dist eng SBT&T h227 N Dotger av apt E11
--W Joe (Lona E) mgr The Salvation Army Thrift Shop h813 E 18th
--W Joy Mrs investigator Allied Building Credits r1314B Murdock rd
--W P mech Fruehauf Trailer r Marshville N C
--W T mach opr Cole Mfg r RD 1 Indian Trail N C
--Waban (Waban Thomas Esso Servicenter) r817 E 17th
--Waban Esso Servicenter (Waban Thomas) gas sta 714 W Morehead
--Walter (Betty) whsemn Delph Hdw & Specialty r200 W 26th
--Walter A chf booker Loew's r215 Colonial
--Walter C classer Pell Cotton Co r1321 Ferncliff
--Wayne W (Vernelle W) clk P&NRy r4235 Craig av
--Wm (Alberta L) metal wkr Keeter Trailer & Body r RD 1 Box 214A
--Wm A (Gertie G) barber 1740 Pegram h do
--Wm A (Rose D) mech Intl Harv h4329 Welling av
--Wm A (Lila S) pnt contr 1525 Bevedere av h do
--Wm A Rev (Ruth) pastor Wilson Heights Bapt Ch h2136 B av

THOMAS WILLIAM B (ROSELYN), MINISTER of MUSIC FIRST METHODIST CHURCH 501 N TRYON, TEL FR5-7935, h1758 WOODLAND dr, TEL ED3-8217

--Wm B jr (Betty M) with Char Letter Writing h3240 Marlborough rd E
--Wm C (Evelyn C) constn wkr Blythe Bros r413 E 17th
--Wm C (Sylvia S) supt Gulf Life Ins h2524 Eastway cir
--Wm E (Margie) slsmn Schwinn Bicycle Co h2918 Morson
--Wm H (Frances C) pres Plumbing Serv Inc h724 McDonald av
--Wm J atndt Eastwood Armoco Serv r1312A Horn
--Wm L (Grace) slsmn Jones Tire h1822 Greene blvd
--Wm L (Helen E) slsmn Ledfords h1558 Wilmore dr
--Wm M (Edith H) pipefitr Industrial Piping h1120 Leigh av
--Wm M slsmn Thomas & Howard r Lumberton N C
--Wm P (Grace S) collr Farris Bros Furn h200 Nelson av (H)
--Wm R (Juanita H) mech Fruehauf Trailer h3511 Tuckaseegee rd
--Willie M (Eliz) lab City Water Dept r RD 6 Box 755C
--Winifred Mrs h400 Rutland dr
--Winton L constn wkr r216 E Kingston av
--Z Louise r615 Ideal way
--Zanita stewardess EAL r216 E Kingston

THOMASBORO BAPTIST CHURCH, REV H L FERGUSON PASTOR, 216 BRADFORD dr (TBORO), TEL EX9-6262, RES TEL EX9-6361

--Barber Shop (Carl R Pitts) 603 Bradford dr (Tboro)
--Church of the Nazarene Rev Wm G Ardrey pastor 118 Hovis cir (Tboro)
--Elementary School W R Curlee prin 538 Bradford dr
--Food Store (John W McQuay) 810 South Hoskins av (Tboro)

CAMERON-BROWN COMPANY

REALTORS — MORTGAGE BANKERS — INSURORS

HOME LOANS — INCOME PROPERTY LOANS

112 East 4th St. — Charlotte, N. C. — Tel. EDison 2-6191

Catalina
Motor Lodge
2403 WILKINSON BLVD. Member QUALITY COURTS TEL. EDison 3-3721

THOMASBORO
--Gulf Service Station Henry S Posey mgr 235 Bradford dr (Tboro)
--Hardware & Supply Co (Chas W Bragg and J L Springs) hdw 601 Bradford dr (Tboro)
--Presbyterian Church Rev Saml H Zealy pastor 106 Bradford dr (Tboro)
--Soda Shop (Mrs Hester S Ferguson) confy 608 Bradford dr (Tboro)
Thomason see also Thomasson and Thompson
-Alfred L (Margt B) slsmn Joe L Pleasant Inc h1818 Woodland dr
-Edgar L (Aileen H) dept mgr Pneumafil Corp r801 Jefferson dr
-Edith C h508 Beaumont av
-Harding V (Belmont K) slsmn Alexander Film h2317 Overhill rd
-Harold E (Pauline) eng Industrialaire Co r Robinhood rd

THOMASON HERBERT (THELMA S), TRUST OFFICER AMERICAN COMMERCIAL BANK 200-08 S TRYON, TEL FR7-7455, h1008 BERKELEY av, TEL ED2-4596

-Hubert H (Jean D) sec Cato Stores Inc h1526 Maryland av
-Hubert M (Irene C) clk PO h3015 Sunset dr
-Ida A (wid Lewis W) r527 W Boulevard
-John S bmo Bank of Char r RD 5 Box 651
-Leroy (Blanche) mixer Interstate Milling r RD 1 Stanley N C
Margt P Mrs nurse 2008 Parson h do
Mary (wid Harvey) r228 N Summit av
Nila L insp Kerr Clns h515 Spruce
T Eliz cash Buick Div h527 W Boulevard
Textile Service Inc Walter A Thomason jr pres-treas testing laby 2233 Green
Walter A jr (Gwen W) pres-treas Thomason Textile Serv Inc h347 Ridgewood av
Wm F (Betty H) supt Wil-Mat Corp r RD 5
omasson Andrew C (Marie M) tchr PS h920 Leigh av
Berdie M Mrs slswn Belk's h621 Pecan
David J (Sue H) sanitarian City Health Dept h1825 Sprague av
Ellen J Mrs clk SBT&T r423 Ardmore rd
J Lemuel (Fannie L) h628 Seigle av
Jas A r2230 Parson
John A (Reba V; Seawright-Thomasson Constn Co) h2230 Parson
Marie M Mrs nurse Fred R Cochrane jr r920 Leigh av
Norma H Mrs ofc sec Arth M Jenkins r1210 Rutledge av
Peggy J ofc sec Dowd Press Inc r Kings Mountain N C
Phillip M studt r621 Pecan av
Pollard F (Norma H) asst coml eng SBT&T h1210 Rutledge av
Virginia L (wid Geo L) h2931 Tuckaseegee av
Tmberlin Bessie Mrs altwn Belk's r Matthews N C
Tmes Albert C (Myrtle F) acct exec Liberty Mut Ins h2112 Lombardy cir
Tmpkins Edwin (Roberta D) instr Johnson C Smith Univ h1800 Madison av
-ssie L r1121 S Independence blvd
Tmpson see also Thomason and Thomasson
-B chainmn Highland Park Mfg
-B (Viola G) emp Barnhardt Mfg h915 E 0th apt 31
-Eug emp Academy Steel Drum h2411 Marshall pl
-Leslie Rev pastor Sugaw Creek Presby h r Sugar Creek rd
-ddie B (wid Paul M) r2108 Charlotte dr
-mes B rep Dy-Dee Wash r1415 Lyons
-mes G Mrs int dec 3921 Ridgecrest av do
-bert whsemn Constn Materials r631 onewall ter
-do (Virginia W) lab h403 French
-ex (Sarah L) emp Radiator Splty h1710 ather

THOMPSON
--Alex hlpr Queen City Fdry r704 S Brevard
--Alex (Marie) lab Sealtest h1907 Lloyd apt 387
--Alex studt r Circle dr
--Alf J (Kathleen R) tile contr 5415 Baker dr h do
--Alfredia dishwasher Brown Derby Cafe r620 W Hill
--Alice B (wid Thurman W) with Thompson Clns h115 Lanier av
--Alice G ofc sec Goodyear Mtge r2501 Hampton av
--Allen constn wkr r623 S McDowell
--Allen emp S&W Cafeterias r602 E 9th
--Allen E driver G&H Transit
--Alma E (wid Henry B) r2127 Mecklenburg av
--Alvin T jr (Sadie) driver Dance Freight Lines h515 Independence blvd W
--Amelia F Mrs with Parnell Tool Co h2100 Avondale av apt 4
--Amy Mrs maid h533 Brookhill rd
--Angelin M Mrs clk Brookhill Soda Shop r2545 Remus rd
--Anne C Mrs elev opr William R Barringer Hotel r328 Boundary
--Anne M Mrs clk Scott Drug Co r333 Sharview cir
--Annie Mrs slswn Belk's r1628 Wilkinson blvd
--Annie B h1229 Oliver
--Annie L nurse Char Mem Hosp r2613 Watson dr
--Annie L prsr Harry Kin Lndry r1825 Lincoln blvd
--Annie M Mrs maid h604 E 1st

THOMPSON ANTIQUE CO
JOHN CLINTON THOMPSON, OWNER
ANTIQUES
RESTORING
UPHOLSTERING
REFINISHING
REPRODUCTIONS
WILKINSON BOULEVARD, RD 5
NEAR HOLIDAY INN HOTEL
TELEPHONE EX9-1405
(See Yellow Page 9)

--Archie dyer Highland Park Mfg
--Arsonia maid YMCA r500 E Boundary
--Arth (Mary M) orderly Char Mem Hosp h606 S Independence blvd apt 2
--Arth D (Billie R) slsmn Krispy Kreme Doughnut h129 S Clarkson
--Arth J (Angeline M) plasterer C W Kirkland Co h2545 Remus rd
--Arth R (Madeleine P) slsmn Ciba Co h2132 Dilworth rd E
--B Mae Mrs traffic mgr John Bayne & Co r118 S Clarkson
--Ben h426 Shuman av
--Ben O h517 W 8th
--Benj J (Liza C; Thompson Blacksmith Shop) h607 W Hill
--Benny J (Anne C) kitchen wkr William R Barrenger Hotel h328 Boundary
--Bessie slswn Belk's h312 Circle av
--Betty J rep SBT&T r1424 Courtland rd E
--Betty W Mrs ofc sec Union Natl Bank r2425 Pickney av
--Billie R waitress Chez Montet French Dining Rm r129 S Clarkson av
--Billy A (Barbara S) mach opr Whitin Mach Wks h1417 N Davidson
--Blacksmith Shop (Benj J Thompson) rear 1019 N Graham
--Bobbie C Mrs asst sec-treas Coffey & Thompson Inc r RD 9 Box 111
--Bobbie L (Cleo W) dyer Highland Park Mfg h418 Faison av
--Bobby G slsmn A F Dancy Co r2214 N Poplar
--Bobbydean Mrs emp Natl Carbon r505 Wabash (Tboro)
--Bonnie insp Highland Park Mfg
--Booker T h1123 Brown
--Bruce D (Josephine T) condr Sou Ry h1457 Townes rd
--C O formn Ace Elev Co

C.H. STOGNER
BUILDING CONTRACTOR
515 Seldon Drive
Tel. FRanklin 6-5889

THOMPSON
--Carl D (Mary L) tex wkr Highland Park Mfg h3050 N Davidson
--Carlisle (Carlisle Thompson Co) h160 Huntley pl
--Carlisle Co (Carlisle Thompson) real est 102 W Trade R404
--Carnell whsemn George A Hormel & Co r2545 Remus rd
--Carolyn dishwasher The Drum r1000 E 4th
--Carrie cook Dwiggins Nursing Home r608 N Davidson
--Carrie Mrs emp Char Fish & Oyster r RD Box 54 Mineral Spring N C
--Cath r1229 Oliver
--Cecil recapper General Tire & Rubber r1024 E 10th
--Chas (Sara) mech Akers Mtr Lines h1017 Franklin av
--Chas A clk Chev Mtr r Newell N C
--Chas A dist mgr Hewitt-Robins Inc h4332 Dinglewood av
--Chas E clk Colonial Stores r Wadesboro N C
--Chas F (Maggie C) h308 W Hill
--Chas H h705 E 9th
--Chas N (Eliz H) supvr Professional Bldg Laby h2625 Shenandoah av
--Chas W v-pres Charlotte Steel Drum Corp r Richmond Va
--Christine Mrs prsr Am Dry Cln h610 S Davidson apt 1
--Clara Mrs r325½ N Long
--Clarence P (Mable M) bkpr Barnhardt Mfg Co h3229 Windsor dr
--Clarence W (Jessie H) clk Carrier Corp h428 Hillcrest av
--Cleaners (H E McLaughlin) 2009 Commonwealth av
--Cleo (Pearlie M) butler h325½ N Long
--Cleo W Mrs smstrs Stately Lady Nitewear r418 Faison av
--Clinton E (Freda S) swtchmn SBT&T h619 Glenwood rd N
--Clyde (Florence) mgr Aaron Garage h812 Polk apt 2
--Clyde jr stvdr Central Mtr Lines r Concord N C
--Clyde A (Thompson's Canteen) r5444 Hill Top cir
--Clyde W driver City Eng & Streets Dept h206 S Torrence
--Coleen R Mrs tel opr J P Stevens & Co r Landis N C
--Colemon mach opr John J Morton Co r315 W Vance
--Constance B Mrs ofc sec Aetna Ins r2815 Mayflower rd
--Cora Mrs lndry wkr Char Lndry r1302 Baxter
--Cora B slswn Eckerd's r2912 Shenandoah av
--Cornell (Clara M) whsemn George A Hormel & Co h1800 Aileen dr
--Coy L (Edith) slsmn Al Goodman Shoe Salon h1611 Bancroft
--Craig ofc sec American Cyanamid r307 E Boulevard
--Curtis (Mamie) spnr Sou Asbestos h1358B Horne ct
--Dale B (Gertrude S) mech Concrete Sup r600 Templeton av
--Dani (Annie) emp Whitin Mach Wks h1825 Lincoln blvd
--Dani E (Sara S) slsmn Power Brake h4338 Walker rd
--David (Elfredia L) lab Am Crankshaft h620 W Hill

Thomas Cadillac-Oldsmobile Inc.
CADILLAC OLDSMOBILE
Sales and Service
214-220 N. CHURCH
PHONES
Service EDison 2-7159
Sales EDison 4-4656
Parts FRanklin 6-4429
Used Cars 422 W. 5th
PHONES EDison 2-2183 and FRanklin 5-1253

RAY W. FURR
LANDSCAPE GRADING
GRAVEL
TOP SOIL
FREE ESTIMATES
200 Yorkmount Rd.
Tel. JAckson 3-3711

YELLOW CAB CO., INC.
Dial EDison 2-6161 *Service With Safety* Dial EDison 2-6161

AVRETT & LEDBETTER

ROOFING
HEATING
and
SHEET
METAL
CONTRACTORS

YORK
AIR
CONDITIONING

419 E. 7th St.

PHONES
EDison 3-7131
and
EDison 3-7597

INDUSTRIAL
STEEL
CO., INC.

Steel Trusses

Steel
Fabricators

Erectors

Metal
Sash

3000
W. Trade

Phone
EDison
3-9217

AMERICAN COMMERCIAL BANK

FEDERAL DEPOSIT INSURANCE CORPORATION $10,000 MAXIMUM INSURANCE FOR EACH DEPOSITOR MEMBER

"ASK THOSE WE SERVE"

N. G. SPEIR, INC.
Real Estate Sales
Commercial — Residential
"TOWN and COUNTRY PROPERTY"
HOME LOANS
130 East Fourth St.-Phone EDison 4-5386

THOMPSON
--David L clk Soule Steel & Iron r3009 Shenandoah av
--David S (Geraldine J) clk Ivey's h518 Fairwood av
--David W jr (Loretta H) asst state dir State Farm Ins h5109 Wedgewood rd
--Dental Co T Chas Wilson jr mgr 1142 Elizabeth av
--Display Material (Frank G Thompson) 117 N Brevard
--Dixon (Lyle) h2123 Kinney
--Doris C Mrs tchr PS r815 E Ringston av
--Dorothy tuber Highland Park Mfg
--Dorothy Mrs instr Southeastern College of Beauty Culture r Monroe N C
--Dorothy J opr SBT&T r124 W Kingston
--Douglas USAF r1616 Lyndhurst av
--Douglas G jr (Mary O) USAF h324 Belton
--E Dale (Julia) emp Railway Waste Sup h5 Bryan av
--E H slsmn Campbell Sls r719 Lockridge rd
--E Marvin jr (Ann L) reporter Dun & Bradstreet h2425 Arnold dr
--Edgar B (Frances H) acct SBT&T r4237 Wendover la
--Edgar C (Helen E) slsmn Westinghouse h1401 Meadow la
--Edith Mrs analyst Jimmie Ledford Inc r Matthews N C
--Edw Rev pastor AME Zion Ch h808½ E 1st
--Edw A (Rachel W) loader Pneumafil Corp h Circle dr
--Edw E (Gladys) driver Jack's Cookie h200 W 30th
--Edw L (Constance L) r2815 Mayflower rd
--Edw L (Arlene P) projectionist Char Theatre h800 E 16th
--Edw N (Joan E) mach opr Whitin Mach Wks h1704 Seigle av
--Edwin S (Anna S) collr State Dept of Rev h3220 Mayfield av
--Elbert M (Jewell L) br mgr Lay's Potato Chip Co h501 Bascom
--Elijah (Lydia) h1000 E 4th
--Eliz mach opr Panda Curtain r Matthews N C
--Eliz A asst William T Raby r901 East Boulevard
--Eliz H (wid Thos T) h1512 Sunnyside av apt 2
--Eliz J Mrs ofc sec The Miller Clinic h1136 Skyland rd
--Elsie Mrs sten Manpower Inc r3009 Shenandoah av
--Elsie S (wid Percy) mixer O'Boy Sandwich h1301 Edgewood rd
--Emerson D emp Char Pipe & Fdry h1122 Harding pl
--Emily S emp Presby Hosp r1308 Elizabeth av
--Emma W r230 Faith (Tboro)
--Ernest (Lula M) h815 Oliver
--Ernest (Mattie) pntr h808 E 2d
--Ervin B (Betty M) dept supt Wade Mfg Corp r RD 1 Box 309 Salisbury N C
--Estelle emp Natl Carbon r1721 Sunnyside
--Ethel Mrs fnshr Dunbar-Stanley Studios r1350 Mulberry
--Ethel L elev opr Hotel Char r715 Dunbar
--Etta F Mrs ofc sec Touchberry-Hunt Realty h2040 Cartier way
--Eulla L Mrs clk Lunsford Gro r430 W Hill
--Eva Mrs cook Men's Club h611 S Alexander

THOMPSON
--Evelyn cash South Twenty Nine Drive In Theatre r Old Dowd rd
--Everett A (Mildred S) asst comptroller Trailways r1211 Browns av
--Everett H (Jennie S) slsmn Campbell Soup h719 Lockridge rd
--F F agt Durham Life Ins r Albemarle NC

THOMPSON F N INC, FRED N THOMPSON PRES, P J POTTS V-PRES-TREAS, CHAS O MIKELL V-PRES-ASST TREAS, JILDO L ZACCAGNI V-PRES-ASST SEC, A J FOX (RALEIGH, N C) V-PRES, ROBT E BRIMLEY V-PRES, T HEINLEIN SEC, GENERAL CONTRACTORS and BUILDERS, CLANTON ROAD, PO BOX 1474, TEL JA3-0515 (See Yellow Page 58)

--Florence H (wid Bryant W) r2443 Arty av
--Floyd T (Winnie J) mach opr Lassiter Corp h419 W 9th
--Frances saladmkr The Char City Club r614 S Graham
--Frances C Mrs ofc wkr Belk's r2708 Tuckaseegee rd
--Frances C (Isabelle H) corres Esso h1917 Ewing av apt 4
--Frank G (Doris A; Thompson Display Materials) h1047 Coddington pl
--Frank S (Lorraine T) sht mtl wkr Talley Constn h1715 Wilmore dr
--Frazier (Ida M) lab City Mtr Transport Div h Macie
--Fred D (Ruth C) serv mgr Hotpoint Appliance h2616 McClintock rd apt 1
--Fred H (Onnie) tchr PS h1500 Dean
--Fred L mgr Pantry House Restr h2059 Briarwood rd

THOMPSON FRED N (MILDRED W), PRES F N THOMPSON INC, CLANTON ROAD, TEL JA3-0515, h PARK ROAD, RD 2, BOX 679B, TEL ED3-5895

--Fred R clk Piedmont Auto Exch r RD 1 Midland N C
--Freddie tchr PS r1507 Statesville av
--Fredk W (Mable V) estimator Thompson Tile Co h2904 Florida av
--Geo W jr (Alice V) state agt Appleton & Cox Inc, Ocean & Inland Marine Co h1332 Morningside dr
--Geraldine Mrs underwrtr US Casualty Co r Denver N C
--Gertrude S Mrs insp Chadbourn & Gotham r600 Templeton av
--Ghady B (Ruth B) driver Queen City Mattress & Uphol h408 Cleveland ct
--Gladys B Mrs insp Nebel Knitting r216 W Boulevard
--Golden F (Garnet S) mgr Sperry & Hutchinson Co h2221 Croydon rd apt 5
--Grady (Loree) electn Duke Pwr h1803 Vinton
--Grady tstr Highland Park Mfg
--Grady O insp Froehling & Robertson h1110½ StJulien
--Grover studt r916 W Trade
--H Boone (Doris A; Boone's Esso Station) r Little Rock rd
--H Dewitt (Meriam P) slsmn Ervin Realty h2127 Mecklenburg av
--H E tchr PS r RD 1 Box 233H
--H Harold (Marguerite A) v-pres Thompson Textiles Inc h1534 Stanford pl
--Harley eng J N Pease & Co r1565 Stanford pl
--Harold L (Betty W) agt Prudential Ins Co of Am h2425 Pinckney av
--Harry L (Lois A) carp h817 N Caldwell
--Harvey H r712 S Church
--Hattie M (wid Hoffman) r2411 Marshall pl
--Haywood M Sunday editor Char Observer h1233 E Boulevard apt 36
--Haywood B (Agnes G) formn Plywood Center h3921 Ridgecrest av
--Haywood M (Nancy S) dept mgr Lee A Folger Inc r1325 Randolph cir
--Hazel nurse County Home r N Tryon
--Hazel Q (Nancy L) ship clk Sou Elec Serv h118 N Sycamore
--Hazelyne Mrs maid Ed Mellon Co r1015 Lomond av

THOMPSON
--Helen Mrs h1333 Chilsom ct
--Helen E Mrs tex wkr Johnston Mfg r1401 Meadow la
--Helen S Mrs maid h524 W Griffith
--Herbert E (Margt M) acct Fredrickson Mtr Exp Corp r RD 1 Box 233H
--Herbert S (Ruth C) safety supvr Sou Ry h2426 Bay
--Herbert S jr studt r2426 Bay
--Horace L baker h2912 Shenandoah av
--Houston sta eng Stonewall Hotel
--Hubert S (Bennie) opr City Water Dept r RD 1 Pineville N C
--Hugh S (Sarah) tstr SBT&T r RD 4 Box 91A Matthews N C
--Ida M maid r512 W Hill apt 3
--Irene slswn Liggett's r Wilkerson blvd
--Isabelle H Mrs ofc sec The Lincoln Natl Life Ins r1915 Ewing av apt 4
--Isaiah h2530A Double Oaks rd
--J Earle (Irene B) pres Thompson Textiles Inc h353 Ridgewood av
--J Earle jr with Myers Park Bapt Ch r353 Ridgewood av
--J Lewis (Gladys B) slsmn Pound & Moore h216 W Boulevard
--J P lab Clean Sweep Mfg r815 Oliver
--J P (Anna C) ofc mgr Suburban Rulane Gas r RD Box 862 Davidson N C
--J P jr clk Caro Frt Carriers r RD 9 Box 132B

THOMPSON J PATRICK (MAVIS S), ADMINISTRATOR CHARLOTTE REHABILITATION & SPASTICS HOSPITAL 1610 BRUNSWICK av, TEL ED4-3051, h3643 ANNLIN av, TEL JA3-6241

--J Rudolph (Helen G) tech Crowell Clinic r2115 Dilworth rd W
--Jack emp Central Mtr Lines r1302 Baxter
--Jack W (Joyce L; Smith-Regal of Carolina; Smith-Regal Flying Serv; Sou Acorn Sls) h530 Bruns av
--Jacob r204 N McDowell
--Jacob F (Peggy W) wtchmn Watson Watchman's Serv h rear 304 Walnut av
--Jake (Dorothy M) recapper h709 W Hill
--Jas A jan Char Mem Hosp r2228 South Tryon
--Jas (Carrie S) h608 N Davidson
--Jas clk McIlroy Cash Gro r607 North College
--Jas lab Crowder Constn r Mineral Springs N C
--Jas USAF r2040 Cartier way
--Jas B mech Carolina Transit Line h600 N Graham apt 1
--Jas C (Mary) lab Barnhardt Mfg h527 S Morrow
--Jas E (Mildred) porter Hearn Mtr Co h839 Canton
--Jas H (Marie S) hlpr Lassiter Corp r419 W 9th
--Jas H (Lucy B) lab Rosland & Roberts Pipe h810 McRae apt 289
--Jas H (Dorothy M) mtl hndlr Sou Eng h Spencer Park
--Jas L (Sarah) h212 Martin
--Jas L (Nannie) h1507 Statesville av
--Jas L (Ethel M) emp William R Barringer Hotel h1350 Mulberry
--Jas L lab Baugh & Mouchet r RD 6
--Jas L (Bobbydean) slsmn Scholtz Greenhouses h505 Wabash (Tboro)
--Jas R (Lucile) lab Barnhardt Mfg Co h1105 N Church
--Jas R (Alice) pres Refabco Inc r RD 9 Box 165
--Jas R jr (Janet S) adv solicitor Char News Publ h501 Wakefield dr apt B
--Jas S (Joanne D) eng Refabco h1631A Murdock dr
--Jas T (Ruth P) clk Belk's h1509 Allen
--Jas W (Virginia G) claims mgr StPaul Fire & Marine Ins h2515 Shenandoah av
--Jas W (Michal I) dist mgr Homelite h227 Heathwood rd
--Jas W jr (Anne G) sls eng Westinghse h432 Webster pl
--Janesta sten Carbic Color & Chem Co Inc r Van Wyche S C

Pittsburgh Plate Glass Co.
"PITTSBURGH PAINTS — SMOOTH AS GLASS"
GLASS FOR EVERY PURPOSE
WALLHIDE — FLORHIDE
WATERSPAR — SUNPROOF
PAINTS
201 E. 6th, cor. N. College
Phone EDison 3-6624

CHARLOTTE TIRE CO., INC.
TIRES AND RECAPPING — WHEEL ALIGNMENT AND BALANCING
2214 Hutchison Ave. BRAKE SERVICE Phone EDison 4-8619
-FISK

THOMPSON
--Janice N Mrs slswn Eckerd's r1607 Chatham av apt 1
--Janie Mrs r Circle dr
--Jean F Mrs tchr PS r1801 Chestnut
--Jesse S (wid Theo) clk PO h1518 Park ct
--Jim (Jim Thompson Poultry) h5212 Valley Stream rd
--Jim Poultry (Jim Thompson) 1006 E 9th
--Joan T Mrs typ Am Coml Bk r RD 9 Box 50
--Joanne D Mrs clk SBT&T r1631A Murdock rd
--Joe atndt Munson Esso Servicenter
--Joel E (Barbara) mgr Hillsman Co of Charlotte Inc r1957 Margaret av
--John (Jean W) driver Janitor Sup & Serv h1819 Main
--John (Magaline Y) porter Am Bakeries h617 Fairwood av
--John A (Mary V) supvr Travelers Ins r Liberty Hill SC
--John B (Carrie) lab h710 Cobbway
--John B stylist Belk's Beauty Salon r5115 Furman pl
--John C h1501 Exeter rd
--John C atndt Parker's Veterinary Hosp r RD 3
--John C (Frieda S) formn Paul S Bailey Inc h1101 Woodside av
--John F (Emmie) r422 Tyson
--John L (Beatrice) h2811 Baltimore av
--John R trucking 2214 Catheys row h do
--John W (Sarah H) h2405 Shamrock dr
--Johnnie lab City Eng & Streets Dept r1121 Spring
--Jos E (Susan T) ofc mgr Char Observer h2332 Bay
--Jos E jr mail clk Char Observer r2332 Bay
--Jos R (Janice N) designer Roy White Flowers h1607 Chatham av apt 1
--Josie Mrs tchr PS h1420B Samuel
--Joyce J ofc sec Kroehler Mfg r997 East Ivey dr
--Joyce L Mrs clk Smith Regal of Caro r530 Bruns av
--Juanita with Krispy Kreme Doughnut Co r2034 Finckley dr
--Julia Mrs ofc sec American Cyanamid r5 Bryan av
--June (Ruby) lab City of Charlotte h Gilead
--Kate C emp Hudson Hosiery h1205 Harrill apt 4
--Kathleen dishwasher Star Castle Restr r1229 Oliver
--Keith jr (Jewel C) driver Pilot Freight Carriers r Mooresville N C
--Kenneth toolmn Douglas Aircraft r1615 Brancroft
--L Mary maid h514 S Davidson
--L J (Annie) h3023 Rozzell's Ferry rd (H)
--Lacy M (Lois D; Key Largo Mtr Court) r RD 10
--Laddie porter Clarke Distributing r RD 10 Box 416
--Lalla mus tchr 604 Mt Vernon av h do
--Land J (Leola M) brklyr h312 N Long
--Larry USAF r2040 Cartier way
--Lawrence C jr (Cath K) eng Travelers Ins h1339 W Dresden dr
--Lee (Raye R; Lee Thompson Wheel Aligning & Brake Serv) h125 S Cecil
--Lee (Alma) USA h928 E 8th apt 3
--Lee A lab Crowder Constn Co r Mineral Springs N C
--Lee E lab City Mtr Transport Dept r RD 3
--Lee E Mrs aide Presby Hosp r700 Hawthorne la apt 1
--Lee Wheel Aligning & Brake Service (Lee Thompson) 508 E 11th
--Lelar r Circle dr
--Leona C Mrs chkr Baby Diaper Serv r1415 Lyon ct
--Leonard P Rev h1805 Vinton
--Leslie r912 E Vance apt 1
--Lessie prsr Am Dry Cln h716 S McDowell apt 3
--Lewis mach opr McClure Lbr
--Lilla r517 Fairwood av
--Lillian M folder United Mills Corp r RD 11 Box 554
--Lillie Mrs r3023 Rozzell's Ferry rd (H)

THOMPSON
--Lillie B emp Radiator Spity r617 W Dunbar
--Lorraine T Mrs sten Washburn Printing r1715 Wilmore dr
--Louie F (Evelyn W) lab John Crosland Co h1737 Logie av
--Louise Mrs ofc sec Mint Museum of Art r165 Perrin pl
--Louise J (wid Harvey H) r712 S Church
--Louise T (wid Ralph) h209 Victoria av
--Loy D Rev assoc pastor First Meth Ch h831 E Morehead apt 402A
--Loy S mgr Trane Co r2441 Vail av apt 24
--Lula R (wid Corgin) h407 Brooklyn la
--Lurline tchr PS r1121 Myrtle av apt 69
--Luther (Mamie) tile setter Tilecrafters Inc h319 Flint
--Lyda N (wid Geo N) h1721 Sunnyside av
--Lydall drftsmn Ervin Constn r2608 McClintock rd apt 4
--Mabel B (wid Willard) h1332 Townes rd
--Mable M Mrs tchr PS r3229 Windsor dr
--Mable V Mrs aide Presby Hosp r2904 Florida av
--Maggie (wid Jas R) h617 Dunbar
--Maggie C Mrs maid PS r308 W Hill
--Maggie Q r118 N Sycamore
--Mamie maid Liberty Life bldg r1410 Vine
--Marcus H (Eliz M) detective City Police Dept h1115 E 34th
--Margt Mrs slswn Belk's r3001 Wesley
--Margt wvr Highland Park Mfg
--Margt M h4538 Bradbury dr
--Margery tchr PS r RD Box 64
--Marian N Mrs clk SBT&T r1301 Potters rd
--Marie S Mrs mach opr Soderberg & Stern r419 W 9th
--Marion (Eulla L) lab h430 W Hill
--Marlene maid r426 Shuman av
--Martha D Mrs nurse J K MacDonald r1616 Fleetwood rd
--Mary r403 French
--Mary (wid Roosevelt) r719 Eldridge
--Mary (wid Will) h2021 Grier av
--Mary B prin Shamrock Gardens School h1121 Myrtle av apt 69
--Mary E Mrs opr Cinderella Beauty Shop r710 Cobbway
--Mary F Mrs clk Skidmarks Jewelry Reprs h1117 Polk
--Mary H r713 Henderson ct
--Mary H Mrs maid Methodist Old Peoples Home r620 Village ct
--Mary L Mrs tex wkr Highland Park Mfg r3050 N Davidson
--Mary O Mrs nurse Mercy Hosp r324 Belton
--Mary S Mrs clk Trailways r4300 Wilkinson blvd
--Mason D (Martha D) mtl spinner Douglas Aircraft h1616 Fleetwood rd
--Mattie sandwichmkr Delmonico Restr h1219 Dearburn av
--Mattie (wid Wm) h Circle dr
--Mattie J r406 Cemetery av
--Mavis S Mrs casewkr County Dept of Public Welfare r3643 Annlin av
--Maude (wid Frank L) r2840 Hillsdale av
--Maude (wid Chas) h School
--Meriam P Mrs sten Sou Ry r2127 Mecklenburg av
--Mildred anesthetist Char Mem Hosp r1035 E Morehead
--Mildred (wid Walter) r5528 Murrayhill rd
--Millicent B (wid Wm A) h2328 Mecklenburg av
--Milton C (Agnis T) slsmn Swift & Co h2714 Idlewood cir
--Minnie r812 E 4th apt 4
--Minnie A chkr Mecklenburg Lndry r912 E Vance
--Minnie M (wid Jas L) h300 N Hoskins av (H)
--Nannie B (wid Geo) h505 S Graham
--Nathan W (Ideal Ice Cream Co) h rear 1220 N Brevard
--Nettie L clk Shamrock Drugs Inc r1607 Murdock rd
--Nettie T (wid Paul R) r213 S Laurel av
--Norma J clk Duke Pwr r315 S Summit av

CHARLOTTE FLOWER SHOP
Flowers Wired Anywhere
Modern Greenhouses
1630 ELIZABETH AV.
TEL. EDison 2-8586

THOMPSON
--O B (Martha J; Charlotte Oil Burner Co) r RD 1 Box 105
--Odelle (Mary H) lab Char Pipe & Fdry h620 Village ct
--Ola (wid Frank) maid h1917 StMark
--Ola M Mrs prsr R&W Clns h1425 Spratt apt 1
--Olin constn wkr J A Jones Constn r809 E 8th apt 4
--Oliver L (Theresa M) serv eng Pneumafil Corp h712 Seldon dr
--Onnie Mrs tchr PS r1500 Dean
--Orphanage Manly D Whisnant supt 1130 E 4th
--Orville O asst mgr Thompson Antique r Malland Creek N C
--Otis S (Isabell S) opr City Water Dept r1601 Choyce av
--Ozzie A (Lillian) bartndr Carmel Country Club h1318A Horne ct
--Patricia A clk Alexander Hotel r1339 McCall
--Paul jr (Bobbie C) pres Coffey & Thompson Inc r RD 9 Box 111
--Paul E (Grace L) clk Thies Realty & Mtge Co h612 Woodlawn rd
--Paul J (Jacqueline) slsmn DuPont h714 Montford dr
--Peggy waitress Circle G Restr r304 Walnut av
--Phyllis A opr SBT&T r520 Grandin rd
--Products Inc Ronald K Brazzell br mgr auto parts 2228 Thrift rd
--Purvis L (Lila) jan PO h1015 Lomond av
--R A (Eliz P) swtchmn SBT&T r RD 11 Box 144
--R H r141 Hillcrest av
--R Lowe (Dorothy) bldg supt Ivey's h1822 Wendover rd
--Richd USA r5 Bryon av
--Richd B (Nancy E) tchr h1615A E 35th
--Robena H r221 S Cedar
--Robt r815 Oliver
--Robt h129 W Vance apt 2
--Robt (Willie) lab Mill-Power Sup h614 S Graham
--Robt (Mary) lab Meckenburg Nursery h2403B Horne dr
--Robt jr studt r614 S Graham
--Robt jr studt r524 W Griffith
--Robt D (Doris) clk Frank Woods Inc h815 E Kingston av
--Robt E (Annever W) purch agt Terrell Mach h801 Lamar av
--Robt K (Vera M) h1333 Skyland rd
--Rogers emp Queen City Mattress r1128 Spring
--Roosevelt (Cora) ydmn h1302 Baxter
--Rose M teller Am Coml Bk r2714 Idlewood cir
--Roy D mtcemn Whitin Mach Wks r Blacksburg S C
--Ruby W Mrs winder Armature Winding r1610 Chatham av
--Rudolph (Helen G) tech Crowell Clinic r2115 Dilworth rd W
--Rufus (Emma E) constn wkr Isenhour Constn h617A S Graham
--Ruth Mrs waitress Diamond Restr h519 Oakland av apt 2
--Ruth B Mrs slswn Krispy Kreme Doughnut Co r408 Cleveland ct
--Ryland F (Ruth) slsmn Char Cigar & Candy h3515 Draper av
--S Jack h525 W Boulevard apt 2
--S Raymond (Mary E) h240 Cherokee rd
--Sadie M Mrs maid h1024 E 1st apt 1

MECKLENBURG Hotel
100% Air Conditioned
• • •
Free Parking
• • •
French Restaurant
516-22 W. TRADE
PHONE
ED 2-1181

HAMBRIGHT REALTY & INSURANCE AGENCY
SALES and PROPERTY MANAGEMENT
Complete Fire and Casualty Insurance
116 W. 11th ST.
TEL. ED 2-8705

FRED J. WIGGINS CONSTRUCTION CO.
BUILDING CONTRACTORS
Residential — Commercial
130 EAST 4th ST. TELEPHONE EDison 3-4563

HOPPE MOTORS, INC.
Sales — CHRYSLER — PLYMOUTH — IMPERIAL — Service
439 W. 4th St. corner Graham St. Phone EDison 2-7161

SAPP Electric Co.
CONTRACTORS
105 W. Park Ave.
Tel. JAckson 3-5021
E. V. Sapp

"Selling and Servicing Chrysler Products Since They Were Born"

CAROLINA CONCRETE PIPE CO., Inc.
★
Machine-Made Process Plain and Reinforced Sizes 4 to 72 Inches
★
PHONES EDison 2-8874 and EDison 4-9250
Office and Plant
3701 Hutchinson Ave.
P. O. Box 10004

THOMPSON
--Saml E (Mariam M) linemn City Fire Dept r1301 Potters rd
--Saml E (Eliz) whse mgr Piedmont Equip h720 N Poplar
--Saml T (Pearl A) h800 Henley pl
--Sara C Mrs ofc mgr Swimmer Ins Agcy r1513 Pecan av
--Sara L asst bkpr Crawford Sprinkler r2216 N Poplar
--Sarah S (wid Henry) maid Mercy Hosp h319 S Independence blvd
--Sonia Mrs h500 Boundary
--Sydnor (Harriette; Taliaferro Grier Parker & Poe) h5521 Murrayhill rd
--T C (Geraldine A) prsmn Dixie Tag & Envelope h Denver
--T J mech Young's Ford r1321 Richmond pl
--T Roy atndt Parker's Veterinary Hosp r Riner rd
--Ted E (Joe A) servmn Piedmont Natural Gas h5113 Valley Stream rd
--Textiles Inc J Earle Thompson pres, H Harold Thompson v-pres, Archie P Wells sec and W Clyde Burke treas cotton waste 100 Southside dr
--Theo F (Frances C) hlpr San Plmb & Htg h2708 Tuckaseegee rd
--Theresa M saladmkr S&W Cafeteria r1015 Lomond av
--Tillie M Mrs prsr Eastway Cln h1819 Gibbs
--Tommy L (Louise N) loader G&H Transit h615 Stonewall ter
--Vera E studt Char Mem Hosp r1400 Scott
--Vera P Mrs furn rms 315 E Kingston av h318 do
--Vernell prsr San Lndry r1309 Fairmont
--Viola (wid Walter) maid h613 Carmel
--Virgie jan South Twenty Nine Drive In Theatre r Old Dowd rd
--W Allen (Josie G) driver Trailways h2639 Arnold dr
--W Chandler jr (Anne W) phys 1346 Durwood dr h311 Cherokee pl
--W E condr Sou Ry h210 W 11th
--W H h2423 Rozzells Ferry rd
--W H (Martha G) emp Barnhardt Mfg h927 E 10th apt 47
--W O mach Sou Ry r421 N Poplar
--W T mach opr Cherokee Paper Box r933 N Caldwell
--Walter lab h1117 Brown
--Walter (Alberta) lab h1106 E Hill
--Walter lm fxr Highland Park Mfg
--Walter sweeper Highland Park Mfg
--Walter A (Mary M) purch agt Douglas Aircraft h1716 Chatham av
--Walter H emp County Dog Pound r520 Grandin rd
--Walter W driver City Eng & Streets Dept r1305 N Dowell
--Wesley C (Beulah) supt Char Pipe & Fdry h540 Colville rd
--Wm emp Town & Country Drive In
--Wm porter Plaza Hotel r1800 Aileen dr
--Wm C (Leona C) distr Swinson Food Prod h1415 Lyon ct
--Wm C (Janie M) v-pres Glasgow Sup Co Inc h324 Cameron av
--Wm D (Jeanne D) formn Lassiter Corp h2816 Windsor av
--Wm D (Edna M) pntr h700 Hawthorne la apt 1
--Wm E hlpr Ciba Co r Pineville N C
--Wm H (Ruby W) h1610 Chatham av
--Wm L (Elvelyn F) h4801 Monroe rd
--Wm L (Evelyn F) mech Holman & Moody h3112 Parkway av

THOMPSON
--Wm M (Eliz L) prntr Char Observer h3445 Draper av
--Wm R servmn Piedmont Natural Gas r301 E Park av
--Wm S (Essie C) mgr Raylass Dept Stores h997 E Ivy dr
--Willie (Minnie) jan Celanese Corp h1304A Horne ct
--Willie junk dlr h837 Canton
--Willie A (Mary M) driver Modern Ofc Sup h414 Fairwood av
--Willie B (Eliz) recapper Jones Tire Serv h1105 Forest
--Willie C Mrs clk Chadbourn & Gotham r3253 Lake dr
--Willie J jan Janitor Sup & Serv
--Willie L (Annie B) r617 Dunbar
--Willie M (wid H B) furn rms 221 S Cedar h do
--Willis L (Lonie F) emp Highland Park Mfg h933 N Caldwell
--Wilson (Bessie) lab F S Royster Guano h404 Pennsylvania av (H)
--Wilson W (Juanita) lab City Cemeteries h1416 Burton
--Winnie J Mrs knitter Sou Knitwear r419 W 9th
--Woodrow (Mary) h Circle dr
--Woodrow (Mary) emp South Twenty One Curb Serv r RD 4 Box 44
--Wriston A (Louise S) slsmn A&W Bldg Sup h165 Perrin pl
--Wyatt (Mattie) emp Wright Cln h1438A Miller
Thompson's Canteen (Clyde A Thompson) gros 242 N Long
Thomson Bruce R (Margt E) asst prof Queens College h116 Tranquil av
--Edw H (Judith B) mgr Hanover Distributing Co v-pres Eastern Warehouse Co Inc h623 Llewellyn pl
--Everett A (Mildred S) sec Lowther Trucking Co h1211 Brown av (Tboro)
--Lucy A Mrs tchr Myers Pk Bapt Ch h203 Hillside av
--Margt tchr PS h2330 Pambroke av apt 201

THOMSON & McKINNON, JOHN D EDMOND MGR, MEMBERS NEW YORK STOCK EXCHANGE, NEW YORK AND NEW ORLEANS COTTON EXCHANGES and OTHER PRINCIPAL EXCHANGES 110 LIBERTY LIFE BLDG 112 S TRYON, TEL ED3-3743

--Mildred S Mrs bkpr Mill-Power Sup r1211 Brown av (Tboro)
--Wardlaw P treas Pritchard Paint & Glass Co Inc h2327 Pembroke av
Thor Chester H (Jeanette M) coml artist Old Dom Box h2517 Marlowe av
--Jeanette M Mrs clk Consolidated Brass r2517 Marlowe av
Thore Geo W (Peggy M) asst production mgr Crawford Sprinkler h2200 Grimes
--Pete A (Faye W; Char Instrument Serv Co) h2543 Pinckney av
Thornburg see also Throneburg
--Betty M USN r300 Ashley cir
--Blandine slswn Efird's r Paw Creek N C
--Bonnie L Mrs opr Billie's Beauty Shop r529 E 21st
--Chas E h1324 E 35th
--Dock L (Euber J) h1521 N Davidson
--Edith Mrs clk Haverty's r RD 6
--Edw (Bonnie L) h529 E 21st
--Fannie M (wid Geo T) r200 Lakewood av (H)
--Gary R (Betty L) whsemn Saunder's Inc h1707 Fleetwood rd
--J L clk Whitin Mach Wks r Paw Creek N C
--J T lab Amon Inc r105 Hoover
--Jack O (Irma S) slsmn Young Mtr Co h3112 Windsor dr
--Juanita emp Highland Park Mfg
--Johnny B (Nancy) mech Yellow Cab r RD 3 Lincolnton N C
--Mae M (wid Howard) h415 N College
--Mary A calculating mach opr Esso r RD 6 Box 607N4
--Mary G Mrs tchr PS r331 Woodvale pl
--N Carol clk SBT&T r RD 1 Davidson N C

THORNBURG
--O Rudolph (Margt S) clk PTS h300 Ashley cir
--Paul J (Annie S) repr Piedmont Natural Gas r RD 9 Box 708B
--Richd L h200 Lakewood av (H)
--Sylvia J emp Esso r RD 6 Box 607N4
--Ted E (Mary G) clk Doolittle Tractor & Implt h331 Woodville pl
Thornburry Frank hlpr Highland Park Mfg
Thorne see also Thorn
--Albert tchr Charlotte College r138 Scofield rd
--Betty R interviewer State Employment Serv r Myrtle Apts
--Clarissa A (wid Silas O) ofc sec Char Mem Hosp h101 S Laurel av apt 102B
--Isaac r316 Frazier av
--Oliver r316 Frazier av
--Patricia S Mrs ofc sec Union Natl Bk r2941 Bowley
--Raymond A jr (Patricia S) slsmn SBT&T r2941 Bowley
--Robt F jr (Verna D) slsmn Pure Oil h1914 Nassau blvd
--Saml T pharm Walker's Drug Store r1326 Lafayette av
Thornhill A Jas jr (Betty W) personnel dir Allison-Erwin h1333 E Iris dr apt 2
--Archibald J (Marcell A) dept mgr Esso h923 E Boulevard
--Clara studt r923 E Boulevard
--Earline maid h830 E 3d
--Harry L (Eliz L) clk Esso h2322 Greenland av
--Mamie E (wid Frank J) h406 E Kingston av
--Marcell A Mrs clk County Tax Supvr r923 E Boulevard
Thornley Bertrand K jr (Emma K) chf eng Easterby & Mumaw h211 Dellwood av
Thornlow Jack W (Maxine) ofc mgr Sou Bakeries h2924 E Marlborough rd
Thorns clk S&W h1121 Myrtle av apt 15
--Johnny (Mary) h907 Polk
Thornton Anita ofc sec Good Samaritan Hosp r2205 Edison
--Anne C Mrs ofc sec Sou Textile News r RD 11
--Archie K (Margt R) driver Baker Cab Co h718 N Poplar
--Archie T (Martha B) installer Piedmont Industries h325 W 28th
--Augustus T (Cora A) carp Caro Paper Bd Corp h2211 Rozzells Ferry rd
--Cora A Mrs fnshr Belvedere Hosiery r2211 Rozzells Ferry rd
--Don J rep Collie's Home Appliances r1601 Grace
--Eunice Mrs laby wkr Celanese Corp r1514 Anderson
--Floyd A USAF r1601 Grace
--Franklin B USA r1601 Grace
--Geo A installer Western Elec r2324 Chesterfield av
--Guy R (Evelyn R) supvr Western Elec h2339 Chesterfield av
--Jas B driver PO r Rock Hill S C
--Jas L (Eliz) bkpr H V Johnson & Son Inc r Cornelius N C
--Jesse W (Mattie H) formn SAL h1601 Grace
--John W slsmn Leonard & Nicholson Royal Tire Serv r Gastonia N C
--Joyce tchr PS r2021 Conniston pl
--Julius L jan Char Mem Hosp r1513 Luther
--Katie P Mrs slswn Sears r2324 Chesterfield av
--Kenneth W (Betty J) slsmn Char Insulating & Sup r Monroe rd
--Lister (Ann) dept supt Scandinavian Belting r RD 11 Box 472
--Louise L (wid Alva W) tchr PS h2227 McClintock rd
--Margt R Mrs production wkr Caro Foods r718 N Poplar
--Martha B Mrs clk Crompton & Knowles r325 W 28th
--Martha F teller Bk of Char r1601 Grace
--Mary L Mrs typ Pure Oil r712 E Boulevard
--Patricia D Mrs h605½ N Pine
--Richd H (Eunice) cook York County Hosp h1514 Anderson

C. W. KIRKLAND STEEL COMPANY
Approved Applicators for Zonolite Roof Decks
2401 W. Morehead Tel. EDison 4-9668

C. W. KIRKLAND COMPANY
PLASTERING CONTRACTORS
Largest in the Carolinas
2401 W. Morehead Tel. EDison 2-1132

BELK BROS. CO.

The Carolinas' Largest Store — Smarter Fashions — Greater Values

111-121 E. TRADE and E. 5th corner N. COLLEGE PHONE EDison 2-3121

THORNTON
--Sam M (Mary L) psychologist County Juvenile Court r712 E Boulevard
--Talcahuana B bkpr T M Mayfield & Co r2316 Belvedere av
--Traynham P jr (Talcahuana B) mach Sou Ry h2316 Belvedere av
--Virginia H Mrs tech Kendall Co h4020 Beechwood rd
--W Durward (Katie P) barber Doctors Bldg Barber Shop h2324 Chesterfield av
--Wm E h423 E Kingston av
--Wm H teller Am Coml Bk r1601 Grace
Thornweld Robt L driver Carter-Colton Cigar Co r2609 Marshall
Thornwell Geneva Mrs h1809 Statesville av
--Howard L emp Sou Asbestos h1908 Kinney
--Lucille Mrs maid h2706 S Tryon
--Philip (Vernetta) h2401B Double Oaks rd
--Robt L h2609 Marshall
--Vernetta Mrs prsr Char Linen Serv & Sup h2401B Double Oaks rd
Thorpe Ardell S (Mary C) city firefighter h3313 Tuckaseegee rd
--Boyce E (Mary A) serv eng Reliance Elec & Engineering h3411 Coldstream la
--Jacob H (Sara S) h2212 Chesterfield av
--Jacob O (Dorothy H) dentist 2101A Independence blvd NE h2015 Crescent av
--Sara S Mrs ofc sec City County Planning Bd r2212 Chesterfield av
--Thos W carp Crowder Constn r Albemarle N C
Thorsen T Edw (E Polly) agt New England Mutual Life h1712 Kenilworth av apt 8
Thrailkill Geo M (Virginia G) shift eng Duke Pwr h3938 Carlyle dr
--Hartwell E (Margt M) insp City Insp Dept h1620 Scotland av
Thrall Ollie T (wid Wm S) r213 Grandin rd

THRASH J NEWTON (ANNIE L), ASST V-PRES AMERICAN COMMERCIAL BANK 200-08 S TRYON, TEL FR7-7455, h2639 BUCKNELL av, TEL FR7-6675

Thrasher Bascum C (Louella B) asst mgr Associated Transport h2152 Highland
-Euna W studt r1732 Merriman av
-Flora E Mrs cash Purcell's Inc r3005 Rush av
-Jas H h701 Seneca pl
-Lee M (Ruby G) slsmn Hill Bros Furn h416 N Poplar
-Louis A (Flora E) emp J A Jones Constn h3005 Rush av
-Robt USAF r3005 Rush av
-Steph C (Cynnie C) formn Coml Automotive h1732 Merriman av
hreadgill Cecil B (Jane A) bldg contr 1214 Sharon-Amity rd h do
-Cecil E (Sara M) slsmn Biltmore Dairy Farms h1418 Winston dr
-Helen Mrs v-pres-sec Anchor Serum Co of Carolina Inc r1624 Sterling rd
-Oscar W (Helen) pres-treas Anchor Serum Co of Carolina Inc h1624 Sterling rd
-Rebecca A Mrs bkpr Natl Life Ins Co of Vermont r2801 Lake
-Wm B (Rebecca A) br mgr Albright Char Co Inc r2801 Lake
hreat Lang O mech Queen City Coach r305 N Poplar
hreatt A Reuben (May Y) h5124 Monroe rd
-Amos (Helen) emp Associated Transport h420 W Morehead
-Betty J waitress Belk's Luncheonette r Marshall N C
-Betty L mach opr Panda Curtain r1430 Peachtree
-Broadus (Bright L) hlpr Goodrich h725 W Griffith
-Carter (Darlene) hlpr Pet Dairy Products h808 Hawthorne la apt 3
Charlie trainee Gray & Creech Inc r3700 Commonwealth av
Christine maid r1008 E 3d
Clarence A lab Pet Dairy Products r1409 Pecan
Claude driver Magic Clns & Lndry r Gastonia N C
Claude D (Elsie M) kntr Hudson Hosiery h3700 Commonwealth av

THREATT
--Clyde E (Mae P) driver Foremost Elec Repr h3206 Gibson
--David A (Queen E) emp S&W Cafeteria r1205 Carver
--Diana M Mrs ofc sec Celanese Corp h1415 E Iris dr apt 4
--Earle W (Edna S) hlpr S P Resley h318 E 9th
--Eddie studt r725 W Griffith
--Elsie Mrs store mgr John H Threatt r208 Oregon (H)
--Essie J (wid John F) h1236 Harrill
--Eunice S Mrs clk Hoppe Mtrs r314 N Church
--Evan T (Lois C) formn Lance Inc h1700 Merry Oaks rd
--Geneva maid r725 W Griffith
--Grace (wid John) h710 N College
--Grace H Mrs supvr SBT&T r3137 Westmoreland av
--Harold C slsmn L E Micheal Merc Co r RD 7
--Harry F erector Parks-Cramer r Kannapolis N C
--Harvey W (Muriel M) pntr Claude R Evans h4225 Commonwealth av
--Hattie M (wid Vannes T) h2013 Euclid av
--Henrietta M (wid Wm L) r1937 Avondale
--Herbert N agt Home Security Life Ins r RD 2 Box 927
--J J plmb Eveready Plmb & Htg r Pineville rd
--J W jr (Elene H) jan SBT&T r RD 3 Waxhaw N C
--Jack M (Juanita M) clk PO h3218 Tuckaseegee rd
--Jas lab Brevard Street Furn r626 Aiken al
--Jas T material hndlr Sou Eng r Gastonia N C
--John G clk PO r2013 Euclid av
--John H (Elsie) gro 208 Oregon (H) h do
--John H jr (Helen R; Johnny's Hide-A-Way) r526 Briarwood dr
--Juanita M Mrs boarder Kelley Dye & Finishing r531 E Boulevard
--Lawson F (Carolyn D) ofc wkr Sou Ry r1644 Club rd
--Lee C (Essie M) carp h1430 Peachtree
--Lois C Mrs mach opr Lance Inc r1700 Merry Oaks rd
--Lois H Mrs capper Pet Dairy Products h911 Sunnyside av
--Marvin ship clk Highland Park Mfg
--Max S (Juanita M) plmb h531 E Boulevard
--Muriel M Mrs mach opr Hudson Hosiery r4225 Commonwealth av
--Odell L mech Trans Sup r Statesville N C
--Orval T mach opr Whitin Mach Wks r RD 2 Pageland S C
--Oscar H (Margt S) h1023 Allen
--Parnell constn wkr r640 Watts
--Pauline bmo J P Stevens & Co r Pageland S C
--R Lloyd (Ruth R) formn J Zagora Mach & Gear h3139 Shenandoah av
--Ralph C (Julia N) electn Allen Elec h5200 Monroe rd
--Rene Mrs fnshr Nebel Knitting h219 E Boulevard apt 4
--Robt R (Mary R) plmb Plmb Serv h1821 Parson
--Ruth R Mrs sec-treas Natl Auto Assn, North Carolina State Mtr Club Inc r3139 Shenandoah av
--Sammy E (Minna R) formn Lance Inc h1815 Arnold dr
--Theo R (Grace H) agt Farm Bur Mut Life Ins h3137 Westmoreland av
--Thos driver Thomas & Howard r125 N Summit av
--Victoria R Mrs waitress Johnny's Grill r623 E 9th
--Volney E (Laura M) h1500 Union
--W Evan r1928 N Brevard
--Wesley L fuel oil 3040 S Boulevard h517 E Tremont
--Wm L jr (Margie H) plant mgr Char Finishing Co Inc h1937 Avondale av
Threatte Atha R slswn Holly Shop r302 W Kingston av

Hanks-Jerman & Wyman REALTY COMPANY, INC.
Sales — Leases
Loans — Insurance
112 E. 4th St. Tel. EDison 3-1154

Three Star Poster Co (Clyde R Leslie) 4000 N Tryon
Thrift Drive-In Theatre (Clifford H Faw) Rozzells Ferry rd
--Everette A (Rose M) slsmn C&G Sls h1307½ E Boulevard
--Food Store (R C Love) 4407 Thrift rd
--Frances teller Bank of Char r2443 Avondale av
--Tire & Battery Co Wm W Conder jr pres Mrs Margie Conder sec-treas 5005 Wilkinson blvd
--Wm J (Kathryn O) designer Douglas Aircraft h2711 Chilton pl
Throneburg see also Thornburg
--Mary B Mrs ofc sec S D Leidesdorf & Co r1720 Garden ter apt 3
--R A (Mary B) emp Matthews-Morse Sls h1720 Garden ter apt 3
Thrower Alberta h938 Johns la
--Alice tender Cherokee Paper Box r315 Baldwin av
--Andrew C (Myrtle) mech Leonard & Nicholson Royal Tire Serv h103 Marble (Tboro)
--Archie W driver Suburban Rulane Gas r227 N Hoskins av (H)
--Arnold D h1816A Fleetwood rd
--Boyce E (S Halene) plant wkr Biltmore Dairy Farms h1510 Peachtree
--Chas R whsemn Central Whse r RD 9
--Christine ofc wkr Douglas Aircraft r227 N Hoskins av (H)
--Clara L tel opr Presby Hosp r315 Baldwin av
--Claude R (Dovie) appr A Z Price & Assocs h217 Criglers (H)
--Ervin G (Mary H) miller Interstate Milling r RD 3 Box 419B5
--Frances L Mrs sten London Guarantee & Accident Co r2014 Weyland av
--Glenn E r315 Baldwin av
--Harry M (Ella) carp h139 S Cloudman (H)
--Herbert T (Agnes L) pres Tilecrafters Inc, sec-treas Hertron Chem Co h2310 Charlotte dr
--Herbert T jr (Edith J) pres-treas Tilecrafters Inc h1211 Belrose la
--Howard L (Magdalene B) electn Duke Pwr h514 W Park av
--J Edw (Margt M) ruler Caro Ruling & Bonding Co h1705 Merriman av
--Jack atndt Killian Super Serv r Huntersville N C
--Jas E (Betty F) clk Burwell & Dunn h4218 Windermere la
--Jas W jr (Frances L) clk Harris Super Mkt h2014 Weyland av
--Jerry stockmn Belk's r227 W Hoskins av (H)
--John H (Phyllis I) v-pres Herton Chem Co, Tilecrafters Inc r RD 3 Box 127S
--Kenneth A (Linda R) asmblr Caro Mtl Prod Corp r1816A Fleetwood dr
--Lillian R Mrs nurse Chas W Tillett r908 Harrill
--Lola M slswn Self Serv Shoe r300 Richland dr
--Louise C tel opr Presby Hosp r315 Baldwin av
--Magdalene B Mrs sten Mill-Power Sup r514 W Park av
--Magdeline ofc wkr Douglas Aircraft r227 W Hoskins av (H)
--Margt I mach opr Lance Inc h315 Baldwin av
--Margt M Mrs clk Tel Answering Serv r1705 Merriman av

Bob Robinson's Auto Service
General Auto Repairing
Auto Air Conditioning
All Makes of Cars
1305-11 E. 4th St.
TELS. EDison 4-5091 and EDison 4-3818

W. F. Phillips Plastering Co.
COMMERCIAL • RESIDENTIAL • INDUSTRIAL
4015 N. Tryon St.
Tels. EXpress 9-9934 EDison 3-0558

THE Mutual BUILDING & LOAN ASSOCIATION
EACH SAVINGS ACCOUNT INSURED UP TO $10,000 BY THE FEDERAL SAVINGS & LOAN INSURANCE CORPORATION
EDison 3-6126 and EDison 4-3368 • INSURED SAVINGS • 119 EAST THIRD ST.

QUICK STARTS Willard AND MANY OF THEM

BATTERY TIRE & SUPPLY CO., Inc.
AUTO SUPPLIES
Complete Motor Tune-Up Service
Easy Budget Terms
2131 S. Boulevard
Phone ED 2-4101

Eckerd DRUG STORES INC.
128 N. TRYON ST. TEL. EDison 3-0553
109 S. TRYON ST. TEL. EDison 4-4042
1517 CENTRAL AVE. TEL. FRanklin 5-5556
1025 PROVIDENCE RD. TEL. EDison 2-6111
4133 PARK RD. TEL. JAckson 3-3031
5 LOCATIONS FOR YOUR CONVENIENCE
FREE CITY WIDE DELIVERY

E. P. NISBET COMPANY
Metered and Filtered Fuel Oil
Oil Burner Service
Carrier Air Conditioning
"24 HOUR SERVICE"
1818 Baxter St. Tel. EDison 2-7755

THROWER
--Mary clk Duke Pwr h508 N Tryon apt 215
--Mary H Mrs bkpr Interstate Milling r RD 3 Box 419B5
--Mattie (wid Charlie) h227 N Hoskins av (H)
--Paul R (Lillian R) appr A Z Price & Assocs h908 Harrill
--Phyllis I Mrs (Pit Press) r RD 3 Box 127S
--R C asmblr Cole Mfg r1201 Clement av
--Raymond Q mach opr Henley Paper r206 W Park av
--Robt tchr PS r5021 Milford rd
--S Halene Mrs mach opr Cherokee Paper Box r1510 Peachtree
--W R garage mgr Safeway Truck Rental r Huntersville N C
Thulin J Victor (Dorothy L) elec eng Duke Pwr h3334 Park rd
Thullbery Polly M Mrs bkpr Am Coml Bk r2501 Vail av apt 1
Thunderburk Edna M emp Sedgefield Laundromat r1025 S Mint
Thunderburke D C slsmn Bost Bakery r Monroe N C
--Hazel h York av
Thurman Brandon D (Lucretia W; Thurman Serv Co) h1726 Maryland av
--Ellen P Mrs ofc sec John L Stickley & Co r241 Wakefield dr apt C
--Joe T (Ellen P) USA h241 Wakefield dr apt C
--Lucretia A studt r1726 Maryland av
--Service Co (Brandon D Thurman) uniforms 2209 Freedom dr
--W L Co (Wm L Thurman jr) mfrs agts 521A Dowd rd
--Wm L jr (Mary F; W L Thurman Co) h3015 Park rd
Thurston Angell civil eng Char Engs r3118 Marlborough rd W
--Martha M (wid Geo) ofc sec A A Metts Co h108 Lantana av

THURSTON MOTOR LINES INC, W R ALLEN TERMINAL MGR, 1715 N TRYON, TEL FR7-5436

Tibbetts Raiford I formn Sou Ry r Stonewall Hotel
--Robt E bodymn Courtesy Mtrs r317 N College
Tibbs H A r3125 Westfield rd
Tic Toc Grill (Geo P and Pete P Diamaduros) restr 512 N Tryon
Tice Eliz G Mrs nurse Lance Inc r3204 Barnhill dr
--J Rell (Louise H) mech Lance Inc h801 Brookside dr
--Jas P (Eliz G) servmn Duke Pwr h3204 Barnhill dr
--Jas R agt Conn Genl Life Ins r3204 Barnhill dr
--Louise H Mrs pkr Lance Inc r801 Brookside dr
--Robt (Marjorie) driver Concrete Sup r RD 1 Indian Trail N C
--Walter T (Eliz D) eng AT&T h2614 Marston rd
Tickle Harold mech Standard Insulating r RD 5
--Minnie clk City Health Dept r Newell N C
Tiddy Deanie B Mrs ofc sec Bd of Educ r1133 Brighton pl
--Frances T Mrs ofc sec R T Barbee Co r Monroe N C
--Geo R (Mary B) professional golfer Char Country Club h2545 McClintock rd apt 2
--J Russell (Barbara) br mgr Sinclair & Valentine Co r4751 Amity pl

TIDDY
--John A (Lucille C) dist mgr Occidental Life Ins Co h2633 Commonwealth av
--John C (Deanie B) slsmn Lassiter Corp h1133 Brighton pl
Tide Water Supply Co David L Simpson sls eng sht mtl wkr 211 Atherton
Tidwell Annie M maid h1021 Elizabeth av
--Doris F Mrs cook PS r710 S Mint
--Eddie L (Doris F) h710 S Mint
--Edw (Helen) tester Char Pipe & Fdry h2208 Arden apt 3
--Ella B (wid Will) h337 Cherry
--Ella G Mrs insp Barnhardt Mfg r2312 Commonwealth av
--Geo O (Ella G) clk PO h2312 Commonwealth av
--Helen maid r1021 Elizabeth av
--J L (Mary) tech Char Dental Laby r660 Sheryl cir
--John lab Comer Machy r5236 Wilkinson blvd
--Marie maid r341 Cherry
--Thos (Willie M) lab Caro Mattress & Uphol h604A Morris
--Wade lab r700 N Alexander apt B
--Wm (Anna) ydmn h1822 Vinton
Tiedt Clifford N (Lila G) clk Orvin Mtr Ct h2549 Eastway cir
--Lila G Mrs br mgr Wright Cln Co Inc r2549 Eastway cir
Tier Ernest E (Betty J) supt Harry C Yett Co r RD 11 Box 482
Tiffany Evelyn G Mrs mach opr Hudson Hosiery r1917 E 5th apt 1
--Russell E (Evelyn G) agt Union News h1917 E 5th apt 1
--Walter agt Union News
Tigg see Tigue
Tigniere Marion R Mrs (Tigniere Sch of Dancing) r1712 Fulton av
--Ralph A (Marion R) city firefighter h1712 Fulton av
--School of Dancing (Mrs Marion R Tigniere) 1601 Fulton av
Tigue see also Tigg
--Connie smstrs Soderberg & Stern r406 W 9th
--Ernest hlpr Atlantic Marble & Tile h1507 Pharr
--Reese maid r573 S Brevard
Tile Mart J A Barkley mgr 3436 Wilkinson blvd

TILECRAFTERS INC
H T THROWER, PRES
JOHN H THROWER, V-PRES
H T THROWER JR, SEC-TREAS
TERRAZZO, TILE, MARBLE
306 CLANTON rd
TELEPHONE
JA3-1831

Tiller Lee (Carrie) h1925 Earle apt 364
--Mildred C emp Allison-Erwin r RD 2 Clover S C
--Shell Service Tommie F Tiller mgr 1100 Statesville av
--Tommie F (Verbie B) mgr Tiller Shell Serv h2627 Grimes
--Wilton atndt Tiller Shell Serv r2627 Grimes
Tillery Mildred P (wid Paul V) opr Don's Hair Design Studio h1626 Academy
--Thos P jr (Laura H) slsmn Delph Hdw & Specialty h2234 Markham ct
Tillett Caroline M clk Dictaphone Corp r1737 Queens rd
--Chas W III (Grace M) phys 1511 Scott av h2200 Sherwood av
--Gladys A (wid Chas W) h2200 Sherwood av
--Grace M Mrs phys 1511 Scott av r2200 Sherwood av
--Hazel M (wid John T) h1737 Queens rd
--John jr (Margt W) dye mkr Am Cyanamid h3925 Shelton pl
--Laura A prof Queens College h831 E Morehead apt 304
--Margt L r515 E 11th
Tilley see also Tilly
--Effie L r1520 Merriman av
--Ethel B Mrs smstrs Shaw Mfg r1520 Merriman av

TILLEY
--Helen Mrs mach opr Panda Curtain r637 Tillman rd
--Howard W (Truba L) plant supt Natl Cylinder Gas h4036 Paisley pl
--Jack T (Jenny R) driver Swifts h1534 Pecan av
--Jennie R Mrs ofc sec Southeastern Factors r1534 Pecan av
--Lewis B atndt W M Cromartie Esso Serv Sta
--Marvin C (Betty L) ship clk Maryland Baking h1701B Fleetwood rd
--Marvin J (Ethel B) mech Hoppe Mtrs h1520 Merriman av
--Robt F (Helen) city policemn h637 Tillman rd
--Selma D Mrs mgr Southern Five & Ten Cent Stores r Matthews N C
--Sue T Mrs sten SBT&T r RD 3 Box 311A Matthews N C
--Wm V jr (Sue T) purch agt Caro Mtl Prod Corp r RD 3 Box 311A Matthews N C
Tillinghast B S reporter County Superior Court r1373 Elizabeth av apt 3

Tillman see also Tilman
--Allen (Jureatha; Canton St Confectionery) h834 Canton
--Allen jr (Carrie L) h1200 Norris av
--Alphonso servmn Avis Rent-A-Car Sys
--Annie (wid Geo) r Dixie rd
--Clyde S (Nell) lubmn Frank Woods Inc h3724 Meyer blvd
--Dewey (Dorcas M) wldr Pelton & Crane h331 Bacon av
--Dewey jr (Sarah A) dist mgr Bankers Life & Casualty h2703 Columbus cir
--Dorothy studt r115 Dr Carver rd
--Dwight (Ella B) h1723 Main
--Eddie (Ernestine S) plant wkr Kroehler Mfg h1223 Dearborn av
--Ella B Mrs kitchen wkr Ranch Hse r1723 Main
--Elmore prsr Char Linen Serv & Sup r2431 W David
--Ernest A (Martha M) uphol Queen City Mattress & Uphol h412 Fairwood av
--Ernestine h322 S Caldwell
--Ernestine S Mrs maid Beau Monde Beauty Salon r1223 Dearborn
--Ethel counterwn Bailey's Selwyn Cafeteria r RD 4 Box 330
--Georgia h727 Eldridge
--Henrietta Mrs maid Tanzy Grill r Dixie rd
--Jas I orderly Char Mem Hosp r Huntersville N C
--John jr jan Doulgas Municipal Airport r RD 4
--John E lab John Crosland Co r Waxhaw N C
--John H II (Charlotte) mixer Jack's Cookie h725 Snowball apt 4
--Lafayette (Ethel) emp Old Dom Box h1817 Earle apt 312
--Lelia (wid Bill) h2408 Sanders
--Margie L hlpr Airport 77 Restr h804 E Boundary
--Mary V Mrs ofc sec Mercy Hosp r2107 Greenway av
--Nell Mrs emp Hudson Hosiery r3724 Meyer blvd
--Oren W (Mary V) slsmn h2107 Greenway
--Pearl Mrs production wkr Caro Foods r435 E Bland
--Tina M maid r804 E Boundary
--Walter (Pearl) driver Chas Moody Co h435 E Bland
--Wm E (Henrietta) ydmn E O Clarkson h Dixie rd
Tillotson Cora S Mrs opr Invisible Reweaving Serv r918 E Trade
--Grace M (wid F D) bkpr Engineering Sls Co of Char h4320 Water Oak rd
--John J (Martha) slsmn Air Condtng & Equip Co h3651 Pelham la
Tilly see also Tilley
--Donald emp Cox Tire Machy r124 Baldwin
--L Anne studt r1614 Hertford rd
--Robt B jr (Louise H) pres Charlotte Cigar & Candy Co h1614 Hertford rd
Tilman see also Tillman

CAROLINA TRUCK SUPPLIES, INC.
We Buy and Sell Used Trucks and Trailers
Used Truck and Trailer Parts
5010 Wilkinson Blvd. Tel. EXpress 9-1480

FORD YOUNG SELLS FORDS FORD
318 W. FIFTH ST.
BRANCH – 1124 S. TRYON at INDEPENDENCE BLVD.
PHONE FRanklin 5-8441
PHONE FRanklin 5-3068

Baucom's NURSERY & GRADING CO. A. L. BAUCOM, Owner
LANDSCAPE GARDENERS — GRADING CONTRACTORS —
Visitors Are Always Welcome — Over 100,000 Shrubs for Your Selection
TEL. EDison 4-6453
NIGHT EDison 3-7975
(See Yellow Page 146)
N. TRYON STREET
ACROSS FROM FAIRGROUNDS

TILMAN
--Christine Mrs prsr Arrow Lndry h711 E 3d apt 34
--Martha h1429 Oakland av apt 3
--Mary Mrs r936 N Alexander
--Odell r1429 Oakland av apt 3
--Sallie emp William & Artscraft h429 E 5th
--Thos (Lucy B) r719 E 9th
Tilmer Willie (Rosie L) dispr h1414 Spratt apt 2
Tilson Chas O jr servmn Duke Pwr r Huntersville N C
-Gerry H ofc sec Bost Bldg Equip Co r Watts dr RD 9
-Hannah ofc sec Twin States Distr r Huntersville N C
-John K driver Geo A Hormel & Co r Huntersville N C
-Nancy F clk The Allied Life Ins Co r Huntersville N C
-Shirley typ Char Mercants Assn r Huntersville N C
imanus Ann W ofc sec Rose S McElwee r228 Ferncliff rd
-E Clay (Evelyn G) slsmn John L Stickley & Co h601 Lockridge rd
-Eug H h228 Ferncliff rd
imberlake Jas F jr (Martha K) mgr Thomas & Howard Co Inc h1681 Sterling rd
-Jos W (Betty N) sls mgr Jeff Std Brdcstg r Rama rd RD 4
imberman Clifford L (Betty W) electn Duke Pwr h2100 Weyland av
mbers Daisy M Mrs ofc sec Isabella Wyche Sch r710 S Independence blvd
Francis (Daisy M) USMC r710 S Independence blvd
mmerman Margt r5432 Valley Forge rd
Wm B (Helen S) phys Char Mem Hosp h1960 Queens rd W
mmie Christine M Mrs tex wkr Highland Park Mfg r1621 N Davidson
Wilbert W (Christine M) capt City Fire Dept h1621 N Davidson
mmis Harry C (Alyce L) adv mgr Perfecting Serv h5310 Buckingham dr
mmon see Timmonds and Timmons
mmons Addie B Mrs smstrs Ivey's r1836 Parson
Aline L Mrs chkr Wright Cln r300 Gene
Chas E (Sylvia) productionmn Natl Carbon h623 Robertson av (Tboro)
Chas F sls mgr Page Air Conditioning r136 Wonderwood dr
Chas M (Jewell J) h2000 Rozzells Ferry rd
Clara tchr PS h2331 Croydon rd
Curl (Louise R) lab Southeastern Constn h917½ E 9th
Ed (Margt S) lab City Water Dept h1326 Oaklawn av
Emma L (wid H L) h1107 Briarcreek rd
Eula M Mrs dishwasher Diamond Restr h530 E 7th apt 2
Fred T (Aline L; Brookhill Amoco Serv Sta) h300 Gene av
Harold porter Best Shops r1326 Oaklawn
Jewell J Mrs tel opr WU Teleg r2000 Rozzells Ferry rd
John D (Addie B) mech Gordon Mtrs h1836 Parson
Lester I (Martha L) electn Elec Serv & Sup h501 Louise av
Margt S Mrs drs mkr 1326 Oaklawn av r do
Sign Co (Wm C Timmons jr) rear 115 E 4th
Sylvia Mrs mach opr J I Case Co r623 Robertson av (Tboro)
Thelan P (L Marcine) hlpr Brookhill Amoco Serv Sta h2934 S Tryon
Tim C jr (Alice I; Timmons Sign Co) h1915 Lenox av
Tis Israel L (Louise M) lab Piedmont Feed Mill h413 Basin
Tohn W emp Textile Waste r Lancaster C
Tison Frank W C (Mildred) v-pres Southeastern Factors Corp r812 Jefferson dr
Tith Carl C (Cornelia B) agt Don J Kelleher & Assocs h4041 Sheffield dr
Tincher Loree nurse Char Mem Hosp r1621 E Boulevard
Tindal see also Tyndall
--Henry jan Sedgefield Men's Store r438 Basin
--Jas studt r438 Basin
--Norman E (Edith M) mfrs agt 515½ Dowd rd and 2325 Fairway cir h do
--Rosa (wid Edw) maid h438 Basin
Tingas Arth (Hado) eng Celanese Corp h519 Belton
--Hado Mrs emp Celanese Corp r519 Belton
Tingle Wm R acct 219 E Boulevard apt 6 h do
Tingley Frank L (Ruth B) dir City Parks & Recreation Comn h4008 Whitehall dr
--Nell N Mrs cafeteria mgr Char Br Fed Reserve Bk of Richmond h1026 Central
Tinker Jas G (Joan M) agt Home Beneficial Life Ins h Eaton Cir
Tinkham Mark tchr Charlotte College r Peachtree rd
Tinklestein Walter (Jean) slsmn W Lovenstene & Sons h2408 Providence rd apt 4
Tinley Mary B dictaphone opr Char Mem Hosp r626 Queens rd
Tinner Warren T (Arthella M) frt caller Miller Mtr Exp h520 Stevens
Tinnin John C (Ruth H) driver Wade Mfg Corp h1315 Tinnin av
Tinsley Albert r609 E 9th
--Blanche Mrs fnshr Joy Lndry & Clns r2836 S Tryon
--Chas (Helen) mtcemn City Housing Authority h1800 Edwin apt 280
--Clifford (Frances) meat ctr Char Meat Center h1900 Edwin apt 241
--David G (Doris G) golf pro Myers Park Country Club h2304 Springdale av
--Eddie pntr h700 N Myers apt 4
--Frances Mrs maid Addison Apts r1900 Edwin apt 241
--Frances M ofc sec Fannie Lou Bingham h713 Walnut av
--Hattie N (Washington Heights Beauty Shop) h1305 Dearborn
--Hubert lab City Eng & Streets Dept r1017 Spring
--Jas A (Dorothy) hlpr Courtesy Mtrs r2023 Charles
--Janie (wid Henry) h1834 Oaklawn av
--Lucius lab Hanline Poultry r124 N McDowell
--Paul R studt r624 E 11th
--Rosa (wid Louis) maid h603 E 6th
--Sarah bkpr Ivey's r827 E Boulevard
--Smiley (Clara) recapper Brown Shoemaker Tire h2023 Charles
--Sophronia C (wid Wm A) r615 Diana dr
--Wallace constn wkr h826 Caston
--Willie jan Interstate Milling r123½ S McDowell
Tip Top Red & White Super Market (J B Dellinger) 4102 Rozzells Ferry rd
Tippens Joneil h1433 Iris apt 2
Tippett Cath K Mrs emp Sou Knitwear r327 W Palmer
Tippett Evelyn G (wid John K; Charlotte Check Imprinting Co; J K Tippett Engraving Co; Piedmont Prntg Co) h1321 Westover
--J K Engraving Co (Mrs Evelyn G Tippett) 213 S Poplar
--Martin H (Cath K) mech Associated Transport h327 W Palmer
Tippins Wm F (Betty J) mech Pneumafil Corp r Belmont N C
Tipton A Roger (Virlet P) coml agt Clinchfield RR h1115 Westchester blvd
--Joe H (Anna L) eng Douglas Aircraft h2900 Westfield rd
--Jones C (Virginia L) br mgr Wil-Kin Theatre Sup h1721 Independence blvd NE
--Nannie B (wid W Thos) r1908 Nassau blvd
--Nora M (wid Ned E) h428 Beaumont av
--Virginia L Mrs slswn Jimmie Ledford's r1721 Independence blvd NE
Tire Sales Co (Steve O Blair, H Lester Horton) tires 112 E Park av
--Salvage Co (Hubert J Gerrard) 1730 Thrift rd
--Town (Ralph W Hartis Clifford E Paxton) 1010 N Tryon

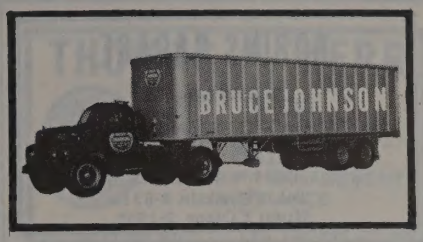

Tirmenstein Martin S (Pearl K) r2201 Shamrock dr
Tischler Anna S Mrs (Charlotte Trouser Mfg Co) r1716 Mimosa av
--Barney (Anna S; Charlotte Trouser Mfg Co) h1716 Mimosa av
Tisdale Albert A (Ruby R) mech Sears h2201 Pinckney av
--Betty Mrs slswn Baker's Shoe Store r111 McAlway rd
--Dillard W (S Rebecca) credit mgr Wachovia Bk & Tr r RD 6 Box 590B
--S Rebecca Mrs nurse Mercy Hosp r RD 6 Box 590B
Tison Benj T jr (Bryte W) chf clk Miller Mtr Exp h1316 Greenwood Cliff
--Benj T III studt r1316 Greenwood Cliff
--Virginia opr SBT&T r1902 E Boulevard
Titlow Fred H (Maureen B) h2300 Winthrop
Titman Iris h712 Louise av apt 102
--Isla M ofc mgr Ketchum Inc r Lowell N C
Titshaw Jos B (Sarah H) slsmn Pilot Brokerage r CMR 461 Verndale rd
Titus Elwin S (Melba C) emp Pneumafil Corp r2836 Selwyn av apt 2
Toatley Bobbie L Mrs counselor Bd of Educ r2404 Edison
--Jas (Bobbie L) clk PTS h2404 Edison
--Leonard (Evelyn) brklyr h1105 S Druid cir
Tobias Dorothy B Mrs tchr Bd of Educ r1819A Evergreen dr apt A
--Ira (Millie) lab Ross & Richards Pipe h311 Cemetery av
--Lucius (Sarah J) lab h500 E 9th apt 1
--Raymond W (Dorothy B) textile eng R H Bouligny Co h1819A Evergreen dr apt A
--Sarah J Mrs prsr Snow White Lndry r500 E 9th apt 1
Tobie Melet (Rose) h527 W 9th
Tobin Beverly ofc sec Am Coml Bk r2115 Sterling rd apt 3
--David (Edna M) mgr Jos W Eshelman & Co h1661 Sterling rd
--Hugh M (Sarah M) slsmn Sou Dyestuff h2208 Norwick pl
--Mylin P (Eliz) dist mgr Swift & Co h2115 Sterling rd apt 3

TODD A CALVIN (NORMA A), ASST CASH CITY SAVINGS BANK 120 E 3d, TEL FR5-4441, h2217 ORTON, TEL EX9-5439

--Adelaide M h643 Jackson av
--Albert N (Eliz C) slsmn Sears h1943 Wilmore dr
--Alda A Mrs ofc sec Am Cyanamid r1546 Wilmore dr
--Alice E bkpr Charlotte Mercantile r1318 Matheson av
--Allen (Joyce K) mach opr Whitin Mach Wks h927 E 10th apt 77
--Anne B Mrs case wkr County Dept of Pub Welfare r200 Hunter la
--Apartments 1621 Euclid av
--B F (B F Todd Elec Co) r2513 Commonwealth av
--B F Electric Company (B F Todd) contrs 1130 Elizabeth av
--B Odell (Rachel D) clk Brown Paint Co Inc h1505 E Worthington av
--Barbara A slswn W T Grant Co r308 Woodvale
--Barbara S slswn W T Grant Co r611 Belton
--Barnett M emp Del Mar Studios r801 E Boulevard
--Baxter L (Lillian) sta opr City Water Dept r RD 9

LINCOLN NATIONAL LIFE INSURANCE COMPANY
LIFE ACCIDENT SICKNESS GROUP
R. L. "Bob" TAYLOR & ASSOCIATES
917 JOHNSTON BLDG.
212 S. TRYON ST.
EDison 3-4197

SUGGS WRECKING & REMOVAL CO., INC.
BUILDINGS DEMOLISHED
Large or Small
SALVAGED BUILDING MATERIALS
Derita Rd.
R.D. 7,
Box 782-C
Tels.
EDison 3-1035
Nights
EDison 2-0008
and
FRanklin 5-3647

Flowe Bros. Construction Co.
DRAINAGE, GRADING AND EXCAVATING CONTRACTORS
917 W. Morehead Street
Tels. EDison 4-1340 and EDison 4-2157, Nights EXpress 9-7656 and EXpress 9-1863

T. C. HEYWARD & CO.
Steam and Hydraulic Plants
518 E. MOREHEAD ST.
TELS. FRanklin 7-2678, LD 930

HALL'S, INC.
"SINCE 1946"
Home of Quality Floor Coverings and Fine Furniture – Carpeting Service For Offices and Hotels
2519 THE PLAZA
TEL. FRanklin 5-4449

ROBINS GARAGE
Specializing in
AUTOMATIC TRANSMISSIONS
MOTOR TUNE UP
1634 W. Morehead
Tel. FRanklin 5-8315
Night EDison 2-1936

TODD
--Brooke B (Willeen S) h401 E Kingston av
--Calvin M (June A) slsmn City Chev r5238 Manning rd
--Carl W (Viola C) cost eng SBT&T h1426 Medford dr
--Cecil H mach Sou Ry r4333 Hickory Grove rd
--Cecil W (Sara H) slsmn Trailmobile Trailer h2508 Rozzells Ferry rd
--Clarence barber Brooklyn Barber Shop r523 E 1st
--Clarence W (Alma E) sec E C Griffith Co h2143 Norton rd
--Clayton jr clk Hoskins Drug Co r RD 9
--Clayton A (Ollie N) mech Associated Transport h611 Belton
--Clyde E (Bessie W) mgr Char Grocers Mut Corp h3409 Eastway dr
--Clyde M jr (Ada A) atndt Pure Oil h1546 Wilmore dr
--Clyde W (Nettie J) wtchmn Myers Pk Country Club h3443 Washburn av
--Cora E slswn Belk's r643 Jackson av
--D E dep County Sheriff r RD 9
--Danl M jr (Evelyn I) slsmn Farris Bros Furn h301 Magnolia av
--Edna Mrs h318 Murrill
--Edwin R (Christina C) mgr Hoge-Warren-Zimmerman h1515 Maryland av

TODD ELBERT (ELSIE C), SEC-TREAS JAMES J HARRIS & CO INC 100 JOHNSTON BLDG 212 S TRYON, TEL FR5-7311, h121 ALTONDALE av, TEL ED2-5771

--Eliz A Mrs insp Am-Astor Distributing r1425 Morningside av
--Eliz C Mrs binder Caro Ruling & Binding Co r1943 Wilmore dr
--Eliz M chkr North State Lndry h1700 Westbrook dr
--Elmer A formn Firestone r RD 9
--Ernest C (Mary P) linemn SBT&T r RD 6 Box 500
--Ernest H emp Caro Radiator Wks r520 W 7th
--Ethel H Mrs slswn Montaldo's r1936 Mecklenburg av
--Ethel M (wid Loyd H) r2819 Royston rd
--Evelyn I Mrs clk Chadbourn & Gotham r301 Magnolia av
--Everett A (Ruth B) ship clk Pritchard Paint & Glass h301 N Crigler (H)
--F Aline tchr PS r Derita rd
--Forest E (Lou) sht mtl wkr Ross & Witmer h1943 Wilmore dr
--Garry W (Mary) insp City Water Dept r RD 6
--Geo O (Ethel H) formn Highland Park Mfg h1936 Mecklenburg av
--Gibbon H (Virginia G) class adv solr Char News Pub h1225 Lilac rd
--Grace A ofc sec Drs Bost & Snelling r643 Jackson av
--Grace C Mrs ofc sec Ed Wilson & Assocs r2608 Clydesdale ter
--Guy A finisher Padgett's Period Reproduction r RD 2 Concord N C
--Harold P (Lottie T) mfrs agt 2205 Chambwood dr h do
--Harry J (Maybelle H) sound eng Sou Radio h3128 Commonwealth av
--Helene H Mrs int dec 2121 Dilworth rd W r do
--Irvin R (Blanch B) h412 Grandin rd
--J Frank (Honest Serv Sta) r RD 9
--Jas r320 E Worthington av
--Jas A (Cath M) h1318 Matheson av

TODD JAMES A, JR (KATHRYN L), PRES-TREAS TODD'S FLOWERS INC 1504 CENTRAL av, TEL ED2-8129, h118 HASSELL pl, TEL ED4-3081

--Jas E (Joann M; Todd Serv Co) h211 Randolph
--Jas G (Mildred C) asst eng Sou Ry h1319 Durwood dr
--Jas L (Grace C) slsmn Sears h2608 Clydesdale ter
--Janet studt Char Mem Hosp r1621 E Boulevard
--Jerry Mrs sten Sou Dairies r601 W Boulevard apt 4
--Jimmie R (Johnnie J) asst mgr Marilyn's Shoe Store h921 Sears ct
--Joe L (Grace R) mfrs rep Cory Corp h2564 Kenmore av
--John P jr clk Intl Harv r RD 9 Box 362
--John W jr (Helene H) bkpr Armature Winding h2121 Dilworth rd W
--Johnsie C Mrs tchr PS h2927 Somerset dr
--Joyce studt r116 Bruns av
--Kathleen S Mrs clk County Collr of Rev r2232 Winter
--Kathryn L Mrs sec Todd's Flowers Inc r118 Hassell pl
--Kenneth designer Todd's Flowers r1318 Matheson av
--Kenneth D (Gladys G) mdse mgr Sperry & Hutchinson r5339 Palmbrook rd
--Laura S ofc sec Char Mem Hosp r Belmont N C
--Lester C (Alice I) h1029 Granville rd
--Lester C jr (Frances P) slsmn Faul & Crymes h1856 Lynwood dr
--Lloyd H jr (Laura G) booker Essantee Theatre h2819 Royston rd
--Lloyd W clk Am Bakeries r456 Berkshire rd
--Lois A ofc sec Chemstrand Corp r2143 Norton rd
--Lottie T Mrs typ Manpower Inc r2205 Chambwood dr
--M Eleanor r2205 Chambwood dr
--M Wilton (Mary W) slsmn Cole Engineering h121 N Laurel av
--Mable J emp Allison-Erwin h Derita rd
--Manaleen waitress W T Grant Co r Brown's Trailer Park
--Margt B Mrs nurse Mercy Hosp r RD Box 1129M
--Margie I sten City Water Dept r2233 Avondale av
--Marjorie A Mrs ofc sec Lance Inc r1423 E Iris dr apt 2
--Martha C Mrs ofc sec Chas W Bundy r912 State
--Martha S Mrs opr Whitehead Eng r1031 W Trade
--Marvin C (Marjorie A) clk Atlantic Refg h1423 E Iris dr apt 2
--Mary J (wid W P) h801 E Boulevard
--Mary P Mrs clk SBT&T r RD 6 Box 500
--Maude S (wid John H) slswn Belk's h637 Jackson av
--Maurice L (Thelma C) jan Sears h2544 Remus rd
--Maybelle H Mrs slswn Belk's r3128 Commonwealth av
--Mildred C Mrs ofc sec Caro Specialty Co r1319 Durwood dr
--Mittie M Mrs opr SBT&T r1824 Fleetwood rd
--Nan supvr Grant's h114 W 10th apt 207
--Nancy K (wid J Milton) h2820 Morson
--Ollie N Mrs clk Standard Trucking r611 Belton
--Otis A (Martha C) routemn Foremost Intl Dairies r1031 W Trade
--Paul L ofc mgr Sealtest Sou Dairies Div Natl Dairy Products Corp
--Pearl T (wid Cary) lndry wkr Char Lndry h1558 Wilmore dr
--R B h1318 E Morehead apt 2
--Reba reporter Char Merchants Assn r RD 9 Box 623
--Robt C (Maggie) hlpr Hajoca Corp h2304 Tate
--Robt C (Evelyn D) mach Terrell Mach r RD 9 Box 21
--Robt L (Lorene; Todd's Garage) r708 N Myers

TODD
--Robt W (Mitzie E) mailer Char Observer h1824 Fleetwood rd
--Roy H (Pauline M) mgr Parks-Cramer r Derita N C
--Ruby M ofc sec Schloss Poster Adv r Matthews N C
--Ruth B Mrs clk Huttig Sash & Door r301 N Crigler (H)
--Ruth W Mrs (B F Todd Elec Co) h2513 Commonwealth av
--Sara B Mrs slswn Lucielle's r Fort Mill S C
--Service Co (Jas E Todd) gas sta 1101 N Tryon
--Stella A (wid Cecil B) chf insp Loew's h3824 Tuckaseegee rd
--Sudie Mrs tchr PS r Paw Creek N C Box 696
--Thornwell (Eliz A) locomotive eng Sou Ry h1425 Morningside dr
--Vergie E (wid Wm) r409 Melbourne ct
--Verley (Ebbie B) constn wkr Schloss Poster Adv h508 N Davidson
--Virginia G Mrs mus tchr 1225 Lilac rd r do

TODD WADE R (KATHLEEN S), ASST SEC-TREAS HOME FEDERAL SAVINGS & LOAN ASSN 4TH and S TRYON, TEL FR6-8447, h2232 WINTER, TEL ED3-1889

--Wayne A (Sarah E) h316 S Laurel av
--Wilbert C (Lois A) formn Associated Transport h2112 Bromwich rd
--Wilburn B (Carrie R) asst acct Sou Ry h131 Grandin rd apt 1
--Wm A mgr Joe Barrett Tire Serv r Beattie's Ford rd
--Wm H chief clk Boher-Mitchell Co r200 Hunter la
--Wm S (Annie A) slsmn Biggers Bros h3020 Rush av
--Willie A studt r2233 Avondale av

TODD'S FLOWERS INC, JAMES A TODD JR, PRES-TREAS, KATHRYN L TODD SEC, "HOME OF FINE FLOWERS" 1504 CENTRAL av, DAYS TEL ED2-8129, IF NO ANSWER TELS ED 4-3081, ED3-7925 and FR6-2270 (See page C)

TODD'S GARAGE (ROBT L TODD), AUTO REPAIRS, ALL KINDS of CARS REPAIRED, BRAKES FIXED, MOTOR OVERHAULED and ADJUSTED 904 E 7TH

Toddle House Commissary restr 224 Independence blvd NE and 116 W Morehead
Toffoli Mary P (wid Angelo F) h625 S Summit av apt 4
--Pete V (Ivory D) tile setter Atlantic Marble & Tile h512 Beaumont av
Toland Eliz Mrs emp Char Lndry r306 S Long apt 3
--Jess E (Frances M) USAF h2605 Chesterfield av
--Mary lndry wkr Char Lndry r933 E 1st
--Wm M (Eliz) emp Char Pipe & Fdry h306 S Long apt 3
Tolar Helen F Mrs clk Celanese Corp h217 W 27th
--Malcom R (Mary B) asst mgr Eckerd's h1621 Euclid av apt 4
Tolbert see also Talbert
--A Louise (wid Austria D) personnel asst Wachovia Bk & Tr r332 N Long
--Allen R (Willoughby) bkpr Terrell Mach h4711 Thrift rd
--Chas R (Lugenia J) waiter Hotel Char h814 E 1st
--Chas W (Lillian W) frame bldr Shaw Mfg h4226 Pineville rd
--Corrine F Mrs maid Queens College r1800 Luther
--Gene C (Judy H) slsmn Sedgefield Hdw h3234 Barringer dr
--Godie (wid Archie) h422 E 9th
--Janie H (wid Tom) r447 N Summit av
--Judy H Mrs ofc sec Hotpoint Appliance Sls r3234 Barringer dr
--Lea waitress Piedmont Grill & Restr

THE ASSOCIATED GENERAL CONTRACTORS OF AMERICA
AGC
Boyd AND Goforth INC.
General Contractors
Pineville Road
P.O. Box 10436
TEL. JAckson 3-2121

Perry-Mincey Co.
CHARLOTTE'S LARGEST INDEPENDENT FURNITURE STORE
123-25 S. COLLEGE STREET
(See Yellow Page 96)
TEL. EDison 3-3759

MEMORIALS OF ENDURING BEAUTY
STAMBAUGH

Charlotte's Largest and Leading Retail Monument Dealer

Carolina Marble & Granite Works, Inc.

3200 S. BOULEVARD
FLOYD A. FRIDELL
(See Yellow Page 133)
PHONE JAckson 3-2112
TERRELL FRIDELL

TOLBERT
--Lillian W Mrs opr SBT&T r4226 Pineville rd
--Sonnie (Corrine F) jan PS h1800 Luther
Toledo Albert R (Sarah T) h514 N College apt 1
--Sarah T Mrs waitress Santa Fe Grill r514 N College apt 1
--Scale Co Wm F MacKinnon dist mgr 220 E Morehead
--Steel Products Co Ronald K Brazzell mgr auto parts 2228 Thrift rd
Tolen John (Mary H) porter Am Bakeries h727 Shannon
--John jr r727 Shannon
--Lee G (Josie) lab h315 W Vance
Toler see also Towler
--Geo treater Char Exterminating & Chem Co r522 N Church
--Jesse R (Martha B) slsmn Drug Master Co h4569 Wendover la
Toles Merrill (Lillian) eng Douglas Aircraft h1215 Lamont dr
Toll Distributing Co (Francis S Toll) auto parts 2707 Columbus cir
--Francis S (Frances S; Toll Distributing Co) h2707 Columbus cir
--House Motel (S Fred and Mrs Kath G Toll) 2116 W Morehead
--Kath G Mrs (Toll Hse Motel) r2116 W Morehead
--S Fred (Kath) h2116 W Morehead
Tollaway Earl driver White Star Body Wks r2440 Wilkinson blvd
Tolleson Geo R (Eliz L) eng Easterby & Mumaw h526 Hartford av
--Wm W (Lucy A) v-pres Lee Constn Co h2014 Belvedere av
Tolley Iris M cash Underwood Corp h1914 E 7th apt 12
Tollison Andrew (Leila M) lab Carriker Poultry r724 N Davidson
--Oscar C h1022 Academy
--Paul lab Carriker Poultry r724 N Davidson
--Robt L lab Carriker Poultry r724 N Davidson
--Wm O (Edna D) plant wkr Farmers Dairy r1022 Academy
Tolliver Chester A slsmn Jim English Auto Sls r805 S College
--Margt E Mrs smstrs Queen City Mattress & Uphol h1512 Harrill
--Ollie M r1428 W 5th
--Willie R (wid Alf) maid h423 W Michael
Tollkuehn Eliz (wid Tom) r4322 Applegate rd
Tolson Caroline B (wid John D) opr SBT&T r917 Greenleaf av
--Ed V (Carolyn) pntr contr 4009 Commonwealth av h do
--John S (Maude M) pntr h Wilmount rd
--Willis D drftsmn Easterby Mumaw Inc r Wilmount rd
Tolvert Sara r713 S Davidson
Tomanchek Jos J (Margarette O) tchr FS h633 Mayview dr
Tomberlin Fannie (wid Chas) maid Independence Corp h321 N Summit av
--Faye B Mrs asst librn Pub Library r Matthews N C
--Floyd (Mildred K) clk Pneumafil Corp r RD 2 Monroe N C
--Frankie C clk Efird's r Matthews N C
--Franklin A (Louise S) mech Fruehauf Trailer h500 Nelson av (H)
--Furman F (Louise F) slsmn Harne-Wilson h1803 Kenwood av
--Henrietta H Mrs production wkr Shaw Mfg r RD 1 Box 559
--Jas H (Henrietta H) emp Shaw Mfg r RD 1 Box 559
--Jimmy R (Peggy G) instrumentmn Duke Pwr r430 Queens rd
Myra K Mrs clk Mtr Parts Co r Wingate N C
Olga T Mrs clk Genl Tire & Rubber r1134 Elizabeth av apt 6
Peggy G Mrs ofc sec Mill-Power Sup r430 Queens rd
Reuben M supvr Duke Pwr r Indian Trail N C
Roy B (Olga T) driver Boggs & Co h1134 Elizabeth av apt 6

TOMBERLIN
--Vergie F Mrs binder Dixie Tag & Envelope r RD 1 Box 381 Huntersville N C
--Wm F (Hattie) lab Caro Trans & Stge r321 Summit
Tomczak Jos V (Edith B) rep Goodyear h4128 Lansing av
Tomkins Lena T (wid Steph A) mus tchr 2050 Greenway av h do
Tomlin Coleen L packer Nebel Knitting r2437 Remount av
--E H clk ABC Bd r2014 Choice cir
--Geo F (Hattie H) h2323 Barry
Tomlinson Carroll F (Ann) pres Tomlinson Engineering h3434 Seward pl
--Engineering Co Carroll F Tomlinson pres Richd L Pearson jr v-pres acoustical ceiling 1622 W Morehead
--Jas H (Margt W) promotion wkr Fla Citrus Comn h4017 Sheffield dr

TOMLINSON LAWRENCE A, JR (SARAH S), V-PRES JAMES J HARRIS & CO INC 100 JOHNSTON BLDG 212 S TRYON, TEL FR5-7311, h1943 OVERHILL rd, TEL ED4-0486

--Lela M tchr PS h248 Colonial av apt 5
--Mary (wid L B) r1101 E 7th
--Rachel T (wid Frances K) r911 Harvard pl
--S Gene tchr PS r213 Wales av
--Walter C jr (Carol) consultant Caro Mtr Club r Belmont N C

TOMMY-TINK DRIVE-IN RESTAURANT
LESTER M SCOTT, OWNER
HOME COOKING
OPEN 7 AM UNTIL 12 PM
2536 WILKINSON blvd
TELEPHONE EX9-0350

Tommy's Flower Shop (Charlie L and Mrs Cassie T Thomas) 2222 Bancroft
Tompkins Frank W (Louis E) repr Hutton-Scott r RD 1 Box 247
--Jane Mrs clk Genl Aniline & Film Corp r CMR 523 Box 584
--Jimmy N driver Yellow Cab
--John A chief servmn Genl Elec r469 Lyttleton dr
--Johnnie N jr (Eleanor) hlpr Ralston-Purina r Huntersville N C

TOMPKINS-JOHNSTON CO INC
OFFICERS
R T JOHNSTON, PRES
R T JOHNSTON JR, V-PRES
W HENRY KOONCE, SEC-TREAS
CONTRACTORS
PLUMBING, HEATING and AIR CONDITIONING
104 BALDWIN av
TELEPHONES
ED3-6684 and ED3-6685

--Robt C (Hildred) opr Glaco Carolinas Co h2038 E Wilmore dr
Tompson Horace (Ira) washer Coml Automotive r Blacksburg S C
Toms Hon Jim (The Oriental Restr) h1720 Cleveland av
--Ronald M dist mgr Arkansas Fuel Oil Corp h400 Sedgefield rd
--Ruth L instr Presby Hosp r123 N Caswell rd
--Sarah W Mrs staff asst SBT&T h2213 Thurmond pl
Toncredi P R emp S L Bagby Co r4435 Monroe rd
Tones Otis lab J I Case Co (H)
Toney Clannie L (Dewise A) genl pass agt Sou Ry h2427 Vail av apt B18
--Darlene chkr S&W Cafeteria r415 N Church
--Doris trainee SBT&T r2113 Greene av
--Frank K (Martha G) with A O Smith Co h243 Ridgewood av
--G Joyce clk Am Coml Bk r1920 Euclid av apt 2
--Glenn H (Louise S) ofc mgr Singer Sewing Mach h200 N Laurel av apt 10B
--Janice opr SBT&T r315 Hawthorne la
--Joyce waitress McLellan's r2406 Celia av

THOMAS F. KERR & CO.
REAL ESTATE
SALES
PROPERTY MANAGEMENT
INSURANCE
134 Brevard Ct. Tel. EDison 2-0568

TONEY
--Nellie Mrs slswn Western Auto h rear 2001 B av
--Norma B Mrs r1621 Wilkinson
--Richd G tech r243 Ridgewood av
--Ruth M clk Fredrickson Mtr Exp Corp h1920 Euclid av apt 2
--S Doris emp Am Natl Bk r1920 Euclid av apt 2
--Vinnis P (Mabel H) agt Pilot Life Ins h2317 Lynhaven av
--Wm H emp Pneumafil Co r rear 2001 B av
Tonissen Elva R (wid Edw) h223 Colonial av
--J Wallace (Roberta S) sls mgr Consolidated Cork Corp h2139 Raswell av
Tonks Bea S Mrs h2427 Vail av apt B17
--Bert H (Independence Esso Servicenter)
--Wm H USA r2427 Vail av apt B17
Tony's Beauty Shop (T Vance Motley) 318 S Cedar
--Grill (Thomas D Tarabicos) 422 N Church
--& Jake's Auto Wrecking (Tony Marrone, R H Frazier) New Pineville rd
Toole L K slsmn r Stonewall Hotel
Toole Wm B (Mary E) mech Holman & Moody h300 N Midland av
--Wilma B studt r300 N Midland av
--Wm B (Rebecca D) archt B O Vannort Eng h2612 McClintock rd apt 1
Tooley-Myron Studio Jos C Chumley dist mgr photogs 228 S Church
Toomer Anne D (wid John V) h920 Queens rd
--Arth C (Velma R) mgr Burke Kuipers & Mahoney Inc h104 Colville rd apt 42A
--Velma R Mrs ofc sec Harris-Crane r104 Colville rd apt 42A

TOOMEY BROS PLUMBING & HEATING CO (F P TOOMEY, T C TOOMEY JR), COMMERCIAL and INDUSTRIAL PLUMBING and HEATING 724 W TREMONT av, TEL ED3-8248

--Cath G hse kpr StPatrick's Cath Ch r2400 Toomey av
--Dolores C slswn Johney's Hobby Hse r2321 Toomey av
--Francis P jr (Delores H) announcer WGIV Radio Sta h1915 Cliffwood pl
--Frank P (Kathleen G; Toomey Bros Plmb & Htg Co) h2321 Toomey av
--Joyce M clk City Water Dept r2400 Toomey av
--Lillian B Mrs nurse 1349 Bethel rd r do
--Marie P (wid T C) h2400 Toomey av
--Peggy J asst instr Mercy Hosp r1921 Vail
--Timothy C jr (Lillian B; Toomey Bros Plmb & Htg Co) h1349 Bethel rd
Torbert Charlotte D Mrs clk Presby Hosp r1000 Hartford av
--Henry R (Emily D) h2412 Lola av
--Jas E (Charlotte D) chem Celanese Corp h1000 Hartford av
Torbush D Jeanne r1216 Parson
--Edw L (Lula C) hlpr G L Russell Transfer h1306 Pegram
--Wade H (Louise F) loom fixer Marshall Mills h1216 Parson
Torian Robt T jr clk Frank Woods Inc r229 N Church
Torney Fannie Mrs r512 N Myers apt 4
Tornquist H E exec v-pres Corporate Insurers Serv Inc r2632 Sherwood av
Torrance see also Torrence
--Chas mtcemn Fairview Homes r RD 4
--Ella O h2431B Double Oaks rd
--Hugh (Mary L) h2520 Belvedere av
--John stvdr Bottoms-Fiske Truck Lines
--T Curtiss assoc Charles T Main Inc r5833 Creola rd

HAYES NURSERY
"EVERYTHING THAT'S GOOD AND HARDY"
– Landscaping Service –
Tuckaseegee Road - R.D. 5, Box 402 - Tel. EXpress 9-1911

CONOCO Super MOTOR OIL
JORDAN-MORRIS DISTRIBUTING CO.
Wholesale Automotive, Garage and Service Station Supplies
620 ATANDO AVE.
TEL. EDison 3-0541
Nights and Holidays FRanklin 7-1700
(See Yellow Page 26)

SALES SERVICE LEASING GMC TRUCKS GINDY-DORSEY TRAILERS
SALES and SERVICE
3027 N. Tryon St.
Tels. Office EDison 2-8195 -EDison 2-5014
Parts Dept. EDison 4-2281
Service Dept. FRanklin 6-1121
SALES SERVICE LEASING GMC TRUCKS GINDY-DORSEY TRAILERS

PAUL'S AUTO UPHOLSTERY CO.
FLOOR MATS
SEAT COVERS
CONVERTIBLE TOPS
621 W. Morehead St.
Tel. FRanklin 7-3687

F. N. THOMPSON INC.
General Contractors
Clanton Road
Tel. JAckson 3-0515

A. V. BLANKENSHIP
CIVIL ENGINEER
Municipal Improvements — Land Surveys
117 E. 3d ST., 3d FLOOR
PHONE FRanklin 5-1469

IT COSTS LESS AT
STERCHI'S
STORE NO. 1 Tel. EDison 3-3751
425 S. Tryon St.
STORE NO. 2 Tel. FRanklin 5-3269
129 S. College St.
The South's Largest Home Furnishers

TORRANCE
--Wm W countermn Rendezvous Cafe h114 W 10th apt 300
Torrence Albert N opr W U Teleg r911 S Tryon apt 16
--Alex barber 2612 Hemphill h do
--Annie cook Barbecue Lodge r Circle dr
--Annie L ofc sec Geo R Keller Co Inc h249 Poindexter dr
--Arth (Hattie M) ydmn Presby Hosp r Remount av Box 789
--Betty D Mrs clk Southland Life Ins r2758 Catalina av
--Calvin A (Charity) porter EAL h598 Brookhill rd
--Chas III (Ethel L) lab Sou Eng h2818 McComb

TORRENCE CHAS A (HELEN B)
BLUE PRINTING
DIRECT LINE PRINTING
DRAFTING MATERIALS
PHOTOSTATIC COPYING
for
MAPS, PLATS, WILLS
FAMILY RECORDS
HISTORICAL DATA
210-216 LATTA ARCADE
322 S TRYON
TELEPHONE ED3-5702
h2623 SHERWOOD av
TELEPHONE ED3-5503
(See Yellow Pages 35 and 163)

--Chas L (Martha M) clk SBT&T h1817 Chatham av
--Chas L jr (Marguerite P) agt Southland Life Ins h1704 Fulton av
--Chas M lab City Eng & Streets Dept r1302 S Church
--Chester O (Bella R) electn Duke Pwr h520 Manhassett rd
--Dennis R (Grace C) driver Aker Mtr Line h2729 Cowles rd
--Donald G (Eliz A) investigator Int Rev Serv h530 Berryhill
--E Clifford USA r1222 Kennon
--Edw (Sultena) with Belk Stores Servs h3015 Ridge av
--Ernestine P (wid Lloyd C) h911 S Tryon apt 16
--Frances S Mrs bmo Am Trust r2742 Catalina av
--Georgia H Mrs slswn Ivey's r212½ W 8th
--Glenn A jr (Frances S) clk Am Coml Bk h2742 Catalina av
--Grace Mrs mach opr Lance Inc r2729 Cowles rd
--Harry F (Melissa B) repr shop Catawba av h do
--J Wm h1521 Lincoln blvd
--Jack H (Martha J) hlpr W H Hobbs Inc h1601 Anderson
--Jas (Sallie I) chauf h815 E 9th
--Jas A circulation rep Char Observer r Shelby N C
--Jas W (Bertie R) asmblr Cole Mfg h1305 Allen
--John W (Lillie M) hlpr Duke Pwr r1521 Lincoln blvd
--Josephine r519 S Davidson
--Juanita ofc sec Sidney Gilbert & Co r1339 Orvis
--Julia W insp Chadbourn-Gotham h Frue
--Julius P (Doris P) mtce eng Jeff Std Brdcstg r RD 10 Box 481C
--Kath S Mrs mach opr United Mills Corp r740 Glenwood rd S

TORRENCE
--Laverne K (Betty D) driver PO h2758 Catalina av
--Lloyd C (Georgia H) chkr Colonial Stores h212½ W 8th
--Louie (Sadie H) prntr Am Coml Bank h540 Beatties Ford rd
--M Estelle slswn Avon Products h1121 Myrtle av apt 25
--M Louise clk SBT&T h740 Glenwood rd S
--M Ottie (wid Lafayette) h704 E 8th
--Maggie (wid Thos) h613 E 1st
--Margt W (wid John) h1302 S Church
--Marvin lab United Junk
--Melissa B Mrs ofc sec Lorick Enterprises Inc r Catawba av
--Mildred L Mrs pntr Caro Textile Engrs r818 N College apt 2
--Minnie bkpr City Bd of Educ r1121 Myrtle av apt 25
--Monroe h1433 Luther
--Otho B (Hester S) supt City Eng & Streets Dept h1814 Chestnut
--Robt M (Maude G) civil eng P&NRy h1815 Bay
--Rosetta maid h709 E 5th apt 4
--Rudolph (Juanita) city policemn h1339 Orris
--Rupert F (Nettie E) slsmn Char Fish & Oyster h628 Seifert cir
--Saml O jr mech Frank Woods Inc r RD Box 84 Cornelius N C
--Sultena Mrs cook Open Kitchen r3015 Ridge av
--Verley emp Carolina Golf Club r1427 S Church
--Vera maid Catalina Motel Lodge r3015 Ridge av
--Vicque chauf O B Roberson h312 N Davidson
--Virgil L (Greta B) asst supvr Jeff Std Brdcstg r RD 10 Box 481C
--W W bodymn Westside Mtr r Huntersville N C
--Walter H (Ola K) clk Eckerd's h117 Independence blvd NE
--Wayne H emp Goodyear r512 Hermitage ct
--Wm H (Mary H) installer SBT&T r1208 Myrtle av
--Wm M (Edith M) mach Wade Mfg Corp h1222 Kennon
--Wm R (Kath S) formn Huttig Sash & Door h740 Glenwood rd S
--Wilson M h3305 Commonwealth av
--Winona A nurse Mercy Hosp r RD 10 Box 481C
--Woodley M (Mildred L) weaver Sou Asbestos h818 N College apt 2
Torro Kathleen M Mrs sten Duke Pwr r3037 Ventosa dr
--Michl A (Kathleen M) clk Piedmont Natural Gas h3037 Ventosa dr
Toth Louis jr slsmn Genl Mills
Totherow Chas driver Char Van & Stge r Fort Mill S C
Totten Jerome L (Ruby L) wtch repr 3112½ W Trade h708½ Preston
Totten John W (Frances A) minister of educ StJohn's Bapt Ch h1718 Park dr apt C
Touchberry Carey H (Eleanore P) pres Marsh-Touchberry Co 271 Anthony cir
Tourist Hotel (C Leon Liles) 2424 Wilkinson blvd
Tourtellot Irving (Louise B) emp Charles T Main Inc h126 Hillside av
--Robt C studt r126 Hillside av
Toussieux Christian h1336 E Morehead apt 8
Towe Elaine studt r312 Ridgewood av

TOWE FOY A (FRANCES D), MGR BILTMORE DAIRY FARMS 2000-04 W MOREHEAD, TEL ED3-2153, h312 RIDGEWOOD av, TEL ED4-0970

--Frances D Mrs ofc sec Belk's r312 Ridgewood av
--Gene emp Pound & Moore r417 Charles
--J Reuben (Virgie) pntr h3033 Cottage way
--Lannie L (wid Arth) r2908 Bowley
--Sylvia A ofc sec Jack Berger Mus Co r222 Plymouth av
--V Luther (Evelyn; Shamrock Drive-In) h222 Plymouth av

Towell Boyd E (Mary L) pntr City Bd of Educ h1432 Winston dr
--Clyde Q clk Textile Mill Sup r Mooresville N C
--Lillie R (wid Victor) h712 E 35th
--Mary L Mrs asst bkpr City Bd of Educ r1432 Winston dr
Tower Lines Inc Edgar H Baucom agt trans 2529 N Tryon
--Shoe Co (Laurence H Sells) whol 109 N Brevard
Towery Dell M Mrs boarding hse 517 W 9th h do
--Ernest S (Carolyn F) driver Associated Transport h1409 E 4th apt 3
--Eug chem Arnold Hoffman r Concord N C
--Marilyn J opr SBT&T r1709 Wilmore dr
--Nora Mrs clk Sears h1212 E 10th
Towick Leonard prsmn Piedmont Prntg Co r817 Greenleaf av
Towill Daisy P (wid John) h831 E Morehead apt 101
Towle Wm A (Jean C) with duPont h1130 Andover rd
Towler see also Toler
--Elsie G Mrs clk Marsh Rlty r1805 DeArmon dr
--Jas H (Elsie G) formn Barnhardt Mfg h1805 DeArmon dr
--Josie A (wid Robt W) h4415 Monroe rd
--Robt W jr (Mae N) agt Mass Protective Assn h rear 4415 Monroe rd
Town & Country Drive In Restaurant (Gus G and Mrs Helen G Pauls) 2441 Wilkinson blvd
--& Country of Charlotte Inc Mrs Rachel B Jabbour pres Fred J Jabbour sec-treas women's clo 130 W Trade
Towne Jos R (Lillian R) mfrs agt 514 Lamar av apt 1 h do
Townend Judy F studt r2445 Croyden rd
--M Jane studt r2445 Croydon rd
--Marion F (wid Morris G) h2445 Croydon rd
Townley Lillie G (wid Reese) r2128 The Plaza
Towns Jos F (Willie G) tchr Carver College h2211 Celia av
--Willie G Mrs tchr Carver College r2211 Celia av
Townsend A D (Teressa) h823 E 8th
--Anetta bkpr Union Natl Bk r2812 Bancroft
--Chas J (Shirley M) driver Helms Mtr Exp h423 W Kingston av
--Claudia M wrapper Carolina Food r419 Katonah av
--Cleveland (Viola P) h125 S Clarkson
--Dallas W (Margt H) tech Jeff Std Brdcstg h3154 Dublin rd
--Emily H Mrs ofc sec Morris E Trotter & Son r720 Central av
--Frances E clk SBT&T h351 Sedgefield rd
--Freddie (Brennie) tchr PS h820 N Druid cir
--General (Susie; Gibralter Grill) h1212 Boone
--Harriett P (wid Lee) h2500A Horne dr
--Helen waitress h424 N Poplar
--I Lucille Mrs h2538 Elmin rd
--J Gerald (Sandra L) mgr Southern States Chem h5115 Murrayhill rd
--Jas H formn Highland Park Mfg r419 Katonah av
--Janet E studt Char Mem Hosp r1621 E Boulevard
--Jay M (Emily H) atndt Younce Serv Sta h720 Central av
--John D (Myrtle D) mech Hunter's Wrecking Serv r419 Katonah av
--John T cement fnshr h121 Hilton al
--John T (Edythe L) slsmn h3027 Central av
--Joyce C waitress S&W Cafeteria r1343½ StJulien
Townsend M O (Beaupine), Certified Public Accountant 1605 Elizabeth av, PO Box 4005, Tel ED2-7105, h1200 Randolph cir, Tel EM6-3329
--Myrtle Mrs hostess Bailey's Selwyn Cafeteria h312 N Church apt 107
--N Benj (Carollyn E) asst dist mgr Cunningham Whol h300 Wakefield dr apt B
--O Jean nurse Mercy Hosp r1921 Vail av
--Odessa S (wid Finley L) h918 Central av

FIRST FEDERAL SAVINGS & LOAN ASSOCIATION
MEMBER OF FEDERAL SAVINGS & LOAN INSURANCE CORPORATION
225 S. TRYON ST. EDison 3-8401
SAVINGS LOANS ASSETS $24,000,000.

ELAM electric company, inc.
ELECTRICAL CONTRACTORS
114 North Myers St. RESIDENTIAL — COMMERCIAL Phone EDison 4-7269

PIERCE TILE & MARBLE CO.
CHAS. L. PIERCE
CERAMIC TILE
MARBLE CONTRACTORS
2641 Roslyn Ave.
Tel. FRanklin 6-2232
P.O. Box 8103

OWNSEND
-Rex L (Foy E; Patterson-Townsend) h4502 Wendover la
-Robt M (Piedmont Collection Agcy) pres-treas-mgr Insp Serv Co Inc r211 E Boulevard
-Roger (Luvenia S) hlpr City Chev h824 E 10th apt 4
-Sandra L Mrs slswn Piedmont Fabrics r5115 Murrayhill rd
-Shirley M Mrs clk Associated Transport r423 W Kingston av
-Susie Mrs maid Charlotte Day Nursery r1212 Boone
-Ulyses hlpr Quinn Gulf Serv
-Wm B (Cath M) phys Esso h2200 Pinewood cir
ownsley Herbert A (Mildred P) slsmn Dow Chem h2042 Beverly dr
-Robt (Sarah) bldg insp r211 E Boulevard
ownson Ida (wid John S) h833 S Mint
oy Walter D jr (Sarah E; Graves & Toy) h2126 Hastings dr
racey F Jack mgr Diebold Inc r2000 Birchcrest dr
-Leroy electn Yandle Elec r Matthews N C
ractor & Implement Supply Co (Earl Hinson, A Ray Kimbrell) 2207 Central av
racy Daisy I (wid Nathan) h831 E Morehead apt 309
-Dale servmn Independence Pure Serv r Matthews N C
-E Jack (Mae) pres Clark Trailer & Equip Co r722 Jefferson dr
-Russell F driver Pilot Frt Carriers r319 Bacon av
rade Publications Service (Frank H Lewis) adv 907 Lexington av apt 3
-Street Hotel (Oliver Jordan) 405½ E Trade
-Winds Grill (Mrs Bertha C McKinnon) 605 S Tryon
rail Ima r2039 Vail av

RAILMOBILE INC, THOS PEACOCK BRANCH MGR, W E WELLS OFFICE MGR, TRUCK TRAILER DEALERS, W 24TH CORNER BANCROFT, TEL ED2-4188

RAINHAM W EMORY JR, REV (VIVIAN B), ACTING PASTOR MYERS PARK BAPTIST CHURCH 1900 QUEENS rd, TEL ED4-6881, h2228 OVERHILL rd, TEL FR6-8205

rakas Geo S trucking 2704 Mayfair av h do
Sam O (Rose D) burner Sou Eng h2704 Mayfair av
raley Edith A emp Kress r RD 6 Box 720E2
rammel Nola Mrs slswn Belk's r Kannapolis N C

RAMMELL AWNING CO
OWNER
H EUGENE TRAMMELL
MANUFACTURERS and DISTRIBUTORS
AIR-FLOW ALUMINUM AWNINGS
5409 WILKINSON blvd
TELEPHONE EX9-1585

Diane M studt r2708 Sherwood av
G Ted (Labelette S) formn Duke Pwr h2636 Chesterfield av
H Eug (Viney; Trammell Awning Co) r Greenville S C
Harlan M (Eva M) supvr Celanese Corp h2708 Sherwood av
Harlan M jr USA r2708 Sherwood av

Jas carp Ervin Constn r High Shoals N C Box 15
John tex wkr Highland Park Mfg
Roy C with Belk Stores Servs r400 Berkshire rd
amontin Louis (Jeanne S) tile setter Atlantic Marble & Tile h715 Berryhill
ane Co Loy S Thompson mgr air conditioning equip 101 Queens rd
ansou Byron F (Flora B) driver Pilot Frt Carriers h311 Hartford av
-Vm W (Marg L) slsmn IBM h5027 Park rd

TRANSPORTATION SUPPLY CORP
L A LOVE JR, PRES
EXCLUSIVE DISTRIBUTORS
DELCO BATTERIES and PACKARD CABLES
GUNITE BRAKE DRUMS
JOHNS-MANVILLE BRAKE LININGS
TOLEDO MOTOR PARTS
ACME PAINTS and VARNISHES
PERFECT CIRCLE PISTON RINGS
DELCO REMY IGNITION
NEW DEPARTURE and HYATT BEARINGS
TIMKIN BEARINGS
ORIGINAL G M PARTS for CHEVROLET PONTIAC, BUICK OLDSMOBILE, CADILLAC and GMC TRUCKS
426 W TRADE
TELEPHONE ED3-8411
(See Left Side Lines)

Trapp Chas (Katie) whsemn Cooper Tire & Rubber h2527B Double Oaks rd
--Claude J (Jessie S) v-pres Henderson-Gilmer Co Inc h1524 Wendover rd
--Donald studt r2341 Shenandoah av
--Eliz A Mrs clk US Selective Serv Sys r208 Circle av
--Geo W (Clara S) v-pres-treas Wade Mfg Corp h2216 Providence rd
--Geo W jr slsmn Wade Mfg Corp r2216 Providence rd
--Katie Mrs emp Royal Mfg r2527B Double Oaks rd
--Lester A (Bessie T) lab Fredrickson Exp h936 Jordan av
--Maxcy G (Eliz A) supt Wade Mfg Corp h208 Circle av
--Sarah S (wid Marion) clk Medical Dental Credit Bur h2341 Shenandoah av
--Van O studt r2341 Shenandoah av

Trask Danl Q (Cath) capt EAL h4414 Longwood dr
Tratdratwinski Andre (Lillian) eng Marko Engineering h114 Providence rd
Trauffer John H (Mary A) accounting mgr Coml Credit Corp r1540 Sugaw Creek rd W
--Mary A Mrs clk Hajoca Corp r1540 Sugaw Creek rd W

TRAVELERS AID SOCIETY, JAMES B McMILLAN PRES, RUTH PADDISON EXEC SEC, SOUTHERN RAILWAY STATION 601 W TRADE, TEL FR5-7355; BUS TERMINAL 416-24 W TRADE, TEL ED3-1804

TRAVELERS HOTEL (Wm F and JOSEPHINE B MacKINNON), FRANK P STAFFORD GENL MGR, REASONABLE RATES, FREE PARKING 533 W TRADE, TELS ED3-7757 and ED3-7758

--Indemnity Co E M Loughlin ofc mgr in charge 222 S Church R500
--Insurance Co The 222 S Church R500
Travis A G patrolmn Merchants Patrol r119 S Smallwood
--Alice F opr SBT&T r1705 Amherst pl
--Augustus Z (Laura A) copy rdr Charlotte Observer h2240 Colony rd
--Avenue Apartments 224 Travis av
--Chas L (Margt H) agt Life Ins Co of Ga r819 Walnut av
--Ernest H (Mattie W) ship clk Radiator Splty h2313 Wolfe
--F M h2800 Selwyn av apt 13
--Irene R Mrs tchr PS r4020 Sheridan dr
--Joe R (Nellie L) prsmn Washburn Prntg h1533 Belvedere av
--Jos C (Virginia M) lwyr 730 E Trade R717 h900 Woodlawn rd
--Jos R mtcemn AT&T r118 N Laurel av apt 1

For Prompt, Courteous Service
BAKER CAB CO.
24 HOUR CALL SYSTEM
All Cabs Two-Way Radio Equipped
631 N. Tryon
Dial EDison 3-5115

TRAVIS
--Laura A Mrs genl agt North Am Assurance Society of Virginia Inc r2240 Colony rd
--Margt H Mrs ofc sec Thurston Mtr Line r819 Walnut av
--Martin J (Irene R) slsmn Sorkin Music h4020 Sheridan dr
--Nelson R emp Allison-Erwin r1533 Belvedere av
--R L h4332 N Howie cir
--Ross M (Lela I) asst ofc mgr Cato Stores h4414 University dr
--Sadie S Mrs waitress The Wagon Wheel r119 S Smallwood
--Virginia M Mrs ofc sec Factory Mut Fire Ins r900 Woodlawn rd
--Zolliecoffer (Janelle T) slsmn Williams & Shelton h1743 Evergreen dr
Traylor see also Taylor
--Chas R (Gloria C) uphol Queen City Mattress & Upholstery r1221 E 16th
--F Roy (Georgia A) dist sls mgr Chain Belt Co h5438 Valley Forge rd
--Gloria C Mrs ofc sec Hartford Accident & Indemnity Co r1221 E 16th
--Jas F (Anne R) h426 McAlway rd
--Mary ofc sec Crest Stores r Hickory Grove S C
--Sara ofc sec Kenney Mfg r Hickory Grove S C
--Thos lab Concrete Materials Inc Mfrs r Blackstock S C
Traynham Lucy A (wid A J) r725 Seigle av apt 149
Traynor Geo (Helen M) slsmn Smith-Corona h523 Tyson
Traywick Eula M mus tchr 2430 Cumberland av h do
--Geo R (Mamie S) h800 Kennedy
--Mable H Mrs tel opr General Elec Sup r5517 Monroe rd
--Mamie S Mrs (Atando Drink Stand) r800 Kennedy
--Mary r1500 S Boulevard apt 3
--Nancy S Mrs ofc sec Margt A Barnes r Monroe N C
--Paul J (Bessie M) h1919 Wilmore dr
--R Clyde (Mable H) slsmn Am Home Foods h5517 Monroe rd
--Sarah H ofc wkr Char Linen Serv & Sup r RD 2 Marshville N C
--Thos E jr mach opr Whitin Mach Wks r Marshville N C
--Wayne H (Mary R) aud Douglas Aircraft h3837 Sheffield dr
--Wm M (Etta O) servmn Pet Dairy Products h2107 N Pine
Treacy Francis J (Jean D) rep NY News h1011 Scaleybark rd
Treadaway Eurena C Mrs smstrs Southern Knit Wear h2513 Roslyn av
--Jas W pntr County Bd of Educ r RD 1 Mooresville N C
--Joy P Mrs rep SBT&T r Belmont N C
--Sandra E Mrs clk Matthews-Morse Sls r1620 Parson
Treadway Evelyn S Mrs emp Textile Engineering r412 W Boulevard
--Fredk L (Lois J) framemn SBT&T h4333 Dinglewood av
--Henry M (Lula D) h1115 E 36th
--Henry M jr (Ruth A) repr SBT&T h2204 Shamrock dr
--Jas F (Juanita W) mach R H Bouligny Inc h rear 5208 Monroe rd
--Jimmy F (Juanita B) driver Thurston Mtr Lines r1204 Clement
--John T (Bessie W) pntr h815 E 15th

ADA'S FLORIST
• • •
Everything In Flowers
• • •
Gifts For All Occasions
Day Phone EXpress 9-7942
Night Phone EXpress 9-9083
• • •
3000 Wilkinson Blvd.

P. C. GODFREY, INC.
PLUMBING and HEATING CONTRACTORS
FRIGIDAIRE AIR CONDITIONING AND APPLIANCES
RESIDENTIAL 1816 ROZZELL'S FERRY RD.
COMMERCIAL EDison 4-8605

CREECH
Motorcycle Co., Inc.

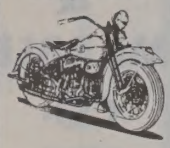

Motorcycles
Motor Scooters
Outboard Motors
Marine Supplies
Boats

SALES and SERVICE

Telephone
EDison 2-7675
Service Dept.
Tel.
FRanklin 7-4238

201 W. MOREHEAD STREET

MINCEY
FURNITURE COMPANY INC.

Mrs. Ruby B. Ray, Pres.

★

FURNITURE
Dependable
Home
Furnishings

★

Tel.
EDison
3-6892

3200
N. Caldwell
CHARLOTTE
N. C.

HOTEL CHARLOTTE
"The Carolinas' Largest and Finest Hotel"
"The Pine Room" — Charlotte's Most Popular Restaurant
BED ROOMS AND RESTAURANTS COMPLETELY AIR CONDITIONED

TREADWAY
--Juanita B Mrs mach opr Lance Inc r1204 Clement av
--Lois I Mrs clk SBT&T r4333 Dinglewood
--M Louise pntr Char Textile Engravers r815 E 15th
--Richd C (Evelyn S) pntr h412 W Boulevard
--Robt L (Wilmar) slsmn Smith-Weldon Equip h5718 Murrayhill rd
--Ronald D (Gloria J) mech Fruehauf Trailer h1543 Duckworth av
--Wallace (Meralean) whsemn Edgcomb Steel h222 Willard (Tboro)
Treas Irene W (wid Guy W) r1528 Pecan av

TREASURE HOUSE CERAMICS (EDNA REESE), CERAMIC SUPPLIES, WHOLESALE and RETAIL INSTRUCTIONS in ALL TYPES of CERAMICS and CHINA PAINTING 2413 CENTRAL av, TEL ED4-2905

Treat Faye studt r2450 Eastway cir
--Ferris S (Marjorie C) dist mgr Gerber Products h2450 Eastway cir
Tredaway Bruce S (Vada M) city policemn h624 Walnut av
Tredenick Ruby R (wid Thos S) h906 E Worthington av

TREDWELL KENNETH I, JR (NITA B), V-PRES and MANAGING DIRECTOR WBTV JEFFERSON STANDARD BROADCASTING CO 1 JEFFERSON pl, TEL ED3-8832, h BURTONWOOD, MATTHEWS, RD 4, TEL FR7-7850

Treece Billy B eng trainee Grinnell Co r4224 Commonwealth av
--Eddie T hlpr Orr Mtr Co r4224 Commonwealth av
--Hazel insp Chadbourn & Gotham r RD 3 Box 465 Concord N C
--Hoyle D emp State Air Natl Guard r Belmont N C
--Hugh C mech County Bd of Educ r RD 3 Box 311 Concord N C
--J Levy (Sue T) knitter Hudson Hosiery h4224 Commonwealth av
--Louise L Mrs clk SBT&T r Belmont N C
--Sue T Mrs aide Presby Hosp r4224 Commonwealth av
Treeman Hazel clk Char Fish & Oyster r Ridgeway rd
Trembath Jas G (Martha H) emp Sou Asbestos Mfg h1801 E Kensington dr
--Martha H Mrs case wkr County Dept of Public Welfare r1801 E Kensington dr
Tremore Inc W Marshall Moore pres-treas, Jas O Moore v-pres and B J Brown sec real est 2914 S Griffith
Trenary Tom R mgr Pyrofax Gas Corp r Littleton N C
Trend The Sarah R Hutchinson pres, Mrs Ashby H Wiggins sec and Mrs Edna H Vann treas clothes 2809 S Boulevard
Trenning Beda L ofc sec Sou Pump & Tank r1353 Iris dr apt 2
--Herbert E h1353 E Iris dr apt 2

Trent Bobby R (Mary) emp EAL r Paw Creek N C Box 693
--Eva maid r125 Fairwood av
--Pauline cash S&W Cafeteria r RD 2 Park rd
--Roland E jr (LaVelle M) h5201 Eaton rd
--Warren (Margt) h2506 Remus rd
Trescot John H (Margt M) h1901 Brandon cir
Trest Gordon (Evelyn) crane opr h114 Esper
Trethewey F H Co Fredk H Trethewey pres Mrs Jewel H Trethewey sec-treas material handling equip 501 Dowd rd
--Fred H (Mabel W) h1401 E Iris dr apt 3
--Fredk H (Jewel H) pres F H Trethewey Co h917 Scaleybark rd
--Jewel H Mrs sec-treas F H Trethewey Co r917 Scaleybark rd
Trexler Alice Mrs waitress Woolworth's r218 Judson av
--Bernard R (Virginia) driver Mack Truck h1559 Wilmore dr
--Bernard R jr (Edna) laby asst Interchemical Corp h1559½ Wilmore dr

TREXLER
--Chas B (Isabelle W) exec v-pres-treas Essantee Theatres Inc, v-pres-treas Stewart & Everett Theatres Inc and sec-treas Stellings-Gassett Theatres Inc h2101 Bucknell av
--Donald F slsmn Trans Sup r Midland N C
--Geo W (Doris P) eng Char Crane h4650 Connecting rd
--Helen G nurse State Comn for Blind r Salisbury N C
--Jack P (Patricia D) sls mgr Major Appl Distrs h3142 Pinehurst pl
--John B (Lily R) h2857 W Trade
--John W clk State Hwy & Pub Wks Comn r1559 Wilmore dr
--Leo W wldr Sou Ry r RD 7
--Minerva S (wid Walter) h1557 Wilmore dr
--Norman W (Mary H) staff mgr Life & Casualty Ins Co of Tenn h1807 Chestnut
--Robt L Rev (Bernice H) pastor Calvary Bapt Ch h2134 Bromwich
--Virginia Mrs aide Presby Hosp r1559 Wilmore dr
--Walter L (Edna B) production mgr Dixie Tag & Envelope r RD 7 Box 735B
--Walter R jr (Mary E) msngr Sou Ry h1815 Fulton av
Treynham Wm (Mildred) jan Good Samaritan Hosp h1206 S Church apt 4
Triangle Conduit & Cable Co Inc John Cushmon jr dist mgr 414 Foster av
--Development & Sales Co (Jos W, Thos J jr, E Lindsey and Jos W Wiggins jr) real est and bldrs 203 E Bland
Triantafillou Ted cook Central Drive-In r1512 Sunnyside av
Triantis John P (Patricia; Little White Hse Drive In; Tar Heel Restr) r1611 Sunnyside av
Triantis Philip J (Speduli) h1611 Sunnyside
--Tryphon P (Cath; Tar Heel Restr; Little White Hse Drive In) h728 Poindexter dr

TRIBBLE HAL (ELEANOR H), ASSOCIATE EDITOR THE CHARLOTTE OBSERVER 600 S TRYON, TEL ED2-7121, h1975 MARYLAND av, TEL ED4-4668

--Joe (Lydia) hndlr Ry Exp h910 Holly
--Mae F Mrs clk Funderburke Drug Sls r1915 Mecklenburg av
--Robt L jr (Mae F) ofc mgr William Ockrant Inc h1915 Mecklenburg av
Trice Chas A (Julia C) acct Haskins & Sells h2209 Chambwood dr
Triece Fred M jr (Jean L) dept mgr Pyramid Life Ins h701 Potters rd
--J Frank (Betty A) h811 Potters rd
--W C stmftr J V Andrews Co r Kannapolis N C
Trigg J Tracy (Ann L) pres mgr Playhouse Inc h3013 Central av
Trimble Bertha J (wid Clark) h205 Cottage pl
--Thos N (Joan A) collr SBT&T h2817 Shambrook dr
--Wm r205 Cottage pl

Trimmier Francis K (Maebelle H) cook The Rendezvous h219 W Boulevard
--Francis K jr sls mgr Cook Body Co r RD 3 Box 339D
--Gene R emp State Air Natl Guard r241 W Kingston av
--Harrison (Lois) jan Elizabeth Sch h1810 Irma
--Maebelle H Mrs emp Nebel Knitting r219 W Boulevard
--Maxine J nurse Char Mem Hosp r241 W Kingston av
--Roscoe (Susie) driver Kraft Foods h1601 Oaklawn av
Trimnal Ansel (Olive N) sht mtl wkr Char Sht Mtl h310 E 9th
--Robt H (Mildred) h Derita rd
Trincher Sam D (Pearl H) h827 Hempstead pl
Trinity Presbyterian Church Rev Lawrence I Stell pastor 3011 Providence rd
--Presbyterian Church Kindergarten 3015 Providence rd
Trinkler Erick (Helen S) serv eng Pneumafil Corp h3503 Meredith av

TRIOL FRANK A (ELIZABETH R), COMPTROLLER THE WEARN LUMBER CO 1420 S MINT, TEL ED3-7575, h1247 PINECREST av, TEL ED4-6138

Triple A Specialty Co Ronald K Brazzell mgr battery chargers 2228 Thrift rd
Triplett see also Tripplett
--Annie E (wid Ira C) h820 E Worthington
--Boice E (Hally G) supvr Sou Dairies h2304 Briarwood rd
--Carl J (Mavis S) slsmn Watkins Products-h316 W Boulevard
--Clarinda W Mrs nurse 2636 Laburnum av r do
--Gifton C clk Central Mtr Lines r Purlear N C
--J Fred (Clarinda W; T&E Dry Cln Co) h2636 Laburnum av
--Kenneth D serv mgr Cummins Caro Diesel r2526 Chesterfield av
--Mavis S Mrs teletype opr Char Observer r316 W Boulevard
--Mildred P Mrs clk Scott Drug Co r2027 Choyce cir
--Nellie C r3438 Draper av
--Ted L emp Caro Steel Erectors r Forten Mills S C
Tripp Geo T (Henrietta V) swtchmn Sou Ry h826 Seldon dr
--Henrietta V Mrs pntr Carolina Engraving Co r826 Seldon dr
--Joyce ofc sec Thomasboro Bapt Ch r4020 Beechwood rd (Tboro)
Tripplett see also Triplett
--John r721 E Kingston av
--Lemmie (Ethel M) lab h909 E 1st
--Nannie L (wid C M) h721 E Kingston av
Tri-State Distributors Jimmy E Willis mgr beer 2200 W Morehead

TRI-STATE ENGINEERING SERVICE (O DANIEL STINSON), DISTRIBUTORS MEADOW STEEL PRODUCTS INC 1130 ELIZABETH av, TEL FR6-1901

Trivette Chas D (Peggie R) prsmn Char News Publ h2952 Royston ct
--Jas C (Imogene B) asmblr Pelton & Crane r Case Trailer Park
--Janice smstrs Uniform Rental Serv r1718 Cleveland av
--Wilmer M (Lillian L) driver Pilot Frt Carriers r Boone N C
Trollinger Jos L (Frances H) sls agt Multigraph Sls Agcy h1301 Drexel pl
Tron Kath (wid J P) r2327 Barringer dr
Tross J S Nathl Rev h219 N McDowell
Trotman Jesse (Linda) h103 Cherry apt 1
Trott Gertrude Mrs florist 1704 Scott av r do
--Jesse C (Gertrude) slsmn h1704 Scott av
Trotter Ada smstrs Harper-Crawford Bag r513 W Hill

TROTTER AGENCY (HAZEL M and HAYWOOD G TROTTER), PUBLICITY AGENTS 701 LIBERTY LIFE BUILDING 112 S TRYON, TEL FR5-9102, RES TEL ED3-8238

--Ann E h115 N Dotger av
--Ben C (Kath R) mgr B F Perkins & Son Inc h2019 Cassamia pl
--Geo R jr r227 Queens rd apt 3
--Hallie E tchr PS h831 E Morehead apt 504
--Haywood G (Hazel M; Trotter Agcy) h1843 Harris rd
--Hazel M Mrs (Trotter Agcy) r1843 Harris rd
--Jas M (Charlotte G; Morris E Trotter & Son; Mutual Ins) h4000 Churchhill rd
--Jas T (Dorcas B) v-pres Edwin C Boyette & Son Inc and Boyette Floor Covering Inc h2818 Sharon rd
--Josephine W Mrs h519 Willoughby apt 2
--Lelia F (wid John S) h831 E Morehead apt 807
--Lois r115 N Dotger av
--Marion r418 E 9th
--Morris E (H Gertrude) h1901 Cumberland

TROTTER MORRIS E & SON (JAMES M TROTTER), REALTORS, PROPERTY MANAGEMENT, SALES and INSURANCE, OVER 50 YEARS' EXPERIENCE 129 BREVARD ct, TEL ED3-3591

Carrier Air Conditioning
ENGINEERING
AIR CONDITIONING — HEATING
INC. LICENSED CONTRACTORS — ENGINEERS
3104 OLD PINEVILLE RD. JAckson 3-3525
Carrier Air Conditioning

- MANAGEMENT CONTROL
- MANUFACTURING METHODS
- SALES MANAGEMENT
- OFFICE MANAGEMENT
- INDUSTRIAL MANAGEMENT

THE JOHNSTON BLDG. - 212 S. TRYON ST.

LEE ASSOCIATES, INC.
MANAGEMENT CONSULTANTS
CHARLOTTE, N. C.

- BUSINESS SURVEYS
- MANAGEMENT AUDITS
- ORGANIZATION PLANNING
- PERSONNEL RELATIONS
- LABOR RELATIONS

PHONE FRanklin 7-2718

TROTTER
--Randolph (Viola) shoe shiner 430 W Stonewall h815 Emerald al
--Robt (Mildred) whse mgr Household Distrs r Greenville S C
--Viola Mrs emp Caro Waste Co r815 Emerald al
--Wm L emp W T Grant Co r Jacksonville Fla
Troublefield Elton (Maggie L) mech Geo Bradley Garage h1619 Dowd rd
--Jimmy D (Marie B) plater Metal Finishing h Airline
Troutman Alice folder Chadbourn & Gotham r Concord N C
--Annie M (wid F A) r5400 Grove
--Betty CMrs ofc sec Crompton & Knowles r Midland N C
--Betty J Mrs folder Chadbourn & Gotham r1744 Academy
--Boyce G (Kathryn T) clk Esso h400 McAlway rd
--C Vaughn (Nora H; Vaughn's Telev Serv Co) h1008 E 17th
--Callie V (wid Clarence) r1008 E 17th
--Carson P (Sarah G) slsmn Wesson Oil h301 Keswick av apt 1
--Cecil mach opr Pelton & Crane r RD 3 Pennington rd Albemarle N C
--Clara Mrs typ Kendall Co r1802A Evergreen dr
--Cooit R (Jamie A) slsmn Coddington Realty Co h2423 Crescent av extd
E Kathleen teletype opr Char News Publ r1715 Nassau blvd
Eleanor clk Delta Air Lines h1600½ Camp Greene av
Floyd P (Merle) bldg contr 327 Keswick av h do
Harold (Eva) slsmn Geigy Dyestuffs r Greenville S C
Helen emp Bromfield Studios r307 E Boulevard
J A (Mary A) slsmn White-Stag-Bantamac h311 Wakefield dr apt B
Jack S (Myrtle) wtchmn Scandinavia Belting r RD 2 Box 98W
Jacob C (Mary M; Troutman's Green Hse) h Sholtz
Janice J ofc sec Esso r1008 E 17th
Joe C (Sue H) constn wkr h307 Keswick
Linda emp Ralston-Purina r Mt Holly N C
M L formn Wilson Machinery Corp r RD 1 Box 340
Mary M Mrs smstrs Montaldo's r Park rd RD 2
Mary W Mrs ofc sec Philip Carey Mfg Co r828 E 37th
Merle Mrs smstrs Harris-Hart Clothing r327 Keswick av
Paul E (Hilda F; Troutman Radio & T V Serv) h1001 Leigh av

TROUTMAN RADIO & T V SERVICE (PAUL E TROUTMAN), ZENITH and PHILCO TELEVISION and RADIOS, FACTORY TRAINED SERVICE DEPARTMENT, SERVICE ON ALL BRANDS of TELEVISION and RECORD PLAYERS 1425 KENNON, TEL ED4-2410

Troy P v-pres Don J Kelleher & Assocs Inc r Redman rd RD 1
--ue H Mrs ofc sec Celanese Corp r307 Keswick av
--Valda Mrs ofc sec Tom Franklins r Concord N C
--Verdell E (Betty J) acct Home Finance Group h1744 Academy
--Vm H (Evelyn) bldg sups 1329 Shamrock dr h do
--Vm L h828 E 37th
Tutman's Green House (Jacob C Troutman) Sholtz
Txler Edna dept mgr Troy Drug Store 500 E Park av
--herman J (Marjorie L) asst claim mgr Travelers Ins h1427 W Cortland rd
--m H (Evelyn H) driver Pilot Frt Carriers h1262 Fordham rd
Ty Inez Mrs emp New England Waste 904 N Druid cir
--s D (Inez) pntr 904 N Druid cir h do

TROY DRUG STORES (C J LE FRANCOIS, S L TROY), STORE NO 1, 2116 N INDEPENDENCE blvd, TEL FR5-1459; STORE NO 2, 625 WOODLAWN rd, TEL JA3-6606; STORE NO 3, 2022 HUTCHISON av, TEL FR5-2569

--Janie M Mrs slswn Montaldo's r417 Fenton pl apt 1
--Sidney L (Janie M; Troy Drug Stores) h417 Fenton pl
Truax Dave E (Marjorie P) laby dir Stein Hall & Co h1000 Berkeley av
--David M (Gail M) clk Stein Hall & Co h1729A Matheson av
Truck Service Co (Dan Owen, H T Sloop) reprs 4703 Wilkinson blvd
Truckley Frank (Eastside Body Wks & Wrecker Serv)
Truckner Clarence H acct Haskins & Sells r200 Providence rd
Truco Diamond Bits Sam A Croft rep bits and drills 208 S Poplar
Trudeau Henry A (Jacquline B) slsmn Young Rubber Corp h231 E Kingston av
--Jacquline B Mrs clk Caro Ruling & Binding r231 E Kingston av
Trudy's Beauty Shoppe (Mrs Gertrude H Sharp) 4601 N Tryon
Trueblood Robt V (Kathleen B) driver Pilot Frt Carriers r Old Dowd rd
Truell P Frank (Hazel H) pntr John M Dwelle Co h1102 Parkwood av
Truesdale see also Truesdell and Trusdale
--Anna r617 E 3d
--Ben (Daisy) h2509 Hemphill
--Betty L clk r1318 Crest
--Burwell J jr (Louise E) mach h1609 McDowell
--C T (Jean) pntr h416 N Church
--Connis firemn Char Observer h617 E 3d
--Daisy S (wid Jim) maid Alamo Plaza Hotel Courts h921 N Alexander
--Eddie (Marie) h938 Burton
--Eddie F collr N C Mercantile r Lenoir N C
--Edw (Mary A) emp Johnson Mtr Lines h311 Edgefield ct
--Elaine prsr Mecklenburg Lndry r707 Carmel
--Eliz r617 E 3d
--Eliz H (wid Ben) h1318 Crest
--Ellen (wid Bud) r2454 Elmin rd
--Eug A collr NC Mercantile r Lenoir N C
--Goldie cook r720 Baldwin av
--Hazel (Lucy C) lab San Plmb & Htg h2214 Gibbs
--Jas (Sadie M) cook S&W Cafeteria h910 E 2d
--Johnny (Rovella) hlpr Sykes Inc h2316 Catheys row
--Jos atndt Mal A Stack r2930 Amy James
--Lizzie Mrs maid YWCA h327 Fairwood
--Lizzie (wid Cushaw) h1013 N Johnson
--Maggie r2454 Elmin rd
--Mary E maid Char Mem Hosp r620 Baldwin av
--Noah (Ruby F) lab Miller Mtrs h544 Brookhill rd
--Orie E lab City Cemeteries r708 E 5th
--Robt r2028 Brown
--Robt studt r544 Brookhill rd
--Ruth N (widManuel) nurses aide Mercy Hosp h2928 Ross av
--Sarah Mrs h1414 Spratt apt 1
--Thos agt North Caro Mut Life Ins r340 Cherry
--Tommy emp Carriker Poultry
--Wm jan Hawthorne Med Center r408 S Alexander
--Wm R collr North Caro Mercantile r Lenoir N C
--Willie (Lucile) waiter Hotel Char h1419 Statesville av
Truesdell Chas L (Suzanne C) with Major Appl Distrs h2243 Vernon dr
--Pedro (Beatrice) beatermn Caro Paper Bd Corp h2448A Horne dr
--Ted E clk Tryon Repair Serv r240 Middleton dr
Truett Ernest E (Lucille E) slsmn Cunningham Whol Co Inc h131 Crestwood av
Truette H W (wid Harry) r5112 Baker dr

Charlotte Laundry, Inc.
SANITONE DRY CLEANING
Independent Linen Service
116-130 E. 2d ST.
TEL. EDison 3-5191

Trueworthy Jean E ofc sec Serv Bur r2719 Lawndale rd
Truitt J J aud Kemper Ins Co r802 Mt Vernon av
Trull Argolda K Mrs pkr Ready-To-Bake Foods r106 N Glenwood rd
--Arnold F driver Bell Lines r Concord N C
--Betty S Mrs acct Coml Credit Corp r1116 Parkwood av
--Bronze H (Lula P) supvr Sou Bakeries h1225 Camp Greene av
--Bronze H jr (Martha G) chief clk P&NRy h3115 Dublin rd
--Carlyle (Mamie L) formn Crowder Constn Co r Stanfield N C
--Carolyn M Mrs pkr Lance Inc r4027 Whitehall dr
--Chas A (Rhona E) knitter h129 Welling av
--Chas B (Argolda K) photog WSOC Broadcasting h106 N Glenwood rd
--Chas D r106 N Glenwood rd
--Chas G (Sue A) farmer Thompson Orphanage r Matthews N C
--David C (Edna) molder Associated Engineering h1327 Skyland rd
--David C jr studt r1327 Skyland rd
--Edna R Mrs beauty shop 1327 Skyland rd r do
--Edna R Mrs nurse r408 E 12th

TRULL FRANK H (ELIZABETH A), CONTROLLER THE CHARLOTTE OBSERVER 600 S TRYON, TEL ED2-7121, h229 TRANQUIL av, TEL FR5-7908

--Fred atndt Smith's Gulf Serv r RD 10
--Fred emp Highland Park Mfg
--Furman L (Louis L) carp r2107 Central
--Jack wtchmn Watson Watchman's Serv r218½ W 8th
--Jas emp Am Bakeries r419 W 8th
--Jas N (Nancy) with A&P h412 N Graham apt 6
--Jas V (Carolyn M) USN r4027 Whitehall dr
--Jos A (Doris H) constn wkr Howie Crane Serv h1800 Hall av
--Lee R (Leila F) h320 Grandin rd
--Mary wvr Highland Park Mfg
--Mary E waitress Anton's Grill r425 Skyland av
--Maxine L Mrs seamer Huntley Hosiery r3505 Statesville hwy
--Paul F jr (Betty S) ship clk J J Case Co h1016 Parkwood av
--Roy W slsmn Trans Sup r RD 8 Box 419
--Sirreous G instr Arth Murray Dance Studio r407 E Boulevard
--Sue A farm wkr Thompson Orphanage r Matthews N C
--Vander C (Joann M) clk Harris Super Mkt No 3 h2746 Zebulon av
--Walter J (Edna R) driver Baker Cab Co h408 E 12th
--Willie C (wid J Franklin) h307 S Torrence
--Woodrow W (Dorothy) mech Jack's Cookie r RD 11 Box 546
Trundle Archie F (Joyce L) h2030 E 7th
--Bonnie R supvr American Mut Liability Ins Co h541 Lamar av apt 4
Trusdale see also Truesdale and Truesdell
--Elaine prsr Mecklenburg Lndry r215 Frazier av
Truslow Kent M (Maxine R) mgr Goines Prntg Co h3020 Hanson dr
--Wm M (Irene J) slsmn Davis & Furber Mach h2100 Mecklenburg av
Trussa Jos emp McKee Animal Hosp r118 Atando av

CHARLES H. LITAKER, INC.
MUTUAL INSURANCE
- Fire
- Auto
- Liability
- Bonds
- Burglary
- Workmen's Compensation

129 N. POPLAR ST.
PHONE EDison 4-4685

INDUSTRIAL STEAM CLEANING INC.
Steam Cleaners Equipment and Supplies
CONTRACT STEAM CLEANING
RENTAL EQUIPMENT
AUTOMOTIVE SHOP EQUIPMENT
Telephone EDison 4-9285
3208 Hutchison Ave.

BULK Gas
DURANE GAS CO.
BULK GAS SERVICE - BOTTLED GAS SERVICE - GAS APPLIANCES
"We Aim To Please"
2317 S. BOULEVARD
PHONE FRanklin 7-2676
BOTTLED Gas

haviland smith STUDIOS

Commercial Photography

Recordings and Transcriptions

236 N. College St.

EDison 2-8331

DANIEL MORTGAGE CORPORATION

"GROWING WITH THE CAROLINAS"

Suite 509 Wilder Building — 237 S. Tryon St. Telephone EDison 2-8627

Trussell J Frank (Rachel M) dept mgr Jimmie Ledford's h4800 Kistler av
Truxell Andrew J (Evelyn O) prsmn Lassiter Corp h2615 Duncan av
Try Edw A (Louie) adv solr Char News Publ r113 Manning dr
Tryon Hills Apartments 200-421 W 26th
--Hills Elementary School Alice P Power prin 2600 Grimes
--Hills Grocery & Laundryall (Mrs Kathleen L Gregory) 417 W 26th
--Hills Inc Clemmie D Spangler pres-treas, Wm D Cornwell v-pres and I Lee Wallace sec ofc 1028 S Boulevard
--News Stand (DeWitt F Brown) 305 N Tryon
--Realty Co Inc Herman B Meiselman pres-treas, Michl H Meiselman v-pres-sec 513 S Tryon R3
--Repair Service (Mrs Nell M Boger) household appliances 209 W Worthington
--Soda Shop (Ralph O Hood) confy 809 N Tryon
--Theatre James R Sanders mgr 117 S Tryon
Tschappat Wm H emp Genl Tire & Rubber r RD 2 Box 720J
Tschatschula Marvin Rev pastor Reformation Lutheran Ch h728 Seneca pl
Tschudi Christian P drftsmn Pneumafil Corp r700 Queens rd
Tsengarides Arth ship clk Whitehead Eng r801 Kenilworth av
Tsiatsios Alekos tailor Jack Wood Ltd r2016 E 8th
Tsiokos Geo W emp Honey's Restr
Tsiros Denis cook King's Cottages Restr
Tsumac Eliz hostess Charcoal Steak Hse
--John mgr Charcoal Steak House
Tube Light Engineering Geo L Carson mgr sups 316 Templeton av
Tubel Ben G (Sadie G) tailor 1421 E Morehead h633 Kent

TUBERCULOSIS AND HEALTH ASSN OF MECKLENBURG COUNTY
GRADY COLE, PRES
EDWIN MOLINE, EXEC DIR
813 W TRADE
TELEPHONE ED4-5373

Tubough Charlie H (Leona A) supvr Douglas Aircraft h436 Keswick av
Tuck Aug R jr (Gladys R) pipeftr White & Co h2927 Center dr (H)
--Frances waitress Flamingo Drive-In r618 N Caldwell
--Gladys R Mrs hlpr Clothes-A-Clean r2927 Center dr (H)
--Margt prsr Dongas Dry Clns r615 N Davidson

TUCKASEEGEE LAUNDROMAT & FABRIC SHOP (GEORGE M HUDSON, ANNIE L B HUDSON), ONE DAY LAUNDROMAT SERVICE, FULL LINE—DRESS FABRICS, NOTIONS, ZIPPERS, OPEN 7 AM to 7 PM MONDAY THROUGH THURSDAY, 7 AM to 9 PM FRIDAY, 7 AM to 6 PM SATURDAY 3312 TUCKASEEGEE rd, TEL EX9-7241

Tucker Alf L mech Cannon Aircraft Sls & Serv r Waxhaw N C
--Anna L Mrs slswn Belk's r639 Mayview dr
--Archie L (Sarah R) plant supt Royal Mfg h1227 Skyland rd
--Arth E (Gertrude) h217 McDonald av
--Arth J (Frances J) mach Wade Mfg Corp h Billingsley
--Arth W jr whsemn Pilot Frt Carriers r817 N College
--Aubrey Mrs emp Char Casket r Belmont N C
--Barbara J display asst Belk's r2420 Westfield rd
--Bernice Mrs slswn Belk's r3336 Washburn av
--Bertha C Mrs ofc mgr-cash Shenandoah Life Ins Co of Roanoke Va r2233 Chambwood dr

TUCKER
--Bertice L Mrs clk Natl Wilders Sup r1512 Sunnyside av
--Bessie h709 N Alexander
--Betty J Mrs opr SBT&T r rear 120 Rowan (Tboro)
--Betty W Mrs mach opr Char Packaging Corp r1119 N Alexander
--Billie A Mrs asst bkpr H V Johnson & Son Inc r1402 Anderson
--Bobbie R folder Chadbourn & Gotham h301 Walnut av
--Bobby E (Edna B) driver Johnson Mtr Lines h2402 Marlowe av
--Boyette H (Betty W) whsemn Martin Transfer & Stge h1119 N Alexander
--Buford W (Irene W) slsmn Neese's Sausage h1132 Leigh av
--C Erskine (Shela) h2511 E 7th
--Carl B (Sadie C; Mitchum & Tucker Co) h2321 Mecklenburg av
--Carol A Mrs insp Chadbourn & Gotham r RD 7 Monroe N C
--Carolyn S Mrs custdn Am Natl Bk r RD 4 Box 37 Matthews N C
--Corinne M Mrs nurse 613 McDonald av r do
--Cornelia W Mrs ofc sec Richd M Hunter r1718 Park dr apt E
--David F mech Hearn Mtr Co r Shady Grove Trailer Park
--Dawson W jr (Willie M) driver Pilot Frt Carriers h1608 N Davidson
--Dewey G (Audrey C) whsemn New Dixie Mtr Line r2832 Georgia av
--Donald W (Bettye W) chem Clorax Chem h3119 Marlborough rd E
--Dora B Mrs h1615 N McDowell
--Doris E emp Huntley Hosiery r Concord N C
--Dorothy Mrs slswn Lucielle's r Mt Holly N C
--Earl J (Rita) mech Thomas Cadillac-Olds r829 Everett pl
--Eddie (Ethel H) stvdr Standard Trucking h920 N Tryon apt 3
--Eddie jr plstr Yost & Grose r708 E 3d
--Edith P Mrs ofc sec Lassiter Corp r3119 Pinehurst pl
--Edna B Mrs emp United Mill r2402 Marlowe av
--Eliz S (wid Caldwell D) r1314 Kings dr
--Elmore (Ella G) lab Buckeye Oil Mill h706 Brookhill rd
--Erie E (Louise O; Tucker's Esso Serv) h1000 Leigh av
--Eug F (Mildred) clk Caro Trans & Stge r RD 5
--Eunice S (wid T Jack) h607 Belton
--Evelyn emp Highland Park Mfg
--Everett F (Bernice I) mach opr Pet Dairy Products h3336 Washburn av
--Florence M Mrs tex wkr r1508 Wickham la
--Flossie G Mrs cook City Bd of Educ r2902 Virginia av
--Geo (Susie W) stndr Standard Trucking h1414 Austin av apt 2
--Geo A (Bertha C) real est 127 W 7th R102 h2233 Chambwood dr
--Geo E (Corinne M) acct 613 McDonald av h do
--Geo E emp EAL r RD 1 Peachland N C
--Glenn W (Bertice L) bkpr Bank of Char r1512 Sunnyside av
--Grace insp Uniform Rental Serv r927 Billingsley
--Grady R jan Char Mem Hosp r Davidson N C
--H W hlpr County Bd of Educ
--Harold D ship clk Thomas & Howard r Locust N C Box 152
--Harold E uphol Kroehler Mfg h3800 Marion dr
--Harold W (Mary F) production mgr Duncan Printmakers h Ridgeway rd
--Harriet tchr PS r324 Wakefield dr apt D
--Hattie S Mrs marker Arrow Lndry r621 Baldwin av
--Hazel nurse Mercy Hosp r1921 Vail av
--Herbert S plmb H F Porter Plmb r CMR 544
--Howard C jr (Doris P) pilot EAL h1402 Mockingbird la

TUCKER
--Howard K (Martha) clk Park Road Hdw h3238 Graymont dr
--Hoyle J jr (Sara M) sls mgr Canada Dry h3100 Shenandoah av
--Hugh M (Sylvia H) mech Buensol-Stacey h1311 Meadow la
--Idell P Mrs tchr N Mecklenburg High Sch r3813 Meyer blvd
--J D emp Modern Homes h4328 Commonwealth av
--J Hoover (Ethel S) whsemn New Dixie Lines h1123 N Alexander
--J Nathan (Jean H) supvr Jeff Std Broadcasting h3406 Bonaire dr
--Jack B (Sarah A) slsmn Neese Sausage h1651 Anderson
--Jas (Sarah) emp Char Pipe & Fdry h918 W 12th
--Jas E (Dollie N) mach opr Geo A Hormel & Co h2409 N Poplar
--Jas J formn Dwight L Phillips r4246 Providence rd
--Jas S (Jean L) slsmn O'Boy Sandwich h3144 Malcomb
--Jas T (Ida M) gro 1407 N Alexander h do
--Jas T jr rodmn City Eng & Streets Dept r1407 N Alexander
--Jas W emp Allison-Erwin h1718 Park dr apt E
--Jas W wood wkr Central Lbr r RD 1 Box 414
--Jerry clk Sandoz Inc r3917 Monroe rd
--Jerry (Kay) mtcemn Lowther Trucking Co r2900 Hutchison av
--Jiles M driver National Cylinder Gas r Concord N C
--Joe (Ora L) lab City Mtr Transport Dept h404 W Griffith
--John mach Royal Mfg r438 Allison
--John D driver Bell Lines r2000 Townson
--John G collr State Dept of Rev r Matthews N C
--John H (Mildred B; T-N-T Leather Co) r1400 Briarcreek rd
--John M (Margt T) driver Caro Transfer & Stge h1400 Briarcreek rd
--Johnny R (Sally C) servmn Wrenn Serv h2200 Kern
--Jos D (Carolyn) terminal mgr Bush Transfer r RD 11 Box 86
--Jos F r1123 N Alexander
--Joyce clk Woolworth's r1508 Wickham la
--Julia h910 Harvard pl
--Kenneth E (Roubenia L) clk Whitehead Eng h931 Wesley av

TUCKER-KIRBY CO
OFFICERS
Wm F TUCKER, PRES
ROBIN S KIRBY, EXEC V-PRES
Wm McKINNELL JR, V-PRES of SALES
CARL C WAGNER, SEC-TREAS
BUILDING MATERIAL, COAL
FUEL OIL
LIME, PLASTER, CEMENT
ROOFING, INSULATION
520 W PALMER
TELEPHONE FR6-1585
(See Yellow Pages 42 and 91)

--Larry D (Patricia A) whsemn Geo A Hormel & Co h2727 E 5th
--Leamon E (Pamela N) slsmn Sears h1200 Roanoke av
--Lela M clk Grinnell Co r2940 Center dr (H)
--Leonard S driver City Mtr Transport Dept r RD 5
--Levi emp Highland Park Mfg
--Lloyd (Mary S) dispr Trailways r Monroe N C
--Lonnie F mach Morris Speizman Co r Peachland N C
--Louise E Mrs opr SBT&T r Oakboro N C
--Loyce E (Margt K) carp Concrete Materials Prestressed & Precast h1221 N Caldwell
--Lucille waitress The Penguin Grill r Cedar N C
--M K cabt mkr Morgan Fixture r Fort Mill S C

Page AIR CONDITIONING CO., INC.

Air Conditioning and Heating Contractors

Office & Plant 1620 W. Morehead St.

TEL. EDison 2-8547

COMMERCIAL AUTOMOTIVE CORP.

Telephone EXpress 9-9748

COMPLETE TRUCK SERVICE

Commercial and Vehicle Repairing

Telephone EXpress 9-9748

P.O. Box 8116 - Wesley Heights Station

On Highways 29 and 74, 5500, Wilkinson Boulevard, Across From Airport Park

HELP!

When you need help, you can depend on

OBSERVER WANT ADS
PHONE FRanklin 7-7474

UCKER
-Mae H (wid Frank M) r2223 Bancroft
-Mae L sten Grinnell Co r2940 Center dr
-Mae S librn Pub Library r Mount Holly N C
-Margt K Mrs tex wkr Highland Park Mfg r1221 NCaldwell
-Martha Mrs tchr Lowell Sch r3238 Graymont dr
-Martha J drftsmn Duke Pwr r RD 11 Box 254
Melvin A (Annie M) formn Morgan Fixture h141 Lanier av
Mildred Mrs sten Genl Aniline & Film Corp r RD 5 Box 933
Mildred B Mrs bkpr T-N-T Leather Co r1400 Briarcreek rd
Murray W (Bertha F) pntr Wm R Barringer Hotel h812 E 20th
Nancy B Mrs clk Refgr Discount Corp r Gastonia N C
Nathan C (Flossie G) dispr Char City Coach Lines h2902 Virginia av
Neallie bmo Bank of Char r RD 8 Box 229
Nettie H folder United Mills Corp r RD 5
Norman V (Florence M) tex wkr h1508 Wickham la
Obie C (Helen C) h3826 Sedgewood rd
Octavia B (wid C E) h315 Flint
Opal K Mrs r2420 Westfield rd
Ora J waitress Honey's Restr
Ottis P (Anna L) h639 Mayview dr
P E (Lula) h725 Seigle av apt 169
P Melvin (Carolyn A) driver Overnite Transfer h222 Hovis cir (Tboro)
Pearl M driver Overnite Trans r1028 Charles av
Peggy L Mrs tchr Matthews Sch r2616 McClintock rd apt 2
Philmore H (Lucy B) adj Home Finance 420 E Boulevard
Polly ofc sec Economy Forms Corp 1228 E Morehead
Quincey porter ABC Bd r Huntersville N C
Doyle (Sarah N) asst formn Allied Chem & Dye h2005 Stratford av
Rachel M emp SBT&T r2026 Chesterfield
Ralph E (Ruth B) state patrolmn h2120 Aberdeen av
Ralph H (Ruby R) signs 3917 Monroe rd do
Ralph M (Rosa M) burner Sou Eng h2236 Greene
Raymond L stvdr Tennessee-Carolina Trucking r2902 Virginia av
Rebecca B (wid John H) h229 S Caswell apt 2
bt emp Highland Park Mfg
bt wvr Highland Park Mfg
bt F (Ammer; Bob's Esso Servicenter) RD 8
bt K (Peggy L) asst mgr Family Finance & Acceptance Corp h2616 McIntock rd apt 2
bt R USAF r1123 N Alexander
sa L r1615 N McDowell
sa M Mrs asmblr Pneumafil Corp 236 Greene
benia L Mrs clk SBT&T r931 Wesley
sell E (Rose C) div v-pres Sealtest Southern Dairies Div Natl Dairy Products rp h2547 Forest dr
Fh ofc sec Bright Leaf Industries Belmont N C
Sy C Mrs bkpr Twin States Distr 200 Kern
Sah L Mrs record kpr Highland Park Hg r1901 Anderson
Sah N Mrs clk Dun & Bradstreet r2005 Statford av
Sah R Mrs bkpr Harper-Crawford Bag Co r1227 Skyland rd
Sot H (Sarah L) whsemn Allied Chem & Dye h1901 Anderson
Sein H (Nettie) carp Ervin Constn rD 5
Shrill atndt Tucker Esso Serv r1000 High av
Start wtchmn WSOC Broadcasting r Monroe N C

TUCKER
--Susie W lndry wkr Char Linen Serv & Sup r1419 Austin av
--Thos M agt Home Security Life Ins r817 Everett pl
--Tommy J mgr Plaza Amoco Serv Sta r RD 4 Matthews N C
--V K mgr Morris Farm Equip Co r RD 2 Stanfield N C
--Verla M (wid Wm R) h817 Everett pl
--Vernon O (Lillian W) ofcr County Veterans Serv h2120 Vail av
--Vinton W (Edith P) v-pres-sec R H Wheatley Co Inc h3119 Pinehurst pl
--W E (Anne) emp SBT&T r2617 Watson dr
--W H mech Central Lbr r RD 1
--W T mech United Equip & Serv Inc r RD 9 Box 498N
--Wallace G Betty J) USMC h rear 120 Rowan (Tboro)
--Weston jr (Hattie P) whsemn Thomas & Howard h324 Henderson al apt 1
--Wilder maid h708 E 3d

TUCKER Wm F (ISABELLE A), PRES INTERSTATE ROOFING & ASPHALT CO INC and TUCKER-KIRBY CO, OFFICE TEL FR5-8447, h318 HILLSIDE av, TEL ED3-3835

TUCKER Wm F, JR (AZALEA), V-PRES INTERSTATE ROOFING & ASPHALT CO INC,520 W PALMER, TEL FR5-8447, h SARDIS ROAD, RD 4, TEL EM6-2069

--Wm G (Idell P) h3813 Meyer blvd
--Wm H emp Charlotte Finishing Co Inc r Concord N C
--Wm H slsmn Hoppe Mtrs r Albermarle N C
--Wm H jr (Billie A) teller Bank of Char h3508 The Plaza
--Wm W servmn Martin-Walker Inc r Concord N C
--Willie F mach Speizman Machy r1513 Belvedere av

TUCKER'S ESSO SERVICE (ERIE E TUCKER), COMPLETE LINE of ESSO PRODUCTS, ACCESSORIES, WASHING, WAXING and LUBRICATION 2500 N DAVIDSON, TEL ED4-9002

Tuggle Allan (Dorothy B; The Nalle Clinic) h2335 Forest dr
--Ellen emp Radiator Splty r3300 Reid av
--Jack W (Mary) whsemn New England Waste h3011 Central av
--Jas M studt r2335 Forest dr
--Melvin (Ellen) prsr Am Dry Cln h1929 Grier av
--Susan studt r2335 Forest dr
--Troy (Kizzie M) carp Barnhardt Mfg h125 N McDowell
Tugman Mary L bkpr City Chev r419 E Boulevard
Tulbert Henry G (Janice K) driver Shell Oil h616 Pecan av
Tull Chas W (Phyllis B; Tull Oil Co) h2200 Ferncliff rd
--R Read (Julia P; Purnell-Tull Agcy) r Carmel Park RD 2
Tullis Wm hlpr Highland Park Mfg
Tulloch Gibbert J mech Orr Mtr Co r RD 1 Box 39 Huntersville N C
--Thos G mech Lee A Folger Inc r RD 7 Box 455
Tulloss John W (Elsie) dist mgr Goodyear h2559 Roswell av
Tully Hattie M Mrs (Ashley Park Launderette) r605 Robertson av (Tboro)
--Lawrence E (Jeanne) asst mgr Chrysler Mtrs Corp h1822 Jameston dr
--Van B (Hattie M) servmn E P Nesbit Oil Co h605 Robertson av (Tboro)
Tumlin Barto (Inez) mech New England Waste h2638 Jefferson Davis
--Lorraine Mrs classified advwn Char News Publ r619 Central av
--Pearl G (wid Harris) h1608 Pyron
--Reno (Edith C) brklyr h501 Baldwin av apt 1
Tunage Juanita opr Packard's Beauty Salon r2208 Dilworth rd W

POTTS-BROWN COMPANY
GENERAL CONTRACTORS
404½ S. Tryon St.
Tel. FRanklin 5-8637

Tunison John H (Anna R) credit mgr Celanese Corp h5227 Buckingham dr
Tunnage Rachael teller Union Natl Bk
Turbeville Austin P (Hilda R) driver Observer Trans r Columbia S C
--Dale clk A F Epting Appliances r2427 Tuckaseegee rd
--Harry bkpr Miller Mtr Exp r316 E Boulevard
--Johnny clk Thomas & Howard r1805 Merriman av
--Jos H (Martha D) driver Observer Trans r Columbia S C
Turbiville Ina Mrs h100 Colville rd apt 52C
Turbyfill Benny L (Shirley L) ship clk Package Products h207 Jackson dr
--C M (Annie L) right of way agt Duke Pwr r Maiden N C
--Elam R (Martha A) slsmn Troy Drug h2332 Kingsbury dr
--Geraldine ofc sec Scarborough Industrial Food Brokerage r Mooresville N C
--Gladys M (wid Bruce) br mgr Grimes Clns h1815 Floral av
--Harry M (Grace M) linemn Duke Pwr h3208 Mayfield av
--J B slsmn Borden's Ice Cream & Milk Co r5020 Buckingham dr
--Jas (Ruth R) h2045 E 5th
--Janice S ofc sec Pell Cotton Co r2045 E 5th
--Joan S Mrs clk Piedmont Mountain Frt Lines r4107 Walker rd
--Joe L driver G&H Transit
--Martha A Mrs tchr Pinewood Sch r2332 Kingsbury dr
--Mary C Mrs bkpr Efird's r3833 Park rd
--Mary E recpt Clarence F Biddix h2209 Norwood pl
--Roy L jr (Joan S) driver Central Mtr Lines h4107 Walker rd
--Russell G (Mary C) slsmn Ed Mellon Co h3833 Park rd
--Ruth R Mrs clk Tel Answering Serv r2045 E 5th
Turk Mary K studt r2300 E 5th
--Olus L (Clemmie) sls rep Hdw Mut Ins Co of the Carolinas h2300 E 5th
Turley Dean C (Helen M) field rep DePree Co h2714 Marston rd
Turlington Joyce ofc sec Char News Publ r2028 Kirkwood av
--Richd B (Myra N) agt Life Ins Co of Ga h5112 Grice ct
Turman Chas D orderly Presby Hosp h1216 Person apt 184
Turnage Hattie r128 N Caswell rd
--Juanita opr Packard Beauty Salon r2208 Dilworth rd W
--Marvin emp Douglas Aircraft r811 N Graham
--Rachel A teller Union Natl Bk r5023 Albemarle rd
Turnbull Fred D h817 Lamar av
Turner A Leroy (Ella M) formn Highland Park Mfg h1029 Sugaw Creek rd
--Ace V (Clara A) driver Akers Mtr Line h112 S Smallwood pl
--Adam M (Lemuel) hlpr Ready-To-Bake Gds h1029 S Druid cir
--Albert emp Academy Steel Drum r Ft Mill S C
--Alma waitress George's Grill r237 Sylvania av
--Ambrose A clk Stewart Sup r Cherryville N C
--Andrew J (Corinne K) mach Char Mfg h701 Grandin rd

LEE A. FOLGER
Incorporated
Exclusive Authorized
BUICK
Dealer
SALES and SERVICE
900 S. Tryon
PHONE EDison 3-2145
Used Car Lots
201 E. Vance corner S. College
PHONE EDison 2-0957
and
809 S. Tryon
PHONE FRanklin 6-6025

THE HENRY WALKE COMPANY
1310 South Tryon St.
Phone EDison 4-5391
INDUSTRIAL SUPPLIES
MACHINE TOOLS
CONTRACTORS' SUPPLIES
"Serving Industry Since 1884"
P. O. Box 1105
CHARLOTTE 1, N. C.

.H.A.
OANS — AUTO
IRST MORTGAGE
CITY SAVINGS BANK
120 E. Third St.
Tel. FRanklin 5-4441
Savings and Checking Accounts

"CHARLOTTE'S SAVINGS CORNER"

We Plan to Pay 3½% Annual Dividend

HOME FEDERAL SAVINGS & LOAN ASSOCIATION

Mortgage Loans — Insured Savings

Fourth and Tryon — Organized in 1883 — Tel. FRanklin 6-8447

FEDERAL HOME LOAN BANK SYSTEM MEMBER — FEDERAL SAVINGS AND LOAN INSURANCE CORPORATION — INSURED UP TO $10,000

BE MODERN

Live Electrically

DUKE POWER COMPANY

•

Serving the Piedmont Carolinas

Who Sells It?

Is Answered by the Classified Business Lists in this Directory

CITY CHEVROLET CO.

Sales and Service

710 S. Tryon St. Phone Ed 2-7151

TURNER

--Andrew J (Zura C) swtchmn Youngblood Truck Lines h212½ Lancaster
--Andrew J jr (Patricia K) slsmn Delph Hdw & Splty h3209 Mayfield av
--Annie M (wid John) h3100 Garrison
--Annie S clk A&P r RD 12
--Arth H (Mildred) guard State Prison h201 Reliance (Tboro)
--Arth H jr (Betty J) mech Avrett & Ledbetter Roofing & Htg h199 Reliance (Tboro)
--B L h2122 Sharon-Amity rd
--B Wesley lab City Auditorium-Coliseum r801 Westbrook dr
--Barbara r616 S Graham
--Barbara L ofc sec CAP r4018 Avalon av
--Benj F (Ellen B) v-pres Turner Bros-Keller Inc h2047 Norton rd
--Betty E mach opr Duke Pwr r836 Henley pl
--Betty M Mrs clk Eckerd's r1320 Skyland rd
--Betty R Mrs opr SBT&T r1825 Independence blvd
--Beulah Mrs h1127 Spring
--Bill D hlpr Lassiter Corp r RD 3 Matthews N C
--Bill R asst supt Sinclair & Valentine r2701 Albany la
--Bobby J (Maxine C) prsmn Lassiter Corp Char Carton Div h Academy rd
--Boyce B (Gladys M; Turner's Grill) h1813 Kenwood av

TURNER BROS-KELLER INC, JOHN G TURNER PRES, BENJ F TURNER V-PRES, LOUIE D TURNER SEC-TREAS, H B KELLER ASSOCIATE, REALTORS, RENTALS, SALES, LEASES and GENERAL INSURANCE 122 E 4TH, TEL FR5-5793 (See Yellow Page 183)

--Buford R (Betty M) with Duke Pwr h1320 Skyland rd
--C Richd (Eva L) knitter Huntley Hosiery r6010 Monroe rd
--Carolyn clk A&P r RD 3 Matthews N C
--Charlcie B (wid Paul E) clk Precision Gear & Mach h1008 Pierson dr
--Chas B (Joyce) appr mason Ervin Constn r Valdese N C
--Chas D (Mary H) brklyr h3509 Ritch
--Chas R (Mozelle) brklyr Ervin Constn r Granite Falls N C
--Chas W (Kathleen P) asst mgr Associated Transport h1011 Vanizer
--Charlie A (Sue B) r2516 Old Steel Creek rd
--Charlie L (Margt H) r3412 Odum av (H)
--Chauncey R (Fannie E) h121 S Cedar
--Clara A Mrs spinner Highland Park Mfg r112 S Smallwood pl
--Clara B (wid Homer C) h724 Central av
--Clelia Mrs slswn Belk's r RD 7

REALTY BROKERS INC.

COMPLETE REAL ESTATE SERVICE

1110 E. Morehead St.
Tel. EDison 4-2468

TURNER

--Crawford (Inez) jan StPaul's Bapt Ch h513 Crockett

TURNER CURTIS DR (THELMA), CHIROPRACTOR 1817 E 5TH, TEL FR5-2405, OFFICE HOURS 9 to 5, HOME CALLS, r GROVE PARK BOULEVARD, RD 8, BOX T189, TEL FR6-7738

--David H USA h429 W Boulevard
--Donald A (Gearldine) uphol Shaw Mfg h1631 Fulton av
--Dorothy A Mrs mach opr Swinson Food Prod r715 Lexington av
--Dovie H Mrs h809 E Boulevard
--E Ralph jr supvr Pneumafil Corp r1109 Pryor
--Edith P Mrs opr Two Sisters Beauty Salon r810 Greenleaf av
--Edw (Ruby) h201 Skyland
--Edwin G (Alma B) driver Victory Cab Co h237 Sylvania av
--Edwin R tmkpr Hotel Char r237 Sylvania
--Eleanor adj Liberty Mut Ins r200 N Laurel av apt 8B
--Ella M Mrs wvr Highland Park Mfg r1029 Sugaw Creek rd
--Ellie L clk Allis-Chalmers Mfg h1121 Myrtle av apt 50
--Elvie M (Mable B) estimator Austin Elec h2414 Cumberlin av
--Ernest R (Betty B) supvr Old Dom Box h1109 Pryor
--Esther F Mrs insp Chadbourn & Gotham r16146 Murdock rd
--Esther M Mrs typ Char Letter Writing r4327 Collingwood av
--Flora W (wid Howard F) h1704 Allen
--Florence bkpr Davis & Young Inc h2528 McClintock rd apt 2
--Floy slswn Belk's h916 Bromley rd apt 7
--Frances H (wid W H) h3609 Eastway dr
--Frances M (widCarl L) h2710 Tuckaseegee rd
--Frank B (Doris D) v-pres Family Budget Serv Inc h2334 McClintock rd
--Frank E (Eleanor W) teletype opr Assoc Press h1252 Edgewood rd
--Frank H (Rachel E) bkpr Weathers Bros Moving & Stge h323 S Turner av
--G Robt (Mildred) dmnstr duPont h1515 Andover rd
--Garland R h North av
--Geo E (Virginia D) h2825 Manor rd
--Geo W safety rep Aetna Casualty & Surety r301 W 10th R400A
--Geraldine S Mrs folder Hudson Hosiery r1631 Fulton av
--Grace E buyer Montaldo's r809 E Boulevard
--Gussie B (wid Geo) hsekpr Mayfair Hotel r do
--Gussie B (wid J Louis) packer Lance Inc h328 W Park av
--H K (Mary; Randy Dinette) r5424 Northside rd
--Harmon H (Esther M) clk Phillips Petroleum h4327 Collingwood av
--Harry lab John Crosland Co r Lancaster S C
--Helen C Mrs slswn Belk's r2333 Kingsbury dr
--Henry constn wkr r2201 E 8th
--Herbert L (Margt) stereo Charlotte News Publ h4222 New Pineville rd
--Herman studt r212½ Lancaster
--Herman A (Margie S) mech Suburban Rulane Gas h900 Crestmere
--Herman L (Mary G) h300 Ideal way
--Homer C (Laura P) dept mgr The Tate-Brown Co h4401 Wendover la
--Horace K (Key Largo Grill)
--Howard A (Lois N) slsmn Natl Welders Sup h3311 Marlborough rd W
--Inez P maid h929 E 1st apt 3
--Ira B (Pearle B) h1826 E 4th
--Irwin (Jessie N) dept mgr Esso h1017 State
--J Austin (Sarah H) h309 E Park av apt 1
--J Everett jr (Eliz O) slsmn Kale-Lawing Co h2532 Chesterfield av
--J Maurice (Marie S) spl agt Am Ins Group h428 Hermitage ct

TURNER

--J Ross (Minnie B) wldr Sou Ry h5530 Radford av
--Jack L (Kozelle G) city firefighter h413 Ideal way Extd
--Jas A (Mary A) v-pres Providence Men's Store Inc and real est 1147 Canterbury rd h do
--Jas A jr (Lineriely P) pres Natl Wldrs Sup Co Inc h2914 Hampton av
--Jas C (Mary L) h725 Seigle av apt 156
--Jas C mgr Mercury Distr Co h3309 Marlborough rd W
--Jas D (Laura B) r3309 Marlborough rd W
--Jas E emp Tenn-Caro Trans r RD 8 Box 27A
--Jas E III studt r2532 Chesterfield av
--Jas F (Carole L) slswn Simpson Photo Serv h3000 Commonwealth av
--Jas T (Pearl T; Turner Tire Serv) h3521 Bellhaven av (H)
--Jennie P Mrs nurse Mercy Hosp h1914 Park dr
--Jesse W (Thelma G) sandblast opr Interstate Granite h925 Norris av
--Jim announcer WIST Radio Sta h528 E Boulevard
--Joe D (Bright H) slsmn Hickok Mfg h3425 Draper av
--John (Belle M) repr Moses Radio & T V h Rozzells Ferry rd
--John A (Julia) whse wkr Grinnell Co r129 S Smallwood pl
--John G (Jean B) pres Turner Bros-Keller Inc h1846 Cassamia pl
--John R (Dorothy M) driver Hennis Frt Lines h601 N Glenwood rd
--John R (Martha A) emp Colonial Stores h128 Faith (Tboro)
--John S (Esther F) insp The Hooper-Holmes Bur h1614B Murdock rd
--John S jr (Addie H) mach Sou Ry h531 State
--Johnson lab John Crosland Co r1215 E 3d
--Jos B (Dorothy W; T-N-T Leather Co) h4901 Doris av
--Jos E (Betty R) dist sls mgr Childcraft Div of Field Inc h820 Manhassett rd
--Jos H mech P&R Inc r Ft Mill S C
--Jos L (Dorothy D) slsmn Caro Sls h1904 E Boulevard
--Jos P (Betty R) slsmn Sears h1825 Independence blvd
--Jos S mgr Keystone Readers Serv h4116 Applegate rd
--Josephine Mrs r905 McCall
--Joye H Mrs ofc sec Celanese Corp h2624 Commonwealth av
--Julia S spnr Highland Park Mfg r2214 Catheys row
--Kaye F emp Efird's r1510 Park dr
--L T r530 E 7th apt 1
--Lena L (wid Jas F) h801 E 35th
--Leonard B (Bernedine) eng GMC h1135 Norland rd
--Lester W (Sarah K) plstr contr 1821 Clifford pl h do
--Letha F Mrs clk SBT&T r RD 10 Box 535A
--Letie driver Academy Steel Drum r Ft Mills S C
--Lillie emp Carriker Poultry r4716 Doris
--Lillie M Mrs maid h530 E 7th apt 1
--Lineriely P Mrs v-pres Natl Wldrs Sup Co Inc r2914 Hampton av
--Lizzie G (wid Herbert L) h1215 S Graham
--Louie D sec-treas Turner Bros-Keller Inc r Pence rd
--Louise F Mrs clk Twentieth Century-Fox Film r1820 N Independence blvd
--Lula B Mrs r804½ E Kingston av
--Luther (Willie C) dresser Butler Seafood h424 S McDowell
--Luther C (Miami) driver Great Sou Trucking h100 Lathan pl
--M Florence bkpr Davis & Young h2528 McClintock rd apt 2
--M J jr (Patsy B) asst mgr Carolina Theatre h2508 Heywood av
--M Lee musician r2333 Kingsbury dr
--Mabel B insp Hudson Hosiery r801 E 35

CAMERON-BROWN COMPANY

REALTORS — MORTGAGE BANKERS — INSURORS

HOME LOANS — INCOME PROPERTY LOANS

112 East 4th St. — Charlotte, N. C. — Tel. EDison 2-6191

(See Yellow Page 115)

ERNEST ELLISON, INC.

(See Yellow Page 115)

101 BUILDERS BLDG.
312 W. TRADE ST.

"Just Insurance"
Established 1916

PHONE
EDison 3-1146

TURNER
--Mabel C Mrs ofc sec Salvation Army h2116 Vail av
--Mamie P Mrs binder Observer Prntg Hse r100 Latham pl
--Margt Mrs waitress Chandler's Grill r New Pineville rd
-Marion L USMC r3509 Ritch
-Martha C opr SBT&T r323 Lamar av
-Mary maid h616 S Graham
-Mary maid r509 Independence blvd W
-Mary (wid Wm N) r424 S McDowell
-Mary A Mrs slswn Ed Mellon Co r619 Diana dr
-Mary H Mrs emp Huntley Hosiery r3509 Ritch
-Mary S (wid Thos C) h200 N Laurel av apt 8B
-Matie M r2114 Sarah Marks av
-Maude G Mrs waitress Trade Winds Grill h1111½ N Tryon
-Max J (Ann R) elec eng Char Engs r1800 E Boulevard
-Melvin ship clk Lloyd Chair r Indian Trail N C
-Melvin jr asst mgr Imperial Theatre r2900 Tuckaseegee rd
-Melvin J (Isabell S) slsmn Esso h2900 Tuckaseegee rd
-Minnie B Mrs seamer Nebel Knitting r5530 Radford av
Minnie M (wid Geo) r2546 Remount cir
Miriam studt r1119 Providence rd
Muldrew B opr Whitin Mach Wks r RD 1 Box 433A
Nancy bkpr Piedmont Feed Mills Inc h1027 E Morehead apt 4
Nancy A slswn N M Strawhand Typewriter Co r2600 Remount cir
Odus H (Susie M) guard Char Br Fed Reserve Bk of Richmond h4018 Avalon
Onalee E (wid Lonnie W) clk Piedmont Natural Gas h1325 Harding pl
Otis G mixer Sou Bakeries r213 Piedmont cts
Patricia clk Am Coml Bk h531 W Boulevard apt 3
Patk D (Mabel D) mtcemn Lance Inc r Herron rd
Patk D jr dept mgr Winn-Dixie Stores r Herron rd
Patk J jr eng Factory Ins Assn r1156 Nations dr
Patsy B Mrs clk Tate Brown r2908 Heywood av
Peggy A ofc sec Am Coml Bk r200 N Laurel av apt 8B
Peggy O Mrs nurse Roland T Pexley r RD 4 Box 352A Matthews N C
Ralph B (Mary A) emp Pepsi-Cola h619 Diana dr
-alph O (Sylvia S) slsmn r118 Baldwin av
-alph R (Meta E; Turner Bros Plmb & Htg) h526 Melbourne ct
-euben A (Shirley P) USAF h105½ W Park
-ichd T (Meredith) sls rep Olin Mathieson Chem Corp h5333 Murrayhill rd
-ichd W studt r Herron rd
-obt Rev (Edith H) dir Presby Synod's Ofc of Christian Educ r430 Wonderwood dr
-obt (Edith P) driver Shaver Transfer 810 Greenleaf av
-obt L parts mgr Wrenn Serv r RD 10 Box 535A
-obt R (Bessie O) h1754 Wilmore dr
-by rtemn Super Mkt Serv Inc r Greensboro N C
-by L whsemn Pilot Frt Carriers r Lanais N C
-iby Mrs beauty shop 201 Skyland av do
-ith J ofc sec First Baptist Ch r2540 McClintock rd apt 3
-llie E (wid Jas H) r406 E Kingston av
-llie M r908 W Tremont av
-m lab Swartz & Son h811 Emerald al
-m S lab r306 S Johnson
-rah M lndry wkr Char Linen Serv & Tp r411 Basin
-irley P Mrs ofc sec C Chandler Fulgar r105½ West Park av
-nley E mach opr Whitin Mach Wks Matthews N C

TURNER
--Stella chkr North State Lndry r1025 E 3d
--Stella M asst chf opr SBT&T h2414 Tanglewood la
--Stephane F studt r428 Hermitage ct
--Susie M Mrs insp Caro Film Serv r4018 Avalon av
--Sylvia S Mrs typ Pixy-Pin-Ups r118 Baldwin av
--Tempie J (wid Nathan) r216 Creosote rd
--Thad (Beulah) locksmith Myer's Bicycle & Key Shop h1617 Dowd rd
--Theo M (Carrie M) dispr Baker Cab Co h1417 Pegram
--Theron L mtcemn Whitin Mach Wks r RD 1 Box 259C
--Thos (Bertha) atndt Simpson's Esso Serv Sta h1222 Seaboard
--Thos C acct S D Leidesdore & Co r200 N Laurel av apt 8B
--Thos H (Mary) toolmkr Wil-Mat Corp
--Thos M (Helen C) clk Drive It Yourself Inc h2333 Kingsbury dr
--Thos P jr (Lolla L) drftsmn A G Odell jr & Assocs h2623 Roswell av
--Thos W whse mgr Char Cigar & Candy r RD 1 Box 546
--Tire Service (Jas T Turner) recapping 3260 Rozzells Ferry rd
--Vaulta C Mrs sec-asst treas Southern Metals Co Inc r429 W Boulevard
--Viola L (wid John F) h525 Lamar av
--W Delbert (Ruth B) traffic mgr Associated Transport h2905 Providence
--W Delbert jr (Miriam N) assoc agt Penn Mut Life Ins h2338 McClintock rd
--W E jr whsemn Western Elec r2116 Vail
--W Frank (Edith H) emp Char City Coach Lines h3801 Meyer blvd
--W W (Turner's Terminal Grill) r RD 11
--W W formn Ernest-Foard Constn r415 E Kingston av
--Wallace R (Jean C) slsmn Leonard & Nicholson Royal Tire Serv h5014 Park rd
--Walter B (Eloise J) whsemn Motor Parts Co h1321 Allen
--Wilbur C whse supt The Sherwin-Williams Co r Matthews N C
--Winifred F Mrs clk Highland Park Mfg r1019 Wesley av
--Winnie r2415B Horne dr
--Will (Eliz R) emp Carolina Fdry h522 Boundary
--Wm F (Annie M) carp John Croslin h1215 E 34th apt 6
--Wm H (Lillian C) supvr J V Andrews Co h1934 Woodcrest av
--Wm J (Nancy J) mgr Marilyn Shoes h648 Diana dr
--Wm L (Ruth A) wldr Standard Crankshaft & Hydraulic h2930 Center dr (H)
--Wm M (Gertrude K) slsmn Young Mtr h2011 Harris rd
--Wm P (Margt) driver Stand Trucking r1808 N Brevard
--Wm P (Winifred F) mech Mack Truck h1019 Wesley av
--Wm R h1517 E Morehead
--Wm R (Rena P) supvr Sinclair & Valentine r2100 N Brevard
--Wm S (Sarah D) driver Helms Mtr Lines h3225 Leota dr
--Willie r1027 E Morehead apt 4
--Willie ofc sec Duke Pwr r1027 E Morehead apt 4
--Willie Mrs r322 E 9th
--Willie D with Krispy Kreme Doughnut Co h812 E 18th
--Willie M maid h2224 Booker av apt 3
--Wofford B (Virginia D) slsmn Peerless Inc h2616 Country Club la
--Woodrow W jr studt r812½ E 18th
--Zooby F (wid John G) h2231 Charlotte dr
Turner's Grill (Boyce B Turner) 935 Seigle
--Terminal Grill (W W Turner) 1519 N Tryon
Turney Gene slsmn Hamerlite
Turnham John I (Lucille G) formn Trailway's h1117 Sugaw Creek rd
Turnipseed Chas P (Eliz S) mfrs agt 1132 Princeton av h do

GEO. GOODYEAR CO.
BUILDING
DEVELOPERS — REALTORS
216 W. 2d Tel. FRanklin 5-8484

TURNIPSEED
--Frank C (Bernice) appr Charlotte Engraving h500 Spruce
Turnville R D mgr Natl Theatre Sup r327 Livingston dr
Turpie Chas H jr (Martha) slsmn Stanley Steel h1500 Scott av
--Louise S (wid Chas J) h600 Hawthorne la apt 1
Turrentine Jas E driver Pilot Frt Carriers r China Grove N C
Tutor Marjorie E Mrs slswn Char Observer h1835 Jameston dr
Tutt Eliz G Mrs h101 S Laurel av apt 83A
--Lula M h1901 Edwin apt 134
Tutterow Clinton H clk GMAC r412 N Crigler (H)
--Dewitt F (Lillie M) h412 N Crigler (H)
--DeWitt L (Dorothy E; Tutterow's Gro) h2800 The Plaza
--Dorothy E Mrs clk Tutterow's Gro r2800 The Plaza
Tutterow's Grocery (DeWitt L Tutterow) 706 E 7th
Tuttle B G dist chief clk Western Elec r1114 Norland rd
--Betty H Mrs ofc sec Aetna Casualty & Surety r803 Norris av
--Donald L slsmn Underwood Corp r1646 Westbury rd
--Harding R (Betty H) sht mtl wkr Caro Htg & Appliance h803 Norris av
--Herbert C jr (Carlotta N) v-pres-sec Loxton Constn Co Inc h1646 Westbury rd
--J C driver Johnson Mtr r1226 E 36th
--Jerry C (Margt W) pres Jerry Tuttle Inc h2132 Malvern rd
TUTTLE JERRY INC, JERRY C TUTTLE PRES, CHAS D BRASWELL V-PRES, GENERAL INSURANCE 124 E 3d, TEL ED3-9848
--Joe C (Frances W) assignmentmn SBT&T r Derita N C Box 43
--Julia (wid Wm) h819 Lexington av
--Mildred Mrs emp Old Dominion Box r308 Coxe av
--Mills M Rev (Annie A) h1529 Clayton dr
--Roland C (Florence M) asst mgr Foremost Intl Dairies h Derita rd
--Wm G (Dorothy G) clk Western Elec h1114 Norland rd
--Woodrow T (Mildred) city firefighter h308 Coxe av
Tweed E E slsmn Stein Hall & Co r Sylvia N C
--Harriette T Mrs ofc sec K S Crittenson Inc r1909A Berryhill rd
--Louise tech Char Mem Hosp r1035 E Morehead
--Richd E (Harriett T) plmb Tweed Plmb h1909A Berryhill rd
--Robt L (Barbara E) hlpr Tweed Plmb h1800 Fleetwood rd
Tween-Age Shop (Mrs Clare H Arnold Mrs Helen Koszewski Blanche Willard) used clo 811 Providence rd

FOR

CALL
Bowen-Hamor Co., Inc.
FRanklin 6-3603

Thomas Cadillac-Oldsmobile Inc.
CADILLAC
OLDSMOBILE
Sales and Service
214-220
N. CHURCH
PHONES
Service
EDison 2-7159
Sales
EDison 4-4656
Parts
FRanklin 6-4429
Used Cars
422 W. 5th
PHONES
EDison 2-2183
and
FRanklin 5-1253

KALE—LAWING COMPANY
"Serving the Carolinas' For Over 32 Years"
OFFICE OUTFITTERS
COMMERCIAL STATIONERS
PRINTERS
SCHOOL SUPPLIES
We Sell Art Metal STEEL OFFICE EQUIPMENT
227-231
S. Tryon
PHONE
FRanklin 7-2641

tocks
R. S. Dickson & Company, Inc.
INVESTMENT SECURITIES
Offices in Eight Principal Cities
Home Offices 7th Floor Wilder Bldg. — 237 S. Tryon St. Tel. EDison 2-1134
Bonds

AVRETT & LEDBETTER

ROOFING
HEATING
and
SHEET
METAL
CONTRACTORS

YORK
AIR
CONDITIONING

419 E. 7th St.

PHONES
EDison 3-7131
and
EDison 3-7597

WILLIAM H. HARE LANDSCAPING CO.

GARDENING SPECIALIST

Estimates
and
Suggestions
Given
Freely

All Work
Guaranteed

717
E. HILL ST.

TEL.
FRanklin 5-1827

AMERICAN COMMERCIAL BANK

FEDERAL DEPOSIT INSURANCE CORPORATION $10,000 MAXIMUM INSURANCE FOR EACH DEPOSITOR MEMBER

"ASK THOSE WE SERVE"

N. G. SPEIR, INC.
Real Estate Sales
Commercial — Residential
"TOWN and COUNTRY PROPERTY"
HOME LOANS
130 East Fourth St.-Phone EDison 4-5386

Twelfth Step Service Club Inc (Alcoholics Anonymous) bsmt 127 W 7th
Twentieth Century-Fox Film Corp John E Holston mgr film exch 308 S Church
Twenty Four Hour Club 1417 W Trade
Twin States Distributing Co Harold D Albright pres, Wm A Albright v-pres whol elec appls 1200 S Graham

TWIN-STATES EQUIPMENT CO
F VERNON H SMITH, PRES-TREAS
JOHN F HAZELTON, V-PRES
D FRANK WENTZ, V-PRES-ASST SEC
RANS D BLACK JR, SEC-ASST TREAS
TRUCK EQUIPMENT
1101 S CLARKSON
TELEPHONE FR6-7484

--States Insurance Co Emmett W Shackelford pres-treas, Wm K Stuart v-pres and Morton L Church jr sec 119 W 8th 3d fl
Twitty Albert emp Old Dominion Box h rear 410 Mill rd
--Amos lab John Crosland Co r Lancaster S C
--Berta O (wid Wm H) h515 Hermitage ct
--Bonner D (Janie H) supmn Natl Carbon h2411 Dickens av
--Chas W r2428 Lydia av
--Elise M Mrs boarder Chadbourn & Gotham r RD 9 Box 448
--Emma M (wid W C) r2300 Roswell av apt 5
--Flora (wid J G) r1422 Orvis
--Geo M (S Frances) agt Southland Life Ins r215 S Turner av
--Gerald C (Shirley) sys eng J P Stevens & Co r Greenville S C
--Harriett (wid W J) r New Dixie rd
--J Arth h1307 Beatties Ford rd
--Janie H Mrs emp Natl Carbon r2411 Dickens av
--John A registrar John C Smith Univ h1422 Orvis
--Laura h412 S Morrow
--Leila M Mrs sandwich mkr Caro Foods r1515 Cleveland av
--Leonard L r1515 Cleveland av
--Otis (Daisy) mtcemn h402 French Street al
--Robt S (Leila M) carp h1515 Cleveland
--Robt S jr (Geraldine E) wldr Perfecting Serv h215 S Turner av
--Ruth S Mrs clk Eagle Stores Co Inc h2428 Lydia av
--S Frances Mrs cafeteria wkr Douglas Aircraft r215 S Turner av
--Samella B Mrs tchr Lincoln Hts Elem Sch r1725 Madison
--Walter W (Samella) staff mgr NC Mut Life Ins Co h1725 Madison av
--Wm C h3101 Fairfax dr
Two O Five South Church Street Building 205 S Church
--Sisters Beauty Salon (Joyce L Reeves) 917 Central dr

James Ornamental Iron & Steel Co., Inc.
WHOLESALE — RETAIL
Contract Welding
Ornamental Iron — Structural Steel
3423 S. Boulevard
DIAL JAckson 3-0061

Two-Nine Grill (Grover D Boyd jr Alvin G Campbell) restr 4109 N Tryon
Tydeman Mabel M (wid F S) h1714 Cleveland av
Tye Earl (Nancy B) supvr SBT&T h305 W Park av
--Wm W jr (Audrey H) serv mgr Minneapolis-Honeywell Regulator h609 Cooper dr
Tyer Gradie (Mildred) driver Johnson Mtr Lines h716 Tillman rd
--John L (Ruth) eng Sou Ry Sys r Stillwell Oak rd CMR 461 Box 423
Tyker Glenn emp Sou Dairies r610 N Church
Tyler Cecil G clk Travelers Ins r312 Jones
--Chas C (Mildred D) pntr h1900 Parson
--Chas C jr (Estelle T) plant wkr Package Products h721 E 26th
--Estelle T Mrs utilitywn Soderberg & Stern r721 E 26th
--Jerome constn wkr r1024 Kent
--John H (Cora T) prsmn Washburn Prntg r RD 9 Box 8
--Mildred D Mrs insp Hudson Hosiery r1900 Parson
--Rachel W (wid Jerome) h1024 Kent
--Winfred clk Belk's r121½ N Brevard
Tyndall see also Tindal
--L B clk Stand Trucking r508 N Poplar
--Laura S Mrs clk Biltmore Dairy Farms r2308 Chesterfield av
--Leroy (Laura S) servmn Genl Elec h2308 Chesterfield av
--Walton L (Joan D) emp Geo A Hormel & Co h655 Reeves ct
Tyner Donald A (Nenette O) USAF h424 McDonald av
--Edna waitress White Tower r218 State
--Fay S sten F H Rose & Co
--Garland reservation agt EAL r230 Plymouth av
--Joyce clk Genl Elec r3646 Central av
--Margt B (wid Frank B) supvr Char Mem Hosp r2616 McClintock rd
--Myrtle R with Belk Stores Servs r522 Oakland av apt 4
--Wilton S (Jolena L) electn Genl Elec h2519 Ashley rd
Tynes Matthew P (Hugh F Dick & Co) h2627 Providence rd
Tyrbrand Eddie with Highland Park Mfg
Tyree Adrew H r801 E 19th
Tyrsinger Robt r808 W 4th
Tyser see also Tysor
--Irene r1112 Greenleaf av
--Robt R (Dorothy I) cabtmkr Wade Mfg Corp h1112 Greenleaf av
--Wm H (Betty S) asst parts mgr Glasgow Sup r1005 Greenleaf av
Tysinger Henry W (Helen) sec-treas Bruce Johnson Trucking Co Inc r Salisbury N C
--Paul T (Essie) supvr Duke Pwr r Spartanbury S C
--Robt L emp Nebel Knitting r321 E Park av
--Roy C cabtmkr S&S Fixtures Co Inc r Waxhaw N C
--Thos N (Ruth N) v-pres Academy Steel Drum Co Inc h2617 Ringwood
Tyson A Donald (Magoleen H) asst ofc mgr Foremost Intl Dairies r RD 9
--Aubrey F (Doris W) meteorologist US Weather Bur h709 E Tremont av
--B M agt Durham Life Ins r Wadesboro N C
--Barbara studt r533 Oakland av
--Blanche W h407 N Myers
--Bros Texaco Service Station (Floyd O Tyson) 1900 S Tryon
--Charlie S (Kath F) traffic rep Smith Transfer h2715 Royston rd
--Daisy studt r415 Heflin
--Doris W Mrs tchr Mus Inc r709 E Tremont av
--Dorothy B r1035 Queens rd apt 6
--E French phys 235 S Brevard R2-6 h1417 S Independence blvd
--Floyd O (Marion F; Tyson Bros Texaco Serv Sta) h1904 Woodcrest av
--Gloria J opr SBT&T r RD 10 Box 244
--Helen T Mrs tel opr Char Med Clinic r Matthews N C
--J D electn Austin Elec r Monroe N C
--J M (wid Geo M) r1521 Lilac rd

TYSON
--Jack L (Shirley S) sls mgr Caro Foods h2701 Providence rd
--Jas M (Lydia) whsemn Edgcomb Steel h400 Orange apt 1
--Jasper order filler Eagle Stores Co Inc r2213 Vanderbilt rd
--Libby mach opr Soderberg & Stern r RD 2 Waxhaw N C
--Libby waitress Greenland Restr h1615½ S Boulevard
--Magoleen H Mrs cash City Collr of Rev r RD 9
--Marion F Mrs pre-boarder Nebel Knitting r1904 Woodcrest av
--Mildred mach opr Soderberg & Stern r1940 Woodcrest

TYSON PRINTING SERVICE (ROBERT L TYSON), COMMERCIAL PRINTERS 512 E 10TH, TEL FR6-1858 (See Yellow Page 171)

--Robt L (Eileen H; Tyson Prntg Serv) h512 E 10th
--Robt L driver Lefler Concrete Block r523½ E 1st
--Rufus hlpr B&H Foods r415 Heflin
--Saylor E emp Radiator Splty r522 E Boundary
--Thos B ofc mgr State Dept of Labor h1035 Queens rd apt 6
--Tyler (Emma) lab Sou Asbestos h415 Heflin
--Tyree B dist rep GMAC r1805 Marlwood cir
--Wm B (Mildred G) repr Tryon Repr Serv h1940 Woodcrest av
--Wm I agt Home Beneficial Life Ins r2001 E 5th
--Wm W asmblr Consolidated Brass r Matthews N C
Tysor see also Tyser
--Guy E (Margt B) v-pres-asst treas Chadbourn & Gotham Inc h2945 Sharon rd
--Ralph J jr (Betty A; Tysor's Motorcycles Co) h2721 Columbus cir
Tysor's Motorcycles Co (Ralph J Tysor jr) 1516 Camden rd
Tyzzer Hokes B (wid Fred J) h243 W Park
--Ruth E r243 W Park av
UARCO Inc Albert H Raditz sls rep business forms 127 W 7th R122
Uhl Jas F dist rep Ludlow Papers Inc h1215 Belrose la
Ulmer John M (Evelyn) with duPont h223B Malvern rd
--Oliver L (Mary) mech Myer's Bicycle & Key Shop h1339B Samuel
--Wm lab John Crosland Co h932 Hill apt 2
Ulrich Benny D clk Natl Welders Sup
Ulwick Richd B slsmn P F Collier & Son r2434 Forest dr
Umbarger O P (Mary J; Bill & Pudge Amoco Sta) h1629 Cornwell ct
Umstead L Grady (Sara S) clk City Water Dept r2308 Laburnum av
--Sara S Mrs clk WUTeleg r2308 Laburnum

UNCLE CHARLIE'S PLACE (CHARLES F FODEL), GROCERIES, COLD DRINKS and SANDWICHES 1033 W TRADE

--Sam's Loan Office (Manuel N Eisenberg) 206 E Trade
Underhill Bessie (wid Steve) r3811 Tennessee av (H)
--Helen E Mrs ofc sec First Christian Ch r1940 Cliffwood pl
--Henry W (Margt A) slsmn Thomas Cadillac-Olds h2201 Amesbury av
--Jas M (Helen E) h1940 Cliffwood pl
--John dentist 824½ E Tralle R12 r1928 E 8th
--Margt A Mrs ofc sec Robinson-Frye Co r2201 Amesbury av
--Pauline H Mrs nurse Mercy Hosp r1928 E 8th
Underwood Alvis O (Sybil B) formn City Mtr Transport Dept h1424 Kimberly rd
--Barbara J opr SBT&T r541 Oakland av
--Blanche L (wid Wm) h2122 The Plaza
--Bobby W (Jacqueline H) mech Foremost Intl Dairies r RD 13 Concord N C
--Carolyn D studt r2840 Dunn av

James J. HARRIS & CO., Inc.
INSURANCE - BONDS
100 JOHNSTON BLDG. PHONE FR5-7311

McCLURE LUMBER CO.
LUMBER AND BUILDING MATERIALS
ROZZELL'S FERRY RD. (MT. HOLLY RD.) PHONE EX 9 5681

UNDERWOOD
--Clarence N (Louise M) div mgr City Water Dept h2315 Bay

UNDERWOOD CORP
HAROLD FEHR, REGIONAL MGR BUSINESS MACHINES 1004 KINGS dr
TELEPHONES
SALES DEPT ED4-9639
SERVICE DEPT ED3-6159

-Grady L agt Skyland Life Ins r203 N Crawford
-Harry L (Thelma M) formn WUTeleg h2350 McClintock rd apt 3
-Jas A (Nell M) insp Factory Mut Fire Ins h630 Poindexter dr
-John C (Margueritte D) slsmn NC State Auto Club r2840 Dunn av
-John E slsmn Mitchell Distributing r RD 6 Box 799H
-John L (Faye W) driver Eastern Transit Stge h517 E Worthington av
-John L jr (Georgie B) aud US Casualty Co h224 S Caswell rd
-Julian R (Lee C) with Am Natl Bk h4231 Commonwealth av
-Marguerite D Mrs slswn Stanley Drug Stores r2840 Dunn av
-Martha M Mrs clk Douglas Aircraft r2421 N Poplar
-Marvin J brklyr Ervin Constn r RD 4 Albemarle N C
Mary K (wid Sid W) bkpr Fowler's h1628 Independence blvd NE
Nora M pkr Sou Dairies h1100 Parkwood
Paul B (Viola H) servmn Goodrich r RD 8
Paul N (Martha M) toolmkr Douglas Aircraft h2421 N Poplar
Ralph S (Reamer N) clk Duke Pwr r RD 6 Box 653
Ralph S jr (Harriet C) electn Austin Elec h1020 Crestmere
Robt G agt Life & Casualty Ins Co of Tenn r Lancaster S C
Robt W (Jennie S) slsmn Alpha Portland Cement h352 Tranquil av
Sybil B Mrs mgr Jo Belle Hats r1424 Kimberly rd

UNDERWOOD W EMMETT (RUTH P), GENERAL MANAGER NEW YORK LIFE INSURANCE CO 1431 ELIZABETH av, TEL ED2-1166, h2215 QUEENS rd E, TEL FR6-6217

W Emmett jr studt r2215 Queens rd E
Uniform Center The (Mrs Jane Fulmer) 1012 Kings dr
Uniental Service (Hobart Walker) 205 W Griffith
Union Bankers Insurance Co M A Chandler zone mgr 205 S Church R202
-Baptist Church 628 Pearl
-Carbide & Chemicals Co (Div of Union Carbide Corp) John F Luther dist sls mgr 112 S Tryon R1211

UNION CENTRAL LIFE INSURANCE CO OF CINCINNATI, OHIO THE, CHARLES M HASSELL CLU, MGR, 801 JOHNSTON BLDG 212 S TRYON, TEL FR5-1404

-Mutual Fire Insurance Co Harry C Wolfe r v-pres-mgr 212 S Tryon R1001
-News Co Oscar L Miller mgr confy 601 W Trade
-Oil Co Levi N Jolly jr mgr serv sta 300 W Trade
-Prayer Meeting Hall 308 N Summit av
-Realty & Investment Co Edwin L Jones pres, Robt J Jones v-pres, Edwin L Jones jr sec and John S Stafford treas 109 W 4th
-Supply & Electric Co Inc Chas F Jones pres-treas, David M Alexander v-pres-mgr and Doris V Proctor sec 1400 S Tint
-Building Supply Co (Walter A Ahearn) 100 McNinch
Unitarian Church of Charlotte The Rev Olney L Freeman pastor 1626 E Boulevard

UNION NATIONAL BANK THE
OFFICERS
H M VICTOR, HONORARY CHAIRMAN of the BOARD
GEORGE S CROUCH, CHAIRMAN of the BOARD
C G McCRAW, PRESIDENT
L D BROOKS, EXEC V-PRES
WILBURN J SMITH JR, SENIOR V-PRES
JAMES H GLENN, SENIOR V-PRES
CLARENCE C HOPE JR, SENIOR V-PRES
FRED W GREENE, V-PRES
MRS HELEN C WARDLAW, V-PRES
JOHN N MILLS, V-PRES
JOHN C WHITE JR, V-PRES
Wm P DYER III, ASST V-PRES
THEO B SUMNER JR, ASST V-PRES
A A PORTER, CASHIER
D A S HOKE, ASST CASHIER
MRS ESTHER I KENNEDY, ASST CASHIER
TRUST DEPARTMENT
THOMAS GRANT JR, SENIOR V-PRES-SENIOR TRUST OFFICER
EVERETT C STEVENSON, V-PRES-TRUST OFFICER
ERNEST B HUNTER JR, ASST V-PRES-TRUST OFFICER
AUDITING DEPARTMENT
SAML M SPRINGS JR, ASST V-PRES and AUDITOR
MORTGAGE LOAN DEPARTMENT
EUGENE B GRAHAM III, ASST V-PRES
MAIN OFFICE
301 S TRYON
TELEPHONE FR7-1661
PERSONAL INSTALLMENT LOAN OFFICE
GEO L MURR JR, ASST V-PRES
135 S TRYON
TELEPHONE FR7-1661
UPTOWN DRIVE-IN OFFICE
J RUSSELL SMITH, ASST V-PRES
408 N TRYON
TELEPHONE ED3-9128
DILWORTH OFFICE
FARRIS A BRANTLEY, MGR
1625 S BOULEVARD
TELEPHONE ED4-9923
HUTCHISON AVENUE OFFICE
ROBERT F LIPPARD JR, MGR
1200 HUTCHISON av
TELEPHONE ED2-2642
MYERS PARK OFFICE
GEORGE M SMITH JR, MGR
839 PROVIDENCE rd
TELEPHONE ED4-8950
PARK ROAD OFFICE
GRAEME M KEITH, MGR
1625 WOODLAWN rd
TELEPHONE JA3-5751
PLAZA OFFICE
WILLIAM G BURCH, MGR
1616 CENTRAL av
TELEPHONE ED4-8890
WEST MOREHEAD BRANCH
JOHN H LONG, MGR
1932 W MOREHEAD
TELEPHONE FR7-3134
(See Yellow Page 33)

United American Metals Inc A C Sander jr mgr 1000 Woodward av
--Artists Corp B Harold Keeter mgr film exch 225 W 3d
--Body & Paint Shop (Jas E Brooks) 620 W 5th

UNITED CEREBRAL PALSY ASSOCIATION OF NORTH CAROLINA INC, J STUART FINCH REGIONAL DIRECTOR, MRS FRANCES CATHEY SEC, 920 S TRYON, TEL FR6-5062

UNITED COMMUNITY SERVICES, GORDON BERG EXECUTIVE DIRECTOR, 200-207 ROBINSON BLDG 121 E 3d, TEL FR6-3676

A. Z. Price & Associates, Inc.
HEATING – PLUMBING
AIR CONDITIONING
ENGINEERS AND CONTRACTORS
General Electric Dealers
PHONE FRanklin 6-2466
206 S. Church St. Charlotte, N. C.

UNITED
--Equipment & Service Inc Wm E Hampton pres Dennis L Gray v-pres Hugh E Wagoner sec-treas truck reprs 220 Dalton av
--Industries (Clarence G Lawing) theatre equip 146 Brevard ct

UNITED INSURANCE CO OF AMERICA, NORTH CAROLINA STATE AGENCY, DAVID GARFINKEL STATE MGR, 301 E BOULEVARD, TEL FR6-5695

UNITED JUNK CO (PHILIP B "BUDDY" FISHER, E J "JERRY" FISHER), SCRAP METAL, PLANT DISMANTLING, USED MACHINERY, EQUIPMENT, STRUCTURAL STEEL 2324 REMOUNT av, TELS EX9-7321, YARD EX9-7309 (See Yellow Page 123)
--Millinery Co Inc Thos B Hudgins pres Mrs Jean McG Hudgins v-pres 113 S Tryon
--Motor Exchange Pete Bukay mgr 925 S Tryon
--Motors Service (Div of GMC) J W Walters zone mgr auto parts 3432 Monroe rd
--of Omaha R E Holman mgr ins 1314 E 4th
--Press Associations Richd W Hatch mgr news serv bur 112 S Tryon R1201
--Select Foods Inc Mrs Jereline C Eiland pres Durham H Smith v-pres-treas vending machs 2830 S Griffith

UNITED SLATE, TILE & COMPOSITION ROOFERS, DAMP & WATERPROOF WORKERS ASSOCIATION LOCAL NO 321, CLARENCE W MOORE BUSINESS AGENT, 235 S BREVARD, TEL ED2-4352

UNITED STATES CASUALTY CO, HUGH H HEAFNER V-PRES, W EDWARD BURRIER ASST SEC, C KENNET LUMLEY ASST MGR, JAMES S STYLES CLAIMS MGR, CASUALTY INSURANCE, FIDELITY and SURETY BONDS 523 N TRYON, TEL FR5-6031
--States Fidelity & Guaranty Co Logan A Hipp adj in charge ins 222 S Church R117

UNITED STATES GOVERNMENT
CIRCUIT COURTS OF APPEALS OF THE US, COURT OF APPEALS, HON JOHN J PARKER JUDGE, 401 W TRADE R252, TEL ED3-4901
CIVIL AIR PATROL (NORTH CAROLINA WING), STANHOPE LINEBERRY COMMANDER, DOUGLAS MUNICIPAL AIRPORT, TEL EX9-9061
CIVIL SERVICE COMMISSION, HUGH D SIMS EXAM IN CHGE, 401 W TRADE R217, TEL ED3-9661
CIVIL SERVICE COMMISSION, ARTH A SELBY SUPVR, BSMT 401-03 W TRADE, TEL FR7-2624

C. W. UPCHURCH & CO.
PACKARD-STUDEBAKER
SALES MERCEDES-BENZ *Authorized Dealer* SERVICE
326 W. 5th St. Telephone
Cor. Pine St. EDison 3-3177

MECKLENBURG Hotel
100% Air Conditioned
• • •
Free Parking
• • •
French Restaurant
516-22 W. TRADE
PHONE
ED 2-1181

Spangler Realty Co.
Property Management
Sales and Rentals
C. D. Spangler Construction Co., Inc.
Commercial
Industrial
Residential
1028 S. Boulevard
TEL. FRanklin 5-3736

SMITH'S TRANSFER CORP.
"Serving Shenandoah and Kanawha Valleys, East Coast and the Carolinas"
See Yellow Page 209 for list of terminals.
W. 31st Street, Charlotte, N. C. Tel. EDison 3-9601 Bristol Terminal North 5580

THE BANK OF COMMERCE
CHECKING ACCOUNTS — LOANS — SAVINGS ACCOUNTS
"A Complete Banking Service"
124 S. Church St. Phone FRanklin 5-4424

MILLER
Motor Express Inc.
Specialized Service from Atlanta to New York
Cargo Insurance $500,000.
U. S. Bonded Carrier
1807 W. Independence Blvd.
P. O. Box 10217
PHONE EDison 2-5175

PONTIAC
Sales Service
FRANK WOODS, Inc.
522 S. Tryon St. Tel. FRanklin 6-4871

UNITED STATES GOVERNMENT—Contd

CONGRESS (10TH DIST OF N C), CHAS R JONAS (LINCOLNTON, N C) REP, 401 W TRADE R237

DEPARTMENT OF AGRICULTURE

FARMERS HOME ADMINISTRATION, IRA F RAPER COUNTY SUPVR, 114A S MYERS, TEL FR5-2473

SOIL CONSERVATION SERVICE, J EARL TEAGUE CONSERVATIONIST, 401 W TRADE R214, TEL ED3-4754

STABILIZATION AND CONSERVATION COMMITTEE, LLOYD L FOSTER OFC MGR, 304 COURT HOUSE, TEL ED3-7121

DEPARTMENT OF COMMERCE

BUREAU OF THE CENSUS, JOSEPH R NORWOOD ACTING REGIONAL SUPERVISOR, RALPH E PEARCY ASST REGIONAL SUPERVISOR, CLINTON C OLDHAM ADMINISTRATIVE OFFICER, SUITE 1105 JOHNSON BLDG 212 S TRYON, TEL ED3-0733

CIVIL AERONAUTICS ADMINISTRATION

AVIATION SAFETY DISTRICT OFFICE, DOUGLAS MUNICIPAL AIRPORT, TEL EX9-3929

ELECTRONIC MAINTENANCE OFFICE, THOS O GAINES SUPVR, DOUGLAS MUNICIPAL AIRPORT, TEL EX9-5929

TECHNICAL DISTRICT SUPERVISOR, WESLEY B DANIEL, DOUGLAS MUNICIPAL AIRPORT, TEL EX9-5929

TOWER AND COMMUNICATION STATION, ORLANDO J BRADLEY CHF, DOUGLAS MUNICIPAL AIRPORT, TEL EX9-1041

WEATHER BUREAU, JAMES M HOWE METEOROLOGIST IN CHGE, DOUGLAS MUNICIPAL AIRPORT, TEL EX9-5631

DEPARTMENT OF DEFENSE

DEPARTMENT OF THE AIR FORCE, WALTER B WACLAWSKI, SR ADVISOR, DOUGLAS MUNICIPAL AIRPORT, TEL EX9-6446

CHARLOTTE AIR RESERVE CENTER, JAMES E REILLY OFFICER IN CHARGE, 1300 WESTOVER. TEL FR7-5448

OFFICE OF SPECIAL INVESTIGATIONS, DAN H DOLACK AGT IN CHARGE, 513 S TRYON R1, TEL ED4-7912

RECRUITING OFFICE, JOHN C THOMPSON OFCR IN CHARGE, 401 W TRADE R233, TEL ED2-3046

M. C. HOUSER
PAINTING
DECORATING
Hillsboro Ave. R.D. 10, Box 587
Telephone FR 7-1204

UNITED STATES GOVERNMENT—Contd

DEPARTMENT OF DEFENSE—Contd

DEPARTMENT OF THE ARMY

COUNTER INTELLIGENCE CORPS, 212 S TRYON R1201, TEL ED4-2969

ORDNANCE DEPARTMENT (MISSLE PLANT), EDW B PLAISANCE CONTRACTING OFCRS REP, 1820 STATESVILLE av, TEL ED4-1893

RECRUITING STATION (MAIN STA), GEO E RAYMOND COMMANDING OFCR, 1820 STATESVILLE av, TELS ED4-4663, ED4-4665

RECRUITING STATION, DON A MILLION OFCR IN CHARGE, BSMT 401-03 W TRADE, TEL ED4-6464

RESERVE TRAINING CENTER, HARRY R HALE OFFICER IN CHARGE, 1412 WESTOVER, TELS ED3-0324, ED3-0325

DEPARTMENT OF THE NAVY

MATERIALS INSPECTION DIVISION, GEO E DOWNEY INSP IN CHGE, 401 W TRADE R236-44, TEL ED4-2557

NAVAL RESERVE ARMORY, 725 W 6TH, TEL ED2-4927

NAVAL RESERVE TRAINING CENTER, CHAS C HILL OFCR IN CHGE, 725 W 6TH, TEL ED2-4927

NAVY RECRUITING SUB STATION, FRANK J BROWN OFCR IN CHARGE, 401 W TRADE R223, TEL ED3-7376

MARINE CORPS RECRUITING STATION, VERNON HAMMONS OFCR IN CHARGE, 401 W TRADE R218, TEL ED2-7528

DEPARTMENT OF HEALTH, EDUCATION AND WELFARE

FOOD AND DRUG ADMINISTRATION, BUEL M WALTERS INSP, 401 W TRADE R231, TEL ED2-8407

SOCIAL SECURITY ADMINISTRATION

BUREAU OF OLD AGE AND SURVIVORS INSURANCE, LONE T PROCTOR DIST MGR, 331 N TRYON, TEL FR7-2686

DEPARTMENT OF JUSTICE

COMMISSIONER, ROBT L SCOTT, 401-03 W TRADE R206, TEL ED3-6847

DISTRICT ATTORNEY, JAMES M BALEY JR (ASHEVILLE, N C), 401-03 W TRADE R247-53, TEL ED 2-6771

FEDERAL BUREAU OF INVESTIGATION, SUITE 1700 JOHNSTON BLDG 212 S TRYON, TEL ED3-4126

MARSHAL'S OFFICE, ROY A HARMON MARSHAL, ROBT H BEAM, SEIBERT W LOCKMAN and CARROLL J SIGMON DEPUTY MARSHALS, 201-03 FEDERAL BLDG 401 W TRADE, TEL ED3-3053

DEPARTMENT OF LABOR

BUREAU OF APPRENTICESHIP, LESTER L LOISELLE REP, 401 W TRADE R226, TEL ED2-1653

WAGE AND HOUR DIVISION, 212 S TRYON R218, TEL ED3-3250

DISTRICT COURT CLERK'S OFFICE, THOS E RHODES (ASHEVILLE, N C), 401 W TRADE R204, TEL ED3-6847

DISTRICT COURT JUDGE, WILSON WARLICK (NEWTON, N C), 401 W TRADE R268, TEL ED3-6847

DISTRICT COURT PROBATION OFFICER, CONNOR R HUTCHISON, 401 W TRADE R207, TEL ED2-5607

DISTRICT COURT WESTERN DISTRICT OF N C, WILSON WARLICK (NEWTON, N C) JUDGE, 401 W TRADE, 2d fl, TEL ED3-6847

UNITED STATES GOVERNMENT—Contd

FEDERAL HOUSING ADMINISTRATION, R P CUNNINGHAM ADMN OFFICER, 109 W 3d R200, TEL FR5-3759

HOUSING AND HOME FINANCE AGENCY, VOLUNTARY HOME MORTGAGE CREDIT PLAN PROGRAM, OLIN P WEARN EXEC SEC, 237 S TRYON R413, TEL ED3-1619

INTERSTATE COMMERCE COMMISSION

BUREAU OF LOCOMOTIVE INSPECTION, CHAS V RUMPF INSP, 401 W TRADE R262, TEL ED2-5062

BUREAU OF MOTOR CARRIERS, Wm M FOLEY DIST SUPVR, 401-03 W TRADE R248-60, TEL ED2-5062

BUREAU OF SAFETY AND SERVICE, SECTION OF RAILROAD SAFETY, JOHN J EAGAN INSP, 401-03 W TRADE R248-60, TEL ED2-5062

NATIONAL BANK EXAMINERS, 237 S TRYON R314

POST OFFICE, EDW H THOMAS ACTING POSTMASTER, JOS C BOYARKSY ASST POSTMASTER, DAVID A WHITE SUPT of MAILS, 401-03 W TRADE, TEL ED3-9661; DILWORTH STA, BLAND H ROBINSON SUPT, 208 E BOULEVARD; DOWNTOWN STA, S CROWELL CAPPS SUPT, 117 E 5TH; ELIZABETH STA, PAUL C BOWERS SUPT, 1601 ELIZABETH av; MUNICIPAL AIRPORT BRANCH, WILLA B HOLTHOUSER SUPT, DOUGLAS MUNICIPAL AIRPORT; MYERS PARK STA, CARL W HERRIN SUPT, 611 PROVIDENCE rd; NORTH CHARLOTTE STA, NED E DORTON SUPT, 3127 N CALDWELL; PLAZA STA, W W SLOOP SUPT, 1218 THOMAS av; CHADWICK RURAL STA, AUBREY T HUMPHRIES CLERK IN CHGE, 3626 ROZZELLS FERRY rd; PARK ROAD STATION, D SCOTT SKIDMORE SUPT, 4119 PARK rd; WESLEY HEIGHTS STA, HARRELL J AUTEN SUPT, 720 S SUMMIT av

POST OFFICE AND US COURT HOUSE, 401-03 W TRADE

POSTAL INSPECTORS, FERD R HAYES, W EUG EDWARDS and OLIN NIDEN, 401 W TRADE R245, TEL ED4-8514

POSTAL TRANSPORTATION SERVICE, PAUL W YOUNT SUPT, 601 W TRADE, TEL ED2-1566

REFEREE IN BANKRUPTCY, R MARION ROSS, 800 E 4TH, TEL ED3-4644

SELECTIVE SERVICE SYSTEM LOCAL BOARD NO 61, MRS ADELAIDE D BROOKS CLERK IN CHARGE, 102 W TRADE R1404, TEL TR5-5487

SMALL BUSINESS ADMINISTRATION, R B HORNING BR MGR, 102 W TRADE R1116, TEL ED3-8629

TREASURY DEPARTMENT

INTERNAL REVENUE SERVICE, DAVID B MALLON GROUP SUPERVISOR, 1615 JOHNSTON BLDG 212 S TRYON, TEL ED4-6428

ALCOHOL AND TOBACCO TAX DIVISION, CHAS S NICHOLSON JR, SUPVR, 401-03 W TRADE R228, TEL FR6-3229

AUDIT DIVISION, THOMAS M PLONK SUPVR, 212 S TRYON R1601, TEL ED3-2305

INTELLIGENCE DIVISION, RALPH S CHANDLER GROUP SUPVR, 212 S TRYON R1605, TEL ED4-6428

SAVINGS BONDS DIVISION, RAYMOND C BARKER AREA MGR, 401 W TRADE R219

Marley Realty Company
REALTORS
COMPLETE
Home Loan and Insurance Service
BUILDERS
406 LIBERTY LIFE BLDG.
PHONE EDison 4-4621

S & P Peanut Butter Sandwiches
S & P Candies
ASK FOR
Remember this Seal
S&P FOOD PRODUCTS
It's Your assurance of the Best!
To Fill that Empty Feeling
S & P Salted Peanuts
S & P Potato Chips

UNITED STATES GOVERNMENT—Contd
TREASURY DEPARTMENT—Contd

SECRET SERVICE DIVISION, VERNON D SPICER SPL AGT IN CHGE, 401 W TRADE R209, TEL ED2-5065

VETERANS ADMINISTRATION, HUGH C RICHARDS OFFICER IN CHARGE, 127 W 7TH, 4TH fl, TEL FR6-3692

--States Gypsum Co J C Goldsborough dist mgr dist ofc 1535 Elizabeth av
--States Plywood Corp J Carroll Cass br mgr 1026 Jay
--States Royal Tire (br) 301 N Graham
--States Rubber Co E W Means dist sls mgr 3330 Monroe rd

UNITED TRADING STAMP CORP
ALBERT E MOSS, MANAGER
PREMIUM ADVERTISING
TRADING STAMPS
A NATIONAL ORGANIZATION
112 E MOREHEAD
TELEPHONE FR6-2675

--Typewriter Co Marion A Brewer mgr 515 E 36th
Universal CIT Credit Corp Jack A Reeder dist mgr finance and loans 205 S Church R203
--CIT Credit Corp Thos F Moore div head div ofc 121 S Tryon R2003
-Fibre Mills (John F Coffey) cotton waste 411½ S Tryon R10
-Film Exchange Inc J W Greenleaf mgr 313 S Church
-Heraldie Studio (Theo F Thomas) 2933 Sunset dr
-Leasing Service Inc Luther F Byerly pres, R Barnett Hollingsworth v-pres-treas, Loy M Greer jr sec truck and trailer rental 3027 N Tryon
-Match Corp Robt J Lubbe dist rep 2134 W Morehead
-Sales Co Wm J Pruett mgr sewing machs 128 W 5th

UNIVERSAL WINDOW CORP
HENRY R EMORY, PRES
EDW J GRAVELY, SEC
WHOLESALE WINDOW MFRS
3216 S BOULEVARD
TELEPHONE JA3-2315

usell J Wallace r1108 N Caldwell
Lloyd L (Pearle W) h1108 N Caldwell
ntz Everett G (Nellie) slsmn Gulf Oil Corp r King George dr RD 10
Nellie J Mrs opr Scientific Beauty Salon r King George dr RD 10
Violet H Mrs insp Chadbourn & Gotham r RD 10 Box 60
azueta Edna E Mrs pkr Ready To Bake Foods r1025 Berryhill
Larry (Edna E) servmn Kwik Kafe of Char h1025 Berryhill
church A McNeill (Betty B) v-pres C W Upchurch & Co Inc h3031 Fairfax dr
Betty J r1720 Union
Bill slsmn McCormack Tea r624 Central av
Bobby G undwrtr Fidelity Casualty r1720 Union

PCHURCH C W & CO INC, CHAS W UPCHURCH PRES-TREAS, MRS PRISCILLA P UPCHURCH V-PRES, A McNEILL UPCHURCH V-PRES, JOHN H WOLFE SEC, PACKARD, STUDEBAKER and MERCEDES-BENZ MOTOR CARS, GOOD USED CARS BOUGHT and SOLD, AUTOMOBILE REPAIRING, BODY REPAIRING, PAINTING, ACCESSORIES, PARTS and SUPPLIES 326 W 5TH cor PINE, TEL ED3-3177 (See Yellow Page 22)

CHURCH CHAS W (PRISCILLA P), PRES-TREAS C W UPCHURCH & CO INC 326 W 5TH cor PINE, TEL ED3-3177, h1735 BRANDON rd, TEL ED4-7458

Chas W jr (Penelope) slsmn Interstate Securities Corp h2122 Norton rd

UPCHURCH
--Frank J (Frank J Upchurch Co) r RD 3 Box 330
--Frank J Co (Frank J Upchurch) bearings and mach parts 2501 Wilkinson blvd
--Geo E jr (Juanita H) legal rep Veteran's Admn h1017 Euclid av
--Hattie O (wid H B) r2341 Shenandoah av
--Myrna J nurse Char Mem Hosp r do
--Priscilla P Mrs v-pres C W Upchurch & Co Inc r1735 Brandon rd
--Reba I tech Char Mem Hosp r1713 Fountain View
--Russell (Carrie J) formn Swifts h1720 Union
Upright Tommy R mach Power Brake
Upton Clarence r2014 Quentin
--Mae Mrs slswn Belk's r2519 Eastway cir
--Margt Mrs clk SBT&T h816 Walnut av apt 2
--Mary G Mrs insp Arrow Lndry r2012 Thomas av
--Patsy L opr SBT&T r1822 Parson
--Wm F (Mary G) emp Barnhardt Mfg h2012 Thomas av
--Wm H (Mae P) slsmn Pilot Life Ins h2519 Eastway cir
Urey Colleen nurse Mercy Hosp r1921 Vail
--Venona H prfrdr Char Observer r RD 4 Box 497

Urquhardt Josephine (wid J G) r1532 Queens rd apt 3
Urwick Geo W (Eliz R) exec v-pres Henley Paper Co h2434 Forest dr
Usher Sarah Mrs waitress White Tower r509 N Brevard
Usilowitz David (Dora S) clk Abbott Proctor & Paine h2006 Crescent av apt 1
--Hyman asst mgr Reliable Loan h515 N Church apt 203
Usry Geo M emp Coca-Cola r805 McDonald
--John S (Margt M) prsmn Char Observer h805 McDonald av
--Roma whse wkr NAPA r1810 McDonald av
Ussery A Leroy (Julia B) slsmn Mason Shoe h1136 N Alexander
--Alice M slswn W T Grant Co r1136 N Alexander
--Beckie r1107 E 7th apt 2
--Ellen tchr PS r2001 Eastway dr
--Estelle Mrs h1107 E 7th apt 2
--Frank atndt Kayo Serv Sta r1107 E 7th apt 2
--Julia B Mrs wvr Highland Park Mfg r1136 N Alexander
--M Ann counterwn S&W Cafeteria r1136 N Alexander
--Robt G aud Elton B Taylor r1200 Chandler pl
--Sarah E asst mgr Metal Serv r1339 E Iris dr apt 4
--Willie B h1339 E Iris dr apt 4
Ussury Estelle P (wid Barney) h429 Seigle av
Uster Corp Chas R Harris pres-treas tex machy 2726 S Remount av and 2516 Wilkinson blvd

UTERINE CANCER REGIONAL SURVEY, SPONSORED BY AMERICAN CANCER SOCIETY, US PUBLIC HEALTH SERVICE, DR JOHN BOS ASSISTANT PATHOLOGIST, 1400 SCOTT av

Utley Annie E ofc sec Durable Lbr r704 Potters rd
--Chas R (Arlene S) supvr A&P h608 Woodruff pl
--Cuby E Mrs btry flr Highland Park Mfg h1212 E 35th
--Elise H (wid Jas B) tchr PS h522 Willoughby apt 1
--Faye S Mrs ofc sec Tri-State Distrs r608 E Worthington av
--Helen R Mrs pkr Ready to Bake Foods r2432 Heywood av
--Jack C (Faye S) slsmn Char Bread r608 E Worthington av
--Oran C (Lelia C) h704 Potters rd
--Queen M Mrs tex wkr Johnston Mills h620 E 37th
--Robt B (Helen R) formn City Water Dept h2432 Heywood av
--Robt J (Marion E) slsmn Farmers Dairy r1212 E 35th

W. G. JARRELL MACHINE CO.
Machinists — Welders
Est. 1906
P.O. Box 2154
1200-06 S. Mint
Tel. EDison 3-7189

Utting Mary C copyreader Char Observer h2126 Sharon-Amity rd
Uva Dominic L (Mary G) agt Jack N Spiers Inc h716 Poindexter dr

V&W LAWN MOWER SERVICE (ROBERT R WILLIAMS), REPAIRING, RENTALS, SALES, LAWSON and CLINTON ENGINES, PICK-UP and DELIVERY 1427 E 10TH, TEL FR7-1776 (See Yellow Page 125)

Vaden Irene P Mrs smstrs Shaw Mfg r CMR 542 Box 325A
--Jas R mech Fruehauf Trailer r306 Peterson dr
--John T (Joyce H) eng Celanese Corp h2620 Marston rd
--Richd E (Mabel S) dist mgr Abbott Laby h118 Hillside av
Vail Duncan slsmn Edgcomb Steel r Sugaw Creek rd RD 11 Box 210
--Robt E (Dorothy G) eng IBM h4807 Buckingham dr
Vaillancourt Ernest R (Dorothy H) slsmn Armour & Co h3952 Whitehall dr
Valaer Anna nurse Char Mem Hosp r1607 Fountain View
--Christian clk Duke Pwr h804 S College
Valantie Jimmy mech Southland Rebuilders Inc r Paw Creek N C
Valas Annie J Mrs pkr Jack's Cookie r1408 Kennon
--Geo A (Annie J) driver h1408 Kennon
Valenstein Theo A (Marion) v-pres Interstate Textile Equip Corp, Morris Speizman Co Inc, Morris Speizman Export Corp and Southern Mill Equip Corp and treas Carolina Knitting Mach Corp, Morris Speizman Trading Corp and Speizman Machinery Corp h129 Middleton dr
Valentine Essie G (wid T R) cafeteria wkr Efird's h1015 W 5th
--Jas E jan SBT&T r2501 Booker av
--Jewel E (Ila B) emp WSOC Broadcasting h1936 Marguerite av
--Jimmy (Hattie) emp Southland Rebuilders Mtrs h110 N Linwood av (H)
Vallandingham Chas D (Jean E) mech Genl Elec h331 Katonah av
Valley Card Co (Ray E Beck) greeting cards 243 E Trade
--Furniture Co (Harold M Bowman) 3315 Wilkinson blvd
Valliere Donald R chem eng Douglas Aircraft r4115 Beechwood rd
--Raymond P (Thelma G) cablemn AT&T h4109 Beechwood rd
--Thelma G Mrs clk Wright Cln r4109 Beechwood rd
Van Carl (Janet) h4536 Sampson (Tboro)
--Carl N (Eliz) h301 Westwood av
Vanadore Wm C mtcemn Whitin Mach Wks r1503 Wilmore dr
VanAllen Wm K (Sally S; Lassiter Moore & VanAllen) h641 Llewellyn pl

SALES Ford SERVICE
Bowie Motor Company, Inc.
12 N. CHURCH ST. TEL. AT 3-3821
MONROE, N. C.

SKYLAND LIFE INSURANCE CO.
HOME OFFICE CHARLOTTE, N. C.
★
118 South Church St.
Tel. FRanklin 7-6541

JETHRO R. MANN
BUILDING CONTRACTOR
QUALITY WORK
WE SAVE YOU MONEY
BLUE PRINTS
Free Estimates
REID ST.
BOX 267
BELMONT
TELEPHONE
TAlmadge 5-8725

THE WEARN LUMBER COMPANY
"SERVING THE CAROLINA'S SINCE 1890"
MANUFACTURERS OF ARCHITECTURAL WOODWORK
420 S. MINT ST. Wholesale PHONE ED 3-7575

NEED

See

LOCAL FINANCE COMPANY

AUTO LOANS

FINANCING

•

REFINANCING

706 S. College

Tel. FRanklin 6-2707

CHARLOTTE MERCHANTS ASSOCIATION INC.

GIVES YOU THE SERVICES OF

CREDIT BUREAU of CHARLOTTE and COLLECTION SERVICE DIVISION

202 City Savings Bank Bldg.

120 E. Third St.

See Page B

McDonald Realty Company

REAL ESTATE SALES, LEASES, LOANS

REALTORS

Phone FRanklin 6-4441

208-10 Johnston Bldg.
212 S. Tryon St.

MAYFAIR HOTEL

AIR CONDITIONED ROOMS

Fireproof - Free Radio

Family Rates

LEO B. "JACK" VAUGHN, JR.
Pres.-Genl. Mgr.

237 N. Tryon St. Tel. EDison 2-5114

VanAlst Eugenia R Mrs ofc sec J P Stevens & Co r1215 Greenwood cliff
--John W (Eugenia R) rep Wachovia Bk & Tr h1215 Greenwood cliff
VanAuken Milo D (Shirley) tech Genl Aniline & Film Corp r Concord N C
VanBenschoten Ethel V Mrs jewelrywn Efird's r1416 Woodland dr
--Jos E (Ethel V) supvr Sou Dairies h1416 Woodland dr
VanBuren Ira P (Carolyn E) credit mgr Swift & Co h1525 The Plaza
--Jas L with Belk Stores Servs r1433 Winston dr
--M h1809 E 8th apt 2
--Weston I (Eliz M) plant emp Douglas Aircraft h1813 Hall av
VanCamp Barbara clk Harris Exp r3415 Benard av
--Edwin E (Mae E) msngr Ry Exp h3415 Benard av
VanCampen E D dist sls mgr Detroit Steel

VanCatledge Frederic studt r2408 LaSalle
--John Rev (Jenevieve W) editor AME Zion Ch Sch Editorial Section h2408 LaSalle
Vance Alice (wid Andrew) r2320 Sanders
--Annie B Mrs opr SBT&T r CMR 544 Box 740
--Barbara photog Silver Spur Studio r1338 Condon
--Beatrice r1412 Reed
--Cedell E Mrs fnshr Domestic Lndry r1328 Condon
--Chancie (Etta B; Tate Barber Shop) h1924 StJohn
--Chas (Inez) brick mason h1430 Orvis
--Clyde M jr formn Interstate Milling r Nations Ford rd
--Etta B Mrs beauty shop 1924 StJohn r do
--F Alberta agt EAL r2431 Marlowe av
--Gertrude T (wid Aaron) h900 Forest
--Helen Mrs hlpr Sou Knitwear r1411 Spratt
--Iron & Steel Co Jack O MacFarland dist sls mgr 601 Sugaw Creek rd

--Jacob (Ethel) lab Piedmont Natural Gas h1412 Reed
--Jas E r1328 Condon
--Jesse servmn WUTeleg h733 Snowball
--John T (Isabel) jan Duke Pwr h1800 Edwin apt 274
--Johnny jan Double Oaks Sch r512 N Myers apt 2
--Julia Mrs alterationwn Belk's r RD 9 Box 806
--Katie A (wid Johnny) maid Christ Epis Ch h1332B Samuel
--Lelious (Helen) emp Sou Asbestos h1411 Spratt
--Lillie Mrs maid h512 N Myers apt 3
--Lizzie (wid Wilbert) h1028 Justice av
--Lizzie Mrs maid Mecklenburg Hotel r900 Forest
--Louwillie maid r1328 Condon

ROSE'S GIFTS & FLOWERS

8 A.M. Until 8 P.M.

820 E. MOREHEAD ST.
TEL. FRanklin 6-7775

VANCE
--Luther C hlpr Frank Woods Inc r300 S Caldwell
--Maggie Mrs maid h1507½ Craven la
--Mamie maid r1412 Reed
--Margt C Mrs nurse Char Mem Hosp r RD 5
--Margt H slswn Dinner Bell Sandwich r RD 9
--Merton B (Addie F) installer SBT&T r RD 9 Box 326B
--Miles barber White's Barber Shop r512 N Myers apt 2
--Raymond (Mamie K) hndlr Ry Exp h717 N Johnson
--Robt M (Carolyn) tchr Lincoln Hts Elem School r811 Polk
--Sadie emp Carriker Poultry r1017 N Harrill
--Sallie (wid R N) h219 N Clarkson
--Stella maid h512 N Myers apt 2
--Street Smoke Shop (Lillian Templeton) candy 1015 E Vance
--Ted N (Roma C) drftsmn AT&T h538 Oakland av apt 4
--Tom (Maggie) lab Miller Millwork h919 Spring apt 1
--Ulysses (Gertrude) lab Sou Ry h1022 S Independence blvd
--Wilford D (Myrtle O) firemn Caro Paper Bd Corp r RD 9
--Wm B (Julia E) mech State Hwy & Pub Wks Comn r RD 9
--Wm I mech City Mtr Transport Dept r RD 7
--Willie dishwasher Airport 77 Restr r917 Spring
--Willie (Cedell E) driver Marshall Mills h1328 Condon
--Wilson R asst serv mgr Fire Equip Sls Co r2812 Sarita rd
--Zeb (Anne D) estimator Va Steel h3250 Marlborough rd E
--Zeb (Ardelia) driver Sterchi's h2614 S Tryon
--Zeb School Addie Hinson prin 825 Westbrook dr
VanCleve Dorothy A asst treas Barber Mfg Co h229 S Caswell rd apt 1
Vandargriff Marcell Mrs r3057 N Alexander
Vanderburg A C h2529 Kenmore av
--Ann McB Mrs nurse Mercy Hosp r101 Jackson pl
--Anne M Mrs nurse Ashe-Moore & Hall r3916 New Dixie rd apt 2
--Archie C (Margt Q) driver Buensod-Stacey h1641 Club rd
--J Harry (Anne M) slsmn Harvey Hunter Dairy h3916 New Dixie rd apt 2
--Jas L (Cath G) prntr Char Observer h2511 Yadkin av
--Jane P Mrs tel opr Duke Pwr r2529 Kenmore av
--Lester M (Lois E) repr S&S Body Wks h1338 W Boulevard
--Lois E Mrs mgr Capitol Loan Corp r1338 W Boulevard
--Lulu (wid Maurice B) r3916 New Dixie rd apt 2
--N Jeannette custdn Union Natl Bk r1641 Club rd
--Peggy A studt r1338 W Boulevard
--Wilson Y (Ethel M) formn Piedmont Hartin Box Shop h1337 E 4th
--Worth atndt Charlotte Kayo Oil Co r Concord N C
Vanderford Aileen N Mrs clk Char Br Fed Reserve Bk of Richmond r Cornelius N C
Vanderlip Chas L (Viola L; Royal Fl Sweeping Compound Co) h4939 Park rd
--Dollie studt r4939 Park rd
--Henry J (Mildred L) meat ctr A&P h533 Katonah av
--Miller G (Jean F) installer SBT&T h4937 Park rd
--Wm J (Dorothy A) genl supt R H Wheatley Co Inc h2530 Vail av
VanderVeer Albert (Margt C) h257 Hillside
Vandevere DeVonnie A (Flonie; Vandevere's Amoco Serv) r4119 N Tryon
--Jos (Naomi N) h1943 Wilmount rd
--Naomi N Mrs slswn Sears r1943 Wilmount rd

Vandevere's Amoco Service (DeVonnie A Vandevere) 4317 N Tryon
Vandiver Chas W (Florence P) eng Duke Pwr h2246 Cumberland av
--Dayle T (Kate O) dist frt agt P&N Ry h1314 Heather la
--Emory stockmn Johney's Hobby House r214 S McDowell
--Evans (Beatrice) h214 S McDowell
--Evelyn F tchr r2246 Cumberland av
--Harold L (Pauline) jan Char Mem Hosp h1711 Earle apt 296
--Kate O Mrs supvr SBT&T r1314 Heather la
--Kathleen M Mrs cook Kress r423 N McDowell
--Paul H studt r1314 Heather la
--Sprigon (Kathleen M) stripper Piedmont Box Fcty h423 N McDowell
VanDooren Anthonia D Mrs clk Am Coml Bk r1328½ Kenilworth av
--Peter (Anthonia D) phys Char Mem Hosp h1328½ Kenilworth av
Vandor Edith asmblr Pelton & Crane r212 Providence rd
VanDyke Fred T estimator Huffman-Wolfe Sou r Belmont N C
--Sue dish clk Catalina Mtr Lodge
--Thos L (Rosetta J) ptrnmkr Sou Comfort of Char h2012 Union
Vanedore Lela Mae Mrs tex wkr Gastonia Needle Combing r1503 Wilmore dr
--Wm C (Lela Mae) mach Whitin Mach Wks h1503 Wilmore dr
VanEvery Carolyn J studt r2018 Hastings dr
--David H (Doris B) asst supt Lance Inc h1138 Yale pl
--Mary L (wid S A) h2812 Sunset dr

VAN EVERY PHILIP L HON (CAROLYN J), PRES LANCE INC and CITY MAYOR, h2018 HASTINGS dr, TEL ED2-7031

--Steven H (Helen M) with Lance Inc h2600 Hampton av
--Wm H (Eliz P) asst treas Lance Inc h2220 Wellesley av
--Wm H jr studt r2220 Wellesley av
Vanfield John L (Margt D) terrazzo grinder Tilecrafter Inc h446 Brookhill rd
--Margt D Mrs chkr Master Cins r446 Brookhill rd
--Terry r446 Brookhill rd
VanGundy Robt E (Mae M) clk h9344 York rd
VanHecke Merwin S (Faye M) dept dir United Community Servs h1945 Camp Greene av
VanHorn H F (Edith) slsmn h501 E Kingston
VanHoy Hubert r1015 Mount Vernon av
--Joe M (Helen S) phys 1012 Kings dr Suite 804 h2204 Crescent av
--Joe Marshall acct 1015 Mount Vernon av h1118 Dilworth rd
--Jos M (Nettie M) acct Highland Park Mfg h1015 Mount Vernon av
--Mildred r1015 Mount Vernon av
--Patsy r1015 Mount Vernon av
Vanity Box Beauty Shop (Hazeline B Alexander) 233 S Brevard
Vanke Arth (Grace) confr 104 Laurence h110 Esper
VanKerckhove Jeanine nurse Mercy Hosp r1921 Vail av
VanLandingham Clell S (Margt W) wldr Caro Equip Sls h1227 Fordham rd
--Fannie B (wid I J) maid h621 E 7th
--Henry lab r1204 S Church apt 1
--Janie h937A Oaklawn av
Vanlandingham Louis C (Mary L) hlpr Smith Tile & Marble Co h2611 S Tryon
VanLandingham Margt W ofc sec Belvedere Homes r1227 Fordham rd
--Ralph jr mgr Harris Upham & Co h2010 The Plaza
--Seth C Rev (Eunice R) pastor StPauls Methodist Ch h2616 S Tryon
VanLeuvan Lewis (Ruth) supvr Jeff Std Brdcstg r RD 5 Box 652A
Vann Alma maid r2616 S Tryon
--C B (Vera; Guarantee Mtr & Transmission) h229 Jackson dr apt 2
--Edna H Mrs treas The Trend r2205 Floral av

Lincoln

DANIELS MOTOR CO.

"The Lincoln - Mercury - Continental Dealer of the Carolina's"

Wheel Balancing—Wheel Alignment—Body Repairs—Gas—Oil—Lubrication

1220 S. TRYON ST.

PHONE EDison 4-3073

MERCURY

MAIN OFFICE
301 S. Tryon Street
Personal-Installment
LOAN OFFICE
135 S. Tryon St.

THE UNION NATIONAL BANK
MEMBER F. D. I. C.
9 CONVENIENT OFFICES IN CHARLOTTE

1616 Central Ave.
839 Providence Rd.
1625 S. Boulevard
408 N. Tryon
1625 Woodlawn Rd.
1200 Hutchison Avenue
1932 W. Morehead St.

VANN
--H Robt msngr Bank of Char r1816 Wilmore dr
--Horace L (Stella M) sec-treas Caro Mkt Inc h1816 Wilmore dr
--Janet M Mrs clk Universal Film Exch r4536 Sampson
--Jos M r1930 Plaza ct
--Jos R (Louise B) field rep RCA Serv h1930 Plaza ct
--Louise B Mrs tchr Oakhurst School r1930 Plaza ct
--McIver L (Edna H) slsmn Genl Tire h2205 Floral av
--Talmadge (Eunice L) r2616 S Tryon
--Vera Mrs clk Guarantee Mtr & Transmission r229 Jackson dr apt 2
--W L slsmn Char Genl Tire Co r2205 Floral av
VanNess Jas H (Grace M) pres W I VanNess & Co Inc h2134 Sherwood av

VAN NESS W I & CO INC, JAMES H VANNESS PRES, FRANK H KIMBRELL V-PRES-TREAS-MGR, H G BLACK SEC, PHOTOGRAPHIC SUPPLIES, DEVELOPING and PRINTING, EXCLUSIVE DEALERS for WEDGWOOD CHINA, GLASSWARE, FINE ENGLISH SILVER 108-10 W 5TH, TELS ED2-7711 and ED2-7712, NIGHT TEL ED3-3395

VANNORT B O ENGINEERS INC
BERTRAM O VANNORT, PRES
WILBUR A KURTZ, V-PRES
JAMES A BENTON, V-PRES
JOHN E WHITE JR, V-PRES
EDW J VENT, V-PRES
BLANCHE CURRENT, SEC-TREAS
MRS BERNICE B VANNORT, ASST SEC
700 S COLLEGE
TELEPHONE FR6-4474

-B O Engineers Inc Jas H Benton v-pres (architectural section) 711 S Tryon
-Bernice B Mrs asst sec B O Vannort Engs Inc r1121 Wendover rd
-Bertram O (Bernice B) pres B O Vannort Engs Inc h1121 Wendover rd
anOpstall John E (Mildred E) ofc supvr Phoenix Mut Life Ins h710 Walnut av
-Mildred E Mrs clk Manpower Inc r710 Walnut av
anPelt Ashlyn (wid Lawrence) h524 E Boulevard apt 4
-Edw P (Virginia K) slsmn Westinghse h2653 Brentwood pl
-Evelyn C Mrs ofc sec Heart Servs of Char and Mecklenburg County r1341 Durwood dr apt 4
-Fredrick L (Doris) sls co-ordinator Atlantic Refg h4525 Bradbury dr
-Lawrence W jr (Evelyn C) slsmn Davasan Sup Co h1341 Durwood dr apt 4
-Thelma M clk Whitin Mach Wks r2603 Watson dr
-Virginia Mrs bkpr Lee Engineering r2653 Brentwood pl
anSciver Richd (Margt F) organs 1909 E 7th r1905 do
anskey Jack (Jean H) wrestler h2103 Statesville av
anSlyke Karen J dental hygienist Jacob B Freedland h2304 Crescent av extd
anSweet Ann tchr Charlotte College r2325 Wellesley av
antrease Fred J (Andra M) scout exec Boy Scouts of America h411 Clement av
anVleit Esther S (wid Emile) h2300 Roswell av apt 7
anVynckt Wm R (Willa M) servmn Terrell Mach h3211 Dexter
anWagner Wiley B (Rose Ellen) sls rep Hinde & Dauch h2906 Hillsdale av
anWitzenburg Bob r531 W Boulevard apt 2
Robt slsmn Rem-Rand h531 W Boulevard apt 2
.rdry John (Mary E) hlpr Jack's Htg Co h505 S Davidson
renkamp Russell L mech City Chev r RD 1 Box 237A
rgo John J (Rose R) genl mgr Piedmont Heat Treating Corp h1109 Leigh av

Varich Memorial Building 329 S Brevard
Variety Club (business ofc) 123 N Poplar R106
--Club Clinic Lou Alice Cox dir eye 403 N Tryon R230

Vari-Typer Corp Roel Daves mgr business machs 509 S Tryon
Varnadore Joe pntr L D Bass Inc r Concord N C
Varnell Edna Mrs waitress Yours Alamo Restr r2142 Bromwick rd
--Jas E (Edna) mtcemn Ralston-Purina h2142 Bromwick rd
Varner Chas A jr slsmn Clark Trailer & Equip r High Point N C
--Clarence L agt Southland Life Ins r2218 Rozzells Ferry rd
--Hettie D Mrs tex wkr Johnston Mills r504 r504 Herrin av
--J M repr Western Elec r Kannapolis N C
--Jas H driver Overnite Trans r Spindale N C
--Jess W (Hettie D) tex wkr Johnston Mills h504 Herrin av
Varsity Drive In Grill (Arth H Dennett) restr 1416 W Morehead
--Luncheonette (Mrs Lillian C Jordan) restr 1116 Beattie's Ford rd
Vasquez Hector hlpr Monahan's Amoco Serv Sta r1639 Parson
Vassey Jas A (Theresa W) wldr Industrial Piping Inc h206 Yorkmont rd
--John J (Reola W) clk Duke Pwr h2016 Greene blvd
Vaudin J Robt (Beverly) mgr Catalina Mtr Lodge r4060 Whitehall dr
Vaugh Coleman L (Evelyn M) mach opr Natl Carbon h5100 Park rd
--Mary W Mrs r124 W 30th
Vaughan see also Vaughn
--C K (Leanora) slsmn Pelton & Crane r Detroit Mich
--Elfreida maid r2900 S Tryon
--Emma E (wid Walter; Emma's Best Pl) r324 Frazier av
--Fred W lab Piedmont Carton r2815 Wig
--Guy jr (Louise R) mgr James S Ayers Co h4625 Wendover la
--Irma C Mrs ofc sec Elmer A Hilker r1405 E Cortland rd
--Louise R Mrs sec Providence Village Children's Shoppe Inc r4625 Wendover la
--Mary Mrs aide Mercy Hosp r2317 Arden apt 3
--Robt (Mary) pntr h2317 Arden apt 3
--Robt D USA r2815 Wig
--Rosetta Mrs hlpr Wix Corp h2815 Wig
--Russell R agt P&N Ry h2033 Dilworth rd apt 1
--Thos E (Sarah A) mech Royal McBee Typewriter h226 W 11th
--Wm A asst managing dir WIST Radio Sta r2245 Arnold dr
--Wm C grinder Pneumafil Corp r917 W Trade
--Wm D (Nancy R) USA r220 E Park av
--Wm S (Va J) slsmn Grinnell & Co h235 Poindexter dr
Vaughn Albert (Molly) driver Highland Park Mfg h2115 Wayt
--Alf (Margt) ydmn Johnson Mfg Co h2115 Wayt
--Alice E Mrs with Mayfair Hotel r2100 Dickinson pl
--Amaryllis tchr PS r1924 Plaza ct
--Annie M Mrs nurse 1227 E 5th apt 2 h do
--Annie P (wid Jas L) r2828 Bancroft
--Arther (Virginia) lab Alse V Blankenship h1433 S Church
--Bronzie H emp Old Dom Box h141 S Smallwood pl
--Carl C jr appr Yost & Grose
--Carrie Mrs maid Char Mem Hosp r1812 Kinney
--Cecil buffer Highland Park Mfg
--Chas L whsemn Anderson Elec & Sup r RD 1
--Dannie K (wid Clarence A) h1901 Winter
--Eddie driver Adroit Clns r2204 Holly
--Ella M (wid Harry B) h1301 N Davidson

--Ethel dishwasher S&W Cafeteria r2802 Dew

GRIER'S FUNERAL SERVICE
FUNERAL PARLOR
Ambulance Service
ANYWHERE — ANYTIME
Dial EDison 2-7109 701 E. 1st
Night EDison 2-1693

VAUGHN
--Florence I chkr Five Point Clns h215 Criglers (H)
--Geo W (Erma) emp Celanese Corp h1405 E Cortland rd
--Gordon L (Rebecca M; Hackney & Vaughan Realty Co) h2627 Tanglewood la
--Haywood (Ruth) sewer Ralston-Purina r302 Griffith
--Henry clk Genl Elec
--Henry F (Ladora) asst treas Atlantic Co h2905 Eastway dr
--Homer L (Pearl H) traffic dir Miller Mtr Exp h2422 Tanglewood la
--Howard (Hazel L) tex wkr Highland Park Mfg h1315 N McDowell
--Inez kitchen wkr Bailey's Selwyn Cafeteria r1912 Hanson
--Ivey r215 Criglers (H)
--Jas (Mary) cook New Yorker Restr h1034 Carter av
--Jas R (Pearl A) prntr Char Observer r341 Dover av
--John C hlpr Page Air Conditioning r Pines Trailer pk

--John C rodmn Duke Pwr r1620 Providence rd
--Kathaleen M Mrs supvr SBT&T r1826 Chatham av
--Katherine P opr SBT&T r1210½ E 7th
--Leila B (wid Jas) h519 Belmont av

VAUGHN LEO B "JACK" JR (ALICE E), PRES-GENL MGR MAYFAIR HOTEL CORP 237 N TRYON, TEL ED2-5114, h2100 DICKINSON pl, TEL ED4-2348

--Lewis D (Polly M) emp Genl Elec h2225 Ashley rd
--Lloyd P rep Textile Wkrs Union of America r Holliday Inn Motel
--Lorenia Mrs beautician Knights Beauty Shop h1410 Montgomery
--Lucille G emp Old Dom Box r141 S Smallwood pl
--Ladora G Mrs clk Tel Answering Serv r2905 Eastway dr
--Nancy L Mrs bkpr Reynolds Inc h2108 Avandale av apt 2
--Oliver jr r1912 Hanson
--Oliver C (Ethel) emp Char Pipe & Fdry h1912 Hanson
--Patsy Jo ofc sec City Air Pollution Control r1405 E Iris dr apt 3
--Pauline M Mrs ofc sec Branson Sls Co r2225 Ashley rd
--Pearl B h509 Clement av
--Polly M Mrs ofc sec W T Branson Htg r2225 Ashley rd
--Roosevelt jr busmn Hotel Char r608 Fourth Street la
--Roxanna L ironer San Lndry r2939 Amy James av
--Saml C h410 Sylvania av
--Sylvester J (Doris) driver Alexander Funeral Home h1419A Samuel

R. H. WRIGHT
PAINTING CONTRACTOR
40 Years Experience
Residential - Commercial
FREE ESTIMATES
CMR 461, Box 528-B
Tel. FRanklin 7-7997

SOUTHEASTERN CONSTRUCTION CO.
GENERAL CONTRACTORS
•
INDUSTRIAL
•
COMMERCIAL
•
INSTITUTIONAL
•
301 W. 2d St.
•
TEL. EDison 2-8121

CATHEY LUMBER CO., INC.
"Since 1919
EVERYTHING FOR THE BUILDER"
Your "Lumber" Number
EDison 3-3138
4115 MONROE ROAD
Complete Home Building Service
PLANS
FINANCING

INTERSTATE ROOFING & ASPHALT CO., Inc.
Barrett and Flintkote
Industrial and Residential Roofing
520 W. PALMER ST.
DIAL FR 5-8447

WALKER'S DRUG STORES
Complete Prescription Service
DELIVERY SERVICE
Tel. EDison 3-4166
Tel. FRanklin 6-6437
332 N. Tryon at Seventh
225 Hawthorne Lane, Hawthorne Medical Center

ANDREWS
Music Co.
231 N. Tryon St.
MAGNAVOX
Hi-Fidelity
Phonographs
STEINWAY
AND OTHER PIANOS
HAMMOND
ELECTRIC ORGANS
Established 1892

CANNON AIRCRAFT
Sales & Service Inc.
Sales Cessna Service
Douglas Municipal Airport P.O. Box 968
Tel. EDison 3-0747

VAUGHN
--Thos E (Joyce C) dofr Highland Park Mfg r1301 N Davidson
--Thos W (R Etta) barber Peoples Barber Shop r Hickory Grove N C
--Verner A (Kathaleen M) slsmn Caskie Paper Co h1826 Chatham av
--Wm (Gertrude) hlpr Chapman Cities Serv Sta h220 N Summit av
--Wm M body mech Lee A Folger Inc r1227 E 5th
--Willie H (Ruth R) hlpr Ralston Purina h302 W Griffith
--Woodrow emp A&P h709 Eldridge
--Yvonne H Mrs sten Manpower Inc r RD 4

VAUGHN'S TELEVISION SALES & SERVICE (C VAUGHN TROUTMAN), REPAIRS ON ALL MAKES RADIO and TELEVISION SETS, PICK-UP and DELIVERY SERVICE, WE INSTALL ALL TYPES of ANTENNAS 4114 MONROE rd, TEL ED3-7887

Vaught Neta H Mrs ofc sec R J Reynolds Tob h1711 Club rd apt 3
Vaughters Early T (Beulah) cln Johnston bldg h1800 Edwin apt 276
--Geo h1816 Edwin apt 252
Vaun Maynetta Mrs r1600 Dowd rd
Vause Wade H (Cora B) h2405 Charlotte dr
--Wm P with Duke Pwr h2405 Charlotte dr
Vax John J (Ruth R) dep US Voluntary Home Mtge Credit Plan r4537 Wendover la
Vazenios Demtra emp Char Letter Writing Co r1300 Myrtle av
--Jeene smstrs Ed Mellon Co r Myrtle av
Veader Donald F (Claire E) adj Crawford & Co h1627 Morningside dr
Veale Betty B clk SBT&T r Huntersville N C Box 373
--E M slsmn SBT&T r307 Poindexter dr
--Paul B free servmn Courtesy Mtrs r Huntersville N C
Veazey Eug L (Oretha N) slsmn Advance Distr h1115 Reece rd
--W Richd clk Allison-Erwin r1115 Reece rd
Vee J serv sta atndt r1014 S Mint
Veerman Realty Co 127 W 7th R314
--Robt L (Frances) slsmn Veerman Realty h5217 Furman pl
Vehorn Michl R r1035 Louise av
--Roy J (Mildred S) tex wkr h1035 Louise av
Vehue Alberta L Mrs nurse Paul G Donner r300 Fieldbrook pl
--Jos A (Eloise M) serv mgr Page Air Conditioning h3800 Haven dr
Veiga Anthony A (Martha E) clk Automotive Elec h2500 Markham ct
Veleda Mansions apts 1233 E Boulevard
Vellines Barbara L r1417 Kimberly rd
--Robt E (Mary K) staff mgr Prudential Ins Co of America h1417 Kimberley rd
Venable Ann Mrs clk Harris Exp r RD 11 Box 60
--Geo C (Mary E) formn SBT&T h2634 Idlewood cir

SOUTHERN PEST CONTROL CO., INC.
SOUTHERN Permanent Service CONTRACT PEST CONTROL CO., INC.
233 INDEPENDENCE BLVD N.E.
TEL. EDison 4-9972

VENABLE
--H M jr (Ann A) customer serv eng SBT&T r Arvin dr RD 11
--Harry M (Annie A) formn SBT&T h Craighead rd
--Jon D (Sarah F) repr Western Elec h1511B E 35th
--Sarah F Mrs nurse Fred R Cochrane jr r1511B E 35th
Vendetti Arth J (Dolores) servmn EAL h2013 Union
Veneman C Clarke (Mary E) pres Vesco Inc h5658 Wedgewood dr
--Hazel C (wid Arth) r5658 Wedgewood rd
--Judy A emp Duke Power r5658 Wedgewood rd
--Mary E Mrs treas Vesco Inc r5658 Wedgewood dr
Vener Bernard D (Frances) production mgr Sou Knitwear h1211 Wendover rd
Venning Laura R Mrs h1620 Queens rd
Veno Albert J (Ruth L) journeymn Industrial Elec h124 Meadowbrook rd
--Ruth L Mrs tchr PS r124 Meadowbrook rd
Vent Edw J (Argyle) v-pres B O Vannort Engs Inc h1334 Durwood dr
Venters Lorain prsr Soderberg & Stern r1009 N Harold
Ventures Inc J Graeme Fraser pres Mrs Henryetta Fraser v-pres Zelder Garrison sec-treas inv 1248 Salem dr
Vera's Place (Grover C and Mrs Vera Evans) grocery 2112 Cummins av
Verble Ed slsmn Lebo's Shoe Store r Concord N C
--Eliz A Mrs nurse 2644 Brentwood pl r do
--Ethel (wid Mack) r518 N Pine
--Ira E (Eliz A) san City Health Dept h2644 Brentwood pl
Verbos Doris R Mrs h1720 N Brevard
Verdone Geo F (Emily M) phys 1012 Kings dr Suite 522 h3800 Wendover cir
Vereen C A r215 W 7th
--Jackie W atndt Neely's Esso Serv r327 N Linwood av
--Raymond (Alma) stvdr Stand Trucking r226 McKwine
Vermillion Louis J (Neva S) slsmn Citrus Product h1363 Drexel pl
Verna Peter J jr (Anne D) pres Concrete Materials Prestressed & Precast Div Inc and Evern Corp and v-pres Concrete Materials Inc h1518 Sterling rd
Verner Carl H h2726 Picardy pl
--Frances emp Westbrook Ins Agcy r1914 E 7th apt 7
--Hugh D (Margt O) phys 309 S Laurel av h2300 Westfield rd

Vernon Apartments 3514 Warp
--Ben (Grace H) trucker Sou Ry Sys h417 Star
--Broadus (Lorene) carp Ervin Constn r RD 1 Alexis N C
--Ernest C (May B) h625 Hermitage ct
--F Murray (Eleanor E) slsmn Tex Tan Inc h331 Sedgefield rd
--J Thos (Nancy S) slsmn Armstrong Cork Co h4918 Murrayhill rd
--Jack E (Bernice C) adj Wachovia Bk & Tr h1315 E Enderly rd
--Jas P mach r139 Andrill ter apt 2
--Julia nurse r623 E Trade
--Ralph recapper Compton Tire Co r Gastonia N C
--Robt L hlpr Am Bakeries r139 Andrill ter apt 2
--Roy L serv mgr Currie Mfg Co r305 N Poplar

Verran Wm G (Erma D) dist sls mgr Goodrich h901 Montford dr
Verton Wilbur X (Dorothy W) sls repr Gulf Oil Corp r Newell N C
Vesco Inc C Clarke Veneman pres Mrs Mary E Veneman treas mfrs agts 5023 Wilkinson blvd
Vesloski Gail T Mrs clk Wm R Barringer Hotel r801 E 20th
--Walter jr (Gail T) asmblr Terrell Mach h801 E 20th
Vespoint Veto repr Kostakes Mus Co and Piedmont Mus Co r Sharon rd W
Vess Betty L opr SBT&T r541 Oakland av

VESS
--Flossie M Mrs icer Colonial Stores r1250 Fordham rd
--Gwendolyn G clk Pump & Lighting Co r1216 Parkway
--J R wtchmn Watson Wtchmn's Serv r717 Seldon dr
Vessell Mildred M (wid Lucius) cash Sedgefield Jr Hi Sch h1233 Spruce
--Nancy reporter Char Merchants Assn r1233 Spruce
Vest Auto Repair (Lester W Vest) 102 McAlway rd
--J N h120 Tuckaseegee rd
--Jas P (Frances C) div mgr City Water Dept h1660 Dilworth rd W
--John E (Ruth D) trav frt agt B&O h5027 W Eaton rd
--John H (Myrtle M) h4401 University dr
--John N (Margt) h1827 Wilmore dr apt 3
--Lester W (Vest Auto Repr) r RD 1
--Margt ofc sec r1827 Wilmore dr apt 3
--Norma G Mrs waitress Ming Tree r116 Cottage pl
--W Frank (Ellis M; N&F Serv Sta) h2809 Greenbriar rd
--Wm E (Norma G) city firefighter h116 Cottage pl
--Worth H mech Vest Auto Repr r3249 Campbell dr
Vestal Bobby J (Billie I) driver Pilot Frt Carriers h125 Jackson pl apt 4
--Odell S (Sarah M) supvr Dr Pepper h2331 Briarwood rd
--Ray N slsmn Trans Sup r RD 7
--Walter tmkpr Barger Constn r2331 Brairwood rd
--Warren H slsmn Universal Sls r Graham N C
Veteran's Recreation Center 1019 E Morehead
Veterans of Foreign Wars Post 1160 Jas E Massey mgr 1220 Elizabeth av
Vets Grill (Jas Robinson) restr 508 Beattie's Ford rd
Vetter Margt G Mrs instr Presby Hosp r327 Berkshire rd
--Walter P (Margt G) trainee Equitable Life Assurance Soc h327 Berkshire rd
Via Frank E (Sylvia L) eng B O Vannort Eng h1013 Norland rd
Vichesky Fred J (Mary E; F&M Grocery) h509 Magnolia av
--Mary E Mrs clk Rem-Rand r509 Magnolia av
Vick Bingham L (Beatrice H) acct SBT&T h2213 Edgewood av
--Carol J ofc sec Strawn Finance & Ins Agcy r Lancaster S C
--Edw M routemn Foremost Intl Dairies r1608 Mimosa av
--Elias J (Nancy R) slsmn G L Wurzburg h1905 Vail av apt 2
--Hazel H ship clk Superior Block r Pineville N C
--Wm W ship clk Hanna Paint r Pineville N C
Vickers Edw N electn Fink-Hill Elec Co
--Estelle C Mrs drsmkr 429 E Boulevard r do
--Gearlene T Mrs serv asst SBT&T r1520 Thomas av
--Geo N (Gearlene T) whsemn New Dixie Lines h1520 Thomas av
--Iron T jr (Susan M) h1015 Lanier av
--J G slsmn W T Anderson Elec r Florence S C
--J Harmon (Connie S) pres Carolina Del Serv Co Inc and v-pres Carolina Film Serv Inc h1800 Providence rd
--John H (Nina H) chairmn of board Caro Del Serv Co Inc and pres Caro Film Serv Inc h851 Hempstead pl
--Kelly C bellmn Hotel Char r YMCA
--Lois E Mrs opr SBT&T r1641 Garden ter
--Nina H Mrs ofc sec Caro Del Serv r851 Hempstead pl
--Paul (Lois E; Jocie-New Dixie Mtr Lines) h1641 Garden ter
--Susan M Mrs nurse 1015 Lanier av r do
--Thos J (Estelle E; Charlotte Door Closing Serv) h429 E Boulevard
Vickery Homer clk A&P r RD 3 Matthews N C

CHARLOTTE GENERAL TIRE CO.
TUBELESS TIRE HEAD-QUARTERS
GENERAL
FLEET SERVICE
WHEEL ALIGNMENT and BALANCING
KRAFT RECAPPING
BATTERIES
Tel. FRanklin 7-1516
432 S. Tryon St.

Drink FARM FRESH MILK
HARVEY B. HUNTER Dairies
SHOPTON RD. PHONE JAckson 3-2905
Drink FARM FRESH MILK
HARVEY B. HUNTER Dairies

Checking Accounts
Savings Accounts
Safe Deposit Boxes

CITIZENS BANK
Member Federal Deposit Insurance Corporation
114 East 4th Street Phone EDison 3-1181

Business Loans
Personal Loans
Auto Loans

VICKERY
--Jas J rental mgr H B Owsley & Son r RD 2 Matthews N C
--Jas V v-pres Contrs Equip Rental Inc r RD 2 Matthews N C
--Shirley C ofc sec Craighill Rendleman & Kennedy r RD 11 Box 32
Victor Adding Machine Co V T Himebauch mgr br 1611 E 7th

VICTOR HENRY M (ANNIE G), HONORARY CHAIRMAN of the BOARD THE UNION NATIONAL BANK 301 S TRYON, TEL FR7-1661, h1812 THE PLAZA, TEL ED2-4344

--Shell Service Station (Rev Walter M Cavers) oil and gas 2100 Beattie's Ford rd
Victory Barber Shop Lester J McNeil mgr 408 W Trade

VICTORY CAB CO INC, ROBT A ISENHOUR PRES-GENL MGR, FRANK Y ISENHOUR V-PRES, 400 E 4TH, TEL FR5-2561

--Cab Co Inc Amoco Service Station Robt A Isenhour mgr 400 E 4th
--Jas F (Lillian L) mach opr Queen City Mattress & Uphol h2016 Euclid av
--Lillian Mrs production wkr Caro Foods r527 Arlington av
idal J H dept mgr Genl Elec r Matthews N C
ieira Nicholas R (Helen W) dmnstr duPont h2659 Idlewood cir
ierra John G (Peggy) USA r3120 Macomb
--Peggy Mrs waitress Holiday Inn r3120 Macomb
illa Heights Beauty Shop (Mrs Mary B Motley) 1716 Pegram
Heights Furniture Co (Wm C Matthews) 1201 Parkwood av
Heights Garage (Howard Starnes) repr 1729 Wilkinson
Heights Hardware & Seed Store (Melvin I Benner) 1203 Parkwood av
Heights School Jas W Suber prin 2000 Allen
illas Amoco Service Station (Spiros M Villas) 1000 S Tryon
Eliz L Mrs med sec Kennedy & Pressly r1421 Morningside dr
Harold J (Martha P; Craftsman Printing Co) h1551 Clayton dr
Jas M studt r1551 Clayton dr
Milton H clk A&P r1421 Morningside dr
Patricia F studt r1551 Clayton dr
Sigrid C (wid Jas) r1421 Morningside dr
Spiros M (Eliz L; Villas Amoco Serv Sta) h1421 Morningside dr
Vieponteaux Harry (Louise H) mgr Kayo Serv Sta r RD 1 Box 413A Huntersville N C
Vicent C Grady (Ruby C) atndt Couric's Esso Servicenter h1768 Dunkirk dr
--Constance G (wid Eug J) h2102 Queen rd W apt 5
--dwin G (Jean F) mfg agt 930 Hartford av h do
-- F mech Jones Garage r RD 4 Box 442
--akley Q USN r502 Belton
--ealty Co Inc (mtce dept) 221 S Church R104
--ichd H (Betty R) bkpr Columbus Oil 4414 Applegate rd
--illie (Mattie) h1905 Luther apt 2
Ves Mattie (wid J O) r1304 Camp Greene
Vesett Bobby M hlpr Am Bakeries r1900 Allen
--is M (Barbara S) mach Ronson Hydraulic h1516 Parson
--arry T (Rachel T) clk Automotive Elec 1929 Merriman av
--icius T (Bertha) h119 Wildwood av Tboro)
--Gilbert h309 Rowan (Tboro)
--ichel T Mrs emp Hudson Hosiery 1929 Merriman av
--ibt M (Lura B) slsmn Piedmont Auto Exch h1900 Allen
--ibt M jr mixer Am Bakeries r1900 N Allen
Vi g Frances C Mrs rep SBT&T r205 S Cecil

VINING
--Thos F (Frances C) formn J Zagora Mach & Gear h205 S Cecil
--Wm D clk Libby McNeill & Libby r515 N Church apt 208
Vino Ruth tchr Merry Oaks Sch r124 Meadowbrook
Vinroot Carl E (Gerda E) h301 Hassel pl
--E Gary (Isabel E) pres Amity Hdw & Materials Co Inc and v-pres G E Vinroot Constn Co Inc h347 Hassell pl
--Fred W (Lee W) personnel mgr Terrell Mach h3913 Arbor la
--G E pres G E Vinroot Constn Co Inc and v-pres Amity Hdw & Materials Co Inc r Meadow la
--G E Constn Co Inc G E Vinroot pres E Gary Vinroot v-pres 5341 Monroe rd
Vinson Allen roofer Avrett & Ledbetter Roofing & Htg r715 S Myers
--Alma waitress Diamond Restr r RD 4 Box 442
--Apatments 120 S McDowell
--Arth N (Ola M) lab Frank Gay h625 E 12th
--Barnard B jr (Claire J) mgr Orvis Bros h753 Poindexter dr
--Blanche Mrs ofc sec Char Mem Hosp r1210 Skyland rd
--Chas (Klara D) whsemn John Bayne & Co h1809 Earle apt 304
--Edw L (Frances M) pres-treas Vinson Realty Co Inc h2101 Providence rd
--Elijah h605 Sparrow apt 2
--Eunice A Mrs slswn McLellaw's r4215 Commonwealth av
--Evaneline (wid Sammy) h1205 Kendrick
--Frances M Mrs v-pres-sec Vinson Realty Co Inc r2101 Providence rd
--Geo P (Eunice A) kntr Hudson Hosiery h4215 Commonwealth av
--Hannah shirt opr San Lndry h724 Plum
--Jas M (Irene L) gro 1328 S Tryon r Old Pineville rd
--Jas T (Ethel M) h3508 Rozzells Ferry rd
--Johnny pntr White Auto Body Wks r RD 4 Box 442 c/o J L Vinson
--Lewis E (Blanche) emp A&P h1210 Skyland rd
--Mildred N Mrs wvr Highland Park Mfg r415 State

VINSON REALTY CO INC
E L VINSON, PRES-TREAS
MRS FRANCES N VINSON, V-PRES-SEC
JOHN W ROSEBRO, V-PRES
REAL ESTATE SALES
PROPERTY MANAGEMENT
MORTGAGE LOANS
GENERAL INSURANCE
221 S CHURCH
TELEPHONE FR5-7771

--Saml lab United Junk r603 W Hill
--Tommie driver Charlotte Meat Center r Waxhaw N C
--Wilbur (Mildrer N) fxr Highland Park Mfg h415 State
--Willie E delmn Wards Furn & Appl r RD 2 Box 70 Matthews N C
Violette Gerard P (Irene W) punch press opr Kanoy & Sons Mach h3402½ Tuckaseegee rd
--Stanley F circulation ofc mgr Char Observer r RD 13 Box 378 Concord N C
Vipperman Ruth V clk du Pont r2430 Selwyn
Virgin John E (Betty T) business management mgr Chrysler Mtr Corp h2512 Belvedere av
Virginia Apartments 318 W 9th
--Apartments 814 Hawthorne la
--Carolina Chemical Corp F B Alexander eng fertilizers mfrs 301 W Tremont av
--Carolina Freight Lines Robt L Cox terminal mgr 1726 Thrift rd
--Paper Co (Carolina Division) Granville M Hampton asst v-pres 416 W 3d
--Steel Co Inc (dist ofc) Stembridge Warren dist mgr 112 S Tryon R1801
--Studio (Christina S Melvin) smstrs 113½ S College

Meyers
FURNITURE CO.
Phone EDison 2-5673 204 E. Trade

Virginian Railway (genl agt) R B Hancock genl agt 112 S Tryon R1217
Virnelson Mabel K Mrs nurse Char Mem Hosp r1030 Drummond av
--Raymond K (Mabel K) mach SAL h1030 Drummond av
--Robt K USAF r1030 Drummond av
Vise Charlotte r1108 Ardsley rd
Visky Lena C Mrs r2040 Hopedale av
Visulite Theatre (Jay Schrader) 1615 Elizabeth av
Vita Betty H Mrs calculating mach opr Esso r4215 Hickory Grove rd
--Fay J Mrs ofc sec Char Mach Co r1026 Lunsford pl
--Franklin R (JoAnn M) comp Char Observer h2146 Kirkwood av
--Harold F (Eliz H) stereo Char Observer r4215 Hickory Grove rd
--JoAnn M Mrs teletypesetter opr Char Observer r2146 Kirkwood av
--Jos A (Earline) pressmn Char Observer r Vernedale rd CMR 461
--Wm A prntr Char Observer h1539 Southwood av
--Wm A jr (Fay J) whsemn Elec Distrs h1026 Lunsford pl
--Wm H swtchmn SBT&T r4210 Arden
Vitamin Products Co Danl Boone br mgr (br) 2309 Central av
Vitsky Lena M Mrs v-pres Reliable Loan Co Inc r2040 Hopedale av
Vittalow Dorothy Mrs clk Am Coml Bk r2201 E 5th
Vittorelli Wm tile str Atlantic Marble & Tile r Greensboro N C
Viverette Blanch (wid Geo G) r3535 Eastwood dr
--Hugh J with Belk Stores Servs h3535 Eastwood dr
--Jack jr (Lillian B) driver Rea Constn h4122 Applegate rd
Vlahas Helen studt r410 Belton
--Nick G r410 Belton
--Nick J (Cath) h410 Belton
Vlahos Geo N repr Murray's Radio & Telev Serv r330 S Tryon
Vlaservich L Jos cook Tony's Grill r417 N Church
--Mary O (wid Nick J) r520 Seigle av
Vogel Danl A (Ella L) pres Caro Wallpaper & Paint Co r1221 Chandler pl
--Danl A jr (June B) v-pres Caro Wallpaper & Paint Co h4229 Winfield dr
--Ella L Mrs sec-treas Caro Wallpaper & Paint Co r1221 Chandler pl
--Inez W Mrs clk US Small Business Admn r2914 Windsor av
--Richd E clk Caro Wallpaper & Paint r1221 Chandler pl
Vogelsong Eloise G waitress Hotel Char r2931 Tuckaseegee rd
Vogle Jas H (Lillie G) h721 N Davidson
Vogler Jas B (Raymell K) exec sec North Caro Food Dlrs Association Charlotte Ret Grocers Association h2011 Crescent

JOHN M. HAYES BUILDING CO.
Remodeling — Repairs
New Construction
R.D. 1, PINEVILLE, N. C.
TEL. FRanklin 7-5879

REA CONSTRUCTION COMPANY
ASPHALT DIVISION
We Pave
Driveways
Parking Lots
Roads
Streets
OFF WILKINSON BLVD.
P.O. BOX 3725
TEL. EXpress 2-1697

HOLIDAY ★INN★ HOTEL
U.S. 29 South and U.S. 29 West
Tel. EXpress 2-1373
• Swimming Pool
• 24 Hour Telephone Service
RESTAURANT
"Your Host From Coast to Coast"

Chipley Realty Co.
Mortgage Loans
Sales – Leases
Insurance
"STACK YOUR CHIPS WITH CHIPLEY"
132 W. MOREHEAD STREET
DIAL
EDison 4-5584
Chipley Insurance Agency
General Agent
Philadelphia Life Insurance Co.
All Forms Life Insurance

DAVIS & YOUNG INC.

MEMBER OF THE NATIONAL ASSOCIATION OF INSURANCE AGENTS

INSURANCE

110 Latta Arcade
322 S. Tryon St.
Tel.
EDison 3-3189

Blue and Direct Line Printing — Photostatic Copying

CHAS. A. TORRENCE
DRAFTING MATERIALS

210-216 Latta Arcade
322 S. TRYON ST.

Phone
EDison 3-5702

United Junk Company
"Buddy" and "Jerry" Fisher
WE BUY SCRAP METAL
PLANT DISMANTLING
USED
Machinery Structural Steel Equipment
2324 Remount Ave.
Tels.
EXpress 9-7321, Yard EXpress 9-7309

VOGLER
--John T (Helen P; Johnny's Hobby Shop) h825 E Worthington av

Vogt Edith G Mrs ofc mgr Burroughs Corp r1215 Robinhood rd
--Frank M (Eliz B) driver Central Mtr Lines h402 Key (Tboro)
--Guilfred W jr sls eng Reid Hayden Inc h1400 Sharon-Amity rd
--Sinkler whsemn New Dixie Lines r1906 Wyatt
Vogue Beauty Shop (Mrs Evelyn B Wreen) bsmt 134 W Trade

VOGUE THE
SAM GALABOW, MGR
KATHRYN BREWER, CREDIT MGR
CLOTHING
WOMEN'S and MISSES' READY-to-WEAR
ACCESSORIES
200 W TRYON
TELEPHONE ED3-7531

Voight Chas A (Lois W) slsmn Burroughs Corp h1915 Camp Green av
Voigt David A (Lillian H) ofc mgr Vance Iron & Steel h3031 Ventosa dr
Volkert Alice M Mrs typ Douglas Aircraft r808 Parkwood av
--Wilhelm J (Alice M) formn Zagora Gears Inc h808 Parkwood av
Voltz Chas T driver Bell Lines
--Donald (Ruby L) plmb San Plmb & Htg h2214 Randall
--Ida V (wid Mark J) r2214 Ransall
Volunteer State Life Insurance Co Norman Cotter state mgr 222 S Church R406
Voncannon Harvey B (Wanna F) mech Intl Harv r RD 11 Box 281A
VonCannon Iness I Mrs waitress Belk's Luncheonette r1616 Shamrock dr
--Jos L (Iness I) repr Murray's Radio & Telev Serv h1616 Shamrock dr
VonFossen Viola Mrs wrapper Belk's r314 Quincey

Vonglis Harry N (Mary L) USA h704 Lexington av
VonKamecke Henry (Bettina M) dist mgr McFadden Publ h3027 Marlborough rd E
Voorhees Eug R (Gloria E) asst chf acct Pure Oil h2300 Shamrock dr
--Marguerite K recpt Telex Hearing Center h1707 Club rd apt 1
--Mary H (wid Geo E) h2309 Crescent av extd
Vore Lorenzo A (Beulah B) pntr Mercy Hosp h904 N Caldwell
Vorice Ella G Mrs tchr Myers Street Sch r1700 Beattie's Ford rd
--Felton J Rev h1700 Beattie's Ford rd
Vorwerck John R (Susan W) chem Douglas Aircraft h1854 Woodland dr
Vosburgh Edwin B (Arlene V) rep Eunagusta Furn Mfg h101 Placid pl

AMITY FUEL OIL CO.
WARD WALDEN, Owner
METERED SERVICE
5124 Central Av., Ext.
Tel. EDison 2-3779

VOSBURGH
--Edwin B jr (Arlene V; Ed Vosburgh & Co) h159 Canterbury dr
Voss Fern C (wid Edw A) h2318 Crescent av extd
--John clk Barnes Gro r515 E 7th
Votik John C (June C) electn Duke Pwr h2213 Kenmore av
Voyles Ann M studt r501 Manhassett rd
--Donald E (Virginia G) chf chem eng Duke Pwr h501 Manhassett rd
--Toy R insp Sou Ry h rear 211 N Clarkson
Voynow Caroline N Mrs ofc sec Carol Distr Co r1417 Montford dr
--Jos F (Caroline N; Carol Distr Co) h1417 Montford dr
Vreeland Louis B (Lila M) lwyr 730 E Trade R306 h1534 Elizabeth av
WAK Industries Inc Woodford A Kennedy pres-treas E H Ewart sec-asst treas tex machy mfrs 1814 S Tryon
WAYS Radio Station John E Kerr mgr 3229 S Boulevard
WBT Radio Station J Robt Covington v-pres-managing dir 1 Jefferson pl

W B T-W B T V JEFFERSON STANDARD BROADCASTING CO
OFFICERS
CHARLES H CRUTCHFIELD, EXEC V-PRES-GENL MGR
J ROBERT COVINGTON, V-PRES and MANAGING DIRECTOR W B T
KENNETH I TREDWELL JR, V-PRES and MANAGING DIRECTOR W B T V
THOS E HOWARD, V-PRES of ENGINEERING and SPECIAL SERVICES
C K SPICER, CONTROLLER and ASST SEC
1 JEFFERSON pl
TELEPHONE ED3-8832
(See Yellow Page 3)

W&C Hosiery Mill Inc Ruth White pres Douglas Municipal Airport

W C G C CENTRAL BROADCASTING CO, ROBERT R HILKER GENL MGR, DAY and NIGHT RADIO COVERAGE of GASTON and MECKLENBURG COUNTIES, WILKINSON BOULEVARD, PO BOX 622, BELMONT, N C, TELS TA5-2812 and TA5-8224

W G I V RADIO STATION, CHARLOTTE'S MUSICAL VOICE, 1600 KC-TOPS ON YOUR DIAL 2520 TOOMEY av, TEL FR5-7376

W I S T RADIO STATION (AM), RAY M STANFIELD MANAGING DIRECTOR, 2d fl LIBERTY LIFE BLDG 112 S TRYON, TEL FR6-3511

W S O C BROADCASTING CO
EARL J GLUCK, CHAIRMAN of the BOARD
LARRY B WALKER, PRES and GENL MGR
E E JONES, V-PRES and CHAIRMAN of the EXECUTIVE COMMITTEE
C GEORGE HENDERSON, EXECUTIVE V-PRES
CHARLES M MARSHALL, V-PRES
ROBERT N PROVENCE, PROGRAM DIRECTOR
JAMES W EVANS, PROMOTION MANAGER
L L CAUDLE, CHIEF ENGINEER
CARROLL McGAUGHEY, NEWS EDITOR
N B C AFFILIATE OPERATORS of W S O C-T V
1925 N TRYON
PO BOX 2536
TELEPHONE FR6-8401
(See Yellow Page 173)

WLW Machine Company Homer V Long pres-treas Mrs Marjorie H Long v-pres and sec mfgs 511 Dowd rd
WMIT Radio Station J R Hoyle Wilson pres-genl mgr studio 127 W 7th R331
WMP Industries (Cletus L Lahr) furn mfrs Douglas Municipal Airport

W S O C TELEVISION BROADCASTING STATION, W S O C RADIO STATION INC OWNERS and OPERATORS, 1925 N TRYON, PO BOX 2536, TEL FR6-8401 (See Yellow Page 173)

W&W Well Drilling (Gala F Wikle) 1108 Herrip av

W W O K RADIO STATION, JOHN J WHEELER MANAGER, 215 GREYSTONE rd, TEL JA3-1041

Wabash Johnnie clk Johnston Bldg Soda Bar r1915 E 7th apt 1
--Martin S jr h1915 E 7th apt 1
Wachovia Bank Building 129 W Trade

WACHOVIA BANK & TRUST CO
CHARLOTTE OFFICE
JOSEPH H ROBINSON, SENIOR VICE-PRESIDENT
COURTNEY R MAUZY, V-PRES-TRUST OFFICER
FRESCA BROWN, V-PRES
ROBT M CHESNEY, V-PRES-MGR TIME PAYMENT DEPT
CHARLES B RICH, V-PRES
W W ECKARD, V-PRES
J HARRY SAPP, CASH
JOHN SCHUBER JR, TRUST OFFICER
ROGER B DUVAL, ASST V-PRES
CARY H WHITAKER, ASST V-PRES
CLYDE E HARRIS, ASST V-PRES
HERMAN B McMANAWAY JR, ASST V-PRES
E ROY BENTON JR, ASST V-PRES
JAMES P JOHNSON, ASST V-PRES
ROBERT N WALDEN, ASST CASHIER
R HARRY COOKSEY, ASST CASHIER
J FRED WOOD JR, ASST CASHIER
E L CAIN, ASST TRUST OFFICER-ASST SEC
MAIN OFFICE
129 W TRADE
TELEPHONE FR5-2511
SOUTH OFFICE
ROBERT F STOKES, MANAGER
212 E MOREHEAD
TELEPHONE FR6-8436
NORTH OFFICE
JOHN M CURLEE, MANAGER
826 N TRYON
TELEPHONE FR5-2649
WEST OFFICE
ERNEST R KLUTTZ, MANAGER
1527 W MOREHEAD
TELEPHONE ED3-0759
SOUTH BOULEVARD OFFICE
H E McARVER, MGR
S BOULEVARD AT GRIFFITH
TELEPHONE JA3-2331
HUTCHISON AVENUE OFFICE
MITCHELL PATTON, MGR
2300 HUTCHISON av
TELEPHONE FR6-9257
TIME PAYMENT DEPARTMENT
R M CHESNEY, V-PRES-MGR
111 S CHURCH
TELEPHONE FR5-2511

Waclawski Walter B (Sophie S) emp State Air Natl Guard h3016 Florida av
Wad's Inc S Wadsworth Smith jr pres Jesse L Garrison sec-treas confy 1534 E Boulevard
Waddell see also Waddill
--Ada (wid Danl) maid h816 Oliver
--Aubrey D jr slsmn U S Borax Chem r2054 Briarwood rd
--Bessie M hlpr Chez Montet French Dining Rm r334 Baldwin
--Carrie E Mrs pkr Nebel Knitting r221 W Boulevard

AUTHORIZED UNITED MOTORS SERVICE

TRANSPORTATION SUPPLY CORP.

Exclusive Distributors for Charlotte Trading Area for

DELCO BATTERIES and PACKARD CABLES

Auto, Bus, Truck Parts

426 W. Trade St.

Tel.
EDison 3-8411

NATIONAL STANDARD PARTS ASSOCIATION NSPA

OLD DOMINION Box Company Inc.
CHARLOTTE, NORTH CAROLINA

DAUGHTRY SHEET METAL CO.

Lennox
Oil & Gas Furnaces
1105 - 09 E. TRADE

CONTRACTORS
ROOFING – SHEET METAL – HEATING – AIR CONDITIONING

Lennox Air Conditioning
Combustioneer Stokers
TELS. EDison 2-2195, EDison 4-6621

WADDELL CONSTRUCTION CO INC

R E WADDELL, PRES
J B WADDELL, V-PRES
G M WADDELL, V-PRES
J D WADDELL, SEC-TREAS
GENERAL CONTRACTORS
RESIDENTIAL, COMMERCIAL
McALWAY ROAD
PO BOX 4174
TELEPHONES
EM6-0712 and EM6-3151
(See Yellow Pages 59 and 198)

--Flora F (wid Aubrey D) clk Park Place Pharmacy h2054 Briarwood rd
--Frankie studt r508 N Poplar
--Geo (Hattie J) constn wkr H B Hagood h1030 E 3d
--Geo M (Goldia H) v-pres Waddell Constn Co Inc h4400 Monroe rd
--Harrison lab Keeter Trailer & Body r RD 4 Box 531
--J Burt (Eliz L) sls mgr Great Sou Trucking h2510 Marlowe av
--Jas B v-pres Cast-O-Stone Distr Inc and Waddell Constn Co Inc h210 Lanier
--Joe D (Rachel T) sec-treas Cast-O-Stone Distr Inc and Waddell Constn Co Inc h1112 McAlway rd
--Johnnie (Annie) emp Sou Elec Equip Co r304 W Bland
--Jonah J fdry wkr Sou Elec Equip Co r304 W Bland
--Josephine H (wid Jas R) h1118 McAlway rd
--Kenneth E slsmn Courtesy Mtrs r130 Wilkinson blvd
--Lucien C (Anna M) mach Sou Ry h508 N Poplar
--Maggie (wid Henry) maid h716A E 10th
--Martha Mrs teller Wachovia Bank & Trust r533D Wakefield dr
--Mary h323 Heflin
--Millard J (Carrie E) pntr L D Bass Co h221 W Boulevard
--Nancy J clk Raylass Dept Store r301 S Torrance
--Payne C (wid Clay F) h523 N Poplar
--Ralph D (Louise G) supt Southland Life Ins h705 Woodlawn rd
--& Reed Inc W Ed Ferrell jr div mgr stock and bonds invs 1110 E Morehead Suite 102A
--Robt h1304 E 4th apt 5
--Robt E (Hillary E) pres Cast-O-Stone Distr Inc and Waddell Constn Co Inc h1124 McAlway rd
--Russell B (Flora M) slsmn Swift & Co h2228 Crescent av
--Saml B (Elsie L) uphol H&F Uphol h226½ E Worthington av
--Saml W (Lena) lab City Cemeteries h1500 Spratt
--Walter (Lillie D) h1819 Luther

Waddey Lewis R (Martha M) tech Genl Aniline & Film Corp r2221 Cumberland
Waddill see also Waddell
--Frances D r1356 Harding pl
Waddle Joe M (Doris J) mach Sou Ry h325 S Turner av
--L C mach Sou Ry r508 N Poplar
Wade Annie S Mrs tchr City Bd of Educ r628 Dorothy dr
--Barbara A clk Pneumafil Corp r2215 Avondale av
--Becky (Jacqueline J) driver Dixie To-Ma-Toe h1505 Oliver
--Belle S Mrs prfrdr Char Observer r RD 10 Box 221
--Betty D ofc sec Mec-Tric Control Co r Lincolnton rd
--Betty J Mrs cash Fields Jwlrs r537 Woodlawn rd
--Beverly maid Char Country Club r441 E 8th
--Burl chkr Tarcon Inc r Belmont N C
--Chas E r407 Belmont av
--Chas E (Mary E) formn Pilot Frt Carriers h1509 Matheson av
--Cleveland (Ethel W) plmb Andrew Plmb h1809 Luther

WADE
--Donald E (Caroline N) ofc mgr Holman & Moody r RD 1 Pineville N C
--Edw emp Stein Hall & Co r20 Barbour's ct
--Elsie S (wid Claude) maid r617 S Torrence
--Felix clk C-B Drug r517 E 8th
--Francis L opr Whitehead Eng r407 Belmont av
--Frank r203 N McDowell
--Gussie maid r225 S McDowell
--Howard M (Louise P) pres H M Wade Mfg Co h530 Hermitage rd
--Hubert B slsmn Myers Park Hdw r601 Poindexter dr
--J D (Myzella S) wtchmn Wearn Lbr h3025 Ross av
--Jas (Sadie) lab Char Roofing Co h1000 Kendrick
--Jas A clk Char Mem Hosp r2017 Murgate av
--Jas D (Doretha) bartender Townhouse Restr h2340B Horne dr
--Jimmy O r407 Belmont av
--John (Susie M) h20 Barbour's ct
--John A cln Hotel Char r203 N McDowell
--John M (Emma S; Brooklyn Barber Shop) h1017 S Druid cir
--Julius J jr lwyr 730 E Trade R500 h315 Wakefield dr apt A
--Leonard H (Virginia S) wldr h1321 S Mint
--LeRoy (Mary) hlpr Kilgo Mtr Frt h411 E 8th
--Luther M (Wyatt S) dept mgr Dixie Super Mkt h3715 Ellenwood pl
--Mfg Corp Harry L Douglas pres, Geo W Trapp v-pres-treas, Geo L Bickett sec store fixtures 516 Factory pl
--Mary maid r522 E 8th
--Mary E Mrs mender Chadbourn & Gotham r1509 Matheson av
--Orbin T (Beulah O) twstr Highland Park Mfg h407 Belmont av
--Oscar (Eliz W) hlpr Caro Trans & Stge h215 S Morrow
--Parrot jr jan Char Observer r Hemlock Station General Delivery Chester S C
--Pauline H clk Char Finishing Co Inc r Belmont N C
--Ralph S (Betty J) mgr Watts Hdw h537 Woodlawn rd
--Robt formn Whitehead Eng r616 Vanderbrook dr
--Robt L (Annie S) asst mgr Elks Club h628 Dorothy dr
--Ruric H h611 Llewellyn pl
--Sallie T Mrs pkr C-B Drug h1112 Oaklawn av apt 37
--Sonny emp Southeast Lighting Inc r1424 Burton
--Susie M Mrs cook Central High Sch r20 Barbour's ct
--Thelma emp H W Cafeterias r428 E Kingston av
--Thos J lab Concrete Materials Prestressed & Precast r Rock Hill S C
--Virginia L emp White Bag r RD 10 Box 28
--Wm D (Frances E) slsmn Julius Schned Co h3230 Enfield rd
--Wyatt S Mrs clk Dixie Super Mkt r3715 Ellenwood pl
Wadkins see also Watkins
--Robt (Mamie M) h809 Kennedy
Wadsworth Bertie O nurse Char Mem Hosp r RD 4
--Geo P (Anne W) v-pres Davis & Young Inc h228 Cottage pl
--John A (Mattie J) r1716 Lyndhurst av
--John W (Mary I) mgr Belvedere Theatre h3008 Hutchison av
--Mary I Mrs clk Mercy Hosp r3008 Hutchison av
--Mary L bkpr Consolidated Credit Corp h1716 Lyndhurst av
--Nellie M clk US Dept of Commerce r1716 Lyndhurst av
Wafford see also Wofford
--Anne L studt r1637 Morningside dr
--Helen G Mrs hostess Myers Park Meth Church r1637 Morningside dr

N. C. STATE MOTOR CLUB INC.

N. C. STATE NATIONAL AA MOTOR CLUB

South's Largest Motor Club
HOME OFFICE
2422 N. Tryon Tel. EDison 2-8507

WAFFORD
--Wm L (Helen G) captain City Fire Dept h1637 Morningside dr
Wages Wm E (Florence C) lm cln Highland Park Mfg h413 E 15th
Waggoner see also Wagner and Wagoner
--John P (Mary S) h209 Walnut av
--Lonnie A (Eva T) real est 419 Colville rd h do
--Nelle Mrs bkpr Mildred's Shop r100 Meadow Brook rd
--O Thos (Jane) mgr Beaman's r926 Inglewood la
--Oliver A (Flora I) slsmn Ptsbgh Steel h309 Plantation pl
--Sara tchr PS r1305 Lilac rd
--Wm G mach Sou Ry h100 Meadowbrook rd
--Wm J (Ann M) asst dist atty US Dept of Justice h4648 General Pershing rd
Waggy Janice K nurse Char Mem Hosp r5015 Baylor dr
Wagner see also Waggoner and Wagnor
--Annie L Mrs h1315B Horne ct
--Carl C (Odessa A) sec-treas Interstate Roofing & Asphalt Co Inc and Tucker-Kirby Co h1615 Nassau blvd
--Edgar M (Malla L) atndt Auto Inn h716 N Poplar
--Electric Corp B B Jensen dist rep 403 N Tryon R823
--G E h1117 Clement av
--Geo E (Kathleen) emp Char Casket r East Spencer N C
--Harry slsmn r Kannapolis N C
--Isaac L jr (Virginia M) clk PTS h1832 Pegram
--J S agt Durham Life Ins r Albemarle N C
--John W (Jean B) pharm Plaza Hills Pharmacy h1031 Cutler pl
--Montaigen smstrs Ginet Inc r Kannapolis N C
--Nadine F Mrs librn Pub Library r RD 8
--Nell L Mrs clk Shamrock Drugs Inc r1116 Jensen
--Nev L (Maude E) mgr Orchestras Management r4857 Stafford cir
--Nina E r1615 Nassau blvd
--Rachel L nurse Char Eye Ear & Throat Hosp h1733 Merry Oaks rd
--Rudolph (Audrey S) h1321 Woodland dr
--S Clifford (Nell L) mech White Mtr h1116 Jensen
--Wm (Edna D) genl supt Concrete Sup Co h3638 Eastway dr
--Wm D drftsmn Walter Hook & Assocs r3638 Eastway dr
--Wm L (Ada) h1505 Park ct
Wagnon W Macbeth rep Abbott Proctor & Paine r5536 Robin Hood
Wagon Wheel The (E J Belk) restr 2831 Rozzells Ferry rd
Waggoner see also Waggoner and Wagner
--Chas E servmn E P Nisbet Co r1909 Winter

JIM NUNN

PAINTING CONTRACTOR
Commercial and Residential
FREE ESTIMATES
115 PHILLIPS CIRCLE
TEL. FRanklin 7-1477

ALEXANDER
FUNERAL HOME
• • •
24 Hour Ambulance Service
• • •
"Service Above Self"
• • •
A Funeral To Fit Every Need
• • •
323 S. Brevard
DIAL
EDison
3-1167
or
EDison 3-1830
EDison 3-6027

MOZINGO'S TIRE CO., INC.

WHEEL ALIGNMENT
DELCO BATTERIES and SERVICE
TIRE RECAPPING

New and Used Tires
1415 S. Tryon St.
Tel. FRanklin 7-1581

REAL ESTATE
H. Y. DUNAWAY CO.
REAL ESTATE
36 Years in Charlotte
SALES – LEASES – LOANS – INSURANCE
205 S. Church St., R 100-01
Tels. EDison 3-2113 and FRanklin 5-6096

TURNER BROS.
KELLER INC.
SALES
LEASES
PROPERTY MANAGEMENT
MUTUAL INSURANCE
122 E. Fourth St.
Phone FRanklin 5-5793

HOTEL WM. R. BARRINGER
AIR CONDITIONED ROOMS
EXCELLENT FOOD AND OUTSTANDING AIR-CONDITIONED BANQUET FACILITIES

CAROLINA AIRCRAFT SALES
BROCKENBROUGH FIELD
PIPER DISTRIBUTOR
PIPER CERTIFIED SERVICE
Maintenance — Storage
Charter Service
PHONE EDison 4-7862
R. D. 7, Old Statesville Rd., Hwy. 115
Charlotte, N. C.

WAGONER
--Dorothy B Mrs emp Westbrook Ins Agcy r2633 Brentwood pl
--Hugh E (Ocie A) sec-treas United Equip & Serv Inc h1909 Winter
--Joanne clk SBT&T r1909 Winter
--John W ship clk Davis & Furber Mach
--John Y slsmn Henry Walke Co r Midland N C
--Lella G Mrs clk Mercy Hosp r1201 E Boulevard
--Paul W (Dorothy B) prntr Herald Press h2633 Brentwood pl

WAGONER W H (HELEN C; RENT-IT CO), 1517 E BOULEVARD, TEL FR5-5725, h1517 E BOULEVARD, TEL FR5-5725

Wagstaff C Fred (Bessie M) barber Hoffman's Barber Shop h2105 Highland
--Conner F jr (Frances) partsmn Mack's Trucking h443 Northgate
--Don E (Pearl W) mgr Hill's Clo Store Inc r1944 Birchcrest dr
--Foy M (Sara D) purch agt Mill Power Sup r Huntersville N C Box 457
--Frances L Mrs clk Chev Mtr r443 Northgate
--Jas L r2105 Highland
--Pearl W Mrs credit mgr Hill's Clo Store r1944 Birchcrest dr
--Will r2105 Highland
Wainwright J Franklyn (Ruth) admn asst Pure Oil h1014 Montford dr
Waisner Marjorie R Mrs ofc sec Lee A Folger Inc h2219 N Poplar
--Thos L (Margie R) hlpr White & Co h705 E 35th
Wait C W dept mgr Genl Elec r400 Lyttleton dr
Waite Jessie B clk SBT&T h rear 3720 Tuckaseegee rd
--Margt Mrs r4127 Thrift rd
Waiters Elliott (Lula) h804 Oliver
--Lottie M dishwasher Glenwood Grill r126 N Davidson
Waitess Clifton crane opr H B Owsley & Son r RD 3
Waits Clelie B Mrs tel opr City Chev r2421 Vail av apt A4
--Saml E (Clelie B) slsmn h2421 Vail av apt A4
Wakefield Alicia S (wid Arch) sec-treas Wakefield Optical Co Inc h1332 Harding
--Apartments 127-569 Wakefield dr
--Dorothy ofc sec Malcolm & Boone h224 Sedgefield rd
--Fannie N (wid C E) h831 E Morehead apt 301
--Fuller lab City Mtr Transport Dept r1008 Druid cir

WAKEFIELD OPTICAL CO INC
CHAS A LOOKABILL, PRES
CHAS A LOOKABILL JR, V-PRES
MRS A S WAKEFIELD, SEC-TREAS
WHOLESALE OPTICAL SUPPLIES
118 E 9TH
TELEPHONE ED3-9007

Wakeham Charlotte S med sec Braxter, Hall, Lafferty, Coppedge & Burnett r221 S Laurel av
--Marie I cash Central High Sch r221 S Laurel av
--Wm I (Marie J) chkr Julian's Lndry & Cln h221 S Laurel av
Waker Alice processing wkr Carriker Poultry r1306 Luther

WAKE-UP SERVICE, HAROLD A SMOAK PRES, 106 N CALDWELL, TEL ED4-4761 (See Yellow Page 202)

Walch Eug L (Rhoda J) chf agt Piedmont Airlines h3415 Dublin rd
Wald Roger slsmn Tennessee Coal & Iron
Walden see also Waldin
--B C Mrs slswn Belk's
--Brevard driver Akers Mtr Lines h714 N College
--Carl E (Stroud & Walden) r Paw Creek N C
--Coleman B (Helen L) mach Lance Inc h226 Hartford av
--Ema I (wid D D) r2308 Rozzells Ferry rd
--Eunice P Mrs (Charlotte Flower Shop) r Matthews N C
--Gertrude slswn Gold Stamp Premium Co r1214 Myrtle
--Gladys emp Hudson Hosiery r2308 Rozzells Ferry rd
--Helen L Mrs pkr Lance Inc r226 Hartford
--Jack O serv rep Olds Div r Camden S C
--Jas R (Beatrice) emp Old Dom Box h516 Ingle (H)
--Jesse R (Lucille P) mgr Yore-Alamo Restr h1778 Dunkirk dr
--Jesse T (Rochie M) h2020 Tippah av
--Jo Ann O designer Charlotte Flower Shop r Matthews N C
--Lelia S Mrs slswn Belk's h427 E Park av
--Lucille P Mrs waitress Thacker's Restr r1778 Dunkirk dr
--Lucille Smith Mrs pres Good Housekeeping Shop Inc r Matthews N C
--Margt K Mrs clk Chadbourn & Gotham r5124 Central av ext
--Marie mach opr Soderberg & Stern r RD 1 Wingate N C
--Odell atndt Ebert's Esso Servicenter r RD 7 Henderson cir
--Robt N asst cash Wachovia Bk & Tr h1401 Briarcreek rd
--Rubby E mstr card puller Esso r2308 Rozzells Ferry rd
--Wanda C bkpr Wachovia Bank & Trust r2020 Tippan av
--Ward (Amity Fuel Oil Co)
Waldin Eliz E Mrs sec Genl Sup & Equip Corp and Genl Automatic Sprinkler Co r260 Cherokee rd
--Jas L (Awa M) with Genl Automatic Sprinkler Co h422 Fenton pl apt 1
--John B (Eliz E) pres-treas Genl Automatic Sprinkler Co and Genl Sup & Equip Corp h260 Cherokee rd
Walding J Don (Louise S) eng SBT&T h4121 Pineview rd
--Louise S Mrs case wkr County Dept of Pub Welfare r4121 Pineview rd
Waldon see Waldron
Waldorf Geo (Marie E) constn wkr Irwin Constn h901 W 4th apt 1
--Marie E Mrs kntr Hudson Hosiery r901 W 4th apt 1
Waldrep Mamie A (wid Calvin C) h1016 W 5th
Waldron see also Waldon
--Betty Mrs ofc sec Southern Flooring & Acoustical r1135 Harding pl
--Eliz D Mrs ofc sec Marsh & Hawkins r Pineville N C
--John h1423 E Iris dr apt 4
--Leslie E (Betty; Southern Flooring & Acoustical Co) h1135 Harding pl
--Wm R (Helen L) sls mgr Motion Picture Adv h2141 Dartmouth pl
Waldrop see also Waldrep and Waldrup
--Carrie G (wid Robt V) r2012 Lyndhurst
--Doris asst purch agt Automotive Elec Assocs r2522 Lola av
--Fate L (Hedwig) production mgr Illinois Shade Cloth h2514 Kingsbury dr
--Grace K Mrs bmo Am Discount r1314 Richmond pl
--Jerry N tab opr Home Finance Group r2611 Tanglewood la
--John M (Nancy) dispr Duke Pwr r Derita N C Box 184
--Reuben M plmb San Plmb & Htg r901 W 4th apt 1
--Sally sten Whitin Mach Wks r1304 Cortland rd W
--Saml M (Grace) emp Douglas Aircraft h1314 Richmond pl
--Sylvia A Mrs emp Caro Ford Tractor Co r RD 6 Box 724

WALDROP
--Ted D (Sylvia) hlpr San Plmb & Htg r RD 6 Box 724
--Wm P (Clara E) h222 Judson av
Waldrup Annie I (wid Willie J) h116 Pinoca (Tboro)
--Hedwig Mrs designer Caro Textile Engraving r2514 Kingsbury dr
--J W Im cln Highland Park Mfg
Wales A P reg sls mgr Smith-Corona r1217 Marlwood ter
--Fleming order filler Eagle Stores Co Inc r1105 Brown
--Margt H (wid Wm W) ofc sec County Board of Educ h3223 Enfield rd
Waley Belle W (wid Saml V) h1544 Duckworth av
Walff Wm E adv mgr Natl Wldrs Sup r1012 Sedgefield rd
Walglen Corp The Walter Gruenwald pres-mgr jan sups 1027 W Morehead
Walk Carrie L wrapper Domestic Lndry r427A W Morehead

WALKE HENRY CO THE
OFFICERS
L F PERKINS (NORFOLK, VA), PRES
WILLIAM J CASHMAN, ASST V-PRES and BRANCH MGR
INDUSTRIAL SUPPLIES, MACHINE TOOLS
CONTRACTORS' SUPPLIES
1310 S TRYON
PO BOX 1105
TELEPHONE ED4-5391
(See Yellow Page 114)

--Wade (Carrie) h427A W Morehead
Walker Albert (Hattie W; Walker's Place) h504 S Alexander
--Albert (Rosa) r2005 StMark
--Albert J (Hattie W) h632 E 1st
--Alex (Ada) h224 Kinney ct apt 4
--Alex jr (Wanda C) brkmn Sou Ry h405 Sylvania av
--Alex C r325 E Park av apt 1
--Alex C (Mary) r300 N Church
--Alice lab Carriker Poultry Co r728 N Davidson
--Alice P Mrs maid h211 N Long
--Alice P Mrs nurse McKay McKay Baird & Justis r1036 S Druid cir
--Allen pntr r119 S Cedar
--Allie M tel opr Sou Ry h1301 Jefferson
--Anna B (wid Will) h304 Martin
--Annie hlpr Central Restr
--Annie Mrs h406 E Hill
--Annie B Mrs maid h1500 Whisnant av apt 4
--Annie B (wid Thos) h415 N Myers apt 10
--Annie E Mrs waitress W T Grant Co r2217 Highland
--Arl mech Floyd N Fowler r RD 3 Gastonia N C
--Audrey Mrs ofc sec Fla-Ga Lino Staple Machs r5434 Robinhood rd
--Audrey P clk Equitable Life Assurance Soc r Mount Pleasant N C
--Barbara Mrs clk Lucielle's r Gastonia N C
--Barbara A hostess Trailways r812 E Worthington av
--Beaufort (Paralee S) hlpr Sou Bakeries h562 Brookhill rd
--Benj F (Dolly A) hse cln h514 E 1st
--Bennie L maid h508 W Hill apt 4
--Bennie R Rev (Lula T) h707 Grandin rd

WALKER BERNARD N (FRANCES M), PERIODONTIST 301A HAWTHORNE la, TEL ED3-9063, h1740 W QUEENS rd, TEL ED2-1280

--Berniece prsr Wright Cln r566 Brookhill rd
--Betty A hlpr Char Mem Hosp r1422 White
--Betty H Mrs bkpr Bank of Commerce r1111 Dade
--Betty J flat work mach San Lndry r1016 E Boundary
--Beulah lndry wkr Char Lndry r615 S Crockett

MECKLENBURG NURSERIES INC.
Azaleas
Flowering Trees
Shrubs
Evergreens
Complete Landscape Service
Freedom Drive
Thrift Road
R.F.D. No. 5
Phone EXpress 9-5641

Forest Lawn Burial Park
and Mausoleum
NEW THRIFT ROAD
True Perpetual Care For Every Lot
TELEPHONE EXpress 9-1141

SUPPLIES
FURNITURE
FILES

POUND & MOORE CO.

"If It's for the Office We Have It"

304 S. Tryon St. Phone FRanklin 5-7751

SAFES
LUGGAGE
GIFTS

WALKER
--Beverly N ofc sec Royal Mfg r2421 Belvedere av
--Bishop (Pearl K) sand temper Char Pipe & Fdry h420 N Alexander
--Blandina lab Pierce Poultry r338 N Long
--Boyd T (Laura P) h1756 Wilmore dr
--Bundy (Velma L) emp Barnhardt Mfg h1922 W Trade
--C E (Cath L) barber Hawthorne Barber Shop r Linda la
--C Eug hlpr Sou Dairies h216 W Vance
--C L wtchmn Wilson Lewith Machinery r Gastonia N C
--C Watt (Margt) h3321 Willow Oak rd
--Callie (wid Mansel) h1228 S Church
--Callie L (wid Grayson) r916 Westbrook
--Calvin S (Peggy M) mgr Irvin C Walker Plmb & Htg h2411 E 5th
--Camille asst personnel dir Belk's r3321 Willow Oak rd
--Carl W atndt Wilmith Hosp r N Tryon
--Carl W jr h1100 E Boulevard
--Carrie Mrs maid h720½ E Boundary
--Cecil (Hattie M) sitter Duke Pwr h601 N Myers
--Celeste studt r802 Spring
--Chas C r415 E 13th
--Chas H (Jean A) clk Johnson Mtr Line h2070 Weyland av
--Chas P (Sara L) h127 Hillside av
--Charlie driver Boggs & Co
--Charlie A jr (Bright A) formn Piedmont Carton Co h2522 Roswell av
--Charlie W (Robena B) agt Sou Life Ins r3201 Barnhill dr
--Christine T (wid Odell) maid h1407 Montgomery av
--Clarence wtchmn Sou Ry h322 N Clarkson
--Claude C slsmn Dixie Bearings Inc r1105 Pryor
--Clem M barber Plaza Barber Shop h1803 Hedgewood pl
--Clyde (Marie) lab r120 S McDowell apt 3
--Curtis (Queen) dishwasher h1519 Statesville av apt 15
--Cy appraiser r301 E Park av
--Danl R (Speedway Serv Sta) r RD 2 Matthews N C
--David (Margt) emp S&W Cafeteria h516 N Myers
--David C mach h1234 Romany rd
--David E (Georgia) jan Am Coml Bk h1231 Boone

WALKER DAVID S DR (SARA S)
OPTOMETRIST
SPECIAL EVENING APPOINTMENTS
9 DILWORTH POST OFFICE BLDG
208 E BOULEVARD
TELEPHONE ED4-7623
h1721 STERLING rd
TELEPHONE FR6-3784

--Dora processingwn Carriker Poultry r2523A Double Oaks rd
--Doris R Mrs ofc sec James E Walker r634 Mayview dr
--Dorothy L Mrs opr Char Textile Engrs r1508 N Brevard
--Dorothy P Mrs h339 S Cecil
--Dougald V (Mary R) supervising adj Travelers Ins h2130 Charlotte dr
--Duke T (Jaunita) lab City Water Dept r RD 5 Monroe N C
--Earl P (Georgia E) mech Kanoius Mach Shop h2301 Rozzells Ferry rd
--Edgar lab Pierce Poultry r1023 E 6th
--Edgar F (Walker Oil Co; Walker's Serv Sta) r RD 8 Box 61E
--Edgar H (Cornelia H) real est 633 Sharon Amity rd h do
--Edith S (wid Chas A) h514 Pecan av
--Edna clk Independence Smoke Shop
--Edna (wid Will) h494 Shuman av
--Edna M r916 Westbrook dr
--Edw tchr Second Ward High Sch r1708 Madison
--Edw jr tchr Carver College r1708 Madison av

WALKER EDWIN R DR (PHERBA T), PRES QUEENS COLLEGE 1900-2000 SELWYN av, TEL ED4-2881, h2300 RADCLIFFE av, TEL ED2-5515

WALKER
--Eliz h2621 Booker av
--Eliz studt r710A N Graham
--Ella hlpr Char Mem Hosp r1404 Spratt
--Ella B (wid Silas) h513 S Cecil
--Ella M r1025 Oliver
--Elneal slswn W I VanNess & Co r2642 Sharon rd
--Eloise chkr Mecklenburg Lndry r1211 W 12th
--Elsie K Mrs clk P&NRy r2245 Crescent av apt 2
--Emma Mrs h719 Cobbway
--Emma C Mrs smstrs Arrow Lndry h115 Holton av
--Ernest r811 Oaklawn av
--Ernest mech White Mtr r1521 Statesville av
--Esther L prsr Wright Cln r719 Cobbway
--Ethel emp Char Mem Hosp r1025 E Vance
--Eva M shipper Natl Screen Serv h1022 E 2d
--Evelyn G Mrs opr Vanity Box Beauty Shop r425 N Caldwell
--Evelyn Mrs maid City Bd of Educ r628 Brookhill rd
--Evelyn P Mrs bkpr Royal Crown Btlg r rear 1516 Belvedere av
--Everett H pres Walker Ins Agcy h525 W Boulevard apt 1
--Floyd (Mary H) lab Tenner Bros h724 Shannon
--Frances L Mrs ofc sec A&P h415 W 8th
--Frances M Mrs clk Woolworth's r1702 Fleetwood dr
--Frank (Evelyn P) slsmn r rear 1516 Belvedere av

WALKER FRANK R (MARJORIE W), V-PRES BILL SHAW CO INC 422-24 S TRYON, TEL ED2-8173, h5301 MURRAYHILL rd, TEL JA3-1624

--Fred A (Juanita F) asst supt Colonial Stores h2633 Roslyn av
--Fred E (Glenna S) v-pres Southeastern Truck Refgr Inc h2621 Wilmount rd
--Fred H (Rena W) asst supvr Pilot Frt Carriers h3915 Whitehall dr
--Garnett L (Ida F) insp Douglas Aircraft h2521 Lola av
--Geo D (Helen B) slsmn Superior Block h2636 Bay
--Geo R (Louise S) pharm Park Place Pharmacy h2421 Belvedere av
--Georgie Mrs r150 W Palmer apt 1
--Geraldine opr Circle G Beauty Salon r620 Robertson av (Tboro)
--Gladys sten Farview Homes r802 Spring
--Glenna S Mrs ofc sec Natl Welders Sup r2621 Wilmont rd
--Goins (Willie L) wldr Wilson Iron Wks h2207 Newland rd
--Grace B (wid Edwin T) h806 S College
--Grady C (Edna M) overseer Marshall Mills h620 Robertson av (Tbro)
--Grady C (Clemmie L) sls eng T C Heyward & Co r521 Lyttleton dr
--H G jr acct Haskins & Sells r1927 Dilworth rd W
--H Jack (Kathleen S; Char Plmb Co) h800 Fugate av
--H Russell (Margt; Char Plmb Co) h1408 E Ivey dr
--Hallie M (wid Jos H) h1945 Avondale av
--Harold L (Alice P) jan Pell Cotton Co h1036 S Driud cir
--Harry S (Della P) dept mgr Penney's h3216 Weston
--Hattie W Mrs (Walkers Place) r632 E 1st
--Hazel L porter Presby Hosp r1407 Montgomery av
--Hazel S emp Coca-Cola h2505A Statesville
--Helen W (wid Geo) mus tchr 2021 E 7th h do
--Henrietta maid h513 Plum
--Henry h316 S Caldwell
--Henry pntr r525 N College
--Herman L (Mildred) mtcemn Duke Pwr h417 Magnolia av
--Herman R circulation field rep Char Observer r Salisbury N C
--Hiram A (Patricia) ofc mgr Jos T Ryerson & Son Inc r3901 Haverhill dr
--Hobart (Louise K; Uniform Rental Serv) h2522 Selwyn av

BANK OF CHARLOTTE
Member F. D. I. C.
OPEN DAILY and SATURDAY UNTIL 5 P.M.
Complete Banking and Loan Service
122 S. Tryon St. • Tel. FRanklin 6-3551

WALKER
--Hugh A (Mary E) tech Jeff Std Brdcstg h620 E Kingston av
--Ida r728 N Davidson
--Idella r1201 Fairmont
--Ilar J Mrs dept mgr The Wagon Wheel h2831 Centre dr
--Insurance Agency Everett H Walker pres 112 S Tryon R1206

WALKER IRVIN C (BLANCHE M; IRVIN C WALKER PLUMBING & HEATING), V-PRES FIRST FEDERAL SAVINGS & LOAN ASSOCIATION OF CHARLOTTE 225 S TRYON, TEL ED3-8401, h708 OAKLAND av, TEL ED2-5334

--Irvin C Plumbing & Heating (Irvin C Walker) 308 E Morehead
--Irvin S emp Char Air Reserve Center r RD Box 427
--Isaac (Vera) porter Dorsey's Inc h629 E 3d
--Isaiah (Ethel F) jan City Bd of Educ h411 Benjamin
--J Benj (Dorothy L) brklyr h1508 N Brevard
--J P comp Observer Prntg Hse r114 Barnett pl

WALKER J W (ELLA S), PAINTING CONTRACTOR, PAINTING, DECORATING, TWENTY-FIVE YEARS' EXPERIENCE, FREE ESTIMATES 1422 WHITE, TEL ED3-2776, h do (See Yellow Page 153)

--Jackie studt r415 W 8th
--Jas (Lavenia) h802 Spring
--Jas (Theolas G) hlpr Caskie Paper h2918 S Tryon
--Jas lab F S Royster Guano h2523A Double Oaks rd
--Jas (Gertrude) orderly Presby Hosp r928 E 3d
--Jas slsmn New Holland Mach Co r Halifax Va
--Jas C packer Colonial Stores r206 S Crigler
--Jas C tchr r606 Carmel
--Jas D (Hazel N) slsmn Sinclair & Valentine Co h4127 Leeds dr
--Jas E r420 N Alexander
--Jas E driver Walker Oil r RD 8
--Jas E (Doris R) lwyr 730 E Trade R212 h1728 Shoreham dr
--Jas E (M Adleen) packer Lance Inc h504 Arlington av
--Jas H (Pauline P) clk United Equip & Serv Inc h418 W 24th
--Jas J (Thelma) pntr h1324A Home ct
--Jas L appraiser Equit Life Assur r301 E Park av
--Jas L (Frances M) slsmn Whol Auto Parts h1702 Fleetwood rd
--Jas L (Eliz H) slsmn h1151 Jensen
--Jas O (Ruby) lab h906 Bell ct
--Jas W slsmn Sinclair & Valentine r4127 Leeds dr

HERRIN BROS. COAL & ICE CO.
QUALITY PLUS SERVICE
Fuel Oil - Coal - Ice
315 E. 36th St. Tel. EDison 2-2193

Thies Realty and Mortgage Co.
Since 1906
Mortgage Banking Real Estate Sales Insurance
1100-1107 Commercial Nat'l Bank Bldg.
200 S. Tryon St.
DIAL EDison 2-7721

COLUMBUS OIL COMPANY
DISTRIBUTORS
CITIES SERVICE
Motor Oils
Gasoline
Greases
Lubricants
Kerosene
and
Fuel Oils
"CHARLOTTE'S PIONEER FUEL OIL DEALER"
2109 S. Boulevard
TEL. EDison 3-7511

HEAVY HAULING
Old Cannon Airport
P.O. Box 1423
TELEPHONE EXpress 9-0421

MOSS TRUCKING CO. INC.
HEAVY HAULING
(See Yellow Page 210)

HOISTING and RIGGING
Night, Sunday and Holidays Telephones
EXpress 2-1633 and EDison 2-1072

THE CHARLOTTE NEWS

PHONE EDison 3-0303 • 126 S. CHURCH ST.

THE LARGEST EVENING NEWSPAPER IN THE CAROLINAS

NATIONAL ASSOCIATION OF REAL ESTATE BOARDS
REALTORS ARE ACTIVE MEMBERS OF CONSTITUENT BOARDS

Home Realty & Management Co., Inc.

Finance
Management
Sales
Insurance

Phone
ED 2-1141

121 E. 3d

WADDELL CONSTRUCTION COMPANY, INC.

General Contractors

ASSOCIATED GENERAL CONTRACTORS OF AMERICA

McALWAY RD.
Box 4174

Tels.
EMerson 6-0712
and
EMerson 6-3151

JOHN V. BARGER & CO.

General Contractors

COMMERCIAL — INDUSTRIAL

484 N. Main, P.O. Box 270
Mooresville, N. C.

Tels. NOrth 3-5171 and NOrth 2-2781

WALKER
--Jas W whsemn Caskie Paper Co r2918 S Tryon
--Jean ofc sec Reese's Antique & Gift Shop r1101 Harding pl
--Jean C studt nurse Char Mem Hosp r do
--Jeannie studt r415 W 8th
--Jessie marker Arrow Lndry r611 S Long
--Joe (Leila) lab Compton Tire h822 E 1st
--Joe E (Lucille) emp Uniform Rental Lndry r253 S Cedar
--John (Cath A) lab Gulf Atlantic Whse h728 N Davidson
--John A (Charlotte) undwrtr Fidelity Casualty h1036 Broadmoore dr
--John C emp Linde Air Products r2122 N Pine
--John E asmblr Cole Mfg h314 Martin
--John E constn wkr r912 E 1st
--John L (Alice W) hlpr Manor Esso Servicenter r610 Baldwin av
--John W (Dorothy) stvdr Standard Trucking h1911 Earle apt 337
--Johnny lab John Crosland Co r342 Piedmont ct
--Johnsie Mrs h1504 Whisnant av apt 3
--Jonie Mrs slswn Belk's r1213 Parson
--Jos studt r606 Carmel
--Jos H (Rose W) emp United Equip & Serv Inc h543 Brookhill rd
--Jos T agt SAL h2005 Beverly dr
--Jos W adjuster Travelers Ins r2115 Queens rd W
--Judith L studt r2522 Selwyn av
--Judith M studt nurse Char Mem Hosp r do
--Judith P studt r620 E Kingston av
--Julia dishwasher Hotel Char r2708 South View
--Kate J with Services Unlimited Inc h1115 Queens rd W

WALKER LARRY B (ANN P), PRES and GENL MGR WSOC BROADCASTING CO 1925 N TRYON, TEL FR6-8401, h APT 8 MYRTLE APTS 1121 MYRTLE av, TEL FR5-2309

--Laura (wid Henry) h2431A Double Oaks rd
--Lawrence L (Elvenia S) tech Jeff Std Brdcstg r CMR 144 Box 92
--Lee F (Sarah E) tndr Sou Asbestos h1201 Oaklawn av apt 69
--Lena lndry wkr San Lndry r719 Cobbway
--Leo J (Ila F; Westside Mtr Co) h2621 Independence blvd
--Leon studt r628 Brookhill rd
--Leonard lab Pierce Poultry r415 N Myers
--Leonard (Tiny B) porter Presby Hosp h608 E 3d
--Leonard L (Ethel M) spl agt Int Rev Serv h1501 Waverly av
--Leroy r2207 Newland rd
--Leslie (Mary) porter The Pep Boys h420 N Summit av
--Lilian A r2005 Beverly dr
--Litha r628 E 7th

SIMPSON ELECTRIC COMPANY

Residential
Commercial
Wiring

R.D. 3, BOX 458
TEL. JAckson 3-2280

WALKER
--Loma B (wid John T) waitress Sanitary Grill h504 N Brevard
--Lorenzo M (Virginia H) h244 Perrin pl
--Lorraine Mrs buyer Belk's r Albemarle rd
--Louis C (Alma) mach Ashworth Bros r Spindale N C
--Louis D (Rosa) h834 N Church
--Louis D jr pntr h522 W 8th
--Lucinda T (wid Moses) h209 Dr Carver rd
--Lula r316 S Caldwell
--Lula (wid Young) h924 E 1st
--Lula A (wid John) h931 E Boundary
--M Adleen Mrs packer Lance Inc r504 Arlington av
--M L clk Char City Coach Lines r RD 4 Box 522½
--Mabel S (wid T A; Walker Drug) h2322 Wellesley av
--Maceo (Shirley B) jan City Savings Bank h320 Skyland
--Macie maid City Savs Bank r320 Skyland
--Maggie (wid Robt) cook r812 Oliver
--Mamie D Mrs wrapper Dy-Dee Wash h2752 Zebulon av
--Mamie L maid h515 S Caldwell
--Margt C (wid David) h835 S Mint
--Marian r802 Spring
--Marion waitress Scarr's Restr
--Marion E Rev (Evelyn H) emp Radiator Splty h628 Brookhill rd
--Marshall C (Fannie H) r1008 Greenleaf av

WALKER MARTIN INC

R WALKER MARTIN, PRES
LOUIS B STANFIELD, BR MGR
GENERAL ELECTRIC APPLIANCES DISTRIBUTORS
WHOLESALE ONLY
2315 N DAVIDSON
TELEPHONE ED4-4613

--Mary hlpr Char Mem Hosp r914 E Vance
--Mary A Mrs binder Goines Printing Co r2915 Telford pl
--Mary D Mrs serv asst SBT&T r300 N Church
--Mary E tchr r417 E Vance
--Mary E Mrs mgr Church of the Holy Comforter Kindergarten r620 E Kingston
--Mary H (wid Anthony) clk Providence Children Shop r4937 Vinson la
--Mary H (wid Lucius) maid h615 Boyles la
--Mary W Mrs hlpr Good Samaritan Hosp r208 Cherry
--Mattie C (wid Robt J) h325 E Park av apt 1
--Mattie G r629 E 3d
--Maude (wid Reese) h902 Burton
--Maude cook r524 E 1st
--Max clk Arnold Distr
--Mazelle maid Char Mtr Court r Circle dr
--McKinley lab City Eng & Streets Dept h208 Cherry
--McKinley G (Mart) sht mtl wkr G&W Sht Mtl h304 Marble apt 2 (Tboro)
--Melvin L r610 Baldwin av
--Mildred E folder Hotel Char r2827 Statesville av
--Mildred L Mrs asmblr Pneumafil Corp r2412 Eatonton
--Mildred S Mrs tchr r2441 Olando
--Minnie B Mrs ofc sec Karl E Thies & Co r RD 9
--Missouri Mrs r1928 Beattie's Ford rd
--Nellie Mrs ofc sec R H Bouligny Inc h915 Sugar Creek rd
--Nesbry r1515 McCall
--Nina emp Peter's Poultry h610A E 3d
--Nokomis lab Merchant's Bonded Whse r526 E 8th
--Odessa M (wid John) maid r610 Baldwin

WALKER OIL CO (EDGAR F WALKER), HEATING OILS and KEROSENE 502 E 36TH, TELS FR7-5514 and ED3-7458

--Ormel H jr (Carolyn W) slsmn Pyramid Mtr h1144 Brighton pl
--Oscar h301½ S Brevard
--Patricia J clk Wachovia Bk & Tr r1702 Fleetwood dr
--Paul W (Allie M) mach Sou Mach Products r801 Wilbourne cir

WALKER
--Pauline M Mrs tex wkr Johnston Mills r808 E 37th
--Peggie L cash Home Credit r2633 Roslyn
--Peggy M Mrs nurse Mercy Hosp r2411 5th

WALKER R L PLUMBING CO

ROY L WALKER JR, OWNER
RESIDENTIAL and COMMERCIAL CONTRACTING and REPAIRING
FREE ESTIMATES
4505 DENVER
TELEPHONE EX9-5457

--R Scott (Norma J) sls eng New Departure h3963 Winfield dr
--Ralph H (Vera M) mech Fruehauf Trailer h327 E Worthington av
--Rebecca ironer Char Mem Hosp r914 E Vance
--Reeves L social wkr County Juvenile Court r2145 E 5th
--Rena W Mrs tech Stauffer Sys r3915 Whitehall dr
--Rexford K (Virginia J) supvr Western Elec h1325 Morningside dr
--Richd J (Mabel B) driver Harris Exp h617 S Summit av
--Richdardson K (Sue T) acct Kendall Co h2010 Vail av
--Robena B Mrs mgr Anderson Elec & Sup r3201 Barnhill dr
--Robt lab City Eng & Streets Dept r740 Cobbway
--Robt (Betty) lab h719 Plum
--Robt mech Hoppe Mtrs r Sharon rd RD 2
--Robt territory mgr Wesson Oil h2245 Crescent av apt 2
--Robt H (Louise F) gro 620 S Myers h1615 Parsons
--Robt H jr (Pauline M) mach opr Whitin Mach Wks h808 E 37th
--Robt V (Audrey) mgr Fla-Ga-Lino Staple Machs r5434 Robinhood rd
--Roddy J hlpr Owens Garage r1515 Oliver
--Rollie J driver Orr Mtr Co r1515 N Oliver
--Rosa (wid John) r2010 StPaul
--Rose W Mrs maid City Bd of Educ r543 Brookhill rd
--Rosetta B (wid John) h520 S Myers
--Ross (Estelle H) wtchmn Ind Dyeing Corp of N C h1317 N Tryon
--Roy L (Mildred L) h1217 S Graham
--Roy L jr (Betty V; R L Walker Plmb Co) h4505 Denver
--Rozier B (Annie E) mech Thomas Cadillac-Olds h2217 Highland
--Ruby marker Hotel Char r RD 9 Box 366
--Russell O (Ethel S) tex mkr h1213 Parson
--S June studt r2636 Bay
--Saml (Grace W) firemn Caro Paper Bd Corp h1816 Baxter
--Saml C atndt Walker's Serv Sta r RD 10
--Saml G (Dixie) supvr EAL h164 Stonewall Jackson Homes
--Sarah (wid Richd) h2324½ Sanders
--Sarah C tchr Hawthorne Jr Hi Sch h200 Laurel av apt 3A
--Sarah H Mrs h1031A Congo
--Sarah K (wid Anderson L) h215 Judson av
--Sarah L lndry wkr Char Linen Serv & Sup r1031 Congo apt A
--Shirley B Mrs maid City Savs Bank r320 Skyland av
--Sue T Mrs mgr Womens Exch r2010 Vail
--T A Inc F Herman Cline pres-treas, Elmer J Reeves v-pres-sec drugs 332 N Tryon
--T English (Margt E) phys 1527 Elizabeth av r1200 Greylyn dr
--Thelma R Mrs waitress Tanner's r2425 Double Oaks rd
--Theo hlpr Sou Eng h Circle dr
--Thos D studt r2130 Charlotte dr
--Thos F (Margt C) formn h119 S Cedar
--Trenton E (Doris A) elev insp State Dept of Lab h3519 Oakwood av
--Veola Mrs h415 S Long
--Vera M Mrs mach opr Eldrige Handkerchief r327 E Worthington av
--Viola B (wid Fred) h1033 Oaklawn av

JOHNSON C. SMITH UNIVERSITY

DR. RUFUS P. PERRY, Pres.
Co-Educational
Liberal Arts and Theological

100-152 Beattie's Ford Road — Phone EDison 3-7529

TELEPHONE ANSWERING SERVICE, INC.
24 HOUR SERVICE — 7 DAYS A WEEK
YOU LEAVE — IT RINGS — WE ANSWER
"CONFIDENTIAL — COURTEOUS — DEPENDABLE SERVICE"
Harold A. Smoak, Pres., Genl. Mgr.
106 N. CALDWELL STREET DIAL EDison 4-4761 and FRanklin 6-1621

WALKER
--Virginia H Mrs ofc sec T English Walker r244 Perrin pl
--W Edwin (Jewell W) field eng Genl Elec h2733 Phillips av
--W Kent studt r2254 Westminister pl
--W L mech Ace Elev Co
--W O clk Buster Brown News Stand r300 N Church
--W R r330 S Tryon
--Walter C (Ruth P) h624 E Kingston av
--Walter O (Mary A) clk B&B Food Store r2915 Telford pl
--Wanda C Mrs slswn Goodyear r405 Sylvania av
--Wm jr lab Char Bonded Whse r1219A Moss
--Wm H (Virginia) slsmn Char Lndry h4021 Hough rd
--Wm M (Mae) carp h110 Interurban (Tboro)
--Wm M (Mary B) clk Caro Mkt Inc h2317 Bancroft
--Wm McK (Shirley A) hlpr Char Linen Serv & Sup h532 Williamson (Tboro)
--Wm O (Aline C) slsmn Hubinger Co h2254 Westminister pl
--Willie A (Laura V) jan H&S Lbr h York av
--Willie A (Mildred S) tchr Myers St Sch h2441 Olando
--Willie B r415 N Myers apt 10
--Willie J (Lucille H) emp Uniform Rental Serv h1402 Shorter av
--Willie J porter Hotel Char r165 Person
--Willie M (Louise J) jan Loew's h606 Carmel
--Willie M Mrs maid Good Samaritan Hosp h801 S A
--Willis (Josephine) shear opr Sou Eng h School
--Wilma S (wid Cyrus) h304 Frazier av
--Wilson minister of educ First Meth Ch r3735 Shamrock dr
--Woodrow W (Ora L) dentist 1516 Elizabeth av h1720 Sterling rd

WALKER ZENITH (HENRIETTA A), BRICK MASON CONTRACTOR, STONE, BRICK, BLOCK, CRAB ORCHARD STONE 234 LUCKY la, ROCK HILL, SC, TEL ROCKHILL 6-1895 (See Yellow Page 63)

WALKER'S DRUG STORES, F HERMAN CLINE PRES-TREAS-MGR, ELMER J REEVES V-PRES-SEC, PRESCRIPTION DRUGGISTS, DELIVERY SERVICE 332 N TRYON AT 7TH, TEL ED3-4166; 225 HAWTHORNE la, TEL FR6-6437 (See Yellow Page 75)

--Place (Mrs Hattie W Walker) confy 632 E 1st
--Service Station (Edgar F Walker) 4026 N Tryon
Walkup Burton P (Chloe T) plant supt Concrete Sup h129 W 24th
--Claude E lab City Mtr Transport Dept r120 S McDowell apt 3
--Delia N Mrs tex wkr Highland Park Mfg r428 Potters rd
-Harold D clk h1421 E Iris dr apt 3
-Jos H (Delia N) h428 Potters rd
-Lilly V Mrs insp Highland Park Mfg r426 Potters rd
-Marie A sten r1421 Iris dr apt 3
-T Fred mech Ross & Witmer
-Wm R (Lilly V) carp Concrete Materials Prestressed & Precast h426 Potters rd
Wall see also Walls
-Adeline T Mrs nurse Mercy Hosp r3432 Barringer dr
-Alex E (Pearline F) driver Goodnite Bros h2439 Remus rd
-Andrew H (Pearl D) slsmn Charlotte Fish & Oyster h719 Central av
-Anne tchr PS r200 N Laurel av
-Baxter G (Betty J) dist mgr Life & Casualty Ins Co of Tenn h1326 Shamrock dr
-Betty Mrs ofc wkr Belk's r Mooresville N C
-Bobby R (Barbara D) slsmn Scott Drug Co h1833 Evergreen dr
C L driver Harris Exp r Austin dr RD 10 Box 966
Clifton J (Geneva C) clk PO h4578 Sampson (Tboro)

WALLACE
--Clifton O jr carrier PO r4518 Sampson
--Clenton C jr atndt Shell Serv Sta r900 Walnut av
--Cora W Mrs ofc sec Elton B Taylor r2031 Rozzell Ferry rd
--Dorothy H clk Sears h508 N Tryon apt 211½
--Ella R casewkr County Dept of Pub Welfare r500 Queens rd apt 4
--Eug A slsmn Best Brands Inc
--Eunice E recpt Neva A McCoy r4425 Loch Leven (Tboro)
--Fleming jr lab Eagle's Whse r1105 Brown
--Frank L (Janet S) serv mgr N C Equip r201 W Boulevard
--Geneva M Mrs emp Barnhardt Mfg r1118 N Tryon
--Geraldine opr SBT&T r2137 Chatham av
--Gladys G looper Nebel Knitting r1501½ Cleveland av
--Gladys Y Mrs lab tech Old Dom Box r917 State
--H M (Barbara) eng Westinghouse h106 Wexford ct
--Herbert C (Pauline L) sec Lassiter Corp h2029 Radcliffe av
--Howard T (Violet M) slsmn Belk's h1116 Drummond av
--Inez B (wid Reid) field rep State Commission For the Blind h1520 Mimosa av
--Jas (Hattie) lab Barnhardt Mfg h707A E 11th
--Jas (Mary E) whsemn Thomas & Howard h349 Fannie cir
--Janet S Mrs laby tech Presby Hosp r201 W Boulevard
--John D (Adeline T) clk Sou Ry h3432 Barringer dr
--John K (Velma N) county policemn h1029 Scaleybark rd
--Julius S (Mildred G) cabt mkr Plywood Center h3200 Spencer
--Lester E (Beth F) dentist 102 W Trade R704 h1226 Providence rd
--Lula P (wid Charlie L) h4425 Loch Leven (Tboro)
--Marion L jan Douglas Municipal Airport r2216 Wilmount rd
--Mary presser Mechlenburg Lndry r221 N Summit av
--Mary E Mrs prntr Delmar Studio r349 Fannie cir
--Maynard A (Merlene K) slsmn Richplan Piedmont Inc h2001 Union
--Merlene K Mrs research asst Kendall Co r2001 Union
--Mial div mgr New Dixie Lines r Sardis Road cir
--Mildred emp Char Mem Hosp r1501½ Cleveland av
--Mildred G Mrs tex wkr Highland Park Mfg r3200 Spencer
--Nancy tchr PS r2100 Sharon la
--Nannie C (wid Frank L) h201 W Boulevard
--Oscar A (Genevieve F) rep A C Horn Co h805 E Worthington av
--Oscar O packer Winchester Surgical Sup h2220 Wilmount rd
--Patricia A asmblr Breneman Hartshorn Inc r800 McDonald av
--Pearl D Mrs production wkr Lance Inc r719 Central av
--Philip T emp Am Natl Bk r443 Berkshire rd
--Ralph undwrtr Crum & Foster Ins Group r Matthews N C
--Rebecca Mrs maid h812 S Graham
--Sally studt r1226 Providence rd
--Sally L Mrs nurses aide Good Samaritan Hosp r2216 Wilmount rd
--Shirley Mrs r1500 S Boulevard apt 1
--Spencer L h1501½ Cleveland av
--Theo R (Lillie) mech h2720 Englehart
--Thos deliverymn Shamrock Drugs Inc r400 Owens
--Thos B (Ida L) r619 Moravian la
--Thos R (Nancy) wldr Easterby & Mumaw h219 W 11th
--Thos S (Sally L) hlpr Schwartz Metal h2216 Wilmount rd
--Velma N Mrs teller Union Natl Bank r1029 Scaleybark rd

CHEVROLET by Don Allen
"THE EMBLEM YOU CAN TRUST"
531 E. Trade EDison 3-5467

WALLACE
--Violet M Mrs emp S&W Cafeteria r1116 Drummond av
--W H (Cora J) asst chf clk Ry Exp r2231 Rozzells Ferry rd
--Wm slsmn Henley Paper r RD 2 Matthews N C
--Wm M slsmn Waters Ins & Realty h917 State
Wallace Albert W (Betty) sergeant City Police Dept h2650 Bay
--Algie L (Minnie E) capt City Fire Dept r RD 10 Box 591A
--Allen dofr Highland Park Mfg
--Allen W (Charlotte P; Wallace's Pl) h4002 Rozzells Ferry rd
--Ambus (Eliz) emp Sou Friction Material Co h3920 Rozzells Ferry rd
--Ann Mrs fnshr Dunbar-Stanley Studios r100 Houis cir
--Annie A (wid John) h932 Johns la
--Arnell M Mrs clk SBT&T r619 Sheryl cir
--Arth L (Jennie) driver Boggs & Co h2529 Jefferson Davis
--B M Mrs tchr h409 Wake
--B Zula ofc sec John G Newitt h2220 Vail av
--Bennie L Mrs clk Duke Pwr r201 Woodlawn av
--Bessie Mrs nurse White Cap Nursing Center r Lexington av
--Bessie W (wid Dallas) maid h815 E Vance
--Betsy W (wid Will) h614 Crockett
--Betty Mrs clk Ace Elevator r2650 Bay
--Betty L r York av
--Bill E dispatch clk Char Observer r RD 8 Box 339
--Blondell F (Athlene S) clk Great Sou Trucking h2314 N Pine
--Bruce S (Hattie L) mtcemn Nebel Knitting r RD 4 Mathews N C
--Buster (Eliz) lab Sou Friction Materials r RD 6
--C Boyce (Monty W) driver Roadway Exp h1612 Union
--Caleb (Iney) h1016 Polk
--Callie B (Ola T) supt Frank H Commer Co h1609 Fulton av
--Calvin (Emma) emp Edgecomb Steel h2613 Southwest blvd
--Carol S Mrs opr SBT&T r York rd RD 3
--Carroll T (Helen N) slsmn h4908 Wedgewood rd
--Cart W (Eva) opr Duke Pwr r Lakeview rd RD 9 Box 310
--Ceaser hlpr Coca-Cola r1022 Carter av
--Chas B (Grace W) slsmn Fuller Brush h1443 Academy
--Chas E (Thelma B) city firefighter h4501 Denver
--Chas G (Pearlie) clk Cato Stores r1441B Samuel
--Chas L prntr Char News Pub r1909 Parson
--Chas P (Jessie M) whsemn Edgcomb Steel h1426 Orvis

Carolina Eagle Vault Co., Inc.
THE EAGLE TRIPLEX
EAGLE BURIAL VAULT
Office: 2024 Lombardy Circle
Tel. EDison 2-0646
Plant: Clemmons, N. C.
Tel. Winston Salem, PArk 4-1977

LEE A. FOLGER
Incorporated
Exclusive Authorized BUICK Dealer SALES and SERVICE
900 S. Tryon
PHONE EDison 3-2145
Used Car Lots 201 E. Vance corner S. College
PHONE EDison 2-0957
and 809 S. Tryon
PHONE FRanklin 6-6025

BROWN'S INC.
MEN'S CLOTHING
MICHAELS-STERN
FLORSHEIM SHOES
STETSON & LEE HATS
ARROW SHIRTS
116 S. Tryon St.
Tel. EDison 3-7135

F.H.A. LOANS — AUTO
FIRST MORTGAGE
CITY SAVINGS BANK
120 E. Third St.
INSURED
Tel. FRanklin 5-4441
Savings and Checking Accounts

BE MODERN

Live Electrically

DUKE POWER COMPANY

•

Serving the Piedmont Carolinas

PYRAMID LIFE INSURANCE CO.

Home Office Charlotte N. C.

2407 North Tryon St.

TEL. EDison 2-8181

"CHARLOTTE'S SAVINGS CORNER"

We Plan to Pay 3½% Annual Dividend

HOME FEDERAL SAVINGS & LOAN ASSOCIATION

Mortgage Loans — Insured Savings

Fourth and Tryon — *Organized in 1883* — **Tel. FRanklin 6-8447**

FEDERAL HOME LOAN BANK SYSTEM MEMBER — FEDERAL SAVINGS AND LOAN INSURANCE CORPORATION — SAFETY OF YOUR SAVINGS — INSURED UP TO $10,000

CITY CHEVROLET CO.

Sales and Service

710 S. Tryon St. Phone Ed 2-7151

WALLACE

--Charlie waiter Susie's Grill r412 S Alexander
--Chester (Cora) jan Pure Oil h1615 Oaklawn av
--Colleen opr Suzanne's Beauty Salon r RD 8 Box 442
--D J hlpr Am Bakeries r RD 3 Box 232
--D W asst mgr Hertz Rental Serv r324 W Boulevard
--Daisy S hlpr Chez Montet French Dining Rm r RD 7 Box 51
--David r218A Lancaster
--David h834 McArthur av
--David lab Alse V Blankenship r447 Skyland av
--David L city firefighter r1315 N Davidson
--Dennis D mach opr Whitehead Eng r500 Bradford dr
--Disie r531 E 1st
--Donald F (Ann F) sls eng Badham Sls h439 Wakefield dr apt B
--Donnie jan Janitor Sup & Serv r417 Gene
--Douglas r409 Wake
--Drucilla r813 W 12th
--E Marie cash Belk's r2220 Vail av
--Earl C (Ida Q) driver Harris Exp h3934 Bristol dr
--Earlene h2817 W Trade
--Eddys J USA r3233 Windsor dr
--Edw jan Bellingsley Sch h1005 Congo apt 1
--Edw (Thelma) porter Sou Ry h1022 Carter
--Edw B (Margt R) mech Baker Cab Co h2442 Arty av
--Effie W Mrs emp Sedgefield Laundromat r315 Greystone rd
--Elby (Ollie M) jan h336 Orange
--Ella W (wid F L) h1903 Union
--Essie M prod emp Natl Carbon h1029 Wesley av
--Estelle r York av
--Ethel L maid r808 E Boundary
--Eug (Noila) pellet opr Ralston-Purina r RD 7 Box 1406
--Eugenia H (wid Matthew M) h2317 Charlotte dr
--Eula Mrs h304 Orange
--F L (Eleanor M) slsmn Pelton & Crane r520 Ott rd
--Fannie H Mrs tchr Marie G Davis Elem Sch r305 Mill rd
--Florence E (D Lester) h1315 N Davidson
--Floyd G (Margt) plstr Brown Thomas Plaster Co h1322A Horne ct
--Frances H Mrs compt opr Pure Oil r231 Poindexter dr
--Francis M (Naomi W) shop clk A&P h544 Baxter rd
--Frank (Mary) emp Carolina Textile Engr h2212 Sanders
--Frank (Gertrude) hlpr Boyd Mullis h1024 E 3d
--Frank lav Concrete Products Co
--Frank F (Comatra H) knitter Belvedere Hosiery h149 S Gregg

TYSON PRINTING SERVICE

COMMERCIAL PRINTING

512 E. 10th St.
Tel. FRanklin 6-1858

WALLACE

--Geneva B Mrs preboarder Nebel Knitting h1828 Wilmount rd
--Geo driver h1011A N Johnson
--Geo A (Ruth B) tech Celanese Corp h1432 Sharon Amity rd
--Geo H mech Caro Del Serv r RD 11
--Geo P (wid J H) cash Duke Pwr r412 Hermitage ct
--Geo S lab Armature Winding r621 Carmel
--Geo W (Sue M) h422 E 17th
--Gilford (Gladys) packer Ralston Purina r612 Condon
--Gladys Mrs clk County Tax Supvr r RD 9 Box 83
--Grace cook r813 W 12th
--H F pilot EAL r RD 3 Box 333
--Helen P Mrs slswn Playhouse Inc r2519 Pinckney av
--Henry (Rebecca) h508A S Alexander
--Henry (Johnsie M) jan Char Orthopaedic Clinic h526 E 3d
--Henry (Josephine) lab Genl Aniline & Film Corp h201 Grier
--Henry J (Effie W) mail rm wkr Char News Pub h315 Greystone rd
--Henry M mech Soule Steel & Iron r RD 8
--Hilda h2120 N Pine
--I Grier jr (Jeanne S; Ranson, Wallace & Co) h419 Cherokee pl
--I Lee sec C D Spangler Bldg Corp, Spangler Realty Co, Tryon Hills Inc, Selwyn Village Inc, Double Oaks Apts Inc, Westwood Apts Inc, Newland Road Apts Inc, Eastover Apts Inc, Tarawa Apts Inc, Quintard Terrace Apts Inc h406 E Worthington av
--Ida B (wid Boston) tex wkr Highland Park Mfg h612 E 15th
--Ida C (wid Jas H) r620 Pecan av
--Irene companion 801 Ardsley rd r do
--Irene J Mrs clk Central Av Meat Center h1415 Nassau blvd
--Isaiah yd wkr h York av
--J C mech Charlotte City Coach Lines r201 Woodlawn av
--J Lucille elevator opr Ivey's r1915 Baxter
--Jackie E maid Char Mem Hosp r321 Orange
--Jas (Margt M) r641 Dorothy dr
--Jas cooper Speas Co
--Jas driver The Char Sup rRD 10 Box 225
--Jas (Mattie L) emp Old Dom Box r400 E Boulevard
--Jas (Carolyn) emp Queen City Mattress & Uphol h1425 Cleveland av apt 1
--Jas (Patricia F) lab Lance Inc h522 E Bland apt 1
--Jas (Pearlene) lab h3134 Tross
--Jas slsmn Thomas & Howard r1229 Enderly rd E
--Jas A emp State Air Natl Guard r York S C
--Jas C (Bennie L) mech Duke Pwr h201 Woodlawn av
--Jas H (Mary B) USA h2617 Watson dr
--Jas K (Janice M) whse wkr NAPA h1535 Walton rd
--Jas M (June B) sht mtl mkr r2420 N Brevard
--Jas R driver Adroit Clns r RD 9 Box 438B
--Jas W electn Robinson Elec r RD 7 Box 769
--Jas W slsmn McEwen Ins Enterprises r Monroe N C
--Jane M (wid Thos) r2323 Vanderbilt rd
--Janie chkr Wright Cln r218A Lancaster
--Janie F twister Celanese Corp h134 S Gardner av
--Janie T (wid Rufus) h1002 E 3d
--Jay driver H G Hastings Co r RD 8
--Jennie S (wid John B) h3523 Eastway dr
--Jessie L Mrs h1531 S Church
--Jessie M Mrs nurse Mercy Hosp r1426 Orvis
--Jessie Y Mrs proofreader Washburn Prntg r Austin dr
--Joe driver Griffin Food Inc
--Joe L (HelenC) acct P&NRy r RD 1 Mt Holly N C
--John lab City Mtr Transport Dept h1038 E 2d
--John (Frances P) lab Queen City Mattress & Uphol h2430 S Tryon

WALLACE

--John roofer Stewart & Ramseur Inc r Rock Hill S C
--John A driver Baucom's Transfer r813 W 12th
--John C mach opr Whitin Mach Wks r304 N Church
--John D (Eney W) dept mgr Genl Elec h2541 Selwyn av
--John D (Christine) lab City Eng & Streets Dept h328 S McDowell
--John H (Rose) driver Biltmore Dairy Farms r Wadesboro N C
--John H (Luzetta) hlpr Johnstons Mfg h221 Fannie cir
--John H (Rebecca) porter Am Natl Bk r508 S Alexander
--John M (Ollie B) mtcemn Myers Pk Country Club h3061 Ross av
--John W (Viola) firemn Wilder Bldg h1009 Kensrick
--John W (Amazine) porter J P Stevens & Co h2425 Jefferson Davis
--John W rep Mut of Omaha r Monroe N C
--Johnsie clk Geo A Hormel & Co r RD 10 Box 591A
--Jolean Mrs clk Edgcomb Steel r Harrisburg N C
--Josephine Mrs chkr Arrow Lndry h219A Lancaster
--Kath G Mrs chief nurse Mercy Hosp r5100 Unaka
--Larry A mech Southland Rebuilders Inc r4250 New Pineville rd
--Laura E Mrs waitress Blackwelders Barbecue r435 Louise av
--Lemlie H carp Dwight L Phillips r RD 11
--Lemuel (Kitty A) chauf h1306 E 1st
--Lemuel D (Lula D) mtcemn Barnhardt Mfg h1300 Ellison
--Leonard M (Bessie J; Wallace's Kosher Food) h5225 Wedgewood dr
--Leonard O (Katie) electn Highland Park Mfg h1123 Spruce
--LeRoy (Odessa S) hlpr Caro Distributing h649 E 5th
--Lessie Mrs h218 S Morrow
--Lester B jr hlpr C W Upchurch & Co r119 N Davidson apt 1
--Lewis N packer Colonial Stores r RD Box 52 Midland N C
--Lightsy studt r1905 Lombardy cir
--Lillie M maid r1904 Kinney
--Lindsey B r423 Brookhill rd
--Lloyd T (Mae H) formn Thomas & Howard h York rd
--Lloyd T jr (Carol S) baker Char Bread h319 W 25th
--Lois maid r813 W 12th
--Lola M Mrs cook Robertson's Drive In Grill r York av
--Lonnie W (Ella) furn rms 417 W 10th h do
--Lorraine G Mrs slswn Modern Ofc Sup h1157 Kings dr
--Louis G (Mary J) whsemn Industrial Elec h325 Orange
--Louise maid Alexander Hotel r2009 Renner
--Louise (wid Walter L) maid r602 E 6th
--Lucille L Mrs press feeder White Bag r4326 N Howie cir
--Luella F (wid Richd) h113 Gold
--Luther jr whsemn Overnite Trans r1200A Moss
--Luther A r1617 N Davidson
--Luzetta Mrs cook Am Cyanamid r221 Fannie cir
--M Anne clk A&P r2519 Pinckney av
--Mabel Mrs clk Woolworths r405 N Graham
--Mae r2220 Vail av
--Maggie J (wid Wm) h813 W 12th
--Mahalie (wid Jas J) h1005 Forest apt 4
--Mamie Mrs maid h717 E 6th
--Mamie (wid Johnny) h1501 Burton
--Mamie L opr SBT&T r412 N Laurel av apt 1
--Margt maid Myers Park Hi Sch r632 E 11th
--Margt maid r813 W 12th
--Margt maid r443 Basin
--Margt A cash A&P r2517 Pinckney av
--Margt E Mrs production wkr Caro Foods r414 E 21st

CAMERON-BROWN COMPANY

REALTORS — MORTGAGE BANKERS — INSURORS

HOME LOANS — INCOME PROPERTY LOANS

112 East 4th St. — Charlotte, N. C. — Tel. EDison 2-6191

Catalina Motor Lodge
Member QUALITY COURTS
2403 WILKINSON BLVD. TEL. EDison 3-3721

WALLACE
--Margt H Mrs emp Caro Foods r414 E 21st
--Margt M Mrs bkpr Bank of Char r641 Dorothy dr
--Margt M (wid Charlie) h129 E Liddell
--Marie opr SBT&T r York rd
--Marion L (Helen P) driver Lance Inc h2519 Pinckney av
--Martha Mrs h1234 Winnifred
--Martha F r1609 Fulton av
--Mary r1514 Pharr
--Mary Mrs h332 Orange
--Mary Mrs supvr Avery Rest Home r2212 Sanders
--Mary H Mrs r3138 Macomb
--Mary K (wid Wilson) r1508 Dilworth rd
--Mary L (wid Oscar) hlpr Isabella Wyche Sch h904 S Church
--Matthew jan Janitor Sup & Serv r Gene av
--Mattie h407 S McDowell
--Maudine J studt r3233 Windsor dr
--Maxwell (Flowe) lab Beacham Constn h617 E 6th
--Melvin B servmn EAL r RD 3 Box 388
--Meta maid r525 S McDowell apt 1
--Mildred emp Natl Carbon h1820 N Brevard
--Mildred Mrs h1913 Gibbs
--Minnie M (wid Saml A) maid h419 S Davidson
--Molly L (wid Saml B) h823 Seigle av apt 312
--Montese B Mrs clk A&P r3100 Westmoreland av
--Myrtle studt r419 S Davidson
--N Mae slswn Ivey's r515 N Church apt 206
--N Wilson jr (Ruth C) mfg agt 2109 Wellesley av h do
--Nathan L (Margt H) clk Sou Ry h414 E 21st
--Neal (Lillian) h908 Polk
--Nell A Mrs h1909 Parson
--Nettie waitress Yore Restr r RD 11
--Nettie Mrs nurse 209 Woodlawn av h do
--Norma Mrs cafeteria mgr Midwood Sch r3707 Plaza rd
--Odell (Ethel) mech Steve's Garage h321 Orange
--Oliver electn Imperial Theatre r1544 Cliffwood pl
--Oscar A (Ola B) h635 E 13th
--Otis G (Cora) porter M B Smith Jewelers Inc r623 Longstreet al
--P W serv mgr Ace Elevator Co
--Pansy h2107 Charles
--Peggy P Mrs bmo A&P r214 W 27th
--Phadonia R Mrs maid The Vogue r1916 Baxter
--Preston (Mildred) h811 E Hill
--Q Reid (Ruth S) clk Esso h1756 Dunkirk dr
--R D (Juanita) clk Hertz Corp r W Boulevard
--R E wvr Highland Park Mfg
--Robt (Ruby B) lab Duke Pwr h423 Brookhill rd
--Robt (Lola M) porter Presby Hosp h York
--Robt B (Montese B) clk A&P h3100 Westmoreland av
--Robt L (Kath G) tech Mercy Hosp h5100 Unaka
--Robt N (Fannie H) clk PO h305 Mill rd
--Roland M (Drucilla P) mach opr Swifts h1716 N Caldwell
--Ronald E (Arnell M) br mgr Char Auto Parts Inc r619 Sheryl cir
--Ronald L (Peggy P) clk Sou Ry h214 W 27th
--Roosevelt r407 S McDowell
--Rosa r203 McCrorey av
--Rosaleen with Belk Stores Servs r1909 Parson
--Rosalie r407 S McDowell
--Ruby ofc mgr Mecklenburg Times r Harrisburg N C
--Ruby prsr Arrow Lndry r609 S McDowell
--Ruby L (wid L) h819A E 2d
--Russell routemn Mecklenburg Lndry r RD 9 Box 158
--Russell B (Lillie H) h2958 Reid av
--Ruth S Mrs sten Industrial Hdw & Sup r1756 Dunkirk dr
--Ruth T maid Char Mem Hosp r210 S Long
--Sam (Recreation Center) r516 E 35th

WALLACE
--Sam hlpr Baucom's Nursery & Grading r RD 8 Box 556
--Sam lab Easterby & Mumaw r1310 Luther
--Sam lab Steele Mill h2815 Wig
--Saml L supvr Concrete Materials r RD 8 Box 278A
--Saml R (Wallace's Kosher Foods) r5225 Wedgewood dr
--Saml R lay-outmn Panda Curtain r Harrisburg N C
--Sanford B (Mamie W) dispr Lance Inc h1702 Thomas av
--Sarah maid r813 W 12th
--Sarah tchr PS r200 N Laurel av
--Sarah T Mrs clk Harris Super Mkt r2221 Yadkin av
--Sidney R driver Pilot Frt Carriers r913 Romany rd
--Susie (wid John) h623 Crockett
--Sylvester (Anna) mtcemn Ralston-Purina h1001 McArthur av
--Sylvia W Mrs clk Char Br Fed Reserve Bk of Richmond r121 Lanier av
--T Neil h3138 Macomb
--Thadens R with City Bd of Educ r RD 1 Harrisburg N C
--Thelma F Mrs mach opr Swinson Food Prod r2806 Eastway dr
--Thos (Lula) h1514 Pharr
--Thos E (Thelma F) mech Swinson Food Prod h2806 Eastway dr
--Thos E jr (Frances H) emp WU Teleg h231 Poindexter dr
--& Tiernan J H Henderlite mgr machy rear 1515 Elizabeth av
--Tom porter Sou Ry h706 E 10th
--Troy W (Evelyn A) rodmn County Surveyor r Monroe N C
--Vernelle maid r419 S Davidson
--Victor B jr mech City Chev r RD 5 Box 793A
--Victoria Mrs cook Robertson's Drive In Grill
--W Brown (Lucille L) mach Sou Ry h4326 N Howie cir
--W C & Son (Wm C Wallace) pntg contrs 2420 N Brevard
--W Clyde (Norma C) barber Smith & Cran Cranford h3707 The Plaza
--Walker A (Jean B) atndt Mal A Stack h4250 New Pineville rd
--Walter h York av
--Walter F (Martha S) h4302 Commonwealth
--Walter H (Ruth) lab h232 Orange
--Walter R agt County ABC Bd r RD 3
--Will h805 E Vance
--Willette maid r813 W 12th
--Wm r813 W 12th
--Wm clk h1441B Samuel
--Wm emp Caro Rim & Wheel r1217 Oaklawn av
--Wm (Flonnie) emp Planters Fertilizer r2225 Tate
--Wm (Gladys Y) lab City Mtr Transport Dept h538 Griffith
--Wm C whsemn Edgcomb Steel r2613 SW Boulevard
--Wm C (Kath B; W C Wallace & Son) h2420 N Brevard
--Wm E (Sarah) emp Char Casket r RD 1 Matthews N C
--Wm L (Hazeline) atndt Providence Rd Serv Sta h3129 Jewel
--Wm L (Lola C) formn Am Bakeries h1018 Pyron
--Wm R (Phadonia R) porter Lucielle's r1916 Baxter
--Wm T (Mary) porter Strietmann Biscuit h1504 Miller
--Willie C (Norma C) barber Arcade Barber Shop r3707 The Plaza
--Willie J (Annie L) firemn Southern Asbestos h Myrtle av
--Willie L h1105 Jordan av
--Willie L jan United Mills Corp r484 Shuman av
--Wilma Mrs maid r112 N McDowell
--Woodrow (Sarah T) mach opr Lance Inc h2221 Yadkin av
--Young A (Ruby P) electn Robinson Elec h2213 N Pine
--Yuriko trimmer Soderberg & Stern r2420 N Brevard

Denton Furniture Co., Inc.
COMPLETE HOME FURNISHINGS
111-113 S. College St.
Phone EDison 3-8438

WALLACE
--Zeb L (Nell M) yd eng Sou Ry r1617 N Davidson
Wallace's Kosher Foods (Leonard M and Saml R Wallace) 521 E Trade
--Place (Allen W Wallace) confy 4000 Rozzells Ferry rd
Wallar Harry F (Sarah) professional golfer h5712 Murrayhill rd
--Harry F jr studt r5712 Murrayhill rd
Wallas Beatrice S Mrs pres League of Women Voters of Char r1901 Shoreham dr
--David L (Beatrice S) mfrs agt 1901 Shoreham dr h do
--John T pkr Stewart Sup r RD 8
Wallen Avery C (Evelyn G) sls mgr Sou Engineering h636 Ideal way
--Stephen D tchr Myers Pk Hi Sch r Mt Holly N C
Waller Durward T (Bessie B) dentist 301C Hawthorne la r2220 Malvern rd
--Evelyn S (wid H I) ofc sec Associated Genl Contrs of Am r2314 Croydon rd
--Guy E (Daisy R) mfrs agt h1230 E 5th
--H Dennis knitter Wright Hosiery r RD 9 Box 394
--J R (Evelyn) slsmn h2631 Watson dr
--Jas M (Margt) h524 Walnut av apt 3
--Jessie M slsmn Grant Realty r rear 1500 Meadowood la
--Lillian Mrs mach opr Char Mem Hosp r RD 2
--Margt Mrs bmo Bank of Char r524 Walnut av apt 3
--Mary V (wid Moses) h2220 Malvern rd
--Melvin bldr Albright Boat & Marine r RD 2 Sharon N C
Wallie Dewitt cook The Anderson's Restr r404 Fairwood av
Wallin John W (Nina S) clk PO h429 Ethelind
--Steven tchr PS r RD 1 Mt Holly
Wallnau Amalie P priv sec City Police Dept h1800 Ewing av apt 1
Wallron see Waldon
Walls see also Wall
--Adolphus lab Feibus-Gordon & Co r818 Canton
--Chas M clk Sou Dairies r2420 Grimes
--Ernest (Josephine) h629 S McDowell apt 2
--Fleming (Alma E) cook Stork Restr h1105 Brown
--Furman (Kathryn) plstr M & Braswell Constn h1613 Russell
--Gataroy (Margt; White Gable Cafe) h1312 W 5th apt 2
--Geneva lab Barnhardt Mfg r117 W Liddell
--Giles G (Addie) h212 Flint
--Gladys D chkr Sno-White Lndry & Cln r1105 Brown
--Jas (Margt L) h1506 Montgomery
--Jas (Bessie) hlpr Queen Florist h Circle dr
--Jas C capt Fire Dept Hose Co No 10 r RD 4 Box 374A
--Leon constn wkr r818 Canton
--Lillie B drs mkr 618 E 2d apt 3 h do

Tel. EDison 4-3394
PROVIDENCE BUILDERS INC.
WE BUILD HOMES — NOT HOUSES
See Rea W. Abernethy
2100 GREENWAY AVE.
CHARLOTTE, N. C.

Thomas Cadillac-Oldsmobile Inc.
CADILLAC OLDSMOBILE
Sales and Service
214-220 N. CHURCH
PHONES
Service EDison 2-7159
Sales EDison 4-4656
Parts FRanklin 6-4429
Used Cars 422 W. 5th
PHONES EDison 2-2183 and FRanklin 5-1253

Pasteurized
Homogenized
Cream
Eggs
ROUTE 5, TUCKASEEGEE RD.
BLACK'S DAIRY
HOME DELIVERY
Tel. EXpress 9-3106
Buttermilk
Chocolate Milk
Skim Milk
BOX 760

YELLOW CAB CO., INC.
Dial EDison 2-6161 Service With Safety Dial EDison 2-6161

AVRETT & LEDBETTER

ROOFING
HEATING
and
SHEET
METAL
CONTRACTORS

YORK
AIR
CONDITIONING

419 E. 7th St.

PHONES
EDison 3-7131
and
EDison 3-7597

INDUSTRIAL
STEEL
CO., INC.

Steel Trusses

Steel
Fabricators

Erectors

Metal
Sash

3000
W. Trade

Phone
EDison
3-9217

AMERICAN COMMERCIAL BANK

"ASK THOSE WE SERVE"

N. G. SPEIR, INC.
Real Estate Sales
Commercial — Residential
"TOWN and COUNTRY PROPERTY"
HOME LOANS
130 East Fourth St.-Phone EDison 4-5386

WALLS
--Margt L Mrs slswn Fligel's Shoe Store r1506 Montgomery
--Marion L jan Douglas Municipal Airport r RD 4
--Mary prsr Mecklenburg Lndry r2227 Tate
--Mary (wid Bud) emp Barnhardt Mfg h619A McDowell
--Mary W Mrs maid Sasseen Beauty Salon r349 Fannie cir
--Oscar repr Winchester Surgical Sup r2220 Wilmont rd
--R J (Nettie) carp h109 Irwin apt 7
--Steve emp Blythe Bros r809 Kennedy
--Thos L equip opr City Mtr Transport Dept h2826 Florida av
--Tom W (Lela) h1319 Ashby
--Victoria maid r637 E 5th
--Wm A (Mildred) fuel oil 818 Canton h do
--Wm H (Juanita L) slsmn City Chev h947 Everett pl

Wallwork A Alan (Hester W) designer A V Blankenship h4236 Dinglewood av
--Anna L (wid Alfred) h732 Clement av
--Arth A drftsmn Alse V Blankenship r4236 Dinglewood av
--Dexter A (Fleda C) pres-treas Dexter Wipers Corp h734 Clement av
--Hester W Mrs nurse 4236 Dinglewood av r do
--Walter B (Mary L) slsmn Dexter Wiper h3132 Barnhill dr
--Walter R h2618 Weddington av
Wallworth Calvin slsmn H B Owsley & Son r Greensboro N C
Wally Betty J key punch opr Home Finance Group r Cornelius N C
--Charlie H (Margt H) asst ship mgr Airco h2525 Luminia av
--Dan M (June I) lather C W Kirkland Co h Nations Ford rd
--Geralean J Mrs librn asst Pub Library r Cornelius N C
--Grace G emp United Mills Corp r RD Box 616 Cornelius N C
--Huebert bkpr C D Stampley Enterprises r Davidson N C
--Jos G (Pearl) slsmn Griffin Sls h1712 Hawkins
--Julia A Mrs clk County Bd of Educ r Nations Ford rd
--June I Mrs ofc sec Natl Union Fire Ins r Nations Ford rd
--Margt H Mrs cafeteria wkr Spaugh Jr Hi Sch r2525 Lumina av
--Pearl H Mrs opr Gail's Beauty Shop r1712 Hawkins
--Sarah M h201 Wally rd
--Weber G (Julia A) plmb County Bd of Educ h Nations Ford rd
Walpole A H bkpr Carolina Sch Inc r300 N Church
--Albert H jr (Janie F) eng City Eng & Streets Dept h4055 Sheffield dr

J. L. GHOLSTON
PLASTERING CONTRACTOR
Twenty Years Experience
2235 WILMOUNT RD.
TEL. EDison 3-8112

WALPOLE
--Janie F Mrs ofc sec Skyland Life Ins h4055 Sheffield dr
--Wm M (Betty S) sec Carolina Sch Sup Inc h1230 Roanoke av
Walser N Thomas (Iris Y) slsmn Murray Distr h1711 Medford dr
--Wm T (Beth J) acct F N Thompson Inc h2027 Coniston pl
Walsh see also Welch
--Basil R (Mabel H) slsmn Sears h1229 Kings dr
--Beulah S Mrs wrapper Mitchum & Tucker r1720 Wilkinson
--Callie B (wid Clyde) ofc sec Mecklenburg Presbytery r1831 Asheville pl
--Carol J studt r1229 Kings dr
--Cecil slsmn N Caro Mercantile r Lenoir N C
--Edith J Mrs dir of adult work Covenant Presby Ch r1821 Dilworth rd E
--Geo E (Mae E) wldr Jas Ornamental Iron Wks h347 Dover av
--Geo S utilitymn Jack's Cookie r2115 Central av
--Henry M (Marie H) serv mgr Saco-Lowell Shops h2910 Temple la
--J Warren mech Villa Hts Garage r1720 Wilkinson
--Jas A (Beulah S) h1720 Wilkinson
--Jas A formn Duke Pwr h1324 Parkway av
--John W (Margt C) bkpr Char Observer h1312 Hazelhurst
--John W jr studt r1312 Hazelhurst
--Lawrence J (Phyllis S; Sherrill-Walsh Constn) h2334 The Plaza
--Mabel S Mrs asmblr Pelton & Crane r1645 Club rd
--Mae G (wid Sam C) h2115 Central av
--Margt C Mrs sec Observer Trans r1312 Hazelhurst
--Nancy L studt r1324 Parkway av
--Phyllis S Mrs clk The Tate-Brown Co r2334 The Plaza
--Randall R (Ethel S) formn Duke Pwr h3120 Carol av
--Robt E r3201 Park rd
--Sally M ofc sec Caro Conference of Seventh-day Adventists r2115 Central av
--Saml C jr (Mabel S) winder Westinghse h1645 Club rd
--Saml R (Margt S) eng R H Bouligny Inc h1001 Hickory Nut
--Sandra slswn W T Grant Co r1645 Club rd
--Tilden C (Helen B) v-pres H&S Lbr Co h2541 Country Club la
--Tilden C jr (Mary W) USAF r2541 Country Club la
--Walter M Rev (Lilley P) h801 Poindexter dr
--Wm A (Oma O) glazier Bowen-Hamor h110 Irwin av
--Wm G (Phyllis) slsmn h4800 Gwenfett pl
Waltenberger Esther M mgr Char Symphony Orchestra Society h2501 Roswell av apt 100
Walter see also Walters and Walther

WALTER & BARRETT INC, L G WALTER PRES, W P CALVERT V-PRES, R E BARRETT SEC-TREAS, REAL ESTATE, BROKERS, DEVELOPERS, RESIDENTIAL PROPERTY 140 BREVARD ct, TEL ED3-9863

--Bobbie L (Carol H) formn Albright Boat & Marine h932 Lanier av
--Frances D Mrs sten Manpower Inc r519 Fenton pl
--& Gurley (H B Walter) auctioneers 322 S Tryon R109
--H B (Mary M; H B Walter Realty Co; Walter & Gurley) r Matthews N C
--H B Realty Co (H B Walter) 322 S Tryon R109
--Harry S (Elaine) h110 N Turner av
--Jeanne r407 E Boulevard
--L Guy (Frances O) pres Walter & Barrett Inc h519 Fenton pl
--Lee (Betty) mech Crowder Constn Co r RD 11
--Lillian L ofc sec Miller Millwork r Albemarle N C
--Margt D photog Dunbar Stanley Studios r111 Marble

WALTER
--Martin L pntr City Bd of Educ r RD 2 Box 1002
--Mary J r2522 Sherwood av
--Royal M (wid Roland W) h308 E Kingston
--Vicky A studt r519 Fenton pl
--Victoria A (wid E M) sten Manpower Inc r2229 E 5th
--W Tom (Hazel) dept mgr Swifts h4022 Leeds dr
--Wm B (Lola) slsmn Pritchard Paint & Glass r Concord N C
--Wm O (Wanda S) driver Pilot Frt Carriers r Kannapolis N C
Walters A Lois slswn Hasty's Gro r1107 Parkwood av
--B A agt Life Ins Co of Va r Monroe N C Box 264
--Bennie Q (Mamie F) repr G&B Trailer Co h120 Oregon (H)
--Betty E Mrs agt EAL r RD 3 Box 455E
--Blanche D Mrs slswn Sears h1532 Pinecrest av
--Bobby L (Carol H) formn Albright Boat & Marine h4304 Monroe rd apt 3
--Buel M (June A) insp US Food & Drug Admn h2126 Arnold dr
--C Fred (Jessie P) acct 1927 Sterling rd h do
--Carrie M slswn W T Grant Co r Matthews N C
--Christine R (wid Arth) h111 Marble (Tboro)
--Clifton (Lela) driver H B Oswley h1833 Irma
--Clifton H jan Wilbur Rogers r1833 Irma
--Crawford T (Billie R) routemn Foremost Intl Dairies r Lancaster S C
--Donald C rep Chrysler Mtr Corp h2201 Ashley rd
--Edwin studt r111 Marble (Tboro)
--Ella C (wid John W) r1804 Merriman av
--Elsie P Mrs cash Dixie Super Mkt r Springbrook
--Esther busmn Jiffy Grill r1017 Forest
--Eug clk Sou Dairies r316 E Boulevard
--Eva waitress Flamingo Drive In r710 N College
--Eva N Mrs agt The Lincoln Natl Life Ins h916 Bromley rd apt 8
--Evan L (Sue M) whsemn New Dixie Lines h513 E 36th apt 1
--Evelyn B Mrs mender Chadbourn & Gotham r117 S Gardner av
--Grover B (Sara L) chem Wica Chem h715 E Kingston av
--Harry F slsmn Suddreth Sup Co r111 Marble (Tboro)
--Helen T Mrs preboarder Char Finishing Co Inc r326 Harrison (H)
--Herbert L (Ruby R) formn Colonial Stores h4422 Commonwealth av
--Howard W (Helen S) sec-treas Jack's Cookie Co h1701 Dilworth rd W apt 4
--J A mech Fruehauf Trailer r Kannapolis N C
--J Durane packer Pelton & Cane r Springbrook rd RD 2 Box 1002

WALTERS J FRED (MARY M), DIVISION MGR SUBURBAN RULANE GAS CO OF NC 2317 THRIFT rd, TEL FR5-1721, h1943 QUEENS rd W, TEL ED3-0879

--J Wm (Dorothy) zone mgr United Mtrs Serv h926 Sharon Amity rd
--Jack G (Julia H) slsmn Infilco Inc h1719 Mimosa av
--Jack M (Helen T) compositor Shepherd Bros h326 Harrison (H)
--Jas B (Ovie P) mach opr Lance Inc h4236 Commonwealth av
--Jas D delmn Pelton & Crane r Springbrook
--Jas E (Lurline B) radio eng RCA Serv Co h2518 Weddington av
--Jas F jr (Virginia C) asst mgr Lowe's Hdw h4066 Whitehall dr
--Jas W polisher Pelton & Crane r Kannapolis N C
--Joanne W Mrs ofc sec Taliaferro, Grier, Parker & Poe r3925 Paisley pl
--John D (Betty A) slsmn Good Housekeeping Shop h2805 Shamrock dr
--John F (Madeline) instrumentmn Duke Pwr r1027 Lanier av

Pittsburgh Plate Glass Co.
"PITTSBURGH PAINTS — SMOOTH AS GLASS"
GLASS FOR EVERY PURPOSE
WALLHIDE — FLORHIDE
WATERSPAR — SUNPROOF
PAINTS
201 E. 6th, cor. N. College
Phone EDison 3-6624

CHARLOTTE TIRE CO., INC.

TIRES AND RECAPPING — WHEEL ALIGNMENT AND BALANCING

2214 Hutchison Ave. *BRAKE SERVICE* Phone EDison 4-8619

-FISK

WALTERS
--John M serv mgr Marchant Calculators r1551 Choyce dr
--Johnsie C ofc sec Recordak Co h1804 Merriman av
--Jos W (Susan D) driver Caro Trans & Stge h921 W 5th apt 2
--L E bkpr Boggs & Co r508 Mamoth Oaks dr
--Lenora boarder Chadbourn & Gotham r4236 Commonwealth av
--Lillian H Mrs btry flr Calvine Mill r611 E Trade apt 5
--Lois G Mrs clk Kendall Co h118 N Laurel av apt 4
--Lonnie L (Doris I) wldr Char Mach Co h608 N Poplar
--Lottie E (wid Floyd E) h224 Auten
--Louise Mrs tex wkr Lancaster Mill r1150 W Boulevard
--Lucy B ofc sec Natl Cylinder Gas h725 Hawthorne la apt 13
--M Luther (Elsie P) pntr City Bd of Educ h Springbrook
--Madeline Mrs opr Roland's Salon of Beauty r1027 Lanier av
--Maggie D (wid Henry M) r1404 Pecan av
--Mamie T Mrs insp Hudson Hosiery r120 Oregon (H)
--Margt S Mrs ship clk Natl Screen Serv r1824 Union
--Margie L hsekpr 132 Cottage pl r do
--Mose A (Peggy P) printer Pound & Moore h Orchard cir
--Ostelle routemn Uniform Rental Serv r Rock Hill S C
--Ovie P Mrs mach opr Hudson Hosiery r4236 Commonwealth av
--Patsy H Mrs ofc sec L W Kinnear r1918 Merriman av
--Paul L jr (Alma T) industrial eng Perfecting Serv Co h3524 Robinson cir
--Peggy P Mrs chkr A&P Whse r Orchard cir
--Rachel r120 Oregon (H)
--Ralph D (Shirley B) USA h1700 Parson
--Ray F (Rebecca D) mtce supt Cotswald Homes h302 Deherradora
--Raymond C (Barbara) emp Johnson Mtr Lines h2117 Dalehurst dr
--Raymond L (Lucy A) supvr Atlantic Refg h3623 Fieldwood rd
--Reese W (Ruth W) driver Bottoms-Fiske Truck Lines h2830 Hillside dr
--Reford E (Louise) driver Charlotte City Coach Lines h1150 W Boulevard
--Robt (Lugenia B) constn wkr h2320 Catheys row
--Robt B (Evelyn B) uphol Queen City Mattress & Upholstering h117 S Gardner av
--Rosemond Mrs ofc sec Peat Marwick Mitchell & Co r700 Oakland av
--Ruby R Mrs slswn Belk's r4422 Commonwealth av
--Steve slsmn Dinner Bell Sandwich r Monroe N C
--Thos E jr (Patsy H) photog Char Observer h1918 Marriman av
--Tommy studt r120 Oregon (H)
--W B assembler Cole Mfg r RD 2 Matthews N C
--W T Mrs emp Westbrook Ins Agcy r4022 Leeds dr
--Walter emp Pure Carbonic Co r RD 6
--Wm B (Maria) driver Concrete Sup r RD 1 Indian Trail N C
--Wm D (Rosemond) slsmn Glasgow Sup h700 Oakland av
--Wm S (Lillian H) whse mgr Meyer's Furn h611 E Trade apt 5
--Willis H (Jerre J) slsmn N Caro Mercantile r5307 N Tryon
--Wilma M (wid Jas E) h323 S Torrence
--Zeb (Myrtle) wldr Char Mach Co h410 E 8th
althall Chester D (Eleanor K) with Pure Oil r1127 Randolph cir
--Julius B (Danny S) acct Richd M Hunter h123 Stonewall Jackson Homes
alther see also Walter and Walters
--W Peter (Frances M) h600 Royal ct
althour P Hood & Co Inc Raymond E Hoffman mgr bicycles 2319 Hutchinson av
altman Kath E (wid Walter) r1727 Tippah

WALTMAN
--Raymond H (Dorothy) designer Duke Pwr r RD 3 Matthews N C
Walton Alpha Mrs slswn Ivey's r1900 Wood Dale ter
--Annie L (wid Edw) maid h712 S Myers
--Benj F (Lizzie R) trucker 615 Morris h do
--Boots Mrs clk Esso r RD 5 Monroe N C
--Chas (Edna K) v-pres Geo R Keller Co Inc h1017 Sewickley dr
--Cliff slsmn Industrial Hdw & Sup r Shelby N C
--Costa (Bonnie B) stockmn Sperry & Hutchinson h1800 Edwin apt 277
--Dorothy Mrs h130 W Palmer apt 3
--Edith P (wid Ben) r814 Woodlawn rd
--Eugenia W clk Int Rev Serv h831 E Morehead apt 605
--Floree Mrs h222 Kenney ct apt 4
--Geo H (Bessie) h427 N Myers apt 4
--Gerald R (Faye M) mgr Stamey's Drive In Restr h207 W 27th
--Hotel Ernest G Lewis mgr 204 N College
--Ila B (wid John H) maid h1115 Statesville
--Jas asst shop mgr McKinnon Tire r Albemarle N C
--John H prsmn Dorud Press Inc r Monroe N C
--Jos H (Clara S) USAF h1233 E Boulevard apt 11
--Kenneth K (Alpha) slsmn Tropical Paint h1900 Wood Dale ter
--Leila H Mrs slswn L J Bullard Co r2120 W Trade
--Lizzie R Mrs emp Radiator Splty r615 Morris
--Marie D Mrs typ SBT&T r331 Circle av
--Mattie (wid Gordon) r1000 Oaklawn av apt 1
--Robt driver P&G Food Store r519 E Bland
--Robt F (Leila H) tchr Second Ward Hi Sch h2120 W Trade
--Saml (Curlie B) lab Caro Transfer & Stge h506 E Bland
--Sara insp Chadbourn & Gotham r417 Rensselaer av
--Tyndal L clk Geo A Hormel & Co r655 Reeves ct
--Victor G cook Airport 77 Restr r103 Southview av
--Willie L (Elise) h2621D Jefferson Davis
Walton's Exchange Store Walton Hill mgr furn 326 E Trade
Waltz Donna L sten E B Stone Finance r1701 Independence blvd NE
--E Reid (Mabel O) slsmn Royal Type h1701 Independence blvd NE
--Wm R studt r1701 Independence blvd NE
Wam Jack (Jewell S) clk Fruehauf Trailer h1608A Murdock rd
--Jewell S Mrs ofc sec McEwen Enterprise r1608A Murdock rd
Wampler Frank E (Hilda W) slsmn Charlotte Auto Parts h3343 Maywood dr
--John W (Nancy T) slsmn Union Oil Co of Calif h1026 Leigh av
--Wm E (Margt T) h1712 E 35th
Wamsley Chas L (Sallie M) mgr Home Credit h3636 Moultrie
--Tom F sls rep Kendrick Brick & Tile Co Inc r Mt Holly N C
Wanders Fred (Anna C) credit mgr Atlantic Refg h2500 Tanglewood la
Wannamaker Edw J (Mary S) med dir Pyramid Life Ins Co r Catawba Lake N C
--Edw J jr (Anette) slsmn A E Finley & Associates h4623 Wendover la
--Laurie F tchr PS r100 Altondale av apt 5
Wansker Bernard A (Frances B) phys 403 N Tryon R716 h1524 Biltmore dr
Wanzer Chas T (Ruth) constn mgr Duke Pwr h2111 Briarwood rd
--Philip H v-pres-genl mgr R&W Sls Co Inc, sls mgr Geo H Roberts Lbr Co Inc r Shopton rd
--Ruth Mrs supvr Hosp Care r2111 Briarwood rd
Waples Eliz M Mrs tchr PS r300 Wakefield dr apt A
--Geo R (Eliz M) agt EAL h300 Wakefield dr apt A
Ward A A emp Std Ice & Fuel r CMR 584
--Annie Flagg (wid Chas) dietn Queens College h301 Providence rd apt 1

AUTO FINANCE CO.

OF N. C. INC.

"A Home Company for Home Folks"

AUTO LOANS

FINANCING — REFINANCING

1211 S. Tryon St. Tel. FRanklin 5-5551

WARD
--Arvella P Mrs clk Harris Mtr Lines r3507 Benard av
--Ben T mfrs agt 1353 Greenwood Cliff apt 3 h do
--Betty J smstrs Stately Lady Nitewear r1124 N Brevard
--Carol O Mrs ofc sec Aetna Life r305 W 26th
--Chas A (Frances M) driver ET&WNC Trans h125 Matthews
--Chas W (Eleanor) clk Stand Trucking r Hickory Grove rd
--Cheves slsmn Wrenn Bros r2709 Glenwood rd
--Clarence L (Edith O) ship clk Sou Pump & Tank h3209 N Davidson
--Clarence L jr (Arvella P) emp Buffalo Tank h3507 Benard av
--Clarence W (Bertha M) constn wkr Southeastern Constn h2636 Commonwealth av
--Clarence W jr constn wkr Southeastern Constn r2636 Commonwealth av
--Clearmon appr Francis D McDonald r Hunter
--Clyde T (Esther L) formn Piedmont Natural Gas h1126 W Dresden dr
--David R (Lois H) truck mgr Don Allen Chev h1510 Cyrus rd
--Delbert (Patsy L) iron wkr Republic Steel h4135 Welling av
--Dolores ofc sec Geigy Dyestuffs r Mt Holly N C
--Doris L Mrs beauty shop 209 Woodlawn av r do
--Draper H (Mary H) clk Sou Ry Sys h705 Woodruff pl
--E Pierce tech CIBHCo r Reverdy la
--Edw (Pauline) emp Armstrong Constn r512 N Graham
--Eleanor J Mrs ofc sec Am Coml Bk r3810 Plainview rd
--Ellis h1376B Horne ct
--Esther T Mrs mgr Pat & Mike Children's Shop r1126 W Dresden dr
--Eva M (wid Geo L) h1521 Lyon ct
--Frances opr Tony's Beauty Shop r424 E Worthington av
--Frances M Mrs cafeteria wkr East Hi Sch r125 Matthews
--Frank (Fanny J) h1124 N Brevard
--Frank W (Bessie U) personnel dir Miller Mtr Exp h1721 Club rd
--Fred A (Addie) slsmn Gates Rubber h2605 E 5th
--Geo A studt r4201 Waterbury dr
--Geo C (Amie R) supvr Cleanese Corp h4201 Waterbury dr
--Geo O h605 Grandin rd
--Griffith Co Jas H Laughridge mgr newspaper reps adv 222 S Church R318
--H Loyd (Harriett L) engr Char Engraving h1917 Winter
--H M (Frances H) repr SBT&T r RD 11 Box 49

SOUTHERN COMFORT

OF CHARLOTTE

AIR CONDITIONING — Airtemp DIVISION CHRYSLER CORP — HEATING

CONTRACTORS

2508 Lucena St. Tel. EDison 3-5401

MECKLENBURG Hotel

100% Air Conditioned

• • •

Free Parking

• • •

French Restaurant

516-22 W. TRADE

PHONE ED 2-1181

KEITH'S GARAGE

AAA

24 HOUR WRECKER and MECHANICAL SERVICE

• • • •

Body and Fender Work

• • • •

Paint Shop

• • • •

DIAL EDison 3-6191 Day or Night

114 Jackson Terrace cor. S. Tryon St.

FRED J. WIGGINS CONSTRUCTION CO.

BUILDING CONTRACTORS

Residential — Commercial

130 EAST 4th ST. TELEPHONE EDison 3-4563

HOPPE MOTORS, INC.
Sales — CHRYSLER — PLYMOUTH — IMPERIAL — Service
439 W. 4th St. corner Graham St. Phone EDison 2-7161

"Selling and Servicing Chrysler Products Since They Were Born"

CAROLINA CONCRETE PIPE CO., Inc.
★
Machine-Made Process Plain and Reinforced Sizes 4 to 72 Inches
★
PHONES EDison 2-8874 and EDison 4-9250
Office and Plant
3701 Hutchinson Ave.
P. O. Box 10004

ALLIED Steel Products Co.
Steel for the Building Industry
201 KIRKLAND BLDG.
2401 W. MOREHEAD ST.
TEL. EDison 4-3097

WARD
--Harold E equip opr City Mtr Transport Dept r3209 S Davidson
--Harriett L Mrs slswn Efird's r1917 Winter
--Harris A (Mary C) eng B O Vannort Eng h2837 Sharon rd
--Herbert (Nellie M) slsmn Brown & Sharp Mfg Co h2900 Sunset dr
--Herbert P (Betty S) hlpr SBT&T h737 S Glenwood rd
--Herschel E (Ruby) wtchmn Carolina Ford & Tractor h324 East End (Tboro)
--Hilda waitress Airport 77 Restr r1336 E Morehead
--Inez O Mrs tex mkr h1112 Pegram
--Inez T ofc mgr North South Lines h1915 Academy
--Iwilla G Mrs clk Harris Exp r3507 Benard av
--J D (Peggy C) emp Lance Inc h2531 Commonwealth av
--J F mech Doughtry Sht Mtl r RD 7 Box 34

WARD J G (IRENE M), CIRCULATION MANAGER THE CHARLOTTE OBSERVER 600-02 S TRYON, TEL ED2-7121, h217 MIDDLETON dr, TEL ED2-7692

--Jas E (Lucille M) driver Pilot Frt Carriers r Maiden N C
--Jas E (Mildred Y) v-pres-mgr Smith-Wadsworth Hotel Sup h3129 Commonwealth av
--Jas G studt r217 Middleton dr
--Jas K (Mary) slsmn N G Speir Inc h2139 E 5th
--Jas S (Vera R) slsmn The Tate-Brown Co h1318 StJulien
--Jas T (Margt L) drftsmn Buensod-Stacey h1413 E Iris dr apt 3
--Jay L (Alice D) slsmn Milprint Inc h939 Poindexter dr
--John A (Vernon B) eng B O Vannort Eng h2928 Forest Park dr
--John B (Ruth) asst sec J N Pease & Co Inc r Closeburn rd
--John H Rev (Laney O) h1600 Beattie's Ford rd
--John L (Louise E) insp Old Dom Box h929 E 4th
--John S dep County Sheriff h2117 E 5th
--John V (Ruth M) with J N Pease & Co r RD 2 Box 96E
--Johnny lab Atlantic Gulf Whse r403 N McDowell
--Karen H clk Southeastern Fire Ins h148 Providence rd
--Kath N Mrs ofc wkr J N Pease & Co h914 Poindexter dr
--Laney O B Mrs matron Johnson C Smith Univ r1600 Beattie's Ford rd
--Leonard hlpr Atlantic Marble & Tile r912 W 4th
--Lillie S (wid Chas B) h2531 Commonwealth av

ALFRED W. SMITH
YOUR PAINT CONTRACTOR
Residential - Exterior - Interior
Reasonable Prices
1335 S. CHURCH ST.
TEL. EDison 4-5624

WARD
--Louise Mrs slswn Brodt Mus r4230 Winfield dr
--Lundie M Mrs mgr Diana Shops r3023 Carol av
--M Pauline group chief opr SBT&T r800 Henley pl
--Margt C nurse Char Mem Hosp r CMR 461
--Margt L Mrs clk Standard Trucking r1413 E Iris dr apt 3
--Marietta clk Thomson & McKinnon r626 Moravian la
--Marjorie r103 Reliance (Tboro)
--Marvin S (Pauline C) slsmn Char Liberty Mut Ins h1208 E 5th
--Marvin S jr (Bobby S) v-pres Crowder Constn Co Inc r RD 2
--Mary tel opr Char News Pub r1353 Greenwood cliff
--Mary D Mrs ofc sec The Allied Life Ins Co r2135 E 5th
--Mary H ofc sec Goodrich r500 Queen's rd
--Mary K hemmer F H Ross & Co r RD 11 Box 656
--Mary S (wid Sam) h2216 Shenandoah av
--Merrimon nurse Mercy Hosp r1921 Vail
--Mildred Y Mrs emp Nebel Knitting r3129 Commonwealth av
--Miles R (Mary T) emp Highland Park Mfg h3315½ Tuckaseegee rd
--Milledge T jr (Hazel M) excavating contr 2321 Independence blvd h do
--Nancy R acct Sears r1701 Amherst pl
--Ollie M mech Char Leather Belting r3209 N Davidson
--Parker jan Myers Park Bapt Ch r829 Holland av
--Patsy L Mrs clk Chadbourn & Gotham r4135 Welling av
--Pauline C Mrs int dec 1208 E 5th r do
--Pearl Mrs maid r612 N Church
--Peggy C Mrs tchr Idlewild Sch r2531 Commonwealth av
--Peggy C Mrs sten Sou Radio r1619 Parson
--Perry B (Betty D) aud Atwood Vogel-Sterling h304 Baldwin av
--Polly A Mrs with Belk Stores Servs r CMR 461
--R Bruce (Janie L) mech Observer Trans h416 E Kingston av
--Ralph I slsmn Sunset Memorial Gardens r1034 Nations dr
--Ralph R hlpr Atlantic Marble & Tile r2911 Hagler dr
--Raymond C (Eleanor J) emp Plantation Pipe Line h3810 Plainview rd
--Richd slsmn Wrenn Bros r1525 Tanglewood cir
--Richd B jr (Mary) eng Char Tank Corp r RD 3 Box 248
--Robt A (Pennie) hlpr Brigett Leaf Industries Inc h2729 Watson dr
--Robt F (Betty K) meat ctr A&P h2213 Commonwealth av
--Robt L (Marian) optom 301D Hawthorne la r Carmel Park N C
--Robt L jr laby tech Geigy Dystuffs r Mt Holly N C
--Robt P (Sarah H) slsmn Griffin Hdw & Sup Co h2409 Belvedere av
--Robt P jr (Margt W) chf test bdmn AT&T h2420 Kenmore av
--Roy L (Margt A) supvr h2215 Markham ct
--Ruth W Mrs instr Burton Institute r1716 Winthrop av
--Sarah Mrs r4706 Wilkinson blvd
--Sheldon M (Frances D) assoc mgr Caro Securities Corp h1356 Harding pl
--Thos J hlpr Queen City Fdry r Chester S C
--Velma Mrs slswn Belk's r RD 1 Box 401 Huntersville N C
--Vernon C jr (Margt B) slsmn h148 Providence rd
--Vernon H (Dorothy L) packer Pneumafil Corp r Belmont N C
--W R insulater Southeastern Magnesia & Asbestos r Florence S C
--Walter (Rena) driver Northstate Lndry h217B Auten

WARD
--Warren G (Joyce S) supvr Package Prod h500 McDonald av
--Wm (Nell R) agt North British Ins Group h2241 Malvern rd
--Wm A (Louise L) announcer Jeff Std Brdcstg h1437 Chelveston dr
--Wm A (Ruth W) v-pres Abernethy Protection Serv Inc h1716 Winthrop av
--Wm B (Jocelyn) chauf Atlantic Refg r Gastonia N C
--Wm C (Bessie L) dispatcher Duke Pwr h400 Hillcrest av
--Wm I jr (Sara J) atty Duke Pwr r Davidson N C
--Wm M (Louise) supvr EAL r4421 University dr
--Wm N (Carol O) formn Hennis Frt Lines h305 W 26th
--Wm N treas First Presby Ch h1934 Crescent av

WARD'S FURNITURE & APPLIANCE CO INC
WARD W WHISNANT, PRES-TREAS
MRS SUSAN R WHISNANT, V-PRES
CLAUDE A MARTIN, SEC
FURNITURE and HOME APPLIANCES RETAIL
620 S TRYON
TELEPHONE ED4-1801

--Furniture & Appliance Co Inc 115 S College
Wardell Winifred A (Roberta W) asst serv mgr Rohm & Haas Co Inc h1312 Biltmore dr
Warden Bonnie P studt r2219 Croydon rd apt 7
--Robt K (Grace M) sls mgr Southwestern Irrigated Cotton Growers Assn h2219 Croydon rd apt 7
--Robt K jr USN r2219 Croydon rd apt 7

WARDLAW HELEN C (wid GEO M), V-PRES THE UNION NATIONAL BANK 301 S TRYON, TEL FR7-1661, h1608 MARYLAND av, TEL FR6-2176

Wardlaw Mary cook Biltmore Dairy Bar r1017 Haley pl
--Wm H jr (Mae R) hlpr Elam Elec Co h418 S Davidson apt 1
Wardlow Alberta pkr Hushpuppy Corp of Am r606 S Graham
--Richd E (Pierce, Wardlow, Knox & Caudle) h1793 Jameston dr
Wardrup Clyde H (Doris L) driver Superior Block h201 W 24th
--Doris L Mrs tchr Long Creek Sch r201 W 24th
Wardwood Mary r422 E 9th
Ware see also Wear
--Annie (wid Ernest) maid r619 Village ct
--Bonnie M Mrs nurse City Health Dept r4251 Plaza rd
--Brohn h1417 Shamrock dr
--Chas bagger Harris Super Mkt No 3
--Chas E slsmn White & Co r Chamblee Ga
--Cicero L (Beulah R) guard Char Br Fed Reserve Bk of Richmond r N Belmont N C
--Dorothy Mrs looper Nebel Knitting r2016 E Wilmore dr
--Douglas J (Bonnie M) slsmn Kelgo Mtr Frt h4251 Plaza rd
--Ernest lab Queen City Mattress h619 Village ct
--Eug (Minnie) lift opr Miller Mtr Exp h1822 Jennings
--Garous lab Grinnell Co r606 Common
--Gertrude L ins underwriter 1316 E 35th h do
--Harold C (Dorothy) mech Buensod-Stacey h2016 E Wilmore dr
--Heyward lab Mills Constn Co r913 N Alexander
--Isaac jan SBT&T r2959 Ross av
--J C lab City Eng & Streets Dept r1006 Patch
--Jas h304 Marble apt 1 (Tboro)
--Jas K (Bertha) mtcemn EAL r Allenbrook dr RD 5 Box 1124
--Joel D (Nancy J) traffic mgr SBT&T h411 Rutland dr

C. W. KIRKLAND STEEL COMPANY
Approved Applicators for Zonolite Roof Decks
2401 W. Morehead Tel. EDison 4-9668

C. W. KIRKLAND COMPANY
PLASTERING CONTRACTORS
Largest in the Carolinas
2401 W. Morehead Tel. EDison 2-1132

BELK BROS. CO.

The Carolinas' Largest Store — Smarter Fashions — Greater Values

111-121 E. TRADE and E. 5th corner N. COLLEGE PHONE EDison 2-3121

WARE
--John A sht mtl wkr Parks-Cramer r RD 1 Box 364
--Kathryne K Mrs ofc sec Bakery & Confry Wkrs Union Local 503 r700 E Boulevard apt 1
--Lester C driver Victory Cab h3306 W Caldwell apt 1
--Lucile h503 E Bland
--Lula J Mrs emp Kress h801 S Mint
--Mose emp Dixie Waste Mill
--Odell (Mary G) whsemn Akers Mtr Lines h1436 N Johnson apt 3
--Paul (Destie) brick lyr h209 S Cloudman (H)
--Pinkston (Viola) h2128 W Trade
--Ralph E mtcemn EAL r Kings Mountain N C
--Roosevelt (Eliz) waiter The Char City Club h1519 Statesville rd apt 12
--Rosa M Mrs maid Sterchi's r2420 Davis
--Ruben (Rosa M) lab Std Ice & Fuel h2420 Davis av
--Theo (Thelma) lab The I V Sutphin Co h2344A Horne dr
--Theo (Bessie M) lab Chesapeake Paper Stock h610 W Palmer
--V May photo retouching 1316 E 35th
--Wm P supt Blythe Bros h5827 Murrayhill rd
--Wm T wood wkr Display Fixtures r Belmont N C
--Willie F hlpr Gay Lndry & Clns r204 N McDowell
Warley Paul (Oliva M) emp Kendall Mills h3938 Selyn av
Warlick A Fred driver Charlotte City Coach Lines r601 Lexington av
--Ada W (wid Tom) tchr PS r701 Woodlawn rd
--Ann T Mrs cash Sou Radio r2400 Barringer dr
--Chas W jr (Eliz B) slsmn Saml Bingham & Son h3912 Brentwood cir
--Evie R Mrs sten Equip Finance r4034 Brentwood cir
--Geo A formn Rohm & Haas r Derita N C
--Harvey T (Olivia G) clk Ry Exp h220 S Summit av
--Joe R slsmn Sou Radio
--John Z (Marie T) driver Aker's Mtr Lines h4418 Loch Leven (Tboro)
--Lura L (wid Zeb) h2330 Morton
--Marlene F opr SBT&T r2330 Morton
--Maxwell W slsmn Sou Radio
--Perry D studt r328 W Kingston av
--Richd H (Ann) undwrtr Am Casualty Co of Reading Pa h2400 Barringer dr
--Royce P prntr Char Observer r Rock Hill S C
--Sidney H (Evie) ofc mgr Aetna Finance Co h4034 Brentwood cir
--Thos emp Ralston Purina r300 E Worthington av
Warman Arendall C counselor State Div of Vocational Rehabilitation r RD 1
Warmbold Chas E (Madeline K) slsmn Preservaline Mfg h2235 Providence rd
Warner Alice D (wid Alfred A) slswn Char Observer h2011 Greene blvd
--Anne C Mrs tchr PS r1819 Washington
--Annie W (wid A J) r1819 Washington av
--Brothers Pictures Distributing Corp John W Kirby br mgr 311 S Church
--C Edwin (Clady M) clk Observer Trans h1901 Ashland av
--Columbus M v-pres Carolina Sch Supply Co Inc r1516 Sunnyside av
--Donald F (Marianne) dept mgr Carrier Corp h3225 W Marlborough rd
--Effie L Mrs prsr Uniform Rental Serv r555 Baxter rd
--Frank D (Frances) h4222 Darwin cir
--Jas H (Ruth) supvr Lance Inc h1612 Cleveland av
--Jas R (Lena W) clk Hotel Selwyn h3627 Eastway dr
--Jas W (Gertrude) lab Cochan & Ross h716 Watkins la
--Janette ofc sec American Cyanamid r2011 Greene blvd
--Jennie W r1819 Washington av
--Jewel clk SBT&T r229 N Poplar

WARNER
--JoAnne dept mgr R S Dickson & Co r227 N Dotger av apt E15
--John E jr (Effie L) glazier Pgh Glass r555 Baxter rd
--Jos S (Beatrice E) tech Celanese Corp h4310 Collingwood dr
--Langdon slsmn Sou Radio
--Laura L (wid Jas P) h805 E Hill
--Lena Mrs slswn Belk's r3627 Eastway dr
--Leroy (Louise K) h1111 McCall
--Louise K Mrs maid Johnston Building r1111 McCall
--Lovett A (Anne C) h1819 Washington av
--Luther H slsmn Courtesy Mtrs r1626 Beverly dr
--Mary J opr Sasseen Beauty Salon r424 Ideal way extd
--Nancy L r1111 McCall
--Robt C (Kath H) slsmn State Mtr Club h2339 Barringer dr
--Ruth M Mrs credit mgr Diana Shops r3415 Eastway dr
--Shirley L bkpr Bailey's Selwyn Cafeteria r3634 Eastway
--Sidney B clk Char Observer r1901 Ashland av
--Stephen E (Aileen E) asst traffic mgr Harris Express Inc r4930 Churchill dr
--& Swasey Co (dist sls ofc) Herman K Jennings dist mgr tex mach 624 Pecan
--Wesley C emp Cochran & Ross Coal r190 r1905 Kenilworth av
--Wm C (Cicero's) h1905 Kenilworth av
Warnock Archibald H agt Skyland Life Ins r Gastonia N C
--Edw J (Mae) mech Courtesy Mtrs h520 Seldon dr
Warren Abe (Inez T) hlpr C W Kirkland Co h450 Brookfield rd
--Al slsmn Rem-Rand r RD 7 Box 422
--Barbara J ofc sec David Craig jr r814 Mohigan
--Ben H (Carolyn M) supvr Intl Harv h3227 Draper av
--Bertha B Mrs r220 E Worthington av
--Beulah (wid Gilbert) h811 Willis apt 263
--Booker T field exec Boy Scouts h2651 Rachel
--Calvin E mech Currie Mfg Co r RD 1 Belmont N C
--Carl (Ruth J) slsmn Std-Coosa Thatcher Corp h2826 Selwyn apt 2
--Carolyn studt r450 Brookhill rd

WARREN CASPER C REV, ThD (LASSYE S), PASTOR FIRST BAPTIST CHURCH 318-320 N TRYON, TEL FR5-1447 h1055 ARDSLEY rd, TEL ED4-6670

--Chas E (Sethell B) mech h1222 Hanover apt 2
--Chas G (Grace H) hlpr Am Bakeries r606 E 18th
--Charlie R driver Pilot Frt Carriers r N Wilkesboro N C
--Clarice Mrs tchr PS r531 W Boulevard apt 4
--Distributing Co Inc Alex H Binnick pres 226 W 3d
--Donald r220 E Worthington av
--Edith W Mrs mach opr Lance Inc r1908 Allen
--Edmund P jr (Jean B) asst treas Package Prod h4927 Doris av
--Edna V Mrs slswn Belk's r2001 Marguerite av
--Edw B jr (Clarice) slsmn Goines Prntg Co h531 W Boulevard apt 4
--Eliz R Mrs tchr PS r4030 Carlyle dr
--Eloise R Mrs tex wkr Nebel Knitting r712 W Boulevard
--Elva B emp Nebel Knitting r RD 8 Box 144
--Emmitt R shop supt H B Owsley & Son r RD 8
--Era D (wid E P) h1114 W 5th
--Evelyn A Mrs nurse 2518 Marlowe av h do
--Evelyn E bkpr Buensod-Stacey r Mount Holly N C
--Faye H Mrs emp Allison-Erwin r2105 Dilworth dr

WM. RHODES COMPANY
AIR CONDITIONING ENGINEERS
and
HEATING CONTRACTORS
Manufacturers of
AIR WASHERS FOR MILLS
5314 Wilkinson Blvd.
Tel. EXpress 9-3421

WARREN FINANCE CO
W M CANADY, MGR
LOANS
106 LIBERTY LIFE BLDG
112 S TRYON
TELEPHONE ED3-1314

--Florence E r1222 Hanover apt 2
--Flynn W slsmn Sou Bakeries r Mt Holly N C
--Francis D appr A Z Price & Assocs r2518 Marlowe av
--Garnett R (Inez T) supvr Jefferson Std Brdcstg h814 Mohigan
--Georgia H (wid John F) asst hsekpr Mecklenburg Hotel h900 State
--Grace r729 E 9th
--Grace H Mrs aide Presby Hosp r606 E 18th
--Grove H (Barbara E) photog Rembrant Studios h212 E Worthington av
--H Fennell jr (Lenior D) ofc mgr Firestone h513 Willoughby
--Hannibal G (Gwen) with The Warren Co h5739 Murrayhill dr
--Henry (Mabel L) h612A Stonewall ter
--Howard E acct Richd M Hunter h1405 E Iris dr apt 4
--J Albert (Carolyn H) bmo J P Stevens & Co h2528 McClintock rd apt 1
--J J (Jean) credit mgr Ralston-Purina r RD 6 Box 607P
--Jack P (Faye H) eng h2105 Dilworth dr
--Jas F (Mary A) eng State Hwy Comn h2324 Windsor rd
--Jas S (Janie) wtchmn Old Dom Box h724 Walnut av
--Jarvis A slsmn A G Greene Co r Addison dr
--Jerome L (Marguerite L; Warren Prosthetic Co) h1800 Mecklenburg av
--Joe C eng Natl Carbon r1815 Avondale
--John (Odessa) h516 N Brevard
--John D atty Allstate Ins r1114 W 5th
--Jos jr slsmn Swifts r3117 Country Club dr
--Jos V (Mary B) tel opr N&SRy h1725 Union
--K A mech United Equip & Serv Inc r Kannapolis N C
--Kay studt r511 Oakland av
--Kenneth L (Sarah C) treas Package Products Co Inc, Herald Press Inc r3600 Pickwick la
--L Earle (Pauline S) emp Orkin Exterminators r1305 Pegram
--Lawson E (Pauline) hlpr Am Bakeries r1305 Pegram
--Lloyd H atndt Parking Center r418 E 21st
--Lorrice Mrs slswn Ed Mellon's r400 E Boulevard
--Louise counter woman S&W Cafeteria r509 Clement av
--Louise B Mrs chkr Harris Super Mkt r2411 N Poplar

EBONY CLEANERS
Specializing in One Day Service
SUITS CLEANED — HATS BLOCKED
CLEANING
PICK UP AND DELIVERY SERVICE
431 S. McDowell St., Tel. EDison 4-6241

Bob Robinson's Auto Service
General Auto Repairing
Auto Air Conditioning
All Makes of Cars
1305-11 E. 4th St.
TELS. EDison 4-5091 and EDison 4-3818

INTERSTATE ELECTRIC CO.
ELECTRICAL CONTRACTORS
WIRING
REPAIRS
LIGHTING FIXTURES
423 S. Church St.
TEL. EDison 3-7149

THE Mutual BUILDING & LOAN ASSOCIATION
EACH SAVINGS ACCOUNT INSURED UP TO $10,000 BY THE FEDERAL SAVINGS & LOAN INSURANCE CORPORATION
EDison 3-6126 and EDison 4-3368 • INSURED SAVINGS • 119 EAST THIRD ST.

QUICK STARTS Willard AND MANY OF THEM

BATTERY TIRE & SUPPLY CO., Inc.
AUTO SUPPLIES
Complete Motor Tune-Up Service
Easy Budget Terms
2131 S. Boulevard
Phone ED 2-4101

CAROLINA TRUCK SUPPLIES, INC.
We Buy and Sell Used Trucks and Trailers
Used Truck and Trailer Parts
5010 Wilkinson Blvd.
Tel. EXpress 9-1480

Eckerd DRUG STORES INC.
128 N. TRYON ST. TEL. EDison 3-0553
109 S. TRYON ST. TEL. EDison 4-4042
1517 CENTRAL AVE. TEL. FRanklin 5-5556
1025 PROVIDENCE RD. TEL. EDison 2-6111
4133 PARK RD. TEL. JAckson 3-3031
5 LOCATIONS FOR YOUR CONVENIENCE
FREE CITY WIDE DELIVERY

REDDY KILOWATT
ELECTRIC SERVICE & SUPPLY CO.
Tel. EXpress 9-5171
Commercial - Industrial and Residential Wiring
Your Electrical Servant
3125 Tuckaseegee Rd.

WARREN
--M Louise ofc sec A C Rountree Co r724 Walnut av
--Mabel L Mrs maid Hotel Selwyn r612A Stonewall ter
--Marguerite L Mrs ofc sec Warren Prosthetic Co r1800 Mecklenburg av
--Mary Mrs tchr Hoskins Sch r RD 4
--Mary J clk SBT&T r1725 Union
--Maurice Y (Louise B) driver Char City Coach Lines h2411 N Poplar
--Mildred M Mrs cash Twentieth Century Film h412 W Kingston av
--Mirriam L Mrs slswn Ed Mellon Co r400 E Boulevard
--Myra T clk Celanese Corp r636 Ideal way
--N Ashley (Edna V) driver Baker Cab h2001 Marguerite av
--Nancy A nurse Mercy Hosp r1921 Vail
--Nancy L Mrs mach opr Lance Inc r1931½ Allen
--Nathan A (Edna V) driver Baker Cab Co r2001 Marguerite av
--Paul (Janie M) h124 N McDowell apt 2
--Paul D (Eloise R) clk PTS h712 W Boulevard
--Prosthetic Co (Jerome L Warren) dental laby 403 N Tryon R206
--R Earl (Edith W) repr Sou Ry h1908 Allen
--Ralph B (Barbara) slsmn Royal Crown Btlg r Lowell N C
--Rebecca (wid J W) r424 Keswick av
--Robt E (Hazline) mech Suburban Rulane Gas r Boger City N C Box 353
--Robt M jr (Deloris) asst v-pres Buensod-Stacey Inc h511 Oakland av
--Ronda B (Nancy L; Warren's Gulf Serv) h1931½ Allen
--Rosa W Mrs waitress Thackers Inc h1809 Independence blvd NE
--Roy emp R H Bouligny Inc r814 Mohigan
--Roy Z (Eliz R) mach J Zagora Mach & Gear h4030 Carlyle dr
--Sarah Mrs h1222 S Church
--Sarah V (wid Jos) r1725 Union
--Stembridge dist mgr Virginia Steel Co h1143 Andover rd
--Thos H (Shirley T) drftsmn Pneumafil Corp r2333 Eatonton av
--W P slsmn H B Owsley & Son r RD 8
--Wanda J clk Allied Bldg Credits Inc r814 Mohigan
--Wm I Rev (Guinn) pastor Morris Field Baptist Chapel r RD 4
--Wm L (Betty) chf agt EAL r RD 4 Horseshoe la
--Wm R slsmn Sou Radio r532 Independence blvd NE apt 1
--Wm V (Annie E) ofc mgr Natl Adv h4014 Dinglewood av
Warren's Gulf Service Ronda B Warren 601 Potters rd
Warriax Alta B Mrs music tchr 114 McAlway rd r do

McCULLOUGH'S TRANSFER
Packing - Crating - Storage
FREE ESTIMATES
Local Long Distance
1614 McCALL ST.
TEL. EDison 4-6336

WARRIAX
--Chas S (Alta B) sec-treas Charlotte Steel Products Co h114 McAlway rd
Warrick see also Warwick
--Larry W (Delree) slsmn A F Epting Appliance
--Robt J (Barbara) driver Greyhound h4300 Wilkinson blvd
Warrington Floyd W h2510 Forest dr
--Martha C Mrs slswn Gutmann Galleries r2510 Forest dr
Warskow Iris M Mrs r510 N Smith
Warters Mary Mrs clk Sou 5 & 10¢ Store r115 N Turner av
--Rufus (Mary) emp Natl Carbon h115 N Turner av
Warwick see also Warrick
--Ann Mrs ofc wkr Char Linen Serv & Sup r1804 Wilmore dr
--Annie E (wid Geo H) r2721 Mayflower rd
--Betty M ofc sec Walker Ins r3318 Anson
--Brinson M (Lydia P) supt Gulf Life Ins h2735 Duncan av
--C Howard (Rachel H) slsmn Sharon Mem Park h2004 Independence blvd NE
--Chas clk Harris Super Mkt r1804 Wilmore dr
--David L (Joyce C) insp Pneumafil Corp r RD 1 Box 312
--Geo F atndt Dilworth Amoco Serv Sta r RD 11 Box 569
--Georgia H Mrs clk Presby Hosp r1720 Academy
--Icie P (wid W I) r2004 Independence blvd NE
--John E (Georgia H) clk Automotive Elec Association h1720 Academy
--Lewis A (Eliz H) tchr Myers Park Hi h705 Woodlawn
--Rachel H Mrs supvr Am Coml Bk r2004 Independence blvd NE
--W Dean (Jeanette B) carrier PO h1719 Truman rd
Wasdell Raymond V (Maxine L) consulting eng 1205 Elizabeth av h2118 Mecklenburg av
Wash A Morris (Julia T) slsmn The Std Register Co h124 Canterbury dr
--Ebbie L (Jewel J) slsmn Pound & Moore h2317 Belvedere av
Washam Ammie M r3626 Carlyle dr
--B N (Betty) slsmn B F Goodrich Co r1201 Tarrington av
--Carl B (Stella B) carrier PO h317 Westwood av
--Carolyn slswn Efird's r2135 Avondale
--Chas J (Betty W) scheduler EAL h2241 Orten
--Dorman D (Lucy B) dist plant mgr SBT&T h2719 Royston rd
--Dorothy E Mrs br mgr Master Clns Inc r5114 Buckingham dr
--Eliz typ Pure Oil h1321 Romany rd
--Florence r1321 Romany rd
--Harry J (Annie P) instr Pneumafil Corp r RD 1 Huntersville N C
--Jas K (Dorothy E) mason County Bd of Educ h5114 Buckingham dr
--Jas R (Ruby B) formn Genl Bonded Whses h2528 Bay
--Jas R (Margt) slsmn Delph Hdw & Splty r Cornelius N C
--Janie M Mrs sten Manpower Inc r638 Vanderbrooke rd
--Lera W Mrs reporter Char News Pub h2135 Avondale av apt 3
--Lucy L Mrs chkr City Police Dept r1323 Spruce
--Maizelle W Mrs tel opr H&S Lumber h2145 Kirkwood av apt 3
--Martha F tchr PS r317 Westwood av
--Martha S Mrs opr Belk's Beauty Salon r425 N College
--Marvin B clk ABCBd r Cornelius N C
--Mary h2501 Hampton av
--Murray S mech City Chev r RD 2 Box 53 Huntersville N C
--Myrtle K insp United Mills Corp r RD 2 Huntersville N C
--Nancy sten County Juvenile Court r Huntersville N C
--Peggy P Mrs ofc wkr Hutch Ham Agcy r Watson dr

WASHAM
--Potts A (Ann S) mach Sou Ry h915 W Trade apt 1
--Robt L clk ABCBd r Davidson N C
--Sidney F (Mae T) h747 Woodlawn rd
--Sidney F jr (Betty G) formn County Bd of Educ h4402 Garris rd
--Stella B Mrs cafeteria wkr Dilworth Sch r317 Westwood av
--Thos C (Martha S) repr Lawson's Jwlrs h425 N College
--Violet J Mrs clk SBT&T r Huntersville N C
--W H h1500 S Boulevard apt 2
--W Jackson emp Allison Erwin r RD 2 Huntersville N C
--Wm C clk Atlas Sup r4510 Munsee
--Wm P (Lucy L) slsmn Swifts h1323 Spruce
--Wisner M utilitymn Jeff Std Brdcstg r2839 Rothwood dr
--Worth W (Inez H) ship clk Hudson Hosiery h1828 Thomas av
Washburn Dennis G (Georgia M) circulation dist mgr Char Observer h2041 Millerton
--Georgia M Mrs underwrtr Aetna Fire Inc r2041 Millerton
--Harold D (G Wanda) slsmn Borden Co h1209 Lamont dr
--Jane C Mrs v-pres-sec Southern Flight Service Inc r127 Stonewall Jackson Homes
--Julia R Mrs slswn Sou Flight Rental Car r RD 6 Box 595
--June C cash Master Clns r5114 Buckingham dr
--Margt L tchr City Bd of Educ h3351 Washburn av
--Marjorie T h112 S Chase apt 3
--Patsy J bkpr Wachovia Bk & Tr r1728 E 7th

WASHBURN PRINTING CO INC
NORMAN W FOUST, PRES-TREAS
MRS AILEEN B CLARK, V-PRES
MAX G BRITTAIN JR, V-PRES
JOYCE F ECKARD, SEC
PRINTERS and LITHOGRAPHERS
GENERAL OFFICES and PLANT
214 W MOREHEAD
TELEPHONE FR5-1716
SALES DEPARTMENT
304 W MOREHEAD
TELEPHONE FR7-1619

--Richd R (Jane C) pres Southern Flight Inc h127 Stonewall Jackson Homes
Washington Addison T (Aileen P) jan Char Rehabilitation h2012 Garnette pl
--Alice R Mrs opr San Lndry r401 S McDowell
--Annie G (wid Geo) maid h705 E 5th apt 3
--Bertha (wid Jas) r515 S Graham
--Carrie Mrs maid r515 Plum
--Cath B (wid Chester A) r721 E 8th
--Chas M asst mgr H G Hastings Co h2244 Benson pl
--Clifton (Violet G) clk PO h237 Carmel
--Columbus h2336 Kennesan dr
--Daisy h1227 Winnifred
--Eddie lab Ervin Constn r401 S McDowell
--Emzie (Mary M) yd wkr h317 N Long
--Florence maid h910½ Bell ct
--Flossie M Mrs mach opr San Lndry r710A N Graham
--Floyd (Margt) hlpr Lefter Concrete h2107 Renners
--Garfield (Lou L) lab Miller Mtr Express h2817 Wig
--Geneva (wid Booker T) h606 Plum
--Geo (Malrie) cement wkr h1231B Newland rd
--Geo lab Chas T Mills Constn r1009 E 3d apt 2
--Geo H driver Goines Printing Co r Pineville N C
--Geraldine F Mrs ofc sec Jas F Justice r212 Hollis rd
--Harold M r2244 Benson pl
--Heights Beauty Shop (Hattie N Tinsley Mrs Lena Brown) 1125 Condon

FORD
YOUNG SELLS FORDS
318 W. FIFTH ST.
BRANCH — 1124 S. TRYON at INDEPENDENCE BLVD.
PHONE FRanklin 5-8441
PHONE FRanklin 5-3068
FORD

Baucom's NURSERY & GRADING CO. A. L. BAUCOM, Owner
LANDSCAPE GARDENERS — GRADING CONTRACTORS —
Visitors Are Always Welcome — Over 100,000 Shrubs for Your Selection
TEL. EDison 4-6453
NIGHT EDison 3-7975
(See Yellow Page 146)
N. TRYON STREET
ACROSS FROM FAIRGROUNDS

WASHINGTON
--Henry H (Flossie M) lab Rike Roofing & Mfg h710A N Graham
--Hercules (Mattie L) driver Mangum Trucking h2627 Baltimore av
--Herman (Cora L) lab City Water Dept r RD 4 Box 450B
--Howard studt r606 Plum
--Isaac W (Corrie L) driver Sou Bearings & Parts r816 1st
--Jas driver Royal Coal & Coke r618 Hill
--Jas jan Whitin Mach Wks r129 S McDowell apt 1
--Jas (Esther P) lab City Sanitary Dept h115 Gold
--Jas lab Easterby & Mumaw r1314 S Winnifred
--Jas (Mary) porter Heath Mtr h422 W Morehead
--Jas T (Alice) servmn Leonard & Nicholson Royal Tire Serv h1404 Vine
--Jennie C (wid Geo T) r2244 Benson pl
--John A (Geraldine F) clk Esso h212 Hollis rd
--John H (Sadell) cook Myers Pk Country Club h1536 Russell
--John W (Julia M) driver Thomas & Howard h210 N Long
--Johnny hlpr Union Waste Mill h1413 N Johnson
--Jos (Sallie) h1419 Austin av
--Julia M Mrs asst dir Good Samaritan Hosp r210 N Long
--Julian C (Helen) brick mason h2205 Double Oaks rd
--Julius (Mary) brick lyr h2205A Charles
--King E (Esther L) lab h1009A Ridge (Brooklyn)
--Lena (wid Willie) r118 S Davidson apt 2
--Lillie Mrs h717 E 3d apt 22
--Lillie B (wid Isaac) h1801 Earle apt 294
--Louise nurse 417 S Caldwell h do
--Mary A Mrs lab Pierce Poultry r210 N Long
--Mary M Mrs hlpr Speery's Poultry r317 N Long
--Mattie Bell maid r451 Basin
--Maude F maid h618 W Hill
--Minnie E cook Fairview Inn Dining Room h613A W Hill
--Nancy (wid Theo R) cook Dr L C Todd h716 S McDowell apt 1
--Nathl cln Hotel Char r1223 Oaklawn av

WASHINGTON NATIONAL INSURANCE CO, THOS D ALLEN GENL AGENT, THEORA W ALLEN ASSOCIATE GENL AGENT, 1111 E MOREHEAD, TEL ED2-7185

--National Insurance Co 116 W 3d R106 205 S Church R201
--Otis (Hattie B) round house SAL h2727 Southwest blvd
--Pearl B Mrs emp Textile Waste h311 Frazier av
--Robt studt r1413 N Johnson
--Robt B (Eleanor J) repr Favell's Shoe Shop h1315 Dearborn av
--Rufus (Susie) lab h1010 E Boundary
--Rufus ydmn Cole Mfg r308 S Morrow
--Saml lab Easterby & Mumaw r2817 Wig
--Ted hlpr Hastings Garden Center r2244 Benson pl
--Thelma Mrs h1505 Miller
--Thos (Nora F) jan Am Coml Bk r2106 Russell
--Velma E Mrs nurse Char Eye, Ear & Throat Hosp r1432 Kimberly rd
--Violet G Mrs tchr Johnson C Smith Univ r237 Carmel
--Walter (Ruth) phys Good Samaritan Hosp h1524 Russell
--Willie J lab Douglas Municipal Airport r RD 4
--Willis (Velma E) clk United Mtrs Serv h1432 Kimberly rd
--Woodrow porter West Trade Mtr Inc
--Ashpon Marjorie Mrs maid Park Road Sch r220 Kinney ct apt 2
--Otis (Marjorie) h220 Kinney ct apt 2
--Asner Mary E Mrs ofc sec Variety Club Clinic h312 N Church
--Wason John A lab City Mtr Transport Dept r1529 N Johnson
--Wassack Wm driver Central Mtr Lines r Huntersville N C
--Wassell Andrew (Mary J) slsmn Allis-Chalmers Mfg h4607 Wendover la
--Wasserman Wm S (Kath D) slsmn Timkin Roller Bearing h321 Anthony cir
--Wasson John M (Louise B) v-pres-genl mgr Sou Bell Telephone & Telegraph Co r2012 Queens rd W
--Van A slsmn Wilbur Rogers r Matthews N C
--Watch Service Co (Roy G Nelson) repr 102 W Trade R1300
--Wat-Des Corp Sumner P Desmond pres, Clifton E Watson v-pres, Jerome A Olwell sec-treas tex sups 220 W 4th
--Water Oak Guest Home The (Wm P Holder) 3100 Wilkinson blvd
--Waterfall Robt H (Harriett) dist mgr Kellogg Sls Co r412 Hunter la
--Waterfield Bob J (Zelda C) serv rep Burroughs Corp h2633 Columbus cir
--Waterman Donald C (Corine S) slsmn Pennsalt Chemicals Mfg h3343 Eastwood dr
--Wm T studt r225 N Long
--Watermann Marion C (Beatrice D) carp Char Rental Co h225 N Long
--Waters see also Watters
--A Louise ofc sec Overnite Trans r Derita N C
--Albert R (Betty) aud State Dept of Rev h4420 University dr
--Apartments 2634 Jefferson Davis
--Bertha H Mrs slswn Ledford's r1414 Montford dr
--Betty J sten Universal Film Exch h2600 McClintock rd apt 4
--Billie F (Patsy R) brkmn Sou Ry h315A S Gardner av
--Billy B clk Overnite Trans r RD 11 Box 53A
--Chas A (Mallie L) lab h Virginia cir
--Clarence A (Lucy H) div chf acct Pure Oil h1621 Sterling rd
--D Howard (Mary E) dist mgr Suburban Rulane Gas h3200 W Ford rd
--Donald filler Natl Wldrs Sup r318 Gardner av
--Donna S Mrs order writer Chev Mtr r1856 Fleetwood rd
--Fairie (wid Wm L) r220 Gott (H)
--Harold M (Edith) pntr h138 Key (Tboro)
--Harvey K (Annette) chem eng Whiting Corp h5234 Wedgewood dr
--Homer D (Oda B) v-pres Mill-Power Supply Co r1301 Randolph cir

WATERS INSURANCE & REALTY CO INC, K MARTIN WATERS JR, PRES, MRS KARL M WATERS V-PRES-TREAS, HOY HENDRIX SEC-GENL MANAGER, GENERAL INSURANCE and PROPERTY MANAGEMENT 107 E 3d, TELS ED2-8495, ED3-9875 and ED3-9876

--J R r318 S Gardner av
--John F (Hazel S) coml rep AT&T h4308 Winfield dr
--K Martin pres Waters Insurance & Realty Co Inc r3738 Abingdon rd
--Leason L genl supt trans Sou Ry r2025 Cloister dr
--Lillian sten Caskie Paper Co
--Lindsay A (Mildred S) dist mgr Field Enterprises h1832 Lee av
--Louise studt r Virginia cir
--Mabel maid h712 S McDowell
--Martha N opr SBT&T r2600 McClintock rd apt 4
--Mildred S Mrs tchr City Bd of Educ r1832 Lee av
--Nevella fldr Domestic Lndry r Pineville N C
--Rena M bkpr Leonard & Nicholson Royal Tire Serv r2612 McClintock rd
--Robt C studt r1621 Sterling rd
--Robt V custdn Am Natl Red Cross r415 N Church
--Ruth waitress White Tower r130 Victoria
--Sarah K (wid Karl M) v-pres-treas Waters Insurance & Realty Co Inc h1535 Queens rd

218 N. Caldwell St. Tel. EDison 2-8553

WATERS
--Stewart Mrs ofc sec Douglas Aircraft h3140 Marlborough rd W
--Troy acct E J Smith & Sons r3925 Hickory Grove rd
--W J jr tchr PS r1832 Lee av
--Walter W (Jean) mgr Devoe Paint Store h1856 Fleetwood rd
--Wm D (Bertha H) formn h1414 Montford dr
--Wm W hlpr Superior Tile & Marble r Gastonia N C
--Waterson Don K mech Coleman Co r Greenville S C
--Watford Laurie R (Minnie K) mach Am Crankshaft h2214 Grimes
--Wm T (Ethel E) servmn Toledo Scales h2108 E 7th apt 1
--Wathey John B (Anne C) laby mgr Stein-Hall & Co h1030 West Chester blvd
--Watker Ormel H J (Carolyn) dept mgr Thomas Cadillac-Olds r1444 Brighton rd
--Watkins ee also Wadkins
--Alfred (Lona B) h3006 Amy James av
--Alfred (Rosetta) h1914 Wayt
--Alfred (Geraldine) uphol Peidmont Mfg Co h1232 Winnifred
--Amelia maid Spaugh Jr High Sch r1514 McCall
--Barbara H Mrs br mgr Sanitary Lndry r Monroe N C
--Basil M jr tchr Natl Sch of Commerce h429 Berkshire rd
--Billie T emp Natl Carbon r429 Berkshire rd
--Billy E mach opr Parks-Cramer r Monroe N C
--Building 317 S Brevard
--Carlton G (Charlotte M) phys 1320 Scott av r1223 Marlwood ter
--Carrie N maid Char Br Fed Reserve Bk of Richmond r713 E Hill
--Cath T ofc sec Dr Chas B Norris r231 Travis av
--Cathryn Mrs cash Harris Super Mkt r411 Belton
--Chas D (Dorothy E) bakery supvr A& P h3408 Barringer dr
--Chas E jr (Isabelle Y) slsmn Celanese Corp h4511 Wendover la
--Christine T (wid Robt H) bmo County Tax Supvr h Derita rd
--Clara M Mrs clk Walkers Drug Store r1607 Chatham av apt 2
--Cora H (wid Richd R) r303 Poindexter dr
--D Baxter slsmn Charlotte Auto Parts r RD 9 Box 684
--Danl H h122 Cherokee rd
--Dorothy E Mrs ship clk Carolina Foods r3408 Barringer dr
--Edw B slsmn Reserve Life Ins r435 Louise av
--Edw S (Minnie) supvr Southland Life Ins h2401 Ansley ct

CALL LEFLER,
FRanklin 5-3359
For SEPTIC TANK SERVICE
Installation - Repairs - Cleaning
Drain Pipe - Ditching - Grading

LINCOLN NATIONAL LIFE INSURANCE COMPANY
LIFE
ACCIDENT
SICKNESS
GROUP
R. L. "Bob" TAYLOR & ASSOCIATES
917 JOHNSTON BLDG.
212 S. TRYON ST.
EDison 3-4197

MOORE SHEET METAL CO.
SHEET METAL
ROOFING
HEATING (Hot Air)
STAINLESS STEEL WORK
1942 E. 8th St.
Tel. EDison 4-6862

Flowe Bros. Construction Co.
DRAINAGE, GRADING AND EXCAVATING CONTRACTORS
917 W. Morehead Street
Tels. EDison 4-1340 and EDison 4-2157, Nights EXpress 9-7656 and EXpress 9-1863

YOST & GROSE CO.
"DUB" YOST "BILL" GROSE
Lathing, Plastering, Stucco and Waterproofing Contractors
WORK GUARANTEED
1817 W. DILWORTH RD. TEL. FRanklin 6-4145

HALL'S, INC.
"SINCE 1946"
Home of Quality Floor Coverings and Fine Furniture – Carpeting Service For Offices and Hotels
2519 THE PLAZA TEL. FRanklin 5-4449

BILL'S GARAGE
GENERAL MOTOR REPAIRS
Pick-Up and Delivery
318 Derita Rd. Tel. FRanklin 6-4283

WATKINS
--Elmar I (Helen) ship clk Char Theatre Sup r1300 Baxter
--Erasmus K Rev (Bessie K) pastor Torrence Chapel Methodist Ch h2433 Newland rd
--Esther H cash Stamey's Drive In Restr
--Fay Q Mrs opr SBT&T h1710 E 8th apt 2
--Frank H studt r1009 Greenleaf av
--Fred (Delia P) tumbler opr Cole Mfg h923 N Alexander
--Genevieve S r2033 Shenandoah av
--Geo C (Mary F) asmblr Pneumafil Corp r RD 2 Monroe N C
--Geo R emp Perfecting Serv r1009 Greenleaf av
--Geo W (Mildred D) mldr Queen City Fdry h1009 Greenleaf av
--Harry T (Maxine L) slsmn Char Observer h5200 Buckingham dr
--Hugh Mac whse wkr NAPA
--I B h424 Poindexter dr
--Irvine W slsmn Phelps Dodge Copper Products r424 Poindexter dr
--J B clk YMCA r330 S Tryon
--J Calvin (Eunice R) wtch repr 3005 Amy James av h do
--J D (Sara) sls rep Gulf Oil Corp r Newell N C
--J P (Gertrude N) slsmn C F Sauer Co h1322 Richmond pl

WATKINS J ZEBULON (LOUISE C), DIR of SALES SUBURBAN RULANE GAS CO OF NC 2317 THRIFT rd, TEL FR5-1721, h2124 BEVERLY dr, TEL ED2-3205

--Jeanette Mrs tchr Carver College r2011 Quentin
--Jennie B ofc sec H W Butterworth & Sons Co h312 N Church apt 304
--John B III bmo County Tax Supvr h206 N Long
--John D (Martha C) asst mgr Eastern Finance h2200 N Pine
--Jos P div eng Arkansas Fuel Oil Corp
--Jos P jr (Watkins Realty) r512 E Boulevard
--Julie A (wid Tom) r2000 Double Oaks rd
--Kary recapper Carolina Tire r2000 Double Oaks rd
--Kate B (wid Jos P) h512 E Boulevard
--Kay A slswn W T Grant Co r1009 Greenleaf av
--Kelly P Mrs fldr Chadbourn & Gotham r RD 1 Indian Trail N C
--Lawrence E (Barbara G) eng Carrier Corp h434 Ardmore rd
--Leroy J (Amelia) bellmn Mayfair Hotel h1514 McCall
--Lucinda M r122 Cherokee rd
--Marilyn dishwasher Fidelity Soda Grill r1211 Moss
--Marvin S mach opr Whitin Mach Wks r Monroe N C
--Mary E studt r2401 Ansley ct
--Mattie E r2922 Somerset dr

STEAK SHANTY
MRS. LAURA L. HARLEY
Owner and Manager
CHARCOAL BROILED STEAKS
OLD CONCORD HWY.
TEL. EDison 4-1265

WATKINS
--Mildred D Mrs mach opr Panda Curtain r1009 Greenleaf av
--Patricia clk Am Coml Bk r500 Winston
--Patricia studt Char Mem Hosp r1335 Durwood dr
--Phyllis ofc sec Collins Dept Store h214 W 26th
--Prince J (Rosa L) porter Jeff Std Brdcstg h306 W Griffith
--Quality Products Curtis Lee Blake distr food and extracts 1515½ Merrimon av
--Ralph rigger Hall's Textile Machy r437 Basin
--Robt A (Clara M) pntr h1607 Chatham av apt 2
--Robt B (Eileen) bkpr Allis-Chalmers h1650 Arnold dr
--Robt E (Laura F) supt Am Bakeries h908 Stanfield dr
--Rosetta Mrs chkr Goines Clns r1914 Wayt
--Sarah M (wid Alvae) exec sec Wade Mfg Corp h2922 Somerset dr
--Scott nurse Mercy Hosp r1921 Vail av
--Susie Mrs r210 Fairwood av
--Thos (L M) dentist 319 S Brevard r RD 10
--Thos jr (Jeanne J) dentist 319 S Brevard h2011 Quentin

WATKINS THOS B (SADIE G), PRES NC STATE MOTOR CLUB INC and EXEC V-PRES SOUTHERN AUTOMOBILE ASSN, h2130 WELLESLEY av, TEL FR6-7154

--Ulysses (Margt) supt bldgs and grounds Johnson C Smith Univ r223 Beatties Ford rd
--Venie M (wid G M) prin Billingsville Sch h1404 Beatties Ford rd
--Wm M (Cathryn) h411 Belton
Watness Donald slsmn Jones Chem r943A Norland dr
Watnik Sophie U (wid David N) bkpr Schwartz & Son h2615 Chesterfield av
Watson A E slsmn Encyclopaedia Britannica
--Albert M jr bmo J P Stevens & Co r Dallas N C
--Alberta Mrs dishwasher Circle G Restr r106 Dr Carver rd
--Alda L opr SBT&T r1926 Club rd
--Andrew E (Jerome E) jan Westminister Presby Ch h328 Gene av
--Annie (wid Geo W) maid h501 E 8th
--Annie L Mrs clk Sterchi's r rear 3800 Tuckaseegee rd
--Annie L (wid John) h1015 Clanton ct
--Annie S r725 E 10th apt 1
--Arealia lndry wkr Char Lndry r722 E 2d
--Arth (Minnie A) emp Lance Inc h912 E Vance apt 1
--Barbara A clk SBT&T r Kannapolis N C
--Barbara B Mrs medical sec Nalle Clinic r3209 Marlborough rd W
--Baslee (Virginia) constn wkr Jack Rollins Constn h143 W Palmer
--Belle clk SBT&T r800 Henley pl
--Bennis (JoAnne S) prntr Old Dom Box h1924 Union
--Bessie L Mrs maid h608 S Graham
--Betty L studt r512 W Hill apt 4
--Blanche F Mrs slswn Belk's r528 McDonald av
--Bleatha G Mrs maid Hudson Hosiery r Walker rd nr Alway rd
--Bobby studt r1519 Wilmore dr
--Bonnie M Mrs hostess Farmers Dairy r3405 Statesville rd
--Bud (Roberta) driver H L Bowers Cotton Co h715 E 10th apt 4
--Buena V (wid John C) h831 E Morehead apt 806
--C G slsmn Genl Elec r Columbia S C
--Celia E r725 E 10th apt 3
--Chas curb boy Lindy's Grill
--Chas (Eula) molding dept Char Pipe & Fdry h1826 Vinton
--Chas E (Myrtle H; Offset Service) h1708 Independence blvd NE
--Chas J (Predy T) binder Caro Ruling & Binding h2751 Catalina av

WATSON
--Chas T (Ruth A) repr Western Elec h225 Coxe av
--Charlie (Mabel R) r418 S Myers
--Clarence (Beatrice) driver Sterchi's h1521A Miller
--Clemmie (Lula C) hlpr Jack's Cookie h619 Brookhill rd
--Clemmie N (Bleatha G) meat ctr Reliable Food Store h Walker rd nr Alway rd
--Clifton E (Madelaine H; Watson & Desmond) v-pres Wat-Des Corp, treas Watson & Desmond Inc h1779 Sterling rd
--Clyde M Mrs sec-treas Watson's Automatic r1555 Cliffwood pl
--Crayton (Jessie G) saw filer 1225 E 4th h do
--Creola h512 W Hill apt 4
--Curley A (Mary L) hlpr Queen City Mattress h3026 Reid av
--David (Lillie L) USA h321 Benjamin
--Della maid h707 S McDowell
--Dennis emp C&T Refg r Marion N C
--& Desmond (Clifton E Watson Sumner P Desmond) tex sups 220 W 4th
--& Desmond Inc Sumner P Desmond pres, Jesse N Dodgen v-pres, Mrs Hazel H Hunter sec, Clifton E Watson treas tex machy 220 W 4th
--Dewitt (Mattie H) lab Snow White Lndry h729 E 10th apt 2
--Donnie B (wid Furman H) r1337 E Morehead apt 301
--Doris E studt r1555 Cliffwood pl
--Earl (Mary R) roofer Avrett & Ledbetter Roofing & Htg h205 Edwards
--Eddie L C r4885 Oglethorpe pl
--Edgar B (Virginia H) v-pres Watson Watchman's Serv h4339 Waterbury dr
--Edgar T (Beda F) pres Watson Watchman's Serv r809 Mt Vernon av
--Edith C (wid Broadus F) h4630 Thrift rd
--Eliz Mrs prsr Stike's Clns r RD 3 Box 306

WATSON ELIZABETH S MRS (SWINSON FOOD PRODUCTS), 600-06 S CHURCH, TEL ED3-9881, h1137 WENDOVER rd, TEL FR5-4515

--Ella D Mrs brush mkr Caro Brush r635 Saxon ct
--Ella M (wid Wm) r208 E Catherine
--Emma R r715A Dunbar
--Erwin h1408 N Church
--Ethel (wid Geo W) maid h1912 Edwin apt 230
--Eugene (Ida M) lab R H Wheatley Co Inc h202 Templeton av
--Eug L (Bernice J) slsmn Hi-Speed Roll Roller h2506 Vail av
--Eula K lndry wkr Char Linen Serv & Sup r1826 Vinton
--F A r330 S Tryon
--F Clinton jr (Eliz S) dept mgr Washburn Printing h1137 Wendover rd
--Faye R opr SBT&T r2101 E Wilmore dr
--Flord M tchr PS h3219 Wendemere la
--Frank (Sadie) emp New England Waste h111 W Bland
--Frank (Lois N) washer Gay Lndry h721 E 10th apt 3

WATSON FRANK E, JR (JEANNE B), PRESIDENT CHARLOTTE VAN & STORAGE CO INC 1931 BANCROFT, TEL FR6-2865, h5154 LINCREST pl, TEL EM6-2273

--Frank O (Juanita R) emp Nebel Knitting r Belmont N C
--Fred A blueprinter Sou Ry Sys r YWCA
--Freeman C (Carolyn D) tchr County Bd of Educ h4938 Unaka av
--Furman C jr slsmn Char Cigar & Candy r3701 Statesville rd
--Geo P (Edna H) chf eng Kendall Co h3007 Commonwealth av
--Georgeanna aide Presby Hosp r RD 8 Box 563
--Gertrude E Mrs slswn Belk's r2600 Roslyn av
--Grace Mrs maid h728 Shannon
--Grady C r635 Saxon ct
--H Garriel (Gertrude E) driver Sou Spindle & Flyer h2600 Roslyn av

Carriker Poultry Company
SECURITY POULTRY and EGGS
Phone EDison 3-2177
Our poultry is grown, fed and processed by the latest scientific Methods – to give the choicest poultry on the market
CARRIKER POULTRY CO.
2811 Central Ave.
Telephone EDison 3-2177

Perry-Mincey Co.
CHARLOTTE'S LARGEST INDEPENDENT FURNITURE STORE
123-25 S. COLLEGE STREET TEL. EDison 3-3759
(See Yellow Page 96)

MEMORIALS OF ENDURING BEAUTY
STAMBAUGH

Charlotte's Largest and Leading Retail Monument Dealer
Carolina Marble & Granite Works, Inc.
3200 S. BOULEVARD
FLOYD A. FRIDELL
(See Yellow Page 133)
PHONE JAckson 3-2112
TERRELL FRIDELL

WATSON
--H Lewis (Eliz) slsmn Thomas & Howard h2616 Independence blvd
--Harry A (Sarah P) driver Thurston Mtr Lines h2517 Grimes
--Harry D (Lena F) admn asst Coca-Cola h1020 Waterman av
--Harvey lab h700 Pearl
--Harvey L (Sarah E) sec-treas Watson Watchman h815 Manhassett rd
--Hattie r215 S Alexander
--Haywood (Thelma E) hlpr A&P h550 Shuman av
--Helen A Mrs ofc mgr Griffin Pie r4885 Oglethorpe pl
--Helen H Mrs ofc sec N G Speir Inc r2423 Vail av apt A14
--Henry (Ruby L) h1119 Polk
--Hilda sec Stand Trucking r1020 Rockway dr
--Hortense P Mrs fldr Hudson Hosiery r1732 Matheson av
--Howard T (Earline N) mach opr Celanese Corp h216 McDonald av
--Ila M serv asst SBT&T h2101 E Wilmore dr
--Iola salad mkr Thacker's r715 E 10th apt 1
--Isabelle Mrs maid Mayfair Hotel r150 W Padmar
--J Fred (Gladys W) dist rep Link-Belt Co h1023 Eaton rd
--J Herbert (Elda T) dist mgr Hotpoint Appliance Sls h1601 Coventry rd
--J M Mrs (LaCarnes Beauty College) 114½ S Tryon
--Jack L acct C M Carter & Co r Salisbury N C
--Jas h150 W Palmer apt 2
--Jas chauf 920 Granville rd r do
--Jas (Sarah H) lab O O Walker Constn h210 Annette
--Jas roofer Interstate Roofing r150 W Palmer
--Jas G (Clyde M) pres Watson's Automatic Lndry h1555 Cliffwood pl
--Jas J h815 E 7th
--Jas M driver Overnite Trans r Kannapolis N C
--Jas R (Mary E) h619 Mercury
--Jas R pntr Char Lumber & Mfg Co h5133 Elder av
--Jas T stvdr Central Mtr Lines r RD 4
--Jas W (Virginia M) mtcemn Wil-Mat Corp h4047 Avalon av
--Jerome E Mrs maid Roland's Salon of Beauty r328 Gene av
--Jessie W Mrs waitress G&N Grill r1225 E 4th
--Jimmie Mrs anesthetist Char Mem Hosp r do
--JoAnne S Mrs opr SBT&T r1924 Union
--Joe (Ollie) lab City Mtr Transport Dept h722 E 2d
--Joe A (Helen A) slsmn h4885 Oglethorpe pl
--John A (Ellie D) emp Harry Schwatz h635 Saxon ct
--John C (Julia A) formn Tenn-Caro Trans h2728 Beechnut rd
--John C (Lois L) pres Std Auto Parts Co h2001 Crescent av
--John D (Waive) tool eng Douglas Aircraft h304 Deherradora
--John F mtcemn Char Lndry r721 E 10th apt 3
--John T (Mary E) bus opr Charlotte City Coach Line h214 Lakewood av (H)
--John P (Hortense S) prntr Char News Pub h1732 Matheson av
--John R jr (Clara F) repr Hotpoint Appl Sls h3026 Columbus cir
--Johnnie emp Steve's Self Serv r111 W Bland
--Jos repr Hotpoint Appl Sls r3028 Columbus cir
--Jos M (Sadie C; Greystone Esso Serv Center) h804 Manhasset rd
--Josephine S ofc sec Riechhold Chem r RD 7 Box 310
--Julius (Mary F) jan American Trust h1409B Samuel
--L B (Annie B) servmn Home Appls h1101 Moretz av

WATSON
--L Julian (Annie L) driver Sou Spindle & Flyer h rear 3800 Tuckaseegee rd
--Leroy lab Evans Constn Co r124 N McDowell apt 2
--Lexie r712 E 12th
--Lillie h605 Oakland av
--Loddie J (Blanche F) slsmn Williams & Shelton h528 McDonald av
--Loddie J jr (Edna S) dist sls mgr Pabst Brewing Co h5018 Murrayhill rd
--Lois M Mrs maid Liberty Life bldg r721 E 10th apt 3
--Lois (wid Randolph) maid h626 Linden la
--Louise maid h1901 Edwin apt 140
--Louise G Mrs ofc sec Gates Rubber Co r2326 Barringer dr
--Lula C Mrs hlpr Radiator Splty r619 Brookhill rd
--Lula H Mrs asmblr Pneumafil Corp h1519 Wilmore dr
--Lula R (wid Andy) h2225 Tate
--Luther D (Leona) slsmn Holland Furnace h424 Hawthorne la
--Maggaline emp Dinner Bell Sandwich r423 E 6th
--Manuel L (Louise A) emp Wm Antry Cotton Mill h216 E Palmer
--Margt A ofc sec City Savs Bk r528 McDonald av
--Marshall (Marian) hlpr Ervin Constn h2605 Booker av
--Martha V clk Airco r726 E Kingston av
--Mary A clk Aetna Casualty & Surety r2543 Pinckney av
--Mary E Mrs bkpr Associated Transport r214 Lakewood av (H)
--Mary E maid r210 Annette
--Mary E Mrs tex wkr Johnston Mills r619 Mercury
--Mary P h411 S Brevard apt 2
--Mattie A Mrs emp Textile Waste h715A Dunbar
--Mattie H Mrs chkr Douglas Dry Cln r729 E 10th apt 2
--Melvin B (Helen H) genl agt Singer Sewing h4601 Longwood dr
--Mildred r1337 E Morehead apt 301
--Mildred r2109 Russell
--Mildred F v-pres The Ed Mellon Co h1337 E Morehead apt 301
--Minnie A Mrs lndry wkr Mecklenburg Lndry r912 E Vance apt 1
--Myrtle H Mrs emp Delmar Studios r1708 Independence blvd NE
--Naomi smstrs Stately Lady Nitewear r607 N College
--Nelly A ofc sec Tar Heel Chicks r1620 E Boulevard
--Norma E Mrs insp Hudson Hosiery r107 Watts
--Ola emp Dixie Waste Mill r1015 Clanton ct
--Ollie Mrs emp Charlotte Lndry r722 E 2d
--Otis (Johnnie Mae) lab McDewitt & Street h116 W Palmer
--Pearl (wid Clarence) maid h407 Benjamin
--Predy T Mrs clk Dun & Bradstreet r2751 Catalina av
--R H store mgr Dixie Bearings Inc
--Rachel Mrs ofc sec Lowther Trucking Co r Concord N C
--Robt (Bessie) lab Char Pipe & Fdry h3300 Reid av
--Robt B belting opr Lassiter Corp r5032 Elder
--Robt H (Esther C) dentist 301C Hawthorne la h2441 Vail av apt C3
--Robt L (Bert H) plant acct American Cyanamid h Craig av
--Robt L USA r106 Dr Carver dr
--Robt N (Barbara B) directory dept SBT&T h3209 Marlborough rd W
--Romulus S (Statia V) acct Peat Marwick Mitchell & Co h4745 Wendover la
--Ruby P clk Liberty Mut Ins r2219 Williams
--Rudolph T prntr Char Observer r2416 Commonwealth av
--Sadie h1025 N Church
--Sam (Alberta) lab Royal Mfg h106 Dr Carver rd

DELPH HARDWARE & SPECIALTY CO.
WHOLESALE
BUILDING MATERIALS
2109 Hutchison Ave.
Tel. FRanklin 6-3671

WATSON
--Saml (Viola) lab Charlotte Block Inc h1017 Clinton ct
--Sara E recpt Char Eye, Ear & Throat Hosp r2219 Williams
--Sarah r605 Oakland av
--Sarah P Mrs br mgr Master Clns Inc r2517 Grimes
--Sumpter C (wid John J) h1321 Enderly rd W
--Sylvia maid r626 Linden la
--Thelma E Mrs nurses aide Mercy Hosp r550 Shuman av
--Thos A (Iona R) prntr Lassiter Corp h608 Franklin av
--Thos H jr (Juanita H) v-pres Piedmont Engineering Corp h919 Ideal way
--Thos M laby tech American Cyanamid r CMR 332 Box 744
--Thos W (Drusilla B) genl chairmn Order of R R Telegs of Sou Ry Sys h1718 Park dr apt B
--Tommy M h363 Richland dr
--Vaughn sec Mt Olivet Bapt Ch r Linden la
--Verdie maid r1021 S Independence blvd apt 4
--Virginia H Mrs tchr McClinton Sch r4339 Waterburg dr
--Virginia U Mrs typ Caro Jwlrs Sup r314 N Church
--W Palma (Norma E) electn Austin Elec h107 Watts
--W R atndt Gentry Bros Servicenter

WATSON WATCHMAN'S SERVICE INC, E T WATSON PRES, E B WATSON V-PRES, H L WATSON SEC-TREAS, COMPLETE PROPERTY PROTECTION, RADIO CAR PATROL and WATCHMAN SERVICE 1111 E MOREHEAD, TEL FR6-2516

--Will (Alberta C) cement fnshr J A Jones h1924 Renner
--Wm C (Roberta P) driver H L Bowers Co h1532 Waddell
--Wm C lab h420 N Church apt 36
--Wm G slsmn Am Bakeries r RD 6 Box 799D16
--Wm S h5033 Elder av
--Wm S jr (Louise) ofc mgr Vinson Rlty h2326 Barringer dr
--Wm T jr slsmn Lily-Tulip Cup Corp h522 Sedgefield rd

Watson's Automatic Laundry Jas G Watson pres, Mrs Clyde M Watson sec-treas 100 W Park av
Watt see also Watte and Watts
--Emma S (wid Saml) cook Dr Henry Sloan h1200 Oaklawn av apt 68
--Evelyn L lab Ry Sup & Mfg r RD 4 Box 535
--Gloria maid r506 Shuman av
--Gordon (Kath G) mgr Anderson Clayton & Co h2127 Sherwood av

Gerrard Tire Co., Inc.
GILLETTE & MICHELIN
NEW and USED TIRES
RECAPPING
1726 Thrift Rd.
Tel. FRanklin 5-5581

AMERICAN OIL CO.
AMOCO GAS
STOP
AT THE SIGN OF GREATER VALUES FROM MAINE TO FLORIDA
AMOCO GAS
1006 S. Tryon St.
TEL. FRanklin 5-3711

CAROLINA NURSERIES INC.
LANDSCAPE GARDENERS
NURSERYMEN
Concord Blvd.
U.S. Hwy. 29 North
PHONE
ED 4-0874

Garibaldi & Bruns INC.
104 S. TRYON ST.
Charlotte's Leading Jewelers for 62 Years
TEL. EDison 2-5822

LAWTER AND PRITCHARD CO.
GENERAL CONTRACTORS AND GRADING
300 N. Clanton Road
Tel. JAckson 3-2461

A. V. BLANKENSHIP
CIVIL ENGINEER
Municipal Improvements — Land Surveys
117 E. 3d ST., 3d FLOOR PHONE FRanklin 5-1469

City Directory Advertising Is NATIONAL Advertising!
Each edition of your City Directory is widely distributed to free-reference City Directory Libraries located at the Chambers of Commerce of hundreds of other cities. Therefore Your Ad in the City Directory Is Seen by Buyers from Coast-to-Coast

WATT
--Gordon jr slsmn Arnold Hoffman r2127 Sherwood av
--Haywood (Janie B) lab Stylecraft h506 Shuman av
--Henry H (Maxine) whsemn Tucker Kirby Co h603 Fairwood av
--J B (Billie) v-pres Winchester Surgical Supply Co Inc r RD 3
--Janie B Mrs hlpr Southland Rebuilders Inc r506 Shuman av
--Ruth W Mrs clk Cato Stores r1535 Medford dr
--Saml A mech American Cyanamid r RD 4 Box 434½
--Saml L driver Tucker Kirby Co r RD 4 Box 434½
--Sylvia studt r506 Shuman av
--Ulysses (Lois) nurserymn Mecklenburg Nursery h Dixie rd
--Viola maid Wm R Barringer Hotel r425 S Myers
Watte Ellen F Mrs emp Radiator Splty r Dr Carver rd
--John E (Ellen F) auto repr Dr Carver rd h do
Watters see also Waters
--Eva waitress Flamingo Drive In r710 N College
--Robt (Lugenia) trucker Ralston-Purina r2320 Cathy rd
--Sandra B Mrs bkpr City Savs Bk r Pineville N C
Watterson Carrie Eva Mrs slswn J B Iveyps r2919 Avondale av
--Chas K (Jessie) clk Esso r1312 Bevis dr
--Jessie Mrs mgr-buyer Center Hdw r1312 Bevis dr
--M DeWitt (Carrie Eva) emp Central Lbr h2912 Avondale av
--Marvin D emp Central Lbr r2919 Avondale av
--Raymond (Ann L) linemn Sou Ry h240 S Cedar
Watts see also Watt and Watte
--Almetta Mrs emp Kelley Dyeing & Finishing r223 E Park av
--Alonza (Pearl F) driver Mecklenburg Nursing h706A Eldridge
--Alva E (Hazel R) post eng Douglas Aircraft h704 E 19th
--Andrew A (Frances H) opr City Water Dept h4100 Park rd
--Annie M Mrs maid Selwyn Hotel r700 N Alexander apt C
--Audrey E dental asst Dr Horace P Reeves jr r1836 Kenwood av
--Barbara A ofc sec Geo G Scott & Co r Concord N C
--Barney (Fannie) emp Marshall Mills r412 E 16th
--Barney C (Thelma E) hlpr R W Blackwelder Co r1700 N Davidson
--Bessie C (wid R W) slswn Belk's h126 S Cedar

GRAHAM'S DECORATORS
PAINTING CONTRACTORS
Exterior and Interior
Wall Papering
2020 OAKLAWN AVE.

WATTS
--Betty L r1008 W 1st
--Billy R mech Mount Hope Machy Co r Waxhaw N C
--Brida M r718 Wallace
--Claude A jr (Patricia M) dist sls mgr McLean Trucking h4126 Faulkner pl
--Clifton E (Mary L) lab Charlotte Equip Co h529 Boundary
--Clyde C chkr Chev Mtr r417 Cock av
--Cole W USAF r510 N Church
--Cora W Mrs nurse asst Char Mem Hosp r1627 N McCall
--Curtis P (Vera T) electn h814 Wesley av
--Daisy H (wid Harrison A) maid h518 E Bland apt 4
--Dan tractor opr Virginia-Carolina Chem Corp
--David H (Mary R; David Watts Poultry Co) h1837 Camp Greene av
--David T (Jackie P) whsemn Edgcomb Steel r100 Hovis cir (Tboro)
--Delores E Mrs canvasser Carolina Roofing & Siding r2811 Zebulon av
--Donna waitress Blackwelder's Bar-B-Q r802 S Hoskins av
--Doris tchr PS r812 Maxwell
--Eddie H slsmn Char Observer r1621 N Harrill
--Edw h3947 The Plaza
--Edw hlpr Faulkner's Transfer r832 E 10th
--Edw H whsemn Edgcomb Steel r802 Hoskins av
--Emma (wid Tom) h527 Billingsley rd
--Ernest C (Ruby T) city firefighter r RD 5 Box 735W8 Marley cir
--Estelle r York av
--Eug pkr Caro Pad & Paper r Concord N C
--Evelyn G Mrs supvr Delmar Studios r1836 Kenwood av
--Floyd jr carp Ervin Constn r RD 1 Mt Croghan S C
--Frances studt Char Mem Hosp r1035 E Morehead
--Frank (Ann) hlpr Char Mfg r403 Houis cir
--Fred N (Lillie) clk Rem-Rand h616 Young
--Fred J (Nancy) mach opr San Plmbg & Htg r3610 Darby av
--Fred W jr (Nancy Q) equip opr Ervin Constn h3610 Darby av (H)
--G C r321 E Kingston av
--Gary H (Troy W) driver Pepsi Cola h715 E 25th
--Gary H emp Pepsi Cola
--Geo W repr Grinnell Co r212 E Kingston av
--Gladys G (wid Bruce) hlpr Hanline Poultry h718 Wallace
--Gladys L Mrs sewer Char Linen Serv & Sup r1032 Justice av
--Grocery (Maurice L Watts jr) 412 State

WATTS HARDWARE (LEWIS P WATTS), RALPH S WADE MGR, HARDWARE of ALL KINDS, FLOOR SANDING and POLISHING MACHINES, RENTAL SERVICE ON MACHINES 1247 E BOULEVARD, TEL ED4-6394

--Harriett M (wid Overton) r1722 E 8th
--Hattie maid Char Mem Hosp r613 Youngs al
--Henry G emp F N Thompson Inc r Oakdale rd
--Hester Mrs trimmer United Mills Corp r1012 Fairground av
--Horace E (Alma D) city firefighter r3130 Carol av
--Horace O (Peggy) mach opr Grinnell Co r RD 1 Indian Trail N C
--Hubert A jr clk Grinnell Co r RD 1 Ft Mill S C
--Hugh M (Sara K) plant mgr Brown Equip & Mfg h2563 Crescent av extd
--Jas C (Marguerite H) agt Int Rev Serv h2719 Tanglewood la
--Jas C (Evelyn G) clk PO h1836 Kenwood
--Jas H hlpr Wiggins Ice & Fuel r419 S Meyers
--Jas H jr (Emma) hlpr Wiggins Coal h York av
--Jas L (Eliz O) clk Sou Bearings & Parts r1200 Leigh av

WATTS
--Jas T (Ada) whsemn Thurston Mtr Lines h426 Jones (H)
--Jas W lab Concrete Supply h407 Boundary
--Jane A clk Char Mem Hosp r Concord N C
--Jesse (Mildred; Watts Radio & Telev Serv) h3433 Commonwealth av
--John (Frances) cafeteria wkr Efird's h608-10 Saxon ct
--John lab John Crosland Co r2354B Horne dr
--John lab Lefler Concrete Block r1421 McCall
--John pkr Russell Corp r3149 Amy James
--John E.(Hazel) tool mkr Douglas Aircraft h1011 Spruce
--John W carp R A Furr r605 Seigle av
--John W (Julia) driver Akers Mtrs Lines h Tanzy's Trailer pk
--Jos (Vivian) h1200 Oaklawn av apt 63
--Katie J Mrs h707 E 10th
--Kay F pkr Hushpuppy Corp of Am h413 Belgian rd
--Lawrence A (Mary) v-pres-asst treas Mechanical Equip Co r Greensboro N C
--Lester T (Marie H) slsmn James Millar h3109 Westmoreland av
--Lewis P (Helen D; Watts Hdw) h1951 Maryland av
--Lonzo (Martha J) lab h500 W Hill apt 1
--Lula B Mrs maid r1115 Statesville av
--Margt E (wid Robt J) r Circle dr
--Marie Mrs maid h560 S Independence blvd
--Marvin (Ruth) driver Associated Transport h4554 Morgan (Tboro)
--Marvin (Hester) driver Caro Trans & Stge h1012 Fairground av
--Mary J Mrs h810 McRae apt 296
--Mary Lee Mrs prsr Wright Cln h1508 S Church
--Mary N (wid O D) ofc sec Glenwood A R P Church h2920 Parkway av
--Maurice L (Mary H) clk Watts Grocery h326 State
--Maurice L jr (Naomi E; Watts Grocery; Watts Sandwich Shop) h2625 Lumina av
--Milton R (Bertie D) clk P&NRy h3518 Spencer
--Naomi E Mrs waitress Airport 77 Restr r2625 Lumina av
--Nathl r916 E Vance apt 1
--Ovie D servmn Lamb Radio & Telev r2920 Parkway av
--Owen L (Frances H) mixer Am Bakeries h106 Seldon dr
--Pearl F Mrs nurses aide Good Samaritan Hosp r706A Eldridge
--Postell h204 N Alexander
--Rachel C Mrs clk City Health Dept r246 Victoria av
--Radio & Television Service (Jesse Watts) 3433 Commonwealth av
--Roy B driver Pierce Poultry r RD 9
--Rena A (wid Roy) pkr Maryland Baking h2702 Rozzells Ferry rd
--Robt freezer Carriker Poultry r RD 3 Box 328 Matthews N C
--Ronnie C emp Charles T Main Inc r1836 Kenwood av
--Roscoe C (Zenoma) br mgr Sterchi Bros r1532 Lynbrook dr
--Roy W eng Liberty Life bldg r Concord N C
--Rufus (Eunice) h907 Carmel
--Rufus (Earlean) whsemn Natl Carbon h2617 Booker av
--Sandwich Shop (Maurice L Watts jr) restr 414 State
--Sherman D emp Tenn Caro Trans r Linc r Lincolnton N C
--Thelma C Mrs insp Huntley Hosiery r1700 N Davidson
--Thos A (Martha) asst baker S&W Cafeteria's r1251 Badger ct
--Thos J (Ruth L) h2057 E Wilmore dr
--Thurman mach opr Whitin Mach Wks r Pageland S C
--Tilman r815 E 1st
--Troy F (Rachel C) h246 Victoria av
--V Carson clk Wachovia Bk & Tr r RD 9 Box 500B

NATIONAL SCHOOL OF COMMERCE
IBM
KEY-PUNCH TRAINING
ACCOUNTING
SECRETARIAL TRAINING
1-2-3 Cutter Bldg.
324½ N. Tryon St.
Tel. FRanklin 6-1979

FIRST FEDERAL SAVINGS & LOAN ASSOCIATION
MEMBER OF FEDERAL SAVINGS & LOAN INSURANCE CORPORATION
225 S. TRYON ST. EDison 3-8401
SAVINGS LOANS ASSETS $24,000,000.

AMPLE PARKING SPACE

THE MING TREE
RESTAURANT
"Incomparable Chinese and American Foods"
520 Providence Road Air Conditioned

CIVITAN CLUB
Tuesday 1:15 P.M.
LIONS CLUB
Thursday 1 P.M.
EDison 4-3028

WATTS
--Vance H (Essie) carp h716 W 2d
--Velma A (wid Marshall) sec Calvary Bapt Ch r RD 5 Box 493H
--Walter S (Louise S) asmblr Pneumafil Corp r RD 1 Box 364 Belmont N C
--Will lab Boyle Utilization Co r617 W Hill
--Will B (Mabel B) carp R A Furr h605 Seigle av
--Willene Mrs nurse Char Mem Hosp h1627 McCall
--Wm (May B) emp R A Furr h1008 W 1st
--Willie (Ruby M) lab Boyle Mill h615 W 1st
--Willie (Annie M) lab Selwyn Hotel h700 N Alexander apt C
--Willie J (Gladys) lab City Eng & Streets Dept h1032 Justice av
--Z Eug (Bonnie F) uphol Kroehler Mfg h3425 Monroe rd
Watwood Harriette R ofc sec Acme Steel Co r Matthews N C
Waugh Glenn W (Lovell W) ship clk H&M Parts Whse h301 W 26th
--Glenna J Mrs clk-typ USA Recruiting r Statesville N C
--Lovell W Mrs bkpr Daughtry Sht Mtl r301 W 26th
--Virginia L supvr SBT&T r322 Lamar av
--Wm M bkpr City Acct r2201 Bay
Waverly Apartments 705 E Kingston av
Way Douglas E v-pres Morgan Fixture Co r3001 W Marlborough rd
-Frances C (wid Abr) clk Bapt Book Store h308 Martin
-Franklin (Virginia B) asst genl mgr P&NRy h2152 Colony rd
-Geo clk Esso h914 Lunsford pl
-Jos W (Margt R) electn Sou Ry Sys h433 Hillcrest av
-Mabel emp Delmar Studio r235 Flint
-Odell (Lanette) ship clk Dixie Radio & Supply h1130 Oaklawn av apt 60
-Seabrom O (Wilma) porter Sears h235 Flint
-Truth & Life Book Club Jas B Spillman dir 911 S Tryon apt 4
-Warren W (Ann L) agt Int Rev Serv h342 Ridgewood av
Waycaster Marilyn E clk Am Discount r1940 Landsdale dr
Wayland Ernest E (Lizzie M) asst treas Duke Power Co h2320 E 5th
-Ernest E jr (Sue K; Wayland Transfer Co) h2320 E 5th
-John H (Lillie B; Wayland Transfer Co) h2316 E 5th
-Lillie B Mrs asst bkpr Eagle Store Co r2316 E 5th
-Mary S Mrs asst supvr Presby Hosp r4227 Wateroak rd
-Sue K Mrs nurse 2320 E 5th r do
Waymer Ollie G Mrs h430 Templeton av apt 3
Wayne C D v-pres Sealtest Southern Dairies Div r Old Providence rd
-Fay J Mrs bkpr Stewart-Everett Theatre r1448 Briar Creek rd
-Harry H (Faye J) slsmn Wil-Kin Theatre Sup h1448 Briar Creek rd

WAYNE HERBERT M (HELEN C), EXEC V-PRES AMERICAN COMMERCIAL BANK 200-08 S TRYON, TEL FR7-7455, h815 E BOULEVARD, TEL ED4-5766

Irwin L (Shirley K) slsmn Gottfried Co h2114 Princeton av
Jas W (Nancy) chf dispr Concrete Sup r734 Vanderbrooke rd
Johnny emp Celanese Corp r617 Woodlawn rd
Martha R studt r815 E Boulevard
Sheila M clk Dilworth Theatre r2336 Barringer dr
Willie waitress Biltmore Dairy Bar r415 N Church
Wilson E (Ruth T) h4132 Albemarle rd
Wayside Grill (Mrs Lottie Mae Patterson) restr Dixie rd
Weaks Cobb servmn Orkin Exterminators r RD 2 Box 600 Concord N C
Wean Frank R (Jeanne L) lab tech Celanese Corp h4405 Collingwood dr
Weant Nancy Mrs instr Queens College r540C Wakefield dr
--Perry E jr (Sarah B) v-pres Piedmont Equip Co Inc h1511 Audubon rd
--Robt A (Nancy M) slsmn Faul & Crymes r540C Wakefield dr
Wear see als Ware
--L C agt Union News
Wearn Ann F ofc sec Caro-Va Fashion Exhibitors r Carmel rd
--Anne L (wid J Allen) nurse 2221 McClintock rd h do
--Elaine M Mrs asst chf nurse Am Natl Red Cross r724 E Worthington av
--Geo A (Elaine M) film dept City Bd of Educ h724 E Worthington av
--J Allen jr clk Wachovia Bk & Tr r2221 McClintock rd
--Jos H studt r1500 Exeter rd

WEARN LUMBER CO THE
R E YARBROUGH, GENL MGR
RALPH H HUSBAND, ASST MGR
R P YARBROUGH, SALES MGR
FRANK A TRIOL, COMPTROLLER
"SERVING THE CAROLINAS SINCE 1890"
MANUFACTURERS of
ARCHITECTURAL MILL WORK
1420 S MINT
PO BOX 1458
TELEPHONES
LOCAL ED3-7575
LONG DISTANCE 946
(See Yellow Page 132)

--Margt L ofc sec Char Mem Hosp h1020 Arosa av apt 1
--Olin P (Mary P) exec sec US Voluntary Home Mtge Credit Plan h1500 Exeter rd
Weatherby John H (Marguerite S) slsmn Towle Mfg h1723 Beverly pl
Weatherford Chas W mach opr Natl Carbon r329 Woodvale pl
Weatherly Allan P emp Std Chem Products r RD 8 Box 411A
--J Wesley (June) slsmn Household Distrs r Greensboro N C
--Jas E (Pauline B) supvr Hand Craft One Hour Clns h3526 Carlyle
--Marion E (Sarah E) with Gay Lndry & Clns h1223 Greenwood Cliff
--Pauline B Mrs asmblr Natl Carbon r3526 Carlyle dr
--Pauline Y slswn Dilworth Bakery r RD 8 Box 273
--Sandra E Mrs nurses aide Mercy Hosp r2001 E 5th
--Wm D (Ola B) vehiclemn Ry Exp r RD 8 Box 273
Weatherman Claude servmn Mitchell Distributing r Keys Trailer ct
--Garfield O driver G&H Transit r Mt Holly rd
Weathers see also Withers
--Alberta r1215 N Johnson
--Alex (Dorothy P) hlpr Sou Elec Serv h505 Billingsley rd
--Ardrey (Sadie) hlpr City Chev h York av
--Arth C pres Weathers Bros Moving & Stge Co Inc r Jacksonville Fla
--Brothers Moving & Storage Co Inc Arth C Weathers pres, Fred H Dowdy v-pres and br mgr 151 Atando av
--Bud (Hilda) servmn Natl Cash Register h2401 Cartwright pl

WEATHERS CATHERINE S MRS (SWINSON FOOD PRODUCTS), V-PRES-SEC WEATHERS FURNITURE CO INC, h1219 WENDOVER rd, TEL FR5-5656

--Clarence (Lillie B) driver Atlantic Ice House h1839 Statesville av
--Delores studt r656 Brookhill rd
--Ella M chkr Master Clns r Matthews N C
--Frances r2214 Fairway la
--Gwendolyn G sec Mtl Finishing Corp r2438 Sharon rd
--Harvey (Daisy) h1443A Miller
--Herbert W dishwasher Char Hotel r600 S Independence blvd

POWER BRAKE CO., INC.
Branch
Raleigh Tel. 3-2191
CHARLOTTE, N. C.
1506 W. Morehead St.-Tel. EDison 3-3713
and
620 W. 24th St.-Tel. EDison 4-7252

WEATHERS FURNITURE CO INC
ROBERT L WEATHERS, PRES-TREAS
MRS CATHERINE S WEATHERS
V-PRES-SEC
INTERIOR DECORATING
HOME FURNISHINGS
DREXEL FURNITURE
MOHAWK CARPETS
FRIGIDAIRE APPLIANCES
FRIGIDAIRE WASHERS
RCA TELEVISION
1719 S BOULEVARD
TELEPHONE FR5-5523

--Hilda Mrs clk F N Thompson Inc r2401 Cartwright pl
--Jas h403 S McDowell
--Jas (Oaks Grill) 3006 Statesville rd
--Jas (Corrine) emp Stork Restr h728 Cobbway
--Jas jan Barnhardt Mfg Co r419 S McDowell
--Jas H (Lillie G) lab Piedmont Natural Gas h656 Brookhill rd
--Jas H (Lucielle B) prsmn Washburn Printing r Belmont N C
--Jas W driver Perry-Mincey Co r Pineville N C
--John (Lillie M) baker Sharon Bakery h1110 McCall
--John (Otheria) utility oiler Ralston-Purina r RD 1 Box 12 Harrisburg N C
--John A (Dorothy) stevedore Std Trucking h1801 Aileen dr
--Josephine (wid Geo) h600 S Independence blvd
--Kath S Mrs (Swinson Food Products) r1219 Wendover rd
--Laura A maid Mercy Hosp r1000 Billingsley rd
--Lillie B cook Dinner Bell Sandwich r917 Druid cir
--Lillie M Mrs waitress Chris Drive In Grill r656 Brookfield rd
--Lucille B Mrs ofc sec Eagle Store Co r Belmont N C
--M R servmn Natl Cash Reg r2401 Cartwright pl
--Mae L nurse Char Mem Hosp r RD 6
--Maggie B maid h933 E 7th
--Margt cash Charcoal Steak House
--Minnie R (wid Geo) h417 Andrews ct
--Richd (Lillie B) hlpr Moss Trucking h917 S Druid cir
--Robt L (Cath S) pres-treas-genl mgr Weathers Furn Co Inc h1219 Wendover rd
--Roy G stevedore Std Trucking r RD 1 Box 73 Matthews N C
--Ruby L maid h725 E Boundary
--Sadie maid Plato Price High Sch r RD 4
--Sadie Mrs cook Robertson's Drive In Grill r York av
--Stanford (Doretha) porter h2004 Gibbs

R. H. Curry & Son, Inc.
GENERAL CONTRACTORS
Residential - Commercial
TOM HUNTER RD.
TELS. FRanklin 6-2367
FRanklin 6-5467

SPARKS REALTY CO.
Successors To
JONES-SPARKS
REAL ESTATE
Headquarters For 52 Years
Specializing In
Commercial
Industrial
Property
and
Fine
Homes
FRanklin 6-4466
200 Independence Bldg.
102 W. Trade
"ON THE SQUARE"

Paper School Supplies
CAROLINA PAD and PAPER CO.
Manufacturers of
PAPER SCHOOL SUPPLIES
Loose Leaf Fillers
Composition Books
Tablets
Ream Papers
PHONE EDison 4-7791
1430 S. Mint St.
P.O. Box 636

HARDWARE MUTUAL INSURANCE COMPANY
OF THE CAROLINAS
CURRENTLY PAYING 35% DIVIDENDS ON FIRE INSURANCE
Home Office 1356 East Morehead St. Established 1912 Phone EDison 2-2119

CHARLOTTE MIRROR AND GLASS CO.
IF IT'S PAINT or GLASS WE HAVE IT
909 N. BREVARD ST.
TEL. EDison 4-0259

QUALITY FLOOR COVERING CO.
Inlaid Linoleum
Rubber Tile
Plastic Cabinet Covering
Ceramic Tile
TELS. EDison 3-2287
Night EXpress 9-7943
and EXpress 9-3236
3301 Roxzell's Ferry Rd.

Esther Williams Swimming Pools of The Piedmont Inc.
PROMPT INSTALLATION
THE FINEST IN FINE POOLS
1425 ELIZABETH AV. TEL. FRanklin 5-2882

JAMES W. WILKINSON
Successor to Marsh-Hough Rental & Insurance Co.
Fire Insurance - Casualty Insurance
Bonds
237 South Tryon St. 907 Wilder Bldg.
PHONE FRanklin 5-3324

WEATHERS
--Sumpter C (Gwendolyn G) pres-treas Mtl Finishing Corp h2438 Sharon rd
--Susie E (wid Chas; Susie's Grill) h1119 Oaklawn av
--Thos J studt r2612 Norfolk av
--Wilbur L (Beuna L; Chatham Grill) h1439 Cyrus rd
--Wm (Vera) lab h1224 Seaboard
--Wm D (Marian) buyer Kendall Co h5815 Wedgewood dr
--Wm O lab Economy Elec & Sup r Harrisburg N C
Weatherspoon see also Witherspoon
--Joe (Sadie W) lab h1019A E Vance
--Libby USMC r513 E 1st
--Mary baker Pressly's Cakes r Statesville av
Weaver Anna L librn Queens College h2128 Selwyn av apt 1
--Annie Mrs wrapper Belk's r RD 4
--Bessie tel opr Presby Hosp h229 W Boulevard apt 2
--C P (Betty H) estimator Cheney Elec r Aiken S C
--Carroll E (Nancy) designer Todd's Flowers r Lincolnton N C
--Chas A supvr City Parks & Recreation Comn r2215 Davis
--Clyde L (Marjorie B) driver Greyhound h Barry dr
--Dena Mrs production wkr Caro Foods r4047 Dinglewood av
--Dennis A (Mary D; Midwood Barber Shop) r1141 Morningside dr
--Dennis jr prntr White Printing r1641 Morningside dr
--Dolores B Mrs tchr County Bd of Educ r2916 Marlborough rd E
--Fred H (Ida S) oven opr Colonial Stores r Shopton rd
--G Wayne tex wkr Highland Park Mfg r2729 Clemson av
--Geo A (Mammie) furn rooms 531 N Graham h do
--Geo F mach opr Whitin Mach Wks r400 W 8th
--H Dave (Martha) pres Ace Radio & Television Service and Muntz T V Sls & Serv h2506 Weddington av
--Henry M opr Piedmont Mop r400 W 8th
--Huey P (Dolores B) adj State Farm Mut Automobile Ins h2916 Marleborough rd E
--Jack D (Hazel) carp Ervin Constn r Boger City N C Box 143
--John A (Mable E) mech Marko Engineering h4047 Dinglewood av
--John B (Mary E) fcty rep Home Scale Co r1208 E Morehead
--John D (Virginia) drftsmn h2100 E 5th
--Johnny D driver Caro Trans & Stge r Gastonia N C
--L J sls rep Richhold Chem r814 Hundley Martin N C
--Lee lab Scholtz Greenhouses

ARTHUR FRANKS
TREE SURGEON
Removal — Priming
Planting
305 W. DUNBAR ST.
TEL. EDison 4-9203

WEAVER
--Leola (wid John A) r2631 Mayfair av
--Lester r330 S Tryon
--Louise cash S&W Cafeteria r509 Sunnyside apt 2
--Mable E Mrs ofc sec Marko Engineering r4047 Dinglewood av
--Marjorie B Mrs eng dept SBT&T r Barry dr
--Marlyn counter wn S&W Cafeteria r518 N Church
--Mary B (wid H M) waitress Woolworth's h400 W 8th
--Mary D Mrs nurse Char Mem Hosp r1641 Morningside dr
--Mary V clk Am Coml Bk r RD 4 Box 505
--Miriam J slswn Ivey's h216 W 7th apt 6
--Nettie L (wid A R) r2120 Bay
--Ollie J r Barry dr
--Ralph R (Martha W) driver Smith's Transfer h2416 Grimes
--Robt B (Betty K) formn Char Farm Equip h306 N Cloudman (H)
--Robt E (Francine C) slsmn Am Viscose Corp h217 Tronquil av
--Rosiland E cash S&W Cafeteria r509 Sunnyside av
--Ruth Mrs sec Dr Warren W Sears r3621 Avolon av
--Sarah A nurse Char Mem Hosp r RD 4
--Shirley opr SBT&T r533 Oakland av
--Shirley J Mrs clk McCellans r400 W 8th
--Ted slsmn Dolly Madison Cake
--Thos S (Peggy) v-pres-treas Shaw Mfg Co r RD 1 Matthews N C
--V Eliz nurse Mercy Hosp h412 Ethelind av apt 1
--Vance R (Nina H) mgr Highland Park Mfg h2759 Clemson av
--Wayne swpr Highland Park Mfg
--Wm A (Jeanne S) asst div mgr Equitable Life Assurance Soc h747 Poindexter dr
--Wm M (Marion) driver Victory Cab h310 W 10th apt 8
--Wm R ship clk Observer Trans h2608 Mc Clintock rd apt 3
--Willie M (Bessie M) driver Mouchet Trucking h827 N Church
--Yancey D asst formn Natl Carbon r2608 McClintock rd apt 3
Weavil Dolly H (wid Chas) bkpr A&P h121 Welling av
Webb Aaron W patrolmn Merchants Patrol r Belmont N C
--Bert (Betty J) field mgr Fuller Brush Co h3951 Winfield dr
--Betty h211 Dotger av apt D4
--C Wm (Sara N) genl agt Pilot Life Ins h2414 Ansley ct
--Callie M Mrs ofc sec N G Speir Inc r3914 Meyer blvd
--Carroll and Helms Esso Serv r2630 Weddington av
--Chas E glass ctr Pgh Glass r 3705 Commonwealth av
--Chas R (Fannie B) h216 W 9th apt 3
--Chas R mach opr Mtl Fabricators r905 Sweetbriar
--Chas R (Willie Mc) supvr Farmers Dairey h1511 Cleveland av apt 4
--Chas W (Vera W) slsmn Am Std Corp h1509 Noel ct
--Charlette R Mrs slsmn Harris-Hurt Clothing r809 Brockbank rd
--Claude M (Effie C) formn Interstate Roofing h1728 Academy
--Clyde I (Ida B) pharm Dorton's Cut Rate Drug Store Inc h910 E Trade
--Cora C (wid Oll) h1716 Thomas av apt 1
--Cord J (Sybil B) h347 Peterson dr
--Danl r1025 Adams
--Derrell (Jean A) floor coverer h2011½ Winter
--Edwin Y (Monica N) asst whse mgr J E Ebrod Lbr h2417 Morton
--Effie E Mrs waitress Highland Sch Cafeteria r2724 Clemson av
--Eliz C Mrs school sec Hawthorne Jr High Sch r2221 Chatham av
--Elva W (wid Solon) h235 W Park av
--Eug h2720 Clemson av
--Eula K clk Chas Grocers Mut Corp r3400 Statesville rd
--Fannie B Mrs fitter Efird's r216 W 9th

WEBB
--Frances A sten Warner Bros Pictures Distributing h2927 The Plaza
--Frances L Mrs binder Pound & Moore r RD 4
--G Howard (Louise K) pres-treas Champe Webb Refgr Co h1125 Queens rd
--Geo E (Ruth W) eng and announcer WWOK Radio Sta h1525 E Enderly rd
--Geo H (Ada E) h228 S Cedar
--Glen shop formn E L Riles Elec Reprs r2130 Crescent av apt 1
--H Yates (Mable S) buyer Belk's h228 Eaton rd
--Harrison F (Dixie C) formn Duke Pwr h2724 Haverford pl
--Harrison F jr P&T dept Duke Pwr r2724 Haverford pl
--Harvey G (Ruby M) pntr h242 S Cedar
--Henry (Ruby) tchr r420 Frazier av
--Hugh F merchandiser Goodyear r1166 Montford dr
--J Max (Effie E) ship clk Brass & Copper Supply of Carolina h2724 Clemson av
--J Ralph (Annie Mc) asst treas S&W Cafeteria h1729 Thomas av
--Jack S booker Twentieth Century Fox Film h411 N Laurel av apt 8
--Jas A (Callie M) slsmn Lenaham Alum Window h3914 Meyer blvd
--Jas E (Alma J) pntr 905 Sweetbriar h do
--Jas H (Eliz C) city firefighter h2221 Chatham av
--Jas H jr driver Thompson Clns r2221 Chatham av
--Jas P servmn Universal Sls r Gibson N C
--Jas R (Selma) sexton StPeter's Episcopal Ch h420 Frazier av
--Jas W (Jeannette A; Stalls & Webb Printing Co) h2612 Commonwealth av
--Jas W jr studt r2612 Commonwealth av
--Jane ofc sec Girl Scout of Am h rear 2606 Sherwood av
--Jeannette A Mrs ofc sec Olin-Mathieson Chem r2612 Commonwealth av
--Joan E studt r2221 Chatham av
--Joanne hostess Trailways r812 E Worthington av
--John C (Margt G) loom fixer Highland Park Mfg h3015 N Myers
--John E (Charlotte) acct Celanese Corp h809 Brockbank rd
--Judy A Mrs tel opr SBT&T r2108 E 7th apt 4
--Juliet S Mrs clk SBT&T r2108 E 7th apt 4
--June tchr PS r229 N Poplar
Webb L H insp Factory Mut Fire Ins r4912 E Allen rd
--Louis B clk Grinnell Co r Myers Park Manor 2800 Selwyn av apt 203
--Margt G Mrs magazine filler Highland Park Mfg r3015 N Myers
--Martha Mrs r316 Lillington av
--Mary A Mrs house keeper William R Baringer Hotel h118 E 8th apt 37
--Mary E r420 Frazier av
--Mary R slswn Bost Bldg Equip Co h1212 Camp Greene av
--Mary S nurse Mercy Hosp r1921 Vail av
--Maxine G Mrs sten Underwood Corp r2630 Weddington av
--Murray (Helen M) emp Colonial Stores h1322 Burton
--Nancy B (wid Chas B) interviewer State Employment Serv h1623 Fountain View apt 3
--Nellie (wid Ray) h2109 Cummins av
--Ollie G tel opr WU Teleg h1716 Thomas av apt 1
--Paul B (Ruby J) electn h2919 Rush av
--Paul R (Ruth L) rate clk Great Sou Trucking h1712 Thomas av
--Philip N Mrs h301 W 10th apt 507
--R Bruce (Roberta A) whse formn Sandoz Inc h1601 Herrin av
--Raiford A (Judy A) clk Sterling Drug Store h2108 E 7th apt 4
--Ray driver City Mtr Transport Dept r2109 Cummings av
--Realty Co (Robt M Webb) 322 S Tryon R118
--Richd K h1618 Sunnyside av
--Robt M (Bessie N; Webb Realty Co) h1830 Ewing av

CHARLOTTE VAN & STORAGE CO., INC.
EXCLUSIVE AGENTS
NORTH AMERICAN VAN LINES
FRanklin 6-2865
EDison 2-1959
1931 Bancroft St.
SERVING THE MOVING NEEDS OF THE NATION

FUNERAL DIRECTORS
"Chapel in the Oaks"
Harry and Bryant Co., Inc.
SINCE 1883
24 HOUR AMBULANCE SERVICE
500 Providence Rd.
Telephone EDison 2-7133

WEBB
--Robt W slsmn Virginia Paper Co r Greensboro N C
--Ronnie hlpr Eagle Stores Co Inc r2608 Tuckaseegee rd
--Roy B (Roberta) whse supt Sandoz Inc r1601 Herrin av
--Ruby J Mrs cafeteria wkr Hudson Hosiery r2919 Rush av
--Ruby M Mrs nurses aide Presby Hosp r242 S Cedar
--Ruth H Mrs claims rep Social Security Admn r411 N Laurel av
--S Elliott (Ruth) ship clk Pgh Glass h3705 Commonwealth av
--Sue Mrs clk Sunshine Biscuit r2130 Crescent av
--Sybil B Mrs IBM opr Duke Pwr r347 Peterson dr
--Thos N Mrs r400 N Graham
--Vernon C (Maxine G) atndt Helms Esso h2630 Weddington av
--Wm B (Grace ; Carpenter & Webb) h1415 Biltmore dr
--Wm C (Mildred T) slsmn Industrial Hdw & Sup h1209 W Dresden dr
--Wm E jr slsmn Esso r2113 Matheson av
--Willie M Mrs waitress Greenland Restr r1511 Cleveland av apt 4
--Wilson (Oneida M) driver Blythe Bros h916 E 3d
Webber see also Weber
--Aileen baker Griffin Pie r412 Basin
--Angela maid Mercy Hosp r7174 10th apt 1
--C Howard (Gladys L) slsmn Sedgefield Hdw h917 E 36th
--Chas lather r2516 Booker av
--Christopher E (Eliz D) serv mgr Chev Mtr h1320 Pinecrest av
--Gladys L Mrs tex wkr Highland Park Mfg r917 E 36th
--H C clk Sedgefield Hdw r917 E 36th
--John B emp Sou Engineering r315 WPark
--Paul G (Ruth S) driver Johnson Mtr Lines h723 StJulien
--Price (Aileen) lab Bigger Bros h1900 Russell
--Ralph (Sammy B) h717 E 10th apt 1
--Stephen V aud Mercy Hosp r1915 Independence blvd NE
--Will plstr r708 Trotters al
Weber Arth J (Louise W) dist mgr Weaver Mfg Co h2812 Chelsea dr
--Arth J draftsmn Buensod & Stacey Inc r2812 Chelsea dr
--Harold F (Margt R) slsmn Grey-Rock Div h4438 Applegate rd
--Jas K mgr Statesville Flour Mills h2258 Westminster pl
--Jos T (Connie S) servmn Rem-Rand h3125 Carol av
Webster Ardrey (wid W H) h946 Queens rd
--Ben H (Minna A) dentist 112 S Tryon R1112 h234 Fenton pl
--Ben H jr (Mary C) USA r234 Fenton pl
--Clarence M jr mech Quality Products r RD 2 Huntersville N C
--Danl W (Elsie H) driver Johnson Mtr Lines h2409 Grimes
--Donald (Margt D) group rep Aetna Life h949 Sewickley dr
--Edw W (Mary L) mech C D Keith Garage h4012 Beechwood rd
--Harris T (Mary K) formn Universal Window Corp h4152 Beechwood rd
--Herman W (Louise C) plant opr Barnhardt Mfg h1003 Seigle av
--Jack A (Dorcas) slsmn Crawford Sprinkler h1716 DeArmon dr
--Jas P (Janet S) clk Hennis Frt Lines h2308 Roslyn av
--Janet S Mrs emp Huttig Sash & Door r2308 Roslyn av
--Jos A (Harriet B) clk City Health Dept h911 S Tryon apt 28
--Lucille Mrs maid h623 S Long
--Mary K Mrs ofc sec Grolier Soc Inc r4152 Beechwood rd
--Meda Mrs alterationwn Belk's r RD 8
--Nan S Mrs clk Char Br Fed Reserve Bk of Richmond r Huntersville N C
--R D agt Durham Life Ins r5420 Wilova rd
--Rubber Co Inc Gene W Helms mgr 607 W 5th

WEBSTER
--Thos C mach opr Retreading Equip r4232 Rochelle la
--V R groundmn Edwards Constn & Supply r Huntersville N C
--Wilson T (Eula M) mech Mechanical Contr h2132 Stratford av
--Weckram Akulina Mrs mach opr Swinson Food Prod r412½ W 8th
--Elmar (Akulina) sexton StMark's Luth Ch h412½ W 8th
--Wedder J W (Ruth H) slsmn Campbell-Rimmer Inc h1121 Myrtle av apt 9
--Weddine Alma Mrs nurse Presby Hosp 1424 Park dr apt 4
--Irene Mrs r522 N Church
--Wedding Brady L (Royline J) driver Miller Mtr Lines h5325 N Tryon
--Marrs S (Merla G) driver Miller Mtr Lines h5325 N Tryon
--Weddington Addie maid h631 Wallace
--Alex (Nettie) h1330A Horne ct
--Andrew (Florence) hlpr Swinson Food Prod r120 N McDowall
--Annie B Mrs cafeteria mgr Wesly Hts Sch r2834 Hutchison av
--Arth (Bertha B) cement mixer h1805 Statesville av
--Audrey H Mrs clk Allstate Ins r2706 Columbus cir
--Barbara maid r1330A Horne ct
--Billy L (Audrey H) aircraft mech State Air Natl Guard h2706 Columbus cir
--Celia Mrs prntr Delmar Studio r924 N Druid cir
--Chas (Margt) pkr Interstate Milling h2007 Grier av
--Daisy maid Ancrest Motel r RD 10 Box 322
--David B (Lena S) h412 Woodvale pl
--Della P (wid Jas) r5008 Wedgewood rd
--Duley E Mrs h624 Cherry
--Dwight B eng Parks-Cramer h2834 Hutchison av
--Edna M Mrs mach opr AME Zion Publ House r422½ N Myers
--Edw J h609 E 11th
--Edw J bondsmn r624 Cherry
--Fred (Macy) h1123 Oaklawn av
--Greer kitchen wkr County Home r RD 10 Box 317
--Jack R (Ruby M) driver Roadway Exp h519 W 8th
--Jas J (Edna M) whsemn Overnite Trans h422½ N Myers
--John (Dorothy) hlpr Martin Body Shop h836 Polk apt 4
--Lillie (wid Joe) maid h609 Billingsley rd
--Margt Mrs rec clk Meville's Children's Shop r2007 Grier av
--Marian Y ofc sec Essantee Theatres r Concord N C
--Marie Mrs maid Montaldo's r1201 Moretz
--Mattie Mrs maid h400 Fairwood av
--Ralph L slsmn Natl Cash Reg r227 E Boulevard
--Sylvia B dishwasher Belk's Cafeteria r422½ W Meyers
--Verla Mrs slswn Belk's r RD 4 Box 436 Matthews N C
--Walter W (Celia) custdn Package Products h924 N Druid cir
--Wm L (Marie) mgr Brooklyn Washerette h1201 Moretz
Weddle A R (Lucille H) carpet mech h2101 Forsythe
--Clyde L driver George's Trailer Sls No 2 r1134 West End blvd
--John C (Gladys) carp h204 Reliance (Tboro)
Wedel Richd W (Joann M) asst mgr Matthews-Morse Sls h3226 Draper av
Wedenfeller Dorothy S Mrs bkpr Gilbert Beautician Sup r1105 S Caldwell
--Jas B (Dorothy S) slsmn h1105 S Caldwell
Weekley Eliz C (wid Leon H) int dec Mecklenburg Furn Shops h2236 Crescent av apt 2
--Jefferson (Dorothy D) rep Coca-Cola h50 h5042 Murrayhill rd
--W J sls rep Natl Adv h238 Sedgefield rd
Weeks Alice G (wid Clarence) r414 Shuman
--Betty (wid Van) r808 Macon la

INDUSTRIAL PIPING SUPPLY CO.
All Types of Piping Supplies
P. O. Drawer 10218 — 1501 Dowd Rd.
Phone FRanklin 6-5661 — TWX - CE 469

WEEKS
--Clarence jr (Grace W) butcher Frosty Morn Packing h414 Shuman av
--Eliz F insp Clorox Chem r2409 Remount cir
--Florence A (wid Foster) r1130 Clement av
--Grace W Mrs waitress Chris Grill r414 Shuman av
--Harry W (Sara H) cash Duke Pwr h2218 Beverly dr
--Jas stvdr Central Mtr Lines r Concord N C
--John J (Ethel H) mfrs agt 1527 E 4th h35 h3500 Foxcraft rd
--Lamar S (Forrest P) formn Douglas Aircraft h2409 Remount cir
--Leslie D mgr Elec Ice & Fuel h1937 E 9th
--Leslie D jr asst supt Duke Pwr h712 Louise av apt 203
--Melinda studt r414 Shuman av
--Odell (Janie M) h709A Shannon
--R H sls supvr Kraft Foods
--Sara H Mrs ofc sec Bituminous Casualty Corp r2218 Beverly dr
--Tommy clk Miller-Jones Shoe Store r Keswick av
Weeping Willow AME Zion Church Rev Murdock M Leak pastor 3041 Sharon rd
Weerzburg Gerald L (Annie P) mfrs agt 111 Hermitage rd h do
Weeses see also Weiss
Wegener Alf P (Doris) slsmn Samsonite Co h4314 Collingwood dr
Weger Norva J (wid Chas F) insp Hudson Hosiery h632 Grandin rd
Wegner Ed W (Eliz F) slsmn Johnson's Linen h1144 Kings dr
Wegodsky Nathan W editor Assoc Press h2728 Arnold dr
Wehunt Mattie R Mrs grinder Scandinavia Belting r CMR 461 Lakefield rd
--Rayford H (Carolina Brace Mfrs) r CMR 461
--Saml P jr (Virginia M) mtcemn Duke Pwr h2621 Brentwood pl
Weich Kath slswn Efird's r901 N Pine
--Larry E (Cath) repr Fourth Ward Shoe Shop r901 N Pine
Weider Richd A serv rep GMC Truck & Coach h3136 Fairfax dr
Weidlich Karoline emp Huntley Hosiery h601 Royal ct apt 2
Weikel Emerson E (Jeanette M) clk PO h1411 Peachtree
--Geo N (Mary L; Weikel's Auto Serv) h2800 Hutchison av
--Mary L Mrs nurse 2800 Hutchison av r do
WEIKEL'S AUTO SERVICE (GEO N WEIKEL), SPECIALIZING in—MOTOR TUNE-UP, GENERATOR, STARTER, CARBURETOR and BRAKE SERVICE 2800 HUTCHISON av, TEL ED4-4962
Weil John W USAF r1748 Maryland av
--Minta Mrs med sec Dr Thos H Wright jr r831 E Morehead

JAMES L. KINLEY
GENERAL CONTRACTORS
Remodeling - Repairs
FREE ESTIMATES
20 Years Experience
Peachtree Rd. R.D. 9, Box 650-J
Tel. EXpress 9-5426

bill SHAW Co., Inc.
422-24 S. Tryon Street
Charlotte 2, N. C.
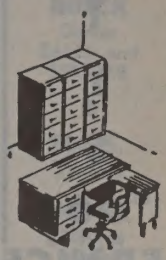
First for Office Planning
EDison 2-8173
FRanklin 5-7778

Lisk Pharmacy
PRESCRIPTIONS DELIVERED ANYWHERE IN CITY
826 E. Trade St.
"SINCE 1912"
EDison 2-2137

SOUTHERN FLOORING AND ACOUSTICAL CO.
CONTRACTORS IN RESILIENT FLOORING AND ACOUSTICAL CEILINGS
WEATHER STRIPPING
SUPERIOR INSTALLATIONS
31 E. Morehead Street
Phones FRanklin 6-3045, FRanklin 5-7568

BOB BEATY'S "66" SERVICE STATION
All Leading Brands of Oil
Best Buy In Town On Gasoline
328 E. 7th ST.
Tel. EDison 2-9251

H. F. PORTER PLUMBING CO.
Plumbing Contractors
Repair Service
Free Estimates
3041 South Boulevard
Phone Office JAckson 3-1212
Phone Residence EDison 2-5982

GORDON P. CHERRY
GENERAL CONTRACTOR
Custom Home Building At Its Finest
116 W. 3d ST. Phone FRanklin 6-4671 or FRanklin 6-7868

ROBERT L. REID
PAINTING CONTRACTOR
Residential — Commercial
1820 LUTHER ST.
TEL. FRanklin 5-1245

Weill B C Co Inc Wm E Keeter jr pres Karl F Dixon v-pres -sec-treas cotton waste 507 E 25th
--Minna M (wid Will) med sec Dr Thos H Wright jr h831 E Morehead apt 403
--Pat M Mrs med sec Presby Hosp r1522 Pecan av
--Will jr (Pat M) assoc Moore & Baxter Inc h1522 Pecan av
Weinhold Arth F (Kathleen B) clk Parks-Cramer h2337 Laburnum av
--Walter R (Madeline H) mach Parks-Cramer h1924 Allen
Weinreb Ben (Goldie) emp J N Pease & Co h1315 Montford dr
Weinstein Harold slsmn Wilson Lewith Machinery r1211 Canterbury
--Maurice A (Rosa) lwyr 112 S Tryon R1501 h2620 Knollwood av
--Philip (Irene L) slsmn Paymaster Check Writer h1211 Canterbury rd
Weir Cora R (wid L B) r600 Sunnyside av
--Hansel E (Jean C) bakery dept Lance Inc h4144 Tillman rd
--Jas C administrative asst US Small Business Admn r317 E Kingston
--Lavinia tchr PS r600 Sunnyside av
--Mildred P Mrs bkpr Winchester Surgical Sup r1712 N Independence blvd NE
--Rayner h1127 E Morehead apt 11
--T Carey (Mildred P) h1712 Independence blvd NE
--T H slsmn Godley Twine & Sup r RD 9 Box 463E
--Wm A (Flora; Amity Grocery & Meat Mkt) h1633 Glenn
Weis Isaac (Rose; Mystery Package Co) h4412 Park rd
Weisbruch Wm F (Eleanor A) capt EAL h2217 Benson pl
Weisenberges Juline Mrs clk A&P r RD 5
Weisenburger Julia Mrs clk A&P r RD 5 Box 713
Weisenfelder Amelia C Mrs slswn Belk's r2529 E 7th
--Howard F (Amelia C) mgr Bowen-Hamor Co Inc h2529 E 7th
--Richd L (Hilda C) dept mgr Lowe & Campbell Athletic Goods h3529 Carlyle dr
Weisiger Edw I br mgr Carolina Tractor & Equip Co h4555 Wendover la
--Wm J (Helen H) formn SBT&T h611 Greystone rd
Weisman Herbert (Rose G) pres Mangold Distr Co v-pres Bertos Sls Co h1604 Sterling rd
Weisner Jas A (Maggie D) clk Orvin Mtr Ct h1701 S Boulevard apt 2
--W W (Kathryn) news editor Char News Pub r847 Linda la
Weiss see also Weese
--Alf E mech Lawrence Knitting Mills h314 N Church apt 310
--J Hughes (Claudia S) supvr Char Linen Serv & Sup h2421 Barry

FINK-HILL ELECTRIC CO.
Commercial — Industrial — Residential
Contracting and Repairing
1207 E. 10th St. - Tels. EDison 4-1252 FRanklin 7-5942

WEISS
--Murray T (Frances; Bop's Grocery) h442 Sedgefield rd
--Peter (Clara) ship clk Mystery Package h1810 Jameston dr
Welborn Carolyn D nurses aide Nalle Clinic r Lenoir N C
--David (Isabel P) slsmn Oneida Paper h2309 Springdale av
--Harold E (Myrtle S) h5845 Wedgewood rd
--Lucy F Mrs supvr Wachovia Bk & Tr h601 W Boulevard apt 3
--Marie Mrs emp Char Packaging Co r106 Roadway (Tboro)
--Thos jr (Joan) whsemn Lowes Hdw h2040 English dr
--Wm (Marie) h106 Roadway (Tboro)
Welch see also Welsh and Walsh
--Anne B Mrs wrapper Caro Pad & Paper r RD 11 Box 52
--Astor H (Helen H) slsmn Westinghouse Appliance Sls h2716 Avondale av
--Avis D emp Allison & Erwin r1233 E Boulevard apt 30
--Barbara dishwasher Myers Pk Country Club
--Bertha studt r311 Shuman av
--Billie G opr SBT&T h541 Oakland av
--Billy installer SBT&T r525 N College
--Bob hlpr Griffith Esso Serv Sta r Nations Ford rd
--Bon M (Mabel S) h409 E Tremont av
--C Ronald USA r2016 Chatham av
--Carrie A Mrs maid Frank Woods Inc r1407 W 5th
--Chas L (Margie R) clk Char Br Fed Reserve Bk of Richmond r RD 11
--Chas R researchmn Celanese Corp h Academy rd
--Clarence (Mattie) h446 N Summit av
--Clarence R (Frances H; Welch's Gulf Serv) h2016 Chatham av
--Claude B (Wallace M) supt R H Pinnix Constn h1809 Cleveland av apt 1
--Cleveland (Beatrice B) lab Piedmont Natural Gas h1400 Cleveland av
--Codell (Bernice) lab Thachers and Gardner r420 Wake
--Dorothy M studt r2615 S Tryon
--Dorothy N Mrs clk B&W Acceptance Corp r RD 7
--Dorothy P Mrs tel opr Chev Mtr r RD 7 Box 479
--Elsie Mc Mrs cook Airport 77 Restr r3104 Bank apt 3
--Ernest mech Clark Trailer & Equip r RD 11 Box 52
--Essie waitress Bright Star Grill r1827 Evergreen dr
--Frances B Mrs sten Dayton Tire Sls r Mt Holly N C
--Frank E chef Staffords Drive In Restr h2004 Kennedy
--G C clk Manzum Trucking
--Garrett whsemn Steel & Tank Service r807 N Church
--Harry L (Evelyn) physical dir YMCA h1519 E 35th
--Hattie M maid r311 Shuman av
--Henry E (Maureen Y; Young Transfer Co) h3128 Morson
--Henry J (Katie) h221 Frazier av
--Hobart C linemn Duke Pwr r507 Central
--Ivylyn asst mgr Harvey's Grill r Marble
--Jas jr hlpr Biltmore Dairy Farms r2715 S Tryon
--Jas A slsmn E J Smith & Sons r CMR 144 Box 4
--Jas B (Carrie H) driver Duke Pwr h2715 S Tryon
--Jas W (Odessa H) pipe fitter Michelson-Page h1115 Jensen
--JoAnn L Mrs dental asst Dr Frank O Alford r CMR 144
--Joe A (Frances J) insp Natl Carbon h8 Frue
--John lab Charlotte Dunbrik Co
--John T (Ann R) clk P&NRy r Mt Holly N C
--Jos C (Martha A) plasterer 2615 S Tryon h do
--Joyce nurse Mercy Hosp r1921 Vail av
--Katie (wid Geo) h819 S A
--Lawrence L studt r3128 Morson

WELCH
--Leo (Barbara) driver Bridges Furn h1347A Samuel
--Louise M Mrs tchr PS r1317 Lafayette
--Lyndall insp Loew's r3925 Sofley rd
--Mae H mender Nebel Knitting r117 W 10th
--Martha R maid r2615 S Tryon
--Mary L Mrs cash Char Paint & Body Sup r3218 Selwyn av
--Myrtle E warper Highland Park Mfg h3001 N Myers
--Nell h1233 E Boulevard apt 30
--Nicholas J USMC r5515 Murrayhill rd
--Nora A nurse 231 Travis av h do
--Nordeit J (Harriet E) eng Radiator Specialty h5515 Murrayhill rd
--Norman T Mrs r1233 E Boulevard apt 30
--Oreleé (Sadie) lab Duke Pwr h929 E 5th apt 4
--Oriel (Southside Club)
--Pansy E insp Highland Park Mfg r3001 N Myers
--Parks A (Edna) slsmn Thomas Cadillac-Olds r Matthews N C
--Paul (Eva M) lab Piedmont Natural Gas h710½ S Brevard
--Paul E (Roxanna) shipper Natl Screen Serv r Belmont N C
--Paul S (Eva D) lab Piedmont Natural Gas r710½ S Brevard
--Preston (Elsie M) jan Airport 77 Restr h3104 Bank apt 3
--Preston lab Am Hdw & Equip r2715 S Tryon
--Raymond L (Beverly J; Ray's Gulf Serv) h2019 Harris rd
--Robt L (Mary B) h618 N Caldwell apt 1
--Ruby G dietn aide Char Mem Hosp r Paw Creek N C
--S A bkpr United Millinery r Nations Ford rd
--S E asst County Elec Insp r Matthews N C
--Shirley L patrolmn Merchants Patrol r Paw Creek N C
--Victoria (wid Collie) cook h709 S Brevard
--W (Joseph (LaVerne) switchmn SBT&T h401 Keswick av
--Wade T (Sadie G) lab Piedmont Natural Gas h311 Shuman av
--Wade W (Addie P) emp City Water Dept h9 Frue
--Wilbur L (Pauline) porter Hotel Char Barber Shop h1919 Earle apt 351
--Wm H (Carolyn S) purch agt J A Jones Constn h1828 Harris rd
--Wm J (Mary L; Charlotte Paint & Body Sup Co) h3218 Selwyn av
--Wm J hlpr ADT r525 N College
--Willie J studt r2715 S Tryon
--Willie T lab City Mtr Transport Dept r2817 S Tryon
--Z Kaye r1233 E Boulevard apt 30
Welch's Gulf Service (Clarence R Welch) 922 S Tryon
Welchman C Barrett (Ann H) system eng J P Stevens & Co h1115 Queens rd W
Weld Burt I (Pauline S) slsmn Pritchard Paint & Glass h1300 Elris dr apt 4
--Pauline S slswn Burroughs Corp r1300 Elris dr apt 4
Weldon Bessie B Mrs cook Kress h2808 South View
--Booker T (Mary J) lab Morris Textile h641 Stonewall ter
--Charlie (Edna C) lab Concrete Sup h715 Eldridge
--Edna Mrs maid Wm R Barringer Hotel r715 Eldridge
--John F jan Bill Shaw Co r641 Stonewall ter
--Mary T studt r2808 South View
Weldone Mfg Co Edw Sheppard pres Glenn L Hipps v-pres display racks 509 W 4th
--Welding Associates (Glenn L Hipps) 4304 Pineville rd
Welfare Henry F (Susan S) slsmn IBM h917 Romany rd
Welk Arlie (wid Wilbert) r1626 Queens rd
--Betty L ofc sec New England Waste Co r2104 Chesterfield av
Well Nevil slsmn Gordon's Foods r2033 Weyland av
--Nolie (wid Jas) h Dixie rd

SHAW'S LANDSCAPING SERVICE
Grading - Yardwork - Bulldozing
Gravel and Crushed Stone
1336 DOWNS AVE. TEL. EDison 3-1960

HELP!

When you need help, you can depend on

OBSERVER WANT ADS
PHONE FRanklin 7-7474

Well's Smart Shop (Frank H Wells) women's clo 503 E 36th
Wellborn Clyde serv observer SBT&T h330 E Kingston av
Weller Jas W studt r2300 Greenway av
--Jane maid r468 Brookhill rd
--Leslie W (Pauline) sec-treas Lassiter Corp Char Carton Div Inc h2300 Greenway av
Wellesley Jas H III USN r2312 Wellesley av
Welling Alf F (Dorothy S) ofc mgr Mecklenburn Furn Shops h110 Ferncliff rd
Welling Chas M, Attorney-at-Law 807 Law Bldg 730 E Trade, Tel ED3-5101, r1915 Ashland av, Tel ED4-1464
--Lillian M (wid Alf C) h1915 Ashland av
Welling Richard M (Marjorie A), Attorney-at-Law 807 Law Bldg 730 E Trade, Tel ED3-5101, r RD 1 Matthews, N C, Tel VIctoria 5-5625
Wellington McLain emp Warren Lbr h822 S Church apt 4
Wellman see also Wellmon
--Blondina McE emp Lance Inc r221 Woodlawn av
--Harold G (Blondina McE) pntr h221 Woodlawn av
--Jack S (Gladys R) ice cream routemn Foremost Intl Dairies r RD 7
Wellmon Sylvia P Mrs opr SBT&T r1121 Sugaw Creek rd
--Wayne K (Sylvia P) repr SBT&T r1121 E Sugaw Creek rd
--Willis B (Lilly W) r1121 Sugaw Creek rd
Wellons Apartments 312 N Church
--Benj F (Myrtle F) lwyr 730 E Trade R108 h3700 Selwyn av
--Jos A (Lula M) electn Duke Pwr h2531 Crescent av extd
--Lula M Mrs slswn Ivey's r2531 Crescent av extd
--Martha E studt r3700 Selwyn av
--Robt A (Miriam) v-pres Harris Super Mkts Inc h2400 Mecklenburg av
--Robt A jr USA r2400 Mecklenburg av
--Susan M r2400 Mecklenburg av
--Thos M studt r2400 Mecklenburg av
Wells see also Wills
--A Gordon (Dorothy G; The Gordon Wells Co) h2328 Providence rd
--Allie h203 Edgefield ct
--Archie L sec Thompson Textiles Inc r825 W 4th
--Barbara T Mrs ofc sec Karl H Inderfurth Co r1350 Sharon-Amity rd
--Barbara Y Mrs slswn Char Observer r507 Seigle av
--Beatrice H Mrs mgr Wells Smart Shop r2104 Chesterfield av
--Bessie tchr Woodland Sch r501 Beatties Ford rd
--Betsy B Mrs comptometer Atlantic Refg r1616 Sumter av
--Betty h445 Berkshire rd
--Bobbie G (Yvonne D) r507 Seigle av
--Brown W dofr Highland Park Mfg
--Buddy h1326 Winnifred
--Calvin T (Virginia) genl mgr aud dept SBT&T h2821 Sharron rd
--Calvin T jr (Fayrene; Friedrich Distributing Co) r2821 Sharon rd
--Carl r Circle dr
--Carnelia A (wid Harry T) r425 Clement av
--Cath Mrs maid h703 S Brevard apt 2
--Cecil E (Barbara) dist mgr Am Natl Ins Co r Matthews N C
--Chas (Susie) lab 1029 E Hill
--Chas J center dir City Parks & Recreation Comn r1707 E 8th
--Chas R ship clk Metal Fabricators Inc r905 Sweetbriar
--Clara Mrs h231 Bassett
--Clarence W (Thelma) driver Tucker Kirby Co h626 Sparrow
--Claude driver Kilgo Mtr Frt r RD 6
--Claude A (Pauline C; W E Price & Son) and v-pres Price-Wells Inc h2341 Westfield rd
--Clydean h1025A Ridge (Brooklyn)
--Construction Co (Horace Wells) constn 615 E 15th
--Delmar W (Beulah) r616 N Graham
--Doris T Mrs teller Wachovia Bk & Tr r RD 1 Box 476G
WELLS
--E S slsmn Apex Mach Tool Supply r Burlington N C
--Earl E (Betsy) pntr h1616 Sumter av
--Earl H (Willetta A) photographer Jeff Std Brdcstg h416 Sedgefield rd
--Edith E opr Myers Park Beauty Salon r1921 Ashland av
--Edmund D jr (Eliz Q) route mgr Coca-Cola r RD 4
--Edw studt r507 Seigle av
--Edw D (Audrey) formn A&W Bldg Sup r525 Oakland av
--Edw H (Genevieve) dist mgr Jones & Lamson Machine Co r Chantwell la
--Frank H (Beatrice H; Well's Smart Shop) h2104 Chesterfield av
--Gordon Co The (A Gordon Wells) rear 2328 Providence rd 312 W Trade R306
--Grace H (wid Robt) maid h925 E Boundary
--Gwyn instr Tigniere Sch of Dancing r3316 Washburn av
--Harry organist StMarks Luth Ch r Davidson N C
--Harry A (Georgia G) h1720 Beverly dr
--Harry I (Kath W) carp Wells Constn h2811 Phillips av
--Horace (Dorothy; Wells Constn Co) r RD 5 Daytona av
--Hugh (Cath) techn Genl Aniline & Film Corp r RD 9 Box 500R
--J Aubrey (Betty L) wldr North Caro Equip h4826 Doris av
--J B (Sarah A) jan Alexander St Sch h322 W 6th
--J B jr (Edith O) repr SBT&T r RD 9 Box 434A
--J Grady (Barbara O) h2134 Greenway av
--Jas r Dixie rd
--Jas C (Lillie C) capt City Fire Dept r RD 4 Box 374A
--Jas D lab Mechanical Contr r1316 Harding pl
--Jas L (Sue; A&W Building Supply Co) r RD 11 Box 2688
--Johnny M (Geraldine G) mattress mkr Queen City Mattress h1825B Evergreen dr
--Johnny R mech White Motor r RD 9 Peachtree rd
--Katie r Circle dr
--L Tracy (Lela B) h3720 Alabama av (H)
--L V Mrs hostess Biltmore Dairy Farms r1223 Lexington av
--Larcile emp Dinner Bell Sandwich r RD 6
--Lavern M (Doris) slsmn Char Insulating & Supply r1924 Marlwood cir
--Lillie M Mrs switchbd opr Sou Ry r RD 4 Box 374A
--Louise Mrs wrapper O Boy Sandwich h2006 Kinney
--M Venita opr SBT&T r3749 Dresden dr
--Mable S (wid Lucius) hostess Hostess Serv h1223 Lexington av
--Marion hlpr Smith Tile & Marble Co r Wallace N C
--Marion studt r2811 Phillips av
--Mary L tchr PS r124 N Laurel av apt 2
--Mary R r322 W 6th
--Maurice porter The Char Book Shop r515 Mills rd
--Max W radio tech Carolina Electronic r3316 Washburn av
--Morris (Sylvesta) h515 Mill rd
--Nevil D (Sugenia B) slsmn Gordon's Foods h2033 Weyland av
--O Fenton (Pauline H) mdse mgr Sears h3130 Fairfax dr
--R E (Felcie) rep F S Webster & Co h4501 Wedgewood dr
--Richd studt r1223 Lexington av
--Richd L (Mary Jane W) clk PO r418 E Park av
--Robt A (Barbara) slsmn Dictaphone Corp h1350 Sharon-Amity rd
--Roosevelt (Willie M) lab Piedmont Natural Gas h800 S Brevard apt 2
--Rosalee Mrs maid h621 Fairwood av
--Roy M (Sallye B) refgr reprs 105 N Torrence h3316 Washington av
--Roy M jr mach Radiator Splty r Plant rd RD 9 Box 716F
--Sadie M Mrs h Circle dr

Qualified Contractor — Registered Engineer

Electrical Contracting and Engineering Company, Inc.

1800 Hutchison Ave. Tel. FRanklin 5-3345

WELLS
--Sarah A Mrs maid Kenmore Hotel r322 W 6th
--Shirley A opr SBT&T r912 N Poplar
--Sue E Mrs clk Delph Hdw & Specialty r RD 11 Box 268A
--Summerville V Rev (Annie A) pastor Pleasant Hill Bapt Ch h1611 Beatties Ford rd
--Surface lab Sou Rd Bldrs r314 Dixon
--Tessie B Mrs opr Hudson Hosiery r2104 Chesterfield av
--Thos jan Pneumafil Corp r RD 4 Box 330
--Tommy r Dixie rd
--W Boyce (Frances C) emp Duke Pwr h4318 Collingwood dr
--Wesley (Minnie) chauf Dr Martin h2017 Edison
--Wm r703 S Brevard apt 2
--Wm (Sophie) ydmn h316 Skyland av
--Wm E jr (Gertrude F) ofc mgr Trailmobile Inc h1550 Coventry rd
--Wm P consulting eng 109 W 3d R304 h1316 Harding pl
--Willie atndt Victory Cab Co r700 Central av
--Willie driver Household Distrs r Raleigh N C
--Yvonne D Mrs detail desk Charlotte Observer r507 Seigle av
Welsby Jimmie (Mary) tire changer Sears h2330A Horne dr
--Mary dishwasher Airport 77 Restr r2330A Horne dr
Welsh see also Walsh and Welch
--Coldell lab Feibus-Gordon & Co r420 Wake
--Francis M jr (Nina P) eng Grinnell Co h1038 W Dresden dr
--Geo F (Muriel) h1915 Sterling rd
--Grace cook Chris Drive In Grill r2715 S Tryon
--Helen L ship clk Consolidated Brass r665 Allister dr
--John tech Ace TV & Radio Serv r Thomasboro N C
--Mae H mender Nebel Knitting r117 W 10th
--Mattie S (wid Stephen L) tchr PS h1928 Bay
--Nina P Mrs ofc sec Mill-Power Sup r1038 W Dresden dr
--Raymond H formn Consolidated Brass r665 Allister dr
--Robt B (Marlease; Welsh Studio) h1317 E Courtland rd
--Roosevelt lab Feibus-Gordon & Co r1347 Samuel apt 8
--Steve S (Frances B) slsmn City Chev h3001 Park rd
--Studio (Robt B Welsh) photography 813½ Providence rd
--Talmadge E (Lillian H) ofc mgr Great Sou Trucking h1600 Anderson
--Tom formn San Lndry r RD 3 Box 400
--Warren B disabled vet r112 Pinoca (Tboro)

ROBERT BAREFOOT & SON

GENERAL CONTRACTORS

Building - Remodeling - Additions

Free Estimates

R.D. 5, Box 1047-A

Tels. EXpress 9-9069 - Express 9-1691

LEE A. FOLGER Incorporated

Exclusive Authorized BUICK Dealer SALES and SERVICE

900 S. Tryon

PHONE EDison 3-2145

Used Car Lots 201 E. Vance corner S. College

PHONE EDison 2-0957

and 809 S. Tryon

PHONE FRanklin 6-6025

THE HENRY WALKE COMPANY

1310 South Tryon St.

Phone EDison 4-5391

INDUSTRIAL SUPPLIES

MACHINE TOOLS

CONTRACTORS' SUPPLIES

"Serving Industry Since 1884"

P. O. Box 1105
CHARLOTTE 1, N. C.

F.H.A.

LOANS — AUTO

FIRST MORTGAGE

CITY SAVINGS BANK

120 E. Third St.

Tel. FRanklin 5-4441

Savings and Checking Accounts

"CHARLOTTE'S SAVINGS CORNER"

We Plan to Pay 3½% Annual Dividend

HOME FEDERAL SAVINGS & LOAN ASSOCIATION

Mortgage Loans — Insured Savings

Fourth and Tryon — Organized in 1883 — Tel. FRanklin 6-8447

FEDERAL HOME LOAN BANK SYSTEM MEMBER — FEDERAL SAVINGS AND LOAN INSURANCE CORPORATION — SAFETY OF YOUR SAVINGS — INSURED UP TO $10,000

BE MODERN

Live Electrically

DUKE POWER COMPANY

•

Serving the Piedmont Carolinas

Who Sells It?

Is Answered by the Classified Business Lists in this Directory

CITY CHEVROLET CO.

Sales and Service

710 S. Tryon St. Phone Ed 2-7151

WELSH
--Willie T (Gladys C) carp Ernest Foard h1823 Sharon-Amity rd
Welsome Robt P (Ann D) photog Washburn Printing r3017 E Marlborough rd
Welsted Harry L jr (Lillian C) slsmn Natl Aniline r3718 Selwyn av
Welton D Scott studt r555 Hempstead pl
--David G (Sidney L) phys 403 N Tryon R716 h555 Hempstead pl
Welty Lucy B Mrs slswn Sears h500 Moretz
Wemp Murray W B (Laura L) boardinghse 316 E Boulevard h do
Wenberg Albert F (Nancy) liaison officer Air CAP h2628 Beechnut rd
--Nancy Mrs emp Civil Air Patrol r2628 Beechnut rd
Wengert Dora Mrs slswn Peter Pan Children Shop r4401 Halstead dr
--Robt R (Dora) USA h4401 Halstead dr
Wenonah Apartments 508 N Brevard
Wensil Donald appr A Z Price & Assocs r RD 6
--Edgar L (Nell M; BNW Plmb & Htg) h3340 Eastwood dr
--Henry L lab Ornamental Stone r RD 3 Box 609 Salisbury N C
Wenton Wm J (Gertrude) lab New England Waste h713 Shannon
Wentz Adolphus (Dorothy A) slsmn Twinstates Equip h118 Sylvania av
--Barbara A bkpr Union Natl Bk r411 Belmont av
--Belle H ofc clk Pet Dairy Products r Monroe N C
--Betty F Mrs clk Edwin M Rollins r5701 Wilora rd
--Betty H Mrs retoucher Delmar Studio r205 W 27th
--Billy M (Betty H) emp Twin States Equip h205 W 27th
--Bryan dept mgr Ed Mellon Co r RD 10 Bennett la
--Carolyn Mrs sec-treas Eastern Warehouse Co Inc r Salisbury N C
--Carrie McC (wid Wm H) r2215 Springdale
--Dalwin A (Raymelle) opr Duke Pwr r2311 Driftwood dr
--Dalwin A jr (Christine M) with SBT&T r3134 Amity rd
--Danl W (Ola F) h rear 315 Key (Tboro)
--Doris E emp Kress r RD 1 Indian trail
--Dorothy A Mrs cash Martin's r118 Sylvania av
--D Frank v-pres Twin States Equip Co h536 Barryhill
--Earl A piano player Grose Sch of Dancing
--Edgar J (Lamby D) card grndr Highland Park Mfg h411 Belmont av
--Edna Mrs clk Woody's Sign Co r1616 Southwood av
--Edna E (wid Grover C) r631 Brookside dr
--Edna J Mrs mach opr Sou Bakeries r3024 Kentucky av
--Edna R Mrs ofc sec Helms & Mulliss r3925 Paisley pl
--Eliz Mrs smstrs Efird's r524 Hovis cir (Tboro)
--Ella S (wid Walter) h rear 4734 Park rd
--Frank (Dorothy) opr mgr Twin States Equip h118 Sylvania av
--Geo W (Nancy M) formn Colonial Stores h3918 Carlyle dr
--Gilmer V (Kath M) slsmn California Packing Sls h3112 Eastwood dr
--H Calvin night supt Addison Realty h831 E Morehaed apt 805
--Harper O boat builder Albright Boat & Marine r2914 Georgia av

WENTZ
--Heath L (Edna J) chkr Akers Mtr Lines h3024 Kentucky av
--Howard B (Susie M) pres Carolina Paving Co h101 Circle av
--Howard S (Margt J) clk PO h2413 N Poplar
--Hugh O r411 Belmont av
--J Paul (Marie) ofc serv asst Pneumafil Corp h1721 Berryhill rd
--Jas E serv rep Singer Sewing r1008 Brookside dr
--Jas P (Martha E) driver Baker Cab Co r1332 Choyce av
--Joanne sten Taliaferro Grier Parker & Poe r3925 Paisley pl
--Joe D (Edna R) formn Queen City Engineering h3925 Paisley pl
--John C (Ruby) driver Sou Bakeries h1512 Coker av
--John R jr glass bender Starnes Sign r3428 N Tryon
--Lillie J (wid John R) h3428 N Tryon
--Lindon h4112 Bearwood av
--Lizzie emp Efird's r524 Hovis cir
--Lonnie C ovenmn Sou Bakeries r RD 3
--Louise A Mrs ofc sec S H Duncan & Co Inc r3020 Airlie
--Lula presser Standard Clns r816 Jordan
--Margt trimmer United Mills Corp r615 Reeves ct
--Margt Mrs br mgr Wright Cleaning Co h241B W Kingston av
--Margt J Mrs opr SBT&T r2413 Poplar
--Napolean lab City Mtr Transport Dept r816 Jordan
--Olin W int dec 805 Jackson av h do
--Owen jan Elizabeth Sch r414 Alexander
--Ray E adj Kimbrell's Inc r Matthews N C
--Robt L (Christine C) tex wkr Highland Park Mfg h2312 Amesbury av
--Robt N (Eliz M) formn Lance Inc h4634 General Pershing dr
--Robt W (Mary C) city firefighter h1828 Fulton av
--Roy r1701 E Boulevard
--S David ofc mgr Yellow Cab h3020 Airlie dr
--Sam J (Dona B) h433 Woodvale pl
--Saml (Blandela) h4109 Bearwood av
--Saml A cutter United Mills Corp h615 Reeves ct
--Saml D (Osee E) h2106 Mecklenburg av
--Saml L (Kath B; Wentz's Gulf Serv Sta) r1301 N Harrill
--Stella Mrs h4108 Bearwood av
--Wanda F Mrs bkpr Richard's Jwlrs r RD 6 Monroe N C
--Wm A (Lucile D) formn SBT&T r3319 Campbell dr
--Woodrow W (Edna; Woody's Sign Co) h1616 Southwood av
--Zelda M Mrs clk County Dept of Pub Welfare h1805 Chestnut
Wentz's Gulf Service Station (Saml L Wentz) serv sta 3401 Independence blvd
Wentzel Cleon H (Miriam A) credit mgr New Holland Mach Co h3452 Washburn av
--Danl J (Charlotte M) h3454 Washburn av
--Kenneth E (Josephine M) tool designer Douglas Aircraft h4024 Carlyle dr
Werner Chas D (Sadie M) capt City Fire Dept h910 State
--Chas D jr (Eva R) city firefighter h2446 Kingsbury dr
--David A (Doris H) city firefighter h1409 Camp Greene av
--David T (Gertrude B) mill mgr Anacanda Wire & Cable h2216 Malvern rd
--Ellen T Mrs clk SBT&T r2411 Marshall pl
--J M clk State Air Natl Guard h5108 White Oak rd
--Virginia S studt r2216 Malvern rd
Wernsing Emmett E (Thelma E) safety consultant Maryland Casualty Co h2811 Springway dr
Werntz Leon E jr group rep Aetna Life r3754 Abingdon rd
Werrgeit Dora Mrs slswn Peter Pan Children's Shop r4410 Holstead dr
Wert J mgr Dillard Paper Co of Charlotte Inc r Concord N C
Werth Elmer R jr (Beverly C) driver Swift & Co h2809 Cottage way (H)

WERTH
--Harold (Jane C) emp Old Dom Box h514 Central av apt 4
--Wm G (Bobbie T) prod mgr South Dye Co h3623 Annlin av
Wertheim Martin H (Lotte C) slsmn Harold Sup h3716 The Plaza
Werts see also Wertz
--Arth P jr (Edith C) mech eng R H Bouligny Inc h2327 Briarwood rd
--Arth P III studt r2327 Briarwood rd
--Edith C Mrs tchr PS r2327 Briarwood rd
--Evangalene H Mrs maid h1900 Edwin apt 239
--Robt D studt r2327 Briarwood rd
--Wm E (Betty J) slsmn Skyland Life Ins r Melton rd
Wertz Clara L studt r614 E 2d
--Hugh S (Frances E) clk Piedmont Natural Gas r RD 11 Box 46
--Jas jr (Mildred) USAF h2609 Statesville rd
--Jas F Rev (Margt W) pastor StPaul's Bapt Ch h614 E 2d
--Jas R (Marjorie G) supt R W Eldridge Co h1008 Brookside dr
--Langston W studt r614 E 2d
--Wm E agt Skyland Life Ins r RD 11 Box 313
Wescott Justin L (Eliz) dist mgr Gates Rubber Co h5419 Addison dr
Wesler Arth W (Dolores S) slsmn Grossman Music h2101 Mecklenburg av
Wesley David (Friendly Shine Parlor) r511 Wallace
--Edw pntr r512 Belmont av
--Heights Barber & Beauty Shop (Murlan C King) 1423 W Trade
--Heights Cleaners Clyde E Sullivan jr mgr 218 Tuckaseegee rd
--Heights Methodist Church C Jerome Honeycutt pastor 201 Grandin rd
--Heights School Addie Hinson prin 128 S Summit av
--Henrietta A (wid Randolph) h Marvin rd
--Jas (Emma J) h322 N Davidson
--John jr emp S&W Cafeteria r511 E Hill
--Marshall L sht mtl wkr The Shuman Co r512 Belmont av
--Ralph N (Irma H) slsmn Hickman & Williams h1414 Lilac rd
--Ralph N jr studt r1414 Lilac rd
Wesleyan Terrace Apartments 522-24 Hawthorne la
Wess Eliz W Mrs slswn Belk's r501 E Kingston av
--Mack Mrs cash Allied Artists Sou Distributing r RD 7 Box 465W
--Pete F (Eliz W) h501 E Kingston av
Wessel Alexander (wid I; Wessel Nursing Home) r515 Templeton av
--Nursing Home (Mrs Alexander Wessel) 515 Templeton av
Wessinger Audria L Mrs tchr Harding High Sch r1549 Carolyn dr
--John B (Audria L) eng Duke Pwr h1549 Carolyn dr
--John T h2712 S Tryon
Wesson David C Rev (Vashti B) pastor West View Baptist Church h100 Floyd av
--Jas O (Frances L) mech Am Crankshaft h625 Woodruff pl
--Ray B spl agt Blue Ridge Ins Co r3524 Eastwood dr
--Thos R (Laura A) mach American Crankshaft h Virginia cir
West Adina M folder Chadbourn & Gotham r1622 Chatham av
--Adrian M (Cumi H) driver PO h2200 Rozzells Ferry rd
--Agnes R Mrs waitress Wilder Soda Shop r809 W Trade
--Alberta tchr Second Ward High Sch r2229 Douglas
--Arlene H Mrs waitress Coffee Cup r2014 Grier av

WEST AVENUE PRESBYTERIAN CHURCH, REV J E RATCHFORD PASTOR, VISITORS WELCOME 105 S CEDAR cor TRADE, TEL FR5-6834

--Avis nurse Good Samaritan Hosp r316 Carmel
--Ben jr r915 E 10th apt 15

CAMERON-BROWN COMPANY

REALTORS — MORTGAGE BANKERS — INSURORS

HOME LOANS — INCOME PROPERTY LOANS

112 East 4th St. — Charlotte, N. C. — Tel. EDison 2-6191

(See Yellow Page 115)

ERNEST ELLISON, INC.

(See Yellow Page 115)

101 BUILDERS BLDG.
312 W. TRADE ST.

"Just Insurance"
Established 1916

PHONE
EDison 3-1146

WEST
--Betty B h236 Sedgefield rd
--Boulevard Apartments 100 W Boulevard
--Boulevard Cities Service (Chas H Koon) 1600 W Boulevard
--Boulevard Esso Servicenter Ernest Jamison mgr 300 W Boulevard

WEST C R SUPERMARKET (C R WEST), FULL LINE of STAPLE and FANCY GROCERIES and MEATS, OPEN FRIDAY and SATURDAY NIGHTS UNTIL 10 PM, ALSO OPEN SUNDAYS 802-804-806 N GRAHAM, TEL ED2-9209

--Carl J mach opr Whitin Mach Wks r Blacksburg S C
--Carl P (Grace) production mgr Western Elec r1218 Randolph cir
--Chas L (Sarah B) editor Assoc Press h511 Ethelind av apt 3
--Chas R (Virginia; C R West Supermarket) h2405 Kenmore av
--Chas S (Dorothy L) servmn Kimbrell's Furn h3107 Garrison
--Chas W (Gloria Y) adj Travelers Ins r2410 Marlowe av
--Chas W (Helen L) driver Yellow Cab h823 Seldon dr
--Charlotte Baptist Church Rev Chas E Foushee pastor 406 State
--Charlotte Senior High School Clinton L Blake prin 2219 Senior dr
-Cumi H Mrs typ City Health Dept r2200 Rozzells Ferry rd
-Delmas D (Goldie) slsmn Thomas Cadillac-Olds h109 W Boulevard
-Delores E smstrs Sou Knitwear r818 N College apt 5
-Dorothy L Mrs tex wkr Highland Park Mfg r3107 Garrison
-E Carlyle (Maxine B; Carlyle Container Co) h1112 Coddington pl
-Edw A (Cathlan) orderly Hawes Urology Clinic h1616 Pyron
-Edw J (Marie P) regional dir Maryland Life Ins Co h2201 Hastings dr
-Eliz A (wid John F) laby tech Char Med Clinic r3025 Morson
-Ella S Mrs ofc sec Glasgow Sup r617 Berryhill
End Shoe Shop (Wayne Strong) 1120A Beatties Ford rd
Ernest H (Lottie C) cable splicer SBT&T h2905 Florida av
Esther G tchr r316 Carmel
Ethel G Mrs nurse Mercy Hosp r2017 Greenway av

Ethel G Mrs nurse Mercy Hosp r2017 Greenway av
Everett C driver Bell Lines r RD 8 Box 485
Frances M opr SBT&T r541 Oakland av
Frances U nurse Char Mem Hosp r Matthews N C
Frank lab r609 S McDowell
Frank F (Ollie L) field mgr Snap-On Tools h5051 Murrayhill dr
Frank L (Viola M) driver Piedmont Bus Line h416½ W 9th
Frieda ofc sec Am Coml Bk r531 W Boulevard apt 3
Gene A (Norma P) clk h1711B Berryhill rd
Geo (Arlene H) h2014 Grier av
Glenda L Mrs clk Lawson's Jwlrs r4600 Tuckaseegee rd
Goldie Mrs supvr Julian's Lndry & Clns r109 W Boulevard
Grady W (Bertha J) servmn Westinghouse h315 E Worthington av
Harvey (Ruth G) driver Johnson Mtr Lines h2537 Commonwealth av
Helen tchr PS r1100 Central av
Helen L Mrs waitress Santa Fe Grill r823 Seldon dr
Howard E (Ruth M) chiropractor 1319 The Plaza r664 Denning pl
Ima housemother Char Mem Hosp r do
J E jr slsmn Proctor & Gamble r RD 1 Box 150C
Jackson B (Ella M) dist mgr Anaconda Wire & Cable h1514 Providence dr
Jas C (Faye E) plater Pelton & Crane RD 4 Box 170 York S C

WEST
--Jas L (Audrey N) pilot EAL h3946 Sheffield dr
--Jas L (Mary E) wldr Mitchell & Becker h2633 1st
--Jas T driver Pilot Freight Carriers
--Jas W pntr Daniels Mtr r Concord N C
--Joe E (Hazel R) dispr Queen City Trailways h2501 Lola av
--John used clo 500 S McDowell h821 E 1st
--John jr (Mary E) clk h440 W Griffith
--John D agt Piedmont Airlines r RD 5 Box 26 Monroe N C
--John O jr (Sarah M) lwyr 730 E Trade R105 h171 Canterbury dr
--John O jr v-pres National Auto Parts Exchange Inc
--Julia insp Highland Park Mfg
--L Everett h1053 Bolling rd
--Leonard S (Ruth H) sls eng Cen-Tennial Cotton Gin Co h2830 Selwyn av apt 2
--Lewis A jr (Shirley P) insp Retail Credit Co h3228 Weston
--Lionel B Rev pastor Brooklyn Presby Ch h316 Carmel
--Lois emp Sou Knitwear r123 W 10th
--Louise T (wid Britton A) h525 Spruce
--Machinery (Nathan P West) lndry repr Yorkmont rd
--Maggie maid h431 E 1st
--Maggie P Mrs custdn r424 N Poplar
--Margt B Mrs binder Caro Ruling & Binding Co r1944 Greene
--Margt O (wid J Henry) h1513 E Morehead
--Marie studt r2216 E 5th
--Marion W jr slsmn E J Feeley Co
--Mary studt r2216 E 5th
--Mary F (wid Joe F) r810 McRae apt 235
--Mary W Mrs ofc sec Roddis Plywood r RD 1 Box 150C

WEST MECKLENBURG HIGH SCHOOL, T C WRIGHT PRINCIPAL, MRS JO FOSTER ASST PRINCIPAL, MRS FAYE KEISTLER SEC, RD 5, BOX 745, TEL EX9-1251

--Myra M (wid Robt B) folder Chadbourn & Gotham h1617 Onslow dr
--Nathan P (Margt B; West Machinery) h1944 Green
--Nettie J Mrs v-pres National School of Commerce r1119 Providence rd
--Paul E (Phyllis H) h201 Ridgewood av
--Phyllis H Mrs (Professional Steno Serv) r201 Ridgewood av
--Ralph D (Ella S) constn wkr h617 Berryhill
--Ralph E (Allie) slsmn Biltmore Dairy Farms r RD 1 Vale N C

WEST ROBERT H (NETTIE J), PRES-TREAS NATIONAL SCHOOL OF COMMERCE 1-2-3 CUTTER BLDG 324½ N TRYON, TEL FR6-1979, h1119 PROVIDENCE rd, TEL ED2-4908

--Robt N r1617 Onslow dr
--Rudolph L (Agnes R) electn Sapp Elec h901 W Trade apt 5
--Sarah M Mrs asst prof Queens College r171 Canterbury dr

--Shirley P Mrs sten Pneumafil Corp r3228 Weston
--Side Shoe Shop (Leo S Geer) repr 109 Deherradora
--Tom (Carrie B) h2216 E 5th
--Tom jr studt r2216 E 5th
--Trade Grocery (Mrs Georgia C Malis) 503 W Trade
--Trade Laundry (Kung Wing Jung) 725 W Trade
--Trade Motors Inc Lock H Brown pres Jas H Holshauser v-pres used cars 806 W Trade
--View Baptist Ch Rev David C Wesson pastor 209 N Midland av
--Walter C (Nancy K) slsmn Tucker Kirby Co h3352 Willow Oak rd
--Waymon L (Willie C) condr Sou Ry h5505 Monroe rd
--Wm jr driver Charlotte City Coach Lines r218 Lakewood av
--Wm H (Willis A) agt Met Life h1204 Meadow la

GEO. GOODYEAR CO.
BUILDING
DEVELOPERS — REALTORS
216 W. 2d Tel. FRanklin 5-8484

WEST
--Willie C Mrs smstrs Kroehler Mfg r5505 Monroe rd
--Willis A Mrs recpt Char Orthopedic Clinic r1204 Meadow la
Westall Ann Mrs waitress Stork Club h1134 Elizabeth apt 10
--Jack V mech Young Co r505 E Tremont
--Susan D Mrs ofc sec Mecklenburg County Girl Scout Council r2223 Laburnum av
--Woodrow H (Susan D) tchr Cornelius Sch h2223 Laburnum av
Westarp Thos W (Helen) chemist Celanese Corp h5030 Murrayhill rd
Westberry Jas H (Lucille C) mgr Blaw-Knox h2441 Vail av apt C 6
Westbrook Allegra M librn Pub Library h2835B Statesville av
--Andrew (Hattie) h713 Henderson ct
--Annie L maid Salvation Army h325 N Long
--Carrie r325 N Long
--Clarence (Ovetta) whsemn Harris Express h Dixie rd
--Cora (wid Jas) h203 N McDowell
--Dorothy M (wid C M) h1600 Twinford pl
--Evelyn O Mrs ofc sec Duke Pwr r612 Harwyn dr
--Geo A (Louise H) mfrs agt 200 S Tryon R816 h1524 Queens rd
--Helen L Mrs h1113 N College

WESTBROOK INSURANCE AGENCY INC
J L NORTON, PRES
E L BEAM, V-PRES
G F JONES, V-PRES
J S CAMPBELL, V-PRES
M M ROSE, SEC
INSURANCE
GENERAL, MUTUAL
300 TATE BLDG
109 W 3d
TELEPHONE ED3-0346

--Jack A clk Char Br Fed Reserve Bk of Richmond r201 Lander
--Jas (Daisy M) h1409 N Johnson
--Jas W (Jeanette A) br mgr Genl Elec Credit Corp r207 Perrin pl
--Janie tchr City Bd of Education r1126 Brown
--Jessie maid Professional bldg r302 Fairwood av
--John H (Essie) h1126 Brown
--Louis E (Virginia P) city firefighter h330 Harrison (H)
--Marshall L studt r302 Fairwood av
--Mary D (wid Fred) maid Wm R Barringer Hotel h513 N Brevard
--Mattie maid r302 Fairwood av
--Robt H (Carolyn M) emp Westbrook Ins Agcy h1610 Twinford pl
--Robt L (Rosetta) sta atndt Sears h2208 Gibbs

FOR

CALL
Bowen-Hamor Co., Inc.
FRanklin 6-3603

Thomas Cadillac-Oldsmobile Inc.
CADILLAC
OLDSMOBILE
Sales and Service
214-220
N. CHURCH
PHONES
Service
EDison 2-7159
Sales
EDison 4-4656
Parts
FRanklin 6-4429
Used Cars
422 W. 5th
PHONES
EDison 2-2183
and
FRanklin 5-1253

KALE—LAWING COMPANY
"Serving the Carolinas' For Over 32 Years"
OFFICE OUTFITTERS
COMMERCIAL STATIONERS
PRINTERS
SCHOOL SUPPLIES
We Sell
Art Metal
STEEL OFFICE EQUIPMENT
227-231
S. Tryon
PHONE
FRanklin 7-2641

Stocks
R. S. Dickson & Company, Inc.
INVESTMENT SECURITIES
Offices in Eight Principal Cities
Home Offices 7th Floor Wilder Bldg. — 237 S. Tryon St. Tel. EDison 2-1134
Bonds

AVRETT & LEDBETTER

ROOFING
HEATING
and
SHEET
METAL
CONTRACTORS

YORK
AIR
CONDITIONING

419 E. 7th St.

PHONES
EDison 3-7131
and
EDison 3-7597

WILLIAM H. HARE LANDSCAPING CO.

GARDENING SPECIALIST

Estimates
and
Suggestions
Given
Freely

All Work Guaranteed

717
E. HILL ST.

TEL.
FRanklin 5-1827

AMERICAN COMMERCIAL BANK

"ASK THOSE WE SERVE"

N. G. SPEIR, INC.
Real Estate Sales
Commercial — Residential
"TOWN and COUNTRY PROPERTY"
HOME LOANS
130 East Fourth St.-Phone EDison 4-5386

WESTBROOK
--Rosetta Mrs opr Glamour Girl Beauty Salon r2208 Gibbs
Westbrooks Chas (Janie) driver Fredrickson Mtr Exp h712 E 9th
--Edw driver r235 Harrison (H)
--Emma L Mrs cook Rainbow Grill r1107 S Mint
--Isabelle emp Charlotte Fish & Oyster r916 Johns la
--Mary E Mrs h916 Johns la
--Sam (Maggie) h323 Flint
--Willie (Emma L) roofer Interstate Roofing h1107 S Mint
--Zelma (wid J R) smstrs Queen City Mattress & Uphol r235 Harrison (H)
Wester C Clifford (Alice M) capt EAL h919 Stanfield
--Ida M (wid Lon E) h1108 Leigh av
--Paul W (Mary H; Wester Bros) h1100 Leigh av
--Viola Mrs ofc sec Screen Guild Production r717 Potters rd
--Wm A (Wilma P) mgr Family Finance & Acceptance Corp h3016 Columbus cir

--Woodrow W (Cyntha M) h2920 Clemson av
Westerfield Edw slsmn Carolina Whol Bldg Materials r900 Sedgefield rd
--Martha H (wid Edw H) h1321 E Boulevard apt 4
--Ruby C Mrs with Carolina Roofing & Siding Co Inc r2304 Commonwealth av
--Stanley W (Ruby C; Carolina Wholesale Building Materials Co) sec-treas Carolina Roofing & Siding Co Inc h2304 Commonwealth av
--Thorp E (Nan M) slsmn Caro Roofing & Siding Co h900 Sedgefield rd
--Thos H (Margt F; Carolina Wholesale Bldg Materials Co) pres Carolina Roofing & Siding Co Inc h1600 Wendover dr
Western Adventure Production Inc J Francis White pres Paul E Young sec-treas film exch 120 S Poplar
--Auto Supply Co 419 S Tryon and 608 N Tryon
--Carloading Co Jas J Bridges sls rep 121 E 3d R303
--Electric Co Inc 227 Atando av (installation dept) 112 S Tryon R205 (training center) 1417 Elizabeth av
--& Southern Life Insurance Co Roy R Beason mgr 102 W Trade R312

WESTERN UNION TELEGRAPH CO
FRANK FARMER, SUPT
239 S TRYON
NON PAY TELEPHONE
ED2-5041
TO SEND TELEGRAMS
ANY HOUR FROM PAY STATIONS
DIAL OPERATOR ASK for WESTERN UNION
PLANT DEPARTMENT
1201 S MINT
TELEPHONE ED2-3253

--Waterproofing Co Justin S Blickensderfer mgr contrs 112 S Tryon R1708
Westinghouse Credit Corp C Neal Small mgr 225 S Tryon

WESTINGHOUSE ELECTRIC CORP, J J HILL DIST MGR, H E COFER OFFICE MGR, APPARATUS SALES DIV, ELEVATOR DIV, SERVICE SHOP and WAREHOUSE 208-10 E 6TH, TEL FR6-6461

WESTINGHOUSE
--Electric Corp lamp div 112 S Tryon R1513
--Electric Supply Co Wm E Grey br mgr 2001 W Morehead
Westman Fred r1110 S Independence blvd
Westminster Presbyterian Church Rev J Howard Chadwick pastor 101 Colville rd
Westmoreland Ada r1919 Earle apt 354
--Alberta Mrs ironer DeVonde-Macy Clns r2505 Jefferson Davis
--Anne A studt r218 Ridgewood av
--Apartments 1914 E 7th
--Blanko (Helen) whsemn Overnite Trans h2113 Wayt
--C M mgr Southland Life Ins Co r4518 Barwick rd
--D Floyd (Nan A) v-pres-sec Textile Mach Exchange Inc h218 Ridgewood av
--Emanuel W (Estelle T) h1704 Parson
--Estelle T Mrs wrapper Efird's r1704 Parson
--Eug (Lessie) cook Char Hotel h1012 Burton apt 1
--Fred h225 S McDowell
--Harold (Niola L) hlpr Southern Asbestos h647 W Griffith
--Herbert Y (Betty N) supt Wearn Lbr h1904 Cliffwood pl
--Jessie tchr PS r4518 Barwick rd
--Jo Ann clk Bush & Thomas Superette r1425 Luther
--John A (Lettie B) h1714 Sunnyside av
--Jos (Alberta) plstr C W Kirkland Co h2505 Jefferson Davis
--Lucille acct Coml Credit Corp r Huntersville N C
--Marvin L acct 1103 Elizabeth av r1714 Sunnyside av
--Metts whsemn Overnite Trans r2113 Wayt
--Milton J (Ruby P) tchr Piedmont Jr Hi Sch h1712 Woodland dr
--Nelson E cook Hotel Char r1012 Burton apt 1
--Robt S studt r1324 E Boulevard
--Ruby P Mrs bkpr Wachovia Bk & Tr r1712 Woodland
--Russell M (Bertha W) civil eng J N Pease & Co h4120 Leeds dr
--Ruth M (wid Jos S) r3029 Georgia av
--Vera S (wid H Nay) clk Welmore Sundries Store h1439 Merriman av
--Victor S (Juanita S) supvr Genl Elec h1324 E Boulevard
--Virginia B Mrs h1321 StJulien
Westnedge Mary D (wid Wm L) h321 W Kingston av

Weston Carl A (Alma H) v-pres T E Heyward & Co h2213 Greenway av
Westone Saml (Annie) h903 Bell ct
Westover Baptist Church Rev Jesse L Ballew pastor 1243 W Boulevard
--Grocery (Jas T Deason) 1006 Westover
--Hills Presbyterian Church Rev Roswell C Long pastor 1113 Fordham rd
Westside Baptist Church Rev Carroll R Taylor pastor 211 Lakewood av (H)

WESTSIDE DRUG CENTER INC, JOHN W ALLEN PRES, PRESCRIPTION SERVICE 1910 ROZZELL'S FERRY rd, TEL ED4-2829

--Ice & Fuel Co Fred D Hoke plant mgr 1635 W Trade
--Launderette (Mrs Courtney Hipp) 1814 Rozzells Ferry rd
--Men's Club B T Walters sec 311 Lakewood av (H)
--Motor Co (Leo J Walker) reprs 108 Tuckaseegee rd
--Tavern (Wm L Puckett) 1623 W Trade
Westvaco Chlor-Alkali (Division Food Machinery & Chemicals Corp) W M Clark sls rep 112 S Tryon R1207
--Mineral Products J H D McBeath sls rep 112 S Tryon R1207
Westwood Apartments Inc Clemmie D Spangler pres-treas Wm D Cornwell v-pres I Lee Wallace sec 1028 S Boulevard
Wetherington Beatrice M Mrs typist Douglas Aircraft r520 Moretz av
--Eug B (Beatrice M) mgr Miller-Jones Shoe Store h520 Moretz av

WETHERINGTON
--Pearl G (wid John W) chkr Julians Lndry & Cln h729 Ideal way
Wetmore Mary C Mrs (wid T Hubert) h651 Louise av
--T Hubert jr r651 Louise av
Wette Roy r1817 Edwin apt 127
Wetzel Fred A (Loretta B) clk Brown Co h724 E Moreland apt 4
Wetzell Wm L (Shannonhouse & Wetzell) r Gastonia N C
Weyant Andrew F (Marie K) asst treas Southern Dairies h1222 Norland rd
--Cynthia A tech The Miller Clinic r1222 Norland rd
--Marie K Mrs nurse Presby Hosp r1222 Norland rd

Weygandt Clark (Donnis B) instr Arth Murray Dance Studio h429 Hawthorne la
--Donnis B Mrs asst undwrtr Ins Co of North Am r429 Hawthorne la
--Eric (Elsie) consulting eng 2636 Knollwood rd h do
Weyland Homes Inc Lex Marsh pres Mrs Betty H Marsh v-pres Mary Parks Stewart sec-treas 237 S Tryon R201
Whalen Irene Mrs clk Employer Mutual Casualty r RD 10 Box 221M
Whaley H Amos (Martha M) whsemn Pilot Freight Carriers r Landis N C
--Jas h825 Willis apt 217
--Jas A (Louise R) driver Pilot Freight Carriers r Belmont N C
Wharton Thos P r505 Fenton pl
Whatley Margt tchr PS r RD 6 Box 607

Wheatley Brokerage Inc Earnest E Wheatley pres food brokers 2322 N Tryon
--Chas H (Mary C; Sloan & Wheatley) h3136 Pinehurst pl
--Ernest E (Louise V) pres Wheatley Brokerage Inc h2932 Westfield dr
--Louise V Mrs operations mgr Merrill Lynch, Pierce, Fenner & Beane r2932 Westfield rd
--R H Company Inc Rex H Wheatley pres-treas V W Tucker v-pres-sec genl contrs 1043D Providence rd
--Raymond B jr (Joyce J) slsmn Isenhour Brick & Tile h301 Wakefield dr apt B
--Rex H (Rosalie H) pres-treas R H Wheatley Co Inc h3124 Pinehurst pl
Whedon Parker lwyr 730 E Trade R116 r3615 Pickwick la
Wheeler Anne tchr Myers Pk Hi Sch h2537 McClintock rd apt 4
--Arth J (Louise) pkr h904 Poplar
--Bernadene tchr Lincoln Heights Elem Sch r1300 Mulberry
--Bert J (Alberta E) sls eng Westinghouse h1306 Meadow la
--Bonnie T bkpr Garabaldi & Bruns h725 Hawthorne la apt 9
--Buena (wid Chas A) h1232 Mathieson av

WHEELER C H MANUFACTURING CO, T C HEYWARD & CO REPRESENTATIVES, CONDENSERS 518 E MOREHEAD, TELS FR7-2678, LD 930 (See Yellow Page 128)

--Clarence bldr Albright Boat & Marine r2739 W Trade
--Clayton W (Peggy) mech Eastside Body Wks & Wrecker Serv h4031 Dinglewood
--Clebern T builder Albright Boat & Marine r Newell N C
--Clyde (Sadie) lab Gardner Machinery Corp h2222 Irma
--Courts Apartments 1821 S Boulevard
--Danl L (Ida B) h1301 Queens rd W
--Dorothy T Mrs tchr Hoskins Sch r1332 Parkway av
--Earl B (Margt B) mfrs agt 1819 E Boulevard h do
--Edw (Anna E) mach Ronson Hydraulic Units h1200 W Boulevard
--Emanuel lab Lefler Concrete Block r1922½ W Trade
--Frances H Mrs tchr Biddleville Sch h1016 Fairmount
--Geo R (Sallie K) slsmn Aetna Life Ins h2114 Thurmond pl
--Harold L h2323A Horne dr

James J. HARRIS & CO., Inc.
INSURANCE - BONDS
100 JOHNSTON BLDG. PHONE FR5-7311

McCLURE LUMBER CO.
LUMBER AND BUILDING MATERIALS
ROZZELL'S FERRY RD. (MT. HOLLY RD.) PHONE EX 9 5681

WHEELER
--Harold L driver Johnson-McMillan Concrete r1251 Badger
--Helen maid r1320 Fairmont
--Herman (Ruby B) prntr Old Dom Box h418 Eli
--Hugh M (Frances) operating eng Duke Pwr h2930 Somerset dr
--J W (Kath S) h1353 E Iris dr apt 1
--Jacob S (Eliz) emp Case Tractor h612 Oakland av
--Jas (Mamie) lab Piedmont Natural Gas h1515 S Church
--Joel H (Dorothy T) driver Pilot Freight Carriers h1332 Parkway av
--John J (Evelwyn) mgr WWOK Radio Sta h119 Montford dr
--John W (Maggie R) driver Stand Trucking h118 E Liddell
--Kath S Mrs tchr Merry Oaks Sch r1353 Iris dr apt 1
-Larry R studt r825½ Louise av
-Laverne maid r400 Basin
-Lena M Mrs mus tchr 2321 Belvedere av h do
-Leonard J (Vernell) mech Edwards Constn & Supply h4140 Welling av
-Leverne maid r2820 S Tryon
-Lonnie L (Pearl M) mech Larry's Garage h825½ Louise av
-Margie J with Merchants Patrol r Matthews N C
-Munette opr Morehead Beauty Salon r1728 Winthrop av
-Nancy C (wid Oliver D) h317 E Boulevard
-Nora O aide Mercy Hosp r RD 7 Box 458B
-Oscar W (Berneice M) h1016 Allen
-Pauline maid h613 N Davidson
-R Marret (Eliz H; R Marret Wheeler Co) h1919 Cassamia pl
-R Marret Co (R Marret Wheeler) bldg contrs 513 S Tryon R28
-Raymond M (Charlotte Medical Clinic) h100 Colville rd apt 52A
Robt B (Patricia B) slsmn Esso r2512 McClintock rd
Roselle (wid M J) nurse 904 N Poplar r do
Ruby B Mrs saladwn Stork Restr r418 Eli

HEELER W EVAN (FRANCES B), DISTRICT SALES MGR CAPITAL AIRLINES INC, DOUGLAS MUNICIPAL AIRPORT, TEL EX9-0669, h2519 TANGLEWOOD la, TEL ED2-5519

Wm H Rev (Lula R) pastor Saint Mary The Virgin Chapel h201 McAlway rd
Winnie P opr SBT&T r1728 Winthrope
eelock John G (Charlotte M) tchr Charlotte College h612 Clement av apt 2
elchel U Chester (Mildred) serv mgr Celanese Corp h2435 Danbury
elden Leila Mrs clk Ivey's r325 Tuckaseegee rd
eless Ann G Mrs slswn Ledbetter's Shoe Store r3437 Commonwealth av
os W (Ann G) pntr Hudson Hosiery h3437 Commonwealth av
os D clk Am Coml Bk h2800 Forest dr
erry John W (Genevieve) pntr Thomas Cadillac-Olds r RD 5 Box 737
Iarie J Mrs tex wkr Highland Park Mfg 1100 E 34th
innie C (wid John W) r2416 Arty av
obt C (Marie J) driver Bell Mtr h1100 34th
uth K Mrs sten Caro Grant & Marble RD Harrisburg N C
m J pntr Baker Equip Engineering Concord N C
Wtstine Cleo A (wid Sherman) h2112 Avonale av apt 2
alph B atndt Serv Distributing r2112 vondale av apt 2
m atndt Serv Distributing r2112 Avonale av apt 2
Wstone Chas C (Eva J) slsmn Cunningham holesale Co Inc h3309 Anson
arley E USN r3309 Anson
a J Mrs clk A&P r3309 Anson
ddie C (Ann) ship clk State Beauty & arbers Sup r1417 Shamrock dr
ll L Mrs key punch opr Esso r1414 riarcreek rd

WHETSTONE
--Pearl S (wid John W) h612 Kent
--Wilton E (Nell L) supvr City Mtr Transport Dept h1414 Briarcreek rd
Whicker Geo G (Saphern K) mgr Krispy Kreme Doughnut h2101 Arnold dr
Whilden C N exec v-pres and chief eng Blythe Bros Co Inc r Huntington Park N C
--Donald M (Mary D) slsmn North State Lndry h2212 Weyland av
Whilley A E mech Southland Rebuilders Inc r Fort Mill S C
Whilley Harvey J mech Trans Sup
Whipple Chas r5522 Murrayhill
Whipple Dorothy Mrs slswn Ivey's h5522 Murrayhill rd
--Ruberta B Mrs teller Am Trust h2031 Tippah av
Whirter Nancy studt r rear 2606 Sherwood av
Whisenant Avery D jr (Carolyn Y) mach R H Bouligny Inc r Plank rd RD 9 Box 12
--Peter T (Carlyle W) professional ball player h4119 Tillman rd
--Tillman R (Beatrice C) acct Home Finance Group h1321 Hazelhurst
Whisennant Frances L Mrs wrapper Weis Jwlry r2523 Duncan apt A
--Wm L (Frances L) carp Melton Constn h2523 Duncan apt A
Whisnant Ann studt Char Mem Hosp r1341 Durwood dr
--Betty L clk Char Observer r1920 Euclid av apt 2
--Betty M v-pres Whisnant's Inc h506 Fenton pl
--Bobby G tchr McClintock Jr Hi Sch r518 Jackson av
--Bonnie P Mrs sec Edwin M Rollins Inc r2624 Providence rd
--Charleen S Mrs instr Queens College r928 Queens rd

WHISNANT CHAS D (VIRGINIA D), PRES-TREAS WHISNANT'S INC 121 S COLLEGE, TELS ED2-6303 and ED3-9197, h1984 MARYLAND av, TEL FR5-5103

--Chas J USA r3600 Park rd
--Chas L (Esther N) h911 E Worthington av
--Cleatus jr (Melba) mgr Piedmont Tool Rental Co h2563 Wilmount rd
--David W (Mary B; Carolina Neon Sign Co) r Old Pineville rd
--Dorothy A studt r3600 Park rd
--Dorothy J Mrs sec Harris-Hart Clo Co Inc r Hickory Grove rd RD 8
--Ellen F (wid Chas E) h201 W Kingston av
--G Clifford (Betty H) atndt Johnson's Esso Servicenter h535 State
--Geo C (Polly M) knitter Hudson Hosiery h2319 Lola av
--Harold F (Ruth) slsmn Comer Machinery h4123 Hiddenbrook dr
--I Marshall (Sarah M) asst eng Sou Ry Sys h930 Queens rd
--Irene W h421 Providence rd
--Jane Mrs clk Esso r1204 The Plaza apt 4
--Mabel C Mrs waitress Brown Derby Cafe r315 N Poplar
--Macie (wid W P) h504 Fenton pl

WHISNANT MALLARD R (DOROTHY J), V-PRES ACME INSURANCE AGENCY INC and SEC HARDWARE MUTUAL INSURANCE CO OF THE CAROLINAS, OFFICE 1356 E MOREHEAD, TEL ED2-2119, h3600 PARK rd, TEL JA3-3573

--Manly D (Pearl M) supt Thompson Orphanage h1130 E 4th
--Margie waitress Stork Drive In r315 N Poplar
--Marjorie B Mrs h309 Circle av
--Marshall W lab Concrete Materials Prestressed & Precast r Morganton N C
--Mary L Mrs ofc sec Colonial Stores h211 Andrell ter apt 4
--Melba Mrs emp Delmar Studios r2563 Wilmount rd
--Murphy E jr slsmn Winchester Surgical Sup r1920 Bay
--Nancy J r309 Circle av
--Nell R Mrs unit mgr Stanley Home Products r2704 Old Steel Creek rd

A. Z. Price & Associates, Inc.
HEATING — PLUMBING
AIR CONDITIONING
ENGINEERS AND CONTRACTORS
General Electric Dealers
PHONE FRanklin 6-2466
206 S. Church St. Charlotte, N. C.

WHISNANT
--Polly M Mrs ship clk Hudson Hosiery r2319 Lola av
--Pearl M Mrs supvr Thompson Orphanage r1130 E 4th
--Robt A (Mary H) mgr Baker's Shoe Store h3012 Clark
--Robt B (Jane N) photog Walter J Klein Co h1204 The Plaza apt 4
--Robt E (Bertha L) formn Lance Inc h1501 E Worthington av
--Ruth Mrs clk Harris Super Mkts r4123 Hiddenbrook dr
--S Jeanne tchr Eastover Sch r421 Providence rd
--Saml D (Mabel C) hlpr Ervin Constn r315 N Poplar
--Susan R Mrs v-pres Ward's Furn & Appl Co Inc r1719 Brandon rd
--Virginia D Mrs sec Whisnant's Inc r1984 Maryland av
--W Murray (Charlene S) designer Sloan & Wheatley h928 Queen's rd
--W S (Mildred P) barber Smith's Barber Shop r5032 Withrow rd
--Walter H h1926 Plaza ct
--Walter H (Nell R) mtcemn Piedmont Tool Rental h2704 Old Steel Creek rd
--Walter L jr formn Ervin Constn h4016 Beechwood rd
--Ward W (Susan R) pres-treas Ward's Furn & Appl Co Inc h1719 Brandon rd
--Wm M (Bonnie P) supvr SBT&T h2624 Providence rd

WHISNANT'S INC, CHAS D WHISNANT PRES-TREAS, BETTY M WHISNANT V-PRES, MRS VIRGINIA D WHISNANT SEC, FURNITURE, HOTPOINT APPLIANCES 121 S COLLEGE, TELS ED2-6303 and ED3-9197

Whisonant Warren H (Betty) carrier PO h4931 Baylor dr
Whitacre see also Whitaker and Whittaker
--Hiram P jr with Herald Press r312 Tranquil av
--Lois L (wid H P) h312 Tranquil av
Whitaker Arvil J (Milner B) mech State Hwy & Pub Wks Comn r Elkin N C
--Betty A Mrs with Union Natl Bk r RD 3 Matthews N C
--Broadus J (Flora P) h2908 Clemson av
--Broadus J jr (Mildred W) brklyr John Crosland Co h4207 York rd
--Cary H asst v-pres Wachovia Bank & Trust Co h2046 Briarwood rd
--Cary H jr studt r2046 Briarwood rd
--Clarence H (Louise F; Whitakers Texaco Serv) h1911 Central av
--Dorothy S Mrs bkpr Coca-Cola r523 Clement av
--Dwight C (Sarah H) consultant Caro Mtr Club h1540 S Tryon
--Edgar C (Hazel R) engineer Grinnell Co r RD 1 Box 331 Matthews N C

C. W. UPCHURCH & CO.
PACKARD-STUDEBAKER
MERCEDES-BENZ
SALES *Authorized Dealer* SERVICE
326 W. 5th St. Cor. Pine St.
Telephone EDison 3-3177

MECKLENBURG Hotel
100% Air Conditioned
• • •
Free Parking
• • •
French Restaurant
516-22 W. TRADE
PHONE ED 2-1181

Spangler Realty Co.
Property Management
Sales and Rentals
C. D. Spangler Construction Co., Inc.
Commercial
Industrial
Residential
1028 S. Boulevard
TEL. FRanklin 5-3736

SMITH'S TRANSFER CORP.
"Serving Shenandoah and Kanawha Valleys, East Coast and the Carolinas"
See Yellow Page 209 for list of terminals.
W. 31st Street, Charlotte, N. C. Tel. EDison 3-9601
Bristol Terminal North 5580

THE BANK OF COMMERCE

CHECKING ACCOUNTS — LOANS — SAVINGS ACCOUNTS

"A Complete Banking Service"

124 S. Church St. Phone FRanklin 5-4424

MILLER

Motor Express Inc.

Specialized Service from Atlanta to New York

Cargo Insurance $500,000.

U. S. Bonded Carrier

1807 W. Independence Blvd. P. O. Box 10217 PHONE EDison 2-5175

PONTIAC

Sales Service

FRANK WOODS, Inc.

522 S. Tryon St. Tel. FRanklin 6-4871

WHITAKER
--Eliz H (wid Dock) r411 E 16th
--Florence maid r128 Wadsworth pl
--Geo (Wilma N) h rear 1201 E 10th
--Howard C lab r917 N College
--Jeanne slswn Ivey's h216 W 7th apt 2
--Jos B (Ruth S) state policemn h3501 Meredith av
--Lois S Mrs maid h311 E Hill
--Louise F Mrs bkpr Cummins Caro Diesel r1911 Central av
--Mack tchr City Bd of Educ h523 Clement
--Mamie emp Highland Park Mfg
--Maurice F (Pauline S) carrier PO h1608 Union
--Myrtle J (wid Lee A) bkpr US Casualty Co h518 Lamar av apt 1
--O'Kelly Rev (Betty) pastor StAndrew's Episcopal Church h1138 Brighton pl
--Pauline S Mrs (Whitaker's Grocery & Produce) r1608 Union
--Pearl A Mrs wrapper S&W Cafeteria r551 Brookhill rd
--Raymond hlpr United Select Foods Inc r RD 3 Kershaw N C
--Raymond S (Ruth L) slsmn Harris Exp h2212 Dickens av
--Robt L (Georgianna P) slsmn Cole Products h3224 Marlborough rd W
--Robt R (Betty A) serv mgr Dictaphone Corp r RD 3 Matthews N C
--Rufus A (Margt N) asst dist sls mgr Liberty Mut Ins h1319 Greenwood Cliff
--Ruth S Mrs tchr Thomasboro Elementary Sch r3501 Meredith av
--Saml D (Bertha M) acct Wm T Minor Jr treas Red Fez Club Inc h2100 Queens rd E
--Sarah H Mrs clk Hardware Mut Ins r1540 S Tryon
--Virginia W Mrs slswn Simpon-Gordon Shoes r3622 Tuckaseegee rd
--Wm A (Mary L) slsmn Power Equip Co h2438 Heywood av
--Wm C clk Fuller's Sundries r926 N Tryon
--Willie (Pearl A) lab Queen City Mattress & Uphol h551 Brookhill rd
Whitaker's Grocery & Produce (Mrs Pauline S Whitaker) 808 Seigle av
--Texaco Service (Clarence H Whitaker) 1810 Central av
Whitback Lillie spnr Highland Park Mfg
Whitby Elaine E tchr Calvary Christian Day Sch h1941 E 7th

Whitcher Dorothy E designer Brumley's Flower & Fruits r RD 11 Box 245
Whitcomb Jos H (Terri S) h3525 Draper av
--Robt mech Buick Div h224 E Worthington
--Robt V mech Lee A Folger Inc r1028 McAlway rd
--Wallas Mrs h125 McAlway rd
White A J (Martha G) collr State Dept of Rev h2511 Selwyn av

WHITE A P & ASSOCIATES (ARNOLD P and ARNOLD P WHITE JR), MISS P M PROPST OFFICE SEC, CONTRACTORS, PIPE LINE CONSTRUCTION, WATER and SEWAGE PLANTS, CONCRETE CONSTRUCTION 220 LATTA ARCADE 322 S TRYON, PO BOX 264, TEL ED4-4842

--Abraham slsmn r811 Bromley rd
--Agnes A Mrs clk Atlantic Refg r1347 E Iris dr apt 1
--Al S Mrs counterwn Merita Grill r427 E 5th
--Alexander emp Schloss Poster Adv r513 Brookhill rd

WHITE
--Alice M slswn Efird's r RD 10 Box 905
--Allen M (Bronnie L) clk City Recorders Ct h2406 Belevedere av
--Allie B bundler Domestic Lndry r Pineville N C
--Allie M Mrs h226 Cole al
--Alton W Mrs h2112 E 7th apt 1
--Alva L Mrs (Shady Oaks Nursery) r3021 The Plaza
--Alvin servmn Rem-Rand r3000 Dogwood
--Andrew Harris Super Mkt r RD 1 Box 377
--Ann h2101 Kirkwood av apt 5
--Annie r914½ E 9th
--Annie (wid Wm) r2209 Davis av
--Annie E clk Am Natl Bk r RD 3 Box 144
--Annie J h914½ E 9th
--Annie L dir Presby Hosp h rear 313 N Caldwell
--Annie M cook Fred Moore Cafe h816 E 7th
--Annie M maid h600 E 6th
--Archie D whsemn Edgcomb Steel r2844 Tuckaseegee rd
--Arfronia r2033 Vinton
--Arnold P (Cora M; A P White & Assocs) h205 Brandywine av
--Arnold P jr (Margt C; A P White & Assocs) h1218 Woodlawn rd
--Arth (Lucy) emp Char Pipe & Fdry h2228 Tate

WHITE AUTO BODY WORKS (CLARENCE C McCALL), AUTOMOBILE REBUILDING, UPHOLSTERING, RADIATOR REPAIRS and GLASS 1521 W TRADE, TEL ED3-4309

--Bag Co John B White pres, Robt D White v-pres Derita rd
--Barbara fnshr Domestic Lndry r709 S Shannon

WHITE BEARINGS CO
ROBERT L WHITE, PRES
JOHN B WHITE, V-PRES
CAROLYN H CRAWFORD, SEC-TREAS
BEARINGS and POWER TRANSMISSIONS
117 E 9TH
TELEPHONE ED4-6816

--Beatrice maid r1028 Short
--Belle (wid Herman) emp Knit Products Corp h111 Reliance (Tboro)
--Ben v-pres Char Livestock Co Inc r Salisbury N C
--Bernard I (Betty F) prntr Char Observer h2253 Windsor rd
--Bernice h423 Schwartz al
--Bert dishwasher Charcoal Steak Hse
--Betty A cook White Tower r430 Basin
--Bill F mach opr Crowder Constn Co h2014 StMark
--Billy R supt R H Wheatly Co Inc r Denver N C
--Blanche B librn Celanese Corp h1358 Sharon Amity rd
--Bobby R studt r1714 E 8th
--Booker T recapper Hicks Tire Serv r1315 Statesville av
--Brenda M slswn W T Grant Co r916 Pierson dr
--& Brooks (W Lester Brooks jr T Preston White) phys 211 Hawthorne la apt 1
--Burnette cook Diamond Restr r rear 313 N Caldwell
--Cap Nursing Center (Thos S and Mrs Ann C Ormsby) nursing home 1300 Scott av
--Carl A (Bonnie L; White & Simpson) h2738 Commonwealth av
--Carlie L (Jessie M) emp Miller Transport h1005 Stanton (Brooklyn)
--Carol M Mrs ofc wkr Credit Bur of Char r1921 Pegram
--Caroline C Mrs slswn Jo Belle Hats r Huntersville N C
--Carolyn M clk SBT&T r1114 E Boulevard
--Cecil dept mgr W T Grant Co r406 E Boulevard
--Charleen T Mrs sten Vinson Realty h2121 N Pine
--Chas delmn Mason's Super Mkt r315 W Vance
--Chas tchr PS r RD 37 Box 395

WHITE
--Chas E (Betty C) lab City Eng & Streets Dept h610 Shuman av
--Chas H (Pearl H) mech Blackwelder's Garage h1633 Cliffwood pl
--Chas O (Sue) guard Char Br Fed Reserve Bk of Richmond h2125 Greenway av
--Chas W mus dir Tabernacle ARP Ch r RD 7 Box 395
--Clarence A (Barbara C) driver Johnson Mtr Lines h4317 S Howie cir
--Clarence H (Lorene H) formn Hudson Hosiery h304 Carolyn rd
--Clarence L (Lee A) driver Scott Drug Co h1412 Newland rd
--Cleo Mrs emp Chadbourn-Gotham r2505 Ringwood
--Coal & Fuel Oil (Edw D White) 400 S Myers
--& Co Inc Geo A White and Woodrow W Hewitt v-prests Benj S Powell jr sec air conditioning 1440 S Tryon
--Cornelia maid r912 E 3d
--Corrie (wid J C) r524 S Caldwell apt 3
--Corrie F Mrs winder Sou Elec Serv r329 Andrill ter
--D Henry (Alda M) mech Helms Mtr Exp h2517 Lola av
--D W asst mgr State Capitol Life Ins r Derita N C
--Daisy h1221 Moss
--Daisy B (wid Luther) h225 Flint
--Dallas T Mrs lab Mocking Bird Lndry h624 N McDowell
--Dan O Rev (Mildred L) minister of mus Garr Auditorium h425 Tuckaseegee rd
--Danl (Mamie) r333 S Long
--Danl r472 Shuman av
--Danl A jr (Mae W; White Printing Co) h757 Wriston pl
--Datha Mrs emp Natl Carbon r1401 Edgewood rd
--David (Jessie B) emp City Tire Co h2505 Mooreland
--David A (Reba G) clk Terrell Mach h1736A Fleetwood rd

WHITE DAVID A (NETTIE J), SUPT of MAILS US POST OFFICE 401-09 W TRADE, TEL ED3-9661, h234 McALWA rd, TEL EM6-2607

--David W (Nancy D; Southgate Brokerage Co) h233 Wales av
--Dee (Charlotte) fnshr Ervin Constn r RD 5 Lincolnton N C
--Don W (Carol M) r1921 Pegram
--Doris B Mrs r206 E Palmer
--Dorothy waitress Lucille's Grill r506 S Caldwell
--Dorothy D Mrs tel opr Am Hdw & Equip r1008 Lunsford pl
--Dorothy H Mrs dishwasher Diamond Sod Grill r610 E 3d
--E Avalon A mach opr Hudson Hosiery h1709 Parson
--E Shirley sten Interstate Securities Corp r1224 Harding pl
--Earl C jr slsmn Carolinas Auto Sup Hse r Woodbine la
--Earl W (Evelyn R) div sls mgr Central Mtr Lines h1434 Carolyn dr
--Edgar S pntr City Traffic Eng r916 Pierson dr
--Edgar W clk ABC Bd r RD 1 Huntersvil N C
--Edw r1049 Short
--Edw (Pazara L) hlpr Delmar Studio h30 Fairwood av
--Edw (Grace) emp Ralston-Purina r RD Box 56 Harrisburg N C
--Edw D (Lula D; White Coal & Fuel Oil) h1713 Patton av
--Edw E (Blanche D) formn Don Allen Chrolet h3906 Tuckaseegee rd
--Edw H (Carrie L) city firefighter h4115 Sheridan dr
--Edw L (Miscal) driver Pilot Frt Carrie h115 N Gardner av
--Elisha (Hattie L) h2503 Mooreland
--Eliz S Mrs opr Friendly Beauty Shop r307 Edgefield ct
--Ellie r1323 Lafayette av
--Elliott (Dorothy H) lab Crowder Constn h610 E 3d

Marley Realty Company

REALTORS COMPLETE Home Loan and Insurance Service BUILDERS

406 LIBERTY LIFE BLDG. PHONE EDison 4-4621

Remember this Seal

S & P Peanut Butter Sandwiches
S & P Candies

ASK FOR

S&P FOOD PRODUCTS
It's Your assurance of the Best!

To Fill that Empty Feeling

S & P Salted Peanuts
S & P Potato Chips

WHITE
--Elmore (Ruth M) coal 624 Boundary h do
--Elnora (wid Alex) h912 S Independence blvd
--Elsie maid r618 S Independence blvd
--Emanuel A gro 1029½ Oaklawn av h1029 do
-Emily M studt r1525 E Enderly rd
-Emma W Mrs ofc sec Thos D Sparrow r2127 Malvern rd
-Emmett G (Martha C) agt L&N h2830 Selwyn av apt 4
-Ephriam with Radiator Splty r2521B Horne dr
-Ernest plstr W F Phillips Plastering
-Esker (Minnie H; White's Barber Shop) h525 Fairwood av
-Essie M Mrs h810 N Alexander
-Estelle slswn Lucielle's r1819 Sandhurst dr
-Estella M ofc sec Ray S Wynn r2521B Horne dr
-Eula S clk Central Mtr Lines r Sharon View rd RD 2
-F D bklyr R H Wheatley Co Inc r RD 1 Midland N C
-F E lm fxr Highland Park Mfg
-F Leslie mgr Myers Park Country Club r409 Queens rd
-Fay (Ruth B) porter City Barber Shop h2220 Vanderbilt rd
-Fay E Mrs clk Moore Business Forms r2431 Arnold dr
-Faye G Mrs production wkr Caro Foods r523 E Kingston av
-Floyd waiter Wm R Barringer Hotel h2524A Double Oaks rd
-Frances Mrs maid Lois E Taylor r Loris S C
-Francis P jr (Lois H) rep Fuller Brush h5827 Wedgewood rd
Frank (Edna) h410A Matton
Frank mgr Tire Salvage r Wingate N C
Frank A jr (Mary M) div mgr Pennsylvania Lbrmens Mut Ins h115 Heathwood rd
Frank B (Patsy R) h825 Willis apt 226
Frank F (Adleta H) composition rm formn Char Observer h424 Woodvale pl
Frank F jr (Yvonne R) ship clk Caro Film Serv h401 Woodvale pl
Fred H (Ethel S) h719 E Boulevard
Fred Q (Willie) msngr SBT&T h1805 Wayt
Gable Cafe (Gataroy Walls) 233 Frazier
Garland driller McCall Bros Pump & Well r Concord N C
Garvin T ship clk Thomas Cadillac-Olds r RD 3 Box 121D
Gene B (Annie S) city firefighter h2315 Pinckney av
Geo (Cora B) brklyr h611 E 2d
Geo jr cook Charlotte Hotel r611 E 2d
Geo jr (Lucille K) whsemn A&P h2501 Jefferson Davis
Geo A (Hattie B) v-pres White & Co Inc h935 Queens rd
Geo C (Marguerite) gros 144 Hovis cir (Tboro) h242 do
Geo C jr (Eleanor; Howard Counts Superette) h226 Hovis cir (Tboro)
Geraldine Mrs slswn Belk's r RD 2 Huntersville N C
Gertrude maid h129 S McDowel apt 1
Gilbert L (Alma B) formn Duke Pwr h1219 Gaston
Gilbert L (Pinkey S) wldr Pelton & Crane r RD 3 Box 46E
Gladys r315 W Vance
Gladys maid Casa Rancho Mtr Lodge r Concord N C
Gladys D (wid Ernest T) r3200 Hutchison
Gordon N (Kath M) confy broker 2927 Avondale av h do
Gordon R driver Yellow Cab
Gordon R (Faye G) slsmn Dental Supplies h523 E Kingston av
Grady (Violet L) social wkr County Juvenile Court r Kannapolis N C
Graham A pntr Ervin Constn r RD Box 12 Cornelius N C
Grant L (Daisy) h309 N Summit av
Green (Daisy W) mech Am Cyanamid h492 Shuman av

WHITE
--H Edw (Harriet G) archt Walter Hook & Assocs h2544 Portland av
--H O dep County Sheriff r RD 2
--Hannah D (wid Earl) h3038 Park rd
--Harry D (Rose B) uphol Kroehler Mfg h1921 Anderson
--Harry E (Fay E) slsmn Moore Business Forms h2431 Arnold dr
--Harold L (Faye E) slsmn Moore Business Forms h1859 Woodland dr
--Harry T (Willie M) brklyr h1124 Mona dr
--Harvey S (Burton G) agcy mgr Equitable Life Assur h1419 Wendover rd
--Harvey W (Margt A) exec spl agt Factory Ins Assn h2014 Crescent av
--Helen tchr PS
--Helen with Krispy Kreme Doughnut Co r2823 Zebulon av
--Helen T Mrs clk PO r1318 Shamrock dr
--Henry emp Crochran & Ross Coal h504 S Caldwell
--Herman lab Leakford Woolen Mill r3900 Rozzells Ferry rd
--Hessie tuber Highland Park Mfg
--Hester h535 E 6th
--House The (Geo G Economore) gro 238 Independence blvd NE
--House Tourist The (John N Odom) 3008 Wilkinson blvd
--Howard S (Mary Mc) supvr Sou Dairy h2907 Carol av
--Hubbard studt r919 N Pine
--Hubert E (Kathryn I) driver PO h2904 Grimes
--Hubert L (Louise H) instrumentmn Duke Pwr h9 Craighead rd
--Ida G Mrs dishwasher Hotel Char r1032 S Druid cir
--Irene (wid Oscar W) h1520 Beverly pl
--Isabel with The Chicken Box Inc r1322B Horne ct
--Ivory C Mrs slswn W T Grant Co h2219 Rozzells Ferry rd
--J Alex (Kath M) booker Consolidated Theatres h1444 Andover rd
--J Arth Rev pastor Shiloh Baptist Ch h1906 Double Oaks rd
--J Clyde (Alva L) dept supt PO h3021 The Plaza
--J Eliz dir of nurses Char Mem Hosp h3532 Draper av
--J Ernest (Louellen C) traffic mgr Observer Transit h627 E Kingston av
--J Francis (Rufine W) pres Howco Productions Inc and Western Adventure Production Inc, v-pres Consolidated Theatres Inc h3429 Sharon rd

WHITE J M (PATSY K), ASST TREAS AMERICAN COMMERCIAL BANK 200-08 S TRYON, TEL FR7-7455, h5027 MILFORD rd, TEL FR5-6352

--J W h429 Carmel
--Jack emp Douglas Aircraft r2219 Rozzells Ferry rd
--Jack H ofc mgr Sou Fibers r3342 Gibson
--Jack L (Louise W) emp PO h1132 Fordham rd
--Jas (Mary E) h2315 Estelle
--Jas h2521B Horne dr
--Jas driver Dayton Tire Sls h2501 Mooreland
--Jas (Katie A) lab Turner Bros Agcy h406 S Myers
--Jas lab Piedmont Feed Mills Inc r709A Shannon
--Jas whsemn Rosenthal Yarn Co r Diamond Point N C
--Jas jr h1931 Madrid
--Jas A (Margt K) agt Jefferson Standard Life Ins h1927 Maryland av
--Jas A (Creola) lab City Water Dept h1801 Irma

WHITE JAMES D (MARY N), ASST TRUST OFFICER AMERICAN COMMERCIAL BANK 200-08 S TRYON, TEL FR7-7455, h600 NORTHGATE av, TEL ED3-3290

--Jas F (Ruby C; Rogers & White Garage) h519 N College
--Jas F jr (Cath B) supvr Esso h700 Manhassett rd
--Jas F III studt r700 Manhassett rd

W. G. JARRELL MACHINE CO.
Machinists — Welders
Est. 1906
P.O. Box 2154
1200-06 S. Mint
Tel. EDison 3-7189

WHITE JAMES G (FRANCES H), TREAS-BUSINESS MGR FIRST METHODIST CHURCH 501 N TRYON, TEL ED3-9081, r PINEVILLE, N C, TEL TEmple 5-2451

--Jas I dishwasher Airport 77 Restr r1024 Eldridge
--Jas J (Eugenia N) v-pres E P Nisbet Co h3020 Country Club dr
--Jas W (Ethel) whsemn Delph Hdw & Specialty h2033 Vinton
--Jane A ofc sec Duke Pwr h2726 Haverford pl
--Jane A (wid Howard) tchr PS h313 Hillside av
--Janie B (wid Bob) maid Crawford's Hse & Comt Cln Serv h1105 E 5th
--Jeff (Daisy) lab Atlantic Ice h1023 Ridge (Brooklyn)
--Jerome lab Concrete Materials Prestressed & Precast r526 E 7th
--Jerry r431 W Hill
--Jerry L (Clara P) loader Thurston Mtr Line h412 Tuckaseegee rd
--Jessie H Mrs maid h1809 Edwin apt 111
--Jessie M Mrs ironer West Trade Lndry r1005 Stanton (Brooklyn)

WHITE JESSIE PEELER MRS, OFFICE MGR CAROLINA MARBLE & GRANITE WORKS INC 3200 S BOULEVARD, TEL JA3-2112, r800 MAGNOLIA av APT 3, TEL ED4-3428

--Jim emp Douglas Aircraft r2219 Rozzells Ferry rd
--Joe L porter Harris Super Mkt r RD 1 Midland N C
--Joel P (Mary J) supvr Miller Mtr Exp h1801A Evergreen dr
--John h712 E 11th
--John (Ida G) lab Easterby & Mumaw h1032 S Druid cir
--John (Lucinda) lab h729 Eldridge
--John lab Concrete Materials r Kannapolis N C
--John jr (Corene) hlpr Tilecrafters Inc h400 Frazier av
--John A emp Stein Hall & Co r Lowrys S C
--John B h1127 E Morehead apt 8
--John B pres White Bag Co v-pres White Bearings Co r Spartansburg S C
--John B slsmn Natl Shirt Shops

WHITE JOHN C, JR (KATH S), V-PRES THE UNION NATIONAL BANK 301 S TRYON, TEL FR7-1661, r5451 ROBINHOOD rd, TEL EM6-0799

--John E jr (Erma J) v-pres B O Vannort Engineers Inc h1127 Yale pl
--John H (Mary) drftsmn Buensod-Stacey h3319 Draper av
--John M (Margie B) driver Baker Cab Co h1734 Union
--John P h318 Grandin rd

SALES Ford SERVICE
Bowie Motor Company, Inc.
12 N. CHURCH ST. TEL. AT 3-3821
MONROE, N. C.

SKYLAND LIFE INSURANCE CO.
HOME OFFICE CHARLOTTE, N. C.
★
118 South Church St.
Tel. FRanklin 7-6541

JETHRO R. MANN
BUILDING CONTRACTOR
QUALITY WORK
WE SAVE YOU MONEY
BLUE PRINTS
Free Estimates
REID ST.
BOX 267
BELMONT
TELEPHONE
TAlmadge 5-8725

THE WEARN LUMBER COMPANY
"SERVING THE CAROLINA'S SINCE 1890"
MANUFACTURERS OF ARCHITECTURAL WOODWORK
Wholesale
20 S. MINT ST.
PHONE ED 3-7575

NEED

See LOCAL FINANCE COMPANY

AUTO LOANS

FINANCING • REFINANCING

706 S. College

Tel. FRanklin 6-2707

CHARLOTTE MERCHANTS ASSOCIATION INC.

GIVES YOU THE SERVICES OF

CREDIT BUREAU of CHARLOTTE and COLLECTION SERVICE DIVISION

202 City Savings Bank Bldg.

120 E. Third St.
See Page B

McDonald Realty Company

REAL ESTATE SALES, LEASES, LOANS
REALTORS

Phone FRanklin 6-4441

208-10 Johnston Bldg.
212 S. Tryon St.

MAYFAIR HOTEL

AIR CONDITIONED ROOMS

Fireproof - Free Radio
Family Rates

LEO B. "JACK" VAUGHN, JR.
Pres.-Genl. Mgr.

237 N. Tryon St. Tel. EDison 2-5114

WHITE

--John P (Roxie) tex wkr h1554½ W Trade apt 2
--John R (Eudalia C) r2112 Millerton av
--John S slsmn Morgan Fixture r Statesville N C
--John T hlpr City Furn r203 E 1st
--John T (Ora L) lab T L Shell Contr h704 E 10th
--John W (Louise) jan Allen St Baptist Ch h805 Maple
--Johnnie (Myrtle) h2224 Booker av apt 1
--Johnny jr (Carrie) washer San Lndry h1426 Winnifred
--Jos emp Good Samaritan Hosp r1111 Polk
--Jos lab Wm R Barringer Hotel r427 E 5th
--Jos L (Corrie F) baker Char Bread h329 Andrill ter
--Jos L jr rep Westinghse Credit Corp r329 Andrill ter
--Jos M (Ann A) dist mgr Chev Mtr r Washington N C
--Jos M (Margt) clk Buick Div h3206 Bonaire dr
--Jos W (Juanita) driver Med Pharm h3039 Statesville av
--Joyce E sten Turner Bros Agcy r Concord N C
--Julius W (Eliz S) jan Miller Mtr Exp h307 Edgefield ct
--Junius N (Bedie) msngr Railway Exp h204 Bradford dr (Tboro)
--Kath M Mrs cash Singer Sewing Mach r2927 Avondale av
--Katie H (wid Wm L) h3342 Gibson
--Larry ship clk Davis & Furber Mach
--Laura D (wid Albert C) h126½ W 10th
--Lawrence A (Jean M) slsmn H B Owsley & Son h3904 Selwyn av
--Lee (Clara) carp h414 French
--Lee A Mrs pkr Caro Foods r1412 Newland rd
--Leo J (Mary F) spl investigator Int Rev Serv h Barry dr
--Leonard B (Lois W) slsmn Hutton-Scott h2412 Laburnum av
--Lewis jan r416 Frazier av
--Lillian bkpr Avrett & Ledbetter Roofing & Htg h503 N Poplar
--Lillian Mrs cafeteria mgr Alexander St Sch r1200 Moretz av
--Lillian J Mrs waitress Plantation Grill r2940 Richards
--Lillie (wid Major J) cook h409 S Cecil
--Lillie M (wid Graham) h607 Canton
--Lillie P r510 N Alexander
--Lizzie E (wid Frank W) h614A E 3d
--Lois mender Hopper & Crawford Bagging r617 E 5th
--Lois H Mrs ofc sec A Rhett Gunter r5827 Wedgewood dr
--Lorene H Mrs with Hudson Hosiery r304 Carolyn rd
--Lottie Mrs photo fnshr Dunbar-Stanley Studios r2014 StMark
--Louellen C Mrs typ Int Rev Serv r627 E Kingston av
--Louis L (Mary D) v-pres Midwood Hdw Inc h501 Richland dr
--Louise Mrs janitress Allen St Baptist Ch r805 Maple
--Louise W Mrs rep SBT&T r1132 Fordham rd
--Lucia D Mrs-sten Allstate Ins r3900 Paisley pl
--Lucille cook Bona Fide Famous Foods h1817 Earle apt 317
--Lucille Mrs maid h706 S Graham apt 1
--Lucille K Mrs cook Genl Elec Sup r2501 Jefferson Davis

WHITE

--Lucy N Mrs mach opr Panda Curtain r1009 Lunsford pl
--Lula B r703 W Hill
--Luther T jan Singer Sewing Mach r1112 Oaklawn av
--Lynn jan Hotel Char h418A W Morehead
--M Eliz Mrs maid Reese's Antique & Gift Shop r311 S Davidson
--M Everette (Thelma L) city policemn h3421 Draper av
--Mabel h325½ W 10th
--Mabel C (Wilkinson Boulevard Beauty Shoppe) h2121 Millerton av
--Mabel C maid Coliseum Mtr Ct r417 Heflin
--Mabelle C (wid Thos J) furn rms 533 Oakland av h do
--Mack W (Pauline) h1133 Princeton av
--Mack W jr (June F) slsmn Alcoa h914 Edingburgh av
--Mamie J Mrs maid h908 Bell ct
--Mamie W Mrs typ Pub Library r401 S Brevard
--Manicue (M Eliz) lab Stockton Mtrs h311 S Davidson
--Margt Mrs emp Delmar Studios r1412 Oak
--Margt F nurse Mercy Hosp h1914 E 7th apt 3
--Marsha studt r525 Fairwood av
--Martha emp Hanline Poultry r720 Brookhill rd
--Martha (wid Ed) h2311 Douglas
--Martha G Mrs clk SBT&T r2511 Selwyn av
--Martha J tchr Derita Jr High Sch r2123 Dalehurst dr
--Mary Mrs h1815 Gibbs
--Mary Mrs baby sitter h1616 Cleveland av
--Mary A opr SBT&T h218 W 25th
--Mary A Mrs recpt Am Coml Bk r1859 Woodland dr
--Mary B (wid Geo D) h523 Willoughby apt 3
--Mary E sten Atlantic Refg r627 E Kingston av
--Mary H Mrs elev opr Belk's r1815 Gibbs
--Mary M Mrs cook O'Donough Sch r472 Shuman av
--Mary M Mrs production wkr Caro Foods r1119 Statesville av
--Mary N Mrs mus tchr 600 Northgate av r do
--Mary R (wid Ralph A) smstrs Caro Overall Serv h2123 Dalehurst dr
--Mary S (wid Harold B) h1720 Garden ter apt 1
--Mattie Mrs maid h203 Cherry
--Mildred maid r319 Solomon
--Miles H (Jessie P) collr Family Publications Serv h800 Magnolia av apt 3
--Minnie V (wid Nat C) h1715 The Plaza
--Mollie D Mrs cook Spaugh Jr High Sch h1433 Bluff

WHITE MOTOR CO THE
B S LUCAS, DIST MGR
COMPLETE SALES, SERVICE and PARTS, FACILITIES for ALL MODELS of WHITE and AUTO CAR TRUCKS
FACTORY BRANCH
1514 W MOREHEAD
TELEPHONES
OFFICE ED2-4155
PARTS DEPT ED4-5596
SERVICE DEPT ED2-6684

WHITE MURRAY W (KATHRYN S), OFFICE MANAGER CAROLINA CONCRETE PIPE CO INC 3701 HUTCHISON av, TEL ED2-8874, h900 FUGATE av, TEL ED4-5164

--Nell tchr PS r3245 Winfield dr
--Nellie M clk Goodrich h4220 Rochelle la
--Nellie W ticket-o-graph opr United Mills Corp r RD 1 Mooresville N C
--Nelson E (Lucia D) etcher Caro Textile Engraving h3900 Paisley pl
--Nicholas F r2619 Poplar dr
--Nicholas F jr (Virginia L) personnel dir R H Bouligny Inc h2222 Winter

WHITE

--Norman with Swifts r1313 Burton
--Olin L jr r603 E 35th
--Ora B Mrs (wid Oscar) h103 Wildwood av (Tboro)
--Orchid Beauty Salon (Willie K Perry Mrs Annie Hawkins) 326 S Alexander
--Oscar W jr (Betty S) city firefighter h1111 Parkwood av
--P clk Park 'N Shop r3008 Wilkinson blvd
--Paul D agt Home Beneficial Life Ins h1025 Roanoke av
--Pauline flwn Lance Inc r103 Wildwood av (Tboro)
--Pearl C Mrs maid h430 Basin
--Peggy M studt r1219 Gaston
--Peggy M Mrs clk Char Br Fed Reserve Bk of Richmond r1705 Grace
--Peggy Y nurse Char Mem Hosp h624½ E Worthington av
--Phyllis A corres Sears r329 Andrill ter
--Price emp P&N Ry r103 Wildwood av (Tboro)
--Printing Co (Danl A White jr) 2709 Tuckaseegee rd
--R W (Frances B; Cody Serv Sta) r Gastonia N C
--Ralph R rodmn City Eng & Streets Dept r2123 Dalehurst dr
--Ralph T (Margt E) plmb Standard Plmb h228 Rowan (Tboro)
--Randolf (Mabel) lab Standard Trucking h417 Heflin
--Ransom C (Ruth K) asst paymstr Duke Pwr h3131 Willow Oak rd
--Raymond D (Odessa) porter Glidden Co h3637 Old York rd
--Reba G Mrs opr SBT&T r1736A Fleetwood rd
--Rebecca maid h318½ S Caldwell
--Reed A (Lillian J) driver Yellow Cab r2940 Richards
--Reola prsr Hotel Char r722 N Graham apt 1
--Richd (Grace) lab Caro Concrete Pipe h705A Carmel
--Richd D studt r3038 Park rd
--Richd (Lucy N) tex mkr Highland Park Mfg h1009 Lunsford pl
--Richd R (Judy S) grinder Standard Crankshaft & Hydraulic h Old Pineville rd nr Springbrook rd
--Robt atndt McAteer & O'Brien Texaco Serv r316 E Boulevard
--Robt jan Liberty Life Bldg r RD 7
--Robt C (Roberta D) bkpr J A Jones Constn h2037 Dartmouth pl
--Robt C lab City Mtr Transport Dept r119 N Myers
--Robt D v-pres White Bag Co
--Robt F (Frances H) typestr h2300 Dilworth rd W
--Robt G aud Hotel Selwyn h515 N Church apt 307
--Robt J (Anna D) lab Rea Constn h606 W Griffith
--Robt L (Florence H) pres White Bearings Co h2919 Sharon rd
--Robt R (Nell) clk ABC Bd
--Romas T (Little Rock Lunch) h321 W Boulevard
--Ronald E (Luella B) clk Mill Power Sup h615 Kenlough dr
--Rosa M (wid Wm) maid h121-35 N Johnson apt 127½
--Roscoe jr (Judith) emp Duke Pwr h118 Altondale av apt 7
--Rose folder Harper-Crawford Bag r617 E 5th
--Rose B Mrs opr SBT&T r1921 Anderson
--Rosie smstrs Peoples Credit Clo Store r Concord N C
--Roy J (Helen T; Roy White Flowers) h131 Shamrock dr

WHITE ROY FLOWERS (ROY J WHITE), FLOWERS for ALL OCCASIONS, CITY WIDE DELIVERY and TELEGRAPH SERVICE 1949 E 7TH, TEL ED3-8846, NIGHT TEL FR5-1190

--Ruby ofc mgr Char Cigar & Candy r224 Sedgefield rd
--Ruby M Mrs chf opr SBT&T r1213 Kenno

Lincoln

DANIELS MOTOR CO.

"The Lincoln - Mercury - Continental Dealer of the Carolina's"
Wheel Balancing—Wheel Alignment—Body Repairs—Gas—Oil—Lubrication

1220 S. TRYON ST.

PHONE EDison 4-3073

MERCURY

MAIN OFFICE
301 S. Tryon Street
Personal-Installment
LOAN OFFICE
135 S. Tryon St.

THE UNION NATIONAL BANK
MEMBER F. D. I. C.
9 CONVENIENT OFFICES IN CHARLOTTE

1616 Central Ave.
839 Providence Rd.
1625 S. Boulevard
408 N. Tryon
1625 Woodlawn Rd.
1200 Hutchison Avenue
1932 W. Morehead St.

WHITE
--Rufus (Ethel T) constn wkr J C Brookshire h1616 Luther
-Ruth emp Carriker Poultry r RD 8 Box 366
-Ruth pres W&C Hosiery Mill Inc r1621 The Plaza
-Ruth waitress Morehead Center Restr
-Ruth B Mrs nurse 2220 Vanderbilt rd r do
-Ruth K Mrs typ Grinnell Co r317 S Summit av
-Sadie maid Steiger & Mitchener r2311 Douglas
-Sadie H (wid Boyce A) emp Piedmont Mop h3116 Dogwood av
-Sallie (wid Jas) maid h506 S Caldwell
-Sam lab h518 Crockett
-Sam lab City Eng & Streets Dept r616 W Palmer
Sam lab Ervin Constn r609 Watts
Saml (Dorie) lab h428 Orange
Saml J (Dorothy D) driver Trailways h1008 Lunsford pl
Sampson (Lillie) jan h632 S Long
Sarah r1914 Lloyd apt 407
Sara supvr United Mills Corp r RD 1 Huntersville N C
Sarah (wid Sam) r130 N Summit av
Sarah L Mrs h1444 S Church
Siegel N (Wilda J) emp Douglas Aircraft h608 Scaleybark rd
Simon A lab Crowder Constn Co r Ft Mill S C
& Simpson Co (Carl A White Frank M Simpson) fl surfacing 2738 Commonwealth av

HITE STAR BODY WORKS (C W MUNDY JR), 24 HOUR WRECKER SERVICE, EXPERT BODY REPAIRS 2444 WILKINSON blvd, TEL EX9-8348

T Edgar (Pauline S) sls mgr Sou Dyestuff h2120 Chambwood dr
T Preston(Henrietta T; White & Brooks) h714 N Edgehill rd
Terrence J (Elsie) installer SBT&T h1315 Richmond pl
Thad N (Charlene) servmn Pitney Bowes r RD 5 Box 750
Thos (Lovise) lab Radiator Splty h512 W 13th
Thos (Margt) porter Presby Hosp h1412 Oak
Thos A (Mary F) dept mgr Sears h1011 E Ivey dr
Thos B eng IBM r RD Box 108 Mt Gilead N C
Thos E (Marie M) tex wkr Highland Park Mfg h818 E 37th
Thos E jr (Jane H) booker Columbia Pictures r RD 11 Box 127
Thos L (Helen S) formn Duke Pwr h426 Richland dr
Tommy L hlpr Superior Tile & Marble h418 Heflin
Tower Ottie R Silver mgr restr 219 W Trade (br) 511 N Tryon
Tuney jan Allis-Chalmers Mfg r812 S Graham
Velma Mrs h919 N Pine
Verla M r rear 313 N Caldwell
Virgil counselor State Divi of Vocational Rehabilitation h5439 Wedgewood dr
Virginia tchr PS r2216 Colony rd
Virginia L clk Kimbrell's r818 E 37th
Virginia M typ Char Merchants Assn h1921 Pegram
Boyce acct exec Merrill Lynch Pierce Fenner & Beane r Rock Hill S C
Chas (Sue) mech City Chev h228 McDonald av
Elliott (Shirley O) phys 1012 Kings dr suite 306 h3936 Churchill rd
L mach opr Highland Park Mfg
R specialist Genl Elec r Roxboro N C
Worth (Dorothy P) supvr SBT&T h2102 Queens rd W apt 7
Walter whsemn Belk's r436 Fairwood av
Walter O (Betty) ship clk State Beauty & Barbers Sup r1210 E 10th
Wilda J Mrs nurse 608 Scaleybark rd do

WHITE
--Wilene maid Plaza Day Nursery r2924 Ross av
--Wilhelmina tchr PS r1610 VanBuren av
--Wm slsmn Universal Window r Taylorsville N C
--Wm A (Bessie D) asst City Collr of Rev h1224 Harding pl
--Wm A jr mgr Charlottetown Shopping Center r1224 Harding pl
--Wm D jr (Carol S) asst erection eng Sou Engineering h2000 Sterling rd
--Wm L mgr State Bur of Employment for the Blind Stand 226 r RD 8
--Wm P (Clara N) br mgr Southeastern Theatre Equip h1662 Wendover rd
--Wm W (Agnes A) clk Mundy Mtr Lines h1347 Elris dr
--Willie hlpr Larry & Jake Moore's Shell Serv r3209 Marsh rd
--Willie lab Fancy Foods of the Carolinas
--Willie (Mary) lab Caro Paper Bd Corp h1004 N Druid cir
--Willie (Rosa) plstr Yost & Grose
--Willie (Al S) prsr Midwood Dry Clns h427 E 5th
--Willie E maid Doctors Bldg r1805 Wayt
--Willie G (Georgiana) jan Intl Harv h1527 S Church
--Willie L (Emma) driver Doggett Lbr h1117B S Church
--Willie M Mrs (Double Oaks Beauty Shop) r1124 Mona dr
--Willie M tchr Piedmont High r757 Wriston pl
--Willie O (Mary M) driver Kilgo Mtr Frt h472 Shuman av
--Wilson R (Annie M) div mgr Donut Corp of Am h4301 Wendover la
--Winfred E (Martha M) br mgr Mitchell Parking Serv Inc h1738A Fleetwood dr
--Winnie L r1709 Parson
--Woodrow r430 Basin
--Woodrow (Mary) jan Crawford's Hse & Coml Cln Serv h1217 Person apt 170
--Woodrow W (Cleo) h2505 Ringwood
--Worth D (Lucille T) city policemn h1714 E 8th
--Wychliffe (Kath) slsmn Elec Auto Lite Battery h231 Senaca pl
--Yvonne R Mrs clk Central Life Ins r401 Woodvale pl
--Zinniek porter Martin's r Davidson N C
--Zona mach opr Panda Curtain r2916 Royston rd
White's Barber Shop (Esker White) 1137 Oaklawn av
Whited see also Whitted
--Evangeline studt Char Mem Hosp r1035 E Morehead
Whitehead Chas W (Joan B) slsmn Al Goodman Shoe Salon h508 N Tryon apt 314
--Claiborne Y (Dorothy R) recruiting dir Am Natl Red Cross h100 Colville rd apt 63A
--Dorothy R Mrs casewkr County Dept of Pub Welfare r100 Colville rd apt 63A
--E Waymon (Wilma; Machinery Riggers & Sales Corp) h5004 Wilkinson blvd
--Engineering Co Inc Jessie J Smith plant supt mach mfrs 1416 S Mint
--Ernest L h1710 E 8th apt 4
--Ethel R Mrs (Char Medical Book Center) r201 N Dotger
--Grace waitress The Anderson's Restr h1304 E 4th apt 3
--Hazel I Mrs with Private Personnel Serv r3109 Selwyn av
--Henry L jr (Regina C) sls eng Westinghse h1012 E Worthington av
--Howard E (Barbara) clk Mill-Power Sup r Forsythia cir CMR 527 Box 1145A
--J Arth (Hazel I) v-pres Danl Mortgage Corp genl mgr Private Personnel Serv h3109 Selwyn av
--Jas studt r5004 Wilkinson blvd
--Joan B Mrs counterwn Bailey's Selwyn Cafeteria r508 N Tryon apt 314
--Kathleen H (wid Thos E) emp Delmar Studio h1704 Truman rd
--Lewis E jr (Mary B) dept mgr Firestone h116 Placid pl
--Pharmacy (C Reginald Rhodes) 305 N Caswell rd

GRIER'S FUNERAL SERVICE
FUNERAL PARLOR
Ambulance Service
ANYWHERE — ANYTIME
Dial EDison 2-7109 701 E. 1st
Night EDison 2-1693

WHITEHEAD
--Shirley J Mrs ofc sec N C State Mtr Club r447 Briarwood dr
--Virginia C Mrs opr SBT&T h515½ E Tremont av
--Wm (Edith) consultant Celanese Corp h201 S Dotger av
Whitehurst Arth R (Ruby G) clk Lance Inc h712 Templeton av
--Brenda studt r712 Templeton av
--Doris I Mrs clk Sears r1815 Jefferson

WHITEHURST FRANK J (GENEVA P), DIVISION MGR ARKANSAS FUEL OIL CORP 200 S TRYON, TELS ED4-2463 and ED4-4284, h1409A PROVIDENCE rd, TEL ED4-8613

--Jas R (Carolyn B) buyer Belk's h3231 Eastwood dr
--Jerry A insp Retail Credit Co r712 Templeton av
--Milford J (Doris I) driver Char City Coach Lines h1815 Jefferson
Whiteman see also Whitman
--Roy F (Ruth M) supvr Celanese Corp h5035 Furman pl
--Ruth M Mrs clk All State Ins r5035 Furman pl
--Saml W (Marybelle) rep Institutional Products Corp h1615 Madison av
Whiten see also Whitten
--Cohen F (Ruth C) clk Sou Ry h434 W 24th
--Iris L emp Kress r Belmont N C
--Ruth C Mrs clk C B Drug r434 W 24th
Whitenburg Buster (Kath) lab h410 Plum
Whitener see also Whitner
--Benny K (Doris) drftsmn Pneumafil Corp r Belmont N C
--Inez tchr Lakeview Sch r Gastonia N C
--Johnnie servmn Brown-Shoemaker Tire Co r Rock Hill S C
--Lois C Mrs casewkr County Dept of Pub Welfare r RD 2 Huntersville N C
--Louise B Mrs clk Sou Elec Serv r RD 11
--Margie ofc sec Smith's Transfer r611 E Trade
--Ruth I sten Char Br Fed Res Bk of Richmond h515 N Church apt 300
--Willie (Mamie S) jan Duke Pwr h710 S Davidson
Whiteside see also Whitesides
--Annie P Mrs prsr Glenwood Clns r605½ E 5th
--Barbara L Mrs tchr Highland Park Elem Sch r2842 Virginia av
--Betty D Mrs clk Associated Transport r2018 Roslyn av
--Betty J clk Duke Pwr r RD 3 Lincolnton N C
--Bobby J (Margt W) formn Asplundh Tree Expert h3507 Tuckaseegee rd
--Carl E jr (Betty D) driver Char City Coach Lines h2018 Roslyn av
--Cora W (wid Hurbert) h312 N Myers
--Geo hlpr Payne Furn r133½ W Palmer

"Yours for LIFE"
Dick Harris Jr.
816 Johnston Bldg.
212 S. Tryon St. Tel. EDison 3-6323

SOUTHEASTERN CONSTRUCTION CO.
GENERAL CONTRACTORS
•
INDUSTRIAL
•
COMMERCIAL
•
INSTITUTIONAL
•
301 W. 2d St.
•
TEL. EDison 2-8121

CATHEY LUMBER CO., INC.
"Since 1919
EVERYTHING FOR THE BUILDER"
Your "Lumber" Number
EDison 3-3138
4115 MONROE ROAD
Complete Home Building Service
PLANS
FINANCING

INTERSTATE ROOFING & ASPHALT CO., Inc.
IRACO
Barrett and Flintkote
Industrial and Residential Roofing
520 W. PALMER ST.
DIAL FR 5-8447

WALKER'S DRUG STORES
Complete Prescription Service
DELIVERY SERVICE
332 N. Tryon at Seventh
225 Hawthorne Lane, Hawthorne Medical Center
Tel. EDison 3-4166
Tel. FRanklin 6-6437

ANDREWS
Music Co.
231 N. Tryon St.
MAGNAVOX
Hi-Fidelity
Phonographs
STEINWAY
AND OTHER PIANOS
HAMMOND
ELECTRIC ORGANS
Established 1892

CANNON AIRCRAFT
Sales & Service Inc.
Sales Cessna Service
Douglas Municipal Airport P.O. Box 968
Tel. EDison 3-0747

WHITESIDE
--Henry (Lula M) sta mstr Sou Ry h1715 Beverly dr
--Irene G Mrs emp Natl Carbon r618 Bradford dr (Tboro)
--Irene M (wid Robt) r5211 Furman pl
--Jas W jr (Barbara L) tchr PS h2842 Virginia av
--John fendermn Brooks Body Wks r Belmont N C
--Leonard mach Mtr Parts & Gear
--Leonard B (Lula E) driver Victory Cab h3507 Tuckaseegee rd
--Leonard B jr mech Asplundh Tree Expert r3507 Tuckaseegee rd
--Lou A clk SBT&T r RD 4 Lincolnton N C
--Lula (wid Henry) h1715 Beverly dr
--Mary S opr Arlivia Hair Dressing Salon r2028 Oaklawn av
--Maude r605½ E 5th
--Nancy R clk Mtrs Ins Corp r3115 Rush av
--Roosevelt (Mary B) driver Char Iron & Mtl h1107 N College
--Saml (Annie P) lab Donald Constn h605½ E 5th
--Saml W wldr Pelton & Crane r RD 3 Box 215
--Sara E clk Eckerd's h421 Grandin rd
--Tommy L (Frances) slsmn Coca-Cola h1413 E Enderly rd
--Viola A Mrs h1102 S College apt 4
--W Bedford (Ethel T) driver H E Pennigar Co h3115 Rush av
--Wm W (Irene G) h618 Bradford dr (Tboro)
Whitesides B Joyce Mrs looper Nebel Knitting r RD 6 Box 755
--Clyde N chem Am Cyanamid h1326 Drexmore av
--Darrell D (Helena F) carp h2212 Remont av apt 1
--Doris E clk SBT&T r RD 3 Clover S C
--Earl R (Grace S) h1009 Emerson dr
--Ethel H Mrs (Enchanted Cottage) r Matthews N C
--Evelyn clk Sou Elec Serv r Lincolnton N C
--Frances Mrs clk Am Discount r1413 Enderly rd E
--Geo J (Dorothy M) credit mgr Piedmont Natural Gas r Lincolnton N C
--Geo W (Minnie) sec-treas J D Whitesides jr Inc h3517 Commonwealth av
--Helen F Mrs clk Pneumafil Corp r2212 Remount av apt 1
--J D jr Inc Jefferson D Whitesides jr pres Mrs Martha V Whitesides v-pres Geo W Whitesides sec-treas whol gro 2424 S Boulevard
--Jas L (Brice M) supvr Pneumafil Corp r RD 1 Iron Station N C
--Jefferson D (Martha J) pres J D Whitesides jr Inc h1708 Merry Oak rd
--John H (Mildred W; John's Kiddie Shop) r RD 11 Box 192
--Martha V Mrs v-pres J D Whitesides jr Inc r1708 Merry Oak rd
--Melvin formn Helms Constn r Mt Holly N C
--Mildred W Mrs bkpr John's Kiddie Shop r RD 11 Box 192
--Robt J rtemn Caro Overall Serv r3117 W Marborough rd
--Sam W slsmn Bowen Hamor r RD 3
--Toney (R Joyce) with Colonial Stores r RD 6 Box 755
--W Carl jr (Virginia K) phys 1515 Elizabeth av h1500 Coventry av
Whitfield D Garland (Blanche P) supt communications Sou Ry h145 Providence rd

WHITFIELD
--D Garland jr (Louise C) slsmn Westinghouse Elec Appliance Sls h2225 Greenway av
--Edwin R (Zora F) ship clk Duke Pwr h343 Peterson dr
--Jas E lab Barnhardt Mfg h324 N Myers
--Jesse (Wilhelmina) whsemn Gas Heat Distrs r414 E 3d
--John D (Juliet J) asst personnel mgr A&P h3221 Mayfield av
--King B (Earline W) driver Ready to Bake Foods h209 S Smallwood pl
--Martha L studt r2225 Greenway av
--Olin B hlpr White & Co r330 S Tryon
--Owen H (Mildred S; Karl E Thies & Co) h1653 Sterling rd
--Wilhelmina Mrs maid Jas Hemphill r414 E 3d
--Willie emp Sou Wiper Co r1215 Brown
Whitin see also Whiting

WHITIN MACHINE WORKS
ROBERT I DALTON, V-PRES
ROBERT I DALTON JR, SOUTHERN AGENT
LUCIUS M HAIR, SELLING AGENT
B CURTIS GRIEB, MGR
NEW MACHINERY SALES
SOUTHERN SHOP and REPAIR SALES
601 DOWD rd
TELEPHONE FR6-5511

Whiting Alias S driver Thomas & Howard r2211 Gibbs
Whiting Avenue Baptist Church Rev Earl N Porter pastor 3111 Whiting av
--Brainard S lwyr 730 E Trade R615 h2424 Providence rd
--Corp Fred W Fisher dist mgr cranes 112 S Tryon R1610
--Cynthia P Mrs asst sec-treas Lawyers Title Co r413 Livingston dr
--Mildred h1204 Greenwood cliff
--Sam A h821 Burton
--Wm B (Patricia C) slsmn Duke Pwr h2525 Bay
Whitley Alice G ftr Winchester Surgical Sup r505 S Long apt 1
--Amos P (Addie A) driver Yellow Cab h1404 N Davidson
--Annie L Mrs tchr PS r1476 Carolyn dr
--Arlene Mrs ofc sec Fafnis Bearing r Midland N C
--Audrey M Mrs seamer Wright Hosiery r101 Lakeland dr
--Azilee R Mrs buyer Belk's r931 Ideal way
--Berry B pntr Jonas M Herlocker Pntg Contr r RD 6
--Bessie B Mrs winder Johnston Mfg r300 Creosote rd
--Betty P Mrs insp Chadbourn -Gotham r1821 Woodland dr
--Bill barber Chantilly Barber Shop r Oakboro N C
--Bobby barber Wesley Hts Barber & Beauty Shop
--Byron P (Juanita) hndlr Pelton & Crane r Albemarle N C
--C Brown (Bobbye) plant mgr Scandinavia Belting r RD 9 Box 237
--C Sue with Belk Stores Servs r1719 Chestnut av
--Caroline studt r3629 Country Club dr
--Carson L (Bertha Y) fabricator Douglas Aircraft h1624 Brook rd
--Chas B jr chkr Harris Exp r RD 9 Box 237
--Chas G with State Air Natl Guard r RD 3 Albemarle N C
--Chas W (Betty P) eng WSOC Brdcstg h1821 Woodland dr
--Clara M ofc sec Iron Wkrs Local Union No 413 r429 W Coma
--Colleen r904 Burton
--D C hlpr City Mtr Transport Dept r3123 Shamrock dr
--Danl W (May B) carp h1240 Oakmont av
--David E (Kathryn P) ship clk Reichhold Chem r RD 7 Box 519A
--David M (Azilee R) supvr Belk's h931 Ideal way

WHITLEY
--Dora L (wid J Tyler) h1819 Allen
--Earl E (June C) tex wkr Highland Park Mfg h1918 Academy
--Edith C Mrs slswn Belk's r104 Sugaw Creek rd
--Effie L spinner Highland Park Mfg h2012 Wren
--Emmett P (Goldie S) driver Trailways h820 State
--Essie L (wid Jas) h904 Burton
--Ethel H tchr PS h2920 Willow dr
--Ethel H (wid W E) slswn Ivey's h1738 Amhurst pl
--Evelyn Mrs clk WU Teleg r540 Hovis cir (Tboro)
--Floyd L Rev (Bessie B) h300 Creosote rd
--Floyd M (Eloise S) dispr Overnite Trans h2542 Markham ct
--Frank L (Ruth M) pres Southern Equip Co Inc and v-pres Hollingsworth's GMC Trucks Co Inc h2210 Roswell av apt 1
--General grinder Tilecrafters Inc h1014 Eldridge
--Geo (Annie L) h1476 Carolyn dr
--Geo W slsmn Baker's Shoe Store r RD 1
--Gerald T bellmn Hotel Charlotte r300 N Church
--Grant slsmn Bottoms-Fiske Truck Lines r415 W 11th
--H J slsmn Jewel Tea
--Howard emp Highland Park Mfg
--Howard B (Martha E) h4001 Dinglewood av
--Irene H Mrs bkpr Canada Dry r2207 Kern
--J C emp Highland Park Mfg
--J D emp Pepsi Cola r RD 7
--J Linly (Valerius B) driver Hennis Frt Lines h108 Watts
--Jackie L mach Crawford Sprinkler r Concord N C
--Jas D (Virginia M) asst store mgr County ABC Bd h1875 Greene
--Jas J (Edith C) driver Johnson Mtr Lines h104 Sugaw Creek rd
--Jas L (R&W Clns) r101 Lakeland dr
--Jas M mech Courtesy Mtrs r Concord N C
--Jimmy E (Carole S) tex wkr Highland Park Mfg r416 E 22d

WHITLEY JOE D (ELVA H), CHIEF COUNTY POLICE DEPT, BASEMENT COURT HOUSE 700 E TRADE, TEL FR6-3636, h3622 4TH av, TEL FR6-9377

--John B (Margt W) shopmn Overnite Trans h Craighead rd
--John C (Patsy J) mech Hall's Inc h1935 Academy
--Jos J (Cloris L) plant supt Dr Pepper h422 Peterson dr
--Jos J jr (Evelyn) slsmn Dr Pepper r RD 6 Box 1038
--Kathleen G Mrs tchr Ada Jenkins Sch h2529A Statesville rd
--Kathryn P Mrs clk Aetna Casualty & Surety r RD 7 Box 519S
--Kenneth C (Linda S) driver Stand Trucking r4233½ Plaza rd
--Kenneth K chkr Dr Pepper r429 W Camm
--Kenneth M ship clk Trans Sup r130 N Smallwood pl
--L D mech Industrialaire Co r RD 7 Box 307
--Linda S Mrs clk SBT&T r4233½ Plaza rd
--Lonnie D h Derita rd
--Lucielle tex wkr Highland Park Mfg
--Maggie maid Wilmith Hosp r Huntersville N C
--Mary mach opr United Mills Corp r RD 3 Monroe N C
--Melborne slsmn Crawford Door Sales Co r Stanfield N C
--Mildred Mrs emp Charlotte Fish & Oyster r RD 8 Box 142
--Minnie J serv asst SBT&T r130 N Smallwood pl
--Nonia A typ Kay Jewelry r2116 Roslyn av
--Palmer R porter Southern Bakeries r RD 8
--Patricia nurse Ewen K McLeon r Kannapolis N C
--Patricia M Mrs clk Travelers Ins r Fort Mill S C
--Pearl Mrs h1018 Central av

CHARLOTTE GENERAL TIRE CO.
TUBELESS TIRE HEAD-QUARTERS
GENERAL
FLEET SERVICE
WHEEL ALIGNMENT and BALANCING
KRAFT RECAPPING
BATTERIES
Tel. FRanklin 7-1516
432 S. Tryon St.

Drink FARM FRESH MILK
HARVEY B. HUNTER Dairies
SHOPTON RD. PHONE JAckson 3-2905
Drink FARM FRESH MILK
HARVEY B HUNTER Dairies

Checking Accounts
Savings Accounts
Safe Deposit Boxes

CITIZENS BANK
Member Federal Deposit Insurance Corporation
114 East 4th Street Phone EDison 3-1181

Business Loans
Personal Loans
Auto Loans

WHITLEY
-Ralph H (Virginia) uphol Kroehler Mfg h2919 Washburn av
-Ramon C indry wkr Charlotte Linen Serv & Sup r RD 1 Box 306 Mt Pleasant N C
-Rendy K (wid Jonas) r2012 Wren
-Robt D (Beatrice S) claim agt Duke Pwr r RD 5 Box 685
-Robt L (Evelyn G) personnel dir Kroehler Mfg h908 Cardinal dr
-Robt L slsmn Dr Pepper r Albemarle N C
-Roy A (Ruth B) meter dept supt Duke Pwr Co h3629 Country Club dr
-Ruth B Mrs nurse 3629 Country Club dr r do
-Ruth M Mrs with Hollingsworth's GMC Truck r2210 Roswell av apt 1
-Sonja L sten Buensod-Stacey r RD 7 Box 307
-Thel T (Irene H) dep collr State Dept of Rev h2207 Kern
-Victor M (Evelyn) erector Charlotte Mfg r Kannapolis N C
-Virginia emp Highland Park Mfg
-Virginia D trimmer United Mills Corp r RD 5 Box 1108D
-Virginia W emp White Bag r RD 7 Box 1474
-W P county policemn r Huntersville N C
-Wm (Helen C) formn Southern Ry h2116 Roslyn av
-Wm jr studt r2116 Roslyn av
-Wm B servmn Universal Sls r Kannapolis N C
-Wm L (Mamie C) bldg contr 429 Cama h do
-Wm P unit mgr Medical Dental Credit Bur r Kannapolis N C
-Wm R driver Yellow Cab h130 N Smallwood pl
hitlock Bessie r328 S McDowell
C H (Shirley) trainmn P&NRy r103 Willard (Tboro)
Carolyn J Mrs bkpr Union Natl Bank r5039 Eaton rd
hitlock, Dockery, Ruff & Perry (Paul C Whitlock, Henry C Dockery, Thomas C Ruff, Robert E Perry Jr), Lyn Bond Jr and J O Cobb Associates, Attorneys-at-Law 721-26 Law Bldg 730 E Trade, Tels ED2-8186 and ED2-8187
Elsie clk A&P h522 Hawthorne la apt 17
Green A (Jenny L) h216 Templeton av
Hoy J (Carolyn J) insp City Inspection Dept h5039 Eaton rd
Jas H (Pauline M) appr Parks-Cramer h420 E 16th
Jerry M (Dorsey V) mach J Zagora Mach & Gear h1721 Chatham av
Jos W (Lucille E) supvr Piedmont Fire Ins h3346 Washburn av
Lillie M Mrs tex wkr Highland Park Mfg r1136 N Brevard
Lucille E Mrs clk SBT&T r3346 Washburn
Lucille L Mrs clk SBT&T r732 Pierson dr
Margt r108 E Palmer
Martin (Lillie M) tex wkr Highland Park Mfg h1136 N Brevard
Nathan L clk Colonial Stores r1721 Chatham av
Neill D (Annie D) ins 120 E 3d R314 h215 Hempstead pl
Ola K (wid Jas H) h103 Willard (Tboro)
Paul C (Maude C; Whitlock, Dockery, Ruff & Perry) h1200 E Morehead
Paul C jr mfrs agt 1200 E Morehead r do
Pauline M Mrs tex wkr Highland Park Mfg r420 E 16th
Rita C Mrs tchr Highland Elem Sch r2283 Windsor rd
Robt B (Rita C) agt Prudential Ins Co of Am h2283 Windsor rd
Virginia maid The Carolynn Motel r216 E Templeton
Vitlow Ben W slsmn Air-Vac Inc r Sugaw Creek rd
Vettie N Mrs clk SBT&T r RD 11 Box 96 Milhaven Park
Thas W (Pauline D) process eng Ronson Hydraulic Units h2328 Kingsbury dr
Clarence E (Frances P) asst erection supt Overn Corp h2827 Georgia av
David S (Elsie E) serv mgr US Rubber 923 Wilshire pl

WHITLOW
--Elsie E Mrs cash The Vogue r923 Wilshire pl
--Frances P Mrs waitress Crystal Cafe r2827 Georgia av
--Jas R (Evelyn D) whsemn Pritchard Paint & Glass h2210 Shenandoah av
--Joe F (Mary J) mtce supt Central Mtr Lines r1612 Eastway dr
--John R (Bettie N) optn Bausch & Lomb Optical r RD 11 Box 96 Milhaven Park
--Juanita P Mrs typ Manpower Inc h2528 Laburnum av
--Louise Mrs ofc wkr Belk's r Huntersville N C
--Louise H Mrs clk Duke Pwr r RD 7 Box 645A
--Mary J Mrs clk Allstate Ins r219 W Park
--Mary S Mrs insp Nebel Knitting r RD 11 Box 311
--Pauline D Mrs cash A&P r2328 Kingsbury dr
--Robt B (Mary S) driver Hennis Frt Lines r RD 11 Box 311
--Wm T (Mary J) appr Parks-Cramer r219 W Park av
Whitman see also Whiteman
--Alice R (wid David) h1266 Canterbury rd
--Eunice Mrs hlpr Hotel Charlotte h711 E 3d apt 49
--Jack (Mattie E) driver Great Sou Trucking h1412 Allen
--Joe T clk Thompson Products
--Wm L insp Whitin Mach Wks r Belmont N C
--Wm N asst mgr Tanner's r Rolling Hills dr
Whitmer J M h1835 Asheville pl
Whitmere Wayne E whsemn Charlotte Grocers Mut Corp r1319 N Harrell
Whitmire Betty J Mrs clk Shamrock Drugs Inc r1205 Louise av
--Chas W (Betty J) driver City Mtr Transport Dept h1205 Louise av
--Curtis K USAF r1319 N Harrill
--Dewey L (Virginia T) linemn SBT&T h1024 Pegram
--Early (Carrie P) hlpr R H Bouligny Inc h1005 Rodey av
--Geo D (Eula R) tex wkr h1108 Pegram
--Gladys M Mrs spinner Highland Park Mfg r1319 N Harrill
--Howard B slsmn Sykes Inc r Greenville S C
--Jas (Mildred M) clk Cato Stores r612 Stonewall ter
--Roy supt V P Loftis Co r Fort Mill S C
--Virginia T Mrs mach opr Lance Inc r1024 Pegram
--Wm A (Gladys M) mech Miller Mtr Exp h1319 N Harrill
Whitmore Harry L (Mary B) h1219 Princeton av
--Jas L (Georgiana) emp Colonial Stores h2530B Horne dr
--Johnny C recapper Ballard Tire
--Mary B Mrs asst dir First Methodist Ch Kindergarten r1219 Princeton av
--Melton (Willie S) mech Barnhardt Mfg Co h616 E 3d
Whitner see also Whitener
--Anniel Mrs asst cook The Charlotte City Club r1315 Horne ct
--Guy U (Beatrice) lab City Mtr Transport Dept h740 Cobbway
--J Carole Mrs ofc sec Keystone Reader Serv
--Lillian M clk Merrill Lynch, Pierce, Fenner & Beane r2312 Wellesley av
--Lillian M Mrs int dec 2312 Wellesley av h do
--Mildred Mrs typ Chrysler Mtr Corp r1204 Greenwood Cliff
--Richd slsmn Bost Bakery
Whitney A Grant (Lillian) with Belk Stores Services h806 Lamar av
--Donald buyer Belk's r2416 McClintock rd apt 4

WHITNEY EARL K (BEATRICE A), SEC-MGR AETNA INSURANCE CO 701 E MOREHEAD, TEL ED3-2171, h148 CHEROKEE rd, TEL ED2-4884

Meyers
FURNITURE CO.
Phone EDison 2-5673 204 E. Trade

WHITNEY FLOYD G, JR (NORMA L), ASST MGR INSURANCE DEPT AMERICAN COMMERCIAL BANK 200-08 S TRYON, TEL FR7-7455, h1136 CANTERBURY rd, TEL ED2-6235
--Grant driver Bruce Johnson Trucking r415 W 11th
--Kath M (wid Floyd) r1136 Canterbury rd
--Raymond H (Natalie F) dist mgr Morse Chain Co h200 Hopedale av
--Wm E (Dorcas A) driver Fredrickson Mtr Exp h1701 Merriman av
Whitsett Angie L h118 Altondale av apt 8
--Elsa M (wid Lemuel D) with Pictorial Engraving Co h214 Colonial av
--Eva E slswn Gutmann Galleries r1540 Providence rd
--Eva T (wid Jerre) h1540 Providence rd
--Harriett M ofc sec Celanese Corp r214 Colonial av
--Kenneth W (Ernestine S) pres Pictorial Engraving Co Inc r Shopton rd
--Lemuel D (Paula R) sec-treas Pictorial Engraving Co Inc r RD 1 Matthews N C
Whitson Luther E (Nell S) wldr Piedmont Natural Gas r RD 5 Box 948C
--Margt clk Dixie News
Whitstine Jas W ship clk Coble Dairy Products Co-operative r421 N Church
Whitstone Barbara Mrs chkr Colonial Stores r1417 Shamrock dr
Whitt see also Witt
--C R jr driver Charlotte City Coach Lines r2820 Dogwood
--Carl (Mary E; Charlotte Rug Co) h2515 Remount cir
--Carolyn G Mrs slswn McLellans r445 W Boulevard
--Chas R (Emily P) adj Factory Mut Fire Ins h361 Hillside av
--Chas R (Carolyn G) trmr Paul's Auto Uphol h445 W Boulevard
--Emily P Mrs choir dir Episcopal Thompson Orphanage r361 Hillside av
--Mary J with Allison-Erwin r2515 Remount cir
--Romona studt Charlotte Mem Hosp r1035 E Morehead
--Shirley T (wid O R) clk Esso h536 Lyon
Whittaker see also Whitacre and Whitaker
--Don acct Akers Mtr Lines h2624 Weddington av
--E Carl (Mary H) dist mgr Sangamo Elec Co h332 Hempstead pl
--Nell C Mrs clk Singer Sewing Mach r225 Lillington av
--Niles A (Nancy E) adj Am Casualty Co of Reading Pa h3021 Marlborough rd W
--Worth W (Nell C) mech Austin Flying Serv (Monroe N C) r225 Lillington av
Whitted see also Whited
--John T (Nannie M) asst mgr Alamo Plaza Hotel Courts h1819 Beverly pl
--Margt A tchr PS r1711 Queens rd W
--Susie B Mrs wrapper Belk's r1001 Greenleaf av

HARRY C. GARNER
Painting and Papering
PAINTING AND DECORATING CONTRACTORS OF AMERICA
Interior and Exterior Decorator
2823 Shamrock Drive
Tels. Business - FRanklin 6-8029
Res. - FRanklin 5-4360

REA CONSTRUCTION COMPANY
ASPHALT DIVISION
We Pave
Driveways
Parking Lots
Roads
Streets
OFF WILKINSON BLVD.
P.O. BOX 3725
TEL. EXpress 2-1697

HOLIDAY ★INN★ HOTEL
U.S. 29 South and U.S. 29 West
Tel. EXpress 2-1373
• Swimming Pool
• 24 Hour Telephone Service
RESTAURANT
"Your Host From Coast to Coast"

Chipley Realty Co.
Mortgage Loans
Sales – Leases
Insurance
"STACK YOUR CHIPS WITH CHIPLEY"
132 W. MOREHEAD STREET
DIAL
EDison 4-5584
Chipley Insurance Agency
General Agent
Philadelphia Life Insurance Co.
All Forms Life Insurance

DAVIS & YOUNG INC.

MEMBER OF THE NATIONAL ASSOCIATION OF INSURANCE AGENTS

INSURANCE

110 Latta Arcade
322 S. Tryon St.
Tel.
EDison 3-3189

AUTHORIZED UNITED MOTORS SERVICE

TRANS-PORTATION SUPPLY CORP.

•

Exclusive Distributors for Charlotte Trading Area for

DELCO BATTERIES and PACKARD CABLES

•

Auto, Bus, Truck Parts

426 W. Trade St.

Tel.
EDison 3-8411

NATIONAL STANDARD PARTS ASSOCIATION NSPA

Blue and Direct Line Printing Photostatic Copying

CHAS. A. TORRENCE
DRAFTING MATERIALS

210-216 Latta Arcade
322 S. TRYON ST.

Phone
EDison 3-5702

United Junk Company
"Buddy" and "Jerry" Fisher
WE BUY SCRAP METAL
PLANT DISMANTLING
USED
Machinery Structural Steel Equipment
2324 Remount Ave.
Tels.
EXpress 9-7321, Yard EXpress 9-7309

WHITTED
--Thos B (D'Este W) h1711 Queens rd W
Whitten see also Whiten and Whitton
--Edwin A (City Appliance Repair Shop) r1917 Thomas av
--J L r204 Keswick av
--Jas F (Virginia) servmn Monroe Calculating Mach r632 N Davidson
--Mary maid h619 Pennsylvania av (H)
--Velma P Mrs h431 Belton
--Virginia Mrs waitress Central Drive In r632 N Davidson
Whittey Caldonia H (wid G B) r1324 Biltmore dr
--Phyllis ofc sec Automotive Elec Assn r624 Central av
Whittington Earl loom cln Highland Park Mfg
--J Howard (Bonnie O) slsmn Winthrop Laboratories h3122 Barringer dr
--Jas B (Janel L; Hankins & Whittington Funeral Directors) r1714 S Boulevard
--Jas W (Marilyn) asst mgr New York Life Ins h533 Wakefield dr apt B
--John H (Bill's Welding & Home Improvement Serv)
--Mamie E (wid Horace) h1832 Parson
--Mildred B Mrs opr SBT&T r Kannapolis N C
--Otto jr (Mildred H) creditmn GMAC h1145 Medford dr
--Patsy studt r907 Lexington av apt 4
--Thelma A ofc sec Tryon Realty h1752 Dunkirk dr
Whittle Vivian O (Ella J) mgr Hoyle's Trailer Court r Academy rd
Whitton see also Whiten and Whitten
--Beaumert H (Daphne C; Whitton Bros) and v-pres Southeastern Constn Co h676 Hempstead pl
--Brothers (Beaumert H, John W and Edw L Whitton) bldg contrs 301 W 2d
--Earle (Agnes W) pres-treas Southeastern Constn Co h245 Colville rd
--Edw L (Naomi H; Whitton Bros) and v-pres Southeastern Constn Co h1320 Biltmore dr
--John W (Margt; Whitton Bros) and v-pres Southeastern Constn Co h2638 Portland
Whitworth Bain slsmn Natl Cylinder Gas r Bessemer City N C
--Dallas F (Helma S) slsmn B&H Foods h2829 Zebulon av
--E Viola opr SBT&T r3016 Shenandoah av
--Margt tchr Plaza Road Sch h312 N Church apt 308
--Net nurse Charlotte Mem Hosp r do
Wholesale Tire Distributors Inc Hugh L Mozingo jr pres, Walt J Leonard v-pres, Fred B Cole sec-treas whol tires 136 Dalton av
Wholesalers Auto Parts Warehouse Inc Dowd M Biggers pres, Walter E Ellioit (Charleston S C) v-pres, Jackson G Gillbert sec, Jack H Cox treas 2532 Lucena
Wholetruth Neighborhood Store (Clarence Chisholm) gros 814 Forest
Whyte Janice tchr PS r1857 Lynwood dr
Whytsell Mary Mrs clk Renfrow Distr r1626 Flynwood dr
--Walden W (Mary) ship clk Renfrow Distr h1626 Flynwood dr
Wichelhaus Herbert P (Helga) v-pres Apex Machine Tool Sup Inc r Beam dr
--Paul (Lucie) pres Apex Mach Tool Sup Inc r Beam dr
Wicher Heinz tile str Atlantic Marble & Tile r Monroe N C

WICA CHEMICALS INC
MANUFACTURERS
TEXTILE and PAPER CHEMICALS
TEXTILE DYES, SOAPS and SOFTENERS
RUBBER LATEX COMPOUNDS
THERMOPLASTIC RESINS
WETTERS, PENETRANTS, DULLERS
ALL TYPES SYNTHETIC LATICES
FINISHING OILS
ORGANIC CHEMICALS
OLD CONCORD ROAD
PO BOX 506
TELEPHONE FR6-6514

Wicker Bess S (wid A M) h2040 Crescent av
--Byron L (Edna P) driver Greyhound h3300 Bonaire rd
--Gwendolyn A emp Kress r705 McDonald av
--Jas H (Betty F) emp Douglas Aircraft h4925 Valley Stream rd
--Johnnie (wid John) r2540 Vail av
--Margt W Mrs clk Am Bankers Ins r700 Ideal way
--Richd A (Margt W) die mkr Carolina Tool & Die Corp h700 Ideal way
Wickham Edna (wid John W) h361 Sedgefield rd
--Mary E Mrs sec Am Coml Bk r361 Sedgefield rd
Wickland Wayne L (Vera M) photo engr Charlotte Engraving Co Inc h310 Poindexter dr
Wickoff W C r700 Queens rd
Wideman Jesse (Rosa M) lab Ornamental Stone h2226 Catheys Row
--Joe (Rosa L) h2336 Catheys Row
--Joe jr (Mattie M) hlpr Chandler Tile h York av
Widener Betty W Mrs ofc mgr Caro Title Co r3156 Sunset dr
--Lester Q (Eliz W) slsmn E B Stone Finance h3156 Sunset dr
Widenhouse Albert P (Ruth) mech W T Hinnant Artificial Limb r Midland N C
--Alton G (Ethel) prntr Char Observer h1401 Greenwood av
--Chas W slsmn Parnell-Martin Sup r Concord N C
--David F (Frances; Mecklenburg Equip Co) r Concord N C
--Doris P Mrs ofc sec Kroehler Mfg r651 Mayview dr
--Harold F (Doris P) formn Whitin Mach Wks h651 Mayview dr
--Homer F slsmn Ledford's of Park Rd r RD 9 Oak Concord N C
--Jack D (Betsy; Mecklenburg Equip Co) r Concord N C
Widis Phillip D (Doris S) asst mgr Dred-Not Sls h3226 Mayfield av
Widmer Chas L (Johnsie M) h1815 E Boulevard apt D
--Johnsie M Mrs nurse Char Mem Hosp r1815 E Boulevard apt D
Wiech Fred S (June D) mach opr Package Products h120 McAlway rd
Wiedeman John P (Ruth B) clk Mill Power Sup h609 E 36th
--Paul W (Janice C) clk Carolina Mtr Club h725 Seigle av apt 138
Wiedmeier Robt J (Edith A) genl mgr Marietta Concrete Corp r Tallu rd
Wiener Ben (O K Shoe Store) h419 Sedgefield rd
Wiesman Sam E (Gladys M) slsmn Merrieta Paint Co h1336 Woodlawn rd
Wiest R Merritt (Tempie R) librn Pub Library h923 Emerson dr
--Tempie R Mrs recpt Elliott & Elliott r923 Emerson dr
Wigfall Ben (Eliz K) h1816 Lloyd apt 430
--Eliz Mrs hlpr Mercy Hosp r2004 Grier av
--Geo H busmn Thacker's h2004 Grier av
--Jas spotter Central Mtr Lines r943 Oaklawn av
--John H (Nora L) porter City Savings Bank h1217 Person apt 175
--Minnie maid r629 E 10th
Wiggington M K (wid C C) r825 Willis apt 240
Wiggins Alice G Mrs nurse 521 Sedgefield rd r do
--Ashby H Mrs sec The Trend r1241 Browns av (Tboro)
--Betty T Mrs spooler Johnston Mfg r1607 Murdock rd
--Billie T (Mildred S) mach opr Terrell Machine h2665 Elmin rd
--Bros (E Lindsey and Thos J Wiggins jr) bldg contrs 203 E Bland
--Calista (wid John) h717 Berkeley av
--Carey E (Faye) clk Colonial Stores h104 Sylvania av apt 3
--E Lindsay (Pattie D; Triangle Development & Sls Co; Wiggins Bros) h953 Poindexter dr
--Elma C (wid Thos J) h1914 Dilworth rd W
--Faye C Mrs millinery Efird's r616 E 15th

WIGGINS FRED J (NINA R), PRES FRED J WIGGINS CONSTRUCTION CO 130 E 4TH SUITE 203, TEL ED3-4563, h CARMEL ROAD, RD 2, TEL EM6-0043

WIGGINS FRED J CONSTRUCTION CO, FRED J WIGGINS PRES, CONTRACTORS and BUILDERS, BUILDER of FINE HOMES 130 E 4TH SUITE 203, TEL ED3-4563, RES TEL EM6-0043
(See Yellow Page 59)

--Harry atndt McCall Shell Serv Sta r RD 2 Pineville N C
--Harry L whse hlpr CIBACo r CMR 544 Box 459
--Harry O jr (Betty S) optn Wakefield Optical Co h Ridgeway rd
--Harvey R (Faye C) clk Colonial Stores r616 E 15th
--Hazel J emp C D Stampley Enterprises r2520 Roland
--Ice & Fuel Co (Jos W and Jos W Wiggins jr) 201 E Bland
--Jas N agt Am Natl Ins Co r Belmont N C
--Jas W (Betty T) agt Sou Life Ins h1607 Murdock rd
--Jimmie (Lee C) h1244 Morningside dr
--Joe W & Son (Jos W and Jos W jr) bldg contr 201 E Bland
--Jos W (Claudia H; Triangle Development Sls Co; Joe W Wiggins & Son; Wiggins Ice & Fuel Co; Wiggins Realty Co) h2229 Selwyn av apt 1
--Jos W jr (Dorothy H; Triangle Development & Sls Co; Joe W Wiggins & Son; Wiggins Ice & Fuel Co; Wiggins Realty Co) h2739 Normandy rd
--Kenneth W body bldg Carolina Equip Sls r Statesville rd
--Kay A Mrs ofc sec Abernethy Lbr r RD 11 Box 163
--L Irene dressmkr 1628 Wilmore dr h do
--Lee clk United Community Services r1244 Morningside dr
--Leonard S (Mary B) h2412 Charlotte dr
--Lewis V (Ashby H) mech Currie Mfg Co h1241 Brown av (Tboro)
--Lillian C Mrs h722 Hillside av
--Mabel (wid Chas) r2024 Chesterfield av
--Margt (wid Harry) ofc sec Mill Pwr Sup r Nations Ford rd
--Marjorie ofc mgr Wiggins Bros r1914 Dilworth rd W
--Mary H Mrs sec R H Wiggins Co Inc r3823 Whitehall dr
--Mildred Mrs nurse County Nursing Serv r2665 Elmin rd
--Noah W (Betty) tile str Superior Tile & Marble h501 Seldon dr
--Oscar (Ruth) h903 Maple
--R H Co Inc Robt H Wiggins pres and Mrs Mary H Wiggins sec contrs 3823 Whitehall dr
--Raymond R (Jane S) baker Char Bread h313 W Kingston av
--Realty Co (Jos W and Jos W Wiggins jr) 201 E Bland
--Robt H (Mary H) pres R H Wiggins Co Inc h3823 Whitehall dr
--Roxie H (wid Columbus) r1628 Wilmore dr
--Royston mach opr Whitin Mach Wks r Paw Creek N C

OLD DOMINION Box Company Inc.
CHARLOTTE, NORTH CAROLINA

DAUGHTRY SHEET METAL CO.

Lennox
Oil & Gas Furnaces
1105 - 09 E. TRADE

CONTRACTORS
ROOFING – SHEET METAL – HEATING – AIR CONDITIONING

Lennox Air Conditioning
Combustioneer Stokers
TELS. EDison 2-2195, EDison 4-6621

WIGGINS
--Sam C (Alice G) asst mgr Richard's Jwlrs h521 Sedgefield rd
--Thos J jr (Triangle Development & Sls Co; Wiggins Bros) r1914 Dilworth rd W
--Wm M (Wilma F) driver Helms Mtr Lines h107 S Gregg
Wigglesworth Albert E (Mirriam P) floor Covering h1900 Cliffwood pl
--Chas T (Kathleen) steam ftr Embree Reed h1237 Spruce
--Jas E whsemn Interstate Roofing r1131 Spruce
--Tennant (Nevada) h1131 Spruce
Wiggs Audrey S Mrs ofc sec Ervin Constn r2214 Chatham av
--Frank D (Audrey S) plant emp Douglas Aircraft h2214 Chatham av
--Geo V (Mattie) h1437 S Church
--Geo V jr used cars r1437 S Church
Wight Ted (Geneva B) jwlr 102 W Trade R604 h3114 June dr
Wig-Wam Grill (Geo D Broome) 1128 S Mint
Wike Alice D Mrs opr Whitehead Eng r CMR 544 Box 570
--Annette I opr SBT&T r2312 Berry
--Carole C Mrs cash Capitol Loan r2312 Barry
--Clyde (Ella P) slsmn r1607 Sumter av
--Earl N clk Eighth Street Mkt r421½ W 8th
--Ella P Mrs opr SBT&T r1607 Sumter av
--Eva M tchr PS h1327 StJulien
--Harold (Mildred) installer Overhead Door h227 Keswick av
--Helen L Mrs clk Krispy Kreme Doughnut h2823 Zebulon av
--Henry W (Marian J) mach R H Bouligny Inc h238 Sylvania av
--J Boyd (Edith) equip opr City Eng & Streets Dept h133 Honeywood av (H)
--Jack K (Louella C) installer Overhead Door h2312 Barry
--Jas F (Shirley W; Eighth Street Mkt) h421½ W 8th
--Louella C Mrs bkpr Capitol Loan Corp r2312 Barry
--Marian Mrs bmo AT&T r238 Sylvania av
--Mildred Mrs floorwn Nebel Knitting r227 Keswick av
--Ray ship clk Gilbert Beautician Sup r RD 11 Box 370B
--Shirley W Mrs cash Eighth Street Mkt r421½ W 8th
--Vernal L (Ruth) brick mason Ervin Co Constn r4542 Morgan
--Vine W (wid D R) r1327 StJulien
Vikle Gala F (Madeline H; W&W Well Drilling) h1108 Herrin av
-Jas R (Hannah B) cost acct Am Efird h1836 Independence blvd NE
-Margt M supvr Char Mem Hosp r1836 Independence blvd NE
Vikoff Color Corp Fred C Wikoff jr pres, Robt S Stiteler v-pres and Orman Swisher sec printing inks 410 S Gardner
-Dolores P Mrs h1321 Montford dr
-Fred C jr pres Wikoff Color Corp
Vilbanks Ross C whsemn Pilot Freight Carriers r Belmont N C
-Wyn ofc sec Blythe Bros r5010 Park rd
Vilber Kendrick & Workman (Stephen C Wilber jr, Roy F Kendrick and Robt R Workman) archts 212 S Tryon R1411
-Mary D (wid Stephen C) h702 N Brevard
-Robt G (Philomena T) drftsmn J N Pease & Co h2312 Orton
-Stephen C jr (Clara S; Wilber, Kendrick & Workman) h1009 Sharon-Amity rd
ilberg John B (Audrey H) chem eng Celanese Corp h3012 Marlborough rd E
ilborn Earl E (Voncille J) store mgr ABCBd h203 State
Elizabeth A emp Kress r RD Box 35 Huntersville N C
Harry L (Margt H) ship chkr Chev Mtr r RD Box 248 Huntersville N C
Hazel J Kress h5167 Eaton rd
Voncille J Mrs nurse Mercy Hosp r203 State

WILBUR-ROGERS STORE, MRS L SILBERMAN MANAGER, MRS PEARL SMITH CREDIT MGR, ONE of CHARLOTTE'S LEADING LADIES' READY-to-WEAR STORES 113 N TRYON, TEL ED4-5183

Wilburn Clifton B (Ruth) pres Southeastern Factors Corp h2101 Princeton av
--Danl W carp Fred J Wiggins Constn Co r RD 10
--Eug E lab Ritz Hotel r502 E 5th
--Gertrude counselor Char Mem Hosp r2143 Floral av
--Jas H (Madge A; Brady Distributing Co) h2849 Hillsdale av
--Lola B Mrs h517 Village ct
--Loma S Mrs h628 Kennedy
--Lorine prsr Char Linen Serv & Sup r909 Independence blvd
--Lula B (wid Chris) r2615 Norfolk av
--Noah h909 S Independence blvd
--Sylvester (Maggie S) driver Henry Walke Co h502 E 5th
--Wm H sec Home Appliances Co; Hawthorne Sls Co Inc r RD 1
Wilby-Kincey Service Corp Herbert F Kincey pres theatre oprs 120 E 3d R301
Wilcher Clyde M (Ann L) slsmn Wright Engraving h525 Clement av
Wilcock W C carp r917 N College
Wilcomb Walla M Mrs h1028 McAlway rd
Wilcox Betty G Mrs ofc sec Amoco r4443 Wendover la
--Dareen D Mrs slswn Court Cosmetics r1238 Allen
--Elwood M (Betty L) slsmn Stanback Co h3118 Barnhill dr
--Fred r1048 E 7th
--Henry T (Irene) emp Hudson Hosiery h1335 Carlton av
--Irene Mrs chief clk SBT&T r1335 Carlton av
--Jas S jr (Cordelia G) agt Conneticut Mut Life Ins h3742 Heartstone ct
--Madge H Mrs ofc sec Columbia Sou Chemical Corp r331B Wakefield dr
--Mary S H Mrs recpt The Miller Clinic r2001 Vail av
--Nell B Mrs bkpr City Finance Co r1736B Fleetwood rd
--Sarah E consultant City Bd of Educ r2218 Chambwood dr
--Staten L h331 Wakefield dr apt B
--Wayne (Doreen D) electn Duke Pwr h1238 Allen
--Wm H (Betty G) clk Employers Group Ins h4443 Wendover la
--Wm M (Mary S H) rep The Hosp Care Assn h2001 Vail av
--Wm M jr (Emma) zone credit mgr B F Goodrich Co r816 Judith ct
--Wm R (Nell B) with Belk Stores h1736B Fleetwood rd
Wild Rosemary nurse Am Natl Red Cross r1627 Cliffwood pl
Wilde Earl (Evelyn R) h620½ Belmont av
--Jas R jr (Emogene M) eng Condition Air Inc h935 Pierson dr
Wilder Bessie (wid John) h633 E 6th
--Bob A (Barbara D) acct Leslie A Heath h1649 Club rd
--Building 237 S Tryon
--Cora L (wid C C) r3519 Country Club dr
--Howard L (Shirley) USA h643 W Griffith
--Lucile S Mrs prfrdr Observer Printing Hse r1121 Myrtle av apt A2
--Soda Shop Inc Chris Pappas pres, Jas Paschal sec-treas restr 241 S Tryon
--Thos A (Claire C) sls mgr Edgcomb Steel h1532 Scotland av
--Virginia L Mrs ofc sec Mercy Hosp h2227 Greenway av
--Wm N mtr wndr Jones Elec Repr r325 Hawthorne la
Wildes Malissa B (wid Elliott) h701 Seigle av apt 119
Wildman Chas E r5115 Buckingham rd
Wilds see also Wiles
--Betty H Mrs waitress Doctor Pharmacy r1129 Catawba av
--Cecil C (Lucy P) wldr Ind Pipe Co h728 Seldon dr
--Jerry r612½ Pecan av
--Lucy P Mrs twstr Celanese r728 Seldon

N. C. STATE MOTOR CLUB INC.
N. C. STATE NATIONAL AA MOTOR CLUB
South's Largest Motor Club
HOME OFFICE
2422 N. Tryon Tel. EDison 2-8507

Wiles see also Wilds
--Bobbie J clk Central Mtr Lines r2305 E 5th
--Georgia A clk SBT&T r1021 Everett pl
--Reece O (Mary V) driver Pilot Freight Carriers h2003 Greene blvd
Wiley see also Wylie
--Agnes D Mrs sec Covenant Presby Ch r Horseshoe la RD 4
--Arth L pres-treas Auto Inn Inc h225 S Caswell rd
--Barbara M ofc sec Allison Erwin r2509 E 7th
--Elsie maid r1034 E 2d
--Frank T jr appr drftsmn Sou Ry r1725 Choyce av
--Fredk L (Grace E) tchr Second Ward Hi Sch h2009 Oaklawn av
--Grace E Mrs tchr City Bd of Educ r2009 Oaklawn av
--Gracie B Mrs emp Char Eye, Ear & Throat Hosp h1901 Earle apt 322
--Helen M Mrs sec Forest Hills Corp r2601 Roswell av
--J Luther (Lillie H) plant opr Natl Carbon h1117 Harrill
--Jas (Virgie) lm fxr Calvine Cotton Mill h110 S Linwood av (H)
--Jas A (Charlotte Floormaster Co) and pres-treas Macmillan Oil Sls Inc h228 Emerson av apt 14
--Jas M (Essie) formn Ry Exp r RD 1 Mooresville N C
--Jas M (Charlene J) hlpr The Young Co h810 McRae apt 360
--Joe r316 E Vance
--John A (Aurelia H) lino opr Washburn Printing h4010 Winfield dr
--John E (Cora L) weaver Highland Park Mfg h2432B Horne dr
--Josephine tchr PS h1204 Central av
--Lee butler h908 E 3d apt 3
--Mary cook Town & Country Drive In
--Mason B (Edith F) eng SBT&T h1615 Sterling rd
--Maude H Mrs hostess Char Womens Club h831 E Morehead apt 109
--Mildred B (wid Jas) loom fixer Highland Park Mfg h3324 Ritch
--Ollie Mrs maid E E Blackmon h1800 Edwin apt 275
--Paul W (Cammie G) slsmn Bowen-Hamor h2918 Carol av
--Pearl V Mrs r900 Forest
--Peggy A r1119 Independence blvd
--Robt driver Fidelity Van & Stge r1409 Burke

WILEY ROBERT E (HELEN M), REAL ESTATE and INSURANCE 322 S TRYON, R103, TEL ED2-7022, h2601 ROSWELL av, TEL ED3-1893

--Russell J (Barbara M) studt h2509 E 7th
--Virgie Mrs spinner r110 S Linwood av (H)
--Wm (Idell) lab A&P h1027 Kohler av

J. D. CLINE CO.
CONTRACTOR
Residential — Commercial
Roofing, Siding — Carpenter Work
Concrete Work — General Home Repairing
"No Job Too Big or Too Small"
3012 RUSH AVE. TEL. EXpress 9-7504

ALEXANDER FUNERAL HOME
• • •
24 Hour Ambulance Service
• • •
"Service Above Self"
• • •
A Funeral To Fit Every Need
• • •
323 S. Brevard
DIAL
EDison
3-1167
or
EDison 3-1830
EDison 3-6027

MOZINGO'S TIRE CO., INC.
WHEEL ALIGNMENT
DELCO BATTERIES and SERVICE
TIRE RECAPPING
New and Used Tires
1415 S. Tryon St.
Tel. FRanklin 7-1581

REAL ESTATE
H. Y. DUNAWAY CO.
36 Years in Charlotte
SALES – LEASES – LOANS – INSURANCE
205 S. Church St., R 100-01
Tels. EDison 3-2113 and FRanklin 5-6096
REAL ESTATE

TURNER BROS.
KELLER INC.
SALES
LEASES
PROPERTY MANAGEMENT
MUTUAL INSURANCE
122 E. Fourth St.
Phone FRanklin 5-5793

HOTEL WM. R. BARRINGER
AIR CONDITIONED ROOMS
EXCELLENT FOOD AND OUTSTANDING AIR-CONDITIONED BANQUET FACILITIES

CAROLINA AIRCRAFT SALES
BROCKENBROUGH FIELD
PIPER DISTRIBUTOR
PIPER CERTIFIED SERVICE
Maintenance — Storage
Charter Service
PHONE EDison 4-7862
R. D. 7, Old Statesville Rd., Hwy. 115
Charlotte, N. C.

WILEY
--Wm V jr (Julia B; Charlotte Floormaster Co) r RD 4 Matthews N C
--Zellie (Eva C) glazer Huttig Sash & Door h817 W Druid cir
Wilfong Howard C (Emma) acct J P Stevens & Co h304 Fieldbrook pl
--Mildred E ofc sec Duke Pwr h515 Wakefield dr apt D
Wilham Joe III r330 S Tryon
Wilhelm Alta F Mrs typ Club Ins Agcy r222 Emerson av apt 17
--Bascom L (Addie M) h1507 E 8th
--Buerett D (Carrie M) v-pres Belvedere Hosiery Co h2651 Rozzells Ferry rd
--Don (Alta F) slsmn The Pep Boys h222 Emerson av apt 17
--Edw H (Marjorie) sec-treas Chapman & Wilhelm Co h2237 Overhill rd
--Jas H (Peggy) prof ball player h210 N Dakota (H)
--JoAnn Mrs ofc sec Hotpoint Appl Sls
--John hlpr McCall Bros Pump & Well r RD 2 Huntersville N C
--Kermit drill opr McCall Bros Pump & Well r RD 2 Huntersville N C
--LaVerne tex wkr United Mills Corp r312 Keswick av
--Lucy smshr Highland Park Mfg
--McDonald mgr The Bottom Dollar r102 Colville rd
--Swift D (Julia F) h1514 Cliffwood pl
--Ted E shipper Sam Bolton Co r Huntersville N C
--Timm (Ingrid) wldr Sou Eng r RD 2 Box 191A Kannapolis N C
--Victor A r2928 1st
Wilhem Jos A ofc wkr Pound & Moore r330 S Tryon
Wilhoit Delores R mach opr Panda Curtain r Concord N C
--John C (Mable) formn Steel & Tank Serv r Albemarle N C
Wilkens Lester lab r806 S Graham
Wilkerson see also Wilkinson
--Barbara E studt r1624 Independence blvd NE
--Bertha M Mrs boarder Chadbourn & Gotham r1309 Pegram
--Betty J bkpr Standard Bonded Whse r1412 Scott apt 2
--Brama J Mrs h1624 Independence blvd NE
--Curtis G slsmn Kay Jewelry r1633 Choyce av
--Dixie M Mrs clk Parnell Marting Sup r2827 Temple la
--Eugene prod clk Harris Sup Mkt No 3
--Forrest R (Lottie S; Wilkerson Furn Co) h901 Sunnyside av
--Forrest R jr (Dixie M; Dixie Cartage) h2827 Temple la
--Fred J mach Perfecting Serv r1624 Independence blvd NE
--Furniture Co (Forrest R Wilkerson) 857 Belmont av
--Geraldine studt r1624 Independence blvd NE
--Hayes (Helen M) lab Frederickson Mtr Exp h920 E 10th
--Jas lab Ervin Constn r2012 StMark
--Jas P (Jeannette C; Wilkerson Realty Co) r141 Greylyn dr
--Nellie B Mrs supvr Woolworth's r2300 Roslyn av
--Realty Co (Jas P Wilkerson) 102 W Trade R606
--Saml H (Nellie B) slsmn Household Items h2300 Roslyn av

WILKERSON
--T Harvey v-pres G G Roy Co Inc r1430 Pinetree dr
Wilkes see also Wilks
--Bessie r605 S Myers
--Clarice M Mrs tex wkr Johnston Mfg r3510 Spencer
--Claudia maid h1110 Brown
--Dover (Bobbie N; Linda's Soda Shop) h3318 Bernard av
Wilkes Eliz T Mrs social wkr County Juvenile Court r1819 E 7th
--Harry L (Joanne B) emp Willard Smelting h530 E Tremont av
--Jos R jr (Eliz T) slsmn h1819 E 7th
--Jas T (Ruby L) formn Emulsified Asphalt Refining h Springbrook
--Jesse (Julia M) carp h623 Eldridge
--Jesse W r906 E 6th
--John J jr (Garland) slsmn Buckeye Cellulose h5801 Wedgewood rd
--John L (Inez) lab Standard Bldg Sup Co h412 Shuman av
--Lucien G r805 E Worthington av
--Preston B jr (Ruth R) bkpr Bob Allen Agcy h2010 Roswell av
--R Harold serv slsmn Gulf Oil r RD 1 Box 336B
--Richd A (Dorothy D) med mgr Sears h1927 Woodland dr
--Robt H slsmn Gulf Oil r RD 1 Box 366B
--Rosa B Mrs presser Cleveland Clns r605 S Myers
--Wm P (Nan M) slsmn Nehi Bottling h1918 Greene blvd
--Woodrow W (Clarice M) mtce Lowther Trucking Co h3510 Spencer
Wilkie Agnes Mrs emp Huntley Hosiery Mill r205 Goff (H)
--Airgette Mrs looper Huntley Hosiery r205 Goff
--Bobby (Star Castle Restr) h4642 Wilkinson blvd
--Elmar mech Great Southern Trucking r500 W 24th
--Genevieve F Mrs slswn Tate-Brown h1600 Murdock rd
--Geo (Agnes) h205 Goff (H)
--Jones B (Lucy S) h2028 Crescent av
--Myrtle Mrs supvr Star Castle Restr r4642 Wilkinson blvd
--Patricia J clk Char Observer r1600 Murdock dr
Wilkin Chas J tool designer Douglas Aircraft Corp r1323 Aylesford rd
--Gerald F tool mkr appr Wil-Mat Corp r1323 Aylesford rd
--Hugh W pres-sec-treas Wilkin & Matthews Inc sec-treas Wil-Mat Corp h1323 Aylesford rd
--& Matthews Inc Hugh W Wilkin pres-sec-treas John T Matthews v-pres Boyte Gardner asst sec-treas steel products 3004 Bank
Wil-Kin Theatre Supply Co Inc 129 W 1st (candy dept) 229 S Church
Wilkins Alfreda M r316 W Hill
--Anna E Mrs (Marianna Beauty Shop) r1028 S Druid cir
--Betty F Mrs mach opr Chadbourn & Gotham Inc r1100 Pegram
--David E (Virginia M) pharm Hardee's Pharm h1716 Pecan av
--Duke D (Mary M) driver Texaco h2212 Rozzells Ferry rd
--Edson Z (Allie M) porter The Tate-Brown Co h716 S Poplar
--Edson Z jr r716 S Poplar
--Euna F Mrs warper Ind Dyeing Corp of NC r1505 Herrin av
--F Monroe (Annie M) photog 2304 Roslyn av h do
--Faye H Mrs tex wkr Highland Park Mfg r1505 Herrin av
--Floyd T (Betty F) sht mtl wkr Parks-Cramer h1100 Pegram
--Frances G r229 N Church
--Frank B (Anna) driver Caro Houdaille Co h1028 S Druid cir
--Henry L (Faye H) city policemn h1505 Herrin av
--Jas (Annie F) lab h810 E 1st
--John (Jeannie) h1817 Edwin apt 127

WILKINS GORDON M (M DOROTHY), PHYSICIAN, OFFICE HOURS 11:00 AM to 2:00 PM and 4:00 PM to 7:00 PM 2d fl WATKINS BLDG 319 S BREVARD, TEL ED4-6878, h2220 DOUGLAS, TEL ED3-7217
--Johnnie C city policemn r325 Hawthorne la
--Kenneth H mgr Ken-Wil Oil Co r750 Ashmore dr
--Lydia G Mrs librn asst Pub Library r316 W Hill
--Mary M Mrs bkpr SBT&T r2212 Rozzells Ferry rd
--O B (Mamie) hlpr San Plmbg & Htg r1107 N McCall
--Thos G jr pres Mecklenburg Finance Inc h919 Linda la
--W Alf Rev (Lydia G) pastor Saint Michael & All Angels PE Ch h316 Hill
--Wilbert B (Betty A) circulation field rep Char Observer r Lumberton NC
--Wm N (Brookside Cut Rate Drug Store) sec-treas The Dilworth Corp; Dilworth Pharmacy h621 Royal ct apt 2
Wilkinson see also Wilkerson
--Adrian M mech Caro Trans & Stge r RD 5
--Alice A studt nurse Char Mem Hosp r do
--Anita Mrs sten Buick Div r1847B Evergreen av

WILKINSON ANN A, SEC-TREAS-GENL MGR MONTALDO'S of CHARLOTTE NC INC, h1700 QUEENS rd W, TEL ED3-5079
--Ann M emp Allison-Erwin r Box 22 Waxhaw NC
--Anna M Mrs ofc sec A & P r1727A Fleetwood rd
--Apartments 616 Grandin rd
--Apartments 415 N Myers
--Athalene D Mrs slswn Ivey's r413 E 18th
--Bessie T Mrs wrapper Belk's r2500 Ringwood
--Blair (Zellie B) servmn Mitchell Distributing r Lincolnton NC

WILKINSON BOULEVARD BEAUTY SHOPPE (MABEL C WHITE), ALL LINES of BEAUTY CULTURE, NIGHT WORK BY APPOINTMENT 2400 WILKINSON blvd, R207-09, TEL ED4-0376
--Boulevard Pure Station (Jennings B Ellis) 2817 Wilkinson blvd
--Boulevard Volunteer Fire Department John Withrow chf 2937 Wilkinson blvd
--Builders Supply Co (Wade O Wilkinson) 4038 Old Pineville rd
--C B jr (Bobbie) parts mgr Commercial Automotive r Lowell NC
--Chas E (Eunice S) credit mgr Askin's Ret Stores Inc h612 Diana dr
--Chas R (Millie) clk Caro Trans & Stge r RD 6 Box 666
--Chas W (Athalene D) laby tech Natl Aniline h413 E 18th
--Chas W (Dorothy M) pharm Walker's Drug Store h1400 Downs av
--Christine D with Clorox Chem r RD 3
--Clinton L (Narda L) bkpr Textiles Inc h Virginia av
--Clyde L (Sara L) ofc wkr Carolina Trans & Stge h321 Tronquil av
--David E Rev (Anne) pastor Plaza Presby Church h1800 Belvedere av
--Delton J h114 N Cloudman (H)
--Dorothy tchr PS r Belmont NC
--Dorothy M Mrs nurse Thermoid Co r1400 Downs av
--Edna clk Raylass Dept Store r427 N College
--Edw T (Beulah) wtchmn Sou Metal h203 N Cloudman (H)
--Eliz H (wid Thos H) bkpr Ockrant Corp h1024 Central av

WILKINSON EMMETT M (HENRIETTA H), RENTALS 8 MATTHEWS BLDG 324½ E TRADE, TEL ED2-8970, h224 SARDIS cir, TEL EM6-1376
--Ethel C (wid H E) sec F & R Coal & Oil Co Inc h2300 Roswell av apt 8
--Eunice S Mrs clk St Paul Fire & Marine Ins r612 Diana dr
--Ewell T (Florence W) slsmn Perry-Mincey Co h926 Leigh av

MECKLENBURG NURSERIES INC.
Azaleas
Flowering Trees
Shrubs
Evergreens
Complete Landscape Service
Freedom Drive
Thrift Road
R.F.D. No. 5
Phone EXpress 9-5641

Forest Lawn Burial Park
and Mausoleum
NEW THRIFT ROAD
True Perpetual Care For Every Lot
TELEPHONE EXpress 9-1141

SUPPLIES
FURNITURE
FILES
POUND & MOORE CO.
"If It's for the Office We Have It"
304 S. Tryon St.
Phone FRanklin 5-7751
SAFES
LUGGAGE
GIFTS

WILKINSON
--Florence W Mrs mach opr Hudson Hosiery r926 Leigh av
--Geo B (Rose) mgr Lane Paper Co Inc h2538 Roswell av
--Geo E (Agnes C) chairmn City-County Planning Comn v-pres Char Sls Executives Club sls mgr Mill-Power Sup Corp h2315 Pembroke av
--Grace M (wid Thos A) h100 Colville rd apt 61A
--Henrietta H slswn The Char Book Shop r224 Sardis rd cir

WILKINSON JAMES W (NELL M), INSURANCE BONDS 907 WILDER BLDG 237 S TRYON, TEL FR5-3324, h251 HEMPSTEAD pl, TEL ED3-2288 (See Yellow Page 121)
--Jean Mrs clk Stand Trucking r Kannapolis NC
--Jesse T (Mildred; Wilkinson Mtr Casting Repr) r Portsmouth Va
--Joe T (Ozella D) lay out mn Panda Curtain h219 E Boulevard apt 5
--John E (Kate P) formn Morris Speizman Co h1562 Merriman av
--John L jr (Virginia) v-pres Allied Van Lines Inc; Caro Trans & Stge Co Inc h600 Colville rd
--John R (Janice R) mech SBT&T h1738 Academy
--Knox H studt r1024 Central av
--Leman jr (Ruby) driver Pilot Frt Carrier r Newell NC
--Linda S r926 Leigh av
--Lucille ofc sec Saco-Lowell Shops r1700 Queens rd W
--M Maxine opr SBT&T r RD 1 Maiden NC
--M Virginia tel opr Sou Eng r800 Henley pl
--Mack R (Ruby H) whse mgr Caro Trans & Stge h2815 Tuckaseegee rd
--Marvin A (Grace) h1421 Central av
--Marvin A jr r1421 Central av
--Mary B chkr Domestic Lndry r RD 6
--Mary E ofc sec Pittsburgh Glass r2120 Cumberland av
--Mildred asst dietician Char Eye, Ear & Throat Hosp r1400 Downs av
--Motor Casting Repair (Jesse T Wilkinson Lester B Smith) 3906 Derita rd
--Nancy L sec Sou Bakeries r1227 Fordham rd
--Nell M pres Investments Inc r251 Hempstead pl
--Pierce C (Mary H) formn Domestic Lndry r RD 6
--Richd A (Mary L) driver Am Bakeries r803 Glenwood dr
--Richd C (Martha T) pres Brake Serv Co of Char Inc sec-treas Air-Vac Inc h2546 Jeff
--Richd S (Evelyn) proof reader Char Observer h2319 Kenmore
--Robt E (Gay R) slsmn Pittsburgh Glass h1619 Berryhill rd
--Robt L (Joyce K) driver Pilot Frt Carriers h413 Wabash (Tboro)
--Robt W (Bessie T) clk Caro Trans & Stge h2500 Ringwood
--Sam slsmn Frank's Loan Ofc r427 N College
--Stan copymn Assoc Press r RD 6 Box 616
--Teresa A clk Char Mem Hosp r1711 Fountain View
--Terry (Anita) emp Jones Elec h1847B Evergreen av
--Thos O (Eliz) mach Wade Mfg Corp r RD 5 Box 1138B
--Velma Mrs slswn Belk's r120 Reliance
--Virginia M Mrs sec Realty Corp
--Wade O (Olive W; Wilkinson Bldrs Sup Co) h613 Berkeley av
--Wayne W (Joyce H) ofc wkr SBT&T h1801 Academy
--Wm A (Mary) h206 Marble (Tboro)
--Wm E (Edtih B) pres Allied Van Lines Inc; Caro Trans & Stge Co Inc member City Council h2401 Tuckaseegee rd
--Wm E jr (Joyce) v-pres Caro Trans & Stge Co Inc r RD 5 Box 625
--Wm H (Eliz C) televmn AT&T h2120 Cumberland av

WILKINSON
--Wm H (Velma H) treas Jones Elec Sup Co h120 Reliance (Tboro)
--Wm R (Anna M) framemn SBT&T h1727A Fleetwood rd
--Willie C clk Caro Mtr Club r2120 Cumberland av
--Willis D jr (Gladys D) terml mgr R D Fowler Mtr Lines h1227 Edgewood rd
--Willis D III acct r1227 Edgewood rd
--Withers R shop mn Baker Equip Engineering r RD 6 Box 745
Wilks see also Wilkes
--Bessie h519 Boundary
--Daisy L (wid Lonnie) h633 E 1st
--David C bd loader Am Bakeries r1513 Russell
--Inez baker Griffin Pie r412 Shuman av
--John glazer Griffin Pie r412 Shuman av
--Kate tchr PS r229 N Church
--Lavinia B Mrs h301 W Palmer
--Rosa B maid r510 Boundary
Will-Emma Apartments 1300 Elizabeth av
Willard see also Williard
--Ben L mech Elec Ice & Fuel r Churchill rd
--Blanche D Mrs (Tween-Age Shop) r2700 Briarwood rd
--Carl W (Pansy L) sls agt Addressograph h4019 Ridgecrest av
--Chas R (Lydia S) pres Willard Smelting Co Inc h2101 Roswell av
--Clarence S (Mamie) v-pres Willard Smelting Co Inc h642 Llewellyn pl
--Clyde E traffic rep ET&WNC Trans r Caldwell rd
--Evelyn Mrs ofc mgr Allied Artists Sou Distr r RD 10 Box 460B
--Henry D dist mgr Boston Mfrs Mut Ins h2700 Briarcliff pl
--Henry D jr studt r2700 Briarwood rd
--John adj Indemnity Ins Co of North Am r2005 Winter
--John M (Kath S) sls supvr Revlon Inc h4709 Wendover la
--Lillian P (wid Wm H) h814 E Boulevard
--Lydia S Mrs v-pres Willard Smelting Co Inc r2101 Roswell av
--Mattie E chef Red-Fez Country Club r1110 Parkwood av
--Ruth nurse Presby Hosp r224 Travis av apt 3
--Smelting Co Inc Chas R Willard pres Clarence Willard Mrs Lydia S Willard v-prests John P Motsinger sec-treas (lead) 101 E Griffith
--Thos slsmn Sears r229 N Church
--Thos P (Mozelle G) acct Haskins & Sells h809 Kenilworth av
Willaume Everette C (Lucy E) slsmn Ken-Wil Oil h207 Dellwood av
Willcox Geo S jr (Dorothy C) div mgr The Pure Oil Co h3000 Belvedere av
Willetts Betty P comptometer opr S & W Cafeteria r2701 Beechnut rd
Williams A Eliz librn Myers Park Elem Sch r827 E Boulevard
--A Jerome r824 E Worthington av
--A Thos (Esther R) h2814 Glendale rd
--A Walter Rev dir Mecklenburg Bapt International Comn r709 Baldwin av
--Aaron T (Willie S) jan Myers Pk Bapt Church h200 Frazier av
--Ada h614 N Myers
--Ada (wid Frank) h2312 Sanders
--Ada B hlpr Airport 77 Restr r RD 4 Box 509
--Addie W Mrs maid City Bd of Educ r436 Shuman av
--Albert hlpr Airport 77 Restr r RD 4 Box 493
--Albert emp Eagle Stores Co Inc r309 S Long
--Albert C (Lela M) buffer R H Bouligny Inc r RD 3 Box 440 Monroe NC

WILLIAMS ALBERT J DR (NANCY D), DENTIST 1-3-5 MECKLENBURG INVESTMENT BLDG 235 S BREVARD, TEL ED2-6015, h814 S McDOWELL, TEL ED3-3946
--Alberta Mrs r1119 Statesville av
--Alberta D Mrs maid h2217 Irma
--Alf A (Marjorie B) plant emp Old Dom Box h1330 Pecan av

BANK OF CHARLOTTE
Member F. D. I. C.
OPEN DAILY and SATURDAY UNTIL 5 P.M.
Complete Banking and Loan Service
122 S. Tryon St. • Tel. FRanklin 6-3551

WILLIAMS
--Alf T plstr J D Beacham Constn h2904 Rozzell's Ferry rd
--Alice maid r1212 Queens rd
--Alice B (wid Pless C) r2200 Remount av
--Allen W (Dorothy) formn Duke Pwr h3819 Plainview rd
--Allie Mrs maid Sedgefield Elem Sch r436 Shuman av
--Alma B (wid Millard T) drsmkr 1600 Garden ter h do
--Alonzo W (Edna F) h1241 Allen
--Alton (Mary B) h3736 Philemon av
--Alvah H emp Allison -Erwin r RD 1 Box 372
--Alvin R (Venetia) meter reader Duke Pwr r RD 4 Matthews NC
--Amelia P Mrs rep Stanley Home Products r2321 Falmouth rd
--Andrew J (Evelyn) hlpr United Body & Paint Shop h1900 Lloyd apt 418
--Ann clk Bapt Book Store r425 Hillcrest av
--Ann waitress Lindy's Grill r516 E Kingston av
--Ann W Mrs clk Am Coml Bk r1507 E 8th
--Anne waitress Tanner's r516 E Boulevard
--Annie h209 Mill rd
--Annie wvr Highland Park Mfg
--Annie C (wid John) h400 N Myers apt 4
--Annie L Mrs chkr Am Dry Cln r604 Saxon ct
--Annie M r1005 Pegram
--Annie P (wid Walter) h419 E 3d
--Apartments 1201-1205 Harrill
--Arlen C lab Crowder Constn Co r Ft Mill SC
--Arth hlpr Coliseum Esso Serv Sta r811 Oaklawn av
--Arth (Katie J) USA h520 W Griffith
--Arth J (Marie) emp Barnhardt Mfg h1404 Crest
--Artis barber Wm P Sealey r204 N McDonald
--Audrey Mc typ Pub Library r301 W Park av
--Aurelia H tchr h215 S Brevard
--Avery E (Margt E) h103 S Dwelle (H)
--B B (Frances M) mech Lee A Folger Inc r RD 10 Box 595D
--B C (Gertrude) mech Railway Express Agcy Inc r Monroe NC
--B H bus opr Char City Coach Lines r RD 3 Box 14G
--Barbara nurse Mercy Hosp r1921 Vail av
--Bard A (Etta G) city policemn h700 McAlway rd
--Beatrice A nurse Char Mem Hosp r1009 E 18th
--Beatrice M Mrs maid Radio Center r2624 South View
--Bedie (wid Saml) h700 N Myers apt 1
--Benj (Doretha) roofer G G Ray h1816 Edwin apt 258
--Benj C mech Cannon Aircraft Sls & Serv r Huntersville NC

Standard Plumbing & Heating Company
AIR CONDITIONING
2117 Shamrock Drive
Tels. EDison 3-2620 - EDison 2-7634

Thies Realty and Mortgage Co.
Since 1906
Mortgage Banking Real Estate Sales Insurance
1100-1107 Commercial Nat'l Bank Bldg.
200 S. Tryon St.
DIAL EDison 2-7721

ORR MOTOR CO.
Service Since 1930
Specialized Service
For Buick And All Other General Motors Cars
Delco Batteries
AUTHORIZED UNITED MOTORS SERVICE
820-22 E. Fourth St.
Phone EDison 2-1164

HEAVY HAULING
Old Cannon Airport
P.O. Box 1423
TELEPHONE EXpress 9-0421
MOSS TRUCKING CO. INC.
HEAVY HAULING
(See Yellow Page 210)
HOISTING and RIGGING
Night, Sunday and Holidays Telephones
EXpress 2-1633 and EDison 2-1072

THE CHARLOTTE NEWS

PHONE EDison 3-0303 • 126 S. CHURCH ST.

CHARLOTTE'S HOME-OWNED NEWSPAPER

NATIONAL ASSOCIATION OF REAL ESTATE BOARDS
REALTORS ARE ACTIVE MEMBERS OF CONSTITUENT BOARDS

Home Realty & Management Co., Inc.

Finance
Management
Sales
Insurance

Phone
ED 2-1141

121 E. 3d

JOHN V. BARGER & CO.

General Contractors

COMMERCIAL — INDUSTRIAL

484 N. Main, P.O. Box 270
Mooresville, N. C.

Tels. NOrth 3-5171 and NOrth 2-2781

WILLIAMS
--Benj F (Eloise B) asst mgr Eckerd's h2217 N Poplar
--Bennie dishwasher The Anderson's Restr r320 Renner
--Bernadette N Mrs recpt Mercy Hosp r1504 Scott av
--Bernice Mrs elec opr Commerce Bldg h1317 N Johnson
--Bernice Mrs lndry wkr Char Linen Serv & Sup r1111 Kendrick
--Bernice Mrs ofc sec Universal Pictures r4442 Halstead dr
--Bertha r3824 Tuckaseegee rd
--Bertha E ofc sec Home Finance Group r2115 Greenway av
--Bessie slswn Efird's r rear 2014 Rozzells Ferry rd
--Bessie D Mrs tex wkr Johnston Mills r722 Herrin av
--Bessie L (wid Burt) maid h211 N Summit av
--Bessie R Mrs h1318 S Church
--Bessie W h218 Kinney ct apt 3
--Bessie W (wid Walter) r2125 Chatham av
--Betty maid Hotel Char r1417 Duvall la
--Betty (wid Edgar) h626 E 1st apt 1
--Betty D Mrs asst mgr Honey's Luncheonette r521 E Worthington av
--Betty J emp Char Linen Serv r1404 Crest
--Betty R prntr B & H Photo r115 Marble
--Betty S bmo J P Stevens & Co r600 Jackson av
--Bill r229 N Church
--Bill asst ofc mgr Singer Sewing Mach r RD 1 Box 229
--Bill A (Esther M) formn SBT&T r2017 Townsend av
--Billie (Edna) dockmn Bell Mtr Lines h2621A Jefferson Davis
--Billie J clk Eagle Store h1715 Bay apt 2
--Billy F (Dorothy S) plstr 1403 Brown av (Tboro) h do
--Billy J plmb W H Hobbs Inc r Morganton NC
--Blanche Mrs maid h569 S Independence blvd
--Blanche B Mrs asst v-pres Mincey Furn Co Inc r816 Charles av
--Bob (Jacqueline G) mgr Terminix Servs r2219 Kenilworth
--Bobbie J (Jane) h2518A Double Oaks rd
--Bobby cook Vets Grill r420 Condon
--Bobby (Jeanette) whsemn Geo Clancy h216 Judson av
--Bobby B dept mgr Major Appliance Distrs r RD 1 Box 312
--Bobby B folder Washburn Printing r Matthews NC
--Bobbye J ofc sec Miller Millwork r310 Hawthorne la
--Boykin F (Dorothy C) insp City Eng & Streets Dept h1411 Herrin av
--Branard E (Ethel L) lab Coca-Cola r Belmont NC
--Brice clk Janitor Sup & Serv r RD 3 Matthews NC
--Bryant F (Mary N) ship clk Biggers Bros h2033 Springdale av
--Buford (Betty F) driver Olin Mathieson Chem r656 Bradford dr (Tboro)
--Byrd O (Dora) h rear 222 Willard (Tboro)
--C A clk Plaza Hills Self Serv Lndry r2931 Amity rd
--C A mech Fruehauf Trailer r Monroe NC
--C A jr serv mgr Gray & Creech r3233 Cambell dr
--C Douglas jr calculator opr Sou Eng r RD 1 Box 316A

WADDELL CONSTRUCTION COMPANY, INC.

General Contractors

THE ASSOCIATED GENERAL CONTRACTORS OF AMERICA
AGC

McALWAY RD.
Box 4174

Tels.
EMerson 6-0712
and
EMerson 6-3151

WILLIAMS
--C E acct Blythe Bros r2505 McClintock rd
--C Edw (Roberta T) pres-treas Queen City Oil Co Inc h3436 Selwyn av
--C Maude nurse 528 Pecan av h do
--C Van (Peggy) slsmn Household Distrs r Raleigh N C
--C W mech Char City Coach Lines r RD 8 Box 186

WILLIAMS C WARREN (VIVIAN O), PHYSICIAN NORTHWEST MEDICAL CLINIC 1218 BEATTIE'S FORD rd, TEL ED 2-7737

--Calvine r708 S Davidson
--Carl C (Shirley B) whse wkr NAPA h2172 Weyland av
--Carl W (Helen) serv sta mgr Interchemical Corp r535 Nottingham rd
--Carlton P (Rubye T) slsmn Blanton & Bolin Mtr Co h3011 Commonwealth av
--Carol E emp Standard Chem Products r3736 Philemon av
--Carole E studt r3012 Somerset dr
--Carolyn Mrs elev opr Belk's r322 S Caldwell
--Carolyn B Mrs clk SBT&T r Concord NC
--Carolyn H Mrs ofc sec Bell Bradley Gebhardt & Delaney r Matthews NC
--Carrie B (wid John) maid h719 E 7th
--Carrie D (wid John H) h1534 W Trade
--Carter L (Beverly W) servmn Mitchell Distributing h2511 Barry
--Cath M Mrs mach opr Lance Inc r101 Woodland av
--Chas h1809 Earle apt 305
--Chas (Doris) cabt mkr Display Fixtures h Rozzells Ferry rd
--Chas formn Piedmont Feed Mills Inc r RD 3 Monroe NC
--Chas (Mary G) jan Char Textile Engraving h521 N Caldwell apt 1
--Chas lab Manpower Inc r300 N Brevard
--Chas A jr (Irma E) pres Williams & Shelton Co Inc h1114 Linganore pl
--Chas III slsmn Williams & Shelton r1114 Linganore pl
--Chas B wood wkr Display Fixtures r3924 Dixie rd
--Chas D emp Carriker Poultry Co r2030 Edison

WILLIAMS CHARLES D JR (SARAH M), PHYSICIAN, INTERNAL MEDICINE 1627½ ELIZABETH av, TEL FR6-5895, h536 SENECA pl, TEL JA3-0953

--Chas E (Constance E) driver Concrete Sup h1222 Rollins av
--Chas E (Juanita F) servmn City Water Dept h928 N Caldwell
--Chas H (Ruby) porter J P Stevens & Co r1925 Earle apt 364
--Chas L (Armintia L) h3135 Marlborough rd W
--Chas L (Celia R) mgr Armour & Co h215 Ridgewood av
--Chas M (Betty M) slsmn Noland Co h300 Blackthorne la
--Chas M (Bessie D) tex wkr Johnston Mills h722 Herrin av
--Chas P sup clk State Air Natl Guard r215 S Torrence
--Chas R slsmn U S Rubber r1418 Morningside dr
--Charlie (Wilhelmina C) h2030 Edison
--Charlie (Luella) cook Presby Hosp r319 S Independence blvd
--Charlie hlpr County Garbage Collr r715 W Tremont av
--Charlie M (Annie R) mach opr Concrete Sup h1504 E 35th
--Chester C (Dorothy W) driver Parcel Delivery h729 W 5th
--Cicero F (Margt C) asst buyer Scott Drug r2426 Selwyn la
--Clara B Mrs nurse r2206 Kenney r2206 Kenney
--Clara B Mrs tex wkr Highland Park Mfg r516 E 35th
--Clara D Mrs clk Crest Stores r510 Louise av
--Clara W Mrs slswn Pound & Moore h2856 Hillsdale av

WILLIAMS
--Clarence (Alice) h435 E 8th
--Clarence (Beatrice Mc) lab F P X Poultry h2624 South View
--Clarence lab Highland Mfg r629 W Griffith
--Clarence (Clara) porter Belk's h618 Sparrow
--Clarence E (Alice O) acct Blythe Bros h2505 McClintock rd apt 2

WILLIAMS CLARENCE E (RUTH H), TREAS LEE A FOLGER INC 900 S TRYON, TEL ED3-2145, h3357 WILLOW OAK rd, TEL JA3-6683

--Clarence E jr (Dutchie M) slsmn Lee A Folger Inc h553 Wakefield dr apt D
--Clarence V (Pauline H) steam fitter h1514 Independence blvd NE
--Claude window trimmer Montaldo's h1228 Princeton av
--Clay reg rep Bache & Co r Sardis rd
--Clayton A (Lillie W) pres Williams Mach & Tool Co Inc h845 Woodside av
--Clayton H (Ann) brklyr r1223 E Boulevard
--Clem D (Irene) sls distr Swinson Food Prod r RD 1 Box 316A
--Cleveland A (Grace) mech Char Mtl Weather Strip Co h1007 E 2d
--Clifford (Annie S) mech Wrenn Serv h Academy rd
--Clyburn (Eunice) recapper Diamond Point Tire h2638 LaSalle
--Clyde servmn Independence Pure Serv r Buena Vista
--Clyde A formn C M Allen & Co h3756 The Plaza
--Clyde F (Dorothy F) baker A & P Bakery h3121 Boyd (H)
--Clyde R (Betty G) mach tinder Lassiter Corp r RD 3 Matthews NC
--Clyde W (Margie A) insp Natl Carbide h103 Halsey (H)
--Collie (Virginia) pntr Steve's Garage h1300½ Oaklawn av
--& Co (Hubert C Williams) mfrs agt 312 W Trade
--Connie h425 S Caldwell
--Connie (Emma) emp Sullivan Bakery h2422 Booker av
--Connie R books Efird's r4435 Sylvannia av
--Constance E Mrs slswn Sears r1222 Rollins av
--Cora Mrs cook Leon's Grill r410A Dunbar
--Cora L studt r2422 Booker av
--Cora L Mrs r316 Lillington av
--Corinna L (wid John D) tel opr Presby Hosp h2021 Rozzells Ferry rd
--Cornelia A studt nurse Char Mem Hosp r do
--Cornelia H (wid Andrew) h315 Mill rd
--Curlee hlpr Coliseum Esso Serv Sta r112 N McDowell
--Curtis D driver City Mtr Transport Dept r RD 1
--D A foremn Nebel Knitting r RD 4 Box 464
--D L h1124 Mulberry apt 1
--D L pressmn Washburn Printing r4922 Albemarle rd
--D W assembly mn Cole Mfg r RD 1 Indian Trail NC
--Daisy lndry wkr Segrest Cln & Lndry h600 Morris
--Daisy P (wid Edw W) h1157 Jensen
--Dan B (Sara C) mech Southland Rebuilders Inc h1233 E Boulevard apt 14
--Danl J (Marie H) fitter Sou Eng r4238 New Pineville rd RD 2
--Danl W (Ethel) elev starter Liberty Life Bldg h622 S Independence blvd
--Darnell L maid r2538 Remus rd
--Darrell bagger Harris Super Mkt No 3
--David (Juanita) hlpr Stuart Plmbing Serv h1104 Justice av
--David (Annie A) lab City Water Dept h406 S McDowell
--David roofer Allied Sht Mtl Wks r1124 Mulberry av
--David C (Gwendolyn) whsemn Char Grocers Mut Corp h1102 Forest
--David E (Helen) swtchmn SBT&T h708 Lamar av apt 3
--David J (Julia M) h717 Cobbway
--David W (Alma K) plant mgr Ready Peeled Potato Co h2414 N Poplar

JOHNSON C. SMITH UNIVERSITY

DR. RUFUS P. PERRY, Pres.
Co-Educational
Liberal Arts and Theological

100-152 Beattie's Ford Road **Phone EDison 3-7529**

TELEPHONE ANSWERING SERVICE, INC.
24 HOUR SERVICE — 7 DAYS A WEEK
YOU LEAVE — IT RINGS — WE ANSWER
"CONFIDENTIAL — COURTEOUS — DEPENDABLE SERVICE"
Harold A. Smoak, Pres., Genl. Mgr.
106 N. CALDWELL STREET DIAL EDison 4-4761 and FRanklin 6-1621
Telephone Answering Service Inc. DAY NITE
Associated Telephone Exchanges Nationwide

WILLIAMS
-David Y driver City Mtr Transport Dept r RD 1
-Dazel M (Mary M) yarns 1320 Ferncliff rd h do
-Delilah Mrs emp Stampley Enterprises r105 N Ramsey (H)
-Dell Mrs (Williams Sandwich Shop) r Alexander
-Della r411 N Davidson
-Della maid h311 N Alexander
-Delmar (Betty) mtce Nebel Knitting r RD 1 Huntersville NC
-Dennis atndt W Blvd Esso Servicenter r RD 5
-Dennis jan Second Ward High Sch r520 S Myers
-Dessie (wid Carl H; Williams Boarding House) h3028 Commonwealth av
-Dessie J (wid Louis R) furn rooms 304 N Church h do
-Dillie G h412A Star
-Dinah S Mrs (Dinah's Place) h817 Hamilton
-Donald G (Betty A) ship chkr Chev Mtr r Concord NC
-Donald L clk Haskins & Sells r2021 Rozzells Ferry rd
-Donald W atndt Smithy's 66 Serv r4108 Chester
-Donald W (Jane B) sht mtl wkr Engineering Inc h330 Ritch
-Dora E r1219 Harrill
-Dora F (wid A Guy) h2723 Tuckaseegee rd
-Dora M (wid Hanes) h501 Beatties Ford rd
Doretha maid r912 E 1st
Doris E r1723 E Kensington dr
Doris E Mrs emp Natl Carbon r1210 W Boulevard
Doris J clk Barberree's Studio r Paw Creek NC
Doris Mc Mrs waitress Wilder Soda Shop r125 S Mint
Doris W Mrs clk Char Liberty Mut Ins h2608 Bay
Dorothy Mrs hlpr Bowman Dunn r2675 Elmin rd
Dorothy S Mrs ofc sec Caro Mach r RD 4 Box 519
Douglas W (Jean) hlpr Baucom Sheet Metal h1251 Pinecrest av
Duke Rev (Gladys C) pastor Camp Greene Presby Ch h2124 Greene
Dunbar (Mary T) USA h305 W Bland
Dwight A (Glady M) pntr 4520 Marshall ct h do
E Clyde (Grace D) ship clk Pound & Moore h1400 Parkwood av
E E (Lucy D) v-pres Duke Pwr Co r Sardis rd
E Eug (Ruby S) bus opr Char City Coach Lines h2420 Marlowe av
E P jr (Sara) air cond installer Daniels Mtrs h520 W Worthington av
E Vaudry Rev (Joyce D) pastor Morris Field Meth Ch h106 Stonewall Jackson Homes
Earl (Dorothy B) asst eng Char Linen Serv & Sup r RD 1 Box E-367
Earl ship clk E J Smith & Sons r508 French
Earl E agt Char Liberty Mut Ins r Matthews NC
Earl E (Reba) emp Baker Cotton Brokers h106 Halsey (H)
Earl J opr Natl Cylinder Gas r Concord NC
Earl K (Gladys M) slsmn h506 Hovis cir (Tboro)
Edd carp Frank H Conner Co r Monroe NC RD 3 Box 707
Edgar emp Sou Asbestos h622 E 1st apt 2
Edgar T r330 S Tryon
Edgar T bkpr Smith Mtl & Iron r1005 Pegram
Edith nurse Good Samaritan Hosp r727 Snowball
Edith Mrs slswn Belk's
Edith G Mrs waitress Doctor's Bldg Cafeteria r937 N Caldwell
Edna (wid John L) h521 W Stonewall

WILLIAMS
--Edw (Priscilla) glazier Pittsburgh Glass h1012 Burton apt 2
--Edw (Ella) lab Standard Bonded Whse r1317 Statesville av
--Edw (Pauline) jan Piedmont Sch r206 Fairwood av
--Edw A (Alice H; Oakhurst Sundries) h4221 Commonwealth av
--Edw F slsmn Courtesy Mtrs r RD 1 Box 115 Rutherfordton NC
--Edw K hlpr Intl Harv r1855 Hillside dr
--Edw L (Bertha M) brick mason h1219 Boone
--Edw V (Mabel) slsmn Char Linen Serv & Sup r RD 10
--Edw W (Doris E) lm fxr Lowell Mill h1210 W Boulevard
--Edwin C jr (Margie) clk Pure Oil r5362 Buena Vista av
--Edwin M (Annie H) slsmn Roy Katz Sls Agt h400 Marsh rd
--Edwin T (Thelma R) tex wkr Johnstons Mfg h3646 Central av
--Eldora H pkr Russell Corp r5356 Buena Vista av
--Eliz librn Bd of Educ r827 E Boulevard
--Eliz Mrs nurse aide Mercy Hosp r2402 Double Oaks rd
--Eliz J r425 Wake
--Eliz L Mrs clk Duke Pwr r5143 Eaton rd
--Ella B (wid Saml L) h525A W Hill
--Ellis B hlpr Trailways r Stanfield NC
--Ellison lab Manpower Inc r817 Hamilton
--Elmo M asst mgr Shamrock Drugs Inc h2125 Chatham av
--Eloise Mrs h406 Cherry
--Elphra P mech Daniels Mtr r824 Brookside av
--Elwood (Rosa S) h514 N McDowell
--Emma h1121 S Independence blvd
--Emma r415 S Brevard
--Emily B (wid Porter) teletype opr Celanese h419 Glenwood dr
--Enoch R mech Char Insulating & Sup r324 E Worthington av
--Ernest B (Lessie C; Williams Gro) h3316 Sage av (H)
--Ernest H (Eliz L) city policemn h5143 Eaton rd
--Ernest R (Viola P) collection officer Int Rev Serv h215 S Torrence
--Ernest R jr (Julia L) city policemn h1513 Sunnyside av
--Essie Mrs baker Liggetts r2614 Englehart
--Esso Service (Raymond B Williams) 800 W Trade
--Estella r508 E 9th
--Estelle L Mrs clk Duke Pwr h2501 Roland
--Ester M studt r901 Louise av
--Esther R bmo Char Grocers Mut Corp r Kannapolis NC
--Ethel Mrs emp Celanese Corp r5008 Wedgewood rd
--Ethel M cook Fred Patton's Cafe r322 S Caldwell
--Ethel P (wid Richmond) emp Natl Carbon h1010 W 4th
--Ethel W (wid Benj) h2011 Selwyn av
--Ethelene G Mrs ofc sec Sir Walter Raleigh Life Ins r2034 Weyland av
--Etha F ofc sec Bayard H Storm h1015 E Boulevard
--Etta S (wid Murt) h708 Plum
--Ettie H (wid Chas) r1113 Belmont av
--Euclid E (Emmy) ofc mgr Thomas Cadillac-Olds r Matthews NC
--Eudelle F (Mary B) clk Am Coml Bk h1608B Murdock rd
--Eug C (Ethelene G) asst mgr G R Kinney Corp r2034 Weyland av
--Eug L (Jeanette H) rate clk Fredrickson Mtr Exp h219 W 27th
--Euna B presser Master Clns r1019 E 3d
--Eunice M Mrs smstrs Ivey's r4425 Thrift rd
--Eva maid r414 Egypt al
--Eva L maid r811 E 1st
--Eva S Mrs server Thacker's r1924 Avondale av

CHEVROLET by Don Allen
"THE EMBLEM YOU CAN TRUST"
531 E. Trade EDison 3-5467

WILLIAMS
--Evelyn A Mrs tex wkr Johnstons Mfg r3306 N Caldwell apt 3
--Evelyn L counterwn Char Mem Hosp r607 Alexander
--Evelyne S Mrs ofc sec Natl Gypsum r5169 Murrayhill rd
--F T Co (Francis T Williams) sand & gravel r3001 Rozzell's Ferry rd
--Faison slsmn Char Genl Tire r Cooper la
--Faye waitress Oriental Restr r523 N Poplar
--Flave A (Martha W) business management Douglas Aircraft h1320 E Iris dr
--Flossie r510 N Myers
--Flossie M mach opr United Mills Corp r RD 1 Midland NC
--Floyd formn Frank H Conner Co r Monroe NC RD 3
--Floyd Mrs maid r420 Condon
--Floyd E (Helen R) genl frt agt P&NRy h2307 Brairwood rd
--Floyd E (Marjorie C) v-pres McLin-Williams h1927 Truman rd
--Forrest D (Kath J) clk C R West Super Mkt h1514 Duckworth av
--Frances Mrs ofc sec Bldg Products Distr r1251 Pinecrest av
--Frances B Mrs waitress Stork Drive-In Restr r1215 Arthur la
--Frances E clk Mut of NY r824 E Worthington av
--Frances E nurse Char Mem Hosp r do
--Francis T (Mildred M; F T William Co) h3121 Carol av
--Frank r524 E 1st
--Frank (Willie M) count mover S & W Cafeteria h1505 Burton
--Frank (Azalee A) driver Mecklenburg Farmers Co-op Exch Serv h915 N College apt 3
--Frank (Frances B) stripper Piedmont Carton h1215 Arthur la
--Frank D (Helen E) slsmn F Graham Williams Co h1226 Salem dr
--Frank J (Mildred S) eng Line Material h938 Habersham dr
--Frank K treas Caskie Paper Co Inc r Lynchburg Va
--Frank M (Dorothy S) slsmn Flintridge China Co h3012 Somerset dr
--Frank S (Florence C) clk N Caro Equip h1500A Murdock rd
--Frank W (Edith G) pntr h937 N Caldwell
--Frankie pressman Shepherd Bros r3756 Plaza
--Fred r209 Mill rd
--Fred M (Margt) cook Dr Hamilton McKay h1118 Brown
--Fred L (Carolyn) shop wkr Ervin Constn r Box 594 Paw Creek NC
--Fred O (Mabel H) atndt Terry Jones Esso h720 E 36th
--Frontis (Doris E) asst mgr Colonial Stores h1729 Club rd
--Frontis jr chkr Colonial Stores r1729 Club rd
--Furman R (Geo A) pntr 441 N Summit av h do
--Furman T (Lillie S) whsemn Akers Mtr Line h504 Boundary
--G Frank (Nancy R) mfrs agt 2521 Croydon rd h do
--G Frank jr studt r2521 Craydon rd
--G Sheldon sls mgr Peerless Inc r Lexington NC
--Gaithers (Myers Park Barber Shop) r417 N Church

LEE A. FOLGER
Incorporated
Exclusive Authorized BUICK Dealer SALES and SERVICE
900 S. Tryon
PHONE EDison 3-2145
Used Car Lots 201 E. Vance corner S. College
PHONE EDison 2-0957
and 809 S. Tryon
PHONE FRanklin 6-6025

THE TATE-BROWN CO.
HICKEY-FREEMAN
Society Brand Varsity Town Clothes
French Shriner Shoes
Dobbs Hats
126 S. TRYON ST.
TELS.
EDison 3-7161
EDison 2-8743
EDison 2-1341
FRanklin 6-2757

F.H.A.
LOANS — AUTO
FIRST MORTGAGE
CITY SAVINGS BANK
120 E. Third St.
Savings and Checking Accounts
Tel. FRanklin 5-4441
Federal Savings and Loan Insurance Corporation INSURED

"CHARLOTTE'S SAVINGS CORNER"

We Plan to Pay 3½% Annual Dividend

HOME FEDERAL SAVINGS & LOAN ASSOCIATION

Mortgage Loans — Insured Savings

Fourth and Tryon — Organized in 1883 — Tel. FRanklin 6-8447

FEDERAL HOME LOAN BANK SYSTEM MEMBER — FEDERAL SAVINGS AND LOAN INSURANCE CORPORATION — SAFETY OF YOUR SAVINGS INSURED UP TO $10,000

BE MODERN

Live Electrically

DUKE POWER COMPANY

•

Serving the Piedmont Carolinas

PYRAMID LIFE INSURANCE CO.

Home Office Charlotte N. C.

2407 North Tryon St.

TEL. EDison 2-8181

CITY CHEVROLET CO.

Sales and Service

710 S. Tryon St. Phone Ed 2-7151

WILLIAMS
--Gena L Mrs mach opr Panda Curtain r904 Sweetbriar
--Gene (Shirley) h2633B Double Oaks rd
--Gene (Gertrude K) used trucks 709 W Morehead h1644 Sterling rd
--Geneva W studt nurse Char Mem Hosp r do
--Geo constn wkr r907 E 1st
--Geo (Ethel) dyer Celanese Corp h5008 Wedgewood rd
--Geo hlpr Atlantic Marble & Tile r Wingate NC
--Geo (Thelma) lab Gardner Mach Corp h433 N Summit av
--Geo emp Radiator Splty r1110 E Brown
--Geo (Annie M) roofer G G Ray Roofing h612A E 11th
--Geo servmn Advance Stores r1111 Kendrick
--Geo B (Julia P) adjuster Crawford & Co h3234 Marlborough rd W
--Geo B (Myrtle M) slsmn Mack Trucks h1638 Academy
--Geo G (Lois E) mfrs agt 1508 Princeton av h do
--Geo J USA r901 Louise av
--Geo M (Addie W) caller Akers Mtr Lines h436 Shuman av
--Geo M (Janey M) used furn 505 Belmont av r rear 505 Belmont av
--Geo P clk Travelers Hotel r123 S Cedar
--Geo T jr (Adelaide S) dept supt Old Dominion Box Co h823 Sedgefield rd
--Georgiana lab Royal Mfg r441 N Summit av
--Gerald E city firefighter h1009 W 6th
--Gerald G (Vivien K) dept mgr Chev Mtr h2810 Dorchester pl
--Gertrude Mrs clk Bapt Book Store r2200 Hansen
--Gertrude Mrs slswn Belk's r1008 Angelwood dr
--Gertrude E Mrs maid h1008 Stanton (Brooklyn)
--Gladys smstrs One-Hour Clns r Pendleton SC
--Gladys C Mrs mus tchr 2124 Greene r do
--Gladys H Mrs insp Natl Carbon r3124 Boyd (H)
--Gladys S Mrs instr King's Business College r314 N Church
--Gladys S Mrs tex wkr Johnston Mfg r2526 Barry
--Glenda M compt opr S & W Cafeteria r Marshville NC
--Gloria maid Ed Mellon Co r137 Edwin
--Gloria A sec Peidmont Natural Gas r2210 Sarah Marks av
--Grace (wid Walter) r2427 Tuckaseegee rd
--Grace D Mrs nurse White Cap Nursing Home r140 Parkwood av
--Grace M (wid Ernest C) slswn Ivey's h1403B Murdock rd
--Grace W Mrs with Ivey's r335 Wakefield dr apt B
--Grace maid r426 Boundary
--Graham L (Macie E) atndt McCoy Serv h5028 Wilkinson blvd
--Grocery (Ernest B Williams) 404 Center (H)
--Gussie Mrs (Gussie's Beauty Shop) r3315 Reid av
--H F mech Char City Coach Lines r RD 1 Box 204
--H L agt Union News r Brown's Tourist Camp
--H McGinnis (Mildred E) dist ofc mgr AT&T h1220 Yale pl

WILLIAMS
--Handy L lab City Mtr Transport Dept r606 E 6th
--Hanson W (Gussie M) emp Char Pipe & Fdry h3415 Reid av
--Hardware & Feed Store (Ralph F Williams) 1019 N Graham
--Harley driver Douglas Aircraft h802 S Hoskins av (Tboro)
--Harold (Josephine B) lab Fort Bragg Base h636 Brookhill rd
--Harold C (Ponese A) driver Johnson Mtr Lines h1211 Gaston
--Harold F formn C M Allen & Co r Mt Holly NC
--Harold G ofc mgr Bowman Trans r2723 Tuckaseegee rd
--Harold O (Evelyn A) swtchmn SBT&T h207 Summey av
--Harry B (Nancy Y) supvr R J Lock Steel Products h2312 Bancroft
--Harry T mech Blackwelder Gar r RD 8 Box 61A
--Hattie Y finisher Domestic Lndry r1100 McArthur
--Hayward (Annie) firemn Caro Paper Bd Mill h2709 Botany
--Hazel hlpr Caro Bedding & Chair r221 N Morrow
--Hazel smstrs Queen City Textile r901 Louise av
--Hazel studt r1616 Southwood av
--Hazel B presser United Mills Corp r302 W 12th
--Hazel D (Willie M) lab A & P h2425 Orlando
--Hazeline Mrs production wkr Caro Foods r407 Basin
--Helen E Mrs emp Lance Inc r312 N Smith
--Helen J (wid John F) h316 Westwood av
--Henrietta slswn Belk's r415 W 4th
--Henry (Maude) jan Chadbourn-Gotham h Marvin rd
--Henry (Daisy) lab h231 Orange
--Henry E (Tish) h508 French
--Henry H (Pauline D) carrier PO h501 Ideal way
--Henry H pot washer The Char City Club r2312A Double Oaks rd
--Henry T (Mattie) lab h219 McIlwain av apt 5
--Henry W (Vennie) slsmn h139 Middleton dr
--Herbert J tex wkr Johnstons Mfg h3344 N Caldwell
--Herbert S asst dir Textile Wkrs Union of Am h110½ W 6th
--Hester (wid Andrew) h420 Condon
--Hettie (wid Jos) r2700 The Plaza
--Heyward (Annie) firemn Caro Paper Bd Corp r2709 Botany
--Hilton (Mary I) whsemn Natl Carbon h638 Pennsylvania av (H)
--Hilton C h642 Pennsylvania av (H)
--Homer P Rev (Ruth) pastor Christian & Missionary Alliance Ch h914 Fugate av
--Horace servmn Pied Piper Exterminating r Mt Holly
--Horace J (Evelyn J) mtcemn City Water Dept h925 N Caldwell
--Horace L (Lela P) r100 Hovis cir (Tboro)
--Horace M slsmn Seven-Up Bottling r198 Piedmont cts
--Hubert C (Ruby B; Williams & Co) r RD 2 Box 631
--Hubert F (Betty) dept wkr Doolittle Tractor & Impl r Matthews NC
--Hugh P (Willis R) mech Heath Mtr h3329 Anson
--Hugh R (Char Optometric Eye Clinic) r4130 Park rd
--Ida wrpr Char Venetian Blind h714 E 2d
--Imogene H (wid Clayton S) h522-24 Hawthorne la apt 15
--Inez maid r702 E 2d
--Iola M Mrs r800 Charles av
--Isonia r317 S Davidson
--J Adam (Jonnie S) slsmn Sou Wipers Inc h2201 Chambwood dr
--J Bonner (Virginia L) slsmn Am Cyanamid h1220 Harding pl
--J Clarence (Alma C) h2560 Kenmore av
--J E jan Central High Sch r RD 4 Matthews NC

WILLIAMS
--J Ellis (Beulah C) h901 W Trade apt 1
--J F (Char Surplus Center) r Harrisburg NC
--J F driver Char Grocers Mut Corp r137 Jackson ter
--J Harmon (Gladys S) pipe ftr Duke Pwr h2526 Barry
--J L lab Duke Pwr r2329 Davis
--J Laner (Frances P) v-pres and treas Williams & Shelton Co Inc h2147 Roselan-av
--J P (Williams Realty Co) r5709 Wedgewood dr
--J Ross (Ruth B) driver City h412 Seigle av
--J V jr (Pauline V) slsmn Swift & Co h111 Wexford ct
--J Wesley (Martha S) h1405 Kennon
--Jack A (Elma F) div sls mgr Boyle-Midway h3018 Clark
--Jack C driver Yellow Cab
--Jacqueline clk Conn Genl Life r Monroe NC
--Jacqueline slswn United Typewriter r2105 St Paul
--Jadie M (Chris A) city firefighter h624 E Tremont av
--Jas (Mamie) h252 S Cloudman (H)
--Jas (Gladys L) r908 E Vance apt 1
--Jas (Zennie) atndt Little's Sinclair Serv h1110 S Mint
--Jas hlpr R C Cola Co r2103 Kinney
--Jas lab Caro Nurseries r RD 10
--Jas (Clara) waiter Wm R Barringer Hotel h1718 Hanson
--Jas A (Bernice F) h4442 Halstead dr
--Jas A ship Singer Sewing r Monroe NC
--Jas B bellmn Hotel Char r2608 Bay
--Jas C (Viola M) h1424 Elizabeth av
--Jas D (Roberta) appr Industrial Elec h312½ Marble (Tboro)
--Jas E r615 S Summit av
--Jas E (Pat S) ch exec Covenant Presby Ch h1030 Arosa av
--Jas E (Hazel M) sls eng American Pulley h2015 Hopedale av
--Jas E (Frances N) repr SBT&T h536 Woodlawn rd
--Jas F (Birtie) h727 Snowball
--Jas F (Blanche B) repr Sou Ry h816 Charles av
--Jas H (Ruth M) h901 Calvine av
--Jas H (Ruth Y) chkr Helms Mtr Exp h2829 Dorchester pl
--Jas H driver Douglas Municipal Airport r do
--Jas H mach Newton Mach r RD 10 Box 979
--Jas H mech Hobart-Dayton Sls & Serv r901 Calvine av
--Jas H purch agt Crawford Sprinkler r RD 7 Box 462F
--Jas H (Virginia S) testmn SBT&T h3812 Commonwealth av
--Jas L slsmn Biggers Bros h3234 Weston
--Jas L (Hazel) slsmn Eastern Cross Hosp Inc h302 W 12th
--Jas P terml mgr North South Lines r Greenville SC
--Jas R (Geneva) bottler Char Cheerwine Bottling h804 E Hill
--Jas T studt r2307 Briarwood rd
--Jas W (Mary) h2328 Sanders
--Jas W (Dorothy M) pilot EAL h533 Inwood dr
--Jane Mrs lndry wkr Char Lndry r1015 Elizabeth av
--Janie B (wid Chas) cash Plaza Gro h1308 E 35th
--Janie E Mrs maid h686 Fairwood av
--Janie F (wid J P) h625 Stonewall ter
--Jean H Mrs with Belk Stores Servs r Monroe NC
--Jean M Mrs sten clk SBT&T r2210 N Pine
--Jean W Mrs clk DuPont r1855 Hillside dr
--Jeanette Mrs emp Tanner's r216 Judson av
--Jeanette Mrs (wid C M) hsekpr 2400 Selwyn av
--Jeanette G Mrs clk SBT&T r RD 1 Box 234

CAMERON-BROWN COMPANY

REALTORS — MORTGAGE BANKERS — INSURORS

HOME LOANS — INCOME PROPERTY LOANS

112 East 4th St. — Charlotte, N. C. — Tel. EDison 2-6191

Catalina Motor Lodge
Member QUALITY COURTS
2403 WILKINSON BLVD. TEL. EDison 3-3721

WILLIAMS
--Jeanette H Mrs clk Sou Hosiery r219 W 27th
--Jeannette M tel opr Overnite Trans r3918 Myer blvd
--Jennings E slsmn Sou Bakeries r RD 1 Box 199A
--Jeramiah hlpr Akers Mtr Line r437 N Summit av
--Jerome h518 E 2d
--Jerome city policeman r1126 Lanier av
--Jerry (Mary) h816 Jordan av
--Jerry ship clk Mize Co r RD 1 Amity rd
--Jerry M studt r2241 Chesterfield av
--Jerusha (wid Saml) h320 Carmel
--Jesse emp SBT&T r619 Central av
--Jesse M (Annie D) pipe insp R A Ranson Eng Co h922 Reid pl
--Jesse Wm constn wkr r521 W Stonewall
--Jessie r420 Solomon
--Jessie C nurse 216 Altondale av r do
--Jessie T jr supvr SBT&T r619 Central av
--Jessie W (Ruth C) molder Char Pipe & Fdry h2810 Duncan av
--Jettie L chf clk Goode Constn h312 N Church apt 214
--Jo Mrs ofc sec E J Smith & Sons r2618 Roslyn av
--Joe driver Boggs & Co r3716 Tuckaseegee rd
--Joe B (Faye) mgr Credit Co Inc r1315 W Boulevard
--Joe B (Agnes P) whsemn Allis-Chalmers Mfg h1108 Dade
--Joe G slsmn Flintridge China r3012 Somerset dr
--Joel L v-pres Royal Coal & Coke Co Inc h1219 Harrill
--John (Charlie M) h709½ S Brevard
--John presser Ledford's of Park Rd r2013 Wagner
--John (Daisy B) sanitation wkr Colonial Stores h2430A Horne dr
--John USAF r518 E 2d
--John A h1444B Sameul
--John A (Claudia) jan Thomas Cadillac-Olds h2022 Wayt
--John A (Sarah S) slsmn Natl Cash Reg h3100 Willow Oak rd
--John B (Grace T) elec eng Celanese Corp h4148 Tyng way
--John B ofc sec American Cyanamid r1220 Harding pl
--John B supvr Pepsi-Cola r1403 Cary
--John D (Nannie S) aud Piedmont Natural Gas h2616 Tuckaseegee rd
--John D jr (Gretchen C) ofc mgr Pump & Lighting Co h1725 Thomas av
--John D recapper Firestone Retread Shop r621 Stevens
--John E (Mary G) eng SBT&T h1301 Dresden dr W
--John F (Ethel T) with Duke Pwr h2020 Greenway av
--John H (Charlotte) h2648 Barringer dr
--John H (Mamie C) h824 McRoe apt 253
--John H (Williams Smoke Shop) landscape contr 713 S Caldwell h707 S Caldwell
--John H (Eliz L) slsmn Kellogg Sls Co h3827 Central av
--John K (Ethel S) sls eng W O Barnes h3141 Airlie
--John L (Mary J) cook Char Mem Hosp h426 Liberty
--John M (Louise) emp Great Sou Trucking h1910 Wayt
--John M (Barbara) knitter Hudson Hosiery h3816 Eastway dr
--John McD (Mary B) lino-opr Clark Publ Co r2308 Finchley dr
--John P h1415 Spratt
--John R jr (Sarah H) tech rep Sandoz Inc h357 Hillside av
--John T (Amelia P) purch agt Lance Inc h2321 Falmouth rd
--John V ofc mgr N Caro Mercantile r Matthews NC
--Johnie (Margt R) porter Washburn Printing h1225 Condon
--Johnie jr whsemn Caskie Paper Co r123 S McDowell
--Johnnie lab r808 E Boundary

WILLIAMS
--Johnnie M maid r916A S Independence blvd
--Johnnie M maid r521 W Stonewall
--Johnnie M Mrs maid h1507 Miller
--Johnny r715 W Tremont av
--Johnny (Betty J) clk Cato Stores h1361A Horne ct
--Johnny (Willie M) lab City Water Dept r RD 6 Box 755
--Jonas whsemn Char Cigar & Candy r1015 E 2d
--Jos h303½ S Brevard
--Jos (Carrie B) lab h725 Cobbway
--Jos (Mozelle) mtcemn Hackney Real Estate h415 Halls al
--Jos A (Frances L) v-pres Cole Mfg Co Inc h1215 Harrill
--Jos L (Phyllis B) slsmn IBM h3227 Fairfax dr
--Jos O (Bessie J) clk Ry Exp h1237 Harrill
--Jos V (Thelma P) eng Grinnell Co h2210 Sarah Marks av
--Josephine Mrs (Josephine's Cafe) r Gastonia NC
--Josie Mrs h2508C Rachel
--Joyce A Mrs opr SBT&T r RD 1 Box 229
--Judith M slswn Efird's r3529 Commonwealth av
--Julia Mrs maid h1130 Oaklawn av apt 57
--Julia M Mrs emp South Side Sch r717 Cobbway
--Julia S Mrs maid h814 Hyde al
--Julius (Mary) cotton spotter Merchants Bonded Whse h109 W Liddell
--Julius (Mattie H) lab Easterby & Mumaw h208 Annette
--Julius B stvdr Central Mtr Lines r1819 Luther
--Julius C (Mary F) hlpr C R West Super Mkt h417 Biddle
--June r320½ S Caldwell
--Junior A (Betty) h937 Justice av
--Kath wrapper Griffin Pie r2204 Edison
--Kathleen r233 Rowan (Tboro)
--Kath M Mrs ofc sec Bernard N Walker r1321 Berkeley av
--Kathryn K (wid Ira W) h2125 Briarwood rd
--Kay W Mrs ofc sec Char Mtl Weather Strip Co r2414 N Poplar
--Kelly (Mamie L) scale repr 305 E Vance h do
--Kenneth constn wkr h1032 Eldridge
--Kenneth (Jean) emp Grinnell Co h1855 Hillside dr

WILLIAMS KENNETH D (JEAN Z), CITY CIVIL DEFENSE DIRECTOR 1201 THE PLAZA, TEL FR7-6264, h712 LAMAR av, TEL FR5-1810

--Kenneth E supvr National Cylinder Gas r Concord NC
--Kenneth L (Rosalie S) mach opr Barber Mfg h1213 Grace
--Kenneth R (Peggy C) plant opr Char Workshop for Blind h1404 Kennon
--Kermit D (Vanessa M) pres Consolidated Painters Inc h415 Beaumont av
--Keturah M h3206A The Plaza
--King D (Helen E) h312 N Smith
--L Neil (Thelma P; W T Williams & Son) h520 Walnut av
--L Neil jr studt r520 Walnut av
--L Wilfred (Mildred) driver h311 S Turner av
--Lafayette jr (Clara) whsemn Meyer's Furn h2206 Kinney
--Lamar (Grace W) slsmn Norris Candy Co h335 Wakefield dr apt B
--Larry E clk Singer Sewing Mach r RD 1 Box 234
--Larry G (Lena B) h2618 Roslyn av
--Lauder B Mrs h324 E Worthington av
--Lauder B jr (Doris) driver Cook Distributing h327 Hartford av
--Laura B (wid Frank) r413 Grandin rd
--LaVerne cafeteria wkr r2328 Sanders
--Lawrence leadmn R H Bouligny Inc r RD 1 Box 199A
--Laurence D h516 E 2d
--Lawrence E stone ctr John J Morton Co h415 Tuckaseegee rd

C.H. STOGNER
BUILDING CONTRACTOR
515 Seldon Drive
Tel. FRanklin 6-588°

WILLIAMS
--Lee A Mrs slswn Sears r2137 Bay
--Lee H (Mildred H) driver Carpenter Trucking h4304 Plaza rd
--Lee T (Lillie) city policemn r RD 7 Box 4610
--Lela P Mrs splr Highland Park Mfg r100 Hovis cir (Tboro)
--Lelia r420 Condon
--Lena B Mrs ofc sec E J Smith Sons & Co r2618 Roslyn av
--Leon (wid Jos) r4442 Halstead dr
--Leona K Mrs asst cafeteria mgr Eastway Jr High Sch r2008 Independence blvd NE
--Leonard (Ethel) r1025 S Mint
--Leonard (Cara) electn Good Samaritan Hosp h410A Dunbar
--Leonard D jr (Mary B) reprmn SBT&T r RD 6 Box 799D1
--Leroy (Ada) driver Lowder Furn h1816 Gibbs
--Leroy lab r609 S McDowell
--Leroy lab h614 W Palmer
--Leslie J (Eliz A) credit mgr Sou Bearings & Parts h2015 Coniston pl
--Lessie (wid Hubert) nurses aide Hillcrest Manor Rest Home r1901 Grier av
--Lessie C Mrs mgr Williams Gro r3316 Sage av (H)
--Lester emp Texaco r2010 Roswell av
--Lester D (Sarah E) h800 Charles av
--Lewis driver Associated Transport r107 N Sycamore
--Lewis S (Clara B) loom fixer Highland Park Mfg h515 E 35th
--Lewis V (Maggie D) atndt Mercy Hosp h655 Brookhill rd
--Lillian maid h417 E 10th
--Lillian Mrs maid r425 N Caldwell
--Lillian M bmo J A Jones Constn r3444 Selwyn av
--Lillie H (wid Matthew) maid h306 S Myers
--Lillie M maid r700 N Myers apt 2
--Lillie M Mrs r900 N College
--Lillie D Mrs tchr Mt Holly Elem Sch r504 Boundary
--Lillie W Mrs sec-treas Williams Mach & Tool Co Inc r845 Woodside av
--Lindsay (Kath C) porter Armstrong Animal Clinic h2204 Edison
--Lindsay jr r2204 Edison
--Linnie (Bernice) emp Char Pipe & Fdry h1111 Kendrick
--Lizzie W Mrs prsr Am Dry Cln h324 N Alexander
--Lloyd E tile setter Smith Tile & Marble Co r407 Basin
--Lloyd M (Lena B) h228 Queens rd
--Lloyd P (Char M) agcy mgr The Life Ins Co of Va h2036 Radcliffe av
--Lois studt r901 Louise av
--Lois E Mrs bkpr Manpower Inc r1508 Princeton av
--Lola waitress Pop's Truck Stop r141 Hillcrest av
--Lottie maid h123 S McDowell
--Lottie M hlpr Glenwood Grill r126 N Davidson
--Louis r407 Star
--Louis S (Lois R) partsmn Mitchell Distributing h2407 N Pine
--Louis W mech Spartan Equip r2511 Barry
--Louisa r518 E 2d

WILLIAMS LOUISE C, BEAUTICIAN, COMPLETE BEAUTY CARE, PERMANENTS, TINTING FACIALS, MANICURING, INDIVIDUAL HAIR STYLING 2316 CENTRAL av, TEL FR6-4105, h3522 PLAZA rd, TEL ED4-8957

Thomas Cadillac-Oldsmobile Inc.
CADILLAC OLDSMOBILE
Sales and Service
214-220 N. CHURCH
PHONES
Service EDison 2-7159
Sales EDison 4-4656
Parts FRanklin 6-4429
Used Cars 422 W. 5th
PHONES EDison 2-2183 and FRanklin 5-1253

RAY W. FURR
LANDSCAPE GRADING
GRAVEL
TOP SOIL
FREE ESTIMATES
200 Yorkmount Rd.
Tel. JAckson 3-3711

YELLOW CAB CO., INC.
Dial EDison 2-6161 Service With Safety Dial EDison 2-6161

AVRETT & LEDBETTER

ROOFING
HEATING
and
SHEET
METAL
CONTRACTORS

YORK
AIR
CONDITIONING

419 E. 7th St.

PHONES
EDison 3-7131
and
EDison 3-7597

INDUSTRIAL

STEEL

CO., INC.

Steel Trusses

Steel
Fabricators

Erectors

Metal
Sash

3000
W. Trade

Phone
EDison
3-9217

AMERICAN COMMERCIAL BANK

"ASK THOSE WE SERVE"

N. G. SPEIR, INC.
Real Estate Sales
Commercial — Residential
"TOWN and COUNTRY PROPERTY"
HOME LOANS
130 East Fourth St.-Phone EDison 4-5386

WILLIAMS
--Louise M Mrs ofc sec Am Viscose r RD 11 Box 390
--Loyd supvr Carriker Poultry r RD 2 Monroe NC
--Lucille presser Caro Overall Serv r1415 Spratt
--Lucille R Mrs folder Chadbourn & Gotham r2437 Bay
--Lucinda baker Airport 77 Restr r RD 7 Box 418
--Lucius S (Sue R) h1133 Sugar Creek rd
--Lucy maid Efird's r809 Cates
--Lucy Mrs waitress Howard Johnson Restr r1535 W Trade
--Lucy L (wid Wade) h2106 E 5th
--Lula B h2208 Dilworth rd W
--Luther constn wkr r507-09 W Stonewall
--Luther R jr (Jean M) mtr wndr Jones Elec Repr h2210 N Pine
--Luvenia maid h940 E Hill apt 4
--Lynn h809 Spring
--M B (Bessie) lift opr Ready to Bake Foods h609 Mill rd
--M Bernice Mrs ofc sec Universal Film Exch h4442 Halstead dr
--Mabel maid Mecklenburg Hotel r419 S Alexander
--Machine & Tool Co Inc Clayton A Williams pres Mrs Lillie W Williams sec-treas 2220 N Brevard
--Madelyn slswn Efird's r1829 Dilworth rd
--Maggie (wid Harry) h632 E 12th
--Maggie D Mrs maid Mercy Hosp r655 Brookhill rd
--Mamie G Mrs clk Kress r616 Village ct
--Mamie M h615 S Summit av
--Margt r822 Canton
--Margt boxmaker Sou Bakeries r RD 10 Box 629B
--Margt Mrs asmblr Natl Carbon r3624 Darby av (H)
--Margt A r824 E Worthington av
--Margt B Mrs clk Singer Sewing r519 Belton
--Margt C Mrs ofc sec Porter Adj Co r2426 Selwyn la
--Margt C Mrs sten Natl Cash Reg r Wingate NC
--Margt E Mrs emp Natl Carbon r103 S Dwelle (H)
--Margt F r604 Walnut av apt 4
--Margt M Mrs ofc mgr Faires Trailer Co r3401 Holt
--Margt O Mrs clk SBT&T r RD 8 Box 61A
--Margt R Mrs slswn Gottlieb's Boys Towne r1225 Condon
--Margie A Mrs personnel mgr W T Grant Co r103 Halsey (H)
--Margie J sten Consolidated Theatres r2056 Weyland av
--Maria emp Segrest Clns & Lndry r706A Stonewall ter
--Marshall W clk Duke Pwr r400 E Kingston av
--Martha emp C D Stampley Enterprises r105 N Ramsey
--Martha (wid Hecklin) maid h516 Village ct
--Martha W Mrs recpt Joe L Pleasants Inc r1320 E Iris dr
--Marvin slsmn Belk's r RD 2 Matthews NC
--Marvin R chf servmn Parks-Cramer r Albermarle NC
--Mary maid h1032 E 2d
--Mary Mrs h1536 S Church
--Mary Mrs ofc asst McCullough's Oil Serv r2305 Celia av
--Mary Mrs tchr City Bd of Educ r1332 Oaklawn av
--Mary (wid John H) maid h1333 Tinnin av

WILLIAMS
--Mary A h831 E Morehead apt 106
--Mary A elev opr County Court Hse r2204 Edison
--Mary A (wid H C) clk Mecklenburg Hotel h116 Garland ct apt 6
--Mary B Mrs hlpr Radiator Specialty r320 Benjamin
--Mary B Mrs sten Fidelity Casualty r1608B Murdock rd
--Mary B Mrs slswn Avon Products r4232 Darwin cir
--Mary B Mrs serv rep SBT&T r Coulwood dr RD 6 Box 799D1
--Mary D Mrs slswn Belk's r RD 1
--Mary E ofc sec Goodyear r824 E Worthington av
--Mary E tchr r315 Mill rd
--Mary E Mrs clk Mecklenburg Hotel Cigar Stand r7 Garland ct
--Mary E (wid Jas M) h119 N Linwood av (H)
--Mary F nurse Char Mem Hosp h1324 Romany rd
--Mary H mach opr Radiator Splty r1333 Tinnin av
--Mary I nurse Nalle Clinic r414 N Dotger av
--Mary D (wid Rufus E) h1005 Pegram
--Mary J insp Universal Film Exch r2846 Cowles rd
--Mary J Mrs emp Delmar Printing r2037 E Wilmore dr
--Mary L fnshr Domestic Lndry r686 Fairwood av
--Mary N (wid Walter) h1732 Wilkinson
--Mary R Mrs maid Char Br Fed Reserve Bk of Richmond r1104 Moretz av
--Mary S (wid Rube W) h233 Rowan (Tboro)
--Mary T Mrs (Mary's Place) r305 W Bland
--Mattie h519 Crockett
--Mattie B (wid David O) meat ctr Harris Super Mkt h Clanton
--Maudie A (wid Robt) h715 W Tremont av
--Maxine hosiery wkr r2208 Dilworth rd W
--Maxine G packer Nebel Knitting r RD 1 Monroe NC
--May F emp Char Linen Serv & Sup r627 S Myers
--May W (wid Geo T) h1225 Dilworth rd apt 203
--Mazie (wid Wallace) r3234 Weston
--McChord (Helen A) phys 225 Hawthorne la Suite 303 h3954 Churchill rd
--Melvin (Mary) brick mason h2305 Celia av
--Melvin H cabt mkr Sou Woodworks r Matthews NC
--Melvin L studt r200 Frazier av
--Merle Mrs nurse Wilmith Hosp r N Tryon
--Mildred cash Sou Life Ins r2427 Tuckaseegee rd
--Mildred ofc sec Mercy Hosp r210 Providence rd
--Mildred Mrs emp Ready-To-Bake Foods r311 S Turner av
--Mildred A Mrs tex wkr Johnston Mfg r3522 Spencer
--Mildred E Mrs clk Duke Pwr r938 Habersham dr
--Mildred J Mrs elev opr Duke Pwr r1903 Beatties Ford rd
--Mildred M Mrs clk Chadbourn & Gotham r RD 8 Box 186L
--Milton C bus opr Char City Coach Lines r907 E 36th
--Minnie r525 French
--Minnie C boarder Hudson Hosiery r1015 Harrill
--Minnie C (wid Lewis T) r1518 E Ivey dr
--Minnie L (wid C M) h1319 W 6th
--Minnie M (wid O K) h600 Condon
--Mona T (wid P Jack) nurse Char Eye, Ear & Throat Hosp r Herron rd
--Montie bmo A & P r rear 2014 Rozzells Ferry rd
--Mozelle Mrs lab New England Wast r415 Halls al
--Myrtle B trimmer United Mills Corp r RD 3 Monroe NC
--Myrtle M Mrs ofc sec Allen St Bapt Church r1638 Academy
--Nancy r1227 Fordham rd
--Nancy Mrs tchr Second Ward High Sch r814 S McDowell

WILLIAMS
--Nannie Mrs ofc wkr Ralston-Purina r2616 Tuckaseegee rd
--Nannie B (wid Frank) h1535 W Trade
--Natalia C Mrs waitress Copal Grill r2836 Mayflower rd
--Nathan (Thelma) porter Am Bakeries r812 S Caldwell
--Nathan slsmn Motor Parts & Gear r RD 8 Box 576
--Nathl (Fannie) clk A & P h2502A Horne dr
--Neil S (Eleanor D) dist mgr A P Parts Corp h612 McAlway rd
--Nellie E ofc sec Goodyear r824 E Worthington av
--Nelson L trans tester Associated Engineering r Ft Mill SC
--Nelson W (Sarah C) oprs agt EAL h1015 Crestmere
--Nesbert G (Kath M) atndt Pryer Williams Atlantic Serv h1321 Berkeley av
--Nettie D Mrs cash Char Liberty Mut Ins r Academy rd
--Nina clk Am Dry Cln r611 W 7th
--Noah J (Pearl D) constn wkr h801A S Caldwell
--Nonie (Luvenia T) whsemn Caro-Norfolk Truck Line h506 W Hill apt 2
--Norman mach opr Whitin Mach Wks r Indian Trail NC
--Norman H supvr Farmers Dairy h512 Atherton
--O C (Inez) emp Good Samaritan Hosp h137 Gold
--Ocey C (wid Paul) h214 Oregon (H)
--Oddress Mrs wrapper Swift Candy r RD 11 Box 298
--Odell barber Arcade Barber Shop r204 N McDowell
--Offit E (Dorothy; Williams Radio & Telev Serv) h2675 Elmin rd
--Ola mach opr Char Trouser Mfg Co r RD 1
--Ola M Mrs emp Chadbourn & Gotham r RD 1 Midland NC
--Ollie M waitress Thacker's r2324A Horne dr
--O'Neal J (Rachel B) mgr Automatic Lndry h1401 Winston dr
--Ora (Eliz) hotel wkr h2402 Double Oaks rd
--Ora L buswn Bailey's Selwyn Cafeteria r131 Edmund
--Orrie V (wid J F) h rear 2014 Rozzells Ferry rd
--Oscar L (Evelyn V) driver Central Mtr Lines h511 E 37th
--Otis A (Hattie) tchr West Char Sr High h2105 StLuke
--Otto dofr Highland Park Mfg
--Otto B jr (Martha S) driver Pilot Frt Carriers r Davidson NC
--Ozee r518 E 2d
--P Dennis (Luella) emp US Gov h544 Hartford av
--P Roger emp Biltmore Dairy Farms r1636 Independence blvd NE
--Parker (Hattie M) h200 E Palmer
--Parks O (Leona K) clk PO h2008 Independence blvd NE
--Patricia nurse Mercy Hosp r1921 Vail av
--Patricia ofc sec Interstate Securities Corp r Matthews NC
--Patty C bkpr GMAC r132 Bruns av
--Paul r409½ S Caldwell
--Paul asst whse mgr Char Cigar & Candy r4425 Thrift rd
--Paul jr whsemn Clorox Chem r214 Oregon (H)
--Paul A (Helen W) driver Char City Coach Lines h1636 Independence blvd NE
--Paul A (Eula M) glazier Pittsburgh Glass r RD 1 Indian Trail NC
--Paul E (Virginia H) cutter Caro Paper Bd Corp h201 Lima av
--Paul L (Mary J) slsmn Amon Inc h2037 E Wilmore dr
--Paul R (Opal M) v-pres mgr Griffin Pie h4208 Albemarle rd
--Pauline D Mrs seamer Huntley Hosiery r501 Ideal way
--Pauline P bkpr Chester Knit Goods Co h413 Grandin rd

Pittsburgh Plate Glass Co.
"PITTSBURGH PAINTS — SMOOTH AS GLASS"
GLASS FOR EVERY PURPOSE
201 E. 6th, cor. N. College
WALLHIDE — FLORHIDE
WATERSPAR — SUNPROOF
PAINTS
Phone EDison 3-6624

CHARLOTTE TIRE CO., INC.
TIRES AND RECAPPING — WHEEL ALIGNMENT AND BALANCING
2214 Hutchison Ave. BRAKE SERVICE Phone EDison 4-8619
FISK

WILLIAMS
--Pearl (wid Jas) r831½ S A
--Pearl N (wid Arvin G) ofc sec Authorized Appliance Repr Center h117 N Dakota (H)
--Peggy Mrs clk Lowe & Campbell Athletic Goods r1200 Clement av
--Peggy A Mrs seamer Huntley Hosiery r123 S Independence blvd
--Peggy S Mrs clk Duke Pwr r1126 Lanier av
--Perry uphol H & F Uphol r RD 1 Box 338
--Peter (Mamie G) h616 Village ct
--Peter (Lea B) driver Myers Furn h1219 Statesville av
--Peter orderly Char Mem Hosp r717 Brookhill rd
--Phena B (wid Elphra P) drsmkr 824 Brookside av h do
--Philip T (Ann P) real est 212 S Tryon R1101 h2201 Radcliffe av
--Philip T jr studt r2201 Radcliffe av
--Polly bagger Griffin Pie r1411 Oak
--Queen C feeder Domestic Lndry h811 E 1st
--R A genl formn Sou Ry r Herron rd RD 3
--R B (Connie J) slsmn Denton Furn h443 Sylvania av
--R Edgar (Mary P) h604 Walnut av apt 4
--R P pres Esther Williams Swimming Pools of The Piedmont Inc
--Rachel A slswn W T Grant Co r1636 N Independence blvd
--Rachel L emp Kress r314 Piedmont cts
--Rachelle ofc sec Powers Regulator r4523 Wendover la
--Radio & Television Service (Offit E Williams) 2675 Elmin rd
--Ralph (Ida M) hlpr R H Bouligny Inc h1915 Edwin apt 149
--Ralph B (Marian F) asst div sls mgr Central Mtr Lines h2360 Sharon rd
--Ralph C (Natalia C) mgr The Net Restr h2836 Mayflower rd
--Ralph E driver Partridge Oil r Woodlawn rd
--Ralph E (Nettie D; Williams Oil Serv) h Academy rd
--Ralph F (Virginia M; Williams Hdw & Feed Store) h2241 Chesterfield av
--Ralph F emp Allison-Erwin r RD 9 Box 550
--Ralph O (Willis S) supt Fleming Laboratories h2034 Crescent av
--Ralph R (Lucy) millwright Consolidated Brass r1535 W Trade
--Ransom whsemn Edgcomb Steel r1411 Oak
--Raymond A (Flora T) mach P&NRy h1705 Seigle av
--Raymond A jr (Jeanette M) leadmn R H Bouligny Inc h3918 Meyer blvd
--Raymond B (Margt H; Williams Esso Serv) h2100 Floral av
--Raymond B (Cath M) opr Natl Welders Sup h101 Woodland av
--Raymond O (Ollie) jan Independence Corp h2324A Horne dr
--Realty Co (J P Williams) 2157 Independence blvd NE
--Rebecca whsemn NAPA
--Reece B atndt Harris Atlantic Serv r904 Sweetbriar
--Reuben E r1015 E Boulevard
--Richd hlpr County Garbage Collr r715 W Tremont av
--Riley M (Helen H) clk PO h3115 Westmoreland av
--Robt (Cath G) r436 Shuman av
--Robt clk Colonial Stores r Concord NC
--Robt driver Alemite Co h305B W Bland
--Robt (Letha) driver Mitchell Distr h905 Putnam ct
--Robt (Mary B) hlpr Radiator Splty h320 Benjamin
--Robt (Lelly) lab h300 Alexander av apt 42
--Robt (Cath G) lab Smith Tile & Marble h2526 Remus rd
--Robt studt r828 Ideal way
--Robt whsemn A & P r522 E Bland apt 4
--Robt A (Geneva M) supvr Southern Railway h Herron rd
--Robt C (Mary F) h1919 E 7th

WILLIAMS
--Robt C (Mary E) driverChicago Express h1500 Beverly pl
--Robt D mgr Columbia Pictures Corp r1336 Biltmore dr
--Robt E lab Royal Mfg r Concord NC
--Robt E (Mary L) slsmn Borden's Ice Cream & Milk Co h122 W Kingston av
--Robt E slsmn Stewart Sup r Concord NC
--Robt E (Rachel B) supvr SBT&T h3715 E Dresden dr
--Robt E (Evelyn A) tex wkr Johnstons Mfg h3306 W Caldwell apt 3
--Robt E (Mildred A) tex wkr Johnstons Mfg r3522 Spencer
--Robt E L (Bernadette N) h1504 Scott av
--Robt E L jr slsmn Joseph & Fiess r1504 Scott av
--Robt F studt r3011 Commonwealth av
--Robt G staff mgr Char Liberty Mut Ins r Gastonia NC
--Robt H admn sec Congressman C R Jonas h2524 McClintock rd apt 3
--Robt H hlpr G & T Superette r706A Eldridge
--Robt J (May A) driver Aker's Mtr Lines h823 Seigle av apt 315
--Robt J (Isabelle B) supt Swift & Co h1102 Lexington av
--Robt L (Willie) h Walker rd nr Alway rd
--Robt L (Evelyne S) slsmn Wallace & Tiernan h5169 Murryhill rd
--Robt N asst County Tax Receiver r RD 11 Box 390
--Robt N (Jean H) servmn Monroe Calculating Mach h5356 Buena Vista
--Robt R (Lucille R; V & W Lawn Mower Serv) h2437 Bay
--Robt S ship clk Pump & Lighting Co r2021 Rozzells Ferry rd
--Robt (Essie) h1100 McArthur av
--Robt T r808 Herrin av
--Robt T (Sue W) eng Marko Engineering h3815 Selwyn av
--Roberta W Mrs with Belk Stores Servs h1101 E Morehead apt 6
--Roosevelt h425 Broolyn la
--Rosa r420 Condon
--Rosa Mrs presser New York Dry Clns r420 Condon
--Rosa E (wid Avery) h1829 Dilworth rd W
--Rosa H (wid Benj) lndry wkr Char Lndry r2202 Kinney
--Rosetta S (wid Jas) h425 Wake
--Rosie L maid h910 E Vance apt 3
--Ross driver City Eng & Streets Dept r412 Seigle av
--Roy (Virginia) atndt Phillips Sixty-Six Serv Sta h1901 Edwin apt 137
--Roy porter Union Oil
--Roy J E with Radiator Splty r727 Snowball
--Roy L driver Tucker Kirby Co r Monroe NC
--Roy L (Christine) porter Eckerd's h405 Orange apt 3
--Roy L under writer Travelers Ins r2115 Queen rd W
--Ruby r1901 Edwin apt 137
--Ruby L ofc sec Home Finance Group r RD 1 Box 173
--Ruby M Mrs clk Esso r3726 Avalon av
--Ruby T Mrs cash Meyer's Furn r2904 Rozzells Ferry rd
--Rubye T Mrs (wid Carlton P) sten Wade Mfg Corp r3011 Commonwealth av
--Russell C (Mabel E) conservationist US Dept of Agrl h4240 Castleton rd
--Russell C jr (Mary S) formn SBT&T h Craig av
--Russell W (Ruth M) slsmn Gulf Oil Corp r Matthews NC
--Ruth tex wkr Highland Park Mfg
--Ruth Mrs maid h677 Fairwood av
--Ruth Mrs ofc sec Home Ins r3619 The Plaza
--Ruth A tchr East Mecklenburg High Sch r1518 E Ivey dr
--Ruth B Mrs beauty shop 412 Seigle av r do
--Ruth D clk Pure Oil h508 N Tryon apt 204
--Ruth I Mrs h812 Charles av
--Ruth M mach opr United Mills Corp r RD 3 Matthews NC

CHARLOTTE FLOWER SHOP
Flowers Wired Anywhere
Modern Greenhouses
1630 ELIZABETH AV.
TEL. EDison 2-8586

WILLIAMS
--Ruth M Mrs emp Highland Park Mfg r901 Calvine av
--Ruth T maid Mercy Hosp r808 N Alexander
--Ruth Y Mrs smstrs Mecklenburg Furn Shops r2829 Dorchester pl
--S Carlton (Margie S; Piedmont Charter Serv; Piedmont Fuel Oil Co) h2438 Greenland av
--S Horace (Mary B) insp Queen City Coach Lines h4232 Darwin cir
--S Irene tchr PS r1237 Harrill
--S M carp County Bd of Educ r Wilson Grove rd
--Sadie h313 S Myers apt 1
--Sadie maid r511 Plum
--Sam (Mary) driver Youngblood Trucking h615 N Davidson
--Sammy L emp Bolt Rubber Co r1318 S Church
--Saml lab City Eng & Streets Dept r RD 7
--Saml (Lois M) lab Ervin Constn r Plank rd RD 9
--Saml (Cath) USA h300 Fairwood av
--Saml H (Esther) plstr Yost & Grose h2223 Holly
--Saml L jr hlpr Belk's r525A W Hill
--Saml S research wkr r2036 Radcliffe av
--Saml W (Hazel) wtchmn Amerotron Corp h901 Louise av
--Sandra D clk Edgcomb Steel r2526 Barry
--Sandra F clk Harris Super Mkts r342 Melbourne ct
--Sandwich Shop (Mrs Dell Williams) 1600 Burton
--Sanford C jr (Ruth) ofc mgr R G Ross h3619 The Plaza
--Sara C Mrs ofc sec Char Bread r1233 E Boulevard apt 14
--Sarah (wid Melvin) r1336 Mulberry
--Sarah A ofc sec Queens College r2201 Radcliffe av
--Sarah E supvr Char Mem Hosp h1518 E Ivey dr
--Selina J (wid Chas W) h1608 Baxter
--Shedrick E (Mary F) h1104 Moretz av
--Shelly L (Alice F) apron builder Bowman Dunn Mfg h2635 Oak
--& Shelton Co Inc Chas A Williams jr pres J Lauer Williams v-pres and treas whol dry goods 4500 New Pineville rd
--Shine Parlor Jas Cathey mgr shoe shine 1522 Austin av
--Shirley A ofc sec Courts & Co r1514 Independence blvd NE
--Shirley B Mrs ofc sec R S Dickson & Co r2172 Weyland av
--Silas (Lillie T) custdn Piedmont Jr High Sch h427 E 22d
--Silas S (Ethel O) carp h816 N Church
--Simon P driver Meyer's Furn r1219 Statesville av
--Smoke Shop (John H Williams) 713 S Caldwell
--Sondra emp C D Stampley Enterprises r105 N Ramsey (H)
--Stella M Mrs h1417 Duval al
--Sterling h1322 Winnifred
--Susie r616½ E 9th
--Susie M r824 E Worthington av
--T Carl (Gladys H) formn Alse V Blankenship h3124 Boyd (H)
--T Duke Rev (Gladys C) pastor Camp Greene Presby Church h2124 Greene
--Tabernacle CME Church Rev General F Judd pastor 1026 E Boundry
--Tally (Classie P) h618 Belmont av

MECKLENBURG Hotel
100% Air Conditioned
• • •
Free Parking
• • •
French Restaurant
516-22 W. TRADE
PHONE
ED 2-1181

HAMBRIGHT REALTY & INSURANCE AGENCY
SALES and PROPERTY MANAGEMENT
Complete Fire and Casualty Insurance
116 W. 11th ST.
TEL. ED 2-8705

FRED J. WIGGINS CONSTRUCTION CO.
BUILDING CONTRACTORS
Residential — Commercial
130 EAST 4th ST. TELEPHONE EDison 3-4563

HOPPE MOTORS, INC.
Sales — CHRYSLER — PLYMOUTH — IMPERIAL — Service
439 W. 4th St. corner Graham St. Phone EDison 2-7161

SAPP
Electric Co.
CONTRACTORS
105 W. Park Ave.
Tel. JAckson 3-5021
E. V. Sapp

WILLIAMS
--Taylor h622 Condon
--Ted R (Marie) guard Douglas Aircraft h Virginia av
--Thelma tchr PS r2317 Celia av
--Thelma M clk Genl Elec Credit Corp r Monroe NC
--Theo A (Helen T; Char Surplus Center) h101 S Laurel av apt 92B
--Thos B insp SAL r125 W 10th
--Thos C (Ruth B) v-pres Pelton & Crane Co h4500 Wendover la
--Thos H (Lucille P) h219 Colonial av
--Thos R (Alma) constn wkr h823 Eden al
--Thos R (Irene C) mtcemn Celanese Corp h1231 Allen
--Thos W (Billie G) citypolicemn h4300 Welling av
--Thos W jr (Gaynell B) slsmn Coca-Cola r RD 7 Box 518
--Thomasena B Mrs prsr Mecklenburg Lndry h614 Stonewall ter
--Tommy A (Peggy J) asst mgr Myers Parking Center h317 N Crigler (H)
--Turner A (Louise G) br mgr Am Coml Bk r RD 2 Matthews NC
--Tyleta tchr PS r RD 4 Box 429 Matthews NC
--Ulysses G (Thelma L) shop wkr A & P h1904 Jack
--Una B presser Master Clns h1370A Horne ct
--Van (Mamie E) h1118 Harrill
--Vance (Willie M) h933 Calvine av
--Vance (Susie L) stacker Interstate Milling h602 S Independence blvd
--Vander H (Ellen V) driver Thurston Mtr Lines h1431 Shuman av
--Vanessa M Mrs sec-treas Consolidated Painters Inc slswn Parrot Stores r415 Beaumont av
--Vera M waitress Blackwelder's Bar-B-Q r516 E Kingston av
--Vermelle maid Ed Mellon Co r1021 S College
--Viola h624 E 12th
--Viola nurse Mercy Hosp r1921 Vail av
--Viola M Mrs drsmkr 1424 Elizabeth av r do
--Virginia Mrs mach opr Midland Mills h112 Sylvania av apt 3
--Virginia A Mrs nurses aide Mercy Hosp r137 Edwin
--Virginia H Mrs stacker Old Dom Box r201 Lima av
--W Alf driver Thomas & Howard h3710 Meyer blvd
--W Bickett (Margt M) mech Observer Trans h3401 Holt
--W Harrison Rev pastor Pritchard Memorial Bapt Ch h1623 Dilworth rd W
--W K mech Char Scale & Fixture r305 E Vance
--W L asmblr Cole Mfg r RD 1 Indian Trail NC
--W N whsemn NAPA r RD 9 Box 108
--W T & Son (L Neil Williams) mfrs agts 3127½ Tuckaseegee rd
--W Vance (Vivian) prod mgr Harris Super Mkt h4501 Morgan (Tboro)
--Walter (Macy S) h331 Mill rd
--Walter M (Char Billiards) r229 N Church
--Wilburt R (Essie B) shoe repr Faith Shoe Shop h2614 Englehart
--Wilhelmina C Mrs emp Radiator Splty r2030 Edison
--Willet R repr Faith Shoe Repr of Park rd r1111 Allen
--Wm A (Sarah W) h809 Fugate av

WILLIAMS
--Wm A (Carmen F) adj St Paul Fire & Marine Ins h4426 University dr
--Wm B (Eunice M) dispr Yellow Cab h4425 Thrift rd
--Wm B gdnr r430 Basin
--Wm C (Beatrice) slsmn Price Merc h1501 E 8th
--Wm C (Eliza) lab John J Morton Co h304 N Clarkson
--Wm C jr (Lee A) emp PO h2137 Bay
--Wm E (Margt B) opr City Water Dept r519 Belton
--Wm G (Ann B) interne Char Mem Hosp h223 Wakefield dr apt B
--Wm H (Gen L) asst supt Dwight L Phillips h904 Sweetbriar rd
--Wm H (Ruby M) linemn Duke Pwr h3726 Avalon av
--Wm J (Louise) sec Home Finance Group Inc sec-treas Home Credit Co h2611 Tanglewood la
--Wm K (Mamie W) supvr Travelers Ins h1423 Lexington av
--Wm P (Beatrice) h430A Lewis la
--Wm P (Mildred J) mtcemn City Bd of Educ h1903 Beatties Ford rd
--Wm R (Jessie C) sls asst Genl Elec h2516 Pinckney av
--Willie delmn Faires Trailer Co r Newell NC
--Willie lab Helms Mtr Exp h522 E Bland apt 4
--Willie C (Eliza B) lab John J Morton Co h706 Morris
--Willie J shoe shiner Smith's Barber Shop r706 Morris
--Willie J (wid Joe) h414 E 3d
--Willie L aide Char Mem Hosp r1505B Burton
--Willie L (Thelma) lab City Eng & Streets Dept h730 Seaboard
--Willie L (Mary) lab Gardner Mach Corp h409 Dorsey
--Willie M picture frames Smith Book Store r2328 Sanders
--Willie M Mrs maid Ivey's r2425 Olando
--Wilma E Mrs h401 N Poplar
--Wilma L Mrs instr Johnson C Smith Univ h1704 Patton av
--Worth A (Jacqueline) clk PO h2105 StPaul
--Worth A (Lizette H) dentist 223½ E Trade h2217 Douglas
--Zane H driver Sunshine Biscuit r Matthews NC
Williamson Adrian P (Mary S) USA h2822 Columbus cir
--Alice r2945 Amy James av
--Alma D ofc secCity Bd of Educ r100 Dilworth
--Alton (Vernessa C; Wilmont Cash Gro) h1237 Oakmont av
--Alvin L mgr Buster Brown News Stand r300 N Church
--Ann clk Old Dom Box r1415 E Boulevard
--Ann waitress The Anderson's Restr
--Anna K (wid W M) r528b E Boulevard
--Arth H (Margt B) veterinarian City Health Dept h600 E Tremont av
--Bernice nurse Char Mem Hosp r1631 Masonic dr
--Beverly D (Ruth W) admin asst Pure Oil h710 Bertonley av
--Beverly D jr studt r710 Bertonley av
--Billie R sten Travelers Ins h1719a Evergreen dr
--Blanche r905 Putnam ct (H)
--C S slsmn Devoe Paint Store h525 Wakefield dr apt B
--Carl R clk Sou Dairies r1748 Merriman av
--Chas R (Mary M) slsmn Am Clns h1504 E Worthington av
--Claude huckster 249 S Cedar r do
--Cordelia (wid Dennis) r2718 Country Club la
--David C (Thelma R) supvr SBT&T h1043 Roanoke av
--De Marquis B (Ethel S) insp Ry Exp h412 Ethelind av apt 13
--Donald F (Eliz S) slsmn Young Mtr h1717 Amherst pl apt 2
--Doris clk Panada Curtain r3512 Darby av

WILLIAMSON
--Dorothea E (wid John F) tchr h426 E 1st
--Dukes W (Sally T) slsmn Chapman-Harkey Co h4114 Leeds dr
--E A pntr r1312 E 5th
--Essie (wid Eddie) maid h2109 St John
--Ethel S Mrs emp City Health Dept r412 Ethelind av apt 3
--Eug C (Mary H) supt City Fire Dept h1632 Westbury rd
--Fannie r541 Lamar av apt 3
--Frank P grader opr Caro Paving r4214 Welling av
--Fred slsmn Aluminum Awning Co r Gastonia N C
--Geo studt r1522 Biltmore dr
--Geo jr hlpr Chez Montet French Dining Rm r421 N Davidson
--Geo E city policemn r2511 Davis av
--H Lee (Nina B) mattress fnshr Queen City Mattress & Upholstering h2918 Shady la
--Harold territorial mgr Simmon's Co r5124 Allison av
--Harold D (Eliz A) city policemn h5425 Grove
--Harriet L typ Genl Coal Co r2718 Country Club la
--Harry L (Louise T) slsmn Investors Diversified Servs h2718 Country Club la
--Harvey formn Willard Smelting Co Inc
--Heating Service (Jos N Williamson jr) rear 329 Circle av
--Henry (Beulah M) jan Park Rd Bapt Ch h2511 Davis av
--Henry B jr h2301 Selwyn av apt 1
--Hugh L (Morrie H) dept mgr Sears h4653 General Pershing dr
--Ida M Mrs bkpr Sou Bearing & Parts r501 Melbourne ct
--J Henry (Josephine K) sht mtl wkr Alliance Engineering h233 Atherton
--Jack R (Mary M) demonstrator CIBA Co h1855 Evergreen av
--Jack N (Doris M) clk P&N Ry r RD 1 Matthews N C
--Jas L (Martha T) h3021 Commonwealth av
--Jas L acct Peat Marwick Mitchell & Co r2115 Sherwood av
--Jas L (Bernice) mtcemn Canteen Serv of Caro r1631 Masonic dr
--Jannia Mrs bkpr W J Edwards & Co r RD 5
--Joe E (Doris D) eng S & W Cafeteria h1432 Downs av
--Joe H Mrs emp Southside Pharm r223 Arthurs la
--John G (Jewell M) eng Pneumafil Corp h3140 Marlborough rd E
--Jos N jr (Mildred B; Williamson Heating Service) h329 Circle av
--Julius L (Sara D) mfrs agt 1562 Clayton dr h do
--L F emp Genl Tire & Rubber
--L L asst mgr Coble Dairy Products Co-operative r Sardis cir
--Leonard clk A&P r Newell N C
--Lillian E ofc sec Fidelity Casualty r1329 E Morehead
--Lillian R Mrs nurse's aide Presby Hosp h2418 Daniel
--Louise T Mrs ofc sec Stein Hall & Co r2718 Country Club la
--Lucy cafeteria wkr Efird's r809 W 6th
--Lydia A waitress Anderson Restr r305 N Poplar
--Mae M (wid Theo P) h511 Providence rd
--Malcolm R jr studt r1522 Biltmore dr
--Malcolm R Rev (Mary) pastor Third Presby Ch h1522 Biltmore dr
--Margt B Mrs clk Met Life r600 E Tremont av
--Margt C Mrs cash Char Fish & Oyster r RD 1 Matthews N C
--Mary Mrs (Providence Road Beauty Salon; Selwyn Avenue Beauty Salon) r1632 Westbury rd
--Mary Mrs slswn Belk Stores Servs r1522 Biltmore dr
--Mary F Mrs mgr Photo Shop News Stand h rear 1102 Opal

"Selling and Servicing Chrysler Products Since They Were Born"

CAROLINA CONCRETE PIPE CO., Inc.
★
Machine-Made Process Plain and Reinforced Sizes 4 to 72 Inches
★
PHONES EDison 2-8874 and EDison 4-9250
Office and Plant
3701 Hutchinson Ave.
P. O. Box 10004

C. W. KIRKLAND STEEL COMPANY
Approved Applicators for Zonolite Roof Decks
2401 W. Morehead Tel. EDison 4-9668

C. W. KIRKLAND COMPANY
PLASTERING CONTRACTORS
Largest in the Carolinas
2401 W. Morehead Tel. EDison 2-1132

BELK BROS. CO.

The Carolinas' Largest Store — Smarter Fashions — Greater Values

111-121 E. TRADE and E. 5th corner N. COLLEGE PHONE EDison 2-3121

WILLIAMSON
--Mary K Mrs v-pres & treas Williamson Sls Co Inc r621 Oakland av
--Mary L Mrs clk Caro News Stand h1102 Opal
--Mary M Mrs ofc sec Belk Stores Servs r1504 E Wothington av
--Maxine H Mrs serv rep SBT&T r3711 Stonehaven dr
--Norval F (Mary M) acct Geo G Scott & Co r2114 Dilworth rd E
--R H (Jackqueleen) sls mgr Genl Detroit Corp h4432 Applegate rd
--Richd H (Carolyn S) clk State Air Natl Guard h1412 Pecan av apt 1
--Robbie M (Marion) perimetorist Char Eye Ear & Throat Hosp h1748 Merriman av
--Robt C mtcemn Mitchell Distributing r905 Putnam ct
--Robt D (Ruth B) mgr Columbia Picture h1336 Biltmore dr
--Robt L slsmn Pied Piper Exterminating h518 Templeton av
--Robt J (Bobbie C) acct exec Bennett Advertising h1529 Providence rd
--Russell G (Maxine) framemn SBT&T r2107 N Pine
--Ruth maid r521 W Liddell
--Ruth Mrs r536 Hawthorne la apt 3
--Sadie S (wid Joe) h1312 E 5th
--Sales Co Inc Tilden D Williamson pres-sec Mrs Mary K Williamson v-pres & treas furn 1128 Elizabeth av
--Sam T (Ruth) slsmn Household Distrs r Lumberton N C
--Saml T (Virginia) del mn Char Cigar & Candy h331 Beatties Ford rd
--Sanders (Dorothy W) cook Chez Montet French Dining Rm h421 N Davidson
--Sarah D Mrs clk County Hospitalization r1562 Clayton dr
--Sharon studt r621 Oakland av
--Stanley studt r1522 Biltmore dr
--Sue W Mrs tchr PS r225 S Chase
--T J h1613 E 4th apt B
--Thos R (Mary) mach opr Draco Furnace h2704 Rozzells Ferry rd
--Thos T (Lillian K) tech Genl Aniline & Film Corp h150 N Smallwood pl
--Tilden D (Mary K) pres & sec Williamson Sales Co Inc h621 Oakland av
--Vernessa C Mrs forwn Panda Curtain r1237 Oakmont av
--Virginia Mrs tchr J H Gunn Hi Sch r331 Beatties Ford rd
-W Jordan (Sue W) v-pres E M Stafford Inc Stafford's Drive In Restr h225 S Chase
-W Lloyd (Doris L) opr Glaco Carolinas Co r523 Wilbrown cir
-W W slsmn Minneapolis-Honeywell Regulator r RD 1 Box 41
-Wm H jr (Ella H; Archibald & Martin) h333 Tranquil av
-Wm H III (Jane) reg rep Harris Upham & Co h867 Museum dr
-Wm J jr (Frances B) slsmn Char Observer h1639 Merry Oaks rd
-Wm V jr (Sara B) sec-treas Blythe Bros Co Inc; Jackson Engineering Co; Char Equipment Co h2178 Sharon la
Villiard see also Willard
-Ruth B nurse Char Mem Hosp r2501 Roswell av
Villie Saml hlpr Weathers Bros Moving & Stge r1024 Eldridge
Villie's Smoke Shop (Willie McDowell) confy 713½ N Alexander
Villiford Edw C insulator Reid Haden & Co r1524 Shamrock dr
-Eliz J Mrs mgr Belvedere Homes r315 Bacon av
-Fannie W (wid Wm E) h1524 Shamrock dr
-Ivy A (Fairy C) h2000 Commonwealth av

VILLIFORD JOHNNIE MRS, ASST SEC FIRST FEDERAL SAVINGS & LOAN ASSOCIATION OF CHARLOTTE 225 S TRYON, TEL ED3-8401, r RD 1, MATTHEWS, NC

WILLIFORD
--Mildred S Mrs bmo J P Stevens & Co r1527 Westbrook dr
--Miles H USN r1527 Westbrook dr
--Ray V (Eliz J) serv mgr Ditto Inc h315 Bacon av
--Robt M emp C D Stampley Enterprises r1801 Chatham av
--Thelma V cashier Efird's r1524 Shamrock dr
--Wade H (Mildred S) slsmn Martin & Lewis Furn h1527 Westbrook dr
Willin Hugh W h1323 Aylesford rd
Willingham Annie M prsr Caro Overall Serv h1107 Jefferson
--Cath Mrs emp Griffin Foods r204 Lancaster
--David studt r204 Lancaster
--David jr (Cath) lab Ornamental Stone r204 Lancaster
--Donald studt r2133 Highland
--Elaine maid r204 Lancaster
--Eliz C (wid Russell D) h1200 Fordham rd
--Eug D jr (Florine E) mfrs agt 1617 Hertford rd h do
--Florine E Mrs consultant Ivey's r1617 Hertford rd
--Grady C hlpr Am Bakeries r510 W Worthington av
--Grady (Maude M) mech Daniels Mtr h510 W Worthington av
--Mary P studt r1617 Hertford av
--Rebecca D (wid Thos) ofc sec Embree Reid h2133 Highland
Willis Ann L Mrs nursery hlpr Sunset Hill Presby Ch r Exmore
--Bessie T Mrs mender Harper-Crawford Bag r420 Jenkins
--Bonnie G Mrs pkr Colonial Stores r3324 Dexter
--Carl M (Frances) cabinetmkr Wade Mfg Corp r RD 1 Lincolnton N C
--Chas A studt r312 Ideal way extd
--Chas B jr (Helen H) buyer Belk's h422 N Dotger av
--Clara A r601 French
--Constantine (Elsie S) grillmn The Pink House r621 Sunnyside av
--Cuba S (wid Walter) slswn Ivey's r1821 E Kensington dr
--David (Gertrude) porter Alexander Graham Jr Hi Sch h1315 Statesville av
--David L (Ann L) auto trimmer Young Motor h Exmore
--David R h1215 E 34th apt 3
--Derryl O (Ann W) eng Sou Ry Sys h711 Poindexter dr
--Dorothy ofc mgr Caro Nurseries r Concord N C
--Drucilla r1025 Elizabeth av
--DuBois M (Dorothy M) decorator Modern Trend Furn Galleries h312 Ideal way extd
--Edgar W (Eliz S) sec-treas Harry Parker Inc h1441 Waverly av
--Erskine H jr (Mary) rep Firestone r RD 5 Lincolnton N C
--Eva J r1025 Elizabeth av
--Florence supvr Delmar Studio r621 Sunnyside av
--Forest M (Eula) tchr A & T College (Greensboro N C) h1300 Mulberry
--Fred L jr (Mezpha D) slsmn Inchemical Corp h1128 Coddington pl
--Gay prin Elizabeth Sch r712 E Worthington av
--Gene M (Miriam E) sls rep Addressograph h2619 Marston rd
--Guy (Zita) clk Aker's Mtr Lines h2114 B av
--Hal h413 Hillcrest av apt 4
--Harry G jr clk Rex Billiards r621 Sunnyside av
--Harry S (Dorothy H) asst v-pres Chadbourn-Gotham Inc h1356 Drexmore av
--Helen H Mrs nurse Mercy Hosp r422 N Dotger av
--Henry (Margt B) lab Sou Rd Bldrs r830 W Tremont av
--Herman E (Virginia F) ruler Pound & Moore h4201 Tanglewood dr

Hanks-Jerman & Wyman REALTY COMPANY, INC.

Sales — Leases
Loans — Insurance

112 E. 4th St. Tel. EDison 3-1154

WILLIS
--Jas E (Vera M) mach opr Old Dom Box h1910 Earle apt 377
--Jas J (Bessie T) pkr Scott Drug Co h420 Jenkins
--Jas T (Sarah B) dental asst Char Dental Laby h601 French
--Jimmie E (Bonnie G) mgr Tri-State Distr h3324 Dexter
--John D (Mary S) ofc mgr Kilgo Mtr Frt h1023 Wilshire pl
--Josephine (wid Harry G) h621 Sunnyside av
--Josephine E studt r621 Sunnyside av
--Joyce A Mrs sten Paramount Film Distributing r RD 11 Box 187
--Junius B (Bella B) h1735 Mecklenburg av
--King O (Addie L) h414 Biddle
--Laurie (wid D J) v-pres Chas E Cullen Assocs h214 Hillside av
--LeRoy (Willie) repr White Auto Body Wks h214 Frazier av
--Lewis M (Gloria H) acct A Stowe Blankenship h4715 Gilmore av
--Margt H h712 E Worthington av
--Mary tchr PS r904 Henley pl
--Pearlie maid r414 Biddle
--Ray Y (Margt H) mech Ross & Witmer h2633 Clydesdale ter
--Robt A (Mildred P) editor Assoc Press h4452 Applegate rd
--Sarah B Mrs chkr Mecklenburg Lndry r601 French
--Sarah M Mrs spnr Highland Park Mfg r3512 Rozzells Ferry rd
--Shirley r3512 Rozzells Ferry rd
--Ted J (Virginia H) asst dept mgr Haverty's h Dixie rd
--Thos J (Joan A) servmn Char Hotel h1009 E Boulevard apt 3
--Verna J Mrs h3139 Sunset dr
--Vernon H (Sarah M) tile str h3512 Rozzells Ferry rd
--Weston H with State Natl Guard r Jacksonville N C
--Wm J (Claire B) eng Westinghse h1215 Andover rd
--Wm M jr (Ruth B) slsmn Diamond Crystal Salt h3618 Belton
Williston Fred D (Carrie) stevedore Stand Trucking r2631 Statesville av
Willmann C R (Mable V) h937 Bromley rd

WILLMANN C R PLUMBING CO (C RUDOLPH WILLMANN JR), PLUMBING and HEATING CONTRACTORS 1212 GORDON, TELS ED2-8246 and ED2-8247

--C Rudolph jr (Jean H; C R Willmann Plmb Co) h1929 Tippah av
--Jean H Mrs ofc sec C R Willmann Plmb r1929 Tippah av
Willmon W Kenneth (Sylvia A) repr SBT&T h1121 Sugar Creek rd
Willms Viola nurse Mercy Hosp r1921 Vail av
Willocks Robt L (Dorothy L) mtce A &P Bakery h325 East End (Tboro)
Willoughby Harley (Mae F) wldr h1904 Isom
--Mae F Mrs pkr Ready to Bake Foods r1904 Isom
--Vivian T Mrs clk A&P r1109 Skyland rd
--Wm G (Vivian T) driver Miller Mtr Exp h1109 Skyland rd
Wills see Wells
Willyard Dewey L (Margt) sec R W Eldridge Co h1805 Logie av

Bob Robinson's Auto Service

General Auto Repairing
Auto Air Conditioning
All Makes of Cars

1305-11 E. 4th St.

TELS. EDison 4-5091 and EDison 4-3818

W. F. Phillips Plastering Co.

COMMERCIAL • RESIDENTIAL • INDUSTRIAL

4015 N. Tryon St.

Tels. EXpress 9-9934 EDison 3-0558

THE Mutual BUILDING & LOAN ASSOCIATION

EACH SAVINGS ACCOUNT INSURED UP TO $10,000 BY THE FEDERAL SAVINGS & LOAN INSURANCE CORPORATION

EDison 3-6126 and EDison 4-3368 • INSURED SAVINGS • 119 EAST THIRD ST.

QUICK STARTS Willard AND MANY OF THEM

BATTERY TIRE & SUPPLY CO., Inc.
AUTO SUPPLIES
Complete Motor Tune-Up Service
Easy Budget Terms
2131 S. Boulevard
Phone ED 2-4101

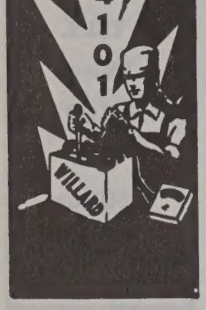

Eckerd DRUG STORES INC.
128 N. TRYON ST. TEL. EDison 3-0553
109 S. TRYON ST. TEL. EDison 4-4042
1517 CENTRAL AVE. TEL. FRanklin 5-5556
1025 PROVIDENCE RD. TEL. EDison 2-6111
4133 PARK RD. TEL. JAckson 3-3031
FREE CITY WIDE DELIVERY
5 LOCATIONS FOR YOUR CONVENIENCE

E. P. NISBET COMPANY
Metered and Filtered Fuel Oil
Oil Burner Service
Carrier Air Conditioning
"24 HOUR SERVICE"
1818 Baxter St. Tel. EDison 2-7755

WILLYARD
--Harvey L (Alice E) slsmn Carolinas Auto Sup Hse h2605 Independence blvd
--Margt Mrs forwn Panda Curtain r1805 Logie av
--Virginia (wid Ulysses) nurse 2734½ Shenandoah av h do
Wilmanns Georgeanne F Mrs sls agt EAL r2826 Selwyn av apt 4
--John G (Georgeanne F) eng J Zagora Mach & Gear h2826 Selwyn av apt 4
Wilmar Inc Jules A Buxbaum pres Mrs Renee N Buxbaum v-pres sanitary sups 224 Foster av

WIL-MAT CORP

J T MATTHEWS, PRESIDENT
H W WILKIN, SECRETARY-TREASURER
W B GARDNER, ASST SECRETARY-TREASURER
MANUFACTURERS OF CASTERS and INDUSTRIAL EQUIPMENT
2511 WILKINSON blvd
TELEPHONE EX 9-0427

Wilmer Eliz C Mrs sten Manpower Inc r1839 Asheville pl
--Henry B (Mary V) spl agt Prudential Ins Co of Am h2136 Malvern rd
--Wm A (Eliz G) mfrs agt 1839 Asheville pl h do

WILMITH HOSPITAL, MRS FRANCES BOYST SUPT US HWY 29 N, RD 10, BOX 244, TEL ED2-5412

Wilmont Bapt Church R W Knight pastor Wilmont cor Shilo
--Cash Grocery (Alton Williamson) Wilmont cor Shilo
Wilmore Apartments 1827 Wilmore dr
--Charlie roofer The Young Co r308 S Morrow
--Edw L (Arlene B) ship clk Dodge Wire h707 E 8th
--Food Store (Fairley T Broome) 401 Dowd rd
--Henry (Pecola) emp Duke Pwr h1319 Condon
--Lonnie T studt r2319 Condon
--Lottie (wid Geo) r914 E Vance apt 1
--Margt r708 E 8th
--Nursery School (Mrs Eliz R Castles) 1605 Wilmore dr
--Presbyterian Church Rev W Ted Smith pastor 501 W Park av
--School Ellen Brice prin 438 W Boulevard
--Shoe Shop (Jas Geer) reprs 1333 S Mint
--Sundries Store (Scale McGill) 529 Dowd rd
--Willie (Flossie) jan Akers Mtr r1415 W 5th
Wilmoth & Morrow (Wendell R Wilmoth, William H Morrow jr) Attorneys-at-Law 612 Wilder Bldg 237 S Tryon, Tel FR 5-4458
--Wendell R (Vergie I; Wilmoth & Morrow) h607 McAlway rd
Wilson A A (Mary Nell) mgr Graybar Elec r1017 Coddington pl
--Aaron L (Betty) artist Char News Pub r5516 Radford av
--Ada M Mrs wvr Highland Park Mfg r3024 N Davidson
--Adam P (Julia R) pnt 2324 Vanderbilt rd h do
--Addie h709 N Davidson
--Adelaide M Mrs maid Milo J Hoffman h1708 Luther
--Admiral D (Wilson's Gro) r314 Dixon

WILSON
--Albert jr (Mary) h1900 St John
--Albert F (Ilean M) supt Hicks & Ingle h1829 Lynwood dr
--Albert W (Marie H) bellmn Mecklenburg Hotel h416 N Brevard apt 1
--Alice D (wid Geo E) r3339 Benard av
--Allen E lab Concrete Materials Prestressed & Precast r Belmont N C
--Alma M slswn Dilworth Bakery r1725 E 7th
--Alonzo (Frances) constn wkr h1216 N Johnson
--Ann studt r Nations Ford rd
--Anna M h1121 Myrtle av apt 14
--Anna R Mrs teller Am Natl Bk r427 N Dotger av
--Annie A Mrs recpt Skyland Life Ins r4820 Monroe rd
--Annie B Mrs counterwn Belk's Cafeteria r RD 4
--Annie G slswn Belk's r2125 Cumberland av
--Arth emp Academy Steel Drum r Ft Mill S C
--Arth (Beatrice) tchr Second Ward Hi Sch h316 Solomon
--Arth J (Alba C) h811 E Morehead apt 2
--Arth J jr (Hazel G) v-pres Hearn Mtr Co h3801 Park rd
--Arth L (Barbara) delmn Ward's Furn & Appl h420a Dunbar
--Arth W slsmn h4817 Gwenfett pl
--Asbury R Rev (Amanda) architect Bishop C M Grace h720 Henderson ct
--Aubrey R (Virginia A) sec-treas Bruce Johnson Trucking h1900 Lee av
--Augustus H (Myrtle L) h715 Royal ct
--Austin D (Jowlie B) carrier PO h924 E 35th
--Auvalene L Mrs ofc sec Queen City Engineering r1120 Woodlawn rd
--Barbara A r106(2) Dr Carver rd
--Barbara A recpt Presby Hosp r945 Sugaw Creek rd W
--Basil R (Eliz S) rep Reynolds & Reynolds h2137 Dartmouth pl
--Beatrice Mrs mgr Wilson & Holmes Pharm r1526 Beatties Ford rd
--Belle Mrs r2644 LaSalle
--Ben A (Dorothy H) supvr Char Linen Serv & Sup h3841 Avalon av
--Ben W (Laura P) supvr Pneumafil Corp r Bowling Green S C
--Bertie L (wid Sam B) h417 E 17th
--Bess W (wid R Boyce) r2600 Clydesdale ter
--Bessie (wid Murray) cook h1810 Kinney
--Bessie E (wid Paul) h419 Greystone rd
--Betty Mrs emp Char News r5516 Radford av
--Betty A agt Bankers Life & Casualty r1929 Avondale av
--Betty B tex wkr Highland Park Mfg r3415 N Myers
--Betty C Mrs nurse 116 Durham dr r do
--Betty C Mrs nurse Posey W Downs r1013 Westchester blvd
--Betty J Mrs opr SBT&T r141 Marsh ct
--Betty M Mrs boarder Chadbourn & Gotham r Box 272 Cornelius N C
--Betty S (wid Beverly) r1700 Oaklawn av
--Beulah maid r2713 Botany
--Bida L (Mary) r206 Honeywood av (H)
--Bleaker H (wid John M) h1801 The Plaza
--Bobby knitter Huntley Hosiery h1333 E 4th apt 4
--Boyce L (Carolyn A) linemn Duke Pwr r RD 4 Box 193
--Brice B (Mary S) supt Reliance Engineering h1533 Cliffwood pl
--C Ben (Cath S; C Ben Wilson Fabrics) h1341 Durwood dr apt 3
--C Ben Fabrics (C Ben Wilson) int dec 1366 E Morehead R 105
--C Benj (Zita T) plmb Ace Plumbing h1225 Kennon
--C De Armon (Louise H) clk PO h1445 Carolyn dr
--C E fxr Highland Park Mfg
--C F wvr Highland Park Mfg
--C N mech Avrett & Ledbetter Roofing & Htg r2204 Stratford av

WILSON
--Caldwell S agt Carson & Co r1326 Kenilworth av
--Calvin whsemn Bruce Johnson Trucking r1819 Statesville av
--Calvin E (Lena) opr Shaw Mfg r RD 3 Box 188 Matthews N C
--Capitola r820 E Boundary
--Carey D slsmn Price Merc h2617 Rose
--Carey D jr (Nellie D) bkpr City Auditorium-Coliseum h2624 Rose
--Carl D (Mary H) tool mkr Pneumafil Corp h219 Hovis cir (Tboro)
--Carl E storehsemn Sou Ry r RD 7 Box 1690
--Carl O jr (Betty C) h116 Durham dr
--Carl R (Kathryn A) supvr Sou Bakeries h1326 St Julien
--Carolene R Mrs weaver Highland Park Mfg r1415 N Davidson
--Carolyn A Mrs bkpr Twentieth Century-Fox Film r Mount Holly N C
--Carolyn G Mrs ofc sec Whitlock Dockery Ruff & Perry r2508 Hillside dr
--Carrie maid h420½ Plum
--Cath emp Wright Cln Co Inc r1512 S Miller
--Cath M Mrs case wkr County Dept of Pub Welfare r1410 Russell
--Cath S Mrs ofc sec Adon Smith Associates r1341 Durwood dr
--Cecil hlpr Bush & Thomas Superette r714 S Plum
--Cecilia J Mrs tchr Second Ward Hi Sch r2020 St Paul
--Chas dish washer Airport 77 Restr r515 W Stonewall
--Chas B agt Am Natl Ins Co r Ridgeway rd
--Chas J h148 S Smallwood pl
--Chas L (Eliz) lab Ervin Constn r410 Mill rd
--Chas Q h2204 Stratford av
--Chas W (Annie L) chf clk Domestic Relations & Juvenile Courts r RD 11
--Chas W (Evelyn) serv mn Surburban Rulane Gas r Thrift rd RD 5
--Charlie constn wkr r804 E 1st
--Christabel Mrs librn Bd of Educ h410 Ardmore rd
--Cicero (Cath M) whsemn Edgcomb Steel h1410 Russell
--Clarence (Janie) h510 S Davidson
--Clarence (Georgia) lab Sou Bakery h507 E 7th
--Claude J (Peggy A) appraiser The Prudential Ins Co of Am h1004 E Ivey dr
--Claude L city firefighter r1420 N Caldwell
--Cleve (Lois) hlpr Southern Metals h Yorkmont rd
--Cleveland (Sarah) plstr Yost & Grose h311 S Myers
--Clifford E (Sarah E) h2032 Lyndhurst av
--Clyde H (Della M) driver Old Dom Box h2019 Avondale av
--Clyde W (Mildred C) cabinet mkr Wearn Lbr h2134 Roslyn av
--Connie r1130 Oaklawn av apt 53
--Cora H (wid Tuck) r1108b Forest
--Cora L (wid Wm L) r108 S Turner av
--Corrine maid h1025 E Hill
--D D mech Char City Coach Lines r Matthews N C
--Daisy Mrs h813 Ross
--Dan yd mn Cole Mfg r RD 6 Box 5
--Danl (Pearl) jan Cole Mfg h201 S Linwood av (H)
--Danl W supt Caro Concrete Pipe r Fort Mill S C
--David wvr Highland Park Mfg
--David E (Marianne) insp The Hooper-Holmes Bur h rear 1323 Thomas av
--David G (Shirley H) emp Wilson Sporting Goods r1700 Luther

WILSON DAVID R (MARY), ASST CASHIER CITY SAVINGS BANK 120 E 34, TEL FR5-4441, h DIXIE rd, RD 4, TEL JA3-4091

--Dellward P (Auvalene L) slsmn Swimmer Ins Agcy h1120 Woodlawn rd

CAROLINA TRUCK SUPPLIES, INC.
We Buy and Sell Used Trucks and Trailers
Used Truck and Trailer Parts
5010 Wilkinson Blvd. Tel. EXpress 9-1480

FORD YOUNG SELLS FORDS FORD
318 W. FIFTH ST.
BRANCH – 1124 S. TRYON at INDEPENDENCE BLVD.
PHONE FRanklin 5-8441
PHONE FRanklin 5-3068

Baucom's NURSERY & GRADING CO. A. L. BAUCOM, Owner
LANDSCAPE GARDENERS — GRADING CONTRACTORS —
Visitors Are Always Welcome — Over 100,000 Shrubs for Your Selection
TEL. EDison 4-6453
NIGHT EDison 3-7975
(See Yellow Page 146)
N. TRYON STREET
ACROSS FROM FAIRGROUNDS

WILSON
--Dennis N (Nancy H) eng Sou Ry Sys h1101 E Morehead apt 5
--Deola Mrs recpt Double Oaks Apts r2905 Statesville av
--Dewey mech Duke Pwr h608 Chipley av
--Doris C (wid Robt) bkpr Ed Mellon Co r1816 Avondale av
--Dorothy r519 N College
--Dorothy G Mrs ofc sec Caro Metal Products r1033 Drummond av
--Dorothy H Mrs mach opr Lance Inc r2315 Catalina av
--Dorothy H Mrs ofc wkr A&P r3841 Avalon av
--Dorothy J maid h702 W 1st
--Dorothy P smstrs Uniform Rental Serv r1227 Potters rd
--Dozier L (Lillian B) electn City Traffic Eng h1009 Gibbon
--E E mech Commercial Automotive r Dallas N C
--E Frank (Reola G) plant mgr Dicks Armstrong Pontius h2008 Greene blvd
--Earl emp Cockran & Ross Coal r Midland N C
--Edith P (wid Geo A) slswn Mildred's Shop r524 Bertonley av
--Edna C Mrs asst mgr Holly Smith Camera Shop r1820 Chestnut
--Edw (Thelma) lab Piedmont Chem Corp h2110 Gibbs
--Edw (Dorothy F) lab Baucom's Nursery & Grading h1714 Main
--Edw E (Helen M) slsmn Berlo Vending h3626 Commonwealth av
--Edw L (Dixie L) supvr Allstate Ins h4047 Sheffield dr
--Edw W (Evelyn W) asst div mgr R J Reynolds Tobacco h1138 Norland rd
--Elbert M (Willie L) dispr Associated Transport h212 Victoria av
--Eleanor E Mrs slswn Scott Drug Co r RD 1 Stanley N C
--Eliz Mrs clk Chadbourn & Gotham r RD 10 Box 329
--Eliz Mrs ofc sec Walter M Summerville r1800 Edwin apt 283
--Eliz (wid Geo) h1404 Hunter
--Eliz A maid 801 Westbrook dr
--Ella J (wid Jas A) r3102 Garrison
--Ella M (wid Jas R) r1304 N Davidson
--Ellen M ofc sec Associated Transport r1008 State
--Eloise M Mrs ofc sec Home Realty & Management Co r1927 Cliffwood pl
--Elsie insp Highland Park Mfg
--Elsie C insp Nebel Knitting r CMR 332 Box 698
--Elsie M Mrs looper Huntley Hosiery r RD 1 Box 271
--Ernest (Annie) hlpr Bottoms-Fiske Truck Lines h1038 Carter av
--Ernest jr (Gussie H) jan Douglas Municipal Airport h1901 Baxter
--Ernestine C sten Amoco r2702 S Remount av
--Essie Mrs maid h1113 E Hill
--Essie M (wid Brite) h410 E 21st
--Ethel C Mrs mender Chadbourn & Gotham r RD 1 Box 402
--Eug R (Ruby T) driver Helms Mtr Lines h915 E 10th apt 1
--Eug R slsmn Sou Bearings & Parts h3501 Oakwood av
--Eug W (Lillian D) baker Fed Bake Shop h2338 Morton
--Eula F ofc sec Franklin Brown Ins Agcy r106 Colville rd apt 31a
--Eunice lndry wkr Char Linen Serv & Sup r1143 S Miller apt a
--Eunice N (wid Trammell C) h1326 Kenilworth av
--Eunice P folder Chadbourn & Gotham r Midland N C
--Evelyn r1616 Euclid av
--Evelyn Mrs slswn Belk's r Box 460 Paw Creek N C
--Evelyn Mrs steno U S Casualty Co r Huntersville N C
--Fay h100 Colville rd apt 31a
--Felix C jr (Margt C) with State Highway Comn h938 Lunsford pl

WILSON
--Florence K Mrs cash W U Teleg r428 N Laurel av apt 12
--Florence M (wid Richd E) h1101 Drummond av
--Floyd lab Jackson Container
--Floyd W (Hilda L) meat ctr B & B Food Store h2210 Farmington la
--Floyd W roofer H & S Lbr r1134 Elizabeth av
--Frances slswn Grant's r127 E 9th
--Frank J (Dorothy) driver Novick Transfer h317 W Boulevard apt 1
--Frank J (Florence K) slsmn Rike Roofing & Mfg Co h428 N Laurel av apt 12
--Frank M (Jeanne A) drftsmn Duke Pwr h2718 Phillips av
--Frank M (Ruby W) mgr Foremost Grill h1137 Woodside av
--Frank P (Marie) servmn Duke Pwr r RD 11 Box 85
--Frankie (Dorothy H) dental wkr Barnhardt Mfg Co h1001 E 10th apt 104
--Franklin L (Eleanor G) phys 1700 Mecklenburg av h1908 Sharon la
--Fred studt r Nations Ford rd
--Fred F (Cath) whsemn Grinnell Co r RD 5 Box 1068 S
--Freddie kitchen wkr Bailey's Selwyn Cafeteria
--Fred R driver Henley Paper r RD 5 Box 1068 S
--Furman (Margt P) drftsmn Pneumafil Corp r Kings Mountain N C
--G H overseer Highland Park Mfg
--G Lucille clk Mercy Hosp r106 S Draper (H)
--Garland L (Ruth) carp Concrete Sup r RD 2 Ft Mill S C
--Garnet E (Flossie S) mach Douglas Aircraft h1112 Parson
--Gene F (Martha J) serv rep Marchant Calculators h1831 Arnold dr
--Gene L parts mgr Farm & Indus Equip r Monroe N C
--Geo constn wkr r2329 Catheys row
--Geo mech Hugh Prather Co r Statesville av
--Geo A (Adelaide L) overseer Highland Park Mfg h2801 Hillside dr
--Geo B (Lillian McN) certified pub acct 2423 Beverly way h do
--Geo D (Eleanor G) asst supvr Duke Pwr h2501 Roswell av apt 301
--Geo E (Aceneth R) real estate 2904 Tuckaseegee rd h do
--Geo N (Sue R; Geo N Wilson Agency) mgr Law Building h2036 Hastings av
--Geo N Agency (Geo N Wilson) ins & real est 730 E Trade R 103
--Geo T (Kate S; Wilson Grocery) h1317 Anderson
--Georgiana (wid Carl B) r3115 The Plaza
--Gertie Mrs prod wkr Caro Foods r417 18th
--Gertie M maid Ranch House r RD 5 Box 967
--Gertrude H Mrs typ USA Recruiting r3116 Parkway av
--Gladys maid r1408a Samuel
--Glass Service (Thos F Wilson) 108 S Sycamore
--Glenda J center dir City Parks & Recreation Comn r Paw Creek N C
--Grocery (Geo T and Rufus M Wilson) 836 E 10th
--Gus O (Helen M) tex wkr Highland Park Mfg h1107 N Caldwell
--Gussie H Mrs maid Char Mem Hosp r1901 Baxter
--H Grady jr (Kath T) dept mgr Sou Dairies h200 Canterbury dr
--Hal W Mrs credit mgr Lowder Furn r940 Dudley dr
--Hampton H (Peggie M) adj Crawford & Co h2445 Marlowe av
--Harold L (Shirley L) driver Char City Coach Lines h1320 Brook rd
--Harold L (Pauline S) driver Geo A Hormel & Co h1101 S Caldwell
--Harold W (Jean B) asst whsemn Gulf Oil Corp h4819 Elder av

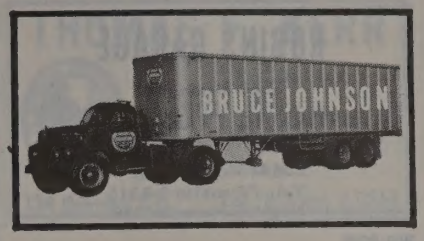

WILSON
--Harry E tech Pickard X-Ray r1000 E Boulevard
--Harry L (Adele S) slsmn A S Aloe Surgical Sup h1019 Roanoke av
--Harvey C (Joanne E) wldr S E Constn h1024 Harrill
--Harvey E (Mary E) asst chf drftsmn Sou Eng h2621 Idlewood cir
--Harvey P (Gertrude H) formn Char Finishing Co Inc h3116 Parkway av
--Hazel E (Joyce) carp Ervin Constn r RD 2 Fort Mill S C
--Heights Baptist Church Rev Wm A Thomas pastor 2137 B av
--Heights Cleaners (Jas E Marion J Rev Clyde E and Clyde E Sullivan jr) 2734 Newland rd
--Helen M Mrs clk Chadbourn & Gotham r3626 Commonwealth av
--Helen R (wid Frank) h821 Seigle av apt 212
--Henry h1137 Statesville av
--Henry D (Mary F) kntr Hudson Hosiery h3717 Commonwealth av
--Henry M (Dorothy H) mach opr Whitehead Eng h2315 Catalina av
--Hercules Rev (Carrie D) h1646 Washington av
--Herman L (Ora; New Way Products h2833 Springway dr
--Hettie M nurse Carlton G Watkins r106 S Draper (H)
--Hilda L Mrs slswn Bapt Book Store r2210 Farmington la
--& Holmes Pharmacy 321 S Brevard
--Hoppie hlpr Char Pipe & Fdry r2301 Augusta
--Hosick & Co (Benj A Wilson (Winston-Salem N C), Tel R Hosick) accts 212 S Tryon R 1514
--Howard emp Char Pipe & Fdry r116 W Palmer
--Howard L city firefighter r RD 11 Box 178
--Ike constn wkr r912 E 1st
--Irene r326½ S Mc Dowell
--Irene P Mrs bmo Bank of Char r Indian Trail N C
--Isaac W (Rebecca) h1925 St Mark
--J Andrew emp Academy Steel Drum r RD 11 Box 655
--J C driver Char City Coach Lines r Derita N C
--J F mech Char City Coach Lines r CMR 144 Box 380
--J H (Louise P) engr Biltmore Dairy Farms r RD 7 Box 706
--J R (Alice W) supt Crowder Constn Co r Ft Mill S C
--J R jr (Alice) v-pres Crowder Constn Co Inc r RD Fort Mill S C
--J R Hoyle (Jacquelyn J) pres-genl mgr WMIT exec v-pres Melodaire Inc h1717 E Kensington dr
--J W r1013 E 7th
--J Walton (Eliz S) supt County Bd of Educ h831 Ardsley rd
--Jack h217 E Worthington av
--Jack (Mattie L) district mgr Chev Mtr r Charleston S C
--Jack F carp Ervin Constn r Maiden N C
--Jacquelyn A Mrs r2420 Marshall pl
--Jas r813 Ross
--Jas lab Char Venetian Blind Mfg
--Jas lab Textile Waste Mill r2118 Holly
--Jas A (Mary) whsemn Sears h1207 Spring
--Jas C (Ann) pres Wilson Machinery Corp h5024 Murryhill rd

LINCOLN NATIONAL LIFE INSURANCE COMPANY
LIFE ACCIDENT SICKNESS GROUP
R. L. "Bob" TAYLOR & ASSOCIATES
917 JOHNSTON BLDG.
212 S. TRYON ST.
EDison 3-4197

SUGGS WRECKING & REMOVAL CO., INC.
BUILDINGS DEMOLISHED
Large or Small
SALVAGED BUILDING MATERIALS
Derita Rd. R.D. 7, Box 782-C
Tels. EDison 3-1035 Nights EDison 2-0008 and FRanklin 5-3647

Flowe Bros. Construction Co.
DRAINAGE, GRADING AND EXCAVATING CONTRACTORS
917 W. Morehead Street
Tels. EDison 4-1340 and EDison 4-2157, Nights EXpress 9-7656 and EXpress 9-1863

T. C. HEYWARD & CO.
Steam and Hydraulic Plants
TELS. FRanklin 7-2678, LD 930
518 E. MOREHEAD ST.

HALL'S, INC.
"SINCE 1946"
Home of Quality Floor Coverings and Fine Furniture – Carpeting Service For Offices and Hotels
2519 THE PLAZA TEL. FRanklin 5-4449

ROBINS GARAGE
Specializing in
AUTOMATIC TRANSMISSIONS
MOTOR TUNE UP
1634 W. Morehead
Tel. FRanklin 5-8315
Night EDison 2-1936

WILSON
--Jas C reprmn Haverty's r309½ S Cedar
--Jas D (Martha S) emp A&P h1854 B Fleetwood rd
--Jas E (Rose R) pntr h2818 Hillside dr
--Jas H (Lila C) clk Duke Pwr h423 E Kingston av
--Jas H (Lillian M) mach opr Whitin Mach Wks h311 Belton
--Jas H pkr Char Florist Sup h811½ E 2d
--Jas K (Mildred S) asst to pres Bk of Char h516 Fenton pl
--Jas M (Janie J) porter Kendall Co h2713 Botany
--Jas O (Mattie B) polisher Pelton & Crane h2820 Georgia av
--Jas P (Sally V) asst mgr Cook's Esso Serv r Huntersville N C RD 1
--Jas P (Emma M) v-pres Leaksville Woolen Mills r RD 6
--Jas R (Ruth) clk Pilot Frt Carriers r Dowd rd
--Jas R (Dorothy B) paper mkr Caro Paper Bd h1319 S Bigham
--Jas R (Dorothy) mach opr Caro Paper Bd Corp r1319 Bigham
--Jas S (Ada M) h3024 N Davidson
--Jas S jr driver r3024 N Davidson
--Jas T (Alice) clk A&P r RD 6
--Jas T (Annie A) clk Harris Super Mkt h4820 Monroe rd
--Jas W (Gertue) mech Caro Paper Bd h3623 Eastway dr
--Jas W (Margie) servicemn Diehl Mfg Co r Mt Holly N C
--Jane S key punch opr Esso r RD 1 Denver N C
--Janie maid r419 S Myers
--Janie J emp Radiator Splty r1436a Newland rd
--Janie M Mrs clk Char Mem Hosp r701 E Boundary
--Jerome W (Myrtle A) tex wkr Sou Asbestos h2723 Eastway dr
--Jerry (Jeannette) with Scandinavia Belt Co h427 Lynville av
--Jerry B (Evelyn R) city firefighter h2425 N Poplar
--Jimmy L (Lillie M) hlpr City Water Dept r RD 2 Box 189 Pineville N C
--Joanne E Mrs tmkpr Stately Lady r1024 Harrill
--Joe atndt Howell's Shell Serv r RD 11 Box 334
--Joe L (Ella) hlpr Royal Crown Bottling r328 S Johnson
--Joe R (Evelyn A) slsmn Coca-Cola r RD 2 Matthews N C
--Joe R (Shirley G) tex wkr Highland Park Mfg r5307 N Tryon
--Joe R (Anna R) unit mgr Med Dental Credit Bur h427 Dotger av
--Joe G (Margt W) lab Trailways h423 Fairwood av
--John (Adelaide W) h910 E 6th
--John (Lacy) h316 N Pine
--John (Hannah) emp Wm Ockrant Co h1229 S Church
--John (Vivian W) lab City Traffic Eng h229 S Independence blvd
--John (Sarah) roller Sou Asbestos h1325 Tinnin av
--John servmn Killo Exterminating r Mathew N C
--John jr (Cora L) porter Natl Cash Reg r1229 S Church
--John A (Edna S) sls rep Barnhardt Mfg h2243 Providence rd
--John C (Roberta G) eng Sou Ry r824 Potters rd

WILSON
--John E (Eunice B) driver Miller Mtr Exp h5307 N Tryon
--John H (Vera V) carrier PO h4926 Elder av
--John H (Cecilia J) carrier PO h2020 St Paul
--John H (Melba L) lab A&P h727 E 2d
--John H lab Manor Mtrs h1009 E 3d apt 2
--John H (Eloise S) sls mgr Star Engraving Co h1071 Providence rd
--John M treas Carter-Colton Cigar Co Inc r1940 Vail av
--John M jr (Virginia S) asst mgr Swinson Food Prod h2630 Country Club la
--Johnny emp Char Lndry h1011 E Hill
--Johnny hlpr Caro Bedding & Chair r RD 1
--Johnny porter Mack's Shell Service r RD 11 Box 655
--Johnny C jr repr Black & Decker Mfg r824 Potters rd
--Jonah r414 N Caldwell
--Jos F (Myrtle S) mech City Coach Lines h Nations Ford rd
--Jos H slsmn Char Lndry r RD 10
--Jos H (Ruth) slsmn George's Trailer Sls No 2 r5000 N Tryon
--Jos M studt r3115 The Plaza
--Jos S (Annie L) prsmn G & H Printing Co h521 Royal ct
--Josephine A Mrs tex wkr Johnston Mills r3513 Card
--Joyce clk Caro Trans & Stge r Gastonia N C
--Juanita S Mrs insp Chadbourn & Gotham r2023 Parson
--Judith S studt r2020 Midwood pl
--Julia E Mrs supvr City Third Ward Recreation Center r2324 Vanderbilt rd
--Julia K ofc wkr Am Natl Bk r1940 Vail av
--Julia M (wid John I) h1049 Congo
--Julia R Mrs dir City Park Recreation r2324 Vanderbilt rd
--Kenneth W r1137 Woodside av
--L Edwina ofc sec C S Morris & Co r1326 Kenilworth av
--L R (Ollie A) h118 Southway dr (Tboro)
--L W serv mgr Toledo Scale r RD 4 Box 517
--Larry E (Vicki R) whsemn Overnite Trans r1121 Clement av
--Larry W city firefighter r1214 Parkway
--Laura B (wid Ambrose E) r2212 Dilworth rd W
--Laura T (wid Wm T) r1908 Allen
--Lawrence H (Nora H) city firefighter h1214 Parkway av
--Layton (Cleo G) emp Lance Inc h1922½ W Trade
--Lela r2021 Kenilworth av
--Leonard P (Josephine A) mach opr Whitin Mach Wks h3513 Card
--Leroy B carp Crowder Constn r Ft Mill S C
--Leslie M mgr Efird's Book & Sta Shop r RD 1 Box 959
--Lester h302½ Park ter
--Lester E (Carolene) mech Wrenn Serv h1416 N Davidson
--Lester L (Lillie H; Wilson's Shoe Serv) r112 E 9th
--Levi (Virginia) cement fnshr Ervin Constn h635 Pennsylvania av (H)
--Levi jr (Virginia) lab Ervin Const r631 Penn av
--Levi Rev (Mary D) driver Avant Fuel & Ice h625 N Brevard
--Lewis (Cath) h2000 B av
--Lewis (Betty) emp Char News h5516 Radford av
--Lewis D jr (Mildred C) clk PO h2640 Royston rd
--Lewis G (Meryle) clk J P Stevens & Co r High Point N C
--Lewis M (Peggy) driver Yellow Cab h147 Honeywood av (H)
--Lida C (wid Geo E jr) h811 Queens rd apt 1
--Lila C Mrs bkpr R H Bouligny Inc r423 E Kingston av

WILSON
--Lillian mach opr Panda Curtain r1009 Gibbon
--Lillian B Mrs grader Dixon & Tom-a-toe Inc r716 N Myers apt 3
--Lillian M Mrs agt Walker Ins Agcy r311 Belton
--Lillie (wid John) opr Moore's Beauty Shop h617 Aiken al
--Lillie H Mrs (Wilson's Shoe Serv) r112 E 9th
--Lilly Mrs slswn Belk's r1500 Euclid av
--Lister dyer Highland Park Mfg
--Livedean C ship clk The Sherwin-Williams Co r Tuckaseegee rd
--Lolabelle waitress The Ambers Restr r312 McDonald
--Lonnie (Mary G) porter Char Union Bus Sta h1130 Oaklawn av apt 53
--Loraine prsr Miller's Central Hat Shop h819 S Graham
--Louis (Lovella) lab Char Pipe & Fdry h2301 Augusta
--Louis D (Patricia) slsmn Am Bakeries r1862 Greene
--Louise Mrs h425 Alexander av
--Louise Mrs sten Pure Oil r1621 Eastway dr
--Louise H Mrs tchr PS r1445 Carolyn dr
--Louise P Mrs clk Biltmore Dairy Farms r RD 7 Box 706
--Loyd (Alma) driver Wil-Mat
--Lucille books Efird's r RD 1 Box 466
--Lucille ofc wkr Mercy Hosp r106 S Draper (H)
--Lucille C Mrs smstrs Wright's Inc r426 N Laurel av
--Lucille L (wid Elijah) maid h217 N Alexander
--Lucy L clk Piedmont Natural Gas r2329 Marlowe av
--Lula R (wid Wm W) r1401 Herrin av
--Lurline A Mrs comptometer opr Genl Electric Supply h108 S Turner av
--Luther (Henrietta) lab Sou Ry Sys h325 Liberty
--Lydia G Mrs asst br librarian Pub Library r316 W Hill
--M Annette counter Hudson Hosiery r2818 Hillside dr
--M B emp Char Pipe & Fdry h1320 W 5th
--M C sls eng Industrialaire Co r RD 11 Box 505
--M H (Margt) mgr Commercial Automotive Corp r Blacksburg S C
--Machinery Corp J C Wilson pres machs 3008 Bank
--Madge M appliance Efird's r2335 Amesbury av
--Maggie maid Mecklenburg Hotel h512 E 3d
--Maggie W (wid Dave) h442 N Summit av
--Mamie Mrs slswn Belk's r Sugar Creek rd
--Margt waitress Thacker's r2134 Roslyn av
--Margt Mrs buyer Belk's r1200 Sugar Creek
--Margt (wid John E) h100 Colville rd apt 51 B
--Margt J tmkpr Highland Park Mfg h1401 Herrin av
--Margt L Mrs ofc mgr Page Air Conditioning r938 Lansford pl
--Margt M Mrs maid r616 S Graham
--Marie dish washer Little Canary Cottage h515 W Stonewall
--Marie Mrs chkr Wright Clng r416 N Brevard apt 1
--Martha Mrs h2209 Bookers av apt E
--Martha A studt nurse Char Mem Hosp r do
--Martha A Mrs clk Terrell Mach r1854b Fleetwood rd
--Martha D wrapper Efird's r1304 N Davidson
--Martha Q Mrs waitress Randy's Dinette r1401 Pegram
--Marvin E ship clk Crawford Sprinkler r RD 2 Box 274 A
--Marvin Q (Marjorie) shop wkr Char Tank Corp r4121 Hickory Grove rd

THE ASSOCIATED GENERAL CONTRACTORS OF AMERICA
AGC
Boyd AND Goforth INC.
General Contractors
Pineville Road
P.O. Box 10436
TEL. JAckson 3-2121

Perry-Mincey Co.
CHARLOTTE'S LARGEST INDEPENDENT FURNITURE STORE
123-25 S. COLLEGE STREET TEL. EDison 3-3759
(See Yellow Page 96)

MEMORIALS OF ENDURING BEAUTY
STANDAUGH
Charlotte's Largest and Leading Retail Monument Dealer
Carolina Marble & Granite Works, Inc.
3200 S. BOULEVARD
FLOYD A. FRIDELL
(See Yellow Page 133)
PHONE JAckson 3-2112
TERRELL FRIDELL

WILSON
--Mary maid h2358b Horne dr
--Mary maid r302 Benjamin
--Mary ofc sec Char News Pub r514 N Church
--Mary tel opr Hotel Char r1156 Brighton pl
--Mary Mrs tchr Myers Pk Presby Ch
--Mary A smstrs Char Finishing Co Inc r Midland N C
--Mary C Mrs waitress Tanner's r Seneca pl
--Mary E h1423 E 7th
--Mary J h716 E 7th
--Mary J clk Courtesy Mtrs r1009 Lunsford pl
--Mary K Mrs clk P&N Ry r219 Hovis cir
--Mary M (wid John M) h1940 Vail av
--Mary S (wid Floy E) tel opr Sou Ry h1156 Brighton pl
--Mary T ofc sec Fidelity Casualty r1007 Mountain
--Mason jr (Hattie L) oiler Huntley Hosiery r2538 Elmin rd
--Mattie r621 N Davidson apt 1
--Mattie B Mrs maid h809 Emerald al
--Maurice h608 Beatties Ford rd
--Maurice H emp Allison-Erwin r RD 1 Box 142 T
--Maurice H (Annie P) supvr SBT&T h321 McDonald av
--Maurine E Mrs lab tech Leon T Kennedy r3321 Graymont la
--Max A (Margt S) br mgr Employer Mut Casualty h1300 Rollins av
--Maynard L (Beatrice) clk PTS h1526 Beatties Ford rd
--Melba L Mrs with Pierce Poultry r727 E 2d
--Melvin (Alma T) cook Yore Restr h1026 E 5th
--Memorial Presbyterian Church Rev Jas H Stokes pastor 127 W Bland
--Mercer E dept mgr American Mut Liability Ins Co r420 Wonderwood dr
--Merritt J (Juanita S) city policemn h2023 Parson
--Mildred C Mrs clk PO r2640 Royston rd
--Mildred J Mrs h2408 Providence rd apt 6
--Mildred R Mrs ofc sec Bumgardner & Wilson h2201 Norwich pl
--Mildred S Mrs antiques 516 Fenton pl r do
--Milton (Pauline) appr Ervin Constn r RD 1 Maiden N C
--Milton D (Doris J) baker A & P h715 Walnut av
--Minnie B (wid Penrhyn) with Pen Wilson Co r308 Hempstead pl
--Minnie R lndry wkr Char Linen Serv & Sup r2424 Horne dr apt A
--Monroe (Daisy) h207 Hemphill
--Morris M jr mach opr Whitin Mach Wks r RD 1 Box 242-D
--Morrison L dyer Chadbourn & Gotham r RD 1 Box 469
--Myrtle S Mrs baker Woodlawn Sch r Nations Ford rd
Wilson Nancy asst cash Loew's r233 Sedgefield rd
-Nancy wvr Highland Park Mfg
-Nancy W clk City Inspection Dept r2318 McClintock rd
-Nannie E (wid David K) h106 S Draper (H)
-Nell tchr PS h2534 Kenmore av
-Night Patrol (Raymond O Wilson) wtchmn serv 116 E 5th
-Nina L Mrs r423 E Kingston av
-Ogden R typ Natl Ins r421 Ideal way extd
-P Leroy plmb John Hutchinson Plumbing r RD 2
-Pat (Edna F) slsmn h1820 Chestnut
-Paul (Ila M) whse formn A&P h916 Westbrook dr
-Pauline ofc sec Pinewood School r1728 N Independence blvd NE
-Pauline L Mrs r2021 Cleveland av
-Pauline S Mrs stamper Hudson Hosiery r1101 S Caldwell
-Pauline Z Mrs typ Manpower Inc r1728 N Independence blvd NE

WILSON
--Peggy Mrs smstrs Stately Lady Nitewear r147 Honeywood av (H)
--Pen Co Chas R Ibach jr mgr mfrs agts 205 S Church R102
--Penrhyn Mrs ofc 205 S Church R102 r308 Hempstead pl
--Perline r1900 St John
--Phyllis clk Woolworth's r CMR 144 Box 380
--Plummer B Mrs maid h1125 Brown
--Prentis M (Lil W) asst sls eng Pure Oil r2833 Willow dr
WILSON PRESSLEY C (VIRGINIA S), OPTOMETRIST 1001 INDEPENDENCE BLDG 102 W TRADE, TEL FR7-7057 h229 N POPLAR, TEL ED2-5501
--Price D (Lucille K) slsmn City Oil Distributors h1231 Edgewood rd
--R E bus opr Charlotte City Coach Lines r1621 Eastway dr
--R Edward (Clara J) slsmn E H Jones Realty h212 Brandywine av
--R Edwin (Dorothy W) archt 1370 Briarcreek rd h do
--R J plmb Eveready Plmb & Htg r Willard Creek rd
--R Marshall Rev (Eliz M) pastor First Associate Reformed Presby Ch h125 W 11th
--R R driver Bottoms-Fiske Truck Lines
--Rachel (wid Lonnie) lndry wkr h1808 Kinney
--Ralph lab City Mtr Transport Dept r220 Gibbs
--Ralph (Calla) ofc wkr Genl Elec h2316 Marlowe av
--Ralph C (Donna D) swtchmn SBT&T h1601 Berryhill rd
--Ralph F (Gertie F) tex wkr h417 E 18th
--Ralph O (Mamie) mach Sou Bearings & Parts r Mt Holly N C
--Randolph G jr (Nordell) emp Douglas Aircraft h5110 Glenham dr
--Randolph J slsmn National Cylinder Gas r5110 Glenham dr
--Ray r217 E Worthington av
--Raymond (Ruby W) justice of peace 116 E 6th h820 W Boulevard
--Raymond D (Elsie F) supvr Douglas Aircraft h1013 Westchester blvd
--Raymond K (Elizabeth N) driver Foremost Intl Dairies
--Raymond O (Elsie F; Wilson Night Patrol) h Craig av
--Reba N tchr PS h428 N Laurel av apt 1
--Rebecca W Mrs nurse aid Mercy Hosp h615A N Myers
--Rena Mrs smstrs Johnston Furniture Co
--Robt r1015 E 5th
--Robt (Sadie M) driver Observer Trans h601 Fairwood av
--Robt D (Minnie W) formn Crowder Constn Co r Lancaster S C
--Robt E (Troy F) carrier PO h711 Walnut av
--Robt E (Helen W) rep CIT Corp h924 Monticello Terrace apt 303
--Robt E (Thelma) serv eng Westinghse h5800 Murrayhill rd
--Robt E jr (Grace A) slsmn Sears h2311 Markham ct
--Robt F (Icie) emp Sou Friction Materials r127 Faith
--Robt G (Eloise M) driver PO h1927 Cliffwood pl
--Robt J (Willie M) driver Mauls Trucking h1407 Parker dr
--Robt L sls consultant Greyhound City Ticket Ofc & Travel Bur r1827 Logie av
--Robt L jr (Betty J) upholster Queen City Mattress Co h141 Marsh ct
--Robt M tex wkr Johnston Mills r933 Herrin av
--Robt P (Annie T) dist sls mgr Celanese Corp h324 Canterbury dr
--Robt P (Ann D) lith Washburn Printing h3017 Marlborough rd E
--Robt R slsmn Natl Cash Reg r RD 1 Box 105 Matthews N C
--Robt T (Nancy J) slsmn Delmar Shoe h940 Dudley dr

THOMAS F. KERR & CO.
REAL ESTATE
SALES
PROPERTY MANAGEMENT
INSURANCE
134 Brevard Ct. Tel. EDison 2-0568

WILSON
--Robt W (Anne M) eng R H Bouligny Co h2128 E Forest dr
--Roberta E Mrs opr Whitehead Eng r RD 950D
--Roger R emp Sears r428 E Boulevard
--Ronald E (Dorothy M) eng B O Vannort Eng h1430 Princeton av
--Rosie presser Dixie Cleaners & Lndry r Montgomery
--Roy (Amanda) repr Grubb Tire h1325 Ashby
--Roy E (Maurine E) hlpr Am Bakeries h3321 Graymont dr
--Roy P (Corinne) rep Gulf Oil Corp h620 Dorothy dr
--Roy W (Alice H) dentist 403 N Tryon R818 h523 Willoughby apt 4
--Ruby Mrs waitress Presto Grill h2804 Willow dr
--Ruby W Mrs clk Woolworths r1137 Woodside av
--Ruffin L (Ruth V) mach R H Bouligny Inc h648 Bradford dr (Tboro)
--Rufus M (Johnsie M; Wilson Grocery) h1720 Matheson av
--Ruth S Mrs br mgr Modern Talking Picture Serv r Mooresville N C
--S Allen (Betty H) adjuster Travelers Ins h1929 Bay
--S P (Leona) wvr Scandinavia Belting r RD 4 Box 559
--Sadie B (wid Jas E) h2702 S Remount av
--Sallie M maid h306 S Johnson
--Sallie T Mrs emp S & W Cafeteria h1118 Oaklawn av apt 47
--Sam H mech White Motor r312 McDonald av
--Saml (Haveller) drum opr Swifts h1208 Moretz av
--Saml slsmn Panda Curtain r RD 1
--Saml jr (Eunice) roofer Interstate Roofing h2120 Kinney
--Saml A jr (Julia H) formn SBT&T h3819 Sheffield dr
--Saml H (Lula G) h Ridgeway rd
--Saml H (Lola B) mech Internatl Harvester h312 McDonald av
--Sarah wvr Highland Park Mfg
--Steph E (Gill) mgr A B Capper Inc h1608 Biltmore
--Steph J (Dorothy G) firemn Buckeye Cellulose h1033 Drummond av
--Steve whsemn Henley Paper r RD 8 Box 353
--Sudie M Mrs packer Lance Inc r Ridgeway rd
--Suzanne clk Associated Transport r1732 Maryland av
--Sylvia W slswn Belk's r938 Lunsford pl
--T Chas jr (Virginia D) mgr Thompson Dental Co h2020 Midwood pl
--T Walter (Jessie H; Eveready Plumbing & Heating Co) h800 Hillside av
--Tanis E clk SBT&T r RD 2 Catawba N C
--Terry S (Betty H) insp Western Electric h1722 Club rd
--Thelma G Mrs sten The Char Sup r RD 10 Box 510
--Theodore G (BettyH) commodity engineer Sou Eng r5229 Allen rd
--Thos lab Atlantic Oak Flooring r N Summit
--Thos (Janie M) lab h701 E Boundary
--Thos B (Chloe C) chairman of board Johnson Motor Lines Inc h2231 Selwyn av
--Thos C (Mildred B) eng Grinnell Co r1229 Marlwood cir
--Thos F (Wilson Glass Service) r RD 5

HAYES NURSERY
"EVERYTHING THAT'S GOOD AND HARDY"
— Landscaping Service —
Tuckaseegee Road - R.D. 5, Box 402 - Tel. EXpress 9-1911

CONOCO Super MOTOR OIL
JORDAN-MORRIS DISTRIBUTING CO.
Wholesale Automotive, Garage and Service Station Supplies
620 ATANDO AVE.
TEL. EDison 3-0541
Nights and Holidays FRanklin 7-1700
(See Yellow Page 26)

SALES and SERVICE
3027 N. Tryon St.
Tels. Office EDison 2-8195 -EDison 2-5014
Parts Dept. EDison 4-2281
Service Dept. FRanklin 6-1121
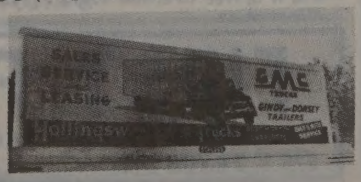

PAUL'S AUTO UPHOLSTERY CO.
FLOOR MATS
SEAT COVERS
CONVERTIBLE TOPS
621 W. Morehead St.
Tel. FRanklin 7-3687

F. N. THOMPSON INC.
General Contractors
Clanton Road
Tel. JAckson 3-0515

A. V. BLANKENSHIP
CIVIL ENGINEER
Municipal Improvements — Land Surveys
117 E. 3d ST., 3d FLOOR
PHONE FRanklin 5-1469

IT COSTS LESS AT
STERCHI'S
STORE NO. 1
425 S. Tryon St.
Tel. EDison 3-3751
STORE NO. 2
129 S. College St.
Tel. FRanklin 5-3269
The South's Largest Home Furnishers

WILSON
--Thos O (Alonce) cook Char Country Club h118 N Summit av
--Thos W (Pauline Z; Woody's Gulf Service Station) h1728 Independence blvd NE
--Thurman L (Lucille C) slsmn Mecklenburg Furn Shops h426 N Laurel av
--Timothy jan Hart's Cleaners h2905 Statesville av
--Tommy mech Mecklenburg Equipment r Concord N C
--Troy E Mrs ofc sec Union Natl Bank r711 Walnut av
--Upholstering Co (Robt L Griffin) uphol 839 Providence rd
--Vallie Mrs slswn Belk's r3501 Oakwood av
--Viola Mrs production wkr Caro Foods h1032 N Church
--Viola M maid h809 E 5th apt 3
--Violet H mach opr Panda Curtain r Rock Hill S C
WILSON VIRGINIA S MRS (SWINSON FOOD PRODUCTS), 600-06 S CHURCH, TEL ED3-9881, h2630 COUNTRY CLUB la. TEL FR5-6480
--W B (Jeanette) formn Caro Paper Bd Corp r RD 9
--W F emp Southside Pharmacy r3025 Rush rd
--W Glenn (Thelma B) asst treas J N Pease & Co Inc r RD 10
--W Howard (Onye D) insp City Water Dept h1008 State
--W L dyer Highland Park Mfg
WILSON W PARKS (MARGARET B), ASST TREAS and MGR NORTH CHARLOTTE OFFICE AMERICAN COMMERCIAL BANK 501 E 36th, TEL FR5-6822, h1200 W SUGAR CREEK rd, TEL ED3-6762
--W T h606 Morris
--W Woodrow (Mary M) driver Overnite Transportation h712 Wesley av
WILSON WALKER A (MARJORIE), MINISTER of EDUCATION FIRST METHODIST CHURCH 501 N TRYON, TEL FR5-7935, h3735 SHAMROCK dr, TEL FR6-8747
--Wallace r717 E 3d apt 22
--Walter hlpr Caro Distributing r E 1st
--Walter F (Viola P) sec-treas J T Beaty Machine Co h3025 Rush av
--Walter T delmn Wards Furn & Appliance h442 Shuman av
--Warren R (Pearl K) tech Jeff Std Brdcstg h736 Manhassett rd
--Will (Ernie M) lab Martin Transfer & Storage h819 E Boundary
--Will mach opr Caro Concrete Pipe r401 S Johnson
--Will (Ella) yardmn h410 E 3d
--Wm (Marie) cleaner Char Br Fed Reserve Bk of Richmond r1015 E 5th
--Wm (Minnie) shipping clk Queen City Mattress h2424A Horne dr
--Wm J (Dorothy M) driver Johnson Mtr Lines h1521 Herrin av
--Wm J mech City Chev r RD 2 Matthews N C
--Wm J mech Ballenger Bros Coal & Oil r RD 11
--Wm L (Carolyn G) account exec Bennett Adv Inc h2508 Hillside dr
--Wm M (Sudie M) driver San Lndry h Ridgeway rd
--Wm P whsemn duPont r Huntersville N C
--Wm S (Louise A) whsemn Char Grocers Mut Corp h821 Seigle av apt 193
--Wm W driver Overnite Trans r1122 Clement av

WILSON
--Wm W (Mary J) lab Caro Pipe Concrete h401 S Johnson
--Willie D (South Side Pool Room) h rear 1817 S Tryon
--Willie F (Ida) carp Ervin Const r RD 2 Fort Mill S C
--Willie M ofc sec Ready-to-Bake Foods h2078 Weyland av
--Woodrow (Lillian B) dock wkr Great Sou Trucking h716 N Myers apt 3
--Woodrow porter Selwyn Hotel h1408A Samuel
--Woodrow W uphol Queen City Mattress Co h112 W Park av
--Yager B (Flonnie A) baker A&P r405 State
--Zita T Mrs dictaphone opr Refgr Discount Corp r1225 Kennon
Wilson's Beauty Salon (Mrs Haveller Wilson) 1208 Moretz av
--Grocery (Admiral D Wilson) 227 Mill rd
WILSON'S SHOE SERVICE (LESTER L and LILLIE H WILSON), SHOE REPAIRING, CLEANING, REFINISHING 212 N COLLEGE, TEL ED4-9113 (See Yellow Page 196)
Wimbish Donald M (Doris) dept mgr Auto Finance h526 Inwood dr
--Frances N Mrs ofc sec Eagle Store Co r144 N Smallwood pl
--Helen P studt nurse Char Mem Hosp r do
--John P bar tndr Hotel Char r524 N Tryon apt 7
--John P jr (Leona F) clk NS Ry h1215 W Dresden dr
--Leona Mrs bmo Chadbourn & Gotham r1215 Dresden dr W
--Louis W (Frances N) credit mgr Foremost Intl Dairies h144 N Smallwood pl
--Mollye M (wid Porter) tchr County Bd of Educ h1235 Brown av (Tboro)
Wince Shelly lab r805 E Vance
Winch Gerald R (Joyce A) artist Package Prod h3110 Marlborough rd E
Winchell Pearl H Mrs housemother Mercy Hosp h301 Hawthorne la apt 200
Winchester Albert D (Glennie A) dept mgr Johnson Serv Co h432 Sylvania av
--Archie H (Dorothy M) countermn Piedmont Auto Exch h1423 E 35th
--Chas L (Myrtle B; Slagle & Winchester Construction Co) h135 Eaton rd
--Chas T jr (Bernice G) formn SBT&T h3113 Eastwood dr
--Clara B Mrs clk Chadbourn & Gotham r RD 7 Box 790-A
--Clyde cln Highland Park Mfg
--D B (Pearl D) emp Baker Equip Engineering h N Tryon
--Dillie Mrs ofc sec Penney's r2208 Norwood pl
--Edna L with A&P r1316 E 7th R30
--Emily F librn Char Mem Hosp r2208 Norwood pl
--Gilbert L (Joyce B) wldr Pneumafil Corp r315 Midland av
--Hannelore smstrs Master Clns r Choyce av
--Helen H Mrs bmo Am Natl Bk r2324 Rozzells Ferry rd
--Irma B (wid Raiford H) h831 E Morehead apt 302B
--Joe jr puller Westside Ice & Fuel r1601 W Trade
--Jos B (Lillian) mgr Westside Ice & Fuel h1601 W Trade
--Lawrence A (Dillie M) driver Charlotte City Coach Lines r2208 Norwood pl
--Lovie L Mrs h1115 White
--Maggie (wid Geo) h614 Linden la
--Margt L clk Nebel Knitting r933 Reid
--Merle mach opr United Mills Corp r RD 2 Matthews N C
--Pearl D Mrs clk The Bible House r N Tryon
--R O supt Piedmont Feed Mills Inc r Matthews N C
--Raiford H jr (Margt) slsmn Wade Mfg Corp r RD 4
--Robt H (Margt) del mn Surburban Rulane Gas h933 Reid pl

WINCHESTER
--Rush B (Barbara L) slsmn Wayne Pump Co h1101 Sharon Amity rd
WINCHESTER SURGICAL SUPPLY CO INC, W SINCLAIR STEWART PRES-TREAS, J B WATT V-PRES, W MARSH STEWART SEC, HOSPITAL and PHYSICIANS' EQUIPMENT and SUPPLIES 119 E 7th, TEL ED2-4109
--Thos L (Clara) supvr Chadbourn & Gotham r RD 7 Box 790A
--Wallace lab Westside Ice & Fuel r1601 W Trade
--Wm (Helen H) pntr h2324 Rozzells Ferry rd
Windace Wilson clk Adrian S Cathey r Belmont N C
Windell Fred M (Ollie G) repr Pure Carbonic h412 E Boulevard apt 3
--John T (Sarah A) pipe coverer Guy M Beaty h1809 Greene
--Sarah A Mrs opr Sara & Plummer Beauty & Barber Shop r1809 Greene
--Shirley M nurse Mercy Hosp r3200 Libeth
--Wiley C (Ruby K) appr Piedmont Natural Gas h3200 Libeth
Windes Gerard E (Claire E) slsmn Am Cyanamid h2111 Lombardy cir
Windham Albert (Ernestine M) lm fxr h329 Lander (H)
--Alma (wid Alonzo) h1012 S Druid cir
--Connell N (Phyllis H) wldr Marks Engineering h720 Charles av
--Cuyler L (Mary D) clk FBI h1729B Matheson av
--E T jr (Ada W) mech City Chev r RD 2 Box 713D
--Ed L hlpr Char Htg & Air Conditioning r York rd RD 3
--Ezekiel T jr (Ada L) mech h Tyvola
--J A fillmn Highland Park Mfg
--Jas R (Ethel E) formn Carrier Corp h405 E Tremont av
--John H dockmn Bell Lines r1012 Druid cir
--Jos W (Mary C) plant opr Barnhardt Mfg h2617 Union
--Mary D Mrs ofc sec Auto Finance r1729 Matherson
--Nathan C (Lillie) glazier Pritchard Paint & Glass r RD 3
--Sue O bkpr Dy-Dee Wash r RD 3 York rd
--W W (Gladys) agt Am Natl Ins Co r RD 6
--Willie salad mkr Liggett's r Druid cir
Windle Evelyn C Mrs ofc sec Atlantic Mut Ins r2025 E 8th
--S Brice (Evelyn C) slsmn Pepsi Cola h2025 E 8th
--S Brice jr (Ann H) slsmn Union Twist Drill Co h2326 McClintock rd apt 2
Windsor Apartments 1244 E Morehead
--Dallas I (wid Riley W) h619 E Kingston av apt 1
Wine Pearl (wid Benny) maid h619 Youngs al
Winebarger Luola V nurse Char Mem Hosp r1605 Fountain View
--Virginia nurse Char Mem Hosp r1621 E Boulevard
--Willie L transformer wndr Jones Elec Repr r RD 10 Box 534
Winecoff Buddy G (Mary T) bkbndr Observer Printing Hse h1705 Pegram
--C E slsmn Kraft Foods
--Donald B (Kathryn M) archt Chas W Connelly & Assocs h2632 McClintock rd apt 4
--Eva Mrs slswn Piedmont Fabrics r Derita N C
--Ernest R (Eva T) driver Johnson Mtr Lines h1715 Dunkirk dr
--Eureka F Mrs opr Villa Hts Beauty Shop r1514 Harrill
--H Leon (Margt S) driver Johnson Mtr Lines h2524 Bancroft
--Henry L (Viola S) mach opr Highland Park Mfg h1512 Winston dr
--Jas B (Verna D) claims mgr Indemnity Ins Co of North Am h622 Mayview dr
--Jean tchr PS
--John W (Eureka F) driver Alse V Blankenship h1514 Harrill
--Kathryn M Mrs ofc sec Piedmont Natural Gas r2632 McClintock rd apt 4

FIRST FEDERAL SAVINGS & LOAN ASSOCIATION
MEMBER OF FEDERAL SAVINGS & LOAN INSURANCE CORPORATION
225 S. TRYON ST.
EDison 3-8401
SAVINGS
LOANS
ASSETS
$24,000,000.

ELAM electric company, inc.
ELECTRICAL CONTRACTORS
114 North Myers St. RESIDENTIAL — COMMERCIAL Phone EDison 4-7269

WINECOFF
--Marviean M Mrs clk Am Natl Bk r2401 N Pine
--Mary waitress Biltmore Dairy Bar r1705 Pegram
--Mildred C Mrs comptometer opr Esso r RD 1 Troutman N C
--Sam L (Carrie E) wtchmn Char Casket r RD 8
--Saml L W (Shirley A) h819 E 18th
--Thelma A Mrs clk SBT&T r RD 1 Box 580 Davidson NC
--Viola grdr Highland Park Mfg
--Walter (Martha R) pntr h1905 Union
--Wm D (Marviean M) emp Carolina Ford Tractor Co h2401 N Pine
Winfield Jas M (Lucille C) mfrs agt 920 Lunsford pl h do
Winford Blue jan Crawford Sprinkler r1720 Baxter
--Louise R asst credit mgr Southeastern Radio Sup h2532 Lola av
Winfree Mozelle R Mrs slswn Belk's h508 N Tryon apt 107
--Van E jr investigator U S Civil Serv Comn r612½ Pecan av
Winfrey Wm h1300 Fairmont
Wing Jung (New China Restaurant) h200 S Church
--Lee Laundry (Herbert Jung) lndry 211 E Trade
--Thos B (Sarah F) instr Kiekhaefer Corporation h2936 Royston ct
Vingard Allen (Daisy) mech Baker Cab Co h1409 Vine
-Daisy Mrs cook Plantation Grill r1409 Vine
-Eldora prsr Am Dry Cln r723½ S Caldwell
-J B (Mary) constn wkr Bishop Constn h1418 Cleveland av
-Jas H servmn Char Farm Equip r Waxhaw N C
-John R jr mech Bost Bldg Equip r RD 3 Waxhaw N C
-Justice J jr (Mary F) slsmn Delph Hdw & Specialty h1227 Mockingbird la
-Louis plasterer W F Phillips Plastering Co r1411 Cleveland av
-Walter (Mattie) h811 Bell ct
ingate Adelaide P Mrs clk Terrill Mach r2018 Highland
-Alf C studt r223 Clarkson
-Annie Mrs maid h2906 S Tryon
-Atha Mrs emp Natl Carbon r1516 Princess pl
-Billie L Mrs asmblr Wil-Mat Corp r311 W 28th
-Chas R (Pauline L) lab Baskerville-Howell h2824 Mayfair av
-Clarence A (Marie F; Wingate Manufacturing Co) h Eaton cir
Clyde (Eldora) h723½ S Caldwell
Dollie M (wid Harless) h236 Willard (Tboro)
Doris D Mrs slswn Sears r1714 Thomas av
Dorothy M bkpr U S Rubber r1714 Mecklenburg av
Earl M (Helen P) driver Mason & Dixon Lines h823 Seigle av apt 337
Eldora Mrs prsr Am Dry Cleaners r723½ S Caldwell
Ernest C roofer r2824 Mayfair av
Estelle P (wid Wm D) nurse 223 Clarkson h do
Florence S (wid Luther) h501 Hovis cir (Tboro)
Forrest R (Emma H) mech formn Celanese Corp h122 Stonewall Jackson Homes
Furches C (Anna J) cook SAL h1015 E 2d
Geo C slsmn Airco h304 S Laurel av apt 1
Geo N (Clara B; Ornamental Concrete Products) h2932 Old Steele Creek rd
Geo T (Lenora D) h918 W 4th
Geo W (Billie L) driver Associated Transport h311 W 28th
Graham D emp Sou Engineering r400 Lakewood av (H)
Harry emp State Air Natl Guard h1414 Coker av
Harry H (Ruby J) formn Nebel Knitting h2608 Old Steel Creek rd
Hazel T Mrs dietn Presby Hosp r2401 Pinckney av

WINGATE
--Irene N (wid Loyd) r3854 Whitehall dr
--J A repr Western Elec r Paw Creek N C
--Jack Pa (Carrene) mech W Fred Casey & Co h2027 Cartier way
--Jas R dep County Collr of Rev r RD 6
--Jane C Mrs packer Nebel Knitting r1949 Wilmore dr
--John D (Laura E) mech Victory Cab h2134 Weyland av
--Katharine H clk Reid Hayden Inc r501 Hovis cir
--Laura tchr PS
--Laura E Mrs tel opr Miller Mtr Exp r2134 Weyland av
--Leo W jr (Adeliade P) driver Am Bakeries h2018 Highland
--Luna B r2018 Highland
--M G electn B F Todd Elec Co r Remount rd
--Manufacturing Co (W Jack and Clarence A Wingate) machy Douglas Municipal Airport
--Margt A nurse E Lindsay Potter jr r1901 Vail av apt 4
--Marie A Mrs sten Duke Pwr r304 S Laurel av
--Marie F Mrs mgr Stonewall Jackson Housing Assn Inc r Eaton cir
--Mary Mrs sten Allis-Chalmers Mfg r501 Hovis cir (Tboro)
--Mary S (wid Thos E) h1714 Mecklenburg av
--Mathew (Sadie H) lab Char Bonded Whse h1516 Burton
--Matthew E (Laura) tchr Second Ward High Sch h1301 Mulberry
--Olin K (Virginia T) pntr Ralph A Little h1700 Chatham av
--Onie J h510 N Smith
--Ralph T (Lillian) plantmn Esso r Paw Creek N C
--Richd H (Doris D) bldg contr 1714 Thomas av h do
--Richd J (Hazel T) city firefighter h2401 Pinckney av
--Robt H driver Yellow Cab
--Robt L (Atha) driver Kilgo Mtr Frt h1516 Princess pl
--S Bruce (Clara J) plant mgr Sealtest Southern Dairies Div h1509 Sterling rd
--Shelley S Mrs sten E B Stone Finance r1414 Coker av
--Shirley A cashier A&P r236 Willard
--Smith A (Jane C) mech Ideal Elec Auto Serv h2049 E Wilmore dr
--Susie M (wid Arth) maid r423 E Vance
--Thos E (Barbara H) with Belk Stores Servs h1247 Salem dr
--W Jack (Pearl F; Wingate Manufacturing Co) h184 Stonewall Jackson Homes
--Walter R lubricationmn Hoppe Mtrs r RD 6 Box 586
--Wm C (Geneva) slsmn Pet Dairy Products h3927 Beechwood rd
--Wm N (Eva H) whsemn United Van Lines h825 Belmont av
--Willie F h823 Seigle av apt 338
Wingfield E Benj (Nancy D) dist aud Armour & Co h2312 Selwyn av apt 3
--Mary S supvr Char Mem Hosp r do
Wingler Catherine W Mrs tchr PS r1505B Berryhill rd
--Clayton B (Catherine W) installation mn Genl Elec h1505B Berryhill rd
Winkler A G h2144 A av
--Avery G (Edna) asst mgr Kwik Kafe of Char h900 Reid pl
--Betty A sten Henry Walke Co r128 S Gardner av
--Billy E (Barbara T) city policemn h4201 Tillman rd
--Daniel E (Helen) platform wkr Fredrickson Mtr Lines r3000 Beatties Ford rd
--Edna Mrs ofc wkr Esso r900 Reid pl
--Harlan A (Evelyn N) whsemn Fredrickson Mtr Exp h2824 Beatties Ford rd
--Harry (Azile B; Char Orthopaedic Clinic) h239 Ferncliff av
--Helen Mrs ofc sec Tennant Bros Wine Co r3000 Beatties Ford rd
--June D Mrs clk SBT&T r2409 Remount cir
--Leroy A (Ethel F) formn Great Sou Trucking h128 S Gardner av

For Prompt, Courteous Service
BAKER CAB CO.
24 HOUR CALL SYSTEM
All Cabs Two-Way Radio Equipped
631 N. Tryon
Dial EDison 3-5115

WINKLER
--Leroy A jr (Ruth P) sta mgr Char Kayo h2835 Zebulon av
--Lois R Mrs ofc sec Ford Mtr h3928 Whitehall dr
--Margt A opr SBT&T r1222 Matheson av
--Myrtle H (wid John P) r1000 Drummond av
--Wayne S (June D) h2509 Remount cir
Winn see also Wynn and Wynne
--Dixie Stores gro 1300 The Plaza and 3302 Tuckaseegee rd
--Fred firemn Char Observer r110 N Caldwell
--J Quincy (Annie M) driver Observer Trans h422 Skyland av
--Jas (Ruth) h1411 Iris dr E apt 1
--John T jr (Edwardine S) bkpr AT&T h1808 Chestnut
--L C (Julia B) prsr h1116 Elizabeth av
--Mabel R Mrs insp Caro Film Serv r624 N Graham
--Mary J ofc sec Wilber Kendrick & Workman r1808 Chestnut
--Otis H (Mable R) driver Great Sou Trucking h2333 Laburnum av
--Quincey (Annie M) driver Observer Trans r422 Skyland av
--Robt C (Estelle H) supvr Genl Elec h1144 W Dresden dr
--Ruth H Mrs ofc sec Turner Bros Agcy r1411 Iris dr apt 1
Winningham Bessie P Mrs h402A N Summit av
--Edith F Mrs tchr Charlotte College r926 Lunsford pl
--Jas L (Edith F) supvr State Dept of Pub Instructions h926 Lunsford pl
Winslow E DeForest (Jean A; Flight Supplies) h224 Hillside av
--Kenneth G (Eliz D) safety eng Aetna Casualty & Surety h935 Brookside dr
Winsor & Jerauld Manufacturing Co Albert J Cole div mgr mach 518 Atando av
Winstead Edw S (Lucille) insp Liberty Mut Ins h4017 Sheridan dr
--Eliz instr Mercy Hosp r2024 E 7th
--Lucile J clk Overnite Trans r2621 Marston rd
--Lucille Mrs ofc wkr Overnite Trans r4017 Sheridan dr
--Opal L pub relations mn Burton Institute r903 Henley pl
--Robt S (Marye) reg mgr New Holland Machine Co h1624 Ferncliff rd
Winston Aubrey E (Gladys B) serv mn Moore Sheet Metal h1501 Matheson av
--Dorothy Mrs production wkr Caro Foods r130 Seldon dr
--Mutual Life Insurance Co J P Falls dist mgr dist ofc 424 E 2d
--R L (Letty; Jackson Container Co) r RD 3 Box 416
--R L jr lab Jackson Container
--Robt L r2328 Catalina av
--Robt L jr (Dorothy) mach opr Whitin Mach Wks h130 Seldon dr
Winter W Jerry (Nina H) mgr plant operations Edgcomb Steel h939 Sedgefield rd
Winter-Durenael R J (Kathryne F) slsmn Employers Muts of Wausau h2926 Marlborough rd E
Winterling H W whse supt A & P Food Stores r Carmel park
Winters Ann W Mrs nurse Mercy Hosp r168 N Circle dr

PIERCE TILE & MARBLE CO.
CHAS. L. PIERCE
CERAMIC TILE
MARBLE
CONTRACTORS
2641 Roslyn Ave.
Tel. FRanklin 6-2232
P.O. Box 8103

ADA'S FLORIST
• • •
Everything In Flowers
• • •
Gifts For All Occasions
Day Phone EXpress 9-7942
Night Phone EXpress 9-9083
• • •
3000 Wilkinson Blvd.

P. C. GODFREY, INC.
PLUMBING and HEATING CONTRACTORS
FRIGIDAIRE AIR CONDITIONING AND APPLIANCES
RESIDENTIAL
1816 ROZZELL'S FERRY RD.
COMMERCIAL
EDison 4-8605

CREECH
Motorcycle
Co., Inc.

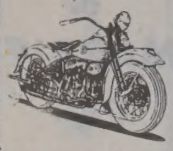

Motorcycles
Motor Scooters
Outboard
Motors
Marine Supplies
Boats

SALES and SERVICE

Telephone
EDison 2-7675
Service Dept.
Tel.
FRanklin 7-4238

201 W.
MOREHEAD
STREET

MINCEY
FURNITURE
COMPANY
INC.

Mrs. Ruby B.
Ray, Pres.

★

FURNITURE
Dependable
Home
Furnishings

★

Tel.
EDison
3-6892

3200
N. Caldwell
CHARLOTTE
N. C.

HOTEL CHARLOTTE
"The Carolinas' Largest and Finest Hotel"
"The Pine Room" — Charlotte's Most Popular Restaurant
BED ROOMS AND RESTAURANTS COMPLETELY AIR CONDITIONED

WINTERS
--Arline H (Irma L) slsmn Plaza Hdw h3129 Barnhill dr
--Constance N studt r1220 Princeton av
--Edw M (Natalie) agt Am Hdw Mutual Ins h1220 Princeton av
--Glenna E Mrs tchr Char Country Day School r614 Manhassett rd
--Gordon J (Glenna E) adv mgr Herald Press and Package Products Co h614 Manhassett rd
--Jas H USA r642 Bradford dr (Tboro)
--Joan cash Lucielle's r Kannapolis N C
--M Weldon (Margt L) h666 Bradford dr (Tboro)
--Melvin L (Pearl L) mtce A & P Bakery h642 Bradford dr (Tboro)
--Melvin L jr (Ann) clk Char Br Fed Reserve Bk of Richmond h168 Northway dr (Tboro)
--Milton (Opal L) slsmn Suburban Rulane Gas h1817 Wilmount rd
--Opal L Mrs slwn Belk's r1817 Wilmount rd
--W Leroy (Barbara A) driver Amoco h1238 Weldon av
Winthrop Helen Mrs clk Tenner Bros r3000 Beatties Ford rd
Winton Products Co Inc Roger L Knight pres sec Von C J Handschuh v-pres-treas chem mfrs Douglas Municipal Airport
Wintzer Chas R (Eliz) landscape archt 2363 Barringer dr h do
--Hazel M Mrs with Belk Stores Servs r1309 Reece rd
--Louis A (Hazel M) emp Allison-Erwin h1309 Reece rd
--Ruth M clerical Whitin Mach Wks r2363 Barringer dr
Wireman Barbara S opr SBT&T r834 Central av
Wiriden Chas G (Kathryn E) slsmn Ball Co h1546 Stanford pl
--K Ann studt r1546 Stanford pl
--Ruth N (wid Bert E) h1827 Chatham av
Wisdom Essine with Brown-Rogers-Dixson r117 S Summit av
--Ethel L Mrs insp Highland Park Mfg h417 E 17th
--Jas W (Margt L) servmn Piedmont Natural Gas h2325 Kingsbury dr
--Jean Mrs emp Char Finishing r516 Ideal way
--Stanley L (Jean) die mkr Caro Tool & Die Corp h516 Ideal way
Wise Agnes Mrs maid PS r729 E 8th
--Andrew (Mary) lab City Eng & Streets Dept h840 Canton
--Anne Mae Mrs boarder Hudson Hosiery r1553 W Trade
--Arth formn Ronson Hydraulic Units r Shuffletown N C
--Barbara L Mrs ofc sec Third Presby Church r421 N Laurel av
--Bernice maid r412 N Myers
Wise Blanche T (wid Alfred M) h523 Wesley av
--C Eug (Josephine) lab Sou Ry h1018 Pitcher
--Carolyn F opr SBT&T r1305 Elizabeth av
--Chas O r1950 Plaza ct
--Clarence (Leila) lab h623 S Independence blvd
--Claryne G Mrs waitress Yore Restr r1710 Wilkinson
--Daisy M insp Universal Film Exch r2901 Windsor av
--Dorothy Ann Mrs cash Airport 77 Restr r121 S Midland av
--E Frank meat ctr A&P r RD 6 Box 949
--Earl N (Mary F) pres supt Package Prod h2900 Windsor av
--Elenor studt r521 Brookhill rd
--Ernest H driver Thomas & Howard r412 N Myers
--Eula L Mrs h1012 Eldridge
--Evelyn wndr Highland Park Mfg r523 Wesley av
--F Dunbar (Josie D) slsmn Swift & Co h1608 Kenilworth av
--Flossie emp Coffee Cup
--Frances N (wid Jas) spnr Highland Park Mfg h412 E 16th

WISE
--Fred E jr (Phyllis P; The Nalle Clinic) h1509 Maryland av
--Geo porter Charcoal Steak House r207 Shuman av
--Gladys dishwasher Oriental Restr r804 Caton
--Golden B (Helen D; Associated Business Serv) h631 Potters rd
--Gordon R emp Airport 77 Restr r137 Judson
--Haskell (Flossie) hauling 1016 Pitcher h do
--Hattie M (wid Elam F) emp Wm R Barringer Hotel h200 S Summit av
--Helen D Mrs (Associated Business Serv) r631 Potters rd
--Herman T (Ruby B) mech Trailmobile h541 Berryhill
--Jas B jr (Mary P) field eng Genl Elec h2518 Barry
--Janie (wid Thos) h937 Oaklawn av
--Jesse H chkr Pilot Frt Carriers r Kannapolis NC
--Jesse J (Gaynelle A) lab Sou Bakeries h521 Brookhill rd
--Joe D (Peggy H) USA r4131 Avalon av
--John L (Mary S) wldr Trailmobile h3113 Macomb
--Lawrence (Eubrilee) firemn Shaw Mfg r RD 8
--Lena V supvr Caro Foods r523 Wesley av
--Lorenzo emp Shaw Mfg Co r414a Dunbar
--Mack r311 N McDowell
--Margt C chkr Colonial Stores r301 McCarten av
--Mary E maid Burns r412 N Myers
--Mary S plant emp Barnhardt Mfg r523 Wesley av
--Mary S Mrs bmo Natl Carbon r3113 Macomb
--Mary W Mrs h1021 S College apt 2
--Mary Y studt r207 Shuman av
--Michl S (Barbara L) tchr Music Inc h421 N Laurel av
--Modine (wid V P) r1553 W Trade
--Nancy L Mrs ofc sec United Artists r Mooresville NC
--Norman R (Tanya L) eng IBM h3224 Weston
--Olin D ship clk Am Bakeries h1553 W Trade
--Peggy H Mrs typ Manpower Inc r4131 Avalon av
--Perry H (Claryne G) driver Tenn-Caro Trans h1710 Wilkinson
--Ray M (Sammie E) pkr Natl Carbon h1225 Spruce
--Raymond M (Bettye S) estimator Rea Constn r741 Brockbank rd
--Richd A (Agnes) jan PS h729 E 8th
--Robt B (Dorothy A) mech Sou Elec Equip h121 S Midland av
--Robt J mach opr Interstate Milling r1021A N McCall
--Russell W (Marlene H) barber Bus Terminal Barber Shop h2626 Worthington av
--Ruth slswn W T Grant Co r RD 6
--Sammie E Mrs waitress S&W Cafeteria r1225 Spruce
--Stanley studt r1018 Pitcher
--Thurman (Hattie) driver h414a Dunbar
--Thurson (Hattie) constn wkr h701 Wallace
--Tom slsmn Dred-Not Sls
--Virgil W mech Fruehauf Trailer
Wisecarver Timothy J (Edna J) br mgr Alcoa h1200 Queens rd W
Wisecup Wm C (Margt T) rep Roadway Exp h2527 Sharon rd
Wishart Lois R (wid Lonnie B) beautician Nona's Beauty Salon h125 Andrill ter
Wison Alex pntr h609 S Myers
--Bettye ofc sec Pelton & Crane r 424 Poindexter dr
--Juanita Mrs h837 Oliver
Wister C Emery (Viola) reporter Char News h717 Potters rd
--Dorothy M prfrdr Char News Pub r1629 Independence blvd NE
--Emery (Viola) reporter Char News Pub r717 Potters rd
--Laura V (wid Chas E) h1629 Independence blvd NE

WISTER
--Viola F Mrs emp Howco Exch r717 Potters rd
Wisteria Beauty Salon (Mrs Mary La Fonte) 403 N Tryon R314
Witaszek Marie Mrs h2800 Avondale av
Witaszek S R agt Peat Marwick Mitchell & Co r2800 Avondale av
Witbeck Jay M (Sara R) pres Church of Jesus Christ of the Latter Day Saints h2101 Wilhelmina av
Witcher Corrine T (wid Benj J) slswn Curtis Publications h900 Magnolia av
--Dorothy C r900 Magnolia av
Withe Omie L maid h608 Boundary
Witheispoon M T (Mollie) emp Ry Exp r237 Victoria av
Withers see also Weathers
--Albert custdn Calvery Meth Church r2004 Gibb
--Alberta maid Sharyn Bakery r1106 McCall
--Alex (Mary) lab h514 Crockett
--Alex refreshment opr Myers Park Country Club
--Amanda B (wid Mark) maid h2616 Baltimore av
--Anne Mrs opr Char Beauty Salon r303 Edgefield ct
--Annie M Mrs cook YWCA r1819 Statesville av apt 2
--Arth H USAF r1505 Luther
--Benj F (Hannah J; H J Withers Manufacturing Co) h2001 Queens rd E
--Bertha (wid Woodrow) maid r804 Burton
--Brown (Jessie) h408 Skyland av
--Carl (Frances) lab Concrete Materials h1605 Whisnant av apt 3
--Chas (Ethel) clk PO h1621 Russell
--Chas W (Lucile; Neighborhood Serv Sta) h1919 Oaklawn av
--Clara B maid r815 E Boundary
--Clarence (Janie G) production wkr Caro Foods h213 Shuman av
--Claude (Lunell J) carrier PO h1913 W Trade
--Cobb whsemn Constn Materials r1819 Gibbs
--Edw (Pleasant H) constn wkr R C Hicks h344 Cherry
--Elijah cln One Hour Cln r906 E 8th
--Eliz (wid Jas) r2225 Edison
--Emma W Mrs maid h804 Burton
--Etherline maid h615½ S Davidson
--Evelyn Mrs maid h714 Plum
--Floyd (Mae E) driver South Inc h2016 Wayt
--Frances r2016 Wayt
--Freddie jan Baker Equip Engineering r1443 S Church
--Gordon h408 Billingsley rd
--H J Manufacturing Co (Benj F Withers) children's clo 2136 S Boulevard
--Ida M clk Independence Smoke Shop r715½ S Myers
--Ida R Mrs prsr Char Linen Serv Sup h702 W Griffith
--Ike atndt Colonial Stores r1917 Euclid av
--Isaac atndt Colonial Stores r1917 Euclid av
--Jas driver Cathey Lbr r442 N Summit av
--Jas (Emma) wtchmn Buckeye Cotton Oil h906 Canton
--Jas J (Laura M) h708 Eldridge
--Jas Temp Akers Mtr Lines r2645 Southwest blvd
--Joe H acct Haskins & Sells r Gastonia NC
--John baker Sharyn Bakery r1106 McCall
--John M (Lavan B; Withers' Kennels) h Nations Ford rd
--John M jr (Magadaline B) stock hndlr Chev Mtr r CMR 144 Box 2
--John S slsmn World Green Stamps r Fort Mill SC
--Jos (R Anne) emp Colonial Stores h303 Edgefield ct
--Josephine r2645 Southwest blvd
--Julia (wid Saml) cook Ivey's h524 W Liddell
--Lavan B Mrs (Withers' Kennels) r Nations Ford rd
--Lloyd C (Shaw H) slsmn McDonald Realty h943 Henley pl
--Lorene Mrs clk Goodyear Mtge r Fort Mill SC

Carrier
Air Conditioning

ENGINEERING
AIR CONDITIONING — HEATING
INC. LICENSED CONTRACTORS — ENGINEERS
3104 OLD PINEVILLE RD. JAckson 3-3525

Carrier
Air Conditioning

• MANAGEMENT CONTROL
• MANUFACTURING METHODS
• SALES MANAGEMENT
• OFFICE MANAGEMENT
• INDUSTRIAL MANAGEMENT

LEE ASSOCIATES, INC.
MANAGEMENT CONSULTANTS
CHARLOTTE, N. C.

• BUSINESS SURVEYS
• MANAGEMENT AUDITS
• ORGANIZATION PLANNING
• PERSONNEL RELATIONS
• LABOR RELATIONS

THE JOHNSTON BLDG. - 212 S. TRYON ST.
PHONE FRanklin 7-2718

WITHERS
--Lucy E r2316 Laburnum av
--M J repr Western Elec r Maiden NC
--Macy H Mrs h3114 Leroy
--Margt R (wid Jos B) h1818 Lenox av
--Mary tchr PS r701 Sunnyside av
--Mary M (wid Thos) maid West Char Senior High Sch h2413 Davis av
--Maxie studt r615½ S Davidson
--Mozelle Mrs separater Plaza Hills Self Serv Lndry h715½ S Myers
--Odell (Annie M) puller Atlantic Ice Co h1819 Statesville av apt 2
--Ola A (wid Carver) chkr Wright Cln h524 S Caldwell apt 2
--Ola E pkr Lance Inc r2316 Laburnum av
--Oliver C (Inell) carrier PO h1214 Beattie's Ford rd
--Otto (Johnie M) driver Piedmont Auto Exchange h509 Independence blvd W
--Paul C (Lucy C) field mgr Pneumafil Corp r501 W Main
--Phillip T jr asst v-pres R S Dickson & Co Inc r rear 626 Cherokee dr
--R Blair h2316 Laburnum av
--Robt J (Mary L) glazier Huttig Sash & Door h312 Fairwood av
--Robt L h606 Beattie's Ford rd
--Robt O (Maxie; Bob's Grill)h352 Skyland av
--Roosevelt jr (Virginia) loader Bigger Bros h1631 Whisnant av apt 3
--Sadie M (wid M J) waitress El Chico Lunch h706 Plum
--Sanford jan Sou Watch Sup r2004 Gibbs
--Sarah r822 E 1st
--Shaw H Mrs ofc sec Walter E Daniel Harvey W Johnston r923 Henley pl
--Thelma press opr New English Waste r2616 Baltimore av
--Thos (Estelle) delmn Stanley Drug Stores h1436a Newland rd
--Ulysses lab Caro Concrete Pipe r805 Carmel
--Ulysses S jr (Pauline) ship clk Colonial Stores h805 Carmel
--W M (Reta S) slsmn Rembert Moore Mach h2916 Rayston rd
--W T barber Hawthorne Barber Shop r619 Central
--Walter (Carrie) mtl cln Schwartz & Son h1331 McCall
-Wm L asst exec Ayer & Gillett h rear 626 Cherokee rd
-Yvonne hlpr WGIV r1214 Beattie's Ford rd
Withers' Kennels (John M and Lavan B Withers) Nations Ford rd
Witherson P D hlpr Sou Ry r RD 11
Witherspoon see also Weatherspoon
-Al h717 E 3d apt 23
-Alphonso (Catherine) emp Hickey Bros h1010 E 3d
-Annie D h2532b Double Oaks rd
-Benj G jr clk American Cyanamid r Peachland NC
-Blenda R Mrs ofc sec Attys Title Ins Agcy r1020 Dade
-Buster r301 S Fox
-Chas N (Jo Ann M) city firefighter h1405 Camp Greene av
-Dewey L (Emma J) wtchmn Stand Trucking h1520 N Caldwell
-Dolores waitress Razades Restr r1503 N McCall
-Ed r323 N McDowell
-Euretha r301 S Fox
-Geo h1137 Mona dr
-Geo (Edna H) emp Fine's Cln & Tailors h636 Saxon ct
-Geo A (Willie B) lab Stand Trucking h220a Lancaster
-Ira G (Frances G) shop wkr Char Mach Co h622 E 6th
-Irene C Mrs bkpr Periodical Publ Serv Bur r908 Berkley av
-J Clyde (Lola F) h909 E Boulevard
-Jas (Irene C) mgr Periodical Publ Serv Bureau Inc h908 Berkley av
-Jas J studt r237 Victoria av
-Joe (Emma L) driver Parcel Delivery Co h323 N McDowell
-John (Roberta) h504 S Davidson

WITHERSPOON
--John (Rosa D) false pipe mkr Char Pipe & Fdry h711 E 3d apt 33
--John lab United Junk r616 E 1st
--John D (Roberta) brklyr h1020 Dade
--Johnson (Alice) lab Gulf Service r220 Annette
--Libby (Mamie L) h301 S Fox
--Libby (Lillian) barber Majestic Barber Shop h1503 McCall
--Lillie (wid Chas) maid W S Rankin h1316a Newland rd
--Loy H Rev assoc pastor Myers Park Methodist Ch h2562 Kenmore av
--Melvin (Mary) driver Doggett Lbr h3101b Statesville rd
--Melvin T (Mollie K) frt hndlr Ry Exp h237 Victoria av
--Melvin T jr emp Char Pipe & Fdry r237 Victoria av
--Mildred G nurses aide Mercy Hosp r1137 Mona dr
--Meso (Refula) lab Char Pipe & Fdry h533 S Long
--Page C Mrs h2022 Hopedale av
--Patsy fnshr Dunbar-Stanley Studios r908 Berkley av
--Robt F emp Allison-Erwin r RD 1 Peachland NC
--Robt L (Callie M) lab City Water Dept h1605 Pyron
--Rosa D Mrs marker Arrow Lndry r711 E 3d apt 33
--Teddy R (Lucille B) chief Airport 77 Restr h821 Beattie's Ford rd
--Thos E (Julia A) sec treas T B Holliday Co Inc h218 Colonial av
--Tommye H Mrs ofc sec Salvation Army r1814 Logie av
--Willie (Bernice M) hlpr Daniel's Esso Sta h220 Annette
Withorn Edw W (Flora H) sec mgr Char Piedmont Better Business Bureau Inc h538 Hollis rd
Withrow Alf T (Clara Lee; Piedmont Sls Co) r Huntington pk
--C L stockroom Colonial Stores r2247 Oaklawn av
--Carl C (Bess H) slsmn Proctor & Gamble h2012 Dalehurst dr
--Cynthia studt r247 Margaret
--Earl A (Eleanor C; Piedmont Sales) h237 Margaret
--Emmett J (Margt; Piedmont Tool Rental Co; Piedmont Surplus Sales) mgr Piedmont Sales Co h New Dixie rd
--Joe D (Flossie; Piedmont House Moving Co and Piedmont Sales) h New Dixie rd
--John L (Flora; Piedmont Sales) r5001 Withrow rd
--Lawrence R studt r2010 Dalehurst dr
--Margt maid h920 E 3d apt 3
--Pat B III (Jean B) slsmn Atlantic Refg h5119 Valley Stream rd
--W Mack (Kathleen; Piedmont Sales and Little Rock Club) r1200 Meadow Wood la
Wititley E L Mrs clk WU Teleg r RD 6 Box 1033
Witmer Chas N (Maude J) pres treas Caro Conditioners Inc and Ross & Witmer Inc h1926 Sterling rd
Witmore Bernice emp Lance Inc r538 Sedgefield rd
--Betty K Mrs clk Chadbourn & Gotham r2005 Weyland av
--Jack (Betty K) timekpr Grinnell Co h2005 Weyland av
Witson Geo R ofc mgr White & Co r RD 10 Box 590f
Witt see also Whitt
--Hugh M jr (Jean S) rep Indemnity Ins Co of North Am h4506 Wendover la
--Jean S Mrs nurse 4506 Wendover la r do
--Neil T jr (Helen H) adv solicitor Char News Publ h1767 Dunkirk dr
--Richd C (Jacqueline L) slsmn h3512 Eastwood dr
--Robt G (Witt's Auto Serv) h2539 Sharon Amity rd
Witt's Auto Service (Robt G Witt) 2708 Monroe rd

Charlotte Laundry, Inc.
SANITONE DRY CLEANING
Independent Linen Service
116-130 E. 2d ST.
TEL. EDison 3-5191

Wittell F Henry (Jessie L) v-pres Package Products Co Inc and Herald Press Inc h3029 Somerset dr
Witter Edwin A (Mary K; City Appliance Repair Shop) r1917 Thomas av
--Jas A announcer Radio Sta WGIV r1917 Thomas av
--Mary K Mrs sec treas Radio TV & Appliance r1917 Thomas av
Wittstock Margt E Mrs pkr Lance Inc r1724 Dunkirk dr
--Wilbur R (Emma E) delmn Doctors Pharmacy h2841 Kentucky av
--Wm H (Margt E) set up mn Whitin Mach Wks h1724 Dunkirk dr
Witzenburg Robt V slsmn Rem-Rand
Wix Willie N (Eva) barber Green Barber Shop h204 Jones (H)
Woelfer Clinton D h1727 Tippah av
Woerner Helen E (wid Philip W) supvr Lance Inc h2821 Morson
Wofford see also Wafford
--Annie R tchr PS r2314 Arden
--Bessie maid Johnston Building
--Betty L nurse D P Graham r2314 Arden
--Blaine H (Rebecca) tex wkr Johnston Mills h3520 Warp
--Carol splr Highland Park Mfg
--Ethel Mrs waitress Linda Soda Shop r3509 Warp
--Fred (Bessie H) lab Central Lbr h526 Mill rd
--Gail N Mrs tex wkr Highland Park Mfg r3515 Warp
--Helen M Mrs hostess Myers Park Meth Church r1637 Morningside dr
--Larry H (Gail M) tex wkr Johnston Mills h3515 Warp
--Lucian P (Gwendolyn B) whsemn Stand Bonded Whse h180 Stonewall Jackson Homes
--Lucille S Mrs nurse 2314 Arden r do
--Luther H (Ethel) tex wkr Johnston Mills h3509 Warp
--Rebecca Mrs tex wkr Johnston Mills r3520 Warp
--Wm L (Helen M) capt City Fire Dept r1637 Morningside dr
--Willie jr jan Borden's Ice Cream & Milk Co r2314 Arden
--Willie F (Lucille S) emp Sou Ry h2314 Arden
--Wilma L ofc sec Concrete Materials r3509 Warp
Wofsy Chester S agt Int Rev Serv r Monroe NC
Woggy Jannie Mrs ofc sec Presby Hosp r5015 Baylor dr
--Rudolph A (Jannie) emp Young Mtr Co h5015 Baylor dr
Wohlbruck Theodor C (Juanita) dist mgr Dictaphone Corp h919 Colville rd
Wohlbruck Theo C jr studt r919 Colville rd
Wohlford Arth T (Emma A) v-pres Bank of Char and asst treas The Mellon Co h537 Moravian la
--Caroline L Mrs supvr tenant Selection City Housing Authority r527 Moravian la
--Edgar A (Caroline L) eng h527 Moravian la
--Herbert W (Tillie F) pharm Central Av Drug Center h2007 Crescent dr
Wohlpart Adolph P archt Frank Wooten & Associates r Denver rd
Wohnson Wm H (Roberta) driver R T Barbee Co r638 Brookhill rd
Woidyla Gladys R Mrs opr SBT&T r2223 McClintock rd

CHARLES H. LITAKER, INC.
MUTUAL INSURANCE
• Fire
• Auto
• Liability
• Bonds
• Burglary
• Workmen's Compensation
129 N. POPLAR ST.
PHONE EDison 4-4685

INDUSTRIAL STEAM CLEANING INC.
Steam Cleaners Equipment and Supplies
CONTRACT STEAM CLEANING
RENTAL EQUIPMENT
AUTOMOTIVE SHOP EQUIPMENT
Telephone EDison 4-9285
3208 Hutchison Ave.

BULK Gas
DURANE GAS CO.
BULK GAS SERVICE - BOTTLED GAS SERVICE - GAS APPLIANCES
"We Aim To Please"
2317 S. BOULEVARD
PHONE FRanklin 7-2676
BOTTLED Gas

haviland smith STUDIOS

Commercial Photography

Recordings and Transcriptions

236 N. College St.

EDison 2-8331

DANIEL MORTGAGE CORPORATION

"GROWING WITH THE CAROLINAS"

Suite 509 Wilder Building — 237 S. Tryon St. Telephone EDison 2-8627

WOIDYLA
--Philip J (Hazel W) mtce eng Wachovia Bank & Tr h2011 Club rd
--Wm J (Gladys T) clk Am Coml Bank h2223 McClintock rd
Wolcott Duane N (Louise H) slsmn Investors Diversified Serv h3150 Sunset dr
Wolf see also Wolfe and Wolff
--Addie r427 E Boulevard
--Allen C supvr Aetna Casualty & Surety Co h4300 Waterbury dr
--E Juanita tchr r1917 Beverly dr
--Geo (Carrie O) lab City Water Dept h609 E 5th
WOLF HARRY C JR (REBECCA O), PRES-TREAS CORPORATE INSURERS SERVICE INC, V-PRES-MGR FIREMEN'S MUTUAL INSURANCE CO, V-PRES-MGR UNION MUTUAL INSURANCE CO, OFFICE 1001 JOHNSTON BLDG 212 S TRYON, TEL FR5-7722, h3821 ARBOR la, TEL EM6-0934
--Herman B (Juanita M) dept mgr Duke Pwr h1917 Beverly dr
--Robt M h1900 Dickens av
--Thos R br mgr A&P
--Wade H whsemn W J Edwards & Co r2126 Kirkwood av
--Wilbur P (Mary O) accts rec dept mgr Esso h708 Walnut av
Wolfe Alma Mrs (Mayfair Beauty Salon) r601 Poindexter dr
--Arth hlpr G&S Shell
--Betty C Mrs winder Ind Dyeing Corp of NC r2624 Laburnum av
--Carl L (Myrtle) emp Char Tank Corp r RD 4 Box 146
--Carrie K (wid Jas A) h101 Halsey
--Chas H S (Ollie M) insp Douglas Aircraft h3427 Meredith av
--Chas S (Lennie A) driver Char City Coach Lines h321 W Park av
--Chas W (Evelyn P) servmn Suburban Rulane Gas r RD 9 Box 568 Dale av
--Clifford O (Alma) h601 Poindexter dr
--Connie Mrs cash Piedmont Grill & Restr
--Corrie B (wid Martin A) h2720 Grimes
--Danl H jr slsmn Shiver & Norcom r500 Wonderwood dr
--Davis A (Georgia B) carp O M Litaker h844 Woodside av
--Dorothy C Mrs tel opr WBTV r2016 Cartier way
--E Roy (Millicent) asst sec Avery R Rhyne Inc r Glendora dr
--Ellsworth S (Marie S) h3421 Tuckaseegee rd
--Etta H (wid Jas) h1029 Congo
--Eunice Mrs tchr PS r2334 E 7th
--Flossie P (wid Frank H) r2114 Crescent av
--Frances P Mrs ofc sec Howard B Arbuckle r1300 Montford dr
--Fred (Lula H) h515 Clinton la
--Fred jr USAF r514 Clinton la
--Geo (Carrie) laborer City Water Dept r609 E 5th
--Georgia B Mrs clk Fincher's Super Mkt r844 Woodside av
--Harry F jr (JoAnn) teller Am Natl Bank r3419 Central av
--Henry B jr (Lucille) driver Yellow Cab h511 Hovis cir (Tobor)
WOLFE J LESTER (MAYME H), COUNTY SUPERIOR COURT CLK 102 COURT HOUSE 700 E TRADE, TEL ED3-7121, h808 E WORTHINGTON av, TEL ED2-5234
--Jack D (Rebecca H) eng SBT&T h3227 Marlborough rd E
--Jas A (Mildred S) asst v-pres Scott Drug Co Inc h4236 Waterbury dr
--Janet T Mrs clk County Bd of Elections r500 Wonderwood dr
--Janie L ofc sec Wilmar Inc r RD 2 Fort Mill SC
--John H (Eliz N) sec C W Upchurch & Co Inc h1904 Ditworth rd E
--John J (Eunice) tchr h2334 E 7th
--John M (Irene) asst supvr Piedmont Natural Gas h5118 Baker dr
--John W (Mildred L) utility mn Plantation Pipe Line h4536 Morgan (Tboro)

WOLFE
--Julia T (wid Saml) marker De Vonde-Macy h839 Seldon dr
--L Alf (Dorothy C) prsmn Washburn Prntg h2016 Cartier way
--Lee N (Betty C) rep Elec Auto Lite h2624 Laburnum av
--Loy A (Dorothy C) prsmn Washburn Prntg r2016 Cartier way
--Lucille M Mrs clk Goodrich r511 Hovis cir (Tboro)
--Luke (Emma T) carp Sou Realty h2521 Bay
--Lula Mrs prsr Laley Lowe r503 Clinton
--Marie S Mrs clk Alamo Plaza Hotel Courts r3421 Tuckaseegee rd
--Martha C (wid C H) h3222 Central av
--Mary D (wid D Howard) clk The Carolynn Motel h541 Lamar av apt 2
--Philip N (Joan) city policemn h2323 Amesbury av
--Rebecca H Mrs ofc sec Union Natl Bank r3227 Marlborough rd E
--Robt B jr (Bernice E; Carolina Tank Cln) h927 Crestmer
--Robt E (Barbara M) city policemn h3627 Carlyle dr
--Robt M (Janice R) eng SBT&T r1900 Dickens av
--Ruby C Mrs spinner Highland Park Mfg r3009 N Alexander
--Ruth Mrs slswn Belk's r112 Chase
--Ruth B (wid H Flynn) h3419 Central av
--T Floyd h626 Bradford dr (Tboro)
--Teresa Mrs r316 Lillington av
--Theo F (Emily) atndt Al Browne's Serv & Recapping h1300 Montford dr
--Thos C (Ruby C) dfr Highland Park Mfg h3009 N Alexander
--W H h2126 Kirkwood av
--Walter H (Harriett F) v-pres Stand Crankshaft & Hydrolic Co Inc and acct H L Roush h737 Hillsdale av
--Will (Sallie J) lab City Water Dept h408 S McDowell
--Wm E (Ruth R) ofc wkr A&P h316 Cameron av
Wolff Eliz Z (wid Abr) companion r1412 Scott av apt 1
--Lucille M Mrs mus tchr 1012 Sedgefield r do
--Wm E (Lucille M) adv mgr Natl Welders Sup h1012 Sedgefield rd
Wolford Ethel Mrs waitress Linda's Soda Shop r3509 Warp
--Robt L (Nicki B) acct Perfecting Serv h1421 Medford dr
--W D (Ethel W) slsmn Char Casket r Bristol Tenn
Wolhar Chas J (Eileen L) chem Consos Inc h2404 McClintock rd apt 2
--John A (Jean L) ofc mgr Consos Inc h3228 Wicklow pl
Woll Geneva C Mrs emp Lance Inc r4578 Sampson (Tboro)
Woller Elliot slsmn Wilmar Inc r2631 Watson dr
Wollet Robt O (Marjorie P) slsmn h3109 Marlborough rd W
Wollman Arnold P (Marian E) h1521 Maryland av
Woltman Jack I (Lillian M; Addison Luncheonette) h2901 Enfield rd
Woltz John H E (Mary S; Bradford Clinic) h208 Cherokee rd
Wolverine Tube Geo W Overstreet sls rep 101 Queens rd
Womack Albert E (Dinah E) h229 Interurban (Tboro)
--Alva M Mrs sewer Sou Knitwear r1805 Independence blvd NE
--Ben O (Betty S) drftsmn Louis H Asbury & Assocs r2100 The Plaza
--Betty S Mrs ofc sec Shell Oil h2226 Mc-Clintock rd
--H O (Margt W) r239 Hillside av
--Hubert A (Annie L; Edwards-Womack Co) h2000 Midwood pl
--Jas H (Emmie H) acct Esso h209 Cottage pl
--Jas H jr studt r209 Cottage pl
--Jane studt r229 Interurban (Tboro)
--Jerry R (Nancy S) undwrtr Allstate Ins h515 Bartling rd

WOMACK
--Josephine A Mrs clk PO r2204 Chesterfield av
--Lewis S (Josephine A) mail handler PO h2204 Chesterfield av
--Mattie Mrs ofc mgr Blankenship Bros h1816 Cleveland av
--Millard P (Alva M) h1805 Independence blvd NE
--Nancy S Mrs tchr Piedmont Jr High Sch r515 Bartling rd
--Robt E (Ruby A) driver h630 Reeve's ct
Woman's Exchange (Mrs Carmen W Garraux & Mrs Vesta O Slaughter) gifts 743 Providence rd
Womble Audrey agt Winston Mut Life Ins r2634 Rachel
--Billy J (Eliz R) asst mgr Tube Light Engineering h301 Wakefield dr apt a
--Christine studt r1801 St Paul
--Gladys Mrs smstrs American Bedding & Furniture Co Inc h525 Dowd rd
--Haywood deliverymn Shamrock Drugs Inc r2634 Rachel
--Jackson (Audrey) mgr ABC Bd h2634 Rachel
--Mary Mrs clk A&P r Cochrane dr
--Mary A Mrs priv sec P&N Ry r214 Hollis rd
--Mollie R waitress New York Cafe h905 W Trade apt 4
--Robt M (Mary A) slsmn Moffatt Bearings h814 Hollis rd
Womic John A (Gracie) hlpr Johnson C Smith Univ h513 Beattie's Ford rd
--Myetta r513 Beattie's Ford rd
Womick Wellington W jr (Margt H) tchr Caro Business College h4132 Welling av
Wong Eddie S chf Mingtree Restr h524 Clarice av
--Edw L (Mildred M; Ho-Toy Restr) h2317 Shenandoah av
--Wy (Wong's Lndry) h1220 Thomas av
--Wm (Mary) r601 E Tremont av
Wong's Laundry (Wy Wong) 1222 Thomas av
Woo S Harry (Yvette) chief Ming Tree Restr h443 Poindexter dr
Wood see also Woods
--A B Rev pastor Midwood Bapt Ch r2801 Dunlavin way
--Aileen C Mrs opr SBT&T r2518 Greenland av
--Alberta W Mrs sten Douglas Aircraft r Teresa av
--Andrew J (Irene J) prod 1922 Greene blvd h do
--Audrey Mrs slswn Belk's r Derita NC
--Benj P tex wkr Coan Mfg h108 W Worthington av
--Bernice A Mrs slswn Sears r635 Robertson av
--Bessie R (wid Jas H) h113 Stonewall Jackson Homes
--Bonnie Mrs studt r601 N Church
--Chas E III (Martha S) yarnmn Providence rd h2516 Sherwood av
--Chas L (Margt A) clk City Water Dept h528 Moretz av
--Chas C (Janie C) elev opr Hotel Char h2762 Zebulon av
--Curtis P (Dolly P) delmn Nabisco h2021 Thomas av
--David (Ola M) USA r2017 Grier av
--Della (wid Ralph) waitress Do-Nut Dinette h2603a The Plaza
--Dixon loader G&H Transit r613 Crosby al
--Douglas J (Hazel M) slsmn Southeastern Radio h1946 Academy
--Edith W Mrs slswn Montaldo's r2610 Ashland av
--Eliz H Mrs instr Henderson Sch of Dancing r2128 Floral av
--Elmer E (Natalie) h100 Colville rd apt 61B
--Ernest (Sadie) emp Thomas & Howard h1325 Winnifred
--Ernest C mail hndlr Railway Exp h715 Canton
--Ernest S studt r2016 Ashland av
--Faye J Mrs waitress Do-Nut Diner r2818 N Caldwell
--Frances B (wid Ward H) h925 Harvard pl

Page AIR CONDITIONING CO., INC.

Air Conditioning and Heating Contractors

Office & Plant 1620 W. Morehead St.

TEL. EDison 2-8547

COMMERCIAL AUTOMOTIVE CORP.

COMPLETE TRUCK SERVICE

Commercial and Vehicle Repairing

Telephone EXpress 9-9748

Telephone EXpress 9-9748

P.O. Box 8116 - Wesley Heights Station

On Highways 29 and 74, 5500, Wilkinson Boulevard, Across From Airport Park

HELP!

When you need help, you can depend on

OBSERVER WANT ADS
PHONE FRanklin 7-7474

WOOD
--Frank h2030 Vail av
--Frank D (Betty H) sht mtl wkr Ervin Constn h3213 Wesley av
--Fred (Sallie M) slsmn Union News h108 S Clarkson apt 3
--Fred P (Mary R; Woody's Auto Elec Serv) h Airport dr
--Haden W (Evelyn N) eng Douglas Aircraft h1224 Lexington av
--Harry dishwasher Two Nine Grill r1116 McCall
--Harry L (Edith W) mech Piedmont Engineering h2016 Ashland av
--Hazel M Mrs recpt Duke Pwr r Orchard cir

WOOD IVAN D (ANNE S), V-PRES-SALES MANAGER OLD DOMINION BOX CO INC 528 S TURNER av, TEL ED4-8651, h1119 BOLLING rd, TEL FR7-1318

-J Carver (Nancy L) admn asst Ford Mtr h2911 Hanson dr
-J Donald (Jane O) slsmn Phillip's Petroleum h161a Canterbury dr
-J Springer (Frances H) chem Celanese Corp h2121 Beverly dr
-J Springer jr studt r2121 Beverly dr
-J Wilbert (Essie M) v-pres & genl mgr J P Stevens Co h1317 Providence rd
-Jack E (Jack Wood Ltd) r1222 E 5th

WOOD JACK LTD

JACK E WOOD, OWNER
"FOR THE FINEST IN MEN'S CLOTHING"
300 S TRYON
TELEPHONES ED3-0625 and ED2-6566

-Jas A jr (Peggy M) chiropractor 411½ S Tryon R3 r515 Jefferson dr
-Jas C driver Northeastern Trucking r Raleigh NC
-Jas D (Aileen C) elev opr Ivey's h2518 Greenland av
-Jas F jr (Marian P) asst cash Wachovia Bank & Tr r3743 Abingdon rd
-Jannie prsr Hotel Char r507 Morris
-Jim H (Faye J) mech J A Jones h2818 N Caldwell
-Joan r248 Colonial av apt 7
-Joe B (Louise H) slsmn Allison-Erwin h2901 Beechnut rd
-John C (Luella) h1222 E 5th
-John D (Mary) asmblr Douglas Aircraft h521 Blackmon (Tboro)
-John E (Eliz H) booker Caro Booking Serv h2128 Floral av
-John slsmn Lowe's Char Hdw
-Julia Mrs tchr Sharon Sch h418 Glenwood dr
-Kenneth L (Alberta W) supt Piedmont Map h Teresa av
-Lloyd T acct 112 S Tryon R2010 r4202 Old Sardis rd
-Lee R (Betty L) research asst Kendall Co h3936 Tillman rd
-Lester (Mary H) wldr Douglas Aircraft h3239 Rogers
-Lillie V instr Singer Sewing h1920 Avondale av
-ood Lydia L Mrs (Wood Shoe Repair) r2926 Dogwood av
-Mamie L ofc sec Caro Mtr Club r1300 E 5th
-Margt V nurse Char Mem Hosp r2021 Thomas av
-Martha L Mrs nurse Nalle Clinic h426 W 24th
-Mary (wid Will) r1711 W Trade
-Mary C sten US Casualty r2800 Selwyn av apt 205
-Mary H Mrs grill wn White Tower r3239 Rogers
-Mary R Mrs credit mgr Brownlee Jwlrs Inc r Airport dr
-Mary S clk Char Mem Hosp r727 E Kingston av
-Mary S (wid Fred W) ofc sec Int Rev Serv h2200 E 5th
-Mary V bmo Pure Oil r RD 9 Box 66

WOOD
--Meda M clk SBT&T r2801 Dunlavin way
--Melvin P (Dorothy B) drftsmn B O Vannort Engs h4109 Commonwealth av
--Ola M Mrs cafeteria wkr Eastover Sch r2019 Grier av
--Ollie S Mrs ofc sec Chas R Collins r734 Woodruff pl
--Otto C hlpr Hugh Prather Co r Statesville av
--Patricia dental asst Dr Belvin r Orchard Cir
--Pearl Mrs h412 Jenkins
--R G (Frances) lbr opr McClure Lbr
--Rebecca P hostess Welcome Newcomer Serv r800 Lamar av apt 1
--Robt (Zada) lab City Water Dept r RD 1 Pineville NC
--Robt E (Nettie) supvr SBT&T h5822 Wedgewood rd
--Robt E (Virginia) tchr Second Ward Hi Sch h1427 Orvis
--Roscoe A (Ollie S) clk PO h734 Woodruff pl
--Roy R (Hazel M) supvr Pure Oil h Orchard cir
--Shirley nurse Char Mem Hosp r1621 E Boulevard
--T N county police r Derita NC
--Thaddus C (Mamie Y) supt Charlotte Lbr & Mfg Co h1200 E 5th
--Thaddus C jr (Aline G; Charlotte Communications Service Co) h1748 Sterling rd
--Vance W (Hazel) brklyr h2815 Beechnut rd
--W A mgr Geo A Hormel & Co r315 Sardis cir
--W A slsmn Howard V Caton Co r5447 Alpine la
--W W asst sec John C Shepherd Lbr r Matthews NC
--Walter (Amelia) lab City Eng & Streets Dept h310 S Davidson
--Walter M (Bessie S) atndt Mitchell Parking Serv h701 E 35th
Wood Wendell W (Rebecca P) production planner Celanese Corp h3000 Hanson dr
--Wilbur H (Patricia M) dist rep O'Ryan & Batchelder h4723 Wendover la
--Wm R (Shirley F) mach J Zagora Mach & Gear r Bessemer City NC
--Wm T (Jean) mech Commercial Automotive r Cramerton NC
--Wm V (Bernice A) meat cutter Throwers Super Mkt (Belmont) h635 Robertson av
Woodall Addie B Mrs maid h1027 N College
--Ann W tchr PS h428 N Laurel av apt 10
--Brenda stand opr South Twenty Nine Drive In Theatre r Old Dowd rd
--Grover C (Veilla E) doffer Johnston Mfg h1000 Harrill
--Harold L (Patricia Y) slsmn Shepherd Bros h4326 University dr
--John H slsmn Sou Biscuit r3617 Oakwood av
--Loyta B studt nurse Char Mem Hosp r do
--Robt L (Vera) counselor County Juvenile Court r229 N Church
--Sherby clk Rem Rand r RD 9 Box 304D
Woodard see also Woodward
--Amanda Mrs h1024 Holland av
--Arlene r2554 Remus rd
--Earl E (Betty P) adj Indemnity Ins Co of North Am h2721 Poplar dr
--Edw hlpr City Chev r RD 4 Box 449B
--Elsie E Mrs instr Johnson C Smith Univ r1709 Madison av
--Fannie maid h422 Andrews ct
--Flossie Mrs h1428 S Church
--Frances waitress Carolina Grill r335 Harrison (H)
--Gorden T mtce mech Clorox Chem r PO Box 224 Chadwick Station
--Hazel Mrs waitress Toddle House h2807 Columbus cir
--Henry J (Honor) h415 Bradford dr (Tboro)
--James h1716 Cummins av
--James r800 E Hill
--James atndt Myers Parking Center r1309 Parkwood av
--Jas helper City Chevrolet h2907 Baltimore av

POTTS-BROWN COMPANY
GENERAL CONTRACTORS
404½ S. Tryon St.
Tel. FRanklin 5-8637

WOODARD
--James (Eliza H) porter Jeff Std Brdcstg r1528 South Church
--Jas E h2222 Ashley rd
--Johnny (Irma) roofer Avrett & Ledbetter Roofing & Htg h1434 Orvis
--Mary F waitress Carolina Grill r337 Harrison
--Odell G iron wkr G G Ray h800 E Hill
--Roosevelt (Emma) constn wkr h2346a Horne dr
--Roosevelt jr (Joyce) emp Crossroads Restr h2438 Horne dr
--Ruth M mach opr Panda Curtain r2222 Ashley rd
--Saml P (Elsie E) mgr Brookhill Village Apartments h1709 Madison av
--Will h1611 Main
--Wm W (Martha B) textile eng Herr Mfg Co h2222 Westminster pl
Woodberry John W emp SBT&T r619 Central av
Woodburn Ralph A (Ruth S; Queen City Driver Training Sch) h2824 Arnold dr
Woodcock Benj L h1125 Greenwood Cliff
--Richd L (Helen W) mgr Dearborn Mtrs Credit Corp h426 Inwood dr
--Roy D painter Ervin Construction r2849 Old Steel Creek rd

Woodcock Wm O (Annie R) h1812 Harrill
--Wm O jr studt r1812 Harrill
Woodell Jos L (Jeannine M) agt Life Ins Co of Ga h4246 Pineville rd
--Kit C jr (Virginia M) emp SBT&T r5001 White Oak rd
--Mary F (wid Jason T) slswn Belk's r516 W 7th
Wooden Eagle The (Wm E McGregor) antique 1341 E Morehead
--John H (Ruth C) welder Duke Pwr h1517 Union
Wooder John P (Ella G) h531 Boundary apt 1
Woodey R A emp Highland Park Mfg

WOODFIN GEORGE H (SARA H), ASST SEC-ASST TREAS CONCRETE SUPPLY CO 424 S BREVARD, TEL FR6-7411, h119 McALWAY rd, TEL EM6-1460

--Geo W slsmn Belk's r Box 6 Mt Mourne NC
--Johnnie L jr (Nancy P) bkpr Am Natl Bk h1829 Fleetwood rd
--Nancy P Mrs x-ray tech Mercy Hosp r1829 Fleetwood rd
--W F (Cleo B) right of way agt Duke Pwr r Taylorsville NC
Woodham Theo E waitress Stork Restr r2600 McClintock rd apt 3
Woodie see also Woody
--Ann H Mrs sten SBT&T r2700 Athens pl
--Bobby G (Ann H) repr Sunbeam Appliance Serv Co h2700 Athens pl
--Earnest D clk A&P r Indian Trail
--Howard J (Katealee B) driver Smith's Transfer h829 N Tryon apt 1
--JoAnne nurse Mercy Hosp r1611 South Tryon
--Katealee B Mrs spinner Sou Asbestos r829 N Tryon apt 1
--Patricia clk cash Carolina Newstand r1611 S Tryon
Woodlawn Amoco Service (A John Eaton jr) New Pineville rd
--Animal Hospital (Dr Daniel Mabel) 415 Woodlawn rd
--Baptist Church Jame O Young pastor Nations Ford rd

LEE A. FOLGER
Incorporated
Exclusive Authorized
BUICK
Dealer
SALES and SERVICE
900 S. Tryon
PHONE EDison 3-2145
Used Car Lots
201 E. Vance corner S. College
PHONE EDison 2-0957
and
809 S. Tryon
PHONE FRanklin 6-6025

THE HENRY WALKE COMPANY
1310 South Tryon St.
Phone EDison 4-5391
INDUSTRIAL SUPPLIES
MACHINE TOOLS
CONTRACTORS' SUPPLIES
"Serving Industry Since 1884"
P. O. Box 1105
CHARLOTTE 1, N. C.

F.H.A.
LOANS — AUTO
FIRST MORTGAGE
CITY SAVINGS BANK
120 E. Third St.
Savings and Checking Accounts
Tel. FRanklin 5-4441

"CHARLOTTE'S SAVINGS CORNER"

We Plan to Pay 3½% Annual Dividend

HOME FEDERAL SAVINGS & LOAN ASSOCIATION

Mortgage Loans — Insured Savings

Fourth and Tryon — Organized in 1883 — Tel. FRanklin 6-8447

FEDERAL HOME LOAN BANK SYSTEM MEMBER — INSURED

BE MODERN Live Electrically

DUKE POWER COMPANY

Serving the Piedmont Carolinas

Who Sells It?

Is Answered by the Classified Business Lists in this Directory

CITY CHEVROLET CO.

Sales and Service

710 S. Tryon St. Phone Ed 2-7151

WOODLAWN BARBER SHOP (WM "BILL" B BRUMBLE JR), GO WHERE YOU GET THE BEST, SPECIAL ATTENTION GIVEN TO CHILDREN, HOURS 9:00 AM to 8:00 PM 631 WOODLAWN rd, TEL JA3-3420

--Community Club Inc H L Turner jr pres A C Courtney v-pres Wm Caton sec T P Lajoie treas Academy rd

WOODLAWN FURNITURE

OWNERS
JOHN W HILL
J WALTON HILL JR
40 to 50 % DISCOUNT ON NEW FURNITURE
3615 S BOULEVARD
TELEPHONE JA3-0431

--Grocery (Mrs Lucy Houser) Nations Ford rd
--Sales Co Geo S Goodyear pres Geo L Dunaway v-pres Mrs Jean L Mann sec Lewis H Parham treas real est 216 W 2d
--School Kenneth H Propst principal Academy rd
--Terrace Apartments 137 Woodlawn av
--Volunteer Fire Dept Tyler L Garris chef Academy rd
Woodle Arth J (Peggy) sht mtl wkr The Shuman Co h2622 Weddington av
--Donald W hlpr G&W Sheet Mtl r105 Lynn (Tboro)
--McNair (Betty A) electn F E Robinson h815 Fugate av
--Nannie M (wid John) h419 E 13th
--Ruth ofc wkr G&W Sht Mtl r105 Lynn (Tboro)
--S Alton (Ethel J; G&W Sheet Mtl) h105 Lynn (Tboro)
Woodley Eunice ofc sec Dictaphone Corp r2300 Crescent av
Woodlock Jack A (Evelyn) sht mtl wkr h1027 W 5th

WOODMEN OF THE WORLD LIFE INSURANCE SOCIETY, MRS ETHEL M DONALDSON STATE MGR, J GRADY DONALDSON DIST MGR 403 INDEPENDENCE BLDG 102 W TRADE, PO BOX 929, TEL ED2-6540, RES TEL EM6-2798

--of the World Life Insurance Society (state ofc) Nick T Newberry state mgr 112 S Tryon R 703
Woodrow Bertice C mach opr Panda Curtain r RD 8 Box 249
--Daisy M Mrs recpt Home Fed Savs & Loan Assn h424 Plymouth av
--Elmer V mech Fruehauf Trailer r3941 Admiral av
--Neal H (Virginia H) clk Chev Mtr r5908 Wilora rd CMR 461
--Rebecca S sten Mize Co r RD 5 Box 1086
--Warren N emp State Air Natl Guard r RD 5 Box 1086
Woodruff Annie M Mrs bkpr Jos F Woodruff r1614 Avondale av
--Clara A (wid T Croft) h2936 Selwyn av

REALTY BROKERS INC.

COMPLETE REAL ESTATE SERVICE

1110 E. Morehead St.
Tel. EDison 4-2468

WOODRUFF
--Franklin jr architect J N Pease & Co r2262 Westminster pl
--Harvey L (Marion D) music instr Char College h2335 Westfield rd
--John G h201 Cottage pl
--Jos F (Annie M) bkpg serv 1614 Avondale av h do
--Jos F jr r1614 Avondale av
--Jos H (Norma S; Woodruff's) h1610 Queens rd apt 4
--Mary L r500 E 9th apt 3
--Norma S Mrs (Woodruff's) r1610 Queens rd apt 4
--Ralph J (Joan; Woodruff's) h4205 Cheltenham rd
--Sam H jr (Shirley E) rep Vendo Co h5814 Murrayhill rd
--Sara E ofc sec Char Mem Hosp h1318 E Morehead apt 4

WOODRUFF'S (JOSEPH H, NORMA S and RALPH J WOODRUFF), INTERIOR DECORATING, FURNITURE, CARPETS, WALL PAPER and ACCESSORIES 1201-03 ELIZABETH av, TELS ED3-2855 and FR6-5819 (See Yellow Page 121)

Woods see also Wood
--Addie (wid Ned) h219 Edgefield ct
--Alexander lab Jackson Container
--Armetta C (wid Dave) maid h210 E Catherine
--Barbara E Mrs slswn Woolworth's r1761 Dunkirk dr
--Benard plant wkr Seven Up Bottling r2332A Horne dr
--Bernice Mrs mgr Club Colony Shoppe Inc h2501 Roswell av apt 206
--Carmen D Mrs v-pres Frank Woods Inc r837 Harvard pl
--Catherine E r304 N Caldwell
--Chas W drftsmn Radiator Splty r Box 82 Derita NC
--Clara W hostess Charcoal Steak House r1801 Hedgewood pl
--Clifton jr (Effie E) porter Lance Inc h New Dixie rd
--Coleen h3 Barbour's ct
--Cora C (wid Thos) clk Mercy Hosp r1501 E Boulevard
--David (Ellawe) hlpr Douglas Aircraft h New Dixie rd
--Dudley L S jr (Kath A) supt Fidelity Casualty h3633 Belton
--Edw L (Eloise) drftsmn Duke Pwr r RD 10 Box 596
--Effie E Mrs packer Jack's Cookie r New Dixie rd
--Elbert (Amanda) hlpr Gerrard Tire h509 S Morrow
--Ella (wid Butler) r2700 Baltimore av
--Ellawe Mrs salad mkr Airport 77 Restr r New Dixie rd
--Eloise D Mrs clk Aetna Casualty & Surety r RD 10 Box 596
--Ernest C expressmn Ry Exp r715 Canton
--Ernest G (Beverly E) agt Met Life h3819 Ellenwood pl
--Ernest H chairmn of bd Skyland Life Ins Co r Birmingham Ala
--Etta M (wid Jas) r2104 Midwood pl
--Fleming (Mary) jan Douglas Aircraft h2409b Double Oaks rd

WOODS FRANK E (CARMEN D), PRES FRANK WOODS INC 522 S TRYON, TEL FR6-4871, h837 HARVARD pl, TEL ED2-1814

WOODS FRANK INC

FRANK E WOODS, PRESIDENT
CARMEN D WOODS, VICE-PRESIDENT
JENNIE C BENTON, SECRETARY-TREASURER-OFFICE MANAGER
PONTIAC SALES and SERVICE
522 S TRYON
USED CAR LOT
1215 S MINT
TELEPHONE ALL DEPTS FR6-4871
(See Yellow Page 18)

--Frank Inc used cars 1215 S Mint serv dept 513 S Church

WOODS
--Franklin O (Gwyndalon) slsmn Sou Watch Sup r1325 Pecan av
--Fred D hlpr Airport 77 Restr r RD 4 Box 109
--Geo (Mary M) clk E H Jacobs Corp h612 Youngs al
--Gloria emp Sedgecrest Cleaners h748 Seldon dr
--Harry cook North Twenty Nine Grill r1116 McCall
--Helen C Mrs ofc mgr Booth Realty Mtge r2942 Temple la
--Howard L (Rebecca G) driver Observer Trans r Beaufort SC
--Insurance Agency (Frank E Woods) genl 522 S Tryon
--Jeannette J Mrs ofc sec Neill D Whitlock h421 Berkshire rd
--Jewel M Mrs cash Char Mem Hosp h1316 Kenilworth
--John (Corine) h920 Kendrick
--John M buyer Ledford's of Park Rd r1845 Pinewood cir
--Joycelyn H (wid Edwin C) h2026 Dartmouth pl
--Lena D ofc sec Whitin Mach Wks h1121 Myrtle av apt 17
--Lorraine M Mrs sten Char Liberty Mut Ins r RD 1
--Luke (Sue T) emp Char Ord Missle Plant h248 Keswick av
--Margt waitress White Tower
--Marvil L lab Charlotte City Coach Lines r1331 S Church
--Marvin A driver Caro Frt Carriers r RD 9 Box 415
--Mary F Mrs (Little Handy Grocery) h408 E 3d
--Marzetta r1104 McArthur av
--Maude H Mrs tel opr Mercy Hosp r2109 Vail av
--Minnie G baker Airport 77 Restr r Pineville NC RD 1 Box 30
--Paul C (Geraldine W) emp Stein Hall & Co h1306 Luther
--Ralph B (Jene W) clk Colonial Stores h3500 Carlyle dr
--Robt (Gloria Y) h418 W Griffith
--Robt H jr (Evelyn B) eng Duke Pwr h2235 Radcliffe
--Ruby maid h1203b Oliver
--S Janice r2026 Dartmouth pl
--Shoe Shop (Wallace S Woods) repairs 121 E Park av
--Sue T Mrs sten Bible Hse r248 Keswick av
--Tollie lab Royal Mfg r Pineville NC
--Tom lab Standard Bonded Whse r714 Seaboard
--Wallace S (Lydia L; Woods Shoe Shop) h2926 Dogwood av
--Walter O (Helen C) formn SBT&T h2942 Temple la
--Warren W (Kathryn K) slsmn Coca Cola r RD 6 Box 799D18
--Willette Mrs maid r Dixie rd
--Wm C (Dorothy H) formn Barnhardt Mfg h1925 Union
--Wm H (Edith C) carp Blythe & Isenhour h409 Walnut av
--Wm R (Clara B) serv sls City Chevrolet h1801 Hedgewood pl
--Willie jan Pinewood Sch r429 E Vance
--Willie (Willette) landscaper Mecklenburg Nurseries h Dixie rd
--Wilson A mech City Chev r RD 1 Box 309
--Wilson O (Mae M) mfrs agt bsmt 134 W Trade h1845 Pinewood cir
Woodside D Mack (Rochelle L) rep Benjamin Elec Co h1230 Biltmore dr
--Etta W (wid Mason W) h1701 Amherst pl
--G T emp Carolina Ford Tractor r Hunter sville NC
--H Moffatt (Grace H) supt Liberty Life Bldg h708 Sunnyside av
--Harvey R (Eliz B) pres Sam Bolton Co h3009 Park rd
--J Mack h1230 Biltmore dr
--John T clk Harry's Super Market r708 Sunnyside av
--Virginia emp Lance Inc r224 W Kingston av

CAMERON-BROWN COMPANY

REALTORS — MORTGAGE BANKERS — INSURORS

HOME LOANS — INCOME PROPERTY LOANS

112 East 4th St. — Charlotte, N. C. — Tel. EDison 2-619

(See Yellow Page 115) **ERNEST ELLISON, INC.** (See Yellow Page 115)
101 BUILDERS BLDG.
312 W. TRADE ST.
"Just Insurance"
Established 1916
PHONE
EDison 3-1146

Woodson Wesley D (Nora J) mgr Canada Dry h1133 Bolling rd
--Wm B systems eng J P Stevens & Co r954 Granville rd
--Wm P slsmn Canada Dry r Fayetteville NC
Woodvale Carylon F Mrs (Woodvale Day Nursery) r400 Woodvale pl
--Day Nursery (Mrs Carylon F Holmes) 400 Woodvale pl
Woodward see also Woodard
--Baldwin & Co Inc David M Latimer mgr textiles 513 S Tryon R 9
--Bert W supt Consolidated Brass r2500 McClintock
--Clarence L(Etheleen B) emp Sou Eng r510 Stilwell Oak rd
--Clyde A roofer Ervin Constn r RD 1 Iron Station NC
--Dora h807 Cates apt 4
--Eunice dishwasher Hotel Char r400½ S Myers
--G Thos h412 Honeywood av (H)
--Harr P jr (Patricia Ann) eng SBT&T h128 Hollis rd
--Harry M (Mary H) h2102 Queens rd W apt 6
--Herbert M jr (Helen J) v-pres Southeastern Factors Corp h3916 Shelton pl
--Homer D (Juanita P) engr Caro Textile Engravers h416 E 12th
--Hubert R (Judith V) br mgr Colonial Stores h1222 Hanover apt 4
--Jas emp Highland Park Mfg
--Joe L lab Alse V Blankenship r700 E 10th
--Jos r1408 The Plaza
--Laura B r1140 Linganore pl
--M Eliz ofc sec Duke Pwr h1408 The Plaza
--Robt B (Beatrice) jan Shaw Mfg r618 E 1st apt 2
--Roland (Lucile M) atndt Auto Inn h710 N Poplar
--Susannah M (wid Andrew) r301 Cherry
--W Winfield (Bessie B) fl mgr Efird's h1718 Mecklenburg av
-Warren Refrigeration Co Inc Floyd A Price pres Mrs Bobby B Price sec treas Wilkinson blvd
-Woodrow W grinder Queen City Fdry r622 E 1st
/oodworth Frank B (Margorie E) slsmn duPont h4101 Melchor
/oody see also Woodie
-Carrie r128 Bradford dr (Tboro)
-Doris C Mrs clk AmCasualty Co of Reading Pa r RD 5
-Geo E (Imogene L) v-pres sec treas M&W Truck Service Inc h508 Concordia av
-Geo L (Rachel W) mach R H Bouligny Inc h128 Bradford dr (Tboro)
-Herbert G mailer Char Observer r2601 Commonwealth av
-Herbert P (Aura T) formn Char Observer h2601 Commonwealth av
-Leland Mrs nurse Char Eye Ear & Throat Hosp r128 Bradford dr (Tboro)
-Mattie Mrs maid h622 Linden la
-Mildred G Mrs nurse aid Presby Hosp r3012 Clemson av
-Rachel Mrs nurse Char Eye Ear & Throat Hosp r128 Bradford dr
-Roland A (Mildred G) tex wkr Highland Park Mfg h3012 Clemson av
Ted M mailer Char Observer r2601 Commonwealth av
Vivian L ofc sec Char Br Fed Reserve Bk of Richmond r2936 Selwyn av
Wm F tex wkr Highland Park Mfg r3012 Clemson av
ody's Auto Electric Service (Fred P Wood) auto repairs 316 W Tremont av
Gulf Service Station (Thos W Wilson) 3801 Central av
Sign Co (Woodrow W Wentz) 1228 S Tryon
olard Bartemus jr (Billie K) exec mgr Booth Realty Mtge h1529 S Tryon
Billie K Mrs sten Manpower Inc r1529 S Tryon

WOOLARD
--Edw L (Margt P) clk Esso h1741 Woodland dr
--Jas L (Frances H) slsmn Johns Manville Sales Corp h1311 Commercial av
Woolen Wm E (Frances) acct S S Fligel r2421 Catalina av
Woolerton Jane C nurse Presby Hosp r231 Ferncliff rd
Wooley see also Wolley
--Carolyn O Mrs clk SBT&T r1501 Herrin av
--Eleanor L ofc sec Modern Trend Furn Galleries r821 Lamar av
--Evelyn clk Credit Bur r821 Lamar av
--Robt E (Carolyn D) mech h1501 Herrin av
--Sarah Q Mrs bkpr Leonard & Nicholson Royal Tire Serv h1308 E 5th
Woolfolk A Harrell bkpr The Char Book Shop h1441 Briar Creek rd
Woollen Chas T (Lottie L) exec asst Lassiter Corp h626 Cherokee rd
--Clarence E ship clk Am Bakeries r722 W 4th
--Ella V (wid J W) h722 W 4th
--Frances H Mrs ofc sec Caro Mtr Club r2421 Catalina av
WOOLLEN JOSEPH W (ALBERTA B), SEC BOYD & GOFORTH INC PINEVILLE rd, TEL JA3-2121, h216 HASSELL pl, TEL ED2-2285
--Wm E (Frances H) acct S S Fligel h2421 Catalina av
Woollerton Jack H (Edna E) mason contr 231 Ferncliff rd h do
Woolley see also Wooley
--Betty ofc sec Dr Walter R Graham r704 E Park av
--Chas B (Edna V) emp PO h724 Woodruff pl
--Eliz C Mrs h704 E Park av
--Ellie (wid I W) r Virginia cir
--Geo H (Hazel P) dist mgr Dodge Mfg h3018 Fairfax dr
Woolworth see also Woodworth
--F W Co 5 to 100 Stores 4301 Park rd 112 N Tryon
Wooster Jas atndt Lewis Atlantic Serv h114 W 10th apt 211
Wooten Annie C Mrs tex wk r Johnston Mfg r1600 Harrill
--Betty C Mrs clk Celanese Corp r200 W 27th
--Boyce R (Edna E) mach R H Bouligny Inc r1004 E 19th
--C T asmbly mn Cole Mfg r RD 1 Indian Trail NC
--Chas M slsmn Lee A Folger Inc r RD 11 Box 276
--Clara acct Coml Credit Corp r5335 Buena Vista
--Clifford tchr PS r527 Carmel
--Dee A (Wid Thos H) tchr PS h2001 English dr
--Dorothea Mrs emp Chadbourn & Gotham r233 Lillington av
--Dorothy H Mrs statistician Genl Aniline & Film Corp r RD 7 Box 2046
--Dorothy I Mrs boarder Chadbourn Gotham r233 Lillington av
--Edna C Mrs ofc sec Fairbanks Morse & Co h1819 Lynhurst av
--Edna E emp C D Stampley Enterprises r RD 11 Box 587
--Frank & Associates Inc M Frank Wooten pres M Frank Wooten jr v-pres treas Loreine B Parker sec consulting engs 322 S Tryon R 215
--Fred A USMC r305 Lima av
--Geo T (Dorothy P; Pilot Brokerage Co) h1001 Wendover rd
--Gordon L (Dorothy I) mgr Paragon Associates Inc & Paragon Club h233 Lillington av
--Gurney (Maude) formn Ray Roofing Co h2660 Roslyn av
--Hattie W (wid Richd W) smstrs Carolina Bedding & Chair h2108 Yadkin av
--Homer R (Annie C) h1600 Harrill
--J C driver Concrete Materials r Indian Trail NC

GEO. GOODYEAR CO.
BUILDING
DEVELOPERS — REALTORS
216 W. 2d Tel. FRanklin 5-8484

WOOTEN
--Jas C (Betty C) mech Creech Mtrcycle h200 W 27th
--Jas H (Ruth P) vocalist Jeff Std Brdcstg h2332 Greenland av
--Jas W tex wkr Johnston Mfg r1600 Harrill
--Jessie M tchr Eastover Sch r2513 Vail av apt 2
--Kenneth C (Sally G) repr Providence Shoe Repr Serv h827 Cypress
--Lou (wid Grover) mgr Sedgefield Laundromat h337 Melbourne ct
--M Frank (Lela M) pres Frank Wooten & Associates Inc h1021 E Boulevard
--M Frank jr (Estelle F) v-pres treas Frank Wooten & Associates Inc h400 Cherokee rd
--Melvin O (Derita Oil Co) h Derita rd
--Nancy clk Providence Shoe Repr Serv h1427 Iris dr apt 3
--Noah F ship clk Radiator Splty r RD 1 Box 429
--P (Ruth) emp Nebel Knitting r2332 Greenland av
--Richd H (Lililie A) whsemn Western Elec h1919 Anderson
--Robin D (Evelyn) mech Commercial Automotive r5020 Withrow rd
--Roscoe W (Clida L) asst prod mgr Griffin Pie h305 Lima av
--Ruth Mrs clk SBT&T r RD 1 Box 429
--Ruth P Mrs looper Nebel Knitting r2332 Greenland av
--Ruth W mach opr Panda Curtain r Indian Trail NC
--Sarah W Mrs opr Myers Park Beauty Salon h2112 Chambwood dr
--Seth B (Mildred C; Providence Shoe Repair Serv) h2524 Bay
--Shade I (Frances M) claims adj Liberty Mutual Ins h426 Ellsworth rd
--W A driver Concrete Materials r Matthews NC
--Wm L mech United Equip & Serv Inc r Gastonia NC
Wopinsky Jennie (wid Louis) h811 E Morehead apt 1
Woppman Jos G (Mary) eng Celanese Corp h4522 Fenwick ct
--Richd A studt r4522 Fenwick ct
Word Gertrude M lndry wkr Char Linen Serv & Sup r1331 S Church
--Jos N warehousemn Thomas & Howard r1331 S Church
Work C S lab Concrete Materials Prestressed & Precast r Davidson NC
--Carl S warehouse mn Thomas & Howard r RD 1 Box 77 Davidson NC
--Geo lab Concrete Materials Prestressed & Precast r Cornelius NC
--Robt A whsemn Edgcomb Steel r Cornelius NC
Workman Alice Mrs maid h701 Watkins la

FOR

CALL
Bowen-Hamor Co., Inc.
FRanklin 6-3603

Thomas Cadillac-Oldsmobile Inc.
CADILLAC
OLDSMOBILE
Sales and Service
214-220
N. CHURCH
PHONES
Service
EDison 2-7159
Sales
EDison 4-4656
Parts
FRanklin 6-4429
Used Cars
422 W. 5th
PHONES
EDison 2-2183
and
FRanklin 5-1253

KALE—LAWING COMPANY
"Serving the Carolinas' For Over 32 Years"
OFFICE OUTFITTERS
COMMERCIAL STATIONERS
PRINTERS
SCHOOL SUPPLIES
We Sell Art Metal STEEL OFFICE EQUIPMENT
227-231
S. Tryon
PHONE
FRanklin 7-2641

Stocks
R. S. Dickson & Company, Inc.
INVESTMENT SECURITIES
Offices in Eight Principal Cities
Home Offices 7th Floor Wilder Bldg. — 237 S. Tryon St. Tel. EDison 2-1134
Bonds

AVRETT & LEDBETTER

ROOFING
HEATING
and
SHEET METAL
CONTRACTORS

YORK AIR CONDITIONING

419 E. 7th St.

PHONES
EDison 3-7131
and
EDison 3-7597

WILLIAM H. HARE LANDSCAPING CO.

GARDENING SPECIALIST

Estimates and Suggestions Given Freely

All Work Guaranteed

717 E. HILL ST.

TEL. FRanklin 5-1827

AMERICAN COMMERCIAL BANK

FEDERAL DEPOSIT INSURANCE CORPORATION $10,000 MAXIMUM INSURANCE FOR EACH DEPOSITOR MEMBER

"ASK THOSE WE SERVE"

N. G. SPEIR, INC.
Real Estate Sales
Commercial — Residential
"TOWN and COUNTRY PROPERTY"
HOME LOANS
130 East Fourth St.-Phone EDison 4-5386

WORKMAN
--Ann L Mrs compt opr S&W Cafeteria r1608 E 35th
--Astor F (Barbara S) clk PO h1007 Berryhill
--Barbara S Mrs clk Natl Welders Sup r1007 Berryhill
--Betty I opr SBT&T r1822 Parson
--Boisey (Laura M) rec clk Interstate Milling h1415a Burton

--Carl W mech Bost Bldg Equip r RD 4 Garrison
--Cecil A jr (Jean B) clk Package Prod r400 Mammoth Oaks dr
--Chas h707 Watkins la
--Chas (Cora A) lab SAL h915 N College apt 1
--Fred G (Ann L) tile mech Sou Flooring h1608 E 35th
--Helen Mrs r325 Tuckaseegee rd
--Helen R (wid Thos J) slswn Belk's h520 Grandin rd
--Herbert R (Mildred S) prntr Char Observer h1909 Independence blvd NE
--Ida Mrs anesthetist Mercy Hosp r1901 Vail av apt 1
--Jas W (Louella S) engineer Douglas Aircraft h2323 Morton
--John P (Elinor A) trainee Sou Dairies h1214 Kennon
--Lander (Katie) h2330b Horne dr
--Louise S (wid Carl W) emp Sou Knit Wear h1512 E 35th
--Louise Y (wid Cecil A) stat City County Bur of Vital Statistics h445 Beaumont av
--Robt R (Julia C; Wilber Kendrick & Workman) h4573 Wendover la
--Thos C (Mildred S) printer Char Observer r Rock Hill SC
--Wilbur A slsmn Alemite Co r Greenwood SC

WORLD BOOK ENCYCLOPEDIA, ROSS E TEMPLETON DIV MGR, MODERN, PICTORIAL, COMPHRENSIVE, MORE SETS OF THE WORLD BOOK ARE PURCHASED YEARLY THAN ANY OTHER ENCYCLOPEDIA 719 S TRYON, TEL FR7-2634

--Green Stamps Jas C Smith mgr trading Stamps 511 S Tryon

WORLD TRAVEL SERVICE (AAA), COLEMAN W ROBERTS PRES, T EDW PICKARD JR EXEC V-PRES, FRANK D MILLER V-PRES-SEC, GEO L HOPKINS TREAS, JOHN D FROST MGR, THE ONLY AAA TRAVEL AGENCY IN THIS TERRITORY 701-707 S TRYON, TEL FR6-7511

Worldwide Evangelization Crusade Rev Edw Hancox sec 2019 Dilworth rd E
Worley Charlie D (Estelle) dispatcher Victor Cab r2517 Rozzelle Ferry rd
--Henry T (Mattie A) h2521 Rozzelle Ferry rd

James Ornamental Iron & Steel Co., Inc.
WHOLESALE — RETAIL
Contract Welding
Ornamental Iron — Structural Steel
3423 S. Boulevard
DIAL JAckson 3-0061

WORLEY
--Jack R (Vivian R) mgr Tryon Soda Shop h2617 Shenandoah av
Worley Jas A (Ruth M) slsmn W T Williams & Son h516 Walnut av
--Jas F (Mary M) carp Ivey's r2520 Elon
--Jethro (Martha) whsemn Overnite Trans h2716 Baltimore av
--Lee L clk Sou Ry r431 E Tremont av
--Luke agt Union News
--Lula (wid Grover) r2718 Baltimore av
--Martha Mrs cln Harper Crawford Bag r2716 Baltimore
--Odell L (Loretta B) driver Pilot Freight Carriers r Dallas NC
--Robt L jr (Cathryn S) eng Grinnell Co r808 Ideal way
--Thad O lab Piedmont Feed Mills Inc r2718 Baltimore av
--Walter B (Maggie J) sta mstr Sou Ry h431 E Tremont av
--Weaver (Doris) driver Tennessee Caro Trans h3225 Rainbow cir
--Wm J emp Tenn Caro Trans r Candler NC
--Wm T (Jeannette F) h733 Ideal way
--Willie D whsemn Overnite Trans h2718 Baltimore av
Wornall Wm D(Sybil) mfrs agt 2146 Sherwood av h do
Worrell Betty N Mrs checker Reids Super Mkt r3902 Tennessee av
--Edw L (Martha D) slsmn E J Smith & Sons h1814 Asheville Pl
--Howard D stmftr AZ Price & Assocs r RD 8
--Jacola (wid Roosevelt) maid h1323b Horne ct
--Jim B (Betty) utility mn Clorox Chem Co h3902 Tennessee av (H)
--Joe C (Betty N) slsmn Mac Gregor Golf h1715 Matheson av
--Lewis USA r1323b Horne ct
--Martha D Mrs mus tchr 1814 Asheville pl r do
--Ruby E h101 Lantana av
--Wm A (Lula J) cash Charlotte City Coach Lines h1312 Harrill
--Wm E estimator Roddis Plywood r1201 Patricia av
--Wm F (Ethel D) formn Grinnell Co h1505 Thomas av
Worseley Raymond (Maggie) instr Johnson C Smith Univ r1713 Miles ct
Worsham Frank D emp Air Engineering r314 Katonah av
--Julius B (Ann P) phys Char Mem Hosp h540 Wakefield dr apt A
--Mamie H (wid Jack F) mach opr Soderberg & Stern h314 Katonah av
Worsley Anne B Mrs ofc sec Belk Stores Servs h1300 Iris dr apt 2
--Magnolia A Mrs nurse Northwest Medical Clinic r1713 Miles ct
--Ollie C (Dilla B) h604 Jackson av
--Raymond Rev (Magnolia A) pastor Johnson C Smith Univ h1713 Miles ct
--Rudolph C tchr Myers St Sch r 1819B Statesville av
Worst Roy D (Shirley J) slsmn Char Billiards Sup h4217 Blackwood av
Worth Allan adj Maryland Casualty h515 N Church apt 207
--Andrew (Jinnie Mae) presser Sears Roebuck h School
--Burt A (Mildred W) clk Scott Drug Co r9192 N Harrill
--Geo yardmn r326 S McDowell
--Jinnie M Mrs maid Boyette Floor Covering r School
--M Helms (Nancy) slsmn Winchester Surgical SupRD 7
--Martha W Mrs v-pres Services Unlimited Inc h1348 Harding pl
Wortham Leroy (Flaggie L) emp City Window Cleaning h1209 Avery al
--Nannie G (wid Thos A) h1015 N Church
Worthem Martha Mrs clk Home Ins Co r2508 E 7th
Worthen Clifford T (Eliz S) tech Sandoz Inc h2034 Beverly dr
--Marie F time kpr W U Teleg r628 Louise av apt 1

Worthey see also Worthy
--Daisy M Mrs maid h816A S Alexander
--Joe M brklyr h1313 Hunter
--Pearline W (wid Lester) maid h2430 Remus rd
--Roger r2430 Remus rd
--Wm R jr firemn Char Linen Serv & Sup r1615 Odessa av
Worthington Corp I Waddell Leggett mgr machy mfrs 123 N Poplar R 101
--Delores J (wid Carl D) med sec Dr Wm S Stewart IV h2400 Arty av
Worthy see also Worthey
--Alberta Mrs maid Good Samaritan h140 Frazier av
--Ford S jr field asst Equitable Life Assurance Soc r561 Wakefield dr
--Georgia L tel opr Good Samaritan Hosp r140 Frazier av
--Kelly (Gurney) emp Sou Ry h1322 Mulberry
--Lillie Mrs maid h1514 N Johnson
--Mary H maid Hotel Char r708a East 10th
--Monroe (Clorine) driver Woodlawn Furn h1421 Tinnin av
--Mozelle Mrs maid Presby Hosp r518 East Bland
--Myrtle L emp S&W Cafeteria r1712 Russell
--Pauline Mrs maid r2428 Remus rd
--Saml (Wardell C) waiter Sou Ry h2116 Wilmount rd
--Thos (Ester P) lab Charlotte Fish & Oyster h2802 S Tryon
--Thos M (Margaret) tool grinder Douglas Aircraft h1803 Wilmore dr
--Utah (Myrtle; Brookhill Barber Shop) h1712 Russell
--Vessie M elev opr Mayfair Hotel r2835 Statesville av
--Wardell C Mrs smstrs Montaldos r2116 Wilmount rd
--Wm D (Mary E) porter Union Oil r605 S Meyers
Wortman Betty I opr SBT&T r1822 Parson
--Helen W insp Nebel Knitting r712 Shery 1 cir
--Wm J (Roberta R) asst opr mgr Duke Pwr h2118 Winter
Worz Nicholas G (Margaret) emp Natl Carbon h5616 Wedgewood rd
Woullard Donald H (Dorothy S) mgr Atlas Sewing Center h3346 Willow Oak rd
Wrape J Hoyle (Evelyn T) asst supt Nebel Knitting h2434 Shenandoah av
--Jas W USA r2434 Shenandoah av
--Jerry H expeditor Pneumafil Corp r2434 Shenandoah av
Wray see also Rae Ray Raye Rea and Rhea
--Augusta (wid Rush T) h911 Elizabeth av
--Chas H slsmn Parnell Tool & Sup r Gastonia NC

WRAY G W (LOIS G), DIST TRAFFIC MGR SOUTHERN BELL TELEPHONE & TELEGRAPH CO 208 N CALDWELL, TEL ED2-9011, h1515 BILTMORE dr, TEL ED 2-9098

--Geo W jr studt r1515 Biltmore dr
--Henry R (Margt) garage mn Railway Express Agency Inc h3015 Ross av
--Irvin S (Fannie J) eng Celanese Corp h300 Seneca pl
--Jas Q (Dorothy) asst to chf eng Duke Pwr r3719 Abington rd
--Joe E (Mabel B) slsmn Air Conditioning Equip h215 S Summit av
--Mabel B Mrs ofc sec Southeastern College of Beauty Culture r215 S Summit av
--Mabel B (wid Wm B) r1747 Merriman av
--Mary H Gladys clk Shaw Mfg r RD 1 York SC
--Pearlie dental asst Dr E Dorsett Moore r2109 Wyatt
--Raymond L (Helen H) mach opr Package Products h854 Belmont av
--Ulysses S (Inez) h1214 Spring
Wrede Roland B (Ruby V; Roland Wrede Industries) h1604 Kenilworth av
--Roland Industries (Roland B Wrede) pillow mfrs 1515 Merriman av
--Ruby V Mrs cafeteria mgr Central Hi Sch r1604 Kenilworth

James J. HARRIS & CO., Inc.
INSURANCE - BONDS
100 JOHNSTON BLDG. PHONE FR5-7311

McCLURE LUMBER CO.
LUMBER AND BUILDING MATERIALS
ROZZELL'S FERRY RD. (MT. HOLLY RD.) PHONE EX 9 5681

Wren see also Renne and Wrenn
--Robt sec treas Akers Mtr Lines Inc
Wrenn Anne L Mrs mach opr Soderburg & Stern Co r2949 Richards
--Bros (Geo L J Preston Paul E Wrenn) mfg agt 4701 New Pineville rd
--Edw E (Ruby W) fcty rep Genl Mtrs h3317 Barringer dr
--Edw S (Alice V) recapper Thrift Tire & Battery h3800 Carlyle dr
--Emmie P emp Efird's r RD 7 Box 745
--Eula (wid John T) r3800 Carlyle dr
--Evelyn B (wid Earl; Vogue Beauty Shop) h1527 Providence rd
--Felton B (Vera Lee) clk PO h Eaton cir
--Floyd studt r1339 Vanderburg
--Geo L (Lorie; Wrenn Bros) h2854 Sharon rd
--Geo T (Bertha F) h1339 Vanderburg
--J Preston (Wrenn Bros) pres Charlotte Shippers & Manufacturers Assn Inc r4258 Providence rd
--Jas J (Emmie P) servmn Duke Pwr r RD 10 Box 357
--Jane S Mrs recpt Duke Pwr r1700 Thomas
--Jessie R lab Pet Dairy Products r1339 Vanderburg
--Nettie C Mrs cash Tryon Theatre r1031 Norland rd
--Paul E sec & treas Wrenn Service r RD 2 Matthews NC
--Richd (Janey M) slsmn Pgh Glass h1700 Thomas av
--Richd N (Doris B) phys 1012 Kings dr Suite 201 h1432 Ferncliff rd
--Service Inc Geo L Wrenn pres J Preston Wrenn v-pres Paul E Wrenn sec & treas 4701 New Pineville rd
--Vera L Mrs ofc sec Kilgo Mtr Lines r Eaton cir
--Walter E (Anne L) h2949 Richards
Wright A C lab R H Wheatley Co Inc r RD 3 Waxhaw NC
--Abbie Mrs asmblr Natl Carbon h2636 Clydesdale ter
--Ada B Mrs ofc sec Wright Hosiery r5434 Wilkinson blvd
--Adeline (wid Walter) h1122 S Church
--Agnes M (wid Wm) h2021 Queen's rd W apt 1
--Alberta E studt nurse Char Mem Hosp r do
--Alice T slswn Avon Products r221 N Sycamore
--Alie B (Ada E) mgr Wright Hosiery Co h5434 Wilkinson blvd
--Alonzo lab City Mtr Transport Dept h826 N Alexander
--Alvea maid r1008 Stanton (Brooklyn)
--Ambris V (Minnie Lee) h2005 Greene blvd
--Amzie lab Consolidated Brass r Indian Trail NC
--Ann studt r1335 Lafayette av
--Annie P prsr Char Lndry r1433 Pharr
--Arth cook Carmon Country Club r516 E 7th
--Arth E studt r418 W 10th
--Arth F clk Commercial Auto r RD 3
--Barbara elevator opr Professional bldg r727 S Alexander
--Barbara J Mrs cash Montaldo's h727 S Alexander
--Barney V (Mary) atndt Kayo Serv Sta r3004 Wilkinson blvd
--Bernard jr (Lois) slsmn Celanese h215 Wakefield dr apt A
--Bertha maid Piedmont Jr Hi Sch r520 N Brevard
--Bertha Mrs h2325 Dilworth rd W
--Bessie Mrs h816 Spring
--Bessie D (wid Saml) h711 Central av
--Betty F Mrs waitress Trade Winds Grill
--Betty J opr SBT&T r2530 Bay
--Betty M Mrs clk SBT&T r2432 Arnold dr
--Bill clk A&P r Peachland NC
--Boyd J (Jeanette) h715 W Griffith
--Bruce (Myrtle) emp Natl Carbon h528 Lakewood av (H)
--Bryant mach Genl Automatic Sprinkler Co r921 N College
--C Frank jr (Ruth S) asst regional mgr Natl Bankers Ins h1810 Arnold dr

WRIGHT
--Carl R driver Yellow Cab r417 W 10th
--Carl W (Geneva S; Home Improvement Co) h5209 Buckingham dr
--Carolyn A clk SBT&T r1150 Woodside av
--Carrie (wid Seabright) h416 Frazier av
--Carrie V (wid Henry) h716 E 8th
--Cecil lab Thompkinson Plmb r638½ E 7th
--Chas r527 S McDowell apt 2
--Chas C (Janice G) pilot EAL h2800 Arnold dr
--Chas W (Inez F) r1101 Greenleaf av
--Chas W (Frances W) div credit mgr Coml Credit Corp h1242 Salem dr
--Charlie hopper fdr Charlotte Pipe Foundry h518 S Caldwell
--Christine wvr Highland Park Mfg
--Christine E clk Char Br Fed Reserve Bk of Richmond r1209 Browns av
--Clara J opr SBT&T r836 Henley pl
--Cleaning Co Inc clo clnrs Ed Wright pres Edgar A Wright v-pres treas 1414 S Tryon (brs) 1831 Boulevard, 1228 Gordon, 1412 E Morehead, 2220 W Morehead, 212 E Park av, rear 3916 Park rd and 627 Woodlawn rd
--Clyde R jr (Mildred) ofc mgr F S Royster Guano Co h1216 Brown av (Tboro)
--Cole (Elizabeth L) h220 Bassett
--Cora D (wid Danl) furn rms 808 E Boundary h do

WRIGHT CURTIS K (SHIRLEY), AGENT AMERICAN NATIONAL LIFE INSURANCE CO, ORDINARY LIFE, HOSPITAL, ACCIDENT and HEALTH and MORTGAGE CANCELLATION INSURANCE 1523 S BOULEVARD, TEL ED3-2059

--Daisy M Mrs h2400 Sherrill
--David waiter Central Hotel r626 E 1st apt 1
--Dorothy maid r513 Village ct
--Earl R (Minnie H) tex wkr Johnston Mfg h404 E 18th
--Ed (Lourea J) pres Wright Cleaning Co Inc r RD 2 Matthews NC
--Eddie B (Rosa L) h401 French
--Edgar A (Sybil L) v-pres treas Wright Cleaning Co Inc h1508 Maryland av
--Edna M Mrs v-pres sec Wright Inc r4100 Monroe rd
--Edw (Harriett B) driver h225½ S Torrence
--Edwin H (Vista S) slsmn Brulin & Co h1144 Sharon Amity rd
--Eli (Mildred) h709 Plum
--Eliz mach opr Soderberg & Stern r General Del Pineville NC
--Eliz H Mrs cook Hal's Barbecue r220 Bassett
--Eliz L sec Dr J Northington h911 S Tryon apt 19
--Essie maid r918 E 5th
--Estelle Mrs furn rms 508 E 2d h do
--Ethel clk Panda Curtain r127 S Torrence
--Ethel L Mrs h418 Benjamin
--Eug G (Georgia) pilot EAL r RD 3 Box 298A
--Euzella S (wid Duffy) dressmkr 631 Fairwood av h do
--Eva r427 E Park av
--Eva J (wid Robt) h801 Willis apt 298
--Eva P Mrs maid Wm R Barringer Hotel r728 W Tremont av
--Evelyn emp Nebel Knitting r1412 Pecan av apt 3
--Evelyn L Mrs waitress New York Cafe r515 W 8th
--Fannie P (wid John F) h1213 Pegram
--Floyd W (Cath C) h1717 Pegram
--Frank D (Edna M) pres Wright's Inc h4100 Monroe rd
--Frazier T clk Sou Hosiery r Clover SC
--Gene with Esso h301 Wakefield dr apt C
--Geneva B Mrs nurse 3114 June dr r do
--Geo lab Crowder Constn Co r504 S Caldwell
--Geo (Ruth) lab City Eng & Streets Dept h567 S Independence blvd
--Geo C (Eva) auto repr h Exmore
--Geo L clk Colonial Stores i Bessemer City
--Geo M (Irene P) supt Barnhardt Manufacturing Co h3123 Westmoreland av

A. Z. Price & Associates, Inc.
HEATING – PLUMBING
AIR CONDITIONING
ENGINEERS AND CONTRACTORS
General Electric Dealers
PHONE FRanklin 6-2466
206 S. Church St. Charlotte, N. C.

WRIGHT
--Geo W (Evelyn L) mach Char Mtr h515 W 8th
Wright Georgia M maid r723a Watkins la
--Geraldine chkr New York Hat Shop r631 Fairwood av
--Geraldine typ Peoples Credit Clo Store r RD 1
--Glenn M (Dorothy C) sec-treas Pecan Grove Club h4119 Lansing av
--Gracie M emp Delmar Studio h317A S Independence blvd
--Graynell W (wid Wm N) dental asst Dr A J Cook h3543 Mathis dr
--Gussie jr hlpr City Chev r Pineville, NC
--Gwendolyn C studt r1704 Independence blvd NE
--Harriett B Mrs clk Employer Mut Casualty r225 S Torrence av
--Hayward prntr Char Observer r Box 24 Cornelius, NC
--Haywood C (Erma L) servmn Ace Elev h1400 Winston dr
--Hazel chauffeur Pet Dairy Products r Matthews, NC
--Helen J county home demonstration agt r130 Canterbury dr
--Helen M buyer Belk's r3901 Meyer blvd
--Henry E mech Salem Spring Co of Char r Gastonia, NC
--Henry J recapper r518 S Caldwell
--Henry W (Betty M) cabt mkr Morgan Fixture h2432 Arnold dr
--Herman O (Margt M) tex wkr Highland Park Mfg h1924 Wilkinson
--Hollis A sls eng Ross & Witmer h4635 General Pershing dr
--Holtz clk Subway News Sta r525 N College
--Homer N (Minnie D) mgr Planters Fertilizer & Phosphate Co h3102 W Trade
--Hosiery Co Acie B Wright mgr 5409½ Wilkinson blvd
--Howard V (Virginia V) mech Thomas Cadillac-Olds h1101 Greenleaf av
--Hoyle S prntr Char Observer r RD 8 Box 339
--Imona (wid Will) r Myrtle av
--Ira M (Carrie P) barber Morningside Barber Shop h1150 Woodside av
--Irby T (Better Hosiery Council) asst dir Natl Assn of Hosiery Mfrs h224 Providence rd
--Irene L Mrs tchr Myers Pk High Sch r2221 Westminster pl
--J Harold (Maude D) genl frt agt P&NRy h1618 E Morehead
--Jack M (Anne E) mach Williams Tool h2613 Watson dr
--Jas E (Jean S) slsmn Duo-Fast Carolinas h3901 Meyer blvd
--Jas H (Maude D) frt agt P&NRy r1618 E Morehead

C. W. UPCHURCH & CO.
PACKARD-STUDEBAKER
MERCEDES-BENZ
Authorized Dealer
SALES SERVICE
326 W. 5th St. Cor. Pine St.
Telephone EDison 3-3177

MECKLENBURG Hotel
100% Air Conditioned
• • •
Free Parking
• • •
French Restaurant
516-22 W. TRADE
PHONE
ED 2-1181

Spangler Realty Co.
Property Management
Sales and Rentals
C. D. Spangler Construction Co., Inc.
Commercial
Industrial
Residential
1028 S. Boulevard
TEL. FRanklin 5-3736

SMITH'S TRANSFER CORP.
"Serving Shenandoah and Kanawha Valleys, East Coast and the Carolinas"
See Yellow Page 209 for list of terminals.
20 W. 31st Street, Charlotte, N. C. Tel. EDison 3-9601
Bristol Terminal North 5580

MILLER

Motor Express Inc.

Specialized Service from Atlanta to New York

Cargo Insurance $500,000.

U. S. Bonded Carrier

1807 W. Independence Blvd.
P. O. Box 10217
PHONE EDison 2-5175

THE BANK OF COMMERCE
CHECKING ACCOUNTS — LOANS — SAVINGS ACCOUNTS
"A Complete Banking Service"
124 S. Church St. Phone FRanklin 5-4424

PONTIAC
Sales Service
FRANK WOODS, Inc.
522 S. Tryon St. Tel. FRanklin 6-4871

WRIGHT
--Jas H (Betty) slsmn Mitchell Distributing h5109 White Oak rd
--Jas H servmn Leonard & Nicholson Royal Tire Serv r518 S Caldwell
--Jas M (Jean S) chkr Mundy Mtr Lines h1309 E 35th
--Jas O h2516b Horne dr
--Jas W (Laura) ship clk Scott Drug Co h2002 Russell
--Janice G Mrs nurse 2800 Arnold dr r do
--Jean S Mrs ofc sec Bowen-Hamor r3901 Meyer blvd
--Jean S Mrs slswn Garabaldi & Bruns r1309a E 35th
--Jennie S Mrs mach opr Char Packaging Corp r3640 Carlyle dr
--Jeretha lndry wkr Char Lndry r1220 Forrest
--Jerry A (Margie J) clk Thurston Mtr Lines h2532 Bancroft
--Jimmy D (Shirley; Wright's Pure Oil Serv) h2624 Catalina av
--John (Jeretha) h1220 Forest
--John r528 Lakewood av (H)
--John (Winfred S) h rear 1940 Wilmount rd
--John lab City Bd of Educ r1912 Edward
--John F (Irene) driver Standard Trucking h611 Canton
--Johnny (Betty D) USA h615 Pennsylvania (H)
--Jos L (Louise P) genl supt Johnston Mills Co h1945 E 9th
--June Mrs opr Roland's Salon of Beauty r518 N Church
--Kathleen C Mrs asst bkpr Sou States Sup r2928 Enfield rd
--Kathryn tchr PS r501 W Boulevard
--Kathryn K (wid J G) r1016 W Trade
--Kathryn R ofc sec Natl Carbon h432 Hollis rd
--Katie Mrs r1901 Edwin apt 240
--Kenneth W slsmn Jos W Eshelman & Co h2112 E 7th
--Lacy T (Dolly W) driver Helms Mtr Exp h3116 Clemson av
--Lathan L slsmn Jos T Ryerson & Son Inc r Dallas, NC
--Lavona G Mrs ofc sec Anaconda Wire & Cable r2516 McClintock rd apt 2
--Lawson (Margt) polisher Lee A Fogler Inc h501 Baldwin av apt 3
--Leila F Mrs clk Grinnell Co h2404 Independence blvd
--Lena M seamer Hudson Hosiery r809 Brookside av
--Leona B Mrs slswn Hawthorne Pharmacy r2510 Vail av
--Leroy E (Mary L) choir dir First ARP Church h1907 Kenwood av
--Letha M Mrs clk Wright's Valley Food Store r2630 Shenandoah av
--Lillian Mrs r918 W 5th
--Linda F opr SBT&T r1210½ E 7th
--Linda G studt r3543 Mathis dr

M. C. HOUSER
PAINTING
DECORATING
Hillsboro Ave. R.D. 10, Box 587
Telephone FR 7-1204

WRIGHT
--Line The (br) W E Key rep ofc accessory equip 1605 Elizabeth av
--Lodis jr (Gracie M) hlpr A&P h921 Jordan av
--Louise Mrs ofc wkr East Mecklenburg High Sch r1419 Sharon-Amity rd
--Louise E Mrs drsmkr 1708 Scott av h do
--Lucy r1419 Tinnin av
--Maggie maid r816 Spring
--Margt r1338b Horne ct
--Margt Mrs emp Delmar Studios r501 Baldwin av apt 3
--Margt B r224 Providence rd
--Margt M Mrs tex wkr Highland Park Mfg r1924 Wilkinson
--Marie r1700 Taylor av
--Marion D (Kathleen) polisher Mtl Finishing r3337 Commonwealth av
--Mary h2522 Rachel
--Mary Mrs slswn Southern 5&10¢ Stores r3004 Wilkinson blvd
--Mary E ofc sec Am Coml Bank r2325 Dilworth rd W
--Mary L Mrs mus tchr 1907 Kenwood av r do
--Mattie (wid Wm) h127 Winona
--Melvin jr (Veola) driver Thurston Mtr Lines h2715 Englehart
--Mildred L Mrs r418 W 10th
--Myrtle Mrs emp Natl Carbon r528 Lakewood av (H)
--Naomi Mrs wrapper Belk's r Lawndale, NC
--Nina T r115 N Dotger av
--Norman C sls mgr Marko Engineering r240 Perrin pl
--Norris G chkr Colonial Stores r4220 N Howie cir
--Orlando A (Peorlinear P) mach opr Superior Block h1208 Arthur's la
--Parlie r512 S Caldwell
--Patricia A recpt Carolina Theatre r2613 Watson dr
--Paul W (Hilda) eng Brown Paving h1335 Lafayette av
--Phillip lab City Mtr Transport Dept r420 Skyland av
--Rebecca C (wid Thos H) h300 Cherokee rd
--Richd L (Sarah) driver Greyhound h2333 Barringer dr
--Richd L (Von G) photog Tooley-Myron Studio r McClintock rd
--Robt A jr spl agt Fidelity Casualty r Greenville, SC
--Robt C (Betty R) fnshr Carolina Paper Board h2821 Tuckaseegee rd
--Robt H (Margt M) sls rep Dan River Mills h2604 McClintock rd apt 1
--Robt L (Lola Y) mgr Osborne's Serv Sta h810 McRae apt 233
--Robt L (Ula M) junk 560 W Griffith h do
--Robt L (Janice L) prntr Charlotte Observer h131 Stonewall Jackson Homes
--Robt L jr r560 W Griffith
--Roberta S Mrs food supvr Char Mem Hosp h1509 Morningside dr
--Roosevelt lab Charlotte Country Club r826 N Alexander
--Rosalie maid r709 Plum
--Ruby E Mrs clk Chadbourn & Gotham r RD 1 Box 232-C
--Ruby F maid r1409 Luther
--Rusho (Estelle) h409 Bellinger Row
--Saml C (Jennie S) bmo Serv Bur h3640 Carlyle dr
--Saml H (Letha M; Wright's Valley Food Store) h2630 Shenandoah av
--Shirley C Mrs ofc sec Pneumafil Corp r4635 General Pershing dr
--Shirley H Mrs opr SBT&T r2624 Catalina av
--Simon (Daisy M) chkr Ralston-Purina h2808 Botany
--Sirlee L (Ruby A) lab Concrete Materials Prestressed & Precast h1025 Druid cir
--Snowie C (wid H H) furn rms 811 N Graham h do
--Stacy asst mgr Caro Theatre r508 N Poplar

WRIGHT
--Sylvester (Ella) h1115 N Johnson
--Sylvia r1010 E Trade
--Thelma studt r728 W Tremont av
--Thelma J slswn Peoples Pharmacy r714 N College
--Thelma K Mrs seamer Huntley Hosiery r RD 9 Box 538 Charlotte 8, NC
--Thelma L Mrs packer Radiator Specialty r School
--Thos H jr (Eliz O) phys 1012 Kings dr Suite 207 h221 Hempstead pl
--Tommie tchr PS r RD 5 Box 745
--Velma tchr PS r427 E Park av
--Virginia V Mrs (Howard V) ofc sec Sperry & Hutchinson r1101 Greenleaf av
--Vista S Mrs beauty shop 1444 Sharon-Amity rd r do
--W Bruce (Irene) agt Atlantic Life Ins r2221 Westminster pl
--W C agt Life Ins Co of Va r RD 5 Box 741
--W Thos treas Wright's Inc r711 Central av
--Walter h721 W 5th apt 727½
--Walter atndt McAteer & O'Brien Texaco Serv r516 7th
--Walter lab Chesapeake Paper Stock r121 N Johnson
--Wesley (Ada) h1101 Rodey av
--Will (Alberta) ydmn h School
--Wm center dir City Parks & Recreation Comn r RD 4
--Wm A (Bright) r620 Prince (H)
--Wm A (Nellie M) mtcemn Woodlawn Baptist Church r Exmore
--Wm C (Hazel S) production mgr Caro Foods r Tuckaway Park RD 1 Matthews, NC
--Wm E (Madeline D) dir Hawthorne Center Parks & Recreation h630 Glenwood dr
--Wm R (Leona B) city firefighter r2510 Vail av
--Wm R (Margt M) ship clk Barnhardt Mfg h1621 Grace
--Wm T r808 E Boundary
--Wm T (Margt E) slsmn Aluminum Awning Co h305 Potters rd
--Willie L slsmn Furr's Seed Store r2434 Vail av
--Winifred O (Louise T) wvr Highland Park Mfg r1415 Downs av
--Woodrow (Louise) emp Ervin Constn h1419 Sharon-Amity rd
--Woodrow (Thelma) porter EAL h School
--Woodrow W (Kathleen C) whsemn E F Lombardi Co h2928 Enfield rd

WRIGHT'S INC, F D WRIGHT PRES, EDNA M WRIGHT V-PRES, SEC, W THOS WRIGHT TREAS, UPHOLSTERY, COTTON GOODS, DECORATIVE FABRICS 4102 MONROE rd, TEL ED2-3008

WRIGHT'S PURE OIL SERVICE (JIMMY D WRIGHT), PURE PRODUCTS, TIRES, TUBES, BATTERIES, ROAD SERVICE 2501 HUTCHISON av, TEL ED2-9590

--Valley Food Store (Saml H Wright) 604 E 5th
Wrinkle Vance E (Mary S) genl agt Am Credit Indemnity h2410 Selwyn av apt 2
Wronek Richd J (Geraldine K) USMC h3117 Marlborough rd E
Wu Wing K (The Oriental Restr) h1355 E Iris dr apt 1
Wuertenberger Anna (wid Chas P) h2335 Marlowe av
--Chas B (Eleanor) pres Rea Constn Co r5513 Topping pl
Wuille Phillip H (Bertha M) pres-treas Charlotte Letter Writing Co Inc h625 Lamar av
Wyand Bernie D sht mtl wkr The Shuman Co r4300 Wilkinson blvd
--Claude T jr (Maxine) electn r4300 Wilkinson blvd
--Maxine Mrs tex wkr r4300 Wilkinson blvd
Wyant Benj F jr (Evelyn S) emp Duke Pwr h2735 Shamrock dr
--Evelyn S Mrs slswn Sears r2735 Shamrock dr

Marley Realty Company
REALTORS COMPLETE Home Loan and Insurance Service BUILDERS
406 LIBERTY LIFE BLDG. PHONE EDison 4-4621

S & P Peanut Butter Sandwiches
S & P Candies
ASK FOR
Remember this Seal
S&P FOOD PRODUCTS
It's Your assurance of the Best!
To Fill that Empty Feeling
S & P Salted Peanuts
S & P Potato Chips

WYANT
--Helen L Mrs smstrs Charlotte Casket r rear 1516 Belvedere av
--Marshall E (Helen L) driver Queen City Coach h rear 1516 Belvedere av
--Sophie G (wid B Frank) r2735 Shamrock dr
--Wardell W (Gertie) driver Greyhound h426 Dover av
Wyatt A G slsmn United Typewriter r Chester, SC
--Alma A Mrs spnr Johnston Mfg r1000 N Alexander
--Amy W (wid Robt L) h908 Gibbon
--Chas L h1919 S Boulevard
--Edith S (wid John G) r2240 Chesterfield av
--Elder B (Mary) photographer St John's Studio h Kendrick
--Elmer emp Highland Park Mfg
--Geo L (Helene M) slsmn Higgens Slacks h1509 E Boulevard
--Helen P Mrs plant emp Char Casket r1516 Belvedere av
--J L (Mamie B) h223 Faith (Tboro)
--Jas H (Janie) whsemn Chev Mtr h108 Randolph
--Jas P (Jean C) city firefighter h3004 Rush av
--Jeptha F (Josephine L; Five Point Clothing Store) h1405 Kenilworth av
--John W (Eleanor) wvr Highland Park Mfg h1224 Park dr
--Kath r1405 Kenilworth av
--L A (Charlotte Curtain Rod Co) r Providence rd
--Larry W driver Wyatt Concession r108 Randolph
--Lonnie W (Alma M) tex wkr Highland Park Mfg r1000 N Alexander
--Marshall E (Helen P) driver City Engs r1516 Belvedere av
--Patricia clk Proctor & Gamble r RD 1 Box 54 Matthews, NC
--R L wtchmn Duke Pwr r4300 Wilkinson blvd
--Ralph L (Bessie C) genl mgr Little Canary Cottage h801 W Boulevard
--Rosalie Mrs supvr County Colored Schs
--Roscoe G ofc mgr Genl Bonded Whses r1400 The Plaza
--Ruby M Mrs clk Chadbourn & Gotham r RD 10 Box 523
--Ruth C Mrs slswn Ivey's h2819 Marlowe av
--Saml G (Hazel L) pntr Cecil Hollifield h119 Marble (Tboro)
--Sue nurse Mercy Hosp r1921 Vail av
--Wm M Rev (Rosa Lee) pastor Mt Zion Bapt Ch h2231 Celia av
Wyatte Gwynne r1400 The Plaza
Wyche Anne C (wid Pierce) hsekpr Wm R Barringer Hotel h508 N Tryon apt 118
Wyche Ben Agency (Benjamin Wyche jr) ins 225 Hawthorne la
--Benj jr (Margt P; Ben Wyche Agcy) h2520 Normandy rd
--Ethel C (wid Benj) h1943 Queens rd
--Isabella School Beulah D Moore prin 806 S Poplar
--Paul E (Jo) spl agt Bituminous Casualty Corp r Sherbrooke dr RD 2
WYCHE RUDOLPH M (CAROLYN W), PHYSICIAN and SURGEON, OFFICE HOURS 11:00 AM to 2:00 PM and 4:00 to 7:00 PM DAILY EXCEPT SUNDAY, SUNDAY by APPOINTMENT 2d fl WATKINS BLDG 319 S BREVARD, TEL ED2-7914, h620 E 9th, TEL ED3-5870
Wyche T H (Grace L; Harris & Wyche), Attorneys at Law 326 S Alexander, R1, Tel FR6-2615, h1635 Oaklawn av, Tel FR5-8595
Wyckoff Wm L clk Intl Harv r Lincolnton, NC
WYCO CHEMICAL CO INC, D O WYLIE PRES, W O WYLIE (ATLANTA, GA) V-PRES, CHAS J WYLIE SEC, R E WYLIE ASST SEC-PLANT MGR, INDUSTRIAL CHEMICALS, OILS and GREASES 411 W GRIFFITH, PO BOX 3612, TEL FR5-4671
Wye Robt P field rep Travelers Ins h2115 Queens rd W
Wyke Nellie Mrs ofc sec Indemnity Ins Co of North America r RD 1 Box 80
--Vernal L (Ruth) brickmason Ervin Construction h4542 Morgan (Tboro)
--Wm M chkr Pilot Frt Carriers r Belmont, NC
Wyles Katheryne presser Wilson Hts Clns r Huntersville, NC
--Robt mech Robbins Garage
Wylie see also Wiley
--Albert L jr lab City Mtr Transport Dept r1321 Statesville av
--Auto Co (Wm B Wylie Ora B Deaton) used cars 1221 S Tryon
--Beulah B Mrs ofc sec John K Eaves jr r1800 DeArmon dr
--Carrie maid h512a E Hill
--Chas J (Donna J) electrical eng Duke Pwr r Route 7 Box 486
--Chas J sec Wyco Chem Co Inc
--Claude W (Beatrice) slsmn Colonial Chem h821 Lamar av
--D Otis (Margt) pres Wyco Chem Co Inc h624 Mt Vernon
--Dewey D barber Smith & Cranford Barber Shop r4849 Randolph rd
--Dewitt cook Anderson Restr h404 Fairwood av
--Dewitt jr (Blondell) hlpr Brown Paint Co h684 Fairwood av
--Elliott (Odessa) roofer Caro Roofing & Siding h123½ S McDowell
--Eunice Mrs tex wkr Knit Products h115 W Boulevard
--Everette roofer Carolina Roofing & Siding
--Fate loader G&H Transit r110 N Caldwell
--J Leonard (Carrie M) bldg contr 813 E 16th h do
--Jas jr (Zenna H) emp Coca-Cola r Belmont, NC
--Jas B (Beulah B) whse mgr Dodge Wire h1800 Deermon dr
--Jas L jr (Alice P) constn wkr Wylie Constn h1224 Harrill
--Jas O (Virgie) fixer Marshall Mills r110 S Linwood
--Jesse busmn Greenland Restr r1302 Horne ct
--Joe h205 N McDowell
--John D sec & treas Hough Wylie Co r Lancaster, SC
--John K whsemn Reid Hayden Inc r836 Polk apt 5
--Lewis C (Esther P) constn wkr Wylie Constn h1316 N Alexander
--Margt H studt nurse Char Mem Hosp r do
--Mary studt r512a E Hill
--Mattie Mrs cafeteria wkr Ivey's h223 Mill rd
--Norma S clk Travelers Ins r526 Oakland av apt 4
--Robt (Doris) h1216 Person apt 192
--Robt E asst sec plant mgr Wyco Chem Co Inc r624 Mt Vernon
--Robt L jr (Betty A) clk SBT&T r5335 Robinhood rd
--Roy H (Sherly) servmn Coml Automotive r Blacksburg, SC
--Teresa r717 W Griffith
--W O slsmn Wyco Chem Co Inc r Atlanta, Ga
--Wm B (Jettie; Wylie Auto Co) h1424 Keswick av
--Wm V jr (Charlotte Floormaster Co) r RD 4 Box 49 Matthews, NC
--Zellie (Eva) glazier Huttig Sash & Door r817 Druid cir
Wyman Delacy E (Madeline H) sec-treas Hanks-Jerman & Wyman Realty Co h1610 Queens rd apt 5
Wyncoff Eliz M consultant St Martins Episcopal Ch r1906 Crescent av
--Thos clk Sheppard Elec Sup Co
Wyndham Fred N (Julia T) mech Kale-Lawing Co h1912 Parson
--Harvey E (Winifred E) slsmn Kenney Mfg h820 Woodside av
--Jas W (Lucille E) USAF h3031 Whiting av

W. G. JARRELL MACHINE CO.
Machinists — Welders
Est. 1906
P.O. Box 2154
1200-06 S. Mint
Tel. EDison 3-7189

WYNDHAM
--Jane H x-ray tech Presby Hosp r617 W Boulevard apt 3
--Priscilla W ofc sec Equitable Life Assur Soc r820 Woodside av
--Winifred E Mrs ofc sec Caro State Agcy r820 Woodside av
Wynn see also Winn and Wynne
--Albert H (Billie R) clk Sou Ry h1722 Berryhill rd
--Bernice Mrs clk SBT&T r RD 4 Box 67
--Isaac E boat builder Albright Boat & Marine r2500 Wilkinson blvd
--Mamie B (wid Thos M) h4308 Eddleman rd (Tboro)
--Marvin R (Nell) br mgr Burroughs Corp h2110 Dilworth rd W
--Mary T (wid Ullysses) maid h719A Snowball
--Roy S (Maria) phys 422½ E 2d h1721 Oaklawn av
--Vera M clk Kilgo Mtr Frt r Eaton cir RD 4 Box 67
--Virginia L studt r2110 Dilworth rd W
--Willie L lab C&T Refining r RD 6 Box 515
Wynne Emma C (wid Isaac E) h2229 Selwyn av apt 4
--Joanne nurse Mercy Hosp r1921 Vail av
--John H jr (Mary L; H&H Plmb & Htg) h100 Center (H)
--Mary L Mrs ofc sec Winfred R Ervin r100 Center
--Rosa L Mrs area mgr Cort Cosmetics h4821 Doris av
Wyrick Arlene W sten City Health Dept r3318 Campbell dr
Wyss Donald E (Aleene B; B&W Esso Serv) r3700 Foxford rd
Yaeger Herman C (Leslie P) teller Char Br Fed Reserve Bk of Richmond
Yagman Jos (Rosline E) dist mgr Geo S May Co h2850 Royston rd
Yale Blandina W Mrs clk Duke Pwr r2214 Kenmore av
--Elihu A (Jane) div sls mgr Sargent & Co h1343 Drexmore av
--Geo M (Blandina W) dept head A&P h2214 Kenmore
--& Towne Manufacturing Co Lee A Jones dist mgr lock mfrs 403 N Tryon R823
Yamashita Concepcion clk Mercy Hosp r2405 E 5th
Yancey see also Yancy
--Agnes H Mrs slswn Kress r1226 Parkway av
YANCEY HENRY A (LAURA S), CITY MANAGER 200 CITY HALL 600 E TRADE, TEL ED3-6131, h153 HUNTLEY pl
--Jas (Ozenr) mach opr Old Dom Box h2509a Statesville av
--Lemuel A (Geraldine E; Yancey's Drug Store) h409 E 1st

SALES Ford SERVICE
Bowie Motor Company, Inc.
12 N. CHURCH ST. TEL. AT 3-3821
MONROE, N. C.

SKYLAND LIFE INSURANCE CO.
HOME OFFICE CHARLOTTE, N. C.
★
118 South Church St.
Tel. FRanklin 7-6541

JETHRO R. MANN
BUILDING CONTRACTOR
QUALITY WORK
WE SAVE YOU MONEY
BLUE PRINTS
Free Estimates
REID ST.
BOX 267
BELMONT
TELEPHONE
TAlmadge 5-8725

THE WEARN LUMBER COMPANY
"SERVING THE CAROLINA'S SINCE 1890"
MANUFACTURERS OF ARCHITECTURAL WOODWORK
Wholesale
1420 S. MINT ST.
PHONE ED 3-7575

NEED

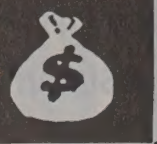

See

LOCAL FINANCE COMPANY

AUTO LOANS

FINANCING
•
REFINANCING

706
S. College

Tel.
FRanklin
6-2707

CHARLOTTE MERCHANTS ASSOCIATION INC.

GIVES YOU THE SERVICES OF

CREDIT BUREAU of CHARLOTTE and COLLECTION SERVICE DIVISION

202
City Savings
Bank Bldg.

120
E. Third St.
See Page B

McDonald Realty Company

REAL ESTATE SALES, LEASES, LOANS
REALTORS

Phone FRanklin 6-4441

208-10 Johnston Bldg.
212 S. Tryon St.

MAYFAIR HOTEL

AIR CONDITIONED ROOMS
Fireproof - Free Radio
Family Rates
LEO B. "JACK" VAUGHN, JR.
Pres.-Genl. Mgr.
237 N. Tryon St. Tel. EDison 2-5114

YANCEY
--Louis W (Dolores A) sta agt Delta Air Lines h4012 Carlyle dr
--Morris E (Jewell E) slsmn Milwaukee Elec Tool Corp h701 Manhassett rd
--Railroad Co T Grant Killian traffic mgr 200 S Tryon R1203
--Robt V (Agnes H) mech Air Reduction h1226 Parkway av
Yancey's Drug Store (Lemuel A Yancey) drugs 237 S Brevard
Yancy see also Yancey
--Leroy slsmn r2812 Tuckaseegee rd
--Ronald D r2812 Tuckaseegee rd
--Roy D (Eliz M) agt Sou Life Ins h2812 Tuckaseegee rd
Yandel see also Yandell and Yandle
--Iola ofc sec Holly Smith Camera Store h1820 E Kensington dr
--Joe W (Reba L) pres-treas Southern Piping & Engineering Co Inc r4342 Central av
Yandell Alfred F (Rachel G) plant contract supvr SBT&T r Wilgrove rd RD 1 Box 220A
--Benj F Rev (Mildred) pastor North Char Presby Ch h719 E 36th
--D W (Mary A) h4255 New Pineville rd
--Dwelle (Lucille) mach Char Observer h3128 Parkway av
--J N r421 S Church
--Jas N jr (Ruth K) slsmn Goodrich r Matthews, NC
--Lola M (wid Wm N) h2501 Central av
--Luther O (Bonnie R) slsmn Andy Foppe Automobiles h1326 Pinecrest av
--Mildred M Mrs slswn Bible Books Store r719 E 36th
--Roy ship clk Mangold Distributing r2841 Georgia av
--Sanford N (Zallar E) h3123 Rush av
--Sara B Mrs clk Intl Harv r Matthews, NC
--Tom (Tom Yandell Esso Servicenter) r Box 65 Pineville, NC
--Tom Esso Servicenter (Tom Yandell) New Pineville rd
Yandle A B h1533½ Union
--A B jr (Essine) h1838a Fleetwood rd
--Annette B sec Fireman's Fund Ins Group r1026 E 36th
--Annie B Mrs r504 E Worthington av
--Annie I Mrs insp Huntley Hosiery r326 Dover av
--Betty Mrs sten Travelers Ins h4843 Monroe rd
--Betty H Mrs clk Chadbourn & Gotham r1724 Logie av
--Betty P Mrs clk Travelers Ins r302 Plymouth av
--Billy R clk Duke Pwr r Monroe, NC
--Billy W clk Clark Trailer & Equip r RD 2 Box 690B
--Bryan W (Nathalie) radio tech Jeff Std Brdcstg r RD 10 Box 528A-5
--Chas M knitter Huntley Hosiery h326 Dover av

ROSE'S
GIFTS & FLOWERS

8 A.M. Until 8 P.M.

820 E. MOREHEAD ST.
TEL. FRanklin 6-7775

YANDLE
--Coy r712 N Davidson
--Craig Mrs ofc sec Natl Assn of Credit Men Unit r2900 Enfield rd
--Daul R clk Mangold Distributing Co r2841 Georgia av
--Dennis clk Belk's r1417 Harrill
--Dorcas L (wid Wm) clk Sears r608 Central av
--Earl M (Sallie) carrier PO h712 N Davidson
--Earl M jr (Mary A) acct Campbell & Feckham h2736 Phillips av
--Electric Co (Walker H Yandle) 1643 Independence blvd NE
--Eliz S Mrs bmo US Rubber h2105 Bay
--Emma Y (wid S Walter) r1509 Parkwood av
--Emsley (Daisy A) h821 Seigle av apt 191
--Essine Mrs ofc wkr Rand Rogers Dixon r1838a Fleetwood rd
--Eug T sht mtl wkr Avrett & Ledbetter r1937 Tippah av
--Geo clk Purtiy Mkt r1345 Choyce
--Eva B Mrs clk Tanners r3516 Bellhaven av (H)
--Hannah C Mrs finisher Package Products h2501 Marshall pl
--Harold J (Jayne H; Cecil St Grocery) h2136 Highland
--Harry M (Louise S) tex wkr Highland Park Mfg h1509 Parkwood av
--Hazel laby tech Lance Inc r2850 Virginia av
--Hazel Y (wid Ivy L) mail hndlr PO h3921 Carlyle dr
--Henry M (Pearl N) loom fxr High Shoals Mills h201 N Midland av
--Herman W (Carolyn M) driver Johnston Mtr Lines h2841 Georgia av
--Horace B (Anne C) electn Robinson Elec h2408 Laburnum av
--Horace B jr USN r2408 Laburnum av
--Ila M Mrs slswn Holly Smith Camera Store r1820 Kensington dr
--Irene P Mrs slswn Ivey's r1316 Hemlock
--Isom H h Craig av
--Isom H jr hlpr Toomey Bros Plmb & Htg Co r CMR 332 Box 748
--Jack (Eva B) emp Char Tank Co h3516 Bellhaven av (H)
--Jas D (Willie) knitter Huntley Hosiery r3227 Driftwood dr
--Jas M dep County Register of Deeds r Matthews, NC
--Jas T clk Purity Mkt r1509 Parkwood av
--Jas W wldr Queen City Engineering h1724 Logie av
--Jessie M Mrs clk Bank of Char r1308 Hemlock
--Jewel F Mrs sten Domestic Lndry h1641 Wilkinson
--John H (Gladys W) brklyr h4500 Thrift rd
--John W (Jessie M) record capt City Police Dept h1308 Hemlock
--Jos M (Lois M) clk PO h1937 Tippah av
--Kathleen Mrs packer Lance Inc r2549 E 7th
--Keith wldr Frieze Engineering & Mach r RD 2
--Laurence B (Mae H) h1000 Parkwood av
--Leila S Mrs nurse Char Mem Hosp r1417 Harrill
--Lena G bkpr Costner's Clns & Lndry h720 Central av
--Lillie McA (wid Matthew D) h2850 Virginia av
--Lizzie r5215 N Tryon
--Louise clk-typ Skyland Life Ins r RD 1
--Louise S Mrs screen prntr Sou Creators r1509 Parkwood av
--Luke (Virginia) agt Coastal Plain Life Ins h1339 E Iris dr apt 3
--Marcus E (Mary M) formn Carolina Htg & Appliances h145 Stonewall Jackson Homes
--Marshall L (Rebecca A) meat ctr Purity Mkt h915 E 10th apt 14
--Martha clk Belk's r621 Vinewood pl
--Mary A Mrs bkpr Costner's Clns & Lndry r720 Central av
--Nancy C r1000 Parkwood av

YANDLE
--Nathan W (Thelma L) clk Ry Exp r RD 11 Box 326
--Parks A (Leila S) slsmn h1417 Harrill
--Paul E (Willie) slsmn Sou Watch Sup h1315 E Cortland rd
--Pearl N Mrs wvr Amerotron Corp r201 N Midland av
--Peggy A Mrs feeder Lance Inc r518 Arlington av
--R Z r439 Chase
--Ralph M (Craig G) USA h2900 Enfield rd
--Ramsey S (Sadie S) h2628 New Dixie rd
--Reese R (Sally A) tex wkr h1026 E 36th
--Reece R jr (JoAnn T) stock clk Chevrolet-GMC h1024 E 36th
--Robt A (Jessie W) hlpr Wilson Machinery Corp r CMR 461
--Robt A (Peggy A) slsmn Char Auto Parts h518 Arlington av
--Robt A (Jessie W) mach W G Jarrell Mach Co r CMR 461 Box 5822
--Robt A (Peggy A) slsmn Char Auto Parts h518 Arlington av
--Robt A jr (Billie) mach Ashworth Bros r CMR 461 Box 5822
--Sally A Mrs tex wkr Johnston Mills r1026 E 36th
--Saml W (Helen) br mgr Fruehauf Trailer Co h5748 Murrayhill rd
--Shirley D studt r2136 Highland
--Stewart W Rev (Bobbie P) pastor Commonwealth Presby Ch h1420 Pinecrest av
--Sue H h2572 Kenmore av
--Thos E carp Doggett Lbr r301 E Park av
--Thos R (Betty P) whse wkr NAPA h302 Plymouth av
--Tommy edger Southerland-Helms Corp r CMR 461 Box 108B
--Vera T bkpr Mitchum & Tucker r908 Parkwood av
--Viola F Mrs clk Plaza Hills Self Serv Lndry h1304 Pegram apt 1
--Virginia mach opr Soderberg & Stern
--Walker H (Ruby D; Yandle Elec Co) h1643 Independence blvd NE
--Wm B (Edna) whsemn Caro Trans & Stge r RD 3 Matthews, NC
--Wm M stmftr Toomey Bros Plmb & Htg r RD 11 Box 219
--Willie G constn wkr r518 Arlington av
--Willie M Mrs clk Intl Harv r3227 Driftwood dr
--Willis M (Irene P) city policemn h1316 Hemlock
--Wriston T (Martha A) slsmn Frank Clinton & Co h629 Vinewood pl
--Yvonne K stewardess Delta Air Lines r2136 Highland
Yanibas Pete r701 Berkeley av
Yapp Abbott D (Florice B) driver Kroehler Mfg h4239 Castleton rd
Yarber Lindsay lab Char Pipe & Fdry r506 W Hill apt 4
Yarboro Dennis jr fxr Highland Park Mfg
Yarborough see also Yarboro and Yarbrough
--Alf E (Marguerite G) br mgr ABCBd r5314 Park rd
--Billy hlpr Covenant Presby Church r531 W Boulevard apt 3
--Claudia L maid 1611 S Tryon r do
--Ernest (Geneva) hlpr Ervin Constn r RD 6 Box 463 Monroe, NC
--Geo L jr servmn Killo Exterminating
--Harold W (Frances D) slsmn Noble Chev h3424 Oakwood av
--Jas recapper Firestone Retread Shop h1112 Oaklawn av apt 29
--Jas A (Lizzie W) installer Pneumafil Corp r RD 6 Box 833
--John B (Ruby L) supt Esso h405 Hassell pl
--Jonsie Mrs insp Highland Park Mfg r517 E 36th
--Mamie E Mrs lndry wkr Char Linen Serv & Sup h134 W Palmer apt 1
--Mary B studt r405 Hassell pl
--Mary C clk Dun & Bradstreet r407 E Boulevard
--Mary E Mrs sec-treas North South Lines Inc r3811 Abingdon rd

Lincoln

DANIELS MOTOR CO.

"The Lincoln - Mercury - Continental Dealer of the Carolina's"
Wheel Balancing—Wheel Alignment—Body Repairs—Gas—Oil—Lubrication

1220 S. TRYON ST.

MERCURY

PHONE EDison 4-3073

MAIN OFFICE
301 S. Tryon Street
Personal-Installment
LOAN OFFICE
135 S. Tryon St.

THE UNION NATIONAL BANK
MEMBER F. D. I. C.
9 CONVENIENT OFFICES IN CHARLOTTE

1616 Central Ave.
839 Providence Rd.
1625 S. Boulevard
408 N. Tryon
1625 Woodlawn Rd.
1200 Hutchison Avenue
1932 W. Morehead St.

ARBOROUGH
-Patsy A Mrs ofc sec Celanese Corp r1711 S Tryon
-Shirley chkr Colonial Stores
-Shirley A clk Whitin Mach Wks r526 Oakland av apt 1
-Susie B matron Johnson C Smith University r do
-Susie C (wid Wm J) h517 E 36th
-T Earl (Louise H) v-pres Harry & Bryant Co Inc h2321 Crescent av
-W D (Mary E) pres North South Lines Inc r3811 Abingdon rd
-Wilma C kindergarten tchr Covenant Presby Ch r531 W Boulevard
-Winfred D jr (Patsy A) mtcemn Duke Pwr h1711 S Tryon
-Zona bkpr Leonard & Nicholson Royal Tire Serv
arbough Annie M r134 W Palmer apt 1
-Prince hlpr Bolt Rubber r134 W Palmer apt 1
arbrough Azalee Mrs maid h506 Factory pl
-Billy P (Anne S) linemn SBT&T h431 Greystone rd
-Carl H (Janey P) formn Fred J Wiggins Constn Co h720 E 17th
-Clyde h3224 Boyd (H)
-Clyde F cutter F H Ross & Co
-D Roy (Pearle G) asst city collector of revenue h1909 Chatham av
-David H clk Pure Oil r2513 McClintock rd
-Doris E clk Southeastern Factors r414 Seigle av
-Eddie lab Ervin Constn r RD 6 Monroe, NC
-Ernest L (Loma) hlpr Ervin Constn r RD 6 Box 461 Monroe, NC
-Erwin K (Helen P) asst treas Natl Welders Sup h301 Hillside av
-Erwin K II studt r301 Hillside av
-Fred C (Roberta P) insp State Weights & Measures h2100 Brandon cir
-Harry H jr (Joan M) sls rep Am Viscose h557 Wakefield dr apt D
-Helen P Mrs sten P&NRy r301 Hillside av
-Joan M Mrs sten Chamber of Commerce r557 Wakefield dr apt D
-Joan V ofc sec Natl Theatre Sup r RD 4 Box 420
-John F (Maude J) h223 E Boulevard apt 2
-John M (Sarah M) pres-treas Southern Whse & Distributing Corp h1022 Sedgefield rd
-John R party chf Harry P Davis r Waxhaw, NC
-Josephine M Mrs h1907 Vail av apt 4
-June nurse Andrew D Taylor r1909 Chatham av
Leila R Mrs tchr PS r306 N Church
Lindsey lab Char Pipe & Fdry r506 Factory pl
Lloyd G (Adele M) sec Acousti Engineering of the Carolinas h3300 Auburn av
Marcia L ofc sec Gay & Taylor r421 Louise
Marshall G (Postelle B) clk PO h3126 Airlie
Naomi Mrs clk Jewel Tea
Nathl (Pearl) brklyr Blythe Bros h527 E 2d
Nell T Mrs ofc sec F W Dodge Corp r800 Magnolia av apt 2
O W driver Central Mtr Lines r504 Ideal way
Postelle B Mrs slswn Belk's r3126 Airlie
RBROUGH R E (SUSIE P), GENL MGR THE WEARN LUMBER CO 1420 S MINT, TEL ED3-7575, h3700 PARK rd TEL JA3-3465
Robt C appr Burwell & Dunn r RD 9
RBROUGH ROBT P (JANE B), SALES MANAGER THE WEARN LUMBER CO 1420 S MINT, TEL ED3-7575, h3358 WILLOW OAK rd, TEL JA3-4104
Robt R (Leila R) ins 306 N Church h do
Rowena Mrs dental asst Dr Reeves r3026 Simpson dr

YARBROUGH
--W Carl (Pauline W) h3600 Rozzells Ferry rd
--Whewell L (Rowena) ofc mgr Brown Equip & Mfg Co h3026 Simpson dr
--Wm H (Daisy Y) layoutmn Industrial Piping h2328 Briarwood rd
--Wm R h800 Magnolia av apt 2
--Wm R (Nancy) slsmn Am Hdw & Equip h4914 Baylor dr
--Willie G (Naomi S) eng Radiator Splty r Rockhill, SC
Yarbugh Gilbert (Mabel B) prntr Anderson Press r803a N Davidson
Yarus Walter P (Blanche S) with Monroe Crafters h2728 Portland av
Yates A Gleason (Lucille L) slsmn L E Mikeal Merc h1534 Cliffwood pl apt 4
--Alf J (Eleanor S) mfrs agt 516 Wakefield dr apt A h do
--Bernyce S Mrs h2330 Pembroke av apt 103
--Cecil H (Vida J) USMC h1333 E Iris dr apt 1
--Chas A III slsmn Belk's r2222 Yadkin av
--Chas G jr (Lessie T) pres Yates Wilbert Vault Co h2512 McClintock rd apt 1
--Cicero L pharm h709 E Boulevard
--Dan G (Barbara H) treas Yates Wilbert & Vault Co h2400 Heywood av
--David W laby tech Am Aniline Products r3103 Wesley av
--Eldridge W (Fay I) slsmn Mopar Mtr Parts h5130 Monroe rd
--Eug P (Blanche) dept mgr Thomas Cadillac-Olds r RD 11 Box 105D
--Eva R Mrs ofc sec Chev Mtr r1512 Academy
--Frank R hlpr Am Bakeries r125 S Cedar
--Geo C (Snowdeen) slsmn Kee Lox Mfg h1339 Drexel pl
--Geo W (Mattie) lab C W Kirkland Co h2417 Booker av
--Grace T (wid Chas) slswn Belk's h2222 Yadkin av
--Graem Advertising Agency (M Graem Yates) 2008 Commonwealth av R1-3
--H S sweeper Highland Park Mfg
--Howard (Frances M) plmb W H Hobbs Inc h1120 Meadow la
--J Clyde Rev (Vee C) pastor Allen St Bapt Ch h2001 The Plaza
--Jas J clk Esso h2821 Mayflower rd
--Jas M (Louise P) engr Textile Engraving h N Tryon
--Lessie T Mrs sec Yates Wilbert Vault Co r2512 McClintock rd
--Louise P Mrs boarder Chadbourn & Gotham r N Tryon
--Lucille L Mrs slswn Ed Mellon's r1534 Cliffwood pl apt 4
--M Elaine studt r2001 The Plaza
--M Graem (Elinor L; Graem Yates Adv Agcy) h1916 Plaza ct
--Mable E Mrs nurse Joyner's Nursing Hosp r507 Mercury
--Margt P mus tchr 709 E Boulevard r do
--Mary emp C D Stampley Enterprises r Harrisburg, NC
--Peggy A nurse Mercy Hosp r1921 Vail av
--Ruby G hlpr duPont h1823 E 5th apt 8
--Sam N (Addie C) r N Tryon
--Saml D (Bertie L) mach opr Wearn Lbr h5312 Monroe rd
--Sandra M sten Westinghse Credit Corp r1339 Drexel pl
--Wilbert Vault Co Chas G Yates jr pres Mrs Lessie T Yates sec Dan G Yates treas Ridgecrest av
--Wm B (Helen G) seamn r910 E Trade
--Wm F mech Cummins-Caro-Diesel r Harrisburg, NC
--Wm J (Agnes W) slsmn Johnston Mills Co h2934 St Andrews la
Yaw see also Yow
--Addie Eva (wid Wade H) h311 Yorkshire dr
Yawn Kenneth M (Becky B) installer Western Elec h115 Willard (Tboro)
Yeager Distributing Co (Geo R Yeager) (ofc) potato chip 404 Berkshire rd

GRIER'S FUNERAL SERVICE
FUNERAL PARLOR
Ambulance Service
ANYWHERE — ANYTIME
Dial EDison 2-7109 701 E. 1st
Night EDison 2-1693

YEAGER
--Geo R (Yeager Distributing Co) h404 Berkshire rd
--Herman C (Leslie M) asst dept mgr Fed Res Bk h531 Lamar av
--Jack (Kitty) slsmn h115 Gary
--Jean Q Mrs ofc sec Genl Coal Co r2537 McClintock rd apt 3
--Leslie M Mrs ofc sec Dean Silliman Inc r531 Lamar av
--Lillian S Mrs nurse 1318 E Iris dr r do
--Robt L (Lillian S) insp h1318 E Iris dr
--Wm B (Jean Q) sls rep Genl Coal h2537 McClintock rd apt 3
Yeaman Wm J jr Rev (Eliz B) pastor Greenland Av Bapt Ch h2340 Greenland av
Yearby Ed B jr slsmn Ed Mellon Co r229 N Church
Yeary Herbert plant supt Stylecraft Packaging Serv Inc h754 Wriston pl
Yee J B Sim cook Oriental Restr r126 W Trade
Yeghoyan Paul sta mgr Sears h4501 Loch Leven (Tboro)
Yeldell Arth (Flossie) waiter Lindy's Grill r2206 Celia av
--Carrie L r1534 Jennings
--Eloise C (wid Foster) h2206 Celia av
--Eula chkr San Lndry r1512 Miller
--Foster (Mary J) curbmn Lindy's Grill h323 Solomon
--Geo W (Eula) jan Caro Trans & Stge h1534 Jennings
--Geo W jr (Ernestine) whsemn Chapman & Co h1901 Earle apt 330
-Jas B (Juanita) driver New Dixie Lines h522 Shuman av
--Juanita Mrs hlpr Wright's Clns r522 Shuman av
Yeldelle Denise A studt r522 Shuman av
Yelldell Robt h1415 S Church
YELLOW CAB CO INC, RUSSELL E CRUMP PRES, R D KENNERLY SEC-TREAS, RADIO DISPATCHED, SAFE, ECONOMICAL, FAST, EFFICIENT, COURTEOUS UNIFORMED DRIVERS ALWAYS at YOUR SERVICE 317 S POPLAR, TEL ED2-6161 (See Yellow Page 201)
--Manufacturing Acceptance Corp Floyd E Bubb br mgr finance 910 S Tryon
--Trailer & Equipment Rentals (Ed Gaddy) 2424 S Boulevard
Yelton Barbara L cash The Miller Clinic r Richfield, NC
--Betty J ofc sec Liberty Life Bldg h2415 N Pine
--Jane E ofc sec Char Mem Hosp r1512 Scott av
--Wm M (Avil J) clk Duke Pwr r Box 218 Mt Holly, NC
Yelvington D J (wid Tom) r2918 Avondale av

R. H. WRIGHT
PAINTING CONTRACTOR
40 Years Experience
Residential - Commercial
FREE ESTIMATES
CMR 461, Box 528-B
Tel. FRanklin 7-7997

SOUTHEASTERN CONSTRUCTION CO.
GENERAL CONTRACTORS
•
INDUSTRIAL
•
COMMERCIAL
•
INSTITUTIONAL
•
301 W. 2d St.
•
TEL. EDison 2-8121

CATHEY LUMBER CO., INC.
"Since 1919
EVERYTHING FOR THE BUILDER"
Your "Lumber" Number
EDison 3-3138
4115 MONROE ROAD
Complete Home Building Service
PLANS
FINANCING

INTERSTATE ROOFING & ASPHALT CO., Inc.
IRACO
Barrett and Flintkote
Industrial and Residential Roofing
520 W. PALMER ST.
DIAL FR 5-8447

WALKER'S DRUG STORES
Complete Prescription Service
DELIVERY SERVICE
332 N. Tryon at Seventh
225 Hawthorne Lane, Hawthorne Medical Center
Tel. EDison 3-4166
Tel. FRanklin 6-6437

ANDREWS
Music Co.
231 N. Tryon St.
MAGNAVOX
Hi-Fidelity
Phonographs
STEINWAY
AND OTHER PIANOS
HAMMOND
ELECTRIC ORGANS
Established 1892

CANNON AIRCRAFT
Sales & Service Inc.
Sales Cessna Service
Douglas Municipal Airport P.O. Box 968
Tel. EDison 3-0747

YELVINGTON
--L Ruth tchr PS h2918 Avondale av
Yemm Barbara A ofc sec Char Rehabilitation & Spastics Hosp r3845 Sheffield dr
--Dean B (Regina H) USA h3845 Sheffield dr
Yeomans Mae M Mrs slswn Belk's r3940 Bristol dr
--Mary S Mrs sec-asst treas Southern Spindle & Flyer Co Inc r Orr rd
--Russell L (Mae M) installer Trammell Awning h3940 Bristol dr
Yerby Ed slsmn Ed Mellon's r229 N Church
Yergeau Ovila J (Marinne) USA h1420 Matheson av
Yerton Leon (Marie B; Leon's Grill) r RD 8 Box 92
--Luther W prntr Char Observer r Concord, NC
Yett H Charlie studt r2001 Sherwood av
--Harry C (Nan B; Harry C Yett Co) h2001 Sherwood av
--Harry C Co (Harry C Yett) whol bldg materials 107 E Kingston av
Yike Jos S (Frances R) sls rep W R Bonsal Co h2010 Crescent av
Yoder Hubert A (Marion; Flowers By Marge) h4136 Beechwood rd
--Julia P bkpr Union Natl Bk r1132 Providence rd
--Marian Mrs sten Buick Div r4136 Beechwood rd
--Neleine P (wid Robt A) recpt Presby Hosp h2017 Kenilworth av
Yoemans W O clk Belk's r RD 10 Box 524
Yokley Clemons O supt Concrete Products Co r3711 Meyer blvd
Yongue Albert S (Johnsie) guard PO h622 E 8th
--Ann M studt r1401 Morningside dr
--Addison B jan P C Godfrey Inc r608 Carmel
--Cleo Mrs dept dir City Health Dept r608 Carmel
--Gloria I studt r622 E 8th
--Helen tchr PS r1401 Morningside dr
--Imogene T Mrs tchr PS r1717 Jennings
--Johnsie A studt r622 E 8th
--Juanita studt r608 Carmel
--Marie H (wid Wm) h626 E 8th
--Martin C (Helen C) acct Sou Ry Sys h1401 Morningside dr
--Robt J driver Brumley's Flowers & Fruits r2819 Statesville av
--Rosa W (wid Robt D) maid Margt A Barnes r212 Pennsylvania av
--Vaughn D sec Mt Olivet Bapt Ch r626 Linden la
--Wm shipper Char Letter Writing Co r415 N Alexander
--Wm H jr (Imogene T) clk PO h1717 Jennings
Yoos Agnes G Mrs ofc sec Charles H Litaker Inc r2333 Commonwealth av

SOUTHERN PEST CONTROL CO., INC.
SOUTHERN Perfect Service Contract PEST CONTROL CO., INC.
233 INDEPENDENCE BLVD N.E.
TEL. EDison 4-9972

YOOS
--Albert W (Agnes) asst chf eng Buensod-Stacey h2333 Commonwealth av
--Eliz F Mrs hostess St Mark's Lutheran Ch r2304 Laburnum av
YOOS HERMAN R JR (CYNTHIA B), SALESMAN MARLEY REALTY CO 406 LIBERTY LIFE BLDG 112 S TRYON, TEL ED4-4621, h407 CLARICE av, TEL ED3-8166
--Robt G (Eliz F) supvr Char Bread h2304 Laburnum av
--Vorner B Mrs slswn Belk's r2433 Commonwealth av
Yost Walter L (Vorner B; The Modern Men's Shop) h2433 Commonwealth av
YOPP INSURANCE AGENCY INC, IRA T YOPP JR PRES, FIRE, CASUALTY and BONDS, SUITE 506 WILDER BLDG 237 S TRYON, TEL FR7-4551 (See Yellow Page 121)
--Ira T jr (Sarah M) pres Yopp Ins Agcy Inc h937 Sewickley dr
YORE ALAMO RESTAURANT (W H YORE), OPEN SEVEN DAYS a WEEK, YORE RESTAURANT FOR YOUR DINING PLEASURE 115 W 26th, TEL ED3-8939
--Beatrice Mrs cash Yore Restr r2916 Sunset dr
--Restaurant (Wm H Yore) 1100 Hutchison av and 2400 N Tryon
--Roxie Mrs r316 Lillington av
--Wm H (Beatrice; Yore Restr; Yore Alamo Restr) h2916 Sunset dr
York see also Yorke
--Arth C jr (Eliz) slsmn Natl Elec Products h1227 Barkley rd
--C Westley (Ruby S) credit mgr Ivey's h2115 E Forest dr
--Chas A (Clare G) eng Westinghse h1108 Norland rd
--Clarence E jr (Kath M) asst mgr The Pep Boys h1226 Rollins av
--Corporation David P Schiwetz br mgr air conditioning 501 E Morehead R102
--Doris G slswn Efird's r3020 Georgia
--Emma E (wid R V) h148 Wildwood av (Tboro)
--Ernest C jr (Marcella Z) buyer Belk's h1200 W Dresden dr
--Gary L clk Huttig Sash & Door
--Geneva clk Am Dry Cln r3020 Georgia av
--Geo L (Grace C; Dixie Sand Co) h1520 Winston av
--Jean emp Carolina Ford Tractor r Huntersville, NC
--Jean H Mrs nurse Char Eye Ear & Throat Hosp h3418 Draper av
--John C asst mgr Appliance Buyers Credit Corp
--John D (Juanita G) reporter Char Observer h1809 DeArmon dr
--John H jr slsmn Pictorial Engraving r RD 9 Box 479
--Juanita G Mrs slswn Efird's r1809 DeArmon dr
--Lillie B (wid Jos) r1624 Parson
--Mary waitress White Tower r110 Marble
YORK MEMORIAL PARK CEMETERY, WM L HALBERSTADT PRES-TREAS, HOWARD W HALBERSTADT V-PRES, PAUL E HALBERSTADT SEC, OFFICE 1009 INDEPENDENCE BLDG 102 W TRADE, TEL ED3-5918
--Road Cash Grocery (Curtis Courtney) York rd
--Road Marina Service Station (Ernie R Lemmons) 2821 S Tryon
YORK ROAD TEXACO SERVICE (W E "BILL" MITCHELL and FRED NORDMAN), TEXACO PRODUCTS, RIVER SUPPLIES YORK rd cor CLANTON rd, TEL JA3-3021 (See Yellow Page 22)
--Robt N (Alma T) slsmn Frank Woods Inc h2112 Harris rd
--Ronald G studt r110 Marble (Tboro)
--Roy O (Geneva H) slsmn Caro Distributing h3020 Georgia av
--W J grinder Cole Mfg r RD 3 Matthews, NC

YORK
--Walter W (Frances N) slsmn Gulf Oil Corp r1904 Berryhill rd
--Wm slsmn Gulf Oil
--W E jr mgr Mutual Distributing r137 Scofield rd
--Wm M (Evelyn M) spotwelder Pneumafil Corp r Monroe, NC
Yorke see also York
--Claude M (Mary B) h110 Marble (Tboro)
--Claude M jr studt r110 Marble (Tboro)
Yost Ben R (Ann G) watch repr Brownlee Jwlrs h2325 Bancroft
--C A carp r3228 N Caldwell
--Geo V Rev (Gale R) supt education Caro Conference of Seventh-Day Adventists h3915 Sheffield dr
YOST & GROSE CO (W D GROSE and ROBT YOST), LATHING, PLASTERING, STUCCO and WATERPROOFING CONTRACTORS 1817 DILWORTH rd W, TEL FR6-4145 (See Yellow Page 60)
--Jas L (Maxine D) serv mgr Major Appliance Distrs h3928 Admiral av
--Jeanette E Mrs slswn Mangels r4607 Sampson (Tboro)
--Jimmy J (Jeanette E) linemn Edwards Constn & Sup h4607 Sampson (Tboro)
--Joan M Mrs opr SBT&T r RD 2 Box 42 Huntersville, NC
--Robt W (Yost & Grose Co) r Derita, NC
--Wm M (Mary R) plasterer Yost & Grose h1320 Morningside dr
Youmans Luder O driver Northeastern Trucking r Monroe, NC
--Maxwell (Corrie S) supt Sealtest h4417 Thrift rd
Younce Fred H (Younce Gulf Serv Sta) r Thrift rd RD 6
--G Howard slsmn Coble Dairy Products Co-operative r Monroe, NC
YOUNCE GULF SERVICE STATION (FRED H YOUNCE), GULF PRODUCTS, 24 HOUR SERVICE 500 W MOREHEAD cor GRAHAM. TEL FR5-7440
--Lumber Co (Wm M Knox) 2010 S Tryon
--Sue C clk Home Finance Group r5000Thrift
--Walter (Sonny's Gulf Serv Sta) r RD 6
Young Ada maid h517 W Stonewall
--Albert I (Flossie L) jan Pyramid Life Ins h1616 E 6th
--Alf h1132 Forest
--Alice r528 S Alexander
--Alma N (wid Victor P) ofc mgr Baucom's Nursery & Grading h3524 Draper av
--Andrew hlpr Brookshire Constn r2628 Baltimore av
--Andrew J driver Beard-Laney
--Ann r821 W 4th
--Ann V Mrs instr Johnson C Smith Univ r Newland rd
--Anne (wid E Tyler) h2111 Floral av
--Annie K r2628 Baltimore av
--Apartments 129 Jackson ter
--Archibald L (Olga S) agt Int Rev Serv h222 Dellwood av
--Beatrice r702 N Davidson
--Belle Mrs prsr Char Linen Serv & Sup r1423 S Church
--Bennie B (Pearl T) ins 102 W Trade h810 E 36th
--Bessie G Mrs maid Hotel Char r30 Barbour's ct
--Beulah M insp Nebel Knitting r1417 E Ivey dr
--Bill S (Iris K) driver Pilot Frt Carriers
--Brizette (Sarah) constn wkr h1110½ Seaboard
--Cabell (Eva M) asst mgr Hotel Selwyn h1909 E 5th
--Carmine J (Eliz) ofc mgr Celanese Corp h1114 Rosewood
--Caroline nurse White Cap Nursing Center r1300 Scott av
--Carrie studt r332 Fairwood av
--Cassandra F Mrs clk Tryon Theatre r1924 Jennings
YOUNG CHAS D (JOAN B), V-PRES-SEC ASST MGR YOUNG MOTOR CO 318 W 5th, TEL FR5-8441, h1341 KING'S dr, TEL ED2-5277
--Cicero E lab City Cemeteries r522 Lincoln blvd

CHARLOTTE GENERAL TIRE CO.
TUBELESS TIRE HEAD-QUARTERS
GENERAL
FLEET SERVICE
WHEEL ALIGNMENT and BALANCING
KRAFT RECAPPING
BATTERIES
Tel. FRanklin 7-1516
432 S. Tryon St.

Drink FARM FRESH MILK
HARVEY B. HUNTER Dairies
SHOPTON RD. PHONE JAckson 3-2905
Drink FARM FRESH MILK
HARVEY B HUNTER

Checking Accounts
Savings Accounts
Safe Deposit Boxes

CITIZENS BANK
Member Federal Deposit Insurance Corporation
114 East 4th Street Phone EDison 3-1181

Business Loans
Personal Loans
Auto Loans

YOUNG
--Clarence porter Don Allen Chevrolet r RD 1 Pineville, NC
--Clayton W h1832 Union
--Clerch Mrs maid h1914 Lloyd apt 417
--Clifford emp Carriker Poultry r336 Cherry
--Clyde E (Hala A) clk Atlantic Refining h5121 Murrayhill rd
--Colleen h1226 Beatties Ford rd

YOUNG CO THE
W P YOUNG, PRESIDENT
MRS CYNTHIA R YOUNG, VICE-PRESIDENT
HARRELL E REYNOLDS, SECRETARY-TREASURER
ROOFING, SHEET METAL, WATER PROOFING
1101 W 1st
TELEPHONE FR5-6076

--Connie A claims rep Social Security Admn r Mooresville, NC
--Conrad mech Blackwelder's Garage r RD 9 New Pineville rd

YOUNG CONSTRUCTION CO (LEON R YOUNG), GENERAL CONTRACTOR, COMMERCIAL and INDUSTRIAL 4619 PINEVILLE rd, BOX 1476, TEL JA3-3232 (See Yellow Page 60)

--Cora L (wid Ruben L) feeder Domestic Lndry h917½ Cobbway
--Crockett h312 S Morrow
--Cynthia R Mrs v-pres The Young Co r Matthews, NC
--Dessie M Mrs maid h2807 Baltimore av
--Diona A (Bessie) hlpr Cole Mfg h30 Barbour's ct
--Dollie J h601 Beatties Ford rd
--Dolph M jr (Mary M) real est & ins 136 Brevard ct h2149 Norton rd
--Donald glazier Pittsburgh Glass r621 N Davidson apt 1
--Donald C (Jean B) prin Highland Elem Sch h1628 Cromwell ct
--Dorothy elev opr Doctors Bldg r1132 Forest
--Dorothy C ofc sec J P Stevens & Co h508 N Tryon apt 303
--E Bernard (Kathleen R; Young Stone Co) h2451 Croydon rd
--E F clk Caro Cut Rate Drug Store
--E Glen (Kate H) slsmn h318 W 9th apt 1
--Earl (Rachel) whse mgr Household Distrs r Raleigh, NC
--Earle jan Club Bali r533 E 1st
--Edw J driver Northeastern Trucking r Piedmont, SC
--Edwin O (Trudie B) slsmn Allis-Chalmers Mfg h1127 Kings dr
--Edwin T (Carolyn T) clk Piedmont Natural Gas r RD 9 Box 115
--Effie G (wid Oscar) r2510 Eastway cir
--Elam (Sophia) h2523a Statesville av
--Eleanor opr Styl-Line Beauty Salon r907 Lexington av apt 4
--Eliza maid r619 N Church
--Elizabeth folder Mecklenburg Lndry r1902 Kenney
--Elizabeth B (wid E S) opr WU Teleg h2231 E 7th apt 4
--Elizabeth W asst sec-treas Walter Hook & Assocs Inc r2912 Amity rd
--Elliott lab Bailey's Cafeteria r619 E 7th
--Ernest F (Martha C) pres-treas Davis & Young Inc h724 N Edgehill rd
--Ernest F jr (Nancy W) studt r724 N Edgehill rd
--Ernest L studt ship clk Brown-Rogers-Dixson r318 W 9th apt 1
--Ernest L jr (Dimny F) eng R H Bouligny Inc r5301 Addison dr
--Ervin h1911 Earle apt 341
--Ervin atndt Long's Animal Hosp r1807 Gibbs
--Essie I (wid Wm R) nurse 536 Beatties Ford rd h do
--Eula C (Martha F) repr Shedrick Ford h1412 Main
--Eva B Mrs slswn Efird's r310 Quincy
--Eva G cook Crystal Cafe h562a S Independence blvd
--Eva S r216 S Long

YOUNG
--F Louise (wid Ernest; Lou's Grill) h2517 Rachel
--Felix (Louise) h418 Egypt al
--Floyd E dept mgr Highland Park Mfg
--Frances r621 N Davidson apt 1
--Francis B (Martha) int dec Mecklenburg Furn Shops h1433 Medford dr
--Frank (Geraldine) h1316 Crest
--Frank hlpr Cole Mfg r RD 9 Charlotte, NC
--Frank (Ruth E) h426 Templeton av
--Frank T (Josephine A) h1817 Independence blvd NE
--Fred r308 S Alexander
--Fred (Mary E) emp Douglas Aircraft h1602a Murdock rd

YOUNG FREDK R (JULIA M), PRES YOUNG MOTOR CO 318 W 5th, TEL FR5-8441, h3401 EASTBURN rd, TEL EM6-0166

--Gaither L Mrs h1115 Elm
--Geo H (Violet M) carp Turner Bros Real Estate h2721 Mayfair av
--Georgia A r1047 Brown
--H Claude (Maxine J) slsmn Pound & Moore h1004 Westbrook dr
--Harold G meat ctr Colonial Stores r509 N Poplar
--Hattie Mrs r822 Snowhall
--Hayward h1428 Samuel
--Hazel maid County Home r N Tryon
--Helen C Mrs prsr Am Dry Cln r550½ E 2d
--Helen V Mrs h2532 Remus rd
--Henderson D (Effie B) h Frue
--Henry bellmn Mecklenburg Hotel r724 E 9th
--Henry W h420 Andrews ct
--Herman (Vera) driver H V Johnson Coal h1218 Seaboard
--Herman washmn Joy Lndry & Clns h1423½ S Church
--Hobart A (Willie B) clk PTS r312 N Brevard
--Hobart A jr asst dept mgr Chrysler Mtr Corp h3824 Winfield av
--Howard lab Royal Mfg r706 E 10th
--Imogene Mrs tchr Second Ward High Sch r1717 Jennings
--Irving W Rev (Pauline P) sec pub dept Caro Conference of Seventh-day Adventists h3917 Selwyn av
--J Liston (Martha) slsmn Hough Wylie Co h821 Brockbank rd
--J Ronald (Willie B) clk Duke Pwr r Linda Lake dr RD 8 Box 189-H
--Jack E (Betty F) equip opr Flowe Bros Constn h2415 Tuckaseegee rd
--Jackson (Frances G) lab Colony Furn Shop h216 S Long
--Jackson jr lab Toad Florist r216 S Long
--Jacob (Sara) h900 McArthur av
--Jacob H (Geneva B) ofc sec Harris Exp h1931 Cliffwood pl
--Jas (Louise M) carp Universal Window Corp h112 E Palmer
--Jas (Jessie) exp hndlr Ry Exp h1801 Earle apt 292
--Jas (Ada Mc) lab Suburban Rulane Gas h2910 S Tryon
--Jas E atndt Griffin's Amoco Serv r Box 58 Derita, NC
--Jas E hlpr Pepsi Cola r431 E 5th
--Jas J (Isabel H) hlpr Ralston-Purina h200 Templeton av
--Jas M (Bette L) eng White & Co h2268 Windsor rd
--Jas O (Viola M) pastor Woodlawn Bapt Ch h Exmore
--Jas R lab h408 Heflin
--Jennings B (Sara W) mech Mechanical Contrs h325 Carolyn rd
--Jerry (Bernice G) USA r511 W Griffith
--Jesse W orderly Char Mem Hosp r1415 Austin av
--Jesse W jr (Lucy) formn Radiator Splty h825 Maple
--Jessie B Mrs prsr Arrow Lndry r1118 Mulberry av apt 2
--Jessie J (wid Robt) maid h581 Brookhill rd
--Jimmie r418 S Caldwell

Meyers
FURNITURE CO.
Phone EDison 2-5673 204 E. Trade

YOUNG
--Joe clk Roadway Express
--Joe R (Jeanne) clk Wachovia Bk & Tr r437 Sharview cir
--John h1540 S Church
--John emp Good Samaritan Hosp h617 Crosby al
--John (Willie M) whsemn Hillsman Co of Char h2407a Horne dr
--John E r523 W 2d
--John E (Rosa Y) porter Wm R Barringer Hotel h718 E 3d
--John F repr Western Elec r1838B Fleetwood rd
--John W (Inez H) clk Esso h4361 Applegate rd
--Johnnie (Cassandra) tile layer Piedmont Flooring Co r1924 Jennings
--Johnnie L (Thelma) emp A&P h1415 Cleveland av apt 2
--Jos mgr McDowell St Pool Room h810½ E 1st
--Jos M (Dewitt L) formn PO h2321 Sanders
--Josephine C Mrs maid h410 Fairwood av
--Joyce O studt r3116 Country Club dr
--Julia M Mrs maid Lance Inc h657 Fairwood av
--Kathleen preboarder Nebel Knitting r2721 Mayfair av
--Kenneth (Lillie F) glazier Ptsbgh Glass h1404 McCall
--Kenneth E acct Karl E Thies & Co r714 Vanderbrooke rd
--Lavenia S Mrs tchr PS r1700 Patton av
--Lee F (Verlia C) formn City Parks & Recreation Comn h1120 Shuman av
--Lela Mrs h821 Seigle av apt 213
--Lena M lndry wkr Char Linen Serv & Sup r2612 S Tryon
--Leon R (Young Constn Co) r Sharon rd
--Lester E (Bertha G) real estate 116 W 3d R111 h2315 Briarwood rd
--Lewis R (Lena) electn Robinson Elec h935 Emerson dr
--Lillie r1914 Lloyd apt 417
--Lillie Mrs maid h636 E 6th
--Lillie M r533 E 1st
--Lois r216 S Long
--Lonnie (Stella) lab h516 S Long
--Loretta clk Western Auto Sup r1 Box 1475
--Louise Mrs lab Ry Sup r418 Egypt al
--Louise B Mrs bkpr Western Auto r Thomasboro, NC
--Louise P Mrs clk Duke Pwr r RD 4 Box 336 Matthews, NC
--Louise P Mrs packer Hudson Hosiery r1401b Murdock rd
--Louise W (wid Wm M) maid r307 E Vance
--Lucile tchr PS r2108 E 7th apt 6
--Lucille S (wid Russell C) clk Power Brake h930 Ardsley rd apt 2
--Lula H Mrs h616 Eldridge

JOHN M. HAYES BUILDING CO.
Remodeling — Repairs
New Construction
R.D. 1, PINEVILLE, N. C.
TEL. FRanklin 7-5879

REA CONSTRUCTION COMPANY
ASPHALT DIVISION
We Pave
Driveways
Parking Lots
Roads
Streets
OFF WILKINSON BLVD.
P.O. BOX 3725
TEL. EXpress 2-1697

HOLIDAY ★INN★ HOTEL
U.S. 29 South and U.S. 29 West
Tel. EXpress 2-1373
• Swimming Pool
• 24 Hour Telephone Service
RESTAURANT
"Your Host From Coast to Coast"

Chipley Realty Co.
Mortgage Loans
Sales – Leases
Insurance
"STACK YOUR CHIPS WITH CHIPLEY"
132 W. MOREHEAD STREET
DIAL
EDison 4-5584
Chipley Insurance Agency
General Agent
Philadelphia Life Insurance Co.
All Forms Life Insurance

DAVIS & YOUNG INC.

MEMBER OF THE NATIONAL ASSOCIATION OF INSURANCE AGENTS

INSURANCE

110 Latta Arcade
322 S. Tryon St.
Tel.
EDison 3-3189

AUTHORIZED UNITED MOTORS SERVICE

TRANS-PORTATION SUPPLY CORP.

Exclusive Distributors for Charlotte Trading Area for

DELCO BATTERIES and PACKARD CABLES

Auto, Bus, Truck Parts

426 W. Trade St.

Tel.
EDison 3-8411

NATIONAL STANDARD PARTS ASSOCIATION NSPA

Blue and Direct Line Printing — Photostatic Copying

CHAS. A. TORRENCE
DRAFTING MATERIALS

210-216 Latta Arcade
322 S. TRYON ST.

Phone
EDison 3-5702

United Junk Company
"Buddy" and "Jerry" Fisher
WE BUY SCRAP METAL
PLANT DISMANTLING
USED
Machinery Structural Steel Equipment
2324 Remount Ave.
Tels.
EXpress 9-7321, Yard EXpress 9-7309

YOUNG
--Lynnwood H bkpr Cato Stores h1152½ Queens rd
--M C (Ester) driver Caro Paper Bd Corp r RD 7
--M Louise maid h519 W Stonewall
--Mabel F Mrs binder Washburn Printing h1558 Wilmore dr
--Mae Mrs driver Observer Trans r Tabor City, NC
--Maggie hlpr Dilworth Cafe
--Maggie Mrs r2628 Baltimore av
--Margt nurse Char Mem Hosp r1621 E Boulevard
--Marilyn studt r3917 Selwyn av
--Martha folder Domestic Lndry r1521 S Church
--Mary (Young's Smoke Shop) h700 N Alexander apt B
--Mary nurse White Cap Nursing Center h425a N College
--Mary E h626 Aiken al
--Mary F Mrs baker Lance Inc r1310 Jefferson
--Mary L dishwasher Char Mem Hosp r207 Temple av
--Mary M (wid Earle) h533 E 1st
--Matthew (Mary) lab Ervin Constn r900 McArthur av
--Maxie C jr (Sara Z) emp SBT&T r RD 11 Box 368
--Maxine J Mrs ofc sec Morton Salt r1004 Westbrook dr
--McCarver (Flossie E) driver Caro Paper Bd Corp h2133 Greene
--Melba B Mrs nurse aide Presby Hosp r4408 Welling av

YOUNG MEN'S CHRISTIAN ASSOCIATION, H F KINCEY PRES, CARL G McCRAW V-PRES, FRANK DOWD JR SEC, DON CHRISTY GENL SEC, VERNON W LAMOUREAUX ASST GENL SEC, GEORGE K MANGUM BOYS' WORK SEC, EMMETT ELLEDGE COMMUNITY BOYS' WORK SEC, DONALD H DENTON TREAS, REMBERT GARR'S MEN'S PROGRAM DIRECTOR, JAS R BOWLES JR, BOYS' PHYSICAL DIRECTOR, MRS PEGGY S HARKEY BUSINESS MANAGER 330 S TRYON, TEL ED3-7773

YOUNG MEN'S CHRISTIAN ASSOCIATION, (HENRY LAWRENCE McCROREY BRANCH), E C GOODWIN EXEC SEC, O'DELL W ROBINSON BOYS' WORK SEC, MRS FLETA M ALEXANDER OFFICE SEC, HOWARD J CAMPBELL PHYSICAL DIR, 300-02 S CALDWELL, TELS ED3-9015 and FR6-1038

YOUNG MEN'S CHRISTIAN ASSOCIATION, (JOHNSON MEMORIAL BRANCH), CHARLES J MAY EXEC SEC, FRED L ASHFORD PHYSICAL DIR, DAN S HARRIS JR BOYS' DIV 3025 N CALDWELL, TEL ED3-6206

--Men's Christian Association Health Club Dwight L Jenkins dir 330 S Tryon

AMITY FUEL OIL CO.
WARD WALDEN, Owner
METERED SERVICE
5124 Central Av., Ext.
Tel. EDison 2-3779

YOUNG
--Milton (Sigler) roofer John Crosland Co h150 Gold
--Minnie h621 N Davidson apt 1
--Montague driver Lefler Concrete Block r1312 Fairmont

YOUNG MOTOR CO
"CHARLOTTE'S FRIENDLY FORD DEALER"
FREDK R YOUNG, PRESIDENT
CHAS D YOUNG, VICE-PRESIDENT-SECRETARY
WYATT H COGGINS, TREASURER
318 W 5th
TELEPHONE FR5-8441
BRANCHES
1124 S TRYON at INDEPENDENCE blvd
TELEPHONE FR5-3068
401 W 5th
TELEPHONE FR5-4333
(See Yellow Page 23)

--Motor Co Thurman M Howie mgr body shop 408 W 6th
--Nancy J clk Terrell Mach r Box 94 Derita, NC
--Nancy L r616 Eldridge
--Nancy L ofc sec Lance Inc r1838b Fleetwood rd
--Napoleon sorter Smith Mtl & Iron r Chester, SC
--Nathl r1226 Beatties Ford rd
--Nathl (Willie M) barber h122 Edwards rd
--Nathl (Nora) lab Char Pipe & Fdry r424 S Myers
--Nathl washmn Arrow Lndry r RD 12E Box 544
--Olga S Mrs clk Carter-Colton Cigar Co r222 Dellwood av
--Olivia studt r511 W Griffith
--Ossie M maid r581 Brookhill rd
--Othelia folder Caro Overall Serv r657 Fairwood av
--Otis L (Lavenia S) porter Sou Ry h1700 Patton av
--Paul A (Shirley M) slsmn Plaza Hdw r4216 N Howie cir
--Paul E (Muriel L) sec-treas Howco Productions Inc and Western Adventure Production Inc r RD 8
--Pauline clk NAPA r406 E Kingston av
--Pauline P Mrs ofc sec Carolina Conference of Seventh Day Adventist r3917 Selwyn av
--Pearl T ofc sec Bennie B Young r810 E 36th
--Perry h509 E 8th
--Phyllis A slswn Diana Shops r1838b Fleetwood dr
--Pinkie F (Mabel H) lab Char Pipe & Fdry h590 Brookhill rd
--Prince (Belle) h1423 S Church
--Prince (Vivian L) lab Charlotte Pipe & Fdry r590 Brookhill rd
--Princeola Mrs h614 E 5th
--Purvis r1226 Beatties Ford rd
--R Alva (Mary) whsemn Std Ice & Fuel h518 N Smith
--Ralph M (Beulah H) wtchmn Lee Constn h2732 Barringer dr
--Ray E (Louise P) hlpr Duke Pwr h1401b Murdock rd
--Raymond studt r2910 S Tryon
--Raymond B (Jessie B) comp Washburn Printing r1118 Mulberry av apt 2
--Raymond W (Ruth T) res eng B O Vanhort Eng h1920 Belvedere av
--Rena G librn Bd of Educ h1225 Dilworth rd apt 201
--Richd B (Martha F) real estate mgr Amoco h2531 Eastway cir
--Richd L (Esther P) reporter Char News Pub h2021 Ashland av

YOUNG RICHARD L JR (MARTHA P), MANAGING EDITOR THE CHARLOTTE NEWS 126-128 S CHURCH, TEL ED3-0303, h1413 ANDOVER rd, TEL FR6-5412

--Robt (Maggie) h917 Bell ct
--Robt (Rose) h2020 Grier av
--Robt (Magdelene) glazier Ptsbgh Glass h2001 Kinney

YOUNG
--Robt E (Kath K) driver Standard Trucking h2415 Catalina av
--Robt E (Hattie L) hlpr Cole Mfg h511 W Griffith
--Robt J glazier Pittsburgh Glass h2819b Statesville rd
--Robt M Rev (Marie H) h1236 Mulberry
--Robt N bkpr Caro Paving h418 Rensselaer av
--Roberta maid r609 Crosby al
--Ronald (Mary F) painter Turner Bros h1310 Jefferson
--Roosevelt constn wkr Wiggins Constn Co h1605 Whisnant av apt 4
--Rosa maid h409 S Myers
--Rosa L studt r514 Clinton la
--Rosalie maid Union Bus Terminal r626 Aiken al
--Rosetta maid h527 S Brevard
--Roy V operations specialist CAA r RD 4
--Royal E prsr Kannon Clns
--Ruben r917½ Cobbway
--Ruth Mrs r3317 Barringer dr
--Ryland K slsmn Jos T Ryerson & Son Inc r RD 6
--Sam (Louise) prsr Costner's Clns & Lndry h2615 Baltimore av
--Saml clk Lentz Grocery r Concord, NC
--Sara Z Mrs ofc sec City Savs Bank r RD 7
--Sarah M (wid Gray M) r3138 Maywood dr
--Selma L (Elsie V) hlpr Royal Crown Bottling h812 Polk apt 5
--Shelba J cash Sterchi's Exch Store r4408 Welling av
--Sophia L prsfdr Harper-Crawford Bag r2523A Statesville av
--Sue W Mrs wrapper Char Packaging h1838B Fleetwood rd
--Theola Mrs presser Mecklenburg Lndry h1205 Spratt
--Thos hlpr Airport 77 Restr r410 Fairwood av
--Transfer Co (Henry E Welch) 3128 Morson
--Vann A (Mary M) driver Pilot Frt Carriers
--W G slsmn Nabisco r Lancaster, NC
--W P (Cynthia R) pres The Young Co r Matthews, NC
--Wade mtcemn Airco
--Wallace S (Hazeline) mech Hennis Frt Lines r Derita, NC
--Walter (Lillie) driver Frederickson Mtr Exp h1805 Kinney
--Walter erector Allied Chain Link Fence r1126 Nations dr
--Walter (Mary) jan Kroehler Mfg h522 Billingsley rd
--Walter B (Eva D) clk City Animal Shelter h310 Quincey
--Walter L lab Hambert Mill r205 Shuman av
--Will (Bessie) yd wkr h2036 Renner
--Willa M ofc sec Travelers Ins r222 Dellwood av
--Wm (Josephine) driver Char Engraving h1525 S Church
--Wm (Princeola) USN h408 S Alexander
--Wm H h415 N Alexander
--Wm H (Jo Ann H) asst plant mgr Sou Eng r1944 Sandhurst dr
--Wm W dispr Pilot Frt Carriers
--Willie (Annie) exp hndlr Ry Exp h2601 LaSalle
--Willie B Mrs bmo S&W Cafeteria r RD 8
--Willie J (Grace O) driver Haverty's h434 Benjamin
--Willie M Mrs drsmkr 122 Edwards rd r do
--Willie R (Alice) hlpr H V Johnson & Son h1407a Burton
--Wilson A (Eleanor) genl mgr Jos T Ryerson & Son Inc r CMR 332

YOUNG WOMEN'S CHRISTIAN ASSN, MISS METTA MAY MITCHELL EXEC DIR, 418 E TRADE, TEL ED2-7193

--Women's Christian Association (Phyllis Wheatley branch) Mrs Marjorie Belton xec sec 400 S Davidson

OLD DOMINION Box Company Inc.
CHARLOTTE, NORTH CAROLINA

DAUGHTRY SHEET METAL CO.

Lennox
Oil & Gas Furnaces
1105 - 09 E. TRADE

CONTRACTORS
ROOFING – SHEET METAL – HEATING – AIR CONDITIONING

Lennox Air Conditioning
Combustioneer Stokers
TELS. EDison 2-2195, EDison 4-6621

oung's Smoke Shop (Mary Young) confy 700 N Alexander apt B
oungblood Aaron Q (Lucille) slsmn Pennick & Ford h2117 Chambwood dr
Ann S tel opr Mill Power Sup r249 Poindexter dr
Annie (wid A C) h821 Seigle av apt 307
Annie (wid Eddie) r2211 Statesville av
Chas lab City Eng & Streets Dept r616 E 10th
Danl E (Marjorie M) supt Sapp Elec Co h3406 Draper av
Delois K (Violet R) mfg agt 2726 Sunset dr h do
Glenn T (Sybil) mech Precision Mach & Co h4820 Gilmore dr
Henry K (Beulah I) formn Duke Pwr h508 Spruce
J Frank jr (Lillian F; Elizabeth Food Store) h927 Westbrook dr
Jas E (Teresa S) city policemn h2301 Pinckney av
Jewel H Mrs clk SBT&T r1041 Choyce av apt 4
John F III hlpr City Traffic Eng r927 Westbrook dr
John H wldr Piedmont Natural Gas r504 E Worthington av
Johnnie F studt r927 Westbrook dr
L Emile r1016 Grove
Leroy (Lois) driver Char Observer h2211 Statesville av
Lillian F Mrs nurse 927 Westbrook dr r do
Lucille tchr PS r2117 Chambwood dr
M Effie clk Goodyear h1016 Grove
Mary C (wid Robt L) h2801 Zebulon av
Ruth J Mrs insp Twentieth Century-Fox Film r2405 Lydia av
S Curtis (Mary J) supvr SBT&T h1314 E Iris dr
Sally studt r927 Westbrook dr
Saml M jr (Jewel H) clk Char Pipe & Fdry r1041 Choyce av apt 4
Susie M maid Char Mem Hosp r209 Carver rd
Susie M maid Wilder Building r CMR 547
Susie W Mrs maid Barringer Sch h101 Dr Carver rd
Sybil L Mrs supvr SBT&T r4820 Gilmore dr
Thos S genl sec-treas Order of Ry Telegs of Sou Ry Sys r Huntersville, N C
Thos V (Ruth J) clk Scott Drug h2405 Lydia av

OUNGBLOOD TRUCK LINES INC, J L MICKLE TERMINAL MGR, B G KOONTZ SALES REP, SOUTHERN TERMINALS: ATLANTA, GA, SAVANNAH, GA, CHARLESTON, SC, COLUMBIA, S C, GREENVILLE, S C, GREER, S C, HICKORY, N C; NORTHERN TERMINALS: AKRON, OHIO, CINCINNATI, OHIO, LOUISVILLE, KENTUCKY 122 W GRIFFITH, TEL JA3-4545

Truman S spl agt Int Rev Serv r Huntersville, N C
Wm L (Martha S) ins mn Belks Buying Serv h2208 Vail av
ungbloom Dale A (Alice) claims supt Am Ins Group h4220 Walker rd
unger Steve S (Frieda F) supvr SBT&T h219 Hollis rd
Wm P (Margie P) slsmn Mathews Moore h4001 Sheffield dr
ungerman & Merritt Atlantic Service (Phillip C Youngerman and Junius Merritt) 1114 S Boulevard
Phillip C (Rita S; Youngerman & Merritt Atlantic Serv) h1815 Cochran pl
ungman Lottie H Mrs ofc sec McDevitt & Street r Pineville, N C
unt Alma L Mrs pkr Barnhardt Mfg h1930 Thomas av
Ann P Mrs med sec Dr Addison G Brenizer jr r2541 Portland av
C R auctioneer Char Livestock Co Inc r Hickory, N C
Carroll T (Billie S) asst whse mgr Lowe's Hdw h317a S Gardner
Cecil mach Douglas Aircraft r1520 Beverly pl

YOUNT
--Ernest P (Sally) formn Wade Mfg Corp r RD 6 Box 474-B
--H M (Kath M) sht mtl supt Buensod-Stacey r Hickory, N C
--Howard emp Tenn-Caro Trans r Hickory, N C
--John C jr (Una L) atndt Cook's Esso Serv h308 E Worthington av
--John W (Evelyn) dispr AT&T Trucking h4721 Gilmore dr
--Kathleen tech Char Mem Hosp r do
--M Anita ofc sec Douglas Aircraft r1930 Thomas av
--Paul W (Bertha C) supt PTS h712 Woodruff pl
--Robt A bench wkr Whitin Mach Wks r Pineville, N C
--Robt W (Annie M) gro 319 S Cedar h815 W 4th
--Roland L r1930 Thomas av
--Sallie S Mrs clk Chev Mtr r RD 6 Box 574B
--Tom asst whse mgr Lowe's Charlotte Hdw
--Wm D (Ann P) agt Gulf Life Ins h2541 Portland av
Younts Ben J r1233 E Boulevard apt 4
--Brooks H (Hady B) lineman Duke Pwr r RD 1 Indian Trail, N C
--Hattie G Mrs slswn Belk's r RD 1 Indian Trail, N C
--Paul R (Eliz L) pres Younts Realty & Insurance Corp h2425 Selwyn av apt 2

YOUNTS REALTY & INSURANCE CORP
PAUL R YOUNTS, PRESIDENT
JESSE T LOWE, SECRETARY
REAL ESTATE
INSURANCE
831 E MOREHEAD
TELEPHONE FR5-8618

Yountz Tom constn wkr r421 N Poplar
Youthtown Inc Hyman Osmalov pres Mrs Dorothy R Osmalov v-pres children's clothes 1035 Providence rd
Yow see also Yaw
--Duke porter Gathings Mtr r RD 6 Monroe, N C
--Evelyn C Mrs mach opr United Mills Corp r616 Lexington av
--Geo W insp Whitin Mach Wks r RD 6 Monroe, N C
--Irene Mrs looper Huntley Hosiery r RD 2 Stanfield, N C
--Jas L driver Concrete Materials r Concord, N C
--Jean A sten Duke Pwr r1505 Belvedere av
--John T (Evelyn) bridge wkr Sou Ry Sys h616 Lexington av
--Scott (Vivian) brick mason Ervin Constn r Monroe, N C
--Vardry B whse mgr Parnell Martin Sup
Zaccagni Jildo L (Lola W) v-pres asst sec F N Thompson Inc h1966 Maryland av
Zacharias Robt M (Ruth P) pilot EAL h1718 Chestnut
Zachary Annie emp City Health Dept r2104 Crescent av
--C Ross (Kath) mgr Elec Ice & Fuel Co h1446 Cyrus dr
--Jack T (Gertrude A; Selwyn Esso Service Center) h4200 Darwin cir
--Kath S Mrs tchr PS r1446 Cyrus dr
--Mildred L Mrs ofc sec Good Samaritan Hosp r1909 Dilworth rd W
--Robt A (Mildred L) emp Char Mem Hosp h1909 Dilworth rd W
--Wm R (Emma T; Selwyn Esso Service Center) h4901 Buckingham dr
Zack Chas L paper hngr 1956 Wilmount rd h do
Zadan Walter slsmn DeBrazza & Spitler r406 Berkshire rd
Zagar John S (Faye O) city policemn h1632 Anderson
Zager Jane H program editor T V Guide h1244 E Morehead apt 13

N. C. STATE MOTOR CLUB INC.
N. C. STATE NATIONAL AA MOTOR CLUB
South's Largest Motor Club
HOME OFFICE
2422 N. Tryon Tel. EDison 2-8507

Zagora Arnold (Aline C) v-pres-treas J Zagora Machine & Gear Co Inc and sec-treas Zagora Gears Inc h2914 Somerset dr
--Edwin J (Margt M) pres J Zagora Machine & Gear Co Inc and Zagora Gears Inc h2715 Sharon rd
--Gears Inc Edwin J Zagora pres Otto F Zagora v-pres Arnold Zagora sec-treas gear mfrs 1327 S Mint

ZAGORA J MACHINE & GEAR CO INC, E J ZAGORA PRES, ARNOLD ZAGORA V-PRES-TREAS, OTTO F ZAGORA SEC, MACHINE SHOP 1327 S MINT, TEL ED3-7111

--Marsha L studt r2914 Somerset dr
--Otto F (Julia P) sec J Zagora Mach & Gear Co Inc and v-pres Zagora Gears Inc h2729 Avondale av
Zaharis Geo cook Flamingo Drive-In r2128 Kirkwood av
Zaharris Pete mgr Jewell Sweet Shop r330 S Tryon
Zahm Anna M r2836 Selwyn av apt 3
Zahn J Hillman (Edna C) saw mgr H W Butterworth & Sons Co h1828 Wendover rd
Zanders Alphonzo Z (Hallie M) porter Mecklenburg Hotel h229 N McDowell
--Hallie M Mrs drsmkr 229 N McDowell r do
--Sidney (Florence Z) h713 E 6th
Zaro Estelle Mrs bkpr Maryland Baking Co r2113 Queens rd W
--Murray (Estelle) slsmn h2113 Queens rd W
Zatta Mary A maid r610 Brookhill rd
Zawacky Ralph J v-pres-sec Lee Assocs Inc r1919 Townsend av
Zealy Saml H Rev (Mary H) pastor Thomasboro Presby Ch h111 Bradford dr (Tboro)
Zedaker Edna M dental asst Dr Burke W Fox r1724 Chatham av
--Jessie C (wid John K) r1724 Chatham av
--Lloyd E (Sarah B) shop mgr Char Fish & Oyster h440 Keswick av
--Lloyd E jr slsmn Intl Harv r440 Keswick av
--Wilton K (Inez) repr Royal Crown Bottling h4722 Elder av
Zeek Arthur (Lula) tile mech Little Tile & Marble h1343 Orvis
Zeigler see also Ziegler
--Alvin E (Joyce P) agt Gulf Life Ins h3724 Rozzells Ferry rd
--Appliance Service (Nolan A Zeigler and Homer H Cash) 1323 Seigler av
--Flora A clk Peter Pan Dairy Bar Grill r900 Harrell
--Geneva Mrs maid Blakely Beauty Shop r402½ N Alexander
--Geo E jr (Betty M) purch mgr Kendall Co h1129 Greenwood Cliff

JIM NUNN
PAINTING CONTRACTOR
Commercial and Residential
FREE ESTIMATES
115 PHILLIPS CIRCLE
TEL. FRanklin 7-1477

ALEXANDER
FUNERAL HOME
• • •
24 Hour Ambulance Service
• • •
"Service Above Self"
• • •
A Funeral To Fit Every Need
• • •
323 S. Brevard
DIAL
EDison
3-1167
or
EDison 3-1830
EDison 3-6027

MOZINGO'S TIRE CO., INC.
WHEEL ALIGNMENT
DELCO BATTERIES and SERVICE
TIRE RECAPPING
New and Used Tires
1415 S. Tryon St.
Tel. FRanklin 7-1581

REAL ESTATE
H. Y. DUNAWAY CO.
36 Years in Charlotte
SALES – LEASES – LOANS – INSURANCE
REAL ESTATE
205 S. Church St., R 100-01
Tels. EDison 3-2113 and FRanklin 5-6096

TURNER BROS. KELLER INC.

SALES

LEASES

PROPERTY MANAGEMENT

MUTUAL INSURANCE

122 E. Fourth St.

Phone FRanklin 5-5793

HOTEL WM. R. BARRINGER
AIR CONDITIONED ROOMS
EXCELLENT FOOD AND OUTSTANDING AIR-CONDITIONED BANQUET FACILITIES

CAROLINA AIRCRAFT SALES
BROCKENBROUGH FIELD
PIPER DISTRIBUTOR
PIPER CERTIFIED SERVICE
Maintenance — Storage
Charter Service
PHONE EDison 4-7862
R. D. 7, Old Statesville Rd., Hwy. 115
Charlotte, N. C.

ZEIGLER
--Hattie r819 Sunnyside av
--Jack M (Sarah G) eng Industrial Piping & Sup h531 Webster pl
--Jas (Geneva) h402½ N Alexander
--Leslie H (Nonnie E) clk New York Hatters & Cln h1509 Wickham la
--Neal S (Bess R) certified public acct 212 S Tryon R806 h2133 Charlotte dr
--Nolan A (Betty R; Zeigler Appliance Serv) h611 Tillman rd
Zeman Ann J librn Vet Admn r1738 Sterling rd
--Frank J (Kath N) h1738 Sterling rd
--Henry R (Ruth W) mach Sykes Inc h2040 Greene
--Jeannette Mrs asst sec Frank H Conner Co r2019 Lombardy cir
--John B transformer wndr Jones Elec Repr r719 E Tremont av
--Jos F (Thelma K) engraver Char Engraving h2722 Beechnut rd
--Paul V (Jeannette) clk duPont h2019 Lombardy cir
--Thelma K Mrs nurse 2722 Beechnut rd r do
--Winifred M sten Bank of Commerce r719 E Tremont av

Zepeda Eugenio M (Maudelle D) comp Observer Printing Hse h500 Pierson dr
Zessil J R (Georgia) engraver Caro Textile Engravers h2002 Weyland av

ZENITH CLEANERS & LAUNDRY (ANDY J and GREGORY J STATHAKIS), "WE CAN'T DO ALL THE CLEANING BUT WE DO THE BEST," FAST DEPENDABLE PICK-UP and DELIVERY 2301 S BOULEVARD, TEL FR7-5217

Zestos of Charlotte (Peter J Chagaris) ice cream 2107 S Boulevard
Zetlmeisl G Carl (Lulu) with Fulbright Laboratories r335 Eastover rd

Ziegler see also Zeigler
--Alf E (Marie L) h120½ N Cedar
--Betty mgr Tall Fashions r1201 Tarrington av
--Pauline K Mrs (Ziegler Products Co) r2629 Commonwealth
--Products Co (Thos D and Mrs Pauline K Ziegler) dry gds 115 Shuman av
--Sales Co (Thos D Ziegler) mfrs agts 2629 Commonwealth av
--Thos D (Pauline K; Ziegler Products Co; Ziegler Sls Co) h2629 Commonwealth av

Ziem Nancy D (wid Harry A) h1812 E 8th
Zieverink E Walter jr studt r508 E Worthington av
--Edw F (Mary G) h2326 Overhill rd
--Edw W (Dorothy S) carrier PO h508 E Worthington av

Ziglar Jennie D (wid J Franklin) h1700 Dilworth rd W
Zigler Howard F h rear 1708 Newland rd
--John W mach opr City Eng & Streets Dept r Huntersville, N C
--Nancy maid r201 N Davidson
Zilk John W (Kath H) slsmn Allison-Erwin h3214 Windsor dr
--Kath H Mrs bkpr Franklin Brown Ins Agcy r3214 Windsor dr
Zimmer-Baxter Associates (Geo W Baxter) medical equip 1012 Kings dr Suite 805
Zimmerman Claude W (Marjorie C) formn Dorsey's Inc h2629 Chesterfield av
--E Rowe (Elephare D) pres-treas Concrete Products Co h263 Hempstead pl

ZIMMERMAN
--Elephare D Mrs v-pres-sec Concrete Products Co r263 Hempstead pl
--Glenn h402 Poindexter dr
--John W civ eng h1605 Bancroft
--John W jr purch agt Caskie Paper Co r Oakdale rd RD 9
--Leah S Mrs (Zimmerman's Fashion Firsts) r1132 Kings dr
--Paul (Janie T) mech Bobo Langston Inc h523 E 9th
--Susan J (wid J W) h1400 Dilworth rd
--Usher A (Leah S) mgr Zimmerman's Fashion Firsts h1132 Kings dr
--Walter J sec Standard Textile Mills Inc h200 N Laurel av apt 3D

ZIMMERMAN'S FASHION FIRSTS (MRS LEAH ZIMMERMAN), WOMEN'S WEARING APPAREL, FURS, SPORTSWEAR, READY-to-WEAR 122 W 5th, TEL ED4-7261

Zinser Wm E (Nellie M) slsmn Halls Textile Machy h3607 Oakwood av
Zion AME Church 900 W Tremont av
--Primitive Baptist Church Rev Robt Small pastor 800 Sugar Creek rd
Zirkel Carl J (Margt A) claims adj Bituminous Casualty Corp h600 Bertonley av
Zirkle Lura (wid Sam C) r1415 Edgewood rd
Zobrest Paul O (Helen A) eng Uster Corp h2203 Highland av
Zollman W B Mrs Dorothy F Reynard mgr confectionery 111 E Trade
Zoret Geo (Betty) eng Genl Elec h405 Wakefield dr apt B
Zrolka Alex M production mgr Radiator Sup r Glendora dr
Zubrin John J slsmn h201 N Dotger av apt C7
Zucker Jerry C (Lila) slsmn Butler Shoe Co h1825 Jameston dr

Zuk Frank (Marguerite T) div supt Package Products h1012 Everett pl
Zwahlen Guy (Betty) axxt exec Walter J Klein Co r Chapel Hill, N C

MECKLENBURG NURSERIES INC.

Azaleas
Flowering Trees
Shrubs
Evergreens
Complete Landscape Service

Freedom Drive
Thrift Road
R.F.D. No. 5

Phone EXpress 9-5641

Forest Lawn Burial Park
and Mausoleum
NEW THRIFT ROAD
True Perpetual Care For Every Lot
TELEPHONE EXpress 9-1141

Power of Advertising

THE CITY DIRECTORY is the power that generates information for the buyer that he may know who deals in the product he wishes to purchase. If your business is not classified properly, and a display advertisement arranged to describe your business, how can you expect the buyer to trade with you?

ADVERTISING is the foundation upon which successful businesses are built. You must apply this to your own particular business.

ADVERTISING is the power of an idea multiplied.

Our Service Cannot Be Excelled

Know Your Endorser

• The United States Secret Service has launched a "KNOW YOUR ENDORSER" campaign against check forgery to supplement its highly successful "KNOW YOUR MONEY" drive, which, over a period of six years, reduced the amount of counterfeit money in circulation by more than 97 per cent.

We can all cooperate in this long-pull educational program and thus eliminate the market for forged checks by making it dangerous and unprofitable for forgers to operate. Here are a few simple rules for those who cash checks and those who get them cashed.

If You Cash Checks for Others

1. DEMAND PROPER IDENTIFICATION. Remember that lodge cards, Social Security cards, auto licenses, letters and the like can be forged and stolen. A forger's credentials are often forgeries themselves. Proper identification can best be determined by asking yourself this question: "IF THIS CHECK IS RETURNED, CAN I FIND THE PERSON WHO GAVE IT TO ME?"
2. Always demand that the person cashing the check endorse it in *your presence*. Even though the check has been endorsed, insist that he endorse it again.
3. Do not cash checks that show any alteration of their face. Altered checks are usually forged checks.
4. If you are an employer and more than one employee of yours is empowered to cash checks, be sure that they initial every accepted check so that you can identify the person who cashed it.
5. You can safeguard your merchandise, your cash, and your profits from check forgers by following these simple rules every time you cash a check. Make these practices routine. Remember you lose if you cash a forged check.

If You Get Checks Cashed

1. BE SURE some member of the family is at home when checks are due to be delivered. Get the check as soon as it arrives.
2. PRINT your name clearly on your mail box. EQUIP your mail box with a lock if you have not done so.
3. CASH your checks in the same place each month. This will make identification easier.
4. DO NOT ENDORSE your check until you are in the presence of the person you will ask to cash it.

FIRST FEDERAL SAVINGS AND LOAN ASSOCIATION OF CHARLOTTE

MEMBER OF FEDERAL SAVINGS AND LOAN INSURANCE CORPORATION

SYSTEMATIC MONTHLY SAVING IS THE FIRST STEP TOWARD FINANCIAL SECURITY

YOUR SAVINGS INSURED UP TO $10,000

ASSETS $24,000,000.

Mortgage Loans

FEDERAL HOME LOAN BANK SYSTEM MEMBER — FEDERAL SAVINGS AND LOAN INSURANCE CORPORATION — SAFETY OF YOUR SAVINGS INSURED UP TO $10,000

Real Estate Loans

JOSEPH L. CHOATE, JR. . . . . *President*
IRVIN C. WALKER . . . . . *Vice-President*
J. LEIGHTON CHOATE . . . . . *Vice-President*
C. D. THOMAS . . . . . *Vice-President*
H. MARVIN GREENE . . . . . *Secretary*
MRS. JOHNNIE WILLIFORD . . . . . *Asst. Secretary*

225 S. Tryon St. **EDison 3-8401**

FIRST FEDERAL SAVINGS AND LOAN ASSOCIATION OF CHARLOTTE

MEMBER OF FEDERAL SAVINGS AND LOAN INSURANCE CORPORATION

SYSTEMATIC MONTHLY SAVING IS THE FIRST STEP TOWARD FINANCIAL SECURITY

YOUR SAVINGS INSURED UP TO $10,000

ASSETS $24,000,000.

Mortgage Loans

FEDERAL HOME LOAN BANK SYSTEM MEMBER — FEDERAL SAVINGS AND LOAN INSURANCE CORPORATION — SAFETY OF YOUR SAVINGS INSURED UP TO $10,000

Real Estate Loans

JOSEPH L. CHOATE, JR. . . . . *President*
IRVIN C. WALKER . . . . . *Vice-President*
J. LEIGHTON CHOATE . . . . . *Vice-President*
C. D. THOMAS . . . . . *Vice-President*
H. MARVIN GREENE . . . . . *Secretary*
MRS. JOHNNIE WILLIFORD . . . . . *Asst. Secretary*

225 S. Tryon St. **EDison 3-8401**

HELP!

When you need help, you can depend on

OBSERVER WANT ADS
PHONE FRanklin 7-7474

U. S. POSTAL UNIT GUIDE OF CHARLOTTE, N. C.

Reproduced from Post Office Copy

1958

To speed up the distribution and delivery of the mails, Charlotte has adopted the NUMERICAL ZONING YSTEM. The streets listed alphabetically with the unit number for each street (or portion of it) are shown on ıe following pages. Unit numbers for box service are listed separately. Unit numbers should be included as part of the complete address of all mail and the number should appear after the name of the city and efore the name of the state.

All users of the mails are urged by the Post Office Department to cooperate in this effort by including the nit number in all local addresses as well as inform correspondents of this addition to their own official ad-ress, and to have their postal unit number on their letterheads, envelopes, statements, and all advertising atter. The Post Office on request, will be glad to cooperate with you in assigning proper unit numbers to our mailing lists.

Box Numbers	Station	Location	Zone
1-2999	Main Office	401 W Trade	1
10000-10999	Main Office	401 W Trade	1
3000-3999	Dilworth	208 E Boulevard	3
4000-4999	Elizabeth	1601 Elizabeth Ave	4
5000-5999	N Charlotte	3127 N Caldwell	6
6000-6999	Myers Park	611 Providence Rd	7
8000-8999	Wesley Hgts	720 S Summit Ave	8
9000-9999	Plaza	1218 Thomas Ave	5
1100-11999	Park Rd	4117 Park Rd	9

The Delivery Unit Numbers should appear after the name of the city, both in the address and the return address.

In this connection, if you will submit your local mailing lists to this office, the Unit Numbers will be promp-ly supplied thereon without cost.

You are requested to notify all your correspondents of the **correct** Zone Number to be used in addressing our mail and to include this number in your return address. Your strict observance of this practice will be mutually beneficial in that it will facilitate the handling of your mail by this Post Office and result in speedier delivery for you.

Your cooperation in using your correct Zone Number on all of your mail will be appreciated.

APARTMENTS

	Zone
Arnathy, 822 W Trade	6
Alison, 831 E Morehead	3
Ared, 601-01 1/2 Pine	
k 400 W 9th	6
Alson, 118 S Davidson	2
Aon Ct, Crescent Ave & Laurel	7
Abassador, 1035 E Morehead	3
Aon, 313 W Boulevard	3
Asley, 1021 Ardsley Rd	7
Altin, 315-19 E 9th	6
Bnes, 1812 Union	5
B, 2001 Selwyn ve	7
Belvedere, 904 E Trade	6
Bennett, 536 Hawthorne Lane	4
Berkmore, 1129 E Morehead	3
Beverly, 120 S McDowell	6
Blaine, 1812 Union	5
Blandwood, 911 S Boulevard	3
Blume, 1620 S Tryon	2
Blythe, 222-24 Providence Rd	7
Bomar, 305 S Summit Ave	8
Bradfield, 502-22 N Tryon	6
Briarwood, 2137 Briarwood Rd	7
Burton, 119 N Davidson	6
Carolina, 1718 Park Dr	4
Caswell, 229 S Caswell Rd	4
Caswell, 248 Colonial Ave	7
Catawba, 107 Grandin Ave	8
Central, 125 S Mint	2
Cherry, 502 Cherry	4
Chester, 1519 Statesville Ave	6
Churchill, 229 N Church	6
Clanton, 115 N Torrence	4
Colonial, 211 E Boulevard	3
Colonial, 524 N Tryon	6
Crescent Avenue, 2301 Crescent Ave Ext	7
Crossland, 1022 E Boulevard	3
Croydon, 2300 Roswell Ave	7
Dennis, 1141 Granville Rd	7
Dennis, 2111 Hopedale Ave	7
Dewitte, 221 Hawthorne Lane	4
Do-Ra, 215 W 9th	6
Doris, 412 Ethelind Ave	4
Elizabeth, 1001-03 Elizabeth Ave	6
Elmore, 116-18 E 8th	6
Emory, 114 W 10th	6
Ester, 915 W Trade	6

F.H.A.
LOANS — AUTO
FIRST MORTGAGE

CITY SAVINGS BANK
120 E. Third St.
Tel. FRanklin 5-4441
Savings and Checking Accounts

LEE A. FOLGER
Incorporated
Exclusive Authorized **BUICK** Dealer SALES and SERVICE
900 S. Tryon
PHONE EDison 3-2145
Used Car Lots 201 E. Vance corner S. College
PHONE EDison 2-0957
and 809 S. Tryon
PHONE FRanklin 6-6025

THE HENRY WALKE COMPANY
1310 South Tryon St.
Phone EDison 4-5391
INDUSTRIAL SUPPLIES
MACHINE TOOLS
CONTRACTORS' SUPPLIES
"Serving Industry Since 1884"
P. O. Box 1105
CHARLOTTE 1, N. C.

BE MODERN

Live Electrically

DUKE POWER COMPANY

•

Serving the Piedmont Carolinas

"CHARLOTTE'S SAVINGS CORNER"

HOME FEDERAL SAVINGS & LOAN ASSOCIATION

We Plan to Pay 3½% Annual Dividend

Mortgage Loans — Insured Savings

Fourth and Tryon — Organized in 1883 — Tel. FRanklin 6-8447

FEDERAL HOME LOAN BANK SYSTEM MEMBER — FEDERAL SAVINGS AND LOAN INSURANCE CORPORATION — SAFETY OF YOUR SAVINGS — INSURED UP TO $10,000

Who Sells It?

Is Answered by the Classified Business Lists in this Directory

	Zone
Facade, 2133 Kirkwood Ave	3
Fairview, 1512 Sunnyside Ave	4
Fairview Homes, 1026 Oaklawn Ave	6
Fennell, 1621 Cleveland Ave	3
Ford, 1120 E 15th	5
Franklin, 815 S Davidson	3
Frederick, 515 N Church	6
Garden Terrace, 1531 E Boulevard	3
Garland Ct, 116 Garland Ct	2
Gaylin, S Laurel & Willoughby	7
Georgian, 1610 Queens Rd	7
Gordon, 1134 Elizabeth Ave	4
Graham, 1532 Queens Rd	7
Grandin, 720 Grandin Rd	8
Greenwood, 2209 Avondale Ave	3
Guthrey, 508 N Tyron	6
Handavar, 1304 E 4th	4
Harris, 1616 E 8th	4
Hartwell, 611 E Trade	2
Hawthorne, 207 Hawthorne Lane	4
Hayden, 930 Ardsley Rd	7
Heathcote, 930 Ardsley Rd & 1035 Queens Rd	7
Heathland, 1001-11 Central Ave	4
Hoblitzell, 530 Lamar Ave	4
Hunter, 916 Bromley Rd	7
Ideal, 2033 Dilworth Rd, W	3
Ideal, 2145-49 Kirkwood Ave	3
Ivey, 224 W Boulevard	3
Jefferson, 409 N Church	6
Juliette, 1901-07 Vail Ave	7
Keystone, 1905 E 5th	4
Laurel, 2231 E 7th	4
Lauredale, Vail & Laurel Ave	7
Lombardy, 1621 E Boulevard	3
Loraine, 1801 E 5th	4
Louise, 624 & 628 Louise Ave	4
Ludwell, 2330 Pembroke & 1500 Queens Rd	7
LuHaven, 314 N Church	6
Lynnhaven, 1719 Bay	4
MacDonald, 1027 E Morehead	3
Magnolia, 2101 Kirkwood Ave	3
Manning, 119 S McDowell	6
Marathon, 920 W Trade	6
Marguerite Villa, 725 Hawthorne Lane	4
Maurice, 125 S McDowell	6
Mayflower, 519 Oakalnd Ave	4
McCarey, 122-1/2 W 5th	2
McClure, John, 1015 Oaklawn Ave	6
McComb, 317 W 11th	6
McCord, 813 W Trade	6
McGillivrae, 216-18 W 6th	6
McMillan, 1225 Dilworth Dilworth Rd	3

	Zone
Miller, 331 E Boulevard	3
Miller, 423 Pine	6
Milton, 518 Lamar Ave	4
Mitchell, 1720 S Boulevard	3
Mitchell, 416 W 11th	6
Mobley, 1809 Cleveland Ave	3
Monterey, 915 Elizabeth Ave	6
Montgomery, 600 N Graham	6
Monticello, 920 Monticello Ter	3
Moore, 1309-091/2 E Boulevard	3
Mt Vernon, 1119 Dilworth Rd	3
Myers Park Manor, 2800 Selwyn Ave	9
Myrtle, 1121 Myrtle Ave	3
Neal, 1208 Plaza	5
Nixon, 810 S Church	6
Normandy, 420 N Church	6
Norton, 216 W 7th	6
Orr, 206 1/2 S Church	2
Palmor, 1724 Garden Terrace	3
Park Court, 1501-07 Park Ct	4
Parkleigh, 310 Hawthorne Lane	4
Pedro, 1321 E Boulevard	3
Petrie, 225 W 9th	6
Piedmont, 700 Hawthorne Lane	4
Piedmont Courts, Seigle Ave & 10th	4
Pines, 2100 E 7th	4
Plaza Terrace, The Plaza bet 35th & 36th	5
Polk, 1114 E 18th	5
Polk, 1205 Kennon	5
Poplar, 301 W 10th	6
Queens Terrace, 500 Queens Rd	7
Rader, 612 Clement Ave	4
Richburg, 224 E Worthington Ave	3
Roberta, 2333 Crescent Ave, Ext	7
Roberts, 1336 E Morehead	3
Rockledge, 2615 Roswell Ave	9
Romaie, 216 W 9th	6
Rosemont, 2108 E 7th	4
Roswell, 2430 Roswell Ave	9
Rutzler, 712 Louise Ave	4
Scotland Colony, 1856 Sterling Rd	9
Scott, 326 W 10th	6
Selwyn, 2411 Selwyn Ave	7
Shull, 517 Pine	6
Simmons, 1101 Herrin Ave	5
Southern, 723-33 W 5th	6
Southern, 121-35 N Johnson	6
Spencer, 820 E Morehead	3
Spoon, 1515 1/2 Pegram	5
Steel Terrace, 600 N Church	6
Stone, 724 E Morehead	3
Sutton, 1823 E 5th	4
Temple Garden, 2318 E 7th	4
The Forest, 2441 Vail Ave	7
Third Street, 800 E 3d	6
Thomas, 219 W 7th	6

	Zone
Todd, 1621 Euclid Ave	3
Travis Avenue, 224 Travis Ave	4
Veleda Mansions, 1233 E Blvd	3
Virginia, 814 Hawthorne Lane	4
Virginia, 318 W 9th	6
Virginia Annex, 808 Hawthorne Lane	4
Waverly, 705 E Kingston Ave	3
Wellons, 321 N Church	6
Wenonah, 508 N Brevard	6
Wesleyan Terrace, 522-24 Hawthorne Lane	4
Westmoreland, 1914 E 7th	4
Westwood, 1911 Berryhill Rd	8
Wheeler Court, 1821 S Boulevard	3
Whitmore, 1035 E Morehead	3
Wilkinson, 616 Grandin Rd	8
Wilkinson, 415 N Myers	6
Williams, 1201 & 1205 Harrill	5
Wilmore, 1827 Wilmore Dr	3
Windsor, 1244 E Morehead	3
Woodlawn Terrace, 137 Woodlawn	6
Young, 129 Jackson Ter	6

BUILDINGS

	Zone
Addison, 222 S Church	2
Bostick, 515 W Palmer	3
Brevard Court, 319 S Churcn	2
Bryant, 121 E 3d	2
Builders, 312-14 W Trade	2
Carolina Exposition, 112 E Park Ave	3
Chamber of Commerce, 117-27 W 4th	2
Chatham, 302 S College	2
City Hall, 600 E Trade	2
City Health Dept, 615 E 4th	2
Clyde, 632 1/2 E 4th	2
Coddington, 500 W Trade	2
Commercial National Bank, 200 S Tryon	2
County Court House, 700 E Trade	2
Court, Arcade, 723 E Trade	2
Cutter, 324 1/2 N Tryon	2
Davidson-Childs, 109 1/2 E Trade	2
Dowd, 131 1/2 W 4th	2
Federal, 401-29 W Trade	2
Flat Iron, 1502 Camden Rd	3
Heath, 824 1/2 E Trade	2
Home Real Estate, 109 1/2 & 115 1/2 S Church	2
Independence, 102 W Trade	2
Jefferson Standard Life, 301 S Tryon	2
Johnston, 212 S Tryon	2
Latonia, 401 1/2 S Tryon	2
Latta Arcade, 322 S Tryon	2
Law, 730 E Trade	2
Liberty Life, 112 S Tryon	2
Library, 310 N Tryon	2

	Zone
Masonic Temple, 329 S Tryon	2
Mayfair Hotel, 237 N Tryon	2
McKinnon, 203 1/2 N Tryon	2
Mecklenburg Investment, 235 S Brevard	6
Medical Arts, 121-23 W 7th	2
Medical, 306 N Tryon	2
Mutual Bldg & Loan Assn, 117 E 3d	2
New Bryant, 411 1/2 S Tryon	2
Piedmont Fire Insurance, 222 S Tryon	2
Power, 422 S Church	2
Price, 116 W 3rd	2
Professional, 403 N Tryon	2
Radio Center, 3229 S Boulevard	9
Radio City, 513 S Tryon	2
Ross, 224 W 2nd	2
Smith Office, 116 1/2 S Church	2
Southern Bell Tel & Tel Office, 208 N Caldwell	6
Southern Bell Tel & Tel Office, 118 S Church	2
Southern Railway System Office, 713 W Trade	2
Sub Regional Office, Veterans Administration, 127 W 7th	2
U S Post Office & Court House, 401-29 W Trade	2
Varick Memorial, 329 S Brevard	6
Whitin, Rear 118 E 3rd	2
Wilder, 237 S Tryon	2
Wilson, 109 W 3rd	2
Y M C A, 330 S Tryon	2
Y W C A, 418 E Trade	2
Y W C A, 411 S Brevard	6

COLLEGES

	Zone
Burton Institute, 120-A E 3rd	2
Carolina Business, 208 S Tryon	2
Carver, (c), 501 S Alexander	6
Charlotte, 1141 Elizabeth Ave	4
Kings Business College, 408 W Trade	2
National School of Commerce, 324 1/2 N Tryon	2
Queens, 1900 Selwyn Ave	7
Smith, Johnson C University (c), 100 Beattys Ford Rd	8

HOSPITALS

	Zone
Charlotte Memorial, 1401 Scott Ave	3
Charlotte Eye, Ear & Throat, 106 W 7th	2
Good Samaritan, (c), 411 W Hill	6
Mercy, 2000 E 5th	4
Presbyterian, 200 Hawthorne Lane	4

HOTELS

	Zone
Barringer, Wm R, N Tryon	2
Charlotte, 237 W Trade	2
Mecklenburg, 520-22 W Trade	2
Selwyn, W Trade & Corn N Church	2

CAMERON-BROWN COMPANY

REALTORS — MORTGAGE BANKERS — INSURORS

HOME LOANS — INCOME PROPERTY LOANS

112 East 4th St. — Charlotte, N. C. — Tel. EDison 2-6191

(See Yellow Page 115)

ERNEST ELLISON, INC.

(See Yellow Page 115)

101 BUILDERS BLDG.
312 W. TRADE ST.

"Just Insurance"
Established 1916

PHONE
EDison 3-1146

ALPHABETICAL LIST OF STREETS SHOWING POSTAL ZONE NUMBERS

	Zone
A Ave	8
A, N	6
S, 600-899	6
900-1199	3
Aberdeen Dr	8
Abingdon	7
Academy Rd	9
Academy	5
Acton Pl	3
Adams	5
Adele	3
Addison Dr	7
Admiral Ave	5
Aiken Lane	6
Airlie	5
Airline	5
Alabama	8
Air Port Rd	8
Albemarle Rd	5
Albert	5
Alberta Rd	5
Alberto	7
Alder	6
Alexander Ave	5
Alexander Ct	6
Alexander	5
N, 100-999	6
1000-3399	5
S,	6
Alice Ave	8
Allagany	8
Allen	5
Allen Rd, E & S	6
Allen-Black Rd	5
Allendale Pl	7
Allister Dr	5
Allen Hills	6
Alma	6
Almar Rd	7
Altondale Ave	7
Alton Pl	3
Ambor Dr	8
Amesbury Ave	5
Amherst Pl	4
Amity Gardens	5
Amity Pl	5
Amity Rd	5
Amy James Ave	8
Anderson	5
Andover Dr	7
Andover Rd	7
Andrews Lane	6
Andrill Ter	8
Anne	5
Anne	3
Annette	3
Annlin Ave	9
Annlin Cir	9
Ansley Ct	7
Anson	9
Anthony Cir	7
Appian Way	3
Applegate Rd	9
Arbor Lane	9
Arbor Way	7
Arcadia Ave	9
Arcadia	8
Arden	6
Arden Ave	5
Ardmore Rd	9
Ardry-Kell Rd	3
Ardsley Rd	7
Argonne Dr	3
Argyle	6
Arlington Ave	3
Arlington Church Rd	5
Arman Rd	6
Armory Dr	4
Armour Dr	6
Arnold Dr	5
Arosa Ave	3
Arthur Dr	5
Arthur's Lane	4
Arty Ave	8
Ash	6
Ash Ave	3
Ashby	6
Ashville Pl	3
Ashland Ave	5
Ashley Rd	8
Ashmore Dr	5
Ashworth Rd	7
Ashworth	5
Astor	7
Atando Ave	6
Atherton	3
Atlantic Ave	6
Auburn Ave	9
Audubon Rd	7
Augusta	8
Aurora Ave	8
Austin Ave	6
Auten Ave	6
Auten Ave	8
Autumn Ct	9
Ava Ave	8
Avalon	8
Avery Alley	4
Avery Ave	6
Avon	8
Avon Ter	7
Avondale Ave, 1600-2499	3
2500-3099	9
Aylesford Rd	7
B Ave	8
400-4099	5
Bacon Ave	8
Baker Dr	9
Balch Lane	6
Balder	8
Baldwin Ave, 100-999	4
Baldwin Circle	4
Baldwin	8
Ball Park Alley	3
Balsam	8
Baltimore Ave	3
Bancroft	6
Bank	3
Barber	5
Barbour's Ct	6
Barcliff Dr	5
Barger Ct	6
Barkley Rd	9
Barmetter Dr	9
Barringer Dr	8
Barnette Pl	4
Barnhardt Ave	5
Barnhill Dr	5
Barron	5
Barry	5
Bartling Rd	9
Barwick Rd	7
Basche Alley	6
Bascom	5
Basin	3
Bassett Row	3
Baxter	4
Baxter Rd	9
Bay, 1700-1999	4
2000-2699	5
Bayberry Dr	9
Baylor Dr	9
Beach	6
Beach Nut Rd	8
Beach Way Cir	6
Beachwood Rd	8
Beacon	5
Beatty Ave	8
Beatties Ford Rd	8
Beaugard	8
Beaugard Dr	8
Beaumont Ave	4
Beaver Alley	6
Beech Rd	8
Beechway Cir	6
Belfast Dr	8
Belgrave Pavement	3
Belhaven Ave	8
Belk Dr	3
Bell Ct	6
Belle Terre Ave	5
Bellinger Lane	6
Bellview Ave	8
Belmont Ave, 400-599	6
600 out	5
Beloit	6
Belrose Lane	9
Belt Rd	6
Belton	9
Belvedere Ave	5
Bernard Ave	6
Benjamin, 300-499	8
Benjamin 100-199	8
Benson Pl	5
Benton	6
Bentley Pl	5
Berkeley Ave	3
Berkshire Rd	9
Berry	3
Berryhill	8
Berryhill Lane	8
Berryhill Rd	8
Bertomey	7
Bethel Rd	8
Beulah Ave	8
Beuna Vista	5
Beverly Dr	7
Beverly Pl	5
Beverly Way	7
Bevis Dr	9
Bickett Row	4
Biddle	8
Bigham, N & S	8
Billingsly Rd	7
Billingsly	7
Biltmore Dr	7
Birchcrest Dr	5
Blackberry Cir	9
Biscayne Dr	5
Blackman Ave	8
Blackmon	8
Blackwood Ave	5
Blackthorne Lane	9
Blairhill Rd	3
Blairmore Dr	7
Blake Row	3
Bland, E & W	3
Bloom's Lane	6
Blue Lane	6
Bluff	6
Blythe Ave	8
Bon Aire Dr	8
Bond	8
Booker Ave	8
Boone	8
Border Dr	8
Botany	8
Boulevard, E	3
S, 1000-2599	3
S, 2600-3099	9
W, 100-899	3
W, 1100 out	8
Boundary	6
Bowley	8
Bowling Rd	7
Boyd, 3100-3299	8
3400-3599	5
Boyer	8
Boyles Lane	6
Bradbury Dr	9
Bradford Dr	8
Bradley	5
Bramlett Rd	5
Branch	6
Brandon Cir	7
Brandon Rd	7
Brandywine Ave	9
Brandon Hall	6
Brentwood Cir	5
Brentwood Pl	8
Brevard, N, 100-199	2
200-2399	6
2400-2799	5
S, 100-199	2
200-899	6
Brevard Ct	2
Briarcliff Pl	7
Briar Creek Rd	5
Briarwood Dr	5
Briarwood Rd	7
Brice	8
Bridlepath Lane	7
Brighton Pl	5
Bristol Dr	8
Broad	8
Broadmore Dr	9
Brockbank Rd	9
Bromley Rd	7
Bromwich Rd	8
Brook Rd	5
Brookdale	3
Brookhill Rd	3
Brooklyn Lane	6
Brookside Ave	3
Brookside Dr	5
Brookwood Dr	8
Brookwood Rd	7
Brownhill Cir	6
Brown, 1800-1899	8
Brown St, 1000-1299	6
Browns Ave	8
Browns Ct	3
Browning Ave	5
Bruns Ave, 100-599	8
Brunswick Ave	7
Bryan Ave	8
Bryant Pl	8
Buchanan	3
Buchcrest Dr	5
Buck	6
Buckingham Dr	9
Bucknell Ave	7
Bucknell Pl	7
Buena Vista Ave	5
Buena Vista	5
Buford Ave	5
Bullard	8
Bungalow Rd	8
Burgin	5
Burke	6
Burton	6
Burwell Cir	6
Butts Alley	3
Byrd	8
Byrum Dr	3
Caldwell Ct	6
Caldwell, N 100-1799	6
2400-3599	5
S, 100-299	2
Caldwell, S, 300-999	6
1000-1299	3
Calhoun Ct	3
Calvert	8
Calvine Ave	6
Cama, E & W	9
Cambridge Rd	9
Camden Rd	3
Camel Alley	3
Cameron Ave	4
Camp Greene	8
Campbell Dr	5
Canary	8
Cannon Ave	6
Canterbury Dr	7
Canterbury Rd	7
Canton Pl	6
Canton	6
Card	5
Cardinal Dr	5
Carey Ct	9
Carling Ave	3
Carlton Ave	3
Carlyle Dr	8
Carmel Lane	8
Carmel Rd	3
Carmel	8
Carnegie Ct	2
Carol Ave	8
Carolina Ave	8
Carolina	5
Carolyn Ave	5
Carolyn Dr	5
Carolyn Rd	5
Carter	6
Cartier Way	8
Carver	6
Cassamia Pl	7
Cassey Ct	8
Castleton Rd	7
Castlewood Rd	9
Caswell Rd, N & S	4
Catalina Ave	6
Catawba Ave	5
Catawba	3
Cates	6
Catherine, E & W	3
Cathey's Row	3
Caton	6
Cecil, N	4
S, 100-599	4
900-999	3

Thomas Cadillac-Oldsmobile Inc.

CADILLAC
OLDSMOBILE

Sales and Service

214-220
N. CHURCH

PHONES
Service
EDison 2-7159
Sales
EDison 4-4656
Parts
FRanklin 6-4429
Used Cars
422 W. 5th
PHONES
EDison 2-2183
and
FRanklin 5-1253

KALE—LAWING COMPANY

"Serving the Carolinas' For Over 32 Years"

OFFICE OUTFITTERS

COMMERCIAL STATIONERS

PRINTERS

SCHOOL SUPPLIES

We Sell
Art Metal
STEEL OFFICE EQUIPMENT

227-231
S. Tryon

PHONE
FRanklin 7-2641

Stocks

R. S. Dickson & Company, Inc.
INVESTMENT SECURITIES
Offices in Eight Principal Cities
Home Offices 7th Floor Wilder Bldg. — 237 S. Tryon St. Tel. EDison 2-1134

Bonds

AVRETT & LEDBETTER

ROOFING
HEATING
and
SHEET METAL
CONTRACTORS

YORK
AIR
CONDITIONING

419 E. 7th St.

PHONES
EDison 3-7131
and
EDison 3-7597

WILLIAM H. HARE LANDSCAPING CO.

GARDENING SPECIALIST

Estimates
and
Suggestions
Given
Freely

All Work Guaranteed

717
E. HILL ST.

TEL.
FRanklin 5-1827

FEDERAL DEPOSIT INSURANCE CORPORATION — $10,000 MAXIMUM INSURANCE FOR EACH DEPOSITOR — MEMBER

AMERICAN COMMERCIAL BANK

"ASK THOSE WE SERVE"

	Zone
Cedar Lane	7
Cedar St Alley	6
Cedar, N, 100-299	6
S, 100-799	6
800-899	8
Celia Ave	8
Cemetery Ave	8
Center Dr	8
Center	8
Central Ave, 400-1299	4
1300 out	5
Chactaw	6
Chamberlin Ave	8
Chambwood Ave	5
Chandler Pl	7
Chapel Ct	2
Chaplin Lane	7
Charles Ave	5
Charles	8
Charlotte Dr	3
Charlotte	8
Chase, N & S	7
Chase	8
Chatham Ave or Pl	5
Chelsea Dr	9
Chelmsford Rd	7
Cheltenham Rd	7
Chelveston Dr	8
Chemway Dr	8
Cherokee Pl	7
Cherokee Rd	7
Cherry	4
Cheshire Ave	8
Chester	6
Chester	3
Chesterfield Ave	5
Chestnut Ave	5
Chevey Chase Park	3
Chicago Ave	3
Chickasaw Ave	6
Chilton Pl	7
China Alley	2
Chipley Ave	5
Chipola Dr	5
Chisholm Ct	8
Choyce Ave	9
Church, N, 100-199	2
200 out	6
S, 100-499	2
500-999	6
1000 out	3
Churchill Rd	7
Circle Ave	7
Circle Dr, N	8
Circle	6
City Hall Alley	6
Clanton Alley	6
Clanton Ct	3
Clanton Rd	3
Clarence	8
Clarice Ave	4
Clark Cir	5
Clark	5
Clarkson, N	6
S, 100-499	6
900-1399	8
Clarkson Alley	6
Clay Ave	8
Clayton Dr	3
Clement Ave, 300-899	4
1100-1299	5
Clemson Ave	5
Cleveland Ave	3
Cleveland Ct	3
Cliffwood Pl	3
Clifton	8
Clinton Alley	6
Clinton Lane	6
Clinton Park	8
Cloister Dr	7
Closeburn Rd	9
Cloudman, N & S	8
Clover Rd	7
Clover Ct	6
Club Rd	5
Clydesdale Ter	8
Cobbway	6
Cochrane Ave	5
Cochran Pl	5
Coddington Pl	7
Coker Ave	8
Coldstream Lane	5

	Zone
Cole Alley	6
Cole Lane	6
College, N, 100-399	2
400-1199	6
S, 100-699	2
700-999	6
1000-1399	3
Collingwood Dr	9
Collins Ave	6
Colonial Ave, N & S	7
Colony Rd	9
Columbus Cir	8
Columbus	5
Colville Rd	7
Comm Ave	5
Commerce	3
Commonwealth Ave	5
Concord Rd	6
Concordia Ave	6
Condon	8
Congo	6
Coniston Pl	7
Connecting Rd	9
Cook	7
Cooper Dr	9
Cora Ave	8
Cordelia Cir	5
Cordelia Park	5
Cornell	7
Cosby Pl	5
Cottage Pl	7
Cottage Way	8
Country Club Dr	5
Country Club Lane	5
Court Arcade	2
Court House Lane	6
Courtland Rd, E & W	9
Coventry Rd	7
Cowles Rd	8
Coxe Ave	8
Craig Ave	7
Craighead Ave	4
Craighead Rd	6
Craver Lane	6
Credenza Rd	8
Creek	6
Creighton Dr	5
Creola Rd	7
Creosote Rd	6
Crescent Ave	7
Crescent Ave, Ext,	
2200-2699	7
3000-3099	5
Crest	6
Crestmere	8
Crestwood	8
Crigler, N & S	8
Crockett	6
Cromer	8
Cromwell Ct	5
Crosby Ct	6
Crosby Pl	5
Crosby Rd	7
Crosley Rd	7
Cross	8
Cross	5
Crossland	5
Crowder	3
Croydon Rd, 2200-2399	7
Croydon Rd, 2400-2699	9
Cumberland Ave	3
Cumberland Dr	7
Cummings	8
Currance	6
Curtis	6
Cutler Pl	5
Cypress	3
Cyprus Dr	5
Cyprus Rd	5
Dade	5
Dakota	8
Dalehurst Dr	5
Dallas Pl	9
Dalton Ave	6
Dalton's Row	3
Dam Rd	8
Danbury	7
Dandridge Alley	6
Daniel	5
Danna Ct	6
Darby Ave	8
Darkus Dr	3

	Zone
Darvey Ave	8
Dartmouth Pl	7
Darwin Cir	9
Davidson Alley	6
Davidson Ave	5
Davidson, N, 100-1399	6
1400-3299	5
S, 100-199	2
200-799	6
800-899	3
Davidson Dr	6
Davis Ave	8
Davis	8
Dawson Ave	8
Deacon	4
Dean	8
Dearborn Ave	6
DeArmon Dr	5
Decatur	8
Deherrodora	8
Delane	3
Delane Ave	7
Dellwood Ave	9
Denning Pl	5
Dent Ct	9
Denver Ave	8
Derita Dr	6
Derita Rd	6
Dewey Pl	6
Dexter	9
Devonshire Pl	3
Diana Dr	3
Dickens Ave	8
Dickens	8
Dickinson Pl	7
Dilworth Dr	3
Dilworth Rd	3
Dilworth Rd, E & W	3
Dingler Ave	5
Dinglewood Ave	5
Disposal Plant Rd	3
Division	5
Dixie Ct	2
Dixon	8
Doctor Carver Rd	8
Doggett	3
Dogwood Ave	6
Donna Ave	5
Dorcaster Dr	7
Dorchester Pl	9
Dorothy Dr	3
Doris Ave	5
Dorsey	8
Doster	7
Dotger Ave, N, 100-299	7
300-499	4
S	7
Dotha Ave	6
Double Oaks Rd	6
Double Oaks Ave	6
Douglas	8
Dover Ave	9
Dowd Rd, 400-699	3
1500-2299	8
Downs Ave	5
Draper Ave	5
Draper	8
Dresden Dr	5
Drexel Pl	9
Drexmore Ave	9
Driftwood Dr	5
Druid Ave	3
Druid Cir	6
Drum	8
Drummond Ave	5
Dublin Rd	8
Duck	3
Duckworth Ave	8
Dudley Dr	5
Duke Ave	7
Duke	6
Duls Lane	6
Dunavant	3
Dunbar	3
Duncan Ave	5
Dunkirk Dr	3
Dunlavin Way	5
Dunloe	6
Dunn Alley	3
Dunn Ave	5
Durham Dr	7
Durham Lane	6

	Zone
Durwood Dr	3
Dutches	6
Duval Lane	6
Dwelle, S	8
Earle	6
Easley	8
East Ave	6
East End	8
East Ford Rd	5
Eastover Rd	7
East Side Ave	5
Eastway Cir	5
Eastway Dr	5
Eastwood Dr	5
Eaton Rd	5
Eatonton	8
Ebb Pl	9
Eddleman	8
Eden Alley	6
Edgefield Ct	8
Edgehill Rd, N & S	7
Edgemore	8
Edgeway	3
Edgeway Rd	7
Edgewood Ave	3
Edgewood Rd	8
Edgewood	8
Edinburg Ave	9
Edison	6
Edwards Ave	5
Edwards	8
Edwin	6
Egypt Alley	6
Eighth, E, 100-999	6
1000 out	4
Eighteenth, E, 300-599	6
Eighteenth, E, 600-1199	5
Eighth, W	6
Eighth St Alley	6
Elder Ave	5
Eldridge, 600-999	6
1000-1099	3
Eldridge, 2400-2499	5
Eleventh, E	6
W	6
Eleventh St Alley	6
Eli	4
Elizabeth Ave, 900-1099	6
1100 out	4
Ellen Ave	5
Ellen Ave	8
Ellenwood Pl	9
Elliott	6
Ellison	4
Ellsworth Ave	7
Elm	6
Elmhurst Pl	3
Elmin Rd	8
Elon	8
Emerald Alley	6
Emerson Ave	4
Emerson Dr	8
Emory La	7
End, E & W	6
Enderly Rd, E & W	8
Enfield Rd	5
Ennis	6
Englehardt	8
English Dr	8
Erie	8
Erwin Ave	3
Essex	5
Estell	8
Ethelind Ave	4
Eton Ave	6
Etowa Ave	6
Euclid Ave	3
Evans Rd	3
Everett Pl	5
Evergreen Cemetery	5
Evergreen Dr	8
Ewing Ave	3
Exeter Rd	7
Exmore	9
Factory Pl	6
Fair	8
Fairbanks Dr	9
Fairbluff Rd	9
Fairfax Dr	9
Fairfax	8
Fairfield	8
Fairground	8

James J. HARRIS & CO., Inc.
INSURANCE - BONDS
100 JOHNSTON BLDG. PHONE FR5-7311

McCLURE LUMBER CO.

LUMBER AND BUILDING MATERIALS

ROZZELL'S FERRY RD. (MT. HOLLY RD.) PHONE EX 9 5681

	Zone
Fairmount	8
Fairview Ave	4
Fairway Cir	9
Fairway Lane	3
Fairwood Ave	3
Fairwood Dr	3
Faison Ave	5
Faith Ave	8
Falmouth Rd	5
Fanny Cir	5
Farish Ave	8
Farmbrook Dr	9
Farmington Lane	5
Faulkner Pl	7
Fenton Pl	7
Fenwick Ct	9
Ferncliff Rd	7
Fieldbrook Pl	9
Fieldview Rd	7
Fieldwood Rd	7
Fifth Ave	5
Fifteenth E, 400-599	6
600-1199	5
W	6
Fifth, E, 100-299	2
300-1199	6
1200 out	4
W, 100-699	2
700-1299	6
Fifth, W, 1300 out	8
Fillman	6
Fillmore Ave	3
Finchley Dr	5
Finsbury Pl	7
First Ave, 2600-3199	8
First Ave	5
First, E, 100-199	2
400-1199	6
1200 out	4
W, 100-399	2
600-1199	6
Firth Ct, E & W	5
Flagler	5
Fleetwood Rd	8
Flint	8
Floral Ave	3
Florida Ave	5
Flowe	7
Floyd	8
Flynwood Dr	5
Fordham Rd	8
Fordsdale Rd	7
Fordson Ave	6
Foreman's Alley	3
Forest Rd	5
Forest	6
Forest Dr	7
Forest Park Dr	9
Forestdale Dr	7
Forsyth	8
Fort	5
Foster Ave	3
Fountain View	3
Fourteenth, E, 400-599	6
600-799	5
Fourth, E, 100-699	2
700-1107	6
1108 out	4
W, 100-599	2
700-1099	6
1400 out	8
Fourth St Alley	6
Fox, N & S	4
Foxcroft Rd	7
Foxford Pl	5
Franklin	6
Franklin Ave	6
Frazier Ave	8
Freeland Lane	9
Freemont	5
French	8
French St Alley	8
Frew Rd	6
Frog Alley	6
Fugate Ave	5
Fuller Ave	3
Fulton	5
Fulton Ave	5
Furman Pl	9
Furr Ave	7
Futher Alley	6
Gallagher	8

	Zone
Garden Ter	6
Gallagher	8
Garden Ter	3
Gardner Ave, N & S	8
Garland Ct	2
Garibaldi Dr	3
Garnette	6
Garnette Pl	8
Garris Rd	9
Garrison	5
Gary	8
Gaston	8
Gates Ct	6
Gay	8
Gene Ave	5
General Pershing Dr	9
Geneva Ct	9
Georgia Ave	5
Gesco Ave	8
Gibbon	5
Gibbs	6
Gibson	8
Gilbert Ave	6
Gilbert	8
Gilmore Dr	9
Glendale	9
Glendale Rd	9
Glendoria Dr	5
Glenham Dr	9
Glenn	5
Glenwood Ave	8
Glenwood Ave, N & S	8
Glenwood Dr	8
Glenwood Rd, E	8
Godfrey Pl	7
Goff	8
Gold	3
Gold Hill Ave	5
Goodson	9
Gordon	5
Gossett	8
Gough	6
Grace	5
Grade	3
Graham, N, 100-199	2
200 out	6
S, 100-199	2
200-899	6
1000-1299	3
Grandin Rd	8
Grant	8
Granville Rd	7
Graybar	8
Greenbriar Rd	9
Greene Ave	5
Greene	8
Greene Blvd	8
Greenhaven Lane	5
Greenland Ave	8
Greenleaf Ave	6
Greenwich Rd	9
Greenway Ave	4
Greenwood Ave	5
Greenwood Cliff	3
Greenwood	8
Gregg, N & S	8
Greylyn Dr	7
Greystone Rd	9
Grice Ct	9
Grier Ave	8
Grier	5
Griffith	8
Griffith Rd	9
Grimes	6
Grinnell	5
Grove Ave	5
Grove Ave	6
Grove	6
Guilford Ct	9
Guilford Rd	9
Gum	8
Gunn	8
Gwenfelt Pl	9
Habersham Dr	9
Haglers Alley	8
Haley Pl	6
Hall Ave	5
Halls Lane	6
Halsey	5
Halsey	8
Halstead Dr	9
Hamilton	6

	Zone
Hamlet	8
Hammett	5
Hampton Ave	7
Hanover	5
Hanson Dr	7
Hanson	6
Harding Pl	3
Harlee Ave	8
Harnett	3
Harper Ave	7
Harrill	5
Harris Ave	3
Harris Rd	7
Harrison	8
Harry	6
Hartford	9
Hartford Ave	9
Hartness Ave	7
Hartsdale	8
Harvard Pl	7
Harwin Dr	5
Hassell Pl	9
Hastings Dr	7
Hasty	5
Haven Dr	9
Haverford Pl	9
Hawkins	3
Hawkins Ct	6
Hawthorne Lane	4
Hawthorne Lane Ext,	
900-999	4
1300 out	5
Hayes Alley	6
Hayes Ct	5
Haymoore Ave	6
Haywood	8
Haywood Ct	5
Hazel	8
Hazelhurst Ave	7
Hearthstone Ct	7
Heath Ct	4
Heather Lane	9
Heathwood Rd	7
Hedgewood Pl	4
Heflin	5
Heger Dr	8
Hemlock	3
Hemphill Blvd	8
Hemphill	8
Hempstead Pl	7
Henderson Ct	6
Henderson Lane	3
Henley Pl	7
Henry	8
Hereford	5
Herman Ave	3
Hermitage Ct	7
Hermitage Rd	7
Herrin Ave	5
Herron Rd	3
Herron Dr	3
Hertford Rd	7
Heywood Ave	6
Hickory	8
Hickory Grove Rd	5
Hickory Nut	5
Hiddenbrook Dr	5
Higgett	8
High	4
Highland	8
Highland Ave	5
Highway Pl	5
Hill, E & W	6
Hillcrest Ave	8
Hillon	8
Hilton	8
Hillsdale Ave	9
Hillside Ave	9
Hillside Dr	3
2500-3099	5
Hilltop Rd	6
Hilton Alley	3
Hobbs	6
Holiday Ct	9
Holland Ave	6
Holley Ave	8
Hollis Rd	9
Hollis	9
Holly Dr	5
Hollywood	5
Holly	8
Holmes Dr	9

	Zone
Holroyd Ct	7
Holt	5
Holton Ave	8
Homestead Village	8
Honeywood Ave	8
Hoover Ave	8
Hoover	8
Hopedale Ave	7
Horne Ct	6
Horne Dr	6
Horseshoe Lane	8
Horton Ct	9
Hoskins Ave, N & S	8
Hough Rd	9
House Alley	6
Hovis Cir	8
Howard Wade Ave	5
Howell's Arcade	2
Howie Cir, E & W	5
Hoyt Ct	9
Hudson	5
Hudson Ave	5
Hull Dr	6
Hunter	6
Hunter Lane	7
Hunter Lane Ter	7
Huntley Pl	7
Huntington Park	7
Hutchinson Ave	6
Hyde Lane	6
Hyde Dr	6
Ideal Way	3
Ideal Way, Ext	3
Idlewild Rd	5
Idlewood Cir	9
Independence Blvd, S,	
100-499	4
500-1499	6
N, 100 1199	4
1200 out	5
Independence Blvd, W,	
100-599	3
1200-1899	8
Ingle	8
Inglewood Lane	7
Interurban Ave	8
Inwood Dr	9
Irby Dr	9
Iris Ave	5
Iris Dr	5
Irma	6
Irvin	8
Irwin Ave	6
Isleworth Ave	3
Isom	8
Ivey Dr	5
Jack	8
Jackson Ave	4
Jackson Dr	8
Jackson Ter	6
James	6
Jamestown Dr	9
Jay	8
Jeff	5
Jefferson Dr	7
Jefferson	3
Jefferson Davis	6
Jenkens	5
Jenkins	8
Jennie Linn Dr	5
Jennings Pl	8
Jennings	6
Jensen	5
Jerilyn Dr	5
Jewel	5
Jimmy Dr	5
Johns Lane	6
Johns	6
Johnson, N & S	6
Jones	3
Jones	8
Jordon Ave	6
Josephine	3
Judith Ct	7
Judson Ave	8
Julie	6
June	5
Justice Ave	6
Katheryn	3
Katonah Ave	8
Keller Ave	8
Kelly Rd	5

MECKLENBURG Hotel

100% Air Conditioned

• • •

Free Parking

• • •

French Restaurant

516-22 W. TRADE

PHONE ED 2-1181

Spangler Realty Co.

Property Management

Sales and Rentals

C. D. Spangler Construction Co., Inc.

Commercial Industrial Residential

1028 S. Boulevard

TEL. FRanklin 5-3736

SMITH'S TRANSFER CORP.

"Serving Shenandoah and Kanawha Valleys, East Coast and the Carolinas"

See Yellow Page 209 for list of terminals.

0 W. 31st Street, Charlotte, N. C. Tel. EDison 3-9601 Bristol Terminal North 5580

THE BANK OF COMMERCE

CHECKING ACCOUNTS — LOANS — SAVINGS ACCOUNTS

"A Complete Banking Service"

124 S. Church St. Phone FRanklin 5-4424

MILLER

Motor Express Inc.

Specialized Service from Atlanta to New York

Cargo Insurance $500,000.

U. S. Bonded Carrier

1807 W. Independence Blvd. P. O. Box 10217 PHONE EDison 2-5175

	Zone
Kelly Rd	7
Kempton Pl	8
Kendrick Ave	6
Kendrick	6
Kenilworth Ave	3
Kenmore Ave	4
Kennedy	6
Kennesaw Dr	8
Kennon	5
Kensington Dr	5
Kent	6
Kent	3
Kentucky Ave	8
Kentucky Ave	5
Kenwood Ave	5
Kern	8
Kerr Alley	6
Kerwood	3
Keswick Ave	6
Key	8
Keystone Ct	9
Kilbourne Dr	5
Kimberly Rd	8
Kimbrell's Row	5
Kings Dr	7
Kingsbury Dr	5
Kingsgate Rd	7
Kingston Ave, E & W	3
Kimm	6
Kinn	6
Kinney	6
Kinney Ct	6
Kirkland Ave	8
Kirkwood Ave	3
Kistler Rd	5
Knollwood Rd	7
Kohler Ave	6
Lachicotte	7
Laburnum Ave	5
Lafayette Ave	3
Lake Ave	8
Lake	8
Lakeview Ave	8
Lakeview Dr	7
Lakeview Rd	5
Lakewood	8
Lakewood Ave	8
Lakewood Rd	6
Lamar Ave	4
Lamar Lane	5
Lamond Ave	6
Lamont Dr	9
Lancaster	3
Lander	8
Lanier Ave	5
Lansdale Dr	5
Lansing Ave	5
Lansing Dr	7
Lantana Ave	5
Larch	3
La Salle	8
Lathan Pl	8
Latta Arcade	2
Lattimore	3
Laurel Ave	8
Laurel Ave, N, 100-260	7
261-499	4
S	7
Lawing Ave	8
Lawndale Ct	9
Lawndale Rd	9
Lawyers Rd	5
Lee Ave	5
Leeds Dr	5
Lee's Ct	4
Leigh Ave	5
Leigh Dr	8
Lela Ave	8
Lenville Ave & Rd	5
Lennox	8
Lenox Ave	3
Lens Lane	6
Leota Dr	6
LeRoy	5
Lewis Alley	6
Lewis Lane	6
Lexington Ave	3
Libeth	5
Liberty	6
Liddell, E & W	6
Liggett	8
Lilac Rd	9

	Zone
Lillington Ave	4
Lily	6
Lily Alley	6
Lima Ave	8
Lincoln	3
Lincoln Blvd	6
Linda Lane	7
Lindberg Dr	7
Linden Lane	6
Linden	5
Lindsay Ave	8
Lindsay	6
Linganore Pl	3
Linville Ave	5
Linwood Ave, N & S	8
Linwood Ave	8
Little Hope Rd	9
Livingston Dr	7
Llewellyn Pl	7
Lloyd	6
Loch Leven	8
Lochridge	3
Lockely Dr	7
Lockhart Dr	3
Lockridge Rd	9
Lockwood Ave	5
Locust Ave	8
Logie Ave	5
Lola Ave	5
Loma Lane	5
Lomas	3
Lomax Ave	7
Lomax Alley	6
Lombardy Cir	3
Lomond Ave	6
Long, N & S	6
Long Branch Alley	4
Long St Alley	6
Longfellow	5
Longwood Dr	9
Lorene Ave	7
Louise Ave, 400-999	4
1000-1399	5
Love Ave	5
Lucena	6
Ludwell	8
Lumber	6
Lumina Ave	8
Lunah Dr	5
Lunsford Pl	5
Luther	4
Lydia Ave	5
Lynbrook Dr	7
Lyncrest Pl	7
Lyndhurst Ave	3
Lynhaven Ave	5
Lynn	8
Lynnwood Dr	9
Lynway Dr	3
Lynwood Rd	9
Lyon Ct	5
Lynnville Rd	5
Lyttleton Dr	7
MacArthur Ave	6
Macomb	8
Macon Lane	6
MacRae	4
Madison Ave	8
Madison Park	9
Madrid	8
Magnolia Ave	3
Magnolia Village	6
Mahopac	8
Maie Ave	3
Main	4
Mallory	5
Major	8
Mallard Creek Rd	6
Malvern Rd	7
Mamolake Rd	7
Mamouth Oaks Lane	7
Mamouth Oaks Rd	7
Mandarin Blvd	5
Manhassett Rd	9
Manning Rd	9
Manor Rd	9
Maple Court	6
Maple	6
Maple Ave	6
Marble	8
Marene Dr	8
Margaret	5

	Zone
Margaret	8
Margate Ave	5
Marguerite Ave	5
Marietta	8
Marion Dr	5
Markham Ct	5
Marlborough Rd, E & W	8
Marlowe Ave	8
Marlwood Ter	9
Marsh Ct	9
Marsh Rd	9
Marshall	6
Marshall Ct	5
Marshall Ave	8
Marshall Blvd	5
Marshall Pl	3
Marston Rd	9
Martin, 100-599	8
1500-1799	7
Marvin Rd	7
Marion Pl	3
Maryland Ave	9
Mason Cir	5
Mason Dr	5
Matheson Ave	5
Mathis Dr	8
Matthews	5
Mattoon	8
Maxwell	6
May	3
Mayberry Lane	5
Mayfair Ave	8
Mayfair Lane	9
Mayfield Ave	9
Mayflower Rd	8
Mayview	5
Maywood Dr	5
McAden	5
McAlway	5
McAlway Rd	7
McArn Dr	8
McArthur Ave	6
McCall	6
McClintock Rd	5
McClure Ave	5
McCollie	6
McComb	8
McCombs Lane	4
McCrorey Ave	8
McDonald Ave	3
McDowell, N, 100-599	6
1300 out	5
McDowell, S	6
McDowell Alley	6
McElway Rd	5
McGee	8
McIllwain Ave	5
McIntosh Lane	6
McKee	8
McNinch	8
McQuay	8
McRae	4
Meacham	3
Meadow Brook Ave	5
Meadow Brook Rd	7
Meadow Lane	5
Meadow Rd	3
Meadowwood Lane	7
Mecklenburg Ave	5
Mecklenburg	8
Medford Pl	5
Medford Dr	5
Melbourne Cir	9
Melbourne Ct	9
Melrose	5
Melchor	7
Melita	8
Melton Dr	3
Memorial Dr	3
Mercury	5
Meredith Ave	8
Merriman Ave	3
Merry Oaks	5
Merwick Lane	7
Meyer Blvd	5
Middleton Dr	7
Midland, N & S	8
Midwood Pl	5
Miles Ct	8
Milford Rd	9
Mill Rd	8

	Zone
Miller	3
Millerton Ave	8
Milton Rd	3
Mimosa Ave	5
Mint, 100-499	2
500-999	6
1000 out	3
Mitchell Ave	8
Mockingbird Lane	9
Mohigan	5
Mona Dr	6
Monroe Ave	5
Montague	3
Montclair Ave	7
Montford Dr	9
Montgomery	8
Monticello Ter	3
Monument	8
Montrose Ave	5
Montrose Ct	7
Mooney	5
Moore Ave	3
Moore	8
Moravian Lane	7
Morehead, E, 100-1499	3
1500 out	7
W, 100-499	6
500 out	8
Moretz	6
Morgan	8
Morland Ave	8
Morning Dr	8
Morningside Dr	5
Morris	6
Morrison Blvd	7
Morrow, N & S	6
Morrow St Alley	6
Morson Ave	8
Morton	8
Morris Field	8
Moultrie	9
Moss	6
Mt Holly Rd	8
Mt Vernon Ave	3
Mulberry	8
Mulberry Church Rd	8
Municipal Airport Br	5
Munsee	6
Murdock Rd	5
Murrill	8
Murryhill Rd	9
Museum Pl	7
Myer Blvd	5
Myers, N, 100-999	6
1000 out	5
S	6
Myers Ct	6
Myers St Alley	6
Myrtle Ave	3
Nandina	5
Nassau Blvd	5
Nation's Ford Rd	9
Nelson Ave	8
Newberry Rd	8
Newell Ave	5
Newell Ct	6
New Hope Rd	3
Newhaven Rd	7
New Dixie Rd	8
New Airport Rd	8
New Sardis Rd	7
New Statesville Rd	6
Newcastle Rd	8
Newell, Hickory Grove Rd	5
Newland Rd, 1200-1499	6
1500-2599	8
Newton-Charlotte Hwy	8
Nineteenth, E, 500-599	6
600-1199	5
Ninth, E, 100-899	6
900 out	4
W	6
Niven's Rd	6
Nixon Alley	6
Noel Pl	8
Norfolk Ave	3
Norland Rd	5
Norma	8
Norman Dr	8
Normandy Rd	9
Norris Av	6

Marley Realty Company

REALTORS — COMPLETE Home Loan and Insurance Service — BUILDERS

406 LIBERTY LIFE BLDG. PHONE EDison 4-4621

Remember this Seal

S & P Peanut Butter Sandwiches
S & P Candies

ASK FOR

S&P FOOD PRODUCTS

It's Your assurance of the Best!

To Fill that Empty Feeling

S & P Salted Peanuts
S & P Potato Chips

	Zone
North Ave	8
Northgate Ave	9
Northside Ave	8
Norton Rd	7
Norwich Pl	8
Norwood Dr	8
Norwood Pl	5
Northview	5
Northway Dr	8
Nottingham Dr	7
Oak	8
Oakcrest Pl	9
Oakdale Rd	6
Oak Grove Dr	5
Oakland Ave	4
Oaklawn Ave, 800-1599	6
1600 out	8
Oakmont Ave	5
Oakwood Ave	5
Oakwood Rd	6
Oakdale Ave	3
Oates	6
Odessa	8
Odum	8
Oehler Lane	7
Oglesby Alley	6
Oglethorpe Pl	9
Oglethorpe Ave	9
Olando Ave	6
Old Concord Rd	6
Old Monroe Rd	5
Old Plank Rd	8
Old Sardis Rd	7
Old Statesville Rd	6
Old Steel Creek Rd	8
Oliver	6
Onslow Dr	5
Opal	8
Optimist Lane	5
Old Dixie Rd	8
Old Gastonia Rd	8
Orange	5
Ordemore Ave	3
Oregon Ave	8
Oriole	3
Orlando	6
Orr	5
Old Pineville Rd	9
Orvis	8
Osborne Ave	4
Osmond	8
Overhill Rd	7
Oxford Pl	7
Old York Rd	3
Orchard Cir	3
Packard Rd or Dr	6
Paisley Pl	8
Palmer, E & W	3
Palmer Alley	3
Park Ave, E&W	3
Park Ct	4
Park Dr	4
Park Lane	8
Park Pl	8
Park Rd	9
Park Row	5
Park Ter	4
Parker Dr	8
Parkview	8
Parkway Ave	8
Parkwood Ave	5
Parson	5
Patterson	5
Patton	6
Patton Ave	8
Paw Pl	6
Patch Ave	6
Patricia Ave	5
Patton	6
Peach	6
Peach	8
Peachtree, 900-1099	4
1400 out	5
Peachtree	6
Pearl	6
Pearson Dr	5
Pecan Ave, 400-699	4
700 out	5
Pegram	5
Pelegrene	8
Pelham Lane	7
Penbroke Ave	7

	Zone
Penman	3
Pennsylvania Ave	8
Pepper Corn	5
Perrin Pl	7
Pershing	8
Person	6
Peterson Dr, E & W	9
Pharr Blvd	7
Pharr	6
Phelan Blvd	3
Phifer Ave	6
Philomon Ave	6
Phillips Ave	8
Phillips Cir	6
Picardy Pl	9
Pickard Pl	5
Pickwick Lane	7
Piedmont Cts	4
Piedmont	4
Pierce	3
Pierson	5
Pinckney Ave	5
Pine, N, 100	2
200 out	6
Pine	6
Pine	5
Pinecrest Ave	5
Pinehurst Pl	9
Pinetree Dr	7
Pineview Rd	7
Pinewood Ave	5
Pinewood Cir	7
Pinoca	8
Pitcher	3
Pitts Dr	8
Pineville Rd	9
Placid Pl	7
Plainview Rd	8
Plantation Pl	9
Plaza, The	5
Plaza Ct	5
Plaza Rd	5
Plum	6
Plymouth Ave	6
Poindexter Cir	9
Poindexter Dr	9
Polk	6
Pond	5
Pond Ave	5
Poplar Dr	5
Poplar, N, 100-199	2
200 out	6
S, 100-399	2
500-999	6
Poplar Gables	7
Porter	8
Portland Ave	7
Portland Ave	8
Post	3
Potts	3
Prentice Pl	9
Preston Alley	6
Preston Lane	7
Preston	4
Potter's Rd	5
Princess	6
Princess Pl	8
Princeton Ave, 1100-1999	9
2000-2199	7
Progress Lane	5
Prospect	4
Providence Dr	7
Providence Rd	7
Pruitt	8
Pryor	8
Puhlman Ave	5
Pulman Ave	4
Purser Dr	5
Purva	3
Putman Ct	6
Pyron	6
Queens College	7
Queens Rd, 100-399	4
400 out	7
W	7
Quentin	8
Quincey	3
Rachel	6
Radcliffe Ave	7
Radford Ave	9
Radio	8

	Zone
Railroad Ave	3
Railwood Ave	6
Rainbow Cir	6
Rainey Way Ave	5
Rama Rd	3
Ramona Ave	8
Ramsey, N & S	8
Randall	5
Randolph Cir	7
Randolph	8
Randolph Rd	7
Range Rd	8
Raver	6
Raymond Pl	5
Rayon	8
Rea	5
Rebecca Ave	8
Redbird	5
Redwood Ave	5
Reece Rd	9
Reed	6
Reeves Ct	8
Reid Pl	8
Reid Rd	9
Reid Ave	8
Reliance	8
Remount Cir	8
Remount Rd	8
Remus Rd	3
Renner	8
Rensselaer Ave	3
Renwick Rd	7
Revel	5
Reynolds	9
Rhyne	5
Rhynes Lane & Row	6
Richard	8
Richardson	8
Richland Dr	5
Richmond Pl	9
Ridge	8
Ridge	6
Ridgecrest Ave, 100-199	8
4000-4099	7
Ridgemont Blvd	8
Ridgeway Ave	4
Ridgeway Rd	9
Ridgewood Ave	9
Ringwood	8
Ritch	6
Ritch Ave	5
Riviere Dr	7
Roadway	8
Roanoke Ave	5
Robbins	8
Robertson	8
Robin Rd	7
Robin	2
Robindale	6
Robin Hood Rd	7
Robinson Ave	6
Robinson Cir	6
Robinwood Dr	5
Rochelle Lane	8
Rockford Ct	9
Rocklyn Pl	9
Rockway Dr	5
Roder Ave	6
Rodney Ave	6
Rodwell	8
Rogers	4
Rogers	8
Roland Ave	5
Rollins Ave	5
Roland	5
Romany Rd	3
Rosalind Ave	4
Rose	8
Rosedale Ave	6
Rosewood Cir	7
Rosetta	8
Roslyn Ave	8
Ross Ave	8
Ross Row	6
Ross	6
Ross-Moore Ave	5
Roswell Ave, 2000-2399	7
2400-2799	9
Rossmore Dr	5
Rothwood Dr	7
Rowan Ave	8
Rowan	8

	Zone
Roy	8
Royal Ct	3
Royston Rd	8
Rozzelle Ferry Rd	8
Rozzelle Cir	8
Rube	3
Ruby	8
Rumple	6
Rush Ave	8
Ruskin Dr	9
Russell	8
Ruth Rd	5
Rutland Dr	9
Rutledge Ave	7
St Andrews Lane	5
St John	8
St Julian	5
St Luke	8
St Mark	8
St Mary	5
St Paul	8
Sage	8
Salem Dr	9
Salisbury Rd	6
Sampson	8
Samuel	6
Sanders	8
Sanford Lane	7
San Jose Blvd	7
Sarah Dr	9
Sarah Marks Ave	3
Sardis Rd Cir	7
Sardis Lane	7
Sardis Rd	7
Savona Ave	8
Saxon Ct	6
Scalybark Rd	9
School	5
Schwartz Alley	6
Scofield Rd	9
Scotland Ave	7
Scott Ave	3
Scott Ct	3
Seaboard	6
Seacroft Pl	9
Sears Dr	5
Second	8
E, 100-299	2
300-1099	6
Second, W, 100-399	2
400-1199	6
1400-1599	8
Second Ave, 3300-3499	5
Second St Alley	6
Sedgefield Rd	9
Sedgewood Cir	7
Sedgefield Dr	9
Sedgewood Rd	7
Sedgewood-Meadow Brook Rd	7
Seifert Cir	5
Seigle Ave, 400-899	4
900 out	5
Seldon Dr	8
Selwyn Ave, 1900-2399	7
2400-3999	9
Selwyn Lane	9
Selwyn Village	9
Seneca Pl	9
Senior Dr	8
Serinity	6
Seventeenth, E, 300-599	6
600-1199	5
Seventh, E, 100-999	6
1000 out	4
W, 100-199	2
200-799	6
Seward Pl	7
Sewickley Dr	9
Shady Lane	8
Shamrock Dr	5
Shannon	6
Sharnbrook Dr	8
Sharon Acres Rd	9
Sharon-Amity Rd	7
Sharon-Amity Rd, N	5
Sharon Ave	7
Sharon Belt Rd	7
Sharon Hills Rd	9
Sharon Lane, 1800-2199	7
Sharon Rd, 2400-3599	7

SKYLAND LIFE INSURANCE CO.

HOME OFFICE CHARLOTTE, N. C.

★

118 South Church St.

Tel. FRanklin 7-6541

JETHRO R. MANN

BUILDING CONTRACTOR

QUALITY WORK

WE SAVE YOU MONEY

BLUE PRINTS
Free Estimates
REID ST.
BOX 267
BELMONT
TELEPHONE
TAlmadge 5-8725

THE WEARN LUMBER COMPANY
"SERVING THE CAROLINA'S SINCE 1890"
MANUFACTURERS OF ARCHITECTURAL WOODWORK
Wholesale
20 S. MINT ST.
PHONE ED 3-7575

McDonald Realty Company

REAL ESTATE SALES, LEASES, LOANS
REALTORS

Phone FRanklin 6-4441

208-10 Johnston Bldg.
212 S. Tryon St.

NEED

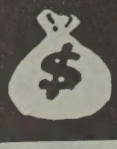

See

LOCAL FINANCE COMPANY

AUTO LOANS

FINANCING
•
REFINANCING

706
S. College

Tel.
FRanklin
6-2707

CHARLOTTE MERCHANTS ASSOCIATION INC.

GIVES YOU THE SERVICES OF

CREDIT BUREAU of CHARLOTTE and COLLECTION SERVICE DIVISION

202
City Savings
Bank Bldg.

120
E. Third St.

See Page B

	Zone
Sharon View Rd	9
Sharview Cir	9
Sharview Lane	9
Shaw Lane	6
Shawnee Dr	9
Sheffield Ct	5
Shelton Pl	7
Shelton	7
Shenandoah Ave	5
Sheraton Dr	7
Sherbrook Dr	9
Sheridan Dr	5
Sherrill Ave	8
Sherrill	8
Sherwood Ave	7
Sheryl Cir	9
Shoreham Dr	7
Short Alley	6
Short	6
Shorter Ave	4
Shuman Ave, 200-699	3
1100 out	8
Silas Ave	6
Simmons	8
Sims Dr	8
Simpson Dr	5
Sixteenth, E, 200-699	6
Sixteenth, 800-1299	5
Sixth, E, 100-299	2
300-1099	6
W, 100-199	2
200-1299	6
1300 out	8
Sixth St Alley	6
Sixth St Pl	6
Skipper	8
Skycrest Lane	9
Skyland Ave	5
Skyland Rd	8
Slaton Rd	9
Sloan	9
Smallwood Pl, N & S	8
Smith	8
N	6
S	2
Smith's Alley	6
Smith Lane	6
Smyly Alley	6
Smythe	8
Snowball	6
Sofley Rd	6
Solomon	8
Somerset Dr	9
Southview Ave	3
South View	8
Southway Ave	8
Southwest Blvd	8
Southwold Dr	9
Southwood Ave	3
Sparrow	8
Spencer Dr	8
Spencer	5
Sprague Ave	5
Spratt	6
Spring	6
Spring Lane	7
Spring St Ct	6
Spring St Alley	6
Springbrook Rd	9
Springdale Ave	3
Springview	6
Springway Dr	5
Spruce	3
Sprunt	6
Spurrier Ave	8
Stafford Cir	7
Stanfield Dr	9
Stanley Ave	5
Stanford Pl	7
Stanton	6
Star	6
State	8
Statesville Ave	6
Statesville Rd	6
Steel Creek Rd	3
Stegall	9
Stenersen	6
Sterling Rd	9
Stevens	4
Stewart	3
Stewart Ave	8
Stilwell Oaks Rd	5

	Zone
Stonehaven Dr	5
Stonewall Jackson Homes	8
Stonewall, E, 100-299	2
300 out	6
W, 100-199	2
200-799	6
Stonewall Ter	6
Strange Alley	6
Stratford Ave	5
Substation Alley	6
Sugaw Dr	7
Sugaw Creek Rd, 900-1199	5
E	6
Suggs Row	3
Summerville Alley	6
Summerville Lane	6
Summerville Rd	8
Summey Ave	5
Summit Ave, N & S	8
Sumter Ave	8
Sunderland Ave	7
Sunnyside Ave	4
Sunset Dr	9
Surry Alley	6
Suttle Ave	8
Swain Alley	6
Swan	6
Sweetbriar	5
Sycamore, N & S	6
Sylvania Ave	6
Taft Alley	6
Tanglewood Lane	7
Tarrington Ave	5
Tate	8
Taylor Ave	8
Telford Pl	5
Temple Lane	5
Templeton Ave	3
Tennessee Ave	8
Tenth, E, 400-899	6
900 out	4
W	6
Tenth St Alley	6
Tenth St Hill	6
Teresa Ave	8
Teresa La	8
Terrett	5
Tewksberry Rd	6
Third, E, 100-299	2
400-1099	6
W, 100-399	2
400-1199	6
1400 out	8
Third Ave	5
Third St Alley	6
Thirteenth, E & W	6
Thirtieth, E & W	6
Thirty-First, E & W	6
Thirty-Second, E	5
W	6
Thirty-Third, E	5
W	6
Thirty-Fourth, E	5
Thirty-Fifth, E	5
Thirty-Sixth, E	5
Thirty-Seventh, E	5
Thomas	6
Thomas Alley	4
Thomas Ave	5
Thomas Pl	5
Thomas Rd	5
Thompson	8
Thompson Lane	4
Thorndale	8
Thrift Rd	8
Thurmond Pl	5
Tillman Ct	8
Tillman Rd	8
Timber Lane	7
Tinnin Ave	6
Tioga Pl	6
Tippah Ave	5
Tipperary Pl	5
Toomey Ave	3
Topfield Rd	7
Torrence, N & S	4
Topping Pl	9
Townes Rd	9
Townsend Ave	5

	Zone
Trade, E, 100-899	2
900-1199	6
W, 100-799	2
800-1199	6
1200 out	8
Traditional Lane	7
Tranquil Ave	9
Travis Ave	4
Tremont Ave, E & W	3
Trembeth Dr	5
Trent	9
Tresevant	8
Trexler Acres	6
Triumph Lane	4
Trotter's Alley	6
Troy	8
Truman Rd	5
Troog	8
Tross	5
Tryon, N, 100-499	2
500 out	6
S, 100-999	2
1000 out	3
Tuckaseege Rd	8
Tulsia Cir	2
Turner Ave	6
N & S	8
Twelfth, E & W	6
Twentieth, E, 500-599	6
600-1100	5
Twenty-First, E	6
Twenty-Second, E	6
Twenty-Third, E & W	6
Twenty-Fourth, E, 400-499	6
700-799	5
Twenty-Fifth, E, 400-499	6
700-799	5
W	6
Twenty-Sixth E	5
W	6
Twenty-Seventh, E & W	6
Twenty-Eighth, W	6
Twenty-Eighth, E	5
Twenty-Ninth, E & W	6
Twiford Pl	7
Tyler Alley	6
Tyson, 400-599	9
Tyngway	7
Tyvola Rd	9
Unaka Ave	5
Union	5
University Dr	9
Vail Ave	7
Valley Forge Rd	9
Valley Stream Rd	9
Van Buren Ave	8
Van Buren Ave	5
Vance, E & W	6
Vanderbilt Rd	6
Vanderbrook Dr	5
Vanderburg	4
Vanizer	8
Van Ness	7
Vause Lane	6
Ventosa	5
Vermont Ave	7
Vernon Dr	7
Victoria Ave	6
Village Ct	3
Vincent Lane	9
Vine	8
Vinewood Place	5
Vinton	8
Virginia Ave	5
Virginia Ave	3
Virginia Cir	8
Vogel	6
Wabash	8
Waddell	8
Wade Ter	6
Wades Alley	6
Wadsworth Pl	6
Wainwright Ave	6
Wake	8
Wakefield Dr	9
Wales Ave	9
Walker Lane	6
Walker Hill	3
Walker Rd	7
Walker	7

	Zone
Wallace	4
Wally Rd	9
Walnut Ave	8
Walnut Ave, W	8
Walters	8
Walton Rd	8
Warner	6
Warp	5
Warren Lane	6
Warren	8
Warrington Dr	7
Warwick	6
Warwick Cir	7
Wasena	5
Washburn Ave	5
Washington Ave	8
Washington	8
Waterbury Dr	9
Waterman Ave	5
Water Oak Rd	7
Watkins Lane	6
Watson Dr	8
Watts Ave	5
Watts	6
Waverly Ave	3
Waverly Dr	7
Waverly Pl	5
Waverly Way	8
Wayland Ave	8
Wayt	6
Wayne Ave	3
W B T Rd	9
Webb Alley	6
Webster Pl	9
Weddington Ave	4
Wedgewood Dr	9
Wedgewood Rd	9
Welch Ave	8
Weldon Ave	5
Welker	4
Wellesley Ave, 1700-1799	9
2000-2399	7
Welling Ave	8
Wells	6
Wemberly Dr	5
Wendover Cir	7
Wendover Lane	7
Wendover Rd	7
Wentworth Pl	9
Weona	9
Wesley Ave	5
West	6
Westbury Rd	7
Westchester Blvd	5
Westbrook Dr, 800-1199	6
1400 out	8
Westfield Rd, 2300-2499	7
Westfield Rd, 2500-3199	9
Westminister Pl	7
Westmoreland Ave	5
Westover	5
Weston	9
Westside Ave	5
Westway	8
Westwood Ave	3
Wexford Ct	9
Weyland	8
Weyland Homes	8
Whisnant Ave	6
White	6
Whitehall Dr	8
White Oak Rd	9
White's Alley	6
Whiting Ave	5
Whitten	6
Wickham Lane	8
Wicklow Pl	5
Wiggs	3
Wilbrown Rd	9
Wilders Ct	6
Wilders Lane	6
Wild Idle Ave	8
Wildwood Ave	8
Wilhaven Dr	7
Wilhelmina Ave	5
Wilkes Pl	2
Wilkinson Blvd	8
Wilkinson	5
Willard	8
Williams	8
Williams Ave	7

Lincoln

DANIELS MOTOR CO.

"The Lincoln - Mercury - Continental Dealer of the Carolina's"
Wheel Balancing—Wheel Alignment—Body Repairs—Gas—Oil—Lubrication

1220 S. TRYON ST.

PHONE EDison 4-3073

MERCURY

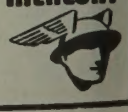

MAIN OFFICE
301 S. Tryon Street
Personal-Installment
LOAN OFFICE
135 S. Tryon St.

THE UNION NATIONAL BANK
MEMBER F. D. I. C.
9 CONVENIENT OFFICES IN CHARLOTTE

1616 Central Ave.
839 Providence Rd.
1625 S. Boulevard
408 N. Tryon
1625 Woodlawn Rd.
1200 Hutchison Avenue
1932 W. Morehead St.

	Zone
Williamson	8
Willis	4
Willoughby	7
Willow Dr	9
Willow Oak Rd	9
Willow	8
Wilmore Dr	3
E	3
Wilmount Rd	8
Wilora Rd	5
Wilora Lake Rd	5
Wilshire Pl	5
Wilson	8
Wilson Ave	8
Wilson Row	8
Wilton	6
Windemere Lane	7
Windham Pl	5
Windover Rd	7
Windsor Ave	9
Windsor Dr	9
Windsor Rd	5

	Zone
Winfield Dr	5
Wingate	8
Winston Dr	5
Winston	6
Wintergreen	7
Winona	3
Winnifred	3
Winter	5
Winthrop Ave	3
Winton	5
Winthrow Rd	8
Wolfberry Ave	6
Wolfe	5
Wonderwood Dr	7
Wood Alley	6
Wood Ave	8
Woodard Ave	6
Woodard	4
Woodbine Rd	9
Woodbrook Lane	7
Woodcrest Ave	3
Woodcrest	5

	Zone
Woodale Ter	3
Woodhaven Dr	9
Woodhaven Rd	7
Woodland Ave	8
Woodland Dr	5
Woodland Rd	3
Woodlawn Ave	6
Woodlawn Rd, 1000-1099	6
400-699	9
1100-1499	9
Woodman Ave	8
Woodman	8
Woodrow Dr	3
Woodruff Pl	8
Woodside Ave	5
Woodside Dr	6
Woodvale Pl	8
Woodward Ave	6
Worthington Ave, E & W	3

	Zone
Wren	8
Wrenn	8
Wrenwood Lane	7
Wriston Pl	9
Wyanoke Ave	5
Wylie Ave	8
Wynmore Pl	8
Wytie	8
Yadkin Ave	5
Yale Pl	9
York Rd, 4000-4100	9
York	8
York Rd	3
Yorkmont Rd	9
Yorkshire Dr	9
Youngs Lane	6
Yukon	8
Yuma	6
Zangville Ave	8
Zebulon Ave	8
Zero Ct	3

SOUTHEASTERN CONSTRUCTION CO.
GENERAL CONTRACTORS
•
INDUSTRIAL
•
COMMERCIAL
•
INSTITUTIONAL
•
301 W. 2d St.
•
TEL. EDison 2-8121

CATHEY
LUMBER CO., INC.
"Since 1919
EVERYTHING FOR THE BUILDER"
Your "Lumber" Number
EDison 3-3138
4115 MONROE ROAD
Complete Home Building Service
PLANS
FINANCING

INTERSTATE ROOFING & ASPHALT CO., Inc.
Barrett and Flintkote
Industrial and Residential Roofing
520 W. PALMER ST.
DIAL FR 5-8447

Don't Contribute to Counterfeiters KNOW YOUR MONEY!

Don't Be Fooled by Forgers KNOW YOUR ENDORSERS!

The Government never redeems counterfeit money!

1. KNOW YOUR MONEY! Study the bills you receive so as to become familiar with the workmanship on them, especially in the portraits.

2. COMPARE a suspected bill with a genuine of the same type and denomination. Observe these things:

PORTRAIT *Counterfeit*—Dull, smudgy, or unnaturally white, scratchy; oval background is dark, lines irregular and broken. Portrait merges into the background.

Genuine—Stands out distinctly from the oval background. Eyes appear lifelike. Background is a fine screen of regular lines.

COLORED SEAL *Counterfeit*—Saw-tooth points around rim are usually uneven, broken off.

Genuine—Saw-tooth points around rim are even and sharp.

SERIAL NUMBERS *Counterfeit*—Poorly printed, badly spaced, uneven in appearance.

Genuine—Figures firmly and evenly printed, well spaced.

PAPER *Counterfeit*—Generally has no silk threads, but these may be imitated by very small red and blue ink lines.

Genuine—Printed on distinctive paper in which very small red and blue silk threads are scattered. The silk threads are not always noticeable on bills that are badly soiled or worn.

3. RUBBING a bill on a piece of paper will *not* prove it is genuine or counterfeit; ink can be rubbed from good bills as well as bad ones.

4. CONSULT an experienced money-handler or police officer to make sure, if you are still in doubt, whether a bill is genuine or counterfeit.

5. REMEMBER, NOT ALL STRANGERS ARE COUNTERFEITERS, BUT ALL COUNTERFEITERS ARE LIKELY TO BE STRANGERS.

This information is reprinted from the U.S. Secret Service 32-page booklet, "KNOW YOUR MONEY", which tells how to detect counterfeit coins and bills and how to guard against losses from forged Government checks. Copies may be purchased for 10¢ each, or $7.50 per 100 from the Superintendent of Documents, Government Printing Office, Washington, D.C.

Published in Cooperation with United States Secret Service Treasury Dept.

Checking Accounts
Savings Accounts
Safe Deposit Boxes

CITIZENS BANK
Member Federal Deposit Insurance Corporation
114 East 4th Street Phone EDison 3-1181

Business Loans
Personal Loans
Auto Loans

HILL'S
CHARLOTTE

Directory of Householders, Occupants of Office Buildings and Other Business Places, Including a Complete Street and Avenue Guide

INCLUDING HOSKINS AND THOMASBORO

1958

Copyright, 1958, by Hill Directory Co., Inc.

REA CONSTRUCTION COMPANY
ASPHALT DIVISION
We Pave
Driveways
Parking Lots
Roads
Streets
OFF WILKINSON BLVD.
P.O. BOX 3725
TEL. EXpress 2-1697

In the following list the numbered streets are arranged in numerical order followed by the named streets in alphabetical order, the intersecting streets being shown. The number of each building on the street is given in numerical order, and opposite the number is placed the name of the occupants or houseowner or tenant. In the business blocks containing offices the occupants are shown by room numbers where practicable, in apartment homes the number denotes the number of the apartment. In all streets both sides of the street are included in one list. The profession or business of individuals or firms is given only at their respective place of business; to find occupation of others refer to Alphabetical List of Names.

The symbol ◎ following a householder's name indicates that we have received information during the canvass that the house is owned by some member of the family, but as the publisher cannot and does not guarantee the correctness of the information furnished, nor the complete absence of mistakes no responsibility for errors can be or is assumed, nor can the publisher furnish further information than that shown.

Telephone numbers, as supplied to us on our canvass are shown opposite names.

Figures in parenthesis denote old numbers.

(The numerals that appear at right edge of columns, ahead of street descriptions and some street intersections, are merely for the guidance of the publishers, and have no other significance.)

(This section includes some listings reading "No Return." In each case the Publishers tried diligently, by various means, to obtain the information for the occupants but were unsuccessful. First, two personal calls were made by an enumerator; next, a stamped postal card was mailed and the telephone used when possible.)

55

T—From 100 Margaret west, 1 north of Wilkinson blvd
521 Vacant
Willow intersects
Clifton intersects
928 Stine Mariem C Mrs
930 Strawn Marshall B ◎ △EX9-7081
Pruitt intersects
Deherradora intersects
007 Shehane John O ◎
Crestwood intersects
012 Vacant

108

(Reid Park)—From Spencer dr north to Rose, 1 west of Shilo rd
— Armstrong Mack H ◎ △ED4-7339
— Mullis Geo W
— Dewitt French E ◎
— Peake Colie L
Willow intersects
— Spencer Chas E ◎
Spencer intersects
Rose intersects
32 Manus Ruth Mrs ◎
33 West Jas L ◎ △FR5-8167

8

1ST EAST—From 500 S Tryon southeast to S Fox
116 Blessed Trinity Missionary Cenacle △FR6-3474
Bur of Cath Charities △FR6-3474
129 College St Parking Lot △ED2-6914
S College intersects
(Not open bet S College and S Brevard)

12

S Brevard intersects
402 Dale Bishop real est △ED2-8763
404 Russell Wm H dentist △ED3-6298
Little Bargin Store The used clo
406-08 Allen David P phys △FR6-0366
409 Yancey Lemuel A ◎ △ED2-1830
410 Slade Walter W Rev ◎ △ED3-5278
411 Poe Wm M Rev △ED2-4547
414 Simpson Eliz
Beaver av ends
417 King Albert △FR7-6162
419 McClendon Reuben △ED4-9396
420 Banner Minnie S ◎
423 Blake Clinton L ◎ △ED3-1072
425 Hatten Guila △FR7-2318
426 Williamson Dorothea E Mrs ◎ △ED3-3923
427 Blair Jas △ED4-8635
428 Byers John H ◎ △ED3-0363
429 Robinson Ada
430 Campbell's Beauty Shop △ED2-9324
431 West Maggie △ED3-9258
432 Majestic Barber Shop
433 Peoples Herman
434 Hernandez Miguel △ED2-9726
436 Elite Grill △ED2-9726
S Caldwell intersects
500 Elma's Grill restr
501 Hoover's Grill △FR5-9210
501½ Douglas Jas
502 Prince Rosa
502½ Antley Pearl △FR7-9112
503 Moore Richd R
504 Brooklyn Washerette △ED5-9635
504½ Vacant
505 Pearl's Soda Shop △FR7-9112
506 Keaton Soda Shop
rear Keaton Cornelius
507 Lockhart Thos
507½ James John M △ED4-7802
508 Alexander Nannie C Mrs
509 Campbell Harvey

HOLIDAY ★INN★ HOTEL
U.S. 29 South and U.S. 29 West
Tel. EXpress 2-1373
• Swimming Pool
• 24 Hour Telephone Service
RESTAURANT
"Your Host From Coast to Coast"

Chipley Realty Co.
Mortgage Loans
Sales – Leases
Insurance

"STACK YOUR CHIPS WITH CHIPLEY"
132 W. MOREHEAD STREET
DIAL
EDison 4-5584

Chipley Insurance Agency
General Agent
Philadelphia Life Insurance Co.
All Forms Life Insurance

DAVIS & YOUNG INC.

MEMBER OF THE NATIONAL ASSOCIATION OF INSURANCE AGENTS

INSURANCE

110 Latta Arcade
322 S. Tryon St.
Tel.
EDison 3-3189

AUTHORIZED UNITED MOTORS SERVICE

TRANS-PORTATION SUPPLY CORP.

Exclusive Distributors for Charlotte Trading Area for

DELCO BATTERIES and PACKARD CABLES

Auto, Bus, Truck Parts

426 W. Trade St.

Tel.
EDison 3-8411

NATIONAL STANDARD PARTS ASSOCIATION NSPA

Blue and Direct Line Printing — Photostatic Copying

CHAS. A. TORRENCE
DRAFTING MATERIALS

210-216 Latta Arcade
322 S. TRYON ST.

Phone
EDison 3-5702

1ST E—Contd
510 Steele Maggie Mrs
512 Boyd Alean Mrs △ED4-3484
Blue la begins
513 McNabb Sadie △FR5-8381
514 Walker Benj F △FR6-3202
515 Green Larry
517 Coleman Robt J
519 First St Barber Shop
521 Harris Lorine Mrs
521½ Pal's Beauty Salon
522 Vacant
523 Joe's Smoke Shop confr
523½ Massey Sylvia
524 Moore Martha T Mrs ◎ △ED2-7554
525 No return
rear Vacant
526 Bill's Kitchen restr
527 Evans Grill
528 Vacant
528½ Harvest Robt L furn rms
529 Green Joe
530 Pittman Gro △FR5-6498
531 Funderburk Margt
533 Young Mary M Mrs △FR7-2268
535 Lyles Emanuel
S Davidson intersects 14

600 Vacant
601 Cooley Friendly Inn △FR6-5748
601½ Vacant
602 **Apartments**
1 Jackson Howard
2 Gist Chas W
3 Moore Levada △FR6-5744
4 Brice Ada B Mrs
Street continued
603 Gert's Pl confr
603½ Anthony Rebecca Mrs confr
604-06 Thompson Annie M Mrs △ED4-7725
605 Buchanan Jas
608 Hosey John
609 Pharr Hattie R Mrs ◎ △ED4-4335
612 **Apartments**
1 Hunter Wm H △ED4-4791
2 Caldwell Murphy
3 Alexander Jas
4 Howard Gluic
Street continued
613 Torrence Maggie Mrs △ED4-3278
614 Robinson Jasper △FR7-2257
615 Spencer Vardry L △FR7-3826
616 **Apartments**
1 Faulk John W △FR6-7743
2 Vacant
3 Roberts Bertha
4 Mills Gertrude
Street continued
618 **Apartments**
1 Baylor Annie M
2 Bailey Bertha
3 Vacant
4 Vacant
Street continued
619 Carter Joe △JA3-4818
Carter's Smoke Shop
619½ Carter Joe △FR7-1249
620 **Apartments**
1 Petty Sammie
2 Harris Pete
3 Ray Earlie M Mrs
4 Tate Clyde △FR5-5015
Street continued
621 Vacant
622 **Apartments**
1 Jones Vinnie
2 Williams Edgar
3 Alexander Anna B Mrs △FR6-0198
4 Vacant
Street continued
623 Chisholm Irene F Mrs furn rms △ED2-9356
625 Fairs Beauty Shop △ED2-9356
626 **Apartments**
1 Williams Betty Mrs △ED4-0659
2 Morris Ennie Mrs
3 Franklin Albert △ED4-8947
4 Davis Ola △ED2-7290
Brooklyn la ends
627 McCorkle Hubert
628 Lloyd Cardell △ED2-4815
629 Falls Pl confy
630 Jones Norman
631 Brown Willie
632 Walker Albert J
Walker's Place confr
633 Wilks Daisy L Mrs △ED4-7063
635 Hemphill Saml
637 Massey Willie B Mrs
639 Cureton Chas
641 Benson Gro △ED2-9736
S Alexander intersects
701 Grier's Funeral Serv △ED2-7109
Grier's Mut Burial Assn △ED2-7109
Moore John H acct △ED2-7109
705 Hancock Thos △ED2-0394
705½ Patman Carrie B Mrs △ED4-4940
709 Byrd Rebecca G Mrs ◎ △ED4-0518
711 Clark Ruth ◎ △FR5-6131
713 Morrow Lester ◎ △ED4-5024
715 McManus Millard E △ED4-4172
717 Ford Jas
719 Graham J C
721 Hooper Carl W △FR5-1250
723 Grier Chas W ◎ △ED3-6993
725 Moore Geo F △FR5-2383
725½ Smith Jas
727 Smith Hubert
727½ Cason Virginia Mrs
729 Belk Thurlow △ED4-6758
729½ Harris Eliz Mrs
731 Vacant
731½ Vacant
733 Bermuda Grill △FR5-9505
733½ Gung Ho Club 18

S Myers intersects
802 First St Sandwich Shop △FR7-9391
804 Vacant
804½ Vacant
805 Brooklyn Barber Shop
807 Kara's Shine Parlor △FR5-9708
808 Paragon Club night club
808½ Thompson Edw Rev
809a McDow Cecil
809b Burke Jas
810 Wilkins Jas
810½ Young Jos
811 Williams Queen C
812 Stitt Wm B △FR7-3061
813 Clemmons Alice Mrs
814 Tolbert Chas R
815 Franks Saml
816 Dawkins John
817 Goodman Bennie
819 McCullough Booker T △FR5-4192
820 Matthews Dock
Matthews Sylvester △FR5-4192
821 West John
822 Walker Joe
823 Culp Willie
825 Gassoway Irene Mrs △ED4-8527
825a Irene's Beauty Shop
826 DeVeaux Beauty Sch △FR5-9556
S McDowell intersects
900 First St Inn restr
Hendrix Kelly
902 Vacant
905 Faust Bertha V Mrs
905½ Vacant
906 Crawford Estelle Mrs
907 Scott Gwendolyn
907½ Adams Jos △ED4-5146
909 Tripplett Lemmie
909½ Vacant
911 Miller Louise
912 Brown Sarah E furn rms
913 Neely Louis hauling
Crockett begins
915 Vacant
916 Alexander Jas
918 Clemmons Mirdies Mrs
918a Moser Addie A Mrs
919 Gill Leroy △FR7-7916
920 Mobley Annie Mrs
920a McPherson Ada M Mrs nurse △FR7-2750
922 Moore Willie
922a Coleman Inez Mrs △FR7-6678
923 Mangle Rufus
923½ Spann Ollie Mrs
924 Walker Lula Mrs
925 Robinson Joy
925½ Spann Silas
926 Dunlap Necie O Mrs
929 **Apartments**
1 Love Luella Mrs △FR6-6793
2 Gardner Gallaway
3 Turner Inez P
4 Stafford John S △FR6-9328
Street continued
933 Chappell Harold
933½ Kinard Wilbur
935 Kinard Saml J
935½ Funderburg Eug
S Long intersects
1004 Chambers Mary △FR7-2136
1004½ Hood Henrietta △FR7-1236
1006 Anthony Norman △ED4-9803
1008 Teasley Ben F
1009 Ashford Eliz Mrs
1009½ Brown Mildred △FR6-1329
1012 Miller John △ED2-4725
1015 Belton Floyd
1015½ Jones Beulah M
Plum intersects
1017 Davis Will
1017½ Mason Geo P
1019 Mills Richd △ED4-6739
1021 Dunlap Robt M
1022 Vacant
1023 Robinson Jas
1023½ Banks Mattie B
1024 **Apartments**
1 Thompson Sadie M Mrs
2 Person John
3 Vacant
4 Vacant
Street continued
1025 Banks Willie
1027 Sease Nathl
1035 Murphy Pl restr
Murphy Willie
S Morrow intersects
1101 Lewis Elliott △ED4-8804
1103 Anthony Clinton
1105 Kinard Isabelle Mrs
1107 Dorsey Susie Mrs △FR6-2341
(Not open bet 1107 and S Cecil) 48

S Cecil intersects
1305 Ray Mattie R Mrs ◎ △FR6-0298
1306 Wallace Lemuel
1309 Stitt Van △ED2-3540
1310 Vacant
1311 Swift Adam △FR6-5764
1314 Gardner Mamie Mrs △ED3-4131
1315 Potts Pearl A Mrs
1317 Holmes Cubie
Cherry intersects
S Fox intersects

5

1ST WEST—From 500 S Tryon northwest bey Elliott
109-15 Hood-Gardner Hotel Sup Corp △ED3-1600
112 State Emp Security Comn (local ofc) △ED4-6431
113 Vacant
114 Vacant
117 Vacant
118 State Emp Security Comn (div ofc) △ED3-7761
119 Southerland Blue Print Co △ED2-4472-△FR6-5990
120 Char Genl Tire Co (side)
121 Char Trouser Mfg Co △FR5-5379
123 T-N-T Leather Co △ED4-4450
124 Barrett Joe Tire Serv △FR6-5693
125 Kugler's Studio photog △ED3-2184
127 Vacant
129 Wil-Kin Theatre Sup Co Inc (candy dept) △ED4-3616
131 Vacant
135 Carolina Houdaille Co Inc whol auto acces △ED2-6496-△ED3-6669
S Church intersects
201-03 Natl Aniline Div (Allied Chem & Dye Corp) dye stuffs △ED3-9221
204-06 Duke Power Co (side)
205-07 Shaw Distributing Co radio parts △FR6-3533
Alemite Co lubricants △FR6-3533
208 Duke Power Co (whse)
209 Natl Aniline Div (whse)

OLD DOMINION Box Company Inc.

CHARLOTTE, NORTH CAROLINA

DAUGHTRY SHEET METAL CO.
Lennox Oil & Gas Furnaces
1105 - 09 E. TRADE
CONTRACTORS
ROOFING – SHEET METAL – HEATING – AIR CONDITIONING
Lennox Air Conditioning
Combustioneer Stokers
TELS. EDison 2-2195, EDison 4-6621

1ST W—Contd
211-13 Phelps Dodge Copper Products Corp △ED2-3575
212 Duke Power Co (serv parts div) △ED2-8521
214-16 Duke Power Co meter dept △ED2-8521
215-27 Am Hdw & Equip Co Inc △ED3-4188
218 Vacant
220-22 Independent Elec Sup Co whol △FR7-1545
224-26 Sherwin-Williams Co The whol paints △ED3-0105
228 Vacant
300-08 Mill-Power Sup Co (whol div and whse) △FR5-5761
312 Brown Paul W Distrs htg appls △FR7-5322
314 Vacant

11

Mint intersects
606 Griffin Coley
608-10 Sheilah —
612-14 Evans Joe △FR5-5903
615 Watts Willie
616 Johnson Mary Mrs △FR5-8120
618 Johnson St Mission AME Zion Ch
700 Morrison Annie B Mrs
702 Wilson Dorothy J
704 Rush Alf
710-12 Sanders Robt
713 Vacant
S Johnson ends
S Cedar intersects
800 Vacant
801 Kelley Co The (side ent)
808 Leroy Elton E
821 Sou Spindle & Flyer Co Inc mach △ED2-3118
S Clarkson intersects
900 Hancock Tillman L
901-15 Esso-Std Oil Co (div ofc) △ED4-0851
904 O'Neal Augustus A
906 Godwin Paul
908 Staton Marshall H
910 Brock Thos H
912 Vacant
916 Pressley Neal
McNinch intersects
1000 Long Hettie I Mrs
Barton D Ralph ◎ △ED3-8094
1001 Armature Winding Co △ED2-5058
1004 Martin Maurice W
1008 Watts Wm
1012 Riley Marcus C
1016 Freeman J B
1020 Clark Verla Mrs
Elliott intersects
1100 Frye Wm
1101 Carolina Insulating & Awning Co △FR7-3344
Young Co The roofers △FR5-6076
1104 Lee Jesse F jr
1108 Oliver Laura B Mrs
1110 Madison Oil Equip Serv Inc △ED3-1372

96

1ST AVENUE (Crab Orchard)—From Hillside dr northeast to Shamrock dr
3315 Cobb Irvin W ◎ △FR5-5126
3321 Madden Mamie B Mrs ◎ △FR5-7165
3325 McWhorter Wilton L ◎ △ED2-3840
Poplar dr intersects
3401 Coble Kenneth O ◎ △ED4-4895
3409 Campbell Kenneth B ◎ △ED3-2852
3415 Bradshaw Chas E ◎ △FR5-6283
3421 Bowlin Jimmy L ◎ △FR6-2544
3429 Gordon Doris B Mrs △FR7-3827
3431 McKinnon Wm E jr ◎ △ED4-3318
3501 McNaull Wm D ◎ △ED2-4260

108

2D (Reid Park)—From 2800 Spencer dr northeast to Rose, 1 west of 1st
Willow ends
Rose ends

8

2D EAST—From 400 S Tryon southeast
116-30 Char Lndry Inc △ED3-5191
Independent Linen Serv △ED3-5192
S College intersects
Sou Ry crosses

12

S Brevard intersects
401 Proctor's Combination Photo Studio & Record Shop △ED3-9708
402 Char Pub Library (side)
403½ AME Zion Publ Hse (side)
408 Lincoln Theatre △ED3-5907
409 Second St Parking Lot
410 Vacant
412 Vacant
414 Patton's Fred Cafe
Patton Fred
416 Vacant
417 Rex Drug Store △ED2-6461
417½ Martin J Dwight jr dentist △ED4-3010
418 Bumbray's Barber Shop
419 McKissick Shoe Shop △ED2-9780
420 Friendly Shoe Shine Stand
420a Brooklyn Sundries △ED2-9348
420½ Vacant
421 Vacant
421½ Pitts Marie △ED4-6567
422 Queen City Pharm △ED4-0739
422½ Blackman Edson E phys △ED3-2996
Meckleburg Bapt Inter-Racial Comn △ED2-1489
Smith W L Ins Agcy △FR5-4588
Bell Chas V lwyr △FR5-4588
Quivers W W phys
Wynn Roy S phys △FR5-5213
Street continued
423 Vacant
424 Winston Mut Life Ins Co (dist ofc) △ED2-6098
425-27 Johnny's Self Serv Gro △ED3-5449
425½ Vacant
427½ Moreland Jas E △FR5-8664
430 Savoy Inn restr △ED2-9491
431 Vacant
432 Pearson Hardy Barber Shop
436 Lucille's Grill △FR5-9386
S Caldwell intersects
500 Reeder Robt Barber Shop
502 Second St Pool Rm
504 Culp Clarence shoe shiner
504½ Dorsey Geo
506 Second St Smoke Shop
508 Wright Estelle Mrs furn rms △FR7-4715
509 McClinton Martha barber
510 Bland Erastus △FR7-1759
511 Vacant
511½ Vacant
513 Carruthers Mary
513½ Vacant
514 Mason Beatrice
Lily al begins
515 No return
516 Williams Lawrence D ◎
517 Reynolds Lola
517½ Vacant
518 Williams Jerome △ED4-8432
521 Caudle John
525 Coleman Floried ◎ furn rms △ED4-9448
527 Yarbrough Nathl △ED3-4997
531 Davidson Carrie L Mrs ◎ △FR7-5157
533 Bruce Aiken

14

S Davidson intersects
600 **Apartments**
1 Belton Jas △ED4-8554
2 Pendergrass Marion
3 Bailey Robt J
4 Elder G Dewey △ED4-3149
Street continued
601 Carr Walter
604 **Apartments**
1 Cotton Emma Mrs △FR6-8053
2 Farmer Frances Mrs △FR6-2295
3 Jarrett Willie L Mrs △ED4-3823
4 Crawford Jas jr
Street continued
607 Champion Corrie Mrs ◎ △ED2-3089
608 Farris Glover ◎ △FR5-1923
611 White Geo
613 Harry Thos R △FR5-8393
614 Wertz Jas F Rev △ED4-0717
615 Davis Fannie R Mrs
618 **Apartments**
1 Douglas Luvenia Mrs
2 Clarke Gertrude
3 Walls Lillie B Mrs drsmkr △FR7-7600
4 Bailey Don
Street continued
619 Loveless Ernest T △ED4-9370
Brooklyn la begins
622 Code Albert ◎
624 Houston A Mayo coml prntr △ED3-6597
625 Anderson Saml ◎ △FR5-3446
626 **Apartments**
(A) Vacant
(B) Huston Jonathon
(C) Vacant
Street continued
619 Gaddy Edna Mrs △JA3-6963
631 Martin John W
633 Martin Gro
S Alexander intersects
700 Culp Alphonzo
702 Beatty Jas
704 Roberson Willie
705 Graham Docie M Mrs
706 Gary Jimmie
707 Roach Foy W
708 Robinson Amanda
709 Miller Mary △FR5-4156
710 Vacant
711 Holmes Flynn
712 Neal Claude △FR6-7307
714 Williams Ida
715 Bailey Marion
716 Crawford Thos
717 Vacant
717½ Price Ester B
718 Stroud Jas H Rev △FR7-6867
719 Dixon Walter C
719½ Caldwell Will △FR6-0327
Henderson al ends
720 Reid Willie jr
722 Watson Joe
723 Sawyer Andrew △ED4-8206
724 Allen Ellis
725 Alsbrooks Thos W
726 Smith Mary
727 Wilson John H
728 Alexander Mary D Mrs
729 Beaver John W
730 Murphy Herbert
731 Mangam Ola M

16

S Meyers intersects
806 Frazier Ruby Mrs
807 Robinson Guy L △ED4-4052
807½ Robinson Edw
808 Thompson Ernest
809 Rivers Sandy E
809½ Davis Johnny
810 Dallas Ophelia H
811 Davis Veola Mrs
811½ Wilson Jas H
812 Barnette Floyd
813 Barnett Mack C
813½ Archie J C
814 Barnette Lucinda
815 Davis Geraldine P Mrs
815½ English Mary Mrs
816 Gardner Lucious
817-17a Givens Helen Mrs
819 Kendrick Geo
819a Wallace Ruby L Mrs
821 Vacant
821a Stewart Dora V Mrs
823 Grady Fred
823½ Grady Gussie M Mrs
827 Vacant
S McDowell intersects
(Not open bet 827 and 902)
902 Hamer Martha
904 Martin Ruth M
905 Vacant
906 Cloud John
908 Glenn Clara B
910 Truesdale Jas △ED4-1780
912 Hart Viola
S Long intersects
1005 Kennedy Julia M Mrs
1007 Williams Cleveland
1008 McKinney Hattie Mrs

ALEXANDER FUNERAL HOME
• • •
24 Hour Ambulance Service
• • •
"Service Above Self"
• • •
A Funeral To Fit Every Need
• • •
323 S. Brevard
DIAL
EDison
3-1167
or
EDison 3-1830
EDison 3-6027

MOZINGO'S TIRE CO., INC.
WHEEL ALIGNMENT
DELCO BATTERIES and SERVICE
TIRE RECAPPING
New and Used Tires
1415 S. Tryon St.
Tel. FRanklin 7-1581

REAL ESTATE
H. Y. DUNAWAY CO.
36 Years in Charlotte
SALES – LEASES – LOANS – INSURANCE
205 S. Church St., R 100-01
Tels. EDison 3-2113 and FRanklin 5-6096
REAL ESTATE

TURNER BROS. KELLER INC.

SALES
LEASES
PROPERTY MANAGEMENT
MUTUAL INSURANCE

122 E. Fourth St.

Phone FRanklin 5-5793

HOTEL WM. R. BARRINGER
AIR CONDITIONED ROOMS
EXCELLENT FOOD AND OUTSTANDING AIR-CONDITIONED BANQUET FACILITIES

2D E—Contd
1009 Ballard Jessie B Mrs ΔFR6-6636
1010 Simmons Sallie Mrs
1011 Dixon Lillie M Mrs
1012 Smith Otis ΔFR6-8492
1014 Davis Essie H Mrs
1015 Wingate Furches C ΔED3-0822
1016 Hinton Mary
1017 Bratton Chas ◎ ΔFR5-3818
1018 McCullough Haywood
1020 Vacant
1022 Walker Eva M
1024 Perry Emma Mrs
1026 Bell Allen
1028 Diggs Eula Mrs
1030 Jackson Mary B Mrs
1032 Williams Mary
1034 McKinney Wm
1036 Mackey Frank ΔED4-4992
1038 Wallace John
S Morrow intersects

5

2D WEST—From 400 S Tryon northwest to Walnut av
111 Over Forty Club Inc ΔED3-2788
113 Vacant
115 Acme Sign Co ΔFR7-2483
S Church intersects
204-12 Observer Prntg Hse Inc The ΔED3-3101
215 Dancy A F Co business machs ΔED4-2706-ΔED4-2325
216 Goodyear Geo C real est ΔFR5-8484
Goodyear Mtge Corp ΔFR5-8484
Char Inv Co real est ΔFR5-8484
Dunaway Geo L notary ΔFR5-8484
Dent Realty Co ΔFR5-8484
Char Constn Co ΔFR5-8484
Woodlawn Sls Co real est ΔFR5-8484
Murray Hill Development Co real est ΔFR5-8484
Hunnicutt Joan H Mrs notary ΔFR5-8484
Street continued
218 Sou Leigh Textiles Inc cotton waste ΔED3-9894
221-23 Char Theatrical Prntg Co ΔED4-7882
224 Am Bankers Ins Co (Eastern Div) ΔFR7-5421
225 Janitor Sup & Serv Co Inc ΔED3-0481 and ΔED2-8702
229 Barbee R T Co (ofc sups) ΔED2-7879-ΔED4-9338
W Poplar intersects
301 Whitton Bros bldg contrs ΔED2-8121
Southeastern Constn Co genl contrs ΔED2-8121
Chapel ct begins
309 Austin Elec Co contrs ΔED4-3789-ΔED2-4898
Charnoco Corp real est ΔED4-3789-ΔED2-4898

7

Mint intersects
P&NRy crosses
419 Vacant
420 Ballenger Bros Coal & Oil Co Inc ΔED3-5135
421-39 Mitchell Parking Serv Inc
424 P&NRy ΔED2-2112
Danna ct begins
434 Strickland Wm

11

Sou Ry crosses
506 Vacant
515 Brice Eva
519 Ingram Chas
519½ Myers Josephine ΔFR6-2942
521 Brown Preston
521½ Cherry Marie
523 Morris Cath F Mrs
(Not open bet 525 and S Johnson)
S Johnson intersects
716 Watts Vance H ◎ ΔFR7-6637

23

S Cedar intersects
S Summit av intersects
Grandin rd intersects
1516 Garmon Ney M
1517 Mullen Alda K Mrs ◎ ΔFR6-1669
1520 Rogers Robt M ΔED4-0794
1522 Vacant
Walnut av intersects

55

2D (Mecklenburg County)—From 215 Margaret west to Deherradora, 1 north of Wilkinson blvd
2800 Cook Bill H ◎ ΔEX9-7779
2820 Clontz Banks C ◎ ΔEX9-8883
Pruitt intersects
2901 Alexander Wm C ◎ ΔEX9-7534
2903 Crump Harry B ◎ ΔEX9-6494

6

3D EAST—From 300 Tryon southeast to S Morrow
107 Waters Ins & Realty Co Inc ΔED3-9875-ΔED2-8495
108 Sou Bell Tel & Teleg Co (business ofc) ΔED2-9011
109 Wilder Building (side)
111 Spearman Walter C real est ΔFR5-6567
117 **Mutual Building & Loan Assn Bldg**
Rooms:
101-02 Carter J Louis lwyr ΔED3-7347
103 DeLaney E S Real Est ΔED4-7724
104 McDonald Francis D steel erector ΔFR6-5917
105 Mut Bldg & Loan Assn (stge)
201-02 Char Bkpg Serv ΔED4-2335
Burchett Carlton F acct ΔED4-2335
Burney Grady J acct ΔED4-2335
203-04 Appleton & Cox Inc ins ΔED4-0079
Ocean & Inland Marine Co ins ΔED4-0079
205 Mutual Bldg & Loan Assn (store rm)
206 Fisher Harry R acct ΔED4-7384
207 Bradshaw Fred W (ofc)
208-09-10 Seelye Fredk H food broker ΔED4-5897
211 Perkins Virginia L reweaving ΔED4-0980
212 O'Brien Realty Co ΔFR5-9154
Overby Hugh L Assocs mfrs agts ΔFR5-9154
213 Hile W K Co mfrs agts ΔFR5-0365
214 Caro Designing & Bldg genl conts ΔFR6-3737
3d fl Blankenship Alse V civ eng ΔFR5-1469
Street continued
118a Red Fez Club Inc ΔED3-6654
Red Fez Country Club Inc (ofc) ΔED3-6654
119 Mut Bldg & Loan Assn The ΔED3-6126
120 **City Savings Bank Building**
1st fl City Savs Bank ΔFR5-4441
bsmt Vacant
Rooms:
102 Char Rental Co Inc ΔFR6-3606
202 Char Merchants Assn Inc (exec ofc) ΔFR5-2559
Credit Bur of Char Inc ΔFR5-7361
Char Merchants Assn Inc (Collection Serv Div) ΔED3-5171
Phys' & Dentists' Credit Bur ΔED3-5171
206 Crittendon K S Inegrain brokers ΔFR7-4556
214-18 Carolinas Title Co ins ΔFR6-9105
216 City Sav Bk (lounge)
220 Caro's Carrousel civ org ΔFR7-7848
Crawford F Earl adv ΔFR7-7748
222 Char Merchants Assn Inc (store rm)
224 Bartholomew Bradley W genl contr ΔED4-7058
300 Vacant
301-08 Wilby-Kincey Serv Corp theatre oprs ΔFR5-8666
314 Whitlock Neill D ins ΔFR6-6660
318 Vacant
320 Alford Studios coml artists ΔED2-5888
322 Vacant
324 State Mut Life Assurance Co ΔED4-3465
Char Musicians Assn
400 Goode Alson Corp bldrs ΔFR7-5465
Goode Development Corp ΔFR7-5465
Goode Realty Co Inc ΔFR7-5465
Goode Whol Bldg Products ΔFR7-5465
Street continued
120a Burton Institute Inc college ΔED4-2514-ΔED4-3084
Burton Jr College ΔED4-2514-ΔED4-3084
121 **Robinson Building**
bsmt Boy Scouts of Am ΔED3-8641
Rooms:
101-05 Boettiger & Summers Adv ΔFR6-1127
102-04 Carroll Wm W acct ΔFR5-1550
106 Cobb H F Co cotton waste ΔED4-7274
Char Opera Assn ΔED4-0787
107 Hashagen F E Co food broker ΔED4-3745
108 Mecklenburg County Republican Committee ΔED4-0243
109-13 Home Realty & Management Co Inc ΔED2-1141
110 Purvis John & Co food brokers ΔFR7-6074
112 Teague Franklin L lwyr ΔED3-5502
114 Vacant
200-07 United Community Services ΔFR6-3676
208 Natl Elec Products Corp elec equip (dist ofc) ΔFR7-7624
209-13 N C Council on Human Relations ΔFR6-6833
210 Cooper Thos A Co mfrs agts ΔED4-4448
211 Natl Conference of Christians & Jews ΔED2-4420
212 Baltimore Business Forms Co ΔED4-4448
Baltimore Sls Book Co ΔED4-4448
212-14 Hudson Mary L Mrs sec serv ΔED4-4448
213 United Community Servs (stock rm)
300-04 Dore Randolph T cotton broker ΔED2-8118
301 Vacant
303 Western Car Loading Co ΔFR5-0524
Pioneer Carloading Co ΔFR5-0524
306-16 Family & Children's Serv ΔED4-4681-ΔFR7-1680
Street continued
122 Crosland John C Inc developers ΔED3-3703
Guardian Life Ins Co The ΔFR7-6591
124 Tuttle Jerry Inc ins ΔED3-9848
125 Char Engraving Co Inc ΔED3-1143
126 Atlas Finance Co loans ΔED4-7710
127 Lee Sou Engrs Inc ΔED4-9828
128 Dixon Wm J real est ΔED2-0290
130 Chatham Grill (side)
133 City Appliance Repr Shop ΔFR7-2777
133½ Char Engraving Co Inc (overflow)
S College intersects
(Not open bet ½ blk southeast of S College and S Brevard)

12

S Brevard intersects
405 Dixon Memory C sign pntr ΔED4-2487
406 Foust Sam
407 Little Handy Gro
408 Woods Mary F Mrs ΔED3-7006
409 McDonald Clayton
410 Wilson Will
412 DeLain Mamie ΔFR7-2769
413 Stevenson Henry ΔED3-5026
414 Williams Willie J Mrs
415 Stafford Reamer W
419 Williams Annie P Mrs
421 Pepper Monroe ΔED2-7557
425 Oliphant Daisy W Mrs ΔED4-1654
S Caldwell intersects
506 Peoples Frank
506½ Carr Massie Mrs
508 Gale Leonard
512 Wilson Maggie
514 Nolley Eug
516 Alex's Auto Repr ΔED2-3827
520 Raiford John

MECKLENBURG NURSERIES INC.

Azaleas
Flowering Trees
Shrubs
Evergreens
Complete Landscape Service

Freedom Drive
Thrift Road
R.F.D. No. 5

Phone EXpress 9-5641

Forest Lawn Burial Park
and Mausoleum
NEW THRIFT ROAD
True Perpetual Care For Every Lot
TELEPHONE EXpress 9-1141

SUPPLIES
FURNITURE
FILES
POUND & MOORE CO.
"If It's for the Office We Have It"
304 S. Tryon St.
Phone FRanklin 5-7751
SAFES
LUGGAGE
GIFTS

3D E—Contd
521-31 Piedmont Auto Exch Inc auto acces △ED2-5195
522 Glenn Leroy
524 Samuels Chas
526 Wallace Henry
528 McGowan David
530 Carr Wm △FR7-4224
532 Rutherford Parilee
534 Fuller Richd

14

S Davidson intersects
601 Stout Leon △ED3-6821
603 Pearce Jim
607 Fryer Edw
608 Walker Leonard
608a Myers Viola Mrs
609 Stewart Neola R Mrs
610 White Elliott
610a Walker Nina
612 Marsh John P △FR6-0554
612a Chilton Ida M
613 Diggs Fred L
614 Bailey Geo
614a White Lizzie E Mrs
616 Whitmore Melton
617 Truesdale Connis △FR7-1456
618 Davis Jas
620 Morrow Mason
621 Jennings Willie L Mrs
622 Dickey Marshall △ED4-0227
624 Vacant
625 Jones Annie F Mrs
629 Walker Isaac
630 Agnew's Gro △ED2-9255
635 Thomas Maggie Mrs
639 Teasdale Beatrice O Mrs
641 Foster Alf △ED3-1938

S Alexander intersects
700 Perry's Gro
702 Perry Eliz Mrs ◎ △ED2-4231
704 Perry Robt
706 Berry Jas L

Court House la ends
708 Tucker Wilder
710 Pressley Walter
711 **Third St Apartments**
Apartments:
30 Marshall Jas E
31 Stinson Cleveland
32 Johnson Ida W Mrs
33 Weatherspoon John △FR7-6044
34 Tilman Christine Mrs
35 Gordon Luther
36 Davis Daisy Mrs
37 Cooper Belle
38 Dunlap Beulah
42 Swift Milton
43 Lawhone Janie B Mrs △ED4-8015
44 Marsh Atlas △FR5-7932
45 Broyles Lottie
46 Vacant
47 Massey Louise
48 Blakely Mary
49 Whitman Eunice Mrs
Street continued
712 Lightsey Ernestine △FR6-8758

Henderson al begins
716 Kinston Alice B
717 **Third St Apartments**
Apartments:
22 Washington Lillie Mrs
23 Witherspoon Al
24 Campbell Jas △ED4-9348
25 Lindsay Willie △FR5-5983
26 McCoy Ellen
27 Green Helen
28 Little Charlie
29 Kendrick Ruby J
Street continued
718 Young John E △FR6-8092
721 **Third St Apartments**
Apartments:
20 Grier Alberta
21 Stitt Carrie L Mrs

16

S Myers intersects
800 **Third St Apartments**
Apartments:
1 Vacant
2 McCoy Roosevelt
3 Vacant
4 Smith John

Street continued
804 Vacant
804½ Stitt Jas △FR6-5227
Stitt Selene D Mrs beauty shop
806 Robinson Sylvester △FR5-8043
806½ Vacant
808 Robinson Price △FR6-5139
808½ Vacant
810 Steele Wm △ED4-4587
810½ Brewer Odessa △ED4-1345
814 Murchison Jas
814½ Brown Otis
815 McCullough Jos △FR6-8628
816 Hamlin Lula C Mrs △ED4-8419
817 Banks Mary △FR5-1281
822 Gormley Milas B Mrs △ED2-7972
830 Thornhill Earline

S McDowell intersects
908 **Apartments**
1 Johnson Willie △FR6-0283
2 Johnson Jas
3 Wiley Lee △JA3-1273
4 Harris Rachel Mrs
Street continued
909 Springs Thos
912 Price Jas L △FR5-5461
913 Richardson Edna
913½ Belk Cora L
916 Webb Wilson △FR7-3635

Kinney ct ends
920 **Apartments**
1 Adams Grady
2 Baskett Thos
3 Withrow Margt
4 Garris Adell
Street continued
921 Reid Kate Mrs △FR5-6689
924 Nelson Jake
925 Howard Rosa Mrs △ED4-9883
928 Mack Dallas
929 Grier Earl E △FR6-5779

S Long intersects
1001 Gillespie Bertha P Mrs △ED4-7402
1002 Wallace Janie T Mrs
1005 Morrison Sallie △FR7-6768
1006 Vacant
1008 Harper Gertrude Mrs
1009 **Apartments**
1 Guy Chas
2 Wilson John H
3 Richardson Harry
4 Moore Clarence jr
Street continued
1010 Witherspoon Alphonso △JA3-1132
1012 Simpson Sam
1014 Reid Saml △FR5-8775
1015 **Apartments**
1 McCoy Joe
2 Guy Marietta
3 Vacant
4 Vacant
Street continued
1016 Henderson Willie M Mrs △FR6-5728
1016½ Vacant
1017 McIlwaine Edw
1018 Davis Isaac
1019 Harvey Pearl
1020 Vacant
1021 Ferguson Will
1022 Harvey Alex
1023 Austin Bessie
1024 Wallace Frank
1025 Alexander John H ◎ △ED4-5907
1026 Anderson Wm
1028 Vacant
1030 Waddell Geo
1032 Robinson Panell
1034 Gordon Harrison

S Morrow intersects

5

3D WEST—From 300 S Tryon northwest to S Cedar
109 **Tate Building The**
Rooms:
200-03 US FHA △FR5-3759
201 Bridges Furn Corp (genl ofc) △FR6-4846
202 N Y Mut Casualty Ins Co △FR7-2515
204 Genl Elec Co electronic div △ED3-7731
300 Westbrook Ins Agcy Inc △ED3-0346
Caro Telso Credit Union △ED3-3159
301-03 Odell A G jr & Assocs Archts △ED3-8896
304 Bolen John C cons eng △FR7-1586
Wells Wm P consulting eng △FR6-4754
Bolen John Consulting Engs △FR7-1586
Mech Engs Inc △FR6-4754
SBT&T Co (dist eng ofc)
Street continued
111 Aetna Loan & Finance Co △ED3-8877
116 **Price Building**
Rooms:
101-03 Masten Realty Co △ED3-9638
Langston Bobo real est △ED3-9638
102-04 Rountree A C Co ins adjs △FR6-2406-△FR6
105 Kennedy H Johnson jr confr
106-08-12 Washn Natl Ins Co △ED3-1393
107-10 Shore B J Realty Co △ED2-6079
Shore Finance & Mtge Co Inc △ED2-6079-△ED2-4797
111 Young Lester E real est △ED2-5763
Reid Walter B ins △ED2-4952
201 Char Bd of Realtors Inc △FR6-3885-△FR5-2304
204 Basinger Jas A real est △FR6-7579
205-15 Price W E & Son ins △ED2-5037
Price-Wells Inc ins △ED2-5037
301-04 Foard Edison G bldg contr △ED3-4464
306-08 Plaza Acres Constn Co △FR6-4671
Plaza Homes Inc △FR6-4671
Cherry Enterprises Inc bldg contrs
307 Mills Clarence M Rev real est △FR5-7101
312-14 Harrison Wright Co Inc elec contrs △ED2-2139
Street continued
121 Down-Town Parking Inc (br 1)
122 Down-Town Parking Inc (br 2)
124 Air Reduction Sls Co (Div Air Reduction Co Inc) (dist ofc) △ED3-1157

S Church intersects
213 Dixie Theatre Sup Co △ED2-4343
215 Hollywood Grill △ED2-3314
215½ Vacant
217 Vacant
224 Mitchell Parking Serv Inc
225 United Artists Corp film exch △ED3-9376
226 Warren Distributing Co Inc appliances △ED3-1869
227 Vacant

S Poplar intersects
300 Natl Screen Serv Corp film adv △ED3-6628
Queen City Booking Serv △FR5-4419-△ED4-0745
Howco Exch film △ED4-6426
305 Foy Elec Co Inc (side)

7

Mint intersects
P&NRy crosses
407-19 Henderson-Gilmer Co Inc whol paper △ED3-7155

Strange al begins
416-22 Virginia Paper Co (Carolina Div) △ED2-7741
424-26 Sou Creators Inc tex prntr △FR6-6569
428 Johnson Jannie Mrs ◎ furn rms △ED2-2892
429 Reese Jackson
432 Pullins Reese B
Reese & Babe's Tourist Home △ED3-3137

S Graham intersects
510-526 Harper-Crawford Bag Co Inc △FR6-4893

11

Sou Ry crosses
— Boyle Utilization Co Inc The waste cotton △ED4-6445
600 Schwartz & Son Inc junk △ED2-4205-△ED4-5500
700 Schwartz Converting Co Inc junk △ED3-8259
709 Livingstone Coating Corp The plastic paints △ED4-1097

Thies Realty and Mortgage Co.
Since 1906
Mortgage
Banking
Real Estate
Sales
Insurance
1100-1107 Commercial Nat'l Bank Bldg.
200 S. Tryon St.
DIAL EDison 2-7721

COLUMBUS OIL COMPANY
DISTRIBUTORS
CITIES SERVICE
Motor Oils
Gasoline
Greases
Lubricants
Kerosene
and
Fuel Oils
"CHARLOTTE'S PIONEER FUEL OIL DEALER"
2109 S. Boulevard
TEL. EDison 3-7511

HEAVY HAULING
Old Cannon Airport
P.O. Box 1423
TELEPHONE EXpress 9-0421
MOSS TRUCKING CO. INC.
HEAVY HAULING
(See Yellow Page 210)
HOISTING and RIGGING
Night, Sunday and Holidays Telephones
EXpress 2-1633 and EDison 2-1072

THE CHARLOTTE NEWS

PHONE EDison 3-0303 • 126 S. CHURCH ST.

THE LARGEST EVENING NEWSPAPER IN THE CAROLINAS

NATIONAL ASSOCIATION OF REAL ESTATE BOARDS — REALTORS ARE ACTIVE MEMBERS OF CONSTITUENT BOARDS

Home Realty & Management Co., Inc.

Finance
Management
Sales
Insurance

Phone
ED 2-1141

121 E. 3d

WADDELL CONSTRUCTION COMPANY INC.

General Contractors

ASSOCIATED GENERAL CONTRACTORS OF AMERICA — AGC

McALWAY RD.
Box 4174

Tels.
EMerson 6-0712
and
EMerson 6-3151

S Cedar intersects

96

3D AVENUE—From Hillside dr northeast to Shamrock dr

3300 Blackwell Tell B ◎ ΔFR5-8217
3310 Tedder Walter H ◎ ΔFR5-5404
Poplar dr intersects

4

4TH EAST—From 200 S Tryon southeast to Caswell rd

102 Lockerman Dispensing Optician ΔFR5-4836
103 Home Fed Sav & Loan Assn (side)
104 Greyhound City Ticket Ofc & Travel Bur ΔED2-2185
104½ Caro Business College (side)
106 Citizens Barber Shop ΔED2-7367
108 Mooney Jwlrs ΔED4-5674
108a Massi Jos V tailor ΔED4-2909
109 Am Coml Bank (Installment Loan Dept) ΔFR5-4461
110 Liberty Loan & Finance Co ΔFR6-8431
112 Cameron-Brown Co mtge loans ΔED2-6191
Hanks-Jerman & Wyman Realty Co Inc ΔED3-1154
rear Pound & Moore Co (printing dept) ΔFR5-7751
112½ Richardson's Beauty College ΔED4-9958
114 Citizens Bank ΔED3-1181
115 Char City Club (side)
rear Bate Typewrtr Co reprs
Timmons Sign Co ΔED4-4275
116 Gulf Life Ins Co ΔED4-6058
116½ Ranson Wallace & Co mfrs agts ΔED4-4244-ΔFR5-1044
Crosby Claud D archt ΔFR6-3153
Draper Earl S archt ΔFR6-3153
117 Clanton Realty Co ΔFR6-5070
Peoples Savs & Loan Assn ΔFR5-8146
Fox Roscoe Ins Agcy ΔFR6-6816
117½ Sasseen Beauty Salon ΔFR6-2783
118 B-W Acceptance Corp financing ΔED2-1111
118½ Graves & Toy archts ΔED4-2203
119 Vacant
120 Personal Finance Corp loans ΔFR6-1466
121-25 Char Liberty Mut Ins Co (dist ofc) ΔED3-2155-ΔFR7-7063
Char Liberty Mut Ins Co (home ofc) ΔED3-2155-ΔFR7-7063
122 Davey Tree Expert Co ΔED3-3014
Turner Bros-Keller Inc real est ΔFR5-5793
Keller H B Co real est ΔFR5-5793
Medlin Smith real est ΔFR5-5793
127 Vacant
129 Anton's Grill restr ΔFR5-9290
130 Speir N G Inc real est ΔED4-5386
Speir & Co Inc ins ΔED3-1171
Wiggins Fred J Constn Co bldg contrs ΔED3-4563
131 Dollar Finance Corp loans ΔED4-6551
133 Tate Barber Shop
135 Vacant
213 Johnston Bros feeds ΔFR5-7305
S College intersects
218-20 Vacant
rear Burwell-Dunn Co (whse)
222 Vacant
225 Johnston Bros (whse)
SAL (overpass)
Sou Ry (overpass)
301 Elec Ice & Fuel Co (br) coal ΔED2-6114
North State Fuel Co coal ΔED2-6114
307 Elec Ice & Fuel Co (br) oils
308-10 Caskie Paper Co Inc whol ΔED2-5167
320 Sure Fit Seat Cover Center ΔED3-0367
Edwards Seat Cover Center ΔED3-0367
S Brevard intersects

10

400 Victory Cab Co Inc ΔFR5-2561
Victory Cab Co Inc Amoco Serv Sta ΔFR5-2561
401 Fine's Clns & Tailors ΔED3-6532
412 Aycoth's S W Body Shop ΔFR5-6412
418 Gallant's Bargain Store clo
425 Mitchell Parking Serv Inc (br) (rear)
428 Goodrich B F Store auto accessories ΔED3-4133
S Caldwell intersects
500 Addressograph Sls Agcy ΔED4-8608
Multigraph Sls Agcy ΔED4-8608
501 Courtesy Mtrs Inc used cars ΔFR7-6581
502 Mtr Finance Co ΔED3-9779
506 Vacant
506½ Vacant
508 Edison Thos A Industries (Edison Voice Wrtr Div) ΔED3-0556
512 Vacant
515-17 Courtesy Mtrs Inc autos ΔFR7-6581
518 Jackson Jas ΔFR6-9268
522 Flanders Bonding Co ΔED3-3559
Flanders John ΔED3-3559
525 Pettit's Esso Servicenter ΔFR7-9225
Davidson intersects
615 **City County Health Dept Bldg ΔFR5-5754**
City Health Dept ΔFR5-5754
City Health Dept (Chest X-Ray Clinic) ΔFR5-5754
City-County Health Dept (bur of vital statistics) ΔFR5-5754
City Health Dept (Div of Engineering & Insp) ΔFR5-5754
County Health Dept (Dept of Hospitalization) ΔFR5-5754
County Health Dept ΔFR5-5754
County Health Dept (Educ Div) ΔFR5-5754
County Sanitation Dept ΔFR5-5754
County Health Dept (Oral Hygiene Div)
City Health Dept (Venereal Disease Clinic) ΔFR5-5754
City Health Dept (Div Nursing Serv) ΔFR5-5754
City Health Dept (laby) ΔFR5-5754
Street continued
620 Pearce Willie ΔED4-3007
625 City Police Dept ΔED2-4141
City Jail
City Recorder's Court ΔED2-4141
Clk of Courts ΔED2-4141
Indentification Bur ΔED2-4141
Youth Bur ΔFR6-9576
Detective Bur ΔED2-5163
Traffic Bur ΔED2-4141
Record Bur ΔED2-4141
Taxicab Insp ΔED2-4141
Street continued
628 Misher Mattie L furn rms
630 McIntire Wm C justice of the peace ΔFR6-3732
632 Vacant
632½ Riley G Mack bail bonds ΔFR6-3912
634 County Health Dept (nursing div) ΔFR5-5754
S Alexander intersects
700 Risley S P Bonding Co ΔFR6-0756
Reynolds Leo L bondsmn ΔFR6-0756
706 Vacant
Court House la begins
708 Vacant
710 Goodrum John H ΔFR5-2673
712 McLaurin Murray D junk
714 Snowdy Dee ΔFR5-6453
716 Osborne Ralph
718 Lyerly Don M
723 County Police Dept (garage ent)

16

S Myers intersects
800 Ross R Marion lwyr ΔED3-4644
US Referee in Bankruptcy ΔED3-4644
Long Addie S Mrs notary
808 Rice Wm H
812 **Apartments**
1 Roberson Fannie M
2 Bennett Irene
3 Aiken Lee
4 Isley Julia Mrs ΔED4-8876
Street continued
820-22 Orr Mtr Co reprs ΔED2-1164
827 Lowry's Auto Serv reprs ΔED2-2707
S McDowell intersects
912 Bost Bldg Equip Co Inc acoustical contrs ΔED3-0321
914 Malluck Co The machy ΔED3-7781
916 Bldg Specialty Distrs Inc ΔED4-2832
919 Vacant
920 Advance Serv Co ΔFR6-9495
924 Ace Elev Co sls and serv ΔED3-7629
928 Brooks Body Wks ΔED2-3170
929 Ward John L
933 Pepper Chas N
S Long begins
1000 Thompson Elijah
1004 East Fourth St Sls Co furn ΔED4-9459
1008 Vacant
1012 Vacant
1013 Vacant
1015 Mecklenburg Refgr ΔFR6-2609
1017 Fire Equip Sls Co ΔED2-5652
1018 Pell Cotton Co ΔED2-3157
1021 Bowman Sidney
1022 McClurkin John A
1024 Ervin Jas L ΔFR6-1043
1025-1029 Char Meat Center whol ΔED3-0793
1028 Frazier Thos ΔFR6-0207
1030 Rone's Lunch ΔED2-9867

60

S Morrow intersects
E Trade ends
Sugar Creek Bridge
1107 Sno-White Launderers & Dry Clns Inc ΔED3-8885
1121 Eastside Body Wks & Wrecker Serv ΔFR7-5005
1123 Minit Car Wash ΔED2-5491
1127 Alexander's Auto Serv Co ΔFR6-2133
1130 Thompson Orphanage ΔED2-0551
Chapel of St Mary the Virgin
Whisnant Manly D ΔED3-8807
1135-43 Lassiter Corp prntrs ΔFR5-3377
1151 Quinn Gulf Serv ΔED2-9528
N Cecil intersects
1200 Little Farm Mkt prod ΔFR7-7745
1201 Carburetor Magneto & Elec Co Inc ΔFR5-1474
1204 Hitching Post The beer ΔED3-4555
1210 Collins Sara L ◎ ΔED3-4085
Jacobs Mary L Mrs
1213 Stokes Sue ΔFR6-4137
1214 Hooks Marvin C ΔFR5-3235
1215 Myers Pk Rug & Fl Clns ΔED4-9912
Parker Thos Co fl machs ΔFR5-1263
1219 Vacant
1220 **Offices**
Rooms:
1-3 Pratt & Whitney Co machs ΔED2-7774
2-4 Purnell-Tull Agcy real est
5 Acme Visible Records ΔFR5-2121
6 Funderburk Earle Agcy real est ΔED4-5328
8 Gilliam E H Co elec sups ΔED2-1256
Street continued
1223 Vacant
1224 Lefler Thos S ΔFR7-1451
1225 Watson Crayton saw filer
1226 Summers Frank O ΔFR6-8137
1227 Vacant
1229 Spittle Grace T Mrs ΔED2-5665
Cherry begins
1300 Radio Telev & Appl Co ΔED2-2435
1301 Vacant
1302 Christian Film Serv Inc ΔED3-5249
1304 **Handavar Apartments**
Apartments:
1 Alexander Martha Mrs
2 Spiney M Lee ΔED4-1460

JOHNSON C. SMITH UNIVERSITY

DR. RUFUS P. PERRY, Pres.
Co-Educational
Liberal Arts and Theological

100-152 Beattie's Ford Road

Phone EDison 3-7529

TELEPHONE ANSWERING SERVICE, INC.
24 HOUR SERVICE — 7 DAYS A WEEK
YOU LEAVE — IT RINGS — WE ANSWER
"CONFIDENTIAL — COURTEOUS — DEPENDABLE SERVICE"
Harold A. Smoak, Pres., Genl. Mgr.
106 N. CALDWELL STREET DIAL EDison 4-4761 and FRanklin 6-1621
Telephone Answering Service INC. DAY NITE
Associated Telephone Exchanges NATIONWIDE

4TH E—Contd
1304—Contd
3 Whitehead Grace
4 Money Barbara F ΔFR5-3488
5 Waddell Robt
Street continued
1305-11 Robinson's Bob Auto Serv ΔED4-5091-ΔED4-3818
S&S Body Wks ΔED4-8163
1308 McAuley Mamie W Mrs ◎ ΔED4-4222
1314 Hospital Care Assn Inc ΔED2-3786
Mut of Omaha ΔED3-9029
United of Omaha ΔED3-9029
1316 Royal McBee Corp typewrtrs ΔED3-6615
Royal Typewrtr Co ΔED3-6615
1317 Purser & London Inc mfrs agts ΔED3-7549
1321 Vacant
1322 Men's Club of Char Inc ΔFR6-4481
1325 Kinley Billy
1328 Pettus Banks W ΔFR7-4528
1329 **Apartments**
1 Ott Davis I
2 Smith Rosa Mrs
3 Hargett Corene A Mrs
4 Smith Benson
Street continued
1332 Pantry Hse caterers ΔFR5-5729
1333 **Apartments**
1 Reeder Wm R
2 Hancock Everett D ΔFR7-3415
3 Vacant
4 Wilson Bobby
Street continued
1337 Vanderburg Wilson Y ΔFR6-1595
N Independence blvd intersects
1402 Mtr Mower Serv ΔFR5-3167
1408 Dorsey's Inc int dec ΔFR5-1739
1409 **Apartments**
1 Hayes W Ruth Mrs ΔED2-5273
2 Robinson H A
3 Towers Ernest S ΔED3-6728
4 Shubert Jos
Street continued
1419 Hutchinson John Plmb Co ΔED3-6578
1420 Chrysler Mtrs Corp (DeSoto Reg Ofc) ΔED3-1111
1421 Lawrence's Antiques & Silver Plating ΔFR5-4308
1422 Mayfield T M & Co adj ΔFR6-1508
Allis Louis Co Inc The elec mtr mfrs ΔFR6-3279
1423-25 Mtr Mower Serv ΔFR5-3167
1424-26 Gray & Creech Inc duplicating machs ΔED3-4894
1427 Brissie Louis H ◎ ΔED2-5383
1428 Vacant
1429 Childress Mack H
1430 A&P Food Stores (br) gros ΔFR5-9532
1431 Ringside Grill ΔED2-9825
Torrence intersects
1500 **Apartments**
1 Longworth Bruce W
2 Mayer David O ΔED4-7698
3 McMahan Wm J
4 Small Bonnie E
Street continued
1501 Padgett's Period Reproduction Co ΔED2-4658
1505 Reserve Life Ins Co ΔED4-9039
1508 Vacant
1509 Shannonhouse Mary B Mrs ◎ ΔFR5-4037
1512 **Apartments**
1 Jones John C ΔED2-8228
2 Vacant
3 Vacant
4 Little Mary
Street continued
1515 Clary Grover W ◎ ΔED2-7314
1515½ Knight Lannie
1516 **Apartments**
1 Vacant
2 Cruse Carrie P Mrs
3 Shirre Jas
4 Vacant
Street continued
1517 Murray's Radio & T V Serv ΔFR6-1065
1520 Johnston Wm O phys ΔED2-7824
1522 Home Appliances Co ΔED4-1800
Hawthorne Sls Co Inc hsehold appls ΔFR5-3756
1527 Weeks John J mfrs agt ΔFR5-3207
Prause Telev Rental Co ΔFR5-7339
Baldwin av begins
1601 Jones Dry Cln Co Inc ΔFR5-5741
1607 Buening W A & Co Inc engrs ΔED3-2851
1611 **Apartments**
(A) Funderburke Cora McA Mrs ◎ ΔED3-1281
(B) Lassiter Jimmy D
(C) Mills John P ΔED3-0994
(D) Claywell Wm
(E) Chapman Alma R
Street continued
1611½ **Apartments**
(A) Overcash Louise R
(B) Barnett W Tidwell ΔED2-6767
Street continued
1613 **Apartments**
(A) Shuford Bessie
(B) Williamson T J
(C) Benjamin Eunice E ΔFR5-1049
(D) Cunningham Lena S Mrs ΔFR7-1979
(E) Busbee Mimmie E Mrs ΔED4-0727
Street continued
1615 **Apartments**
1 Ledbetter John R
2 King Elbert C ΔED2-0097
3 Crocker J Wilson ΔED4-1744
4 Elder Jas L ΔED3-4514
Lillington av begins
1627 Douglas Co plmb sups ΔED2-0630
1635 Smith's Esso Serv ΔFR5-9277
50
Hawthorne la begins
Queens rd begins
1702 Little Folks Studio ΔED4-9548
1706 Caldwell Robt Y ΔED3-4433
1708 Reynders Marinus B
Barnett pl begins
1800 Calvary Presby Ch ΔED3-3217
Calvary Christian Day Sch ΔED3-3217
1814 Harrison Maggie B Mrs furn rms ΔFR6-8180
1820 Stinson O Danl ΔFR6-3843
1822 Little Agnes ΔED3-3376
1824 Gilliam Lucy E Mrs ΔED2-1256-ΔFR5-2243
1826 Turner Ira B ΔED2-7340
Caswell rd intersects

3

4TH WEST—From 200 S Tryon northwest to Auten
117 Am Trust Co (side)
118½ Vacant
120 Vacant
121 Char Engs Inc ΔED3-0592
122 Coffey & Thompson Inc picture frames ΔED4-4332
123 McKee Realty Co ΔED3-1134
124 Vacant
125 Scarr's Restr ΔED2-3910
126 Vacant
127 Am Coml Bk (installment loans) ΔFR7-1511
128 Natl Finance Co ΔED2-4107
129 Char Finance Corp ΔED4-7241
130 Finger's Flowers & Gifts ΔED3-8818
131 Begg Harry J H jwlr ΔED3-5606
131½ **Dowd Building**
Mystery Package Co whol jwlrs ΔED3-3114
133 Strawn Finance & Ins Agcy ΔED3-4182
135 Beltone Monson Hearing Serv ΔED4-7484
137-39 Carolina Finance Co loans ΔED3-1441
141 Davis & Morse Realty Co Inc ΔED3-0564
143 Little Canary Cottage No 2 ΔED2-9554
S Church intersects
201 Mitchell Parking Serv Inc ΔFR7-2913
208 Char News The (circulation dept) ΔED3-0303
208½ Pictorial Engraving Co Inc ΔED3-3373
209 Jones J A Constn Co genl contrs ΔED4-3061
Highlands Hotel Co Inc (ofc) ΔED4-3061
Skyland Hotel Co Inc (ofc) ΔED4-3061
Constn Realty & Investment Co ΔED4-3061
Union Realty & Investment Co ΔED4-3061
Frederick Apts (ofc) ΔED4-3061
Jones-Brown Realty Co ΔED4-3061
Doctors Bldg Inc (ofc) ΔED4-3061
Street continued
209½ C&H Distributing Co Inc cooling and htg sys ΔED2-6511
210 Franklin's Tom coml photog ΔED2-0238-ΔJA3-3917
212-14 Drive It Yourself Inc ΔED3-4513
Char Engineers Inc ofc
213-15 Am-Astor Distr Co film exch ΔFR5-5512
216 Independent Theatre Sup ΔED2-5050
217 Dominant Pictures (film exch) ΔED3-1816-ΔED4-1391
219 Pitts R A Serv Co auto stge ΔED4-1738
220 Cato Stores Inc (ofc) clo ΔFR5-8418
Southeastern Factors Corp ΔED4-0804
Watson & Desmond tex sups ΔED3-6154
Cannon Martin Family Foundation Inc ΔED3-4842
Watson & Desmond Inc tex machy
Wat-Des Corp Tex sups ΔED3-0630
Gaither H W & Co Inc ins ΔFR6-7575
Street continued
225 Allied Artists Sou Distributing Corp ΔED3-9261
225½ Shubkin-Retchin Inc whol jwlrs ΔED3-0391
Coml Art Shop signs ΔFR7-7082
Capper A B Inc tex design and card stamping ΔED2-3421
Acme Corp loans ΔFR5-5041
Allerton Jacquard Co tex mach ΔED3-1264
Kosch Sidney Co (ofc) mtge loans ΔFR5-5041
Street continued
227 Republic Pictures Corp film exch ΔED3-5138
S Poplar intersects
301 Stevens J P & Co (tex mfrs) ΔFR6-5551
303 Duncan Printmkrs Inc blueprints ΔED4-1398
303½ Hook Walter & Assocs Inc archts ΔED4-0821
305 Green's Lunch ΔED2-9420
309 Myers Automobile Serv Co parking ΔFR5-3630
310 **Central Apartments (side)**
Mint intersects
401 P&NRy Co (train mstr) ΔED3-6360
415 Sides Daisy R ◎ ΔED2-2242
426-28 Stevens J P & Co (ofc)
427 duPont E I deNemours & Co Inc (electro chem dept)
duPont E I deNemours & Co Inc (explosive dept)
duPont E I deNemours & Co Inc (tex fibers dept)
duPont E I deNemours & Co Inc (organic chem dept) ΔFR5-5561
430-30½ Vacant
439 Hoppe Mtrs Inc autos ΔED2-7161-ΔED3-2924
440 Osbornes Serv Sta (side)
S Graham intersects
501 Hoppe Mtrs Inc used cars ΔED3-3103
509-11 Weldone Mfg Co display racks ΔED3-3661
510 Casey W Fred & Co mfrs agt ΔED3-5820-ΔED4-0732
rear Colonial Yarn Products knit gds
512-14 Colonial Yarn Products (stge)
515 Darnell & Collins Auto Serv reprs ΔED2-6444

LEE A. FOLGER
Incorporated
Exclusive Authorized **BUICK** Dealer
SALES and SERVICE
900 S. Tryon
PHONE EDison 3-2145
Used Car Lots
201 E. Vance corner S. College
PHONE EDison 2-0957
and
809 S. Tryon
PHONE FRanklin 6-6025

BROWN'S INC.
MEN'S CLOTHING
MICHAELS-STERN
FLORSHEIM SHOES
STETSON & LEE HATS
ARROW SHIRTS
116 S. Tryon St.
Tel. EDison 3-7135

F.H.A.
LOANS — AUTO
FIRST MORTGAGE
CITY SAVINGS BANK
120 E. Third St.
Tel. FRanklin 5-4441
Savings and Checking Accounts

"CHARLOTTE'S SAVINGS CORNER"

HOME FEDERAL SAVINGS & LOAN ASSOCIATION

We Plan to Pay 3½% Annual Dividend

Mortgage Loans — Fourth and Tryon

Insured Savings — Organized in 1883 — Tel. FRanklin 6-8447

FEDERAL HOME LOAN BANK SYSTEM MEMBER — FEDERAL SAVINGS AND LOAN INSURANCE CORPORATION — INSURED — SAFETY OF YOUR SAVINGS — UP TO $10,000

BE MODERN Live Electrically

DUKE POWER COMPANY

Serving the Piedmont Carolinas

PYRAMID LIFE INSURANCE CO.

Home Office Charlotte N. C.

2407 North Tryon St.

TEL. EDison 2-8181

4TH W—Contd
520-22 Ry Exp Agcy Inc (receiving dept) ΔED3-4101
Ry Exp Agcy Inc (hand dept) ΔED3-4104
523-31 Char Florists Sup Co whol ΔED2-5092
526 US PTS (terminal) ΔED2-1566
Sou Ry intersects 11

S South ends
700-07 Sou Ry Sys (frt agt) ΔED3-5001
718 Bailey Robt R ◎ ΔED3-0947
722 Woollen Ella V Mrs
724 Vacant
S Cedar intersects
804 Lefler Chas S jr ΔFR4-3911
806 Vacant
808 Henley Cenie A Mrs ◎ ΔED4-2331
812 Justice Geo
815 Yount Robt W ◎ ΔFR6-0651
821 Robinson Mamie W Mrs furn rms ΔED4-9389
825 Taylor Minnie L Mrs ◎ ΔED3-3081
S Clarkson intersects
900 Howie Sara J ◎ ΔED3-9046
901 **Apartments**
1 Waldorf Geo
2 Jolly John F
3 Chavis Joyce
4 Knight Betty S ΔFR6-1789
5 Harmon Wm C
6 Hendrix M R
Street continued
904 Martin Jas ◎ ΔFR6-0043
905 Gravatt Walter T ΔED2-6228
Stewart W Marsh ◎
908 Jamison Florence M ◎ ΔED2-0968
911 Stewart Chas C
911½ Vacant
912 Cavasin Albert ◎ ΔFR7-3278
Cavasin Winnie L Mrs nurse
915 Dunlap Leonard ◎ ΔFR7-4397
917 Starnes Robt G ΔED4-9325
918 Wingate Geo T ◎ ΔED2-7471
919 Huggins Mary M ΔFR7-5352
Victoria av begins
Woodlawn av intersects
1000 Boyette Brady W ◎ ΔED3-2466
1005 Kellough Norman W ◎ ΔED4-9610
1006 Gardner Dorothy A Mrs ◎ ΔFR5-9790
1009 Hough Wilmer A ◎ ΔED2-1390
1010 Williams Ethel P Mrs ΔED4-8429
1012 Rankin Robt R ΔED3-0748
1015 Elliott Odus E
1016 Ledwell Virgil R
1017 Burrage Fred M ◎ ΔFR5-5289
1020 Robinson Ruth A ◎ ΔED2-6377
1021 Snyder Paul L ◎ archt ΔED4-8811
1024 Hall Thelma L Mrs ◎ ΔED2-1058
1025 Hunter J Clyde ΔED4-2975
S Sycamore intersects
1100 No return 23

Irwin Creek crosses
1317 Blackley Rodney T ◎ ΔED2-0006
S Summit av intersects
1411 Hefner Wilfred E ΔED4-1204
1413 Robinson G Ray
1416 Eskridge Alonzo R ΔED4-3668
1418 Elrod J D
1420 Alexander Irwin O ΔED3-1420
1422 Barnes Byrnum B ΔFR6-5380
Grandin rd intersects
1512 Cornelius Dessie A ◎ ΔED2-8278
1514 Vacant
Walnut av intersects 27

Tuckaseegee rd intersects
1714 Holland Wm C
1716 Barbee Dilon R ΔJA3-6464
1720 Beard Clarence B jr ◎ ΔED4-8472
1724 Morrow Fred J jr
1724b Stroud Wade H ΔFR6-3889
1724c Pressley Dorothy Mrs
1725 Goodman Robt D ◎ ΔED3-0930
1727 Lilly Lillian H ΔFR6-8361
1729 Smith Wayne F ΔFR5-4473
1732 James Geo E ◎ ΔED4-3408
Sumter av intersects
1804 Collins Macon R ◎ ΔED2-7991
1805 Murray Johnson ΔFR5-8021

Woodvale pl begins
1806 Garris David J ΔFR5-1506
1814 Severs John W ◎ ΔED2-1203
1820 Moore Patsy A ΔED2-6772
Cornelius Mabel B Mrs ◎ ΔED2-3616
1823 Blackwelder Harry L ◎ ΔED3-5572
1829 Killian Fred C ΔFR6-7696
Auten intersects (ws not open) 2

5TH EAST—From 200 N Tryon southeast and east to Weddington av
106 Butler's Inc (rear)
110-14 Efird's (stge)
111 Sanitary Grill restr ΔFR5-9224
115 Favell's Shoe Shop reprs ΔED4-1733
116-28 Belk Bros Co (rear)
117 US PO (Downtown Sta) ΔED2-4654
119 **Brown Building**
Brown Wm J real est ΔED2-7964
Gallaway Gaston G real est ΔED2-7964
119½ Pease J N & Co Inc archt ΔFR6-6423
120 Belk Bros Co (side)
121 Faud Jwlrs ΔED3-8756
123 Alexander Ernest A optom ΔED3-9851
125 Charlotte Bookshop The ΔED2-4696
127 Pease J N & Co Inc (overflow ofc)
206-08 Belk Bros Co (stge)
N College intersects
209 Vacant
210 Palmer Printing Co Inc ΔED3-4446
210½ Vacant
212 Santa Fe Grill restr ΔED2-9523
212½ Vacant
216-18 Simpson Parking Center
228 SAL Co (asst frt traffic mgr) ΔED2-8167
SAL Co (frt depot) ΔED3-2686
SAL crosses
Sou Ry crosses
305 Queen City Auto Sups whol ΔFR7-1110
308 Belk Stores Servs Inc ΔFR5-3761
Belk Foundation The ΔFR5-3761
Belk Enterprises Inc ΔFR5-3761
311 Lowenstein M & Sons Inc tex mfrs ΔED2-8197
Kincaid-Chandlee Adv Agcy Inc ΔED4-9726
Natl Wine & Beer Dist Co whol ΔED4-2415
Harris Worthington J artist ΔED4-9726
Lawns Beautiful Inc lawn serv ΔFR6-3397
Kwik Kafe of Char vending machs ΔED3-0905
Atlantic Development Inc vending machs ΔFR6-3397
Street continued
314-20 Downtown Serv Co gas sta ΔFR5-9698
rear Jones Frank A Auto Serv reprs ΔED2-6862
315 McLean Chas E mfrs agts
317 Char Parking Center
322 Serv Barber Shop ΔFR5-9500
324 Hobart-Dayton Sls & Serv scales ΔED4-6532 68

N Brevard intersects
409 Davis Tommie
412 Vacant
420 **Apartments**
1 Newman Leonard
2 Vacant
3 Vacant
4 Hancock Sarah
Street continued
423 Hampton John M ΔFR6-7539
425 Davis Jack
427 White Willie ΔFR6-1255
429 Tilman Sallie
431 Richardson Jas ΔFR7-2493
N Caldwell intersects
500 Gatha Hattie Mrs ΔFR7-5877
502 Wilburn Sylvester ΔED3-8754
506 Miller Henry T ΔFR7-1092
510 Bonds Roosevelt ΔFR7-1575

511 SBT&T Co (side)
517 Quigley Wm N
519 Boyd Maggie ΔED4-0709
521 Hailey Annie B Mrs ΔED4-5280
522 Taylor Lester
523 Vacant
524 Thomas Javaline
526 Dawkins Wm M
N Davidson intersects
601 Miller Amy ΔFR5-2061
601½ Hail Brooks D ΔFR6-6903
603 Polk Odessa
603½ Hoey Taylor ΔFR6-9348
604 Wright's Valley Food Store ΔED4-1466
605 Moore Lewis
605½ Whiteside Saml ΔFR7-7738
607 Vacant
607½ Patton Mamie
608 Harris Kath Mrs
609 Wolf Geo ΔFR6-1041
609½ Vacant
610 Hardin Elsie ◎
611 Johnson Woodrow
611½ Bracy Eliza W Mrs ΔED4-6479
614 Young Princeloa Mrs
615 Ricks Edw ΔED3-2381
617 Moore Haywood
618 Bivens Jas ΔFR6-8303
620 Easter Florence Mrs ΔED4-8308
621 Duma Lee
622 Downs Olin ΔFR6-0123
624 Price Eliz Mrs ΔED4-7916
625 Kearns Lucy M ΔED3-7559
631 Gantt Eug
633 Jones Solomon
637 Sterling Saml ΔED3-5143
641 Brewer Morton
643 Anderson Mattie B
645 Brewer Edith Mrs
649 Royal Albert C
Wallace LeRoy
N Alexander intersects
701 Berryhill Hattie M Mrs ΔED2-2566
704 Epps Geo W
705 **Apartments**
1 Kershaw Leo
2 Vacant
3 Washington Annie G Mrs
4 Pennell L C
Street continued
708 Gleaton Danl I ΔFR4-3625
709 **Apartments**
1 Agurs Henry E ΔED4-0669
2 Hemphill Delia M ΔFR5-8768
3 Bennett M Bertha
4 Torrence Rosetta ΔED3-5627
Street continued
712 Stapleton Georgia M Mrs
718 Broughton Wm ΔED3-4058 66

N Myers intersects
809 **Apartments**
1 Bryce Alice B Mrs ΔFR7-4537
2 Jones Essie Mrs
3 Wilson Viola M
4 Ledbetter Julia
Street continued
810 Brown Jake
812 Looper Sam
814 Edwards J B
815 Gomillion Willie B
815a Rich John L ΔED4-9629
817 Black Sylvester ΔED4-3272
817½ Vacant
821 Grier Richd ΔED2-8377
N McDowell intersects
906 Means Jacob ΔFR5-2921
908 Boyer Lillian
908½ Boyers Beauty Shop
912 Cathcart Bynum ◎ ΔFR6-7703
rear Brown Susie M Mrs
914 Perry Willie K Mrs ΔFR6-6632
917 **Apartments**
1 Fulton Harris
2 Meeks Elvie Mrs
3 Robinson Robt L
4 Robinson Bertha D Mrs ΔED3-7681
Street continued
918 Seigle Pauline Mrs ◎ ΔED4-0233
921 Morrison Ernest
923 Harris N John
925 Sampson John

CAMERON-BROWN COMPANY

REALTORS — MORTGAGE BANKERS — INSURORS

HOME LOANS — INCOME PROPERTY LOANS

112 East 4th St. Charlotte, N. C. Tel. EDison 2-6191

Catalina
Motor Lodge
Member QUALITY COURTS
2403 WILKINSON BLVD. TEL. EDison 3-3721

5TH E—Contd
929 **Apartments**
1 Pauling Abr △FR5-6224
2 Duff Geo W
3 Harley Lambert
4 Welch Orelee
Street continued
1013 Steele Dorothy Mrs
1014 Hoover Odell
1015 White Janie B Mrs
1016 Carter Matthew ◎ △ED4-7027
1017 Henderson John
Barbours ct begins
1018 Stack Annie L Mrs
1020 Potts Annie M Mrs ◎ △ED3-7905
1021 Patterson Selina Mrs
1022 Miller Robt
1023 Carson Fannie drsmkr
1025 Caldwell Albert △ED4-3792
1026 Wilson Melvin △FR7-5572
1027 Vacant
1028 Reeder Marcus ◎ △ED4-7079
1031 Apostolic Ch of God
N Morrow ends
1101 Gause Rebecca Mrs
1103 Gore Thelma
1105 Vacant
1107 Staton Hoyt
Sugar Creek (no bridge)
(Not open bet Sugar Creek and N Cecil)
60
N Cecil intersects
1201 Caldwell Charlotte Mrs △FR6-6973
1207 Beacham Cleveland jr ◎ △ED4-0434
1208 Ward Marvin S ◎ △ED3-0942
Ward Pauline C Mrs int dec
1211 Greene I Devona ◎ △ED3-1358
1212 Cornell Jas F ◎ △ED3-3580
1215 McKenzie Gaston S ◎ △FR6-7186
1218 Spurlin Ned W △FR6-4033
1221 Strube Robt L
1222 Wood John C ◎ △ED2-5772
1223 Vacant
1224 McClanahan Jas C △ED4-6557
1227 **Apartments**
1-3 Vacant
2 Vaughn Annie M Mrs nurse △FR6-6183
4 Vacant
Street continued
1230 Waller Guy E ◎ △FR5-8902
1231 Alford Roy N
1232 McKnight E H ◎ △ED3-5420
1234 Carithers Eme H ◎ △ED3-5420
1235 Baker Harry L △ED4-5885
1236 Houston Jas W ◎ △ED3-3021
1239 Miller D Moore ◎ △ED2-3238
1300 Wood Thaddeus C ◎ △ED3-4356
rear Vacant
1301 Vacant
1304 Mayson John C
1305 Franklin Wm E
1308 Woolley Sarah Q Mrs ◎ △ED4-3609
1309 Doco Inc fl surfacing materials △ED2-8439
1312 Williamson Sadie S Mrs ◎ △ED2-4555
1316 Pressley Sallie C Mrs △FR6-9593
1317 Croxton Grover H △FR5-6983
1321 Dellinger Laura S Mrs ◎ △FR6-1469
1322 Boone Flora J ◎ △ED2-5801
1325 Austin J Boyce △FR5-2355
1326 Stitt R Lee ◎ △ED4-1504
1327 Purser Chas C △FR6-6742
1328 Black Ethel R ◎ nurse △FR5-2356
1328½ Vacant
1329 Patterson Food Store
1330 Plyler Paul M △FR6-0427
1330½ Byrd Wm L
Independence blvd intersects
1409 Sanford Michl W
1411 Hackworth David W
1414 Music Inc studio (br) △ED3-5163
1415 Robertson Judy T Mrs
1417 Cox Mary S Mrs △FR6-8954
1420 Vacant
1421 Sagris Louis
1423 Parker Nola K Mrs △FR6-0012
N Torrence intersects
Travis av intersects
1501 Caldwell Mem Presby Ch △ED4-0825
1517 Downs Kenneth R phys △ED2-4412
1617a Fluharty Henrietta A Mrs △FR7-1104
58
Hawthorne la intersects
1711 StJohn's Bapt Ch (side)
1725 StJohn's Bapt Ch (Sunday Sch Rms)
1729 StJohn's Bapt Ch (Sunday Nursery)
1731 Callahan Geo D
Lamar av begins
1801 **Loraine Apartments**
Apartments:
1 Vacant
2 Russo Johnsie W Mrs △FR5-2472
3 Respess Cornelia K △ED2-5764
4 Rhyne Mary F Mrs
5 Kraft Sarah R Mrs △FR5-1635
6 Stephens Leroy C △ED3-7689
7 Kologiski Geo K △ED4-1301
8 Vacant
9 Vacant
10 Pickett Alston H III △FR5-0849
11 Bryant Norma S
12 Arrington Ethel W Mrs △FR7-7735
13 McDonald W Levi △FR5-6117
14 Vacant
Street continued
1811 Cowhig Annie K Mrs ◎ △ED2-4375
1817 Turner Curtis L chiropractor △FR5-2405
1819 Puckett Iva O Mrs ◎ △ED2-3520
1823 **Sutton Apartments The**
Apartments:
1 Hirsch Esther H Mrs △ED4-2020
2 Sharpe Carl C △FR6-3743
3 Hildreth Phoebe A △FR5-1383
4 Bowman Eunice W △FR7-6233
5 Vacant
6 Helms Esther
7 Barbee Ronnie D △FR6-8393
8 Yates Ruby G △ED4-4440
Clement begins
1901 Rutledge-Cobey Pediatrics Clinic △FR5-1441
1905 **Keystone Apartments**
Apartments:
1 Alton Mary A Mrs △ED3-1496
2 Suggs Geo G
3 Holmes Frank T
4 Fisher Melvin E △FR5-5415
Street continued
1909 Young Cabell ◎ △ED2-3218
1912 Queen Florists Inc △ED4-1633
1915 Purvis Corine T Mrs ◎ △ED2-8551
1917 **Apartments**
1 Tiffany Russell E △ED3-7927
2 Lowe Wm M
3 Vacant
4 Vacant
56
N Caswell rd intersects
2000 Mercy Hosp △ED4-6831
2001 Stevens Walter
2015 Agnos Wm ◎ △ED4-8357
2017 Gill Lucy A Mrs ◎ △ED3-2949
2021 Hinson Rea ◎ △ED3-1014
2025 Lynch Edw P ◎ △FR5-2615
2029 Barkalow Jas R ◎ △ED2-2784
2033 Silverstein Louis ◎ △ED2-8761
2037 McCall J H △JA3-4371
2041 Grimes Mary L ◎ △ED2-3686
2045 Turbyfill Jas ◎ △ED3-8066
2049 Crandall M Maude ◎ △ED2-1294
Crandall Claire E Mrs nurse
Osborne av ends
2100 Weaver John D △ED3-5357
2101 Austin T Ralph ◎ △ED3-3887
2105 Paschal Ben E ◎ △ED3-2468
2106 Williams Lucy L Mrs ◎ △ED2-5776
2109 Harrill Mack K ◎ △ED4-1590
rear Vacant
2110 Fisher Roscoe B Rev ◎ △ED3-2833
rear Morris Linda
2113 Lawing Geo L ◎ △ED4-3500
2117 Ward John S ◎ △ED4-3784
2118 Cauchell Peggy T Mrs ◎ △ED4-4003
2118½ Ros Timothy R
2121 Eckhoff Herman A △ED3-5365
2123 Cavin Maude Q Mrs ◎ △ED3-5365
2124 Mincey Bertha H Mrs ◎ △ED3-2679
2125 **Apartments**
1 Presson Raymond S △ED3-0967
2 Summey Kenneth B △FR7-5940
3 Broome Gary E △ED3-9302
4 Peaseley Chas V △ED3-4337
Street continued
2129 Vacant
2130 Irwin J Preston ◎ △ED2-8688
2133 Ledbetter Luther H ◎ △ED3-4526
2134 Soule Guy V ◎ △FR5-1886
2137 Hunter Jesse T ◎ △ED2-0904
2139 Ward Jas K △ED3-6557
2141 Rhyne Jos H ◎ △ED2-0843
2142 Harlan Frank E jr △ED2-8364
2145 Thomas Aileen R Mrs ◎ △ED3-8534
2146 Austin Wm B jr
Ridgeway av intersects
2200 Wood Mary S Mrs ◎ △ED2-5481
2201 Brinkley Margt C Mrs ◎ △JA3-1169
2204 Rutledge Pearle C Mrs ◎ △ED2-3000
2205 Bishop W Frank ◎ △FR5-8272
2207 Simpkins Nancy H Mrs ◎ △ED3-4496
2208 Helms Lucy B △ED2-3787
2212 Jackson Wm G ◎ △ED3-6447
2213 McLester Saml A ◎ △FR6-3768
2216 West Tom ◎ △ED2-1327
2217 Gulledge E Ingram ◎ △ED3-4711
2220 Diggle Wm E jr ◎ △ED2-6582
2221 Combis Geo K ◎ △ED3-2543
2224 Bordner Evelyn ◎
2228 Shannonhouse Esther ◎ △ED3-0631
2229 Brumley J Clarence ◎ △ED3-5519
N Laurel av intersects
2300 Turk Olus L ◎ △ED3-6781
2304 Jacobs Wm D △ED4-3543
2305 Porter Ethel M ◎ △ED4-4532
2308 Joyner Marion P ◎ △ED2-4681
2309 Pope Oscar E ◎ △ED2-8594
2312 Hardage Wm J ◎ △ED2-7070
2315 Ballentine Benj F ◎ △ED2-5837
2316 Wayland John H ◎ △ED4-3060
2320 Wayland Ernest E ◎ △ED3-2834
Wayland Sue K Mrs nurse
2321 Ballentine Jas W ◎ △ED3-9383
2323 Harris Robt E ◎ △FR7-2154
2324 Middleton Jack ◎ △ED2-7460
2327 Ranson Wm E jr ◎ △FR5-7409
2328 Floyd John R △ED3-8271
2329 Vacant
2330 Molkers Nancy A △ED3-8735
2332 Rumple Harry J △FR6-6855
2333 Myers Walter ◎ △ED2-3429
2336 Freeman Chas P ◎ △ED4-5095
2337 Blair Thos E △ED4-9121
2339 Farber Reuel A △ED2-7407
Farber Ilene M Mrs nurse
2340 Martin Emma C Mrs ◎ △ED2-4604
2341 Strawn J Ray △ED4-1421
2343 Joy Archibald W ◎ △ED2-0263
Cameron av intersects
2400 Newell Thos D jr ◎ △ED2-4204
2401 Brantley Robt W ◎ △ED3-3032
2404 Johnston Joe N △ED2-8480
2405 Hendren Maysie ◎ △ED3-7569
2406 Ellett Robt T jr △ED3-7320
2408 Starnes Roy G jr ◎ △FR6-3510
2409 Hobson Fred C △ED3-5218
2411 Walker Calvin S △ED4-7494
2412 Porter Alf W ◎ △FR6-2623
2413 Bennett Jesse E ◎ △ED2-7878
2413½ Davies Raleigh
2414 Griffin Robt N
2416 Kaneer John L ◎ △ED2-6962
2417 Hunter S Mack △FR7-4269
2419 Kiser Lennie B Mrs △ED3-4840
2420 Rogers Adrian W ◎ △ED4-7608
2421 Holladay Glenn ◎ △ED2-8657
N Dotger av intersects
2500 Sherrill Clarence N jr ◎ △ED2-1988
2501 Hooper Jos E ◎ △FR6-6161
2505 Black Odis V ◎ △ED4-0467
2506 Howard Eliz S Mrs ◎ △FR5-6927
2508 Dawson John G ◎ △ED2-3654
2509 Johnson Lewis N ◎ △FR6-4296
2512 Murphy John C ◎ △ED4-3553
2513 Goldstein Kath Mrs ◎ △ED2-1739
2516 Leach Louis L ◎ △ED3-0010
2517 Fleming Cath H Mrs ◎ △ED2-5282
2520 Parker Herbert W ◎ △FR6-3703
2521 Condon Lawrence J △ED2-3345
2525 Steinback Elsie B Mrs ◎ △ED2-6503
Emerson av intersects
2600 Finger Gordon T ◎ △ED2-4587
2601 Brown H Elliott ◎
2604 Martin Royce V ◎ △FR6-7458
2605 Ward Fred A ◎ △ED3-3506

Thomas Cadillac-Oldsmobile Inc.
CADILLAC OLDSMOBILE
Sales and Service
214-220 N. CHURCH
PHONES
Service EDison 2-7159
Sales EDison 4-4656
Parts FRanklin 6-4429
Used Cars 422 W. 5th
PHONES EDison 2-2183 and FRanklin 5-1253

BLACK'S DAIRY
HOME DELIVERY
Tel. EXpress 9-3106
ROUTE 5, TUCKASEEGEE RD.
Pasteurized
Homogenized
Cream
Eggs
Buttermilk
Chocolate Milk
Skim Milk
BOX 760

YELLOW CAB CO., INC.
Dial EDison 2-6161 Service With Safety Dial EDison 2-6161

AVRETT & LEDBETTER

ROOFING
HEATING
and
SHEET
METAL
CONTRACTORS

YORK
AIR
CONDITIONING

419 E. 7th St.

PHONES
EDison 3-7131
and
EDison 3-7597

INDUSTRIAL
STEEL
CO., INC.

Steel Trusses

Steel
Fabricators

Erectors

Metal
Sash

3000
W. Trade

Phone
EDison
3-9217

AMERICAN COMMERCIAL BANK

"ASK THOSE WE SERVE"

5TH E—Contd
2608 Hogg Mervin E ΔFR6-8750
2609 Smith Erwin S ◎ ΔED3-6778
2610 Holcombe J B ΔFR7-1795
2612 Holt Whit O ◎ ΔED2-7020
2615 Cook Hannah W Mrs ◎ ΔED2-3357
E 7th intersects
2701 Vacant
2713 Smith Click D Mrs ◎ ΔED3-7657
2715 Vacant
2717 Gaye Kenneth B
2719 Vacant
2721 Harrison Glen T ΔED4-6692
2723 King Carl H ΔED3-8771
2725 Foster Sarah L ΔED2-1355
2727 Tucker Larry D
2729 Vacant
Weddington av intersects (ws not open)

1

5TH WEST—From 200 Tryon northwest to W Trade
108-10 VanNess W I & Co Inc art gds ΔED2-7711
110½ **Rooms**
1 Jordans Reweaving Shop
3 Maudie's Millinery ΔED4-5701
4 Lipford Sallie A Mrs drsmkr
6 Hackney J P jr & Co real est ΔED4-5139
7 Hackney & Vaughn Realty Co ΔFR7-7720
Street continued
112 Pritchard Paint & Glass Co Inc ΔFR6-8561
112½ Button Shop The button mfrs ΔED2-0459
114 Reynolds Inc ladies ready-to-wear ΔFR5-7836
116 Midtown Shop clo ΔED4-8579
Clark Susie E Mrs alterations ΔED4-8579
116½ Vacant
120 Reese's Antique Shops ΔFR6-4627
121-29 Ivey J B & Co (side)
122 Zimmerman's Fashion Firsts women's clo ΔED4-7261
122½ McCarey Hotel ΔED2-9519
124 Nona's Beauty Salon ΔED4-7276
126 Little Joe Record Shop ΔED4-0936
126½ Vacant
128 Morse Sewing Center ΔED3-0192
Universal Sls Co sewing machs ΔED3-0193
130 Bible Books Store ΔED2-2644-ΔED2-6300
Standard Printing Co (ofc) ΔED2-6300
Plexico Products Co chem mfrs ΔED2-6300
134 Clayton Hotel ΔED2-2101
Senn W E piano tuner
Clayton Hotel Cigar Stand
Browse Around Gift Shop ΔFR5-7730
N Church intersects
200-20 Presby Cemetery
N Poplar intersects
300 Hutton-Scott Co autos ΔFR5-4411
304-10 Hutton-Scott Co used cars ΔFR5-4411
318 Young Mtr Co ΔFR5-8441
326 Upchurch C W & Co Inc autos ΔED3-3177
Pine intersects
401 Young Mtr Co used cars ΔFR5-4333
406 Queen City Trailways (stge)
416 Queen City Trailways (body shop) ΔED2-6164
417 Queen City Trailways ΔED2-6164
Queen City Coach Co ΔED2-6164
Queen City Trailways (garage) ΔED2-6164
418 Genl Realty & Ins Corp ΔFR6-1545
Queen City Coach Co (claims and legal ofc) ΔFR6-7494
Ray John F lwyr ΔFR6-7494
420 City Fire Dept ΔED2-5151
Engine Co No 4
Truck Co No 12
Ladder Co No 4
422 Thomas Cadillac-Oldsmobile Inc (used car lot) ΔED2-2183
N Graham intersects
500 Vacant
502 Singleton Body Wks reprs ΔED3-4276
508-10 Interstate Tex Equip Corp ΔED4-5546
Speizman Morris Co Inc machy ΔED4-5546
Speizman Morris Export Corp ΔED4-5546
Speizman Machy Corp mach parts mfrs ΔED4-5546
Speizman Morris Trading Corp exporters ΔED4-5546
Sou Mill Equip Corp tex machy ΔED4-5546
Carolina Knitting Mach Corp ΔED4-5546
Street continued
518-46 Ivey J B & Co (whse) ΔED3-2121
Wilkes pl ends
601-05 Pleasants Joe L Inc whol appl distrs ΔFR6-5517
607 Webster Rubber Co Inc ΔFR7-1656
611 Cherry-Burrell Corp dairy equip ΔED3-9641
620 United Body & Paint Shop ΔFR6-7392

29

Sou Ry crosses
700 Brass & Copper Sup of Caro Inc ΔFR5-5508
701 Chesapeake Paper Stock Co Inc ΔED3-9512
702 Rasberry's Garage reprs ΔED4-3438
N Johnson intersects
721-23 **Southern Apartments**
723 Cowans Alis
725 Davis Georgia M
725½ Ramseur Griffin
727 Morgan Rufus E ΔED4-6075
727½ Wright Walter
729 Williams Chester C
729½ Austin Calvin jr
731 Jones Willie ΔFR5-6637
731½ Ross Roy
Street continued
735 Chisholm Earl A ΔED4-9277
738 Chavis Lacy
738½ Robinson Kenneth E
740 Hinson Margt N Mrs
740½ Vacant
744 Melton Chas L
748 Vacant
750 Freeman Edw L
750½ Hackney Connie E Mrs
N Cedar intersects
808 Massey Hariett Mrs
814 **Apartments**
1 Vacant
2 Vacant
3 McDowell Lonnie C
Street continued
815 Heilig Effie J Mrs
817 Vacant
818 Vacant
818½ Vacant
820 Vacant
821 Bradley Lloyd M
822 Vacant
834 Stowe Blanche S Mrs
N Clarkson intersects
900 Vacant
902 Vacant
903 Vacant
904 Vacant
908 Gerow Mack
909 Vacant
911 Vacant
912 **Graham Apartments**
Apartments:
1 Brothers Frank P ΔFR7-2733
2 Heilig Robt M
3 Bryant Terry
4 Allen Jerry W
Street continued
915 Osborne Hugh W ΔED3-3982
917 Josephs Abr ◎ ΔED4-4796
918 Goodwin Annie M Mrs ΔED4-8353
921 **Apartments**
1 Rice David C
2 Walters Jos W
3 Vacant
4 Claude Chas C jr
Irwin av intersects
1009 Anderson Frank J ◎ ΔED3-6200
1012 Hunter Lawrence G ◎ ΔED3-5573
1013 Drummond Bess L Mrs ΔED3-2572
1013½ Gathings Mary
1015 Valentine Jas ΔED4-0904
1015½ Pascute Jas ΔED4-0904
1016 Frye Vera D Mrs ΔED2-6256
Waldrep Mamie A Mrs
1017 Love Bessie E Mrs ◎ ΔED2-7514
1020 McFadden E Blanche ΔED2-3276
1021 Mozeley Gradye E Mrs
1022 Dalhoff Nell M ΔED2-5395
1023 Hager Sarah M Mrs ΔED3-8728
1026 Dellinger Edgar H ◎ ΔED2-5498
1027 Fowler Stella M Mrs ◎ ΔED2-7866
Woodlock Jack A
N Sycamore intersects
1108 Hunter Ruth K Mrs ◎ ΔED4-6243
1108½ Vacant
1114 Warren Era D Mrs ◎ ΔED3-6307
1115 Beam Arth A ◎ ΔED3-5093
1119 **Apartments**
1 Vacant
2 Robinson Margt L ΔED2-0542
3-4 Vacant
Alder begins
Andrill ter intersects
1308 **Apartments**
1312 **Apartments**
1 Grady Jas P
2 Walls Gataroy
3 Cole John
4 McCaskill Jas E
Street continued
1315 Ingold Torrence D ◎ ΔFR6-2103
1316 **Apartments**
1 Lee Archie C ΔFR7-1045
2 Montgomery Claude ΔED4-9328
3 Davis Cleatis D
4 Cheeks Lilease Mrs ΔFR5-8051
Street continued
1317 Horton Bud
1320 Wilson M B
N Summit av intersects
1407 Green Carolyn M Mrs
1409 Gaines Theo ΔJA3-4197
1411 Jones Jas ΔFR6-5165
1415 Moore Ella W Mrs ΔFR5-2845
Frazier av intersects
1422 King Chas
1428 Lawing Laura T Mrs
Flint intersects
W Trade intersects

2

6TH EAST—From 300 N Tryon southeast to Sugar Creek
103 Vacant
106 Carolina Theatre (side)
108 Knowles Eug violinmkr
110 Charm Photography ΔED2-1726
112 Vacant
113-15 Pub Library of Char & Mecklenburg County (side)
114 Carolina Theatre (rear)
114½ Carolina Theatre (stage)
116 Wilson Night Patrol wtchmn serv ΔED3-6070
Wilson Raymond justice of the peace ΔED3-6070
118 Stork Center The clo ΔFR5-4960
120 Career Girl Inc The women's clo ΔFR5-8059
120½ Berger Jack Mus Cc ΔED4-1538
Bausch & Lomb Optical Co whol ΔED2-4197
122 Custom Made Drapery Co mfrs ΔFR5-0081
124 Central Mtr Lines Inc (genl ofc) ΔED2-7727
N College intersects
201 Pittsburgh Plate Glass Co ΔED3-66
208-10 Westinghouse Elec Corp ΔFR6-6461
215 Macmillan Oil Sls Inc whol ΔED4-0977
Char Merchants Del Inc ΔED3-6600
216 Industrial Hdw & Sup Co whol ΔFR7-5431
217 Vacant
219-21 Mitchell Parking Serv Inc

Pittsburgh Plate Glass Co.
"PITTSBURGH PAINTS — SMOOTH AS GLASS"
GLASS FOR EVERY PURPOSE
WALLHIDE — FLORHIDE
WATERSPAR — SUNPROOF
PAINTS
201 E. 6th, cor. N. College
Phone EDison 3-6624

CHARLOTTE TIRE CO., INC.
TIRES AND RECAPPING — WHEEL ALIGNMENT AND BALANCING
2214 Hutchison Ave. BRAKE SERVICE Phone EDison 4-8619
-FISK

6TH E—Contd
228 Vacant
SAL crosses
Sou Ry crosses
311 Haywood & Son Auto Serv reprs
314 Panda Curtain Co △ED4-5571
Std Tex Mills Inc △ED2-3355
2d-3d fls Panda Curtain Co (stge)
4th fl Eldridge R W Co handkerchief mfrs △ED2-6741
Street continued
316 Vacant
321 Singer Sewing Mach Co (whse)

68

N Brevard intersects
413 Stanley Elia S
415 Cunningham Fannie Mrs ◎ △ED4-7976
416 Morrison Roosevelt
419 Carr Jas K △ED4-9033
423 Hines Johnnie H
Nipson John H
427 Dewalt Pearl L △FR6-2304
431 Phillips Willie △FR5-6607
N Caldwell intersects
503 Morris Garage auto repr
509 Miller Susie B Mrs
511 Sanders Clyde △FR6-5325
515 Horne Jas
516 Jenkins Ola B Mrs
518 Baxter Myrtle Mrs
519 Suber Isaiah W
520-22 Moore Callie B Mrs △ED4-5110
523 Ford Prince
524 Sellers Mack △FR6-9640
529 Vacant
531 Ingram Genevieve
535 White Hester △FR6-0011
N Davidson intersects
600 White Annie M △FR5-8566
601 Miller Avery W Mrs
602 McCombs Jessie M Mrs △FR5-1217
603 Tinsley Rosa Mrs
604 Blakeney Ulysses
605 Seegars Harold J
606 Blackmon Lewis B △ED4-6358
607 Meadows Lillie M Mrs
608 Johnson Eunice A Mrs
609 Knox Lillie
610 Byers Mary
611 Dalton Victoria S Mrs
613 Sanders Frances
614 Senior Cisley Mrs
615 Pugh Wm
616 Young Albert I △ED4-0271
617 Wallace Maxwell
6th Street ct begins
618 Dixon Ernest △ED3-3091
619 Phillips Jay
620 Blake Alice Mrs
621 Gaddy L B
622 Witherspoon Ira G
623 Bradford Willie
625 Vacant
626 Carr Chas N △FR7-2197
627 Hemphill Ella
628 McNeil Maggie C Mrs
629 Flowe Oscar V
630 Stitt Lillie C Mrs
631 Sterling Robt M
632 Laney Hattie C Mrs △FR6-0312
633 Wilder Bessie Mrs
634 Springs Annie △FR5-1004
635 Houston Lavinia Mrs
636 Young Lillie Mrs
638 Pate Kate
642 Robinson O C △FR5-8951
644 Graham Alma Mrs
646 Ader Aubrey
648 Miller Kirk △FR6-7616
N Alexander intersects
701 Simpson Robt
703 Laney Stick
705 Vacant
707 Patterson Doreatha Mrs
709 Gray Henry
711 Vacant
713 Zanders Sidney
715 DeBarry Jas
717 Wallace Mamie Mrs
719 Culbrath Willie L
719a Robertson Buck

66

N Myers intersects
812 Cochrane Jas H △ED2-0141
813 Holmes Edw
814 Flowe L B
815 Caldwell Dorothy L Mrs
816 Hickman Martha
817 King Ella Mrs
817½ Harris Nancy
821 Bradford Marjorie Mrs
N McDowell intersects
906 Archie Lewis
910 Wilson John
Balch la ends
912 Gray Hattie Mrs ◎
914 Felder Ollie M Mrs
916 Clark Talent D
918 Mayfield Bernard
920 Haley Sylvester
922 Folks Isabelle Mrs
922½ Roberson Coleman
924 Reed Geo
924½ Mill Roy
926 **Apartments**
1 Sims Jas A
2 McElwayne Golden △ED3-9578
3 Stephenson John
Street continued
936 Friendly Gro △FR7-9129
N Long intersects
1006-08 Gier Ella M
1010 Vacant
1010a Cureton Laura Mrs
1012 Stephenson Phoebe Mrs △ED2-4203
1014 McCoy Horace △FR5-8389
1015 Vacant
1016 Lynch John
1017 Vacant
1018 Moses C L
1019-21 Stevenson Jas confy
1020 Harris Ella Mrs
1023 Vacant
1027 Gilliam Wm
Sugar Creek crosses

1

6TH WEST—From 300 N Tryon northwest to Frazier av
103 Mayfair Hotel (side)
105 Mayfair Beauty Salon △ED3-8315
109-15 Economy Elec & Sup Co contrs △FR5-3351
110 Textile Wkrs Union of Am △FR6-7521
110½ Williams Herbert S
112-14 Allright Char Co Inc (parking lot)
117 Char Art Gallery △FR5-0949
Public P X Inc genl mdse △FR5-0949
120 Thomas Cadillac-Olds Inc (new car serv) △FR5-6660
120½ Vacant
121-23 DeVonde-Macy Clns Inc △ED3-5125
Macy Roger ◎
222 Panella Rosa S Mrs ◎ △ED2-8469
N Poplar intersects
312 Catawba Tribe No 13 (IORM) △FR6-9635
318 Phil's Canteen confy △FR5-9656
321 Upchurch C W & Co (rear)
322 Wells J B
326 Caldwell Robt W △FR7-4536
Pine intersects
408-12 Young Mtr Co (body shop) △FR5-8441
416-20 Leonard & Nicholson Royal Tire Serv (br) △ED4-1684
N Graham intersects
515 Maryland Baking Co of the Carolinas ice cream cones △FR5-0951

29

Sou Ry (overpass)
725 US Naval Armory △ED2-4927
US Naval Reserve Training Center △ED2-4927
USN Reserve (Constn Battalion 6-2)
USN Reserve (Security Group 6-12)
USN Reserve (Composite Co 6-91)
USN Reserve (Pub Relations Co 6-4)
USN Reserve (Navy Mothers Club)
USN Reserve (Surface Div 6-20)
USN Reserve (Mobilization Team 6-4)
Street continued
730 Scoggins Mem Art Shops monuments △ED2-4354
Clarkson intersects
(Not open bet Clarkson and Irwin av)
Irwin av intersects
1009 Williams Gerald E △ED4-7015
1009½ Kirby Kenneth H
1011 Vacant
1011½ Morris Mary G Mrs ◎ △ED3-1254
1015 Vacant
1019 Hipp Bessie T Mrs ◎ △ED3-3618
1021 Lynn Richd S ◎ △ED2-2416
1025 Fogus Otway C ◎ △ED2-8754
N Sycamore ends
(Not open bet N Sycamore and Andrill ter)
Alder ends
Andrill ter intersects
1307 Flowe Sanford A △ED3-2463
1314 DeRoberts Saml J
1315 Puckett Reece W ◎ △FR5-7797
1316 McCall Ralph F
1318 Thomas Edmund V
1319 Williams Minnie L Mrs ◎ △FR6-9489
Sides Gordon E ◎ △FR6-9489
1320 Sayles Ralph L △ED4-9536
1322 Helms Jesse G ◎ contr △ED3-9114
1325 McDaniel Donald E △FR6-2881
1326 McDaniel Fred D △ED3-3361
1327 Scarborough Morris L △FR7-2323
1330 Lewis Lilla B Mrs ◎ △ED4-3861
N Summit av intersects
Frazier av intersects

68

6TH STREET COURT—From 619 E 6th northwest 1 blk, 1 west of N Alexander
310 Roberson Robt
312 Blackmon Neona
313 Spencer Mary
314 Steele Minnie S Mrs
315 Sutton Gussie
316 Griffin Arth
317 Williams Dovie Mrs
319 Henighan Fred

31

6TH STREET PLACE WEST—From 300 N Graham northwest
508 Jolly Liston C △FR5-3494
512 Vacant
515 Pure Laboratories △FR5-5816
516 Vacant
Smith begins
601 Cochran & Ross Coal Co excavating contrs △ED2-7149
Sou Ry crosses

2

7TH EAST—From 400 N Tryon southeast to city limits
102 Walker's Drug Store (side)
106 First Bapt Ch (Sunday Sch)
119 Winchester Surgical Sup Co Inc △ED2-4109
128 Miller Ralph Serv Store serv sta △ED2-5804
129 Columbus Parking Lot
N College intersects
201 Seventh St Presby Ch
209-11 Brown-Rogers-Dixson hsehold appls △ED2-7705
Basche al begins
216 Macmillan Oil Sls Inc (ofc) △ED4-0977
Campbell A J Co food brokers △ED3-5128
218 Mitchell Parking Serv Inc (lot)
NSRy crosses
SAL crosses
Sou Ry crosses
300 Allis-Chalmers Mfg Co machy △ED2-3188
301 Matthews-Morse Sls Co mill sups △ED3-1187
309 Andrews J V Co plmb and htg △ED4-2877
Halls al begins
315 Heath Mtr Co dlrs △ED3-9623

MECKLENBURG Hotel
100% Air Conditioned
• • •
Free Parking
• • •
French Restaurant
516-22 W. TRADE
PHONE ED 2-1181

KEITH'S GARAGE
AAA
24 HOUR WRECKER and MECHANICAL SERVICE
• • • •
Body and Fender Work
• • • •
Paint Shop
• • • •
DIAL EDison 3-6191 Day or Night
114 Jackson Terrace cor. S. Tryon St.

FRED J. WIGGINS CONSTRUCTION CO.
BUILDING CONTRACTORS
Residential — Commercial
130 EAST 4th ST. TELEPHONE EDison 3-4563

HOPPE MOTORS, INC.
Sales — CHRYSLER — PLYMOUTH — IMPERIAL — Service
439 W. 4th St. corner Graham St. Phone EDison 2-7161

7TH E—Contd
323 Vacant
325 Vacant
328 Beaty's Bob "66" Serv Sta ΔED2-9251

68

N Brevard intersects
401 B&W Esso Serv ΔED2-9542
408 Char Auto Parts Co (side)
412 Anderson T V & Appliance Co ΔFR6-3234
414 Ray's Grill restr ΔFR5-9488
415 Fowler Mtr Co auto reprs ΔED4-5910
Kelbaugh L S & Son Wldg Shop ΔED2-0203
419-21 Avrett & Ledbetter Roofing & Htg Co ΔED3-7131-ΔED3-7597
422 Neely Louis ΔFR6-6366
Neely Mary M Mrs uphol
426 **Apartments**
1 Mickels Johnnie H ΔFR6-2225
Mickels Lovely Mrs curtain clns
2 Childs Mose
3 Brown Robt
Street continued
428 Harrison Grill restr ΔFR5-9380
N Caldwell intersects
501 Simpson Sam D ΔFR7-2711
500-02 Gathings Clns ΔFR7-9133
504 **Apartments**
1 Lavigne Wallace D
2 Lisenby Levi V
3 Brewer Jeremiah
4 Erwin Sherrod ΔED3-8294
Street continued
505 McCullough Nelson
507 Wilson Clarence
508 Kerns Fannie Mrs ΔFR7-6832
509 Levine Mattie
512 Springs Patsy Mrs ΔED4-4557
514 O'Leary Mary ΔED4-2342
515 Barnes Junius S ΔED4-4204
516 Newman Coleman
517 Vacant
519 Connor Ada K Mrs ΔED4-4060
521 Burton Jas
523 Bowman Jacob C
524 Belk Florence F Mrs
525 Hammond Sammie L ΔFR6-6782
526 Kennedy Ruth V Mrs
527 Roach Anthony
528 **Apartments**
1 Gillespie Joe
2 Harris Leonard
3 Johnson Geo
4 Seegars Eug
Street continued
529 **Apartments**
1 Bryant Etta
2 Clarke Fred D
3 Johnson Earle ΔFR6-9171
4 Vacant
Street continued
530 **Apartments**
1 Turner Lillie M Mrs
2 Timmons Eula M Mrs
3 Ivory John
4 Downes Waddell ΔFR6-5936
N Davidson intersects
600 Funderburk Gro ΔED2-9465
601a Gillespie Oscar A ΔFR6-6069
601b Kelly Jas R ΔED3-4317
601½ Hayes Mary
602 Moore Fred Cafe restr ΔED2-9344
604 Fred's Pool Rm
605 Moore Gus W Rev ΔFR7-2205
606 El Captain Club The
608 Morris Columbus ΔFR7-3055
610 Patton Chas
612 Taylor Thos ΔFR7-6165
Swain al begins
616 Sawyer Mary E Mrs
618 McKay Esau
619 Bowder Leroy
621 VanLandingham Fannie B Mrs ΔFR7-6782
622 Belk Alonzo ΔFR6-6213
623 Nance Maggie
624 Hoke Leroy F
625 Ezell Isabell Mrs ◎ ΔFR5-4546
628 Nivens Pliney
629 Mickens Kim ΔED2-0040
632 Kemp Sylvester ΔFR5-2711
636 Seventh St Barber Shop
636½ Manuel Thos
638 Green Light Smoke Shop confy
638½ Rivers Alf
N Alexander intersects
700 Vacant
702 Gabriel Beauty Shop
703 Friendly Shine Parlor
704 Vacant
704½ Faulkner Laura Mrs ΔFR6-6972
705 Vacant
706 Tutterow's Gro ΔFR5-9294
706½ Vacant
707 Snowden Alma Mrs
708 Davidson Chas H ΔED4-4256
709-17 Jones Elec Sup Co Inc ΔJA3-5673
714 Dial J B
716 Wilson Mary J ΔFR6-5486
719 Williams Carrie B Mrs ΔFR6-3429
720-22 McGinn Uphol Shop ΔED3-6480
721 Massey Abe ΔED2-4632
723 Vacant
724 Family Shoe Shop reprs
725 Little Rock AME Zion Ch (side)
730 B&H Grill ΔFR7-9109
732 Seventh St Billiard Parlor
734 Jehovah's Witnesses of Kingdom Hall
734½ Char Vets Club ΔED2-9522
736 Superior Barber Shop ΔED2-9846
738 Grant's Gro ΔFR7-9154

66

N Myers intersects
800 Michaels Laward J Rev ΔFR6-6696
Michaels Josephine Mrs mus tchr
802 Jones Mary
804 McFarland Sara B Mrs ΔED4-5056
805 Vacant
806 Beatha Viola Mrs
807 Vacant
808 Smith Jas E
809 Berry Odessa Mrs ΔED4-2221
810 Massey Walter
812 Carothers Viola Mrs
813 Kinard Claude jr
815 Watson Jas J ΔFR5-1897
816 White Annie M
817-19 Greater Mt Sinai Bapt Ch
818 Evergreen Flower Shop ΔED3-9028
820 Monarch Clns clo clns ΔED4-1563
821 Morrow Pearlie Mrs ΔFR5-8745
822 **Apartments**
1 Boyd Clifton ΔFR5-6262
2 Johnson Bessie Mrs
3 Blackmon Jas
4 Jones Roma
Street continued
823 Lowery Lucy B Mrs ◎ ΔED4-5732
826 McClurey Jas
827 McCoy Serv Co Inc (br) gas sta ΔFR5-9621
830-32 Salvation Army Thrift Store The
834 Howie Food Store ΔED2-9814
N McDowell intersects
900 Seventh St Phillips Sixty-Six Serv Sta ΔFR5-9452
901-05 Jewell Sweet Shop confy ΔED3-4675
904 Todd's Garage
911 Isaac Sardis ΔED7-1625
915 Hailey Jonathan
916 Pierce Poultry Co Inc whol ΔFR6-1568
920 Allen Wm G jr bkpg serv ΔFR6-4326
921-23 Arrow Lndry ΔED3-3711
929 Stewart John L ΔFR5-5671
Hendrix Jas H Rev
933 Weathers Maggie B ΔFR5-9187
N Long intersects
1000 Vacant
1001 Richmond Robt H
1003 Smith Matthew jr ΔED4-5459
1005 Johnson Royster H Co oil burners ΔED3-9892
1010 Hanline Poultry Co Inc whol ΔED4-1346
Poultry Hauling Co ΔED2-6927
1011 Harton Rastus
1011½ Pharr Fannie C Mrs
1013 Hinton Louise Mrs
1013½ Foster Pearl Mrs
1015 Gabriel Willie O
1015½ Prather Johnny
1017 Love Paul
1018 Vacant
1020 Collie's Home Appliance reprs ΔFR7-1053
City T V Serv ΔFR5-7140
1022 Char Scale & Fixture Co reprs ΔED3-8323
Sugar Creek Bridge
1035 Domestic Lndry Inc (br) ΔED4-2277
1038 Poole Wilton H ◎
1039 Agloma Beauty Shop ΔED2-6337
1040 Vacant
1041 Char Door Closer Serv ΔED2-2067
1041½ Vacant
1042 Marchant Calculators Inc ΔED2-0715
1043 Barley B B Uphol Co ΔFR7-4108
1043½ Vacant
1048 Alexander Minnie Y Mrs ◎ ΔED2-3660
Seigle begins
1100 Seventh St Furn Co ΔED4-2321
1101 Austin Ruth T Mrs ◎ ΔED3-9237
1106 Bob's Esso Servicenter ΔED3-2872-ΔED2-9360
1107 **Apartments**
1 Shaw Miles T
2 Ussery Estelle Mrs
3 Fowler Geo
4 Keesler Frankie Mrs
Street continued
1109 Roberts Wm J
1111 Vacant

60

N Cecil ends
Central av begins
1200 Ketchie Geo T ◎ ΔED3-2230
1204 **Apartments**
1 Smith Phillip E
2 Moser Billy J ΔFR6-7328
3 Frye Max D
Street continued
1206 Lowman Tony P ΔFR7-6004
1207 Rutledge's Barber Shop
1209 Lincoln's Soda & Grill restr ΔFR5-9344
1210 Biggers Barbara L Mrs ◎ ΔED2-2744
Nicholson Jean C ΔFR5-3245
1210½ Beverly M Louise
1214 Moore J Herbert ΔFR6-5367
1215 Midwood Furn & Uphol Co ΔED4-8077
1216 Law Engineering Testing Co ΔED4-0866
1219 Frady R L ΔJA3-6387
1219½ Vacant
1220 Holland Max W mfrs agt ΔFR5-8481
Theatre Equip Co ΔFR5-8481
Theatre Booking Serv ΔFR5-8481
1221 **Apartments**
1 Vacant
2 Stinson Harry B
3 Pappas Nick J
4 Pritchett Annie M
Street continued
1224 Queen City Dry Clns & Hatters ΔFR5-9530
Kalas John
1229 Langley Lenore Beauty Salon ΔED4-5610
Langley Lenore Mrs ◎ ΔED4-5610
Nenoff Steve
1229½ Vacant
1230 Vacant
1234 Vacant
Sunnyside av begins
1300 Alexander Bryte G Mrs ◎ ΔED2-0364
1304 **Apartments**
1 Helms Mary Mrs
2 Scott Louis W ΔFR5-6984
3 Keller Nelson O ΔED4-6719
4 Neal Floyd G ΔED4-9307
Street continued
1308 **Apartments**
1 Howell Wayne C ΔED3-7470
2 Cherry Katie H Mrs
3 Hardin Chas M
4 Howell Gordon E
Street continued
1311 Vacant

"Selling and Servicing Chrysler Products Since They Were Born"

CAROLINA CONCRETE PIPE CO., Inc.
★
Machine-Made Process Plain and Reinforced Sizes 4 to 72 Inches
★
PHONES EDison 2-8874 and EDison 4-9250
Office and Plant
3701 Hutchinson Ave.
P. O. Box 10004

C. W. KIRKLAND STEEL COMPANY
Approved Applicators for Zonolite Roof Decks
2401 W. Morehead Tel. EDison 4-9668

C. W. KIRKLAND COMPANY
PLASTERING CONTRACTORS
Largest in the Carolinas
2401 W. Morehead Tel. EDison 2-1132

BELK BROS. CO.

The Carolinas' Largest Store — Smarter Fashions — Greater Values

111-121 E. TRADE and E. 5th corner N. COLLEGE PHONE EDison 2-3121

7TH E—Contd
1312 Hemby Blanche D Mrs ◎ △ED2-6553
1316 Jordan's Motel △FR5-9235
Jordan J Ray ◎ △FR6-3961
1317 Oglesby John M △FR6-7796
1319 Vacant
1319½ Vacant
1321 Presser E J & Co adv △ED3-9673
McCombs la intersects
cor Piedmont Park
Independence blvd intersects
1400 Huffman Blanche C Mrs ◎ △ED2-3963
1401 **Apartments**
1 Vacant
2 Coble J T △FR5-6533
3 Vacant
4 Johnston Richd E
Street continued
1405 Vacant
1406 Hackney Wm R ◎
1409 Propst Walter W ◎ △ED3-3616
1412 Huskey's Rooming Hse △FR7-5113
1415 Vacant
1417 Sharp Nathan M ◎ △FR5-6866
1419 Miller Bertha F Mrs ◎ △ED2-7760
1420 Smith Shirley K ◎ confr broker △ED3-1280
1423 Wilson Mary E △ED3-4272
1424 Orr Bryce O ◎ △ED4-8054
1427 Ritch Marvin L ◎ △ED3-4272
1428 Hershberger Richd E ◎ △ED3-3155
1431 **Apartments**
1 May Julius P △FR6-9413
2 Roddy Cynthia S Mrs
3 Lawing Mary C Mrs △FR6-1271
4 Bracken Ida R Mrs △ED4-7309
Street continued
1432 Pearson Ada M ◎ △ED2-8746
1436 Protz Wm H ◎ △ED3-7533
1437 Colson Paul J ◎ △ED3-9572
1445 Kinzie Theron T ◎ △ED3-1012
1448 **Apartments**
1 Bowen Neta
2 Elliott John T
3 Austin W Henry ◎ △ED2-3819
4 Goforth G Elaine
Beaumont av begins
1500 Vacant
1501 **Apartments**
1 Ferguson Kathleen △FR5-6372
2 Fellows Abbie Mrs △ED2-3807
3 McKern Chester P △ED3-6601
4 Crowder Alice M Mrs △ED4-5958
5 Vacant
6 Helms L Mae △FR6-6324
7 Vacant
8 Davis Jennie L Mrs △ED2-0350
Street continued
1510 StMartin's Epis Ch △FR6-8441
1511 Campbell Fredk W A ◎ △ED3-6427
1512 StMartin's Parish Home
1521 Vacant
Armory dr ends
Louise av begins
1600 Independence Park
1601 McIntire Wm C ◎ △ED2-8864
1607 Reliance Elec & Eng Co contrs △ED3-9077
Gay & Taylor ins adjs △ED2-8149
Davis-Harkness Co steel products (sls ofc) △FR6-6382
1611 Victor Adding Mach Co △FR5-7708
1617 Laundromat △ED4-1350
Brown Fred B △ED4-1350
Davis Henry W
1619 Parker-Gardner Co pianos and organs △FR5-8170

58

Hawthorne la intersects
1707 Picker X-Ray Corp △ED3-1553
1711 Ball Irene A Mrs ◎ △FR6-8558
1715 Burroughs Clyde B △ED2-1756
Park dr intersects
1720 Priester Jacob J ◎ chiro △FR5-8264
1721 Foil Alberta B Mrs ◎ △ED2-8010
1724 Caldwell Ellen S Mrs ◎ △ED3-5801
1727 Sloop Nell S Mrs ◎ △ED4-2642
1728 Lewis Alf M △FR6-7090
1733 Ives Chas L jr ◎ △ED2-0120
Lamar av intersects
1800 Hendrix Adele L Mrs ◎ △ED3-5290
1805 First Bible Presby Ch
1808 Riley Jasper J optometrist
1809 Sappenfield Chas M ◎ △ED3-9312
1810 Orr J Harvey ◎ △ED3-6978
1815 Brooks Edw A ◎ △ED2-3669
1816 Jones John H ◎ △ED3-0412
1819 Wilkes Jas R jr ◎ △FR5-2586
1820 Stancill Odessa B Mrs ◎ △ED2-7254
1824 Barrington Bessie B Mrs ◎ △ED3-5234
1825 Nance Chas L ◎ △ED3-5813
1828 Del Mar Ceramics △FR6-2858
Booe Louis D △FR6-2858
Clement av intersects
1905 VanSciver Richd ◎ △ED4-0567
1908 Ross-Couch Clinic △ED3-8418
1909 VanSciver Richd organs △ED4-0567
1909½ Franks Herbert L
1914 **Westmoreland Apartments**
Apartments:
1 Berryhill Ruth C △FR6-4708
2 Martin Ada
3 White Margt F
4 Segrave John M △ED3-0268
5 Marks Julius E △ED4-2618
6 Farmer Beatrice △FR5-5951
7 Proctor Thelma M △FR5-6030
8 Phet H M
9 Ludwig Wm A
10 Burroughs Nora W Mrs △FR6-6668
11 Riddle B Lillian △FR7-3506
12 Tolley Iris M
Street continued
1915 **Apartments**
1 Wabich Martin S jr
2 Holder Rufus E
3 Vacant
Street continued
1919 Williams Robt C ◎ △ED2-7231
rear Kinard David L
1920 Price Henry M ◎ △FR2-3778
1924 Britt Bloys W △FR5-7654
1925 McNeill Joe J ◎ △ED4-3296
1926 Burton Thos C △FR6-5713
1927 **Apartments**
1 Lynn Earline B Mrs
2 Clement R Earle △ED2-6994
3 Vacant
Street continued
1933 **Apartments**
1 Vacant
2 Vacant
3 Vacant
4 Vacant
Street continued
1936 Carolina Conference of Seventh-day Adventists △FR5-5701
Carolina Book & Bible Hse △FR5-5701
1941 Whitby Elaine B △ED2-8795
1942 Constable Hannah A ◎ △FR6-1492
1943 Lowder Ada E Mrs △ED2-5357
1949 Stanley Drug Stores Inc △ED3-5103
Stanley Soda & Grill △FR7-2159
White Roy Flowers △ED3-8846
1952 Pure Oil Co (training center) △FR5-7292
1957 A&P Food Stores (br) gros △FR5-9269
1958 Elizabeth Pure Oil Serv Center △ED3-6036
1959 Arrow Lndry (br) △FR6-9912
1961 Snook's Harry Inc appliances △FR7-1392-△ED2-4284
Pecan av intersects

58

N Caswell rd ends
pecan av begins
2000 Haigler & Baker Atlantic Serv gas sta △ED2-9613
2001 Hackney Mattie M Mrs ◎ △ED2-1078
2012 Alexander Saml C ◎ △ED4-5163
2014 Vacant
2017 Carnes Hal L ◎ △ED4-9917
2021 Walker Helen W Mrs ◎ mus tchr △ED3-3814
2024 Lee Reece H ◎ △ED4-9179
2028 Freeman Jas C △ED3-7072
2029 Haynes Mary F Mrs
2030 Trundle Archie F △FR7-5491
2036 Smith Clementine L Mrs ◎ nurse △FR6-2796
Clarice av begins
2100 **Pines Apartments**
Apartments:
1 Hess Barbara L Mrs
2 Price Emily △FR6-9822
3 Thomas Clifton P △FR7-1160
4 Bardsley Robt O
5 Mulwee Bessie H Mrs △ED2-2383
6 Love Oleen
Street continued
2101 Pratt Walter B ◎ △ED2-7477
2107 Lechler Josephine R Mrs ◎ △ED3-4737
2108 **Rosemont Apartments**
Apartments:
1 Watford Wm T △FR7-4779
2 McKinley Walter J △ED2-8030
3 Vacant
4 Webb Raiford A △ED2-1240
5 Brown Mary M Mrs △ED2-6065
6 Elliott Lois Y △ED2-6072
7 Francis W Jack jr △ED2-1958
8 Vacant
Street continued
2111 McCoy Ben W △FR5-8723
2112 **Apartments**
1 White Alton W
2 Blair Parks M △ED3-8914
3 Smith C E
4 Smith Chas E
Street continued
2117 Jones Eliz H Mrs
2123 Blanton Wm M ◎ △ED3-8157
2126 **Kirkland Apartments**
Apartments:
101 Jones Betty E △ED3-5011
102 Garnett Reuben A △FR5-2404
103 Cook Oliver G △FR6-9206
104 Bennett Cline
105 Secrest Myra L △FR6-4972
106 Friar Charlie
201 Mack Eliz H Mrs △FR5-7820
202 Ashton Wm J
203 Vacant
204 Godla Oliver △FR6-2579
205 Green Laurel R △FR6-8458
206 Harris Lena P Mrs
207 Brewer Wayne H
208 Butler Lottie M Mrs △ED2-0560
Street continued
2129 McNeely Flora P Mrs ◎ △ED3-6219
Tatum Edna R △ED4-6541
2132 **Apartments**
1 Jones Jacqueline Mrs
2 McRee Perry L
3 Vacant
4 Carter Ruby M
Ridgeway av ends
Ethelind av begins
2200 Thigpen Richd E ◎ △ED3-5639
2201 **Apartments**
1 Deese Bartley H △ED4-1596
2 McPherson Ruffard △ED4-8398
3 Nealy Rosie L Mrs △FR6-9256
Street continued
2207 Drye Willard C ◎ △ED4-9219
2213 Scott Hugh L jr ◎ △ED2-0446
2214 Allen Eug E ◎ △ED2-2360
2215 Reese Bess N Mrs △FR6-3472
2219 Adams Earl B ◎ △FR7-3676
2220 Smith T Wm ◎ △ED3-4986
2223 Bishop Bobby L
2223½ Cooper Jos E jr
2228 **Apartments**
1 Vacant
2 Vacant
3 Dix Lucy C
4 Vacant
Street continued
2231 **Laurel Apartments**
Apartments:
1 Lassiter Hilda H Mrs △FR5-5327
2 Vacant
3 Vacant
4 Young Eliz B Mrs △ED2-4159
N Laurel av intersects
Weddington av begins
2300 Burdell Margt M ◎ △ED2-4628
2301 Hendrix Fuller ◎ △ED3-3517
2308 Diggle Robt B △FR5-5856
2312 **Apartments**
1 Bain Kate H Mrs
2 Staton C Walter
3 Vacant

Bob Robinson's Auto Service

General Auto Repairing
Auto Air Conditioning
All Makes of Cars

1305-11 E. 4th St.

TELS. EDison 4-5091 and EDison 4-3818

INTERSTATE ELECTRIC CO.

ELECTRICAL CONTRACTORS

WIRING
REPAIRS
LIGHTING
FIXTURES

423 S. Church St.

TEL. EDison 3-7149

THE Mutual BUILDING & LOAN ASSOCIATION

EACH SAVINGS ACCOUNT INSURED UP TO $10,000 BY THE FEDERAL SAVINGS & LOAN INSURANCE CORPORATION

EDison 3-6126 and EDison 4-3368 • INSURED SAVINGS • 119 EAST THIRD ST.

QUICK STARTS Willard BATTERIES AND MANY OF THEM
BATTERY TIRE & SUPPLY CO., Inc.
AUTO SUPPLIES
Complete Motor Tune-Up Service
Easy Budget Terms
2131 S. Boulevard
Phone ED 2-4101
WILLARD

Eckerd DRUG STORES INC.
128 N. TRYON ST. TEL. EDison 3-0553
109 S. TRYON ST. TEL. EDison 4-4042
1517 CENTRAL AVE. TEL. FRanklin 5-5556
1025 PROVIDENCE RD. TEL. EDison 2-6111
4133 PARK RD. TEL. JAckson 3-3031
5 LOCATIONS FOR YOUR CONVENIENCE
FREE CITY WIDE DELIVERY

7TH E—Contd
2312—Contd
4 Comstock Saml E △ED4-9517
5 Little W F jr △ED2-0565
Street continued
2318-22 **Temple Garden Apartments**
Apartments:
1 Vacant
2 Samuels Virginia Mrs △ED4-0430
3 Stroupe Richd D
4 Elder Norman L
Street continued
2326 Sistare Vann M △ED3-7494
2326½ Freel Ernestine Mrs
2328 Birmingham Melton S △ED4-5489
2328½ Renfro May Mrs
2330 Harward Jerry △FR5-6941
Rosalind av begins
2334 Wolfe John J ◎ △FR6-7677
2338 Stevens Elvira V Mrs ◎ △ED2-6343
2339 Boling Jas R △ED4-0084
2341 Pearce Ira W △FR6-6507
2342 Faulk Joel J ◎ △ED2-4957
2348 Fowler Floyd N △FR5-4066
Cameron av ends
2351 Mauney Louise B
2353 Norman Sherrill F △ED2-6436
2401 Morris Wm G
2403 Peterson Edith G Mrs △FR6-4656
2404 Browder Jos G ◎ △ED3-8654
2405 Phifer Agnes △ED2-1469
2407 Ridgell Leon L △ED2-2345
2409 McDonald Hugh P ◎ △ED3-7392
2410 Stassinos Odysseus E ◎ △FR5-2173
2411 Ennis Jas L △ED3-1017
2413 Treasure Hse Ceramics (stge)
2414 Gallagher John T ◎ △ED3-9749
2415 Davenport Wm S △ED3-3671
2416 Headen Fred J ◎ △ED3-0533
2417 Thevaos Gus ◎ △ED4-2746
2420 Ferris Sallie R Mrs ◎ △ED5-7310
2421 Fellos Helen P Mrs △ED4-6447
N Dotger av ends
2500 Porter John F ◎ △FR6-0675
2501 **Apartments**
1 Maye John H
2 Howser W Ralph △FR7-5408
3 Nicholson Jennie G Mrs △FR7-1196
4 Vacant
Street continued
2505 Hill Jas T ◎ △FR5-5959
2505½ Suggs Jerry D
2508 Helms Alma E Mrs △ED2-5300
2509 Wiley Russell J △ED3-5094
2511 Tucker C Erskine
2512 Garmon Edmond A ◎ △ED2-8656
2513 Magliocca Sam
2514 Smith Effie T Mrs ◎ △FR6-6990
2515 Griswold C M △FR6-0865
2517 Vacant
2517½ McCoy Thos E △JA3-5011
2518 Burkhead John M △FR6-9364
2519 Cook Ehrin M Mrs △ED3-5917
2520 Fincher Thos N △FR7-1171
2521 Burdell John H ◎ △ED3-7103
2522 Fender Walter D ◎ △ED2-1576
2523 Chastain Mary L Mrs △FR5-3953
2525 Argos Sam △FR6-6354
2526 Neely John M △FR6-0453
2527 Mitchum Jas L △ED3-4790
2528 Lampros Bertha Mrs △ED2-3889
2529 Weisenfelder Howard F ◎
2530 Bowers Ira W △FR6-0239
2532 Keasler Walter D △DR5-2108
2533 Vacant
2534 Childers Evelyn M
2535 Bickley Julia V Mrs △FR5-8417
2536 Vacant
2537 Edgerton Everette W
2539 Vacant
2540 Greene Robt E ◎ △FR7-5822
2541 Rayfield Kathleen △FR6-3610
2542 Boyd Roy I △ED3-7404
2543 Fairly Robt S ◎ △ED3-4381
2544 Beam Betty
2545 Kohonitas Frank
2549 Carriker Harley F ◎ △ED2-7457
2553 Spake Betty △FR5-8235
E 5th intersects
2600 Hall Fuel Oil Co △FR5-8711
2601 City Fireman's Training Sch
Briar Creek
City limits

33
7TH WEST—From 400 N Tryon northwest bey Sou Ry
106 Char Eye, Ear & Throat Hosp △ED3-1131
Hart Verling K phys △ED3-1131
Armstrong Beverly W phys △ED3-1131
Sloan Henry L phys △ED3-1131
Dorenbusch Alf A phys △ED3-1131
Leonard Ruth phys △ED3-1131
Lymberis Marvin N phys △ED3-1131
Smith Frank C phys △ED3-1131
Sloan Henry L jr phys △ED3-1131
Burns Stanley S phys △ED3-1131
Street continued
115 StPeter's Epis Ch (Parish Hse) △ED2-7746
116 Myers Automobile Serv Co parking lot
117 Mitchell Parking Serv Inc
118 Jones Clark L
Jones Guest Home furn rms
120 Ivey Thelma J Mrs furn rms △FR5-8583
121-23 **Medical Arts Building**
1st-2d fls Miller Clinic The △FR6-5686
Miller Oscar L phys △FR6-5686
Jacobs Julian E phys △FR6-5686
Carr Chalmers R △FR6-5686
Miller Robt E phys △FR6-5686
Rooms:
301-03 Vacant
304 Selby Wm E phys △ED2-0059
306 Vacant
308 Fox Burke W dentist △ED2-3021
309 Vacant
Street continued
126 Johnston Parking Serv auto parking
127 **Commerce Building**
bsmt Twelth Step Serv Co Inc (AA) △ED4-7774
Rooms:
102-06 Char Optometric Eye Clinic △ED3-8500
Tucker G Alvin real est △FR6-2300
108 Smith Employment Serv △ED3-4117
114-16 Galloway Ed Agcy real est △FR7-5374
118 Hudnut Richd almanacs
119 State Bur of Employment for the Blind Stand No 226 confy
120 Vacant
122 UARCO Inc business forms △ED2-5505
124 Vacant
128 Kallam Brokerage Co food brokers △FR5-2524
130 League of Women Voters of Char △FR7-2207
131 Char Steno Serv △FR6-6598
Char Secretarial Serv △FR6-6598
Char Letter Shop △FR6-6598
Char Business Serv △FR6-6598
132 Daniels C R Inc canvas products △ED3-7787
134 Vacant
135 Motorola Communications & Electronics Inc two way radio △FR5-7424
136 Vacant
137 Vacant
138 Motorola Communication & Electronics Inc △ED3-0057
139 Master Bldrs Co concrete mixed △FR6-7058
200 Vacant
201 Vacant
202-05 Vacant
204 GBC Sls & Serv Inc binding equip △FR6-6156
206 Harris Realty Co △ED4-6477
207-19 Vacant
208-14 Vacant
216-20 Jones Alice M psychologist △ED3-7955
222 Vacant
224 Stroud & Walden mfrs agts △ED3-3028
225 Vacant
226 N C State Div of Vocational Rehabilitation △FR5-8686
229 Adams Charlie Co roofers △FR6-0305
Adams Roofing Co △FR6-0305
230 Vacant
301 Vacant
302-04 Vacant
303 Kip Domestic Employment Agcy △FR5-8997
305-07 Fullagar C Chandler acct △ED2-4514
308-10 No return
311-15 Vacant
312-14 Republic Flowe Meters Co △FR5-6597
314 Veerman Realty Co △ED4-6094
316 Parents Institute Inc △FR5-3584
318-19 Vacant
320-28 Vacant
322 Vacant
323-27 Vacant
329 Natl Bankers Life Ins Co △FR5-5713
331 W M I T Radio Sta △FR6-7651
Melodaire Inc muzak distrs △FR6-7651
4th fl US Vets Admn △FR6-3692
N Church intersects
212 Jenkins Avalona B Mrs △FR5-5420
Jenkins Clns (pick up sta)
215 DeVonde Jacques furn rms ◎ △FR5-9512
216 **Norton The**
Apartments:
1 James LaVerda E Mrs △FR5-3847
2 Whitaker Jeanne △ED3-3555
3 Lee L Mae △ED2-4193
4 Billue W Tracy △FR5-5317
5 Current Ann C Mrs △ED4-8104
6 Weaver Miriam J △FR5-4725
7 Harris Ethel M Mrs △FR5-4162
8 Royall Mabel L Mrs △FR6-6337
Street continued
219 **Thomas Apartments**
Apartments:
101 Austin Marie C Mrs △FR6-3648
102 Ivey Pauline L △ED4-3794
103 Lucas John F
104 Malatesta Chas
105 Riddle Jas H △FR5-3540
106 Strickland Madeline
201 Lee Blanche B Mrs ◎ △ED4-8256
202 Hollifield Harold C
203 Griffin H Wayne △FR6-3778
204 Grant Margt L △JA3-3368
205 Padgett Muriel P △FR6-3530
206 Vacant
301 Adair Furman Y △FR5-8133
302 Smith Marlen △FR7-1932
303 Boone Chas A
304 Mullis T Glynn △ED3-9772
305 No return
306 Brown Mae L Mrs △FR6-4179
Street continued
221 Salvation Army The men's transient home △ED3-9419
11
N Poplar intersects
308 Melton J F
310 Kemp Nora J Mrs
311 Nance Ellis
313 Loo Jas Lndry △FR5-3582
Loo Jas
314 Gibbon Margt ◎ △ED2-2056
317 Barnette Martha E Mrs △FR6-3956
320 Starnes R C
321 Curry Geo H ◎
325 Baker Ruth Mrs △FR7-2959
331 McCall Julia H Mrs ◎
Pine intersects
408 Cooper Foy B Mrs ◎ △ED3-2009
410 Dixon Jos L
414 Vacant
416 Stowe Mfg Co tex △ED4-5698
415 Harris Inez S Mrs △ED3-6811
419 Ch of Jesus Christ of the Latter Day Saints
N Graham intersects
508 Best David J
510 Hancock C E
512 Bowman Lucille D Mrs ◎ △FR7-4835
513 Sanders Norwood J
513½ Vacant
516 Sherrill Cath B Mrs △FR6-0540
520 Hipp John O △ED2-4860
524 Gilleland Henderson A △FR5-8507
529 Leary A Mae Mrs ◎ △ED4-7107

CAROLINA TRUCK SUPPLIES, INC.
We Buy and Sell Used Trucks and Trailers
Used Truck and Trailer Parts
5010 Wilkinson Blvd. Tel. EXpress 9-1480

FORD YOUNG SELLS FORDS FORD
318 W. FIFTH ST.
BRANCH — 1124 S. TRYON at INDEPENDENCE BLVD.
PHONE FRanklin 5-8441
PHONE FRanklin 5-3068

Baucom's NURSERY & GRADING CO. A. L. BAUCOM, Owner
LANDSCAPE GARDENERS — GRADING CONTRACTORS —
Visitors Are Always Welcome — Over 100,000 Shrubs for Your Selection
TEL. EDison 4-6453
NIGHT EDison 3-7975
(See Yellow Page 146)
N. TRYON STREET
ACROSS FROM FAIRGROUNDS

7TH W—Contd
530 Ogle Wm T △JA3-2607
Smith intersects
600 Vacant
601 McAllister Chas P ◎ △ED2-1827
607 Vacant
610 Vacant
611 Vacant
616 Scruggs Robt F
Sou Ry (no crossing)
end Elmwood Cemetery △ED2-8609
City Cemetery Dept (ofc)

74

8TH EAST—From 500 N Tryon southeast to Pulman av
118 **Apartments**
16 Bennett Laurence △ED4-6129
17 Vacant
20 Knorr Rex B
27 Boone Dorothy T △ED4-5783
28-29 Byrne M Anthony △ED3-0331
36 Bellville Wm H
37 Webb Mary A Mrs
38 Stansell Walker F △FR7-3021
39 Vacant
Street continued
119 Moose Temple △ED4-5853
Char Lodge No 1113 (LOOM) △ED4-5853
123 McCombs Sue O △FR6-2272
N College intersects
Bashe al ends
A Street al begins
NSRy crosses
229 Vacant
SAL crosses
Sou Ry crosses
North A begins
300 Vacant
301 Caro Rim & Wheel Co △ED4-1618
309 Industrial Paper Co Inc △ED3-7184
Hall al ends
315 Hope Annie L

72

N Brevard intersects
410 Vacant
411 Wade Leroy
412 Price Ell △ED2-3179
413 Caldwell Louise
415 Caldwell Novella
414 McConnell Nannie H Mrs △FR5-2260
417 Davis Jos △FR7-4670
418 Howard Lois Mrs
419 Vacant
420 Johnson Lula B Mrs
421-23 McMillen Bud △ED3-2313
422 Alexander Mary Mrs
425 Sherard Roxana
427 Blackwell Emma L Mrs △ED4-2014
429 Huntley Betty S
431-33 Long Grace L Mrs
435 Williams Clarence
441 Blackwell Mary Mrs
N Caldwell intersects
501 Watson Annie Mrs
503 Johnston Lillie M Mrs
505 Green Elliott
507 Jackson Robt
508 Alexander Loma Mrs
509 Young Perry
511 Smith Thelma
512 Boss Walter △ED4-3389
513 Hunter Elsie
514 Coleman Katie Mrs
Egypt al ends
515 Hunter Pam
516 Betty Thos J
517 Mills Cornelia Mrs
518 Camp Robt
519 Clark Wm
520 Barkley Ida M Mrs
521 Patterson Mary
522 Gaston Cora M Mrs △ED4-9243
523 Vacant
524 Latter Magnolia Mrs
526 Mitchell Armetta L Mrs △ED4-4091
527 Sanders Marie
529 Brewer Mary E
531 Vacant
533 McElmore Leona N Mrs
535 Dodge Lizzie S Mrs
N Davidson intersects
602 Higgins Mary
604 Smith Annie B Mrs
605 Meekins Minnie Mrs
607 Steele Sarah M Mrs
609 Miller Hill △ED4-1249
611 Robinson Eliza M Mrs
613 Lorick Roosevelt △FR6-0755
615 Cunningham Geo
617 Singleton Fannie
619 Sutton Alberry G
622 Yongue Albert S ◎ △FR7-4925
623 Jones Robt
626 Yongue Marie H Mrs ◎ △ED2-6889
627 Davidson Ada L △FR5-3931
630 Johnson Martha Y Mrs ◎ △ED4-2670

70

N Alexander intersects
701 Alexander Eugenia △ED4-9836
702 Green Augustus ◎ △FR5-4573
703 Cloud Wilks
704 Torrence M Ottie Mrs ◎
705 Billings Jas
707 Wilmore Edw L
708 Maxwell Chas
709 Alexander Elvo
712 Mixon Karoi B
713 Sampson Rosa M Mrs ◎ △ED3-3020
716 Wright Carrie V Mrs ◎
717 Clarke Jas △ED4-7477
719 Johnson Jas A ◎ △ED2-0078
721 Brown Edw H ◎ △ED3-9568
725 Hearn Agnes G Mrs ◎ △ED4-6751
728 Vacant
729 Wise Richd A △ED4-7762
N Myers intersects
808 **Apartments**
1 Thomas Christine
2 Stafford Fred
3 Vacant
4 Rice John M
Street continued
809 **Apartments**
1 Grey Sam
2 Vacant
3 Austin Clarence △FR6-7630
4 Maske Joe
Street continued
812 Robinson Pauline C △FR5-3231
Rich Evelyn
815 Alexander Edgar H ◎ △ED4-4118
816 Barnes Emma C Mrs
817 MacKay Lucille H Mrs △FR5-2415
821 Flowe Oscar E △ED4-6687
822 Lightner Sarah C Mrs ◎ △ED4-5829
823 Townsend A D
824 Gibbons Ned △FR6-9013
826 Anderson Wm P △ED3-2968
827 Ferguson Mack I △FR5-4904
831 Kemp Allie C Mrs △ED4-1471
831½ Reed Eliz R
N McDowell intersects
904 Pitts Jas H
914 Shannon Alice M Mrs
927 Garland Lue M Mrs
927½ Slaton Scott
928 **Apartments**
1 Robertson Robt B
2 Stokes John
3 Thompson Lee △JA3-2147
Street continued
929 Gregg Brawley
929a Camp Odessa
931 Gordon Jessie Mrs
931a Reynolds John
932-32a Vacant
N Long intersects
(Not open bet N Long and Stevens)
Sugar Creek (no bridge)
Stevens begins
1012 Hampton Buck
1014 Berry John
1015 Bates Sally C
1016 Booker Annie L Mrs
1019 Hampton Aggie
1023 Ezell Ad △ED4-1067
Seigle intersects

62

(Not open bet Seigle and Park ter)
Park ter intersects
Beaumont av intersects
Louise av intersects
1501 Williams Wm C ◎ △FR5-4623
1507 Wilhelm Bascom L △FR5-2835
1510-12 Hutchinson JoElla Mrs ◎ furn rms △FR5-7671
1511 Nash Mary A ◎ △ED2-1626
1516 Justice Susan M Mrs ◎ △ED2-6220
1517 Fasnacht Leslie A ◎ △ED3-9589
Oakland av begins
1600 Hutchinson Gerald A ◎ △ED4-8232
1601 Hawthorne La Meth Ch Sunday Sch Bldg
1604 Hutchinson J Archer ◎ △ED2-0186
1608-10 Vacant
1616 **Harris Apartments**
Apartments:
101 Bowen Wm O
102 Heath Everard J △ED2-0004
103 Vacant
104 Vacant
201 Lee Wm △FR6-8719
202 Vacant
203 Vacant
204 Burger John C △FR7-1320

58

Hawthorne la intersects
1701 Hansen Davillo A ◎ △ED4-3749
1707 Bellman Noah A ◎ △ED3-5829
1710 **Apartments**
1 Newman Virginia E Mrs ◎ △ED3-5622
2 Watkins Fay Q Mrs
3 Mitchum Thos L
4 Whitehead Ernest L △FR7-7076
Street continued
1711 Story Javan B
1714 White Worth D ◎ △FR7-2104
1715 Gantt Robt B △ED3-1708
1718 Vacant
1719 Pierce Anne ◎ △ED3-0369
1722 Flournoy Martha W ◎ △ED3-3323
1723 Richardson A Osborn ◎ △FR7-4120
1726 Ackerman Jack ◎ △ED2-3891
1729 Millershan Louis W ◎ △ED2-8825
Lamar av intersects
1800 Greer John D ◎
1801 Haughton Alice H ◎ △ED2-5686
1803 Haughton Thos H jr ◎ △ED5-2306
1805 **Apartments**
1 Vacant
2 Miller Eliz T Mrs △ED4-3461
3 Dellinger Sue △ED4-9908
4 Settlemyre Ollie B Mrs
Street continued
1806 Black H Grady ◎ △ED2-3957
1809 **Apartments**
1 Hart Perry C
2 VanBuren M
3 McMurray Mabel C
4 Shafer Betty L △ED4-7583
Street continued
1812 Ziem Nancy D Mrs ◎ △ED2-8348
Clement av intersects
1914 Hasty Neil W ◎ △ED3-6980
1916 Vacant
1919 Kittrell Saml A ◎ △ED3-1548
1920 Davis Floyd L △FR5-7619
1921 Lipe Gertrude E Mrs ◎ △ED3-8179
1924 Griswold Eldredge E ◎ △ED2-8982
1925 Shaffner Ede T ◎ △ED2-4773
1928 **Apartments**
1-4 Vacant
Street continued
1929 Rice Oliver M ◎ △ED2-4561
1932 Pressley Ernest E ◎ △FR7-6498
1933 Saunders Roy E ◎ △ED2-0716
1936 Evans Alice M Mrs baby sitter
Evans Carl E ◎ △ED4-1169
1937 Galloway Edw K ◎ △ED3-8751
1941 Orr Madeline ◎ △FR6-7407
1942 Moore Sht Mtl Co △ED2-8472
1944 Home Appliance Co (whse)
Pecan av intersects
2015 Black Alice A Mrs △ED4-5991
2016 Dimos Voula R Mrs ◎ △ED3-1244
2017 Brantley John L ◎ △ED2-3718
2021 Starnes W Reese ◎ △ED3-4858
2025 Windle S Brice ◎ △ED2-6875
2029 Faud Raymond E ◎ △ED2-7892
Clarice av intersects
2101 Moore Mattie H ◎ △ED4-5270
2105 Bradley Jos M ◎ △FR5-7833
2109 Heath Connie D Mrs ◎ △ED2-8254
2111 Mullis Ralph W △ED2-6120
2112 Caldwell Annie P Mrs ◎ △ED2-6643

LINCOLN NATIONAL LIFE INSURANCE COMPANY
LIFE ACCIDENT SICKNESS GROUP
R. L. "Bob" TAYLOR & ASSOCIATES
917 JOHNSTON BLDG.
212 S. TRYON ST.
EDison 3-4197

MOORE SHEET METAL CO.
SHEET METAL
ROOFING
HEATING (Hot Air)
STAINLESS STEEL WORK
1942 E. 8th St.
Tel. EDison 4-6862

Flowe Bros. Construction Co.
DRAINAGE, GRADING AND EXCAVATING CONTRACTORS
917 W. Morehead Street
Tels. EDison 4-1340 and EDison 4-2157, Nights EXpress 9-7656 and EXpress 9-1863

YOST & GROSE CO.
"DUB" YOST "BILL" GROSE
Lathing, Plastering, Stucco and Waterproofing Contractors
WORK GUARANTEED
1817 W. DILWORTH RD.
TEL. FRanklin 6-4145

HALL'S, INC.
"SINCE 1946"
Home of Quality Floor Coverings and Fine Furniture – Carpeting Service For Offices and Hotels
2519 THE PLAZA
TEL. FRanklin 5-4449

8TH E—Contd
2114 Vacant
2115 Cook Nyda H ◎ △FR6-7267
2116 Vacant
2117 Cafferello Geo M ◎ △ED3-9723
2121 Elliott Ola W Mrs ◎ △ED2-6465
2125 McCrorie Morrison B △FR5-1347
2129 Brock Jesse O △ED2-8365
Ethelind av intersects
2200 Vacant
2201 Johnson Ila M Mrs ◎ △ED3-4415
2205 Ellis Milbourn F ◎ △ED2-5720
2208 Kirckhoff J Gilbert Rev △FR6-6924
2209 Crawford Joe ◎
2212 Andrews Louis ◎ △ED3-6548
2215 Holt Ray C ◎ △ED3-4771
2216 Amon Fred ◎ △ED4-2273
2217 Stratton Earl L ◎ △ED2-2893
2220 Presson T Warren ◎ △ED2-1733
2221 Leonhart Minnie K Mrs ◎ △ED2-6693
2225 Brotherton Thos A ◎ △FR5-2360
2229 Vacant
2301 Bell Warren D ◎ △ED3-5924
2305 Chandler Forrest
2309 Gunter Alonzo B ◎ △ED3-7074
Rosalind av intersects
(Not open bet Rosalind av and Pulman av)
Pulman av intersects

33

8TH WEST—From 500 N Tryon northwest to Sou Ry
N Church intersects
119 **Home Finance Group Building**
2d fl Home Finance Group Inc (home ofc) △FR6-5503
Home Credit Co △FR6-5503
3d fl Twin States Ins Co △FR5-1444
East Coast Life Ins Co △FR6-5503
Central Life Ins Co △ED3-8229
South State Ins Co △FR5-1444
Street continued
212 Patterson W Earle ◎ △ED2-5842
212½ Torrence Lloyd C △ED2-9169
214 Phipps Ella M Mrs △FR5-8201
215 Shaver Delmar G ◎ △FR5-8201
217 Shaver Sam R ◎ △FR5-8665
218 Calhoun Mattie G Mrs △FR5-8911
218½ Helms VanBuren
219 Hawkins Beverly ◎ furn rms △ED3-4492
219½ Vacant
221 Vacant

31

N Poplar intersects
314 Broom Wm D △ED3-1577
317 Vacant
318 **Apartments**
1 Poythress Roy
2 Green Paul L
3 Carter Wm
4 Brewer Frank
323 Houston Sarah M ◎ △ED3-4340
326 Overcarsh Bryan J jr △ED2-8037
Pine intersects
400 Weaver Mary B Mrs
404 Brown Norman W int dec △ED2-3948
404½ Vacant
406 Hartis A Sidney
406½ Vacant
408 Austin Edna △ED2-2865
408½ Vacant
409 Edmonds Jas jr ◎ △ED3-3529
410 Walters Zeb
410½ Mullis J R
411 Stancey Wm P
412 Reed Stanmore S △FR5-6000
412½ Weckran Elmer
414 Smith Millard B
414½ Brown Minnie E Mrs
415 Walker Francis L Mrs △FR5-3987
419 Dellinger G Hampton ◎ △ED3-2634
421 Eighth St Mkt gro △ED4-5117
421½ Wike Jas F ◎ △ED4-5117
N Graham intersects
507 Montgomery Oscar W ◎ △ED2-1973
512 Robinson Wm F △FR6-4768
513 Vacant
515 Wright Geo W
516 Gregory Wm E △ED2-3214
517 Thompson Ben O ◎
519 Weddington Jack R ◎ △FR7-4636
Smith intersects
522 Walker Louis D jr
524 Shirlen Jeff R
601 **Apartments**
1 Biggers Alma H Mrs drsmkr △ED3-7129
Swink Emma drsmkr
2 Stamey Lawrence W
3 Howard Mary W Mrs △ED3-4823
4 Mode Julian R
Street continued
605 **Apartments**
1 Dotson John H △ED3-2913
2 Hirst Gertrude
3 Russo Claire Mrs △ED3-0231
4 Vacant
Street continued
611 Bailey John W △ED3-5200
621 Cox Thos Co auto trimming sups △ED3-9263
Sou Ry crosses

74

9TH EAST—From 600 N Tryon southeast to SAL
103 Broome Leona H Mrs furn rms
Broome J Floyd △ED4-7098
104 Murphy Bertha M Mrs △FR6-5475
105 Vacant
112 Rogers H L
117 White Bearings Co △ED4-6816
118 Wakefield Optical Co Inc △ED3-9007
127 Noggle Julia A Mrs △FR6-8356
Dennis Leroy △FR6-8356
N College intersects
212 Martin Winfred J
214 Sharpe Chester A △ED3-2514
218 Best Brands Inc △ED2-2795-△FR7-2700
Sou Ry crosses
NSRy crosses
SAL crosses
300 Pump & Lighting Co Inc pump sups △FR7-1583
301 Natl Biscuit Co whol bakers △ED3-2880
306 Ray Henry W △FR7-6037
310 Trimnal Ansel
314 Pitts Henry T ◎ △ED2-6232
Pitts Alice T Mrs furn rms
315-19 **Austin Apartments**
315 Harrell Willie
317 Leake Sara Mrs
318 Threatt Earle W
319 Siffa Frazier
319½ Grier Jessie Mrs △FR5-5189
322 Goude Sara A Mrs △FR6-3976
323 Superseal Paint Wks △FR5-1861
326 Dixon Pearl E Mrs △ED2-3890

72

N Brevard intersects
401 Educational Center △ED3-8601
408 Giles Frank △FR6-7482
410 Grant Nannie △FR7-4186
412 Cook Wm E
414 Cook Albert A △ED4-7167
418 Kirkpatrick Lula Mrs △FR7-7922
422 Talbert Godie Mrs △FR6-3758
426 Jordan Leila △FR7-4811
426½ Vacant
428 First Ward Gro △FR6-2989
428½ Stanley Matthew
N Caldwell intersects
500 **Apartments**
1 Tobias Lucius
2 Jordan Louis △FR6-0248
3 Bolden Pecola
4 McMullen Carrie
Street continued
504 Long Floyd
508 Dwiggins Stacy △ED4-0735
Dwiggins Nursing Home △ED4-0735
512 Harris Jas O ◎ △FR6-9360
516 Dunn Mamie W Mrs △ED2-2947
519 **Apartments**
(A) Byrum Dodd △ED2-6352
(B) Bumbray Willie M Mrs △ED4-7014
(C) Barker Geneva
(D) Frazier Laisy
Street continued
520 Phillips Wm B △ED3-2322
523 Zimmerman Paul
524 Smith Wm ◎ △FR7-2330
525 Crowder S VanNess △ED4-8114
527 Helms Wm △ED2-5210
528 Haynes Ethel T Mrs △ED3-2297
529 Harris Will T △FR5-0823
531 Quality Canteen variety store △ED2-9795
N David intersects
600 Sanders Sam △ED4-3988
601-03 Fraylon Jos M Rev △ED4-2547
604 McGill Willie J △ED4-1480
604½ Lowe Lola B
605 Douglas Lawrence
Glenn Kathleen △FR5-3651
605½ Chapman Cassie M
606 Dunn Ethel
606½ Roberson Russell
607 Douglas Hattie B
607½ Jordan W Willie
608 Fraylon Lottie Mrs ◎ △ED3-3531
Lotties Beauty Shop
608½ Vacant
609 Spearman Chas
612 Porter Bert ◎ △FR6-6328
615 Harris Mozelle S Mrs ◎ △ED3-3214
616 Blakeney Sophia Mrs △FR5-7152
616½ Teague Janie
617 Carr Frank E ◎ △ED3-8860
620 Wyche Rudolph M ◎ △ED3-5870
621 Murray Eliza
621½ Vacant
623 McCullough Abb △FR5-7344
624 **Apartments**
1 Brown Clyde H △ED4-1368
2 Moreland Geo W C ◎ △FR7-6294
3 Easter Sarah Mrs △ED4-8991
Street continued
625 Smith Estelle C Mrs △ED3-3967
628 Flowe Cleveland E ◎ △ED3-8551
629 Gillard Chas B ◎ △ED3-2650

70

N Alexander intersects
701 Smith Eliz ◎ △ED2-8732
702 Murchison Maggie Mrs △FR6-1084
704 Sparrow Christine C Mrs
705 Thompson Chas H ◎ △ED2-2523
708 **Apartments**
1 Diggs Jas D △JA3-2152
2 Smith Willie M Mrs △FR6-0784
3 Craig Cora
4 Pruitt Jas
Street continued
709 Jordan Annie R Mrs
Boyd Ella L Mrs
712 Westbrooks Chas
714 Crowder Saml C △ED3-5844
715 Belton Susie
716 Ardrey Ester Mrs ◎ △FR7-6028
719 Brewer Elsie Mrs △FR6-7155
720 Coldwell Melvin jr
721 Reid Mary H Mrs ◎
724 Blocker Lottie R Mrs ◎ △FR6-9841
725 Lee Maggie Mrs
725½ Vacant
727 Alexander Hattie Mrs ◎ △ED2-0291
728 Murray Geo W ◎ △FR7-1650
729 Dillard Willie K Mrs
731 Carr Frank E Shoe Shine Parlor
N Myers intersects
801 Hubbard Gro △ED2-9546
803 Drummer Richd △ED4-0251
805 Chambers Deamos △ED4-3936
808 Keaton Josie A Mrs △FR6-6129
809 Sims Edw T ◎ △ED2-5688
810 Barbour Calvin
812 Jones Janie
814 Glenn Nathl
815 Torrence Jas △FR6-6679
817 Bradley Watson △FR7-1618
831 H&M Parts Whse Inc auto parts △FR7-6566
N McDowell intersects
904 Morrison John jr
908 Lyles Sarah
908½ Dodd Jas T △ED4-8179
909 Sowell Edw
909a Daniels Texie G Mrs
909½ Carr Wm Y △ED2-2704
910 Boulware Ruby M
910½ Boulware Henry T
911 Crawford Sallie Mrs
911a Vacant
911½ Brown Nelson
913 Boulware Ella W Mrs

Carriker Poultry Company
SECURITY POULTRY and EGGS
Phone
EDison 3-2177
Our poultry is grown, fed and processed by the latest scientific Methods – to give the choicest poultry on the market
CARRIKER POULTRY CO.
2811 Central Ave.
Telephone EDison 3-2177

Perry-Mincey Co.
CHARLOTTE'S LARGEST INDEPENDENT FURNITURE STORE
123-25 S. COLLEGE STREET
(See Yellow Page 96)
TEL. EDison 3-3759

MEMORIALS OF ENDURING BEAUTY
STAMBAUGH
Charlotte's Largest and Leading Retail Monument Dealer
Carolina Marble & Granite Works, Inc.
3200 S. BOULEVARD
FLOYD A. FRIDELL
(See Yellow Page 133)
PHONE JAckson 3-2112
TERRELL FRIDELL

9TH E—Contd
913a Vacant
913½ Maxwell Richd
914 Spruell Johnnie
914½ Vacant
914½a White Annie J △FR7-1962
915 Crawford Jas
915a Vacant
915½ Glenn Willie T
916 McNeal Eliz Mrs
916½ Boulware Willie L △FR5-4004
916a Vacant
917 Phillips Lula M Mrs △FR5-3116
917a Vacant
917½ Timmons Curl
919 Johnson Cora L
919a Vacant
919½ Holloway Johnnie C
928 Bradley Thos E △ED3-6815
930 Vacant
932 Sanders David
935 S&S Fixtures Co Inc store fixtures △ED4-0921
938 Kesler Jennie L Mrs ◎ △ED4-8026
940 Kesler Jennie L Mrs gro
Stevens intersects
1000 Long Wm jr
1001 Blakeley Richd L △FR5-2000
1002 Flowe Jas
1004 Jordan Jas E
1005 Green Doris G Mrs
1006 Thompson Jim Poultry △ED3-1954
1008 Vacant
58
(Not open bet Seigle and Clement av)
Clement av intersects
1912 Hagood Marie L ◎ △ED4-0967
1918 Cuthbertson W Reynolds ◎ △ED2-3281
1921 McDonough Bryon E ◎ △ED2-0717
1921½ Britton Otis
1925 Covington Newton J ◎ △ED2-2844
1928 Edwards Wm J ◎ △ED2-2724
1933 McLendon David E △ED4-5261
1936 Vacant
1937 Weeks Leslie D ◎ △ED2-3014
1940 Jansen Morella P ◎ △ED3-2693
1941 Hendrix Buell D jr ◎ △JA3-2456
1944 Falsom Ira J △ED2-3036
1945 Wright Jos L ◎ △FR5-3309
1950 Park Chas E ◎ △ED3-6663
Pecan av intersects
2012 Black Frank L ◎ △ED3-1831
2015 Mills Donald E ◎ △ED2-3619
2017 Davis Jonnie F Mrs ◎ △ED2-6397
2018 Coston John C ◎ △ED3-5224
2021 Pruett Wm A ◎ △FR5-1064
2022 Green Wm I jr ◎ △ED3-9720
2026 Briggs A Jones jr △ED3-6969
2029 Foard Seldon J jr △FR6-3344
2030 McCall Mary J Mrs ◎ △ED4-5073
2031 Glick Mary A Mrs △ED3-0830
2033 Vacant
Clarice av intersects
2101 Vacant
Ethelind av ends
SAL crosses

33
9TH WEST—From 600 N Tryon northwest to N Johnson
122-24 **Steel Terrace Apartments**
Apartments:
(B) Tarlton John P △ED3-3415
(C) Ritch Mary E Mrs
(D) Latham Ella U Mrs △FR5-4952
N Church intersects
210 Phillips Jas C △FR7-7036
212 Hinson Wm R △ED3-2542
215 **DoRay Apartments**
Apartments:
1 Vacant
2 Ross Mary G △ED2-0734
3 Vacant
4 Forbes Jack B
5 Aiken Earl F
6 Murphy Julia P Mrs
7 Grant Della R
8 Saeger Jeanne McM Mrs nurse
Street continued
216 **Romaie Apartments**
Apartments:
1 Hill Marvin H
2 McBride House
3 Webb Chas R △FR5-5620
4 Russell C Roy
5 Moss Agnes Mrs
6 Downing Carole W Mrs
Street continued
219 Forbes Eva M △FR5-8334
221 Crowell Kate △ED2-3661
225 **Petrie Apartments**
Apartments:
1 Rutledge Chas L
2 Boyles Fred R △ED2-7056
3 Lehman Dorothy Mrs
4 Teague Emma C Mrs
31
N Poplar intersects
308 Collins Wm G △ED4-0322
312 Boyd Viola L Mrs ◎ △ED2-6857
Bacon Wilson N △ED3-2566
313 **Apartments**
1 Hardin Max
2 Grooms Fred
3 Vacant
4 Burke Abner C △ED4-2697
Street continued
315 Jennings Maude D Mrs ◎
318 **Virginia Apartments**
Apartments:
1 Young E Glenn △ED3-9145
2 Nixon John H △FR6-9211
3 Bentley Harry C
4 Simpson Carl E △ED4-1861
5 Ross Wm P △FR5-6272
6 Vacant
7 Vacant
8 Vacant
9 Kabas Marie L Mrs △ED3-5672
10 Hunnicutt John R
11 Vacant
12 Vacant
Street continued
321 McNeely Sallie F Mrs △ED3-4927
324 **Apartments**
1 Phifer Lester △ED4-7432
2 Vacant
3 Grant Ethel Mrs nurse
4 Burnett J Schraff △FR5-3441
Street continued
rear Burnett Cabt Shop △FR5-3441
324 Grant Ethel Mrs nurse △ED3-9850
325 Doerrbecker Julius T △ED2-1998
327 Vacant
329 Calloway Nell E Mrs △ED4-2148
Pine intersects
400 Harkey Alice M Mrs
401 Char Paint & Body Sup Co △ED2-5506
401a Heney Lewis E
401b Presson I F
403 Doggett Hattie V Mrs △FR5-4236
406 Barber John C ◎ △FR5-2625
406½ Pierce Dennis R
407 Hoke Lillie B Mrs △FR6-8709
410 Burchett C Ercell Mrs ◎ △FR7-2041
411 Bethel Bapt Chapel
413 Grady Ernest D ◎ △FR6-8310
416 Rogers Gordon K △FR6-5998
416½ West Frank L
417 Allen Dorothy B Mrs △FR6-2198
417½ Sides Bland N △ED3-6976
419 Thompson Floyd T
419½ Talley Claude E △FR5-8088
420 Pendleton Robt S ◎ △FR7-4684
424 **Apartments**
1 Powell Roland E
2 Pendleton W Clarence
3 Vacant
4 Mallon Eleanor Mrs drsmkr △FR6-5721
N Graham intersects
511 Vacant
513 Vacant
514 Bethune Sch (side)
517 Towery Dell M Mrs bldg hse △ED2-1853
519 Allen Ella S ◎ △FR5-1062
523 Stegall Jas A ◎ △FR7-6765
527 Tobie Melet ◎ △FR5-5120
529 Economy Grocery
529½ Horton Wilmer S
Smith intersects
609 Bridges Furn Co (whse) △ED3-3601
610 Patterson Coal & Oil Co △FR5-5591
613 Demco Chem Co mfrs △ED2-5121
Care Labys Inc mfrs agts △ED2-5121
Sou Ry crosses
700 Standard Ice & Fuel Co △ED2-1114
N Johnson intersects

72
10TH EAST—From 709 N Brevard southeast to Louise av north of E 9th
410 Roberts Wm L ◎ △ED4-4909
411 Paige Clarence
413 Barnette John A
414 McClintock Tressie W Mrs
415 Chapman Wm △FR6-4240
416 Brown Lonnie W Rev △ED3-1836
417 Williams Lillian
418 Satterwhite Lucinda △ED2-2941
N Caldwell intersects
506 Page Robt
507 Phifer Thos △ED4-8416
508 Brown Burkley ◎ △ED3-1336
509 Hood John △ED4-5777
510 Crawford Sarah Mrs △FR6-0806
512 Tyson Robt L ◎ △FR6-1858
Tyson Printing Serv △FR6-1858
515 Vacant
519 Lattimore Lizzie Mrs △ED2-4856
N Davidson intersects
605 Roberson Cora Mrs
607 Harris John H
608 Maxwell Rufus
609 Harris Mary Mrs △FR6-8012
611 Chapman Wilbert
612 Hutchison John
613 Lawing Macon △FR6-8497
614 Vacant
615 Bouleware Saml
616 Vacant
617 Hill David △ED4-0105
618 Armstrong Minnie Mrs
619 Hair Hollie
621 Vacant
622 Jacobs Lawrence
624 Rucker Wilmer
626 Chapman Jim
627 Harris Christine Mrs ◎ △FR6-9472
629 Busch Benj △FR6-8711
631 Prayer Meeting Hall
70
N Alexander intersects
703 Laney Eva M Mrs
704 White John T
706 Wallace Tom
706a Glover Coleman L
707 Watts Katie J Mrs ◎ △ED4-2121
708 Ivey Floyd
708a Lacy Geo
710 Miles Emma A Mrs
710a Harris Alex
711 **Apartments**
1 Gordon Robt
2 Brown Lexington △ED2-4194
3 Moore Monroe △FR6-0949
4 Roddey Willie △FR6-7710
Street continued
712 Barnes Lottie B Mrs
712a Jordon Creola
714 Baker Chas J jr △ED2-2871
714a Ivey Nannie H Mrs
Taylor al begins
715 **Apartments**
1 Finkley Jas H △ED2-6512
2 Chappell Nathl △FR5-5316
3 Vacant
4 Watson Bud
Street continued
716 Gooden Hollis
716a Waddell Maggie Mrs
717 **Apartments**
1 Webber Ralph
2 Martin Grant △ED4-1178
3 Gillespie Chas H △ED4-5948
4 Squash Louis △FR6-5863
Street continued
718 Ashmore Cleveland
718a Davis Jas
720 Brown Henry △FR6-0251
720a Josephs Robt
721 **Apartments**
1 Barnette Harvey jr △ED4-8312
2 Saunders Floyd
3 Watson Frank
4 Steele Eddie
Street continued

AMERICAN OIL CO.
AMOCO GAS
STOP
AT THE SIGN OF GREATER VALUES FROM MAINE TO FLORIDA
AMOCO GAS
1006 S. Tryon St.
TEL. FRanklin 5-3711

CAROLINA NURSERIES INC.
LANDSCAPE GARDENERS
NURSERYMEN
Concord Blvd.
U.S. Hwy. 29 North
PHONE
ED 4-0874

Garibaldi & Bruns INC.
104 S. TRYON ST.
Charlotte's Leading Jewelers for 62 Years
TEL. EDison 2-5822

LAWTER AND PRITCHARD CO.
GENERAL CONTRACTORS AND GRADING
300 N. Clanton Road
Tel. JAckson 3-2461

A. V. BLANKENSHIP
CIVIL ENGINEER
Municipal Improvements — Land Surveys
117 E. 3d ST., 3d FLOOR
PHONE FRanklin 5-1469

10TH E—Contd
722 Jennings Leroy
722a Lloyd Bessie M Mrs
725 **Apartments**
1 Coffey Wm △FR7-3570
2 Cunningham Chris
3 Henderson Geo W △ED4-4578
4 McGrant John
Street continued
729 **Apartments**
1 Miller Marcellus
2 Watson Dewitt △FR7-4819
3 Thomas Ruby Mrs △FR6-5647
4 Fulton Heyward
N Myers intersects
824 **Apartments**
1 Reid Frank R △FR5-5471
2 Lockhart Rufus N Rev
3 Carr Ernest
4 Townsend Roger
Street continued
828 **Apartments**
1 Carpenter Lawson
2 Floyd Saml
3 Baxter Rayfield
4 Grant Beulah M
Street continued
832 Kilgore Margt Mrs △FR6-6464
836 Wilson Gro △ED2-9828
N McDowell intersects
E 11th ends
Sugar Creek Bridge
Triumph la begins
915 **Apartments**
1 Wilson Eug R
2 Baker Harry F
3 Vacant
4 Vacant
5 Pendleton Troy H
6 Dellinger Ann Mrs △ED4-8240
7 Hinson Jessie L Mrs
8 McDonald Sue B Mrs △ED4-8310
9 Bradshaw Claude
10 Fincher Banks
11 Vacant
12 Shirlen Marcus F
13 Eaton Nellie G Mrs
14 Yandle Marshall L
15 Vacant
16 Hammond Clyde M
17 Vacant
18 Correll John W
19 Vacant
20 Brown Jas
21 Newcomb Ora L Mrs
22 Rushing Wm H
23 Fernandez Louis S
24 Criswell Jas S
25 Thomas C M
26 Chavis Kisslar
27 Duncan Herman
28 Vacant
29 Philemon Lillie Mrs △FR5-1012
30 Parrott Erla M Mrs
31 Thompson A B
32 McAlphine Roy
33 Vacant
34 Garris Geo C
35 Vacant
36 Vacant
37 Freeman Gordon
38 Vacant
39 Brooks Levi V △FR7-1976
40 Vacant
41 Kirby Sam W
42 Vacant
43 Vacant
44 Vacant
45 Vacant
46 Vacant
Street continued
916 Ashmore Thos
918 Crawford Robt H
920 Wilkerson Hayes
926 Stephenson Alex △ED4-1375
927 **Piedmont Courts**
Apartments:
47 Thompson W H
48 Duncan Dorothy Mrs
49 Sullivan Jeannette Mrs
50 Vacant
51 Baucom Claude W
52 Vacant
53 Vacant
54 Hearn Hubert
55 Brook John R △ED4-0016
56 Hilton Pearl F Mrs △FR7-6668
57 Vacant
58 Price Ronda S
59 Bowen Naomi Mrs
60 Vacant
61 Beheler Virginia Mrs
62 Vacant
63 Moore Vera Mrs
64 Carpenter Mae Mrs
65 Roberson David E
66 Vacant
67 Steele Ines Mrs △FR7-1296
68 Stallings Florence E Mrs △FR7-3698
69 Vacant
70 Teal Ralph S
71 Key Coy H
72 Vacant
73 Soles Onree
74 Vacant
75 Chapple Alberta S Mrs
76 Vacant
77 Todd Allen
78 Rowell Flonie M △FR5-8479
79 Bradshaw Lizzie Mrs
80 Mullis Jos
81 Simmons Nannie Mrs
82 Lyerly Mary L Mrs
83 Crump Forrest N
84 Darby Frances L Mrs △FR6-5317
85 Huggins Rena R Mrs △FR7-1981
86 Deese Gordia T Mrs △FR7-2320
Street continued
928 Thomas Annie M Mrs
Long Branch al begins
934 Ray Emslie
Stevens ends
1000 Honeycutt Upholstery
Honeycutt Paul J
1001 **Piedmont Courts**
Apartments:
87 Hood Paul A
88 McLendon Reese Mrs
89 Benton Bernice Mrs △FR5-3577
90 Mitchell Beatrice V Mrs
91 Alexander Carl
92 Cauthen Eunice △FR6-5487
93 Adams Mary E Mrs
94 Crawford Hazel A Mrs
95 Peeler Laura E Mrs △ED2-5336
96 Harris R D
97 Hicks Oscar B
98 McCracken Saml E
99 Haddock Wm E △ED2-1032
100 Crawford Margie R Mrs
101 Stewart Gertrude T △ED4-4530
102 Barr Eliz S Mrs △ED3-2962
103 Cox Clarence
104 Wilson Frankie
105 Saunders Lucy M Mrs
106 Copeland Willie Mrs
107 Griffin Kate Mrs △ED2-8094
108 Taylor Henry V △ED2-8388
109 Scott Danl
110 Hood Selma W Mrs
111 Hagler Dorothy J Mrs
112 Pendleton Ethel C Mrs
Street continued
1010 Piedmont Drug Sundries △FR5-9372
1012 Piedmont Laundromat & Dry Clns
64
Seigle intersects
1107 Chicken Box (side)
1112 Church Chas C ◎
1113 Sharpe's Paint & Sup △FR5-8335
1115 Johnson Serv Co (br) air conditioning △FR6-2779
1116 Miles Emma G Mrs ◎ △ED2-6036
1117 Laxton Constn Co Inc △ED4-5916-△FR5-2258
1119 Char Exterminating & Chem Co Inc △ED2-2882
Sanitation Products Co pesticides △ED2-2882
1120 Ellis Theo R △ED4-7535
1123 Crowder Constn Co Inc rd contrs △FR5-3965
1124 Knighton Donald H
1200 Fuqua Gordon H ◎ △ED3-3205
1201 Gaddy Chas H ◎ △ED4-2512
rear Whitaker Geo
1204 Rutledge Hoyt G Rev △FR5-2703
1205-07 Fink-Hill Elec Co △ED4-1252-△FR7-5942
1208 Nance John L ◎ △ED3-0544
1210 Vacant
1212 Lowery Nora Mrs △FR6-2278
1214 Church Gene A
1216 Tenth Street Bapt Ch △FR5-9127
1225 Tenth Street Bapt Ch Sunday Sch Bldg
1228 Griffin Lindsey D ◎ △ED2-2606
1241-45 Piedmont Jr High Sch △ED3-5228-△FR5-0335
Jackson av ends
1300 Grant Jas A
1301 Ferry John
1304 Tarlton Luther A
1308 Home Selling Serv real est △ED2-3435-△ED4-8946
1315 Collins Geo C
Vanderburg intersects
1401 Nook Maude M Mrs △FR7-3596
Bowden R E △FR7-3596
1407 Hicks Winston C
1413 **Apartments**
1 Pickel Robt E
2 Faris John
3 Freeman Raymond A
Street continued
1417 **Apartments**
1 Vacant
2-3 Vacant
Street continued
1419 Vacant
1421 **Apartments**
1-2 Vacant
3 Coley Louis
4 Vacant
Street continued
1425 Blackwell Lottie N Mrs ◎ △ED2-4608
1426 T K Telev Serv △ED3-9896
1427 V&W Lawn Mower △FR7-1776
1428 Good Hsekpg Shop (rear)
1430 Central Appliance Serv Co △FR6-1486
Central av intersects
Louise av intersects

33
10TH WEST—From 700 N Tryon northwest bey Sou Ry
107 Domestic Lndry Inc (br) △ED4-1934
109 Silver Dollar The restr △FR5-9234
114 **Emory Apartments △ED2-9387**
Apartments:
99 Philbeck Thos
100 Penegar Kathleen B Mrs △FR5-2865
101 Kivett Marie
102 Hanusek Elsie G Mrs △FR5-2757
103 Boone Ralph
114 Vacant
105 Huntley C Jack
106 Hobbs Fred
107 Kelley Craig
108 Kervess John
109 Davis Jas
110 Vacant
111 Hamrick M Sue
200 Mullis J C
201 Longo Frank
202 Moses Clayton
203 Combs Bobbye
204 Jordan Helen
205 Adams Wm
206 Cooke Nora L
207 Todd Nan
208 Gregory Lula
209 Bunn Burgess photo developing
210 Stancil Margt
211 Wooster Jas
212 Lander Frances
300 Torrance Wm W
301 Saunders Ernest L
302 Lentz Roy
303 Stanale Margt
304 McIntyre Lucille
Street continued
116 **Apartments**
1 Hartsfield John W △ED2-8640
2 Vacant
3 Vacant
4 Schraer Riley R Mrs
Street continued

NATIONAL SCHOOL OF COMMERCE
IBM
KEY-PUNCH
TRAINING
ACCOUNTING
SECRETARIAL
TRAINING
1-2-3 Cutter Bldg.
324½ N. Tryon St.
Tel. FRanklin 6-1979

FIRST FEDERAL SAVINGS & LOAN ASSOCIATION
MEMBER OF FEDERAL SAVINGS & LOAN INSURANCE CORPORATION
225 S. TRYON ST.
EDison 3-8401
SAVINGS
LOANS
ASSETS
$24,000,000.

AMPLE PARKING SPACE

THE MING TREE
RESTAURANT
"Incomparable Chinese and American Foods"
520 Providence Road Air Conditioned

CIVITAN CLUB
Tuesday 1:15 P.M.
LIONS CLUB
Thursday 1 P.M.
EDison 4-3028

10TH W—Contd
Emory Apts—Contd
117 Baldwin Mamie L Mrs furn rms ΔED3-5791
Deese Edith ΔED4-7593
119 Atwell Harvey S ΔED3-1914
120 Vacant
121 Sloan Edw M ΔFR6-3133
123 Davis Junior W ΔFR5-4187
124 Spencer Mae C Mrs
125 Beaty Jennie L ΔED2-2376
126 Simpson Jas B ΔED3-4427
126½ White Laura D Mrs ΔFR5-8085
Eller Ocie P ΔED4-5549
129 Thomas Chas E ΔED2-6595
Rochelle Thurman T
130 Carter Paul J ΔFR7-7590
130½ Johns Carrie R Mrs
N Church intersects
200 Durham Life Ins Co ΔED2-3061
210 Moore Howard T ΔFR5-2907
211 Brown Paul E ΔFR5-2078
211½ Robbins Talmadge D ΔFR7-6826
213 Black Willie Mrs
213½ Charles Earl E poultry ΔED2-6446
215 Crouch Susan D Mrs ◎ ΔED3-1297
216 Hutchison Frank ◎ ΔED2-8674
219 Keller Robt E
220 Smith Betty K ΔED3-2296
223 Stokes Rachel A Mrs drsmkr ΔED3-2296
LaJohn Leonard J
Burgess Paul
226 Gamm Edw H ΔED4-5093
227 Benson Geo L ΔED4-9148
229 Pressley Martha McF Mrs ΔED2-2241

31

N Poplar intersects
300 Davis Rose E ◎ ΔED2-8020
301 **Poplar Apartments**
Apartments:
1 Terrell Lake E ΔED3-6757
2 Chessman Ida E Mrs ΔED3-7241
4 Carraway Mary H Mrs ΔED3-3239
5 Lajoie A David ΔED4-7427
5B McKinnon Baxter
6 Rayburn Lola M Mrs ΔED3-5017
7 Payne E S
8 Allen Jos A ΔFR6-4507
8B Steele L A ΔFR6-9082
201 Law Era M Mrs ΔED3-8077
202 Harding Harry P ΔED2-3592
203 Maruzzi Susan Mrs ΔED2-1555
203B Mull Dorothy
204 Scarboro Jas G ΔFR5-1055
205 Hawthorne Wm I ΔED4-4472
206 Dowdell Pierce H ΔED2-3672
207 Tate Cordye W Mrs ΔED4-4158
208 Tenner Al K ΔED3-9597
301 Vacant
302 Green Nell H Mrs ΔFR5-4545
302A Boyd Gertrude ΔFR6-4088
303 Vacant
303B Vacant
304 Alexander John H
305 Alford Frank O ΔED3-3023
306 Johnson Jessie ΔFR3-9615
307 Hale Gladys E ΔED2-2906
308 Julian Nancy G Mrs furn rms ΔED3-6025
401 Barnhardt Edna P Mrs ΔED3-1659
402 Brock R J
403 Pressman Jacob L ΔED3-6872
404 Feild Sarah S ΔED4-9650
405 Ray Ola T Mrs ΔED3-1617
406 Vacant
407 Earle Thos B ΔFR6-7170
408 Baucom Alice G ΔFR6-3795
408B Lowrance Winnie L Mrs ΔED4-1260
501 Sedgwick Jessie R Mrs ΔED3-5680
502 Matlock Norfleet C ΔFR7-5075
503 Conrad Grace S Mrs ΔFR7-1825
503B Easterling Ruth M Mrs ΔFR5-5934
504 Evans Sarah T ΔED4-3804
505 Blumenthal Isadore D ΔED4-3225
506 Schloss Simeon A jr ΔED3-1295
507 Webb Philip N Mrs ΔED3-8574
508 Corbitt Arth R ΔFR7-1317
508B Hice Dorothy L Mrs ΔFR6-5928
reet continued
310 **Apartments**
(A) Hiers J L jr
(B) Reynvaan Apolonius J
1 Blackburn S Betty ΔED2-4492
2 Julian Nancy G Mrs ΔED3-6025
3 Vacant
4 Vacant
5 Hallman Judy Mrs
6 Lucas Pearl Mrs
7 Angel Genie
8 Weaver Wm M
9 Dulin Frank
10 Smith Odell
11 Sims Glene W
Street continued
311 **Apartments**
1 Taylor Frank
2 Brasfield John W ΔED3-2574
3 Crouse Ernest
4 Vacant
5 Vacant
6 Lucas Pearl Mrs
Street continued
312 Vacant
316 Vacant
317 Vacant
317½ Vacant
322 Dennard Georgie S Mrs ◎ ΔED2-6997
325 Moore Fannie B ◎ ΔED3-2363
325½ White Mabel
326 **Apartments**
1 Vacant
2 Vacant
3 Vacant
4 Vacant
Pine intersects
411 **Apartments**
1 McFarland Ida M
2 Henson C R ΔFR5-4922
3 Stone JoAnn ΔFR6-5142
Street continued
414 Clark Carl L ΔED3-8207
416 Bolton Clyde J jr trucking ΔFR6-7722
417 Wallace Lonnie W furn rms ΔFR7-3018
418 Wright Mildred L Mrs
420 Bass Dorothy Mrs ΔFR7-3178
420½ Freeman Clark L
N Graham intersects
510 Henry Reuben J
511 Hartwig J C
rear Jones R R
513 Vacant
513½ Vacant
514 Vacant
515 Jordon Geo A
515½ Jordan Van L ΔFR7-3075
518 Melton Wilbert L
518½ Ellis Austin W
521 Dabbs Minnie L Mrs ◎ nurse ΔED4-9898
522 Murphy Carey Mrs
522½ Starnes Celestus E Mrs
524 Vacant
524½ Vacant
526 Cothran David
526½ Vacant
Smith intersects
Sou Ry crosses
620 Interstate Milling Co flour and feed mfrs ΔED2-3165

76

11TH EAST—From 800 N Tryon southeast and south to E 10th
106 Vacant
115 Brock Jas R
115½ Vacant
128 Under constn
N College intersects
200 G&S Shell gas sta ΔFR5-9453
213-29 State Beauty & Barbers Sup Co whol ΔED3-6617
NSRy underpass
SAL underpass
Sou Ry underpass
North A ends

78

N Brevard intersects
401 Lindsay Tilton
401a Strange Iva M Mrs
408 Vacant
408½ Helms Thos F ΔED4-6253
409 Marshburn Clarence ΔJA3-2576
412 Revels Lena H Mrs ΔFR5-7408
415 Lockey Coleman B ΔED4-5852
416 Vacant
417 Sykes Herman
418 Vacant
420 Jones Fannie Mrs ΔED4-2318
421 Parnell Clara L Mrs ΔED3-3961
Byrd Wm L
424 Vacant
425 Bayne Henry A
427 Hudson Ila M Mrs
428 Cox Aldridge L ΔED4-3837
429 Nash John E ΔFR5-1671
N Caldwell intersects
500 Sunbeam Appl Serv Co ΔED4-4694
501 Helms Cities Serv Co ΔFR7-9359
504 Genl Painting Co Inc ΔED4-5700
506 Party Pride Ice Cream Co confr ΔED4-0280
508 Thompson Lee Wheel Aligning & Brake Serv ΔED3-4448
509 Harvey Chas H
512 Covington Furn Co ΔFR7-6925
515 Mills Jesse W ΔED3-1324
516 Sanitary Clns ΔFR5-2270
517 Lowery Harvey
522 Stephens Luther
N Davidson intersects
608 Geter Carrie Mrs ΔFR7-6198
609 Weddington Edw J ◎ ΔFR5-4744
609½ Vacant
610 Mazyck Jas
610½ Austin Lucille
612 Price Ada
612a Williams Geo ΔFR6-9191
614 Strickland Arth
614a Reid Ackius B ΔFR6-5252
615 Murray Thos W
616 Higgins Ned
617 Vacant
618 Durham Ike ΔFR7-4312
619 Harris Osie M Mrs
620 Lowry Glenn ΔFR7-1161
622 Davis Ola E
623 Mazyck Irene M Mrs ΔFR5-3877
624 Fox Sing S Mrs
626 Pugh Lucille
627 Cloud Wm D ΔED3-7828
628 Roy Cordell
629 Hemphill Jannie
630 Reaves Robt
631 Hemphill Paul
632 Davis Kathleen Mrs ΔED2-4278
N Alexander intersects
702 Kinard Jeff
704 Rose Hazel
706 Page Willie
706a Wall Jas
708 Huntley Mabel
709 Alexander E Lester ◎ ΔED2-0763
710 Roberson Emma ΔFR7-3246
712 White John
714 Stevenson Maude Mrs
715 Martin Albert ◎
716-28 **Bel Air Apartments**
Apartments:
1 Cloud Robt
2 Moore Effie C ΔFR7-3242
3 Moore Junior T ΔFR6-2867
Moore Ruth Mrs nurse
4 Neal Jas ΔFR6-0238
Street continued
720 **Apartments**
1 Davis Saml L ΔFR6-4186
2 Morehead Geo B ΔFR7-2000
3 Hewitt Marie L Mrs
4 Dixon Nathl W ΔED4-1955
Street continued
724 **Apartments**
1 Newell Louis ΔFR7-4744
2 Massey John T ΔFR5-6829
3 Lamb Roosevelt ΔED2-1593
4 Steele Wesley R ΔED4-9664
Street continued
728 **Apartments**
1 Ivey Henry ΔED4-5757
2 Boyd Bessie
3 Vacant
4 Barringer Horace G ΔED4-7488
Tyler la ends
Eden al begins
N Myers intersects
830 Hull Crown Serv ΔFR5-9595
831 Char Kayo Oil Co ΔED2-9716

SPARKS REALTY CO.
Successors To
JONES-SPARKS
REAL ESTATE
Headquarters For 52 Years
Specializing In
Commercial Industrial Property and Fine Homes
FRanklin 6-4466
200 Independence Bldg.
102 W. Trade
"ON THE SQUARE"

Paper School Supplies
CAROLINA PAD and PAPER CO.
Manufacturers of
PAPER SCHOOL SUPPLIES
Loose Leaf Fillers
Composition Books
Tablets
Ream Papers
PHONE EDison 4-7791
1430 S. Mint St.
P.O. Box 636

HARDWARE MUTUAL INSURANCE COMPANY
OF THE CAROLINAS
CURRENTLY PAYING 35% DIVIDENDS ON FIRE INSURANCE
Home Office 1356 East Morehead St. Established 1912 Phone EDison 2-2119

CHARLOTTE MIRROR AND GLASS CO.
IF IT'S PAINT or GLASS WE HAVE IT
909 N. BREVARD ST.
TEL. EDison 4-0259

Esther Williams Swimming Pools of The Piedmont Inc.
PROMPT INSTALLATION
THE FINEST IN FINE POOLS
1425 ELIZABETH AV. TEL. FRanklin 5-2882

11TH E—Contd
Short Myers ends
E 10th intersects

33
11TH WEST—From 800 N Tryon northwest to Smith
116 Hambright Realty & Ins Agcy △ED2-8705
Queen City Barber Shop
120 Jung's Lndry & Dry Clns △ED3-0724
125 Wilson R Marshall Rev △ED2-5975
N Church intersects
200 Phillips Auto Sls used cars △FR7-2164
210 Hendricks Cecil M
Thompson W E ◎
213 Bean Claude
214 Robinson Willie L △ED4-6552
215 Martin Lucy L Mrs
216 Jerman Velma T Mrs △ED3-6539
217 Vacant
218 Christenbury Belle Mrs △ED3-0650
219 Wall Thos R △ED4-3455
219½ Harrill Virginia Q △ED3-1003
220 Boulware Paul
221 **Apartments**
1 Hooks Bruce
2 Ramsay Daisy Mrs △ED4-3892
3 Vacant
4 Vacant
Street continued
226 Vaughan Thos E △ED2-1234

31
N Poplar intersects
300 Clark Walter E ◎ △ED3-7679
303 Noles Oscar V △ED4-6669
304 Patat Jesse C △ED4-6448
307 Swett John △FR5-6451
308 Chadwick Thos H ◎ △ED3-5896
311 Laney Ethyl C Mrs
313 Roberts Bleeker Mrs △FR6-9361
314 No return
315 Roberts Bill M
317 **McComb Apartments**
Apartment:
1 Vacant
2 Vacant
3 Vacant
4 Vacant
Street continued
318 Roberts L T △ED3-7484
318½ Vacant
322 Hartsell Jessie A
Pine intersects
406 Vacant
407 Cope W L △ED4-4825
409 O'Neal Wm E
410 Howser Roy D ◎
413 Orr Chas H ◎ △ED4-6577
414 Brady C Walter ◎ △ED2-7584
415 Teague Katie E Mrs ◎ △ED2-0930
416 Carter Melvin
416½ Adams Lester
417 Ewing Arth V ◎ △ED3-6521
419 Ferrell Mabel Mrs
425 Fourth Ward Shoe Shop reprs
427 Fourth Ward Barber Shop △FR5-9323
427½ Case Prod
rear Case Mitchell K
N Graham intersects
515 Deffenbaugh Mattie M Mrs ◎ used clo △FR6-3385
519 Auto Radiator & Glass Co Inc △FR5-1745
522 duPont E I deNemours & Co Inc Grasselli Chem Dept (whse)
523 Howard Lessie Mrs
524-28 Geigy Dyestuffs (Div of Geigy Chem Corp) △ED2-5035
527 Vacant
529 Vacant
Smith intersects
630 Sawan Inc seeds whol △ED3-0196
Harper-Crawford Bag Co (whse)
632 O&R Typesetting Co △ED3-5569
Oakley Sterotype Co △ED3-5569
634 Vacant
715 Char Frt Assn Inc △ED2-2843
Natl Carloading Corp (br) △FR5-8646
721 Taylor Salt & Chem Co △ED3-4086

76
12TH EAST—From 900 N Tryon southeast to N Myers
113 Lewis Agnes E Mrs nurse △FR6-7033
115 Crawford Ida D Mrs △FR6-8917
120 Ballard Doris W Mrs
122 Frohman Lena K Mrs
123 Allen Geo D △ED3-5398
125 Caudle Olarah Mrs
N College intersects
NSRy crosses
SAL crosses
Sou Ry crosses
300 Vacant
302 Bradley Ralph
304 Vacant
308 Vacant
311 Consolidated Engrs Inc △ED3-0359
Southeastern Cylinder Engr △ED3-0359
Sou Roll-Phot Co △ED3-0359
312 Law Jesse H
315 Stately Lady Nitewear Inc △ED3-7147
316 Vacant
318 Plyler Carol O Mrs
320-22 Hill Bessie Mrs ◎
324 Miller Clarence

78
N Brevard intersects
400 Garren France O △ED4-3301
402 Vacant
408 Trull Walter J
Calvine av begins
412 Vacant
416 Woodward Homer D
420 Vacant
N Caldwell intersects
508 Goins Printing Co (whse)
512 Simpson Wm A △FR7-6103
515 Edgar Jas ◎
516 Gentry Edw R ◎ △FR6-1206
517 Jolly Pleasant J
520 Short Erwin A ◎ △ED2-3996
N Davidson intersects
607 Hinton Louis
609 Caldwell Leonard
612 McLilly Fred
613 Anderson Estelle Mrs
614 Partlow Mamie Mrs
615 Brooks Saml
616 McMullin Jas S
617 Vacant
618 Bankhead Wm △ED2-4531
619 Boulware Jessie Mrs
Preleau John H △FR6-5545
621 Vacant
622 Hudson Henry △FR6-4729
623 Brannon Cora C Mrs
624 Williams Viola
625 Vinson Arth N
626 Peters Moses C
628 Moore Isabelle Mrs
629 Brown Jas △ED4-5246
630 Farmer Harry △FR5-8302
631 Beachem Gentry △FR5-6229
632 Williams Maggie Mrs
N Alexander intersects
706 Stanley Otis
708 Brice Wm
710 Foman Chas V △ED4-8209
712 Smith W Robt △ED3-2044
Eden al ends
722 Hudson Henry △FR6-4729
726 Vacant
726a Vacant
728 Vacant
730 Vacant
N Myers intersects

33
12TH WEST—From 900 N Tryon north bey Burton
115 Kerr Hattie L Mrs ◎ △ED2-8867
117 Smith Geo
N Church intersects
(Not open bet N Church and Poplar)

31
N Poplar intersects
300 Foster Dock W jr
301 Moore O Lee Mrs
302 Williams Jas L △FR7-7987
304 Parrish Nellie V Mrs ◎ day nursery △FR7-1773
306 Jannette Robt
308 Vacant
310 Bowling Pallas Mrs △FR6-5211
315 Vacant
317 Cuthbertson Margt B Mrs ◎ △ED2-8873
Pine intersects
410 Barker Wm R
410½ Barker Gro
414 Pritchard Warren G
415 Keith Auto Serv reprs
418 Brown Mollie E ◎ △ED2-0970
419 Rizzo Louis △FR6-2993
422 Sosebee Leonard C △FR7-3144
N Graham intersects

39
(Not open bet N Graham and N Johnson)
N Johnson intersects
813 Wallace Maggie J Mrs △FR6-8556
814 Johnson Emma D Mrs
816 Stroud Melissa Mrs
819 McDonald Lawrence ◎ window cln △ED3-8721
Maxwell intersects
900 Johnson Bessie Mrs
901 Vacant
903 Cunningham Alice Mrs
904 Simpson Willie S ◎ △ED3-1829
908 Stokes Ada B Mrs ◎
912-14 Ray Alee Mrs ◎ △FR7-6437
916 Stinson Esther G Mrs
918 Tucker Jas
920 Johnson Lincoln
922 Moore Viola Mrs
924 Alexander Modistine Mrs
Marshall Minnie B Mrs
926 Vacant
Kendrick begins

41
(Not open bet Kendrick and Hamilton)
Hamilton intersects
Oliver intersects
1206 Sample Henry
1206½ Jeter Andrew
1208 Samuels Nellie M Mrs
1208½ Jones Lucy J Mrs
Dandridge al ends
1211 Ross Luther △FR7-1917
1213 Jones Ernest △FR7-5230
Burton intersects
1305 Hemphill Jack
1307 Clark Lucy Mrs
Andrill ter intersects
Irvin Creek crosses

76
13TH EAST—From 1000 N Tryon southeast to Adams
101-03 Seaboard Airline RR Co (pass sta and ydmstr) △ED3-2498
106 Johnson Jasper H
110 McGee Vonnie L
114 Morris Adam L
N College intersects

80
(Not open bet N College and 301)
300 Seaboard Airline RR Co (roundhse)
301 Hollingsworth Mary E
307 Vacant
307a Love Grover L
315 Vacant
315a Vacant
319 Batson Jessie W Mrs
325 Sessions Jas H
329 Vacant
N Brevard intersects
411 Hunter Alice S Mrs
413 Richards Wm J △ED3-8340
415 Richards Wm B
419 Woodle Nannie M Mrs ◎ △FR5-4190
N Caldwell intersects
509 Vacant
509½ Vacant
515 Vacant
N Davidson intersects
617 Johnson John B
621 Vacant
623 Hoover Frank M jr ◎
625 Vacant

QUALITY FLOOR COVERING CO.
Inlaid Linoleum
Rubber Tile
Plastic Cabinet Covering
Ceramic Tile
TELS. EDison 3-2287
Night EXpress 9-7943
and EXpress 9-3236
3301 Rozzell's Ferry Rd.

CHARLOTTE VAN & STORAGE CO., INC.
EXCLUSIVE AGENTS
NORTH AMERICAN VAN LINES
FRanklin 6-2865
EDison 2-1959
1931 Bancroft St.
SERVING THE MOVING NEEDS OF THE NATION

FUNERAL DIRECTORS
"Chapel in the Oaks"
Harry and Bryant Co., Inc.
SINCE 1883
24 HOUR AMBULANCE SERVICE
500 Providence Rd.
Telephone EDison 2-7133

13TH E—Contd
627 Vacant
631 Vacant
633 Mathis Hattie L Mrs
635 Wallace Oscar A
637 Newell Albert N
N Alexander intersects (ss not open)
711 Keenan Daisy B Mrs ◎ △ED2-4742
713 Lisk Jas M △ED4-0263
(Not open bet 713 and Adams)
Adams begins

39

3TH WEST—From 1000 N Graham northwest to Burton
508 Jordan Madison △FR6-7917
509 Miller Robt T △FR7-1953
510 Priester Frank
512 White Thos
513 Gosnell Elzie W △ED4-6194
517 Johnston Hugh W
521 Norman Flossie D Mrs △ED4-5111
McCall intersects
(Not open bet McCall and Hamilton)

41

Hamilton intersects
1105 Vacant
1112 Vacant
1114 Vacant
Oliver intersects
1209 Barber Charlie M Mrs
Burton intersects

80

5TH EAST—From 1200 N Brevard southeast bey Parson
400 Pridgen Garland B
401 Benfield Brady T △ED3-8591
404 Brown Ralph J
405 Gibson Earl L
409 Hodge Iva J Mrs △FR5-6805
413 Wages Wm E
415 Kerns Maggie M Mrs
417 Harris Edw M
420 Duncan Mem Ch △ED3-4209
421 Horne Roy M ◎ △ED4-7660
425 Everett Chas M ◎
429 Cherry Jessie C Mrs △FR5-1068
429½ Helms Bertie L △ED4-8349
N Caldwell intersects
510-12 Martin Transfer & Stge Co Inc. △ED3-0118
519 Bastic Jas A
N Davidson intersects
612 Wallace Ida B Mrs ◎ △ED2-1948
615 Wells Constn Co △FR7-3132
616 Starnes Robt L △ED4-6913
617 Honeycutt Chas W
620 Parks Tom B ◎ △FR7-5546
623 Parks Dollie M Mrs ◎ △ED4-1419
624 Bible Gospel Tabernacle
625 Gettis Jack
627 No return
631 Furr Joe L ◎ △ED4-7857
N Alexander intersects
701 Johnson Thos A ◎ △ED2-5663
705 Griffin Julia C Mrs △ED3-5985
709 Fite Giles C ◎
713 Ritch Orrie
720 Vacant
721 Parker Wm E △ED3-4673
722 Vacant
724 Plyler Eustace C ◎ △ED2-5310
725 Elliott Malcolm L ◎ △ED2-7090
726 Hargett Gerald R
N Myers intersects
728 Helms Herman M

82

Sugar Creek (ft bridge)
N McDowell intersects (not open)
803 Vacant
804 Norkett R Jas
811 Nance Lessie C Mrs △FR6-7231
812 Caldwell Robt D ◎
815 Treadway John T ◎ △ED4-1753
819 Davis Jas E ◎
820 Caldwell Fred L △ED4-3249
821 Stutts Billy R
Seigle intersects
901 Vacant
905 Lackey Jacob C
907 Osborne Earl O
909 Osborne David L
911 Vacant
914 Kelly Daryl D
916 Gibson Hannon L
Harrill intersects
1009 Helms Eliz S △FR6-3811
1011 Hartness Jack H △FR7-5346
1013 Vacant
Allen intersects
1112 Honeycutt Edw M ◎ △ED4-6153
1116 Sparks Robt V △ED4-3408
1120 **Ford Apartments**
Apartments:
1 Lingle Thos J
2 Stanley Ethel Mrs
3 Vacant
4 Varrell Ida B Mrs
Pegram intersects
Louise av intersects
Parson intersects

33

15TH WEST—From 1200 N Tryon northwest to N Church
N Church intersects

80

16TH EAST—From 1300 N Tryon northeast to Bradley
225 Standard Trucking Co △ED2-1107
Sou Ry crosses
300 Highland Pk Mfg Co Inc (ofc and plant No 1) cotton gds mfrs △ED3-5109
NSRy crosses
N Brevard intersects
411 Berryhill Wm J △ED4-6604
412 Wise Frances N Mrs
412½ Roberts Fred
413 Moses John F △ED4-4862
414 Cromer Harvey L
414½ Coggins Frances A
416 Morgan Harrison △FR7-3846
416½ Crawford Wm R △ED3-5084
417 Wilson Bertie L Mrs
418 Moses Robt L
418½ Hoyle Arth P △ED4-4262
420 Whitlock Jas H
420½ Lawing Elvin R
421 Vacant
422 Hinson Harry L
422½ Vacant
N Caldwell intersects
508-10 Bolman Carter S
513 Tarlton Orville W
N Davidson intersects
601 Vacant
612 Jones Ardelia O ◎ △ED4-0973
614 Ankurs Karlis A ◎ △FR6-5464
N Alexander intersects
Sugar Creek (no bridge)
(Not open bet Sugar Creek and McDowell)

90

N McDowell intersects (ss not open)
800 Thompson Edw L ◎ △ED2-7319
809 Vacant
813 Wylie J Leonard ◎ bldg contr △FR6-3492
816 Brown Walter B ◎ △ED2-6084
817 Hagler J Andrew △FR7-4253
820 Harris Friel F
828 Stewart Robt N ◎
Seigle intersects
909 Everidge Nina G Mrs △ED4-0813
Harrill intersects
Allen intersects
Pegram intersects

82

Louise av intersects
1221 Cleveland Roscoe F ◎ △ED2-7483
Parson intersects

90

17TH EAST—From 1400 N Brevard southeast to Bradley
408 Shumake Clarence L
412 Broadwell Jos W gro △FR6-1863
413 Cooper Wm L
414 Vacant
416 Medlin Lillie A Mrs △FR7-2290
417 Wisdom Ethel L Mrs △ED2-6084
421 Goodwin Mamie P Mrs △FR5-5678
422 Wallace Geo W ◎ △ED2-2218
425 Chapel of Hope Community Hse
N Caldwell intersects
517 Lockey Jos A
Cochran Richd G
521 Hanvey Richd
N Davidson intersects
Sugar Creek (ft bridge)
601 Cheek Holmes S
N Alexander intersects
719 Hegler Wm F jr ◎ △ED2-0993
720 Yarbrough Carl H ◎ △FR6-1488
723 Harris Jas C P ◎ △ED2-0992
724 Gillespie Harry A ◎ △ED4-8647
727 Fowler Roy N ◎ △ED2-4235
731 Mullins Alonzo P ◎ △ED3-0220
N McDowell intersects
800 Vacant
801 Vacant
803 Vacant
804 Vacant
805 High Thos C ◎ △ED4-2155
807 Hamilton Elmer
808 Griffith Geo J ◎ △FR7-4015
809 High Riston R △ED2-7951
810 Medlin Jas
812 Vacant
813 Smith Mae B △ED4-1386
814a Robinson Minnie E Mrs
814b Vacant
816a Furr Lester A
816b Johns Roy C
817 Sharpe Jack M
819½ Harris Mary P Mrs
820 Sloop Wm A △ED4-3462
821 Martin W M Transfer Co △ED3-4377
822 Sloop Edgar S
Seigle intersects
Harrill intersects
1008 Troutman C Vaughn ◎ △FR5-6619
1019 Allen St Bapt Ch (side)
Allen intersects
1114 Bell Wyatt G ◎ △ED2-2989
1118 Hollister Phillips R △ED3-0663
Pegram intersects

82

(Not open bet Pegram and Parson)
Parson intersects (not open)

90

18TH EAST—From 1500 N Brevard southeast to Louise av
404 Wright Earl R
406 Hurley Leroy S △ED4-2613
408 Vacant
409 Keesler Mary P Mrs ◎ △ED2-9051
412 Nelson Douglas C
413 Wilkinson Chas W ◎ △ED4-7580
416 Harris Kate H Mrs ◎
417 Wilson Ralph F ◎
420 Overcash C M
421 Grace Bapt Ch
422 Coates Andrew J
424 Cobb Archie E ◎
428 Henson Gaither W
429 Robinson Delphia C Mrs △ED4-1655
N Caldwell intersects
508 Mills Noah H
509 Vacant
511 Vacant
512 Bates Cora W Mrs △ED3-6040
513 Vacant
515 Vacant
516 Hammer Javan L ◎ △FR6-1670
517 Vacant
520 Burnette Ben B
524 Fincher Luther L ◎ △ED2-1495
528 Heafner Irva S Mrs ◎ △FR7-6409
531 Rothrock E ◎ △FR6-3984
533 Vacant
N Davidson intersects
605 Hoffman Wm E ◎
606 Vacant
608 David L E
Sugar Creek (bridge)
615 Vacant
620 Morris Wm T
621 Frye Shepherd L △FR6-8386
622 Vacant
624 Nolan Wm R
625 Vacant

bill SHAW Co., Inc.
422-24 S. Tryon Street
Charlotte 2, N. C.
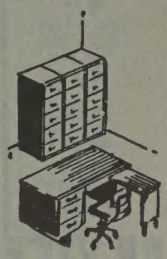
First for Office Planning
EDison 2-8173
FRanklin 5-7778

Lisk Pharmacy
826 E. Trade St.
PRESCRIPTIONS DELIVERED ANYWHERE IN CITY
"SINCE 1912"
EDison 2-2137

SOUTHERN FLOORING AND ACOUSTICAL CO.
CONTRACTORS IN RESILIENT FLOORING AND ACOUSTICAL CEILINGS
WEATHER STRIPPING
SUPERIOR INSTALLATIONS
31 E. Morehead Street
Phones FRanklin 6-3045, FRanklin 5-7568

BOB BEATY'S "66" SERVICE STATION
All Leading Brands of Oil
Best Buy In Town On Gasoline
328 E. 7th ST.
Tel. EDison 2-9251

GORDON P. CHERRY
GENERAL CONTRACTOR
Custom Home Building At Its Finest
116 W. 3d ST.
Phone FRanklin 6-4671 or FRanklin 6-7868

18TH E—Contd
628 Shytle W S
629 Howell Lubby D ◎ electn △FR6-0600
N Alexander intersects
700 Smith Jack
701 Carpenter Thos △FR6-1936
702 Baldwin Walter E △ED4-5198
703 Sasser Edw T
708 Barnes Romulus S ◎ △FR5-7656
709 Hepler Jas W △FR6-9868
715 Garris Jas T ◎
719 Hagler Allen T △FR6-1144
722 Gregory Reuben E △ED4-4806
724 Gregory's News & Snacks
N McDowell intersects
800 Helms Jerry D
804 Helms Bryce
805 Vacant
812 Deese Daisy V Mrs ◎ △ED4-1356
812½ Turner Willie D
813 Thomas W Jos ◎ △ED4-2731
819 Winecoff Sam L W
821 Lingerfelt Jack jr
Seigle intersects
908 Vacant
909 Vacant
910-12 Vacant
Harrill intersects
1009 Clark Jas F
1011 Sharpe W Frank
Allen intersects
1114 **Polk Apartments**
Apartments:
1 Gulledge Robt V △ED4-7858
2 Kistler Russell W △ED3-1738
3 Vacant
4 Osborne Emma Mrs
Pegram intersects
Louise av ends

90
19TH EAST—From 1600 N Brevard southeast to Pegram
N Caldwell intersects
508 Vacant
512 Fincher Sylvania L
N Davidson intersects
(Not open bet N Davidson and 631)
Sugar Creek (no bridge)
631 Holtzclaw Homer A ◎ △ED2-3612
N Alexander intersects
700 Vacant
701 Ponds Miles W ◎
704 Watts Alva E ◎ △ED4-2292
707 Cole Wm H ◎
709 Haywood Paul W ◎ △FR5-5006
710 Dover Howard G △ED4-2745
712 Thomas Davis R ◎ △ED2-3078
716 Hubbard Reed A ◎ △ED3-3048
N McDowell intersects
801 Cobb Clarence V ◎ △FR5-1588
805 Luke John F ◎ △FR7-2491
809 Stikeleather Rettie M Mrs ◎ △FR5-4926
812 Deaton Carl △ED3-6389
815 Puckett Louise B Mrs ◎ △FR7-1303
819 Smith Dorothy B Mrs ◎ △FR7-5202
819a Barnes Roy E
Seigle intersects
915 Cartee Boyce L △ED4-1026
Harrill intersects
Allen intersects
Pegram intersects

90
20TH EAST—From 1700 N Brevard southeast to Pegram
N Caldwell intersects
515 Martin Billy L
517 Smith Carl J ◎
518 Roberts Chas ◎ △ED4-4835
518½ Corson Arth M △ED4-0115
521 Vacant
N Davidson intersects
(Not open bet N Davidson and N McDowell)
McDowell intersects
800 Black Wm H ◎ △ED3-1965
801 Vesloski Walter jr ◎
804 Knighton Frank E △FR6-7639
Owenby Glenn V
805 Malcom Marvin R △FR6-9046
808 Martin Lewis L ◎ △ED2-5238
812 Tucker Murray W ◎ △ED2-5828
815 Hagler Robt P
Hagler Robt S Rev △ED2-1063
816 Craig Odis F ◎ △ED3-8351
817 Carter Chas
820 Vacant
821 Lowder Elizie H ◎ △ED4-0489
Harrill intersects
912 Vacant
Seigle intersects
Allen intersects
1115 Vacant
1117 Vacant
1128 Vacant
Pegram intersects

90
21ST EAST—From 1800 N Brevard southeast to N Davidson
410 Wilson Essie M Mrs ◎ △ED2-0837
411 Powers Ruth E Mrs
414 Wallace Nathan L ◎ △ED4-9918
415 Bell Johnny E ◎ △ED4-2753
418 Brooks Frances A Mrs ◎ △ED3-7231
419 Vacant
423 Almon Wm M ◎ △ED4-6162
427 Jackson John H ◎ △FR6-0948
431 Markley Geo E ◎ △ED3-9150
433 Markley's Gro
N Caldwell intersects
500 Pressley Claude E △FR5-2919
501 Vacant
505 Cooper Jas B ◎ △ED4-2137
508 Garrison Eliz W Mrs
509 Pressley Lee D ◎ △ED3-4866
513 Hartis Thos P ◎ △FR6-4953
516 McZilkey Furman M ◎
517 Vacant
517½ Holbrook Ira I
Kirk Wm E
519 Dulin Kenneth
521 Kirby Douglas
525 Jaco Walter R △FR5-4777
529 Thornbury Edw
431 Mangum Ossie M Mrs △ED4-5229
533 Merritt John P
535 Broadway Edgar R
N Davidson intersects

94
22D EAST—From 1900 N Brevard southeast to N Davidson
414 Vacant
416 Helms Robt W △FR6-9126
417 Adams Thos J △ED3-7203
418 Griffin Bennie F ◎ △ED4-2995
419 Vacant
422 Porter Fred O
423 Ford R Morrison ◎ △ED4-2079
426 Jordan A Odell ◎
427 Williams Silas △ED4-6625
432 Kirby John L ◎ △FR5-3382
502 Marasi Jessie E Mrs ◎ △FR5-3629
504 Shue Chas A △ED3-4379
508 Morrow Louise J Mrs ◎ △ED2-7586
N Davidson intersects

94
23D EAST—From 2000 N Brevard southeast to N Davidson
414 Painter John W △ED3-1958
415 Garris Lizzie L Mrs ◎
(Not open bet 415 and N Davidson)
Sugar Creek (no bridge)
N Davidson intersects

35
23D WEST—From 2000 N Tryon northwest, 1 north of Warwick
116 Ericson Alex C
120 LeGrande Wm R ◎ △ED4-9469
Dunloe ends
300 Garmon Seburn J
300½ Vacant
Bancroft intersects (not open)

94
24TH EAST—From 2100 N Brevard southeast to Pickney av
Sugar Creek (no bridge)
N Davidson intersects
Yadkin av intersects
709 Godfrey Saml L ◎ △FR5-2682
715 Robinson Melvin L ◎
716 Gay Walter E △ED3-5729
717 Harrison Arth R ◎ △ED3-8367
Pickney av intersects

37
24TH WEST—From 2100 N Tryon southwest to Hutchison av
114 Ferguson Daisy H Mrs ◎ △FR6-0459
118 Vacant
119 Consolidated Brass Co (side)
129 Walkup Burton P ◎ △FR7-7734
N Church intersects
201 Wardrup Clyde H ◎ △ED2-1505
208 Howell Clarence E
216 Dodge Wire Corp screens △ED4-0803
217 Thurston Mtr Lines Inc (side)
rear Anderson Alignment Serv △FR6-6736
Rogers J H Garage △FR5-1036
220 Vacant
224 Gilbert Sidney & Co Inc whol yarns △FR5-1371
226 Peerless Knitting Co Inc △FR6-2470
230 N C Mercantile Co △ED3-7489-△ED4-4004
N Poplar intersects
300 Lawrence Knitting Mills Inc △FR5-1222
301 Hardin Jas M △FR6-5232
311 Brazelton Cornelius H ◎ △ED3-6460
312 Hastings Ernest W ◎ △FR6-0438
316 Funderburk Jas J ◎ △ED3-0679
318 Vacant
N Pine intersects
416 Kaplon Shelton △FR6-4119
418 Walker Jas H △ED3-5584
420 Biser Robt L △FR7-3384
422 Rhyne Henry H III △FR6-3759
424 Vacant
426 Wood Martha L Mrs △ED2-1279
428 Simpson Chas pntr contr △ED2-0101
430 Howell Billy P ◎ △ED3-8384
434 Whiten Cohen F △ED3-6835
436 Bass Beatrice Mrs
N Graham intersects (not open)
500 Lloyd Lawrence J △FR7-5708
504 Morgan Gilbert E ◎ △ED4-2561
Bancroft intersects
601 Trailmobile Inc whol trailers △ED2-4188
610 Loftis V P Co genl contr △FR7-1515
Industrial Constn Co △FR7-1515
Hutchison av intersects
620 Power Brake Co Inc △ED4-7252

94
25TH EAST—From 2200 N Brevard southeast to Pickney
411 Gibbs Ernest M ◎ △ED2-2039
413 Mullis Walter T ◎ △ED3-5495
415-17 Scatte Jas A
(Not open bet 413 and Pinckney)
Sugar Creek (ft bridge)
507 Weill B C Co Inc cotton waste △ED3-1217
511 Sou Wipers Inc waste
N Davidson intersects
Yadkin av intersects
708 Sides Robt ◎ △FR5-6977
709 Plummer Martha T Mrs △ED3-4405
712 Alksnis John ◎
715 Watts Gary H ◎ △FR6-1283
716 Blanchard Boyce W
717 Jones Wilson R ◎ △ED2-6774
Pinckney av intersects

37
25TH WEST—From 2200 N Tryon northwest bey Pine
N Church intersects
216 Dickinson Wm L △FR6-3884
218 White Mary A
225 Sykes Bill Movers △ED4-4728
Sykes Bill ◎
N Poplar intersects
301 Funderburk Virgil J ◎ △ED2-5860
305 Funderburk Harley M ◎ trucking △ED3-0861
308 MacDonald Bruce P △FR6-9071
309 Kirkman Guy C ◎ △FR6-0688
310 Padgett Joe D △ED2-6056
312 Sanders Robt △FR7-6111
313 Bowden John T △ED2-3012

H. F. PORTER PLUMBING CO.
Plumbing Contractors
Repair Service
Free Estimates
3041 South Boulevard
Phone Office JAckson 3-1212
Phone Residence EDison 2-5982

SHAW'S LANDSCAPING SERVICE
Grading - Yardwork - Bulldozing
Gravel and Crushed Stone
1336 DOWNS AVE.
TEL. EDison 3-1960

HELP!

When you need help, you can depend on

OBSERVER WANT ADS
PHONE FRanklin 7-7474

5TH W—Contd
314 Manies Richd C △ED3-2007
315 Bailey's Soda & Gro △FR5-9661
316 Rice Donald E jr
317 Mills Franklin E △ED4-2571
318 Peeler Jas E △ED3-3625
319 Wallace Lloyd T jr
Pine intersects
400 Caudle Chas F △FR7-3181
401 Edwards Frances R △FR7-6327
404 Vacant
405 Eller N Kathene
410 Hunter Wm P jr △FR5-8091
411 Pender Thos R △FR5-5078
414 Phillips Henry L ◎ △FR6-8212
415 McCall Margt C Mrs △FR6-5653
416 Langley Homer D
417 Mullis Wm F △FR6-4938
418 Flowe Milton M
419 Smith Thos E

94
6TH EAST—From 2300 N Brevard southeast to Pinckney av
421 Johnson-McMillan Concrete Co △ED3-9657
Johnson-McMillan Lbr Co △FR7-1564
N Davidson intersects
701 Biggerstaff Saml E ◎ △FR6-3300
709 Childers Dewey E ◎ △FR6-1462
710 Knight Chas F ◎ △ED4-9644
715 Baucom Oren N ◎ △FR5-6347
716 Starnes Walter L ◎ △ED3-4781
721 Tyler Chas C jr ◎ △FR6-6175
Pinckney av intersects

37
7TH WEST—From 2300 N Tryon northwest to Catalina av
115 Yore Alamo Restr △ED3-8939
N Church intersects
200-421 **Tryon Hills Apartments**
200 Crotts Robt F
201 Earp Louis M △FR7-5168
202 Jackson Mary L △FR5-5283
203 Gaskey Donald R △FR5-3008
204 Poplin John A △FR5-5000
205 Merck Jas T
206 Gardner Alice C △ED2-0609
207 Hobbs Edgbert W jr △FR6-8076
208 Saine Helen I Mrs △FR6-9234
209 Howell Marvin T
210 Harwell Morris L △FR7-1738
211 Campbell Harry
212 Moore Lee R △ED2-6049
213 Robinson Jas L jr △FR7-1351
214 Watkins Phyllis △FR7-3185
215 McGee Roy M
216 Hooks Chas E △FR7-7983
217 Horton Thos D
218 Rice Jas D △FR7-3252
219 Jernigan D Frank
222 McBee C Donald △FR5-7523
223 Brunau Peter
226 Jordan Jerry N △FR6-8224
227 Thomas Jos M
230 Collins Margt A △FR6-6901
231 Byerly Euwell V △FR6-9332
N Poplar intersects
00 Ashley Marvin E
01 Waugh Glenn W
04 Malcolm Don
05 Ward Wm N △FR6-8778
08 Jordan Richd G
08 Nivens Jas H
09 McCall Alvin △ED3-3690
11 Martin Fred A
12 Perry Ralph B △FR5-3980
13 Harrelson Saml J △FR5-8515
14 Vacant
15 Phipps Jas S
17 Ritch Johnny L △ED4-3619
18 Mast Wm D
19 Hendrix Robt F △ED4-2735
20 Vacant
23 Scarborough Donald R △FR7-5145
24 Sharpe John A
27 Ensley Floyd V
N Pine intersects
00 Sims Paul T △FR5-3493
01 Austin J Lane jr △FR7-2380
04 Summen Wm R △FR6-9133
05 Huffman Franklin A

410 Beasley Elmer B
411 Gagliano Fern △FR7-6789
414 Lowery Chas E
415 Fuller Gary T
417 Tryon Hills Gro & Laundryall △ED3-4605
418 Murphy Robt L △ED2-6569
421 Tryon Hill Apts (mtce ofc) △ED4-0129

37
27TH EAST—From 2322 N Tryon east to Sou Ry
123 Roddis Plywood Corp △FR5-5547
200 Refabco Inc steel fabricators △FR6-5378-△ED4-0601

37
27TH WEST—From 2400 N Tryon northwest bey Pine
N Church intersects
200 Wooten Jas C △FR7-1152
201 Smith Rudolph
202 Fowler Thos J △FR6-8183
203 Gant John H △FR6-0105
204 Sigmon Walter E
205 Wentz Billy M △FR6-8085
206 Harwell Jimmy O △FR6-8874
207 Walton Gerald R △FR7-5233
208 Vacant
209 Pridgen Charlie N △FR5-2063
210 Keziah Thad E
211 Alley Bobby G
212 Banker Ardie C jr △ED4-0361
213 Morris Robt N △FR6-4539
214 Wallace Ronald L △FR7-5637
215 Hargett Lester B jr
216 Keesler Donald D △FR6-5646
217 Tolar Helen F Mrs
218 Pait Alvin A △FR7-4232
219 Williams Eug L △FR7-6194
222 Collins Betty L
223 Barnette Kenneth J △ED3-8420
226 Chapman Geo E
227 Broome Kenneth W △FR7-3220
230 Hollins Jas W △ED4-4731
231 Mullis Curtis R △FR6-0154
N Poplar intersects
300 Edwards Tarleton
301 Rape Bobby J
304 Jordan Robt L
305 Brazzell Wm H jr △ED4-9821
309 Raines Johnny E △ED2-1935
310 Odom Earl L △FR6-6862
311 Harris Doris A △ED3-9122
313 Smith Jack W
314 Bullock Clayton D △ED4-2287
316 Anderson Wm R △FR6-7340
317 Flowers Harold W
319 Long Richd D
320 James Ray C
321 Spidel Wm W △ED4-8247
324 Hartley Reggie J
325 Clinard Jones R △FR6-1745
328 Hedrick Mildred M
329 Cobb Nina J △ED4-7966
N Pine intersects

37
28TH EAST—From 2500 N Tryon southeast to Pinckney av
N College intersects (not open)
118 Brooks Trans Co Inc △ED3-9251
Dixie Cartage warehousing

94
N Brevard intersects
414 Phifer Danl W
416 Broome L Clyde
418 Baker Ross C △FR7-6791
436 Parker Wm S ◎ △ED4-1092
Wesley av begins
504 Gill Isom F △FR6-1771
508 Barwick Fred E jr △ED4-5292
520 Griffin W Homer △ED4-9224
N Davidson intersects
Yadkin intersects
617 Double S Film Productions △FR7-2292
622 Sou Knitwear Mills Inc plant △FR6-5626
701 Moore J Fletcher ◎ △ED3-0956
709 Broome Taylor C ◎ △FR5-4788
715 Caldwell Chas R ◎ △ED3-2392

723 Fite Geo W ◎ △FR6-7394
Pinckney av intersects

37
28TH WEST—From 2500 N Tryon northwest bey Pine
114 Lavery Jessie A Mrs ◎
117 Merchants Oil Co Inc △ED2-4119
120 Garner Edna M Mrs
124 Cooper Rose A Mrs △ED2-5538
127 Gilbert Beautician Sup Co Inc △ED2-3114
N Church intersects (ns not open)
200 Huntley F Paul ◎ △ED4-5209
204 Shaver Woodrum R ◎ △ED2-3308
208 Distler Edw S ◎ △ED4-4328
216 Sells Chas S △ED4-8518
N Poplar intersects (ns not open)
300 Russell C Lloyd △ED4-5495
301 Rhodes Jas H △ED4-7092
305 Stutts Harold D △ED4-1176
309 Bigham Chas H
311 Wingate Geo W △FR6-5221
315 Burch Benj K
317 Canter Jas H
319 Rabon Donald G
321 Kidd Wm S
325 Thornton Archie T △ED3-6805
327 Shafner David P △ED2-4642
Pine intersects
409 Colyer Harry M △FR7-1335
411 Stokes Chas R

37
29TH EAST—From 2600 N Tryon southeast to Pinckney av
108 James J Frank
110 Newsome Jas B △ED4-1747
(Not open bet 110 and Pinckney av)
N College intersects (not open)
Curtis intersects (not open)

94
Yadkin av intersects
Pinckney av intersects

37
29TH WEST—From 2600 N Tryon northwest bey Pine
N Church intersects (not open)
N Poplar intersects (not open)
118 Franklin-Morgan Co Inc fan mfrs △ED3-8188
119 Fafnir Bearing Co The △ED4-8601
12325 Esco Corp △ED2-5026-△FR7-2771
123 Engineering Sls Co of Char Inc mfrs agts △ED2-5026-△FR7-2771
126 Dixie Cartage (whse)
N Church intersects
200 Fidelity Van & Stge Inc △ED4-5316
Aero Mayflower Transit Co △ED4-5316
Mayflower Van Lines △ED4-5316
Mayflower Whse Co △ED4-5316
201-03 Miller Chas J Co organ reprs △ED4-6471
N Poplar intersects (not open)
(Not open bet 300 and bey Pine)
Pine intersects

37
30TH EAST—From 2700 N Tryon southeast to Sugar Creek (not open)
Sugar Creek

37
30TH WEST—From 2700 N Tryon northwest to Grimes
114 Vacant
117 Vacant
rear Grice Sidney L △ED3-6979
118 Air-Vac auto repr △FR7-2762
124 Cobble Wm B jr
125 Baucom Wm G
125½ Baucom Sht Mtl Co △ED3-8031
128 Robinson Emily W ◎ △ED3-1453
N Church intersects (not open)
200 Thompson Edw E ◎ △ED2-8269
205 Hill Rubye J ◎ △ED2-3706
209 Ford Alford M △ED4-2539
217 Newell Grady C ◎ △ED2-7410
221 McLellan Clay J ◎ △FR7-2758
N Poplar intersects (not open)

LEE A. FOLGER
Incorporated
Exclusive Authorized
BUICK
Dealer
SALES and SERVICE
●
900 S. Tryon
PHONE EDison 3-2145
●
Used Car Lots
201 E. Vance corner S. College
PHONE EDison 2-0957
and
809 S. Tryon
PHONE FRanklin 6-6025

THE HENRY WALKE COMPANY
1310 South Tryon St.
Phone EDison 4-5391
INDUSTRIAL SUPPLIES
MACHINE TOOLS
CONTRACTORS' SUPPLIES
"Serving Industry Since 1884"
P. O. Box 1105
CHARLOTTE 1, N. C.

F.H.A.
LOANS — AUTO
FIRST MORTGAGE
CITY SAVINGS BANK
120 E. Third St.
INSURED
Tel. FRanklin 5-4441
Savings and Checking Accounts

BE

MODERN

Live

Electrically

DUKE POWER COMPANY

•

Serving the Piedmont Carolinas

"CHARLOTTE'S SAVINGS CORNER"

We Plan to Pay 3½% Annual Dividend

HOME FEDERAL SAVINGS & LOAN ASSOCIATION

Mortgage Loans — Insured Savings

Fourth and Tryon — Organized in 1883 — Tel. FRanklin 6-8447

FEDERAL HOME LOAN BANK SYSTEM MEMBER — FEDERAL SAVINGS AND LOAN INSURANCE CORPORATION INSURED

30TH W—Contd
324 Norris Wm P auto repr ◎ ΔFR7-6166
Pine ends (not open)
Dogwood av begins

37

31ST EAST—From 2800 N Tryon southeast to Sugar Creek (not open)
Sugar Creek

37

31ST WEST—From 2800 N Tryon northwest bey N Poplar
114 Auto Serv Center reprs ΔED4-5985
115 McKinnon Tire Co Inc ΔED4-2839-ΔED4-2830
N Church intersects (not open)
200 Helms Roy S jr ◎ ΔED3-4698
206 Smith's Transfer Corp (stge)
220 Smith's Transfer Corp ΔED3-9601
229 Morrison John A ◎
300 Howell John B
N Poplar intersects (not open)

37

32D EAST—From 2900 E Tryon southeast to N McDowell (not open bet N Tryon and N Caldwell)
Sugar Creek (no bridge)

98

N Caldwell intersects
N Davidson intersects
N Alexander intersects
N Myers intersects
N McDowell intersects

37

32D WEST—From 2900 N Tryon northwest 1 blk (not open)

98

33D EAST—From 3000 N Caldwell southeast to N Davidson
N Davidson intersects

98

34TH EAST (See also E Garrison)—From 3100 N Caldwell southeast to The Plaza
411 North Char Primary Sch ΔED3-4454
N Caldwell intersects
N Davidson intersects
N Myers intersects
N McDowell intersects
(Not open bet N McDowell and Whiting av)

100

Whiting av intersects
1001 Myers Jas F ◎ ΔED3-2682
1100 Wherry Robt C ◎ ΔFR5-5484
1101 Henderson Walter H ◎ ΔED3-8683
1108 Green Ollie J Mrs ◎ ΔED2-4338
1109 Happy Day Nursery ΔED3-7343
Moser Lois S Mrs ◎
1115½ Banks Winnie O Mrs
1121 Armstrong Jas L ◎ ΔFR5-6539
1127 Hopper Webb C ◎ ΔED2-1922
1133 Vacant
Holt intersects
1201 Gordon Dewey V ΔED2-7580
1207 Caudle Lucille C Mrs
1215-21 **Oaks Apartments**
1215 **Apartments**
1 Vacant
2 Huff Edwin B
3 Willis David R
4 Hill Billy K
5 Baldwin Vernon F
6 Turner Wm F
Street continued
1221 **Apartments**
1 Edwards Chas L ΔED2-7541
2 Gregory John M
3 Vacant
4 Biggers John A
5 Grades John E
6 Atkinson Thos ΔED4-4928
Hudson ends (not open)
1227 Mungo Mattie C Mrs ◎ ΔED4-6172
The Plaza intersects
1233 Shamrock Delicatessen ΔED4-3819

98

35TH EAST—From Grinnell southeast bey Fulton, intersecting 3200 N Caldwell
409 Stewart & Romseur Inc roofers and sht mtl ΔFR6-7468
N Caldwell intersects
500 Vacant
500½ Vacant
509 Glover Callie M Mrs ΔFR6-4546
510 Queen City Whol Florist ΔED2-0503
511 Nunnally Grover C
513 Helms Grady L
513a Furr Henry D
515 Williams Lewis S ΔED3-1942
516 Shue Ceola C Mrs bdg hse ΔED2-9583
517 Patterson Elbert W ΔED2-0949
N Davidson intersects
600 Baldwin Vernell H Mrs ◎ ΔED3-4988
601 Vacant
603 Osborn Claude D
604 Beck Henry C ◎ ΔED4-5410
605 Polson Clifford O ΔED4-8681
608 Elliott Malcolm E ◎ ΔED4-0988
609 Martin Jas P ◎
612 Greene Alice J Mrs ◎ ΔED4-5036
613 Gurley Carrie L Mrs ◎ ΔFR7-5515
N Alexander intersects
700 Benfield Robt W ◎ ΔED2-8996
701 Wood Walter M ΔED3-5076
705 Waisner Thos L ◎
709 Rodgers Gwendolyn P Mrs ◎ ΔED4-6255
712 Towell Lillie R Mrs ◎ ΔED4-8539
713 Thirty Fifth St Ch of God
716 Chavis Marion H
718 Spake Kenneth E
720 Davis Howard T ◎ ΔED4-7511
725 Petrea Edw P ◎ ΔED4-8682
733 Lefler General ◎ ΔFR6-7278

100

N Myers intersects
800 Price's Gro Store ΔFR7-6300
801 Turner Lena L Mrs ◎ ΔED2-5308
804 Lee Lillian E Mrs ◎
805 Cadieu Adam M ◎ ΔED3-2831
808 Green David W ◎ ΔED3-1338
Garrison ends
809 Brown Wm C ◎ ΔED3-4611
813 Adams Burnie A Mrs ◎ ΔED3-3039
816 Robinson Mary L Mrs ◎ ΔED4-3179
817 Adams Wm T jr ◎ ΔFR5-5007
818 Combs Frank
820 Stutts John D
821 Johnson Chas V ΔED2-3911
822 Deaton Cora E Mrs ΔFR6-2918
824 Everhardt Chas E
825 Hudson Eharmon M ◎ ΔED4-5293
828 Dowling Edna M Mrs ◎ ΔED4-3268
829 McFarland Era S Mrs ◎ ΔED2-1860
Spencer intersects (ss not open)
Whiting ends
908 Vacant
915 Roper Edwin T ◎ ΔED3-6804
917 Adams LeRoy ◎ ΔFR4-6149
923 Vacant
924 Wilson Austin D ΔFR6-1181
925 Nauful John N ◎ ΔED3-1766
925½ Vacant
927 Vacant
928 Helms Annie E Mrs ◎ ΔED2-6690
Charles intersects
1000 Vacant
1001 Vacant
1001½ Chambless Elmira Mrs ΔFR5-9097
1008 Litaker Ruby B Mrs ◎ ΔED3-7985
1009 McCall John A ◎ ΔFR6-1275
rear Allman Frank W ΔED4-7783
1012 Horne Horace C ◎ ΔED3-2233
1012½ Vacant
1015 Cullingford Chas ◎ ΔED4-6641
1016 McClellan Carl M ◎ ΔED3-7989
1019 Poston R Fred ◎ ΔED3-0519
1020 Thomas Edw H ◎ ΔED3-4732
1024 Hamilton John A ΔFR6-2636
1025 Hope Grace W Mrs ◎ ΔED3-6339
1028 McGowan L Odessa Mrs ◎ ΔED2-7051
Wesley av intersects
1100 Vacant
1101 Barwig Lena Mrs ◎ ΔED2-4932
1104 Kiker Jas H ◎ ΔED2-0010
1109 Moore Chas A ◎
1115 Crites Edgar F ◎ ΔED3-3355
1116 Helms Columbus A ◎ ΔED3-2011
1120 Spradley French B ◎ ΔFR5-3658
1121 Huneycutt D Ralph ◎ ΔED3-2221
1127 Linger Steph E ΔFR5-4171
1128 Cuthbertson Morris A ◎ ΔED4-7430
Holt intersects
1200 Irwing Chas E ◎ ΔFR6-2124
1201 Carter Lloyd H ◎ ΔED2-1390
1205 Barr Lawrence E ΔED3-4100
1211 Thomas C Cecil ◎ ΔED3-4285
Thomas Plant Garden florist
1212 Utley Claude C ◎ ΔED3-0418
1218 Cullingford John F ◎ ΔED3-3216
1219 Brightwell Wm L ◎ ΔFR5-8497
1226 Brown Wm H ◎ ΔED4-0246
1227 Dixson Benj H ◎ ΔFR5-8388
1231 Vacant
1231½ Vacant
1234 Gamble Chas F ◎ ΔED4-2606

61

The Plaza intersects
1307a Ramsey Geo E ΔFR6-3763
1307b Lukacs Nesta B Mrs ΔED3-4305
1308 Williams Janie B Mrs ◎ ΔED4-5169
1309a Wright Jas M ΔFR6-2976
1309b Hamilton LaRue S Mrs ΔFR6-6331
1315a Price Roscoe W ΔFR7-4645
1315b Puckett Jodean M ΔED3-8967
1316 Ware Gertrude L ◎ ins undwrtr ΔED2-5878
Ware V May photo retouching ΔED2-5878
1317a McLaughlin Mary M Mrs ΔFR7-1984
1317b McCall Robt D ΔED4-0749
1324 Thornburg Chas E ◎ ΔED3-7396
1401 McGee Lee A Mrs ΔFR6-2800
1403a Harris Donald B ΔED2-8972
1403b Simmons Jas R ΔED2-0857
1405 Morris Paul W ΔED2-9114
1408 Beaty Calvin M ◎ ΔED3-8769
1409 Gordon John C ΔFR6-8626
1411a Kirby Dennis R ΔFR6-2567
1411b Rimmer Wm W ΔED4-6213
1412 Sawyer Jess O ◎
1415 Gourley Reuben P ΔFR6-6209
1416 Polk Richd E ◎ ΔED2-2584
1419 Ferrier Chas W
1420 Rape Arth J ◎ ΔFR6-9282
1421a Smothers Clarice W Mrs ΔFR6-8823
1421b Morgan Thos C
1423 Winchester Archie H ΔFR6-0328
1424 Keller Wm E ΔED4-7669
1428 Sykes Nell Mrs ◎ ΔED3-1081
Newell av ends
1500 Sutts Jas L ◎ ΔED2-0419
1501a Brown Thos M ΔED2-3378
1501b Hensley Ralph V ΔFR5-5340
1503a Franks M Clifton ΔED4-1882
1503b Gregory Benny M ΔFR5-5659
1504 Williams Charlie M ◎ ΔED3-1400
1507a Connell Steph W ΔFR6-9311
1507b Hager Olvin C jr ΔED3-2954
1508 Hughes Walter R ◎ ΔFR5-3687
1509a Horne Wm P ΔED4-1754
1509b Freeman Jas L
1511a Johnson Edwin R ΔFR6-2347
1511b Venable Jon D ΔFR6-2100
1512 Workman Louise S Mrs ΔFR6-8253
1515a Taylor Wm S jr ΔFR5-0785
1515b Kirby Annie B Mrs ΔFR6-9321
1517a Kiser Sidney C ΔFR7-5778
1517b Stafford Richd E ΔFR5-1534
1519a Welch Harry L ΔFR6-0176
1519b Love David R ΔFR7-5110
1522 Carpenter Homer E ◎ ΔED4-2600
1600 Baucom Edgar L ◎ ΔFR7-5381
1601a Davis Albert G ΔED4-4135
1601b McCauley Paul G jr ΔED4-1140
1605a Bethune Thos R jr ΔED5-5277
1605b Elliott Chas L jr ΔFR6-6557
1607a Connell Louise S Mrs ΔFR6-2180
1607b Porter H G ΔED4-8911
1608 Workman Fred G
1611a Allen Kenneth E ΔFR5-3503
1611b Preston Walter ΔFR5-8228
1612 Norkett Jas D
1614 Falls Mary A ◎ ΔED4-0247
1615a Thompson Richd B ΔED4-8161
1615b Golding John G
1616 Starnes Jerome H ΔED3-6995
1620 Hollingsworth Robt J ◎ ΔFR5-1838
Murdock rd ends
Florida av ends

Who Sells It?

Is Answered by the Classified Business Lists in this Directory

CAMERON-BROWN COMPANY

REALTORS — MORTGAGE BANKERS — INSURORS

HOME LOANS — INCOME PROPERTY LOANS

112 East 4th St. — Charlotte, N. C. — Tel. EDison 2-6191

(See Yellow Page 115) **ERNEST ELLISON, INC.** (See Yellow Page 115)
101 BUILDERS BLDG.
312 W. TRADE ST.
"Just Insurance"
Established 1916
PHONE
EDison 3-1146

35TH E—Contd
1700 Chance Luther T △FR7-1938
1701a Buchanan Jas D △FR7-2202
1701b Morgan Chas L △FR6-8795
1704 Stephens Zane G ◎
1708 Dotson Emory M △FR6-4051
1712 Wampler Wm E ◎ △FR5-3556
1718 Pope Quint E ◎ △ED3-1725

100

36TH EAST—From 3300 N Tryon southeast to The Plaza
Ritch av begins
Benard av begins
240 Canada Dry Bltg Co △ED2-0038
300 Elrod J E Lbr Co △FR5-7373
315 Herrin Bros Coal & Ice Co △ED2-2193
Herrin Bros Fuel Oil Co
rear Crump Jack D
Sou Ry crosses
430 New England Waste Co △ED2-8143
Grinell ends (not open)
NSRy crosses
436 Norfolk Sou Ry Co (frt agt) △ED3-1326
442 Super Truck Serv repr △FR6-6490
446 Norkett Sanford A ◎ △ED2-0836
451 Lloyd Chair Inc △ED4-7876
453 Vacant
455 North Char Mkt △ED2-3246
N Caldwell intersects
500 North Char Credit Co △ED3-0506
501 Am Coml Bank (N Char Br) △FR5-6822
502 Walker Oil Co △ED3-7458
503 Wells Smart Shop women's clo △ED3-2690
507-09 Home Baking Co △FR3-6444
511 Vacant
513 **Astor Apartments**
Apartments:
1 Walters Evan L
2 Fisher Harry W jr
3 Robinson Mark B △ED5-0089
4 Bowland Mary
Street continued
514 Sears Realty Co △ED3-1075
515 United Typewriter Co △FR5-6430
516 N Char City Serv gas sta △ED2-9839
517 Yarbrough Susie C Mrs ◎ △ED2-8243
N Davidson ends
601 Ch of Jesus Christ
608 Huddleston Felesta F Mrs ◎ △FR5-4207
609 Wiedeman John P △FR7-2914
613 Beaver Paul L ◎ △FR5-2533
614 McRorie Van E △FR7-5826
618 McKeown Wm H ◎ △FR7-6820
Alexander intersects
700 McKeown I Brice ◎ △ED3-8293
704 Suther Thos W ◎ △ED4-7829
704½ Vacant
712 Estridge O Wm ◎ △ED2-9198
719 Yandell Benj F Rev ◎ △ED3-4059
720 Williams Fred F ◎ △FR5-4769
729 North Char Presby Ch
730 Reynolds Geo M ◎
N Myers intersects
800 Cadieu Ashworth L ◎ △ED3-9397
801 Setzer Frank ◎ △ED2-6600
810 Young Bennie B ◎ △ED3-3991
811 Berryhill Sidney L ◎ △FR6-3035
814 Hudson Edw N △ED2-4526
815 Overcash Annie B Mrs ◎ △ED3-3611
820 McQueen Albert T ◎ △FR6-6788
823 Hubbard Hazel L ◎ △ED4-8918
824 Austin Norman W ◎ △ED3-5524
828 McLellan Mabell L Mrs ◎ △FR6-0284
Sears ct begins
Spencer intersects
901 Oates Carl R ◎ △ED3-6077
901a Vacant
904 Skidmore Wm C △ED4-6337
905 Buchanan Steve
907 Vacant
Sears ct begins
908 Moore Ellis D ◎
909 Cashion Harold C
916 Johnston Jas B ◎ △ED4-4065
917 Webber C Howard △JA3-6390
919 Vacant
920 Moore Minnie W Mrs △FR6-4345
921 Pruitt Jas C △ED2-6740
922 Caldwell Wm △FR6-5182
928 Moore Belle Mrs ◎ △ED3-6391
Charles av intersects
1000 Rouse C Sidney ◎ △FR7-4140
1010 Ratcliff Thos A jr ◎ △ED2-6603
1012 Perkinson Chas P
1016 Cherry Paul W ◎ △ED2-5467
1023 Spencer Mem Meth Ch △ED4-2550
1024 Yandle Reece R jr △ED3-6754
1024½ Vacant
1026 Yandle Reese R ◎ △FR6-7951
1026½ Suber H Chris
1033 Miller Gilbert S Rev △FR5-5293
Wesley av ends
1101 Bost's Gro △ED2-9495
1103 Holland Furnace Co △ED4-5561
1105 Dexter Wipers Corp waste dlrs △FR6-5405
1107 Freeman Paul H
1115 Treadway Henry M ◎ △ED3-7207
1121 McKeon John C ◎ △ED4-6171
1127 Nelson Odell G ◎ △ED2-6570
Holt intersects
1200 Strand Leo P ◎ △ED4-9013
Strand Painting & Decorating
1201 Furr Willie M Mrs ◎ △ED2-5740
1205 Ray Austa B Mrs ◎ △ED3-5755
1210 Stubbs Roy R ◎ △ED3-3319
1213 Boyd Marlin J ◎ △ED4-4416
Boyd's Quick Lndry Serv
1218 Cates Allene C Mrs ◎ △ED2-0067
1221 Pierczynski John H ◎ △ED2-3373
1226 Pickett M Rankin △ED2-9125
Garden Flower Shop △ED3-4383
Flowers By Jon △FR7-3363
1227 Bailey Thos C ◎ chiropractor △FR6-9295

61

The Plaza intersects
1400 Plaza Ter Apts (ofc) △FR6-4511
1415 Safeway Truck Rental Co Inc garage △FR6-8658

100

37TH EAST (North Charlotte)—From 3406 N Caldwell southeast to Spencer av
501 Campbell Danl R
506 Anderson Jas W ◎
507 Jordan Deward
511 Williams Oscar L
512 Jackson Harry A ◎ △FR6-2821
517 Long Robt E
518 Baker Newell S
NSRy crosses
600 Prince Hazel R Mrs ◎
605 Hines Walter E
608 Jackson S Jesse
611 Stallings June Mrs ◎ △ED2-1211
616 Broadwell Jas E ◎ △FR5-2203
617 Hopkins Paul G ◎ △ED2-0372
620 Utley Queen M ◎ △FR7-2111
Alexander ends
700 Shuping Lloyd J ◎
701 Huggins Leroy M ◎ △ED2-7219
704 Moody Oscar J
705 Johnson Luther L
708 Petrea Herbert M △ED4-9314
709 Broadwell Alex
709½ Burnside Wilma A Mrs ◎ △ED3-7497
712 Rape Hansel R ◎
713 Vacant
716 Bradshaw Pearly △ED4-1790
717 Teal Henry L
720 Gilliland Leo ◎
721 Brown Walter E ◎
724 Henley Troy L ◎
N Myers intersects
801 Lowe Emilie L Mrs ◎ △FR6-0590
808 Walker Robt H jr △ED2-2741
809 Crump Jesse E ◎
813 Sherrill Jas T ◎
816 Pressley Neal E ◎
817 Caldwell Mamie L Mrs ◎ △ED4-6260
rear Caldwell Lacy T △FR6-3040
818 White Thos E ◎ △ED3-2885
821 Hinson John F ◎ △FR5-1507
825 Sowell Wm M
827 Vacant
828 Troutman Wm L ◎ △ED3-4918
831 Ligon Everett J ◎ △FR5-5686
831½ Crump Saml B
Spencer intersects

74

A NORTH—From 300 E 8th northeast to E 11th, 1 east of N College
506 Pritchard Paint & Glass Co (whse)
9th intersects
Webb al begins
Frog al begins
Rhynes la begins
Smyly al begins
E 11th intersects

20

A SOUTH—From 300 E Hill southwest, paralleling Sou Ry
Star intersects
E Hill intersects
801 Walker Willie M Mrs △FR7-4580
803 Jones Harry trucker
805 Powell Florence P Mrs △FR5-2393
809 Bolden Pelham
E Vance intersects
819 Welch Katie Mrs △FR5-8574
823 Ross Lum △ED4-3905
831 Quiller Lula M Mrs
831½ Stevenson Arth
Liberty begins
E Morehead intersects

45A

A AVENUE—From Beattie's Ford rd east, 1 south of B av
1989 Vacant
2020 Baumgardner Gaither L △EX9-8498
2029 Vacant
2033 Pace Doris G Mrs ◎ △EX2-1667
2044 Craig Wm D ◎ △EX9-8366
2101 Haney Nancy E Mrs ◎
2114 Vacant
2125 Queen J D ◎ △EX9-7774
rear **Apartments**
(A) Queen Vester L
(B) Vacant
(C) Vacant
Street continued
2129 Kitchin Autra W Mrs ◎ △EX9-7186
2135 Helms M Ransom ◎ △EX9-7074
2144 Winkler A G ◎ △EX9-8158
Hutchins Gwendolyn Mrs ◎ △EX9-6047
2145 Helms Richd D ◎ △EX9-7709
2150 Vacant
2152 Sullivan Clyde E Rev ◎ △EX9-7588
2216 Vacant
— Campo Herman

74

A STREET ALLEY—From 221 E 8th northeast to E 9th
E 9th intersects

55

ABERDEEN—From Bromwich east, 1 north of Carlyle dr
2101 Davis Milton A ◎ △EX9-1038
2111 Caldwell Jas F ◎ △EX9-8526
2114 Crosby Joe I jr △EX9-7070
2117 Douglas Luther M jr ◎ △EX9-7026
2120 Tucker Ralph E ◎ △EX9-0975
2123 Under constn
2126 Gaillard Edwin E ◎ △EX9-8523
2129 Buchanan Clyde H ◎ △EX2-1135

100

ACADEMY (North Charlotte; continuation of Cresote rd)—From N Caldwell southeast to 3500 The Plaza
Anderson begins
Spencer ends
900 Gurley Homer L ◎
901 Boger Geo D △FR6-8613
903 McRarie Avery E △FR6-3335
904 Marton Wm G ◎ △ED2-0898
905 Mellon Robt H △ED3-6772
907 Cox Oley M
908 Vacant
909 James Clarence M ◎ △FR7-2406
909½ Bryant Admiral D ◎
916 Furr Kath L Mrs ◎ △ED4-5152
917 Stogner Orby F
920 Brudnicki Leonard F
920½ Vacant

Thomas Cadillac-Oldsmobile Inc.
CADILLAC
OLDSMOBILE
Sales and Service
214-220 N. CHURCH
PHONES
Service
EDison 2-7159
Sales
EDison 4-4656
Parts
FRanklin 6-4429
Used Cars
422 W. 5th
PHONES
EDison 2-2183
and
FRanklin 5-1253

KALE—LAWING COMPANY
"Serving the Carolinas' For Over 32 Years"
OFFICE OUTFITTERS
COMMERCIAL STATIONERS
PRINTERS
SCHOOL SUPPLIES
We Sell Art Metal STEEL OFFICE EQUIPMENT
227-231 S. Tryon
PHONE
FRanklin 7-2641

Stocks **R. S. Dickson & Company, Inc.** **Bonds**
INVESTMENT SECURITIES
Offices in Eight Principal Cities
Home Offices 7th Floor Wilder Bldg. — 237 S. Tryon St. Tel. EDison 2-1134

AVRETT & LEDBETTER

ROOFING
HEATING
and
SHEET
METAL
CONTRACTORS

YORK
AIR
CONDITIONING

419 E. 7th St.

PHONES
EDison 3-7131
and
EDison 3-7597

WILLIAM H. HARE LANDSCAPING CO.

GARDENING SPECIALIST

Estimates
and
Suggestions
Given
Freely

All Work Guaranteed

717
E. HILL ST.

TEL.
FRanklin 5-1827

FEDERAL DEPOSIT INSURANCE CORPORATION $10,000 MAXIMUM INSURANCE FOR EACH DEPOSITOR MEMBER

AMERICAN COMMERCIAL BANK

"ASK THOSE WE SERVE"

ACADEMY (N Char)—Contd
922 Jones Rosa O Mrs ΔED2-6309
922½ Vacant
932 Haney Wade N ΔFR7-5129
934 Poole Thos
Oakwood av intersects
1018 House Ishmael W ◎ ΔFR6-8290
1022 Tollison Oscar C ◎
Holt ends
1116 Hargett Frank ◎ gro ΔJA3-9986

59

The Plaza intersects
Thomas pl intersects
(Not open bet The Plaza and Thomas pl)
1416 McSwain Donald S ΔFR6-5390
1422 Vacant
1424 Vacant
1442 Fisher Walter J ΔFR6-6137
1443 Wallace Chas B ΔED4-7741
1444 Bolick F Belle ΔFR7-5000
1445 Reaves Robt ΔED4-5203
1448 Sandel Edwin L ΔFR5-8137
1450 Christie John B ◎ ΔFR7-6312
1451 Vacant
1454 Robertson Edwin T ΔED4-5279
1456 Sherman Horace A ◎
1500 Vacant
1501 Bowen Wm T jr ◎ ΔED3-6015
1509 Summey Wm J ΔED3-7434
1512 Vacant
1515 Ligon Arth L ◎ ΔFR6-9638
1518 Bryant Richd H ◎ ΔFR5-2678
1521 Bowen Winfred P ΔED2-8969
1524 Spivey Frank E ◎ ΔED4-4921
Boyd intersects
1600 Ritch Van M ◎ ΔED3-8072
1601 Horstman Edw J ◎ ΔED2-8237
1608 Powers Donald W ◎ ΔFR7-2237
1614 Lewis M Fillmore ◎ ΔFR6-6635
1615 Milam Eug A ◎ ΔFR7-2276
1619 Hiller John J ◎ ΔFR1-6597
1620 Vacant
1625 Sloan Alvin H ◎ ΔFR7-5697
1626 Tillery Mildred P Mrs ◎ ΔFR5-4970
1631 Brinkley Edgar ◎ ΔED3-3639
1632 Swacker Buford S ◎ ΔED3-7998
1637 Dixon Robt M ◎ ΔFR6-8203
1638 Williams Geo B ◎ ΔFR7-3620
1643 Vacant
1644 Adcock Jas E ◎ ΔFR7-5338
1650 McHenry Wilton O ◎ ΔFR6-3871
Hampshire intersects
1654 Hodge Wm T jr
1700 Shaw Rita R Mrs ◎ ΔFR5-7808
1701 Hathcock Wm R ◎ ΔFR6-4356
1708 Oxentine General R jr ◎ ΔFR6-7139
1714 Rowland Eva D ΔFR6-4951
1715 Purvis Lawrence R ◎ ΔFR5-7825
1719 Mund Frank B ◎ ΔED3-7891
1720 Warwick John E ◎ ΔFR6-7163
1725 McAnulty Douglas D ΔED3-1415
1726 French Robt
1727 Sutton M Owen ◎ ΔFR6-7177
1728 Webb Claude M ◎ ΔED4-7022
1732 Hardison Jos W ◎ ΔFR7-5314
1733 George Albert ΔED2-2669
1735 Gosnell Billy R ΔFR5-5695
1736 Campbell Alvin G ΔED3-4973
1738 Wilkinson John R ◎ ΔFR6-2572
1742 Loftin Jas W ◎ ΔFR5-7122
1744 Troutman Verdell E ΔED3-7062
Eastwood dr intersects
1800 Potter Winfred J ◎ ΔED4-5689
1801 Wilkinson Wayne W ΔED3-6590
1802 Mullis Jas T ◎ ΔFR5-4980
Adams Cannon L jr ΔFR7-1052
Nantz H Mark ΔED4-3281
1803 Starnes Donald K ◎ ΔFR2-5377
1806 Finger David A
1807 Stillwell Ira J
1808 Miller Lonnie R ◎
1809 Pennington Jessie W Mrs ◎ ΔFR5-4432
1812 Smith Murl E ΔFR6-7108
1813 Sadler Geo ΔED3-7052
1814 Beatly Odell ΔED3-0951
1815 Masten Saml C jr ΔED3-0837
1818 Hunsucker Harry R ΔED4-7867
1819 Campbell Herbert E ΔED3-4576
1820 Kinder Marius L ◎ ΔED4-2620
1821 Moss Chas E ΔFR6-0235
1824 McCown Henry M ΔFR5-3158
1825 Johnson Leo G ΔED4-3555
1826 Ashford Fred L ΔFR7-1719
1827 Lynch Lowell A ΔFR6-2694
1830 Osmer Kenneth S ΔED4-4800
1831 Higgins Harper T jr ◎ ΔFR5-5801
1832 Seamon Earl
1833 Harwood R Frank ◎ ΔFR4-2941
1836 Isenhour Robt F ◎ ΔED4-5090
1837 Justice Leslie R ◎ ΔFR7-1413
1838 Beacham Fred A ◎ ΔED4-1133
1839 Vacant
1842 Roach Leonard E
1843 Senn Wm E jr ΔFR6-9731
1844 Gouge L K ◎ ΔFR6-6308
1845 Carrillo Richd A
Meadow la intersects
1910 Martin Fred W
1911 Mullis Jas T ◎ ΔFR5-4980
1914 Berry Alvin E ◎ ΔFR7-7046
1915 Word Inez T ◎ ΔED2-0448
1918 Whitley Earl E ◎ ΔFR5-2732
1919 Starnes Edwin E ΔFR6-4044
1922 Ashcraft Henry W ◎
1923 Hall Eug O ◎ ΔFR7-5534
1926 Graham Wm H ◎ ΔED2-3003
1927 Beaver Jas D ◎ ΔFR6-6968
1930 Blanton R Eug ◎
1931 Jenkins John A jr ◎ ΔED3-7676
1934 Nesbit Wm L ◎ ΔFR5-5891
1935 Whitley John C ◎ ΔFR7-6645
1938 Johnson Martin C ◎ ΔFR5-6120
1939 Redfern Paul D ◎ ΔFR6-9574
1942 Stuart Leonard B ◎ ΔED3-6960
1943 McCorkle Alf A ◎ ΔED4-7240
1946 Wood Douglas J ◎ ΔFR5-2748
1947 Helms Billy O ◎ ΔED2-0577
Highway pl intersects

75

ACADEMY ROAD—From 4700 Pineville rd northwest, 1 north of Iris dr
— Baugh & Mouchet Inc cotton waste ΔJA3-5121
— Moss R N
— Jones E H ◎
— Turner Bobby J
— Porter F H
— Griffin L Frank ◎ ΔJA3-0217
— Gulley Jas S ◎ ΔJA3-5111
— Kiser Wm B ◎ ΔJA3-5472
— Ferguson Ernest ◎
— Staton J H ◎
— Hensley Willard ◎
— Kiser Jas C ◎
— Gilchrist Donald F ΔJA3-2282
Nations Ford rd intersects
— Frieze Engineering & Mach Co ΔJA3-6671
— Jackson Willie R ◎ ΔJA3-0949
— Lajoie Thos P ◎ ΔJA3-2175
— Woodlawn Sch ΔJA3-0584
Woodlawn ends
Melton intersects
— Berry Luther A ◎ ΔJA3-3548
— Cook Tile & Marble ΔJA3-3360
— Cook Dwight L ◎ ΔFR6-1183
— Bullard Renis P ◎ ΔJA3-6651
— Duren Willie H ◎
— Lippard Wm D
— Price P C ΔJA3-5757
— Hendershot Tile & Marble Co contr ΔJA3-6226
— Hendershot Donald E ◎ tile contr ΔJA3-6226
Hazel begins
— Hoyle's Trailer Court
— Williams Clifford
— Fincher Jas P
— Welch Chas R ΔJA3-3662
— Woodlawn Community Club Inc
— Woodlawn Volunteer Fire Dept
— Williams Ralph E ΔJA3-3210
— Johnson Glenn D ◎
— Dickinson Edgar B
— Dickinson Al S ΔJA3-4829

80

ADAMS—From E 13th northeast to 800 Belmont av
1005 Baker Matthew C ◎ ΔED2-0054
1009 Drake Beulah M Mrs ΔED4-6189
1013 Bishop Earl M ◎ ΔED3-1409
1016 Riggs Guy M ΔFR7-7592
1017 Ritch Marvin L ΔED4-5326
1020 Keever Thos L ◎ ΔED3-1656
1025 Norton Wm E ◎ ΔED4-4458
Belmont av intersects

59

ADMIRAL AVENUE—From 1124 Meadow la northeast, 1 southeast Meyer blvd
3900 Harris Marion H ◎ ΔED3-8567
3901 Suddreth Geo F ◎ ΔED4-0650
3906 Baucom Fred E ◎ ΔED3-2940
3907 Barkley Jas A ◎ ΔED4-7418
3910 Bruester Marion T ◎ ΔFR5-9188
3913 Dickerson Clark E ◎ ΔED2-0998
3914 Parkhurst Loulos L ◎ ΔED3-2441
3917 Sims Thos G ◎ ΔFR5-7838
3920 Vacant
3928 Yost Jas L ◎ ΔFR7-1877
3929 Brooks Danl D ◎ ΔED4-3456
3931 Haislip Marion M Mrs ◎ ΔFR7-5654
3935 Mahoney Eliz Mrs ◎
3941 Leazer Chas A ◎
3947 No return

78

AIKEN ALLEY—From 915 N Alexander north, 1 north of E 12th
617-19 Wilson Lillie Mrs ΔED4-8878
616-18 Moore Carrie B Mrs
621 Gray Carrie B
623 Johnson Albert
624 Gray Andrew
625 Agurs John
626 Young Mary E
627 Vacant

43

AILEEN DRIVE—From 1507 Tinnin av north, 3 west of Double Oaks rd (not open bet Tinnin av and West)
1800 Thompson Cornell ◎ ΔED2-4054
1801 Weathers John ◎ ΔED3-8738
1804 Mims Perry ◎ ΔED4-1360
1808 Parsons Franklin ◎ ΔED3-3825
1811 Jones Jas A ◎ ΔED2-5477
1812 Harris Verlie ◎ ΔFR6-9197
1816 Quevedo Daisy Mrs ◎
1817 Flowers Henry C ◎ ΔFR6-1530
1821 McCaskill Roosevelt ◎
1900 Randall Eug ◎
1901 Jones Thos ◎ ΔFR5-2159
1904 Rowe Hilda B ◎ ΔED4-1210
1905 McClain Pete ◎ ΔFR6-5798
1908 Maxton Herbert ◎ ΔFR6-0659
1909 Haygood Wm ◎ ΔFR7-3262
1912 Nichols Jas ◎ ΔED4-3376
1913 Curry Ernest ◎
1917 Black Rudolph ◎
1918 Parker Thos S
Person ends
2200 Anderson Marian ◎
2202 Crisp C A ΔJA3-2245
2204 Grier Sylvester ΔFR6-3271
2206 Lloyd Odell ΔFR6-6913
2208 Latta Arth
2210 Miller Grady
2212 Ledbetter Titus
2214 Ship Napoleon
2216 Mitchell Sam
2218 Adams Wm

9

AIRLIE—From Jeff south to Country Club dr, 1 east of Ventosa
3014 Carr Gordon S ◎ ΔED2-5777
3020 Wentz S David ◎ ΔFR5-3481
3023 Hulsart Jos ◎ ΔED3-6179
3028 Coggins Mildred H Mrs ◎ ΔED2-4001
Ellen av ends
3101 Miller Wm H ◎ ΔFR5-4993
3108 Evans Jas C ◎ bldg contr ΔFR6-0426
3111 King Harmon J ◎ ΔFR7-3519
3113 Ketchie Homer R ◎ ΔED3-6800
3114 Lomax Henry ◎ ΔED3-4536
3120 Swinson Jas H ◎
3123 MacNaughton Robt J ◎ ΔFR7-2134
3126 Yarbrough Marshall G ◎ ΔFR7-195
3129 Blue John A ◎ ΔFR6-5548

James J. HARRIS & CO., Inc.
INSURANCE - BONDS
100 JOHNSTON BLDG. PHONE FR5-7311

McCLURE LUMBER CO.
LUMBER AND BUILDING MATERIALS
ROZZELL'S FERRY RD. (MT. HOLLY RD.) PHONE EX 9 5681

AIRLIE—Contd
3132 Vacant
3135 Jackson Wm F ◎ ΔFR6-6724
3138 Caldwell B Kermit ◎ ΔFR6-1286
3141 Williams John K ΔFR6-7473
3201 Parker Chester A ◎ ΔFR7-2334
3215 Kistler Robt J ◎ ΔFR6-4802
Ventosa ends
Cheryl ends
3301 Hoyle Jas B ◎ ΔFR7-1381
3307 Costin Jas R ◎ ΔED4-5114
3321 Harrison Clarence P ◎ ΔED2-8235
Hillside dr intersects
3340 Graham Randolph M ◎ ΔFR5-5333
3343 Metcalfe Donald W ◎ ΔFR5-7972
3346 Hutchison Joe W ◎ ΔFR6-2823
3351 Fox Wm E ◎ ΔFR5-5956
Shamrock dr intersects

108
AIRLINE—From 300 Ashley cir north, 1 east of Eaton cir
— Cole Lewis F
— Hardin Leonard H ΔED4-0060
— Barnes Jas R ΔED4-8973
— Nash Joe N
— Pruette Herman S ΔFR6-0779
— Deese Lillie Mrs
— Owens Jimmy
— Troublefield Jimmy D

108
AIRPORT DRIVE—From New Dixie rd north, 1 west of Old Steel Creek rd
— Jackson Park Gro
— Wood Fred P ◎ ΔED4-2566
— Sims Robt H ◎ ΔFR6-1007
— Cavin Donald
— Liffrig Cyril S ◎ ΔED4-1948
— Holleman Curl G ◎ ΔED2-4670
— Eaton Oil Co whol ΔED2-4670
— Eaton Jas E ◎ ΔED2-4670
Old Dixie intersects
— Davidson Thos L
Dixie rd intersects
— Morris Field Bapt Chapel ΔFR6-6820
— McKenzie John H
— Rogers Chas L ◎
Ashley cir intersects
— Hutchison Geo
— Christian Harvie J ΔED2-3216

51
ALABAMA AVENUE (Hoskins)—From N Crigler east to bey Center, 1 north Carolina av
3515 Medlin Laura E Mrs ◎ ΔEX9-9912
3517 Holley Wm T ◎ ΔEX9-3982
N Crigler begins
3601 Campbell Chas D ◎ ΔEX9-3863
N Linwood av intersects
3713 Ramseur Jacob W ◎ ΔEV9-1172
3714 Jenkins Robt I ΔEX9-3927
3720 Wells L Tracy ◎ ΔEX9-3309
3724 Howard Ann B ΔEX2-1923
N Crigler intersects

63
ALBEMARLE ROAD—Continuation of Central av bey city limits northeast
122 Chick Wm H ◎ ΔED4-9874
126 Smith Robt R
132 Wayne Wilson E ◎
135 Newell Saml W ◎ ΔFR7-4141
200 Shirley Frank B ◎ ΔFR6-9160
208 Williams Paul R ◎ ΔED4-1393
214 Ledbetter Grady L ◎ ΔFR6-8927
220 Hancock A Carleton ◎ ΔED4-3990
310 Luke's City Serv ΔED2-9334

67
ALBERTA—From 3200 Washburn av north to Monroe rd
Monroe rd intersects

67
ALBERTA ROAD—From 3100 Monroe rd north to Waverly pl

54
ALBERTO (Colonial Heights)—From 2200 Crescent av west, 1 south of Circle av
Circle av intersects
301 Hamilton Eliz K Mrs ΔFR6-1202
311 Cushman Mildred L Mrs ◎ ΔED3-7306
319 Graham Rodney B ◎ ΔED2-4474
S Chase ends
325 **Apartments**
1 Vacant
2 Sullivan Emma I Mrs ΔED2-5293
3 Vacant
Street continued
329 Vacant
331 DeMail Michl A ΔED2-5853
Providence rd intersects

29
ALDER—From 1200 W 5th northeast of W 6th
W 6th intersects (not open)

68
ALEXANDER NORTH—From 700 E Trade northeast to 37th, 1 east of N Davidson
100 Vacant
106 McDowell Margt Mrs
Flowe Gertrude Mrs ΔFR6-9901
116 Pyron Bert E ΔED4-1148
DeLane John L jr ΔED4-1148
Pyron Frank P real est
118 Patton Clara B Mrs
119 Kimbrell Bleeka O Mrs
120 King Lucille S Mrs
121 Hartsell Titus E
E 5th intersects
201 Vacant
204 Watts Postell
204a Greer Albert
206 Boyce Eliz A
206a Blair Ruby L
Woodal ends
217 Wilson Lucille L Mrs ΔED3-1760
219 Miller Mable
E 6th intersects
306 Stokes Octavia Confy
310 Vacant
311 Williams Della
313 Graham Willie
314 Robinson Rosa C Mrs
315 Marshall Bessie Mrs
316 Crowe Joe L
317 Vacant
319 Caple Kester
320 Rabb Jos ΔFR5-1131
320a Durens Palmer ΔED4-6967
321 Herbert Walter ◎ ΔFR5-4665
323 Dawkins Horace J ΔFR6-4109
324 Williams Lizzie WMrs
326 Miller Ida M Mrs
328 Vacant
330 Stokes Pearl

70
E 7th intersects
402 Blakeney Beauty Shop
402½ Zeigler Jas
408 Lindsay Lucille Mrs ◎ ΔED4-9187
409 Fellows Thos
413 Huey Whiteford ΔFR6-9664
414 Vacant
415 Young Wm H ΔED4-6527
416 Vacant
420 Walker Bishop ΔED4-8195
423 Jones Lugene Mrs
424 Henry Lilla Mrs ΔFR7-5926
425 Bates David A
E 8th intersects
502 Evans Ada L Mrs ΔFR6-5795
505 Gleaton Jas
506 Carr Theo R
507 Andrews Maggie D Mrs
508 Chambers Louise
510 Golden Howard
511 Davis Rosa H Mrs
515 Conner Jim
516 Brown M C ΔJA3-6027
518 Vacant
520 Vacant
E 9th intersects
612 Harrington Arte ΔFR6-1387
613 Vacant
614 Adams Annie
Walker al begins
615 Martin Jos L
616 Starnes Columbus
616a Morrow Minnie I Mrs
617 Grimm Walter
617a Hayes Perry
618 Meadows Pecora Mrs
618a Anderson Estelle
619 Dunn Minnie Mrs
621 Vacant
10th Street al ends
625 Parker Eliza
E 10th intersects
700 **Apartments**
(A) Dixon Robt L
(B) Young Mary
Young's Smoke Shop confy
(C) Watts Willie
(D) Howard Theo R
Street continued
702 Harris Jas ΔFR6-3850
704 Bailey Gene
705 Bryant Luther
706 **Apartments**
1 Robinson Ollie M Mrs ΔED2-8577
2 Harris Annie
3 Kiser Ira
4 Vacant
Street continued
707 Lawhorn Howard
708 Burden Earl F
709 Tucker Bessie
710 Ivey Thos ΔFR6-4042
711 Rice Hattie
712 Davis Calvin
713 Sloan Odessa A Mrs
713½ Willie's Smoke Shop confy ΔED2-9679
714 Ritchie Mary Mrs
715 McDowell Thos ◎ ΔED3-1472
716 Golden Gladys
718 Odom Rosetta ΔFR5-2652
720 Martin Wilbert
721 House of Prayer For All People
722 Dixon Wm
724 Pitts Jas
726 Dunlap Robt

78
E 11th intersects
800 Mt Mariah Bapt Ch
806 Reynolds Josephine Mrs
806½ Ivey Jas ΔED4-2560
808 Vacant
808½ Lawhorn Lillian C Mrs
809 Pickenpack Bertha M Mrs ◎ ΔED4-9363
810 White Essie M Mrs
811 Vacant
812 Evans Roosevelt
812½ Lewis Wm S ΔED2-0466
813 Roseboro Louis ΔFR5-3035
814 Holmes John
Alexander ct begins
815 Vacant
816 Parks Dora L
817 Rice McKinley
818 Gray Richd ΔFR7-1891
819 Evans Sammie
821 Robinson Lanie
822 Gantt Vernelle ΔED4-8053
823 Burney Lelia Mrs
824 Crawford Bertha ΔED2-3221
825 Bright Louise Mrs
826 Wright Alonzo
827 Ivey Vernon O ◎ ΔFR6-1793
828 Seegars Jesse
830 Stevenson Luke J ΔED4-5197
E 12th intersects
900-16 Alexander St Sch ΔED2-1298
909 Blakeney Ozie ΔFR5-8182
913 Steele Maggie
915 Lee Nancy L Mrs
Aiken al begins
917 Bennett Effie S Mrs
919 Ferguson Frall M
920 Ardrey Wm
921 Truesdale Daisy S Mrs
923 Watkins Fred ΔED4-6608
924 Alexander Fred
929 McManus Gro ΔFR7-9182
930 Johnson Edna
Linden la intersects
934 Donaldson Frances
936 Gordon Bessie C Mrs
938 Jackson Rosa B Mrs ΔFR5-4518
940 Vacant
940a Vacant

MECKLENBURG Hotel
100% Air Conditioned
• • •
Free Parking
• • •
French Restaurant
516-22 W. TRADE
PHONE ED 2-1181

Spangler Realty Co.
Property Management
Sales and Rentals
C. D. Spangler Construction Co., Inc.
Commercial
Industrial
Residential
1028 S. Boulevard
TEL. FRanklin 5-3736

SMITH'S TRANSFER CORP.
"Serving Shenandoah and Kanawha Valleys, East Coast and the Carolinas"
See Yellow Page 209 for list of terminals.
0 W. 31st Street, Charlotte, N. C. Tel. EDison 3-9601 Bristol Terminal North 5580

MILLER

Motor Express Inc.

Specialized Service from Atlanta to New York

Cargo Insurance $500,000.

U. S. Bonded Carrier

1807 W. Independence Blvd.
P. O. Box 10217
PHONE EDison 2-5175

THE BANK OF COMMERCE
CHECKING ACCOUNTS — LOANS — SAVINGS ACCOUNTS
"A Complete Banking Service"
124 S. Church St. Phone FRanklin 5-4424

ALEXANDER N—Contd
942 Miller Lou E Mrs
942a Vacant
SAL (no crossing)
80

E 13th intersects
1000 Anderson Mary F Mrs ΔFR5-7061
1004 Pressley Thos R
1012 Paxton Earl L
1014 Norris Marie G Mrs ◎
1015 Apostolic Holiness Ch
Belmont av intersects
1109 Hammond Edgar Co copper wire ΔED2-7535
1116 Kirby Dickie O ΔFR5-5158
1119 Tucker Boyette H ◎ ΔED4-7861
1120 Helms Rafe E ◎ ΔED4-3674
1121 Pigg Herman WΔED3-5996
1123 Tucker J Hoover ◎ ΔED3-0806
1124 Helms Ruby A ◎
1127 Beachum Frank F ◎ ΔED2-8876
1129 Orr Wm K ◎ ΔED2-8876
1131 Beachum Colen L ◎
1132 Lockey Victor B ◎ ΔED2-1301
1133 Bowers Jas M
1135 Burnett Geo M ◎ ΔED3-7324
1136 Ussery A Leroy ◎ ΔED4-3648
1140 Starnes Chas T ΔFR7-4094
E 15th intersects
1206 Belk Fritz L
1218 Vacant
1312 Bagley David Z ΔED2-6936
1313 Isenhour Wm T ◎ ΔED3-9474
1316 Wylie Lewis C ◎ ΔED3-2802
1317 Helton Claude M ◎
1320 Stamey Edna Mrs ◎
1321 Hornback Julius T ΔFR5-6538
90

17th intersects
1400 Mills Danl F ◎ ΔED3-7601
1401 McDonald Mary E Mrs ◎ ΔED3-5267
1404 Smith Alf P ◎ ΔED3-2289
1407 Tucker Jas T ◎ gro ΔED3-2388
1408 Garner Mack ◎ ΔED4-1866
1411 Barley Jas F
18th intersects
1513 Caskey Jas C ΔFR7-6917
1517 Cherry W Thos
1521 Vacant
19th intersects (Not open bet 19th and Charles av)
98

Charles av intersects
2701 Pope Oscar L ◎ ΔED2-7043
2702 Plumley Thos G ◎ ΔED2-4995
2708 Hoard David G ◎
2819 Mull Geo W
E 32d ends
2901 Mull Wm S ◎ ΔFR6-2057
2910 Howell Mary Mrs ΔFR5-2031
2911 Odom Arrie O ΔFR5-1212
E 33d intersects
3001 Hill Marvin J ◎ ΔED2-2307
3004 Currie Howard M ◎
3008 Helms Ralph H ◎ΔFR6-1317
3009 Wolfe Thos C ◎
3012 Stutts Chas W ◎ ΔFR5-4958
3015 Harrington John R ◎ ΔFR7-3366
3020 **Apartments**
1 Holmes Roland F
2 Baker Larry E
3 Long Henry E ΔFR7-6228
4 Stamey Clyde A ΔFR7-4123
5 Leopard Ted E
6 Stamey Joel D
Street continued
3021 Helms Robt E ◎ ΔFR5-3240
3027 Stallings Max L ◎ ΔFR7-2984
3033 Dyer Geo W◎ ΔED3-3843
3034 Swift Marvin E ◎ ΔFR6-6642
3039 Barrett Arth J ◎ΔED4-6363
3040 Henley Edgar C ◎ ΔFR5-3020
3044 Parker Jas C ◎ΔED3-3051
3045 Hines Vernon M ΔFR7-4632
3050 Osborne Edw D ◎ ΔFR7-3977
3051 Bradey Roy L ◎ ΔFR6-1954
3056 Liles Lonnie C ◎
E 34th intersects
3057 McCorkle John V ◎ ΔED4-0384
3063 Bagley H F
3100 Fisher Essie T Mrs ◎
3101 Taylor Jack R ◎ ΔED4-4062
E 35th intersects
3212 Martin Fred T Rev ◎ ΔFR5-4300
100

36th intersects
3314 Stone Jas M ΔED2-1762
3315 Honeycutt Titus W◎
3318 Furr John W ◎ ΔFR7-5300
3322 Henley T Lester ◎
3322½ Vacant
Mercury ends
37th intersects

10

ALEXANDER SOUTH—From 700 E Trade southwest to E Vance
E 4th intersects
205 County Garage ΔED2-4066
City Hall al ends
209 Brantley J H Bonding Co ΔED4-0488
211 Aikens Thos W ΔFR7-5288
213 Preston Cora
Saxon ct ends
215 Porter Frank
215a Barber Viola A Mrs ΔED4-1119
14

E 3d intersects
304 Orr Major ΔED3-4797
307 Nicholson Alice M
308 Switzer Hubert
309 Ferguson Fate ΔFR7-4107
310 Mitchell Elmore ΔFR5-7955
312 Romeo Conley ΔFR5-1042
314 Marshall Geo
315 Josephs Wm
316 Stafford Percy ΔED4-2458
317 Bradley Lonnie
319 Archer Eug ΔFR6-8928
320 Grecian-Donawa Delacy Mrs ΔED2-1057
323 Richardson Ethel Mrs ΔFR6-5173
326 Harris & Wyche lwyrs ΔFR6-2615
White Orchid Beauty Salon ΔED4-3681
Garvin Thera R Mrs notary
329 Barton Marie S ΔED3-8874
331 Ballard Beatrice Mrs
333 Vacant
E 2d intersects
404 Jivers Charlotte
406 Dunlap Lillie B
408 Young Wm ΔED2-2022
412 Barkley Melvin L furn rms
Watkins al begins
416 Brailey Henry
417 Mitchell's Gro ΔFR6-8922
418 Davis Estelle W Mrs ΔED4-2660
419 Mitchell David ◎ furn rms ΔFR6-8922
421 **Apartments**
1 Vacant
2 Stitt Henry H ΔFR7-6858
3 Oxner Jerome H ΔFR6-0731
Street continued
422 Barber Maggie J Mrs drsmkr ΔFR5-7092
424 Lineberger Pringle A
426 Sherman Katie Mrs
426a Goodwin Jesse P
E 1st intersects
501 Second Ward Hi Sch ΔED3-1402
Carver College ΔFR5-1686
504 Walker Albert
506 Drakeford Jesse
508 Goodman Lucy
508a Wallace Henry
510 Edwards Willie M ΔFR7-7536
512 Erwin Knox ◎ ΔFR7-4272
Young's al ends
516 Miller Janie H Mrs
520 Smith Haskell L
522 Vacant
524 Alexander St Dry Clns
526 Stevenson Robt L
526½ McCleave Alberta S Mrs
528 Redfern Willie ΔED4-9247
529 Brooks Lucy M Mrs ΔED4-9057
530 **Apartments**
1 Moon Limark ΔED4-7002
2 Jones Robt
3 Vacant
4 Vacant
Street continued
531 Apostolic Ch of God The
S Independence blvd intersects
607 Jackson Oscar J ◎ ΔFR5-2785
609 Maxwell John J ΔED4-2554
Shannon begins
611 Thompson Eva Mrs
612 Porter Walter S ΔFR5-1226
613 Richardson Minnie Mrs
615 Vacant
617 Funderburk Gro ΔFR7-9291
619 Hart Wm ◎ ΔED4-7888
620 Chestnut Albert ΔED4-6985
22

Boundary intersects
700 Vacant
704 Fetherson Rosa L Mrs ◎ ΔFR5-5193
708 Tate Hattie T Mrs
710 Fleming Clarence
711 Potts Emma W Mrs
712 Tate John ◎ ΔFR5-7217
714 Martin John
715-16 Vacant
720 Ardrey John W ◎ ΔED4-8982
722 Miller Hazel L ◎ ΔED2-7837
725 Vacant
726 James Ellinder B Mrs ΔFR7-3630
727 Wright Barbara J Mrs ΔED4-6723
730 Dinkins Ellen A Mrs ΔED2-8317
734 Clawson Amy E Mrs ◎
E Hill intersects
800 Daniels Wm J
802 Franklin Bessie
804 Gaither Jas
806 Coleman Mary
808 Vacant
810 Gibson Thos J ΔFR7-4358
812 **Apartments**
1 Davis Saml L
2 Howie Robt L
3 Robinson Wiley
4 Metz Fred
Street continued
816 Plummer Jas A
816a Worthey Daisey M Mrs ΔED4-8282
818 Patterson Mary L ΔED3-7296
818a Vacant
820 Hudson Alice D Mrs
820a Cotton Saml ΔED3-6472
822 Sims Robt
822a Smith Blanche E Mrs ΔED4-7692
823-25 Morrow Geo ΔED4-6935
824 Rutledge Belle Mrs ΔED2-4667
824a Ballard Rose
826 Leak Louanna S Mrs
827 Hardon Lucille
828 Bell Wm
829 Ervin Sarah
831 Houston Annie B
833 Vacant
E Vance intersects (ws not open)

ALEXANDER AVENUE (Grier Heights)—continuation of McIlwain av north to Jewel
300 **Alexander Avenue Apartments**
Apartments:
15-17 Vacant
18 Moore Maggie B Mrs
19 Morris Tero J
20 McCoy Lottie Mrs ΔFR6-2187
21-23 Vacant
22 Anderson Arth L
24 Vacant
25 Vacant
26 Vacant
27 Gilliam Lavenia Mrs ΔFR6-6349
28 Vacant
29 Lawrence Austin
30 Vacant
31 Cousart Mary L
32 Tate David
33-34 Vacant
35 Cauthen Essiebert
36 Henderson Ernest
37 Vacant
38 Oliver Eliz Mrs
39 Vacant
40-41 Vacant
42 Williams Robt
43-45 Vacant

Marley Realty Company
REALTORS
COMPLETE
Home Loan and Insurance Service
BUILDERS
406 LIBERTY LIFE BLDG.
PHONE EDison 4-4621

S & P Peanut Butter Sandwiches
S & P Candies
ASK FOR
Remember this Seal
S&P FOOD PRODUCTS
It's Your assurance of the Best!
To Fill that Empty Feeling
S & P Salted Peanuts
S & P Potato Chips

ALEXANDER AV (Grier Hts)—Contd
Alexander Av Apts—Contd
46 Bowers Roscoe
47 Linton Lornce
48 Vacant
49-50 Vacant
Street continued
318 Antioch Holiness Ch
326 Vacant
328 Vacant
340 Bob's Grill ΔFR7-9155
413 Barnette's Gro
414 Montgomery Haywood ΔED3-3060
417 Clay Lonnie T ΔFR6-1297
418 Linder Florence B ◎ ΔFR6-5820
425 Wilson Louise Mrs ΔED2-6123
429 Fraylon Tom ◎ ΔFR5-4655

78

ALEXANDER COURT—From 814 N Alexander southeast to Edne al, 1 north of E 11th
704 Bailey Hannah Mrs
705 Blakeney Jean
706 Dixon Henry
707 McAdams Boyce
708 Carelock John B ΔED4-5934
709 Alexander John ΔFR6-2884
710 Hill Roosevelt
711 McAdams Sarah
712 Miles Sarah
713 Rhinehart Sarah L Mrs
714 McMullen Easter
716 Rice Ted
Eden al intersects

83

ALICE AVENUE (Enderly Park)—From 2719 Tuckaseegee rd southwest to Amber dr, 1 west of Camp Greene av
1222 No return
1223 Hostetler Markel R ◎ ΔEX9-8635
1233 Broadwell Jas M ΔEX9-0753
Ringwood ends
Elon ends
Amber dr intersects

82

ALLEN (Belmont)—From SAL northeast to Pinckney av intersecting 1100 Gibbon
905 Vacant
905½ Vacant
910 Ingle Carl S ΔFR7-4201
911 Bennett J Frank ΔFR7-7617
Morris Paul T
915 Preslar Benj F ◎ ΔED2-0027
Gibbon intersects
1003 Puckett Clarence P ◎
1006 Small Bynum R ◎ ΔFR6-9017
1009 Smith Ralph G
1013 Horne Florine P Mrs ΔJA3-1567
1016 Wheeler Oscar W
1017 Canup Lonnie C
1019 Duckett Mike T
1020 Gaydos Jas T
1021 Cuthbertson Maggie L Mrs
1022 Swett Harold D
1023 Threatt Oscar H ΔFR7-3920
1024 Johnson Robt M
1026 Gullage J H
1030 Vacant
Belmont av intersects
1104 Vacant
1104½ Lovelace Herbert L jr
1106 Padgett Wm M ΔFR6-8973
1106½ Jenkins Zeb J
1108 Outlaw Clifton O
1109 Reavis Wm H
1110 Vacant
1111 Beck Walker C
1112 Deese J Manley
1113 House Wm T ΔED2-2071
1115 Humphrey Lillian D Mrs
1116 Dixon Carl J ◎ ΔFR5-1059
1117 Crenshaw Carl N ◎ ΔED3-4906
1120 Black Bonnie O Mrs ◎ ΔED3-1683
1121 Miller Wm ΔED4-2985
E 15th intersects
1200 Newman Lurlie ΔED4-1496
1201 Freeman Hollis ΔFR6-5822
1204 Smith Danl T ◎ ΔFR7-3603
1205 Clayton Jas W
1208 Vacant
1209 Vacant
1212 Skipper Leon B
1213 Byrd Geo D ◎ ΔED4-4868
1216 Ingram John T ◎
1220 Flowe Sam A ΔED4-4454
1222 Vacant
1224 Lumley Laura T Mrs ΔED3-3007
1226 Newton Nannie K Mrs
1227 Duncan Clara L Mrs ΔFR6-2914
1230 Presson John H ◎ ΔFR6-5712
1231 Williams Thos R
1234 Hopkins Robt O ΔFR5-7428
1237 Reeves Lawrence B ◎ ΔED3-0949
1238 Wilcox Wayne ΔFR6-6080
1241 Williams Alonzo W
1242 Stegall Margt L Mrs ΔED4-5744
1243 Jones J Richd

90

16th intersects
1300 Sikes Danl C ◎ ΔFR5-7071
1301 Stamey Gene
1303 Gardner Coleman
1304 Kelly Mangrum L ◎ ΔED4-0955
1305 Torrence Jas W ◎ ΔED4-1832
1308 Keeter Albrey
1309 Miller Chas R ΔED4-1492
1312 Hattrick John V ΔED4-6246
Purdy John
1313 Vacant
1313½ Vacant
1315 Basden Edw T
1316 Lewis Mary A
1317 Vacant
1319 Hanvey Dorothy M Mrs
1320 Crump Fanny T Mrs
1321 Turner Walter B
1322 Rorie Rufford B ΔED2-4551
1323 Vacant
17th intersects
1400 Stewart S Clyde ΔED3-2068
1401 Allen St Bapt Ch
1409 Allen St Bapt Ch Annex
1412 Whitman Jack ΔFR6-7594
1413 Vacant
1416 Carter Paul F ◎ ΔED4-7374
1417 Kiker T B
1420 Carelock Eva A ◎ ΔED4-7134
1421 Knight Vera C Mrs ΔED4-9648
1423 Smith C Aubrey ΔED4-7459
18th intersects
1500 O'Neal Relmond O ◎ ΔFR6-7166
1501 Painter John R
1504 Ferguson A Banks ΔED3-7604
1505 Holmes Jimmy E
1507 Kennon Frank J
1508 Fletcher Lula C Mrs ◎ ΔED3-9096
1509 Thompson Jas T ◎ ΔED4-3214
1512 House W Carver ΔFR7-1403
1513 Brown Wm O jr ΔED2-2290
1515 Starnes Robt M ΔED3-1273
1516 Honeycutt Bessie S Mrs ◎ ΔED3-0791
1518 Bennett Wm F ΔED3-8071
1520 Brigman Estelle Mrs ΔED4-7612
1521 Griffin J Cornelius ◎ ΔED2-3377
1522 Templeton Curtis V
19th intersects
1600 Hill Jas F ◎ ΔED3-5955
1601 Finlayson Malcolm A ◎ ΔED3-3676
1604 Jones Harley
1605 Alexander Jas A ◎ ΔED3-9700
1606 Price Billy J ΔED2-7492
1608 Gulledge Bessie J Mrs ◎ ΔED2-0790
1609 Sikes Julian B ◎ ΔED2-0739
1612 Clarkson John F ΔFR6-8086
1613 Marshall John W ◎ ΔFR7-1395
1616 Joiner Jos L ΔED2-1308
1617 Brasington Eug M ΔED2-8411
1618 O'Dillon Marvin E pntr contr ΔED2-2154
1619 Jones Leslie V ΔED3-9707
1620 Farrar Ada V Mrs ΔED2-3086
1621 Sikes Jos E ΔFR5-2925
1623 Starnes G Hampton ΔED4-6747
20th intersects
1700 Parker Milton H ΔED3-6223
1701 Dees Robt E ◎ ΔED3-2658
1704 Turner Flora W Mrs ◎ ΔFR6-4141
1705 Alexander Albert L ◎ ΔED2-3742
1708 Baucom Roland W ΔFR7-3139
1709 Staton Ernest W ◎ ΔED2-2311
1712 Frick Lonnie S ◎ ΔFR7-1990
1713 Dyer Wm C ΔED2-5604
1715 Plyler Tollie L ΔFR5-5935
1716 Helms Harvey Z ΔED3-4389

92

Parkwood av intersects
1803 Holbrooks Kath H Mrs
1805 Broome Clyde ΔFR7-5244
1812 Marlowe Cicero R ΔED4-7595
1814 Howie Stacy W ◎ ΔED4-3270
1818 Lamb Ida Mrs ◎ ΔED3-7028
1819 Whitley Dora L Mrs ◎ ΔED4-1862
1822 Vacant
1823 Sweet Jas M ◎ ΔED2-3646
1824 Stines Clint E ΔED4-9004
1826 Hodge Anne J Mrs ◎ ΔED3-5062
1827 Edge Harold B ΔED3-6414
1830 Pridgen C Jack ◎ ΔED2-5638
1831 Bishop Earl J
1833 Parks Etta Mrs ΔED4-1911
1834 Holmes Bertram F ◎
1835 Stinson Harry T ΔED3-9776
1835½ Chaney Jas A ΔED2-0087
1837½ Vacant
Grace intersects
1900 Vinesett Robt M ◎ ΔED4-6678
1901 Hough M Jane Mrs ◎ ΔED2-2572
1904 Honeycutt Earl P
Key Frank D
1905 Huneycutt Albert F ◎ ΔED2-8883
1908 Warren R Earl ◎ ΔED2-4545
1909 Grose D Turner ◎ ΔED2-6725
1912 Gilleland Elbert A
1913 Suttle Thos C
1917 Bullard Clayton C ◎ ΔED4-7148
1918 Curlee Etta B Mrs ◎ ΔED2-7738
1920 Sistare Carl F
1921 Cribb Avis S Mrs ΔED4-5257
Made Floyd
rear Ginn Elbert L
1924 Weinhold Walter R ◎ ΔED3-6938
1928 Griffith Thos D ◎ ΔED4-1775
1931 Moser Reese V jr ΔFR5-5880
1931½ Warren Ronda B
1932 Askew Jas R
1933 Vacant
Catawba av intersects
2000 Villa Heights Sch ΔED2-4719
Pinckney av intersects

52

ALTONDALE AVENUE (Myers Park)—From 739 Providence rd east, 1 south of Fenton pl
100 **Apartments**
1 Cannon Margt E ΔFR7-6897
6 Braswell Heston P ΔFR5-6175
7 Batchelder S H
8 Gillespie Richd D ΔED2-0518
Street continued
118 **Apartments**
1 Alverson M Sydney jr ΔFR5-4396
2 Rea Lee M ΔED4-6317
3 Phillips Howard T ΔED3-0050
4 Phillips Virginia D ΔED2-5656
5 Purcell Frank
6 Vacant
7 White Roscoe jr
8 Whitsett Angie L ΔED3-6415
Street continued
121 Todd Elbert ◎ ΔED2-5771
125 McKeel Chas B jr ◎ ΔED3-6303
126 Armstrong Beverly W ◎ ΔFR5-2339
130 Scarbrough John H ΔED2-2782
131 Kendrick Z Vance jr ◎ ΔED3-7826
134 Frick Coy D ◎ ΔED3-2298
135 Brown T Jas ◎ ΔED3-4843
138 Floros Gus S ◎ ΔED3-2536
139 Robb Alex W ◎ ΔFR6-1267
142 Lee Verden M Mrs ◎ ΔED2-8803
143 Anastes Robt E ◎ ΔED2-4633
200 Gilbert Jackson G ◎ ΔFR6-3702
201 Johnstone Eug H ◎ ΔFR6-4589
204 Ferguson Robt T jr ◎ ΔED3-8674
208 Schuber John jr ΔFR5-2362
209 Harris Eliz H ◎ ΔED2-6605
210 Mahone Earl H ΔED3-4909
214 Martin Fred B ◎ ΔED4-0924
215 Hood J Edgar ΔED3-6020
216 Nance Mae W Mrs ◎ ΔED2-8766
Williams Jessie C nurse
217 Holder Robt L jr ◎ ΔFR5-5169
220 Spiers L Jack ◎ ΔFR5-9103

SKYLAND LIFE INSURANCE CO.
HOME OFFICE CHARLOTTE, N. C.
★
118 South Church St.
Tel. FRanklin 7-6541

JETHRO R. MANN
BUILDING CONTRACTOR
QUALITY WORK
WE SAVE YOU MONEY
BLUE PRINTS
Free Estimates
REID ST. BOX 267
BELMONT
TELEPHONE TAlmadge 5-8725

THE WEARN LUMBER COMPANY
"SERVING THE CAROLINA'S SINCE 1890"
MANUFACTURERS OF ARCHITECTURAL WOODWORK
Wholesale
120 S. MINT ST.
PHONE ED 3-7575

NEED

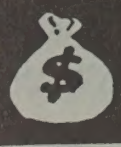

See
LOCAL FINANCE COMPANY

AUTO LOANS

FINANCING
•
REFINANCING

706
S. College

Tel.
FRanklin
6-2707

CHARLOTTE MERCHANTS ASSOCIATION INC.

GIVES YOU THE SERVICES OF

CREDIT BUREAU of CHARLOTTE and COLLECTION SERVICE DIVISION

202
City Savings
Bank Bldg.

120
E. Third St.
See Page B

McDonald Realty Company

REAL ESTATE SALES, LEASES, LOANS
REALTORS

Phone FRanklin 6-4441

208-10 Johnston Bldg.
212 S. Tryon St.

ALTONDALE AV (Myers Pk)—Contd
221 Kuester Clarence O jr ◎ mfrs agt ΔFR6-3659
224 English Robt M ◎ΔED3-3651
225 Jones Benj G ΔFR6-3489
228 Alexander Margt B ◎ ΔED2-4093
229 Thomas Effie Mrs ◎ ΔED3-7971
232 Harris Julian S ◎ ΔED2-3 055
233 Blackwell David L ◎ ΔFR5-1864

83

AMBER DRIVE—From 1500 Camp Greene av north to Alice av, 1 north of Freedom dr
2615 Clark Ray S ΔEX9-7797
2617 Lunsford Leonard S ◎ ΔEX9-8706
2621 Morgan Benj E ΔEX9-7113
2625 Jamieson Wilton M ◎ ΔEX9-9342
2629 Patrick Bruce L ◎ΔEX9-7975
2632 Teasley Ruth C Mrs ◎ nursery ΔEX9-0666
2635 Foard A Burtis ◎ ΔEX9-9378
Alice av intersects

63

AMESBURY AVENUE—From 3020 Enfield rd north, 1 east of Potters rd
2200 Arbogast Lincoln C ◎ ΔED4-3844
2201 Underhill Henry W ◎
2206 Gaddy Jas A ◎ ΔFR6-0363
2212 Gray John R ◎ΔFR6-7234
2215 Alexander Sidney V ◎ ΔED2-8666
2218 Perkins Thos L ◎ ΔFR6-3016
2221 Simms Louie M ◎ ΔED2-5364
2224 Covington Helen Mrs ◎ ΔFR7-3332
Wicklow pl intersects
2300 Thomas Jas B ◎ ΔED4-8300
2301 Jackson Walter C ◎ ΔFR6-5450
2306 Ewing Fred A ◎ ΔED2-3893
2311 Robinson Jos S ◎ ΔFR6-6484
2312 Wentz Robt L ◎ ΔFR6-4619
Enfield rd intersects
2317 Cox Walter H ◎ ΔFR7-2107
2318 Smith Archie C ◎ ΔFR6-0233
2323 Wolfe Philip N ◎ ΔFR6-6377
2324 Kramer Nelson ◎ ΔFR6-3454
2329 Baker Eldridge D ◎ ΔFR6-9248
2330 Bost Sterling F ◎
2335 English Marion J ◎ ΔED4-7759
2336 Shoemaker Richd L ◎ ΔFR4-2266
Enfield rd intersects
2400 Rengar Ruben S ◎ ΔED3-4287
2401 Saunders Harold T ◎ ΔED2-6675
2408 Cole Fred B ◎ ΔFR5-7410
2409 Morgan Joe F ΔFR6-0569
2414 Keener Glenn B ◎ ΔFR6-0770
2415 Brooks Glenn W ◎ ΔED3-4619

48

AMHERST PLACE—From 325 Lillington av southeast to Queens rd, 1 north of Luther
1700 Spurrier Willie A Mrs ◎ ΔED3-4962
1701 Woodside Etta W Mrs ΔED2-8985
1702 Isenhour Wayne F
1705 Vacant
1706 Vacant
1709 Berry Raymond R ◎ ΔFR7-4143
1712 Sanford Hillary J ◎ ΔFR7-1485
1715 **Apartments**
1 Vacant
2 Vacant
3 Vacant
4 Scarborough Roger H ΔED4-2751
Street continued
1717 **Apartments**
1 Flinchum Robt J ΔFR6-6768
2 Williamson Donald F ΔFR7-4096
3 Vacant
4 Reid Carl W ΔFR6-3392
Street continued
1718 Kiser Florence L Mrs ◎ ΔFR5-4283
1720 Vacant
1721 Sealy Flora W Mrs ◎ ΔED2-8870
1722 Vacant
1723 McClary Geo E
1725 Smith Theo jr ◎ ΔED3-0840
1726 Fowler John T ◎ ΔED3-0226
1729 Fulp Richd A ◎ ΔED2-8325
1730 Cooley Julius W ◎ ΔED3-8323
1733 Stickhouser Wm F ◎ ΔED3-2523
1734 Stafford Alvah M ΔFR6-2286
1738 Whitley Ethel H Mrs ◎
Thomas Annis Mrs baby sitter
1739 Ostwalt Ralph B Rev ◎ ΔFR7-1888
1742 Burkhead F Nash ◎ ΔED4-3395
1746 Hailey John W ◎ ΔED4-6673
Queens rd intersects

104

AMITY GARDENS (Mecklenburg County)—A residential subdivision north of 4000 Monroe rd at end of Carolyn rd

108

AMY JAMES AVENUE—From Wilmount rd south, 1 west New Airport rd
2930 Mirror Beauty Salon ΔFR5-4685
Davis Marian Mrs ◎ ΔFR5-4685
2934 Hooper Moses ◎ ΔED3-0492
2939 Bradley Thos A ◎ ΔFR5-2787
2945 McDonald Geo C
2949 Simmons John O ◎ ΔED4-6717
2952 Mobley Geo ◎
2955 Linton Hassi ◎ ΔFR5-3150
2956 Alexander Willie jr ΔED4-4054
1st intersects
3000 Patterson Robt ◎
3005 Watkins J Calvin ◎ watch repr
3006 Watkins Alf ◎ ΔED3-6571
3009 Potts Grier ◎
3050 Surratt Herley ◎
3053 Ervin Hamp ◎ ΔED4-3971
2d intersects
3146 Covington Chas E III ◎
3149 Vacant
3150 Johnson Artie B Mrs ◎
3200 Ferguson Wade H ◎
3201 Meadors Mattie Mrs ◎
3202 Vacant
3207 Funderburk Herbert ◎ ΔFR4-9521

100

ANDERSON (North Charlotte)—From Academy at N Caldwell south to Boyd intersecting 3600 The Plaza
Mooney ends (not open)
Spencer intersects (es not open)
900 Hall Kenneth B ΔFR7-3284
901 Freeman Ralph M ◎ ΔFR7-3617
902 Vacant
903 Hoover Paul R
904 Fairfax Edw N
905 Foard Cecil J ΔED4-9841
907 Tanner Robt
908 Vacant
909 Smith Melvin D ◎ ΔED3-5779
911 Fissell Robt C ΔFR7-5389
912 Howie W Lester ◎ ΔED3-2403
913 McArthur Gilbert C
Oakwood av intersects
1013 Mayfew Sarah Mrs ΔED3-2639
1015 Cole Wm E ◎ ΔED4-1535

59

The Plaza intersects
1314 Rollings Bertha H Mrs ΔFR5-3941
1315 Crowell Frank H ΔED3-9753
1316 Vacant
1317 Wilson Geo T ◎ ΔED4-8901
1320 McClure Wm M ΔED4-4465
1321 Marshall Lyle C ◎ ΔED2-8105
1331 Smith M Rachel
1335 Bizzell Jas S ◎ ΔED4-7603
1373 First Evangelical & Reformed Ch
1375 Hennessey Jos B Rev ◎ ΔFR6-0693
Thomas pl begins
1402 Canupp Wm O ◎ΔED2-5640
1406 Hinson John L ◎ΔFR5-5071
1408 Marquette John S ΔFR6-8239
1412 Kinsey Ray C
1414 Vacant
1422 Holt R Elbert ΔED4-4427
1424 Solomon A Melvin ΔED4-3453
1426 McNeill Gerald C ΔED4-1852
Boyd intersects
1514 Thornton Richd H ◎ ΔFR7-3275
1515 Ligon Arth L ◎ ΔFR6-9638
1521 Love Russell B ◎ ΔFR5-2094
Hampshire intersects
1600 Welch Talmadge E ◎ ΔED2-8944
1601 Torrence Jack H ◎ ΔFR7-5687
1609 Snellgrove John W ◎ ΔFR6-7387
1614 Howan Robt L ΔFR5-2021
1615 Bivens John W ◎ ΔFR6-1747
1620 Abernathy John E ◎ ΔED4-3639
1621 Strickland Jas A ◎ ΔED2-5767
1626 Clontz Worth B ◎ ΔFR6-9563
1627 Overstreet Geo W ◎ ΔED3-3898
1632 Zagar John S ◎ ΔFR5-7649
1633 Gamble Frank W ◎ ΔED3-1730
1638 Conder Robt M ◎ ΔED2-4772
1639 Howell Archie W ◎ ΔFR6-0723
1644 Freeman Wm R jr ◎ ΔFR6-1582
1645 Hilton Floyd ◎ ΔFR7-5883
1650 Goss Malcolm D ◎ ΔED4-0714
1651 Tucker Jack B ◎ ΔFR6-9294
Eastwood dr intersects
1700 Strong Chester D ◎ΔED2-4464
1701 Hubbard Olin L ΔFR5-3189
1708 Rasberry Earl L ◎ΔFR7-7060
1709 Sutton Henry M ◎ΔFR6-6184
1712 Frazier Jas R
1715 Kranick Andrew P ◎ ΔFR6-1270
1811 Deese Thos R ◎ΔFR6-3475
1812 Roberts John R
1815 Smith J Herman jr
1816 Benson Vernon G ΔFR5-7548
1819 Brock Cecil F ◎ ΔFR6-1605
1820 Vacant
1823 Huneycutt Chas H ◎ ΔFR3-4214
1824 Gibson Robt E◎ ΔFR7-5080
1900 Bryant H David ΔFR6-1260
1901 Tucker Scott H ◎ ΔED4-0628
1904 Fulp Spencer M ◎ gunsmith ΔFR6-9370
1905 Harrington Union D ◎ ΔFR6-6703
1908 Barrett Willard ◎ ΔFR7-2889
1909 Sherrill Robt L ◎ T V repr ΔFR5-7597
1912 Cole Ella J Mrs ◎ ΔFR7-2120
1913 Robbins Wm G ΔJA3-3838
1915 Taylor Jas W ΔED4-0513
1917 Vacant
1919 Wooten Richd H ΔED4-0909
1921 White Harry D ΔED3-4007
Admiral dr intersects

71

ANDOVER ROAD—From Wendover la southwest, 1 south of Chelmsford rd
1000 Vacant
1001 Gilman Winthrop ΔEM6-3589
1002 Bowling Van D jr ΔEM6-0796
1003 Lakeson Wm B ΔEM6-0966
1004 Bell Jos H ΔEM6-1328
Lankford Paul G ΔEM6-3873
1005 Cox Edw J ΔEM6-1153
1006 Vacant
1007 Hiller Wm E ΔEM6-1585
1008 Sigmon Bobby L ΔEM6-0091
1009 Crane Leonard R ΔEM6-0094
1010 Jones Marie L Mrs ΔEM6-1927
1011 Haley Jas K ΔEM6-2762
1012 Vacant
1014 Gressette F Reeves jr ΔEM6-3524
1015 Vacant
1016 Hartman Jos N
1017 Evans Donald R mfrs agt ΔEM6-1614
Wendover la intersects
1100 Stokes T Furman ΔEM6-2379
1112 Hatch Richd W ΔEM6-1999
1113 McClelland Wm S jr ◎ ΔEM6-3137
1114 Mitchler Henry A ◎ ΔEM6-1956
1121 Choate Wm B jr ◎ ΔEM6-1762
1122 Robinson Russell M II ΔEM6-1783
1130 Towle Wm A ◎ ΔEM6-3131
1138 Craddock Wm T ◎ ΔEM6-2735
Exeter rd begins
1143 Warren Stembridge ΔEM6-0553
1146 Newcombe Arth R III ◎ ΔEM6-3275
1151 Buxbaum Jules A ◎ ΔEM6-1580
Coventry rd begins
1200 Glaze John W jr ◎ ΔEM6-2862
1210 Kirbendol Edw C ◎ ΔEM6-2578
1215 Willis Wm J ◎ ΔEM6-0057
1218 Fleishman A Bert ΔEM6-2613
1226 Greenberg Leon ◎ ΔEM6-2994
1227 Stewart John L ◎ ΔEM6-2486
1252 Brown Boyce M ◎ ΔEM6-1965
1259 Johnston Marcellas L ◎ ΔEM6-1462
Holroyd ct begins
1260 Baxter Alf F ◎ ΔEM6-2505
1271 Gahrmann Wm H ◎ ΔEM6-3601
Aylesford rd ends

Lincoln

DANIELS MOTOR CO.

"The Lincoln - Mercury - Continental Dealer of the Carolina's"
Wheel Balancing—Wheel Alignment—Body Repairs—Gas—Oil—Lubrication

1220 S. TRYON ST.

PHONE EDison 4-3073

MERCURY

MAIN OFFICE
301 S. Tryon Street
Personal-Installment
LOAN OFFICE
135 S. Tryon St.

THE UNION NATIONAL BANK
MEMBER F. D. I. C.
9 CONVENIENT OFFICES IN CHARLOTTE

1616 Central Ave.
839 Providence Rd.
1625 S. Boulevard
408 N. Tryon
1625 Woodlawn Rd.
1200 Hutchison Avenue
1932 W. Morehead St.

ANDOVER RD—Contd
1281 Templeton Ross E ◎ ΔEM6-3813
1300 Crusan Frank B ◎ ΔEM6-3596
1301 Eldridge Gordon G ◎ ΔEM6-2176
1310 Doherty Dennis J ◎ ΔEM6-2991
1311 Brown Louie M ◎ ΔEM6-3395
1318 Sides Lonnie R ◎ ΔEM6-0808
1326 Canady Jas B ◎ ΔFR6-1976
Danbury ct begins
1400 Raney Augustus M ◎ ΔED2-7957
1401 Eicher Kenneth M ◎ ΔFR6-6646
1411 Costello John M ◎ ΔED3-7913
1412 Shuler Lewis H jr ◎ ΔFR5-4380
1413 Young Richd L jr ◎ ΔFR6-5412
1422 Vacant
1427 Thalheimer Marcus E ◎ ΔED4-7979
1428 Swisher Armond T ◎ ΔFR5-4245
1444 White J Alex ΔFR6-5442
Ansley ct begins
1500 Percival Spencer M ◎ ΔED2-2050
1505 Perry Osborne S jr ◎ ΔED2-8418
1510 Ledford Jas M ◎ ΔED3-1310
1515 Turner G Robt ◎ ΔED4-6789
1518 Jenkins Oscar L ◎ ΔED2-6394
1521 Hollingsworth R Barnett ΔFR6-8612
1526 Jordan Sanford R ◎ ΔFR6-9565
1529 Perry Wm S ◎ ΔFR6-3874
1534 Felts Jas R jr ◎ ΔED2-0388
Cornell av begins
1600 Guy John S ◎ ΔED4-0651
1610 Adams Thad A jr ◎ ΔFR6-2161
1618 Boyd Robt J jr ◎ ΔFR7-6333

12
ANDREWS COURT—From Beaver al southeast to Blue la intersecting 512 S Caldwell
416-18 Oglesby Minnie M Mrs ΔFR5-8971
417 Weathers Minnie R Mrs
Howie John H ΔFR7-3151
420 Young Henry W
421 Phillips Jas W
422 Woodard Fannie
S Caldwell intersects
Blue la ends

29
ANDRILL TERRACE—From 1300 W Trade northeast to Oaklawn av
113 Bass Oscar jr ΔFR7-5623
113½ Hutchins R Ray
115 Mitchem Wilma ΔFR5-4667
115½ Vacant
117 Brooks Ossie M
117½ Benson Mary B Mrs ΔED3-4871
119 Vacant
119½ Ratliff Preston W
121 Vacant
121½ Cox Glenn E ΔED4-2270
123 Baker J Wayne
123½ Vacant
125 Wishart Lois R Mrs ◎ ΔED4-2295
129 Murphy Joe ΔED4-7989
135 Crane Henry H jr
139 **Apartments**
1 Edwards Kath P Mrs
2 Byrd Jas M ΔFR6-4719
3 Gleason Haskell B
treet continued
201 Partain Douglas L ◎ ΔED4-1609
205 **Apartments**
1 Robinson Van R
2 Hucks Amos J ΔED4-7529
3 McElveen Wilmot ΔED4-5715
4 Davis Roy ΔED4-1701
reet continued
211 **Apartments**
1 Polsen Frances Mrs ΔFR7-3884
2 McKee Lou C ΔED2-6494
3 Cochrane Helen N Mrs
4 Whisnant Mary L Mrs
reet continued
215 Taylor Thos E ΔER6-5746
219 Finger Mary S Mrs ◎ ΔED2-1752
Finger's Greenhouse ΔED2-1752
223 Gardner Homer C ◎ ΔED2-6941
W 5th intersects
301 **Apartments**
1 Nantz Jesse J
2 Bolen Sam T ΔFR6-9451
3 Vacant
reet continued
307 Atkins Geo W ◎ ΔED3-5974
315 Marks Josephine Mrs ΔFR7-2855
319 Blythe Fitzbuh L ΔFR6-6313
321 Vacant
323 **Apartments**
1 Lyle Wm W jr
2 McLynn Kathleen M Mrs ΔFR6-7325
3 Vacant
4 Vacant
Martin ends (not open)
327 Deaton Lee D ΔED2-5291
329 White Jos L ΔED3-8382
W 6th intersects
401 Keistler Irene R Mrs ◎ ΔED3-3047
403 Russell Eva M Mrs ΔFR7-1163
409 Jenkins Rufus I jr ◎ ΔED4-6126
413 Higgins Warren C ◎
415 Morris Roger P ΔED4-5264
417 Strickland Jack

23
ANDRILL TERRACE SOUTH—From 1309 W Trade south 1 blk, 1 west of Irwin Creek
45
VanBuren av intersects
Madison av intersects
Patton av intersects
Oaklawn av intersects

79
ANNETTE—From 2714 South View northwest bey Wig, 2 southwest of 200 Shuman av
208 Williams Julius
210 Watson Jas ΔFR7-4970
212 Rattery Robt
214 Rutledge Arcelia
216 Beatty Roosevelt
218 David John T
Wig begins
220 Witherspoon Willie
222 Austin Hamp
224 Vacant
226 Vacant
228 Vacant
230 Jeeter May B

96
ANNIE—From 2200 Shamrock dr south to Country Club dr, 2 west of Clark
3100 Smith Billy E ◎
3101 Shamrock Garden Sch ΔFR7-1175
3108 Henderson Hicks H ◎ ΔFR5-3679
3114 Aiken Wm B ◎ ΔFR6-0898
3120 Allen Robt M ◎ ΔFR6-2666
3122 Brown Angus T jr ◎ ΔED4-9675
3138 Moore Oscar C ◎ ΔFR5-5932
Country Club dr intersects

77
ANNLIN AVENUE—From 600 Hollis rd south, 1 east of Trent
Tyson ends
3514 Higgins Marvin Ljr ◎ ΔFR7-6887
3519 Buckley Geo E jr ◎ ΔJA3-4080
3522 Coleman Warren P ◎ ΔJA3-1591
3525 Phillips C Dean ◎ ΔJA3-6849
3531 Davis Philip N ◎ ΔJA3-6826
3537 Schmidt Wm O ◎
3543 McCracken R Bailey ◎ ΔJA3-1305
Tyson ends
Webster pl ends
3601 Barrett Jas B ◎ ΔJA3-6533
3613 Fulkner Jas H ◎ ΔJA3-3383
3618 Barrier Jos L ◎ ΔJA3-6118
3623 Werth Wm G ◎ ΔJA3-4307
3624 Hogg Edw W jr ◎ ΔJA3-4170
3629 Phelan Jos P ◎ ΔED2-3001
3631 Phelan Jos P ◎ ΔJA3-3911
3637 MacCartney John A ◎ ΔJA3-2967
Webster pl ends
3643 Thompson J Patk ◎ ΔJA3-6241
3646 Harris Robt E ◎ ΔJA3-5761
3649 Kay Floyd F jr ◎ ΔJA3-5922
3652 Vacant
3655 Buker Kenneth C jr ◎ ΔJA3-6873
3661 Jones Courtland A ◎ ΔJA3-4734
Hartford av intersects
3813 Under constn
3831 Under constn

71
ANSLEY COURT—From 1500 Andover rd east to Danbury
2401 Watkins Edw S ◎ ΔED2-1635
2413 Farquharson Don ◎ ΔFR7-4315
2414 Webb C Wm ◎ ΔFR5-6916
2421 Bowen W Roy ◎ ΔFR6-4344
2422 Gotherman Wm W ◎ ΔED4-0869
2429 McKinnell John C ◎ ΔFR6-1309
2430 Silverstein Morton S ◎ ΔED4-8238
2437 Kilgore Geo D ◎ ΔED3-2531

77
ANSON—From 400 Dover av southwest, 1 east of Dexter
3309 Whetstone Chas C ◎ ΔJA3-5048
3310 Hargis John B jr ◎ ΔJA3-6034
3314 Hensley Andrew W ◎ ΔFR7-5105
3315 O'Dear Ernest D ◎
3317 Baker Richd W ◎ ΔJA3-6436
3318 Patterson Homer D ◎ ΔJA3-3015
3322 Rudisill Lester F ◎ ΔJA3-3429
Goldbold Bessie M baby sitter
3325 Perry Virgil R ◎ ΔJA3-0171
3326 Hodges Thos R ◎ ΔJA3-5639
3329 Williams Hugh P ◎ ΔJA3-5577
Hartford av intersects
3408 Cox Dan J ◎ ΔJA3-4771
Hollis rd intersects
3409 Andrews Clay P ◎ ΔJA3-2936

104
ANTHONY CIRCLE—From 210 Canterbury dr west south and east in a semi-circle, 1 west of Melchor av
215 Gross Jas W ◎ ΔFR6-4590
221 Fleming J Carlton ◎ ΔFR7-5681
222 Hubbard S Grady jr ◎ ΔFR5-6105
226 Blythe Sam F ◎ ΔFR7-1845
229 Fitch John S ◎ ΔFR5-8111
230 Smoak Jas W ◎ ΔFR4-9240
237 Mattingly Harvey W ◎ ΔFR6-3088
245 Grinels Archie L ◎ ΔJA3-1288
255 McAlister R Vaughn ◎ ΔFR6-4927
261 Covington Henry W jr ◎ ΔED3-8430
265 Jordan Jord H jr ◎ ΔFR6-4156
271 Touchberry Carey H ◎ ΔFR7-7529
Barmettler dr begins
300 Fritz Harry W ◎ ΔFR5-7618
301 Dyer Wm P III ◎ ΔED4-2568
320 Carroll Elbert ◎ ΔFR5-8954
321 Wasserman Wm S ◎ ΔED3-2279
328 Batte Pryor H jr ◎ ΔED3-8048
331 Guthrie Loyal S ◎ ΔFR5-2892
337 King Parks M jr ◎ ΔED2-3288
341 Reid A Bruce ◎ ΔFR6-9158
349 Laseter J Foy jr ◎ ΔFR5-2940
365 Sargent Fred H ◎ ΔFR5-8014
373 Murphy C Mack ◎ ΔFR6-8990

47
APPIAN WAY—From 2019 Avondale av east to Mint

77
APPLEGATE ROAD—From 4220 University dr east and south in a circle
4100 Tolbert J W ◎ ΔJA3-2912
4101 Scoggins I L ΔJA3-5992
4107 Franklin Thos S jr ◎ ΔJA3-3917
4110 Meade Claude C ◎ ΔJA3-6715
4113 DeCarlo Roxie ΔJA3-0831
4116 Turner Jos S ◎ ΔJA3-5932
4119 Carpenter Holbert
4122 Viverette Jack jr ◎ ΔJA3-1963
4125 Cobb John F ◎ ΔJA3-6080
4131 Earney Jas W ◎ ΔJA3-5819
4137 Hague Michl C ◎ ΔJA3-5136
4201 Carr Geo W ◎ ΔJA3-2116
4209 Ashley GeoH ◎ ΔFR7-6015
University dr intersects
4300 Brookey Chas F ◎ ΔJA3-2743
4301 Allen Wm R ◎ ΔJA3-6886
4309 Giles Jas D jr ◎ ΔJA3-3356
4310 Samples Wm H ◎ ΔJA3-5667
4315 Robbins Donald S ◎ ΔJA3-2021
Robbins June D Mrs nurse
4316 Foster Chris D ◎ ΔJA3-4634
4319 Knight Fredk ◎ ΔJA3-6647
4322 Pardell Wm E ◎ ΔJA3-4258
4323 Baucom Wm M ◎ ΔJA3-2431
4327 Bibb Wm S ◎ ΔJA3-1793
4328 Gilbert Clarence A ◎

SOUTHEASTERN CONSTRUCTION CO.
GENERAL CONTRACTORS
•
INDUSTRIAL
•
COMMERCIAL
•
INSTITUTIONAL
•
301 W. 2d St.
•
TEL. EDison 2-8121

CATHEY LUMBER CO., INC.
"Since 1919 EVERYTHING FOR THE BUILDER"
Your "Lumber" Number
EDison 3-3138
4115 MONROE ROAD
Complete Home Building Service
PLANS
FINANCING

INTERSTATE ROOFING & ASPHALT CO., Inc.
IRACO
Barrett and Flintkote
Industrial and Residential Roofing
520 W. PALMER ST.
DIAL FR 5-8447

WALKER'S DRUG STORES
Complete Prescription Service
DELIVERY SERVICE
332 N. Tryon at Seventh
225 Hawthorne Lane, Hawthorne Medical Center
Tel. EDison 3-4166
Tel. FRanklin 6-6437

ANDREWS
Music Co.
231 N. Tryon St.
MAGNAVOX
Hi-Fidelity
Phonographs
STEINWAY
AND OTHER PIANOS
HAMMOND
ELECTRIC ORGANS
Established 1892

APPLEGATE RD—Contd
4331 Reiney Jas R ◎ ΔJA3-2355
4334 George Edwin D ◎ ΔJA3-5187
4335 Dent Florence W Mrs ◎ ΔJA3-6406
4340 Summers R J ◎ ΔJA3-1947
4341 Mundy Oliver D ◎ ΔJA3-3001
4347 Campbell Carlyle jr ◎ ΔJA3-6460
4352 Bunch J Jos ◎ ΔJA3-4701
4353 Hancock Vernon R ◎ ΔJA3-1468
4357 Moss Roy M ◎ ΔJA3-6707
4358 Vacant
4361 Young John W ◎ ΔJA3-3520
4364 Hutchinson R E ◎ ΔJA3-0119
4400 Osborne Wallace S ◎ ΔJA3-0114
4408 Murphy Jas A ◎ ΔJA3-6863
Lochridge rd intersects
4413 McDonald Geo T ◎ ΔJA3-2445
4414 Vincent Richd H ◎ ΔJA3-0492
4419 Strate Jimmy ◎ ΔED4-7766
4420 Kirkpatrick John P ◎
4425 Rhyne Jos H ◎ ΔFR3-9367
4426 Hoyle Getty D jr ΔJA3-4427
4431 Rublery Ernest ◎ ΔJA3-5524
4432 Williamson R H ◎ ΔJA3-3521
4435 Freeman Jas R ◎ ΔJA3-2200
4438 Weber Harold F ◎ ΔJA3-0393
4439 Riley Vance B ◎ ΔJA3-6909
4443 Robinson John L ◎ ΔJA3-0276
4445 Reeves W Kenneth ◎ ΔJA3-0260
4446 Little D LaVerne ◎ ΔJA3-6942
4451 Ingham Edw S ◎ ΔJA3-3839
4452 Willis Robt A ◎
4457 Medlin Ruth H Mrs ◎ ΔJA3-5055
4460 Cochran L Dale ◎
4463 Sugg Ray ◎ ΔJA3-6938
4469 Ansley Robt C ◎ ΔJA3-0462
Ansley Louise M Mrs nurse
4479 Dale Chas P ◎ ΔJA3-4692
4501 Robinson W Leonard jr ΔJA3-5648
Robinson Bobbie Jo Mrs nurse
4509 Shackleton Chas C ◎ ΔJA3-2524
4510 Dawson Wm M ◎

40A
ARBOR LANE—From 1300 Reece rd north, 2 east of Park rd
3821 Wolf Harry C jr ◎
3900 Fisher John M jr ◎ ΔJA3-1335
3901 Coonen Richd D ◎ ΔFR6-3079
3904 Frank Lewis C ◎ ΔJA3-4888
3905 Rollins Thos F jr ΔFR6-4480
3908 Brantley H L ◎ ΔJA3-1649
3909 Goldfinger Erron E ◎ ΔJA3-1320
3912 Scarborough Wm H ◎ ΔJA3-2244
3913 Vinroot Fred W ◎ ΔJA3-6635
3916 Taylor Frank V ◎ ΔJA3-1291
3917-27 **Arbor Terrace Apartments**
Apartments:
1 Burt O Clinon ◎ ΔFR6-7022
2 Bradford H Gale ΔJA3-0588
6 Rooks F Jefferson ΔJA3-0954
Street continued
3920 Page Eliz H Mrs ◎ ΔJA3-6677
3921 Roberts John D ◎ mfrs agt ΔED4-6554
3923 Pasternak David G ΔJA3-0478
3925 Meadow Wm L

42A
ARCADIA AVENUE (Club Colony)—From 2148 Colony rd south ½ blk
2814 Field W Murray ◎ ΔED2-7243
2815 Davis Alex R ◎ ΔFR6-8683
2820 Snead Terry S ◎ ΔED3-6610
2821 McKay Wm G jr ◎ ΔED3-5810
2826 Vacant

35
ARDEN—From Kohler av northeast to Highland av, 1 east of Statesville av
Lomond av begins
2201 Hall Jesse ΔFR5-3860
2208 **Apartments**
1 King Alice ΔFR6-5264
2 Anderson Gladys Mrs ΔFR5-3170
3 Tidwell Edw
4 James Chas W
Street continued
2215 Hill Richd
2215a Thomas Russell
2226 Jackson Arth
2228 Johnson Wm ΔFR6-2166
2300 Little Preston ◎ ΔFR5-2983
2310 Frederick Eliza Mrs ◎
2314 Wofford Willie F ◎ ΔFR5-4395
2317 **Apartments**
1 Miller Janie Mrs
2 Long Sherman
3 Vaughan Robt
Street continued
2320 Haynes Willie ◎ ΔFR7-1726
2323 Crawford Geo ◎ ΔFR5-1732
2329 Sullivan Jesse J ◎ ΔFR5-3785
2333 Talbert Sylvester ◎ ΔFR5-5194
2337 Prater Shelton ◎ ΔED4-5801
2341 Herritage Alberta Mrs ◎ ΔFR6-8211
Vanderbilt rd ends
2401 Cunningham Roosevelt ◎ΔFR6-4702
2405 Pressley Timothy W ◎ ΔFR6-1440
2409 Ross Emanuel H ΔFR5-8757
2415 Lockhart Albert A ◎ ΔFR7-7660
Edison intersects

40
ARDMORE ROAD—From 326 Sedgefield rd northeast to Lawndale rd, 1 south of Berkshire rd
410 Wilson Christabel Mrs ΔJA3-6515
412 Barkley C Franklin ΔJA3-2851
417 Vacant
419 Barnett Morris
420 Alexander Anita J
422 Becker Rolf ΔJA3-6702
423 Gilbert Jack
425 Bosio J V
428 Vacant
429 Maness Barney A ΔJA3-6779
430 Fargo Earl F jr
431 Basio Pete
434 Walkins Lawrence E
435 Snyder Robt A ΔJA3-1036
436 Simmons Clyde F
437 O'Kell Jas E ΔJA3-0532
440 McDonald Martin P ΔJA3-2096
441 Goldberg Robt
442 Bagley Chas B ΔFR7-4648
443 Campbell Arth Q ΔJA3-6492
446 Burlesen Connie C ΔJA3-0483
447 Bohannon David L ΔFR5-3852
448 Heffelman John A ΔJA3-6664
449 Vacant
452 Edwards Charlie T ΔJA3-4249
453 Johnson Robt S ΔJA3-3879
454 Adams John D ΔFR5-5925
455 Perkinson Alvin P ΔJA3-3687
458 Harris Geo L ΔJA3-0196
460 Ashcraft Thos F ΔJA3-0612
Birke Eug A ΔFR6-6457
463 No return
465 LeGrande Wm B ΔJA4-9698
Lawndale rd intersects

50
ARDSLEY ROAD (Myers Park)—From 600 Providence rd west to Kings dr, 1 south of Moravian la
Hermitage rd intersects
709 Kortheuer Dayrell artist ΔFR5-6173
Harvard pl begins
801 Burkholder Clara S Mrs ◎ ΔED2-5736
825 Vacant
829 Glasgow Saml M Rev ΔED4-2575
831 Wilson J Walton ◎ ΔED4-7413
834 Under constn
900 Craig V Copeland Mrs ◎ ΔED2-4290
Kottemann Otto A eng ΔFR5-0065
907 **Apartments**
1 Scott Bessie D Mrs ΔED2-1930
2 Bowen Jas O ΔFR7-6268
3 Vacant
4 Dickson Louise B Mrs ΔFR7-2918
Street continued
911 Cannon N Pinckney ◎ ΔFR7-1345
918 Taylor Jas E ◎ ΔED2-6775
930 **Heathcote Apartments**
Apartments:
1 Shonts Theo H ΔFR6-4689
2 Young Lucille S Mrs ΔJA3-5529
3 Avont Wm A ΔED2-6937
4 Simpson Jas R ΔED3-9735

46
Queens rd intersects
Queens rd W begins
1018 Reilley Marie N Mrs ◎ ΔED2-0757
1021-25 **Ardsley Apartments**
Apartments:
1 DuPree Wm T ΔED2-7264
2 Howell Martha ΔFR7-6703
3 McAfee Harry S mfrs agt ΔED3-1878
4 Frech E Bryant ΔED4-8368
5 Franklin Estelle D Mrs ΔED2-0589
6 Grier Della N Mrs ΔED2-5790
7 Caldwell Thos T real est ΔFR7-1031
8 Little Jas L jr ΔFR7-4133
Street continued
1026 Burwell Lewis C ◎ ΔED2-0531
1031 Morgan Ruth W Mrs ◎ ΔED2-0608
1034 Long Odell B ◎ ΔED2-3344
1039 Colton Lucy W Mrs ◎ ΔED2-0627
1042 Horne Gilder S ◎ ΔED3-3272
1047 Skidmore Chas R ◎ used cars ΔED4-3011
1050 Link M Robt ◎ ΔFR6-4013
1055 Warren Casper C Rev ◎ ΔED4-6670
1060 Davis Jane G Mrs ΔFR5-1951
1061 Malluck Alf F ◎
Brunswick av ends (not open)
1100 Lighter Leroy S ◎ ΔED3-6996
1101 Davis Dwight L ◎ΔED4-7988
1108 McCachren John E ΔED4-4296
1109 Anderson Ernest T ◎ ΔED3-8638
1114 Fridell F Terrell ◎ ΔFR5-3913
1115 Briggs Lewis R ◎ ΔFR7-1823
Kings dr intersects

17
ARGONNE DRIVE—From 1455 S Mint southeast, 1 south of W Bland
234 Henderson Richd T
238 Vacant
Southwood av begins
300 Fort Risden S ◎ ΔED2-1932
325 Sou Elev Co repr ΔFR6-2585
Cliffwood pl begins
Miller intersects

24
ARLINGTON AVENUE—From Southern Ry southeast to Euclid av intersecting 1300 S Boulevard
311 Park Mfg Co Inc The frt elevs ΔED3-9805
S Boulevard intersects
410 Vacant
410½ Vacant
414-16 Carolina Brush Co Inc mfrs ΔED2-5839
418-24 Weathers Furn Co (stge)
418 Reid Packing Co mdse brokers ΔED2-0306
Ellis Agency ins ΔFR7-4992
418a Caro Paving Co Inc ΔED4-2075
426 Moore Jas R
428 Robinson Jos W ΔED2-4965
430 Crogan Jos
432 Ford Lee R
S Caldwell ends
500 Vacant
502 Pressley Jas W
504 Walker Jas E
506 Collier Edgar L trucking
508 Vacant
510 Routh John W ΔED4-4485
512 Pope Gerald
514 Edwards Vilous B ΔED3-0876
515 McCall Robt
516 No return
517 McManus Geo W
518 Yandle Robt A
519 Shore Herschal A ◎ ΔFR5-7429
520 Simpson Estelle H Mrs ΔED4-8289
521 McManus Homer W
522 Thileman Ezzell J ΔED3-4495
524 Freeman J Brice
526 Bumgardner Richd M
527 Crowley Balm M
528 King Yates E ΔED4-5248
530 Helms Wm T
531 Rogers Clara P Mrs ΔED4-6280
532 Ledford John M
534 Smith Robt D
535 Lowry Leard G jr ◎ ΔED2-2707
539 Coffey Floyd M
541 Kimbro Alice L Mrs ◎ ΔED3-2004
Euclid av intersects

CHARLOTTE
GENERAL
TIRE
CO.
TUBELESS
TIRE
HEAD-
QUARTERS
GENERAL
FLEET
SERVICE
WHEEL
ALIGNMENT
and
BALANCING
KRAFT
RECAPPING
BATTERIES
Tel.
FRanklin
7-1516
432
S. Tryon St.

Drink FARM FRESH MILK
HARVEY B. HUNTER Dairies
HARVEY B. HUNTER
Dairies
SHOPTON RD.
PHONE JAckson 3-2905
Drink FARM FRESH MILK
HARVEY B HUNTER Dairies

Checking Accounts
Savings Accounts
Safe Deposit Boxes

CITIZENS BANK
Member Federal Deposit Insurance Corporation
114 East 4th Street Phone EDison 3-1181

Business Loans
Personal Loans
Auto Loans

60

ARMORY DRIVE—From 326 N Cecil southeast and east to E 7th

1209 Biggers Sandwich Shop restr
1231 Holmes Rae M Mrs ◎ ΔED4-6101

McCombs la begins
Park Terrace intersects
Independence blvd intersects
E 7th intersects

63

ARNOLD DRIVE—From 3000 Central av north and northeast, 1 east of Briar Creek

1615 Vacant
1617 Neville M Leon ◎ ΔFR5-2675
1621 Fitzpatrick John P ◎ ΔED3-7895
1622 Jenks Rufus H ◎ ΔFR6-1141
1625 James John M ◎ ΔFR5-7431
1629 Fultz Donald L ◎ ΔFR7-5997
1631 Alexander John C ΔFR7-5980
1632 Barrett Robt S ◎ ΔFR6-1870
1635 Quickel Richd L ◎ ΔFR6-4069
1638 Shoup D Rhyne ◎ ΔFR5-6167
1641 Clontz H Warren ◎ ΔED3-8940
1642 Helms Edsel T ◎ΔED4-8410
1645 Thomas Leo S ◎ ΔFR5-3639
1646 Jenkins Ralph J ◎ ΔED4-8683
1647 Cuthbertson L F jr ◎ ΔFR6-5260
1649 Anglin Roy M ◎ ΔFR5-2376
1650 Arey Ward
1654 Burris Clyde A ◎ ΔFR6-5341
1657 Mahan Garnie J ◎ carp ΔFR5-0538
1663 Boyer Wilma Mrs ΔED2-7636

Cosby pl begins

1800 Greenoe Geo P ◎ ΔED2-8234
1801 Nance Fred C ◎ ΔFR7-6364
1807 Meyer Fred J ◎ ΔJA3-5585
1810 Wright Frank jr ΔFR5-1606
1811 Sain Summie L ΔED4-6157
1814 McClure Robt W ◎ ΔFR6-0303
1815 Threatt Sammy E ◎ ΔFR5-7603
1818 Murray Chas W ◎ ΔFR6-1673
1819 Vacant
1822 Manley Jack H ◎ ΔFR5-5463
1823 Ballas Michl J ◎ ΔFR5-2986
1827 Crowell Saml D ◎ ΔFR5-6166
1831 Wilson Gene F ◎ ΔFR5-2800
1834 McGinnis Warren D ◎ΔFR6-5007
1835 Vacant
1839 Griffin Henry W ◎ΔED4-0994
1843 Enfinger Ben F ΔED4-2595
1847 McGee Wm H ◎ ΔFR5-3600
1900 Thomas John L ◎ ΔFR5-4280
1905 Russell Melvin W ◎ ΔFR5-7639
1909 Richards Parks W◎ ΔFR5-2770
1910 Dillon Jas P ◎ ΔFR5-2650
1912 Christenbury Elmer E ◎ ΔED2-3708
1915 James Ralph A ◎ ΔED4-2870
1916 Pack Brownlow M jr ◎ ΔFR5-1081
1917 Moore Leighton H ◎ ΔFR5-5824
1926 Sechler Norman N ◎ ΔED2-5419
1930 Eargle Minnick L jr ◎ ΔFR6-6222
1944 McCoy Wm F ◎ ΔED3-2548
1948 Heidman John ΔED2-2833
1952 Rogers John W ◎ ΔFR5-3182
1956 Robinson J Robt ◎ ΔED3-7812
1962 Lindsay Chas R ◎ ΔED2-8665
1968 Curlee J Walter ◎ ΔFR6-3239
2000 Hancock Oros L ◎ ΔFR5-4102
2001 Bowman Liston E ◎ ΔED2-6286
2008 Quinn Stacy L ◎ ΔFR6-3294
2009 Aycock Bernard L ◎ ΔFR6-6045
2014 Poteat Chas W ◎ ΔFR5-4720
2015 Ellington Wm W ◎ ΔFR7-6470
2021 Perdue Roy C ◎ ΔFR5-7477

Lee av ends

2100 Carmichael Walter H ◎ acct ΔFR5-8769
2101 Whicker Geo G ΔFR6-9210
2108 Marsh E Ray ◎ ΔFR6-9388
2109 Thomas J Wesley ◎ ΔFR6-8746
2114 Porter Jack W ◎ ΔED3-7993
2115 Olsson Lave E ◎ ΔFR7-2366
2120 Bogle Chas E jr ◎ ΔFR5-8169
2121 Bass Geo N ◎ ΔFR6-2530
2126 Walters Buel M ◎ΔFR5-2257
2127 Canipe John E ΔFR6-6517
2132 Gibson Henry P jr ◎ ΔED4-6723
2138 Jeffords Hugh H ◎ ΔED4-4201

Farmington la begins

2200 Lupo Gordon M ◎ ΔED3-8237
2201 Keziah T John ◎ ΔFR2-2795
2208 Morris Jas H jr ◎ ΔED2-4331
2214 Bivins Jas D ◎ ΔFR5-6940
2215 Nelson John P ◎ ΔFR5-6278
2220 Mallon David B ◎ ΔFR6-3873
2221 Vacant
2226 Davis Eug F ◎ ΔFR5-3802
2227 Little Marvin D ◎ ΔFR6-7751
2232 Hutchison Wm F ◎ ΔFR6-3890
2233 Gatlin L Wm ◎ ΔFR5-7224
2237 Grandy John I ◎ ΔED2-6488
2238 Cliff Horace A ◎ ΔFR5-5977
2244 Dowtin Wm W◎ ΔFR5-2817
2245 Vacant
2250 Royal Walter ΔFR5-8529
2251 Hallman Geo W ◎ ΔED2-5634

Merry Oaks rd begins

2300 Ball Robt A◎ ΔED4-9166
2301 Hinson John B ◎ ΔFR6-3691
2308 Crothers Howie B ◎ΔFR5-5279
2309 Cook Frank P jr ◎ ΔFR6-5117
2314 McGrath Dennis jr ◎ ΔFR6-1977
2315 Ross Norman O ◎ΔFR5-7669
2320 Schachner Bernard M ◎ ΔFR5-3922
2321 Henderson Russell S jr ◎ ΔFR5-8178
2326 Shuford Paul H ◎ΔED3-4664
2329 Hughes Robt L ◎ΔFR6-8742
2332 McCall Van L ◎ ΔFR5-4809
2338 Gammon Eldon O ◎ΔFR5-4226
2344 Thomas J Reid ◎ ΔED2-1295

Framington la ends

2400 Stacker Earl O ◎ ΔFR6-5044
2401 Charles Edw G ◎ ΔED3-4273
2408 Austin Edwin E ◎ ΔED3-0903
2411 Garris Hugh M ◎ ΔFR5-1908
2414 Orren Homer A ◎ ΔFR6-0087
2419 Thies Karl E jr ◎ ΔFR5-7160
2420 Smith Arth R ◎ ΔFR5-3402
2425 Thompson E Marvin jr ◎ ΔFR6-7032
2426 Helms J Franklin ◎ ΔED3-7226
2431 White Harry E ◎ ΔFR5-8166
2432 Wright Henry W ◎ ΔFR6-2947

Draper av ends

2500 Mauldwin S Vernie jr◎ ΔFR5-8359
2501 Salisbury Clifford H jr ΔFR5-3598
2509 Jackson Edw D ◎ ΔFR5-5423
2510 Lester Quade C ◎ ΔFR7-6427
2514 Under constn
2515 Scruggs Francis T ◎ ΔFR5-6233
2553 Davis Martin V ◎ elec contr ΔFR5-6369
2614 Jyachosky Andrew ◎ ΔED2-3228
2620 Hinson Marshall W jr ◎ ΔFR7-3623
2623 Howard Baron R ◎ ΔFR5-5697
2626 Brattain Sebron L ◎ ΔFR6-6510
2634 Vacant
2639 Thompson W Allen ◎ ΔFR6-3459
2642 Geiger Vincent S ΔED2-3911
2644 Braswell Chas D◎ ΔFR6-5758
2716 Thanski Nicholas R ◎ΔED2-8616
2722 Bussey Odessa W Mrs ◎ ΔED2-6384
2723 Connell Wm L ◎ ΔED3-7349
2728 Wegodsky Nathan W ◎ ΔED4-4385
2733 Jolly Horace B ◎ ΔED3-0789
2800 Wright Chas C ◎ ΔED2-5341
Wright Janice G Mrs ΔED2-5341
2801 Burnette Chas W ◎ ΔFR7-4243
2809 Johnson Arth L ◎ ΔFR7-5323
2812 Davis Wallace R ◎ ΔED3-0677
2815 Scercy J W ΔED4-6378
2817 Stubbs Wilburn F ◎ ΔED2-0409
2818 McKinght Jos M ◎ ΔFR5-2445
2824 Woodburn Ralph A ◎ ΔFR7-2845
2830 Finch Geo R ◎ ΔED4-4078

City limits

28

AROSA AVENUE—From 1100 E Morehead west to Dilworth rd

1020 **Apartments**
1 Wearn Margt L ΔED3-1434
2 Miscally Jas C ΔED2-3360
3 Lawton J Cater ΔED3-0264
4 Hoeflich Wm H ΔFR5-5668

Street continued

1021 Graham Jessica V Mrs ◎ ΔED2-4584
1029 McNeil Felix G ◎ ΔED2-3656
1030 Williams Jas E ΔED3-2482
1039 Norris Chas B◎ ΔED4-1379

Dilworth rd intersects

48

ARTHUR'S LANE—From 315 S Cecil east to Cherry

1208 Wright Orlando A
1209 Miller Albert M ΔED3-9541
1210 Vacant
1211 Drennen Emmett
1212 McCorkle Aubrey A ΔFR6-3851
1215 Williams Frank

Cherry intersects

21

ARTY AVENUE—From 1 blk east of 2400 W Morehead west to Monument

W Morehead intersects
Berryhill rd intersects

2400 Henderson Robt A ΔED3-7098
Worthington Delores J Mrs ΔFR7-3307
2408 Vacant
2412 McAllister Harvey W ΔEX9-8581
2416 Criminger Harvey Y ◎ ΔEX9-0892
2424 Moss Homer B ◎ ΔEX9-7754
2430 Taylor Doras E ◎ ΔEX9-8593
2438 Smith Chas C ΔEX9-9593
2439 Vacant
2440 Cross Wm E ◎ ΔEX9-8603
2442 Wallace Edw B
2443 Fleming Guy E ◎ ΔED9-8187
2446 Marley Jas B ΔEX9-6566
2450 Jackson Robt H ◎ ΔEX9-0885
2451 Camp Green Presby Ch Sunday Sch Annex

Monument intersects

35

ASHBY—From 1300 N Tryon north and northeast to Dalton av

1301 Miller Virgie L Mrs
1303 Thomas Jas
1305 McDowell Sam
1307 Simmons Robt
1309 Cunningham Jas
1311 Cunningham Will
1313 Roberts Norman
1315 Fergerson Carrie
1317 Morris Ida Mrs ΔED4-9502
1319 Walls Tom W
1323 Fuller Eliz Mrs
1325 Wilson Roy
1327 Conner Russell ◎
1329 Harris Exp Inc (mtce dept) ΔFR5-1020
1407 Howze Willie ΔED4-3627
1409 McCauley Martha
1411 Massey Jas ΔFR6-8781
1413 Miller Willie
1415 Morris Eliz Mrs
1417 Garland Louise Mrs

Dalton av intersects

36

ASHEVILLE PLACE—From 1800 E Boulevard southeast to Lombardy cir

1800 Jennings Geo D ΔFR5-2725
1810 Brown Blanche S Mrs ◎ ΔFR5-1188
1814 Worrell Edw L ◎ ΔED4-8301
Worrell Martha D Mrs mus tchr
1817 Kittoe Richd E ΔED4-9867
1819 Vacant
1823 Vacant
1824 Jones Waverly G ◎ funeral cars ΔED2-0588
1825 Taylor Vara D Mrs ΔED2-2320
1826 Ballenger J Morris ◎ ΔFR6-7094
1829 Vacant
1830 Barnes Gerald T ◎ ΔED3-6435
Barnes G T & Co bldg contrs ΔED3-6435
1831 Lee Marion H Mrs ◎ ΔED4-3729
1835 Whitmer J M
1836 Barnes Gerald T jr ◎ ΔED2-3260
1838 Alexander Mayme T Mrs ΔED3-4922
1839 Wilmer Wm A mfrs agts ΔED2-1022
1842 Hopkins Howard L ◎ ΔED2-7236

Lombardy cir intersects

88

ASHLAND AVENUE (Midwood)—From 2200 Kensington dr north, 1 east of Kenwood av

1900 Jones Edgar R ◎ ΔED2-3459

REA CONSTRUCTION COMPANY
ASPHALT DIVISION
We Pave
Driveways
Parking Lots
Roads
Streets
OFF WILKINSON BLVD.
P.O. BOX 3725
TEL. EXpress 2-1697

HOLIDAY ★INN★ HOTEL
U.S. 29 South and U.S. 29 West
Tel. EXpress 2-1373
• Swimming Pool
• 24 Hour Telephone Service
RESTAURANT
"Your Host From Coast to Coast"

Chipley Realty Co.
Mortgage Loans
Sales – Leases
Insurance

"STACK YOUR CHIPS WITH CHIPLEY"
132 W. MOREHEAD STREET
DiAL
EDison 4-5584

Chipley Insurance Agency
General Agent
Philadelphia Life Insurance Co.
All Forms Life Insurance

DAVIS & YOUNG INC.

MEMBER OF THE NATIONAL ASSOCIATION OF INSURANCE AGENTS

INSURANCE

110 Latta Arcade
322 S. Tryon St.
Tel.
EDison 3-3189

AUTHORIZED UNITED MOTORS SERVICE

TRANS-PORTATION SUPPLY CORP.

Exclusive Distributors for Charlotte Trading Area for

DELCO BATTERIES and PACKARD CABLES

Auto, Bus, Truck Parts

426 W. Trade St.

Tel.
EDison 3-8411

NATIONAL STANDARD PARTS ASSOCIATION NSPA

Blue and Direct Line Printing — Photostatic Copying

CHAS. A. TORRENCE
DRAFTING MATERIALS

210-216 Latta Arcade
322 S. TRYON ST.

Phone
EDison 3-5702

ASHLAND AV (Midwood)—Contd
1901 Warner C Edwin ◎ ΔED3-8893
1904 Blackwelder Jas D ◎ ΔED2-6215
1905 Haigler Minnie F Mrs ◎ ΔFR6-4845
1908 Barber Jennie M Mrs ◎ ΔED2-3015
1911 Lunn John O ΔFR6-9068
1912 Belbro Wm R ΔFR7-5493
1915 Welling Lillian M Mrs ◎ ΔED4-1464
1916 Earnhardt Wm F ◎ ΔED2-2570
1917 Eaves Marvin N ◎ ΔED2-3090
1920 Murr Geo L jr ◎ ΔFR5-8605
1921 McIntosh Mabel W Mrs ◎ ΔED3-7984
1924 Smyly Julian M ◎ ΔED2-3824
1925 Brock Louise A Mrs ◎ ΔED3-7505
Midwood pl intersects
2000 Lowrance Frank S ◎ ΔFR6-5247
Lowrance Constn Co ΔFR6-5247
2001 Connelly Robt P ◎ ΔFR7-5328
2004 BeDell Willard H ◎ ΔED3-1251
2005 Alexander Maude J Mrs ◎ ΔED2-1848
2008 Mallard Margt S Mrs ◎ ΔED2-5946
2009 Smith W Paul ◎ ΔED4-9978
2012 Grove Guy G ◎ ΔED4-7582
2015 Smith Lewis H ◎ ΔED4-2320
2016 Wood Harry L ΔFR6-2739
2017 Stanfill John M ◎ ΔFR7-6420
2020 Stimpson Mary P Mrs ◎ ΔED4-9934
2021 Young Richd L ◎ ΔED2-8028
Belvedere av intersects

108
ASHLEY CIRCLE (Mecklenburg County)—From Airport dr east, 1 north of Jackson dr
109 Ribbeck Taylor R ◎ ΔED4-7627
209 Biddy Everett L ◎ ΔFR5-6960
211 Scott Keith K ◎ ΔED4-4044
Airline intersects
300 Thornburg O Rudolph ◎ ΔED4-1574
303 Bogle Jos M
307 Davis Roy C ΔED4-6026

81
ASHLEY ROAD—From Greene blvd southeast to Wilkinson blvd
2200 Calvary Bapt Ch
2201 Walters Donald C ◎ ΔEX2-1479
2211 McNeely Robt M ◎ ΔJA3-0073
2216 Cobb Joe W ◎ ΔEX9-8696
Kempton pl intersects
2219 Stewart Thos H ◎ ΔEX9-0958
2222 Woodard Jas E ◎ ΔEX9-6449
2225 Vaughn Lewis D ◎ ΔEX9-8042
2228 Sherard Max H ◎ ΔEX9-7107
2231 Stinson Paul J ◎ ΔEX9-0214
2234 Newton Alda Mrs ◎ ΔEX9-7561
2237 Danner Ralph J ◎ ΔEX9-9398
2240 Schmitt Wm G ◎ ΔEX9-8417
2243 Vacant
2300 Black John T ◎ ΔEX9-0365
2301 Gryder Robt L ◎ ΔEX9-8927
2308 Metcalf Carl L ◎ ΔEX9-8105
2309 Sifford Frank E ◎ ΔEX9-7527
2314 Under constn
2315 Peterson Ernest G ◎ ΔEX9-0886
2321 Dumphy John H
2327 Jackson Wesley B ◎ ΔEX9-0948
2333 McClellan R Baxter ΔEX9-0062
2336 Under constn
2339 Smith Fred S ΔEX9-0057
2345 Cashion Dennis J ◎ ΔEX9-7548
2400 Under constn
2401 Brantley Robt L ◎ ΔEX9-8651
2408 Deal Saml G ◎ ΔEX9-1772
2409 McLendon L L jr ΔEX9-7813
2414 Chapman Roy
2415 Hendrix Q Ray jr ◎ ΔEX9-8788
2420 Ridenhour Chas E Rev ΔEX9-7992
2421 Carelock Gertie M ◎ ΔEX9-7549
2427 Kiriakos Tony E ◎ ΔEX9-8263
2433 Bumgardner Wm L jr ◎ ΔEX9-7318
2439 DeShields Geo R jr ◎ ΔEX9-8163
2440 Redeemer Luth Ch
Dublin rd intersects
2500 Stephenson Dallas C ◎ ΔEX9-5443
2501 Preslar Roy E ◎ ΔEX9-0238
2508 Carson Jesse H ◎ ΔEX9-7736
2511 McSwain Ola M
2514 Hartley Troy W ◎ ΔEX9-7040
2519 Tyner Wilton S ◎ ΔEX9-3072
2520 Fisher Elroy J ΔEX9-9383
2525 Agnes Arth S jr ◎ ΔEX9-8527
2526 Braswell Timothy A ◎ ΔEX9-5357
2531 Fleming John M ◎ ΔEX9-8547
2532 Briggs Jas R ◎ ΔEX9-5038
2537 Randall Roy T ◎ ΔEX9-9467
2538 Conrad Wm D ◎
2543 Lueke Fredk L ◎ ΔEX9-8658
2544 Godfrey Steph E ◎ ΔEX9-8137
2600 Robinson Jack M ΔEX9-7525
2601 Byrum Dorothy B Mrs nurse ΔEX9-0122
2608 Helms Ted R ◎ ΔEX9-3680
2609 Fortune B Earl ◎ ΔEX9-8674
2615 Luther Billy ΔEX9-1179
2618 Miller Walter J jr ◎ΔEX9-5878
Meredith av intersects
2621 Connell Edw D ◎ ΔEX9-0112
2624 Kiser Robt L ◎ ΔEX9-7374
2627 Vacant
2630 Ballard J Wayne O ΔEX9-6495
2633 Adams John E ◎ ΔEX9-8648
2639 Howe Wayne ◎ ΔEX9-9571
Lumina begins
2701 Hendrix Jack ◎ ΔEX9-0239
Wilkinson blvd intersects

104
ASHWORTH ROAD—From 4001 Melchor rd north, 3 blks north to dead end
518 Barber John W jr ΔEM6-1039
600 Schiffli Nicholas W ◎ ΔEM6-3375
601 Pender John R III ◎ ΔFR6-1356

37
ATANDO AVENUE—From N Tryon northwest to 3200 Hutchison av
118 McKee Animal Hosp ΔFR5-7564
122 Diesel Injection & Hydraulic Serv ΔFR4-8225
144 E T & W N C Trans Co ΔED5-8421
151 Weathers Bros Moving & Stge Co Inc ΔED3-7766
200 Tenn-Caro Trans Inc ΔFR6-2461
201 Vacant
226 Vacant
227 Western Elec Co Inc ΔED2-3101-ΔED3-3960
228 Salem Spring Co of Char Inc ΔED4-6897
231 Dixie Tag & Envelope Co Inc mfrs ΔED2-8161
Robinson cir begins
321 Choate Mfg Co yarn ΔFR5-2521
Piedmont Mop Co Inc mfrs
Choate Products Co tex by-products
Choate Mills Inc yarn
332 Perfecting Serv Co steam splsts ΔFR6-4811
337 Char Ornamental Iron Wks Inc ΔED4-6384
Collier Felix E ΔED4-6384
400 Saxons Inc vending machs ΔED4-5564
408 Moss Sup Co staple mach ΔFR6-0161
412 M&W Truck Serv Inc repr ΔFR7-2195
414 Ebert's Esso Servicenter gas sta ΔFR5-0630
415 Mize Co Inc pwr transmissions ΔED3-0356
419 Piedmont Industries Inc whse ΔFR7-2887
Aluminum Awning Co ΔED4-9186
423 Vacant
Cornelius intersects
425-31 Moreland Chem Co Inc mfrs ΔFR7-6292
438 Sou Biscuit Co ΔFR5-5717
439 Perfecting Serv Co Inc (whse)
441 Quonset Restr & Supper Club ΔFR5-9257
rear Distributors Inc whol fl covering ΔFR6-6766-ΔFR7-6238
445 Seaboard Brass & Copper Co of NC Inc The ΔFR5-1687
447-49 Becco Chem Division (Food Machy Chem Corp) ΔFR6-8581
453 Vacant
456 Sou Woodworks ΔFR6-6536
Sou Heat & Mtl Wks ΔFR6-6536
Cornelius begins
501 Bayne John & Co Inc cotton waste ΔED3-5107
514 Southeast Lighting Inc ΔFR6-1165
518 Winsor & Jerauld Mfg Co ΔFR5-5462
524 Roadway Exp Inc (terminal) ΔED4-9761
527 Edgcomb Steel Co ΔFR5-3361
Leota dr begins
600 Borne Chem Co whol ΔED2-8810
611 Dy-Dee Wash Inc ΔED3-0127
Ivey Exterminating Co Inc ΔFR6-2923
618 Sou Pump & Tank Co (whse) ΔFR7-3289
D&B Finance Co ΔFR7-3289
620 Jordan-Morris Distributing Co auto parts ΔFR5-1592
626 Metcalf Wm ΔED4-8881
630 Hall Wade H
646 Hall Wade H Co contr equip ΔED4-1635
650 Campbell-Rimmer Inc auto accs whol ΔFR7-2550
Rainbow cir begins
700 Atando Drink Stand confy
706 Vacant
715 Superior Block Co Inc ΔFR5-1776
716 Conn C Anthony jr ΔFR6-7942
717 Marietta Concrete Corp ΔFR7-2060
800 Vacant
804 Rosenthal Yarn Co whol ΔFR5-6053
Piedmont Throwsters Co yarns ΔFR5-6053
812 Harris Harold L ΔFR7-6481
Hutchinson av intersects

32
ATHERTON—From 2400 S Boulevard southwest bey Euclid av
211 Genl Tank & Equip Co ΔFR6-4155
Tide Water Sup Co sht mtl wks ΔED2-1891
Century Elec Co generators and pntrs ΔFR6-4126
Houserman E F Co The bldg materials ΔFR5-6566
Asplundh Chipper Co machy ΔED4-4037
Yeager Distr Co (whse)
223 Williamson J Henry ◎ ΔED2-3885
227 Adams Theo R ΔFR5-2734
300 Vacant
323 Rash Elmer L ◎ ΔFR5-1806
327 Clifford Jas H ◎ ΔFR7-6640
Marshall pl ends
Euclid av ends
405 Page Reece
409 Isenhour Cecil H ΔED4-7805
413 Bumgardner Hertle H ◎ ΔED4-7937
417 Mock Peter R ◎
418 Crockett John F ◎
421 Isenhour Jas P ◎ ΔFR5-1096
424 Rumfelt Robt Tires B
425 Burgess Thos N ◎ ΔFR5-2059
428 Frazier Boyce A ΔED4-2492
429 Shaw Walter H ◎ ΔFR6-7818
432 Curlee Willie C ◎ ΔFR6-8682
433 Bentley Doris L Mrs ◎ ΔFR6-2930
437 McGarity Francis W ◎ ΔFR6-0531
500 Gurley Ernest H mason ΔED2-6517
501 Putnam Wm F ΔFR5-6219
504 Rogers Jas F ◎ ΔED4-0711
505 Champion Jas C ◎ ΔED3-4606
508 Reinhardt F Earl ◎ ΔFR5-1066
512 Williams Norman H ◎ ΔED3-7427
513 Meacham Ted D ◎ ΔED2-5879
517 Osborne Eug J ◎ΔFR5-5180
525 Moser Lee W ◎ ΔFR5-5222

41
ATLANTIC (Greenville)—From James north to Hunter, 1 east of Swan Hunter intersects

77
AUBURN AVENUE—From 664 Melbourne ct southeast, 1 east of Mayfield av
3101 Dark Jas C ◎ ΔFR7-7979
3105 Gray S Donald ΔJA3-6210
3115 Petrea Jay H ◎ ΔJA3-3938
3118 Croom Edw M ◎ ΔJA3-6296
3121 Martin Floyd T ◎ ΔJA3-0264
3127 Peel Francis D ◎ ΔJA3-4783
Greystone rd intersects
3200 Griffin Jack B ◎ ΔJA3-6149

OLD DOMINION Box Company Inc.

CHARLOTTE, NORTH CAROLINA

DAUGHTRY SHEET METAL CO.
Lennox
Oil & Gas Furnaces
1105 - 09 E. TRADE
CONTRACTORS
ROOFING – SHEET METAL – HEATING – AIR CONDITIONING
Lennox Air Conditioning
Combustioneer Stokers
TELS. EDison 2-2195, EDison 4-6621

AUBURN AV—Contd
3201 Green Jas O ◎ ΔJA3-6228
3209 Katz Robt A ◎ ΔJA3-0465
3210 Harton Wm H ◎
3215 Ivey Jas H ◎ ΔFR6-5053
3216 Plyler Lex L ◎ ΔJA3-6959
3221 Banks E Mac ◎ ΔJA3-3005
3222 Schmidt Ira ◎ ΔJA3-4074
3228 Hewitt Chas W ◎ ΔJA3-3690
3233 Galloway Jas C ◎ ΔJA3-3227
3234 Malarz Chester ◎ ΔJA3-4872
3239 Cockrell Jas O ◎ ΔED4-3619
Cockrell Rachel F Mrs nurse
3300 Yarbrough Lloyd G ◎ ΔJA3-2898
3301 Mauney Saml H ◎ ΔJA3-1672
3308 Collins Bruce R ◎ ΔJA3-5181
3309 Boyd Harold D ΔJA3-4158
3314 Jones Clyde W ◎ ΔJA3-4305
3315 Barnhardt Wm M ◎ ΔJA3-0364
3320 Landreth Wm M ◎ ΔJA3-3348
3321 Owens Donald M ◎ ΔJA3-3219
3326 Meador Edwin D ◎ ΔJA3-3871
3327 Beauclerk Gerald S ◎ ΔJA3-6955
3333 Lambeth John A ◎ ΔJA3-3368
3334 Neese L Vincent ◎ ΔJA3-5385
Hartford av intersects (not open)

24
AUCTION PLACE—From 1115 S College southeast ½ blk

71
AUDUBON ROAD—From 4653 Wendover la southwest to Ferncliff rd
1418 Kurtz Matthew C◎ ΔEM6-3599
1420 Under constn
1421 Lawrence J Cecil Rev ◎ ΔEM6-1604
1426 Hahn Clement ΔEM6-1228
1429 Henderson Louie W jr ◎ ΔEM6-3436
1434 Bremer Willard C◎ ΔEM6-2773
1500 Smith Steph I ◎ ΔEM6-1539
1501 Harkey Ralph E◎ ΔEM6-1311
1510 Brown Arth C◎ ΔEM6-2496
1511 Weant Perry E jr ◎ ΔEM6-1458
1518 Cohen Melville S◎ ΔEM6-2632
1519 Coulter C Pitts ΔEM6-0620
1527 Browder Ed P jr ◎ ΔEM6-2598

45A
AUGUSTA—From Lincoln blvd north bey Keller, 1 west Madrid
2020 Vacant
2107 Massey S Lee
2108 Terry Ozella Mrs
2110 Vacant
2111 Kirkpatrick Alta Mrs ◎ ΔEX9-7780
2112 Vacant
2115 Nelson Robt W ◎ ΔEX9-8832
2119 Huey Dessie L
2121 Huey Raymond
2123 Vacant
Commins av intersects
2200 Greene Malachi L ◎ ΔEX9-0881
2216-18 Foster Joe
2217 Harshaw Thos J ◎ ΔEX9-9433
2220 Vacant
2222 Vacant
2224 Vacant
2225 Vacant
Kellar av intersects
2301 Wilson Louis ΔEX9-9057
2310 Patterson Woodrow
2322 Ellis Wm E ◎ ΔEX9-8928

41
AUSTIN AVENUE—From 1200 Carver north to Oaklawn av
1410 Fite's Food Store gro ΔED4-7024
1414 **Apartments**
1 Vacant
2 Tucker Geo
3 McPhatter John L
4 Harris Daisy Mrs
Street continued
1415 Beam Annie M ◎ ΔED2-5942
1417 Douglas Maude Mrs ΔFR5-6253
1419 Washington Jos ◎ ΔED4-9288
1420 Vacant
1421 Simmons Jas T ◎ ΔED2-3725
1423 Vacant
Spring intersects
1501 Anderson Robt M ΔED3-9187
1507 Simmons Louise Mrs
1509 Hill Clarence S ◎
1515 Vacant
1516 Vacant
1517 Vacant
1521 Vacant
1522 Williams' Shine Parlor
Forest intersects
1608 Austin Av Pool Rm
Oaklawn av intersects

27
AUTEN—From 1600 Duckworth av west ½ blk east to W 4th, 1 north of Tuckaseegee rd
Duckworth av intersects
214 Frady Ralph E ◎ ΔJA3-6501
216 Barrett Jas H ΔED2-8251
217 Dellinger Geo R ◎ ΔED4-8320
217a Vacant
217b Ward Walter
218 Latham Eug O ΔED4-4301
220 Hartsell Walter A ΔFR5-8990
222 Teague Tyree L ΔFR6-0473
224 Walters Lottie E Mrs ΔED4-2289
225 Frye Louis D◎ ΔED4-0772
226 Brown John A ΔFR6-8146
228 Rappe Jas B ΔFR7-6115
232 Jones Vernon G ◎ ΔED2-3880
233 Helms Billy J ΔFR6-3952
Sumter av intersects
318 Vacant
322 Bonds Roy J ◎ ΔED4-7097
Walnut av ends

40A
AUTUMN COURT—From 4321 Murrayhill rd east, 1 south of Lockridge rd
4335 Fehon Jack H ◎ ΔJA3-2726
4339 Ashcraft W Ray jr ◎ ΔJA3-5300
4343 Taylor Howard R ◎ ΔJA3-3178
4347 MacAdam John L ◎ ΔFR7-5954
4351 Chisholm Thos M ◎ ΔJA3-3405

108
AVA AVENUE—From Wilmount rd north, 1 west of Old Steel Creek rd
— Cooper S L ◎ ΔED4-0481
— Kennedy Joe H ◎ ΔFR5-5603
Vance intersects

25
AVALON AVENUE—Continuation of Gibson from Glenwood dr west
3600 Rea Mildred R Mrs ◎
3605 Russell Jas F ◎ ΔEX9-5308
3609 Merritt Manuel F ◎ ΔEX9-0104
3615 Vacant
3616 Elam Helen R Mrs ΔEX9-5331
3618 Starnes Bobby D ΔEX9-1430
3624 Morris Carl W◎ ΔEX9-3442
3633 Collins Chas R ΔEX9-3244
3636 Stegall Geo L ΔEX9-8911
3639 Helms Walter P ΔEX9-1380
3642 Parks Wm B ◎ ΔEX9-3226
3700 Riddle Robt C
3720 Clayton Gene M ΔEX2-1149
3726 Williams Wm H ◎ ΔEX9-3205
3727 Cox Gerald J ◎ ΔEX9-3416
Hazel intersects
3800 Lawing Cora J ◎
3809 Miller John H ◎ ΔEX9-7034
3815 Robinson Herbert ◎ ΔEX9-7184
3819 Black Margie H Mrs ◎ ΔEX9-5343
3824 McCraw Garthur W ◎ ΔEX9-1193
3834 Rhyne Mattie D Mrs ◎ ΔEX9-6898
3835 Crowell Dwight H ◎ ΔEX9-6856
3841 Wilson Ben A ◎ ΔEX9-3229
3845 Digh Chas D ◎ ΔEX9-0660
3853 Hand Marvin L ΔEX9-8284
3919 Brown Willard O ◎ ΔEX9-6953
Emerson dr intersects
4012 Avalon Beauty Shop ΔEX9-3411
Pope Nell P ◎ ΔEX9-3892
4018 Turner Odus H ◎ ΔEX9-1996
4025 Ingold Henry L ◎ ΔEX9-0939
4026 Rogers John T ◎ ΔEX9-6581
4035 Kelly Leslie ◎ ΔEX9-5471
4038 Lee Geo M ◎ΔEX9-1324
4044 Clum Herbert E ◎ ΔEX9-6106
4047 Watson Jas W ΔEX9-5705
4051 Langley J Howard ΔEX9-1182
4052 Fisher Lester W ◎ ΔEX9-0879
Crestmere av intersects
4100 Guin Jas W ◎ ΔEX9-1413
4110 Cook Julian F ◎ ΔEX9-3122
4111 Folse Syndey ◎ ΔEX9-5353
4119 Bradford H Eug ◎ ΔEX9-5102
4120 Alexander Thos ◎ ΔEX9-3048
Reid pl intersects
4125 Gillis Walter B ◎
4131 Houser Danl CΔEX9-8013

48
AVERY ALLEY—East ½ blk to 202 Cherry, 1 south of E 4th
1208 Livingston Albertha H Mrs
1209 Wortham Leroy
1210 Maxwell Ida M Mrs
1211 Mason Mary E Mrs
1213 Fleming Floyd ΔED4-7187
1214 Fleming Mason H
Cherry intersects

34
AVONDALE AVENUE (Dilworth)—From 800 E Park av southeast and south to city limits
1601 Duncan Jane K Mrs ◎ ΔED4-1198
1609 Crouse Wiley H ◎ ΔED3-2995
1610 Curtin Martha S Mrs ◎ ΔED3-2814
1614 Woodruff Jos F ◎ bkpg serv ΔED4-1722
1615 Ross Arth R ◎ ΔED2-7386
Ross Ida M Mrs nurse
1618 Baker Louis N ◎ ΔED3-6687
1621 Smith Sophie M Mrs ◎ ΔED2-6325
E Kingston av ends
1701 Grayson Marion J ◎ΔFR7-4393
1704 Martin Louis J ΔFR5-5931
1708 Graham Eug B jr ◎ ΔED2-0975
1709 Roberts Blair W ◎ real est ΔED3-6078
1712 **Apartments**
1 Gaffney Wallace L ΔED3-9563
2 Hough Ellen B Mrs ΔED4-4503
3 Nowell Ida Mrs ΔED2-5996
4 Vacant
Street continued
1715 Lowder C Odell ◎ ΔED2-2396
1721 Ledwell Thos O ◎ ΔED3-4246
Porter Frank O jr int dec ΔED3-4246
E Boulevard intersects
1812 Berg Herbert ΔED3-0904
1815 Schochner Julius A III ΔFR6-1892
1816 Caldwell Mary G Mrs ◎ΔED4-3386
1817 Shelton Reuben C ◎ ΔED2-8421
1825 Blanton Reba E ◎ ΔED4-9065
1826 Berry John D ◎ ΔED2-8647
E Worthington av ends
1912 Beatty C Erskine ◎ ΔFR5-1563
1915 Hardin E Lee ◎ ΔFR6-4389
1917 Phelan Helen M Mrs ◎ ΔED3-3004
1918 Cave David M ◎ΔED2-7035
1920 Wood Lillie V◎ ΔFR5-6297
1921 Culp Sell L ◎ ΔED3-6475
1924 Glenn Alma H Mrs ◎ ΔED2-2631
1925 Louthian Howell I ◎ ΔFR7-4678
1928 Beattie Walter W ◎ ΔED3-1732
1929 Scoggins Mary H Mrs ΔED2-7881
Gilliam Claudia V
1932 Lambeth Sidney D ◎ ΔED3-5971
1933 Terry Mary B Mrs ◎ ΔED3-6363
1936 Miller Frances B Mrs ΔED3-6062
Purser Sonora R Mrs ΔED4-8534
Stiffer Lloyd E ΔED4-2648
Clontz Mary G Mrs ΔED4-3678
1937 Threatt Wm L jr ◎ ΔFR5-4991
1940 Graham Ethel J Mrs ◎ ΔED2-2873
1941 Elliott Geo W◎ ΔED3-7036
1945 Walker Hallie M Mrs ◎ ΔED2-5066
E Tremont av ends
1948 Marshall Arth M ◎ΔED2-6413
1949 Ritch Madeline P Mrs ◎ΔFR6-0989
Brookside av ends
2000 Lynch Fulton L ◎ΔFR6-6716
2001 McRee Richd D ◎ ΔFR7-2113
2010 Spencer J Louis ◎ ΔED3-6720
2011 Spencer Richd L ◎ ΔFR7-5260
2019 Wilson Clyde H ◎ ΔED2-3912
Magnolia av intersects
2100 **Apartments**
1 Cox D Clarence
2 Diamond Nathan ΔFR5-5196
Diamond Pansy K Mrs nurse
3 Cooley Gomer L ΔED2-3663

ALEXANDER
FUNERAL HOME
• • •
24 Hour Ambulance Service
• • •
"Service Above Self"
• • •
A Funeral To Fit Every Need
• • •
323 S. Brevard
DIAL
EDison
3-1167
or
EDison 3-1830
EDison 3-6027

MOZINGO'S TIRE CO., INC.
WHEEL ALIGNMENT
DELCO BATTERIES and SERVICE
TIRE RECAPPING
New and Used Tires
1415 S. Tryon St.
Tel. FRanklin 7-1581

REAL ESTATE
H. Y. DUNAWAY CO.
REAL ESTATE
36 Years in Charlotte
SALES – LEASES – LOANS – INSURANCE
205 S. Church St., R 100-01
Tels. EDison 3-2113 and FRanklin 5-6096

TURNER BROS. KELLER INC.

SALES
LEASES
PROPERTY MANAGEMENT
MUTUAL INSURANCE

122 E. Fourth St.

Phone FRanklin 5-5793

HOTEL WM. R. BARRINGER
AIR CONDITIONED ROOMS
EXCELLENT FOOD AND OUTSTANDING AIR-CONDITIONED BANQUET FACILITIES

AVONDALE AV (Dilworth)—Contd
2100—Contd
4 Thompson Amelia F Mrs ΔFR6-9015
Street continued
2104 **Apartments**
1 Thomas Otis F ΔFR6-2489
2 Teagle Wm N ΔED4-3116
3 Lefler Wm R ΔED2-7310
4 Vacant
Street continued
2108 **Apartments**
1 Coleman Sadie B Mrs
2 Vaughn Nancy L Mrs
3 McMichael Sara F Mrs ΔED2-7055
4 Hunter Julia R Mrs ΔED2-0637
Street continued
2112 **Apartments**
1 Mintz Betty C ΔED4-2445
2 Whetstine Cleo A Mrs
3 Malone Bobby J
4 Gill Katrina ΔED2-8414
Street continued
2116 Schulken Mary A Mrs ◎ ΔED3-3421
2119 No return
2120 Sipe A Mae ◎ ΔED3-2828
2123 Metts Horace M ΔED2-4016
2124 Blanton Wm M ΔED3-6320
2127 Robinson Georgie M ◎ ΔED3-1838
2128 Howie Jas W◎ ΔED3-6268
2131 Barnes B McKinley ◎ ΔED4-5297
2132 Crowe Earl T ◎ collections ΔED3-1513
2135 **Apartments**
1 Berry Jas F ΔED3-1580
2 Criminger Robt F ΔED4-2195
3 Washam Lera W Mrs ΔED2-3638
4 Epps Rosa K Mrs ΔFR7-4663
Street continued
2136 Hughes Forest E ◎ ΔED2-6262
2139 Carmichael Mullie A Mrs ◎ ΔED4-2117
2140 Stanley H Edwin ◎ ΔED3-5063
2143 Sadler Eunice C Mrs ◎ ΔED4-2478
2144 Norris Marvin E ΔED4-9909
2147 **Apartments**
1 Burley Pauline B Mrs ΔFR5-7823
2 Jolley John C
3 Faircloth Margt C Mrs ΔED4-8246
4 Cole Geo L ΔFR5-5675

40

Ideal way intersects
2200-02 Nivens Super Mkt ΔED2-5135
2201 **Apartments**
1 Cooke Ralph W
2 Greene Henry R jr ΔED2-0057
3 Rainwater Jack L
4 Therrell Frances A
Street continued
2204 Avondale Pharmacy ΔED3-2167
2205 Packard Beauty Salon ΔED4-4445
Aycoth Ruth S Mrs ΔFR4-4445
2208 **Apartments**
1 Vacant
2 Vacant
3 McKinney Floyd A
4 Renound Dorothy Mrs
Street continued
2209 **Greenwood Apartments**
Apartments:
1 Holcomb Jean C ΔED2-8644
2 Vacant
3 Smith Clifford A Mrs
4 Davis Jas B
Street continued
2212 Colony Food Center ΔED2-6552
2213 Cable Jas C ΔFR5-7276
2214-20 Avondale Washerette ΔED2-8398
2215 Hutchinson Ceclia M Mrs
2217 Alexander Wm S ΔFR7-6983
Swanzey R Henry ◎ ΔFR7-5638
2219 Shurig Arth R
2221 **Apartments**
1 Nichols Robt R
2 Broome Blondell V ΔFR5-7162
3 Swett Lowry L ΔFR6-9598
4 Shackelford Louise C ΔED2-1426
Street continued
2222 Avondale Av Hdw ΔED4-0295
2225 Crowell Frank L ◎ ΔED2-2653
2229 Oates Lyle ΔED4-0618
2232 Price Albert Z ◎ ΔED2-5753
2233 Marshall Hazeline T Mrs ◎ ΔED2-8012
2237 Spong Doolie G Mrs◎ ΔED2-7228
2240 Parker Annie L Mrs ΔED2-6146
2240½ Parker Alf L jr ΔED2-0308
2241 **Apartments**
1 Baker C B
2 Lacy Archie ΔFR5-9117
3 Smith Blanche ΔFR7-4801
4 Braswell Netta A Mrs ΔED3-3058
Street continued
2242 Blossom Shop The florist ΔED2-6146
2243 Couch Jas J ◎ ΔED2-1449

Charlotte dr ends
2300 Brownstein Geo J ◎ΔED2-1392

Ordermore av ends
2400 Kirkpatrick Robt G◎ ΔED2-3665
rear Vacant
2415 Vacant
2421 Frickhoeffer John H ◎ ΔED4-0474
2431 Vacant
2433 Holmberg Wilmuth O ΔFR5-8177
2437 Haynes Jas N ◎ ΔFR5-8931
2447 Cloaninger Luther B ΔFR6-2948

Salem dr begins
2601 Hobbs Kenneth O ◎ ΔED3-7672
2620 Dickson Rush S ◎ ΔED2-6781
2624 Jewell A Gordan ◎ ΔED4-4422
2700 Caudle Chas B ◎ ΔED3-9340
2701 Church of the Holy Comforter The ΔED4-9324
Church of the Holy Comforter (kindergarten)
2716 Welch Astor H ◎ ΔFR7-5506
2728 Hearne Jack L jr ◎ ΔFR5-3924
2729 Zagora Otto F◎ ΔED3-1317
2734 Ellis T Gray ◎ ΔFR5-5004
2741 Hobbs Walter N ◎ ΔED2-3326

Sunset dr begins
2800 Witaszet Marie Mrs ◎ ΔFR6-1013
2801 Kimbirl Jas M ◎ ΔED3-5038
rear Smith Hyton T jr
2803 Hinson Carl V ΔED3-5279
2804 Vacant
2808 Haywood Albert B ◎ ΔED4-5823
2812 Snyder Marshall R◎
2816 Howard Aileen D Mrs ◎ ΔFR7-7573
2820 Cockinos Constantine M ◎ ΔED4-1336

Edinburgh av ends (not open)
2821 Avondale Presby Ch ΔED3-9042

Lilac rd begins
2900 Arthur L Dale ◎ ΔED3-3062
2901 Blalock Monte W Mrs ◎ ΔED3-6869
2904 Hemingway Clifford E ΔFR5-4349
2907 Flowers B Clyde ◎ ΔED2-5345
2908 Rupprecht Kenneth J ◎ ΔED2-6295
2909 Beam Edw L ◎ ΔED2-6252
2912 Fort Saml E◎ ΔFR5-2863
2918 Yelvington L Ruth ◎ ΔED4-1125
2919 Watterson M DeWitt ◎ ΔED3-7509
2922 Hall Rupert S ◎ ΔED3-7382
2927 White Gordon N ◎ confy broker ΔFR5-1560
2928 Elam Herbert L ◎ ΔED2-8060
2932 Steel W C◎ ΔFR6-2184
2933 Meyers Harry B◎ ΔFR5-3145
2935 Kester John M ◎ ΔED4-9447

Poindexter dr ends
Cambridge rd begins
Avondale av ends
Park rd begins

71

AYLESFORD ROAD—From Old Sardis rd southwest, 1 east of Canterbury rd
1114 Goldberg Arth ◎ ΔEM6-3792
1115 Leahy Wm J ◎ ΔEM6-3586
1122 Edgerton A Freeman ◎ ΔEM6-0838
1125 Koszewski Steph S◎ ΔEM6-1439
1130 Bentley Fred H ◎ ΔEM6-1192

Tyng way begins
1200 Fleming E Chaytor ◎ ΔEM6-0492
1201 Strause J O
1210 Dew J Marion ◎ ΔEM6-0686
1213 Vacant
1218 Teachout Melvin J ◎ ΔEM6-3671
1223 James Wm R ◎ ΔEM6-1826
1226 Crandall Colvin H ◎ ΔEM6-0907
Crandall Eunice C Mrs nurse

Chelmsford rd begins
1300 Nelson Jas A ◎ ΔEM6-3195
1301 Crockford Richd H ◎ ΔEM6-2510
1310 Blickenshderfer Justin S ◎ ΔEM6-1715
1315 Boone Julius V◎ ΔEM6-2574
1323 Wilkin Hugh W ◎ ΔEM6-1712

Andover rd intersects

45A

B AVENUE—From Beattie's Ford rd east, 1 north A av
1920 Helms Archie
2000 Wilson Lewis
2001 Griffin Lillie Mrs◎
rear Toney Nellie Mrs
2029 Dobbs Homer R ◎
2040 Parker Roy J ◎
2041 Hedgepeth Jos B ◎ ΔEX9-6135
2043 Fowler Roy ◎ ΔEX9-3840
2101 Holmes Lillian R Mrs ◎ ΔEX9-1918
2112 Vacant
2114 Willis Guy
2117 Fowler Gilmore P ΔEX9-0755
2128 Drye Juanita S Mrs ◎ ΔEX9-6036
rear Drye Howard G ◎
2132 Drye Arlen L
2136 Thomas Wm A Rev ΔEX9-6091
2137 Wilson Hts Bapt Ch
2144 Harrington Elijah W ◎ ΔEX9-5392
2200 Foster Nellie Mrs ◎

27

BACON AVENUE—From 2200 W Trade southwest and south to State
100 Crider Louise P Mrs ◎ ΔEX4-0491

Roslyn av intersects
200 Blair Stella H Mrs ΔFR6-1319
202 Lundy Ann A Mrs ΔED2-9104
212 Ballard Clarence W ΔFR7-6482
216 Rawlings Regnal
218 Teague Tommie S
220 Howell Beeler R ◎ΔED2-3010

Rozzells Ferry rd intersects
314 Figueira John N ◎ ΔFR5-3984
315 Williford Ray V◎ ΔED4-3834
319 Ratcliffe Horace A ◎ ΔFR6-6508
322 Doster Walter E ◎ ΔFR5-8403
323 Helms Annie L Mrs ΔFR6-9953
326 Laughter Roxie Mrs ΔFR5-4204
327 McKee Lawrence E ◎ ΔED4-3684
331 Tillman Dewey ◎ ΔED4-7115

Chamberlain av begins (not open)
401 Vacant
rear Edwards Jack R ΔED4-3633
(Not open bet 401 and State)

Cox av intersects
State intersects

73

BAKER DRIVE—From dead end Baker dr near White Oak rd, 1 east of Glenhaven dr
5100 Milam J B
5101 May Milton C ◎ ΔJA3-2162
5111 O'Brien Geo F ◎ ΔJA3-0758
5112 Pryor Jos E ◎ ΔJA3-3362
5118 Wolfe John M ◎ ΔJA3-4181

Seneca pl intersects
5201 Riley F Kirk ◎ ΔJA3-4769
5211 Vacant
5212 Sklut Josef ◎ ΔJA3-4518
5217 Singleton Hugh J ◎ ΔJA3-3052
5218 Scobel Clarence A ◎ ΔJA3-0054
5223 Albright Chas M ◎ ΔJA3-1593

Cooper dr begins
5301 Kelley Walter B ◎ ΔFR5-6911

Ebb pl begins
5401 Robbins Guy L ◎ ΔJA3-3050
5414 Thompson Alf T ◎ tile contr

Tyrola rd intersects

66

BALCH LANE—From 908 E 6th west blk

Canton pl intersects
256 Vacant
258 Gladden Jas

E 6th intersects

51

BALDER AVENUE (Hoskins)—From 200 N Hoskins av west to bey N Dakota, 2 north of Rozzells Ferry rd

N Cloudman intersects
N Dakota intersects

MECKLENBURG NURSERIES INC.

Azaleas
Flowering Trees
Shrubs
Evergreens
Complete Landscape Service

Freedom Drive
Thrift Road
R.F.D. No. 5

Phone EXpress 9-5641

Forest Lawn Burial Park
and Mausoleum
NEW THRIFT ROAD
True Perpetual Care For Every Lot
TELEPHONE EXpress 9-1141

SUPPLIES
FURNITURE
FILES
POUND & MOORE CO.
"If It's for the Office We Have It"
304 S. Tryon St.
Phone FRanklin 5-7751
SAFES
LUGGAGE
GIFTS

48

BALDWIN AVENUE—From 1600 E 4th southwest, 1 east of S Torrence

104 Tompkins Johnston Co Inc plmb contrs △ED3-6684
118 Simpson Howard C ◎ △ED2-6506
124 Gettys Vivian B Mrs ◎ △ED3-5993
Shorter av ends
200 Hamilton Kenneth E △FR5-6506
206 Solada Geo N △ED3-3333
208 Burgin Kathryn C ◎ nurse △ED2-2069
212 Rodgers Frank A ◎ △FR6-8830
217 Robinson Jas C ◎ △ED2-4630
218 Crumley Chas R ◎ △ED3-0081
219 Ratteree Amanda M Mrs ◎ △ED3-1690
221 Vacant
222 Strubberg Uldene B Mrs ◎ △ED4-9683
225 Vacant
226 Erwin Francis L △FR6-3513
229 O'Daniell Chas W jr ◎ △ED4-5470
230 Hinson Hilton
Baker Homer O △ED4-8587
Craighead av intersects
300 Vacant
301 King Jack C jr △FR5-6320
304 Ward Perry B △ED3-6755
305 Thomas Thos A ◎ △ED2-4069
308 Norsworthy Selma T Mrs ◎ △FR5-4856
Nanny Clyde
309 Hannah Robt D
311 Noland N Jack
312 Brown Evan L △ED4-5165
315 Thrower Margt I △ED4-7270
316 Taylor Nora Mrs
317 Norman Jas W ◎ △ED2-4024
320 Brown Evan L jr △ED4-5620
321 Puckett Lester A jr ◎ △ED3-4680
324 Hovis Verna E Mrs ◎ △FR7-5802
325 Fasnacht Jake A △ED3-5588
Hill Horace R
329 Kennedy Cordie H Mrs ◎ △ED3-1750
330 Blocker Lillie E Mrs ◎ △FR6-6955
333 Erickson Eliz O Mrs △ED2-1501
334 Hovis Bill L gro △FR6-3791
337 H&C Gro △FR5-9734
341 Duffie Abr C confr
Luther intersects
Main intersects
501 **Apartments**
1 Smith Eddie M Mrs △FR5-6976
Smith Reno △FR7-3896
2 Patterson Wm M Rev △ED4-5848
3 Wright Lawson
4 Moss Pauline M Mrs △FR6-7854
Street continued
505 **Apartments**
1 Lindsay Jas H △ED4-5104
2 Vacant
3 Fair Preston M jr
4 Fielder Eddie
Street continued
511 **Apartments**
1 Miller Maggie J Mrs
2 Jones Irene P △ED2-2791
3 Vacant
4 Grier Andrew
Baxter intersects
600 Baldwin Cafe △FR5-9245
601 Vacant
603 Baldwin Av Gro △ED2-9395
609 Mungo Odessa L Mrs ◎ △ED3-1771
610 Dunn Eliz △ED3-1401
612 Smith Martin M Rev ◎ △ED4-7078
615 Cooper Pearl Mrs ◎ △FR6-8127
616 Talbert Jas
620 Vacant
621 Harrison Edw C ◎ △ED4-5669
622 Haile John
624 Hudson John J ◎ △FR6-8784
625 Clinton Sallie A Mrs ◎
628 Alexander Zechariah jr ◎ △ED3-6027
629 Billings Wm L ◎ △ED2-3328
633 Loritts Maybelle Mrs ◎ △FR7-3460
Ellison intersects
700 Hunter Mary A Mrs ◎ △ED2-6332
701 Maxwell Lula Mrs ◎ △ED3-7339
704 Starnes John ◎ △FR6-1444
705 Garvin Elvert C ◎ △ED3-1421
708 Green L Gage ◎ △ED4-4207
709 Sloan Ella B Mrs ◎ △ED4-7157
712 Davis Mamie C ◎ △FR5-4827
713 Freeman Fannie N Mrs △ED3-6560
717 Hill Sammie T △ED4-0103
720 Johnson Lester ◎
721 Bell Julius ◎ △FR6-0558
724 Haygood Galveston △FR5-3203
725 Blakeney Robt
728 Kearse Homer
729 Hall Roxana G Mrs ◎ △ED4-2701
805 Johnson & McMillan Do-It-Yourself Center △FR5-4971
Baldwin cir intersects

48

BALDWIN CIRCLE—From 320 S Independence blvd south, 1 east of Sugar Creek
Baxter intersects
631 Myers & Chapman Inc genl contrs △FR7-4541
709 Dictaphone Corp △ED4-9723
717 Saco-Lowell Shops tex mach △ED3-2161
Torrence ends
805 Monroe Calculating Mach Co Inc △FR5-4971
819 Hurley Texaco Serv △FR7-9207
820 Smith Corona Inc typewriters △ED3-0181
824 Stork Restr No 1 △ED2-9566-△FR6-7066
830 Vacant
Baldwin av ends
901 Brown Jimmy Crown Serv △ED3-1694
904 Auten's Radio & Telev Shop △ED4-3259

49

BALSAM (Biddeville)—From 2600 Davis north to city limits
City limits

19

BALTIMORE AVENUE—From Shuman av southwest to W Griffith
2610 Cromer Lattimore △FR6-9749
2613 McGill Plato
2614 Bailey Joe ◎ landscaper △FR7-4322
2616 Withers Amanda B ◎ △ED3-3673
2623 McNeil Johnnie H
2625 Hudson Eug L
2626 Robinson Florence W Mrs
2627 Washington Hercules
2628 Rankins Len
2629 Rankins Julia G Mrs
2631 Carrothers Grady C
2633 Gaston Hattie H Mrs
2635 Grier Claude B
2637 Good Luther
Berry intersects
2700 Bryant Douglas
2702 Smith D Alison
2703 Sewell Alonzo E Rev ◎ △FR7-3202
2704 Reid Jas W
Gladys Beauty Shop
2705 Bethlehem Center The △ED3-9006
Hodkins Margt I △ED3-9006
2706 Heath Oscar E
Heath Laura E Mrs nurse
2708 Baltimore Av Grill △FR7-9161
2709 Harris Excell C
2711 Knox Haywood △FR5-5382
2713 Davis Willie
2714 Gaither John
2716 Worley Jethro
2718 Worley Willie D
2720 Roberts Willie
2722 Aiken Chas A △ED2-6327
2724 Randolph Jack △ED2-0423
2726 Murray Toney
2728 Blackman Arth △FR7-7651
2730 Price Robt L
2732 Hubert Jimmie △FR6-2486
Benjamin ends
2800 Ross Elliott
2801 Kiser Miller G ◎ △FR6-5228
Kiser Rose B Mrs nurse
2802 Darby Nathl △ED4-0542
2803 Jackson Robt L
2805 Smith Jas E △ED4-1380
2807 Young Dessie M Mrs
2811 Thompson John L △FR6-0337
2813 Burton Willie △FR6-6500
2815 Erwin Calvin jr △FR7-5628
2817 Lomax John D
Fairwood av intersects
2901 Robinson Cameral B
2903 Streater Geo
2907 Woodard Jas jr
2909 Harris Janie N Mrs △FR7-5331
2911 Taylor Theo C
2913 Howard Chas
2917 Daniels Estelle N Mrs
2919 Morris Murphy
2921 Campbell Arth W
2923 Douglas Moses E
2927 Smith Wm huckster
2929 Vacant
2931 Bradley Louise B Mrs
2933 Lee Sarah M Mrs △FR7-1139
W Griffith intersects

35

BANCROFT—From Armour dr northeast bey city limits, 1 southeast of Hutchinson av
1510 Eckerd Drugs Inc whse
Sylvania av intersects
1601 Brandt Jacob L
1603 Vacant
1605 Zimmerman John W △FR5-1660
1607 Holmes Wm A △ED2-6867
1609 Vacant
1611 Thompson Coy L
1613 Vacant
1615 Pope W P
Keswick av intersects
Gilbert av ends
1922 Spartan Equip Co Inc machy △ED3-7187
1925 Southeastern Constn Co (whse) △ED3-2022
1927-31 Char Van & Stge Co Inc △FR6-2865
North Am Van Lines △ED2-1959
1935 Natl Adv Co △FR5-0541
Wolfberry av begins

37

W 24th intersects
2206 Smyre John E ◎ △ED4-4597
2209 Mason Howard L ◎ △FR5-3871
2218 Marcotte Eliease J ◎ △ED3-7938
2219 Mungo Boyd R ◎ △FR6-5477
2222 Tommy's Flower Shop △ED3-1308
Thomas Charlie L ◎ △ED3-1308
2223 Howell Claire T Mrs ◎ △ED3-6196
2226 StMatthews Chapel Evangelical & Reformed Ch
2227 Gilliland Harold L ◎ △FR6-2945
Concordia av intersects
2300 Henry Marshall J jr ◎ △FR6-9474
2308 Beamer E Archie ◎
2311 Steel Erectors Co (shop)
2312 Williams Harry B ◎
2315 Stanley Wm H ◎
2316 Miller Thos H ◎
2317 Walker Wm M ◎
2321 Lock Albert E ◎ △FR6-5800
2325 Yost Ben R ◎ △ED3-9182
2329 Fowler Jas L ◎ △ED4-9315
2333 Roach Wm G ◎ △FR6-5765
2337 Brown John L ◎ △FR5-4697
Franklin intersects
Moretz av intersects
(Not open bet Moretz av and Norris av)
Virginia av intersects
2520 Gordon Frank L ◎ △ED4-9304
2524 Winecoff H Leon ◎ △ED4-4808
2528 Vacant
2532 Wright Jerry A ◎
2536 Knight Roy T ◎ △ED4-5677
2600 McGee Myrtle J Mrs ◎ △ED4-1283
2606 Simpson Wilburn B ◎ △ED4-9877
2618 Snyder Jos ◎
2622 Peagle Robt E ◎ △ED3-1365
2623 Blackburn Evelyn ◎ △FR7-2183
2627 Polson Floyd A ◎
Norris av intersects
2717 Harrington Wade ◎ △ED3-7272
2721 McIntyre Wilbur C △ED2-7839
2722 Hutchison Av Bapt Ch
2725 Bright Frank L
2727 Fisher Jas B △ED3-1754

Thies Realty and Mortgage Co.
Since 1906
Mortgage
Banking
Real Estate
Sales
Insurance
1100-1107 Commercial Nat'l Bank Bldg.
200 S. Tryon St.
DIAL
EDison
2-7721

ORR MOTOR CO.
Service Since 1930
Specialized Service
For Buick And All Other General Motors Cars
Delco Batteries
AUTHORIZED UNITED MOTORS SERVICE
820-22 E. Fourth St.
Phone
EDison
2-1164

HEAVY HAULING
Old Cannon Airport
P.O. Box 1423
TELEPHONE EXpress 9-0421
MOSS TRUCKING CO. INC.
HEAVY HAULING
(See Yellow Page 210)
HOISTING and RIGGING
Night, Sunday and Holidays Telephones
EXpress 2-1633 and EDison 2-1072

THE CHARLOTTE NEWS

PHONE EDison 3-0303 • 126 S. CHURCH ST.

CHARLOTTE'S HOME-OWNED NEWSPAPER

NATIONAL ASSOCIATION OF REAL ESTATE BOARDS — REALTORS ARE ACTIVE MEMBERS OF CONSTITUENT BOARDS

Home Realty & Management Co., Inc.

Finance
Management
Sales
Insurance

Phone
ED 2-1141

121 E. 3d

BANCROFT—Contd

2729 **Apartments**
1 Eudy J Clyde △ED2-3519
2 Childress Frank B
3 Pratt L Mays
4 McCoy Chas R △FR6-7459

Street continued

2732 Smith Walter D ◎ △ED2-2731
2733 Bright Benj L ◎ △FR7-2853
2738 Pace Leroy ◎ △ED3-3316
2739 Allison Leonard E ◎ △ED3-2576
2741 Snipes Sidney B △FR5-8742
2742 Gardner Wilson B ◎ △ED3-2569

Virginia av intersects

2800 Harrington Kenneth D △FR7-5215
2801 Hinson Wm G ◎ △ED3-1485
2804 Cumber Aaron ◎ △ED2-2815
2805 Jones Alvin A ◎ △FR6-0278
2808 Murphy John D ◎ △FR7-1114
2809 Scott Clarence L ◎ △FR5-1260
2812 Beach Connie I Mrs ◎ △ED4-4913
2813 Franks Wilbie H ◎ △FR6-5493
2816 Renfro Walter T ◎ △FR6-3825
2817 Deal Wm G ◎
2820 Price Wilbur G ◎ △ED2-8339
2821 Hinson Cora B Mrs ◎ △ED3-6486
2824 Jones Roy R ◎ △FR6-8373
2825 Parks Clyde R ◎ △FR6-6400
2828 Dobbs J B ◎ △FR6-7198
2829 McKinney Robt E ◎ △FR5-6214
2832 Hoffman Raymond E △ED3-9371
2833 Thomas Rondell E ◎ △FR5-7079

Ennis av intersects

2900 Boahn Walter B ◎ △ED2-8461
2904 Deese Earl B ◎ △ED2-0130
2908 Nantz Walter C ◎ △FR5-4278
2912 Hunter Bess S Mrs ◎ △FR6-8143
2915 Haigler Betty M Mrs private sch
2916 Swann Ralph C ◎ △ED2-4364
2920 Dusek Wally ◎ △FR6-0325
2921 Hunter Cicero L ◎ △FR6-6344
2924 Bishop A Herbert ◎ △FR6-7050
2927 Gardner Jas E ◎ △FR7-7093

Dogwood av intersects

79

BANK—From 322 W Griffith southwest 1 northwest of S Tryon

3004 Wilkin & Matthews Inc steel products △FR7-2219
3008 Wilson Machy Corp machs △FR5-6444
3016 Routh Inc sht mtl wkrs △FR5-1938
3021 Manufacturers Agts Inc △ED4-6511
Bryant Htg & Equip Co Inc △ED4-6511
Home Comfort Co Inc htg equip △ED4-6511
3024 Crawford Door Sls Co △ED3-0722
3029 Industrial Truck & Sls Serv Inc △FR6-2596
3032 Interlock Screw & Bolt Corp △ED4-7219
3036 Pendergrass Woodrow
3038 Tate Eddie M

Foster av ends

3100 **Apartments**
1 Moore Helen Mrs
2 Lowery Lee
3 Pendergrass Abr
4 No return

Street continued

3104 **Apartments**
1 Carter Ben J
2 Sanders Jimmie
3 Welch Preston
4 Caudle Ted

Street continued

3108 McIlwayne Mary Mrs
3110 Mingo Eddie
3121 Mangum Tom ◎

Herman av ends

66

BARBOUR'S COURT—From 1017 E 5th northeast to E 6th

1 Crawford Ike
2 Jones Ernest
3 Woods Coleen
4 Long Margt H Mrs
5 McNeil Moses J
6 Martin Warren
7 Johnson Paul
8 Alexander Mozelle
9 Patterson Lester
10 Taylor Thos
11 Potts Jos R
12 Vacant
13 Douglas Jas △FR6-4587
14 Vacant
15 Potts Louise P Mrs
16 Anderson Viola Mrs
17 Gabriel John H
18 Caldwell Albert
19 Hunt David
20 Wade John △FR5-6416
21 Migrant Lucinda Mrs
22 Speak Wm F
23 Jackson John T
24 Miller Otis
26 Smith Mable L Mrs
28 Jackson Chas L
30 Young Deona A

E 6th intersects

73

BARKLEY ROAD—From a dead end 9 west of Longwood dr, 1 south of Montford dr

1100 Laurance Keifford G ◎ △JA3-5593
1101 Hodges Alf L ◎ △JA3-1295
1109 Cloud Curtis L ◎ △JA3-6413
1115 Babb Edw L ◎ △JA3-6603
1121 Strong Edsel D ◎ △JA3-3170

Longwood dr intersects

1200 Long Arth S jr ◎ △JA3-3812
1201 McElroy Saml J ◎ △JA3-4269
1209 Elder Russell B jr ◎ △JA3-1191
1210 Henderson John M ◎ △JA3-5563
1215 Starnes Wm R jr △JA3-1132
1218 Vacant

Mockingbird la ends

1221 Durham Gilbert V ◎ △JA3-4286
1227 York Arth C jr ◎ △JA3-4899
1233 Cribbs Wm C ◎ △JA3-0103

104

BARMETTER DRIVE—From Anthony cir west, 1 south of Melchor av

4100 Brooks Louis D ◎ △ED2-3358
4112 Downs Kenneth R ◎ △FR7-5542

50

BARNETT PLACE—From 1800 E 4th southwest to Hedgewood pl, 1 east of Queens rd

114 Barnett Bernard W ◎ △ED3-3266

Hedgewood pl begins

86

BARNHARDT AVENUE (Chatham Estates)—From Lamar av east

Clement av intersects (ns not open)

102

BARNHILL DRIVE (Briar Creek Park)—From 1231 Briar Creek rd southeast, 1 north of Commonwealth av

3101 Jetton L Hugh ◎ △ED2-5213
3104 Plaxco John C ◎ △ED3-9792
3108 Dalton J Douglas ◎ △FR6-1755
3112 Haney Thos F ◎ △ED3-9810
3113 Mattox Jos Z ◎ △ED3-1744
3118 Wilcox Elwood M ◎ △ED3-4392
3119 Clark Jos W ◎ △ED4-8358
3119½ Borch Chester △ED2-5600
3122 Baker Raleigh O Rev △FR5-7281
3123 Cooke Neal L ◎ △FR7-4654
3127 Horne Verdie M Mrs ◎ △ED4-6398
3131 Frye N Jackson ◎ △ED2-6615
3132 Wallwork Walter B ◎ △ED2-7256
3200 Brush Jerome J ◎ △ED2-5475
3201 Walker Charlie W ◎ △ED4-9117
3204 Tice Jas P ◎ △FR5-0504
3205 Morris Jos E ◎ △ED4-2671
3208 Vacant
3209 Dillon Frank W ◎ △JA3-5340
3212 Gardner John ◎ △ED4-1223
3215 Faulkenburg Vernon ◎ △FR5-3237
3219 Winters Arline H ◎ △FR5-6617
3220 McRae Donald G ◎ △FR5-4042
McRae Elec Serv △FR5-4042
3223 Smith Saml P ◎ △FR5-4113

Pinecrest av intersects

19

BARRINGER DRIVE—From Southern Ry southwest intersecting 1100 W Boulevard

2000 Gadd Robt H jr ◎ △FR6-1156
2016 Outen Max W
2024 Sachazeski Jos ◎ △ED4-8996
2030 Keen Edw P ◎ △JA3-3913
2036 Hodges John V ◎ △ED4-8302
2040 Vacant
2046 Gaddy R Dewey ◎ △FR7-5216
2052 Plyler Alice H Mrs ◎ △FR5-6168
2100 Critcher Ralph S ◎
2108 Damien Robt J ◎ △ED4-5976
2114 Saunders Marie S Mrs ◎ △ED2-7076
2120 Jolly Levi N jr ◎ △FR5-3979
2126 Kincaid Jack L ◎ △ED4-4190
2132 Durham Bill M ◎ △FR7-2827
2138 Simpson W Maynard ◎ △ED4-5606
2146 Helms M Warren ◎ △ED4-0252

Bethel rd begins

2206 Brandes Jas E ◎ △ED4-8880
2214 Niven Jas C ◎ △FR5-4662
2222 Stephens Geo H jr ◎ △JA3-0707
2228 Harris Jack B ◎ △ED6-9036

W Boulevard intersects

2318 Lee Major G ◎ △ED3-2380
2321 Dutton Saml J ◎ △ED4-5455
2326 Watson Wm S jr ◎ △ED4-0137
2327 Sprinkle Gay △ED2-8735
2333 Wright Richd L ◎ △ED4-2236
2336 Beaty Kenneth O ◎ △ED3-7213
2339 Warner Robt C ◎ △ED3-5523
2340 Spurrier Wilson D ◎ △FR6-8119
2345 Lofton Ethel R Mrs ◎
2348 Saxon David H ◎ △FR6-4252
2351 Farson Garland P ◎ △ED4-4756
2352 Henry Hector H ◎ △FR6-9407
2357 Hagler Willie E ◎ △ED4-6067
2360 Painter Edw D ◎ △ED4-5682
2363 Wintzer Chas R ◎ landscape archt △ED4-0998
2400 Warlick Richd H ◎ △FR7-6120
2401 Campbell Danl L ◎ △ED4-7191
2408 Robelot John C ◎ △ED2-2217
2411 Chandler Boyce C ◎ △ED2-3687
2412 Gilliland Edwin H ◎ △FR6-4339
2418 Sutton Howard W ◎ △ED4-1757
rear Brady Addie Mrs △ED3-2860
2438 Faulkenberry Chas E ◎ △FR6-3529

Brentwood intersects

2500 Huggins John S ◎ △FR5-6269
2512 Smith Coy A ◎ △ED4-3891
2520 Blackwelder Kennon E ◎ △FR7-3512
2526 Fletcher Harlan △ED4-8926
2534 Holder Wilford D ◎ △ED4-2872
2540 Knight Bobby G △ED4-1333
2546 Marks Henry F ◎ △FR5-8067
2552 Baucom Jas M ◎ △FR5-4483

Shuman av intersects
W Tremont av intersects
City limits

2600 Smith Douglas A ◎ △FR5-5053
2612 Stogner J B ◎ △FR5-8624
2618 Jackson Ray H ◎
2624 Moser Ben A ◎ △ED2-8468
2630 Dew Alice S ◎ △FR5-8528
2636 Lloyd Alfred L △FR5-2681
2642 Dale David
2648 Williams John H
2654 Matthews Coy R ◎ △ED3-4365
2660 Crump Henry C △FR6-6061
2661 Bonnie Brae Golf Course △ED3-9493
2700 Dalton Frank J ◎ △FR6-6197
2708 Vacant
2714 Martin J B △FR5-6209
2720 Ingram J Wesley ◎ oil △FR5-5306
2726 Goodwin David C ◎
2732 Young Ralph M △FR5-2328
2738 Bingham Guy J ◎
2744 Bechtold Paul V ◎ △FR6-9240

Phillips av ends

2800 Lee Robt E △ED2-9144
2810 Cullen Chas H ◎ △FR5-4847
2820 Marks Carl
2830 Smith Herbert A ◎ △ED3-9510
2836 Bradburn Chas M ◎ △FR6-3713
2844 Greenway Burnace M ◎

Mayflower rd ends

2908 Howard John C ◎ △FR6-1396

Beechnut rd ends

2920 Little Wm H ◎ △ED3-2895
2928 Brigman Coit

WADDELL CONSTRUCTION COMPANY, INC.

General Contractors

THE ASSOCIATED GENERAL CONTRACTORS OF AMERICA — AGC

McALWAY RD.
Box 4174

Tels.
EMerson 6-0712
and
EMerson 6-3151

JOHNSON C. SMITH UNIVERSITY

DR. RUFUS P. PERRY, Pres.
Co-Educational
Liberal Arts and Theological

100-152 Beattie's Ford Road

Phone EDison 3-7529

TELEPHONE ANSWERING SERVICE, INC.
24 HOUR SERVICE — 7 DAYS A WEEK
YOU LEAVE — IT RINGS — WE ANSWER
"CONFIDENTIAL — COURTEOUS — DEPENDABLE SERVICE"
Harold A. Smoak, Pres., Genl. Mgr.
106 N. CALDWELL STREET DIAL EDison 4-4761 and FRanklin 6-1621

BARRINGER DR—Contd
2934 Bolick Wm D ◎ ΔFR6-0508

108
3100 Latham Robt Q ◎ ΔFR5-4711
3101 Stamps Wm E ◎
3109 Bridgman Marshall B ◎ ΔFR5-5387
3110 Vacant
3115 Morris Saml C ◎ ΔED3-5857
3116 Adcock Henry E ◎ ΔFR7-1896
3121 McGinn Harry G jr ◎ ΔFR7-2709
3122 Whittington J Howard ◎ ΔFR6-5281
3127 Smith Robt L ◎ ΔED3-5792
3128 Huff Hugh W ◎ ΔFR6-9116
3133 Graham Richd E ◎ ΔFR6-7627
3209 Hinson John C ◎ ΔFR6-0361
3215 Bellamy Robt M ◎
3221 McConnell Billy A ◎ ΔFR5-8570
3227 Duncan J Walton ◎ ΔFR6-1713
3233 Higgins Andy C ◎ ΔFR5-9157
3234 Tolbert Gene C ◎ ΔFR6-9737
3300 Ersley Jack L ◎ ΔFR5-4759
3301 Crowder Margt L Mrs ◎
3308 Roberts LeRoy J ◎ ΔFR7-3266
3311 Sloan G Ross ◎
3314 Stanley Dewey C ◎ ΔFR7-2536
3317 Wrenn Edw E ◎ ΔFR5-1561
3323 Deese Marvin R ◎ ΔFR6-8370
3326 Honeycutt Jerry B ◎ ΔFR5-4756
3329 Isaacs Helen Mrs ◎ ΔFR7-3790
3332 Ashton Creighton M ◎ ΔFR7-6891
3335 Petrea John H ◎ ΔFR6-2310
3338 Panch Marvin E
3341 Brown Saml A ◎ ΔFR5-7065
3344 Hinson Jas H ◎
3347 McDaniel Geo B ◎ ΔFR5-4654
3350 Robertson Chas E ◎ ΔFR6-9394
3353 Terry Francis K ◎ ΔFR6-1736
3400 Leverett Travis W jr ◎ ΔFR5-5077
3401 Earley Paul G ◎ ΔFR7-7974
3408 Watkins Chas D ◎ ΔFR6-2828
3409 Jordan Benj F ◎ ΔJA3-5673
3414 McGee W Louie ΔFR5-7872
3415 McCourt F Robt ΔFR6-4275
3420 Smith Thos G ◎ ΔFR5-2193
3421 Smith Robt J ◎ ΔED4-4409
3426 Parker Geo M ΔED3-0095
3427 Pasotto Fred J ◎ ΔFR6-7540
3432 Wall John D ◎ ΔED3-9746
3433 Pittman Robt A ◎ ΔFR6-1831
3439 Moeslein John J ◎ ΔFR5-7865
3445 Kirstowski Otto A ◎ ΔFR5-8945
3451 Kirstowski Henry O ◎ ΔFR5-2724
Greymount dr intersects
3501 Damrow Henry W ◎ ΔFR5-7470
3515 Blair Benj M ◎ ΔED3-1719
3600 Vacant
3609-21 Under constn
3627 Faulk Sam M ◎ ΔJA3-1923
3637 Vacant
3639 Floyd Rix O ◎
3640 Under constn
Clanton rd intersects

92
BARRY (Villa Heights)—From 1600 Parkwood av north to Charles av
2312 Wike Jack K ΔED3-4419
2313 Crowder Earl D ΔFR6-9325
2316 Morrow Danl E
2317 Baker Raleigh O ◎ ΔED3-2520
2318 Hill Wm B ◎ ΔFR5-4222
2320 Vacant
2322 Vacant
2323 Tomlin Geo F ◎ ΔED4-5082
2324 Mullis Lindsay B ◎ ΔED2-6860
2325 Chambers Jas W ◎ ΔED3-4219
2328 Snyder A Lamar ◎ ΔFR7-2359
2332 Mauney Boyce G ◎ ΔED3-7983
Grace intersects
2401 Malphurs Clyde C ◎ ΔED4-9003
2405 Burden Albert R ◎ ΔFR5-7663
2408 Black Floyd W ◎ ΔED4-5211
2409 King Wm M ◎ ΔED2-5710
2410 Helms Ralph L ◎ ΔFR5-2043
2413 Griggs Eddie R ◎ ΔED4-6284
2416 Hinson Robt L ◎ ΔFR6-1320
2417 Derrick Lewis C ◎ ΔFR6-0035
2420 Edwards Vernon E ◎ ΔJA3-1358
2421 Weiss J Hughes ◎ ΔFR6-7497
2424 Sikes Roy E ◎ ΔFR6-9827
2425 Hyatt Albert D ΔFR7-4643
2428 Glover Lewis B ◎ ΔFR5-2743
2429 Baker Jas H ◎ ΔED4-0697

94
Catawba av intersects
2500 Eurey R E
2501 Pate Carl T jr ΔFR6-4764
2502 Sperry L Jerrell ΔED4-9424
2503 Slusher Jas E ΔFR6-1702
2506 Laney Wm D ΔED4-0196
2508 Vacant
2509 Fink David O
2511 Williams Carter L
2512 Davis Jas B ΔED4-2661
2514 Elmore Talmadge R
2515 Barrett Annie L Mrs ΔED4-8558
2517 Clanton Mildred S
2518 Wise Jas B ΔED4-7265
2520 Garrett Steph R ΔFR5-8254
2521 Gladden Timothy G ΔFR6-5394
2523 Blair Robt L jr ΔFR6-3150
2524 Hudson Jas H ΔFR7-4732
2526 Williams J Harmon ΔED3-3379
2527 King Fred P ΔED4-5128
2529 Smith Richd M
Everett pl begins

55
BARRY DRIVE—From Wilkinson blvd north, 1 east of Marshall dr
(Houses in order not numbered)
— Sox Montie D ◎ ΔEV9-3227
— Baugh Cecil E ◎ ΔEX9-5608
— Lisk Wm M ◎ ΔEX9-0624
— Rhyne Sidney S jr ◎ ΔEX9-6072
Teresa av intersects
— Randall Ralph E ◎ ΔEX9-3941
— Weaver Clyde L ◎ ΔEX9-5685
— Kiser A Glenn ◎ ΔEX9-6278
— Shelton Reuben C jr ◎ ΔEX9-6514
Virginia av intersects
— White Leo J ◎ ΔEX9-8975
— Ervin Ray E ◎ ΔEX9-1219
— Allen Aaron M ◎ ΔEX9-6165
— Brown Marlene

77
BARTLING ROAD—From 1522 Hartford av southeast, 2 south of Applegate
435 Martin Saml E ◎ ΔJA3-4482
438 Conrades Wm L jr ◎ ΔJA3-2703
500 Smith Delavan ◎ ΔJA3-3396
501 Crockford Harry E ◎ ΔJA3-4163
508 Shumpert Watson L ◎ ΔJA3-5209
509 Hair Marion S ◎ ΔJA3-6733
514 Politis Pete ◎ ΔJA3-2065
515 Womack Jerry R ◎ ΔED2-3665
520 Pickle Kirby

74
BASCHE ALLEY—From 211 E 7th northeast to E 8th

84
BASCOM (Chantilly)—From SAL north, intersecting 2400 Kingsbury dr, 1 east of Westover
501 Thompson Elbert M ΔFR6-7757
504 McDaniel Homer C ◎ tile contr ΔFR7-5181
Kingsbury dr intersects
608 Gilliam Roy B ◎ ΔFR5-1105
611 Middlebrook Carl H ◎ ΔFR5-6522
Laburnum av intersects
727 Vacant
Bay intersects
800 Jacobs Claiborne K ΔFR6-1581
Chesterfield av intersects
900 Owen Wm C ΔFR6-5364
919 Vacant
Shenandoah av intersects
Independence blvd intersects
Westmoreland av intersects
Commonwealth av intersects

79
BASIN—From 2438 S Tryon west, 1 south of Brookhill rd
400 Mitchell Jake ΔFR7-6401
401 Strong Clyde B
402 McCullough Robt
404 Harris Umstead L
405 House Jas M ΔFR7-1289
406 Brown Walter W
407 Roach Warren
408 Jessup Lee
410 Moore Dawson W Rev
411 Redice John D
412 Robinson Clyde
413 Tims Israel L
414 Ferguson Ralph
416 Land Garfield jr ΔFR7-4503
417 Adams Ella Mrs ΔFR6-0587
418 Caldwell Alf
420 Cash Jas H ΔFR7-4569
422 Rickett Dinnie ΔFR7-2953
424 Funderburk Julius
426 Owens Benj
427 Blassingame Grace P Mrs ◎ ΔFR5-2185
428 Stinson Saml L
429 Moore Jas
430 White Pearl C Mrs ΔFR7-6681
431 Johnson Jas O ΔFR7-1945
432 Jennings Henrietta C Mrs
433 Irvin Otis ΔFR5-2790
434 Grier Marshall A
435 Boyd Emma G Mrs
436 Leach Leroy
437 Crawford Elrie
438 Tindal Rosa Mrs
439 Coleman Leroy
440 Robinson Isaiah
441 Rushing Herman C ΔFR5-7280
442 McCoy Johnnie
443 Adams Clarence H
444 Johnson Thos ΔED2-1834
445 Adams John M
446 Adams Hampton
447 Neely Romeo
449 Anthony Bennie F jr
451 Vacant
453 Robinson Nora Mrs
Remus rd intersects

79
BASSETT—From 216 South View northwest, 1 south of Lancaster
209 Jeter Mary G Mrs
210 Brannon Wm
211 Vacant
212 Smith Wm
213 Cherry John L
215 Cunningham Jestine
216 Austin Eva N
217 Jones Ruby M
218 McKessic Detroit
219 Davis Geraldine
220 Wright Cole
221 Jones Queen
222 Ray Willie R
223 Hinton Roberta J
224 Vacant
225 Vacant
226 McKinney Eug
227 Spann Jas
228 Cohens Daisy Mrs
229 Vacant
230 Stowe Virginia M Mrs
231 Wells Clara Mrs

28
BAXTER—From 400 S Independence blvd east to Queens rd, 2 south of E 4th
1201 Vacant

48
Sugar Creek intersects
Baldwin cir intersects
Cecil intersects
1300 Straite Luther ΔFR7-3718
1302 Thompson Roosevelt ΔED4-3912
1304 Potts Ida W Mrs ◎ ΔFR5-1797
1306 Ervin Mary L Mrs
1308 Smith Bleaker ΔFR6-1911
1310 Mangrum Roy
Cherry intersects
1404 Gill Saml ◎ ΔFR7-7025
1408 Little Thos
1412 Russell Oscar Z ◎ ΔED4-1501
S Torrence intersects
1500 Russell Irene F Mrs ΔED4-0688
1502 Simmons Mary Mrs ◎ ΔED3-2984
Baldwin av intersects
1608 Williams Selma J Mrs ◎ ΔFR6-2541
1612 Harrison Beulah H Mrs ◎ ΔFR5-2139
Wallace intersects
1700 Brown Frank ◎ ΔED2-4244
1701 Blakeney Harold ΔED4-9362

LEE A. FOLGER
Incorporated
Exclusive Authorized
BUICK
Dealer
SALES and SERVICE
900 S. Tryon
PHONE EDison 3-2145
Used Car Lots
201 E. Vance corner S. College
PHONE EDison 2-0957
and
809 S. Tryon
PHONE FRanklin 6-6025

THE TATE-BROWN CO.
HICKEY-FREEMAN
Society Brand
Varsity Town
Clothes
French Shriner
Shoes
Dobbs Hats
126 S. TRYON ST.
TELS.
EDison 3-7161
EDison 2-8743
EDison 2-1341
FRanklin 6-2757

F.H.A.
LOANS — AUTO
FIRST MORTGAGE
CITY SAVINGS BANK
120 E. Third St.
INSURED
Tel. FRanklin 5-4441
Savings and Checking Accounts

"CHARLOTTE'S SAVINGS CORNER"

We Plan to Pay 3½% Annual Dividend

HOME FEDERAL SAVINGS & LOAN ASSOCIATION

Mortgage Loans — Insured Savings

Fourth and Tryon — Organized in 1883 — Tel. FRanklin 6-8447

FEDERAL HOME LOAN BANK SYSTEM MEMBER — FEDERAL SAVINGS AND LOAN INSURANCE CORPORATION — SAFETY OF YOUR SAVINGS — INSURED UP TO $10,000

BE MODERN

Live Electrically

DUKE POWER COMPANY

•

Serving the Piedmont Carolinas

PYRAMID LIFE INSURANCE CO.

Home Office Charlotte N. C.

2407 North Tryon St.

TEL. EDison 2-8181

BAXTER—Contd
1704 Roberts Odell G ◎ △FR7-1777
1705 Burke Isadore
1706 Graham Milton ◎ △FR6-2190
1709 Patrick Jas
1712 Neely Saml ◎ △ED3-7260
Welker begins
1713 Grigg Vernon C △FR6-9395
1716 Gibson Jas ◎
1717 James Sullivan △ED4-4431
1720 Blue Winford
1722 Vacant
1727 Brown John L △FR6-5955
1728 Pleasant Hill Bapt Ch △FR6-1201
1735 Rakestraw Otis
1739 Ervin Wm A △FR5-3531
Woodard intersects
1800 Dunn Leroy ◎ △FR7-6116
1801 Dowery Virginia O
1804 Jones John J ◎ △FR5-3543
1805 Jones Beulah M Mrs △ED4-0415
1816 Walker Saml ◎ △ED3-6789
1818 Allison Fence Co △FR6-7535
Page Fence Assn △FR6-7535
Allison Steel Products Co △ED2-4000
Nisbet E P Co oil burners △ED2-7755
1819 Roper Edw W ◎ △ED3-0757
Main ends
Elk ends
1900 Funderburk Evelyn
1901 Wilson Ernest jr △ED4-8123
1902 Drayton Eltee jr
1904 Cochran Ruth C Mrs
1906 Stevenson Robt L △ED4-8646
1907 Anthony John H
1908 Massey Jake
1910 Crowder Bessie M Mrs △ED4-8156
1911 Bell Isaac T △ED3-2241
1912 Jerry Jas J
1914a Harris Herbert △FR6-2257
1914b Peterson Wm
1915 Ross Janie E Mrs ◎ △ED4-0713
1916 Teasley Jas N △ED4-6016
1918 Redfern Wilson △FR6-5178
1920 Agnew Ola M Mrs △FR7-5132
1922 Barber Doleen
1924 Howell Lonzo
1925 **Apartments**
1 Smith Florie J Mrs △ED4-9672
2 Billings Vista Mrs △FR5-5075
3 Grier Cora H Mrs
4 Shannon Stephon jr △ED4-5421
Street continued
1926 Richard Willie △FR7-3852
1928 Howard Patsy S Mrs
1929 Shannon John H ◎ △ED4-3118
1930 Hood Willie R
1932 Patterson Mabel
1933 Kirk Thos S ◎ △ED3-6220
1940 Cook Georgiana
Queens rd intersects

107
BAXTER ROAD—From 3811 York rd northwest, 3 southwest of Clanton
400 Poole Ernest J ◎
401 Harmon Robt F ◎ △FR7-1106
409 Alexander Jas B ◎ △JA3-5994
414 Hartis Roy L ◎ △JA3-0632
417 Ahrens Emil W jr ◎ △FR5-0944
420 Merritt Elmer B △ED4-1113
Sarah dr begins
500 Heath Odie R ◎ △JA3-0142
501 Cook Donald M ◎ △JA3-3174
508 McCall Jack W ◎
513 Stallings Jas A ◎ △JA3-1208
514 Vacant
519 Evans Jasper D ◎ △JA3-3156
520 Griffith Wm R ◎ △JA3-0148
525 Bulla Lester V △JA3-1100
526 Hedspeth Claude B ◎ △JA3-0871
531 Daugherty Edw F jr △JA3-3572
532 Carson Walter O ◎ △JA3-3064
537 Cook Stanton H ◎ △JA3-4735
538 Abernethy Wm D ◎ △JA3-4694
543 Hasty Howard B jr ◎ △JA3-6479
544 Wallace Francis M ◎ △JA3-5411
549 Duckworth W Clyde ◎ △JA3-2490
550 Rock John R ◎ △ED4-8130
556 Goforth Velcie G △JA3-4509

58
BAY (Elizabeth and Chantilly)—From 600 Hawthorne la southeast to Wyanoke av, 1 north of E 8th
1712 Dowd Warren W △FR7-1733
1715 **Apartments**
1 Crowson Isolene W Mrs △ED4-1039
2 Williams Billie J △ED4-0112
3 Stilwell John
4 Claiborne Jack E △ED3-2037
Street continued
1716 Brogden Ralph C △FR5-2749
1718 Plyler Jas H △ED2-7441
1719 **Lynnhaven Apartments**
Apartments:
1 Vacant
2 Christenburg Mamie C Mrs ◎ △ED3-1288
3 Vacant
4 Barnette Marion P Mrs
Lamar av intersects
1800 Phillips Wilbur C
1801 Hartsell Dezzie L Mrs ◎ △ED3-6343
1809 Pruett Willard W ◎
1815 Torrence Robt M ◎ △FR7-6550
1816 Stack Paul N mfrs agt △FR7-4370
Clement av intersects
1912 Kviesis Valija
1914 Bumgarner Frank E △ED4-0705
1915 Moore Ernest L △FR7-4861
1916 May Reginald C ◎ △ED2-8708
1919 Bowles Leonard T △ED2-3945
1920 Aberntehy Susan V Mrs ◎ △ED3-6888
1924 Garner Edwin M ◎ △ED2-2368
1925 Martin Albert J ◎ △ED4-3963
Pecan av intersects
1928 Welsh Mattie S Mrs ◎ △ED2-4249
1929 Wilson S Allen ◎ △ED4-9693
(Not open bet Pecan av and Rowan av)
84
Pecan av intersects
2004 Hagler Jos J △FR7-5870
2010 Keene Thos B jr △ED3-2203
2014 Gregory Wm H △ED3-4729
2015 Doares Mary A
2015a Irby Elbert S
2017 Bishop Fred W △FR6-3244
2018 Ballard Mack N ◎ △FR6-0766
2021 Cook Jas O △FR6-0461
2025 Bell Harold J jr △ED3-4867
2031 Helms Chas C ◎
2037 Pless Chas L ◎ △FR5-1364
2100 Lattof Raymond J △FR5-5613
2101 Hennessee Hugh B △FR5-7861
2103 Hopkins H D
2104 Brown Roy S ◎ △ED2-2528
2105 Yandle Eliz S Mrs ◎ △FR5-4182
2109 Delizza Dominic P ◎ △FR6-2358
2112 Ritchie Hubert E jr
2115 Holland Edw R ◎ △ED4-3170
2116 Garrett Jake C ◎ △ED2-8669
2117 Caudill John M ◎ △FR6-4529
2118 Cooke Marvin J ◎ △FR7-6596
2120 Redfern Edythe W △ED4-8081
2121 Melton Glenn T △FR7-6002
2124 Strouse Ted
2125 Robinson John M ◎ △ED3-0704
2128 Stroud Francis O △FR5-1876
2129 Hollingsworth John L jr ◎ △JA3-3268
2131 Campbell Ellen D Mrs ◎ △ED4-7001
2132 Pope Ardris B ◎ △ED2-5477
2136 Holton Gilmer H ◎ △FR5-2138
2137 Williams Wm C jr ◎ △ED3-3005
2140 Vacant
2141 Hilton D Lee ◎ △FR5-4313
StJulien intersects
2201 No return
2204 Ingram Tennant C ◎ △ED4-2686
2205 Hammond Edw P ◎ △ED3-0655
2208 No return
2215 Lindsay Jack R △FR7-2844
2216 Cartledge Jas H ◎ △ED3-2822
2217 Reneau Calix E ◎ △FR6-0454
2221 Green Edw T ◎ △FR6-3485
2222 Beard Mary E Mrs ◎ △ED3-7293
2225 McCall Lloyd S △ED3-8111
2226 Pless Geo E ◎ △ED2-4973
2232 Boyce Wm J Rev △FR6-9187
2235 Baker John R △ED3-0457
2236 Schachner Paul G △ED4-3449
2239 Hart Lloyd P ◎ △ED4-4995
2240 Dewese Saml P ◎ △ED3-2713
Westover intersects
2301 Davis Jas W △ED2-5647
2305 Cullingford Bernice M ◎
2308 Holshouser Ralph P ◎ △ED3-2510
2309 Ragsdale Jos S jr ◎ △FR6-8278
2312 Grier Thos P jr ◎ △ED4-1410
rear Coates J B
2315 Underwood Clarence N ◎ △ED3-9106
2316 Faris J Harry △ED2-8286
2319 Collier Wm A ◎ △ED2-4373
2323 Green D Fleetwood ◎ △ED2-7600
2328 Steadham Wm S ◎ △ED3-8368
Genl Concrete Work △ED3-8368
2329 Funderburk Olin O △ED2-3444
2332 Thompson Jos E ◎ △ED3-0059
2336 Daugherty T Clifton ◎ △FR5-5636
2337 Gallant Everett A ◎ △ED2-6742
2340 Harris Donald T △ED4-5983
2341 Finger Barnard H ◎ △ED2-1291
Bascom intersects
2400 Lackey Neal H ◎ △FR6-3860
2401 Duncan Lucielle Mrs ◎ △FR2-4223
2404 Hinnant John D ◎ △ED4-4856
2405 Alexander Phillip N △FR6-6148
2408 Kirkley Wm O ◎ △FR5-2358
2409 Hawkins Tressel △ED4-7323
2413 Steadman Eliz S Mrs nurse △FR6-2217
2414 Gettys A Bruce △ED4-9957
2417 Steven Wm S ◎ △ED2-0156
2420 Lawing Leon N ◎ △ED4-3709
2421 Basinger Geo W ◎ △FR6-8238
2425 Berg Chas F
2426 Thompson Herbert S ◎ △ED3-7777
2429 Routh Seymoure ◎ △ED3-8227
2432 Jarvis Lamar R ◎ △FR5-3368
2433 Grant Robt H ◎ △ED3-3938
2437 Williams Robt R ◎ △FR5-5259
2438 Liles Wm J ◎ △FR6-1373
Hanover intersects (ss not open)
2500 Flowers Clifton A ◎ △ED3-0496
2501 Scher Raymond E
2504 Hinson Thos H ◎ △FR7-4145
2505 Marus Paul J ◎ △ED3-1517
2508 Norwood Wilson B brkmn △ED3-3682
2509 Richardson Robt E ◎ △FR6-0391
2512 Crump Hughey A △ED2-2544
2515 Joyner Percy L △ △FR5-1656
2516 Cox E Vance △FR7-5645
2517 Stephenson Edwin C ◎ △FR6-9518
2520 Fuller Arnold R ◎ △FR7-1049
2521 Wolfe Luke ◎ △ED3-7069
2524 Wooten Seth B ◎ △ED2-8671
2525 Whiting Wm B ◎ △ED4-2543
2528 Washam Jas R ◎ △FR6-5151
2529 Earnhardt Leonard H ◎ △FR6-0847
2530 Franklin Nettie V ◎ △ED3-0272
2533 Tarlton Gene P ◎ △FR6-3748
2534 Clark Emmert L ◎ △ED4-8904
Bay Street Nursery △ED4-8904
2537 Ballard Archie A ◎ △FR7-4268
2600 Fisher J Henry ◎ △FR7-5678
2601 Campbell Chas R ◎ △ED4-2677
2604 Moody Platt D jr ◎ △ED4-1782
2605 Craft Herbert J ◎ △FR7-5557
2608 Williams Doris W Mrs ◎ △FR5-3007
2609 Eubanks Homer L ◎ △FR6-6121
2612 Neagle Juanita L Mrs
2613 Richards Ben E
2613½ Duncan Billie S Mrs △FR7-6691
2616 Redd Roy jr ◎ △ED3-7037
2617 Vacant
2620 Armstrong Fred D ◎ △FR7-6619
2621 New Robt H ◎ △ED2-1077
2624 Herring Ralph W ◎ △FR6-0749
2625 Hegler Jas J ◎ △FR7-2790
2628 Rudisell Corbett W ◎ △ED2-2006
2629 Vacant
2632 Salem A ◎ △ED3-5048
2633 James Earnest C ◎ △ED3-8116
2636 Walker Geo D
2637 Griffith Chas F ◎ △FR7-6020
2640 Cox Jas W jr ◎ △FR5-7319
2646 Funderburk Maranda B Mrs ◎ △ED4-1949
2650 Wallace Albert W ◎ △ED4-4293
2656 Hood David L mfrs agt ◎ △FR7-1580

73
BAYBERRY DRIVE—From Woodlawn rd south to Montford dr
4600 Mann Benj F ◎ △JA3-2602

CAMERON-BROWN COMPANY

REALTORS — MORTGAGE BANKERS — INSURORS

HOME LOANS — INCOME PROPERTY LOANS

112 East 4th St. — Charlotte, N. C. — Tel. EDison 2-6191

Catalina Motor Lodge
2403 WILKINSON BLVD. Member QUALITY COURTS TEL. EDison 3-3721

BAYBERRY DR—Contd
Montford dr intersects
4613 Strickland Lloyd J ◎ △JA3-6756

73

BAYLOR DRIVE—From 4900 Gilmore dr southeast, 1 south of Inwood dr
4914 Yarbrough Wm R ◎ △JA3-1863
4918 Howe Theo T ◎ △JA3-6344
4922 Poston Jesse W ◎ △JA3-0074
4926 Humphries Maynard L ◎ △JA3-5206
4931 Whisonant Warren H ◎ △JA3-4369
4932 Poupalos Jas J ◎ △FR7-2647
4937 Rafferty Jos A ◎ △JA3-5956
4943 Perry R A ◎ △JA3-4624
Grice ct begins
5000 Barnhill J Dean ◎ △JA3-0538
5001 McPherson Lloyd ◎ △JA3-2723
5009 Miara Chester S ◎ △JA3-2166
5012 Sullivan Johnnie M ◎ △ED3-5921
5015 Woggy Rudolph A ◎ △JA3-1064
5018 Lipe Ray W △JA3-1037
5021 Graham Herbert G ◎ △JA3-4478
5024 Cheatham Margt L ◎ △FR5-4615
5027 Miller Warren E ◎ △JA3-2005
5030 Sessoms Leon G ◎ △FR6-9330
5033 Bailes Walter B ◎ △FR6-9933
5036 Faulk Wm H ◎ △JA3-4043
5039 Rugg Royal W ◎ △JA3-0054
5040 Spurlock Audrey Mrs ◎
5044 Roberts John L jr ◎ △ED3-4474
5045 Adams Leary W ◎ △JA3-5345
5048 Bruno Rudolph ◎ △JA3-3645
5054 Stewart J Wilson ◎ △JA3-0800
Furman pl intersects

60

BEACH—From 1100 E Trade northeast ½ block
104 Vacant
106 Pierce Eug
114 Stallworth Rema
116 English Rosa A Mrs
118 Porter Aline Mrs △FR5-5483

61

BEACON—From 1743 Mecklenburg av north to Stratford av
Marguerite av intersects
2412 Shermetta Michl ◎ △ED4-1422
2418 Southworth Earle W ◎ △ED7-6718
2422 Horton Jas A ◎ △ED3-0270
Stratford av intersects

100

BEARWOOD AVENUE—From 700 Sugar Creek rd north, 1 east of Southern Ry
522 Moore Mack L ◎
523 Davidson Floy Mrs ◎ △FR7-1741
Avery Mamie Mrs ◎ △FR6-4629
524 Clinton Leonard
524½ Davis Oscar ◎ △FR6-2348
525 Morris Lewis ◎
526 Lyles David ◎ △FR5-6978
527 Myers Leonard ◎
528 McClendon Earl ◎
529 Harris Swindell ◎ △FR5-8472
530 Carter Geo C
531 McIlwaine Jas ◎
532 McIlwain Juttie W ◎ △FR5-5919
533 McIlwaine Willie ◎ △FR7-2293
534 McIlwaine Paul ◎ △FR7-2283
538 Kirkpatrick Eli J ◎
539 Coleman Fred C
108 Wentz Stella ◎
109 Wentz Saml ◎
112 Wentz Lindon ◎ △FR5-5866
115 Mason Bertha Mrs ◎ △ED3-3236
117 Vacant
120 Vacant
128 Mason John D ◎
129 Vacant

47

BATTIE'S FORD ROAD (Biddleville)—From 1800 W Trade north bey Lincoln blvd
100-52 Smith Johnson C Univ △ED3-7529
119 Counts Herman L Rev △ED2-4760
133 Davis Lloyd H △FR7-4871
Baylor Ernestine M Mrs △ED2-8065
201 Bluford Wm E ◎ △ED2-7360
Dixon ends
301 Slosser J Gaius
305 Brooks Ulysses S △ED2-8316
319 Harrison Saml L △ED3-1233
323 Anderson Emma R Mrs ◎ △ED2-5895
327 Scott Jos W △FR7-7658
Houston Jas III
331 Williamson Saml T ◎ △FR6-5183
333 Anthony Barber Shop
Grand Theatre △ED2-9220
334 Brown Sol T restr △FR5-9306
Mill rd intersects
401 Stinsons Esso Serv △FR7-2183
407 Stinson Julia B Mrs ◎ △FR5-6923
409 Hogans Nora B Mrs ◎ △ED3-4332
412 Gale W Alex △ED4-6382
415 Hairston Lula Mrs ◎ △ED4-1994
416 Edwards Norman G ◎ △FR6-0348
417 Gomillion Alex ◎ △FR6-1132
420 Evans Rudolph jr ◎ △FR6-7283
421 Stowe Lula J Mrs ◎ △ED2-8603
422 Hellams Lucy Mrs △FR7-4669
423 French Thaddeus R △ED4-8833
French Johnnie M Mrs beauty shop
424 Hairston Funeral Home △ED2-1559
426 Lawing Geo A
430 Henderson David D △FR4-6301
431 Russell Wm H ◎ △ED2-7969
French intersects
500 Red Front Gro
501 Williams Dora M Mrs ◎ △ED4-6958
502 Sowell Martha G Mrs △ED4-8284
504 Hampton Jas L
505 Robinson Jas M ◎ △ED4-3418
508 Vets Grill △ED5-9437
508½ Vacant
513 Womic John A
514 Jamison Preston J ◎ △ED3-5590
518 Martin Willie J Mrs ◎
521 Gabriel Eliza K Mrs ◎ △FR7-1436
522 Shirley Frank C Rev ◎ △ED2-1303
526 Bullard Leroy △ED4-9647
Bullard Evelyn L Mrs beauty shop
529 Springs Blandenia G Mrs △ED4-5608
536 Young Essie I Mrs ◎ nurse △ED2-5748
537 Fincher Clara A Mrs △FR5-5015
540 Torrence Louie ◎ △ED3-9313
Cemetery av ends
600 Ethridge Mamie F Mrs ◎ △ED3-6554
601 Young Dollie J ◎ △ED4-7945
604 Jackson Creasy Mrs
606 Withers Robt L
608 Wilson Maurice
609 McCormick Hattie K Mrs ◎ △FR6-7978
610 Adams Willie
612 Peace Rosetta Mrs
614 Parks Alf
615 Dwiggins John C ◎ △ED4-1463
616 Jones Charlie
618 Longworth Sallie T Mrs ◎ △FR5-3297
619 Dugas Henry C ◎ △ED2-3809
Dugas Mamie C Mrs music tchr
620 Prioleau Jas A △ED3-3219
622 Pratt Zenopha △ED2-1014
624 Green Mary T
Mattoon ends
701 Biddleville Elem Sch △ED3-4550
SAL underpass

45

729-31 Club Bali △FR6-4725
Patton av ends
809 Cochrane Jas R △FR5-2454
815 Ayner Geo ◎ △ED3-6290
817 Bowser Kath N Mrs ◎ △ED3-0353
820 City Water Dept (filtration plant)
821 Witherspoon Teddy R ◎ △ED4-2336
Douglas begins
901 Aldridge Theo ◎ △ED3-6667
Washington av ends
909 Jones Ernest E △ED4-7049
915 Smith Walker ◎ △ED2-0569
917 Johnson Marion △FR6-3463
921 Excelsior Club △ED4-7845
Sander begins
1001 Elston Gerald △ED3-1255
1005 Corley Nannie R Mrs ◎ △ED2-0112
1009 Clover Club △FR5-9155
1011 Campbell Gro △ED3-2204
1013a Borden Robt
1013b Vacant
1013c Vacant
1017 Johnson Bessie S Mrs ◎ △FR5-1853
1021 Monroe Tavern restr △FR5-9610
Monroe Steph L
1023 Potts Gro △FR5-9519
Oaklawn av ends
Booker av begins
1101-03 Blue Light Club
1105 Night Owl Club
1107 Arlivia Hair Dressing Salon △FR7-5989
1107a McCorkle Fred
1107b McCorkle Samson
1108 Butler Geo T ◎ △ED4-4132
1109 Am Dry Cln Co (br) △FR7-9162
1111 McCorkle Rosa W Mrs ◎ △ED3-8912
1116 Varsity Luncheonette △FR5-9730
Apartments:
1 Hopper Mary C
2 Rowe Thos E
3 Mitchell Eliz D Mrs
4 Rosser Jos
Street continued
1118 Neals Barber Shop △FR5-9695
1120 Deluxe Barber Shop
1120a West End Shoe Shop
1120b Parissena Beauty Salon △ED2-4330
1121 Edwards Joe
1122 Ideal Smoke Shop confy
1122½ Hill Walter
1126 Cooper Mamie Mrs △ED4-9108
1128 Beaty Eliz A Mrs ◎ △ED4-1711
1200a Vacant
1200b Vacant
1200c M&S Gro △ED2-9644
1201 Franklin Danl △ED4-8197
1202 Couthen Dudley
1205 Kirk Oscar J ◎ △ED4-0219
1210 Davidson John S ◎ △ED2-2654
1214 Withers Oliver C ◎ △FR6-6360
1215 Price Laura M ◎ △FR6-6360
1218 Northwest Med Clinic △ED2-7737
1221 Gilmore Torrence C ◎ △ED4-0792
1222 Haywood Pauline ◎ drsmkr △ED4-7929
1223 Dabons Wm B Rev ◎
1226 Young Colleen △ED3-3359
1230 Davidson Robt J Rev ◎ △FR5-2343
Davis av begins
1300 Oliphant Jas S
1301 Gabriel Maggie G Mrs ◎ nurse △FR6-8293
1304 Black Danl W ◎ △FR6-6960
1307 Twitty J Arth △ED4-8329
1308 Lassiter Thos A △ED3-8496
1309 McKissick Jas
1312 Duren Geo W △FR5-8274
1315 Vacant
1315½ Griffin Lula Mrs
1316 Davidson Wm H Rev ◎ △ED4-1526
1319 Coleman Winson R ◎ △ED4-3841
1320 Brooks Ethelda △ED4-9545
1321 Boykin Myrtle △ED3-4614
1327 Jordan J Barnette Mrs ◎ △FR6-2368
1328 Graham Corrie O Mrs ◎ △ED4-9126
1332 Moore Beulah D ◎ △ED3-6771
Miller Emma S Mrs
1401-03 Vacant
1404 Watkins Vinie M Mrs
Frazier Sign Co △ED4-2692
Peeler's Portrait Studio △ED4-2692
Madam Blancheddi Beauty Salon △GA7-5618
Roddey Eddie B Mrs
1404c Morrison Eliz Mrs △ED4-8154
1406 Grier Corine S ◎ △ED4-3972
1407 Lovell Walter R ◎ △ED3-6555
1412 Costner Wm J ◎ △FR7-1189
1415 North West Jr High Sch △ED3-1263
1416 Love Rose L Mrs ◎ △FR6-7381
1420 Syphax Nannie L Mrs ◎ △ED3-5318
Russell ends

45A

1500 Igloo Dairy Bar ice cream △ED2-4766
1519 Moore Wm L ◎ △FR7-1649
1523 McKissick Reuben △FR7-5035
1526 Wilson Maynard L ◎ △ED3-2602
1531 Isler John H ◎ △FR5-4562
Estelle begins
StPaul ends
1600 Ward John Rev ◎ △ED4-0688
1601 Gaither John H ◎ △FR6-2640
1604 Glenn Isaac ◎ △ED4-9625
1608 Simpson Antonio M Rev △ED2-9189

Thomas Cadillac-Oldsmobile Inc.
CADILLAC OLDSMOBILE
Sales and Service
214-220 N. CHURCH
PHONES
Service EDison 2-7159
Sales EDison 4-4656
Parts FRanklin 6-4429
Used Cars 422 W. 5th
PHONES EDison 2-2183 and FRanklin 5-1253

RAY W. FURR
LANDSCAPE GRADING
GRAVEL
TOP SOIL
FREE ESTIMATES
200 Yorkmount Rd.
Tel. JAckson 3-3711

YELLOW CAB CO., INC.
Dial EDison 2-6161 Service With Safety Dial EDison 2-6161

AVRETT & LEDBETTER

ROOFING
HEATING
and
SHEET
METAL
CONTRACTORS

YORK
AIR
CONDITIONING

419 E. 7th St.

PHONES
EDison 3-7131
and
EDison 3-7597

INDUSTRIAL STEEL CO., INC.

Steel Trusses

Steel Fabricators

Erectors

Metal Sash

3000 W. Trade

Phone EDison 3-9217

AMERICAN COMMERCIAL BANK

FEDERAL DEPOSIT INSURANCE CORPORATION $10,000 MAXIMUM INSURANCE FOR EACH DEPOSITOR MEMBER

"ASK THOSE WE SERVE"

BEATTIE'S FORD RD (Biddleville)—Contd

1609 Stokes Jas H Rev ◎ △FR7-6780
1609b Sturdivant Cecil
1611 Wells Summerville V Rev ◎ △FR7-1869
StJohn ends
1615 Flowe Adam ◎
1616 Anderson C Arth ◎ △ED4-9202
1619 Flanders Jas E ◎ △ED4-7123
1700 Vorice Felton J Rev ◎ △ED4-1571
1701 Rhoden Eug L ◎ △ED2-1976
1704 Stroud Gerson L ◎ △ED4-5788
1705 Flack Jerry H △FR5-8176
1707 Burns Wyatt A ◎ △ED4-0295
1708 Stroud Wirrion M ◎ △ED4-7980
1709 McCollum Wm
1712 McLean Saml J Rev ◎ △ED2-3279
1716 Gregory Foster G ◎ △ED4-6131
1717 Harris Edw G ◎ △ED2-2392
StMark ends
1800 Mann C L △ED2-8002
1804 Rutherford Nora Mrs ◎ △FR5-6925
1805 Ashcraft Esther Mrs △ED2-2935
1810 Roberts Bannaka D ◎ △FR5-7236
1815 Caldwell Daisy H Mrs ◎ △ED4-4277
1816 Byers Walter G ◎ △ED3-1778
1817 Smith Rosa V Mrs ◎ △ED4-5412
1819 Ayton Nigel M
1821 Hannibal Roberta W Mrs ◎ △ED3-2900
StLuke ends
1901 Vacant
1903 Williams Wm P ◎ △ED3-5284
1904 Taylor Zachary ◎ △FR5-8173
1905 Adams Mamie E Mrs ◎ △ED4-6023
1908 Robinson Elbert ◎ △FR6-8191
1908½ Nicholson Perry
1914 Gaskin Geo F ◎ △ED3-1907
1916 Vacant
1923 Potts Jas E △FR6-1439
1924 Vacant
1925 Butler Jas △FR5-5958
1928 Drakeford John △ED3-2058
rear Perry Ike
Nelums Sam △FR6-5361
1929 Mason Raymond V ◎ △ED4-7551
1930 Neighborhood Serv Sta confy
2017 Alexzander & Sons Gro △ED2-4245
2020 Barringer Eddie
2022 Barringer Hugh Y
2023 Keller Geo V ◎ △ED4-5816
2024 Alexander J R Gro △FR7-9269
Lincoln blvd intersects
City limits
2100 Victor Shell Serv Sta △EX9-9119
2101 Vacant
2106 Mullis John L
2120 Collins Esso Servicenter △EX9-9228
Cummings av intersects
2200 Seigle Abr
2212 Vacant
2222 Emmanuel Presbyterian Ch
2228 Vacant
2228½ Vacant
Keller av begins
2300 Buck's Amoco Serv Sta △EX9-9277
rear Buchanan Arth J ◎ △EX9-5346
2312 Crouch Bros House Moving Co (ofc and stge)
Community Cash Gro
2314 Blackwelder's Used Auto Parts △EX9-9331-EX9-1765
2336 Hill Carl D △EX9-8142
Hill's Auto Parts △EX9-8142
Holly begins
2400 Burgess Harley G ◎ △EX9-8947
2412 D&F Gro
Griggs Frank
2418 Vacant
2512 Mendinghall John ◎ hauling △EX9-0729
2518 Huntley Jos ◎ △EX9-8901
Joe's Body Shop
Wilson begins
2600 Alexander Jas R △EX9-0759
2808 Danner Carl M gro △EX9-8828
2812 Kinley Fred P △EX9-8865
2814 Ressig Tex
2816 King Odell ◎ △EX9-6162
rear Fink Carol B ◎
2817 Vacant
2820 Haywood Millard △EX9-3694
2824 Winkler Harlan A ◎ △EX9-8158
2828 Fisher Fredk C ◎ △EX9-7022
rear Fisher Joe F ◎ △EX9-8894
A av begins
2900 Neal Moselle Mrs ◎ △EX9-7012
2912 Griffith Jas A ◎ △ED9-1126
2924 Brewer Bernard B ◎ △EX9-5032
B av begins
Gilbert intersects
Holly intersects
3000 Kennedy Lonzo A ◎ △EX9-6859
3008 Lanham Wm D ◎ △EX2-1157
3026 Duckett Lester L ◎ △EX9-6001

62

BEAUMONT AVENUE—From 1500 E 7th north to Sunnyside av, 1 east of Park ter
406 Grier Jas B △ED4-1467
408 Ferriott Thos L △FR6-2153
408a Hollifield Patsy △ED3-2649
410 Meyer Eliz M Mrs ◎ △ED2-1437
415 Williams Kermit D ◎ △FR6-5707
416 Spoon Kenneth B ◎ △ED3-3948
419 Vacant
420 Madary LeRoy E ◎ mus tchr △ED3-4757
423 Lipford Floyd E △ED2-6463
424 **Apartments**
1 Criscoe David C △FR5-5315
2 Cloyd Wade A ◎ △FR6-0211
3 Lena M Mrs drsmkr
4 Kidd Robt J △ED4-9580
Street continued
427 Biberstein Mildred F Mrs ◎ △ED2-2315
Orchid Shop florists
428 Tipton Nora M Mrs ◎ △ED4-7246
431 Vacant
432 Sergeant Carroll S ◎ △ED2-6523
433 Vacant
435 Vacant
436 Smith Willard L ◎ △ED4-0088
Ross Ora L
439 Thomas Lloyd L ◎ △ED3-5352
445 Workman Louise Y Mrs ◎ △ED3-4420
448 Vacant
Independence blvd intersects
504 Lowrey Roy K
507 Vacant
508 Thomason Edith C ◎ △ED2-6648
Cole Doris B
509 Huneycutt M Doris ◎ △FR7-2746
512 Toffoli Pete V ◎ △FR6-0135
515 Perry C Drayton △FR7-2438
516 Livermon M Lamar ◎ △ED3-2319
517 Alexander Naomi B Mrs ◎ △ED2-7604
520 **Apartments**
1 Mullis Billy J
2 Graham Annie L Mrs
3 Gaddy David B
4 Vacant
Street continued
521 Castles Lon J acct △ED3-7344
524 Lentz Adolphus G ◎ △ED4-5237
528 Pickard Mary B Mrs ◎ magazine agt △ED2-3869
536 Vacant
Sunnyside av intersects

12

BEAVER ALLEY—From 414 E 1st south west to E Stonewall, 1 southeast of S Brevard
504 Gayton Fannie F Mrs
512 Jackson Saml
514 Gaither Wm △FR6-4741
Andrews ct intersects
516 Jackson Matthew
518 Stowe Robt L

19

BEECHNUT ROAD (Mecklenburg County)—From Wilmount rd south and southwest, 1 west Hill Top av
2616 Rowe Harold M ◎ △FR5-1997
2622 Bowman Harry B ◎ △FR5-4875
2628 Wenberg Albert F △ED4-3546
2634 McLeod Arch M ◎ △FR5-4248
2635 Holthouser Ralph H ◎ △FR5-6182
2640 Mauldwin W David jr ◎ △FR6-3957
2641 McDonald Donald D ◎ △FR6-3794
2700 Sparrow Chas B ◎ △FR5-5216
2701 Bergeman Richard & Assocs mfrs agts △ED3-3224
Bergemann Richd J ◎ △ED3-3224
2705 Farmer Winston ◎ △ED4-1648
2708 Ferrell Chas W ◎ △ED4-6216
2711 Sells Donald R ◎ △FR6-2038
2714 Crowe John O jr ◎ △FR6-8149
2721 Blackwelder Fred M ◎ △FR6-5203
2722 Zeman Jos F ◎ △FR5-1072
Zeman Thelma K Mrs nurse
2728 Watson John C ◎ △ED4-2493
2734 Crawford Frank H ◎ △FR5-1295
2740 Coyle Robt W ◎ △FR6-3886
Cowles rd intersects
2800 Stamey Earl ◎ △FR7-1429
2809 McCorkle Roy W ◎ △FR5-2502
2812 Penninger W Van ◎ △FR5-1484
2815 Wood Vance W ◎ △FR5-5998
2818 Armstrong John J ◎ △FR6-7849
2819 Bollinger Fred A ◎ △FR5-6273
2824 Fullerton Chas C ◎ △FR6-4190
2825 Addison Wm A ◎ △FR6-5602
2830 Moore Frank L ◎ △FR5-6385
2831 Bumgardner Wm L ◎ △ED4-7005
2836 Jordan C Richd ◎ △FR6-9749
Hill Top av ends
2900 Shaffner Eliz P Mrs ◎
2901 Wood Joe B △FR6-3349
2908 Donkle Robt L ◎
2911 Hill Nesbit F ◎ △FR5-8598
2914 Maurer John P ◎ △FR6-3367
2917 Ross Horace H ◎
2920 James Ned R ◎ △FR7-6788
2923 Nelson Virgil G ◎ △FR6-5077
2924 Smith Thos ◎ △FR5-4194
2928 Knowlton Frank W ◎ △FR6-8933
2929 Burton Jas T ◎
2932 Stevens Jerry L ◎
2936 Commander Harold B ◎ △FR7-6006
2939 Glenn Geo H ◎ △FR6-2582
2940 Milam S S
2944 Griffin Curtis ◎ △FR6-4921
2961 Hickman Chas W ◎ △JA3-4010
2962 Gibson John H ◎ △FR6-2962

85

BEECHWOOD ROAD—From 3916 Tillman rd northwest, 2 north of Glenwood dr
3900 Robinson Chas L △EX9-9038
3906 Payne John A ◎ △EX9-9988
3909 Stroud W Wayne ◎ △EX9-9063
3910 Caudle Joe N ◎ △EX9-1348
3914 Moose Dewey H ◎ △EX2-1087
3915 Teitans Ausma Mrs ◎ △EX9-3150
3918 Lyerly Junius M jr ◎ △EX9-3043
3921 Hucks Laten W ◎
3922 Prince Marvin L ◎
3926 Roseman Howard C ◎ △EX9-9009
3927 Wingate Wm C ◎ △EX9-6301
3930 Parker Wm P jr ◎ △EX9-3862
3933 Bass Jos B ◎ △EX9-3088
3934 Darnell Calvin B ◎ △EX9-8695
3937 Kinley O'Neil ◎ △EX9-5049
3938 Fisher Chas C ◎ △EX9-6012
3942 Cooley Walter G ◎ △EX9-5398
N Glenwood rd ends
3946 Ferrell J Howard ◎ △EX2-1446
4012 Webster Edw W ◎ △EX9-8535
4015 Gentry Jas P ◎ △EX9-6462
4016 Whisnant Walter L jr
4019 Hamm Carl ◎ △EX9-5959
4020 Thornton Virginia H Mrs ◎ △EX9-6426
4023 Gunnells Clarence B ◎ △EX9-5320
4024 Brooks Gerald E ◎ △EX9-1588
4104 Lawson Joe ◎ △EX9-9787
4108 Hatley Robt S ◎ △EX9-1173
4109 Valliere Raymond S ◎ △EX9-1471
4112 Downey Thos F ◎ △EX9-1398
4115 Smith Robt H ◎
4116 Baker Julian R ◎ △EX9-9620
4117 Bland Offie D ◎ △EX91-583
4120 Phifer Harold T ◎ △EX9-3622
4121 Hollis Marshall F ◎ △EX9-6388
4124 Fredrick Wm A ◎ △EX9-1755
4125 Meeks Benj F ◎ △EX9-9084
4128 Ellis Lynne ◎ △EX9-9549
4129 Reavis Baxter S
4132 Bennett Billy G ◎ △EX9-9968
4133 Able Sidney G ◎ △EX9-1419
4136 Yoder Hubert A ◎ △EX9-6981
4139 Godfrey Jas C ◎ △EX9-8472

Pittsburgh Plate Glass Co.
"PITTSBURGH PAINTS — SMOOTH AS GLASS"
GLASS FOR EVERY PURPOSE
WALLHIDE — FLORHIDE
WATERSPAR — SUNPROOF
PAINTS
201 E. 6th, cor. N. College
Phone EDison 3-6624

CHARLOTTE TIRE CO., INC.
TIRES AND RECAPPING — WHEEL ALIGNMENT AND BALANCING
2214 Hutchison Ave. BRAKE SERVICE Phone EDison 4-8619
FISK

BEECHWOOD RD—Contd
4140 Lundy Curtis J ◎ △EX9-3340
4144 Grice Robt B ◎ △EX9-5300
4145 Northington Lionel F ◎ △EX9-9909
4150 Presson Harold T ◎ △EX9-7515
4151 Cox Wm A ◎ △EX9-3849
4152 Webster Harris T ◎ △EX9-5440
4157 Matthews Edw E ◎ △EX9-1530
4158 Leagon Ernest A ◎ △EX9-6174
Rochells la begins
Welling av intersects

81
BELFAST DRIVE—From 2300 Dickens av east and south
2310 Patterson Thos T jr ◎ △EX9-8492
2316 Christy Roy L ◎ △EX9-3800
Orton ends
2322 Shivar Geo G ◎ △EX9-0694
2328 Criag Eunice Mrs ◎ △EX9-9424
2334 Rose Stuart M ◎ △EX2-1034
2340 Biggers Henry C jr ◎ △EX9-0784
2400 Caughman Walker D ◎ △EX9-7117
2408 Simpson Chas R ◎ △EX9-9402
2414 Barnes R Franklyn ◎ △EX9-7102
2420 Gill Jos R ◎ △EX9-9337
2426 Hubbard Alvin F ◎ △EX9-0798
Dublin rd intersects
3128 Ashley Park Sch △EX9-6979

28
BELGRAVE PLACE (Dilworth)—From 1200 Berkeley av south to Romany rd
1101 Barrett Robt E ◎ △ED4-3588
1109 MacKinnon Gerald W ◎ △FR5-5811
1114 Robinson Chas W ◎ △ED3-6086
1119 Holland J Mack ◎ real est △ED2-2649
1126 Selby Wm E ◎ △ED3-2717
1127 Guillet Albert M jr ◎ △ED2-3023
1133 Heath Leslie A ◎ △FR6-1808
Romany rd intersects
1207 Cunningham John R ◎ △FR7-3373
1208 McLain Park D ◎ △ED2-8826
1217 Sternbergh Waldemar ◎ △ED3-4480
1220 Sewell Theron M ◎ △FR5-1839
1223 Brown Fresca ◎ △FR6-5166
1224 Frerking Leslie F Rev ◎ △FR6-4704
1231 Pound Ralston M jr △ED3-1389
1232 Ervin Ray W ◎ △FR5-5172

BELL COURT—From 419 S Myers southeast
807 Moore Augustus
809 Clemmons Hattie
810 Stoney Geo △FR7-1946
811 Wingard Walter
813 Gaines Clary
815 Ross Leroy
817 Price Kenneth △ED4-9680
819 Vacant
820 Steele Hattie
821 Smith Will
822 Byes Jack
823 Price Annie
823½ Houston Joe
825 Baxter Maggie S Mrs
825½ Headen Eliz
S McDowell intersects
901 Chandler Mary
903 Westone Saml △ED4-7994
904 Spencer Daisy M
904½ Vacant
905 Spann Jesse
906 Walker Jas O
906½ Vacant
907 Burleson Della P Mrs
908 White Mamie J Mrs
908½ Hudson Eliz
910 Stewart Lorene
910½ Washington Florence
917 Young Robt △ED4-5076
919 Henry Edwards
921 Anderson Thos
922 Vacant
924 Lowry Lucille
924a Lee Janie
S Long intersects
007 Vacant
009 Robinson Joe
011 Bager Hettie Mrs
013 Adger Veola H Mrs △FR6-1941

Plum intersects

45A
BELLAIRE DRIVE—From Davis av northeast, 1 southwest of LaSalle av
2908 McKinney Yates ◎
2912 Under constn
2934 Scott Ulysses ◎ △EX9-6404
2940 Dulin Isaac ◎ △EX2-1693
3008-20 Under constn
3021 Glenn Wm ◎ △EX9-9568
3026-35 Under constn

86
BELLE TERRE AVENUE (Chatham Estates)—From 1900 Thomas av east and ½ blk west, 1 north of Chestnut
1401 Hickman Robt B ◎ △ED2-5120
1403 Sansbury Ferrel △FR7-3873
1405 Misenheimer Roy T △ED3-3237
1407 Barbrey Robt H △FR6-0064
1409 Barr David
1411 McGerrigle Wm J △ED3-5604
1500 Fries Robt H △ED3-4042
1501 Griffin Robt R ◎ △FR6-8908
1506 Bowles John W △FR6-8906
1507 Roberts V Garreaux ◎ △ED2-8917
1510 Matthews Anna C Mrs ◎ △ED4-1182
1511 Garrett Jesse W jr ◎ △ED2-5773
1521 Bell Bill G △ED4-5656
Thomas av intersects
1614 Stegall Willie B ◎ △ED3-6936
The Plaza intersects

51
BELLEVIEW AVENUE (Hoskins)—From Lakeview av west to Lander, 1 north of Peligren
Gallagher intersects
Lander intersects

51
BELLHAVEN AVENUE (Hoskins)—Northwest ½ blk to Laurel av, 2 northeast of 3300 Rozzells Ferry rd
3324 Morris Jesse ◎ △EX9-8709
3328 Herron Ralph ◎
Center intersects
3428 Beal Clarence J ◎
3434 Vacant
Nelson av intersects
3500 Smith Percy W jr ◎ △EX9-7400
3514 Hampton Chas B
3516 Yandle Jack △EX9-5129
3521 Turner Jas T ◎ △EX9-1146
Honeywood intersects
Ingle intersects

9
BELLINGER ROW—From 700 Mint north along west side of Southern Ry to W Stonewall
407 Harper Lula △ED4-7401
409 Wright Rusho
411 Holt Willie
413 Watts Kay F
415 Vacant
417 Vacant
419 Vacant
421 Doby Louise Mrs
423 Heath Leroy
425 Cherry Williette S Mrs
427 Burris Robt
429 Johnson Arth
431 Manley Mandy
W Stonewall intersects

80
BELMONT—A residential section in northeast part of City, west of N Brevard and north of E 13th

80
BELMONT AVENUE—From Southern Ry northeast bey Parsons, intersecting 1100 N Brevard
NYCRR overpass
N Brevard intersects
406 Vacant
407 Wade Orbin T ◎ △ED4-9920
410 Vacant
411 Wentz Edgar J ◎ △ED4-4066
413 Bailey Robt L
414 Vacant
415 Donaldson Jack T △FR5-2414
420 Vacant
423 Vacant
428 Vacant
430 Vacant
N Caldwell intersects
505 Williams Geo M ◎ used furn △ED4-4041
rear Williams Geo M △ED4-4041
512 Norman Henry T
515 Osborne Marcus M
Osborne Grocery
516 Bolick Walter L
517 Hepler Blanche Mrs △ED2-2229
519 Vaughn Leila B Mrs
521 Honeycutt H Dewitt G
523 Franks Raymond T
529 Faile Wm A ◎ △ED3-5173
N Davidson intersects
612 Prince Shelton
rear Painter Walter W
616 Price Macie R Mrs
rear Vacant
617 Helms Henry L △FR7-2911
618 Williams Tally
620 Johnson Henry D
620½ Wilde Earl
627 Johnson Jas P
628 Reynolds Lula C Mrs △ED4-2218
631 Belmont Wiping Cloths br △FR7-5313
N Alexander intersects
704 Hinson Ben J
706 Vacant
708 Mary's Pl restr △FR7-1478
Messimer Hoyle L △FR7-1478
711 Vacant
713 Lanier Jas A △ED3-4307
715 Under constn
728 Lovette Oakley N ◎ △ED3-2848
N Myers intersects
Adams ends

82
Sugar Creek Bridge
821 Arafat Kahled
825 Wingage Wm N ◎ △FR2-8322
826 Deaton Floyd R △FR5-4656
McAden ends (not open)
829 Isenhour Wm A △ED4-6683
831 Brooks Rufus
834 Black C Elliott ◎
835 Swanger Wm H
837 Starnes Otis H
838 Sherrill Albert E △ED2-8655
840 Jones Harold L
841 Allman Frances C Mrs
842 Stover Callie W Mrs
843 Vacant
844 Pressgrove Fletcher
845 McGill Duncan A △ED4-7928
846 Foster Walter A ◎ △FR5-8665
849 Fite Tyrus J
850 Duncan Layton E
853 Vacant
854 Wray Raymond L
Brady Herschel
rear Sharpe Henry L ◎ △FR5-2017
855 Lette Geo W △FR7-5252
857 Wilkerson Furn Co △ED3-5552
858 McGowan Ola L Mrs △FR7-6421
901 Under constn
908 Logan Jas H
919 Helms Ben M
923 Deason's Gulf Serv △FR5-9216
Harrill intersects
1000 Mills Watch Shop
1001 Farrar Conrad H jr gro △ED3-8311
1003 Farrar Annie C Mrs ◎ △ED4-5094
1004 Vacant
1005 Stamey Ola K Mrs
1007 Clark Oren L
1008 Beckworth Shiner M ◎ △ED2-0383
Dixie Wood Preservers & Exterminators Co △ED2-0383
1009 McGill Andrew C ◎
1012 Allison John W
1013 Lowery Gussie F Mrs △ED4-2102
1014 Deason Lena F Mrs
1016-18 Robinson Wm C & Son Oil Co △JA3-2153
1017 Culp Geo S

MECKLENBURG Hotel
100% Air Conditioned
• • •
Free Parking
• • •
French Restaurant
516-22 W. TRADE
PHONE
ED 2-1181

HAMBRIGHT REALTY & INSURANCE AGENCY
SALES and PROPERTY MANAGEMENT
Complete Fire and Casualty Insurance
116 W. 11th ST.
TEL. ED 2-8705

FRED J. WIGGINS CONSTRUCTION CO.
BUILDING CONTRACTORS
Residential — Commercial
130 EAST 4th ST. TELEPHONE EDison 3-4563

HOPPE MOTORS, INC.
Sales — CHRYSLER — PLYMOUTH — IMPERIAL — Service
439 W. 4th St. corner Graham St. Phone EDison 2-7161

BELMONT AV—Contd
1020 City Fire Dept Eng Co No 3 △FR6-2287
1021 Deese Esso Serv serv sta △FR5-9419
Allen intersects
1100 Eastwood Ruth P Mrs △ED4-3369
1101 **Apartments**
1 Berrier Paul D
2 Smith Hollis E △ED3-4627
3 Deese Jas I
4 Vacant
Street continued
1104 Char Oil Burner Co △ED3-2750
1105 McGuirt Roxie M Mrs △ED4-9891
1106 Vacant
1108 Hydraulic
1110 Reavis Wm H jr
1111 Vacant
1113 Lawing Garland △ED4-3977
1113½ Lawing Garland
1114 Vacant
1115 Vacant
1115½ Vacant
1117 Vacant
1117½ Chavis Willie
1118 Blackwell Chester F ◎ △FR6-8347
1122 Vacant
1124 Beck Wm C
1125-27 Cut Rate Variety Gro △ED2-9688
1126 Courtney Claude (stge) △ED2-0534
1128 Buck's Place billiards △ED2-9306
rear Irby Buck
1130 Belmont Grill restr △ED2-9351
Pegram intersects
1207 Brigman C Ray
1208 Cook J Chas △ED4-9306
1214 Stokes Joe F
1215 Smith Smiley E △FR6-9991
Louise av intersects

40A

BELROSE LANE—From 1051 Scaleybark rd east, 1 north of Woodlawn rd
1115 Laphan Palmer R ◎ △JA3-5374
1123 Duncan Chas W ◎ △JA3-4738
1211 Thrower Herbert T jr ◎ △JA3-3912
1212 Gatlin Oscar A ◎ △ED3-4869
Castlewood rd intersects
1215 Uhl Jas F ◎ △JA3-4459
1217 Ballard H Reginald ◎ △JA3-1217
1218 Iden Harry R ◎ △FR5-6833
Waterbury dr begins

77

BELTON—From 315 Greystone rd southeast and south to city limits, 1 south of Melbourne ct
301 Black Evelyn J Mrs
303 Vacant
311 Wilson Jas H
315 Shepherd Geo
317 Skyino Susigan
318 Becker Thos N △JA3-1269
319 Lightner M Cass
320 Shug Thos N △JA3-3062
324 Thompson Douglas C jr
325 Dreyfus Frank A △FR5-2127
326 Vacant
327 Dickie Chas E △JA3-2346
332 Johnston Fred H jr
333 Katsouropoulos Oete △JA3-3723
334 Powell Thad
335 Longcoy Clifford R △JA3-5962
340 Alexander Lewis L
341 Douglas Richd
342 Evans Crossom M △JA3-1501
343 Rouse Alvis E △FR7-1246
348 Lave N Orville △JA3-5779
349 Nagle Bernard △JA3-3556
350 Vacant
351 Hutchinson Hubert M △FR2-6678
356 Pressley Chas
357 Rackley Linwood J △JA3-2209
358 Harvey Larche D
359 Vacant
400 Swiger Roy E △JA3-0971
401 Bowman Kenneth R △JA3-3570
402 Moore Jas M △JA3-3046
403 Hudson Hal B jr △FR5-6355
410 Dakas Nick J △JA3-1867
411 Watkins Wm M ◎
412 Howell John F △JA3-2903
415 Faucett Wm L △JA3-0893
416 Parker Ertle B
417 Clark Joe E △JA3-2787
418 Duncan Mary E △JA3-3500
419 Collette L Colleen △FR7-4520
423 O'Donnell Jim ◎
424 Katsanou Tom
425 Kiser Randolph A
426 Donohue Delbert M
430 Vacant
431 Whitten Velma P Mrs
432 Patchak Henry J △ED2-2333
433 Kennedy Bud △JA3-0077
Marion pl ends
500 Senn Wiley E △ED4-0156
501 James Ruth S Mrs △JA3-2357
502 Moore Howard
503 Stinson Jami Mrs △JA3-0923
508 Nippler Jas R △JA3-3660
510 Vacant
511 Vacant
515 Ayers Geo L △JA3-3384
516 Springer Jas Z
518 Vacant
519 Tingas Arth △JA3-2265
521 Hilton Leland J △JA3-3827
524 Vacant
526 Coleman David E △JA3-6693
Greystone rd intersects
600 Query E Neil △FR5-0754
607 Tucker Eunice S Mrs △JA3-6600
608 Knox Chas P ◎
611 Todd Clayton A △JA3-2157
614 Curlee Marvin R ◎ △JA3-5050
615 Sims Jack B △JA3-3763
619 Noland Thos W △JA3-5645
701 Shuman Lucy O Mrs ◎ △JA3-6787
(Not open bet Dover av and Hollis rd)
Hollis rd intersects
3500 Brown Gaines E △JA3-1973
3501 Cato J Carson ◎ △JA3-4363
3509 Benton Wm W ◎ △JA3-4363
3510 Anderson John A ◎ △JA3-4080
3515 Collins Jas F ◎ △JA3-5132
3516 Deal Olen ◎ plmb contr △JA3-1770
3521 Carr Lyndell O ◎ △JA3-3734
3522 Robertson Harry E ◎ △JA3-3034
3527 Hall Wm I ◎ △JA3-3105
3528 Brown John F jr ◎ mfrs agt △JA3-2444
3533 Cline R Fulton ◎ △JA3-5507
3534 Miller Wm R ◎
3539 Latham C D △JA3-1488
3540 Johnston Ronald E ◎ △ED4-3682
3543 James Jesse M ◎ △JA3-4121
Tyson intersects
3600 Maden Wm B ◎ △JA3-1388
3612 Leaptrat Hubert M ◎ △JA3-4186
3618 Willis Wm M jr ◎ △FR6-4909
3624 Morris Malcolm K ◎ △JA3-2144
3627 Brickner Arth J ◎ △JA3-0660
3630 Davis Harold E ◎ △JA3-0771
3633 Woods Dudley L S jr ◎ △JA3-4644
3636 Brewer Donald J ◎ △JA3-6264
3639 McConnel Robt W ◎ △FR7-3379
3701 Hicks Robt ◎
Scaleybark intersects
3800 Auten Harrell J jr ◎ △JA3-3154
3801 Halstead Wm R ◎ △ED4-5591
3808 Boetz Ernest M ◎ △JA3-5554
3811 Link Robt A ◎ △JA3-2052
3814 Schoettinger Frank O ◎ △JA3-1484
3817 Olson Frank E mfrs agt △JA3-5558
3820 Smith Geo O ◎ △FR5-4123
3826 Kepler LeRoy K ◎ △FR5-0382
Blackthorne la begins
3900 Currie Stewart D ◎ △JA3-5527
3908 Lanning Ralph H ◎ △FR5-0715

88

BELVEDERE AVENUE (Midwood)—From 1700 Union east and northeast, 1 south of Mimosa av
1500 Gaddy J Gilford △ED4-7552
1501 Killough Edw W jr ◎ △ED4-9145
1504 Davis Vilbert ◎ △ED2-7616
1505 Smith Harley L
1508 Taylor Woodrow ◎ △FR6-0532
1509 Crisco Jas S ◎ △FR7-6348
1512 Dixon Wm W ◎ △FR6-3805
1513 Ferguson Wm J △ED2-4913
1516 Pope Jos E ◎ △ED2-2301
rear Wyant Marshall E △ED2-2301
1517 Gaffney Harris E ◎ △ED2-4383
1520 Baucom Eldice P Mrs ◎ △ED2-4202
1521 Detter Lucille M Mrs ◎ △ED4-5990
1524 McCall Jas I ◎ △ED4-3257
1525 Thomas Wm A ◎ pntr △ED4-7924
1529 Hanes M Estelle ◎ △ED4-6960
1533 Travis Joe R ◎ △FR5-6121
1537 Neuman Eug C
1539 Stover Mary S Mrs △FR7-2730
1541 Hilton Willis B △ED4-1167
Thomas av ends
1601 Phillips Grace W Mrs △ED3-8875
1605 Clark Elmer I ◎ △ED4-1270
1606 No return
1609 McKinnon Wm E ◎ △ED2-4023
1613 Sanderson Warren P ◎ mfrs agt △FR6-6298
1614 Manning Earl H △FR6-6133
The Plaza intersects
1717 Kilgo John C ◎ △ED2-3227
1725 Armstrong Lillian H Mrs ◎ △ED2-4832
1729 Vacant
1733 Glenn Chas L ◎ △ED4-9895
Thurmond pl begins
Nassau blvd ends
1800 Wilkinson David E Rev △FR5-2228
1801 Gaither Julia T Mrs ◎ △ED4-3578
1801a Galloway Ellen J Mrs
1801b Cox Ray
1810 Foley J Lee ◎ △FR7-1547
1812 Antoon Jos S ◎ △FR5-7733
1815 Black Josephine B Mrs ◎ △ED2-3249
1816 Foster Fredk S ◎ △ED2-7626
1821 **Apartments**
1 Austin Donald W
2 Brunier Albert F △ED4-7940
3 Henry Jos B △FR6-9496
4 Vacant
Street continued
1822 Roberts Wm M ◎ △ED3-0617
1823 Russell Fredk D ◎ △ED3-3350
1826 Griffin J Perry ◎ △ED2-2769
1827 Spray Mary R ◎ △ED2-1071
1831 Lachicotte Francis W ◎ △ED2-0678
1900 Cook Carrie J ◎ △ED2-8773
1901 Honey Jos E ◎ △ED2-2805
1908 Burns Irwen H ◎ △FR7-2701
1912 Cashion Ralph E ◎ △ED3-1342
1916 Gibson Chas C ◎ △ED4-1494
1920 Young Ramond W ◎ △ED3-7308
Tippah av intersects
Chambwood dr begins
2000 Lester Hugh E ◎ △FR5-7748
2001 Griffis Jesse T ◎ △ED3-4200
2004 Griffin Florence D ◎ △FR6-9303
2008 Royce Irving J ◎ △ED3-3445
2009 Citron Morris ◎ △ED2-0592
2014 Tolleson Wm W ◎ △ED4-1259
2015 Brodt Cecil D ◎ △ED2-1813
2021 Atkinson Richd H ◎ △ED4-9413
2026 Bartlett John T ◎ △ED2-3648
2101 Kilgo Meth Ch
2102 Ballenger Wade◎ △ED2-1793
2108 Smith Bartley E ◎ △ED3-5721
2121 Grose J Chalmus Rev △ED4-0033
Midwood pl ends
Ashland av ends
Chambwood dr ends
2200 Doyle John J ◎ △FR5-7702
2201 Hood Lester B ◎ △ED2-1845
2208 Millen Pressly M ◎ △ED2-8305
2209 Fox Burke W ◎ △ED3-7227
2211 Long Jennie T
2212 Shumake Fletcher W △ED3-6346
2213 Herman Geo L
2216 Hester Jay M Mrs ◎ △ED3-3936
2217 Ford Dalton L △ED4-9397
2219 Durrence Lannis L ◎ tile contr △FR7-6828
2220 McGinnis Chas C ◎ △ED3-8675
2221 Halberstadt Wm L ◎ △FR5-5334
Winter intersects
2300 Mallard Gordon W jr ◎ △ED3-0898
2301 Merrick Bernard R ◎ △ED4-1046
2304 Ferguson Margt V Mrs ◎ △ED3-2936
2307 Duval Barton H ◎ △FR5-8191
2315 Brinson Forrest E ◎ △FR6-4076
2316 Thornton Traynham P jr △ED3-7389
2317 Wash Ebbie L ◎ △ED2-1819
2320 Dieter Donn L ◎ △ED2-6047
2321 Wheeler Lena M Mrs music tchr △ED2-2638
Chatham av intersects

"Selling and Servicing Chrysler Products Since They Were Born"

CAROLINA CONCRETE PIPE CO., Inc.
★
Machine-Made Process Plain and Reinforced Sizes 4 to 72 Inches
★
PHONES EDison 2-8874 and EDison 4-9250
Office and Plant
3701 Hutchinson Ave.
P. O. Box 10004

C. W. KIRKLAND STEEL COMPANY
Approved Applicators for Zonolite Roof Decks
2401 W. Morehead Tel. EDison 4-9668

C. W. KIRKLAND COMPANY
PLASTERING CONTRACTORS
Largest in the Carolinas
2401 W. Morehead Tel. EDison 2-1132

BELK BROS. CO.

The Carolinas' Largest Store — Smarter Fashions — Greater Values

111-121 E. TRADE and E. 5th corner N. COLLEGE PHONE EDison 2-3121

BELVEDERE AV (Midwood)—Contd
2400 Phelps LaVerne M ◎ ΔED2-6238
2401 Davis Margt S Mrs ◎ ΔED3-3679
2404 Bush Geo E ◎ ΔED3-8078
2406 White Allen M ◎ ΔED3-6396
2408 Hood Benj H ◎ ΔED4-5407
2409 Ward Robt P ◎ ΔED3-8437
2415 Nelson Theresa P Mrs ◎ ΔFR5-5124
2417 Clontz James M ◎ ΔED3-4613
2420 Raebel Richd F ΔFR5-3094
2421 Walker Geo R ◎ ΔFR7-3125
Club rd intersects
2500 Fogle Virginia H Mrs ◎ ΔED3-1544
2501 Hammond Dean A ◎ ΔED2-3712
2505 Graham Jas E jr ◎ ΔED4-2243
2508 Sain Chas D ◎ ΔFR7-1056
2509 Allen Lula O ΔED2-2540
2512 Virgin John E ΔFR7-5633
2515 Hobson Geo B ◎
2516 Mackintosh David M jr ◎ ΔED4-6000
2517 Forsyth Maxine M Mrs ΔFR5-1760
2520 Torrance Hugh ◎ ΔED4-3984
2521 Burgess Lewis ◎ ΔED2-4211
Truman rd ends
2600 Dulin Leroy ◎ ΔED3-8011
2601 Hargett Zeb E ◎ ΔED2-1472
2700 Butler Clinton G ◎ ΔFR5-7090
2714 Petty Chas W ◎ ΔFR5-1613
2719 Palmer Jas A ◎ ΔED2-7985
Peppercorn la intersects
StAndrews la begins
2801 Adams Geo B ◎ ΔED2-6365
2816 Nicholson Thos H ◎ ΔED4-9913
2817 Newcombe Elliott H jr ◎ ΔED3-5624
2826 Ellison Robt E ΔED4-8218
2828 Elrod J Edgar ◎ ΔFR5-6663
2926 McKay Hamilton W ◎ ΔED3-5546
3000 Willcox Geo S jr ΔFR7-5989
3020 Billings Dorothy B Mrs int dec ΔFR5-5107
3021 Crosland John ◎ ΔED2-3681
Mecklenburg av intersects

37

ENARD AVENUE—From 36th northeast, 2 southeast of N Tryon
3308 Humphries J Donald ◎ ΔED2-7493
3318 Wilkes Dover ◎ ΔFR6-4281
3326 Horne Wm J ◎ ΔFR6-7448
3330 Horne Jas G ΔED4-0168
3331 Donaldson Walter N ◎ ΔFR5-1362
3339 Doster Richd D ΔFR5-7559
3340 Martin R Calvin
3405 Miller Claude J ◎ ΔED2-6375
3407 Shaffer I Vinnon ◎ ΔED6-9733
3412 Suddreth Guy E ◎ ΔED3-6393
3415 VanCamp Edwin E ◎ ΔFR5-2751
3420 Vacant
3421 Humble Wm S ΔFR6-7778
Rosedale av intersects
3501 Dawkins Wm L ◎ ΔFR7-1426
3507 Ward Clarence L jr ◎ ΔFR6-9820
3510 Russell Jas C ◎ ΔED4-3716
Russell Kathleen L Mrs smstrs
3515 Dunn Jasper E ΔED4-2466
3522 Long G Max ◎ ΔED3-0854
3525 Vacant
3536 Phileman Clarence W ◎ ΔFR5-8953
3600 Crawford June G ◎ ΔED4-3677
Ritch ends

79

ENJAMIN—From S Tryon north west to Chicago av
00-54 **Southside Homes**
Hargrove Andrew B
301 Johnson Paul
302 Nance Victoria M Mrs ◎ ΔFR7-5612
303 Clardy Willie
305 Abraham Verna L
306 Brooks Othell
307 Erwin Lee S jr
308 Gray Walter W
310 Cooper Jas E
311 Gaines Ella Mrs
312 Briggs Measie F Mrs
313 Roseboro Herbert
315 Smith Robt
316 Jeffers Patsy W Mrs
317 Carr Jas
318 Kelly Elijah
319 Miller Callie Mrs ΔFR6-0707
320 Williams Robt
321 Watson David
322 Massey Wm ΔED4-7598
326 Campbell Charlie ΔFR7-3601
328 Davis Annie N Mrs ΔED3-3975
330 Rowell John E ΔFR6-8247
332 Lilly Thos
400 Moffett Lugenia Mrs
401 Byrd Willie
402 Johnson Bill
403 Dunlap Leroy
404 Harris Sallie L Mrs
405 McGrant Jas
406 Hill Albert B
407 Watson Pearl Mrs
410 Massey Jas E ΔFR7-3469
411 Walker Isaiah
412 Smith Robt
413 Kelly Jas E
414 Little Leroy L
415 Gilmore Danl
416 Thomas Geo H
417 Clark Pallie
418 Wright Ethel L Mrs
419 Lawson Beauford ΔFR7-5301
420 Landy Nisher B Mrs
421 Mitchell J Robt
424 Reid Bertha R Mrs
425 Sturdivant Archie F
426 Pharr Early
427 Neal Eddie jr ΔFR7-2596
428 Miller Tom
430 Vacant
432 Gaston Willie
434 Young Willie J
438 Jones Paul
440 McCauley Janie Mrs
442 Hinson Richd B
444 Blackmon Mack
446 Byers Willie G
448 Hudson Ann H Mrs ΔED3-0888
452 Wright Ethel Mrs
454 Harris Johnnie

55

BENJAMIN AVENUE—From 3200 Wilkinson blvd south, 1 west of Crestwood av
109 Presson Max
115 Jones Willie F ◎ ΔEX9-7032
120 Digh Edgar B ΔEX9-8978
Digh Woodwork Co boat bldrs ΔEX9-8978

35

BENSON—From Woodward av north bey Kohler av, 1 west of Statesville av
Kohler av intersects
2000 Elliott Claude ΔED3-2748
2101 Dendy Myrtle Mrs
2111 Cline Thos W
rear Jones W C

96

BENSON PLACE—From 2300 Shamrock dr north to Eastwood dr
2209 Green Lonnie W jr ◎
2210 Vacant
2213 Stewart Robt L ◎ ΔED4-8451
2216 Stroupe Lawrence L jr ◎ ΔFR6-0700
2217 Weisbruch Wm F ◎ ΔFR5-7097
2221 Beard J Oliver jr ◎ ΔFR5-2051
2224 Vacant
2225 Rhodes C Keith ΔED4-8900
2229 Spinks Wm A ◎ ΔFR6-3482
2232 Frye Darius L ◎ ΔFR5-4704
2237 Bartlam Douglas D ◎
2238 Bailey Talmadge W ◎ ΔFR6-0586
2243 Morgan Herman G ◎ ΔFR5-2416
2244 Washington Chas M ◎ ΔFR5-1196
2249 Copley M McRae ◎
2250 Cooper Eug K ◎ ΔFR6-9575
2255 Robas Jos F ◎ ΔFR5-4547
2256 Barrineau Edw M ◎ ΔFR5-2589
2261 Smith Garner F ◎ ΔFR6-6124
Eastwood dr intersects

26

BERKELEY AVENUE (Dilworth)—From 1400 Euclid av, southeast and northeast to Greenwood Cliff, 1 north of Romany rd
601 Caddell Minnie E Mrs ◎ ΔED4-9102
605 Kleto Gus N ◎ ΔFR6-9138
609 Little Wm A ◎
613 Wilkinson Wade O ◎ ΔED4-2782
617 Paschal Jas ◎ ΔED2-7383
621 Taylor J Ralph ◎ ΔED2-6312
625 Howell Aubrey L ◎ ΔED3-3105
629 Mann Lonnie B jr ◎ ΔED4-8080
Myrtle av intersects
700 Casey W Fred ◎ ΔED2-8977
701 Kontos John O ΔFR6-3154
708 Shissler Elvin M ◎ ΔFR6-3834
711 Snyder J Raymond ◎ ΔED2-3466
716 Lineberger Fred P ◎ ΔFR5-6094
717 Wiggins Calista Mrs ΔED3-7247
720 Alexander Frances P Mrs ◎ ΔED3-2585
723 Jones Juliet E Mrs ◎ ΔED2-5781
728 Mitchell D Query ◎ ΔFR5-3301
729 Lauppe Carl jr ◎ ΔFR6-2672
734 Vacant
740 Korner Cullen L ◎ ΔED2-6217
Lafayette av ends
800 Scott Marie T Mrs ◎ ΔED2-0978
801 Strawn Zeb C ◎ ΔED2-3300
809 Beatty Helen B Mrs ◎ ΔED2-2462
810 Hovis Mary L Mrs ◎ ΔED2-0354
814 Hovis Frank ΔED2-0235
815 McLeod Birdie C Mrs ◎ ΔED2-4591
820 Orr Frank W ◎ ΔED3-5088
821 Baker Jas A ◎ ΔED2-8682
826 Ballew Walter W ◎ ΔED2-1030
827 Taylor Huro L grading contr ΔED4-0572
Carlton av intersects
901 Hogewood Mary M Mrs ◎ ΔED3-1346
908 Witherspoon Jas ΔFR5-6561
909 McIntyre Fred H ◎ ΔED3-1503
914 Courtney Marshall H ◎ ΔED2-8846
917 Johnson Mark P ◎ ΔED2-0735
920 Pigatt Don E ◎ ΔED3-8017
921 Newell Leon B ◎ ΔED2-6260
926 Lutz Junius L ◎ ΔED3-8290
930 Stratton Wilson L ◎ ΔED3-1622
933 Cooksey Dreddie R Mrs ◎ ΔED3-2308
938 Hoover Walter L mfrs agt ΔED2-4280
Lexington av intersects
1000 Truax Dave E ◎ ΔED3-5890
1001 Moretz McCoy ◎ ΔED2-6870
1008 Thomason Herbert ◎ ΔED2-4596

28

Dilworth rd intersects
1122 Butler Fred C ◎ ΔFR5-1153
1127 Bost Earl O ◎
1128 Summey Olive B Mrs ◎ ΔED2-5471
1133 Bouligny Ralph H ◎ ΔED2-4662
1136 May Harvey C ◎ ΔED2-1250
1142 Bagby Ruth O Mrs ◎ ΔED2-2775
1145 Leslie Septimus A ◎ genl contr ΔED2-8959
1201 Glotzer Isadore ◎ ΔED3-0037
Belgrave Pavement begins
E Morehead intersects
1310 Malcolm & Boone archts
1317 Berry Payson M ΔFR7-2479
1318 Burdette Luther D ΔFR6-0205
1321 Williams Nesbert G ◎ ΔFR6-7047
1324 Nelson Harry J ◎ ΔED2-8780
Harding pl intersects
(Walk only bet Harding pl and Greenwood Cliff)
Greenwood Cliff intersects

40

BERKSHIRE ROAD—From 257 Sedgefield north to Lawndale rd
301 Counard Cletus
303 Muir Robt C jr ΔJA3-4715
305 Hamilton Max G
307 Palmer Roy A jr ΔJA3-3421
309 Efird Edmund F
311 Cline L R
313 Jonas Ralph T ◎ ΔJA3-3493
315 Grandin Preston
316 Vacant
317 Hamrich Rosa
318 Allen Herbert J
319 Vacant
321 Redfern John H
323 Bullington Eldon D
325 Arivella Francis ΔJA3-2558
327 Vetter Walter P
Oakcrest pl ends
400 Sims Wm W ΔED2-2361
401 Talley Robt L ΔJA3-3631
402 Boger Paul G ΔJA3-5422
403 Pennell Reva Mrs ΔJA3-0859

Bob Robinson's Auto Service

General Auto Repairing
Auto Air Conditioning
All Makes of Cars

1305-11 E. 4th St.

TELS. EDison 4-5091 and EDison 4-3818

W. F. Phillips Plastering Co.

COMMERCIAL • RESIDENTIAL • INDUSTRIAL

4015 N. Tryon St.

Tels. EXpress 9-9934 EDison 3-0558

THE Mutual BUILDING & LOAN ASSOCIATION

EACH SAVINGS ACCOUNT INSURED UP TO $10,000 BY THE FEDERAL SAVINGS & LOAN INSURANCE CORPORATION

EDison 3-6126 and EDison 4-3368 • INSURED SAVINGS • 119 EAST THIRD ST.

QUICK STARTS Willard BATTERIES AND MANY OF THEM

BATTERY TIRE & SUPPLY CO., Inc.
AUTO SUPPLIES
Complete Motor Tune-Up Service
Easy Budget Terms
2131 S. Boulevard
Phone ED 2-4101

Eckerd DRUG STORES INC.
128 N. TRYON ST. TEL. EDison 3-0553
109 S. TRYON ST. TEL. EDison 4-4042
1517 CENTRAL AVE. TEL. FRanklin 5-5556
1025 PROVIDENCE RD. TEL. EDison 2-6111
4133 PARK RD. TEL. JAckson 3-3031
5 LOCATIONS FOR YOUR CONVENIENCE
FREE CITY WIDE DELIVERY

BERKSHIRE RD—Contd
404 Yeager Geo R ΔJA3-6744
Yeager Dist Co (ofc) potato chips
405 Galladay Harry ΔED4-0425
406 Forel Jos ΔJA3-5888
407 Pearce Chas A ΔED2-3722
408 Mariaca M H ΔJA3-1360
410 McDonald Margt D Mrs ΔJA3-6738
411 Baker M I ΔJA3-1206
414 Burgess Talmadge R ΔJA3-5816
415 Battle Eug W
416 Johnson Chas L ΔJA3-5293
417 Stewart Chas S ΔJA3-5025
418 Ingle Wm E
419 Smith Rebecca N
420 Jones David J
421 Woods Jeannette J Mrs ΔJA3-4289
422 Martin Jos
423 Black Jos P
424 Brenner Clarence S ΔED3-0019
427 Hayneworth Gilford
428 Buzzi Mary C ΔJA3-5669
429 Watkins Basil M jr ΔJA3-4878
430 Allen Stuart B ΔJA3-1562
431 Ezell C L ΔJA3-1574
432 Stathakis Andrew J ΔJA3-0389
433 Pittman Bobbie L
434 Benton Thos H ΔJA3-5813
437 Hill F N
438 Eagle Nancy L ΔJA3-6634
439 Fitzsimmons Geo A ΔJA3-1510
440 Kitchen Bill
441 No return
442 Killmon Richd L ΔJA3-6095
443 Slack Amelia
444 Dickson Wallace
445 Wells Betty
446 Green Sara Y Mrs ΔJA3-2118
447 Robertson Dtuart D ΔJA3-3024
448 Michaels B C ΔJA3-4812
452 Schomaker Wm
453 Hilton Joe A ΔJA3-2953
454 Mitchum Winnie ΔFR7-6720
455 Thomas J A ΔJA3-4845
456 Pope Richd A
457 Kirby Davis H ΔJA3-1917
458 Richardson Raymond G ΔFR6-8386
Lawndale intersects

83
BERRYHILL (Glenwood)—From Coral av south and southwest to 2500 Tuckaseegee rd
500 Dennis Carl ΔEX9-7512
512 Owens Wm J ΔEX9-6260
517 Mull Newland ◎ ΔEX9-7993
518 Chapman Harold ◎
521 Godfrey Kenneth A ◎
524 Digh Chas D jr ◎ ΔED9-7532
525 Eramo Theo O ◎ pntr ΔEX9-7362
529 Stacy Harley E ◎ ΔEX9-0781
530 Torrence Donald G ΔEX9-1206
533 Scoggins Perry P ◎ ΔEX9-0278
536 Wentz D Frank
Abernethy Gertrude W Mrs ◎ ΔEX9-0644
537 Campbell Carl S jr ◎ ΔEX9-7888
541 Wise Herman T ◎ ΔEX9-0118
542 Ricketts Edgar W jr ◎ ΔEX9-7353
545 Guyer Carol E ◎ ΔEX9-9889
Rose begins
600 Kirby Wade L ◎ ΔEX9-7234
601 McGuire Ottis F ◎ ΔEX9-0986
605 Carter Larry G ◎ ΔEX2-1197
608 Davis Jas O ◎ ΔEX9-0142
609 Tallent Jas L ◎ ΔEX9-0182
613 Ford L Lamar ◎ ΔEX9-0192
614 Hefner Wm G ◎ ΔEX9-7361
617 West Ralph D ◎ ΔEX9-3705
710 Goodwin Jack L ◎ ΔEX9-9487
715 Tramontin Louis ◎ ΔEX9-0618
716 Hilton Lemuel H ◎ ΔEX9-8396
Clydesdale Terrace begins
801 Klusmeier Amelia B Mrs ◎ ΔEX9-0903
806 Beaty Amos F ◎ ΔEX9-7153
811 Barbee Robt F ◎ ΔEX9-8728
rear Justice Paul A jr
813 Smith Lila M Mrs ΔEX9-9591
815 Payne Jas C
State intersects
901 McWhirter John N ◎ ΔEX9-9492
905 Ferrell Bunyan U ◎ ΔEX9-8156
913 Smith Robt L
915 Ellis Guy B
Ruby begins
918 Nolen Annette Mrs
921 Helms Grover C ◎ ΔEX9-7607
922 Giles Lisplay
Giles John E ◎ ΔEX9-7086
Carol av begins
Vanizer begins
1007 Workman Astor F ◎ ΔEX9-0286
1012 Ramsey Alf A ΔEX9-9401
1019 King Taylor M ◎ ΔEX9-9401
Queen City Real Estate ΔEX9-0743
Glenwood Day Nursery ΔEX9-9401
1021 Sergeant Vera F Mrs ◎ ΔEX9-9546
1023 Finton Irene G ΔEX9-8256
1025 Unzueta Larry ΔEX2-1354
Morson av begins
1101 Henry Annie B Mrs ◎ ΔEX9-8217
1104 Efird Saml T ◎ ΔEX9-0387
1105 McDonald Jas G ΔEX2-1248
Tuckaseegee rd intersects
1108 Lowery Shepard H ΔEX9-8259

25
BERRYHILL ROAD—From 2400 Tuckaseegee rd south bey 2400 Dowd rd
1300 Marshall Mills (Div of Calvine Cotton Mills Inc) mfrs ΔEX9-0476
Genl Elec Co (constn material dept) ΔEX9-8371
Freedom dr intersects

21
1424 Sheppard Elec Sup Co Inc whol ΔFR5-7795
1501 Brown Fred B jr ΔEX9-8801
1505a Brown Vernon J ΔEX9-7084
1505b Wingler Clayton B
1509 Kirkley Robt ΔEX9-1082
Fleetwood rd begins
1601 Wilson Ralph C ΔEX9-8355
1605a Reid Donald L ΔEX2-1482
1605b Ogborn Owen W ΔEX9-7520
1609 James Jack R ΔEX9-8008
1615 Howe Bobby E ΔEX9-7173
1619 Wilkinson Robt E ΔEX9-7793
1623a Odom Lawrence C
1623b Rhyne Robt L ΔEX9-7743
1627a Martin Marco M
1627b Shaver Ernest L ΔEX2-1638
1631 Faris A Kent Rev ΔEX9-8536
1635 O'Dell Robt S ΔEX9-7614
1639a Davis Elmer H ΔEX9-7783
1639b Ham J F jr
1643a Allen J Emmett
1647a Fincher Billy R ΔEX9-5328
1647b Vacant
1651a Vacant
1651b Gaddy Robt E
1700 Kay Dewey J ◎ ΔEX9-6461
1701 Bestgen Herbert jr
1705 Edwards LaVerne M
1709 Price Larry
1710 Edwards John T jr ◎ ΔEX9-8113
1711a Helms Phillip G ΔEX2-1046
1711b West Gene ΔEX2-1296
1715 Lovell Jas H
1716 Clark Ernest A ◎ ΔEX9-0659
1719a Dixon Jerry R ΔEX9-6061
1719b Barkley Jos A ΔEX9-1262
1721 Wentz J Paul ΔEX9-7739
1722 Wynn Albert H ◎ ΔEX9-7909
1725 Jones Rhodell ΔEX9-8493
1727a Kilgo James B jr
1727b Griffies Frank E
1728 Gardner Ray L ◎
1729 Chapman Claude J ΔEX9-6933
1733a Payne David L ΔEX9-8528
1733b Holder Geo E
1735a Hatley Wm R jr ΔEX9-8074
1735b Driscoll Cornelius jr ΔEX2-1723
1737a Vacant
1737b Rich Edw L ΔEX9-9578
Marlowe av begins
1800 Flowers J David ◎ ΔEX9-9973
1801a Holstein Olin ΔEX2-1054
1801b McAllister Morris A
1803a Hyatt Wm E ΔFR6-6677
1803b Brooks Jas ΔEX2-1002
1805a Lambert Wm C ΔEX9-9914
1805b Tarlton Frank ΔEX9-8985
1808 Clinkscales Jas B ◎ ΔEX9-8774
1809a Christensen Doris F Mrs ΔEX9-7337
1809b Canipe Wendell E ΔEX2-1956
1811 Haviel Ted R ΔEX9-0663
1814 LaMaster Cecil E ΔEX2-1395
1815 Salem John ΔEX9-8638
1817a Ray Francis M ◎ ΔEX9-0874
1817b Culbreth John W jr ΔEX9-9540
1819 Howard Fred
1820 Meacham W Walter ◎ ΔEX9-8657
1823a Icard Wm K ΔEX9-0283
1823b Thomas Mellon W jr ΔEX9-8590
1825 Cooper Billy B ΔEX9-9581
1826 Hilton Willis F ΔEX9-8102
Marlowe av begins
1829 Taylor Jas E jr
1831a Barnes Julian B ΔEX2-1044
1831b Dull Earl G ΔEX9-9555
1833 Spivey Donald B ΔEX9-1313
1837 Correll J R
1839 Spangler Eug B ΔEX9-0229
Range rd intersects
1900 Supple Frank H ΔEX9-1950
1901a Taylor Robt R
1901b Earwood Paul E
1902 Middleton Geo K ◎ ΔEX9-7769
1903a Small Viola P Mrs ΔEX9-3127
1903b Short Anthony L ΔEX9-8747
1904 Vacant
1907 Long Tommy J
1908 Purser Van W jr
1909a Tweed Richd E ΔEX2-1763
1909b Hall Fred T ΔEX9-9468
1922 Reep Ernest L jr ΔEX9-7204
1924 Carpenter Bennett O ΔFR6-0863
1926 Simpson Austin J ΔEX9-0802
1928 Reid Ethel Mrs ΔEX9-5033
Morton intersects
Greenland av intersects
2112 Baucom Wayne F ΔFR6-0814
2125 Shaia Wm H phys ΔFR5-3217
Arty av intersects
2215 Spring Serv Co of Charlotte Inc ΔEX9-7182
2221 Blvd Barber Shop

104
BERTONLEY AVENUE—From 4300 Walker rd southwest, 1 north of Hartness av
517 Vacant
518 Coward Gertrude O ◎
524 Rigsbee Gayle H ◎ ΔEX6-2084
530 Rush Wm R ΔEM6-0164
536 Murrans Leonard J ◎ ΔEM6-1189
600 Zirkel Carl J ◎ ΔEM6-0943
606a Meek C Jean ΔEM6-2200
606b Page Jesse W ◎ ΔEM6-2736
616 Erwin Thos J ◎ ΔEM6-2009
624 Fulk Jas L ΔEM6-1931
Pineview intersects
700 Goodman Jacob C jr ◎ ΔEM6-2051
710 Williamson Beverly D ◎ ΔEM6-0241
716 Black Norman M jr ◎ ΔEM6-3857
Water Oak rd begins
800 Albright Lynn B ◎ ΔEM6-0180

19
BETHEL ROAD (Westover Hills)—From 2200 Barringer dr southwest, 1 north of Fordham rd west bey Osmond, 1 north of 1100 W Boulevard
1118 Vacant
1119 Hancock Martin L ◎ ΔED4-9383
1124 Finley Wm E ◎ ΔED4-0564
1125 Fowler Furman W ◎ ΔED3-4000
1130 Kiker Lonnie ◎
1131 Holder Hubert H ◎ ΔED2-5532
1136 Stratton Paul M ◎ ΔED3-7450
1140 Thomas Moffatt W ◎ ΔFR7-3397
1143 Vacant
1200 Keith Margt J Mrs ◎ ΔFR6-1902
1201 Collins Jas R ◎ ΔED4-2146
1208 Roper Ernest D ΔFR6-2127
1209 Cope John A ◎ ΔED4-7610
1214 Allen Herman B ◎ ΔED3-2668
1215 Sells Lena A Mrs ◎ ΔED3-0657
1220 Steagall Henry J ◎ ΔED3-1067
1221 Barger Richd F ◎ ΔED4-6995
1226 Gay C Butler ◎ ΔED4-6485
1227 Mullis Odell ◎ ΔED3-2857
1232 Aderholdt Wiley A jr ◎ ΔED4-6231
1233 Johnson Shelton C ΔFR6-7850
1238 Krueger Fred C jr ◎ ΔED4-1522

CAROLINA TRUCK SUPPLIES, INC.
We Buy and Sell Used Trucks and Trailers
Used Truck and Trailer Parts
5010 Wilkinson Blvd. Tel. EXpress 9-1480

FORD YOUNG SELLS FORDS FORD
318 W. FIFTH ST.
BRANCH — 1124 S. TRYON at INDEPENDENCE BLVD.
PHONE FRanklin 5-8441
PHONE FRanklin 5-3068

Baucom's NURSERY & GRADING CO. A. L. BAUCOM, Owner
LANDSCAPE GARDENERS — GRADING CONTRACTORS —
Visitors Are Always Welcome — Over 100,000 Shrubs for Your Selection
TEL. EDison 4-6453
NIGHT EDison 3-7975
(See Yellow Page 146)
N. TRYON STREET
ACROSS FROM FAIRGROUNDS

BETHEL RD (Westover Hills)—Contd
1241 Robinette Jas R
1245 Cook Clayton B ◎ △ED4-1952
Osmond intersects
1300 Ledbetter Gilford C ◎ △ED4-3855
1301 Sheets Arlene V Mrs ◎ △FR6-3229
1306 Leonard Frank A ◎ △ED4-8296
1307 House Geo A ◎ △ED4-6637
1312 Denney D Ray ◎ △ED4-0298
1315 Sifford Clifton T jr ◎ △ED4-0460
1318 Rickelton David ◎ △ED3-1987
1319 Mullis Paul B ◎ △FR6-5351
1324 Shue Chas A jr ◎ △ED4-6019
1325 Hucks John M ◎ △ED4-3358
1330 Vacant
1331 Dasher Julian E ◎ △ED4-6703
1336 Cook Cath D Mrs △ED2-4483
1337 Blevins John C ◎ △FR6-9718
1342 Cox Chas S △FR5-5434
1343 Hetzer Emily M ◎ △FR7-3259
1348 Roberts Mills F ◎ △FR7-1442
1349 Toomey Timothy C jr ◎ △FR5-8944
Toomey Lillian B Mrs nurse
1354 Estridge Roland B ◎ △FR6-9337
1355 Nicholson Jos C ◎ △FR5-1905
1361 Bumgarner Floyd L ◎ △ED3-7446
1367 Kirby Nelson B △FR6-7268
1403 Vacant

44
BEVERLY DRIVE (Myers Park)—2500 Oxford pl south and east to Providence rd, 1 east of Queens rd
1614 Lee Bill M ◎ △FR6-1124
1617 Gibson Mary M Mrs ◎ △ED3-4290
1618 Kuhn Edw G ◎ △ED2-8440
1621 Stewart Jos A ◎ △ED2-9983
1626 McLendon Leona G ◎ △ED2-2201
1627 Carey Geo T ◎ △ED2-9992
1632 Burroughs Therron R ◎ △ED2-8887
Burroughs T R Constn Co Inc genl contr △ED2-8887
1633 Nicholson Wm M ◎ △ED3-9757
1636 Hardin Ollie Mrs ◎ △ED2-3448
1639 Lofton Thos S ◎ △ED2-5203
Portland av begins
1700 Gibbons Kenneth C ◎ △ED4-3509
1701 Faul Florence G Mrs ◎ △ED3-1234
1704 Moore Henry R ◎
1707 King Gerard W ◎ △ED2-1761
1708 Batte Blanche G Mrs ◎ △ED4-1825
1711 Vacant
1712 Egger Henry T Rev ◎ △FR7-3111
1715 Whiteside Henry ◎ △ED3-7262
1716 Pleasants Joe L ◎ △ED2-5417
1719 Hayes Harold K ◎ △ED3-2048
1720 Wells Harry A ◉ △ED2-0347
1723 Betts D Barton ◎ △ED2-8263
1724 McAllister Harry L ◎ △ED3-5597
Sherwood av intersects
1800 Gallup Fred H ◎ △ED2-6869
1804 Stewart Robt E jr △FR7-3076
1808 Lockhart Sara M Mrs ◎ △ED3-5591
1811 Pappas Nicholas G △ED2-4410
1812 Stancill John L jr ◎ △ED3-9272
1815 Talbot Geo H ◎ △ED4-2961
1816 Martin N Hill jr ◎ △FR5-7863
1820 McCann John L ◎ △ED2-4745
1821 Morrison Robt H ◎ △ED2-0016
1825 Smith Junius M ◎ △ED3-3882
1901 Stowe Harry R ◎
1905 Sibley Geo L ◉ △ED3-5776
1911 Ertel Harry F ◎ △FR5-2707
1913 Bryson Georgie H Mrs △ED7-6476
1915 Fizer Carrie H Mrs ◎ △ED3-1265
1917 Wolf Herman B ◎ △ED3-4768
1918 Steger Emmett H ◎ △ED3-5263
1921 McCray Harrison R ◎ △ED2-5338
1922 Rapp Ira H ◎ △ED2-5480
Beverly way begins
2000 Chadwick I Howard Rev △FR5-7059
2001 Mitchell Wm B jr ◎ △ED2-8141
2004 Sanders Annie H Mrs ◎ △ED4-8075
2005 Walker Jos T ◎ △ED2-7968
2008 Sharman Oliver W jr ◎ △FR5-5929
2010 Taylor Geo M △ED2-0197
2011 Deal Florence M Mrs ◎ △ED3-1536
2012 Freeman Chas P jr ◎
2015 Cook Melvin J ◎ △ED3-8091
2016 Dillard Clarence R ◎ △ED2-2410
2019 Daniel Grover F ◎ △ED2-6028
2020 Kelly Harry A jr ◎
2021 Kennedy Woodford A ◎ △ED2-3843
2024 McLean John L ◎ △ED2-6632
2025 Morrison Wm H ◎ △ED2-8001
2026 McNeary Wm J ◎ △ED3-5650
Sou Ins Buyers Serv △ED3-5650
2029 Boyer Hugh G △ED3-5570
2030 Brown W Wilson ◎ mfrs agt △ED3-2451
2033 Sanders E Dudley ◎ △ED4-9552
2034 Worthen Clifford T ◎ △FR5-1555
2037 Fitch F Burt jr ◎ △FR5-4273
2038 Bursley Harold B ◎ △ED3-5538
2042 Townsley Herbert A △FR5-6630
2045 Peters Guy B ◎ △FR7-1219
2100 Bryan Harry H Rev △ED4-8523
2101 Byrne Jas T ◎ △FR5-2002
2108 Barach J L △ED3-9495
2112 Beachum P B ◎ △ED3-9335
2117 Nebel Arth E J ◎ △ED4-0541
2118 Garrison Robt L ◎ △ED4-2059
2121 Wood J Springer ◎ △FR6-5137
2124 Watkins J Zebulon △ED2-3205
2125 Bierman Everett C ◎ △ED2-7004
2130 Meigs Sarah L Mrs ◎ △ED3-3667
2136 Howell Logan D ◎
Sherwood av ends
2200 Cansler Edwin T jr ◎ △ED4-5243
2201 Mitchell Clyde R ◎ △FR7-2371
2206 Vacant
2207 Norton David B ◎ △ED4-7534
2210 Graham Geo W III ◎ △FR5-4044
2211 Kuester Faison S ◎ △FR7-7555
2214 Rea Paul Y ◎ △ED4-0451
2215 High Kermit R ◎ △FR7-6898
2218 Weeks Harry W ◎ △ED2-1945
2219 Stuckey Chas L ◎ △ED4-2300
2222 Hicks John D ◎ △ED3-1915
2223 Pearman Lawrence A ◎ △FR6-4565
2226 Rutherford Robt T ◎ △ED3-2614
2229 Begg Harry J H ◎ △ED2-5970
Hampton av intersects
2300 Selby H Rea △FR5-5851
Bertram Rosalie W Mrs ◎ △ED2-7311
2306 Crawford Norman M ◎ △ED2-6366
2310 Christian Jas H ◎ △ED3-9764
2314 Pickup Edmund D ◎ △ED2-0100
2318 House J Hendricks △ED3-7697
Providence rd intersects

61
BEVERLY PLACE—From 1500 Shamrock dr southeast to E Ford rd
1500 Williams Robt C △ED2-3954
Georgia av ends
1515 Belk Franklin D
1520 White Irene Mrs ◎ △ED4-1290
Florida av intersects
1715 Donaldson Reginald B △FR5-5660
1723 Weatherby John H ◎ △ED4-2213
Simpson dr ends
1801 Payne Fredk B ◎ △FR5-7070
1811 Frazier Jas J ◎ △ED4-9717
1819 Whitted John T ◎ △FR5-2982
1825 Bell Henry A ◎ △FR6-6173
1831 Smith John R
E Ford rd intersects

44
BEVERLY WAY (Myers Park)—From 1900 Beverly dr southwest to Briarwood rd
2423 Wilson Geo B ◎ acct △ED2-3368
Briarwood rd intersects

40A
BEVIS DRIVE—From Ashcraft la northeast, 1 east of Heather la
1318 Culp Sell L jr ◎ △JA3-0823
1323 McAllister Jas C ◎ △JA3-6066
1329 Spurrier Ernest L ◎ △JA3-5093
1332 Fincher Jesse T ◎ △JA3-3513
1335 Cloud Leroy E ◎ △JA3-5054
1340 Chagaris Peter J ◎ △JA3-1572
1400 Vacant
1401 Livermon Robt H ◎ △JA3-1427
1408 Roddy Sydney H jr
1409 Mielczarski Anthony J ◎ △JA3-2846
1414 McAnulty Woodley F ◎ △JA3-2731
1421 Vacant
1426 Bost Lewis W ◎ △JA3-1781
1429 Hancock Wm C ◎ △JA3-5586
1432 Studebaker Claron F △JA3-2614

70
BICKETT ROW—From N McDowell southeast to Sugar Creek, 1 northeast to E 9th
905 Simmons Annie M Mrs
907 McCoy Mitchell
909 Ardrey Robt L
911 Dixon Susie
Sugar Creek intersects

47
BIDDLE (Biddleville)—From 600 Mill rd north bey French
400 Johnson Ruth Mrs ◎ △ED2-7996
406 Coleman Motto △ED3-4926
409 Forney Wright S △ED4-6032
410 Edwards Andrew C
411 Howie Frank B
414 Willis King O ◎ △ED2-3555
Sparrow intersects
417 Williams Julius C △FR6-1742
419 Dunlap Belle Mrs
421 Platt Albert
421½ Alexander Lily Mrs
423 McLilly Jas C jr
423½ Vacant
425 Byrd John △FR6-8378
433 Fire Baptized Holiness Ch of God
French intersects
506 Caldwell Etta H Mrs △FR6-1248
508 Ervin Carrie Mrs
510 Luckey Jas
512 Kennedy Raymond A △ED2-5328
514 McRae Azell J △ED4-4996
515 Biddleville Mission House of Prayer

47
BIDDLEVILLE—A residential section in north part of city east and west of Beattie's Ford rd north of W Trade

25
BIGHAM NORTH (Glenwood)—From 3400 Tuckaseegee rd northeast bey Gibson, 2 west of Opal
100 Vacant
101 Dooley Chas H ◎ △EX9-6936
101½ Malpass Howard B
109 Britton Evelyn M Mrs
113 Vacant
117 Flowers Ernest E ◎ △EX9-7262
120 No return
122 Fox Wm G △EX9-0315
Gibson intersects
201 Howard Simon N ◉ △EX9-7523
203 Holcombe John J ◎
Cowart J W △EX2-1459
206 Peterson Wm M
213 Melton Jos L ◎ △EX9-7706
217 Penley Ernest I △EX9-5147
221 Cathey Clarence M ◎
Kelly Mangrum H △EX9-7694
240 Brentlinger Frank ◎

25
BIGHAM SOUTH (Glenwood)—From 3400 Tuckaseegee rd southwest, 1 west of Enderly rd
1218 Neely Jack L ◎ △EX9-8948
1222 Reid Jas C jr ◎ △EX9-0607
1311 Jolly Jas C
1315 Jolly Levi N ◎ △EX9-8402
1319 Wilson Jas B ◎ △EX9-8458
1322 LeGrow Chas jr ◎ △EX9-7338
Mathis dr intersects
1402 LeGrow Chas ◎

104
BILLINGSLEY—From McAlway rd southwest to Rhyne
1 Tucker Arth J ◎
2 Houser Arth W ◎ △ED2-0970
3 House Henry S ◎ △ED3-0041
4 Roberts Wm
5 Plyler John H ◎ △FR5-8591
6 Helms Jas A ◎ △FR7-1880
7 Helms W Frank ◎ △ED3-6318
8 Belk Jas B ◎
9 Belk Sidney I ◎ △FR6-8653
11 Harris Rudolph ◎ real est
12 Sistare Thelma T Mrs ◎ △JA3-3321
3746-48 Vacant
3750-52 Under constn

LINCOLN NATIONAL LIFE INSURANCE COMPANY
LIFE ACCIDENT SICKNESS GROUP
R. L. "Bob" TAYLOR & ASSOCIATES
917 JOHNSTON BLDG.
212 S. TRYON ST.
EDison 3-4197

SUGGS WRECKING & REMOVAL CO., INC.
BUILDINGS DEMOLISHED
Large or Small
SALVAGED BUILDING MATERIALS
Derita Rd.
R.D. 7,
Box 782-C
Tels.
EDison 3-1035
Nights
EDison 2-0008
and
FRanklin 5-3647

Flowe Bros. Construction Co.
DRAINAGE, GRADING AND EXCAVATING CONTRACTORS
917 W. Morehead Street
Tels. EDison 4-1340 and EDison 4-2157, Nights EXpress 9-7656 and EXpress 9-1863

T. C. HEYWARD & CO.
Steam and Hydraulic Plants
TELS. FRanklin 7-2678, LD 930
518 E. MOREHEAD ST.

HALL'S, INC.
"SINCE 1946"
Home of Quality Floor Coverings and Fine Furniture – Carpeting Service For Offices and Hotels
2519 THE PLAZA TEL. FRanklin 5-4449

104

BILLINGSLEY ROAD—From Sardis rd northeast to Marvin rd, 1 east of Skyland av

216 Allen Lessie Mrs ◎
218 Kirkpatrick Curlee △FR7-7604
220 Ramey Jas
222 Barker Reuben
308 Denkins Pearl L ◎ △FR5-6994
324 Harris Emma J Mrs ◎
408 Withers Gordon ◎
429 Belk Fronie E ◎ △FR7-1172
445 Singleton Jas C
505 Weathers Alex △FR5-1358
509 Vacant
517 Shayne Robt
520 McDonald Lemon
522 Young Walter
527 Watts Emma Mrs △FR6-0484
535 Ellis Robt
539 Coffey Wm G ◎ △FR5-4366
541 Kilpatrick Robt B
542 Crawford Lula Mrs ◎
Walker intersects
545 Barber Blanche Mrs ◎
601 Barber Pearl Mrs ◎ △FR5-3122
607 Vacant
608 Boulware Jos B ◎ △EM6-0476
609 Weddington Lillie Mrs
Marvin rd intersects
970 Greene Maggie D △ED6-0344
980 Layne Roy E
1014 Howard Arth J

52

BILTMORE DRIVE (Eastover)—From 734 Cherokee rd south, 1 east of Providence rd

1200 Hawkins Agnes B Mrs ◎
1201 Pressly Geo W jr ◎ △ED2-2673
1205 Long Forrest B ◎ △ED4-3770
1208 Conner Chas H ◎ △ED3-7661
1209 Babst Chas E ◎ △ED3-3274
1212 Small Philip D ◎ △FR6-6795
1214 Boggs W Carl ◎ △ED2-0160
1215 Burwell Helen R Mrs ◎ △ED2-5453
1217 Crawford Chas ◎ △ED2-1277
1218 Morelock Clarence E ◎ △ED3-4037
1220 Small Grace M Mrs ◎ △ED3-1801
1221 Foster Robt N ◎ △ED3-0344
1225 Christensen Harland R ◎ △FR7-4200
1226 Brown Chas R ◎ △FR6-2843
1229 Storey Alvin B ◎ △ED4-9135
1230 Woodside D Mack ◎ △ED3-5239
Woodside J Mack △ED3-0282
1234 Lawless John L ◎ △ED4-0263
Godfrey pl begins
1300 Hill John J △ED3-6536
1301 Butler Sam M jr ◎ △FR5-1955
1304 Elting John P ◎ △ED2-7077
1305 Hedgepath Jas ◎ △FR7-1884
1308 DeArmon Frank W ◎ △ED2-1951
1309 Dillard S Booker △FR7-2313
1312 Wardell Winifred A ◎ △ED3-0605
1315 Cooper Paul J ◎ △ED2-3923
1316 Thomas J Robt ◎ △ED4-1668
1319 Allen Rilma W Mrs ◎ △ED3-6468
1320 Whitton Edw L ◎ △ED4-4437
1321 Hubbard Jos W ◎ △ED4-0552
1324 Robinson J Preston ◎ △ED2-5337
1325 DaVault R Claude ◎ mfrs agt △ED3-3780
1328 Ryan John F ◎ △ED2-5305
1329 Swanzey Henry E ◎ △FR7-7783
1332 Lynch Thos G ◎ △ED4-9235
1333 Burkhead Louis D ◎ △ED3-6845
1336 Williamson Robt D ◎ △ED2-7872
1337 Cooper G Falvie jr ◎ △ED2-3865
1340 Ashe John R ◎ △ED2-2858
1341 Ritch Marcus H ◎ △ED3-3424
1345 Vacant
1349 Berkeley Alf R jr ◎ △FR6-4987
Colville rd intersects
1400 Neithardt Henry J ◎ △FR6-9780
1401 Hayden Vivian C Mrs ◎ △ED3-2456
1405 Brown John B jr ◎ △ED3-1523
1408 Garner E Percy ◎ △ED3-6530
1409 Pearce Wm E ◎ △FR5-3840
1415 Webb Wm ◎ △FR6-1600
1417 Farabow Sidney S ◎ △FR5-3187
1418 Ebersole Geo E ◎ △ED2-0462
1422 LeNeave Marshall N ◎ △FR7-2754
1426 Blair Wm E ◎ △ED4-9204
1427 Deal Doyle A ◎ △ED2-5711
1430 Squires Badger M ◎ △ED4-2001
1431 Leonard Edw N ◎ △FR6-0183
1500 Argo Robt M ◎ △ED4-4077
1501 McGarity Paul P ◎ △ED2-2846
1504 McLeod W Leslie ◎ △FR6-1748
1505 Beam Louise M Mrs ◎ △ED2-2526
1508 Kennedy Rolfe M ◎ △ED2-0434
1509 Sherrill Jas E ◎ △ED2-0460
1515 Wray Geo W ◎ △ED2-9098
1516 Rouser Herbert A ◎ △ED2-6972
1517 Lovell Wm F ◎ △ED4-2418
1520 Caldwell Lena H Mrs ◎ △ED3-6394
1521 Thomas Edw H ◎ △ED4-6744
1522 Williamson Malcolm R Rev ◎ △ED2-1310
1524 Wansker Bernard A ◎ △FR6-0572
1525 Morgan Maurice J ◎ △ED3-9378
1528 Henderson Nathl D ◎ △ED4-3813
1529 Martin Edmond T ◎ △ED2-5803
1600 Andrews Ashlyn L Mrs ◎ △ED2-2148
1601 Sayres Chas E ◎ △ED2-4355
Sou Sls Co mfr agt △ED2-4355
1608 Wilson Steph ◎ △ED4-3743
1609 Long Ralph D ◎ △FR7-3762
1612 Mulwee Earl S ◎ △ED3-7468
1616 Levin Sidney ◎ △ED2-2876
1617 Abbey Simeon A ◎ △FR5-6140
1620 Boyarsky Jos C ◎ △ED2-5875
1624 Dean A Clarke Rev △ED4-4854
1625 Holder Russell G ◎ △ED2-8643
1628 James Richd T ◎ △ED3-2424
1632 Dwight Kennedy B ◎ △ED4-4750
Scotland av intersects

65

BISCAYNE DRIVE—From Eastway dr southeast and north, 1 east of Pinecrest av

3333 Eastway Jr High Sch △FR5-2395

107

BISHOP—From Herron rd northeast, 1 northwest of York rd

— Howard Roland D ◎ △JA3-0419
— Godfrey Carl D ◎ △JA3-3575

51

BLACK AVENUE (Hoskins)—From 316 N Hoskins av west to bey Dakota av

3725 Howell Herman ◎ △EX9-0178
N Cloudman intersects
N Dakota intersects

40A

BLACKBERRY CIRCLE—From 1000 Sewickley dr south

958 Gwin Jo V △JA3-6911
962 Altbach Irving H ◎ mfrs agt △JA3-3293
966 Glazier Howard J △JA3-5178
970 Cooper John V ◎ △FR6-9538
976 Cassaday Lewis E ◎ △FR6-6663

57

BLACKMON (Thomasboro)—From 122 Wildwood av northeast

103 Vacant
107 Price Loma Z Mrs ◎ △EX2-1467
111 Kerley Danl P jr ◎ △EX9-3874
115 Bishop Mell C ◎ △EX9-1293
117 Biggerstaff J Kinch ◎ △EX9-9064
Sampson begins
515 Lane Wm H ◎ △EX9-5979
521 Wood John D ◎ △EX2-1441
525 Price David L ◎ △EX9-8095
601 Under constn
609 Bridges Robt E ◎ △EX9-9553
615 Under constn

77

BLACKTHORNE LANE—From 3900 Belton east, 1 south of Scaleybark

300 Williams Chas M ◎ △JA3-0340
301 Stout Marie W Mrs ◎ △JA3-1073
308 Shepherd David L ◎ △JA3-2541
313 Jones EdgarC △JA3-3901
314 Under constn
319 Ballou Kenneth D ◎ △JA3-5455
320 Vacant

59

BLACKWOOD AVENUE—From 1247 Weldon av northeast

4200 Crotts Chas W ◎ △FR6-0626
4204 Porter Rollins E ◎ △ED4-7025
4210 Vacant
4214 Smith Robt W ◎
4217 Worst Roy D △ED4-5957
4218 Dellinger Clyde J ◎ △ED3-5521
4220 Lamb J Ralph ◎ △FR6-7151
4224 Alexander Carroll ◎ △ED4-8031
4225 Vacant
4228 Surles C Hoover △ED4-0725
The Plaza intersects

107

BLAIRHILL ROAD—From York rd west, 1 southwest of Clanton rd

— Starnes Beulah Mrs ◎
— Haynes Geo A jr △JA3-4843
— Odom Roy L ◎ △JA3-3741
— Gibson Chas W ◎ △JA3-0235
— Mitchell Odessa Mrs ◎ △JA3-4773
— Helms Gladys K Mrs ◎ △JA3-0093
— Hall Walter C ◎ △JA3-2683

24

BLAND EAST—From 1400 S Tryon southeast to Euclid av

Southern Ry crosses
S College intersects

200 Caro-Va Distr Co whol furn △ED2-8448
201 Wiggins Ice & Fuel Co △ED2-6314
Wiggins Joe W & Son bldg contr △ED2-6311
Wiggins Realty Co △ED2-6314
203 Wiggins Bros bldg contr △ED4-6494
Triangle Development & Sls Co real est and bldrs △ED4-6494
205 Vacant
S Boulevard intersects
413 Massey Lillian H Mrs
417 Pharr Addie N Mrs △ED2-2120
419 Evans Cora
425 Vacant
429 Bell Anna M Mrs
431 Crawford Edw
435 Tillman Walter
Cleveland av begins
500 Robinson Jake
500a Sanders Luther
501 Akers Walter
502 Hightower Hampton C △ED4-1089
502a Thacker Jas A
503 Ware Lucile △ED4-4634
504 Drakeford Louis G
504a Hammonds Wm
505 Massey Laura H Mrs △ED4-2628
506 Walton Saml △FR5-7242
506a Reid Lettie △ED4-0320
507 Petty Henry △ED4-9183
509 Howard Robt △FR5-1533
510 **Apartments**
1 Black Emma Mrs △FR5-5269
2 Sheelor Thos C
3 Hagler Eliza C Mrs △FR7-1062
Street continued
518 **Apartments**
1 Blackmon Roy △EF4-1956
2 Kelly Cartest △ED3-2285
3 Pearson Janie M Mrs △FR7-3103
4 Watts Daisy H Mrs △ED4-3367
Street continued
522 **Apartments**
1 Wallace Jas
2 Creech Charlie △ED4-9295
3 Martin Edw
4 Williams Willie
Street continued
525 Hicks Will
526 Cloud Thos
528 Davis Alberta C Mrs △ED4-2939
Euclid av intersects

15

BLAND WEST—From 1400 S Tryon northwest

109 Nivens Gro
111 Watson Frank
113 Barber Alonzo
114-20 Dowd Press Inc The △ED2-5017
115 Counts Jesse
117 Grier Odell
119 Cureton Jacob I ◎ △ED4-3642
120 Smith Julius P jr acct △FR6-9009

THE ASSOCIATED GENERAL CONTRACTORS OF AMERICA
AGC
Boyd AND Goforth INC.
General Contractors
Pineville Road
P.O. Box 10436
TEL. JAckson 3-2121

Perry-Mincey Co.
CHARLOTTE'S LARGEST INDEPENDENT FURNITURE STORE
123-25 S. COLLEGE STREET TEL. EDison 3-3759
(See Yellow Page 96)

MEMORIALS OF ENDURING BEAUTY
STAMBAUGH

Charlotte's Largest and Leading Retail Monument Dealer

Carolina Marble & Granite Works, Inc.

3200 S. BOULEVARD
FLOYD A. FRIDELL
(See Yellow Page 133)
PHONE JAckson 3-2112
TERRELL FRIDELL

BLAND W—Contd
120—Contd
Kendall Bag & Drum Co ΔED2-0110
122 Carolina Ru ing & Binding Co Inc ΔFR5-5519
123 Crosby Betty L
126 Simpson John W
127 Wilson Mem Presby Ch
129 Smith John ΔFR6-8226
130 Hastings Garage auto repr
137 Holsey Albright
137½ Stevens John A
139 Evans Crawford M gro
Winnifred intersects
146 Morrison Mary Mrs
148 Ivey John T
151 Third Ward Mission Ch
153 Boyd Bessie Mrs
155 McCullough C Henry ΔED4-1819
159 McKnight Thos M ◎
S Church intersects
161 Vacant
200 Neal Geo
201 Barnes Jas ΔFR5-1594
204 Raley Dolly Mrs ΔED2-6759
205 Stewart Freeman ΔFR6-9341
208 Chalk Curtis J
210 Hefner Plmb Co (stge)
212 Hefner Plmb Co Inc ΔED4-4784
Jefferson intersects
215 Pickard R Marion mfrs agt ΔFR5-7426
Higdon Roofing Co ΔFR6-2917
301 Leak Corene
304 Miller Geo R ΔFR6-4331
305 Williams Dunbar ΔFR6-7480
305b Williams Robt
308 Sou Electrical Equip Co Inc ΔED3-2554
311 Vacant
rear Sou Elec Equip Co Inc (fdry)
314 Atlantic Greyhound Corp (ofc and shops) ΔED2-2185
315 Moore Baxter B ΔFR6-6875
319 Vacant
321 Swico of Char Inc whol furn ΔED3-3397
324 Under constn
Mint intersects
403-05 Union Sup & Elec Co (side)
406 Little Hdw Co (whse)
S Graham intersects

14
BLOOM'S ALLEY—From 614 E 1st southwest ½ blk

12
BLUE LANE—From 512 E 1st southwest Independence blvd
505 Moore Sallie
506 Vacant
506½ Cunningham Aaron

41
BLUFF (Greenville)—From 1600 Whisnant av northwest to Lindsay av
1401 McClary Annabelle M Mrs ◎ ΔED3-9561
Pyron begins
1414 **Apartments**
1 Taylor Walter G ΔED3-7216
2 Jones Phil
3 Blackman Harvey ΔED2-5288
4 Carpenter Saml T
Street continued
1420 **Apartments**
1 McCullough John
2 Bailey Clarence J ΔFR6-8258
3 Straup Rosie M
4 Martin Willie
Street continued
1421 Foster Izelle ΔED3-7387
1425 Harris Kara ΔFR5-5846
1429 Vacant
1433 White Mollie D Mrs ◎ ΔED4-6698
1437 Davidson Mamie Mrs ◎ ΔED2-6564
Lindsay av begins

21
BLYTHE AVENUE—From Henry southwest to Greenland av, 1 southeast of W Morehead (not open)

52
BOLLING ROAD—From 100 Huntley pl south, 1 northeast Providence rd
1030 Edwards Asa C jr ◎ ΔED3-5764
1035 Linker R Otho ◎ ΔFR6-3374
1038 Latimer Walter B ◎ ΔFR5-2491
1043 Miller Robt E ◎ ΔED4-1207
1050 Campbell Ralph B ◎ ΔFR6-5106
1053 West L Everett
1056 Bibb J Lewis jr ◎ ΔFR7-6144
1100 Bynum Suzanne ◎ ΔED4-6097
1101 Lamb Sarah W Mrs ΔJA3-3401
1110 Sturges P Frank ◎ ΔFR6-9391
1111 Hope Clarence C jr ◎ ΔED3-0637
1118 Sherrill Junius P ◎ ΔFR5-4402
1119 Wood Ivan D ◎ ΔFR7-1318
1124 Clarkson Francis O Hon ◎ ΔED2-8449
1127 Dellinger Steve W ◎ ΔED3-0210
1130 Kenney Wm C jr ◎ ΔFR6-7326
1133 Woodson Wesley S ◎ ΔED3-6942
1136 Grosboll Lorin E ◎ ΔED4-3439
1145 Chapman Leslie O ◎ ΔED3-0693

25
BONAIRE DRIVE—From 1422 W Enderly rd northwest, 1 south of Mathis dr
3201 Miller Smith ◎ ΔEX9-7806
3205 Thackston Jas A ◎ ΔEX9-0716
3206 White Jos M ΔEX9-7932
3209 Hargett Thos B ◎ ΔEX9-7054
3210 Scarborough Jas M ◎ ΔEX9-0138
3213 Conder Olin R ◎ ΔEX9-0834
3214 Gamble Morris L ◎ ΔEX9-8086
3300 Wicker Byron L ◎ ΔEX9-7917
3301 Parker Robt W jr ◎ ΔEX9-0119
3306 Hoover Chas W ◎ ΔEX9-7212
3307 Mahaffey Edw E ◎ ΔEX9-8247
3313 Hunsuck Wm F ΔEX9-6088
3319 Ingold Edwin L ◎ ΔEX9-7732
3325 McMurray Marshall R ◎ ΔEX2-1297
3400 Melton Wm B ◎ ΔEX9-6473
3401 Eastwood Miles A jr ◎ ΔEX9-0636
3406 Tucker J Nathan ◎ ΔEX9-7896
3410 Foster Henry M ◎ ΔEX9-8823
3411 McGarry Richd G ◎ ΔEX9-8767
3414 Ellis Edgar D ◎ ΔEX9-7218
3418 Kendrick Robt L ◎
3424 Beck John H jr ◎ ΔEX9-8236
Credenza rd intersects

83
BOND—From Tuckaseegee rd northeast, 1 east of Thrift rd
912 Padgett Floyd W ΔEX9-3439
1033 Simmons Co bedding ΔEX9-7461
1039 Sou States Chem Co

49
BOOKER AVENUE (Biddleville)—From 1100 Beattie's Ford rd west bey Willow, 1 north of Sanders av
2202 Vacant
2204 Vacant
2205 Grier Shoe Shine ΔED2-7318
2206 Booster Club
2207 Edwards Portrait Studio ΔED4-0253
2208 Aytche Peggy
2208a Reed Lillian Mrs
2209 **Apartments**
(A) Baker Beatrice Mrs
(B) Jones Eloise
(C) Hood Irene
(D) Beckwith Beauty Clinic ΔED4-8034
(E) Wilson Martha Mrs
Street continued
2212 Knight Thos K ◎ ΔFR7-2684
2215 Strickland Wm
2215½ Grimes Rose L Mrs
2216 Roberts Wm N ◎ ΔFR5-3929
2217 Hemphill John N ◎ ΔED3-5021
2220 Cureton Geo W ΔED3-2373
2221 Guillebeaux Gary F ◎ ΔED4-7066
2224 **Apartments**
1 White Johnnie
2 Hill Jesse
3 Turner Willie M
Street continued
2225 Hudson Jas ΔED3-8747
Richards Elbert ΔED2-2264
2229 Church of God
Carmel intersects
2300 Garrison Israel ◎ ΔED4-4789
2301 Jordan Olan ◎ ΔED4-1704
2304 Gamble John H Rev ◎ ΔED2-5823
2305 Smith Gertrude Mrs ΔED4-2831
2308 Ellis Edw D ◎ ΔED4-3811
2309 Ford Abr ΔED3-8880
2312 Johnson Bruce ΔED4-4390
2315 Harris Leon P ◎ ΔED2-1550
2316 Dunham Maude Mrs ◎ ΔED3-3200
2317 Hough Roy O ◎ ΔED4-8596
2320 Squirewell John T ◎ ΔED2-5939
2321 Holsey Wm M ◎ ΔED2-6703
Holsey Wm & Son plstrs ΔED2-6703
2324 Martin Timothy jr ΔFR5-7020
Lowman Clarence A ΔED4-8244
2325 Pride Sidney ◎ ΔFR6-0113
2328 Holsey Walter H ◎ ΔFR7-7789
2330 Pride Wm
2331 Gwin Rodester
Holly intersects
2400 Dawkins Martha Mrs ◎
2401 Bowers Bessie L Mrs ◎ ΔED4-0548
2404 McClure Fred R ◎ ΔED2-6304
2410 Farrar I Patk ◎ ΔFR6-6769
2412 Farrar Wm ◎
2415 Howard John L ◎ ΔED3-7243
2416 Barnes Eliz Mrs ◎ ΔED2-6764
2417 Yates Geo W ◎ ΔED3-2061
2420 Crawford Bertha H Mrs ΔFR6-0359
2421 Hall Percy ΔED3-2315
2422 Williams Connie
2426 Cunningham Everett ◎ ΔED3-7800
2428 Leverett Jas T ◎ ΔED2-2790
2431 Jackson Ella Mrs ◎ ΔFR6-0370
2433 Small Elijah J ◎ ΔFR7-7615
Hamlet av begins
2501 Frager Mattie Mrs ◎ ΔFR7-1842
2505 Neal Jos A ΔED3-3768
2508 Thomas Maggie Mrs ◎ ΔFR6-4251
2511 Gillespie Wm ΔFR6-0638
2515 Friendly Gro ΔFR6-0629
Logan Walker E ◎ ΔFR6-0629
2516 McCray Maude Mrs ◎ ΔFR5-3921
2517 Birtha Edom D ΔED2-7834
2521 Garner John H ◎ ΔFR7-1960
2522 McCain Carl H ◎ ΔED3-6997
2525 Vacant
2526 Jackson Chas K ◎ ΔFR6-1807
2528 Jones Bessie Mrs ◎ ΔED4-5953
2529 Lowery Jos ◎ ΔED4-8567
2532 Craig Hugh jr ◎
2533 Roach Lula Mrs ◎ ΔFR5-1208
2541 Oates Geo W ΔED3-2376
Hickory begins
2600 Leak Jas T ΔFR7-4685
2601 Grate Mike ◎ ΔED4-9000
2602 Oats Ozella Mrs
2605 Watson Marshall ◎ ΔFR7-3552
2609 Miller Hosea ◎ ΔFR5-6305
2610 Morrow Savannah Mrs
2613 Neal John T ◎
2617 Watts Rufus ΔFR6-4491
2621 Walker Eliz ◎
2625 Bunch Major ◎ ΔED4-0135
2629 Sanders Pearl Mrs ◎
Willow begins

45
BOONE (Biddleville)—From 2020 Oaklawn av north bey Vinton
1129 No return
Renner intersects
1208 Hill Edw ◎
1212 Townsend General ◎ ΔED2-3254
1216 Hunt Irene S ◎ ΔED2-6656
1218 Dargan Willie ΔED4-5245
1219 Williams Edw L ◎ ΔED2-0452
rear Marcelene Beauty Shop
1220 Reid Jas W ◎ ΔFR7-3472
1223 Strong Addie G Mrs ◎
1227 Clawson Azalee Mrs ◎ ΔED2-5220
1231 Walker David E ◎ ΔFR7-1328
Vinton intersects

83
BORDER DRIVE—From 1300 Berryhill rd east, 1 north of Freedom dr
2200 Charlotte Tank Corp ΔED2-2188

45A
BOTANY—From 2600 LaSalle east to Science
2709 Williams Hayward ◎ ΔEX2-1049
2712 Frazier Albert ◎ ΔEX9-9927
2713 Wilson Jas M ◎ ΔEX9-7387

HAYES NURSERY
"EVERYTHING THAT'S GOOD AND HARDY"
— Landscaping Service —
Tuckaseegee Road - R.D. 5, Box 402 - Tel. EXpress 9-1911

CONOCO Super MOTOR OIL

JORDAN-MORRIS DISTRIBUTING CO.
Wholesale Automotive, Garage and Service Station Supplies
620 ATANDO AVE.
TEL. EDison 3-0541
Nights and Holidays FRanklin 7-1700
(See Yellow Page 26)

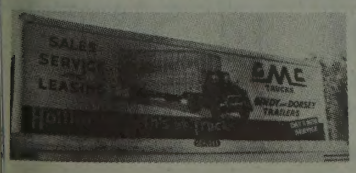

SALES and SERVICE
3027 N. Tryon St.
Tels. Office EDison 2-8195 - EDison 2-5014
Parts Dept. EDison 4-2281
Service Dept. FRanklin 6-1121

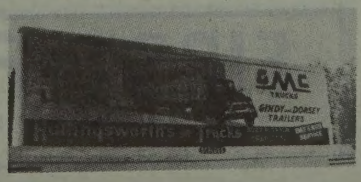

PAUL'S AUTO UPHOLSTERY CO.
FLOOR MATS
SEAT COVERS
CONVERTIBLE TOPS
621 W. Morehead St.
Tel. FRanklin 7-3687

A. V. BLANKENSHIP
CIVIL ENGINEER
Municipal Improvements — Land Surveys
117 E. 3d ST., 3d FLOOR
PHONE FRanklin 5-1469

BOTANY—Contd
2717 Meadows Wm ◎
2721 Miller Ernest ◎
2800 Brown Willie ◎ △EX2-1119
2801 Lewis Lester ◎ △EX9-5716
2808 Wright Simon ◎ △EX9-8131
2809 Appling Joe E ◎
2814 Stroud John ◎ △EX9-3484
2815 Harrison Chris ◎ △EX9-8772
2820 Horton Gladstone ◎
2826 Polk Arth ◎ △EX9-9367
2832 Colson Calvin ◎
2900 Neal Alonzo ◎ △EX9-0189
2901 Ivey Randolph ◎
2908-44 Under constn
2913 Brown Frank ◎ △EX9-6435
2915-37 Under constn
3000-44 Under constn
3001-33 Under constn

32

BOULEVARD EAST—From 1800 Camden rd southeast to Queens rd west
101-05 Nivens Constn Co Inc bldg contr △ED3-7534
113-15 Dilworth Launderette △ED2-4882
117 Satterfield's East Blvd Beauty Shop △ED3-7592
119 Irwin & Co Inc (stge)
121 Irwin & Co Inc hsehold furngs △ED2-7853
S Boulevard intersects
208 US PO (Dilworth Sta) △ED3-3993
Rooms:
1 Springs Mills Inc tex mfrs △FR6-7532
2 Arthur L Dale dentist △ED4-4504
3 Gerber Products Co △FR5-4392
6-8-10 Brown & Bigelow adv specialty △ED4-9354
7 Calvert Fire Ins Co △ED3-5485
9-11 Walker David S optom △ED4-7623
Street continued
211 Blume Mae K Mrs ◎ △ED3-2601
Hood Bertha H Mrs nurse
Griffin Glenn
Hunsucker Cath
Elixson J Brooks △FR5-2290
211½ Saunders Chas M △FR6-4321
214 Scruggs Berry L ◎ △ED2-1731
219 **Apartments**
1 Martin Lucille C Mrs
2 Rice Carl W △FR7-2731
3 Matchett Chris R
4 Threatt Rena
5 Wilkinson Joe T
6 Tingle Wm R acct △ED3-0354
Street continued
220 Black Joe R real est
Black John G ◎ △ED3-6378
222 Byrd Christenbury J △FR7-5909
223 **Apartments**
1 McLendon M Anne
2 Yarbrough John F △ED4-0948
3 Baker Jan Mrs
4 Coble Wm R
Street continued
224 Strong Lina M Mrs ◎ △ED2-6612
Mims Clyde B Mrs △ED2-0556
227 Cole Bertha M Mrs △FR5-5432
228-30 Owens Rosa B Mrs ◎ furn rms △FR7-9306
300 Fashion Beauty Shop △ED2-0638
Cleveland av intersects
300½ Griffin Wayne L △ED4-7927
301 United Ins Co of America (hosp) △FR6-5695
304 Paschal Maude S Mrs ◎ △ED3-7687
307 Collins Mamie E Mrs ◎ △ED3-2065
310 **Apartments**
1 Bright Prudie M Mrs △FR6-9678
2 Peterson Mary B Mrs △ED3-5213
3 Gardner Clara Mrs
4 Martinelli Angelo
5 Francis A F
Street continued
311 Branson Walter T ◎ △ED4-2375
316 Wemp Murray W B bdg hse △FR6-9537
317 Wheeler Nancy C Mrs ◎ △ED2-4969
319 Maske Betty L △FR7-3361
321 Tate Sue F
322 Jung Gam C ◎ △FR6-9430
323 Belue John F ◎ △ED3-4560
324 Jung Bros Clns & Lndry △FR7-2007
325 Brumfield Studio photogs △ED4-7415
326-28 Mason's Super Mkt △ED3-0236
330 Boulevard Sundries confr △ED3-5159
331 **Miller Apartments**
Apartments:
1 Horton Emsley M △FR6-0494
2 Mills Mattie Y Mrs △FR7-2965
3 Page Joe F
4 Sparrow Jonhn W △ED4-5143
Euclid av intersects
400 Martin Albert D ◎ △ED3-9041
401 **Apartments**
1 Kroh Margt E Mrs △ED2-5669
2 Rierson Sanders C △ED4-4108
3 Settlemyre Hariette Mrs △ED2-5630
4 Barnes Bob F
Street continued
404 Geisinger John W ◎ △ED4-5272
407 Hinson Gladys
408 Morrow Lex H
409 Small Lula P Mrs ◎ △ED2-1307
410a No return
410b No return
412 **Apartments**
1 Moore Frank
2 Manning L G
3 Windell Fred M △ED2-8232
4 Jones Wm F
5 Deese Mary
Street continued
413 Lewis Lillian C Mrs
415 Vacant
416 Diaz Lucille E Mrs ◎ △ED4-7922
419 Ivy Lodge tourists △ED4-7922
Norris Rosalie J Mrs ◎ △ED4-7922
420 Taylor Bessie M Mrs △FR6-0681
Am Reweaving Shop △FR6-0681
423 No return
424 Abernethy Margt K Mrs ◎ △ED2-1226
427 Hollingsworth Kate G Mrs △ED2-3427
428 Renfrow Arth C △FR7-3182
429 Vickers Thos J △JA3-0162
Vickers Estelle C Mrs drsmkr △JA3-0162
Lyndhurst av intersects

34

500 Sheehan Wm R
500½ Jolly Julian M
501 Reid Walter B ◎ △ED2-6315
505 Vacant
508 Griffin Columbus J ◎ △FR7-5224
Junget Irene K Mrs
Hunter Lucy U Mrs △ED3-4623
Griffin Sls & Specialty Co whol novelties △FR7-5224
511 Grant Melvin L △FR5-2070
512 Watkins Kate B Mrs ◎ △ED2-7431
517 Beatty Paul B ◎ △ED2-1461
518 Nicholson Lonnie L jr △FR5-7178
Beachum Florence M Mrs △ED4-6561
Porter Glenn ◎ △ED3-6630
Arzberger Emma Mrs △FR5-8556
Daligny Gladys L Mrs △FR6-9291
521 Boyce Saml L ◎ △ED3-3818
524 **Apartments**
1 Blume Henry K ◎ △ED4-0047
2 Sergeant Clara W Mrs △ED4-4228
3 Ford Audra J
4 VanPelt Ashlyn Mrs
5 Purvis Chas A
Street continued
524½ Colt Frances R Mrs △FR5-5414
525 Brown Opal S △ED4-7515
527 Vacant
528a Butler Bonnie D Mrs △FR5-4998
528b Sistare Edna W Mrs △ED2-5709
528c Turner Jim
529 Hathaway Alton △ED4-9609
531 Threatt Max S △ED4-2109
Winthrop av intersects
600 Charlotte Greek Orthodox Community Center △FR5-6807
Greek Orthodox Cathedral Holy Trinity Ch △FR5-6807
601 Creech Harlan L jr Rev △FR5-1352
605 Dilworth Meth Ch △ED4-5569
Dilworth Meth Kindergarten △ED4-5569
Springdale av intersects
700 **Apartments**
1 Kennedy Ethel T Mrs watch repr △FR5-2689
2 Shaw Gladys A △ED3-6259
3 Lyles Harry M △ED2-3487
4 Vacant
Street continued
701 Maydanis Nick A ◎ △ED3-3470
704 **Apartments**
1 Kentsios Sam A △ED4-0991
2 Harrison Lola S Mrs △ED2-3789
3 Stone Louis H △ED2-0359
4 Edwards Jacob B △FR6-3076
Street continued
708 Prunty Benj F △ED3-6069
Prunty Phyllis A mus tchr
709 Yates Cicero L ◎ △ED2-7387
Yates Margt P mus tchr
712 Deaton Ollie W ◎ △ED4-6025
715 Henderson Jessie V ◎ △FR6-1917
716 McCollough Annie F Mrs ◎ △ED2-7703
719 White Fred H ◎ △ED2-6213
720 Taylor Lois E Mrs ◎ dentist △ED3-4807
726 Vacant
731 Brown Beulah Mrs ◎ △ED3-9332
733 Hood Coffee Co (stge)
Lenox av intersects
800 Hunter Camille D Mrs ◎ △ED2-6556
801 Todd Mary J Mrs ◎ △FR7-4131
808 Robinson Wm S O B jr ◎ △ED2-6013
809 Turner Dovie H Mrs ◎ △ED2-5933
814 Willard Lillian P Mrs ◎ △ED2-4488
815 Wayne Herbert M ◎ △ED4-5766
818 Cook Ben H △ED2-1241
820 Byatt Wm J
821 Goodman Lalah C Mrs ◎ △ED4-1444
827 Rankin Wm C ◎ △ED2-7480
828 Porter Corilla A Mrs ◎ furn rms △ED2-3859
833 Ferguson Viola L Mrs ◎ △ED3-5681
Avondale av intersects
900 Schachner Jul[illegible] A jr ◎ △ED2-4777
901 Core Florabel H Mrs ◎ △ED3-8284
909 Witherspoon J Clyde ◎ △ED2-8344
910 Bobbitt Wm H jr △ED4-6452
915 Massey N Roy △FR5-9183
916 Alexander Springs R ◎ △ED4-1737
922 Mayer J LeGrande Rev △FR6-6658
923 Thornhill Archibald J ◎ △ED2-0028
928 Elliott Jas J dentist △ED3-0482
929 Rhyne Eleanor M Mrs ◎ △ED3-3284
930 Barnes Margt A Mrs phys △FR6-3524

36

Dilworth rd W intersects
1000 Greenleaf Bessie S Mrs ◎ △ED3-1467
1001 Helms Marvin W △FR7-2792
1008 Bolton Saml O ◎ △ED3-1058
1009 **Apartments**
1 McPheeters Jos C
2 Richburg Walter W △FR5-6291
3 Willis Thos J
4 Porterfield Duepoint G
Street continued
1014 Parlier C Carson ◎ mfrs agt △ED3-3866
1015 Williams Etha F ◎ △ED2-5737
1021 Wooten M Frank ◎ △ED3-2666
1022 **Crosland Apartments**
Apartments:
1 Bird Thos W △ED3-6354
2 Holt Nancy
3 Vacant
4 Loveless Geraldine S △ED4-4992
Street continued
1027 Caldwell D Frank ◎ △ED4-3532
Ewing av begins
1100 Walker Carl W jr ◎
1101 Grose Philip G △FR7-4250
1108 Meleos Jas T ◎ △ED2-4321
1109 **Apartments**
1 Hamilton Jas F △ED4-9226
2 Green Raymond E △FR5-2483
3 Vacant
4 Austin Mary A △ED3-4850
5 Fulkerson Wm A ◎ △FR5-9157
Street continued
1114 Campbell Jas D ◎ △ED2-6975
1117-19 StLuke's Luth Ch △ED4-4577
1120 Quist Irving F ◎ △ED3-4460

F. N. THOMPSON INC.
General Contractors
Clanton Road
Tel. JAckson 3-0515

FIRST FEDERAL SAVINGS & LOAN ASSOCIATION
MEMBER OF FEDERAL SAVINGS & LOAN INSURANCE CORPORATION
225 S. TRYON ST.
EDison 3-8401
SAVINGS LOANS ASSETS $24,000,000.

ELAM electric company, inc.
ELECTRICAL CONTRACTORS
114 North Myers St. RESIDENTIAL — COMMERCIAL Phone EDison 4-7269

BOULEVARD E—Contd
Dilworth rd E intersects
1200 First Christian Ch △ED4-3771
1201 Abbott Chas F ◎ △ED2-5504
1207 Snyder Phyllis A △FR6-5501
1211 Koutsogeorgas Chris G ◎ △ED4-2509
1213 Thomas Louise Mrs
1214 Roberts Wendell E ◎ △ED3-3339
1218 Josie's Beauty Shop △ED2-3902
Jones Earl O △ED2-3902
1220-22 Thelma Inc women's clo △FR6-9545
Nabors Thelma F Mrs ◎ △FR6-9545
1223 Forsythe Sue P Mrs ◎ △ED3-5708
1226 Davis Wm A jr △ED2-3823
1232 Jaffa Ben ◎ △ED3-5067
1233 **Veleda Mansions**
Robbins Jack T real est △ED3-6844
Apartments:
1 Stone Jas S
2 Holloway Delores Mrs
3 Craft M Ola
4 McQueen Wm H
5 Vacant
6 Ballard Jas S
7 Gilleland Harley S jr
9 Laney Jane A
10 Craven Oliver K
11 Walton Jos H
12 Pratt Eva
14 Williams Dan B
15 Davis Inez S
18 Harris Jack H
19 Brittain Ray
20 McKnight Everett J
21 Cloer Dallas E
22 Vacant
23 Roach Sybil A
24 Brown Pearl I
25 McGee Elva P
27 Vacant
28 Deese Julia E △ED4-1192
29 Vacant
30 Welch Nell
31 Sigmon John G
32 Collins Jas H △FR7-5371
33 Hawkins P Joan △ED3-4872
34 Jacobs Kary △ED3-6945
35 McCoy Thelma
36 Thompson Hayward M
37 Hahn Bertha E Mrs △FR6-7290
38 Cairns Jas R
39 Eddleman Anne
41 Blackburn Jas jr
44 Vacant
46 Melton Kirby C
47 Harrill Marion O jr
49 Vacant
treet continued
1236 McCollough Lewell O ◎ △FR6-8526
1244 Presnell Bertha B Mrs ◎ △ED3-3962
1247 Watts Hdw △ED4-6394
1249 North State Lndry Inc (br) △ED3-9217
Charlotte dr begins
1251 Dilworth Food Store gro △ED2-7445
1252 Alexander Home △ED2-1941-△FR6-4903
1257 McNeely's Atlantic Serv △FR5-9436
Kenilworth av intersects
1300 **Apartments**
1 Vacant
2 Vacant
3 Vacant
4 Vacant
treet continued
1301 Swan Soda Shop confy △ED2-3112
1304 Collins Fred D ◎ △ED3-7360
1305 East Blvd Clns & Washerette △ED4-4126
1307-09½ **Moore Apartments**
1307 Frazier Loretta H Mrs
1307½ Thrift Everette A
1308 Almand Lucy D Mrs ◎
1309 Lemmonds Ernest
1309½ Goodwin Edw
1311 Linnemann Edw L △FR6-5308
1311½ Vacant
1312 Abenshain Jack B
1314 Richmond Warren ◎ △ED4-7011
1315 Gallimore John A ◎ △FR6-1288
1318 Farris Beulah K Mrs ◎ △ED4-2980
1321 **Pedro Apartments**
Apartments:
1 Graham Marjory
2 Rusher Paul H
3 Davis Evelene N Mrs △ED2-3054
4 Westerfield Martha H Mrs △FR6-4612
5 Vacant
6 Cameron Everette P △ED2-4463
7 Brown Jos C △FR6-7242
8 Robinson Wm S III △ED2-8313
Street continued
1322 Vacant
1324 Westmoreland Victor S ◎ △ED2-0819
1325 Hanna Paint Co △ED2-4765
1327 Little Constn Co Inc △FR6-6574
1328 Switzer Thos C △ED3-0906
1329 Sanitary Lndry Inc (br) △FR7-3338
1330 No return
1330½ McCallum Helen S Mrs ◎ △ED3-5936
Scott av ends
1401 Kidd Ralph V ◎ △ED3-4784
1402 Scholtz Whitten W ◎ △ED2-0202
1404 Cummings Loretta △FR6-0654
1405 Dixon Walter R ◎ △ED3-6739
1406 Schotz Frances I ◎ △ED3-2592
1407 Carelock Crawford
1409 Ray Fredk C ◎ acct △ED2-2603
1412 Electrolux Corp (ofc) vacuum clns △FR7-2118-△FR5-1855
1413 Vacant
1414-18 A&B Florist Sup Co Inc △ED3-9861
1415 Henderson Pearl J Mrs ◎ △ED3-7960
1417 Krueger Fred C ◎ △ED3-6278
1421 Dalton's "66" Serv △ED2-9850
Floral av begins
Fountain View ends
1500 Russell Serv Sta △ED2-0224
1501 Dobson Martha L Mrs ◎ int dec △ED4-6335
1507 Edwards Robt W △FR6-1915
1509 Wyatt Geo L △ED3-0271
1511 Mills Wyatt P T ◎ photog △ED3-5968
1512 Vacant
1517 Rent-It Co furn rentals △FR5-5725
Wagoner W Henry △FR5-5725
1520 Drum Drive In restr △FR6-4010
1524 Ponds Burl S △FR6-6985
1527 Vacant
1528-30 Grimes Cln Co (br) △FR5-7665
1530 Moody Glen B photog △FR6-1032
Kingston Mills Carpet Center △ED2-8663
1531 **Garden Terrace Apartments**
Apartments:
1 Herron Hazel C Mrs △FR5-2048
2 Ham Arth R
3 Blackwelder Jacqueline D Mrs
4 Rape Peggy L
Street continued
1532 Kirby Bros Gro △ED4-0839
1534 Wad's Inc confy △ED3-0137
Cumberland av begins
Garden ter ends
1600 Kastanas Geo N ◎ △ED2-7515
1601 Rigler Edw J jr ◎ △ED3-3334
1601a Edwards Thos A
1604 Charlotte Health & Beauty Salon △ED4-2129
1605 **Apartments**
1 Cochrane Fred H △ED2-1644
2 Darois Alice B Mrs △ED4-8971
3 Vacant
4 Nease E Ruth pub sten △ED4-6767
Street continued
1608 Vacant
1609 Boling Sarah W Mrs ◎ △ED4-6705
1614 Dellinger Annie E Mrs ◎ △ED3-3384
1615 Stickley John L & Co yarns △ED3-9253
1617 Vacant
1620 **Apartments**
1 Leza A Nora △FR7-6886
2 Vacant
3 Vacant
4 Gray Eliz A △ED2-3771
Street continued
1621 Charlotte Mem Hosp Nurses Home
1626 Unitarian Ch of Char The △ED3-2103
Lombardy cir begins
Hillside dr begins
1700 Karnes Howard △FR6-4287
1701 Sykes Hugh M ◎ △ED3-3984
1705 **Apartments**
1 Moffett Frank C △ED2-8625
2 Little Harold D △ED2-0367
3 Hauss Nellie B Mrs △FR7-0138
4 King Edith R Mrs △FR7-2655
Street continued
1709 Heindel Chas P ◎ △ED3-1919
1711 Gore Curtis R △FR7-5031
1712 Dixon Cyrus W◎ △ED3-4935
1714 McLaurin Paul H △ED4-7568
1715 Denton Garland △ED4-9310
1717 Butcher Alf ◎ piano tuner △ED4-1063
1718 Rea Oscar L ◎ ins adj △ED3-6696
1722 Sample Wm B ◎ △ED3-3327
1724 Vacant
1725 Skinner Geo H △ED2-3273
1727 Nivens Jack E △ED4-3390
Asheville pl begins
1801 Connelly Etta W Mrs ◎ △ED2-3235
1804 Stewart Chas R ◎ △ED2-3766
1805 Bradford Wm T ◎ △ED2-5918
1808 Rea Ann B ◎ △ED4-0524
1809 Mathews Annie P Mrs △ED2-5251
1810 Blackwelder Theo C
1811 Blanton Robt L △FR5-4925
1812 Honey Anthony A ◎ △FR7-4217
1815 **Apartments**
(A) Grier Allene △FR7-4962
(B) Kidd Robt E △ED4-3961
(C) Vacant
(D) Widmer Chas L △FR6-1087
Street continued
1816 Gibson Fritz D ◎ △FR6-4384
1817 Reinhardt Sedalia H Mrs △ED2-2705
1819 Wheeler Earl B ◎ mfrs agt △ED3-6058
1820 Andrews Denver R △ED4-9342
Hillsdale dr ends
Lombardy cir ends
1900 Biddy Beatrice Mrs △FR7-1008
1902 Leazer Shirley E △FR6-8167
1903 City Fire Dept (Engine Co No 9)
1904 Turner Jos L △FR7-5191
1906 Vacant
Sugar Creek Bridge
Sugar den ends (not open)
King dr ends
Queens rd W intersects

24

BOULEVARD SOUTH—From 400 E Morehead southwest to city limits
1014 Austin Clayton
1014½ Simmons Vanda L △ED2-3791
1016 Carter Ruby A Mrs △FR6-5846
1016½ Vacant
1022 Federal Mogul Serv auto parts △FR6-4484
1026 Equip Finance Corp △FR5-8691
Rhyne Avery Inc mdse brokers △ED3-3141
1026a Natl Gypsum Co bldg materials △ED2-2191
Grade ends
1028 Spangler C D Constn Co Inc genl contrs △FR5-3736
Spangler C D Bldg Corp genl contrs △FR5-3736
Spangler Realty Co △FR5-3736
Tryon Hills Inc (ofc) △FR5-3736
Selwyn Village Inc (ofc) △FR5-3736
Double Oaks Apts Inc (ofc) △FR6-4905
Westwood Apts Inc (ofc) △FR5-3736
Scruggs Berry L ins △FR5-3736
Newland Road Apts Inc (ofc) △FR6-4905
Brookhill Village Apts Inc (ofc) △JA3-4513
Eastover Apts Inc (ofc) △FR5-3736
Tarawa Ter Inc (ofc) △FR5-3736
Quintard Ter Apts Inc (ofc) △FR5-3736
Street continued
1028a Taylor Elton B lwyr and acct △ED4-5339
1030 Britt Thurman E △ED2-1696
Lexington av intersects

PIERCE TILE & MARBLE CO.
CHAS. L. PIERCE
CERAMIC TILE
MARBLE CONTRACTORS
2641 Roslyn Ave.
Tel. FRanklin 6-2232
P.O. Box 8103

ADA'S FLORIST
• • •
Everything In Flowers
• • •
Gifts For All Occasions
Day Phone EXpress 9-7942
Night Phone EXpress 9-9083
• • •
3000 Wilkinson Blvd.

P. C. GODFREY, INC.
PLUMBING and HEATING CONTRACTORS
FRIGIDAIRE AIR CONDITIONING AND APPLIANCES
RESIDENTIAL COMMERCIAL
1816 ROZZELL'S FERRY RD. EDison 4-8605

CREECH
Motorcycle
Co., Inc.

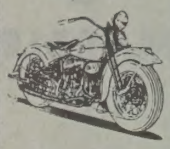

Motorcycles
Motor Scooters
Outboard
Motors
Marine Supplies
Boats

SALES and SERVICE

Telephone
EDison 2-7675
Service Dept.
Tel.
FRanklin 7-4238

201 W.
MOREHEAD
STREET

MINCEY
FURNITURE
COMPANY
INC.

Mrs. Ruby B.
Ray, Pres.

★

FURNITURE
Dependable
Home
Furnishings

★

Tel.
EDison
3-6892

3200
N. Caldwell
CHARLOTTE
N. C.

HOTEL CHARLOTTE
"The Carolinas' Largest and Finest Hotel"
"The Pine Room" — Charlotte's Most Popular Restaurant
BED ROOMS AND RESTAURANTS COMPLETELY AIR CONDITIONED

BOULEVARD S—Contd
1101 Merchants Bonded Whse (ofc) ΔED2-5155
Baker J A & Co Inc cotton ΔED3-5155
1105 Char Junior Chamber of Commerce ΔED3-0259
1108 Pitney-Bowes Inc mailing devices ΔED3-8669
E Palmer ends
1112 Atlantic Refining Co The (regional ofc) ΔFR5-3741
1114 Youngerman & Merritt Atlantic Serv ΔFR5-9376
1115-19 Pritchard Mem Bapt Ch ΔFR6-1571
1122(rear) Pennsylvania Oil Co ΔED3-6185
Templeton av intersects
1200 **Office Building**
Rooms:
1 Lamb Radio & Telev Co Inc reprs ΔED2-1174
Calhoun Sls Co mfrs agt ΔFR6-3013
2 Vacant
3 Vacant
4 Vacant
Street continued
1201 Mangum Mtr Co autos ΔED2-8549-ΔED2-8540
1203 Piedmont Paint & Sup Co ΔFR5-7940
1207 Porter Ada J Mrs ◎ ΔED2-5301
1208 Rayco Auto Seat Covers ΔFR6-1070
1211 CRT Sls whol telev sups
Better T V Serv reprs ΔED3-1061
Hurst Ofc Equip Co ΔED2-1155
1212 Fowler Floyd N wheel alignment ΔED4-3809
1212½ Stewart's Club beer
1215 City Fire Dept (Engine Co No 2) ΔED4-1090
City Fire Dept (Ladder Co No 2) ΔED4-1090
1216 Lance Inc (dist ofc) ΔED3-1606
1220 Smith Bros Esso Serv ΔED2-8550
1221 Hala Doll Fashions Inc reprs ΔFR6-6348
1223 Dilworth Cafe ΔFR5-9307
Arlington av intersects
1300-16 Lance Inc peanut products ΔED4-4671
1301 Vacant
1301½ Banos Geo
1305 Dilworth Recreation Center billiards
1315 Sanitary Lndry Inc ΔED3-9291
1317 Hot Shoppe restr ΔFR5-9466

30

E Bland intersects
1400-12 Duke Pwr Co (garage)
1403 Cochran's Cities Serv ΔFR7-9357
1418 Duke Pwr Co (serv dept)
Duke Pwr Co (meter dept) ΔFR6-1681
1420 Duke Pwr Co (sub sta) ΔFR1-1681
1429 **Apartments**
1 Jackson Paul T ΔED2-6593
2 Parker O Paul ΔED3-2707
3 Vacant
4 Roddy Leroy
Street continued
1431 Cornelius Co Inc The dry gds ΔED2-1334
1433 Vacant
1435 Model Clns Inc ΔFR5-5777
Rensselaer av intersects
1500 **Apartments**
1 Baldwin Lou B ΔED3-8509
2 Washam W H
3 Martin Kelzo E
4 Vacant
5 Parsley Earl
6 Vacant
10 Cox Kenneth
Street continued
1500a Char Auto Parts Co Inc ΔED2-7701
1501 Roberts' Pure Serv ΔED2-9298
1504-06 Am Beauty Florist & Gift Shop ΔED3-4177
1510 Brown-Shoemaker Tire Co Inc ΔED4-3021
Brown Herman A Inc whol tires ΔED4-3021
1520 Kellogg Sls Co ΔED3-0381
1522 Appls Buyers Credit Corp ΔFR6-9317
1523 Am Natl Ins Co ΔED3-2059
1524 **Phoenix Mutual Life Ins Co Bldg**
Rooms:
100 Refgr Discount Corp ΔFR5-7741
101 Phoenix Mut Life Ins Co Hartford Conn ΔED4-6459
200 McSpadden & Scantland mfrs agt ΔED2-4778
201 Allied Bldg Credits Inc ΔFR6-8571
202-06 Dodge F W Corp constn reports ΔED4-2886
208 Fuller Brush Co The (hsehold div) ΔED2-4730
Street continued
1527 Quarles J Norment chiropractor ΔFR5-4407
1528 Blackwelder's Dilworth Esso Serv ΔFR5-9398
1533 Harris-Hart Clothing Co Inc ΔED4-5256
E Park intersects
1600 Malone's Gulf Serv ΔFR5-9696
1601 Dilworth Pharm ΔED3-8421
Dilworth Corp The ret drugs ΔED3-8421
1603 Cato's Shops Inc clo ΔED2-6074
1605 Dilworth Bakery ΔFR5-5057
1607 Pic 'N' Pay Shoes ΔED2-1803
1609 Dilworth Theatre ΔED3-3837
1614 Colonial Stores Inc gros
1615 Greenland Restr ΔED2-9855-ΔED3-3206
1615½ Tyson Libby
Patterson Pansy W Mrs
1617 State Farm Ins Co ΔFR6-6539
1620 Crest Stores Co Inc ΔED4-8458
1621 Burroughs Corp ofc machs ΔED3-8451
1625 Liberty Mut Ins Co ΔFR7-7571
Union Natl Bank The ΔED4-9923
Atlantic Refining Co training sch ΔJA3-6209
1630 Manus Shell Serv ΔED2-9289
E Kingston av intersects
1700-04 Skidmore Ray Auto Sls ΔFR6-9774
1701 **Apartments**
1 Burris John
2 Weisner Jas A ΔED2-3009
3 Henry Roy D
4 Vacant
Street continued
1705 Stanley Carlton L
1707 Parker Josephine S Mrs ΔFR7-6232
1708 Queen City Mattress & Uphol Co Inc ΔFR5-8404-ΔED2-1822
1709 Parks John M ◎ ΔED2-1482
1713 Henderson Eliz Mrs ◎ ΔFR7-2787
1714 Hankins-Whittington Funeral Directors ΔED3-6117
Crouch Mut Burial Assn ΔED3-6117
Hankins Irvin W ΔED3-6117
1715 **Apartments**
1 Vacant
2 Quackenbush Thos E paint contr ΔFR6-8561
3 Robinson Lillian Mrs
4 Chavis Eunice Mrs
Street continued
1719 Weathers Furn Co Inc ΔFR5-5523
1722 Do-Nut Dinette restr ΔFR5-9677
1724 Blackmon & Patterson Barber Shop ΔED3-9796
1727 Johnson's Esso Servicenter ΔED2-9792
1728 N&F Serv Sta ΔED3-3638

32

E Boulevard intersects
1800 Chalmers Mem ARP Ch
1801 Dilworth Amoco Serv Sta ΔED4-6684
1806 Vacant
1806½ Clark Albert
1812 Pappas Geo N ◎ ΔFR6-0104
1815 Christenbury Herman Y ΔFR5-1344
1816 Vacant
1817 McManus John T ΔED2-8275
Kiser Maude
Dollinger Mary L ΔFR6-8964
1817a Shell Alf J
1818 Vacant
1820 Piedmont Distrs of the Carolina Inc whol furn ΔED4-3544-ΔED4-6072
1821 **Wheeler Court Apartments**
Apartments:
(A) Roberts Raleigh B
(B) Smith Roy E
(C) Reeves David L
(D) Lifsey Edith C Mrs ΔED4-7863
(E) Vacant
(F) Rinehart Leonard M
(G) Vacant
(H) McManus Jack T jr
Street continued
1831 Wright Cln Co Inc (br) ΔED2-6095
E Worthington begins
1900 Henley Paper Co whol ΔFR5-3723
1901 Robertson's Drive In Grill restr ΔED3-5897
1909 H&H Mtr Co auto repr ΔED3-0628
1915 Hamilton Jos W
1916 Mitchell & Becker C ◎ steel fabricators ΔED2-4473
1919 Wyatt Chas L ◎ ΔED2-4256
1923 Vacant
1923½ Vacant
1928 Atlas Sup Co plmb sups ΔED2-3171
1933 Mill Fabrics Inc remnants ΔED2-8963
E Tremont av intersects
2000 Parks-Cramer Co air conditioner mfrs ΔED2-5002
2035 Parnell Tool & Sup Co Inc ΔED3-9055
2041 Lee Rubber & Tire Corp ΔED3-6672
Cleveland av ends
2100 Russell Biscuit Co (plant) ΔFR6-1712
2101 Vacant
2107 Zestos of Char ice cream ΔED3-8758
McDonald av begins
2109 Columbus Oil Co ΔED3-7511
Southside Serv Sta ΔFR7-9250
2131 Battery Tire & Sup Co Inc ΔED2-4101
2133 Colonial Fixture Mfg Co Inc restr equip ΔED4-3151
2135 Bldg Products Distr Co tile ΔFR5-5521
Stylon of Char ceramic tile ΔFR5-5521
2136-40 Russell Corp ice cream sup mfrs ΔED4-1700
Pneumafil Corp (whse)
Microtron Corp
Garcrest Mills (Div of United Mills) (plant)
Withers H J Mfg Co children's clo ΔED4-6726
Ballabox Co ΔFR6-6734
Sir Walter Raleigh Life Ins Co ΔED2-0702
Russell Biscuit Co ΔED4-1700
Street continued
2137 Piedmont Glass Co Inc ΔFR7-1675
Magnolia av begins
Daltena ct ends
2200 Hasty Bright D Mrs
2201 Southside Bapt Ch ΔFR5-7576
2206 Fain Jos S
2208 Refrigeration Sls & Serv ΔFR7-6487
2208a Hunter J Perry
2211 South Blvd Wee-Wash It ΔED2-2752
Meacham begins
2219 Gardner's Amoco Serv Sta ΔFR7-9329
2222 Carolina Mtl Products Corp mtl stamping ΔED4-2801
2227 Friedrich Distr Co refgr equip ΔED2-5517
2231 Joy Lndry & Clns ΔFR5-3468
2243 Vacant
Ideal way begins
2300 Air Reduction Sls Co (plant) ΔED3-1158
Pure Carbonic Co
2301 Zenith Clns & Lndry ΔFR7-5217
2315 Little White House Drive In restr ΔFR7-5246
2316 Chemical Processing Co ΔED3-8930
2317 Durane Gas Co bottled gas ΔFR7-2676
2320 Marsh Realty Co (field constn ofc) ΔFR7-5776
2321 Vacant

Carrier
Air Conditioning

ENGINEERING
AIR CONDITIONING — HEATING
INC. LICENSED CONTRACTORS — ENGINEERS
3104 OLD PINEVILLE RD. JAckson 3-3525

Carrier
Air Conditioning

- MANAGEMENT CONTROL
- MANUFACTURING METHODS
- SALES MANAGEMENT
- OFFICE MANAGEMENT
- INDUSTRIAL MANAGEMENT

LEE ASSOCIATES, INC.
MANAGEMENT CONSULTANTS
CHARLOTTE, N. C.

- BUSINESS SURVEYS
- MANAGEMENT AUDITS
- ORGANIZATION PLANNING
- PERSONNEL RELATIONS
- LABOR RELATIONS

THE JOHNSTON BLDG. - 212 S. TRYON ST. PHONE FRanklin 7-2718

BOULEVARD S—Contd
2326-34 Bldrs Sup Co (whse)
2336 Ornamental Stone Co Inc △FR5-8635
Atherton intersects
2401-03 Hough-Wylie Co elec appliances △ED4-9748
2414 Natl Cylinder Gas Co △FR6-3531
2421 Long's Animal Hosp △FR5-5046
2424 Whitesides J D Jr Inc whol gro △ED3-3226
Yellow Trailer & Equip Rentals △FR6-4400
2425 Bordsen O G acct △ED4-3016
2433 Goodyear Paint & Varnish Inc △FR5-5775
2500 duPont E I deNemours & Co Inc paint serv store △ED2-3177
2501 Acousti Engineering of the Carolinas Inc △FR6-3518
2505 Talley Constn Co △ED3-2475
2511 Minit Car Wash △FR7-2157
2522 Soper Esso Servicenter
40
Ideal way begins
2600 McCall Shell Serv △JA3-3501
2601 Queen City Mtrs used cars △FR5-0253
2610 Carrier Corp air conditioning equip △JA3-5211
2621 Spur Distributing Co Inc (br) serv sta △JA3-9915
Poindexter rd intersects
2701 Sou 5 & 10¢ Stores
2707 Harris Super Mkts Inc (No 2) gros △JA3-0717
2715 House of Flowers △JA3-1822
2717 Peter Pan Children's Shop △JA3-6941
2800 Biggers Bros Inc whol prod △JA3-1121
2801 Sedgefield Restr △JA3-6532
2805 Sedgefield Laundromat △JA3-4862
2807 Costner's Quality Clns (br) △JA3-2188
2809 Trend The clo △JA3-2701
2815 Sedgefield Hdw Inc △JA3-3661
2819 Southside Pharm △JA3-0616
2820 Pepsi-Cola Btlg Co of Char Inc △JA3-6761
2821 Sedgefield Men's Wear Inc △JA3-5451
2823 American Coml Bank (Sedgefield Br) △JA3-6052
2828 LeStourgeon Distributing Co phonographs and htg equip △JA3-5834
Caro Coin Lock Corp △JA3-5834
2830 City Bd of Educ (mtce and sup dept) △JA3-4722
2836 Civic Reading Club
Marsh ct begins
2840 Vacant
2842 Chris Drive In Grill △JA3-9983
77
Marsh ct ends
2900 Pure Oil Serv Sta
Sedgefield Super Serv gas sta △JA3-9904
ear Thomas A Lynn Co Inc (br) refractories and insulation △JA3-6802
Merchiseing Assn Inc vending machs
Arco Eng Corp
2910 Wachovia Bank & Trust Co (S Boulevard Ofc) △JA3-2321
2911 South Park Presby Ch
Griffith begins
3000 Terrell Mach Co Inc The machy mfrs △JA3-0312
3001 Doughton Mfg Co lubricating equip △JA3-5041
3005 Tar Heel Restr △FR2-9606
3007 Melton Thos L
3009 Humphries John M
3011 No return
3017 Doster's Sinclair Serv serv sta △JA3-9982
3030-32 Vacant
3037 Munford Do-It-Yourself Store △FR5-5822
3040 Serv Distributing Co Inc serv sta △FR5-9308
Threatt Wesley L fuel oil △FR5-9308
3041 Porter H F Plmb Co △JA3-1212
3047 Lineberge J Berry ◎ △ED4-1472
3057 Harris Ofc Sup Co △JA3-5341
3059 Greystone Beauty Center △JA3-5501
3061 Greystone Restr △JA3-9961
Greystone rd begins
3100 Oil Equip Serv Co Inc △JA3-4122
3101 Greystone Esso Servicenter △FR7-9135
3108 Starnes Sign Co △JA3-4707
3108½ Gover & Co mfrs agts △JA3-0751
Jenkins-Dickson Co mfrs agts △JA3-5131
3111 Vacant
3114 Southside Prod Mkt △ED2-2980
Redd Prod Co △ED2-2980
3115 Philemon Clayton J Co △JA3-2046
3119 Armor Tread Tire Co △JA3-4441
3127 Caro Bkpg & Tax Serv △JA3-2188
Mason H B Co △JA3-3164
3200 Carolina Marble & Granite Wks Inc △JA3-2112
3201 Braddock Wm H △JA3-4350
3205 Vacant
3215 Sedgefield Drug Co △JA3-3636
3216 Universal Window Corp △JA3-2315
3225 Stegall's Cabt Shop △JA3-3931
3229 Radio Center Inc auditorium △JA3-3720
Patterson Geo D & Co bldg contrs △JA3-3720
Carolina-Va Fashion Exhibitors △JA3-0441
Decorative Sup Co △JA3-1931
Inter-City Adv Co △JA3-0121
W A Y S Radio Sta △JA3-0121
Street continued
3235 Kendrick Brick & Tile Co Inc (ofc) △JA3-6716
3307-09 Dixie Super Mkt △JA3-2040
3401 Dixie Pure Oil Serv gas sta △JA3-9921
3407 Jordan Business Forms Co Inc △FR6-7998
Sou Typesetting Co
3408 Owsley H B & Son Inc contrs equip △FR6-8444-△FR6-8446
3410 Easterby & Mumaw Inc (whse)
3411 Char Insulating & Sup Inc △JA3-5904
3423 James Ornamental Iron & Steel Co Inc △JA3-0061
3435 Asplundh Tree Expert Co △ED2-8572
H&H Equip Co machy △JA3-4751
3436 Vacant
3437 Gordon's Foods
3439 Char Floor Covering Co The △JA3-5921
3441 Griffin's Sinclair Serv △JA3-9926
3600 Jacobs E H Sou Div The Bullard Clark Co tex loom parts △JA3-6810
3601 Fairyland Inc furn △JA3-5062
3615 Bridges Modern Trend (whse) Woodlawn Furn △JA3-0431
3631 South Twenty One Curb Serv restr △JA3-6311
3637 Maison Michel Gift Shop △JA3-0931
3801 S Blvd Gulf Serv Sta △JA3-2836
3821 Morris Morgan T ◎ △JA3-4468
3825 Allen Claude M

17
BOULEVARD WEST—From 1800 Camden rd west to city limits, 1 south of Kingston av
100 **West Boulevard Apartments**
Apartments:
1 Hamilton Robt L
2 Moss Wm A △FR5-4749
3 Vacant
4 Sipe Dolly P △ED3-5868
Street continued
104 Orr Jas A
105 Cathey Nancy E Mrs ◎ △FR5-7922
108 Maynard Annie B Mrs ◎ △ED3-1319
109 West Delmas O ◎ △ED2-0505
109½ Mills Luther M △ED4-0986
112 Love John D ◎ plstr △ED2-6534
112½ Rusher Goldie B
113 Cross Maybelle Mrs △ED3-9430
114 Ellis Azalie M Mrs △ED2-8261
114½ Bollinger Chas E
115 Wylie Eunice Mrs △FR6-0137
118 Love John T ◎ △ED2-0366
Howell John B
rear D&R Tool & Mach Co mfrs △ED2-9173
121 Deaton Ora B ◎
122 **Apartments**
1 Leaper Mary A Mrs △ED4-6503
2 Stubbs J Donnie △FR6-2822
3 Herrin Jas S
Street continued
126 Joy Christine L Mrs ◎ △ED3-9424
129 Vacant
130 Vacant
130½ Fulbright Sadie H Mrs △FR5-7621
Hawkins intersects
200 **Apartments**
1 Conder Ted L
2 No return
3 Hunter Gary N △FR6-0947
4 Outen Bobby
Street continued
201 Wall Nannie C Mrs ◎ △ED2-4535
204 Matthews Wm A ◎ △FR6-3707
205 Campbell W Turner ◎ △ED4-5481
208 Lowe Jas W △FR7-5275
209 Keller Ollie M Mrs ◎ △ED4-6214
212 Moore Clara C Mrs △FR7-6359
216 Thompson J Lewis ◎ △FR5-7506
217 Kelly John E △FR6-3817
219 Trimmier Frank K △ED4-0211
220 Robinson Robt N △ED2-0393
221 Waddell Millard J
223 Marks John S ◎
224-26½ **Ivey Apartments**
224 Marks Margt H Mrs △FR5-8236
224½ Leslie Faith J Mrs △FR6-5372
225 Crisman Wm L ◎ △FR6-3080
226 Vacant
226½ Brown Clarence H
228 Allen's Shell Serv Sta △FR5-9651
229 **Apartments**
1 Vacant
2 Weaver Bessie △ED4-3800
3 Finger Harry L △FR5-0744
4 Allison Howard C △FR7-4956
Street continued
233 Helms Mary A Mrs ◎ △ED3-6340
S Tryon intersects
300 West Blvd Esso Servicenter △FR6-2440
301 Little Sinclair Serv Sta (side)
308 Miller's Soda Shop △FR5-9769
310 Am Dry Cln Co △ED3-6853
312 Slaven Henry L △ED3-2344
313 Bennett W Roy △ED2-4481
313½ Fowler Evans L △FR5-2555
315 Ownsby Paul G
315½ Lyle Jas T
316 Triplett Carl J ◎ △FR5-3729
317 **Apartments**
1 Wilson Frank J
2 Starnes Bruce △ED2-1255
3 Robinson Carr H
4 Peralta Climaco
Street continued
320 Morton Lester H ◎ △ED2-8750
321 White Romas T ◎ △ED4-8974
323 Shelton Herbert H △ED4-0842
324 Deed Floyd L ◎ △ED2-2464
325 Fischer Albert J ◎ △ED4-4733
329 Curry J Frank ◎ △ED4-9982
330 Kerns Joe P ◎ △ED2-3769
332 Farris Clyde A ◎ △ED3-3079
333 Burnett Norma L Mrs △ED4-0409
336 Cuthbertson Ernest B ◎ △FR7-1780
337 Cathcart Thos W ◎ △FR5-1119
340 Kelley Nadine L Mrs ◎ △ED2-5566
Jefferson intersects
400 Estridge Bessie J Mrs △ED4-8334
Anglin Eug J
401 Ogborn Jeanette M Mrs ◎ mus tchr △ED3-1634
404 Jones Finley H ◎ △FR7-3347
405 Beatty Howard L ◎ △ED2-8004
408 Byrd Walter W ◎ △ED3-1542
409 Long Clingman B ◎ △ED2-8277
412 Treadway Richd C △FR6-5910
414 Estes Jas K △JA3-0528
415 Hollows John M ◎ △ED2-1322
416 Cook Donnie L
417 Barnett Marshall S ◎ △ED3-6518
418 Beavers Pattie M Mrs ◎ △ED2-1917
420 Smith Robt T △ED4-6647

CHARLES H. LITAKER, INC.
MUTUAL INSURANCE
- Fire
- Auto
- Liability
- Bonds
- Burglary
- Workmen's Compensation

129 N. POPLAR ST.
PHONE EDison 4-4685

INDUSTRIAL STEAM CLEANING INC.
Steam Cleaners Equipment and Supplies
CONTRACT STEAM CLEANING
RENTAL EQUIPMENT
AUTOMOTIVE SHOP EQUIPMENT
Telephone EDison 4-9285
3208 Hutchison Ave.

BULK Gas
DURANE GAS CO.
BULK GAS SERVICE - BOTTLED GAS SERVICE - GAS APPLIANCES
"We Aim To Please"
2317 S. BOULEVARD PHONE FRanklin 7-2676
BOTTLED Gas

haviland smith STUDIOS

Commercial Photography

Recordings and Transcriptions

236 N. College St.

EDison 2-8331

DANIEL MORTGAGE CORPORATION

"GROWING WITH THE CAROLINAS"

Suite 509 Wilder Building — 237 S. Tryon St. Telephone EDison 2-8627

BOULEVARD W—Contd
421 McClain John C ◎ paint contr ΔFR5-1241
425 Irby Hurley A ◎ ΔED3-5700
429 Turner David H ◎ ΔFR5-2442
431 Vacant
433 Malcolm Hugh B
435 Alexander B Lee ΔED4-5152
438 Wilmore Sch ΔED2-2230
439 Moore Frank W ◎ ΔFR6-4832
441 Boyd H Alma Mrs ◎ ΔED3-0767
445 Whitt Chas R ◎ ΔED2-6070
447 Sistare Kath Mrs ◎ ΔFR5-1514
449 Hinson J Saml ◎ ΔED2-5617
453 Moose Thos
455 Headrick Jack D
Cliffwood pl intersects
501 **Apartments**
1 Crowley Edw J jr
2 Baker R C ΔFR5-2456
3 Bowen Nancy L
4 Vacant
Street continued
512 Calvary Meth Ch ΔED4-7112
515 **Apartments**
1 Kennedy May D ΔFR6-9250
2 Beckett Dorothy ΔED4-7716
3 Harrington S J
4 Carlsen Frantz H ΔED3-1886
Street continued
517 Harding G Bay
525 **Apartments**
1 Walker Everett H ΔED2-6786
2 Thompson S Jack
3 Schwitzgebel Gregory F ΔED4-9960
4 Royal A Lee ΔED4-5909
Street continued
527 Thomason T Eliz
531 **Apartments**
1 Bell Jos H ΔED3-6732
2 VanWitzenberg Robt ΔFR5-1487
3 Turner Patricia ΔFR7-6745
4 Warren Edw B jr ΔED4-1078
Street continued
600 **Apartments**
1 Cox Joyce F ΔED3-4351
2 Smith Jas P ΔFR6-3720
3 Collie Jos H ΔFR6-7674
4 Keefe John T ΔED2-5536
Street continued
601 **Apartments**
1 Benoit Wm C ΔFR5-4851
2 Bernardo Mary Mrs ΔED2-0567
3 Welborn Lucy F Mrs ΔED2-0465
4 Shook Ruth ΔED4-1770
Street continued
604 **Apartments**
1 McKee Joe M ΔFR6-7379
2 Goodman Lewis W
3 Killan Curlin H ΔFR5-7288
4 Earnhardt Belle ΔFR6-3308
Street continued
607 **Apartments**
1 Ray Jas J ΔFR5-2985
2 Crisco Claude V ΔED4-9427
3 Baker Harriett A ΔFR6-7935
4 Noreen Susan ΔED4-7692
Street continued
610 Beacham N Janie Mrs ΔFR6-3308
611 **Apartments**
1 Mills Osbon J jr ΔED4-0004
2 Fulbright John W ΔED2-3688
3 Taylor Jack D ΔED4-8402
4 Cameron Donald J ΔED2-7955
Street continued
615 **Apartments**
1 Dillon Marzelle Y Mrs ΔED2-4613
2 Johnson Jane ΔED4-4333
3 Joyce W A
4 Godley Robt
5 Shipplett W I ΔED2-6748
Street continued
617 **Apartments**
1 Hipp Logan A jr ΔED3-1249
2 Reeves Joyce L ΔED4-6623
3 Lindsay Zora L ΔED2-3096
4 Patterson M L Mrs ΔED4-3488
Street continued
621 Harper Jim A ΔED2-3447
Wilmore dr intersects
711 Mikeal L E Mercantile Co hsehold appls ΔED3-2998
712 Warren Paul D ΔFR7-6471
713 Haigler A Wayne ΔFR6-6894
715 Knight David B ΔFR6-7218
716 Robinson Robt L ◎ ΔFR6-0092
717 Jones Raymond D ΔFR7-5624
719 Cardell Robt F
720 Kirkpatrick John C ◎ ΔED2-0660
721 Loiselle Lester L ΔED2-3815
723 Vacant
Merriman av intersects
801 Wyatt Ralph L ◎ ΔED3-9270
804 Miller Belle G Mrs ◎ ΔFR6-1859
Miller Shirley B ΔFR6-5063
809 Nettles Parker W ◎ ΔFR6-3037
812 Hicks Mary C Mrs ΔFR7-6865
813 Spivey Creighton C ◎ ΔED4-6159
815 McGirt Mary C Mrs ◎ ΔFR6-8243
816 Cooke S Howard ◎ ΔFR7-3456
818 Harrelson Bobby ΔFR6-6529
820 Wilson Raymond ΔFR6-8664
821 Harper John C ◎ ΔED4-6921
824 Jolly Albert W ◎ ΔED4-5649
832 Elder's Super Mkt ΔED3-8970
Spruce intersects

19

Erwin Creek Bridge
Barringer dr intersects
1103 Gordon Russell E ◎ ΔED3-5762
1109 Casper Starkie E ◎ ΔED3-9303
1115 McIlroy Robt S ◎ ΔED3-0291
1116 Crumly Jas F ◎ ΔED2-4698
1121 Hall Jas C ◎ ΔFR5-2588
1127 Glaze Richd M ◎ ΔFR5-6365
1133 Lindsay Robt F ◎ ΔED3-0485
1139 Glass Earl ΔED3-7926
1145 Evans David L ◎ ΔFR5-7111
1150 Walters Reford E
Fordham rd begins
1200 Wheeler Edw ◎ ΔED3-4482
1201 Stubbs Herbert S ◎ ΔED2-6602
1209 Vacant
1210 Williams Edw W ◎ ΔFR6-8731
1215 Mayberry Zetta P Mrs ◎ day nursery ΔFR7-2959
1216 Busby Carla ◎ ΔED3-0067
1222 Reid Paul ◎ ΔFR6-2622
1228 Cline R Jack ΔFR6-1266
1238 Myers H Earl ◎ ΔFR6-2652
1243 Westover Bapt Ch ΔFR6-2046
1301 Haag Herbert F ◎ ΔED3-1583
1308 McDonald Jas W ◎ ΔFR5-7195
1309 Flannery Gilbert ◎ ΔED4-6908
1314 Canady Max C ◎ ΔFR5-3891
1315 Vacant
1320 Grant Sanford ◎ ΔED3-4280
1326 Shinn Clyde E ◎ ΔFR7-3914
Shinn C E Mercantile Co clo ΔFR7-3914
1332 Adams Ethel R Mrs ◎ ΔED3-9455
1333 Melton Foy F ◎ ΔED4-5956
1338 Vanderburg Lester M ◎ ΔED4-9127
Fordham rd begins
1339 Jordon Raymond R ◎ ΔED4-0017
Fordham ends
1400 Lane Woodrow W ΔED3-4740
1401 Crosby Wm J jr ◎ ΔED4-5457
1409 Crane Archie L ◎ ΔFR6-1272
1410 Phillips Jesse C ◎ ΔED2-6380
1415 Bell Helen B Mrs ◎ ΔED2-6380
1416 Kinard Thos J ◎ ΔED2-1779
1421 Brown Gaynelle M Mrs ◎ ΔFR7-2341
1427 Brigman Mary E Mrs ΔFR6-1921
1501 Hicks Kath E Mrs ΔFR6-7606
1527 Vacant
1533 Stanley Ray Radio & Telev Serv ΔFR5-1108
1535-39 Model Clns Inc (br) ΔED2-7990
1537 Harold's Drive In restr
1541 Springview Barber Shop
1541b Springview Beauty Parlor ΔED3-3414
Shuman av intersects
1600 W Blvd Cities Serv ΔFR5-9389
Kozy Kastle Grill restr ΔED2-9460
City limits

12

BOUNDARY—From 1 blk northwest to 700 S Brevard, southeast bey Plum
314 Ramsey Bessie Mrs
316 Monroe Emma L
320 Talford Wm ◎ coal ΔFR7-3067
322 Agers Eliz W Mrs ΔED4-9436
324 Perry Creola C Mrs
326 Hill Mary Mrs
328 Thompson Benny J
330 Glenn Jas
334 Adger Matilda
S Brevard intersects
(Not open bet S Brevard and 405)
405 Jordan John
407 Watts Jas W
409 Vacant
411 Anderson Mason
413 Vacant
426 Hill Mary Mrs
S Caldwell intersects
500 Thompson Sonia Mrs
504 Williams Furman T ΔED4-6636
507 Huntley Ernest ΔFR7-5048
508 Smith Louise ΔFR6-0402
510 Wilks Bessie
511a Hamright Odell ΔFR5-3585
511b Moore Allene ΔFR6-3815
512 Robinson Wm ΔED3-3283
515 Jones Willie L junk
516 Johnson Jacob F Rev
517 Cloud Tilda
518 Heath Allen
519 Junious Beatrice E Mrs ΔFR7-4062
521 Manigo Steady
Mills Eliz Mrs ΔED4-4379
522 Turner Will ΔFR5-2201
523 McClain Ernest S ΔED3-0042
525 Sanders Christine
526 McCullough Jas W ◎ ΔED2-1709
527 Strong W Bruce
528 Garrett Jas
529 Watts Clifton E ΔFR6-1246
531 **Apartments**
1 Wooder John P
2 Mason Dorothy
3 Ray Jas B
4 Lowery Oscar
Street continued
532 Howery Eliz Mrs ΔFR7-6176
S Davidson intersects
600 Crawford Grace J ◎ ΔED3-6761
604 **Apartments**
1 Howard Will ΔFR7-5231
2 Vacant
3 Vacant
4 Vacant
Trotter's al begins
608 Withe Omie L ΔFR7-1833
609 Edmonds Annette Mrs
610 Hood Matthew ΔED4-5398
611 Adams Wm
612 Gettis Sam
614 Rountree David ΔED4-8351
615 Gray Irene Mrs ◎ ΔED3-5000
617 Ingram Bessie
619 Lindsay Nathan A ◎
620 Jackson Wm A ΔED4-1189
621 Alexander Roberta McC Mrs ◎ ΔED2-2938
624 White Elmore coal ΔED2-0441
625 Baxter Odessa ΔFR6-8263
628 Hill Robt
632 Camp Logan ΔFR5-6881

22

S Alexander intersects
700 Stewart Hannah G ◎ ΔFR6-9917
701 Wilson Thos
704 Edmonds Queen E Mrs ◎
708 Robinson Luther ◎ ΔFR6-4217
709 Sullivan Agnes Y Mrs ◎ ΔED4-7624
710 Boular Gillie B Mrs ◎ ΔFR6-2834
711 Brown Wm E ◎ ΔED4-8545
713 Gill Mildred L Mrs
713a Bouler Thos
714 McFadden Mary G Mrs ◎ ΔFR5-4302
715 Dunn Rosie A Mrs
717 Featherson Henry
718 Ervin Ernestine Mrs
718½ Davis Will
719 Caldwell Robt L ΔFR5-2218
720 Hamilton Dewey
720½ Walker Carrie Mrs
721 Chandler Bertha W Mrs
723 Ross Jas R
724 Dixon Demetria G Mrs ◎ ΔED3-8245
725 Weathers Ruby L
727 Brooks Henry
728 **Apartments**
1 Stitt Victoria S Mrs

Page AIR CONDITIONING CO., INC.

Air Conditioning and Heating Contractors

Office & Plant 1620 W. Morehead St.

TEL. EDison 2-8547

COMMERCIAL AUTOMOTIVE CORP.

COMPLETE TRUCK SERVICE

Commercial and Vehicle Repairing

Telephone EXpress 9-9748

P.O. Box 8116 - Wesley Heights Station

Telephone EXpress 9-9748

On Highways 29 and 74, 5500, Wilkinson Boulevard, Across From Airport Park

HELP!
When you need help, you can depend on
OBSERVER WANT ADS
PHONE FRanklin 7-7474

BOUNDARY—Contd
728—Contd
2 Stitt Lester W
3 Vacant
4 Vacant
Street continued
729 Redicks Hannah M Mrs
731 Harris Lula B Mrs
733 Allen Stella L
734 Davis Sarah E Mrs ◎
735 Anderson David
737 Coleman Julia M
738 Mobley John H △FR7-2238
739 Vacant
740 Reid Willie B △ED3-3393
741 Vacant
E Myers intersects
800 Roberts Carrie J Mrs △ED3-2166
Adams Chas △ED4-2111
804 Tillman Margie L △FR6-9087
804½ Sellers Daisy M
807 Lewis Richd △ED3-0866
808 Wright Cora D Mrs ◎ furn rms △ED2-4259
811 Campbell Jas △FR4-1734
811½ Owens Alder
812 Cureton Jas A ◎ △ED3-8364
815 Coakley Minnie Mrs beauty shop △JA3-0478
816 Jackson Ida M
819 Hinton Mary W △FR5-1220
Wilson Will △FR6-9539
Cureton Luetisher Mrs ◎ △ED3-8959
Earle Edna M △FR7-5159
820 Jones Mamie G Mrs ◎ △ED3-6097
S McDowell intersects
900 Fields Wesley △FR6-3939
903 Friday Ernest G ◎ △FR7-4545
904 McClain Calvin T ◎ △FR7-6916
908 Haygood Martha T Mrs ◎ △ED2-8313
909 Pearson Wm H ◎ △ED3-5537
912 Moore Louise Mrs
915 James Wilma A Mrs ◎ △FR5-1521
915a Hawkins Herbert
Crockett ends
Cobbway begins
921 Stitt Jas △ED2-3690
922 Neal's Gro
923 Parker Arrid
925 Wells Grace H Mrs
926 Springs Fred ◎
927 **Apartments**
1 Gaither Willie jr △FR7-6150
2 Moore Isaac
3 Jones Willie
4 Alexander John H
Street continued
930 Robinson John
931 Walker Lula A Mrs ◎
932 Ponds Georgia Mrs
933 Hill Annie B
S Long ends
1000 Laney Lottie M Mrs △FR5-4027
1002 Davis Louella Mrs
1004 Little Beulah M Mrs
1006 Burris Joddy
1008 Bennett Paul E
1009 Smith Wesley
1010 Washington Rufus
1011 Logan Alf
1012 Allison Rosa A Mrs ◎ △ED4-8405
1014 Bailey Scott
1016 Vacant
1018 Partlow Vurley
1020 Ezell Viola
1022 Massey Jas
Plum intersects
1026 Williams Tabernacle CME Ch
1036 Smith Raymond
1038 Sturdivant John M
1040 Sturdivant Tyler E
1042 Bailey Rowina
1044 Vacant

81
BOWLEY (Marsh Estates)—From 2200 Greene west to Weyland av
2623 Altman Harry T △EX9-8926
2625 Jarrett Harvey L △EX9-0801
2900 Jones Betsey M
2902 Jones Elva M Mrs
2908 Carter Mary T Mrs △EX9-9448
2912 McElroy Floyd R △EX9-5779
2915 Stegall Jimmy F
2916 Ballard Frances S Mrs △EX9-7044
2917 Miller David W △EX9-1930
2919 Berrier David L △EX9-9988
2920 Long Geo E
2921 Vacant
2923 Lutes Reed W △EX9-6871
2924 Parr John M △EX9-8436
2925 Vacant
2927 Braswell John
2928 Lynn Harold A △EX9-0085
2929 Lindsay Wm C △EX9-5486
2931 Vacant
2933 Beatty John P jr △EX9-0388
2935 No return
2937 Vacant
2939 Secrest Claude D △EX9-3911
2941 Vacant
2943 Hartsell John K △EX9-8597
2945 Sweet Geo S
2947 Hamilton Chas D
2949 Millner Clarence M △EX9-0378
cor Purcell Meth Ch
Weyland av intersects

59
BOYD—From 1200 Dade southwest, 2 east of The Plaza
3429 Vacant
Anderson intersects
Academy intersects
3432 Gobble Marvin D ◎ △FR5-2780
3435 Butler Roscoe L △ED5-0689
3437 Garmon Jos
3439 Price Donna Mrs
3441 Price Wendell T
3450 Boyd G Russell ◎ △ED3-2706
Academy intersects
3500 Boyd Maude H Mrs ◎ △ED2-5280

51
BOYD (Hoskins)—From 200 Norwood dr west to Lakewood av, 1 south of Rozells Ferry rd
3108 Jordan Floyd L ◎ △FR6-9307
3112 Alexander Jas B ◎ △ED4-9575
3116 Lyon Jas G △FR5-4020
3120 Etters Lloyd E ◎ △ED4-8439
3121 Williams Clyde F ◎ △FR7-4702
3124 Williams T Carl ◎ △FR6-2075
3200 Perrell Alma C Mrs ◎ △FR5-5062
Harrison begins
3204 Rollins Dwight L △FR5-7920
3208 Jetton Ella M Mrs ◎ △FR6-5057
3209 Gregory Hampton B ◎ △FR5-9109
Jones begins
3216 Helms Ray ◎
3220 Crump Eddie J △ED6-5131
3224 Yarbrough Clyde ◎
Lakewood av intersects
3300 Ferrell Malcolm S ◎
Oregon intersects
3405 Helms Launderett

11
BOYLES LANE—From 400 S Johnson southwest to S Cedar
601 Vacant
603 Doby Aaron
609 Scurry Etta P Mrs
613 Jackson Robt L
615 Walker Mary H Mrs △FR6-4132
701 Stafford Herman J △ED4-1045
703 Dunham Robt △FR5-1845
705 Fox Fleta S Mrs △FR7-1958

73
BRADBURY DRIVE—From 4500 Longwood dr southwest to Wedgewood rd
4500 Reibel Velma L Mrs ◎ △JA3-4038
4508 Ballard Floyd E ◎ △JA3-1434
4515 Gregory Chas E ◎ △JA3-6467
4516 Smith Clifton W ◎ bldg contr △JA3-1390
4520 Rogers Stein C ◎ △ED4-6993
4525 VanPelt Fredk L ◎ △JA3-6534
4526 Erwin Jas H ◎ △JA3-3110
4532 Sawyer Danl W ◎ △JA3-3934
4535 Hunt Clifton T jr ◎ △JA3-2716
4538 Thompson Margt M △FR7-6719
4541 Freebee S Scott jr ◎ △JA3-3139
4544 Garrison Carol T ◎ △JA3-5578
4547 Graham H L jr △JA3-6927
4550 Lambe Wm H ◎ △FR6-6208
4556 Davis Walter E ◎ △ED4-0490
Montford dr intersects

57
BRADFORD DRIVE (Thomasboro)—From 301 Hovis cir south to Thrift rd, 1 east Marble
106 Tboro Presby Ch △EX9-3071
108 Tboro Presby Sunday Sch
111 Zealy Saml H Rev ◎ △EX9-3061
115 Meacham Geo T △EX9-3443
116 Vacant
119 Lineberger Jonas F jr ◎ △EX2-1222
Roadway begins
120 Gwaltney Willie H Mrs ◎ △EX9-9777
123 Mozeley Jas E ◎ △EX9-5783
127 Hipp Junius B ◎ △EX9-6893
128 Woody Geo △EX9-7094
131 Little Ralph C ◎ △EX9-1821
132 Reese Adrian ◎ △EX9-6170
133 Jordan Geo S ◎ △EX9-9720
134 McClure Cath S Mrs ◎ △EX9-8307
135 Corbett Melvin C ◎
rear Vacant
140 Clark Chas E ◎ △EX9-3162
141 McClure W Spurrier ◎ △EX9-3172
Gum begins
200 Baker Lewis E jr ◎ △EX9-3834
201 Lineberger J Frank ◎ △EX9-3044
204 White Junius N ◎ △EX9-3135
207 Pettit John E ◎ △EX9-1254
209 Gayle Wm B ◎ △EX9-1395
212 Tboro Bapt Ch (Sunday Sch Rms)
212½ Vacant
216 Tboro Bapt Ch △EX9-6262
217 McSwain Brodus H ◎ △EX9-7369
219 Rufas Angelos A △EX9-5060
221 Seagle W L △EX2-1169
225 Hager Paul R ◎ △EX9-9014
rear Lookadoo Jas O
231 Counts Howard Superette gros △EX9-9710
Willard begins
234 Counts E Howard ◎ △EX9-1974
235 Tboro Gulf Serv Sta △EX9-9133
237 Vacant
Faith begins
300 Hill Connie
301 Blanton Jack
302 Ewart T H jr
309 Vacant
311 Hilton Viola Mrs △EX9-6086
McQuay begins
314 Vacant
315 Vacant
317 Nash Robt L ◎ △EX9-9007
319 Adams Robt W ◎ △EX9-1595
320 Ferguson Hugh L Rev △EX9-6361
321 Poteat Jack L △EX9-5184
Reliance begins
340 McQuay Cora Mrs ◎
345 Ingram Jones D ◎ △EX9-3817
Rowan begins
400 Bradford Drive Beauty Shop △EX9-9350
Tarleton Clarence J
rear Morris Jas E
401 Harrington Luther F ◎ gro
406 McQuay Melvin M ◎ △EX9-5285
407 Stephenson S Alice Mrs ◎ △EX9-6395
408 Howard Minor R ◎
411 McDonald Mary Mrs
415 Woodard Henry J △EX9-5811
416 Fitch Joe
Northside av begins
418 Harry Bruce A
422 Faires R Harold ◎ △EX9-9095
423 Harrison Gillie W ◎ △EX9-1201
426 Carter Agnes E Mrs ◎
427 Hooper Mildred Mrs △EX9-3281
428 Oliver W Donald ◎ △EX9-3766
429 Gaddy Cora Mrs ◎ △EX9-9044
434 Helms Jas L △EX9-3081
Key begins
500 Baker Bessie R Mrs
Bruce Wm E
rear Vacant
501 Martin Odessa ◎ △EX9-6758
505 McFarland Chas B △EX9-8465
507 Easterling Ralph L ◎ △EX9-1255
513 Pettus John W △EX9-0751

LEE A. FOLGER
Incorporated
Exclusive Authorized BUICK Dealer SALES and SERVICE
900 S. Tryon
PHONE EDison 3-2145
Used Car Lots 201 E. Vance corner S. College
PHONE EDison 2-0957
and 809 S. Tryon
PHONE FRanklin 6-6025

THE HENRY WALKE COMPANY
1310 South Tryon St.
Phone EDison 4-5391
INDUSTRIAL SUPPLIES
MACHINE TOOLS
CONTRACTORS' SUPPLIES
"Serving Industry Since 1884"
P. O. Box 1105
CHARLOTTE 1, N. C.

F.H.A.
LOANS — AUTO
FIRST MORTGAGE
CITY SAVINGS BANK
120 E. Third St.
Tel. FRanklin 5-4441
Savings and Checking Accounts

"CHARLOTTE'S SAVINGS CORNER"

We Plan to Pay 3½% Annual Dividend

HOME FEDERAL SAVINGS & LOAN ASSOCIATION

Mortgage Loans — Insured Savings

Fourth and Tryon — Organized in 1883 — Tel. FRanklin 6-8447

FEDERAL HOME L. BANK SYSTEM MEMBER — FEDERAL SAVINGS AND LOAN INSURANCE CORPORATION — INSURED UP TO $10,000

BE MODERN

Live Electrically

DUKE POWER COMPANY

•

Serving the Piedmont Carolinas

Who Sells It?

Is Answered by the Classified Business Lists in this Directory

BRADFORD AV (Tboro)--Contd
515 Selvey Wm E ΔEX2-1096
517 Vacant
518 Bailey John K ◎ ΔEX9-6360
519 Cochrane's Roy Gro
521 Vacant
Lynn begins
527 Cobb Grady M ◎ ΔEX9-3233
530 Robinson Pearl F Mrs ◎ ΔEX9-6389
533 Hopkins Geo O ◎ genl contr ΔEX9-5273
538 Tboro Elem Sch ΔEX9-1211
541 SBT&T (br ofc) ΔEX9-7422
Hoover begins
601 Tboro Hdw & Sup Co ΔEX9-9921
603 Tboro Barber Shop
Pitts Carl R
608 Tboro Soda Shop
609 Cox Jas E ΔEX9-9959
610 Ferguson Hester S Mrs ◎ ΔEX9-6176
613 Helms Wiley W ◎ ΔEX9-1349
614 Clum Philip N ◎ ΔEX9-9037
618 Whiteside Wm W ◎ ΔEX9-1253
621 Payne Beulah W Mrs
622 Hagler Pete D ◎ ΔEX9-1501
625 Vacant
626 Wolfe T Floyd ◎
630 Griffin Lonnie G ◎ ΔEX9-9026
634 Helms C Wriston ◎ ΔEX9-1985
635 Hill Onnie M ΔEX9-5058
642 Winters Melvin L ◎ ΔEX2-1132
643 Lyerly Flake T ◎ ΔEX9-1971
Lyerly F T & Son pntrs ΔEX9-1971
645 Hinson Reuben E ◎ ΔEX9-1062
646 Adams Ralph E ◎ ΔEX9-5212
648 Wilson Ruffin L ΔEX9-1987
649 Elmore Wm L ◎ ΔEX9-1494
652 Kiker Jos L ◎ ΔEX9-5984
655 Rowe Geo H ◎ ΔEX9-1128
656 Lemmonds Eula M Mrs ◎ ΔEX9-1118
658 Smith Reginald L ◎ ΔEX9-1977
660 Funchess Jas J ◎ ΔEX9-5363
661 Baker W Harry ◎ ΔEX9-1591
666 Winters M Weldon ◎ ΔEX9-1973
Eddleman intersects
700 Bandy Billy L ◎ ΔEX9-5275
706 Homesley C Mack ◎ ΔEX9-5888
710 Long Jas C ◎ ΔEX9-5938
714 Hill Hoyle S ◎ ΔEX9-1242
718 Summerville Jas B ΔEX9-1097
Massey Harry
724 Huie Jas B ◎
728 Brown Otto V ◎ ΔEX9-1218
730 Grimes David L ◎ ΔEX9-1265
Grimes Fuel Serv ΔEX9-1265
Thrift rd intersects
Tuckaseegee rd intersects
Green blvd ends
1210 Davis Robt L jr ◎ ΔEX9-1121
1214 Helderman Jas F ◎ ΔEX9-5863
Major begins
1300 Brotherton Seba I ◎ ΔEX9-5852
1312 Brotherton Jos W ◎ ΔEX9-1417
1316 Black Jas H ◎ ΔEX9-1092
1324 Capps Franklin W ◎ ΔEX9-9755
Lock Leven begins
1400 Bradham Mattison B ◎ ΔEX9-3975
1402 Roberts Herman ◎ ΔEX9-1286
1408 Hampton W Ralph ◎ ΔEX9-5172
1410 Strickland Jas D ◎ ΔEX9-1044

104
BRAMLETT ROAD—From 2900 Monroe rd north 1 blk

37
BRANCH—From Creasote rd south to Philemon av, 1 north of N Tryon (not open)

41
BRANCH (Greenville)—From ½ blk southeast of 1200 Hunter northeast of Crest
Hunter intersects
1206 Vacant
1208 Vacant
1212 Taylor Dollie D Mrs ◎ ΔED3-4303
(Not open bet 1220 and Burton)
Burton intersects
1316 Under constn
1320 Morris Ada Mrs
1322 King Charlie
1331 Owens Liddie Mrs ◎ ΔED3-5954
1334 Pride Annie C Mrs ◎
Brown Ella ΔED4-7676
Crest ends

106
BRANDON CIRCLE—From Briar Creek east and south to Sharon rd
1901 Trescot John H ◎ ΔED2-0127
1921 Suttle Geo W ◎ ΔED3-6764
1927 Dobbins Mary W Mrs ◎ ΔFR7-4160
1933 Griffiths Austin F ◎ ΔFR6-4397
1937 Thigpen Danl G jr ◎ ΔFR6-2619
1941 Tarrant Arth A ◎ ΔFR6-4357
2000 McAden Geo B ◎ ΔED3-3937
2001 Hawfield W Benj ◎ ΔED3-1685
2004 McKeithan Danl T ◎ ΔED4-0249
2005 Bryant Henry E ◎ ΔED2-0729
2010 Goode Evitt C ◎ ΔFR7-7054
Goode E C Contracting Co ΔFR5-5477
2015 Thomas Gilmer C jr ◎ ΔED2-8672
Tanglewood la begins
2016 Maxwell Clara K Mrs ◎ ΔFR7-7806
2018 Poley Horace L ◎ ΔED2-2780
2029 Borders Andrew J ◎ ΔED4-3755
2035 Gamble Chas T ◎ ΔED2-3682
2040 Hendrix Hoy ◎ ΔED4-1728
2041 Grubbs Thos G ◎ ΔED3-8989
2100 Yarbrough Fred C ◎ ΔED3-1078
2101 Jones John E ◎ ΔFR5-1972
2104 Grey Matt M ◎ ΔED2-4685
2105 Hill Don ◎ ΔED2-0349
2109 Shelby Chas D ◎ ΔED3-2963
2114 **Sharon Hills Apartments**
Apartments:
1 Vacant
2 Hamrick Byron A jr ΔED2-5263
3 Jackson Jas W
4 Kelly Mary C Mrs
Street continued
2311 Proffitt Waldo jr ◎ ΔFR5-4567
2314 Vacant

46
BRANDON ROAD (Myers Park)—From 2300 Pembroke av south to Sherwood av
1600 Myers Reathea F Mrs ◎ ΔED2-5973
1607 Burns Jas S jr ΔFR5-2773
1607½ Morgan E Hassell
1616 Vacant
1621 Booker Robt E ◎ ΔED4-9941
1622 Mathis Oscar L ◎ ΔED3-8926
1625 McHenry Edw R ◎
1630 Priester Jacob J ◎
1635 Failor Walter M ◎ ΔED2-8601
1641 Bruns Mamie A Mrs ◎ ΔFR7-2626
1700 Jones Edwin L ◎ ΔED2-4097
1701 Blanchard Geo C ◎ ΔED3-3246
1711 Asbury Louis H ◎ ΔED2-8452
1712 Sims Frank K jr ◎ ΔED3-3404
1719 Whisnant Ward W ◎ ΔFR6-4458
1724 Crosby Halcourt T ◎ ΔED2-7780
1727 Smith Robt J ◎ ΔED2-2432
1730 Pickens Marshall I ◎ ΔED3-2066
1735 Upchurch Chas W ◎ ΔED4-7458
1738 Myers John C ◎ ΔED3-6217
1740 Vacant
1742 Quintard Caroline J Mrs ◎ ΔED3-4003
Sherwood av intersects

42A
BRANDYWINE AVENUE—From 2930 Selwyn av west to Park rd, 1 south Tranquill av
119 McGinnis Chesley S ◎ ΔFR5-4006
Hilldale av intersects
201 Bratton Lewis C jr acct ΔED4-6720
205 White Arnold P ◎ bldg contr ΔED3-4364
211 Dean Edwin L ◎ ΔED4-4823
212 Wilson R Edw ◎ ΔFR7-1488
215 Grogan Herbert C ◎ ΔED2-7074
219 Goodson A Neal ◎ ΔFR6-8857
227 Elvin Wm J ◎ ΔFR6-1946
231 McCullough Kenneth H ◎ ΔED2-4739
235 Thomas W Archer ◎ ΔED4-4226
Chelsea dr ends (checked)
311 McDonald Francis D ◎ ΔFR6-0635
312 Lewis Roy R ◎ ΔFR7-7034
Lewis Barbara M Mrs mus tchr
317 Hirsch Edw E ◎ ΔED4-0264
323 Barnett Wm S ◎ ΔED4-0095
329 Rockwood John jr ◎
333 Eliason Adlai H ◎ furn designer ΔED3-8242
338 Vacant
341 Rhyne Banks L ◎ ΔED4-9551
Hassell pl ends

65
BRENTWOOD CIRCLE—From 1426 Medford dr east, north and west in a semicircle, 1 south of Central av
3901 Hagler Reece M Rev ◎ ΔED4-5158
3912 Warlick Chas W jr ◎ ΔED4-5688
3915 Penninger Chester B ◎ ΔED4-9081
3920 Huntley Jesse H jr ◎ ΔFR7-3237
3921 Preston Howard T ◎ ΔFR6-3946
3928 Faud Otis G ◎ ΔFR6-5197
Faud Martha T Mrs photo tinting
3929 Storck Philip D ΔFR7-2473
3936 Malv Peter J ΔED2-3594
3939 Vacant
3945 Shinn Geo I ◎ ΔFR5-2641
3951 Higgins Robt S ◎ ΔFR5-1146
Higgins Eliz V Mrs artist
3952 Boardman C Jack ◎ ΔED2-4426
3959 Polites Geo L ◎ ΔFR5-1689
3965 Ross John P ◎ ΔFR5-3029
4000 Beaver Raymond D ΔFR5-8340
4001 Daumer Carl B ◎ ΔED4-5710
4009 Hanna Mildred M Mrs ◎ ΔED3-0088
4017 Moore Richd M ◎ ΔFR5-2821
4018 Rogers Allison S ◎ ΔFR6-1249
4025 Moore Dwight B ◎ ΔFR6-2206
4033 Fisher Harry R ◎ ΔED2-1406
4034 Warlick Sidney H ◎ ΔFR5-2319
4041 Shoemaker Oscar J ◎ ΔFR5-3786
4049 James John A ◎ ΔFR6-4241
4057 McCorkle Vann M ◎ ΔFR6-4702
Medford dr intersects

19
BRENTWOOD PLACE—From 2500 Barringer dr west to Shuman av
2511 Crosby John A ◎ ΔFR6-1398
2512 Clark M Cecil ◎ ΔED2-0913
2520 DuFlo Geo ◎ ΔFR7-4144
2521 Marshall Jas R ΔED2-1581
2526 McCorkle Jas M ◎ ΔFR6-4696
2529 Moore Wm F ΔFR7-1302
2532 Hunnicutt Jas A jr ◎ ΔFR6-1230
2535 Diehl John C jr ◎ ΔFR5-8070
2538 Komoroski Jos P ΔFR5-7555
2541 Edwards Bernadine T Mrs ◎ ΔED4-4554
2544 Scappucci Domenico L ◎ ΔFR6-1988
2547 Curtin Thos R ◎ ΔED4-0691
2550 Cunningham John K ◎ ΔED2-6524
2553 Keyt Widney C ΔED4-8090
2556 Smith Everett S ◎ ΔJA3-2388
2559 Burnette Jack L ◎ ΔED4-3858
2562 Shouse Alvin A ◎
2565 Gardner John S ◎ ΔFR5-6487
2568 Knowlton Herbert W ◎ ΔFR6-1358
2571 Shell Vernon M jr ◎ ΔFR6-2227
2574 Lawing Harry C jr ◎ ΔED4-8164
2600 Anglin J Victor ◎ ΔED4-0328
2601 Pace Howard C ◎ ΔFR5-7120
2608 Drake Alonzo H ◎ ΔED4-9885
2609 Crews Geo W jr ΔED4-5037
2614 Parker Chas H ◎
2615 Armstrong Graham ◎ ΔFR6-4187
2620 Rorie Wm E jr ◎ ΔFR5-8300
2621 Wehunt Saml P jr ◎ ΔED2-1864
2626 Mitchell Robt N ◎ ΔFR5-5365
2627 Knight Eug S ΔFR5-8025
2632 Hawkins R Howard ◎ ΔFR6-1328
2633 Wagoner Paul W ◎ ΔFR5-8184
2638 Miller Treva A Mrs ΔFR5-3275
2639 Scott Lacy P ◎ ΔFR5-7108
2644 Verble Ira E ◎ ΔFR5-0035
Verble Eliz A Mrs nurse
2650 Askew Timothy R ΔFR5-4353
2653 VanPelt Edw P ◎ ΔFR6-1274
2656 Huggins Jimmie B ◎ ΔFR5-7177
Shuman av intersects

6
BREVARD NORTH—From 401 E Trade northeast to Mallory, 1 east of College
104 Ritz Hotel ΔED2-9807
105 G&N Grill (rear)
105½ Couchell Nick
106 Friendley Furn Sls (whse)
106½ Vacant
107 King Furn Co ΔFR6-2855
108 Vacant

CAMERON-BROWN COMPANY

REALTORS — MORTGAGE BANKERS — INSURORS

HOME LOANS — INCOME PROPERTY LOANS

112 East 4th St. — Charlotte, N. C. — Tel. EDison 2-6191

(See Yellow Page 115) **ERNEST ELLISON, INC.** (See Yellow Page 115)
101 BUILDERS BLDG.
312 W. TRADE ST.
"Just Insurance"
Established 1916
PHONE
EDison 3-1146

BREVARD N—Contd
109 Tower Shoe Co ΔFR6-6266
109½ Vacant
110 LaMarick Beauty Products Inc ΔED4-0311
Lorick Enterprises Inc ΔFR5-8513
LaMarick Sys of Beauty Culture of N C Inc ΔFR5-8513
111 Vacant
111½ Fong Wing W
112 Clinton Frank & Co furn ΔED3-4761
113 Central Shoe Shop reprs
114-16 Globe Slicing Mach Co ΔED3-1866
Jordan's Equip Co ΔED3-1866
Jordan Wm H
116 Vacant
117 Thompson Display Material
117½ Vacant
118 Vacant
119 Vacant
120 Mitchell Parking Serv Inc ΔED2-9866
121 Industrial & Commercial Scale Co ΔED2-7335
Atlantic Serv Co Inc meat saws ΔED2-7335
Allsteel-Triner Scales Agcy ΔED2-7335
121½ Lokey Beulah Mrs
123 Robinson Dennis H gro ΔED4-7615
124 Anderson W T Elec Co parking lot
125-27 Vacant
125½ Lazarides Tom ΔED4-3357
128 Anderson W T Elec Co ΔFR6-6441
129 Radio Hosp ΔED2-5212
Murray Harry P tailor ΔED2-5212
E 5th intersects
208 M&F Parking Serv
215 Mitchell Parking Serv Inc
216 Phifer Bernice G Mrs
220 Reese & Babe's Rooms & Board ΔFR5-9201
222 Chapman Esso Serv ΔED4-9825
E 6th intersects
300 Bankhead Mary
Dew Drop Inn
301 B&H Trucking Co Inc ΔFR7-1433
Char Communication Serv Co ΔFR6-0432
Dixon Nancy
Gros-Ite Sls & Serv Inc (br) mach tools ΔED2-7857
304 Bankhead Maggie Mrs
312 Nicholson Minnie H ◎ ΔED3-1639
315 Vacant
318 Brevard St Furn Co ΔED4-8953
323 Caro Electronic ΔFR7-7688
325 Red Top Cab Serv ΔED3-2141
328 Char Auto Parts Co Inc whol ΔED3-8881
72
E 7th intersects
412 Caro Linotyping Co ΔFR5-0998
414 Mecklenburg Times The ΔED2-2011
415 Mills Jones jr ΔED4-1009
416 **Apartments**
1 Wilson Albert W ΔFR6-7483
2 Holland Willis
3 Edgerton Jas
4 Mitchell Freddie W ΔFR7-6614
Street continued
420 Vacant
421 Cole Warren ΔFR7-6369
424 Hudson Neely
424½ Mack Paul
425 Bowman Frank ΔFR6-4929
427 Eudy Verla D Mrs ΔED4-6783
427½ Cochran Ernest
428 Jordan Alex W ΔED4-8905
429 McIlroy Cash Gro ΔED2-9363
E 8th intersects
500 Darley Sam
501 Fowlkes Harry B ◎
502 McCain Viola
504 Walker Loma B Mrs
505 Courtney Jonas L ◎ ΔED4-4807
508 **Wenonah Apartments**
Apartments:
1 Carelock Marie B Mrs
2 Roberson Clifford T ΔED2-8788
3 Elliott Adam
4 Vacant
Street continued
509 Fowler Donald
511 Vacant
512 Pride Solas
512½ McFadden Napoleon
513 Westbrook Mary D Mrs ◎ ΔFR6-3311
513½ Vacant
516 Warren John
517 Coble Jos C confy ΔED2-9273
519 Vacant
520 Garrett Luther ΔFR5-1353
538 Perry-Mincey Co The (whse)
E 9th intersects
609 Gaston H Albert ΔED4-8428
609½ Belton Alice Mrs
611 Harrison Pharoah ΔFR5-5302
611½ Rice Geneva Mrs
613 Alexander Wm
615 Rowell Sowell
615½ Cherry Rosa M
617 Hoover Eliz ΔED4-4679
621 Johnson Agnes nurse ΔED2-4087
625 Vacant
626 Shipman Luther J ◎ ΔED4-9106
627 Presson Bill
630 Mt Olivet Bapt Ch ΔFR6-4779
631 Gaskin Willie J ΔFR5-9142
Webb al ends
E 10th begins
701-01½ Vacant
702 Wilber Mary D Mrs ◎ ΔFR5-4528
Rhynes la ends
707 Char City Coach Lines Inc ΔED2-8565-ΔED2-2021-ΔED2-4454-ΔED4-2546
712 Hudson Hosiery Co (Plant No 1) mfrs ΔED3-7751
721 Burnie's Duck Inn confy
721b Mills Burnie
Jones Jas
722 Mullis Wade H ΔED3-8931
724-28 Motor Parts & Gear Co (br) ΔED3-8888
725 Wilson Levi Rev
78
E 11th intersects
800 Champion Mfg Co adhesives ΔFR5-3607
801 Clary Mtrs ΔFR7-2129
810 Vacant
811 Barber Lacy E
812 Tate Herman W ΔED4-7835
813 Nash G R ΔED4-7495
814 Norman's Barber Shop ΔED2-9418
815 Hayes Flora E Mrs ◎
816 Spring Winston
820 Barber Lacy E ◎ ΔFR7-1263
Barber's Drink Stand
827 Bryant Annie S Mrs ΔFR6-1993
829 Vacant
831 Kannon Clns ΔFR5-9274
E 12th intersects
900 Cassidy Grant
901 Hornaday Pearl R Mrs
902 Cassiday's Garage ΔFR7-1096
903 Nick's Snack Bar restr ΔED2-9832
907 Thomas Ernest E
908 Swett J Luther ◎ ΔFR6-2647
909 Char Mirror & Glass Co ΔED4-0259
911 Hovis Clyde M ◎ ΔED4-7849
916 Swett LaVerne
917 Vacant
923 Bradley Milton P
924 Bradley Ernest M ◎ gro ΔED5-1219
927 Vacant
932 Darwin John E
933 Anderson Robt J
939 Canup Laura S Mrs ◎ ΔED4-5075
940 Cook Ed ◎ ΔFR6-6726
943 Cook Arth L
SAL crosses
80
E 13th intersects (es not open)
1000 McClure Dorothy L Mrs
1003 Vacant
1004 Foster John W
1005 Holman David M
1006 Shaffer & Clopton contrs ΔFR7-5207
Shaffer Leon
1007 Clark Jas B
1008 Schrader Jas R
1012 Taylor Fred B ◎ ΔFR7-5137
1016 Chavis Cecil P
1017 Michael Asa W prod ΔFR6-2927
1020 Honeycutt Mamie L Mrs ◎ ΔFR7-4332
1021 Martin Annie B Mrs
1024 Davis Dona Mrs ΔFR5-4608
1028 Hyder Benj E ΔFR5-4224
Belmont av intersects
1030 Aycock M Boyd ΔED4-1194
1100 McManus Capers
1101 Gay Lndry & Clns ΔFR6-0209
1104 Chance Jas E ◎
1108 Kessler Sadie W Mrs ◎ ΔED4-5680
1110 Kessler Sadie W Mrs gro ΔED4-5680
1124 Ward Frank ◎ ΔFR7-1096
1128 Vacant
1132 Helms Albert
1136 Whitlock Martin
15th begins
1208 Gregory F Alex ◎ ΔED4-7659
1218 Vacant
1220 Ideal Ice Cream Co
rear Thompson Nathan W
1222 Broadwell's Gro
16th intersects
1300 Short Adam A Variety Store ΔED5-2157
1302 Roberts Isaac G ΔFR7-3578
1304 Short Fabrics ΔFR5-2157
1314 Vacant
1316 Brooks Hildred B ΔED4-2577
1320 Brown Eug V ΔED4-5289
90
17th begins
1400 Johnson Garner P
Bridges Toby
1404 Diggs Ernest H auto repr ΔED4-7772
1408 Lisk Walter G ◎ ΔED4-3613
1412 Vacant
1414 Vacant
1416 Harris Helen J Mrs
1418 Vacant
1420 Vacant
1423 Charlotte Iron & Metal Co ΔED2-8597
18th begins
1500 Mungo's Gro
rear Mungo Jerome M
1504 McCoy Ray D ◎ ΔFR7-4955
1506 McCoy Lonnie H ◎
1508 Walker Benj
rear Johnson C R
19th begins (not open)
1600 Junior Optimist Club ΔED4-9214
1609 Ockrant Wm Corp cotton waste ΔFR7-1631
20th begins
1702 Char Work Shop for the Blind Inc mop mfrs ΔED3-2630
1706-16 Carolina Tool & Die Corp mfrs ΔED3-5789
1712 Vacant
1720 Clary Chas L
21st begins
94
E 21st intersects
1800 Fowlkes R Bruce ◎ ΔFR5-2249
1801 Swift & Co (refinery) ΔED2-3175
1804 Morelock Alf
1808 Vacant
1812 Biggers Dock F ◎ ΔFR5-4606
1816 Varden Della M Mrs ΔED4-3942
1820 Wallace Mildred
1822 Barr Barney L
1824 Guzman Emeteris
1830 Current Restr
E 22d begins
1906 Dixie Spindle & Flyer Co Inc machs ΔED3-1377
1920 Cassada Auto Serv repr
1923 Norfolk & Sou Ry Co (yd ofc) ΔED3-1549
Norfolk & Sou Ry Co (mech dept) ΔED3-4032
1924 Miller Keaton E ◎ ΔFR6-9659
1928 Johnson Ir vin M ◎ ΔED2-5811
E 23d begins
2000 Ross Mabel J Mrs ◎ ΔED3-0621
2016 Lee R Earl
Blanton Wm E
2020 Griswold Thos V ◎ ΔFR6-1390
2024 Current Jos A ◎ ΔFR5-6850
2026 Vacant
2028 Dillingham Mack B
E 24th begins
2100 Caulder Robt C ◎ ΔED2-8781

Thomas Cadillac-Oldsmobile Inc.
CADILLAC OLDSMOBILE
Sales and Service
214-220 N. CHURCH
PHONES
Service EDison 2-7159
Sales EDison 4-4656
Parts FRanklin 6-4429
Used Cars 422 W. 5th
PHONES EDison 2-2183 and FRanklin 5-1253

KALE—LAWING COMPANY
"Serving the Carolinas' For Over 32 Years"
OFFICE OUTFITTERS
COMMERCIAL STATIONERS
PRINTERS
SCHOOL SUPPLIES
We Sell Art Metal STEEL OFFICE EQUIPMENT
227-231 S. Tryon
PHONE
FRanklin 7-2641

Stocks **R. S. Dickson & Company, Inc.** Bonds
INVESTMENT SECURITIES
Offices in Eight Principal Cities
Home Offices 7th Floor Wilder Bldg. — 237 S. Tryon St. Tel. EDison 2-1134

AVRETT & LEDBETTER

ROOFING
HEATING
and
SHEET METAL
CONTRACTORS

YORK AIR CONDITIONING

419 E. 7th St.

PHONES
EDison 3-7131
and
EDison 3-7597

AMERICAN COMMERCIAL BANK

FEDERAL DEPOSIT INSURANCE CORPORATION $10,000 MAXIMUM INSURANCE FOR EACH DEPOSITOR MEMBER

"ASK THOSE WE SERVE"

BREVARD N–Contd
2130 Martin Roy N
E 25th begins
2200 Williams Mach & Tool Co Inc △FR5-0453
Thomas Roy W △ED4-9066
2228 Vacant
E 26th begins
2300 Belle Chem Co mfrs △ED3-2809
2312 H&H Feed Co Inc △ED2-6986
E 27th begins (not open)
2414 General Automatic Sprinkler Co △FR5-5721
General Supply & Equip Corp △FR5-5721
2420 Wallace Wm C ◎ △ED3-9871
Wallace W C & Son painting contrs
2422 Vacant
2430 Suggs Geo L △FR5-6839
2431 Duke Power Co (sub sta)
2500 Chadbourn Gotham Inc (plant) △ED4-8276
E 28th begins
Charles av begins
98
Falson av begins
Mallory begins
2700 Swearingen Clifford T ◎ △FR6-7694
2717 South Atlantic Waste Co △ED2-2437
Standard Bonded Whse Inc (whse)

4

BREVARD SOUTH—From 400 E Trade southwest to E Morehead
103 Chester Hotel △JA3-3240
Scouras Geo △JA3-3240
104 Franklin Hotel △FR7-9347
Barker Bobby L △FR7-9347
106 Jim's Grill △ED2-9274
108 Montgomery's C V Sewing Center drsmkrs
109 Mitchell Parking Serv Inc
110 Butler Jos L phys △FR5-0520
112 K&C Bargain Shop clo
113-15 Mec-Tric Control Co mfrs agts △FR6-8531
117 Down Town Radio & T V Serv △ED4-0121
119 Studio Specialties △FR6-9432
121 Home & Farm Center seeds △FR6-2107
122 Am Oil Co (whse)
126 Cadieu Amoco Serv △FR5-9316
127 Fines Clns & Tailors (side)
E 4th intersects
205 Presson Tire Co recappers
206 County ABC Bd △FR6-7444
206½ County ABC Bd (accounting div) △FR6-7444-△FR6-7745
County ABC Bd (whse)
210 County ABC Bd (Law Enforcement Div) △FR5-5528
215 Williams Aurelia H △ED2-5083
217 Kerns Andrew B △ED3-0575
219-23 Grace AME Zion Church
225 Brevard St Smoke Shop confy
227 Susie's Grill restr △FR5-9623
229 Excelsior Beauty Salon △ED3-9323
231 Brevard St Barber Shop △ED3-9323
233 Vanity Box Beauty Shop △ED2-9404
235 **Mecklenburg Investment Building**
Rooms:
1-5 Williams Albert J dentist △ED2-6015
2-6 Tyson E French phys △ED2-3731
7-11 County Farm Agt (colored div) △ED4-5614
County Home Demonstration Agt △ED4-5614
8-10 Sou Fidelity Mut Ins Co △ED3-0218
Fidelity Surety Bonds △ED3-0218
12 Vacant
13-18 Intnatl Hod Carriers Constn & Genl Labs Local 1904 △ED2-4352
United Slate Tile & Composition Roofers, Damp & Waterproof Workers Assn Local No 321 △ED2-4352
14-16 Boulding Ruffin P lwyr △ED4-5415
3d fl Greene Robt H phys △ED3-3989

Street continued
237 Yancey's Drug Store △ED2-6884
8
E 3d intersects
300 Central Lbr Co Inc △ED3-1194
301 Vacant
301½ Walker Oscar
303 Vacant
303½ Williams Jos △FR5-8013
313 Church Employment Serv △ED2-4298
317-21 **Watkins Building**
N C Mut Life Ins Co △ED2-6943
319 Watkins Thos dentist △ED2-5313
Watkins Thos jr dentist △ED2-5313
Wilkins Gordon M phys △ED4-6878
Wyche Rudolph M phys △ED2-7914
Graham Drayton P phys △ED2-3334
Jackson F Richd phys △ED4-1821
Street continued
321 Wilson & Holmes Pharm △ED3-8702
323 Alexander Funeral Home △ED3-1167
Alexander Mut Burial Assn Inc △ED3-1167
Natl Assn for Advancement of Colored People △ED3-1167
Clover ct begins
329 **Varich Memorial Building**
AME Zion Publishing House △ED3-5302
Star of Zion publication △ED3-5302
AME Zion Ch (financial dept) △ED3-4847
AME Zion Ch Sch Editorial Section △ED2-3343
2d fl AME Zion Ch (home missions, pensions relief dept) △ED3-4847
Lowe Geo A phys △ED4-1941
E 2d intersects
400-06 Mecklenburg Farmers Cooperative Exch Serv △ED3-3741
401 Pub Library of Char & Mecklenburg County (Brevard St Br) △ED3-0549
408 Southgate Brokerage Co food brokers △ED3-7769
409 Taylor's Barber Shop
411 **Apartments**
1 Norman Junior B
2 Watson Mary P
3 Barnes Aaron A
4 Vacant
Street continued
414 Edwards-Womack Co whol prod △ED3-9681
Goodnight Bros of Char whol prod △FR5-7727
415 McIlwain Eliz B Mrs
419 Darby Cleveland A △FR5-3791
420-24 Concrete Sup Co mfrs △FR6-7411
425-29 Friendship Bapt Ch
430 Vacant
12
E 1st intersects
500 Concrete Sup Co (yd)
501 Dale Bishop Serv Sta
505 Dixon Wm L
509 Davis Flora M Mrs
509½ Friday Martha
513 Burton Jas
515 Potts Oliver
517 Armstrong Dorothy
519 Jackson Rosa
521-23 Ligon Marshall G △ED2-0693
527 Craig Edw
Young Rosetta
529 Morrow Wm
533 Manhattan Inn restr
E Stonewall intersects
605 Johnson Mary D
607 Proctor John
609 Howard Willie B Mrs
611 Huntley Peter △ED2-3934
Boundary intersects (es not open)
700 Vacant
703 **Apartments**
1 Kelly Thos O
2 Wells Cath △ED4-2446
3 Vacant
4 Crane Louise
Street continued
703b Mickels John
rear Vacant
704 Glenn Lucy Mrs △ED4-6328
706 Ballard Will
708 Jones Kizzie Mrs
709 Welch Victoria Mrs △FR7-6677
709½ Williams John
710 Maxwell Mary S Mrs
710½ Welch Paul △ED2-2450
711 Vacant
712 Dobson Sidney S △ED4-8203
Star intersects
20
Star begins
716-20 North State Lndry Inc △ED3-3135
717-19 Bethel AME Ch
721 Littlejohn Ella C Mrs ◎ △ED4-9556
723 Buggs Marshall △ED2-3052
E Hill intersects
800 **Apartments**
1 Reid Rosa W Mrs
2 Wells Roosevelt
3 Vacant
4 Bouler Major
Street continued
801 Rosa's Place restr
803 Jones Clifton
804 **Apartments**
1 Davis Walter
2 Boyd Robt
3 Vacant
4 Vacant
Street continued
805 Arts Engraving Inc (rear)
809 Robinson Jessie D Mrs ◎ △FR6-3371
816 **Apartments**
1 Agurs Jas
2 Edwards Carrie B Mrs
3 McCoy Inez S Mrs
4 Vacant
E Vance intersects
820 Ola Mae's Gro △FR5-9264
822 Vacant
822½ Vacant
826 Crockett B Dunlap Mrs △ED6-0740
Haynes Mary M Mrs △FR7-2928
Morris Irene Mrs △FR5-1843
bsmt Reid Viola H Mrs
Liberty intersects
E Morehead intersects

5

BREVARD COURT (Continuation of Latta Arcade)—Northwest ½ blk to 317 S Church
119 Thomas C L C Co real est △ED4-5356
120 Artistic Letter Shop △ED3-0808
121 Asbury Louis H & Assocs archts △ED4-7347
Hynes Sls Co Inc mfrs agts △ED4-4989
122 Vacant
124 Shaw Victor Co real est △ED2-1149
125 Vacant
126-30 Scott Geo G & Co accts △ED3-9818
Mason Margery O Mrs notary △ED3-9818
127 Vacant
129 Trotter Morris E & Son real est △ED3-3591
Mut Insurors genl ins △FR5-7965
131-33 Blythe & Isenhour genl contrs △ED2-2577-△ED2-0888
132 Freeman-Tate-McClintock real est △ED4-7211
Down Town Parking Inc (exec ofc) △FR5-9690
134 Kerr Thos F & Co real est △ED2-0568
Chalmers Jas C real est △ED2-0568
135 Caro Booking Serv film bookers △FR5-7787
136 Kinney David real est △ED2-0516
Barrentine J Edens real est △ED2-0516
Young Dolph M jr real est and ins △ED2-2322
Kinney Lee real est △ED2-0516
137 Vacant
138 F&E Checkwriter Co △ED4-6704
139 Benjamin Elec Co △ED2-0298

WILLIAM H. HARE LANDSCAPING CO.

GARDENING SPECIALIST

Estimates and Suggestions Given Freely

All Work Guaranteed

717 E. HILL ST.

TEL. FRanklin 5-1827

James J. HARRIS & CO., Inc.
INSURANCE - BONDS
100 JOHNSTON BLDG. PHONE FR5-7311

McCLURE LUMBER CO.
LUMBER AND BUILDING MATERIALS
ROZZELL'S FERRY RD. (MT. HOLLY RD.) PHONE EX 9 5681

BREVARD CT—Contd
139—Contd
Charnley Walter Co bkpg serv ΔED2-7830
140 Walter & Barrett Inc real est ΔED3-9863
141 Bridges K M & Co cotton brokers ΔED2-2853
142½ Davis Harry P surveyor ΔFR5-0778
143 Patricia's Dress Shop ΔFR5-2947
144 Maxwell Realty Co ΔFR7-7815
145 Parker Watt L (ofc) ΔED4-9984
Arnold R K & Co cotton waste ΔED4-9746
Carolina Waste Co ΔED4-9747
146-48 United Industries theatre equip ΔFR6-1259
147 Theatre Owners of North and South Carolina Inc real est dlrs ΔED3-1312
148½ Davis Fred B surveyor ΔED3-2267
154 Anderson Clayton & Co cotton merchants ΔED2-1151
S Church intersects

102

BRIAR CREEK PARK—A residential subdivision east of Briar Creek rd and north of Commonwealth av

67

BRIAR CREEK ROAD—From 3200 Monroe rd northeast to Central av
510 Vacant
517 Cook L Carl jr ◎ ΔFR5-2849
520 Hargett Robt H ◎ ΔED4-2151
523 Morris Eug L ◎ ΔED2-8815
526 Kiker Grace M Mrs ◎ ΔFR6-4130
529 Benton Burwell E ◎ ΔED2-3245
533 Forbis Saml M ◎ ΔFR6-4120
539 Haigler Everette N ◎ ΔFR7-2014
Waverly pl ends
701 Chantilly Grammar Sch ΔED4-4797

102

Independence blvd intersects
1023 Moore Robt M ◎ pntr ΔED3-5497
Shenandoah av intersects
1101 Moore Essie R Mrs ◎
1103 Vacant
1107 Timmons Emma L Mrs ◎ ΔFR7-2736
1109 Morgan Robt R ΔED2-4584
Westmoreland av begins
Commonwealth av intersects
1219 Tate T Martha Mrs ◎
1223 Moore Robt M ◎ pntr ΔED3-5497
1225 Keever Arth J ◎
1231 Morgan Clayton T ◎ ΔED2-4515
Barnhill dr begins
1241 Horne Jas H ◎ ΔED4-5951
Creighton dr begins
1301 Ranson Paul M ◎ ΔJA3-6816
1307 Streett Jas H jr ΔED3-9490
1311 Ranson Neal A ◎
rear Gault Jas D ΔED3-8489
1322 Bishop Bruce J ΔFR7-1120
1336 Freeman K Lacy jr ◎
1370 Wilson R Edwin archt ΔFR7-2544
Carolyn dr begins
1400 Tucker John M ◎ ΔFR6-2646
1401 Walden Robt N ◎ ΔED3-1800
1413 Stedman Eva R Mrs ◎ ΔED3-9577
1414 Whetstone Wilton E ◎ ΔED3-9577
1415 Jackson David E ΔFR7-2789
1418 Davis Grayson A ◎ ΔED2-6371
1421 Commonwealth Bapt Ch ΔFR5-7961
1424 Brown Wilburn B ◎ ΔED3-2450
1440 Stephenson Frank G ◎ ΔED3-8936
1441 Woolfolk A Harrell ◎ ΔED2-2334
rear Vacant
1448 Wayne Harry H ◎ ΔED2-3275
1456 Bradburn Jas M ◎ ΔED3-1911
1462 Benton Robt L ◎ ΔED3-0066
1500 Lemmond W Frank ◎ radio reprs ΔED3-9013
1509 McClintock W Banks ◎ ΔED3-1483
1518 Biggs Neil A ◎ ΔED2-8895
1524 Orr Franklin H ◎ ΔED3-4625

44

BRIARCLIFF PLACE (Myers Park)—From 2100 Queens rd east to Briarwood rd
2600 Schenck John R ◎ ΔED3-5566
2610 Ross Wm P ◎ ΔFR6-7104
2616 Bartholomew Bradley W ◎ ΔED2-3754
2617 Booth Fanneil Mrs ◎ ΔED2-2243
2624 Church Thos W jr ◎ ΔED2-4442
2625 Garinger Elmer H ◎ ΔED2-8828
Westminster pl begins
2700 Willard Henry D ◎ ΔED4-3570
2701 Bigger Richd A ◎ ΔED3-5206
2710 Giersch Eliz C Mrs ◎ ΔED3-6946
2716 Smith Chadwick P ◎ ΔED4-8269
Textile Equipment Co machy dlrs ΔED4-8269
2722 Purser John R jr ◎ ΔED2-1972
Briarwood rd intersects

44

BRIARWOOD ROAD (Myers Park)—From 2000 Queens rd southeast and south to Sharon rd
Beverly way ends
2001 Burnham Chas ◎ ΔFR7-4136
2018 Dowd Roddey ◎ ΔED4-4456
2019 Davis Gladys G ◎ ΔFR6-9906
Nisbet Loma M ◎ ΔED2-8952
Hall Frances Mrs designer
2025 Stanton Frank C ◎ ΔFR5-2146
2026 Roddey Oliver F ◎ ΔED2-0532
2035 Vacant
2038 Davis Stuart C ◎ ΔED4-9612
2041 Field Hyman H ◎ ΔFR5-3206
2046 Whitaker Cary H ◎ ΔFR7-2784
2049 Rankin Watson S ◎ ΔED3-4013
2054 Waddell Flora S Mrs ◎ ΔED2-8085
2059 Thompson Fred L ◎ ΔFR5-6325
Malvern rd begins
2100 Fitzjohn Francis J ◎ ΔFR6-3225
2101 Reid Lucille M Mrs ◎ ΔED2-3921
2110 Vacant
2111 Wanzer Chas T ◎ ΔED2-5094
2119 Elder Wm D ΔFR5-5409
2125 Williams Kathryn K Mrs ◎
2128 Hobson John P ◎ ΔED2-1734
2137 **Briarwood Apartments**
Apartments:
1 Huffaker John W ΔED4-2846
2 Denny Mary R ΔED3-8080
3 Cone Bonnie E ΔFR5-3414
4 Edwards Mae B Mrs ΔED4-3280
5 Jones Arth C mfrs agt ΔED3-7973
6 Merrill Wm C ΔED3-7370
7 Beckham J Warren ΔED4-4878
8 Shiver John C ΔED2-3886
Street continued
2138 Gaddy Marguerite D Mrs ◎ ΔFR6-0765
2143 Newman Guy R ◎ ΔED2-6216
Briarcliff pl ends
Hanson dr begins
2201 Adams Marie McK Mrs ◎ ΔED3-2235
2207 McCann John L jr ◎ ΔED4-9730
2210 Barnette Fred A ◎ ΔFR5-5769
2211 Robinson Mamie O ◎ ΔED3-5330
2217 Kurtz Georgia M Mrs ◎ ΔED3-2597
2218 Nuckolls Thos J ◎ ΔED3-0798
2221 Anderson Florence S Mrs ◎ ΔED3-1782
2224 Kennedy Blanche B Mrs ◎ ΔED3-4903
2225 Fletcher F Marion ◎ ΔED3-0606
2226 Leary Donn M jr ◎ ΔED2-5246
2227 Swerdloff Jack ◎ ΔFR7-3625
2230 Rose Robt R ΔED2-4036
2231 Butcher W Read ◎ mfrs agt ΔED3-6289
2234 Kellogg H Hale ◎ ΔED3-0736
2235 Meares Mary E ◎ ΔED3-4835
2240 Massie N Hardin ◎ ΔFR5-4012
2245 Blackwood J Curtis ◎ ΔJA3-1740
2246 Brown Whit L ◎ ΔFR5-2991
2247 Simmons Geo E ◎ ΔED3-5372
2250 Elmore Richd T ◎ ΔED2-2993
2253 Chambless Henry H ◎ ΔFR5-2680
2255 Ledbetter Arth A ◎ ΔED2-9179
Westminster pl ends
2300 McBride Wm W ◎ ΔED4-7429
2301 Goins Herbert L ◎ ΔED3-7160
2304 Triplett Boice E ◎ ΔED4-7619
2307 Williams Floyd E ◎ ΔED4-6948
2308 Hendricks Louise B Mrs ◎ ΔFR5-2429
2311 Vacant
2312 Burkhalter Roy G ◎ ΔED3-4964
2315 Young Lester E ◎ ΔED3-9353
2316 McNairy J Luther ◎ ΔED2-7942
2320 Plonk Thos M ◎ ΔED3-2562
2321 Ham J Hutch ◎ ΔED2-4916
2323 Hults Arth N ΔED3-9539
Hultscrete Co bldg materials ΔED4-9246
2324 Simons W Baynard ◎ ΔED4-1515
2327 Werts Arth P jr ◎ ΔED4-9522
2328 Yarbrough Wm H ◎ ΔED2-1362
2331 Vestal Odell S ◎ ΔED3-0697
Chilton pl ends
Sharon rd begins

83

BRICE (Glenwood)—From 3030 Carol av west to Parkway av, 1 north of Rose
2715 Funderburk Bobby R ΔEX9-6484
Morson intersects
Rush av intersects
2900 Vacant
Parkway av intersects

65

BRIGHTON PLACE—From 1729 Woodland dr south and east, 1 east of W Dresden dr
1115 Fitzgerald Jas E ◎ ΔED3-9475
1116 Butler Robt D ◎ ΔFR6-6336
1121 Itinger Milton C ◎ ΔED3-6825
1127 Norris Clifford A ◎ ΔED3-7572
1132 Doar David jr ◎ ΔED2-8727
1133 Tiddy John C ◎ ΔFR7-4261
1138 Whitaker O'Kelly Rev ΔFR6-0217
1139 Heibel Gerard A ◎ ΔED2-2246
1144 Walker Ormel H jr ◎ ΔFR7-6371
1145 Whittington Otto jr ◎ ΔFR5-4258
1150 Benton Calvin A ◎ ΔJA3-5375
1151 Drum Dewey L jr ◎ ΔFR5-8597
1156 Wilson Mary S Mrs ◎ ΔFR5-6484
1157 Armitage Neville R ◎ ΔFR6-6201
1162 Scott Wm J jr ◎ ΔFR7-2405
1163 Castle Edwin R ◎ ΔFR7-4617
1171 Baugh Thos A jr ◎ ΔED3-3462
Norland rd intersects

55

BRISTOL DRIVE—From Carlyle dr south and west, 1 west of Wilson
3801 Under constn
3809 Under constn
3812 Dewberry Cecil A ◎ ΔEX9-7915
3815 Under constn
3820 Pappas Mike T ◎ ΔEX9-7961
3830 Miller Richd M ◎ ΔEX9-8481
3836 Brand J Cline
3900 Boyd Thos F ◎ ΔEX9-7169
3908 Goode Jas R ◎ ΔEX2-1289
3914 Atkinson David W ◎ ΔEX9-7503
3920 Vacant
3924 Blizzard Colman ◎ ΔEX2-1372
3928 Vacant
3934 Wallace Earl C ◎ ΔEX9-8503
3940 Yeomans Russell L ◎ ΔEX9-7684
3944 Vacant
3948 Lawing Marvin W ◎ ΔEX9-9393
3954 Miller Dow ◎ ΔEX2-1176
3960 Mullis Ronald F ◎ ΔEX9-6009
3966 Vacant

40A

BROADMOOR DRIVE—From 1000 Scaleybark rd northeast, 1 east of Blackberry cir
1012 Bowen Seth T ◎ ΔFR5-5639
1015 Fuller Spurgeon O ◎ ΔJA3-3307
1018 Powell H Thos jr ◎ ΔJA3-2249
1023 Dunaway Geo L ◎ ΔJA3-0899
1024 Smith Lloyd C jr ΔJA3-6434
1029 Downey G J ◎ ΔJA3-1364
1030 Fowler Ned M ◎ ΔJA3-4356
1035 Slatt Allan T ◎ ΔJA3-5604
1036 Walker John A ΔJA3-1260
1042 Abernethy Leroy F jr ◎ ΔJA3-4747
Sewickley dr intersects
1100 Isler Simmons H ◎ ΔED3-6772
1108 Fisher Saml H ◎ ΔJA3-5864

73

BROCKBANK ROAD—From 700 Montford dr northeast to Montford dr, 1 south of Woodlawn rd

MECKLENBURG Hotel
100% Air Conditioned
• • •
Free Parking
• • •
French Restaurant
516-22 W. TRADE
PHONE
ED 2-1181

Spangler Realty Co.
Property Management
Sales and Rentals
C. D. Spangler Construction Co., Inc.
Commercial
Industrial
Residential
1028 S. Boulevard
TEL. FRanklin 5-3736

SMITH'S TRANSFER CORP.
"Serving Shenandoah and Kanawha Valleys, East Coast and the Carolinas"
See Yellow Page 209 for list of terminals.
220 W. 31st Street, Charlotte, N. C. Tel. EDison 3-9601
Bristol Terminal North 5580

MILLER

Motor Express Inc.

Specialized Service from Atlanta to New York

Cargo Insurance $500,000.

U. S. Bonded Carrier

1807 W. Independence Blvd.
P. O. Box 10217
PHONE EDison 2-5175

THE BANK OF COMMERCE
CHECKING ACCOUNTS — LOANS — SAVINGS ACCOUNTS
"A Complete Banking Service"
124 S. Church St. Phone FRanklin 5-4424

BROCKBANK RD—Contd
701 Myers C A △JA3-1334
705 Heinz J Wm ◎ △JA3-6238
711 Moeller Robt H jr ◎ △JA3-3653
714 Hanrahan Edw F M ◎ △JA3-1856
720 Hudman Eug N ◎ △JA3-3148
723 Holden Thos P ◎ △JA3-3833
726 Hudson Chas S jr ◎ △JA3-2776
729 Bangle Bradford H ◎ △JA3-6929
732 Barker Earl D ◎ △JA3-3068
735 Schulman Ira H ◎ △JA3-0845
738 Kubach Chas ◎ dental laby △JA3-4345
741 Raymond M Wise ◎ △JA3-1178
744 Martin John L ◎ △JA3-3364
Martin Marian M Mrs mus tchr
747 Ditzler Geo W jr ◎ △JA3-5896
750 Haylor Eug P ◎ △JA3-2174
753 Donaldson Walter J ◎ △JA3-1533
800 Mouney Wm S ◎ △JA3-6976
801 Hanson Robt J ◎ △FR5-2945
809 Webb John E ◎ △JA3-2565
815 Jordon C Legette ◎ △JA3-5988
816 Brandon Henry L ◎ △JA3-2078
821 Young J Liston ◎ △JA3-0629
822 Keen John W ◎ △JA3-4825
827 Vacant
830 Parrish Edwin T ◎ △JA3-0150
833 Mouning John A jr ◎ △JA3-0210
838 Cox Geo G ◎ △JA3-4861
839 German Robt W ◎ △JA3-4861
845 Muratori Alf J △JA3-5354
846 Homollik Mary D Mrs ◎ △JA3-6186
851 Marsden Donald A ◎ △JA3-1172
857 Kutsch Richd H ◎ △JA3-1336
Montford dr intersects

50

BROMLEY ROAD (Myers Park)—From 200 Hermitage rd west to E Morehead, 1 south of Henley pl
719 Kellerman Jos L Rev △FR6-2968
720 Gibbon Jas W ◎ △ED2-8212
725 McElwee Ross S ◎ △FR5-5873
726 Graham Wm A jr ◎ △ED3-4011
800 Dixon Walter R jr ◎ △FR5-3872
801 Neal Frank S jr ◎ △ED2-1729
811 Oppenheim Barbara A Mrs ◎ △ED4-7080
812 Snodgrass Thos B ◎ △ED2-3515
819 Moore Harvey W ◎ △ED2-3578
Queens rd intersects
916 **Hunter Apartments**
Apartments:
1 Carter Jennie L △FR5-5003
2 Roberts Clarence W △FR5-2041
3 Brooks Adelaide D Mrs △FR7-2863
4 Nash Eliz L △FR6-8887
5 Nickerson Gladys N drsmkr △FR6-3378
6 Grice Jennie P Mrs △FR6-4971
7 Turner Floy △FR6-7181
8 Walters Eva N Mrs △ED3-8235
Street continued
917 Dashiell Louise G Mrs ◎ △ED2-8489
922 Ingle Harry B ◎ △ED2-3262
925 Moore Mary ◎ △ED3-0242
928 Harrison Taylor B ◎ △ED2-7238
931 Covington Grady P ◎ △ED2-1378
934 Holt Sallie M Mrs ◎ △ED3-4094
937 Willmann C R ◎ △ED3-1085
940 Cranford Spencer R ◎ △FR5-2427
943 Barkley Brock ◎ △ED2-3984
946 Nowlin G Preston ◎ △ED4-7506
952 Parati Josephine L Mrs ◎ △ED2-1760
958 Chapman John E ◎ △ED3-4981
E Morehead intersects

55

BROMWICH ROAD—From Carlyle dr north and east, 2 west of Wilson
2112 Todd Wilbert C ◎ △EX9-7830
2115 Nantz Wm D ◎ △EX9-1020
2121 Park Jack E ◎ △EX9-9834
2125 McWhirter Dewey D ◎ △EX9-0257
2129 Johnston Donald E ◎ △EX9-7564
2134 Trexler Robt L Rev △EX9-9051
2135 Francis Donald C ◎ △EX9-7715
2142 Varnell Jas E ◎ △EX9-0990
2148 Loftis Murry L ◎ △EX9-7340

61

BROOK ROAD—From 2600 The Plaza southeast, 1 south of Division
1308 Deese Cecil H jr △FR5-1950
1314 Kiser Hoil W ◎ △FR5-3183
1320 Wilson Harold L ◎ △ED4-6258
1326 Barrus Jas A ◎ △ED2-6054
Virginia av begins
Daniel ends
1400 Boggs Jas M ◎ △FR5-2953
1416 Casey Robt B ◎ △ED3-4690
1422 Moore Wm H ◎ △FR5-5672
Kentucky av begins
1500 Aycoth Sue T Mrs ◎ △FR5-5267
1508 Caldwell Oscar M ◎ △FR6-7334
1509 Moore Chas ◎ △FR7-5719
1514 Hinson Clarence W ◎ △FR7-3872
1515 Deese Claude T ◎ △FR5-6160
Georgia av begins
Stratford av ends
1611 Ofsonka John R III ◎ △ED4-6933
1614 Pence Marvin ◎
1617 Barley Margie K Mrs ◎ △FR6-6941
1618 Hatchell Council M ◎ △FR7-6733
1624 Whitley Carson L ◎ △FR7-6302
1630 Peacock Stanley ◎ △ED3-4271
Florida av begins
1700 Helms Wm O ◎ △FR5-8461
1708 Love Nellie D Mrs
1711 Mallard Judson R △FR6-2270
1714 McCoy Jesse F ◎ △FR5-7133
1717 Grice Geo W ◎ △FR5-5042
Fort intersects
Country Club la intersects
3014 Blalock Wm R ◎ △ED3-3428

79

BROOKHILL ROAD—From 2318 S Tryon west and south to Shuman av
412 Houston Charlton
413 Vacant
414 Neeley Cleophus window cln
415 Reeves Jas T
416 Alexander Wm
417 Edwards Jas T
418 Dawns Rubin △FR7-4303
419 Irvin Cornelia Mrs drsmkr
420 Geiger Cornell △FR7-4202
422 Hicklin Odell
423 Wallace Robt
424 Erwin Calvin
425 Sims Fate
426 Clark Edgar
427 Adams Jas R
428 Lowery Bobby G △FR7-1212
430 Grier Lucille B Mrs
432 Adams Bowell △FR5-4500
434 Cooper Roy △ED2-2219
436 Mitchell Lemont F
437 King Fred E
438 Dixon Willie
410 Jenkins Luther jr
441 Erwin Perry △FR7-3501
442 Thomas Bernice
443 Johnson Jas L
444 Kelly Ella J Mrs
446 Vanfield John L △FR6-2848
447 McCleave J Thad
448 Vacant
450 Warren Abe △FR6-8752
452 Marsh Shirley A Mrs
454 Caldwell Dan
455 Clyburn Alvin
456 Grier Otho E
458 Brewton Clarence M
460 Mobley Glenn
462 Head Ulysses ◎
464 Mason Luther
466 Dixon Lee H
468 Adams Walter
470 Glenn Charlie
472 Johnson Chas △ED3-5204
Remus rd begins
500 Crenshaw Leon D
501 Bost Ernest S
502 Leak Paul G △ED2-1231
503 Talburt John
504 Mitchell Octavia Mrs
506 McManus Allen Q △ED2-3502
508 McCrory Hinton
510 Porter Florine L Mrs
511 Raley Randolph R
512 Alexander Freddie L
513 Coleman Bost △FR7-5272
514 Neely Wm V
516 Hinson B Clarence
518 Darby Ella H Mrs
520 Randolph Jas
521 Wise Jesse J
522 Ervin Wallace
523 Henderson Jas
524 Davis John △ED3-9466
526 Jeter Jas A
527 Parker Walter
528 Peterson Floyd △FR7-6151
530 Moses Jas D △ED3-8174
531 Davis Martin
532 Young Andrew
533 Thompson Amy Mrs
534 Sanders Lonnie W △ED2-3642
536 Kitchen Glenn D △FR5-1920
538 Pearson Theo W
539 Myrick Zellyn
540 Griffin Odell
542 Nesmith Jas △FR6-4588
543 Walker Jos H
544 Truesdale Noah
545 Caraway Oismer A
546 Cuthbertson Jas ◎
548 Allen David P △FR6-0698
549 Adamson Emanuel △ED4-4229
550 Adams Roosevelt △ED4-6271
551 Whitaker Willie △ED4-7892
552 Broadway Fletcher
554 Vacant
556 Oliver Mary D Mrs
557 Roseboro Jas L
558 Dunlap Willie E jr
560 Kirkpatrick Robt M
561 McAfee Lewis △FR6-6345
562 Walker Beaufort △ED4-3889
563 Roddy Thos
564 Gray Andrew J △FR7-3581
566 Davis Willie C △FR6-4710
567 Foster Chas
568 Cherry Henry △FR6-6233
570 Frazier Jas R △FR6-5542
572 Pharr Eva M Mrs △ED4-3036
574 Bailey Leonard △FR7-3112
575 Smith Elaney
576 Givens Arth jr
577 Asbury Kato B △FR6-0776
578 McGriff Freeman △FR7-3521
580 Robertson Jeff W
581 Young Jessie J Mrs
582 Sloan Buster
584 Smith Marie M Mrs △JA3-6874
586 Gill Warren
588 Livingston John W
590 Young Pinkie F
592 Archie Leon
593 Stitt Howard
594 Davis Hughie △ED2-3501
596 Jant Johnny jr
598 Torrence Calvin A
Village ct intersects
600 Sanders Jas
601 Leake Julian
602 Dunn Leon
604 Clifton Elmore S
606 Boyce Melvin H
608 Melton Lorenzo △FR5-4921
609 Teasley Marion △ED2-0616
610 Lewis Otis
611 Harris Hazel
612 Hubbard Alex jr △FR6-7779
614 Hogland Sandy
616 Jones Eunice S Mrs
618 Patterson John
619 Watson Clemmie △FR6-2314
620 Alston Jas △FR6-6694
622 Mansel Lola M Mrs
624 Cunningham Saml L
625 Harris Chas
626 Littlejohn Luther △FR6-3734
628 Walker Marion E Rev
630 Lewis Walter
631 Houston Isaac △FR7-6321
632 Sykes Robt J △FR6-6718
634 Roberson Oregon J jr
636 Williams Harold
637 Appling Ida C Mrs △FR7-6101
638 Johnson Wm H
639 Miller David
640 Pettis Alf
642 McCray Geo jr
644 Reid Herman △ED3-3511

Marley Realty Company
REALTORS
COMPLETE
Home Loan and Insurance Service
BUILDERS
406 LIBERTY LIFE BLDG.
PHONE EDison 4-4621

S & P Peanut Butter Sandwiches
S & P Candies
ASK FOR
Remember this Seal
S&P FOOD PRODUCTS
It's Your assurance of the Best!
To Fill that Empty Feeling
S & P Salted Peanuts
S & P Potato Chips

BROOKHILL RD—Contd
645 Melton Jas E
646 Norman Olivia B Mrs △ED2-5965
648 Lewis Jas
650 Henderson Sidney
651 Nesmith Willie
652 Cherry Harold
654 Grier Erskin E
655 Williams Lewis
656 Weathers Jas H △FR6-9785
658 Nicholas Manuel △ED4-8898
660 Cherry Jake △FR7-3632
662 Black Shedrick
664 Lockhard Fronice
666 Cowan Bessie S Mrs △FR7-5766
700 Rushing Sherman
701 Osborne Raymond E △FR7-1936
702 Glenn Luther B △ED4-3974
703 Hill Glenwood △FR7-1936
704 Hilton Willie
705 Goodman Geo P △FR7-3621
706 Tucker Elmore
708 Mathis Willie J
709 Hill Wm
710 Roddey John C
711 Phillips Carl
712 Brown Sylvia G Mrs
714 Belk Alene Mrs △FR6-5078
716 Andrews Webb F △FR5-8920
717 Stratford Clarence
718 Ledbetter Henry J
719 Ellis Theo
720 Johnson Thos L
722 Howie Jas L
723 Hood Odessa Mrs
724 Leach Arth
726 Bailey W D
727 McGill Jas
728 Luallen Ray F
730 Hicklen Nathl
731 Cooper Sarah D Mrs
732 Floyd Robt C
733 Cuthbertson Willie J
734 McDougal Mitchell
735 Rice Richd
736 Morrow Jas W △ED3-5129
737 Neely Chalmers G △FR7-6879
741 Jackson Leroy △FR7-5298
743 Surratt Jos J
747 Gaddy Clyde jr

14

BROOKLYN LANE—From 619 E 2d southwest
407 Thompson Lula P Mrs
411 Lee Will
415 Gettle Wm T
419 Brown Willie
421 Vacant
425 Williams Roosevelt
E 1st intersects

34

BROOKSIDE AVENUE (Dilworth)—From Springdale av southwest to 2000 Avondale av
711 Jarvis Lucy H △JA3-1130
713 Madison Marion V △FR7-7576
720 Vacant
721 Hood Wm D △ED4-2012
723 Bailey John △ED2-3691
724 Herron Jas J △FR7-6440
726 Foust Mae P △FR7-1103
728 Daniel Clyde W
729 Mullis Wm R ◎ △ED2-0136
730 Shelton Betty H △FR3-4260
Lenox av intersects
800 Abernethy Robt D
801 Faile Grady L ◎ △ED3-6234
804 Edge Jas L △ED2-7085
805 Eddins Vinson ◎ △ED4-7363
805½ Quinn Lewis E
806 Horne Chas E △FR5-4144
808 Jones Robt L △FR5-5494
809 Kelley W Henry ◎ △FR6-1937
812 Owen Wm E ◎ pntr △ED2-6562
816 Armstrong Jas S ◎ △FR5-1664
820 Armstrong Banner B Mrs ◎ △FR5-2632
822 Butler Wm E jr △FR6-9671
824 Williams Phena B Mrs ◎ drsmkr △FR6-5011
Avondale av intersects

67

BROOKSIDE DRIVE—From 4025 Monroe rd north to Commonwealth av
613 Brown Benj F △FR6-0323
614 Newell Jas R ◎ △FR6-2526
Newell Gwen Ann Beauty Shop △FR6-2526
615 No return
620 Lawing Max C ◎ △FR6-7953
623 Hubbard Jas R ◎ △FR7-3234
628 Baker John J ◎ △FR6-1278
629 Cochrane Lottie Mrs ◎ △ED2-6868
631 Allison Victor R jr △FR7-3435
634 McClure John R ◎ △FR5-4792
700 Manning Edw P ◎ △FR6-6538
701 Helms Hugh P ◎ △FR6-4247
703 Klutts Reese B ◎ △FR7-6687
704 Harries Ralph E ◎ △FR5-8784
705 Klutts J Vaughn
714 Terry Theron L ◎ △ED4-4398
717 Johnson Aubrey K ◎ △FR6-0379
721 Clontz Hayes W ◎ △ED2-0920
June av begins
722 Haywood Jas L △ED4-4880
735 Griffin Earl ◎ △FR7-2640
800 Gladden Beatty T ◎ △ED4-8914
801 Tice J Rell ◎ △ED4-6039
804 Jerman Robt J ◎ △FR5-3273
809 Rouse Joe W ◎ △FR7-3163
810 Gosnell Wallace C ◎ △ED4-3569
814 Nicholson Andrew J ◎ △ED4-6173
815 Long Henry J jr ◎ △FR6-5315
818 Sackers Garrett H ◎ △FR5-1406
819 Setzer Edith W Mrs ◎ △FR6-0684
900 Springer Theo R ◎ △ED3-5649
901 Frost Frank E ◎ △ED3-6033
903 Namertha Chas J △ED3-2255
909 Ryan Bryce M △FR6-4606
921 Harrington Mason B △ED2-8420
927 Edwards Nathan N ◎ △ED3-3965
932 Phifer John L ◎ △ED2-4870
935 Winslow Kenneth G ◎ △ED2-6502
1008 Wertz Jas R ◎ △FR5-4090
1016 Stikeleather Chas E ◎ △ED2-2702
1022 Holmes Constn Co bldg contr △ED3-0658
Holmes Geo C ◎ △ED3-0658
1025 Ingram John B ◎ △ED6-7360
1100 Knight Ganson L ◎ △ED3-7269
1101 Simpson Earnest B △FR5-7975
1105 Butts Warren L △ED2-3623
1106 Jay Benj T jr ◎ △ED4-5285
1109 Long David P ◎ △FR6-3401
rear McCallum Hubert A
1110 Ledwell David N ◎ △FR7-7767
1114 Holler Richd E ◎ △FR7-1854
1115 Matheson Wm G ◎ △FR6-9165
Matheson Irene S Mrs beauty shop
1117 Hubbard Sadie M ◎
1118 Church Robt C ◎ △FR7-3466

71

BROOKWOOD ROAD—From 2100 Sharon av north and west, 1 south Wendover rd
2116 Blackmer Luke ◎ △EM6-1841
2124 Reeves Elmer J ◎ △EM6-2421
2125 Elliot Robt W ◎ △EM6-2290
2132 Hamilton Jas L jr ◎ △EM6-0120
2135 Jarrett Malvern O ◎ △EM6-3672
2146 Roberts Raymond V ◎ △EM6-1295
2152 Fite Frank H ◎ △EM6-1187
2200 Gregan John J jr ◎ △EM6-1849

18

BROWN—From 617 Crockett southeast bey Pearl, 1 southeast of E Stonewall
911 Gill Evelyn
913 Vacant
915 Lawrence Jos
S Long intersects
1008 Monroe David
1010 Duncan Odessa
1017 Peay Talmadge
1018 Pruitt Bertha Mrs
1019 Brown Hattie Mrs
1021 Cureton Sadie Mrs △FR6-1107
1022 Edwards Walter
1023 Brown Mary B Mrs
1025 Vacant
1026 Barber Wardell
1027 Dunn Fannie
1029 Miller Harry jr
1030 Seegers Lula Mrs △FR6-1880
1031 Hamilton Frank E △FR6-5649
1033 Hunter Wright
1034 Porter Robt L
1035 McCoy Parlee Mrs
1037 Stover Troy △FR6-0654
1038 Jones John J
1039 Paul Johnnie
1041 Gary Larry
1042 Fiester Alfonzo
1043 Davis Elzie Mrs
1046 Spencer Henry F
1047 Parks Sanders △FR5-6394
S Morrow ends
1101 Vacant
1102a Hair Abr
1102b Brown Jasper M △JA3-6964
1103 Cartledge Jas H gro △ED2-9675
1104 Johnson Mary Mrs ◎
1105 Walls Fleming △FR6-2121
1106 Leach John
1108 Burthay Loman △ED4-3177

22

Watts intersects
1110 Wilkes Claudia
1114 Levels Dolphus
1115 Vacant
1116 Brice David L
1117 Thompson Walter △ED4-9444
1118 Williams Fred M
1121 Brown Melvin
1122 Simpson Minnie D Mrs
1123 Thompson Booker T
1125 Wilson Plummer B Mrs △ED4-0437
1126 Westbrook John H ◎ △FR6-1247
Pearl intersects
1200 Mitchem Bessie M Mrs
1201 Morrow Emma L Mrs ◎ △ED2-2735
1204 Vacant
Baxter intersects
1215 Evans Albert R △ED2-1049
1216 Morrison Wm jr ◎
1217 Morrow Herbert
1218 Chappel Willie
1219 Jackson Albert
1220 Johnson Jeff

45A

BROWN—From south of Hunter north bey Lincoln blvd
1806 Howze Booker T Gro
1810 Howze Booker T ◎
1812 Sheard E Maston ◎ △FR7-6035
1813 Ealy Roscoe
1813½ Robinson Minnie Mrs △FR6-1079
1814 Vacant
1815 Vacant
1848 Mozer Alma
1851 Stewart Emmett ◎
2028 Price Odis ◎ △FR6-2290

57

BROWN AVENUE (Thomasboro)—A continuation of West Way dr northeast to Tuckaseegee rd
1145 Gaddy Ray W◎ △EX9-6857
1149 Benfield Hoyle M ◎ △EX9-9935
Thrift rd intersects
1200 Hope Chas D
1204 McCall Donald L
1206 Cathey Calvin K ◎ △EX9-1316
1208 Love J Brice ◎ △EX9-1906
1209 Talbert Allen R ◎ △EX9-9764
1210 Bingham Elphus A jr ◎ △EX9-5121
1211 Thomson Everett A ◎ △EX9-1327
1215 Broome Mary J Mrs ◎ △EX9-3549
1216 Wright Clyde R jr ◎ △EX9-6888
1217 Connell Johnson E◎ △EX9-1976
1220 Cherry Marion C ◎ △EX9-3843
1228 Haines Lola Mrs ◎ △EX9-1008
1232 Berryhill Wm B ◎ △EX9-3475
1234 Kilpatrick Wade A ◎ △EX9-5382
1235 Wimbish Mollye M Mrs ◎ △EX9-1854
1238 Hunter Jas ◎ △EX9-1183
1241 Wiggins Lewis V ◎ △EX9-1817
1242 Dover Clyde B ◎ △EX9-1028
1245 Capel Wm R ◎ △EX9-6987
1249 Gordon Wyatt A ◎ △EX9-3472
1253 Henson Wm M ◎ △EX9-1827
1257 Kirkaptrick Robt J ◎ △EX2-1617
1261 Riemenschneider John C ◎ △EX2-1786
1300 Springs Harold E △EX9-3950

SKYLAND LIFE INSURANCE CO.
HOME OFFICE CHARLOTTE, N. C.
★
118 South Church St.
Tel. FRanklin 7-6541

JETHRO R. MANN
BUILDING CONTRACTOR
QUALITY WORK
WE SAVE YOU MONEY
BLUE PRINTS
Free Estimates
REID ST.
BOX 267
BELMONT
TELEPHONE
TAlmadge 5-8725

THE WEARN LUMBER COMPANY
"SERVING THE CAROLINA'S SINCE 1890"
MANUFACTURERS OF ARCHITECTURAL WOODWORK
Wholesale
1420 S. MINT ST.
PHONE ED 3-7575

NEED

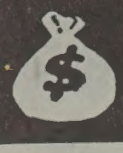

See

LOCAL FINANCE COMPANY

AUTO LOANS

FINANCING
•
REFINANCING

706
S. College

Tel.
FRanklin
6-2707

CHARLOTTE MERCHANTS ASSOCIATION INC.

GIVES YOU THE SERVICES OF

CREDIT BUREAU of CHARLOTTE and COLLECTION SERVICE DIVISION

202
City Savings
Bank Bldg.

120
E. Third St.
See Page B

McDonald Realty Company

REAL ESTATE SALES, LEASES, LOANS
REALTORS

Phone FRanklin 6-4441

208-10 Johnston Bldg.
212 S. Tryon St.

BROWN AV (Tboro)—Contd
1301 Broome Wm L ◎ ΔEX9-1095
1312 Crisler Albert Q ◎ ΔEX9-1864
1315 Floyd Frank M ΔEX9-7110
1316 Vacant
Tuckaseegee rd intersects
1319 Jones Jack B ◎ ΔEX9-1490
1340 Smith Chas F ◎ ΔEX9-9074
1401 Briggs Thos A ◎ ΔEX9-6951
1403 Williams Billy F ◎ plstr ΔEX9-6100
1405 Cauble Jack ◎ ΔEX9-5409
1406 Saxon Robt M ◎ ΔEX9-0883

86

BROWNING AVENUE (Chatham Estates)—From 1634 Nassau blvd east
1801 Hannes Jerry O mfrs agt ΔFR6-1878
1804 LaRue Kenneth D ◎ ΔED3-1940
1808 Braswell Union C ◎ ΔED4-5250
1809 McMahan B Ransom ◎ ΔFR7-2294
1812 Holman Jos P ◎ ΔED2-2754
1813 Marsh Kenneth P ΔFR5-5692
1815 Asbury Robt P ◎ ΔFR6-4682
1816 Stroupe Ernest Q ◎
1820 Clapp S Bert ΔED3-8096
1824 Starnes Marshall E ΔFR7-2354
1825 Holshouser Lillie W Mrs ◎ ΔFR6-6205
1828 Hamrick Alton Y ◎ ΔED3-7885
1829 Murphey Bruce C Mrs ◎ ΔED4-3207
Firth ct W intersects
1900 Patton Jas W ◎ ΔED3-8164
Patton's Beauty Shop ΔED3-8164

27

BRUNS AVENUE—From 1700 W Trade west P&NRy
110 Pitman Irene C Mrs
110½ Kelly Chas M
116 Kiser Lester H
Duckworth av ends
124 Harrold Thos B
Robertson Ada B Mrs ◎ ΔED3-3880
125 Liner S Loy ΔED3-6790
128 Lawing Arth T ◎ ΔFR5-2597
129 Lawing Franklin L ΔED2-3832
132 Severs Thelma L Mrs ◎ ΔED2-0658
133 Neely Caesar M ◎ ΔED4-3788
136 Vacant
137 Parker Fred E ΔFR5-2039
Hudgins Theron E
138 Current Hugh F ΔFR3-0662
140 McClain John C jr ΔFR5-6623
141 Lockett Milton B
144 Atkinson Anne T Mrs ◎ day nursery ΔFR5-5101
145 Starnes Hattie A Mrs ◎ ΔED4-1880
149 Jett Walter E ◎
Woodland av ends
200 Aldred Homer W◎ ΔED2-2470
201 Simpson Torrence W
203 Hovck Allen F
204 Adcock Harold Rev
207 Hoffman J Baxter ◎ ΔED4-2650
208-10 First Wesleyan Meth Ch
211 Helms Jesse W
301 Creswell Robt L ΔED3-7817
303 Rushing Judge W ΔFR7-1482
Sumter av intersects
305 Somers Benj F ΔED4-8108
306 Major Artis E
307 Blackwell Evelyn ΔED4-0789
310 McCall Paul R ΔED4-7436
316 Vacant
322 Allison Valerie E ΔFR7-7644
326 Baker Lewis C ◎ ΔFR6-2239
330 Hinson Thos C ΔFR5-2686
334 Biggerstaff Jos W ◎ ΔED2-7748
335 Biggers Belle V
341 Smith Jas H ◎
Mahopac ends
403 Vacant
405 Vacant
410 Ross Ophie G Mrs ◎ ΔED2-1718
414 Garner Jodie T Mrs ◎
418 Gibbs Marshall R
422 Edwards Marvin L ◎ ΔFR6-7663
500 Greenway Hugh A ◎ ΔED3-3997
506 Norment Margt Mrs
510 Smith Thos M ◎ ΔFR6-3490
514 Primm Ernest E ΔED3-9784
518 Smith Henry B ΔFR5-8290
522 Morgan Saml T ΔED2-8933
Fleming Lewis L ◎ ΔED2-8933
526-30 Smith-Regal of Caro vending machs ΔFR6-9128
Am Motorcycle Assn ΔFR6-9128
Smith-Regal Flying Serv ΔJA3-6691
Natl Assn for Stock Car Auto Racers ΔFR6-9128
Sou Acorn Sls vending machs ΔFR6-9128
Smith J Lee ◎ ΔFR6-9128
Thompson Jack W ΔFR6-9128
Street continued
531 Kelly Dyeing & Finishing Co Inc hosiery ΔED2-2161
P&NRy crosses

46

BRUNSWICK AVENUE (Myers Park)—From Kings dr east and southeast to Ardsley dr, 1 south of E Morehead
1195 Akers Martha ΔFR6-6952
1610 Char Rehabilitation & Spastics Hosp ΔED4-3051
Edgehill rd N ends
Edgehill rd S ends (not open)
Ardsley rd intersects

57

BRYAN AVENUE—From 4500 Tuckaseegee rd 2 blks
4 Jamieson Dessie H Mrs ◎ ΔEX9-3271
5 Thompson E Dale ◎ ΔEX9-3991
7 Cannon John E ◎ ΔEX9-3019
9 Kennedy Lottie L ◎ ΔEX9-0935
10 Dillman Paul K ΔEX9-7874

23

BRYANT (Wesley Heights)—From Radio west bey S Summit av, 1 southwest of 1200 W Morehead
1406-08 Grinnell Co Inc (assembling plant) ΔFR6-4432
1429 Griffin Ira L & Sons mfrs agts ΔFR6-5583
Clarke Distributing Co gas appls ΔFR5-4456
1430 Vacant
1431 Dixie Radio Sup Co Inc ΔED4-6488
Dixie Radio Sup Co Inc (Industrial Electronics Div) ΔED3-3701

23

BRYANT PLACE (Wesley Heights)—From 1600 W Morehead southeast to Irwin Creek, 1 west of Summit av
Bryant intersects

36

BUCHANAN (Dilworth)—From 1700 Dilworth rd E southeast to Scott av
1114 Kendrick Jean H Mrs ◎ ΔED3-4708
1115 StPatricks Convent ΔED2-5241
1118 Little N LeRoy ΔED3-3156
1122 Herbert Lionel ΔED3-8353
1125 O'Donoghue Sch ΔED2-0814
1126 Jones John W◎ ΔED3-9717
1130 Kerr Josephine D ◎ ΔFR5-1669
1134 Plaisance Edw B ΔFR6-8246
1138 Alexander Ila M ◎ ΔED3-1631
1142 Eubanks Robt
1144 Shelton Betty J ΔED4-4032
1145 Roland Jas E
1147 Ashmore Eug E ◎ ΔED4-3985
Waverly av ends
1201 Vacant
1204 Propst Jas P jr ◎ ΔED3-0535
1205 Davis Ruby B Mrs ΔFR7-4090
1207 Anthony Carrie H Mrs ◎ ΔED4-0420
1208 Connelly John G ◎ ΔFR5-5868
1211 Hassenplug Wm R ◎ ΔED3-5912
1212 Davey Jas J jr ΔED2-0979
1214 Vacant
Kenilworth av intersects
1310 Magruder Geo B ΔFR6-1336
1314 Ahrens Henry H ◎ mfrs agt ΔED3-5788
1316 Johnston Charles M ◎ ΔED3-8739
Scott av intersects

73

BUCKINGHAM DRIVE (Selwyn Park)—From Seneca pl southwest to Sugar Creek, 1 west of Park rd
4800 Rhodes Wm D ◎ ΔJA3-0263
4807 Vail Robt E ◎ ΔJA3-4409
4813 McElveen Earl T ◎ ΔJA3-3780
4814 Rusby Jerome H ◎ ΔJA3-3600
4819 Hook Cath J Mrs ◎ ΔJA3-5224
4822 Deal Garnett N ◎ ΔJA3-1271
4825 Steele Howard ◎ ΔFR5-0165
4831 Morrow Jas K ◎ ΔJA3-3426
Mayfair la ends
4900 Vacant
4901 Zachary Wm R ◎ ΔJA3-2362
4909 Pouncey M B ◎
4910 Foster Henry C ◎ ΔJA3-1084
4915 Barefoot W Crawford ◎ ΔJA3-2696
4918 McCarver Edw L ◎ ΔFR5-6466
4921 Cooper Paul J jr ◎ ΔJA3-2876
4927 Stern Jack ◎ ΔJA3-4206
4938 Bauguss Richd E ΔED3-5398
Courtland rd W intersects
Courtland rd E intersects
5000 Dillon John P ◎ ΔJA3-6310
5009 McKee Louis R ◎ ΔJA3-6229
5012 Nolen Wallace J ◎ ΔED1-0560
5015 Ressel Saml J ◎ ΔJA3-0071
5020 Smith Edw W ◎ ΔJA3-5805
5021 Gerald Richd A ◎ ΔJA3-6256
5026 Kilcrease Loren L ◎ ΔJA3-4850
5027 Fulghum Hardy H ◎ ΔFR6-1313
5032 Geddings Frank J ◎ ΔJA3-3924
5033 Rhodes Wm T ◎ ΔJA3-2372
5039 Howard Wesley T ◎ ΔJA3-4288
5108 Fetner Vida M Mrs ◎ ΔJA3-5247
5109 Merriam Robt J ΔJA3-3393
5114 Washam Jas K ◎ ΔFR6-6483
5115 Harrill Reid ◎ ΔFR6-5074
Richmond pl begins
5132 Karr Wendell S ◎ ΔJA3-0036
5140 Bultman John P ◎ ΔJA3-4285
Bultman Anita D Mrs mus tchr
5146 Blackwelder Robt L ◎ ΔJA3-5326
5150 Pesta E Chas ◎ ΔJA3-1366
5200 Watkins Harry T ◎ ΔJA3-0358
5208 Shields Wm J ◎ ΔJA3-5760
5209 Wright Carl W ΔJA3-5426
5214 Rezac Jas E ◎ ΔJA3-5172
5217 Giles John R ◎ ΔJA3-3108
5220 Perry Thos W ◎ ΔJA3-1727
5221 Pollard Sidney D ◎ ΔJA3-5595
5226 Lavender Wm B ◎ ΔJA3-6978
5227 Tunison John H ◎ ΔJA3-5774
5233 Sebek John J ◎ ΔFR5-0708
Valley Stream rd ends
5300 Mitchell Henry W ΔJA3-6407
5301 Vacant
5305 Allen Martin ◎ ΔJA3-6143
5309 Colvin Edwin E jr ◎ ΔJA3-6446
5310 Timmis Harry C ◎ ΔJA3-6133
5315 Fincher Evelyn C Mrs ◎
5316 Vacant
5317 McMillan Forest D ◎ ΔJA3-3771

42

BUCKNELL AVENUE (Myers Park)—From 1700 Queens rd W to Whilton pl, 1 southeast of Wellesley av
Williams av begins
2018 Pixley Roland T ◎ ΔED3-2239
2019 Solisbury Richd M ◎ ΔFR6-0153
2024 Hawes Steph J ◎ ΔED4-1580
2025 Alexander Fred C ◎ ΔFR5-2150
2030 Basinger Pryde W ◎ ΔED3-1290
2031 MacWhirter J Evan ◎ ΔED3-9140
2100 Cooke Wm C ◎ ΔFR6-5136
2101 Trexler Chas B ◎ ΔFR5-4309
2108 Pharr Jones Y jr ΔFR5-0968
2109 Macy Pierre ◎ ΔFR6-4691
2112 Short H Milton jr ◎ ΔFR6-0705
2115 Daniel Jos W ◎ ΔFR5-5904
2120 Neely H McDonald ◎ ΔFR7-5498
2121 Raby Wm T ◎ ΔED3-0053
2126 Madison Saml L ◎ ΔFR6-2465
Princeton av intersects
2201 Riggsbee Victor L ◎ ΔED3-3044
2209 McNeely Frank H ◎ ΔED3-4431
2215 Duckworth Jas T ◎ ΔFR5-3892
Hastings dr intersects
2301 Shippey Dexter V ΔFR5-6863
2619 Blankenship H Ursula ◎ ΔED2-7464
2622 Bealer Pierre M jr ◎ ΔED4-5401

Lincoln

DANIELS MOTOR CO.

"The Lincoln - Mercury - Continental Dealer of the Carolina's"
Wheel Balancing—Wheel Alignment—Body Repairs—Gas—Oil—Lubrication

1220 S. TRYON ST.

MERCURY

PHONE EDison 4-3073

MAIN OFFICE
301 S. Tryon Street
Personal-Installment
LOAN OFFICE
135 S. Tryon St.

THE UNION NATIONAL BANK
MEMBER F. D. I. C.
9 CONVENIENT OFFICES IN CHARLOTTE

1616 Central Ave.
839 Providence Rd.
1625 S. Boulevard
408 N. Tryon
1625 Woodlawn Rd.
1200 Hutchison Avenue
1932 W. Morehead St.

BUCKNELL AV (Myers Pk)—Contd
2625 Crosland John jr ◎ △ED4-2258
2630 Sparks Rom B ◎ △FR5-8011
2631 Burke John J ◎
2636 Hile Wm K ◎ △FR5-2696
2639 Thras J Newton ◎ △FR7-6675
2642 Higgins John A ◎ △FR6-3543
2645 Griffin Wm A ◎ △FR7-4252
2700 Phillips Robt L jr ◎ △FR5-8793
2701 Curry Clayton S ◎ △FR6-9153
2708 Alexander Jas P ◎ △ED2-2017
2711 Crockett F Eug jr ◎ △FR6-9397
2714 Leffler Earl H ◎ △FR7-4660
2719 Pierce Nolan S ◎ △ED3-2353
2727 Hall Joe K ◎ △FR7-6425
2735 Harris Arth P jr ◎ △FR5-9181
2741 Rose John E ◎ △FR6-5971

69
BUENA VISTA—From 216 Lanier av and east to Sharon Amity rd
5314 Richards Geo R ◎ △FR6-9349
5323 Baden Bee W ◎ △ED2-5307
5329 Crockett L C ◎ △ED4-3866
5332 McGinnis Donald H ◎ △FR7-3305
5338 Ledford Jack A ◎ △FR5-5396
5341 Gardner Ernest A ◎ △FR5-6602
5347 McClenney Jay W ◎ △FR5-1165
Grove intersects
5350 Coggins Murel T ◎ △ED3-5693
5353 Justice W Harry ◎ △FR5-1246
5356 Williams Robt M ◎ △ED3-9736
5359 Helms Gerald C ◎ △FR6-7795
5368 Stewart Jack C ◎ △ED3-3845

55
BULLARD—From Wilson northeast, 2 north of Caryle dr
218 Conder Guy J ◎ △EX9-3092
261 Holshouser Leo C △EX9-5289
263 Jeffries J Warren ◎ △EX9-5982

107
BULLARD LANE—From Freeland la northeast, 1 northwest of S Boulevard
— Kay Dewitt T △JA3-1451
— Pressley M Thos
— Gillespie Jerry D △JA3-4370
— Parker John T

51
BUNGALOW ROAD—From 2800 Rozzells Ferry rd south to Cottage way
312 McFalls Carolyn △FR5-0485
315 Norman Grace Mrs △FR6-6715
Center dr intersects
415 Canaday Joe D ◎ △FR6-3127
423 Melton Jas O ◎ △FR7-1095
Cottage way intersects

108
BURGESS DRIVE—From 2923 Shady la west, 1 south of Wilmount rd
— Wilmount Bapt Mens Club Hse
— Grisson Thos E ◎ △ED4-4593
— House Donald M △ED4-2087
— Cochran Albert

63
BURGIN—From 2700 East way dr east and south to Medford dr, 1 north of Central av
1718 Little Floyd G ◎ △FR7-7098
Little Mable Mrs mus tchr
1722 Shaw Andrew B ◎ △ED4-8086
1726 Deason Nulease N △ED2-6341
1730 Deason Harvey D ◎ △ED2-5867
1734 Osborne Woodrow W
1800 Curlee Fred ◎ △ED2-3093
1806 Galbraith Harry D ◎ △FR6-0313
1810 Vacant
1820 Jarrett Albert ◎ △FR5-6197
1829 Johnson Edgar ◎
1832 Little Horace K ◎ △ED3-3515

41
BURKE (Greenville)—From 1500 Whisnant av northwest bey Reed
1408 Edwards Fannie Mrs ◎
Crest ends
1409 Fowler Roosevelt
Smith Jas B
1412 Massey Ethel
1420 **Apartments**
1 Burksdale Victoria Mrs
2 Massey Cora L Mrs △ED4-4193
3 Ervin Bernice M Mrs
4 Vacant
Street continued
1423 Hodges Tom
1428 Diggs Ed △FR4-8944
Reed begins

41
BURTON (Greenville)—From 1228 Seaboard northwest to Oaklawn av
cor Evans Constn Co (whse) △ED2-1968
801 Collins Joe
804 Withers Emma W Mrs
808 Colter Tom
810 Miller Sadie M Mrs
812 Briggs Lydia Mrs
813 Vacant
814 Bunch John D
816 Polk Napoleon
816½ Vacant
817 Ross Mabel Mrs
817a Robertson Louise Mrs
819 Johnson Hattie Mrs
819a Cantz Thos
821 Whiting Sam A
821½ Reid Emory Mrs
824 McNeil Fred
825 Augustus Matthew
Chapman Eug
826 Fielder Beatrice T Mrs △FR6-3498
832 Robinson Martha Mrs
836 Lee Lafayette
838 Davis Willie
W 12th intersects
900 Morgan Mary M Mrs
902 Walker Maude Mrs △FR7-1006
904 Whitley Essie L Mrs ◎ △FR6-0125
908 Davis Henry ◎ △FR7-1897
912 Barber Charlie
915 Fairview Sch △ED2-1694
916 Ballard Laura Mrs △ED2-8881
920 Tate Callie Mrs
924 Vacant
926 No return
928 Norwood Queen Mrs △ED4-1812
930 Campbell Walter
938 Trusdale Eddie
W 13th ends
Swan ends
Duke begins
McCallie intersects
1000 Chese Virginia Mrs beauty shop △ED3-1367
Corner Shop gro △ED3-1367
1004 Beatty Herbert △ED3-1367
1009 Cannon Robt ◎ △FR6-7762
1012 **Apartments**
1 Westmoreland Eug
2 Williams Edw
3 Vacant
4 Guinyard Willie
Street continued
1016 **Apartments**
1 Prysack Roosevelt
2 Middleton Ben
3 Hogue Artie J Mrs
4 Vacant
Street continued
1020 **Apartments**
1 Shannon Heidie
2 Brown Jas
3 Vacant
Street continued
1024 **Apartments**
1 Ettaman Walter △ED4-8204
2 Burnett Minnie
3 Simmons Willie S
4 Vacant
Street continued
1030 Reed Eug ◎ △ED3-0049
Branch intersects
1101 Simpson Wesley ◎ △FR6-8767
1201 Davis Allie Mrs △ED4-9098
1203 Pullen Peter
1205 Vacant
1207 Davis Jennie M Mrs ◎ △ED2-6532
1215 Vacant
1217 Dickerson Margt R Mrs △FR6-8167
White intersects (es not open)
1301 First Mt Zion Bapt Ch
1308 Hall Turner
1310 Gaines Eliz Mrs △ED4-8191
1312 Cathey Clyde N △ED4-4831
1313 Hampton Jessie M
1317 Clark Alf concrete contr
1319 Smith Cynthia
1320 Sterling David △ED4-3333
1322 Webb Murray
1323 Stewart Osborne
1324 Crowder Gertrude Mrs △ED4-8117
1324½ Riley Willie
1325 Carson Robt
1400 Lockhart Jos C △FR6-9175
1401 Davis Gyp
1404 Morris Lester △JA3-4639
Carver ends
1405 Vacant
1407a Young Willie R
1407b Vacant
1410 Owens Richd ◎ △FR7-1330
1411 Bridges Chas
1413 Robinson Cath Mrs
1414 Moore Lester ◎ △ED3-7290
1415 Pride Jas △ED4-9271
1415a Workman Boisey △ED4-1167
1416 Thompson Wilson W
1417 Vacant
1417a Burton St News Stand
1419 Featherstone John
1419a Melton Raymond
1420 Randolph Jas ◎ △ED4-9103
1421 Taylor Geo ◎ △FR6-7113
1422 Stewart John ◎ △ED4-6272
1424 Chapman Leon
1426 Honor Wm O ◎ △FR5-7617
1500 Perry Harry J ◎ △ED4-8150
1501 Wallace Mamie Mrs
1501a Lewis Sweet Mrs
1503 Vacant
1504 Huntley Alex △ED4-9987
1505 Williams Frank △ED3-7023
1505a Edwards Raymond
1506 Hudson Okres J Mrs △ED4-1983
1507 Massey Jas F △FR7-1818
1508 Perry Perzavia L Mrs ◎ gro △ED4-2166
1509 Ledbetter Thos C
1511 Ratteree Walter
1512 McCanty Nancy Mrs
1513 Blake Saml J △ED4-6196
1514 Blackwell Reuben ◎ △ED4-6796
1515 Freeman Jarie Mrs △FR5-4371
1516 Collier Pearl
1517 Brown Waddell
1518 Wingate Mathew
1519 Morehead Ben
1521 Jackson Joe
1600 Williams Sandwich Shop
1601a Carter Sam △FR6-8653
1601b Henderson Ethel Mrs △FR6-6648
1602 Broom Sam
1603 Agnew Henry
1603a Johnson Arilee
1604 Perry Leroy ◎ hauling △ED3-7776
1606 Sellers Benj F
1607 Mann's Radio & T V reprs △ED2-9610
1610 Reid Ossie B Mrs △ED3-7258
1610a Brown Goldie Mrs △ED4-3821
Oaklawn av intersects

32
BUTTS LANE—From 19[illegible] Cleveland av northeast, 1 north of E [illegible]orthington av

21
BYRD (City View Heights)—From 1800 Green blvd southwest

45A
C AVENUE—From Beattie's Ford rd east, 1 north of B av

68
CALDWELL NORTH—From 500 E Trade north to Academy
104 Ross Elec Co (stge)
106 Telephone Answering Serv Inc △ED4-4761
Wake-Up Serv △ED4-4761
110 **Apartments**
1 Gleaton Marsena

SOUTHEASTERN CONSTRUCTION CO.
GENERAL CONTRACTORS
•
INDUSTRIAL
•
COMMERCIAL
•
INSTITUTIONAL
•
301 W. 2d St.
•
TEL. EDison 2-8121

CATHEY LUMBER CO., INC.
"Since 1919 EVERYTHING FOR THE BUILDER"
Your "Lumber" Number
EDison 3-3138
4115 MONROE ROAD
Complete Home Building Service
PLANS
FINANCING

INTERSTATE ROOFING & ASPHALT CO., Inc.
IRACO
Barrett and Flintkote
Industrial and Residential Roofing
520 W. PALMER ST.
DIAL FR 5-8447

WALKER'S DRUG STORES
Complete Prescription Service
DELIVERY SERVICE
332 N. Tryon at Seventh
225 Hawthorne Lane, Hawthorne Medical Center
Tel. EDison 3-4166
Tel. FRanklin 6-6437

ANDREWS
Music Co.
231 N. Tryon St.
MAGNAVOX
Hi-Fidelity
Phonographs
STEINWAY
AND OTHER PIANOS
HAMMOND
ELECTRIC ORGANS
Established 1892

CALDWELL N—Contd
110—Contd
2 Vacant
3 Adgers Johnnie M Mrs
4 Foster Arth △ED4-9932
Street continued
112 Billings Suzanne Mrs △FR6-1416
114 Logas Ossie B Mrs △FR6-1355
114a Vacant
115 **Apartments**
(A) Eadie Ruby H Mrs
(B) Brown Harry L
(C) McGowan Myrtle L Mrs △ED2-0209
(D) Vacant
Street continued
116 Dorsey Wm
117 Fletcher J Allen △ED3-9138
118 Carey Albert
121 Dellinger Mildred S Mrs △JA3-2980
125 Barnes Gro
Thomas Elnora Mrs △ED4-5498
129 McCoy Alice M nurse
E 5th intersects
201-03 No return
205 Vacant
207 Martto Meek S
208 SBT&TCo (traffic dept) △ED2-9011
SBT&TCo (lunch room) △ED2-9008
215 Bell Lunch The restr △ED2-9200
217 Miller Isaiah △FR5-8458
218 Long's Morturay Serv Inc △ED2-8553
Long's Mut Burial Assn Inc △ED2-8853
221 Norman Henry △FR5-4285
225 McCreary Moses
228 Vacant
229 Vacant
231 Rigney Claude J △ED5-9748
E 6th intersects
300 Alexander Gro △FR5-9220
302 Vacant
304 Jones Victor C
305 Vacant
307 Vacant
308 Smith Guy R △FR5-5009
309 Vacant
312 Knight Henry △ED4-0255
Knight Emma B Mrs nurse
313 Vacant
rear White Annie L
313½ Ealy Anna B
315 Beatty Ralph
315½ Vacant
316 Daniel Howard
317 Pitts John B △ED4-7334
320 Tate Olive J Mrs ◎ △ED4-2666
72
E 7th intersects
412 Kingsboro Carrie M Mrs △FR7-1297
414 Blocker Wallace
415 Johnson Frances R Mrs △FR5-6649
415½ Ivey & Ivey's Grill
416 No return
417 **Apartments**
1 Jackson Eddie L
2 Carter Minnie Mrs
3 Stanley Sylvester
4 Gabriel Louella Mrs △FR7-2009
Street continued
420 Summers Lottie M Mrs △ED2-4339
421 **Apartments**
1 Brown Annie Mrs
2 Lowery Douglas
3 Baxter Terzie Mrs
4 Hunter Danl H
Street continued
422 Beatty Clarence J
424 Helms Ellis △ED4-2186
425 Patterson Margt G Mrs ◎ △ED4-2475
428 Jackson Lewis J △ED4-7369
429 Simmons Jas H
429½ Vacant
E 18th intersects
Schwartz al ends
506 Agurs Pete
508 Kinard Ruby
509 McCain Judge E △FR6-1463
510 Vacant
514 Jones Eli W
515 Bauknight Thos C △FR5-1965
516 Simmons Mike
517 Smith Rebecca
518 Misher Abb
520 Moore Eloise Mrs △FR7-5061
521 **Apartments**
1 Williams Chas
2 Jones Eliz
3 Head Maggie Mrs
4 Kidd Mable L
Street continued
522 Harris Lula H Mrs
524 Johnson John H
525 Lila's Pl confy
526 Jefferson Estelle
E 9th intersects
600 Clement Mem AME Ch
606 Grier Arth J ◎
Johnson Anna B Mrs
614 **Apartments**
1 Jones Jas
2 Mazych Herman △ED4-7983
3 Harvey Jas
4 Midgett Annie Mrs
Street continued
618 **Apartments**
bsmt Vacant
1 Welch Robt L ◎ △FR5-5501
2 Vacant
3-5 Hutchons Roland
4 Vacant
Street continued
621 Hutchison Bill S
622 Blackwell Marion R △FR5-5510
rear **Apartments**
1 Maddox Claude
2 Marsengill Jas L
3 Vacant
4-5 Vacant
Street continued
622½ **Apartments**
1 Vacant
2 Vacant
3 Vacant
4 Griffin Chas B
Street continued
624 Vacant
625 Beachem Eliz P Mrs △ED4-8032
626 Ingram Oscar △ED2-7583
629 Green Martha M Mrs △ED3-7563
629½ Jackson Eliz H Mrs
630 Gaither John △FR6-0864
631 Brewer Joshua H ◎ △FR6-8570
633 Stewart Gertrude S Mrs ◎
E 10th intersects
700 Vacant
704 Vacant
706 Gentry's Gro △ED2-9402
708 Cole Frank E △FR5-8108
710 Vacant
712 Vacant
714 Early Ernest H
718 Lawing Dorothy △FR5-1616
719 Vacant
721 Callahan Lorraine B
724 Carpenter C Mae Mrs ◎ △FR5-2818
78
E 11th intersects
805 Vacant
807 Stegall Morris E
808 Miller Clemmie N Mrs ◎
809 Pruette Mem Bapt Ch
812 Dunn Henry E ◎ △ED2-4187
815 Barnes Nettie H Mrs ◎ △FR5-1962
816 Sweatt Glennie P Mrs △FR6-0335
817 Thompson Harry L ◎
818 Goines John L ◎△ED4-9365
820 Vacant
821 Vacant
824 Goines Printing Co △FR6-4866
825 Sims Clayborn C △FR5-2610
826 Tarleton Richd B ◎ △ED4-6907
829 Cook John M △ED3-0707
E 12th intersects
900 Vacant
901 Hall John C ◎ △ED4-7667
902 Massey Jesse C
904 Vore Lorenzo A
905 Barber Robt L ◎ △ED4-6132
906 Price Emma Mrs
908 Hellams John H
908a Sweat Alice P Mrs
909 Bradley Chester H ◎ △FR5-6574
Bradley's Prod △FR5-6574
910 Vacant
912 Miller A Y △ED4-3397
914 Vacant
914a Vacant
915 Griffin Agatha W Mrs
916 Mills Jos C
917 Pruitt Dargan C
921 Byrum John O
924 Barber Paul W ◎
924½ Vacant
925 Williams Horace J ◎ △FR6-7403
926 Vacant
928 Williams Chas E ◎ △ED2-8256
929 Pangle Lila T Mrs ◎ △ED3-7978
933 Thompson Willis T ◎ △ED2-8171
936 McGougain Hattie Mrs △FR7-3503
937 Williams Frank W ◎ △ED4-4373
940 Buckaloo Luther N △FR6-1854
941 James Clarence G ◎ △ED4-4636
942 Inman Wm P
SALRy underpass
80
E 13th intersects
1001 Allen Burrus
1002 Lamb Cash Gro △ED3-3740
Lamb Jesse A
1004 Garcia Alvaro B ◎
1005 Ritch Howard L
1009 Parks Benj F ◎
1015 Newell Lewis A △FR6-8734
1016 Hedgecoe Wm E
1017 Pippen Reece N
1018 Bryant Geo C ◎ △FR5-3014
1020 Vacant
1030 Blackwelder John M
Belmont av intersects
1104 Little Chas E
1107 Wilson Gus O
1108 Unsell Lloyd L
1112 McGraw Octavia W Mrs ◎ △ED4-6249
1115 Corriher John H jr ◎ △ED3-5975
1132 Black Sallie E Mrs ◎ △ED4-1477
1138 Martin Elmer V ◎ △ED4-8886
1139 Duncan Mem Meth Ch
E 15th intersects
1200 Black Nellie F Mrs △FR6-9980
1204 Armstrong Wm R △ED4-8378
1208 Vacant
1210 Vacant
1212 Black Kenneth R ◎ △ED2-5613
1215 Lawing Elvin R ◎ △FR7-3354
1216 Maulisby Wm R △ED3-6795
1217 Hatley E Spencer △ED2-7501
1221 Tucker Loyce E △FR6-3051
1222 Gay S Frank △ED3-2793
16th intersects
1300 Vacant
1301 Lloyd Denver P ◎ △ED4-3901
1305 Norman Alex ◎ △FR7-6444
1306 Dixon W Clarence △ED4-2210
1308 Tarlton Carroll W △ED2-5443
1309 Forester Geo H
1312 Scott Bruno N
1315 Martin Wm D ◎ △ED3-4213
1316 Vacant
1317 Huneycutt Dallas R ◎ △ED2-0413
1319 Fisher Henry G ◎ △FR6-5428
1320 Vacant
90
17th intersects
1400 Smith John H ◎
1401 Chaple of Hope Episc Ch △FR6-0018
1404 Tallent John B △ED3-8616
1407 Perry J Douglas
Farmer Grady G △ED4-0081
1408 Roscoe Mary F Mrs △ED2-4212
1409 Shuler Gro Store
1412 Lyles J C ◎ △FR4-6102
Lyles Ruth F Mrs beauth shop
1416 Lyles Mary J Mrs
1418 Vacant
1420 Vacant
18th intersects
1500 Hargett Dorothy D △ED4-2047
1504 Morris Chas A ◎
1508 Steen John H
1512 Putnam Florence
1516 Keesler T Edgar ◎ △ED3-7394
1520 Witherspoon Dewey L △FR6-8825
19th intersects (ws not open)

CHARLOTTE
GENERAL
TIRE
CO.
TUBELESS
TIRE
HEAD-
QUARTERS
GENERAL
FLEET
SERVICE
WHEEL
ALIGNMENT
and
BALANCING
KRAFT
RECAPPING
BATTERIES
Tel.
FRanklin
7-1516
432
S. Tryon St.

Drink FARM FRESH MILK
HARVEY B. HUNTER Dairies
SHOPTON RD.
PHONE JAckson 3-2905
Drink FARM FRESH MILK
HARVEY B. HUNTER Dairies

Checking Accounts
Savings Accounts
Safe Deposit Boxes

CITIZENS BANK
Member Federal Deposit Insurance Corporation
114 East 4th Street Phone EDison 3-1181

Business Loans
Personal Loans
Auto Loans

CALDWELL N—Contd
20th intersects
1700 Plyler Archie P
1712 Bridges Wayland
1716 Wallace Roland M ◎

94

E 21st intersects
(Not open bet E 21st and Charles av)

98

Charles av intersects
2724 Hope Troy A ◎ uphol ΔFR5-8193
Faison av ends
2802 Richardson Wm E
2810 Taylor Voyt F ◎ ΔED4-8226
2818 Wood Jim H ΔFR6-8338
2824 Boulware Roman B ◎ ΔED3-4822
Mallory begins
E 32d intersects
2901 Highland Park Mfg Co (plant No 3) ΔED3-0521
2902 Canup Henry C ◎ ΔFR7-2740
2908 Broome Buren S ΔFR7-6206
2918 James Mary M Mrs ◎ ΔED3-3535
33d begins
3000 Hooks A Carl ◎ ΔED3-4031
3006 Helms Lonnie D ◎ ΔED5-3551
3012 Kinard Houston G ◎ ΔED4-5718
3020 Stewart Clyde W ◎ ΔED4-3904
3024 Powell Jas A ◎ ΔFR5-5014
3025 YMCA (Johnston Memorial Br) ΔED3-6206
3032 Fisher J Edw ◎ ΔED3-4070
3040 Correll Earl P ◎ ΔFR6-6108
3046 Shue Geo R◎ ΔFR5-3841
E 34th begins
3100 Austin Ralph C ◎ ΔED4-7941
3101 Graham King J ΔFR5-1902
3106 McCall Pearl Mrs ◎
3107 Vacant
3112 North Char Clns ΔED2-9443
Sidney's Haberdashery
3114 Rouse's Barber Shop
3116 Vacant
3118 Kostakes Mus Co ΔED4-0094
Piedmont Mus Co ΔED4-0094
Kostakes Geo A Realty Co ΔED4-0094
3120 Recreation Center
3123 Horne Wm J shoe repr ΔED3-3458
3125 Staton's Self Serv Gro ΔED3-2938
3127 US PO (North Char Sta) ΔED2-2356
3127½ Gatton Lum G
3131 Vacant
E 35th intersects
3200-06 Mincey Furn Co Inc ΔED3-6892
3201 Dorton's Cut Rate Drug Store Inc ΔED2-5470
3202 N Char Beauty Shop ΔED2-3857
Baucom Edgar L wtch repr
3203 Freeman Hdw ΔED3-6398
3204½ **Apartments**
1 Simpson J J ΔFR5-1647
2 Mullis D G
3 Hough Helen Mrs
4 Christie Maude L Mrs ΔFR6-6996
treet continued
3205 Sou 5¢ to 10¢ Store (br)
3209 Friendly Pool Parlor
3210 City Fire Dept (Engine Co No 7) ΔED2-5151
3211 Serv Grill restr ΔFR5-9426
3213 Vacant
3215 Linda's Soda Shop ΔFR7-9286
3219 Cleveland Clns ΔED2-2413
3220 H&F Super Mkt gros ΔED3-0214
3221 Delux Cafe ΔFR5-9409
3223 Moser Lawrence D barber ΔFR6-2072
Hester W Fred lwyr ΔFR6-0880
3225 Gordon's Mkt ΔFR7-3783
3227 Pastine Billiards ΔFR5-9780
3228 Rayner Nannie E Mrs ◎ ΔED3-2716
3232 Sullivan Charlton H optom ΔFR6-9318

100

36th intersects
3301 Vacant
3303 Eury Titus ΔED4-7126
3306 **Sears Apartments**
partments:
1 Ware Lester C
2 Vacant
3 Williams Robt E
4 Richards Henry T
5 Vacant
6 Vacant
Street continued
3306a Vacant
3306b Vacant
3310 Vacant
3312 Vacant
3315 Johnston Mfg Co (plant) cotton yarns ΔED2-3467
3316 Hicks Clifford J
3318 Parker Mary Mrs ΔED4-0348
3320 Cooper Pearl O Mrs
NSRR crosses
3344 Williams Herbert J
3401 Austin Wade H gro ΔFR5-3927
3407 Vacant
3415 Keziah Jennings S ΔED2-5605
3417 Vacant
3421 Kiziah Reece C prod ΔED3-0208
Herrin begins
3500 Vacant
3504 Shelton Robt D
3510 Eury Emily E Mrs ◎ ΔFR7-6489
3514 Kanipe Artis B ◎ ΔED2-2234
City limits

10

CALDWELL SOUTH—From 500 E Trade southwest to Arlington av
E 4th intersects
128 Vacant
219 Peerless Inc whol distrs ΔFR5-6025
221 Chapman-Harkey Co (stge)
224 Courtesy Mtrs Inc (body shop) ΔFR7-6581
225 Chapman-Harkey Co whol distrs ΔFR5-8656

12

E 3d intersects
300-02 YMCA (Henry Lawrence McCrorey Br) ΔED3-9015
301 McGowan Jessie M ΔED3-7865
311 Elks Home
Pisgah Lodge No 266 (BPOofE)
Pisgah Temple No 228 (BPOofE)
315 Foster Veola
316 Walker Henry
316½ Moore Hazel S Mrs
317 **Apartments**
1 Gairy Amos
2 Kemp Grover
3 Foster Robt ΔED2-9176
4 Jackson Thos
Street continued
rear Hood Leroy
318 Jenkins Mary L Mrs ΔED3-0385
318½ White Rebecca
319 Foster Viola
320 Elliott Margt Mrs
320½ Parker Hazel
322 Tillman Ernestine ΔED4-5619
322½ Hill Harry
323 Vacant
323a Hill Larry
Clover ct ends
E 2d intersects
401 Audrey Willie M Mrs
403 Bradley Canteen Serv
404 Maggie's Grill
406 Caldwell Pool Room
407 Cooley Bogan ◎
409-11 Vacant
409½ Dawson Inez A
410 Connor John ◎
411 McCorkle Maggie Mrs ΔED4-0394
411½ Gill John W ΔFR6-1824
412 Bryant Paul
413 Robertson Jas ΔED4-0410
414 Byrum Thos
417 Washington Louise nurse
418 Dwiggins Hattie Mrs
Jones Louise ΔED4-2728
420 Crockett Minnie Mrs ΔED4-8189
420½ Haynes Thos W
421 McLaughlin Mary
422 Rice Ruth E
422½ Chisholm Jas M
423 Howser Shelby
424 Clinton Cora M
425 Williams Connie ΔED4-1864
426 Massey Nolie Mrs
427 Vacant
429 Ravenell John ΔED4-1453
E 1st intersects
500 Boston Jesse ΔFR5-1324
502 Lee Sylvester J ΔED4-7788
504 White Henry ΔFR5-1883
506 White Sallie Mrs ΔFR5-1883
508 Davis Raymond
509 Vacant
512 Cannon Claude
515 Martha's Beauty Salon ΔFR7-6069
Walker Mamie L
Andrews ct intersects
516 Little G K
517 Martin Frances
518 Wright Charlie ΔFR5-5912
521 Mills Eliz Mrs ΔED4-4379
523 Strong Geneva C Mrs
524 **Apartments**
1 Bracey Mose
2 Withers Ola A Mrs ΔFR5-1375
3 Davis Savannah Mrs ΔFR6-2167
4 Means Happy ΔFR6-2559
Street continued
525 McGowan Guy
527-31 New Emanuel Congregational Ch
528 Stewart Pearlie
E Stonewell intersects
605 Patton John ◎
609 McCray John H ◎ ΔED4-1824
611 Maxwell Jas ◎ ΔFR6-7909
613 Pago Pago Club
Boundary intersects
707 Williams John H
713 Williams Smoke Shop ΔFR7-9290
Williams John H landscape contr ΔFR7-9290
Star ends
716 Lawn Mower Serv Center ΔED2-1889
718 Neal John ΔFR6-7656
719 McDaniel Jesse
719½ Linton Pearl ΔED4-4364
721 Vacant
721½ Boyd Rosa
723 Phifer Mary
723½ Wingate Clyde
724 Seventh-day Adventist Ch
725 Dewese Hattie
725½ Kemp Grover
727 James Arth ΔJA3-3672
727½ Cunningham Gussie M Mrs
729 Foster Frank
729½ Ballard Ernest
731 Miller Claude
731½ Vacant
E Hill intersects

20

801 McCullough Willie
801a Williams Noah J
805 Deese Hubert
805a McGill Willie L
806 **Apartments**
1 Russell Lizzie J Mrs
2 McKinney Johnnie
3 Vacant
4 McAdams J D
Street continued
807 Marrow Tommie ΔFR5-8910
809 Boderick Fred ΔFR6-2683
810 **Apartments**
1 Ravenell Will ΔED4-0170
2 Howie Jesse
3 Hall Clevell
4 Hopkins Thelma W Mrs
Street continued
811 No return
812 **Apartments**
1 Neal Clement
2 Honeycutt Ernest
3 Spain Jas
4 Vacant
Street continued
813 No return
815 Duren G Ernest ◎
E Vance intersects
820 Vacant
821 Ray Clyde D ◎ plstr ΔED2-0272
824 Holt Wm
825 Robinson David L ΔFR6-7287
Liberty ends
901 Avery John H ΔFR5-1545
905 Vacant
907 Model Clns Inc (br) ΔFR7-2291

REA CONSTRUCTION COMPANY
ASPHALT DIVISION
We Pave
Driveways
Parking Lots
Roads
Streets
OFF WILKINSON BLVD.
P.O. BOX 3725
TEL. EXpress 2-1697

HOLIDAY ★INN★ HOTEL
U.S. 29 South and U.S. 29 West
Tel. EXpress 2-1373
• Swimming Pool
• 24 Hour Telephone Service
RESTAURANT
"Your Host From Coast to Coast"

Chipley Realty Co.
Mortgage Loans
Sales – Leases
Insurance
"STACK YOUR CHIPS WITH CHIPLEY"
132 W. MOREHEAD STREET
DIAL
EDison 4-5584
Chipley Insurance Agency
General Agent
Philadelphia Life Insurance Co.
All Forms Life Insurance

DAVIS & YOUNG INC.

MEMBER OF THE NATIONAL ASSOCIATION OF INSURANCE AGENTS

INSURANCE

110 Latta Arcade
322 S. Tryon St.
Tel.
EDison 3-3189

Blue and Direct Line Printing — Photostatic Copying

CHAS. A. TORRENCE
DRAFTING MATERIALS

210-216 Latta Arcade
322 S. TRYON ST.

Phone
EDison 3-5702

CALDWELL S—Contd

24

E Morehead intersects

1013 Gay David C
1015 Frye Nancy L Mrs
1015½ Josey Janie L Mrs △ED4-0845
1016 Vacant
1019 Funderburk Sallie H Mrs ◎ △FR7-6000
1022 Campbell Wm T ◎ genl contr △ED3-4366
1023 Broadway Ben J ◎ △FR6-5279
1024a Lynch Mary
1024b Mabry Lacy
1026 Vacant
1027 Vacant
1032 Bell Addie V Mrs reweaving △ED2-4888
Bell Ethel L ◎ acct

Lexington av intersects

1101 Wilson Harold L △FR6-0027
1105 Wedenfeller Jas B ◎ △ED3-8555
1109 Vacant
1115 Kiser Marie Mrs △ED2-7873
1117 Patton John H △FR7-3320
1121 Stitt Joe

Templeton av intersects

1206 Vacant
1206½ Vacant
1208 Vacant
1208½ Vacant
1210 Stewart L W
1212 Sinclair Buck
1214 Payne Annie M Mrs
1215 Garcrest Mills Div of United Mills Corp women's clo mfrs △ED3-9883
1218 Robinson Harry O △FR7-3310

Arlington av intersects

30

CALHOUN COURT—From 412 Rensselaer av southwest bey Cleveland ct

1500 Sorrow Jas V △ED4-4133
1504 Berry Chas L △FR4-7070

Cleveland ct ends

1507 Earnhardt Gertrude P Mrs △FR5-8192
1507½ Shaw Ernest D △FR7-7802
1509 Spurlin Wm L △FR6-9738
1511 Smith Chester T ◎ △ED4-9593

23

CALVERT (Wesley Heights)—From Lakewood av south to W Morehead, 1 west of Irwin Creek

P&NRy crosses

609 Quality Equip & Sup Co Inc auto body △FR5-1116
613 Goulston Geo A Co Inc tex oils
709 Caro-Transfer & Stge (garage)
710 Carolina-Norfolk Truck Lines Inc △FR7-5417

W Morehead intersects

78

CALVINE AVENUE—From 412 E 12th northeast to SALRy, 1 east of N Brevard

900 Eller Jas L
901 Williams Jas H
904 Bradley Riley
905 Hewett Ruth △ED2-5641
908 Canup Melvin F
909 Tarlton Bessie M Mrs ◎ △ED4-4883
912 Henderson Lester L ◎
915 Davis Richd
916 Sweat Harold
917 Vacant
920 Henderson Paul L
921 Daniels Wm
924 Henderson Betty M Mrs
925 McCulley Wm A
928 Bennett Saml L
929 No return
932 Stafford Wm B
933 Williams Vance
936 Vacant
937 Vacant
940 Helms Robt M
941 Surratt Allie L Mrs ◎
944 Hedgecoe Bobbie
945 Butler Little G ◎ △ED4-7554

SALRy crosses

107

CAMA—From Herriot av northwest, 2 southwest of York rd

309 Currie Dewitt L ◎ △JA3-4338
310 Burns Wm ◎ △JA3-6557
313 Edward J Donald ◎ △JA3-6669
314 Bumgardner Jack E ◎ △JA3-4111
317 Phillips Jackson W ◎ △JA3-6288
322 Coan Albert W ◎ △JA3-4556
323 Jenkins Eug J ◎ △JA3-1774
324 Hagler Calvin M ◎ △JA3-3799
327 Morris Olin D ◎ △JA3-0319

York rd intersects

409 Ballard Bill R ◎ △JA3-5754
414 Hunter Thos T ◎
420 Norris Gilder Y ◎ △FR7-1874
421 Harless Chas W ◎ △JA3-3892
426 Hucks Clarence W
429 Whitley Wm L bldg contr △JA3-3959
434 Griffin Benj F ◎ △JA3-0737
439 Pinkerton Rufus S ◎ △JA3-3542

Sarah dr ends

500 Bailey Richd W ◎ △JA3-29901
501 Belk Dewey L ◎ △JA3-3035
511 Pettus J W ◎ △JA3-5531
516 Cappel Jas E ◎
519 McCracken Paul ◎ △JA3-2971
522 Jones Mack T ◎ △JA3-4361
525 Doucet Robt J △JA3-2288
531 Ott Curtis I ◎ △JA3-6667
532 Starnes Rodney L △JA3-1839
537 Griffin Marshall H ◎ △JA3-0774
543 McSwain Ernest D ◎ △JA3-6739
546 Hucks Ralph J ◎ △JA3-4581
549 Ramsey Leslie H ◎ △FR6-7207
555 Taylor Earl C ◎ △JA3-1598

Stegall ends

600 Canup Edw A ◎ △JA3-3778
601 Russell David A △JA3-3589
608 Clearley Louie H ◎ △JA3-1287
609 Funderburk Edw M ◎
614 Bennett Ernest A ◎ △JA3-2592
620 Brooks John H ◎ △JA3-3796
635 Daly Jos J ◎ △JA3-4785
— Shannon Arth A
— Hoagland Zenobia Mrs

40

CAMBRIDGE ROAD (Devonshire)—From 3000 Avondale av southwest bey Guilford rd

3000 Boyd John F jr ◎ △ED2-1630
3022 Deal Herbert E jr ◎ △FR7-5368
3033 Saline Harold ◎ △ED3-0680

Habersham dr ends

3100 Short Mary L Mrs ◎ △ED2-2586
3101 Rowland H Carl ◎ △ED3-5235
3108 Hogshead Gholson M ◎ △ED2-5637
3111 Noice C Dennis ◎ △ED2-1882
3114 Baxter Jas M ◎ △FR6-4562
3117 May Philip B ◎ △ED4-2049
3120 Major Jos S jr ◎ △ED3-6793
3126 Bullington Horace E jr ◎ △FR6-4343
3127 Carr Pauline Mrs ◎ △FR7-5318

Guilford rd ends
Guilford ct begins

3200 Drye Adolphus N ◎ mfrs agt △ED2-4008
3201 Agreta Phillip F ◎ △ED4-2586
3202 Kendrick H Smith ◎ △ED2-5643
3210 Ferguson Jas H ◎ △FR5-3775
3211 Herron S Andrew ◎ △ED3-4369
3215 Neal Edwin S ◎ △ED3-0448
3216 Alexander E Scarr jr △FR6-2972
3219 Stadler W B ◎

Sunset dr ends

3301 McGinn Edw M
3305 Sloan Melba M Mrs ◎ △ED4-9962
3312 Cox Jack H ◎ △FR6-0449
3316 Lawson Louis R ◎ △FR5-6028

24

CAMDEN ROAD (Wilmoore)—From 1500 S Tryon southwest to Tremont av (base line dividing east and west streets)

1502-08 Boat & Mtr Center (side)
1509 Garrison & Hopkins Co Inc plmb and htg contrs △ED3-6604
1510-12 Vacant
1513 Pictorial Screen Process Co △FR6-8045
1514 A&M Constn Co Inc bldg contrs △FR6-2291
1514½ Vacant
1516 Tysor's Motorcycles Co sls and serv △FR6-8075
1517 Gas Heat Distrs Inc equip △FR5-1701
1518 Brown & Scott Body Serv auto reprs △ED2-1574
1520 Vacant
1531 Brooks Litho △ED3-9635
1537 Little Rock Lunch △ED2-8645
1538 Watson's 30 Minute Lndry (side)

30

Park av intersects

1600 City Tire Co △JA3-3485
1612 Dilworth Poultry Co △ED3-2088
1614 Price Recreation billiards △FR5-9130
1616-18 Charlotte Mach Co mach shop △ED2-0784-△FR7-4019
1624 Rollins Thos F △ED2-3820

Kingston av intersects

1700 **Apartments**
1 Myers Grace M Mrs
2 James J P
3 Vacant
4 Vacant

Street continued

1704 Funderburk Monroe P △ED3-6662
1706 Barker Geo R △ED3-5354
1710 Southeastern Magnesia & Asbestos Co △ED3-7508
1712 Bass L D Inc pntrs △FR6-4601
1716 Bailey Wm D △JA3-3668
1720 Edwards Walter A ◎ △FR6-8536

W Boulevard intersects
W Worthington begins

1928 Package Products Co Inc coml pntrs △FR7-2691-△FR6-3646
1930 Herald Press Inc (Div of Package Products Co Inc) △ED3-6608

Tremont av intersects

15

CAMEL ALLEY—From 1227 S Church southeast ½ blk to dead end

146 Morrow Jas R
148-48a Bailey Rufus
150 Dunbar Benj
150a Franklin Napoleon

56

CAMERON AVENUE (Rosemont)—From Deacon northeast to 2400 E 7th, 1 east of N Laurel

Kenmore av intersects

221½ Brady Louise M Mrs △FR5-3616

E 5th intersects

312 Garrett Horace B ◎ △ED2-3423
316 Wolfe Wm E ◎ △ED3-4027
320 Cox Chas W ◎ △ED2-1858
324 Thompson Wm C △ED4-0272

Greenway av ends

325 Fowler J C △FR6-6236
326 Spivey Burl E ◎ △ED2-6670
328 Allen Preston H ◎ △ED3-4345

E 7th intersects

83

CAMP GREENE AVENUE (Enderly Park)—From 2600 Tuckaseegee rd southwest, 1 west of Berryhill rd

1212 Webb Mary R Mrs △EX9-0767
1214 Mayhew Jas E jr ◎ △ED9-8754
1215 Hartsell Emma S Mrs ◎ △EX9-0323
1216 Haire Roy Y ◎ △EX9-7196
1217 James Walter T ◎ △EX9-8848
1220 Miller Nellie C Mrs ◎ △EX9-7276
1223 Miller F Craven ◎ △EX9-8208
1224 Altman Miles A ◎ △EX9-7326
1225 Trull Bronze H ◎ △EX9-7372
1226 Porter Jack H ◎ △EX9-7061
1231 Botaski Frank ◎ △EX9-7382
1232 Davis Tom K ◎ △EX8-9822
1233 Kelley Jos L ◎ △EX9-3242

Ringwood intersects

AUTHORIZED UNITED MOTORS SERVICE

TRANSPORTATION SUPPLY CORP.

Exclusive Distributors for Charlotte Trading Area for

DELCO BATTERIES and PACKARD CABLES

Auto, Bus, Truck Parts

426 W. Trade St.

Tel.
EDison 3-8411

NATIONAL STANDARD PARTS ASSOCIATION NSPA

OLD DOMINION Box Company Inc.

CHARLOTTE, NORTH CAROLINA

DAUGHTRY SHEET METAL CO.
Lennox
Oil & Gas Furnaces
1105 - 09 E. TRADE
CONTRACTORS
ROOFING – SHEET METAL – HEATING – AIR CONDITIONING
Lennox Air Conditioning
Combustioneer Stokers
TELS. EDison 2-2195, EDison 4-6621

CAMP GREEN AV (Enderly Pk)—Contd
1300 Lewis Jeannette V Mrs ◎ ΔEX9-8218
1301 Cathcart Carl B ΔEX9-9592
1304 Byers Goldie E Mrs ◎ ΔEX2-1717
1305 Gadd Craig C ◎ ΔEX9-8583
1308 Smith Jas R
1309 Duncan Wm C ◎ ΔEX9-8397
1312 Fogle Enoch B ◎ ΔEX9-7541
1313 Faulkner Cline J ΔEX9-9502
1316 Connell L Ray jr ΔEX9-8764
1317 Davis Jos F ◎ ΔFR9-0651
1320 Vacant
1400 Huneycutt Dan M ΔEX9-3804
1401 Smith Walter A ◎ ΔEX9-7639
1405 Witherspoon Chas N ◎ ΔEX2-1463
1408 Bost Augustus J ◎ ΔEX9-8921
Bost Elec Co ΔEX9-8921
1409 Werner David A ◎ ΔEX9-7388
1414 Calvary Bapt Ch ΔEX9-8111
Amber dr begins
1500 Vacant
1502 Vacant
1504 McQuay Jas B ◎ ΔEX9-8966
Freedom dr intersects

81

1600 Melton Plyna B ◎ ΔEX9-7306
1600½ Troutman Eleanor
Crawley Thos A ΔEX9-0031
Royston rd intersects
1801 Hargett Zeb D ΔEX9-7724
1809 Powell Ray G ◎ ΔEX9-7272
1814 Hipp Clarence O ◎ ΔEX9-9482
1815 Vacant
1820 Hough Ogburn M ◎ ΔEX9-0292
1821 Crisp Geo D ◎
1826 Vacant
1827 Herndon Benj W jr ◎ ΔEX9-8878
1832 Vacant
1837 Watts David H ◎ ΔEX9-6905
1838 Efird Jas W ◎ ΔEX9-7315
1843 Atkinson Alvin P
1844 Bryant David L ◎ΔEX9-0251
1849 Cadoret Harold H ◎ ΔEX9-7952
1855 Conahan Danl O ◎ ΔEX9-7351
1900 Sellers J B ◎ ΔEX9-9472
1901 Smith Clyde L ΔEX9-6429
1909 Sylvers E Jerome ◎
1910 Carter Cyrus F jr ◎ ΔEX9-9573
1915 Voight Chas A◎ ΔEX9-7934
1916 Phillips Warren E ◎ ΔEX9-0088
1921 Rohleder Jack C ◎ ΔEC9-0764
1922 Hilton Geo H ΔEX9-7486
1927 Garris David H ◎ ΔEX9-7201
1928 Hance Hollis L jr ◎ ΔEX9-0952
1933 Helms Thos E ◎ ΔEX9-8328
1934 Hames Robt L ◎ ΔEX9-0282
1939 Hensley Paul T ◎ ΔEX2-1127
1940 Krueck Owen R ◎ ΔEX9-7872
1944 Gary W Kays ◎ ΔEX9-7882
1945 VanHecke Michl S ΔEX2-1406
1946 Spaugh Herbert Jr Hi Sch
Greene begins

83

CANARY—From Robbins west to Jay, 1 south of Tuckaseegee rd
Troy begins
Jay intersects

104

CANTERBURY DRIVE—From 4015 Old Sardis rd northeast, 1 blk west of McAlway rd
100 Myers Chas E jr ◎ ΔEM6-3295
115 Nixon Steve F ◎ ΔFR5-2190
116 Goeller Victor R ◎ ΔEM6-2081
123 Gatling Willard I Hon ◎
124 Wash A Morris ◎ ΔEM6-3449
130 Kennedy P Dalton jr ◎ ΔEM6-2549
131 Driscoll Richd H ◎ ΔFR6-2939
137 Mann Douglas E ◎ ΔFR7-2815
140 Ficklen Wm M ◎ ΔEM6-1816
145 Feezor Turner C◎ ΔFR7-1839
146 Prendergast Bert T◎ ΔEM6-3350
147 Daniels Florence O Mrs ΔFR7-4237
151 Burch Anadell
153 Burke Edw J jr ΔFR7-3313
154 Sloan Henry L jr ◎ ΔEM6-1977
155 Davant J Allison jr ΔFR7-3864
157 Sumner Theo B jr ΔED3-4663
159 Vosburg Edwin B jr ΔFR7-7640
159a Brown Edw A ΔFR7-3179
161 McLaughlin Thos M ΔFR7-2021
161a Wood J Donald ΔFR7-6618
162 Compton Elliott A ◎ ΔEM6-1531
167 Hilton C Dwight ◎ ΔFR6-0057
170 Peacock Thos ◎ ΔEM6-2277
171 West John O jr ◎ ΔFR5-8259
179 Thomas W Grimes ◎ ΔED2-0886
183 Folger Lillian R Mrs ΔFR6-0273
187 Nicholson Lucian N ◎ ΔFR7-6043
189 Harrison Theo E ΔFR7-2780
200 Wilson H Grady jr ◎ ΔEM6-2182
201 Schnakenberg Henry J ◎ ΔED4-0235
209 Strub H Michl jr ◎ ΔFR5-3471
Anthony cir begins
210 Green John L jr ◎ ΔEM6-3162
218 Mercer W Redmond ◎ ΔEM6-2475
224 Council Jas E ◎ ΔEM6-3307
227 Bene Kalman J ◎ ΔFR5-7532
228 Ewing Earle K ◎ ΔEM6-3280
229 Huff W DuBose ◎ ΔFR5-4034
232 Barbee Roy T ◎ ΔEM6-3512
237 Lester Wm C ◎ ΔFR6-1943
300 Shipp Jas H jr ◎
Anthony cir ends
301 Dudley W Clyde ◎ ΔFR5-3124
311 Hudson H Lamont ◎ ΔED2-3710
318 Sellars Lacy S ◎ ΔEM6-3186
321 Murphy John T ◎ ΔED2-2250
324 Wilson Robt P ◎ ΔEM6-2043

106

CANTERBURY ROAD—From 4015 Old Sardis rd south and west to Wendover rd
1100 Goomis Wm J ◎ΔFR7-2874
1101 Guthrie Chas J ◎ ΔED6-0796
1112 Lowry W Frank ◎ ΔFR7-2321
1115 Davis Wm A jr ◎ mfrs agt ΔFR6-6382
1120 Lombardi Eug F ◎ ΔFR6-8786
1123 Horton Leslie J ◎ ΔEM6-0324
1128 Cherry Gordon P ◎ ΔFR6-7868
1131 Richter Bernard ◎ ΔFR6-4928
1136 Whitney Floyd G jr ◎ ΔED2-6235
1139 McNeill Donald D◎ ΔFR5-1376
1144 Vacant
1147 Turner Jas A ◎ real estΔFR6-6041
1152 Kough Wm H ΔFR7-5981
1155 Killian Ray A ◎ ΔED4-7986
1160 Long Wm G A ◎ ΔJA3-2307
1163 Raper Ira F ◎ ΔEM6-1960
1200 Palmer Chas J ◎ ΔFR7-6905
1201 Lowe Ike C ◎ ΔEM6-2036
1210 DeMeyer Arth J ◎ ΔFR6-6492
1211 Weinstein Philip ◎ ΔEM6-3575
1218 Leitner Frank W◎ ΔED4-9973
1219 Chadwick S Dexter ◎ ΔEM6-2767
1226 Oppenheim Jas J ◎ ΔFR6-6982
1227 Kidd Ralph V jr ◎ ΔEM6-2581
1233 Kimball Gip I jr ΔEM6-6733
1239 Carr Eldon D ΔED4-4421
1245 Hoffman John R ◎ ΔED2-1929
1246 McLane W Lee ◎ ΔED4-1103
1251 Ahearn Walter A◎ ΔFR7-6089
1254 Brafford Lawrence L ◎ ΔED4-1989
1259 Phoenix Julius W jr ◎ ΔED2-0670
Coddington pl ends
1266 Whitman Alice R Mrs
1276 Rosenthal Sanford ◎ ΔFR5-6954

39

CANTON (Greenville)—From Sou Ry northwest and southwest to Pharr, intersecting 1200 Vogel
607 White Lillie M Mrs
609 Davis Carrie R Mrs ΔFR6-1116
611 Wright John F ΔED2-4476
613 Flood Bobby A
Vogel begins
700 Debose Glenn
701 Moore Gertrude R Mrs
702 Lowery Jessie Mrs
703 Allison Della B Mrs
704 Moore Marie Mrs
705 Meeks Joshua
706 Huntley Lucy
707 Vacant
708 Lark Jas
709 Vacant
710 Hooper Gilbert
711 Devoe Edna Mrs ΔED4-9478
713 Boyce Lillie D Mrs
714 Seegars Collin ◎ ΔEX4-9681
715 Wood Ernest C ΔED8-7092
N Johnson intersects
804 Reed Jarrish E
806 Howard Edith H Mrs
807 Brown Bessie C Mrs
810 Cochran Maggie D Mrs ◎ ΔFR6-6380
811 Dillard Hampton
814 Gordon Nathan C ◎ ΔED4-9432
815 Jackson Mary C Mrs
818 Walls Wm A ◎ fuel oil ΔED4-6250
818½ Vacant
822 Fuller Gus T ΔED4-6928
825 Gray Robt L ◎ ΔED4-5071
826 Heath Maggie D Mrs ◎ ΔED4-7368
829 Elliott Silas Z ◎
830 Matthews Mary Mrs ◎ ΔED4-6297
833 Vacant
834 Tillman Allen ◎ ΔED4-9377
834½ Canton St Confy ΔED4-9377
835 Floyd Jas ΔED4-8110
837 Thompson Willie
838 Jennings John ◎ ΔED4-9604
839 Thompson Jas E
Kendrick intersects
906 Withers Jas ◎
907 Patterson Allen
Pharr intersects (ns not open)

66

CANTON PLACE—From 331 N Long northwest to Balch la
917 Johnson Lola Mrs
919 Camp Odessa Mrs
921 Vacant
924 Vacant
925 Coleman John
Balch la intersects

100

CARD (North Charlotte)—From 700 Herrin av east 1 blk
3501 Oliver Jos G ◎
3507 Brown Woodrow ΔED2-2774
3508 Vacant
3510 Dixon Henry E ◎
3513 Wilson Leonard P ◎
3518 Vacant
3519 Burroughs Amos L
3524 Helms Thos W ΔFR6-9335
3527 Johnson Wm N jr
3530 Ledbetter Carle
3531 Killian Robt H ◎ ΔED2-1405
3534 Heavener Claude R ◎ ΔFR6-2591
3535 Harp L Joe ◎ ΔFR6-5267
3538 Starnes Frank E ◎ ΔFR5-2665
3542 Ballard Wm C ◎

67

CARDINAL DRIVE—From 961 Hickory Nut southwest to June dr, 2 south of Fugate av
900 Chellman John F ◎ ΔED4-2587
901 Gardner Jas M ◎ ΔFR5-2595
908 Whitley Robt L ◎ ΔFR5-6159
911 Smith Jas B ◎ ΔFR5-7412
914 Riggins Ruth K ◎ ΔED4-6826
917 Sommerwerck Howard W ◎ ΔFR6-8396
920 Black Ray E ◎ ΔFR6-1117
923 Joyce Henry L jr ◎ ΔFR7-1696
926 Lanier H Glen Rev ◎ ΔFR7-3003
929 Arkle Ben F◎ ΔED3-6006
932 Collins John H ◎ ΔFR5-8561
935 Johnson Seymour L ◎ ΔFR7-2778
938 Doares Jas C ΔFR6-8173
945 Kester Robt W ◎ ΔED3-0454

73

CAREY COURT—From 5933 Wedgewood rd southwest, 1 southwest of Seneca
1200 Childress Wm N ◎ ΔJA3-3905
1201 Burch Wm G ◎ ΔJA3-4293
1206 Bellamy O Heyward ◎ ΔJA3-1585
1207 Smith Walter V ◎ ΔJA3-0245
1215 Vacant

38

CARLING AVENUE (Dilworth)—From 2100 Dilworth rd E southeast to Charlotte dr

ALEXANDER
FUNERAL
HOME
• • •
24 Hour
Ambulance
Service
• • •
"Service
Above
Self"
• • •
A Funeral
To Fit
Every Need
• • •
323 S. Brevard
DIAL
EDison
3-1167
or
EDison 3-1830
EDison 3-6027

MOZINGO'S
TIRE CO.,
INC.
WHEEL
ALIGNMENT
DELCO
BATTERIES
and
SERVICE
TIRE
RECAPPING
New and Used
Tires
1415 S. Tryon St.
Tel. FRanklin
7-1581

REAL ESTATE
H. Y. DUNAWAY CO.
36 Years in Charlotte
REAL ESTATE
SALES – LEASES – LOANS – INSURANCE
205 S. Church St., R 100-01
Tels. EDison 3-2113 and FRanklin 5-6096

TURNER BROS. KELLER INC.

REALTORS ARE ACTIVE MEMBERS OF CONSTITUENT BOARDS OF THE NATIONAL ASSOCIATION OF REAL ESTATE BOARDS

SALES

LEASES

PROPERTY MANAGEMENT

MUTUAL INSURANCE

122 E. Fourth St.

Phone FRanklin 5-5793

HOTEL WM. R. BARRINGER

AIR CONDITIONED ROOMS

EXCELLENT FOOD AND OUTSTANDING AIR-CONDITIONED BANQUET FACILITIES

26

CARLTON AVENUE (Dilworth)—From 900 Mt Vernon av south to Romany rd

1314 Stewart Wm S IV ◎ △FR5-8456
1318 Massey Chas C ◎ △ED4-3317
1319 Moak Glen D ◎ △ED2-2835
1325 Garmon Chas H jr ◎
1326 Robinson Roy W ◎ △FR7-4752
1330 Gordon Wm S ◎ △ED3-1909
1334 Wilcox Henry T ◎ △ED3-2970

Berkeley av intersects
Romany rd intersects

55

CARLYLE DRIVE—From Irvin south and west, 2 south of Bullard

3500 Woods Ralph B ◎ △EX9-0819
3501 Payne H Warren ◎ △EX9-8647
3512 House Thos R ◎ △EX9-7700
3511 Durrance Saml R
3517 Marley Max J △EX9-3304
3520 Adcock Billy T ◎ △EX9-0030
3523 Knowles Jack W ◎ △EX9-0870
3526 Weatherly Jas E ◎ △EX9-7210
3529 Weisenfelder Richd L ◎ △EX9-5389
3532 Conder Robt M ◎ △EX9-0675
3535 Salmon Chas R ◎ △EX9-3957
3538 Godwin Reginald M ◎ △EX9-1543
3541 Vacant
3547 Ferguson Harper J ◎ △EX9-0859

Cartwright intersects

3602 Bell Bill ◎
3608 Canike Thos H ◎ △EX9-0090
3614 Beaty Warren O ◎ △EX9-8650
3620 King Carlton B ◎△EX9-8343
3626 Poston Ernest jr ◎ △EX9-1320
3627 Wolfe Robt E ◎ △EX9-7380
3633 Dzurik Michl ◎ △EX9-0815
3634 Stanley Henry P ◎ △EX9-6282
3640 Wright Saml C ◎ △EX2-1744

Wilson intersects

3701 Under constn
3709-15 Under constn
3800 Wrenn Edw S ◎ △EX9-1542
3801 Hartley Chas A ◎ △EX9-8736
3807 Anderson Robt F ◎ △EX9-0900
3808 Ray Tracy D jr ◎ △EX9-8995
3814 Cohn Ray D ◎ △EX9-0145
3815 Under constn
3820 Davenport Bennett G ◎ △EX9-9098
3821 Graves M M ◎ △EX2-1103
3827 Rhyne Jas D ◎ △EX9-6969
3901 Burrus Carl P ◎△EX9-8924
3909 Robertson Ralph E ◎△EX9-0390

Bromwick rd intersects

3912 Helms J Robt S ◎ △EX2-1244
3915 Prim Wm S ◎ △EX9-9476
3918 Wentz Geo W △EX9-7730
3921 Yandle Hazel Y Mrs ◎ △EX9-5116
3924 Sifford John W jr ◎ △EX9-7877
3927 Gardner Donald W
3930 Clary A G ◎ △EX9-7522
3931 Killian Chas A ◎ △EX2-1797
3935 Mayberry Billy H ◎ △EX9-8984
3938 Thrailkill Geo M ◎ △EX9-9001
3941 Brown Joe jr ◎ △EX9-7142
3944 Amesbury Gerald C ◎ △EX9-3708
3947 Burns Ray E ◎ △EX9-8641
3950 Vacant
3953 Under constn
3956 Segal Helen K Mrs ◎ △EX9-3480
3959 Bynum Hoyt P ◎ △ED9-8531
3962 Under constn

Paisley intersects

3965 Stephens Betty J Mrs ◎ △EX2-1249
3969 Vacant
4000 Little John D jr △EX9-7560
4001 Robinson Clay E ◎ △EX9-9330
4011 Postell Jas M ◎△EX9-0896
4012 Yancey Louis W ◎ △EX9-7085
4017 Humphrey Wm W jr ◎ △EX9-6482
4018 Cunningham Oliver W ◎ △EX9-0496
4023 McRae Harry M ◎△EX9-9422
4024 Wentzel Kenneth E◎ △EX9-3007
4029 Means Wm E ◎
4030 Warren Roy Z ◎ △EX9-0228

Whitehall intersects

4033 Lawing Jack L △EX2-1380
4037 Currie H Robt △EX9-7175
4041 Griffin Allen L ◎ △EX9-8520

47

CARMEL (Biddleville)—From 200 Beattie's Ford rd north to city limits

223 Smith Johnson C Univ (Duke Hall Dormitory)
237 Parker Inez M Mrs
Washington Clifton

Dixon intersects

301 Drakeford Foster T
307 Brayboy Jack S
308 Davis Herman S
311 Owens Danl E △ED4-6755
313 Armstead Furness J △ED4-2516
314 Benson Jack C △FR5-3159
316 West Lionel B Rev ◎ △ED3-4545
317 Jenkins Thos A Rev △ED4-4325
320 Williams Jerusha Mrs
324 McCombs Rose Mrs △FR7-1365
326 Gantt Crosson △FR5-0030
327 Hairston Wm A ◎ △ED4-7577

Mill rd intersects

401 Givens Howard W Rev △ED2-6069
402 Horton Bessie Mrs
404 Baker Robt L △FR5-1037
406 Hill Lewis △FR6-4770
412 Mt Carmel Bapt Ch
413 Adams Mary E Mrs
416 Bryant Alabama
417 Alexander Eddieola △FR6-0465
420 Byers Bethel A Mrs
421 Lawrence Clara B Mrs ◎
422 Foster Walker △FR7-2280
422a Cleckley Jas E △FR5-2653
423 Foster Emma Mrs △FR6-4018
427 Pharr Bertha Mrs △FR5-1858
429 Pharr F A ◎
White J W

French begins

503 Jordan Mamie Mrs ◎ △ED3-3584
504 Sloan Agnes Mrs
505 Cunnigen Oliver W ◎ △ED5-5618
506 Carson Geo △ED4-4139
509 McKee Berry ◎ △FR6-4688
510 Evans Robt
512 Dawkins Albert ◎ △FR7-1292
514 Stroud Jas A jr ◎ △FR5-5146
515 Price Thaddeus J ◎
518 McKee Lizzie G Mrs ◎ △FR7-3475
519 Gormley Cora C Mrs △ED4-5118
522 Miller Joe
523 Johnson Nevid A Rev △FR5-7786
527 Gordon Thelma R Mrs ◎ △ED3-1653
529 Greater Gethsemane African Meth Epis Zion Ch
530 Barr Jas W △ED4-7688
532 Martin Mattie
534 Collins Geo
536 Neal Willie
538 Sloan's Gro

Cemetery av intersects

600 Mabrey Fleming
600a Snack Bar restr
601 Dickerson Margt Mrs △ED4-1597
603 Moore Walter
603½ Leavitt Donnie
605 Cunningham Elliott J
606 Walker Willie M △FR5-4126
607 Ray Robt L jr ◎△FR5-6818
608 Yongue Cleo A Mrs ◎ △FR5-3826
609 Lyons Walter T ◎
612 **Apartments**
1 Kirkpatrick Jasper △FR6-6136
2 Perry Ada Mrs △ED4-2291
3 Fernandez Chas D △FR5-6802
4 Byers Eddie E △ED2-0011

Street continued

613 Thompson Viola Mrs
615 Sawyer Trever M △ED4-4552
621 Leake Randolph △FR6-1893

Mattoon begins

701 Ponds Wm △ED3-4368
703 Knox Wilbur
703a Chambers Lucille Mrs
705 Hamp Robt W
705a White Richd
707-707a Patton Ruth Mrs
709 Dodd Lillie △ED4-9905
709a Hendricks Jas
727 Lee Alberta Mrs △ED4-3120
729 Smith Herman △ED3-3581

Edgefield ct intersects
SALRy (no crossing)

49

SALRy crossing

805 Withers Ulysses S jr △ED4-3735
807 Davis Howard
809 Alexander Mack E △FR7-2087

Douglas intersects

901 Vacant
903 Hall Emma J Mrs ◎ △FR7-5319
905 Mackey Frank L
907 Watts Rufus △ED2-7845
908 Montgomery Mary Mrs ◎
912 Taylor Jos L ◎ △ED4-0169

Sanders av intersects
Booker av intersects

1108 Owens Minnie Mrs △ED4-1779
1108½ Ray Lula G Mrs ◎ △ED2-2680
1110 Ray Jasper
1113 Sims Pearl Mrs
1115 Polk Jack

Tate intersects

1204 Patterson Clarence C ◎
1208 Vacant
1219 Grier Doris

Davis av intersects
(Not open bet Davis av and Celia av)
Celia av intersects

83

CAROL AVENUE (Glenwood)—From 1100 Berryhill northwest and north to Lake av

2618 Aikens Namon R

State intersects

2712 Davis Marion C △EX9-7052
2720 Babb Ramona △EX2-1185
2722 Hostetler David A ◎ △EX9-4957

Pryor begins

2817 Biddix Paul E ◎ △EX9-8588

Clydesdale ter ends

2900 Pegram Edw H ◎ △EX9-9394
2901 Brock Howard W ◎ △EX9-8546
2907 White Howard S ◎ △EX9-7333
2908 Chapman Roy O ◎ △EX9-0661
2911 Lyles Harry W ◎ △EX9-8393
2912 Vacant
2915 Phillips Kermit O ◎ △EX9-7062
2918 Wiley Paul W ◎ △EX9-0997
2923 Elms David B ◎ △EX9-8571

Rose intersects

3000 Beam Gladys P Mrs ◎ △EX9-0641
3001 Aycoth Jas F ◎ △EX9-0065
3005 Caskey Albert J jr ◎ △EX9-8293
3009 Killmon Alma L ◎ △EX9-6448
3010 Huitt Earl B jr ◎ △EX9-8608
3014 Furr Harry W ◎ △EX9-8347
3015 Coggin Durward A ◎ △EX9-8837
3017 Blackwell Richd H ◎ △EX9-0628
3018 Burns Lala M Mrs ◎ △EX9-8666
3019 Bell Wyatt G △EX9-7185
3021 Shelley Winston G ◎ △EX9-7217
3030 Chapman Howard G △EX9-5744

Brice begins
Berryhill ends

3101 Sterrett Donald H ◎ △EX9-9491
3105 Lackey Parks K ◎ △EX9-8203
3109 Dellinger Hervey S ◎ △EX9-8643
3115 Hunter Nowlie M Mrs ◎ △EX9-0161
3117 Austin Clayton W ◎ △EX9-8616
3120 Walsh Randall R ◎ △EX2-1488
3121 Williams Francis T ◎ △EX9-0679
3125 Weber Jos T ◎ △EX9-8733
3129 Helms Wm C ◎ △EX9-0994

Lake av begins (not open)

94

CAROLINA (North Charlotte)—From 500 Wesley av north to Charles av, 1 east N Brevard

Charles av intersects

108

CAROLINA AVENUE—From Morris Field dr northwest, 1 south of Sou Ry

Charlotte begins

102

CAROLYN DRIVE—From 1400 Briarcliff rd east and north, 3 north of Commonwealth av

1322 McCulloch John T◎ △ED2-3244
1323 McIntosh D Council ◎ △FR6-1097
1324 Huntley Ben F ◎ △ED2-2620
1332 McClain Oliver C jr ◎ △ED3-9122
1340 Law Robt M jr ◎ △ED2-1617

MECKLENBURG NURSERIES INC.

Azaleas
Flowering Trees
Shrubs
Evergreens
Complete Landscape Service

Freedom Drive
Thrift Road
R.F.D. No. 5

Phone EXpress 9-5641

Forest Lawn Burial Park
and Mausoleum
NEW THRIFT ROAD
True Perpetual Care For Every Lot
TELEPHONE EXpress 9-1141

SUPPLIES
FURNITURE
FILES
POUND & MOORE CO.
"If It's for the Office We Have It"
304 S. Tryon St.
Phone FRanklin 5-7751
SAFES
LUGGAGE
GIFTS

CAROLYN DR—Contd
1341 Moss W Jack ◎ △ED2-3736
1351 Harris Clyde E ◎ △ED2-8284
1352 Meek Terrell E ◎ △ED4-5232
1360 Smith Walter H △FR5-3581
1372 Myers Wilbur L △ED3-3094
1373 Hill Oscar L jr ◎ △ED4-2541
1379 Johnson Royster H ◎ △ED2-7670
1400 Boger Wm J ◎ △JA3-3452
1401 Alexander Lawrence E ◎ △ED4-9422
1408 Pearson Marion F ◎ △FR6-4782
1411 Proctor Wm V ◎ △FR6-4335
1418 Holland Ralph R ◎ △ED4-0902
1421 Douglas Ben E jr ◎ △FR7-5175
1426 Blythe Jack S ◎ △ED3-1897
1427 Allred Robt F ◎ bldg contr △JA3-3186
1434 White Earl W ◎ △JA3-3407
1435 Douglas Paul D ◎ △FR5-5352
1442 Fisher Arth W ◎ △ED4-4239
1445 Wilson C DeArmon ◎ △FR6-5733
1452 Ellenburg J Maynard ◎ △ED4-5719
1455 Preston Edwin L ◎ △JA3-6952
1458 Livingston Geo B jr ◎ △FR5-6116
1463 Huntley J Hampton ◎ △FR5-0239
1466 Ivey Wm E ◎ △FR7-3507
1469 Clontz Gene S ◎ △ED3-7673
1476 Whitley Geo ◎ △ED4-3426
1477 Ellis W Edwin ◎ △FR5-0119
1482 Peeler Gilbert L ◎ △ED3-5054
1490 Blanton G Raymon ◎ △FR5-5271
1501 Covington Ernest A ◎ △ED4-2871
1510 Grantham David B ◎ △ED3-2409
1518 Logan Marion V ◎ △ED2-3959
1519 Johnson Hugh M ◎ △FR6-2096
1525 Nacne H Chas ◎ △ED4-8057
1534 Austin L Benton ◎ △ED3-1057
1535 Norman Claude F ◎ △FR6-6810
1541 Stalvey Edw L ◎ △ED4-4191
1542 Gordon Ray M ◎ △FR6-8315
1549 Wessinger John B ◎ △JA3-5158
Central av intersects

69
CAROLYN ROAD (Mecklenburg County)—From 4700 Monroe rd north bey Pearson dr
189 Hudson Hosiery Co (Plant No 2) mfrs △ED3-8426
Marshall ct begins
Hammett begins
200 Vacant
200½ Faulkenbury Clarence △FR5-3838
201 Brown Kurnell A ◎ plmb △FR7-6180
rear Vacant
205 Vacant
206 Green Betty B
207 Patterson Lewis K
Hammett intersects
208 Martin Paul J ◎ △FR7-1057
208½ Vacant
300 Dansby Lloyd C ◎ △FR7-1987
301 McCarver Mary R Mrs
303 Vacant
304 White Clarence H ◎△FR5-4153
305 Harrington Chas P ◎ △FR6-8684
306 Dansby Lloyd C jr △FR6-8855
308 Barrett Glen I
315 Stockbridge Lola M Mrs ◎ △FR7-4176
319 Earnhardt Pearl O ◎ △ED3-5673
319a McKee John L
320 Banks John A ◎ △FR7-2732
322 Presson Gertie M Mrs ◎ △FR6-4026
324 Outen Brutus W◎ △ED3-1261
325 Young Jennings B △ED4-3140
326 Furr Dewey C ◎ △ED3-1786
Watts av intersects
400 Deese Donald A△FR7-5688
405 Reaves Carl E ◎ △ED4-9975
Rainey way intersects
420 Sloan Marvin H ◎△ED4-4342
Sloan Eloise M Mrs nurse △ED4-4342
Person dr begins
501 Kiker Craven C◎ △ED4-2379
520 Hooper Worth B ◎ △ED4-6187
525 Bowers Jas M ◎ corp △ED2-2991
526 McLendon Lacy C ◎ △ED3-1715

35
CARTER AVENUE—From 2022 Vanderbilt rd southwest to Statesville av
1014 Simmons Richd W ◎ △FR6-7750
1018 Harris Albert ◎ △ED4-2082
1022 Wallace Edw ◎ △FR6-4695
1026 Blake Abr L ◎ △FR5-2420
1030 Sadler Harry ◎ △FR7-1853
1033 Sou Mach Products Inc △ED3-0165
1034 Vaughn Jas ◎ △FR5-8130
1038 Wilson Ernest ◎
Whitten av intersects
Statesville av intersects

19
CARTIER WAY (Westover Hill)—From 1100 Bethel rd north
Skyland rd begins
2001 Murphy R Grady ◎ △FR5-9823
2004 Grimes R Edw ◎ △ED4-6549
2009 Fish Billie D ◎ △FR6-5400
Fish Mary H Mrs nurse
2010 Gardner Floyd M ◎ △ED3-3548
2015 Bingham Jos B ◎ △FR5-6953
2016 Wolfe L Alf ◎
2021 Harper Wm C jr ◎ △FR5-7972
2022 Bettis Allen L ◎ △FR5-3222
2027 Wingate Jack P ◎ △FR5-5088
2028 DeBerry Phillip ◎ △FR7-4185
2033 Anderson John D ◎ △FR5-3887
2036 Benson Hubert H ◎ △FR7-1000
2039 Kendrick Wm C◎ △ED3-8457
Skyland rd begins
2040 Thompson Etta F Mrs ◎ △ED4-7440
2046 Harrell Jos T △ED3-6376
Sou Ry crosses

55
CARTWRIGHT PLACE—From 3614 Carlyle dr south
2307 Sellers Wm S
2337 Vacant
Lawrence intersects
2400 Jolly B B ◎ △EX9-7341
2401 Weathers Bud
2410 Under constn
2415 Smith Roland M ◎ △EX9-0951
Dublin intersects

41
CARVER—From 1400 Austin av northwest to Burton
1203 Lindsey Larry
1205 Luallen Henry △ED4-8822
1206 Clawson John C
1207 McDowell Clifford
1209 Ford David △ED3-4991
1210 Hamilton Della C Mrs
1211 Hill Rose
1213 Rogers Presley
1214 Sellers Ed B
1215-17 McMullen Johnsie Mrs △ED4-6683
Burton intersects

106
CASSAMIA PLACE (Pharr Acres)—From 1930 Providence rd southwest to Traditional la, 1 west of Harris rd
1822 Pennigar Howard E ◎ △ED2-8478
1830 DeCamp A Ledyard ◎ △ED3-0432
1839 Horack Benj S ◎ △FR7-4716
1846 Turner John G ◎ △ED4-3739
1847 Gaskell P Craig ◎ △ED4-7481
1852 Thomas Roy Z jr △FR5-0160
1855 Page Geo D ◎ △FR5-6661
1863 Pressly C Lowry ◎ △FR6-3520
Overhill rd intersects
1901 Barnett Robt W ◎ △ED3-3332
1911 Richardson Harold R ◎ △FR5-7263
1919 Wheeler R Morrett ◎ △ED4-3144
1921 Vacant
1927 Hemby Torrence E jr ◎ △ED3-5530
Pinewood cir ends
2001 Kallam G Harry ◎ △ED2-0227
2019 Trotter Benj C △FR6-6948
Traditional al begins
2051 Under constn

29
CASSEY COURT—From 200 Frazier av east ½ blk, 1 south of W 5th
1310 Brown Ruby J Mrs
1408 Laney Jas E ◎
1410 Vacant
1411 Brown Lizzie Mrs △FR6-3453
Frazier av intersects

69
CASTLETON ROAD—From Delane av southeast, 1 blk south of Craig av
4239 Yapp Abbott D ◎ △EM6-0545
Flint intersects
4240 Williams Russell C ◎ △EM6-1709
4300 Soronen Eldred W ◎ △EM6-0775
4301 McLaughlin Thos J
4313 McCarthy Jas J ◎ △EM6-2331
4314 Bell Andrew G ◎ △EM6-2600
4326 Basinger Jas A jr ◎ △EM6-2473
4327 Johnson Neil W ◎ △EM6-2456
4329 Merrill Jas J ◎ △EM6-2291
4339 Gray Jessica E Mrs ◎ △EM6-1171
4340 Chalker Clois ◎ △EM6-3757
4347 Howie Eug B ◎ △EM6-0560
4401 Robinson Eug H ◎ △EM6-2095
4411 Jefferies Donald C ◎ △EM6-1076
4419 Mitchell Ralph E ◎ △EM6-1606
4515 Ostwalt Chas E ◎ △EM6-2553
Sharon Amity rd intersects
4520 Johnson Ruben A
4525 Edwards Ralph P ◎△EM6-1054
4537 Mathison Herbert E ◎ △EM6-2667
4545 Reader Saml F ◎ △EM6-0734

40A
CASTLEWOOD ROAD—From 1201 Sewickly southwest, 1 west of Waterbury rd
4010 Heinline Archie E ◎ △JA3-2801
4011 Coleman Jas R ◎ △JA3-0409
4016 Clark Geo S ◎ △JA3-3496
4020 Crowson Fred C ◎ △ED2-1850
4024 Boone Benj K ◎ △JA3-2025
Belrose la intersects
4100 Mercer Fritz Y △JA3-0565
4101 Heberer G Frank ◎ △JA3-0748
4106 Sims E Lee ◎ △JA3-2973
4111 Porter G Russell ◎ △JA3-3992
4112 Reynolds Lester J ◎ △JA3-1705
4117 Keziah Betty P Mrs ◎ △JA3-2240
4123 Roth Edith M Mrs ◎ △JA3-3350
4124 Fairfax Hiawatha A ◎ △JA3-1897
Belrose la intersects
4201 Davis W Clem ◎ △JA3-4219
4211 Ingle Jas H ◎ △JA3-1940
4219 Coffron Willard C ◎ △JA3-2287
4225 Ginter Wm C jr ◎ △JA3-5693
4231 Ambruster Larnar ◎ △JA3-1137
4237 Sellers Theo E ◎ △JA3-2494
4243 Fusi Siro ◎ △JA3-3693
4301 Love Nonnus F ◎ △JA3-4543
4309 Cain Clarence W jr ◎ △JA3-2392
4311 Hunter Jos E jr ◎ △JA3-1270
4321 McCullough G A ◎ △JA3-0750
4327 Vacant
4333 Manley J Lalcolm ◎ △JA3-1723
Woodlawn rd intersects

56
CASWELL ROAD NORTH (Rosemont)—From 1825 E 4th at Crescent av east to E 7th, 1 south of Hawthorne la
120 Springs Jas C ◎ △ED2-4282
Quay Kate nurse
123 Presby hospital nurse home △ED2-4135
128 Allison Eliz S Mrs ◎ △ED2-8049
Vail av begins
201 **Apartments**
1 Sanders Archie M △FR7-2453
2 Mallonee Frank B △ED2-6340
3 Vacant
4 Dobbs Clara M Mrs △ED2-7551
Street continued
210 Blanton T V Service △ED3-3860
Elliott Surge Serv dairy equip △ED4-1776
Artistic Beauty Salon △FR5-0189
239 George's Grill △FR5-9431
E 5th intersects
301 Helms Bros Serv Sta △FR5-9336
305 Whitehead Pharmacy △ED3-3603
307 Elizabeth Food Store △ED4-6286
309 Mobley Ben T △FR7-5975
311 Black Thos F ◎ △FR6-2732

Thies Realty and Mortgage Co.
Since 1906
Mortgage
Banking
Real Estate
Sales
Insurance
1100-1107 Commercial Nat'l Bank Bldg.
200 S. Tryon St.
DIAL EDison 2-7721

COLUMBUS OIL COMPANY DISTRIBUTORS
CITIES SERVICE
Motor Oils
Gasoline
Greases
Lubricants
Kerosene
and
Fuel Oils
"CHARLOTTE'S PIONEER FUEL OIL DEALER"
2109 S. Boulevard
TEL. EDison 3-7511

HEAVY HAULING
Old Cannon Airport
P.O. Box 1423
TELEPHONE EXpress 9-0421
MOSS TRUCKING CO. INC.
HEAVY HAULING
(See Yellow Page 210)
HOISTING and RIGGING
Night, Sunday and Holidays Telephones
EXpress 2-1633 and EDison 2-1072

THE CHARLOTTE NEWS

PHONE EDison 3-0303 • 126 S. CHURCH ST.

THE LARGEST EVENING NEWSPAPER IN THE CAROLINAS

NATIONAL ASSOCIATION OF REAL ESTATE BOARDS
REALTORS ARE ACTIVE MEMBERS OF CONSTITUENT BOARDS

Home Realty & Management Co., Inc.

Finance
Management
Sales
Insurance

Phone
ED 2-1141

121 E. 3d

WADDELL CONSTRUCTION COMPANY, INC.

General Contractors

ASSOCIATED GENERAL CONTRACTORS OF AMERICA

McALWAY RD.
Box 4174

Tels.
EMerson 6-0712
and
EMerson 6-3151

CASWELL RD N (Rosemont)—Contd

314 Vacant
315 Vacant
317 Brooks Merab Mrs △ED4-4483
321 Berg Stanley D ◎△ED2-2551
Greenway av intersects
335 McRae John A ◎ △ED3-2557
336 Kilgo Ruth W Mrs ◎ △ED3-6210
341 Taylor Euston K △FR5-2791
344 Hoyle David W◎ △ED4-4403
347 Brown Ernest H ◎ mus tchr △ED2-7975
352 Brown Lena P Mrs ◎ △ED3-2355
360 Charles R Leona Mrs ◎ △FR7-7039
366 Hemby Lutie I ◎ △ED3-6603
E 7th intersects

50

CASWELL ROAD SOUTH (Colonial Heights)—From 1825 E 4th at Crescent av southwest to Queens rd, 1 east of Barnett pl

101 Hunter Maxwell B △ED2-3402
101½ Vacant
106 Hunter Mary A Mrs furn rms △ED4-4452
108 Shepherd Richd E △FR6-5886
110 Starnes Evelyn B Mrs △ED4-3511
112 Johnson Tom H △FR6-5711
115 **Apartments**
1 Vacant
2 Diaz Eloisa int dec
3 Vacant
4 Vacant
Street continued
126 Graham Cornelia W Mrs ◎ △ED2-7826
138 Hutchison Eben N ◎ △ED2-8444
210 **Apartments**
1 Holody W Cone △ED2-1313
2 Rhodes C Reginald △ED3-8608
3 Haillburton Marie G △ED4-0915
4 Lerch Florence C Mrs △ED3-6901
Street continued
211 Haywood W Wade ◎ △ED2-1435
217 Edwards Al R ◎ △ED2-0598
221 Knapp Chas N ◎ △ED2-3446
221½ Cowick John W
224 Underwood John L jr ◎ △ED2-3356
225 Wiley Arth L ◎ △ED3-3473
229 **Apartments**
1 VanCleve Dorothy A △ED4-9294
2 Tucker Rebecca B Mrs △ED2-7918
3 Campbell Ethel H Mrs △ED3-4060
4 Hines Wiley A △ED2-8865
S Colonial av intersects
Queens rd intersects

37

CATALINA AVENUE—From 500 W 24th north, 1 west of Pine

2200 Sherrill Austin C ◎△FR6-1980
2201 Taylor Jack W ◎ △FR5-3996
2207 Smith Geo W ◎ △FR6-5828
2208 Collins Wm H ◎ △FR6-2824
2212 Kinder Harold U △ED2-1486
2213 Boone Wm E ◎ △FR5-3985
2216 Ballard Major G ◎ △ED4-9526
2220 Goodnight Martha B Mrs ◎ △FR5-6815
2224 Bai Allie
Concordia av begins
2300 Rayfield Jas A △FR5-6880
2304 Ferrell Earl P ◎ △ED4-3517
2308 FerrellH Eug ◎ △FR6-9934
2315 Wilson Henry N ◎ △FR6-2138
2317 Haywood Mary L Mrs ◎ △ED3-4280
W 26th ends
2320 Alexander Edw R ◎ △ED4-1582
2324 Crisco Elmer R ◎ △FR5-5698
2327 Manship Jas W ◎
2328 Avery Turner M ◎ △FR5-5685
Franklin av begins
2408 Simpson Thos J ◎ △FR5-3095
2409 Forbes Jas T ◎ △FR6-7988
2412 Ryals Eug F
2415 Young Robt E
2416 Sanders Wm B ◎ △ED3-8760
2420 Short Norris R △ED4-5061
2421 Woollen Wm E △ED4-3975
2424 Short Bennie W ◎ △ED4-9489
2427 Simpson Thos F ◎ △FR5-4553
2428 Short Robt L ◎ △ED3-5414
2434 Hager Geo C ◎ △FR6-0631
2435 Holcomb Jack A ◎
Moretz av intersects
2500 Norton Danl L ◎ △FR5-2886
2510 Taylor Clarence W ◎ △ED4-4075
2514 Cohn Walter △FR5-4050
Winston begins
2518 Canon Carlie R ◎ △ED4-6084
2522 Langley W Howard ◎ △ED3-5091
2600 Hudson Clyde R ◎ △FR6-8257
2601 Riddle Jas M ◎
2612 Brown Larry G ◎ △ED2-8266
2616 Caudle Bernice T Mrs ◎ △FR5-5115
2624 Wright Jimmy D ◎ △ED3-4779
Norris av intersects
2700 Shoaff Robt J ◎ △FR7-5326
2701 Arwood Homer A ◎ △FR6-2539
2725 Cloer Malcolm L △FR5-3298
2726 Blue Arth G ◎ △FR7-3964
2730 Riley Chas W ◎
2731 Lindsey Clydell
2738 Long Sam ◎ △FR7-2922
2742 Torrence Glenn A jr ◎ △ED4-1624
2745 Estes Dewey L ◎ △ED3-9719
2746 Price John T jr ◎ △FR6-6232
2750 Culp J Harry ◎ △FR6-0666
2751 Watson Chas J ◎ △ED2-0090
2754 Sigwart Harry R ◎ △FR5-7606
2755 Morrison Marvin E ◎
2758 Torrence Laverne K ◎ △ED4-4387
2762 Fowler Roy N jr ◎ △ED3-0089
Dogwood av intersects

75

CATAWBA AVENUE—From Academy rd south, 1 west of Old Pineville rd

— Brunson M Pete ◎ △JA3-4001
— Jackson S Carl ◎ △JA3-6535
— Costner Carrena B Mrs ◎ △JA3-1293
— Torrence Harry F repr shop △JA3-0600
— Lovin F L △JA3-6453

92

CATAWBA AVENUE (Villa Heights)—From 1934 Harrill east to The Plaza

1008 Poteat's Jot Em Dawn Store confy
Allen intersects
1100 Rallis Spero C
1106 Peoples Bobbie W ◎ △ED4-8475
1129 Orr Olive M Mrs ◎ △FR7-2791
1129½ Vacant
Pegram ends
1201 **Apartments**
1 Massey Herman
2 Kiker Boyce
3 Porter Joan C Mrs
4 Mills Wm E
Wilkinson intersects
Parson intersects
(Not open bet Parson and Lydia av)
Lydia av intersects
1801-13 **Plaza Hills Apartments**
1801 Hartness Wm F Rev △FR6-8130
1805 Shumate Edgar E △ED2-0363
1809 Vacant
1810 Parrish Sherrod Z ◎ △FR6-5152
1813 Cuthbertson Gerald A △ED2-0327
Duncan av begins (not open)
The Plaza intersects

29

CATES—From 249 N Cedar north bey N Clarkson

807 **Apartments**
1 Hardin Sally B Mrs
2 Vacant
3 Allen Ranson
4 Woodward Dora
Street continued
809 **Apartments**
1 Lanier Luther
2 Thomas Alberta Mrs
3 Jackson Eva H Mrs △ED4-9572
4 Parks Ruth Mrs
Street continued
811 Billings Jas
813 Dewalt Coley △ED2-5544
815 Graves Maggie
817 Archie Woodrow △AR7-6169
825 McDowell John W'△ED4-4787
827 McCain W C
829 Hill Lula G Mrs △ED2-8639
831 Moore Clarence
833 Thomas Gary
N Clarkson ends

24

CATHERINE EAST—From 1300 S Tryon southeast to Southern Ry

107 Ervin Talmadge △ED4-5038
109 Heath Hattie M △FR5-8114
McCullough Robt auto repr
111 Barnes Joe
113 Dunlap Eddie
115 Coleman Roberta Mrs
S College intersects
200 Fee Sam
201 Owens Leroy
204 Vacant
205 Brown Marion
206 Garrett Viola M △FR7-6647
207 Huff Gilbert
208 Johnson Edw △ED4-3313
209 Neely Jas △FR5-5937
210 Woods Armetta C Mrs△ED3-4205
211 Edwards Clarence

15

CATHERINE WEST—From 1300 S Tryon northwest

108 Edwards Thos △FR6-8649
109 Derita Flora Sup Co (side)
112 Vacant
115 Air Engineering Co △ED4-7239
116 Durham Andrew jr △FR5-4883
118 Sadler Annie B Mrs
120 Hill Janie
122 Gant Maggie Mrs
124 Beaty Josephine
Winnifred intersects

19

CATHEYS ROW—From Irwin Creek southwest to 900 W Tremont av

2210 Vacant
2213 Bradford Isaac ◎
2214 Thompson John R ◎ trucking
2226 Wideman Jesse ◎ △FR5-8109
2230 Suggs Jas H ◎
2234 Porter Will ◎
2237 Ferguson Bert
2245 Graham's Drink Stand
Graham Benj F ◎
2246 Cooper Lena W Mrs ◎
2249 Jackson Sadie Mrs
2250 Massey Jennie M Mrs ◎
Massey Wm R △FR6-0020
2251 Jackson John H ◎
2257 Gill Clarence ◎
2258 Boyd Ernest
2261 Vacant
2308 Davis Will ◎
2310 Vacant
2314 Vacant
2316 Truesdale Johnny
2317 Holland Arth L
2320 Walters Robt
2324 Brown Minnie L Mrs
2325 Moultrie Geo ◎
2328 Davis Sam L
2329 Reed Andrew M
2332 Pleasant Valley Bapt Ch
2335 Simpson Emma Mrs
2336 Wideman Joe
W Tremont av intersects

39

CATON (Greenville)—From 1000 N Johnson southwest to bey Kendrick

801 Stinson Love B
803 Vacant
804 Wise Andrew
805 Park Wade △ED4-4236
806 Vacant
Putman ct begins
807 Brown Frank T
809 Vacant
811 Bride Lottie M Mrs △ED3-1427
813 Brown Virginia Mrs
815 Hunter John V △ED4-8598
817 Vacant
818 Campbell Andy

JOHNSON C. SMITH UNIVERSITY

DR. RUFUS P. PERRY, Pres.
Co-Educational
Liberal Arts and Theological

100-152 Beattie's Ford Road

Phone EDison 3-7529

TELEPHONE ANSWERING SERVICE, INC.
24 HOUR SERVICE — 7 DAYS A WEEK
YOU LEAVE — IT RINGS — WE ANSWER
"CONFIDENTIAL — COURTEOUS — DEPENDABLE SERVICE"
Harold A. Smoak, Pres., Genl. Mgr.
106 N. CALDWELL STREET DIAL EDison 4-4761 and FRanklin 6-1621

CATON—Contd
819 Vacant
Maxwell ends
820 Ralph Thos P
822 Daniel Saml
826 Tinsley Wallace
828 Faust Eliz
830-32 Chisholm Chris △ED4-0066
831 Brown John ◎
(Not open bet 831 and Kendrick)
Kendrick intersects

60
CECIL NORTH—From 1200 E 4th northeast to E 7th, 3 east of W McDowell
110 Vacant
114 Vacant
118 Char Tex Engravers Inc whse
121 Armstrong Animal Clinic △ED4-1996
123 Robinson F E Co Inc elec contrs △ED3-7726
Elizabeth av intersects
210 Ferguson Rowland S ◎ △ED2-3097
Pettus Marshall G
214 Oxidine Blaine ◎
214½ Gower Chas B
215 Central Hi Sch Gym
218 Brewer Eula G Mrs ◎ drsmkr △FR5-1150
Godwin Zalph P
221 Char College △ED4-9618
222 Pappas Andrew S ◎ △ED3-3859
226 Moore Martin H ◎ △ED2-3268
E 5th intersects
Park dr begins
310 City Park & Recreation Comn (ofc) △FR5-3318
317 Vacant
319 Pressley S M △FR5-2156
325 City Park & Recreation Comn (staff ofc) △FR6-3684
Armory dr begins
333 Baucom Lena M Mrs △ED4-1523
333½ Vacant
E 7th intersects

48
CECIL SOUTH—From 1200 E 4th south, 1 east of S Morrow
117 Learner Wm D ◎ △FR5-8989
Learner Edna Mrs nurse
121 Allen Kenneth
125 Thompson Lee ◎ △ED4-1468
129 Saunders Lucy R Mrs ◎ △ED2-6641
133 Simpson Eunice L Mrs ◎ △ED4-1190
137 Simerson Marie C Mrs ◎ △ △ED4-3989
141 Newman Wm H ◎ △ED3-9304
145 Cline Addie G Mrs ◎ △ED3-1663
147 McDaniel Alice G Mrs
149 Jordan Frank
201 Schronce I E
205 Vining Thos F ◎ △ED3-0571
209 Allison Bob L ◎ △ED3-8210
213 Polly Jack
217a Carpenter Jimmy G
217b Hall Chas E ◎ △ED3-7932
217c Franklin Larry
221 Stroud Raymond L ◎ △ED3-2808
225 McConnell Hubert F △ED2-2433
227 Belton Robt C
229 Stroud Robt L ◎ △ED2-1927
233 Cecil St Gro △FR5-9582
237 Gardner Plmb Co △FR6-9231
Independence blvd intersects
307 Brown Clara D Mrs △FR5-7977
309 Edward Willie
311 Murray Zore J
313 Ray Annie L Mrs
315 Vacant
Arthur's la begins
321 Jones Clarence △FR5-2584
323 Howard Ernest △ED3-9734
325 Glenn Jack △FR5-6080
327 McVay Waddell
329 Strain Hazel
331 Mitchem Willie A jr ◎
335 Shaw Robt
337 Johnson Jos E △ED3-4397
339 Walker Dorothy P Mrs
341 Redfern Herbert
343 Stanley Joe
Luther begins
401 Mills Jack
407 Anthony Wm
409 White Lillie Mrs
413 Stewart Lucinda ◎ △ED4-9642
414 Vacant
417 Heath Will △FR5-7982
501 Summers Vann Mrs ◎
505 Hasty John ◎
509 Massey Hazel Q Mrs ◎ △ED3-2923
513 Walker Ella B Mrs ◎ △ED7-5696
Baxter intersects

29
CEDAR NORTH—From 800 W Trade northeast
112 Hendrix Wm R ◎ △ED2-5061
115 Jones Jas C △FR6-4824
116 Ginn Ira C
117 Vacant
119 Vacant
rear Porter John N auto repr △ED3-7054
120 Vacant
120½ Zieglar Alf E
121 Koury Sidney A
125 Hunt Elma R Mrs △ED2-6832
W 5th intersects
208 Norris Jas
Cole la begins (not open)
215 Holmes Gro △ED2-9619
219 Smith Gilbert
221 Davis R Guy ◎ △ED4-6121
227 Fair Johnny
229 Hubert Eddie L
233 Robinson John
237 Vacant
241 Bryson Beatrice H Mrs furn rms △ED4-4755
—— Johnson Johnny
247 Moore Oscar △ED4-5804
249 Ratliff Floyd M
Cates begins

11
CEDAR SOUTH—From 800 W Trade southwest to W Palmer
105 West Av Presby Ch △FR5-6834
112 Simmons Nell △FR5-7100
113 West Av Presby Ch (annex)
115 Katzen Philip ◎
116 Reid John N ◎
119 Walker Thos F ◎
120 Vacant
121 Turner Chauncey R ◎ △FR6-7680
123 Lefter Chas S △FR6-0774
124 Lockey J B △FR6-6652
124½ Blood Mabel Mrs
125 Vacant
126 Watts Bessie C Mrs △ED4-7634
126½ Barrier Ted
W 4th intersects
200 Vacant
201 Patterson Marie B Mrs furn rms
Patterson Fred △ED4-9933
204 Sou Business Brokers △FR7-1495
205 McAllister Ernest H ◎ △ED3-1704
213 Hendricks Emma J Mrs furn rms △FR5-8235
214 Robinson Jesse E △ED2-2587
Robinson Mattie R Mrs drsmkr
216 BellEmily F Mrs ◎ △ED2-0986
219 Vacant
220 Vacant
221 Thompson Willie M Mrs ◎ furn rms △ED2-2598
224 Glasgow Sup Co Inc elec sups △FR6-2457
Char Paper Co whol △ED3-7104
224½ Char Steel Prods Co mfrs △ED3-7770
226 Southeastern Tool & Die Co Inc △FR5-5652
228 Webb Geo H ◎ △ED2-5540
229 Capley Pender D
232 Holt Elaine E Mrs
Bauguss Everette O
234 Kelly Robt B △FR6-3942
236 Hardin Lewis E △FR6-8959
237 Cowell Wm E
238 Proctor Pat L ◎ △FR6-7225
240 Watterson Raymond
241 Vacant
242 Webb Harvey G
245 Langley Clarence F
249 Stowe Annie L ◎ furn rms
Williamson Claude huckster
253 Broome Mack
Westbrook dr begins
W 3d ends
301 Carolina Aniline & Extract Co chems △ED2-6430
302-06 Fairview Inn Dining Rm △ED2-9349
307 Lowery Anna C Mrs ◎
308 Crane's Food Store gros △ED2-9417
309 Melton Dowd △FR7-7728
309½ Vacant
310 Dembee Sam
311 Simmons Dewey
314 Gilliam Saml L
315 Howell Jas B
W 2d intersects
316 Cathey Adrian S gro △ED3-3123
rear Vacant
318 Tony's Beauty Shop △ED4-4920
319 Yount Robt W gro
320 Berger Laura A Mrs △ED3-0932
321 Puckett Ralph M △ED2-0909
322 Vacant
325 Mauney Goldie S Mrs △ED2-7353
328 Hawkins Beatrice F day nursery △ED3-3171
329 Johnson Lee O
332 Langford Mabel Z Mrs ◎
333 Prange Pearl Mrs
334 Hopper Otis M △ED4-4307
Greenleaf av begins
400 Kennedy Fredk J ◎ △ED4-1568
401 Vacant
404 Vacant
405 Farrell Deshie Mrs
407 Padgett Wm R
408 Jones Elton M △FR7-6945
409 Long Carley R ◎
410 Burns Luke P △FR7-2902
411-13 Merchants Patrol Inc guard serv △FR6-4423-△FR7-1166
412 Ellis Wm P △FR5-4936
414 Vacant
416 Lail Velma P Mrs
418 Vacant
419 Pink Stand Confy
W 1st intersects
500 Kelley Co The lndry equip △ED4-9759
505 Caro Distributing Co beer △ED4-7142
507 Vacant
509 Flint & Walling Mfg Co Inc pumps △FR6-8111
P&NRy crosses

13
601 Sutphin I V Co The waste paper △ED3-8991
624 F&R Coal & Oil Co Inc △ED3-6177
625-27 Queen City Fdry Inc △ED2-4554-△ED3-4234
634-38 Vacant
W Hill intersects
700 Vacant
W Morris ends
801 Music Distrs Inc (phonographs) △FR6-7678
803 Vacant
908 McClancy Geo Co condiments △ED2-1319
Gwinn H L Co waste dlr △ED4-7456
Landreth W M Co ofc sups △FR7-6539
Dunbar intersects
1029 Hartman Constn Co △ED3-4038
Maxson Corp The mfrs reps △FR7-3146
Post intersects (not open)
W Palmer intersects

42A
CELANESE DRIVE—From 3204 Selwyn av northwest 2 blks to Fairfax av, 1 northeast of Wakefield av

49
CELIA AVENUE (Biddleville)—From 1400 Beattie's Ford rd west, 1 north of Davis av
2206 Yeldell Eloise C Mrs ◎ △FR6-2817

LEE A. FOLGER
Incorporated
Exclusive Authorized
BUICK
Dealer
SALES and SERVICE
900 S. Tryon
PHONE EDison 3-2145
Used Car Lots
201 E. Vance corner S. College
PHONE EDison 2-0957
and
809 S. Tryon
PHONE FRanklin 6-6025

BROWN'S INC.
MEN'S CLOTHING
MICHAELS-STERN
FLORSHEIM SHOES
STETSON & LEE HATS
ARROW SHIRTS
116 S. Tryon St.
Tel. EDison 3-7135

F.H.A.
LOANS — AUTO
FIRST MORTGAGE
CITY SAVINGS BANK
120 E. Third St.
Savings and Checking Accounts
Tel. FRanklin 5-4441

"CHARLOTTE'S SAVINGS CORNER"
HOME FEDERAL SAVINGS & LOAN ASSOCIATION
We Plan to Pay 3½% Annual Dividend
Mortgage Loans — Fourth and Tryon
Insured Savings — Organized in 1883 — Tel. FRanklin 6-8447
FEDERAL HOME LOAN BANK SYSTEM MEMBER — FEDERAL SAVINGS AND LOAN INSURANCE CORPORATION INSURED

BE MODERN Live Electrically
DUKE POWER COMPANY
Serving the Piedmont Carolinas

PYRAMID LIFE INSURANCE CO.
Home Office Charlotte N. C.
2407 North Tryon St.
TEL. EDison 2-8181

CELIA AV (Biddleville)—Contd
2210 Dolphus Leon ◎ ΔFR5-8286
2211 Towns Jos F ◎ΔED4-8423
2212 Moragne Robt ΔED4-5472
2214 Moreland W Howard ◎ ΔED2-0300
2215 Goines Ambrose W ◎ ΔFR5-4637
2218 Boulding Ruffin P ◎ ΔED3-8550
2219 Dykes Alex ◎ ΔFR6-6751
2224 Stewart Voyd A ΔED4-8990
2225 Paige L Augusta ΔED3-1680
2226 Sanders Timothy C Rev ◎ ΔED6-4925
2227 Hunt Carl J ◎ ΔED2-3637
2231 Wyatt Wm Mc Rev ◎ ΔED2-7370
Carmel intersects (not open)
2301 Grier E Lee ◎ ΔED3-1053
2305 Williams Melvin ◎ ΔFR6-1912
2309 Alexander Oren H ΔED3-4078
2315 Stovall Jack ◎
2317 Leak Murdock M Rev ◎ ΔED4-1558
2321 Crosby Lucy M Mrs ◎ ΔFR6-9725
2327 Caldwell T W ◎ ΔED4-3577
Holly intersects
2400 Brewer A Shaw ◎ ΔED2-8916
2401 **Apartments**
1 Capele Horace
2 Moore Jack K
3 McCrimmon Jas E ΔED4-7305
4 Cousar Magnolia Mrs ΔEX4-6925
Street continued
2404 Delaney Jas ◎ ΔED4-6241
2406 Perry Roy T ◎ ΔED4-4788
2408 Logan Pearlee L ◎ ΔFR5-8316
2412 Henderson Harry W ◎ ΔED2-5909
2414 Brewington Chas R ◎ ΔED4-0718
2420 Johnson E Bernard ◎ ΔED3-9629
Oak intersects
Balsam intersects
2616 Outing Press ◎
2628 Cloud Miller ◎ ΔFR7-1190
2631 Springs Geo ◎
2633 Vacant
2635 Roberts Joe
2637 Huff John ◎
2726 McAliley Ulysses ◎

47

CEMETERY AVENUE (Biddleville)—From 500 Beattie's Ford rd northwest, 1 north of French
300 Peay Ezekial
301 Vacant
302 Hough Lou Ellen
304 Ingram Wesley
306 Given Maggie B Mrs
307 Godwin John W wood ΔED4-9906
308 Hall Belton
310 Belton Thos
311 Tobias Ira
317 Hill Otis ΔED4-7596
321 Hill Ida Mrs
326 Allen Frank M Rev ΔFR6-5793
329 Tate Ollie ◎ ΔED4-8055
333 Bolton Geo ΔFR5-6254
337 Phifer Jas ΔFR5-4524
339 Summers Geo
341 **Apartments**
1 Smith Geo
2 Bailey Lizzie M Mrs ΔED4-9268
3 Richardson Geo
4 Foster Sarah Mrs
Carmel intersects
404 Vacant
406 Carr Dora T Mrs
408 Brice Alice J Mrs
411 Hargrove Willie jr
413 Hart Herman
414 Nash Elsie W drsmkr ΔED4-0239
415 Hare Mamie Mrs ◎ ΔED4-3234

51

CENTER (Hoskins)—From 3320 Odum av northwest bey Tennessee av
100 Wynne John H jr ◎ΔEX9-0225
101 Shaw Jas S ◎ ΔEX9-9075
121 Shaw Bessie H Mrs ◎ ΔEX9-3806
160 San Plmb & Htg Co Inc ΔFR5-8431
Darby av intersects
205 Smith Sadie F Mrs ◎ ΔEX9-9355
209 Jackson Raymond K
213 Helms J Franklin
220 Jordan Chas R ΔEX9-6984
225 Jones Harvey C ΔEX9-8645
228 Broome Bertha Mrs ◎
300 Dixon Wm I ΔEX9-1406
308 Pitts Theo
Bellehaven intersects
400 Vacant
404 Williams Gro
414 Smith Hazel G Mrs
418 Johnson Lonnie ◎ ΔEX2-1661
422 Smith John E ◎
426 Vacant
Tennessee av intersects
632 Abraham Dolph
640 Douglas Henry ◎ ΔEX9-0185
Kentucky intersects
978 Davis Geo W Rev ◎ ΔEX9-3136
980 Vacant
986 Bethlee Bapt Ch
990 Davis Dean
Sigmund ends

51

CENTER DRIVE—From 2945 Cottage way southeast, 1 west of Rozzells Ferry rd
2811 Hartwig Julius C
2812 Rhodes Charlie O ◎
2813 Rhodes Charlie O
2815 Howell Audrey Z ◎ ΔED2-1664
2819 Lefler Lucian H ◎
2831 Walker Ilar J Mrs ◎ ΔFR5-7442
2832 Cochran Mark B
2908 Knight C K
2916 Garmon Jobe F ◎ ΔFR7-2948
2922 Freeman Dock J ◎
2927 Tuck Aug R jr
2927½ Cochrane Jas O
2930 Turner Wm L
2931 Walker Ilar J Mrs ◎ ΔFR5-7442
Bungalow rd intersects
2934 Perrine Bertha C Mrs ◎ ΔFR7-1306
2939 Crump Flossie L Mrs ◎
2940 Homanich Andrew ◎ ΔFR7-7683
2943 Rementer Ruth C Mrs ◎
2946 Miller Lester B ◎
2950 Miller Wm F
2954 Hager Hosey ◎

64

CENTRAL AVENUE—From 1200 E 7th east to city limits, 1 north of Sunnyside av
400 Costner's Clns & Lndry ΔED4-6439
401 Kendall Oil Co (dist ofc) ΔED3-8455
Kayo Serv Sta ΔFR5-9381
Char Kayo Oil Co (ofc) ΔED3-8455
500 Lutz Jas W
501 Osborn Chas E ΔED3-4097
502 Cook Elsie S Mrs ◎ ΔED3-7225
506 Paris Herbert N
507 Herring Hoyt M ◎ ΔED3-8535
rear Herring Hoyt Sign Co ΔED3-8535
508 Darnell Billy J ΔFR7-3489
Blakely Geo
510 Jacobs Earline ΔED2-6447
511 Vacant
511½ Frangochis Gus ΔED3-2479
513 Authorized Appl Repr Center ΔFR5-5092
514 **Apartments**
1 Craig Raymond L
2 Barnette Cletus W ΔED2-7581
3 Steen Carman E
4 Werth Harold
Street continued
520 Stafford Jas M ◎ ΔED3-1488
521 Vacant
521½ Vacant
Preston intersects
600 Rudisill J Bryan ◎ ΔED2-4571
601 Strateway Distrs mail orders ΔFR7-3170
603 Vacant
606 Porter Nannie C Mrs ◎ ΔED4-8929
608 Love Marvin O ◎ ΔED3-5940
609 Eagle J Arth ◎ΔED2-0860
611 Vacant
611½ Vacant
614 Bogart Harriett C ◎ ΔED3-3468
615 Elliott Daisy E Mrs ◎ ΔED2-8578
619 Russell Nanny Mrs ΔFR6-7753
620 Petrie Lewis W ◎ ΔED3-6782
624 Johnson Katie L Mrs ◎ ΔED2-4421
625 Sellers Bertha K Mrs ΔED3-1565
632 Hovis Lillie M Mrs ◎ ΔED2-5253
Graham Isabelle S ◎
633 Ellis J T
Prospect intersects
700 Foard Chas L ◎ ΔFR5-8594
701 Renfrow John R jr ◎ ΔED2-8128
708 Petteway Bonnie A Mrs ◎ ΔED2-7221
709 McDonald Cath J Mrs ◎ ΔED3-2023
711 Wright Bessie D Mrs◎ ΔED2-4603
714 Andrews Martha P Mrs ◎ ΔED2-3332
719 Wall Andrew H ◎ ΔED4-3959
720 Yandle Lena G Mrs ΔFR7-6947
Townsend Jay M ◎ ΔED2-1016
724 Turner Clara B Mrs ΔED2-7691
725 McAuley E Reid ◎ ΔED3-2280
726 Green Marion J ΔED2-7691
728 Renfro Cath D Mrs
731 Dodd Bill ΔED2-6026
732 Caddell John M ΔFR6-6022
734 Oberdorfer Donald jr ΔFR5-1361
Piedmont intersects
800 Bass Steph H ◎ ΔED4-5267
800½ Vacant
806 Mahaffey David R ΔFR5-1809
Harmon Geo H ΔFR5-1809
809 Gallant R Miller ◎ ΔED2-6657
814 Karras Jas D ◎ ΔED2-8294
815 Ashcraft Simeon E ◎ΔED3-3227
819 Pryor Albert P ◎ ΔED2-0911
821a Mozo Martha M ΔED4-1093
821b Davis Rex A ΔED2-8615
823 LeGrande Lana P Mrs
826 Cox Ralph D ◎ ΔED2-9661
831 Lowd Theresa B Mrs ΔFR6-0107
832 Layton Harvey W ◎ ΔED2-8927
834 Cameron Wm P ΔED2-3006
901 Parker Louise A Mrs ◎ ΔED2-3318
902 Harper Mabel B ◎ ΔFR7-2096
910 Morris Mamie A Mrs ◎ ΔED3-8929
911 **Apartments**
1 Dickson Carroll R pntr ΔFR5-2158
2 Martin Clayton C
3 Garrett Hildred H
4 Cowan Forrest O ΔED3-9170
Street continued
915 **Apartments**
1 McDonald Dorothy ΔFR5-4587
2 Burgess Nettie A Mrs ΔED2-2049
3 Sharpe Inez Mrs
4 Gibson Lottie L J Mrs ΔED2-6438
5 Hunt Ruth I ΔED4-5870
Street continued
917 Two Sisters Beauty Salon ΔED3-0438
918 Townsend Odessa S Mrs ΔED3-0405
919 Good Housekeeping Shop Inc ΔED2-8363
920 Bennick's Soda Sundries ΔFR5-9222
922 Mower Equip Co ΔFR6-2665
924 Bookout Radio & Telev Serv ΔED4-9690
926 Vacant
927 Pearson Bros Serv Sta ΔED2-9652

62

E 10th ends
Louise av intersects
1000 Colonial Stores Inc (br) gros ΔED4-4327
1001-11 **Heathland Apartments**
1001 Miller Bernard VΔED3-8714
1003 Alsdurf Kenneth G ΔFR6-2988
1005 Pliner Sol ΔED4-2488
1007 Cross Robt A ΔED3-3293
1009 Dabbs Nancy C Mrs ΔED4-8042
1011 Spratt Fred R ΔFR7-2181
1018 Whitley Pearl Mrs ΔFR7-1316
1020 Snook Bros Inc telev appliances ΔED3-8686
1023 Salvation Army Social Serv Center The ΔED2-1171
1024 Wilkinson Eliz H Mrs ΔED2-0082
1026 Tingley Nell N Mrs ◎ ΔED3-5069
1028 Hamilton Paul C ◎ ΔED2-6231
1030 Cox Dorotha T Mrs ΔFR5-8677
1032 Stapleton Annie M Mrs ΔED2-8998
1033 Vacant
1041 Mull Rubye L Mrs real est ΔED4-5944-ΔED4-2495
1045 Conder Donald
1047 Conder's Piano Serv reprs ΔED3-0640

CAMERON-BROWN COMPANY
REALTORS — MORTGAGE BANKERS — INSURORS
HOME LOANS — INCOME PROPERTY LOANS
112 East 4th St. Charlotte, N. C. Tel. EDison 2-6191

Catalina
Motor Lodge
Member QUALITY COURTS
2403 WILKINSON BLVD. TEL. EDison 3-3721

CENTRAL AV—Contd
Oakland av ends
Heath ct begins
1100 Barnhardt Neil V ◎ ΔED2-3666
1101 Meigs Danl K cln ΔED4-5247
1103 Broadhurst-Allen Corp contrs ΔFR6-4822
1111 Pet Dairy Products Co (br) ΔED3-6173
1112 Davis H Wyatt ΔED3-9704
1130 Cole Pattie M Mrs ◎ ΔED2-6597
Hawthorne la intersects
1200 Thomas Jenks J ◎ pntr ΔED3-6689
1202 Graham Luzon W Mrs
1203 Central Av Meth Ch
1204 Wiley Josephine ◎ ΔED3-3905
1204½ Robbins Julia Mrs
1205 Kiker F W Rev
1210 Melibruda Anthony J
1212 Queen Pie Co whol ΔED2-1202
1214 Miracle Mile Pure Oil Serv ΔFR5-9280
1215 Hobbs W H Inc plmbs ΔED2-1119
1217 Branner's Shoe Serv ΔFR6-1222
1219 Royal Coal & Coke Co ΔED2-6104
1221-23 Caro Bedding & Chair Co Inc mfrs ΔFR5-8621
1225 Char Curtain Rod Co ΔFR5-6944
Lamar la ends
1237 Price's Whol Equip Co pumping equip ΔFR5-1667
1239 State Farm Mut Ins Co (br) ΔED2-1153-ΔED2-1154-ΔED4-0596
1241 Sanitary Lndry Inc (br) ΔFR7-5353
Lamar av intersects (ns not open) 86
1300 Home Lbr & Sup Co Inc ΔED2-5191
1304-05 Home Lbr & Sup Co Inc (whse)
1317 Char Casket Co mfrs ΔFR5-7333
1318 Cole Mfg Co Inc farm implts mfrs ΔED2-1720-ΔED4-3704
1327 Maner Hammett T ◎ ΔED3-4893
1333 Evans Jos ΔED2-6435
1337 Maner Lonnie H ΔED3-4469
1337½ Vacant
Clement av intersects
1401 Helms Lee
1403 Conley Ralph
1407 Vacant
1409 Jims Tavern beer ΔFR5-9595
1410 Horne Otha R ΔED3-9394
1411 Vacant
1413 Thomas Elec Co ΔED3-5550
1415 Sings Lndry & Dry Cln ΔFR6-5893
rear Chow Thos A
1417 Enchanted Cottage The children's clo ΔED2-1750
1421 Wilkinson Marvin A ◎ ΔED3-0428
1425 Smith Gertrude D Mrs ◎ ΔED2-6042
1426 A&P Food Stores (br) gro ΔED2-9592
1431 Hewitt's Dairy Queen ΔFR7-1534
1432 Civil's Plaza Drug Store ΔED3-4171
1436 Vacant
Pecan av intersects
1500 Hill's Clo Store Inc ΔED2-2625
1501 Kenimer Tire & Auto Serv ΔFR5-2880
1502 Helms Barber Shop ΔED3-6437
1504 Todd's Flowers Inc ΔED2-8129
1506 Cato & Sons women's clo ΔJA3-5731
1506½ Vacant
1508 Belle-Donna Shop women's clo ΔED4-0372
1509 Central Sandwich Shop restr
Lillian's Children's Shop ΔFR6-0145
1510 Paint Craft Store ΔED2-2585
M&D Paint Sup Co ΔED2-8545
1511 Callie's Dress Shop ΔFR5-1266
1512 Barbre Realty Co ΔED4-3049
1512a Alexander Jwlrs watch reprs ΔFR6-1836
1513-15 Plaza Hdw Inc ΔED4-3463
1514-16 Self Serv Shoe Co Inc
1516a Vacant
1516b Kirkendol Edw C dentist ΔED3-1403
1516c Vacant
1517 Eckerd Drugs Inc (br) ΔFR5-5556
1518 Plaza Cafe ΔFR7-9360
1519 5 & 10¢ Store
1521 Hahn's Bakery ΔED3-6026
1522 Mack's Esso Serv Sta ΔED2-9218
1525 **Plaza Building**
Hilker Elmer A lwyr ΔED3-5174
Jack's Plaza Beauty Salon ΔED4-0723
1531 Sherwin-Williams Co The (br) ΔFR6-5525
1533 Pic 'N Pay Shoes ΔED3-3586
Thomas av intersects
1600 Bryam's Tire Serv ΔED4-3492
1601 Lankford Bros Esso Servicenter ΔFR7-9381
1610 Plaza Theatre ΔED4-1414
1611 Clyde Furn & Jwlry Co ΔED2-5267
1615 Price Irene A Mrs ΔFR2-3922
1616 Union Natl Bank The (Plaza Br) ΔED4-8890
1623 Do-Nut Dinette restr ΔFR5-9725
1626 Atlantic Serv Sta ΔFR5-9407
1627 Plaza Amoco Serv Sta ΔFR5-9427
The Plaza intersects
1700 Central Crown Serv serv sta ΔFR7-9192
1704 Harris Super Mkt Inc No 1 gros ΔFR5-8491
1723 Midwood Sch ΔED2-6428
1726 Harris Super Mkt Inc (whse)
Nadina begins
1800 Model Clns Inc (br) ΔFR6-4073
1810-14 Whitaker's Texaco Serv ΔED2-9221
1826 Thomas Franklin A ◎ ΔFR5-0935
StJulien ends
1901 Morris Wm A ◎ ΔED3-4723
1908 Price Jas S jr optom ΔED2-7585
Sherrill Robt L optom ΔFR5-4974
1911 Whitaker Clarence H ◎ ΔFR5-5032
1912 Ross Thos W phys ΔED4-9446
1917 Central Assembly of God ΔED2-3476
1918 Serv Distr Co Inc (br) ΔFR5-9596
1925 Long Edith A Mrs ◎ ΔED3-5254
1931 Vacant
1933 Karras Nick ΔFR5-2774
Westover ends
2005 Ken's Telev & Appliance Inc ΔFR6-0320
2005½ Vacant
2007 Central Av Grill ΔFR5-9583
2007½ Vacant
2021 Under constn
2025 Star Publ Co ΔED2-1677
Cullingford F Wm E ◎ ΔED2-2522
2027 Coml Prntg Serv ΔED2-1677
2029 Potts Clara G Mrs ◎ ΔFR6-0262
2033 Riggins Blanche O Mrs ◎ ΔED2-1703
2107 Ledford Ray A
2115 Walsh Mae G Mrs ◎ ΔED3-3811
2121 Sloan Melvin L ◎ ΔFR6-2214
2127 Vacant
2129 Model Clns Inc (br) ΔFR6-4073
2131 Miss Donna's Sch of Dance ΔED2-8637
W Firth ct begins
2203-05 Jones Tire Sls ΔED2-3432
2205 Jones Tire Sls (whse)
2207 Tractor & Implt Sup Co ΔED4-9533
2209 Tractor & Implt Sup Co (whse)
2213 Battery Serv Co mfrs ΔFR5-3338
2215 D&C Mach Co ΔFR5-3258
2219 Vacant
2221 Rowell J W Atlantic Serv gas sta ΔFR5-9721 88
E Firth ct begins
2301 Starnes Oscar H ◎ ΔED2-3026
2305 Vacant
2308 Leith Bros Esso Servicenter ΔED2-0840
Iris dr ends
2309 Vitamin Products Co (br) ΔED2-5325
2311 Morningside Barber Shop ΔED2-7313
2315 Hamilton Fay M Mrs beauty shop ΔFR5-2025
Clothes-A-Clean ΔFR6-8800
2316 Doctor Pharm ΔFR7-4553
rear **Offices**
Pilot Brokerage Co ΔED3-7300-ΔED4-0323
Foster W H Distrs Co jwlrs
Barker Instrument & Mach Co mfrs agt ΔED4-1222
Midtown Radio & Telev Serv ΔFR6-7274
Williams Louise C beauty shop ΔFR6-4105

Street continued
2317 Crest Stores Co Inc 5 & 10¢ store (br) ΔFR5-7270
2318 Midwood Hdw Inc ΔFR5-5260
2319 Bernhardt Radio Appliance Serv ΔFR5-0481
2320 Fincher's Super Mkt ΔED2-2987
Chatham av begins
Lyon ends
2402 B&B Food Store ΔED2-4175
2403 Carter's of Char Inc furn ΔFR6-4426
2405-07 Playhouse Inc children's furn ΔFR7-1088-ΔFR7-3833
2406 Adams Shop The clo ΔED3-1790
2408 Midwood Cut Rate Store ΔED2-9352
2409½ Midwood Barber Shop
2411 Midwood Flower Shop ΔED3-0585
2413 Treasure Hse Ceramics ceramic sch and sups ΔED4-2905
2415 Griffin Hdw & Sup Co ΔED4-0525
2419 Ruth's Fashion Shoppe women's clo ΔED4-5031
2421 Playhouse Shoe Center (annex)
2423 Eaves John K jr ins ΔFR6-0667
2437 Purser's Shell Serv Inc ΔED2-9315
Purser's Fuel Oil Serv ΔFR5-8387
Club rd begins
2501 Yandell Lola M Mrs ◎ ΔFR7-6669
2513 Deese J Horace ΔED2-7995
2514 Salem Edw ◎ ΔED3-8574
2515 Gibson J Gilbert ΔFR5-3578
2516 Phillips Eddie D Plmb Co ΔED3-4758
Phillips Eddie D ◎ ΔFR6-9600
2517 Blackwelder R Jas
2519 Davis H Leon ΔED4-0354
Morningside av intersects
2608 Shoupe Robt L ◎ ΔFR5-1254
2611 Central Av Drug Center ΔED2-7197
2613 Central Av Meat Center ΔFR6-9367
2615 Arrow Lndry (br)
2623 Clontz Guy H ◎ ΔED2-0267
2629 Barbee Walter J ◎ ΔED3-2480
Ivey dr ends
2701 Long Eleanor N Mrs ◎
2707 Ratteree Chas D ΔED4-6507
2714 Hawk Claude W ◎ ΔED4-8078
2715 McGee Jas C
2717-19 Spainhour Mertie H Mrs ◎ drsmkr ΔFR6-9063
2718 Papalambrou Chrysostomas Rev ΔED4-2743
Logie av begins
2811 Carriker Poultry Co ΔED3-2177
Carriker Feed Co ΔED3-2177
2821-23 Brawley Constn Co elec contrs ΔED3-6124
Masonic dr begins 63
Briar Creek intersects
2906 Pappy's Grill ΔFR5-9626
rear Papalambro Lambros
2919 Bill & Pudge Amoco Sta ΔED2-9803
Arnold dr begins
3007 Ham Walter E ΔFR6-1770
3009 Bowers Paul
3010 Matthews Naomi W Mrs ◎ ΔED2-8312
3011 Tuggle Jack W ΔFR7-1806
3013 Trigg J Tracy ΔFR6-6414
3017 Little Thos D ◎ ΔFR7-6245
3019 Carpenter Billy P ◎ ΔED3-5047
3021 Harrill Bobby G
3023 Faris Mohamed H ΔED4-7389
3025 Vacant
3027 Townsend John T
3031 Vacant
3033 Swayngim Wm T ◎ ΔED2-8255
3035 Flinchum Robt C ◎ ΔFR6-9055
3037 Joyner Richd T ΔED3-6520
3109 Baker Jas H
3130 Mills Clarence M Rev ◎ ΔED2-3369
3200 Krimminger Candy Co ΔJA3-2792
rear Krimminger Candy Co ΔFR5-0248
3222 Wolfe Martha C Mrs ◎ ΔFR5-7520
3222½ Black John L ΔFR5-7520
3223 Renfrow Jas M ◎ ΔFR7-7947
Briar Creek rd ends
3300 Blackmon H Grady ◎ ΔED4-2214
3301 Vacant
3309 Bowers Glen C
3326 McElduff Jas E ◎ ΔFR5-8517
3328 Deaton Jas E ◎ ΔFR6-4233

Thomas Cadillac-Oldsmobile Inc.
CADILLAC OLDSMOBILE
Sales and Service
214-220 N. CHURCH
PHONES
Service EDison 2-7159
Sales EDison 4-4656
Parts FRanklin 6-4429
Used Cars 422 W. 5th
PHONES EDison 2-2183 and FRanklin 5-1253

Pasteurized
Homogenized
Cream
Eggs
ROUTE 5, TUCKASEEGEE RD.
BLACK'S DAIRY
HOME DELIVERY
Tel. EXpress 9-3106
Buttermilk
Chocolate Milk
Skim Milk
BOX 760

YELLOW CAB CO., INC.
Dial EDison 2-6161 Service With Safety Dial EDison 2-6161

AVRETT & LEDBETTER

ROOFING
HEATING
and
SHEET
METAL
CONTRACTORS

YORK
AIR
CONDITIONING

419 E. 7th St.

PHONES
EDison 3-7131
and
EDison 3-7597

INDUSTRIAL STEEL CO., INC.

Steel Trusses

Steel Fabricators

Erectors

Metal Sash

3000 W. Trade

Phone EDison 3-9217

AMERICAN COMMERCIAL BANK

FEDERAL DEPOSIT INSURANCE CORPORATION $10,000 MAXIMUM INSURANCE FOR EACH DEPOSITOR MEMBER

"ASK THOSE WE SERVE"

CENTRAL AV—Contd
3334 Benton Thurman N ◎ △ED4-9158
Cyrus rd begins
3400 Vacant
3410 Vacant
3418 Arrowood H Richd jr ◎ △ED3-4048
3419 Wolfe Ruth B Mrs ◎ △ED2-7382
3426 Johnson Jas T ◎ △ED4-2756
Merry Oaks rd begins
3501 Vacant
3503 Simmons Bruce △FR7-2729
3507 Galloway Robt S △FR5-2679
3509 Thomas J Herbert △FR7-3304
3512 Vacant
3517 Templin Chas R ◎
3534 Broome Sht Mtl Co △FR6-4808
Carolyn dr ends
3601 StAndrew's Epis Ch △FR5-0360
3620 Mincey Elry L ◎ △FR6-3359
3623 McFarland Thos W ◎ △FR6-3329
3631 Baker Elzie W △FR5-8054
Longfellow begins
3645 Cooper Fred W ◎ △ED3-7319
3646 Williams Edwin T
Glenn av begins
3701 Eastway Clns △ED2-2849
3716 Rowell's Sinclair Sta △ED2-9562
3719 Morgan Martin T ◎ △ED3-9701
3721 Morgan's Esso Serv Sta △FR6-6033
rear Eastway Garage △ED4-7683
Eastway dr intersects
3800 Hunter's Shell Serv △FR7-9228
3801 Woody's Gulf Serv Sta △FR5-9713
3809 Culp Lonnie C J ◎ △FR5-4859
3815 Baucom Fred W ◎ △FR5-7888
Baucom Eva A Mrs nurse
3827 Williams John H ◎ △FR6-8547
Medford dr intersects
3911 Childers Glenn E ◎ △ED3-7848
3919 Vacant
Temple la begins
4010 Memorial Metha Ch
4011 Huss Gorman L ◎ △ED3-4665

75
CHALMERS—From Macie east, 1 north of York av
Gilead begins
— Black's Willie Club restr

27
CHAMBERLAIN AVENUE—From Bacon av northwest to Stewart Creek, 1 southwest of Rozzells Ferry rd

---

88
CHAMBWOOD DRIVE (Midwood)—From 2001 Belvedere av northeast and south to 2200 Belvedere av
Tippah av intersects
2001 Roberts Stanley R ◎ △FR5-5149
2015 Parker Thos P ◎ △FR6-0483
2022 Craig S Calvin ◎ △ED2-2900
2023 Mingus Russell E ◎ △FR5-6858
2026 Carter Jack B ◎ △ED3-2215
2027 Vacant
2029 Johnson Oscar O
2100 Vacant
2101 Brown J Robt △FR6-5973
2105 Elliott Wm F ◎ △ED2-8920
2105a Parks Helen M △ED3-6867
2108 Rhodes Lawrence ◎ △ED3-8057
2109 Parrott Chas M ◎ △ED4-5734
2112 Wooten Sarah W Mrs ◎ △ED4-8455
2113 Myers Aubrey R ◎ △ED4-4623
2117 Youngblood Aaron Q ◎ △ED3-4720
2120 White T Edgar ◎ △ED3-0836
2121 Horne Clarence E ◎ △ED3-7839
2124 Hester Lena M Mrs ◎ △ED3-0992
2125 Horne Hubert A ◎ △ED3-4636
2128 Cook Theo W ◎ △ED5-1125
2131 Terrell Joe B ◎ △ED4-3996
2145 Mullis Archie F ◎ △ED4-8251
Mullis Flossie J drsmkr
2201 Williams J Adam ◎ △FR7-1541
2205 Todd Harold P ◎ mfrs agt △FR7-5603
2209 Trice Chas A ◎ △ED2-1963
2212 Merck Avis Mrs ◎ △ED2-7840
2218 Chapman Fountain I ◎ △ED2-5060
2221 Black Thelma H Mrs ◎ △ED2-7833
2225 Baldwin Jos W ◎ mfg agt △ED4-7492
2229 Ashcraft John C ◎ △ED3-6915
2233 Tucker Geo A ◎ △ED3-4917
2237 McGinnis Jas B ◎ △FR7-6950
2241 Gray Carl R △ED3-6746
2245 Hon C Ray ◎ △ED4-6389
2249 Johnson Edw B ◎ △ED4-0620
Belvedere av intersects

84
CHANTILLY—A residential section in east part of city, south of Central av and east Pecan av to city limits

---

5
CHAPEL COURT—From 301 W 2d southwest ½ blk
cor Whitton Bros (side)
Southeastern Constn Co (side)

45A
CHARLES—From 1900 Garnette pl north
Garnette pl intersects
2015 Howard Rosie Mrs
2016 Morris Estelle Mrs
2019 Gaston Lorine Mrs
2020 Conway Earle △ED4-9959
2023 Tinsley Smiley
2026 Vacant
2027 Vacant
2028 Gaston Romane △ED2-1748
2031 Queen City Soc Club
2033 Vacant
2033½ Vacant
Lincoln blvd intersects
2101 Anderson Wm ◎ △EX9-0733
2103 Anderson Gro △EX9-0733
2105 Moore Beatrice Mrs
2107 Wallace Pansy
2109 Burch Ortis
2111 Page Billy
2112 Hudson Sidney △EX2-1216
Parrott Smoke Shop confy △EX2-1216
2115 Donaldson Edw
2117 Hilley Jimmy
2126-28 Harris John
Cummings av intersects
2200 Carter Theda ◎ △EX9-0438
2201 Lee Malachi ◎ △EX9-7976
2205a Washington Julius
2205b Long Lewis
2211 Mansel Walter ◎ △EX9-8428
2224 Vacant
rear Vacant
Keller av intersects
2301 Vacant
2303 McCrite Johnnie

94
CHARLES AVENUE (North Charlotte)—From 2600 N Brevard east and northeast to 36th
400-09 Chadbourn Gotham Inc (side)
401 Hughes Claude R ◎
411 Hepler Gene R ◎ auto repr △FR7-3985
417 Bean Homer E ◎
423 Powers Geo C △ED2-5528
427 Allen Alf A △ED2-7026
Carolina ends
500-02 Chadbourn Gotham Inc (ofc)
504 Deaton Gladys Mrs △ED3-0870
505 Clifton Wm C ◎ △ED4-9088
510 Chadbourn-Gotham Inc (print shop)
511 Barger Geo V ◎ △ED3-9298
512 Prince Jesse E △ED2-6633
519 Johnson Lorena I Mrs △ED2-3759
Bennett Clarence L △ED2-4873
520 Crowell Murray C ◎ △FR7-2747
525 Kiker Julian F ◎ △FR6-3289
529 Pope Jesse L △ED2-0936
Pond ends
N Caldwell intersects
601 Patterson Billy F ◎ △ED4-8857
605 Jones Herman E △FR6-4952
609 Cupp Chas T ◎ △FR7-5250
615 Reid Stamey L △ED2-7980
618 Honeycutt Pearl M Mrs ◎ △ED2-4816
621 Richardson Marvin P △ED2-7307
627 Oldham Robt A ◎ △FR7-4339
628 Keziah Lydia H Mrs
Yadkin av ends
N Davidson intersects
700 Moore Eliza H Mrs ◎ △FR5-6563
N Alexander intersects
712 Lipscomb John W
716 Suddreth W Albert ◎ △FR6-0521
720 Helms Thos J jr
Windham Connell N
rear Vacant
724 McClellan Wm J ◎ △ED3-8429
726 Teal Kate C Mrs
728 Teal's Gro & Meat Mkt
Union ends
N Myers intersects
800 Williams Lester D ◎ △ED3-6868
812 Williams Ruth I Mrs ◎ △ED4-3226
816 Williams Jas F ◎ △ED2-0017
828 Elledge Claude H ◎
Barry ends (not open)
N McDowell intersects
900 Benfield Clayton B △ED2-3649
904 Crepps John M ◎
908 Mullis Thos C ◎ △ED4-0258
912 Selvey Sallie E Mrs ◎ △ED4-6128
916 Ammons Danl A ◎ △FR5-1893
921 Pope Kenneth B
923 Navarro Richd C
923a Juba Billie J Mrs
924 Jenkins Jas R △ED2-6230
Lydia av ends
1001 Starnes Wm B ◎
1002 Pittman Josephine W Mrs ◎ △FR6-7672
1004 Kelly Walter S ◎ △FR5-6947
Hill Joe P △FR6-3810
1008 Barbour Wren J Mrs ◎ △FR5-4717
Barbour Lou H nurse
1009 Smith Wallace B △FR6-6563
1015 Orr Thos R ◎
1019 Gallman Saml L △FR7-1411
1020 Tadlock Ona M Mrs ◎
1024 Belk Lemuel S
1025 Smith Alf H ◎ △ED3-4744
1026 Fennewald Chas M △JA3-6242
1028 Little Jas W △ED3-7941
1029 Pope Walter L ◎ △ED2-8683
1030 Childers Robt
1030½ Owens Wilson T
1032 Sanford Jas M
1035 Pressley Henry D ◎ △FR5-7189
Clemons av intersects
1211 Hargett Lonnie P ◎

10
Whiting av intersects
3106 Gulledge Robt F ◎ △FR6-2350
3108 Sides Arth L △ED2-6931
35th intersects
3218 Moore Jas W △ED3-6874
36th intersects

10
CHARLOTTE—From James av northeast to Carolina av, 1 west of Morris Field dr
— Hudson Jas L ◎ △EX9-1433
— Owen Herman A ◎ △EX9-9754

CHARLOTTE DRIVE (Dilworth)—From 1244 E Boulevard southwest and west
E Worthington av ends
Ideal way intersects
2000 Anderson Jas A ◎ △FR5-8695
2004 Gilbert Walter W ◎ mfrs agt △FR7-1542
2005 Conner Helen S Mrs △FR6-7208
2009 Stanton Georgia E ◎ △ED4-0788
2010 Gregg Louis A ◎ △ED2-0704
2012 Landis Henry M ◎ △FR6-9795
2013 Summerow Willye S ◎ △ED3-4203
2016 McEwen L Morris ◎ △ED2-6842
2017 Alexander W Ross ◎ △ED4-7101
2020 McGill J Henry ◎ △ED2-3374
2021 Dougherty Jas H III ◎ △ED2-7042
2025 Patterson John W jr ◎ △ED2-6408
2029 Hampton Granville M ◎ △ED4-6288
2033 Dickson John G ◎ △ED4-1331
Carling av ends
Lattimore begins
2100 Snapp Minnie G Mrs ◎ △ED2-2685
2104 McCoy Herbert D ◎ △ED4-6547
2108 Elliott Edith ◎ △ED3-6416
2112 Mulwee Robt J ◎ △FR6-7728
2116 Gordon Jane N Mrs ◎ △ED3-6839
2117 Hargett Maude L Mrs ◎ antiques △ED3-0700
2120 Thayer Lois P Mrs ◎ △ED4-1351

Pittsburgh Plate Glass Co.
"PITTSBURGH PAINTS — SMOOTH AS GLASS"
GLASS FOR EVERY PURPOSE
201 E. 6th, cor. N. College
WALLHIDE — FLORHIDE
WATERSPAR — SUNPROOF
PAINTS
Phone EDison 3-6624

CHARLOTTE TIRE CO., INC.
TIRES AND RECAPPING — WHEEL ALIGNMENT AND BALANCING
2214 Hutchison Ave. BRAKE SERVICE Phone EDison 4-8619
-FISK

CHARLOTTE DR (Dilworth)—Contd
2121 Caddell Elinor B Mrs ◎ ΔED3-4378
2125 Abraham Robt M D ◎ mfrs agt ΔFR5-1429
2126 Reagan Clyde W ◎ ΔED3-7228
2130 Walker Dougald V ◎ ΔFR7-6760
2131 Stowe S Edwin ◎ ΔED3-7928
2132 Davis Olive N Mrs ◎ ΔED2-2972
2133 Zeigler Neal S ◎ ΔED2-0212
2137 Hendley Emmett W ◎ ΔED2-6046
Dilworth rd W ends
2200 Daniel Madeline B Mrs ◎ ΔED3-1731
2201 Vacant
2204 Meacham Jas B ◎ ΔED2-5940
2205 Keith Chas D ◎ ΔED2-0875
2208 Banks Mary E Mrs ◎ ΔED4-5559
2209 Myers Chas I ◎ ΔED2-4279
2212 Smith Bella S Mrs ◎ ΔFR6-0742
2213 Davis J Clinton jr ◎ ΔED3-2687
2217 Smith Rufus A ◎ ΔED3-4001
2218 Hall Mary P Mrs ◎ ΔED2-1089
2220 Boovy Agnes O Mrs ΔJA3-1478
2221 Brown John F ◎ mfrs agt ΔED3-2806
2222 Lenaire Marcel M ΔED2-3050
2225 Brown Boyd V ◎
2229 Burris Wm H ΔED3-4054
2231 Turner Zooby F Mrs ◎ ΔED3-6516
2233 Callaham John W ◎ ΔED2-4881
2300 Vacant
2301 Smith Mary L Mrs ◎ ΔED2-7805
2305 Barnes Poley B ◎ ΔED2-0985
2306 Barkley M Isabel ◎ ΔED2-0985
Clark Nita B nurse
2309 Leiter Geo R ◎ ΔED3-4942
2310 Thrower Herbert T ◎ ΔED4-7839
2314 Campbell John W ◎ ΔFR7-5554
2315 Miller Boyce E ◎ ΔED2-1417
2317 Wallace Eugenia H Mrs ◎ ΔED2-4892
2321 Vacant
Edgewood av ends
2400 Cauble Barbara R Mrs ◎ ΔED2-6467
2401 Kennedy Lillian S Mrs ◎ ΔED2-2954
2404 Brown N Leon ◎ ΔED3-1560
2405 Vause Wade H ◎ ΔED2-5410
2408 Sullivan John F ◎ ΔFR5-1980
2409 Henderson Jas R ◎ ΔED3-9351
2412 Wiggins Leonard S ◎ ΔED4-5319
2415 Sullivan Jeremiah F ΔED3-5805
2416 Smith Raymond L ◎ ΔED4-2915
2417 Cornelius Jacob C ◎ ΔED3-2390
2420 Marquardt Erleen J Mrs
2421 Spicer Vernon D ◎ ΔFR5-3609
2422 Ligon Mary E ΔFR6-1985
2425 Leventis Peter G ◎ ΔFR5-2764

55

CHASE—From Wilson east and west, 2 north of Simmons
435 Gibson Johnny W ◎ ΔEX9-0937
436 Beheler Earl J
rear Vacant
437 Vacant
438 Vacant
439 Poole Bliss R Mrs
440 Gurley Henry C ◎
442 Smith Hoke ◎ ΔEX9-9322

56

CHASE NORTH (Colonial Heights)—From 2100 Crescent av north bey Vail av, 1 northeast of N Colonial av
Vail av intersects
204 Sturges Wm W ◎ ΔED2-2335

54

CHASE SOUTH (Colonial Heights)—From 2100 Crescent av southwest to Alberto
112 **Apartments**
1 Bradley Loy V ΔED2-6096
2 Ramsey Mary M Mrs ΔFR5-7981
3 Washburn Marjorie T ΔFR5-6433
4 Reinhardt Philecia
Circle av intersects
220 Colonial Park
221 Vacant
225 Williamson W Jordan ◎ ΔED2-6916
229 Ottman Jas A ΔED3-3519
235 Sisson Edgar B ◎ ΔED2-1288
Alberto intersects

88

CHATHAM AVENUE (Midwood)—From 2400 Central av north, 1 east of Fulton av
1603 Vacant
1605 Executone Systems Co pub address equip
1607 **Apartments**
1 Thompson Jos R
2 Watkins Robt A
3 Randle Geo D
Street continued
1610 Thompson Wm H ◎ ΔFR7-1797
1614 Harkey Nina S Mrs ◎ ΔFR5-3347
1617 Sommer Jos L ◎ ΔED2-0916
1618 Cole Goyan W ◎ ΔED4-9527
1622 West Adina M ◎ ΔED3-4391
1623 Cook Saml M ◎ ΔED2-5264
1625 Freeland Jas W ΔFR6-7914
1626 Melson Arth ◎ ΔED4-7968
Melson Margt C Mrs nurse
1629 Brown N Edgar ◎ ΔED4-4608
1630 Renaud Albert A ◎ ΔFR6-3452
1633 Price Harry G ◎ ΔED4-5716
1634 Garrett Chas B ◎ ΔFR5-3881
1637 Durham Zenola S Mrs ◎ ΔFR6-9351
1638 Berry R Lois Mrs ◎ ΔFR6-3771
1641 Vacant
Roland intersects
1700 Wingate Olin K ◎ ΔED3-7340
1703 Martin Spencer H ΔED4-4454
1704 Groome J Henry ◎ ΔED4-9371
Groome Mamie B Mrs ◎ nurse ΔED4-9371
1705 Sanderson Warren ΔED3-1757
1707 Thomas Ralph E ΔED4-4014
1708 Haney Harold D ◎ ΔED3-9098
1709 Couch Albert D ◎ ΔED4-9850
1712 Charles Mae P Mrs ◎ ΔED4-6949
1713 Allen Jas P ◎ ΔED4-8882
1716 Thompson Waller A ◎ ΔED2-6938
1717 Connell Verta W ◎ ΔED4-5851
1720 Howard John A ◎ ΔFR7-3269
1721 Whitlock Jerry M ΔFR5-8473
1724 Harris Louise Z Mrs ◎ ΔED4-5447
1725 Mahaffey Walter G ◎ ΔED3-4910
1728 Barman Geo P ◎ ΔED4-4148
1729 Mahaffey Walter C ◎ ΔED4-4392
Wolfe intersects
1800 Edwards Lewis T ◎ ΔED4-2920
1801 Alexander Wm M ◎
1808 Mozingo Hugh L jr ◎ ΔED4-1231
1809 Lawing Baxter L ◎ ΔFR5-3442
Kensington dr ends
1812 Stephenson John W ◎ ΔED3-7356
1816 Thomas John T ◎ ΔFR7-1820
1817 Torrence Chas L ◎ ΔED2-5466
1826 Vaughn Verner A ◎ ΔFR5-2047
1827 Wiriden Ruth N Mrs ◎ ΔED4-0602
1830 Davenport Eva W ◎ ΔED3-1238
1900 Summers Emilie T Mrs ◎ ΔED2-8602
1905 Howie Emma S Mrs ◎ ΔED4-6456
1906 Fowler Wm O ◎ ΔFR5-5066
1909 Yarbrough D Roy ◎ ΔED2-2812
1910 Hayes T Pierce ◎ ΔED4-3908
1915 Tamplin Wilbur E ◎ ΔED3-1519
1916 Schuster Otto M ◎ ΔFR5-3542
1917 Jones Bona W ◎ ΔED2-9746
1920 Beaver Hattie A Mrs ◎ ΔED4-2563
1921 Intnatl Brotherhood of Elec Wkrs Local 485 ΔED3-3375
1924 Love C Olin ◎ ΔFR6-3220
1925 Capps Wm L ◎ ΔFR6-0896
1931 Gluck W Warren ◎ ΔED2-3056
2000 Cuthbertson Henry S ◎ ΔFR3-7005
2001 Hilliard Harry C ◎ ΔFR6-9080
2004 Grace W Eug ◎ ΔFR6-2671
2005 Osthoff Arth
2007 Vacant
2008 Taylor Carl W ◎ ΔFR5-7264
2009 Smith Claude E ◎ ΔED3-7492
2015 Crotts Edison
2016 Welch Clarence R ◎ ΔED2-0192
2019 Shelby Geo H ◎ ΔED3-9509
2020 Martin Jas E ◎ ΔFR7-1346
Belvedere av intersects
2112 Talbert Oliver B ◎ ΔFR6-3787
2115 Austin C Clarence ◎ ΔED2-8841
2117 Megorden Mildred E Mrs ◎ ΔED4-3208
2120 Gaffney Hal V ◎ ΔFR5-1586
2121 Hicks Fred H ◎ ΔED4-9035
2124 Southworth Atherton G ◎ ΔED2-0760
2125 Williams Elmo M ◎ ΔFR5-2662
2128 Dority Clyde W ◎ ΔFR6-8666
2129 Dunlop Jo P jr ◎ ΔED3-2086
2132 Bishop Harold W ◎ ΔFR7-2057
2137 Adams Charlie ◎ ΔED3-0823
2200 Clark Jas R ◎ ΔFR5-6324
2206 Hunnings Wardie G ◎ ΔED2-2417
2210 Hall N Lewis ◎ ΔED3-1539
2214 Wiggs Frank D ΔED3-0013
2215 Robertson W Bruce ◎ ΔED2-1730
2220 Sheppard Edw K ◎ ΔED2-7475
2221 Webb Jas H ◎ ΔED3-4081
2229 Cole Edith J Mrs ◎ ΔFR7-5569
2245 Vacant

86

CHATHAM ESTATES—A residential section in east part of city, north of Central av east and west of The Plaza

71

CHELMSFORD ROAD—From 1226 Aylesford rd southeast, 2 southwest of Old Sardis rd south of Tyng way
4115 Mercer Sudie W Mrs ◎ ΔEM6-3313
4116 Oberfell Gussie F Mrs ◎ ΔEM6-2515
4123 Devereaux Chas F ◎ ΔEM6-2253
4124 Frucht Harold ◎ ΔEM6-0133
4132 Ford Raymond H ◎ ΔEM6-3145
4140 Andrews John H ◎ ΔEM6-1106
4147 Cleckley Edw W ◎ ΔEM1-1115
4148 Shulman Raymond C ◎ ΔEM6-2048
4212 Rousso Albert S ◎ ΔEM6-3109
4215 Vacant
4218 Blair Alex ◎ ΔEM6-2743
4223 Tesi A Frank ◎ ΔEM6-2346
4234 Lines Henry W ΔEM6-0277
Wendover la intersects

42A

CHELSEA DRIVE (Myers Park Manor)—From 300 Tranquill av south to Brandywine av
2800 Porter Thos W ◎ ΔFR6-2397
2804 Cooksey Howard D ◎ ΔFR5-6351
2808 Flowe Julian T ◎ ΔED3-8375
2812 Weber Arth J ◎ ΔED2-1024
2816 Lawler Edw B ◎ ΔFR6-6928
Wales av ends
2820 Baskerville Wilbur A ΔED4-2402
2826 Moore H Edw ◎ ΔFR5-1340
2834 Smith Grace W Mrs ◎ ΔED4-9690
2838 Balls Danl T jr ◎ ΔED3-8450
2839 Sanders Joe K ◎ ΔFR5-1365
2842 Plyler Robt S ◎ ΔFR6-7455
2843 Mandanis Andrew J ◎ ΔED4-0156
2901 Buff O Fred ◎ ΔED4-7425
2904 Stone Danl M ◎ ΔFR7-6265
2905 Cooper Percy H ◎ ΔED4-6746
2906 Blair A Richd ◎ ΔED4-2113
2909 Tathwell Fred H jr ◎ ΔED4-2562
Dellwood av ends
2912 Foard Richd M ◎ ΔED2-5854
2920 Long Jas A ◎ ΔFR6-6531
2924 McCoy John P ◎ ΔED4-8183
2930 Sinack Ruby M Mrs ◎ ΔED2-0035
2933 Hummel Dorian F ◎ ΔFR5-2668
2935 Hayes Ethel ◎ ΔED2-6853
2936 Sossomon Steve J ◎ ΔFR6-1221
2941 Anders Frank R jr ◎ ΔED4-5338
Brandywine av intersects

71

CHELTENHAM ROAD—From 4200 Old Sardis rd, 1 east of Aylesford rd
4201 Goldsmith Emil M ΔEM6-3840
4203 Dreyfuss Milton F ΔEM6-3026
4205 Woodruff Ralph J ΔEM6-3267
4207 Laird Earl E ΔEM6-1412
Tyng way ends
4223 Brackelman Webster B jr ◎ ΔEM6-1394
4225 Powell Barbara ΔEM6-0441
4227 Lewis John P ΔEM6-0744
Wendover la intersects

19

CHELVESTON DRIVE—From 1500 Walton rd west, 2 east of Wilmount rd
1407 Satterfield Jos E ◎ ΔED3-8539
1411 Fair Wm S ◎ ΔED3-4951
1415 Under constn
1418 Lipford Maude M Mrs ◎ ΔFR5-2023
1419 Bourgeois Alf J ◎ ΔFR5-6523
1427 Jolly Clarence L jr ◎ ΔFR5-2778

MECKLENBURG Hotel
100% Air Conditioned
• • •
Free Parking
• • •
French Restaurant
516-22 W. TRADE
PHONE ED 2-1181

KEITH'S GARAGE
AAA
24 HOUR WRECKER and MECHANICAL SERVICE
• • • •
Body and Fender Work
• • • •
Paint Shop
• • • •
DIAL EDison 3-6191
Day or Night
114 Jackson Terrace
cor. S. Tryon St.

FRED J. WIGGINS CONSTRUCTION CO.
BUILDING CONTRACTORS
Residential — Commercial
130 EAST 4th ST. TELEPHONE EDison 3-4563

HOPPE MOTORS, INC.
Sales — CHRYSLER — PLYMOUTH — IMPERIAL — Service
439 W. 4th St. corner Graham St. Phone EDison 2-7161

CHELVESTON DR—Contd
1431 Bowden Warren F ◎ △ED2-2612
1432 Griesman Ernest L ◎ △ED2-3340
1437 Ward Wm A ◎ △FR5-8569
1509 Lineberry Wm J ◎
1520 Kuber Thos M ◎ △ED2-7875
1521 Edwards Monil C ◎ △FR5-1074
1526 Vacant
1532 Vacant
1533 Jackson Robt W ◎ △FR6-7845
1538 Potter Thos N ◎ △ED4-6036
Norwich pl intersects

57

CHEMWAY ROAD (Thomasboro)—From end of Hovis dr north
P&NRy crosses
— Ryerson Jos T & Son Inc steel △EX2-1321
— Natl Carbon Co Div of Union Carbide & Carbon Corp △EX9-5661
— Sou Friction Materials Co brake lining mfrs △EX9-5651
— Household Distrs (Div of Sou Friction Materials Co) counter tops △EX9-5653
— Allis-Chalmers Mfg Co (tractor div) △EX9-6336
— Goodrich B F Co (dist ofc and whse) △EX9-5621

52

CHEROKEE PLACE (Eastover; Continuation of Middleton dr)—From 500 Cherokee rd east, 1 south of Eastover rd
311 Thompson W Chandler jr ◎ △FR5-1180
325 Edgerton Glenn S ◎ △ED2-2986
329 Arnold Laura T Mrs ◎ nurse △ED3-1880
Llewellyn pl begins
419 Wallace I Grier jr ◎ △ED2-3474
Colville rd intersects
Hempstead pl intersects

54

CHEROKEE ROAD (Eastover)—From 527 Providence rd east, south and west in a semi-circle to 1200 Providence rd
109 Sherman Willie L △FR5-1090
111 Horton Ethel N Mrs △FR6-0032
115 Steadman Harold A ◎ △ED3-3820
119 Moffitt Elbert A △FR5-7296
122 Watkins Danl H ◎ △ED2-1446
Graham Mary E nurse
123 Batty Nic W ◎ △ED3-2623
S Laurel av ends
130 Vacant
132 Vacant
138 Binder Agnes W Mrs ◎ △ED2-0813
148 Whitney Earl K ◎ △ED2-4884
150 Hill Lois W Mrs △ED4-3937
156 Lockhart Wm H jr △ED3-7565
158 Middleton Frank E jr △ED2-7959
165 Goode A Lloyd ◎ △ED2-0513
166 Lockhart Thos A △FR5-2843
168 Miller Chas B jr ◎ △ED4-9220
Fenton pl intersects
201 Jones Bessie E Mrs ◎ △ED2-4056
208 Woltz John H E ◎ △ED4-8297
214 Hines Thos M ◎ △FR7-2174
222 Spoon Whitney J ◎ △ED4-2945
227 Barnhardt Jacob C ◎ △FR7-2894
232 Cannon Ohla B Mrs
235 O'Herron Edw M ◎ △ED3-6247
237 Anderson Esley O jr ◎ △ED2-8354
240 Thompson S Raymond ◎ △ED2-0443
250 Alexander Mary R Mrs ◎ △ED2-8775
255 Buening Lucille B Mrs ◎ △ED2-6883
260 Waldin John B ◎ △ED3-2605
265 Lucas Alice C Mrs ◎ △ED2-2458
300 Wright Rebecca C Mrs ◎ △ED2-4496
Eastover rd ends
318 Saxon J Herman △FR6-9621

52

Eastover rd begins
Cottage pl ends
400 Wooten M Frank jr ◎ △ED3-8581
417 Hatch J Mack ◎ △ED3-8225
419 Krentler Gilbert W △FR6-2518
420 Sistrunk H Edith ◎ △ED2-8858
Middleton dr ends
Cherokee pl begins
500 Eastover Sch △ED2-3662
Huntley pl ends
541 Cole Harrison D ◎ △FR6-2202
547 Cherry Robt L ◎ △FR5-6482
601 Barnett Wm W ◎ △ED2-0796
Thomas Geo L △ED2-5756
608 Stroupe Jack D ◎ △ED2-0470
609 Boone Jas F ◎ △FR6-0258
614 Kiser J Donald △ED3-1845
615 Dunkin Wm W jr ◎ △ED2-2291
619 Graham Donald W ◎ △ED3-2546
620 Peeler Shuford Rev △FR6-9637
621 Quern D Stewart ◎ △ED4-4438
626 Woollen Chas T ◎ △FR5-8050
rear Withers Wm L
633 Cayce Chas C ◎ △FR5-4375
639 Ison Robt S ◎ △ED3-7365
652 Fairley Francis H ◎ △FR6-1331
Fairley Doris M Mrs mus tchr
Lockley dr begins
700 Hunter Vernon W ◎ △FR5-4235
708 McLaughlin Jos jr ◎ △ED3-9164
714 Parsley Wm M ◎ mfrs agt △ED2-6918
728 McClung Mary L Mrs ◎ △FR7-5120
734 McClung J Wm jr ◎ △FR5-6344
Biltmore dr begins
Providence rd intersects

48

CHERRY—From 1300 E 4th south to Ellison, 1 east of Cecil
103 **Apartments**
1 Trotman Jesse
2 McVay Jas H △ED4-9996
3 Abney John H
4 Harris Matthew
Street continued
112 Little Lena
112½ Martin Junior
116 Brown Sarah Mrs ◎ △FR6-6168
120 Gaddy Willie F
124 Audrey Dora T Mrs △ED4-4510
126 Johnson Thedosia Mrs
126½ Poole Annie
Alexander Augustus T △ED4-9287
128 Patterson Luvenia M Mrs
130 Higgins Emma Mrs △FR5-8739
132 Ratchford Ernest E △FR7-1223
135 Lattimore Louise Mrs
136 Simmons Ada
137 Vacant
139 Derr Wm ◎
140 Berry Grace Mrs
142 Berry Ozell
143 Harris Geo N
144 Howell Mattie
Shorter av begins
200 Taylor Amanda Mrs △ED3-0211
202 McNeeley Annie
Avery al ends
203 White Mattie Mrs
204 Brice Emma L Mrs
205 Hemphill Minnie M Mrs
206 Featherston Earl
207 Myers Wm
208 Walker McKinley △FR5-7433
209 Hicklin Elmo
210 Martin Jesse
211 McClure Bruce △FR5-4085
212 Howell Cornelious
214 Johnson Ruth L Mrs
215 Russell Eug M ◎ △ED2-1410
216 Gaines John
217 Vacant
219 Sizemore Amanda B Mrs ◎ △ED4-1947
Mahoney Julius
222 Stewart Annie R Mrs
224 Johnson Ola Mrs ◎
224½ Vacant
E 1st intersects
300 Eubanks Perry
301 Martin Nancy R Mrs
304 Eubanks John
305 Lowery Sarah Mrs △ED2-3163
306 Gilliam Hattie
308 Jackson Cain △ED4-2271
309 Sutton John
311 Simpson Katie Mrs
312 Johnson Geo
Arthur la ends
315 Pettus Victoria M Mrs △FR5-2811
317 Alexander Ralph △FR5-1889
318 McMurray Cora L Mrs △ED4-9969
320 Black Balouis
321 Vacant
322 Powell Marion
324 Butler Ethel
325 Stroud Wm E
326 Thomas Mandy E Mrs
327 Blakeney Frances △ED4-5018
328a Vacant
329 Bruton Lelia R Mrs
331 Barber Burdette W
rear Patterson Jesse
332 Lewis Ted
333 Simpson Alex
334 James Jessie
335 Thomas John W
337 Tidwell Ella B Mrs
338 Lewis Frank △ED4-1932
339 Humphries Michl
340 Johnson Elbert △FR6-8043
341 Hinton Mahaley T Mrs
343 Vacant
344 Withers Edw △ED3-4206
Luther intersects
Main begins
400 Campbell W Jay △ED2-0668
401 Laney Thos
404 Weddington Andrew
406 Williams Eloise Mrs
408 Bailey Floyd R
410 Baxter Roy △ED2-3208
411 Mungo Randolph △ED4-1474
412 Haywood Albert C Rev △ED4-5088
414 Rainey Ida Mrs △ED3-4750
500 Leggett Mick L
501 Swift Pearl K Mrs ◎ △ED4-6513
502 **Cherry Apartments**
Apartments:
(A) Vacant
(B) Vacant
(C) Vacant
(D) Etheridge Pearl
Street continued
504 Funderburk Henry M
506 Murphy Elmore △ED4-7475
508 Boyd Lillie M Mrs
Boyd's Snowball Stand confy
509 Myers Mem AME Zion Ch
510 McCloud Henry
511 Myers Mem AME Zion Ch (Parsonage)
Baxter intersects
601 Vacant
604 Ardrey Dora M Mrs △ED4-4510
606 Clyburn Irene C Mrs
609 Kennedy Clifton ◎ △ED3-7617
615 **Apartments**
1 Gregory John E
2 Heath Ella M Mrs △ED2-3201
3 Gregory Eug
4 Vacant
Street continued
616 Blackman Herbert T △ED4-0041
617 Chisholm Henry P ◎ △ED4-6982
620 McDowell Katie D Mrs
621 Alexander Kelly O △ED3-5507
Chisholm Elnoris W Mrs barber
Cherrytown Credit Union
624 Weddington Duley Mrs ◎ △ED4-8070
625 Holmes Curtis A ◎ △ED2-5404
628 Gartrell Willie M ◎ △ED4-4209
629 Smith Nettie Mrs △ED4-2898
632 Dixon Allen D △FR6-9711
633 Pettus Lawrence
636 Govan Henry
Ellison intersects

96

CHERYL—From Anne east, 1 north of Country Club dr

57

CHESHIRE—From 4500 Thrift rd south, 2 west Edgewood rd
1200 Brigman J Frank ◎ △EX9-1392
1201 Hendrix Geo
1209 Carithers Dorsey E ◎ △EX9-1474
1212 Grayson Shannon H ◎ △EX9-1007
1215 Ballenger Louie J ◎ △EX9-1047
1229 Cook Clayton F ◎ △EX9-3222
1233 Kirby Howard J ◎ △EX9-8615

"Selling and Servicing Chrysler Products Since They Were Born"

CAROLINA CONCRETE PIPE CO., Inc.
★
Machine-Made Process Plain and Reinforced Sizes 4 to 72 Inches
★
PHONES EDison 2-8874 and EDison 4-9250
Office and Plant
3701 Hutchinson Ave.
P. O. Box 10004

C. W. KIRKLAND STEEL COMPANY
Approved Applicators for Zonolite Roof Decks
2401 W. Morehead Tel. EDison 4-9668

C. W. KIRKLAND COMPANY
· PLASTERING CONTRACTORS
Largest in the Carolinas
2401 W. Morehead Tel. EDison 2-1132

BELK BROS. CO.

The Carolinas' Largest Store — Smarter Fashions — Greater Values

111-121 E. TRADE and E. 5th corner N. COLLEGE PHONE EDison 2-3121

HESHIRE—Contd
1235 Horne S Earle ΔEX9-1317
1238 Gallman A Ray
1240 Ramsey John F ΔEX9-5602
1241 Horne Chas E ◎ elec contr ΔEX9-1372
1261 Under constn
1262 Ellis David ΔEX9-6202
1300 Bingham John H

17

CHESTER (Wilmore)—From Larch west, northwest to Merriman av
Spruce intersects

84

CHESTERFIELD AVENUE (Chantilly)—From 900 Pecan av southeast to Wyanoke av, 1 north of Bay
2008 Fore Silas L
2010 Brooks Morris
2012 Honeycutt J Fay ΔFR7-6652
2014 Mays Fred L ◎
2015 Morris Thos E ◎ ΔED2-4030
2016 Privette Sanford E ◎ ΔED2-8087
2019 Needham Odell V ◎ ΔFR6-2102
2020 Ledford Robt F ◎ ΔED2-6229
2023 Shackelford Ernest D ◎ ΔED2-6201
2024 McCarson Raymond F ΔED2-3640
2026 Simpson Doris M ΔED2-7013
2027 Davis W Lawrence ◎ ΔED3-2094
2028 Routh Wm N ◎ ΔFR7-1919
2030 Black Thos B ◎ ΔED3-0849
2035 Davis J Bryan ◎ ΔED3-2565
2038 Slaten Jas M ◎ ΔED3-6429
2042 Hinson Earl ◎ ΔED4-3184
2043 Chase Danl A ΔFR4-0707
Clarice av intersects (ss not open)
2100 Smith D Watson jr ◎ ΔFR6-6021
2101 Abernathy John M ΔED4-4424
2104 Wells Frank H ◎ ΔED2-6055
2105 Campbell Edw W ◎ ΔED3-2863
2108 Newell Wm G ◎ ΔFR6-0157
2109 Batchatis Melvin H ◎ ΔED2-1219
2112 McAteer Harold T ◎ ΔED2-4782
2115 Miller Wm L ΔED4-3608
2116 Ray Archibald S jr ◎ ΔFR6-3727
2117 Campbell Hugh F ΔED3-1968
2120 Allen Lee R ◎ ΔFR7-5702
2121 Bunn Grover E ◎ ΔED2-8794
2124 Radford Victor M ΔJA3-0352
2125 Ross Frances K Mrs ◎ ΔFR6-0935
2126 Harris Essie B Mrs
2129 McCoy Jos W jr ◎ ΔFR5-2931
2130 Rowland Everett J ◎ ΔFR5-7201
2132 Tadlock Sigsby C ◎ ΔED4-5101
2133 Butler Benton jr ΔFR7-5529
2137 Shirley Coyt A ◎ ΔFR5-1206
2138 Peaseley Chas D jr ΔFR5-3069
2140 Altman Jas M ◎ ΔED2-2633
2141 Savage Frank ◎ ΔED2-6269
StJulian intersects
2200 Mallett Amanda
2201 Ledwell Wm H ◎ ΔED3-0296
2204 Womack Lewis S ◎ ΔED3-9174
2205 Beatty Jos S ◎ ΔED4-6757
2208 Gaddy E Carl ◎ ΔED3-0944
2209 Lemon Eliz S Mrs ◎
2212 Thorpe Jacob H ◎ ΔED2-4651
2213 Jordan Ralph B ◎ ΔED3-8106
2217 Burke Frank J jr ◎ ΔED4-1012
2220 Hall John R jr ◎ ΔED4-7647
2221 Powell Emma L Mrs ◎ ΔFR6-8459
2224 Layton Roy H
2225 Allen Harvey F ◎ ΔED4-8442
2226 Schulken Saml B ΔED4-5471
2228 Carnes Wm C ◎ ΔFR6-4405
2229 Brower Wm A ΔED4-7996
2232 Pope Brady C ◎ real est ΔED4-1324
2233 Hartis Burdett ◎ ΔFR5-1370
2236 Scronce T David ◎ ΔED3-8338
2237 Faller Geo S jr ◎ ΔED3-9867
2240 Huff Wm H ◎ ΔED4-2105
2241 Williams Ralph F ◎ ΔED3-4704
Westover intersects
2300 Davis Edmund L ΔED2-5668
2301 Cook Thos B ΔFR6-4000
2302 Brown Mitchell A ΔFR6-4954
2304 Boyd Chas A jr ◎ ΔFR7-1728
2305 Jarrett Carl J ◎
2308 Tyndall Leroy ΔFR6-4108
2309 Price Wm N ◎ ΔED4-6600
2314 Moser Saml L jr ◎ ΔED4-3293
2315 Miley Geo E ◎ ΔED2-5315
2316 Hartis Lona W Mrs ◎ ΔED4-7563
2319 Pittman Wm B ◎ ΔED2-7080
2320 Small Walter A ◎ ΔED2-0705
2324 Thornton W Durward ◎ ΔED3-8221
2325 James Wm A ◎ ΔED4-1316
2328 Farr Rosser C ◎ ΔED2-2963
2331 Scronce Ralph O ◎ ΔFR6-2030
2333 Vacant
2334 Payne Marvin J ◎ ΔED2-5994
2337 Creighton Rosabelle S Mrs ◎ ΔED4-8843
2339 Thornton Guy R
2341 Sheffield Grover C ◎ ΔFR6-8277
Bascom intersects
2400 Hartman Clarence C jr ◎ ΔFR6-5097
2401 Vacant
2404 Hoffman Harold W ◎
2405 Hosse Fredk B ◎ ΔED3-3483
2408 McMillan Albert P jr ◎ ΔFR5-7181
2409 Davis Howard P ◎ ΔFR6-3709
2415 Mullis Frank J ◎ ΔED2-1641
2416 Stirewalt Harold O ΔED4-5642
2419 Hyland Wm D ◎
2421 Estes Melvin C ◎ ΔED4-1727
2424 Durbachs Akselis K ◎ ΔFR7-2344
2425 Donaldson Russell H jr ◎ ΔFR6-5179
2428 Furr John H ◎ pntr ΔFR5-2129
2429 Hall Willie R ◎ ΔFR5-4560
2432 Stikeleather Carl A ◎ ΔED3-3211
2433 Beam Merton H ◎ ΔED3-6962
2436 Kiker W Richd ◎ ΔED3-8805
2437 Holden Otis T ◎ ΔED3-8562
2440 Sechler Wm C ◎ ΔED3-1994
2441 Knight Sudie D Mrs ΔED3-1882
Hanover intersects
2500 Grier Sanford ◎ ΔED4-1170
2501 Lyerly Otho J ◎ ΔED4-1392
2504 Baker Jas L ◎ ΔFR7-1577
2505 Crowell Archie L ◎ ΔED2-8576
2509 Connolly Chas D ◎
2510 Porter Lowell E ◎ ΔFR6-5050
2514 Gaither Thos W ◎ ΔFR6-5038
2514½ Vacant
2515 Mitchem Stanton D
2516 Vacant.
2517 Layman Eug E jr ◎ ΔED4-5666
2521 Norket Jos L ◎ ΔFR5-1080
2522 Billig Edw W ◎ ΔED3-2839
2525 Stinson Carl D ◎ ΔED4-4876
2526 Primm J Tyrus ◎ ΔED2-8913
2529 Kiser Jay C ◎ ΔFR6-8046
2532 Turner J Everett jr ◎ ΔED3-5039
2533 Eppes Richd K jr ◎ ΔFR7-1995
2536 Kimmons W Clyde ΔFR5-8623
2537 Chapa Antonio J ◎ ΔJA3-3900
2539 Beard Douglas R ◎ ΔED3-0058
2540 McKnight Bertha M Mrs ◎ ΔFR6-9844
Lyon intersects
2600 Long Ray T
2601 Helms Dewey H ◎
2605 Toland Jess E
2606 Simpson Homer T ◎ ΔED4-7086
2608 Saunders Jon R ◎ ΔED2-0869
2609 Kelly Lloyd M ΔFR6-6100
2614 Rumph Chas W jr
2615 Watnik Sophie U Mrs ◎ ΔED2-6067
2616 McNeill Conrad L ◎ battery repr ΔED3-0292
2617 Cain Elbert G ◎ ΔED4-6070
2620 Manson Mildred S Mrs ◎ ΔED2-3354
2621 Miller J Edw ◎ ΔFR5-4790
2624 Bryant Bertha H Mrs ◎ nurse ΔED2-1092
2625 Foster Fredk C
2628 Griffin Heath ◎ ΔFR7-5588
2629 Zimmerman Claude W ΔFR6-5416
2632 Russell Jas M ◎ ΔFR5-7936
2633 Garrett Frank B ◎ ΔED4-7354
2636 Trammell G Ted ◎ ΔED3-8752
2637 Brewer Virgil P ◎ ΔED4-2420
2640 Conell Bonnie Y ΔFR5-6356
2641 Russell Grady L jr ◎ ΔED3-2439
2644 Potter Jack B ΔED4-3412
2645 Hyland Jack B ◎ ΔED4-6772

86

CHESTNUT (Chatham Estates)—From 1720 Pecan av east and ½ blk west, 1 north of Kensington dr
Pecan av intersects
1501 Hall Henry L ◎ ΔFR7-1420
1507 Kiser D Glenn ΔED3-2906
1511 Helms Ernest W
Thomas av intersects
The Plaza intersects
1714 Lake Raymond H ΔED2-0339
1715 Greene Wm S ◎ bkpr ΔFR7-2194
Greene Malvina B Mrs mus tchr
1716 Davis Currie D ΔED4-0901
1718 Zacharias Robt M ΔED2-7495
1719 Cummings Chester B ◎ ΔFR5-4174
1722 Hanna Chas N ◎ ΔED2-3916
1726 Outen Lloyd E ◎ ΔED3-4407
1727 No return
Nassau blvd intersects
1800 Caneclides Jack ◎ ΔED4-1394
1801 Floyd Winnie V Mrs ΔED2-8007
1804 Torrence Otho B ◎ ΔED3-4504
1805 Wentz Zelda M Mrs ΔED3-6060
1807 Trexler Norman W ΔED2-2668
1808 Winn John T jr ◎ ΔED2-4377
1809 Kissiah Ethel B Mrs ΔFR5-7039
1811 Gillespie Anna B Mrs ◎ ΔED4-0276
1812 Kaleel Raymond ◎ ΔED4-8059
1815 McInvaille Chas T ◎ ΔED2-6409
1816 Gardner T Boyd ◎ ΔED4-2083
1820 Wilson Pat
1824 Ledford Gus H ◎ ΔED4-0577
Tippah av intersects

79

CHICAGO AVENUE—From 490 Shuman av southwest, 1 west of Baltimore av

29

CHILSOM COURT—From 436 N Summitt av northeast ½ blk
1322 Reid Willie ΔED3-5070
1328 Davis John
1330 Jones Herbert B
1332 Vacant
1333 Thompson Helen Mrs
1335 Reid Emma H Mrs

42

CHILTON PLACE—From 2300 E Queens rd south to Briarwood rd
2618 Stokes Henry ◎ ΔED2-8739
2621 Stanley Lucius J ◎ ΔED3-6597
2624 Callum Wm ◎ ΔED3-5065
2630 Cheek Evelyn K Mrs ◎ ΔFR7-7068
2631 Thomas Glyn ◎ ΔED2-0856
2636 Jones Dace W ◎ ΔFR7-7587
2639 Hoke Oren V jr ◎ ΔFR6-4176
2642 Under constn
2647 Cook John C ◎ ΔFR7-1018-ΔED3-1755
2648 Rogan John P ◎ ΔED4-6694
2660 Melton Wm H jr
Bucknell av ends
2700 Griffin Ira L ◎ ΔED2-3219
2711 Thrift Wm J ◎ ΔFR7-3818
2717 Coffee Archie T jr ◎ ΔED3-7270
2718 Jewett Wm M ◎ mfrs agt ΔED2-4337

67

CHIPLEY AVENUE—From 3500 Monroe rd northeast to Walker av
608 Wilson Dewey
611 Long Edw G ◎ ΔED4-6088
614 Harding Maggie P Mrs ◎ ΔJA3-6511
615 Fleming Eug K
618 Helms Robt L ◎ ΔED4-2795
621 Stephenson Wm H ◎ ΔED2-6594
622 Vacant
625 Reese Walter C ΔFR6-5680
627 Cooke Mary H Mrs ΔED4-1069
Lopey Stanley
631 Coughenour Wilbur S ΔED2-3672
632 Harkey Luther B jr ◎ ΔED3-5362
Washburn av intersects
702 Eastminster Presby Chapel
Walker av intersects

1

CHURCH NORTH—From 200 W Trade northeast bey W 31st
100 Selwyn Hotel (side)
Eastern Air Lines Inc (genl ofc) ΔEX9-3311
Delta Air Lines ΔED4-7223
120 Auto Park The ΔFR6-6245
128 Ivey J B & Co (real ent)
W 5th intersects
200 Clayton Hotel The (side)

Bob Robinson's Auto Service

General Auto Repairing
Auto Air Conditioning
All Makes of Cars

1305-11 E. 4th St.

TELS. EDison 4-5091 and EDison 4-3818

INTERSTATE ELECTRIC CO.

ELECTRICAL CONTRACTORS

WIRING
REPAIRS
LIGHTING
FIXTURES

423 S. Church St.

TEL. EDison 3-7149

THE Mutual BUILDING & LOAN ASSOCIATION

EACH SAVINGS ACCOUNT INSURED UP TO $10,000 BY THE FEDERAL SAVINGS & LOAN INSURANCE CORPORATION

EDison 3-6126 and EDison 4-3368 • INSURED SAVINGS • 119 EAST THIRD ST.

QUICK STARTS Willard BATTERIES AND MANY OF THEM
BATTERY TIRE & SUPPLY CO., Inc.
AUTO SUPPLIES
Complete Motor Tune-Up Service
Easy Budget Terms
2131 S. Boulevard
Phone ED 2-4101
WILLARD

Eckerd DRUG STORES INC.
128 N. TRYON ST. TEL. EDison 3-0553
109 S. TRYON ST. TEL. EDison 4-4042
1517 CENTRAL AVE. TEL. FRanklin 5-5556
1025 PROVIDENCE RD. TEL. EDison 2-6111
4133 PARK RD. TEL. JAckson 3-3031
5 LOCATIONS FOR YOUR CONVENIENCE
FREE CITY WIDE DELIVERY

CHURCH N—Contd
204-06 Hunter Serv Sta & Parking Lot △ED2-9551
212 Hunter Paint Co Inc △ED2-3146
214-20 Thomas Cadillac-Oldsmobile Inc △ED2-7159-△ED4-4656-△FR6-4429
227 Mitchell Parking Serv Inc
228 Thomas Cadillac-Oldsmobile Inc (parking lot)
229 **Churchill Apartments furn rms △FR5-9768**
McCorkle M
W 6th intersects
300-02 Mitchell Erleen ◎ furn rms △ED2-4315
Taylor Fred acct
301 Myers Automobile Serv Co
304 Williams Dessie Mrs furn rms △FR6-8583
306 Carroll Tom Studios portrait △ED4-4350
Yarbrough Robt R ins △ED4-3950
Huffman Lewis C
rear Queen City Dental Laby △ED3-6497
312 **Wellons Apartments**
Am Optical Co whol △ED2-7744
Apartments:
101 Clement Kath △ED2-2166
102 Emerson Sallie L Mrs △FR7-2101
103 Graf Iris M Mrs
104 Ross Edna E △ED4-1717
105 McDonald W J
106 Coley A Jack jr
107 Townsend Myrtle Mrs
108 Iler Mamie G Mrs drsmkr △FR5-1535
109 Earle C E jr
110 Furr Alma
111 Pittle Sam
112 Nelson Walter E
113 Rohr Wm H
114 Henderson Pauline △ED4-2060
116 Rodwell J Robt △FR7-7869
118 Abernathy Maude Mrs △FR5-3502
201 Posey Woodfin C △ED2-2463
202 Baldwin Carl J △ED4-5843
203 Morton Eunice M
204 Ensign Ella L Mrs
205 Shuping Eva P Mrs △ED2-7207
206 Abee Estelle E Mrs
207 Crichton Mary H △FR5-2603
208 Harrill Kath E
209 Arledge Rupert A
210 Kelly Jas F △FR6-4302
211 Cavin Miller W △ED4-0461
Cavin Thelma J Mrs nurse
212 Mallard Louise N Mrs
213 Shough Cleo
214 Williams Jettie L
216 Moss Maye
218 Faulconer Foreman J
301 Biles F Eliz △FR5-3611
302 Edwards Mabel
303 McAliley Josephine M Mrs △ED2-7577
304 Watkins Jennie B
305 O'Kelley Johnny M △FR5-2937
306 Sibley John C
307 Brigman Thos L △FR6-7092
308 Whitworth Margt △FR5-2198
309 Dewitt Howard
310 Smith Marie △ED2-3729
311 Proctor Doris V △FR7-5267
312 Hufham Nell
313 Hutchins Eliz
314 Keller Eugenia
316 Wasner Mary E Mrs △FR5-2568
318 Hope Hazel
Street continued
314 **Lu-Haven Apartments**
Martin Optical Co Inc whol △JA3-3515
Weiss Alf E △ED2-4550
317 Mitchell Parking Serv Inc
322 Addressing Serv Co secretarial serv △FR5-1779

33

W 7th intersects
401 Palmer's Optometrists △ED3-7788
409 **Jefferson Apartments**
bsmt Southerland-Helms Corp whol optns △FR5-7824
Apartments:
(D) Crowe Thos
(G) Clardy Wm H
(H) Gale Frank G
101 Moore S Kath
102 Hill Mary Jo △ED2-2032
103 Cohen Mary L △ED4-7969
104 Mundy Virginia L △ED2-4516
105 Rogers Genevieve △ED4-6492
106 Houston Jos R △ED3-4691
107 Penninger H M
201 Egerton Mollie L △ED4-3797
202 Osborne E Minnie Mrs △ED2-7651
203 Barnhardt H Gladys △ED3-2761
204 Howard Margt P Mrs △ED3-6722
205 Case Louise N Mrs
206 Culpepper Ila N Mrs △FR6-1085
207 Barham Lillian M
301 Nabors Nancy L Mrs △ED2-1284
302 Nichols Louise Mrs △ED2-5632
303 Davey Selma E Mrs △ED2-0686
304 Hartnett Elsie R Mrs △ED3-8823
305 Ayers Vaneta E △ED4-1598
306 Nabors Harry M △ED3-5317
307 Hopkins Rilla G Mrs
401 Gwinn Drucilla Mrs
402 Holloway Pearl E △ED2-2362
403 Mason Paul E △ED4-1569
404 Rucker Cath L Mrs △ED3-8993
405 Davis Dora △ED2-2534
406 Fleming L Stacie Mrs drsmkr △ED3-5568
407 Rubin Saml S △ED2-6958
Street continued
412 Nalle Clinic Co The △ED4-5531
Adams J Robt phys
Crowell Jas A phys
Gage Lucius G phys
Gage Lucius G jr phys
Hipp Edw R phys
Clarke Jas S phys
Kelly Luther W phys
Hilderman Walter C jr phys
Nowlin Geo P phys
Tuggle Allan phys
Bigham Roy S jr phys
Hardman Edw F phys
Berkeley Alf R jr phys
Mayer Walter B phys
Wise Fred E jr phys
Kelly Luther W jr phys
Hipp Edw R jr phys
Street continued
414 Char Dental Laby △ED4-6874
415 Sanders Virginia R Mrs furn rms △FR4-3669
416 Freeman Willie W △FR6-3331
Truesdale C T
417-21 Mitchell's Guest Hse furn rms △ED2-9308
Nye Ada B Mrs △ED2-9308
420 **Normandy The**
Apartments:
1 Gwynn Robt L △ED3-1603
2 Perry Jas N △FR7-2261
3 Smithey Minnie F △ED4-9963
4 Harris Edwin C
5 McRae Crump
6 Davis L A
8 Boyd Jack C
20 Howell Anna C △ED2-6526
21 Pierce Saml E △ED2-8485
22 Boyles Jas R
23 Padgett Clarence E
24 Batten Doris A △ED2-2602
25 Milan Ray W △ED4-3232
26 Templeton Marian C Mrs △ED2-4374
27 Dawson Grace △FR5-3957
28 Addison Joyce
30 Edwards J A △FR7-1927
31 Hildreth Dewey L △ED3-4817
32 Long Jas E
33 Carpenter Doris L
34 Saunders Cleo B △FR5-6383
35 Barlow Louise D △ED2-1796
36 Watson Wm C
37 Kestler C Edw △FR5-6590
38 Long H F
Street continued
422 Tony's Grill
424 Dongas Dry Cln & Hatters △FR5-9435
W 8th intersects
500 First Meth Ch (rear)
501 Powers & Anderson Dental Co Inc sups △ED3-3729
505 Chanoka Club Inc △ED4-9230
510 McLeod Mabel W Mrs bdg hse △ED2-9303
511 McNinch Julia I Mrs ◎ △ED2-4391
514 Murphy Joe C ◎ △FR7-2813
515 **Frederick Apartments The △ED4-3061**
Apartments:
100 Dowling Olive F Mrs △ED3-9327
101 Brooks Bessie S Mrs △ED3-6293
102 Barrett Alberta C △ED4-0367
103 Honeycutt Joe
104 Ritchie Lola G △ED2-2740
105 Brown Anne M
106 Steele Annie D △FR6-1295
107 Ranson Mary A Mrs △FR5-5614
108 McGee Chas B △ED4-2431
109 Jordan Mettie Mrs △ED2-7071
111 Sutton Allan W △ED2-8485
200 Conner Ella D
202 Beam Curtis △FR7-2177
203 Usilowitz Hyman △ED4-9236
204 Stanberry Helen E
205 Federline H Pearl Mrs
206 Wallace N Mae △FR6-0929
207 Worth Allan
208 Vacant
209 Nelson Marguerite
210 Vacant
210A Smith Ella C Mrs
211 Plexico Allen S △FR5-1865
300 Whitener Ruth I △FR5-4522
300A Cross Ailise M
301 Currie Sarah K △FR7-5176
302-03 Vacant
304 Long Thurmond B △FR7-2749
305 Mauldin Wm H △ED4-1986
306 Long Thurman B △FR7-2749
307 White Robt G
308 Jones Maxine
309 Hayes Doris L △FR6-9769
310 Gay Juanita Mrs
310A Vacant
311 Haselden Wilma R △ED3-8392
Street continued
517 Galloway Nelia W Mrs △ED3-6547
Hattrich Geo O jr
518 Perry Mack D △FR6-6817
521 Vacant
522 Huntley Dessie Mrs furn rms △ED2-2549
524 King Ralph Z △ED4-3805
W 9th intersects
600 **Steel Terrace Apartments**
McGee Cyrus C △FR6-4197
601 McCorkle Chas F furn rms ◎ △ED2-2719
604-06 King Louis A real est △ED3-1462
King John J real est △ED3-1462
607 Horton Thos R △FR6-2389
608 Sanders Robt M ◎ △ED4-0905
610 Johnson Alma E Mrs furn rms △ED4-5543
611 Carraway Mary A furn rms △ED3-2089
612 Scruggs Barney T furn rms △FR6-8175
616 Vacant
619 Henderson Hattie J Mrs ◎ △ED2-8923
620 Carter Wilbur A △ED3-7406
Carter Virginia L Mrs furn rms
625 Vacant
627 Hopkins Arth E ◎ △ED2-0456
W 10th intersects
710 Propst Irma B Mrs
710½ Calhoun Thos C △ED4-4130
712 Jones Malden F △FR7-6674
715 Reeder Albert
717 Ramsay R Henry ◎ △ED2-6714
723 Broome Harold W
Haga Fred M
W 11th intersects
804 Green Nellie H Mrs △FR5-4545
804½ Vacant
806 Vacant
807 Morgan Ralph H △FR5-4374
Morgan Callie C Mrs bdg
808 Blanton Batie S ◎ △ED2-7792
810 Smith Theo ◎ real est △ED3-4693
811 Peeler Louis N

CAROLINA TRUCK SUPPLIES, INC.
We Buy and Sell Used Trucks and Trailers
Used Truck and Trailer Parts
Tel. EXpress 9-1480
5010 Wilkinson Blvd.

FORD
YOUNG SELLS FORDS
318 W. FIFTH ST.
BRANCH — 1124 S. TRYON at INDEPENDENCE BLVD.
PHONE FRanklin 5-8441
PHONE FRanklin 5-3068
FORD

Baucom's NURSERY & GRADING CO. A. L. BAUCOM, Owner
LANDSCAPE GARDENERS — GRADING CONTRACTORS —
Visitors Are Always Welcome — Over 100,000 Shrubs for Your Selection
TEL. EDison 4-6453
NIGHT EDison 3-7975
(See Yellow Page 146)
N. TRYON STREET
ACROSS FROM FAIRGROUNDS

CHURCH N—Contd
813 Eudy Fallie M Mrs
815 Thomas Robt
816 Williams Silas S △FR6-0214
819 Howell Russie M Mrs ◎ △FR5-4770
Tatum Otto B
820 Vacant
823 Duncan Major B
Rape O D
824 Hoglen Chas W
826 Dickson Howell E △ED2-6710
827 Weaver Willie M △FR5-5361
830 Nash Frank J ◎ △ED4-3523
831 Vacant
831½ Foreman Jas S △FR6-0443
834 Comer David J △ED4-7605
Walker Louis D
835 Beaver Ernest L △FR5-3934
837 Messick Geo G repr shop △ED2-5288
840 Alford Nallie W △FR6-0534
842 Porter Calvin O
844 Saxon Jas W
901 Soule Steel & Iron Co fabricators △ED3-6691
W 12th intersects
SAL crosses
000 McIlwane Jas
001-03 Buensod-Stacey Inc air conditioning △ED2-3152
001a Duncan S H & Co Inc dry cln equip △ED3-8414
004 Holmes Theo
008 McClinton Bessie Mrs
010 Caldwell Sam △FR5-6901
012 Rivers Robt △FR7-6456
014 Vacant
015 Worsham Nannie G Mrs
Morgan Hazel B
016 Lewis Dave △FR7-1510
Lewis Chas jr
020 McKinney Willie △FR3-5876
021 Giles Willie
024 Steele Dorlutha Mrs
025 Watson Sadie △FR6-8402
026 Miller's Gro
027 Jordan General
028 Junious Geo H △FR5-3407
031 Earl Pauline Mrs
032 Wilson Viola Mrs
W Liddell intersects
101 Cureton Harvey R △FR7-6418
105 Thompson Jas R
107 Bolts Manuel
109 Gordan Emma Mrs
114 McClee Christine Mrs
Forney Jake
115 Johnson H V & Son Inc coal △ED3-2187
118 Johnson Willie
122 Fuller Viola Mrs △FR6-4705
126 Ford Isaac △ED3-7538
130 Barnett Blanche B Mrs
134 Campbell Hubert
136 Menton Albert △FR5-1108
138 Howard Luther
W 15th ends
(Not open bet 1200 and Duls la)
35
Duls la ends
301 Caldwell Rudolph V
303 Bailey Oscar ◎ △FR7-5066
305 Quinn Susie Mrs ◎ △FR5-6190
306 Davis Fred △FR6-1930
312 Vacant
314 Smith Andrew
400 Vacant
402 Brewer John C Rev ◎ △FR6-6947
404 First Mt Calvary Bapt Ch
406 Graham Minnie Mrs
408 Watson Erwin
410 Vacant
410a No return
Ashby intersects
37
W 24th intersects
00 Char Cigar & Candy Co whol △ED3-6730-△ED4-3730
12 Parker Sidney F ◎ △ED2-2966
W 25th intersects
W 26th intersects
W 27th intersects
20 Cobb Florence C Mrs ◎ △FR6-8868
W 28th intersects

3
CHURCH SOUTH—From 201 W Trade southwest bey Gold
106 Eastern Finance Co △FR7-2808-△ED2-1920
108 Colson's Barber Shop △ED5-0211
108½ Rembrandt Studios Inc photogs △FR7-1945
108½ Art Sign Co △ED4-4898
110 Men's Cancellation Shoes △ED4-1723
111 Wachovia Bank & Trust Co (time payment dept) △FR5-2511
116 Vacant
116a Irvin Thos L prntr △ED3-0915
City Constable △FR5-1274
Bradley Geo T justice of the peace
Christian Science Reading Rm △ED2-2845
116c March David L prntr △ED4-5055
116d DS&W Cafeterias prntg div △FR5-1009
116½ **Booth Building**
Rooms:
200-02 Vacant
203-05 Vacant
206-08 Vacant
207 Vacant
209 Vacant
210-11 Caro Personnel Servs △FR5-7383
215 Vacant
216 Vacant
217 Vacant
218 Vacant
219 Standard Theatre Sup △FR5-6008
221-23 Vacant
300 Vacant
301-05 Vacant
302-04-06 Vacant
307-09-11 Vacant
308-10 Stewart Edison (dark rm)
Street continued
118 Skyland Life Ins Co △FR7-6541
123 Allright Char Co Inc parking lot
124 Bank of Commerce The △FR5-4424
126-28 Char News The △ED3-0303
Char News Publ Co Inc △ED3-0303
5
W 4th intersects
200 New China Restr △ED2-9647
rear Wing Jung △ED2-9647
205 **Two O Five South Church St Bldg**
Rooms:
1 Modern Beauty Salon △ED3-9821
2 Massey Brokerage Co frozen food △ED4-5400
Bituminous Coal Institute △ED2-0648
3 Life Ins Co of Ga △ED4-3107
4 Bailey Meter Co (overflow ofc)
5-6 Vacant
7 Ayers Jas S Co radio and telev sta reps △FR5-6146
100-01 Dunaway H Y Co real est △ED3-2113
Dunaway H Y-Crutcher Mtge Co △ED3-2113
102 Bailey Meter Co △ED4-9161
Lee Martin real est △ED4-7103
Am Credit Indemnity Co ins △ED4-8170
Brown & Sharpe Mfg Co machy and tool △ED3-5646
Wilson Pen Co mfrs agts △ED2-1428
Wilson Penrhyn Mrs (ofc)
Standard-Coosa Thatcher Corp thread mfrs △ED3-8044
Sou Airways Co (ofc) △FR6-7150
Metallizing Co of Am △FR5-0150
Parks & Co mfrs agts △FR6-6873
Caro Fly Ash Inc chems △FR5-8700
Detroit Steel Corp △FR5-3563
Garden City Plating Mfg Co △FR6-6396
Sargent & Co locks △FR7-2494
Binswanger Frank G Ins (sou div) real est △ED2-4992
Stowell L C Engineering Co △FR5-4067
200 Home Security Life Ins Co △ED3-1476
201 Washington Natl Ins Co (group ofc) △ED2-3398
202 Union Bankers Ins Co △FR6-1529
203 Universal CIT Credit Corp △ED2-7181
300 Vacant
301-02 Ret Credit Co Inc △ED3-9621
303 Atlantic Life Ins Co △FR6-8588
400 Prudential Ins Co of Am △ED2-6167
401 Stowell L C Engineering Co △FR5-4067
Rogers Louis G & Co stocks and bonds △ED3-7573
Street continued
206 Price A Z & Assocs Inc plmb contrs △FR6-2466
206½ **Rooms**
1 Vacant
2 Vacant
3 Barberree's Photographic Studio △FR6-0224
4 King Octavia A Mrs drsmkr
5 Vacant
6 Vacant
7 Philmon's Camera Repr Shop reprs △ED4-1788
Street continued
207-15 Myers Parking Center △ED4-0554
210 Johney's Hobby Hse toys △ED3-9677
Queen City Hobby & Toy Co Inc △ED3-9677
217 Goodbody & Co stock brokers △ED4-4714
218-22 **Addison Office Building**
Chamber of Commerce △FR5-5536
Rooms:
101-07 Aetna Casualty & Surety Co △FR7-6531
104-06 Merrill Lynch, Pierce, Fenner & Beane brokers △FR7-3441
109 Addison Luncheonette △FR5-9240
111-13 Southland Life Ins Co △ED3-6275
114 Grolier Soc Inc publs △ED4-5003
115 Nebura whol jwlry △ED4-9570
116 Genl Elec Co (sls dept) △FR6-5408
117 USF&G ins △FR5-0087
118 Everett Enterprises (ofc) △FR6-5359
120 Aetna Casualty & Surety Co △FR7-6531
200-09 Allstate Ins Co △FR7-2521
212 Standard Fire Ins Co △FR7-6531
Aetna Casualty & Surety Co (fire ins div) △FR7-6531
Aetna Casualty & Surety Co (marine ins div) △FR7-6531
215 Aetna Life Ins Co △FR7-6531
218 Aetna Casualty & Surety Co (claims dept) △FR7-6531
300-09 Vacant
310 Chase Brass & Copper Co Inc △ED2-4152
312 Piedmont Promotions & Booking △FR6-2245
313 Atlantic Mut Ins Co △ED3-0392
Centennial Ins Co △ED3-0392
314 Louisville Cement Co △FR7-1391
315 Rockwell Mfg Co meters △ED4-6466
316 Aetna Loan & Finance Co △ED4-0352
317 Aetna Casualty & Surety Co (safety eng dept) △FR7-6531
318 Ward-Griffith Co adv △FR5-8020
400 Jones Realty Co Inc △FR7-4800
400a Prudential Ins Co of Am (dist group) △ED3-7571
400b Buena Vista Film Distributing Co Inc △ED3-8491-△FR6-9304
Addison Bldg Corp (ofc) △FR7-4800
401-03 Robbins H Haywood lwyr △ED3-9093
402 Carey Philip Mfg Co The bldg matls △FR7-6502
404 Allied Life Ins Co The (home ofc) △FR7-6576
405-08 Life Ins Co of Va The △FR7-4591
406 Volunteer State Life Ins Co △ED2-0907
409 Vacant
410 Dan River Mills Inc △ED3-9274
411-13 Bennett Adv Inc △FR6-1674
412 StPaul Fire & Marine Ins Co △ED4-0147-△ED2-1633
StPaul Mercury Ins Co genl △ED4-0147-△ED2-1633
415 Service Fire Ins Co of N Y △FR5-7331

LINCOLN NATIONAL LIFE INSURANCE COMPANY
LIFE
ACCIDENT
SICKNESS
GROUP
R. L. "Bob" TAYLOR & ASSOCIATES
917 JOHNSTON BLDG.
212 S. TRYON ST.
EDison 3-4197

MOORE SHEET METAL CO.
SHEET METAL
ROOFING
HEATING (Hot Air)
STAINLESS STEEL WORK
1942 E. 8th St.
Tel. EDison 4-6862

Flowe Bros. Construction Co.
DRAINAGE, GRADING AND EXCAVATING CONTRACTORS
917 W. Morehead Street
Tels. EDison 4-1340 and EDison 4-2157, Nights EXpress 9-7656 and EXpress 9-1863

YOST & GROSE CO.
"BILL" GROSE
"DUB" YOST
Lathing, Plastering, Stucco and Waterproofing Contractors
WORK GUARANTEED
TEL. FRanklin 6-4145
1817 W. DILWORTH RD.

HALL'S, INC.
"SINCE 1946"
Home of Quality Floor Coverings and Fine Furniture – Carpeting Service For Offices and Hotels
2519 THE PLAZA
TEL. FRanklin 5-4449

CHURCH S—Contd
Addison Office Bldg—Contd
500-09 Patterson J Will Agcy ins △ED2-6151
Stickley Syndey S Agcy genl ins △ED2-6151
Blythe Sam Agcy genl ins △ED2-6151
Mayer Barber & Spigener ins △ED2-6151
Charter Oak Fire Ins Co △ED2-6151
Travelers Indemnity Co △ED2-6151
Martin Doc Agcy ins △ED2-6151
Linde Warren H Agcy genl ins △ED2-6151
510 Prudential Ins Co of Am The mtge loans △FR6-4459
511-13 Chemstrand Corp The yarn mfrs △ED2-3100-△ED3-8441-△ED3-8442-△ED2-3109-△ED3-9125
512 Travelers Ins Co The (payroll audit div) △ED2-6151
514-16 Lounge
515-17 N Y Life Ins Co (real est and mtge loan dept) △ED3-8694
518 Colgate-Palmolive Co soap mfrs △ED2-7725
Colgate-Palmolive Co (hsehold products dept)
Street continued
219 Standard Theatre Sup Co △FR5-6008
221 **Char Arcade Building**
Vinson Realty Co Inc △FR5-7771
Rooms:
101 Caro Insurors Inc genl ins △ED4-2824
103 Roberts Geo H Lbr Co Inc whol △FR7-2638-△ED3-7566
R&W Sales Co Inc lbr △FR7-2638-△ED3-7466
104 Vinson Realty Co Inc (mtce dept)
105 Vacant
106 Vacant
107-09 Reynolds & Co stock brokers △FR7-2578
200 Dobeckmun Co (ofc) yarns △ED4-4759
201-11 Am Viscose Corp (sls ofc) rayon △ED3-6141
202 Libby McNeill & Libby food products △FR6-3621
206 Daniel & Daniel accts △FR7-3798
208-10 State Capital Life Ins Co △ED3-1887
212 Harris-Crane Inc grain brokers △ED2-6148
213 Higgins & Ferebee archts △ED4-6849
214 Home Life Ins Co of N Y △FR5-1709
215 O'Hanlon Reports ins investigators △ED4-0878
217 Hotpoint Co refgrs (dist ofc) △FR5-6139
219 Procter & Gamble Distr Co soap mfrs △ED2-6173
Street continued
223 Essane Theatres Inc theatre management △ED4-9771
Stellings-Gossett Theatres Inc △ED4-9771
Stewart & Everett Theatres Inc △ED4-9771
225 Kay Film Exch of Char Inc △FR5-5771
226 Columbia Pictures Corp film rental △ED2-2156
227 Char Theatre Sup △FR6-1452-△ED3-9369
228 Tooley-Myron Studio photogs △ED4-1433
229 Wil-Kin Theatre Sup Co Inc △ED3-6101
230 Mitchell Parking Serv Inc (br) △ED2-9635
231 Vacant
W 3d intersects
300 Allright Char Co Inc auto parking
301-03 Loew's Inc film exch △ED2-5147
Metro-Goldwyn-Mayer Pictures film exch △ED2-5147
304 Natl Theatre Sup Co △ED2-7753
305-07 Vacant
308 Twentieth Century-Fox Film Corp film exch △ED2-7101
311 Warner Bros Pictures Distributing Corp △FR6-5611
313 Universal Film Exch Inc △ED2-3159
315 Harris Theatre Sls Inc △FR5-0111
316 Myers Automobile Serv Co parking
317 Rendezvous The restr △ED3-4882
Brevard ct ends
318-20 Parking Serv Co auto parking △ED3-9269
321 Vacant
322 Frangochis Gus beer △ED2-4080
322½ Vacant
323 Labouisse & Couch cotton brokers △ED3-5421
324 Sing Lndry △ED4-6822
324½ Vacant
325 Vacant
326 Family Budget Serv Inc △FR7-3737
326½ S&S Laby dental laby △ED4-5745
327 Char Poster Exch (theatre div) △ED4-3321
328 Caro Cycle Co bicycles △ED3-7488
328½ Vacant
W 2d intersects
400 Brown Reid Serv gas sta △ED3-2754
401 John's Serv Sta △ED2-3841
405 Vacant
413-15 Vacant
417-19 Char Rescue Mission (chapel) △ED3-2915
420 Vacant
421 Char Rescue Mission (ofc and dorm) △ED3-2915
421½ Char Rescue Mission (women's dorm) △ED3-2915
422 **Power Building**
Duke Endowment The △ED2-8521
Duke Power Co (genl ofcs) △ED2-8521
P&NRy (genl ofcs) △ED2-8521
Mill-Power Sup Co (genl ofcs) △ED2-8521
Red's Soda Shop △ED2-7425
Carolinas Va Nuclear Pwr Assocs Inc (atomic)
Street continued
423 Interstate Elec Co contrs △ED3-7149
424 Cole's Barber Shop △ED3-9583
430 Duke Pwr Co (city ofc) △FR6-1681

9

W 1st intersects
513 Woods Frank Inc (serv dept) △FR6-4871
518 Woods Frank Inc (used car stge)
519-21 Caro Printing Co △ED4-1912
523 Dover Howard G restr
W Stonewall intersects
600-06 Swinson Food Prods △ED3-9881-
Sou Ry (underpass)
617-21 City Chevrolet Co (stge)
630 City Chevrolet Co (paint and body shop) △ED2-7151
W Hill intersects
701 City Chevrolet Co (truck serv div) △ED2-7156
712 Sullivan Wm N
712½ Rorie Wm △FR6-8171
714 Davis Roger W Rev △FR5-4141
714½ Barnette Arth B
W Vance intersects
801 Hovis Radiator Repr Co △ED3-4382
802 Massey Lessie S Mrs
805 Bogan's Cash Gro △ED2-9701
810 **Nixon Apartments**
Apartments:
1 Oliphant Willie A △ED3-1286
2 Johnson Geo C △FR6-9475
3 Belk Jas
4 Powers Donald W △ED4-8879
5 Black Elmore V
6 Brown John D
Street continued
814 Gett Robt L
816 Davis Johnny restr △FR5-9255
818 Frazier John D billiards △FR5-9510
820 **Apartments**
1 McGill Arth
2 Vacant
3 Vacant
4 Vacant
Jackson ter ends
822 **Apartments**
1 Davis Johnny
2 McElwane Robt
3 Grier Cicero △ED4-3473
4 Wellington McLain
Street continued
900 Lyttle Minnie E Mrs △ED2-1456
901 Davis Johnny confr
904 Wallace Mary L Mrs △FR5-6155
906 Anthony Earl △FR5-2605
909 McClellan Henry
911 Brooking Ike △FR5-4633
915 Lenon Birley

15

W Morehead intersects
1013 Major Jos W jr △ED4-2519
1015 Moffett Ernest
1020-22 First Bapt Ch △FR5-0455
1024 Humphrey Jas B Rev △FR6-0903
1025 Vacant
1027 Andrews Sim M Rev △ED2-4358
1029 Moore Thos E ◎ hauling △ED4-1364
1035 Kelly Sarah S Mrs ◎ △ED3-1491
Independence intersects
1106 Foster Grant
1110 Jamison Viola H Mrs ◎ △ED3-6777
1111 Avery Theo ◎ △ED2-0527
1114 Phelps Sallie C Mrs ◎ △ED3-3057
1115 Pettice Chas A ◎ △ED4-1205
1117 Baldwin Algie ◎ hauling △FR7-1975
1117a Vacant
1117b White Willie L △ED2-2405
1118 Dean Chas L ◎ △ED4-6997
1120 Roseboro Esther Mrs △FR5-4601
1122 Wright Adeline Mrs △FR7-6821
1124 Massey Robt ◎ △ED2-1267
W Palmer intersects
1201 McCathorine Bertha H Mrs ◎ Ruby's Beauty Salon △ED4-7991
1204 **Apartments**
1 Clinton Wm W
2 McKinney Leasco
3 Reid Maggie Mrs
4 Ervin Sanders △ED3-5725
Street continued
1205 Jones Jas △ED2-3325
1206 **Apartments**
1 Dunlap Jackson
2 Phillips Richd
3 Parker Carrie Mrs
4 Treynham Wm
Street continued
1207 Edwards Frank
1208 **Apartments**
1 Clinton Willene
2 Berry John
3 Houston Lewis B
4 Vacant
Street continued
1209 Davis Lawrence W △FR5-8376
1210 **Apartments**
1 Phillips Lewis C
2 Lisk Annie Mrs
3 Beard Lester
4 Steele Richd
Street continued
1213 Huntley Lonnie W △FR6-0029
1214 Howie Benj
1216 Barnes Annie D Mrs
1217 Sowell Ivey F Mrs ◎ nurse △ED4-0913
1218 Burgess Sadie Mrs
1220 Harris Curtis △ED2-0257
1221 Huff Maggie A Mrs
1222 Warren Sarah Mrs △FR7-3918
1223 Dunbar Arice
1225 Miller Jas △ED2-4654
1226 Perry Willie △ED2-5452
Camel al ends
1228 Walker Callie Mrs
1229-31 Wilson John ◎ △ED4-4816
1233-35 Able Frances B Mrs ◎ △ED4-13
1237 Garrett Kitty B Mrs △ED3-2946
1301 Smith Jake H ◎ △ED2-0193
1302-04 Torrence Margt W Mrs
1305 Moss Jessie A Mrs ◎ △ED3-2870
1306 Brown Albert jr
1308 Garrett O'Donald junk
1309 Glover Sadie Mrs
1312 Leonard Adden △ED3-4694
1315 Bennett John L △FR5-2035
1316 Barnes Gro △ED2-9307
Lincoln begins
1318 Williams Bessie R Mrs
1318½ Vacant
1320 McKinstry Earline R Mrs
1320½ Vacant

Carriker Poultry Company
SECURITY POULTRY and EGGS
Phone
EDison 3-2177
Our poultry is grown, fed and processed by the latest scientific Methods — to give the choicest poultry on the market
CARRIKER POULTRY CO.
2811 Central Ave.
Telephone EDison 3-2177

Perry-Mincey Co.
CHARLOTTE'S LARGEST INDEPENDENT FURNITURE STORE
123-25 S. COLLEGE STREET
TEL. EDison 3-3759
(See Yellow Page 96)

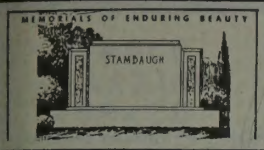

Charlotte's Largest and Leading Retail Monument Dealer

Carolina Marble & Granite Works, Inc.

3200 S. BOULEVARD
FLOYD A. FRIDELL

(See Yellow Page 133)

PHONE JAckson 3-2112
TERRELL FRIDELL

URCH S—Contd
321 Sullivan Lester
329 Gibbs Eliz C Mrs △FR5-8952
331 **Apartments**
1 Edwards Jas △ED4-5046
2 Greene Johnny
3 Vacant
4 Lockett Jas
reet continued
335 Smith Alf W ◎ pntr △ED4-5624
W Bland intersects
407 Guy Alonzo
407a McKenzie Dorothy L
408 Gary Fred
408a Nabinett Arth A
409 Vacant
409a Burns Leonard
415 Matthews Mary
Jennings Daisey L
Yelldell Robt
417 **Apartments**
1 O'Leary Thos
2 Bess Audrey
3 Edwards Geneva Mrs
4 Edwards Redell Mrs
reet continued
421 Holsey Annie I Mrs ◎ △ED4-3479
421½ Cool Spot Soda Shop
423 Young Prince △ED3-7750
423½ Young Herman
425 Long Minnie
425½ Vacant
427 Jones Louise G Mrs △ED2-4795
428 Woodard Flossie Mrs
429 Collins Gladys Mrs
430 Faust Walter
431 Smith Willie M
432 Ross Olie
433 Vaughn Arth
434 Herring Walter P
435 Brannon Fairy S Mrs △FR6-2932
436 Erwin Gertrude
437 Wiggs Geo V
438 Vacant
439 Faust Willie J
440 Smith John L
441 House Wm D △ED4-9154
442 Vacant
443 Jones Jack
444 White Sarah L Mrs
446 Vacant
447 Jones Lee
447a McMurray Maggie Mrs
448 Blackwell Pinkie Mrs
450 Smith Richd
452 Jackson Mary L Mrs
454 Jennings Jas
Gold intersects
00 Taylor Robt M
02 Sigler Julia B Mrs △FR5-5233
04 McAfee Thos
06 Austin Mattie Mrs
08 Watts Mary L Mrs
09 Caldwell Willene
10 Jefferson Neel F
11 Jennings Herbert
12 Greene Saml L
13 Brunson Kate S Mrs
13½ Adams Larry jr
14 Simpson Ben
15 Wheeler Jas △ED4-3378
16 Erwin Waddell
17 Stewart Willie M
18 Vacant
19 Stewart Eliz △FR5-3638
ar Knox Tenny
20 Givens Saml △FR5-1185
21 Pettice Randolph △FR6-3696
22 Vacant
24 Cauthen Virginia S Mrs △FR5-8195
25 Young Wm
26 Guthrie Wm
27 White Willie G
28 Hill Willie B
30 Roseboro Sallie Mrs
31 Thomas Patsy Mrs
Wallace Jessie L Mrs
31½ Lawhone Henry J
32 Davis Timothy
34 Gill Mattie Mrs
36 Williams Mary Mrs △ED4-6463
38 Cureton Jas H
40 Young John
42 Leamon W J

104
CHURCHILL ROAD—From Wendover cir east and south to McAlway rd
3800 Akers Jas J ◎ △FR7-2967
3838 Stoll Reiner G ◎ △ED3-5396
2829 Evans Thos ◎ △ED3-1677
3845 Elliot John D △ED2-0540
3900 Ridenhour Monroe H jr ◎ △FR7-5086
3901 McCorkle Robt P ◎ △FR5-7169
3909 Jones Jas A III ◎ △FR7-6391
3916 Earnhardt D Ralph ◎ △ED3-5615
3921 Kimbrell W Clarence ◎ △FR6-4131
3926 Marshall Chas M ◎ △ED3-8824
3936 White W Elliott ◎ △FR5-5458
Barmettler dr ends
3941 MacKinnon Wm F △ED3-1928
3954 Williams McChord ◎ △ED2-2245
4000 Trotter Jas M ◎ △ED2-6823
4001 Lineberger Louis O ◎ △ED3-4470
4011 Hanner Katie M Mrs ◎ △FR6-2558
4014 Kimbrell John A ◎ △FR6-4810
4021 Morris Donald W ◎ △ED3-9854
4022 Granger Wm B ◎ △FR6-2005
4033 Stothart Edw C jr ◎ △FR6-4835
4034 Ibach Chas R △JA3-1818

54
CIRCLE AVENUE (Colonial Heights)—From 200 Providence rd at S Colonial av southwest and south in a semi-circle to 400 Providence rd
101 Wentz Howard B ◎ △ED4-6889
107 Isom Jean C Mrs ◎ △ED4-2077
110 Burroughs Dona W Mrs mus tchr
Burroughs Julian C △FR6-8741
111 Cousins Mary S Mrs ◎ △ED7-1746
112 Griffith Kath J Mrs △ED3-7924
119 Patrick Wm C ◎ pub acct △ED2-5372
123 Longshore Althea E Mrs △FR7-3582
127 Kimbrell Columbus H ◎ △ED2-8633
127½ Foley Margt M Mrs
131 Hoyle Geo E ◎ △ED2-2080
135 Spake Lacy A ◎ △ED4-5603
139 Vacant
139½ Vacant
S Chase intersects
200 Martin Walter A ◎ △ED4-3736
Carmichael Wm A △ED3-0608
201 Parnell Jas W ◎ △ED2-8777
205 Ross Marvin E jr ◎
208 Trapp Maxcy G ◎ △ED3-5970
209 Goode Roberts D Mrs ◎ △FR7-4993
Medlin Ruby J Mrs △ED2-2783
214 Howell Eula C Mrs ◎ △ED2-8390
215 Lingle Ralsteen S Mrs ◎ △ED2-7334
217 **Apartments**
1 Miley Sallie F Mrs △FR5-1571
2 Sims W Kenneth △FR5-5110
3 Brown Clifford B
4 Rollins Ethel △ED3-7323
Street continued
218 Pack Rose B Mrs drsmkr
Pack Brownlow M ◎ △ED3-0062
220 Finley Wm P △ED2-5919
221 Rothrock Ernest S ◎ △ED2-0682
224 Compton Mamie L nurse
226 Scott Mary H Mrs ◎ △ED3-1734
Alberto intersects
300 Barrentine Mae Mrs △FR6-9001
301 Foil Mary J Mrs ◎ △ED2-7649
305 Heinbaugh Kenneth D ◎ △FR5-8462
308 Lee Wm C ◎ △ED4-4817
309 Whisnant Marjorie B Mrs ◎ △ED4-1229
312 Thompson Bessie
315 Jenkinson Katie D Mrs ◎ △ED3-0964
318 Owen Thos N ◎ △ED3-7832
319 Vacant
321 Barrentine Nan E
322 Arzberger Geo A jr ◎ △ED2-4645
326 Allison Norman E △FR4-2842
328 Ferguson Carrie C Mrs ◎ △ED3-7410
Willoughby begins
329 Williamson Jos N jr ◎ △FR7-5008
rear Williamson Htg Serv △ED4-3504
331 Sowell John B △ED4-2796
334 Hunter Gertrude F Mrs ◎ △ED3-5066
335 Vacant
336 Long Carolyn B Mrs △FR5-4205
337 Fasnacht Charlie U
338 Vacant
339 **Apartments**
1 Ireland Gladys
2 Harris Doris L Mrs △ED4-2311
3 Saylors Jas D
4 Martin Wm L △ED4-0260
Street continued
342 **Apartments**
1 Sprinkle J Culver △FR5-8541
2 Riddle Oscar D △ED3-8356
3 Rice Robt J
4 Crowell Chas H △FR5-6494
Street continued
343 Vacant
344 Bumgardner Beatrice △ED2-4493
345 Vacant
Providence rd intersects

108
CIRCLE DRIVE—From Morris Field dr south, west and north in a semi-circle, 1 west of Hillside
— Jones Gustanner Mrs
— Jones Lamie
— Herron Annie M Mrs
— Thompson Woodrow
706 Thompson Janie Mrs
— Audrey Jas
— Davis John
— Nesbitt Gussie ◎ △EX9-3458
— McDonald Allen W ◎
— Alexander Andrew J ◎
— McDonald Jas R ◎
— Camps Isaac ◎
— Davis Geo jr
— Moore Jas
— Floyd Russell ◎ △EX9-5927
— McIlwain Frank ◎ △EX9-5175
— Fitch Benj F ◎ △EX9-5936
— Evans John S ◎ △EX9-7720
— Munzo Clyde J △EX9-7535
— Springs Zacharias ◎
— Walls Jas
— Morris John ◎ △EX9-5164
— Davis Geo
— Thompson Mattie Mrs
— Ervin Will R ◎ △EX9-7704
— Herron Sam
— Farrell Turner A
— Grier Ralph E
— Walker Theo
— Wells Sadie M Mrs
— Thompson Edw
— Grier Billy

10
CITY HALL ALLEY—From 210 S Davidson southeast to S Alexander, 1 southwest of E 4th
600 McClendon Iola
604 Jackson Alex
608-10 Benjamin Willie E △FR5-1661
612-14 Martin Janie W Mrs
616-18 Vacant
620-22 Perry Reuben S △FR7-4513
624-26 Diggs Rebecca Mrs △FR6-4490
S Alexander intersects

21
CITY VIEW HEIGHTS (Mecklenburg County)—A residential sub-division east and west of Greene blvd, bet Wilkinson blvd and Freedom dr

13
CLANTON COURT—From 715 Dunbar southwest
1005 Latta Annie M Mrs
1006 Patton Norwood
1007 Belton Emerson
1008 Vacant
1009 Alexander Rosa Mrs
1010 Killian Geo T
1011 Vacant
1012 Grier Geo
1013 Cunningham Frank △ED4-9293
1014 McCorkle Jas
1015 Watson Annie L Mrs △ED4-8061
1016 Hunter Wm
1017 Watson Saml
Post intersects (not open)

107
CLANTON ROAD—From S Boulevard extn near Sou Ry crossing northwest, 1 northeast of Freeland la

AMERICAN OIL CO.
AMOCO GAS
STOP
AT THE SIGN OF GREATER VALUES FROM MAINE TO FLORIDA
AMOCO GAS
1006 S. Tryon St.
TEL. FRanklin 5-3711

CAROLINA NURSERIES INC.
LANDSCAPE GARDENERS
NURSERYMEN
Concord Blvd.
U.S. Hwy. 29 North
PHONE
ED 4-0874

Garibaldi & Beuns INC.
04 S. TRYON ST.
Charlotte's Leading Jewelers for 62 Years
TEL. EDison 2-5822

LAWTER AND PRITCHARD CO.
GENERAL CONTRACTORS AND GRADING
300 N. Clanton Road
Tel. JAckson 3-2461

A. V. BLANKENSHIP
CIVIL ENGINEER
Municipal Improvements — Land Surveys
117 E. 3d ST., 3d FLOOR
PHONE FRanklin 5-1469

CLANTON RD—Contd
— Thompson F N Inc bldg contrs △JA3-0515
— Ouisley H B & Sons Inc contrs equip △JA3-3141
— Contrs Equip Rentals Inc △JA3-3141
Pelton dr ends
200 Pelton & Crane Co dental and surgical equip mfrs △FR5-1452
300 Chain Belt Co mfrs △JA3-3861
Lawter & Pritchard Co genl contrs △JA3-2461
Economy Farms Corp concrete △JA3-5642
306 Pit Press prntrs △JA3-6722
Herton Chem Co mfrs △JA3-6722
Tilecrafters Inc contrs △JA3-6722-△JA3-1831
308 Steel & Tank Serv Co
York rd intersects
— Persall Needham J △JA3-0791
— Beaty J Heron
— Payne John E △JA3-3549
— Singletary Luther G
— Braddock Wallace T
— Earley Frank △JA3-3106
— Baker Luzzette C Mrs ◎ △JA3-1613
— Bishop Jim
— Lessard Helen Mrs
— Henry Trace ◎ poultry △JA3-6706
— Grimes Clyde W ◎ △JA3-2483
— Faust Lowness S △JA3-1263
— Williams Mattie B Mrs ◎ △JA3-1613
— Mangum Trucking Co △JA3-2941
— Mangum R L ◎ △JA3-2941

51
CLARENCE (Hoskins)—From Thompson east to Linwood
N Crigler intersects

58
CLARICE AVENUE (Elizabeth)—From 2100 E 7th northeast to Commonwealth, 1 east of Pecan av
401 Shannon W Bruce ◎ △FR6-9712
409 Krauss Rowena G Mrs ◎ △ED4-9105
411 Reece Marie E Mrs
412 Armes Willard O Rev ◎ △FR7-4258
416 Rollins Thelma ◎ △FR5-4284
417 Yoos Herman R jr ◎ △ED3-8166
420 Shue Lillian R Mrs drsmkr △ED4-1241
423 Barnett Robt L ◎ △ED3-0070
424 Ross Carl B ◎ △ED2-7041
429 Brown Robt L ◎ △ED2-4567
430 Bakis Angel C ◎ △ED4-4900
E 8th intersects
512 Jackson Walter B △FR5-4888
517 Cannon Laura C Mrs ◎ △ED4-1820
518 Presson Wriston B ◎ △FR6-7595
518½ Vacant
519 Albert Harry L
524 Wong Eddie S △ED4-0536
526 Vacant
528 Crim C Garland △ED4-6218
530 Lee Curtis
E 9th intersects

96
CLARK—From Country Club dr north, 1 east of Elizabeth
3012 Whisnant Robt A ◎ △FR7-4319
3017 Crowder Matthew W ◎ △FR7-6526
3018 Williams Jack A ◎ △ED3-4946
3024 Dorton Robt G ◎ △FR7-4344
3025 Gilleland Elmer E ◎ △FR7-1802
Jeff intersects
3100 Hickes H Jay ◎ △FR7-3600
3101 Hasty Loma A ◎ △FR5-7829
3109 Hite Milton L ◎ △FR6-4067
3110 Hyams Robt P ◎ △FR7-2351
3116 Hammond Richd F ◎ △FR5-6217
3117 Owens Frank A ◎ △FR6-0815
3122 McKee Geo O jr ◎ △FR6-2688
3123 Martin Danl R ◎ △FR5-5211
3128 Payne Jos W ◎ △FR6-0634
3129 Morgan Ernest M jr ◎ △FR5-8149
Cheryl intersects
3200 Hull Floyd C jr ◎ △ED4-2285
Hull Joann W Mrs mus tchr △ED4-2285
3201 Curd Jas D ◎ △FR6-3165
3208 Edmondson Wm H ◎ △ED4-9134
3211 Perry Jos R ◎ △FR5-3450
3217 Davenport Sanford V ◎ △FR6-0412
3222 Smith Chas R ◎ △FR7-5359
3225 King Jack G ◎ △FR7-3843
3232 Morrison Fred jr ◎ △ED3-5656
Carol intersects

29
CLARKSON—From 900 W Trade northeast to Gates
108 Bush Maude H Mrs
110 Dean Early E △ED2-8436
112 **Apartments**
1 Starnes W S
2 Vacant
3 Vacant
4 Vacant
Street continued
113 Sain's Barber Shop
115 Sain Jas F ◎ △ED2-6522
118 Mayne Wm L ◎ △ED6-0934
119 Shockley Vernon P ◎ △ED2-8979
121 Vacant
122 Geiton Mattie Mrs
124 Jones Allen D △FR6-6634
W 5th intersects
211 N Clarkson
rear Owens Belton L
Voyles Toy R ◎
214 Lewis Daisy B Mrs
217 Smith Saml V
219 Vance Sally Mrs
221 Heath Betty H Mrs △ED2-4434
222 Blankenship Ernest L △ED4-5488
223 Wingate Estelle P Mrs nurse
226 Elliott Wm L ◎ △ED4-3076
227 Vacant
229 Vacant
300 Carelock Locia B Mrs ◎ △FR6-4582
301 Jones Jas B △ED4-7045
304 Williams Wm C
306 Cunningham Garnell Mrs △FR6-4582
307 Plummer Jas T △FR5-7942
308 Stephenson Carrie Mrs
310 Graham Junior
316 Cauthen David
320 Thacker Clarence
322 Walker Clarence △FR6-2017
Gates begins

11
CLARKSON SOUTH—From 900 W Trade southwest to Dow rd
107 **Apartments**
1 Anderson Eliz V
2 Bost Robt D
3 Wood Fred
4 Culp Mary L Mrs
Street continued
108 **Apartments**
1 Alexander Dale L
2 Griffith Alice B △FR6-1059
3 Vacant
4 Vacant
Street continued
111 Conder Carson Y ◎ △ED3-7029
112 Richardson S Edwin
114 Dew Judson L ◎ △ED2-8693
117 Kerns Henry W ◎ △ED2-7936
118 Arthur Annis V Mrs ◎ △ED2-7936
Harris Eliz nurse
118½ Duncan Mary E Mrs △FR5-6306
121 Litton W R △ED3-3988
125 Townsend Cleveland △FR5-8465
129 Thompson Arth D △ED4-6983
W 4th intersects
(Not open bet W 4th and Hawkins ct)
Hawkins ct begins
317 Barneycastle Gehrig F
320 Edwards David S △ED3-2438
321 McCorkle Arth J △ED2-5559
323 Cox Johnnie F △ED2-8253
Greenleaf av intersects
400 Vacant
404 Gibson Clarence H △ED4-7200
408 Ritch John M ◎ △ED2-4437
409-11 Clarkson St Chapel (annex)
409½ Vacant
410 Dellinger Tillie A Mrs ◎ △ED3-4242
416 Clarkson St Chapel
W 1st intersects

13
P&NRy crosses
W Moreland intersects (not open)
910 Maynor Body Shop △FR7-4183
913 Audio Visual Servs of Char △ED2-2452
913½ Vacant
914 Coffee Cup restr △FR5-9262
915 Am Litho Plate Co △FR6-2654
915½ Vacant
Dunbar intersects
1001-31 Associated Transport Inc (ofc and terminal) △ED4-1601
1004 Associated Transport Inc (shops)
Post intersects (es not open)
1100 Akers Mtr Lines Inc △FR7-2661
1101 Twin States Equip Co truck equip △FR6-7484
1117 Boone A G Co The mtr frt △ED2-7803
1128 Jones Erwin & Co Inc mfrs agt △FR7-1693
W Palmer intersects
1211 New Dixie Lines Inc ◎ △FR6-8591
Jocie Mtr Lines Inc △ED5-9814
1335 Char Pipe & Fdry Co Inc (plant) △ED2-2647
Dowd rd intersects

83
CLAY AVENUE (Enderly Park)—From 2900 Tuckaseegee rd southwest to Alice av
1200 Enderly Park Community Center △EX9-7311
1212 Currie Jas A
1221 Oates Roger L △EX9-6574
1223 Roland Jas K ◎
1225 McClelland John R R △EX9-8237
1227 Hill Earl R ◎ △EX9-0084
1233 Beringer Hugo U ◎ △EX9-0752
1311 Springs Jas C ◎
1315 Cross John W ◎ △EX9-0197
1318 Enderly Park Sch △EX9-0311
1323 Hinson Oscar H ◎ △EX9-0307
E Enderly rd intersects
Alice av intersects

38
CLAYTON DRIVE (Dilworth)—From Floral av southeast, 4 southwest of E Boulevard
1500 Robinson Donald W ◎ △FR5-5883
1501 Holman Roger E ◎ △FR6-7972
1510 Palin Dwight A ◎ △FR6-1280
1511 Little Wm C ◎ △FR5-7721
1517 Pentecost Chas L ◎ △ED3-2379
1518 Spurrier Rezen H jr ◎ △FR5-8010
1523 Pomerene Joel ◎ △ED4-2907
1526 Vacant
1529 Tuttle Mills M Rev ◎ △FR6-2149
1532 Brown Louis A ◎ △ED4-3513
Brown Dorothy D Mrs artist
1535 Smith Wm N △FR5-4677
1538 Smith Fred W ◎ △ED2-1679
1541 Vacant
1544 Fincher Plato S ◎ △ED3-6550
1545 Blakely Helen L Mrs ◎ △FR5-2600
Lockhart dr ends
1550 Flint Jas E ◎ △ED4-5144
1551 Villas Harold J ◎ △ED2-3757
1554 Cox Jas A ◎ △FR7-1283
1555 Edwards Robt K ◎ △FR7-2171
1562 Williamson Julius L mfrs agt △FR6-2382
1563 Branon Rovy F ◎ △ED4-1373
1568 Baugh John C ◎ △ED4-1107
1574 Bos John F ◎ △ED4-4251
1580 Evans Jas W △ED2-1555
1586 Clark Leon E ◎ △FR7-2050
1590 Sterling Thos ◎ △ED4-5478
1596 Nunn Jos P jr ◎ △ED3-1540
Cumberland av intersects

5
CLEMENT AVENUE—From 1900 E 5th northeast and north to Cross
Park dr intersects
335 Bell Frank M ◎ △JA3-0770
339 Collins Robt B ◎ △ED2-8871
343 Boyte Wm F ◎ △FR6-4391
E 7th intersects

NATIONAL SCHOOL OF COMMERCE
IBM
KEY-PUNCH
TRAINING
ACCOUNTING
SECRETARIAL
TRAINING
1-2-3
Cutter Bldg.
324½
N. Tryon St.
Tel.
FRanklin 6-1979

FIRST FEDERAL SAVINGS & LOAN ASSOCIATION
MEMBER OF FEDERAL SAVINGS & LOAN INSURANCE CORPORATION
225 S. TRYON ST.
EDison 3-8401
SAVINGS
LOANS
ASSETS
$24,000,000.

AMPLE PARKING SPACE

THE MING TREE
RESTAURANT
"Incomparable Chinese and American Foods"
520 Providence Road — Air Conditioned

CIVITAN CLUB
Tuesday 1:15 P.M.
LIONS CLUB
Thursday 1 P.M.
EDison 4-3028

EMENT AV—Contd
400 Sherrill Nora S Mrs ◎ △ED3-6443
410 Abernethy Mattie W Mrs ◎ △ED3-9069
411 Vantrease Fred J △ED4-3946
415 Sink A Gene △ED3-1664
418 **Apartments**
1 Muse Harold S △ED2-5965
2 Stone Fred C △FR6-8764
3 Hilton Nancy H
4 Rogers Donald B
reet continued
419 Patterson Onnie A Mrs ◎ △ED2-7867
424 Barksdale B Earl ◎ △ED3-5926
425 Dabbs Sally A Mrs ◎ △ED2-4866
430 Boyd Chas M Rev ◎ △ED3-5287
E 8th intersects
500 Hicks Ernest L ◎ △ED3-4361
506 Smith Craven ◎ △FR6-1039
509 Vaughn Pearl B ◎ △ED2-4525
518 Hagood Marie C Mrs ◎ △ED2-7784
523 Foote Percy W ◎ △ED4-0780
Balan Virginia C △ED4-0305
Whitaker Mack
525 Wilcher Clyde M △ED2-3958
527 Cobey Wm G △ED2-1296
E 9th intersects
601 **Apartments**
1 Coleman Chas C ◎ △ED3-6342
2 Hunter Jane E △ED2-7548
3 Simril Margt L △ED4-8970
4 Foster Raymond H △ED4-4047
reet continued
604 Adams Thaddeus A lwyr △ED2-6393
610 Hines Nancy Mrs △ED4-3314
611 Bailey Jas S △FR5-8967
612 **Rader Apartments**
artments:
1 Elrod Maola V △FR5-7896
2 Wheelock John G △ED3-2948
3 Broadhurst Mary
4 Barker Agnes J △ED3-5796
reet continued
614 Ramsey Robt W ◎ △ED3-2770
Caro Sound Equip Serv △ED3-2770
619 Gutherie Lula M Mrs ◎ △FR5-5716
622 Brenzier Louise Mrs △ED2-1391
Bay intersects
700 Pendley Denzil F △FR7-3392
701 Jones Alf S △FR7-1844
704 Shepherd Marshall M ◎ △ED3-7379
705 Smith Anne S Mrs ◎ △ED3-4342
708 Bennett John H jr ◎ △ED4-3692
711 Setzer Elspeth C Mrs ◎ △ED2-3550
Setzer Chas M & Co sls engs △ED2-3550
716 Pardee J Grove ◎ △ED2-1454
720 Lassiter Rufus A ◎ △ED2-0971
721 Smith Desty C ◎ △ED3-6924
724 Beason Roy R △ED4-9437
725 Edwards Thos N ◎ △ED2-6544
728 Ledbetter Arth H ◎ △FR7-6465
729 DeLaney Paul W ◎ △ED2-8764
732 Wallwork Anna L Mrs ◎ △ED2-2996
733 Vacant
734 Wallwork Dexter A ◎ △ED2-2239
735 Baucom Van B ◎ △ED2-9160
741 Stephens Ibbie A Mrs ◎ △ED3-7252
745 Nycum Delette H Mrs △ED3-9449
753 Sadler Bertie L Mrs ◎ △ED4-0343
754 Besser Chas S Corp sht mtl △FR6-5103
Besser Metal Products Corp △ED4-6340-△FR6-5103
Besser Furnace & Air Conditioning Corp △ED4-6340
Independence blvd intersects (Not open bet Independence blvd and Central av)
Central av intersects
112 Clement Betty H Mrs
113 Clark Hattie G Mrs ◎ △ED2-4945
114 Keith Homer L
115 Beardsley Myrtle R Mrs △ED3-2503
116 Broome Saml W
117 Wagner G E
118 Reid Elec Co △ED3-7784
121 Ross Homer J △FR5-3358
122 Vacant
123 Christenbury Holman B
125 Christenbury Wm B △ED4-7349
126 Russell Nell D Mrs ◎ △ED3-4372
127 Hipp W Carl △ED2-1380
1129 Griffin Myron J △ED4-1247
1130 Ross Fred C △ED4-8939
Peachtree intersects (ws not open)
1200 Smith John G ◎ △ED4-0301
1201 McCurry Joe S △ED4-7082
1204 Buckley Lloyd B ◎
1208 Overcash Roy E ◎ △FR7-4649
1212 Benfield Thos E
1216 Love A Fred ◎ △ED2-4846
1219 Shipley Baxter
Barnhardt ends
(Not open bet Barnhardt and Cross)
Cross intersects (not open)

94

CLEMSON AVENUE (North Charlotte)—From 2800 The Plaza north to N Myers
Woodside intersects
2700 Anderson L E
2701 Griehsbach Ruth S ◎ △ED4-1390
2702 Anthony Sidney A ◎ △ED3-4310
2704 Ratenieks Nick ◎
2711 Crowder Chas G ◎ △FR7-4950
2712 Bumgarner Jas I ◎ △ED3-5871
2717 Fisher Jack M ◎ △FR6-0433
2720 Webb Eug
2723 Light L Doyle jr ◎ △FR5-4539
2724 Webb J Max ◎ △FR7-4126
2729 Weaver Vance R ◎ △FR5-4076
2735 Furr Worth ◎ △ED2-0849
Lockwood av intersects (not open)
2800 Rollins John R ◎ △ED4-9009
2801 Helms Jas B ◎ △ED3-0858
2804 Silver Mike ◎ △FR6-4707
2808 Evans Ruth N △FR7-0434
2809 Pruitt Herman F ◎
2812 Jones Wayne ◎
2815 Shumate Jas O ◎
2820 Jones Hub ◎ △FR6-6675
Jones Greenhouse △FR6-6675
2821 Byrd Curtis H ◎ △ED3-7418
2824 Black John L △ED4-4596
2826 Vacant
2828 Short Jas A
Leigh av intersects
2900 Jones John D ◎ △FR5-2357
2901 Mullis J Paul ◎ △FR5-3990
2904 Lingle W Glenn ◎ △ED4-2634
2908 Whitaker Broadus J ◎ △ED3-0582
2909 Butts Ruth E Mrs ◎ △ED3-3645
2912 Reichert Raymond P ◎ △ED4-7984
2915 Greene Ralph E ◎ △FR5-5076
2916 Fisher Wm N ◎
2920 Wester Woodrow W ◎ △ED4-1171
2921 Stone Edw J △ED3-4810
2927 Adams Newton R
Wesley av intersects
3000 Barwig Frank R ◎
3001 Edwards E Norman ◎ △FR6-8863
3004 Smith Jack B ◎ △FR5-2939
3008 Cooper Mark G ◎ △FR6-2835
3009 Plaza Hills Nursery day nursery
Edwards Clara H Mrs ◎ △FR8-8863
3012 Woody Roland A ◎ △FR5-7800
3015 Rasberry Ralph J ◎ △ED4-8107
3019 Vacant
3021 Vacant
3022 Helms David D
3023 Vacant
3024 Fuller Lon T
3026 Reep Ralph M
3027 Vacant
3029 Vacant
3031 Leverett Lonnie
3033½ Vacant

98

Charles av intersects
3100 Combs Lee R C △ED2-4019
3102 Caddell Wm C
3108 Crump Pinkie A △FR7-4933
3110 Crump Roy E △ED2-2329
3116 Wright Lacy T
3118 Vacant
3120 Pope Hazel L ◎
3122 Langley C Bruce ◎
3124 Simpson Milford B ◎ △FR6-4006
Spencer begins (not open)
(Not open bet Spencer and Garrison)
Garrison begins
3201 Highland Elem Sch △FR6-5809
3226 Burris Roy P ◎ △FR5-6820
3232 Vacant
N McDowell ends
N Myers intersects

30

CLEVELAND AVENUE—From 500 E Bland southwest to S Boulevard
1400 Welch Cleveland △FR7-3482
1402 Johnson Alonzo
1404 Swan J Robt △FR6-9461
1406 Huffman Roosevelt △ED4-5894
1408 Ellis Joe B △ED2-2895
1409 Leake Joe M △FR5-1556
1409a Sanders Jas E
1410 Page Sydney △ED4-0412
1411 Alexander Oree △FR7-5147
1411a Bollor Hattie W Mrs △ED4-1845
1412 Pagan Cora L Mrs
1414 Blair Quincey L
1415 **Apartments**
1 Morrison Lula M Mrs
2 Young Johnnie L △ED4-2183
3 Hardy Pauline Mrs
4 Bell J Henderson
Street continued
1416 Powers Clyde D
1417 **Apartments**
1 Gray Paul A
2 Sturdivant Fred
3 Vacant
4 Gray Sampson
Street continued
1418 Wingard J B
1420 Covington Susie W Mrs
1421 **Apartments**
1 Sanders Talton jr
2 Henderson Jas
3 Davidson Lela Mrs
4 Gilliard Margt D Mrs △FR5-8208
Street continued
1422 Pulley Clue
1425 **Apartments**
1 Wallace Jas
2 Burch Raymond △FR6-2926
3 Leaks Jas E
4 Hood Willie H
Rensselear av intersects
1501 Crump Jas F
1501½ Wall Spencer L
1503 Goforth Sally T Mrs △FR6-9339
1503½ Harris Jewel
1505 Vacant
1507 Douglas Thos M △FR6-6098
1508 Carter Henry M ◎ △ED2-0472
1511 **Apartments**
1 Mangum John D
2 Richardson Vernie M Mrs
3 Vacant
4 Webb Chas R
Street continued
1512 McCoy Jas A ◎ △ED3-7018
1515 Kirkpatrick John B △FR7-6937
Twitty Robt S △FR7-3398
1516 Christopher Ruth ◎ △ED2-0163
1519 Robinson Ann J Mrs ◎ △ED2-5473
E Park av intersects
1612 Warner Jas H
1616 Jennings Blanche N Mrs ◎ △ED3-7685
White Mary Mrs △ED3-7685
1621 **Fennell Apartments**
Apartments:
1 Gunnells Beauford S Mrs △FR6-9617
2 Barr Edith S Mrs △FR6-6932
3 Matheson Willie R △FR6-7237
4 Moore Edna L △ED4-7068
E Kingston av intersects
1712 Griffin Harry A ◎ △ED3-8082
1714 Tydeman Mabel M Mrs ◎ △ED3-6575
1715 Shelnutt Quilla M Mrs △ED3-0002
1717 Hoke Roy E ◎ psychologist △ED2-2896
1718 Christenbury J E boarding hse △ED3-8314
1720 Toms Hon Jim ◎ △ED2-5317
1722 Sharpe Eva M Mrs

32

E Boulevard intersects
1804 Vacant
1809 **Mobley Apartments**
Apartments:
1 Welch Claude B △ED2-8486

SPARKS REALTY CO.
Successors To
JONES-SPARKS
REAL ESTATE
Headquarters For 52 Years
Specializing In
Commercial Industrial Property and Fine Homes
FRanklin 6-4466
200 Independence Bldg.
102 W. Trade "ON THE SQUARE"

Paper School Supplies
CAROLINA PAD and PAPER CO.
Manufacturers of
PAPER SCHOOL SUPPLIES
Loose Leaf Fillers
Composition Books
Tablets
Ream Papers
PHONE EDison 4-7791
1430 S. Mint St.
P.O. Box 636

HARDWARE MUTUAL INSURANCE COMPANY
OF THE CAROLINAS
CURRENTLY PAYING 35% DIVIDENDS ON FIRE INSURANCE
Home Office 1356 East Morehead St. — Established 1912 — Phone EDison 2-2119

CHARLOTTE MIRROR AND GLASS CO.
IF IT'S PAINT or GLASS WE HAVE IT
909 N. BREVARD ST.
TEL. EDison 4-0259

Esther Williams Swimming Pools of The Piedmont Inc.
PROMPT INSTALLATION
THE FINEST IN FINE POOLS
1425 ELIZABETH AV. TEL. FRanklin 5-2882

CLEVELAND AV—Contd
Mobley Apts—Contd
2 Smith Gussie B Mrs
3 Marshall Wm R
4 Branton Julia P Mrs
Street continued
1812 Hobbs Ray A ◎ △ED4-7352
1815 Osborne Fred S ◎ △ED2-6376
Hughes Gladys Mrs
1816 Womack Mattie Mrs △ED3-2328
1819 Vacant
1823 Vacant
1829 First Ch of the Nazarene
E Worthington av intersects
1913 H&F Uphol Co △FR5-3945
1915 Hamrick Robt E ◎ △FR6-3364
1920 Char Htg & Air Conditioning Co △ED3-7498
1926 Macrae Frank Realty Co △FR7-4884
Butts av begins
E Tremont av intersects
2001 **Apartments**
1 Broome Morris C △FR5-6145
2 Foster Peter
Street continued
2005 Purser J Hugh ◎
2009 Vacant
2015 Baker David L ◎ △ED4-9851
2017 Pressley Ola V Mrs
2021 Johnston Albert R ◎ △ED4-5432
2025 Adcock Silas A △ED4-2255
2029 Manies Van L △ED4-4935
S Boulevard intersects

30
CLEVELAND COURT—From Cleveland av southeast
406 Johnson Sue Mrs △FR5-5368
406½ Roberts John T △ED4-2450
408 Thompson Shady B
410 Norris Jas G △ED2-6668
Calhoun ct intersects

17
CLIFFWOOD PLACE (Continuation of Mint)—From 400 Dowd rd southwest and south
1501 Ray's Gulf Serv △FR6-2628
1510 Canteen Serv of Caro Inc vending machs △ED2-0204
Automatic Sls Inc vending machs △FR7-4211
1513-15 Quality Products Co Inc alum bank equip mfrs △ED2-1366
1514 Wilhelm Swift D ◎ △ED3-3520
1516 Fort Annie M Mrs ◎ △ED3-9729
1520 Hinson Leonard C ◎ △FR6-4349
1521 Baker Gertie Mrs △FR5-5956
1523 Vacant
1524 Edwards Sylvania B Mrs △ED4-6354
Westwood av ends
1528 Harris Ira Z ◎ △ED3-9551
1529 McAnulty Nubert L
1533 Wilson Brice B ◎ △ED3-5400
1534 **Apartments**
1 Vacant
2 Alexander Wilson M
3 Vacant
4 Yates A Gleason
Street continued
1537 Cliffwood Florist △ED3-7644
1538 Killian Nancy S Mrs ◎ △ED3-0783
1540 Taylor Judson J △ED3-3196
1540½ Vacant
1541 Kirkley Joel L ◎ △ED2-6356
1542 Vacant
1542½ Hammond Martha L
1544 Gray Harry L △ED2-1214
1545 Butler Mason L △FR7-3758
1546 Skipper Henry D
1550 Fowler Estelle H Mrs ◎ △ED2-2232
1551 Ratteree J C Co (stge)
1554 Ferrell Troy H △ED4-7585
1555 Watson Jas G △ED4-3464
1559 Garris Thos C ◎ △FR7-2001
W Park av intersects
Spruce begins
1615 Bumgardner Raymond E ◎ △ED4-5126
1616 Industrial Elec Co The contrs △ED4-6443
1619 Barbee Jas E △FR7-5243
1622 Shields Homer W ◎ △FR5-5089
1623 Richardson Dallas B ◎ △ED2-3407
1626 Boyd J Carey △ED4-4461
1627 Cox Jennings M △ED3-9389
1630 McCall Clarence C ◎ △FR5-4404
1633 White Chas H ◎ △ED2-1507
W Kingston av intersects
1700 **Apartments**
1 Fitte Ollie B △JA3-1552
2 Vacant
3 Schuster Maude L Mrs △ED3-4339
4 Cassidy Gordon E
Street continued
1706 **Apartments**
1 Sutton Eug H △FR6-5959
2 McLamb Dewey M
3 Vacant
4 Vacant
Street continued
1710 **Apartments**
1 Price Nannie B Mrs △FR5-5447
2 Dagenhart Harvey A △FR6-6949
3 Holden Lacie △FR7-3396
4 Barnett Guy S
Street continued
1714 **Apartments**
1 Hanline C Jerry △ED2-0400
2 Hanline Albert B △ED2-0400
3 Mullis Elam J
4 Dellinger Rachel Mrs
Street continued
1718 Alexander Harrison C ◎ △JA3-6619
1722 Lowe Jas E △FR5-3795
1724 Hanline Ralph J ◎ △FR5-7222
1726 Nance Wm E ◎ △ED3-8125
W Boulevard intersects
1808 Plummer Fred L
1810 Gordon E Ray △FR6-2259
1812 Cribb Bernard G △ED4-9815
1813 Barley Willis B ◎ △ED2-7644
1814 Leonard Hall C
1816 Lefler Zeb W
1817 Evans Wm H ◎ △FR6-8187
1818 Landrum Jerry ◎
1821 Turner Lester W plstr contr △FR5-8148
1824 Kay Distr Co food products △FR5-3566
1829 Vacant
W Worthington av ends
1900 Wigglesworth Albert E ◎ △ED3-8373
1901 Reid Wm F ◎ △FR5-3859
1904 Westmoreland Herbert Y ◎ △ED2-3347
1907 Daugherty Edw T ◎ △ED3-8889
1908 McManus Irvin P ◎ △ED4-3291
1911 Godfrey Lake W ◎ △ED2-9177
1912 Gribble Frank W ◎ △FR7-2836
1915 Lineberger Sam K jr ◎ △FR7-3671
Toomey Francis P △FR7-3671
1916 Heim John W ◎ △ED4-1842
1919 Emerson Craig A ◎ △FR5-2384
1920 Magee Joe E △FR6-2460
1923 Corbett T Alvin ◎ △FR5-6129
1924 Hopper John T
1924½ Stone Gerald D △ED3-0082
1927 Wilson Robt G ◎ △ED3-0619
1928 Helms C Ray ◎ △ED2-8486
1931 Young Jacob H ◎ △FR6-6230
1932 Blackmon Herbert E ◎ △ED2-4880
1936 Haley Ralph H ◎ △ED3-4005
1940 Underhill Jas M ◎ △FR6-0056
1943 Doolittle Larry K
1944 Dedmon Rady H △FR6-1715
1945 Allen Jas R △ED3-3665
Woodcrest av ends
E Wilmore dr begins
(Not open bet E Wilmore dr and W Tremont av)
W Tremont av intersects
2040 Griffin Pie Co Inc △FR6-7529

108
CLIFTON—From 2718 Old Steele Creek rd west, 1 north of Elmin rd
2709 Vacant
2712 Canup Wm R jr ◎ △ED2-4715
1st begins
2722 Stevenson Gaither F ◎ △ED2-9170
2731 Vacant

45
CLIFTON (Biddleville)—From ½ blk south of VanBuren av north to 1700 Oaklawn av (not open)
914 Flannagan N McCrorey Mrs ◎ △ED4-6908
1000 Booton Cora T Mrs ◎ △FR6-9052
Oaklawn av intersects

13
CLINTON ALLEY—From 513 W Hill southwest
826 Vacant
828 Straite Jas
830 Allison Flora B
832 Straite John △FR6-8382
Clinton la begins

13
CLINTON LANE—From end Emerald al southeast to Clinton al
509 Dawkins Douglas
512 Davis Beulah M
513 Clark John
514 Massey Adeline Mrs
515 Wolf Fred
517 Caldwell Beulah M
Sou Ry crosses

53
CLOUDMAN NORTH (Hoskins)—From 3701 Rozzells Ferry rd northwest 1 blk
109 McGee Presby Ch
113 Crocker Geo B jr ◎ △EX9-3855
114 Wilkinson Delton J ◎ △EX9-1403
117 Hamilton J Hoyt ◎ △EX9-1484
121 Keistler Edw M jr ◎ △EX9-5645
121½ Christenberry Alvin △EX9-8565
122 Bullard Kirsten P Mrs
126 Dabbs Ernest △EX9-1284
130 Potts Ruth M Mrs ◎
rear Crouch Annie G Mrs
Balder av intersects
202 Cannon Ranson J ◎
203 Wilkinson Edw T ◎ △EX9-7778
204 Fullerton Jos C ◎ △EX9-5152
205 Vacant
206 Jonas Ralph G ◎ △EX9-5385
207 Beatty Ralph H ◎ △EX9-9905
209 Shaw Robt M ◎
211 Campfield Carlos C ◎ △EX9-5856
212 Riley J W △EX9-3810
213 Lawrence Wm R
214 Stikeleather Clarence C ◎ △EX9-6204
219 Pevez Aaron ◎
221 Jones Jerry G ◎
Black av intersects
300 Petty Wm P △EX9-8561
301 Raborn Wesley M ◎ △EX9-8022
303 Guinn Vance C ◎
305 Gulledge Lloyd S ◎ △EX9-0605
306 Weaver Robt B ◎ △EX9-1980
Tennessee av intersects

53
CLOUDMAN SOUTH (Hoskins)—From 3716 Rozzells Ferry rd southwest, 1 northwest of S Hoskins
SAL crosses
138 King Mary Mrs
139 Thrower Harry M ◎ △EX9-1928
Gossett intersects
200 Parker Bolie B ◎
201 Cook Perry A ◎ △EX9-9093
205 Jenkins Iola M Mrs ◎
206 Poston Lillie M Mrs ◎ △EX9-6297
208 Duncan Verdie Mrs ◎
209 Ware Paul ◎ △EX9-1091
210 Sims Henry E ◎
211 Moore Harold E ◎ △EX9-3124
212 Sims Miles ◎ △EX9-7053
215 Gathings John T ◎ △EX9-5917
217 Russell Walter W ◎ △EX9-5904
219 Stamey Maggie J Mrs ◎ △EX9-6207
221 Smith Wm E ◎ △EX9-5124
225 Vacant
226 Cooper Jas H ◎
229 Vacant
233 Cook Jodie B ◎ △EX9-6227
237 Haney C J
241 Broome Avery
245 Pressley Robt H
252 Williams Jas
P&WRy crosses

QUALITY FLOOR COVERING CO.
Inlaid Linoleum
Rubber Tile
Plastic Cabinet Covering
Ceramic Tile
TELS. EDison 3-2287
Night EXpress 9-7943
and EXpress 9-3236
3301 Rozzell's Ferry Rd.

CHARLOTTE VAN & STORAGE CO., INC.
EXCLUSIVE AGENTS
NORTH AMERICAN VAN LINES
FRanklin 6-2865
EDison 2-1959
1931 Bancroft St.
SERVING THE MOVING NEEDS OF THE NATION

FUNERAL DIRECTORS
"Chapel in the Oaks"
Harry and Bryant Co., Inc.
SINCE 1883
24 HOUR AMBULANCE SERVICE
500 Providence Rd.
Telephone EDison 2-7133

12

LOVER COURT—From 323 S Brevard southeast to S Caldwell

417 Rivers Adam
417a Harris Jas
419 Vacant
419a Vacant
421 Anderson Elease
421a Jackson John
423 Larry Lucille
423a Stitt Thos
S Caldwell intersects

71

LOVER ROAD—From 447 Sharon Amity rd southeast, 2 northeast of Providence rd

901 Ramsey Chas W ◎ △EM6-0448
904 Margan Thos M ◎ △EM6-2854
905 Culp John A ◎ △EM6-2192
908 Klein Walter J ◎ △EM6-2301
909 Harrill R Edwin △EM6-2887

42

LUB COLONY—A residential sub-division south of city limits and east of Selwyn av

88

LUB ROAD—From 2500 Central av north bey Belvedere av

1612 Bass Chas R ◎ △ED3-1774
1616 Davenport Thos D ◎ △FR7-5414
1617 Biggers W Henry ◎ △ED2-5351
1620 Harper A Henry ◎ △ED2-0758
1621 Small Jas W △ED4-2672
1624 Starnes Luie J ◎ △ED3-4257
1625 Rushing J D △FR5-4241
1627 Justice Lillian P Mrs △FR7-3733
1628 Coggin Jimmie C ◎ △ED3-6817
1629 Biggers Wm H jr ◎ △ED4-7012
1632 Vacant
1633 Puckett Cecil B ◎ △FR5-3682
1634 Vacant
1636 Rettigrew John D △FR5-7950
1637 Bernhardt Albert F ◎ △ED4-3595
1638 Dubbs Wm J
1640 Price Ray ◎
1641 Vanderburg Archie C ◎ △ED3-9433
1644 Dunn John M ◎ △ED2-3564
1645 Walsh Saml C jr ◎ △FR5-1065
1647 Somers Jas R △ED3-7480
1649 Wilder Bob A △FR5-4657
Roland intersects
700 Lane Aubrey B
701 Howard Wm F △FR5-3198
703 Vacant
704 Hood Roy M △FR7-2877
706 Riley Lee F
707 **Apartments**
1 Voorhees Marguerite K △FR5-8987
2 Roberts Jas D △ED3-6428
3 Clontz Jane C △FR7-3561
4 Gibbs Jas W
reet continued
708 Oakley Cecil L jr △FR7-4692
710 Vacant
711 **Apartments**
1 Kiker Pauline J △FR7-4718
2 Hall J Louise △ED2-8453
3 Vaught Neta H Mrs △FR6-0624
4 Baker B S
reet continued
712 Boehde Carl L △FR7-4179
714 Holloway Louie E △FR5-7659
715 Foard Docie A Mrs ◎ △ED3-6009
716 Coleman Geo C △ED4-5973
717 Elam Chas P △ED3-8138
719 Stokes Hoke
720 Choate Jos A △FR5-8252
721 Ward Frank W △ED4-2486
722 Wilson Terry S △FR5-8718
724 DeLamar Margt P Mrs ◎ △ED4-1576
725 Schultz Frank S △FR7-3530
728 Bailey Minnie L Mrs △FR6-6767
729 Williams Frontis △ED4-3960
730 Crisp Fred D △FR6-0632
732 Griffith Edw C △ED4-9395
734 DeMarra John E △FR6-5840
Wolfe intersects
800 Gordon F Paul △ED4-8233
801 Cude Edwin S ◎ △ED3-9192
1802 Harris Harold N △ED4-6009
1805 Vacant
1806 Vacant
1808 Page Jas A △FR7-4213
1809 Brooks Thos W ◎ △ED4-7417
1810 Vacant
1812 Sussman Seymore △ED4-2433
1814 Newman Irving △FR6-8774
1815 Blackmon Jas B △ED4-2246
1817 Brummell Viola A Mrs △ED2-0086
1818 **Apartments**
1 Martin W Grover ◎ △ED2-0698
2 Prince Luke
3 Miller Charley
4 Kelly Harry T
Street continued
1821 Silber Frank S ◎ △ED3-3388
1827 Rowe Crayton E ◎ △ED2-2506
1900 Griffin B L
1902 Richardson John R △FR5-3458
1901 Hunter Nicholas J ◎ △ED4-6290
1902 Richardson John R △FR5-3458
1904 Allen Haywood ◎ △ED4-0510
1907 Carter M Clayton ◎ △ED4-3381
1908 Funderburk Georgia E Mrs ◎ △ED4-8158
1915 Vacant
1916 Caldwell Jas F ◎ △ED4-0522
1918 Mahaley Moses S ◎ △ED3-0826
1919 Charles Donald S ◎ △ED3-1368
1922 Gunderburk Wm O ◎ △FR7-6995
1923 Leonard Jas D ◎ △FR5-7860
1926 Taylor Lotonia W Mrs ◎ △FR6-4028
1927 Vacant
2000 Fink Robt C ◎ △ED3-7259
2001 Diggs J Danl ◎ △ED4-8676
2004 Berryhill W Frank ◎ △ED2-0844
2008 Drinkard Alta H Mrs kindergarten
Drinkard Wm F ◎ △ED2-0797
2011 Woidyla Philip J ◎
2012 Harper Mattox E ◎ △ED4-0731
2015 Ritch Wilburn L ◎ △ED2-6598
Ritch W L Tile & Marble Co △ED2-6598
2016 Parker Elmer J ◎ △ED4-7130
2029 McConnell Alice B Mrs
Belvedere av intersects

83

CLYDESDALE TERRACE (Glenwood)—From 800 Berryhill west to Carol av, 1 south of Rose

2600 Morgan Helen W Mrs ◎
2608 Todd Jas L △EX9-8662
2609 Ramsey Eug E ◎ △EX2-1721
2612 Sawyer W Jos ◎
2613 Davis Bryson J △EX9-8916
2616 Stuart Gwendoline C Mrs ◎ △EX9-8107
2617 Aycock Bill F ◎ △EX9-7197
2620 Starnes Jas L ◎ △EX9-8672
Starnes Erika D Mrs nurse
2624 Guy Ralph B ◎ △EX9-7926
2625 Davis Chas E ◎ △EX9-9980
2628 Sapp Lee R ◎ △EX9-7009
2629 Eldridge Richd A ◎ △EX9-8128
2632 Sings G Thos ◎ △EX9-8477
2633 Willis Ray Y ◎ △EX9-0334
2636 Wright Abbie Mrs ◎ △EX9-0872
2643 Helms Wm H ◎ △EX9-8653
Carol av intersects

22

COBBWAY—From 920 Boundary south

700 McElwee Mamie E ◎
706 James Lillie M Mrs ◎ △FR6-3740
710 Thompson John B jr △ED2-3639
714 Burris John H ◎ △ED4-7147
715 McConico Charlie J ◎ △FR6-6292
717 Williams David J
717a Harding Walter
719 Walker Emma Mrs
719a Simmons Limas
720 Littlejohn McKinley
721 Stinson Maggie Mrs
723 Rhode Jas
724 Davis Lillie M Mrs ◎ △FR5-4858
725 Williams Jos
727 Potts Charlie M
728 Weathers Jas ◎ △ED4-8029
729 Pettis Robt L
740 **Apartments**
1 Sowell Robt L
2 Whitner Guy V
3 Brown Mattie B Mrs
4 Grier Ernest W
Street continued
740a **Apartments**
1-4 Vacant
Street continued
744 **Apartments**
1 Johnson Howard E
2 Vacant
3 McMullen Arth
4 Brice Sam
E Hill intersects
Plum ends
Congo intersects
805 Cobbway Cash Gro
807 Nelson Jas
809 Carter Roberta P Mrs △ED4-8537
811 Howard Jas E
813 Palmer Rosa N Mrs
815 Hayes Robt △FR5-0482
817 Nesbitt Minnie L Mrs
Stanton ends
913 Bowman John L
913½ Vacant
915 Jackson Nellie M
915½ Nelson Willie J
917 Gray Ella M Mrs △FR7-5060
917½ Young Cora L Mrs
919 Johnson Mary E Mrs
921 Ivey Clarence
923 Ross Sarah A Mrs
925 Forrest Sam
E Vance ends
Ridge ends

88

COCHRAN PLACE—From Thurmond pl east to Norwood pl, 1 south of Mecklenburg av

Norwood pl intersects (not open)

1805 Vacant
1809 Medlin Ben M ◎ △FR7-6378
1815 Youngerman Philip C △JA3-0411
1817 Stapleton Wm △ED4-0232
1821 Taylor Jas E ◎ △FR6-9772
1825 Murr Geo L △ED2-1663
1829 Shaw Hubert L ◎ △FR5-4220
1833 Murray Jos V △FR6-9606
1839 Steele Curtis E ◎ △FR6-0126
Norwood pl intersects

104

CODDINGTON PLACE—From Wendover cir southwest to Canterbury rd

1000 Cushman John U jr ◎ △FR6-4969
1015 Adams Kenneth R ◎ △FR6-7654
1016 Parker Francis I ◎ △FR6-9735
1017 Vacant
1023 Somerville Wm C ◎ △FR6-8030
1029 Simmons Mitchell F ◎ △FR6-5327
1030 Bridges H Conrad ◎ △FR5-3943
1041 Sowell J Randolph △FR6-1077
1042 Grant Thos jr ◎ △FR6-5101
1047 Thompson Frank G ◎ △FR6-3115
1048 Morrison Wingrave G ◎ △FR7-1826
1053 Allen Wm E ◎ △FR5-2233
1058 Seawright Mable F Mrs ◎ △ED4-2055
1061 Boxer Karl M ◎ △FR5-3533
1069 Craddock Abram P III ◎ △ED3-5002

106

Sardis rd intersects

1100 Parker Watt L ◎ △ED3-4259
1112 West E Carlyle ◎ △ED4-1838
1115 Kirkpatrick Milo O ◎ △FR6-3560
1120 Stephens John T ◎ △FR6-0761
1121 London Alvin A ◎ △FR5-4470
1128 Willis Fred L jr ◎ △FR5-5832
1129 Shelby Harold E ◎ △FR6-3069
1136 Goldberg Sidney ◎ △JA3-3286
1137 Smith Rufus K ◎ △FR6-4762
1144 Baker John O ◎ △ED2-4133
1145 Moore Chas R ◎ △FR5-1189
1200 Hipp Chas R ◎ △FR5-0071
1201 Ingram Thos N ◎ △FR5-2213
1210 Booe Wm H ◎ △FR5-8180
1211 Ford Marshall F ◎ △FR5-5890
1218 Martin Edw C ◎ △FR6-8346
1219 Hedrich Philip R ◎ △FR5-2202
1226 Jetton Harvey W ◎ △ED3-6044
1227 Barr J Walter ◎ △FR6-3986

bill SHAW Co., Inc.
422-24 S. Tryon Street
Charlotte 2, N. C.
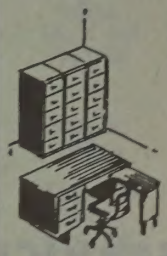
First for Office Planning
EDison 2-8173
FRanklin 5-7778

Lisk Pharmacy
PRESCRIPTIONS DELIVERED ANYWHERE IN CITY
826 E. Trade St.
"SINCE 1912"
EDison 2-2137

SOUTHERN FLOORING AND ACOUSTICAL CO.
CONTRACTORS IN RESILIENT FLOORING AND ACOUSTICAL CEILINGS
WEATHER STRIPPING
SUPERIOR INSTALLATIONS
1 E. Morehead Street
Phones FRanklin 6-3045, FRanklin 5-7568

BOB BEATY'S "66" SERVICE STATION
All Leading Brands of Oil
Best Buy In Town On Gasoline
328 E. 7th ST.
Tel. EDison 2-9251

GORDON P. CHERRY
GENERAL CONTRACTOR
Custom Home Building At Its Finest
116 W. 3d ST.
Phone FRanklin 6-4671 or FRanklin 6-7868

25

COKER AVENUE (Enderly Park)—From 3100 Tuckaseegee rd south, 1 west of Parkway av

1300 Doster Ney S ◎ △EX9-8806
1306 Reid Jos W ◎ △EX9-8268
1310 Clayton Raymond H ◎ △EX9-7798
Kirkland begins
1314 Clark Chas C ◎ △EX9-7788
1318 Parham Hubert H ◎
Mathis dr intersects
1400 Bass Reuben L ◎ △EX9-7857
1406 Hensley Wm L △EX2-1940
1410 Aderholt Joe D ◎
1412 Messer J Rush △EX9-0340
1414 Wingate Harry
1418 Caldwell Chas W ◎ △EX9-7168
1420 Shelton Henry M ◎ △EX9-8983
Macomb begins
1500 Martin J Conrad ◎ △EX9-0316
1506 Mathis Jas W ◎ △EX9-8737
1512 Wentz John C ◎ △EX9-7827

67

COLDSTREAM LANE (Mecklenburg County)—From Brookside dr northeast, 1 southwest of June av

3401 Huffstetler Chas H jr △FR6-5107
3402 Mullis Vernon T ◎ △ED4-1209
3403 Huffstetler Robt K ◎ △ED2-6702
3406 Dake Adolphus A △FR6-4232
3407 O'Connor Vincent
3408 Garner Arth J △ED2-5545
3409 Martin Gibbon H △ED3-3951
3411 Tharpe Boyce E △ED4-5135

29

COLE ALLEY—From Cole la northeast 6 blks, 1 northwest of 213 N Cedar

226 White Allie M Mrs
228 McGuest Esther Mrs
230 Stanley Jas

29

COLE LANE—From 213 N Cedar northwest to Cole al

820 Vacant
822 Hunter Wm
824 Mitchell Lester H
Cole al begins

2

COLLEGE NORTH—From 200 E Trade northwest bey 32d

104 Kimbrell's (stge)
106 Pilot Loan & Finance Corp △FR6-1516
108 Vacant
109 Martin's Dept Store (side)
110 Hill Bros Furn Inc △ED4-2525
111 Vacant
113-35 Belk's (side)
114 Allstyle Furn Co used △ED2-6712
116 City Furn Co △ED2-6412
126 Myers Automobile Serv Co parking
130 Vacant
134 Anderson Elec & Sup Co contrs △ED4-4637
E 5th intersects
200-02 Kistler Hdw Co △ED2-7923
201 Parking Center △FR5-9464
204 Walton Hotel △ED2-5107
206 Radiotronic Distrs Inc (whse)
208 Radiotronic Distrs Inc whol △ED2-1258-△ED2-4041
209-19 Colonial Stores Inc (br) △ED4-4297
210 Elliott Health Foods △ED2-3615
210½ Gaffney Mus Co △ED3-1459
Co-B-Ney Corp wax polish mfrs △ED3-1459
212 Arrow T V Serv △FR5-6922
214-16 Ballard Leather Co Inc △ED3-3916
218-20 Vacant
221 Efird's (whse)
222-24 Stewart Sup Co Inc whol auto parts △ED3-3181
226 Ellenburg's Beauty Salon △ED4-0687
228 Tandy Leather Co △FR5-2326
228½ Char Key Club Inc
229 Myers Automobile Serv Co
230 Errand Serv △ED2-8193
232 Dixie Cafe △ED2-9535
232½ Coulianos Nicholas T
234 Safeway Clns △FR5-9536
236 Smith Haviland Recording Studios △ED2-8331
Char Electronic Eng Co communication equip △FR5-8545
Dixie Record Co voice and sound recording △ED2-8331
Smith Haviland Coml Photographer △ED2-8331
Smith Haviland Studios △ED2-8331
238 Craddock Luggage Shop △ED4-1546
240 Mecklenburg Farmers Mut Fire Ins Co The △ED4-9083
E 6th intersects
301 Myers Automobile Serv Co
306 Ptsbgh Plate Glass Co (side)
314-18 Vacant
315 Bapt Book Store △FR5-1461
Garland ct ends
317 Hastings Auto Serv parking △ED3-8156
Armored Mtr Serv Co Inc △ED2-0747
324 Curtis Co's Inc wood wkrs △FR4-5573
327 Hudson Claude L auto reprs

74

E 7th intersects
413 Millers Refreshments confy △FR5-9377
414 Stowe Lelia Mrs
415 Thornburg Mae M Mrs ◎ △ED2-7502
416 Cagle Homer O
422 County ABC Bd
425-35 **College St Apartments**
425 Washam Thos C
425A Young Mary
427 Langley Lucy B Mrs
429 Pope Mickey W
429A Simmons John H
431 Barrett Geo R △FR6-9635
431A Dishman Billy △FR6-5059
435 Aderholt Ethel L △FR7-6676
435A McRacken Maggie M Mrs △ED4-7262
E 8th intersects
500 Sou Bearings & Parts Co Inc △FR5-5731
501 Modern Talking Picture Serv Inc △FR5-5815
503 Solvay Process Div Allied Chem & Dye Corp △ED3-0538
505 Caldwell Ida Mrs furn rms △FR6-5469
509 **Guthery Apartments (side)**
514 **Apartments**
1 Toledo Albert R
2 Slaten Wallace N
3 Conger Garland G
4 Vacant
Street continued
518 Hanes Letitia F Mrs △ED3-5273
519 White Jas F △FR7-7704
521 Gray Harry
525 Ransom Mildred R Mrs bdg △ED2-4370
526 Hall Robt Clothes Inc △FR5-0624
529 Gardner & Benoit Inc restr sups △ED2-5086
E 9th intersects
601 Noggle J Blaine
605 Rutledge John H
607 Dunlap Katie B Mrs △ED2-7672
617 Sloan Geo W △ED4-7768
618 Colonial Stores Inc (br) gro
Phifer av ends
700-02 Sears Roebuck And Co serv sta △FR6-2711
710 Threatt Grace Mrs
714 McCurry Frances J △ED4-7639
Walden Brevard △FR6-9706

76

E 11th intersects
800 Black & Decker Mfg Co elec tools △FR5-3721
808 Parsons Howard G
810 Faulk Fannie R
810½ Smith Harley R
812 Mason Frank M △ED3-6322
816 Graham Carl H ◎ △ED4-1179
817 College Inn Bdg Hse △ED2-0661
Harley Laura L Mrs △ED2-0661
818 **Apartments**
1 Vacant
2 Torrence Woodley M
3 Vacant
4 Vacant
5 Maye Edna A Mrs
Street continued
821 Reid Irene M Mrs ◎ △ED2-1837
Reid Manie nurse △ED2-1837
822 Climes John H △FR6-8035
Lewis Marvin D
Richards Thos J △ED3-8554
825 Auten Eura M Mrs ◎ △ED3-0708
828 Houston Geo P ◎ △ED2-4026
829 Vacant
829½ Vacant
E 12th intersects
900 Moore Chas
Alexander Jimmy
901 Davis Luther
903 Lewis Dixie M Mrs △FR6-9416
908 Johnson Tessie L Mrs △ED4-6052
Palmer John
911 Vacant
912 Thomas John B
912½ Davis Mary
914 Hunter Freddo
915 **Apartments**
1 Workman Chas
2 Miller Theoples
3 Williams Frank
4 Allen Mark L
Street continued
916 Reel Willie
Ford Grant cement fnshr △ED4-5890
917 Pusser Lura J ◎ △ED4-7026
rear Smith Alberta R Mrs
920 Summers Will B
921 **Apartments**
1 Reel John
2 Reel Chester
3 Reel Raymond
Street continued
925 Summers Jessie Mrs
927 Kirkland Ervin
931 Vacant
933 Craig Dave C
934 Hildreth Wm J
935 Logan Saml J
E 13th intersects
SAL crosses
1007 Stevenson Lugenia
1009 Harold Ella B Mrs △FR7-1968
1011 Vacant
1013 Pride J Odell △FR5-5658
1015 Gleaton Nathl
1019 Bolton Jos
1021 Vacant
1023 McGriff Essie M Mrs
1025 Black Jas
1027 Woodall Addie B Mrs △FR6-9603
E Liddell ends
1107 Whiteside Roosevelt △ED4-1970
1109 Evans Evelyn S
1111 Lockhart Grady
1113 Westbrook Helen L Mrs
1115 Vacant
1117 Grant Dorothy
Wadsworth pl ends
1127 Johnson Lomax
1131 Holmes Ola H Mrs ◎ △ED2-0169
1135 Holmes Walter ◎ △FR5-6684
1139 Alexander Isabelle R Mrs △FR6-9462
Sprunt ends

37

(Not open bet Sprunt and E 23d)
E 23d intersects (not open)

4

COLLEGE SOUTH—From 200 E Trade southwest bey E Bland

105 Capitol Loan Corp △FR6-3641
107 Johnny's Grill △ED2-9752
107½ Paragon Assocs Inc social club △FR5-9412
Paragon Club
108-10 Kimbrells (stge)
109 Piedmont Fl Covering Co △FR5-4435
111-13 Denton Furn Co Inc △ED3-8438

H. F. PORTER PLUMBING CO.
Plumbing Contractors
Repair Service
Free Estimates
3041 South Boulevard
Phone Office JAckson 3-1212
Phone Residence EDison 2-5982

SHAW'S LANDSCAPING SERVICE
Grading - Yardwork - Bulldozing
Gravel and Crushed Stone
1336 DOWNS AVE.
TEL. EDison 3-1960

HELP! When you need help, you can depend on **OBSERVER WANT ADS PHONE FRanklin 7-7474**

COLLEGE S--Contd
111-13--Contd
Scronce T David notary pub ΔED3-8438
113½ Virginia Studio smstrs ΔFR5-1918
114 Myers Automobile Serv Co Inc auto parking ΔFR5-9349
115 Ward's Furn & Appl Co Inc ΔED2-5616
117-19 Farris Bros Furn Co ΔFR6-3588
118 Payne Furn Co Inc ΔED4-7820-ΔED2-8483
121 Whisnant's Inc furn ΔED2-6303-ΔED3-9197
122 Myers Bicycle & Key Shop ΔED3-6367
122½ Myers Bicycle & Key Shop (stge)
123-25 Perry-Mincey Co The furn ΔED3-3759
124 Talbot Furn Co Inc ΔED3-5831
127 Bolton Sam Co whol leather findings ΔED3-6656
129 Sterchi Bros Stores Inc used furn ΔFR5-3269

6

E 4th intersects
200-04 Home Furn Co Inc ΔFR6-3648
201-03 Burwell & Dunn Co Inc whol drugs ΔED3-7581
205 Vacant
206 Vacant
208 Lowder Furn Co ΔED3-1412
212-14 Char Fixture Co restr equip ΔED3-5158
218 Carter-Colton Cigar Co Inc ΔED3-3110
220 Caro Restr Sup Co ΔED4-3269
222-24 Atlas Restr & Fixture Co ΔFR6-0530
Atlas Trading Co merc ΔFR6-0530
222 Chester Knit Gds Co ΔED2-3237
225 Vacant
226 Montgomery's Harness Shop ΔED2-4907
Scarborough Emmett L shoe repr
228-30 Vacant
231 Thomas & Howard Co Inc beer distrs ΔFR6-3296

8

E 3d intersects
300 Chatham Grill ΔFR5-9242
302 **Chatham Building**
Rooms:
101 Helms Constn Co bldg contrs ΔFR5-7255
201 Dennis Wm A lwyr ΔED4-7578
203-06 Colvis Co whol dry gds ΔFR7-5461
Collins Dept Store (home ofc) ΔFR7-5461
300 Orr T J Surveyors ΔED3-8016
301 Sloan & Wheatley archts ΔFR5-3425
303 Vacant
304 Vacant
401 Vacant
403 Natl Assn of Credit Men ΔED3-9061
404 Marsh & Hawkins archts ΔFR6-3561
405 Vacant
501 Daly Jos J coml artist ΔFR5-7970
Erwin Jean C coml artist ΔFR5-7970
502 Vacant
503 Vacant
Street continued
304 Vacant
305-07 Edwards W J & Co food brokers ΔED2-6197
312-14 Char Salvage Co ΔED3-5157
316-18 Parker Harry Inc restr sups ΔED3-5609
317-23 Petrie L W Inc whol gros ΔED3-3808
320 Cyprus Restr Sup Co (whse)
324-26 Cyprus Restr Sup Co ΔED4-4306
328 D&P Battery & Elec Co ΔED3-5029
329 Hanover Distributing Co coml refgr ΔFR6-4488
Eastern Whse Co Inc ΔFR6-4488

E 2d intersects
401-11 Thomas & Howard Co Inc whol gros ΔED3-0112

20

E 1st intersects
497-505 Thomas & Howard Co (side)
512 A&D Mtrs used cars ΔED4-8018
514 Miller Auto Serv repr ΔJA3-1059
522 Blankenship A Stowe bkpg serv ΔED2-8051
Printing Industry of Char ΔED2-8051
Orkin Exterminating Co Inc ΔFR6-4455
Char Tabulating Co ΔED2-8051
600-12 Query-Spivey-McGee Co Inc seeds and hdw ΔED3-3282-ΔED3-5005
610 Vacant

E Hill intersects
South Ry (overpass)
700 Vannort B O Engs Inc ΔFR6-4474
706 Local Finance Co auto loans ΔFR6-2707
708 Vacant
710 Stone E B Finance Co (direct loan ofc) ΔFR7-2601
729 Folger Lee A Inc (side)

E Vance intersects
801 Patrick Louise W Mrs bdg
804 Valaer Christian
805 McArn Gladys H Mrs furn rms
806 Walker Grace B Mrs ΔFR5-4377
Porter Teresa B Mrs ΔED4-3104
808 Taliaferro Carol D Mrs ◎ ΔED2-7208
809 Vacant
814 Taliaferro Louie J Mrs ◎ ΔED2-2263
901 Press Club of Char Inc
906 Nalle Saide M Mrs ◎ ΔED2-7429

24

E Morehead intersects
1016 Bailey John H Rev ◎ ΔED4-5494
1020 **Apartments**
1 Scott Edw H ΔED4-7602
2 Roland Mary S Mrs
3 Cherry Claimons
4 Hemphill Wm H ΔFR7-5524
Street continued
1021 **Apartments**
1 Johnson Collins ΔFR5-0445
2 Wise Mary W Mrs ΔED4-7588
Gates Mary W Mrs nurse
3 McMullen Frances Mrs
4 Howard Wm
Street continued
1028 Manns H Clay ΔED4-0018
1030 Sledge Don A
1102 **Apartments**
1 Green Lillie G Mrs ΔFR7-5691
2 McCullough Bertha Mrs
3 Lilly Lula
4 Whiteside Viola A Mrs ΔFR6-0285

S Independence blvd intersects
E Palmer intersects
1207 Daniel Floyd
1220 Vacant

Temple av begins
Catherine intersects
1300 Thomas Ola Mrs
1302 Douglas Ionhart
1304 Farrer Chas E jr ΔED2-1570
1307 Woods Frank Inc (whse)
1308 McKinney Willie
1310 Vacant
1315-19 Jack's Inc junk ΔFR5-3457
1318 Temple Shoe Co (rear)

S Bland intersects

77

COLLINGWOOD DRIVE—From 4137 Applegate rd southwest, 1 east of Hartford av
4300 Frick C J ◎ ΔJA3-0473
4301 Harvey O Guion ◎ ΔED4-6565
4307 McGinn Wm W jr ◎ ΔJA3-0146
4310 Warner Jos S ◎ ΔED4-5147
4311 Martin C Murphy ◎ ΔJA3-6369
4314 Wegener Alf P ◎ ΔJA3-3275
4315 Creech Clifton M ◎
4318 Wells W Boyce ◎ ΔFR5-1583
4319 Moore Robt L ◎ ΔJA3-6829
4320 Vacant
4323 Holstein Harry C ◎ ΔJA3-5375
4324 Barnett Bernard W jr ◎ ΔJA3-3092
4327 Turner Harmon H ◎ ΔJA3-5739
4330 Bessinger Albert R ◎ ΔJA3-0172
4331 Dooley Jas O ◎ ΔJA3-5059
4400 Gatewood Eug C ◎ ΔJA3-6372
4401 Green Jack A jr ΔJA3-0957
4405 Wean Frank R ◎ ΔJA3-6884
4408 Nelly Chas D ◎ ΔJA3-4894
4409 Moore Lester S ◎ ΔJA3-3546
4413 Gardner Robt R ◎ ΔJA3-2947
4414 Sink Jack ◎ ΔJA3-0984
4417 Bell John W ◎ ΔJA3-3044

Bartling rd ends
4421 Hopkins Gordon S ◎ ΔJA3-4731
4425 Gay Francis V ◎ ΔJA3-2506

50

COLONIAL AVENUE (Colonial Heights)—From 2000 Crescent av southwest and west to Queens rd, 1 east of S Caswell rd
115 Henkle Clyde J ΔED4-5016
117 Burgess Jas E ΔFR7-1786
120 Conner Fred L ◎ ΔFR7-1678
121 Croxson Everett F ◎ ΔED2-1868

Circle av intersects
Providence rd intersects
207 Daniel John W ΔED4-3935
211 Lowe Sidney J ◎ real est ΔED2-7623
Lowe Geo E ΔED2-7623
214 Whitsett Elsa M Mrs ◎ ΔED3-0479
215 Thomas H Morrison ΔED4-8956
218 Witherspoon Thos E ◎ ΔED4-0022
219 Williams Thos H ◎ ΔED3-4204
222 McKee Chas M ◎
223 Tonissen Elva R Mrs ◎ ΔED2-8787
226 Vacant
227 Bergamini Edwin S wrtr ΔED4-8359
228 Hopkins Harvey B ΔED4-2454
230 Houston Louis E ◎ mfrs agt ΔED2-6482
231 Jenkins Wm O ◎ ΔED3-8570
234 Marus J Raphael ◎ ΔED3-9706
235 Jones Alvin H ΔFR6-3170
238 Rone J Ralph ◎ ΔED3-2361
239 Miller Saml G ◎ ΔFR5-8156
242 Graef Russell coml artist ΔED2-2008
245 Neal Geo C ◎ ΔFR7-5743
248 **Caswell Apartments**
Apartments:
5 Tomlinson Lela M ΔED3-3440
6 Reid Wm E ΔED3-7632
7 Rogers Jessie B ΔFR6-1766
8 Bisnet Geo W ΔFR6-7906

S Caswell rd intersects
Queens rd intersects

56

COLONIAL AVENUE NORTH (Colonial Heights)—From 2000 Crescent av northeast to Vail av, 1 east of N Caswell rd

Vail av intersects

50

COLONIAL HEIGHTS—A residential section in southeast part of city, north and south of Crescent av, southeast of Caswell rd

42A

COLONY ROAD (Club Colony)—From 2900 Selwyn av east bey Picardy pl

Glendale rd begins
2125 Selwyn Washerette self serv lndry ΔED4-6319
2129 Baillie Jas R ◎ ΔED2-0570
2133 Heney Marcus D jr ◎ ΔED3-3925
2138 Klett Howard W ◎ ΔFR5-3834
2141 Howard Geo R ◎ ΔED2-8875
2144 Edmondson Royce ◎ ΔED4-3856
2145 Harrison J King jr ◎ ΔED2-4915
2148 Lowery Wesley S ◎ ΔED3-6312
2149 Reece Dwight L ◎ ΔED2-1636

Arcadia av begins
2152 Way Franklin ◎ ΔFR7-2303
2153 Biggers W Carl ◎ ΔED2-3610
2156 Harris Geo P ◎ ΔED3-7665
2157 Stowe Lester H jr ◎ ΔED3-4386
2160 Guthrie Robt F ◎ ΔED4-9223
2161 Berry Harry A jr ◎
2164 Lett Scott ◎ ΔED2-0497
2165 Hines Angeline T Mrs ◎ ΔFR6-0792
2168 O'Rourke John J ◎ ΔED3-5055
2170 Magill John G ◎ ΔED2-0610
2171 Killian Jas E ◎ ΔED3-4662
2174 Insenberg Wm A ◎ ΔFR7-1772

Roswell av begins
2200 Rogers Hal L ◎ ΔED2-4844
2201 Blair R Lee ◎ ΔED2-2997

LEE A. FOLGER Incorporated
Exclusive Authorized BUICK Dealer SALES and SERVICE
900 S. Tryon
PHONE EDison 3-2145
Used Car Lots 201 E. Vance corner S. College
PHONE EDison 2-0957
and 809 S. Tryon
PHONE FRanklin 6-6025

THE HENRY WALKE COMPANY
1310 South Tryon St.
Phone EDison 4-5391
INDUSTRIAL SUPPLIES
MACHINE TOOLS
CONTRACTORS' SUPPLIES
"Serving Industry Since 1884"
P. O. Box 1105 CHARLOTTE 1, N. C.

F.H.A. LOANS — AUTO FIRST MORTGAGE
CITY SAVINGS BANK
120 E. Third St.
Savings and Checking Accounts
Tel. FRanklin 5-4441

BE MODERN

Live Electrically

DUKE POWER COMPANY

•

Serving the Piedmont Carolinas

"CHARLOTTE'S SAVINGS CORNER"

We Plan to Pay 3½% Annual Dividend

HOME FEDERAL SAVINGS & LOAN ASSOCIATION

Mortgage Loans — Insured Savings

Fourth and Tryon — Organized in 1883 — Tel. FRanklin 6-8447

FEDERAL HOME LOAN BANK SYSTEM MEMBER — FEDERAL SAVINGS AND LOAN INSURANCE CORPORATION — INSURED UP TO $10,000

COLONY RD (Club Colony)—Contd
2208 Long Inez S Mrs ◎ ΔED3-8470
2209 Douglas Geo A ◎ ΔED4-1543
2210 Farrell John M ◎ ΔED3-2627
2213 Hadley Pauline ◎ ΔFR5-3674
2216 Stewart Edw H ◎ ΔED3-8161
2217 Slocum Kenneth M ◎ ΔFR5-6413
2220 Lunday R Frank ◎ mfrs agt ΔED2-8100
2221 Floyd Walter H ◎ ΔED2-7259
2224 Clegg Virginia M Mrs ◎ ΔFR6-0441
2225 Morris John F ◎ ΔED3-1344
2228 Rose Merrill M ◎ ΔJA3-4849
2231 Inderfurth Karl H ◎ ΔFR6-4854
Normandy rd ends
2233 Bostick P Evans ◎ ΔED2-4504
2236 Dickinson John B jr ◎ ΔED4-4033
2237 Callahan Shepard E ◎ ΔED2-5214
2240 Travis Augustus Z ◎ ΔFR6-5960
North America Assurance Soc of Va Inc ΔED3-4393
2241 Vacant
2244 Matthews John T ◎ ΔED2-5670
2245 Masterman Frances L Mrs ◎ ΔED2-7697
2248 Pindell Philip L ◎ ΔED4-6865
Pindell Helen H Mrs speech therapist
2250 Sieburg Geo J jr ◎ ΔED2-0442
Picardy pl begins
2400 Myers Pk High Sch ΔFR6-5175

21

COLUMBUS CIRCLE—From 1700 Berryhill rd northeast, southwest and northeast in circle, 2 west of Fleetwood dr
2400 Hyde Jas W ◎
2409 Harkey Chas W ΔEX2-1207
2412 Rockett C Harold ◎ ΔEX9-6479
2415 Brown Jas E ◎ ΔEX9-9439
2427 Neely Henry M ◎ ΔEX9-7128
2428 Green Daren L ◎ ΔEX9-8997
2431 Dellinger Claude T ΔEX9-8742
2434 Fogleman Roy L ◎ ΔEX9-7006
2435 Knight Swindell R ◎ ΔEX9-8577
2438 Moore Bruce F ◎ ΔEX9-0712
2439 Lavin Thos A ◎ ΔEX9-0361
2442 Goins Clay V ◎ ΔEX9-7119
2443 Porter Jas jr ◎ ΔEX9-8777
2446 Carver Jas D ΔEX9-3984
2451 Chidister David R ΔEX9-9070
2500 Neilson Jas D ◎ ΔEX9-8841
2501 Correll Walter A jr ◎ ΔED9-7887
2504 Perry LeConte ◎ ΔEX9-7619
2508 Stiwalt Ralph L ◎ ΔEX9-5153
2511 Lovelace Hoyle R ◎ ΔEX9-7368
2512 Knox G Richd ◎ ΔEX9-8977
2516 Norton Jesse E ◎ ΔEX9-0341
2519 Hollifield Walter R ΔEX9-8135
2520 Sigmon Surlis P ΔEX2-1648
2524 Fridell Marcus
Princess pl begins
2600 Morgan Homer L ◎
2601 Preslar Horace E
2604 Hinson C Hoyte ◎ ΔEX9-7738
2610 Hamilton Archie B ΔEX9-5362
2611 Griffin Thos C ◎ real est ΔEX9-9446
2619 Blackburn Clarence E ◎
Noel pl begins
2622 Redwine Crowell L ◎ ΔEX9-8412
2627 Blackburn Robt T ◎ ΔEX9-8106
2628 Vacant
2632 Hill Kenneth H ΔEX9-9312
2633 Waterfield Bob J ΔEX9-3298
2634 No return
2635 McCormick Mack H
2638 New Ralph C ΔEX9-7974
2639 Fisher Floyd P ΔEX9-8715
2640 Davis Wm T ΔEX2-1303
2641 Sherrill Chester J ΔEX2-1465
2642 Lamm Robt E ΔEX9-8083
2644 Crooks Eug F ΔEX2-1416
2700 Horne Harold C
2701 Prescott Harold L ΔEX2-1163
2702 Tesh Herbert S ΔEX9-9329
2703 Tillman Dewey jr ΔEX9-0043
2706 Weddington Billy L
2707 Toll Frank S ΔEX9-8422
Toll Distributing Co auto parts ΔEX9-8422
2708 Nicholson Chas S ΔEX9-0376
2709 Vacant
2711 Dunn Gayle V ΔEX9-5296
2712 Eggleston Max ΔEX9-8502
2713 Barker Jesse B
2714 Sanders Wm H ΔEX9-0769
2715 Kluttz Carl L ΔEX9-3023
2717 Kluttz Lawson
2718 Jones M Faye ΔEX9-9382
2720 Greene Violet J
2721 Tysro Ralph J jr ΔEX2-1910
2723 Moran Jas E ΔEX9-3514
2727 Bankhead Martin W
2728 Davis Sumter C ΔEX2-4129
2729 Vacant
2730 Clement Jack F ΔEX9-7138
2800 Brown Manley L ΔEX9-0196
Kiddie Korrel Day Nursery
2801 Best Edw L ΔEX9-6239
2803 Kiser Everett E ΔEX9-8437
2807 Woodard Hazel Mrs ΔEX9-0217
2809 Huth Clay H ΔEX9-6781
2813 Char Ad Specialties ΔEX9-0745
Rabe John C ΔEX9-0745
2815 Pashley Warren J jr ΔEX9-7255
2819 Hinson Jas O ◎ ΔEX2-1356
2820 Kale Henry F jr ΔEX2-1450
2821 Deans Robt E ΔEX2-1983
2822 Williamson Adrian P ΔEX9-0793
2826 Anderson Chas E ΔEX9-1964
2828 Jennings Jas H ΔEX9-7740
2831 Case Albert G ΔEX2-1761
2832 Benson Chas N ΔEX9-7890
2833 Southerlin Roy C ΔEX9-8965
2834 Lucas Hugh D ΔEX9-6016
2836 Preston Lonnie jr ΔEX9-7981
2838 Barnes Philip S ΔEX9-7912
2842 Chandler Theo G ΔEX9-0304
2843 Summerour Geo A
2844 Bridges Jas J ΔEX9-8663
2845 Suggs Wm J ΔEX9-3830
Marlowe av intersects
3007 Earnhardt Chas J ΔEX9-8840
3008 Vacant
3009 Galloway Harry B ΔEX9-8911
3010 Sherrill Henry M ΔEX9-9933
3013 Vacant
3014 Butler Danl C ΔEX9-6738
3015 Gelsinger Geo ΔEX9-5000
3016 Wester Wm A ΔEX9-8714
3019 Hiss Geo R ΔEX9-8554
3020 Long R Fred ΔEX2-1177
3021 Vacant
3022 Guys Steve
3025 Baker Earl C ΔEX9-3293
3026 Watson John jr ΔEX2-1928
3027 Chester John E
3028 Vacant
3032 Caldwell Wm C ΔEX9-7879
3034 Dover Wm A
3100 Hamilton Jas H ΔEX9-6407
3101 Floyd Chas L ΔEX2-1727
3102 Peeters Jack
3103 Vacant
3107 Vacant
3109 Vacant
3116 Coppala Chas A jr ◎
3122 Murtagh Arth J ΔEX9-1600
3125 Benson R W
3129 Harris Mary L Mrs ◎
3133 Phifer J Brice ◎
3137 Benner Alvin E ◎ ΔEX9-7087
3141 Howell Sallie P Mrs ◎ ΔED9-8719

54

COLVILLE ROAD (Eastover)—From 2400 Crescent av west to Providence rd
100-10 **Alson Court Apartments**
Apartments:
11A Loy Demont L ΔFR6-8674
11B Hughes John S ΔJA3-0535
11C Faison Cameron ΔED2-2687
12A Owen Andrew F ΔED4-1081
12B Deal Pinckney G jr ΔED2-0181
12C Biddix Clarence F ΔFR5-9170
21A Richards Hugh C
21B Stallworth Bettie W Mrs ΔFR7-1058
21C Stowe J Ethel ΔFR5-1922
22A Dunn Madie
22B Stout Augustus L ΔFR5-4068
22C Cave M Aurelia ΔED2-5594
31A Wilson Fay
31B Ivey Lucille M Mrs ΔFR6-5162
32A McCarty Ruth Mrs ΔED4-7047
32B Rose Helen G Mrs
33A Thomas Louise ΔJA3-0582
33B Griffin Julia B ΔFR5-1181
41A Harrill Kate K Mrs ΔED2-0563
41B Cox Virginia L nurse ΔFR5-1227
41C Goode K Newson Mrs ΔED2-6274
42A Toomer Arth C ΔFR6-7240
42B Kelly Henry K ΔFR6-8222
42C Moss Isabelle K Mrs ΔED4-2351
51A Carpenter Edith R Mrs ΔED3-9540
51B Wilson Margt Mrs ΔED3-8525
51C McCormick A B ΔFR6-9106
52A Wheeler Raymond M ΔED4-6060
52B Scott Lenora E Mrs ΔED4-4606
52C Turbiville Ina Mrs
61A Wilkinson Grace M Mrs ΔED3-7875
61B Wood Elmer E
62A Dysart Erskine C ΔED2-4598
62B Rollins R Clyde
63A Whitehead Claiborne Y ΔED2-2907
63B Barrett Ruth ΔED2-3479
Street continued
101 Westminster Presby Ch ΔFR7-1910
Fenton pl begins
212 Rich Chas B ◎ ΔFR5-4486
226 Broach Claude U Rev ΔED4-4517
227 Daniel Armand T ◎ ΔFR6-1417
237 Chambers Ivan F ◎ ΔED3-9880
240 Shannonhouse Frank M jr ◎ ΔED2-0081
245 Whitton Earle ◎ ΔED2-5320
246 Kenna H Gordon jr ◎ mfrs agt ΔED4-8228
254 Johnston Rufus M ΔED2-4542
255 Alexander Jas M ◎ ΔED2-0261
rear Vacant
270 MacClements G Edw ◎ ΔED3-6003
S Dotger av ends
302 Dowdy Geo W ◎ ΔED2-3554
310 Bradford Williamson Z ◎ ΔED2-4411
319 McDonald Frances L Mrs ◎ ΔFR6-9502
326 Kilroy Ruth H Mrs ◎ ΔED4-4261
Hempstead pl intersects
410 Vacant
418 Beatty Francis J ◎ ΔED2-2856
419 Waggoner Lonnie A ◎ real est ΔED2-1360-ΔFR7-6708
435 Speizman Morris ◎ ΔED3-4947
Eastover rd intersects

52

524 McPheeters Thos S ◎ ΔFR5-5437
531 Daughtridge Hallie B Mrs ◎ ΔED2-4534
534 Nisbet W Olin jr ◎ ΔED3-7289
340 Thompson Wesley C ◎ ΔED2-6473
Cherokee pl intersects
600 Wilkinson John L jr ◎ ΔFR6-6828
610 Greene Abner G ◎ ΔED2-6305
615 Dick Hugh F ◎ ΔED2-0578
618 Patterson Geo D ◎ ΔED3-3254
630 Miller F Thos jr ◎ ΔFR5-1113
631 Page Jesse W jr ◎ ΔED3-4284
640 Mauney Wm T ◎ ΔFR5-5728
641 Price Reginald L ◎ ΔFR5-8076
650 Austin Fredk D jr ◎ ΔFR5-2779
651 Patton R Lewis ◎ ΔFR2-6458
661 Gullick Jonathan G ◎ ΔED3-4852
662 Giles Edw C ◎ ΔFR6-1293
669 Ross Jas M ◎ ΔFR6-2659
674 Hackney J Pritchard jr ◎ ΔED4-2245
677 Conner Frank H ◎ ΔED3-2445
Lockley dr intersects
700 Mauney Wm L ◎ ΔED2-4575
701 Sachsenmaier Elwood W ◎ ΔJA3-3604
710 Glaser Raymond ◎ ΔED3-6827
718 Rankin David H ◎ ΔED2-2548
726 Stokes Rose J ◎ ΔFR7-2148
727 McGarity Paul P jr ◎ ΔFR6-8321
801 Robinson Glenn A ◎ ΔED2-2063
803 Vacant
810 Segal Albert G ◎ ΔED4-3644
818 Obenshain Wiley S ◎ ΔFR7-2540
835 Goforth Clyde D ◎ ΔED3-5587
836 Mayfield T Murray ΔFR5-7077
Twiford pl begins
909 Vacant
911 Browning Howard M ◎ ΔFR6-0639
919 Wohlbruck Theo C ◎ ΔED2-5693
Scotland av begins
Biltmore dr intersects
1100 Sutton Louis V jr ◎ ΔED4-1164
Providence rd intersects

Who Sells It?

Is Answered by the Classified Business Lists in this Directory

CAMERON-BROWN COMPANY

REALTORS — MORTGAGE BANKERS — INSURORS

HOME LOANS — INCOME PROPERTY LOANS

112 East 4th St. — Charlotte, N. C. — Tel. EDison 2-6191

(See Yellow Page 115) **ERNEST ELLISON, INC.** (See Yellow Page 115)
101 BUILDERS BLDG.
312 W. TRADE ST.
"Just Insurance"
Established 1916
PHONE
EDison 3-1146

15
COMMERCE—From 1320 Mint northwest bey S Graham
S Graham intersects
520-22 Smith Mtl & Iron Co junk ΔED3-7166

59
COMMERCIAL AVENUE (Mecklenburg County)—From 4104 Plaza rd east to Potters rd, 1 north NSRy
Blackwood av begins
Potters rd intersects
1305 Smith Harold E
1307 Corriker Chas D
1309 Newell Richd W ΔFR7-6400
1311 Woolard Jas L ΔFR7-1012
1313 Fesperman Betty J
1315 Vacant
1317 Dew Jas L
1319 Richards Paul
1321 Pattishall Palmer G ΔFR7-6240
1323 Miller Earl H ΔFR7-7813

84
COMMONWEALTH AVENUE (Chantilly; Mecklenburg County)—From 1200 Pecan av southeast to Monroe rd
1809 Master Clns Inc ΔED4-5841
Gordon intersects
1900 Bankers Life & Casualty Co (regional ofc) ΔFR5-3793
1901 Diamond Restr ΔFR5-9232
1908 Jones & Lamson Mach Co ΔED4-3854
Reid Tool Serv ΔED2-3203
1909 Vacant
1910 Brevard Mus Foundation Inc (br) ΔED3-2512
1912 Stroupe Custom Home Furngs ΔED4-7031
1915 Mill Fabrics Inc (br) ΔFR7-6473
rear Garmon Roy S Roofing & Htg Co ΔED4-1439
1916 Thomas Edd C ◎ ΔED3-8001
1917 Little Folks Shop The clo ΔFR6-5284
1919 H&S Radio & Telev Serv
Snapp's Hdw & Variety Store ΔED3-6061
1920 Sykes Dorothy L Mrs ◎ ΔED2-9139
1921 Penguin The restr
1924 Rankin Maude C Mrs ◎ furn rms ΔFR7-1691
Thomas av begins
2000 Williford Ivy A ◎ ΔED3-1674
2001 Pub Library of Char and Mecklenburg County (East Br) ΔED2-8040
2005 Rowell & Cox Barber Shop ΔFR6-4114
2008 **Offices**
1-3 Yates Graem Adv Agcy ΔFR5-5479
4 Bemis Bros Bay Co ΔED2-1780
5 Mitchel Steven F Co acct ΔFR7-2443
6 Bahason Co The air conditioning equip ΔFR7-3813
Street continued
2009 Thompson Clns ΔFR5-7791
2012 Char Medical Book Center ΔFR6-0387
Coastal State Life Ins ΔED2-9107
2014 Delta Inc pole line constn ΔFR5-0145
2020 Duty's Don Sinclair ΔED2-9283
The Plaza intersects
2100 Under constn
2112 Bogan Addie W Mrs ◎ ΔED3-9360
2113 Peek Riley M ◎ ΔED4-2319
2116 Granger Annie J Mrs ◎ ΔED2-6257
2117 Merrell Norman W. Rev ◎ ΔED3-2348
2120 Mewborn Florence A Mrs ΔFR5-2275
Smith Dolores N Mrs
2121 Skeen Fredk C ◎ ΔED2-7413
2121½ Rembert Robt E
2124 Austin J Gene ΔED4-1903
2128 Burnette John T
2129 Pressley Curdy D ◎ ΔED2-1471
2132 Andrews Wm M ΔFR6-2351
2133 Black Walter J
2134 Fowler Jerre L ΔFR5-4341
2136 McCoy P C ΔFR6-4421
2137 McCready Bess E Mrs ◎
2140 Jolly J Russell ◎ ΔED3-5772
2141 Mercer Jas F ΔED3-7997
2143 Privatte Elmer A
StJulien intersects
2200 Cline Carl J ◎ ΔED3-7307
2201 Craig S Lester ◎ ΔED2-0894
2201½ Hendon Bob M ΔED2-1044
2204 Helms Billy S ΔFR5-1803
2205 Ruppelt Wm E ◎ ΔFR6-3853
2208 Mizelle Wm H ◎ ΔED3-3406
2211 Kincaid Wm T ◎ ΔFR7-3072
2212 Pearson Jas E ΔED2-2074
2213 Ward Robt F ΔED4-7005
2216 Christenbury Herman P ◎ ΔED3-1981
2217 Clawson Archie R ΔFR5-3482
2220 Douglas Harry L ◎ ΔED3-3567
2221 Ingram Thos C ◎ ΔFR5-5377
2224 Shriner Russell P ◎ ΔED3-7806
2228 Spanola Wm R ◎ ΔED3-5014
2229 Haley Rufus D ΔED4-5222
2232 Blackwelder Frank M ◎ ΔFR5-9168
2233 Carroll Worth O ◎ ΔFR7-2379
2236 Meacham Cular B ◎ ΔJA3-2826
2237 Payne Doy E ◎ ΔED4-5065
2240 Thames Wm L jr ◎ ΔED3-2513
2241 Kiddie Korner Day Nursery ΔFR5-2796
Westover intersects
2300 Ellerbe John S ◎ ΔED2-5235
2301 Nance Marvin B ◎ ΔED3-5765
2304 Westerfield Stanley W ◎ ΔED6-7831
2305 Ray J Bryan ◎ ΔED2-1577
2308 Bunn Reuben A ◎ ΔED3-1693
2309 Bramhall John W Rev ◎ ΔED3-6005
2312 Tidwell Geo O ◎ ΔED3-5945
2313 Black Edw W ◎ ΔFR6-3668
2316 Slaughter Dan H ◎ ΔED2-9101
2317 Grob Otto ◎ ΔED3-2751
2320 Hope L Odell ◎ ΔED4-4116
2324 Mason Pernal S ◎ ΔFR5-1481
2325 Minogue Beulah F Mrs ◎
2328 Helgesen Norval L ΔFR5-7130
2329 Lake Robt C ◎ ΔFR5-7130
2332 Lomax Pearl G Mrs ◎ ΔED2-0778
2333 Yoos Albert W ◎ ΔED4-0893
2336 Katsaris Mandani G Mrs ◎ ΔED2-2755
2337 Hart Floris K ◎ ΔFR6-5111
2340 Craig Wm E ΔED3-9131
2341 Bryant Gussie A Mrs ΔED2-6133
2343 Peay Nick A
Bascom intersects
2400 Phifer Reece M ΔED3-8361
2401 Livingston John W ΔED3-2465
2404 Moore Holmes P ◎ ΔED2-5006
2405 Mandell Jules ΔFR5-4820
2408 Beard Robt J ◎ ΔED4-7618
2409 Davis Jas B ◎ ΔED3-2200
2412 Funderburk Chas V ◎ ΔED2-6491
2416 Coppala Aileen S ◎ ΔFR7-2286
2416½ Shoemaker W R
2417 Talbot Walter L ΔED4-8491
2420 Caudle H Yates ΔFR5-7439
2421 Gordon Grier P ◎ ΔED3-9402
2424 McAteer Ray H ◎ ΔFR6-0697
2425 Morris Hugh W ΔED2-7263
2428 Hiott Greer F ΔED2-4820
2429 Thomas Raymond G ◎ ΔFR5-2782
2433 Yoos Walter L ◎ ΔED4-5864
2434 Commonwealth Meth Ch ΔFR6-4924
Commonwealth Private Sch ΔFR6-4924
2437 Griffin Enoch B ◎ ΔED2-2553
2441 Morris Ruth S Mrs ◎ ΔFR5-2971
Hanover intersects
2500 Miller Kenneth L ◎ ΔFR5-1094
2501 Faulkner Hoyle W ◎
2504 Perkins Frank E ΔFR5-0981
2505 Mulligan Leo B R ◎ ΔED2-2363
2505½ Eplee K Roy ΔED3-4885
2508 Bishop Wm C jr ◎ ΔFR7-7884
2509 Meadors Chas W ◎ ΔFR7-1752
2512 Sternberg Eric H ◎ ΔFR6-7195
2513 Todd Ruth W Mrs ◎
2516 Clontz Wm H ◎ ΔFR5-8974
2517 Braxton Lonnie A jr ◎ ΔED4-0626
2520 Aschenberg Arth H ◎ ΔED4-4965
2521 Pangle Sam D ΔED3-7060
2524 Parrish John F ◎ ΔED4-4841
2528 Evans John W ◎ ΔFR6-3883
2529 Mullis W Frank ◎ ΔED4-9897
2531 Ward J D ◎ ΔED4-3182
2532 Alexander Wilson ◎ ΔFR6-7312
2536 Edwards Flave O ◎ ΔED2-2715
2537 West Harvey ΔED4-9900
2540 Max Roy E ΔED2-7819
2541 Cox Sally C Mrs ◎ ΔED4-1251
Lyon intersects
2600 Burton Robt C ◎ ΔED3-1239
2601 Woody Herbert P ◎ ΔED4-2673
2604 McClure Major V ΔFR7-6330
2605 Floyd Richd C jr ◎ ΔFR5-8957
2608 Parrott Robt M ◎ ΔED2-6618
2609 Brafford Joe B ◎ ΔFR6-7156
2612 Webb Jas W ΔED2-2386
2612½ DeVenny Dorothy J
2615 Blackwelder Roger W jr ◎ ΔED4-8216
Blackwelder R W Co insulation material ΔED4-8216
2616 Furr Isabelle J Mrs ◎ ΔFR5-3440
2617 Strahan Thos J ◎ ΔED4-0726
2620 Hunter Coyte Rev ΔJA3-1980
2621 Johnston Walter E ΔED2-7574
2624 Turner Joye H Mrs ◎ ΔFR5-7149
2625 House John M jr ◎ ΔFR6-6705
2628 Martin Carl F ◎ ΔED4-8980
2629 Ziegler Thos D ◎ ΔED2-3041
Ziegler Sls Co mfrs agt ΔED2-3041
2632 Vacant
2633 Tiddy John A ◎ ΔED2-3982
2636 Ward Clarence W ◎ ΔFR5-5103
2637 Akins Zimire G ◎ ΔED4-9151
Morningside dr intersects
2701 Chapman Cities Serv Sta ΔFR5-9272
Briar Creek Bridge 102
2738 White Carl A ◎ ΔED2-5606
White & Simpson Co fl surfacing ΔED2-5606
2744 Simpson Frank M ◎ ΔED2-5606
2754 Mangum E Thos ◎ ΔFR6-2165
2800 Besser Chas S ◎ ΔED4-3233
2816 Lee Walter ◎ pntr ΔED3-1432
Rockway dr ends
2830 Honeycutt Ralph D ◎ ΔED3-5292
2920 Guyn H Thompson ◎ ΔED3-9750
2925 First Bapt Recreation Center
2934 Hyland W Edw ◎ ΔED4-6924
2637 Cook Larry B ◎ ΔED3-9508
3000 Turner Jas F ◎ ΔFR5-1075
3001 Deal Garnette N ΔFR6-6902
3007 Watson Gep P ◎ ΔED3-5774
3008 Stone Hubert E ◎ ΔED3-7040
3011 Williams Carlton P ◎ ΔFR6-2170
3018 Holt Lottie E Mrs ◎ ΔFR6-9987
3020 Hamilton Lillie Mrs ◎ ΔED3-8252
rear Starnes Grace Mrs ΔED2-7553
3021 Williamson Jas L ◎ ΔED2-2564
3022 Grant Saml M ΔED4-5162
rear Matthews Donald F ΔED2-4743
3024 Hamilton Stanley E jr ◎ real est ΔED3-1953
3028 Williams Dessie Mrs ◎ ΔED3-7378
3031 Dulin Carl W ◎ ΔED3-6705
3032 Myers Chas J ΔFR5-4091
Briar Creek rd intersects
3100 Henkel Fred L ◎ ΔFR5-3271
3101 Collins Jas H ◎ ΔED4-8245
3104 Foster Wm H ◎ ΔED4-1823
3108 Foy Jas W ◎ ΔED4-1965
3109 Hatley Wm O ◎ ΔFR5-8938
3112 Asten E Fredk ◎ ΔED4-8924
3113 Hubbard Carl H ◎ ΔFR5-6113
3116 Green Wm A ◎ ΔED4-9546
3117 Allen Amos G ◎ ΔED4-7834
3120 Campbell John M ◎ ΔED4-5335
3121 McMurray Raymond A ◎ ΔFR6-6619
3124 Thomas Roma H Mrs ◎ ΔFR5-5826
3125 Lukowski Edw F ◎ ΔED4-8290
3128 Todd Harry J ◎ ΔED4-1188
3129 Ward Jas E ◎ ΔED4-1434
3132 Howie Heath B ◎ ΔED4-0984
3133 Gill John M ◎ ΔED4-7557
3136 Davis E Hugh ◎ ΔED2-8003
3137 Briscoe W Gordon ◎ ΔED4-9882
3138 Cope Geo D ◎ ΔED4-7377
3141 Deese Jay H ◎ ΔED2-3530
3145 Ivey Clinton W ΔFR6-1226
Waterman av ends
3200 Armeen C Jos jr ◎ ΔFR7-1387
3201 Culp Jas T ◎ ΔED3-2740
3204 Armeen Mitchell J ◎ ΔFR5-7102
3205 Mandanis John A jr ◎ ΔFR5-6525
3208 Hargett Clyde B ◎ ΔED4-9346
3209 Cates Fred W ◎ ΔED4-4629
Pinecrest av begins

Thomas Cadillac-Oldsmobile Inc.
CADILLAC OLDSMOBILE
Sales and Service
214-220 N. CHURCH
PHONES
Service EDison 2-7159
Sales EDison 4-4656
Parts FRanklin 6-4429
Used Cars 422 W. 5th
PHONES EDison 2-2183 and FRanklin 5-1253

KALE—LAWING COMPANY
"Serving the Carolinas' For Over 32 Years"
OFFICE OUTFITTERS
COMMERCIAL STATIONERS
PRINTERS
SCHOOL SUPPLIES
We Sell Art Metal STEEL OFFICE EQUIPMENT
227-231 S. Tryon
PHONE
FRanklin 7-2641

Stocks
R. S. Dickson & Company, Inc.
INVESTMENT SECURITIES
Offices in Eight Principal Cities
Home Offices 7th Floor Wilder Bldg. — 237 S. Tryon St. Tel. EDison 2-1134
Bonds

AVRETT & LEDBETTER

ROOFING
HEATING
and
SHEET METAL
CONTRACTORS

YORK AIR CONDITIONING

419 E. 7th St.

PHONES
EDison 3-7131
and
EDison 3-7597

WILLIAM H. HARE LANDSCAPING CO.

GARDENING SPECIALIST

Estimates and Suggestions Given Freely

All Work Guaranteed

717 E. HILL ST.

TEL. FRanklin 5-1827

AMERICAN COMMERCIAL BANK

FEDERAL DEPOSIT INSURANCE CORPORATION MEMBER $10,000 MAXIMUM INSURANCE FOR EACH DEPOSITOR

"ASK THOSE WE SERVE"

COMMONWEALTH AV (Chantilly; Mecklenburg County)—Contd
3212 Vacant
3213 Scott Edwin R △ED3-2391
3216 Garrison Thos M ◎ △ED4-3622
3217 Kiser Richd L
3220 Courtney Wm E
3221 Brunson M Peter ◎ △ED4-5866
3225 Matheson Harold T △FR5-5050
3229 Hull Wm L △ED2-3920
3300 Godfrey Edelweiss Mrs △ED3-5041
3301 Auton Harding R ◎ △FR5-3678
3302 Commonwealth Fabric Shop
3304 Commonwealth Barber Shop
rear Lamb's Carburetor & Elec Serv auto reprs
3305 Torrence Wilson M ◎ △FR6-1450
3307 Futch John D Mrs △FR7-1256
3308 Commonwealth Laundromat △FR6-6864
Am Dry Cln Co (br)
3309 Rego Dennis S ◎ △FR5-8017
3310 Commonwealth Beauty Salon △FR7-5943
3315 Cook Sumpter B jr ◎ △ED4-0193
3329 Parramore Asa E △FR5-6827
3333 Bullard Marvin E ◎ △FR5-6827
3337 Burnette John T ◎
3346 Vacant
3350 Commonwealth Esso Serv Sta △ED2-9469
3356 Commonwealth Sundries Store △FR5-9347
3360 Balentines' Hdw Store △ED3-3865

Woodland dr begins
3400 Commonwealth Gro △ED3-7623
rear Skidmore E G
3401 Stone Jack W ◎ △ED4-7039
3404 Brown Arth M ◎ △ED4-0570
Brown's Radio & T V Serv △ED4-0570
3408 Gaskins Mark A
3415 Vacant
3416 Carpenter R Carroll ◎ △ED3-5257
3420 Kinghorn Wm S ◎ △ED3-1618
3421 Drum Dewey L ◎ △ED2-4819
3423 Roberts Jas R
3426 Dellinger Orel L ◎ mason contr △ED2-6258
3429 Kesiah Eunice D Mrs ◎
3433 Watts Jesse ◎ △JA3-0863
Watts Radio & Telev Serv △JA3-0863
3434 Antley Marion F ◎ △ED4-3152
3437 Wheless Jos W ◎ △ED4-3933
3438 Dzniblinski Eug S ◎ △FR6-3628
3441 Hahn Geo D jr

Greenwood av begins
3500 Koonce W Henry ◎ △ED2-4060
3501 Roth Sam ◎ △FR6-0167
3502 Horton Roy B ◎ △ED2-7921
3504 Cook Martha H Mrs ◎ △ED4-3885
3509 Edwards Jas D ◎ △ED3-0366
3510 Headen Florence A Mrs ◎ △JA3-6382
Flo's Nursery & Kindergarten △JA3-6382
rear Vacant
3517 Whitesides Geo W ◎ △ED2-8894
3518 Kokoska Michl G ◎ △ED4-6770
3519 Ford John M ◎ △ED2-2664
3520 Fowler Thos P ◎ △ED3-6803
rear Vacant
3522 Blackwelder Ervin H ◎ △ED2-3825
rear Blackwelder Wyckliff
3524 Newell Jack F ◎ △JA3-3379
3525 Cox Ney M ◎ △ED2-3992
3626 Wilson Edw E ◎ △FR6-6057
3628 McMillan David C ◎ △ED3-7471
3601 Templeton Ted R ◎ △ED2-4388
3614 Fowler Robt H ◎ △ED4-3664
3616 Robinson Margt J Mrs ◎ △FR6-3857
3617 Philbeck Jos C ◎ △ED3-8064
3625 McKee Eston E ◎ △FR5-1826
3626 Wilson Edw E ◎ △FR6-6057
3628 McMillan David C ◎ pntr △ED3-7471
3632 Hahn Geo D ◎ △ED2-3351

Rollins av begins
3700 Threatt Claude D ◎ △ED2-5327
3701 Leonard Warren C Rev △ED2-2672
3705 Webb S Elliott ◎ △ED4-1502
3708 Farr Hugh L ◎ △ED2-5247
3709 Poovey Helen K Mrs ◎ △ED2-4440
3714 Baucom Elias H ◎ cabtmkr △ED4-1187
3715 Proctor Grace M Mrs ◎
3717 Wilson Henry D ◎ △ED4-6406
3718 Lowder Geo E ◎ △FR7-3555
3721 Beaver John D ◎ △FR5-2438
3724 Pace Annie Mrs ◎ △ED3-6988
3725 Stainback Jas T ◎ △FR7-5332
3726 Funderburk Arth R ◎ △ED3-2053
3729 Payne Geo N ◎ △ED2-4458
3732 Funderburk Homer E ◎ △FR6-4209
3736 Staton John S Rev ◎ △ED2-6011
3737 Price Walter H ◎ △ED4-7513
3747 Christmas Thos P ◎ △ED2-5738
3747½ Vacant
3802 Dellinger Louis K ◎ △ED4-1895
3804 Vacant
3804½ Pruitt Lester L
3811 Hall A Lindo ◎ △ED3-6287
3812 Williams Jas H ◎ △ED4-3764
3815 Commonwealth Presby Ch
3816 Baucom E Ray ◎ △ED2-2062

Eastway dr ends

67

N Independence blvd intersects
3918 Vacant
3920 Lineherger Jiles B ◎ △ED4-0179
3921 Danikas Geo N ◎ △FR6-4552
Danikas Amelia Mrs beauty shop
3925 Salem Taffey ◎ △FR7-2152
3929 Collins Virgil T ◎ △ED4-7532
3933 Jordan Willie R ◎ △JA3-2928
4000 Long J Clifford △FR7-1352
4009 Tolson Ed V ◎ pntr contr △ED4-2159
4013 Pless Buell A ◎ △FR5-5292
4014 Little Jonah A ◎ △ED3-4724
4018 Johnson Cleo H ◎ △FR5-5304
4020 Helms Ray D ◎ △FR6-3504
4028 Ellington Ernest M ◎ △JA3-0937
4034 Oliver Jasper L ◎
4038 Anthony Ethel P Mrs ◎ △ED4-0043

Brookside dr ends
Hiddenbrook dr begins
4100 Broome Wm G △JA3-1221
4105 Stewart Miriam R ◎ △ED3-7814
4109 Wood Melvin P ◎ △ED4-0445
4113 Hullett Marvin C ◎ △FR4-0445
4117 Haigler Norman C ◎ △ED2-3551
4121 Helms Raymond C ◎ △FR7-2954
4126 Little Wm H ◎ △ED2-0324
4130 Lemonds Elbert W jr △FR7-6444
4138 Crabtree Jas S ◎ carp △ED2-0377
rear Ligon W Thos △FR7-3241
4201 Harris Geo H ◎ △FR6-9000
4204 Crabtree John A ◎
4205 Huneycutt J Craig △FR6-8847
4207 Player Douglas T △FR7-2465
4212 Biggers Richd V ◎ △ED2-0667
4215 Vinson Geo P ◎
4216 Connell A Barron ◎ △FR6-5085
4219 Galloway Wm L ◎ carp △ED4-8074
4221 Williams Edw A ◎ △ED4-3867
4222 Covington Jos A
4224 Treece J Levy ◎ △ED2-1631
rear Jordan Steve L △ED4-3300
4225 Threatt Harvey W ◎ △ED2-2909
4226 Patton Franklin tile str
rear Justus Wm G
4228 Aycoth Paul △ED3-7204
4231 Underwood Julian R △ED3-2972
4234 Morgan Elmer A △FR7-6231
4235 Funderburk Ward B ◎ △ED3-7356
4236 Walters Jas B △FR5-7611
4239 Shull Edwin R ◎ △JA3-1864
4301 **Apartments**
1 Smith Herbert F △ED4-7601
2 Norman Paul W jr △FR5-3758
3 Hartsell Dwight E △FR5-7673
4 Hinson Wm B

Street continued
4302 Wallace Walter F ◎
4304 Sullivan Orin U △FR6-7534
4304½ Vacant
4311 Plyler G Pierce ◎ △FR6-9382
4314 Moore Thos R ◎ △ED2-0810
4317 Jackson Edw M ◎ △ED4-0287
4320 Gunter Joe D △FR6-6576
4321 Paxton W S △ED4-9274
4322 Godwin Clarence E △ED3-9452
4324 Austin Crowell J ◎ △ED2-0330
4328 Tucker J D △FR5-2805
4332 Benfield Harry G △ED3-0237
4336 Smith Jas E ◎ △ED2-6336
4400 Miller Clyde W ◎ △ED3-8953
Miller Clothielde B Mrs drsmkr
rear Long Imelder Mrs
4408 Hicks Chas J ◎ △FR5-1534
4412 Long Robt G △ED2-8069
4416 Haigler Chas W ◎ △FR5-6972
4422 Walters Herbert L ◎ △FR7-1301

102

COMMONWEALTH PARK—A residential sub-division north of Commonwealth av, east of Briar Creek rd

37

CONCORD ROAD (Mecklenburg County)—(See N Tryon)

37

CONCORDIA AVENUE—From Catalina av northwest, 1 north of W 24th
Grimes intersects
500 Hart J Smith jr ◎ △ED3-4176
501 Miller Russell F ◎ △ED2-5871
508 Woody Geo E ◎ △ED6-3193
509 Neil Don E ◎ △FR6-9778
512 Ferrell Herbert E jr ◎ △ED3-8398
513 Butler Jas L △FR5-2200
516 Bullock Lena M Mrs ◎ △ED2-7491
517 Lands Sidney B jr ◎ △ED3-9407
Grimes av intersects
600 Lari D Michl ◎ △FR5-1967
601 Kiker Ralph E ◎ △ED4-6728
605 Rosecaln Geo ◎ △FR5-2407
609 Beam Hailey H △FR7-2319
610 Beam Hailey H jr ◎ △FR7-9763
614 Kiker Thos E ◎ △ED3-2047
Bancroft intersects
700 Godwin Colon B Mrs ◎ △FR5-1807
rear Vacant
705 Furr Earl B
707 Furr Earl B jr
708 Hendrix Leonard Rev △ED2-1580
709 Booth Harold W △FR6-5981
Hutchison intersects

29

CONDON (Biddleville)—From 700 N Summit north to Renner
404 Johnson Connie Mrs △ED3-8107
406 Lindsay Louella M Mrs
412 Golden Grady
Golden's Place confr
420 Williams Hester Mrs ◎ △FR6-3132
428 Ellerbee Elzanie
600 Williams Minnie M Mrs ◎ △FR5-1192
612 Ross Etta M Mrs △ED3-9117
616 Davis Mollie Mrs ◎
620 Pearson Marvin L ◎ △ED3-5581
622 Williams Taylor ◎ △FR5-5875

45

VanBuren intersects
Madison av intersects (not open)
802 Black David W ◎ △ED2-3874
804 Black Gussie W
808 Blakely Carrie B Mrs △ED4-8036
Patton av intersects
Washington av intersects
1012 Holland Geo ◎ genl contr △ED4-3337
1016 Jones Roxie M Mrs ◎
Oaklawn av intersects
1116 McClure Jas M Rev ◎ △ED4-8277
rear Vacant
1120 Adams Tom ◎ △FR6-0801
1124 Covington Ressie Mrs ◎ △ED4-1407
1125 Washington Hts Beauty Shop
1126 Simpson Robt △FR5-2977
Renner intersects
1200 Featherstone Walter ◎ △ED3-7415
1212 Strong Wayne ◎ △FR5-3102
1217 Alexander Robt W ◎ △FR6-8350
1220 Benford Napoleon O ◎ △FR6-8720
1224 Under constn
1225 Williams Johnie ◎ △ED4-5493
1227 Blackmon Otis ◎ △ED2-8242
Vinton intersects
1304 Meeks John B ◎ △FR6-8761
1307 Dye Herbert ◎ △FR7-1363
1308 Billingslea Edgar ◎ △ED3-5245
1316 Herndon Wallace ◎ △ED3-7047
1319 Wilmore Henry ◎ △ED3-4202
1320 Hill Saml L ◎ △FR6-8350

James J. HARRIS & CO., Inc.
INSURANCE - BONDS
100 JOHNSTON BLDG. PHONE FR5-7311

McCLURE LUMBER CO.
LUMBER AND BUILDING MATERIALS
ROZZELL'S FERRY RD. (MT. HOLLY RD.) PHONE EX 9 5681

CONDON (Biddleville)—Contd
1319 Wilmore Henry ◎ ΔED3-4202
1324 Payden Thos I ◎ ΔFR6-1710
1327 McCain Connie ◎ ΔFR6-6225
1328 Vance Willie ◎ ΔFR7-1702
1330 Pinckney Jos E ◎ ΔED4-8327
1332 Campbell Saml C ◎ ΔFR5-5375
1333 Smith Caleb

22
CONGO—From 1005 Ridge east and southeast bey Cobbway, 1 southeast of S McDowell
1003 **Apartments**
1 Bradley Homer
2 Matthews Ruby Mrs
3-4 Ingram Hattie Mrs ΔJA3-2254
Street continued
1005 **Apartments**
1 Wallace Edw
2 Leary Ethel J
3 Jeter Magnolia H Mrs ΔFR5-4023
4 Houston Eula M Mrs
E Vance intersects
1019 Rhodes Claude L jr ΔED2-2626
1019a Summers John
1021 Furtick Louise Mrs
1021a Coleman Wallace C ΔFR5-8560
1023 Bradley Florence G Mrs
1023a Sanders Eliz B Mrs ΔFR6-3409
Stanton begins (not open)
1025 London Bertha A Mrs
1025a Vacant
1027 Chisholm John A
1027a Davis Willie M
1029 Wolfe Etta H Mrs
1029a Barnhill Calvin
1031 Stitt Joe R
1031a Walker Sarah M Mrs
1033 Barber Nellie
1033a Stitt Wm H
Cobbway intersects
1043 Brice June
1043½ Glenn Geo
1044 Morrow C J
1045 Molloy Howard
1045½ Miller Lonnie
1046 Nesbit Jas
1047 Parks Maude Mrs ΔFR7-2059
1047½ Lindsay Fred
1048 Dunn Lewis
1049 Wilson Julia M Mrs
1051 Taylor Geo ΔFR5-5407

46
CONISTON PLACE (Myers Park)—From Kings dr east to 1100 Queens rd west
2015 Williams Leslie J ◎ ΔED4-8546
2021 Carnes Kath J ◎ ΔFR5-5558
2027 Walser Wm T ◎ ΔFR6-2701
2032 Slaughter Vesta O Mrs ◎ ΔFR5-6640
2033 Allen John H ◎ ΔFR6-2703
2040 Farthing Wm P ◎ ΔFR6-9583
2048 Stern Fred M ◎ ΔFR5-3340
2054 Collins Thos E ◎ ΔED4-4320
2100 Black Ira L ◎ ΔED3-5964
2101 Street Clarence P ◎ ΔED3-6986
2110 Dowtin Wm R ◎ ΔED4-2704
2110½ Parks Arth O ΔFR7-3264
2111 Sebrell J Emmett ◎ ΔFR5-2642
2112 Hood Wm M jr ΔED3-2824
2118 Andrews Daisy W Mrs ◎ ΔED2-7930
2119 Nicholson Lula S Mrs ◎ ΔED2-8073
2126 Belvin D L ◎ ΔED2-5568
Queens rd W intersects

40A
CONNECTING ROAD—From Northgate av south to Woodlawn rd, 1 east of Pineville rd
600 Broadway Fred B ◎
601 Johnson W Jeddy ◎ ΔJA3-6062
609 Luckadoo Jas G ◎ ΔJA3-5012
610 Landry Francis L ◎ ΔED4-6324
613 Gwyn Hugh S ◎ ΔJA3-2277
614 Harper Desmond R ◎ ΔJA3-3742
617 Adcock Jas B ◎
618 Vacant
622 Fauls Jas C ◎
626 Harris Chas M ◎ ΔED3-3876
Rear Millaway Rudolph C
630 Harris Ira M ◎ ΔJA3-1513
4638 Jenkins John S ◎ ΔJA3-3783
4634 Phillips R Andrew ◎ ΔED2-8786
4638 Jenkins John S ◎ ΔFR5-0547
Manhasset rd begins
4641 Branham Ben W ◎ ΔJA3-2012
4644 Hasting Parris K ◎ ΔED4-7059
4645 Boliek C Venoy ◎ ΔJA3-0854
4650 Trextler Geo W ◎ ΔJA3-0496
Woodlawn rd intersects

54
COOK (Colonial Heights)—From 2217 Crescent av southeast to S Laurel av
S Laurel av intersects

73
COOPER DRIVE—From Pineville rd east, 1 south of Seneca pl
513 Miller Frank D ◎ ΔJA3-2618
518 Nash Bruce T ◎ ΔJA3-5532
519 Allen Bob J ◎ ΔJA3-4004
524 Vacant
525 Carriker Geo M ◎ ΔJA3-6379
530 Mickelson Ward A ◎ ΔJA3-1439
532 Under constn
534 Under constn
537 Burch Henry E ◎
600 Grimes C Wm ◎ ΔJA3-2747
601 Lawrence Joe W ◎ ΔJA3-3632
608 Moen Roger O ◎ ΔJA3-2119
609 Tye Wm W jr ◎ ΔJA3-3592
615 Arrington Harold L ◎ ΔJA3-3376
656 Under constn
701 Burruss J Thos ◎

0
COPSE—From 801 Lee north to Grand av
305 Eiberg Kenneth ◎
306 Rache Conrad ◎
309 Lewk Donald ◎
314 Auchesne Leo ◎

37
CORNELIUS—From 426 Atando av north to Leota dr, 1 west of Robinson cir
3219 Safeway Truck Rental Co Inc ΔED3-1298

71
CORNELL AVENUE (Mecklenburg County)—From Andover rd southeast to Danbury
2400 Saxon Jas H ◎ ΔFR6-4988
2410 Moulton Robt E ◎ ΔFR5-8202
2415 Short Lawrence E ◎ ΔED4-8834
2418 Lewis Jos A ◎ mfrs agt ΔED3-6500
2423 Monroe Henry T ◎ ΔED2-2581
2426 Barksdale Henry W ◎ ΔED3-7956
2427 Petersen Ralph R ◎ ΔED3-8997
2434 Cross Clyde W ◎ ΔED4-0595
2500 Corne Troy P ◎ ΔED3-4786
2501 Lawson Dan J ◎ ΔFR6-1005
2510 Starnes Dayton A ◎ ΔED4-0126
2511 Scott Geo R ◎ ΔFR5-1801
2516 Keziah Henry G ◎ ΔED4-7632
2521 McArn Chas R ◎ ΔFR5-2387
2522 Johnston Butler L ◎ ΔFR5-2612
2528 Martin Herbert E ◎ ΔED3-6262
2529 Flory Chas W ◎ ΔED4-4918

73
CORTLAND ROAD—From 4938 Buckingham dr east, 1 south of Mayfiar la
1447 Gorrell Richd L ◎ ΔFR5-0212
Buckingham dr intersects
1450 Mosher Wm H ◎ ΔJA3-5251
1458 Brown Lenton A ◎ ΔJA3-0467
1459 Starnes Keith C ◎ ΔJA3-0624
1465 Dyer Edw G ◎
1466 Berger Jacob W ◎ ΔJA3-5292

73
COURTLAND ROAD EAST (Selwyn Park)—From 5100 Valley Stream rd east to Park rd, 3 south of Mayfair la
1309 Reed Lester R ◎ ΔJA3-4842
1314 Mangold Jack C ◎ ΔJA3-6601
1315 Yandle Paul E ◎ ΔJA3-1876
1317 Welsh Robt B ◎ ΔJA3-3116
1318 Eatman Millard T ◎ ΔED3-5286
1321 Osborne Olin C ◎ ΔED4-7137
1322 Thomas Elsie D
1325 Vacant
1326 McCoy Robt M ◎ ΔJA3-4702
1329 Baggs J Angus ◎ ΔJA3-3563
1330 Hale D F ◎
1333 Hancock Joe L ΔJA3-3889
1335 Corbett Wm E ΔFR7-5457
1400 Overcash Lloyd W ◎ ΔJA3-2786
1401 Hooper Edw M ◎ ΔJA3-4190
1404 Price Ely R ◎ ΔJA3-6039
1405 Vaughn Geo W ΔJA3-3184
1408 Newstrom Dell ◎ ΔJA3-2922
1409 Matthews Benj R jr ◎ ΔJA3-5865
1412 Moore Thos W ◎ ΔJA3-4528
1415 Gettis Chance E ◎ ΔFR5-2277
1416 Brantley John R jr ΔJA3-0963
1419 DeWeese H Wayne ◎ ΔJA3-3201
1420 Jaeger Gilbert H ◎ ΔJA3-0819
1424 Bell Gladys F ◎ ΔJA3-1514
1425 Mangum Floyd M ΔJA3-2194
Buckingham intersects

73
CORTLAND ROAD WEST (Selwyn Park)—From 5000 Valley Stream rd east, 2 south of Seneca pl
1300 Griffin Danl J ◎ ΔJA3-0489
1304 DiGregario Antonio ◎ ΔJA3-5410
1305 Shepler Jas E ΔJA3-6546
1308 Jugis R Jos ◎ ΔJA3-3891
1313 Ervin Margt M Mrs
1400 Sprengel Gustave ◎
1401 Bunn Robt G ◎ ΔJA3-5860
1404 Printz Dell M jr ΔJA3-2813
1405 Smith Fredk O ◎ ΔJA3-6423
1408 Currin Jos J jr ◎ ΔJA3-0549
1409 Carver Harry W ◎ ΔJA3-2704
1412 Conger Walter E ◎ ΔED4-1850
1413 Crawford Douglas A ◎ ΔJA3-5594
1417 Francis Jack M ◎ ΔJA3-2133
1418 Ammons R Jas ◎ ΔFR7-6150
1421 Little Loy J ΔJA3-2419
1424 Cantrell Joe D ◎ ΔED2-0641
1427 Troxler Therman J ◎ ΔJA3-4192
1441 Jones Owen R ◎ ΔJA3-2036
Buckingham dr intersects

63
COSBY PLACE—From 1800 Arnold east, 1 north of Central av
3107 Meigs Danl K ◎ ΔFR6-3406
3111 Presson Banks R ◎ ΔED2-6027
3119 Camp E Eug ◎ ΔJA3-0170
Lee av begins
3201 Tarlton Wm A ◎ bldg contr ΔED2-1188
3215 Coley Jay P ΔED4-0221
3221 King David R jr ◎ ΔED3-5009
3400 Pender Chas A ◎ ΔFR6-5072
3402 Renfrow Jas M jr ◎ ΔED2-7390

52
COTTAGE PLACE (Eastover)—From 800 Providence rd east to Cherokee rd, 1 south of Altondale av
116 Vest Wm E ΔFR6-1851
117 Alexander Jas M ΔFR6-5709
118 King Chas E ◎ ΔFR5-3142
120 Hinson Oscar M ◎ ΔED4-5178
125 Manies Chas S ◎ ΔED2-6493
126 Beliveau Isabell W Mrs ΔED2-3359
129 Davis D Glenn ◎ ΔFR7-7935
132 Fligel Paul ◎ ΔFR6-3158
135 Little Thos A ◎ ΔED2-0895
136 Parsons Reginald E ◎ ΔED2-2251
138 Phillips Richd
139 Mullis Oscar L ◎ ΔED3-4020
140 McCracken Peggy ΔED4-1904
141 Cathey Frances M Mrs ΔED2-4985
148 McCauley Geo A ◎ ΔED3-5930
200 Gray Horace E ◎ ΔFR7-2151
201 Woodruff John G ◎ ΔFR6-3124
204 Bradford Wm M jr ◎ ΔED2-7104
205 Trimble Bertha J Mrs ◎ ΔED4-3701
208 Fisher Donald R ◎ ΔED2-5233
209 Womack Jas H ◎ ΔED4-5194
210 Ballard Thos P ΔFR6-3418
212 DuBose Theo M ◎ ΔED4-5616
215 Brown H Lawton ◎ ΔED3-2002
216 Vacant
217 Bunn Maude L Mrs ◎ ΔED2-5435
218 Roberts Thos C ΔFR7-6129
220 Cooler Harold L ΔED4-7695
221 Hill Raymond F ◎ ΔFR5-7821
222 Brents Chas L ◎ ΔED2-3256

MECKLENBURG Hotel
100% Air Conditioned
• • •
Free Parking
• • •
French Restaurant
516-22 W. TRADE
PHONE
ED 2-1181

Spangler Realty Co.
Property Management
Sales and Rentals
C. D. Spangler Construction Co., Inc.
Commercial
Industrial
Residential
1028 S. Boulevard
TEL. FRanklin 5-3736

SMITH'S TRANSFER CORP.
"Serving Shenandoah and Kanawha Valleys, East Coast and the Carolinas"
See Yellow Page 209 for list of terminals.
20 W. 31st Street, Charlotte, N. C. Tel. EDison 3-9601
Bristol Terminal North 5580

THE BANK OF COMMERCE
CHECKING ACCOUNTS — LOANS — SAVINGS ACCOUNTS
"A Complete Banking Service"
124 S. Church St. Phone FRanklin 5-4424

MILLER
Motor Express Inc.
Specialized Service from Atlanta to New York
Cargo Insurance $500,000.
U. S. Bonded Carrier
1807 W. Independence Blvd.
P. O. Box 10217
PHONE EDison 2-5175

COTTAGE PL (Eastover)—Contd
224 Foster Robt G △ED2-5510
225 Bass Adeline B Mrs ◎ △ED2-5626
228 Wadsworth Geo P ◎ △ED2-5836
229 Miller Lloyd C ◎ △ED4-9156
232 Morgan Robena P Mrs ◎ △FR5-3690
233 Beiderbecke Jos T ◎ △ED4-3839
238 Duncan Julius A ◎ △ED3-7361
244 Marshall John H △FR7-6617
246 Springs Esther W ◎ △ED2-5584
252 Dulin Albert L △ED2-0921
Cherokee rd intersects

51
COTTAGE WAY—From 2854 Rozzells Ferry rd southwest
2803 Cochran Jas ◎ △ED4-9133
2809 Werth Elmer R jr ◎
2812 Canaday Jas M ◎ △ED4-7913
Bungalow rd ends
2831 Schrimpsher Jack
2837 Register Thurman B ◎ △ED4-1993
2909 Harkey Wm S
2917 Vacant
2936 Cunningham Clifford H
2940 Barnett Marcus A
2942 Helms Joyce Mrs
Center dr begins
3001 Vacant
3030 Christenburg Chas M ◎
3033 Towe J Reuben ◎ △FR7-1908
3043 Sharp Harvey
3047 Linder H A
3051 Bowman Ray F △ED4-6236
3055 Keziah Ruby M Mrs

61
COUNTRY CLUB DRIVE—From 1900 Matheson av east, 1 south of E Ford rd
3000 Hinson Eli M ◎ △FR5-5185
3009 Brown Richd H ◎ △ED2-2089
3019 Holden Howard T △ED4-6400
3020 White Jas J ◎ △ED3-1679
Forest rd intersects
3100 Broome Fairley T ◎ △ED3-6230
3101 Strong Wm S ◎ △FR7-1801
3111 Price Francis E ◎ △ED2-8783
3116 Cowan Geo C ◎ △ED4-4571
3117 Lochmann Myrtice C Mrs ◎
3123 Gibson Sam ◎ △FR6-7251
3128 Crook Johnsie McK Mrs ◎ △ED4-7185
3131 Hesser Jas M ◎ △FR6-3907
3134 Bolster Norman E ◎ △FR6-9657
3141 Horne John W ◎ △FR5-3604

96
Anne ends
Clark intersects
3200 Cocke Wm B ◎ △ED3-1433
3209 Jones Ralph N ◎ △ED3-8178
3212 Scott Walter E ◎ △FR7-4290
3219 Beaman Bruce E △FR5-6313
Ventosa ends
3336 Field Harry T ◎ △FR7-4115
3342 Simpson David L ◎ △FR7-5287
3401 Floto John L △FR6-5603
3411 Little Harry E ◎ △FR6-8267
3419 Eddy Henry W ◎ △FR7-2445
3425 Kivett W Kenneth ◎ △FR6-7396
3431 Briggs Hal N ◎ △FR6-1872
Airlie ends
3511 Price English M ◎ △ED3-0829
3519 Edwards Jas J ◎ △FR7-4386
3526 Thomas Jas W jr ◎ △ED4-3245
3601 Shu Fred W ◎ △FR6-5076
3615 Green Jesse D ◎ △FR6-5833
3618 Goodgame Jesse B ◎ △ED4-3227
3623 Sloope Paul A ◎ △FR5-4775
3629 Whitley Roy A ◎ △ED4-1875
Whitley Ruth B Mrs nurse
3701 Locke Allen A ◎ △ED4-3632
3709 Kirkland Richd T △ED4-2316

61
COUNTRY CLUB LANE—From 2100 Mecklenburg av east to bey Belvedere av
2500 Caton E Carol ◎ △ED4-0454
2522 Hanes Charlie M ◎ △FR7-6649
2528 Hughes Calhoun T ◎ △FR7-5742
2529 Fullagar C Chandler ◎ △ED2-6864
2535 Payne Richd S ◎ △ED2-7205
2540 Hoffecker Frank V ◎ △FR5-4022
2541 Walsh Tilden C ◎ △ED3-6007
2547 Harris Richd V ◎ △FR5-3937
Harris Louise H Mrs nurse
2600 Knight Jas W ◎ △ED4-6113
2601 Brice Ralph G ◎ △ED4-8845
2614 Kurtz Isadore C ◎ △ED4-2674
2616 Turner Wofford B ◎ △ED3-2283
2622 McConnell Wm E △FR5-7902
2630 Wilson John M jr ◎ △FR5-6480
2700 Bailey Wm W ◎ △FR5-5610
2710 Kendrick Jas L jr ◎ △FR6-1630
2718 Williamson Harry L ◎ △ED4-3196
2733 Cramer Geo B ◎ △ED2-0537
Matheson av intersects
2800 Morris Robt S △FR5-2226
2819 Henderson S Tom jr ◎ △FR7-1022

10
COURT HOUSE LANE—From 706 E 4th southwest to E 3d
211 Garner E Percy stair bldg △ED2-0574
223-27 **Third Street Apartments**
Apartments:
38 Dunlap Beulah
39 Jackson Walter A
40 Agers Gertrude
41 Vacant
42 Swift Milton
43 Longhorn Janie
44 Vacant
45 Broadus Lottie M
46 Vacant
47 Massey Louise
48 Frazier Michl W
49 Vacant
E 3d intersects

71
COVENTRY ROAD—From 1215 Andover rd southeast
1400 Under constn
1415 McManaway Herman B jr ◎ △ED6-2072
1420 Day John K ◎ △EM6-1514
1430 Milrany Jos A ◎ △ED6-1763
1431 Ingram Stuart I ◎ △EM6-1291
1500 Whitesides W Carl jr ◎ △EM6-0054
1501 Jordan John A ◎ △EM6-2181
1510 Hailey Carl C ◎ △EM6-2806
1513 Tate Glenwood E ◎ △EM6-3723
1523 Moorefield John E ◎ △EM6-2509
1526 Blankenship Malcolm B ◎ △EM6-2874
1535 Daniels Jas D ◎ △EM6-1031
1542 Fowler Wm N △ED3-8817
1550 Wells Wm E jr ◎ △EM6-0377
Exeter rd ends
1600 Headford Geo S ◎ △EM6-3890
1601 Watson J Herbert ◎ △EM6-2588
1610 Under constn
1615 Lyons Wm J ◎ △EM6-2363
1621 Dohrmann Henry J ◎ △EM6-0056

19
COWLES ROAD—From 1457 Shuman av west to Wilmount rd, 1 south of W Boulevard
2700 Vacant
2710 Brown Jas D ◎ △ED2-8649
2711 Stokes Henry J ◎ △FR7-2250
2716 Craig Walter L ◎ △FR5-8062
2717 Long C Ben jr ◎ △FR7-2243
2722 Litaker Harry L ◎ △FR5-6595
2723 Cates Ernest W ◎ △ED3-2431
2728 Brown Henry E ◎ △FR5-7025
2729 Torrence Dennis R ◎ △
2734 Norris Claude △ED3-4789
2735 Scruggs Robt C
2740 Nipper Norwood W ◎ △FR5-8009
2741 Fletcher Bill L ◎ △FR7-5384
2746 Pigg Stella J Mrs
2747 Long John C △FR6-0582
2752 Green Robt F ◎ △FR7-1531
2753 Errington Earle B
Norma begins
2801 Bumgarner Wm T ◎ △ED2-3860
2826 Simpson Jas L ◎ △FR5-2851
2834 O'Donahue Patk A ◎ △FR5-3295
2837 Coward Jas R ◎ △FR5-2762
2840 Ennis Robt S ◎ △FR5-7107
2843 Matson Kathleen B Mrs ◎ △ED4-8063
2846 Rogers John C ◎ △ED4-2005
2849 Kelley Saml E ◎ △ED4-0456
2852 Cloninger Earl M ◎ △FR6-1402
Beechunt rd intersects

27
COXE AVENUE—From 300 Woodland av west to Turner av
208 Mitchell J Merton ◎ △ED3-3279
208½ Pruitt Aubrey
210 Mitchell Jennings B ◎ △ED4-1720
221 Rawlins Osborne ◎ △ED4-5675
225a Annas O O'Neal
225b Watson Chas T △ED3-5760
231 Adams Cannon ◎ △ED3-5585
232 Morrow Geo S △ED4-7182
234 Robinson Chas H ◎ △ED4-0442
238 Privette Clyde A △ED4-4279
Lima av intersects
301 Snyder Louis F △ED3-4231
308 Tuttle Woodrow T ◎ △ED3-0501
315 Smith Harry T △FR6-1101
327 Crowell Earl L ◎ △ED4-4017
331 Medford Richd
333 Moore Chas C
335 Mitchell Clarence △FR6-0533
Bacon av intersects (not open)
400 Miller Lee R
404 Robinson Sloan M ◎ △ED2-5331
412 Day Jas L △ED2-2455
417 Vacant
Woodman intersects (not open)
Turner av intersects

69
CRAIG AVENUE (Mecklenburg County)—From McAlway rd east to Sharon-Amity rd
— Jenkins Mabel J Mrs ◎
— Steele A Odell ◎ △EM6-1053
— Owen Richd H ◎ △EM6-0290
— Taylor Ward B ◎ △EM6-2922
— Simpson Thos L ◎ △EM6-1750
— Jenkins John H ◎ △EM6-1600
— Flenniken Leroy ◎
— Pence Walter M ◎ △EM6-1023
— Henry Geo W ◎ △EM6-0916
— Huntley Oscar ◎ △EM6-1087
— Sullivan Finley C ◎ △EM6-1838
— Joy Chas M ◎ △EM6-2560
— Craig Av APP Ch
— Huntley J Tom ◎ real est △EM6-3421
— Leaptrott Richd B Rev ◎ △EM6-2148
— Watson Robt L ◎ △EM6-2890
— Beasley Leola Mrs ◎ △EM6-2452
— Riggins Joel F ◎ △EM6-0535
— Parker Wm R ◎
— Combs Clyde H ◎ △EM6-0874
— Locke Furman M jr ◎ △EM6-0162
— Parker Larry W ◎
— Leonard Eug D ◎ △EM6-1150
— Cagle Alf C ◎ △EM6-2362
— Gordon Henry J ◎ △EM6-2605
— Pressley Clyde S ◎ △EM6-3404
— Wilson Raymond O ◎ △EM6-3530
— Hood Luther M ◎ △EM6-0370
— Williams Russell C jr △EM6-1737
— Yandle Isom H ◎ △EM6-2940
— Baker Ernest G ◎ △EM6-1070
— Marsh Elgin B ◎ △EM6-2610
— Houston Curtis C ◎ △EM6-1251
— Jamison John ◎ △EM6-3754
— Owens Richd H ◎ △EM6-0290
— Daniels Selby A ◎ △EM6-3028
— Thomas Roy W ◎ △EM6-1471
— Cole B Glenn ◎
— Rice Kenneth A ◎ △EM6-1598
— Duncan Donald D ◎ △EM6-1515
— Foster Lester jr ◎ △EM6-1868
4400 Byrd Carl B jr ◎ △EM6-0977
4411 Craver Lester H ◎ △EM6-2467
4419 Martin Conrad W ◎ △EM6-2085
— Sorrell Julian J ◎ △EM6-1647
4420 Hedden Geo C jr ◎ △EM6-3473
— Donaldson J Grady ◎ △EM6-2798
4513 Helms Geo F ◎ △EM6-2872
4523 Smith Lee R ◎ △EM6-0606
Sharon-Amity rd intersects
4526 Robinson Jas T ◎ △EM6-2880
4531 Smith Grover L ◎ △EM6-3069
4536 Rogers Frank R ◎ △EM6-2376
4545 McManus Josephine ◎ △EM6-0292
4544 Lowery Jas N ◎ △EM6-0828
4545 McManus Josephine ◎ △EM6-0292

Marley Realty Company
REALTORS COMPLETE Home Loan and Insurance Service BUILDERS
406 LIBERTY LIFE BLDG. PHONE EDison 4-4621

S & P Peanut Butter Sandwiches
S & P Candies
ASK FOR
Remember this Seal
S&P FOOD PRODUCTS
It's Your assurance of the Best!
To Fill that Empty Feeling
S & P Salted Peanuts
S & P Potato Chips

48

CRAIGHEAD AVENUE—From 300 S Torrence southeast to Lillington av, 1 south of Shorter av

Baldwin av intersects

1611 Skipper Clyde S ◎
1615 Phifer Carol ΔFR6-0576

Lillington av intersects

37

CRAIGHEAD ROAD—From 3726 N Tryon north

City limits

— Kirkman Eug R ◎ ΔED4-6316
— Kiser Chas F ◎ ΔFR6-9889
— Kirksey Mary L Mrs ◎ ΔED2-7890
— Crump C Bland
— Tharp Howard A
— Reese Howard H ◎ ΔED2-5569
— Johnson Joel G ◎ ΔED2-5415
— Center Grove AME Zion Ch
— Klouse Hawley B ◎ ΔED2-6973
— Hay Wm R ◎ ΔFR5-1077
— Scercy Lloyd A
— Allen Robt F ◎
— Smith Eug C ◎ ΔFR7-7880
— White Hubert L ◎ ΔFR6-8577
— Venable Harry M ◎ ΔED2-4667
— Whitley John B ◎ ΔED2-3371
— Menius Belle Mrs ◎ gro
— Bupp Ross C ◎ ΔFR6-1046
— Haas Frank L ΔFR6-2115
— Simpson Eug W jr ◎ ΔFR6-1017
— Simpson Eug W ◎ ΔED4-7030
— Benfield Chas S ◎ ΔED2-1802
— Neese Richd V ◎ ΔED2-1936
— Kiser Clyde V ◎ ΔED2-2084
— Chance Chas H

67

CRATER DRIVE—From 4116 Monroe rd northeast 1 blk

1 Austin Julius L ◎ ΔFR7-5634
2 Griffin Jack M ◎ ΔEM3-7398

41

CRAVER LANE (Greenville)—From 1116 Spring northeast to Oaklawn av

1501 Blair Johnnie
1501a Hampton Floyd J ΔED4-4924
1503 Miller Geo
1503½ Taylor Chas ΔED4-8575
1505 Hardy Claude J
1505½ Parks Henry S
1507 Moore Corine Mrs ΔFR6-3257
1507½ Vance Maggie Mrs ΔFR7-2192

Forest intersects

1608 Morrison Hattie C Mrs ΔED3-6358
1612 Community Barber Shop ΔFR5-9780

Oaklawn av intersects

25

REDENZA ROAD—From 3400 Mathis dr west, 2 south of Rogers

3208 Juergensen Robt C ◎ ΔEX9-8287
McGirt Joe W ΔEX9-8946
3209 Hough Jack ◎ ΔEX9-7777
3212 Graham John D jr ◎ ΔEX9-8727
3215 Pressley Harvey J ◎
3216 Lowery Eustace H ◎ ΔEX9-8278
3220 Hice Carl P ◎ ΔEX9-8464
3307 King John I jr ◎ ΔEX9-0022
3308 Love Leonard T ◎ ΔEX9-7296
3312 Crocker Gene S ◎ ΔEX9-0711
3315 Bost G C Durwood ◎ ΔEX9-7763
3318 Jones Clyde F

45

REEK—From Washington south to Van-Buren, 1 east of Clifton

102

REIGHTON DRIVE—From 1300 Briar Creek rd southeast, 1 north of Barnhill dr

223 King Jesse J jr ◎ ΔEX9-7722
224 McCorkle Thos O ◎ ΔEX9-7348
227 Coble Henry V ◎ ΔEX9-7221
228 Blair Chester L ◎ ΔEX9-7237

Bonaire dr ends

300 Lanier Paul J ◎ ΔEX9-8723
301 Hoover Rayford N ◎ ΔEX9-8892
304 Hudson Theo A ◎ ΔEX9-0262
3104 Sistrunk Luther F ΔFR4-1271
3106 Broderson Lawrence J ΔED4-9258
3110 Dempsey Luther E ΔED2-5259
3112 Haeberle Orman R ΔED2-6062
3116 Garner Oliver F ΔED2-0755
3118 Mendler John L jr ΔED2-5389
3121 Tadloch Gilmer G ◎ ΔEX9-0828
3122 Lehmann Henry H ΔED3-2226
3124 Hill Earle R jr ΔED4-3470
3128 Schrimsher Gordon M ΔED4-8803
3130 Gibbons Geo F ΔFR6-5003
3134 Brock Robt G ΔED4-1588
3136 Goehe Roland ΔFR6-1832
3140 Beacham Wm S ΔFR6-7233
3142 Owen Pauline ΔFR6-5357

37

CREOSOTE ROAD—From 3726 N Tryon southeast

123 Concrete Materials Inc mfrs ΔED3-8671
Concrete Materials Inc (Prestressed & Precast Div) ΔFR6-5982
Evern Corp erectors ΔFR6-5982
125 Johnson Bruce Trucking Co Inc ΔFR6-3515
132 Farrington Jas J ◎ ΔED2-4281
138 Sugaw Creek Presby Chapel
206 Sheets John J ◎
208-10 Taylor Arth W
214 Pressley Lester R ΔED4-1192

Raleigh av intersects

216 Sellers Marshall H ΔED4-6754
220 Crump Calvin D ΔFR6-2298

Philemon av begins

300 Whitley Floyd L Rev ◎ ΔFR7-5429
304 Morris Jas L ΔFR7-2859
305 Jones J A Constn Co (whse)
308 Abernethy Lbr Co ΔED2-3972

50

CRESCENT AVENUE (Colonial Heights)—(Continuation of E 4th)—From Caswell rd southeast and southwest to Providence rd

1901 Vacant
1909 Douglas Ben E ◎ ΔED2-6903
1912 Delaney John J ΔFR5-7231
1919 Johnson Lena W Mrs ◎ ΔED2-6014
1919½ Vacant
1920 Blythe Sarah L ◎ ΔED2-0287
1028 Burwell Frances S ◎ ΔED3-5986
1929 Keerans Jas L ◎ ΔED3-1872
1934 Ward Wm N ◎ ΔED2-4786
1935 Guillet Albert M ◎ ΔED3-6347
rear Vacant
1945 Pickard J David ◎ ΔED2-4517
1946 Fox E Jerry ◎ ΔED4-5947
1951 McBride Dexter B ◎ ΔED2-3027
1954 Donnelly Anne H Mrs ◎ ΔED2-4271
1955 Sadler Mary L Mrs ◎ ΔED2-1625
1960 Lafferty Edith F Mrs ◎ ΔED2-4027
Reynolds S Lanier ΔFR5-1949
1961 Prather J Edwin ◎ ΔFR6-4385

54

Colonial av begins

2000 Hinson Anna M Mrs ◎ ΔJA3-0411
2001 Watson John C ◎
2006 **Apartments**
1 Usilowitz David ΔFR7-2316
2 Alexander Hattie ΔED3-0952
3 Vacant
4 Vacant

Street continued

2007 Wohlford Herbert W ◎ ΔED3-2031
2010 Yike Jos S ◎ ΔFR7-5983
2011 Vogler Jas B ◎ ΔED4-1424
Summers Frances M ΔFR6-0110
2014 White Harvey W ◎ ΔFR7-7878
2015 Thorpe Jacob O ◎ ΔED3-0690
2019 Burnham Walter H ◎ ΔED2-8929
2020 Hayes —
2023 Hamor Hillard M ◎ ΔED2-6083
2024 Faucett Everett K ◎ ΔFR6-0855
2027 Culp Tishie E Mrs ◎ ΔFR6-8425
2028 Wilkie Jones B ◎ ΔED2-8078
2031 Dorton Eunyce R Mrs ◎ ΔED2-2618
2032 McEwen M Neal ◎
2034 Williams Ralph O ◎ ΔFR6-5395
2035 McNeill Medd F ◎ ΔFR5-6477
2038 Stroupe Carrie H Mrs ◎ ΔED3-5981
2039 Caudle Otis M ΔFR5-7278
2040 Wicker Bess S Mrs ◎ ΔED2-0737

Chase intersects

2100 Otterbourg Kate W Mrs ◎ ΔED3-4529
2101 Deal Nancy F Mrs ◎ ΔED2-4230
2104 Neely Katie H Mrs ◎
2107 Plexico Fred H ◎ ΔED4-5594
2108 Mundy Ray K ΔED3-6895
2109 Hill Karl N ◎ ΔFR5-6194
2110 Flow Victor I ΔED3-8497
2111 Vacant
2114 Price Lucy ◎ ΔED2-1041
2115 Morris Daisy W Mrs ◎ ΔED2-4081
2116 McLendon Margt F ΔFR7-2010
2118 Black Norman M ◎ ΔED2-6551
2121 Price W Edgar ◎ ΔED2-3582

Crescent Avenue extd begins

2122 Gill Hattie L Mrs ◎ ΔED2-2306
2124 Vacant
2124a Vacant
2126 Robertson Richd E ◎ ΔFR5-3634
2126a Vacant
2130 **Apartments**
1 Vacant
2 Vacant
3 Callaway Norman E
4 McIlroy Dorsey W ΔFR6-4260

Street continued

2132 Davis Lucille M Mrs ΔFR5-7098
2134 Neill Myrtle S Mrs ◎ ΔFR6-5780
2135 Summers Scott E author
2138 Vacant
2142 Adam Eldon S ◎ ΔFD2-7155
2146 Petrie Robt H ◎ ΔFR7-3680
2147 Jackson F Raymond ◎ ΔED3-2873
2151 Bizzell Harry L ◎ ΔED2-5531
2155 Shore Willie S Mrs ◎ ΔED2-6690
2159 Monroe Jos A ◎ ΔFR5-3109

Alberto begins

2200 Smith Vardry L ◎ ΔED3-1360
2201 Brown John M ◎ ΔED3-6928
2204 VanHoy Joe M ◎ ΔED4-8814
2205 Campbell Cyrus B ◎ ΔED3-4747
2208 Scoggins Cora S Mrs ◎ ΔED2-4634
Scoggins Nell mus tchr
2211 Barnhardt Caleb H ◎ ΔED3-3563
2215 John V ◎
2216 Smith Jas S Hon ◎ ΔED3-8185
2217 Hamer Jerome B ◎ ΔED4-9147

Cook begins

2218 Crosson Leo H ◎ ΔED3-0290
2222 Ansley Campbell W ◎ ΔED2-4469
2224 Culp Jas E ◎ ΔFR7-2841
2225 Berg Earl F ◎ ΔFR5-1035
Berg Eunice P Mrs mus tchr
2227 Gattis Louie S ◎ ΔED3-6386
2228 Waddell Russell B ◎ ΔFR6-9176
2229 Manning J Hampton ΔFR6-6351
2232 Vacant
2233 Curlee Harry B ◎ ΔED2-5516
2234 Shugart Curtis B ΔFR6-6545
2236 **Apartments**
1 Garrett Thos J jr ΔED4-4302
2 Weekley Eliz C Mrs ΔED2-5959
3 Gaudet Walter V ΔFR6-8343
4 Oliver Arnett S jr ΔED4-7737

Street continued

2237 Cornell Readie M Mrs ◎ ΔED4-5446
2241 Ross Cath A Mrs ◎ ΔED2-6443
2242 Allen Wm F ◎ ΔED4-2140
2244 Robinson Bland H ◎ ΔED3-3098
2245 **Apartments**
1 Silliman J Miller ΔFR6-5759
2 Walker Robt W ΔED4-2215
3 Farris Virginia K ΔFR6-4115
4 Callahan Mary B ΔED3-2093

Street continued

2249 **Apartments**
1 Hackney Cora J Mrs ΔED4-1036
2 Vacant
3 Agnew Norman M ΔED3-1868
4 Raulston Frank P ΔED3-9242

Street continued

2251 Dyer F Eug ΔED2-3257
2253 Sergeson Allen M ΔFR7-6783

Willoughby intersects

2300 Jones Grace C Mrs ◎ ΔED2-2995
2301 Austin Fletcher J ◎ ΔFR5-8142
2307 Little Pearl P Mrs ◎ ΔED3-6039
2308 Strawn Zoe A Mrs ◎ ΔED3-3542
2311 Pickens Jessie C ◎ ΔED3-3582
2314 Birdwell Cora H Mrs ◎ ΔED3-4344
2315 Hewson Harry M ◎ ΔFR7-2806
2318 Pressly Eva T Mrs ◎ ΔED3-7929
Pressley's Cakes

SKYLAND LIFE INSURANCE CO.
HOME OFFICE CHARLOTTE, N. C.
★
118 South Church St.
Tel. FRanklin 7-6541

JETHRO R. MANN
BUILDING CONTRACTOR
QUALITY WORK
WE SAVE YOU MONEY
BLUE PRINTS
Free Estimates
REID ST. BOX 267
BELMONT
TELEPHONE TAlmadge 5-8725

THE WEARN LUMBER COMPANY
"SERVING THE CAROLINA'S SINCE 1890"
MANUFACTURERS OF ARCHITECTURAL WOODWORK
Wholesale
420 S. MINT ST.
PHONE ED 3-7575

NEED

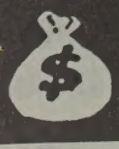

See

LOCAL FINANCE COMPANY

AUTO LOANS

FINANCING
•
REFINANCING

706
S. College

Tel.
FRanklin
6-2707

CHARLOTTE MERCHANTS ASSOCIATION INC.

GIVES YOU THE SERVICES OF

CREDIT BUREAU of CHARLOTTE and COLLECTION SERVICE DIVISION

202
City Savings
Bank Bldg.

120
E. Third St.
See Page B

McDonald Realty Company

REAL ESTATE SALES, LEASES, LOANS
REALTORS

Phone FRanklin 6-4441

208-10 Johnston Bldg.
212 S. Tryon St.

CRESCENT AV (Colonial Hts)—Contd
2319 Cowan Swaffield ΔFR5-4031
2321 Yarborough T Earl ΔED2-6118
2322 Under constn
2325 Holliday John A ΔFR6-7238
Providence rd intersects

54

CRESCENT AVENUE EXTENDED (Colonial Heights)—From 2121 Crescent av southeast to city limits (base line dividing north and south streets)
Durham dr begins
2201 Donner Paul G
2215 Campbell Harry C ◎ ΔFR6-3803
2219 Bost Jas H ◎ ΔED3-7619
2219½ Dickinson Ruby W Mrs ΔFR6-9178
2221 Kelly Kyle V ◎ ΔED2-4431
VanNess begins
2300 Cromer Mary B Mrs
rear Vacant
2301 **Crescent Apartments**
Apartments:
1 Jackson W Roy ΔFR7-2580
2 Colyer Leigh jr ΔED3-4862
3 Fox Geo E
4 Stagg Arth B ΔED3-3796
Street continued
2302 Dandridge Lily A ◎ ΔED3-1435
2304 VanSyke Karen J ΔFR7-3032
2305 Kelly Lawrence A ◎ ΔED2-2339
2309 Voorhees Mary H Mrs ◎ ΔFR6-4537
2312 Palmgren E Alex ◎ ΔED2-5546
2315 Cole Grady E ◎
2316 Brackett M McDowell ΔED4-1530
2318 Voss Fern C Mrs ΔFR5-1366
Martin Jay W
2320 Creighton Felix ΔFR6-2452
2321 Myers Joe H ◎ ΔED2-0007
2325 Clemmer Lander R ΔED3-1626
2329 Ramsey Ora M Mrs ◎ ΔED2-1946
2330 Fickenworth Ralph E ◎ ΔED2-2261
2333 **Roberta The**
Apartments:
1 Overton Hattie H Mrs ΔFR5-4294
2 Parker Lorene B ΔED3-1082
3 Rivenbank Barbara A ΔFR7-1309
4 Patterson Nellie R Mrs ΔED2-4629
S Laurel av intersects
Colville rd begins
2401 Reames Wm ◎
2407 Vacant
2409 Vacant
2411 Stephens Kathleen L Mrs ΔED3-7936
2415 Patton Louise W Mrs ◎ ΔED4-3508
2419 Greene Arth N ◎ ΔED3-5031
2423 Troutman Cooit R ◎ ΔED3-1689
2427 Moore Thos P ◎ ΔED2-0461
Moore Lucy H Mrs antiques
2431 Steele Tobie K ◎ ΔED4-7192
2435 Furr Earl M ◎ ΔED2-9194
2437 Pittman Chas W
2438 Westminister Presby Fellowship Hall ΔFR7-1910
2445 Mantiply Wm R ΔED4-3919
Dotger av intersects
2501 Lloyd Wm W ΔFR7-4860
2511 Black Hugh G ◎ ΔED2-1937
2515 Keller Guy O ◎ ΔED4-0503
2519 Manchester Chas ◎ wrtr
2523 Penn Alf D ΔFR5-6176
2525 Vacant
2527 King Sadie B Mrs ◎ ΔED4-1285
2531 Wellons Jos A ◎ ΔED4-7193
2537 Moore Larry A ◎ ΔED4-7505
2539 McAuley Cecil R ◎ ΔED4-7312
2539a Poe Cecil E
2553 Bradbury J Alton jr ◎ ΔED4-0727
2563 Watts Hugh M ΔFR6-7725
2565 Lancaster Robt W ΔED4-4837
Vail av ends
Old Sardis rd ends

41

CREST (Greenville)—From End northeast to Burke, 1 northwest of Burton
Branch ends
White ends
1305 Grier Janie G Mrs ◎ ΔED4-0516
1310 Miller Sarah
1312 Brown Jack S
1314 Chambers Wilma
1316 Young Frank
1318 Truesdale Eliz H Mrs
1320 Vacant
1322 Lipscomb Willie
1324 Allison Alice Mrs ΔED4-9894
1400 Alexander Saml ◎ ΔED4-8550
1404 Williams Arth J ◎ ΔFR6-3503
1411 Epps Edom ΔED4-4349
1413 Johnson Roosevelt ◎ ΔFR6-1078
Burke intersects

85

CRESTMERE—From Freedom dr northeast, 1 west of Emerson dr
900 Turner Herman A ◎ ΔEX9-3435
906 Bare Earnest T ◎ ΔEX9-0845
909 Mullis Sam M jr ◎ ΔEX9-5317
914 Nance Buford P ◎ ΔEX9-1440
920 Hall Jas N ◎ ΔEX9-5921
924 Gray Klondike jr ◎ ΔEX9-9736
927 Wolfe Robt B jr ◎ ΔEX9-6163
932 Durbin Jas E ◎ ΔEX9-5966
Tresevant av intersects
1000 Parris Sherard L ◎ ΔEX9-1147
1001 Behr Henry J jr ◎ ΔEX9-3812
Behr Luella P Mrs mus tchr
1008 Parnell Rudolph A ◎ ΔEX9-1492
1009 Moore Francis M ◎ ΔEX9-9613
1015 Williams Nelson W ◎ ΔEX2-1001
1020 Underwood Ralph S jr ◎ ΔEX9-1107
1021 Keever J D ◎ ΔEX9-1897
1027 Bailey Chas F ΔEX2-1211
Avalon av intersects
1100 Moore Hal R ◎ ΔEX9-5243
1110 Morris Geo R ◎

55

CRESTWOOD AVENUE—From 3100 Wilkinson blvd north, 1 west of Deherradora
121 Garrett Joel T ◎ ΔEX9-7863
127 Keplinger Fred S ◎ ΔEX9-0857
128 Prevette Thos J ◎ ΔEX9-3513
131 Truette Ernest E ◎ ΔEX9-0232
132 Ellis Saml D ΔEX9-0686
136 Rollins Winfred D ◎ ΔEX9-8932
Rollins Home Sup
137 Link David M ◎ ΔEX9-0835
140 Dagenhart Carl T ◎ ΔEX9-8209
142 Jennings Jimmy ◎
143 Sams Ralph A ◎ ΔEX9-9551
144 McLawhorn Elmer L ◎ ΔEX9-7203
145 Krimminger Henry L ◎
147 Norris Lester J ◎ ΔEX9-1878

51

CRIGLER NORTH (Hoskins)—From 3520 Rozzells Ferry rd northeast and north to N Hoskins av
110 Hammond Thos L ΔEX2-1050
Alabama intersects
301 Todd Everett A ◎ ΔEX2-1085
308 Johnston W Olin ◎ ΔEX9-1042
313 Cox Earl M ◎ ΔEX9-1042
317 Williams Tommy A ΔEX2-1024
323 Hagler John S ◎ ΔEX9-6117
324 Howell Geo W ◎ ΔEX9-6191
Kentucky ends
401 Howell Oscar R ◎ ΔEX9-1842
405 Farmer Winfred L ΔEX9-9538
408 Early John W ◎ ΔEX9-1351
409 Keziah Jesse D ◎ ΔEX9-5142
411 Merritt Chas B jr ◎ ΔEX9-6094
412 Tutterow Dewitt F ◎ ΔEX9-3886
429 McGee Archie J ΔEX9-6034
430 Vacant
433 Hunt Robt T ◎
434 Davis Thos F ◎ ΔEX9-9028
rear Sherrill Bennie J
Tennessee av ends

53

CRIGLERS (Hoskins)—From 3531 Rozzells Ferry rd southwest to P&NRy
SAL crosses
106 McKnight Jas R ΔEX9-6943
109 Ingle Ada C Mrs ◎ ΔEX9-1140
116 Grimes Maggie F Mrs ◎ ΔEX9-9947
119 Navey Pearl Mrs ◎ ΔEX9-3889
Gossett intersects
201 Moore Cecil T ◎ ΔEX9-1011
202 Helms Nannie C Mrs ◎ ΔEX9-3154
203 Stowe Marvin W
204 Mauldin Pauline Mrs
205 Reynolds Oliver P ◎ ΔEX9-9725
206 Lassiter Jas F ◎ ΔEX9-6057
207 Haney Jas C
208 Vacant
209 Clark Johnnie L ΔEX2-1976
210 Hand Martin W
211 Bridges Theron O ◎ ΔEX9-6853
212 Mullis Ravon ◎
213 Mullis Arth L ◎ ΔEX9-7215
214 Hand Jos H ◎
215 Vaughn Florence I ◎
216 Clark Howard M ΔEX9-0094
217 Thrower Claude R ◎ ΔEX9-3268
218 Smith Irwin ◎ ΔEX9-9724
219 McAllister Robt C ◎
Baker Billy
220 Sheron Henry M ◎ ΔEX9-3426
221 Davis Mae E
222 Broome Martin L
223 Brown Wm M
224 Thackston Bryan A ◎
225 McKnight Jas R jr
226 Broome Henry R ◎
227 Vacant
228 Crider Wm B ◎ ΔEX9-6289
229 Stikeleather Leonard M ◎ ΔEX9-9971
230 Hartgrove Gilbert C
P&NRy crosses

18

CROCKETT—From 912 E 1st southwest to Boundary
507 LeGrand Willie
508 Vacant
509 Davis Sara A Mrs ΔFR7-5419
511 Morazne Lemuel
513 Turner Crawford ΔED4-8943
514 Withers Alex ΔFR5-6111
515 Gray Carrie Mrs
516 Reid Homsie
517 Morrow Rosa M Mrs
518 White Sam
519 Williams Mattie
520 Vacant
522 Simmons Jimmy
523 Allen Johnnie M ΔFR5-7418
S Independence blvd intersects
604 McKee J Graham ◎ ΔED2-0910
610 Benton Thos H ΔED2-3908
611 Black Eliz
613 McDowell David
614 Wallace Betsy W Mrs ◎ ΔED4-0689
615 Vacant
616 Houston Annie Mrs ΔED3-2073
617 Spears Arth
Brown begins
618 Babcock Gertrude Mrs ◎ ΔFR7-1359
621 Steele Nathl ◎
622 Cureton Lester ΔED4-4317
623 Wallace Susie Mrs ◎
624 Vacant
629 Henry Jos
630 Vacant
631 Vacant
Boundary intersects

53

CROMERS (Hoskins)—From 3516 Rozzells Ferry rd southwest, 1 northwest of S Linwold av
SAL crosses
103 Smith Henry S ◎ ΔEX9-5368
105 Smith Beulah ◎ ΔEX9-9178
107 Snider Emmett E ◎ ΔEX9-9913
Craig John W ΔEX9-9913
111 Tarter Fred E ◎ gro
Cromer St Confy
115 Gardner Wm Yancey ◎ ΔEX9-9922
119 Mullis Roy B ◎
120 Farmer Wm J ◎ ΔEX9-5065
124 Tarte Jas D ◎ ΔEX9-1246
128 Setzer Fred L Rev ΔEX9-3370
Gossett intersects
132 Chadwick Meth Ch
204 Latham Otis N ◎ ΔEX9-1442
206 Frasheur Mermon W ◎ ΔEX9-9096
208 Parker M H ΔEX9-3466
210 Stogner Robt ◎
212 Hathcock John H ◎ ΔEX9-6148
214 Privett Thurman R ◎
216 Bittle Bradley A ◎ ΔEX9-6932
218 Quick Alvin W ◎ ΔEX9-1894
220 Vacant

Lincoln

DANIELS MOTOR CO.

"The Lincoln - Mercury - Continental Dealer of the Carolina's"
Wheel Balancing—Wheel Alignment—Body Repairs—Gas—Oil—Lubrication

1220 S. TRYON ST.

PHONE EDison 4-3073

MERCURY

MAIN OFFICE
301 S. Tryon Street
Personal-Installment
LOAN OFFICE
135 S. Tryon St.

THE UNION NATIONAL BANK
MEMBER F. D. I. C.
9 CONVENIENT OFFICES IN CHARLOTTE

1616 Central Ave.
839 Providence Rd.
1625 S. Boulevard
408 N. Tryon
1625 Woodlawn Rd.
1200 Hutchison Avenue
1932 W. Morehead St.

CROMERS (Hoskins)—Contd
222 Hasty Danl ◎
P&NRy crosses

59
CROMWELL COURT—From 3417 Hampshire pl east, 1 south of Anderson
1600 Freeman Wm F ◎ ΔFR5-3833
1601 Mullinax Wm M ◎ ΔFR6-4310
1610 Vacant
1611 McMahon Sam H ◎ ΔED3-1923
1616 Lambert Donald G ΔED4-9892
1617 Coe Wallace A ◎ ΔED3-1454
1622 Reimanis Arends ◎ ΔFR6-1316
1623 Reid C W ◎ ΔED3-2739
1628 Young Donald C
1629 Umbarger O P ◎ ΔED3-1064
1633 Cirulis Wm ◎ ΔJA3-0795

13
CROSBY ALLEY—From 614 W Hill northeast
607 Dunlap Jas ΔFR6-3985
607a McGriff Jas ΔFR6-3985
609 Beckem Charlie
611 Falls Jas
611a Nesbit Geneva
613 Blackmore Lillie Mrs
613a Gordon Willie M Mrs
615 Hunter Thos
617 Young John ◎ ΔFR5-1800
620 Prather Hester
620a Powell Mary Mrs
W Hill intersects

71
CROSBY ROAD—From 517 Sharon-Amity rd southeast, 1 northwest of Providence rd
2911 Steele Wm L jr ΔEM6-3634
2917 Barnett John B ◎ ΔEM6-0362
2920 Carpenter Geo F ◎ ΔEM6-1651

86
CROSS (Chatham Estates)—From N Clement east intersecting 1700 Pecan av, 1 north of Kensington dr
Pecan av intersects

42
CROYDON ROAD (Myers Park)—From 2300 Roswell av west and south to Sterling rd, 1 east of Westfield rd
2200 **Apartments**
9 Vacant
10 Russell Mary R Mrs ΔFR6-1897
11 Vacant
12 Horton Gertrude N ΔFR5-3991
Street continued
2216 **Apartments**
5 Bowman Atha S ΔFR7-3688
6 Boldizsar Jean S Mrs
7 Vacant
8 Scargent Joe A ΔFR7-6288
Street continued
2219 **Apartments**
7 Warden Robt K ΔED2-6646
8 Porter John G mfrs agt ΔFR5-2879
9 Jackson Mary N ΔED3-0809
10 Sharpe Thos W ΔED4-3112
Street continued
2221 **Apartments**
5 Thompson Golden F ΔFR5-7069
6 Harty Isabel L Mrs ΔED3-7373
Selwyn av intersects
2301 **Apartments**
1 Rogers Foster C ΔFR1-0868
2 Bayers Edw ΔED4-4008
3 Murdaugh Wm P ΔED4-2678
4 Culton Yancey J ΔFR6-4159
Street continued
2314 Sale Ruth A ◎
2320 Naumoff Philip ◎ ΔED4-3450
2325 Laughridge Hal D ◎ ΔED3-6488
2326 Lattimore Suzanne A Mrs ◎ ΔED4-1957
2331 Timmons Clara ◎ ΔED4-7915
2332 Copeland Alex jr ◎ ΔED4-1134
2337 Holdforth J Gordon ◎ ΔED2-6746
2338 Jennings H S ΔED2-7608
2344 Munro Mary E Mrs ΔED2-1424
2350 O'Neil Eliz S Mrs ◎ real est ΔED2-4213
Shay Abbie L real est
Queens rd W intersects
Maryland av ends
2421 Mraz Edw C ◎ ΔED2-6270
2427 Dickson Clyde C ◎ ΔED3-5782
2433 Gallant Chas W ◎ ΔED3-1394
2439 Jordan Jord H ◎ ΔED3-3088
2445 Townend Marion F Mrs ◎ ΔED2-1520
2451 Young Bernard ◎ ΔED3-1048
Sterling rd intersects

42A
2521 Williams G Frank ◎ mfrs agt ΔFR7-2629
2625 Fadel Amina Mrs ΔED3-2768
Ridgewood av intersects
2608 Mahaffey Evelyn G ◎ ΔJA3-5774
2614 Angerholzer Max ◎ ΔFR6-6880
2617 Isenhour Margery D ◎ ΔFR7-5944
2621 Fodel Geo L ΔED3-2484
Hillside av intersects

38
CUMBERLAND AVENUE (Dilworth)—From 1600 E Boulevard south
1812 Nabors Saml L ΔED3-1892
1815 Dear Max ◎ ΔED2-2249
1818 Smart Edw J ΔED2-4682
1820 Vacant
1821 Hinkel Emory E ◎ ΔED2-8462
1824 Kelly Chas D jr ◎ ΔED4-2177
1825 Harris Olin M ◎ ΔFR7-1269
1828 Kerr Jas B ◎ ΔED3-0614
Kerr Bertha M Mrs nurse
1829 Green Beatrice S Mrs ◎ ΔED3-6932
Worthington av intersects
1901 Trotter Morris E ◎ ΔED4-0539
1903 Meacham J Walter ΔED3-5332
1905 Vacant
1907 Archer Wm R
1909 Denny John T
1911 Jerome Mary D Mrs ΔFR5-2881
1912 Farmer Bernice D jr ◎ ΔJA3-1783
1915 Friedman Harold N ◎ ΔED3-7408
1916 Dunlap R Thornwell jr ΔFR6-3313
1917 Kuykendall Geo H ◎ ΔFR6-5388
1920 Medlin E Hoyt ΔFR5-1634
Ideal way intersects
2000 Hodges Sara L ◎ ΔED3-5641
2005 Vacant
2009 Vacant
2013 Culp Bessie S Mrs ◎ ΔED3-2718
2025 Schreiber Saml J ◎ mfrs agt ΔFR7-6477
Lynway dr ends
2100 Citron David S ◎ ΔFR6-1871
2101 Earle Theron M ◎ ΔED4-0504
2107 Brookshire Effie P Mrs ◎ ΔFR5-3787
2114 Runnells Wm C ◎ ΔED3-3442
2115 Ross Mary S ◎ ΔFR5-2713
2119 McBrayer Arnold E ◎ ΔED4-0515
2120 Wilkinson Wm H ◎ ΔED2-4893
2125 Knauff Jas W jr ◎ ΔED4-2212
2126 Kendall P Whitelaw ◎ ΔFR5-8333
2131 Salen Wm ◎
2132 Davis Norman McB ◎ ΔFR7-3378
Moore Mary L Mrs nurse
2137 Stone Doran J ◎ ΔED2-0222
2138 Cockerham Zebulon V ◎ ΔFR7-2537
2143 Firestone Leon S ◎ ΔED4-3638
2144 Lampley Geo H ◎ ΔED4-1517
2200 Miller Robt K ◎ ΔED3-1514
2201 Russell Jack B ◎ ΔED4-3849
2206 Jarrell Wm A jr ◎ ΔFR6-0601
2209 Criggs Alan C ◎ ΔED4-7180
2214 Gardner F Max ◎ ΔED3-0036
2215 Shackelford Emmett W ◎ ΔFR7-2881
2220 DerYuen Philip ◎ ΔFR6-5847
2221 Vacant
2226 Emery Orville M ◎ ΔED2-6020
2227 Caulkins Franklin S ◎ ΔED4-6093
2232 Brown DeWitt F ◎ ΔED3-1959
2233 Chambers Earl C ◎ ΔFR7-4197
2239 McDaniel Gussie P Mrs ◎ ΔED2-3082
2245 Koralek Wm J ◎ ΔFR5-2434
2246 Vandiver Chas W ◎ ΔFR5-4709
Clayton dr ends
2301 Sigmon Ned H ◎ ΔFR6-7504
2309 Smith Walton K ◎ ΔFR7-6357
2315 Stroupe Conger C ◎ ΔJA3-2783
2318 Garrett Wm C jr ΔED3-9158
Lilac rd ends
2408 Gray W Preston jr ◎ ΔFR6-1654
2414 Turner Elvie M ◎ ΔED2-8962
2418 Buckler Robt ◎
2424 Connell Glenn ◎ ΔFR5-5808
2430 Traywick Eula M mus tchr ΔED2-1997

45A
CUMMINS AVENUE—From Newland rd east to Beattie's Ford rd
1401 Hartis Jas E ◎ ΔEX9-8233
Erie ends
1521 Smith E E ◎
Kennesaw dr intersects
1610 Tate Jas
1619 Brown Arth ◎ ΔEX9-1990
1623 McCarthy Coley L
1634 McIlwain Cole L
Jennings intersects
1700 Green Jas
Irma intersects
1706 Vacant
1712 Liston Wilbert B ◎ ΔEX9-8243
1714 Jones Maggie
1716 Woodard Jas
1718 McLuney Lester
1720 Vacant
1722 Chambers Lillie Mrs
1726 Page Grady
Hanson intersects
1800 Crode Eli B
1830 **Apartments**
1 Barnett John
2 Page Brady
3 Crawford Addie Mrs
rear Alexander David
Madrid intersects
Augusta intersects
2011 Foster Andy
2015 George Gus
Charles intersects
2109-11 Webb Nellie Mrs
2112 Evans Grover C ◎
Vera's Pl gro
2115 Reynolds Chas B ΔEX2-1689
Satterfield Ethel Mrs
Beattie's Ford rd intersects

37
CURTIS—From E 20th northwest of Sou Ry (not open)

69
CUTLER PLACE—From 5001 Kistler av north 2 blks
1011 Davis Bethel H ◎ ΔFR6-6310
1014 Hinnant Milton N ◎ ΔED2-2807
1017 Ray John W jr ◎ ΔED3-2568
1020 Price Hubert G ◎ ΔED3-4300
1024 Kornegay David A ◎ ΔFR6-7670
1030 Norsworthy Thos W ◎ ΔED2-6923
1031 Wagner John W ◎ ΔFR7-5261
1036 Huey Harold J ◎ ΔFR7-9711
1041 Carey Burl W ◎ ΔFR6-1724
1042 Hagler Chas W ◎ ΔFR5-4589
1100 Jenkins Chas W jr ◎ ΔED4-6148
1108 Severance Wayne S ◎ ΔFR5-3540

17
CYPRESS—From 554 W Kingston av northwest, 1 northwest of W Boulevard
Wilmore dr intersects
701 Lane Paul G
703 Blackmon Elroy
712 Morrison Carl C ◎ ΔFR5-3333
715 Simpson Robt L ◎ ΔFR7-6041
716 Shaw Kathleen K Mrs ◎ nurse ΔFR6-2874
721 Richardson Chas J ◎ ΔFR6-8869
Merriman av intersects
815 Vacant
Dunkirk dr ends
821 Cowles Allen D ◎ ΔFR6-1066
827 Wooten Kenneth C ◎ ΔFR6-4947
Spruce intersects

102
CYRUS DRIVE—From 1500 Cyrus rd northeast to 3426 Central av, 1 north of Carolyn dr
1416 Garrett John J ◎ ΔED2-3541
1421 Geissler Virgil R ◎ ΔFR5-5258
1424 Scoggins Jas R ◎ ΔED2-4494

SOUTHEASTERN CONSTRUCTION CO.
GENERAL CONTRACTORS
•
INDUSTRIAL
•
COMMERCIAL
•
INSTITUTIONAL
•
301 W. 2d St.
•
TEL. EDison 2-8121

CATHEY LUMBER CO., INC.
"Since 1919
EVERYTHING FOR THE BUILDER"
Your "Lumber" Number
EDison 3-3138
4115 MONROE ROAD
Complete Home Building Service
PLANS
FINANCING

INTERSTATE ROOFING & ASPHALT CO., Inc.
IRACO
Barrett and Flintkote
Industrial and Residential Roofing
520 W. PALMER ST.
DIAL FR 5-8447

WALKER'S DRUG STORES
Complete Prescription Service
DELIVERY SERVICE
332 N. Tryon at Seventh
225 Hawthorne Lane, Hawthorne Medical Center
Tel. EDison 3-4166
Tel. FRanklin 6-6437

ANDREWS
Music Co.
231 N. Tryon St.
MAGNAVOX
Hi-Fidelity
Phonographs
STEINWAY
AND OTHER PIANOS
HAMMOND
ELECTRIC ORGANS
Established 1892

CYRUS DR—Contd
1432 Suitt Saml R jr ◎ △FR5-1829
1433 Robinson G Kenneth ◎ △ED3-6066
1440 Houchins Abe C ◎ △FR6-8579
1446 Zachary C Ross ◎ △FR5-3603
1454 Anderson John D ◎ △FR6-5873
Anderson Lurline S Mrs nurse
1500 Thomas Jas C ◎ △FR5-7514
1501 Lee Perry E jr ◎ △FR6-1374
1510 Hinson Robt G △ED4-4106
1511 McCoy Norman E ◎ △FR5-5291
1518 Harris J Calvin ◎ △ED4-0722
Central av intersects

102
CYRUS ROAD—From 334 Central av south to dead end
1401 Shuford Chas R ◎ △FR5-8608
1415 Hatley Wm R ◎ △FR5-2016
1423 Pate Jack D jr △FR5-2148
1424 Brown G Woodrow ◎ △ED4-4388
1431 Carter Harold B ◎ △FR7-6306
1439 Weathers Wilbur L ◎ △FR6-2329
Cyrus dr begins
1500 Rixon Warren E ◎ △ED3-1916
1501 Coggins Chas E ◎ △ED2-0681
1510 Ward David R ◎ △ED3-4053
1511 Redfern Wm H ◎ △FR5-2081
1518 Minday Michl ◎ △FR5-5026
1519 Pitton Leslie H ◎ △ED3-2532
1526 Fredrickson Everett W ◎ △FR5-7275
1531 Gamble J Harley ◎ △JA3-2257
1534 Barefoot Robt D ◎ △ED2-2519
1542 Sigmon Bruce R ◎ △FR6-2635

59
DADE—From 3623 The Plaza northwest to Jensen, 1 north of Anderson
1003 Bass John H △ED4-2201
1011 Cottros John G ◎ △ED4-0751
1012 Vacant
1016 Vacant
1017 Phillips Fred J ◎ △FR6-7067
1020 Witherspoon John D ◎ △ED3-9759
Meyer blvd begins
1100 Ivester Luther J △ED4-4469
1101 Smith Thos W ◎ △ED2-4232
1104 Landreth Monroe M ◎ △JA3-6571
1108 Williams Joe B ◎ △ED3-7095
1111 Hull Howard C jr ◎ △ED3-5325
1112 Griffin Wm B ◎ △FR6-5769
1116 McGuirt Ney G ◎ △FR7-3116
1117 Deese Robt E jr ◎ △FR5-7273
1120 Lawing Mary F Mrs ◎ △FR5-8163
1121 Draddy Thos J jr ◎ △ED4-6517
1124 Vacant
1125 Bouley Carl L △FR7-1611
1129 Griggs Garland L ◎ △FR6-5288
Boyd begins
1201 Vacant
1204 Beasley Burton W ◎ △FR5-8200
1208 Kellams Harold D ◎ △ED4-2158
1209 Davis John A △ED2-7096
1211 Rodgers Herbert D
1212 Moore Glenn R ◎ △ED2-1763
1215 Roberts Sidney E ◎
1216 Peterson Harry H △ED4-1328
1220 Black Wm O ◎ △FR5-7693
1224 Richardson Pascal ◎ △ED2-5657
1225 Cox Oley L ◎ △FR5-2823
1230 McKinnon Danl L
1236 Roberts Henry T
1242 Moore Gene D ◎ △FR5-1173
Jensen ends

53
DAKOTA NORTH (Hoskins)—From 105 N Ramsey northeast to bey Blackman, 1 west of N Cloudman
111 Matty Eliz Mrs △EX2-1724
113 Radford C Edw ◎ △EX9-9055
Balder av intersects
117 Williams Pearl N Mrs ◎ △EX9-5972
118 Demarest Jas H ◎ △EX9-1837
119 Sherwood Jas B Rev △EX9-5785
New 29 by-pass intersects
123 Allen John M △EX9-8839
124 Hayworth Abbie S Mrs ◎ △EX9-1761
125 Erben Essa B △EX9-6440
127 Taylor Mason J ◎ △EX9-5684
129 England Bobby L ◎ △EX9-3873
200 Kirby Stonewall J
201 Crumpler Buck H jr ◎ △EX9-1377
201½ Crumpler Buck H jr mach shop △EX9-1377
202 Cook J Frank ◎ △EX9-6253
203 Crawford Benj F ◎ △EX9-1858
204 Sides John O ◎ △EX9-6957
205 Howell Thos M ◎ △EX9-5983
206 Ingle Rachel B Mrs ◎ △EX9-6238
207 Hart Richd L
210 Wihelm Jas H ◎
220 Hull Gene T
Black av intersects
300 Jenkins Kenneth
301 Keistler Jack M ◎ △EX9-8150
302 Keistler Willie H jr ◎ △EX9-1606
306 Mulligan Theron ◎
307 Plyler Carl F ◎ △EX9-1272
309 Flint Robt L ◎ △EX9-3016
Tennessee av ends

96
DALEHURST DRIVE—From 3400 Eastwood dr southeast
2010 Withrow Carl C ◎ △FR6-4117
2013 Bass Ervin R ◎ △FR6-4322
2016 Pierson Jefferson J ◎ △ED4-1493
2019 Funderburk Carl B ◎ △ED4-1426
2025 Poteat Harry A ◎ △FR5-1431
2031 Bryant Jas W ◎ △FR7-3769
Maywood dr ends
2101 Brooks Clayton C ◎ △FR7-2987
2109 Dover Fred M jr ◎ △ED4-1876
2112 Stotts Frank D ◎ △FR6-2143
2115 Lingle Benj A jr ◎ △ED4-1267
2117 Walters Raymond C ◎ △FR5-3024
2120 Bird Thos L jr ◎ △FR5-4176
2123 White Mary R Mrs ◎ △ED4-9043
Eastway cir intersects

32
DALTENA COURT—From Southern Ry east to 2200 S Boulevard

35
DALTON AVENUE (Lockwood)—From 1110 Statesville av east, 1 north of Liddell
116 Vacant
136 Whol Tire Distrs Inc △ED3-9219
Hutchison av intersects
200 Lassiter W H Sls Co mfrs agts △FR5-5031
204 Lloyd J A Factory Sls mfrs agt △FR5-8258
210 Ryder Truck Rental Sys (br) △FR5-7391
220 United Equip & Serv Inc △ED4-1642
228 Mack Trucks Inc △FR5-2571
Haymore av begins
310 Fruehauf Trailer Co △FR5-2546
Stanley K M
341-43 Under constn
365 Char Linen Serv & Sup △ED2-8156
Hoover av begins
413-19 Char Packaging Corp box mfrs △FR5-7572
Armour dr intersects
500 Sealtest Southern Dairies Div (genl ofc)
Sealtest Southern Dairies Div (plant)
Ashby ends
Plymouth av intersects
N Tryon intersects

71
DANBURY—From 1300 Andover rd southeast to Ferncliff rd
2419 Sibley John G ◎ △EM6-3420
2420 Gray Montine Mrs ◎ △FR6-9042
2427 Biggers Howard R jr ◎ △EM6-3560
2432 Byers John W jr ◎ △ED3-3360
2435 Whelchel U Chester ◎ △EM6-0600
2442 Ely D Raymond ◎ △FR6-4657
2443 Moseley Chas W ◎ △EM6-3485
2451 Pickens R Lee ◎ △EM6-2050
2459 Brown Howard G ◎ △EM6-0081
Ansley ct ends
2500 Thomas J Preston △ED2-6427
2501 Dunning E Jackson ◎ △EM6-1930
2510 Horn C Fletcher ◎ △ED4-1488
2515 Hodgson Eug M jr ◎ △EM6-1768
2518 Holbrook W Doulgas ◎ △ED3-7315
2521 Ervin E Lamont ◎ bldg contr △JA3-2344
2529 Overcarsh Calvin S ◎ △EM6-0498
Cornell av ends
2600 Keight Albert W ◎ △FR7-1362
2601 Godfrey Bruce W ◎ △EM6-1489
2611 Gallant Donald A ◎ △EM6-3341
2612 Roche Jos P ◎ △FR5-3042
2619 Longworth C Ed ◎ △EM6-3387
2620 Sykes Hugh M jr ◎ △FR6-8636
2627 Howe Wistar C ◎ △EM6-2547
2628 Clark Walter D ◎ △ED4-1985

41
DANDRIDGE ALLEY (Greenville)—From 1212 Seaboard northeast to W 12th W 12th intersects
808 Bynum Edw
808½ Richardson Mary Mrs
810 Thomas Jas
810½ Vacant

61
DANIEL—From 1900 Mecklenburg av northeast to Brook rd
2316 Funderburke Drug Sls Co whol △ED3-6012
Marguerite av intersects
2409 Christie John W ◎ △FR6-2312
2412 Medlin Richd T ◎ △ED3-9307
2414 McWhirter Lois S Mrs ◎ △FR6-4679
2415 Dellinger J Albert ◎ △ED3-1278
2418 Williamson Lillian R Mrs ◎ △ED2-2389
2419 Bell Jas H ◎ △FR5-8273
2428 Hart Ernest G ◎ △FR7-4785
Stratford intersects
2500 Funderburk D Lemuel ◎ △ED4-0540
2501 McCraw Wm W ◎ △ED3-8768
2504 Claude Clyde C △ED3-9546
2509 Cullingford Bert T ◎ △ED4-3917
2512 Harris Alice S Mrs △ED2-1601
2515 Medlin Floyd P ◎ △FR5-6586
2520 Tarlton Raymond H ◎ △ED4-7010
2521 Lewis Eliz T Mrs △FR5-5296
2525 Porter Julian W ◎ △ED4-1487
2529 Diggs Patk D ◎ △ED4-5635
2533 Reeves Helen M Mrs ◎ △FR6-2379
Virginia av begins
Brook rd intersects

51
DARBY AVENUE (Hoskins)—From 124 Nelson av northwest, 1 west of Belhaven av
3501 Darby Thos L △EX9-3138
3501½ Pressley Verla M Mrs
Pressley Jimmie
3504 Bradley Earl D ◎ △EX9-1586
Bradley Maude L Mrs beauty shop
3512 Kennedy Mary A Mrs ◎ △EX9-3064
Griffin Herman C △EX9-3064
Bost Billy J
3515 Knight Curtis W ◎ △EX9-9955
3519 Hatchell Lawson M △EX9-9992
Honeywood av intersects
3610 Watts Fred W jr
Alexander Ervin
3612 Nash Della Mrs ◎ △EX9-3054
3616 Sperling Donald
3617 Hyder Edgar R ◎ △EX9-5137
3618 Vacant
Ingle intersects
3624 Mills Harold D △EX9-5068

29
DARSEY—From 800 N Summit av northwest 1 blk
401 Perry Jesse L △ED2-0069
402 Ford Zulean Mrs ◎ △FR5-5885
409 Williams Willie L
414 Philips Jadie
428 Sims Fred ◎
rear Davis Fred
437 McNeil Moses

50
DARTMOUTH PLACE (Myers Park)—From 600 Queens rd east to Providence rd, 1 south Colonial av
2006 Guthrie Norman C ◎ △FR7-3037
2009 Alexander Henry C ◎ △FR5-5239
2010 Overcarsh Anne S Mrs ◎ △ED2-8563
2014 Davis Delilah S Mrs ◎ △ED2-8314
2015 Hardee Wm E ◎ △ED2-2640
2018 Adair Henry F ◎ △ED2-6097

CHARLOTTE
GENERAL
TIRE
CO.
TUBELESS
TIRE
HEAD-
QUARTERS
GENERAL
FLEET
SERVICE
WHEEL
ALIGNMENT
and
BALANCING
KRAFT
RECAPPING
BATTERIES
Tel.
FRanklin
7-1516
432
S. Tryon St.

Drink FARM FRESH MILK
HARVEY B HUNTER Dairies
HARVEY B. HUNTER
Dairies
SHOPTON RD.
PHONE JAckson 3-2905
Drink FARM FRESH MILK
HARVEY B HUNTER Dairies

Checking Accounts
Savings Accounts
Safe Deposit Boxes

CITIZENS BANK
Member Federal Deposit Insurance Corporation
114 East 4th Street Phone EDison 3-1181

Business Loans
Personal Loans
Auto Loans

DARTMOUTH PL (Myers Pk)—Contd
2021 Hathcock Chas L ◎ △FR5-2752
2022 Martin A Carl jr ◎ △FR5-3439
2025 Steere Jas E ◎ △ED3-1783
2026 Woods Joycelyn H Mrs ◎ △ED3-7628
2029 Pope Lewis J ◎ △ED4-9479
2030 Dees A Chas ◎ △ED4-3194
2033 Lane Chas N ◎ △FR6-5215
2034 Goforth Sallie Mrs ◎ △FR6-6445
2037 White Robt C ◎ △ED3-7659
2038 Dardell Alice C Mrs ◎ △FR6-0772
2100 Hinson W Carl jr ◎ △ED2-4048
2101 Craven Jas R ◎ △ED2-8033
2104 Clanton J Edgar ◎ real est △ED3-1484
2105 Taunton Herald D △ED4-8866
2108 Durham Edwin V jr ◎ △FR5-2345
2109 Leemon Clarence M ◎ landscape archt △ED2-2810
2110 Gaither Recie C Mrs ◎ △ED3-6531
2112 Hickey Peter J △FR5-8531
2114 Cherry Jas L △FR7-1112
2115 Stott Nancy A Mrs ◎ △ED3-6724
2117 Howard Helen S Mrs △ED4-8908
Sullivan Jas A
2121 Culbreath Eliz S Mrs △ED4-5218
2123a Ross Beulah M Mrs △ED4-1101
2123b Vacant
2125 Gray John K △ED2-9936
2129 LeBow Edw M △ED2-1947
2131a Porter J Fred △FR7-2819
2131b Montgomery Chas G △ED3-7329
2133 Jones Lena H Mrs △ED3-3528
2137 Wilson Basil R △FR5-2205
2139a Robertson Ralph E △FR5-1964
2139b Montgomery Hugh △ED2-5441
2141 Waldron Wm R △FR7-3120
Providence rd intersects

40A

DARWIN CIRCLE—From 823 Woodlawn rd north, 1 east of Stacy blvd dr
4200 Zachary Jack T ◎ △JA3-0239
4201 Geer Jas A jr ◎ △JA3-4061
4211 Bassett Archie J ◎ △JA3-5709
4212 Campbell Albert M ◎ △JA3-2603
4219 Auten Robt B jr ◎ △JA3-2913
4222 Warner Frank D ◎ △ED3-8243
4225 Jamison Jas R jr ◎ △FR7-3970
4231 Ragland Reuben ◎ △JA3-4039
4232 Williams S Horace △JA3-4185
4237 Jones Wm E ◎ △JA3-2956
4240 Furr Jos S △JA3-3676
4245 Caton Wm T ◎ △JA3-6353
Ruskin dr ends
4300 Coley T Eug ◎ △JA3-6157
4308 Burns Harry W ◎ △JA3-3271
4311 Olson Robt W ◎ △JA3-4313
4321 Crawley Robt P Rev △JA3-4169

68

DAVIDSON NORTH—From 600 E Trade northeast to 36th, 1 east of N Caldwell
101-15 Allen Don Chev Co (side)
119 **Apartments**
1 Cox John E
2 Coleman Pearl △ED2-7046
3 Mason Alonzo
4 Blair Curtis
Street continued
122 Burner Sup Corp htg apparatus △FR7-1278
126 Diggs John H
E 5th intersects
201 Neeley Marshall
Neeley Alice Mrs nurse
203 Gilmore Cordell E △FR6-1460
204 Charlotte Venetian Blind Mfg Co Inc △ED2-1010
209 No return
213-15 Covington Edgar L △FR6-5240
Wood al begins
219-21 Cherry Wm A △FR5-0215
223-25 Smith Wm W
229-31 Seegers Fannie Mrs △FR5-1915
E 6th intersects
308 Jackson Alice M Mrs
308a Foster Emma L Mrs
309 Knox Marie E Mrs △FR5-4956
310 Price Rose W Mrs △FR4-9875
310a Moore Mabel P Mrs
312 Torrence Vicque
312a Carter Tom
314 Samuels Harry W △ED2-8384
315 Springs Will △ED3-8748
316 Mitchell Walter jr △FR5-7525
316a Vacant
317 Redfern T C
317a Spencer Susie
319 Burrell Corinthian
320 Glover June △FR6-1264
321 Harris Mose
322 Wesley Jas △FR7-6433
323 Kelly Ed
323a Hall Guy
327 Keller Willie

72

E 7th intersects
409-10 No return
410a Hemphill Louise Mrs
411 Caldwell Clem A ◎ △ED2-2936
412 **Apartments**
1 No return
2 Holmes Shelley
3 Greer Eloise △FR5-7258
4 Vacant
Street continued
413 Dunlap Simmie
414 Polk Joe F
415 Morris Amanda C Mrs ◎ △ED3-3819
416 Peterson Mary Mrs
417 Miller Adell
418 Crowder Jas M
419 Vacant
420 Neal Mike
421 Williamson Sanders
422 Ford Jas
423 Vacant
424 Gray Carrie Mrs
425 Huff Adam △FR7-5631
426 Cade Carrie B
427 Mobley Walter △FR5-7883
428-30 S&F Cash Gro △FR5-9641
E 8th intersects
501 Johnston Larken M △ED4-0926
506 Jones Rebecca W Mrs △FR5-1596
508 Todd Verley
511 Vacant
512 McFarland Benj J
515 Pethel Florence E Mrs △ED3-5966
516 Vacant
518 Gleaton Lillie
522 McClure Fred D △FR7-6380
E 9th intersects
608 Thompson Jas △ED4-3580
609 Powell John H
612 Davis Robt pntr △FR5-4134
613 Wheeler Pauline
615 Williams Sam
616 Porter Willie ◎ △FR6-8200
617 Digsby Gordon
619 James Paul A Rev △ED4-8275
620 Roberson John H
621 **Apartments**
1 Young Minnie
2 Vacant
3 Vacant
Street continued
623 Temple Community Ch The △JA3-3282
624 Colver Tim
628 Blakey Jas B Rev △FR7-1900
632 Morris Minnie E Mrs △ED4-6916
E 10th intersects
700 Mann Gro △FR7-9216
702 Bailey Robt L
706 **Apartments**
1 Sims Geo
2 McMurray Annie Mrs △ED2-0111
3 Fuller Eliz
4 Tate Willie △FR2-0637
Street continued
709 Wilson Addie
710 Horne Wilma ◎ nurse △ED4-7050
712 Yandle Earle M △ED2-4666
715 Johnson Washington △ED4-1038
717 Bolden Saml D △FR5-2385
719 Vacant
721 Bogle Jas H △ED4-5175
724 Coursar Odessa
728 Walker John △ED4-4926

78

E 11th intersects
800 Riley's Bargain Center
803 Fidler Wm V ◎ △ED3-2312
803a Basinger Hobson E
804 Love Doc F
808 Hargett Pearl V Mrs
809 Boone H O △FR6-7071
812 May Chas A jr
815 Edwards Terrell W △ED4-6526
816 Taylor Maude L Mrs △ED4-9190
817 Vacant
820 **Apartments**
1 Lanier Carrie E
2 Crook Pauline
3 Vacant
4 Vacant
5 Barbour Jas L
6 Vacant
Street continued
821 Anderson Curtis L △FR5-1141
824 Vacant
825 Vacant
826 Vacant
828 Gardner Saml E Rev
830 Vacant
831 Fincher's Super Mkt △ED2-2604
E 12th intersects
900 Hubbard R A Gro △FR7-1712
902 Vacant
905 Bennett Wottie S ◎
906 Davis Harvey C ◎
909 Helms B A
910 Burrell Thos H
914 Gibson Shellie C ◎
915 Pressley Robt L △ED4-0012
917 Shelley Frank B
918 Vacant
921 Cochran Dovie M Mrs
922 Hedrick Wm H
925 Mullis Robt C △ED4-7160
926 Baker Chas △FR7-5371
929 Baker Lizzie
930 Sloop Wm J
Linden la begins
933 Keziah Calvin ◎ △ED4-9927
937 Spoon Geo A △ED4-7512
939 Vacant
940 Avant Fuel & Ice Co Inc △ED2-8184
943 Vacant
945 Scott Beulah A Mrs △FR7-2325
954 Rike Roofing & Mfg Co △ED4-7804
959 National Oil Co Inc (bulk plant) △ED3-5149
Cody Serv Sta △ED3-5149

80

SAL crosses
E 13th intersects
1000 Pitchford Marion
1001 Baucom Wm D
1004 Vacant
1005 Vacant
1006 Fowler Elec Co △ED2-8279
Hyland Jack B plmb co △ED4-6772
1008 Dulin Jennie C Mrs ◎ △FR7-2542
1009 Mason Effie G Mrs
1012 James Margt W Mrs ◎ △FR6-6040
1014 Vacant
1015 Saxon Jas C
1016 Kerr Fannie R Mrs ◎
1017 Martin Ambrose S ◎ △ED2-0404
1018 Kerr's Grocery
1020 Johnson Bert E
1021 Huntley Jas F ◎ △ED4-7367
1025 Vacant
1026 Helms Richd D ◎ △ED4-9270
Helms Transfer
1027 Law John B ◎ △ED2-6345
1028 Friendly Appliance Serv Co Inc △ED2-6629 -△FR5-8785
1029 Belmont Davidson Cafe
Belmont av intersects
1100 Isenhour Serv Sta △FR5-9591
1101 Graham Barber Shop △FR6-1320
1105 Fowler J Braxton △ED4-3888
1107 Chastain Daisy R Mrs ◎
1108 Dulin Minnie M Mrs ◎ △ED4-4310
1111 Ray Willis A ◎ △ED3-7990
1114-30 Hunter Auto & Wrecker Serv △ED4-3561
1126 Hunter Richd E ◎ △ED4-7233
1127 Deaton Ella D Mrs △ED4-0547
1129 Caldwell Margt D Mrs
1131 Spinks Jas E △ED3-5220
1133 Crump Clarence E △FR5-6935
1135 Pitts Robt J
E 15th intersects

REA CONSTRUCTION COMPANY
ASPHALT DIVISION
We Pave
Driveways
Parking Lots
Roads
Streets
OFF WILKINSON BLVD.
P.O. BOX 3725
TEL. EXpress 2-1697

HOLIDAY ★INN★ HOTEL
U.S. 29 South and U.S. 29 West
Tel. EXpress 2-1373
• Swimming Pool
• 24 Hour Telephone Service
RESTAURANT
"Your Host From Coast to Coast"

Chipley Realty Co.
Mortgage Loans
Sales – Leases
Insurance
"STACK YOUR CHIPS WITH CHIPLEY"
132 W. MOREHEAD STREET
DIAL
EDison 4-5584
Chipley Insurance Agency
General Agent
Philadelphia Life Insurance Co.
All Forms Life Insurance

DAVIS & YOUNG INC.

MEMBER OF THE NATIONAL ASSOCIATION OF INSURANCE AGENTS

INSURANCE

110 Latta Arcade
322 S. Tryon St.
Tel.
EDison 3-3189

Blue and Direct Line Printing — Photostatic Copying

CHAS. A. TORRENCE
DRAFTING MATERIALS

210-216 Latta Arcade
322 S. TRYON ST.

Phone
EDison 3-5702

DAVIDSON N—Contd
1200 Hurley Mary B Mrs gro
rear Vacant
1201 Grady Sign Co △ED4-2451
1202 Hurley Mary B Mrs △ED4-6713
1204 Boger Howard V △ED2-7370
1208 Vacant
1212 Vacant
1215 Tarleton L Belle ◎
1216 Horton Cecil W △FR5-1363
1217 Sanders Jesse J
1220 Adkins John J ◎ △ED4-0355
1221 Railey Amos M
16th intersects
1300 Moore Jay C ◎ △FR6-9643
1301 Vaughn Ella M Mrs △FR5-4905
1304 Drum Billy E
rear Lambert Raymond D
1305 McCaskill Nettie P Mrs ◎ △ED4-7995
1308 Ross Jesse B ◎ △FR7-6023
rear Johnson Archie M
1309 Chasteen Luther L
1312 Martin Effie W Mrs gro △ED3-2903
1315 Wallace Florence E Mrs ◎ △FR5-7903
1318 Strube Robt K
1319 Holleman Chauncey B ◎
1320 Rollins Margt J Mrs ◎ △ED4-2928
rear Mullis Grover J
1321 Gregory Zellie
90
17th intersects
1400 Johnson Eliz O Mrs △ED2-6998
1400½ Gore Luther C ◎
1401 Vacant
1404 Whitley Amos P ◎ △FR6-9330
1405 Boyce Adger C
Reep Hovey E
1408 Vacant
1409 Smith Ola B Mrs ◎ △ED4-7712
1412 Hiott Jack L
1415 Heafner W Carroll ◎ △ED2-3904
1416 Wilson Lester E △FR6-1701
1417 Thompson Billy A
1418 Pitts Malone L △FR6-4237
18th intersects
1500 Hoffman's Barber Shop △ED4-4501
Hoffman W E Oil Co △ED4-4501
1504 Laceware Naomi Mrs △FR6-8995
1505 Gibson John W ◎ △FR6-4138
1506 Vacant
1509 Vacant
1511 Baxter Addie L Mrs ◎ △ED4-2736
1513 King Dorothy R ◎ △ED4-7056
1516 May Magnolia L Mrs ◎ △FR5-1202
1517 Smith B Carvin ◎ △ED3-0873
1520 Petty Verdie M Mrs
1521 Thornburg Dock L ◎ △ED3-4659
1523 Billie's Beauty Shop △FR6-7701
19th intersects (es not open)
1600 Smith Edgar T △FR6-9661
1601 Faulkenbery W Johnson ◎ △ED3-9580
1604 Vacant
1605 Dulin Mary J Mrs ◎ △ED3-3450
1608 Tucker Dawson W jr △FR7-4152
1609 Terrell Jack H ◎ △ED2-6642
1614 McCall Saml C ◎ △ED3-4318
1615 Cornelius Conrad F
1617 Helms Emma J Mrs ◎ △ED3-9427
1621 Timmie Wilbert W ◎ △ED4-9473
Parkwood av begins
20th intersects
1700 Eury I Ernest
1708 Robinson Betty T Mrs
1709 Oxidine Blaine D
1710 Vacant
1713 Vacant
1715 Vacant
1721 Charlotte Floormaster Co contrs △ED4-8430
21st intersects
94
E 22d ends
2117 Charlotte Roofing Co Inc △ED4-0831
2201 Olin Mathieson Chem Corp dry ice △ED2-4943-△FR6-0410
2221 Mullis C R Oil & Htg Co Inc △ED2-5548
2229 Vacant
Sugar Creek Bridge
2301 Vacant
E 23d ends (not open)
2315 Walker Martin Inc elec appliances △ED4-4613
2401 Sears Roebuck and Co (whse)
2417 Chadbourn-Gotham Inc hosiery △ED4-9731
E 25th intersects
2500 Tucker's Esso Serv △ED4-9002-△FR5-9473
2514 Carolina Auto Serv △ED4-3310
E 26th intersects (not open)
2604 Neese's Sausage (whse) △ED4-4430
2616 Harrill Sup Co plmb sups △ED2-5707
2625 Barrett Richd A ◎ △FR7-1754
2629 Barrett Paul B gro
2630 Vacant
rear Sanders Jay J ◎
E 27th intersects (not open)
E 28th intersects
Wesley av intersects
98
Charles av intersects
2725 Braswell Claude W ◎
2801 Clary Harold E ◎ △FR5-4738
2804 Roberts Otis H △FR6-0084
2809 Pruitt Everett M ◎ △FR5-3617
2812 Flowe Velda W Mrs ◎ △ED2-8491
2815 Graham Wincie N Mrs ◎ △FR6-1866
2816 Parris Roy L ◎ △JA3-4308
E 32d intersects
2900 Murray Duvelle W ◎ △FR5-4157
2901 Cooper F Joe △ED4-8168
2905 Honeycutt Tink E ◎ △ED3-0269
2906 Lankford Vernon ◎ △FR5-3605
rear Vacant
2911 Crenshaw Jimmie P ◎ △ED3-6931
E 33d intersects
3000 Howard Robie N ◎ △FR5-3946
3001 Dunn John F ◎ △ED3-4854
3007 Parker Lonnie R ◎
3008 Brown Jas W ◎ △ED3-0667
3014 Parker Everett E ◎
3015 Freeman Rufus F ◎ △FR5-2318
3019 Jones Henry T ◎ △FR6-5704
3020 Orbison Allen P ◎
3024 Wilson Jas S ◎ △FR5-3085,
3025 Crowell Sidney A ◎ △FR5-7042
3030 Fleenor Martha E Mrs ◎ △FR6-5225
3031 Parker Ernest H ◎ △ED3-4553
3036 Hines Bert ◎ △ED2-0410
3037 Gregory Kermit P ◎ △FR6-4062
3040 Piercy Calvin C
3043 Gunter Sam ◎ △FR5-6555
3046 Howard David M ◎ △ED2-1660
3050 Thompson Carl D ◎ △ED4-4551
E 34th intersects
3100 Crump Lewis K ◎ △ED4-9596
3101 Crump Wm E ◎ △FR7-6228
3104 First Emanuel Holiness Ch
3105 Dawkins Thos V ◎ △ED3-3687
E 35th intersects
3209 Ward Clarence L
3215 Oliver Jodie △ED3-4210
3217 Prince Augustus E ◎ auto repr △FR5-2497
3221 Solesbee Dewey
3223 Smith Wm J

10

DAVIDSON SOUTH—From 600 E Trade southwest to Royal ct
114 Pegues Henry △ED4-4813
Pegues Viola Y Mrs drsmkr △ED4-4113
118 **Allisonia Apartments**
Apartments:
1 Kennedy Alvin △FR5-4215
2 Perry Will △FR7-2642
3 Reid Geo N
4 Avery John R △ED3-3012
Street continued
122 Courtesy Mtrs Inc (parts dept) △FR7-6581
125 City Fire Dept (hqrs) △ED2-5151
Engine Co No 1 △ED2-5151
Engine Co No 11 △ED2-5151
Truck Co No 1 △ED2-5151
Fire Dept Training and Personnel Div △ED2-5151
Fire Dept Alarm Div △ED2-5151
Fire Dept Prevention Bur △ED3-3341
E 4th intersects
210-12 Parcel Delivery Co Inc △ED2-5340
City Hall al begins
Saxon ct begins
12
3d intersects
305 Harrison John H
306 Tate Lark
306a Vacant
307 Barnes Raymond
308 King Dora I Mrs
310 Wood Walter
Shaw la ends
311 White Manicure
314 Irby Addison △FR7-5258
317 Miller Annie B
318 Morrow Sylvester △ED4-8542
319 Greene Annie B
320 Bailey Rome △ED4-4908
321 **Apartments**
1 Foster Allen △ED4-7371
2 Massey Thad
3 Vacant
4 Lightner Gary
Street continued
322 Rollins Andrew M ◎
E 2d intersects
400-10 YWCA (Phyllis Wheatley Br) △FR6-4446
407 **Apartments**
1 Davis Geneva
2 Aiken Jack △ED3-1534
3 Vacant
4 Hough Willie
Street continued
409 **Apartments**
1 Johnson Huiet
2 Steele Baxter
3 Hymes Chas
4 Blackmon Joe
Street continued
411 **Apartments**
1 Douglas W Wallace △ED4-6665
2 Belton Robt
3 Feely Oscar jr
4 Hefney Mattie
Street continued
418 **Apartments**
1 Wardlaw Wm H jr
2 Vacant
3 Vacant
4 Vacant
Street continued
419 Wallace Minnie M Mrs △FR6-5041
420 Cathey Jas jr
422 Hopkins Martha △ED4-1752
423 Vacant
1st intersects
502 Dawkins Frank
502½ Moffatt Leroy △FR6-4148
504 Witherspoon John △FR6-1321
505 Vardry John
506 Docks Mildred Mrs
508 Harris Eddie M △ED4-1855
509 **Apartments**
1 Vacant
2 Vacant
3 Vacant
Street continued
510 Wilson Clarence
512 Poe Janie B Mrs △ED4-2152
514 Thompson L Mary
515 Harvest Robt △ED4-2528
Young's al begins
516 Keith Ella L Mrs △FR7-3814
517 Vacant
518 Vacant
519 Alexander Henry
520 Culp Richd S △FR5-8721
521 Davaul Sallie C Mrs ◎
522 Ford Mary C Mrs ◎ △FR6-1281
524 Chamber Eunice Mrs △FR6-0477
525 Lyles Gladys Mrs
526 Drennan Ozella
527 Vacant
528 Gaston Mary S Mrs
531 Jones Cleveland
531½ Vacant
E Stonewall intersects
605 McDowell Randolph △FR5-7916
607 Austin Maggie
609 Mozell Evens
609a Dean Gertrude Mrs
610 **Apartments**
1 Thompson Christine Mrs

AUTHORIZED UNITED MOTORS SERVICE

TRANS-PORTATION SUPPLY CORP.

Exclusive Distributors for Charlotte Trading Area for

DELCO BATTERIES and PACKARD CABLES

Auto, Bus, Truck Parts

426 W. Trade St.

Tel.
EDison 3-8411

NATIONAL STANDARD PARTS ASSOCIATION NSPA

OLD DOMINION Box Company Inc.

CHARLOTTE, NORTH CAROLINA

DAUGHTRY SHEET METAL CO.
Lennox Oil & Gas Furnaces
1105 - 09 E. TRADE
CONTRACTORS
ROOFING – SHEET METAL – HEATING – AIR CONDITIONING
Lennox Air Conditioning
Combustioneer Stokers
TELS. EDison 2-2195, EDison 4-6621

DAVISON S—Contd
610—Contd
2 Davis Jefferson
3 Porter Helen M
4 Bethea Lendo
Street continued
611 Moore Fred △ED4-9416
615 Abel J T △ED4-6107
615½ Withers Etheline
617 Moore David ◎ △ED4-0487
Boundary intersects
706 Heath Purcell △FR6-4090
708 Alexander Haywood △ED2-4801
709 Golman Fred
710 Whitener Willie △FR5-2893
711 Davis Alex △ED4-4559
712 Clark Thos
713 Jackson Ora M Mrs △ED4-9485

20

E Hill intersects
E Vance intersects
815 **Franklin Apartments**
Apartments:
1 McClintock John E △ED4-1384
2 Earney A rth A
3 Smith W Rufus △ED3-3909
4 Spencer Mary D Mrs △FR6-1734
5 Poole Henry H mfrs agts △ED2-5476
6 Baker Chas D △FR6-7686
7 McAlpine Roy R △ED3-8140
8 Massey Ernest H △FR5-8982
9 Humphries Maynard E △ED4-9287
10 Orders Margt R Mrs △FR6-9251
11 Smith John G △FR6-1380
12 Sells Coyet E
13 Vacant
Street continued
818 Sills Harry J
820 Dunlap Mabel M Mrs △FR6-0210
Royal ct intersects

37

DAVIDSON DRIVE—From Craighead rd east, 2 north of N Tryon
— Bullard Elget V ◎
— Downes Wm H
— Eddins Sally T Mrs ◎ △ED3-2050
— Fincher Earl K ◎ △ED4-6661
— Owens Jas D ◎
— Mills John C ◎ △ED4-7548
— Harris Jas M ◎
— Scism Otto ◎

55

DAVIS AVENUE—From 212 N Midland east
3201 Holmon & Moody auto parts △FR6-9544-EX9-8567-△EX9-7039
3301 Ledford Chas R △EX9-8896
3319 Fox Bertha C Mrs
3336 King Andrew B △EX9-8262
3390 Payne Jas M △EX2-1692
3392 Davis Jas G △EX9-5189

49

DAVIS AVENUE (Biddleville)—From 1300 Beattie's Ford rd west to Willow, 1 north of Tate
2208 Cathey Chas
2209 King Frank
2210 Earl Jos E △FR7-7876
2212 Boston Willie
2214 Foster Geo
2215 Martin Lila J Mrs ◎ △FR6-3342
2216 Reid John L △FR5-6319
2220 Porter Annie L ◎ △ED4-1968
2224 Martin J W ◎ △ED4-1969
2225 Banks Ella Mrs ◎ △ED4-5312
2228 Ferguson Otis B △FR5-3998
2229 Martin Thos M ◎ △FR6-8027
2232 Potts Jerry C ◎ △ED2-5319
Carmel intersects (ns not open)
2301 Patterson Mary Mrs △FR6-2750
2304 Gaddy W Andrew ◎
2305 Kirkpatrick Avon ◎ △ED4-7907
2308 Blair Alice Mrs ◎ △FR6-4157
2309 Edwards Colvin M ◎ △ED3-2625
2310 Malone Wm P ◎ △ED3-5083
2315 Minter Paul L ◎ △ED2-2024
2316 Crowe Fannie ◎ △ED4-4088
2317 Harris Willis ◎ △FR6-6019
2321 Spears Thos C ◎ △ED4-7727
2324 Gaddy Ida F Mrs ◎ △ED4-2085
2328 Rushing Thos △ED3-2978
2329 Mackey Geo
Holly ends
2400 Crowell Leonard
2401 Tabernacle Bapt Ch
2404 Jackson Walter △ED4-9602
2405 Davidson Louise Mrs ◎ △ED4-0048
2410 Pyant Robt L △FR6-2073
2411 McAiley Thos ◎ △ED4-5287
2412 McCain Reece F ◎ △FR6-6089
2413 Withers Mary M Mrs ◎ △ED3-4939
2416 Johnson Fred D ◎ △ED4-0335
2417 Stinson Wilbur B ◎ △ED4-3351
2420 Ware Ruben ◎ △ED3-1356
2421 Scott John C ◎ △FR6-8357
2425 Sartor Danl ◎ △ED3-1918
2426 Brown Joe ◎
2430 Brown Rebecca B Mrs ◎
2431 Boyd Charlie ◎
2433 Carson Inez C Mrs △FR6-1391
Oak begins
2501 Coleman Lewis C ◎ △ED2-0562
2505 Kennedy Edw
2507 Shropshire Brice ◎ △ED4-2470
2511 Williamson Henry ◎ △FR7-3038
2521 Partlow Robt ◎ △ED4-0659
Balsam begins
Willow begins

56

DEACON AVENUE (Rosemont)—From Durham dr southeast, 1 north of Vail av
Cameron av begins (not open)
N Dotger av intersects
2542 **Apartments**
27 Vacant
28 Aderholdt Dale
29 Sisson Lewis R △ED2-8057
30 Hollifield Frances S △ED4-0050
Emerson av begins

45

DEAN—From McKay east 1 blk west of Russell
1335 Under constn
1431 Phillips Louis W ◎ △ED4-4214
1435 Quick Melvin M ◎ △ED4-6821
1439 Perry Andrew ◎ △ED4-055
1446 Clarke Jas A ◎ △ED4-8102
Russell ends
1500 Thompson Fred H
1506 Jones Cedric H ◎ △ED3-2573
1508 Under constn

35

DEARBORN AVENUE—From 2300 Statesville av west 1 blk
1215 Anderson Thos J ◎ △ED3-9505
1219 Thompson Mattie △ED3-7009
1223 Tillman Eddie ◎ △FR6-4622
1301 Under constn
1305 Tinsley Hattie N △ED2-4691
1309 McDaniel Lewis ◎ △ED3-4830
1315 Washington Robt B △FR5-1293
1317 Coleman Lelia E Mrs ◎ △FR5-5163
1319 Coleman Jas △FR7-3901
1321 Carr Murray

88

DE ARMON DRIVE—From Roland northwest, 1 east of Truman rd
1700 Prencipe Leonard M jr ◎ △ED4-3801
1701 Baird Chas H ◎ △FR5-8770
1704 Flory David P ◎ △ED2-8886
1708 Shepherd Jas H ◎ △ED2-6456
1709 Sharpe Donald G ◎ △ED4-8326
1712 Johnston J Henry jr ◎ △ED2-3952
1715 Howard Lila O Mrs ◎ △FR7-6278
1716 Webster Jack A ◎ △FR4-8145
1720 Self Robt E △FR6-0652
1721 DeArmon Benj M ◎ △FR7-6912
1724 Rhodes Walter E jr ◎ △ED4-7469
1729 Knight Curtis L ◎ △FR6-6123
1800 Wyllie Jas B ◎ △FR5-3016
1801 Phillips John E ◎ △FR7-2962
1804 Perley Wm L ◎ mfrs agt △FR7-5698
1805 Towler Jas H ◎ △ED3-1220
1808 Hagler Sebe B ◎ △ED4-5310
1809 York John D ◎ △FR6-9092
1812 Ross Robt F ◎ △FR6-0253
1815 Mills John H ◎ △FR6-5045
1817 Belk Harry L jr ◎ △FR6-3301
1818 Little Ralph A △ED3-2458
1820 Lyon Braden M △FR6-7610
1823 Gudger Albert H △FR5-2978
1825 Pryce Chas A △ED4-3658

55

DEHERRADORA—From 2938 Wilkinson blvd north, 1 west of Pruitt
109 West Side Shoe Shop
113 Crawford Frances Mrs
115 Honeycutt Ralph W
202 Frodge J C ◎ △EX9-9314
300 Cashion Robt E jr △EX9-0386
302 Walters Ray F ◎ △EX2-1971
304 Watson John D ◎ △EX2-1122
306 Hill Barney E △EX9-6469
308 Forbes Danl S △EX9-7471
310 Jarrett Saml S △EX9-7072

42A

DELLWOOD AVENUE (Myers Park)—From 2900 Hillside av west to Chelsea dr, 1 north of Brandywine av
200 Richardson Spencer B ◎ △FR5-2862
206 Holden Loraine A Mrs ◎ △ED2-4413
207 Willaume Everette C ◎ △ED4-4435
210 Jones Wm R jr ◎ △FR6-2093
211 Thornley Bertrand K jr ◎ △FR5-2432
214 Dinsmore Bess M Mrs ◎ mus tchr △ED4-5228
215 Russell Norris A ◎ △ED2-9998
218 Cooper Mary E ◎ △ED4-4760
219 Croft Elsie C Mrs △ED2-3020
222 Young Archibald L ◎ △ED3-9795
225 Ives Horace B ◎ △ED4-4957
226 Hatch Lillian H Mrs ◎ △ED2-2695

73

DENT COURT—From 5020 Prentice pl east, south of Seneca pl
912 Green A E △JA3-3903
913 Gamble Ted W ◎ △JA3-3090
914 Vacant
916 Vacant
917 Irwin Frank E ◎ △JA3-3882

55

DENVER—From 215 Forsythe west to Mulberry Church rd, 1 north of Greenwood
4248 Ferguson Leonard Q △EX9-6287
4249 Southerland Edw ◎
4250 Bredimus John M △EX9-5937
4253 Coffey Gus E ◎ △EX9-6269
Alleghany intersects
4311 Hollifield Jas A ◎ △EX9-3474
4316 Harris Jas A ◎ △EX9-9784
Alleghany intersects
4431 Kirkpatrick Mary E Mrs ◎ △EX9-1002
4500 Adams J T
4501 Wallace Chas E ◎ △EX9-6872
4505 Walker R L Plmb Co
Walker Roy L jr ◎ △EX9-5457
4506 Blanchard Chas B ◎ △EX9-7510
Kirkley Jack E ◎ △EX9-6892
4509 Stevens Chas W ◎ △EX9-5093
4517 Davis R L ◎ △EX9-3329
— Hartman Jas P ◎ △EX9-3574
— Hopper Tracy L ◎ △EX9-6881
— Thompson T C ◎ △EX9-5082
— Helms Tommy L ◎ △EX9-5490
— Griffin Henry P
— Ferguson L Q ◎ △EX9-6287

37

DERITA DRIVE—From Frue rd north, 1 west of Craighead rd
318 Bill's Garage auto repr △FR6-4283
325 Riddle Wm E
331 McGee Zeb ◎ △FR6-5115
335 Hyde Park Gospel Ch
411 Ballard Franklin W ◎
412 Lowe J V Lewis ◎
429 Klouse David L
435 Jones Wm N ◎
Hyde dr intersects

37

DERITA ROAD—Continuation Hutchison av at city limits
— Overnite Trans Co △ FR6-4451

ALEXANDER FUNERAL HOME
24 Hour Ambulance Service
"Service Above Self"
A Funeral To Fit Every Need
323 S. Brevard
DIAL
EDison 3-1167
or
EDison 3-1830
EDison 3-6027

MOZINGO'S TIRE CO., INC.
WHEEL ALIGNMENT
DELCO BATTERIES and SERVICE
TIRE RECAPPING
New and Used Tires
1415 S. Tryon St.
Tel. FRanklin 7-1581

REAL ESTATE
H. Y. DUNAWAY CO.
36 Years in Charlotte
SALES – LEASES – LOANS – INSURANCE
205 S. Church St., R 100-01
Tels. EDison 3-2113 and FRanklin 5-6096
REAL ESTATE

TURNER BROS. KELLER INC.

SALES

LEASES

PROPERTY MANAGEMENT

MUTUAL INSURANCE

122 E. Fourth St.

Phone FRanklin 5-5793

HOTEL WM. R. BARRINGER
AIR CONDITIONED ROOMS
EXCELLENT FOOD AND OUTSTANDING AIR-CONDITIONED BANQUET FACILITIES

DERITA RD—Contd
— Suggs Wrecking & Removal Co Inc ΔED3-1035
— Overland Trans Co ΔED4-4669
— Caro Frt Carriers Corp ΔED3-9633
— Pope Thos L ΔFR6-1310
— Tuttle Roland C
— Piercy Rome
Stonewall Jackson begins
— Robinson Elam T Oil Co marketers ΔFR5-8106
— Robinson Elam T ◎ ΔFR5-8106
— White Bag Co ΔED4-0829
— Parker Mable Mrs ◎ ΔFR6-4330
— Kiser Zeb V ◎ ΔED2-7223
— Buffalo Tank Corp ΔED4-6401
Craighead rd ends
— Parker John S
— Faulkenburg —
— Owens Lee W
— Trimnal Robt H
— Feibus-Gordon & Co ΔED4-4513
— Heafner Edwin ◎ ΔED2-5469
—Sofley Robt N ◎ ΔED4-5806
— Watkins Christine T Mrs ◎ ΔFR5-1524
— Cooper Cabt Shop ΔFR5-0730
— Cooper Roy ◎ ΔFR5-0730
— Todd Mable J ΔED2-2608
— Everett Geo H jr ◎ ΔED2-8718
— Ferrell Jas E ΔED4-0648
— Grooms Chas E ΔED2-3759
— Hoover Geo R ◎ ΔED3-9467
— Whitley Lonnie D ◎ ΔED2-2929
— K&H Gro ΔFR5-8590
Cannon av begins
— Wooten Melvin O ◎ ΔED3-1904
— Bickett Geo L ◎ ΔED2-7519
— Derita Oil Co fuel oil ΔED3-1904
3906 Wilkinson Mtr Casting Repair ΔED4-0670

40

DEVONSHIRE—A residential section in south part of city on west side of Avondale av near city limits

70

DEWEY PLACE—From 417 N Long northwest, 1 north of E 7th

77

DEXTER—From 400 Greystone rd southeast, 1 east of Weston
3200 Bryson Elvira Mrs ΔJA3-6327
3208 Greene Billy W ◎ ΔJA3-0067
3211 VanVynckt Wm R ◎ ΔJA3-6548
3212 Phillips Bain M
3216 Davis Bruce E ◎ ΔJA3-4600
3220 Stroupe Don G ΔFR5-0923
Dover av begins
3300 Austin Arth W jr ◎ ΔJA3-5568
3308 Laney Jesse T ◎ ΔJA3-6531
3309 Bostian Theo W ◎ ΔFR7-6693
3313 Ervin John T ◎ ΔJA3-6698
3314 Newman Morris O ◎ ΔJA3-0395
3317 Hoover Robt L ◎ ΔJA3-0828
3320 Cook Ray T ΔJA3-6972
3321 Crouch John R ◎ ΔJA3-5927
3324 Willis Jimmie E ◎ ΔJA3-2131
3325 Feimster H Edw ◎ ΔJA3-1694
3330 Steele Geo S ◎ ΔJA3-6359
Hartford av intersects

34

DIANA DRIVE (Dilworth)—From 517 Ideal way east to Winthrop av, 1 south of Dorothy dr
612 Wilkinson Chas E ◎
615 Holland Carl W ΔFR7-2751
616 Booth Ralph ins adj ◎ ΔFR7-2631
619 Turner Ralph B ◎
620 Ginn Jas B ◎ ΔED3-7209
623 Kanupke Chas E ◎ ΔED2-8703
624 Herring Howell H ◎ ΔED3-8241
627 Vacant
628 Vacant
631 Robbins Clarence W ◎ ΔED3-4602
632 Clinard Don E ◎ ΔFR6-2275
635 Hough Carl B ◎ ΔFR5-2987
636 Redmond Franklin P ◎ ΔED4-5045
639 Ammons Manuel C ◎ ΔFR5-2112
640 Kiser Fred L ◎ ΔFR5-3695
643 Burch W Henry jr ΔFR7-7050
644 Bullard Guy L ◎ ΔED4-0332
648 Turner Wm J ΔED2-5530
649 Gaddy Jas A ◎ ΔFR5-5152
652 Rembert Geo A jr ΔFR6-3934
656 Blackmon Paul C ◎ ΔED4-1559
657 Heaton Allen E ◎
663 Curwin Gerald A ◎ ΔED4-8864

81

DICKENS AVENUE—From W Marlborough rd southwest to Dublin rd
1900 Wolf Robt M
1902 Bost E Norris ΔEX9-7063
1908 Barnett Edw ΔEX9-0763
1910 Hastings Bobby S ΔEX9-7120
1914 Simon Fred D ΔEX9-8579
1915 Vacant
1916 McMahon Chas E
1917 Miller Jas T ΔEX9-0649
1922 Robinson Lester E ΔEX9-6814
1924 McCarter Henry M ΔEX9-0995
E Marlborough rd intersects
Orton intersects
2100 Pearson Lawrence A ◎
2101 Butler Wm J ◎ ΔEX9-5288
2110 Grier Frank N ◎ ΔEX9-5388
2111 Lambert Bennett C ◎ ΔEX9-1072
2116 Sweet Robt G ◎ ΔEX9-1988
2119 McClure John ◎ ΔEX9-9040
2122 Newton Jas E jr ◎ ΔEX9-9770
2125 Springs Jos L jr ◎ ΔEX9-6159
Kern intersects
2200 Potter Ronald L ◎ ΔEX9-7712
2201 Ferrell Paul M ΔEX9-6908
2209 Rogers Culver J ◎ ΔEX9-3998
2212 Whitaker Raymond S ◎ ΔEX9-8613
2215 James Julius E ΔEX9-6622
2218 Mesimer Harry A ◎ ΔEX9-0818
2221 Mulligan Wm B ◎ ΔEX9-5896
2224 Hargett Karl E ΔEX9-9391
2227 Green Albert W ◎ ΔEX9-3008
2230 Sullivan Emery C jr ◎ ΔEX9-7537
2236 Harrison Madison H ◎
2242 Kline Carl R ◎ ΔEX9-0227
Belfast dr begins
2300 Morris Jos D ◎ ΔEX9-7538
2301 Noble S Richd ◎ ΔEX9-8707
2308 Cobb Jas E ◎ ΔEX9-7024
2311 Finley Geo L ◎ ΔEX9-8797
2314 Mullis Archie L
2317 Frye Boyd P ◎ ΔEX9-0843
2320 Rhinehart Jas T ◎ ΔEX9-7363
2326 Rushing Chas H ◎ ΔEX9-7844
Wynmore pl begins
2400 Conder Jerry W ◎ ΔEX9-8941
2401 Butts Jessie W ◎
2408 Eubanks John C ◎ ΔEX9-8802
2411 Twitty Bonner D ◎ ΔEX9-7687
2414 Kollar Ernest ◎ ΔEX9-7805
Dublin rd intersects

42

DICKINSON PLACE—From 2100 Princeton av east to Hastings dr, 1 north of Queens rd West
2100 Vaughn Leo B jr ◎ ΔED4-2348
2101 Vacant
2108 Sweatte Frankie H Mrs ◎ ΔED3-2586
2127 Montet Henri ◎ ΔED3-7645

34

DILWORTH—A residential section in southeast part of city south of E Morehead and east of S Boulevard

38

DILWORTH DRIVE (Dilworth)—From 517 Ideal way east bey Ordermore av, 1 east of Kenilworth
2004 Vacant
2005 Hudson Mary D Mrs ◎ ΔED3-6681
2012 McKay D Robt ◎ ΔED3-6706
2015 Alexander Franzel E ◎ ΔFR7-2109
Alexander Ruth G Mrs nurse
2016 Goldberg David ◎ ΔED3-5754
2017 Hart Oren K ◎ ΔED4-1938
2021 Dulin Richd L ΔFR6-3913
2022 Lavinder Raymond L ◎ ΔED3-4044
2023 Goodin Jas M ΔFR7-1689
2024 Freeman Wm M ◎ ΔED3-8588
2025 Hart John L ◎ ΔED2-7603
2029 Hillman Frank R
2031 Sims Wm
2032 Cornelius Wm G ◎ ΔED3-8949
2033 Poston Jos F ◎ ΔFR7-7680
Lattimore intersects
2100 Ferrell Wm E jr ΔFR5-2540
2101 Muse Earl B ◎ ΔED2-7655
2104 Neilson Jos A ◎ ΔED2-4657
2105 Warren Jack P ΔED4-6752
2107 McKnight Wm P ◎ ΔED2-3548
2110 Kiser Harvey E ◎ mfrs agt ΔED3-2683
2112 Kerr Wm E ΔED2-1526
2113 Richardson Wm M ◎ ΔED3-1468
2116 McIlroy Maria M Mrs ◎ ΔED3-3539
2117 Hamilton Calvin F ◎ ΔED2-0674
2120 Simpson Carl M real est ΔED3-9349
2121 Kerr Graham P ΔED2-2451
2124 Moore Thos B ◎ ΔFR6-8015
2125 Killingsworth Clarence W ◎ ΔFR7-1324
2128 Barrett Thos R ◎ ΔED2-1463
2131 Vacant
2132 Lawing L Harold ◎ ΔFR5-3103
2135 Adams Howard E ◎ ΔED2-7027
Hemlock av intersects
2201 Moffatt D Haley ◎ ΔFR5-4391
2209 Smith Mable F Mrs nurse
2217 Bradford Edna L ◎ ΔED2-7811
Ordermore av intersects

28

DILWORTH ROAD—From 1000 E Morehead south to Romany rd
1000 **Apartments**
1 Neely Florence ΔFR6-4440
2 Busbin Lawrence W ΔED4-6380
3-4 Vacant
Street continued
1014 Temple Israel ΔED3-2339
1110 Temple Israel Chapel
1118 VanHoy Joe Marshall ◎ ΔFR7-2135
Mt Vernon av ends
1200 Little Effie A Mrs ◎ ΔED3-1430
1210 Garrison Hargrave A ΔED2-1843
1218 **Apartments**
1 Hudson Milton L ΔFR7-3516
2 Durham Clarence E ◎ ΔED3-7076
3 Blowe W T
4 Rayfield Eunice ΔED2-0605
Street continued
1225 **McMillan Apartments**
Apartments:
101 MacRorie Susan M Mrs ΔED3-7953
102 Vacant
103 Creswell Kate H Mrs ΔED2-8974
104 Vacant
201 Young Rena G ΔED2-6471
202 Spearman Rosa ΔFR6-3858
203 Williams May W Mrs
204 Harrison C M ΔED3-2983
301 Hendren M Evelyn ΔFR6-7924
302 Adderholt Sudie O ΔED2-8343
303 Macrae Mary Ann ΔED2-8827
304 Vacant
Street continued
1226 Goodson W Kenneth Rev ΔED3-2615
Arosa av ends
1300 Ervin Chas C ◎ ΔED4-2448
1301 Scott Lucy C Mrs ◎ ΔED4-2448
1316 Handschuh VonChas J ◎ ΔED4-9085
1317 Beatty Fred O ΔED2-9186
1317½ Beatty Robt E ΔED4-8178
1318 Craver Sam W ◎ ΔED3-1988
1325 Cannon Fay B Mrs ◎ ΔED2-0019
1326 Pierson M Everett ◎ ΔED3-4201
Berkley av intersects
1400 Zimmerman Susan J Mrs ◎ ΔED3-1448
1401 Vacant
1408 Guthrie May P Mrs ◎ ΔED3-1720
Lingamore pl begins
1500 Stewart W Sinclair ΔED2-5963
1508 King Annie W Mrs ◎ ΔED3-2659
1515 Sanders Kate T Mrs ◎ ΔED2-5286
1521 Baugh Philip J ◎ ΔFR5-5203
1528 Nebel Wm ◎
1529 Pound Ralston M ◎ ΔED3-2619
Romany rd intersects

36

DILWORTH ROAD EAST (Continuation of Dilworth rd)—From 1100 Romany rd south to Dilworth rd West

MECKLENBURG NURSERIES INC.

Azaleas
Flowering Trees
Shrubs
Evergreens
Complete Landscape Service

Freedom Drive
Thrift Road
R.F.D. No. 5

Phone EXpress 9-5641

Forest Lawn Burial Park
and Mausoleum
NEW THRIFT ROAD
True Perpetual Care For Every Lot
TELEPHONE EXpress 9-1141

SUPPLIES
FURNITURE
FILES
POUND & MOORE CO.
"If It's for the Office We Have It"
304 S. Tryon St.
Phone FRanklin 5-7751
SAFES
LUGGAGE
GIFTS

DILWORTH RD E—Contd

Dilworth rd W intersects

1610 Hayden Thos J ◎ ΔFR7-2721
1614 Libby Harold C ◎ ΔED2-3655
1620 Faires Thos E ΔFR6-0645
Faires Leona P Mrs ◎ ΔED3-4940
1621 Manley John P Rev ΔED4-2283
StPatrick's Cath Ch
StPatrick's Rectory
1624 Lupo Gordon M ◎ ΔED2-8853
1630 Harris Geo C ◎ ΔED2-8863
1632 Means Edwin W ◎ ΔFR5-2251
1636 Sloop Whitson W ◎ ΔED2-0084
1640 Eagan John J

Buchanan begins
Isleworth av ends

1700 Espin Carlos A
1701 Hall Jas F ◎ ΔFR6-2638
1706 Pruette Douglas M ◎ ΔED3-3455
1707 Vacant
1711 Mayfield T Murray jr ◎ ΔFR5-3262
1712 Greenspan Jos J ΔFR5-5649
1715 Neilson Alex J ◎ ΔED2-0292
1719 Lenz John J ◎ ΔFR6-8413
1723 Rea Thos E jr ◎ ΔED3-6677
1727 Dear Sol S ◎ ΔFR5-2155
1731 Fox J Wesley ◎ ΔFR5-5991

38

1815 O'Halloran Jos P ◎ ΔED2-3811
1820 Leventis Porta J Mrs ◎ ΔED2-0269
1821 Smith Ione ◎ ΔFR7-2072

W Worthington av intersects

1900 Rigg Rosemary M Mrs ◎ mus tchr ΔFR7-6488
1901 Rochester Edgar L ◎ ΔED4-6188
1904 Wolfe John H ◎ ΔFR5-3576
1908 Neely Ralph B ◎ ΔED3-4428
1911 Logue Paul G ΔFR7-1323
1912 Sheehan Jas J ◎ ΔFR6-1544
1916 Graham Ida H Mrs ◎ ΔED3-3041
1917 Hice Farley M ◎ ΔED3-6423
1920 Clinard Wm T ◎ ΔED6-4201
1923 Bobbitt J Hal ◎ ΔED3-5534

Ideal way intersects

2000 Abernethy Wm L jr ◎ ΔED3-1635
2006 Steele W Earle ◎ ΔED2-5627
2007 Hutchison Robt S ◎ ΔED2-5784
2011 Benfield Robt C ◎ ΔED2-0128
2012 Hamilton Wm W ◎ ΔFR7-7525
2015 McGary Robt O ◎ ΔED3-2268
2016 Goff Theo M ◎ ΔED2-0647
2019 Hancox Edw Rev ΔED3-1065
Worldwide Evangelization Crusade
2020 Smith Neva M Mrs ΔFR2-5731

Carling av begins

2100 Jones Edgar L ◎ ΔED2-7998
2101 Sutton Robt T ◎ ΔFR5-7954
2107 Blankenship A Stowe ◎ ΔED4-2101
2108 Stribling J Norton ◎ ΔED3-2926
2111 Hunter Reese ◎ ΔFR6-2981
2114 Miller Hazel H Mrs ◎ ΔED2-6926
2119 Lucas Thos E eng ΔFR6-7734
2120 Gresham Floyd M ◎ acct ΔED2-8862
2125 Rohrer Dossa E ◎ ΔED3-4829
2126 Inglis Mary H ◎ ΔED3-2014
Sandifer Kitty ΔED4-6395
2131 Bacon Edw O ◎ ΔED2-1979
2132 Thompson Arth R ◎ ΔED2-2830
2137 Given Kittie H Mrs ΔED2-1384

36

ILWORTH ROAD WEST (Continuation of Dilworth rd)—From 1100 Romany rd southwest and south to Charlotte dr

1607 Spratt Chas A ◎ ΔFR6-3268
1615 Haubenreiser Robt J ◎ ΔFR5-4867

E Park av ends

1623 Williams W Harrison Rev ΔED2-7518
1625 Niven Howard A ◎ ΔED2-5359
1652 Carras Gus N ◎ ΔFR5-4674
1660 Vest Jas P ◎ ΔED3-6813

Isleworth av begins

1700 Ziglar Jennie D Mrs ◎ ΔED2-0360
1701 **Apartments**
1 Paschal Gene T Mrs ΔED4-4555
2 Vacant
3 Vacant
4 Walters Howard W ΔFR5-5266

reet continued

1708 Brown Craig T ◎ ΔED3-2552
1709 Barnes Hugh S ◎ ΔED4-0790
1710 **Apartments**
1 Miller John S jr ΔED2-0009
2 Manley Annie F Mrs ΔFR6-9155
3 McMasters Wm H jr ΔFR7-1882
4 Harrell Amos S ΔFR5-2611
5 King Paul civ eng ΔED4-5844
6 Dresser Sally ΔFR6-8634
7 Stein Edna M ΔFR6-0591

38

E Boulevard intersects

1814 Abernethy Lola S Mrs ◎ acct ΔED2-4694
1817 Grose Wm D ΔFR6-4145
Yost & Grose Co plstr ΔFR6-4145
1820 Cochran Robt B ◎ ΔED3-2929
1825 Easton John V A ◎ ΔED4-8842
1826 Banks Henry H ◎ ΔED2-3941
1829 Williams Rosa E Mrs ◎

E Worthington av intersects

1900 Rea Thos E ◎ ΔFR6-8082
1901 Conder R Murphy jr ◎ ΔED3-5347
1908 Hobbs Edwin W jr ◎ ΔED4-3650
1908½ Vacant
1909 Zachary Robt A ΔFR6-4253
Jones Martha M Mrs ◎ ΔFR6-4253
1914 Wiggins Elma C Mrs ◎ ΔED2-0218
1915 Vacant
1918 Tarver Edw A ◎ ΔED3-6455
1921 Page Arth F ◎ ΔED2-1381
1924 Fridell Floyd A ◎ ΔED3-5756
1927 Bullock Ina P Mrs ◎ ΔED2-2891
1928 Rice Wm K ◎ ΔFR6-7482
1932 Haynes Frank K ◎ ΔED3-2076
1933 Suther Fred L ◎ ΔED3-6522

Magnolia av ends

2000 Clontz Floyd J ◎ ΔED2-0800
2001 Smart Thos F ◎ ΔED2-0514
2007 Bender Ethel S Mrs ◎ ΔED3-1443
2008 McGee Eva H Mrs ◎ ΔED2-0021
2012 Horning Robt B ◎ ΔED3-3889
2015 Patterson Ruth K Mrs ◎ ΔFR7-6283
2018 Campbell John S ◎ ΔED2-7669
2021 Ray Ethel W Mrs ◎ ΔED3-2741
2022 Peaseley Robt H ◎ ΔED2-7531
2027 Clark Edw W ◎ ΔED2-6431
2028 Little John M ◎ ΔED3-6744
2033 **Ideal Apartments**
Apartments:
1 Vaughan Russell R ΔFR6-7577
2 Stowe Helen S Mrs ΔFR6-7265
3 Blythe Ruth H Mrs ΔED4-2968
4 Jones Geo D jr

Ideal way intersects

2100 Holtschulte Clement J ΔED3-3613
2101 Shore Belle R ΔJA3-2319
2107 Vacant
2110 Wynn Marvin R ◎ ΔFR5-5282
2115 Strange Estelle G Mrs ◎ ΔFR5-3435
2116 Deal Eula M Mrs ΔED3-5894
2121 Todd John W jr ◎ ΔED3-2397
Todd Helene H Mrs int dec
Lagerholm Beth N Mrs ◎ ΔED3-2488
2128 Brooks Richd H ◎ ΔED2-6778
2130 Sparks John F ◎ ΔED2-4784

Dilworth rd E ends

2200 Clontz Raymond R ◎ ΔED2-2615
2204 Eldridge Lois G Mrs ◎ ΔED2-3717
2208 Williams Lula B ◎ ΔFR5-7513
2212 Beam F Lenora ◎ ΔED4-0034
2215 Darrow Herbert B ◎ ΔED2-9948
2216 Conway Mary P Mrs ◎ ΔED3-1091

Edgewood av begins

2300 White Robt F ◎ ΔED2-8741
2301 Chittenden Cameron K ◎ ΔFR6-5036
2304 Allison Eunice S Mrs ΔED2-2466
2305 Dichtenmueller Alvin F ◎ ΔED3-4741
2308 Alexander Fairie B Mrs ◎ ΔFR6-8557
2309 Galloway Harry E ◎ ΔFR5-4147
2325 Wright Bertha Mrs ◎ ΔFR5-5424

Charlotte dr intersects

100

DINGLEWOOD AVENUE—From 923 Sugar Creek rd east to Potters rd, 1 north of The Plaza

4001 Whitley Howard B ◎ ΔFR5-7798
4004 Warren Wm V ◎ ΔFR7-6495
4015 Petrea John C
4023 Colly Jas H ◎ ΔED3-4057
4028 Rollins Geo B ◎ ΔFR6-8790
4031 Wheeler Clayton W ◎ ΔED4-5543
4032 Price Ruth D Mrs ◎ ΔFR6-9834
4047 Weaver John A ◎ ΔED3-5541
4100 Vacant
4105 Vacant
4110 Smith Jas O Rev ΔED3-0831
4124 Cowick Ernest R ◎ ΔFR7-5297
4125 Kelly Roy M
4129 Bonner Ernest ◎ ΔFR5-8630
4131 Cooper W Horace ◎ ΔFR6-3277

Trembeth av intersects

4132 Smith W Reginald ◎ ΔFR7-1732
4204 Taylor Albert L ◎ ΔFR5-7054
rear Vacant
4208 Duncan Lester A ◎ ΔFR7-6600
rear Johnson Thos V ΔFR6-5495
4212 Helms Arth S ◎ ΔFR5-6238
4215 Huggins Chas N ◎ ΔED2-0742
4219 Rice Felix J ΔFR6-1910
4220 Pressley Jesse C ◎ ΔFR7-3694
4226 Broome Earl E ◎ ΔFR7-4612
4227 Rice Geo F ◎ ΔED3-1348
4228 Cunningham Jas H ΔFR6-6375
4235 Butler H Lee ΔFR6-7744
4236 Wallwork A Alan ◎ ΔED2-6980
Wallwork Hester W Mrs nurse
4239 Rice Bobbie L
4240 Hargett Henry R ◎ ΔED3-1518
4243 Hatfield R J
4313 Ferguson Jas H ◎
4317 Biron Jos L ◎ ΔFR5-2954
4326 Hasty Chas E ◎
4329 Baldwin Laura E Mrs ΔFR7-4148
4332 Thompson Chas A ΔED2-3274
4333 Treadway Fredk L ◎ ΔED4-4600
4341 Barnhardt Zeb G ◎ ΔED4-6160
4345 Brown Estel N

Potters rd intersects

79

DISTRIBUTION—From 2574 Brentwood pl south, 1 west of Barringer dr

2527 Reid Hayden Inc insulating contrs ΔED2-7716

61

DIVISION—From 2900 The Plaza southeast to Fort (not open)

108

DIXIE ROAD (Mecklenburg County)—From 4233 Wilkinson blvd southwest, 4 west of Midland

— Grier Mozelle G Mrs ◎ ΔEX9-9993
— Mayhew E L ◎
— Mayhew E L Gro

Airport dr intersects

— Wayside Grill restr
— Robbins Carlisle H ◎ ΔEX9-5225
— Dulin Cath Mrs
— Watt Ulysses ◎
— Dabbs Leonard ◎ ΔEX9-1352
— Moore Sanctuary AME Zion Ch
— Good Samaritan Hall
— Well Nolie Mrs ◎ ΔEX9-1550
— Woods Willie ◎
— Bates Hezikiah ◎
— Smith Ulysses ◎ ΔEX8-6275
— Millsap Harold B ◎ ΔEX8-3928
— King Bros Trucking Co ΔEX8-7140
— King Grady F ΔEX8-7140
— Cureton Delcina Mrs ◎
— Davis L Junius ◎
— Davis Della Mrs ◎ ΔEX9-1362
— Cavin Robt R ◎ ΔEX9-9002
— Willis Ted J ◎
— Gabriel Wm L ◎ ΔEX8-3912
— Farmer Annie L Mrs
— Burke Thos A ◎ ΔEX9-3365
— Jackson Container Co ΔEX9-1309
— Nance Edw E whol confr ΔEX9-1443
— Westbrook Clarence ◎
— Nance Howard E ◎
— Taylor Saml L ◎ ΔEX8-1244
— Kearns Rosa L Mrs ◎ ΔEX9-9004
— Kearns Gro ΔEX9-9220
— Tillman Wm E
— Grier Thelma B Mrs ◎
— Kearns John E ΔEX9-3388
— Plato Price High Sch ΔED9-3441
— Hill Jos ◎
— Alexander Jos ◎ ΔEX9-7994
— Herron Mattie M Mrs ◎ ΔEX9-5219
— Herron Howard ◎
— Alexander Sarah Mrs ◎
— Hill Kathleen ΔEX9-6002

Thies Realty and Mortgage Co.
Since 1906
Mortgage
Banking
Real Estate
Sales
Insurance
1100-1107 Commercial Nat'l Bank Bldg.
200 S. Tryon St.
DIAL EDison 2-7721

ORR MOTOR CO.
Service Since 1930
Specialized Service
For Buick And All Other General Motors Cars
Delco Batteries
AUTHORIZED UNITED MOTORS SERVICE
820-22 E. Fourth St.
Phone EDison 2-1164

HEAVY HAULING
Old Cannon Airport
P.O. Box 1423
TELEPHONE EXpress 9-0421
MOSS TRUCKING CO. INC
HEAVY HAULING
(See Yellow Page 210)
HOISTING and RIGGING
Night, Sunday and Holidays Telephones
EXpress 2-1633 and EDison 2-1072

THE CHARLOTTE NEWS

PHONE EDison 3-0303 • 126 S. CHURCH ST.

CHARLOTTE'S HOME-OWNED NEWSPAPER

NATIONAL ASSOCIATION OF REAL ESTATE BOARDS — REALTORS ARE ACTIVE MEMBERS OF CONSTITUENT BOARDS

Home Realty & Management Co., Inc.

Finance
Management
Sales
Insurance

Phone
ED 2-1141

121 E. 3d

WADDELL CONSTRUCTION COMPANY, INC.

General Contractors

ASSOCIATED GENERAL CONTRACTORS OF AMERICA — AGC

McALWAY RD.
Box 4174

Tels.
EMerson 6-0712
and
EMerson 6-3151

DIXIE RD (Mecklenburg County)—Contd
— Herron Brown △EX9-5496
— Hudson Body Shop auto body repr

47

DIXON (Biddleville)—From 300 Solomon east to Beattie's Ford rd
300 Ross Cath Mrs ◎ △FR6-9226
301 Dial Jordan △FR5-4710
304 McAfee Jas
306 Hill Sallie Mrs △FR6-3731
307 Hinton John
Craig Hattie Mrs
311 Alexander John L ◎ △ED4-0005
314 Harris Jennie W Mrs ◎
315 Alexander Emma L Mrs ◎ △ED4-6385
321 Burroughs Nancy Mrs
323 Huey Cora Mrs △ED4-8014
325 Vacant
Carmel intersects
Beattie's Ford rd intersects

17

DOGGETT—From Hawkins northwest to S Tryon, 1 southwest of W Worthington
S Tryon intersects

37

DOGWOOD AVENUE—From 600 Norris av north and northeast to Hutchison av
2700 Conner Jos B ◎ △ED3-2098
2710 Lowrance Hugh B ◎ △FR6-4244
2715 Carpenter Alvin M ◎ △FR6-1987
2732 Martin Herman C pntr △ED4-7428
2740 Price Edw N ◎ △FR7-2163
2745 Greene Lloyd E sht mtl wkr △ED4-5025
2746 Peek Vaughty V △FR7-2269
N Graham intersects
2800 McManus Pauline C Mrs ◎
2801 Barnhart Leonard A ◎ △ED3-2965
2806 Bowen Norman H ◎ △FR5-4544
2809 Miller Jas R ◎ △ED4-2918
2814 Partee Willis W
2815 Safrit Carl W △ED2-5952
2820 No return
2826 Shroyer Paul A ◎ △FR6-7128
2827 Hart Wm H ◎ △FR6-0055
2833 Linker V Delora Mrs △ED2-6053
2837 Porter John N ◎ △ED3-6567
2838 Carpenter Raymond A ◎ △ED2-6762
Ennis av ends
2901 Moser Clyde ◎ △ED4-0305
2905 Johnson Claude W jr ◎ △ED2-0188
2909 Mull C Taft ◎ △ED3-0273
2914 Bunn Johnsie E Mrs ◎ △FR7-2003
2915 Jaro Frank E ◎ △ED3-0917
Jaro Hazel W Mrs nurse
2920 Caldwell Mack D jr ◎ △FR5-3330
2921 Stephens Henry C ◎ △ED4-3117
2926 Wood Wallace S ◎ △ED4-4056
2927 Smith Raymond H ◎ △FR7-2349
2932 Baumgardner Wm A ◎ △FR5-1581
2933 Allison Calvin M ◎ △FR6-5455
2939 Templeton Tom M ◎ △ED3-1579
2940 Kirby Walter R ◎ △ED4-8221
2944 Kimmons Jas A ◎ △FR6-9011
2948 Fowlkes Robt B ◎ △ED3-0487
2955 Smith Holland G ◎ △ED2-2391
2955½ Allen Richd C
2956 Martin Grady L △ED3-7945
2961 Overcash Hattie A Mrs ◎ △FR5-4028
2962 Hayes Edwin A ◎ △ED3-1993
Grimes intersects
3000 Greene Polly W Mrs ◎ △FR5-2408
Polly's Beauty Shop
3001 Myers E Whiteford ◎ △FR6-3595
3005 Vacant
3008 Riddle Wm F ◎ △ED3-4500
3013 Howell David C ◎ △ED4-7341
3014 Patterson Jas B ◎ △ED3-1009
3017 Knight Ruby L ◎ △ED2-0431
3020 Gwinn Franklin E
3021 Barclift Benny A ◎ △ED3-3945
3024 Bonum W Worth △ED3-7643
3025 Cope Ira C ◎ △ED3-5494
Bancroft intersects
3101 Propes H Glenn ◎ △ED2-7877
3104 Prosser Sweney ◎ △ED2-1666
Prosser's Nitro-X racing fuel
3105 Flow Jas E ◎ △ED4-4776
3109 Maness Henry F ◎ △ED3-0252
3116 White Sadie H Mrs ◎ △ED2-0002

55

DONALD ROSS ROAD—From 3333 Wilkinson blvd southeast, 1 west of city limits
— Carolina Golf Club △ED9-9286
Wilmont dr intersects

100

DONNA AVENUE—From NSRy northeast intersecting 1117 Sugar Creek rd, 1 west of The Plaza
4000 Stover Arville L △FR6-9468
4001 Vacant
4010 Vacant
4013 Vacant
4016 Rinehart Jack J
4019 Vacant
4021 Hardin Roland L ◎ △ED2-5227
4025 Honeycutt Wm B ◎ △ED3-8488
4027 Beal Henry T
4029 Marknam Dave T
Sugar Creek rd intersects

40

DORCHESTER PLACE—From 1064 Sedgefield rd northeast, 2 west of Lawndale rd
2810 Williams Gerald G ◎ △ED2-3955
2811 Azer Wm R jr ◎ △FR7-1227
2816 Berquist Jack V ◎ △ED2-3620
2817 Katzenmoyer Russell A ◎ △ED4-0661
Wriston pl begins
2829 Williams Jas H ◎ △FR6-2221
2830 StPaul's Meth Ch
2843 Clontz Ralph C jr ◎ △FR7-2568
2846 Hodges Robt H ◎ △FR6-9658
2849 Dumont Arth E ◎ △FR5-1101
2852 Barkley Reid F ◎ △ED2-1206
2858 Jones Mary
Poindexter dr intersects

69

DORIS AVENUE (Mecklenburg County)—From 500 Richland dr southeast to Rossmore av, 1 south of Monroe rd
4626 Rape Zimmie L ◎ △FR5-7109
4716 Passmore Richd G ◎ △ED2-7302
4717 Baker Eulalia M ◎ △JA3-5578
Knight Wm A Rev △FR6-6998
4722 Stone John C ◎ △ED2-1713
4723 Mann Marvin H ◎ △ED2-1644
4728 Canup Verne J ◎ △ED4-1005
4734 Crooke Chas W ◎
4735 Morton J Harry ◎ △FR5-7293
4800 Hooks Richd C ◎ △FR5-8288
4801 Robbins Raymond M ◎ △FR6-2589
4804 Sigmon Bill E ◎ △JA3-4290
4808 Hilton Wade S ◎ △FR5-8143
4809 McAteer Floyd M ◎
4815 Hilton Sara H Mrs ◎ △FR5-6824
4820 Howey Jos P ◎ △ED2-9123
4821 Wynne Rosa L Mrs ◎ △ED4-4290
4826 Wells J Aubrey ◎ △FR6-2155
4829 Morris Theo △FR5-3426
4832 Vacant
4833 Langford Boyce W ◎ △FR5-7125
4901 Turner Jos B ◎ △FR5-1675
4908 Fincher May W ◎ △FR5-7880
4909 Smith Cleavy J ◎ △ED4-2328
4914 Edwards Thos B ◎ △ED4-8448
4915 King Theron W ◎ △FR7-3169
4920 Kerley Ted M ◎ △FR5-6389
4921 Eagle Reece H ◎ △FR7-4342
4926 Rape Zimmer L ◎ △FR5-7109
4927 Warren Edmund P jr ◎ △ED3-0011
4932 Bowers Joe F ◎ △ED2-2594
4933 Revels Louis H ◎ △FR7-6402
5000 Beaver Harold W ◎ △FR5-7487
5001 Johnson B B ◎ △ED2-2103
5008 McAuley Hugh A ◎ △FR6-8325
5014 Lathe Warren S ◎ △ED2-3537
5015 Giles Jas H ◎ △ED4-0747
5020 Morrow Carl W ◎ △ED2-6608
5021 Presley Clifford A ◎ △ED4-0230
5026 Phillips Duke J △FR5-2609
5027 Carter Geo H ◎ △ED4-9529
5032 McLean Robt H ◎ △FR7-3554
5033 Haga Fred M ◎ nurserymn △FR5-4898

34

DOROTHY DRIVE (Dilworth)—From 500 Ideal way east to Springdale av, 1 north of Diana dr
601 Fuller Lemuel T ◎ △FR7-4116
605 Brown Beauford P ◎
612 Johnson Burgess A ◎ △FR5-8096
613 Campbell Woodrow J ◎ △ED4-1306
616 Gant Dewey W ◎ △FR5-1798
617 Carter Robt L ◎ △JA3-1140
620 Wilson Roy P △FR5-6878
621 Queen Dock I △FR6-2453
624 Scott Wm E ◎ △FR6-1232
625 Elms Sloan S ◎ △FR6-1862
628 Wade Robt L ◎ △FR5-9148
629 Edwards Wm F ◎ △FR5-1960
632 Fowler Holbert C ◎ △FR6-9629
633 Biggers Jas M ◎ △FR6-1456
636 Bullock Wm W ◎ △FR7-6086
637 Bullard Byron C ◎ △FR7-5273
640 Cadieu Jos D ◎ △ED2-4065
641 Maye Albert J ◎ △FR5-7318
644 Bost Wm F ◎ △FR5-1237
645 Vacant
648 Coates Herbert W ◎ △ED4-1072
649 Parker Gerald C ◎ △ED4-9430
655 Hunnicutt John C ◎ △FR5-9133
663 Stewart Jas L ◎ △FR5-6890

69

DORSTER—From 4201 Tanglewood dr west 1 blk north of Pond Walker rd
— Smith Julius P ◎ △EM6-1430
— Runge Carl F ◎ △EM6-2676

56

DOTGER AVENUE NORTH (Rosemont)—From 2500 Crescent av extd northeast to E 7th, 2 east of N Laurel av
110 Groves Wilbert C pntr contr △ED3-7000
110½ Jensen Karen A △FR5-5074
115 Trotter Ann E ◎ △ED3-7090
Vail av intersects
201 **Forest Apartments**
Apartments:
C7 Zubrin John J △FR6-3972
C8 Forehand Roy L △FR5-3412
C9 Anderson O Grey △FR6-2173
C10 Reeder Harry L
C11 Pruitt Jas H △ED3-2511
C12 Oetzman Fred △FR7-1275
Street continued
207 **Apartments**
C13 Miller Barry G △FR6-0793
C14 Atkins Juanita △FR5-3922
C15 Miller Sarah
C16 Mills Geo F
C17 Sansweet Saml △FR6-9306
C18 Goforth Eliz △ED3-2890
Street continued
211 **Apartments**
D1 Edward Harold M △FR7-7794
D2 Fagen Nancy L
D3 Johnson Thos D
D4 Webb Betty
Street continued
217 **Apartments**
D5 Garrison Eunice R Mrs △ED3-3807
D6 Bresner Max △FR6-7746
D7 Vacant
D8 Maxwell Allen J
D9 Lesslie David O △ED3-5655
D10 Vacant
Street continued
218 Schiffman Louis ◎
223 **Apartments**
E1 Gardner John C △FR6-6241
E2 Rubin M H △FR6-4635
E3 Prevatte Sarah P Mrs △FR5-5791
E4 Icard Raymond W
E5 Vacant
E6 East Carol H △ED4-4749
E7 Ridgely Kathryn J
E8 Dance Erma L △FR7-3643
Street continued
225 **Apartments**
E9 Roberts Ronald E △FR5-4189
Street continued
226 Vacant
227 **Apartments**
E10 Vacant
E11 Thomas W J R △ED3-9576
E12 Page Jesse W III △FR5-4655

JOHNSON C. SMITH UNIVERSITY

DR. RUFUS P. PERRY, Pres.
Co-Educational
Liberal Arts and Theological

100-152 Beattie's Ford Road

Phone EDison 3-7529

TELEPHONE ANSWERING SERVICE, INC.
24 HOUR SERVICE — 7 DAYS A WEEK
YOU LEAVE — IT RINGS — WE ANSWER
"CONFIDENTIAL — COURTEOUS — DEPENDABLE SERVICE"
Harold A. Smoak, Pres., Genl. Mgr.
106 N. CALDWELL STREET DIAL EDison 4-4761 and FRanklin 6-1621

DOTGER AV N (Rosemont)—Contd
227—Contd
E13 Egyed Edw J △FR5-4890
E14 Mayo Linwood A △ED3-7966
E15 Vacant
Street continued
228 Deese Helen Mrs △ED2-5765
229 **Apartments**
E16 Holmes Edw C △FR5-1500
Street continued
230 Linederry Louis C △FR5-1348
232 Vacant
234 Patterson Martha E
236 Vacant
238 Bell Robt B jr △ED3-7667
240 Vacant
Deacon intersects
Kenmore av intersects
301 Rigsbee Jeanne E Mrs △ED4-4734
303 Anderson Peter J △FR7-4782
305 Vacant
307 Eason Oretha H Mrs ◎ △FR6-5701
331 Vacant
346 Parnell Jas R △FR5-3694
E 5th intersects
412 Gibson Clarence A △FR7-2468
413 Cauble Walter S ◎ △FR5-5887
414 Barcinas Marianna T △FR5-4876
416 Grant Francis
417 Stroupe Wm P ◎ △ED2-5458
418 Carpenter Rosemary
420 Bryant Rosalie △ED2-4981
421 Looper J Ralph ◎ △ED4-6675
422 Willis Chas B jr △FR6-9340
425 Strawn Jennie Mrs △ED5-8538
Looper J R fuel oil
427 Wilson Joe R △FR6-8079
E 7th intersects

54
DOTGER AVENUE SOUTH (Eastover)—From 2501 Crescent av extd south to Colville rd
Montrose ct begins
201 Whitehead Wm △ED3-0016
Colville rd intersects

43
DOUBLE OAKS AVENUE—(See Tinnin av)

43
DOUBLE OAKS ROAD—From 1312 Oaklawn av north to Newland rd
Tinnin av intersects
1808 Livingston Leo ◎ △FR6-7336
1812 Hines Albert ◎ △ED3-4343
1815 Steel Dallas ◎ △FR6-8155
1817 Sarter Odell ◎
1820 Gist John E ◎ △FR5-0965
1821 King Woodrow ◎ △FR5-5466
1824 Moore Thos jr ◎ △FR6-3269
1825 Pharr Clifton ◎ △FR7-2649
1900 Davis John G △ED4-1774
1901 McCrary Saul ◎ △FR7-1918
1905 Shands Jas A ◎ △FR6-1075
1906 White J Arth Rev △FR5-1856
1909 Stewart Thos ◎ △FR5-4041
1910 Byers Viola S Mrs ◎ △ED3-5557
Evans Johnsie S Mrs nurse
1913 Ross Geo A △FR6-2583
1914 Simmons Wm A ◎ △ED4-0102
Person intersects
2000 Suber Loveviner Mrs ◎ △ED2-2485
2001 Lunsford Will ◎ △FR5-2003
2004 Neal Louise Mrs ◎ △FR5-4808
2005 Oden Sylvester △FR5-7297
2008 Kilgore Julia Mrs
2009 Davidson Junius W ◎ △FR5-3276
2012 Bell Robt L ◎ △JA3-6059
2015 Odom David ◎
2016 Davidson Jos ◎ △ED4-1964
2017 Odom Jerry ◎ △FR5-8756
West begins
2100 Sizemore John S ◎ △FR7-5367
2101 Cherry Mildred Mrs ◎ △FR7-6394
2104 Morrison T Bruce ◎ △ED4-6581
2105 Harris Leona Mrs ◎ △FR5-8508
2108 Nelson Horace ◎ △FR6-9952
2109 Carter Thos ◎ △FR5-7320
2112 McKinley L Excell ◎ △ED4-5527
2115 Hill Naomi △FR5-7394
2117 Moore Cleveland ◎ △FR5-2036
2118 Crawford Wm M ◎ △FR6-6342
West intersects
2200 Grier Woodrow ◎
2201 Raye Jas I ◎ △FR6-3356
2204 Brown McKinley ◎ △FR5-3476
2205 Washington Julian C ◎ △FR6-9379
2208 Hunter Mose ◎ △FR6-0762
2209 Cathcart J Reese ◎ △FR7-1047
2228a Smith Florrie S Mrs
2228b Mack Wilmer
2229a Shipman Steph
2229b Davis Jas △FR7-3319
2231a Rubin Robt W
2231b Neal Abner
Horne dr intersects
2300 Isley Estelle Mrs
2301a Roach Annie Mrs △FR6-5265
2301b Hamilton Emma L
2311a Lotharp Chas E
2311b Davis John H
2312a Dunn Jesse
2312b Cherry Wm M △ED3-7221
2314a Brice Mattie Mrs △ED4-9946
2314b Patton Mary Mrs △FR6-0887
2315a Leung Cath M Mrs
2315b Howard Willie
2317a Meadows Devine
2317b Quarles Richd
2318a Miller Larry
2318b Elliott Jas L △ED4-2177
2320a Neal Excell △ED4-6551
2320b Dixon Edw
2324a Bratton Arth △FR5-7803
2324b Moss Douglas
2326a Greenlee Flora △FR6-7157
2326b McClettie Butler △ED3-8153
2330a Holmes Ulysses
2330b Jones Mitchell △FR6-6550
2332a Sloan John L
2332b Phillips Juanita Mrs △FR6-9686
2400a Anthony Billy
2400b Cunningham Sallie △ED2-8837
2401a Simpson Madie L △FR5-7628
2401b Thornwell Philip △ED2-1967
2402 Williams Ora
2403a Rhynes Geo B △ED3-5950
2403b Bruce Bertha Mrs △FR7-3820
2406 Irby Willie J
2407a Huntley Sammy H
2407b Rubin Henry J △ED2-4257
2408a Rakestraw Rosa M Mrs △FR5-4214
2408b Clark Sam
2409a Moore Jesse
2409b Woods Fleming △ED2-2931
2411a Geter Floried Mrs
2411b Covington Andrew J
2415a Mason Wm T
2415b McCarroll Norton
2417a Reel Johnnie E
2417b Vacant
2421a Peterson Julia Mrs △FR6-3288
2421b Station Hoyt M △FR6-8018
2423a Ethridge Robt L △ED3-0985
2423b Harrison Christopher
2425a Grimes Abr △FR5-2493
2425b Stanback Ernest
2429 Parker Henry △ED2-6259
2431a Walker Laura Mrs
2431b Torrance Ella O △FR6-0418
Moss ends
2501a Dennis Chas △FR5-6571
2501b Harris Ira B
2503a Johnson Doris M
2503b Little Louise
2509a Reid Benj △ED3-6961
2509b Culbreth Jas R △ED2-2661
2510a Featherston Mary Mrs
2510b Pettigrew Jos A △ED4-1486
2511a Johnson John R △FR6-0597
2511b Vacant
2512a Stevens Marthetta △ED3-4238
2512b Harris Russell L △FR6-4821
2514a Murray Minnie R
2514b Stover Katie △FR7-3104
2515 Griffin Peron
2517a Speares Willie
2517b Redic Jas △FR6-1780
2518a Williams Bobbie J
2518b Johnson W Guy △FR6-7707
2520a Doiley Walter △ED4-5878
2520b Martin Nellie B △ED2-7823
2521a Campbell John △FR6-4922
2521b Cousar Jas
2523a Walker Jas
2523b Steele Betty M Mrs
2524a White Floyd
2524b Ellis Nathl
2526a Chisholm Gus △FR7-6207
2526b McClellan Woodrow
2527a Herndon Ellen J Mrs △FR6-8992
2527b Trapp Chas △ED2-6772
2529 McClain Clifton W
2530a Thompson Isaiah
2530b Gillard Thos △ED4-2056
2532a Brown Johnny M △ED4-4345
2532b Witherspoon Annie D △FR6-9332
2533 Grier Julia Mrs △ED3-2697
2535a Mosley John H △FR6-6548
2535b Martin Beatrice Mrs
2536a McCullough John △ED2-9147
2536b Hughes Geo jr
2538a Pettus Jessie Mrs
2538b Beatty Clarence △FR5-5870
2539 Ballard Jas B △ED4-5210
2541a Vacant
2541b Mitchell Danl O △FR6-5497
2542 Cabbagestalk Willie
2543a Taylor Chas jr △ED2-3709
2543b Garner Willie
Horne dr ends
Samuel begins
2623 Double Oaks Apts Inc (ofc) △FR6-4905
2630a Clark Willie △FR6-0444
2630b Meadows Essie
2632a Bussey Linzie △ED3-4904
2632b Pearson Cleo Mrs △FR6-1916
2633a Maxwell Jos E
2633b Williams Gene

49
DOUGLAS (Biddleville)—From 900 Beattie's Ford rd west bey Carmel
2212 McKinney Theophelus E ◎ △ED4-4769
2215 Johnson Margt C Mrs ◎ △FR6-1611
2216 Johnson Paul W △ED3-1769
2217 Williams Worth A ◎ △ED4-1688
2220 Wilkins Gordon M ◎ △ED3-7217
2221 Mills Wm M ◎ △FR7-3786
2224 Foster Jesse ◎ △FR6-5032
rear Hennigan Inez C Mrs △ED2-1742
2225 Roberson Jesse G △FR7-3175
2228 McKnight Mattie Mrs ◎ △ED3-4452
2229 Gillespie Morris ◎ △FR7-7570
Carmel intersects
2309 Bloomfield Grace Mrs
2311 White Martha Mrs
2313 Bailey Onnie Mrs
2316 Sanders Rosie O Mrs ◎ △ED4-8323
2321 Elley Rosie Mrs △ED3-6736

108
DOUGLAS MUNICIPAL AIRPORT—3 miles southwest of city limits bet Wilkinson blvd and New Dixie rd
— Airport Barber Shop
— Airport-77 Restr △EX9-5636
— Airport-77 Restr (flight catering dept) △EXp-5635
— Am Coml Bank △FR6-7005
— Dogwood Dining Room △EX9-5636
— Airport Coffee Shop restr △EX9-5636
— Capital Airlines Inc △EX9-5611
— Air Travel Ins
— Sou Airways Inc △EX9-7474
— Piedmont Airlines Inc △EX9-3371
— Delta Air Lines △EX9-0481
— Douglas Municipal Airport △EX9-1831
— Hertz Corp △EX9-5431
— Airport Gift Shop △EX9-5636
— Eastern Air Lines Inc △EX9-3311
— Natl Car Rental Sys △EX9-6371
— Harris Jas J & Co Inc ins
— Avis Rent-A-Car Sys (br) △EX9-7434
— Harris Jas J & Co Inc ins
— Southern Flight Exec Terminal Inc △EX9-6371
— Sou Flight Inc (taxi) △EX9-6375
— Sou Flight Inc (rental car) △EX9-6372
— Sou Flight Inc (sls) △EX9-6371
— Sou Flight Inc △EX9-6372
— US Weather Bur △EX9-5631
— Pilots Training Center
— US Dept of Commerce CAA (tower and communication sta) △EX9-1041

LEE A. FOLGER
Incorporated
Exclusive Authorized
BUICK
Dealer
SALES and SERVICE
●
900 S. Tryon
PHONE EDison 3-2145
●
Used Car Lots
201 E. Vance corner S. College
PHONE EDison 2-0957
and
809 S. Tryon
PHONE FRanklin 6-6025

THE TATE-BROWN CO.
HICKEY-FREEMAN
Society Brand
Varsity Town
Clothes
French Shriner
Shoes
Dobbs Hats
126 S. TRYON ST.
TELS.
EDison 3-7161
EDison 2-8743
EDison 2-1341
FRanklin 6-2757

F.H.A.
LOANS — AUTO
FIRST MORTGAGE
CITY SAVINGS BANK
120 E. Third St.
Tel. FRanklin 5-4441
Savings and Checking Accounts

BE

MODERN

Live

Electrically

DUKE POWER COMPANY

•

Serving the Piedmont Carolinas

"CHARLOTTE'S SAVINGS CORNER"

We Plan to Pay 3½% Annual Dividend

HOME FEDERAL SAVINGS & LOAN ASSOCIATION

Mortgage Loans — Insured Savings

Fourth and Tryon — *Organized in 1883* — Tel. FRanklin 6-8447

FEDERAL HOME LOAN BANK SYSTEM MEMBER — INSURED

DOUGLAS MUNICIPAL AIRPORT—Contd

— US Dept of Commerce CAA (aviation safety dist ofc) △EX9-3929
— US Dept of Commerce CAA (technical dist supvr) △EX9-5929
— US Dept of Commerce CAA (electronic mtce ofc) △EX9-5929
— Keeter Trailer & Body Co △FR6-9848
— Hick's Tool Die & Mach Wks
— Wingate Mfg Co machy △ED3-0249
— Armstrong-McGinnis & Co steel fabricators △ED4-5577
— WMP Industries furn mfrs △ED4-9654
— American Legion Independence Post 262 △ED4-2479
— Hall's Tex Machy Co Inc △EC9-1561
— Teck Products Inc chem mfrs △EX9-5151
— Brown Truck & Trailer Mfg Co Inc △EX9-5864
— Draco Furnace Co Inc mfrs △EX9-6931
—US PO (Municipal Airport Br)
— Summit Products Co chem mfrs
— Smith H Bottle Sup mfrs △EX2-1975
— Winton Products Co Inc chem mfrs △EX9-5151
— Airport Auto Serv Inc (stge) △FR7-3760
— Newstand Fixture Co △FR6-8650 △FR6-0791
— American Legion Morris Field Post No 380
— Display Fixtures Co △FR6-8650
— US Civil Air Patrol (N C Wing) △EX9-9061
— State Air Natl Guard △EX9-6363
— State Air Natl Guard (Base Sup Ofc) △EX9-6363
— US Air Force △EX9-6446
— State Natl Guard Hdqtrs (4th Corps Artillery)
— State Natl Guard (121 Antiaircraft Artillery Detachment) △FR6-8745
— State Natl Guard (105th Eng Battalion)
— State Natl Guard Hdqtrs (Battery 449th Field Artillery Battalion) (observation)
— State Natl Guard 94th Army Band
— Kirkpatrick Saml H monorail erectors △EX9-5633
— Charlotte Flying Serv gas and oil △EX9-1161
— State Airlines Inc △ED3-5928
— Graber Co drapery hdw △FR7-3996
— Cannon Aircraft Sls & Serv Inc △ED3-0747
— W&C Hosiery Mill Inc

77

DOVER AVENUE—From 3300 Dexter east, 1 south of Greystone rd

300 Allen Geo R △JA3-0623
301 Bennett Ronald B △JA3-6240
308 Canipe Lee L △JA3-6086
311 Britt Ernest B ◎ △JA3-0330
312 Petty Horace P
317 Piotrusiewcz Peter P ◎
318 Stewart Chas R △JA3-6969
322 Jones Paul ◎
323 Craft Fred M ◎ △JA3-1653
326 Yandle Chas M ◎ △JA3-5061
329 Rogers Wm C ◎ △JA3-5930
330 Vacant
335 Boyd Thos S
336 Vacant
341 Vacant
347 Walsh Geo E ◎ △JA3-3886
353 Maddox Arlie G ◎ △JA3-6253

Anson begins

400 Vacant
401 Clark J Wm ◎ △JA3-1662
408 Brewer S Dewitt ◎ △JA3-6082
409 Beckum Lela A Mrs
415 Stogner E Andrew ◎ △JA3-2684
418 Autry E Ralph ◎ △ED3-5740
426 Wyant Wardell W ◎ △JA3-0197

Belton intersects

17

DOWD ROAD—From junction of Mint, Argonne dr and 1500 Cliffwood pl northwest and west to city limits

401 Wilmore Food Store △ED4-6254
403 Dowd Road Soda Shop △ED2-5537
501 Trethewey F H Co material handling equip △ED4-4774
505-09 S&R Auto & Truck Serv △FR6-3111
511 WLW Mach Co mfrs △ED4-8181
515 Hinson Waterproofing Co △ED3-6718
515a Thurmon W L Co (whse)
515½ Lieberman B & G Co Inc clns sups △ED4-5761
Ashe Brick ◎ △FR6-6296
Tindal Norman E mfrs agt △ED4-9168
520 H&S Lbr Co △FR5-7761
521 Berry T H Co Inc △ED4-4393
521a Thurman W L Co △ED4-4901
521b Powers Regulator Co Inc The △ED2-3395
521c Monarch Elev & Mach Co Inc △ED4-5971
525 Courtney Eva G Mrs nurse △ED2-8767
Smoak Annie
Reynolds Lee Mrs △ED3-3928
Womble Gladys Mrs
527 King John I ◎ △JA3-5380
527½ Newell Johnnie
529 Wilmore Sundries Store ◎ △ED2-8346

Merriman av intersects

600 Stephens Jesse L jr △ED3-1452
Peeler Leidy Y △ED2-8965
601 Whitin Mach Wks △FR6-5511
606 Freeman Baxter N ◎ △ED2-8368
610 Stancil Chas R ◎ △ED4-3781
614 McSwain Donald H
620 Carpenter Grady E
624 Holbrook Reece H △ED4-3824
630 Buchanan Lawrence G
632 Pennegar H E Co plmb sups △FR6-8527

Southern Ry crosses

21

S Clarkson ends

1500 Mitchell Wade V
1501 Realty Corp △FR6-5666
Industrial Piping Inc △FR6-5666
Industrial Piping Sup Co △FR6-5661
Industrial Fire Protection Co △FR6-5661
1506 Dowd Road Mission
1545 Vacant
1557 Huckabee Trans Corp △ED2-8188
Shaver Transfer Co △ED2-8188
1562 Hancock Robt T
1564 Hancock Howard T △FR6-5942
1565 Earnhardt Jas E △FR7-5851
1600 Baucom Danl L △ED4-2175
1617 Turner Thad
1619 Troubbyfield Elton

Walnut av ends
W Independence blvd intersects

61

DOWNS AVENUE—From 3118 The Plaza southeast, 1 south of 35th

1301 Bowers Chas D
1303 Lineberry Ollie P Mrs △ED4-5652
1313 Ott Fred C ◎ △ED4-6082
1314 Cooper Glenn △ED4-6289
1316 Newell Robt L ◎
1317 Murphy Geo F ◎ poultry △ED3-4979
1320 Nesbit Robt W △ED4-4848
1321 Powers Wm E △ED4-3727
1325 Caudle Robt A △FR7-6281
1328 Gurley Lonnie M ◎ △ED4-8502
1329 Morgan Saml D ◎ △ED2-4219
1332 Helms Boyce W ◎ △FR6-5201
1336 Shaw Howard C ◎ △ED2-2804
Shaw's Landscaping Serv △ED3-1960
Shaw Pearl E Mrs draperies
1338 Shaw Max H △FR5-5132
1340 Dingler Jas W ◎ △ED2-5487
Quality Carpet Serv △ED2-5487
1341 Austin John A ◎ △FR7-1794
1343 Deckert Ceaphus B bldg contr △ED3-4716
1344 Hughes Fred W
1348 Rape Howard K
1352 Gray Gerald H ◎ △FR6-0614
1353 Smith Ralph L ◎ △FR7-6882
1356 Dolson Alf F ◎ △FR7-5333
1357 Vacant
1358 Suddreth Wm H ◎ △FR7-5642
1359 Vacant
1363 Reid Joe B △FR6-9507

Newell av intersects

1400 Wilkinson Chas W ◎ △ED3-1062
1403 Suddreth Lloyd N ◎ △ED2-3470
1404 Ferrell Herman M ◎ △ED3-4983
1408 Sneed Jas A ◎ △FR6-5082
1409 Vacant
1412 Rabon Jas M ◎ △ED3-9590
1413 Vacant
1415 Thomas Emma Mrs ◎ △ED3-1044
1415½ Vacant
1417 Dickerson Paul F △ED3-1301
1421 Smith Alvin ◎ △ED3-4083
1425 Dagenhart J T jr ◎ △ED3-3959
1429 Blanton Walter E ◎ pntr △ED3-4071
1430 Hope Carl R ◎ △ED3-9373
1432 Williamson Joe E △FR6-9007
1435 Carpenter Robt L ◎ △FR5-2838
1440 Johnson Mendel L ◎ △FR7-5088
1445 Hinson Francis C ◎

Florida av intersects

1501 Metcalf Prescott M ◎ △FR7-2083
1505 Barr Henry R ◎ △FR7-4783
1508 Tate Leonard C ◎ △FR7-4923
1509 Dover S Elwood ◎ △ED4-2946
1512 Chaney Harold W △ED4-8066
1513 Privett Robt M ◎ △ED2-4532
1516 Mills Geo R ◎ △FR7-6514
1517 Climer Albert L ◎ △ED3-9516
1520 Ellis Jennings B △ED2-320△
1522 Vacant

19

DR CARVER ROAD—From Wilmount rd north, 1 west of Watson dr

100 McDonald A L
101 Youngblood Susie W Mrs
McKay Robt
102 Durham Leroy △ED3-6937
103 Cunningham Rosa M Mrs
104 Haynes Aaron
105 Hunter Henry
105(2) Miller Mack
106 Watson Sam
106(2) Feaster McClurtin
107 Latham Lum △ED2-7538
108 Caldwell Cameron
109 Glasgow Flemon G △ED2-2869
110 Dunlap Geo M △ED4-8984
111 Greer Ruth E Mrs △ED3-7322
113 Pettis Olin jr △FR7-7244
115 Pettis Olin ◎ △ED2-4756
117 Mason Jones ◎ △FR6-4596
119 Berryhill Louise T Mrs
121 Garland Jim B

Edwards begins

204 Moore Jas
207 Evans Leland jr △ED2-6416
209 Walker Lucinda T Mrs ◎
234 Spradford Jas
— Watte John E ◎ auto repr △FR5-8690
— Cathcart Lessie Mrs
— Davis Floyd L △FR5-3194
— Reese Laney
— Reed Charlie L

51

DRAPER SOUTH (Hoskins)—From Rozzells Ferry rd and SALRy southwest bey Gossett

102 Smith John B
104 Price Edw B ◎ △EX9-9937
106 Wilson Nannie E Mrs ◎ △EX9-5106
108 Griggs Clarence H ◎ △EX9-5442
110 Gilliland Jos C ◎ △EX9-1504
112 Ballenger Chas G ◎ △EX9-5034
120 Ballenger's Lunch restr

63

DRAPER AVENUE—From 1900 Lee av east and north to Arnold dr, 1 north of Central av

3214 Caudle Ralph E ◎ △FR7-3697
3215 Grant Ulysses S ◎ △ED2-8995
3218 Burwell Armistead ◎ △FR5-8231
3219 Vacant

PYRAMID LIFE INSURANCE CO.

Home Office Charlotte N. C.

2407 North Tryon St.

TEL. EDison 2-8181

CAMERON-BROWN COMPANY

REALTORS — MORTGAGE BANKERS — INSURORS

HOME LOANS — INCOME PROPERTY LOANS

112 East 4th St. — Charlotte, N. C. — Tel. EDison 2-6191

Motor Catalina Lodge
2403 WILKINSON BLVD. Member QUALITY COURTS TEL. EDison 3-3721

RAPER AV—Contd
222 Jeter Bessie ◎ ΔFR6-0292
223 Howard Floyd W ◎
226 Wedel Richd W ◎ ΔED4-2535
227 Warren Ben H ◎ ΔJA3-1835
230 McClintock Jas L jr ◎ ΔJA3-4239
231 Sloan Forrest H ◎ ΔED2-0457
236 Haney Howard R ◎ ΔFR5-6546
237 Blake Wm E ◎ ΔED3-1620
242 Biggers Garry O ◎ ΔFR6-3098
300 Edwards Jas E ◎ ΔED2-1670
301 Miller Roland S ◎ ΔFR5-8698
304 Daughtridge Robt L ◎ ΔFR7-2043
307 Maner Bob H ◎ ΔED2-8009
308 Davis Edmond F ◎ ΔED3-3896
311 No return
312 Baker Edgar R ◎ ΔFR5-1991
315 Taylor Henry O jr ◎ ΔED4-7546
316 Horne Geo R ΔED2-0194
319 White John H ◎ ΔED2-8446
320 Lander Harold F ΔFR6-9190
323 Lowen Leonard J ◎ ΔJA3-5727
324 Andrews John D ◎ ΔFR6-8255
327 Brannon Milledge B ◎ ΔED4-6074
328 Fisher Betty G Mrs ◎ ΔFR7-1421
329 Andrews Leedom B ◎ ΔFR6-1231
332 Fraley Claude M ◎ ΔFR7-4307
Merry Oaks rd intersects
401 Stevens E Nelson ΔFR7-7993
405 Sloan Talmadge W ◎ ΔFR6-9653
406 Youngblood Danl E ◎ ΔED3-8630
409 Bradford E Guy G jr ◎ ΔFR6-9756
410 Alexander Chas L ◎ ΔED3-3845
413 Devinney John T ◎ ΔFR5-4160
414 Love Tommy L ◎ ΔED2-6093
417 Parker Jas C ◎ ΔFR6-9777
418 York Jean H Mrs ◎ ΔFR7-5563
421 White M Everette ◎ ΔFR6-7201
422 Houser Richd A ◎ ΔFR5-4261
425 Turner Joe D ◎ ΔED4-6586
426 Corbett Jas M ◎ ΔFR6-4066
429 Crosier Robt M ◎ ΔFR6-4956
430 Pender Luther H ◎ ΔFR6-8948
433 Reap Mildred T Mrs ◎ ΔED3-0665
434 Ramsey Robt H ◎ ΔED4-5855
437 Purser Walter B ◎ ΔFR5-3428
438 Bryant Rachel A ◎ ΔED4-3748
441 Vacant
442 Fuller J Wharton ◎ ΔFR6-5083
445 Thompson Wm M ◎ ΔFR6-1301
500 Small Jas E ◎ ΔFR6-5762
501 Gardner Ralph E ◎ ΔFR6-4093
504 Rhodes Chas M ◎ ΔFR5-3130
508 Merry Oaks Sch ΔED2-3776
509 Mungo Amos A ◎ ΔFR6-4037
512 Creech Evans S ◎ ΔFR6-4911
515 Thompson Ryland F ΔFR6-3128
516 House Wm C ◎ ΔFR6-7912
520 Loftin Elwood L ◎ ΔFR6-7967
524 Young Alma N Mrs ◎ ΔFR5-4146
525 Whitcomb Jos H ◎
528 Sanford Lonnie T jr ◎ ΔED4-0568
531 McKinnon David C ΔFR5-7959
532 White J Eliz ◎ ΔFR6-8376
536 Lambert John H ◎ ΔFR6-4558
540 Petty Jasper M ◎ ΔED2-7902
541 Under constn
Arnold dr intersects

65
DRESDEN DRIVE EAST—From Norland rd northwest, 1 west of Independence blvd
[illegible] DeJarnett Eddie F ΔFR6-3431
[illegible] Lewis Wm W jr ΔFR6-0166
[illegible] Brennan John W ΔFR6-1471
[illegible] Kennington Chas H ◎ ΔFR5-3077
[illegible] No return
[illegible] Vacant
[illegible] Strawn Hubert L
[illegible] Garvey J W ΔFR5-6554
[illegible] Morris Dowd W
[illegible] Cierve Alf J ΔFR5-4203
[illegible] Williams Robt E ΔED3-0936
[illegible] Hough Alf L ΔFR7-1480
[illegible] Crotts Dan C ΔED3-6559
[illegible] Scronce Ruby ΔFR6-0542
[illegible] Vacant
[illegible] Papalambro Savas P ◎ ΔED4-4234
[illegible] Hartsell Robt S ΔFR5-6363
[illegible] House Jas E ΔFR6-6668
[illegible] Oxendine Jesse E ΔFR7-7061
[illegible] Vacant

65
DRESDEN DRIVE WEST—From Norland rd west south and east to Norland rd
1000 Blair P Wayne ΔED2-8805
1001 Austin Emory A ΔFR5-2613
1015 Kompe Vernon M ◎ ΔED2-0406
Kompe Delores A Mrs nurse
1016 Gaskins Oliver K ◎ ΔFR7-2247
1021 Hancock Kenneth M ◎ ΔFR6-7687
1026 Vacant
1027 Vacant
1032 Russell Herbert D ◎ ΔFR7-3160
1033 Leith Herbert B ◎ ΔFR7-1770
1038 Welsh Francis M jr ◎ ΔFR5-1891
1039 Horner Jack ◎ ΔFR6-5148
1044 Robinson Pamelia Mrs ◎
1045 Griffin John D ◎ ΔFR5-3136
1050 Medlin Jas E ◎ ΔFR2-4758
1051 Vacant
1056 Hurst Lawrence F ◎ ΔED2-5921
1057 Miller Richd C ◎ ΔFR7-4173
1062 Cox Elroy C jr ◎ ΔFR5-2721
1063 Cox Thos E ◎ ΔED3-7294
1069 Alexander Hubert H ◎ ΔFR7-5404
1100 Swenson Norman V ◎ ΔFR6-2815
1101 Poston Kenneth R ◎ ΔED4-9584
1107 Outen Thos H ◎ ΔED2-0440
1108 Melton Nichols J ◎ ΔFR7-2890
1113 Donahoe Jos R ◎ ΔED2-8900
1114 Knowles Ann B Mrs ◎ ΔFR5-8039
1119 Penrose Ray G ◎ ΔED2-5526
1120 Barnes L Lionel ◎ ΔJA3-1465
1125 Miller Carl B ◎ ΔED2-1835
1126 Ward Clyde T ◎ ΔFR7-1972
1131 Millette Saml M ◎ ΔFR7-3674
1135 Mallas Jas G ◎ ΔED2-7007
1137 Ramsey Marshall W ◎ ΔFR6-3381
1138 House Garland B ◎ ΔFR6-4323
1143 Steinhauer Chas J ◎ ΔED4-0302
1144 Winn Robt C ◎ ΔFR6-7320
1149 Connolly Albert R ◎ ΔFR7-3544
Woodland dr intersects
1200 York Ernest C jr ◎ ΔFR6-6408
1201 Allen John W ◎ ΔED4-0589
1209 Webb Wm C ◎ ΔED2-4650
1212 Kennedy Rozelle ◎ ΔED3-0573
1215 Wimbish John P jr ◎ ΔED2-2841
1218 Jordan John W ◎ ΔFR7-2975
1221 No return
1224 Reed Lee S ◎ ΔED4-7633
1227 Simmons Lucille Mrs ◎
1230 Capell Ernest C ◎ ΔFR7-2339
1233 Howell Chas W ◎
1239 Davis Geo A ◎ ΔED3-5980
1245 Parkinson Jas M ◎ ΔED4-9823
1251 Boyd Willis R jr ◎ ΔED4-6135
1300 Neil Wm B ◎ ΔED3-0027
1301 Williams John E ◎ ΔFR6-6010
1308 Johnston Jas W ◎ ΔED4-6333
1309 Drolsbaugh John L ◎ ΔED4-8826
1314 Sellers Avery L ◎ ΔFR5-5123
1315 Barford Frank R jr ◎ ΔFR6-0562
1320 Dees Bill P ◎ ΔFR5-5016
1321 Covington Winston W jr ◎ ΔED2-4607
1326 Scattergood Roderick D ◎ ΔFR6-4372
1327 Tangari Vincent J ◎ ΔED2-5912
1332 Scruggs Dennis C jr ◎ ΔFR5-4255
1333 Gordon Donald H ◎ ΔED3-1756
1339 Thompson Lawrence C jr ◎ ΔFR7-3394
1344 Bauknight Harvey D ◎ ΔFR7-3524
1345 Moorrow Calvin B ◎ ΔED3-5881
1350 Mundorf Geo ◎ ΔFR7-5356
1351 Smith Leonard W ◎ ΔFR7-5223
1357 Stavrakas Richd J ◎ ΔFR5-8126

40A
DREXEL PLACE—From 4304 Park rd west, 1 south of Heather la
1300 Allred Rufus C ◎ ΔJA3-2559
1301 Trollinger Jos L ◎ ΔJA3-6896
1314 Salzer Chas E ◎ ΔJA3-4605
1315 Foreman Walter T ◎ ΔJA3-3826
1321 Chisholm Larry D ◎ ΔJA3-2764
1327 Griffin Robt L ◎ int dec ΔJA3-0933
1333 Pharr Keener L ◎ ΔJA3-5074
1339 Yates Geo C ◎ ΔJA3-3639
1345 Milheim Wm L ◎ ΔJA3-1704
1351 Stokes Wm J ◎ ΔFR6-7026
1357 McCargo John E ◎ ΔJA3-1903
1362 Ormsby Thos S ◎ ΔJA3-1292
1363 Vermillion Louis J ◎ ΔJA3-3413
1400 Siverteen Harold ◎ ΔED2-0504
1401 Houpt Frank W ◎ ΔJA3-2679
1408 Ferguson Rash P ◎ ΔJA3-1105
1409 Shealy Finis K ◎ ΔJA3-3284
1414 Potts Farrel F ◎ ΔJA3-1962
1415 Smith Jesse J ◎ ΔJA3-6910
1420 Carson Geo L ΔJA3-5960
1421 O'Quinn Gerrel E ◎ ΔJA3-4419
1426 Porter Chas L jr ◎ ΔJA3-0092
1427 Davis Martin L jr ◎ ΔJA3-0674
1432 Heizer Hubert H ◎ ΔJA3-4066
1433 Stacks Leon jr ◎ ΔJA3-0240

73
DREXMORE AVENUE—From 4400 Halstead dr east and north to Woodlawn rd
1311 Cooper Stephen jr ◎ ΔJA3-3933
1314 Dickerson Ernest C ◎ ΔJA3-0143
1319 Dickinson Roger C ◎ ΔJA3-4444
1320 Roberts Arth L ◎ ΔJA3-6935
1325 McGuire Neal W jr ◎ ΔFR6-9498
1326 Whitesides Clyde N ◎ ΔJA3-4725
1331 Bowles Delbert ◎ ΔJA3-0084
1332 Mallon Eug H ◎ ΔJA3-1844
1337 Kreuzwieser Henry A ◎ ΔJA3-2902
1338 Myers Jas B ◎ ΔJA3-6754
1343 Yale Elihu A ◎ ΔFR5-0291
1344 Bradley Roy H ◎ ΔJA3-2613
1349 Hohenstein Barney
1350 Strauss Alf A jr ◎ ΔJA3-1508
1356 Willis Harry S ◎ ΔJA3-5309
1359 Brooks Richd F ◎ ΔFR6-6529
1362 Huboy Chas C ◎ ΔJA3-5858
1368 Duchesney Clement jr ◎ ΔJA3-2468
1369 Johnson Carl S ◎ ΔJA3-4523
1374 Schramm John J ΔJA3-1236
Woodlawn rd intersects

37A
DRUID CIRCLE NORTH—From Moretz av west to Statesville av
800 Bratton Wm M ◎ ΔFR5-5497
801 Neal Carl F ◎ ΔED2-1491
804 Richards Julian ◎ ΔFR6-9700
808 Pettice Hazel R ◎
812 Dixon Frank R ◎
816 Burns Walter L ◎ ΔFR6-3235
817 Wiley Zellie ◎ ΔJA3-4457
820 Townsend Freddie ◎ ΔFR5-1178
900 Long Otto ◎ ΔED3-4620
904 Troy Jas D ◎ pntr ΔFR6-1818
908 Dunlapp Jas T ◎ ΔFR5-2469
909 Manigo A Whitlock ◎ ΔFR7-2764
912 Pettus Howard ◎ ΔFR6-8169
915 Calston Jos E ◎ ΔJA3-2403
916 Porter Shelby L ◎ ΔFR7-6082
919 Martin John Z ◎ ΔED3-3502
920 Barnhill Howard C ◎ ΔED3-7367
923 Brown Theola ΔED4-6282
924 Weddington Walter W ◎ ΔFR6-8671
927 Michael Raphael E Rev ΔFR6-8974
928 Stewart Richd A ◎ ΔFR6-4001
931 Lindsay Melvin D ◎ ΔFR6-9571
932 Erwin Hezekian
935 Peters Jas M ◎ ΔED2-7458
1000 Means Wilbert ◎ ΔFR6-5180
1001 Peterson Woodrow ◎ ΔED3-9426
1004 White Willie ◎ ΔED3-5078
1005 Andrews Self H ◎ ΔFR5-2010
1008 Adams Robt ◎ ΔFR7-6301
1009 Taylor Jas A ◎ ΔFR6-2906
1014 Stokes Abr ◎
1015 Miller Leroy ◎ ΔFR5-3175
1017 Ingram Albert T ΔFR6-2814
1025 Daniel John C ◎ ΔED2-1052
1029 Shipman David L ◎ ΔFR5-5690
Druid av intersects
Marshall intersects
1100 Martin Jas ◎ plstr
1101 Henderson Herbert ◎ ΔFR7-7737
1105 Holt Hazel L ◎ ΔFR6-3762
1109 Douglas Sam
1112 Ellis John T ◎ ΔFR6-2934
1113 James Thos V ◎ ΔED4-7948
1117 Perry Leonard ◎
1118 Grier Woodrow ◎ ΔED3-5797
1123 Hall Orzie ◎ ΔFR6-9271
1126 Harris Willie ◎ ΔFR5-3395
Statesville av intersects

37A
DRUID CIRCLE SOUTH—From Statesville av northwest, 1 north of Mona dr
901 Perry Willie ◎ ΔED2-42[illegible]

Thomas Cadillac-Oldsmobile Inc.
CADILLAC OLDSMOBILE
Sales and Service
214-220 N. CHURCH
PHONES
Service EDison 2-7159
Sales EDison 4-4656
Parts FRanklin 6-4429
Used Cars 422 W. 5th
PHONES EDison 2-2183 and FRanklin 5-1253

RAY W. FURR
LANDSCAPE GRADING
GRAVEL
TOP SOIL
FREE ESTIMATES
200 Yorkmount Rd.
Tel. JAckson 3-3711

YELLOW CAB CO., INC.
Dial EDison 2-6161 Service With Safety Dial EDison 2-6161

AVRETT & LEDBETTER
ROOFING HEATING and SHEET METAL CONTRACTORS
YORK AIR CONDITIONING
419 E. 7th St.
PHONES EDison 3-7131 and EDison 3-7597

INDUSTRIAL STEEL CO., INC.
Steel Trusses
Steel Fabricators
Erectors
Metal Sash
3000 W. Trade
Phone EDison 3-9217

AMERICAN COMMERCIAL BANK
"ASK THOSE WE SERVE"

DRUID CIR S—Contd
902 Ballard Gary ◎ △FR5-7395
905 Gable Chas ◎ △FR7-2031
909 Robertson Arth jr ◎ △ED3-5748
912 Simonds Grier ◎
915 Crosby Jos C ◎ △FR5-5150
916 Clemmons Jas C ◎ △ED2-3485
917 Weathers Richd ◎ △ED3-4371
921 McLain Georgia ◎ △FR6-1436
922 Alexander Romeo ◎ △ED3-8922
923 Mitchell Wm jr ◎ △ED2-7498
925 Metz John ◎ △ED2-4318
926 Tate Andrew J ◎ △FR5-8526
929 Alexander Henry jr ◎ △FR6-8809
930 Harris C Odell ◎ △FR6-1175
933 Ellis Jas H ◎ △FR6-8289
938 Lyles John A ◎ △ED2-4549
Edison ends
1000 Buck Vernon A jr ◎ △ED2-1317
1001 Conner Wm S ◎ △ED2-0868
1004 Moses John W jr △ED3-3773
1007 Gabriel Ottis S ◎ △ED3-4679
1008 Fuller Wakefield ◎ △ED3-8202
1009 Harris Willie J ◎ △ED3-6702
1012 Windham Alma Mrs ◎ △FR6-3851
1015 Howey Jos ◎ △FR6-4979
1017 Wade John M ◎ △FR5-1697
1020 Adams Willie
1022 Tate Robt
1022½ Saunders Clyde △FR6-8772
1024 Easton John A ◎ △FR6-2327
1025 Wright Sirlee L ◎ △FR5-5040
1028 Wilkins Frank B ◎ △ED4-8872
1029 Turner Adam M ◎ △FR6-4025
1032 White John △FR6-8097
1036 Walker Harold L ◎ △FR5-7144
1037 Causer Bill W ◎ △FR6-9851
1100 Jefferson Walter ◎ △JA3-2062
1101 Allison Chris R ◎FR6-2751
1105 Toatley Leonard ◎ △FR5-7546
1108 Erwin Robt ◎ △FR6-2825
1109 Potts W Edgar ◎ △FR5-8794
1115 Simmons Arth R ◎ △FR5-7926

83
DRUM AVENUE (Enderly Park)—From Berryhill rd west to Rigwood av, 1 south of 2400 Tuckaseegee rd
Ringwood begins
1222 Morris Wm B jr △ED9-8012

94
DRUMMOND AVENUE (North Charlotte)—From 2417 Pinckney av southeast, 1 north of Everett pl
800 Stallings Virginia Mrs △ED2-0401
801 Campbell Clayron C ◎ △FR5-5785
809 Boulware Wm R ◎
812 Furr Paul ◎ △FR6-4305
815 Little Aaron R ◎ △FR6-3821
816 Creel Europe M ◎ △ED4-9031
821 Anderson Robt R ◎ △FR5-6361
824 Helms Julian C ◎ △FR5-3331
827 Glen Jos M ◎ △FR5-5923
830 Nelson John D ◎ △ED4-2188
833 Sloan N Cecil ◎
836 Pepper Jos J ◎ △FR6-8660
839 Smith Zollie F ◎ △ED3-9151
842 Brooks Fisher A ◎ △FR7-6225
845 Gilliam Christine F ◎ △ED3-1983
851 Giles Jas D ◎ △FR5-8153
Union intersects
900 Anderson Carmel W △FR7-1594
901 Carlton Guy N △FR5-7818
909 Ledbetter Jas B ◎ △FR5-6932
910 Felming Fred H ◎ △FR5-1832
915 Ewing Bert C ◎ △FR5-7015
916 Vacant
921 Estes Thos R ◎ △FR6-3819
922 Elrod Thos H ◎ △ED3-0975
927 Gunter John W ◎ △FR7-1408
928 Holder Myron E ◎ △FR5-8457
933 Tadlock B Jackson ◎ △ED2-5648
Everett pl intersects
1000 Pritchard Ruth W Mrs ◎ △FR7-4291
1001 Brown Jas R △ED2-7455
1009 Balog Geo ◎ △FR6-7681
1010 Reynolds Wm H △ED4-3370
1015 Edwards M Margt ◎ △FR5-8578
1018 McMichael David S ◎ △FR6-1378
Lola intersects
1021 Haugh Bernard B ◎ △ED3-6733
1027 Broach Dan G ◎ △ED3-1927
1030 Virnelson Raymond ◎ △FR6-4576
1033 Wilson Steph J ◎ △FR5-8568
1039 Ramsey Lonnie C ◎ △ED3-1392
1040 Gardner Alva P ◎ mfrs agt △FR5-4626
1045 Henderson John R ◎ △ED4-0200
1046 Fields Herbert L ◎ △FR5-2792
Lydia intersects
1100 Sides Donald J △FR7-3304
1101 Wilson Florence M Mrs ◎ △ED2-3241
1104 Davenport Chloe A △FR5-1559
1108 Vacant
1109 Bryan R Bruce ◎ △FR6-0840
1112 Smith Robt F
1113 Kerr Chas E ◎ △FR6-0764
1116 Wall Howard T △FR5-6636
1120 Simpson Jerry H △ED2-3552
1124 DeLisi Wm G △ED3-3011
1128 Collins Roy E △ED2-7250
Duncan av intersects
1211 **Apartments**
(A) Putnam Paul L △ED3-5929
(B) Vacant
(C) Vacant
Street continued
1217 **Apartments**
(A) Ingram Geo T △FR7-4113
(B) Vacant
(C) Ellis Jas R
Street continued
1223 **Apartments**
(A) Curlee Raum M △ED4-7654
(B) Ramsey Wm E
(C) Ross Clifford W △FR7-2986
Street continued
1229 **Apartments**
(A) Jordan Frank W
(B) Carter John F △FR6-0612
(C) McCarthy Ray J
The Plaza intersects

81
DUBLIN ROAD—From Weyland av west, 1 north of Marlowe av
3100 Terrill Robt L ◎ △EX9-0738
3101 Earnhardt K Wilson ◎ △EX9-0744
3112 Stokes E Ruth ◎ △EX9-0209
3115 Trull Bronze H jr ◎ △EX9-8897
Belfast dr ends
3121 Griffin Cornelius W ◎ △EX9-8998
3126 Cooke Harry L △EX9-9327
3127 Ayers Melvin M ◎ △EX9-9352
3133 Clippard Geo A
3136 Parr Thos J ◎ △EX9-8471
3139 Foster Kate △EX9-8117
3142 Jenkins Lee C jr ◎ △EX9-0708
3145 Hipp Wilton L ◎ △EX9-9441
3148 Vacant
3151 Hines Walter D jr ◎ △EX9-8836
3154 Townsend Dallas W ◎ △EX9-0293
Dickens av ends
3157 Edwards Ralph O ◎ △EX9-8557
3200 Cook Adolphus A jr △EX9-6682
3201 Spivey Robt C ◎ △EX9-0608
3209 Ross J Conley ◎ △EX9-8698
3210 Thomas Brice O ◎ △EX9-8817
3215 Champion Royle L ◎ △EX9-6474
Ashley rd intersects

55
3411 Hinson Douglas F ◎ △EX9-9384
3414 Cassidy Maxie ◎ △EX9-5891
3415 Walch Eug L ◎ △EX9-7381
3419 Morrow Wm T ◎ △EX9-0604
3422 Hargett Paul R ◎ △EX9-8140
3425 Blanchette Chas A ◎ △EX9-7016
3428 Huffstetler Geo L ◎ △EX9-8536
3431 Roland Wm B ◎ △EX9-7089
3437 Vacant
Cartwright intersects
3443 Vacant
3500 Crawford Ray R ◎ △EX9-9804
3501 Cobb Austin A jr ◎ △EX9-8075
3509 Under constn
3516 Smith Jas H ◎ △EX9-6415

27
DUCKWORTH AVENUE—From 200 Tuckaseegee rd north to Bruns av, 1 west of W Trade
1514 Williams Forrest D
1517 Garr Hanna L Mrs Rev ◎ △ED2-7501
Garr Alf G jr Rev
1518 Ammons Ernest M ◎ △ED3-6753
1524 McIntosh Lona B Mrs ◎ △ED3-0530
1525 Starr Phillip D Rev
1528 Justice Jack T △ED4-9696
1529 Ford Lester O △ED2-0015
1543 Darnell Chas B △ED3-9370
1544 Waley Belle W Mrs ◎
1545 Treadway Ronald D
1548 Stutts Andrew C
Auten intersects
1600 McCallum Hubert A ◎ △ED2-4967
1601 Motter Mary J Mrs ◎ △ED2-2298
1604 Lotshaw Paul G ◎ △ED4-8966
1607 Barnette Wm C ◎ △ED3-5758
1608 Sims Brownie A ◎ △ED3-2733
1611 Russell Rudy S △FR6-2522
1614 Mitchell Harold A
1615 Helms Elsie M Mrs △ED3-7646
1619 Graham Bessie McK Mrs ◎ △ED3-7613
1620 Miller Oscar L ◎ △FR6-6608
1621 Holcomb Richd △FR6-7741
1623 Hobbs John W △ED4-2340
Bruns av intersects

69
DUDLEY DRIVE—From 5127 Kistler av north, 1 blk west of Lanier av
910 Vacant
912-14 Under constn
916 Rogers Parks O ◎
921 Collins Phillip W ◎ △FR6-9796
922 McDaniel Lee ◎ △FR6-3510
928 Crump Jas D ◎ △ED4-2503
931 Middleton Herbert D III ◎ △FR5-8753
934 McClintock Jas G ◎ △ED3-5262
937 Lowry Geo W ◎ △FR7-1803
Lowry Cath B Mrs nurse
940 Wilson Robt T ◎ △FR7-3129
943 Ferraro Steph T ◎ △ED4-0933
947 Phillips Quinton E ◎ △FR5-4275
1000 Bridges Wm E ◎ △FR6-7189
1001 DeHollisee Chas ◎
1006 Temple Chas F ◎ △FR7-5130
1011 Vacant
1012 Smith Edw C ◎ △FR7-4348
1017 Stewart A Adolphus J ◎
1018 Sykes Coy L ◎ △FR5-7104
1022 McPherson Tynor ◎ △FR5-5039
1024 Moser S Edw ◎ △FR7-1251
1029 Pettus Calvin H ◎ △ED4-4257
1030 Earney Olen C ◎ △FR7-1824

35
DULS LANE—From 1313 Ashby northwest to N Church
217 Reid Delia Mrs ◎ △FR7-5820
N Church intersects

79
DUNAVANT—From 2536 S Tryon northwest and ½ blk southeast to Tremont, 1 south of Southern Ry
216 Hamilton J L Engineering Co bldg contrs △ED3-3275
230 Concrete Products Co mfrs △ED2-5384
Distribution begins
S Tryon intersects
310 Piedmont Feed Mills Inc mfrs △ED2-5384
312 Kilgo Mtr Frt Inc (garage)
W Tremont av intersects

15
DUNBAR—From 1015 S Church northwest bey S Clarkson
209 First Bapt Ch (side)
210 Breneman & Hartshorn Inc (rear)
211 Lawrence Saml ◎
213 McBrayer Essie D Mrs ◎ △ED4-9554
215 Gales Danl
217 Garrett Thearry O ◎ △ED3-5586
217a Vacant
221 Heath Mildred △FR7-2849
301 Jamison Nellie K Mrs ◎ △ED4-3840
305 Franks Arth ◎ tree surgeon △ED4-9203
307 Jones Reece
312 Lyles Walker △EX3-5023
Zero ct begins
315 Hicks R C (stge)
316 Crone J Frank

Pittsburgh Plate Glass Co.
"PITTSBURGH PAINTS — SMOOTH AS GLASS"
GLASS FOR EVERY PURPOSE
201 E. 6th, cor. N. College
WALLHIDE — FLORHIDE
WATERSPAR — SUNPROOF
PAINTS
Phone EDison 3-6624

CHARLOTTE TIRE CO., INC.
TIRES AND RECAPPING — WHEEL ALIGNMENT AND BALANCING
2214 Hutchison Ave. BRAKE SERVICE Phone EDison 4-8619
FISK

DUNBAR—Contd
318 Vacant
Mint intersects
404 Davis Harry
406 House Robt △ED4-0031
408 Vacant
408a Parker Willie
409 Mackey Brice
410 Douglas Jas H
410a Williams Leonard
411 Ferguson Sallie D Mrs △ED4-9542
412 Hemphill Bessie
412a Vacant
413 Parker Bertha Mrs
414 London Hazel
414a Wise Thurman
415 Hutchinson Henry
416 Vacant
416a Vacant
417 Brown Jas
418 Cherry Robt
418a Thomas Lillie
420 Moseley Annie M Mrs △ED4-4375
420a Wilson Arth L
421-29 Bouligny R H Inc (shop and garage)
422 Gail Arth
424 Cherry Hattie
504 Bouligny R H Inc (restr)
505-07 Bouligny R H Inc (canteen)

13

Southern Ry crosses
Eldridge intersects
605 Strane Food Store
607 Doby Geo
609 Dixon Jas T
613 Kennedy Geo W Rev
615 Austin Maxie
617 Thompson Maggie Mrs △FR5-8552
619 Herron Leroy △ED4-1950
621 Everly Cleveland
623 Phyne Geneva L
Pitcher begins
707 Davis Henry jr
709 Dunlap Maggie L Mrs
711 Lampkin Willie J
Clanton ct begins
715 Stewart Annie B
715a Watson Mattie A Mrs △ED4-3718
717 Prather Bettie A
719 Vacant
721 Johnson Benj L Rev △ED4-6437
723 Hill Jos N
728 Cousart Kirk & Assocs (whse)
S Cedar intersects
S Clarkson intersects
923 Morton John J Co cut stone contr △ED2-0109

94

DUNCAN AVENUE (North Charlotte)—From Catawba av at 2500 The Plaza north to Wesley av
2511-23 **Plaza Hills Apartments**
2511 **Apartments**
(A) Runyans Doris K Mrs
(B) Vacant
(C) Short Herbert P
(D) Lamb Geo C △FR6-5795
Street continued
2523 **Apartments**
(A) Whisenant Wm L △FR5-5178
(B) Moore John J △ED2-8675
(C) Horne Jack L
(D) Vacant
Drummond av intersects
600 Baucom Bruce △FR6-4605
601 Campbell Marvin H △FR6-4753
609 Helms Edna G Mrs ◎ △FR5-2310
610 Anglemyer Dan B ◎
615 Truxell Andrew J ◎ △FR5-4748
616 Rickey John W ◎ △FR5-1619
621 Stephenson Oliver L △FR5-2830
622 Smith Jos Z ◎ △ED3-0525
628 Richards Gordon S ◎ △ED3-6737
634 Furr Dorothy B Mrs ◎ △ED4-4492
Lunceford pl begins
700 Miller Leonard W gro
701 Polk Henry B jr ◎ △ED3-7020
708 Reich Edw A △FR7-1065
711 Burton John W △ED4-5903
714 Reavis Luther B ◎ △FR5-6879
717 Pritchard Paul E △ED2-8093
2720 Huston Edgar E △FR6-6629
2723 Lawter Cath F Mrs △FR5-4740
2726 Brown Wm B ◎ △FR6-6174
2729 Shambley Annie L ◎
2735 Warwick Brinson M ◎ △FR5-1486
Woodside av intersects
2804 Parrish John W ◎ △FR6-3919
2810 Williams Jesse W ◎
Leigh av intersects
Wesley av intersects

17

DUNKIRK DRIVE—From 700 Spruce southwest to Cypress, 1 northwest of Merriman av
1700 Hudson J Harold ◎ △FR5-7550
1705 Killian Herman M ◎ △FR5-2372
1709 Head Richd S ◎ fl surfacing △ED3-5664
1712 Craine Louis V △ED3-1423
1715 Winecoff Ernest R ◎ △ED4-3457
1717 Hudson Geo H ◎ △FR5-4676
1718 Jones Walter L ◎ △ED3-4175
1721 Bookout Carl D ◎ △FR7-5158
1724 Wittstock Wm H ◎
1725 Kennedy Wm B △FR6-3357
1729 McPhatter Willard D ◎ △FR6-9375
1730 Byrd Vance △ED3-2904
1733 Cook Nancy M Mrs ◎
1736 Davis Earle W ◎ △FR6-2811
1737 Cooper Robt L ◎ △FR5-6109
1741 Laney John C ◎ bkpr serv △FR6-9002
1742 Brandon Maude Mrs ◎ △FR7-5950
1745 Jackson Claude G ◎ △FR5-2964
1748 Smith Jerry B ◎ △FR6-5782
1749 LeBusk John R
1752 Whittington Thelma A ◎ △ED2-0959
1753 Starr J Ralph ◎ △FR5-5837
1756 Wallace Q Reid ◎ △FR7-7554
1757 Plyler Mary M Mrs ◎ △FR6-2481
1760 Stillwell Chas L ◎ △FR6-2308
1761 Glenn Ross H ◎ △FR7-1764
1764 Mitchum Delmar F ◎ △ED2-3473
1767 Witt Neil T jr △FR5-7928
1768 Vincent C Grady ◎ △FR6-1601
1772 Fisher Herman R ◎ △FR6-1294
1778 Walden Jesse R ◎ △FR5-6341

35

DUNLOE (Lockwood)—From 200 Plywood av northwest to W 3d
Sylvania av intersects
Keswick av intersects
(Not open bet Keswick av and W 23d)
W 23d intersects

15

DUNN ALLEY—From 417 Dunbar southwest ½ blk

67

DUNN AVENUE—From 2800 Monroe rd southeast to bey Skyland
2600 Cyclone Bldrs Sup Co Inc △FR5-4476
Orange ends
Skyland av begins
2840 Dunn Cora S Mrs ◎ △ED3-8006
3100 McQueary Ollie △FR6-1241
3104 Sinclair Deossie
3106 Foster Jas
3108 Foxworth Cicero
3110 Hartoe Gladys
3114 Kirkpatrick Carrie B ◎ △FR7-5307
3116 Vacant

56

DURHAM DRIVE (Colonial Heights)—From 2121 Crescent av northeast bey Deacon, 1 east of N Chase
116 Wilson Carl O jr ◎ △FR5-7164
Wilson Betty C Mrs nurse
Vail av intersects
Deacon begins (not open)

28

DURWOOD DRIVE (Dilworth)—From 1100 Kenilworth av southeast to Romany rd
1301 Snelling Thos E ◎ △ED4-3283
1311 King W Edwin ◎ △ED3-6645
1315 Buckley Lillian M Mrs △FR7-2871
1319 Todd Jas G ◎ △ED2-3770
1320 Maxwell Ethel Y Mrs ◎ △ED3-1337
1323 Collins Benj F ◎ △ED2-0266
1326 Beaty Keith M ◎ △ED4-2489
1327 Schwartz Israel ◎ △ED3-0703
1330 Cobb Hollis F ◎ △ED3-6412
1334 Vent Edw J △FR5-5969
1335 Stewart Helen ◎ △ED4-5979
1337 Faust Harold P ◎ △ED2-7289
1338 Gettier Geo L ◎ △ED3-6939
1341 **Apartments**
1 Little Lucille △FR6-2808
2 Seay Edw L △FR6-8924
3 Wilson C Ben △FR7-6398
4 VanPelt Lawrence W jr △ED2-7057
Street continued
1345 **Apartments**
1 Scruggs Miriam W Mrs △FR5-2475
2 Barlier Geo △ED2-8445
3 Ennis Vera P Mrs △ED2-8019
4 Lineberger Jack Mrs △ED2-6035
Street continued
1346 Thompson W Chandler jr phys △FR6-2219
Harding pl ends
1351 Gilmour Hodges & Rogers phys △ED4-4616
Romany rd ends

39

DUVAL ALLEY—From 808 Polk northeast to Spring
1416 Dubose Pinkie G Mrs
1417 Williams Stella M Mrs
1418 McClure Campbell
1419 Bryant Bessie Mrs
1420 Johnson Henry
Spring intersects

51

DWELLE SOUTH (Hoskins)—From Rozzells Ferry rd southwest bey Boyd, 1 west of Halsey
Boyd intersects
101 Cartee Jas C ◎ △EX9-1932
103 Williams Avery E ◎ △EX9-6235
105 Scott David
107 Bullard Stella M Mrs ◎ △EX9-1993
109 Funderburk Ann ◎
111 Chadwick Automatic Lndry Inc △EX9-6060
113 Vacant
Charles intersects

43

EARLE—From 1100 Oaklawn av northeast and east to Lloyd
1801 **Fairview Homes**
Apartments:
286 Smith Arth
287 Moore Jas H
288 Fernandez Russell △FR7-2867
289 Cutting Jesse
290 Carelock Charlie
291 Feaster Columbus O △ED3-2248
292 Young Jas
293 Baker Jessie M Mrs
294 Washington Lillie B Mrs △FR5-8385
295 McClure Eddie
296 Vandiver Harold L
297 Blakeney Luzetta P Mrs
Street continued
1809 **Fairview Homes**
Apartments:
298 Abernethy Arie △ED4-2313
299 Mitchell L Grant
300 Murray Mabel Mrs
301 Perry Isiah jr △ED4-8224
302 Bailey Robt jr
303 Grigg Thos D
304 Vinson Chas
305 Williams Chas
306 Little Louise R Mrs
307 Sadler Vernell Mrs
308 Smith Melvin
309 Richardson Saml △FR6-1086
Street continued
1817 **Fairview Homes**
Apartments:
310 Lockhart Dwight
311 Allen Mary R Mrs △ED2-4983
312 Tillman Lafayette
313 Foster John J △FR6-1774

MECKLENBURG Hotel
100% Air Conditioned
• • •
Free Parking
• • •
French Restaurant
516-22 W. TRADE
PHONE
ED 2-1181

HAMBRIGHT REALTY & INSURANCE AGENCY
SALES and PROPERTY MANAGEMENT
Complete Fire and Casualty Insurance
116 W. 11th ST.
TEL. ED 2-8705

FRED J. WIGGINS CONSTRUCTION CO.
BUILDING CONTRACTORS
Residential — Commercial
130 EAST 4th ST. TELEPHONE EDison 3-4563

HOPPE MOTORS, INC.
Sales — CHRYSLER — PLYMOUTH — IMPERIAL — Service
439 W. 4th St. corner Graham St. Phone EDison 2-7161

EARLE—Contd
Fairview Homes
314 Glover Roger
315 Brown Curtis N
316 Long Sampson jr ΔFR5-8320
317 White Lucille
318 Clark John S ΔFR6-1239
319 Pettis Lawrence
320 Dixon Marie Mrs
321 Irvin Jive ΔED3-6576
Street continued
1901 **Fairview Homes**
Apartments:
322 Wiley Gracie B Mrs
323 Conway Carrie P Mrs
324 Brown Mae E Mrs
325 Harris Odell ΔED3-0408
326 Campbell Carroll ΔFR5-8198
327 Scott Lovie Mrs
328 Hemphill Woodard Q
329 Corley Virginia Mrs
330 Yeldell Geo W jr
331 Phillips John W ΔFR6-8801
332 Reynolds Jos
333 Ramsey Irma Mrs
Street continued
1905 Double Oaks Sch ΔFR6-2577
1910 **Fairview Homes**
Apartments:
370 Neal Carl
371 Martin Mary R Mrs
372 Aikens David E jr
373 Caldwell Julius R Rev ΔFR5-3615
374 Fletcher Henry J ΔFR7-1873
375 Casell Jas ΔFR7-4510
376 McIlwain Max ΔFR6-9316
377 Willis Jas E
378 Simmons Mark F
379 Hopkins Billie C ΔED2-7989
380 Nolley Lucille M Mrs
381 Thomas Margt Mrs ΔFR5-3535
Street continued
1911 **Fairview Homes**
Apartments:
334 Douglas Kermit B ΔED3-0811
335 McCullough Georgiana Mrs
336 Brown Bernice D Mrs ΔFR5-5705
337 Walker John W ΔED4-9617
338 George Gus L ΔED3-2303
339 Simmons John R
340 Ervin J B ΔED3-9786
341 Young Ervin
342 Campbell Naomi Mrs
343 Butler Juanita F Mrs
344 McKenney Nadine ΔFR5-6101
345 Gale Wm ΔFR6-2971
Street continued
1919 **Fairview Homes**
Apartments:
346 Blackman Charlie
347 Stroud Anita
348 Kelley Will
349 Perry Ulysses J ΔFR6-5439
350 Vacant
351 Welch Wilbur L ΔFR6-4380
352 Hudson Edw
353 Dean Jas W
354 Brown Wm
355 Stevens Jane H Mrs ΔED2-5774
356 Herring Jos
357 Vacant
Street continued
1925 **Fairview Homes**
Apartments:
358 Elmore Wade ΔFR6-4912
359 Sinclair Geo
360 Jones Lillie Mrs
361 Ross Barnett W ΔFR6-4174
362 Alexander Nancy ΔFR6-9302
363 Hunter John ΔED4-9574
364 Tiller Lee ΔFR7-7067
365 McCaw Hattie E Mrs
366 Johnson Emma H Mrs ΔFR7-2648
367 Kearns Luther A ΔFR6-8694
368 Brown Katie B Mrs
369 Kirkpatrick Strawn ΔFR5-0747
Lloyd ends

51
EASLEY (Hoskins)—From Ramsey ½ blk west

57
EAST END (Thomasboro)—From 402 Key east and west, 1 south of Glenwood dr
312 Nesbit Robt V ◎ ΔEX9-1520
324 Ward Herschel E ◎ ΔEX9-1088
325 Willocks Robt L ◎ ΔEX2-1670
327 Miller Ross ΔED9-5825
344 Moore Harvey F ◎
Key intersects
406 Nivens Robt T ◎ ΔEX9-1415

88
EAST SIDE AVENUE (Midwood)—From Roland north to Pinewood av

52
EASTOVER—A residential section in southeast part of city east of Providence rd and south of Crescent av

54
EASTOVER ROAD (Eastover)—From 300 Cherokee rd east, 1 south of Hempstead pl
301 Kincey Herbert F ◎ ΔED2-5379
314 Brooks W Lester ◎ ΔED2-5934
317 Brown Channing B ◎ ΔED4-1458
322 Everett Herschel H ◎ ΔED2-3830
323 Cunningham John A ◎ ΔED3-1489
rear Holmes Willie I Mrs ◎
330 McCraw Carl G ◎ ΔED2-5861
335 Adams J Robt ◎ ΔED3-6659
345 Burks Peter D jr ◎ ΔED2-3826
352 Horton Herman D ◎ ΔED2-7894
355 Josephs Joe E ◎ ΔED2-3057
Colville rd intersects
400 Belk Irwin ◎ ΔFR5-5210
414 Smart Roy L ◎ ΔED3-5529
424 Bolles J Chadbourn ◎ ΔED3-7712
rear Holmes Lillie M
429 Pitts Wm R ◎ ΔED3-0407
444 McKay Robt W ◎ ΔED2-7544
Hempstead pl intersects

96
EASTWAY CIRCLE—From intersection Shamrock dr and Poplar dr west in a semi-circle back to Shamrock dr
2417 Lee H Greg ◎ ΔED2-4527
2423 Gillis Robt A ◎ ΔFR7-3691
2427 Glass Thos E jr ◎ ΔFR7-3768
2428 Bradley Jas V ◎ ΔED4-2940
2433 Bridgeman Luther P ◎ ΔFR5-3125
2436 Heintz Carl R ◎ ΔFR7-2680
2439 Harper Chas A jr ◎ ΔFR6-7172
2442 Smith Harry O ◎ ΔED4-2314
2445 Taylor Howard W ◎ ΔFR5-1124
2449 Buboltz Sylvester J ◎ ΔFR6-0147
2450 Treat Ferris S ◎ ΔFR5-8588
2453 Gibson Graham C jr ◎ ΔFR5-8573
2456 Mancinelli Albert ◎ ΔFR5-1570
2459 Stegall Joel E jr ◎ ΔFR6-8629
2463 Stubbs Maurice G ◎ ΔED4-4249
2464 Vacant
2469 Nesbitt Jos H jr ◎ ΔED2-0260
2500 Beagle John C jr ◎ ΔED4-0608
2501 Grottle Wm J ◎ ΔFR6-4058
2507 Martin Luther H ◎ ΔFR7-1372
2510 McNeill Jesse L ◎ ΔED3-1302
2513 Hawkins Perry E ◎ ΔFR6-4229
2515 McNally Wm J ◎ ΔED3-1655
2519 Upton Wm H ◎ ΔFR6-5625
2524 Thomas Wm C ◎ ΔFR6-5601
2525 Moody Douglas D ◎ ΔFR5-6545
2531 Young Richd B ◎ ΔFR5-3803
2534 Helms Ernest I ◎ ΔFR7-3194
2537 Love E Pressly Rev ΔED4-8938
2540 Elms Douglas F ◎ ΔFR5-5179
2541 Plaza Hills ARP Ch
2546 Long Jas D jr ◎ ΔFR7-5751
2549 Tiedt Clifford N ◎ ΔFR6-5775

96
EASTWAY DRIVE—From 2900 Shamrock dr south to Independence blvd NE
2101 Eastway Pure Serv Center ΔED2-9692
2401 Hanline Wm C ◎ ΔFR6-8271
2414 Broome E Eug ◎ ΔFR5-3107
2423 Skinner Alva L ◎ lawn mower repr ΔED4-4238
2431 Norman Floyd E ◎ ΔFR6-2536
2438 Davis Edw C ◎ ΔFR5-4861
2439 Lord Hoyal D ◎
2525 Connell Woodrow W ◎
2541 Dulin Frank W ◎ ΔED4-8501
2556 Allen Wm G jr ◎ ΔED2-1220
City limits

63
Arnold dr intersects
2601 Bemont Everett T ◎ ΔED2-4252
Burgin begins
2700 Kissiah Adam M ◎ ΔED2-5898
2701 Smothers Richd ◎ ΔFR7-6197
2701½ Vacant
2714 Helms Patk H ◎ ΔFR5-3334
rear Vacant
2717 Larson Bernard L ◎ ΔED3-9496
2718 Teal Geo B ◎ ΔED3-2892
2722 Burrell Harold B ΔED4-6620
2723 Wilson Jerome W ◎ ΔFR5-2274
2726 Cox Ernest H ◎ ΔED2-5371
2749 Eastway Bapt Ch
2752 Johnson Wm R ◎ ΔED3-0396
Johnson's T V Serv ΔED3-0396
2757 Foster Darvin ◎ ΔED2-5932

65
Central av intersects
2800 Rushen John A ◎ ΔJA3-3657
2801 Horton Norman B ΔFR7-6764
2805 Lutz Elmer J jr ◎ ΔFR6-8615
2806 Wallace Thos E ◎ ΔFR5-6559
2809 Swacker Boyd E ◎ ΔFR5-1543
2812 Crosby Thos D ◎ ΔED3-3077
2815 Orr Harry M ◎ ΔED2-8198
2818 Newton Ada B Mrs ◎
2827 Brown Chas R ◎ ΔFR2-6212
2828 Nance Wm D jr ◎ ΔED4-0941
2832 Smith Jas R ◎
2835 Kiser Boyce B ◎ painting contr ΔED4-6355
2840 Phillips Jas B ΔED4-2690
2843 Daniel Mason W ◎ ΔED4-9786
Medford dr begins
2901 Reavis Linwood R ΔFR6-3826
2903 Lingle Jas D ΔED4-1860
2905 Vaughn Henry F ΔFR6-5375
2907 Shouse Philip L jr ΔED3-9709
2910 Medford Gro Co ΔFR7-9137
2911 Davis Fred C ◎ well driller ΔED4-2445
2918 Houck H M Co prntrs ΔED2-5445
2925 Joe's Auto & Truck Serv
2928 Eastway Beauty Salon ΔFR6-8837
2930 Eastway Beverage Shoppe drive-in ΔED3-4237
Pinecrest rd ends
3014 Colonial Stores Inc (br) gros
3330 Brawley Wm M ◎ ΔED3-1176
3337 Owens Brabham W ◎ ΔFR7-1766
3338 Houston Benj A ◎ ΔED4-7526
3340 Efird E Ralph ◎ trucking ΔED3-6085
3343 Rumph Chas W ◎ ΔED4-2838
3349 Burkhalter Vernon E ◎ ΔFR6-5024
Woodland dr intersects
3400 Hungerford H Haydn ◎ ΔED4-2263
3401 Hooks Robt E ◎ ΔFR7-2267
3408 Maye L Harold ◎ ΔED3-0470
3409 Todd Clyde E ◎ ΔFR7-2285
3414 Goines Jas E ◎ ΔED2-2341
3415 Sideman Robt ◎ ΔFR6-6981
3421 Cloninger Saml Y ◎ ΔFR6-4005
3426 Goodwin E Edw ◎ ΔED3-5848
3427 Kabas John F ◎ ΔFR7-5683
3433 Isidor Russell B ◎ ΔED2-5344
Greenwood av ends
3500 Cook Sidney A jr ◎ ΔFR6-0760
3501 Castevens Jack J ◎ ΔFR5-3624
3508 Gregg Robt L ◎ ΔFR6-2680
3511 Vacant
3514 Snook Harry E ◎ ΔED4-9614
3516 Roberts Wm M ◎
3517 Sherrick Lee E ◎ ΔED4-2394
3523 Wallace Jennie S Mrs ΔFR6-4547
3524 Vacant
3526 Critz J Frank ◎ ΔED3-2521
3600 Osborne Latney W ◎ ΔED3-4116
3601 Lipford John W ΔED3-2302
3608 Hasty Jas R ◎ ΔED3-8986
3609 Turner Frances H Mrs ◎ ΔED3-5963
3614 Midgett Geo E ◎ ΔED2-7937
3615 Brantley H Leland ◎ ΔFR7-1343
3621 Branshaw Wayne L ◎ ΔFR5-3587
Branshaw Margt C Mrs bkpg serv
3622 Plyler Baxter H ◎ ΔFR5-8188

"Selling and Servicing Chrysler Products Since They Were Born"

CAROLINA CONCRETE PIPE CO., Inc.
★
Machine-Made Process Plain and Reinforced Sizes 4 to 72 Inches
★
PHONES EDison 2-8874 and EDison 4-9250
Office and Plant
3701 Hutchinson Ave.
P. O. Box 10004

C. W. KIRKLAND STEEL COMPANY
Approved Applicators for Zonolite Roof Decks
2401 W. Morehead Tel. EDison 4-9668

C. W. KIRKLAND COMPANY
PLASTERING CONTRACTORS
Largest in the Carolinas
2401 W. Morehead Tel. EDison 2-1132

BELK BROS. CO.

The Carolinas' Largest Store — Smarter Fashions — Greater Values

111-121 E. TRADE and E. 5th corner N. COLLEGE PHONE EDison 2-3121

STWAY DR—Contd
623 Wilson Jas W △FR6-0747
625 Miller Billy W △FR7-2028
626 Pappamihiel Gus ◎ △ED2-7960
627 Warner Jas R ◎ △ED3-6426
633 Campbell Jas D ◎ △ED3-7014
634 Goines Albert C ◎ △FR7-2297
634½ McDonald Margt G △FR6-6204
638 Wagner Wm ◎ △ED3-4395
639 Hinton Chas V ◎ △ED2-1587
644 Aycock Roland E ◎ △ED3-6682
645 Kirby Albert C ◎ △ED2-1098
700 Teague W Carroll ◎ △ED4-6674
703 Brooks Ben B ◎ △ED3-6019
708 Smith Robt E ◎ △ED4-1692
709 Belk Bascom V ◎ real est △FR7-2140
715 Sullivan Danl V ◎ △FR6-5185
720 Nash Harbey M jr ◎ △ED3-3097
721 Borchert Louis H ◎ △ED3-0746
726 Mellichamp Wm L jr ◎ △FR5-7354
727 King Alwin C ◎ △FR6-1813
732 Gabriel Gaither W ◎
733 Nussman J Banks ◎ △ED2-6539
737 Oakes Frank D ◎ △ED4-8835
738 Butler Wm M ◎ △ED4-8995
744 Kenley Myrtle Mrs
744½ Vacant
745 Funderburk Nebraska B ◎ pntr △ED3-0071
800 McGinn Homer A ◎ △ED3-7486
801 Clontz Murray W ◎ △ED2-3689
808 McCorkle Herbert R ◎ △ED3-8706
812 Vacant
12½ Hunter Lonnie H jr △ED2-5824
16 Williams John M ◎ △ED3-1684
17 Funderburk Jas D
23 Belk John R ◎ △ED3-1032
29 Canupp Jas H ◎ △ED4-7811
Commonwealth av intersects
Independence blvd NE intersects

96

STWOOD COURT—From 3118 Eastwood dr east, 1 north of Shamrock dr
34 Smith Chas R ◎ △FR5-5938
38 Pittman Edw P ◎ △FR6-8655
42 Foard C DeWitt ◎ △FR5-7342

96

STWOOD DRIVE—From 2201 Shamrock dr northeast
01 Bridges Arth E △ED4-8101
12 Wentz Gilmer V ◎ △FR6-7602
13 Winchester Chas T jr ◎ △FR6-5443
18 Messer Edw B jr ◎
19 House John A jr ◎ △FR6-5030
25 Bost John M jr ◎ △FR6-2064
09 Ratchford G Marvin ◎ △FR6-4514
01 Dodd Russell M ◎ △FR6-4628
09 Hannon Wm A ◎ △ED4-3671
10 Blanton Roy T △ED4-1030
15 Hiner Harper S ◎ △FR6-1289
16 Kessler Julius H ◎
23 Butler Joe M ◎ △FR6-5635
28 McGee Thos G ◎ △FR6-7971
31 Whitehurst Jas R ◎ △FR7-3348
Benson pl begins
Maywood dr intersects
2 Benton H Ray ◎ △ED4-9686
5 Helms Horace W ◎ △FR5-5651
7 Morris Lenwood R ◎ △FR5-6551
0 Thomas S C △ED4-8205
21 Godfrey Jas W ◎ △FR5-4065
25 Lowder Everett R ◎ △ED3-3019
28 Hughston Chas B ◎ △ED4-0634
31 Milstead Frank H ◎ △ED4-9197
34 Owen Joe T ◎ △ED4-5040
37 Rodgers Clarence D ◎
40 Wensil John ◎ △ED4-8487
43 Waterman Donald C ◎ △ED3-2307
46 Hileman Robt L ◎ △ED4-6815
47 Lanier Felton R ◎ △FR7-3082
52 Speight Richd H ◎ △FR6-1347
53 Hayden W Wilson ◎ △FR6-1484
60 Bostrom Martin ◎ △FR5-8906
61 Barbee Aubrey C ◎ △ED2-0824
68 Heinke Thos E B ◎
69 Huffman Elmer L ◎ △FR6-2020
Academy intersects
1 Lucas Wm C ◎ △ED4-8469
2 Witt Richd C △FR6-7871
7 Standley Jas H ◎ △ED4-9171
3518 Sustar Brice H ◎ △FR7-2076
3523 McEntire Wm H ◎ △FR5-4762
3524 Vacant
3529 Carter Geo M jr ◎ △ED4-9529
3530 Jones Maude S Mrs ◎ △ED2-1369
3535 Viverette Hugh J ◎ △ED4-2957
3536 Richardson Robt B ◎ △FR5-8701
3542 Nix Chas R ◎ △FR6-4512
3544 Holt Carrie C
3548 Hough Jas E ◎ △FR7-4566

108

EATON CIRCLE—From 300 Ashley cir north, 1 east of Airport dr
— Ball Walter A
Ashley cir intersects
— Livingstone Jim H ◎
— Tinker Jas G
— Holbrook Wm M ◎ △ED4-5430
— Friday Bing
— Eaves Roddey P △FR6-9215
Eleanor dr intersects
— Eaton L C ◎ △EX9-9883
Old Dixie rd intersects
— Wrenn Felton B ◎ △ED4-2191
— Wingate Clarence A ◎ △ED4-8482
— Barker Wm S
Eleanor dr intersects

104

EATON ROAD—From 5100 Monroe rd north, 1 east of Carolyn
127 Oakhurst Bapt Ch (educational bldg)
131 Oakhurst Bapt Ch (Sunday Sch Rms)
135 Winchester Chas L ◎ △FR5-5817
139 Fincher Burwell R ◎
140 Thomas B Hoyle ◎ △ED3-5916
158 Price Willard S ◎ △FR7-5520
160 Ennis Louise L Mrs ◎ mus tchr △ED3-7944
161 Henderson A Burnett ◎ △FR7-1448
201 Myers Kath S Mrs ◎ △ED3-6430
204 Codraro John H jr ◎ △FR5-7192
205 Hoover Clifton H ◎ △FR7-1857
rear Vacant
206 Hoover Clifton H ◎ △FR7-1857
208 Vacant
209 Evans Lillian S Mrs ◎ △ED3-6232
Evans Frances A Mrs nurse
210 Roberts Eddie ◎ △FR5-2489
214 Kimbro Martin L ◎ pntr △FR5-1321
217 Baker Raymond H ◎ △FR6-2859
221 Gaddy Robt B ◎ △ED3-4323
228 Webb H Yates ◎ △FR5-3815
232 Vacant
5037(234) Parker Carr L ◎ △ED2-7244
rear(234) Rushing Jackson W
5051(236) Autry J D ◎ △ED3-8736
5044(239) Miller Joe ◎ △ED4-0527
5032(241) Brown W Russell △FR7-3366
5038(242) Green Bobby
5027(244) Vest John E ◎ △FR5-6685
Kistler av intersects
1015 Stewart Jas B ◎ △ED3-3675
1019 Otterbourg Louis W ◎ △ED2-5745
1023 Watson J Fred ◎ △FR6-3052
1029 Maynor Robt A ◎ △FR7-1019
Unaka av intersects
5032 Brown Wm R △FR7-3366
5033(240) Hathcock Chas G ◎ △ED4-9449
5039 Whitlock Hoy J ◎ △ED3-7858
5045(238) Howell Millen G ◎ △ED4-0741
5057(250) Vacant
5115 Burch Jas H ◎ △ED3-3354
5121 Bruce Robt D ◎ △FR5-2695
5127 Gengo Thos J ◎ △ED3-6087
5131 Jenkins Wade E ◎
5132 Chesser Beam F ◎ △ED4-3604
5135 Laney Amon L ◎ △ED4-2536
5139 Grey Jos C jr ◎ △ED2-3215
5140 Owens Jackson O ◎
5143 Williams Ernest H △FR5-9186
5151 Hale Wm P ◎ △FR6-0230
5157 Morgan H Ralph ◎
5161 Thomas Kirmit E ◎ △ED2-4707
5167 Cline Ben L ◎ △ED4-6263
Dudley dr ends
5201 Trent Roland E jr ◎ △FR6-4313
5207 Lojko Matthew A ◎ △FR7-4914
5211 Thomas Shelton L ◎ △FR6-1098

73

EBB PLACE—From 701 Cooper dr south, 1 east of Baker dr
501 Vacant
510 Solomon Edw K ◎ △JA3-0618
511 Vacant
518 Gardner J Saml Rev
520 Under constn
522 Under constn
600 Grimes C Wm ◎ △JA3-2747
601 Lawrence Joe W ◎ △JA3-3632
603 Vacant
608 Moen Roger O ◎ △JA3-2119
614 Hoffler Elton L ◎ △JA3-4668

57

EDDLEMAN ROAD (Thomasboro)—From 1 blk south of Robertson av north to Bradford dr
4118 Potts Frank A ◎ △EX9-5767
4119 Ollis Saml A ◎ △EX9-5965
4122 Gibson Rosa V Mrs ◎ △EX9-5884
4126 Vacant
4200 Stogner Jack G ◎ △EX9-7852
4206 Burgin Ellen D Mrs ◎ △EX9-3526
4224 Dover Jas C ◎
Robertson av ends
4300 Eckland Paul W ◎ △EX9-3142
4308 Wynn Mamie B Mrs ◎ △EX9-6041
Bradford dr intersects
4401 Griggs Donnie Mrs
4501 Harris Jones E ◎ △EX2-1948

78

EDEN ALLEY—From 715 E 11th northeast of E 12th
Newell al ends
823 Williams Thos R △FR5-2693
825 Rogers Robt
827 McManus Roosevelt
E 12th intersects

47

EDGEFIELD COURT (Biddleville)—From 709 Carmel west and ½ blk east, 1 south of SAL
201 Vacant
203 Wells Allie
205-07 Franks Chas L
206 Jackson Isaac J
209 Hunter Mack
211 Martin Clarence
213 Brown Johnnie
215 Minor Saml
216 Long Willie
217 Vacant
219 Woods Addie Mrs
301 Buford Tillman △ED4-4812
303 Withers Jos
305 Brown Jas
307 White Julius W △ED3-3010
309 Vacant
311 Trusdale Edw △FR6-9543

50

EDGEHILL ROAD NORTH (Myers Park)—From 300 Hermitage rd west to Brunswick av, 1 south of Bromley rd
714 White T Preston ◎ △ED4-6612
724 Young Ernest F ◎ △ED3-6953
800 Beaty J Thorne ◎ △ED2-4430
810 Jones Logan O ◎ △ED2-6071
820 Robinson John M ◎ △ED2-0062
900 Johnston Evelyn ◎ △ED2-7347

46

Queens rd intersects
Morehead intersects
Brunswick av intersects (not open)

50

EDGEHILL ROAD SOUTH (Myers Park)—From 400 Hermitage rd west to Brunswick av, 1 south of N Edgehill rd
727 Baker Paul W △FR6-2320
801 Cannon Jas G ◎ △ED2-2170
819 Coddington Wm I ◎ △ED4-1177
900 Schworm Carl F △FR6-3764
901 Coddington Dabney M ◎ △ED2-5138

46

Queens rd intersects
1009 Foster Clarence B ◎ △ED4-6405
1023 Marion Paul B ◎ △FR6-4857
Brunswick av intersects

Bob Robinson's Auto Service

General Auto Repairing
Auto Air Conditioning
All Makes of Cars

1305-11 E. 4th St.

TELS. EDison 4-5091 and EDison 4-3818

W. F. Phillips Plastering Co.

COMMERCIAL • RESIDENTIAL • INDUSTRIAL

4015 N. Tryon St.

Tels. EXpress 9-9934 EDison 3-0558

THE Mutual BUILDING & LOAN ASSOCIATION

EACH SAVINGS ACCOUNT INSURED UP TO $10,000 BY THE FEDERAL SAVINGS & LOAN INSURANCE CORPORATION

EDison 3-6126 and EDison 4-3368 • INSURED SAVINGS • 119 EAST THIRD ST.

Eckerd DRUG STORES INC.
128 N. TRYON ST. TEL. EDison 3-0553
109 S. TRYON ST. TEL. EDison 4-4042
1517 CENTRAL AVE. TEL. FRanklin 5-5556
1025 PROVIDENCE RD. TEL. EDison 2-6111
4133 PARK RD. TEL. JAckson 3-3031
5 LOCATIONS FOR YOUR CONVENIENCE
FREE CITY WIDE DELIVERY

QUICK STARTS Willard AND MANY OF THEM
BATTERY TIRE & SUPPLY CO., Inc.
AUTO SUPPLIES
Complete Motor Tune-Up Service
Easy Budget Terms
2131 S. Boulevard
Phone ED 2-4101
WILLARD

CAROLINA TRUCK SUPPLIES, INC.
We Buy and Sell Used Trucks and Trailers
Used Truck and Trailer Parts
Tel. EXpress 9-1480
5010 Wilkinson Blvd.

38

EDGEWOOD AVENUE (Dilworth)—From 2300 Dilworth rd W southwest

2213 Vick Bingham L ◎ △ED3-5648
2217 Byrd A Clair ◎ △ED4-3571
Sarah Marks av ends
2221 LaFonte Mary Mrs ◎ △FR6-2528
Prince Paul A △ED2-6816
2233 Burris Wm H jr △FR6-3334
Charlotte dr intersects

57

EDGEWOOD ROAD—From 4500 Thrift rd southwest to Tuckaseegee rd

1202 Mitchell Ruth C Mrs ◎ △EX9-3192
1206 Fogg Harry R ◎ △EX9-3234
1210 Scott G M
1214 Hager Walter N ◎ △EX9-3144
1218 Chambers Wm A △EX2-1457
1222 Hooper Clyde A △EX9-6840
1223 Hamm Jas H ◎ △EX9-1174
1227 Wilkinson Willis D ◎ △EX9-3684
1228 Funderburke Hall E ◎ △EX9-1371
1231 Wilson Price D ◎ △EX9-3253
1234 Edwards Paul C ◎ △EX9-6143
1235 Hipp Chas R ◎
1238 Goolsby Boyce ◎ △EX9-3754
1241 Huddleston Wm G ◎
1244 Henderson O Edw ◎ △EX9-3025
1248 Vacant
1249 Canaday Wm P ◎ △EX9-1933
1252 Turner Frank E △EX9-7966
1255 Pratt Geo E ◎ △EX9-1943
1256 Griswold Julius D ◎ △EX9-3101
1260 Harrison Romie B ◎ △EX9-3074
Major ends
Susan begins
1300 Kyaw Wm C ◎ △EX9-3085
1301 Thompson Elsie S Mrs ◎ △EX9-6179
1306 Brown Bobby F ◎ △EX9-0284
1308 Mason Jas T △EX9-5428
1309 Ervin Jas W ◎ △EX9-3155
1312 Hill Harold H ◎ △EX9-3822
1315 Barr Robt L ◎ △EX9-3047
1316 Justice Paul A ◎ pntr △EX8-6193
1319 Grant Preston ◎
Loch Leven intersects
1400 Newton A Lee ◎ △EX9-3256
1401 Navey John L ◎ △EX9-3946
1406 Newlander Jos M ◎ △EX9-3267
1407 Hamilton Fred H ◎ △EX9-1444
1415 Helms Saml C △EX9-5421
Tuckaseegee rd intersects
1421 Century Constn Co △EX9-1021

40

EDINBURGH AVENUE (Devonshire)—From 2842 Sunset dr southeast, 1 northeast of Poindexter dr

Windsor av intersects
914 White Mack W jr ◎ △FR5-2994
918 Glasgow Margt R ◎ △ED4-6616

35

Avondale av intersects

35

EDISON (Edison Heights)—From 900 Woodward av northwest to Druid cir, 1 north of Vanderbilt rd

2001 Mills Harry L ◎ △ED4-6208
2013 Dunham John E ◎ △FR6-5297
2017 Wells Wesley ◎ △FR7-1350
2021 Stallworth Leslye ◎ △FR5-7507
2025 McGriff Monroe ◎ △ED4-9189
2026 Harden Burnese
2030 Williams Charlie ◎ △ED4-8041
2100 Alexander Wm R jr ◎ △ED3-1225
2101 Dixon Rhone M ◎ △ED4-6764
2104 Babbs Robt L ◎ △ED4-2096
2105 Cunningham J Mayo ◎ △ED3-5995
2108 Latimer Robt ◎ △FR6-2736
2111 Hudson Woodrow
2112 Gaither D W Rev ◎
2114 Davis Jas
2115 Gooden Roosevelt ◎ △FR5-4966
2119 McCree Herman L ◎ △FR7-1566
2120 Mobley Andrew ◎ △ED4-5151
2124 Jones Barnabus pntr △FR6-4870
2201 Stewart John H ◎ △FR5-1322
2204 Williams Lindsay ◎ △FR6-4017
2205 Lowman Hattie E Mrs ◎ drsmkr △ED4-5012
2208 Taylor Chas E ◎ △FR6-6728
2209 Andrews Willie ◎ △FR6-8846
2212 Hood Ernest ◎ △ED4-6178
2215 Kennedy John A ◎ △FR6-1956
2217 Miller Nonie △ED4-0978
2218 Alexander Jas ◎ △FR5-1945
2222 Powell Kenneth S ◎ △ED4-2849
2225 Foster Leonard G ◎ △ED4-6583
2226 Durant Peter R Rev ◎ △FR7-2047
2300 Stephens Lonnie ◎ △ED4-7408
2304 Robinson John A ◎ △ED4-8562
2305 Jackson Henry D ◎ △FR6-2360
2307 Brace Robt L ◎ △FR5-7274
Brace Willie M Mrs nurse
2308 Johnston Jos E ◎ △FR5-4597
Johnston Frances Mrs nurse
2309 Boyd Charlie ◎ △FR6-1574
2312 Davis Perry A ◎ △ED4-3689
2313 Holman Connell jr
2316 Goodwin Rosa Mrs ◎ △FR5-1866
2317 Springs Commodore S ◎ △ED4-2074
2320 Bates Danl ◎ △ED4-4496
2321 McCree Ernest A ◎ △FR5-1438
2324 Herring John R ◎
2325 Davis Nathan H ◎ △ED4-1815
2328 Hornbuckle Mary W Mrs ◎ △FR6-7072
2329 Brown Wm A ◎ △FR6-3108
2400 Stevenson Walter N ◎ △FR5-4122
2404 Toatley Jas ◎ △ED4-7778
2422 Bell Henry A ◎ wood △ED2-8066

37

EDISON HEIGHTS—A residential section in northwest part of city, west of Hutchison av and north of Fordson av

108

EDWARDS—From 2536 Hemphill north and east, 1 east of Shilo rd

205 Watson Earl
207 Miller Roosevelt
208 Johnson Wm
209 Lindsey Leroy △ED2-3534
Goodman Effie Mrs
210 Broadway Earl
211 Robinson John △ED5-1031
212 Johnson Jos
213 Funderburk Nathl
214 Grier Lula M Mrs
215 Ivey Wm △FR6-4976
216 Herron Andy △FR5-5219
217 Austin Thos
218 Shorpshire John
219 Anderson Willie
220 Neely Roosevelt
221 Rankin Katie B Mrs △ED4-5713
2449 Rogers Gordon △FR7-2460

19

EDWARDS ROAD—From 200 Dr Carver rd northwest, 1 north of Wilmount rd

120 Brown Ernest
121 Henderson Alberta A Mrs baby sitter
Henderson Lewis C △ED4-4943
122 Young Nathl ◎
Young Willie M Mrs drsmkr

43

EDWIN—From 1200 Oaklawn av northeast to Person

1800 **Fairview Homes**
Apartments:
274 Vance John T
275 Wiley Ollie Mrs
276 Vaughters Early T
277 Walton Costa
278 Hall Dorothy M Mrs
279 Moultrie Mamie C Mrs △FR6-7405
280 Tinsley Chas
281 Talford Freeman △FR6-2112
282 McElwain Lola S Mrs △FR6-8454
283 Miller Eliz M Mrs △ED3-0038
284 Birchmore Janie S Mrs △FR5-7946
285 Pitts Gladys E Mrs
Street continued
1801 **Fairview Homes**
Apartments:
98 Little Porter
99 Hambrick Fate △FR5-6164
100 Blackman Danl
101 Harris Margt Mrs nurse
102 Clemmons John D △ED4-6786
103 Crowell Bertha H Mrs
104 Reid Ethel Mrs
105 Sowell Thos △FR5-7272
106 Johnson Sadie H Mrs △FR6-1364
107 Norman Tony
108 Patton Fred E
109 Anthony Alton L
Street continued
1808 **Fairview Homes**
Apartments:
262 Covington Clarence
263 Simpson Mary △ED4-0210
264 McBee Cath D Mrs △FR5-1434
265 Ballard A D △FR5-2840
266 Alexander Grady I
267 Campbell John E
268 Caldwell Ethel Mrs
269 Jones Johnny
270 Leak Vernie Mrs
271 Johnson Ruby
272 Vacant
273 Cherry Jessie H Mrs
Street continued
1809 **Fairview Homes**
Apartments:
110 Frink Jessie
111 White Jessie H Mrs
112 Frazier Odell △ED4-8047
113 Reid Frank J
114 Brown Louise Mrs
115 Devault Pearl Mrs
116 Lee Pervis
117 Pratt Ola M Mrs
118 Miller Wm
119 Boyd Eva
120 Gaston Perrilla H Mrs
121 Huntley Jas E
Street continued
1816 **Fairview Homes**
Apartments:
250 Booker Dave
251 Caldwell John △FR6-1855
252 Vaughters Geo △FR7-4812
253 Horton Lindsey L
254 Stevenson Jason △FR6-1726
255 Forworth Archie
256 Holloway Robt L △FR6-2902
257 Martin Hazel
258 Williams Benj
259 Hope Lurine L Mrs
260 Herbert Annie Mrs △ED4-4847
261 Fuller Jack F
Street continued
1817 **Fairview Homes**
Apartments:
122 Taylor Ethel P Mrs △ED4-5371
123 Jackson Thos L
124 Ford Roberta O Mrs △FR5-7267
125 Bright E Eug
126 Johnson Andrew △ED6-2940
127 Wilkins John △FR6-1998
128 Easterling Chas
129 Graham Robt B △ED4-2193
130 Rowe Dorothea C Mrs △FR6-8178
131 Horton Jas C
132 Dotson Pauline E Mrs △FR5-2607
133 Alexander Neal C
Street continued
1900 **Fairview Homes**
Apartments:
238 Seigle Elree Mrs
239 Werts Evangalene H Mrs
240 Hope John
241 Tinsley Clifford △ED4-0337
242 McIlwain Thos △ED3-3929
243 Jones David △FR7-6892
244 Edwards Willie Mrs
245 Ervin Bernice
246 Praylor Chas R △FR7-1361
247 Vacant
248 Donaldson Charlie F
249 Robertson Viola △ED4-3717
Street continued
1901 **Fairview Homes**
Apartments:
134 Tutt Lula M
135 Vacant
136 Reid Hazel
137 Williams Roy △FR5-1598
138 Cherry Felix △ED4-1736
139 Feemster Covie
140 Watson Louise
141 Chisholm Lawrence
142 Broadway Lester B

FORD
YOUNG SELLS FORDS
318 W. FIFTH ST.
BRANCH — 1124 S. TRYON at INDEPENDENCE BLVD.
PHONE FRanklin 5-8441
PHONE FRanklin 5-3068
FORD

Baucom's NURSERY & GRADING CO. A. L. BAUCOM, Owner
LANDSCAPE GARDENERS — GRADING CONTRACTORS —
Visitors Are Always Welcome — Over 100,000 Shrubs for Your Selection
TEL. EDison 4-6453
NIGHT EDison 3-7975
(See Yellow Page 146)
N. TRYON STREET
ACROSS FROM FAIRGROUNDS

EDWIN—Contd
Fairview Homes—Contd
143 Sanders Vivian Mrs △JA3-1913
144 Holmes Robt
145 Grier Pete
Street continued
1912 **Fairview Homes**
Apartments:
226 Moore Adelaide R Mrs
227 Burnett Odell
228 Holland Roxie Mrs
229 Sumpter Turner R
230 Watson Ethel Mrs △ED4-5167
231 Douglas Elmore △ED3-1059
232 McIlwaine Verona D Mrs △FR6-5544
233 Lindsey Helen Mrs △FR5-1018
234 Richardson Willie J △ED3-6388
235 Johnson Fannie Mrs △FR6-5718
236 Newman Allen
237 Cousar John B
Street continued
1915 **Fairview Homes**
Apartments:
146 Gaddy Louis
147 Sheppard Jos
148 Broome John H
149 Williams Ralph △ED2-4363
150 Craig Willie △FR7-3655
151 Anthony John C
152 Smith Geo
153 Grier Ernest
154 Good Blanche H Mrs △FR5-8321
155 Smith Edora R Mrs △ED4-6792
156 Huntley Flonnie B Mrs △ED2-6993
157 Pauling Marion
Street continued
1918 **Fairview Homes**
Apartments:
218 Berry Henry L
219 Dinkins Josephus
220 Grier Jas
221 King Johnnie
222 Choice Irene H Mrs
223 Reel Hattie M Mrs
224 Norwood Walter F
225 Farmer Raymond E
Persons begins

72
EGYPT ALLEY—From 514 E 8th southwest, 1 east of N Caldwell
414 Garland Mable
416 Hampton Holley J
418 Young Felix
420 Gordon Sadie Mrs

69
ELDER AVENUE (Mecklenburg County)—From 426 Richland dr southeast, 1 south of Doris av
4715 Pressley Robt L ◎ △ED4-1732
4716 Hargett E Glenn ◎ △JA3-0986
4722 Zedaker Wilton K ◎ △ED3-6326
4723 Graham Wm A ◎ △FR6-3878
4728 Mayhew L P ◎ △FR6-7733
4729 Hartis Thos P jr ◎ △ED4-4195
4734 Sponsler Clair E △ED2-7860
4735 Hooks Marvin H ◎ △FR5-5910
4800 Clark Wm C ◎ △FR6-7260
4801 Burnett Earl E ◎ △FR7-5559
4807 Newton Lewis J ◎ △FR6-8009
4808 Starnes Donald L ◎ △FR5-4185
4811 Short Geo D ◎ △ED4-8146
4814 Carpenter Ben F ◎ △FR5-6266
4819 Wilson Harold W ◎ △FR6-6448
4820 Simpson Judge W ◎ △FR6-5934
4825 Long Wm G ◎ △FR5-4983
4828 Harrald Bryant E ◎ △FR6-2897
4831 Arnett Wm E jr ◎ △FR5-4345
4832 Marsh Geo D ◎ △FR5-3972
Columbus av intersects
4900 Shuping Wm E jr ◎ △FR5-5984
4901 Proctor Wm E ◎ △ED3-8732
4908 Revels Mack F jr ◎ △FR5-1541
4911 Kelly Richd L ◎ △FR5-7937
4914 Vacant
4915 Reid Jas M jr ◎ △FR5-6368
4920 Shields Saml L ◎ △FR5-6316
4921 Parker Kenneth E ◎ △FR5-4074
4926 Wilson John H ◎ △FR6-4640
4927 Davis Edison B ◎ △FR6-3837
4932 Ireland Leonard A jr ◎ △FR5-9119
4933 Jordan Edgar D jr ◎ △FR5-3000
5000 Kornfeld Irving △FR6-9696
5001 Teague Clyde V ◎ △FR7-3811
5008 Martin Rex L ◎
5009 Alexander Taylor T ◎ △FR5-3520
5014 Hancock Geo T ◎ △FR6-0259
5015 Haywood Luther G ◎
5020 Hedrick Geo W ◎ △FR6-3777
5021 Gillis Bernice M Mrs ◎ △ED2-7668
5026 Harris Chas F ◎ △FR6-3181
5027 Bass Bickett J ◎ △FR5-6339
5032 Jackson Thos P ◎ △FR5-7567
5033 Watson Wm S ◎ △FR6-1418
Ross Moore intersects
5100 McGill Ernest L ◎ △FR7-1290
5101 Thomas C Vann ◎ △FR5-4865
5108 Simpson Nathl R ◎ △JA3-6855
5109 Freeman John W ◎ △FR5-6340
5115 Brown Ernest L ◎ △FR5-6438
5116 Dunn Maurice B ◎ △FR5-7088
5120 Carpenter Jos P ◎ △FR5-5217
5121 Gamble Hugh L ◎ △FR6-2846
5126 Philemon Ellis D ◎ △ED4-0377
5127 Shubert Felix L ◎ △FR5-6249
5133 King Richd E ◎ △FR7-5316
5134 Atkins Jas B ◎ △FR6-3775

13
ELDRIDGE—From 600 W Stonewall southwest bey Dunbar
600 Lane Gillie P Mrs △FR6-8366
602 Brown Jas C restr △FR5-0688
604 Brown Mary N Mrs
607 Love Sherman △FR6-6297
608 Gray John
609 Caster Lillian D △FR5-6400
610 Council Mary L Mrs
615 Allen Annie B Mrs
615a Allen Thos
616 Young Lula H Mrs ◎
617 McCain Lillie B Mrs
619 Lewis Frances △FR6-6334
620 Bridges Lola B Mrs ◎
621 Sadler Marvin
623 Wilkes Jesse
624 Edwards Roberta
625 Smith Clarence
626 Beckham John E
626a Moore John
627 Caldwell Bud G
628 Harper Geo
W Hill intersects
706 MacManus Mayfield
706a Watts Alonza
707 Moore Albert jr
708 Withers Jas J △FR6-5192
708a Vacant
709 Vaughn Woodrow △FR7-6114
709a Moore Sam L
711 Baker Eartha L
711a Knight Nancy P Mrs
713 Barkley Wm T △ED4-4792
713a Hall Gertrude Mrs △FR6-5826
715 Weldon Charlie △FR7-1217
715a Brown Walter E
Morris begins
717 McClain Willie L Mrs
719 Byrd Lula Mrs
721 Byrd Eddie △ED3-4297
723 Harris Hattie M
725 Carr Jimmie L Mrs
727 Tillman Georgia
728 Vacant
729 White John
W Morehead intersects
(Not open to Dunbar)
Dunbar intersects
1004 Simmons Edna W Mrs
1006 Mitchell Hazel R Mrs
1008 Reed Carrie M
1010 McIlwain Robt
1012 Wise Eula C Mrs △FR7-4263
1014 Whitley General
1016 Liles Harry S
1018 Crosby Massie Mrs
1020 McClain Bobby
1022 Hall Willie W Mrs
1024 Moore Carrie H Mrs
1026 Peterson Florence Mrs
1028 Price Alex
1030 Rice Will
1032 Williams Kenneth
1034 Phifer Nathl
1036 McClinton John
1038 Adams Wm
1040 Taylor Martha

108
ELEANOR DRIVE—From Eaton cir east, 1 north of Ashley cir
— Henderson Truman J ◎ △FR7-3455
Airline intersects
— Ray Wm J △ED4-3510
— Burdette Roy P ◎
— Dunaway N L
— Bradshaw Chas R △ED4-4282
— Carriker Wayne A ◎ △ED4-1047

48
ELI—From 1900 Luther south to Baxter, 1 east of Woodard
405 Vacant
406 Blake Mary C Mrs
408 Thomas David
409 Prince John C
410 Cunningham Jas
412 Bost Howard
414 Black Randolph M
415 Alexander Steph D ◎ △ED3-8615
416 McDaniel Talmus
417 Leach Eug
418 Wheeler Herman
420 Douglas Jesse
Baxter intersects

58
ELIZABETH—A residential section in southeast part of city, southeast of Louise av and northeast of E 7th

66
ELIZABETH AVENUE—From 900 E Trade at McDowell southeast to Hawthorne la
911 Wray Augusta Mrs △ED2-4262
915 **Monterey Apartments**
Apartments:
1 Hartman Mary E Mrs △FR7-2020
2 Vacant
3 Vacant
4 McCauley Harry B
Street continued
919 Perma Base Dental Laby △ED3-2679
921 Moore E Dorsett dentist △ED3-2675
923 Moore E Dorsett ◎ △ED3-3297
926 Tabernacle ARP Ch △ED3-9648
Caldwell's L C Mrs First Grade Sch
N Long begins
1001-03 **Elizabeth Apartments**
1001 Hayes Idelia A △FR5-3994
1002 Robinson Lillian L Mrs ◎ △ED2-6798
1003 Lineberger Jimmie J Mrs △ED2-5872
1004 Kelly Hadley △FR6-8756
1005 Vacant
1009 Ambassador Venetians mfrs △FR5-2215
1014 Clarke Sanding Mach Co (br) △ED2-6614
1015 Charles Candy Co confy △ED2-8733
Charles Wm S ◎ △ED2-8733
rear Johnson Earle M
1017 Hayes Chas J
rear Art Uphol Co △ED3-1209
1020 Hanford's Inc whol florist △FR5-2528
1021 Tidwell Annie M
1025 Blair Leo
1029 Vacant
N Morrow begins
1100 Smith E J & Sons Co golf equip △FR5-3341
Pargo Inc golf carts △FR5-5290
1101 Textile Ins Co △ED3-4115
1101a Spratt John G surveyor △FR5-7417
1101b Sumner Tex Co tex sups △ED3-8841
1101c Textile Ins Co △ED3-4115
1103 **Daniel Building**
Daniel Armand T lwyr △FR5-3517
Manor Realty Co
Kirby Realty Co △FR5-3491
Daniel & Co real est
Home Refinance Co
Westmoreland Marvin L acct △FR5-6315
Nu-Way Business Serv bkpg serv △FR5-4088
Street continued

LINCOLN NATIONAL LIFE INSURANCE COMPANY
LIFE ACCIDENT SICKNESS GROUP
R. L. "Bob" TAYLOR & ASSOCIATES
917 JOHNSTON BLDG.
212 S. TRYON ST.
EDison 3-4197

SUGGS WRECKING & REMOVAL CO., INC.
BUILDINGS DEMOLISHED
Large or Small
SALVAGED BUILDING MATERIALS
Derita Rd. R.D. 7, Box 782-C
Tels. EDison 3-1035 Nights EDison 2-0008 and FRanklin 5-3647

Flowe Bros. Construction Co.
DRAINAGE, GRADING AND EXCAVATING CONTRACTORS
917 W. Morehead Street
Tels. EDison 4-1340 and EDison 4-2157, Nights EXpress 9-7656 and EXpress 9-1863

T. C. HEYWARD & CO.
Steam and Hydraulic Plants
518 E. MOREHEAD ST.
TELS. FRanklin 7-2678, LD 930

HALL'S, INC.
"SINCE 1946"
Home of Quality Floor Coverings and Fine Furniture – Carpeting Service For Offices and Hotels
2519 THE PLAZA
TEL. FRanklin 5-4449

ELIZABETH AV—Contd
1105 Craft Thos △FR7-1319
1110-12 Spoon Gro △ED4-1150
1114 Vacant
1115 Natl Clns clo clns △ED3-2108
1116 Winn L C
1119 Duke Power Co (garage)
Sugar Creek Bridge
1128 Williamson Sls Co Inc furn △FR5-3652
1130 Todd B F Elec Co contrs △ED4-6952
Tri-State Engineering Serv mfrs agt △FR6-1901
1132 Rambler Sandwich Shop The △FR5-9785
1134 **Gordon Apartments**
Apartments:
1 Vacant
2 Roach Thelma G Mrs
3 Moore Dora
4 Byrum Mary
6 Tomberlin Ray B
7 Vacant
8 Creed Runie △FR6-8553
9 Miller Stanley H
10 Westall Ann Mrs △ED4-9929
11 Pruette Jas H
Street continued
1140 Genl Elec Co (X-ray Dept) △FR6-1531
1141 Central High Sch △FR6-6433
1142 Thompson Dental Co Inc △ED4-8611
1146 Central Drive In restr △ED4-4489
1148 Char Safe & Lock Co △ED2-4435
1150 Safe Drivers Club Inc △FR5-3022
1152 Shealy Chas H mfrs agt
1154 Hanger J E of N C Inc artificial limbs △ED4-4087

60

N Cecil intersects
1200 Char Tex Engrs Inc △ED4-7206
1201-03 Woodruff's int decs △ED3-2855
Connelly Chas W archt
Mackintosh D M & Assocs △FR5-1622
VanBuren M Inc △FR5-0255
Goodman J Robt ofc △ED3-0930
Nahory W Francis archt △FR5-1622
Wasdell Raymon V cons eng △ED4-9659
Street continued
1204 Vacant
1205 Bryan Assocs cons engs △FR6-3866
1206 Vacant
1210 Hayman Adolph V ◎ △ED4-3630
1211 Vacant
1214 Klein Walter J Co adv △FR7-1646
1215 Alstate Ins Co (regional ofc) △FR7-2521
1217 Jones & Presnell Studio photogs △ED4-2176
1220 VFW Post 1160
1225 Poole Herman J
1227 Culp Grace B Mrs △ED2-6489
1228 Carson Ins Agcy △FR6-1511
Carson & Co ins △FR6-1511
McAlister Carson Co real est △FR6-1511
1229 Caro Israelite The monthly publ △FR5-6624
1235 McDonald Walter A ◎ △ED2-1847
1237 Stone's Sch of Charm & Modeling △FR6-2012
Stone Newitt H
1300-02 **Will-Emma Apartments**
Apartments:
1 Vacant
2 Vacant
3 Vacant
4 Long Martha △FR7-7826
5 Vacant
6 Vacant
7 Beach Mark N △ED2-3851
8 McGlouglin Madeline R Mrs nurse
9 Vacant
10 Vacant
Street continued
1301 Long Mildred ◎ △ED2-3483
1304 Sowell Jas T ◎ △FR7-7549
1305-09 Leaird Cornelia B Mrs furn rms △FR7-1598
1306 Freeman Jas N △ED2-4754
1308 Justice Millie Mrs ◎ △FR5-4760
1312 Byers Evans
1312½ Harrison W A Mrs
1315 McCall Mary S Mrs ◎ nurse △ED3-8708
1316 Biggers John F ◎ △ED2-1672
1317 Vacant
1320 **Apartments**
1 Vacant
2 Vacant
3 Manning Nell △ED2-6849
4 Moorman Julia Mrs smstrs △FR7-3684
Street continued
1321 Saye Rosanelle A Mrs △FR5-7652
1324 Vacant
1327 Sherrill Peggie A Mrs ◎ △FR7-1924
Atkins Thelma L Mrs △FR7-5607
rear Chambers Curtis C
1335 Douglas & Sing Funeral Dirs Inc △ED2-4131
N Independence blvd intersects
1401 Independence Esso Servicenter △FR5-9502
1408 Carriker's hsehold appls △FR6-4652
1412 Abernethy David M ◎ △FR7-2713
1414 Vacant
1415 Douglas Clns Inc △ED3-1139
Douglas Furs Inc △ED3-5161
Music Inc △ED3-5163
1416 Masten Erwin
1418 Ray Lillie A Mrs ◎ △ED3-4045
Lewis Kathleen Mrs △ED3-0250
1419 Western Elec Co (training center) △FR5-4954
1419½ Cox & Jackson Adv Agcy Inc △FR6-5681
1421 Pyramid Discount Corp △FR5-7385
Pyramid Mtr Co △FR5-7385
1424 Williams Jas C △FR5-7474
Elizabeth Button Shop △FR5-7474
Williams Viola Mrs drsmkr △FR5-7474
1425 Moss Dental Ceramics △FR6-6834
Stephens Mut Ins Agcy △ED2-7776
Caro Communications Co △FR7-3862
Esther Williams Swimming Pools of The Piedmont Inc △FR5-2882
Lesco Homes real est △ED3-5097
Street continued
1430 Clanton Cornell ◎ real est △ED2-5335
1431 N Y Life Ins Co △ED2-1166
1433 Am Mut Liability Ins Co △ED3-4153
N Torrence intersects
1500 Char Orthopaedic Clinic △ED4-4641
1501 Sterling Drug Stores Inc (br) △FR6-1541
1503 Leo's Delicatessen Inc △FR5-2400
1505 DeCamp & Rankin phys △FR5-8628
Ashe, Moore & Hall Drs phys △ED2-4167
1509 Bradford Clinic △ED2-8579
1515 Stuckey Chas L phys △ED4-2754
McCarty R Leeves phys △FR6-5766
Whiteside W Carl jr phys △ED4-1416
Arrendell Walter jr surgeon △ED4-2583
rear Wallace & Tiernan machy △ED4-4095
1516 Bumgardner Amos S dentist △ED3-9245
1519 Morris Donald W dentist △ED4-0019
Morris Ernest C dentist △ED4-0019
1521 Hamer Jerome B phys △ED4-9147
1523 Infants' & Children's Clinic △ED2-8145
1524 Petteway, May & McLeod phys △FR6-1554
Petteway Geo H phys △ED2-1692
1527 Walker T English phys △ED2-8139
1528 Basinger Pryde W & Co Inc adj △ED4-3037-△ED3-1290
Culbreth Fred P acct △FR5-4229
1529 Hoover Rufus G dentist △FR6-9589
Miller Barry G dentist △ED2-1966
1530 Kossove Clinic △ED3-8088
1531 Fleming Laurence E phys △ED3-2823
1534 Vreeland Louis B ◎ △ED4-0395
1535 Insurance Co of North America △ED3-0171
Indemnity Ins Co of North America △ED3-0171
Philadelphia Fire & Marine Ins Co △ED3-0171
Dodge Bros Corp autos △FR7-5438
US Gypsum Co (dist ofc) △ED2-5023
Travis av begins
1600 Biberstein Bowles Meacham & Reed Inc archts and engs △ED2-5111
Biberstein Constance V ◎ △FR7-6633
1601 US PO (Elizabeth Sta) △ED2-3675
1603 Grier Neal C Gro △ED3-2931
1605 Townsend M O acct △ED2-7105
Allen Bob Agcy ins △ED3-7721
Craver Theatres (ofc) △FR5-4451
Autrey T Bernard jr acct △ED2-7105
Wright Line The (br) ofc accessories and equip △FR6-4649
1609 Singer Sewing Mach Co (aud dept) △ED4-6211
1612 Morrison Mary M Mrs ◎ △ED2-6621
1615 Visulite Theatre △ED2-3471
1617 Anderson Restr △FR5-9317-△ED3-3491
1618 Mental Health Clinic The △ED3-5441
1621-25 Sou 5¢ & 10¢ Store (br)
1624 Vacant
1626 Hawthorne Barber Shop △ED4-0737
1627 Hawthorne Soda Shop △FR5-9653
1627½ Routh Sarah R Mrs electrologist △ED4-5748
Taylor Caswell F dentist △ED2-7401
Williams Chas D jr phys △FR6-5895
1628 Char Flower Shop (whse)
1629 Hawthorne Pharmacy △ED3-1185
1630 Char Flower Shop △ED2-8587
1634 Paxton's Sinclair Serv △ED2-3439
Hawthorne la intersects

96

ELLEN AVENUE—From 3024 Ventosa east, 1 north of Country Club dr
2408 Langford John L ◎ △ED3-6863
2416 McLain Jehue A jr ◎ △ED3-8792
Airlie intersects

107

ELLENWOOD PLACE—From near 307 Yorkshire dr southwest, 1 southeast of York rd
3706 Eller W Marshall ◎ △JA3-1739
3709 Jones Chas O ◎ △JA3-4422
3712 Hunley Robt L ◎ △JA3-1154
3715 Wade Luther M ◎ △JA3-2557
3718 Drye Warren O ◎ △JA3-6994
3721 Dove Claudie L ◎ △JA3-5207
3727 Beam Earl B ◎ △JA3-2101
Yorkshire dr intersects
3800 Hutchison Jack T jr ◎ △JA3-0652
3801 Bryson Harry H ◎ △JA3-6218
3811 Laye Donald F ◎ △JA3-2163
3816 Hirsch Irving ◎ △JA3-0649
3819 Woods Ernest G ◎ △JA3-3073
3826 Ledford Dennis M ◎ △JA3-2260
3827 Fogelson Irving ◎ △JA3-3195
3835 Daniel Carlyle C ◎ △JA3-2267
3843 Brown Horace M ◎ △JA3-5831
Freeland intersects

11

ELLIOTT—From 1100 W 2d southwest bey W Morehead
W 1st intersects
520 Beaty Guy M & Co asbestos gds △ED3-8625
P&NRy crosses
600 Vacant
(Not open bet 600 and W Morehead)

13

Morehead W intersects
1015 Duke Power Co (field mtce center)

48

ELLISON—From 636 Cherry southeast and ½ blk northwest, 1 south of Baxter
1300 Wallace Lemuel D ◎ △ED2-6357
1301 Vacant
1304 Pate Roy △FR5-5637
1305 Phillips John
1307 Pharr Robt E △FR5-8551
1308 James Artis
1312 Parks Bertha Mrs ◎
1316 Gill Saml ◎ △ED2-0273

THE ASSOCIATED GENERAL CONTRACTORS OF AMERICA
Boyd AND Goforth INC.
General Contractors
Pineville Road
P.O. Box 10436
TEL. JAckson 3-2121

Perry-Mincey Co.
CHARLOTTE'S LARGEST INDEPENDENT FURNITURE STORE
123-25 S. COLLEGE STREET
TEL. EDison 3-3759
(See Yellow Page 96)

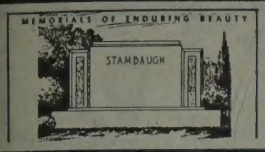

Charlotte's Largest and Leading Retail Monument Dealer

Carolina Marble & Granite Works, Inc.

3200 S. BOULEVARD
FLOYD A. FRIDELL
(See Yellow Page 133)
PHONE JAckson 3-2112
TERRELL FRIDELL

ELLISON—Contd
Cherry ends
1400 Vacant
S Torrence intersects
1506 Mitchell Julia ◎ ΔED3-7145
1507 Mack Almeta T Mrs ◎
Baldwin av intersects
1608 Denton Emma J ΔFR6-3134
1608a Moore Pleasant L Mrs
1610 Alexander Jas
1612 Vacant
1612a Simpson Macie Mrs
Wallace intersects

104
ELLSWORTH ROAD—From Water Oak southwest to Pineview, 1 east Ridgecrest av
418 Myles Wm J ◎ ΔEM6-1079
419 Jarrett Chas A ◎ ΔFR6-2265
425 Vacant
426 Wooten Shade I ◎ ΔEM6-1270
427 McKnight Roy B jr ◎ ΔEM6-2210
Faulkner pl begins
500 Pool Marion A ◎ ΔEM6-2461
501 Laing Bruce F ◎ ΔEM6-0060
508 Hoover R Pressley ◎ ΔEM6-1271
511 Fulton Jas T ◎ ΔEM6-0939
514 Delaney Ernest S jr ◎ ΔEM6-0134
522 Vacant
535 Vacant
537 Under constn

76
ELM—From 115 E Liddell northeast to Wadsworth pl, 1 east of N Tryon
1100 Blackwell Anna L Mrs ΔFR7-1109
1101 Mosley Carrie F Mrs
1101a Bridges Mattie
1102 Smith Walter ΔFR6-0991
1103 Robinson Lois R Mrs
1103a Caldwell Cattie Mrs
1104 Gray Leroy
1105 Vacant
1105a Adair Lela M
1106-08 Hedrick Lula H Mrs
1107 Glover Michl
1107a Vacant
1109 Erwin Roddy
1109a Hart David
1110 Mitchell Arlene
1110a Snow Henry C
1111 Barrett Clegg
1111a Lee Prince A
1112 Dunlap Alice
1113 Perry Jack D
1113a Blackwell Ruth
1114 Glover Willie M Mrs
1115 Young Gaither L Mrs
1117 Hyatt Clarence D
Wadsworth pl intersects

108
ELMIN ROAD—From Wilmount rd north and west to bey Shilo rd, 2 south of Spencer dr
2452 Reeves Robt L
2454 Baker Jesse
Hemphill begins
2514 Herron Eddie M ◎ ΔFR6-8956
2515 Reid Charlie M
2534 Smith Ross jr
2535 Under constn
2536 James Danl
2538 Townsend I Lucille Mrs
2538 Mason Wilson ΔFR5-2974
2540 Epps Lucius
Nathan begins
2542 Mason Rufus
2544 Shannon Jesse L
Mooreland intersects
2600 Shilo Bapt Ch
2604 Smith John T
2610 Brown Georgina D Mrs ◎ ΔED3-4086
2628 Carothers Charlie ΔFR7-5526
2642 Mobley Mamie Mrs
2644 Bowler Aaron
2647 Champion Harold L ΔED3-5312
Cole Minnie C Mrs ◎
2647½ Brown Johnny L
2655 Champion Chas ◎ ΔED2-8762
2665 Wiggins Billie T ◎ ΔED2-8628
2675 Williams Offit E ◎
Williams Radio & Telev Serv ΔFR6-0621
Old Steele Creek rd intersects
2685 Vacant
2687 Vacant

83
ELON (Glenwood)—From 1400 Camp Greene av north and ½ blk south to Alice av, 1 southwest of Ringwood
2500 Benson Kenneth D Rev
2505 Sharpe Harry C ΔEX9-9509
2508 McSwain Edw D ◎ ΔEX9-8760
2509 Baucom H Dwight ◎ ΔEX9-8303
2512 Rutchik Aileen S Mrs ΔEX9-9490
2513 Hord Chas S ◎ ΔEX9-0352
2515 Sims L Roy ◎
2516 Beaty Robt W ◎ ΔEX9-8034
2520 Capps Jas G jr ◎ ΔEX9-8881
Camp Greene av intersects
2612 Oliver Monroe R ◎ ΔEX9-3355
2613 Small Lewis E ◎ ΔEX9-7809
2616 Griffin John D ◎ ΔEX9-7562
2617 Vacant
2620 Hinson Robt B ◎ ΔEX9-0891
2621 Pace Robt L ◎ ΔEX9-1760
2624 Stevens Thelma M Mrs ◎ ΔEX9-0252
2625 Sadler Geo R ◎ ΔEX9-0868
2628 Hooks Jas C ◎ ΔEX9-0152
2629 Maples Lloyd D ◎ ΔEX9-7542
2632 Griffin Henry H ◎ ΔEX9-0393
2635 Eaves Larkin B ◎ ΔEX9-7666
Alice av intersects

13
EMERALD ALLEY—From 513a Factory pl southwest along east side of Sou Ry to Clinton la, intersecting 520 W Hill
701 Joel Dave
703 Macklin Wm
705 Hayden Jas H
705a Robinson Wm
707 Miles Shirley
707a Faulkner Jas
709 McDow Louise
709a Jackson Willie
W Hill intersects
809 Wilson Mattie B Mrs
811 Turner Sam
815 Trotter Randolph
817 McClain Lula M Mrs
Clinton la begins

56
EMERSON AVENUE (Rosemont)—From 2542 Deacon av north to E 5th, 1 east of N Dotger av
200 **Apartments**
23 Caldwell Thos P ΔED4-4031
24 Deal Henry P ΔFR7-6758
25 Messerly W F ΔFR6-4930
26 Hardin Sue
27 Monroe J P
Street continued
216 **Apartments**
20 Vacant
21 Vacant
22 Byrd R Frances ΔED4-7955
Street continued
222 **Apartments**
16 Henry Gale
17 Wilhelm Don ΔED4-9292
18 Kiser Ed ΔFR7-3505
19 Drum Paul R ΔED3-3265
Street continued
228 **Apartments**
13 Donnelly Josephine W Mrs
14 Wiley Jas A ΔED3-7346
15 Long Dorothea J
Street continued
234 **Apartments**
11 Bradley Lucile ΔFR7-1162
12 Stirewalt Nancy A ΔFR5-1591
Kenmore av ends
300 **Apartments**
4 Sasser Lois E ΔFR7-6376
5 Holtzendorff Algernon A ΔED3-8454
6 Keener Louise
7 Isenhour Edwin H ΔFR7-4927
8 Gower Merilon
9 McPheters Edith E ΔFR6-2920
10 Kiser Jean M Mrs ΔFR7-6396
Street continued
310 **Apartments**
1 Frink Wm B jr ΔFR6-7691
2 Pressley Vera G ΔFR5-7978
3 Gottlieb Beatrice S Mrs ΔED3-1163
E 5th intersects

85
EMERSON DRIVE—From Plainview rd southeast, 1 west of Hazel
731 Patton Grace M Mrs ΔEX9-7019
Plainview rd intersects
900 King Kenneth J ◎ ΔEX9-1886
901 Etters Idell R Mrs ΔEX9-5113
916 Russell Tommy ◎ ΔEX9-5165
917 Holden Lacy B ◎ ΔEX9-3839
923 Wiest R Merritt ◎ ΔEX9-1808
926 Thomas E E
929 Tallman Ranford P jr ◎ ΔEX9-1948
935 Young Lewis R ◎ ΔEX9-1264
Tresevant av begins
1000 Coggin Lonnie G ◎ ΔEX9-1359
1001 Allison Robt J ◎ ΔEX9-6552
1009 Whitesides Earl R ◎ ΔEX9-1302
1018 Cochrane Jas L ◎ ΔEX9-3132
rear Cochrane Janie H Mrs florist
1020 Vacant
1022 Howie John W ◎ ΔEX9-5658
rear Howie Cabt Shop
1022½ McGee Wm T ΔEX2-1349
1026 Payne Norman ◎
1031 Caldwell Edw R ΔEX9-0319
1036 Henry Donald E ◎ ΔEX9-1921
1037 Peters Mary A Mrs ◎ ΔEX9-3953
Avalon av intersects
1100 Conrad Wm R ◎ ΔEX9-3882
1101 Forbis John L ΔEX9-9566
1109 Patrick Loyless P ◎ ΔEX9-0925
1118 Vacant
City limits

41
END (Greenville)—From Crest northwest Reed, 1 southwest of Burke

25
ENDERLY PARK—A residential section south of Tuckaseegee rd and bounded by Enderly rd, Freedom dr and W Enderly rd

83
ENDERLY ROAD EAST (Enderly Park)—From 2800 Tuckaseegee rd southwest, 1 west of Alice av
1212 Holshouser Jas H ΔEX2-1919
1213 Schrimpsher A Jack
1215 McCarn Robt M ΔEX9-6414
1216 Sturgis Oren R ◎ ΔEX9-7263
1219 Gordon Earl B ◎ ΔEX9-8713
1220 McElhaney Hazel L ◎ ΔEX9-6436
1221 Kennon Thos K ΔEX9-8544
1223 Oliver Ben S ΔEX9-7171
1224 Royster Jesse R ◎ ΔEX9-8734
1225 Havner Jos K ΔEX9-0301
1228 Alexander Dewitt P ◎ ΔEX9-8857
1229 McArn Roy L ◎ ΔEX9-7943
1231 Harper Dallas
1232 Poole Loy ◎ ΔEX9-0078
1235 Rowell Zeb B jr ΔEX9-9563
1237 Vacant
1239 Bennett Jas F jr ΔEX9-9949
1240 Hasty Donald J
1241 Jones Jas R
1242 Vacant
1243 Hunt Theo D ◎ ΔEX9-8861
1244 Bennett Jas F ◎ ΔEX9-6456
1247 Hagler Arth R ◎ ΔEX9-1009
Clay av intersects
1300 Prince Rube L ◎ ΔEX9-7253
1301 Parris John C ◎ bldg contr ΔEX9-8282
1305 Shoup Ralph E ◎ ΔEX9-9428
1308 Brackett Homer H ◎ ΔEX9-6466
1311 Lippard Jean A ΔEX9-0931
1312 Lippard Vance B ◎ ΔEX9-7958
1313 Evans Jas R ΔEX2-1121
1315 Vernon Jack E ΔEX9-7792
1316 Lockshire E Leo ΔEX9-7324
1317 Eury J Robt ◎ ΔEX9-0966
1320 Raymner Jas W ◎ ΔEX9-0650
1321 Plummer Arth L ◎ ΔEX9-0954
1400 Nichols John A ◎ ΔEX9-8726
1401 Miller Elmer D ◎ ΔEX9-5578

HAYES NURSERY
"EVERYTHING THAT'S GOOD AND HARDY"
— Landscaping Service —
Tuckaseegee Road - R.D. 5, Box 402 - Tel. EXpress 9-1911

CONOCO Super MOTOR OIL

JORDAN-MORRIS DISTRIBUTING CO.
Wholesale Automotive, Garage and Service Station Supplies
620 ATANDO AVE.
TEL. EDison 3-0541
Nights and Holidays FRanklin 7-1700
(See Yellow Page 26)

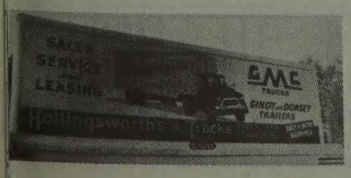

SALES and SERVICE
3027 N. Tryon St.
Tels. Office EDison 2-8195 - EDison 2-5014
Parts Dept. EDison 4-2281
Service Dept. FRanklin 6-1121

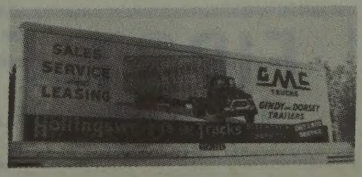

PAUL'S AUTO UPHOLSTERY CO.
FLOOR MATS
SEAT COVERS
CONVERTIBLE TOPS
621 W. Morehead St.
Tel. FRanklin 7-3687

A. V. BLANKENSHIP
CIVIL ENGINEER
Municipal Improvements — Land Surveys
117 E. 3d ST., 3d FLOOR PHONE FRanklin 5-1469

ENDERLY RD E (Enderly Pk)—Contd
1404 Deese Ruby M Mrs ΔEX9-7906
1405 Martin Wesley C ◎ ΔEX9-7841
1406 James Graydon T ◎ ΔEX9-8381
1409 Klassette Wm F ΔEX9-0313
1413 Whiteside Tommy L ◎ ΔEX9-7123
1416 McDonald Paul L ΔEX9-7956
1417 Paxton Clifford E ◎ ΔEX9-0187
1421 Dunn Doris M Mrs ◎ ΔEX9-7948
Parkway av begins
1500 Query Raymond M ◎ ΔEX9-8077
1501 Vacant
1510 Hartsell Earl ◎ ΔEX9-7322
1511 Faulkner Worth W ◎ plstr ΔEX9-8067
1516 Campbell John A ΔEX2-1714
1517 Canupp Carl G ΔEX2-1787
1518 Gibson Harry O ΔEX9-5251
1521 Jordon Jos D ◎ ΔEX9-1778
1525 Webb Geo E ΔEX9-6850

25

ENDERLY ROAD WEST (Enderly Park)—From 3200 Tuckaseegee rd southwest to Bonaire dr, 1 west of Coker av
1209 Pinion Jas R
1211 Huddleston Wm G jr ΔEX2-1056
1213 Clark Chas H ◎ ΔEX9-7668
1215 Hucks Olin D ΔEX9-9029
1217 Helderman Billy E ◎ ΔEX9-0069
1224 Mathis Otis E ◎ bldg contr ΔEX9-6496
Kirkland av ends
1304 Reid Carl C ◎ ΔEX9-6458
1314 Johnson Medrith ◎ ΔEX9-0202
1317 Brown Guy B ◎ ΔEX9-9995
1318 Spurrier Frank W ◎ ΔEX9-9478
1319 Pressley Dallas L ◎ ΔEX9-0044
1321 Watson Sumpter C Mrs ◎ ΔEX9-7294
Mathis dr intersects
1400 Brigman Bessie T Mrs ◎ ΔEX9-7105
1401 Carnes Chas B ◎ ΔEX9-7851
Carnes Juanita S Mrs nurse
1405 Baldwin Chas J ◎ ΔEX9-7986
1408 Morrison John S ◎ ΔEX9-7787
1409 Abernathy Mildred M Mrs ◎ ΔEX9-8360
1412 Smith Chas W ◎ ΔEX9-7339
1415 Latham Percy L ◎ ΔEX9-7892
1416 Creek John R ◎ ΔEX9-9582
1419 Perry Jesse P ΔEX9-7689
1422 Moore H B ◎ ΔEX9-0373
Macomb ends
Bonaire dr begins

63

ENFIELD ROAD—From 2400 Markham ct east, 1 south of Wicklow pl
2900 Yandle Ralph M ◎ ΔED3-0502
2901 Woltman Jack I ◎ ΔED3-4594
2908 Richardson Basil T ◎ ΔFR7-7986
2911 Bullard Byron L ◎ ΔFR6-3801
2914 Bumgarner Kenneth L ◎ ΔED2-8027
2917 Absher Alton A ◎
2920 Bradshaw Jos N ◎ ΔED2-8709
2923 Fincher Wm A jr ◎ ΔED2-1106
2024 Stephens Jas E ◎ ΔED2-3445
2928 Wright Woodrow W ΔED3-1428
2929 Biggers Jas M ◎ ΔFR6-3861
2932 Norwood Jack O ◎ ΔFR7-5187
2935 Smith Forrest G ◎ ΔED4-4449
2936 Bookout D Roy ◎ ΔFR6-0744
2940 Carpenter Harvey S jr ◎ ΔFR5-2924
2941 Efrid Therell E ◎ ΔFR6-1033
2944 Derrick Chas E jr ◎ ΔED3-4268
2947 McCorkle John H ◎ ΔED4-2288
2948 McGuirt Robt E ◎ ΔED3-8105
2953 Horne Donald R ◎ ΔED3-1272
2954 Rufty Saml G ◎ ΔED2-3266
2959 Childers Wm D ◎
2960 Ewart Lloyd H ◎ ΔFR5-5648
2965 Armstrong S A ◎ ΔED3-0731
Falmouth rd intersects
3000 Dodgen Jesse N ◎ ΔED2-2976
3001 Graham John R jr ◎ ΔFR5-4675
3008 Huss Malcolm L ◎ ΔFR6-1352
3009 Shanklin Edw M ◎ ΔFR6-2991
3014 Jetton Willie G ◎ ΔJA3-0511
3015 Scholtz Richd ◎ ΔFR6-7178
3020 Hartsell John C ◎ ΔFR5-6471
Amesbury av intersects
3211 Davis Paul S ◎ ΔFR7-1928
3217 Jones Ralph M ◎ ΔFR5-5662
3218 Murr Harold C ◎ ΔED3-1703
3223 Wales Margt H Mrs ◎ ΔFR6-7926
3224 Gillham Hal C ◎
3229 Huss H Evans ◎ ΔFR6-2909
Downing begins
3230 Wade Wm D ◎ ΔED3-0941
3300 Frazier Norman E ◎ ΔFR6-3226

45A

ENGLEHART—From 2200 Quentin west, 1 north of LaSalle
2608 Edmunds Jas ◎ ΔEX9-7905
2609 Steadman Jos T ◎ ΔEX9-7568
2614 Williams Wilburt R ΔEX9-8224
2615 Morris John H ◎ ΔEX9-6490
2620 Green Calvin C ◎ ΔEX9-0320
2621 King E Lester ◎ ΔEX9-5386
2626 Campbell Claude A ◎ ΔEX9-8830
2627 Reape Wm ◎
2632 Stewart Willie ◎ ΔEX9-0932
2633 Graham Roscoe ◎ ΔEX2-1228
2638 Davis Melvin L ◎
2639 Brocco J Albert ◎ ΔEX9-7683
2644 Little Lester L ◎ ΔEX9-0626
2645 Ellis Wm ◎ ΔEX2-1262
2650 Richardson Zed ◎ ΔEX9-3149
2651 Jones Charlie H ◎ ΔEX9-0220
2700 Morris Austin P Rev ◎ ΔEX9-1995
2701 Calhoun Robt ◎ ΔEX9-9349
2708 Cuthbertson Thos ◎ ΔEX2-1663
2709 Holloway Alex ΔEX9-6157
2714 Geter Jimmy ◎ ΔEX9-1696
2715 Wright Melvin jr ◎
2720 Wall Theo R ◎ ΔEX9-8019
2721 Shipp Otis ◎ ΔEX9-5861
2726 McCullough John A ◎
2727 Pride Clayton ◎ ΔEX9-5988
2732 Champion Jos C jr ◎ ΔEX9-6232
2733 Hastings L R Rev ◎ ΔEX9-8003
2738 Spinks Manley G ◎ ΔEX9-9328
2739 Brayboy Darby ◎ ΔEX9-6988
2744 Alexander Booker T ◎
2745 Foman Ernest ◎ ΔEX9-5720
2750 Boulware Jas ◎ ΔEX9-8939
2751 Quivers Wm W ◎ ΔEX9-6219

45A

ENGLISH DRIVE—From 2732 LaSalle north, 1 west of Quintin
2001 Wooten Dee A Mrs ◎ ΔEX9-9580
2011 Campbell Howard J ◎ ΔEX9-1653
2012 Stratford Henry jr ◎ ΔEX2-1080
2017 McClain Columbus ◎
2023 Brewer Alex J jr Rev ◎ ΔEX9-1700
2029 Barnes Lennie A ◎ ΔEX9-1645
2030 Collins B Hampton ◎ ΔEX9-3131
2035 Baskin Theo ◎ ΔEX9-3619
2040 Welborn Thos jr ◎
2041 Massey Clarence ◎ ΔEX9-9505
2047 Patton Clarence ◎ ΔEX9-1307
Boulevard intersects
2101 Connor Cheeseman ◎ ΔEX2-1066

37

ENNIS AVENUE—From 2905 Grimes west to 2838 Hutchison av

45A

ERIE—From StPaul north to Cummins av, 1 east of Kennesaw dr
1814 Evans Lewis
1820 Parks Arth L jr ◎ ΔFR7-7563
1821 Johnson Marie Mrs ◎ ΔFR6-3930
1831-35 Under constn
1836 Lee Wm jr ◎
1843 Duncan Charlie ◎ ΔFR6-4116
1909 Lowery Jessie O
1920 Pride Marcus ΔEX9-8680
1923 Vacant
1932 Ray Charlie ◎ ΔFR6-8369
2009 Moses Nathl ◎
2017 Vacant
2029 Vacant

0

ESPER—From Maple west to Curtis, 1 south of Jones
103 Caltone Jas
106 Grafis Carl ◎
107 Ogor Sarah Mrs ◎
110 Vanke Arth ◎
114 Trest Gordon ◎

100

ESSEX (North Charlotte)—From NSRy south to 3700 The Plaza
900 Vacant
904 Vacant
908 Kerr Harvey C ◎ ΔFR7-3073
911 Brown Frank J ΔFR7-3631
912 Sells Jas E ◎ ΔED3-1285
921 Patton Hazel M Mrs ◎ ΔED3-6770
Spencer intersects (not open)
Oakwood av intersects
The Plaza intersects

45A

ESTELLE—From 1600 Beattie's Ford rd west bey Moore av
Taylor av begins
2215 Moore Chester ◎ ΔFR6-2349
Moore av begins
2313 Bagby Phillip
2315 White Jas
2700 Ingram Enos ◎ ΔFR6-1926
Hi Fi Country Club

58

ETHELIND AVENUE (Elizabeth)—From 2200 E 7th northeast, 1 east of Clarice av
E 9th intersects
412 **Doris Apartments**
Apartments:
1 Weaver V Elisabeth ΔED4-5376
2 Durham Chas R ΔED2-7286
3 Williamson DeMarquis B ΔED2-3293
4 Vacant
Street continued
415 Jenkins Ida L Mrs ΔED3-2869
416 Grier Wm R ◎ ΔED4-1783
417 Rast Harry L ◎ ΔED4-7029
421 Stassinos Saml E ◎ ΔFR5-1058
422 Ducey Frank P ΔED4-3744
425 Mitchell Mildred L Mrs ◎ ΔFR7-1950
426 Ferguson Harry L jr ΔFR5-2608
429 Wallin John W ◎ ΔED2-7587
E 8th intersects
511 **Apartments**
1 Ross T Melvin ΔED2-0344
2 Keretsis Sam ΔED2-5907
3 West Chas L ΔED2-4251
4 Brown Ben A ΔFR5-2587
Street continued
514 Montezinos Eli M ΔFR5-8747
519 Vacant
520 Sharp L J
521 Sawyer Kathleen B Mrs
523 Bryant Ila S ΔED2-6310
525 Hildreth Chas A ΔED2-1776
527 Martin T Douglas ΔED2-3694
529 Vacant

26

EUCLID AVENUE—From 629 Royal ct southwest to Ideal way, 1 east of S Caldwell
901 Marshall John M W ◎ ΔED3-3289
E Morehead intersects
1016 McFarland Verla R Mrs ◎ ΔFR5-1822
1017 Upchurch Geo E jr ◎ ΔED3-0244
Lexington av intersects
1109 Ewing Glen M ΔED3-2763
Templeton av intersects
1211 **Apartments**
1 Callison Ann G Mrs ΔFR6-0319
2 Hargett Mary E Mrs ΔED4-9505
3 Arrington Paul ΔFR7-2211
4 Kiser John B ΔFR7-3888
Street continued
1218 Kimbra Alice M Mrs ◎ ΔED3-2004
Arlington av intersects
1300 Vacant
1302 Clark John R ΔED4-0703
1308 Jackson Clyde D ΔED3-7065
1310 Thomas Michl J ΔED2-6543
1312 Caskill Sarah B Mrs
1314 Vacant
1316 Vacant
1318 Fesmire Ralph M
Mt Vernon av begins

F. N. THOMPSON INC.
ASSOCIATED GENERAL CONTRACTORS OF AMERICA
General Contractors
Clanton Road
Tel. JAckson 3-0515

FIRST FEDERAL SAVINGS & LOAN ASSOCIATION
MEMBER OF FEDERAL SAVINGS & LOAN INSURANCE CORPORATION
225 S. TRYON ST. EDison 3-8401
SAVINGS LOANS ASSETS $24,000,000.

ELAM electric company, inc.
ELECTRICAL CONTRACTORS
114 North Myers St. RESIDENTIAL — COMMERCIAL Phone EDison 4-7269

EUCLID AV—Contd
E Bland ends
Berkeley av begins
1400 No return
1402 Smith Edw J
1404 **Apartments**
1 Vacant
2 Vacant
3 Mandel Bessie K Mrs △FR5-4511
4 Menkol Stanley B △ED3-7391
Street continued
1410 Russell Albert J △FR5-8554
1414 Abernathy Jeter B
1416 Seawell Ishmeal W △ED2-1302
1418 Shanklin Leon T ◎ △ED2-0061
1424 Ritch Chas F ◎ △ED4-4466
Rensselear av ends
1500 Mullis Ray
1506 Freeman Willie H △FR6-9392
1510 Blackmon Jas T ◎ △FR7-6270
1514 Lindsey Ruby O Mrs △ED2-6953
1516 Johnson Andrew M △ED2-7820
E Park av intersects

30

1614 Monteith Edith M Mrs ◎ △ED4-8217
1616 Carr Vic H △ED2-2510
1619 Ferguson Harry L △ED3-5910
1619½ Vacant
1621 **Todd Apartments**
Apartments:
1 Ray Clarence M △FR6-4659
2 Rogers Dewey B △FR5-2334
3 Deese Elsie A
4 Tolar Malcom R △FR7-4351
Kingston av intersects
1700 Moore Louise H Mrs △ED3-9051
Antonio Geo
1708 Roberts Margt Mrs
1710 Scoggins Jos E jr ◎ △ED2-3060
Alexander Lois Mrs △ED3-1466
1712 Shaw Talmage P
1715 **Apartments**
1 Graham Chas F
2 Vacant
3 Vacant
4 Best Juanita Mrs
treet continued
1716 Talbert Ella W Mrs ◎ △ED2-3670
1719 Bolen Ryan C ◎ △ED2-2743
Elliott J G
Parker Burnie

32

E Boulevard intersects
1808 Lyman Irene C Mrs nurse
1810 Fortson Chas H
1812 Richmond Herbert D ◎ △FR6-9677
1815 Burnette Paul ◎ △ED4-7570
1818 Doster Willie E ◎ fuel oil △ED4-0385
1819 Helms Walter D ◎ △ED2-5425
E Worthington av intersects
1900 Howell Chas P ◎ △ED4-3374
Stokes Charlee H Mrs nurse
1912 Caudle Floyd F ◎ △ED2-4287
1915 Stanford Herbert W ◎ △ED3-3697
1916 McCall Chas A ◎ △ED3-4601
1917 Doar Josiah ◎ △FR5-8732
1920 **Apartments**
1 Newsom Sarah J
2 Toney Ruth M △FR5-5967
3 Riddle Jos H
4 No return
treet continued
1923 Blackmon Dwight C △ED3-7455
1924 **Apartments**
5 Ellis Annie R △FR7-1126
6 Proctor W H
7 Butler Mary E △ED2-8203
8 Bass Dorothy △ED4-8213
treet continued
1928 **Apartments**
9 Simmons Robt M
10 Ravels Alex △ED4-7700
11 Heath Kenneth △ED3-8142
12 Vacant
E Tremont av intersects
2000 Farquhar Ernest E ◎ △ED3-8794
2004 Sams Ila R Mrs ◎ △FR5-1834
2012 Ritch Banks O ◎ △ED2-4602
2013 Threatt Hattie M Mrs ◎ △ED4-5063
2016 Victory Jas F △ED4-4604
2020 Reeves Antoinette R Mrs ◎ △FR5-1924
2021 Sprinkle Bruce E △ED4-7044
2024 Mullinax L Glendon △FR6-0080
2025 Antonio Jimmie G ◎ △ED4-2417
2028 Crump Alex △ED2-3456
Myers Edw A △FR6-6979
2031 Sexton Alta W Mrs ◎ △ED4-4053
2033 Paxton Jay M ◎ △JA3-5480
McDonald av intersects
Magnolia av intersects
(Not open bet Magnolia av and Atherton)
Ideal way intersects
Atherton intersects

94

EVERETT PLACE—From Pinckney av circling east to Lunsford pl, 1 north of Catawba av
811 Brackett Jas M jr ◎ △ED2-1497
817 Tucker Verla M Mrs ◎ △JA3-4503
823 Cowan Gene M ◎ △ED3-3764
829 Sullivan Edw L △ED4-5942
832 Reed Gordon P ◎ △FR6-0409
835 Hopkins John N ◎ △ED3-3095
838 Childers Herman B ◎ △ED4-1587
Parson intersects
900 Lewis Henry B ◎ △ED4-2125
901 Vacant
910 Robinson Alma G Mrs ◎ △FR6-4094
911 Kay Jas W ◎
916 Cook Bobby W ◎ △FR7-4138
917 Nesbit Henry B ◎ △FR6-9485
922 Haigler Paul M ◎ △FR7-3871
Union ends
923 Johnson Horace J ◎ △FR6-4946
929 Fox Jas D ◎
930 Presson J Leon ◎ △FR5-2901
939 Smith Ralph N ◎ △FR5-4289
940 Howard Grover E ◎ △FR6-4785
946 Greer Loy M jr △ED4-2127
947 Walls Wm H ◎ △FR6-4936
Barry ends
Drummond av intersects
1000 McCall Danl H ◎ △ED3-2756
1001 Petrea Jerry F ◎ △ED3-2509
1012 Zuk Frank ◎ △ED4-8397
1015 Davis Alf D ◎ △FR6-3212
1018 Kilpatrick John G ◎ △ED4-6537
1021 Rogers Jean Mrs ◎ △FR5-1198
1024 Jordan Justice E ◎ △ED2-7402
Lunsford pl intersects

21

EVERGREEN DRIVE—From 1700 Fleetwood rd north to Millerton
1700 Chick Warren B △EX9-0236
1701 Vacant
1702 Hunsucker Robt L △EX9-1805
1703 Norwood Jas
1704 Huckabee Jas F △EX9-9504
1705 Vacant
1708 Kiser Hugh F △EX2-1451
1709 Lewis Arlin D △EX9-5822
1711a Vacant
1711b Brown Robt M △EX2-1170
1714 Vacant
1715 Crump Ann △EX9-1070
1716a Guffey Jack W
1716b Morton Lester H jr △EX9-0941
1719a Williamson Billie R △EX9-8040
1719b Douglas Fred C △EX9-7023
Douglas Joan H Mrs nurse
1720 Frazier Judith C △EX9-6408
1721a Justice Francis M △EX9-0194
1721b McRorie Reese F △EX9-7708
1722 Heffner Clifton W jr △EX2-1600
1725 Fallon John J jr △EX9-9516
1727a Edgerton John A △EX9-8405
1727b Vacant
1729 Ledford Annie S Mrs
1733 Noel Stanley E
1735 Fry Earl △EX9-5470
1739 Crider Wm B jr
1741a Childers Jodean △EX9-7450
1741b Lopez Joaquin E jr △EX9-8976
1743 Travis Zollicoffer △EX2-1472
1747a Murphy Randall G
1747b Adams Floyd △EX9-8179
1749 Darnell Richd E △EX9-8009
1753 Snuggs Wm T △EX9-6120
1755a Vacant
1755b Presson Thos H △EX9-0009
1757 Ford Harolee ◎ △EX9-7818
1800 Jenkins Joyce M △EX9-9976
1801a White Joel P △EX9-7288
1801b Bice Johnny E △EX9-0198
1802 Lippard Robt F jr △EX9-9484
1802a Vacant
1803 Parker Tommy
1804 Lane Jas R △EX9-9488
1806a Parkerson Ralph C △EX9-7158
1806b Lowman Frank △EX9-9440
1807 McKee J R jr
1808 Skipper Charlie L △EX9-9335
1809a Taylor Chas E
1809b Litaker Jesse L △EX9-0871
1811 Reid Richd H △EX9-0253
1812 Prevatt Leon △EX9-8860
1814a Koester Billy L △EX9-8996
1814b Goodman Richd L △EX9-0830
1815a Vacant
1815b Vacant
1816 Puckett John T △EX2-1722
1819a Tobias Raymond W △EX9-5015
1819b Kaylor Donald J
1820 Funderburke J Roger △EX9-7576
1822 Bowden Fred L
1823 Vacant
1825a Drum Vernon L
1825b Wells Johnny M
1826 Vacant
1827 Griffin Billie △EX2-1962
1828a Dunham Jas W △EX2-1000
1828b Suttle Bruce H
1830 Vacant
1831 Sweeney Jennings L
1833 Wall Bobby R △EX9-8762
1834 Sykes Alex C △EX9-3611
1835 Heilig Jennings G △EX9-9662
1836 Brewer Wade M △EX9-3544
1838 Edmonds Marcus J △EX9-7643
1839 Carver Richd E
1841a Jones Steve L △EX9-5254
1841b Henderson Wm W △EX9-8814
1842 Lively P G
1843 Shrum Russell N △EX9-8824
1844a Lopez Joaquin E △EX9-0631
1844b Pearson Chas W △EX9-7517
1846 Butler Donald R △EX9-0066
1847a Morris Kenneth R △EX9-8119
1847b Wilkinson Terry
1849 Fowler Pashal N △EX9-8454
1850 Rineer Harold W △EX9-9577
1852 Beam Frank
1855 Williamson Jack B △EX9-9663
1856 Roberts Margt G Mrs
1858a Justice Albert △EX9-7245
1858b Grigg Marvin A jr
1860 McIntyre Jas R △EX9-7181
1861 Best Billie C ◎ △EX9-0344
1864 Mullis Grady B ◎
1866 Lisk Bill
Millerton intersects

38

EWING AVENUE (Dilworth)—From 1022 E Boulevard south to Ideal way
1800 **McCoy Apartments**
Apartments:
1 Wallnau Amalie P △ED3-6808
2 Knight Marion H △ED4-8907
3 Hooker Stanley J △FR6-7634
4 Keller Thos L △ED4-1266
Street continued
1817 Dye Wm T ◎ civ eng △ED3-5559
Anthony Bleeker E Mrs △ED3-0671
1818 Cutlip Maranda N ◎ △ED2-7903
Heck Wilhelmina L △ED3-7835
1823 Link G Avery ◎ △FR7-6553
1824 Hutchinson Orion N ◎ △ED3-1305
1827 Pearson Sadie M Mrs ◎ △FR6-0990
1830 Webb Robt M ◎ △ED4-5086
E Worthington av intersects
1910 Jones Geo C jr ◎ △ED3-2087
1914 Keever J Robt △ED2-6424
1915 **Apartments**
1 Regal Perry W
2 Isenhour Robt L △ED2-7564
3 Mangum Brown A
4 Thompson Francis C
Street continued
1918 Nivens Haskell L ◎ △ED3-8302
1922 Ramsuer Lee L ◎ △ED2-8724
1923 Spain John O △ED2-4311

PIERCE TILE & MARBLE CO.
CHAS. L. PIERCE
CERAMIC TILE
MARBLE CONTRACTORS
2641 Roslyn Ave.
Tel. FRanklin 6-2232
P.O. Box 8103

ADA'S FLORIST
• • •
Everything In Flowers
• • •
Gifts For All Occasions
Day Phone EXpress 9-7942
Night Phone EXpress 9-9083
• • •
3000 Wilkinson Blvd.

P. C. GODFREY, INC.
PLUMBING and HEATING CONTRACTORS
RESIDENTIAL FRIGIDAIRE AIR CONDITIONING AND APPLIANCES COMMERCIAL
1816 ROZZELL'S FERRY RD. EDison 4-8605

CREECH
Motorcycle
Co., Inc.

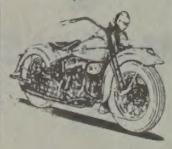

Motorcycles
Motor Scooters
Outboard
Motors
Marine Supplies
Boats

SALES and SERVICE

Telephone
EDison 2-7675
Service Dept.
Tel.
FRanklin 7-4238

201 W.
MOREHEAD
STREET

HOTEL CHARLOTTE
"The Carolinas' Largest and Finest Hotel"
"The Pine Room" — Charlotte's Most Popular Restaurant
BED ROOMS AND RESTAURANTS COMPLETELY AIR CONDITIONED

EWING AV (Dilworth)—Contd
1926 Cook Gene W △ED2-7844
1929 Ross Lucy E Mrs ◎ △FR5-1396
Caldwell Edna L Mrs △FR5-3032
1930 Belue Howard P ◎ △ED2-6577
1934 Allen Ellen P Mrs ◎ △ED2-4095
1935 Harding Robt H ◎ △FR7-4688
1941 Hicks Chas E △ED2-0859
Ideal way intersects

71
EXETER ROAD—From 1121 Andover rd southwest, 1 west of Audubon rd
1415 Dentsch S Paul ◎ △EM6-0840
1422 Handsel M LeRoy ◎ △EM6-1766
1423 Cashman Wm J ◎ △EM6-2895
1430 Humphries Eug E ◎ △EM6-3386
1431 Payne Meredith F ◎ △EM6-3869
1500 Wearn Olin P ◎ △EM6-1068
1501 Thompson John C ◎ △EM6-2792
1510 Davenport Opal T Mrs ◎ △EM6-2532
1511 Hirschorn Harry G ◎ △EM6-1617
1518 Stalljohann Wm H ◎ △EM6-3871
1519 Hood Lloyd N ◎ △EM6-2022

75
EXMORE—From Old Pineville rd west, 1 north of Academy rd
— Willis David L △JA3-4580
— Jackson Clayton D ◎ △JA3-2601
— Moore Mary B Mrs ◎ △JA3-4463
— Wright Geo C ◎
— Young Jas O Rev △JA3-0719
— Norman Luther C ◎
Nations Ford rd intersects
— O'Connell John G △JA3-2648
Woodlawn begins
— Floyd's Mary Beauty Shop △JA3-2921

13
FACTORY PLACE (Formerly Wades al)—From 700 S Graham northwest
506 Yarbrough Azalee Mrs
507 Starr Alex △JA3-6775
508 Vacant
509 Hemphill Ann M
509a Vacant
510 Harris Jas
511 Vacant
511a Bost Lester
512 King Will
513 Middleton Mack
513a Brown Freddie L
516 Wade Mfg Corp store fixtures △ED2-1191
Emerald al begins

57
FAIR (Thomasboro)—From Hoskins av southeast to Rowan, 1 south Glenwood dr
401 McQuay John W ◎ △EX9-1177
415 Hoover Eliz E Mrs △EX9-3877
419 Dodgens Jas E ◎ △EX9-5504
423 Russell Carroll G
432 McGinnis Ethel C Mrs ◎ △EX2-1792
435 Rabon Lucille S Mrs △EX9-6818
436 Earney Evelyn G Mrs ◎ △EX9-6928
Rowan intersects

73
FAIRBANKS ROAD—From 5238 Seacroft rd west, 1 south of Tyvola rd
701 Bland J Addison jr ◎ △JA3-1278
708 Ash Lawrence T ◎ △JA3-6248
714 Overstreet Edw L jr ◎ △JA3-0568
715 Stone Elmer B jr ◎ △JA3-0200
721 Mattox Jas F ◎ △FR4-9902
Valley Forge rd begins
800 Howarth J Bertram ◎ △JA3-1187
801 Offenheiser Raymond C ◎ △JA3-5082
809 Skipper Edw F ◎ △JA3-2109
812 Guerry C D ◎ △JA3-5623
815 Clemmer Chas W ◎ △JA3-6908
820 Justis Homer R ◎ △JA3-5444
828 Hightower Wm J ◎ △JA3-6338

40A
FAIRBLUFF PLACE—From 808 Woodlawn rd south, 2 east of Woodhaven dr
4600 Clark Kenneth W ◎ △JA3-2290
4610 Vacant
4612 Marshburn Craig ◎ △JA3-5269
4618 Lyons Jas C ◎
Lyons Ellen R Mrs nurse
4626 Mondy E Clinton ◎ △FR5-0129
4631 Bolick Coy ◎
4634 Bost Coleman ◎ △FR6-7730
4639 Sorrell Wm A jr ◎ △JA3-5895
4642 Carmichael Wm G
4651 Furches Steph L jr ◎ △JA3-3380
Zephyr la begins

40A
FAIRCREST DRIVE—From Valley Forge rd north, 1 south of Tyvola

42A
FAIRFAX DRIVE—From 3100 Selwyn av east in semi-circle to 3300 Selwyn av
3000 Vacant
3012 Goldston Morris A ◎ △ED4-3530
3018 Woolley Geo H ◎ △ED3-3259
3019 Covington Walter K ◎ △FR5-1857
3025 McCauley Howard E ◎ △ED4-2578
3026 King Rudolph F ◎ △ED3-7918
Windsor dr begins
3031 Upchurch A McNeill ◎ △ED3-0213
3037 Mallory Geo W ◎ △FR5-1497
3047 Vacant
3049 Freeman Beverly L ◎ △FR7-5827
3101 Twitty Wm C ◎ △ED3-2218
3118 Cannady Russell ◎ △ED4-8433
3119 McConnell John D ◎ △ED4-9919
3124 Jammer Henry B ◎ △FR5-6267
3130 Wells O Fenton ◎ △FR7-1416
3131 Ferguson Geo W ◎ grading contr △FR5-1308
3136 Weider Richd A ◎ △FR5-6968
3142 Miller John W ◎ △ED4-7159
3143 Packard Frank W ◎ △ED4-0712
3148 Otten John A ◎ △FR6-2109
3157 Hawkins W Henry jr ◎ △FR5-6322
Celanese dr intersects
3200 Grice Keely A jr ◎ △ED3-3543
3201 Pollock Jas R ◎ △ED4-8961
3207 Sullivan Charlton H ◎ △ED4-1098
3208 Bercher Robt W △ED2-3315
3214 Beasley Mary ◎ △ED4-5974
3215 Biggers Norris H ◎ △ED2-8225
3220 Cawthon Edw L ◎ △ED2-9932
3221 Hall Wm H ◎ △FR5-8356
3226 Clark Donald W ◎ △ED2-7654
3227 Williams Jos L ◎ △FR5-1769
3233 Steele Geo A △FR6-3790
3239 Roseberry Margt R Mrs ◎ △FR5-6643
3245 Keating John P ◎ △ED2-6634
3251 Skinner Carroll B ◎ △FR6-1526
3257 Hardee A Kirk jr ◎ △ED4-0086

45
FAIRFIELD (Biddleville)—From ½ blk south of VanBuren av north to 1800 Oaklawn av
1015 Redemptorist Fathers Inc of N C △ED4-1244
Our Lady of Perpetual Help Mission
Oaklawn av intersects

85
FAIRGROUND AVENUE—From 808 Glenwood dr northeast, 1 north of Randolph
1000 Melton Allen L △EX9-3891
1001 Butler Rebecca M Mrs
1004 Vacant
1005 Hayes Frank L △EX9-3113
1005½ Clontz John B
1012 Watts Marvin ◎
1013 Clontz Jas W ◎ △EX9-3901
1013½ Clontz Jas W jr
1025 Under constn
1029 Tadlock H B

45
FAIRMONT (Biddleville)—From SAL north intersecting 2015 Patton, 1 east of Beattie's Ford dr
Madison av ends
808 Lockhart Alice Mrs ◎ △ED4-9528
811 City Water Dept (shop) △ED2-6504
City Water Dept (meter shop)
814 Jones Ed ◎ septic tank cln △ED4-5452
Patton av intersects
900 Porter Sanford M △ED4-8445
914 Hatley Rufus W △FR6-0854
930 Russell Thos W △ED4-6588
Washington av ends
1000 Johnson Marie G Mrs △FR6-6984
1012 Henderson Jas H ◎ △FR7-3553
1016 Wheeler Frances H Mrs ◎ △ED4-5919
Oaklawn av intersects
1109 Grier Kenney △ED3-5787
1115 Moore Mamie W Mrs ◎
1117 Brown Willie △FR7-3577
1117a Harris Wm C △FR6-9338
Haglers al begins
1127 Hern Carolyn Mrs
1129 Rorie Mack R
1131 Harris Taylor △ED3-8680
Renner intersects
1201 Barnes Esther N Mrs ◎ △ED3-9828
1205 Swift W Henry ◎ plstr △FR7-1231
1208 Patterson Richd
1213 Nesbit Cleo ◎ △ED4-4298
1217 Holland LeRoy ◎ △FR6-8380
1220 Montgomery Alex ◎ △ED4-9207
1221 Howie Wilfred △FR7-4976
1222 Shipman Russell J Rev △ED4-6264
1224 Crowder Martha ◎ △FR6-6125
1225 Perry Lizzie L Mrs ◎
1228 Berry Theo △FR6-7316
1229 Griffith Robt E ◎ △FR5-4136
1235 Hoffman Willie M Mrs △ED2-0889
1237 Moss Steve ◎ △FR6-7887
Vinton ends
1300 Winfrey Wm ◎
1301 Haynes Brevard H ◎ △FR7-2161
1308 Counts Jesse ◎ △FR6-8575
1309 Goines John C ◎ △ED4-9849
rear Goines Clns △ED4-9849
1315 Goines Murvin △ED3-9102
1320 Jones John B ◎ △FR7-2420
1322 Crawford Hercules △ED4-2545
1325 Donald Josephine P Mrs ◎
1326 Donald Oscar △FR5-5740
1327 Sullivan Lillie Mrs ◎ △ED4-6766
1328 Martin Henry

43
FAIRVIEW HOMES—Federal housing units north of Oaklawn av and west of Statesville av

42A
FAIRWAY CIRCLE (Club Colony)—From 2710 Normandy rd east bey Picardy pl
2301 Messerly John R ◎ △ED3-8361
2309 Camper Clarence A ◎ △FR5-8765
2315 Beatty J Edw ◎ △FR7-5028
Picardy pl begins
2323 Ligon S Cater ◎ △ED4-8869
2325 Tindal Norman E ◎ mfrs agt △ED4-9168
2329 Smith Adon N II ◎ △ED4-9501

19
FAIRWAY LANE—From Irwin Creek southwest, west of Catheys row
2208 Boyd Willie
2210 Brown Alex △FR6-0782
2211 Brown Hazel
2212 Borders Esther Mrs
2213 McCain Dave
2214 Brown Robt
2215-17 Crowe Wm A △ED4-8822
2222 Edwards Margt Mrs
W Tremont av intersects

79
FAIRWOOD AVENUE—From 2900 S Griffith northwest, 2 south of Shuman av
109 Steele Lettie △FR7-6109
114 Piedmont Equip Co Inc △ED4-6823
115 Blackmon Henry junk
124 Roseboro Jos F △FR7-3153
125 Mitchell John W
127 Sumpter Mary J Mrs △FR7-3188
128 Morrison Milton D
129 Cloud John F
131 Stanley Easter
133 Boston Jas
134 Carter Brice J
Youngblood begins
200 Springs Ralph

MINCEY
FURNITURE
COMPANY
INC.

Mrs. Ruby B.
Ray, Pres.

★

FURNITURE
Dependable
Home
Furnishings

★

Tel.
EDison
3-6892

3200
N. Caldwell
CHARLOTTE
N. C.

Carrier
Air Conditioning

ENGINEERING
AIR CONDITIONING — HEATING
INC. LICENSED CONTRACTORS — ENGINEERS
3104 OLD PINEVILLE RD. JAckson 3-3525

Carrier
Air Conditioning

• MANAGEMENT CONTROL
• MANUFACTURING METHODS
• SALES MANAGEMENT
• OFFICE MANAGEMENT
• INDUSTRIAL MANAGEMENT

LEE ASSOCIATES, INC.
MANAGEMENT CONSULTANTS
CHARLOTTE, N. C.

• BUSINESS SURVEYS
• MANAGEMENT AUDITS
• ORGANIZATION PLANNING
• PERSONNEL RELATIONS
• LABOR RELATIONS

THE JOHNSTON BLDG. - 212 S. TRYON ST.
PHONE FRanklin 7-2718

FAIRWOOD AV—Contd
201 Lowery Roscoe
203 Stradford Robt
204 Boston Roy
206 Jenkins Willie M ΔFR7-7905
207 Davis Nellie M Mrs
208 Stinson Jas
209 Mayfield O'Neal ΔFR5-8779
210 Rogers Geo A
216 Char Engr Co Inc (color div)
217 Currie Packaging Co machy ΔFR6-6411
Currie Mfg Co machy mfrs ΔFR6-6411
Cartoning Machy Inc mfrs ΔFR6-6411
225 Currie Packaging Co (whse)
228 Kiekhaefer Corp outbd mtrs ΔFR6-6583

S Tryon intersects

300 Williams Saml
301 Hill Gracie P Mrs
302 Chapman Clara S
303 Brown Wm
304 White Edw
305 Moody Josephine C Mrs
306 Chisolm Lorenzo A
307 Staten Odell
310 Caldwell Jas H
311 Miller Wilburn H ΔED3-6016
312 Withers Robt J ΔFR6-7286
313 Sturdivant Rosa ΔFR7-5609
314 Taylor Everett ΔFR6-7827
316 Nichols Estelle Mrs
317 Vacant
319 Robinson Edw
320 Brown Wayne
321 Hunt Bruce
322 Mayhew Junious
323 Coleman Ellis jr ΔFR5-4825
324 Craig Oris W
325 Moore Mary N Mrs ΔED4-5932
326 Pressley Robt
327 Truesdale Lizzie Mrs
330 Vacant
332 Johnson Rufus ΔFR7-4301
333 Freeman Vera N Mrs
334 Blocker Ishmel ΔFR7-6341
335 Davis Jas
336 Givens Eli ΔFR7-3622
337 Flemings Luther
339 Vacant
341 Ford Isaac
343 Hall Lutitia B Mrs
347 Lide Oren
349 Smith John W

Baltimore av intersects

400 Weddington Mattie Mrs ΔFR5-5143
401 Mackey Willie
402 Harris John jr
403 Ruffin Jesse C
404 Wylie Dewitt
405 Izzard Sam
406 Lowery Jas
407 Davidson Luella Mrs
410 Young Josephine C Mrs ΔFR6-0625
411 Ballard Lula M Mrs
412 Tillman Ernest A
413 Jackson Marion ΔFR5-7589
414 Thompson Willie A
415 Barksdale Willie W ΔED4-7006
416 Grier Berdie M Mrs ΔFR7-4265
417 Goods Bertha B Mrs ΔFR7-4265
420 Jasper Lizzie M Mrs
421 Banks Adger B
422 Gatewood Marion Mrs
423 Wilson Joe T ΔFR6-4851
425 Anderson Weldon ΔFR7-6164
426 Smith Phillip
427 Graham Byrd
428 Moultrie Joe
430 Strong Wayne F
432 Green Emanuel
436 Harris John
438 Lewis Jas A ΔED3-0420

W Griffith intersects

500 Cousart Benj
501 Gwynne Arth ΔFR7-3213
502 Potts Carrie L Mrs
503 Gillcrest Mary Mrs
504 Mitchell Granerson A ΔED2-1901
505 Brewer Beulah A Mrs ΔFR7-5101
506 Blocker Howard
507 Stinson Hazel
508 Griffin Jas D ΔFR7-5101
510 Blocker Billy R
511 Jeter Sam
513 Black Edw ΔFR6-7269
514 Sanders Leona D Mrs ΔFR7-2387
515 Bell Jas
516 Partlow Inez Mrs
517 Massey Bessie T Mrs ΔFR5-7587
518 Thompson David S
520 Fincher Eva B Mrs
521 Caloway Ida Mrs
522 Simons Lula B Mrs
523 Sloan Jas ΔFR7-6257
524 Hopkins Jas
525 White Esker ΔED3-8069
527 Brown Lillie N Mrs ΔFR7-3401
528 Kennedy John ΔFR7-3224
530 Sizer Wyche L ΔFR6-3006
532 Nelson Chester L ΔFR7-6849
534 Gordon Carrie B Mrs
600 Robinson Brafford
601 Wilson Robt
602 Rice Nannie Y Mrs ΔFR6-9924
603 Watt Henry H
604 Miller Essie J Mrs
606 Bradley Laddie E
607 Banks John
609 Marion Festamond
611 Cureton Geo B ΔFR7-4384
613 McCullough Willie M
615 McDaniel Dan T ΔED3-5386
617 Thompson John
621 Wells Rosalee Mrs
623 Limous Johnny H
625 Smith Saml
627 Smith Jas A
629 Vacant
631 Wright Euzella S Mrs ΔFR6-4231
641 Fullwood Margt M Mrs ΔFR5-6106
643 Caldwell Mack
645 Bostick Ulysses
647 Sullivan John C ΔFR6-7709
649 James Lewis
651 Jackson Sidney
655 Cureton Sally M Mrs
657 Young Julia M Mrs
659 Smith Henry
661 Crawford Caldwell
663 McIlwain Willie C Mrs ΔFR7-5281
665 Vacant
669 Grier Jas
671 Land Wm
674 Blakley Bennie
675 Simms Arth H
676 Foard Mattie Mrs ΔFR6-4544
677 Williams Ruth Mrs
678 McClinton Clyde A
679 Funderburk John
680 Elliott Allen
681 McManus Geo C
684 Wylie Dewitt jr
685 Baxter Horace
686 Williams Janie E Mrs
687 Moore J D
688 Clifton Henry
690 Baxton Newton J

98

FAISON AVENUE (North Charlotte)—From 2700 N Brevard east to N Caldwell

400 Brown John L
402 Jackson Dorothy R
Hedrick Thelma I Mrs nurse
404 Porter Pierce O
406 Price Thos C ΔED4-3783
408-10 Johnson Leslie K ◎ ΔFR7-4798
412 Bean Woodrow W ΔFR8-5600
414 Burkhalter Lillie E Mrs ◎ ΔED3-3494
Carroll Daisy E Mrs baby sitter
416 Blackwelder L D
418 Thompson Bobbie L
420 Black Jesse W
422 Gulledge Albert D ◎ ΔFR5-7989
424 Reavis Jas R ◎
426 Prince Doris C
428 Crump Baxter W ◎
430 Crump Robt L ◎ ΔFR6-7905
432 Vacant
433 Helms Hoyle C
434 Broome Thos C
435 Branch Rufus E

N Caldwell intersects

57

FAITH (Thomasboro)—From 300 Bradford dr south and west to Hovis cir

102 King Burford C ◎ ΔEX9-1418
103 Barkley Julius ◎ pntr ΔEX9-9719
104 Posey Henry S ◎ ΔEX9-3166
107 Lawing Wilmer J ◎ ΔEX9-3826
108 Hull Burt E
109 Kerley Parks D ◎
119 Vacant
120 Eberhart T J ◎
121 Vacant
124 Vacant
127 Sellers Virginia Mrs
128 Turner John R ◎
131 Ballard Carrie Mrs

Gun begins

203 Summerour Homer
207 Hepler Harry D ◎ ΔEX9-5282
211 Terry Dollie S Mrs ◎ ΔEX9-5818
219 Meeks Pearl M Mrs ◎
223 Wyatt J L
225 Vacant
227 Pack Thos ◎ ΔEX9-0800
229 Greene Willis E W
230 LaTour Harry A ◎ ΔEX9-6087
235 Griffith Ronald G ΔEX9-9547
237 Kirkpatrick Saml H ΔEX9-1859

Yukon begins

63

FALMOUTH ROAD—From 2200 Markham pl east, 1 north Wicklow pl

2201 Newhouse Delmar C ◎ ΔFR6-9687
2207 Stevenson Bobby J ◎ ΔED4-5697
2211 Brown Parker C ◎ ΔFR5-8041
2215 Logan Saml J ◎ ΔED3-2247
2216 Mangum Edw H ◎
2219 Speer Chas C jr ◎ ΔFR7-2857
2225 Duncan Wallace W ◎ ΔED3-2909
2228 Mayberry Wm L ◎ ΔED3-8583
Mayberry Roberta L Mrs nurse
2231 Honeycutt Jas M ΔED2-4904
2232 Griffith Jas H ◎ ΔFR2-4904
2237 Brill Zill V ◎ ΔJA3-3371
2238 Bradshaw Eldon L ◎ ΔFR7-4633
2243 Barnette Jas W jr ◎ ΔED2-0871
2244 Helms Gene W ◎ ΔED2-5217
2249 Gerrard Wm L ◎ ΔFR7-1970
2250 Brownie Robt H ◎ ΔFR5-5197
2255 Vacant
2300 Shoemaker W Basil ◎ ΔED2-3224
2301 Esten Jack M ◎ ΔFR6-8272
2308 Manus Donald L ◎ ΔED3-2457
2309 McDonald Jas R ◎ ΔED3-4788
2314 Strickland Jos L ◎ ΔED4-5968
2315 McDonald Rayford L ◎ ΔED3-9301
2320 Brown Brodie L ◎ ΔFR5-6222
2321 Williams John T ◎ ΔFR7-4157

Enfield rd intersects

67

FANNIE CIRCLE—From 351 Orange east and north to E 7th, 1 north of Crescent Avenue extd (numbers irregular)

209 Johnston Chester B ΔFR6-5337
215 Tarpley Edgar T ◎ ΔFR6-6689
220 Price Willie R ◎ ΔED4-4303
221 Wallace John H ◎ ΔFR5-8151
227 Hunter J Ellis ◎ ΔFR7-3391

Gene av begins

231 Smith John L ◎ ΔFR5-2255
300 Miller Harry ◎ ΔED4-3768
301 Hipps Jake ◎ ΔFR5-5020
308 Byrd Fannie Mrs ◎ ΔFR5-1528
309 Gladden Sadler S ◎ ΔED4-5815
314 Banks Thos J ◎ ΔFR7-2775
315 Gill Thos H ◎ ΔFR7-6631
317 Hodd John H ΔFR7-4681
320 Johnson Lillie M Mrs ◎ ΔFR7-4771
320b Griffin Robt
325 Alexander Robt
329 Roberts Wm
333 Sullivan Clarence
337 Mungo Jas ΔED4-8280
338 Vacant
341 Vacant
345 Parler Lemuel ΔED4-5730
349 Wall Jas
353 Cook Wilbur ΔED3-2029
357 Talbot Helen ΔED3-8496

CHARLES H. LITAKER, INC.

MUTUAL INSURANCE

• Fire
• Auto
• Liability
• Bonds
• Burglary
• Workmen's Compensation

129 N. POPLAR ST.
PHONE EDison 4-4685

INDUSTRIAL STEAM CLEANING INC.

Steam Cleaners Equipment and Supplies

CONTRACT STEAM CLEANING

RENTAL EQUIPMENT
AUTOMOTIVE SHOP EQUIPMENT

Telephone EDison 4-9285

3208 Hutchison Ave.

BULK Gas

DURANE GAS CO.

BULK GAS SERVICE - BOTTLED GAS SERVICE - GAS APPLIANCES
"We Aim To Please"

2317 S. BOULEVARD
PHONE FRanklin 7-2676

BOTTLED Gas

DANIEL MORTGAGE CORPORATION

"GROWING WITH THE CAROLINAS"

Suite 509 Wilder Building – 237 S. Tryon St. Telephone EDison 2-8627

haviland smith STUDIOS

Commercial Photography

Recordings and Transcriptions

236 N. College St.

EDison 2-8331

Page AIR CONDITIONING CO., INC.

Air Conditioning and Heating Contractors

Office & Plant 1620 W. Morehead St.

TEL. EDison 2-8547

FANNIE CIR–Contd
400 Parks Chas E ◎ ΔED4-2244
407 Crosby Clarence
408 Brandon Mack Rev
411 Vacant
414 Vacant
415 Lowman Vernon W ΔED4-7453
419 McDowell Louvenia Mrs ΔFR7-3238
420 Perkins Esther Y Mrs ◎ ΔED3-8100
426 Rankin Geo A ◎ ΔFR6-6628
423 Bennett Willie ΔED2-2355
436 Brown Ora I ◎ ΔED4-2023

27

FARISH AVENUE—From 2500 Rozzell's Ferry rd southwest to Spurrier av

73

FARMBROOK DRIVE—From Tyvola south, 1 east of Wedgewood rd

5234 Vacant
5238 Under constn
Fairbanks rd ends
5300 Vacant

63

FARMINGTON LANE—From 2200 Arnold dr north, east and south in a semi-circle, 2 north of Draper av

2210 Wilson Floyd W ◎ ΔFR6-5864
2217 Stoner Orpheus E jr ◎ ΔFR7-3438
2218 Clare Edw C ◎ ΔFR6-5200
2230 Childress Frank W ◎ ΔFR6-3963
2236 Reed Robt W ◎ ΔFR7-6434
2242 Newton John C ◎ ΔFR6-2222
2248 Henderson Willis I III ◎ ΔFR5-5433
2254 Heidenreich W Hugo jr ◎ ΔFR6-5047
2300 Petersen Ann S Mrs ◎ ΔED2-5851
2308 Coleman Robt A ΔFR6-7642
2314 Grey Harry B ◎ ΔED2-9182
2322 Beane A F ◎ ΔFR5-2720
2334 Reynolds Harry D ◎ ΔFR6-1777
2335 Sorrells Jas A ◎ ΔED3-5674
Arnold dr re-intersects

104

FAULKNER PLACE—From 500 Ellsworth rd 1 blk east to dead end

4101 Brown Boyce M jr ◎ bldg contr ΔEM6-2011
4116 Bissette C Morgan ◎ ΔEM6-2052
4126 Watts Claude A jr ◎ ΔEM6-2350

54

FENTON PLACE (Eastover)—From 200 Colville rd southwest, 1 southeast of S Laurel av

204 **Alson Court Apartments Inc (ofc) ΔED3-9527**
Apartments:
10A-B Stewart Ivey W ΔED2-4436
10C Morrison Maude
Street continued
206 Owen Fred C ΔED3-9527
222 Hoffman Frank H ◎ ΔED2-6426
227 Brown Chas W ◎ ΔED4-3944
228 Abney Joel R ◎ ΔFR6-5908
233 Ausherman Howard M ◎ ΔFR6-6146
234 Webster Ben H ◎ ΔED2-1337
235 Jones Rufus B ◎ ΔED2-8676
240 Spoon Jas M ◎ ΔED3-1073
246 Elder Wm H jr ◎ ΔED4-8369
252 Harrison John H ◎ ΔED3-1077
258 Burns Guy A ΔFR6-1118
Hempstead pl begins
300 Robinson Lewis E ◎ ΔED3-7421
308 Foote John E ◎ mfrs agt ΔFR7-2165
314 Miller Oscar L ◎ ΔED2-5446
rear Vacant
320 Cochran Claude A ◎ ΔED3-1770
Cherokee rd intersects
414 **Apartments**
1 Speir Bessie G Mrs ΔED2-6777
2 Bennett Galen J jr ΔFR6-9076
3 Ashley Roy L ΔED3-2245
4 Rose Edw P ΔED2-1716
Street continued
417 **Apartments**
1 Troy Sidney L ΔED4-9256
2 Vacant
3 Heafner D Yates ΔED3-8529
4 Cannon Ryan jr
Street continued
418 **Apartments**
1 Bigham Lawrence M ΔED4-8851
2 Johnson John F
3 Jordon Martha E ΔED4-6143
4 Vacant
Street continued
422 **Apartments**
1 Waldin Jas L ◎ ΔED3-3315
2 Lund Grace L ΔFR6-2866
3 Haisley Lester D jr ΔFR6-9277
4 Seals M Frank ΔED4-8013
Street continued
423 Heafner Hugh H ◎ ΔED3-3907
425 Myers Eleanor G Mrs ΔFR5-8245
427 Moore Thos P jr ◎ ΔFR5-3948
429 Crowson E Raymond ΔFR7-6441
430 Baker Chas A ◎ ΔED3-9592
431 Hinton Richd S ΔED4-8258
433 Lubbe Robt J ΔFR5-5284
435 Vacant
436 Parker G Stewart ΔED3-9032
500 Taylor Shirley ◎ ΔED3-5481
501 Lindley E Allen ΔFR5-5488
502 Chapman Jas H jr ΔFR6-4104
504 Wisnant Macie Mrs ◎ ΔED4-1298
Pritchard Eleanor ΔED3-2365
505 Small John H ◎ ΔED3-8162
506 Whisnant Betty M ΔED2-5847
512 Gilmer Mary K Mrs ◎ ΔED3-9421
514 Risdon Sydney L ΔFR7-1379
515 Hollowell Victor B ◎ ΔFR5-0798
516 Wilson Jas K ΔFR5-3005
Wilson Mildred S Mrs antiques
518 Hawkins Harry M bldg contr ΔED3-3572
519 Walter L Guy ◎ ΔED4-0071
523 Donovan Lawrence M mfrs agt ΔFR6-0015
525 Haynie Jack J ΔFR7-3274
Providence rd intersects

73

FENWICK COURT—From 934 Montford dr north, 1 west of Bradbury dr

4500 Murphey Frank C ◎ ΔJA3-0862
4501 Taylor Wallace R ◎ ΔJA3-2430
4504 Rippetoe Robt C ◎ ΔJA3-3454
4505 Cathey Robt T ◎ ΔJA3-4668
4510 Harris Melvin J ◎ ΔJA3-4656
4511 Elwell Ralph E ◎ ΔJA3-0459
4516 Vacant
4517 Boatman Wm T ◎ ΔED2-7168
4522 Woppman Jos G ◎ ΔJA3-5454
4523 Hartis Jos B ◎ ΔJA3-3578
4528 Bolick Albert B ◎ ΔJA3-3770

71

FERNCLIFF ROAD (Pharr Acres)—From 4749 Wendover la southwest, 1 east of Audubon

110 Welling Alf F ◎ ΔEM6-1137
Knollwood rd ends
225 Alexander J Pressly ΔEM6-0965
228 Timanus Eug H ◎ ΔEM6-0269
231 Woollerton Jack H ◎ mason contr ΔFR6-0436
239 Winkler Harry ◎ ΔEM6-0116
242 Morgan G Locke ◎ ΔED2-2621
245 Cronenberg Geo F◎ ΔEM6-0323
253 Smith W Hill ◎ ΔEM6-9427
300 Stavrakas Nick ◎ ΔEM6-2738
304 Hondros Nick L ΔEM6-3568
313 Sanders Maynard R ◎ ΔEM6-1234
321 Akers Edna B Mrs ◎ ΔEM6-3755
327 Stacy J Lindsay ◎ ΔEM6-2469
333 James John I ◎ ΔEM6-2586
334 Smetana Otto F ◎ ΔEM6-0456
340 Packard Emanuel E ΔEM6-3856
366 McLauchlin Jas C ◎ ΔEM6-3684
369 Link Jas C ◎ ΔEM6-2539
Wintergreen dr ends
400 Vacant
401 Crittendon Kenneth S ΔEM6-2489
407 Stafford John S ◎ ΔEM6-0714
415 Matthews Chas S ◎ ΔEM6-3978
423 Hodges Horace H ΔEM6-0393
445 Powell Benj S jr ◎ ΔEM6-0238
1300 Under constn
1301 Bishop Louis W ΔEM6-2289
1310 Linker Harry S ◎
1320 Williams Dazel M ◎ yarns ΔEM6-0412
1328 Philbeck Thos F ΔEM6-0831
1329 Summer J Fred ◎ ΔEM6-0524
1336 Sumner J Fred ΔEM6-0524
1337 Fowlkes Truly M ◎ ΔEM6-1759
1400 Miller Helmer R ◎ ΔEM6-2680
1401 Boyce Julian J ◎ ΔEM6-2746
1410 Profitt Roy A ◎ ΔEM6-1696
1411 Crosby Claud D ◎ ΔEM6-1682
1419 Galuska Bryant L ◎ ΔEM6-3084
1427 Botsford Robt A◎ ΔEM6-0125
1432 Wrenn Richd N◎ ΔEM6-0195
1435 Meyers Donald W ◎ ΔEM6-2177
1440 Lowry Carl H jr ◎ ΔEM6-6130
1447 Pittman Horace H ◎ ΔEM6-3823
1457 Stone Saml C ◎ ΔEM6-0083
Audubon rd ends
Coventry rd ends
1500 Joslin J Devereux ◎ ΔEM6-0975
1501 Fligel Sol S◎ ΔEM6-2706
1527 Massey Wm E ◎ ΔEX4-3624
Danbury rd ends
1537 Cates Jas M ◎ ΔFR6-8619
1611 Link Wm C ◎ ΔED3-1507
1616 Libby Robt H ◎ ΔEM3-8715
1619 Levin Jerome L ◎ ΔFR7-1315
1624 Winstead Robt S ΔFR6-1903
Providence rd intersects
2028 Allison Rufus K ◎ ΔEM6-1862
2036 Givens Augustus C◎ΔEM6-2747
2044 Smith Aurbert M Rev ΔEM6-3837
Pharr rd begins
2101 Smith G Lamar ◎ΔEM6-0903
2111 Hamilton Donald E ◎ ΔEM6-2335
2119 Thomas Grady G ◎ ΔEM6-2012
Rothwood dr ends
2127 Newman Wallace B◎ ΔEM6-1485
2130 Allison Jas R ◎ ΔEM6-1782
2135 Murray Luke A ◎ ΔEM6-1555
Sanford la begins
2200 Tull Chas W ◎ ΔEM6-3680
2201 Koehler A John ◎ ΔEM6-1807
2215 George Edw L ◎ ΔEM6-1661
2220 Seymour G Wilbur ◎ ΔEM6-2395
2221 Morehead Garlett ◎ ΔEM6-1707
2236 Kimball C Gates ◎ ΔEM6-0240
Seward pl begins

42A

FIELDBROOK PLACE—From 2913 Manor rd west to Willow dr

300 Dehue John C ◎ ΔED3-3371
Dehue Alberta R Mrs nurse
304 Wilfong Howard C ◎ ΔFR6-9414
305 Holder Maxwell R ◎ ΔED4-6151
309 Long Peter L ◎ ΔFR6-7418
312 Denton B Tate ◎ ΔFR6-7418
313 Blockmon Worth R ◎ ΔED3-8244
316 Power Jas M ◎ ΔED3-9345
317 McDonald Wm D ◎ ΔFR7-3133
320 Padgett Malta A Mrs ◎ ΔFR6-1883
321 Hovis David A ◎ ΔED2-7768
324 Heaton Chas E ΔED4-5449

106

FIELDWOOD ROAD—From Meadow Brook rd east to Heartstone ct, 1 south of Old Sarals rd

3601 Terrell Herschel H ΔFR7-7746
3615 Shope Wm B ◎ ΔFR5-8350
3623 Walters Raymond L ◎ ΔFR6-4658
3631 Livingston Malcolm R ◎ ΔED2-1680
3636 Benton Jas H ◎ ΔFR4-6996
Placid pl begins
3701 James Robt R ◎ ΔFR6-4825
3711 Johnson L Eug jr ◎ ΔFR7-1745
3718 Abernethy Carroll G ◎ ΔFR6-4978

36

FILLMORE AVENUE (Dilworth)—From 1700 Kenilworth av southwest to Scott av

1305 Shuman Chas F ◎ ΔED3-7336
1314 Little Mary P Mrs ◎ ΔED2-8574
Scott av intersects

88

FIRTH COURT EAST (Midwood)—From 2300 Central av northwest to Kensington dr

1421 Marks Jos H
1423 Jamison David L

COMMERCIAL AUTOMOTIVE CORP.

COMPLETE TRUCK SERVICE

Commercial and Vehicle Repairing

Telephone EXpress 9-9748

Telephone EXpress 9-9748

P.O. Box 8116 - Wesley Heights Station

On Highways 29 and 74, 5500, Wilkinson Boulevard, Across From Airport Park

HELP!

When you need help, you can depend on

OBSERVER WANT ADS
PHONE FRanklin 7-7474

IRTH CT E (Midwood)—Contd
501 Thomas Lelia P Mrs ◎ △ED2-7428
505 Vacant
507 Vacant
509 Byers Helen L Mrs
511 Sharp Jack M
517 Hardin Morris △ED4-6795
521 Howard Kermit W ◎ △FR7-4336
522 Tarlton Chas N ◎
531 Hill C Neil ◎ △ED3-7003
532 Fowler Walter E △ED2-1487
533 Pritchard A Don △ED4-0500
540 Hinson Coy M △FR7-6062
559 Hildreth John R jr △FR7-6059
562 Skidmore C D
Randall begins
Kensington dr intersects

86

RTH COURT WEST (Chatham Estates)—From 2200 Central av northwest
427 Roberts Elsie Mrs ◎ △ED4-0705
438 Vacant
440 Dobbs Byron G
Peachtree ends
501 Badame Sol ◎ △ED2-2002
Sparkplug Exch rebldrs △ED2-2002
517 Hearn Dwight E △FR7-5530
520 Laton Henry W △ED4-1437
521 Armstrong Wayman ◎ △ED2-5522
525 Hunter John W ◎ △FR5-4150
Hall ends (not open)
504 Vacant
Kensington dr intersects (es not open)

21

EETWOOD ROAD—From 1600 Berryhill rd
01a deKrafft Edw M △EX9-5483
01b Bradwhaw Bobbie L △EX9-3946
05 Vacant
09a McLeod Nalle T △EX2-1041
09b Bragg Jerry C △EX2-1475
11a Aycoth Billy F
11b Carter Jas A △EX2-1053
12 Chastain Walter F jr △EX2-1778
14 Featherston Paul E
16 Thompson Mason D △EX9-3046
Evergreen dr ends
00 Currie Merle E △EX2-1957
01a Vacant
01b Tilley Marvin C
02 Walker Jas L △EX9-5870
03a Boyd R Frank △EX9-7284
03b Flowe Gerald A △EX9-8810
04 Allen G Milton △EX9-7274
07 Thornburg Gary R △EX9-9965
08a Pender Chas D
08b Vacant
09 Plyler Geo C △EX2-1986
10a Morrison Eug III
10b Vacant
12a Matthews H A
12b Player John W △EX9-0842
15a Rogers Don P
15b London Jack △EX9-8937
16 Teague Jas R △EX9-9390
17a Patterson Jenny S Mrs △EX9-9346
17b Campbell John D △EX9-7373
18a Hovis Donald E
18b Ott Kenneth △EX9-7155
21 Norwood Walter T jr
22a Morrison Wm M △EX9-5468
22b Furr John W △EX9-0379
23 Stone Wayne
24a Vacant
24b Kiser Chas E
27a Wilkinson Wm R △EX9-0029
27b Scarbaro Ralph L △EX9-7045
28 Elliott Kenneth
29a Best John L
29b Hodge Morris F △EX9-6464
30a Seabrooks Maude △EX2-1018
30b Runyans Arth E △EX2-1458
34a Rankin Earl C
34b Arnold Fletcher M △EX9-7972
36a White David A △EX9-0467
36b Wilcox Wm R △EX9-6848
38a White Winfred E
38b Vacant
00 Tweed Robt L △EX9-3113
01 Reich Barbara B Mrs △EX9-8626
1802 Sharp Jas H
1803 Gilleland L G △EX9-7873
1805 Seagle David K △EX2-1932
1806 Brissie Wm T △EX9-9567
1808a Vacant
1808b Humbert Chas E jr △EX9-3481
1809a Foster John W △EX9-8478
1809b Lee Edw
1810 Redworm Vernon R △EX9-9964
1811 Harper Henry △EX9-6869
1814 Ballenger Ronald
1815 Quinn Cornelius H △EX9-1457
1816a Thrower Arnold
1816b Brown Donald H
1817a Culp Frances C Mrs △EX9-0056
1817b Harkey W L △EX9-6526
1819 Atkins David L
1820 Durrence Mary S △EX9-7819
1822a Alston Henry F △EX9-5249
1822b Davis Dewey E △EX9-7745
1823a Griffin Bill N
1823b Ferrell Bob G △EX2-4679
1824 Todd Robt W △EX2-1942
1825 Brock Jimmy M △EX9-7898
1828a Stowe Ben B jr △EX9-7521
1828b Kiser Ronald G
1829 Woodfin Johnnie L △EX2-1766
1830a Vacant
1830b Mullis Wayne N △EX9-0368
1831 Malone Jas I △EX9-9656
1832a Brown Gerald L △EX9-6970
1832b Grigg Richd L △EX2-1162
1833 Mattingly Jos H △EX9-7207
1835 Stallings Wm C △EX9-9449
1836 Ingold Torrence P jr △EX9-1339
1837 Toggart Calvin
1838a Yandle A B jr
1838b Young Sue W Mrs △EX9-8184
1840 Atkinson Claude H △EX9-5815
1844 Green Conway F
1846a Smith Bill
1846b Collins Jas F △EX9-8574
1848 Helms Melvin
1852 Gheesling Michl
1854a Peale Paul F
1854b Wilson Jas D △EX9-9385
1856 Waters Walter W △EX9-8064
1860 Carpenter Richd B △EX3-3549
1862 Belk Billy R △FR5-4047

29

FLINT—From 1510 Montgomery north to Martin
208 Grier Jas A △ED4-5933
210 Leak Carrie D Mrs △ED5-5924
212 Walls Giles G △ED4-6310
216 McClurkin Jesse C
220 Stevenson Henry
220½ Blackmon Ella Mrs △ED2-1548
224 Brown Sol T ◎ ice △ED4-4396
225 White Daisy B Mrs ◎ △ED4-7658
227 Craine Leroy F △ED4-2174
228 Metz John ◎ △ED4-5166
229 Terry Irene ◎
232 Johnson Jas
233 Porter Willie M Mrs ◎ △FR6-3044
235 Way Seabrom O ◎ △ED4-2006
W 5th intersects
300 Feimster Wm A △ED4-9989
304 Jones Annie Mrs
308 McIlwain Beulah Mrs △ED4-0708
310 Murphy Benj T △ER4-4305
311 Adams Jean J ◎ △ED4-6343
312 Staton Wm P △ED4-5705
314 Howie Maggie H Mrs △FR5-4701
315 Tucker Octavia B Mrs ◎ △ED4-8383
318 Blakeney Lewis ◎ △ED4-5857
319 Thomason Luther
322 Stowe Druie S △ED3-1505
323 Westbrooks Sam △FR7-7940
327 Stowe Lee A ◎ △ED4-3148
328 Casey Willie W △ED2-0766
330 Jones Hortense M Mrs △FR6-3432
331 Crawford Willie L △ED3-1550
Martin intersects

38

FLORAL AVE NUE (Dilworth)—From 1500 E Boulevard southwest
E Worthington av intersects
Ideal way intersects
1815 Turbyfill Gladys M Mrs △ED4-3526
1817 Norman Frances Mrs △FR7-4629
Fowler Ned M △ED3-4226
1900 Scholtz Greenhouses Inc whol florists △FR7-5411
1921 Sopher Donald C ◎ architectural drftsmn and real est △FR6-1431
2008 Collias Gus T ◎ △ED4-4586
Lynway dr begins
2016 Pentes Jack M ◎ △FR5-4761
2020 McBrayer Broadus L ◎ △ED2-2742
2024 Spurrier Ferrie T Mrs ◎ △ED4-1087
2028 Innes Howard R △FR5-7043
Latimore ends
2100 Williams Raymond B ◎ △ED2-0872
2108 Vacant
2111 Young Anne ◎ △FR5-2296
2112 Lenfestey Robt H ◎ △ED3-8572
2116 Jones Lucille M Mrs △ED3-7878
2120 Funderburke Jas B ◎ △ED2-7094
2123 Scott Robt L ◎ △ED3-4774
2124 Long Grace E Mrs ◎ △ED3-7079
2125 Shell Jas H △ED3-2878
2128 Wood John E ◎△FR5-3304
2131 Moore Wilma A Mrs ◎ △ED2-3798
2132 Bungener Jackobus A △ED4-7584
rear Posey Johnny J △ED4-7357
2143 Miller Ann P ◎ △FR6-0669
2147 Love Jas M jr ◎△ED2-4903
2200 Glenham Marvin T jr ◎ △FR5-2884
2201 Byers Eva R Mrs ◎ △ED3-3859
2204 Love Frank T △ED3-5679
2205 Vann McIver L ◎ △ED2-3490
2209 Love Frank T jr ◎ △ED2-4845
2210 Clifton Paul B △FR5-4550
2213 Nelson Jas L ◎ △ED2-6825
2214 Collins Albert C ◎ △ED2-5825
2217 Stephenson Wm A ◎ △ED3-6678
Ordermore av ends
2300 Gilbert Chas W ◎ △FR5-7228
2301 MacDonald Alphonsus G ◎ △ED3-0494
2304 Manson Wm L ◎ △ED4-9965
2307 Allen Cline A ◎ △FR6-8853
2308 Kaigler Jonathan A ◎ △ED4-2598
Clayton dr begins

61

FLORIDA AVENUE—From 1700 Brook rd northeast to E 35th
2800 Avery Jas L ◎ △FR5-7884
2801 Deese Ronald E ◎ △FR6-8063
2806 Porter June C ◎
2807 Boyles Loy E ◎ △ED3-3980
2810 Cofer Laura E Mrs ◎ △FR5-6937
2811 Evans Marvin G ◎ △FR7-1111
2814 Richardson Whiteford W ◎ △ED4-5423
2815 Vacant
2818 Furr Thos A ◎
2819 Huntley Erwin T
2822 Vacant
2823 Smith Frank R ◎ △FR6-2148
2826 Walls Thos L ◎
2827 Goldston Jas F ◎ △FR5-3865
2830 McElroy Paul L ◎ △FR7-5535
2831 Evans Wm E ◎
2834 Barrow Mattie N Mrs ◎ △ED4-1135
2835 Rickey Jas F △FR6-6034
2838 Vacant
2841 Shinn Cliff J ◎ △FR6-1348
Division intersects
2900 Hill Myrtle R ◎ △ED4-2663
2901 Gregory Eug R ◎ △FR6-5033
2904 Thompson Frederick W ◎ △ED4-4404
2905 West Ernest H ◎ △ED3-4671
2908 McClain Arth D ◎ △FR5-3853
2909 Reynolds Edw R ◎ △FR7-4267
Matheson av intersects
3012 Correll T Edgar ◎ △ D4-8068
3015 Lemmond Marshall M ◎ △FR7-1184
3016 Waclawski Walter B △FR7-5236
3017 Ross Lester H ◎ △ED4-4967
3020 Stegall Chas S ◎ △ED4-8543
3023 Harrell Robt L ◎ △ED3-3602
3024 Newton Solon S ◎ fl sanding △FR7-2842
3027 Michael Asa W ◎ △FR7-1060
3031 Crocker Morris C △FR6-4794
3032 Mullis Saml L △FR6-9265
3034 Fisher Hugo E △FR6-7225
3035 McClamrock June A ◎ △FR5-7348
3036 Lisk Earl F jr ◎ △FR5-5162

LEE A. FOLGER
Incorporated
Exclusive Authorized BUICK Dealer SALES and SERVICE
900 S. Tryon
PHONE EDison 3-2145
Used Car Lots 201 E. Vance corner S. College
PHONE EDison 2-0957
and 809 S. Tryon
PHONE FRanklin 6-6025

THE HENRY WALKE COMPANY
1310 South Tryon St.
Phone EDison 4-5391
INDUSTRIAL SUPPLIES
MACHINE TOOLS
CONTRACTORS' SUPPLIES
"Serving Industry Since 1884"
P. O. Box 1105
CHARLOTTE 1, N. C.

F.H.A.
LOANS — AUTO
FIRST MORTGAGE
CITY SAVINGS BANK
120 E. Third St.
Tel. FRanklin 5-4441
Savings and Checking Accounts

"CHARLOTTE'S SAVINGS CORNER"
We Plan to Pay 3½% Annual Dividend
HOME FEDERAL SAVINGS & LOAN ASSOCIATION
Mortgage Loans — Insured Savings
Fourth and Tryon — Organized in 1883 — Tel. FRanklin 6-8447
FEDERAL HOME LOAN BANK SYSTEM MEMBER — FEDERAL SAVINGS AND LOAN INSURANCE CORPORATION — SAFETY OF YOUR SAVINGS — INSURED UP TO $10,000

BE MODERN Live Electrically
DUKE POWER COMPANY
Serving the Piedmont Carolinas

Who Sells It?
Is Answered by the Classified Business Lists in this Directory

FLORIDA AV—Contd
3039 Bradley Barney A ◎
3040 Pritchard Hugh M ◎ △FR6-1095
3043 Allen Claude E ◎ △FR7-1768
3044 Quigley Valere L △ED2-8694
Beverly pl intersects
3100 Penrod Clarence E ◎
3101 Auten Melvin L ◎ △FR5-1916
3105 Clary Dell O ◎ △ED4-0334
3106 Vacant
3108 Emler Jos F ◎ △FR6-9315
Downs av intersects
E 35th intersects

FLOYD—From Margaret west, 3 north of Wilkinson blvd
40 McSwain Virgil O Rev ◎ △EX9-1245
100 Wesson David Rev △EX9-6457
102 Corbett Fred N ◎ △EX9-7623

102
FLYNWOOD DRIVE—From Merry Oaks rd west and south, 1 east of Lee av
601 Langley Wm W ◎ △ED4-5842
1619 Auman Ben F ◎ △ED3-8764
1622 Hall Donald R ◎ △ED4-4411
Hall Gloria S Mrs nurse
1626 Whytsell Walden W ◎ △ED2-8869
1631 McGraw Jos E ◎ △EU3-6976
1637 Crowder Wm T ◎ △ED3-2836
1715 McLaughlin John M ◎ △FR5-6961
1720 Bell Melvin S Rev △ED2-4858
1721 King Kathleen M ◎ △JA3-3095
1757 Lentz Jos E ◎ △FR6-0061
Central av intersects

61
FORD ROAD EAST—From 1850 Matheson av east to Eastway dr, 1 south of Alabama av
Forest rd ends
3019 McCormick John H ◎ △FR6-8055
3100 Jetton Sidney L △ED2-5590
3111 Hunter Robt H ◎ △FR5-1788
3121 Coulter Geo M ◎ △ED3-0090
3128 Sluder J Mack ◎ △ED3-1632
3136 Prophet Fred I ◎ △ED3-6328
3144 Shannon E Earle ◎ △ED4-8147
Beverly pl ends
3200 Walters D Howard ◎ △ED4-5794
3201 Smith Joe W ◎ △FR6-7768
3210 Harris Wm H ◎ △FR7-4292
3220 Berry Jas L ◎ △FR7-2259
3226 Hart Hugh P ◎ △ED4-2228
3234 Chesser C Danl ◎ △FR5-1663
Eastway dr intersects

19
FORDHAM ROAD—From 1150 W Boulevard northwest in a semi-circle to W Boulevard
1113 Westover Hills Presby Ch
1114 Garrison Dorothy E ◎ △ED2-2897
1117 Long Roswell C Rev ◎ △ED5-5864
1120 Vacant
1125 Carson Frank R ◎ △FR7-3255
1126 Sachozeski Stanislaw ◎
1132 White Jack L ◎ △ED4-6539
1133 King David L ◎ △FR7-2392
Osmond begins
1200 Willingham Eliz C Mrs △ED4-5735
1201 Miller Jos L ◎ △ED2-2004
1208 McQuay Jess B ◎ △FR5-1512
1209 Daber Thaddeus J ◎ △ED4-0549
1214 Sifford Ray K ◎ △FR5-1319
1215 Cole Chrest ◎ △FR6-9739
1220 Murphy Edw T ◎ △ED4-1887
1221 Small Edith B Mrs ◎ nurse △ED3-6350
1226 Morris Harrill E ◎ △ED3-9532
1227 VanLandingham Clell S ◎ △ED2-4519
1232 Byers Sara S △ED2-0804
1237 Kiser Ben F ◎ △ED4-8436
1242 Blackston Jim B ◎ △ED4-7137
1245 Vacant
1250 Lingle Ruth E Mrs ◎ △ED4-5029
1251 Vacant
1256 Norris Grady C ◎ △ED2-5726
1257 Knight Gladys J Mrs ◎ △ED4-2067
1262 Troxler Wm H △ED4-9364
1268 Vacant
1300 Vacant
1301 Davis Billy E ◎△ED4-9998
1308 Vacant
1311 Rhew Atlas ◎ △ED4-8559
1314 Redding Chas
1319 Vacant
1320 Koerner Richd F △FR6-8353
1326 Russell Gilbert W ◎ △FR7-7508
1332 Lucente Rocco ◎ △ED3-0023

15
FOREMAN'S ALLEY—From 1015 Winnifred southwest ½ blk

39
FOREST (Greenville)—From 1500 Statesville av northwest, 1 north of Spring McCall intersects
705 Houston Jos H △ED4-0447
707 Chisholm Clarence
709 Gilley Body Wks reprs △ED4-5754
N Johnson ends
814 Whole Truth Neighborhood Store gros
816 Platt's Clns △FR7-1023
818 Grant Alex ◎ △ED3-5735
818½ Samuel Clara Mrs
819 Anderson Roy
823 Booker Carrie
824 Reel Dock A ◎ △ED4-0358
827 Brown John ◎
900 Vance Gertrude T Mrs △ED3-3222
901 Richardson Greeley ◎ △ED4-0198
rear Greeley's Garage repr △ED4-5067
904 Jackson Chas ◎ plstr △ED4-0671
905 Green Geo W ◎ △ED3-8586
908 Aery Rest Home △ED3-4240
911 Miller Moses ◎ △ED2-5916
912 Aery Wm △ED3-4240
915 Jackson Margie Mrs
916 Vacant
920 Henderson Zetta D Mrs ◎ △FR6-3011
921 Dunlap Willie wood △ED4-9628
924 Carson Fletcher
925 Tate Ora
927 Dunlap Tom B ◎

41
Pharr intersects
1001 **Apartments**
2 No return
3 Donald Jas
4 Ivey Luvenia Mrs
Street continued
1005 **Apartments**
1 Matthews Willie D
2 Sanders Dock △ED4-1131
3 Bridges Eva Mrs
4 Wallace Mahalie Mrs △ED2-4455
Street continued
1009 Harris Randolph ◎ △ED3-4753
1010 Deese Jas
1011 Moore Hester Mrs
1011½ Vacant
1012 Henderson Carl E
1013 Glenn Murray
1013½ Vacant
1017 Smith Lawrence △FR7-1410
1018 Moore Bertie B Mrs ◎ △ED2-5819
1025 Stephens Claude J ◎ △FR6-7300
1026 Ingram Ruth M Mrs
1030 Blackwell Blanche Mrs △ED4-9598
Hunter intersects
1100 Martin Rozalee Mrs △ED3-1654
1101 Williams David C
1102 Martin Welcome ◎
1104 Stokes Orane ◎ △ED4-8479
1105 Thompson Willie B
1107 Jefferson Carrie E Mrs ◎ △ED4-8185
1108a Jackson Jos
1108b McKinney Cora L Mrs
1111 Houston Leroy
1112 Mickles Carrie Mrs ◎ △ED2-5514
1113 Vacant
Carver la intersects
1116 Second Calvary Bapt Ch △FR5-0642
1121 Vacant
1123 Vacant
1124 Gilliam Geo W ◎ △ED4-5132
1125 Morris Jesse △FR7-2025
1127 Martin Calvin W
1128 Jones Mabel ◎ △ED2-3673
1129 Vacant
1130 Johnson Wade
1132 Young Alf
1133 **Sandra Apartments**
Apartments:
(A) Sims Ella J Mrs
(B) Blackman Beatrice Mrs
(C) Adams Beulah Mrs △JA3-5111
Street continued
1134 Adams Yancey
1135 Atcherson Creola Mrs ◎ △ED3-8026
1136 Perry Elzora Mrs
1138 Vacant
Austin av intersects
1200 Shipp Mary Mrs
1201 Drayton Johnnie △ED4-6734
1204 Douglas Rosetta Mrs
1205 Taylor Johnny
1208 McCree Wm
1209 Means Frank △ED4-9666
1210 Blake John P
1211 Collins Cicero △ED4-3883
1215 Richardson Thos L △FR5-8790
1216 Jones W Thos
1217 Mickens Welcome △ED4-3274
1220 Wright John

106
FOREST DRIVE (Pharr Acres)—From 2001 Harris rd southeast and west in semi-circle to 2112 Harris rd
2122 Pearson Elmore C ◎ △ED3-1050
2222 Rose Frank F ◎ △ED4-5074
2223 Atkinson Saml T jr ◎ △FR5-6821
2230 Larson Frank P jr ◎ △ED2-3796
2231 Hopkins Robt S ◎ △ED4-1061
2238 Beeson Raymond L ◎ △FR6-7176
2239 Matthews David A ◎ △ED2-6363
2300 Lowrance Bomar A ◎ △FR6-1825
2301 Miller Frank B ◎ △ED3-2272
2311 Fairchild Virgil M ◎ △JA3-5064
2327 Rea Edna S Mrs ◎ △ED3-7223
2328 Russell Floyd A ◎ △ED4-5742
2330 Craig Leland M ◎ △ED2-7287
2335 Tuggle Allan ◎ △ED3-0435
2343 McKnight Roy B ◎ △ED2-1790
2400 Gamble Millard G ◎ △ED2-1786
2401 Parker Ruth M Mrs ◎ △ED3-4047
2414 Hamer W A ◎ △ED2-7843
2421 Haughton Alex A ◎ △ED2-0782
2434 Urwick Geo W ◎ △ED2-3064
Forest dr E ends
2510 Warrington Floyd W ◎ △ED3-7372
2515 Kossove Albert A ◎ △FR5-5785
2518 Heeseman Brantley N Mrs ◎ △ED2-0752
2530 Baxter Geo W ◎ △ED2-4570
2531 Harrington Robt C ◎ mfrs agt △FR5-1277
2539 Sisk R Van ◎ △ED3-3518
2542 Finlayson Ralph D ◎ △ED2-6828
2547 Tucker Russell E ◎ △ED2-8760
2600 Henderson Jackson G ◎ △FR5-1143
2601 Blankenship Thos M ◎ △FR4-6964
2610 Logan Joe M ◎ △FR6-5048
2611 Johnston Wm O ◎ △ED2-4148
Harris rd intersects
2800 Wheliss Jos D △ED2-7315
2801 Vacant
2812 Allen Lyman H jr ◎△ED3-4494
2815 Dross Nick J ◎ △FR7-2892
2820 Pickard T Edw jr ◎ △ED2-6984
2821 Berson David D ◎ △FR6-2510
2828 Hudson J Hunter ◎ △ED4-8533
2829 Farr John D ◎ △ED3-5821
2836 Miller Eliz H Mrs △FR6-5476
2837 Strock Howard E ◎ △FR6-4298
2844 Gallagher Edgar G ◎ △ED2-3816
2845 Riegel Harry J ◎ △FR5-7554

106
FOREST DRIVE EAST—From 1949 Shoreham dr southwest to Forest dr
2000 Halliburton John B ◎ △EM6-0888
2001 Greenleaf Jas W ◎ △EM6-2388
2019 Dalton Parks H jr △EM6-0501
2027 Dickson R Stuart ◎ △EM6-3847
2035 Sigal Edw T ◎ △EM6-1172
2043 Adkins Fenton A ◎ △EM6-3801
2100 Boyer Martin E jr △EM6-3665

CAMERON-BROWN COMPANY
REALTORS — MORTGAGE BANKERS — INSURORS
HOME LOANS — INCOME PROPERTY LOANS
112 East 4th St. Charlotte, N. C. Tel. EDison 2-6191

(See Yellow Page 115) **ERNEST ELLISON, INC.** (See Yellow Page 115)
101 BUILDERS BLDG.
312 W. TRADE ST.
"Just Insurance"
Established 1916
PHONE
EDison 3-1146

FOREST DR E—Contd
2101 Mayhew Fred A ◎ △EM6-3526
2109 Hemby W Clyde ◎ △EM6-6632
2115 York C Wesley ◎ △EM6-3720
2118 Grogan Robt D jr ◎ △ED4-9032
2123 Kearney Thos E ◎ △EM6-3777
2128 Wilson Robt W ◎ △EM6-3573
2131 Sparks Wm K ◎ △EM6-0573

61
FOREST ROAD—From 200 Matheson av east and north to E Ford rd
3000 Hammond Edgar H ◎ △ED2-3867
3001 Brumley Fred A◎ △ED3-3516
3016 Hayes Thos C jr ◎ △FR5-1607
3019 Smith Bishop F jr ◎ △ED3-8784
3029 Puckett Leland O ◎ △ED2-5866
3041 Johnson Bruce E ◎ △ED4-4729
3050 Faison Yates W jr ◎△FR7-2620
Country Club dr intersects
3101 Basinger Jas L ◎ △ED4-5277
3114 Burt Ralph L △ED4-4338
3214 Little Leo F◎ △FR7-5676

40
FOREST PARK—A residential section in south part of city on east side of Avondale av near city limits

42A
FOREST DALE DRIVE—From 3212 Selwyn av east to 3214 Fairfax av

40
FOREST PARK DRIVE—From 1500 Lilac rd south to Princeton av, 1 east of Idlewood cir
2900 McClendon Ben ◎
2901 Klotzberger Chas G ◎ △ED2-4665
2910 Lineberry Stanhope ◎△FR5-3549
2916 Gibson F D jr ◎ △ED3-5949
2917 Bubb Floyd E ◎ △FR6-9168
2922 Hart Jas E ◎ △ED4-6338
2923 Morris Chas A jr ◎ △ED2-7211
2928 Ward John A ◎ △ED2-1415
2929 Theimer Lawrence L ◎ △ED2-2768
2934 Lewis Glenn B ◎ △FR5-8304
2935 Finkenstadt Chas F ◎ △FR6-1624
2940 Merritt Harry A ◎ △FR5-6226
2941 Andrews Roland ◎ △FR6-6639
2946 Codrye John J ◎ △ED2-0137
2947 Finman Leo ◎ △FR6-4152
3000 Calhoun Wm P ◎ △ED4-1905
3001 Norman Wm C ◎ △FR6-9521
3007 Vacant
3014 Gilbert Roger K ◎ △JA3-4096
3015 Castile Luke J ◎△ED2-1896
3020 Smith Harry M ◎ △JA3-2563
3025 Crosland Matilda H ◎ △ED3-6580
3028 Alt J Edw jr ◎ △JA3-2033
3034 Hermelink Herman M ◎ △JA3-6112
Princeton av intersects

55
FORSYTHE—From Wilkinson north, 2 west of N Midland av
Greenwood intersects
204 Geer Leo S◎ △EX9-5125
Wilkinson blvd intersects
215 Snodgrass Jas W △EX9-9011
303 Henry Leonard O ◎ △EX9-1271
2043 Holder Wm jr
2045 Durham F Dean △EX9-8194
2047 Vacant
2049 Dalrymple Leona V Mrs △EX9-7637
2051 Anderson Jas M
2053 Moore Wesley
Denver intersects
2101 Waddle AR △EX9-0865
2103 Vacant

57
FORSYTHIA CIRCLE (Thomasboro)—From Thrift rd northeast, 1 northwest of Hayesfield rd

61
FORT—From 2000 Mecklenburg av west to Eastway dr
2517 Connell M DeArmand ◎
2521 Ausband Janie B Mrs ◎
2522 Midwood Bapt Ch (annex)
2525 Finley Calvin C◎△FR6-1451
2526 Christenbury Kenneth W ◎ △FR5-1225
2529 Gibson W Robt ◎ △FR5-2705
2530 Love Marvin P ◎△FR7-4939
2533 McElrath Gerald △ED4-9391
2541 Ross Robt H ◎ pnt contr △ED4-4270
2600 Graham Harry A ◎ △FR5-3184
2604 McManus Bobby R △ED2-6609
2607 Marze Leighton C ◎ △ED4-1836
2608 Baker Janie C Mrs nurse △ED2-2505
Baker R Howard jr ◎ △ED2-2505
2611 Roberts Harold W
2614 Davis J Otis ◎ △FR5-7451
2615 Dowdle Sherman P ◎ △ED4-5568
2620 Holmes Clyde W ◎ △ED4-4873
2621 Norwood Hugh W △FR7-4728
2626 Sturgill Chas R ◎△FR5-5647
2801 Hyde Albert P △ED4-7379
2901 Puckett Leland O jr ◎ △FR6-0174
2909 Sherrill J Elmer ◎ driving instr △FR5-2244
2921 Hood Frank A △ED4-0307

79
FOSTER AVENUE—From 111 E Griffith southwest, 2 southeast of S Tryon
106 Georgia-Pacific Corp plywood △FR5-3624-△FR3-0046
211 Confection Stge Co (whse)
215 Creamery Package Mfg Co dairy equip △FR6-1939
216 Under constn
221 Vacant
224 Wilmar Inc san sups △JA3-5101
237-301 Under constn
240 Confection Stge Co theatre sups
311 Dixie Neon Sup Hse △FR5-0364
Youngblood ends
414 Triangle Conduit & Cable Co Inc △ED3-5147

36
FOUNTAIN VIEW (Dilworth)—From Scott ct southwest to 1500 E Boulevard
1600 Johnson Otis L ◎ △ED3-5850
1601 Sipe Wilma P △ED2-2072
1603 Boyd Frances L Mrs △ED3-0460
1605 Blanton Wilma nurse △ED4-7713
1606 Miller Cornelia W Mrs ◎ △ED4-7566
1607 Goodwin Ethel P Mrs ◎ △ED3-5072
Hudson Vera L △FR6-1519
Huffman Mary
1610 Maguire Thos J ◎△FR7-6856
1611 Gainey Wm W jr ◎ △ED2-0925
1613 Lawrence Jas B △ED4-9412
1614 Hamilton Ruth F Mrs ◎ nurse △ED3-1479
1615 Bryant Harold D △JA3-2063
1617 Rockecharlie Wm P △FR7-2710
1618 Fitzgerald Alf B ◎ △ED3-3853
1619 Gregory Lloyd jr △ED4-8825
1622 Hinkle Ray R ◎ △ED2-3937
1623 **Apartments**
1 Blackwell Donald W △ED3-6553
2 Booker Betty Mrs
3 Webb Nancy B Mrs △ED4-5453
4 Epps Hazel
Street continued
1626 Steele G Richd ◎ △FR7-4790
1627 Farris Marion Mrs ◎ △ED2-1056
1631 Elliott Jas P ◎ △ED3-0205
1635 Culp Walter R ◎ △ED2-2764
1700 Lloyd Richd M ◎ △FR6-7401
1701 Misenheimer Daisy A ◎ nurse △ED2-1980
1704 Ritchie Paul L ◎ △ED2-1272
1705 Bailey Jas L ◎ △ED3-6257
1708 Helms J Paul ◎ △ED3-6818
1709 Huffman Richd L ◎ △FR7-4900
1711 Huffman Minna B Mrs ◎ △FR7-4900
1712 Dancy W Randolph ◎ △ED3-4938
1713 Sears Napoleon F jr △FR6-9435
Hurst Marybeth △ED2-3543
1718 Smith Lillian B ◎ △ED2-1038
1719 Gary Elwyn R ◎ furn rms △FR5-2237
1719½ Chavis Geo jr
1721 Blackwell Claude
1722 Vacant
1725 Vacant
E Boulevard intersects

48
FOX SOUTH—From 129 S Independence blvd southwest, east of Cherry
215 Leaks Mary S Mrs
216 Vacant
217 Ervin Andrew
220 Fredrick Willie J
221 Vacant
223 Ellerby Rosa C Mrs ◎
225 Flagg Alf C ◎ △ED4-1129
229 Hunter Mamie L Mrs ◎ △ED2-7032
233 Linsey Gladys △FR6-2889
E 1st intersects
301 Witherspoon Libby △ED4-5632
307 Reeves Jas
312 Patterson Essie B Mrs △ED4-7156
315 Dixon Johnny
317 Sanders Robt W △ED2-6978

71
FOXCROFT ROAD—From 2730 Rothwood dr south to Sharon la, 2 east of Sharon rd
3218 Lupton Chas T ◎ △EM6-2713
3219 Chaplin Saxby △EM6-1445
3231 Suggs Albert W ◎ △EM6-0169
3245 Harkness Richd R ◎ △EM6-1264
3252 Johnson Virginia R Mrs △EM6-2912
3272 Imbody Wm H ◎ △EM6-1656
3300 Moore S Vernon ◎ △EM6-0760
3301 Vacant
3313 Phillips Jas M ◎ △EM6-3815
3316 Hasty John T jr ◎ △EM6-2373
3330 Shuman Jack N ◎ △EM6-1145
Ferncliff rd intersects
3401 Guild Milo A △EM6-3401
3424 Vacant
3431 Nash Henry G jr ◎ bldg contr
3432 Barbour Thos G ◎ △EM6-3052
3443 Thacker Henry L ◎ △EM6-3406
3452 Brown Eug A ◎ △EM6-2426
Seward pl ends
Sanford la ends
3500 Weeks John J ◎△EM6-0995
3501 Fuhrer Raymond A ◎ △EM6-3281

37
FRANKLIN AVENUE—From 2300 N Graham northwest to Hutchison av
500 Grier Preston D ◎△FR5-2476
501 Livingston Thos C ◎ △FR5-1489
508 Baker Gwyne C △FR6-4039
511 Grubb J C ◎ △FR6-6109
512 Lapp Earl L ◎ △ED3-0161
Lapp Pearl C Mrs nurse
515 McKinney Margt W Mrs ◎ △ED3-2462
516 Fuller Luther H ◎ △ED6-7979
519 Messimer Geo T ◎ △ED2-3831
522 Gibson Jas W ◎ △FR6-5098
523 Compton John D ◎ △FR6-1737
Grimes intersects
600 Harris Harry M ◎ △ED4-7865
601 Nooe Louis A jr ◎ △ED4-3920
605 Hawley Russell K △ED3-1986
608 Watson Thos A ◎ △ED2-8816
609 McLendon Chas L ◎ △ED4-8941
612 Cowan Vivian P Mrs ◎ △FR6-6623
613 Ayers Jas R △FR5-7508
616 Stroud Quaver S ◎ △FR5-4728
619 Mullis Jas B ◎ △FR6-2853
622 Richards Chester C ◎ △ED2-5622
Bancroft intersects
Hutchison intersects

37A
Southern Ry (no crossing)
Lucena intersects
Orlando intersects
1013 McCleave Todd
1015 Senior Wallace
1017 Thompson Chas
1019 Smith Tona
1021 Lattimore Vergil
1023 Ray Wallace △ED2-7420

29
FRAZIER AVENUE—From 1500 W Trade northeast to Martin
Lawing av begins
112 House W Henry △ED4-6219
114 Beasley Woodrow G
116 Andrews Wiss
117 Hayes Ola C Mrs △ED4-0566
118 Johnson Geneva Mrs △ED2-8976

Thomas Cadillac-Oldsmobile Inc.
CADILLAC OLDSMOBILE
Sales and Service
214-220 N. CHURCH
PHONES
Service EDison 2-7159
Sales EDison 4-4656
Parts FRanklin 6-4429
Used Cars 422 W. 5th
PHONES EDison 2-2183 and FRanklin 5-1253

KALE—LAWING COMPANY
"Serving the Carolinas' For Over 32 Years"
OFFICE OUTFITTERS
COMMERCIAL STATIONERS
PRINTERS
SCHOOL SUPPLIES
We Sell Art Metal STEEL OFFICE EQUIPMENT
227-231 S. Tryon
PHONE
FRanklin 7-2641

Stocks **R. S. Dickson & Company, Inc.** Bonds
INVESTMENT SECURITIES
Offices in Eight Principal Cities
Home Offices 7th Floor Wilder Bldg. — 237 S. Tryon St. Tel. EDison 2-1134

AVRETT & LEDBETTER

ROOFING
HEATING
and
SHEET
METAL
CONTRACTORS

YORK
AIR
CONDITIONING

419 E. 7th St.

PHONES
EDison 3-7131
and
EDison 3-7597

WILLIAM H. HARE LANDSCAPING CO.

GARDENING SPECIALIST

Estimates
and
Suggestions
Given
Freely

All Work Guaranteed

717
E. HILL ST.

TEL.
FRanklin 5-1827

AMERICAN COMMERCIAL BANK

FEDERAL DEPOSIT INSURANCE CORPORATION — $10,000 MAXIMUM INSURANCE FOR EACH DEPOSITOR — MEMBER

"ASK THOSE WE SERVE"

FRAZIER AV—Contd
119 Mason Maggie Mrs
120 Hill Willie F △ED2-2387
121 Dawkins Chas △ED4-9936
122 Houser Arth
123 Cook Walter L △FR6-2386
124 Davis Junius E △ED4-4910
126 Simpson Jennie M Mrs △ED4-5820
127 McClure Eliz Mrs drsmkr △FR5-5607
128 Allison Chas F △FR5-3878
129 Conway John H
130 Dickey Henrietta Mrs △FR5-7910
131 Bailey Wm M
Vine ends
133 Briggs Nathl △ED3-8454
134 Edmonds Eliz gro △FR7-9368
135 Farmer Lucinda Mrs △FR5-6594
136 Crockett Eva P Mrs △ED4-8820
138 Vacant
140 Worthy Alberta Mrs △ED4-3292
142 Knight Beauty Nook
Montgomery intersects
200 Williams Aaron T ◎ △FR5-2220
202 Anderson Bennie
204 Kirkpatrick Boysie ◎
206 Caldwell Henry ◎ △ED2-4090
209 Vacant
209a Kennedy Isaac △FR6-4519
Cassey ct ends
210 Hines Jas ◎ △FR6-8878
211 Rankin Johnnie M
211a Mackie Stella S
214 Willis LeRoy △FR6-7138
215 McMullen Melvin J △ED2-6010
218 Spratt Walter W ◎ △ED3-1074
220 Steele Thos S
221 Welch Henry J △ED2-3087
222 Harris Frank
224 Massey Jas
225 Morrow Robt △FR6-9864
229 McMoore Michl Rev △ED2-4638
231 Jones Herbert
233 White Gable Cafe △FR7-9348
W 5th intersects
304 Walker Wilma S Mrs ◎
308 Hunter Javan ◎ △ED3-4501
311 Washington Pearl B △ED2-2981
312 Vacant
316 Graham Ethel T Mrs ◎ △ED4-6065
319 Kirk's Place gro △ED3-9768
319½ Cunningham Curtis J △ED4-4274
320 Fair Wade
324 Vacant
Wake begins
W 6th ends
400 White John jr ◎
401 Kirk's Place restr △ED2-9768
404 Hall Wm J ◎
408 Moser Bland
412 Steele John H ◎ △ED2-3311
414 Wright Carrie E Mrs △FR6-6050
420 Webb Jas R △FR5-9128
423 Randolph Eug △ED3-7608
424 Clayton Paul H ◎ △ED3-6225
428 Hamer Cora Mrs
Martin intersects

83

FREEDOM DRIVE—From 2000 Thrift rd west bey city limits
1901 Interstate Brokers food △ED2-0791
FK&S Trucking Co Inc △ED3-4239
1921 Ready-To-Bake Foods Inc △FR6-2381
1930 Sunshine Biscuit Inc △ED3-5633
1949 Robinson-Frye Co food broker △FR7-1569
Terminal Bonded Whse Co Inc △ED2-2117
Terminal Transfer & Stge Co Inc △FR5-7303
McLin Williams & Co food brokers △ED3-2306-△FR7-2317
2100 Dixie News Co △ED4-8614
Caro Newsstands △ED4-8614
2101 Genl Tire & Rubber Co The △FR6-3507
2122 Carolinas Auto Sup Hse △ED4-4646
Berryhill rd intersects
2200 Price Bob Atlantic Serv △EX9-9176
2201 Cline's Esso Servicenter △EX9-9237
2209 Byrum Thos J civ eng △ED2-0581
James W R Contractor △ED2-0581
Thurman Serv Co uniforms △ED2-0581
2216 G&H Transit Co Inc △ED3-0713
2219 C-B Drug Co △ED2-2583
2229 Sou Elec Serv Co (whse)
2325 Smith-Wadsworth Sup Co △FR6-7451
Camp Greene intersects
2601 Freedom Crown Serv △EX9-9213
2640 Homelite (Div of Textron Inc) △ED2-1311
2700 Dandy Lndry & Clns △EX2-1604
2704 Arnold Distributing Co records
F&F Enterprises records
2712 Lombardi E F Co mfrs agts △ED2-4688
2800 Hornes Amoco Serv △EX9-9285

107

FREELAND LANE—From 3825 S Boulevard southeast, 1 north of Pineville rd
Bullard la begins
Jacobs av begins
Ellenwood pl ends
300 Craig John R ◎ △JA3-2650
301 Hovis Kenneth L ◎ △JA3-3602
305 Holtsclaw John W ◎
309 Cook Henry E jr ◎
332 Hill Jas W
3843 Brown Horace M ◎ △JA3-5831

61

FREMONT AVENUE—From Shamrock dr north to E 35th, 1 east of Florida av
Downs av intersects
35th intersects

47

FRENCH (Biddleville)—From 500 Carmel east to SALRy
401 Wright Eddie B
rear Jennings Willie M Mrs
403 Thompson Aldo △FR5-2916
404 McElmore John A △FR5-7145
405 Thomas Eddie L
406 Bost Sylvester △FR6-9609
407 Douglas Mary S Mrs
409 Bunch Kate Mrs
411 Belton Willie B
413 Phifer Roy G
414 White Lee
415 Thomas Isaac
417 Clark Maggie Mrs
French Street al begins
419 Blakeny Whiteford
421 McNeil Saml S ◎ △ED4-9859
423 LaVette Ralph △FR6-3031
Beattie's Ford rd intersects
502 Booker Wm B △FR5-6803
503 McDaniel Joe △ED2-6017
504 Johnson Jas A
505 Carson Georgia
506 Glover Margt Mrs
507 Montgomery Larcell
508 Williams Henry E
510 Murphy Abr L △FR5-9106
512 Galmon Andy
514 Foster Geo △FR7-7638
515 Gresham Gladys Mrs
516 Spears Harrison W △FR6-6394
518 Robinson Fred ◎ △FR6-4091
522 Norman Elease
525 Miller Anna B
529 Fikes Henry
Biddle intersects
600 **Apartments**
1 Vacant
2 Connor Amanda Mrs △ED2-7688
3 Duberry Connell
4 Edwards Nathl
Street continued
601 Willis Jas T △FR5-1290
605 Martin John I ◎ △FR5-6462
610 Johnson Maude Mrs △ED3-3524
611 McCorkle Raymond C △FR6-8390
SALRy crosses

47

FRENCH STREET ALLEY (Biddleville)—From 417 French north ½ blk
402 Twitty Otis
404 Carter Coleman
406 Ross Mary

37

FRUE—From Craighead dr east, 1 north of N Tryon
— Rice Woodrow W ◎ △FR7-1778
— Hinson Robt E ◎ △FR6-3975
Derita dr begins
— Young Henderson D ◎
— Ritch Willis J ◎
Davidson dr begins
— Ballard Frank J ◎
— Torrence Julia W ◎ △FR6-5488
— Craig Paul A ◎ △FR6-5596
— Welch Joe A ◎
— Welch Wade W ◎ △ED2-5268

67

FUGATE AVENUE—From 3553 Monroe rd north to Independence blvd NE
615 Smith W G Roofing & Heating Co △ED4-0225
626 Leonhurdt Lovie D ◎ △FR6-1090
629 Richey Erval M ◎ △ED4-9094
632 Houchins Kathryne B
635 Cross Benj ◎ △ED4-5153
638 Ogburn Van D ◎ △ED4-4468
641 Conner Benj F ◎ △FR6-6692
700 Smith Wm G ◎ △ED2-1571
701 Farrington Charlie L ◎ △ED3-9127
708 Biggers Rufus L ◎ △ED3-7048
709 Byrum Thos J ◎ △ED4-9994
714 McNulty Jas L ◎ △FR7-2300
715 Brandt Gordon W jr ◎ △JA3-2506
720 Brandon Thos C ◎ △FR7-6634
Brandon Janie H Mrs nurse
721 Bass John E ◎△ED4-5119
726 Moffitt Hubert A ◎ △FR5-1304
727 Griffin Lee A ◎
800 Walker H Jack ◎ △ED3-8020
801 Henson Kenneth E ◎ △FR6-5190
808 Gaddis Reginald L ◎ △FR5-8221
809 Williams Wm A ◎ △ED4-2908
814 Runge Edgar G Rev △ED2-6841
815 Woodle McNair ◎ △FR7-5486
820 Morris Lanier S ◎ △JA3-6026
821 Pridgen Roy L ◎ △FR6-2250
June dr begins
900 White Murray W ◎ △ED4-5164
901 Godfrey Claude E ◎ △FR5-4061
908 Horner Earl B jr ◎ △FR5-8327
909 Neel Tally M ◎ △FR6-1518
Neel Ruth D Mrs mus tchr
914 Williams Homer P Rev ◎ △FR6-7467
915 King Pauline J Mrs ◎ △ED4-1976
920 O'Meara Lottie S Mrs ◎
921 Kelly Worth R ◎ △FR5-7184
926 Patterson Robt R ◎ △FR6-4761
927 Harbuck Harold E ◎ △ED3-7972
932 Kester Anna E Mrs ◎ △ED2-1274
933 Boyter Herman F ◎ △FR5-2902
934 Bergamino Ross F ◎ △ED2-7578
939 Morrison John H △ED2-2974

88

FULTON AVENUE (Midwood)—From 1500 E Firth ct north, 1 east of Kenwood av
1600 Vacant
1601-03 Tigniere Sch of Dancing △FR7-3226
1605 Deese Lloyd D ◎ △FR5-3051
1609 Wallace Callie B ◎ △FR6-1467
1610 Moser Margt B Mrs ◎ △FR7-4333
1612 Kalina Don
1613 Burrell Hartwell O ◎ △FR5-6550
1614 Ritchie Hubert E ◎ △ED2-6044
1625 Thomas Jos B ◎ △ED3-2539
1626 Sellers Wm T III △FR5-4011
1631 Thurner Donald A ◎ △FR5-4908
Roland begins
Randall ends
1700 Helms Murray A ◎ △ED3-8691
1701 Godfrey John C ◎ △FR6-5570
1704 Torrence Chas L jr ◎ △FR7-3483
1705 Conder Leona Y Mrs ◎ △ED2-0253
1708 Haught Jas A ◎ △ED4-3661
1709 Gramlich Alwyn J ◎ △ED3-3400
1712 Tigniere Ralph A ◎ △FR5-4951
1716 Stone B Frank ◎ △ED2-3085
1717 McCluney Darwin ◎ △FR5-8251
1720 Greene Marshall H ◎ △FR7-2128
1724 Grove Jos P ◎ △FR6-3230
Wolfe begins
1800 MacMillan Wm F ◎ △ED4-0917
1801 Boone L Rex ◎ △ED2-3323

James J. HARRIS & CO., Inc.
INSURANCE - BONDS
100 JOHNSTON BLDG. PHONE FR5-7311

McCLURE LUMBER CO.
LUMBER AND BUILDING MATERIALS
ROZZELL'S FERRY RD. (MT. HOLLY RD.) PHONE EX 9 5681

FULTON AV (Midwood)—Contd
1804 Vacant
1805 Acker Reginald L ◎ △FR7-4227
1809 Putnam Jas M ◎ △ED4-9990
1812 McCall Henry W ◎ △ED4-8082
1815 Trexler Walter R jr ◎ △ED2-6478
1816 Clark Carroll S◎ △ED4-0248
1817 Love Homer R ◎ △FR7-5195
1820 Philmon Oswald M ◎ △FR5-4874
1821 Jett Thos E △FR6-9067
1824 Hughes Clyde ◎ △FR6-4027
1825 Aspinwall Wm M ◎ △ED4-1121
1828 Wentz Robt W ◎ △ED4-3582
1829 McKinnon Radwin J △ED2-7855
1833 Vacant
1835 Meldrum John R △ED2-8637
1837 Sideman Max △FR6-4032
1839 Fink Robt A △FR6-5580
1841 Hinsley John D
Kensington dr intersects

73
FURMAN PLACE—From 4000 Murrayhill rd south in a circle
5010 Harris Thos B ◎ △FR6-6310
5012 Melvin Wm P ◎ △FR4-0278
5013 Segler Alton L △FR7-5045
5016 Holloway W Paul ◎ △JA3-2182
5022 Roach Thos H ◎ △JA3-6742
5023 Gillen Edw D ◎ △JA3-3896
5028 Osteen John F ◎ △JA3-0691
5031 Risenfeld Hans ◎ △JA3-1758
5034 Kirkley Robt J ◎ △JA3-0696
5035 Whiteman Roy F ◎ △JA3-0520
Baylor dr ends
5100 Kendrick Thos C
5101 Morris Kent B ◎ △FR7-6962
5109 Dye Robt E ◎ △JA3-6198
5110 McDonald Wm C jr ◎ △FR7-1848
Vincent la intersects
5116 Pennell Wm C ◎△ED5-7034
5122 Rinesh Geo J ◎ △JA3-1977
5128 Nisbet Thos A jr △JA3-4294
Vincent la ends
5200 Atkinson Harry T jr ◎ △JA3-3731
5206 Sharrett Rogers ◎
5208 Funderburk Cletus T jr ◎ △JA3-2809
5211 Beam Wm I jr ◎ △JA3-4440
5214 Eller Luther J ◎ △ED3-0607
5217 Veerman Robt L ◎ △JA3-2062
5220 Coley Edw L ◎ △JA3-2305
5223 Neal Wallace C ◎ △JA3-5003
5226 Scally John W ◎ △JA3-6879
5234 James John jr ◎
5300 Swanson Raymond J ◎ △JA3-5675
5301 Pedersen Carl jr ◎ △FR7-5389
5311 Griffin Elliot H ◎ △FR6-0524
5312 Thomas Hugh M ◎ △JA3-4835
5317 Milliken Richd P jr ◎ △JA3-1048
5318 Johnson Chalmers C jr ◎ △JA3-2486
5323 Radermacher Jas F ◎ △JA3-3990
5324 Vacant
5329 Laeman Richd P ◎ △JA3-4432
5335 Gatlin Gordon A ◎△FR5-2384
Murrayhill pl intersects
5336 Vacant

44
GARR AVENUE (Eastover)—From 3115 Avon ter south and ½ blk north to Briar Creek, 1 west of Hampton av

85
GALLAGHER—From 3701 Tillman rd, 2 south of Beechwood rd
3700 Pender Buddie T ◎ △EX9-1012
3701 Bridges Gene D ◎ △EX9-7970
3708 Canipe Roger C ◎ △EX9-0190
3711 Clark John R jr ◎

51
GALLANGER (Hoskins)—From 3426 Peligren north to bey P&NRy
3530 Helms John
3525 Brand Thos M ◎ △ED4-5077
P&NRy crosses
Belleview av intersects

36
GARDEN TERRACE (Dilworth)—Southeast 1 blk to 1600 E Boulevard
3600 Williams Alma B Mrs ◎ drsmkr △ED3-5833
1601 Lowry Lee B Mrs ◎ △ED4-1438
1604 Harris J Albert △ED4-3715
1605 Stephens Percy H ◎ △ED2-1637
1608 Reid Wm A ◎ △ED3-7822
1609 Royal Peggy △FR6-2613
1613 Vacant
1616 Ledbetter Lewis L ◎ △ED3-5795
1617 Porter Fred N △ED4-2346
1620 Smith Harry T ◎ △ED2-8442
1621 Vacant
1624 Niven Henry D ◎ △FR5-4424
1625 Bailey T Jack ◎ △ED3-8974
1629 Holt Elisabeth C Mrs ◎ △ED3-2377
1630 Howell Paul A △FR6-6785
1634 Hopkins Chas G ◎ △ED4-2760
1637 Rowland Peggy W ◎ △ED4-1705
1638 Covington Robt J ◎ △FR6-8430
1639 Avery Mary J Mrs △ED4-4240
1641 Vickers Paul ◎
1642 Covington Bessie J Mrs ◎ △ED2-3488
1643 Garner H Eug
1700 Lowe Effie A Mrs ◎ △ED3-1524
1704 Sifford John W △ED4-5714
1710 Eckard Joyce F ◎ △ED4-2573
1712 McAuley Frances M Mrs ◎ △ED2-0161
1716 McWhirter Neal H ◎ △ED4-1449
1717 Pate Maretta C Mrs △ED4-0992
1719 Rowell Nola K △ED2-0427
1720 **Apartments**
1 White Mary S Mrs △ED3-6759
2 Carpenter Clare jr
3 Throneburg R A △FR5-4938
4 Cox Irene Mrs
Street continued
1721 O'Neil Jessica Mrs ◎
1724 **Dilworth Apartments**
Apartments:
1 Browne Thos B △FR6-9859
2 Dabbs Robt J
3 Vacant
4 Smith Dollie
5 Ray Frances A Mrs
6 Lyon John S
7 Broadhurst David W △FR6-8693
Street continued
1725 Smith Richd P ◎△ED4-2669
1729 O'Briant Fleetwood △ED4-6627

47
GARDNER AVENUE NORTH—From 2500 W Trade northwest to Seldon dr, 1 west of N Turner av
100 Johnson Maxie ◎ △FR6-2566
101 Swaringen Hoyle S ◎ △FR7-7783
106 Lingerfelt John W ◎ △ED3-8904
107 Vacant
110 Shields Robt L ◎ △FR5-1022
111 Dove Ray W ◎ △FR7-1401
114 Ratteree W Marion ◎ △FR6-0081
115 White Edw L

27
GARDNER AVENUE SOUTH—From W Trade southwest to Spurrier av, intersecting 2400 Rozzell's Ferry rd
100 Clark Broughten B △ED2-6269
101-03 Smallwood Presby Ch △FR6-4994
104 Burroughs Ralph H ◎ △ED2-4847
110 Kornegay Wm H ◎ △FR6-0179
116 Cook Leon B △FR6-3408
117 Walters Robt B ◎ △FR6-9125
121 Hurlocker Carl L ◎ △ED3-4266
122 Pratt Harrison L ◎ △ED2-2254
128 Winkler Leroy A ◎ △FR6-2021
129 Lawry Roger E △FR7-5615
134 Wallace Janie F △FR6-5015
140 Harwell Lester B ◎ △FR6-3756
Roslyn av ends
201 Bledsoe Robt H jr ◎
206 Seegers John F △FR5-1390
209 Taylor Robt B◎ △FR5-3586
210 Hicks Norman G
214 Miles Kyle P ◎ △FR7-2517
218 McDaniel Clyde △FR5-2370
222 Archer Walter P △FR6-6355
223 Quinn John
233 Vacant
Rozzells Ferry rd intersects
315a Waters Billie F △FR6-5710
315b Mathers Wm R
317a Yount Carroll T
318 Gerrard Tencie D Mrs
320 Helms ——
Chamberlain av intersects (not open)
401 Dacam Corp mach mfrs △ED4-8651
410 Wikoff Color Corp prntrs inks △ED4-9701
443 Carolina Paper Bd Corp △FR6-3548
Spurrier av intersects

2
GARLAND COURT—From 320 N Tryon southeast to N College
116 **Garland Apartments**
Apartments:
1 Vacant
2 McCain Bright A Mrs △ED2-7349
3 Vacant
4 Redd Bessie F Mrs △ED2-4944
5 Vacant
6 Williams Mary A Mrs △ED3-2945
N College intersects

45A
GARNETTE PLACE—From StLuke north and east to StLuke
Welch intersects
1920 Vacant
1920a Carr Baxter
1922 Johnson Henry
1922a Owens Levi
Charles begins
1924 McClure Eula B Mrs ◎ △ED2-1592
1927 Byers Jas ◎
1940 Under constn
1942 Alexander Henry
1955 McMullen Jos ◎
2005 Bailey John H ◎ △FR6-0963
2006 Morehead Jas P ◎ △ED4-7682
2016 Washington Addion T ◎ △FR7-6468
2017 Vacant
2021-29 Under constn
2022 Under constn

40A
GARRIS ROAD—From 615 Woodlawn rd northeast, 1 east of Murrayhill rd
4402 Washam Sidney F jr ◎ △JA3-1365
4405 Hammond Gilbert P ◎ △JA3-0969
4415 Culp Clyde R ◎ △JA3-0989
4529 Harris Alice B Mrs ◎ △JA3-6988
4606 Under constn
4609 Vacant
4615 McConnell Jas R ◎ △JA3-2733
4619 Garris Tyler L ◎ △JA3-0794

100
GARRISON—From 808 E 35th northwest
3100 Turner Annie M Mrs △ED3-3017
3101 Fisher Robt B ◎
3102 Brown Wilson ◎ △ED2-9158
3107 West Chas S◎ △ED3-8144

55
GARY—From 3221 Wilkinson blvd south, 1 east of Benjamin
108 McLendon Harvey W △EX2-1445
108½ McDuffie Earl jr △EX2-1610
112 Rollins Jack W ◎ bldg contr △EX9-7866
115 Yeager Jack
116 Bulman Ranson C △EX9-9388
119 McCullough Joe H △EX2-1974
127 Vacant
132 Helms Clifton O ◎ pntr △EX9-7331
135 Vacant

25
GASTON (Glenwood)—From 3700 Tuckaseegee rd south to Rogers, 1 west of Bigham
1211 Williams Harold C ◎ △EX9-5215
1218 Poteat Kenneth J ◎△EX9-5923
1219 White Gilbert L ◎ △EX9-7744
1225 Vacant
1226 Felker Frank M ◎ △EX9-0791
Rogers intersects

33
GATES COURT—From 1011 N Tryon northwest ½ blk
113 Mayo Florence M Mrs
115 Andrews Fletcher

MECKLENBURG Hotel
100% Air Conditioned
• • •
Free Parking
• • •
French Restaurant
516-22 W. TRADE
PHONE
ED 2-1181

Spangler Realty Co.
Property Management
Sales and Rentals
C. D. Spangler Construction Co., Inc.
Commercial
Industrial
Residential
1028 S. Boulevard
TEL. FRanklin 5-3736

SMITH'S TRANSFER CORP.
"Serving Shenandoah and Kanawha Valleys, East Coast and the Carolinas"
See Yellow Page 209 for list of terminals.
20 W. 31st Street, Charlotte, N. C. Tel. EDison 3-9601
Bristol Terminal North 5580

THE BANK OF COMMERCE

CHECKING ACCOUNTS — LOANS — SAVINGS ACCOUNTS

"A Complete Banking Service"

124 S. Church St. Phone FRanklin 5-4424

MILLER

Motor Express Inc.

Specialized Service from Atlanta to New York

Cargo Insurance $500,000.

U. S. Bonded Carrier

1807 W. Independence Blvd.
P. O. Box 10217
PHONE EDison 2-5175

GATES CT—Contd
117 Morris Ida E

21

GAY—South ½ blk to 2100 Isom, 2 west of Suttle av
2001 Mills Fred M △ED2-2874
2004 Gunnell Henry O
2006 Rappe Luther J △FR5-5321
2007 Jackson Frank J
2009 Starnes Ancie A △FR6-0987
2011 Medlin Fannie H Mrs △FR5-8027
2013 Mahafee Jas S △ED4-1376
2016 Paige Willard
2020 Flowers Ollie
Isom ends

67

GENE AVENUE (Grier Heights)—From 2819 Monroe rd southwest, 1 northwest of Orange
212 Douglas Jas L ◎ △FR6-4824
215 Vacant
216 Blakeney Savannah ◎ △FR6-1671
217 Massey Floyd D ◎
220 Patterson Iverson ◎ △FR5-6692
Fannie cir intersects
221 Flowers Raymond R ◎ △ED4-7970
224 Edwards Medford A ◎ △FR5-1808
225 Miller Junius W jr ◎ △FR6-3833
228 Sloan Manuel ◎
229 Moore John H ◎ △ED4-7096
300 Timmons Fred T ◎ △FR7-5556
301 Brooks John W ◎ △FR6-1498
304 Morow Everroy M jr ◎ △FR5-4893
307 Under constn
308 Perry Wm jr ◎ △FR6-1261
312 Vacant
316 Polk Jas K ◎ △FR6-9512
317 Grier Arth E ◎ △ED4-4875
320 Mills Saml L △ED4-0186
321 Alexander Jas W ◎ △FR3-2209
324 Polk Wm ◎ △FR5-7049
325 Penman Jas T △FR6-6725
328 Watson Andrew E ◎ △FR6-8453
331 Chisholm Hawkins L◎ △ED3-1979
332 Cruse John O ◎ △FR6-1003
Montrose ends
415 Battle Jos H ◎ △FR6-3698
417 Greer John △FR5-4934
rear Vacant

40A

GENERAL PERSHING DRIVE—From 616 Northgate south, 1 east of Manhasset rd
4601 Allen Harry D ◎ △JA3-4088
4609 Reid Bill J ◎ △JA3-3766
4610 Olsen Von M Geo ◎ △JA3-2480
4615 McDow Jacqueline ◎ △JA3-0593
4616 Middleton Chas J ◎ △JA3-1785
4622 Searcy Cecil A ◎ △JA3-5166
4623 Sharpe Cecil E ◎ △JA3-0699
4627 Patterson Jack I ◎ △JA3-1718
4628 Waggoner Wm J ◎
4631 Ray Danl S III ◎ △JA3-5804
4634 Wentz Robt N ◎ △JA3-2751
4635 Wright Hollis A ◎ △JA3-6903
4640 Lathan Toy A ◎ △JA3-5280
4641 McClellan Jos F ◎ △JA3-5976
4646 Helly C R
4647 Vacant
4650 Coggin Zemri D◎△ED4-9092
4653 Williamson Hugh L ◎ △JA3-6627
4654 Snipes Jas M ◎ △JA3-0120
4658 Lintz Wm O △JA3-3012
4659 Jennings Wm J ◎ △JA3-2660
4662 Hannon Wm E ◎ △JA3-2849
Woodlawn rd intersects

40

GENEVA COURT—From 1614 Princeton av south, 4 east of Avondale av
1601 Rogers Edgar M ◎ △FR7-6117
1611 Manley John F ◎ △FR6-8351
1617 Johnston Joe M ◎ △FR6-0245
1623 Prickett Henry D ◎ △FR7-5930
1629 Heston J Harold jr ◎ △FR7-1791
1635 Karnes Jas M ◎ △FR6-2587

61

GEORGIA AVENUE—From 1515 Brook rd northeast to Beverly pl, 1 east of Kentucky av
2800 Helms Luther ◎ △FR6-3377
2801 Miller Marvin M △ED4-7949
2808 Artz Billy R
2809 Barrett P Worth ◎ △FR7-1765
2812 Cardell Rollin L ◎
2815 Kennerley Geo M ◎ △FR7-2015
2816 Smith Harry C ◎ △FR5-1554
2819 England Ralph L ◎ △FR5-8550
2820 Wilson Jas O ◎ △FR5-8271
2823 Summit Thos L ◎△FR5-5114
2824 Spinks Jas E jr ◎△FR7-1737
2827 Whitlow Clarence E◎ △FR5-8919
2828 Deese Joe H ◎ △FR6-5387
2831 Hewitt G Franklin jr ◎ △FR5-5888
2832 Burris Jasper H ◎ △FR6-0488
2835 Smith Henry L ◎
2836 Johnson Vernon F △FR5-1127
2840 Husband Robt H ◎ △FR5-6296
2841 Yandle Herman W ◎ △FR6-4019
2844 Lippard Saml A ◎ △FR6-1372
2845 Steed Collin F◎ △ED4-5515
2848 Christopher Cecil D◎ △FR6-0713
2849 Jarman Jos T jr ◎ △FR5-7585
2855 Davis Howard R △FR6-9717
Division intersects
2900 Martin Fulton L △FR5-3152
2905 Chapman Jesse G ◎ refgr serv △ED4-9194
2908 Fletcher Larry W △ED2-2852
2909 Blake Wm H ◎ fire extinguishers △ED3-8533
2910 Bailes Herman C △ED4-4218
2914 Furr Wm F △FR6-7295
Matheson av intersects
3000 Johnson Pearl W
3012 Plummer Ross ◎
3016 Robinson David C
3017 Kirby Saml J ◎△ED4-7771
3020 York Roy O ◎△FR7-5931
3021 Graham Neil G jr ◎
3025 Morris Eug B ◎ △FR5-6975
3026 Snead Jas M △FR5-1028
3029 Matthews Sallie E Mrs ◎ △ED2-8433
3031 Reid Ethel B Mrs ◎ △FR6-7380
3032 Chance Billy R
3036 Hollingsworth Wm B
3040 Bennett Lila P Mrs ◎ △FR6-9466
3043 Plummer Marshall M ◎△FR5-4517
3043a Bruce Madge C Mrs
3043b Plummer Wm R △FR5-2293
Beverly pl intersects

83

GESCO—From Tuckaseegee rd northwest to State, 1 west Stewart Creek
724 Lock R J Steel Products Corp △FR7-2668
800 Clorox Chem Co △ED4-4711
810 Natl Welders Sup Co Inc △FR5-5751
State intersects

82

GIBBON—From McAden southeast to 1000 Pegram
Seigle intersects
900 Garner Annie J Mrs △ED4-2374
904 Coleman Maxie R Rev
908 Wyatt Amy W Mrs △ED4-7885
909 Davis Jas C ◎
913 Scarboro J Arnold △FR5-1136
914 Vacant
Harrill intersects
1009 Wilson Dozier L △FR6-5008
1012 Dellinger Jack E
Allen intersects
1112 Meeks Claude E △FR7-3539
1116 Greene Jesse W
1120 Lindsay Robt B △FR5-5264
1124 Russell Ella I Mrs △FR5-4978
Pegram intersects

43

GIBBS—From 1800 Tinnin av northeast, 1 west of Kinney
1700 Barksdale Willie J
1701 **Apartments**
1 Kinard Sarah Mrs △FR6-2511
2 Sturgis Willie A Mrs △FR6-1170
3 Davis Frank
4 Smarr Willie L
Street continued
1702 Stewart Johnnie M Mrs △ED3-8753
1711 **Apartments**
1 Mills Wordy C
2 Carr Harry O
3 Davis Frank jr
4 Massey Thos △FR5-7016
Street continued
1717 Mansell Nellie
1801 Hamilton Willie D
1805 Neal Verlie jr
1807 Little Willie L △ED3-3388
1808 Gaines Calvin
1809 Vacant
1810 Hood Leroy
1811 McNeil Blandy W Mrs △FR7-1419
1812 Vacant
1813 Jones Zadiah Mrs
1814 Kennedy Jesse
1815 White Mary Mrs
1816 Williams Leroy
1817 Agurs Willie M
1818 Jackson John D△ED4-6610
1819 Thompson Tillie M Mrs △FR5-8676
1820 Irby Willie
1821 Campbell Robt △FR5-1638
1822 Halsley Juanita Mrs △FR6-8314
1823 Jones Roley
1900 Vacant
1901 Price Harry
1902 Gentry D J
1903 Logan Wm
1904 Parker Mary ◎ △ED3-7965
1905 Vacant
1906 Caldwell Ruth
1907 McClinton Sidney △FR5-5069
1908 Montgomery John
1909 Rhimes Willie
1910 Baylor Annie H Mrs △FR6-7596
1911 Simmers Chas
1912 Browning Cath Mrs △FR7-1755
1913 Wallace Mildred Mrs
1914 Minter H Preston
1915 Lowry Bernice
1916 Steel Janie Mrs
1918 Kelly Henry △FR6-6153
1921 Kirby Clyde △ED3-6971
1923 Cox Jesse jr △ED3-4321
Person intersects
2000 Dew Harold △FR7-2957
2001 Fesperman Warren
2002 Brown Arth
2003 Kennedy Lillian Mrs
2004 Weathers Stanford
2005 Alexander John
2006 Bates Virgil
2007 Ford John
2008 Fielder Chas W △ED3-9513
2010 Taylor Geo
2012 Smith Aaron △FR6-9781
2014 Huey Jas O
2016 Vacant
2018 Springs Jas E
West intersects
2100 Burnes Elvira Mrs
2102 Vacant
2104 Dixon Lawson △FR7-3023
2106 Springs Jas △FR5-6263
2108 Ballard Cordell △FR6-2561
2110 Wilson Edw
2112 McClure Wm △ED2-7274
2114 Guthrie John L
2116 Kilgore Mitchell △FR6-9205
2118 Hartley Curtis
2120 Imes John △FR6-7629
2122 Gary Arth △ED3-4404
2200 Archie Ollie M Mrs △FR5-4823
2201 Sizer Wyche
2202 Gary Arth jr △ED3-4404
2203 Crank Matthews △ED4-7476
2204 Huntley Jule
2205 Tate Jos
2206 Rice Thos
2207 Summers Wash
2208 Westbrook Robt L
2209 Morgan Geo W
2210 Bynum Hattie △FR5-1255
2211 Horton Carson
2212 Grier Virginia Mrs
2213 Smith Jerome
2214 Truesdale Hazel
2215 Harris Willie

Marley Realty Company

REALTORS — COMPLETE Home Loan and Insurance Service — BUILDERS

406 LIBERTY LIFE BLDG. PHONE EDison 4-4621

S & P Peanut Butter Sandwiches
S & P Candies
ASK FOR
Remember this Seal
S&P FOOD PRODUCTS
It's Your assurance of the Best!
To Fill that Empty Feeling
S & P Salted Peanuts
S & P Potato Chips

35

GIBSON (Glenwood)—From 3000 Parkway av northwest to Glenwood dr, 1 north of Tuckaseegee rd

3000 Stricklen Robt W △EX9-8778
3002 Murphy John G
3006 Starnes Jas F
3008 Murphy Vance P
3014-16 Scism Victor A
3014a Chadwick Sarah H Mrs
3100 Harwell Raymond B ◎ △EX9-9324
3104 Sinclair Henry J ◎△EX9-7397
3108 Beck Perry T △EX9-8884
3108½ Harwell Eug E △EX9-8722
rear Sinclair J Fredk
3112 McGee Chas S ◎
3114 Faggart Vernon W
Opal begins
3206 Threatt Clyde E ◎△EX9-0131
3212 Hatley Sam J ◎
3308 McCall Frances P ◎ △EX9-8968
3316 Riddle Romeo R◎ △EX9-8057
3324 Chandler Carlton C◎ △EX9-8047
3325 Cook Geo M ◎ △EX9-7533
3329 Cook Raymond
3342 White Katie H Mrs ◎ △EX9-7391
N Bigham intersects
3416 Cook Edw W ◎
3420 Deese John T △EX2-1010
3424 Bobo Chas A ◎ △EX9-0813
Randolph intersects
3500 Ozment Fred A ◎ △EX9-8258
3504 Leazer Vadis T Mrs ◎ △EX9-9533
3505 Rutledge Mary O Mrs ◎ △EX9-8143
3509 Ozment Margt C Mrs ◎ △EX9-9543
3512 Hall John R ◎ △EX9-8266
rear Swindler Frances H Mrs ◎ △EX9-8906
3513 Elms John A ◎ △EX9-0637
3517 Kelly Louie J ◎ △EX9-8893
3518 Simpson Leroy F
3520 Caulder Wm D
3522 Barbee Paul G
Glenwood dr intersects
Avalon av begins

45A

GILBERT—From Beattie Ford rd east to bey Vernon, 1 north of Holly

2200 McGill Hanson △EX9-6811
2211 Vacant
2212 Henderson Jas
2213 Jackson Caldwell ◎
2217 Hill Fate △EX9-7350
Newland rd intersects

35

GILBERT AVENUE (Lockwood)—From Dunloe northwest, 1 north of Keswick av

75

GILEAD—From Chalmers north, 1 west of York av

— Rosebud Geo ◎
— Price Robt ◎
— Houston Buster
— Byers John L ◎
— Taylor Wilburn C

73

GILMORE DRIVE—From 500 Woodlawn rd southwest, 1 east of Pineville rd

4708 Manwaring Chas C ◎ △FR7-1576
4711 Collier Wm B ◎
4712 Hoagland John H jr △FR5-4975
4715 Willis Lewis M
4716 Guy Kenneth E ◎ △JA3-1339
4720 Newell Clyde W ◎ △JA3-2353
4721 Yount John W △JA3-0783
4724 Jones Benj F jr ◎ △JA3-1294
4727 Nordman Richd E W ◎ △JA3-0940
4732 Sanders Willyne Mrs ◎ △JA3-2403
4733 Feinman Seymour ◎ △ED3-3343
Caze Alvin H △JA3-0994
4738 Canupp Richd V ◎ △JA3-5439
Inwood dr intersects
4804 Kerr Jos E ◎ △JA3-3984
4805 Bolon Chas G ◎ △ED4-4815
4812 Nivens Vergil A ◎ △JA3-2664
4816 Baker Clovis N jr ◎ △JA3-6472
4819 Gardner Robt C ◎ △JA3-5786
4820 Youngblood Glenn T ◎ △JA3-1956
4824 Bain Wm △JA3-5445
4825 Marshall D Maynard jr ◎ △JA3-0747
4828 Fisher Edw S △JA3-4204
4831 Porter Firmin J ◎ △JA3-5740
4832 Baker Wm L jr ◎ △JA3-3222
4837 Criswell Howard D jr ◎ △JA3-1762
Baylor dr begins
4842 Maye Jack G ◎ △JA3-5051
4845 McGraw Larry L ◎ △JA3-6741
4848 Marsh Virginia C Mrs ◎ △JA3-4040
Oglethorpe pl begins
4900 Richards Robt V ◎ △JA3-2879
4908 Kennedy Edw S ◎ △JA3-6018
4914 Smithwick Robt B ◎ △ED2-1453

42A

GLENDALE ROAD (Club Colony)—From Colony rd south ½ blk, 1 east of Selwyn av

2800 Gravatt John E ◎ △ED4-9863
2801 Vacant
2804 Vacant
2805 Herring L Elbridge ◎ △ED4-6553
2808 Mitchell J Gordon ◎ △FR6-9531
2809 Camp John O ◎ △ED3-8240
2814 Williams A Thos ◎ △ED3-4806
2815 Lindeman David S real est △ED2-2953
Lindeman Ruth M Mrs mus tchr
2818 Boston Eliz G Mrs △ED3-6464
2819 Ransom John L jr ◎△FR5-0258
2822 Glasgow Douglas M ◎ △ED4-8051
2825 Lee Jas G ◎ △ED4-8512

73

GLENHAM DRIVE—From 5100 White Oak rd southeast, 2 east of Pineville rd

5100 Robbins John D jr ◎ △JA3-3654
5101 Rucker H Dana III ◎ △JA3-5065
5110 Wilson Randolph G jr △JA3-4699
5111 Johnson Henry S jr ◎ △JA3-0682
5117 Craven Murray B jr ◎ △JA3-6504
5120 Manning Eug L ◎ △JA3-5641
5123 Levitt A Louis ◎ △JA3-2336
5311 Lacy Ralph E ◎
5401 Under constn
5410 Under constn

63

GLENN—From 3717 Central av north, 1 east of Longfellow

1623 Weir Wm A ◎ △ED2-5255
1636 Helms Hurley S◎ △ED4-2789
1648 Huntley Robt R ◎ △FR6-2216

25

GLENWOOD—A residential section in southwest part of city east and west of Tuckaseegee rd bet Berryhill rd and Glenwood dr

85

GLENWOOD DRIVE (Glenwood)—From 646 South Hoskins av southeast to Tuckaseegee rd

102 Burris Lowell F
112 Am Bedding & Furn Co Inc (plant)
114 Reaves Minnie H Mrs △EX9-1393
124 Helms Lester C ◎
128 Simpson Ernest D ◎ △EX9-1003
132 Howell Josie
134 Delinger Warren S
152 McQuay J Wriston ◎ △EX9-1084
153 Chavers Florence F Mrs ◎
154 Lewis M Reggie △EX2-1229
157 Rayburn J Frank ◎
311 Smith Nannie L Mrs ◎ △EX9-1305
312 Vacant
318 Lemaster Ada C Mrs △EX9-5650
323 Entrekin John T ◎ △EX9-1056
324 Gibson Thos A ◎ △EX9-1942
330 Abernathy Clarence H ◎ △EX9-5337
340 Eury Martin L ◎ △EX9-5123
341 Carter Edna F Mrs ◎ △EX9-6828
344 Grass John K Mrs ◎ △EX9-6281
Key ends
406 Price Lawrence O ◎ △EX9-1397
407 Eury Walter C ◎ △EX9-1822
418 Wood Julia Mrs
419 Williams Emily B Mrs ◎ △EX9-1367
422 Kyaw Walter P ◎ △EX9-5203
428 Godbey Lee C
434 Keziak Clyde B
435 Long Winford D ◎ △EX9-3423
Long Mildred H Mrs beauty shop
Welling av begins
500 Bridges Clarence W ◎ △EX9-9087
506 Simpson Boyce G ◎ △EX9-1407
rear Vacant
US Hwy 29 By Pass intersects
540 Hartsell Lloyd J ◎
543 Hurdle Carroll L ◎ △EX9-5232
618 Caldwell Hugh A jr ◎ △EX9-3433
622 Malcolm Parks E ◎ △EX9-7659
625 Holland Hoyt T ◎ △EX9-0174
625½ Bryson Roy
627 Martin Thos A △EX9-7691
629 Tench Grafford M ◎ △EX9-9048
630 Jackson Gladys E Mrs ◎ △EX9-3842
Wright Wm E △EX9-8970
636 Kendrick Edw Q ◎ △EX9-5453
rear Cowan Janice
640 Conrad W Holland ◎ △EX9-6255
rear Fuller Henry R
646 Funderburk Eug E △EX9-9558
Plainview rd begins
Glenwood rd begins
701 Sherrill John S ◎ △EX9-3194
703 Ferrell Harry R ◎ △EX9-3832

25

803 Lyons Fred J ◎ △EX9-9715
807 Harwell Hercules L ◎ △EX9-3980
Fairground av begins
Gibson ends
Avalon av begins
3612 Saine Carl L ◎ △EX9-1565
3614 Brown Janette C Mrs △EX9-6123
3926 Stein, Hall & Co Inc starches and adhesives △EX2-1341
4022 Smith Joe
Tuckaseegee rd intersects
4116 Hallman Bobby D ◎ △EX9-3179
4120 Scronce A B ◎ △EX9-0050

85

GLENWOOD ROAD EAST—From 740 S Glenwood rd northeast to E Glenwood rd

City limits
625 Vacant
627 Clanton Calvin L ◎
4100 Nichols Ann P Mrs
4104 Bailey Donald A ◎ △EX9-7611
4119 Mahafee Jas S jr ◎ △EX9-0959
4120 Cato Wm H ◎ △EX9-9092
rear Cato Clyde
4125 Melton Joe H ◎
4131 Radford J Edw △EX9-9319
4137 Blackwelder Betty Mrs
N Glenwood rd intersects

85

GLENWOOD ROAD NORTH—From 543 Glenwood dr northeast to Beechwood rd, 1 west of S Glenwood rd

101 Oates Nora I Mrs ◎ △EX9-1221
106 Trull Chas B △EX2-1964
107 Kidd Sanford L ◎ △EX9-1287
108 Haynes Ralph B △EX9-9435
109 Helms Wm S ◎ △EX9-3237
E Glenwood rd ends
Tillman rd intersects
601 Turner John R
606 Bowers Chas A ◎ △EX9-9740
609 Gray Wm W jr ◎ △EX9-9970
612 Braswell Asgill B jr ◎ △EX9-3049
615 Gallman Bessie ◎ △EX9-0264
616 McKenzie Benny W ◎△EX9-6110
619 Thompson Clinton E ◎
620 Northey Roy jr ◎ △EX9-5359
712 Griffin Harold D ◎ △EX9-5410
716 Ostwalt Farrell W ◎ △EX9-5880
720 Knight Chas H ◎ △EX9-3951
721 Lynn Robt E ◎ △EX9-1952
Beechwood rd intersects

85

GLENWOOD ROAD SOUTH—From 600 Glenwood dr northeast to Glenwood rd

701 Carter Pearlie V Mrs ◎ △EX9-5535
705 Crocker Fred jr ◎ △EX9-9410
709 Lands Bobby L ◎ △EX9-6385

SKYLAND LIFE INSURANCE CO.
HOME OFFICE CHARLOTTE, N. C.
★
118 South Church St.
Tel. FRanklin 7-6541

JETHRO R. MANN
BUILDING CONTRACTOR
QUALITY WORK
WE SAVE YOU MONEY
BLUE PRINTS
Free Estimates
REID ST.
BOX 267
BELMONT
TELEPHONE
TAlmadge 5-8725

THE WEARN LUMBER COMPANY
"SERVING THE CAROLINA'S SINCE 1890"
MANUFACTURERS OF ARCHITECTURAL WOODWORK
Wholesale
1420 S. MINT ST.
PHONE ED 3-7575

NEED

See
LOCAL FINANCE COMPANY

AUTO LOANS

FINANCING
•
REFINANCING

706
S. College

Tel.
FRanklin
6-2707

CHARLOTTE MERCHANTS ASSOCIATION INC.

GIVES YOU THE SERVICES OF

CREDIT BUREAU of CHARLOTTE and COLLECTION SERVICE DIVISION

202
City Savings
Bank Bldg.

120
E. Third St.
See Page B

McDonald Realty Company
REAL ESTATE SALES, LEASES, LOANS
REALTORS
Phone FRanklin 6-4441
208-10 Johnston Bldg.
212 S. Tryon St.

GLENWOOD RD S—Contd
715 Ferguson Jas H △EX9-7734
721 Dukes Francis C ◎ △EX9-5064
724 Self John E ◎ △EX9-9752
725 Stroud Thos ◎
729 Painter Jas M
730 Mitchell J Merton jr ◎ △EX9-6909
737 Ward Herbert P △EX9-8729
739 Taylor Gerald L
740 Torrence Wm R △EX9-5073

52

GODFREY PLACE (Eastover)—From 1300 Biltmore dr east and south,1 south of Cherokee rd
Colville rd intersects

53

GOFF (Hoskins)—From 3452 Rozzells Ferry rd southwest, 1 northwest of S Crigler
SALRy crosses
120 Caudle Zeb A Rev ◎ △EX9-7870
Gossett intersects
201 Elkin John J
202 Martin Robt B
203 Hargett Brady ◎
205 Wilkie Geo ◎ △EX2-1964
206 Hines Ralph L
207 Hart Horace G ◎
208 No return
209 Helms Willie
211 Vacant
212 Sims Edna W Mrs ◎ △EX9-5229
214 Gregory Lillian R Mrs ◎ △EX9-1882
215 Sneed Alvin
216 Carver Francis W ◎
217 Aldridge Paul
219 Hackett John H ◎△EX9-1872
220 Ormand Eliz B ◎ △EX9-5492
221 Blue Haywood G ◎ △EX9-3012
222 Vacant
223 Britt Neal ◎ △EX9-5381
225 Vacant
226 Coleman Jas E
227 Slappey Lockie C Mrs ◎ △EX9-3070
228 Shackelford Jack L ◎ △EX9-6066
229 Mangum Morris F ◎
230 Hubbard John N ◎ △EX9-5403
234 McFadyen Jas K ◎ △EX9-3452
236 Phifer Roy A ◎
P&NRy crosses

15

GOLD—From 1500 S Tryon northwest
109 Lockhart Growvina
113 Wallace Luella F Mrs
114 Reeves John
115 Washington Jas
116 Ray Junior
118 Russell Willie
120 Vacant
Harnett intersects
123 Hart Mamie B Mrs ◎
124 Maxey Jos junk
125 Hart Mamie B Mrs ◎
126-28 Harts Lawyer
133 Jennings Charlie △FR5-9743
Jennings Cynthia Mrs gro
135 Moore Azilee
137 Williams O C
Winnifred ends
139-41 Smith Maggie V Mrs
143 Alexander Maggie F Mrs △FR5-8362
148 Roseboro Wyatt M
149 Simpson Leola J Mrs
150 Young Milton △ED4-4374
Church intersects
Miller intersects
323 Simpson Cora Mrs
325 Mack John S
327 Simpson Willie
329 Mobley John

84

GORDON (Chantilly)—From 1400 Independence blvd NE north to Pecan av
Commonwealth av intersects
1206 K&B Auto Serv reprs △ED2-9884
1208 Vacant
1210 Guest C M & Sons bldg contrs △FR7-4203
1212 Willmann C R Plmb Co contrs △ED2-8246
1228 Wright Cln Co Inc (br) △ED4-3777
Pecan av intersects

53

GOSSETT (Hoskins)—From 200 S Draper northwest, 1 south of Rozzells Ferry rd
S Linwood intersects
S Cromer intersects
cor Hoskins Sch △EX9-3931
S Crigler intersects
Goff intersects
S Hopkins intersects
S Cloudman intersects
S Ramsey intersects

41

GOUGH—From 1100 White southwest, 1 west of Pharr
1016 Davis Doshie Mrs
1016a Cornelius Mary L Mrs
1033 Blocker Jennell
1035 Franklin Mayhew
1039 Killian Walter J
1041 Horton Charlie
1100 Maronie Odell
1110 Nash Willie ◎
1112 Gaither Mary B Mrs
Preston al begins
1211 Brown Jas E
1211½ Mack Eliz Mrs

92

GRACE (Villa Heights)—From 1900 Seigle east to The Plaza
1009 Atkins Chas B ◎ △ED3-3805
Allen intersects
Pegram intersects
1209 Love John R ◎ △ED4-8294
1212 Hutto Dewey C
1213 Williams Kenneth L △ED3-9758
Wilkinson intersects
Parson intersects
1400 Barker Wm R △ED3-0943
1512 Presson B Frank ◎ △ED4-4028
1516 Ross Fred
1516½ Vacant
1520 Shumaker Alberta Mrs ◎ △ED3-8118
Barry intersects
1601 Thornton Jesse W ◎ △ED2-8074
1613 Nelson Robt L ◎ △FR7-2795
1617 Flow Addie H Mrs ◎ △ED3-8336
1621 Wright Wm R ◎ △ED4-8038
Lola av intersects
1700 Leonard Wm M ◎ △ED4-9372
1701 Scron Jas
1705 Arrowood Hillard ◎ △ED4-6904
1705 Revel John X
1708 Orr Taliferro J jr ◎ △ED4-6904
1709 Fulbright Annie S Mrs △ED4-1215
1717 Hasty Jesse C △ED3-1405
Lydia av begins
The Plaza intersects

24

GRADE—From 1022 S Boulevard west to Sou Ry
302 Brigman Lula S Mrs △ED2-6078
306 Burnsides Jenny B Mrs ◎ △FR7-2389
310 Gray Willie H
S Boulevard intersects

1

GRAHAM NORTH—From 500 W Trade northeast bey W 24th
101 **Coddington Building**
2d fl Eagle Store Co Inc (genl ofc) △ED3-9003
Rooms:
200 Coddington Bldg (ofc) △JA3-0663
Coddington Realty Co △ED3-8863
202 Houghton E F & Co oil and leather products (div ofc) △ED3-2916
206 Shull Bldg Products Co bldg materials △FR6-2097
Piedmont Steel Co prefabricated houses △FR6-2097
300A-B Vacant
300C Strawhand N M Typewrtr Co △FR5-8288
300D-L Vacant
302-08 Vacant
309 Rapid Duplicating & Letter Serv Co △FR5-3822
310-29 Vacant
4th fl Soderberg & Stern Inc clo mfrs △FR5-6248
Street continued
102 Revels Gulf Serv △FR5-9263
110 Tap Room The restr △FR7-9130
129 Vacant
W 5th intersects
209 Singleton Body Wks (side)
211-13 Vacant
212 Thomas Cadillac Olds (side)
Oates begins
219 Sou Hosiery Co genl mdse △ED4-1143
Sou 5 & 10¢ Stores △ED4-1143
2d fl Vacant
3d fl Vacant
221-23 Dr Pepper Bottlers Corp △ED3-7585

31

W 6th intersects
229 Peco Petroleum Co gas sta △ED2-9669
235 Jiffy Grill restr △ED4-0640
235½ Clary Dell O furn rms
6th Street pl begins
237 Queen City Dry Clns & Hatters
301 US Royal Tire (br)
303 Love J D Mrs
306-14 Automotive Elec Associates △ED3-3106
307 Orvin Motor Court △ED2-4112
316 Vacant
318 Richard Buford F
319-21 Under constn
320 Vacant
320½ Vacant
322 Vacant
322½ Vacant
W 7th intersects
400 Webb Thos N Mrs ◎ △ED3-1465
401 Mauney Willie M Mrs furn rms △ED4-9678
405 Brown Elsworth G ◎ furn rms △FR7-5955
408 Graham St Mkt △FR5-9231
411 Mills John △ED4-9160
412 **Apartments**
1 Norkett M Thos
2 Calhoon Harvey A
3 Lee Mavin A
4 Combs C E
5 Vacant
6 Trull Jas N
7 Vacant
Street continued
415 Terres Francis J ◎
416 Ranoy Dinette
419 Garner John R
423 Biggerstaff John E △ED4-2279
424 Vacant
rear Looper John S
426 Vacant
427 Howell's Esso Serv gas sta △ED2-9558
W 8th intersects
500 Huntley's Texaco Serv Sta △FR5-9762
Sharon Coach Co (garage)
501 Tennant J Alex △ED3-1791
505 Vacant
508 **Apartments**
1 Stansell Earnest
2 Johnson Margt
3 Davis Laverne
Street continued
509 Kennerly Oscar R △FR7-6915
512 Bolinger Nell L Mrs
515 Purcell Clarence ◎ △ED2-4783
Purcell Eunice E Mrs furn rms
518 Vacant
519 Lambert Jack L
524-26 Taylor's Super Mkt gros △FR6-3686
525 Lomax Claude C ◎ △FR6-6722
530 Carter's Dry Clns & Lndry △JA3-4490
531 Weaver Geo A furn rms △ED2-7859
W 9th intersects

Lincoln
DANIELS MOTOR CO.
"The Lincoln - Mercury - Continental Dealer of the Carolina's"
Wheel Balancing—Wheel Alignment—Body Repairs—Gas—Oil—Lubrication
1220 S. TRYON ST.
PHONE EDison 4-3073
MERCURY

MAIN OFFICE
301 S. Tryon Street
Personal-Installment
LOAN OFFICE
135 S. Tryon St.

THE UNION NATIONAL BANK
MEMBER F. D. I. C.
9 CONVENIENT OFFICES IN CHARLOTTE

1616 Central Ave.
839 Providence Rd.
1625 S. Boulevard
408 N. Tryon
1625 Woodlawn Rd.
1200 Hutchison Avenue
1932 W. Morehead St.

GRAHAM N—Contd
600 **Montgomery Apartments**
Apartments:
1 Thompson Jas B
2 Mauldin J Lawrence
3 Overlin Thelma Mrs
4 Mattingly Howard ΔFR7-4501
Street continued
601 Bethune Sch ΔED3-4976
610 Anderson Bessie G Mrs ΔFR6-0965
616 Falkner Beverly W Mrs ΔFR4-3662
616½ Vacant
618 Griffin Sara E Mrs ΔFR6-5445
620 Davis Madge C Mrs ◎ furn rms
624 Clemett Melvin
628 Hoyce Henry B
629 Grant's Atlantic Serv Sta ΔFR5-8382
W 10th intersects
700 McCoy Serv Co Inc (br) serv sta ΔED2-9319
701 Howey's Amoco Serv Sta ΔED2-9569
rear Taylor Mollie Mrs furn rms ΔFR7-3480
708a Vacant
708b McGee Randolph
709 Farrington Sophia M Mrs ◎ ΔED2-6445
710 McGee P H
710a Washington Henry H
712 Spring Allen
712a Elliott Geo ΔED4-8352
713 Teal Eliz V Mrs ΔFR5-3625
719 Leathco Robbie ΔFR5-1621
720 Neal Geo W
720a Morrison Cornelius
721 Taylor John A ◎ ΔED2-3267
722 Vacant
722a Baxter Willie ΔED2-5583
723 Prophet M Ona Mrs ΔED2-0853
727-31 Hart's Clns Inc ofc and plant ΔED4-5196
735 Jones Clyde A & Co dry gds whol ΔED4-0414
W 11th intersects
800 Pop's Recreation Center ΔFR5-9515
801 Independence Drug Store Δ D3-2105
802-06 West C R Supermarket ΔED2-9209
803 ElMoro Grill ΔFR5-9451
805 Like New Used Clo Co ΔFR5-4937
805½ **Apartments**
1 Karnozes Anastasious J
3-4 Vacant
Street continued
807-09 Beaty J T Mach Co ΔED2-0142
811 Wright Snowie C Mrs furn rms ΔFR5-4325
812 Vacant
817 Rodgers Lizzie B Mrs furn rms ΔED4-4137
W 12th intersects
900 Beaty Bros Serv Sta ΔED2-9280
Red Top Cab Co ΔED2-4495
SALRy underpass
908-10 Industrial Lift Truck Sls & Serv Co Inc ΔED2-3753
911 Vacant
910½ Riley Marion S Mrs
911 Vacant
916 Midas Muffler Co The ΔFR6-5651
917 Vacant
919 Champe Webb Refgr Co Inc ΔED4-1114
920-24 Char Bonded Whse Co Inc ΔED3-7119
921 Green Frank ΔFR5-6437
35
Southern Ry (underpass)
943 Shiels Oil Co whol ΔED2-9767
Starnes Serv Sta ΔED2-9767
W 13th intersects
1000-02 Caro Chalk Bd Co blackboards ΔED4-3103
1001 Huntley Jas ΔED2-1560
1010 Froneberger Dorse E ΔJA3-5961
1011 Johnson Chas W ◎ ΔED3-5548
1014 Austin Cushion & Canvas Co ΔFR6-7571
1015 Vacant
1015a Phifer Charlie ΔED2-8313
1015b Vacant
1019 Williams Hdw & Feed Store ΔED3-9386
rear Thompson Blacksmith Shop ΔED6-9386
1020 Schumpert T V & Radio Serv ΔED3-7254
Schumpert Jesse L
1024 Latta Arth
1028 Nick's Grill ΔED2-9835
1030 Caro Bolt & Nut Co ΔFR6-7362
1030½ Ginet Inc clo mfrs ΔED4-8279
1031 Hill's Gulf Serv ΔFR5-9521
W Liddell intersects

3
GRAHAM SOUTH—From 500 W Trade southwest to Winona
130 Serv Distr Co Inc (br) gas sta ΔED2-9431
131 Osborne's Serv Sta
W 4th intersects
7
210 US PO (garage) ΔED3-9661
221 Vacant
225 Bradley Body Repr ΔFR5-4950
226 Vacant
W 3d intersects
300 Atlantic Co (div ofc) ΔFR5-4478
Atlantic Co Ice & Coal ΔFR5-5351
Atlantic Co The beer ΔED2-1104
Southeastern Ice & Coal Co ΔED2-1104
301 Small Jas A jr gro ΔFR7-9295
303 Brooks Eliza C Mrs baby sitter
305 Gaston John
309 Strickland Clarence E Rev ΔED3-3120
311 Simpson Memorial Meth Ch
317-23 Dutch's Body Shop auto reprs ΔED4-2163
329 Poston John ΔFR5-4081
Wylie al ends
331 Poston's Pl confr ΔFR5-4081
13
W 2d intersects
Southern Ry (overpass)
W 1st intersects
500 Duke Power Co (sub sta) ΔFR6-7665
P&NRy crosses
504-12 Rogers Curt L Co food brokers ΔED4-7247
Dixie Dew Syrup Co mfrs ΔED4-7247
Hushpuppy Corp of Am prepared foods ΔED4-7247
505 Thompson Nannie B Mrs ◎ ΔED3-5440
509 Vacant
511 Davis M Allucious Mrs ΔED4-1939
514 Edwards Gilard B Mrs ΔFR7-6458
515 Morris Edna ◎ ΔED2-1667
516 Minton Saml ΔFR7-3334
W Stonewall intersects
600 Vacant
600a Vacant
601 Mary's Place restr ΔFR7-9521
602 **Apartments**
1 James Juanita Mrs
2 Cloud Wm
3 Jones Mary
4 Carter Katie R Mrs ΔED4-7479
Street continued
603 Mercer Levy
605 Brown Hattie C Mrs ◎ ΔED4-3884
606 Sims Louis B
608 Watson Bessie L Mrs ΔED2-1586
609 Vacant
609a McKint Noel Mrs
610 Burt Mitchell J ΔFR5-1614
611 **Apartments**
1 Benson Jas
2 Vacant
3 Scott Marion
4 Blackmon Jas
Street continued
612 Dorsey Addie M
614 Thompson Robt ΔFR7-6383
615 McCray Jos
616 Turner Mary
617 Mills Ernest
Mills Inn confy
617a Thompson Rufus
618 Little Mary Mrs
619 Mayer Johnnie
619a Frazier Lester
620 Fite Jerry ΔFR6-5620
621 Blakeney Maude Mrs
621a Lattimore Jean Mrs
622 Quiller Epps ΔED2-0855
624 Horton Ethel S Mrs
626 Pharr Gladys G Mrs ΔED3-7815
628 Chambers Arth A ΔFR5-2455
630 Talbert Edw
Lomax la ends
Factory pl begins
700 Vacant
700a Latter Beulah
701 Morrow Birdie ΔED4-9893
701a Vacant
702 Cunningham Robbie Mrs
702a Vacant
703 Gaston Geo ΔED3-8780
704 Jones Louise
705 Robinson Ruby O Mrs
705a Vacant
706 **Apartments**
1 White Lucille Mrs
2 Lumpkin Hattie M Mrs
3 Vacant
4 Brown Will ΔED2-4242
Street continued
709-09a Lyles Frances
Lewis al ends
W Hill intersects
803 Gussie's Beauty Shop ΔFR5-9278
804 Lowery David P ΔFR7-7985
805 Vacant
805a Harris Beulah M
806 Boseman Aaron
806a Bell Bobby
807 Boston Rice
808 Razor Millie A Mrs
809 Simpson Evangeline
810 Chisholm Agnes N Mrs
812 Wall Rebecca Mrs
813 Hethington Minnie W Mrs ◎ ΔFR5-5013
814 Rowe Emma M Mrs
815 Herron Jas W junk
816 Cunningham Warren
817 Lyles Susie Mrs
817a Davis David ΔFR5-7909
818 Easter Will ΔFR5-9223
819 Jackson Annie L Mrs
819a Wilson Lorane ΔFR6-3448
820 Vacant
821 Parker Eliz Mrs
821a Vacant
822 Third Ward Grill ΔFR5-9223
829 Vacant
15
W Morehead intersects
(Not open bet W Morehead and Post)
Post intersects
1100 O'Boy Sandwich Co ΔED4-1139
1108 Beck Mary E Mrs ΔED2-4538
1115 Tetter Mermon E ΔFR5-2075
1116 McKnight Margt E ◎ ΔED3-6422
1117 Moore Albert E
1120 Clark Harrison M ΔFR7-6040
1121 Huckeba Danl C
1121½ Snack Shop restr
W Palmer intersects
1200 Twin States Distributing Co whol elec appliances ΔFR6-2761
1201-05 Ashworth Bros Inc card clo mfrs ΔFR5-6069
1204 Caro Food Plan Distrs Inc freezer distrs ΔED4-9721
1208 Pardallis Gus J ◎ ΔFR6-6485
1209 Earnhardt Lloyd M jr ◎ ΔED2-3392
1212 Pardallis John G ◎ ΔED2-0444
1215 Turner Lizzie G Mrs ◎ ΔED3-6331
1216 Walker Roy L ◎ ΔFR6-3440
1217 Morrison Jack ΔED2-0167
Finley John R ◎ ΔED2-0167
1220 Satterfield Wm G ΔFR6-5043
1221 Norman Fern L ◎ ΔED3-6855
1224 Gutmonis Fredk
1225 Norman Chas E ΔFR6-2464
Penman intersects
Commerce ends
W Bland ends
1336 Caro Del Serv Inc ΔED3-5196
Winona intersects

SOUTHEASTERN CONSTRUCTION CO.
GENERAL CONTRACTORS
•
INDUSTRIAL
•
COMMERCIAL
•
INSTITUTIONAL
•
301 W. 2d St.
•
TEL. EDison 2-8121

CATHEY
LUMBER CO., INC.
"Since 1919
EVERYTHING FOR THE BUILDER"
Your "Lumber" Number
EDison 3-3138
4115 MONROE ROAD
Complete Home Building Service
PLANS
FINANCING

INTERSTATE ROOFING & ASPHALT CO., Inc.
IRACO
Barrett and Flintkote
Industrial and Residential Roofing
520 W. PALMER ST.
DIAL FR 5-8447

WALKER'S DRUG STORES
Complete Prescription Service
DELIVERY SERVICE
332 N. Tryon at Seventh
225 Hawthorne Lane, Hawthorne Medical Center
Tel. EDison 3-4166
Tel. FRanklin 6-6437

ANDREWS
Music Co.
231 N. Tryon St.
MAGNAVOX
Hi-Fidelity
Phonographs
STEINWAY
AND OTHER PIANOS
HAMMOND
ELECTRIC ORGANS
Established 1892

23

GRANDIN ROAD (Wesley Heights)—From 200 Tuckaseegee rd southwest to Morehead

107 **Catawba Apartments**
Apartments:
1 Vacant
2 Moore Wm E △ED3-9542
3 Sawyer Marvin M
4 Stratton Jack S △ED2-1221
5 Morris Reid J △ED4-8001
6 Puckett Emily T Mrs △ED3-9166
7 Dettmar Barbara M Mrs
8 Patterson Loma I △FR5-2163
9 Finley E Clayton △FR5-8704
10 Black Lillian N Mrs △FR4-4505
11 Stoke Nancy E Mrs △ED3-0856
12 Vacant

Street continued
110 Abernathy Florence B Mrs ◎ △ED3-9791
111 Hambrick Edw E △ED4-7095
112 Moore David W △ED2-1490
113 Matthews Joe L △ED3-9447
114 Hice Clyde D
118 Beaver Vera J Mrs △ED3-1424
120 Richardson Harlan H △ED4-3252
122 Minish Hope
123 **Apartments**
1 Norris Daisy L Mrs ◎ △ED2-7893
2 Johnson Dwight
3 Smith J Donald
4 Vacant

Street continued
124 Sullivan Lula G Mrs
126 Huffman Casey △ED2-7348
128 Gilbert Hugh E △ED3-7980
130 Miller John G ◎ △ED3-7222
131 **Apartments**
1 Todd Wilburn B △ED4-7372
2 Ferris Carrie L Mrs △ED4-7982
3 Christenbury Stanley A
4 Seagle G G

W 4th intersects
200 Mitchell Calvin A jr ◎ △ED4-1726
201 Wesley Hts Meth Ch △FR6-1198
204 Taylor Clarence G ◎ △ED4-5791
205 Huneycutt Jerome Rev △ED3-8759
209 Auten C Graham ◎ △ED3-4498
213 Teal Lola B ◎ △ED3-8126
214 Vacant
217 Lawing Lois T Mrs ◎ △ED4-3265
221 Cleveland Harold G ◎ △ED3-8566
Colvin John H △FR7-2772
224 Roach Wm E ◎ △ED2-5701

Westbrook dr intersects
300 Davis Lyda J △ED3-6453
Boyd Gaston H △FR5-3666
301 Steffey Robt P △ED3-1601
304 Pate Chas J △ED2-5988
305 Davis Eva R Mrs ◎ △ED2-7033
306 Lyons Geo C
308 Giles Olin S ◎ △ED4-1514
309 Marz Emma S Mrs △ED2-2920
311 Herron Frances E Mrs ◎ △FR5-4178
312 Ridenhour Derring L ◎ △ED3-5321
315 Rozzelle Maurice C ◎ △ED3-0180
318 White John P ◎ △ED3-3992
319 Grau Walter E △ED2-5769
320 Trull Lee R ◎ △ED4-6573
321 Severs Wm A ◎ △ED2-3533
324 Sledge Chas C ◎ △ED3-1903
325 Monteith Wm Mc ◎ △ED2-4796

W 2d intersects
400 Parker Gertie H Mrs ◎ △ED3-6057
401 Taylor John H ◎ △ED3-4286
Taylor Typewriter Co △ED3-4286
404 Berry Albert D ◎ △ED2-8320
407 Oberman Albert
408 Gaillard Saml C ◎ △ED3-4881
409 Boyd Chas A ◎ △ED3-6694
412 Todd Irwin R ◎ △ED4-4323
413 Williams Pauline P ◎ △ED3-6054
417 Covington Richd H ◎ △ED3-5577
418 Foard Anna P Mrs ◎ △ED2-6922
420 Goodman J Clyde ◎ △ED3-4062
421 Whiteside Sara E ◎ △ED2-3066
425 **Apartments**
1 Bartlett S C jr △FR7-5651
2 Adams Joe E △ED2-8813
3 Faulk M Hazel △ED3-2051
4 Sikes Paul J △ED3-7855

Lakewood av intersects
P&NRy av intersects
508 Goeckeritz Willy A ◎ △FR5-4661
509 Cansler Bessie L ◎ △ED2-5309
512 Huber Ernest L △ED2-2863
513 Dawkins Chas R △FR5-6656
516 **Apartments**
1 Vacant
2 Love Bryte R Mrs △FR5-2128
3 Gilmore E Grann horse trainer △ED4-6484
4 Bryson Carl △ED4-4902

Street continued
520 Workman Helen R Mrs
Thomas Lynwood △FR5-7467
Elmore Anita G Mrs △ED2-5262
521 Breen Kenneth W ◎ △FR5-1389
524 Bradley Clayton M Mrs △ED2-5926
525 Austin Harry P ◎ △ED2-2215
601 Rogers Floyd S ◎ △ED2-3044
604 Eaker Katie P Mrs ◎ △FR6-5042
605 Ward Geo O ◎ △ED2-4757
609 Scott E Glenn ◎ △ED2-2278
612 Dukes Lucille O Mrs ◎ △ED3-9429
615 Knights of Pythias (Char Lodge No 83)
616 **Wilkinson Apartments**
Apartments:
1 Vacant
2 Patterson Wm △FR6-6717
3 Hallman Grace S Mrs △ED3-7779
4 Vacant

Street continued
617 Rudisill Jas P ◎ △ED3-6810
620 Coppalo Geo C ◎ △FR7-5754
621 Boyd Sam J △ED4-1062
624 Kiser Walter W ◎ △ED4-6311
625 Boyd John F ◎ △ED3-5060
630 McGimpsey Theo B ◎ △ED2-8222
632 Stephens Wm T △ED4-9378
Weger Norva J Mrs △FR7-1325
633 Fortenbery Robt O ◎ △ED2-2401
701 Turner Andrew J ◎ △ED2-1894
704 Beaty Everett M ◎ △ED2-7802
705 Vacant
707 Walker Bennie R Rev △ED3-2866
708 Maydanis Andrew G ◎ △ED3-1827
711 **Apartments**
1 Smith Billy J
2 Vacant
3 Milan Arnold
4 Vacant

Street continued
712 Stout Ray D △ED4-8955
713 Blackwell Boyd L △ED4-3966
714 Hatley Tillman S △FR7-3492
715 Sumrow Zona P Mrs ◎ △ED2-7828
716 Brosington Joe S △FR7-5284
717 Vacant
719 English Bessie L Mrs ◎ △JA3-5279
720 **Grandin Apartments The**
Apartments:
1 Vacant
2 Hargett Geo W △ED4-4836
3 Bobick Ann H △FR7-1211
4 Rash Rebecca F △ED4-5658

Street continued
724 Kistler Kenneth I ◎ △ED3-3537
728 Huffstetler Chas H ◎ △ED3-2731

W Morehead intersects

51

GRANT (Hoskins)—From 300 Lakewood av west to Lander, 1 south of Boyd

Oregon intersects
3307 Morrison Jas F △FR5-6872
Sherrill Jas
3411 Macomsom Estelle Mrs
3414 Frye H Banks ◎ △ED4-6550

Lander intersects

50

GRANVILLE ROAD (Myers Park)—From 600 Hermitage rd southwest, 1 south of Ardsley rd

920 Leslie Bessie H Mrs ◎ △ED2-5418
923 Gossett Kath C Mrs ◎ △ED4-1213
934 Gilmour Monroe T ◎ △ED2-7058
937 Lowe Chas M ◎ △ED2-3424
944 Hunter J Boyce ◎ △FR7-6667
954 Bayle Anne H Mrs ◎ △ED2-5579
964 Hart Wm A ◎ △FR5-6565

46

Queens rd intersects

1020 Brown John B ◎ △ED4-8208
1029 Todd Lester C ◎ △ED2-2224
1032 Heyward Theo C jr △ED4-3287
1100 Marion Mary D Mrs ◎ △ED3-1056
1101 Blackwell Timothy C ◎ △ED3-7670
1103 Roberts Ruth A Mrs ◎ △ED3-5443
1111 Neblett Marybelle S Mrs ◎ △ED2-6348
1112 Craig David J jr ◎ △ED4-9376
1119 Lane Thos G ◎ △ED2-2887
1129 Mason Robt E ◎ △ED2-6732
1141 **Dennis Apartments**
Apartments:
5 Vacant
6 Austin Barbara △FR6-3200
7 Darby Frances △FR6-1386
8 Moore Betty J △FR5-1898
11 Teague Richd V

Queens rd W intersects

108

GRAYMONT DRIVE—From Barringer dr north, 1 east of Barfield dr

Manchester dr ends
3138 Haigler Patk H ◎ △ED3-2074
3200 Savage John C ◎ △FR6-0223
3208 Shrader Stan ◎
3214 Ramseur Wm C jr ◎ △FR5-8530
3220 Hughes DeWitt ◎
3221 Blalock Roy C ◎ △FR6-5346
3226 Norris John H ◎ △FR7-5532
3327 Bolin Emmett E jr ◎ △FR6-5702
3232 Freeman Vernon D ◎
3233 Teague Taylor O III ◎ △FR6-0423
3238 Tucker Howard K ◎
3239 Brown Herman O jr △FR6-0468
3244 Vacant
3245 Simpson Jas L ◎ △ED4-0969
3300 Spruell W M jr ◎ △ED4-0690
3301 Vacant
3308 Pearce Farra Mrs ◎ △FR5-5070
3309 Hooper C Harvey △ED4-9490
3314 Asendorf Geo M ◎ △FR7-3263
3315 Huckaby Allan T ◎
3320 Carlisle Wm W ◎ △ED3-0810
3321 Wilson Roy E ◎ △JA3-1265
3326 Foye Don C ◎ △FR5-5948
3327 Hovis Clyde J ◎ △FR6-8426
3332 Asbury Saml J ◎ △FR5-1988
3333 Andrews Jos A jr
3338 Abernathy Harold ◎ △ED2-4895
3339 Deason Wm J ◎ △ED3-2506
3345 Bonti Louis J ◎ △ED3-6324

Barringer dr intersects

102

GREEN HILLS—A residential sub-division east of Briar Creek rd and south of Commonwealth av

---

42A

GREENBRIAR ROAD (Club Colony)—From 2248 Colony rd south ½ blk

2809 Vest W Frank ◎ △FR5-8535
2813 Bryan Bill L ◎ △ED2-8753
2816 Field Geo A ◎ △ED3-8511

81

GREENE (Marsh Estates)—From Edgewood south to 2516 Wilkinson blvd

1800 Hucks Daisy L Mrs △EX9-0248
1801 Biggers Theo H ◎ △EX9-3160
1808 Loven Alf C ◎ △EX9-0120
1809 Windell John T ◎ △EX9-7603
1814 Pearson Richd L jr △EX9-0436
1815 McGee Sallie Mrs ◎ △EX9-8863
Lackey Leonard H △EX2-1731
1820 O'Brien John B ◎ △EX9-7243
1821 Presley Fred W
1826 Robinson Adrian L ◎ △EX9-0098
1827 Summerlin Lynn J ◎ △EX9-8803
1832 Griffin Jas R ◎ △EX9-0017
1833 Brisson Anthony T ◎ △EX2-1738
1838 Allen Dorothy Y △EX9-8195
1839 Grice Leonard N ◎ △EX9-9562
1844 Reichard Ralph H ◎ △EX9-8451
1845 Price Paul H ◎ △EX9-7066
1850 Greenup Marion A
1851 Barrier Effie M ◎ △EX9-8058
1856 Strawn Harrell G ◎ △EX9-0774
1857 Brawley Bee B ◎ △EX9-8656
1862 Caldwell Mort E
1863 Smart Roy M ◎ △EX9-8139

CHARLOTTE
GENERAL
TIRE
CO.
TUBELESS
TIRE
HEAD-
QUARTERS
GENERAL
FLEET
SERVICE
WHEEL
ALIGNMENT
and
BALANCING
KRAFT
RECAPPING
BATTERIES
Tel.
FRanklin
7-1516
432
S. Tryon St.

Drink FARM FRESH MILK
HARVEY B. HUNTER Dairies
HARVEY B. HUNTER
Dairies
SHOPTON RD.
PHONE JAckson 3-2905
Drink FARM FRESH MILK
HARVEY B HUNTER Dairies

Checking Accounts
Savings Accounts
Safe Deposit Boxes

CITIZENS BANK
Member Federal Deposit Insurance Corporation
114 East 4th Street Phone EDison 3-1181

Business Loans
Personal Loans
Auto Loans

GREENE (Marsh Estates)—Contd
1868 Alexander J Howerton ◎ △EX9-7632
1869 Dunn Jas R ◎ △EX9-8133
1874 Hoglen Myrtle G Mrs ◎ △EX9-7642
1875 Whitley Jas D ◎ △EX9-0157
1900 Gordon Saml E ◎ △EX9-0943
1901 Payne Jas E
1905 Payne Ernest G ◎
1908 Baxley Marion M ◎ △EX9-7240
1909 Conrad Robt E ◎ △EX9-8634
Conrad Vera M Mrs nurse
1912 Deal Everett E △EX9-7593
1913 Smith Frank △EX2-1657
1916 Sloan Chas P jr ◎ △EX9-7924
1917 Broadhurst Pauline S Mrs ◎ △EX9-0093
1921 Stokes Francis M ◎△EX9-0083
1925 Coffey Edgar H ◎ △EX9-7633
1926 Beam J Broadus ◎ △EX9-0012
1929 Robinson Earl J ◎ △EX9-7702
1930 Belk K Lee ◎ △EX9-7096
1933 Greth Pattie F◎ △EX9-9483
1936 Marlow Maurice B ◎ △EX9-8863
1937 Harper Clifton J C ◎ △EX9-9364
1940 Hargett Robt E ◎ △EX9-0258
1941 Patterson Chas B ◎ △EX9-8141
Greene St Day Nursery
1944 West Nathan P ◎ △ED3-6513
1945 Swafford Clifton S ◎ △EX9-8222
1949 Hovis Jesse H ◎ △EX9-8212
1952 Cornell Edw M ◎ △EX9-8367
1953 Kirkpatrick Saml H ◎ △EX9-8573
1958 Lane Kenneth G ◎ △EX9-6463
Camp Greene av intersects
2000 Martin Fred H △EX9-9389
2001 Edwards Chas J ◎ △EX9-8673
2004 Overcash Jackson C◎ △EX9-7101
2008 Stanley Jesse R ◎ △EX9-7021
2012 Caldwell Isabelle W ◎ △EX9-8466
2013 Schmidt Richd G ◎ △EX9-8088
2020 Bigger E Mason ◎ △EX9-8646
2021 McDonough Rolland H ◎ △EX9-8517
2024 Pegram Frank C ◎ △ED3-3056
2025 Champe Mary C Mrs ◎ △EX9-7286
2025½ Meskelly Fred L
2032 McDaniel Delorese ◎ △EX9-0720
2033 Caldwell Hazel △EX9-0851
2039 Merritt Billy H ◎ △EX9-7014
2040 Zeman Henry R △EX9-7248
2044 Tallent Robt G◎ △EX9-7238
2045 Barger Ray R ◎ △EX9-7316
2048 Vacant
2049 Kelly Clarence W ◎ △EX9-0912
Marlowe av intersects
2100 Pressley Jas H ◎ △EX9-0123
2101 Vacant
2104 Price Edgar C Rev △EX9-8868
2105 Henson Gurney S jr ◎ △EX9-0159
2108 Lemon Millard L ◎ △EX2-1250
2109 Bumgarner Don C ◎ △EX9-0374
2112 Ketchum Ralph B ◎
2113 Elliott John R ◎ △EX9-8598
2116 Crosby Jas B ◎ △EX9-8687
2117 Barrett Marvin A ◎ △EX9-9326
2121 McCord Jas M ◎ △EX9-7518
2124 Williams T Duke Rev △EX9-7696
Williams Gladys C Mrs mus tchr
2125 Anthony Alton ◎ △EX9-7675
2128 Majette Jos P △EX9-6467
2129 Morris Jas L ◎ △EX9-7357
2133 Young McCarver ◎ △EX9-7347
2136 Beckham Wm C △EX9-7277
2139 Sloan John W ◎ △EX9-7796
2140 Rowe John C ◎ △EX9-9027
2143 Byrd H Chas jr ◎ △EX9-5302
2148 Liles Jesse F ◎ △EX9-0942
2149 Ritch G Elmore ◎
2152 Miller Wm A
2153 Rush Joe T ◎ △EX9-0372
Bowley intersects
2201 Henderson Opal Mrs △EX9-9513
2204 Major Eug T ◎ △EX9-8446
2205 King Baxter B M ◎ △EX9-7146
2208 Fox Jas D ◎ △EX9-8864
2209 Proctor C Bernard ◎ △EX9-0303
2212 Stewart Talbert L ◎ △EX2-1683
2215 Mullis Danl B ◎ △EX9-8773
2217 Vacant
2220 Eskridgeg Arth L ◎ △EX9-0682
2221 Allred Harvey T ◎ △EX9-7606
2224 Deese Bertha H Mrs ◎ △EX9-8174
2225 Butler Stella H Mrs ◎ △EX9-7485
2228 Pruette Warren M ◎ △EX9-9523
2229 Uster Corp tex equip (side)
2232 Ray Wm C ◎
2233 Thomason Textile Serv Inc △EX9-7494
2236 Tucker Ralph M ◎ △EX9-8854
2237 Pneumafil Corp (stge) △EX9-7441
2240 Deese Claude A ◎ △EX9-7923
2244-46 Pneumafil Corp (mfg eng dept)
2248 Greene St Grill restr △EX9-9297

21
GREENE BOULEVARD—From Tuckaseegee rd at intersection Bradford dr south to Ashley rd
1726 Bush Wm H jr ◎ △EX9-1934
1812 Nicholson Jos A ◎ △EX9-3952
1816 Burgin Ralph ◎ △EX9-1282
1822 Thomas Wm L △EX9-0653
1825 Shumate Jas T ◎ △EX9-5942
1826 Rappe Luther J jr ◎ △EX9-0285
1900 Bumgardner Harry F △EX9-3973
1901 Finley Howard M ◎ △EX9-3153
1905 Christenberry Wilmer B ◎
1906 Dickerson Jas D △EX9-8228
1908 Carter Glenn E
1909 Malcolm Roy L △EX9-1165
1912 Adams John P ◎ roofer △EX9-3963
1913 Clark Almarene A ◎ △EX9-1077
1918 Wilkes Wm P ◎ △EX9-1818
1922 Wood Andrew J ◎ prod △EX9-0804
2000 Blue John M ◎ △EX9-9716
2003 Wiles Reece O
2005 Wright Ambris V ◎ △EX9-0980
2008 Wilson E Frank ◎ △EX9-1057
2011 Warner Alice D Mrs ◎ △EX9-6277
2016 Vassey John J ◎ △EX9-1288
2017 Pigg Jas C △EX9-7118
2021 Sanders Ernest J ◎ △EX9-7865
2025 Ballenger R Theron ◎ △EX9-9717
Ballard intersects
2026 Sutton Odessa H Mrs ◎ △EX9-5201
2029 McManus Jos W ◎ △EX9-9991
Irvin intersects
2100 Sellers Wm M ◎ △EX9-1838
2101 Deese Clinton L △EX9-3773
2104 Kimmons Thos H ◎ △EX9-3082
Irvin intersects
2115 Guy John F ◎ △EX9-5006
2123 Riddle Ralph R
2124 McDowell V Wayne △EX9-9548
Ashley Beauty Salon △EX9-7370
2126 Ashley Park Launderette △EX9-9125
2128 Vacant

65
GREENHAVEN LANE—From Pierson dr south, 2 north Independence blvd
4115 Taylor Fred S ◎ △FR5-2236
4120 McCullough Clarence A ◎ △ED4-3600
4121 Vacant
4126 Burgess R D ◎
4127 Chandler Edw T ◎ △ED4-9783
4132 Collins Jos D ◎ △FR6-9355
4133 Boulware Wm M ◎ △ED2-3285

21
GREENLAND AVENUE—From Blythe west to N Remount rd intersecting 2300 W Morehead
W Morehead intersects
2306 Keever Clyde J
2308 Blackwood Virginia W Mrs ◎ △FR5-5419
2312 McAfee Melville J △FR5-2873
2316 Vacant
2320 Brafford Larry R
2321 Crawford Bessie C Mrs ◎ △ED3-0983
2322 Thornhill Harvey L △FR5-3992
2324 Plyler Dokie O Mrs ◎ △ED2-0511
2325 Campbell Paul F ◎ △ED3-6767
2328 Solomon Margt A Mrs ◎ △ED4-9232
2329 Griffin Henry H ◎ △ED4-2763
2332 Wooten Jas H ◎
2338 Griffin Willis C ◎ △ED4-2329
2336 Lynn Wm F △ED4-6542
Eastern Elec Co elec contr △ED4-6542
2337 McCallum Robt D ◎ △ED2-6379
rear McCallum Radio Serv
2340 Yeaman Wm J jr Rev △ED4-5078
2341 Berry Ernest P ◎ △FR6-3363
2342 Cowart Robt E ◎ △FR7-2866
2344 Johnston Albion U ◎ △ED2-3525
2345 Cowart Robt E ◎ △FR7-2866
Berryhill rd intersects City limits
2400 Greenland Av Bapt Ch △FR5-2068
2401 Spittle Randolph C ◎ △FR7-4385
Spittle Nellie G Mrs beauty shop
2405 Pope Benford A ◎ △EX9-7507
2409 Duncan Earl C ◎ △EX9-0882
2412 Millner John J ◎
2413 Poteat W Calvin ◎ △EX9-8753
2416 McCall Lloyd S jr ◎ △FR9-7624
2417 Pearson Chas ◎ △EX9-8779
2420 Fesperman Jack W ◎ △EX9-7266
2421 Grubbs Dwight G ◎ △EX9-8123
2424 Cox Jas T ◎ △EX9-0207
2425 Graham Walker L ◎ △EX9-0382
2428 Williams S Carlton ◎ △EX9-8121
Piedmont Fuel Oil Co
Piedmont Charter Bus Serv
2429 Goss L Glenn ◎ △EX9-0861
2432 Harper J Wilton ◎ △EX9-7393
2433 Keeter L B ◎ △EX9-8617
2436 Davis Carl ◎ △EX9-6432
2437 Eury Wm R ◎ △EX9-0727
2440 Pruette John H ◎ △EX9-0097
2441 Sapp Lilbourn G ◎ △EX9-6426
2444 Kelly John J ◎ △EX9-0312
2445 Mayfield Henry G ◎
2448 Query Thos L ◎ △EX9-7076
2448½ King Thos A
2449 McDaniel Stanley L ◎ △EX9-0974
Monument intersects
2500 Dodd John D
2516 Atkinson E K △EX9-0849
2518 Wood Jas D △EX9-7231

11
GREENLEAF AVENUE—From 400 S Cedar northwest bey Elliott
805 Shields Clara Mrs
808 Stamey Alf
809 Vacant
810 Turner Robt E △ED2-1818
811 Holbert Joe E
812 Eames Mary S Mrs ◎
815 Barnhardt Victor △FR6-9932
Massagee Earl
Padgett Sarah E Mrs
816 Reavis Donald W △ED2-0877
817 Cowick Mildred Mrs
Fox Marilyn L Mrs
Almond Edna M Mrs △ED4-5136
820 Hicks John H jr ◎ △ED4-2358
821 Melton Lois S Mrs
S Clarkson intersects
900 Earnhardt Robt T ◎ △ED2-6859
904 Vacant
904½ Smith Earl E
908 Puckett Charlie O △FR5-5933
911 Rollins Thos F restr △FR5-9640
912 Newton Frank C △FR5-6892
915 Mayberry Jas D
916 Kennedy Delia B Mrs ◎ △ED3-4221
917 Huskey Dewey D ◎ △ED2-2211
920 Bates Lizette B Mrs ◎ △ED2-7507
923 Freeman Eula H Mrs
McNinch intersects
1000 Kelly Lonnie G ◎ △ED3-1984
1001 Ashton Rudolph B △FR5-1982
Denhaux Louis E △ED4-3536
1004 Braswell Anzer H Mrs ◎ △FR6-9761
1005 Stone Daisy C Mrs ◎ △ED2-4887
1008 Rouse Agnes W Mrs △FR5-8532
1009 Watkins Geo W
1012 Haynes Joe N ◎ △FR5-5446
1015 Hargrett Effie Mrs nurse △ED4-5079
1016 Koziah Marion
1017 Thomas Robt W
1020 Burns Lester F
1021 Foster Hubert auto repr △FR6-1252
Elliott av begins
1100 Taylor Fred F △ED3-2780
1101 Wright Howard V
1104 Clum Gus K
1105 Beatty John P
1108 Ducker J Ralph ◎ △ED2-4615

REA CONSTRUCTION COMPANY
ASPHALT DIVISION
We Pave
Driveways
Parking Lots
Roads
Streets
OFF WILKINSON BLVD.
P.O. BOX 3725
TEL. EXpress 2-1697

HOLIDAY ★INN★ HOTEL
U.S. 29 South and U.S. 29 West
Tel. EXpress 2-1373
• Swimming Pool
• 24 Hour Telephone Service
RESTAURANT
"Your Host From Coast to Coast"

Chipley Realty Co.
Mortgage Loans
Sales – Leases
Insurance
"STACK YOUR CHIPS WITH CHIPLEY"
132 W. MOREHEAD STREET
DIAL
EDison 4-5584
Chipley Insurance Agency
General Agent
Philadelphia Life Insurance Co.
All Forms Life Insurance

DAVIS & YOUNG INC.

MEMBER OF THE NATIONAL ASSOCIATION OF INSURANCE AGENTS

INSURANCE

110 Latta Arcade
322 S. Tryon St.
Tel. EDison 3-3189

Blue and Direct Line Printing — Photostatic Copying

CHAS. A. TORRENCE
DRAFTING MATERIALS

210-216 Latta Arcade
322 S. TRYON ST.

Phone
EDison 3-5702

GREENLEAF AV—Contd
1109 Goodwin Chas L ◎ △ED2-0270
1112 Tyser Robt R ◎ △ED3-1309
1115 Harwell Lillie M Mrs ◎ △ED3-1735
1116 Harrell Charlie H
1118 Fesperman Benj D
1119 Matthews Jos E
1121 Chapman Henry C △FR5-3296

39
GREENVILLE—A section in northwest part of city north of SAL Ry and west of Statesville av

56
GREENWAY AV (Rosemont)—From 1932 Park dr southeast to Cameron 1 south of E 7th

56
N Caswell rd intersects
2000 Lever Thos H ◎ △ED3-8025
2008 Sistare Marion M ◎ △ED4-9798
2014 Hinson Lula D Mrs ◎ △ED3-2018
2016 Simpson Frank G
2017 Muse Chas B △ED3-1876
2020 Williams John F ◎ △ED 2-8573
2023 Muse Georgia R Mrs △ED2-3704
2026 Federal W Aubrey ◎ △ED4-0383
2027 McLaughlin S Bryce ◎ △ED4-1427
2032 Cato B Ralph ◎ △ED3-6893
2035 Morrison Howard ◎ △ED3-2449
2037 Coppala Ralph ◎ △FR7-2822
2038 Hanks W Wallace ◎ △ED3-3798
2043 Murphy Claude A ◎ △ED2-0526
2044 Kidd Allie F Mrs ◎ △ED2-6461
Hines Fannie S △FR7-4374
2049 Pegram A Reese ◎ △ED3-4801
2050 Tompkins Lena T Mrs ◎ mus tchr △FR5-1017
2053 Littlejohn Frank N ◎
2054 Carpenter Lewis B ◎ △ED3-3877
2055 Littlejohn Jas W ◎ △ED2-2235
2058 McLean Mary L Mrs ◎ △ED4-6305
2061 Sing Dwight K ◎ △ED2-2785
2062 Fowler Bessie M Mrs ◎ △FR6-5318
2100 Abernethy Rea W △ED4-3394
Providence Bldrs Inc △ED4-3394
2101 Drum Chattie E Mrs ◎ △ED2-7472
2103 Johnston Jas R △ED3-0967
2106 Jones W J △FR6-0115
2107 Tillman Oren W △FR5-4274
2108 Redmond Odes M △ED4-2209
2109 Hook Walter W jr △ED4-4376
2114 Alexander Thos M ◎ △ED2-5564
2115 Jones Ana M ◎ △FR6-5503
2117 Stewart Arth E △ED4-4183
2120 Andrews Chas S ◎ △ED2-5667
2121 Tanner Mildred G Mrs ◎ △ED4-4893
2124 DeLaney Ernest S ◎ △FR5-0289
2125 White Chas O △ED4-4981
2127 Spearman Luther D △FR6-9492
2128 Brown Onile R Mrs ◎ △ED2-7749
2133 Hintz Walter R ◎ △ED3-1329
2134 Wells J Grady ◎ △ED3-6392
Ridgeway av intersects
2200 Caffrey Ernest J ◎ △ED2-2493
2205 McChesney Hugh S △FR6-8208
2208 Kroencke Alf W ◎ △ED2-2694
2211 Hale Chas E △FR6-9350
2212 James Pearl K △ED4-3356
2213 Weston Carl A ◎ △ED3-5666
2217 Vacant
2219 Roberts Geo A
2222 Bridges Paul D ◎ △ED4-5004
2223 Vacant
2225 Whitfield D Garland jr ◎ △FR6-8081
2226 Covington R Pat ◎ △FR7-2191
2227 Wilder Virginia L Mrs △ED3-5384
2229 Shaw Moody B △JA3-5110
2230 Honeycutt Robt L ◎ △ED3-4621
N Laurel av intersects
2300 Weller Leslie W ◎ △ED2-5257
2301 Prewitt Lena D Mrs ◎ △ED2-3292
2308 Hough Wm M ◎ △ED3-0034
2309 Dowdy Fred H ◎ △ED3-9446
2312 Heidenreich W Hugh ◎ mfrs agt △FR5-6133
2314 Sizemore Archie C
2315 Smith Chas L ◎ △ED2-0955
2317 Franklin R Warren △ED4-4888
2320 Kornegay Robt C ◎ △ED3-5670
2321 Clark Jos P △ED4-4892
2325 Johnston Roy T ◎ △ED3-0415
2328 Hoover Ralph F ◎ △ED3-5621
2330 Armstrong Mary S Mrs ◎ △ED2-5316
2331 Hammonds Susie G △ED2-5746
2334 Anderson Ruth S Mrs ◎ △ED2-8466
2335 Vacant
2337 Holthonser Chaska ◎ △ED4-0146
2338 McFarland Guy W ◎ △ED4-1896
2341 Baker Chas W △ED4-0729
2342 Greene Fred A ◎ △ED2-4697
Cameron av intersects

104
GREENWICH ROAD—From 4400 Old Sardis rd northeast 2 northwest Sharon Amity rd
300 Cotswold Sch △EM6-3282
701 Providence Hdw Co Inc △EM6-2962

55
GREENWOOD—From 2053 Forsythe west, 1 north of Wilkinson blvd
3652 Phillips Geo A △EX9-0749

102
GREENWOOD AV (Oakhurst Heights)—From 3500 Commonwealth av northeast and east to Eastway dr, 1 south of Woodland dr
1217 Johnson Hilda Mrs △ED4-3447
1221 Faulk Neil J △ ED2-6753
1225 Gluck Earle J ◎ △ED2-8248
1226 Pope T Bruce ◎ △JA3-0802
1232 Kluttz Chas A ◎ △ED4-4705
1233 Morgan Jos T ◎ ofc △FR5-2286
1239 Seegers Geo S ◎ △FR5-5345
1240 Austin Merle Mrs ◎ △ED3-2549
1300 Skidmore Arth D ◎ △ED3-7444
1301 McManus Geo B ◎ △ED5-2353
1307 Campbell Owen R ◎ △ED4-7878
1308 Killough Lewis E ◎ △ED3-0649
1315 Mason Pierce T ◎
1316 DeLamater Wm H ◎ △ED2-4328
1322 Creighton Ben S jr ◎ △FR5-1906
1323 Pickens Geo H △ED4-3454
Pickens Mildred W Mrs nurse
1324 Griffin John F ◎ △ED3-0636
1329 Norwood Jos R ◎ △FR6-3988
1335 Davis Dewitt ◎ genl contr △ED4-4036
1336 Thomas Jos P ◎ △ED3-8731
Thomas Stephanie L Mrs nurse
1345 Mooney Geo E △FR7-4248
Rollins av ends
1401 Widenhouse Alton G ◎ △ED4-2474
1411 Styles Jas S ◎ △ED3-1052
1419 Cartee Horace L ◎ △FR6-2192
1441 Martin Phillip L △JA3-0335
Eastway dr intersects

28
GREENWOOD CLIFF—From 1100 Harding pl southeast in semicircle to 1340 Harding pl, 2 northeast of E Morehead
1101 Taylor Clifton L ◎ △ED3-9840
1105 Hawkins Thos F ◎ adv △ED2-3746
1108 O'Hair Ralph M ◎ △FR6-5791
1109 Arner Sterling R ◎ constn eng △ED4-4192
1113 Greene Dora D Mrs ◎ △ED2-6897
1116 Stephenson Mather C ◎ △ED3-8848
1117 Lemon Ernest R ◎ △FR5-4713
1120 Berlin Ellis ◎ △JA3-1189
1121 Simmerson Carrie B ◎ △ED3-9586
1124 Jones Thos A ◎ △FR6-0265
1125 Woodcock Benj L △ED2-8359
1128 Blanton Emroy H ◎ △ED3-5319
1129 Zeigler Geo E jr ◎ △ED4-7057
1132 Ross Boyd J ◎ △ED4-8210
1133 McKeown Chas E ◎ △FR7-6721
1136 Rackley Spencer R ◎ △ED4-6574
1136½ Sherrill Phyllis
1137 Dickens Allen R
1139 Schachner Jos F jr
1141 Fletcher Jas R
1143 Hunter Grady W △FR6-2562
1200 Carey John F ◎ △FR5-2315
1204 Whiting Mildred
1205 Bourke Peter L ◎
1208 O'Neill Jos G ◎ △ED3-7845
1209 Manson Steven L ◎ △ED2-4029
1212 Quinn Joyce M Mrs △FR6-9902
1214 Little Louise Mrs ◎ △ED4-3995
1215 VanAlst John W △FR7-3924
1217 Madeira Robt D △FR7-2212
1220 Vacant
1221 McAlister Jas F ◎ △ED2-5260
1223 Weatherly Marion E ◎ △FR5-1235
1229 Hicks David W ◎ mfrs agt △FR6-2916
1235 McNinch Wm G ◎ △FR6-2285
Kenilworth av begins
1301 Conrad Jos E ◎ △FR5-1670
1303 Lagatore Richd H △ED3-5304
1307 Smith Roger D △ED4-8887
1311 Clippard Jas H ◎ △FR7-1810
1312 Sundheimer Helen Mrs ◎ △FR6-1757
1314 Bergen Fred M ◎ △FR6-1757
1315 Spratt Mabel T Mrs ◎ △ED2-4767
1316 Tison Benj T jr ◎ △ED2-2479
1319 Whitaker Rufus A ◎ △ED2-5294
1322 Higdon Corbin R ◎ △ED3-3302
1323 Percival Robt H △FR6-6974
1325 Smith Arth H △ED4-7730
1327 Kasselik Barbara L Mrs ◎ △ED3-6049
1328 Simpson Taliaferro S jr ◎ △ED2-4747
1353 **Englewood Apts**
Apartments:
1 Fries Mitchell I △FR7-5958
2 Massey Jos A △FR5-8523
3 Ward Ben T mfrs agt △ED3-1486
4 Dore Randolph T △ED2-7948
Harding pl intersects

47
GREGG N—From W Trade northeast to Seldon av, 1 west of N Gardner av
100 Nix Roy E △FR7-3941
101 Kimmons Edgar H ◎ △FR5-2942
106 Christenbury Mary E ◎ nurse △FR6-2175
107 Hancock Robt M ◎ △FR5-4397
110 Smith Harold J ◎ △FR5-8095
111 Vacant
114 Deese Lee O ◎ △FR6-5810
115 Howard W L
121 Foster Herbert M ◎ △FR7-3389
127 Penegar Wade S ◎ △ED2-2286

27
GREGG S—Southwest from W Trade to Roslyn av, 1 west of Gardner av
100 Shoemaker Jas D ◎ △FR6-5156
101 Golembiewski Marion S △ED3-1825
104 Mauldin Lewis A ◎ △FR6-6075
107 Wiggins Wm M
110 Rogers Jos N ◎
113 Lynch Minnie T Mrs ◎ △ED2-5920
116 Thomas E Edw ◎ △ED4-7028
119 Lynch Thos F ◎ △FR6-6732
122 Reese Henry C jr ◎ △ED2-2284
125 Hester Bennett G △FR5-4726
128 Allen Fred C ◎ △ED2-2952
131 Duncan Golden W
134 Thomas Victor R ◎ △ED2-8971
137 Miller Chas W ◎
140 Atwell Geo C
143 Eads Ora W Rev ◎
146 Maltezos Alex S ◎ △ED4-9508
149 Wallace Frank F ◎
152 Eaton Thos L △ED2-2607
158 Caudle Ervie D ◎ △FR7-7688
164 Black Robt M ◎ △FR6-1135
170 Vacant

77
GREYSTONE ROAD—From S Boulevard east, 3 south of Marsh rd
212 Minneapolis-Honeywell Regulator Co automatic temp regulators △JA3-6516
215 W W O K Radio Sta △JA3-1041
308 Vacant
312 Greene Morris C ◎ △JA3-4024
Belton begins
cor Church of Christ
315 Wallace Henry J ◎ △JA3-3349
318 Hatchell Earl R ◎
323 Smith Robt H ◎ △JA3-1266
329 Boyce Bertie Mrs ◎ △JA3-5969
330 Vacant

AUTHORIZED UNITED MOTORS SERVICE

TRANS-PORTATION SUPPLY CORP.

Exclusive Distributors for Charlotte Trading Area for

DELCO BATTERIES and PACKARD CABLES

Auto, Bus, Truck Parts

426 W. Trade St.

Tel. EDison 3-8411

NATIONAL STANDARD PARTS ASSOCIATION NSPA

OLD DOMINION Box Company Inc.

CHARLOTTE, NORTH CAROLINA

DAUGHTRY SHEET METAL CO.
Lennox Oil & Gas Furnaces
1105 - 09 E. TRADE
CONTRACTORS
ROOFING – SHEET METAL – HEATING – AIR CONDITIONING
Lennox Air Conditioning
Combustioneer Stokers
TELS. EDison 2-2195, EDison 4-6621

GREYSTONE RD—Contd
335 Moore Chas L △JA3-5503
338 Vacant
341 Raborn Carlos P ◎
347 Simpson Nathl R jr ◎ △FR5-7620
Weston begins
Dexter begins
400 Gass Wm
401 McCurry Alf C ◎ △JA3-2042
409 Lassiter Edwin L ◎ △JA3-2590
410 Quick Perry E
415 Mitchell Wm B ◎ △JA3-6914
416 Adcock Alf D jr ◎ △JA3-5428
419 Wilson Bessie E Mrs ◎ △JA3-6365
420 Hinson Geo
423 Sherlin Robt B
426 Steen Harold H
427 Morris Joe O △JA3-4695
430 Camp Lewis F ◎ △JA3-0371
431 Yarbrough Billy P △JA3-2296
436 Simpson Donald △JA3-4164
437 Clontz H Bland ◎ △JA3-3140
440 Cranford Marion F ◎ △JA3-3124
441 Rice Virginia Mrs ◎ △JA3-3606
Belton rd intersects
500 Sturkey Wm C ◎ △JA3-0231
501 Vacant
507 Lewery Jas E ◎
508 Alexander Robt R
512 Garska Roger F ◎ △JA3-3983
515 Baucom Jos V ◎ △JA3-6317
517 Ritchie Lillie H Mrs △JA3-4671
518 McConkey Ernest L ◎
521 Hamilton Ellison A △JA3-2640
524 Hildreth Ted ◎
Belton intersects
Mayfield av intersects
610 Coe E Moize ◎ △JA3-0759
611 Weisiger Wm J ◎ △JA3-5176
617 McGoogan Duncan L △JA3-1743
618 Rowlett Bascom J jr ◎ △JA3-2389
623 Polites John ◎ △JA3-0850
624 Foley Wm M △FR5-8725
Auburn av intersects
629 Crane Wilson H ◎ △JA3-4693

73
GRICE COURT—From 4943 Baylor dr southwest in cir, 1 east of Pineville rd
5100 Estridge Allen W jr ◎ △JA3-3775
5109 DeMars Claude E ◎ △JA3-3256
5112 Turlington Richd B ◎ △JA3-4658
5113 McNaughton Wm L ◎ △JA3-3495
5116 Ballinger Wm ◎ △ED3-0051

67
GRIER (Grier Heights)—From 200 Skyland av southeast, 1 block (numbers irregular)
Leroy begins
117 Littlejohn Ebb ◎
125 Blackwell White △FR6-5916
131 Gamble Fred B Rev ◎ △FR6-4146
137 Harris Thos L △FR7-2136
201 Wallace Henry
205 Boulware Buchanan T ◎
3125 Sowell Hamp ◎ △FR6-6740
2133 Byrum Dowd W △FR5-5622
3135 Clawson Edw

45
GRIER AV (Oaklawn Park)—From Welch pl east 1 south of Russell
1900 Smith Jack ◎ △ED4-1293
1901 Dawkins Thelma ◎ △FR7-6102
1904 Ardrey Conner ◎ △FR6-9998
1905 Russell Jos A ◎ △ED4-9948
1909 Calhoun Judge V ◎ △FR6-4238
1913 Stitt Charlie ◎ △FR6-7344
1917 Cunningham Sam H ◎
1921 Doiley Raymond ◎ △ED4-1435
1925 Faulkner Benj W ◎ △ED4-7751
Welch pl intersects
1929 Tuggle Melvin ◎
2000 Bolton Henry △FR6-3205
2002 Kelley Mozelle Mrs △FR5-5852
2004 Wigfall Geo H △ED4-3401
2005 Jordan Jas W
2006 Pruitt Wallace △FR7-3604
2007 Weddington Chas △FR5-4624
2008 McCombs Wm △FR5-7569
2009 Crawford Henry △FR6-2755
2010 Bradley Woodrow W △ED4-8603
2011 Boyd Claude D
2012 Lowry Willie
2013 Moore Edw
2014 West Geo △FR7-5598
2015 Gaither Theo △ED2-7328
2016 Hill Willie R
2017-19 Brown Frank △FR6-7044
2018 Mackey Bramber △ED3-8331
2020 Young Robt
2021 Thompson Mary Mrs △ED2-6967
2023 Campbell Richd D Rev
2024 Hill Edwin B jr △FR6-5207
2025 Hill Willie J △ED4-7687
2026 Stroud Linwood

104
GRIER HEIGHTS—A settlement south of Monroe rd just beyond city limits

79
GRIFFITH E—From 101 W Griffith southeast to S Boulevard
101 Willard Smelting Co Inc △JA3-1230
111 Brown Paint Co Inc △JA3-6875
Brown Solvents Corp △JA3-3663
123 Carbic Color Chem Co Inc dye stuffs △JA3-2022
Foster intersects
200 Terrell Mach Co (side)

19
GRIFFITH S—From 100 Shuman av southwest beyond Fairwood av, 1 east of Southview
2614 Char Dunbrik Co bldg materials △ED4-9281
Lancaster begins
2826 Vacant
2830 United Select Foods Inc vending machs △ED2-2819
2835 Super Mkt Serv Inc hse furngs △FR7-2636
2833-38 Caro Sch Sup Co Inc △ED3-5404
Fairwood av begins
2900 Stylecraft Packaging Serv Inc △ED3-7524
2905 New Holland Mach Co agrl implts ◎ △JA3-0232
2914 Char Lbr & Mfg Co △JA3-6016
Morebilt Homes Inc △JA3-6016
Builders Guaranty Corp mtge loans △JA3-6016
Greystone Homes Inc △JA3-6016
Char Warehousing Corp rentals △JA3-6016
Epmore Inc real est △ED3-3136
Tremore Inc real est △ED3-3136
2915 Vacant
2916 Universal Window Corp (whse)
2923 Metal Fabricators Inc sht mtl products △JA3-4616
2932 Armstrong Cork Co insulating materials △JA3-3323
2935 SKF Industries Inc whol bearing △JA3-6232

19
GRIFFITH W—From 2923 S Griffith west to Toomey av
100 Char Finishing Co Inc hosiery mfrs △JA3-4430
101 Stewart & Everett Theatres Inc theatre sups △JA3-0741
E Griffith begins
109 Fraser J W & Co mfrs agts △JA3-2414
Lincoln Elec Co contrs △ED3-7181
Taylor-Winfield Corp wldg sups △ED3-7181
Moloney Elec Co welding sups △ED3-7181
117 Interchemical Corp prntg ink △JA3-1616
121 Piedmont Carton Co mfrs △JA3-0812
122 Youngblood Truck Lines Inc △JA3-4545
200 Std Brand Inc △ED2-6334
205 Uniform Rental Serv △FR5-7113 and ED3-1223
208 Keller Geo R Co Inc prntg sups △FR7-2355
Slaughter Machy Co △ED4-5808
rear Mt Hope Machy Co △ED2-4458
215 Southland Rebuilders Inc △FR7-1641
300 Kenion I D
S Tryon intersects
302 Vaughn Willie H △FR5-5625
304 McCrorey Wm B △FR6-2607
306 Watkins Prince J
310 Green Lillie Mrs
312 Blackmon Rayford △FR7-3416
314 House John B △FR7-3221
316 North Jessie Mrs
322 McKinney Hubert
324 Henderson Emma L Mrs △FR6-7716
326 Moser Clarence W
328 Vacant
Baltimore av ends
400 Miller Clarence
402 Meeks John M △ED2-5734
404 Tucker Joe △FR5-4972
405 Morse Chain Co △FR6-6759
406 Burlinson Willie N △FR6-5732
410 Lilly David W
411 Wyco Chem Co Inc mfrs △FR5-4671
412 Robinson Ross R
414 Swinson Jas W △FR7-4281
416 Haywood Raymond
418 Woods Robt
420 Abraham Mary Mrs
424 Laurence Ralph
426 Sinclair Willie J △FR6-9910
427 Griffith St Gro ◎ △FR5-9345
428 Bauknight Wm J △FR5-7953
429 Griffith Luncheonette △ED2-9775
430 Griffin Eliza W Mrs
434 Patterson Leon H
436 Banks Simpson A
438 Rudisill Willie R
440 West John jr
442 Massey Odessa M Mrs △FR6-4865
443 Davis Marie G Elem Sch △FR7-2340
444 Myers Alfonso
448 Lynn Lizzie G
450 Goodson Lois C Mrs
452 Miller Billie ED2-9193
454 Dunlop Lester △FR5-8758
Harris Jas △FR7-3102
460 Hemphill Rebecca N Mrs △FR6-3370
Baltimore av ends
500 Southside Homes Inc (admn ofc) △ED2-1083
501 Hamilton Alex
503 Harwell Fred
507 Clark Minnie W Mrs
509 Massey Harvey △FR5-1546
510 Reid Katie M Mrs
511 Young Robt E ◎ △FR7-3301
512 Ferguson Willie
513 Smith Minnie Mrs
514 Hemphill Bernard
516 Gabriel Clarence
517 Moore Sylvia M Mrs
519 Duren Dorothy M Mrs
520 Williams Arth △FR5-2504
521 Foster Jesse L
522 Dunlap Alice B Mrs
523 Denson Edna H Mrs
524 Thompson Helen S Mrs
526 Mason Raymond △FR5-3555
528 Davis Mattie L Mrs
530 Fleming Willie J
Ealey Robt L
536 Johnson Wm
538 Wallace Wm
540 Hill Wm H
544 Denham Charlie
546 Dixon John J
548 Reid Jessie E
550 Hemingway Pearley
552 Pharr Eug △FR5-3274
554 Davis Chas L
560 Wright Robt L junk
562 Forney Chas
564 Ardrey Wm L
566 Reid Eva G Mrs
568 Teague Bertha C Mrs
570 Shamberger Rufus
600 Kelly Joe L
601 Bright Jas E △ED4-8490
602 Ballard Herbert J

ALEXANDER FUNERAL HOME
• • •
24 Hour Ambulance Service
• • •
"Service Above Self"
• • •
A Funeral To Fit Every Need
• • •
323 S. Brevard
DIAL
EDison
3-1167
or
EDison 3-1830
EDison 3-6027

MOZINGO'S TIRE CO., INC.
WHEEL ALIGNMENT
DELCO BATTERIES and SERVICE
TIRE RECAPPING
New and Used Tires
1415 S. Tryon St.
Tel. FRanklin 7-1581

REAL ESTATE
H. Y. DUNAWAY CO.
36 Years in Charlotte
SALES – LEASES – LOANS – INSURANCE
205 S. Church St., R 100-01
Tels. EDison 3-2113 and FRanklin 5-6096
REAL ESTATE

TURNER BROS. KELLER INC.

SALES
LEASES
PROPERTY MANAGEMENT
MUTUAL INSURANCE

122 E. Fourth St.

Phone FRanklin 5-5793

HOTEL WM. R. BARRINGER
AIR CONDITIONED ROOMS
EXCELLENT FOOD AND OUTSTANDING AIR-CONDITIONED BANQUET FACILITIES

GRIFFITH W—Contd
603 Davis Willie D
606 White Robt J
607 Moore Jas △FR6-7241
608 Dixion Floyd J
609 Tate John C
611 Jackson David R △FR7-5521
612 Douglas Charlotte D Mrs
613 Vacant
614 Grier Ben J
617 May Saml △FR6-0560
619 Franklin Betsy Mrs
623 Abraham Edwin B
625 Holt Frank △FR5-0844
627 Casey Lee △FR6-4803
629 McGrant Emma L Mrs
631 Stewart Mary Mrs
633 Knox David L
637 Fetchison Henry
639 Jones Leroy △FR6-8843
641 Gomillion John J
643 Wilder Howard L
647 Westmoreland Harold
649 Rivers Vellon
651 Lockhart Roosevelt
653 Smith Lucinda Mrs
655 Howard Luke
657 Ballard Ollie
700 Parks Verlie S Mrs
701 Hammond Doretha L Mrs
702 Withers Ida R Mrs
703 Alexander Gladys B Mrs
705 Chisholm Robt L
706 Leak John A
707 Vacant
708 Boyd Annie B Mrs △FR7-6954
709 Lester Esau
710 McCollum Willie M Mrs
711 Phifer Benj
712 Sadler Eddie
714 Gray Paul B jr
715 Wright Boyd J
716 Hood J Walter
717 Vacant
720 Pharr Odell
721 Farris Kathleen
722 Forte Alfonzo
723 Jones Jas W
724 Cathey Arth A
725 Threatt Broadus
726 Lindsey Minnie D Mrs
727 Taylor Chas
728 Sturdivant Shirley P Mrs △ED4-0183
730 Gillard Ora Lee G Mrs △FR6-7895
Fairwood av ends
Toomey av begins

75
GRIFFITH LANE—From Old Pineville rd west, 1 south of Ridgeway rd
— Gray Franklin C
— Porter Wm N ◎ △JA3-2690
— Moody Jas H ◎ △JA3-3963
— Grier Alice L ◎ △JA3-2942
— Helms Floyd
— Griffith Chas M

35
GRIMES—From Armour dr northeast 1 west of Hobbs
Plymouth av intersects
Sylvania av intersects
Keswick av intersects

37
W 24th intersects
2200 Thore Geo W △ED2-4405
2201 Henderson Grace E Mrs ◎ △ED2-4028
2206 Britt Albert R ◎ △FR5-5908
2210 Daniels Fred E ◎ △JA3-0404
2214 Watford Laurie R ◎ △ED4-0229
Concordia av intersects (not open)
2308 Cothran Harold ◎ △ED4-4165
2309 Russell Wm L ◎ △FR6-0616
Franklin av intersects
2408 Cooper Calvin ◎
2409 Webster Danl W ◎ △ED2-4977
2412 Boswell Frank C ◎ △FR7-2814
2415 Mills Walter W ◎ △ED3-6158
2416 Weaver Ralph R ◎ △ED4-8821
2420 Beaty Ben W △ED2-0271
Moretz av intersects

2503 Char Carpet Serv △ED4-7083
2510 James Chas Q ◎ △FR5-4781
2516 Meredith Cath K Mrs ◎ △FR5-3590
2517 Watson Harry A ◎ △FR6-4087
2521 Penegar Henry A ◎ △FR5-0560
2525 Ruth Richd S ◎ △FR5-4691
2529 Mason Buford F ◎ △FR5-1380
Winston ends
2600 Tryon Hills Elem Sch △ED4-3158
2601 Hope Norman A ◎ △ED2-7332
2605 Fisher Locke C ◎ △FR5-2484
2611 Hancock Edgar E ◎ △ED3-5852
2623 Caskey Walter C ◎ △FR7-7998
2627 Tiller Tommie F ◎ △ED3-4919
2631 Hastings Mason L ◎ △ED3-6042
W 30th ends
Norris av intersects
2700 Bridges Winston G
2712 Efird Robbie J ◎ △FR6-4316
2719 Austin Robt N ◎ △JA3-0789
Austin Music Co vending machs △JA3-4154
2720 Wolfe Corrie B Mrs ◎ △FR5-7447
2723 Vacant
2726 Harwell Willie V jr ◎ △FR6-4266
2727 Hagler Lewis M △ED2-7096
2731 Tadlock Odell N ◎ △FR6-2568
2734 Knight Ernest S ◎ △FR7-1013
2735 Brannon Jas I ◎ △ED2-1290
2739 Jones Denver ◎ △FR5-5664
Virginia av intersects
2800 Ashley Jas B
2802 Harmon Alvin E ◎ △FR6-5736
2812 Livingston Gildaroy P ◎ △ED2-5324
2816 Nix Edw N
2819 Moore Eula M Mrs ◎ △FR6-2706
2820 Hagler John M ◎ △ED4-5485
2825 Saunders Albert H ◎ △ED3-9536
2831 Hemby John D ◎ △ED4-3714
2832 Dixon Edwin R ◎ △ED3-4937
2837 Roberts Fred C Rev △ED4-6531
2838 Teague Bedford B ◎ △ED4-6740
Teague Virginia Y Mrs mus tchr
Ennis intersects
2900 Atkinson Clinton M ◎ △ED3-4639
2901 Swearngan Nalle A ◎ △ED2-1377
2904 White Hubert E ◎ △FR5-2630
2905 Vacant
2908 Ivey Wm G △ED3-7892
2909 Hayden Jas ◎ △FR5-3429
2912 Matthews T Robt ◎ △ED3-5464
2915 Cathey Jos F ◎ △FR6-8026
2919 Elliott Robt N ◎ △FR7-3267
2923 Cunningham Hazel R jr ◎ △FR6-5780
2929 Kiker C Lewis ◎ △FR7-2941
Dogwood intersects
City limits

98
GRINNELL (North Charlotte)—From 35th northeast to 430 36th, 1 northeast to N Caldwell (not open)
NSRR (no crossing)
36th intersects

11
GROVE—From 216 Victoria av west to Irwin Creek
911 Stratton Geo F ◎ △ED3-4787
929 McCartney John E
929½ Hargett Earl
931 Case Edw F ◎ △ED3-3925
Woodlawn av ends
1000 Harris Williamson H △ED3-1352
1001 Griffin Roland H
1004 Russo Martha Mrs ◎ △ED4-8507
1007 Rigler L Mae ◎ △ED2-7227
1008 Hoover R Paul ◎ △ED4-7490
1011 Leonard Arth H ◎ △ED3-2244
Leonard Sign Co
1012 Shrum Weldon J △ED3-9547
1015 Herring Leston C ◎ △FR6-6211
1016 Youngblood M Effie ◎ △ED2-5242
1017 Ranson Boyce L ◎ △ED4-4046
1021 Roberts Alice B Mrs ◎ △ED2-6346
1022 Babcock Warren P ◎ △ED2-6209
1025 McCulloh Rufus C △ED3-5369
1026 Kelly Jas J
S Sycamore ends
Irwin Creek

69
GROVE (Amity Gardens)—From 5347 Buena Vista, north 1 west of Sharon Amity rd

5400 Hopkins Eloise T Mrs ◎
5401 Herlocker Lester L ◎ △FR5-8380
5405 Cook Ray G ◎ △ED2-3969
5409 Hathcock Jas H ◎ △FR6-0719
5413 Richardson Horace J ◎ △FR7-3664
5417 Barton Arth D ◎ △ED4-4418
5420 Oxentine Roy L ◎ △FR6-5440
5425 Williamson Harold D ◎ △FR5-3823
5426 Rosser John H ◎ △FR6-0051
5429 Sellers John H ◎ △FR6-4395
5432 Jordon Jos T ◎ △ED3-8556
5438 Gaines West E ◎ △ED2-7305
5444 Vacant
5450 Vacant
Buena Vista intersects

40
GUILFORD COURT—From 3201 Cambridge rd southeast to dead end
1111 Smith Frank M ◎ △ED2-4050
1114 McRae Addison D ◎ △ED2-3290
1117 Everhart Jas E jr ◎ △FR5-6114
1120 Ellis S R ◎ △ED2-1003
1123 Lambert John J jr ◎ △ED2-4639
1124 Hobbs Clarence W jr ◎ △ED2-6709
1127 Holroyd R Emory jr ◎ △ED3-3912

40
GUILFORD ROAD—From 3102 Sunset dr southeast, 2 south of Poindexter dr
1002 Harthey Thos H ◎ △ED3-6977
1010 Bloodworth Lois Mrs ◎ △ED4-5797
1011 Vacant
1016 DeMolet John P ◎ △ED4-3562
1017 Schaner Russell P ◎ △FR5-0112
1022 Kausbroet Harry F ◎ mfrs agt △FR5-3874
1023 Melvin Geo H ◎ △ED3-7211
1026 Lindsay J B ◎ △ED4-7767
1029 Smith Junie R ◎ △ED3-9116
1034 Faulkner Burley W ◎ △FR6-2069
1035 Carrier Albert H jr ◎ appraiser △ED3-7603
1039 Vacant
1040 Morgan Edwin W ◎ △FR7-2773
1041 Vacant
1046 Adams Oliver S ◎ △ED4-8819

57
GUM (Thomasboro)—From 147 Bradford dr
110 Funderburk Evan W ◎ △EX9-5344
114 Lanier Mary Mrs
115 Howard Sallie ◎
Faith intersects

73
GWENFETT PLACE—From 5310 Murrayhill rd south 1 west of Wedgewood rd
4800 Walsh Wm G ◎ △JA3-2568
4801 Mashburn LeRoy D ◎ mfrs agt △JA3-5036
4814 Anderberg Thos A ◎ △JA3-3757
4817 Wilson Arth W ◎ △JA3-2239
4820 Forlidas Angelo J ◎ △JA3-4804
4825 Stalling Walter B ◎ △JA3-5296
4826 Bishop Howard E ◎ △JA3-0779
4829 Lentz Francis E ◎ △JA3-4394

40
HABERSHAM DRIVE—From Sunset dr southeast to Cambridge rd, 1 southwest Poindexter dr
900 Caldwell Reid ◎ △ED4-1735
912 Schatz Henry C jr ◎ △FR5-8924
917 Brimley Robt E ◎ △FR7-6189
920 Liflin Marshall S ◎ △FR7-5268
926 Finley Edw J ◎ △FR6-1842
927 Hathaway Geo W ◎ △ED3-6914
932 Daniels Wm C ◎ △JA3-3879
935 Grubbs Oliver L jr ◎ △FR7-6201
938 Williams Frank J ◎ △ED3-1215
941 Ford Wm ◎ △FR7-6267
944 Peck Richd M ◎ △FR6-5358
947 Owen Roy E ◎ △FR5-2114
950 Abee Russell B ◎ △FR5-3989
1000 Carson Frank R ◎ △ED3-9144
1001 Jewell Randolph J ◎ △ED3-3037
1006 Vacant
1008 Sheahan Paul R jr ◎ △FR6-3221
1009 Adams J Alex ◎ △FR7-6271
1014 Emmerke Robt C ◎ △FR7-6167
1015 Kinney Wm L ◎ △ED2-1728
1020 Harris Joyce R Mrs ◎ △FR7-2795

MECKLENBURG NURSERIES INC.

Azaleas
Flowering Trees
Shrubs
Evergreens
Complete Landscape Service

Freedom Drive
Thrift Road
R.F.D. No. 5

Phone EXpress 9-5641

Forest Lawn Burial Park
and Mausoleum
NEW THRIFT ROAD
True Perpetual Care For Every Lot
TELEPHONE EXpress 9-1141

SUPPLIES
FURNITURE
FILES

POUND & MOORE CO.

"If It's for the Office We Have It"

304 S. Tryon St.

SAFES
LUGGAGE
GIFTS

Phone FRanklin 5-7751

HABERSHAM DR—Contd
1021 Cromartie J Henry ◎ △ED2-6960
1026 Senn Thaddeus A ◎ △ED3-2239
1027 Corbett Henry D jr ◎ △FR5-2378
1033 Britt Frank E jr ◎ △FR6-1190
1040 Scheer Julian W △FR6-5890
Cambridge rd intersects

45
HAGLERS ALLEY (Biddleville Also known as Wilson Row)—From 1117 Fairmont west ½ block
102 Stokes Ella B Mrs
110 Allen Theo

66
HALEY PL—From 233 N Long southeast to Morrow, 1 N of Elizabeth
1009 Hall Jimmie △FR7-2390
1012 Ford Moses R △FR7-4734
1013 Shrophsire Horace ◎
1014 Massey Paul S
1017 Jones Jas H △ED4-1195
1018 **Apartments**
1 Ford Moses jr
2 Simmons Earl
3 Vacant
4 Rhynes Lola △FR5-4125
Street continued
1021 Bellamy Claude
1025 Ballard Henry J △FR7-2458
1029 Perry Ramsey △FR6-3742
Morrow intersects

86
HALL AV (Chatham Estates)—From 1422 Nassau blvd east
1800 Trull Jos A △ED3-1543
1812 Blake Fred A ◎ △ED3-0026
1813 VanBuren Weston I △FR5-3683
1815 Deaton Mabel B Mrs △ED4-9531
1817 Robinson Carl M
1820 Barnett Lloyd
1822 Dove Robinson ◎ △ED3-4082
Nadina intersects
Onslow dr begins
1921 Helms Chas M △ED4-5981
1923 Basler Delbert R
1925 Vacant
Firth ct W intersects

74
HALLS ALLEY—From 309 E 7th northeast to E 8th
415 Williams Jos
421-23 Vacant
E 8th intersects

51
HALSEY (Hoskins)—From 3201 Rozzells Ferry rd south to beyond Charles, 1 west of Lander
101 Wolfe Carrie K Mrs ◎
102 Elliott Howard R ◎ △EX9-1791
103 Williams Clyde ◎
104 Holden Jas J ◎ △EX9-1922
105 Brown Jas P
106 Williams Earl E ◎ △EX9-1187
107 LaFear Robt G ◎ △ED3-4411
108 Blanton Albert M Mrs ◎
110 Stephenson Ernest H ◎ △EX9-8794
112 Beach Dewey W △EX2-1468
Charles ends
201 Teno Violet F
202 Brown Johnnie
203 Poplin Luke ◎
204 Starnes Frank K △EX9-0609
205 Garren Howard W ◎ △FR5-3393
206 Helms Alex L ◎ △EX9-6134
207 Griffith Dexter W
208 Fender Chas ◎ △EX9-8981
209 Bogan Dorothy B Mrs ◎ △ED2-1881
210 Porter Frances T Mrs ◎ △EX9-5962
211 Stewart P E
212 Canup Jas M ◎
214 Stowe Jas A ◎ △EX9-5816
215 Dean J Melvin ◎ △FR5-6005

73
HALSTEAD DRIVE—From 1300 Woodlawn rd south, 1 west of Park rd
200 Storm Eigel
201 Wengert Robt R ◎ △JA3-1081
4411 Johnson F Howard ◎ △JA3-6309
4412 Simmons Raymond H ◎ △JA3-5470
4418 Mitchell Frank H ◎ △JA3-1600
4419 Elliott Wm V ◎ △JA3-0321
4424 Boyer Martin E III ◎ △JA3-6147
4425 Mitchell Geo L jr ◎ △FR6-1379
4430 Maples Francis D ◎ △JA3-2002
4431 Greeson Michl R ◎ △JA3-1813
Drexmore av begins
4436 Burton Clayborne S ◎ △JA3-3565
4442 Williams Jas A ◎ △JA3-1033
Mitchell G L △JA3-1033
4443 Meisenheimer Lewis ◎ △JA3-5677
4448 Barnes G H ◎ △FR6-4370
4451 Eaddy Zollie L ◎ △JA3-1376
4454 Pack Thos D jr △JA3-2319
4457 Hiers Howard E ◎ △JA3-1147
Montford av intersects

41
HAMILTON (Greenville)—From 1100 Seaboard northeast to Swan
813 Hanley Edw
815 Dinah's Pl confy
817 Williams Dina S Mrs ◎
823 Lowery Glenn ◎ △FR5-4530
825 Johnston Mamie Y Mrs ◎ △FR6-6803
833 Ross Jas S △ED2-9172
W 12th intersects
901 Sims Arth ◎
905 Clark Booker T ◎ △FR7-1435
909 Foster Albert ◎ △ED4-9623
913 Banguam Jessie E Mrs ◎ △ED4-1363
919 Priester Nathl ◎
921 Cooper Buford L ◎ △FR6-4309
925 Lucas Walter △FR5-1953
933 Davis Henry C ◎ △ED4-4931
W 13th intersects
Swan begins

88
HAMILTON AV—Southeast from Belvedere av to Briar Creek, 1 north of Pinewood av

49
HAMLET (Biddleville)—From 2500 Booker av north to Pitts dr
Tate intersects
Pitts dr intersects

69
HAMMETT (Mecklenburg County)—From 2008 Carolyn rd west to Matthews
Matthews begins
104 Boyd Robt H ◎ △ED2-0792
106 Dotson Maxin S
107 Hilton Oscar B ◎ △ED2-0732
108 Lamb Harold W
110 Bowers Cecil B ◎ △FR6-7348
201 Deese Silas
203 Mullis Jack L
205 Hinkle Jas F △FR5-1678

59
HAMPSHIRE PLACE—From 1600 Anderson south, 1 east of Boyd
3411 Hargrove Arth C ◎
3417 Benton Arnold R △ED2-4622
3423 Shoemaker Dan J ◎ △FR6-2178
3429 Kelly Jas M ◎ △FR6-4060

44
HAMPTON AV—From 2501 Oxford pl southeast to Hanson dr, 1 west of Providence rd
2501 Washam Mary ◎ △ED3-7476
2509 Snepp Frank W jr ◎ △ED4-7611
2515 Josephs Alex R ◎ △ED4-8967
2521 Bigham Roy S jr ◎ △FR5-0334
2525 Sanford Wm A ◎ △ED2-3765
2526 Rhyne Robt R ◎ △ED3-1895
2532 Neal R Douglas ◎ △ED4-1156
2538 Alexander Ralph H jr △FR6-9850
2539 Taylor Caswell F ◎ △ED2-6638
2544 Cunningham Robt P ◎ △ED3-4714
2545 Guest Sherman D ◎ △ED2-1557
2600 VanEvery Steven H ◎ △ED2-0740
2601 Phillips Harold L ◎ △FR6-9559
2609 Jenkins Arth M ◎ △FR6-2243
2614 Hampton Walter D ◎ △ED2-8866
2615 Dunaway Kemp R ◎ △FR6-9185
2620 Vacant
2621 Henderson Chas J ◎ △FR6-4377
2626 Linde Warren H ◎ △ED3-0540
2627 Selden G Kearsley jr ◎ △ED2-6563
2632 Booe Robt H jr ◎ △FR5-8131
2633 Dudley Geo W ◎ mfrs agt △FR5-8131
2637 Stone Fleming H ◎ △ED4-4506
2638 Montgomery Alf B Rev △FR5-2073
2644 Potter Agnes R B Mrs ◎ △ED3-7218
2647 Harrelson Henry C ◎ △FR7-1967
2650 Chandlee Henry B jr △ED2-1954
Portland av intersects
2700 Goley Vivian D ◎ △ED3-1001
2701 Crayton Eug ◎ △FR5-6848
2708 Davis Mary J Mrs ◎ △FR5-2648
2711 Strickland John J ◎ △FR5-5157
2721 Edwards Frank W ◎ △ED4-0791
2728 Mickle S Russell ◎ △FR6-2805
2729 Gibbs Wallace D jr ◎ △ED4-1505
2734 Dorenbusch Alf A ◎ △ED4-0498
2735 McGregor Wm E ◎ △ED4-9218
2740 Mauney Chas T ◎ △FR5-6642
2746 Myers Brevard S ◎ △ED2-3394
2752 McLaughlin Robt T ◎ △ED2-9178
2758 Odell Robinson Mrs ◎ △ED2-3327
Beverly dr intersects
2815 Rendleman John T △FR6-5055
2821 Stough Michl A ◎ △ED3-3345
2825 Garfinckle David △FR7-5919
Malvern rd ends
2903 Patterson J Will ◎ △FR5-5976
2909 Myers Tivis ◎ △ED3-3544
2910 Bingham Fannie L Mrs ◎ △ED3-7876
2914 Turner Jas A jr ◎ △ED3-8278
2915 Ashendorf Isaac ◎ △FR5-8696
2918 Rakow Edgar C Rev △FR5-2188
2921 Arthurs Earl K ◎ △ED4-8406
2922 Spoon LeRoy P ◎ △FR6-3266
2926 Robertson Jas G ◎ △ED2-2753
2927 Stover Wm B ◎ △ED2-8443
2929 Blanton A Howard ◎ △ED3-4208
2930 Steger Mae S Mrs ◎ △FR5-4755
2933 Manning Edwin B ◎ △FR6-2183
3001 Costner H Archie jr ◎ △JA3-3251
3005 Brookshire Voris G ◎ △FR3-6463
3008 Huff Patk D ◎ △FR5-7005
3011 Munford Geo A ◎ △FR6-8844
3012 Vacant
3015 Lazenby Robt P ◎ △ED2-6802
3017 Hasty Fred H ◎ △FR5-6469
3020 Massey Ladson M ◎ △ED3-9321
3021 Smith Thos ◎ △ED3-1528
3026 Taylor Jas R ◎ △FR6-1145
3027 Canipe J Frank ◎ △ED3-8746
3033 Ahern C Hugh ◎ flour broker △ED2-2420
3034 Lamper Robt H ◎ △ED4-1544
Hanson dr ends
Avon ter ends

84
HANOVER (Chantilly)—From 2438 Bay northeast, 1 east of Bascom
Chesterfield av intersects
901 Hayes Edw G △ED4-9375
Shenandoah av intersects
Independence blvd intersects
Commonwealth av intersects
1218 **Morningside Apartments**
Apartments:
1 Edwards Julia T △FR6-8925
2 Smith Wm D
1219 **Apartments**
1 Powell Wm W △FR5-2439
2 Hayes J B
1222 **Apartments**
1 Blanton Joy B
2 Warren Chas E △ED3-2005
3 Killian T Grant △ED2-5518
4 Woodward Hubert R △FR7-3303
1223 **Apartments**
1 Crawford Thos B △ED4-4581
2 Barnes Chas E △FR6-0886
3 Howell Oliver B
4 Binkley Les J
McClintock intersects

45A
HANSON—From StPaul north to Odessa av, 1 east of Welch

Thies Realty and Mortgage Co.

Since 1906

Mortgage
Banking
Real Estate
Sales
Insurance

1100-1107 Commercial Nat'l Bank Bldg.

200 S. Tryon St.

DIAL EDison 2-7721

COLUMBUS OIL COMPANY
DISTRIBUTORS

CITIES SERVICE

Motor Oils
Gasoline
Greases
Lubricants
Kerosene
and
Fuel Oils

"CHARLOTTE'S PIONEER FUEL OIL DEALER"

2109 S. Boulevard

TEL. EDison 3-7511

HEAVY HAULING
Old Cannon Airport
P.O. Box 1423
TELEPHONE EXpress 9-0421

MOSS TRUCKING CO. INC.
HEAVY HAULING
(See Yellow Page 210)

HOISTING and RIGGING
Night, Sunday and Holidays Telephones
EXpress 2-1633 and EDison 2-1072

THE CHARLOTTE NEWS

PHONE EDison 3-0303 • 126 S. CHURCH ST.

THE LARGEST EVENING NEWSPAPER IN THE CAROLINAS

NATIONAL ASSOCIATION OF REAL ESTATE BOARDS
REALTORS ARE ACTIVE MEMBERS OF CONSTITUENT BOARDS

Home Realty & Management Co., Inc.

Finance
Management
Sales
Insurance

Phone
ED 2-1141

121 E. 3d

WADDELL CONSTRUCTION COMPANY, INC.

General Contractors

THE ASSOCIATED GENERAL CONTRACTORS OF AMERICA

McALWAY RD.
Box 4174

Tels.
EMerson 6-0712
and
EMerson 6-3151

HANSON—Contd

1710 Moore Theo ◎ ΔED4-8174
1718 Williams Jas ◎ ΔED4-5557
1800 Cox Julius H ◎ ΔFR5-3259
1801 Chisholm Hezekiah ◎ ΔED4-8465
1804 Rowie Ella W Mrs ◎ ΔFR7-5736
1808 Jones Chauncey ◎ ΔED4-5920
1820 Jones Robt L ΔED4-0268

Hunter ends

1900 Strong Walter jr ◎ ΔED2-5353
1904 Alexander Brandon B ◎ ΔED4-6710
1912 Vaughn Oliver C ◎ ΔFR5-4393
1916 Glenn Albert ◎ ΔFR7-6605
1917 Under Constn
1920 Under Constn
1924 McKenzie Bennie Rev ◎ ΔFR7-6351
1928 George L E ◎

Lincoln blvd intersects

2200 Lowry Fred G Rev ΔEX9-7314
2201 Aaron Douglas A ◎ ΔEX9-7115
2210 Jackson Comfort B ΔEX9-9334

44

HANSON DRIVE (Myers Park)—From 2200 Briarwood rd east to 1652 Providence rd, 1 south of Malvern rd

2822 Sears Chas H ◎ ΔFR5-4580

Harper av begins

2910 Beaver Harry D ◎ ΔED4-2986
2911 Wood J Carver ◎ ΔFR6-3488
2916 Edwards John W ◎ ΔFR2-6307
2917 Benfield Robt H ◎ ΔFR5-5507
2920 Sorrells Walker B ΔFR5-1612
2921 Helfgott C Melwyn Rev ◎ ΔFR7-3298
2924 Montaigne Gerald jr ◎ ΔFR6-9204
2927 Coira Chas F jr ◎ ΔFR7-1105
2928 Holden Benj T ◎ ΔED3-2544
2932 Myers Chas T ◎ ΔJA3-4080
2935 Crump Robt L ◎ ΔFR5-6302
2947 Arnold Wylie H ◎ ΔED3-9123
3000 Wood Wendell W ◎ ΔED2-3074
3001 Husband Ralph H ◎ ΔED4-2128
3004 Glasgow Richd G ◎ ΔED4-4481
3008 Ahern Donald ◎ ΔED4-2090
3012 Crouch Geo J jr ◎ ΔFR7-1544
3013 Crouse Russell K ◎ ΔED4-2428
3016 Jay Donald S ΔFR5-7672
3019 Connelly Wm R ◎ ΔED4-2061
3020 Truslow Kent M ◎ ΔED2-4906
3021 Loring Harold A ◎ ΔED4-0125
3025 Morrow Harold M ◎ ΔFR5-5023
3026 Fitzsimons Jos G jr ◎ ΔED4-9634
3029 McKenzie Hilton E ◎ ΔFR5-6294
3032 Mikell Chas O ◎ ΔFR5-3293
3035 Friend Robt M ◎ ΔED3-1527
3046 Saunders Robt C ◎ ΔED4-6696

Hampton av ends

3115 Vacant

28

HARDING PLACE—From Greenwood Cliff southeast and southwest to Durwood dr intersecting 1400 E Morehead

1100 Finley Frank A ◎ ΔFR5-2869
1101 Benson Bryce E ΔED2-6051
1106 Talbert Talbert L jr ΔFR6-8311
1110 Smith Blanche A Mrs ◎ ΔFR6-8384
1111 Campbell Ivy A ◎ ΔED4-4662
1114 Rudisell Jas E
1117 Oldham Clinton C ◎ ΔFR6-9578
1118 Brown B Boyd ΔED4-9019
1118 Reid Lottie N Mrs ΔED2-2079
1121 Manning Wm L ◎ ΔFR6-0329
1122 Thompson Emerson D ΔFR5-1911
1126 Brown Ardrey S ◎
1127 Goodman Louis S ◎ ΔED4-4713
Goodman Sandy K Mrs int dec
1130 Hall Raymond C ΔFR6-7220
1131 Fisher Millard M ◎ ΔED2-2344
1134 Pfeifer Herman ◎ ΔFR6-7084
1135 Waldron Leslie E ◎ ΔED4-2591
1139 Fitzgerald Jas L ◎ ΔFR7-4830

Berkeley av intersects (ns walk only)

1201 Anderson Alex K ◎ ΔED3-0563
1205 Horne Oren C ◎ ΔED2-9947
1209 Cochrane T Donald ◎ ΔED2-8252
1210 Hodgin Lyman E ΔFR5-4578
1213 Hendry Robt N ◎ ΔED4-8033
1214 Levy Nathan D ◎ ΔED3-2960
1216 Owens Christine ΔED3-4956
1217 Baesel Edw F ◎ mfrs agt ΔED3-2811
1218 Shapiro Robt Rev ΔED3-0642
1220 Williams J Bonner ◎ ΔED3-1788
1221 Pitts Jas S ◎ ΔED2-1474
1224 White Wm A ◎ ΔED2-6658
1228 Furman Chas M jr ◎ mfrs agt ΔED4-7855
1229 Hopkins Geo L ◎ ΔED3-8501
1233 Hubay Zoltan C ◎ ΔED3-9737
1234 Borrentine Ralph C ◎ ΔED3-3678

Kenilworth av intersects

1301 Davis Wm E ΔFR6-4215
1309 Conklin Hugh W ◎ ΔED2-7901
1312 Hendrickson Terry B Mrs ◎ ΔFR5-8410
Beil Maude Mrs
1315 Stokes W Benj ◎ ΔED4-1951
1316 Wells Wm P ◎ ΔED4-3496
1317 Metler Louise P Mrs ΔED2-2927
1320 Barnes Jas C ◎ ΔED4-5133
1321 Armstrong W Graves ΔFR6-3373
1324 Russell Wm D jr ◎ ΔED2-2847
1325 Turner Onalee E Mrs ◎ ΔED3-3895
1328 Prince Nell R Mrs ◎ ΔED2-7015
1329 Griffith Pauline H Mrs ◎ ΔED2-0726
1332 Wakefield Alicia S Mrs ◎ ΔED4-4956
1333 Piercy Webb K ◎ ΔFR6-1205
1336 Bagwell GuyO ΔED3-1671

Greenwood Cliff ends

1340 Henry J Smith ◎ ΔED3-2647
1346 McMillan Jas P ◎ ΔED3-3441
1348 Worth Martha W Mrs ◎ ΔED3-4889
1350 Helms Lola C Mrs ◎ ΔED3-6884
1352 Ranson Wm A ΔFR6-9044
1356 Ward Sheldon M ◎ ΔED3-4749
1400 Clontz Wm D ΔED4-2153

Morehead intersects

1517-19 Mecklenburg County Mkt
1516 Black Geo W phys ΔED4-4603
1518 Am Cancer Soc (Mecklenburg Unit) ΔFR6-1659
1524 MacDonald J Kingsley phys ΔED4-2294
Libby Robt H dentist ΔED3-8396
1526 Spaugh Earle phys ΔED3-3606

Durwood dr ends

15

HARNETT—From 114 Winona southwest and ½ block northeast

Winona intersects

Gold Intersects

44

HARPER AV (Eastover)—From 2900 Hanson dr south, 1 east of Briarwood rd

82

HARRILL—From SAL Ry northeast to Catawba av intersecting 1000 Gibbon

900 Horne Lindsay A ΔFR6-3404
904 Patterson Jack G ◎ ΔFR7-5789
906 Gutierrez Henry D
907 Lowder Coal & Oil Co ΔED3-9868
908 Thrower Paul R
910 Vacant
911 Vacant
912 Furr Leonard W
Mayton John T
915 Scarborough Emmett L ◎

Gibbon intersects

1000 Woodall Grover C
1001 Horne Lola W Mrs ΔFR6-6611
1002 Horne Henry E ΔFR7-4178
1003 Lawson Lula C Mrs
1004 Austin Della L Mrs ΔED3-3578
1007 Hall Ted
1008 Norkeet Ida Mrs ΔJA3-2058
Hiser Harold E ΔED4-2003
1009 Vacant
1012 Stamey Louis W
1015 Roberts Marion L ◎ ΔED4-2711
1016 Helms Bertha L Mrs ◎ ΔED3-3691
1017 Deas Benj F ΔED4-7441
1019 Atkinson Bobby ΔED4-2696
1020 Deason Jos B ◎ ΔED4-1435
1021 Russell Worth S ◎ ΔED4-2172
1022 Byrum Clarence C
1024 Wilson Harvey C
1028 James Blanche B Mrs ◎
1029 Sou Lndry Mach Co Inc (stge)
1035 Farrar L Kenneth gro ΔED3-0500

Belmont av intersects

1108 Hucks Fred ΔED3-1354
1109 Crump Mark C ◎ ΔED4-5648
1112 Dellinger J W
1114 Montgomery Minnie Mrs ΔFR6-7991
1115 Deason Jas S ΔFR6-9900
1116 Ingram Eliz W
1117 Wiley J Luther ◎ ΔED3-4421
1118 Williams Van
1120 Johnson Mark H
1121 Vacant

E 15th intersects

1200 Cosby Mitti E Mrs
1201 **Williams Apartments**

Apartments:

1 Alexander M Jessie ΔED2-8496
2 Fowler Henry M
3 Callahan Maurice F
4 Bass Richd F Rev ΔED2-1375
5 Broome David B

Street continued

1202 Sanders Sadie P Mrs ΔED4-8119
1204 Eddins Lloyd B ΔED4-8096
1205 **Williams Apartments**

Apartments:

1 McCoy Ernest W ΔED4-6512
2 Smith Jos B ΔFR7-2302
3 Ferguson B Frank ΔFR5-4247
4 Thompson Kate C ΔED4-9916

Street continued

1206 Austin Jas L ΔFR5-2147
1208 Helms Clifton ΔED2-2498
1214 James Bonnah G ◎ ΔFR3-0988
1215 Williams Jos A ◎ ΔED4-8940
1219 Williams Joel L ◎ ΔED4-7977
1220 Kearns Jas A ◎ ΔED3-6529
1224 Wylie Jas L jr ΔED2-0152
1226 Lockamy Preston
1228 Melton Forrest O
1231 Kessler Rance M ◎ ΔED4-2217
1232 Reams Wm M
Green Delos M
1233 Johnston Martin I ◎ ΔED4-1010
1236 Threatt Essie J Mrs ◎ ΔED2-4753
1237 Williams Jos O ◎ ΔED4-3035
1240 Vacant

90

16th intersects

1300 Jaynes Maggie G Mrs ◎
1301 Hattrich Geo O ◎ ΔED3-3465
1303 Vacant
1304 Hedrick Wm C ◎ ΔED3-2534
1305 Vacant
1308 Hedrick Jas F ΔFR7-2843
1310 Stoker Jerry A ΔED4-7917
1312 Worrell Wm A ◎ ΔED4-0546
1313 Snipes Betty B Mrs ◎ ΔFR7-2416
1319 Whitmire Wm A ◎
1321 Crowell Patricia H Mrs ◎ ΔED4-5717
1322 Eason Carrie B Mrs ◎ ΔED4-4124

17th intersects

1400 Holmes W Clark ◎ ΔED4-4371
1401 Kennedy Annie L Mrs ◎ ΔFR4-8526
Kennedy Frank B wtch repr
1409 Faulk W Edmon ◎ ΔED2-3624
1412 Vacant
1413 Fisher Terry F
1415 Gulledge Estelle R Mrs
1417 Yandle Parks A ΔED4-4380
1420 Haydt Alice M Mrs
Barfield Ray
1421 Helms L Heath
Oakes Edith E Mrs

18th intersects

1500 Thomas Ellen T Mrs ΔED4-7816
1501 Carter John A ◎ ΔFR7-3845
1502 Mills W McArthur
1504 Pitts W Paul ΔFR6-3001
1505 Cochrane Jas C ◎ ΔFR7-2559
1508 Sanders Jas J ◎ ΔED4-4233
1509 Knight Jas H ΔED4-9582
1509½ Kiker Marvin L
1512 Tolliver Margt E Mrs
1513 Howard Thos F ◎ ΔED4-5645
1514 Winecoff John W ΔFR5-6446
1517 Phifer Hurley ◎ ΔFR5-3976
1521 Rogers Jas F ◎ ΔED4-3352

19th intersects

1600 Foard Nellie L Mrs
Wooten Homer R
1601 McWhirter Jimmy P ΔED3-8327
1603 Helms Harold E

JOHNSON C. SMITH UNIVERSITY

DR. RUFUS P. PERRY, Pres.
Co-Educational
Liberal Arts and Theological

100-152 Beattie's Ford Road

Phone EDison 3-7529

TELEPHONE ANSWERING SERVICE, INC.
24 HOUR SERVICE — 7 DAYS A WEEK
YOU LEAVE — IT RINGS — WE ANSWER
"CONFIDENTIAL — COURTEOUS — DEPENDABLE SERVICE"
Harold A. Smoak, Pres., Genl. Mgr.
106 N. CALDWELL STREET DIAL EDison 4-4761 and FRanklin 6-1621
Associated Telephone Exchanges — Nationwide

HARRILL—Contd
1604 Gibson Dan K
1608 Helms Harold N ◎ ΔFR5-7261
1610 Christenbury Charlie N
1616 Peeler Deever ◎ ΔFR5-1992
1620 Shoup John W ◎
1621 Vacant
20th intersects
1700 McGinn W Ralph ◎ ΔFR6-5458
1701 Drake Herbert M
1703 McIntyre E Donald
1704 Baucom Alonzo F ◎
1705 Under Constn
1707 Hagler King A ΔFR7-4007
1708 Holden Mitchell E ΔED3-7488
1709 Jordan Plummer E ΔFR6-0720
1712 Helms Colonel A

92

Parkwood av intersects
1812 Woodcock Wm O ◎ ΔED2-4359
1815 Sinclair Mary E Mrs ◎ ΔED2-1478
1820 Hargett Harvey L
1821 Kennerley Walter A ◎ ΔFR5-8037
1824 Henderson Harry E ΔED2-9159
1827 Haywood Luther A ◎ ΔED2-7504
1828 Love Robt
Grace intersects
1900 King Wm F ◎
1901 Stokes Mary E Mrs
1903 King Fredk O jr ◎
1904 Black L Frank ◎ ΔED2-4501
1905 Ross Jas J ◎ ΔED2-4470
1908 Henson Edw A
1909 Layton Lawrence A ◎ ΔFR5-3819
1912 Allen H Truzell ΔED3-8552
1916 Hollifield Jack
1920 Donald Robt ΔED4-8557
1921 Love Walter ◎ ΔED2-1325
1924 Bass Jas A ◎ ΔED3-6870
1925 Ezell Leroy ◎ ΔFR6-1129
1928 Poteat Jane M Mrs ◎ ΔED2-3711
1929 Burt A Worth ◎ ΔED3-4456
1933 Helms Lee W ◎ ΔED3-5240
Catawba av begins

106

HARRIS ROAD (Pharr Acres)—From 2100 Providence rd southwest to Sharon rd
1820 Edwards Leonard G ◎ ΔFR6-2960
1828 Welch Wm H ◎ ΔED4-4579
1831 Leland H Girardeau jr ◎ ΔED2-6672
1835 Patton Gilbert S ◎ mfrs agt ΔFR5-7563
1836 Galarde Arden J ◎ ΔFR5-7901
1843 Trotter Haywood G
1844 Paterson Robt C ◎ ΔFR6-9508
1851 Berryhill Wm C ◎ ΔED2-0695
1852 Pearson Harris F ◎ ΔFR7-2704
Overhill rd intersects (not open)
1900 Finley Wm P jr ◎ ΔED3-4568
1901 Baron John ◎ ΔED2-0102
1911 Sims Algie W ◎ ΔED3-4502
Sims A W & Son mfrs agt ΔED3-4502
1912 Martin Jacob J jr ◎ ΔFR5-3455
1918 Horne Chas G ◎ ΔED4-0963
Farr Robt H ◎ ΔED3-5450
1919 Vacant
1927 Smith Wilburn J jr ◎ ΔED4-0286
1930 Quern J Dawson ◎ ΔED2-8678
1938 Fuller Vernon E ◎ ΔFR5-8184
1943 Shull Jos R jr ◎ ΔED2-4265
1946 Byrd J Henry ◎ ΔED3-9566
1950 Cochrane Jos C ◎ food broker ΔED4-7263
1951 Hunt Wm G ◎ ΔED2-2395
1959 Morrison Leroy M ◎
1960 Miller Frank A ◎ ΔED2-6788
Forest dr begins
2000 Lucas B Simons ◎ ΔED2-6955
2001 Black Wm E jr ◎ ΔFR5-9184
2011 Turner Wm M ◎ ΔED4-9868
2012 Hutchison Wm J ◎ ΔED4-7661
2018 Rose R Corson jr ◎ ΔED2-4959
2019 Welch Raymond L ◎ ΔED4-8229
2020 Hunter G Clyde II ΔED2-7506
2029 Fleetwood Seth M ◎ mfrs agt ΔFR6-1634
2039 Hardy Harry L
Tanglewood la ends
2100 Berman Michl E ◎ ΔED3-8061
2105 Eaton Alf J ◎ ΔED2-5735
Forest dr ends
2112 York Robt N ◎ ΔED3-8083
2115 Peterson Cameron L ◎ ΔFR7-1808
2116 Armstrong Geo R ◎ ΔED3-7592
2125 Straiton John T ◎ ΔED2-0208

51

HARRISON (Hoskins)—From 2011 Boyd southwest 1 west of Norwood dr
200 Goforth Eug H ◎
214 Reynolds Christine D Mrs ◎ ΔED3-0610
215 Christenbury Dallas M ◎ ΔFR6-0215
218 Helms Billy J ΔFR6-1983
219 Mangum Inez T Mrs ◎ ΔED4-5258
Cook Robt P ΔFR6-8654
223 Haynes John H
224 Rhodes Boyce W
226 Etters Johnny
227 Bobo Vernon E ◎ ΔFR7-5042
228 Butler Ronald H
230 Gardner Lee R
231 Hyslop Harold B
235 Harrison Katie E Mrs ◎ ΔED4-4155
Grant intersects
Ramona av begins
301 Smith John M
305 Harkey E E ΔED4-7744
320 Nelson J L
322 Blackwelder Ben E
326 Walters Jack M ◎
327 Burleson Kope E ◎ ΔED4-4955
328 Vacant
328a Vacant
330 Westbrook Louis E ΔED4-7651
331 Phillips Levice T ◎ ΔED4-9537
335 Russ Saml E
337 Russ Henderson
339 Keziah Jas C
340 Estes David W ◎ tire recapper ΔFR6-9463
Oak intersects
Marietta intersects

77

HARTFORD AV—From S Boulevard east, 2 south of Marsh rd
134 Gregory H Jack ◎ ΔJA3-3793
Weston av ends
201 Baxter Otho ◎ ΔJA3-2593
208 Long W B ◎
209 Phipps Carl C ◎ ΔJA3-3322
214 Vacant
215 Mullis John H ◎ ΔJA3-1497
216 Crump Edw D ◎ ΔJA3-6615
223 Driggers Otto ◎
226 Walden Coleman B ◎ ΔFR5-8074
228 Philemon Crawford L ΔJA3-0867
240 Brooks Wayne S ◎ ΔFR6-3430
244 Vacant
Dexter intersects
300 Haywood Richd N ◎ ΔJA3-0668
304 Crawford Harold J ◎ ΔJA3-6556
311 Transou Byron F ◎ ΔJA3-1692
314 Potchak Henry J ◎ ΔJA3-5863
315 Spencer Chas L jr ◎ ΔJA3-2272
318 Mullis Horace ΔJA3-1942
319 Eichorn John V ΔJA3-6891
322 Pace Jas B ◎ ΔJA3-5092
323 Abel Johnny E jr ◎ ΔFR6-7973
327 Williams Lauder B ◎ ΔJA3-6278
328 Dunton Wm A ◎ ΔJA3-5290
Anson intersects
400 Rothrock Homer G ◎
401 Hudson Truman R ◎ ΔJA3-6068
425 Mariette S Lyon ◎ ΔJA3-5240
426 Sadler Wm E ◎ ΔJA3-4589
432 Best Bascomb W ◎ ΔJA3-3788
500 Morgan Mary B Mrs ◎ ΔJA3-0582
501 Bolt Henry W ◎ ΔJA3-4484
508 Markos Chris ◎
514 Rives Geo P jr ◎ ΔJA3-1418
526 Tolleson Geo R ◎ ΔJA3-6224
532 Kesler Richd L ◎ ΔJA3-0610
538 Carter Roland F ◎ ΔJA3-6174
544 Williams P Dennis ◎ ΔJA3-0359
550 Genophia Alex ◎ ΔJA3-3447
Auburn av ends
600 Coggins Jas W ◎ ΔJA3-0727
606 Covington Roy B jr ◎ ΔJA3-1300
611 McGoogan Ed G ◎ ΔJA3-4709
726 Myers Sam A ΔJA3-2075
Hollis rd intersects
801 Garrett Gorman R ◎ ΔJA3-6711
817 Vacant
822 Vacant
825 Under Constn
828 Barber M Jos ◎ ΔJA3-2257
834 Hant Harold D ◎ ΔJA3-3259
Swanee dr begins
901 LaFerney King H ◎ ΔJA3-0273
912 Irwin Basil L ◎ ΔJA3-6336
915 Bangham Richd E ◎ ΔJA3-2784
918 Nash Blaine B ◎ ΔJA3-3660
921 Butler Kenneth R ◎ ΔJA3-2611
927 Deese Haywood F jr ◎ ΔJA3-4620
930 Vincent Edwin G ◎ mfrs agt ΔJA3-2964
933-39 Vacant
Annlin av begins
1000 Torbert Jas E ◎ ΔJA3-1663
1011 Kirkman Homer M ◎ ΔJA3-3591
1016 Alexander Rodney M ◎ ΔJA3-0775
1022 Berry Jas E ◎ ΔED3-6974
Reynolds begins
1100 Morton Joe B jr ◎ ΔJA3-3824
1108 Rush Donald T ◎ ΔFR6-2540
1114 Devereux Geo D jr ◎ ΔFR7-6515
1120 Genois Renald H ◎ ΔJA3-5357
1126 Dente Michl A ◎ ΔJA3-4138
Moultrie intersects
1200 Anderson Jesse M ◎ ΔJA3-2322
1212 Poole Gurney S ◎ ΔFR6-5242
Scaleybark intersects
1314 Bolin John L ◎ ΔED4-6701
1320 Thomas Howard F ◎ ΔJA3-0934
Applegate rd intersects
1400 Sheridan Jas R ◎ ΔJA3-5432
1406 Rayn Paul V ◎ ΔJA3-5465
1412 Offutt Eug W ◎ ΔJA3-4542
1415 Ring Howard M ◎ ΔJA3-3547
1416 Bennett Harold M ◎ ΔJA3-6895
1421 Hogan Marvin E ◎ ΔJA3-2478
1427 Petersen Philip R ◎ ΔJA3-6566
1500 Terry Clyde V ◎ ΔJA3-4210
1501 Balmer John M ◎ ΔJA3-3943
1506 Hood E Hugh ◎ ΔJA3-3476
1509 Muse John R ◎ ΔJA3-0155
1512 Ivey Benj M ◎ ΔJA3-0128
1515 Goldston Allan M ΔJA3-2358
1518 Dover A L ◎ ΔJA3-2448
1521 Smith Bennett B ◎ ΔJA3-6063
1522 Under Constn

104

HARTNESS AV—From 4346 Walker rd southwest to Pineview, 2 south McAlway rd
800 Edens John C ◎ ΔED6-2561
801 Hartness Scott H ◎ real est ΔEM6-0390
809 Mosack Carl L ◎ ΔEM6-1357
810 Dickinson Dewey D ◎ ΔEM6-2462
Alder Erwin P ◎ ΔEM6-1202
Water Oak rd begins

50

HARVARD PLACE (Myers Park)—From 800 Ardsley rd southwest to Queen rd, 1 south of S Edgehill rd
816 Cocke Norman A ◎ ΔED2-2373
821 Lee Mary M Mrs ΔED2-4807
824 Atkins Leland G ◎ ΔED4-1545
837 Woods Frank E ◎ ΔED2-1814
900 Buice Wm T jr ◎ ΔED3-6473
901 Davidson Ella B Mrs ◎ ΔED2-7973
910 Tucker Julia ◎ ΔED2-0065
911 Lambeth Mary C Mrs ◎ ΔED2-6406
rear Bradley Harvey
919 Mayer Robt A ◎ ΔED2-8908
925 Wood Frances B Mrs ◎ ΔFR6-2838
Queens rd intersects

42A

HASSELL PLACE (Mecklenburg County)—From 3000 Selwyn av ws west 1 block, 1 south of Brandywine rd
114 Gattis Merrill L ◎ ΔFR6-1867
117 Parsons Mary R Mrs ΔFR7-1588
118 Todd Jas A jr ◎ ΔED4-3081
119 Campbell Edith H Mrs ◎ ΔED2-8311
122 McCorkle Frances B Mrs ◎ ΔED3-4416
200 Keitt Bernard H ◎ ΔFR5-9131
201 Sanders Oscar S ΔFR5-2266
203 Kinsey Edison H ◎ ΔED4-3403

LEE A. FOLGER
Incorporated
Exclusive Authorized
BUICK
Dealer
SALES and SERVICE
900 S. Tryon
PHONE EDison 3-2145
Used Car Lots
201 E. Vance corner S. College
PHONE EDison 2-0957
and
809 S. Tryon
PHONE FRanklin 6-6025

BROWN'S INC.
MEN'S CLOTHING
MICHAELS-STERN
FLORSHEIM SHOES
STETSON & LEE HATS
ARROW SHIRTS
116 S. Tryon St.
Tel. EDison 3-7135

F.H.A.
LOANS — AUTO
FIRST MORTGAGE
CITY SAVINGS BANK
120 E. Third St.
Tel. FRanklin 5-4441
Savings and Checking Accounts

BE MODERN

Live Electrically

DUKE POWER COMPANY

•

Serving the Piedmont Carolinas

"CHARLOTTE'S SAVINGS CORNER"

HOME FEDERAL SAVINGS & LOAN ASSOCIATION

We Plan to Pay 3½% Annual Dividend

Mortgage Loans — Fourth and Tryon

Insured Savings — Organized in 1883

Tel. FRanklin 6-8447

FEDERAL HOME LOAN BANK SYSTEM MEMBER — FEDERAL SAVINGS AND LOAN INSURANCE CORPORATION — SAFETY OF YOUR SAVINGS INSURED UP TO $10,000

HASSELL PL (Mecklenburg County)—Contd
204 McNeely Jas W ΔED3-2469
205 Fleming Jas A ◎ ΔED3-1227
209 Mathews Ralph H ◎ ΔFR5-2809
209½ Hall Judy L ΔED4-0419
210 Graham Chas E ◎ΔED2-5586
213 Kaperonis Jas B ◎ ΔFR5-5907
216 Woollen Jos W ◎ ΔED2-2285
220 Hunter Jas E III ◎ ΔFR6-8606
221 Hill Grover C jr ◎ ΔFR6-4220
225 Habicht Chas H ◎ ΔED4-0808
226 Marshall Jas B jr ◎ ΔED3-0838
229 Emery Saml N ◎ ΔFR6-1974
300 Marshall Lucille F Mrs ◎ ΔED4-1915
301 Vinroot Carl E ◎ ΔED2-4022
308 Denmark Jos B ◎ ΔFR6-5222
309 Rike J Franklin ◎ ΔFR6-9878
314 Gribble Rex N ◎ ΔFR5-3969
315 Rogers Frances P Mrs ◎ ΔED4-5010
320 Hines Chas A jr ◎ ΔED4-6534
321 Davies Clifford W ◎ ΔED3-0995
326 Stratton Richd M ◎ ΔFR5-2822
327 Rogers Martha I Mrs ◎ ΔED2-7827
332 Ambrose Clifford R ◎ ΔFR5-1657
333 Moore Louise M Mrs ◎ ΔED3-4324
339 Braswell Martin P jr ◎ ΔFR5-3689
342 Smith Robt J jr ◎ ΔED4-0452
343 Jennings Carlos D ◎ ΔFR6-2026
347 Vinroot E Gary ◎ ΔFR6-9221
353 Blankenship Raymond W ◎ ΔED2-0049
357 Rogers Manuel J ◎ ΔFR5-4942
400 Thies Austin C ◎ ΔFR5-4092
405 Yarborough John B ◎ ΔED4-7282
409 Hunter Paul H ◎ ΔFR5-1104
415 Johnstone Ellerbee P ◎ ΔFR5-2861
419 Hays Jos G jr ◎ ΔFR6-6116
420 Bell John H ◎ ΔED4-1028
426 Moore Frederic jr ◎ ΔFR6-3123
429 Barkley E Lester ◎ ΔFR5-1873
Brandywine av ends

42

HASTINGS DRIVE (Myers Park)—From 1843 Queens rd W northeast to Wellesley av
2018 VanEvery Philip L ◎ ΔED2-7031
2019 Baublits Bob E ΔFR5-8544
2025 Deason H Jones ◎ ΔFR6-4106
2030 Ivey Geo M jr ◎ ΔFR5-6258
2031 Daves Clyde C ◎ ΔFR6-4012
2036 Wilson Geo N ◎ ΔED3-9694
2039 Alexander W Sutton ◎ ΔFR5-2761
2040 Hoyle Hughes B jr ◎ ΔED7-1418
2048 Lander Frank T jr ◎ ΔED4-7387
2049 deWitt Earl S ◎ ΔFR7-4046
Dickinson pl ends
2054 Eskridge Chas W ◎ ΔED3-5623
2055 Huff Wm T ◎ ΔFR6-6145
2100 Elms Richd B ΔED2-6248
2101 Vacant
2108 Jennings Maude T Mrs ◎ ΔED2-2750
2111 Folger Lee A ◎ ΔFR5-1580
2114 Hayes Madge S Mrs ◎ ΔED4-2847
2117 Nisbet Thos G ◎ ΔFR5-4910
2120 Jones Wm H ◎ ΔED2-3069
2123 Abernethy Lee D jr ◎ ΔED3-4996
2126 Toy Walter D jr ◎ ΔED3-1848
2129 Scholl Chas F ◎ ΔED4-0558
2132 Shaw Franklin A jr ◎ ΔED3-1456
2135 Gribble Wm E ΔFR6-4154
2138 Bryant Ida C Mrs ΔED3-4554
2141 Allison Chas W jr ◎ ΔED3-3650
2144 Kennerly R D ◎ ΔED2-6888
Bucknell av intersects
2200 Heath Virginia C Mrs ◎ ΔFR6-4136
2201 West Edw J ΔED4-9464
2208 Malcolm Jas A ◎ ΔFR5-3430
2209 Short Ralph H ◎ ΔFR6-4208
Short Lauretta B Mrs mus tchr
2214 Reed Roy M ◎ ΔED3-0880
2219 McIntyre John E ◎ ΔFR6-9323
2220 Cisne Chas N ◎ ΔFR5-4559
2225 Pickett Harry M jr ◎ ΔFR7-1370
2226 Rigsby Wm A ◎ ΔED2-7337
2231 Pressly Henry E Rev ΔFR6-4747
2232 Hoffman Milo J ◎ ΔED4-3820
Wellesley av intersects

40

HAVEN DRIVE—From Hillside av south, 1 east of Park rd
3700 Corry Jas S ◎ ΔJA3-4491
3701 Park Rd Sch ΔFR6-1786
3708 Stewart W Farres ◎ ΔJA3-0679
3714 McKinnon Walter H ◎ ΔJA3-4515
3720 Jackson Gladstone ◎ ΔJA3-6259
3726 McCrary Gilbert T ◎ ΔJA3-4628
3732 Allison John A jr ◎ ΔJA3-1556
3800 Vehue Jos A ΔJA3-6649
3808 Smith Swinton L ◎ ΔJA3-0929
3814 Porter David J ΔJA3-5868
3820 Kelley Riley W ◎ ΔJA3-0681
3826 Milano Harold J ◎ ΔJA3-0242
3832 Johnson Otis L jr ◎ ΔJA3-5890
3900 Meacham Henry C ◎ ΔJA3-5565
3908 Bruton Earl R V ◎ ΔJA3-2330
3914 Howe Wade H jr ◎ ΔJA3-1331
3920 Taylor Paul F ◎ ΔJA3-5471

40

HAVERFORD PLACE (Devonshire)—From 200 Poindexter dr south to Berkshire rd, 1 east of S Boulevard
2701 Sexton John R jr ΔJA3-4763
2703 Mathis Jackson C
2705 Tarlton Jas
2707 Harrington Thos P
2708 Francis Wm H ◎ ΔJA3-0454
2709 Cash Leon artist ΔJA3-2340
2710 Perry Jos C ΔJA3-6180
2711 Brown Hannah
2712 Green Ronald C ΔJA3-4069
2713 Monise Jas W
2714 Green Pete
2715 Hall Jas R ΔJA3-3781
2716 Moore Chas J ΔJA3-0878
2717 Planck Paula F Mrs ΔJA3-1083
2718 Howell Wheeler H ΔFR6-3285
2719 McNett John ΔJA3-2409
2720 Mattey John ΔJA3-4065
2721 Gammage W B ΔJA3-2014
2722 Riley T F
2723 Stephenson Jack C ΔJA3-4806
2724 Webb Harrison F ΔJA3-4296
2725 Brown Clyde W ΔJA3-1526
2726 White Jane A ΔFR5-2265
2727 Nelson Mabel J Mrs
2728 Levy Frank S ΔJA3-4411
2729 Dixon Kenneth
2730 Sendler Alter W ΔJA3-3155
2731 Fender M Lucille ΔJA3-0976
2732 Stevenson Russell J ΔJA3-5075
2734 Kinnett Robt B ΔJA3-4604
Sedgefield rd intersects

17

HAWKINS—From 133 W Kingston av southwest
1712 Wally Jos G ΔED2-5202
1715 Parker Hugh L
1717 Moore Robt L
W Boulevard intersects
1817 Vacant
W Worthington av intersects
1909 Nebel Knitting Co (rear)
1931 Shuman Roofing Co (rear)
1940 Am Bedding & Furn Co Inc (side)
Doggett begins

79

W Tremont av intersects
2116 Fancy Food of the Carolinas ΔFR5-2838
2116 Johnstons Furn Co (whse) ΔFR7-3064
2201 Harris Super Markets Inc (ofc) ΔFR7-6521

11

HAWKINS COURT—From 317 S Clarkson southeast ½ block
1 Swain Thos S ΔFR7-2820
2 No Return

60

HAWTHORNE LANE (Elizabeth)—From 1700 E 4th northeast, 1 east of N Torrence
105 Grant Realty Co ΔFR7-6569
Murphy Ins Agcy ΔFR6-2938
Campbell Sls Co (dist ofc) food brokers ΔFR5-4949
111 Thomas Marie J ◎ int dec ΔFR7-5835
Elder Norman L
Elizabeth av ends

200 Presby Hosp ΔED3-0141
207 **Cole Building**
Clement & Rollins Co Inc ins ΔFR6-2777
Steiger & Mitchener phys ΔFR6-1523
Lovell Wm F phys ΔED2-8589
Rollins Edwin M Inc ins ΔFR6-2776
Employer Mutual Casualty Co of DesMoines Ia ΔED4-8695
Kelleher Don J & Assocs ins ΔED4-5369 ED4-5360 FR5-6697
211 **Apartments**
Heart Assn of Char & Mecklenburg County ΔED4-2960
1 White & Brooks phys ΔED4-1649
2 Hoffman Milo J dentist ΔED4-9846
Street continued
220 Belk Mary I Mrs ◎ ΔED2-6507
221 **DeWitte Apartments**
Apartments:
101 Campbell Geo I ΔED3-1537
102 Jeffries Flora G ΔED2-5588
103 Pettit Winona ΔED3-4678
104 Martin Adelle Mrs nurse ΔED3-1051
105 Harper Beulah F Mrs ΔED4-2522
106 Kirkpatrick Flora Mrs ΔED2-7021
201 Allen Pauline A Mrs ΔFR7-6750
202 MacLaughlin Rose A ΔED3-5334
203 Alsop Howard J ΔED3-4288
204 Butterworth Henry W ΔFR6-9119
205 Martin Bertha M Mrs ΔED3-8919
206 MacKorell Ophelia Mrs ◎ ΔED2-3950
301 Vacant
302 Richardson Caroline G ΔED3-3643
303 Hill Helen T Mrs ΔED4-4370
304 Vacant
305 Bickley Jacob E jr mfrs agt ΔED2-0338
306 McKinnon Mildred S
Street continued
225 **Hawthorne Medical Center**
Walker's Drug Stores (br) ΔFR6-6437
Ridgeway's Opticians Inc (br) ΔFR5-7851
Caro Wallpaper & Paint Co (show rm)
Crockett W T Co mfrs agt ΔFR6-1379
Wyche Ben Agcy ins ΔED2-3868
Credit Adj Bur Inc ΔFR7-1527
Piedmont Auto Recovery Inc ΔFR7-1527
Medical Dental Credit Bur Inc ΔFR7-1527
Suites:
201 Lee F Wayne phys ΔED4-0809 and ΔFR6-2104
202 Brown Chas W phys ΔED2-1516
Downs Posey E jr phys ΔED3-6093
203 Summerville Walter M phys ΔFR5-0947
204 Burgess Elva psychologist ΔFR5-1814
205 McAdams Chas R jr phys ΔED3-1751
206 Neal R Douglas phys ΔFR6-7471
207 Holbrook W Douglas phys ΔED3-9235
Mundorf Geo phys ΔED3-9235
302 Sears Warren W phys ΔED4-1232
303 Williams McChord Phys ΔFR5-3321
Squires Claude B phys ΔED3-7101
McDonald Angus M phys ΔED3-7701
Crowell Clinic ΔED3-7101
304 Cash Allan H dentist ΔED4-5092
306 McKnight Roy B phys ΔED3-6524
401 Gaul J Stuart phys ΔFR5-2551
401 Gaul J Stuart jr phys ΔFR5-2551
402 Potter E Lindsay jr phys ΔED4-3070
403 Irwin John R jr dentist ΔED4-8143
Harloe John P phys ΔED4-7833
404 Hall Jas B phys ΔFR6-5597
Lafferty John O phys ΔFR6-5597
Coppedge Thos O jr phys ΔFR6-5597
Burnett Thos J M phys ΔFR5-0468

PYRAMID LIFE INSURANCE CO.

Home Office Charlotte N. C.

2407 North Tryon St.

TEL. EDison 2-8181

CAMERON-BROWN COMPANY

REALTORS — MORTGAGE BANKERS — INSURORS

HOME LOANS — INCOME PROPERTY LOANS

112 East 4th St. Charlotte, N. C. Tel. EDison 2-6191

Motor Catalina Lodge
2403 WILKINSON BLVD. Member QUALITY COURTS TEL. EDison 3-3721

HAWTHORNE LA (Elizabeth)—Contd
Hawthorne Medical Center—Contd
405 Brabson John A phys ΔED3-0611
406 Culbreth Geo G phys ΔED3-9363
407 Ranson Wm A phys ΔED3-6253
408 Bishop E L dentist ΔED2-5354
Dixon John H dentist ΔFR7-2373
501 Martin W Francis phys ΔFR7-2587
502 Newton Howard L phys ΔED2-8915
504 Jarrett Ralph F dentist ΔED2-4224
Jarrett Chas A dentist ΔED2-4224
505 Snelling John M phys ΔED3-1221
Bost Thos C phys ΔED2-8455
506 Massey Chas C phys ΔED2-6622
5th intersects
300 StJohn's Bapt Ch ΔED4-5551 and ΔED4-4846
301a Walker Bernard N dentist ΔED3-9063
Stowe G C jr dentist ΔED3-9063
301b Dye Arth M osteo ΔED2-4621
301c Waller Durward T ◎ dentist ΔED2-1223
301c Watson Robt H dentist ΔED2-1223
301d Radermacher Jas F optom ΔFR7-3345
Ward Robt L optom ΔFR6-0550
310 StJohns Bapt Ch Nursery ΔED4-5551
309 Glover Florence B Mrs ◎ ΔED3-2990
312 Vacant
314 Koch Kathryn A Mrs
315 Girls Villa furn rms ΔFR6-8081
Long Cath K Mrs ΔFR6-9081
322 Brown Saml W ΔED2-6940
Boyte-Brown Tours trav agcy ΔED2-6940
Outen Vera Mrs ◎ ΔED2-5358
Bonitz Fred W ΔFR6-6000
Johnson Wm H Mrs
325 Medlock Ruby ◎ bdg hse ΔED2-5096
333 Vacant
345 Hawthorne Center Parks & Recreation ΔED3-7805
Park dr intersects

62

E 7th intersects
400 Starnes Crown Serv ΔED2-9354
401 Plaza Mtrs auto reprs ΔED2-9508
412 Henry Lela B Mrs ◎ ΔED2-5592
415 Spoon Ice Cream Co ΔFR5-9296
417 Grubbs Banna Mrs ◎ ΔED3-2487
420 Beaty Blake Mrs ◎ ΔED2-1443
421 Groover Geo H ◎ ΔED2-0573
424 Mateer Harry H ◎ ΔED3-8200
Walson Luther D
425 Funderburk Dorothy E Mrs ◎ ΔED4-7896
427 Burkhead Homer ΔED4-0920
428 McCarn Henry ◎ ΔED2-0195
429 Weggandt Clark ΔFR5-6468
E 8th intersects
501 Hawthorne Lane Meth Ch ΔED2-4301 ΔED2-3833
510 Kirschbaum Sarah ◎ ΔED2-8968
514 Mitchell Geo J ◎ ΔED3-5620
517 Huneycutt W Jackson Rev ΔED2-3094
522-24 **Wesleyan Terrace Apts**
artments:
1 Gambel J Luke ΔED3-5431
2 Crockford Percy ΔED4-0676
3 Arant Larry C ΔFR5-8480
4 Beane Dova D ΔFR6-7168
5 Barefoot M M ΔJA3-2348
6 Roberts C H
7 King Victor C ΔED3-0864
8 Head Lila J Mrs ΔFR7-4694
9 Sims Wilbur F ΔED4-3877
10 Lucas Emma E Mrs ◎ ΔFR6-1430
11 Brennan Wm P ΔED4-1534
12 Cook Cecelia B Mrs ΔED4-7545
13 Griffin Harry L ΔED4-2081
14 Burns Margt S Mrs ◎ ΔED4-2262
15 Williams Imogene N Mrs ΔFR6-0923
16 Regan Idabel ΔJA3-3466
17 Whitlock Elsie ΔFR6-7350
18 Barrett Mary A
19 Fountain Mildred C Mrs ΔFR7-1756
20 Fuller Edwin P ΔED3-4052
Street continued
527 Evans E Robt ◎ ΔED2-1970
536 **Bennett Apts**
Apartments:
1 Vacant
2 McCracken Jas B
3 Chapel Estelle ΔED2-5243
4 Gettys Jas T
Street continued
539 Ariail Amaryllis S Mrs ◎ ΔED3-7297
545 Arenson Lewis ◎ ΔED2-3370
Bay begins
600 **Apartments**
1 Turpie Louise S Mrs ΔED4-1354
2 Vacant
3 Vacant
4 Vacant
Street continued
603 Brown Johnson H ◎ ΔED4-2073
604 Kokenes Themos G ◎ ΔED4-9184
607 Shannon Reuben M ΔED2-7883
610 Propst Mary E ◎ ΔED2-5889
614 Brewer Jack ΔED4-7743
618 Austin Luther P ◎ ΔFR7-2861
619 Vacant
Independence blvd NE intersects
700 **Piedmont Apts**
Apartments:
1 Thompson Wm D ΔED4-2773
2 Ferguson Thos A ΔED2-1339
3 Poole Clarence I ΔED3-9596
4 Smith Marvelia B Mrs ΔFR5-6074
Street continued
701 Garmon Chas H ΔED3-6091
704 Harrell Glen W ΔED3-4414
708 Hutto Eliz S Mrs ◎ ΔED3-4450
712 Lowder Ira J ◎ ΔED2-6214
715 Karres Matthew D ◎ ΔED2-1093
720 Hobbs Maggie B Mrs ◎ ΔED3-0698
721 Barber J Daniel ◎ ΔFR5-1278
724 Hunt Irving W jr ΔED3-4586
725 **Cornwall Arms Apts**
Apartments:
1 McMackin Virginia ΔED2-0816
2 Johnson Celia M
3 Bell Mary J ΔFR5-7923
4 Goffney Jas A
5 Cook Edwin A
6 Campbell Alice M ΔFR6-6674
7 Roddey Essie E ΔED2-7897
8 Bell Brenton C jr ΔED2-3523
9 Wheeler Bonnie T
10 McCall Wilson S ΔED3-0618
11 Raines Margt S ΔED2-8892
12 Kesterson Lola
13 Walters Lucy B ΔED2-4813
14 Herring B Tabitha ΔED3-8520
15 Murphy Mary A ΔED4-8960
16 Hargrove Rex C ΔED3-1874
Street continued
726 McDowell Marshall P ΔFR6-3049
728 Miller Jerome B ◎ ΔED3-6695
729 **Apartments**
1 Hartley Saml G ΔED4-1445
2 Hager Louis A ΔED3-7694
3 Culbertson Brodus B ΔED3-2891
4 Buff Lillie S Mrs
Sunnyside av intersects
800 Baggett Saml M ◎ ΔED3-3342
801 Pike Luther M ◎ ΔFR6-7604
805 Polyzos Demetrios N ◎ ΔFR5-4112
806 Harkey Wm N ◎ ΔED6-1164
808 **Block Apts**
Apartments:
1 Vacant
2 Neal J Frank ΔFR7-5276
3 Threatt Carter
4 Vacant
Street continued
809 Bundy Jas L ΔED2-6866
813 McDonald Jas A ◎ ΔED2-2766
814 **Virginia Apts**
Apartments:
1 Reese Roy C ΔED2-8459
2 Neal Lily B Mrs ◎ ΔED2-7938
3 Faulk Chas E
4 Grenberg Bruce L
5 Vacant
6 Barton John O ΔFR7-4223
7 Flynn Francis J
8 Molloy Jos M ΔFR7-2094
9 Treitas Agnes
10 Moore Ruth M Mrs ΔED2-0990
11 Miller Wm D jr ΔED2-2267
12 Neal Whit ◎ ΔED4-2739
Street continued
816 Garvin Bess M ΔED2-1701
818 Elliott Thos H jr
822 Pitman Leon S ◎ ΔFR6-5002
Central av intersects
912 Brown Claude W jr real est ΔFR5-0210
912 Speedry of the Caros (br) ΔFR5-0210
914 Plywood Center Inc ΔFR7-1836
916 Royal Coal & Coke Co (stge)
Peachtree intersects (not open)

86

1100 Barnhardt Mfg Co cotton batts ΔED3-2138
Central av intersects
1303 Belmont Park Meth Ch ΔFR6-8219
1323 Barnett Lee P Rev
1514 Rich Solomon H ◎ ΔFR5-7668

96

HAYES COURT—From 2423 Eastway cir northeast, 1 north Shamrock dr
3400 Gattis Danl R ◎ ΔED3-0343
3410 Styron Robt H ◎ ΔED4-7628
3413 Carman Glenn E ◎ ΔFR6-9014
3416 Gordon L Richd ΔFR7-6250
3419 McNally Walter J ◎ ΔFR6-6993
3420 Harris Marvin V ◎ ΔFR7-5386
3424 Stitt Richd B jr ◎ ΔFR6-1769
3425 Larson L Ben ◎ ΔED3-1629

35

HAYMORE AV (Lockwood)—From Dalton av northwest to Hutchison av, 2 northeast of W Liddell
Hutchison av intersects

86

HAYWOOD COURT (Chatham Estates)—From Pecan av east (and ½ blk west) to 1817 Thomas av
1465 Lindsay Claude W ◎ ΔED4-2738
Pecan av ends (not open)
1501 Kelley Jasper E ◎ ΔED4-8666
1507 Porter Brown L jr ◎ ΔED3-2700
1508 Ledbetter Paul E ΔED2-4792
1511 Porter Theresa H Mrs ◎ ΔED3-3249
Thomas av intersects

75

HAZEL—From Academy rd southwest, 1 east York rd
Melton rd ends

25

HAZEL (Glenwood)—From 3700 Avalon av southwest to Rogers, 1 east Gaston
1105 Burgess Chas J ΔEX9-7647
1107 Massey Jerry P ΔEX9-7241
1110 Keistler Donald M ◎ ΔEX9-9901
Tuckaseegee rd intersects
1218 Griffith David E ◎ ΔEX9-1815
1219 Foster Jimmie E ΔEX2-1340
1224 McCord Freddie L ◎ ΔEX9-1195
1225 Cook Emma D Mrs ◎ ΔEX9-1226
1232 Kennedy Howard L ΔEX9-8514
1236 Garner C Howard ΔEX9-5874
Rogers intersects

69

HAZELHURST AVENUE—From 4545 Castleton rd north, 1 block east of Sharon Amity rd
1300 Taylor John W ◎ ΔEM6-2370
1312 Walsh John W ◎ ΔEM6-3321
1313 Adkins Russell H ◎ ΔEM6-2653
1320 Collins Clyde J ◎ ΔEM6-2450
1321 Whisenant Tillman R ◎ ΔED6-2500

106

HEARTSTONE COURT—From 3800 Sedgewood rd west
3726 Gregory Thos R ◎ ΔFR6-6247
3741 Price W Porter ◎ ΔED4-0597
3742 Wilcox Jas S jr ◎ ΔED2-3919
Fieldwood rd ends

Thomas Cadillac-Oldsmobile Inc.
CADILLAC OLDSMOBILE
Sales and Service
214-220 N. CHURCH
PHONES
Service EDison 2-7159
Sales EDison 4-4656
Parts FRanklin 6-4429
Used Cars 422 W. 5th
PHONES EDison 2-2183 and FRanklin 5-1253

Pasteurized
Homogenized
Cream
Eggs
ROUTE 5, TUCKASEEGEE RD.
BLACK'S DAIRY
HOME DELIVERY
Tel. EXpress 9-3106
Buttermilk
Chocolate Milk
Skim Milk
BOX 760

YELLOW CAB CO., INC.
Dial EDison 2-6161 Service With Safety Dial EDison 2-6161

AVRETT & LEDBETTER

ROOFING HEATING and SHEET METAL CONTRACTORS

YORK AIR CONDITIONING

419 E. 7th St.

PHONES EDison 3-7131 and EDison 3-7597

AMERICAN COMMERCIAL BANK

FEDERAL DEPOSIT INSURANCE CORPORATION $10,000 MAXIMUM INSURANCE FOR EACH DEPOSITOR MEMBER

"ASK THOSE WE SERVE"

62

HEATH COURT (Elizabeth)—From 1447 Central av north to Peachtree

815 Hargrove Rex C ◎ △ED1874

Peachtree intersects

40A

HEATHER LANE—From 4116 Park rd west 1 south of Drexel pl

1230 Under Constn
1244 Carpenter J Porter ◎ △JA3-2643
1250 CalvertW P
1300 Stathakis John G ◎ △JA3-0055
1301 Brooe Jas T ◎ △JA3-3519
1308 McArver Harper E △JA3-3029
1309 Sidbury Jas W ◎ △JA3-0849
1314 Vandiver Dayle T ◎ △JA3-2424
1315 Harcharik Jos B ◎ △JA3-0755
1320 Boesch John C ◎ △JA3-1367
1321 Barefoot Wm C ◎ △JA3-1093
1326 Clinton Madeline B Mrs ◎ △JA3-1559
1327 Stanfield Henry B ◎ △JA3-0715
1332 Osborne Robt V ◎ △JA3-3249
1333 Petrie Howard R △FR6-5987
1400 Childress D Ralph ◎ △JA3-6393
1401 Mayo Maurice W Mrs ◎ △JA3-5248
1408 Barnes Lewis W jr ◎ △JA3-6945
1409 George C Rahl ◎ △JA3-2379
1414 Ferris Harry R jr ◎ △JA3-4743
1415 Burke Jas F ◎ △JA3-0973
1420 Reece Kermit W ◎ △JA3-4848
1421 Biggers Jas M ◎ △JA3-3083

104

HEATHWOOD ROAD—From Old Sardis rd north to Wendover lane

115 White Frank A jr ◎ △EM6-0599
116 Miller Jas A ◎ △EM6-1671
123 Hall Fred N jr ◎ △EM6-3702
128 Vacant
136 Chapman Robt L jr ◎ △EM6-1740
139 Blackwell LeRoy E jr ◎ △EM6-3727
200 Arant Aubrey Y jr ◎ △EM6-0910
201 Hill D Harvey ◎ △EM6-0122
210 Harrington Bruce D ◎ △EM6-2394
211 Manuel Paul H ◎ △EM6-0022
218 Mitchell Clyde R jr ◎ △EM6-0065
219 O'Dell Ben L ◎ △EM6-1562
227 Thompson Jas W ◎ △EM6-2381
228 Boice Sidney M ◎ △EM6-0844
234 Dans Bernard D ◎ △EM6-0257
235 Hull Victor H ◎ △EM6-1623
Driscoll-Hull Agcy Ins △EM6-1623
Franklin Life Ins Co The △EM6-1623
300 Deyton Jason B jr ◎ △EM6-0049
301 Kalin Morton ◎ △FR5-1498
Kalin Loretta O Mrs mus tchr
310 Harper Floyd I jr ◎ △EM6-2672
311 Kemp J Frank ◎ △EM6-3592
318 Burroughs Wm E ◎ △EM6-3865
319 Stukes J Edw ◎ △EM6-2150
326 Bissette Guy E ◎ △EM6-3790
327 Rooney Wm P ◎ △EM6-3373
334 Keller Brice H ◎ △EM6-2855
335 Hipp Edw R jr ◎ △EM6-3383

50

HEDGEWOOD PLACE—From 114 Barnett pl southeast, 1 south of E 4th

1801 Woods Wm R △JA3-3767
1803 Walker Clem M △ED4-3786
1805 Vacant
1807 McShane Danl E △FR5-7637

67

HEFLIN—From 2750 Dunn Southwest to a dead end

301 Clifton J C ◎ △ED4-4973
316 House Wilhelmenia Mrs △ED4-8861
318 Jackson Willie
320 Kiser Ira W
321 Jordan Lawrence
322 Vacant
323 Waddell Mary
400 Moore Landville
401 McClure Charlie △FR5-4312
402 Moore Reid △FR5-2377
403 Barnette Liza Mrs △FR5-2377
404 Alexander Bessie
405 Goldman Amos
406 Johnson Robt N
407 Hester Jas
408 Young Jas R △ED4-1219
409 Bridges Hanes
410 Vacant
411 Alsbrooks Alex
412 Felder Paul jr
413 McMurray Yates
414 Barry Albert J
415 Tyson Tyler △FR7-3331
416 Osborn Arth
417 White Randolph △FR7-5256
418 McCullough Hugh
419 Blackwell Leroy L
420 McClure Robt J
421 Huey Ernest
422 Price Frank
423 Freeman Mannie △FR5-6965
424 Anderson Mary Mrs △ED4-4248
425 Sinclair Henderson
426 Perry Frank brk mason
427 Massey Chas
428 Smart Cortez △ED4-8810
429 Porter Ernestine Mrs
430 Jones Henry △FR6-3484
431 Brown David

45

HEIL PLACE—From 1500 Mulberry east

1700 Edwards Alfonzo

38

HEMLOCK (Dilworth)—From 2200 Kenilworth av southeast

1300 Marsh Annie H Mrs △FR5-5653
1304 Smith Wyatt E ◎ △ED2-6006
1308 Yandle John W ◎ △ED2-1208
1312 Graham W Alvin ◎ △ED3-5601
1316 Yandle Willis M ◎ △ED2-5892
1320 Green Henry O ◎ △FR5-5360

Floral av intersects
Dilworth dr intersects

108

HEMPHILL—From 2500 Elmin rd north and west to Shilo rd, 1 west of Donald Ross rd

204 Bunch Walter
205 Leach Jesse △ED4-1460
207 Wilson Monroe
523 Hamilton Robt L
2506 Mack Thel
2509 Truesdale Ben ◎
2510 McCray Cola L
2525 Bryant Hattie Mrs
2526 House Mary Mrs
2533 Maxwell Leroy
2536 Miller J Claude ◎ △ED4-8100

Edwards begins

2537 McClelland Sylvester M ◎ △FR5-2288
2542 Robinson Creola Mrs ◎ △ED4-4754
2545 Smith Jas O ◎ △ED4-8837
2549 Cathey Flossie C Mrs ◎ △FR5-5859
2550 Harris Mary L Mrs ◎
2557 Grier Lois G Mrs ◎ △FR7-3558
2558 Broadway Nathl ◎
2561 Parker Lawrence
2566 McDowell Thos ◎
2509 Herron Willie H trucking △FR7-1620
2578 Under Constn
2580 Pettis Saml
2582 Grier Plato ◎ △ED4-0555
2586 McClelland Leroy ◎ △ED4-8570
2590 McClelland Cicero ◎ △FR7-1923

Mooreland begins

2607 King Ernest J jr
2608 Gabriel B James
2609 Lampkin Pearl W Mrs △FR6-2842
2612 Torrence Alex barber
2612½ Johnson Betty L Mrs
2616 Johnson Robt △FR5-9135
2617 Sly Emma Mrs
2620 Beatty Chas W
2621 Grier Brown ◎ △FR6-8291
2624 Tate Morris ◎ △FR6-8291
2625 Hoover Lilly Mrs △FR5-7198
2626 Saxton Columbus S ◎ △FR6-6872

Steele Creek rd intersects

--- King Ernest jr

45A

HEMPHILL BLVD—From 1805 Beattie's Ford rd west to Moore av

Taylor av intersects
Moore av intersects

54

HEMPSTEAD PLACE (Eastover)—From 400 Fenton pl southeast and south, 1 east of Colville rd

200 Glenn John C jr ◎ △FR6-6143
201 Swinney John G ◎ △ED3-4549
208 Leath Wm J ◎ △FR6-9334
209 Sullivan Hubbard L ◎ △ED2-1216
214 LeStourgeon Lawrence F ◎ △FR5-2716
215 Whitlock Neill D ◎ △FR5-3675
220 MacDougall Jas E jr ◎ △FR6-3265
221 Wright Thos H jr ◎ △ED4-9870
226 Hunter Fred W ◎ △ED3-4278
227 Shaw Oliver N ◎ △ED2-8667
232 Shannonhouse Frances W Mrs ◎ △ED2-7324
238 Benoit Henry B jr ◎ △ED4-7040
239 Holding Graham H ◎ △ED3-2301
244 Newton Howard L ◎ △ED3-5944
250 Currence Raymond D ◎ △ED4-8856
251 Wilkinson Jas W ◎ △ED3-2288
255 Hunt Eleanor B Mrs ◎ △FR6-1397
256 Bradford Wallace B ◎ △ED2-7965
262 Beddingfield Frank H ◎ △ED3-3934
263 Zimmerman E Rowe ◎ △ED4-4974
301 Rose Louis L ◎ △ED2-4894
306 Arbuckle Howard B jr ◎ △ED3-5323
308 Wilson Minnie B Mrs ◎ △FR7-1183
309 Alexander Alice S Mrs ◎ △ED2-0134
314 Dwelle Mary M Mrs ◎ △ED2-6448
315 Bridges Kenneth M ◎ △ED3-1275
322 Evans Ethel A Mrs ◎ △ED3-2290
323 Brabson John A ◎ △ED4-4678
332 Whittaker E Carl ◎ △ED4-0053
334 Blair Thom W Rev △FR7-5638
338 Davis Horace ◎ △ED3-9388
348 Hipp Edw R ◎ △ED2-2571

Colville rd intersects

401 Bray Richd V ◎ △FR5-2685
421 Seifart Fritz ◎ △ED2-8939
424 Puette Ross ◎ △ED3-8062
434 Scarborough Vernon H ◎ △ED3-2421
435 Ivey Geo M ◎ △ED3-6382
442 Under Constn

52

Eastover rd intersects

501 Mint Museum of Art △ED2-6915
534 Belk Henderson ◎ △ED3-4394
555 Welton David G ◎ △ED3-5927

Museum pl begins
Cherokee pk intersects

600 Hatcher Jean C Mrs ◎ △ED2-0166
611 Schenck Alex F ◎ △ED3-9352
620 Vacant
628 Speir Morgan B jr ◎ △FR6-0589
633 Driscoll Marion H Mrs ◎ △ED2-0158
645 Matthews Wm C ◎ △ED4-3853
646 Motley Elliott R ◎ △ED3-7736
652 Pickens Stanton ◎ △FR5-5082
661 Cosby Halcourt T ◎ △ED2-7780
668 Albritton Jas T ◎ △FR7-5127
669 Harloe John P ◎ △ED4-0668
676 Whitton Beaumert H ◎ △FR6-2449

Lockely dr intersects

700 Ratcliffe Louis G jr ◎ △FR6-4616
711 Allen Wm A ◎ △ED3-1458
726 Lassiter Robt jr ◎ △ED2-5662
727 Denton Graham W ◎ △FR6-3701
729 Vacant
736 Atkinson Saml T ◎ △ED3-4897
743 Graham Walter R ◎ △ED4-6014
748 Motley Fredk E ◎ △ED2-3727
753 Blythe Cherry L Mrs ◎ △FR5-2948
800 Kidd Jos M ◎ △FR5-3487
801 Hill Thos F ◎ △ED2-7143
810 Harkey Robt A ◎ △ED2-7270
811 Freedland Jacob B ◎ △FR7-2266
818 Vacant
819 Branson F Lanier jr ◎ △FR6-3320
826 Houston Frank B ◎ △FR5-8400
827 Trincher Sam D ◎ △ED2-2114
835 Griffith Edw C jr ◎ △FR6-8348
843 McCarty R Leeves △FR7-1940
851 Vickers John H ◎ △FR6-3139

Twiford pl intersects

INDUSTRIAL STEEL CO., INC.

Steel Trusses

Steel Fabricators

Erectors

Metal Sash

3000 W. Trade

Phone EDison 3-9217

Pittsburgh Plate Glass Co.

"PITTSBURGH PAINTS — SMOOTH AS GLASS"

GLASS FOR EVERY PURPOSE

WALLHIDE — FLORHIDE
WATERSPAR — SUNPROOF PAINTS

201 E. 6th, cor. N. College

Phone EDison 3-6624

CHARLOTTE TIRE CO., INC.
TIRES AND RECAPPING — WHEEL ALIGNMENT AND BALANCING
2214 Hutchison Ave. BRAKE SERVICE Phone EDison 4-8619
-FISK

14

HENDERSON ALLEY—From 712 E 3d southwest
306 Patts Ervin
308 Lambeth Hattie M
309 Foster Jas
310 Vacant
311 Boeden Jas
312 Craig Peter B
313 Stafford Clayton
314 Alexander Jas
315 London Hezekiah
316 Starks Jas △ED4-8679
317 Scott Minnie G Mrs
318 Morrow Elmore
320 Harris Hattie J Mrs
323 Johnson Janie
324 **Apartments**
1 Tucker Weston jr △ED4-9368
2 Vacant
3 Holmes Chas △ED4-1475
4 Robinson Charlie
Street continued
325 Sawyer John
327 Clawson Ida M Mrs
329 Hames Mary J Mrs
E 3d intersects

70

HENDERSON COURT—From 510 N Myers northwest, 1 north of E 8th
708 Davis Jas
709 McCall Roy
712 Stitt Eli △FR6-2534
713 Westbrook Andrew
714 Gaston Burlie
715 Johnson Maggie Mrs △EA4-6045
716 Summers Marion
717 Hailey Vance
718 Vacant
719 Anderson Jack △FR5-8771
720 Wilson Asbury R Rev
721 Perry Jas

50

HENLEY PLACE (Myers Park)—From 800 Queens rd west to E Morehead
800 Thompson Saml T ◎ △ED2-1031
810 Johnston Frank D ◎ △ED2-6805
818 Allison Chas W ◎ △ED4-5931
819 Fulbright Claude M ◎ △ED2-5438
823 Orr Howard J △FR5-6172
824 Hollingsworth C David ◎ chiropractor △ED2-7810 and △ED3-8524
825 Kemmerer Chas A △FR6-0354
830 Fine Sarah Mrs ◎ △FR6-7727
831 Morrison Isabelle P Mrs ◎ △ED2-1665
836 Lamb Vashti D Mrs ◎ nurse △ED3-5901
836½ Vacant
837 Stanfield Louis B ◎ △ED4-3554
842 Millwee Thos L ◎ △ED3-2618
843 Shaw John A △FR6-1802
Absolute Cln Contrs Inc jan serv △FR6-1802
845 Klundt Harry A △ED2-6707
846 Bennett Robt H ◎ △FR5-8476
847 Barnes Mary F △ED3-0545
848 Con Dan J △ED4-7306
849 Hardin Pearl W Mrs ◎ △ED3-0447
854 Stratton J David ◎ △ED3-6565
900 Miller Ada M ◎ △ED4-6054
901 Bretsch Kath ◎ △FR6-0556
902 Covington N Jas △FR6-7992
903 Barentine Ann C △ED2-2328
904 Lapham Ethel E Mrs △FR7-1258
909 McAden John H ◎ △ED4-1813
912 Mitchell Meriwether L △ED4-0485
914 Howell Leslie P Mrs ◎ △ED2-8304
915 Elliott Levant E ◎ △ED2-8772
919 Stine Roxie F Mrs ◎ △FR5-4282
920 Murnick Jos H ◎ △FR5-8914
923 O'Hara John J △FR5-5139
926 Lake Marshall E ◎ △ED3-2219
927 Chaplin Joe M ◎ △ED3-8902
932 McGuinn Noah J ◎ △ED4-7451
933 Sherrill John F ◎ △ED3-5543
935 Smitha Holman L
937 Hanes John C ◎ △ED2-7294
938 Beaty Guy M ◎ △ED3-8625
939 Vacant
940 Lemmond Annie T △ED4-1494
943 Withers Lloyd C △ED3-8277
944 Herndon Marion E jr ◎ △ED3-0732
945 Higeon Ernest R ◎ △ED4-2742
E Cecil ends
E Morehead intersects

21

HENRY—From Blythe av north to 1900 W Morehead
W Morehead intersects

79

HERMAN AVENUE—From 3138 S Tryon northwest, 2 southeast of S Griffith
Bank ends
May intersects

50

HERMITAGE COURT (Myers Park)—From 400 Providence rd west to Hermitage rd, 1 south of Dartmouth pl
400 Robinson Clifford W photog △FR5-1525
401 Hood Robt E △ED3-8330
404 McMahon Roger M
406 Marsh Ernest Y △ED3-8726
407 Garthright Wm W ◎ △ED3-3646
408 Cardo Sebastian B ◎ △ED3-1026
409 Hawn Carl L △FR5-3472
411 Hays Kath McD Mrs ◎ △ED2-5544
412 Price Carrie T Mrs △ED2-4365
416 McCafferty Donald L ◎ △ED3-8194
417 Terrell Robt A ◎ △ED4-0139
420 Duval G Gray ◎ △ED3-3592
423 Soule Geo H ◎ △ED3-5327
424 Lingle G Lee ◎ △ED4-5733
427 Dugan Hugh E △FR5-3486
428 Turner J Maurice ◎ △FR7-3661
500 Simpson Aubrey L ◎ mfrs agt △ED3-2486
501 Lilly R Greenlee ◎ △ED2-7595
506 Orr Mittie B Mrs △ED2-4201
507 Kirkwood Thos A ◎ △ED4-6570
511 Fesperman Faye Mrs◎ △ED2-1353
512 James Robt J ◎ △ED3-9337
James Agcy The ins △ED3-9337
515 Twitty Berta O Mrs ◎ △ED2-5992
518 Pharr Sadie P Mrs ◎ △ED3-4851
519 Corkey Wm B Rev ◎ △FR5-7831
522 Simmons Floyd M ◎ △ED3-7864
523 Colquitt Placide K Mrs ◎ △ED2-5226
526 Jackson B Bush ◎ caterer △ED2-5374
527 Cranford Wilson H ◎ △ED3-6419
530 Livingstone Wm A ◎ △FR5-5700
531 Carr Velma L Mrs ◎ △ED2-0230
600 **Apartments**
1 Douglas Floyd L △FR6-0655
2 Caldwell Flora B Mrs ◎ △ED2-8697
3 Haynes Rosalie W Mrs △ED3-5616
4 Gamewell Ouita Mrs △FR5-5224
Street continued
601 Follmer Donald △ED2-3733
610 Rouzer Elmer E ◎ △FR6-2894
613 Vacant
615 Harris Ernest L ◎ △ED2-3585
620 Ranson Mary O Mrs ◎ △ED2-6074
625 Vernon Ernest C ◎ △ED3-3546
Hermitage rd intersects

50

HERMITAGE ROAD (Myers Park)—From 700 Queens rd southeast to Providence rd
100 Clark Aileen B Mrs ◎ △ED2-1251
101 Dalton Frank J △ED4-2656
111 Wurzburg Gerald L ◎ mfrs agt △ED2-8090
112 Cansler Nell C Mrs ◎ △ED3-4995
120 Mackinney Francis P △ ED3-2928
121 Shaw John D ◎ △ED2-0676
Hermitage ct ends
Bromley rd begins
200 Cramer Julia S Mrs ◎ △ED3-5908
202 Hawthorne Jennie A Mrs ◎ △ED3-4649
221 Drake John C ◎ △ED4-6555
224 Efird Maude G Mrs ◎ △ED2-1348
Moravian la ends
Edgehill rd N begins
301 McAfee Stanley K ◎ △ED2-4652
325 Thies Mary S Mrs ◎ △ED3-3484
Edgehill rd S begins
400 Lineberger Henry A ◎ △ED3-2400
417 Cutter John H ◎ △ED2-0438
435 Sullivan Ella H Mrs ◎ △ED2-3863
Hartsell Robt L jr △FR7-4607
Ardsley rd intersects
500 Marshall Bertha L Mrs ◎ △ED2-7798
518 London John B ◎ △ED2-7821
518½ Vacant
530 Wade Howard M ◎ △ED2-4818
Granville rd begins
600 Efird Hugh M ◎ △FR5-7345
Providence rd intersects

100

HERRIN AV (North Charlotte)—From 3500 N Caldwell southwest beyond city limits
500 Burris Philas J ◎ △ED2-3035
504 Varner Jess W ◎
510 Roberts Saml F
516 Baker Mary E Mrs ◎
Warp begins
600 Hooks Clarence H ◎ △ED2-7036
606 Merritt Baxter J ◎ △ED3-7273
610 Brown Fannie A Mrs ◎
616 Culp Hayward P ◎ △ED4-5696
Card begins
NSRR (overpass)
722 Williams Chas M ◎
726 Glenn Hugh T
730 McSwain Thos S ◎ △ED3-9135
734 Robinson Veron O ◎
735 North Charlotte Lbr Co △ED2-6963
Mooney begins
800 Daniel Robt B
801 Marko Engineering Co steel fabricators △FR7-1636
804 Reavis Mattie D Mrs ◎ △ED2-0146
808 Pope Carrie C Mrs △ED5-2938
812 Bullock John A ◎ △ED2-5414
816 Reavis Beulah P Mrs ◎
820 McCarter Floyd T ◎
824 Hinson Chas L
Spencer intersects
927 Thomas J C ◎ △FR7-2233
933 Bridger Wm O ◎ △FR6-1803
939 Hoglen Jas C ◎ △ED4-2400
945 Fisher Herbert H ◎ △FR6-0050
Oakwood av begins
1009 Glasscock Jas D
1011 Boggs Aaron D jr ◎
1025 Sparks Wm T ◎ △FR6-2925
Holt intersects
1100 Spurlin Herbert W ◎ △ED3-2907
1101 Vacant
1103 **Simmons Apts**
Apartments:
1 Vacant
2 Vacant
3 Ritch J E
4 Vacant
Street continued
1105 Vacant
1108 W & W Well Drilling △ED3-0922
Wikle Gala F
1111 Cochrell Jas △FR7-1452
1113 Neighbors Ted
1114 Hagler Maggie U Mrs ◎ △ED2-4246
1117 Vacant
1120 Vacant

59

The Plaza intersects
1315 Sipes Jas J △ED2-1683
1400 Brewer Clarence B
1401 Wilson Margt J △ED4-5477
1402 Keal Ruby L Mrs △ED4-7381
1403 Sasser Lumie D △ED3-3287
1411 Williams Boykin F ◎ △FR6-3894
1415 Vacant
1419 Hobbs Egbert W ◎ △FR5-4519
1423 Harlacher Sara P ◎ △FR7-7893
1429 Knight Wm A ◎ △FR6-3148
Winston dr begins
1500 Carangio Louis ◎ △FR6-7376
1501 Wooley Robt E △FR5-5630
1504 Johnson Earl E ◎ △FR7-3050
1505 Wilkins Henry L △FR6-4248
1508 Schipman Robt F ◎ △JA3-6601
1509 Peterson Jack C
1512 Starnes Wm H ◎ △FR7-2489
1515 Sellers Jos W ◎ △JA3-0578

MECKLENBURG Hotel
100% Air Conditioned
• • •
Free Parking
• • •
French Restaurant
516-22 W. TRADE
PHONE ED 2-1181

KEITH'S GARAGE
AAA
24 HOUR WRECKER and MECHANICAL SERVICE
• • • •
Body and Fender Work
• • • •
Paint Shop
• • • •
DIAL EDison 3-6191
Day or Night
114 Jackson Terrace
cor. S. Tryon St.

FRED J. WIGGINS CONSTRUCTION CO.
BUILDING CONTRACTORS
Residential — Commercial
130 EAST 4th ST. TELEPHONE EDison 3-4563

HOPPE MOTORS, INC.

Sales — CHRYSLER — PLYMOUTH — IMPERIAL — Service

439 W. 4th St. corner Graham St. Phone EDison 2-7161

HERRIN AV (N Char)—Contd
1516 Henley Hoyle C ◎
1517 Hearn Robt L ◎ ΔFR5-4906
1520 Bowers Wm T ◎ ΔFR5-8266
1521 Wilson Wm J ◎ ΔFR7-5774
1525 Bogan Robt C ◎ ΔFR5-7675
1526 Moore David J ◎ ΔFR6-1775
1534 Blalock Merritt E ◎ ΔFR5-1892
1601 Webb R Bruce ◎ ΔFR6-0241
1609 Gill Chas W ◎ ΔFR6-3190

107

HERRIOT—From Freeland la south, 1 southwest of York rd

107

HERRON ROAD—From York rd northwest, 5 southwest of Peterson dr
— Gordon Datus C
York rd intersects
— Baker J Lloyd ◎ ΔJA3-5208
— Griesman Edw ◎ ΔJA3-1309
— Bost A Jack ◎ ΔJA3-0341
— Williams Robt A ◎ ΔJA3-0034
— Richardson Fred G ◎ ΔJA3-6203
— Bland Ernest W ◎ ΔJA3-0545
— Turner Patk D ◎ ΔJA3-4225
— Morrow John W ◎ ΔJA3-0941
— Cadell Jas C ◎ ΔJA3-6982
— McElveen Geo W ΔJA3-4890
— Hawkins O Augustus ◎
— Lail Geo D ◎ ΔJA3-0091
— Dennett Arth H ◎ ΔJA3-1056
— Sanders Fred A ◎
— Boeckman Sue F Mrs ◎ ΔJA3-2760
— Alexander Clyde A ΔJA3-6290

46

HERTFORD ROAD (Myers Park)—From 2200 Hopedale av south to Sherwood av
1516 Graves Clarence B ◎ ΔED3-4277
1522 Huske Louise C Mrs ◎ ΔED2-5636
1528 Graham Robt G ◎ ΔED4-0565
Pembrooke av begins
1600 Garrison Floyd B ◎ ΔED3-8316
1610 Anderson Wm S ◎ ΔED2-5780
Carolina Specialty Co tex machy ΔED2-5780
1614 Tilly Robt B jr ◎ ΔFR6-6532
1617 Willingham Eug D jr ◎ mfrs agt ΔFR6-3186
1620 Mason Chas E ◎ ΔFR6-5292
1623 Grey Jas W ◎ ΔED4-4366
1626 LaPointe John B ◎ ΔFR5-1538
1629 Smith Saml W ◎ ΔED3-1382
1632 Dillehay Harold J ΔED4-4983
1635 McPhail E Fred ◎ ΔED4-9136
1638 Crichton Wm J jr ◎ ΔED2-2257
1641 Gallagher Edw ΔED2-3047
1642 Marsh Marion R ◎ ΔED2-0645
1647 Smith Roy S ◎ ΔED2-2270
1653 Moody Geo D jr ◎ ΔED2-4875
1659 Kelley Blaine ◎ ΔED2-8937
Norton rd ends
1700 Booth Fred C ◎ ΔED4-3871
1701 Kurie John F ◎ ΔED2-5297
Sherwood av intersects

55

HEYWOOD AV—From 3316 Meredith north, 1 west of Ashley rd
2007 Cabell John R ◎ ΔEX9-6029
2009 Hartley Chas R ◎ ΔEX9-6167
2200 Dowling Malcolm F ◎ ΔEX9-0385
2201 Snavely Robt A ◎ ΔEX2-1628
2207 Honeycutt Paul L ◎ ΔEX9-0945
2213 Shuford Robt J ◎ ΔEX9-3220
2214 Ritch Ronald E ◎ ΔEX2-1287
2219 Vacant
Kempton pl intersects
2300 Cloninger Ambrose W ◎
2301 Buff Junior C ◎ ΔEX9-8856
2308 Taylor Joe W ◎ ΔEX9-0019
2309 Spurrier J B jr ◎ ΔEX2-1718
2314 Davenport John M jr ◎ ΔEX2-1773
2315 Under Constn
2327 Under Constn
2332 Kapcar Michl F ◎ ΔEX9-8125
2338 Under Constn
2344 Graham D L ◎ ΔEX9-1531
2345 Under Constn
2400 Yates Wm G ◎ ΔEX9-0779
2408 Buening Gerard H ◎ ΔEX9-6858
2409 Under Constn
2414 Long Mildred Mrs ◎ ΔEX9-1212
2415 Under Constn
2420 Andrews Deck W ◎ ΔEX9-3066
2426 Cannon Robt F ◎ ΔEX2-1156
2432 Utley Robt B ◎ ΔEX9-1708
2438 Whitaker Wm A ◎
Dublin rd intersects
2500 O'Dell Clyde W ◎
2501 Armstrong T Craig ◎ ΔEX9-7220
2508 Turner M J jr ◎ ΔEX9-5883
2511 Bean Horace M ◎ ΔEX9-8630
2514 Clark Albert F jr ◎ ΔEX9-8659
2517 Safrit Henry H ◎
2520 Under Constn
2529 Gilreath Jas E ◎ ΔEX9-7764
Funderburk Joe D ◎ ΔEX9-5990
2535 Helms Jas E
2541 Garrett Jas H ◎ ΔEX2-1691

49

HICKORY(Biddleville)—From 2600 Booker av north to Tate
Tate intersects

67

HICKORY NUT—From Independence blvd south 1 west of Eastway dr
917 Beane Virgil R ◎ ΔFR6-1438
918 Chappelear Claude W ◎ ΔED2-4292
924 Brookshire Conrad H ◎ ΔFR7-3559
925 Hooks Wesley G ◎ ΔED3-0046
931 Shealey Danl H ◎ ΔED3-4755
932 Kimbrell A Ray ◎ ΔFR7-3541
937 Rogers Harry B ◎ ΔED3-5979
940 Oates Wm T jr ◎ ΔED4-7769
943 Freeman R Monroe ◎ ΔED4-4526
946 Casner Raymond ◎ ΔED4-7129
949 Hovis Lloyd T ◎ ΔED3-5274
955 Smith E Mason ΔED3-0998
961 Kelly Robt A ◎ ΔFR6-0287
Kelly June F Mrs mus tchr
967 Barber M Mason jr ◎ ΔFR6-6475
973 Purser Flynn J ΔFR7-7612
Cardinal dr begins
1000 Harbin Jas S ◎ ΔED2-6392
1001 Walsh Saml R ◎ ΔED4-6083
1010 Brown Saml R ◎ ΔFR7-4026
1016 Peters Jack H ◎ ΔED4-7675

69

HIDDENBROOK DRIVE—From 3900 Commonwealth av southeast to Carolyn
4000 Phillips Wilmer D ΔFR6-4932
4010 Luther Julia B Mrs ◎ ΔED3-1888
4024 Pulley Carl T ◎ ΔFR5-1076
4025 Goodman Ralph E ◎ ΔJA3-4241
4031 Sharpe Emerson E ◎ ΔFR6-8112
4034 Green Chas J ◎ ΔFR5-6568
4035 Morris Jack R ΔFR6-6665
4041 Gaddy Mildred C ◎ ΔFR7-2500
4044 Clontz Bayne J ◎ ΔFR5-1637
4047 Eagle Lee H ◎ ΔED3-7517
4052 Fennell Alvin C ◎ ΔED4-8273
4059 Lemmons Harry H ◎ ΔFR6-2154
4060 Many Donald S ΔFR7-1817
4065 Layne Louis H ◎ ΔED4-3440
4071 Sizemore J Ray ◎ ΔFR5-8379
4100 Helms John L jr ◎ ΔED4-1367
4101 Boggs Arnold R ◎ ΔED3-8045
4109 Hall Sol ◎ ΔFR5-6200
4115 Leskosky Louis J ◎ ΔED3-9112
4123 Whisnant Harold F ΔED4-3033
4129 Eudy Heath H ◎ ΔFR5-6451
4135 Link Robt E ◎ ΔED2-2722

62

HIGH (Elizabeth)—(See Independence blvd NE)

81

HIGHLAND—Northwest from Wilkinson boulevard 3 blocks, 1 south of Greene
2000 Cashion Robt E ◎ ΔEX9-8898
2001 Griffin Cathey P ◎ ΔEX9-8244
2007 Hasty Arth F ◎ ΔED9-8888
2008 Hagler John B ◎ ΔEX9-0933
2013 Little R Kelly ◎ ΔEX9-6428
2014 Jenkins John N ◎ ΔEX9-7582
2014½ Gunthorpe Hugh E jr ΔEX9-6337
2018 Wingate Leo Wjr ◎ ΔEX9-8944
2019 Cathey Ethel Mrs ◎ ΔEX9-8473
2025 Blackwelder Royd G ◎ ΔEX9-0923
2026 Miller Earl M ◎ ΔEX9-8934
2030 Cherry J Howard ◎ ΔEX9-7617
2031 Hite Greer O
2034 Hyatt J Billy
2037 Alexander Robt P ◎ ΔEX9-8512
2038 Heavner Tom P ◎ ΔEX9-8264
2042 Cabaniss Everett C ◎ ΔEX9-8395
2046 Simpson Leonard W ◎ ΔEX9-8993
2049 Martin Lynwood T ◎ ΔEX9-7226
Marlowe av intersects
2100 Hasty Jesse F ◎ elec contr ΔEX9-0722
2101 Painter John M ◎ ΔEX9-8167
2105 Wagstaff C Fred ◎ ΔEX9-7038
2108 Irby Thos O ◎ ΔEX9-0916
2111 Fort Henry M ◎ ΔEX9-7567
2112 Smith C Wallace ◎ ΔEX9-8370
2116 Roberson Elisie P Mrs ◎ ΔEX9-7583
2117 Raye Chas J ◎ ΔEX9-0979
2121 Fisher Boyette H ΔEX9-0913
2124 Helderman Donald M ◎ ΔEX9-0291
2125 Shaffner John R ◎ ΔEX9-0347
2132 Featherstone Lloyd B ΔEX9-6831
2133 Willingham Rebecca D Mrs ◎ ΔEX9-0473
Faires Marie G Mrs nurse ΔEX9-0473
2136 Yandle Harold J ◎ ΔFR5-9582
2137 Smith Marvin L jr ◎ ΔEX9-9426
2140 Brooks Jas E ◎ ΔEX9-8766
2144 Cross John W ◎ ΔEX9-9301
2145 Pope Jesse B ◎ ΔEX9-7572
2148 Glover John C jr ◎ ΔEX9-8792
2149 Bryant Ronald L
2152 Thrasher Bascum C ◎ ΔEX9-8398
rear Vacant
2153 Smith Marvin L ◎ ΔEX9-7826
Bowley intersects
2200 Autrey Worth A ΔEX9-8041
2201 Lee Jas D
2202 Arthur Wilson A ΔEX9-9412
2203 Zobrist Paul O ΔEX9-8090
2211 Higgins Lonnie O ΔEX9-7766
2212 Kiser Minerva S Mrs ◎ ΔEX9-9336
2215 Davis Geo L ΔEX9-8661
2217 Walker Rozier B ◎ ΔEX9-5522
2220 Gentry Giles D ΔEX2-1616
2221 Scott Lester M ◎ ΔEX9-3251
2222 Collins Chas L ΔEX2-1954
2224 Galloway J Henry ◎ ΔEX9-8308
2225 Francis Judson B ◎ ΔEX9-9374
2229 Morgan Theo S Mrs
2233 Strawn Heath L ◎ ΔEX9-8414
2236 Shirley Robt M ◎ ΔEX9-0816

55

HIGHLAND AV—From Hillcrest west, 1 south of Wilkinson blvd
3901 Henry Disston
Ridgecrest intersects
— United Junk Yard (whse & stge)

59

HIGHWAY PLACE (North Charlotte)—From 3950 The Plaza south
1119 State Hwy Comn ΔED2-2610
State Hwy Comn equip eng ΔED3-5540
Myers blvd ends
Admiral av ends
Anderson ends
1300 Parker Bobby R
1300½ Davis Cletus H
1302 Vacant
1398 Vacant
1400 Under Constn
Patters rd intersects

55

HILCREST AVENUE—From Wilkinson blvd south, 1 west of Midland
141 Hillcrest Trailer Park ΔEX9-0096
McNeely Forest E
Raynor L S ΔEX2-1791

20

HILL E—From 700 S Tryon southeast to Pearl
S College intersects
South A begins
305 Fuller Hattie H Mrs
307 Mason Mattie T Mrs

"Selling and Servicing Chrysler Products Since They Were Born"

CAROLINA CONCRETE PIPE CO., Inc.

★

Machine-Made Process Plain and Reinforced Sizes 4 to 72 Inches

★

PHONES EDison 2-8874 and EDison 4-9250

Office and Plant

3701 Hutchinson Ave.
P. O. Box 10004

C. W. KIRKLAND STEEL COMPANY

Approved Applicators for Zonolite Roof Decks

2401 W. Morehead Tel. EDison 4-9668

C. W. KIRKLAND COMPANY
PLASTERING CONTRACTORS
Largest in the Carolinas

2401 W. Morehead Tel. EDison 2-1132

BELK BROS. CO.

The Carolinas' Largest Store — Smarter Fashions — Greater Values

111-121 E. TRADE and E. 5th corner N. COLLEGE PHONE EDison 2-3121

ILL E—Contd
308 Dunlap Gertrude H Mrs ◎
309 Parks Jack
310 Coleman Jas
311 Whitaker Lois S Mrs ◎
312 Nesbitt Fred ΔFR6-6934
313 Foster Robt
315 Hamilton Bill
316 Morrow Hazel L
317 Parks Harrison
318 Robinson Lindsay
319 Gray Leolis Q Mrs
320 Davis Addie
321 Chisholm Jas
322 Porter Essie D Mrs
323 Hopkins Emma J Mrs
325 McClinton Willie
S Brevard intersects
405 Sims Mary M Mrs
405a Mason John
406 Walker Annie Mrs ΔFR6-6206
407 Neal Bessie ΔED4-6914
408 Moore Bertha J Mrs ΔFR6-4677
409 Alexander Chas E W ◎ ΔFR6-4288
S Independence blvd intersects
419 Lathan Robt
419½ Hemphill Kathleen T Mrs
420 Springs Jennie M Mrs
422 Stewart Eliz M ΔED2-6956
424 Casey Wm
426 Hendricks Joshua J ΔFR7-3821
S Caldwell intersects
505 Fincher Wm
507 Straite Moses jr
508 Peterson Hattie
508a Homes Mack L
510 Hudson Curtis L
510a Patton Buddy ΔFR5-7929
511 Hall Sally B Mrs furn rms ΔFR7-5295
512 Burch Paul ΔFR6-3785
512a Wylie Carrie
514 Jones Rozella
514a McCullough Eliz Mrs ΔED4-6107
519 **Apartments**
1 Rowe Fred ΔFR5-3073
2 Hall Robt jr
3-4 Vacant
treet continued
521 Patrick Bennie
523 Crawford Navell
525 Mackey Lillian
527 Frazier Wm
529 Goodman Victoria R Mrs
531 Springs Margt
S Davidson intersects
Kent begins
(Not open between Kent and S Alexander)
22
S Alexander intersects
700 Perry Robt ◎ ΔED4-8461
701 Sanders Marie A Mrs ΔFR5-3875
705 McFadden Dovie W Mrs ◎ ΔED3-8973
708 Sloan John C ◎
709 Erwin Lena D Mrs ◎ ΔED2-7167
712 Coleman Robt J ◎ ΔED4-2029
713 Nelson Carrie Mrs ΔED4-1006
717 Hare Wm H ΔFR5-1827
Hare Wm H Landscaping Co
718 Massey Eunice M Mrs ◎ ΔED4-2963
720 Robinson Chas
721 Evans Douglas ◎ ΔFR5-1585
725 Goins Rhoda B Mrs ◎ ΔED4-8865
S Myers ends
800 Woodard Odell G ◎ ΔFR7-5140
801 Campbell Willie E
803 Harvey Ida F Mrs
804 Williams Jas R ◎ ΔED4-5612
805 Warner Laura L Mrs ΔED4-7327
807 Ray Mary ◎ ΔED3-5856
808 Gunter Azalee ◎
810 Steele Owen ΔED4-5011
811 Wallace Preston ΔED4-6825
811½ Vacant
812 Dale Bishop ◎ ΔFR7-2145
816 Cochrane Margt L Mrs ◎ ΔED2-0141
817 Brown E B
819 Hemphill Pearl M Mrs ◎ ΔED4-5684
S McDowell intersects
901 Price John G ◎ ΔFR5-6277
904 Green Isabelle C Mrs ◎ ΔED4-3982
905 Vacant
908 Edmond Leonard ◎ ΔFR5-5324
909 Fetherson Edw H ◎ ΔED4-4803
912 Morrow Golie ΔFR7-5160
913 Shiloh Bapt Ch
916 Fincher Callie J ◎ ΔFR6-9647
917 Sanders Susie Mrs ΔFR5-2844
920 Inman Baxter J ◎ ΔFR6-5952
921 Graham Rachel M Mrs ◎ ΔED2-0852
923 Robinson John D ΔED4-9385
926 Harris Jessie P Mrs ◎ ΔED4-0506
928 Nowell Warren ◎ ΔFR5-7453
929 Ginyard Mose ◎ ΔFR7-3406
931 Vacant
932 **Apartments**
1 Benson Carrie B Mrs ΔED4-8011
2 Ulmer Wm
3 Robinson Wm B
4 Baxter Mary E
Street continued
933 Brannon Jas O◎ ΔED4-0236
936 **Apartments**
1 Barry Willie
2 Vacant
3 Howard Ora
4 Vacant
Street continued
940 **Apartments**
1 Vacant
2 Mack Wm ΔFR5-7995
3 Daries Juanita
4 Williams Luvenia ΔED4-1703
Street continued
944 **Apartments**
1 Ford Haywood A
2 Alexander Winchester ΔFR5-7670
3 Miller Margie M
4 Sibley John Ejr
Cobbway intersects
Plum intersects
1004 Patterson Robt
1006 Powell Lula C Mrs
1008 Vacant
1009 Bates Jos jr
1010 Vacant
1011 Wilson Johnny
1012 Polk Beatrice M Mrs
1013 Vacant
1014 Harvey Glenn
1015 Vacant
1021 Vacant
1023 Vacant
1025 Wilson Corrine
1027 Davis Lula Mrs
1028 Mozell Chas
1029 Wells Chas
1030 Hill Jas
1031 Hudson Jannie M
1033 Adams Jos jr
1100 Crosby Retha Mrs confy
1101 Hayden Nathl
1102 Davis Lovie
1104 Robins Thos
1105 Johnson Lula Mrs
1106 Thompson Walter
1107 Gregory John W
1108 Stitt Eucephas
1109 Garris David ΔFR6-2281
Watts ends
1110 Edgers Eliz Mrs ◎ ΔFR6-8904
1112 Crawford Dora Mrs
1113 Wilson Essie Mrs
1114 Clark John H ΔFR7-4189
1116 Smith Grant ΔFR5-3097
1117 Moore Wm ΔFR6-6706
1118 Parks Arth L ◎ ΔFR6-5727
1119 Vacant
1120 Jackson Myrtle B Mrs ◎ ΔED2-8642
1121 Johnson Isaiah B ◎
1122 McKissick Nancy H Mrs ◎ ΔFR7-4210
1123 Vacant
Pearl ends
9

HILL W—From 700 S Tryon northwest to McNich
104 Goodyear Serv Stores (side)
108-14 City Chevrolet Co (stge)
113-15 City Chevrolet Co (side)
S Church intersects
(Not open between S Church and S Poplar)
S Poplar intersects
304 Cuthbertson Alice J Mrs barber
304½ Marianna Beauty Shop ΔFR6-1212
306 Hayes Robt
308 Thompson Chas F ΔFR5-0094
311-15 Wyche Isabella Sch (side)
316 Wilkins W Alf Rev ◎ ΔED3-6271
Mint intersects
411 Good Samaritan Hosp ΔFR5-5541
416 Parker Eug
418 Griffin Ezell ◎ ΔED4-7673
420 Boyd Grace K Mrs ΔED4-7449
422 Pettus Massie
Stonewall ter ends
Hyde al begins
424 Connor Mary C
425 Blacke Etta M Mrs
425a Jackson Walter E ΔFR7-4731
426 Vacant
427 DuBose Anna A
427a Foster Geo
429 Martin Cornelius
429a Springs Fred
430 Thompson Marion
431 Lewis Lillie M Mrs ΔED4-7869
433 Payne Chas F
433½ Vacant
435 Montgomery Jesse E
436 Vacant
436a Vacant
440 Lunsford Gro ΔFR6-8340
13
S Graham intersects
500 **Apartments**
1 Watts Lonzo ΔED2-4710
2 Fuller Andrew
3 Pickett Jas
4 Vacant
503 **Apartments**
1 Coker Mattie I Mrs
2 Alexander Wm
3 Byars Chester
4 Vacant
Street continued
504 Givens Hugh
506 **Apartments**
1 Davis Alberta Mrs
2 Williams Nonie
3 Smith Henry
4 Gladden Ida M Mrs
Street continued
507 **Apartments**
1 McCullough Etta H Mrs
2 Vacant
3 Allen Jos
4 Butler Eliz S
Street continued
508 **Apartments**
1 Davis Harry
2 Jordan Danl W
3 Vacant
4 Walker Bennie L
Street continued
509 Jackson Leroy
510 **Apartments**
1 Massey Isaac
2 Herron Geo ΔFR6-0393
3 Nance Mary H
4 Cazle Kathleen
Street continued
511 Roddey J Tom
512 **Apartments**
1 Cloud Beatrice B
2 Redic Annie Mrs
3 Bell Jas W
4 Watson Creola
Street continued
513 Simpson Willie L
Clinton al begins
514 Flowe John W
515 Kiser Claude
516 Vacant
516a Vacant
517 Jackson Artes Mrs
519 Devoe Moses ΔFR6-9782
520 **Apartments**
1 Vacant
2 Cherry Johnnie M
3 Macklin Mattie
4 Erwin Clyde J
Emerald al intersects
Sou Ry crosses
525 Foster John S

Bob Robinson's Auto Service

General Auto Repairing
Auto Air Conditioning
All Makes of Cars

1305-11 E. 4th St.

TELS. EDison 4-5091 and EDison 4-3818

INTERSTATE ELECTRIC CO.

ELECTRICAL CONTRACTORS

WIRING
REPAIRS
LIGHTING FIXTURES

423 S. Church St.

TEL. EDison 3-7149

THE Mutual BUILDING & LOAN ASSOCIATION

EACH SAVINGS ACCOUNT INSURED UP TO $10,000 BY THE FEDERAL SAVINGS & LOAN INSURANCE CORPORATION

EDison 3-6126 and EDison 4-3368 • INSURED SAVINGS • 119 EAST THIRD ST.

QUICK STARTS Willard AND MANY OF THEM

BATTERY TIRE & SUPPLY CO., Inc.
AUTO SUPPLIES
Complete Motor Tune-Up Service
Easy Budget Terms
2131 S. Boulevard
Phone ED 2-4101

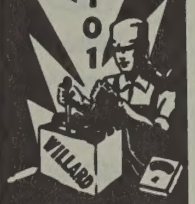

CAROLINA TRUCK SUPPLIES, INC.
We Buy and Sell Used Trucks and Trailers
Used Truck and Trailer Parts
Tel. EXpress 9-1480
5010 Wilkinson Blvd.

Eckerd DRUG STORES INC.
128 N. TRYON ST. TEL. EDison 3-0553
109 S. TRYON ST. TEL. EDison 4-4042
1517 CENTRAL AVE. TEL. FRanklin 5-5556
1025 PROVIDENCE RD. TEL. EDison 2-6111
4133 PARK RD. TEL. JAckson 3-3031
5 LOCATIONS FOR YOUR CONVENIENCE
FREE CITY WIDE DELIVERY

HILL W—Contd
525a Williams Ella B Mrs ΔED3-4718
526 G & T Superette gro ΔED2-9811
527-27a Shuler Eug
529 Sumlers Essie M Mrs
Eldredge intersects
600 Jackson Eva M
601 Mason Henry
603 Caldwell Thos
603a Crawford Arth
605 Bradford Thos E
605a Stevenson Nathl
607 Thompson Benj J
607a Vacant
609 Howard Lucinda
609a Ferguson Frank
611 Cousar Lizzie
611a Vacant
613 Lyles Janie C Mrs
613a Washington Minnie E
614 Johnson Emma W Mrs ΔED3-6930
Crosby al begins
615 Moore Louise W Mrs
615a Fulton Robt
617 Goff Moses
617a Vacant
618 Washington Maude F ◎
620 Thompson David ΔFR6-8058
622 Adams Carrie J Mrs ΔFR6-4143
701 Dial Alice Mrs ΔED4-7973
703 Blackman Leola
705 Smith Carrie M
706 Hendricks Roxie Mrs ◎ ΔFR6-0088
707 Cherry Excell R
709 Thompson Jake ΔFR6-8058
710-14 Vacant
715 Blyth Fearmon
717 Ingram's Friendly Inn restr
S Cedar intersects
817-27 A & P Food Stores (bakery ofc) ΔED3-1250
822 A & P Food Stores (bakery plant) ΔED3-3161
900-02 A & P Food Stores (bakery overflow)
913 Vacant
916 Sister's Grill ΔFR5-9538
920 Vacant
McNinch intersects

19
HILL TOP AV (Mecklenburg County)—From 2860 Mayflower rd to BeechNut, 1 w of Norma

23
HILLCREST AV (Wesley Heights)—From Westbrook dr southwest of Lakewood av, 1 south of Tuckaseegee rd
400 Ward Wm C ◎ ΔED3-7908
400½ Vacant
404 Alexander Torrence M ◎ ΔFR6-9357
405 Belk Minnie P Mrs◎ ΔED3-6301
408 Terrill Jas L ◎ ΔED3-3858
413 **Apartments**
1 Hutchins Edw F
2 Gibson Reba C Mrs ΔFR6-7273
3 Montsinger Lucille Mrs
4 Willis Hal ΔED2-8043
Street continued
416 Goodman Margt T Mrs◎ ΔED3-6053
417 Fulk Lewis E ◎ ΔED4-9824
421 Bowers Paul C ◎ ΔED3-4860
422 Johnson Harry C ◎ ΔED3-4565
425 Vacant
426 Grant Horace E ◎ ΔED3-7056
Grant Marilla V Mrs mus tchr
428 Thompson Clarence W ◎ ΔFR7-2793
429 Graham Grafton D ◎ ΔFR6-1325
432 Houser Clarence F ◎
433 Way Jos W ◎ ΔFR5-7439
Lakewood av intersects (not open)

51
HILLON (Hoskins)—From 2800 Rozzells Ferry rd to Zangwill av
320 Brooks Gene A ΔED4-9082
324 Laxton Geo W ΔED4-0649
326 Osborne John B ΔED4-2548
Zangwill av intersects

42A
HILLSDALE AV (Myers Park Manor)—From 200 Tranquill south to Brandywine av, 1 west of Selwyn
2813 Lide Dorothy ΔED4-8933
2817 Felts Wm L ◎ ΔED4-4354
2821 Bundy Wm T ◎ ΔED3-5034
Wales av begins
2827 McKenzie Warren B ◎ ΔED3-8464
2829 Snavely Leroy M ◎ ΔED3-7843
2833 Lineberger Wm M III ◎ ΔED3-2489
2836 Carroll Mary P Mrs ◎ mus tchr ΔED2-2216
2837 Sheppard J Porter ◎ ΔFR6-1934
2840 Miller Lawrence L ◎ ΔED2-8967
2841 Lucas Jas L ◎ ΔFR6-1803
2845 Bestgen Herbert ◎ ΔFR5-4250
2849 Wilburn Jas H ◎ ΔFR7-5786
2853 Henderson Clara E ◎ ΔED2-6985
2856 Williams Clara W Mrs ◎ ΔED2-7915
Dellwood av begins
2901 Fiss Edw C ◎ ΔFR6-3902
2906 VanWagner Wiley B ◎ ΔED4-1556
2909 McInnis Frank G ◎ ΔFR7-2121

108
HILLSIDE—From School southwest 1 east of Circle dr
—— Farmer Theodosia
—— Coover Howard
—— Hill Wm ◎
—— Hillside Holiness Ch
School intersects
—— Phifer Oren
—— Herron Thos E ◎ ΔEX9-8790

40A
HILLSIDE AV—From end of Sewickley dr east to Avondale av
715 Roper Paul A ◎ ΔJA3-5984
722 Wiggins Lillian C Mrs ◎ ΔJA3-1601
727 Solomon Wm L ◎ ΔJA3-3855
730 Harris W M ΔJA3-5839
737 Wolfe Walter H ◎ ΔJA3-2279
738 McCuen Roy L ◎ ΔJA3-2037
800 Wilson Walter ◎ ΔJA3-2986
801 Morris Saml R jr ◎ ΔJA3-3945
808 Camp Elmore H ◎ ΔJA3-0202
811 Seagrave Earl M ◎ ΔJA3-0083
814 Carmichael Edw B ◎ ΔJA3-1924
817 Duncan Andrew J ◎ ΔJA3-4547
820 Cato Robt E jr ◎ ΔJA3-4855
821 Stephenson Ardell M mechanical eng ΔJA3-3361
900 Cox David S ◎ ΔJA3-6258
901 McClellan Austin C ◎ ΔJA3-2673
908 Milford Chas O Rev ΔJA3-0607
Avondale av intersects
(Not open between 908 and 4238)
4238 Lawrence Leon ◎ mfrs agt ΔJA3-2128

42A
HILLSIDE AV (Poplar Gables)—From 2700 Selwyn av west to Westfield rd
112 Nightingale Harry A jr ◎ ΔFR6-3303
115 Brody Edw W ΔED3-1742
117 Jayne Wm E ΔED4-3731
118 Vaden Richd E ◎ ΔFR6-8646
121 Houser Dorothy C Mrs ΔED3-5875
123 Speece Geo M ΔFR5-1095
126 Tourtellot Irving W ◎ ΔED4-1849
127 Walker Chas P ◎ ΔED3-5022
128 Arnold Raymond K ◎ ΔED3-5705
131 Chandler Mahlon C ◎ lwyr ΔED2-5455
200 Bond Cosby C Mrs ◎ ΔED2-3970
Feimster Harold C ΔFR7-3393
201 Hall Dee S Mrs ◎ ΔED4-3400
203 Thomson Lucy A Mrs ΔFR5-2143
206 Sutker Nathan ◎ ΔED2-8088
Kirby Donald H ΔFR6-6262
207 Brown Herman A ◎ ΔED2-2878
209 Baugh Geo H ◎ ΔED4-6256
212 McGaughey Carroll B ΔED4-0743
214 Willis Laurie Mrs ΔFR6-0802
215 Coffey Wm H ◎ ΔFR7-2804
218 Bates Jas N jr ◎ ΔFR7-5508
220 Elrod Chas E ◎ ΔED2-9950
221 Knight Roger L ◎ ΔED4-2737
224 Winslow E DeForest ◎ ΔED3-7640
Flight Supplies ΔFR5-2923
227 Platt Herbert ◎ ΔED2-3088
233 Inman Saml M Rev ΔED4-6988
239 Leonard John A ◎ ΔFR6-3905
242 Rea Greene L ◎ ΔED2-3767
245 Boone Wm D jr ΔFR5-4583
247 Stanley Julius C ΔFR6-9560
248 Alexander Ernest A ΔED2-5727
250 Crayton Effie T Mrs
Crayton Mildred ◎ ΔED2-4931
251 Ryan Geo E ΔED2-3561
253 Arena S A ΔED3-1931
254 Overcarsh Walter C ◎ ΔED3-1046
Overcarsh Walter C jr coml artist
257 Vander Veer Albert ◎ ΔED5-2963
260 Maxson Embree W ΔFR6-0703
262 Gallagher Josephine R Mrs ΔED4-4993
265a Burgess Warren H II ΔED2-3667
265b Hoxie Albert T ΔED4-0341
269 Kline Sarah M Mrs ◎ ΔED1-7468
Marston rd intersects
300 Barnes Carol Mrs ΔED3-4522
301 Yarbrough Erwin K ◎ ΔED4-1354
302 Milner Joe W ΔED4-0176
306 Crevensten Clyde G ◎ ΔED2-8817
307 Goode T Byrd ◎ ΔED2-0205
308 Vacant
313 White Jane A Mrs ◎ ΔED3-6035
315 Bryant Margt D Mrs ΔED4-1789
317 Curlee Wm E ΔED3-6751
318 Tucker Wm F ◎ ΔED3-3835
319 Vacant
324 Pressly Geo W III ◎ ΔFR6-7669
325 Hutcheson Wm G jr ◎ mfrs agt ΔED2-1544
330 Pittard Lloyd L ◎ ΔED4-6688
331 Callahan Thos G ΔED3-5723
336 Martin Joel E ◎ mfrs agt ΔED2-6354
341 Kimbrell David G ◎ ΔED3-8120
342 Colvert Wm A jr ◎ ΔED2-0368
345 Howell Jas D jr ◎ ΔED4-0397
348 Stacks W Leon ◎ ΔED2-3350
349 Greer J Allen ◎ ΔED4-4667
353 Fleming Frank M ◎ ΔED2-8855
Brown Margt A nurse
354 Grant Jas N ◎ ΔED3-7456
357 Williams John R jr ◎ ΔFR5-7557
360 Nixon Cornelia ◎ ΔED2-2809
361 Whitt Chas R ◎ ΔED4-0174
366 Davies Richd O ◎ ΔED4-0428
368 Garrison Marvin J ◎ ΔED3-1021
373 Albro Wm C ◎ mfrs agt ΔED4-1277
Westfield rd intersects

40
Willow Oak rd intersects
600 St Ann's Catholic Church & Sch ΔJA3-4741
Haven dr begins

36
HILLSIDE DRIVE—From 1721 E Boulevard northeast and south in semi-circle to 1900 E Boulevard
1712 Merritt Ella M Mrs ◎ ΔED2-7534
1722 Pierce Thurman A ◎ ΔED2-3602
1724 Piper J Floyd ◎ ΔED3-1835
Ardsley rd ends (not open)
1800 Pickens Andrew L ◎
1803 McGuiness Lee F ◎ ΔED2-3381
1804 Spattenfield Luther C ◎ ΔED2-2051
1809 Queen Earl A ΔED2-3333
1810 Kirstner Geo E ΔFR6-7119
1811 Green Mittie Mrs
1812 DeFravio Jos P ◎ ΔED2-7511
1815 McCoy Wilson K ◎ ΔED4-7007
1816 Shelton Wm G ◎ ΔED2-5676
1819 Poon Geo S Y ΔED4-2722
1820 McLeod Constance C Mrs ΔED3-4769
1823 Gallimore John A
1824 Jones Waverly G funeral cars ΔED2-0588
1825 Christenbury Virginia G Mrs ΔFR6-0604
1826 Jones Bernice S Mrs
1830 Griffin Ney W ΔED2-2636
1832 McNair Allie M Mrs ◎ ΔED3-1296
1840 Smith Stewart H ◎ ΔFR6-7126
1847 Miller John A ◎ ΔED5-1279
1848 DeLamarter Maria E
1850 Mills Buna V ◎ ΔFR5-5058
1851 Williams Kenneth
1857 Brackin Robt F ΔFR7-4991
1901 Sikor Arth L ΔED4-8838

FORD
YOUNG SELLS FORDS
318 W. FIFTH ST.
BRANCH – 1124 S. TRYON at INDEPENDENCE BLVD.
PHONE FRanklin 5-8441
PHONE FRanklin 5-3068
FORD

Baucom's NURSERY & GRADING CO. A. L. BAUCOM, Owner
LANDSCAPE GARDENERS — GRADING CONTRACTORS —
Visitors Are Always Welcome — Over 100,000 Shrubs for Your Selection
TEL. EDison 4-6453
NIGHT EDison 3-7975
(See Yellow Page 146)
N. TRYON STREET
ACROSS FROM FAIRGROUNDS

HILLSIDE DR—Contd
1903 Stuart Mason E △ED2-0044
1907 Rubinstein Harold △ED4-5623
1909 Mills Wm R △ED3-7397
1910 Edgerton Minnie L Mrs ◎ △ED2-5813
Morgan Nell △FR7-2832
1912 Long Frank L △FR5-5598
1913 Gordon H Mack
1915 Erickson John H
E Boulevard intersects

96

HILLSIDE DRIVE (Crab Orchard)—From 2300 Shamrock dr southeast to Eastway dr, 1 south of Poplar dr
2500 Sharpe Ivey L Rev ◎ △FR5-4644
2508 Wilson Wm L ◎ △FR6-1674
2514 Ledford Chas I ◎ △FR6-3911
2617 Under Constn
2620 Perrell Theaon C ◎ △FR7-2829
2633 Bigham Johnny ◎ △FR5-5117
2645 Carlton David E △FR7-6305
2700 McNaull Thad W ◎ mfrs agt
2712 Mullis Robt D ◎ △ED4-2041
2718 Phillips Wm B ◎ △FR6-9754
2719 Lloyd Geo W ◎ △FR5-5939
2727 Baisey Douglas A ◎ △ED4-8386
2733 Armstrong Wm P ◎ △FR5-7655
2734 Pledger Ralph W ◎ △FR5-8256
2739 Clontz Banks H ◎ △FR7-5141
2800 Jenkins Paul R ◎ △FR6-6518
2801 Wilson Geo A ◎ △FR7-3388
2818 Wilson Jas E
2819 Lee Robt S ◎ △ED4-0138
2827 Mull Jas R ◎ △ED4-4566
2830 Walters Reese W
2835 Biggers Martha A Mrs ◎ △ED3-9136
2900 Hill Frank L ◎ △ED3-4564
2917 Moore Bob R ◎ △ED4-9585
2926 Hurt Thos G △FR6-3236
3007 Pyron Clifford W ◎ △ED3-8471
3015 Beachum Ray D ◎ △FR6-3068
3025 Mullis Mabel B Mrs △FR5-2302
3029 Byrum Walter M ◎ contr △FR7-1407
3030 King Carl S jr

15

HILTON ALLEY—From 1213 Winnifred southeast ½ block to dead end
111 Moore Jessie Mrs
112 Johnson Ellen L Mrs
116 Froneberger Chas L
117 Jackson Jas
120 Broom Willie M Mrs
121 Townsend John T

35

HOBBS (Lockwood)—From 300 Plymouth av northeast to W 24th, 1 west of Dunloe
Svavania av intersects
Keswick av intersects
(Not open between Keswick av and 23d)
W 23d intersects
W 24th intersects

73

HOLLADAY COURT—From 5351 Murrayhill rd north 1 west of Wedgewood rd
115 Hunt Howard G jr ◎ △JA3-4893

37A

HOLLAND AV—From Wells W to 3900 Statesville rd, 1 N of Jordan av
824 Under Constn
825 Bardlenens Maryland ◎
829 Vacant
836 Davis Lucius ◎ △FR7-2296
838 Vacant
Patton intersects
905 Smith Carl ◎
929 Perry Herman L ◎ △ED2-7355
933 Perry Frank
Isenhour intersects
1000 Under Constn
1001 Vacant
1015 Vacant
1016 Phifer Edgar ◎ △ED2-0207
1017 Mason Banj ◎ △FR7-2952
1024 Woodard Amanda Mrs ◎
1033 Livingston Jos ◎ △ED2-6387
1036 Lemmond Paul
Marshall intersects
1130 Vacant

77

HOLLIS ROAD (Mecklenburg County)—From S Boulevard east 1 south Hartford av
Dunklin av begins
111 McKinney Baxter R △JA3-3262
113 Vacant
122 Copsis Sotiris C △JA3-3569
124 Glenn Andrew J
127 Meek Max W ◎ △JA3-5797
128 Woodward Harr P jr △JA3-6152
129 McCurdy Danl W ◎ △JA3-5600
130 Johnson H Donald △JA3-3657
134 Bell Wm E ◎ △JA3-4377
136 George Guy F △JA3-1070
200 Lipscomb Gerard jr △JA3-1824
201 Ricks Wm J ◎ △JA3-1707
202 Ashley Arden D △JA3-3798
203 Lance Robt M △JA3-5369
206 Kenyon Wm S △JA3-4175
207 Platt Jas F △JA3-4167
208 O'Daniel John W ◎ △JA3-4575
209 James Jimmie M △JA3-4282
212 Washington John A ◎ △JA3-1420
213 Mauldin Julius B ◎ △JA3-3670
214 Womble Robt M ◎ △JA3-2757
215 Doughton Jas H jr △JA3-3445
218 Reinstein Ernest △JA3-3512
219 Younger Steve S △JA3-0167
220 Carlos Don R △JA3-5658
221 Justice Jas D △FR5-0367
224 Loftin Billy △JA3-2772
225 Nelly Wendell L △JA3-2283
226 Morgan Delmar W ◎ △JA3-6690
227 Rawson Elmer R △JA3-1422
230 Osborne Wallace J △JA3-4086
231 Sherrill Edna S Mrs △JA3-6824
233 Johnston Howard W △JA3-6550
237 Dunn Jas H △JA3-5274
239 Middleton Edwin L ◎ △JA3-4090
Sloan begins
301 Ennis Walter G △JA3-0591
303 Hunley Marion B △FR5-0911
307 Perkinson Seth J jr △JA3-0237
309 Kirk Jesse L △JA3-4133
313 Douglas Robt S jr △FR5-1679
315 Strubel Chas W △FR7-6334
339 Under Constn
Anson intersects
401 McMillan Eliz H Mrs △JA3-1686
409 Allee Uril S ◎ △FR6-3900
415 Mitchell Bernard B ◎ △JA3-2117
420 Paules Wm R ◎ △JA3-4403
421 Robbins Dallas L ◎ △JA3-4578
427 Surratt Jean G ◎ △JA3-3492
432 Wright Kathryn R Mrs ◎ △JA3-4058
433 Jorgenson Wallace J ◎ △JA3-5258
439 Cathey Donald W ◎ △JA3-3927
Trent begins
500 Magness Ernest R jr ◎ △JA3-5398
501 Buckholz Howard W △JA3-6450
509 Boger Wm F ◎ △JA3-2711
512 Gossett Robt L ◎ △JA3-2957
515 Swyers Walter J △JA3-2408
518 Schwartz Oliver C ◎ △JA3-5352
521 Kelly Thos H ◎ △JA3-3136
524 Smith Jas B jr ◎ △JA3-6688
527 Lane Benj F △JA3-3338
530 Kinney Russell ◎ △FR7-5521
533 Carlson Robt L ◎ mfrs agt △JA3-0109
538 Withorn Edw W
Annlin av begins
601 Parker Roland F
Hartford av intersects

45A

HOLLY—From Beattie's Ford rd northeast to beyond Newland rd 1 south of Gilbert
— Bain Callie W Mrs ◎ △EX9-8059
2101 Birch Kathleen Mrs
2115 Elder Ulysses
2118 Deese Louise ◎ △EX9-5552
2125 Majett Geo W ◎ △EX9-0748
2129 Hoover Jan Serv △EX2-1150
Hoover Van B △EX2-1150
2130 King Fred O ◎
2133 Combs Wade H △EX9-7183
2133½ Vacant
2201 Vacant
2201½ Vacant
2204 Conner Jas G ◎ △EX9-0314
2205 Vacant
2212 Murray John H ◎ △EX9-8716
2215 Hill Geo T ◎
2220 Hunsucker Sue Mrs ◎
2223 Williams Saml H ◎ △EX9-8636
rear Vacant
Newland rd intersects

49

HOLLY (Biddleville)—From 2400 Sanders north (and ½ blk south) to Davis av 1 west of Carmel
910 Tribble Joe ◎ △FR7-2703
Sanders av intersects
Booker av intersects
Tate intersects (ws not open)
Pitts dr begins
1208 Culp Fred ◎
1210 Hutchinson Nancy Mrs
1212 Broome Roosevelt

40A

HOLMES DRIVE—From 4000 Park rd west ½ south of Reece rd
Bevis dr begins
1301 Hodges Malcolm M ◎ △JA3-1160
1303 Vacant
1305 Vacant
1310 Kenna Thos E ◎ △JA3-0592
1316 Ford Robt C ◎ △JA3-0855
1322 McCauley Raymond L ◎ △JA3-2262
1327 Boling Homer T ◎ △FR6-2705
1328 Locke John A ◎ △ED4-7222
1334 Vacant
Bevis dr ends
1400 Tarlton Lloyd E ◎ △JA3-1730
1422 Allen A Sidney ◎ △JA3-1065

71

HOLROYD COURT—From 1259 Andover rd south to dead end, 1 west of Coventry rd
1251 Hearn Geo M ◎ △EM6-2946

100

HOLT (North Charlotte)—From Matheson at 2900 Whiting av northeast to Academy 1 northwest of The Plaza
3000 McConnell John V ◎ △ED6-1984
3004 Nutall Harold C △FR6-9005
3008 McGinnis D Gene ◎ △ED3-8585
3012 Moser Jerry L ◎
3016 Clarke Arth H jr Rev △ED2-8008
3020 McManus Stanley C ◎
3024 Mauney Claude A ◎ △FR6-5385
34th intersects
3100 Vacant
3101 Vacant
3110 Vacant
3111 Barrier Avery F △ED2-1738
3112 Vacant
3113 Beasley Roy G
3114 Cook Robt
3116 Honeycutt Robt E △FR5-7466
35th intersects
36th intersects
3323 Pope Jay W ◎ △ED3-8900
3329 Everhardt Nelson F ◎ △ED3-9781
rear Sellers Robt
Herrin av intersects
3401 Williams W Bickett ◎ △FR7-1068
3405 Knox Hilda M △ED2-5715
3407 Smith Thelma R Mrs ◎ △JA3-4781
3412 Brooks Jarvis V ◎ △ED4-5709
3415 Freeman Carvie S ◎ △ED2-0519
3416 Reavis Jas D ◎ △FR6-3875
3420 Floyd Manning E △FR6-9896
3421 Hicks Hazel L △ED4-9276
3424 Smith Ralph H ◎ △FR6-5158
Academy intersects

55

HOLTON AV—From 3200 Wilkinson blvd northwest 1 west of Crestwood
107 Caldwell Lowell C ◎ △EX9-9308
115 Walker Emma C Mrs ◎ △EX9-8877
119 Mosteller Jessie S Mrs ◎ △EX9-8198
122 Am Breeders Serv Co (distributing center) △EX9-0689
124 Griffin Bradley J △EX9-0613
125 Koon Frank D ◎ △EX9-8108

LINCOLN NATIONAL LIFE INSURANCE COMPANY
LIFE
ACCIDENT
SICKNESS
GROUP
R. L. "Bob" TAYLOR & ASSOCIATES
917 JOHNSTON BLDG.
212 S. TRYON ST.
EDison 3-4197

MOORE SHEET METAL CO.
SHEET METAL
ROOFING
HEATING (Hot Air)
STAINLESS STEEL WORK
1942 E. 8th St.
Tel. EDison 4-6862

Flowe Bros. Construction Co.
DRAINAGE, GRADING AND EXCAVATING CONTRACTORS
917 W. Morehead Street
Tels. EDison 4-1340 and EDison 4-2157, Nights EXpress 9-7656 and EXpress 9-1863

YOST & GROSE CO.
"DUB" YOST "BILL" GROSE
Lathing, Plastering, Stucco and Waterproofing Contractors
WORK GUARANTEED
1817 W. DILWORTH RD.
TEL. FRanklin 6-4145

HALL'S, INC.
"SINCE 1946"
Home of Quality Floor Coverings and Fine Furniture – Carpeting Service For Offices and Hotels
2519 THE PLAZA
TEL. FRanklin 5-4449

HOLTON AV—Contd
128 Sigmon Jas E
129 Price Floyd A ◎ ΔFX9-8961
130 Gilreath J Frank ◎ ΔEX9-1169
138 Schlecht Walter A ◎ ΔEX9-0962
143 Lewis Bill E
145 Moss Carl B ΔEX2-1473
148 Hoyle Wm C
150 Adcock Chas A ΔEX9-7246

51
HONEYWOOD AV (Hoskins)—From 3300 Odum av northeast to bey Tenn 1 W of Nelson av
108 Cannon Joe E
116 Ross Clarence Y ◎
117 Tarte Leonard D ◎ ΔEX9-5928
121 McCorkle Ben D ΔEX9-1557
Darby av intersects
133 Wike J Boyd ΔED9-3145
137 Payne Otto ◎ ΔEX2-1280
144 Kennedy Jas C ◎ ΔEX9-6025
147 Wilson Lewis M ΔEX9-8176
148 Helms Vernon L jr ◎ ΔEX2-1027
Bellhaven av intersects
206 Nesbit Clara Mrs ◎ ΔEX9-1972
Wood av intersects
210 Vacant
211 Vacant
325 Hoard Bynum H ΔEX9-5919
328 Alexander John V
405 Boatwright Woodrow W ◎ ΔEX9-1990
412 Woodard G Thos ◎
415 Godfrey Henry W ◎ ΔEX9-3393
420 Vacant
422 Hodges Josephine C Mrs ◎
Kentucky av intersects
Tennessee av intersects
501 Kelly Ulysses ◎
506 Stanton Jos P ◎ ΔEX9-7405
508 Hill Clarence W jr ◎ ΔEX9-6285
509 Gettis Norman F ◎ ΔEX9-4327
511 Gettis Joe B ◎ ΔEX9-1816
513 Foster Jas E ◎ ΔEX9-1570
518 Griffin Geo W
520 Owens Luther L ◎
524 Smith Harry E ◎ ΔEX9-9404
533 Bennett Pauline E Mrs ◎ ΔEX9-1247

57
HOOVER (Thomasboro)—From 538 Bradford dr south and west
100 Payne J Bud ◎ ΔEX9-5301
102 Griffin Maggie E Mrs ◎ ΔEX9-2342
105 Hill Archie D
201 Vacant
205 Benfield Clarence R ◎ ΔEX9-1064

35
HOOVER AV (Lockwood)—From Dalton av northwest to Hutchison av, 3 northeast of W Liddell
Hutchison av intersects

46
HOPEDALE AV (Myers Park)—From 1300 Kings dr east 1 south of Coniston pl
2000 Whitney Raymond H ΔFR7-5266
2014 Gravely W Allen ◎ ΔFR5-7346
2015 Williams Jas E ΔED2-1404
2021 Campbell Flake C ◎
2022 Witherspoon Page C Mrs ◎ ΔED2-4904
2028 Kimball Wm J ◎ ΔFR5-2874
2029 Barber Ruth H Mrs ◎ ΔFR3-9121
2034 Carmichael Duncan C ◎ ΔED3-2246
2035 Caddell Jas B jr ◎ ΔFR5-7421
2040 Cohen Jos A ◎ ΔED3-9765
2041 Brittain Max G jr ◎ ΔED4-3243
2046 Johnston Bessie C Mrs ◎ ΔED2-4729
2047 Carey Geo T jr ◎ ΔED4-7218
2052 Shumate Frank B ◎ ΔFR5-1480
2053 DelPlaine Parker H ◎ ΔED2-1558
2058 Beaty S Arth ◎ ΔED2-7412
2059 Huggins Vance ◎ ΔFR5-8720
2062 Blair Rosannah G ◎ ΔED3-4516
2065 Cates Louise B Mrs ◎ ΔFR5-4659
2071 Pharr Ernest H ◎ ΔFR5-5402
2085 Caldwell J Philo ΔED2-5381
Queens rd W intersects
Granville rd intersects
2111 **Dennis Apartments**
1 Mathews Rosalie V
2 Auman Wiley E
3 Vacant
4 Vacant
2113 Milan Doris M Mrs ΔFR6-7153
2119 Duncan Buell G ◎ ΔFR6-9988
Hertford rd begins
2200 Miller Orris J ΔED3-1440
2201 Jones Eddie E ◎ ΔED3-1381
2210 Johnston Adelaide O Mrs ◎ ΔED2-2275
2215 Carson McAllister ins ΔED3-1608
2218 Brenizer Mary H Mrs ◎ ΔED2-8412
2221 Blucher Jerry W ◎ ΔFR6-1421
2300 Massey John M ◎ ΔED3-3298
2301 Lee A Carl ◎ ΔED2-1235
2310 McLaughlin Jos ◎ real est ΔED2-3887
Moore Eliz S Mrs nurse
2311 Hinson Eug F ◎ ΔED3-5535
Queens rd intersects
Providence rd intersects

43
HORNE COURT—From 2300 Double Oaks dr west and northwest, 1 north of West
1300 Owens W Tucker
1301a Gray Robt L ◎
1301b Elmore Wm
1302a Holmes Earl
1302b Fulton Alf
1303a Aver Connie
1303b Funderburke Mildred K ΔFR7-1744
1304a Thompson Willie
1304b Taylor Herman O
1306a Bowman Eug
1306b Brown Chas E ΔFR6-1000
1309a McIlwain Curlee ΔFR5-3512
1309b Smith Otho
1310a Sims Geo jr
1310b Ray Novella ΔFE7-6601
1311a Miller Jas ΔED4-4521
1311b Mundy Jas jr
1312a Thames Bill
1312b Ashford David
1315a Norman Fessor L
1315b Wagner Annie L Mrs
1316a Kimble Jas W
1316b Robinson Dannie
1318a Thompson Ozzie A ΔED4-7814
1318b Jackson Donald
1322a Wallace Floyd G ΔED4-9040
1322b Key Ruthie Mrs
1323a Burton Helen Mrs
1323b Worrell Jacola Mrs ΔED2-0829
1324a Walker Jas J
1324b Sheppard John
1325a Griffin Fred A
1325b Davis Mary Mrs ΔED4-0025
1326a Ellis Saml ΔJA3-2677
1326b Stewart Herbert hauling ΔFR6-6257
1330a Weddington Alex ΔED4-1452
1330b Alston Willie
1331a Evans Hulee ΔFR6-5141
1331b Sanders Edw ΔED4-6374
1332 Johnson Robt T
1333a Orr Jas R
1333b Bailey Melvin T ΔFR7-7810
1336a Mungo Lecola ΔED4-2476
1336b Brown Walter L ΔFR6-1616
1337a Patterson Buddy ΔFR6-3317
1337b Martin J D ΔFR5-6998
1338a Steel Wesley R
1338b Cunningham Lorene ΔFR6-5108
1339a Gaither O'Donnell
1339b Smith Lonnie
1342a Stafford Jas jr
1342b Massey Robt L
1343a Brown Jas
1343b Douglas Will ΔFR6-0788
1344a Jones Harold
1344b Thames Nathl
1345a Flow Joe
1345b Graham Cash
1346a Thames Willie
1346b McDaniel J C ΔED4-4845
1349a Ford Jos ΔFR6-0837
1349b McKinney Jos
1350a Baker Winfred
1350b Mobley Willie
1351a Duncan Wardlaw
1351b Belton Rosa Mrs
1352a Coker Curtis
1352b Johnson Lester A
1353a Colson Jessie M Mrs
1353b Rogers Jas H
1356a Davidson Emma L Mrs
1356b Holley John P ΔFR6-2051
1358a McGhee Mamie Mrs
1358b Thompson Curtis
1359a Ingram Shirley
1359b Stewart Coleman ΔFR7-6287
1360a Houston Willie M
1360b Platt Harry
1361a Williams Johnny
1361b Burch Herbert
1364a Morrison Anna Mrs ΔED2-0243
1364b Green Robt
1366a Brown Laura Mrs ΔED3-9410
1366b Cherry Elton
1370a Williams Una B
1370b Johnson Matthew
1374a Neal Joe ΔFR7-6423
1374b Daniels Jas O
1376a Ford Katie ΔFR6-2144
1376b Word Ellis

43
HORNE DRIVE—From 2300 Double Oaks Road east, north and west to a semi-circle 1 north of West
2300 Reid Ollie ΔED4-7840
2301a Crawford Palmer ΔFR5-3901
2301b Grier Chas H
2304a McClure Chas W ΔED4-9356
2304b McCaskill Marjorie Mrs ΔED4-8839
2306a Grier N Corine ΔED4-2139
2306b Reid Wm ΔED4-3156
2307a Garrett Wayman
2307b Ellis Wardell ΔFR7-4309
2309a Grier Ardie ΔFR7-1868
2309b Blakeney Roscoe
2310a Carter Geo W
2310b Brown Wm
2312a Grier Luther
2312b Adams Thurmond
2314a Hudson Preston ΔED4-0319
2314b Shepperd Herman
2315a Vacant
2315b Parks Excell A ΔED2-4507
2317a Cathey Jasper H
2317b Henderson Wm E
2318a Stewart Booker T ΔED4-5001
2318b Hyatt Ivory
2321a Spears Sam ΔFR3-3537
2321b Lewis Bobby
2322a Meeks Weldon ΔFR6-5040
2322b Martin Jas ΔFR6-8240
2323a Wheeler Harold L
2323b Cureton Saml
2324a Williams Raymond O
2324b Johnson Alf R ΔED4-2902
2326a Monroe Chas
2326b Fields Sandy
2329a Gregory Lawrence
2329b Rhyne Fred ΔFR6-0047
2330a Welsby Jimmie
2330b Workman Lander
2331a Davis Charlie
2331b Rhyne Zulee Mrs ΔFR6-2573
2332a Birtha McKinley
2322b Stafford Floyd
2336a Edwards Zander
2336b Morris Mary Mrs
2338a Stitt Pearlie Mrs
2338b Goins Thos
2340a Johnson Jas ΔFR6-7275
2340b Wade Jas D ΔED4-2365
2344a Ware Theo
2344b Day Odell
2346a Woodard Roosevelt
2346b Bennett Minnie Mrs
2349a Johnson Robt ΔFR7-3111
2349b Cullins Jas
2350a Bryant Pinkie V ΔFR5-8706
2350b Murphy Henry
2351a Reynolds J C ΔFR6-2471
2351b Cartledge Paul
2352a Street Emma S
2352b Clyburn Leonard
2354a McClain Cora Mrs ΔFR5-3177
2354b Johnson Ella M Mrs
2357a Burch Chas T ΔED4-4094
2357b Howie John E ΔED4-7555
2358a Carter Geneva Mrs

Carriker Poultry Company
SECURITY POULTRY and EGGS
Phone
EDison 3-2177
Our poultry is grown, fed and processed by the latest scientific Methods — to give the choicest poultry on the market
CARRIKER POULTRY CO.
2811 Central Ave.
Telephone EDison 3-2177

Perry-Mincey Co.
CHARLOTTE'S LARGEST INDEPENDENT FURNITURE STORE
123-25 S. COLLEGE STREET
TEL. EDison 3-3759
(See Yellow Page 96)

MEMORIALS OF ENDURING BEAUTY
STAMBAUGH
Charlotte's Largest and Leading Retail Monument Dealer
Carolina Marble & Granite Works, Inc.
3200 S. BOULEVARD
FLOYD A. FRIDELL
(See Yellow Page 133)
PHONE JAckson 3-2112
TERRELL FRIDELL

AMERICAN OIL CO.
AMOCO GAS
STOP
AT THE SIGN OF GREATER VALUES FROM MAINE TO FLORIDA
AMOCO GAS
1006 S. Tryon St.
TEL. FRanklin 5-3711

ORNE DR—Contd
2358b Wilson Mary
2359a Stevenson Jas
2359b Leeper Ann
2360a Miller Hezekiah W
2360b Smith Jessie A Mrs ΔFR6-1061
2363b Mills Timothy
2364a Scott Nellie Mrs ΔFR5-1793
2364b Mitchell Jas P ΔFR6-8979
2365a Pharr Ferdinand O Rev ΔFR7-5854
2365b Stringfellow Lawrence
2366a Harris Robt L
2366b Taylor Jas
2370a Farrell Calvin
2370b Simpson Fred L
2372a Moore Robt L ΔFR6-3680
2372b McMullen Marion ΔFR6-8672
2376a Funderburk Frank
2376b Allison Luke ΔFR5-3559
2377 Thomas Sylvester ΔFR6-6203
2378 Agurs Andrew ΔFR5-4056
2382a Ratchford Jos
2382b Vacant
2384a Taylor Jas ΔFR6-9607
2384b Reynolds Leonard ΔFR5-6874
2400a McClain Geo ΔFR6-1702
2400b Barber Martha Mrs
2401a Bailey Robt ΔED4-8909
2401b Antrim Charlie
2402a Davis John
2402b Lucus Luther ΔFR4-5963
2403a Mims Willie ΔFR6-6278
2403b Thompson Robt ΔFR6-6294
2406a Allison Connie
2406b Norman Henry
2407a Young John ΔFR6-9426
2407b McGowan Nathl
2408 Massey Jas C ΔFR7-3927
2409 McMillan Laura ΔFR6-9542
2412 Jones Addie
2414a Bridges Furman D ΔFR6-1638
2414b Gladney Jas
2415a Johnson Jas O
2415b Kelly Chas H ΔED4-0649
2418a Knox Fletcher ΔFR6-2655
2418b Oliver Jos
2419a Fowler Robt W
2419b Davis Navy ΔFR7-5859
2420a Parks Saml J jr ΔFR6-1772
2420b Erwin Robt
2421a Rann Lillie M Mrs
2421b Murray Evelyn Mrs ΔED4-9694
2423a Alexander Carrie Mrs ΔED4-8241
2423b Bankhead Roosevelt
2424 Wilson Wm
2426a Montgomery Vernon
2426b Pharr Raymond R ΔFR7-6613
2427a Diggs Thos
2427b Grate Glennie ΔFR5-5843
2429 McRae Edw
2430a Williams John ΔED2-5596
2430b Clark Linwood
2432a Jefferson Robt
2432b Wiley John E ΔJA3-0573
2433a Jackson Napoleon
2433b Ratliff Carrie B Mrs ΔED4-5756
2435 Calloway Eug jr
2436 Johnson Benj F ΔED2-8889
2438 Woodard Roosevelt
2442a Kiser Jas ΔFR5-7330
2442b Jackson Roosevelt
2444a Friday Roy J
2444b Moore Clarence ΔED4-4026
2448a Truesdell Pedro
2448b Craig Maceo
2450a Boyd Clayton
2450b Fisher Herman ΔFR6-0139
2500a Townsend Harriet P ΔFR5-8559
2500b Ransom Willie J
Ransom Mary L Mrs nurse
2501a Davis Benj ΔED2-1956
2502a Williams Nathl
2502b Friday Warren A
2503 Jackson Hogan
2506a Guinn Albertus
2506b Hayes Walter ΔED4-0288
2508a Davis Chas
2508b Archer Benny
2509 Mason Roy
2511a Alexander Richd H
2511b McCullough Chas ΔFR6-0079
2512a McCullough Fred ΔED4-7504
2512b Sims Albert ΔFR5-1642
2515a Glenn Robt W ΔFR7-1475
2515b Anderson Wm jr ΔED4-4905
2516a Morrow Thos L
2516b Wright Jas O
2517a Beard Wardell jr
2517b Fields Odis
2518a Sims Curl W ◎ ΔFR5-3146
2518b Hayes Rebecca L ΔED4-9457
2521a Birtha Isom ΔED4-6229
2521b White Jas
2522 Mason Richd H ΔFR6-6559
2523 Nichols Chas
2524a Gerald Jas L ΔFR2-4255
2524b Roy Sylvester ΔFR5-1468
2528 Green Louise Mrs
2529a Johnson Frances Mrs ΔFR6-1708
2529b Brown Norris
2530a Crowder Claude
2530b Whitmore Jas L
2531 Davis Parks jr ΔED4-7846
2534a Glenn Anthony M
2534b Boyd Ernest jr ΔFR7-1809
2535a McCray Luther ΔED4-1540
2535b Coleman Fannie Mrs ΔED4-9561
2536a Henderson Grace G Mrs ΔED2-2033
2536b Cochran Sallie Mrs ΔED2-7891
2537 Lindsay Wm ΔFR7-3031
2541a Irby Vande D ΔED4-0934
2541b McCullough Roger ΔED4-0401
2542 Double Oaks Nursery ΔFR5-4976

73
HORTON COURT—From 1200 Seneca pl south in circle, 1 west of Wedgewood rd
4918 Cobb R Franklin ◎ ΔJA3-3796
4919 England Kenneth F ◎

53
HOSKINS (Mecklenburg County)—A mill village south of Rozzells Ferry rd west of city limits

53
HOSKINS AV N (Hoskins)—From 3700 Rozzells Ferry rd northeast beyond N Crigler
110 Vacant
133 Carriker Bros Recapping Co tire recappers ΔEX9-5774
Woodman av begins
203 Keistler's Garage repr
205 Small Jack H Plastering Co ΔEX9-0170
207 M & J Sup Co ΔEX9-7765
209 Dixie Clns & Lndry ΔEX9-3241
211 Vacant
212 Guin Dexter B ◎ ΔEX9-6292
213 Family Shop clo
215 Flowers By Marge florist ΔEX9-5401
216 Keener Lawrence C ◎ ΔEX9-1283
217 Little Cigarette Serv
219 Sou Meter Repair Co
Balder av begins
221 Hargett Fred B ◎ ΔEX9-5101
227 Thrower Mattie Mrs ◎ ΔEX9-6344
230 Abernethy Geo R ΔEX9-1916
US Hwy By Pass intersects
233 Queen Ila W Mrs ◎ ΔEX9-1353
236 McGee Pauline M Mrs ◎ ΔEX9-1926
239 Keener Ernest T ◎ ΔEX9-9916
240 Jenks Ernest R ◎ ΔEX9-6822
245 Ingle Clifford E ◎ ΔEX9-1117
Thompson begins
300 Thompson Minnie M Mrs ◎ ΔEX9-1176
301 Stephenson W Claude ◎ ΔEX9-9902
307 Gillis Glenn T ◎ ΔEX9-5838
310 Senter Luther A ◎
314 Long Neal C ◎ ΔEX9-3801
315 Morton Saml E ◎
316 Nance Robt K ◎
319 Stewart Oscar E ◎ ΔEX9-6197
320 Latty John B ΔEX9-8587
323 Davis Cecil Rev ΔEX9-1953
324 Kanipe Lloyd A ◎ ΔEX9-3805
Black av intersects
325 Hull Paul T ◎ ΔEX9-1104
326 Stikeleather Robt L ◎
330 Cathey Ashby Mrs ◎ ΔEX9-6745
331 Donald Coy E ◎ ΔEX9-3669
Tennessee av intersects
400 Keistler Fannie L Mrs ΔEX9-1194
Keistler Ralph L ◎
401 McCall Wm D ◎ ΔEX9-3923
404a Vacant
404b Cannon Robt J

53
HOSKINS AV S (Hoskins)—From 3700 Rozzells Ferry rd southwest to P&N Ry SAL Ry crosses
140 Childrey Geo W ◎
141 Hoskins Av Bapt Church
Gossett intersects
201 Spatex Corp (Hoskins Plant) combed yd mfrs ΔEX9-6311
204 Reynolds Lee R ◎
210 Huckabee Arth L ◎ ΔEX9-9054
216 Stogner E J ◎ ΔEX9-5992
220 Norman Harvey E ◎ ΔEX9-5881
224 Stephenson Walter C ◎ ΔEX9-9906
228 Lockey Wm G ◎ ΔEX2-1460
232 Poplin Clyde H ◎ ΔEX9-5195
236 Stogner Ernest R ΔEX9-8032
240 Richardson Wm P ◎
244 Jones Henry L ◎ ΔEX9-5115
248 Caldwell Clarence O ◎ ΔEX9-6394
252 Fisher Joel A jr ◎ ΔEX9-5848
256 Hughes Robt N ◎ ΔEX9-1292
260 Pettit Wm J
262 Hoskins Av Church of God
P&N Ry crosses

57
HOSKINS AV S (Thomasboro)—From P&NRy north to Rowan
602 No return
603 Vacant
610 Sills Robt L
611 Vacant
615 Hullender Estelle S Mrs ◎ ΔEX9-1947
622 Goble Jacob W
626 Glover John C ◎
627 Cole Hester W
630 Atkins Jesse C ΔEX9-0256
631 Smith Irvin O ◎ ΔEX9-6071
634 Houston Geo L ◎ ΔEX9-1168
635a Jolly Wm E ΔEX9-8905
635b Green Lee R ΔEX2-1021
637 Norment Lena S Mrs ◎ ΔEX9-1468
638 Houston Gro ΔEX9-9182
642 Kelly Nellie ◎
646 Summerville Jas
703 Dunlap B J
Glenwood ends
711 Earney Lelia H Mrs ◎
Reliance ends
802 Williams Harley
Fair ends
810 Thomasboro Food Store
811 Sanuels Milton
900 Campbell Harold ◎ ΔEX9-7516
915 Church of God of Prophecy
940 Parham Margie M Mrs ◎
Rowan intersects

45A
HOSKINS ROAD—From Beattie's Ford rd west, 1 north A av

40A
HOUGH ROAD—From 1301 Holmes dr, northeast, 1 northwest of Park rd
3950 Under Constn
3952 Neal C Truitt ◎ ΔJA3-6443
4001 Byrd Henry C jr ◎ ΔJA3-4327
4008 Vacant
4010 Under Constn
4013 Seacord Jas E jr ◎ ΔFR6-1743
4021 Walker Wm H ◎ ΔJA3-4429
Bevis intersects

76
HOUSE LANE—From 1000 N Tryon southeast, 1 north of E 13th
117 Logan Amanda Mrs
119 Harris Claude
121 Hart Lela

57
HOVIS CIRCLE (Thomasboro)—From P&NRy west in a semi-circle
100 Brown A G Mobile Homes Park ΔEX9-3997

CAROLINA NURSERIES INC.
LANDSCAPE GARDENERS
NURSERYMEN
Concord Blvd.
U.S. Hwy. 29 North
PHONE
ED 4-0874

Garibaldi & Bruns INC.
104 S. TRYON ST.
Charlotte's Leading Jewelers for 62 Years
TEL. EDison 2-5822

LAWTER AND PRITCHARD CO.
GENERAL CONTRACTORS AND GRADING
300 N. Clanton Road
Tel. JAckson 3-2461

A. V. BLANKENSHIP
CIVIL ENGINEER
Municipal Improvements — Land Surveys
117 E. 3d ST., 3d FLOOR PHONE FRanklin 5-1469

HOVIS CIR (Tboro)—Contd
100—Contd
Brown Archie G △EX9-3997
Furr Edw P △EX9-8109
Cooper Jas A △EX2-1423
Rhyne Kenneth E △EX9-0765
Austeri Jim △EX9-5748
Kuykendall Robt M △EX9-1079
118 Thomasboro Ch of the Nazarene
121 Melton Richd W jr ◎ △EX9-1233
122 Ardrey Wm G Rev △EX9-6836
125 Melton R Woods △EX9-1903
132 Phillips Helen L Mrs ◎
133 Jowers J Gary ◎ △EX9-1175
139 Estridge Jas E ◎ △EX9-1881
140 Overstreet Jas C △EX9-0820
142 Vacant
143 Primm Arth L ◎ △EX9-1132
144 White Geo C gros △EX9-8161
147 Sills Daisy L ◎ △EX9-1559
151 England Oscar E ◎ △EX2-1282
Faith begins
Wildwood begins
200 Vacant
205 Daniel Edgar B ◎ △EX9-5842
209 Frazier Wm J △EX2-1476
211 Hall Wm E ◎ △EX9-0415
215 Guin Ernest B ◎ △EX9-6256
218 McCraw Paul C ◎ △EX9-6266
219 Wilson Carl D △EX9-1252
222 Tucker P Melvin
225 Thomas Baxter L ◎ △EX9-5323
226 White Geo C jr ◎ △EX9-9926
240 Pope Sammy C △EX9-3922
242 White Geo C ◎ △EX9-9989
Bradford dr begins
304 Stone Herman G
311 Allman D David ◎ △EX9-1937
314 Holbrook Minnie H Mrs ◎ △EX9-5447
318 Robinson J E
319 Montgomery Louise L Mrs △EX9-0006
322 Cathey H Parks ◎ △EX9-9986
326 Davis Cora B Mrs ◎ △EX9-1447
Marble begins
Pinoka begins
402 Mack's Gro & Meats
rear McHargue Chas S △EX9-7983
403 Skipper Mary Mrs △EX9-0177
406 Robinson Chas M ◎ △EX9-3848
411 Brown Cecil J △EX9-6719
414 Funderburk Wm R ◎ △EX9-1437
415 Vacant
418 Hipp Flora L Mrs ◎ △EX9-3035
419 Freeman G Price jr ◎ △EX9-3858
427 Frazier Herndon M ◎ △EX9-3214
431 Gaddy H Clyde ◎ gro △EX9-1644
Interurban begins
500 Doster Wiley M ◎ △EX9-1276
501 Wingate Florence S Mrs ◎ △EX9-1058
501b Hutchison Fred H
502 Boone Sam ◎
506 Williams Earl K △EX9-3133
509 Gosnell Ruby P Mrs
510 Davis Mary J Mrs ◎ △EX9-3402
511 Wolfe Henry B jr ◎ △EX9-6158
515 Auten Wm B ◎ △EX9-3356
516 Hager Clarence C ◎ △EX9-3351
517 Stznsberry Ray G ◎ △EX9-1623
518 Vacant
519 Miller Lawrence W ◎ △EX9-1071
Wabash begins
521 Cathey A Lee ◎ △EX9-9728
Cathey A L & Son bldg contr △EX9-9728
524 Pace Lonnie C ◎ △EX9-3915
Pendleton Gerald A
524½ Pendleton Carl
524½b Pace Bobby J
540 Guiney Earl B ◎ △EX9-5819
SAL crosses

2
HOWELLS ARCADE—From 215 E Trade northeast to E 5th
104½ Vacant
106 Parrott Herman R restr △FR5-9784
108 Peoples Barber Shop
110 Vacant
114-16 Vacant
rear Vacant
118 Sealey Wm P barber
120 Vacant
122 Anthony's Streamline Barber & Beauty Shop △FR5-9606
124 Vacant
E 5th intersects

100
HOWIE CIRCLE N—From Potters rd south 3 west of the Plaza
4200 McIntosh Wm D
4201 Rudisill Louise Mrs ◎ △ED4-3105
4212 Barnes Wm V ◎ △FR6-4693
4216 Brown Richd R
4220 Lane Howard ◎ △FR6-3823
4226 Butler David F ◎ △ED4-1076
4230 Vacant
4234 Murphy Jas S △ED3-1875
4235 Vacant
4307 Nance Robt F ◎ △ED4-4463
4308 Small Earl ◎ △FR6-4386
4310 Pait Isaac F jr △ED4-5961
4314 Thomas Jas H △FR6-3365
4315 DeArmon R C ◎ △FR5-5014
4319 King John A C ◎ △FR7-2131
4320 Vacant
4326 Wallace W Brown ◎ △ED4-6390
4332 Travis R L
4337 Nance Envoy F ◎ △ED4-3617

100
HOWIE CIRCLE S—From Potters rd south, 2 west of The Plaza
4200 McKenzie Stanley E ◎
4201 Leach Hanner J △ED4-8157
4204 Kerr Chas R ◎ △ED4-0059
Kerr Betty T Mrs nurse
4211 Martin Palmer C ◎ △ED4-3491
4224 Hinson Wm B ◎
4227 Carroll Chas D ◎ △ED5-3349
4233 Vacant
4234 Blanton John V ◎ △ED4-0165
4237 Teague Ray M △FR5-5238
4240 Bowers Danl Y △FR7-5613
4301 Kemenczky Wm J uphol △ED4-3741
4305 Barnes Bennett W △ED4-7222
4311 Milan Harry O ◎ △ED4-1714
4317 White Clarence A ◎ △ED4-0407
4323 Blott Billy R ◎ △FR6-0127
4324 Raynes Geo M △FR5-1025
4329 Casper Fred H ◎ △FR5-4215

73
HOYT COURT—From 5109 White Oak rd north in circle 1 west of Baker dr
5000 Johnson Melvin L
5001 Blume Donald S ◎ △FR6-7783
5005 Mitchell Ray I ◎ △FR6-7155
5006 Lane Augustus H ◎ △JA3-6328
5011 Vacant
5012 Vacant
5017 Ledford R Bruce ◎ △JA3-0790
5018 Stone Jas D ◎ △JA3-3211

100
HUDSON (North Charlotte)—From Matheson av northeast to 34th, 1 northwest of The Plaza
3001 Moore Harry H △ED3-6502
3005 Morgan Glenn B ◎ △FR5-2102
3009 Hasty Ralph P ◎ △FR6-5147
3015 Porter Walter ◎ △FR6-4793
3017 Jackson David
3021 Skidmore Lawrence D ◎ △FR6-1894
3025 Damron Marion P △FR6-7289
3025½ Jones Robt T

45A
HUNTER—From New Castle west to Hanson, 1 south of Lincoln blvd
1300 Moore Emma Mrs
1301 Jackson Jas
1307 Under Constn
1313 Worthy Joe M △FR7-5144
1315 Abrams Hattie Mrs
New Castle intersects
Brown intersects
1400 Reid Andy R
1401 Macedonia Bapt Church
1404 Wilson Eliz Mrs
1412 Vacant
1416 Under Constn
1420 Thomas Lonnie
1421 Pettis Harvey L ◎ △ED4-8112
Erie intersects
1501 Under Constn
1506 Ivey Eddie O △FR6-9909
1515 Under Constn
1521 Brown Emmanuel M ◎ △ED4-4945
Kennesaw dr intersects
Irma intersects
Jennings intersects

52
HUNTLEY PLACE (Eastover)—From 925 Providence rd east to Cherokee rd, 1 south of Perrin pl
108 Myers Pk Beauty Salon △ED2-5031
119 Don's Hair Design Studio Inc △ED4-6403
Sturgis Betty Dress Shop △FR7-3790
137 Smith G Herbert ◎ △ED2-0963
140 Huntington Jas B jr △ED3-3008
143 Gay Chas H ◎ △ED3-7479
145 Smith Holly △ED3-2735
147 Lubbock Olive G Mrs △FR6-1877
153 Yancey Henry A ◎ △ED4-9400
156 Asbury Louis H jr ◎ △FR5-4819
160 Thompson Carlisle ◎ △ED4-7150
161 Mauldin Jas R ◎ △FR6-2094
168 Hunt Wm A ◎ △FR6-6122
172 Taylor Mills ◎ △FR6-9646
173 Brady Clyde B ◎ △ED4-2039
200 Rogers John T ◎ △ED4-8471
201 Broadway John R ◎ △ED2-4728
209 Littlefield Frank W ◎ △FR5-5087
217 Francis G Scott ◎ △ED4-9856
220 Hunter Richd M ◎ △ED2-0958
223 Crawford Robt H jr ◎ △ED4-3754
226 Brokhoff John R Rev ◎ △FR7-3689
229 Haddock Beverly H Mrs ◎ △ED4-3976
231 Thomas Kath B Mrs △ED2-8994
236 Ranson L Russell ◎ △ED4-1840
237 Hall Jas B ◎ △ED3-7496
240 Brown Sutherland M ◎ △ED4-5156
241 Stickley John L ◎ △ED3-6387
251 Renfroe Virgil S ◎ △ED2-6673
Cherokee rd intersects

35
HUTCHISON AV (Lockwood)—From 500 W Liddell northeast beyond Kennedy
1100 Yore Restr △JA3-6493
1102 Cummins Caro Diesel Inc △ED3-7709
1104 Big Bertha Serv Sta △ED4-7562
1108 Joint & Clutch Serv Inc △ED4-6883
1134 Schloss Poster Advertising Co △ED2-1261
Dalton av intersects
1200 Union Natl Bank The (Hutchison av br) △ED2-2642
Haymore av ends (not open)
1315 Intl Harvester Co farm equip △ED4-2851
1326 Cicero's confy
Hoover av ends (not open)
1400 Parks-Hutchison School △ED3-2015
1419 Genl Mtrs Corp (Chev Mtr Div) △ED3-0761
Armour dr intersects
1500 Am Aniline Products Inc dye stuffs △FR6-2741
1505 Crompton & Knowles Corp tex mach △FR5-6021
1514 Singer Sewing Mach Co △FR7-2532
Diehl Mfg Co elec mtrs △FR5-2331
1517-23 Ciba Co Inc dye stuffs △ED2-3181
Plymouth av ends
1600 Industrialaire Co Inc air conditioning contrs △ED3-3328
Sylvania av ends
1700 Cheney Elec Co of Char Inc contrs △FR5-5773
1726 Mason Robt E & Co mfrs agt △ED3-0884
1800 Electrical Contracting & Engineering Co Inc △FR5-3345
1824 Munson Esso Servicenter △FR7-914
1900 Harris Super Mkt Inc (No 7) br gros △ED2-2168
2022 Troy Drug Stores (No 3) △FR5-2569
2030 Faith Shoe Repr
2032 Vacant
2034 Hutchison Av Beauty Salon △FR7-1971

NATIONAL SCHOOL OF COMMERCE
IBM
KEY-PUNCH
TRAINING
ACCOUNTING
SECRETARIAL
TRAINING
1-2-3 Cutter Bldg.
324½ N. Tryon St.
Tel. FRanklin 6-1979

FIRST FEDERAL SAVINGS & LOAN ASSOCIATION
MEMBER OF FEDERAL SAVINGS & LOAN INSURANCE CORPORATION
225 S. TRYON ST. EDison 3-8401
SAVINGS LOANS ASSETS $24,000,000.

AMPLE PARKING SPACE

THE MING TREE
RESTAURANT
"Incomparable Chinese and American Foods"
520 Providence Road Air Conditioned

CIVITAN CLUB
Tuesday 1:15 P.M.
LIONS CLUB
Thursday 1 P.M.
EDison 4-3028

HUTCHISON AV (Lockwood)—Contd
2036 Hutchison Av Barber Shop ΔFR6-5269
2038 Pat & Mike Childrens Shop clo ΔFR6-8806
2040 Master Clns Inc (br) ΔED2-9103
2042 County ABC Bd
2046 Miller-Jones Shoe Store ΔFR5-2889
2048 Sou 5¢ & 10¢ Stores (br)
2050 Colonial Stores Inc (br)
Keswick av ends
Wolfberry av ends (not open)
W 24th ends

37

Edison begins
2100 Howell's Shell Serv ΔFR5-9779
2109 Delph Hdw & Specialty Co ΔFR6-3671
2114 Vacant
2122 Hart's Clns Inc (br) ΔFR6-6106
2200 Belk's Grill ΔFR5-9341
rear Butler Lindsey
2200½ Shegda Michl J ΔED3-8007
2204 No return
2206 McGowan Wm E ΔED2-6226
2208 Simpson Cecil H ΔED3-3467
2210 Rogers Ruth D Mrs ΔED4-7069
2214 Char Tire Co Inc ΔED4-8619
2228 Riles E L Elec Reprs ΔED4-0110
2233 Fla Htg & Cooling Corp ΔED4-9741
Caro Htg & Appliance Co ΔED4-9741
Mfrs Assocs Inc ΔFR6-4375
Deer Park Mines Inc ΔED4-9741
Concordia av ends
2300-02 Wachovia Bank & Trust Co (Hutchinson av br) ΔFR6-9257
2305 Char Cheerwine Btlg Co ΔED2-2977
2310 Holder Augustus T ΔED4-4703
2314 Buckley John W
2319 Walthour & Hood Co Inc bicycles ΔED3-6263
2326 Vacant
Franklin av intersects
2339 McGee Lbr Co Inc ΔED2-2107
2340 Hutchison Av Grill & Gro ΔFR7-9172
rear Bahlis Pete
2401 Baker Equip Eng Co truck equip ΔED3-5473
2426 Johnson Mtr Lines Inc ΔFR6-1561
2463 Novick Transfer Co Inc ΔED3-6621
Moretz av intersects
2501 Wright's Pure Oil Serv ΔED2-9590
Norris av intersects
2700 Shaw & Eatman Sinclair Serv ΔFR7-9152
2730 Cashion W Nolan ◎ ΔED4-3320
2738 Oxford Wm E
Playland Day Nursery
Virginia av begins
2800 Weikel Geo N ◎ ΔED4-4294
Weikel's Auto Serv ΔED4-4962
Weikel Mary L Mrs nurse
2806 Froehling & Robertson Inc ΔED3-7139
2815 McRee Auto Serv ΔFR5-9546
2816 Jehovah's Witnesses of Kingdom Hall
2822 Parnell S Ray ◎ ΔED3-1713
2827 Haney's Mkt ΔED2-9541
2834 Weddington Dwight B ◎ ΔFR5-6608
2838 Barr Effie F Mrs ◎ ΔED3-3452
Ennis av ends
2900 Swearngan Essie H Mrs ◎ ΔED3-3834
2908 Taylor Steve G ◎ ΔED2-2601
2911 Blythe Bros Co Inc genl contrs ΔED3-1137
Stewart H R & Co genl contrs ΔED3-6402
Jackson Engineering Co ΔED4-0586
rear Char Equip Co ΔED3-9807
2928 Buchanan Millard E ΔFR7-5081
2932 Caldwell McKaney D ◎ ΔED3-2654
2924 Harwell Willie V ◎ ΔED2-2556
2940 Eison Jas A ΔFR5-4251
Dogwood av intersects
3000 Royster Wm T ◎ consulting eng ΔED3-2937
3004 Beacham Annabelle Mrs ◎ ΔFR7-2141
3008 Wadsworth John W ◎ ΔFR6-4213
3012 Taylor Olin C ◎ ΔFR5-8141
3016 Long's Monument & Marker Shop
Long Jimmie C ◎ ΔFR6-9710
3020 Smith Richd C ◎ ΔFR7-7018
3024 Blake Edw F ◎ ΔED3-9065
Atando av intersects
3200 Dotson Chas W ΔFR7-4761
3206 Edwards Robt B ΔFR6-9232
3208 Ind Steam Cln Inc cln compound ΔED4-9285
Shivadecker & Fox Inc shop equip ΔED4-9402
Kennedy intersects
3304 Vacant
3400 Fredrickson Mtr Exp Corp ΔFR6-3661
3401 Caro Tractor & Equip Co ΔFR5-3731
City limits
3450 Bell Lines Inc ΔFR7-2561
3500 Great Sou Trucking Co ΔFR6-3651
3528 Auto Stge Co ΔFR6-9798
3535 Mitchell Distributing Co heavy constn equip ΔFR6-7555
3601 Hewitt-Robins Inc conveyor ΔFR7-2571
3606 McLean Trucking Co ΔFR7-1571
3637 North Caro Equip Co rd machy ΔFR5-3751
Finley A E & Associates Inc constn equip ΔED3-0397
3701 Caro Concrete Pipe Co Inc ΔED2-8874 & ΔED4-9250

9

HYDE ALLEY—From 423 W Hill southwest ½ block
806 Haynes Arth
806a Haynes Brooks
808 Robins Jas
808a Cole Eddie
810 Vacant
810a Carig Napoleon ΔFR5-4479
812 Thomas Rachel
812a Richardson Parker
814 Williams Julia S Mrs
814a Vacant
816 Parker Eliz
816a Easter Willie Mrs

37

HYDE DRIVE (Mecklenburg County)—From Craighead rd west to Davidson dr (Beyond canvass)

32

IDEAL WAY (Dilworth)—From 2300 S Boulevard southeast and east beyond Cumberland av 1 south of Meacham
215 Vacant
216 Haskin Herbert W ◎ pntr ΔED4-5384
223 Simpson Clara B ◎ ΔFR5-7527
224 Haskin Winslow F ◎ ΔED4-7864
228 Ideal Elec Auto Serv reprs ΔFR7-1982
231 Simpson Wm C ◎
236 Hood Ernest C ΔED3-1480
239 Haskin Hugo S ◎ pntr ΔED3-6244
Euclid av intersects (not open)
300 Turner Herman L ◎
304 Freeman Ella N Mrs ◎ ΔED3-5823
305 Sanders Earl
306 Blount Fronie J Mrs
309 Buckaloo Mary S Mrs
313 Haynes Horace D
Lyndhurst av ends
400 Tarlton Donald E
404 Davis Geo
408 Sorrells Hubert W ◎ ΔFR5-2663
414 Parker Oren B
418 Blackwell Lacy E ◎ ΔED3-0644
426 Keesler John A
430 Hawkins Herman W
438 Cruse Chester M ◎ ΔFR5-3525
444 Cook Maurice R ΔFR6-0972
448 Ryck John F ΔED3-4777
Dorothy dr begins
500 Fitts Conrad D jr ◎
501 Williams Henry H ◎ ΔFR5-8187
504 Vacant
505 Seufert Herbert F ◎ ΔFR6-2519
508 Harton Ben S ΔED2-5980
509 Haskin C Edw ◎ ΔFR5-1707
512 Hoover Ralph L ◎ ΔFR6-8151
513 Queen Howard L ◎ ΔFR6-1615
516 Wisdom Stanley L ◎ ΔFR7-4747
517 Couet Roy G ◎ ΔFR5-7900
520 Merrill Shannon L
Diana dr begins
521 Ousley Lloyd G ◎ ΔED4-4773
524 Helmes Thos
525 Holcomb Lum ◎ ΔED4-9075
528 Jones John W ◎ ΔFR7-6215
529 Dean Eug E ◎ ΔFR5-8416
532 O'Daniel Eug
540 Martin John O ◎ pntr ΔFR7-6660
542 Langford Gilmer
Ideal Way extn ends

34

Lyndhurst av intersects
601 Neely Blanche W Mrs ◎ ΔED4-6347
604 Braswell Maude Mrs ΔED3-7980
608 Byram Orin H ◎ ΔED4-2770
609 McLeRoy Lewis F ◎ ΔED4-5269
612 Fore Mary S ◎ ΔED4-4026
615 Thomas Nelia R Mrs ◎ ΔJA3-1621
616 Bishop Louis J ◎ ΔED4-0748
617 Evans Geo M jr ◎ ΔFR6-5314
620 Fortner Abner B jr ΔFR5-1145
621 Job Edw J ◎ ΔED4-9665
624 Jerman Ashley H ◎ ΔED2-0947
625 Laudenslager Mark L ◎ ΔFR6-1394
628 Shanks John M ◎ ΔED4-4165
629 Norman F Sam Rev ◎ ΔED2-3095
632 DeMik Edw ◎ ΔED4-3566
633 McDade Jas jr ΔFR5-6373
636 Wallen Avery C ◎ ΔED4-1485
637 Miller Jas T ◎ ΔED4-9104
640 Little J Clayton ◎ ΔFR6-3267
641 Styles Clifford ΔFR6-1635
644 Nicol Cargill ◎ ΔED4-4353
645 Jones Clydé ◎ ΔFR6-6783
648 Hunter R Rayford ◎ ΔED4-1240
649 Hunter John G ΔED4-8393
653 Fulmer Dick C ◎ ΔED2-4348
656 Leonard Joe G ◎ ΔFR7-3258
657 Gordon Jas W ◎
660 Moore Robt V ◎ ΔFR5-4919
661 Hoots Wm R jr ◎ ΔFR5-3940
664 Miller Franklin D ◎ ΔFR5-5784
665 Strate Chas
668 Bambauer Lewis E ◎ ΔFR5-4387
669 Hardin Leon ◎ ΔFR6-6837
672 Scruggs Gerald G ΔED3-4245
673 Ideal Way Dance Studio ΔFR5-8113
Bucher Lewis J ◎ ΔFR5-8113
676 Love Jas C jr ◎ ΔFR7-4622
680 Davis Dewey W ◎ ΔED4-6257
Winthrop ends
700 Wicker Richd A ◎ ΔED4-9267
701 Faust Wm F ◎ ΔED4-6736
704 Rhyne Jos L ◎ ΔED4-0292
705 McCoy John ΔFR6-1340
708 Sims Robt L ◎ ΔFR6-4170
709 Kinman Clarence W ΔED4-9581
712 Bynum Alex S ◎ ΔFR7-4608
715 Gardner Robt W
716 Fisher Herbert P ◎ ΔED4-9481
720 Howie Laurence M ◎
724 Spargo Loy H ◎ ΔED4-6686
725 Cain John H ◎ mfrs agt ΔED4-2502
728 Royles Jos L ◎ ΔFR5-4270
Springdale av ends
729 Wethington Pearl G Mrs
732 Allen Howard P ◎ ΔED3-4604
733 Worley Wm T ◎ ΔED4-4148
736 Chapman Jas F ◎ ΔFR5-6251
737 Mazziotta Michl ΔED4-5051
740 Nickel Edw E ◎ ΔED3-2635
741 Fisher Myron C jr ◎ ΔED3-4525
McDonald ends
744 Vacant
748 Pendlebury Everett G ◎ ΔED2-7272
754 Runnion Wm L ΔED3-3391
McDonald av intersects
800 Darholt Max ◎ ΔFR6-5449
804 Hammersley Geo M ◎ ΔED3-3386
808 Worley Robt L jr ◎ ΔFR6-6240
814 Finley Wm W ◎ ΔFR5-5922
815 Dilworth Bapt Church ΔFR7-3253
822 Ford Lexina Mrs ΔED4-3690
824 Lefew Jas D
826 Dawkins Leroy ΔFR5-9111
828 Becker Elman E ΔED3-8000

38

Avondale av intersects
915 Crowe Jos R ◎ ΔED2-0905
916 Cline Harold B ΔED4-8640
Sarah Marks av begins

SPARKS REALTY CO.
Successors To
JONES-SPARKS
REAL ESTATE
Headquarters For 52 Years
Specializing In
Commercial
Industrial
Property
and
Fine
Homes
FRanklin 6-4466
200 Independence Bldg.
102 W. Trade
"ON THE SQUARE"

Paper School Supplies
CAROLINA PAD and PAPER CO.
Manufacturers of
PAPER SCHOOL SUPPLIES
Loose Leaf Fillers
Composition Books
Tablets
Ream Papers
PHONE EDison 4-7791
1430 S. Mint St.
P.O. Box 636

HARDWARE MUTUAL INSURANCE COMPANY
OF THE CAROLINAS
CURRENTLY PAYING 35% DIVIDENDS ON FIRE INSURANCE
Home Office 1356 East Morehead St. Established 1912 Phone EDison 2-2119

CHARLOTTE MIRROR AND GLASS CO.
IF IT'S PAINT or GLASS WE HAVE IT
909 N. BREVARD ST.
TEL. EDison 4-0259

Esther Williams Swimming Pools of The Piedmont Inc.
PROMPT INSTALLATION
THE FINEST IN FINE POOLS
1425 ELIZABETH AV. TEL. FRanklin 5-2882

IDEAL WAY (Dilworth)—Contd
919 Watson Thos H jr ◎ ΔED3-7238
925 Cosden B Bruce ◎ ΔED3-4915
927 Gheesling Genieve H Mrs ◎ ΔED2-6591
928 Rippy Edith H Mrs ◎ ΔED2-4053
931 Whitley David M ◎ ΔED2-3862
932 Hucks David A ◎ ΔFR6-6361
935 Roth Harry ΔFR7-5006
939 Peterson Bill R ◎ ΔFR5-3067
Dilworth rd W intersects
1000 Hackney Nell C Mrs ◎ ΔFR5-2905
1012 King Sue S Mrs◎ ΔED2-6891
1016 Lawson Wm L ◎ ΔED2-4528
1020 Montaron Roger L ΔED4-8155
1024 Reed Paul B ΔFR5-4389
Ewing av ends
1100 Houser Oscar J ◎ ΔED2-7011
1104 McNatt Paul E ΔJA3-3832
Dilworth rd E intersects
1209 Middleton Ethel J Mrs ΔED2-5795
1213 Guion E Walker ◎ ΔED2-5271
1217 Smott Warner G ◎ ΔED3-4907
1223 Vacant
1225 Slaughter Byron A jr ◎ ΔFR5-4005
Charlotte dr intersects
Kenilworth av intersects
Dilworth dr intersects
Floral av intersects
1509 O'Brien Thos F ◎ ΔFR5-8927
1513 Powers Chas L ◎ ΔFR6-1732
1517 Lee Owen C ◎ ΔED2-9987
1521 Patterson Louise J Mrs ◎ ΔED7-1151
1525 Vacant
1536 DeLany Willoughby C ◎ ΔED4-3497
1539 Hawkins Jas R ◎ ΔFR7-1390
1540 Springs A Alex ◎ ΔED4-9838
Cumberland av intersects

32

IDEAL WAY EXTD—From 2500 S Boulevard east to Ideal way
Euclid av begins
301 Satterfield Robt R ◎ ΔED2-6584
309 Job Tadeusz J ◎ ΔFR5-5386
312 Willis DuBois M ◎ ΔED3-5294
Marshall pl ends
400 Hickoff Clarence O ◎ trucking ΔED2-7632
401 Harkey Horace B ◎ ΔED3-4813
404 Smith Wm T ◎ ΔFR6-7373
405 Cannon Wm C ◎ ΔED3-7863
408 Suddreth Guy E jr ◎ ΔED2-8498
409 Hudson Byron M ◎ ΔFR6-7879
412 Malphurs David D ◎ ΔED4-4050
413 Turner Jack L ◎ ΔFR7-2454
416 Llewellyn Harvey R
417 Rowe Eddie D ◎ ΔED4-9488
420 Ressing Serrell K ◎ ΔFR7-2335
421 Reeves Jas F ◎ ΔFR6-8733
424 Daugherty Clara R ◎ ΔFR6-7773
Atherton ends
500 Direen Harry G ◎ ΔFR6-7046
506 Taylor Walter M ◎ ΔED4-9669
512 Reep Harvey C
515 Bobo Geo T ◎ ΔED3-3910
518 Crooke Donald W ΔFR6-3113

40

IDLEWOOD CIRCLE (Forest Park)—From Salem dr east and south, 1 east of Avondale av
2601 Lovett W Glenn ◎ ΔFR5-2101
2609 Loftin Wm E ◎ ΔFR7-7637
2610 Ruth Hilton L jr ◎ ΔFR7-3116
2615 Henley Wm D ◎ ΔFR5-2453
2616 Murray Wm H jr ◎ ΔFR6-4728
2621 Wilson Harvey E ◎ ΔED4-8553
2522 Meade Ransom S ◎ ΔFR5-8100
2627 Elkin Alvin V ◎ ΔED2-8951
2628 Anderson Wm W ◎ ΔFR5-8121
2633 Elrod J Edgar jr mfrs agt ΔED3-2667
2634 Venable Geo C ◎ ΔED4-8222
2639 Hicks Robt C ◎ ΔED2-1768
2641 Graham Norman B ◎ ΔFR7-3950
2646 Roberts Claude R ◎ ΔED4-3773
2647 Schaffer John A ◎ ΔFR5-7614
2659 Vieira Nicholas R ◎ ΔED2-6460
2665 Sellers Wm D ◎ ΔFR7-5800
2671 Sain Chas H ◎ ΔFR5-4149
2675 Miller Kyle R Mrs ◎ ΔFR7-3841
2679 Black Julian R ◎ ΔED3-6801
2685 Clark John W ◎ ΔED4-9426
2695 Puhl Robt C ◎ ΔFR7-4353
2699 Hinton John S ΔFR7-7632
2701 Hancock Wm G ◎ ΔED3-9420
2709 Burns Carlos A ◎ ΔFR6-0300
2714 Thompson Milton C ◎ ΔED2-2713
2715 Blackwell Foster ◎ ΔED2-1147
2721 McCoy Jas B ◎ ΔED4-4265
2722 Coble Margt S Mrs ◎ ΔED3-2326
2727 Camp Bernard G ◎ ΔFR5-8045
2733 Michael K Shuford ◎ ΔFR7-2856
2739 Hager Frank ◎ bldg contr ΔED4-6251
2801 Simms Robt H ◎ ΔED3-0352
2812 Autry Saml G ◎ bldg contr ΔED4-5842
2815 Jones Ruth E Mrs ◎ ΔED4-3501
2820 Propst Loyd V ΔED2-3234
Lilac intersects
2900 Owen Harry N ◎ ΔFR6-2031
2901 Sapp Elec Co ΔED3-3131
2910 Munn Porter C ◎ ΔFR5-7515
2914 Brownridge Jas T ◎ ΔFR7-2082
2915 Price Chas N ◎ ΔED3-7683
2918 Pierce Lloyde S ◎ ΔED2-3586
2921 Oldham Guilford C ◎ ΔED3-6079
2922 Perry Jas D ◎ ΔED3-8287
3000 Damtoft Walter A ◎ ΔED3-2789
3001 Fierens Ora J ◎ ΔFR5-2655
3004 Strange Ralph J ◎ ΔED4-3666
3008 Sams Robbie O ◎ ΔED4-8650
3009 Crenshaw Olvin A jr ◎ ΔED2-4989
3012 Motter Albert A ◎ ΔFR2-3586
3015 Seeley A Gerald ◎ ΔED2-3848
3016 Cameron Albert B ◎ ΔED2-6655
3019 Dixon Wm L ◎ ΔED3-5409
3020 Frye Annie B Mrs ◎ ΔED2-1270
3023 Hartsell Jackson L ◎ ΔED2-2489
3027 Cuthbertson Thos L ◎ ΔED4-3710
3031 Barber Geo E jr ◎ ΔED4-7433
3035 Neel J Monroe ◎ ΔFR5-7918
3039 Shoaff Wm J ◎ genl contr ΔJA3-6158
3045 Haddon Ralph G ◎ ΔJA3874
Princeton av intersects
3115 Aiken Barbara C Mrs ◎ ΔED2-2701

60

INDEPENDENCE BLVD NE—From 1400 E 4th northeast to beyond city limits, 1 east of Cecil
100 Rollins Crown Serv gas sta ΔED2-9843
101 Honey's Drive In restr ΔED4-1638
110-12 **Offices**
Rooms:
1 Blake Fred D & Son genl contrs ΔFR7-5592
Blake Constn Co ΔFR7-5592
2 Precision Dental Laby ΔFR6-6154
3 Vacant
4 Caro Ins Agcy Inc ΔED3-9655
117 Torrence Walter H ΔED2-8842
117½ Vacant
125 Ennis J L Esso Serv gas sta ΔFR7-4288
Elizabeth av intersects
205-07 Douglas & Sing Funeral Directors Inc (side)
206 Independence Esso Servicenter (side)
209 Park Florist ΔED4-5896
211 Sing & Chisholm Real Est ΔED3-0188
212 Fidelity Interstate Life Ins Co ΔED2-2123
212½ **Douglas Building**
Gillette Safety Razor Co (br) ΔFR5-7032
Std Register Co The ΔED3-9259
Interstate Adv Co ΔFR5-8983
Burton Jas T acct ΔFR5-8319
McCall Merle T Mrs acct ΔFR5-8319
Patterson-Townsend mfrs agts ΔFR5-2118
214 ABC Bd Store 8
215 Williams Realty Co ΔFR7-5494
217 Nationwide Ins Co (dist ofc) ΔFR5-5781
218 Houston Peggy Inc lamp shades ΔFR5-1327
221 Mathias Business Equip Co ΔFR5-0878
224 Toddle Hse Commissary restr ΔFR7-9396
225 Johnny's Do-Nut Dinette restr ΔFR5-9592
E 5th intersects
229 Precision Telev Serv ΔED2-4018
230 Vacant
233 Sou Pest Control ΔED4-9972
Pesticide Distr Co ΔFR6-0072
238 White Hse The gro
240 Spurlock Lloyd H ΔFR7-1831
Park dr intersects
— Am Legion Mem Stadium ΔED2-6719
241 Taylor's Amoco Serv ΔFR5-9697
Armory dr intersects
E 7th intersects

62

Parks ter intersects
526 Clinard Helen K ◎ ΔJA3-3932
532 **Apartments**
1 Benton John B jr ΔFR7-1498
2 Burns Margt
3 Vacant
4 Vacant
538 Eads Wayne Oather ΔFR7-7889
544 Larsen Lauritz H ◎ ΔED3-5526
Beaumont av intersects
715 Long Mildred Mrs ΔFR5-5065
Louise av intersects
812 Reid Ralph C ΔED2-4583
815 Hood Raymond V ΔED3-9740
816 Pappas Geo T ◎ ΔED3-4760
817 Johnson Olin D
821 Cohan Joe ΔED2-1765
Oakland av intersects
908 Vacant
910 Vacant
912 Hales Ethel L ◎ ΔED4-5219
915 Kostakopoulos Louis K ◎ ΔED2-5408
Hawthorne la intersects
1010-12 Vacant
1014 Stevenson Civilla S Mrs ◎ ΔED2-5800
1015 Lowery Wm S ◎
1017 Cromer Buford B ◎ ΔED4-6212
Federated Mut Impl & Hdw Ins Co ΔED4-6212
Lamar av intersects
1113 Marks Hathleen B Mrs ΔED2-4750
1115 Morrison Jane G Mrs ΔFR6-6632
1117 Goines Mattie Mrs ΔED3-3498
1119 Vacant
1123 Mech Contrs Inc air conditioning ΔED4-6866 and FR7-3172
SAL Viaduct

84

1301 Gulf Oil Corp (br) gas sta ΔFR6-6612
1306 Independence Blvd Barber Shop
1308 Thomas J R Children's Shop clo ΔED2-9134
1310 Cass Cooper D Co Inc dictating machs ΔFR5-5708
1316 Char Mus Hse Inc ΔFR7-1324
Gordon begins
1400 Moses John E dentist ΔFR6-4030
1401 Heinz J Wm dentist ΔED4-7074
Burroughs Robt C jr dentist ΔFR5-6210
1408 Boaz S Lillian Mrs ◎ ΔED4-2229
1409 Brodt Mus Co ΔED3-5465
1412 Campbell Chas I ◎ display dec ΔFR5-2192
1415 Grose Sch of Dancing ΔED4-4594
1419 Shaia Wm H ΔJA3-5632
1420 Dunham Chas C ◎ ΔFR5-5054
1423 Redman Andrew J ΔFR6-1069
1424 Under Constn
1427 Mabrey Bobby E
1428 Booth Rlty Mortgage Co Inc ΔFR6-3681
1429 Moulton Warren R jr ΔED2-3960
1431 Independence Pure Serv gas sta ΔED2-9854
1432 Scoggins Roberta N Mrs ◎ ΔED4-4429
1436 Snyder Henry M ◎ Δ2-5511
1440 Patton Mildred G Mrs ΔED3-3867

QUALITY FLOOR COVERING CO.
Inlaid Linoleum
Rubber Tile
Plastic Cabinet Covering
Ceramic Tile
TELS. EDison 3-2287 Night EXpress 9-7943 and EXpress 9-3236
3301 Rozzell's Ferry Rd.

CHARLOTTE VAN & STORAGE CO., INC.
EXCLUSIVE AGENTS NORTH AMERICAN VAN LINES
FRanklin 6-2865
EDison 2-1959
1931 Bancroft St.
SERVING THE MOVING NEEDS OF THE NATION

FUNERAL DIRECTORS
"Chapel in the Oaks"
Hurry and Bryant Co., Inc.
SINCE 1883
24 HOUR AMBULANCE SERVICE
500 Providence Rd.
Telephone EDison 2-7133

INDEPENDENCE BLVD NE—Contd
1444 Democratic Women's Club ΔFR6-7594
Killo Exterminating Co ΔED3-9857
Skillman Brokerage Co grain & feed ΔED4-7297
Plaza Brokerage Co food ΔFR6-7359
The Plaza intersects
1501 Sykes Thos H ◎ ΔED3-3500
1505 Suber Salem R jr ◎ ΔED3-0863
1508 Vacant
1509 Mallock Lacy S ΔED4-0096
1511 Stokes Jas R
1512 Jones Henry B jr ΔFR5-5277
1513 Cruse Avery P ◎ ΔED3-9066
1514 Williams Clarence N ΔED3-5395
1517 Behling Albert L ◎ ΔED2-2792
1520 Caldwell Mattie S Mrs ◎ ΔED4-7038
1521 Vacant
1522 Harmon Myrtle Y Mrs ΔFR5-1002
1524 Sifford Clifton T ◎ ΔED4-4280
1525 Mabry Mae L Mrs ΔFR6-2958
1528 Shuping J Marvin ◎ ΔED4-2916
1529 Oviatt John F chiropractor ΔFR6-4294
1532 Finlayson Lelia J ◎ ΔED4-5707
1533 Sloan Calvin C ◎ ΔED2-0116
1534 Gaskins C Dillon ΔFR7-2979
1536 Derby Guy E ΔFR5-0310
1537 Lyles Nelson P ◎ ΔED3-7086
1540 Little Buren M ◎ ΔED2-0118
1541 Curlee Jas C ΔFR7-7723
StJulien intersects
1600 Barbre Claude B jr ◎ ΔFR5-5128
1604 Freeman Isaac R ◎ ΔFR7-6172
1605 Econny Nick ◎ ΔED2-7546
1608 Peay John T ◎ ΔED4-5130
1609 Holland Marguerite E Mrs ◎ ΔFR6-6497
1612 Carroll Robt ◎ ΔED4-1511
1613 Simpson Linda S
1615 Harkey Roy L
1616 Hatley H Berry ◎ ΔED2-3412
1617 Funderburk Arbutus M Mrs ◎ ΔED2-8729
1620 Shelbaer J Lamar ◎ ΔED4-0028
1621 Byrd Wm H ◎ ΔED4-2282
1624 Wilkerson Brama J Mrs ◎ ΔFR5-6847
1625 O'Shields Berry R ◎ ΔED3-9393
1628 Underwood Mary K Mrs ◎ ΔFR5-4592
1629 Wister Laura V Mrs ◎ ΔED4-2527
1632 Bass Effie J ◎ ΔED3-4229
1633 Culp Ernest B ◎ ΔED3-6288
1636 Williams Paul A ◎ ΔED4-1992
1637 Elder Alice B ΔED2-3810
1640 Roscoe Elva E ΔED3-1546
1641 Lowe Wm G ΔED2-0389
1642 Jordan Jack S ΔFR6-3162
1643 Yandle Walker H ΔFR5-2166
Yandle Elec Co ΔFR5-2166
Westover intersects
1700 Harris Wayne F ◎ ΔED4-2407
1701 Waltz E Reid ◎ ΔED3-7459
1704 Starnes Marshall C ◎ ΔED4-7708
1705 Clark Harold E ◎ ΔFR5-4533
1708 Watson Chas E ◎
Offset Serv ΔFR7-2345
1709 Helms Angeline H Mrs ◎ ΔFR6-6315
1712 Weir T Carey ◎ ΔED4-1991
1715 Morgan Hal C ◎ ΔED4-1024
1716 Helms Harold L ΔED2-8273
1717 Grevas Geo J ◎ ΔED2-0688
1720 Caldwell Abbie S Mrs ◎ ΔED4-1175
1721 Tipton Jones C ◎ ΔED4-5567
1724 Clontz Kenneth M ◎ ΔED3-7861
1725 Burke Clarence W ◎ ΔED3-2935
1728 Wilson Thos W ◎ ΔED4-9341
1729 Choate M Isabel ◎ ΔED4-8942
1732 Basinger Jas A ◎ ΔED3-5630
1733 Sterk Ethel W Mrs ◎ ΔFR6-6181
1736 Grace John W ◎ ΔED4-7703
1737 Simpson Hazel ◎ ΔED4-6091
Bascom intersects
1801 Spittle Geo W ◎ ΔFR5-1302
1805 Womack Millard P ◎ ΔED2-3614
1809 Warren Rosa W Mrs
1812 Browne Richd C ΔED4-7396
1815 Jenkins Carl I ◎ ΔED3-7440
1816 Cobb Wm G ◎ ΔED4-2683
1817 Young Frank T ΔFR6-2908
1820 Fadel Robt G ΔED3-2843
1821 Donaldson Bessie B Mrs ◎ ΔFR6-5268
Donaldson Margt O Mrs smstrs ΔFR6-5268
1824 Martin W Baine ◎ ΔED3-8352
1825 Turner Jos P ◎ ΔED2-1009
1828 Meyer Alf G ◎ ΔED4-7118
1831 Herndon F Doak ◎ ΔFR6-7528
1832 Berryhill Lewis D ◎ ΔFR7-2062
1833 Snotherly Beulah R Mrs ΔFR5-7566
1836 Wikle Jas R ◎ ΔFR5-2225
Hanover intersects
1900 Moore Marvin B jr ◎ ΔED4-3822
1901 Little Mike L ΔED3-2652
1904 Pettit Geo W ◎
1905 Anthony J Sidney ◎ ΔED3-6957
1908 Pritchett Thos H ◎ ΔFR5-4225
1909 Workman Herbert R ◎ ΔED4-1032
1912 Brown Jos L ΔED4-2938
1915 Mills Maye M Mrs ◎ ΔED2-2000
1916 Furr Alberta B ◎ ΔED3-5728
1917 Richards Leonard W ◎ phys ΔFR6-9473
Richards Carolyn Mrs nurse ΔFR6-9473
1920 Courtney Smiley E ΔED2-1773
1921 Grant Willen D ◎
1924 Ledwell Edwin M ◎ ΔED2-6818
1925 Barnes Rudolph J ◎ ΔED4-0653
1928 Morton Harmon W ◎ ΔED4-6166
Morton Bessie B Mrs nurse ΔED4-6166
1929 Hayman Julian L ◎ ΔED3-0224
1932 McConnell Jos B ◎ ΔED2-2203
1933 Plyler Edw S ◎ ΔED4-5238
1936 Fumero Jose ΔFR6-9723
1937 Hodge Wm T ◎ ΔED2-1952
Lyon intersects
2000 Angstadt H Franklin ◎ ΔED4-2317
2001 Parker Blanche P Mrs ◎ ΔED2-7397
2004 Warwick C Howard ◎ ΔED2-2496
2004½ Carroll Chas M
2005 Dunn Jas A ◎ ΔED2-2714
2008 Williams Parks O ◎ ΔFR7-3575
2009 Carson Wm S ◎ ΔED2-3372
2012 McManus Biggers W ◎ ΔED3-8196
2013 Keesler Geo R ◎ ΔED4-6155
2017 Maurice Wm D
2033 Smithy's 66 Serv gas sta ΔFR7-9281
Morningside intersects
2100 Colonial Stores Inc (br) ΔFR6-3391
2101a Thorpe Jacob O dentist ΔFR6-6368
2101b Frasa Robt C phys ΔFR7-4022
2101c State Farm Mutual Automobile Ins Co ΔED2-6189
2101d Dunnagan Adv Inc ΔED3-0529
2101e California Packing Sls Co Inc (dist ofc) ΔED3-7933
2105 Bowen-Hamor Co Inc ΔED3-5515
2109-11 Dulin Hdw Co Inc ΔED3-6145
2116 Troy Drug Stores (No 1) ΔFR5-1459
2117 Moore Gayle Shell Servicenter ΔED2-9455
2118 Southern Five & Ten Cent Stores
2119 Harris Florist Inc ΔFR5-3053
2120a Chantilly Barber Shop
2120b Reynolds R J Tob (br ofc)
2120c Chantilly Beauty Salon ΔFR5-4507
2120d Taylor Clay Products
2120d Isenhour Brick & Tile Co ΔED4-2580
2120e Kasler John H chiropractor ΔED2-6222
2124 Shankle Serv Sta ΔFR7-9100

102

Briar Creek Bridge
2200 Christian Missionary Alliance Ch ΔFR6-0392
2300 Barrier W Ray ΔFR5-3228
2301 Crowell Andrew M ◎ ΔED3-3868
2304 Brazelton Homer R ◎ ΔJA3-5229
2308 Hicks Geo W ◎ ΔFR6-1480
2311 Ribelin Evelyn F ΔFR7-1080
2312 Hendren P Thos ΔED3-3304
2315 Harrelson S S ◎ ΔFR5-5459
2316 Hill Marshall K ◎ ΔED4-0466
2320 Little Silas J ◎ ΔFR7-2045
2321 Ward Milledge T jr ◎ excavating contr ΔFR6-9198
Rockway dr begins
2400 Smith Hoke ◎ ΔED4-9064
2401 Krajewski Frank L ◎ ΔED4-7731
Krajewski Eliz B Mrs nurse
2404 Wright Leila F Mrs ◎ ΔFR7-5327
2405 Alley Herman jr ◎ ΔFR5-5328
2408 Josephs Ernest H ◎ ΔED4-6667
2409 Booth Thos F ΔFR6-6088
2413 Ritch Parks M ◎ ΔFR6-7611
2416 Hratis Roland B ◎ ΔED4-0769
2420 Fox Jesse O ◎ ΔED4-1332
2421 Chantilly Bapt Ch (Sunday sch rms)
Briar Creek rd intersects
2449 Chantilly Baptist Church ΔFR5-7556
2500 Jackson Roy G ◎ ΔFR5-4877
2504 Sanderson Cecil E ◎ ΔFR6-1849
2508 Ivey Jas C III ◎
2509 Martin Walter S jr ◎ ΔFR5-4204
2512 Ragan Herbert S ΔFR5-6168
2516 Kaba Andrew A ◎ ΔJA3-2889
2517 Sweatt Saml O ◎ ΔJA3-1521
2520 Shuford Jacob P ◎ ΔFR6-7844
2521 Myers Thos J ◎ ΔFR5-7044
2525 Rippy Frank ΔFR6-5070
2526 Rodgers Gilliam ◎ ΔFR6-1119
Waterman av begins
2601 No return
2605 Willyard Harvey I ◎ ΔJA3-2405
2606 Martin Chesley W ◎ ΔFR6-2690
2608 Hager Elmer L ◎
2609 Hicks Fred G ◎ ΔFR5-3483
2612 McGuirt Albert W ◎ ΔFR6-8375
2615 Jackson Basil P ◎ ΔFR6-9227
2616 Watson H Lewis ◎ ΔFR5-1086
2621 Walker Leo J ◎ ΔJA3-1350
2700 City Auditorim-Colliseum ΔED3-9831
2727 Maloy Babe Drive In restr ΔFR5-0824
3000 Shields Atlantic Serv Sta ΔFR7-9145
3014 Stork Restr The
3016 Coliseum Mtr Ct ΔFR7-1501
3020 Chantilly Amoco Serv Sta ΔFR5-9233
Eastway dr intersects
Commonwealth av intersects
3030 Sonny's Gulf Serv Sta ΔED2-5961
Hickorynut begins
3300 Dairy-ette ice cream ΔFR7-3404
3314 Howard Johnson's Restr ΔFR6-4577
3315 Eastway Esso Serv Sta ΔED2-9382
3338 Coliseum Esso Serv Sta ΔFR5-9356
3401 Wentz Gulf Serv Sta ΔFR7-9389
3406 City Limits Produce
3421 A & P Food Stores (br) ΔED3-0945
3424 74 Curb Mkt prod ΔFR5-9355
3528 Albert's Restr ΔED4-4413
3529 Brown Texaco Serv Sta ΔFR5-9411
3901 Rasberry's Crown Serv Sta ΔFR5-4264
4017 Ervin Realty Co Inc Sls Ofc ΔFR7-2529
Ervin Construction Co Inc
4101 Fowler's Cities Serv Sta ΔFR7-9145
4123 Amity Serv Sta ΔED2-9246
4500 Hastings H G Co seeds ΔED4-8661

48

INDEPENDENCE BLVD S—From 1400 E 4th southwest to S Boulevard 1 east
Cherry
112 Steadham Atlantic Serv ΔFR7-9264
115 Hill Don H Ins Agcy ΔFR5-5594
Robards Realty ΔED3-6823
116 McCall Mamie J ◎ ΔFR7-2744
119 Mullen Julius C ◎ ΔED2-3329
120 Moring Evie M ◎ ΔED2-2988
123 Anderholdt Mae L Mrs ◎ ΔFR7-1687
124 Barrier Realty Co ΔED3-0711
126 Ledbetter Electronics Inc ΔFR7-5138
127 Long Jas O ◎ ΔED2-0489

bill SHAW Co., Inc.
422-24 S. Tryon Street
Charlotte 2, N. C.
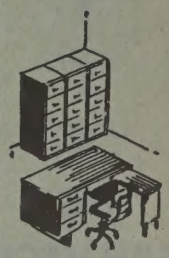
First for Office Planning
EDison 2-8173
FRanklin 5-7778

Lisk Pharmacy
PRESCRIPTIONS DELIVERED ANYWHERE IN CITY
826 E. Trade St.
"SINCE 1912"
EDison 2-2137

SOUTHERN FLOORING AND ACOUSTICAL CO.
CONTRACTORS IN RESILIENT FLOORING AND ACOUSTICAL CEILINGS
WEATHER STRIPPING
931 E. Morehead Street
SUPERIOR INSTALLATIONS
Phones FRanklin 6-3045, FRanklin 5-7568

BOB BEATY'S "66" SERVICE STATION
All Leading Brands of Oil
Best Buy In Town On Gasoline
328 E. 7th ST.
Tel. EDison 2-9251

GORDON P. CHERRY
GENERAL CONTRACTOR
Custom Home Building At Its Finest
116 W. 3d ST.
Phone FRanklin 6-4671 or FRanklin 6-7868

INDEPENDENCE BLVD S—Contd
129 Long Jas wtch repr △ED3-0383
Shorter av intersects
200 Delmar Prntg Co pnrtrs △FR3-9606
205 Johnson Willie △FR7-7912
207 Independence Shoe Shine Stand
Fox begins
218 Poe Janette J Mrs ◎
219 McRae Hattie M Mrs ◎ △ED4-4037
226 Baxter Howard E
229 Wilson John
231 Grier Carrie B Mrs △ED4-3778
235 Morris Annie M △FR6-0252
239 Miller Addison
Sherry intersects
306 Orr Constn Co bldg contr △FR6-2223
307 Mayes Maggie Mrs
310 Vacant
310½ Partlow Jas W
311 Key Mattie P Mrs △FR7-3636
312 Vacant
314 Neely Wm C ◎ △ED2-0233
315 Bynum Minnie N Mrs △FR5-4871
317a Wright Gracie M
317b Vacant
319 Thompson Sarah S Mrs
Cecil intersects
Baldwin cir begins
Sugar Creek bridge
24
E Morehead underpasses
S Boulevard underpasses
S College intersects
18
Baxter intersects
Watts begins
S Morrow intersects
558 Alexander Mattie Mrs
558a Morris Sylvester
560 Watts Marie Mrs
560a Burris Luther
562a Young Eva G
562b Vacant
564 Jerusalem Holiness Ch of God
565 Pettus Lewis hauling △FR6-3423
566 Howell Mattie Mrs
567 Wright Geo △FR6-4285
569 Williams Blanche Mrs △FR5-1611
571 Leaks Ida B Mrs
600 Weahters Josephine Mrs △FR6-4055
601 Robinson Ida Mrs △FR6-1628
602 Williams Vance △FR5-3115
603 McGee Mary W Mrs
604 Moore Clinton
605 McClain Booker T
606 **Apartments**
1 Lawrence Hattie △ED4-2015
2 Thompson Arth △FR7-3265
3 Hope Erskine
4 Davis Marcellus △FR5-0935
Street continued
607 Blakley Frank △ED4-9667
609 Daniels Frank
611 Crawford Beatrice Mrs
613 Glenn John L
614 Bolden Wm
616 Rhyne Nathl
Plum intersects
618 Lewis Wm F △FR5-3936
620 Clark John △ED4-3593
621 Bush C H Grocery △ED4-6745
622 Williams Danl W △FR6-3241
623 Wise Clarence △FR5-5353
629 Springs Herman D ◎ △ED4-0091
S Long intersects
703 Morrow Raymond
704 **Apartments**
1 Erwin DeWitt S
2 Stewart Doretha
3 Barnes Ira W
4 Vacant
Street continued
710 Mack Daisy Mrs △FR7-1718
711 East Stonewall AME Zion Church
714 Arthur Estelle I ◎ △ED3-1060
Crockett intersects
720 Robinson Walter
724 Martin Elliott L
726 Ryan Eug △ED3-8797
S McDowell intersects
14
807 Robinson Lula G Mrs △ED4-0673
809 Matthews Annie Mrs
811 Mobley Viola T Mrs △ED4-5155
815 Vacant
S Myers intersects
904 Vacant
909 Wilburn Noah △FR6-3484
910 Coleman Henry ◎ △FR6-0119
911 Clinton Susie C Mrs △ED4-7177
912 White Elnora Mrs △FR6-9524
912½ Lowery John C △FR5-6237
913 Shaw Wm C
914 Hall Beatrice D Mrs △ED4-8907
914a Phillips Wilhelmina W Mrs
915 Simpson Roosevelt
916 Grier Annie L Mrs
916a Hughes Floyd △FR7-1612
917 Independence Smoke Shop △FR5-9797
919 Bryant Ola
919a Howard Eddie
920 Vacant
922 McLees Talmadge
923 Speares Clyde
923½ Gillespie Willie
924 Clark Airy Mrs
926 Butler Sarah Mrs △FR5-6257
927 Caswell Jas △ED3-7341
929 Barnette Sam R △ED4-2764
931 Massey Virginia Mrs
S Alexander intersects
1001-07 Glidden Co The (br) paints △ED3-3737 & △FR6-9452
1004 Harris Cafe
1009 Vacant
1012 Steve's Garage reprs
1013 Diamond Kenneth H ◎ △ED3-2871
1016 James Hattie T Mrs ◎ △ED4-3366
1018 Small Martha Mrs △ED4-0418
1020 Lenon Thos L △FR6-5347
1021 **Hayden Apartments**
1 McKinney Zouella Mrs △ED4-5524
2 Hope Ethel S Mrs
3 McCullough Andrew △ED4-6183
4 Cureton Mary J Mrs
Street continued
1022 Vance Ulysses
1024 Rice Solomon
1025 Gray Janie B Mrs ◎ △ED4-9334
1026 Blackmon Loma F Mrs △ED4-0188
12
S Davidson intersects
1107 Spur Distr Co Inc serv sta △FR7-9320
1108 McNell Jesse △FR7-3159
1110 Neal Laura Mrs
1112 Barnes Mary Mrs
1117 Moseley Leroy
1117a Cunningham Eliz Mrs
1118 Calhoun Nimrod C Rev △ED4-3110
1119 Morrow Perry
1119a Frazier Lillie M
1121 Williams Emma
1121a Samuel Lillian
1125 Vacant
S Caldwell intersects
E Stonewall ends
20
Boundary intersects
1226 Smith Maggie Mrs
1228 Barnes Colonel
S Caldwell intersects
Star intersects
1310 Alexander's Famous Barber Shop
1311 Robertson Shoe Shop reprs
E Hill intersects
1320 Arts Engraving Co Inc △ED3-6697
1323 **Apartments**
1 Johnson Lee W △FR6-0326
2 Lockhart Juanita L Mrs
3 Hayes Robt
4 Green Larry jr
E Vance intersects
S Brevard intersects
1417 Tyson E French ◎ △ED2-8821
E Liberty intersects

15
INDEPENDENCE BLVD WEST—From 1117 S Tryon, west to Wilkinson blvd, 1 south of W Morehead
100 Home Finance Co △ED4-8639
104 Davis Roy Used Cars △ED4-4300
Winnifred intersects
S Church intersects
328 Snappy Serv Center △FR5-9644
335 Barber Willie B △FR6-3624
S Mint intersects
411 Dellinger Paul G ◎ radio repr
415 McMullen Floyd A △FR6-2606
417 Simpson Lawrence △ED4-3471
421 Field Jesse
S Graham intersects
505 Jones Willette Mrs
509 Withers Otto △ED4-8373
515 Thompson Alvin T jr
Sou Ry crosses
13
Pitcher intersects
S Cedar ends
S Clarkson underpasses
21
Summit intersects
(Numbers irregular)
1000 Smith David Esso Servicenter △ED4-1765
1001 McCards Sinclair Serv Sta
1033 Sou Truck Terminal gas sta △FR5-1151
1034 Montgomery's Frank Gulf Serv △FR5-9544
Walnut intersects
1400 Radiator Specialty Co △FR7-2555
1434 Vacant
1615 Putt-Putt Golf Course △FR5-4612
Dowd rd intersects
Stewart Creek Bridge
1701 Mason & Dixon Lines Inc △FR6-3656
1703 Genl Elec Co apparatus whse △FR5-5571
Sou RR crosses
1807 Miller Mtr Exp Inc △ED2-5175
Sou Repr Shops Inc truck repr △ED3-3935
Char Oil & Equip Co Inc △ED3-3935
1851 Goodson Gulf Serv △FR5-9504
Suttle av intersects
1905 Vacant
2112 Vacant
2126 Miller Mtr Exp (parking lot)
1721 Rutherford Frt Lines Inc △ED4-2959
1725 Dance Frt Lines Inc △ED4-4809 & △ED3-8476
2238 Lyndy's Drive In Restr △FR5-9256
W Morehead ends
Berryhill rd begins

51
INGLE (Hoskins)—From 3400 Rozzells Ferry rd north bey Tennessee av, 1 west of Honeywood av
120 Gulledge Lonnie G
124 Love Mary A Mrs ◎
126 McCord Wm S ◎
Darby av ends
Bellhaven av intersects
219 Vacant
220 Lutz Jesse E
222 Martin Harold
Carolina av begins
304 Mullis A Cecil ◎ △EX9-5014
304½ Maners Frank jr
306 Hardin Chas R
308 Canipe Leonard O ◎ △EX9-9988
310 Stockton Fred M
312 Corn Charlie L
Kentucky av intersects
400 Ledford Myrtle S Mrs △EX9-5973
402 Dickerson J Harold ◎ △EX9-6234
406 Miller Geo
408 Mull Hubert A ◎
410 Campbell Barnie H ◎ △EX2-1609
Tennessee av intersects
500 Ingle St Bapt Church
506 Daniels J Gary
510 Parks Raymond L ◎ △EX9-6895
512 Chastain Louie
516 Walden Jas R ◎ △EX9-6313
520 Quick Mills W ◎ △EX9-1894
522 Oliver E R

57
INTERURBAN (Thomasboro)—From 509 Hovis cir S to Willard, 1 west Pinoca
110 Walker Wm M ◎

H. F. PORTER PLUMBING CO.
Plumbing Contractors
Repair Service
Free Estimates
3041 South Boulevard
Phone Office JAckson 3-1212
Phone Residence EDison 2-5982

SHAW'S LANDSCAPING SERVICE
Grading - Yardwork - Bulldozing
Gravel and Crushed Stone
1336 DOWNS AVE.
TEL. EDison 3-1960

HELP!

When you need help, you can depend on

OBSERVER WANT ADS
PHONE FRanklin 7-7474

INTERURBAN (Tboro)—Contd
111 Kiser Hill L jr ◎ ΔEX9-1917
122 Forbis Harvey C ◎ ΔEX9-1357
126 Bryant Helen H Mrs ◎ ΔEX2-1113
200 Miles Ben
201 Kiser Hill L ◎ plmb ΔEX9-6195
227 Stikeleather Earl R ◎ ΔEX9-1832
229 Womack Albert E
235 Morgan Robt L ◎ ΔEX9-6075
300 Miller Sarah Mrs
301 Jones Perry A ◎ ΔEX9-1923
310 Navey Richd L ◎
319 Jones Rufus W ◎ ΔEX9-1048
Willard ends

73

INWOOD DRIVE—From Pineville rd east 1 south of Woodlawn rd
426 Woodcock Richd L ◎ ΔJA3-6234
Gilmore dr ends
500 Allman Boyce S jr ◎ ΔJA3-5629
501 Clark John L
509 Macomber Guy G ◎ plstr contr ΔJA3-1893
512 Clark Chas E ◎ ΔJA3-4790
513 McGraw Richd E ◎ ΔJA3-0461
514 Hofsess Harold J ◎ ΔJA3-2462
517 Farber Chas ◎ ΔJA3-0804
520 Linder Ralph F ◎ ΔJA3-5096
521 Armstrong Jos W jr ◎ ΔJA3-4530
525 Caldwell Geo ◎ ΔJA3-0709
526 Wimbish Donald M ◎ ΔJA3-3646
529 Fernie Donald B ◎ ΔJA3-5631
532 Clark Douglas L ΔJA3-4297
533 Williams Jas W ◎ ΔJA3-5520
536 Stratton Joe L ◎ ΔJA3-2566
537 Midyette Eug B ◎ ΔJA3-6304
545 Stewart Wm F ◎ ΔJA3-1761
Murrayhill rd intersects

42A

IRBY DRIVE—From 2700 Westfield rd east 2 north of Lynnwood dr
2720 Heidel Chas M
2721 McEachin Cecil H jr
Jameston dr intersects
2800 Levy Jos H ΔFR7-4151
2801 Miller Ronald G ΔFR7-1156
2817 Henry Herbert E ΔED4-6662
2829 Downs Posey E jr ΔED2-4459
2835 Kegley Wm F ΔFR7-7010

88

IRIS DRIVE E—From 2533 McClintock rd north to Central av
1300 **Apartments**
1 Myers J Donald ΔFR6-2254
2 Worsley Anne B Mrs ΔED4-0976
3 Potts Margt T ΔFR7-6051
4 Weld Burt I ΔFR5-8218
1301 **Apartments**
1 Price Louise W Mrs ΔED4-5425
2 Taylor Eve F Mrs ΔFR5-6037
3 Biscoe Robt E ΔJA3-6018
4 Vacant
1304 **Apartments**
1 Freeze Peggy M ΔFR6-7301
2 Vacant
3 Vacant
1305 **Apartments**
1 Cook Carrie R Mrs ΔFR7-5752
2 Cavanaugh Peter mfrs agt ΔED2-2081
Street continued
1310 Ottman Barrington D ΔFR6-9693
1311 Mason Charlotte P Mrs ΔFR5-8346
1312 Vacant
1313 Thomas Robt W ΔFR5-1228
1314 Youngblood S Curtis ΔFR7-4754
1315 Boone Saml V jr ΔFR7-6214
1316 Shaver H Roger ΔFR6-1102
1317 Terry Joe A
1318 Yeager Robt L ΔFR6-2353
Yeager Lillian S Mrs nurse
1319 Falls Eug D ΔED2-9143
1320 Williams Flave A ΔFR5-9190
1321 Kennedy Chas E ΔFR5-4077
1323 Ridgeway Arth R jr ΔFR7-5105
1325 Parlier Viola F Mrs ΔFR5-2718
1327 Taggart Porter A coml artist ΔED2-4085
1329 Lebold Irving ΔED3-5217
1333 **Apartments**
1 Yates Cecil H ΔFR7-3525
2 Thornhill A Jas jr ΔFR5-4305
3 Smith Raymond R jr
4 Collins Jonah P ΔFR6-6340
1335 **Apartments**
1 Connell Donald J ΔFR6-6300
2 Miller Walter M ΔFR6-6842
3 Honeycutt Margie
4 Smith Ellen
1339 **Apartments**
1 Leith Maude J ΔFR6-5677
2 Barbee Virginia C
3 Yandle Luke
4 Ussery Willie B ΔFR5-6604
1341 **Apartments**
1 Dixon John H ΔFR5-7596
2 Roche Mary F
3 Matthews Minnie P ΔED2-2559
4 Junkins Gary
1343 **Apartments**
1 Lewis Edna S Mrs ΔFR5-5624
2 Franklin Nell D Mrs ΔFR6-4409
3 Bivens Lorena M Mrs
4 Shuford Nellie C ΔED2-8596
1347 **Apartments**
1 White Wm W ΔED2-4679
2 Capel Florence S ΔFR7-2240
3 Locke G W
4 Philemon D Richd ΔFR6-0310
1349 **Apartments**
1 Muldoan Lillian M Mrs
2 Nivens Arth L ΔED3-7786
3 Vacant
4 Karstner Barbara J
1353 **Apartments**
1 Wheeler J W ΔED2-1841
2 Trenning Herbert E ΔED3-7330
3 Stuckey Kath
4 Vacant
1355 **Apartments**
1 WuWing K ΔFR6-1874
2 Brown M Louise ΔED3-1396
3 Boris Alex
4 Vacant
Ivey dr begins
1400 Broadway Fred S ΔFR5-3084
1401 **Apartments**
1 Casner Jimmy
2 Abernathy Chas
3 Trethewey Fred H ΔFR7-7784
4 Soules Edith Mrs ΔED3-2967
Street continued
1402 Gelland Ralph H ΔED2-4852
1403 **Apartments**
1 Schaffer Eug S ΔED4-4319
2 Vacant
3 McLeod Eunice ΔFR5-7441
4 Moudy Martha M ΔFR6-4942
Street continued
1404 Anheir Eug ΔFR6-8753
1405 **Apartments**
1 Ellington Carl M ΔED4-2047
2 Patterson Jerry ΔFR6-7135
3 Nesbitt Jacqueline
4 Warren Howard E
Street continued
1406 Fisher Edw J ΔED2-3905
1407 **Apartments**
1 Kinsey Eve B Mrs ΔED4-9119
2 Vacant
3 Bell Evelyn
4 Murray Wilhelmina
Street continued
1408 Reeves Claude M ΔED2-2353
1409 TeBaw John
1410 Marwitz Alvin A ΔFR7-1384
1411 **Apartments**
1 Winn Jas ΔFR6-5576
2 Frantz Edw P ΔFR5-4768
3 Corriher Eleanor ΔED4-6950
4 Honeycutt Wayne H ΔFR5-1539
1412 Vacant
1413 **Apartments**
1 Powell Margt L ΔED4-3903
2 Stewart Mattie M Mrs ΔFR5-7307
3 Ward Jas T ΔFR5-7286
4 Vacant
Street continued
1414 Lambert David M ΔED4-4491
1415 **Apartments**
1 Vacant
2 Polich Therese M
3 McGill Nell M ΔFR7-1431
4 Threatt Diana M Mrs ΔED2-6617
Street continued
1416 Abbott Bruce R ΔED2-6391
1417 **Apartments**
1 Frye Perry R ΔFR5-7031
2 Heavener Nellie E ΔFR6-3967
3 Parker Harold
4 Linn Tom B ΔFR6-3174
1418 Riggs C Nelson ΔFR6-3924
1420 Christensen Hans ΔED3-8916
1421 **Apartments**
1 Lindsay Mary E ΔFR6-3584
2 Smith Victor L
3 Walkup Harold ΔDE3-4384
4 Little Louise W Mrs ΔFR7-1993
1422 Cox Geo H ΔFR5-6470
1423 **Apartments**
1 Brunson Helen P Mrs
2 Todd Marvin C ΔED2-3849
3 Medlin Ruth L Mrs ΔFR5-6208
4 Waldron John
Street continued
1424 Binford Wm G ΔED2-2622
1425 **Apartments**
1 Vacant
2 McCullough Paul ΔFR5-6314
3 Reavis Becky
4 Collins Jean
Street continued
1426 Gardner Helen P Mrs ΔED2-0636
1427 **Apartments**
1 Baker H L ΔFR6-3112
2 Simms Saml ΔED4-1784
3 Wooten Nancy
4 Vacant
1431 **Apartments**
1 Brafford Joe B ΔFR6-8605
2 Reinhardt Nina F ΔFR7-2287
3 McKinnell Wm III ΔFR5-5971
4 Churchwell Lula Mrs ΔFR5-3968
1433 **Apartments**
1 DeWitt Douglas R ΔED2-8475
2 Tippens Joneil ΔFR6-0249
3 Meares S Helen ΔED3-7430
4 Potter Francis J ΔED2-0256
1435 **Apartments**
1 Redman Phyllis
2 Loflin Joe
3 Schwartz Wm
Central av intersects

45A

IRMA—From StPaul north to Odessa av 1 east of Hanson
1710 McCaw Otis A ◎ ΔFR7-3328
1711 Massey Herman ◎ ΔFR5-4807
1715 Lewis Edwin ◎ ΔFR7-1228
1723 Richardson Henry ◎ ΔED4-2688
1726 McKee John L ◎ ΔFR7-3204
1727 Russell Earl V ◎ ΔFR6-1142
1800 Dawson Geo ◎ ΔED4-4337
1801 White Jas A ◎ ΔED6-0725
1805 Black Preston ◎
1806 Hairston J O ◎ ΔFR6-6704
1809 Under Constn
1810 Trimmier Harrison ◎ ΔFR5-2777
1813 Barnes Jas P ◎ ΔFR6-8756
1818 Bowen Chas ◎ ΔED4-2356
1822 Goode Kenneth ◎
1823 Hunter Wm
1825 Kennedy Fred D ◎ ΔED4-9384
1827 Chisholm Jas ◎ ΔFR5-2829
1833 Waiters Clifton ΔFR5-1282
Hunter intersects
1901 Under Constn
1908 McMillan Wm B ◎ ΔFR5-4663
1912 Spears Earl C ◎ ΔFR7-3611
1916 Roberts Marion N ◎ ΔFR5-7807
1921 Vacant
1923 No return
1927 Howell Leon
Lincoln blvd intersects
2024 Morrison L G
Cummings av intersects
2214 Vacant
2216 Vacant
2217 Williams Alberta D Mrs

LEE A. FOLGER
Incorporated
Exclusive Authorized BUICK Dealer SALES and SERVICE
900 S. Tryon
PHONE EDison 3-2145
Used Car Lots 201 E. Vance corner S. College
PHONE EDison 2-0957
and 809 S. Tryon
PHONE FRanklin 6-6025

THE HENRY WALKE COMPANY
1310 South Tryon St.
Phone EDison 4-5391
INDUSTRIAL SUPPLIES
MACHINE TOOLS
CONTRACTORS' SUPPLIES
"Serving Industry Since 1884"
P. O. Box 1105
CHARLOTTE 1, N. C.

F.H.A.
LOANS — AUTO
FIRST MORTGAGE
CITY SAVINGS BANK
120 E. Third St.
INSURED
Tel. FRanklin 5-4441
Savings and Checking Accounts

BE MODERN Live Electrically

DUKE POWER COMPANY

Serving the Piedmont Carolinas

"CHARLOTTE'S SAVINGS CORNER"

We Plan to Pay 3½% Annual Dividend

HOME FEDERAL SAVINGS & LOAN ASSOCIATION

Mortgage Loans — Insured Savings

Fourth and Tryon — Organized in 1883 — Tel. FRanklin 6-8447

FEDERAL HOME LOAN BANK SYSTEM MEMBER — FEDERAL SAVINGS AND LOAN INSURANCE CORPORATION INSURED

IRMA—Contd
2218 Vacant
2219 Hudson Addie B Mrs
2220 Phillips Jas A ◎ △EX9-7602
2222 Wheeler Clyde △EX9-7661
2223 Harris Ruth Mrs
2224 Vacant

55
IRVIN—From 2126 Greene blvd west, 1 north of Kempton pl
---- Ashley Park Launderette △EX9-9125

29
IRWIN AV—From 1000 W Trade northeast beyond W 6th
108 Allison Nell L Mrs ◎ △ED4-5790
109 **Apartments**
bsmt Marko Geo C
1 Rawlings Lester
2 Grisham Alma Mrs
3 Vacant
4 Revels Mary J Mrs nurse
5 Alexander Ervin A
6 Collins Jas R
7 Walls R J
8 Vacant
10 Vacant
11 Vacant
Street continued
109½ Branch Ann L
110 Walsh Wm A △ED2-0785
112 Privette Henry L ◎ △ED2-2206
115 Griffith Wm L △ED2-5681
119 Davis Jas T △FR6-7420
122 **Apartments**
1 Vacant
2 Flowers Ann M △ED4-4200
3 Pence Louise B Mrs
4 Honeycutt Jos D
Street continued
125 Morris Ila W Mrs ◎ △ED2-3783
W 5th intersects
201 Ratchford Jas E Rev △ED3-8389
207 Mabry Amos L △ED3-4923
211 **Apartments**
1 Elder Thos L △FR6-9918
2 Beck Virginia H Mrs △ED3-8231
3 Griffin Shirley
4 Lowder Carl A
Street continued
214 McIlroy Margt S Mrs ◎ △ED4-0462
215 Knox Wm E ◎ △ED2-0501
216 Kapernois Maria P Mrs ◎ △FR7-5734
219 Skipper Clyde
221 Pilkington John D △ED4-3579
222 Diamaduros Andrew N ◎ △ED4-9954
223 Helms Sarah B Mrs △ED3-9382
223½ Vacant
224 Anderson Baxter W ◎ △FR7-2359
226 Lee Cad L ◎ △FR6-7739
W 6th intersects
300 Vacant
304 Barnes Grady L △ED2-4409
306 Mundy Henry C ◎ △FR6-0142
329 Harding Harry P High School △ED2-7248

37A
ISENHOUR—From Jordan av north to city limits, 2 east of Statesville rd
City limits
Mecklenburg County Line

36
ISLESWORTH AV—From 1700 Dilworth rd W southeast to Dilworth rd E
1012 Donlon John P △FR5-6530
Barrett John F
1016 Cardo Jas J ◎ △FR7-2945
1017 Jones Paul S ◎ △ED3-5878
1020 Purifoy Chas H ◎ △ED3-2617
1021 Powell Raymond P ◎ △ED3-3660
1024 Johnson Will S ◎ △ED4-9034
1025 Cheek John D ◎ △ED2-1795
1028 Gheesling Henry J ◎ △FR7-2781
1033 Chestnut Eugenia C Mrs ◎ △ED4-4001
1039 Smith Clarence H △FR6-9373
1040 Kimbrell Jack E △ED4-5107
Dilworth rd E intersects

21
ISOM—From 2100 Suttle av west to Gay
1900 Baker Jas E △ED4-3482
1901 Privette Clegg J △FR6-3444
1904 Willoughby Harley
1905 Hearn John H
1908 Smith Jerry C
1909 Evans Baxter H △ED4-2042
1912 Martin Clyde W
1913 Ray Nathan
1915 Bryant Park Sunday School
1916 Lambert Mary T Mrs
1917 Bryant Park Bapt Chapel
Wren intersects
2001 Jordan Perry L
2005 Sisco Wade P △FR6-5259
2009 Parker Walter D △FR6-6881
2013 Hunt John T △ED4-0162
2017 Teague Wm W △FR6-2060
2021 Paige Gracy
Gay ends

88
IVEY DRIVE E—From 1400 Iris dr southeast and north in a semi-circle to Central av
993 Higgenbotham Monjet E △FR5-5963
995 Guggenheim Gus △ED2-2393
997 Thompson Wm S △FR5-4110
999 Saine Allen △ED4-1007
1000 Rosser J Carl
1001 Singleton Joe B △ED2-5367
1002 Cousar Wm H △ED3-8973
1003 Stanfield Ray M △FR5-7157
1004 Wilson Claude J △ED4-2240
1005 Reimer Wayne C △ED2-2050
1006 Hill Robt G △FR7-7622
1007 Brafford Ralph E △ED3-0254
1008 Noone John J △FR6-4968
1009 Kerkhoff Harold E
1010 Downie Warren L △FR5-5095
1011 White Thos A △FR6-3570
1012 Scoggin Wm G jr △FR5-8527
1014 Hargrove Raymond W jr △FR6-4995
Morningside dr intersects
1333 Duncan J Van jr ◎ △ED2-6058
Barron ends
1400 Hartsell Everett S ◎ △FR6-0478
1404 Spainhour Ralph A jr ◎ △FR5-3255
1405 Black Herman ◎ △FR6-4278
1408 Walker H Russell ◎ △ED4-3493
1411 Vacant
1412 Cook Donald M ◎ △FR6-6231
1416 Bunn Robt G ◎ △ED3-5531
1417 Black Paul A ◎ △ED4-1315
1420 Goodson Robt B ◎ △ED3-4701
1421 Ingle Minnie B Mrs ◎ △FR5-8318
1424 Dowdy W Otis ◎ △ED4-2161
1425 Basinger Richd G ◎ △ED2-0733
1428 Castles Fred W ◎ △ED4-3157
1429 Cashion Ralph L ◎
1432 McCarty Timothy J ◎ △FR6-8064
1433 Fulp Cletus O ◎ △FR6-0745
1437 Harkey W Parks jr ◎ △FR7-2105
Harkey Ruby C Mrs nurse
Lyon ct intersects
1500 Fisher Chas C jr ◎ △ED4-1822
rear Fisher Perry R
1501 Garber Morton ◎ △FR5-2474
1504 Smith Edgar F ◎ △FR6-9319
1505 Spratt John E ◎ △ED4-1873
1508 Spratt Ernest ◎ △ED4-1877
1509 Lackey Cecil H ◎ △FR6-6270
1512 Middy Flora M ◎ △FR5-6486
1513 Rountree Wycliffe V ◎ △ED4-4911
1517 McCall J Herbert ◎ △ED2-2093
1518 Williams Sarah E ◎ △ED3-0135
1521 Norman Jack D ◎ △FR7-2176
Central av intersects

21
JACK—From ½ blk east of 2200 Suttle av west 1 blk, 1 north of Dowd rd
Suttle av intersects
1900 Vacant
1904 Williams Ulysses G
1912 Ray Dani
1914 Vacant

64
JACKSON AV—From 500 Seigle east to E 10th
500 Noles Herman W ◎ △ED4-3285
508 Harris Louise L
516 Jenkins John W ◎
Canter Herbert M Z
517 Vacant
518 Dickson Mary B Mrs ◎ △ED2-3079
520 Pigg J B
521 McCorkle Margt S Mrs ◎ △ED4-8515
524 Sing Fredk O ◎ △ED2-2816
Preston ends
600 Furr Lewis W △FR6-0112
601 Benton Max L ◎
604 Worsley Ollie C ◎ △ED2-3797
608 Lyon Blake Y Mrs ◎ △ED4-4383
611 Armeen Helen Mrs ◎ △ED2-2933
612 Vacant
614 Vacant
615 Gaskins Otis W ◎ △ED2-6626
Gaskins Mary P Mrs nurse
616 Ellis Carl J
620 Salter Roscoe G △ED4-9054
621 Broome Saml T ◎ △ED3-9789
623 Hight Verna Mrs
623½ Vacant
624 Hoyle Bright O Mrs ◎ △ED2-1719
627 Davis Jason W
627½ Vacant
628 Vacant
631 Salem Rya M Mrs ◎ △ED4-8121
637 Todd Maude S Mrs ◎ △ED3-3612
643 Todd Adelaide M ◎ △ED3-1568
Prospect ends
700 Broffman Julius △ED4-9440
701 Vacant
704 Murphy Ural R ◎ △ED3-0185
707 Howe Robt E △FR5-1407
708 Morrow Aaron P ◎ △FR6-1120
711 Haigler Lee A ◎ △ED3-0355
712 Crump Geo
714 Steele J R
718 Mayfield Magnus W △FR7-3678
719 Blume Chas F ◎ △FR7-2052
720 Dersch Herman S ◎ △FR5-0291
724 Robinson Jas T jr
725 Elliott John D ◎ △ED3-2805
726 Hough L Baxter ◎ △FR6-2283
Piedmont ends
800 Harrison Floyd M △FR5-8212
801 Brooks Eug R ◎ △ED2-0690
804 Robinson Capitola C Mrs ◎ △ED3-9769
805 Wentz Olin W ◎ int dec △ED3-4796
808 Kidd Ary S ◎ △FR6-9887
809 Coggins Melba C Mrs ◎ △ED3-3429
O'Daniel Cath R Mrs △FR5-3947
812 Rodgers Bonar D ◎-△ED3-2925
816 Griffin Ward △ED2-6527
820 Edmiston Annette M Mrs
824 Chruch Stokes A △ED2-4017
E 10th intersects

108
JACKSON DRIVE—From 3916 New Dixie rd north and west 1 east of Jackson pl
101 **Apartments**
1 Katz Allan N △FR5-2501
2 Saunders Betty △ED4-2145
3 Shepherd Rufus L △FR6-3070
4 No Return
Street continued
109 **Apartments**
1 Phillips W E △ED4-6533
2 Land Gay K ◎FR7-5289
Jackson pl intersects
131 **Apartments**
1 Ellis Philip
2 Baker Geo H △FR5-7004
3 Suttlemyre Jas H △FR5-5802
4 Abernathy Gene
Street continued
201 **Apartments**
1 Chavers Billy G
2 Harris Marvin M △ED4-5057
3 Henderson H T △FR7-2179
4 Matthews Patricia Mrs △ED4-0715
Street continued
207 Turbyhill Benny L △ED4-6377
Moyle Clifton G △FR6-1619
215 **Apartments**
1 Funderburk David E △FR5-7845
2 St Pierre Richd △FR7-6888

Who Sells It?

Is Answered by the Classified Business Lists in this Directory

CAMERON-BROWN COMPANY

REALTORS — MORTGAGE BANKERS — INSURORS

HOME LOANS — INCOME PROPERTY LOANS

112 East 4th St. — Charlotte, N. C. — Tel. EDison 2-6191

(See Yellow Page 115) **ERNEST ELLISON, INC.** (See Yellow Page 115)
101 BUILDERS BLDG.
312 W. TRADE ST.
"Just Insurance"
Established 1916
PHONE
EDison 3-1146

JACKSON DR—Contd
215—Contd
3 Donnelly Walter
221 **Apartments**
1 Martin Jas
2 Beal Kermit
3 Meassick Andrew A jr △FR6-8657
229 **Apartments**
1 Sawyer Jas H △FR7-2951
2 Vann C B
3 Philman Bill
4 Jenkins Robt M △FR6-5540
233 **Apartments**
1 McDonald Robt A △FR6-7330
2 Swanger Terry
3 Renfroe Jas H △ED4-9123
4 McAlpin Robt L △ED4-7704
301 **Apartments**
1 Brooks Geo D △ED4-0512
2 Taylor Wm G
3 Vacant
4 Reid Jos W △FR5-6816

108
JACKSON PLACE—From 3924 New Dixie rd north and east, 1 west of Jackson dr
101 **Apartments**
1 Draughn Wm E △FR7-1482
2 Price Chas W △FR6-5093
3 Christie Billy T
4 Elwood Wm J △FR5-5251
107 **Apartments**
1 Meadows Geo F △FR5-4501
2 Forrester Hollis M △FR5-4498
3 Collins Bettye M Mrs △JA3-2286
4 Bullard Shelby
108 **Apartments**
1 Cannon Douglas C jr △FR7-1393
2 Collins Wm R △FR5-2480
115 **Apartments**
1 Vacant
2 Rosser Clyde A △ED4-0240
116 **Apartments**
1 Blankenship Ida △ED4-5428
2 Stallings Herbert
3 Alston Roy △FR7-1807
4 Leazer Juanita
125 **Apartments**
1 Capps Saml R △FR6-8125
2 Smith Curran W
3 Edwards Javies △FR6-8769
4 Vestal Bobby J △FR5-8210

9
JACKSON TERRACE—From 900 S Tryon northwest to S Church
109-13 Folger Buick Inc (side)
114 Keith's Garage auto reprs △ED3-6191
125 Keith's Garage (stge)
128 Rorie Ollie △FR6-7591
129 **Young Apartments**
Apartments:
1 Marshall Sallie B Mrs
2 Polk Gertrude C Mrs
3 Hoover Wm D
4 Gantt Wm H △ED4-1037
Street continued
132 Brown Suzie W Mrs furn rms
133 Manuel Dudley △ED3-8722
136 Carter Paul △FR6-6053
137 Belk Mable C Mrs △FR6-9270
138 Edwards Parker W
140 Smith Elsie R Mrs
141 Freeman Manuel
142 McClellan Frank M △FR5-4714
144 Bing Miller
S Church intersects

107
JACOBS AVENUE—From Freeland la northeast, 1 northwest of S Boulevard

108
JAMES—From Wilmont rd north, 1 east of Reid av
— Sadler Harrison A ◎ △FR6-5468
— Stacks Geo R ◎
— McKnight Arth ◎
— King Ernest ◎ △ED3-7909
— Mobley Selma Mrs △FR5-3251
— Studivant Shine
— Hudson J E Paint & Body Serv △EX9-6890
— Hudson J E ◎ △EX9-6890
— Hudson Fred Garage auto repr △EX9-9077
— Hudson J Fred ◎ △EX9-9077

41
JAMES (Greenville)—From 1100 Swan northeast to Atlantic, 1 south of Hunter Atlantic begins

108
JAMES AVENUE—From Morris Field dr northwest, 1 west of Carolina av
— Hudson Body Shop auto reprs
Charlotte begins

42A
JAMESTON DRIVE—From 2717 Westfield rd south to Lynnwood dr, 1 west Sterling rd
1646 Under Constn
1700 Under Constn
1713 Under Constn
1784 Thomas John G △FR6-2033
1787 Groseclose Wm P △ED4-0616
1790 Renkin Geo C
1793 Wardlow Richd E △FR6-6476
1796 Small Wm A jr △ED3-4009
1799 Setton Leo △ED3-2877
1806 Hooper Aileen Mrs △FR6-1885
1807 Meyer Robt D △FR6-5730
1808 Keesler S Dewey △FR6-4714
1809 Moss Chas L △FR7-2281
1810 Weiss Peter △FR7-2486
1811 Browne Robt G
1812 Chastagner Florence A Mrs △FR7-7645
1813 Jewett Edw N △FR7-5347
1816 Gossett Toy C △FR6-9186
1817 Barker Robt M △FR6-6001
1818 Holliday John A △JA3-4670
1819 Moorer Ray N △ED2-1582
1820 Hitchcock G W △FR6-0481
1821 Dellinger Carl A
1822 Tulley Lawrence E △FR6-1337
1823 Hunter R jr
1824 Govan Colin M △FR5-1015
1825 Zucker Jerry C △FR7-7892
1826 Evans Robt N jr △FR6-6281
1827 Riddle Chas D
1830 Gregg John N △ED2-7489
1831 Price Arth Z jr
1832 Callahan Richd J △FR5-2943
1833 McDonald Wm R III △ED2-8059
1835 Tutor Marjorie E Mrs △ED3-6642
1837 Roper Wm C △FR5-6432
Lynnwood dr intersects

83
JAY—From 2228 Thrift rd east and north to Tuckaseegee rd
929-1029 Goodyear Tire & Rubber Co Inc whol △ED3-1161
1018 Huttig Sash & Door Co △ED2-2146
1026 US Plywood Corp △ED3-9811
Tuckaseegee rd intersects

96
JEFF—From Country Club dr east and north to Carol
2214 Rallings Thos B ◎ △FR6-3807
Anne begins
Libeth ends
Clark intersects
Ventosa intersects
Airlie intersects
Carol intersects
2510 Scronce Glenn A ◎ △ED4-2922
2526 Gantt Jas I ◎ △FR6-2074
2532 Henkle David K ◎
2538 Edelman Irving J ◎ △FR7-6208
2546 Wilkinson Richd C ◎ △ED4-5740
Hillside dr intersects

15
JEFFERSON—From 302 Post southwest
1107 Willingham Annie M
Foster Harold
1108 Douglas Precious F Mrs ◎ △FR5-4219
1109 Robinson Mary Mrs
1111 Fair Nancy J Mrs ◎ △FR5-1050
1112 Brown Bertha S Mrs ◎ △FR5-4148
1113 Dial Nellie C Mrs ◎ △ED3-9730
1115 Erwin Jas ◎
1116 Stroud Jessie B Mrs ◎ △ED3-0948
1117 Johnson Mary C Mrs △FR6-6388
W Palmer intersects
1201 Jones Tex Co (side)
1205 Rodgers Walter D ◎ △ED2-3418
1209 Frye Lillie K Mrs ◎ △ED2-3247
1210 Almond Horace E △ED2-3283
1213 Knuckles Robt B
1214 Green Carl E △FR7-6451
1214½ Obenoskey Carrie
1217 McCullough Raymond A △FR7-1165
1218 Lane Walter E ◎ △FR5-3882
Phifer Basil W
1221 Massey Chas L △FR5-8138
1222 Vacant
1225 Imperial Mfg & Sls Co whol hse-hld furngs △FR5-8038
Quincy begins
1300 Helms Harold D ◎ △FR7-2782
1301 Walker Allie M ◎ △ED2-6329
Branhan Jos A
1304 Reynolds Manning L ◎ △ED3-2921
1305 Chambers Paul C ◎ △ED4-3852
1308 Vacant
1309 Nivens Robt P ◎ △ED3-6511
1310 Young Ronald
1312 Gable Lee A ◎ △ED3-1247
1315 Grogan Wm R
Lincoln intersects
1319 Black Campbell P Mrs ◎ △ED2-8973
1329 Christenbury Parks L △FR5-4195
1323 Kassin Jos G
1325 Vacant
1327 Hefner Bill G ◎ △ED4-1048
1328 Baker David jr
1329 Hefner Plmb Co Inc (stge)
W Bland intersects

17
(Not open between W Bland and Westwood av)
Westwood av intersects
1533 Downs W Jack ◎ △ED3-8160
1541 Cashwell W Roy ◎ △ED2-5678
1542 Alexander Susie A Mrs ◎ △ED2-1480
1545 Smathers Oda A ◎ △FR6-5411
1548 Spradley Albert T jr
1550 Morris John A △ED4-7489
W Park av intersects
1612 Flannigan Eunice G Mrs ◎ △ED3-1555
1616 McDonald Douglas H ◎ junk △ED4-1547
1616½ Godfrey Carl D
1617 Belton Walter D ◎ △ED2-4316
W Kingston av intersects
1700 Carver Louise P Mrs
1701 Vacant
1711 McGuire Vernon
1712 Caldwell Lois L Mrs △ED2-2286
1714 Neely Frank L
1715 Gabriel Wilson H ◎ △FR5-5022
1716 Jamison Jas R ◎ △ED2-4335
1724 Brown Raymond G
W Boulevard intersects
1812 Hinson Walker M
1814 Blount Chas E △FR6-5316
1815 Whitehurst Medford J ◎ △FR7-7897
1816 Cole J Louie ◎ △FR5-4124
1819 Lipscomb Jas W ◎ △ED3-1972
1825 Kales Constantine A ◎ △ED2-2789
W Worthington av intersects

37A
JEFFERSON DAVIS (Biddleville)—From 1 blk southwest of Moretz av northeast 2 blks, 5 northwest of Hutchison av
Moretz av intersects
2401 Bost John R ◎ △FR6-5274
2408 Adams Elliott ◎ △FR7-3946
2412 Hendrix Tony ◎ △FR7-5329
2415 Partlow Clinton ◎
2416 Drakeford Eddie ◎
2417 Neal Sephus W ◎ △ED3-5106
2421 Gormley Leon B ◎ △FR7-2474
2424 Owens Wm D Rev ◎ △FR6-9374
2425 Wallace John W ◎ △FR6-1494
2428 Reddic Wm ◎ △JA3-5238
2429 Tanner Herbert J ◎ △FR6-5035
2432 Surratt Clifton ◎ △FR6-8879

Thomas Cadillac-Oldsmobile Inc.
CADILLAC
OLDSMOBILE
Sales and Service
214-220
N. CHURCH
PHONES
Service
EDison 2-7159
Sales
EDison 4-4656
Parts
FRanklin 6-4429
Used Cars
422 W. 5th
PHONES
EDison 2-2183
and
FRanklin 5-1253

KALE—LAWING COMPANY
"Serving the Carolinas' For Over 32 Years"
OFFICE OUTFITTERS
COMMERCIAL STATIONERS
PRINTERS
SCHOOL SUPPLIES
We Sell Art Metal STEEL OFFICE EQUIPMENT
227-231
S. Tryon
PHONE
FRanklin 7-2641

Stocks
R. S. Dickson & Company, Inc.
INVESTMENT SECURITIES
Offices in Eight Principal Cities
Home Offices 7th Floor Wilder Bldg. — 237 S. Tryon St. Tel. EDison 2-1134
Bonds

AVRETT & LEDBETTER

ROOFING
HEATING
and
SHEET
METAL
CONTRACTORS

YORK
AIR
CONDITIONING

419 E. 7th St.

PHONES
EDison 3-7131
and
EDison 3-7597

AMERICAN COMMERCIAL BANK

FEDERAL DEPOSIT INSURANCE CORPORATION $10,000 MAXIMUM INSURANCE FOR EACH DEPOSITOR MEMBER

"ASK THOSE WE SERVE"

JEFFERSON DAVIS (Biddleville)—Contd
2436 Riley Richd H ◎ △ED4-5889
2500 Green Willie ◎
2501 White Geo jr ◎ △ED4-8309
2505 Westmoreland Jos ◎ △FR6-0759
2508 Spears Curtis ◎ △ED2-0700
2712 Taylor Excell ◎ △ED4-5230
2515 Morrow Jesse ◎ △FR5-3308
2516 Rafford John ◎
2517 Phronebarger Jas T ◎ △ED3-8385
2520 Clyburn Jacob C ◎ plstr △ED2-0115
2523 Davidson Othar ◎
2534 Massey E B ◎ pntr △ED2-5375
2539 Wallace Arth L ◎
2534 Sims Otis ◎ △FR6-2402
2612 Bracey Willie ◎ △ED4-5385
2618 Under Constn
2621a Williams Billie
2621b Vacant
2621d Walton Willie L △ED4-9210
2624 Vacant
2630 Alexander Warren S ◎ △FR6-1823
2634 **Waters Apartments**
Apartments:
1 Smith Jesse
2 Hicks Wm L
3 Perry Andrew
4 Vacant
Street continued
2638 Tumlin Barto △ED6-2288
Pauling Leroy

21
JEFFERSON PLACE—From 2002 W Morehead east to dead end
1 Jefferson Std Broadcasting Co △ED3-8833
WBT Radio Sta △ED3-8833
WBT-WBTV Jefferson Standard Broadcasting Co △ED3-8833

47
JENKINS (Biddleville)—From 200 Mill rd north to Cemetery av
412 Wood Pearl Mrs
416 Glenn Lola Mrs △ED4-8477
418 Smith Robt
420 Willis Jas J
422 Richardson Pat
424 Johnson Robt H
426 Glenn Clara
432 Griffin Lula G Mrs
436 Biddleville Second Bapt Ch
McCrorey av begins
(Not open between McCrorey av and Cemetery av)
Cemetery av intersects (not open)

45
JENNINGS (Oaklawn Park)—From 1400 Condon east and north, 1 south of Russell
1524 Adams Lewis E ◎ △FR5-3475
1528 Alexander Jim
1532 Vacant
1534 Yeldell Geo W ◎ △FR7-6329
1542 Vacant
1545 Morgan Lee G ◎ △ED4-0786
Vinton intersects
Mulberry av ends
Heil pl ends

45A
Russell intersects
1628 Alexander Anthony ◎ △ED2-6664
1701 No Return
1706 Anderson Jessie Mrs ◎ △ED4-0184
1710 McNeely David B ◎
1713 Leake Henry W ◎ △ED3-5775
1716 Nichols Bynum ◎ △ED4-0107
1717 Yongue Wm H jr ◎
1720 Gooding Christine ◎ △ED4-0464
1725 Simons Warren E
Jennings pl begins
1800 Roberson Oregon ◎ △ED3-2868
1804 Jefferson Hubert ◎ △FR7-2388
1805 Smith Matthew ◎ △ED4-4801
1808 McMullen Hazel ◎ △ED4-5174
1812 Brown Willie C ◎ △ED2-1045
1816 Johnson Woodrow ◎ △FR7-4293
1817 Under Constn
1821 Nelson Fred ◎ △FR5-2729
1822 Ware Eug ◎ △FR6-2954
1826 Singleton Jas ◎ △ED4-1749
1829 Gaines Stano ◎ △FR5-3057
1830 Under Constn
1822 Mahoney Bennie ◎ △FR7-2226
1833 Nicholas Emanuel ◎ △FR6-1763
1836 Campbell Jas ◎ △FR5-5359
1837 Summers Chester ◎
1840 Reid Aaron ◎ △ED4-1018
1841 Guinyard Jas ◎ △FR7-7625
Hunter intersects
1900 Harper Wm ◎ △FR6-4752
1901 Biggers Will △ED4-0433
1903 Howard Wm E
1904 Roberson Billy △FR7-2074
1912 Rorie Marvin B ◎ △FR6-0741
1915 Able Willie B ◎ △FR7-6492
1916 Bailey Sammy ◎
1919 Ray Jack ◎ △FR5-8353
1922 James Jesse ◎ △ED4-0696
1923 Little Willie B ◎ △ED4-8125
1924 Ford Willie L ◎ △ED4-2723
1929 Under Constn

45A
JENNINGS PLACE—From 1800 Jennings east
1400 Evans Sam ◎
1403 Evans Louis ◎ △ED3-9143
1404 Frazier Sanders S
1504 Sheard Sarah Mrs ◎ △FR6-3219
1505 McDaniel Ephraim ◎ △FR7-1210
1508 Culp Estelle Mrs ◎
1520-24 Under Constn
1608 Bynum Saml ◎ △FR5-8036

59
JENSEN—From 3739 Meyer blvd east to Dade, 1 south of Meadow la
1101 Bennett Richd B ◎ △ED4-4024
1107 Phifer Ben E ◎ △ED4-1383
1108 Martin Lonnie W ◎ △ED2-3265
1111 Strickland Alice Mrs
1112 Thomas Irma Mrs ◎ △ED2-1553
1115 Welch Jas W ◎ △FR5-7992
1116 Wagner S Clifford ◎ △FR6-1082
1119 Holbrooks Clarence R ◎ △ED4-4971
1120 Brooks Bobby E ◎ △ED3-6965
1123 Kiker Wm A ◎ △ED3-9223
1124 Vacant
1127 Gardner Grady M ◎ △FR5-3436
1130 Dugger Jas C jr ◎ △FR6-6171
1131 Presnell Carroll D ◎ △FR5-2814
1135 Latane Jas W jr ◎ △ED2-1312
1139 Pierce Richd R ◎ △WD4-2094
1145 Duncan Marvin W jr ◎ △FR6-8210
1151 Walker Jas L ◎ △FR6-1217
1157 Williams Daisy P Mrs ◎ △FR6-0715
Dade intersects

67
JEWEL (Grier Heights)—From 301 Skylander east and south, 1 south of Dunn av
3112 Bethea Anthony W
3116 Bethea Sonnie S
3120 Hudson Alonzo △FR6-2354
3125 Stacey Geo W △ED3-5250
3128 Alexander Walter ◎ △ED3-7280
3129 Wallace Wm L
3133 Kirkpatrick Melvin
3135 Johnson Almetta Mrs
3139 Hill Bessie Mrs
3152 **Alexander Apartments**
Apartments:
1 Huey Willie
2 Brown Woodrow
3 Vacant
4 Hemphill Harshall
5 Vacant
6 Vacant
7 Gaston Elmore △FR5-4590
8 Vacant
9 Byers Minerva A Mrs
10 Bucheimer Fred
11 Vacant
12 Vacant
13 Anthony Airy
14 Edwards Blanche Mrs △JA3-5722

78
JOHNS LANE—From 707 Linden la northeast and ½ blk southwest to SAL Ry, 1 east of N Alexander
916 Westbrooks Mary E Mrs
917 Vacant
918 Potts Mary
919 No Return
920 Potts Sam
921 Bogans Geo
922 Dawkins Thos
923 Johnson T S
924 Kiss Willie
926 Potts Roosevelt
927 Potts Joe
928 Stone Christine Mrs
929 Alexander Jos
930 Johnson Jack
Linden la intersects
932 Wallace Annie A Mrs
933 Thomas Frances
934 Vacant
935 Vacant
936 Holly Cornell
937 Adams Vester
938 Thrower Alberta
939 Phillips Ola Mrs
941 Vacant
943 Donaldson Mattie
945 Harris Robt
947 Vacant
949 Jones Wm D
951 Black John F
SAL Ry crosses

29
JOHNSON N—From ½ blk southwest of 721 5th northeast to Forest
121-35 **Southern Apartments**
Apartments:
121 Rawlinson Roosevelt
121½ Marriney Jas R △ED4-4075
123 Steele Robt
123½ Jamison Lizzie
125 Cowans Macie G Mrs
125½ Dawkins Jas jr
127 Butler Ellen R Mrs
127½ White Rosa M Mrs
129 Pickett Janie M Mrs
129½ Montgomery Clarence △ED2-3393
131 Haywood Christine Mrs
131½ Settles Charlie
133 Erwin John △ED4-6163
133½ Jones Willie L
135 Vacant
W 5th intersects
(Not open between W 5th and W 9th)

31
W 9th intersects
717 Vance Raymond ◎ △FR6-0753
SAL Ry crosses
Seaboard intersects
801 St James AME Ch
W 12th intersects
809 **Royal Apartments**
Apartments:
1 Vacant
2 Vacant
3 Cromartie Walter
4 Vacant
5 Byrd John
6 Gilbert Robt L △ED4-1220
Street continued

39
Seaboard begins
911 Lemmon Paul
911a Freeman Chas △ED4-0666
Ross row begins
921-23 Smith Bernice Mrs
926 Buckeye Cellulose Corp △ED3-6147
Caton begins
1001 Cannon Henry confy
1003 Mayo Fannie Mrs
1005 Ardrey Eliz Mrs
1005a Brown Jerome
1007 Hopkins Rosa L Mrs
1009 Vacant
1011 Gill Louise B Mrs
1011a Wallace Geo
1013 Truesdale Lizzie Mrs
1013½ Moore Geo W
1015 Jackson Robt
1015½ Morehead Lois Mrs △ED4-2640
1017 Streeter Nettie M
1017a Gill Will
1018 Sowell Wm △ED4-2889
1019 Little Wm C gro
1019a Blue Rena Beauty Shop △ED3-2704
Maple intersects
1100 Glover Abbie C Mrs

WILLIAM H. HARE LANDSCAPING CO.

GARDENING SPECIALIST

Estimates and Suggestions Given Freely

All Work Guaranteed

717 E. HILL ST.

TEL. FRanklin 5-1827

James J. HARRIS & CO., Inc.
INSURANCE - BONDS
100 JOHNSTON BLDG. PHONE FR5-7311

McCLURE LUMBER CO.
LUMBER AND BUILDING MATERIALS
ROZZELL'S FERRY RD. (MT. HOLLY RD.) PHONE EX 9 5681

JOHNSON N—Contd
1107 Pate Jas E confy △ED4-6780
1113 Dixon Mattie B Mrs
1115 Wright Sylvester △ED2-6223
1117 Dunlap Thos
1119 Hall's Shoe Repr
Canton intersects
1200 Bap's Gro △FR7-9377
1201-03 Ch of God Recreation Center △FR5-9759
1202 Robinson Beauty Shop △FR6-2042
1202½ Vacant
1205 Church of God
1210 Miller Abiah L Mrs ◎
1213 Hicks Willie
1213½ Hardy Alma Mrs
1215 Dixon Mary △FR6-9024
1215½ Daniels Robt E
1216 Wilson Alonzo
1219 Vacant
1220 **Apartments**
1 Phifer Curtis
2 Bookman Frank L
3 Jenkins Otis B
4 No Return
1221 Vacant
Snowball intersects
1301 Vacant
1305 Locke Edw ◎ △ED2-0248
1309 Poston Letitia R Mrs ◎ △ED4-5941
1317 Williams Bernice Mrs △FR6-3346
Polk begins
1402 Jacobs Geo
1409 Westbrook Jas
1411 Platts John
1413 Washington Johnny
1416 McKnight Murphy
1418-20 Providence Bapt Ch
1422 Garnett John ◎ △ED2-3698
1424 Brown Charlie △ED4-9070
1428 Caldwell Robt △FR5-4529
1430 Presson Jesse ◎ △FR7-7910
1432 Grier Leroy
1436 **Apartments**
1 Panzer Johnny
2 Bratton Clerit
3 Ware Odell
4 Harness Eva Mrs
Spring begins
1509 Ervin Randolph A
1514 Worthy Lillie Mrs
1516 Haynes Nancy Mrs
1519 Vacant
1521 Jackson Chas △ED4-2160
1523 Jemison Willie
1525 Howard Mack
1527 Dunlap Oscar
1529 **Apartments**
1 Lewis Johnny
2 Mason John
3 Vacant
4 Vacant
Forest intersects

11
JOHNSON S—From 700 W 3d southwest, 1 south of Cedar
W 2d intersects
306 Wilson Sallie M
324 Gaten Fannie S Mrs
324½ Vacant
326 Vacant
326a Collier Janie
Tioga pl ends
328 Vacant
328½ Hill Della B Mrs
330 Hailey Pearlie A Mrs ◎ △ED4-3568
334 Mangum Jas◎ △ED4-1365
336 Falls Oscar
Boyles la intersects
W 1st intersects
401 Wilson Wm W △FR5-6948
405 Jones John

51
JONES (Hoskins)—From 2931 Boyd southwest to Lakeview, 1 west of Harrison
200 Reid Jas D ◎
204 Wix Willie N ◎ △ED4-4447
212 Penegar Thos D jr △ED4-3256
214 Shaver Zelver V Mrs ◎
215 Morrow Edw S ◎
216 Glenn Jas C ◎
224 Keziah Margt L Mrs △FR5-6147
226 Shipes Chas
228 Keeter John H
229 Manning Bobbie B ◎ pntr △ED4-4015
230 Alexander John F △FR7-5525
231 Gaddy Luther S ◎ △FR6-4962
232 Smith W H
234 Johns Wilson
235 Price Dewey O △ED2-2094
237 Nivens Howard B
239 Vacant
241 Moore Herbert L △FR5-7118
Grant intersects
300 Morrison Clarence C △FR7-4334
301 Kissinger John C △FR7-7830
302 Crews Robt M
304 Lowe Jack O
306 Fallows Raymond
312 Suggs Draudie E ◎ △FR6-1465
313 Brown John A ◎
316 Brown Clarence E
317 Johnson W P
323 Arrowood Johnsie Mrs
332 Approved Apostle Holiness Ch
331 Huntley Melvin
Oak intersects
400 McDonald Archie C ◎ △FR7-6778
401 Rhodes Jack R
403 Stevens Mary S Mrs
404 Bennett J C
405 Helms Mildred Mrs
407 Carpenter Lillie Mrs
408 Jannette Bennie L △FR7-4627
409 Vacant
411 Vacant
413 Vacant
Marietta intersects
417 Ross Calvin T ◎ △ED4-5116
421 Rhodes Bessie Mrs
423 Morrison Laurie Mrs
425 Morris Georgia M
426 Watts Jas T
428 Smith LeBron
Lakeview ends

37A
JORDAN AV—From Wells west to 2900 Statesville rd
737 Vacant
Wells begins
800 Dunlap Eldora △ED2-6687
804 Henderson Ray
816 Williams Jerry
820 McVay Manuel N ◎ △FR7-1706
831 Cunningham Lonnie ◎ landscape gdnr △FR5-6528
833 Lee Edw ◎ △FR7-2439
834 Under Constn
836 Vacant
838 Mitchell Edna Mrs ◎ △FR6-0097
Patton begins
901 Johnson Jefferson D ◎ △FR7-2384
912 Neal John E ◎ △FR6-0024
913 Simmons Mose ◎
919 Belk Gene M △FR6-9509
921 Wright Lodis jr ◎ △FR6-8797
936 Trapp Lester A ◎ △FR7-1701
Isenhour intersects
1001 Vacant
1005 Black Willie P ◎ △FR7-1353
1005½ Under Constn
1006 Under Constn
1016 Robinson Bud A ◎ △FR5-8542
1017 Richardson Jas
1024 Under Constn
1036 Harris Chris C
Marshall begins
1100 Kearns Mary H Mrs △JA3-3951
1105 Wallace Willie L ◎
1108 Brown Levi
1109 Anderson Henry △FR6-9775
1111 Ingram Jake P
1112 Hurley Robt ◎ △ED2-8029
1113 Howard Nelson E
1115 Gaston John L △FR5-1051

27
JUDSON AV—From 2857 W Trade southeast to Rozzell's Ferry rd
100 Mullis Wm E △FR6-4570
102 Stewart Larry J
104 Perrell Bernard jr △FR6-2056
106 Smith Gladys S Mrs
108 Stowe J F
109 Eason Margt K Mrs △ED6-1112
110 Edwards A B
111 Gold Dorothy Mrs
115 Lovin Delmas L
116 James Saml C
117 Buchanan Annie V Mrs
118 Drum G Ivey
120 Shackleford Wm C
121 Martin Sadie N Mrs △ED4-8449
122 Crawford Janet B Mrs △FR6-0763
123 Braswell Virginia Mrs △FR5-3088
125 Patterson Ray L
127 Guyton Gaston W △ED2-2850
131 Brazzell Louise C Mrs △ED2-1455
132 Belvedere Homes (ofc) △ED3-4551
133 Vacant
135 Roland Lester R
137 Barkley Robt R
Zebulon av ends
200 Deaton Hazel S Mrs
201 Smith Geo W
202 Perry Ida A Mrs
203 Gragg Herbert C
204 Comer Lorene L Mrs
205 Perell Lacy C
206 Murphy Lee M Mrs
207 Linker Billie V
212 Davis Sarah Mrs △FR3-4619
214 Case Kenneth L
215 Walker Sarah K Mrs △FR6-8695
216 Williams Bobby
217 Seegars Jas H
218 Gaddy Edith P Mrs
219 Strong Jas M
220 Robey Ruby T Mrs △ED4-5700
221 Gettys Ashley W
222 Waldrop Wm P
223 Beaty Cecil E
225 Moore Alvis E

107
JULIA AVENUE—From 4330 York rd northwest, 3 southwest of Peterson dr
411 Carpenter Everett W △JA3-5090
413 Fowler Jos A △JA3-3182
417 Jackson Donald R
419 Baker Wm L △JA3-0281
423 Biggers Joe H △JA3-0294
425 Linder Heyward W △JA3-0878
429 Ledford T A △FR5-7804
433 Courtney Jerry R △JA3-1262
500 Schermer Floyd C △JA3-3783
502 Freeman Earl D

67
JUNE DRIVE—From 900 Fugate av east, 3 south of Independence blvd
3114 Wight Ted ◎ △FR3-3405
Wight Geneva B Mrs nurse △FR5-3405
3115 Laycock Roy E ◎ △ED3-6581
Mohigan begins
3121 Smith Munsey D ◎ △ED2-7638
3126 Miller Clyde W ◎ △ED3-4055
3127 Sutton Chas E ◎
3133 Balentine Jas M ◎ △ED4-7754
3134 Smart Ernest G ◎ △ED2-2490
3140 Cole Albert J ◎ △ED3-4008
3146 Gallman John E ◎ △ED3-6477
3209 Ballard Lauder W ◎ △FR5-6038
3214 Keith Rodney R ◎ △ED3-5137
3215 Noble Wilbur E ◎ △FR7-2880
3220 Deal Eug E ◎ △FR7-2306
3226 Prince Clarence A ◎ △ED2-6515
Mayview dr ends
3300 Stewart Thos M ◎ △FR7-2130
3308 Crozford Edw B ◎ △FR6-2832
3400 Sims Edna R Mrs ◎ △FR6-7454
3401 Stafford J Frank ◎ △ED4-4917
3406 Deese Jennie M Mrs ◎ △ED4-5160
3411 Pearre Lloyd W ◎ △ED7-5635
3414 Rowell J Edw ◎ △ED3-3474
3418 Krimminger Hugh C ◎ △FR7-2543
3419 Dellinger Donald A ◎ △FR7-6147

37A
JUSTICE AV—From Wells west to 3000 Statesville rd, 1 north of Holland av
833 Sexton Raymond jr ◎ △FR6-7691
Patton intersects
901 Lindsey John ◎
927 Vacant

MECKLENBURG Hotel
100% Air Conditioned
• • •
Free Parking
• • •
French Restaurant
516-22 W. TRADE
PHONE
ED 2-1181

Spangler Realty Co.
Property Management
Sales and Rentals
C. D. Spangler Construction Co., Inc.
Commercial
Industrial
Residential
1028 S. Boulevard
TEL. FRanklin 5-3736

SMITH'S TRANSFER CORP.
"Serving Shenandoah and Kanawha Valleys, East Coast and the Carolinas"
See Yellow Page 209 for list of terminals.
220 W. 31st Street, Charlotte, N. C. Tel. EDison 3-9601
Bristol Terminal North 5580

THE BANK OF COMMERCE
CHECKING ACCOUNTS — LOANS — SAVINGS ACCOUNTS
"A Complete Banking Service"
124 S. Church St. Phone FRanklin 5-4424

MILLER
Motor Express Inc.
Specialized Service from Atlanta to New York
Cargo Insurance $500,000.
U. S. Bonded Carrier
1807 W. Independence Blvd.
P. O. Box 10217
PHONE EDison 2-5175

JUSTICE AV—Contd
930 St James Ch of God
937 Williams Junior A
Isenhour intersects
1001 Lee Robt L ◎ △FR7-5295
1005 Vacant
1016 Hurley Gus
1024 Green Willie ◎
1028 Vance Lizzie Mrs
1032 Watts Willie J ◎ △ED3-4041
Marshall intersects
1101 Perry John H ◎ △FR6-5332
1104 Williams David
1112 Judge John D ◎ △FR6-1898
1114 Gray Will ◎ △ED2-5830
1116 Vacant
1117 Patton Marshall ◎ △ED4-3576

27

KATONAH AV—From 618 Mahopac west and ½ blk east to P&N Ry, 1 south of State
302 Robinson Chas R △FR7-7073
Parker Annie P Mrs
306 Seegers Henry E
309 Furr Bobby V ◎ △FR5-2394
310 Boyce Emma M Mrs
311 Moose Frank H
314 Worsham Mamie H Mrs ◎ △ED3-5015
315 Vacant
318 Sawyer Edw S ◎ △ED4-9169
322 Kissiah Ruby L Mrs ◎ △ED2-4404
323 Jones Bessie B Mrs ◎ △FR5-7139
326 Dawkins Richd E
327 Railey Annie M Mrs ◎
330 Link Wm R ◎ △FR6-0150
331 Vallandingham Chas D ◎ △ED4-1539
334 Vacant
335 Johnson Herbert L ◎ △ED4-0458
Mahopac intersects
410 Ramsey Alf P ◎ int dec △ED3-7870
411 Vacant
414 Greene Arae D △FR7-4874
415 Frye Wm A
418 Elwood Ellen J Mrs ◎
419 Finley Ruth T Mrs △FR6-7853
422 Meeks Robt F △ED3-9012
423 Crawley Jas P
426 Haynes Cecil
427 Smith Wayne L
500 Medlin Annie A Mrs ◎ △ED3-1089
501 Griffin Z Vance ◎ △ED4-2949
504 Elwood Sylvester W ◎
505 Hankins Burvis B △ED4-3163
508 McRorie Chas O △FR6-4771
509 Austin David W
512 Bell John T △FR7-5996
513 Guin Jas L fl sanding △ED2-3906
516 Price Jas W △FR7-4943
517 McKnight Anna M Mrs ◎ △FR6-3030
520 Burden Dan W
521 McKee John R ◎ △FR6-1223
524 Stikeleather Wm J ◎
525 Furr Lemuel R jr ◎ △FR6-8304
528 Richards Helen G Mrs ◎
529 Melton Jas D △FR5-7888
532 Austin Addie J Mrs △ED3-0978
533 Vanderlip Henry J
P&N Ry crosses

45A

KELLER AV—From Beattie's Ford rd east to Irma, 1 north of Cummins av
2121 Holland Lillian M Mrs
Charles intersects
Augusta intersects

69

KELLY ROAD—From Sharon Amity rd west, 2 south of Monroe rd
5250 Cummins Vance E ◎ △ED4-2035
5300 Rowell Grady B ◎ △ED3-2976
5315 Evans Floyd W ◎ △FR7-4209
5316 Haynes John H cabt mkr
Quinn Jas ◎ △ED3-3688

81

KEMPTON PLACE—From Wylie south to Ashley rd, 1 west of Dublin rd
3200 Maness Jas E ◎ △EX9-6108
3210 Slaydon Jas W ◎ △EX9-9666
3216 Heath Paul J ◎ △EX9-1319
3224 Crosby Rosa ◎ △EX9-7270

55

Liggett intersects
3500 Lindsay Robt V ◎ △EX2-1401
3506 Bailey Paul W ◎ △EX9-0247
3512 Biggers John S ◎ △EX9-3772
3519 Spurrier Joe B ◎ △EX9-3652
3524 Harris W E ◎ △EX9-5055
3530 Bailes Bruce M ◎ △EX9-6443
Cartwright intersects

40A

KENBOUGH DRIVE—From 649 Manhassett west
615 White Ronald E ◎ △JA3-5189
621 Locklair A J ◎

39

KENDRICK (Greenville)—From 1000 W 12th northeast to Polk
910 Pharr Eug
912 Hammond Louie
916 Vacant
918 Vacant
920 Woods John
Ross begins
Caton ends (not open)
1000 Wade Jas ◎
1006 Rollins John W
1008 Hooper Ruth M
1009 Wallace John W
1010 Gaiten Eliz
1011 Gess Eliza Mrs △FR6-7633
1017 Kendrick St Gro △ED2-9600
Maple intersects
1108 Matthews W J
1111 Williams Lennie △FR5-2212
1112 Vacant
1115 Demmons Rosa Mrs △FR6-7106
1121 Cathey Allen E △ED2-1798
Canton intersects
1201 Ingram Sylvester ◎
1203 Forney John
1205 Vinson Evangeline Mrs
1207 Vacant
1209 Henderson's Grill △FR5-9752
1210 Wyatt Elder B ◎ △ED4-9387
1211 Mungo Amos ◎ △ED4-4507
1214 Sanders Shad M ◎ △ED4-4035
1217 Davis Wm D ◎ △ED2-6024
1220 Vacant
Snowball ends
1300 Hayward Jas
1301 Oates Theo △ED4-9504
1306 Brown Baxter ◎ △ED2-0055
1307 Davis Jim
1308 Haskel Nellie Mrs △ED3-7448
1315 Johnson Arlene Mrs
Polk intersects

28

KENILWORTH AV (Dilworth)—From 1300 Greenwood Cliff southwest to Ordermore av
800 Clark Fred R ◎ △FR6-3322
801 Dongas Nick ◎ △FR5-8144
808 Parks Cora C Mrs ◎ △ED3-9483
809 Willard Thos P ◎ △ED2-6924
812 Henrie Dave
815 McIntyre Evelyn C Mrs ◎ △ED3-1716
816 Colonial Constn Co Inc contrs △ED3-5914
Harding pl intersects
901 Hoke DeAlbert S ◎ △ED2-5254
908 Steinacher Julio M △ED2-2091
909 McClain John A △ED4-3590
914 Ascension Lutheran Ch △ED3-1716
E Morehead intersects
1014 Kelly Luther W ◎ △ED2-2958
1017 Norman Chas W ◎ int dec △ED2-3758
1018 Dombhart Geo E ◎ △ED2-3425
1021 Lorrey Danl E ◎ △ED3-3348
1022 Holman May H Mrs ◎ △ED4-5837
1026 Smith Margt G Mrs ◎ △ED2-7364
1030 Cameron Donnelly F ◎ △ED3-6265
1031 Parker J Audy ◎ △ED2-6813
1034 Phillips DeWitt D ◎ △ED2-5631
Durwood dr begins
1100 Evans Wesley K ◎ △ED2-0094
1104 Rood Arth E jr ◎ △ED2-0080
1107 Hancock Ralph B ◎ △ED2-0965
1108 Abernethy Ida B Mrs ◎ △ED3-1385
Goode Anne L △ED2-1385
1115 Scullion Cecelia Mrs ◎ △ED2-5962
Cecelia Hat Shop △ED2-5962
1119 Miller Clyde D ◎ △ED2-6560
1121 Russell Gladys △FR5-5480
1200 Brown Walter H ◎ △FR5-5693
1201 Rembert Geo A ◎ △ED3-9453
1205 Rick Hayes ◎ △ED4-8394
1206 Rowe Jas B △ED4-1348
1209 No Return
1212 Holobough Norma G ◎ △ED3-2519
1216 Moser Saml T △ED3-6907
1218 Rudisill John W △FR7-4373
1220 Risk Hayes ◎ △ED4-8394
1222 Vacant

36

Romany rd intersects
1308 Vacant
1310 Honeycutt Fletcher L
1312 Dorman Thos G △FR5-2951
1314 Holland Mamie L Mrs △FR5-6508
1316 Woods Jewel M Mrs △ED4-3328
1318 Reynolds Ernest △ED2-3976
1320 Stone Jas K
1322 Blankenberg Herman W △FR6-4730
1324 Loven Jas V △FR6-1957
1326 Wilson Eunice N Mrs △ED2-6945
1327 Collins C Malcolm jr ◎ △ED3-8727
1328 Elixson Benj F ◎ △ED2-2706
1328½ Van Dooren Peter △ED4-4843
1400 Faulk Maurice C ◎ △ED2-1732
1403 Benner Melvin I ◎ △ED3-6756
1404 Couch Wm O △ED4-3138
1405 Wyatt Jeptha F ◎ △ED4-8414
1406 Sawyer Fred △ED2-0356
1408 Elliott Craig W ◎ △ED3-3852
1409 Sutton Wesley F ◎ △ED2-7452
1412 **Apartments**
1 Hawley Dorothy L
2 Honeycutt Thos S △ED2-7440
3 Scheer Robt F △ED4-2304
4 Johnson Ronald B △FR5-1264
Street continued
1413 Hightower Geo W △FR5-7219
1416 Palmer Ernestine R Mrs △ED3-3838
1417 Kimbrell Grover C ◎ △ED3-1202
1418 Neill Wm T △ED4-3924
Pierce intersects
1500 Moeslein F Raymond ◎ △FR6-5356
1501 Current Wm R clock mkr △FR6-2730
1503 Mullis E Allen △FR7-6755
1504 Paschall Jos A ◎ △FR7-1715
1505 Vacant
1508 Brown Cora O Mrs ◎ △ED4-3267
1509 Bruning Wm A ◎ △FR6-8274
1512 Richardson Geo B ◎ △FR5-8533
1514 Congdon Mark H △ED3-3608
1515 Bowlin Raymond A △FR6-0407
1516 Dellinger I Shell ◎ △ED4-7950
1519 Osborn Richd W ◎ △ED4-0930
1520 Pope Clyde J ◎ △ED3-2394
1523 Johnson Carl W ◎ △ED3-2556
Buchanan intersects
1600 Adams Mary S △ED2-3419
1600a Benton Gene
1600b No Return
1601 Godwin Caroline C Mrs ◎ △ED2-2430
1602 Rea Mildred C △ED2-4036
1604 Wrede Roland B △FR6-5778
1605 Peters Geo K ◎ △ED4-8311
Peters Lillie K Mrs day nursery
1608 Wise F Dunbar ◎ △ED2-4592
1609 **Apartments**
1 Vacant
2 Hager Lucy N △FR7-6173
3 Cathey Ralph V △FR6-3004
Cathey Gladys B Mrs nurse
1609 Stephens Ann
Street continued
1612 Alexander Clarence W ◎ △ED3-328
1615 Menius Beulah B ◎ △ED2-3029
1616 Pridgen Willard G △FR6-7915
Caldwell Jack L △ED3-8332
1619 Charles Melvin J ◎ △ED4-0930
1620 Vacant
1621 Payne Ben S
1623 Butts Dessie O △FR7-6877
1624 Hodges Jas G ◎ △ED4-1901
Fillmore av begins
1700 Self John W

Marley Realty Company
REALTORS COMPLETE Home Loan and Insurance Service BUILDERS
406 LIBERTY LIFE BLDG. PHONE EDison 4-4621

S & P Peanut Butter Sandwiches
S & P Candies
ASK FOR
Remember this Seal
S&P FOOD PRODUCTS
It's Your assurance of the Best!
To Fill that Empty Feeling
S & P Salted Peanuts
S & P Potato Chips

KENILWORTH AV (Dilworth)—Contd
1701 Vacant
1702 Allison Helen N Mrs ◎ △ED2-7380
1703 Vacant
1704 Vacant
1705 Perry Rosa N Mrs
1709 Rockett Jas D
1709½ Frais Ernest A
1711 Buckner Helen L Mrs
1712 **Apartments**
1 Miscally Robt C △ED4-6648
2 Smith Daisy
3 Broughton Leonora E △ED2-4664
4 Dowell Orvetta B △FR5-7283
5 Grayson Eliz △FR5-6335
6 Lawing J Harry △ED2-8744
7 Phillips Kath E △FR5-8380
8 Thorsen T Edw △ED2-3626
9 Chandler Mabel C △ED4-2936
10 Schneidt Edna A Mrs △ED4-4368
Street continued
1713 Vacant
1715 Vacant
1717 Elite Beauty Shop △ED2-6715
1719 Kenilworth Barber Shop
1721 Flowers Cecil Food's whol salad mfrs △ED2-8622
E Boulevard intersects

38

1813 McNeil Jas D
1815 Overcash Faye W ◎ △ED4-0721
1819 Vacant
1821 Mitchell Romo C ◎ △ED3-3915
1827 Farrell Richd G ◎ △FR5-8295
1901 Quinn J Ewing △FR7-6392
1905 Warner Wm C △FR7-7031
1907 Grant Myra D Mrs △ED3-1668
1917 Smith Martha B Mrs ◎ △ED4-7420
Ideal way intersects
2001 Montague Wayland P ◎ △FR6-8332
2005 **Apartments**
A Sapp Leonard R △FR5-1053
B Fish Billy S
C Clevenger Betty
D Clarke I Geraldine △ED2-6906
Street continued
2009 Vacant
2015 Sinclair Jas W
2015½ Cameron Milborn E
2017 Yoder Neleine P Mrs △FR5-5119
2019 Kendall Jos jr △FR5-2172
2021 Riddle Robt S ◎ △ED2-1702
2025 Brown Edw D ◎ mfrs agt △FR5-5212
2029 Freeman Jas D ◎ △ED3-8204
Lynway dr begins
2101 Hawkins Lewis A ◎ △ED3-2842
2103 Murchison Chas T
2105 Talley Chas H ◎ △ED2-6219
2109 Vacant
2115 Rush Jesse E ◎ △FR6-7223
2116 Kirby Fred A △JA3-4348
2117 Lindsay L Brooks ◎ △ED3-7570
2121 Vacant
2125 Bailey Thos B ◎ △ED3-4486
2133 Salley Brunson M ◎ △ED3-8785
Hemlock begins
2215 Alexander Geo L △ED4-6639
Alexander Patricia W Mrs nurse
2217 McLean Geo N △ED4-6756
2219 Nance J Clinton
Ordermore av intersects

56

KENMORE AV (Rosemont)—From 223 Osborne av southeast to Emerson av, 1 north of Vail av
2100 Price Thos A △FR5-6029
2101 Leftwich Mary M Mrs ◎ △ED3-5858
2108 Sypher John E ◎ △ED3-1303
2109 Dewese Chas H △ED4-5049
2111 Abernathy Dorothy W Mrs △ED3-0896
2114 Cooksey R Harry ◎ △ED3-6277
2115 Mincey Chas W ◎ △FR5-1233
2119 Porter Millard F ◎ △ED3-8532
2120 Steagall Robt W ◎ △ED2-0523
2123 Foust Norman W ◎ △ED3-6335
2124 Scruggs Wilbur N ◎ △ED2-4994
2127 Engle Russell S ◎ △ED4-5746
2128 Flowers Lena ◎ △ED3-4992
2131 Clinton Frank E ◎ △ED2-2832
2132 Sears Robt L ◎ △ED4-7898
2138 Gray Wm E ◎ △FR5-5600
2139 Jones Clyde A ◎ △FR5-7156
2142 Cashion Ernest L ◎ △ED4-1273
2144 Davis Maggie S Mrs ◎ △ED2-8034
Ridgeway av intersects
2200 Morris Neal A ◎ △ED3-3252
2201 Bistany Rose S Mrs ◎ △FR5-3707
2204 Mattison Geo G ◎ △ED2-4924
2208 Love Avery M ◎ △ED3-4540
2209 Carter Allene H Mrs ◎ △FR6-2194
rear Carter H B Co accts △ED2-7576
2212 Vacant
2213 Votik John C ◎ △ED2-4002
2214 Yale Geo M ◎ △FR6-5304
2216 Atwater Robt P △ED3-7420
2217 McCotter Alton N △ED3-3061
2218 Oliver Kathryn M Mrs △FR7-7542
2219 Chandler Frances E Mrs
2220 Muratori Francis ◎ △ED3-5635
2221 Cannon J D △ED3-3629
2223 Frey Bertha △ED2-7379
2224 Beck Mead R jr ◎ △ED2-6581
2227 Bell Lamar A jr △FR7-7903
2228 McCord Eva A Mrs ◎ △ED3-1567
2229 Pierce John A ◎ △ED4-7525
N Laurel av intersects
2300 Hollars John S ◎ △JA3-3175
2301 Orr Ward W ◎ acct △ED3-5992
2302 Lawing Mercedes L Mrs ◎ △FR6-9719
2304 Ruiter Glaude ◎ △ED3-5632
2305 Jones W Kenneth ◎ △ED4-1632
2308 Kanoy Wm W ◎ △ED3-3389
2309 Damron M Raymond ◎ △ED3-2792
2312 Parnell Edw F ◎ △ED2-0026
2313 Smith Reuben B ◎ △ED4-7597
2316 Lamkin Louise △ED4-2693
2319 Wilkinson Richd S ◎ △ED3-9153
2320 Mitchell Ida E ◎ △FR5-7630
2321 Bailey Mathew C jr ◎ △ED2-6808
2322 Brooks Robt M △ED3-7620
2324 Robertson Ralph R ◎ △ED2-2902
2325 Pollard Jack J ◎ △ED2-7547
2327 Vacant
2329 Parker Patk N jr ◎ △ED2-4357
2332 Chandler Joan T Mrs △FR5-1639
2333 Craig W Frank ◎ △ED2-1189
2337 Collins Clarence M ◎ △ED4-2192
2340 Moore Hazel N ◎ △ED2-1944
2341 Gunn Luther S ◎ △FR5-8722
Cameron av intersects
2400 Civil John K ◎ △ED3-5036
2401 Ellerbe Dorothy P Mrs ◎ △FR5-5962
2404 Buening F Ayg ◎ △ED2-3213
2405 West Chas R ◎ △ED4-3211
2408 Adams L Hammond ◎ △ED3-3066
2409 Kistler Myrtle B Mrs ◎ △FR6-7685
2412 Braswell Chas C ◎ △ED2-6939
2413 Pike Wm P ◎ △ED3-3901
2416 Gange Harold H ◎ △FR6-1782
2420 Ward Robt P jr △FR6-7932
2421 Vacant
N Dotger av intersects
2501 Smith Robt A △FR6-8164
2502 Vacant
2503 Dagenhart Richd L
2504 Bickley J Eug jr △FR5-3964
2505 Arrowwood Olen R △FR6-9744
2506 Stroupe Fred H jr
2507 Vacant
2508 McCall Robt B △FR5-6634
2509 Melton Sybil V
2510 Jamison Zean jr △ED4-7643
2511 Gatewood Robt W △ED2-5587
2512 Poole W Davis △FR6-7812
2513 Gibson John P △FR6-3094
2514 Crowell Milton G △FR6-3135
2515 Muse Joe P △FR7-2184
2576 Stripling Sheldon A
2517 Bemiss J Morris △ED2-5457
2518 McClure Gordon W
2519 Vacant
2520 Starnes Wilma L △FR5-1643
2521 Vacant
2522 Springs John H △FR6-4727
2523 Gossett David M △FR5-8158
2524 McNiel Chas G △ED4-7305
2525 Crawford John A △FR5-5220
2526 Shapiro Lawrence C △ED3-7568
2527 Hardin Mary
2528 Fasul Deno S △FR6-9666
2529 Vanderburg A C
2530 Shapiro Annie Mrs △2-3480
2531 Doster Gladys
2532 Godfrey Robbie K Mrs △ED2-5240
2534 Wilson Nell △FR6-7643
2536 Baker Margt Mrs
2538 Howell Talbert C △FR6-9457
2540 Kennington Betty J
2542 Lawrence Guyda B Mrs ◎ nurse △ED4-4828
2544 Rice Elsie K Mrs △ED4-4863
2546 Vacant
2548 Hasty Frank B jr △ED4-4922
2550 Mitchell Connie M Mrs △ED2-2716
2552 Shapiro Walter H △ED4-1584
2554 Curlee Mildred O
2556 Dellinger Elmer H △ED2-5687
2558 Hathcock Jas A △FR6-9193
2560 Williams J Clarence △ED2-4484
2562 Witherspoon Loy H Rev △ED4-9261
2564 Todd Joe L △FR6-2581
2566 Johnston Roy T jr △ED2-3042
2568 Morris Virginia
2570 Adams Alma E Mrs nurse △FR5-3232
2572 Yandle Sue H △FR6-8368
Emerson av intersects

37

KENNEDY—From 1 blk southeast of Poplar northwest to 3300 Hutchison av
628 Wilburn Loma S Mrs △ED2-7673
Rainbow cir intersects
700 Freeze Wm R ◎ △ED3-6671
701 Barbee Reece B
708 Baker Eldridge R ◎ △ED2-4949
716 Foster Janie B Mrs ◎ △FR7-2766
800 Traywick Geo R ◎ △ED2-8851
804 Fuller Major J △FR6-9460
808 Martin Claude A △ED4-2639
809 Wadkins Robt ◎ △ED3-0060
Hutchison av intersects

45A

KENNESAW DRIVE—From St Paul north to Odessa av, 1 east of Jennings
— Sadler Jos M
— Sifford Hope △EX9-8938
1800 Horsley Isaiah ◎ △ED4-8166
1801 Vacant
1804 Davis Henry ◎ △FR6-0683
1808 Edwards Hattie Mrs ◎ △FR6-2328
1812 Davis Frank ◎
1822 Robinson R C
1823 Hunter Johnny ◎ △ED4-1803
1826 Under Constn
1908 Bradley J B Rev ◎ △EX9-0171
2014 Russell John K ◎ △EX9-9556
2212 No Return
2213 Barnette Mary Mrs △EX9-0918
2215 Barnette Elmore
2217 Elder Lonnie ◎ △EX9-9381
2334 Shropshire Woodrow ◎
2336 Washington Columbus ◎ △EX9-8886

92

KENNON (Chatham Estates)—From 1502 Pegram east
1201 Polk Food Store gros △ED3-2151
1203 Kennon Barber Shop
1204 Rowland Fred L △ED2-3298
1205 **Polk Apartments**
Apartments:
1 Polk Clarence B △ED4-7281
2 Polk Francis C △ED3-5785
3 Hovis Marvin
4 Howie David L △ED3-8439
Street continued
1206 Austin Johnny C △ED3-8286
1209 Furr Silas M jr △ED4-7416
1210 Curtis Wm R △ED2-6976
1211 Rape Olin V
1213 McKnight Jessie N Mrs ◎ △ED3-5886
1214 Workman John P △ED4-0389
1217 Sims John C ◎ △ED2-1723
1218 Mainess Carl E △ED3-1974
1220 McKee Roy L
1221 Pressley Harvey S △FR6-1356
1222 Torence Wm M ◎ △ED3-7937
1223 Christe Molten I △ED4-6373
1225 Wilson C Benj ◎ △ED3-1780
1226 McWhirter Clyde T △ED2-0743
1230 Sing Elman O ◎
Wilkinson begins

SKYLAND LIFE INSURANCE CO.
HOME OFFICE CHARLOTTE, N. C.
★
118 South Church St.
Tel. FRanklin 7-6541

JETHRO R. MANN
BUILDING CONTRACTOR
QUALITY WORK
WE SAVE YOU MONEY
BLUE PRINTS
Free Estimates
REID ST. BOX 267
BELMONT
TELEPHONE TAlmadge 5-8725

THE WEARN LUMBER COMPANY
"SERVING THE CAROLINA'S SINCE 1890"
MANUFACTURERS OF ARCHITECTURAL WOODWORK
Wholesale
1420 S. MINT ST.
PHONE ED 3-7575

NEED

See

LOCAL FINANCE COMPANY

AUTO LOANS

FINANCING

•

REFINANCING

706 S. College

Tel. FRanklin 6-2707

CHARLOTTE MERCHANTS ASSOCIATION INC.

GIVES YOU THE SERVICES OF

CREDIT BUREAU of CHARLOTTE and COLLECTION SERVICE DIVISION

202 City Savings Bank Bldg.

120 E. Third St.

See Page B

McDonald Realty Company

REAL ESTATE SALES, LEASES, LOANS

REALTORS

Phone FRanklin 6-4441

208-10 Johnston Bldg.
212 S. Tryon St.

KENNON (Chatham Estates)—Contd
1300 Courtney Claude S ◎ △ED2-1713
1301 Franklin Eva M Mrs △FR5-1067
1303 Vacant
1304 Black Otto B ◎
1305 Freeman Nell W Mrs △ED4-0677
1308 Vacant
1309 Ross Lester G △ED3-2495
1312 Miller Nell E Mrs ◎ △ED3-6364
1313 Hasty Walter F ◎ △ED3-5638
1317 McKenzie Chas T △FR7-1378
1318 Fisher Harry W ◎ △ED4-6191
1321 Richardson B Frank ◎ △FR5-6102
1325 Broome John L △FR7-4228
Parson intersects
1400 Barrett Jas M △FR7-5044
1401 Reynolds Jas B ◎ △ED4-0777
1404 Williams Kenneth R ◎ △ED3-7368
1405 Williams J Wesley
1408 Valas Geo A ◎ △FR5-7155
1409 Pigg Thos E ◎ △ED4-7652
1412 Aughtry Edgar H ◎ △FR5-7221
1413 Garris Wm T △ED2-1604
1416 Ligon Carrie B Mrs △ED3-7320
McAllister David F
1417 Allred Henry L ◎ △FR5-4596
1421 Hartsell Mitchell P △FR7-6275
1424 Carter Luther G ◎ △FR6-2772
1425 Troutman Radio & TV Serv △ED4-2410
1428 Bartlett Ralph E ◎ △ED3-0777
Union intersects
1501 Adams C Odell △ED4-3277
1503 Peoples Meth Ch
1514 Vacant
1517 Prather Clefton A ◎
1518 Biggerstaff Carl L ◎ △ED2-1872
1521 Rymer Wm H ◎ △ED4-5694
1525 Deitz L Gaither ◎ △ED3-2712
1526 King Oris P ◎ △ED3-6742
Thomas av intersects

86

KENSINGTON DRIVE E (Chatham Estates)—From 1 blk west of Clement av east to Chatham av intersecting 1700 The Plaza
Pecan av intersects
1500 Downing Alice T Mrs △ED4-8456
1501 Kilday J Roy ◎
1504 Vacant
1507 Vacant
1508 Deese Eliz P Mrs △ED4-8427
1510 Vacant
1514 Brown J W
Thomas av intersects
The Plaza intersects
1717 Wilson J R Hoyle △FR6-7561
1719 Howell J Van ◎ △FR6-1370
1723 Corzine C Glenn ◎ △ED3-4669
1729 Hammond H Allen ◎ △FR5-8907
Nassau blvd intersects
1800 Ritchie Robt R ◎ △ED3-2698
1801 Trembath Jas G ◎ △ED2-1900
1808 Austin Kenneth ◎ △ED3-2447
1809 Allen Hollis P ◎ real est △FR5-4330
1811 Price Carl A ◎ △ED4-2309
1814 Lanier Virginia L Mrs ◎ △ED2-2696
1820 Yandel Iola
1821 Higgins Maude S Mrs △ED3-1566
1822 Sloan Wadie M △FR7-5234
1825 Nelson Paul M ◎ △FR5-8269
1837 Starnes Alf H ◎ △ED3-7867
Firth ct W ends (not open)
Firth ct E ends

88

Tippah av begins
2012 Stewart Sarah △FR6-7378
2014 Vacant
2016 Vacant
2018 McCain Ruby E ◎ △FR6-8008
Kenwood av intersects
2112 Glenn Walter L ◎ △FR5-2245
Ashland av begins
Fulton av ends
2218 Gill C E
Winter begins
2308 Vacant
Chatham av intersects

22

KENT—From 707 Plum southeast, 1 southwest of Boundary
1022 Pagan Henry
1024 Tyler Rachel W Mrs
1026 Davis Booker T
1026a Vacant
1100 Dunn Harvey L
1101 Boyd Calvin
1103 Stafford Fred
1105 Robbins Thos B △ED4-9637
Watts intersects
1117 House Will B
Pearl intersects

20

KENT—From 600 E Hill south to Royal ct, 1 south of Star
600 Culler Woodrow W
606 Dorton Dallas V ◎ △FR6-3185
612 Whetstone Pearl S Mrs
616 Aston Melvin A ◎ △ED4-1960
620 Sitton Fred ◎ △FR6-0555
621 Edwards Wm J △FR6-4230
624 Jarrell Charlie W
628 Clontz Henry D
633 Tubel Ben G ◎ △ED2-4627
645 Purvis Lacy E ◎ △ED4-6887
E Vance intersects (not open)
Royal ct intersects

61

KENTUCKY AV—From 1422 Brook rd northeast to Eastway dr, 2 southeast of The Plaza
2800 Curry Henry L jr ◎△ED2-1939
2801 Hill Saml E ◎ △FR6-3968
2807 Teal Wm F ◎ △ED2-0228
2808 Rogers Jas E ◎ △JA3-3145
2811 Flowe Harold C ◎ △FR5-4767
2812 Morton Max H ◎ △FR5-7495
2815 Shue Coy A ◎ △ED4-7753
2816 Caudle Paul J jr ◎ △FR5-3471
2819 Burchfield Harold E ◎ △FR5-6188
Plaza Day Nursery
2820 Phillips Chas Q ◎ △FR5-6511
2823 Glenn Ethel P Mrs ◎ △ED2-1866
2824 Broome Joe B △ED4-3335
2828 Blitch Thos L ◎ △FR5-6532
2829 Hice Clifford E ◎ △FR6-2007
2832 Benfield Kenneth F ◎ △FR5-7990
2833 Preslar R Frank ◎ △FR5-3131
2836 French John W △ED3-1496
2837 Brinn Chas E ◎ △ED3-1850
2840 Breedlove Wm H ◎ △FR5-6658
2841 Wittstock Wilbur R ◎ △FR6-7306
2844 Nealy John E ◎ △FR5-3856
2845 Calvin Richd L ◎ △FR7-5578
2848 Stogner Lewis H △ED4-1669
2849 Hartness Fred W ◎ △ED4-2274
2852 Hall Fred J ◎ △ED4-2703
2855 Barnette Audrey R ◎ △ED4-6934
Division ends
2900 Carrigan Edwin W◎ ins investigator △FR7-2008
2901 King Hugh H ◎
2904 Query Bert W ◎ △FR6-1330
2908 Kirkpatrick Harry ◎ △FR5-6698
2909 Bullard Raymond F ◎ food broker △ED2-8396
Matheson av intersects
3016 Bearden Morgan J △FR7-3157
3016½ Vacant
3017 Berry Thad J ◎ △FR5-3846
3021 Garrison Herbert G jr ◎ △FR7-4656
3024 Wentz Heath L
3025 Clary Wm E △FR6-7132
3028 Jones Frank A ◎ △ED3-4697
3030 Polly Jas O ◎ △ED2-7521
Eastway dr intersects

88

KENWOOD AV (Midwood)—From 2200 Randall north, 1 east of E Firth ct
1800 Cook Jas E
1801 Ainsworth R Lynn △ED4-4007
1802 Caldwell Bobby B △ED4-7579
1803 Tomberlin Furman F △ED3-0012
1805 McRorie Dallas C ◎ △ED2-5462
1808 Smith W Paul jr ◎ △ED3-0583
1809 Sparrow Wm B ◎ △FR6-3238
1813 Turner Boyce R ◎ △ED2-5923
1816 George Jas A ◎ △FR7-1089
1817 Stanton Thos W ◎ △ED4-6169
1820 Palmer Jas C ◎ △FR2-4276
1823 Little Vaughn ◎ △ED3-3422
1824 Beamon David M ◎
1828 Barrier G Max ◎ △ED4-5600
Barrier Press The △ED4-5600
1829 Batts Sam M ◎ pntr contr △ED3-9464
1832 Clements John H jr ◎ △FR6-7200
1833 Heiser Edw L ◎ △ED2-7358
1836 Watts Jas C ◎ △ED3-2027
1837 Vacant
1840 Moser W Lex ◎ △ED4-1761
1841 Smith Geo H ◎ △ED4-5681
1844 Romary Omar E ◎ △ED3-0219
1847 Crane Wm H △ED3-2455
Kensington dr intersects
1900 Smith Raymond R ◎ △ED2-8756
1901 Fisher Mary S Mrs ◎ △ED4-7407
1906 Hasty Raymond T ◎
1907 Wright Leroy E ◎ △FR6-6316
Wright Mary L Mrs mus tchr
1910 Abernethy John M ◎ △ED2-4439
1911 Allen Anna M Mrs ◎ △ED2-6068
1914 Stokes Edw W ◎ △ED3-8359
1915 Sconyers Harry D △FR6-1242
1918 Kemp Allen W ◎ △ED3-2887
1919 Carter Marvin P ◎ △FR6-1184
1922 Rogers Maurice A △ED2-7490
1923 Boward Martha J Mrs ◎ △ED2-6635
1927 Paty Chas M ◎ △ED2-3305
2000 Morris Ralph F jr ◎ △ED2-0488
2001 Propst Donald F ◎ △FR5-6387
2005 Vacant
2008 Parker Leroy ◎ △ED2-8374
2009 Hooper Harry B ◎ △FR6-1963
2012 Griffin Hanson P ◎ △FR6-0415
2013 Hooper Leah E Mrs ◎ △ED3-8941
2016 Betts M Ruth ◎ △ED3-2725
2017 Bowlin Louis W ◎ △ED4-5881
2020 Munday Margt C Mrs ◎
2021 Crayton Dovie G Mrs ◎ △ED4-8591
Midwood pl intersects

81

KERN—From Dickens av west to a dead end 1 north of Orton
2200 Tucker Johnny R ◎ △EX9-7808
2201 Byrnes Clinton L ◎ △EX9-1452
2207 Whitley Thel T ◎
2211 Thomas Robt H jr ◎ △EX9-3079
2212 Eddens Thos L ◎ △EX9-8213
2218 Hargett Jack M ◎ △EX9-8683
2219 Bowman Harold M ◎
2224 Gaines Lloyd P ◎ △EX9-9469
2225 Puckett T Clifton ◎ △EX9-5998
2230 Lemaster Geo F ◎
2231 Hale W Roland ◎ △EX9-3039
2236 Grass Mack H jr ◎ △EX9-8979

9

KERR ALLEY—From 610 S Poplar northwest to Mint
Mint intersects

35

KESWICK AV (Lockwood)—From 1800 N Tryon northwest to Hutchison av, 1 north of Sylvania av
112 Scandinavia Belting Co mfrs △ED3-1152
Dunloe intersects
201 Kale C R
202 Griggs Frank L
204 Miller Lloyd A ◎ △FR5-6135
207 Correll Jas P △FR6-7695
208 Pace Horace B ◎ △FR5-4043
211 Chastain Fredk C ◎ △FR6-7416
212 Dobbs Harold ◎
215 Beane John D ◎ △ED2-0245
216 Sackrider Duane D
219 Little Harry S ◎ △FR5-8084
220 Snider Jas L ◎ △ED4-8377
223 Moore Leoma D Mrs ◎
224 Smith Paul F △FR6-3028
227 Wike Harold ◎ △ED3-8337
228 Abernethey Jos R jr ◎
231 Little Ralph D ◎ △ED3-1413
232 Shaw Lorin ◎ △ED2-0520
Shaw Emily S Mrs nurse
235 Privette Wm H ◎ △FR6-7006
236 Stafford Richd L ◎ △ED4-5032
239 Hudson Thos L ◎ △FR7-4960
240 Crowell Walter E ◎ △FR6-8698
243 Elifson Edw J △FR6-9120

Lincoln

DANIELS MOTOR CO.

"The Lincoln - Mercury - Continental Dealer of the Carolina's"
Wheel Balancing—Wheel Alignment—Body Repairs—Gas—Oil—Lubrication

1220 S. TRYON ST.

PHONE EDison 4-3073

MERCURY

MAIN OFFICE
301 S. Tryon Street
Personal-Installment
LOAN OFFICE
135 S. Tryon St.

THE UNION NATIONAL BANK
MEMBER F. D. I. C.
9 CONVENIENT OFFICES IN CHARLOTTE

1616 Central Ave.
839 Providence Rd.
1625 S. Boulevard
408 N. Tryon
1625 Woodlawn Rd.
1200 Hutchison Avenue
1932 W. Morehead St.

KESWICK AV (Lockwood)—Contd
244 Shaffer John H ◎ △FR5-8697
247 Smith Campbell L
248 Woods Luke
249 Pierce Edw ◎ △FR6-8306
Hobbs intersects
300 Ellington Marvin J ◎ △FR5-8329
301 **Apartments**
1 Troutman Carson P △ED2-6241
2 Vacant
3 Vacant
4 Plummer G M
Street continued
304 Summerville Selvin C ◎ △ED3-5168
305 Coleman John
307 Troutman Joe C △ED4-2481
308 Summers Chas H ◎ △ED4-0929
312 Deal Oscar A ◎
316 Hill Benj C ◎ △FR5-3257
320 Rollins Clarence D ◎ △ED4-0484
323 Starnes Linzie P ◎ △FR5-9182
324 Rainwater Danl E
325 Holland Laurel V △ED4-3230
327 Troutman Floyd P contr △FR5-3692
328 Nelson Elmo S ◎
329 Talton Lee
Grimes intersects
400 Sellers Frank M △ED3-8113
401 Welch W Jos ◎ △FR7-2249
403 Landis Edwin F △FR6-6059
404 Cordell Harold E ◎
407 Funderburk W Albert △FR5-4101
408 Angle Howard P
412 Parsons Thos H ◎ △FR5-1601
413 Helms Moran F ◎ △FR6-1055
416 Lee Roy ◎ △FR6-2520
417 Hildreth Walter E △FR6-4553
420 Smith Odell S ◎ △FR7-4363
421 Dickson Fred Z ◎ △FR6-3108
424 Wylie Wm B ◎ △ED4-2347
425 McLendon Joel T
428 Allen Clifford ◎ △ED4-6372
429 Rogers Jas H ◎ △ED4-8283
432 Stroupe Wm H ◎ △FR6-3245
433 Earnhardt Claude T ◎ △ED2-6718
436 Tubough Charlie H
439 Cole John W jr ◎ △ED3-2632
439 Cole John W jr ◎ △ED3-2632
440 Zedaker Lloyd E ◎ △ED2-6688
441 Killough Lewis W △ED4-3528
444 Vacant
445 Haas Horace A ◎ △ED2-2956
446 Hyde Sherman A
Bancroft intersects (ns not open)
500 Vacant
501 Gray Thos E ◎ △FR7-6519
502 Smith John J △FR5-5339
504 Byron Jesse W
505 Holton Henry E △FR5-4135
506 Allen C C
507 Vacant
509 Mitchell Jas P △FR5-5287
511 Brown Jas E △ED2-2426
Hutchison av intersects

57
KEY (Thomasboro)—From 429 Bradford rd northeast to Glenwood
120 Clippard Eliz N Mrs ◎ △EX9-5376
rear Vacant
121 Perkins Elliott T jr ◎ △EX9-3909
123 Helms Jack R ◎ △EX9-5873
129 Helms Lennie E △EX9-3755
131 Stephens Van △EX9-7413
135 Glovier Geo G
136 Hedden Clyde D ◎ △EX9-1389
138 Waters Harold M
199 Rowland Gil
200 Griffin Boyd M ◎ △EX9-7985
205 Powell Melvin L △EX9-5314
305 Marsh Ernest
307 Brackbill Gladys Mrs
309 Carter Glenwood
310 Griffin Neal T
312 Futch W Vance ◎ △EX9-1464
313 Mullis Arth F ◎ △EX9-3151
315 Day Jas F
rear Wentz Danl W ◎
316 Biggers Bobby R ◎ △EX9-1439
318 Vacant
319 Johnson J Palmer ◎ △EX9-5464
320 Reaves Jennings B ◎ △EX9-8853
East End intersects

402 Vogt Frank M ◎ △EX9-6058

73
KEYSTONE COURT—From 5100 Wedgewood rd east, 1 south of Seneca pl
1012 Mosteller Cecil W ◎ △ED2-0805
1013 Ross John O jr ◎ △JA3-0068
1018 Baker Harry B ◎ △JA3-4026

19
KIMBERLY ROAD—From 1332 Fordham southwest
1416 Burns Margt T Mrs ◎ △ED4-5656
1417 Vellines Robt E ◎ △FR6-3256
1420 Reid J Ralph ◎ △ED2-6574
1421 Cox L Guy ◎ △FR6-1122
1424 Underwood Alvis O ◎ △ED4-7626
1425 Cox Robt L ◎ △ED3-0668
1428 Lebonville Renaud J ◎ △ED2-7075
1429 Hege John M ◎ △FR7-2075
1432 Washington Willis ◎ △FR6-7661
1433 Mullis Harvey G ◎ △FR7-5959
1436 Hipps Glenn L ◎ △FR6-5031
1500 Jernigan Clarence F ◎ △FR5-2338
1501 Ballew Jesse L Rev △FR5-2595
1504 Suggs Clarence L ◎ △FR5-6374
1505 Brockwell Leyburn W ◎ △FR6-4379
1508 McAllister Saml H ◎ △FR6-5280
1509 Moore Louis C jr ◎ △FR7-1090
1512 McGirt Bill C △FR5-1305
1515 Jackson Chas F ◎ △FR6-0729
1516 Black Dariel G ◎ △ED2-9171
1517 Griffin Ruth P Mrs ◎ △FR5-8377
1520 Hucks Wm A ◎ △ED4-3802
1521 Hutchins Grady ◎
1524 Garris Carey L ◎ △ED3-4853
1525 Bruton Edwin C ◎ △ED4-9253
1528 Johnson Reid E ◎ △FR6-9584
1529 Hinson John W ◎ △FR5-3030
1532 Eller Geo △ED4-7709

46
KINGS DRIVE (Myers Park)—From 1500 E Morehead south to Queens rd west
1004 Underwood Corp bus machs △ED4-9639
1008A Doctors Bldg Barber Shop △FR5-1523
1008B Barnett's Dispensing Opticians (br) △FR6-7840
1010 Med Pharm △FR6-1547
1012 **Doctors Building △FR6-3348**
— Pantry Hse Restr △ED3-0634
— Doctors Bldg News Stand △FR6-1547
— Medical Library of Mecklenburg County Inc △FR6-3688
— Mecklenburg County Med Soc △FR6-3688
— Medical Emergency & Info Serv △FR6-3688
— Osborne's Beauty Salon △ED2-4879
— Uniform Center The △FR5-8955
Suites:
G-21 Hemphill Jas E phys △FR5-2579
G-22 Char Brace Shop △ED3-0260
101 Char Med Clinic △ED2-7771
201 Wrenn Richd N phys △ED4-5364
202 Baxter Hall Lafferty Coppedge & Burnett phys △FR5-1476
205 Heart Servs of Char & Mecklenburg County Inc △ED3-2997
206 Kennedy & Pressly phys △FR6-2446
207 Wright Thos H jr phys △ED4-1656
208 Sweeney Edgar C phys △FR5-5112
223 Ross & Ross phys △ED3-7797
224 Link M Robt phys △FR5-1048
301 Summerville Walter M phys △FR5-8518
302 Taylor Andrew D phys △ED2-7731
Coleman Wm P phys △ED2-7731
303 Short L Hampton dentist △FR6-7719
305 North State Dental Laby △ED3-3882
306 Gay Chas H phys △ED4-0891
White W Elliott phys △ED4-0891
307 Boggs Lawrence K phys △ED3-1339
321 Dillard S Booker phys △ED3-7362
322 Cooley J Richd dentist △FR7-3062
323 Jarrett Clyde H dentist △FR6-7343
324 Nisbet Thos G dentist △FR6-6493
401 Bumgardner L Franklin dentist △ED3-2025
402 Stratton J David phys △ED4-0663
403 Bell Ralph M phys △ED2-1681
404 Miller Robt P phys △ED3-3766
405 Natl Foundation for Infantile Paralysis The △FR5-1174
407 Naumoff Phillip phys △ED4-4665
408 Graham Walter R phys △FR5-7464
Pollard Sidney D optn △FR5-4368
410 Stewart Wm S IV phys △ED2-2260
421 Kester John M phys △FR5-6628
423 Dunning E Jackson phys △ED4-7204
424 Gibbon Jas W phys △ED2-4169
Pender John R III phys △ED2-4169
501 Funderburk Ervin M dentist △FR5-8577
502 Kendrick Z Vance jr dentist △ED3-7715
Peterson Sidney D △ED4-7464
503 Johnston Dental Laby △ED4-8945
504 Brenizer Addison G jr phys △FR5-5005
505 Austin Edw U dentist △ED3-0395
506 Austin Fred D jr phys △ED4-5275
508 Edgerton Glenn S phys △FR6-6533
521 Greenwood Jas B jr phys △FR6-8775
522 Verdone Geo F phys △FR7-4578
Alexander Jas P phys △FR7-4578
601 Hull P Carter jr dentist △ED4-7202
602 Faison & Ranson phys △FR6-4852
604 Guion John H dentist △ED2-2765
605 Alexander Henry C jr phys △ED3-3496
606 Peeler Lackey B dentist △ED3-1859
608 Choate Allyn B phys △ED2-5011
621 Grady Leland V dentist △ED2-0041
622 Bolen Chas G phys △ED2-3608
623 Sluder Harold M phys △FR6-0463
624 Huey Thos W jr phys △FR5-4216
701 Leinbach Robt F phys △ED3-2528
703 Telex Hearing Center △FR7-5416
705 Shull J Rush phys △FR6-4836
Shull Wm H phys △FR6-4836
706 Elliott & Elliott phys △ED4-4709
708 Page Geo D phys △FR5-4429
721 Douglas John M phys △ED3-0125
Raby Wm T phys △FR5-1932
722 Doctor's Bldg (ofc) △FR6-3348
724 Freedland Jacob B dentist △FR6-1651
802 Sanger & Taylor phys △FR6-6511
803 Daniel Walter E phys △FR6-2760
Johnston Harvey W phys △FR6-2760
804 Sparrow Thos D phys △ED4-7244
VanHoy Joe M phys △ED4-7244
805 Zimmer-Baxter Assocs med equip △ED3-8733
807 Spencer Benj D phys △ED2-0121
808 Keller Guy O phys △FR6-2091
Pettus Wm H jr phys △FR6-8544
821 Hough Mac J phys △FR7-1304
822 Kendrick Vaiden B dentist △FR7-4588
823 Berkeley Wm T phys △FR5-5926
824 Pharr John R dentist △ED2-0614
901 Glasgow Douglas M phys △FR5-5674
902 Rehm Jerome G dentist △ED4-1279
903 Stroup Paul A jr dentist △FR5-3539
904 McKay McKay Baird & Justis phys △ED4-6449
905 Nicholson Henry H jr phys △FR5-8956
907 Bellows Rowland T phys △ED2-0618
908 Donner Paul G phys △FR5-4405
922 Barksdale Stuart A dentist △FR7-3382
923 Jones O Hunter phys △FR5-7789
1021 Gaskin E Reed phys △ED4-3693
1022 Blanchard Geo C phys △FR6-1606
Coffee Archie T jr phys △FR5-5663
Pitts Wm R phys △FR6-1606
Brunswick av begins
1025 Harrill's Barbecue △ED4-8808
1025a Kings Drive Clothes-A-Clean Indry △ED4-7144
Brunswick dr intersects
1101 Seligman Jos ◎ △ED4-4178
1103 Liss Saml ◎ △ED3-2742
1109 Austin Chas R ◎ △ED2-8403
1115 Beman Lyle L ◎ △FR5-1325
1119 Dooley Margie L Mrs ◎ △ED3-2939

SOUTHEASTERN CONSTRUCTION CO.
GENERAL CONTRACTORS
•
INDUSTRIAL
•
COMMERCIAL
•
INSTITUTIONAL
•
301 W. 2d St.
•
TEL. EDison 2-8121

CATHEY LUMBER CO., INC.
"Since 1919 EVERYTHING FOR THE BUILDER"
Your "Lumber" Number
EDison 3-3138
4115 MONROE ROAD
Complete Home Building Service
PLANS
FINANCING

INTERSTATE ROOFING & ASPHALT CO., Inc.
IRACO
Barrett and Flintkote
Industrial and Residential Roofing
520 W. PALMER ST.
DIAL FR 5-8447

WALKER'S DRUG STORES
Complete Prescription Service
DELIVERY SERVICE
332 N. Tryon at Seventh
225 Hawthorne Lane, Hawthorne Medical Center
Tel. EDison 3-4166
Tel. FRanklin 6-6437

ANDREWS
Music Co.
231 N. Tryon St.
MAGNAVOX
Hi-Fidelity
Phonographs
STEINWAY
AND OTHER PIANOS
HAMMOND
ELECTRIC ORGANS
Established 1892

KINGS DR (Myers dr)—Contd
1121 Vacant
1125 McAllister Everett D △FR6-8394
1126 Goodman Janet B Mrs △FR6-3892
1127 Young Edwin O △ED4-4857
1128 Pressman Florence H Mrs △ED4-3753
1130 Schaffer Harry ◎ △ED3-7923
1132 Zimmerman Usher A △ED3-4068
1133 Key W E △ED4-6294
1135 Short Ava P Mrs △FR7-4193
1136 Beaty Calvin A △ED3-4710
1138 Moose Wm L △FR5-2457
1139 Clemmer Ralph A ◎ △ED2-3004
1141 Blanton Faye W △ED2-2759
1142 Dahir S H △FR5-6441
1144 Wegner Ed W △FR6-1263
1149 Shaw Chas H jr △FR6-9172
1153 Masterson W Fred ◎ △ED4-0108
1154 Vacant
1156 Archer Hasell D ◎ △FR7-1559
1157 Wallace Lorraine G Mrs ◎ △FR6-2978
1163 Lewis Irwin T ◎ △ED2-1823
1168 Howser Elbert D ◎ △ED3-8546
Southland Constn Co △ED3-8546
1169 Hiller Sam ◎ △FR6-4371
Ardsley rd intersects
1200 Martin Jas F ◎ △FR5-8110
1201 Henson Selenia R Mrs ◎ △FR6-7249
1204 Brown John S ◎ △ED2-2380
1206 Vacant
1207 Levi E A Rev △FR6-8822
1208 Brock Clifford C △FR6-9415
1211 Cochrane Annie L Mrs ◎ △ED4-9826
1215 Kennedy Raymond F △FR6-1110
1216 Brown Don J ◎ △FR6-3105
1220 Brown Ila M Mrs ◎ △ED3-0887
1221 Martin R Hoover ◎ △ED3-5251
Aukamp Wm J △FR7-3833
Reed Raymond W △ED4-3186
1226 Gill Chas F △ED2-4872
1227 Chanter Helene M Mrs ◎ △ED2-7681
1229 Walsh Basil R △FR5-2526
Coinston pl begins
1232 Dick G Pierson △FR5-7594
1234 Barr Ruth G Mrs ◎ △ED3-6816
1235 Lang Geo J △FR6-4746
1237 Dowd Robt M ◎ △FR6-2915
1238 Kepley Earlie H ◎ △ED3-5087
1244 Harris Cora A landscape gdnr △ED2-8638
McMahon Maybelle Mrs ◎ △ED2-8638
1250 Schmitt Chas C △ED2-0708
1252 Coleman R W △ED2-7012
1255 Norris Eugenia E Mrs ◎ △FR5-7284
1256 Black Albert R ◎ △ED2-3668
1257 Arbor Marie F Mrs ◎ △ED3-7078
Rhodes Erskine R △ED3-7078
Hopedale av begins
1300 Sims Wm S ◎ △FR7-2915
1301 Simmons Harry F ◎ △ED3-6908
1306 Hammond Vera L Mrs △FR6-6160
1307 Miller Hoyle H
Hinson Jas P △ED2-2670
1308 Harrelson Clyde △JA3-5753
1311 Rand Arnold H △ED4-6697
1313 Bundy Wm T jr △ED4-7364
1314 Ayer Lewis M ◎ △ED4-1930
1318 Story Edw L △ED2-0189
1319 Hill Robt M ◎ △FR7-1250
1321 Kidd T Lawrence △FR7-3738
1322 Austin Lula B Mrs ◎ △ED2-5865
1326 Martin Pete Z △FR6-3558
1327 Belk Roger H △FR6-0266
Norton rd begins
1329 Deininger Clara A Mrs ◎ △ED2-3433
1330 McDevitt Elma S Mrs ◎
1332 Heuerman Thos E △ED2-3897
1337 Day Claude P ◎ △FR6-2766
1339 Hill Robt M ◎ △FR7-1250
1341 Young Chas D △ED2-5277
1343 Manser Ralph
1347 Vacant
1349 Shipman Lewis F △FR7-3890
1353 Sullivan Clyde L △ED3-8908
1355 Percival Florence C Mrs ◎ △FR5-1134
1359 Mays M Ralph △FR6-5069
1361 Chariton Norman tex broker △ED4-6543
1365 McGee Wm A ◎ △ED3-4932
Queens rd intersects
E Boulevard ends

84

KINGSBURY DRIVE—From 2300 Laburnum av south and southeast, 1 north of SALRy
2301 Knight W Beasley ◎ △FR5-7240
2309 Sinclair Chas jr △FR6-6452
2312 Brewer Garland W ◎ △ED2-1140
2316 Jerkins Eug ◎ △FR7-1850
2317 Smith Jas H ◎ △ED2-3413
2320 Birmingham T Hoyle ◎ △FR5-5051
2321 Sweginnis Jos R ◎ △FR6-6870
2324 Nussman Robt T ◎ △JA3-5664
2325 Wisdom Jas W ◎ △FR6-7782
2328 Whitlow Chas W ◎ △FR7-2342
2329 Kennedy Donald R ◎ △FR5-7827
2332 Turbyfill Elam R ◎ △FR7-6805
2333 Turner Thos M ◎ △ED4-3750
2336 Bigham J Hope ◎ △FR5-0017
2339 Cloaninger Thelma G Mrs ◎ △FR5-5369
2342 Cloaninger Robt H jr △FR7-1009
Bascom av intersects
2400 Gatlin Keith A ◎ △FR5-2756
2401 Sherwood Geo C △ED3-8143
2408 Austin Bingham F
2409 Haigler Lewis C ◎ △ED2-8270
2412 Smith Ada D Mrs ◎ △FR5-8759
2415 McKelvey Dowd M ◎ △ED2-2265
2416 Starnes Arnold C ◎ △FR7-7024
2417 Hill Chas W ◎ △ED2-6571
2420 Moore Mitchell
2421 Buchanan Thos A ◎ △FR7-6385
2424 Bennett C T △FR5-3806
2425 Boger Howard V jr ◎ △FR5-7537
2428 Morgan Reece H jr △FR6-3914
2429 Lemonds Thos B ◎ △ED4-3212
2432 Pearson Gilbert H ◎ △FR6-3477
2433 Crowell Winston A ◎ △ED3-9460
2436 Hamorsky Jos △FR6-4574
2437 Vacant
2440 Talbert Robt L △FR7-5155
2441 Talbert Allen A ◎ △FR5-4161
2445 Caldwell John R ◎ △ED2-8975
2446 Werner Chas D jr △FR6-4317
Hanover begins
Lyon begins
2500 Neuschaefer Carl H
2501 Black Leo ◎ △ED2-1054
2505 McKinney Robt H ◎ △FR7-4640
2509 Floyd Wm A ◎ △ED2-0579
2510 Phillips Wanda M ◎ △FR6-9532
2514 Waldrup Fate L ◎ △FR7-6902
2515 Smith Jas C jr ◎ △FR6-2387
2517 Berry Geo L ◎ △ED4-0479
2518 Oliver Luther J ◎ △ED2-3947
2523 Cope M Margt ◎ △FR5-4817
2524 Taylor Conrad M ◎ △FR6-0728

30

KINGSTON AV E (Dilworth)—From 1700 Camden rd southeast to Avondale av Southern Ry (no crossing)
104 Queen City Mattress & Uphol Co (side)
107 Dixie Bonded Whse Inc
Yett Harry C Co whol bldg matls △ED4-1621
118 Queen City Mattress Co (side)
120-22 Hinnant W T Artificial Limb Co △ED3-3054
Char-Minnesota Artificial Limb Co △ED3-3054
S Boulevard intersects
212 Bridges Forest H △ED3-3056
215 Prevatte Hettie S Mrs △FR6-5929
216 Thomas C Sears ◎ △ED4-4417
217 Kolias Andrew △FR6-0021
219 Garnett J Grant △ED4-5943
221 Groome Wm V ◎ acct △ED3-3074
222 Brown David S
222½ Ford Wm A △ED2-0600
Shores Emily M Mrs
Millwood Inez Mrs
225 Branson Ola L Mrs
Copeland Benj F bkpg serv △FR7-6800
Linda Lou Beauty Shop △FR7-6800
228 Alston Douglas R Mrs ◎ △FR7-2752
231 Trudeau Henry A △FR7-1101
Cleveland av intersects
300 Lumpkin Mary E ◎ △ED2-0777
Hargett Ruth R △ED4-0237
301 Fennell Martha E Mrs △ED2-2309
308 Finley Carson D △ED3-1029
Walter Royal M Mrs △ED3-1029
309 Miller B Phillip acct △ED3-3070
311 Caudle Arth L △ED3-0061
313 Evans (dormitory)
314 Vacant
315 Thompson Vera P Mrs furn rms
317 Shoemaker Walter G ◎ △ED2-2546
318 Thompson Vera P Mrs ◎ △FR5-5263
321 Heath Rosa G Mrs △ED4-1289
322 Miller Henry Y ◎ △FR6-8156
324 Redding Esther N △FR7-6833
Seegers Norma N △ED4-6515
Ketner Martha Mrs
325 Smith Maude W Mrs ◎ △ED4-5263
326 Graham Harry N △FR6-0547
329 Kaye Richd ◎ △ED3-3648
Hinson Eug △ED2-8619
330 Willborn Clyde C △FR6-4849
Simmons Florence C Mrs △FR7-4102
Euclid av intersects
400 Jones Cora S Mrs ◎ △ED2-1846
401 Todd Brooke B ◎ △ED2-2778
405 Jenkins Rosalie C Mrs ◎
406 Thornhill Mamie E Mrs ◎ △ED4-4869
409 Bynum Claude P ◎ △ED4-0612
412 Masten Wm F ◎ △ED2-0619
415 Scott Jennie C Mrs ◎ △ED3-6407
416 Ward R Bruce ◎ △FR6-3116
417 Glenn Adrian H
419 Kirkley Wm A ◎ △ED2-2961
420 Strawn Crawford E ◎ △FR5-6275
423 Wilson Jas H ◎ △FR7-2539
Thornton Wm E △ED4-5433
428 Bacon Mabel L ◎ △ED2-6681
429 Berryhill Wm S ◎ △ED3-8480
Lyndhurst av intersects
500 Vacant
Kyles John A
501 Carter Bernice
VanHorn H F △ED4-7967
Wess Pete F ◎ △ED4-9956
Spratt John G
502 Palmer Rose E Mrs △FR7-1220
503 Nicholson Gene
504 Brown Emma M Mrs ◎ △ED3-1688
505 McBride Ray H
508 Moore Jas A ◎ △FR5-5917
509 McMillan Hallie W ◎ △ED2-1503
512 George Reuben W △ED2-2611
515 Barrett Marguerite W Mrs
516 Hall Aubrey T ◎ △FR5-1170
517 Taylor Goergia C Mrs ◎ △FR6-6640
520 Langford Louie M Mrs ◎ △ED2-4243
Dean Carolyn △ED4-1641
523 White Gordon R ◎ △ED3-9553
524 Hutchinson Sue H Mrs ◎ △ED3-4795
Kelley Georgia Mrs
527 Sloan M Launa △ED2-3838
528 Greenwood Helen H Mrs ◎ △FR5-3618
529 Crawford John A ◎ △ED2-7060

34

Winthrop av intersects
600 Quinn Jas H ◎ △ED3-4293
601 McClenny L Poindexter Rev △ED4-9445
604 King Y Peyton ◎ △ED2-8471
607 Vacant
608 Green Thos M ◎ △ED3-3655
609 Schulken Chas F △ED4-1841
611 Summitt Laura A Mrs ◎ △JA3-5909
612 Phelan Leo H jr ◎ △ED2-2565
615 Allen Louise N Mrs ◎ △FR6-9979

CHARLOTTE GENERAL TIRE CO.
TUBELESS TIRE HEAD-QUARTERS
GENERAL
FLEET SERVICE
WHEEL ALIGNMENT and BALANCING
KRAFT RECAPPING
BATTERIES
Tel. FRanklin 7-1516
432 S. Tryon St.

Drink FARM FRESH MILK
HARVEY B. HUNTER Dairies
HARVEY B. HUNTER Dairies
SHOPTON RD.
PHONE JAckson 3-2905
Drink FARM FRESH MILK
HARVEY B HUNTER Dairies

Checking Accounts
Savings Accounts
Safe Deposit Boxes

CITIZENS BANK
Member Federal Deposit Insurance Corporation
114 East 4th Street Phone EDison 3-1181

Business Loans
Personal Loans
Auto Loans

KINGSTON AV E (Dilworth)—Contd
616 Keiger Cyrus C ◎ △ED2-8731
619 **Apartments**
1 Windson Dallas Mrs ◎ △FR5-8194
2 Bogle David △ED4-3119
3 Lee Lawrence J △FR7-3656
4 Vacant
Street continued
620 Walker Hugh A ◎ △ED4-7606
624 Walker Walter C △ED4-7445
Cook Ralph E
625 Preston Ruby S ◎ △ED2-0176
627 White J Ernest ◎ △FR5-4046
628 Dilworth Meth Ch Annex
Springdale av intersects
703 Reeves Louise L Mrs ◎ △ED3-1235
705 **Waverly Apartments**
Apartments:
1 Kennedy Robt V △FR5-4503
2 McLean Florence W Mrs △ED3-5373
3 Robinson Mary G Mrs △FR7-7755
4 Haynes Bobby G
Street continued
709 McCorkle Hugh L ◎ △FR7-3277
715 Walter Grover B ◎ △FR6-9244
716 Anderson W Mack ◎ mfrs agt △ED4-6278
717 Boyst Wm M mfrs agt △ED4-1869
720 Gluyas John O ◎ △ED2-8032
721 Triplett Nannie L Mrs ◎ △ED3-5264
726 Doggett Estella C Mrs ◎ △ED4-7075
727 Stickley Sydney S ◎ △FR6-3197
730 Copses Ernest G ◎ △ED2-6369
731 Patton Roy C ◎ △ED2-5283
Patton Roy C Co mfr agt △ED 2-5283
735 McQuiston Robt
Lenox av begins
800 Adkins Wm R ◎ △ED4-4189
801 Pressly Chas P jr ◎ △ED2-0347
804 Link Carey N △ED4-9274
804½ Deese Evelyn T Mrs △FR7-3208
805 Reitan Oliver M ◎ △ED3-3594
808 Howard Earl A ◎ △ED3-8030
809 Overman Edw G mfrs agt △FR5-0891
812 Overcarsh Albert H ◎ △ED2-1285
813 Shephard Ernest A △JA3-0643
815 Thompson Robt D
820-24 **Apartments**
1 Jones Patricia
2 Patrick Faye △FR6-5767
3 Fullerton Anna H Mrs △ED4-4351
4 Crocker Howard P
5 Bartlett H Paul △ED4-6104
6 Blanton Ward M △ED4-9190
7 Vacant
8 Campbell Richd D △FR6-8202
Avondale av intersects

17

KINGSTON AV W—From 1700 Camden rd northwest and west to W Boulevard, 1 south of Park av
100 Marsh Madge A Mrs △FR6-7983
100½ Vacant
109 House Robt L △FR5-3988
109½ Belk Amos J
113 Grimes Cln Co ◎ △ED3-6149
114 Flanagan Jas W ◎ △ED3-0120
117 Rayfield Jesse L pnt contr △ED4-4184
118 Johnston Jas F
120 Kimrey Grover △ED2-8322
121 Taylor Odis D ◎ △FR6-3434
122 Williams Robt E
124 Hart Joyce A Mrs
125 Parker Isaac S ◎ △ED3-2771
Price Jas C
126 Honeycutt Benj D
129 Havner Ollie K Mrs ◎ beauty shop △ED3-5349
Jarvis John M
Hunter Charlie A △FR6-1725
130 Hollingsworth Geo H △ED4-6268
130½ Vacant
132 Howell W Reid △ED4-9816
132½ Bowlin Shirley M Mrs
133 Stillwell Hannah L Mrs ◎ △ED4-7335
134 Patterson Oscar E ◎ △ED3-2335
Hawkins begins
201 Whisnant Ellen F Mrs ◎ △FR7-7950
205 Rhodes Kate C Mrs ◎ △FR6-5378
209 Jackley Albert M ◎ △FR5-1551
215 Vacant
S Tryon intersects
220 O'Briant Ruby C Mrs ◎ △ED3-8236
224 Barnhardt Louis T ◎ △ED2-7967
228 King Jas C ◎ △ED3-9287
232 Davis Wm M ◎ △ED3-3092
235 Vacant
236 Boyer Bessie C Mrs ◎ △ED3-3854
237 Vacant
238 Seamon Lillian P △ED2-1615
239 Moore B Frank △ED4-2513
239½ Friedrichs Rhoda P Mrs △FR7-3235
240 Faires E Dewey ◎ △ED2-2666
241 Wentz Margt Mrs △FR6-3620
241½ Caudle A Boyd △FR6-7184
243 Ervin Raleigh G △FR5-5081
244 Swindler John P ◎ △ED4-6733
245 Biles T Hudson Rev △ED4-9814
247 Ashe Jesse B ◎ △ED2-5957
248 Thomas Jas L ◎ △FR5-7163
251 Pressley Velma L Mrs △ED4-2924
253 Vacant
Southwood av ends
300 Lanier Ivey L ◎ △FR5-8750
301 Edwards Jos F ◎ △FR6-2952
301½ Quality Coffee Venders △ED3-1812
302 Redding Jas C △FR6-9353
304 Justice Robt L ◎ △ED4-7886
305 Lemmond Grace E Mrs ◎ △ED2-2517
308 Pettus Thelma D Mrs △ED3-1088
309 Haas Wiley P ◎ △FR6-6797
Haas Ada B Mrs day nursery
310 McClure Bruce H △FR7-1239
312 Sullivan Janie M Mrs
313 Wiggins Raymond R △ED3-4324
315 Stewart Lee A
316 Vacant
317 Johnston Clem V ◎ △ED2-1420
319 McDaniel Jas F
320 Smathers Geddie R ◎ △ED2-2482
321 Westnedge Mary D Mrs ◎ △ED4-7881
323 MacKenzie Mary C Mrs △FR6-2645
324 Dunn Carrie L Mrs ◎ △ED3-2724
325 Proctor Wm C ◎ △ED2-2793
328 Sturgill Warlick C Mrs △FR5-7612
331 Perry Preston M ◎ △ED3-2414
Jefferson intersects
401 Crouch Glenn H
404 Vacant
405 Kitchens Gladys P Mrs ◎ △ED2-6266
407 English Herman B △ED2-0881
408 Vacant
411 Vacant
412 Warren Mildred M Mrs ◎ △ED3-7641
415 Myrick Irving L △FR5-8978
416 Lemmonds Joe C
417 Byrum Robt W ◎ △ED7-4821
418 Hager Parker M △FR6-2247
421 Vacant
423 Townsend Chas J
424 Stilwell Thos M ◎ △ED4-0371
428 Fipps Edw F △FR6-4327
430 Smirnoff Evon
Cliffwood pl intersects
504 Conley Ralph ◎ △FR6-8116
506 Caudle Luther G △ED4-7448
510 Munson Wm E jr △ED3-5592
514 Sullivan J W △ED4-1402
518 Morgan Edwin E
522 Hall Herbert R △ED2-5655
526 Mangrum Robt △ED4-2248
530 Daniels Polly Mrs △FR7-2819
534 Colver Clifton
538 Vacant
542 Hodges Dennis M
554 Tadlock Ellis V △ED3-6483
Cypress begins
604 Kiriakos John E
W Boulevard intersects (not open)

43

KINNEY—From 1300 Oaklawn av northeast beyond West, 1 west of Double Oaks rd
1709 Vacant
1711 Stafford Jos S △FR6-1931
1713 Nelson Kay △ED3-0817
1715 Cozart Walter M
Tinnin av intersects
1803 Holt Mildred Mrs △FR6-2944
1805 Young Walter △FR5-2347
1807 Davis Ernest △FR5-5987
1808 Wilson Rachel Mrs
1809 King Thos L
1810 Wilson Bessie Mrs
1811 Jones Robt L
1812 Alexander Annie M Mrs △FR5-1609
1813 Johnson Wilson
1814 Vacant
1815 Battle Wm
1816 Gatewood Johnny L
1817 Harrell Love △ED2-4735
1818 Vacant
1819 Sadler Mattie L Mrs
1820 Joseph Mamie R Mrs
1821 Vacant
1822 Grier Hiawatha
1823 Crenshaw Tenezar
1824 Vacant
1825 Covington Jas L
1826 Fleming Rayford R
1827 Vacant
1900 Eason Jas R
1901 Vacant
1902 Honeycutt Jas
1903 Ingram Showers △FR5-2952
1904 Mason Randolph
1905 Kelly Bill
1906 Smith Elmira Mrs △FR7-1360
1907 Martin Wm T
1908 Thornwell Howard L
1910 Campbell Sarah Mrs △FR5-5236
1912 Smith Annie R Mrs
1914 Howard Odessa Mrs △FR5-6812
1916 Vacant
1918 Henderson Wm △FR5-1620
Persons intersects
2000 Plott Ethel
2001 Young Robt
2002 Vacant
2003 Hubbard Annie V
2004 Welch Frank △FR5-2065
2005 Pratt Alphonse
2006 Wells Louise Mrs
2007 Pride Floyd H △ED3-3203
2008 Massey Lizzie M Mrs △ED3-4776
2010 Covington Geo H jr
2012 Vacant
2013 Dawkins Jas T △ED3-2580
2014 Robinson Wiley
2015 Hamlin Murray △ED2-3748
2016 Mayes David
2017 Miller Claude
2018 Vacant
2019 Hill J B △FR6-3700
2020 Sturdivant Cecil
2022 Vacant
West intersects
2100 Vacant
2101 Black R Jas
2102 Crowell Ella M △ED4-6638
2103 Morgan John W
2104 Lewis Gertrude C Mrs
2106 Nesbit Fred L △FR5-4217
2107 **Apartments**
1 Vacant
2 Vacant
3 Munford John L
4 Black John
Black Louise Mrs drsmkr
Street continued
2108 Huntley Blair
2109 Jones Jas J △ED4-2559
2110 Hunter Nathl △FR7-6944
2111 Blackmon Benj jr △FR6-2241
2112 Ellis Steph
2113 Reid Buck
2114 Caruthers Queen E △FR7-4445
2115 Vacant
2116 Vacant
2117 Vacant
2118 Vacant
2119 Charity Povey Mrs

REA CONSTRUCTION COMPANY
ASPHALT DIVISION
We Pave
Driveways
Parking Lots
Roads
Streets
OFF WILKINSON BLVD.
P.O. BOX 3725
TEL. EXpress 2-1697

HOLIDAY ★INN★ HOTEL
U.S. 29 South and U.S. 29 West
Tel. EXpress 2-1373
• Swimming Pool
• 24 Hour Telephone Service
RESTAURANT
"Your Host From Coast to Coast"

Chipley Realty Co.
Mortgage Loans
Sales – Leases
Insurance
"STACK YOUR CHIPS WITH CHIPLEY"
132 W. MOREHEAD STREET
DIAL
EDison 4-5584
Chipley Insurance Agency
General Agent
Philadelphia Life Insurance Co.
All Forms Life Insurance

DAVIS & YOUNG INC.
MEMBER OF THE NATIONAL ASSOCIATION OF INSURANCE AGENTS
INSURANCE
110 Latta Arcade
322 S. Tryon St.
Tel.
EDison 3-3189

Blue and Direct Line Printing — Photostatic Copying
CHAS. A. TORRENCE
DRAFTING MATERIALS
210-216 Latta Arcade
322 S. TRYON ST.
Phone
EDison 3-5702

KINNEY—Contd
2120 Wilson Saml jr △FR5-3528
2121 Hamilton Brady L
2122 Carlton Charlie
2123 Thompson Dixon
West intersects
2200 Lowery Tom
2201 Pauling Hercules
2202 Rice Lumos △FR7-1742
2203 Hackett Jake △FR5-1913
2204 McKenzie Lawrence △FR7-2816
2206 Williams Lafayette jr

16
KINNEY COURT—Southwest ½ blk to 919 E 3d
216 **Apartments**
1 Reid Victoria
2 No Return
3 Austin W H
4 Edney Wm
218 **Apartments**
1 Belton Bessie Mrs △FR5-5706
2 Kirk Wm T
3 Williams Bessie W Mrs
4 Miller Anderson
220 **Apartments**
1 McDowell Henry △ED4-3282
2 Washpon Otis
3 Clyburn Hattie M
4 Johnson Mary
222 **Apartments**
1 Strong Bertha Mrs
2 Alexander Robt
3 Jenkins Mary C Mrs
4 Walton Floree Mrs △ED4-1450
224 **Apartments**
1 Holsten Lucy
2 Calloway Emma Mrs △ED4-4930
3 Sheppard Viola
4 Walker Alex △FR4-3175
E 2d intersects

34
KIRKWOOD AV (Dilworth)—From 800 Magnolia av south to Ideal way
2020 Holmes Benj
2021 Parsons Roberta T Mrs △FR7-1902
2022 Stokes Wm S △FR7-5681
2023 Gilbert Myrtle △FR6-1597
2025 Vacant
2026 Roycroft Roy D △FR7-3753
2027 Sindelar Joy L Mrs △ED2-6995
2028 Dunn Julia
2031 Cullen John T △ED4-5877
2033 Donovan Red G
Magnolia intersects
2100 Hulet Faye J Mrs △ED4-4558
2101 **Magnolia Apartments**
Apartments:
5 White Ann △FR7-6045
6 Sauline Josef △ED2-4329
7 Gillespie Lucille △ED2-4656
8 Sisson Velma H Mrs △FR6-5838
Street continued
2102 Northrop Velda C Mrs △ED3-2787
2104 Vacant
2106 Vacant
2108 Cofer Philip H △ED3-2063
2110 Dixon Edwin H △FR6-2260
2111 Barkman Conrad C △FR7-1394
2112 Beatty Mildred Mrs
2113 Harper Wm F ◎ △ED3-6100
Ideal way intersects
2114 Cain Lonnie O △ED4-7933
2115 Special Projects wldr △ED2-3252
Bridges Raymond △ED2-3252
2116 Vacant
2117 Atwell Jas A △ED2-5231
2118 Vacant
2119 Vacant
2120 Shearer Robt W △FR7-2774
2121 Downs Wm L △ED2-4083
2122 Duggan Kathryn Mrs △FR5-0492
2123 Vacant
2124 Vacant
2125 Vacant
2126 Wolfe W H
2127 LaPorte Winston P △FR6-0668
2128 Vacant
2129 Bolick Luther B △ED3-8397
2130 Jordan Mayford E
2132 Putman Irene Mrs
2133 **Facade Apartments**
Apartments:
1 Crews Harley L △FR6-3029
2 Leonhardt Faye △ED4-8185
3 Adan Anibal M
4 Church Hazel L
5 Seaman L Walter
6 Mingle Gladys Mrs △ED3-2734
7 Stewart I Frances △ED4-6975
8 McGill Marion
9 Barton Nannie H Mrs △ED2-5883
10 Bailey Mae Mrs
11 Vacant
12 Covington Ida L Mrs △FR6-1620
Street continued
2134 Davis Joe C
2136 Stanfield Chas L △FR7-6653
2138 Fortner Abner B lwyr △ED2-5016
2140 Sturdivant Mary L Mrs △ED3-2471
2142 Frink Bernard M △FR6-3048
2144 Page Harold K △FR5-3095
2145 **Ideal Apartments**
Apartments:
1 Knee Aaron A △FR5-6544
2 Christmass Mary
3 Washam Maizelle W Mrs
4 Earle Eleanor M △FR7-5071
Street continued
2146 Vita Franklin R △ED2-6696
2149 **Apartments**
5 Price Artie R
6 Vacant
7 Barnette Mary L △ED3-2222
8 Howie Carl
Ideal way intersects

25
KIRTLAND AV (Glenwood)—From 1314 Coker av west to W Enderly rd, 1 south of Tuckaseegee rd
3115 Robinson Paul S △ED9-3020
3117 Gysart David M jr ◎ △EX9-7756
3120 Bolick Robt H ◎
3121 Sheets Donald C
3127 Bowers Lovie A ◎ △EX9-8690
3128 Sanders John F ◎ △EX9-8701
3131 Vacant
3135 Bowers Ezelle E ◎ △EX9-7636
W Enderly rd intersects

69
KISTLER AVENUE—From 928 Dudley dr 1 block south of Unaka av
724 Under Constn
800-08 Vacant
4800 Trussell J Frank ◎ △ED4-5700
4900 Sloan Wendell D ◎ △FR7-1926
4901 Hood Morris A ◎ △FR5-7873
4908-28 Vacant
4911 McGalliard Billy R ◎
4923 Shelton Karl M ◎
4935 Godfrey Philip L ◎ △FR6-2263
Cutler pl begins
5000 Poplen Chas W ◎ △ED2-0918
5001 Kearse Henry M ◎ △ED4-0543
5008 Messick Frank A ◎ △FR5-2601
5009 Richardson Ely P ◎ △FR5-2676
5014 Vacant
5015 Green Ladson L ◎ △FR5-7175
5020 Under Constn
5021 Hardaway Harry W ◎ △FR6-4139
5029 Aycoth Osville P ◎ △ED2-5794
Eaton rd intersects
5101 Esleeck S Eug jr ◎ △FR7-6335
5108 Vacant
5109 Bowman Allen L ◎ △FR5-5331
5110 Under Constn
5115 Smith Guy McB ◎ △FR7-1307
5121 Casey Hugh G ◎ △FR6-9424
5127 Cook Peter A ◎ △ED3-0889
5128 Under Constn

71
KNOLLWOOD ROAD—From 2700 Wintergreen dr north, 1 west Ferncliff rd
2600 Boger David S △EM6-1905
2601 Grosswald Saml D ◎ △EM6-0565
2611 May Jas B ◎ △EM6-3843
2619 Smith John B ◎ △EM6-3059
2620 Weinstein Maurice A ◎ △EM6-2429
2627 Bailey Vincent ◎ △EM6-3399
2628 Mitchell R Miller ◎ △EM6-3452
2635 Goans Jack L ◎ △EM6-3863
2636 Weyl Eric ◎ consulting eng △EM6-2130
2644 Coxe John B ◎ △EM6-0518
2652 Byrum Earl A ◎ △EM6-3795
Woodbrook la intersects
2701 Burke Kenneth J ◎ △EM6-3659

35
KOHLER AV—From 2200 Vanderbilt rd southwest, 1 north of Carter av
1005 Grier Robt ◎ △FR6-3175
1008 Ager Jas ◎ △ED4-6407
1016 Freeman Clarence ◎ △FR5-3180
1017 Lipsey A Winston ◎ △FR6-2642
1022 Kerry Colemon W jr Rev △FR5-2808
1023 Harris Ralph ◎ △ED3-1985
1027 Wiley Wm ◎
1031 McCullough Geo △FR6-0676
1034 Davis Will
Davis Frank
1035 Brown Fred ◎ △ED3-0957
1037 Morris Wm B
Whitten ends
1100 Holland Toussaint ◎ △FR5-8470
Statesville av intersects

84
LABURNUM AV (Chantilly)—From SAL Ry east, intersecting 700 St Julien, 1 south of Bay
2109 Stroud Brad R ◎ △FR5-8105
2115 Long Paul E ◎ △ED3-9570
2117 Harter Jas E ◎ △ED2-3414
2121 Brumble Wm B jr △FR5-1756
2122 Spurrier G Thos ◎ △FR5-3211
2125 Bailey Wm J ◎ △FR5-0741
2126 Kelly Forrest W △FR6-1209
2132 Belk Eug P △ED3-6471
StJulien intersects (ss not open)
2200 Skelton John D ◎ △FR5-4987
2204 Robinson Frank S △FR5-5073
2208 Ray John F ◎ △FR7-1108
2216 Holshouser Henry L ◎ △ED4-7175
2217 Phillips Fredk A ◎ △ED4-2310
2223 Westall Woodrow H △FR5-1526
2225 Boswell David R ◎ △ED3-4051
2229 Garmon Rachel T Mrs ◎ △FR5-3164
2232 Phillips May E Mrs ◎ △ED4-0590
2253 Elmore H Wm ◎ △ED2-0866
Westover begins
Kingsbury dr begins
2300 Stroupe Chas W ◎ △ED4-1885
2303 Briggs Wm S
2304 Yoos Robt G ◎ △FR6-7644
2308 Sholar Annie W Mrs △ED4-5027
2309 Davis Thos H ◎ △ED2-1764
2312 Reynolds Earl O ◎ △ED4-5628
2316 Withers R Blair ◎
2317 Diehl Fred P ◎ △FR6-1958
2323 Starnes Jos M ◎ △ED3-4349
2326 Staton Jas F ◎ △ED3-4517
2329 Rogers A Talmadge ◎ △ED4-6607
2333 Winn Otis H ◎ △ED4-4182
2337 Weinhold Arth F ◎ △ED4-2354
2340 Neely Robt P △FR6-4425
2341 Padgett Jack O ◎ △ED3-0285
Bascom intersects
2401 Proctor Fredk C ◎ △ED3-6440
2404 Boyce Martha H Mrs ◎ △FR6-0966
2405 Myers Ralph M △FR6-1180
2408 Yandle Horace B ◎ △FR6-9074
2409 Ramsey H Marshall ◎ △ED3-7390
2412 White Leonard B ◎ △FR5-4806
2413 March David L ◎ △ED3-5873
2416 Robinson R Earl ◎ △FR6-0350
Char Nurses Official Registry Inc △ED3-2621
2417 Huneycutt Bros sand & gravel △ED4-5751
Huneycutt Norman R ◎ △ED4-5751
2418 Earnhardt Pearle N Mrs △ED3-7285
2421 Huneycutt Pearl P ◎ excavating & landscaping △ED2-3625
2422 Coleman Robt H ◎ △FR5-8572
2428 Barnette Jas W ◎ △ED4-2501
2432 Vacant
2436 Perry Lowell C jr △ED3-3597
2440 Moore Jake C jr ◎ △FR5-4791
2500 Overcash John M ◎ △ED4-4618
2501 Crenshaw Barber C ◎ △FR5-3045
2504 Long S Hoyle jr ◎ △ED3-5558

AUTHORIZED UNITED MOTORS SERVICE
TRANSPORTATION SUPPLY CORP.
Exclusive Distributors for Charlotte Trading Area for
DELCO BATTERIES and PACKARD CABLES
Auto, Bus, Truck Parts
426 W. Trade St.
Tel.
EDison 3-8411
NATIONAL STANDARD PARTS ASSOCIATION NSPA

OLD DOMINION Box Company Inc.
CHARLOTTE, NORTH CAROLINA

DAUGHTRY SHEET METAL CO.
Lennox Oil & Gas Furnaces
1105 - 09 E. TRADE
CONTRACTORS
ROOFING – SHEET METAL – HEATING – AIR CONDITIONING
Lennox Air Conditioning
Combustioneer Stokers
TELS. EDison 2-2195, EDison 4-6621

LABURNUM AV (Chantilly)—Contd
2505 Kissiah Wm H ◎ △ED3-5645
2508 Owens Jackson N ◎ △ED4-1146
2509 Keever Danl W ◎ △FR5-8285
2512 Huff Harley J ◎ △ED2-8417
2516 Scott Jos ◎ △FR7-4519
2520 Hinson Wm D ◎ △FR5-7868
2521 Matthews Mae E Mrs △FR7-5880
2525 Hutchinson Jos E ◎ △FR6-5155
2528 Whitlow Juanita P Mrs ◎ △ED2-3752
2529 Orr Richd E ◎ △ED4-7500
2532 Huffstetler Leslie W ◎ △FR6-8397
2533 Lands Lloyd G ◎ △FR7-7673
2536 Everidge Jack P △FR5-8710
2537 Foster J Bruce ◎ △FR6-8751
Lyon intersects
2600 Bell Ralph J △FR7-6931
2601 Outen Joel T ◎
2604 Godfrey Robt J ◎ △ED4-6388
2605 Antonio Eliz G Mrs ◎ △FR6-4191
2608 Garner Jas F △ED4-5893
2609 Bowers Reid P ED2-3702
2612 Jackson Jas W ◎ △FR7-2933
2613 Morris Ward D ◎ △FR7-4323
2616 Peele Ernest E jr ◎ △ED3-2685
2617 Tarlton Bruce S ◎ △FR5-8933
2620 Deason Jas T ◎ △ED4-3889
2621 Smith Larry L △FR7-6472
2624 Wolfe Lee N ◎ △ED2-0023
2625 Kester Robt M ◎ △FR6-8631
2628 Haddad Salamas J
2629 Deaton S Kress ◎ △FR6-2282
2632 Hagler Adam L ◎ △FR7-3787
2633 Kelly Wm T jr ◎ △ED3-4350
Kelly Foy J Mrs nurse
2636 Triplett J Fred ◎ △ED4-1082
Triplett Clarinda W Mrs nurse
2637 Arledge Wayne T
2640 Griffin Eug L ◎ △ED4-2859
2641 Edwards Wilmer B ◎
2644 Steinke Geo C △FR6-6191
2645 Price Marvin P ◎ △ED2-4731
2648 Brown Wm G ◎ △ED4-8853
2649 Estridge Byron A ◎ △ED2-1784
2652 Crook Earl H ◎ △FR6-8281
2653 Moore Sidney L ◎ △ED4-4268

26
LAFAYETTE AV (Dilworth)—From 800 Mt-Vernon av south to Berkeley av, 1 east of Myrtle av
1314 Vacant
1317 Morrow Zilpha P Mrs ◎ △ED2-8282
1320 Osborne Flo-Roy ◎ △ED2-4248
1323 Snyder R Frank ◎ △FR7-3539
1326 Lyerly Wm D ◎ △ED3-6506
1320 Gilliam Wm M ◎ △ED2-0305
1332 Crane Robt L △ED3-1497
1335 Wright Paul W ◎ △FR7-5825
Berkeley av intersects

83
LAKE AV (Glenwood)—From Carol av northwest along P&N Ry to Parkway av, 2 north of Tuckaseegee rd
Morson ends
2807 Gardner Martin H △EX9-7772
2827 Randall T Herman ◎ △EX9-7147
Rush ends
2901 Sherbert Kath M ◎ △EX9-7157
2907 Massey Sarah L Mrs ◎ △EX9-7838
2910 Blair W Harris Rev △EX9-9372
Parkway av intersects

51
LAKEVIEW AV (Hoskins)—From 500 Norwood dr west 2 blocks, 1 southwest of Marietta
(Numbers irregular)
3100 Dillinger Geo E △FR6-3314
3104 nSings Wm B ◎ △ED3-6038
3108 Kester Nora L Mrs ◎
3112 Cason Margt E Mrs △ED7-7909
3116 Helms Athenae B Mrs ◎ △EX7-1723
3124 Cooper Bert jr
Ramona av ends
3125 Queen City Optomist Club
3204 Stephenson Fletcher C
3208 Kirkley Albert J
3210 Matthews Harry L △FR5-6662
3212 Matthews Ruby C Rev ◎ △ED4-0069
3224 Black Clifton ◎ △FR6-0146
3228 Rivers Dewitt T ◎ △ED4-9437

51
LAKEWOOD AV (Hoskins)—From 3000 Rozzells Ferry rd south
101 Mull Sidney W ◎ △ED2-7424
109 Faw Clifford H ◎ △ED3-1293
110 Sides Donald △FR6-0932
115 Merritt Chas B ◎ △ED4-6198
120 Floyd Jas C
124 Fullerton Ada B Mrs ◎ △ED3-2201
128 Clark Myrtle B Mrs ◎ △ED4-5792
129 Carpenter Wm J
133 Howington John T ◎ △ED4-8978
Boyd ends
Charles begins
200 Thornburg Richd L △FR6-0286
211 Westside Bapt Ch
212 Vacant
214 Watson John T ◎ △ED4-3147
215 Westside Bapt Ch Annex
Jay Carmi E
217 Query Virginia Mrs
218 Vacant
219 McKee Howard R △ED3-9115
221 Finch Herbert M
223 Pittman Jas E △FR6-0185
225 Starnes Gillie L
226 Sherron Gro △ED3-3590
228 Sherron Wm H ◎ △ED4-6986
Grant intersects
Portland begins
300 Vacant
302 Vacant
303 Hargett Andrew J
305 Martin Leila Mrs
307 Chandler Mamie L Mrs baby sitter
309 Abernathy H R Rev
311-29 Westside Men's Club
320 Furr Nannie G ◎ △ED2-5850
330 Redmon Jas A ◎ △ED4-8580
331 Bodford Chas H ◎
337 Beck Bobby L △FR6-6009
338 Shaver Mattie D Mrs ◎ △ED2-6338
339 Shoupe Emma E Mrs ◎
343 Taylor Edna C Mrs ◎ △ED4-2327
Lennox begins
400 Fesperman Julius A △FR6-7573
401 Oliver Geo A ◎ pntr △ED2-4744
407 Plummer Ida B Mrs ◎
410 Elwood John T △FR5-3133
311 Shields Emma L Mrs ◎
415 Butler Cornelius A ◎ △ED2-0786
417 McInville Herbert L △ED2-6689
418 Ghent Eug △FR6-2634
419 Morrison L Fred ◎ △ED3-8891
422 Taylor Edwin E ◎ △FR6-9860
Marietta ends
York begins
500 Butler Lillian I Mrs ◎
504 Smith Wm T
508 Nivens Edgar C ◎ △ED4-8318
516 Harkey Henry G
522 Akins Lewis B △ED4-6307
524 Taylor Carroll R Rev
528 Wright Bruce ◎ △ED3-5988
529 Cook Wm E ◎ △ED4-9497
Belle View av begins

23
LAKEWOOD AV (Wesley Heights)—From 500 S Summit av northeast side of P&NRy to Tuckaseegee rd
1400 Gaffney Jas B △ED3-0281
Grandin rd intersects
Walnut av intersects
(Not open between Walnut av and Tuckaseegee rd)
Hillcrest av ends
Tuckaseegee rd intersects

58
LAMAR AV—From 1800 E 5th northeast and north beyond Winton, 1 east of Hawthorne la
315 Erwin Maude S Mrs ◎ △ED3-2840
319 Fort Miriam B Mrs ◎ △ED3-3522
319½ Scaliestett Irene W Mrs ◎ △FR7-4338
322 Sellers Ethel F Mrs △FR5-8724
335 Black Stanley W jr ◎ △ED3-2021
Park dr intersects
E 7th intersects
416 Smith Hugh B Mrs ◎ △ED4-8936
418 Vacant
E 8th intersects
514 Towne Jos R mfrs agt △FR6-8345
515 Clark Wm B ◎ △FR7-3149
518 **Milton Apartments**
Apartments:
1 Whitaker Myrtle J Mrs △ED4-4145
2 Vacant
3 Keyes Gwendolyn C △ED4-5307
4 Baughman Wm R △ED4-1055
5 Vacant
6 Montgomery Earle E
7 Bodkin Robt J △ED4-2187
8 Mosbach John C △ED4-3832
Street continued
522 Reynolds Archie S ◎ △ED3-4463
525 Turner Viola L Mrs ◎ △ED3-1371
526 Neel Oliver A ◎ △ED3-0927
527½ Rogers Frances H Mrs
529 Clewis Mack W ◎ △ED2-0439
530-32 **Hobiltzell Apartments**
Apartments:
1 Lundy Donald M
2 Hayes Jas T △FR7-5317
3 Kinney J Frank △ED3-0508
4 Vacant
Street continued
531 Yaeger Herman C ◎ △ED4-5720
534 Chapman Florence S Mrs ◎ △ED2-3726
537 Hinnant H I △FR5-3264
538 Falk Dorothy S Mrs ◎ △ED3-2419
541 **Apartments**
1 Vacant
2 Wolfe Mary D Mrs △FR7-1792
3 Hendrix Ramie E M Mrs △FR7-4378
4 Trundle Bonnie K △FR6-5771
Street continued
542 Culpepper Harvey A ◎ △ED4-7866

62
Bay intersects
601 **Berryhill Apartments**
Apartments:
1 Hyles Morene △FR7-6347
2 Chester Ann △FR6-1787
3 Costin Danl E △ED2-2087
4 Jones Cath △FR7-4305
605 **Apartments**
1 Houston J Leek △FR7-5330
2 Stevenson Jos E △ED2-5361
3 Rash Pat S △ED3-1844
4 Honeycutt Harold R jr △ED4-2460
609 **Apartments**
1 Crockford Richd H jr △ED3-0972
2 Martin Peggy Mrs △ED4-3469
3 Adams Andrew H
4 House Lauren E △FR5-2034
Street continued
612 Higgins Burt S △ED4-6330
615 Stafford Gordon △ED4-1025
615½ Ausband Broide F
618 Johnston Ernest R ◎
619 Kumpe Lily W Mrs ◎ △ED3-2643
620 Hendley Chas H ◎ △ED3-2538
624 Clarke W Cecil △JA3-0464
625 Wuille Phillip H ◎ △ED3-1673
628 Morgan Jas R △ED4-5104
631 Senter G Loy ◎ △ED2-5353
632 McAllister Danl P FR7-4887
Catawba Tree Serv Inc △FR7-4887
635 Farnan Jos J ◎ △ED2-8428
638 Clark Jas B ◎ △ED3-8145
Independence blvd intersects
700 Furman Henry S ◎ △ED2-1706
701 Dugan Jas C △FE7-4598
702 **Apartments**
1 Grevas John G △FR5-4793
2 Davis Mary G Mrs △FR6-5112
3 Burlson Grace L
4 Vacant
Street continued
705 Junkins Lenford S △FR5-3121
708 **Apartments**
1-2 Vacant
3 Williams David E △ED4-5409
4 Sanders Richd
Street continued
709 Falkner Isaac L ◎ △FR7-6787
712 Williams Kenneth D ◎ △FR5-1810
715 Vacant

ALEXANDER FUNERAL HOME
24 Hour Ambulance Service
"Service Above Self"
A Funeral To Fit Every Need
323 S. Brevard
DIAL EDison 3-1167
or
EDison 3-1830
EDison 3-6027

MOZINGO'S TIRE CO., INC.
WHEEL ALIGNMENT
DELCO BATTERIES and SERVICE
TIRE RECAPPING
New and Used Tires
1415 S. Tryon St.
Tel. FRanklin 7-1581

REAL ESTATE
H. Y. DUNAWAY CO.
36 Years in Charlotte
SALES – LEASES – LOANS – INSURANCE
205 S. Church St., R 100-01
Tels. EDison 3-2113 and FRanklin 5-6096
REAL ESTATE

TURNER BROS. KELLER INC.

SALES

LEASES

PROPERTY MANAGEMENT

MUTUAL INSURANCE

122 E. Fourth St.

Phone FRanklin 5-5793

HOTEL WM. R. BARRINGER
AIR CONDITIONED ROOMS
EXCELLENT FOOD AND OUTSTANDING AIR-CONDITIONED BANQUET FACILITIES

LAMAR AV—Contd
716 Lorraine Margt B Mrs △ED2-6057
717 Fite Earle P ◎ △FR5-6157
720 Ormand John O ◎ △ED2-8893
721 Green Roy A △FR5-4328
724 Hines Ramsay △FR6-7239
725 Miller Betty Mrs
726 Ewing W Carl △ED3-9415
728 Enloe John A △ED4-0646
729 Crenshaw Flora P Mrs ◎ △ED2-3635
730 Vacant
Sunnyside av intersects
800 **Apartments**
1 Vacant
2 Selvey Wm E △FR5-2487
3 Vacant
4 Cook Ralph W
Street continued
801 Thompson Robt E ◎ △ED3-1070
804 Nichols Isham B △FR5-2390
805 Vacant
806 Whitney A Grant △ED2-0776
808 Dillard P S
809 Teeter Horace B ◎ △FR5-8734
810 Cato L Edw ◎ △FR5-5165
812 Vacant
814 Hudson Thos L △ED3-4826
815 Graham Thos P ◎ △ED3-3903
817 Turnbull Fred D ◎ △ED3-5447
821 Martin Annie J Mrs ◎ △ED3-6752
Wylie Claude W △FR5-6651
Central av intersects

86

Central av intersects (Not open between Central av and Hawthorne la) Hawthorne la intersects

62

LAMAR LANE—From 1231 Central av southeast (and northwest ½ blk), 1 west of SAL Ry

73

LAMONT DRIVE—From 5700 Wedgewood rd south to Seneca pl
1200 Hurman John ◎ △JA3-6346
1201 Einstein Chas B ◎ △JA3-0985
1209 Washburn Harold D ◎ △JA3-1344
1210 O'Malley John J ◎ △JA3-6454
1215 Toles Merrill ◎ △JA3-1943
1216 Culpepper W Harrison ◎ △JA3-0176
Mockingbird la intersects
4711 Isola Vic C ◎ △JA3-5229
4712 Short Allie J ◎ △JA3-3543
Murrayhill rd intersects
4801 Russell Donald R ◎ △JA3-5661
4810 Schueler Chas ◎ △JA3-0391
4815 DesPortes Bernard B ◎ △JA3-6051
4816 Bruhwel Arth ◎ △JA3-2307
4821 Parks Jas A ◎ △ED2-1805
4822 Buckingham Dorris E ◎ △FR5-5228
4827 Daughtridge Howard R ◎ △ED2-6835
4828 Case Clarence C ◎ mfrs agt △JA3-2788

79

LANCASTER—From 2614 S Griffith northwest, 1 south of Shuman av
101 Char Abattoir Co Inc △ED3-6703
102 County Animal Shelter
107 Char Livestock Co Inc △CR5-2402
South View intersects
200 Jerusalem Ch of God
204 Willingham David jr
204½ Vacant
206 Byrd Mable B Mrs
206 Dawkins Robt
206a Porter Will
206b Poole Nathl
207 Blackmon Alf A
207a Stacks Clarence
207b Blackmon John
208 Poole Nathl △FR5-7239
209 Harris Betty L Mrs
209½ Alexander John
210 Smith Wm L
210a Bacote David
211 Fewell Roy H
212 Davis Deanas
212½ Turner Andrew
213 Vacant
214 Leoman Cleveland
214a Anderson Eunice C Mrs
215 Lockhart Eldey △FR6-6520
216 Stowell Eloise
216½ Foster Grady L △FR7-5402
217 Edwards Zettie
218 Graham Henry
218a Vacant
219 Harris Tommy △ED4-1594
219a Wallace Josephine Mrs
220 Poole Grant
220a Witherspoon Geo A
221 Ross Geo
223 Barrett James
225 Harris Anna B Mrs
227 Leakes Jesse
229 Pettus Albert

51

LANDER (Hoskins)—From 3200 Rozzells Ferry rd southwest to P&NRy, 1 west of Oregon
113 Hubbard Mary I Mrs △FR6-6271
115 Rippy Bobby
117 Estes Virgil W ◎ △JA3-5602
121 Medlin Estelle S Mrs ◎ △FR5-3052
125 Ritch John L ◎ △FR5-7082
Boyd intersects
200 Cooper Steph ◎ △ED2-4304
201 Fleming C Burton ◎
205 Fleming Chas B jr △ED4-8459
rear City Elec Co △FR7-1991
206 Ammons Grover △FR5-6882
209 Leviner Owen C ◎ △ED2-6000
214 Owens Geo T ◎ △ED4-4890
220 Carlan James W △ED4-3377
221 Arbogast James W ◎ △FR5-7931
226 Roberts Ralph W ◎ △FR6-9072
227 Gantt W Cleatis ◎ △ED4-9597
232 Lazenby Burgin T ◎ △FR6-8087
Grant intersects
300 Stewart Jas C ◎ △ED 2-3453
301 Vacant
305 Loftis Wm C Rev △ED4-1296
308 Sherrill Belman P ◎
314 Harris Jas F ◎ △FR6-8148
329 Windham Albert ◎ △FR5-1763
rear Cooper Wm
Lennox ends (not open)
419 Hargett Lewis ◎
York av intersects (not open)
505 McIntosh P B ◎
521 Johnson B Frank △FR6-6926
Chastain Walter C ◎
Belleview av intersects
601 Harmon James G ◎ △EX9-7703
611 Nixon Burgin S ◎ △EX2-1158
P&NRy crosses

69

LANIER AV—From 5200 Monroe north, 1 east of Rossmoore
104 Beck J T ◎
108 McPherson Ralph
110 Birmingham Robt C jr ◎ △FR7-6350
111 Johnston Wilson W ◎
112 Kirkpatrick Glenn H ◎ △ED2-3606
115 Thompson Alice B Mrs ◎ △FR7-2924
119 Jones Lee A ◎ △ED3-5303
121 Phillips Robt G ◎ △ED4-1564
130 Hamrick Drewy J ◎ △FR5-6700
135 Helms Minar F ◎ △FR5-7000
137 Perry Jeremiah C ◎ △ED3-1762
Perry Plmb Co △ED3-1762
140 Martin Cyrus W ◎ △FR6-4772
141 Tucker Melvin A ◎ △ED3-5690
204 Allen Robt H ◎ △FR6-9595
208 Love Paul M ◎ △ED3-4600
209 Johnson Ruth A Mrs ◎ △FR5-7650
210 Waddell James B
211 Helms W Martin ◎ △ED2-3724
213 Hill Boyce E ◎ △FR5-3950
216 Suddreth Alf G ◎
Buena Vista begins
901 Vacant
908 Kiker Morris W ◎ △ED2-9109
909 Under constn
913 Under constn
914 Sherard Sain ◎ △ED3-5747
919 Vacant
925 Perry W Thos ◎
926 Vacant
931 Brookshire Thos H △ED2-7609
932 Walter Bobbie L ◎ △ED2-8930
937 Schwamberger Jos D ◎ △ED3-9341
Unaka intersects
938 Under constn
1000 Kay Wm ◎ △ED4-3137
1001 Highsmith James E ◎ △ED3-8067
1008 Sharpe Albert B ◎
1009 Pridgen Marvin S ◎ △ED4-7098
1015 Vickers Iron T jr ◎ △ED2-1055
Vickers Susan M Mrs nurse
1016 Skidmore Bobby G ◎ △ED3-9705
1021 Hawkins John C ◎
1022 Robinson Wm H jr ◎ △FR7-2706
1027 Vacant
1028 Marshall Donald R ◎ △FR6-5223
1033 Short Harold M ◎ △ED4-8146
Eaton rd ends
1100 Benfield Bruce B ◎ △ED2-8285
1101 Rhyner Edison ◎
1108 Reid H Hayle ◎ △FR6-3987
1109 Hawkins Walter G ◎ △FR6-1410
1114 Hendrix Jack E ◎ △FR6-7217
1120 Alexander Robt Q ◎ △ED4-2045
1132 Vacant
Grove intersects

65

LANSING AV—From 4110 Sheridan dr east to 4200 Sheridan dr, 1 south of Central av
4114 Hembree H Lloyd ◎ △FR6-2571
4119 Wright Glenn M ◎ △FR5-3054
4120 Davis Oscar W ◎ △FR6-4181
4128 Tomczak Jos V ◎ △FR7-6205
4131 Ellis Frank G ◎ △FR6-4133
4136 Allabaugh Danl D ◎ △FR7-2403
4137 Lemmond John H ◎ △FR5-4056
4143 Matthews Robt M ◎ △JA3-6919

69

LANTANA AV (Mecklenburg County)—From 200 Mandarin blvd east to Amity rd
101 Worrell Ruby E ◎ △ED2-2361
104 Metts A A Co acoustical contrs △ED2-3290
105 Bostick Wentworth P ◎ △ED2-4717
108 Thurston Martha M Mrs

17

LARCH (Wilmore)—From 1530 Wilmore dr northwest to Chester
Merriman av intersects
Chester begins

45A

LA SALLE—From 2100 Beattie's Ford rd west, 2 north St Luke
2324 Public Library of Char & Mecklenburg County (North Br) △EX9-1214
2400 Russell Clarence jr △EL9-8494
2408 VanCatledge John Rev ◎ △EX9-9554
2409 Lee Jasper ◎ △EX9-8260
2414 Patton John W ◎ △EX9-6420
2415 Spicer Herbert H ◎ △EX9-8918
2420 Gary Arth ◎ △EX9-3159
2421 Peeler Jas G ◎ △EX9-9545
2426 Davis Sylvester ◎ △EX9-6480
2427 Smith Jacob B ◎
2433 Reid Minna ◎ △EX9-8050
2439 Carothers Fred D ◎ △EX9-7930
2445 Alexander Zechariah W ◎ △EX9-7505
Senior dr ends
2501 Kilgore Robt B ◎ △EX9-9445
2509 Russell Lillian Mrs ◎ △EX9-8206
2515 Maxwell John D ◎ △EX9-7598
2518 Davis John A △EX9-7360
2521 Seagle Andrew D Rev ◎ △EX9-7680
2527 Graham Drayton P ◎ △EX9-7920
Quentine begins
2600 Morrison Mack ◎ △EX9-8452
2601 Young Willie ◎ △EX9-0330
2608 Anderson Leroy ◎
2609 Howze Alpha L ◎ △EX9-7349
2614 Davis J Bunion ◎ △EX9-8862
Davis James
2615 Baxter W DeForrest Rev ◎ △EX9-7935
2620 Agnew L T ◎ △EX2-1955
2621 House Hattie M Mrs ◎ △EX9-7514
2626 Brown Chas ◎ △EX9-8255

MECKLENBURG NURSERIES INC.

Azaleas
Flowering Trees
Shrubs
Evergreens
Complete Landscape Service

Freedom Drive
Thrift Road
R.F.D. No. 5

Phone EXpress 9-5641

Forest Lawn Burial Park
and Mausoleum
NEW THRIFT ROAD
True Perpetual Care For Every Lot
TELEPHONE EXpress 9-1141

SUPPLIES
FURNITURE
FILES
POUND & MOORE CO.
"If It's for the Office We Have It"
304 S. Tryon St.
Phone FRanklin 5-7751
SAFES
LUGGAGE
GIFTS

LASALLE—Contd
2627 Bryan Leonard ◎ ΔEX9-8462
2632 Davidson Chas E ◎ ΔEX9-0725
2633 Hinton Leighton ◎ ΔEX9-6914
2638 Willians Clyburn ◎ ΔEX9-7280
2639 Simmons Robt ◎ ΔEX9-7015
2644 Liston Estelle Mrs ◎ ΔEX9-3261
2645 Taylor Amos C ◎ ΔEX9-7615
2650 Garrett Roy ◎
2651 Snell Eug ◎
2656 Lattaker Lenyer ◎ ΔEX9-8705
2657 Reid Dewitt ◎ ΔEX9-9025
2662 Hankerson Robt ◎ ΔEX9-8955
2644 Goode Wm H ◎
2665 Hagans Jas O ◎ ΔEX9-8270
Botany begins
2700 Gillespie Wm ◎ ΔEX9-8655
2701 Blow Arth L ◎
2708 Carter Jane D Mrs ◎ ΔEX9-7125
2709 Howard John ◎ ΔEX9-8954
2714 Brown Oscar ◎ ΔEX9-0280
2715 Ross James jr ◎ ΔEX9-0345
2720 Davis Jas M ◎ ΔEX9-8859
2721 Sloan Wm ◎ ΔEX9-8859
2726 Reid John F ◎
2727 Appling John W ◎ ΔEX2-1993
2732 Moore Isaiah ◎ ΔEX9-7265
2733 Under Constn
English dr intersects
2807 Leak Wm W ◎ ΔEX9-7191

47
LATHAN PL—Northeast from W Trade to Seldon dr, one west of Mill rd
100 Turner Luther C ΔFR6-6055
101 Gunter E Mabel Mrs ◎
107 McCoy E Whitfield W ◎ ΔFR5-5181
108 Helms Eli W jr ◎ ΔED3-1795
111 Hargett Chas T ◎ ΔED3-1416
114 Long Agnes L Mrs ◎ ΔED3-1204
115 Paxton Muriel B ◎ ΔFR6-6600

5
LATTA ARCADE—(See 322 S Tryon)

38
LATTIMORE (Dilworth)—From 2100 Charlotte of southeast to Floral av

56
LAUREL AV N—From 2400 Crescent av, Extended northeast to SALRy
112 Bolin Jeanette R ◎ ΔED3-2505
114 Armistead Thos M ΔED3-4067
117 Sewell Jefferson D ΔED3-5317
118 **Apartments**
1 Tollent Robt W
2 Landrum Loyd J ΔJA3-2882
3 No Return
4 Walters Lois M Mrs ΔED2-0281
119 **Apartments**
3 McKeel Chas B III ΔFR7-3335
4 Pue Leslie G Mrs ΔFR6-6227
Street continued
121 Todd M Wilton ΔFR6-7554
124 **Apartments**
1 Vacant
2 Hackney Carolyn E
3 McCuller J S
4 Skinner Sarah C ΔFR7-1912
Vail av intersects
200 **Laureldale Apts The**
Apartments:
1B Bain Jacquelyn B Mrs ΔJA3-5941
1C Stanzak Adam E ΔFR6-5931
1D Henderson David E ΔFR6-6201
2A Howell J Irvine ΔFR5-9158
2B Bates Chas L ΔED4-5434
2C Knight Jack C ΔED4-2070
2D McConnell James ΔFR5-7915
3A Wallace Sarah C ΔFR6-4950
3B Vacant
3C Sadri Fredk F ΔFR7-1156
3D Zimmerman Walter J
4A Cullen Chas E ΔFR6-9259
4B Mulligan Chas P ΔFR5-4297
4C Kaplan Alvin ΔED2-0831
4D Orr Henry H ΔED4-1234
5A Hamilton Jack T ΔED4-6270
5B Gowen Harry W ΔED4-9892
5C Howell Barbara ΔED4-7733
5D Duckworth Anne ΔED3-2892
6A Dick Henry V ΔED4-3602
6B Johnston Wm F jr ΔFR4-0573
6C Smith Coleen S ΔED4-8131
6D Vacant
7A Eng James ΔFR7-2433
7B Asher Geo W ΔED2-8202
7C Carnrick Mary K Mrs ΔED4-6790
8A Vacant
8B Turner Mary S Mrs ΔFR6-3251
8C Mann Joyce E ΔFR6-0096
9A Vacant
9B Jones Dace W ΔED2-1756
10A Bennett Ruby M Mrs ΔED2-3735
11B Griffin Richd H ΔFR7-3358
12B Moore Robt A ΔFR5-5227
13B McGrath James B ΔFR7-7511
14B Scala Albert A
15B Barnett Geo F
16B Myers Girard J ΔFR5-0505
Kenmore av intersects
E 5th intersects
Greenway av intersects
261 Pierce John A jr ΔED4-0932

58
E 7th intersects
410 Vacant
411 **Laurel Apartments**
Apartments:
5 McBane Donald G ΔED4-3538
6 Duncan Fred M ΔFR6-6672
7 Vacant
8 Webb Jack ΔED3-8264
412 **Apartments**
1 Sanders Mary E
2 Miller Fred W mfrs agt ΔED4-6306
3 Cox Cath D Mrs ΔFR5-2301
4 Cruze James M jr
5 Coker Minna O Mrs
6 deCoux Scott ΔFA5-3275
Street continued
416 Capps Chas H mfrs agt ΔED2-5492
417 Simmons Clarence L ◎ ΔED3-8465
420 Stewart Addie C Mrs ◎ ΔED3-7050
421 Wise Michl S ΔED3-9444
425 James Franklin D ΔFR5-4651
426 Wilson Thurman L ◎ ΔFR7-7715
428 **Apartments**
1 Wilson Reba N ΔFR7-5662
2 Lewis Wm J ΔED2-4675
3 Tennis Alice
4 Vacant
5 Smith John B ΔFR7-2737
6 Rondeau E A
7 McAliley J Wallace
8 Robinson Josephine S ΔFR6-4516
9 Phillips Hal J
10 Woodall Ann W
11 Cox Roy A
12 Wilson Frank J
E 8th intersects
SALRy crosses

54
LAUREL AV S—From 2400 Crescent av (Extended) southwest to Cherokee rd
101-07 **Alson Court Apts**
Apartments:
71A Moon Eliz B Mrs ΔED3-0186
71B Lentz Frances M ΔFR5-1023
71C Calloway Wilmot D Mrs ΔED3-9265
72A Pollitz Marie F ΔFR5-3637
72B McDowell Edyth R Mrs ΔED2-3482
72C Spencer Benj D ΔED4-7734
81A Beck Florence ΔED4-2437
81B Parkin Edgar H B ΔED3-5953
82A Holmes Marguerite B Mrs ΔED3-2402
82B Simpson Taliaferro S ΔED2-2635
83A Tutt Eliz G Mrs ΔFR5-3869
83B Edmonds M Elsye ΔFR6-8235
91A Hoover Rufus G ΔFR6-8126
91B Robinson Ruth
91C Clark Ruby A ΔFR5-2368
91D Reeves Horace P jr ΔED3-8664
92A Fleming Herman V ΔFR6-8318
92B Williams Theo A ΔED4-5298
92C Simon Bradley A
101A Hoffman Lillian R Mrs ΔED3-4066
101B Dowd Sidney M ΔED2-2763
102A Massey Shirley R Mrs ΔFR7-6439
102B Thorne Clarissa A Mrs ΔED2-6585
Street continued
122 Bost Adam M ◎ ΔED2-3573
128 Cassels Wm P ◎ ΔED2-4034
130 Simpson Wm H ◎ ΔED4-2021
131 Dale Eloise C Mrs ΔFR5-0058
132 Gruenwald Walter ΔFR5-3662
134 McKee Robt P ◎ ΔED4-3284
135 Mackenzie Helen B Mrs ◎ ΔED4-6139
139 Johnson Harry T ◎ whol food distr ΔED2-2421
140 Moss Jake N ◎ ΔED4-8468
143 Melton Rupert D ΔFR6-5195
Cook ends
200 Selby Forest T ◎ ΔED3-3933
201 Conrad Theo C ◎ lwyr ΔFR6-2995
204 Smith Edw J ΔFR6-1002
205 Floyd Ethel C Mrs ◎ ΔED2-1758
208 McMillan Ruth R Mrs ◎ ΔFR7-5364
209 McGinnis Annie B Mrs ◎ ΔED4-1206
212 Strane Otho R ◎ ΔED4-9638
213 Newlin Chas H ◎ ΔFR5-6870
216 Bain Vivian K Mrs ΔFR6-2340
217 Presser Erwin J ◎ ΔED3-0878
218 Byers Chas L
220 Sherry Arth L ◎ ΔED2-8650
221 Wakeham Wm I ◎ ΔFR7-5063
224 McEachern Lillie A Mrs ◎ ΔED3-2709
225 McArthur Clarence A ◎
226 Hartley Ransom C ΔED4-5863
228 Powers James B ΔED4-9095
229 Levy Louis ◎ ΔED2-5556
232 Craig John W ◎ ΔED4-1127
233 Duncan Shaylor H ◎ ΔED3-5777
234 Loney Lincoln ΔED3-8360
236 Haigh F Dwight ΔFR6-5928
240 **Gailyn Apts The**
1 Vacant
2 Lockett Martha T
3 Dixon A Carol
4 McWilliams F Manley ΔED3-9224
Street continued
241 Ledford Nannie M Mrs ◎ ΔED2-7953
243 McIver Nannie F Mrs
245 Estridge Harry L ◎ ΔED2-1634
245A Gulbreath E Eug ΔFR6-0892
249 City Fire Dept (Eng Co No 6)
City Fire Dept (Ladder Co No 6) ΔFR5-8003
Willoughby ends
304 **Gailyn Apts The**
Apartments:
1 Wingate Geo C ΔED3-7856
2 Lynch Harry F ΔFR7-7151
3 Pitt Wm H jr ΔFR7-1085
4 Morrissey M Veronica ΔFR7-6715
Street continued
308 Griffin Jettie M Mrs ◎ ΔED4-0223
309 Alexander James M phys ΔED4-3024
Verner Hugh D phys ΔED4-3024
Perrin Thos S jr phys ΔED4-3024
310 Cornwell Jas M ΔFD4-8873
316 Todd Wayne A ◎ ΔED4-6204
Cherokee rd intersects

0
LAURENCE—From 900 Pilgrim east to Anne
102 Eiberg Kenneth real est
104 Vanke Arth confr
108 Jamot Wm locksmith

40
LAWNDALE ROAD—From 500 Poindexter dr southwest to Sedgefield rd, 2 east of S Boulevard
2712 Ashcraft Peter R ΔJA3-6316
2714 Gray Ethel E Mrs ΔJA3-2605
2715 Clarke Edna Mrs ΔFR5-9137
2716 HamiltonJack H
2717 Parker Polly
2719 Ramsey Frances L ΔFR5-1163
Berkshire rd ends
2725 Bowers Cecil D ΔFR6-8134
2727 Knighter Jack M
2729 Brocht H H
Ardmore rd ends
2731 Johnson Barbara Mrs
2734 Giles Walter A
2735 Mabel Eug ΔED4-7650
2736 Graham Wm E jr ΔJA3-6686
2737 Rudisill Lucretia Hall Mrs ΔED4-6760
3738 Fitzgerald Clarence H ΔJA3-4106

Thies Realty and Mortgage Co.
Since 1906
Mortgage
Banking
Real Estate
Sales
Insurance
1100-1107 Commercial Nat'l Bank Bldg.
200 S. Tryon St.
DIAL EDison 2-7721

ORR MOTOR CO.
Service Since 1930
Specialized Service
For Buick And All Other General Motors Cars
Delco Batteries
AUTHORIZED UNITED MOTORS SERVICE
820-22 E. Fourth St.
Phone EDison 2-1164

HEAVY HAULING
Old Cannon Airport
P.O. Box 1423
TELEPHONE EXpress 9-0421
MOSS TRUCKING CO. INC.
HEAVY HAULING
(See Yellow Page 210)
HOISTING and RIGGING
Night, Sunday and Holidays Telephones
EXpress 2-1633 and EDison 2-1072

THE CHARLOTTE NEWS

PHONE EDison 3-0303 • 126 S. CHURCH ST.

CHARLOTTE'S HOME-OWNED NEWSPAPER

LAWNDALE RD—Contd
2739 Eastridge Gwendolen △ED4-1280
2740 Vacant
2741 Hildebrand Virginia C △FR5-7998
2745 Etters Lloyd E △ED4-7754
2747 Melton Ervin T jr △ED4-8076
Sedgefield rd intersects

29
LAWNING AV—From 109 Frazier av north to Montgomery, 1 east of W Trade
Montgomery intersects

55
LAWRENCE—(A continuation of Margaret)
2320 Under constn
2328 Under constn
Dublin intersects
2340 Under constn
Meredith intersects

51
LAWTON ROAD (Hoskins)—From 4100 Rozzells Ferry rd north east to dead end
302 Rohm & Haas Co chem mfrs △EX9-9706
New Idea Farm Equip Co △EX9-0479

102
LAWYERS ROAD—(See Albemarle Road)

63
LEE AV—From 3107 Cosby pl north to Arnold dr
1817 Cash Amanuel M jr ◎ △FR7-3740
1821 Long A Raymond ◎ △FR6-8229
1824 Stennett Troy O ◎ △FR5-8563
1825 Hackney Wm R jr ◎ △ED4-4561
1828 Jenks Roy L △FR6-3140
1829 Harris Rupert E jr ◎ △JA3-5896
Harris R E Co sht metal wks △JA3-5896
1832 Waters Lindsay A ◎ △FR7-3283
1833 Kluttz Wm B ◎ △FR6-1729
1836 Vacant
1837 Baucom Buford C ◎ △FR6-3755
1841 Gaffney Dale ◎ △FR6-1428
1844 Connell J B ◎ △FR6-3470
1845 Richardson Winfred N ◎ △ED2-6283
1849 Brown Jas A ◎ △FR5-2786
Draper av begins
1900 Wilson Aubrey R ◎ △ED4-0816
1901 Graham Albert G ◎ △FR6-7386
1904 Page Leonard V ◎ △ED2-7456
1907 Stemen Chas L ◎ △FR5-3263
1910 Carmichael Nettie W Mrs ◎ △FR6-7337
1911 Bigham Murray H ◎ △FR6-1203
Arnold dr intersects

48
LEE COURT—From 1407 Luther northeast, 1 east of Cherry
328 Hayes Robt
329 Alexander Doris
330 Patterson Geo
331 Miskelly Robt
332 Glamour Beauty Salon
Evans Ada △ED4-9697
333 Potts Jesse
334 Coleman Maggie Mrs △ED4-9697
335 Gilmore Eula △ED4-3874
335a Roberson Sam

65
LEEDS DRIVE—From 1226 Tarrington av east, 1 northeast of Sheffield dr
4016 Hazelton John F ◎ △ED3-8103
4017 Doley Walter ◎ △FR5-2139
4022 Walter W Tom ◎ △FR7-5109
4028 Gibson Chas D ◎ △FR6-0422
4029 Vacant
4034 Hartis Raeford E ◎
4035 Vacant
4040 Closner James A ◎ △FR5-3862
4041 Hamby James W ◎ △FR6-0845
4100 Herley Richd C ◎ △FR5-6477
4101 Jones Marion D ◎ △FR6-5654
4108 Serwin Edw ◎ △ED2-1076
4109 Hancock James P ◎ △ED4-4933
4114 Williamson Dukes W ◎ △FR6-7203
4115 Ledford James B ◎ △FR6-8909
4120 Westmoreland Russell M ◎ △FR5-1508
4121 Mullis Robt O ◎ △FR6-8555
4126 McConnell Kenneth ◎ △ED2-1401
4127 Walker James D ◎ △FR5-4668
4133 Vacant

94
LEIGH AV (North Charlotte)—From Pinckney av northeast to Whitney av, 1 south of Wesley av
812 Brooks Wm M ◎ △FR5-5209
818 Hill Ray J ◎ △FR6-8834
Union intersects
Barry ends
900 Plyler Morris P ◎ △FR5-5878
901 Martin John A ◎ △FR9-6504
908 Purser Homer A ◎ △ED4-5510
909 Holt Robt L ◎ △FR5-3780
914 Baucom Jas C ◎ △FR5-2085
915 Criscoe R G ◎ △ED2-1727
920 Thomasson Andrew C ◎ △FR5-3111
921 Scott Thos △FR6-9900
926 Wilkinson Ewell T ◎ △FR6-6765
927 Christie Molten A ◎△FR5-6342
931 Talbert Earl D ◎ △FR5-4561
932 Cook Ernest B ◎ △ED3-8461
Lydia av intersects
1000 Tucker Erie E ◎ △FR5-7689
1001 Troutman Paul E ◎ △FR6-5177
1008 Hodge Merritt O ◎ △ED3-1828
1009 Simpson Jos E ◎ △FR5-5457
1014 Smith Chas E ◎ △FR5-4953
1015 Martz Wm N ◎ △FR5-7695
1020 Stith John F ◎ △FR6-6654
1021 Rush Baxter H ◎ △FR5-7239
1026 Wampler John W ◎ △FR6-3395
1027 Coggins Harold A ◎ △FR5-1566
1032 Rhodes Jamie A ◎ △FR5-6435
1033 Benzie Richd S ◎ △FR5-6552
Drummond intersects
1100 Wester Paul W △FR7-4534
1101 Hill Eug B ◎ △ED2-1536
1108 Wester Ida M Mrs ◎ △ED4-0072
1109 Vargo John J ◎ △FR5-6331
1114 McCall Thos D ◎
1115 Sapsford Robt O △ED4-7034
1120 Thomas Wm M ◎ △ED3-4207
1121 Hinson Chas J ◎ △ED3-3911
1126 Braswell Floyd W ◎ △FR6-1914
1127 Vacant
1132 Tucker Buford W ◎ △ED3-0589
1133 Miller Dorothy G Mrs ◎ △FR5-1047
Clemson av intersects
1200 Vacant
1201 Fletcher Jack D △FR6-1929
1209 Helms James C ◎
1210 Davenport Archie C ◎ △ED4-1715
1216 Stollery Eric T ◎ △FR6-9581
1222 Canipe Chas D ◎ △FR7-1734

23
LELA AV (Wesley Heights)—From 500 Walnut av west to Woodruff place
1615 Patterson Aubrey T ◎ △ED4-1883
Woodruff pl begins

51
LENNOX (Hoskins)—From 400 Lakewood av west to Lander
431 Fisher Hall E ◎ △FR6-1048
Oregon ends
3319 Cawthon Roscoe G ◎ △FR7-3848
Lander intersects

34
LENOX AV (Dilworth)—From 800 E Kingston av southwest beyond Brookside av
1706 Booker Clayton M ◎ △ED3-1260
Booker Flower Shop △ED3-1260
1707 Biddix Keith R △ED4-1966
1709 Coffey Adah C Mrs △ED4-1181
E Boulevard intersects
1818 Withers Margt R ◎ △FR5-3961
1819 Foster Jas B ◎ △ED2-4425
E Worthington av intersects
1914 Stafford Ottis B ◎ △ED2-3913
1915 Timmons Wm C jr ◎ △ED4-6646
1917 Sims Thelma G Mrs ◎ △ED2-6579
1918 Phillips Esther M ◎ △ED2-3443
1919 Puett Chas L
1921 Cobb Ashley E ◎ △ED3-4261
1922 Furr Frances M Mrs ◎ △ED3-7229
1926 Gerrard Irene C Mrs △FR6-3422
1928 Mask Peggy △ED4-7928
1930 Sizer Edw W ◎ △ED4-2793
Sizer James E ◎ △ED2-4429
Brookside av intersects

37
LEOTA DRIVE—From 527 Atando av north and east to Cornelius
3219 Parker Clyde H △FR5-1526
3225 Turner Wm S △FR6-9408
3235 Stephenson John E Rev △FR6-5006
3227 Bumgardner Edgar F ◎ △FR7-2398
3241 Robinson Wm P △FR6-4661
3245 Teague Robt L △ED3-6418
3247 Ledbetter John W
Cornelius intersects

67
LEROY (Grier Heights)—From 100 Grier south 1 block
3016 Broadway Lillie A △FR7-5263
3020 McCain Annie Mrs △ED3-4400
3022 Childs KathMrs
3026 Broadway Luretta
3028 McLain Austin △ED2-7525
3032 Massey Freddie jr △FR7-3853
3036 Robinson J W △FR7-1739
3100 Billingsville Sch △FR5-1158
3114 Withers Macy H Mrs △ ED2-1832
3116 Bryant Frank
3118 Morgan Pink jr

9
LEWIS LA—From 706a Stonewall ter northwest, 2 southwest of W Stonewall
429 Beasley Sallie Mrs boarding house
430 Harkins Shelton
430a Williams Wm P
431 Vacant
431a Jenkins Mabel M Mrs
432 Vacant
432a Moore Mary J
433 Taylor Prince jr
S Graham intersects

24
LEXINGTON AV—From 1100 S Boulevard southeast, 1 south of E Morehead
S Boulevard intersects
414 Keever Walter B ◎ △FR7-5794
426 Piscitelli Anthony E ◎ △ED4-6778
432 McCachren Winnie B ◎ △ED3-4778
S Caldwell intersects
508 Mosley Andrew O
511 Evans Wilson R △ED4-2278
512 Estridge Roy T ◎ △ED4-3197
515 Reid James P △FR5-1662
516 Rappe Harold W
517 McIntosh Rondo M jr ◎ △ED3-6411
600 Deese Thos R △FR5-5200
601 Patterson Margt Mrs ◎ △FR6-4360
604 Brooks Claude H △ED3-6826
605 Haynes Everett P ◎ △ED2-5708
Brooks Marie A nurse
608 Campbell Jewell L
610 Farrington Chas N jr
612 Phillips Nancy Mrs ◎ △ED3-5710
615 Chisholm John G jr ◎ △ED3-0536
616 Yow John T △ED4-9077
617 Boyd Dexter B
618 Blackburn Lillian V Rev △FR6-3252
619 Norris G Y △JA3-5125
620 Kirkpatrick J Parks ◎ △ED3-3469
621 Skinner R Jack ◎ △ED3-7656

26
Euclid av intersects
700 Hursey Winifred C Mrs ◎ △ED3-3288
701 Clardy Richd M ◎ △ED2-8769
Grayson Alf B jr △ED4-2110
704 Vonglis Harry N △ED3-7454
705 Lay Selma M Mrs ◎ △ED3-8737
708 Hand Lewis W △ED3-2470
Forte Johnny △ED4-2330
709 Hursey Jos C △ED2-1236
Hastings Jas C △ED3-0247
712 Anderson Alex K jr △ED2-1993
715 Polk Pearl Mrs ◎ △ED2-3516
716 Darnell James E △ED3-4275
Corzine Clyde J △ED4-6370
717 Shumaker Henry D △ED2-3349
720 Gallant Mary I ◎ △ED2-1983

NATIONAL ASSOCIATION OF REAL ESTATE BOARDS
REALTORS ARE ACTIVE MEMBERS OF CONSTITUENT BOARDS

Home Realty & Management Co., Inc.

Finance
Management
Sales
Insurance

Phone
ED 2-1141

121 E. 3d

WADDELL CONSTRUCTION COMPANY, INC.

General Contractors

ASSOCIATED GENERAL CONTRACTORS OF AMERICA

McALWAY RD.
Box 4174

Tels.
EMerson 6-0712
and
EMerson 6-3151

JOHNSON C. SMITH UNIVERSITY

DR. RUFUS P. PERRY, Pres.
Co-Educational
Liberal Arts and Theological

100-152 Beattie's Ford Road

Phone EDison 3-7529

TELEPHONE ANSWERING SERVICE, INC.
24 HOUR SERVICE — 7 DAYS A WEEK
YOU LEAVE — IT RINGS — WE ANSWER
"CONFIDENTIAL — COURTEOUS — DEPENDABLE SERVICE"
Harold A. Smoak, Pres., Genl. Mgr.
106 N. CALDWELL STREET DIAL EDison 4-4761 and FRanklin 6-1621

LEXINGTON AV—Contd
721 Steele Robt R △ED2-7615
724 Osborne W Beecher ◎ △ED2-7628
725 Jones Sidney G △FR7-2477
727 Starnes Thos W △ED4-0257
728 Andrew Francis L ◎ △ED4-4386
Andrews Kath G Mrs mus tchr
729 Evans Eliz A Mrs ◎ △ED3-0365
Myrtle av intersects
800 Smith Clarence O △ED2-3495
801 McClintoch Austin ◎
804 Demas Andrew J
805 Starr Ernest A ◎ △ED3-2435
808 Ropoulos John H ◎ △ED4-7642
809 Sigmon Wm M jr ◎ △FR6-4134
812 Killian Eliz J Mrs ◎ △ED3-3218
815 Dowdell Wm O ◎ △ED4-1581
816 Kenerly Paul J ◎
819 Tuttle Julia Mrs ◎ △ED3-1447
820 Fleenor Verna K Mrs ◎ △ED3-1429
823 Markham Kenneth S ◎ △ED4-6248
824 Michaels Jas B ◎ △ED3-4447
825 Small Chas B ◎ △ED3-3931
828 Chapman Robt P jr ◎ △ED3-2085
900 Carnes Lula M Mrs ◎ △FR6-1776
900b No Return
900c Paxton Sue B Mrs
900d Barbara Lane Beauty Salon △ED4-8509
Oriole ends
901 Givan Dan D △ED2-4089
903 Dunaway Manley R ◎ △ED2-7200
904 Vacant
906 Raines Lee R △ED3-5307
907 **Apartments**
1 Cawthon Ted R △FR6-2136
2 Mahaffey Nora E △ED2-2855
3 Trade Publication Serv △ED3-9448
Lewis Distribution Serv
Lewis Frank H △ED3-9448
4 Hathcock Eleanor △ED 6-1445
Street continued
908 Vacant
910 Schwartz Marvin mfrs agt △ED2-0701
915 Givan Danetta Mrs ◎ △FR5-6427
1000 Chamis Julia M Mrs ◎ △ED2-2340
1004 Dennis Wm A ◎ △ED3-1582
1008 Nickel Walter J △FR6-9008
1010 Hunter Ruth B Mrs ◎ △ED3-5260
1011 Osiecki Robt S △FR6-0250
1015 Vacant
1100 Mason Mamye Y Mrs ◎ △FR5-7581
1101 Hackney Nora D Mrs ◎ △ED2-4660
1102 Williams Robt J ◎ △FR7-5649
1105 McCoy Edwin R jr △ED3-4965
Mt Vernon av intersects
1212 Jordan Wm E ◎ △ED3-3987
1217 Rosenstein Herman ◎ △FR5-4802
1220 Gage Lucius G ◎ △FR6-4855
1223 Wells Mable S Mrs △ED4-1185
1224 Wood Haden W △FR7-3761
1226 Carter May O Mrs △FR7-4149
1226a Gregory John △FR6-4546
1231 Brown Marcus M ◎ △ED2-8583
1234 Brownlee W Frank ◎ △ED3-5905
1300 Lee Robt E ◎ △FR6-4469
1308 Kleto Thos N ◎ △ED4-6376
1309 Auten John D ◎ △ED2-4521
1315 Lovell Edw C ◎ △JA3-0603
Berkeley av intersects
1410 Mulluck Alf A △ED2-0786
1415 Smith J Russell ◎ △ED3-1808
1418 Robinson Emily K Mrs ◎ △ED2-3630
1419 Bechtold Albert L ◎ △ED2-0144
1422 Fox John W ◎ △ED2-3251
1423 Williams Wm K ◎ △FR6-1826
Romany rd intersects

20

LIBERTY—From 831 South A southeast to S Caldwell, 1 south of Vance
301 Mitchell David
309 Hood Leroy
311 Patton Chas N
314 Cult Janet C Mrs △FR6-2181
315 Martin Pearl Mrs △ED4-5450
316 Spencer Lacy △ED2-2428
317 Knight Pauline Mrs
319 Lotharp Clayton
321 Martin Paul H △JA3-6179
325 Love Anthony J △ED4-0946
Wilson Luther △ED3-3431
S Brevard ends
S Independence blvd intersects
420 Bostic Nancy Mrs △ED2-8045
425 Vacant
426 Williams John L ◎ △ED4-0927
429 Sims Russell ◎ △ED2-8584
434 Clyburn Luther △ED2-4800
438 McMurray Rosanna B Mrs △ED4-4318
S Caldwell intersects

96

LIBETH—From 2219 Shamrock dr south, 1 east of Anne
3100 King Vance B ◎ △ED2-6757
Jeff intersects
3101 Fowler John H ◎ △FR5-5838
3108 McDermott John M △FR6-0708
3111 Bowers Marion C ◎ △ED4-2576
3114 Liebenguth Edw C ◎ △FR5-3070
3120 Petris Paul D ◎ △FR6-5726
3123 Bonnevie Leo A ◎ △FR6-6155
3126 Selvey Ernest C ◎ △FR7-6032
3129 Ritch Grady S ◎ pnt contr △FR6-5315
Cheryl intersects
3200 Windell Wiley C ◎ △ED2-5326
3201 Morgan Geo R ◎ △FR6-0282
3209 Estridge J Alfred ◎ △FR5-4075
3210 Stern Herbert ◎ △FR6-0535
3216 Proger Frank J ◎ △ED4-8392

76

LIDDELL E—From 1100 N Tryon southeast to N College, 1 north of E 13th
105 Suburban Telev Sls & Serv (side)
112 Johnson Robt L △ED4-6582
114 Miller John A
Elm begins
118 Wheeler John W
124 Mt Kingdom Pentacostal Church
127 Dean Otis F
129 Wallace Margt M Mrs
131 Cofield Mack
N College intersects

33

LIDDELL W—From 1100 N Tryon northwest to Smith
105 Gordon Marion Mrs △FR5-7496
107 Jackson Simon
109 Williams Julius
113 Potts John S
114 Davidson Saml D
117 Vacant
120 Byrd Elijah △ED2-8473
124 Moore Jones △FR5-2136
128 Vacant
N Church intersects
204 Jones Odessa Mrs △FR7-2049
208 Boyd Edna Mrs
212 Moseley Marie △FR6-2984
216 Stitt Elnora Mrs △FR7-1274
220 Quinn Carrie C Mrs
224 Brown Geo
226 Howard Fred
228 Pinckney Eliz
230 Segars Thurmond
232 Smith Thos L △FR7-3992
235 Vacant

35

Sou Ry crossing
312 Sou Ry Sys roadway shop △FR5-2430
Hutchison av begins
415 Gulf Oil Corp (Dist ofc and Plant) △ED3-6129
434 Cummins Caro Diesel Inc (side)
435 Cochran Regrinding Co mach △ED3-7205
Statesville av begins

39

508 Christian Prayer Band Hall
512 Fesperman Maggie Mrs ◎ △FR6-8194
515 **Apartments**
1-2 Davenport Jas ◎ △FR5-1649
3 Vacant
Street continued
516 Grier Murray ◎ △ED3-2567
519 Glenn Nancy S Mrs ◎ △FR5-4228
520 Laster Monroe L ◎ △FR6-6078
521 Leggett Lula Mrs ◎ △FR6-3361
524 Withers Julia Mrs ◎ △ED3-8762
525 Shorter Sydney J ◎ △ED2-8379
530 Hubbard Elisha △ED2-5344
McCall intersects
601 Community Beauty Shop △ED2-9628
601a Friendly Spot Cafe △ED2-9628
608 Huntley Clyde
610 Logan Grady
611 Carter Izetta Mrs
612 Stevenson Minnie M Mrs
614 Taylor Annie B Mrs
618 Polk Louise
Smith intersects

21

LIGGETT (City View Heights)—From Wylie av southwest to Hayden av, intersecting 2000 Greene blvd
Greene blvd intersects
Haywood av begins

40

LILAC ROAD (Forest Park)—From 2900 Avondale av east, 1 south of Salem dr
1117-19 Avondale Presby Sunday Sch
1118 Flowers Cecil A ◎ △ED2-8624
1120 Martin John ◎ △FR5-3154
1135 Frazier Annie C Mrs ◎
1137 Hasty Cleo A Mrs △FR6-5965
Somerset dr begins
1201 Pugh Enola Mrs ◎ △ED2-8807
1209 Freeman Sidney L Rev ◎ △FR6-5425
1211 Gribble Thos J jr ◎ △ED3-9437
1215 Henderson Wm R ◎ △ED3-9780
1221 Robinson J Richd △JA3-0140
1225 Todd Gibbon H ◎ △ED3-9244
Todd Virginia G Mrs mus tchr
1305 Kistler Henry E ◎ △ED3-9318
1314 McCall W Geo ◎ △JA3-3135
1318 Daggett Thos W ◎ △ED2-9994
Forrest Park dr
1405 Angstadt Robt W ◎ △FR5-3064
1407 Lineberger Kenneth P ◎ △ED2-0883
1408 McCauley John F ◎ △FR6-3050
1414 Wesley Ralph N ◎ △FR7-5837
1417 Candle W Roddye ◎ △ED4-5752
1420 Convey Wm H ◎ △FR5-2300
1423 Sampson Virginia E ◎ △FR7-1775
1426 DeVine Frank J ◎ △ED2-6882
1429 Carey John G ◎ △ED3-4608
1432 Daniels Harold S ◎ △ED3-9860
1438 Marshall Robt W ◎ △FR7-2943
1441 Murdock Robt B ◎ △ED3-1502
1500 Jones John P △FR6-2594
1508 Garrett Wm C ◎ △FR5-1763
1509 Crates Jas C ◎ △FR5-4918
1514 Allen Chas M ◎ △FR7-5500
1515 Baumgardner Gertrude C Mrs ◎ △FR7-5712
1521 Bradfield Mabel T Mrs ◎ △FR5-0485
1522 Fitzpatrick T Raymond ◎ △ED4-3539
1526 Hill Clarence H ◎ mfrs agt △ED4-8267
1527 Robertson John W ◎ △FR1-1679
1530 Brown Jos L ◎ △ED3-0972
1533 Shelor Arnold J ◎ △FR6-5609
1538 Economides Mary P Mrs △ED4-3574
1539 Vacant

48

LILLINGTON AV—From 1630 E 4th southwest to Luther, 1 east of Baldwin av
212 Byrd David D
214 Keziah John H
218 Vacant
222 Hodges Wm C ◎ △ED3-8307
225 Coan Alice B △ED3-3734
226 Hinson Rosalie F Mrs ◎ △ED2-9782
229 Vacant
232 Pickett Phillip H △ED3-4756
233 Wooten Gordon L ◎ △ED3-5247
237 Pettit John P ◎ △ED4-5762
Craighead av ends
300 Lineberger Bivian V ◎ bldg contr △ED4-0440
301 Richards Sadie M Mrs ◎ △ED2-7325
304 Robinson Julius jr ◎ △ED3-3623
305 McComb Eliz G ◎ △ED2-6845
308 Hudspeth Wm K ◎ △ED4-3361
312 Postell Jas A ◎ △ED3-5864
Amherst pl begins

LEE A. FOLGER
Incorporated
Exclusive Authorized **BUICK** Dealer SALES and SERVICE
900 S. Tryon
PHONE EDison 3-2145
Used Car Lots 201 E. Vance corner S. College
PHONE EDison 2-0957
and 809 S. Tryon
PHONE FRanklin 6-6025

THE TATE-BROWN CO.
HICKEY-FREEMAN
Society Brand
Varsity Town
Clothes
French Shriner
Shoes
Dobbs Hats
126 S. TRYON ST.
TELS.
EDison 3-7161
EDison 2-8743
EDison 2-1341
FRanklin 6-2757

F.H.A.
LOANS — AUTO
FIRST MORTGAGE
CITY SAVINGS BANK
120 E. Third St.
Savings and Checking Accounts
Tel. FRanklin 5-4441

BE MODERN Live Electrically

DUKE POWER COMPANY

Serving the Piedmont Carolinas

PYRAMID LIFE INSURANCE CO.

Home Office Charlotte N. C.

2407 North Tryon St.

TEL. EDison 2-8181

"CHARLOTTE'S SAVINGS CORNER"

HOME FEDERAL SAVINGS & LOAN ASSOCIATION

We Plan to Pay 3½% Annual Dividend

Mortgage Loans — Fourth and Tryon

Insured Savings — Organized in 1883 — Tel. FRanklin 6-8447

FEDERAL HOME LOAN BANK SYSTEM MEMBER — FEDERAL SAVINGS AND LOAN INSURANCE CORPORATION INSURED UP TO $10,000

LILLINGTON AV—Contd
316 Hunt Alf H ◎ ΔFR6-2555
Hunt Rest Home
320 Elliott Ada J Mrs ◎
324 Francis Annie M Mrs ◎ ΔED4-2955
328 McGee Walter B ΔFR6-0048
330 Austin Norman H ΔFR6-9386
332 Edwards Howard C ΔFR6-9127
333 Freeman Hazel ΔFR5-0868
334 Abrams K I ◎ ΔFR5-6370
336 F&M Gro ΔED2-9868
Luther intersects

12
LILY ALLEY—From 514 E 2d southwest ½ block

27
LIMA AV—From 2100 Roslyn av southwest and south to State
201 Williams Paul E ◎ ΔFR5-5257
203 Groves J A
206 Jones Foy C ◎ ΔED3-2637
210 Jones Clarence W ◎
211 Baker Ann YMrs ◎ ΔED3-8952
214 Haney Wm C ΔED2-3690
215 Beach James A ΔED3-3451
Rozzells Ferry rd intersects
300 No Return
301 Stroupe James W
310 Daniel Robt L ΔED4-0279
314 Grooms Jos B ◎ ΔED3-9748
315 Rhodes Robt T
317 Esery Terry H ΔED4-0571
318 Morris Cora S Mrs ◎
318½ Jones Elise Mrs
Coxie av intersects
State intersects

15
LINCOLN—From 1316 S Church northwest
202 Dae Ben D
Jefferson intersects
307 Spoon LeRoy P mfrs agt ΔED4-6334
311-17 Zagora J Mach & Gear Co (rear)
316 FAB Ptrn Shop ΔED4-1920
320 Hogshead Gholson M mfrs agt ΔFR5-5924
325 Zagora J Mach & Gear Co Inc (stge)
326 Robinson Wm M ΔFR6-5452
Mint intersects

45A
LINCOLN BLVD—From 2024 Beattie's Ford rd east to Irvin Creek
1517 Ray Susie Mrs
1521 Torrence J Wm ◎ ΔEX9-6172
1610 Parker L D Rev ΔEX9-8731
1611 Crawford Frank ◎ ΔEX9-8089
1700 Brown Wilbur L ◎ ΔEX9-6413
1725 Brown Frank W ◎ ΔEX9-8073
rear Tackwall Geo
Irma intersects
1816 Chapelle Cath Mrs ◎ ΔEX9-0960
1820 Jones James ◎ ΔEX2-1678
1825 Thompson Danl ◎ ΔFR7-6065
1826 Bost Troy L ΔEX9-6423
Hanson intersects
1908 Rhyne Robt L ◎ ΔEX9-7938
2001 Henderson Anne Mrs
2003 Hefner Jos
2005 McDowell Geo
2007 McDowell Geo
2009 Evans Will
2025 MtPilgrim True Holiness Mission
Augusta begins
2105 McKenzie Murray L
2112a Vacant
2112b Vacant
2116A Jordan Jesse
2116B Vacant
2120A Vacant
2120B Vacant
2125 Bost Frank
2126a Vacant
2126b Vacant
2128 Copeland Mary Mrs
2129 Evans Ivey
2131 Mobley John
Charles intersects
2200 Howie Ernest
2201-03 Moody Margt C Mrs
2204 Head Eug
2208 McKenzie Elijah ◎ ΔED4-2427
2209 Coleman James E Rev ◎ ΔFR6-0158
2212 Bost Jas A ◎ ΔED4-0682
2217 Freeman Oliver N jr ◎ ΔFR5-3479
2219 Alexander Clayton A ◎

104
LINDA LANE—From 600 Sharon Amity rd west 2 blocks, 1 south of Walker av
900 Purser WmB ΔEM6-1281
919 Wilkins Thos G jr ΔEM6-1203
925 Beam James B ΔEM6-0881
934 Smith Elbert F ◎ ΔEM6-2916
1000 Sanders Earl E ◎ ΔEM6-0200
1011 Douglas Robt L ◎ ΔEM6-2932
1012 Cherry Wm F ◎ ΔEM6-2052
1019 Hunter Howard D ◎ ΔEM6-1055
1028 Goodman John C jr ◎ ΔEM6-2357
1101 Cline F Herman ◎ ΔEM6-3514
1111 Seltzer Donald M ◎ ΔED6-2284
1116 Miller Chas ◎ ΔEM6-0988
1119 Vacant

78
LINDEN LANE—From 930 N Davidson southeast to N Myers, 1 north of E 12th
610 Patterson Walter
614 Winchester Maggie Mrs
618 Taylor James
622 Woody Mattie Mrs
626 Watson Louis ΔFR6-0787
630 Caldwell Tom
N Alexander intersects
705 Vacant
707 Dixon Walter
Johns la begins
N Myers intersects

41
LINDSAY AV (Greenville)—From 1438 Bluff northeast to Oaklawn av
1611 Harris Prod Stand
1613 Harris Grady ◎ ΔED3-3247
1613½ Harris Buddy
1613a Vacant
1617 Lowery Danl ΔED4-9284
Oaklawn av intersects

28
LINGANORE PLACE—From 1500 Dilworth rd southeast to Romany rd
1111 Robinson Robt L ◎ ΔED3-2752
1114 Williams Chas A jr ◎ ΔED3-3486
1117 Brown W Latimer ◎ ΔED3-3490
1121 Satterwhite Jas M ◎ ΔED4-2781
1134 Gall Joe ◎ ΔFR3-8035
1140 Fleming G Harry ◎ ΔED3-9023
1141 Franklin Ernest W jr ◎ ΔED2-8021
1144 Erwin John C ◎ ΔED2-1039
1147 Repetto Terresa L Mrs ◎ ΔED2-6793
1153 Flournoy Charlie N ◎ ΔED4-5655
1165 Schwartz Saml L ◎ ΔED2-7025
Romany rd intersects

108
LINWOOD AV—From 2852 Mayfair av west, 1 south of Clifton
2717 Vacant
2724 Mullis James F
— Harmon Davis D ◎ ΔFR7-1226
— Stevens Kelly G ◎

51
LINWOOD AV N (Hoskins)—From 3500 Rozzells Ferry rd northeast beyond Tennessee av, 1 west of Ingle
106 Comer Jas T
110 Valentine Jimmy
114 Gulledge Jerry G ◎ ΔEX9-3971
rear Vacant
119 Williams Mary E Mrs ◎ ΔEX9-3467
121 Howell Wm G ◎
122 Helms Ted R ΔEX9-7794
Carolina av ends
200 Capps Blanche H Mrs ◎ ΔEX2-1680
Smith James E ΔEX9-6083
201 Beaty Irene T Mrs ◎ ΔEX9-3003
207 Mills Dora E Mrs ◎
215 Stallings Clarence R ◎ ΔEX9-5132
218 Hatchell Durwood ◎ ΔEX9-7613
221 Hooker Florence M Mrs ◎ ΔEX9-0635
222 Howell Pearl M Mrs ◎ ΔEX9-5488
226 Setzer Ned A ◎
Alabama intersects
301 Ferguson Jean
307 Currie Ira B ΔEX9-9887
311 Howell Robt L ◎
312 Albright Otis
314 Burgess Horace O ◎ ΔEX9-0746
315 Lee Sam S ΔEX2-1362
319 Carter Obie B ◎ ΔEX9-3972
320 Vacant
323 Pridgen Leroy E ◎ ΔEX9-9046
324 Howell Wardrian S ◎ ΔEX9-1285
327 Neely Robt H ◎ ΔEX9-5452
Kentucky av intersects
400 Curtis Thos P ◎ ΔEX9-5144
401 Queen Robt J ◎ ΔEX9-6510
422 Aikens Hugh R ◎ ΔEX9-3456
426 Medlin Roscoe C ◎ ΔEX9-5013
427 Berry Hulda F Mrs ◎ ΔEX9-9088
429 Frye Lizzie E ◎
430 Vacant
434 Vacant
435 Grice Howard L ◎ ΔEX2-1414
436 Price Clyde
438 Barbee Robt G ◎ well driller
Tennessee av begins
501 Owens Summie
502 Moss Cora L Mrs ◎
504 Spencer Arth W
506 Marley Victoria Mrs ◎ ΔEX2-1269

53
LINWOOD AV S (Hoskins)—From 3500 Rozzells Ferry rd southwest, 1 west of S Draper
101 Smith Wm M ΔEX9-6271
102 Kay Inez S Mrs ◎ ΔEX9-6100
104 Locklear Jas C ◎ ΔEX9-5279
105 Jones Geo A jr ◎
106 Cooke Wm L ◎ ΔEX9-6181
108 Bullard Robt ◎ ΔEX9-9984
109 Cooke Donald N ◎ ΔEX9-7498
110 Kirkpatrick Riley D
Wiley James
113 Fletcher Rodney D
115 Conard Arnold W ΔEX9-1055
Gossett intersects
201 Wilson Danl ◎ ΔEX9-6815
203 Rice Geo jr ◎ ΔEX9-1196
205 Houston Leon ◎

52
LLEWELLYN PLACE (Eastover)—From 329 Cherokee pl south to Lockely dr, 1 east of Cherokee rd
600 Glover Edw G ◎ ΔED4-1767
607 Sanders Roy S ◎ ΔFR6-4648
608 Gossett Rose S Mrs ◎ ΔED3-6649
611 Wade Ruric H ◎ ΔFR6-5355
617 Barber Howard W ◎ ΔED4-1902
620 Pearsall Leon M ◎ ΔFR7-3720
623 Thomson Edw H ◎ ΔED4-1489
629 Spencer Jos M ◎ ΔFR6-3258
630 Bethel Millard B ◎ ΔED4-3669
635 Leak John D ◎ ΔED3-5425
636 Efird Paul H jr ◎ ΔFR5-8520
641 Van Allen Wm K ◎ ΔED4-8597
642 Willard Clarence S ◎ ΔED3-7983
647 Griffin Clarence A ◎ ΔED4-3009
650 Dwelle John M ◎ ΔED2-7265
653 Covington Wm T jr ◎ ΔED4-0778
656 Hough Jas T ◎ ΔFR5-8127
659 Fairley Jack P ◎ ΔED4-5301
662 Latimer Edwin P ◎ ΔED3-6128
665 Harris Dick jr ◎ ΔED4-3830
668 Goforth Clyde D jr ◎ Δ7-6387
671 Akers Chas W ◎ ΔFR6-3410
674 Moore W Moultrie Rev ΔED2-8315
677 Speir Nat G ◎ ΔED4-1566
680 Ross Otho B jr ◎ ΔED3-6917
683 Bost Carlton H ◎ ΔFR7-1855
686 Lambeth Walter M jr ◎ ΔED4-0090
689 Cannon Mallory K jr ◎ ΔED2-4878
Lockely dr intersects

43
LLOYD—From 900 Oaklawn av north to Earle
1715 **Fairview Homes**
Apartments:
442 Jones Henrietta Mrs
443 Simmons Nora Mrs

CAMERON-BROWN COMPANY

REALTORS — MORTGAGE BANKERS — INSURORS

HOME LOANS — INCOME PROPERTY LOANS

112 East 4th St. Charlotte, N. C. Tel. EDison 2-6191

Motor
2403 WILKINSON BLVD.

Catalina
Member
QUALITY COURTS

Lodge
TEL. EDison 3-3721

LLOYD—Contd
Fairview Homes—Contd
444 Hall Wm C
445 Segars Ardie L ΔED4-1583
446 Dunn Jos
447 Sowell Andrew ΔED4-7573
448 Brown Beulah Mrs
449 Sartor Richd
450 Owens Odell Rev
451 Kirkpatrick Marquis ΔFR5-6047
452 Talford Amanda G Mrs ΔFR6-2806
453 Reid Frances W Mrs
1814 **Fairview Homes**
Apartments:
430 Wigfall Ben ΔFR5-7570
431 Medlin Ella Mrs ΔFR7-4740
432 Fincher Sylvester ΔFR5-7295
433 Pickens Willie ΔED4-7338
434 Grier James R
435 Nelson Chas C
436 Roseboro Elmore ΔFR5-7919
437 Nesbitt Jas B ΔFR6-5830
Nesbitt Bertha Mrs nurse
438 McIlwain Ferry ΔFR7-4036
439 Moore Harry ΔED4-2971
440 Parsons Claude
441 Archer Susie Mrs
1819 **Fairview Homes**
Apartments:
394 Beatty Jerome Mrs
395 Neal Willie A ΔFR5-4894
396 Belton Rollie Δ FR6-4502
397 Jordon Thomasena D Mrs ΔFR7-1121
398 Fincher Jessie
399 Bowman Ora ΔFR6-2955
400 McDowell Garfield ΔFR5-8536
401 Clifton Gertrude C Mrs
402 Shepherd Queen E Mrs ΔFR6-5154
403 Roach Bertha J Mrs ΔFR5-4505
404 Kirk Minnie E Mrs
405 Taylor Laura M Mrs
1900 **Fairview Homes**
418 Williams Andrew
419 Cathey Allen E jr
420 Lynch Alex
421 Steel Jacob ΔFR5-2165
422 Martin Bobby
423 Rivers Willie J
424 Stitt Robt J ΔFR5-3254
425 Holloway Johnny ΔFR5-8134
426 Reid Tommie L ΔFR5-7526
427 Ross Henry
428 Platts Henry
429 Burroughs Willie
1907 **Fairview Homes**
382 Plummer James jr
383 Duncan Fred
384 Ely John ΔFR7-7005
385 Huntley LeRoy ΔFR5-8344
386 Blakely Juanita
387 Thompson Alex
388 Pride Rafe A
389 Caldwell Sarah L Mrs
390 Gale Robt C ΔFR6-1146
391 Franklin Ellen
392 Moore Johnny V
393 Gaither Mabel R Mrs ΔFR6-1924
1914 **Fairview Homes**
406 Perry Lucretia B Mrs
407 Mabrey Ora B Mrs ΔED4-2657
408 Cochrane Welth
409 Smith Marie W Mrs
410 McKnight Andrew M
411 Smith Jas O
412 Price Alberta Mrs ◎ ΔFR6-8131
413 Hall Matthew H
414 Miller Curtis
415 Mackey Janie B Mrs ΔED4-1369
416 Murphy Wm ΔFR6-1250
417 Young Cleveh Mrs
Earle ends

57
LOCH LEVEN (Thomasboro)—From 1100 Bradford dr west to beyond Edgewood rd
4411 Collins Ola S Mrs ◎ ΔEX9-3000
4414 Combs Carl E ◎ ΔEX9-9786
4415 Leatherman Clarence F ◎ ΔEX9-6600
4418 Warlick John Z ◎
4421 Kuykendall Ellis E ◎ ΔEX2-1264
4422 McKinneyLee O jr ◎ ΔEX9-3835
4425 Wall Lula P Mrs ◎ ΔEX9-1337
4426 Lewis Ted S jr ◎ ΔEX9-3038
Edgewood rd intersects
4501 Yeghoyan Paul ΔEX2-1098

A-40
LOCHRIDGE ROAD—From 4400 Murrayhill rd east (and ½ block west), 1 south of Scaleybrook rd
600 Shaver John H ◎ ΔJA3-6519
601 Timanus E Clay ◎ ΔJA3-2574
608 Cole J Richd ◎ ΔJA3-3472
609 Sweet Jas F ◎ ΔJA3-5119
628 Huntley John T ◎ ΔJA3-1057
629 Carr Thos B jr ◎ ΔJA3-2028
Murrayhill rd intersects
710 Drummond Arth P jr ◎ ΔJA3-0382
713 Abernethy Melvin C ◎ ΔJA3-3504
714 Robinson Jas W ◎ ΔJA3-1079
718 Moss Chas A ◎ ΔJA3-6170
719 Thompson Everett H ◎ ΔJA3-6237
725 Campbell Guilford C ◎ ΔJA3-3608
731 Gordon Manfred T ◎ ΔJA3-0372
737 Skurla Robt M ΔJA3-1182
Manhassett rd begins
800 Leonard Lester B ◎
801 Rickenbaker Thos C ◎ ΔFR5-1478
807 Keeter Robt P ◎ ΔJA3-6633
813 Blackwell Jos L ◎ ΔJA3-3643

52
LOCKELY DRIVE (Eastover)—From 700 Cherokee rd east to Briar Creek, 1 south of Cherokee pl
Llewellyn pl ends
Colville rd intersects
Hempstead pl intersects

38
LOCKHART DRIVE—From 1525 Lynway dr south, 1 east of Floral av
2114 Boston Jos
2117 Stamey John L ◎ ΔFR5-2259
2120 Hickey Warren J ◎ ΔFR6-2819
2123 Lyon M jr
2126 Bates Inez S Mrs ◎ ΔFR6-6963
2129 Baker Matilda ◎ ΔFR6-0356
2133 Parker Jas F ◎ ΔED3-5982
2138 Coffey James M
Copeland B Frank ΔFR7-1708
Hill Robt
2139 Vacant
2144 Haene Walter H ◎ ΔFR5-1658
2145 Jordan Raymond E ◎ ΔFR7-5392
2150 Bane Myriam S Mrs ◎ ΔED2-3513
2200 Spillman Barbara J ΔFR5-5430
2201 Bishop Chas D ◎ ΔED2-0882
2208 Evans Walter L jr ◎ ΔED2-4502
2209 Royall James G ◎ ΔED3-5595
Royall Lottie M Mrs nurse
2214 Poag John R jr ◎ ΔFR5-1900
2215 Vacant
2220 Goldstein Julius ◎ ΔED2-2439
2221 Strickland Robt L ◎ ΔFR5-2330
2226 Anderson Vance E ◎ ΔED3-4622
2227 Lomax Willard G ◎ ΔED3-5341
2230 Cook L Clay ΔFR5-3546
2233 Sparks Herbert H ◎ ΔED3-4656
2239 Alexander S Eliz ◎ ΔED3-4519
Clayton dr intersects

94
LOCKWOOD AV (N Charlotte; Continuation of E 27th)—From Pickney av east to Whiting

45A
LOCUST—From 2404 Newland rd east 1 block

88
LOGIE AV (Midwood)—From 2719 Central av north, 1 east of Morningside dr
1619 Kiser Clyde H ◎ ΔJA3-6204
1620 Christmas Malcolm B ◎ ΔED4-6037
1623 Snow Wesley C ◎ ΔED2-4078
1624 Queen Winford W ◎ ΔED4-2457
1627 McIntyre Roy F ◎ ΔED4-3258
1628 Dula Robt B ◎ ΔED4-7544
1631 Garrison H Jack ◎ ΔED4-8069
1632 Austin Vinson A ◎ ΔED2-4835
1635 Bennett Harvey S ◎ ΔED2-4835
1636 Jacobson Raymond R ◎ ΔFR7-7924
1700 Baker Vachel C ΔED 4-1329
1701 Russell Fred W ◎ mus tchr ΔED3-2273
1705 Cook Ira L ◎ pntr contr ΔED4-2112
1706 Harkey Horace J ◎ ΔED4-5712
1709 Patton Wesley A ◎ ΔED3-5841
1713 Doster Faye W Mrs ◎ ΔED4-4460
1714 Jenrette Wm M ΔFR7-4297
1716 Blalock Elby R ◎ ΔFR5-4842
1717 Goode T Byron ◎ ΔED4-0619
1720 Davis Myrtle A ◎ ΔFR5-5867
1721 McCoy Hubert W ◎ ΔED3-3532
1724 Yandle James W
1725 Icard Frank T ◎ ΔFR4-4186
1725a Morris Cole B
1726 Jones Wm H ΔFR6-2769
1728 Moss Wm H ◎ ΔED4-3324
1729 Kissiah Jas M ◎ ΔED4-3851
rear Vacant
1733 Keller Robt N ΔED3-4855
1737 Thompson Louie F ΔFR7-5669
1800 Ashley Henry W ◎ ΔFR6-9402
1805 Willyard Dewey L ◎ ΔED2-2806
1808 McDuffie Robt M ◎ ΔFR5-3645
1809 Hutchinson Thos E ◎ ΔED4-8160
1814 Harrison Pearle M Mrs ΔED2-1815
1815 Carriker Henry C ◎ ΔFR7-6149
1816 Davis Russell H ◎ ΔED2-8600
1817 Hartis Ralph M ΔED3-9390
1820 Jones Tommie G ◎ ΔFR6-5634
1821 Abbott Willard G
1824 Swafford Lester E ΔED4-7308
1825 Kiker John L ΔFR6-6312
1832 Geaslen John C ◎ ΔED4-6112
1833 Payne J Howard ◎ ΔED4-3143
Pinewood av intersects (not open)

92
LOLA AV (Villa Heights)—From 1623 Parkwood av north to Catawba av
2309 Putnam Minnie B Mrs ΔED2-5561
2315 McCall Danl F ◎ ΔFR7-2882
2318 No Return
2319 Whisnant Geo C ◎ ΔED4-2058
2321 Vacant
2322 Plaza Reproduction & Uphol Co ΔED3-7146
2327 Snuggs Kenneth E ΔED4-5772
2329 Bennett Thos H ◎ ΔFR6-8260
2333 Eaves John K jr ΔED4-9947
Grace intersects
2412 Torbert Henry R ΔED3-3585
2415 Moore Saml E ΔED4-8417
2416 Hannon Clifford G ◎ ΔFR5-5440
2417 Hurt Jas B ◎ ΔED2-2803
2419 Hammond Lynn C ◎ ΔFR5-6411
2420 Miller Jesse F ◎ ΔED4-6525
2424 Liles Margt S Mrs ΔFR7-5636
2425 Jordan Ransy J ◎ ΔED3-4251
2428 French Edw A ◎ ΔFR6-1052
2429 Anderson Futral C ◎ ΔED4-4553

94
Catawba av intersects
2500 King James L ΔFR6-0411
2501 West Jos E ΔED2-3633
2502 Vacant
2503 Stone John W ΔED4-1578
2506 Vacant
2508 Foster Edw H
2509 Price Wade
2511 McClain Ida M Mrs ΔED4-2280
2514 Lindley Helen M Mrs
2515 Adkins Ernest L jr ΔED4-6906
2516 Brooks Thornton N ΔFR7-7801
2517 White D Henry
2521 Walker Garnett L ΔED4-9995
2522 Montgomery Lottie A Mrs ΔFR6-5027
2523 Lomax Richd F ΔED2-1018
2534 Vacant
2527 Russell Marshall L ΔED3-8195
2529 Gray Jack T ΔED2-0113
2530 Bowditch Robt S ΔFR5-7890
2532 Winford Louise R
2533 Estey Steph M ΔED2-1346
2535 Hester Leonard N ◎ ΔFR5-5707
Drummond intersects

61
LOMA LANE—From 3054 Forest rd east, 1 south of Country Club dr
3101 Jones W Howard ◎ ΔED4-5703
3125 Hargett Carnie M ◎ ΔED4-9381

Thomas Cadillac-Oldsmobile Inc.
CADILLAC OLDSMOBILE
Sales and Service
214-220 N. CHURCH
PHONES
Service EDison 2-7159
Sales EDison 4-4656
Parts FRanklin 6-4429
Used Cars 422 W. 5th
PHONES EDison 2-2183 and FRanklin 5-1253

RAY W. FURR
LANDSCAPING
GRADING
GRAVEL
TOP SOIL
FREE ESTIMATES
200 Yorkmount Rd.
Tel. JAckson 3-3711

YELLOW CAB CO., INC.
Dial EDison 2-6161
Service With Safety
Dial EDison 2-6161

AVRETT & LEDBETTER

ROOFING
HEATING
and
SHEET
METAL
CONTRACTORS

YORK
AIR
CONDITIONING

419 E. 7th St.

PHONES
EDison 3-7131
and
EDison 3-7597

INDUSTRIAL
STEEL
CO., INC.

Steel Trusses

Steel
Fabricators

Erectors

Metal
Sash

3000
W. Trade

Phone
EDison
3-9217

AMERICAN COMMERCIAL BANK

"ASK THOSE WE SERVE"

LOMA LA—Contd
3135 Porcher Wm H ◎ ΔED2-5513

9

LOMAX LANE—From 700 Stonewall ter northwest to S Graham
428 Beasley Mary A Mrs
428a Vacant
430 Vacant
430a Vacant
431 Craig Lillie B Mrs
432 Hayes Roosevelt
432a Hayes Laura B Mrs
433 Vacant
435 Morrow Goldie
435a McCray Robt
S Graham intersects W

36

LOMBARDY CIRCLE—From 1700 E Boulevard southeast and north in semicircle to 1900 E Boulevard
1801 Borders Cora M Mrs ◎ ΔED2-0539
1814 Smith S Wadsworth jr ◎ ΔED3-9801
1815 Richardson Harry E ΔED3-0586
1817 Smith Durham H ◎ ΔED3-1093
1818 MortonHarold ◎ ΔFR5-2374
1821 Moore John F ΔFR5-8923
1822 Flowers Nannie S Mrs ΔFR6-0515
1825 Vacant
1826 Faires I Worth ◎ ΔED2-2262
1828 Helms Vern W jr ◎ ΔFR7-2357
1829 Stalls Henry A ◎ ΔED2-6717
1830 Smarr O Copeland ΔFR6-6933
1833 deKrafft Chas E ◎ ΔED3-3221
1834 Northrop Robt H ◎ ΔFR6-7124
1837 Crowe Madie A Mrs ◎ ΔFR5-3484
1838 Hart Thurman F ◎ ΔED4-6482
1900 Baldwin David D
1902 Grosmutz Jennie B Mrs ◎ ΔFR6-7815
1901 Lambden Thos C ◎ ΔED3-1992
1905 Norman Eug
1906 Tarlton Brice ΔED4-2146
1907 Pope Libby H Mrs ΔED3-6292
1908 Camp Jos D ◎ ΔFR7-4540
1911 Carter Martha J Mrs ◎ ΔED3-3894
1912 Radermacher Herbert T ΔED3-0871
1913 Baskerville Edger M ◎ ΔED3-5879
1916 Pierce Robt C ΔED4-5859
1917 Brown Blanche P Mrs ◎ ΔED2-6630
1918 Deitz L G jr ΔFR7-4621
1920 Lineberger Betts M ◎ ΔED2-3643
1923 Barnette Emma D Mrs ◎ ΔED3-2598
1924 Stewart Garold A ◎ ΔED4-4168
New Hope rd begins
2000 Fulmer Jane E Mrs ◎ ΔED4-5605
2004 Hawley Bennett A ◎ ΔED3-0977
2005 Vacant
2007 Jones Robt L ◎ ΔFR6-0866
2008 Sandiford Ralph B jr ◎ ΔED3-7019
2012 HoffmanDavid ◎ ΔED3-8969
2015 Mitchell Wm B ◎ ΔED2-7924
2016 Southerland Beverly A ◎ ΔED3-3402
2019 Coleman Mable W Mrs ◎ ΔED2-1326
Zeman Paul V ΔFR7-4832
2020 Petree Ralph E ◎ ΔED2-1578
2021 Roger Gilmore S ◎ ΔED5-3264
2024 Kimel Mabel S Mrs ◎ ΔED2-0646
Caro Eagle Vault Co Inc (ofc) ΔED2-0646
2032 Brooks Ruby Mrs
2034 Dague James R ΔFR6-3151
2036 Hinson Jas M ◎ ΔED4-1159
2038 Sadler Morton P
Asheville pl ends
2100 Counts D Kenneth ◎ ΔED2-6454
2104 Liner Amon G ◎ ΔFR5-2956
2108 StClair Gabriel W ◎ ΔED4-1107
2109 Brown Cordell A ◎ ΔED3-7358
2111 Winds Gerard E ΔED4-0369
2112 Thomes Albert C ◎ ΔFR6-5406
2115 Critcher A Hilma ΔFR6-2242
2116 Battey Robt W ◎ ΔED4-6366
2117 Marshall Jas L ΔED2-4005
2120 Dellinger Robt C
2121 Alexander Robt F ◎ ΔED2-6385
2124 McGehee Calvin J ◎ ΔED3-0401
2128 Aldred W Cirt ΔED3-6897
2130 Price Wilson H jr ΔED3-8653
2132 Richards S D ◎ ΔFR6-5209
2133 Hinkle Mary P Mrs
2135 Howard Evelyn D Mrs ΔFR6-8620
E Boulevard intersects

35

LOMOND AV—From Arden east to Vanderbilt rd, 1 north of Koehler av
1007 Austin Jas ◎ ΔFR5-5001
1010 Foster John C ◎
1011 Grier Wilburn A ◎ ΔFR5-5442
1014 Moore Jos W ◎ ΔFR5-7731
1015 Thompson Purvis L ◎ ΔFR5-8279
1019 McRae Napoleon ◎ paper hngr ΔFR6-5029
1025 Miller Reola Mrs
Vanderbilt rd intersects

66

LONG N—From 1000 Elizabeth av north of Sugar Creek, 1 east of N McDowell
204 Gates W B
206 Watkins John B III ΔED3-1785
210 Washington John W ◎ ΔED4-3703
211 Walker Alice P Mrs ΔFR7-2127
212 Simons Austin ◎ ΔED3-6819
216 Crosby Maggie ΔFR5-8112
217 Melton Ruby ΔED2-1493
220 Sanders John
221 Clanton Van R ΔFR5-2181
Campbell Willie ΔFR5-2081
224 Miller Junius ◎ ΔED3-5035
225 Watermann Marion C ◎ ΔFR5-2084
228 Ross Aldriche Mrs ◎ ΔED3-5697
229 Henry Hattie S Mrs nurse ΔED3-0484
233 Alexander Walter B ΔED3-8903
Haley pl begins
236 Booton Ray A ◎ ΔFR5-3505
237 McCarroll John A ΔFR5-1888
238 Harrison Orelia J MrsΔFR6-0595
238½ Royster Jesse
240 Vacant
240½ Cousar Archester jr
242 Thompson's Canteen gro Δ5-9468
E 5th intersects
300 Owens Thos
302 Tate John H ΔFR5-2443
rear Mildred's Beauty Parlor
304 Hokett Mae F Mrs
305 Manns Harold ΔFR5-2354
307 Darggette Roosevelt
309 Smith Lonnie
310 Blackmon Mary Mrs ΔFR6-3146
311 Grier Thos ΔED5-7620
312 Thompson Land J ◎
Paw pl ends
316 Deas Jos
317 Washington Emzie
317a Inman Donnie ΔFR6-0066
320 Brown Teasley
Canton pl ends
323 **Apartments**
1 Newman Buddy ΔFR5-3877
2 Freeman Fred J
3 Ship Pansy ΔFR7-2775
4 Adams John ΔFR7-2775
Street continued
325 Westbrook Annie L ΔED6-2781
325½ Thompson Cleo
327 Blakeney John
327½ Mickens Nathl
328 Lawing's Mattress Fcty ΔED2-1596
328½ Vacant
332 Evans Edna Mrs
338 Long Raymond ΔFR6-5697
E 6th intersects
340 Robinson Ellison C
342 Newman Robt L
346 Miller Russell ΔFR6-2849

70

E 7th intersects
408 Boyd Addie B Mrs
412 Bell Novell
416 Cummings Muncie
Dewey pl begins
418 Roundtree Geo
421 Jett Henry
425 Cobb Jesse
E 8th intersects
505a Looper Willie
505b Brown Amos
505c Howard Annie M Mrs
507 Thomas Mary
509 Cooper Frank ΔFR6-9525
511 Jackson Hattie Mrs
513 Moultry Chris
515 Carter Elliott
517 Alexander Margt Mrs

16

LONG S—From 1000 E 4th south
208 Oglesby Grace
210 Thomas Gertrude L Mrs ΔFR6-3863
213 DeGraffinreid Berry D ΔFR5-4269
215 Massey Alex ΔFR6-5349
216 Young Jackson ΔFR5-5626
219 Smith Geo H
221 Madison Rebecca Mrs
N 3d intersects
301 Long St Gro
303 Mason Gassaway ΔFR6-6756
306 **Apartments**
1 Davis Florence Mrs ΔED4-4408
2 Johnson Viola J Mrs ΔED3-0278
3 Toland Wm M
4 Belton Thos
Street continued
307 Cherry James
308 Stitt Clara Mrs ◎ ΔFR6-3124
309 Eichelberger Ora ΔED2-2728
310 Childs Minus
311 Thomas Emma S Mrs ΔFR6-4034
313 Robertson Martha Mrs
315 Alexander Robt A
317 **Apartments**
1 Johnson Moses
2 Currence James A ΔED4-1400
3 Howell James
4 Hunter James C
Street continued
321 Myers David
322 House of Prayer Grocery ΔFR6-7886
324½ Curley Top Beauty Salon ΔFR7-9265
325 Vacant
325½ Vacant
331 Blackman Will ΔED4-2134
333 Clinkscales Eug P ◎ ΔFR6-9994
E 2d intersects
405 **Apartments**
1 McGee Edw
3 Davis James
Street continued
406 Mintz David
408 Lee Eula L Mrs
409 **Apartments**
1 Artis Ed ΔED3-8789
2 Harris Nathl
3 Mozee James
4 Kiser Mack
Street continued
411 Barnett Nancy W Mrs
413 Jacob J D
415 Walker Viola Mrs
Bell ct intersects
418 Smith Sammie
419 Rivers Lillie M Mrs
423 Fletcher Jas S ΔED4-6945
Fletcher Verdelle Mrs beauty shop

18

E 1st intersects
501 Hart Alice Mrs ◎
505 **Apartments**
1 Douglas Joseph W
2 Vacant
3 Vacant
4 Brown Virginia Mrs ΔED4-1132
Street continued
506 Glenn Thos ΔFR5-2897
510 Judson Sam
510a Parker Josephine Mrs
511 Alexander Grier
512 McManus Nellie Mrs ΔED4-1624
512a Tate Margie Mrs
514 Brown Julius ΔED4-9495
514a Hicks Ernest ΔED4-0067
515 Miller Adam ΔFR7-4525
516 Young Lonnie
516a McLaughlin Grier
517 Neely Marie B Mrs beauty shop ΔFR6-1185
518 Tasley Frank
518a Mobley Johnny ΔFR7-1890
520 Massey Anna YMrs
524 Davis Bessie Mrs ΔFR5-1193
525 Green Pearl Mrs ΔED4-3228

Pittsburgh Plate Glass Co.
"PITTSBURGH PAINTS — SMOOTH AS GLASS"
GLASS FOR EVERY PURPOSE
201 E. 6th, cor. N. College
WALLHIDE — FLORHIDE
WATERSPAR — SUNPROOF
PAINTS
Phone EDison 3-6624

CHARLOTTE TIRE CO., INC.
TIRES AND RECAPPING — WHEEL ALIGNMENT AND BALANCING
2214 Hutchison Ave. BRAKE SERVICE Phone EDison 4-8619
-FISK -FISK

LONG S--Contd
526 Austin John H
528 Vacant
531 Ford Shedrick H ΔFR6-0561
533 Witherspoon Meso ΔED4-6315
Independence blvd intersects
606 Brown Beatrice
607 Broome Lula Mrs
608 Jones Laura B Mrs
609 Moore Arth
610 McKee Olivia Mrs
611 Carter Hattie Mrs ΔED4-6192
612 Hudson Cleveland
613 McGin Delcine Mrs
613½ Mobley Louise Mrs
614 Reid Thelma Mrs
615 Vacant
615½ Vacant
616 Morse Estelle Mrs
Brown intersects
617 Dixon Frank ◎ ΔED4-2361
620 Roach Robt ΔED3-0705
621 Stover Eva
623 Webster Lucille Mrs
624 Potts Willie M Mrs ΔFR7-6108
625 Tate Raymond H ◎ ΔED2-7257
628 Mayfield Lillie B Mrs ◎ ΔED4-7493
629 Laney Louis ΔED3-2375
630a Am Womens Club Hse The
632 White Sampson
635 Milling Margt Mrs ΔED3-2008
Boundary intersects

70

LONG BRANCH ALLEY—From 928 E 10th southwest, 1 east of N McDowell
610 Alexander Pink
612 Ross Lester
614 Vacant
616 Moore Maggie
618 Thomas Julie Mrs
619 Tate John
623 Vacant
635 Vacant

63

LONGFELLOW—From 3631 Central av north, 1 east of Merry Oaks rd
1622 Carroll Horace O ◎ ΔED2-2287
1623 McAllister Harry P ◎ ΔED3-4762
1626 Fuller Frank B ◎ ΔED4-3914
1627 Berry Julian H ◎ ΔFR6-0743
1631 Vacant
1637 Adams Albert ◎ ΔED2-1484
1638 Maynor Grady B ◎ ΔFR5-2980
1644 Maynor Grady B jr ◎ ΔFR5-8172
1645 Caldwell Harold J ◎ ΔJA3-0749

73

LONGWOOD DR—From 1138 Woodlawn rd south, 1 east of Broadbury dr
4400 Howell H Weston ◎ ΔJA3-3295
4411 Capps Verl L ◎ ΔJA3-2163
4414 Trask Danl J ◎ ΔJA3-0249
4419 Horne Frank E ◎ ΔJA3-2189
4422 Russ Matt B ◎ ΔJA3-2381
4425 King J Clayton ◎ ΔJA3-0662
4431 Edmisten E Hal ◎ ΔJA3-4669
Bradbury dr begins
4500 Carroll Wm W ◎ ΔJA3-5173
4501 Cunningham Wm E jr ◎ ΔFR5-5171
4508 Gruetzmacher L H ◎ ΔJA3-4168
4509 Patterson Luther E ΔJA3-2232
4514 Plyler Phillip W ◎ ΔJA3-0655
4515 Bracken Margie F Mrs ◎ ΔJA3-2003
4520 Mann Paul H jr ◎ ΔJA3-5679
4521 Peele Geo S ◎ ΔJA3-3729
4526 Lumley C Kennet ◎ ΔJA3-4650
4527 Mitchell Jerry L ◎ ΔJA3-6899
4532 Rumpf Chas V ◎ ΔJA3-2312
4533 Lennert Bernard E ◎ ΔJA3-6792
Montford dr intersects
4601 Watson Melvin B ◎
Barkley intersects
4700 Faircloth Vernon L ◎ ΔJA3-4582
4712 Speed Wilbur L ◎ ΔJA3-6602
4718 Major James H ◎ ΔJA3-0762

42A

LORENE AV (Club Colony)—From 2600 Selwyn av east to Normandy rd

62

LOUISE AV—From 1600 E 7th north and northeast to 18th
406 Harwell Lilla B Mrs ◎ ΔED3-3614
412 Vacant
415 Pegram Elma Mrs ◎ ΔED2-1591
421 Overman Wm T ◎ ΔFR7-6738
427 Diehl Virginia H Mrs ◎ ΔED4-1498
435 Moore Nannie J Mrs ΔFR7-1455
439 Rayford Richd D ΔFR6-0710
445 Lockhart Rosa B Mrs ◎ ΔED2-4490
E 8th intersects
501 Timmons Lester I ◎ ΔED3-2140
504 Guthrie Lucian G ◎ ΔED3-4717
506 Dedis Jack S ◎ ΔED3-4993
509 Hoggard Naomi C Mrs ◎ ΔED2-8983
510 Davis Snow ◎ ΔED4-4628
Davis Mary T caterer ΔED4-4628
514 Dorrian Ruth A Mrs ◎ ΔED2-6910
515 Hood Lilly C Mrs ΔED2-4734
517 Beaver Wm W ◎ ΔED3-5392
518 Anton Thiano Mrs ◎ ΔED2-0454
521 Baucom Louis E ΔED3-3810
522 Gray Nancy O Mrs ΔED3-7331
Independence blvd intersects
600 Lowe Mahlon H ΔFR6-0309
604 Smith James E
608 Ledwell Sarah J Mrs ◎ ΔED3-6484
Ledwell Louis L jr mus tchr ΔED3-6484
609 Reid Ada V Mrs ◎ ΔFR6-9748
612 Nixon Katie B Mrs ◎ ΔED3-3324
616 Steele Chas H ◎ ΔED2-4221
619 Freeland Preston T jr ΔFR7-6170
620 Ramsey M Eliz Mrs ◎ ΔFR6-8168
624 **Louise Apts**
Apartments:
1 Broome Johnnie R Mrs ΔED2-4366
2 Philemon Jas R ΔED4-3132
3 Southall John H
4 Farmer Frank ΔED2-7209
Street continued
625 Graham Frank E ΔED2-0654
627 Morris Rufus M ◎ ΔED2-7594
627½ Gensen Larry
628 **Louise Apts**
Apartments:
1 Brown Ruth W Mrs ΔED4-2425
2 Hovis EthelMrs
3 Rector Minnie J Mrs ΔFR5-3966
4 Drake Louise D MrsΔED4-4263
Street continued
631 Houser Eula O Mrs ◎ ΔED2-0915
635 Newton T Frank ◎ ΔFR5-4206
641 Thomas J Willett ◎ ΔED4-2376
645 Barnette Cletus G ◎ ΔED3-9579
651 Wetmore Mary C Mrs ◎ ΔED4-1816
Sunnyside av intersects
700 Martin Bess C Mrs ◎ ΔED4-2914
701 Bailey Eber A ΔED4-1924
704 Mecklenburg County Assn for the Blind
708 Harkey Arth L ◎ ΔED3-6523
709 Bell John R ◎ ΔED3-7435
712 **Rutzler Apts**
Apartments:
101 Horne Egbert P ΔED4-2123
102 Titman Iris
103 Bowers Sarah C MrsΔED4-0508
104 Person Clara L ΔFR6-1020
105 Beaty Janie W ΔFR6-5434
106 Vacant
107 Blair Frances M Mrs ΔED4-4529
108 Ginn Sadie EMrs
109 Miller N Lenora
110 Staley Beulah
111 Vacant
201 Vacant
202 Smith Jimmy W ΔFR2-7804
203 Weeks Leslie D jr
204 Patterson N Mildred
205 Parker Arth C
206 Highnote Edith C Mrs ΔED3-4265
207 Baxter Al
208 Ross Milbray L ΔFR6-7190
209 Cook Mary C Mrs
210 Albright Jas C ΔED3-0653
211 Royston Jo N
212 Bell Gladys F
301 Moore Ann W
302 Deckelmayer Ruby Mrs ΔFR6-6555
303 Ormand Berry
304 McNemar Georgia ΔED4-9687
305 Stephenson Virginia
306 Andrews Cecelia Y Mrs ΔED4-6628
307 Harris Corieta L
308 Hunt Shirley F
309 Denton Lily B ΔFR5-7174
310 Newcomb Dorothy E ΔFR5-4125
311 Asbury Thos M
312 Saine Alda C Mrs ΔED4-3787
Street continued
713 Grace Beauty Salon ◎ ΔED2-6117 and ΔED4-0521
715 Rexair Sls & Serv vacuum clns ΔED4-9208
717 Fla-Ga-Lina Staple Mach
719 Anderson Elec & Sup Co ΔFR5-2554
Central av intersects
E 10th ends
803 Harkey Robt L restr ΔED2-9214
805 Louise Av Barber Shop
807 Vacant
809 Graham Paul D
815 Chappell Wm H ΔED4-8426
816 Harkey Robt L ◎ ΔED4-2647
Harkey Mamie B Mrs bkpr serv and notary
819 Knight Hattie S Mrs ◎ ΔED4-5137
821 Gregory Della Mrs ΔFR6-0997
Frank Wm E prod ΔFR6-0997
Thompson al ends
825 Bass Eldridge L
825½ Wheeler Lonnie L
828 Armstrong W Lawrence ΔED4-8134
829 Jacobs Lester J
832 Rape Norman
832½ Craft Wm R jr
833 Mullis James C ΔFR7-5139
Peachtree intersects
900 Bramlett & Carter paint contrs ΔFR5-2444
901 Williams Saml W
902 Vacant
904A Paris James W ΔFR6-2929
904B Elliott Lura Mrs ΔED2-6694
905 Allen Carrie C Mrs ◎ ΔED2-0348
910 Mullis Ray D ◎ uphol ΔFR6-8576
911 McRae Raleigh J ◎ ΔFR5-7210
914 City Traffic Signal Div ΔED3-6256
917 Vacant
933 Jack's Cookie Co whol ΔED3-9033
938 Vacant
Orr ends
942 Vacant

82

SALRy crosses
1000-03 Vacant
1011 Vacant
1017 Burton Jehue C ΔED4-7400
1023 Vacant
1029 Vacant
1035 Vehorn Roy J ΔFR7-6140
Belmont av intersects
1100 Benfield Henry W
1103 Black O Bryce ◎ ΔED3-6094
1104 McManus Edna E Mrs ◎ ΔFR5-3613
1105 Taylor John C ◎ ΔED2-3931
1108 RobertsonEliz J Mrs ◎ ΔED3-1406
1109 Hefner Herbert U ◎ ΔED2-3557
1112 Hinson Walter L ◎
1115 Dunn Carl W ◎
1116 Johnson John N
1120 Gaddy Vivian L Mrs
E 15th intersects
1200 Richards Oscar M
1201 Hargett Chas N ◎ ΔED6-1727
1204 Smart Roy jr ◎
1205 Whitmire Chas W
1208 Pope Forrest C
1209 Eudy Horace L ◎ ΔED3-7995
1212 Donaldson Wm
1215 Tarlton Julius C ◎ ΔED4-1500
1216 Hagler Saml S ◎
1217 Hill Wm F ΔFR5-4354
1220 McGill Velda W Mrs ◎
1221 Hinson Claude A ◎
1224 Norkett Wm ΔED3-1320
1225 Surratt Jas H ◎ ΔED3-3009
1228 Robinson Willie E Mrs ◎ ΔFR5-7436
1229 Gettis J Leroy ◎ ΔED2-0867
1232 Pope J Roy ◎ ΔFR5-7720
1233 Blayton Raleigh
1236 Norton Percy
1237 Belk Earl R ◎ ΔFR6-4573
1240 McSwain Junius P ◎ ΔED3-8214

FRED J. WIGGINS CONSTRUCTION CO.
BUILDING CONTRACTORS
Residential — Commercial
130 EAST 4th ST. TELEPHONE EDison 3-4563

MECKLENBURG Hotel
100% Air Conditioned
• • •
Free Parking
• • •
French Restaurant
516-22 W. TRADE
PHONE ED 2-1181

HAMBRIGHT REALTY & INSURANCE AGENCY
SALES and PROPERTY MANAGEMENT
Complete Fire and Casualty Insurance
116 W. 11th ST.
TEL. ED 2-8705

HOPPE MOTORS, INC.
Sales — CHRYSLER — PLYMOUTH — IMPERIAL — Service
439 W. 4th St. corner Graham St. Phone EDison 2-7161

LOUISE AV—Contd
1241 Holt W Howard
E 16th intersects
1301 Simmons Lola F Mrs ΔED3-5729
(Not open between 1301 and 1400)
1400 Hawthorne Jr Hi Sch ΔED2-2881
ΔFR5-6868

37A

LUCENA—From Fordson av northeast to Norris av, 2 northwest of Hutchison av
2300 Vacant
2311 Franklin Julius B ΔFR6-0446
2315 Harrison Ethel Mrs ◎ ΔFR6-5084
2319 Frazier Robt H Rev ΔFR6-3514
2323 Cunningham Hezekiah ΔED3-7706
2327 Vacant
2333 Ross R G & Inc mfrs agt ΔED4-7294
2339 Vacant
2347 Advance Sou Corp bldg sups
ΔED4-8664
Franklin av intersects (es not open)
2400 Vacant
2401 Graniteville Main Unattended Micro Wave Sta (AT&T)
2435 Lucena Grill
2435½ Hayes Curtis ΔED4-7503
2437 Field Loom Reid Co mfrs
ΔED3-7503
Moretz av intersects
2500 Mecklenburg Yarn Co Inc
2501 Carbic-Moss Corp laby ΔED2-9042
2506 Vacant
2508 Ray G G Co Inc roofers ΔED4-3018
South Comfort of Char htg contrs
ΔFR5-0734
2510 Mtl Serv Corp ΔFR5-8641
2511 Moss Dyer S Co mfrs agts
ΔED3-0577
2519 Byars Buford H ΔED4-7019
2519a Vacant
2521 Byars Emmit
2525 Bowen-Hamor Co Inc whol paint
ΔFR6-3603
2530 Centralized Acctg Inc bkpr serv
ΔFR5-7891
2532 Wholesalers Auto Parts Whse Inc
ΔFR5-3356
2540 Crews Geo M ◎
2549 NewtonMach Co reprs ΔFR5-3500
2542 Patent Scaffolding Co Inc of N C
ΔED4-5381
2601 Harrill Jas P ◎ ΔFR6-3211
2607 Almond Luther ΔED4-6520
2625 Blackburn Garnett M ◎ ΔFR6-4580
2631 Lewis Sarah Mrs ◎ ΔED2-6350
Norris av intersects (ws not open)

55

LUDWELL AV—From 204 N Midland av west (and ½ block east), 1 north of Lindsey
3220 Burden Oran S ◎ ΔEX9-0972
3221 Plyler John F ◎ ΔEX9-8768
N Midland av intersects
3316 Hearn Geo W ◎ ΔEX9-5732
3320 Griffin Hyder P ◎ ΔEX9-0602

81

LUMINA AV—From Dickens av east and south to Ashley rd
Dublin rd intersects
2481 Baker Harry L ◎ ΔEX9-0058
2501 Smith Mildred B Mrs ΔEX9-8943
2511 Brooks Robt W jr ΔEX9-8953
2512 Peterson Burton G ◎ ΔEX9-9528
2518 Ramsey J D ◎ ΔEX2-1461
2519 Craft Jos O ◎ ΔEX9-0168
2524 McCall Wm F ◎ ΔEX9-7328
2525 Wally Charlie H ◎ ΔEX9-8014
2531 Carroll Allyn T ΔEX9-9392
2536 Allen Wm J ◎ ΔEX9-9318
Marlowe av ends
2537 Martin G Carl ◎ ΔEX9-9409
2543 Adams G Boyd ◎ ΔEX9-0988
2546 Durham Benj M ◎ ΔEX9-8112
2549 Graham Henry P ◎ ΔEX9-9596
2552 McGrath Jos H ◎ ΔEX9-8214
2555 Stewart Saml R ◎ ΔEX9-6478
2558 Povirk John L ◎ ΔEX9-8524
2561 Berryhill Lloyd M ◎ ΔEX9-0703
2564 Phillips Lester P ◎ ΔEX9-0856
2600 Monaghan Ralph L ◎ ΔEX9-9457
Marlowe av intersects
2601 Jones Wm R ◎ ΔEX9-9518
2611 Parker Luther L ◎ ΔEX9-7371
2612 Payne Geo N jr ◎ ΔEX9-0082
2618 Clontz Herman J jr ◎ ΔEX9-0671
2619 Dycus Robt W ◎ ΔEX9-0288
2624 Gill Wm R ◎ ΔEX9-7822
2625 Watts Maurice L jr ΔEX9-9417
2631 Mayne W Meredith ◎ ΔEX9-7737
Ashley rd intersects

29

LUNAH DRIVE—From 400 Kent east to Andrill ter

94

LUNSFORD PLACE—From Woodside av southeast to Duncan av
900 Alexander Paul ΔED2-1627
908 Newton Ruth C Mrs ΔFR5-7126
914 Way Geo E ◎ ΔFR5-2698
920 Winfield Jas M ◎ mfrs agt
ΔED2-2300
925 Jelks Edw D ◎ ΔFR5-1169
926 Winningham Jas L ◎ ΔED2-5624
932 Belk Horace J ◎ ΔFR5-7170
933 Kinard Jas H ◎ ΔFR5-1249
938 Wilson Felix C jr ◎ ΔFR5-2468
939 Rogers H Luke ◎ ΔFR5-4640
945 Navey Edgar L ◎ ΔFR5-1410
Everett pl intersects
1000 Furr Spencer L ◎ ΔED4-9890
1001 Furr Robt N ◎ ΔFR6-3869
1008 White Saml J ◎ ΔFR6-0131
1009 White Richd D ◎ ΔFR6-6131
1014 Sherin Thos E ◎ ΔED3-1767
1015 Simms Obie D ◎ ΔED3-7467
1020 Dayberry Eva M Mrs ◎ ΔFR6-6410
1021 McCullough Marion A ΔED2-6925
1026 Vita Wm A jr ◎
1032 Kiser Mary E Mrs ΔED4-4964
1038 Martino Stanley J ◎ ΔED3-9732
1044 Taylor David H ΔFR5-7635
Duncan intersects

48

LUTHER—From 400 S Cecil southeast to Queens rd, 3 south of E 4th
1300 Sinclair Effie B Mrs
1305 Howie Mary P Mrs
1306 Woods Paul C
1309 Curry Roger L
1310 Ivey John
1315 Norman Silas ΔED4-0463
Cherry intersects
Main begins
1405 Vacant
1407 Shay Eliz
1409 Grier Andrew
1411 Vacant
1415 Brockton James
1417 Holman Otis ΔED4-9673
1419 Vacant
1421 Vacant
1423 Springs Roosevelt
1425 Farris Lonnie ΔFR6-9389
1433 Torrence Monroe
S Torrence intersects
1501 Grier Jos ◎
1505 Clawson Emma Mrs ◎ ΔED4-7707
1509 Hutson Pedro S
1513 Haskel Edw
1514 Kennedy Susie E Mrs
1515 Johnson Laura
1516 Duffie Abr C Rev ΔFR6-3323
1517 McNair Tenny Y
1519 Sanders Solomon
1522 Holt W Frank
1524 Holmes Rosa W Mrs
1525 Massey Theo
1529 McGill Willie M ΔED4-8106
Baldwin av intersects
1600 Byrd Geo
1602 Frazier Hester P Mrs
1605 MtZion Bapt Ch
1608 Oliphant Walter ΔED3-3969
1609 Wells Bessie Mrs
1611 Maxwell Georgia Mrs
1614 Hackett Marie J Mrs
1615 Allison Mattock B ΔED4-5775
1616 White Rufus
Johnson Louise B Mrs
1617 Black Paul W
1618 Grier Robt
1618b Lightner Jas A
1619 Michael Pink H
1620 Mungo Odessa Mrs ΔFR7-2162
1622 Miller Lula
Lillington av ends
1700 Richie Pearl M Mrs ◎ ΔED3-9506
1701 Kirkpatrick Commodore ◎
ΔED3-0240
1704 Jones John W
1704a King Jake
1705 Patterson Leonard ΔFR7-3609
Ross Roxie
1707 Adams Henry
1708 Wilson Adelaide M Mrs
1709 Vacant
1710 Thompson Alex ΔED3-6451
1711 Porter Richd
1712 Bailey Sanders
1713 Sanders John jr ΔFR7-1036
1714 King John L
1715 McVay Saml
1716 Hayden Arth ◎ ΔED4-8963
1718 McCantes Dorothy Mrs ΔFR7-4078
Woodward begins
1800 Tolbert Sonnie
1801 Davis Emma D Mrs ◎ ΔED2-6001
1802 Johnson Juanita Mrs ΔFR7-6148
1804 Jordan Ella R Mrs
1805 Foster Mack Rev ◎ ΔED4-1432
1806 Johnson Nannie R Mrs
1808 Neely Lillie R Mrs
1809 Wade Cleveland
1810 Vacant
1812 Barnes Thos B ◎ ΔFR5-1401
1815 Gaines Herbert C ΔFR5-4914
1816 Duncan Geo W ◎ ΔFR7-4327
1819 Waddell Walter
1820 Reid Robt L painting contr
ΔFR5-1245
1821 Davis Mamie C Mrs
1823 Davis Willie
1825 Nelums David
1826 Alexander Blakely ΔED4-3322
1827 Chisholm Lillie M ΔED3-5551
1828 Funderburk Ellison
1830 Vacant
Eli begins
1900 Brown Phil
Perkins Albert
1901 Chisholm Irene F Mrs ◎ ΔED2-3284
1904a Ray Maude Mrs
1904b Guy Emmaline A Mrs
1905 **Apartments**
1 Morrow Thos J
2 Vincent Willie
3 Carlton Maggie
4 Davis Harold
5 Reid Alethia R Mrs
Street continued
1908a Harris Jethro ΔED4-7686
1908b Chappell Ulysses
1916 Vacant
1918 Sims Macie G ΔED4-0947
1920 Holmes David ΔED4-0551
1926 Smith John M ΔED4-1592
Queens rd intersects

92

LYDIA AV (Villa Heights)—From 1800 Grace at The Plaza north to Charles av
2401 Hasty Stella S Mrs ΔED3-3378
2405 Youngblood Thos V ◎ ΔED3-7469
2409 Collins Jas B ◎ ΔED2-0692
2413 James Brevard W sign pntr ◎
ΔED4-0330
2417 Starnes Walter W
2421 Brown David F int dec ΔED3-7490
2426 Stegall Wm C ΔED2-2801
2427 Branson Walter A ◎ ΔFR5-4896
2428 Twitty Ruth S Mrs ΔFR5-7879
2429 Ricketts Danl L B ΔED3-6647
2430 Morris A Earl ΔED2-5792
Catawba av intersects (ws not open)

94

Catawba av intersects
2501-23 **Plaza Hills Apts**
Apartments:
2501 Horton D Roland ΔFR5-5201
2503 Ferguson Stanley R ΔED2-3761
2509 Glendinning Jas A ΔJA3-0965

"Selling and Servicing Chrysler Products Since They Were Born"

CAROLINA CONCRETE PIPE CO., Inc.
★
Machine-Made Process Plain and Reinforced Sizes 4 to 72 Inches
★
PHONES EDison 2-8874 and EDison 4-9250
Office and Plant
3701 Hutchinson Ave.
P. O. Box 10004

C. W. KIRKLAND STEEL COMPANY
Approved Applicators for Zonolite Roof Decks
2401 W. Morehead Tel. EDison 4-9668

C. W. KIRKLAND COMPANY
PLASTERING CONTRACTORS
Largest in the Carolinas
2401 W. Morehead Tel. EDison 2-1132

BELK BROS. CO.

The Carolinas' Largest Store — Smarter Fashions — Greater Values

111-121 E. TRADE and E. 5th corner N. COLLEGE PHONE EDison 2-3121

LYDIA AV--Contd
2510 **Apartments**
(A) Vacant
(B) Kumpe Jos K
(C) Vacant
(D) Davis Bessie
Street continued
2511 Bryan Robt B jr ΔFR6-7028
2515 Shoupe Thos L ΔFR5-4237
2517 Huffstetler Wm R ΔFR6-2846
2518 **Apartments**
(A) Coker Tony B ΔFR5-7844
(B) Huffman Richd D
(C) Janis Michl L ΔED3-0980
(D) Hall David J
Street continued
2521 Robinson Robt ΔFR6-4269
2523 Holly Herman H ΔED3-4598
Drummond av intersects
Woodside av intersects
Leigh av intersects
Wesley av intersects
Charles av intersects

30

LYNDHURST AV (Dilworth) —From 500 E Park av southwest (and ½ block northeast) to Ideal Way, 1 east of Euclid av
E Park av intersects
1615 Batten John C ◎ real est ΔED2-7497
Davis Richd W
Connelly Bessie S ◎ ΔED4-8292
1616 Prevatte Jas J ◎ ΔED2-9800
1619 Locke Jas T ◎ ΔED4-3498
1621 Moore Wm H ΔFR7-5810
1623 Hammond Lee P ΔED4-0032
E Kingston intersects
1712 Gary Walker S ◎ ΔED3-3416
Selby Ben D ΔED3-3416
1713 Deal Ona B Mrs
1716 Wadsworth Mary L ΔED2-0713
1717 Tant J Wesley ◎

32

E Boulevard intersects
1812 Manion Michl G ◎ ΔFR5-7168
1813 Hunter Grady C
1816 Moon Wm E ◎ ΔED2-5392
1817 Randall Geo W ΔED3-0987
1819 Marshall Frances ΔED2-3560
Wooten Edna C Mrs ΔED4-5476
E Worthington av intersects
1912 Clayton John H ◎ ΔFR6-5012
1915 Miller Chas J ΔED3-6903
1916 Bomar Nona R Mrs ◎ ΔED2-3847
1919 Blackmon Jasper R ◎ ΔED2-0096
E Tremont av intersects
2001 Blanton Bobby G
2004 McCumbee Lemuel E
2008 Poor Wm
2012 Hemphill Eug A
2013 Harper Ronald L ◎ ΔED4-5721
2016 Deese Walter L ΔED2-6561
2017 Hayes Arth B jr ◎ ΔED4-5771
2020 Hunter John F ◎ ΔED2-8903
2021 Goodwin Harry B ◎ ΔED4-6579
2024 Stokes Edw
2025 Derrick Carrie B Mrs ◎ ΔED4-3421
rear Allison Roy T ΔED4-0511
2028 Thomas Nancy E ΔED3-8208
2029 Pruitt Milus ◎ ΔED4-1401
2032 Wilson Clifford E ◎ ΔFR6-9026
2033 Moore Carson D ◎ ΔFR7-1556
McDonald av intersects
Magnolia av intersects
Meachem ends
Ideal way intersects

61

LYNHAVEN AV—From 2000 Mecklenburg av north to Strafford av
2300 Robinson T Guy ◎ ΔFR5-5137
2301 McCorkle Rupert O ΔFR5-4272
2308 Hamilton Betts H ◎ ΔFR7-7014
2309 Gribble Frank S ◎ ΔFR5-1078
Gribble Dorothy H Mrs beauty shop ΔFR5-1078
2312 Linker Vance A ◎ ΔED3-5212
2315 Blalock Ralph J ◎ ΔED3-3024
2316 Howell Lola H Mrs ◎ ΔED3-8786
2317 Toney Vinnis P
2319 Lindsey Saml L ΔFR5-6909
2320 Jenkins Jas R ◎ ΔFR6-6543
2321 Edwards Jas A ΔFR6-3840
2324 Hurst Edwin S ◎ ΔFR6-5233
Marguerite av ends
2406 Roberts Kenneth L ◎ ΔED4-2555
2408 Francois Gilbert ◎
Stratford av intersects

57

LYNN (Thomasboro)—From 538 Mecklenburg av north to beyond Oliver, 1 east of Hoover
103 Cochrane Roy H
105 Woodle S Alton ◎ ΔEX9-5269
111 Cathey Leonard L ◎ ΔEX2-1283

69

LYNVILLE AVENUE—From 140 Lanier av east 2 blocks south of Monroe rd
407 Henson Jack
415 Mullis Bob L ◎ ΔED2-1361
418 Coffey John L ◎ ΔED4-9455
419 Foster Chas jr ◎ ΔFR5-9118
421 Hunnicutt Albert L ◎
422 Maver Quinton M ◎ ΔED2-6723
424 Dietrick Harold W ◎ ΔED3-8170
Dietrick Hal Advertising ΔED3-8170
425 Cagle Leroy ◎ landscaper
426 McCrorie Bink B ΔED3-5518
427 Wilson Jerry
429 Crump Robt A ΔED3-1033
433 Speight Lonnie B ◎ ΔFR7-4320

38

LYNWAY DRIVE (Dilworth) —From 2015 Florida av southeast to Cumberland av
1500 Ritch Jas E ◎ ΔED3-7879
1501 Hewitt Andrew L ◎ ΔED3-0570
1507 Mullins Cecil R ◎ ΔED4-6186
1510 Pender Shaw E ◎ ΔED3-1267
1515 Kelly Harry A ◎ ΔFR5-5418
1516 Fishel Chas ◎ ΔFR7-5076
1519 Edwards Belmont D ◎ ΔED4-1805
1522 Smith Allen McK ◎ ΔFR6-8372
Lockhart dr begins
1525 Sarsfield Dix R ◎ ΔFR5-2116
1528 Clinard Jacob R ◎ ΔED4-4113
1531 Boyles E Irene ◎ ΔED4-8425
1534 Griffin Thos J ◎ ΔED2-8865
1537 Hood Wm L ◎ ΔFR6-7125
1542 Brown John F ◎ ΔED4-0529
1543 Blackley Hubert J ◎ ΔFR5-3105
1549 Bell Forrest ◎ ΔFR7-2728
1557 Dalton Masten R ◎ ΔFR6-9704
Cumberland av intersects

42A

LYNWOOD DRIVE—From 2825 Westfield rd east to Sterling rd, 1 north of Ridgewood av
1806 Vacant
1808 Powell Ashby R ΔFR5-7438
1809 Ligon Cheves C
1811 Hersh Sol ΔFR6-6719
1812 Mack John
1813 Haney Margie A ΔFR6-8978
1814 Graham Hartwell L jr ΔED4-3385
1815 Vacant
1816 Vacant
1818 Fultz Robt E ΔFR6-9956
1819 Singletary Lucille S Mrs ΔFR6-0028
1821 Lubinger Herbert ΔFR5-8781
1822 Nicholson Henry H jr ΔFR5-1297
1823 Mumford Marvin L ΔFR6-6573
1824 Stapleford Marguerite ΔED2-1771
1825 Chastagner Edmond A ΔED4-2987
1826 Vacant
1827 Fullmer C Danl ΔFR6-5295
1828 Craddock Bruce
1829 Wilson Albert F ΔFR6-6372
1832 Rabie D J importer ΔFR7-1386
1833 Coze A H ΔJA3-0994
1834 Vacant
1835 Owens Rachael C ΔED3-7007
1836 Vacant
1837 Baden Bernard S
1838 Vacant
1839 Vacant
1842 Hood Robt H ΔFR5-7251
1844 Mann Thos J ΔED2-4593
Jameston dr ends
1846 Greenlees J Rogers ΔFR6-1105
1848 Higgins John C jr ΔED2-6892
1850 Eaton Gregory S ΔED2-4003
1852 Haslem John A ΔED3-4462
1854 Ellis J Thad jr ΔFR5-2470
1856 Todd Lester C jr ΔFR6-9975
1857 Sterling Kirk H ΔED4-8120
1858 Lindner Wm L ΔED7-5558
1859 Campbell Donnie E ΔED3-4945
1860 Springs Eli B jr ΔED2-9175
1861 McNair Jas M ΔFR5-2878
1862 Hamilton Alex S III ΔED2-0884
1863 Tabor James D ΔFR6-1029
1864 Jenkins John B III ΔED4-6078
1866 Emery Lincoln O ΔFR5-6605
1868 Vacant
Sterling rd intersects

84

LYON (Chantilly)—From 2500 Kingsbury dr, south, east and north to Commonwealth av
Laburnum av intersects
410 Short Dee ◎ ΔED3-0005
411 Cecil Mark T jr ΔFR6-0163
414 Anderson Gustave E ◎ ΔFR6-4848
418 Dixon Wm L ◎ ΔED3-1101
419 Fuller C Watson ◎ ΔFR7-3210
422 Linker Wade H ◎ ΔFR6-5138
425 Kirkman Benj E ◎ ΔFR6-5272
Kirkman Helen M Mrs day nursery
426 Roper Bernard B ◎ ΔFR6-9272
430 Bennett Curtis R ◎ ΔFR6-6698
431 Knight John B ◎ ΔED3-2229
434 Scarboro Forest A ◎ ΔED4-2326
437 Seib Geo L ◎ ΔED4-8268
438 Faulk Bain F ◎ ΔED3-4684
442 Hendrix Thos L ◎ ΔFR7-1122
443 Llewellyn Sidney J ΔED4-3934
446 Ledford C Hershel ◎ ΔFR5-7841
450 Barnette Elvin H ◎ ΔFR6-0513
500 Montague B J ◎ ΔED2-8309
501 Livingstone Robt W ◎ ΔFR7-2248
504 Sanders Ira ◎ ΔFR7-3295
508 Ledford Wm R ◎ ΔED2-4840
511 Crayton Billie L ◎ ΔFR6-1739
512 LaMar Mary L Mrs ◎ ΔFR5-7852
516 Almond Lowell T ◎ ΔED4-8113
517 Pressly Maude S ◎ ΔFR6-9347
520 Locklear Joe ◎ ΔED4-7617
523 Danner Raymond W ◎ ΔFR6-6757
524 Dellinger Paul F ◎ ΔED2-3935
528 Houser Paul W ◎ ΔFR6-1091
532 Funderburk Smiley A ◎
536 Whitt Shirley T ◎ ΔFR5-2359
Kingsbury dr ends
600 Sykes Fletcher C ◎ ΔFR7-2213
608 Bennett Ella M Mrs ◎ ΔFR5-2710
609 Lamoureux Vernon W ◎ ΔFR6-4533
Laburnum av intersects
Bay intersects
Chesterfield av intersects
Shenandoah av intersects
Independence blvd intersects
Commonwealth av intersects

88

LYON COURT (Midwood)—From 1500 Ivy dr west and north to Central av
1315 Austin Vann M ◎ ΔED3-8709
1319 Ognovich Richd N ◎ ΔED4-3565
Morningside dr intersects
1400 Frye Glenn W ◎ ΔED4-5634
1404 Noetling G Gordon ◎ ΔED4-2022
1408 Merrick B Ralph ◎ ΔFR7-2427
1412 Steven John ◎ ΔFR5-2284
1415 Thompson Wm C ◎ ΔFR7-4068
1416 Harward Leo M ◎ ΔED3-6568
1420 Sadler C Rhyne ◎ ΔFR6-5043
1421 Curlee Clyde D
1424 Cox Luther D ◎ ΔED3-5761
1425 Millington Harold A ◎ ΔFR6-8748
1428 Hunter Geo S ◎ ΔED4-9622
1429 Pease Louis F jr ΔFR6-5520
1500 Parker Dennis L ◎ ΔED4-0961
1501 Aikens Wm G ◎ ΔED2-6258
1504 Smith Wm M ◎ ΔED3-8600
1505 Quay Maryan F ◎ ΔED2-8077
1508 Hopkins Wade H ◎ ΔED2-4457
1509 Grogg John H ◎ ΔFR6-5884
1512 Owens Alma W Mrs ◎ ΔED3-5329
1513 Russell Donald J ◎ ΔED4-2081
1516 House John A ◎ ΔED3-2820
1517 Horne Verle W
1520 Hall Jack V ◎ ΔED3-5090
Chair Rental Serv
1521 Ward Eva M Mrs ◎ ΔED3-4727

Bob Robinson's Auto Service

General Auto Repairing
Auto Air Conditioning
All Makes of Cars

1305-11 E. 4th St.

TELS. EDison 4-5091 and EDison 4-3818

W. F. Phillips Plastering Co.

COMMERCIAL • RESIDENTIAL • INDUSTRIAL

4015 N. Tryon St.

Tels. EXpress 9-9934 EDison 3-0558

THE Mutual BUILDING & LOAN ASSOCIATION

EACH SAVINGS ACCOUNT INSURED UP TO $10,000 BY THE FEDERAL SAVINGS & LOAN INSURANCE CORPORATION

EDison 3-6126 and EDison 4-3368 • INSURED SAVINGS • 119 EAST THIRD ST.

QUICK STARTS Willard BATTERIES AND MANY OF THEM

BATTERY TIRE & SUPPLY CO., Inc.
AUTO SUPPLIES
Complete Motor Tune-Up Service
Easy Budget Terms
2131 S. Boulevard
Phone ED 2-4101
WILLARD

Eckerd DRUG STORES INC.
128 N. TRYON ST. TEL. EDison 3-0553
109 S. TRYON ST. TEL. EDison 4-4042
1517 CENTRAL AVE. TEL. FRanklin 5-5556
1025 PROVIDENCE RD. TEL. EDison 2-6111
4133 PARK RD. TEL. JAckson 3-3031
5 LOCATIONS FOR YOUR CONVENIENCE
FREE CITY WIDE DELIVERY

LYON CT (Midwood)—Contd
Central av intersects

75
MACIE—From York av north, 1 southeast of York rd
— Avery Green ◎
— Thompson Frazier
Chalmers begins
— Reddick Walter ◎ ΔJA3-5494
— Culp James ◎
— Boyd Wesley ◎

25
MACOMB (Glenwood)—From 1500 Coker av northwest to W Enderly rd, 1 south of Mathis dr
3112 Smith Ben N ◎ ΔEX9-9536
3113 Wise John L ◎ ΔEX9-7728
3116 Vacant
3117 Morris Geo C ◎ ΔEX9-9309
3120 Dorsett Frank N ◎ ΔEX9-8152
3121 Akin Clyde M ◎ ΔEX9-0326
3126 Francis Leonard W ◎
3127 Robbins Barney C ◎ ΔEX9-7282
3132 Vacant
3133 Pittman Wayne ◎ ΔEX9-7733
3138 Wallace T Neil ◎
3139 Crook Robt C ◎ ΔEX9-7707
3144 Tucker Jas S ◎ ΔEX9-7817
3145 Foushee Wilbur T ◎ ΔEX9-0761
3150 Neal V Beatty ◎ ΔEX9-8081
3151 McCorkle Gene T ◎ ΔEX9-7908
3157 Lyerly Johnie P ◎ ΔEX9-7067
3163 Pearce Walter B ◎ ΔEX9-0101
W Enderly rd intersects

16
MACON LANE—From 403 S Myers southeast ½ block
808 Potts Mary ΔED4-3654
810 Vacant
812 Vacant
814 Phillips Ada

45
MADISON AV (Biddleville)—From Irwin Creek west to 800 Fairmont, 3 south of Oaklawn av
1607 Currie Otis ◎ ΔED2-4432
1608 Under constn
1613 Harris Lucielle G Mrs ◎
1615 Whiteman Saml W ◎ ΔFR6-9292
1616 Reeder Wm T ◎ ΔFR6-2860
1623 Heard Isaac ◎ ΔED4-9492
1632 Fulwood Saml L Rev ◎
1636 McCaskill Ulysses ◎ ΔED4-0083
1640 Under Constn
1645 Bell Chas V ◎ ΔFR7-2384
1703 Hawkins Reginald A ◎ ΔFR5-7003
1704 Gilliard Thos E jr ◎ ΔED 4-5787
1709 Woodard Saml P ◎ ΔED2-7946
1712 Person Robt jr ◎ ΔFR7-6178
1713 Barrett Edwin M ◎ ΔFR5-6908
1717 Covington Wm C ◎ ΔFR7-1048
1725 Twitty Walter W ◎ ΔFR7-2938
1726 Motley Rowe R ◎ ΔED4-0937
1800 Thompkins Edwin ◎ ΔFR7-4340
1801 Holden D E
1808 Carson Woodson G ◎ ΔED4-7992
1809 Craig Emma C Mrs ◎ ΔFR7-5614
1812 Byers Alex H ◎ ΔFR6-0039
1826 Jordan Tony S ◎ ΔED3-9132
Andrill ter intersects
Fairmont intersects

45A
MADRID—From south of Lincoln blvd north to Newland rd, 1 west of Hanson
Lincoln blvd intersects
1929 Vacant
1931 White James jr
2111 Vacant
2112 Reid Sim ◎ ΔEX9-7717
2113 Dancy Mervin A ◎ ΔEX9-0901
2115 Vacant
Cummins intersects
2205 McKnabb Thos ΔEX9-0339

32
MAGNOLIA AV (Dilworth)—From 2200 S Boulevard southeast and east to Dilworth rd W
212 Love Onnie L Mrs ◎ ΔED4-9177
216 Love Walker L ◎ ΔED4-9138
220 Harkey Jos J ◎ ΔFR5-2827
226 Barnes Ervin M ◎ ΔFR5-1919
232 Huffman J Oscar ΔFR5-4142
Euclid av intersects

34
Lyndhurst av intersects
300 Ritch Lindsay A ◎ ΔED2-1450
301 Todd Danl M jr
304 Gold Guy E ◎ ΔED3-0537
305 Ritch Julia Mrs ◎ ΔFR6-1114
308 Sides Willie V Mrs ◎ ΔFR5-4403
309 Copley Ervin L ◎ ΔFR5-7318
312 Dabbs Geo B ΔED2-3191
313 Clontz Wilma K Mrs ◎ ΔED2-4150
316 Stephenson John L ◎ ΔED4-0910
317 Stegall John C ◎ ΔED3-5356
320 Haynes Guy H ◎ ΔFR5-3238
321 Gregg Harry L ◎ ΔFR6-1169
324 Hall Wm G ◎
325 Bradham Lilly Mrs ◎ ΔED4-4539
Lyndhurst av ends
400 Griffith Clark Ball Pk ΔED2-6797
ED3-7025
Charlotte Baseball & Amusement Co ΔED3-7025
401 DuPont Paul L ◎ ΔFR5-4086
405 Lilly Boyce P ◎ ΔFR6-2078
409 Gaffney Wm C jr ◎ ΔED4-4210
413 Garner Chas E ◎ ΔFR6-2280
417 Walker Herman L ◎ ΔED4-4990
421 Favell Benj F jr ◎ ΔED4-7318
425 Sparrow Henry A ◎ ΔED4-8140
429 Prevatt Decie B Mrs ◎ ΔED4-2196
501 Cuddy James W ΔFR7-5831
505 Hill J Walton jr ◎ ΔED3-6381
509 Vichesky Fred J ◎ ΔED4-5989
510 Vacant
514 Godfrey Harry E ◎ ΔED4-3847
515 Griffin Harry A ◎ ΔFR6-2384
517 Roberts Glenn M ◎ ΔED4-3505
518 Blackwelder W Marvin ◎ ΔED4-0312
521 Atkinson Ethel H Mrs ◎ ΔED4-0606
522 Allen Fred M jr ◎ ΔED2-3511
526 Rivenbark Jack V ◎ ΔED4-0785
527 Hunsuck Chas I ◎ ΔED2-0125
530 Moen Keith R ◎ ΔED4-8823
535 Lipscomb Evelyn Mrs ◎ ΔFR7-6175
601 Rudasill Lawrence W ΔFR6-7068
605 Pendleton JohnR ◎ ΔED2-1473
609 Sales Bernie B ΔED4-3429
614 Moore Jahue S ◎ mfrs agt ΔED4-2540
614 Moore Jane S Mrs nurse
618 Bowman Orville R ◎ ΔFR6-3233
619 Hope Jas M ◎ ΔFR6-9134
622 Siskron Herbert E ◎ ΔED2-5489
Winthrop av intersects
Springdale av intersects
McDonald av intersects
Kirkwood av begins
800 **Apartments**
1 Milner Wm W ΔED4-3128
2 Yarbrough Wm R
3 White Miles H ΔED4-3428
4 Smith Byron J ΔED3-2672
Avondale av intersects
900 Witcher Corrine T Mrs ΔED3-2386
906 Hunter Lourina ◎ ΔED2-7645
910 Hemphill Jas C jr ◎ ΔED2-2086
914 Roseman Walter W ◎ ΔFR6-7210
915 Lampley Robt M ◎ ΔED3-4254
917 Vacant
918 Frost Frederic V ◎ ΔFR6-5731
921 Hayes Ferd R ◎ ΔED3-9074
922 Easter Oscar L Rev ΔED2-2213
925 Broadway Bertha T ◎ ΔED2-3697
929 Springs Otis A ◎ ΔFR6-4763
Dilworth rd W intersects

27
MAHOPAC—From 400 State southeast to Bruns av
608 Rice Henry H
618 Hutto Frank ΔED2-4478
624 Furr Herman L ◎ ΔFR7-5336
Bruns av intersects

48
MAIN—From 400 Cherry southeast to Baxter, 1 south of Luther
1400 Bynum Waddell L
1408 Spears Danl
1410 Morris Eug
1412 Young Eula C
1414 Floyd Cornelia R Mrs
1416 Duck Carrie Mrs
1418 Dixon Melvin
S Torrence intersects
1515 Ervin Lomas ΔED4-6409
1517 Moore Alice Mrs
1523 Caldwell Woodrow
1523a Sanders Pearl
Baldwin av intersects
1601 Reid Floyd
1603 Leach David
1608 Mason Randolph A
1609 Douglas Andrew
1611 Woodard Will
Wallace begins
1700 DeBerry Preston L
1702 Smith John W ΔED3-9470
1705 Alexander Oscar ΔFR7-7846
1707 Roper Edw D jr ΔED4-3846
1709 Glover Manzie ΔFR5-7995
1711 Reid James E ΔFR6-6582
1712 RichardsonJimmy ΔFR6-0495
1713 Harrison Isiah
1714 Wilson Edw
1715 Grier Clarence
1717 Cowan Dave ΔFR5-4639
1719 Lewis Chester A
1720 Montgomery Lee ΔFR5-2856
1721 Brown Henry
1722 Caldwell Willie ΔFR6-6779
1723 Tillman Dwight
1725 RichardsonLawyer
1727 Liggett James H
1729 Vacant
1731 Reid Lenton A
Woodard intersects
1800 Coleman John
1801 Dixon Wm N ΔED4-5308
1803 Alexander Gertrude
1805 Camp Edw ΔFR6-4760
1807 Sanders Marie R Mrs
1809 Conner Monroe C ΔED2-5285
1810 Vacant
1811 Claude Della C Mrs
1812 Sings Jos
1813 Aery James C
1815 Knotts Ridson H
1817 Roberts Nathan G
1819 Thompson John ΔFR5-3523
1823 Metts Furman ΔFR7-6142
1827 Crosby Chas ΔED2-0074
Baxter intersects

57
MAJOR (Thomasboro)—From 1300 Bradford dr west to beyond Edgewood rd
4414 Morris W Harold ◎ ΔEX9-1865
4415 Henderson Bessie M Mrs ◎ ΔEX9-0786
4417 Robinson Boyd B ΔEX2-1206
4420 Middlebrooks Wm D ◎ ΔEX9-3942
4423 FergusonJohn L jr ◎ ΔEX9-1875
4429 Dark Walter H ◎ ΔEX9-7545
4431 Ramseur Frank ΔEX9-7665
Edgewood rd intersects

98
MALLORY (North Charlotte)—From 1800 N Brevard east to N Caldwell, 1 north of Faison av
400 Blade Marie
404 AllenJames C ΔFR7-6223
408 Buckner Clifford
412 Martin Thurman M ◎ ΔFR5-7561
416 Burgess John M ◎
420 Ritch John W ◎
424 Brittain Vance B ◎ ΔFR6-1339
428 Gregory Cole L ◎ ΔED4-6436
432 Parker David L ◎ ΔFR6-0397
438 Parker Wm R ◎ ΔED3-1020
N Caldwell intersects

44
MALVERN ROAD (Myers Park)—From 2100 Briarwood rd east to Hampton av, 1 south of Beverly dr
2101 Hanes Andrew T ◎ ΔED2-6479
2111 Potter Geo C ◎ ΔED2-7804
2116 Madans Leonard ◎ ΔFR6-2357
2119 Sparrow Thos D ◎ ΔED2-3730

CAROLINA TRUCK SUPPLIES, INC.
We Buy and Sell Used Trucks and Trailers
Used Truck and Trailer Parts
Tel. EXpress 9-1480
5010 Wilkinson Blvd.

FORD
YOUNG SELLS FORDS
318 W. FIFTH ST.
BRANCH – 1124 S. TRYON at INDEPENDENCE BLVD.
PHONE FRanklin 5-8441
PHONE FRanklin 5-3068
FORD

Baucom's NURSERY & GRADING CO. A. L. BAUCOM, Owner
LANDSCAPE GARDENERS — GRADING CONTRACTORS —
Visitors Are Always Welcome — Over 100,000 Shrubs for Your Selection
TEL. EDison 4-6453
NIGHT EDison 3-7975
(See Yellow Page 146)
N. TRYON STREET
ACROSS FROM FAIRGROUNDS

MALVERN RD (Myers Pk)—Contd
2120 Chiles Morton P ◎ ΔFR6-1103
2127 Houston Florence S Mrs ΔED3-4803
2128 Squires Claude B ◎ ΔED3-2522
2131 Reed John M ◎ ΔED3-4544
2132 Tuttle Jerry C ◎ ΔFR5-3612
2135 Little Geo B ◎ ΔED3-7493
2136 Wilmer Henry B ◎ ΔFR6-1703
2139 Horton Edw L ◎ ΔFR7-6604
2142 Cowing Roy T ◎ ΔED2-4209
2145 MacAleer Lee J ◎ ΔED3-0476
2147 Hicks Richd C ◎ ΔED2-1987
2148 Northington Jas M ◎ phys ΔED3-2732
rear Boyd Louise H Mrs
2151 Hilker Eliz D Mrs ◎ ΔFR7-6409
2152 Divine Morrison W ◎ ΔFR5-2696
2200 Collier Forrest L jr ◎ ΔED4-1484
2201 Goldsborough John C ◎ ΔED3-7312
2204 Huskey Cecil G ◎ ΔED4-4929
2205 Hirth Margt S Mrs ◎ ΔED2-5229
2209 Guerrant Thos C ◎ ΔED3-8804
2210 Gilliland Wm A ◎ ΔED3-6268
2212 Shiver Noble C ◎ ΔED4-1303
2215 Battle Wingate ◎ mfrs agt ΔFR5-6553
2216 Werner David T ◎ ΔED3-0710
2217 Focht Nevin S ◎ ΔED2-8465
2219 Mason Janice C Mrs ◎ ΔED2-4586
2220 Waller Mary V Mrs ◎ ΔED2-7473
2224 Plumlee Ruby F Mrs ◎ ΔED2-4920
2225 Moore A Crawford jr ◎ ΔED2-3338
2228 Pfohl Jas C ◎ ΔFR6-7531
Phohl Louise N Mrs mus tchr.
2229 Fesperman Thos G ◎ ΔED4-3573
2232 Morrison Wilfred C ◎ ΔED4-9753
2233 Allen Harry A ◎ ΔED2-2472
2236 Ulmer John McM ◎ ΔED2-7570
2237 Davis Marion C ◎ ΔED3-2026
2241 Ward Wm ◎ ΔFR5-7205
2242 Fullerton Robt S ◎ ΔED2-7978
Hampton av intersects

69
MANDARIN AV—From 5300 Monroe rd north beyond Latana av
Latana av begins
108 Puckett Wilson B ◎ ΔFR7-4603
110 Birmingham Wm S ◎ ΔED2-4803
112 Phillips Archie B ◎ ΔFR6-0384
rear Austin J B
113 Spurlin Grover C ◎ ΔED4-2935
115 Tarte Paul R ◎ ΔED3-6619
119 Birmingham Roy C ◎ acct ΔFR5-7905
121 Sloap Jas D ◎ ΔED2-8357
129 Metts A Anderson ◎ ΔED2-7462
203 Howe David L ◎ ΔFR6-4314

40A
MANHASSETT ROAD—From 4617 Connecting rd southeast, 1 north of Woodlawn rd
500 Cross Chas B jr ◎ ΔFR5-3069
501 Voyles Donald E ◎ ΔJA3-5372
508 Lupo Rufus B ◎ ΔJA3-4173
511 Mealy Glen E jr ◎ ΔFR5-0176
512 Henson Thos L ◎ elec contr ΔJA3-1090
516 Berryhill Wm O jr ◎ ΔJA3-4042
519 Helms Jesse G jr ◎ ΔJA3-5162
520 Torrence Chester O ΔJA3-5782
524 Irwin Wilson M ◎ ΔJA3-0040
525 McKenzie Ollie E ΔJA3-1959
528 Tatum Robt R ◎ ΔJA3-2231
532 Broome Harold J ◎ ΔJA3-1709
536 Simmons Louis M ◎ ΔJA3-1990
537 Cheeseman Chas H ◎ ΔJA3-5113
540 McDiarmid Helen H Mrs ◎ ΔFR7-1426
543 Harriss Barrett J ◎ ΔJA3-5724
544 Alley Guy H ΔJA3-3461
548 Mauney Henry P ◎
549 Jackson Robt H
Murrayhill rd intersects
609 Mayberry Wm R jr ◎ ΔJA3-3549
614 Winters Gordon J ◎ ΔJA3-2710
615 Roper Harry W ◎ ΔJA3-6320
621 Kaemmerlen Cyril J ◎ ΔJA3-0423
622 McGee Harold C ◎ ΔJA3-0728
627 Newton Jimmie O ◎ ΔJA3-5390
628 English Douglas A ◎ ΔJA3-1276
633 Ross Mary E ◎ ΔFR6-9713
634 Scism Jas E ◎ ΔJA3-6923
640 Metzger Chas W ◎ ΔJA3-5546
646 Hancock Chas S jr ◎ ΔJA3-6464
649 Smith Milton H ◎ ΔJA3-5546
Kenlough dr intersects
652 Reeves Mozelle J Mrs ◎ ΔJA3-6904
653 Penny John S ◎
657 Dalcher John T ◎ ΔJA3-5287
658 Ham Walter T jr ◎ ΔJA3-5152
664 Phillips Robt E ◎ ΔFR7-6605
Murrayhill intersects
700 White Jas F jr ◎ ΔJA3-2196
701 Yancey Morris E ◎ ΔJA3-5331
710 Moore Jos U ◎ ΔFR7-4014
713 Taylor G Burns ◎ ΔJA3-1623
716 Firzgerald Jas E ◎ ΔJA3-2456
717 Brooks Richd O ◎ ΔFR7-5903
721 Abernethy Frank C ◎ ΔFR7-6673
722 Hyatt Truett M ◎ ΔJA3-4220
725 Fowler Wm W jr ◎ ΔJA3-4462
728 Barton Easley B ◎ ΔFR6-0600
729 Acker Edgar H ◎ ΔJA3-2860
732 Alexander Robt M ◎ ΔJA3-2266
735 Fesperman Billy B ◎ ΔJA3-5644
736 Wilson Warren R ◎ ΔJA3-5412
740 Lowe John Z ◎
741 Rutledge Jerry W ◎ ΔJA3-4435
744 Saline Marvin H ◎ ΔJA3-0962
800 Sopher John A ◎ ΔJA3-3337
801 O'Donoghue Roderick W ◎ ΔFR5-0446
804 Watson Jos M ◎ ΔJA3-5959
807 Fullerton Jack E ◎ ΔJA3-2636
808 Smith Laurence R jr ◎ ΔJA3-4272
811 Nahory W Francis ◎ ΔJA3-4323
812 Bearden Watson C ◎ ΔJA3-6840
815 Watson Harvey L ◎ ΔJA3-6260
816 Sargent Kenneth W ◎ ΔJA3-6151
819 Peterson Edmund B ◎ ΔJA3-0302
820 Turner Jos E ◎ ΔJA3-6387
825 Bridges Claude B ◎ ΔJA3-3204
Lochridge rd intersects

42A
MANOR ROAD—From 326 Tranquill av south to Willow dr, 1 west of Chelsea dr
2817 Faris Danl M ◎ ΔED4-6660
2821 Nolan Grace P Mrs ◎ ΔED3-4301
2825 Turner Geo E ◎
2829 Vacant
2833 Myers Robt B ◎ ΔED4-2942
Plantation pl intersects
2837 Callahan Fred F jr ◎ ΔFR5-1210
2841 Burke Pauline K Mrs ◎ ΔED4-1585
Rocklyn pl intersects
2905 Harrill Franklin G ◎
2909 Pait Geo V ◎ ΔFR7-2364
2913 Vacant
2920 Farnan Frank X ◎ ΔFR5-5804
Fieldbrook pl intersects
2921 Jones Isaac A ◎ ΔED4-6300
2925 McDonald Edw A ◎ ΔFR7-1308
2929 Hoffman John C ◎ ΔED3-2303
2933 Goode Harry G jr ΔED4-9474
2937 Johnston Reese ◎ ΔED3-9404
3000 Gibson Chas A ◎ ΔED2-6094
3004 Brown Carl C ◎ ΔED2-7509
3005 McCall Clay C ◎ ΔFR6-2252
3008 Rogers John L ◎ ΔFR6-0609
3012 Cato Paul J ◎ ΔFR6-9453
3013 Butler Roscoe C ◎ ΔED4-0949
3016 Orr Jas L ◎ ΔFR6-8179
3017 Blease Jas V ΔFR6-9054
3020 Shortt B Ira ΔFR5-3028
3021 Edgerton John L ◎ ΔFR7-2825
3024 Shaw Wylie M ◎ ΔFR5-8175
3028 Ferguson Sallie G Mrs ◎ ΔFR5-7461

39
MAPLE (Greenville)—From 1100 N Johnson west to Pharr, 1 north of Caton
802 Crowder Jas
805 White John W ◎ ΔFR5-8496
806 Robins Frank
809 Brown Emma Mrs
810 Moore Creola J Mrs ◎ ΔED4-3165
811 Reese Cleven
813 Simpson Lewis coal and wood ΔFR5-1565
816-18 Brandon Presby Ch
817 Parks Thos J ◎ ΔFR7-1358
819 Moore Albert C ◎ ΔED4-8141
821 Vacant
822 Mack Eunice Mrs
822½ Gray Madge
824 Thomas Ada Mrs
824½ McGhee Alex
825 Young Jesse W jr ΔFR5-1813
825a Johnson Jesse L
826 Ross Louise Mrs
828 McCrorey L C Rev
829 Stevenson Etta M Mrs ◎ ΔED4-9228
830 Hughes Oren
832 Milton Martha Mrs
833 Davis A D
834 Crawford Johnnie
837 Anderson Elsie B Mrs ◎ ΔED4-6022
Kendrick intersects
900 Flamingo Club
901 Clendinning Bessie Mrs
903 Wiggins Oscar ΔED3-1259
908 Robinson Berry A ◎ ΔED4-9297
909 Goosby Willie ΔED3-1370
Goosby Frances Mrs beauty shop
913 Vacant
916 Alexander Robt L ◎ ΔED4-9055
Pharr intersects

39
MAPLE COURT—From 1019 N Johnson east ½ block
730 Vacant
733 Hardin Charlie
734 Kennedy Lewis ◎ ΔED4-2912
737 Mills Johnnie L
738 Nelson Manley
741 Atkinson Jos ΔED3-7979
742 Vacant

57
MARBLE (Thomasboro)—From 326 Hovis cir southwest to Willard, 1 west Bradford dr
103 Thrower Andrew C ◎ ΔEX9-5485
106 Malcome Casper ΔEX2-1105
107 Jenkins Thos W ΔEX9-8506
110 Yorke Claude M ◎ ΔEX9-5332
111 Walters Christine R Mrs ◎ ΔEX9-1905
114 Maxwell Edgar G ◎ ΔEX9-1986
rear Crump Ted J
115 Martin Geo W ◎ ΔEX2-1126
118 Maxwell Walter C ◎
119 Wyatt Saml G
122 Griffin Wm O ◎ ΔEX9-3937
123 Harris BillL ◎ ΔEX9-1908
127 Harris Annie P Mrs
130 Starnes John G ◎
131 Baker Clyde W ◎ ΔEX9-1216
202 Johnston Flossie A Mrs ◎ ΔEX9-6129
206 Wilkinson Wm A ◎
rear Vacant
210 Bennett Geo M ◎
213 Martin Lonnie
217 Vacant
218 Friddle David C
224 Hughes Jas H ◎ ΔEX9-1857
Willard intersects
304 **Apartments**
1 Ware Jas
2 Walker McKinley G
3 Vacant
4 Vacant
Street continued
306 Stubbs David E
307 Howie Thos E ◎ ΔEX9-1318
310 Adams Hattie L Mrs ◎
311 Suttle Wm A ◎ ΔEX9-9795
312 Hampton Jas
312½ Williams Jas D ◎ ΔEX9-6562
314 Hearn John L ◎ ΔEX9-6397
315 Harrison Maggie J Mrs ◎
319 Crocker Geo B ◎ ΔEX9-1328
322 Key John W ◎ ΔEX9-3824
324 Hambrick Herman
420 Massey Woodrow P ◎

108
MARENE DRIVE—From 2608 Shilo dr west to Mayfair av
2710 Burnett John
2711 Elkins Banks
2717 Blount Wm E ΔED4-8284
2722 Akel Hanna S
2723 Mullis Warren B
2728 Hucks Geo M ΔED4-7046
1st intersects
2729 Vacant

LINCOLN NATIONAL LIFE INSURANCE COMPANY
LIFE ACCIDENT SICKNESS GROUP
R. L. "Bob" TAYLOR & ASSOCIATES
917 JOHNSTON BLDG.
212 S. TRYON ST.
EDison 3-4197

SUGGS WRECKING & REMOVAL CO., INC.
BUILDINGS DEMOLISHED
Large or Small
SALVAGED BUILDING MATERIALS
Derita Rd. R.D. 7, Box 782-C
Tels. EDison 3-1035 Nights EDison 2-0008 and FRanklin 5-3647

Flowe Bros. Construction Co.
DRAINAGE, GRADING AND EXCAVATING CONTRACTORS
917 W. Morehead Street
Tels. EDison 4-1340 and EDison 4-2157, Nights EXpress 9-7656 and EXpress 9-1863

T. C. HEYWARD & CO.
Steam and Hydraulic Plants
518 E. MOREHEAD ST.
TELS. FRanklin 7-2678, LD 930

HALL'S, INC.
"SINCE 1946"
Home of Quality Floor Coverings and Fine Furniture – Carpeting Service For Offices and Hotels
2519 THE PLAZA
TEL. FRanklin 5-4449

55

MARGARET—From 2916 Wilkinson blvd north, 1 west of city limits

cor Vacant
1st W av begins
213 Rhyne Claude L ◎ ΔEX9-0018
247 Withrow Earl C ◎ ΔEX9-0047
249 Baker Ross W jr ◎
251 Clary Don G
W 2d av intersects
311 Breyare Rene A ◎ pntr ΔEX9-8076
315 Cole Mack F ◎
331 Bingham Harold A ◎ ΔEX9-8642
1206 Austin R H ◎ ΔEX9-5472
Meredith av intersects
2401 Vacant

61

MARGUERITE AV—From 2400 The Plaza east to Lynhaven

1800 Brudnicki Leonard F
1810 Pruette Wm B ΔED3-3472
1822 Haley Wm H ◎ ΔFR6-1104
Beacon intersects
1900 Armstrong Jas E ◎ ΔED4-7817
1901 Cooke Wm F ◎ ΔED3-8663
1904 Childers W Guy ◎ ΔED3-7318
1908 Hope Arth P ◎ ΔED2-4015
1912 Lineberry Geo T ◎ ΔFR5-5265
1913 Mortimer Donald R
1916 Bruton Wilbert T ◎ ΔFR5-8763
1917 Ryberg Roy M ◎ ΔFR6-6451
1920 Ryberg Gottfrid jr ◎ ΔFR6-3870
1921 Cadieu Robt H ◎ ΔFR6-2677
1924 Foard Seldon J ◎ ΔFR6-0177
1925 Taylor Jerry V ◎ ΔJA3-6295
1926 Edney Fred L ΔFR6-2760
1929 Sisk John E ◎ ΔED2-1689
1932 Ellis Roy T jr◎ ΔFR5-5715
1936 Valentine Jewel E
Daniel intersects
2000 Funderburke Evy A ◎ ΔED3-2316
2001 Warren N Ashley ◎ ΔED2-0251
2004 Baisey Cecil E ◎ ΔED3-1815
2009 Kiker Robt E ΔED4-9180
2013 Dellinger Evan L ◎ ΔED3-6945
2014 Fuller Ethel M Mrs ◎
2016 Rice Alvin W ◎ ΔED4-4821
2020 Peek Don L Rev ◎ ΔED3-0832
2025 Dellinger Dwight M ◎ ΔED3-4589
2026 Nance Wm N ◎ ΔED4-7831
2029 Pressley Hiram C ◎ ΔED3-0647
2033 Miller Albert S ΔFR5-7707
2034 McGhee Johnnie M ΔFR6-8343
Lynhaven av intersects

67

MARION DRIVE—From Stanley av west to dead end

3800 Tucker Harold E ◎ ΔFR5-7468
3801 McGuirt Jas H ◎ ΔFR7-5179
3805 Painter Valentine A ◎ ΔED2-7987
3808 Black C Wade ◎ ΔFR7-5018
3811 McDowell Daisy T Mrs ◎ ΔED4-7854
3814 Burnette Olin ◎ ΔED3-4216
3815 Gamble Lindsay D ◎ ΔED3-1084
3817 Ross Baxter D ◎ ΔFR5-8002
3820 Hooks John E ◎ ΔFR7-3190
3826 Aumiller Melvin C ◎ ΔJA3-0509
Buford av ends
3900 Tallent John B jr ◎ ΔED2-6271
Tallent Corinna Mrs nurse
3901 Outen Wm R ◎ ΔED3-1388
3908 Long Harold R ◎ ΔED4-3920
3909 Alexander Roy E ◎ ΔED3-6090
3914 Lazarides Spiro H ◎ ΔED4-6206
3917 Kenley Chas A ◎ΔED2-4533
3920 Boone Gray R ◎ ΔED2-1253
3921 Aavaste Arnold ◎
3926 McCoy Jas C ◎ ΔFR6-9308
3927 Livengood Stanley H ◎ ΔJA3-0654
3932 Campbell John P ◎ ΔED2-2374
3933 Bothwell Harold H ◎ ΔED4-7504
3938 Blake Arth G ◎ ΔED4-5966

40

MARION PLACE—From Sedgefield rd south to Belton, 1 east of S Boulevard
Marsh rd intersects

63

MARKHAM COURT—From Arnold dr north, 1 east of Eastway dr

2114 Belk Donald E ◎
2120 Taylor Robt R ◎ ΔFR6-5352
2126 Hall Wm R ◎ ΔED4-6645
2200 Vacant
2201 Sinclair Wm R ◎ ΔED4-1059
2208 Leonard Jesse T ◎ ΔFR5-6381
2209 Merritt Harold L ◎
2214 Murray Russell W ◎ ΔFR7-6635
2215 Ward Roy L ◎ ΔED2-7812
2218 Edenfield Chas E ◎ ΔFR7-2223
2221 Russ Mack ◎ ΔED4-7510
2222 Olive Leon ◎ ΔFR6-5039
2226 Lee Jas E ◎ ΔFR7-3070
2227 Cashion Chas O ◎ ΔED3-6533
2230 Helms Robt E ◎ ΔFR7-3207
2233 Britton W Benj ◎ ΔED3-5011
2234 Tillery Thos P jr ◎ ΔED2-4170
2237 Connors Leonard C ◎ ΔFR6-8307
2238 Reese Jas T jr ◎ ΔFR6-4973
2242 Mabry Fred D ◎ ΔFR6-8559
2243 Davis Ray D ◎ ΔFR7-2470
2249 Hannah Saml B jr ◎ ΔED4-4778
2300 Shoupe Chas W ◎ ΔJA3-1428
2301 Dodgen Wade D ◎ ΔFR6-9260
2306 Arentz Richd A ◎ mason contr ΔFR7-1490
2307 Baker Pauline L ◎ ΔED4-6071
2311 Wilson Robt E jr ◎ ΔFR6-0023
2312 McKenzie David A ◎ ΔFR6-3918
2317 Boyles Billy W ◎ ΔED3-2342
2318 Stinson Harold C ◎ ΔED3-6209
2324 Batten Dolphus D ◎ ΔFR5-6934
Enfield rd begins
2330 Blair Jacob F jr ◎
2336 Ross Kenneth R ◎ ΔED2-6558
2342 Vacant
2400 Inman Dewey F ◎ ΔED2-5219
2401 Frye Phillip H ◎
2408 Browder W Albert ◎ ΔED2-0624
2414 Austin Edw R ◎ ΔFR5-8351
2500 Veiga Anthony A ◎
2508 Starnes Floyd W ◎ ΔFR7-1338
2512 Taylor Jas W ◎ ΔED4-8339
2516 Barbee Bud J ◎ ΔFR6-0371
2520 Coyle Jack A ◎ ΔED4-2373
2542 Whitley Floyd M ◎ΔFR5-9152

21

MARLBOROUGH ROAD E—From 3000 W Marlborough rd southwest, 2 south of Freedom dr

2914 Jordan Harvie C jr ◎ ΔEX9-3209
2916 Weaver Huey P ΔEX9-9626
2921 Bracken H Russell ΔEX2-1498
2923 Petrie Ralph
2924 Thornlow Jack W ΔEX2-1995
2926 Winter-Duennel Robt J ΔEX2-1166
2930 Flatau Toby B
2932 Rankin John J ΔEX9-0888
3000 Miller Douglas D ΔEX9-3715
3002 Fox Ransom C ΔEX9-5479
3006 Hansen Geo B ΔEX9-7165
3008 Hayden Jos H ΔEX9-0855
3012 Wilberg John B ΔEX9-1310
3014 Corbett Bernard A jr ΔEX9-6451
3015 Hince Francis A ΔEX9-6230
3017 Wilson Robt P
3018 Cranor E Earl jr ΔEX9-0893
3019 Helseth Alan E ΔEX9-9485
3020 Olive David M ΔEX9-5417
3021 Vacant
3025 Bagulby Wm H ΔEX9-3829
3026 Pringle Howard B ΔEX9-7033
3027 VonKameche Henry ΔEX9-1061
3028 Hubbard Donald W ΔEX9-7854
3100 Smith Geo M ΔEX9-0150
3101 Bridges Jas P ΔEX9-9718
3102 Bivens Robt o ΔEX9-0810
3103 Davis Billy R ΔEX9-7608
3108 McChesney Richd F
3109 Smith Carroll W ΔEX2-1601
3110 Winch Gerald R
3111 Church Glen H ΔEX9-8117
3114 Moss J R ΔEX9-0087
3116 Porter Jas R
3117 Wroneke Richd J ΔEX2-1621
3119 Tucker Donald W ΔEX9-3722
3122 Corrick Jas R ΔEX9-8640
3123 Baird Calvin B jr ΔEX9-7839
3124 Daum Robt F ΔEX9-0905
3125 Philbin Patk A ΔEX9-8118
3130 Mahoney Wm R ΔEX9-8855
3131 Keathley Needham B ΔEX9-9569
3132 Bolin Leonard M jr ΔEX9-9010
3133 McMahon Clinton A ΔEX2-1707
3138 Sherrill Franklin A ΔEX9-0466
3140 Williamson John G ΔEX9-5670
3200 Meacham Talmadge ΔEX2-1684
3202 Hunter Frank N jr ΔEX9-0420
3208 Smith Jas B ΔEX9-3866
3209 Vacant
3210 Kivett Jas W ΔEX2-1133
3211 Hayes Wm N ΔEX9-1946
3216 Speliopoulas Harry G ΔEX9-0632
3218 Mullinax Chas W ΔEX9-7891
3219 McGinnis Jas A Δ2-1474
3221 Thackston Thos A ΔEX9-7543
3224 King Willie K ΔEX9-7555
3225 Doyle Edw F ΔEX9-9611
3226 Boysen John H ΔEX9-6245
3227 Wolfe Jack D ΔEX9-5133
3232 Frith Roy R
3233 Hopkins Calvin R ΔEX9-8197
3234 Painter Billie B Mrs
3235 Hershberger Richd W ΔEX9-1410
3238 Bell J Saml ΔEX9-6189
3240 Thomas Wm B jr ΔEX9-8079
3242 LeClair Harold R ΔEX9-5193
3244 Barnhill Maurice B ΔEX9-0968
3248 Houck F Bryan
3250 Vance Zeb ΔEX2-1978

81

MARLBOROUGH ROAD W—From Ragston rd west and south, 1 south of Freedom dr

3000 Shipman Robt F ΔEX9-3731
3001 Vacant
3002 Chamouris Thos L ΔEX9-1308
3003 Vacant
3009 Craig John M ΔEX 9-1939
3011 Davis Randall G ΔEX9-8423
3012 Hord Chas S jr ΔEX9-8745
3014 Silver Ottie R ΔEX2-1757
3015 Vacant
3017 Eskew Edw G ΔEX9-7095
3020 Mooney Jos C ΔEX2-1293
3021 Whittaker Niles A ΔEX2-1111
3022 Olive Howard K ΔEX9-7750
3023 Moseley Richd N jr ΔEX9-1449
Moseley Sue S Mrs nurse
3025 Deal Kenneth L ΔEX2-1116
3027 Lumsden Buford T ΔEX9-3966
3100 Melton Roy J ΔEX9-5187
3101 Denton Jas R ΔEX9-6809
3102 Kyan Edw H ΔEX9-5091
3103 McIntyre Clarence E ΔEX9-0270
3109 Wollet Robt O ΔEX9-6205
3110 Ledwell Laurence L ΔEX9-5843
3111 McMillan Gerald B ΔEX9-7195
3112 Vacant
3115 Caskey Wm H ΔEX2-1301
3117 Lawrence David C ΔEX2-1421
3118 Angell Hughes T jr ΔEX9-1852
3120 Alexander Jack L ΔEX9-7747
3121 Smith Clarence A
3123 Cash Joe
3124 Drye Ralph A jr ΔEX9-6455
3126 Fitzgerald Lawrence A Δ 9-3239
3127 Latham Jesse H ΔEX9-8595
3129 Martin Grover A jr ΔEX9-5583
3130 Ross C Russell ΔEX2-1235
3132 Martin Dante O ΔEX9-9479
3133 Henney Carroll K ΔEX9-1824
3135 Williams Chas L ΔEX9-3504
3138 Sabatine Vincent J ΔEX9-6885
3139 Brafford Hal B ΔEX2-1241
3140 Waters Stewart Mrs ΔEX9-3959
3141 Biegel Otto C ΔEX9-5525
3146 Patterson G L ΔEX9-3457
3147 Randall John L Δ9-5719
3148 Allen Harvey jr ΔEX9-1408
3149 Neff Gordon C ΔEX9-9929
Dickens av intersects
3201 Vacant
3203 Cook Robt W ΔEX2-1128
3209 Watson Robt N
3210 Moak Rodney M ΔEX2-1268
3211 Blackwell Billy A ΔEX2-1742
3212 Hunter Wm P ΔEX9-7260
3216 Hayes Donald E ΔEX2-1495
3217 Hayes E J ΔEX2-1254
3218 Rockman Lawrence ΔEX9-8685
3219 Vacant
3224 Whitaker Robt L
3225 Warner Donald F ΔEX9-8784

THE ASSOCIATED GENERAL CONTRACTORS OF AMERICA
AGC
Boyd AND Goforth INC.
General Contractors
Pineville Road
P.O. Box 10436
TEL. JAckson 3-2121

Perry-Mincey Co.
CHARLOTTE'S LARGEST INDEPENDENT FURNITURE STORE
123-25 S. COLLEGE STREET
TEL. EDison 3-3759
(See Yellow Page 96)

MEMORIALS OF ENDURING BEAUTY
STAMBAUGH
Charlotte's Largest and Leading Retail Monument Dealer
Carolina Marble & Granite Works, Inc.
3200 S. BOULEVARD
FLOYD A. FRIDELL
(See Yellow Page 133)
PHONE JAckson 3-2112
TERRELL FRIDELL

MARLBOROUGH RD W—Contd
3226 McComb Jas A jr ΔEX9-7329
3227 Tate Vance A ΔEX9-0054
3231 Davis Smiley K jr ΔEX9-6761
3232 Davis F Russell ΔEX9-9052
3233 Shannon Benj E ΔEX2-1234
3234 Williams Geo B ΔEX9-8173
3239 Babson W Jervie ΔEX9-5970
3241 Crockett Wm T ΔEX9-8420
3245 Miller Warren A ΔEX9-6310
3247 Carroll Wm E
3249 Holt Don H ΔEX2-1026
3251 Marlowe W H ΔEX9-7379
3255 Boyst Wm M jr ΔEX9-3021
3257 Michlaies John ΔEX9-7663
3301 Gilliam Arth L
3303 Satterfield Richd L ΔEX9-9960
3304 Sigmon Betty L ΔEX9-5669
3306 Vacant
3309 Turner Jas C ΔEX9-3286
3311 Turner Howard A ΔEX9-6040

21

MARLOWE AV—From 1800 Berryhill rd west to Lumina av
2300 Morrow John H ◎ ΔEX2-1109
2309 Knox Connie D Mrs ΔEX9-0648
2310 Heavner Donald E ΔEX9-8238
2311 Collins Gorman D ΔEX9-8942
2312 Vacant
2315 Looper Billy G ◎ ΔEX9-0777
Looper B G Oil Co fuel
2316 Wilson Ralph ΔEX9-0775
2317 Roberts Donald L ΔEX9-7194
2318 Patterson Paul E ΔEX9-0909
2321 Hall J Eliz ◎ ΔEX9-9576
2322 Reid Fred W ΔEX2-1606
2323 Gulledge Jas E ΔEX9-6414
2324 Gilland Clifford E
2327 Griesman Wm J ◎ ΔEX9-8457
2328 Horton Bryan T ΔEX9-1958
2329 Graham Elaine S
2330 Richardson Edith B Mrs ΔEX9-0041
2333 Brotherton Gilbert E ΔEX2-1237
2335 Wuertenberger Anna Mrs ΔEX9-0046
Columbus cir intersects
2400 Anderson Carlos G ◎ ΔEX9-9387
2401 Gregory Lou ΔEX9-8068
2402 Tucker Bobby E
2403 Duncon Amos C jr ΔEX9-8240
2408 Kinney Alf A ΔEX9-0728
2410 Brown Jimmie D Rev ΔEX9-0878
2411 Irvin Jas H ΔEX9-7506
2413 Dellinger David
2414 Freeman Murray W ◎
2416 Freeman Murray W jr ◎ ΔEX9-7287
2417 Mitchell N Cleo Mrs ◎ ΔEX9-0996
2419 Crews Thos E
2420 Williams E Eug
2422 Vacant
2423 Bumgarner Winnie F Mrs ◎ ΔEX9-8138
2425 Brydges Faye S Mrs ΔEX9-9920
2426 Beshara H E
2428 Alderman Jos T ΔEX9-7940
2429 Morgan Clifton R ◎ ΔEX9-9413
2431 Lackey Ruth I ΔEX9-7232
2436 Lineberger Boyce E ΔEX2-1467
2437 Dickerson Russell E
2438 Rice Wiley N
2439 Beam Elec Co contr ΔEX9-9242
2443 Rickey Kermit R ΔEX9-5882
2444 Black Ollie F
2445 Wilson Hampton H ΔEX9-5207
2446 McConnell Robt W ΔEX2-1290
2449 Starnes Melton H
2451 Phillips Claude E ΔEX9-8851

81

Greene intersects
2500 Gilbert Robt C ΔEX2-1064
2502 Corn Jas E jr ΔEX9-7132
2507 Cooper Noah A ΔEX9-0677
2508 Stubbs Jas M ΔEX9-0702
2509 Justice Jeff
2510 Waddell J Burt ΔEX9-1493
2512 Scarborough Buford S ΔEX9-7989
2514 Kerr Geo jr ΔEX9-7833
2515 Satterfield McSwain ◎ ΔEX9-8442
2516 Emanuel Wm Y ΔEX9-8024
2517 Thor Chester H ΔEX9-5505
2518 Warren Evelyn Mrs nurse ΔEX9-0877
2522 Smith J Edw ◎ ΔEX9-7148
2524 Meacham Harold C ΔEX2-1442
2528 McArver Archie G ◎ ΔEX9-8327
2530 Hord Jas A ◎ ΔEX9-8098
2532 Little Zeb R ◎
2538 Mathis Troy O ◎ ΔEX9-7807
2542 Connell Gerald R ◎ ΔEX9-0991
2546 Hyde Dillard P ◎ ΔEX9-0833
Highland intersects
2811 Marsh Realty Co ΔEX9-8486
Weyland av intersects
2815 Hamilton Frank H jr ΔEX9-0754
2818 Smith Danl M ΔEX2-1186
2819 Wyatt Ruth C Mrs ΔEX9-0024
Rigemount blvd intersects
2900 Britt Carlyle ΔEX9-9386
2901 Henry Chas R ΔEX2-1476
2904 Merritt C E
2905 Grubb Bobby F ΔEX9-5104
2908 Hinson Wm T
2909 Dellinger Wm F
2912 Morrison John S ΔEX9-7713
2915 Mock Jas W ΔED2-1945
2916 Hensley Wm H ΔEX9-5154
2917 Snyder David F ΔEX9-8891
2920 Sizemore M Paul ΔEX9-0117
2921 Roberts Carl G ΔEX9-0936
2924 Fesperman Dennis C
2925 Craven C Howard ΔEX9-8586
2928 Collins Fred D jr ΔEX2-1960
2929 Renegar Geo
Lumina av intersects
3012 Painter Betty N Mrs ΔEX9-9689
3015 Lowe Yates W ◎ ΔEX9-0318
3019 Long Wm E ◎ ΔEX9-0614
3024 Vacant
3025 Horton John C ◎ ΔEX9-0092
3030 Snyder Willie G ◎ ΔEX9-7569
3031 Davis Chas E ΔEX9-5635
3036 Mullis Ralph H ◎ ΔEX9-8224
3037 Chambers Wm S ◎ ΔEX9-7251
Chambers Lula W Mrs nurse
3043 Kirby C Keith ◎ ΔEX9-9396
3049 Collins J Eustace jr ◎ ΔEX9-8796
3054 Prince Leon W ◎ ΔEX9-0978
3055 Eddens Herbert E ΔEX9-5150
3060 Robinson Evelyn Mrs ΔEX9-6743
3061 Jenkins Delbert E ◎ ΔEX9-0266
3067 Moody Jos F jr ◎ ΔEX9-0992
3073 Grant Byron A ◎
3079 Nash Clay B ◎ ΔEX9-0982
3085 Kerns Francis M ◎ ΔEX9-8097
Lumina av intersects

40

MARSH COURT—From 2840 S Boulevard in semi-circle to 2900 S Boulevard
127 Vacant
134 Pressley Morris C ΔJA3-5466
141 Wilson Robt L jr ΔJA3-3522

21

MARSH ESTATES (Mecklenburg County) —A residential subdivision west of city limits and north of Wilkinson blvd

40

MARSH ROAD—From 2800 S Boulevard southeast to Park rd
218 South Pk Presby Ch (Sunday Sch Rms)
219 Templeton W L ◎ ΔJA3-3919
220 Vacant
225 Rush Wm L ΔJA3-5276
226 Vacant
231 Helgreen Jas N E ◎ ΔJA3-0333
237 Polikowski Andrew ◎ ΔJA3-2313
Melbourne ct begins
300 Kiser Cecil L ◎ ΔJA3-5933
301 Hart Presley H ΔJA3-5382
308 Helms Eve B Mrs ◎ ΔJA3-5088
309 Kiser John H ◎ ΔJA3-3315
314 Metts W Glenn ◎ ΔJA3-6620
315 Prichard B E Geer ◎ ΔJA3-5909
320 Holder Aubrey ◎ ΔJA3-6991
321 Deaton Everette A ΔJA3-1375
326 Stewart Chas W ◎ ΔJA3-6992
327 Robbins Sam H ◎ ΔJA3-0743
332 Christenbury Wm A ◎ ΔFR5-2639
333 Beasley Robt E L ◎ ΔJA3-1195
338 Buchanan Will E ◎ ΔJA3-4603
339 Griffin Boyce H Mrs ◎ ΔJA3-3082
400 Williams Edwin M ◎ ΔJA3-5376
408 Phifer Wm S jr ◎ ΔJA3-3459
409 Rape Herman H ΔED3-4295
414 Hayes Gordon H ◎ ΔJA3-0581
415 Poole Jas F ◎ ΔJA3-2454
420 Hinkle Geo F jr ◎ ΔJA3-5919
421 Brigman Edgar L ◎ ΔJA3-5253
426 Peterson Bernard ◎ ΔJA3-1550
427 Hoke Stanley ◎ ΔJA3-0872
432 Cook Lonnie B ◎ ΔJA3-5302
Marion pl intersects
500 Erskine Jas L ◎ ΔFR3-1411
501 Greene Robt F ◎ ΔJA3-3326
508 Clark Word C ◎ ΔJA3-6663
511 Smith Wm H ◎ ΔJA3-3965
514 Caldwell Chas M ◎ ΔJA3-4132
517 Kerns Jas N ΔJA3-5149
520 Minnick Louis N jr ◎ ΔJA3-2880
526 Small C Neal ◎ ΔJA3-1329
529 Hare Ethelyn K Mrs ΔJA3-0412
536 Dixon Wm J ◎ ΔJA3-6054
539 Thomas John M ◎ ΔFR5-2068
546 Honeycutt Lucile S Mrs ◎ ΔFR6-7597
552 Baker Wm E ◎ ΔJA3-0683
Sedgefield rd ends
600 Kluttz G Dewey ◎ ΔJA3-6321
608 Childress Jack M ◎ ΔJA3-0368
613 Patterson Robt R jr ◎ ΔFR5-2222
614 Davis Wm C ◎ ΔJA3-6798
617 Vacant
619 Stevenson Wm J ◎ ΔFR7-3309
620 Kenerly Jas R ◎ ΔJA3-4352
625 Rice John L ◎ ΔED3-7652
626 Kessaris Geo ◎ ΔJA3-0420
629 Darden Frank M ΔED6-3492
632 Johnston LeRoy ◎ ΔJA3-6809
635 Elmer Phillip ◎ ΔFR5-5981
640 Hoover W Thos ◎ ΔJA3-0192
641 Gallman Walter L ◎ ΔFR6-8121
646 Herrin Jas E ◎ acct ΔJA3-3952
Melbourne ct intersects
647 Davis L Jefferson ◎ ΔFR6-3403
653 Collier Margus H ◎ ΔED4-0158
Collier Eliz R Mrs nurse
659 Smith Fred ◎ ΔED2-4687
659 Smith Fred ◎ ΔED2-4687
665 Redwine Geo M ◎ ΔFR6-9954
671 Fleck Richd B ◎ ΔED3-7625
677 Moneyhan Albert E ◎ ΔFR6-8596
Wriston pl ends
700 Sedgefield Elem Sch ΔJA3-5987
701 Bradey John R ◎ΔFR7-1434
713 Lane Grady L ◎ ΔFR7-7507
Park rd intersects
955 Spearman Jas H ◎ ΔFR7-4013
1000 Hamer Edwin W ◎ ΔJA3-1680
1010 Howey Dewey F ◎ real est ΔJA3-5078
1022 Dunlap John M ◎ ΔJA3-2691

37A

MARSHALL—From 1029 Druid cir N north to Jordan av
2609 Thornwell Robt L ◎ ΔED3-1457
2615 Crockett Jas W ◎ ΔFR5-2961
2616 Hare Coker ◎ ΔFR6-8251
2619 Spears Addie E ΔJA3-0336
2620 Roberts Willie
2623 Taylor Willie ◎ ΔFR6-0191
2624 Davis Adam ◎ ΔFR7-4849
Jordan av intersects

55

MARSHALL—From Wilson west 1 north of Simmons
— Russell Jas T ◎
— Lovett John E ◎ ΔEX9-7544
Midland intersects
— Malary Harold L ◎ ΔEX9-0068
312 McGee John J
Mullis Walter ◎ ΔEX9-0186
435 Porter Danl H ◎ ΔEX9-1677
Shout Martin C

37A

MARSHALL AV—From Jordan av north to city limits, 1 east of Statesville rd City limits

69

MARSHALL COURT (Mecklenburg County) —From 200 Carolyn rd west 1 block
4532 Howie Sanford G ◎
4514 Hooks Harvey T ◎ ΔED2-4775
4520 Williams Dwight A ◎ ΔED3-1692

HAYES NURSERY
"EVERYTHING THAT'S GOOD AND HARDY"
— Landscaping Service —
Tuckaseegee Road - R.D. 5, Box 402 - Tel. EXpress 9-1911

CONOCO Super MOTOR OIL
JORDAN-MORRIS DISTRIBUTING CO.
Wholesale Automotive, Garage and Service Station Supplies
620 ATANDO AVE.
TEL. EDison 3-0541
Nights and Holidays FRanklin 7-1700
(See Yellow Page 26)

SALES and SERVICE
3027 N. Tryon St.
Tels. Office EDison 2-8195 - EDison 2-5014
Parts Dept. EDison 4-2281
Service Dept. FRanklin 6-1121

PAUL'S AUTO UPHOLSTERY CO.
FLOOR MATS
SEAT COVERS
CONVERTIBLE TOPS
621 W. Morehead St.
Tel. FRanklin 7-3687

A. V. BLANKENSHIP
CIVIL ENGINEER
Municipal Improvements — Land Surveys
117 E. 3d ST., 3d FLOOR PHONE FRanklin 5-1469

MARSHALL CT (Mecklenburg Co)—Contd
4606 Evans Roy T ΔFR6-1537
4612 **Apartments**
A Helms John E
B Faukenburg Mable L
4616 Vacant
4618 Atkinson A Floyd ◎ ΔFR6-7304

55
MARSHALL DRIVE—From Wilkinson blvd north, 1 west of Barry dr
— Moore Vernon M ◎ ΔEX9-1155
— Marks Lonnie W ◎ ΔEX9-5216
— Bass Thos A ◎ ΔEX9-5235
— Helms Paul K ◎ ΔEX9-3056
— Pittman Arth T jr ◎ ΔEX2-1094
Teresa av intersects

32
MARSHALL PLACE—From Atherton south to Ideal way extd, 1 east Euclid av
2400 Cook J Hackett ◎ ΔFR5-7911
2404 Jarvis Arth D ◎
2408 Griffin Billy J ◎ ΔFR6-3904
2411 Thompson A Eug ΔED4-0446
2412 Helms Steph D ΔFR5-2069
2415 Barfield Clayton D ◎ ΔFR6-8334
2416 Plyler Wade B ◎ ΔFR7-6565
2420 Allred Junior L ◎
2421 Fesperman L Drexel ◎ ΔFR6-2342
2424 Duncan J Boyce ◎
2427 Maynard Paul J ◎ ΔFR7-6803
2428 Caldwell Henry A ◎ ΔFR7-4365
2429 Morse Everett W ◎ ΔED4-6346
2500 Long C Richd
2501 Yandle Hannah C Mrs ◎ ΔED4-0453
2504 Gibson Boyd ◎
2505 Sanders Jas A ◎
2508 Kiker Jas E
2509 Stikeleather Marvin R ◎ ΔFR5-7641
2512 No Return
2513 Harman Thos E jr ◎ ΔFR7-6564

42A
MARSTON ROAD (Poplar Gables)—From 300 Ridgewood av south to Tranquill av
2614 Tice Walter T ΔFR5-8582
2616 Milner S Harry ◎ ΔED2-8714
2617 Heil Jane F Mrs ΔED2-3576
2618 Bright Mary H ΔFR5-5002
2619 Willis Gene M ΔED4-4273
2620 Vaden John T ΔFR7-1026
2621 Vacant
Hillside av intersects
2714 Turley Dean C ΔED4-1023
2716 Scruggs Harold L ΔED4-5637
2717 Dabbs Ben R ΔFR6-0650
2720 Dunlap Walter M jr ◎ ΔED4-1276
2726 Alexander Wm G ◎ ΔED3-4477

29
MARTIN—From 1800 W Trade east to Andrell ter
118 Hart Jas ΔED2-8776
122 Hill Edwin B ΔED2-4668
126 Neal Mary S Mrs ◎ ΔED2-8820
130 Sims Tom ΔFR7-2854
134 Miller Abbie W Mrs
136 Collier Woodrow S ΔED3-9025
Flint ends
200 Morrison Mabel Mrs ΔFR7-4343
204 Harris Moses
204½ Harris Mary Mrs
208 Hopkins Julius ΔFR5-7013
212 Thompson Jas J
216 No Return
Wake ends
300 Chisholm Corrie P Mrs ΔED3-5933
304 Walker Anna B Mrs
306 Audrey Juanita Mrs ΔFR6-1812
308 Way Frances C Mrs ΔED3-2096
310 Davison Cora L Mrs ◎ ΔED2-4584
314 Walker John E ◎ ΔFR5-1203
Frazier av ends
410 McDowell Tobbie ◎ ΔED4-0974
414 Hargrave Zoel S ◎ ΔED3-1034
N Summit av intersects
504 Vacant
506 Boyd Sam
Andrell ter intersects (not open)

104
MARVIN ROAD—From Billingsley north, 1 east of Wallace
— Wesley Henrietta A Mrs ◎ ΔEM6-0991
— Pompey Lewis N ◎
— Phillips Floyd F ◎
— Perry Theo R ΔEM6-1764
— Maxwell Dan ◎
— Lawrence Willie
— Lawrence Fred
— Kirkpatrick Johnson
— Vacant
— Kilgo Carl
— Henderson Albert
— Gilmore Mary Mrs ◎ ΔEM6-1349
— Gilmore Amanda H Mrs ◎
— Gibbons Abe
— Evans Mattie M Mrs
— Williams Henry
— Chappell John W ◎
— Boulware Armanda H Mrs ◎ ΔEM6-3488
— Beatty Susan B Mrs ◎
— Alexander Maude K Mrs ◎

42
MARYLAND AV—From 1572 Sterling rd southwest and east to Craydon rd, 1 west of Queens rd W
1338 Presson Mabelle C Mrs ◎ ΔED4-7574
1345 Ray Geo I jr ΔED4-8142
1351 Howell Robt F jr ◎ ΔED3-4967
1400 Roberts J Everett ◎
1401 Griffin Ralph H ΔFR5-5241
1409 Keesler Lenoir C ◎ ΔFR5-4964
1415 Carter Jas W ◎ ΔFR5-5373
1416 Schott John E ◎ ΔED4-2016
1421 Rhyne Thos S ◎ ΔED2-4479
1424 McCormick Edw M ◎ ΔFR7-2946
1430 Bell Robt P ◎ ΔED2-4059
1436 Heacock Bert H ◎ ΔFR7-6829
1442 Sloan Jas D ΔED3-0286
1448 Fellows Earl G ΔED4-4264
1508 Wright Edgar A ◎ ΔED4-0636
1509 Wise Fred E jr ◎ ΔFR7-5544
1514 Farthing E Glenn ◎ ΔED2-6476
1515 Todd Edwin R ◎ ΔED4-2929
1520 Goines Chas S ΔED2-8469
1521 Wollman Arnold R ◎ ΔED2-2569
1525 Sisk Robt V ◎ ΔFR6-2927
1526 Thomason Hubert H ◎ ΔFR7-7084
1532 Short S Otis ◎ ΔFR7-1985
1533 Hanner Rickford J ◎ ΔFR5-5319
1539 Kluttz John D ◎ ΔED2-6419
1572 Franklin Walter M ◎ ΔED2-2851
1573 Pickens Wesley I ◎ ΔED2-4636
Wellesley av intersects
1600 Under Constn
1608 Wardlaw Helen C Mrs ◎ ΔFR6-2176
1614 Cochrane Fred R jr ◎ ΔED4-2432
1620 Slesinger M Leonard ◎ ΔFR5-3424
1626 Roberts Nathl H ◎ ΔFR7-3641
1632 McCarrell Terry P confr broker ◎ ΔED2-2708
1656 Loesch John T ◎ ΔFR7-7510
Wellesley av intersects
1708 Hawkins Wm L ◎ ΔFR5-4907
1714 Plonk Rufus S jr ◎ ΔJA3-3332
1720 McCraw Jas E ◎ ΔED4-5588
1723 Horton H Lester ΔFR6-1490
1726 Thurman Brandon D ◎ ΔED4-1507
1731 Brice Jas M ◎ ΔED2-4811
1732 Smith Maude H Mrs ◎
1739 Heath Benj D III ◎ ΔFR5-0549
1740 Robinson Leroy D ◎ ΔED4-1043
1747 Rogers Earl L ◎ ΔED2-8360
1748 Bennick John W ◎ ΔED4-7728
1753 Lee Wm F◎ ΔED4-4119
1756 Bost Lloyd C ◎ contr ΔED2-0494
1761 Beaver Edgar M ◎ ΔED2-3239
1764 No Return
Princeton av intersects
1800 Schug Geo W ΔFR6-0196
1801 Foard Edison G ◎ ΔED3-7664
1810 Kirkman Guilford M ◎ ΔJA3-6655
1811 Smith Alida K Mrs ΔED2-0247
1816 Lee F Wayne ◎ ΔED4-7689
1817 Morrison John D ◎ ΔFR5-2887
1822 Lee Wm S III ◎ ΔFr5-5961
1823 Newcomb Alan H ΔFR7-9438
1828 Moore Thos F ◎ ΔFR6-1752
1831 Pearson Arth W ◎ ΔED3-5602
1836 Little John D ◎ ΔFR6-2082
1837 MacClements John E ◎ ΔED4-5839
1843 Dunaway Howard Y jr ◎ ΔFR6-3067
1844 Church Morton L jr ◎ ΔFR5-8004
1849 Shaw Victor jr ◎ ΔFR5-4082
1850 Copeland Herbert J ◎ ΔED3-0780
1855 Dowd W Frank jr ◎ ΔFR5-4418
1856 Jordan Oliver E ◎ ΔFR5-4384
1862 Henley Clara S Mrs ◎ ΔFR5-2691
1868 Cauthen Ursula M Mrs ◎FR6-1709
1871 Rogers Jas Y jr ◎ ΔED3-9031
1874 Morehouse Jas H ◎ ΔFR5-2635
1879 Vacant
1880 Gardner Jack A ◎ ΔFR5-7871
1886 Dickey Peter A ◎ ΔFR6-6854
Westfield rd intersects
1900 Seeley Fredk H ◎ ΔED4-2392
1909 Exum Chas E jr ◎ ΔED2-2761
1914 Stephens F Dwight jr ◎ ΔFR5-3096
1915 Link Melvin T ◎ ΔFR6-2533
1920 Ferris Thos O ◎ ΔFR5-1939
1021 Duvall Howard M jr ◎ ΔED2-0076
1924 Under Constn
1927 Dellinger Grace L Mrs ΔFR5-4800
1930 Hazel L Phillip ◎ ΔED4-6989
1933 Peterson Jas E ◎
1936 Huitt Ross S ◎ ΔED2-3684
1939 Horne Wm P ◎ ΔFR5-7521
1942 Furay Madeleine M Mrs ◎ ΔFR6-8779
1945 Michel Henry R ◎ ΔFR7-1010
1948 King Chas S W ◎ ΔED2-6848
1951 Watts Lewis P ◎ ΔED4-3575
1958 LeConey Horace M ◎ ΔFR5-1172
1959 Katz Roy ◎ mfrs agt ΔED4-1049
1960 Hansell Paul ΔFR6-7235
1963 Andrews Carlton A ◎ ΔFR5-8478
1966 Zaccagni Jildo L ◎ ΔFR5-5876
1969 Belue Howard P jr ◎ ΔFR5-2452
1972 White Jas A ◎ ΔED3-0452
1975 Tribble Hal ◎ ΔED4-4668
1978 Alexander Will D ◎ ΔED3-6963
1981 Carrier Glass B ◎ ΔFR5-8524
1984 Whisnant Chas D ◎ ΔFR5-5103
1987 Guignard John F ΔFR5-1167
1990 Hummert Fred ◎ ΔED2-6007
1993 Stanley Verner E ◎ ΔED4-3124
Croydon rd intersects

61
MASON CIRCLE (North Charlotte)—From 2600 The Plaza northeast in semi-circle to 2700 The Plaza
2634 Helms Carl P ◎
The Plaza intersects
2816 McCall Thos L ◎ ΔFR5-8087

88
MASONIC DRIVE—From 2821 Central av north, 1 east of Logie av
cor East Gate Lodge No 692 (AF&AM)
1721 Vacant
1733 Hix Hurl E ΔFR5-6292
1915 Norris Earl J ΔED2-3207

100
MATHESON AV—From 2900 Whiting av southeast and south to Mecklenburg av
Holt begins
Hudson begins
1220 Edwards Elsie ΔED4-2651
1222 Teague Asa L ◎ ΔED3-8584
1224 Smith Grover N ◎ ΔFR6-5773
1228 Bailey Aaron L ◎ ΔFR6-5079
1232 Wheeler Buena Mrs ΔED2-3438
1236 Griffin's Shoe Repairs ΔFR5-9374
61
Plaza intersects
1312 Durden Naomi C ΔED2-6772
1315 Kirkpatrick Hilda M Mrs ◎ ΔED3-8854
1318 Todd A ◎ ΔED3-5205
1325 Morris Carrie H Mrs ΔED3-1585
Virginia av intersects
1400 Blalock Zernie A ◎ ΔED4-5080
1401 Blythe Joe N ◎ ΔFR5-5337
1405 Alexander Howard B ◎ ΔED3-7802
1409 Stough Jeanette G Mrs ◎ ΔFR6-9098
1410 Mills Guthrie T ◎ ΔFR6-1971
1413 Baucom Radio & Sound Serv ΔED2-5966
Baucom Sandres W ◎ ΔED2-5966
1416 Alexander Sadie F Mrs ◎ ΔED3-2237
1420 Yergeau Ovela J ΔED2-6992
1447 Connally Hugh J ΔED3-6959

F. N. THOMPSON INC.
ASSOCIATED GENERAL CONTRACTORS OF AMERICA
General Contractors
Clanton Road
Tel. JAckson 3-0515

FIRST FEDERAL SAVINGS & LOAN ASSOCIATION
MEMBER OF FEDERAL SAVINGS & LOAN INSURANCE CORPORATION
225 S. TRYON ST. EDison 3-8401
SAVINGS LOANS ASSETS $24,000,000.

ELAM electric company, inc.
ELECTRICAL CONTRACTORS
114 North Myers St. RESIDENTIAL — COMMERCIAL Phone EDison 4-7269

MATHESON AV—Contd
Kentucky av intersects
1501 Winston Aubrey E ΔED4-1984
1503 Tarte Jas D ΔED4-0979
1505 Hasty Chas J ◎ΔFR6-1302
1506 Greene Jas E
1507 Dunn Jack T ◎ plmb & htg ΔFR5-4104
1508 Broome Jack L ΔFR7-2739
1509 Wade Chas E ΔED2-4092
1514 McKinney Roy L ◎ ΔED2-3601
1516 Evans Claude R ◎ pntr contr ΔFR6-0417
1518 Brogdon Robt J ◎ ΔFR7-4517
1523 Starnes Herbert P ◎ prod ΔED4-6685
Georgia av intersects
1600 Crosby Wm L ΔED3-2832
1601 Banks Robt B plmb ΔFR6-9333
1605 James Roy L ◎ ΔFR5-7124
1608 Austin Woodrow A ◎ ΔFR6-9159
1609 Demby Emmett C ◎ ΔFR7-3576
1612 Caskey Minor H ◎ ΔFR6-3938
1615 Pearson Zeb V jr ◎ ΔFR5-2234
1616 Clewis Ernest R ◎ ΔFR5-1650
1623 Miller Bessie W Mrs ◎
1624 Renegar Alvin G
Florida av intersects
1700 Munn Lonnie L ◎ΔFR6-1809
1701 Mathews John C ◎ ΔFR5-3504
1702 Wilson Rufus M ◎ ΔFR6-7118
1708 Barber Wade E ◎ ΔFR7-2702
1709 Nisbet Mildred J Mrs ΔFR7-5149
1711 Phillips Thos M ΔED3-6296
1712 Chambers Clifton J ◎ ΔED3-1956
1715 Worrell Joe C ΔED3-1787
1717 Hawfield David M ◎ ΔFR6-1426
1721 Booker Thos F ΔFR5-3285
1723 Hodge Wm K
1728 Vacant
1729a Truax David M ΔED4-2261
1729b Windham Cuyler L
1729c Cloyd Robt L
1730 Austin Wm F ΔFR6-6709
1732 Watson John P
1733a Helms Thos G ΔFR5-1805
1733b Allen Sue A ΔFR7-6156
1733c Bailey Gaynell T ΔFR6-6685
1734 Hargis R Sherrill ◎
1738 Anthony Wm C ΔFR6-1776
1743 Smith Gloria M B ◎
E Ford rd begins
Country Club dr begins
1900 Howard I Nathl ◎ ΔED3-8816
1901 Query Richd Z jr◎ ΔED3-8055
1908 Levy Lawrence ΔFR7-5917
1911 Armstrong Edw W ◎ mfrs agts ΔED4-7847
1914 Roark Arnold M ◎ ΔED2-6293
2000 Killheffer John V ◎ ΔED3-2934
2001 Laxton Erwin L ◎ ΔFR6-4646
2008 Barksdale Stuart A ◎ ΔED4-6902
2017 Hammond Edgar H jr ◎ ΔFR7-2872
2018 Griffith Thos G ◎ ΔED2-5352
2025 Laxton Fred M ◎ ΔED2-7002
Country Club la intersects
2100 Dean Mack J ◎ ΔFR5-3672
2101 Stroud Dixon C ΔED2-5069
2113 Ellington Louise B Mrs ◎ ΔED3-5804
2116 Allen Jos E ◎ ΔFR5-6046
2124 Hysler Lawrence A ΔED2-8707
2132 Escott Augusta B Mrs ◎ ΔED2-3384
Mecklenburg av intersects

25
ATHIS DRIVE—From 1300 Parkway av northwest to Rogers, 1 south of Kirkland
112 Adams Cecil W ◎ ΔEX9-7302
115 Miller Alma M Mrs ◎ ΔEX9-6481
Coker av intersects
116 Sorrow Governor W ◎ carp ΔEX9-8277
117 Cobb Austin A ◎ ΔEX9-8717
210 Proctor Wm G jr ◎ ΔEX9-0201
121 Vacant
124 Bush Roy E ◎ ΔEX9-8818
125 Marion Grace H Mrs ◎ ΔEX9-0366
ear Arnold L Taylor
128 Brewer Jack ◎ ΔEX9-7398
129 Pittman Wayne V ◎ ΔEX9-7392
132 Edlund Warren L ◎ ΔEX9-8271
133 Gravitte Floyd L
3424 Price Billy C ◎ ΔEX9-6454
3425 Braswell Pearl G ◎ ΔEX9-7228
3429 Litaker John R ◎ ΔEX9-6483
3430 McIntosh Calvin W ◎ ΔEX9-9486
3433 McNeil Jos E ◎ ΔEX9-6930
3500 Seevers John W jr ◎ ΔEX9-7776
3501 Smith Julius R jr ◎ ΔEX9-7258
3510 Anderson Willard O ◎ ΔEX2-1981
3511 Hubbard Julian D ◎ ΔEX9-7618
3515 Crenshaw Wm L ◎ ΔEX9-0148
3519 Bush Oscar W ◎ ΔEX9-0617
3525 King Andrew W ◎ ΔEX9-2098
3533 Thomas Benj C ◎ ΔEX9-8483
3537 Buchanan Lewis A ◎ ΔEX9-0701
3543 Wright Graynell W Mrs ◎ ΔEX2-1967
3551 Rollins Johnnie H ◎ ΔEX9-9466
Rogers intersects

69
MATTHEWS (Mecklenburg County)—From Hammett north to Watts, 1 west of 300 Carolyn rd
113 Vacant
115 Vacant
121 Cooke Albert C ΔED2-5125
123 Vacant
125 Ward Chas A
127 Frodge Clyde H
129 Kinney Robt F ◎ ΔED4-2732
131 Moser Chas B ◎ ΔFR6-2135
133 Benfield Jack O ◎ΔFR5-1224

47
MATTON (Biddleville)—From 700 Carmel east to Beattie's Ford rd
400 Harris L Roy
402 Rice Walter T ΔED3-1498
403 Biddleville Presby Ch
404 Cooper T Robt ΔFR6-7364
404a Blue Sadie
406 Bell Mary Mrs ΔED4-5932
408 King Lucille L Mrs
410 Strong Wm F
410a White Frank
412 Bennett Rosa Mrs
414 Brooks Chas A ΔED4-7784
416 Martin Roosevelt ΔFR6-2095
420 Anthony Isaac A ◎ ΔED4-8841
Beattie's Ford rd intersects

39
MAXWELL (Greenville)—From 732 Seaboard northeast to Canton
810 Evans Ada Mrs
812 Brown Albert A
820 Vacant
822 Vacant
W 12th intersects
Caton intersects

79
MAY—From Foster av southwest, 1 northwest of S Tryon
Herman av intersects
3212 Jordan Sarah M Mrs ΔJA3-3366
3227 Dowd Lewis ΔJA3-3087
3229 Porter Henry
3230 Galilee Bapt Ch

108
MAYFAIR AV—From 2825 Spencer dr south to Shilo rd, 1 east of 1st
2630 Vacant
2631 Shaw David K ◎ ΔED2-6137
Sale Rite Sls gro
2632 Harris Jas T◎ ΔED4-1548
2636 Pinion Robt L jr ◎ ΔED2-8561
2644 McSwain Dennis B ◎ ΔED4-1871
3136 Chapman Winston F ◎ ΔEX9-5586
3137 LeNeave Chas E ◎ ΔEX9-0776
3141 Hedrick Carlson S ◎
3142 Lefler Lloyd M ◎ ΔEX9-7918
3147 Capps Wilford E ◎ ΔEX9-7532
W Enderly rd intersects
Credenza rd begins
Bigham begins
3408 Edwards Craig ◎
3409 McLendon J Roy ◎ ΔEX9-8582
3412 Bailey Billy F ◎ ΔEX9-8592
3414 Phillips J Conner ◎ ΔEX9-7078
3415 Abernathy Hubert C ◎ ΔEX9-7901
3418 Vacant
3421 Hendrix Harold D ◎ ΔEX9-0033
Ace Prntg & Mailing ΔED4-1871
Wingate ends
2700 Dunavant S Jack ◎ ΔFR7-1892
2704 Trakas Sam O ◎ ΔED2-1242
Trakas Geo S trucking
2721 Young Geo H ◎ ΔFR5-6569
2724 Smith Wm E ◎
Smith W E Roofing & Heating
2728 Ballard Eliz S Mrs ◎
Clifton ends
2737 Clark Wm T ◎ ΔED4-6085
2738 Chatham Willie L ◎ ΔFR6-9965
2740 Anthony Thos W jr ◎ ΔED4-3958
2745 Deese Jas L
2753 Martin Harvey C ◎ ΔFR5-5577
Linwood av intersects
2800 Eason Irvin O ◎ ΔED3-7284
2812 Cochran Raymond J ◎ ΔED6-3451
2817 Caddell Acie B ◎ ΔFR7-5382
2818 Harris Wilford P
2824 Wingate Chas R ◎
2832 Daniels Mary A Mrs ◎ ΔFR7-6353
2849 Vacant
2852 Griffin Odell G
Linwood av begins

40A
MAYFAIR LANE (Selwyn Park)—From Valley Stream rd east to Buckingham dr, 1 south of Seneca pl
1400 Rollins Leonard T ◎ ΔJA3-1950
1401 Leedy Guy M ΔJA3-4690
1404 Johnson Jas E ◎ ΔJA3-0713
1408 Thomas Ted R ΔJA3-2487
1412 Curlee Fred H ◎ ΔJA3-6676
1413 Saunders Barbara Mrs ◎ ΔJA3-6177
1418 Noel John B ◎ ΔJA3-2834
1419 Russell Roy L ◎ ΔJA3-0488
Buckingham dr intersects

77
MAYFIELD AV—From 557 Melbourne ct southeast, 1 east of Marion
3112 Estes Lyles H ◎ ΔFR5-7180
3118 Goble Jas R ◎ ΔJA3-1843
3121 Fry P Allen ◎ ΔJA3-3649
3124 Durham Jos M ◎ ΔFR7-2091
3127 Crowell W Frank ◎ ΔJA3-5596
3130 Paulas John ◎ ΔJA3-2304
Greystone rd intersects
3200 Hair Lucius M ◎ ΔJA3-3158
3201 Kephart Victor B ◎ ΔJA3-2184
3208 Turbyfill Harry M ◎ ΔJA3-4885
3209 Turner Andrew J jr ◎ ΔJA3-1539
3214 Sinclair Frank M ◎ ΔFR6-4791
Sinclair Virginia S Mrs mus tchr
3215 Davis Wm A ◎ ΔJA3-0817
3220 Thompson Edw S ◎ ΔJA3-6045
3221 Whitfield John D ◎ ΔJA3-2620
3226 Widis Philip D ◎ ΔJA3-6805
3227 Green Harold C ◎ ΔJA3-5219
3233 Daniels Albert H jr ◎ ΔJA3-4651
3300 Shanklin Leon T jr ◎ ΔJA3-4057
3301 Lawing Herman A ◎ ΔJA3-0157
3308 Sealey Andrew S ◎ ΔJA3-2004
3309 Sistare Jas W ◎ ΔJA3-1185
3314 Carr Chas B ◎ ΔJA3-6727
3315 Scott Wm E ◎ ΔJA3-5343
3320 Hopkins Wm E jr ◎ ΔJA3-3482
3321 Baker Frank W ◎ ΔJA3-1190
3326 Stribling Bruce H jr ◎ ΔJA3-4161
3327 Kanupp Ernest F ◎
3332 Hopkins J Neal ΔJA3-5008
Hartford av intersects
3333 Hunt Clair H ◎ ΔJA3-4396

19
MAYFLOWER ROAD (Mecklenburg County)—From 2624 Phillips av southwest to Barringer dr
2701 Thomas Robt F ◎ ΔED4-0766
2710 Sullivan Wm L ΔFR7-2139
2714 Auten Chas R ΔFR5-8098
2715 Putnam Forrest C ◎ ΔFR7-5672
2718 Lineberger Mary ◎ ΔFR6-1400
2721 Cram Edna W ◎ ΔFR5-2308
2722 Marshall Marjorie J ΔFR7-5166
2726 Adcock Marian Mrs ◎ ΔFR6-2371
2729 Smith Wilburn C jr ◎ΔED4-1551
2730 Vacant
2736 Hawkins Chas B jr ΔFR5-4977
2737 Jay Jas E ◎ ΔED2-8679
2742 Annas R Glenn ◎ ΔFR6-2908

PIERCE TILE & MARBLE CO.
CHAS. L. PIERCE
CERAMIC TILE
MARBLE CONTRACTORS
2641 Roslyn Ave.
Tel. FRanklin 6-2232
P.O. Box 8103

ADA'S FLORIST
• • •
Everything In Flowers
• • •
Gifts For All Occasions
Day Phone EXpress 9-7942
Night Phone EXpress 9-9083
• • •
3000 Wilkinson Blvd.

P. C. GODFREY, INC.
PLUMBING and HEATING CONTRACTORS
FRIGIDAIRE AIR CONDITIONING AND APPLIANCES
RESIDENTIAL COMMERCIAL
1816 ROZZELL'S FERRY RD. EDison 4-8605

CREECH
Motorcycle Co., Inc.

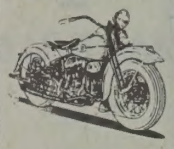

Motorcycles
Motor Scooters
Outboard Motors
Marine Supplies
Boats

SALES and SERVICE

Telephone
EDison 2-7675
Service Dept.
Tel.
FRanklin 7-4238

201 W.
MOREHEAD
STREET

HOTEL CHARLOTTE
"The Carolinas' Largest and Finest Hotel"
"The Pine Room" — Charlotte's Most Popular Restaurant
BED ROOMS AND RESTAURANTS COMPLETELY AIR CONDITIONED

MAYFLOWER RD (Mecklenburg Co)—Contd
2743 Ingram Steve
2748 Kane Lyle B Mrs ◎
Kane Fenton G ΔED2-9102
2749 Freeman Millard O
2754 Brumley Harold E ΔED2-0956
2755 Cunningham Thos
2761 Strickland Stephen D ◎ ΔFR6-3992
Norma begins
2801 Manus Robt ◎ ΔED3-7994
2809 Morrow Jas B ◎ ΔFR6-3039
2812 Knight Thos H ◎ ΔFR5-6270
Family & Children's Serv
2815 Lyon Leona M Mrs ◎ ΔFR6-2854
2816 Patterson Jas W ◎ ΔED4-0592
2820 McCauley Lee A ◎ ΔJA3-2441
2821 Yates Jas J ◎ ΔED3-0228
2824 Allen Dewey L ◎
2830 Dickinson Diane A bkpg serv
ΔJA3-1553
2833 Daugherty Wallace G ΔED2-1047
2836 Williams Ralph C
2839 Rhyne Kenneth D ◎ ΔED2-3946
2842 Reed Eug M ΔFR6-1403
2845 Lynch Harold O ΔFR6-6282
2846 No Return
2848 Vacant
2851 Anthony Robt E ◎ ΔFR7-1994
2854 Fite Edna G Mrs ◎ ΔED3-0990
2857 Blackmon Ruth Mrs ΔFR5-4813
2860 Hambright Wray E ◎ ΔFR6-1193
2863 Anderson Geo E ◎ ΔFR5-6942
Hill Top av begins
2900 Duty Harry M ◎ ΔED2-4419
2901 Johnson Alex M ◎ ΔFR5-6942
2909 Still Jas C ◎ ΔFR7-3130
2910 Smith Geo W ◎ ΔFR6-0129
2914 McGarity Jeroline R Mrs
2915 Hall Warren H ◎ ΔFR5-6093
2920 Daniel Marshall E ◎ ΔFR5-8305
2921 Hutchinson Hal I ◎ ΔFR6-1216
2924 Hargett Lester O ΔFR5-2970

67
MAYVIEW DRIVE—From 4000 Monroe rd north to June
613 Couchell John P ◎ ΔED2-2533
618 Autry C L ◎ ΔFR7-4249
621 Gulledge Ernest A ΔFR6-9317
622 Winecoff Jas B ◎ ΔED2-6272
626 Miller O T ◎ ΔED3-0950
627 Dance Edw H ΔFR5-4649
630 Lloyd Robt E jr ◎
633 Tomanchek Jos J ◎ ΔED4-4203
634 Vacant
638 Doster Robt O ◎ ΔFR6-1889
Doster Lucy G Mrs nurse
639 Tucker Ottis P ◎ ΔFR6-7568
642 Livingston Geo B ◎ ΔED4-2780
Livingston Madeleine D Mrs nurse
645 Miller Wm J ◎ ΔED2-7693
646 Snyder Joe F ◎ ΔFR6-8697
651 Widenhouse Harold F ◎ ΔFR6-0054
657 Abernethy Geo R jr ΔFR7-1142
663 Bennett John H jr ◎ ΔED2-7676

96
MAYWOOD DRIVE—From 2000 Shamrock dr north
3112 Fairbanks Kath E ◎ ΔFR5-4352
3116 Carter Henry M jr ◎ ΔFR6-4140
3122 Bryant Jack R ◎ ΔED3-4615
3138 Tenner Willie M Mrs ΔED4-1136
3200 Gerns Peter H ◎ ΔFR7-6106
3210 Blackburn Robt P ◎ ΔED4-3597
3211 Simpson Robt M ◎ ΔFR6-9058
3216 Bell Jas P ◎ ΔFR6-6031
3217 Swisher Gordon B ◎ ΔFR6-0281
3222 Deaton Jas W ◎ ΔFR7-3716
3223 Fesperman Saml P ◎ ΔFR6-0401
3228 Starnes Harvey B jr ◎
3229 Sanders Jas A ◎ ΔFR6-5629
Eastwood dr intersects
3234 Vacant
3300 Porter Clyde J ◎ ΔFR6-1792
3301 Ledford Edw B ◎ ΔED3-7596
3313 Sanders John W ◎ ΔFR6-4600
3314 Harris Robt F ◎ ΔFR6-9369
3319 Ivey Malcolm H ◎ ΔFR5-2239
3320 Sikes Reece H ◎ ΔED4-1064
3325 Pridgen C Jack jr ◎ ΔED4-8111
3326 Gantt Johnnie M ◎ ΔFR6-9208
3331 Allen Jas Y ◎ ΔFR5-6995
3332 Christenbury Robt C ◎ ΔFR6-6707
3337 McKinnon Philip R ◎ ΔFR6-9450
3338 Steinback Ottos D jr ◎ ΔFR6-4644
3343 Wampler Frank E ◎ ΔFR5-6957
3344 Early Ira J ◎ ΔFR6-9129
3349 Sloop John H jr ◎
3350 Martin Dan W ◎ ΔED2-2770
3356 Sherer Paul W ◎
Dalehurst dr intersects

82
McADEN (Belmont)—From Gibbon northeast to Belmont av, 1 northwest of Seigle
1007 McCoy Lawrence C ◎ ΔFR6-6227
1015 Bishop Ira C ◎ contr ΔED2-0779
Belmont av intersects

104
McALWAY ROAD (Mecklenburg County)—From 4200 Monroe rd southeast to Sardis rd
(Numbers irregular)
102 Vest Auto Repair
106 Hargett Iola W Mrs ◎ ΔED2-7267
107 Sherrin Cozy B Mrs ◎ ΔFR6-9577
110 Irby Lula P Mrs ◎ ΔEM6-0184
111 Hughes Colie L ◎ ΔED3-7647
112 Byrd Aaron
112½ Klouse Wm H
114 Warriax Chas S ◎ ΔED3-4481
Warriax Alta B Mrs mus tchr
115 Carroll A E ◎ ΔFR6-6115
118 Waddell Josephine H Mrs ◎
ΔEM6-3112
rear Waddell Construction Co Inc genl
contrs ΔEM6-0712
Cast-O-Stone Distrs Inc ΔEM6-3151
Concrete Sup Co (br) ΔFR6-7411
117 Vacant
120 Wiech Fred S
119 Woodfin Geo H ◎ ΔEM6-1460
1112 Waddell Joe D ◎ ΔEM6-3042
120 Wiech Fred S
121 Mullis Floyd H ◎ ΔEM6-2660
1101 Kiker Basil W ◎ ΔEM6-2831
122 Graves Henry C ◎ cabt mkr
ΔFR6-3449
125 Whitcomb Wallas Mrs
123 Pitts Wm H ◎ ΔEM6-2595
126 Shaw Calvin P jr ◎ ΔEM6-1406
134 Downs Cassius J ◎ ΔEM6-0073
135 Hunter Herbert N ◎ ΔEM6-2086
142 Elkins Inez M Mrs ◎ ΔEM6-1510
Craig av begins
143 Elliott Fredk G ◎ ΔEM6-2907
150 Spaugh Earle F ◎ ΔEM6-0035
153 Vacant
158 Sanders Robt G ◎ ΔEM6-0663
166 Jaffa Sol A ◎ ΔEM6-1796
174 Morton David L ◎ ΔEM6-1738
175 Branna Ada B Mrs ◎
200 Richardson Paul B ◎ ΔEM6-0631
201 Wheeler Wm H Rev ◎ ΔEM6-3427
210 Lawing Thos R ◎ ΔEM6-2834
1124 Waddel Robt E ◎ ΔEM6-0477
211 Smith Wm L ◎ ΔEM6-2990
218 McAllister Thos A ◎ ΔEM6-2717
221 Bason Geo O ◎ ΔEM6-0860
227 Reichard John M ◎ ΔEM6-0725
234 White David A ◎ ΔEM6-2607
300 Gottlieb Sy ◎ ΔEM6-3196
301 Cathey Frank C ◎ ΔEM6-3681
310 Parker Walter B ◎ ΔEM6-3832
311 Clanton Thos D ◎ΔEM6-3810
317 Gove C Allen ◎
325 Autrey T Bernard jr ◎ ΔEM6-2342
333 Steele John E ◎ ΔEM6-3540
345 Reynolds Henry H ◎ ΔEM6-3537
Walker rd begins
400 Troutman Boyce G ◎ ΔEM6-2187
Melchor begins
401 Daniels John F ◎ ΔEM6-1890
410 Russell Luke A jr ◎ ΔEM6-3591
412 Rowe Oliver R jr ◎ ΔEM6-3058
417 Monteith Lewis C ◎ ΔEM6-3319
418 Taylor Walter E ◎ ΔEM6-3627
426 Traylor Jas F ◎ ΔEM6-0365
427 Gossett Frank E ◎ ΔEM6-1751
434 Crittendon Wm B ◎ ΔEM6-3641
435 Stumpe Milford F ◎ ΔEM6-1481
442 Dalrymple Lavern O ◎ ΔEM6-3017
500 Swain Waldo E ◎ ΔEM6-3372
511 Merritt Floyd P ◎ bldg contr
ΔEM6-3260
517 Callihan C Milton ◎ ΔEM6-1213
522 Raby H Earl ◎ ΔEM6-2300
530 Jenkins J Clyde ◎ ΔEM6-0415
538 Maynor B C ΔEM6-3336
600 Bledsoe Louis A jr ◎ ΔEM6-2745
601 Dews Charlie P ◎ ΔEM6-0303
607 Wilmoth Wendell R ◎ ΔEM6-0540
608 Gould John L ◎ ΔEM6-1588
612 Williams Neil S ◎ ΔEM6-2025
617 Autrey Thos B ◎ ΔEM6-0026
618 Ballard David L ◎ ΔEM6-3866
626 Riggins Carson N ΔEM6-2508
672 Jacobsen Kenneth P ◎ ΔEM6-3464
635 Thomas Claude G ◎ ΔEM6-1591
700 Williams Bard A ◎ ΔEM6-2110
701 Jamison Wm H ◎ ΔEM6-1876
708 Katzen Hyman ◎ ΔEM6-2018
Pineview rd begins
723 Cornell Wm R jr ◎ ΔEM6-0904
725 Vacant
726 Stafford Myrtle J Mrs ◎ ΔEM6-1139
728 Stafford Tracey B ◎ ΔEM6-0598
900 Stewart Roy H ◎ ΔEM6-2998
901 Bowers Theo R ◎ ΔEM6-0800
903 Funderburk Leston T ◎ ΔED2-6707
909 Funderburk Leston F ◎ ΔED4-0885
911 Funderburk Frank jr ◎ ΔED4-0885
917 Jackson Wm C ◎ ΔEM6-2571
919 Edwards Marie B Mrs ◎
925 Phyler Chas N ◎
930 Colson Roy F ΔEM6-1800
Melchor av begins
1018 Rizzo Glenn D ◎ ΔEM6-1432
rear Rizzo Robt E
1028 Wilcomb Walla M Mrs
1043 Stokes Wm N jr ◎ ΔEM6-3785
1044 Morgan Garnett A ◎ ΔEM6-3433
1049 McConnell Merle E ◎
1055 McGinnis Wm H ◎ ΔEM6-0062
1101 Kiker Basil W ◎ ΔEM6-2831

37A
McARTHUR AV—From Wells west to 3100 Statesville rd, 1 north of Justice av
709 Hudson Reid ◎
712 Graham Clifford ◎
725 Dixon Arth L ◎ ΔFR7-5773
729 Harris Perry ◎
741 Gordon Taft C ◎
Isenhour intersects
813 Robbins Hayes ◎ ΔFR7-6480
830 Vacant
832 Under Constn
834 Wallace David ◎
Patton intersects
900 Young Jacob ◎
901 Vacant
903 Vacant
909 Vacant
920 Kirkland Wm G ◎ ΔFR6-2267
923 Black Johnnie ◎
Isenhour intersects
1001 Wallace Sylvester ◎ ΔFR6-9928
1024 Vacant
Marshall intersects
1100 Williams Robt T
1104 Oglesby Nabies ◎ ΔFR6-2383
1117 Gaston Jas ◎ ΔFR5-7938
1120 King John O ΔED2-3589
1200 Vacant
1212 Blake Wm ΔED2-3367

39
McCALL—From Southern Ry north to 1900 Statesville av, intersecting 600 W 13th
901 Barber Leroy ΔED4-1796
905 Porter Charlie ΔED4-6724
W 13th intersects
1000 Buford Alex ◎ ΔFR5-2912
1001 McCullough Leonard
1004 Sellers Saml
1004½ Houston Louis O ΔED2-4362
1005 Coulter Isaac ΔED4-6724
1008 Crawford Jay V ◎ ΔFR7-1790
1009 Lloyd Caudel D ◎ ΔED3-9431
1012 Thomas Haywood ΔFR5-3012
1014 No Return
1015 Gill Perry ◎ ΔFR5-3610
1016 No Return

MINCEY
FURNITURE
COMPANY
INC.

Mrs. Ruby B.
Ray, Pres.

★

FURNITURE
Dependable
Home
Furnishings

★

Tel.
EDison
3-6892

3200
N. Caldwell
CHARLOTTE
N. C.

Carrier
Air Conditioning

ENGINEERING
AIR CONDITIONING — HEATING
INC. LICENSED CONTRACTORS — ENGINEERS
3104 OLD PINEVILLE RD. JAckson 3-3525

Carrier
Air Conditioning

- MANAGEMENT CONTROL
- MANUFACTURING METHODS
- SALES MANAGEMENT
- OFFICE MANAGEMENT
- INDUSTRIAL MANAGEMENT

THE JOHNSTON BLDG. - 212 S. TRYON ST.

LEE ASSOCIATES, INC.
MANAGEMENT CONSULTANTS
CHARLOTTE, N. C.

- BUSINESS SURVEYS
- MANAGEMENT AUDITS
- ORGANIZATION PLANNING
- PERSONNEL RELATIONS
- LABOR RELATIONS

PHONE FRanklin 7-2718

McCALL—Contd
1017 Davis Mildred E Mrs
1018 Vacant
1019 Marion Fred E ΔED4-4213
1022 Rorie Chas
1023 Robertson Rena Mrs
1025 Nixon Robt
1027 Johnson Saml ◎ ΔED3-2442
1031 Sinclair John S ◎ ΔED3-1763
Sinclair Nettie B Mrs drs mkr
1035 Pressley Cleveland ◎ ΔED4-5244
W Liddell intersects
1101 **Apartments**
1 Pope Marie H Mrs
2 Grier John H ΔFR6-2885
3 Vacant
4 Vacant
Street continued
1107 Grier Ernest J ΔFR3-7644
1108 Ardrich Jas
1109 Vacant
1110 Weathers John
1111 Warner Leroy ◎ ΔED2-6386
1112 Ingram Mattie E ◎ ΔED2-5567
1112½ Vacant
1116 Kennedy John M Rev ΔED2-6145
1120 Jones Imogene H Mrs ◎ mus tchr ΔED4-6695
1124 Frazier Thurston A ΔFR6-9947
1125 Gore Myrtle W Mrs ◎ ΔED2-6548
1126 Frazier Thurston E ΔED4-8050
1128 Brown Nellie V
1128½ Curry Louisa Mrs
1130 Judge Chalmers W ΔFR5-2024
1130a Moragne Curtis C ΔED4-5409
1132 Joel Eug
1134 Clark Robt L ΔED4-1890
1138 Crosby Sam ΔFR6-4065
1200 Cleland Leon ΔED4-0325
1205 Southwestern Irrigated Cotton Growers Assn ΔED4-3507
1207 Calcot Ltd cotton ΔED2-6464
1209 Standard Bonded Whse Co ΔED2-7175
1211 Shaw Franklin A jr cotton broker ΔED2-6033
Southern Ry crosses
Snowball begins
1300 Gulf Oil Corp whse ΔED4-3078
1328 James Richd ◎ ΔFR5-6284
1330 Bradshaw Edna P Mrs ◎ ΔFR5-2026
1331 Withers Walter M
1332 Moore Essie Mrs ◎ ΔED3-7477
1333 Neal Jesse ◎
1334 Glaze Robt T ◎
1335 Nash Thorny B ΔFR6-9651
1338 Jones Buddy J ◎ ΔFR5-7259
1339 Parker Cato P ◎ ΔED4-3406
1340 Huff Dora Mrs ◎ ΔJA3-6348
1341 Davies Robt L
1344 Simmons Ernest ◎ ΔED2-6366
1400 Clark Allen ◎ ΔFR5-5125
1402 Maxwell Flora Mrs ΔED4-3679
1403 Phifer Mary P Mrs ◎ ΔED5-1869
1404 Young Kenneth ◎
1408 Hunter Rachel C Mrs ◎ ΔED2-7888
1409 Hall Annie B Mrs ΔFR6-4158
1412 Moss Benj A ◎ ΔED3-6983
1413 Vacant
1414 Fulson Addie M Mrs ◎ ΔED2-5943
1418 Stinson Eli ΔED4-7547
1421 Moore Bonnie O ◎ ΔED3-6889
1422 Alexander Cyrus W ◎ ΔED2-7682
1425 Boyd Amanda Mrs ΔED2-1005
1429 Vacant
Forest intersects
1503 Witherspoon Libby ΔED3-6204
1509 Davis John C ΔFR6-1057
1514 Watkins Leroy J ◎ ΔED3-8447
1515 Allen Mamie S Mrs furn rms
1518 Frazier Allen ΔFR7-3877
1600 Colter Jas ΔED4-6536
1604 Moore Ernestine ΔFR6-3579
1608 Bratton Preston W
1609 Under Constn
1610 Moore Annie Mrs
1611 Johnson S C Rev ΔED3-4507
1ear Church of the Lord Jesus Christ of the Apostolic Faith ΔED3-4507
1612 Coleman Mary
1614 McCullough Wm F ΔED4-6336
McCullough's Oil Serv ΔED4-6336
McCullough's Transfer ΔED4-6336
1616 Heath Betty H Mrs ΔED2-4434
1617 Hamilton John D Rev ◎ ΔFR7-3035
1618 Alexander Junius S ΔED4-8118
1625 Houser Johnnie M Mrs ΔFR6-7080
1627 Watts Willene Mrs ΔFR6-6267

43

Oaklawn av intersects
1800 Vacant
1801 Hebrew Cemetery
Statesville av intersects

84

McCLINTOCK ROAD (Chantilly)—From 1228 The Plaza southwest, 1 north of Commonwealth av
2110 McGowan Jos F ◎ ΔED2-4270
McGowen J F Constn Co ΔED2-4270
2110½ Nester Nelle E Mrs ΔFR6-1240
2112 Lord Jas C ◎ ΔFR5-2458
2116 Rimer Jas S ◎ ΔFR6-5113
2117 House of Stokeley of Char N C Inc The food brokers ΔED2-8627
Jones E H Realty ΔED3-9822
2128 Sailers Ovin C ◎ ΔED2-8101
Nandina begins
2131 Riley Wm E ΔED4-3365
2132 Brawley Cenie S Mrs ◎ ΔED2-1735
2133 Blanton Emroy H jr ΔED4-1914
2138 Austin Croson C ◎ ΔED3-5100
Gibson H Tom mgrs agt
2139 Dobson M Davis Mrs ◎ ΔED4-2131
2145 Holbrook Orr D ◎ ΔED3-2423
2146 Austin Doris H ◎ ΔED3-9523
2148 Delamater R A
2150 Horne Robt H ΔED2-6351
2151 Pippin Louis D ◎ ΔED3-5636
2155 Duke Myrtice L Mrs ΔFR5-5879
2157 Sandlin H Robt ΔED3-8649
StJulian intersects
2200 Gerrard Hubert J ◎ ΔFR6-3839
2201 Kroh Laird F ◎ phys ΔFR6-0408
2204 Stennett Pearl P Mrs ΔED3-7943
2207 Under Constn
2209 Under Constn
2214 Powers Thos B ◎ ΔED4-5925
2215 Epting Carl V ◎
2220 Vacant
2221 Wearn Anne L Mrs ◎ nurse ΔED3-7049
2223 Woidyla Wm J ΔFR7-6746
2224 Plyler Willie T ΔFR7-2395
2225 Jabbour Geo J ◎ ΔFR5-5155
2226 Womack Betty S Mrs ◎ ΔFR5-1177
2227 Thornton Louise L Mrs ΔED2-7481
2230 Baker John R ΔFR6-7857
2232 Smith Miriam P Mrs ΔFR6-6883
2233 Tatum H Grady ◎ ΔED3-5783
2236 Mitchell Arth E ΔED4-6373
2237 Fowler Clifford A ◎ ΔED3-0085
2238 Martin Donald E
2242 Muhl Robt E ◎ ΔED4-4692
Westover intersects
2300 StPaul Presby Ch ΔFR6-4319
2318-2632 **Morningside Apts**
Apartments:
1 Carrier Ramon W ΔFR6-5184
2 Buchanan Gerald R ΔJA3-5687
3 Kale Julia F ΔFR7-4070
4 Buffkin Eliz J ΔFR6-4368
2322 **Apartments**
1 Barbre Julia S Mrs ΔED3-9530
2 Legrand Eliz O Mrs ΔED2-1675
3 Matthews Carolyn W Mrs ΔFR5-6274
4 Knott Kath L Mrs ΔED4-8212
2326 **Apartments**
1 Rice Bill M ΔFR6-0075
2 Windle S Brice jr
3 Skidmore Mary E ΔFR5-5159
4 Cates Annie T ΔJA3-3164
2330 **Apartments**
1 Maness Coleman C
2 Fredrickson Wm G ΔFR7-7075
2334 **Apartments**
1 Turner Frank B
2 Beaty Kenneth R ΔED2-2504
3 Smith John F ΔFR6-7736
4 Reynolds Jos W ΔFR5-6910
2338 **Apartments**
1 Turner W Delbert jr ΔED3-5686
2 Maye John H jr ΔFR6-0736
3 Robertson Wm T jr
4 Brock Billy W ΔED2-1320
2342 **Apartments**
1 Rutherford Jas S jr ΔED3-4512
2 Burrage J T ΔFR7-5584
3 Batton Floyd S ΔED4-7963
4 Dwyer Eddie P ΔFR6-9675
2346 **Apartments**
1 Purser Lloyd E ΔED2-5704
2 Rabb Shirley E ΔFR7-1805
2350 **Apartments**
1 Saunders Wm F ΔFR6-9354
2 Moore Bess M Mrs ΔED2-6497
3 Underwood Harry L ΔFR6-2826
4 Elmore Walter M ΔED4-0122
2400 **Apartments**
1 Hahn Richd W ΔFR6-8344
2 Maynard Lelia L Mrs ΔED2-0651
3 Floyd Madeline D ΔFR5-4154
4 Eatman Wallace R ΔED4-4319
2404 **Apartments**
1 Campbell C Jack ΔED2-6881
2 Wolhar Chas J ΔFR7-2783
3 Johnson Vivian N ΔFR5-7516
4 Greene Eliz A ΔFR6-9029
2408 **Apartments**
1 Kilpatrick Helen Mrs ΔFR6-2626
2 Alley T Herman ΔED2-7941
3 Barr Gladys L ΔFR6-4850
4 Graham Julia M ΔED4-4562
2412 **Apartments**
1 Scarborough Alton K ΔED2-4787
2 Neronsky Raymond N ΔFR5-4743
2416 **Apartments**
1 Ray Royal C
2 Taylor Joyce M Mrs ΔFR6-6684
3 Robinson Ann ΔFR7-6141
4 Taylor Robt L jr ΔED3-0233
2420 **Apartments**
1 Roth Morris ΔFR7-1131
2 Blanton Boyd R ΔFR7-3708
3 Lutz Jas S
4 Vacant
2424 **Apartments**
1 Hanusek Ferdinand A ΔED2-4415
2 Luther Jas H ΔFR6-8098
3 Stegall Donis A ΔFR6-2331
4 Jones Ruth H Mrs ΔED2-1810
2428 **Apartments**
1 Leukel Walter J ΔED4-5936
2 Barnett Ted M ΔED4-2590
2432 **Apartments**
1 Burroughs Robt C jr ΔED3-6458
2 Vacant
3 Andrew Chas J ΔED2-6205
4 Brantley Miriam B Mrs ΔED3-5009
2436 **Apartments**
1 Phillips Jacqueline ΔFR6-6263
2 Lacklear Maude G ΔED3-6056
3 Moorhead R Elinor ΔED4-4076
4 Holt Doris ΔED2-6739
2440 **Apartments**
1 Vacant
2 Ford Helen C Mrs
3 Burch John G ΔED4-2189
4 Banner Howard S ΔED2-8804
2500 **Apartments**
1 Broadway Ben J jr ΔED2-3209
2 McCray Harrison R jr ΔFR6-9167
3 Swellings Lura J ΔFR7-5104
4 Roth Carl J ΔED3-3026
2501 **Apartments**
1 Kimmons Margt Mrs ΔED4-0684
2 Couch Jeanette V
2504 **Apartments**
1 Howard Tommy D
2 Kessler Franklin K ΔFR6-6772
3 Davis Alf ΔFR6-1057
4 Dance Robt B
2505 **Apartments**
1 Konomos Michl W ΔFR5-4776
2 Williams Clarence E ΔFR4-4215
3 Reid Rom M ΔFR5-4132
4 Hill C E ΔFR6-5784
2508 **Apartments**
1 Jones Louise H Mrs ΔED2-4367
2 Christopher Jas W ΔFR5-3093
3 Pitts Patricia J ΔFR5-5704
4 Ellsasser Parmalee S jr ΔED3-8517
2509 **Apartments**
1 Vacant
2 Brown Chas R jr
3 Taylor Wm P ΔED4-5755
4 McKay Faye L Mrs ΔED4-0155

CHARLES H. LITAKER, INC.

MUTUAL INSURANCE

- Fire
- Auto
- Liability
- Bonds
- Burglary
- Workmen's Compensation

129 N. POPLAR ST.
PHONE EDison 4-4685

INDUSTRIAL STEAM CLEANING INC.

Steam Cleaners Equipment and Supplies

CONTRACT STEAM CLEANING

RENTAL EQUIPMENT
AUTOMOTIVE SHOP EQUIPMENT

Telephone EDison 4-9285

3208 Hutchison Ave.

BULK Gas

DURANE GAS CO.

BULK GAS SERVICE - BOTTLED GAS SERVICE - GAS APPLIANCES
"We Aim To Please"

2317 S. BOULEVARD
PHONE FRanklin 7-2676

BOTTLED Gas

DANIEL MORTGAGE CORPORATION
"GROWING WITH THE CAROLINAS"
Suite 509 Wilder Building — 237 S. Tryon St. Telephone EDison 2-8627

haviland smith STUDIOS
Commercial Photography
Recordings and Transcriptions
236 N. College St.
EDison 2-8331

Page
AIR CONDITIONING CO., INC.
Air Conditioning and Heating Contractors
Office & Plant 1620 W. Morehead St.
TEL. EDison 2-8547

McCLINTOCK RD (CHANTILLY)—Contd
Morningside Apts—Contd
2512 **Apartments**
1 Yates Chas G jr ΔFR7-1310
2 Vacant
2513 **Apartments**
1 Norton Jack G ΔED3-2270
2 Vacant
3 Carpenter Sue P Mrs ΔFR6-9690
4 Griffin Jacqueline H ΔED3-1714
2516 **Apartments**
1 Scoggins Paul B ΔFR6-1096
2 Vacant
3 Snyder Betty A ΔED2-2597
4 Paddison Ruth ΔED3-9365
2520 **Apartments**
1 Jackson Garland L ΔED4-5906
2 Vacant
3 Summey E Jane ΔFR6-3447
4 Renner Wm G ΔFR6-7308
Iris intersects
2524 **Apartments**
1 Carson W Kent ΔFR7-2875
2 Reeder Ann ΔFR5-6695
3 Williams Robt H ΔFR6-2735
4 Pepper Irwin ΔFR5-0545
2528 **Apartments**
1 Warren J Albert ΔED4-2372
2 Turner M Florence ΔED4-5800
2532 **Apartments**
1 Roux Ronaldo J ΔED3-1832
2 Talley Barbara A ΔFR7-1761
3 Freeman Philip H ΔFR6-5414
4 Johnston Wm R ΔRD3-2337
2533 **Apartments**
1 Cashion Hugh D ΔFR7-3154
2 Giles Raymond P ΔFR6-2131
3 Clark Jas C FR6-0516
4 Boger Effie M Mrs ΔFR5-5739
2536 **Apartments**
1 Magill Herbert B ΔED2-4491
2 Payler Carl R ΔFR6-3003
3 Kilpatrick Wm C ΔED2-2944
4 Faulconer H Michie ΔFR5-6039
2537 **Apartments**
1 Rushing Jo Ann
2 Jordan Sara E ΔFR7-5610
3 Yeager Wm B ΔED4-7089
4 Wheeler Anne ΔFR6-1507
2540 **Apartments**
1 Safley Marlin ΔFR6-0264
2 Coram Norma N Mrs ΔED4-4591
3 Burgin Penta H ΔFR6-8723
4 Holcombe Margt H Mrs
2541 **Apartments**
1 Baucom Sarah E Mrs ΔFR5-6504
2 Lockwood Wm P ΔED2-8307
3 McCormac Sue M ΔFR7-1956
4 Davis Mildred J Mrs ΔED3-8998
2545 **Apartments**
1 Martin Marguerite K Mrs ΔFR5-2837
2 Tiddy Geo R ΔFR7-5978
2600 **Apartments**
1 Hatley Klendyl L ΔED4-6152
2 Moore Danl E ΔFR7-6763
3 Mitchell Frances A ΔFR5-8548
4 Waters Betty J ΔFR7-1725
2601 **Apartments**
1 Cash Henry B ΔFR6-3738
2 Jacumin Wm L jr ΔFR6-8237
3 Kissiah R Jack ΔED4-5598
4 Rudisill Ethel B ΔED3-7268
2604 **Apartments**
1 Wright Robt H ΔED4-1962
2 Little Jos L ΔFR7-2051
2605 **Apartments**
1 Berryhill John N jr ΔED2-3472
2 Tatem Roger W jr ΔFR6-0398
2608 **Apartments**
1 Garmon Jos A ΔFR7-1496
2 Austin Bryan D ΔFR7-3376
3 Weaver Wm R ΔFR6-1287
4 Austin Jimmie D
2609 **Apartments**
1 Coradi Richd M ΔED4-1104
2 Starr Jane ΔFR7-2144
3 Lantz Grace A Mrs ΔED3-9334
4 Creech Betty B Mrs ΔED3-5246
2612 **Apartments**
1 Tooly Wm B ΔED4-8412
2 Griffin Frank D ΔED5-6225
3 McGinnis Joe L ΔFR7-6394
4 Vacant
2615 **Apartments**
1 Greenstreet Medford ΔED3-4776
2 Moore Saml R ΔED3-5677
3 Bridges Bobbie G ΔFR5-5968
4 McNulty Jas
2616 **Apartments**
1 Thompson Fred D ΔFR5-6479
2 Tucker Robt K ΔFR7-7902
3 Lewis Nancy Mrs
4 Bodiford Wilma D ΔFR6-8341
2620 **Apartments**
1 Jenkins Oscar R ΔED2-0954
2 Strawn Doris ΔFR5-7866
2624 **Apartments**
1 Stewart F Evangeline ΔFR6-4256
2 Disher Fannie B Mrs
3 Funk Edna J ΔFR6-4264
4 Fawlin Jas E ΔED3-4579
2628 **Apartments**
1 Rudd David D ΔED2-7679
2 Sherrill Robt R ΔED3-3978
3 Miller J F ΔED3-0446
4 Greene Mary A ΔFR6-0637
2632 **Apartments**
1 Dalton Thelma V
2 Abernathy Harold E ΔED3-8521
3 Hargis Wesley G jr ΔED2-4390
4 Winecoff Donald B ΔFR6-8039
Morningside dr intersects

41
McCOLLIE—From 1004 Burton
1312 McBride Louis ◎ ΔFR5-7116
1316 Brown Danetta Mrs ◎ ΔED4-3254
Irwin Creek crosses
Andrill ter intersects

108
McCOMB—From Wilmount rd north, 1 east of James
2701 Reid Ross ◎
2801 Caruthers Archie ◎ ΔFR5-1140
2804 McLaughlin Carrie Mrs ΔFR6-7726
2818 Torrence Chas III ◎
2820 Avery Lorain ΔED3-8224
2825 O'Kerns Howard L ◎
2828 Gilmore Naomi S Mrs ◎ ΔED2-1357

60
McCOMBS LANE—From 1231 Armory dr northeast to Sunnyside av, 1 southeast of N Cecil
E 7th intersects
Sunnyside av intersects

57
McCORD AV (Thomasboro)—(See Roadway-Thomasboro)

47
McCROREY AV (Biddleville)—From 500 Jenkins east to Solomon
200 Allgood John ◎ ΔFR7-1191
201 Lucas Frank ◎ ΔED4-3363
203 Green Sam
205 Portlock Thos
207 Lawrence Saml ΔED4-0647
209 Graves Walter
Solomon intersects

32
McDONALD AV—From 2107 S Boulevard southeast and south beyond Ideal way
212 Coggins Food Store ΔED4-6242
213 Robinson Leroy R ◎ ΔFR7-3211
216 Watson Howard T ◎ ΔFR6-4325
217 Tucker Arth E ◎ ΔFR6-7745
220 Lapish Fred L ◎ ΔFR6-9262
221 Vacant
224 Boyd Langston L ◎ ΔED2-6686
225 Broome Horace M ◎ ΔED4-9313
228 White W Chas ΔFR6-9585
229 Stallings W Cedric ◎ ΔED4-4693
232 Carrigan Robt F ◎ ΔED2-0769
233 Lankford Chas H ◎ ΔFR6-6103

34
Euclid av intersects
300 Amos Hiram D ◎ ΔED3-5810
301 King Jas H ◎ ΔED4-1257
304 Antonio Mary Z Mrs ◎ ΔED4-5834
305 Freeman Carrie L Mrs ◎ ΔED4-3626
308 Abrams Jack P ◎ ΔED3-1097
Abrams Mary E Mrs day nursery
309 King Frances E Mrs ◎ ΔED2-7240
312 Wilson Saml H ◎ ΔFR5-6359
313 Haston Glenn W ◎
316 Falls Robt M ◎ ΔFR7-5078
317 Ellison Wm W ◎ ΔED4-5249
320 Gathings Ross
321 Wilson Maurice H ◎ ΔED4-9309
324 Schmid Geo E ◎ ΔED4-3432
325 Potts Fred L ◎ ΔED2-5088

34
Lyndhurst av intersects
400 House Thos A ◎ ΔFR7-5549
401 Bush T Keller ΔFR6-4046
404 Vacant
405 Baumrind Nathan ◎ ΔFR5-1384
408 Neal Alice Mrs ◎ ΔED4-9286
409 Lusk Leon M ◎ ΔFR7-3171
412 Geer Jas ◎ ΔED4-9974
413 Garret Elmer L ◎ ΔED3-9333
416 Deming W Edw ΔFR6-1176
417 Creech John G ◎ ΔED4-3558
420 Richardson Fred L ◎ ΔED4-6329
421 Moss Alf E ◎ ΔED2-3829
424 Tyner Donald A ◎ ΔED3-6318
425 Sledge W Collier Rev
Winthrop av intersects
500 Ward Warren G ◎ ΔED3-7981
501 Fields Arth T ◎ ΔED4-6777
504 Pearsall Vida A Mrs ◎ ΔED3-0782
505 Godfrey Ray W ◎ ΔED4-1412
508 Cook Geo S ◎ΔFR7-6713
509 Bigham Henry P ◎ ΔED4-7411
512 Patterson Carlos ΔED2-5615
513 Harris Robt K ◎ ΔED4-3827
516 Ford Hoyle J ◎ ΔFR7-4150
Ford Perry P Mrs day nursery
517 Thacker Herbert A ◎ ΔFR7-5182
520 Sharpe Ashley B ◎ ΔED2-5818
521 Brown Troy L ◎ ΔFR6-6085
524 Ayscue Jack ◎ ΔED2-6679
525 Johnson Benny E ◎ ΔED4-7726
528 Watson Laddie J ◎ ΔED3-8151
529 House David A ◎ ΔFR6-7683
600 Batson W K Co sewer contrs ΔED4-9224
Batson W Kelly ΔED4-9244
601 Brown Ansel ◎ ΔFR6-2557
605 Gaddy Robt P ◎ ΔED4-7649
608 Stinson Thos W jr ◎ ΔED4-3168
609 Overcash Betty K Mrs ◎ ΔFR6-5910
613 Tucker Geo E ◎ acct ΔED4-1829
Tucker Corinne M Mrs nurse
614 Garnett Shirley W ◎ ΔED4-5464
617 Kisiah Juanita P Mrs ◎ ΔED4-4059
620 Caldwell Chas L ΔED4-4348
621 Steele Hal H ◎ ΔED4-6048
625 Keeley Andrew ΔED4-9562
629 Kenion Eug G ΔFR5-5138
633 Mitchell Roy E ◎ ΔED4-0037
637 Bryan Thos A ΔED2-0602
Magnolia av intersects
701 Mullen Thos M ◎ ΔED4-9640
705 O'Daniel Wm H ◎ ΔFR6-0570
rear Carolina Adv ΔFR6-0570
709 Page Mayme W Mrs ◎ ΔFR6-9885
712 Eddens Thos L
713 Robbins Miles E ◎ ΔED3-4561
716 Edwards Bryan W ◎ ΔED3-5019
717 Reavis Clarence L ◎ ΔED3-7030
720 Freund Sylvester ◎ ΔFR5-3805
721 Dozier Henry A ◎ ΔED3-8648
724 Thomas Wm H ◎ ΔED2-5660
725 Thomas Chas D jr ◎ ΔED4-1014
728 Franks Hazel S Mrs ◎ ΔFR5-2161
800 Ledford John H ΔFR6-8639
801 Dawkins Clarence D ΔFR5-4256
804 Vacant
805 Usry John S ◎ ΔED4-0844
808 Rogers John E
809 Gardner Jas L ◎
812 Robertson Wm J ◎ ΔED3-2807
813 Bingham F Rea ◎ ΔED2-6302
816 Bacot Chas R ◎ ΔFR6-1830
817 Caddell Jackie T ◎
820 Hollifield Wm W ◎ ΔED4-9321
821 Dilworth Bapt Ch Childrens Bldg
Crumpler Frank H Rev ΔFR7-3253

COMMERCIAL AUTOMOTIVE CORP.
COMPLETE TRUCK SERVICE
Commercial and Vehicle Repairing
Telephone EXpress 9-9748
P.O. Box 8116 - Wesley Heights Station
Telephone EXpress 9-9748
On Highways 29 and 74, 5500, Wilkinson Boulevard, Across From Airport Park

HELP!

When you need help, you can depend on

OBSERVER WANT ADS
PHONE FRanklin 7-7474

McDONALD AV—Contd
824 Faulkner J Bernard ◎ whol confy ΔED4-2337
Ideal way intersects (not open)

66

McDOWELL N—From 900 E Trade northeast to Clemson av, 1 east of N Myers
100 Glenn Tip Auto Sls used cars ΔED2-9191
103-05 Stimpson's Valeteria (side)
112 Coleman Mary A Mrs furn rms
115 StMary's Cath Ch
116 Crawford's House & Coml Cleaning Serv ΔED3-1996
Crawford Jas W ΔED3-1996
120 Oscar's Realty Co ΔFR5-7134
Oscar's Sandwich Shop ΔED2-9718
Gray Andrew J notary ΔFR5-7134
124 **Apartments**
1 Vacant
2 Warren Paul
3 Vacant
4 Vacant
Street continued
125 Tuggle Troy ΔED4-2208
128 **Apartments**
1 Rolle Obie
2 Ligon Evangeline ΔED3-2591
3 Vacant
4 Ligon Martin
Street continued
129 Vacant
E 5th intersects
201 Hall's Cash Gro
203 Westbrook Cora Mrs
204 Lee W Robt ◎ ΔED2-6874
205 Wylie Joe
207 Poe John ◎ ΔFR7-5547
207a Poe's Grill
211 StAndrew's Evangelical Luth Ch ΔFR7-4770
212 Lewis Wm ΔFR5-4183
214 Dargan Booker T ◎ ΔED4-6568
215 Morris Eva R Mrs ΔED3-5634
219 Tross J S Nathl Rev ◎ Δ[illegible]-3319
Char Post The newspaper ΔED2-3319
220 Carter Haynes ΔED4-9658
222 Peoples Georgiana A Mrs ◎ ΔED4-6593
Pawl pl begins
223 Kendall Jos T Rev
227 Brooks Dennis ΔED2-4610
229 Zanders Alphonzo Z ◎ ΔFR5-3506
Zanders Hallie M Mrs drsmkr
E 6th intersects
300-02 Char enetian Blind Refinishing Co ΔED4-8830
304-06 Vacant
307 Paschal Thos W ΔFR6-6248
308 Carolina Wallpaper & Pnt Co whol ΔFR7-1525
310 Bass Chas R Mach Shop ΔED3-8104
311 Norman Lizzie Mrs ◎ ΔED4-3336
312 Vacant
313 Robinson Jas ◎ΔED4-9231
315 Vacant
316 Harris Elijah
317-19 Fender's Auto Elec & Battery Serv ΔED3-8344
Compton Tire Co vulcanizers ΔFR5-6141
318 Holloway Laura Mrs
320 Badgett Geneva Mrs
322 Vacant
323 Witherspoon Joe ◎ ΔFR6-4050

70

E 7th intersects
403 Faulkner B F Transfer Co ΔED2-6921
Faulkner Boyce F
406 Jones Beulah C ΔED4-5265
407 Vacant
408 O'Leary Maggie Mrs
410 Blakeney Butler ◎ ΔED2-3740
411 Brooks Lomack
414 **Apartments**
(A) Honeycutt Galatinos Mrs
(B) Davis Loyal P
(C) Miller Jeff
(D) Stevenson Jacob
Street continued
415 Davis Chester ΔFR5-5661
418 Ledbetter Sam ΔFR5-9122
419 McCain Wm M ◎ ΔED3-5853
422 Norris Robt L
423 Vandiver Spirgon ΔED5-5055
423½ Vacant
426 **Apartments**
1 Jackson Isabelle Mrs ΔFR6-3083
2 Chisholm Sam ΔFR6-6558
3 Henry Geo
Street continued
427 Gillespie Mark G ΔFR5-1021
435 Blakeney Walter A ΔED2-0331
437 Rhyne Raymond
E 8th intersects
500 Bynum Wm M ◎ ΔED3-3264
504 Barnett John WΔED2-0659
507 Partee Chas ◎ ΔFR7-3629
508 Grier Louise ΔFR6-1343
510 Rhyne Chas B ◎ ΔFR6-3290
511 Love Marshall A ΔED2-3917
rear Love's Beauty Salon ΔFR6-8680
512 Roberts Edw ΔED3-6700
514 Williams Elwood ΔED6-9533
514½ Mollory John
515 Mills Jonas G ◎ ΔED3-8139
516 Hemphill Jas E ◎ ΔED2-8651
Carolina Studio ΔED2-8651
518 Campbell Garfield ΔED2-8293
518a LaZanzi Beauty Salon ΔED2-8293
520 Morrison John ◎ ΔFR7-7809
523 Alexander Hotel ΔED2-5141
E 9th intersects
White al begins
613 Do Drop Inn restr ΔFR5-9441
619a Walls Mary Mrs
619b Patten Alice Mrs
619c Monroe Preston
619d Glenn Ezell
620 Caldweel Walter
622 Martin Willie J
623 Reed Odessa Mrs ΔFR6-7302
624 White Dallas T Mrs
625 Simpson Thos A
626 Simpson Mattie Mrs
628 Faulkner Maggie
630 Harris Maggie Mrs

90

1301-03 Vacant
1305 Pelletier Mary H Mrs ◎
1309 King Clarence D Mrs
1315 Vaughn Howard ΔFR7-2868
1317 Preslar Harold F ◎ ΔFR6-4809
1321 Ratcliffe Cecil F ◎ ΔED3-8198
17th intersects
18th intersects
1512 Bennett Walter W ◎ ΔED3-7860
1516 Belk W Harold ΔFR5-2349
1520 Funderburk Jas E ◎ ΔED4-5052
19th intersects
1601 Roddy Grady ◎ ΔFR5-1600
1605 Howard Nellie M ◎ ΔFR6-1024
1609 Truesdale Burwell J jr ◎
1615 Tucker Dor[illegible] Mrs ◎
1617 Russell Cla[illegible]nce W Rev ΔED2-6468
20th intersects
Parkwood av intersects
1806 Babb Annie
1808 Vacant
1812 Pittman Grady W ◎
1816 Almond Helen H Mrs ΔFR6-3295
(Not open between 1816 and Charles av)
E 32d ends

98

Charles av intersects
2903 Davis Brady O ◎
2909 Cole Jack H jr
2915 Keziah Lewis B ◎
E 33d intersects
3011 Snipes Colie H ◎ ΔFR6-6601
3017 Payne Jas M ◎ ΔED4-0471
3021 Martin John R ◎
3027 Edwards John D
E 34th intersects
3101 Sanders John R ◎
3103 Doster Jos C ◎ ΔFR6-0159
Clemson av intersects

16

McDOWELL S—From 900 E Trade southwest
100 Cromartie W M Esso Serv Sta ΔED2-9595
112a Cauthern Roland ΔED4-8930
112b Vacant
113 Suber Nannie Mrs confy
115 Acme Telev Serv
117 Jannies Beauty Salon ΔED2-9813
120 **Vinson Apartments**
Apartments:
1 Allen Henry
2 Bradshaw Jas
3 Moore Sarah Mrs ΔFR6-3407
4 Belton Willie ΔED4-8420
5 Vacant
6 Smith Timothy ΔFR5-5294
7 Elmore Virginia
8 Huggin Lillie M
9 Moses Roosevelt
Street continued
121 Griffin Virgie Mrs ◎ ΔFR6-4269
121½ Miller Era B Mrs ΔED2-4770
123 Williams Lottie ΔFR5-8234
123½ Wylie Elliott ΔFR5-3641
124 Lowry's Serv (side)
125 **Maurice Apts**
Apartments:
1 Grier Howard L
2 Houze Della J
3 Vacant
4 Vacant
129 **Apartments**
1 White Gertrude
2 Bowman Willie ΔFR5-1696
3 No Return
4 Vacant
E 4th intersects
201 Hot Spot Restr ΔFR5-9673
208 Caro Rubber Co ΔFR6-3072
209 Carolina Radio & Television Co ΔED2-0815
211 Vacant
214 Vandiver Evans
215 Vacant
218 Berry Ulysses ΔED3-8861
219 McCray Matthew ΔED4-4155
Covington Gertrude Mrs
220 Sims Wm
221 **Apartments**
1 Dunlap Willie ΔFR5-2403
2 Banks Susie
3 Stevenson Will ΔED4-8453
4 Reid Flynn ΔFR6-4684
224 **Apartments**
1 Adams Melvin Rev ΔED4-7944
2 Johnson Jas C ΔED4-3123
3 Belk Fred
4 Alexander Rose Mrs ΔFR7-3589
Street continued
225 Westmoreland Fred
228 Harvell Sloan ΔED3-3525
229 Stevenson Beatrice ΔED3-9726
E 3d intersects
301 Hemphill Jas H ΔED2-4568
301½ Suber John E ΔFR6-2540
303 Ivey Maggie Mrs
304 ElChico LunchΔED2-9655
308 Holsey Robt F ΔFR6-0228
309 Vacant
310 House of Prayer for All People
314 Cinderella Beauty Shop ΔFR7-9236
315-17 Electric Ice & Fuel Co ofc and plant ΔED2-2390
318 Vacant
320 Vacant
322 Vacant
324 Bill's Gro ΔFR5-9365
325 Calloway Willie ΔFR7-5278
326 Green Chas J
326a Henderson Mattie Mrs
326½ Miller Robt
328 Wallace John D ΔED4-9484
328½ Carr Jake
329 Sonny's Cold Spot confy ΔED2-9689
329½ **Apartments**
1 Kennedy Jas ΔED3-7519
2 Vacant
3 Edwards Mattie L
4 Vacant
Street continued
331 Duchess Beauty Salon ΔED4-6096
E 2d intersects
400 Duren Lewis
400a Johnson Jas C shoe repr

LEE A. FOLGER
Incorporated

Exclusive Authorized BUICK Dealer
SALES and SERVICE
900 S. Tryon
PHONE EDison 3-2145
Used Car Lots
201 E. Vance corner S. College
PHONE EDison 2-0957
and
809 S. Tryon
PHONE FRanklin 6-6025

THE HENRY WALKE COMPANY
1310 South Tryon St.
Phone EDison 4-5391
INDUSTRIAL SUPPLIES
MACHINE TOOLS
CONTRACTORS' SUPPLIES
"Serving Industry Since 1884"
P. O. Box 1105
CHARLOTTE 1, N. C.

F.H.A.
LOANS — AUTO
FIRST MORTGAGE
CITY SAVINGS BANK
120 E. Third St.
INSURED
Tel. FRanklin 5-4441
Savings and Checking Accounts

BE MODERN

Live Electrically

DUKE POWER COMPANY

Serving the Piedmont Carolinas

"CHARLOTTE'S SAVINGS CORNER"

We Plan to Pay 3½% Annual Dividend

HOME FEDERAL SAVINGS & LOAN ASSOCIATION

Mortgage Loans — Insured Savings

Fourth and Tryon — Organized in 1883 — Tel. FRanklin 6-8447

McDOWELL S—Con'd

401 Roland Nancy △ED4-8528
401½ Teeter Elsie Mrs
403 Weathers Jas
403½ Nolley Vivian
405 Stitt Will
405½ Homer Lillie
406 Williams David △ED4-8852
407 Wallace Mattie
407½ Burton Katie △ED4-0351

McDowell al begins

408 Wolfe Will △ED4-3131
409 Piedmont Radio Service △ED4-6383
410 Stevenson Annie L ◎ △ED4-2357
413 Vacant
415 Covington Jas △ED4-0154
414 Black Ella Mrs △FR7-2114
418 Brooklyn Presby Ch
429 Inman Cynthia B Mrs

Bell ct intersects

422 Harris Carson △FR6-5122
423 County ABC Bd Store No 6 △ED3-1245
424 Turner Luther
425 McDowell St Pool Rm △ED2-0780
427 Carolina Mkt Inc gros △ED2-9364
428 Pittman & Hudspeth Gro △ED2-9470
429 Brooklin Bakery
431 Ebony Clns △ED4-6241

18

E 1st intersects

500 West John used clo
501 Penny Profit Store △ED2-9815
502 Vacant
504 Vacant
508 Vacant
510 Golden Julia Mrs △ED4-9830
512 Jackson Bessie Mrs
514 Vacant
515 StPaul's Bapt Ch △ED4-4330
523 **Apartments**
1 Briggs Millie W Mrs △ED4-0336
2 Murphy William
3 Brown Anna P Mrs △ED2-0490
4 Anthony Rebecca Mrs
525 **Apartments**
1 Calvin John
2 Stewart Carrie Mrs
3 Livingston Henry
4 Bradley Lawrence

Street continued

527 **Apartments**
1 Simelton Gertrude
2 Morris Rachel
3 Vacant
4 Hayes Odessa Mrs
529 **Apartments**
1 Grier Clemerlee
2 Garrett Eliz △ED2-1942
3 Robinson Mable
4 Lewis Mozelle

Street continued

531 Gassoway Milton G shoe shiner
533 Grier's Beauty Salon △FR5-8709
533½ Lilly Jas
535 Johnson Sylvester shoe shiner
537 Orange Bowl The restr △FR7-9233
539 McCall's Cash Gro △FR7-9361

S Independence blvd intersects

605 Fort Oscar
608 Stanback John G
609 Donaldson Chas furn rms
612 Neal Baxter
615 Harris Robt L △ED4-0294
616 Singley Benj
617 Stinson John W
617½ Kirkpatrick Abr W △ED4-8376
618 Holmes Mozella Mrs △ED2-4845
620 Means David R ◎ △ED2-1870
621 Guthrie Johnnie P ◎ △FR5-1685
623 Simpson Delcenia B Mrs mus tchr △ED4-6590
624 Vacant
625 Henighan Mattie △FR5-7246
625½ Vacant
626 Vacant
629 **Apartments**
1 McKevoine Maud
2 Walls Ernest △ED6-5087
3 Barnette Fred △FR7-2463
4 Alexander Mary Mrs △FR7-6777

Street continued

630 Vacant

Boundary intersects

22

707 Watson Della
707½ Alexander Jane
709 Ivey Robt H △ED2-4708
710 Patterson Hannah K Mrs
711 **Apartments**
1 Smith Ida F Mrs △ED2-8371
2 Adams Floyd
3 Morris Rose S
4 Vacant

Street continued

712 Waters Mabel
713 **Apartments**
1 Campbell Lewis
2 Brown Hillard
3 Perry John
4 McNeal Joshua

Street continued

714 Saxton Jas A
715 Mobley Inez △ED3-5618
716 **Apartments**
1 Washington Nancy Mrs △ED4-2602
2 Carr Frank W jr △ED4-6063
3 Thompson Lessie △ED2-2864
4 Moore Josephine N Mrs △ED4-8336

Street continued

E Hill intersects

800 Bush C H Gro △ED4-3409
802 Musical Grill restr
809-11 Domestic Lndry Inc △ED2-5173 and △ED3-7113
810 Oliver John △ED3-1069
814 Williams Albert J ◎ △ED3-3946

E Vance intersects

905 Burleson Lawn Mower Serv △FR6-0297
907 Mercury Press Inc △ED3-0301
909 Ace Appl Serv Co △FR7-6817
914 Addison Serv Sta △FR7-2905
915 Gordon Mtr Co auto reprs △ED4-1508
919 Butler Seafood △FR5-4409

E Morehead intersects

16

McDOWELL ALLEY—From 407 S McDowell southeast ½ block

905 Belton Lillie B △ED4-8266
907 Rose Leola
909 Hammonds John
911 Davis Raymond △FR5-8294
913 Alexander Jas L △FR6-2196
915 McConnell John △FR5-7290

67

McILWAIN AV—From Monroe rd southwest to Sardis rd

208 No Return
212 Smith Lenton M Mrs
214 Austin Chas W
216 Vacant
218 Austin Chas E △ED3-6227
219 **Apartments**
1 Vacant
2 Littlejohn Ashmore
3 Bost Laura Mrs
4 Marshall Nannie B Mrs
5 Williams Henry T
6 Vacant
7 Blakley Joe
8 Johnson Fred L △ED6-8298
9 Clybourn Geraldine Mrs
10 Brown Manning
11 Stradford Lee
12 Boulware Jos
14 Franklin Bessie Mrs
15 McLain John

Street continued

220 Gardner Jimmie
222 Berry Arth
224 Danner Robt
226 Blount Jason
228 Blake John

66

McINTOSH LANE—From 342 N Long southeast to Sugar Creek

45

McKAY—From 1421 Russell west

104

McMANAWAY ROAD—From 400 Ridgecrest av, 1 block west of McAlway av

610 Under Constn

11

McNINCH—From near 908 Westbrook south, 2 west of S Cedar

530 Armature Winding Co (side)

Greenleaf av intersects

610 Jones Chemicals Inc mfrs △FR6-1922 & △FR6-7790

W 1st intersects

P&N Ry (No crossing)

13

W Hill ends

700 Union Welding Sup Co △FR5-5539
Medical Oxygen & Sup Co △FR5-5539
709 Lacy's Alignment Serv △ED4-3247

W Moorehead intersects

64

McRAE (Piedmont Courts)—From 823 Seigle northwest, 1 north of Willis

810 **Piedmont Courts**

Apartments:

232 Simpson Paul H △ED4-6209
233 Wright Robt L
234 Mince Fred D
235 McManus Lillie Mrs △ED4-5159
236 Crump Jeff H
237 Jolly Thos S
268 Johnson Bessie D Mrs
269 Vacant
270 Baker Rance B
271 Vacant
272 Vacant
273 Hill Bessie T Mrs
274 Darnell Pershing
275 Helms Effie M Mrs
276 Stevens Harry W △FR5-5079
285 Haley Mae L Mrs
286 Vacant
287 Messer Vera Mrs
288 Vacant
289 Thompson Jas H
290 Vacant
291 Vacant
292 Vacant
293 Vacant
294 Taylor Johnny L
295 Miller John S
296 Watts Mary J Mrs △ED4-9175
352 Duthrie Edd M
353 Lewallen Nannie M Mrs
354 Davis Vernon R △ED3-3437
355 Vacant
356 Allen Marvin A
357 Vacant
358 Cherry Columbus L △ED2-9167
359 Scruggs Rose E Mrs
360 Wiley Jas M
361 Vacant
362 Smith Willie J
363 Ard Saml E
364 Coker Johnnie
365 Vacant
366 Vacant
367 Vacant
368 Helms Leroy

823 **Piedmont Courts**

Apartments:

343 Alexander Julian W △FR5-1038
344 Haywood Cora L Mrs △FR6-0919
345 Poole Alonzo H
346 Fagan King S
347 Rowell Frances T Mrs
348 Smith Wm G
349 Chavis Gladys H Mrs
350 Rushing Neil D
351 Dorton Zeb B
352 Vacant

824 **Piedmont Courts**

Apartments:

247 Pate Alice R Mrs
248 Adams Clyde H
249 Starnes Wm B
250 Vacant
251 Lanier Ray A
252 Vacant
253 Williams John H △ED4-4034
254 Vacant

Who Sells It?

Is Answered by the Classified Business Lists in this Directory

CAMERON-BROWN COMPANY

REALTORS — MORTGAGE BANKERS — INSURORS

HOME LOANS — INCOME PROPERTY LOANS

112 East 4th St. — Charlotte, N. C. — Tel. EDison 2-6191

(See Yellow Page 115) **ERNEST ELLISON, INC.** (See Yellow Page 115)
101 BUILDERS BLDG.
312 W. TRADE ST.
"Just Insurance"
Established 1916
PHONE
EDison 3-1146

McRAE (Piedmont Cts)—Contd

255 Farris Mary Mrs
256 Roddy Wm D

32

MEACHAM (Dilworth)—From 2211 S Boulevard southeast to Lyndhurst av
214 Barnes Ervin M fuel oil ΔFR5-1919
215 Helms Hazel B ΔFR6-7698
222 Murphy Clarence R ◎ ΔED4-7729
234 Vacant
236 Vacant
239 R&L Plmb Co ΔJA3-6561
300 Hull W Earl ΔED4-8816
308 Graves Earl H ◎ ΔFR6-8220
316 Moore Howard C ΔED4-5235
Lyndhurst av intersects

59

MEADOW LANE—From 3900 Myers blvd east to beyond Admiral av, 1 north of Jensen
1100 Norris Wm A ◎ ΔED4-6364
1104 Mullis Ira ◎ ΔFR7-5020
1108 Stroupe Blaine T ◎ ΔFR7-3340
1112 Fesperman Howard F ◎ ΔED2-5597
1116 McCall John W ◎ ΔFR5-3196
1120 Yates Howard ◎ ΔED4-2823
1124 Caldwell Donald B ◎ ΔED2-8654
Admiral av begins
1200 Taylor John H jr
1204 West Wm H ◎ ΔED2-8823
1208 Brafford Robt B ◎ ΔED4-9401
1212 Ritchie Danl A ◎ ΔFR6-7121
1213 Steele Marvin R ◎ ΔFR6-1920
1216 Harris Marion M ◎ ΔFR6-0588
1220 Godwin Roy L ◎ ΔFR5-5986
1221 Everhart Wilson E ◎
1226 Taylor Levy J ◎ ΔFR5-8079
1229 Moreau Eug A ◎ ΔED4-6414
1232 McKain Wm P ◎ ΔFR6-0810
1235 Moses Bruce L ◎
1300 O'Daniel Fred H ΔFR5-1103
1301 Parris Richd L ◎ ΔED4-2072
1306 Wheeler Bert J ΔFR5-6132
1311 Tucker Hugh M ΔFR7-5126
1312 King Harold G ◎ ΔED4-6668
1315 Gulledge Ernest H ◎ ΔFR6-9019
1316 Moody David A ◎ ΔED4-5664
1319 Foster Eston O ◎ ΔED4-6774
1320 Bush Jos M ◎ ΔFR7-5655
1325 Gamble John N ◎ ΔED2-4910
1326 Moseley Richd S ◎ ΔED3-9537
1400 Garrido Ronald A ◎ ΔFR5-6307
1401 Thompson Edgar C ◎ ΔED3-1687
1407 Baker Clark W ◎

40

MEADOW ROAD (Devonshire)—From Sunset dr southeast to 3100 Cambridge rd
Cambridge intersects

104

MEADOWBROOK ROAD—From 4200 Walker rd, 1 east to dead end
915 Stegall Indiana B Mrs ◎ ΔEM6-1786
916 Vacant

106

MEADOWBROOK ROAD—From Old Sardis rd southwest to Fieldwood rd
100 Waggoner Wm G ◎ ΔFR6-7011
112 Kennedy Burton A ◎ ΔFR5-1087
124 Veno Albert J ◎ ΔFR5-5724
148 Snodgrass Thos B jr ◎ ΔFR6-6702
200 Banbury Jas H ◎ ΔFR5-1354
224 Fesperman Robt B ◎ΔFR7-3212
300 Altman J Carl ◎ ΔFR5-8123
316 Under Constn
325 Stoneham H Douglas ΔFR5-5858

61

MECKLENBURG AV (Midwood)—From 2235 The Plaza east beyond Belvedere av
1700 Wilson Franklin L phys ΔFR5-4724
Clontz Odessa B Mrs ΔFR5-5405
1713 Park Alvin N ◎ ΔFR5-2305
1714 Wingate Mary S Mrs ◎ ΔED2-2837
1717 Nelson Geo H ◎ ΔED3-8154
Nelson Ruby S Mrs day nursery
1718 Woodward W Winfield ◎ ΔED2-1386
1722 King D Rodney ◎ ΔED2-5245
1723 Galliher Andrew R ◎ ΔED4-9283
Galliher Wilma J Mrs day nursery
1726 Kennerly Robt B ◎ ΔED2-2054
1729 League Virginia PMrs ◎ ΔED3-6082
1735 Willis Junius B ◎ ΔED2-1743
Beaver Wm A paper hanger ΔED4-0940
1743 Christenbury Wilton B ◎ ΔED2-6088
Thurmond pl ends
Beacon begins
1800 Warren Jerome L ◎ ΔFR6-1502
1801 Sloan Glen R ◎ ΔED2-0055
1804 Ben-Joseph Marc ΔED2-2459
1808 Pennell John W ◎ ΔED3-8924
1811 Nolan Marvin C
1812 Maxey Edw B ΔFR7-2456
1815 Sloan Rossie J Mrs ◎ ΔED3-9441
1816 Eminisor Kelly E ◎ ΔFR5-4973
1819 McLeese Chas F ΔED2-4465
1820 Pierre Albert H ◎ ΔFR6-6874
1823 Olsen Peter ◎ ΔED2-8831
1824 Litton Emma B Mrs baby sitter ΔED2-3204
1827 Burt E Henry ◎ ΔFR5-5641
1828 Powell Joe F ◎ ΔED3-7964
1831 Howie June W ◎ ΔED3-8197
1831½ Vacant
1832 Strawn Bonner L ΔED3-8313
1833 Alexander Chas J ◎ ΔED3-4731
1836 Field Florence P Mrs ◎ ΔFR7-1862
1840 Allen O Leslie ◎ ΔFR6-0302
1841 Davis Paul R ◎ ΔED3-3080
Norwood pl ends
Daniel begins
1900 Fligel Ida G Mrs ◎ ΔED2-6032
1902 Vacant
1905 Huff Wm E ◎ ΔED2-2960
1914 Mitchum Hugh C ◎ ΔED3-1327
1915 Tribble Robt L jr ◎ ΔED3-5445
1921a Smith Shirley T ΔED4-3860
1921b Spratt Edw O F ◎ ΔED4-3490
1929 Short Carl F◎ ΔED4-2716
1930 McMillan Jas B ◎ ΔED4-1693
1936 Todd Geo O ◎ ΔED3-5608
1937 Mullis W Edgar O ΔFR7-3360
Lynhaven av begins
Fort begins
2000 Smith S Carl ◎ ΔED2-7470
2008 Oates Claude V ◎ ΔED2-6652
rear Oates Claude V jr ΔFR5-1630
2020 Hatley Cecil R ΔED3-7962
2028 Hill Clarence W ◎ ΔFR5-5978
2029 Midwood Bapt Ch ΔED3-3435
Country Club la begins
2100 Truslow Wm M ◎ ΔED4-4872
2101 Wesler Arth W ΔED4-2680
2106 Wentz Saml D ◎ ΔFR7-2755
2112 Jarrett Harry W ΔED2-3581
2115 Clark John V ◎ ΔFR6-5271
2118 Wasdell Raymond V ΔFR6-8305
2121 King John R ◎ ΔFR7-3500
2124 Griffin Edw A ◎ ΔFR5-7718
2127 Thompson H Dewitt ◎ ΔFR7-1941
2130 Harris Carl B ◎ ΔED3-3294
2146 Lawrence Russell G ◎ ΔFR6-0120
Winter begins
Wilhelmina av ends
2201 Liles Sherwood E ◎ ΔED2-4378
2211 Herrington Pearson L ◎ ΔFR5-6326
2219 Caddell Jas B ◎ ΔED4-3589
2222 Davant J Allison ◎ ΔED2-4220
2232 Herrin Carl W ◎ ΔED4-7036
2245 No Return
2246 Blalock Mary R Mrs ◎ ΔED2-3741
Brooks rd ends
2300 Shaw Victor ◎ ΔED4-8447
2301 Hall Harold L ◎ ΔED4-1116
2320 Prause John J ◎ ΔED2-0060
2321 Tucker Carl B ◎ ΔFR5-2369
2328 Thompson Millicent B Mrs ◎ ΔED2-4791
2331 Crutchfield Chas H ◎ ΔED3-6390
Matheson av ends
2400 Wellons Robt A ◎ ΔED2-0575
2415 Sandridge Jas D ◎ ΔED2-5658
2427 Britton Wm J jr ΔED3-0298
2428 Glasgow H Wilson ◎ ΔED4-1972
2435 Henderson Willis I ◎ ΔED3-3587
2448 Heyward Theo C ◎ ΔED2-6039
Belvedere av ends
2462 Vacant
2465 Char Country Club Inc ΔED4-0836

65

MEDFORD DRIVE—From 2900 Eastway dr east and north to Burgin
1400 Newell C Morris ◎ ΔFR5-2742
1412 Liles Ellis B ◎ ΔFR6-4755
1420 Patterson Jas H ◎ ΔED7-7955
1421 Wolford Robt L ◎ ΔFR7-3450
1426 Todd Carl W ◎ ΔED3-8068
Brentwood cir begins
1433 Young Francis B ◎ ΔFR6-7689
1442 Love Frank O ◎ ΔFR6-1491
1445 Plyler Ernest C ◎ ΔED3-9742
1452 Christenson Albert R ◎ ΔFR5-1659
1453 Alford Jas M jr ◎ ΔED3-8158
1460 Howie Earl A ◎ ΔFR5-5975
Brentwood cir ends
1501 Lawrence John C ◎ ΔED4-3203
1511 Putnam Clyde M ◎ ΔED4-0291
1514 Beam Howard B ◎ ΔED3-8507
1519 Campbell Russell E ΔFR5-3009
1522 Elliott Albert W ◎ ΔFR5-3453
1527 Vacant
1530 Jones Wm J ◎ ΔED3-8073
1535 Cesario Bernard A ◎ ΔFR5-3895

63

Central av intersects
1600 Cronin Jos P ◎ ΔFR7-2930
1618 Stephens Emory D ◎ ΔFR6-1476
1619 Fox Robt B ◎ ΔED2-7018
1626 Hutchins Melvin C ◎ ΔFR6-2502
1627 Bright Phillip J ◎ ΔED4-8505
1634 Shoaf Mary I Mrs ◎ ΔJA3-1185
1635 James Wm R ◎ ΔED4-4247
1642 Tall Martin W ◎ ΔFR7-1081
1643 Belk R B ◎ ΔJA3-2303
1650 Farrow Willard S ◎ ΔFR5-8519
1651 Gardner Wm E ΔED2-8220
1658 Killough Leroy R ◎ ΔED4-4671
1659 Bell Harvey L ◎ ΔED2-4643
1666 Edwards Jas B ◎ ΔFR7-9359
1667 Hurlocker Jasper L ◎
1700 Marschalk Fred F ◎ ΔFR5-2278
1701 Craver Joe D ◎ ΔFR5-7549
1710 Nivens Marcellus L ◎ ΔFR6-1300
1711 Walser N Thomas ◎ ΔFR5-1881
1721 Smith Rupert G ◎ ΔFR6-8630
Burgin intersects

40A

MELBOURNE CIRCLE (See Auburn av)

77

MELBOURNE COURT—From 316 Marsh rd circling southeast and north to same, 1 east of S Boulevard
316 Eudy R Glenn ΔJA3-3278
320 Vacant
324 McRae Walter E jr ΔJA3-5939
325 Taylor Paul U ◎ ΔJA3-1551
328 Caston Wm T ◎ ΔJA3-6431
332 Britton Alma Mrs ◎ ΔJA3-5829
337 Wooten Lou Mrs ◎ ΔJA3-0335
338 Blankenship Chas B ◎ ΔJA3-1152
343 McElveen Ray D ◎ ΔJA3-4330
344 Broome Lonnie R jr ◎
349 Cannon Nannie S Mrs ◎ ΔJA3-6888
350 Morgan Heyward ◎
355 Stallings Walter S ◎ ΔJA3-0571
356 Sitton Beauford T ◎ ΔJA3-2154
400 Spinks Eug ΔJA3-6130
401 Chapman Marvin G ◎ ΔJA3-5682
408 Roberts Roy J ◎ ΔJA3-2697
409 Scercy Avery B ΔJA3-1342
414 Broome Jas T ◎ ΔJA3-5222
415 Mangum Oscar F ◎ ΔED4-2646
420 Vacant
421 Aycoth Stewart W ◎ ΔJA3-0320
426 Davis Claude E ◎ ΔJA3-6957
427 McMillan Bruce G jr ΔJA3-3059
432 Hughes W Thos jr ΔFR5-0732
433 Coker John
438 Smith Anne L ◎ ΔFR5-6949
439 Gray Jas D ◎ ΔJA3-2677
444 Knight Eug R ◎ ΔJA3-3128
445 Riddle Fred A ◎ ΔJA3-4552
450 Surles Harwood E ◎ ΔED2-7913
Gatlin Lucy W Mrs reweaver
451 McManus Thos R ◎ ΔJA3-3859
Marion pl begins

Thomas Cadillac-Oldsmobile Inc.
CADILLAC OLDSMOBILE
Sales and Service
214-220 N. CHURCH
PHONES
Service EDison 2-7159
Sales EDison 4-4656
Parts FRanklin 6-4429
Used Cars 422 W. 5th
PHONES EDison 2-2183 and FRanklin 5-1253

KALE—LAWING COMPANY
"Serving the Carolinas' For Over 32 Years"
OFFICE OUTFITTERS
COMMERCIAL STATIONERS
PRINTERS
SCHOOL SUPPLIES
We Sell Art Metal STEEL OFFICE EQUIPMENT
227-231 S. Tryon
PHONE
FRanklin 7-2641

Stocks
R. S. Dickson & Company, Inc.
INVESTMENT SECURITIES
Offices in Eight Principal Cities
Home Offices 7th Floor Wilder Bldg. — 237 S. Tryon St. Tel. EDison 2-1134
Bonds

AVRETT & LEDBETTER

ROOFING
HEATING
and
SHEET METAL
CONTRACTORS

YORK AIR CONDITIONING

419 E. 7th St.

PHONES
EDison 3-7131
and
EDison 3-7597

AMERICAN COMMERCIAL BANK

FEDERAL DEPOSIT INSURANCE CORPORATION $10,000 MAXIMUM INSURANCE FOR EACH DEPOSITOR MEMBER

"ASK THOSE WE SERVE"

MELBOURNE CT—Contd
500 McClamrock Floyd E ◎ △JA3-3516
501 Vacant
508 Moore Hilda E △JA3-6854
509 Combs Dawin H
514 Pellegrini John ◎ △JA3-6138
515 Sutton Thos D ◎ △JA3-5106
520 Henkel Chas W ◎ △JA3-1629
521 Fite Blanche H Mrs △JA3-1884
526 Turner Ralph R ◎ △JA3-1227
527 Schoolcraft W B ◎ △JA3-2183
544 Lester Coy R △JA3-1480
545 Jessup H T
550 Little Rose A Mrs △JA3-0287
551 Cowan Cecil R ◎ △JA3-2959
557 Murphy Vance
Mayfield av intersects
600 Hensley Robt M ◎
601 Sweatt Ivan C ◎ △JA3-2843
608 Smith Melvin O ◎ △JA3-2917
609 Klassette John A ◎ △JA3-6335
614 Jones Ralph Ljr ◎ △ED3-4859
615 Rodgers Jerome W ◎ △JA3-0552
620 Godwin Ethel Mrs ◎ △JA3-6734
621 Hardin Ben A ◎ △JA3-1609
624 Bomar Ruby B Mrs ◎ △JA3-6759
626 Jackson Clara B Mrs ◎ △JA3-3333
627 Bomar Ruby B Mrs ◎ △FR6-2174
632 Garrison Clyde M
633 Alexander John E ◎ △JA3-4480
638 Owen Edsel M ◎ △JA3-4864
639 Overcash Walter L jr ◎ △JA3-5943
642 Ayers Willard L ◎ △JA3-6902
645 Parenti Jos P ◎ △JA3-1832
648 Painter Marion E Mrs ◎ △JA3-6950
651 McKee Geo A △JA3-2472
657 Kenimer Burgess L ◎ △JA3-3535
658 Putnan Leon D ◎ △JA3-3686
Melbourne cir begins
Auburn av begins
664 Lever Thos H jr ◎ △JA3-6478
665 Caldwell Herbert L ◎ △JA3-1424

104

MELCHOR AV—From end McAlway rd north to Churchill rd, 1 west of Faulkner pl
Ashworth rd begins
4001 Hall Leone G Mrs ◎ △EM6-2405
4010 Morris Ernest C ◎ △FR5-3956
4011 Summerville Wm jr ◎ △EM6-3515
4021 Squires Julian G ◎ △EM6-2966
4033 Goforth Wm J △EM6-1051
4101 Woodworth Frank B ◎
4109 Barbey Arth H jr ◎ △EM6-1118
4118 Stalvey Ralph W ◎ △FR5-6474
4126 Jabbour Fred J ◎ △FR7-4264
4131 Lewis Edw E ◎ △EM6-2590
4134 Langford Chas E ◎ △FR6-3630

100

MELROSE (North Charlotte)—From Mooney av south to Spencer, 1 east of Herrin av
Spencer intersects

75

MELTON ROAD—From Academy rd south then west, 1 northwest of Nations Ford rd
---- DeVito John jr
— Hall Jas H◎ △JA3-5900
— Lemmond Jos S ◎ △JA3-1362
— Lee Jas A △JA3-2422
— Cook Jason ◎ △JA3-1929
Hazel ends

100

MERCURY (North Charlotte)—From ½ block north of 3400 N Caldwell, south to N Davidson
416 Lorrance Francis L △ED2-5558
420 Helms Oliver C △FR5-3680
N Caldwell intersects
500 Sowell Herbert N
501 Frye Jacob W ◎ △ED4-1794
507 Carlyle Jessie M Mrs △FR5-8953
NSRR crosses
600 Loftis Jos D ◎
606 McDaniel Lee
607 Martin Wm T ◎ △ED2-9140
610 Nelson Clarence E ◎
611 Purser Chas E ◎ △FR5-4679
rear Vacant
614 McMahan John W ◎ △ED2-0903
619 Watson Jas R ◎ △ED3-2325
623 Prince Coran E ◎ △ED3-1023
N Davidson intersects

55

MEREDITH AV—From Ashley rd near Dublin, west, 3 north of Wilkinson blvd
3316 Beam Edgar T ◎ △EX9-5026
Heywood av begins
3401 Bollinger Jack D
3403 Smith David
3409 Furr L E △EX9-0464
3411 Calton Wm C △EX9-5352
3415 Hurt R S △EX2-1219
3417 Bradford Wm T jr △EX2-1776
3421 Lefevers Eliz Mrs △EX9-1941
3423 Briggs John L △EX2-1793
3427 Wolfe Chas H S
3429 Davis Richd L △EX2-1736
3433 Sudan David C △EX2-1146
3435 Dietzel Leroy L △EX2-1366
3439 Easterling W S △EX9-3489
3441 McGregor Jas G
3445 Harsey Freeman L △EX9-6154
3451 Frisbie Jas F jr △EX2-1345
3453 Ayres Alyse Mrs △EX9-7020
3457 Gailey Jos V △EX2-1125
3459 McNair John D
3463 Little Robt E △EX9-7723
3465 Vacant
3501 Whitaker Jos B △EX9-6945
3503 Trinkler Erich △EX9-6441
3509 Fitzgerald Frank B jr △EX9-6237

17

MERRIMAN AV—From 600 Dowd rd southwest (and ½ block northeast, 1 west of Wilmore dr
1435 H & S Lumber Co (stge)
1439 Westmoreland Vera S Mrs △ED4-6116
1441 Fox Robt L
1447 H & S Lbr (side)
Dowd rd intersects
1513 Vacant
1515 Wrede Roland B Industries pillow mfrs
1515½ Watkins Quality Products △ED4-4740
1516 Howell Robt G
Courtney Ophelia ◎ △ED3-2369
1517 Stewart H Allen △FR6-1163
1520 Tilley Marvin J △FR7-3865
1523 Beacham Geo L △ED4-9155
1524 Shivar Thos R ◎ △ED4-7781
1525 Phillips Ralph W ◎ △ED2-7652
1528 England Robt L △FR6-1359
Larch intersects (ws not open)
1536 Jordan Genevieve F ◎ △ED3-0087
1539 Cole Jason D ◎ landscape gdnr △FR7-1593
1540 Robinson Buddy A
1543 Keeter Bessie H Mrs ◎ △ED4-5490
Hinson Walter R
1544 Saxon Luther E △ED2-3591
1547 Hall Edw F
1548 Joyner Otho M △ED4-0013
1550 Caudill Mack △FR7-5768
1551 Long Wm S ◎ △FR5-3473
1555 Kinney Lyda S
1556 Brinkley Edgar M ◎ △ED4-2744
1557 Segars Ernest H Mrs △ED4-3201
1560 Isenhour Marion J △ED3-9156
1562 Wilkinson John E △ED2-4360
1563 Spearse Mary E Mrs
1565 Isenhour Bill D
W Park av ends
1601 Linker Raymond L △FR5-1995
1603 Vacant
1604 Hinson S LaVerne △FR6-6762
1605 Grant Robt E ◎ △ED3-0954
1606 Huffstetler Bobby L △ED4-4162
1608 Small John B △FR7-1914
1610 Hill W Kelly △ED4-0535
1612 **Apartments**
1 Vacant
2 Helms Harold
3 Dixon Fred G
4 Harrell Faye Mrs △ED4-8903
Street continued
1613 Phillips Jos M ◎ △ED2-5424
1616 King Mattie L Mrs ◎ △ED2-1210
1617 Lemond Woodrow P ◎ △ED3-8907
1621 Rogers John E
1622 Gould Laura G Mrs ◎ △FR6-8670
1623 Jenrette Woodrow W
1623 Beck Carroll W △ED3-9494
Spruce intersects (ws not open)
1700 Bryant Betty H Mrs △FR6-3970
1701 Whitney Wm E ◎
1702 Bryant Lillian B Mrs △FR5-3544
1705 Thrower J Edw ◎ △ED3-5824
1711 Porter Ralph L △ED3-6535
1712 Skinner Vivian A Mrs ◎ △FR7-2719
1715 Hefner Robt D ◎ △FR7-7668
1716 Horne Roy E △FR7-6710
1719 Polk Carl L ◎ △ED4-5615
1720 Griffin F Hoyt ◎ △FR5-6867
1722 Senter Robt R △FR6-9483
1723 Rideout Bill ◎
1724 Doggett Horace B △ED4-0716
1727 Lambert John A ◎ △ED4-4246
1728 Norton Wm M ◎ △FR6-1238
1731 Joyce Ollie V Mrs ◎ △ED4-8948
1732 Thrasher Steph C ◎△FR6-0204
1735 Moreland Harry E △ED3-9500
1736 Scranton Geo N ◎ △ED2-6224
1739 Matthews Eddie C ◎△FR6-0602
1740 Saleeby Alex N ◎
1743 Gulledge John H ◎ △ED4-4891
1744 McCorkle Walter A ◎ △ED3-8543
1747 Cowan John T ◎ △ED4-3817
1748 Williamson Robbie M △ED4-9137
1751 Stogner Francis B ◎ △ED4-0815
1752 Smith W Ted Rev △ED3-8309
1755 Grier John R ◎ △ED2-5751
1756 Gray Dennis L ◎ △ED3-8223
1760 Faulkner Woodrow W ◎ △ED2-5789
1761 Childers Lloyd H △FR7-6979
1764 Baker Marvin E ◎ △ED2-2776
1768 Hipps Alma M Mrs ◎ △ED4-9471
Cypress intersects
1801 Rhyne Loy C ◎ △FR6-2863
1804 Walters Johnsie C ◎ △FR6-3278
1805 Conrades Lena K Mrs ◎ △FR4-3326
1808 Plyler Ray M ◎ △ED3-9257
1809 Matthews Vann
1812 Coltharp Lewis M ◎ △FR6-0295
1813 Gossage Augustine G Mrs ◎ △ED2-1013
1817 Mills Hoyle B ◎ △FR6-1351
1818 Mouchet Jacob M ◎ trucking △FR6-2480
1821 Rowe Glenn G ◎ △FR7-2651
1822a Blanton Clyde N △ED2-4836
1822b Vacant
1822c Vacant
1824 Suggs Ethel W Mrs ◎ △ED2-0008
1825 Tanner Cecelia K Mrs ◎ △FR7-1827
1829 McKinney John F ◎ △FR6-9182
1833 Miller Walter L ◎ △ED3-6612
1834 Koffinas Ivy L Mrs ◎ △FR6-1884
1837 Patterson Ellen G M rs ◎ △FR5-6377
1838 Lentz Elmer E ◎ △FR6-6338
W Boulevard intersects
1915 Hampton Helen J Mrs △ED3-4812
1916 Vacant
1917 Scarbrough Virginia M Mrs
1918 Walters Thos E jr △FR7-6436
1919 Philpott H John △ED3-6033
1921 Criscoe Richd C △ED2-3385
1922 Barr Helen Mc Mrs △ED3-5837
1923 Vacant
1924 Horne Jas T △ED4-5873
1925 Bayliss C Irene Mrs △ED3-7808
1927 Bankhead Jas C jr △FR6-9217
1929 Vinesett Larry T △ED2-3782
1930 Sexton Robt L △ED4-7962
1931 Bennett Mickey △FR6-4918
1931 Stafford Patricia A
1932 Mauney Jack A △FR7-3336
1933 Morris Joyce L Mrs △FR6-2229
1935 Schwartz Ben △FR5-5608
1937 Chrusciel Zygmond △ED3-3466
1939 Hooker Paul jr △FR7-3502
1941 Koerber Gerald T △FR5-8797
1943 Austin Courtney D △ED3-1226
1945 Hartis Ted R △FR5-1129
Spruce intersects

WILLIAM H. HARE LANDSCAPING CO.

GARDENING SPECIALIST

Estimates and Suggestions Given Freely

All Work Guaranteed

717 E. HILL ST.

TEL. FRanklin 5-1827

James J. HARRIS & CO., Inc.
INSURANCE - BONDS
100 JOHNSTON BLDG. PHONE FR5-7311

McCLURE LUMBER CO.
LUMBER AND BUILDING MATERIALS
ROZZELL'S FERRY RD. (MT. HOLLY RD.) PHONE EX 9 5681

63

MERRY OAKS ROAD—From 3500 Central av north to Arnold dr, 1 east of Flynwood dr

1624 Bullock John S ◎ △ED3-0234
1634 Cathey Jack C ◎ △ED4-5886
1639 Williamson Wm J jr ◎ △FR5-4363
1640 Maner Hammett T jr ◎ △ED4-0324
1646 Hunsucker Wilburn H ◎ △FR5-3897
1647 Pennigar Robt J ◎ △FR6-5610
1652 Parnell Jas W jr ◎ △FR6-8896
1700 Threatt Evan T ◎ △FD3-0926
1701 Delse Wm T ◎ △FR6-6937
1708 Whitesides Jefferson D jr ◎ △ED3-8537
1709 Baucom Wm R △FR5-5174
1714 Moore Marion S ◎ △FR5-6652
1715 Boggs Bill ◎ △FR7-2991
1721 Carpenter Jacob W jr ◎ △FR6-3990
1724 Donaldson John L ◎ △JA3-5450
1727 McDonald John R ◎ △ED2-0728
1733 Wagner Rachel L ◎ △ED2-4854
1739 Surratt Johnny G jr ◎ △FR5-3580
Draper av intersects
1800 Hartsell Fred W ◎ △FR6-2506
1801 Patton W H ◎ △FR6-4184
Patton Bonnie Mrs nurse
1810 Stephens Jesse L ◎ △ED4-3172
1811 Gorrell Clarence B jr ◎ △FR5-8504
1817 Brown Harvey E ◎ △FR6-0611
1827 Lentz Thos K ◎ △ED4-4019
Arnold dr intersects

59

MEYER BOULEVARD—From 1020 Dade north to beyond city limits, 1 east of The Plaza

3710 Williams W Alf ◎ △FR5-7643
3711 Clemons Yokley O ◎ △ED4-3651
3715 Carter Gilmore ◎ △ED2-2477
3717 Hasty Marvin V ◎ pntr △FR5-6138
3718 McLendon Hubert J ◎ △FR5-1052
3719 Hasty Marvin V ◎ pntr △FR5-6138
3723 Taylor Harvey F ◎ △ED4-1712
3724 Tillman Clyde S ◎ △FR6-2037
3727 Kennedy Jas E ◎ △FR6-4501
3730 Davis Roy ◎ △FR5-1333
3731 Beard Wm H ◎ △ED2-3309
3735 Cochran Sylvester J ◎ △ED4-3458
3736 Vacant
3801 Turner W Frank ◎ △ED4-9461
3809 Hamer Breeden P ◎ △FR5-1270
Jensen begins
3813 Tucker Wm G ◎ △ED2-2478
Meadow la begins
3900 Caldwell Wm C ◎ △FR6-4993
3901 Wright Jas E △ED4-0204
3905 Kirkpatrick Althia E Mrs ◎ △ED4-3375
3909 Cappas Nick A △FR6-4015
3910 Gasque Hallie H Mrs ◎ △FR5-7881
3913 Matthews Francis B ◎ △FR5-1747
3914 Webb Jas A ◎ △ED4-4810
3917 Boyette Amos M jr ◎ △FR5-3529
3918 Williams Raymond A jr ◎ △ED4-8370
3921 Langford Joel W ◎ △ED4-3210
3922 Hodge Winfield R ◎ △FR6-4367
3925 Griffin Nellie Mrs ◎ △ED2-5474
3928 Honeycutt Jack L ◎ △ED2-6791
3929 Carnes Marion E ◎ △FR5-1854
3933 Shoaf Chas W ◎ △ED3-8957
3934 Fisher Floyd B ◎ △JA3-1309
3937 Spurlin Jack H △ED3-6786
3938 Black C Ray △ED3-9342
3941 Blair Wm L ◎ △ED2-2304
3942 Chafin Wm H ◎ △ED2-4749
Chafin Ila L Mrs day nursery
City limits
Mecklenburg County

52

MIDDLETON DRIVE (Eastover)—From 815 Providence rd east to Cherokee rd, 1 south of Cottage pl

117a Boyd Melonie P Mrs ◎ △FR7-6734
117b Cromer Joe
117c Vacant
117d Ross David
rear Motley Frank W
121 Sims Hugh M ◎ △FR5-5662
123 Berry John R
125 Chalabie David S ◎ △ED3-8342
129 Valenstein Theo A ◎ △ED4-6049
130 Charnley Loren ◎ △ED3-9372
133 Craver Alton B ◎ △ED3-3403
134 Vacant
138 Bowen Harry F ◎ △ED3-6989
139 Williams Henry W ◎ △FR6-7039
141 Ellison Mary N Mrs ◎ △ED2-0107
142 Crosland Robt M ◎ △ED3-6527
146 Mather Harry S ◎ △ED4-2164
147 Bigham Ethel S Mrs ◎ △ED2-8239
149 Hamrick Chas ◎ △ED4-9063
150 Kerns J Marcus ◎ △ED3-1444
153 Rayburn Hansel L ◎ △ED4-2443
200 Allen Robt T jr ◎ △ED3-5288
201 Baldwin Dorothy E ◎ mus tchr △ED3-5335
204 Donn Leroy B ◎ △FR5-2056
205 Moyle John C ◎ △ED3-8697
209 Moody Wm S ◎ △FR6-4404
212 Vacant
215 Causey Hugh W ◎ △FR7-2088
216 Bookout Conrad B ◎ △ED4-4100
217 Ward J Granbery ◎ △ED2-7692
220 Kennedy Robt M ◎ △ED4-2222
Kennedy Mary B Mrs mus tchr
221 Houston Wm T ◎ △FR5-7422
224 O'Malley Robt E ◎ △FR5-1214
225 Geiger Martha B Mrs ◎
228 MacFadgen Margt M Mrs ◎ △FR7-6918
229 Galloway Roger A ◎ △FR6-5675
232 Henderson Carolynne M Mrs △ED3-3331
236 Smith Gregory A ◎ △ED2-2614
237 Ferguson Robt T ◎ △ED2-3452
240 Boger Nell M Mrs ◎ △ED2-0663
241 Smith D Townsend III ◎ △ED2-8854
Cherokee rd intersects
Cherokee pl begins

55

MIDLAND AV N—From 3300 Wilkinson blvd north, 1 west of Holton

114 Bost Bakery △EX9-7621
200 Hinson Paul L △EX9-3869
201 Yandle Henry M ◎ △EX9-0127
Ludwell av intersects
204 Lamb Christopher C ◎ △EX9-0267
205 Taylor Wm J ◎ △EX9-0277
208 Malone Robt M ◎ △EX9-9376
209 West View Bapt Ch
Davis intersects
212 Vacant
214 Vacant
215½ Small Sally Mrs ◎
Benson Walter C
300 Toole Wm B ◎ △EX9-8988
301 Hood Nan G Mrs ◎ mus tchr △EX9-0914
Behrendt Richd ◎ △EX9-0674
304 Davis John C △EX9-0128
Simmons intersects
315 Cobb Seytoy
315½ Pate Avery B
Marshall intersects

55

MIDLAND AV S—From 3300 Wilkinson blvd south, 1 west of Benjamin

105 Jenkins Mfg Co (side)
108 Coates Lamar W ◎ △EX9-0967
112 Martin Dewitt ◎ △EX9-7831
115 Morrison Leonard C ◎ △EX9-8798
116 Normandin Gerard ◎
116½ Struther Louis G
117 King J Jack △EX2-1666
120 Ross Lester E ◎
121 Wise Robt B △EX9-7229
124 Taylor Johnsie C Mrs ◎ △EX9-0858

88

MIDWOOD—A residential section in east part of city north of Central av and east of Tippah av to city limits

88

MIDWOOD PLACE (Midwood)—From 1900 Tippah av east, 1 north of Kensington dr

2000 Womack Hubert A ◎ △ED3-3669
2001 Strong Donald G ◎ △FR6-0910
2004 Ezell Melvin H ◎ △ED3-4040
2005 Dodge Ernest P ◎ △ED3-5962
2008 Diggs Andrew M ◎ △ED3-4077
2008½ Steen Robt B
2009 Adams W Roger ◎ △FR6-2505
2012 Self Zebulon V ◎ △ED2-0502
2013 Millikin Everett D ◎ △ED4-7719
2017 Holland Bessie E Mrs △ED2-2733
2020 Wilson T Chas jr ◎ △ED3-0892
2021 Sechrest Frank O ◎ △ED3-1218
Kenwood av ends
2100 Markey Francis B ◎ △ED2-2590
2104 Jones Austin D ◎ △ED4-7444
2108 Pope Jack R △FR6-8192
2114 Galabow Sam ◎ △ED4-3413
Belvedere av intersects

45

MILES CT—From 1300 Mulberry east Orvis begins

1700 Brewer John L
1701 Horsley Robt ◎ △FR6-3473
1705 Harris Clifford
1708 Lindsay Wm B ◎ △FR5-1562
1709 Under Constn
1713 Worsley Raymond Rev △ED2-4919
1716 Jackson Robt H ◎ △ED4-3993
1720 Pyles Julian ◎ △ED3-0800

73

MILFORD ROAD—From 5100 White Oak rd west and south in circle, 1 north of Seneca pl

5000 Edgerton Thos C ◎ △JA3-2934
5001 Jones Arth L ◎ △JA3-4447
5009 Suiter Jas B ◎ △ED4-8466
5010 Ferrell Robt H ◎ △JA3-2926
5015 Burke Jason C ◎
5016 Keith Graeme M ◎ △JA3-3802
5021 Vacant
5022 Murray Harry L △JA3-1928
5025 Vacant
5027 White Jackson M ◎ △JA3-3733
5028 Chadwick Wm H ◎ △JA3-4351
5033 Steel Logan jr ◎ △JA3-0463
5039 Cappelli Dominic ◎ △JA3-2206
5045 Vacant
5050 Vacant
Wexford ct begins
5100 Downey Edw F ◎ △JA3-2730
5101 Lichtwardt G R ◎ △JA3-5957
5110 Hopper W T ◎ △JA3-2585
5111 Under constn
5116 Henderson Richd P ◎ △JA3-5564
5117 Under Constn
5438 Selby Henry B ◎ △FR6-5389

47

MILL ROAD (Biddleville)—From 2208 W Trade east to SALRy

200 Smith Clara W Mrs △ED3-7804
203 Miller John H △ED4-4770
Carter John C △FR6-4160
206 Massey Luther M ◎ △ED4-8525
207 Herron Vester H △FR5-3770
209 Williams Annie
209a Lynch Cicero
211 Cathey Albirtus △ED3-6592
211a Straughn Bobby
212 Alexander Russell ◎ △ED2-2890
215 Allison Nelson ◎
216 Glenn G G ◎ △ED3-1747
219 Stevens Curtis
219a Osborne Mae B Mrs △FR6-3615
223 Wylie Mattie Mrs △FR5-1912
227 Wilson's Gro △ED4-1456
Solomon intersects
300 Holly Mattie A Mrs ◎ △ED4-0954
301 McLurkin Wm F ◎ △ED4-7761
rear Johnson Leo W
305 Wallace Robt N ◎ △ED4-3436
306 Vacant
309 Brown Willie ◎
315 Williams Cornelia H Mrs △ED4-9006
316 Currence Herman W ◎ △ED3-2082
321 McCombs Sovella ◎ △FR6-0430
326 Hairston Worthy D ◎ △ED2-0865
327 Gunter Rubin ◎
331 Williams Walter ◎ △FR6-9212
Carmel intersects
407 Stinson Julian L ◎ △FR7-2183
408 Hannah Luther

MECKLENBURG Hotel
100% Air Conditioned
• • •
Free Parking
• • •
French Restaurant
516-22 W. TRADE
PHONE
ED 2-1181

Spangler Realty Co.
Property Management
Sales and Rentals
C. D. Spangler Construction Co., Inc.
Commercial
Industrial
Residential
1028 S. Boulevard
TEL. FRanklin 5-3736

SMITH'S TRANSFER CORP.
"Serving Shenandoah and Kanawha Valleys, East Coast and the Carolinas"
See Yellow Page 209 for list of terminals.
220 W. 31st Street, Charlotte, N. C. Tel. EDison 3-9601
Bristol Terminal North 5580

THE BANK OF COMMERCE
CHECKING ACCOUNTS — LOANS — SAVINGS ACCOUNTS
"A Complete Banking Service"
124 S. Church St. Phone FRanklin 5-4424

MILLER
Motor Express Inc.
Specialized Service from Atlanta to New York
Cargo Insurance $500,000.
U. S. Bonded Carrier
1807 W. Independence Blvd.
P. O. Box 10217
PHONE EDison 2-5175

MILL RD (Biddleville)—Contd
408—Contd
rear Payne Edgar
rear Davis Eloise Mrs
410a Little Albert
410b Martin Almeda Mrs
rear Twitty Albert
414 Vacant
Beattie's Ford rd intersects
511 Perry Mary E Mrs ◎ △ED4-8227
515 Wells Morris
516 Adams Vivian Mrs ◎ △ED4-4253
518 Davidson Ella Z Mrs ◎
521 Anthony John H ◎ △ED3-8410
522 Billings Maggie H Mrs
523 Sanders John E ◎ △FR6-9608
526 Wofford Fred ◎ △ED3-6205
527 Floyd York △FR5-5786
Biddle begins
609 Williams M B
613 Eggleston Clarence ◎
617 Moore Annie L
619 Ardrey Jas A ◎ △FR6-6738
633 Millings Minnie Mrs ◎ △ED2-4817
637 Polk Essie N Mrs ◎ △ED4-0580
641 Edwards Nancy Mrs ◎
SALRy crosses

15

MILLER—From 1 block northeast of 150 Gold southwest, 1 northwest of S Church
1433 Rushing Walter
1433a Vacant
1435 Lyles Geo
1435a Gibbs Dewitt
1437 Jones Willie △ED3-5805
1437a Brown Mary Mrs
1438 Porter Mary Mrs
1438a Thompson Wyatt
1439 Belk Annie B Mrs △FR5-4063
1439½ Sinclair John C
1440 Norris Odell
1440a Stover Frances B Mrs
1441 Harris Luther △ED3-4016
1441a Fulwiley Robt
1443 Fulwiley T Roosevelt
1443a Weathers Harvey
Gold ends
1500 Rice Jas D △FR6-0203
1500a Vacant
1501 Jones Daris △FR6-9202
1501a Fulwiley Harvey
1502 Mackey Eula M
1502a Mackey Estelle T Mrs
1504 Wallace Wm T
1504a McIlwain Jas
1505 Washington Thelma Mrs
1505a Edwards Willie M △ED2-0226
1506 Allison John
1507 Williams Johnnie M Mrs
1507a Boler Cornell
1508 Tate Jennie S Mrs △FR6-2624
1509 Reid Jas T
1509½ Patterson Louise
1510 Smith Jas G
1511 Davidson Annie D Mrs
1511a Glasgow E L
1512 Dunham Mary F Mrs △FR5-2687
1513 Ray Geo H
1514 Grier Saml FR6-1413
1515 Sampson Chas
1515a Vacant
1516 Robinson Otis
1517 Love Hattie W Mrs
1517a Harvard Junior
1519 Brown Mary Mrs
1519a McClendon Wm
1521 Davis Troy
1521a Watson Clarence
1523 Dunn Sammy
1523a Holloway Bencie H Mrs gro

21

MILLERTON AV—From 1900 W Morehead north and west in semi-circle to Morton
2039 Griffin Henry L △ED4-9670
2041 Washburn Dennis G △FR6-1432
Evergreen dr intersects
2052 Baker Albert B ◎ △EX9-7962
2053 Eiland Jereline C Mrs real est
Eiland Herbert H ◎ △ED4-8330
2056 Krohn Max J ◎ △EX9-0757
2060 Sullivan Julan H △EX9-7149
2063 Neely John S △FR6-9137
2071 Teague Carl J ◎ △FR7-6612
2100 Sims Clarence M ◎ △EX9-0747
2101 Mott Herman M △FR5-9156
2109 Moose Ralph L ◎ △ED4-0029
2112 White Mabel C ◎ △EX9-8783
2115 Hoover H Edwin ◎ △ED3-2032
2121 Shields Jas △ED2-7312
2127 Happy Time Play Sch day nursery △ED4-3922
Sturdivant Clarence T ◎ △ED4-3922
2133 Drye Claude F ◎ △EX9-2622
Fleetwood rd intersects
Morton intersects

88

MIMOSA AV (Chatham Estates)—From Union east to Tippah av intersecting 2200 The Plaza
1501 Stacker Walter F ◎ △ED2-6934
1502 Sutton Verla E ◎ △ED2-6847
Jacobs Eug △FR6-6325
1505 Christenbury Rosa N Mrs ◎ △ED2-4695
1506 Krimminger Jas C ◎ △ED4-9797
1511 McCoy Frank A ◎ △ED3-6456
1514 Helms Jesse G ◎ △ED2-6662
1515 Kendrick Bura A jr ◎ △ED4-8503
1520 Wall Inez B Mrs △FR5-5320
1521 Berryhill Allen M ◎ △ED4-4321
1522 Ramsey Jas F ◎ △FR5-1186
1600 Smith Lila M Mrs ◎ △ED4-7114
1601 McGinn Lloyd E ◎ △ED3-1214
1604 Boone Steph C ◎ △ED2-3084
1605 McCoy Neva A ◎ △ED4-0584
1607 Reep Alonzo P ◎ △FR5-6591
1608 Johnston S Claude ◎ △FR7-3147
1611 Godrey Wilson ◎ △FR5-4617
1612 Matthews Ida P ◎
1615 Graham John D ◎ △ED3-4509
The Plaza intersects
1714 Fripp Wm E jr △ED2-6064
1715 Brooks Robt △ED3-6329
1716 Tischler Barney △FR6-1896
1717 Holley Luther ◎ △ED3-4780
1719 Walter Jack G △FR5-0674
1800 Luther Harris S jr ◎ △ED4-0040
1816 O'Dell Chas J ◎ △JA3-5603
1820 Rufty Francis L ◎ △ED3-0471
1824 Lachicotte Wm S ◎ △FR5-3267
1828 Austin Haskell ◎ △ED4-9682
1834 Kale Jacob P ◎ △ED3-1890
1841 Mitchell D Eliz ◎ △ED4-0957
(Not open between The Plaza and Thurmond pl)
Thurmond pl intersects
Norwood pl begins
Tippah av ends

3

MINT S—From W Trade southwest to Dowd rd
107 Vacant
107½ Central Hotel △FR5-9584
109 Britt's Grill
110-18 US PO (side)
111-19 Steve's Parking Lot △FR6-7833
115 Rogers Barbecue restr △ED3-8639
125 **Central Apts**
furn rooms △FR2-9586
W 4th intersects

7

200 Shiver & Norcom Co food brokers △ED3-7171
219 Vacant
223 Best Uphol Co △ED4-4795
225-27 Atlantic Marble & Tile Co Inc △ED3-8618 △ED3-8619
229 Char Radiator Shop △ED2-7252
W 3d intersects
300 P&NRy Co (asst genl frt agt) △ED2-8101
301 Stack Mal A gas sta △ED2-3994
304 Acme Fast Frt Inc △ED4-9768
305 Foy Elec Co Inc contrs △ED3-4834
Foy Telev Serv △ED3-4834
Duncan Print Makers (whse)
309 Vacant
317 Vacant
W 2d intersects
400 Swift & Co whol meats △ED3-5417
401 DoAll Carolina Co mfrs agts △ED4-2579
403 Vacant
405 Bostitch-Atlanta Inc stapling machs △FR6-5360
407 Vacant

9

W 1st intersects
500 Char Sup Co The mill sups △ED2-1156
512 Martin Jim
516 Stewart Ora L Mrs
W Stonewall intersects
606-16 Sou States Sup Co Inc whol elec sups △FR5-6081
Kerr al ends
Southern Ry crosses
Bellinger row begins
703 Schwartz Sam Machy Corp tex machy △ED3-7764
705-07 Schwartz Sam Machy (stge)
709-11 Vacant
710 Tidwell Eddie L
712 Chisholm Sarah F Mrs
714 Felder Thos
716 Freeman Dozier
718 Evans Hazel
720 Byers Sylvester S
722 Emerson Willie E Mrs
727 StMichael & All Angels PE Ch
W Hill intersects
801 Ware Lula J Mrs △ED4-5595
803 Stewart McKinley
805 Lumpkin John
806 Rainbow Grill restr △ED2-9477
807 Erwin Mattie L Mrs △ED4-7041
809 Bruton Mozelle R Mrs △ED4-3206
811 Alexander B J △FR5-3156
813 Mitchem Taylor E △ED4-9390
815 McCullough Herbert △ED2-7318
820 Ry Exp Agcy Inc (garage) △ED3-4101
828 SBT&T Co (store rm and garage) △FR5-9001
SBT&T Co (Mtce dept) △FR5-9001
SBT&T Co (installation dept)
831 Tanner Jacob △ED4-5512
833 Townson Ida Mrs
835 Walker Margt C Mrs
837 Tena's Beauty Shoppe △FR5-9218
839 Austin Daisy
841 House of Prayer for all People
W Vance ends
900 SBT&T Co (constn dept) △FR5-9068
903 Davidson Bros Funeral Home △ED3-2336
905 Vacant
907 Anthony Barber Shop
909 Vacant
911 Coleman Co Inc farm equip △FR7-4195

15

W Morehead intersects
1004 Thomas Lunch △ED2-9336
1006 Lindsay Jas A
1010 Salvation Army Thrift Store The used clo
Dunbar intersects
1013 Leon's Grill △FR7-9255
1014 Brown Duke S Mrs
1017 Johnson Wilbur △ED4-5324
1018 Roy Sally
1019 Vacant
1020 Beasley Chas L
1021 Ely Wm B △ED3-8982
1023 Fitch's Barber Shop
1024 Anderson Hattie S ◎ △ED3-2077
1025 Funderburk Mabel Mrs
1029 Economy Radio Serv △ED3-6958
Moore Chas S ◎
Post intersects
1100 Brown Johnnie
1101 City Industrial Lndry △FR5-4816
1104 Neely Chas
1106 Barnes Hazel Mrs
1107 Westbrooks Willie
1108 Flippini Josephine Mrs
1110 Williams Jas
1112 Johnson John
1116 Elliott Mary E Mrs △ED3-7417
1120 Aldridge Anna J Mrs
Hunt W Herman △FR5-8905
1124 Reese's Antique Shops △FR6-8727
1125 Deese Robt H

Marley Realty Company
REALTORS
COMPLETE
Home Loan and Insurance Service
BUILDERS
406 LIBERTY LIFE BLDG.
PHONE EDison 4-4621

Remember this Seal

S & P Peanut Butter Sandwiches
S & P Candies

ASK FOR

S&P FOOD PRODUCTS
It's Your assurance of the Best!

To Fill that Empty Feeling

S & P Salted Peanuts
S & P Potato Chips

MINT S—Contd
1127 Piedmont Furn Mfg Copr ΔED4-9410
1128 Wig-Wam Grill ΔFR5-9795
1129-31 Novelty Curtain Mfg Co Inc whol ΔED3-8098
W Palmer intersects
1200-06 Jarrell W G Mach Co ΔED3-7189
Jarrell-Bullard Co mfrs agts ΔED3-7189
1201 W U Teleg (plant and engineering dept) ΔED2-3253
1208 Haywood Robt J
Surles Walter D
1212 Dixie Gases Inc wldg sups ΔED2-4606
1215 Woods Frank Inc (used car lot) ΔFR6-4871
1216 Grainger W W Inc whol elec appls ΔFR6-7588
1220 Enfield Raymond A ΔFR6-9100
1224 Parker Blanche E ◎ ΔFR6-2494
1226 Summers Gro ΔFR5-9482
Quincy ends
Penman begins
1300-10 Textile Mill Sup Co The ΔFR5-3326
1301 Clinton Met AME Zion Ch ΔED4-1990
Lincoln ends
1317 Abernethy Ralph A ΔFR6-7668
1320 Vacant
Commerce begins
1321 Wade Leonard H
1327 Zagora J Mach & Gear Co Inc ΔED3-7111
Zagora Gears Inc mfrs ΔED3-7111
1331 Rawplug Char Co expansion bolts ΔFR5-5012
Marsden Donald A mfrs agt ΔFR5-5012
1332-34 Little Hdw Co Inc ΔED3-3133
Little Realty Co
1333 Wilmore Shoe Shop reprs
1335 Smith's Barber Shop ΔED4-0187
1339 Central Cafe ΔED2-9670
W Bland intersects
1400-06 Union Sup & Elec Co Inc distrs ΔED4-6417
1401-15 Gates Rubber Co whol ΔED4-4696
1410 Whitehead Engineering Co Inc (Div R H Bouligny)
1416 Bouligny Co The (sls ofc; machy) ΔED4-6951
1416 Bouligny Co The (sls ofc) machy
Whitehead Engineering Inc (plant) ΔED4-6851
Winona intersects
1420 Wearn Lbr Co The ΔED3-7575
1430 Carolina Pad & Paper Co sch sups ΔED4-7791
1435 Carpenter Mach Co ΔED3-7264
1445 Sykes Inc card clo mfrs ΔED2-1995
Argonne dr ends
1525 Stockton Mtr Co ΔED4-5589
Dowd rd begins

45A

MITCHELL AV—From StPaul north to StLuke, 1 east of Beatties Ford rd
StJohn intersects
St Mark intersects
StLuke intersects

73

MOCKINGBIRD LANE—From 1218 Barkley rd southeast, 1 south of Montford dr
1001 Strickland Albert C ◎ ΔJA3-0767
1009 Saint Sing Clyde E ◎ ΔJA3-5066
1015 Furr Jas H ◎ ΔJA3-1394
1021 Paris Oliver J ◎
Lamont dr intersects
1101 Johnson Sidney B ◎ ΔJA3-0938
1109 Michael Geo W ◎ ΔJA3-1303
1115 Rogers Lawrence M jr ◎ ΔJA3-6623
1116 Thomas Robt T jr ◎ ΔJA3-1256
1121 McPhee Jos ◎ ΔJA3-6984
1131 Ballard Robt K ◎ ΔJA3-5381
1200 Coyle Lawrence W ◎ ΔJA3-5716
1201 Garmon Winfred L ◎ ΔJA3-4505
1214 Kistler Robt W ◎ ΔJA3-0501
1215 Smith Wm H ◎ ΔJA3-0396
1220 Vacant
1221 Morehead J L ◎ ΔJA3-6038
1226 Smith F Clyde ◎ ΔJA3-0540
1227 Wingard Justice J jr ◎ΔJA3-6656
1232 Hill C Eug ◎ ΔJA3-4873
1233 Sing Robt E ◎ ΔJA3-6263
1238 Schliestett Wm W ◎ ΔJA3-4137
1239 Eaton A John jr ◎ ΔFR6-1353
1300 Reever Jones B jr ◎ΔJA3-0136
1301 Kent Harold D ◎ ΔJA3-5196
1308 Sigmon David Y ◎ ΔJA3-2886
1309 Gilleland Yates S ◎ ΔJA3-6126
1314 Dunnmon Homer J ◎ ΔJA3-5281
1315 Darracott Chas R ◎ ΔJA3-3223
1320 Kennedy Robt C ◎ ΔJA3-4280
Parker Fred G ◎ ΔJA3-2857
1326 Keister Albert J ◎ ΔJA3-1888
1331 Thaxton Wester E ΔJA3-2264
1400 Newell Frank J ◎ΔJA3-2762
1401 Hunter John G ΔJA3-0653
1402 Tucker Howard C jr
1408 Blanton J Frye
1409 Barbose Ruth Mrs ◎ ΔJA3-4788

1414 **Francis Apts The**
Apartments:
A Smith Carroll G ΔED4-4920
B Lowder Harry B ΔJA3-1772
C Mendenhall W D ΔJA3-2587
D Eggleston Roy D ΔFR6-2970
1420 **Francis Apts The**
Apartments:
A Canada Sherwood H ΔJA3-1403
B Hodge Wm H ΔJA3-1257
C Chambers Robt K ΔJA3-0394
D Davis Roel D ΔJA3-5107

67

MOHIGAN—From 3115 June dr southwest, 1 southeast of Fugate av
800 Slacum Robt W ◎ ΔED4-2675
801 Stefanchick Michl ◎ ΔFR7-1466
804 Funderburk Wm H ΔED2-1064
805 Dehlin Eric C ◎ ΔFR5-1959
808 Davis Gilreath A ◎ tile contr ΔED5-5366
809 Rickenbaker Laverne H jr ◎ ΔFR6-1375
814 Warren Garnett B ◎ ΔFR7-2560
815 Dixon T Clarence jr ◎ ΔED2-6685
820 Gresko Jos R ◎ ΔFR6-6908
821 Kennington Curtis H ◎ ΔFR7-6157
826 Haley Wm J ◎ ΔED3-1898
832 Harris Ralph R ◎ ΔED2-2438
833 Sykes Coy A ◎ ΔED3-2311
838 Kemp Elmer E ◎ ΔED2-6920
839 Brown John D ◎ ΔED2-8301
844 Mason Marvin T ◎
847 Bringle Wm A ◎ ΔED4-7153

35

MONA DRIVE—From 2333 Statesville av north, 1 north of Koehler av
1100 Adger Jas ◎ ΔFR6-3917
1101 McCaskiel Thos J ◎
1106 Sanders Wilburn M ◎ ΔED3-5744
1111 Dillard Larry ◎ ΔFR6-7022
1112 Vacant
1115 Neal Odell ◎ ΔED4-2797
1116 Sinclair Albert ◎ ΔED4-5204
1120 McCaskill Calvin ◎
1121 Smyth Herman L ◎ ΔFR5-5722
1124 White Harry T ◎ ΔFR5-2783
1124½ Double Oaks Beauty Shop ΔED4-8981
1127 Alexander Ralph C ◎ ΔED2-8061
1130 Ingram Marie Mrs ◎ ΔFR5-8780
1133 Anthony Woodrow ◎ ΔFR7-1554
1136 Peterson Saml ◎ ΔFR6-1510
1137 Witherspoon Geo ◎ ΔED2-2926
1142 Ellington M Benj ◎ ΔED4-9242
1143 Byrum Lloyd L ◎ ΔED2-4064

67

MONROE ROAD—A continuation of E 7th to beyond city limits
2700 Fickling Cabt Co ΔFR5-2412
2708 Witt's Auto Serv body shop ΔFR7-3353
Fannie cir begins
2711 Magic Clns Lndry ΔED4-6785
2718 Martin's Gro ΔFR7-9122
2720 Grier Arth S ◎ ΔED2-1693
Grier Heights Development Co real est ΔED2-1693
2722 Grier Leroy D ◎ ΔED2-1772
2734 Kaylor Serv Sta ΔFR5-9285
2736 Chain Saw Distr Co ΔED3-4566
Dunn av begins
2818 **Apartments**
1-2 Cooke Saml A roofer
3 Krause Geo J ΔED4-4382
Street continued
2819 Vacant
Gene av begins
2900 Hawkins Bonnie L Mrs ΔFR5-4314
2901 **Apartments**
1 Vacant
2 Vacant
3-4 Vacant
Street continued
2904 Byrd Robt H ◎ ΔED2-2781
2908 Branham Bobby M
2912 Thomas Roscoe B ◎ ΔED4-3968
2916 Eberhardt Julius R ◎ ΔFR6-1970
2920 Bowers John O mason contr ΔED3-7922
2928 Hooks Platt B ◎ ΔED2-4134
3000 Thomas Jesse H ◎ ΔED3-3926
3004 Vacant
3016 Long Bertie B ◎ ΔED3-5310
3100 Schweiger John W ◎ cabt mkr ΔED2-2279
3105 Overton Jas R ◎
3105½ Gaddy Gilbert R
3108 Blackwelder Richd L ΔED4-3444
3109 Beaver Carrie H Mrs ◎ ΔED3-3425
3113 Perry Earl D ◎ ΔED2-3366
3118 Ridenhour Hoyt A Tex Mach Co ΔFR6-2070
3119 Mullis Loma H Mrs ◎ ΔED3-1271
3121 Am Monorail Co tex machy ΔER6-2070
Landahl Conveyor Co (br) ΔED4-3088
3124 Champion Boyette E
3130 Craig J Cyrus ◎ ΔED3-8895
3131 Craig John W bldg contr ΔED4-9964
3134 King Ronald A ΔED2-3322
3200 Mullis Melvin B ΔED2-1958
3201 Chantilly Gro ΔFR5-9567
3201½ Hartis Bruce B
3205 Lawing Elec Co Inc ΔFR5-6019
Line Material Industries elec equip ΔED4-1142
3212 Conder Eli L ΔFR7-5369
Washburn av intersects
3215 Stroupe L B ◎ pntr contr ΔFR5-6814
3300 Delmar Studios Inc photo g
3301 Fickling Jos L ◎ cabt mkr ΔED4-9532
3301½ Vacant
3321 Gaddy A Craig ◎
3325 Brooks John V ◎ ΔFR5-2624
3329 Vacant
3330 US Rubber Co ΔFR5-3731-35
3333 Jordan Jas R ΔFR6-2622
3337 Vacant
3341 Henderson Robt L ΔED4-2528
3400 Reams Reuben S
3412 Kroehler Mfg Co furn mfrs ΔFR6-1626
3415 Cox Leo L ◎ ΔFR6-4595
3419 Carriker John A Rev ◎ ΔED3-2170
3421 Davis Clarence T
3423 Pressley Bob
3427 Sutphin Rupert C
3429 Southall Eva Mrs ΔED2-5941
Mother's Rest Home ΔED2-5941
3431 Byrnes Owen J surveyor ΔED3-2245
3432 United Mtrs Serv (Div of GMC) ΔED4-8671
Chipley av begins
3501 Broadway Jas T jr ◎ ΔED2-4178
3507 McCall Howard M ΔED2-8266
3509 Privette Kenneth M ◎ ΔED4-5517
3517 Little W Reece ◎ ΔED2-2371
3518 McAtter's Gro ΔED2-9622
3521 Fikes Carter B Mrs ◎ ΔFR6-7587
3531 Caro Tile Distr Inc ΔED2-3109
3533 Pierre's Grill restr ΔFR5-9243
Fugate av intersects

SKYLAND LIFE INSURANCE CO.
HOME OFFICE CHARLOTTE, N. C.
★
118 South Church St.
Tel. FRanklin 7-6541

JETHRO R. MANN
BUILDING CONTRACTOR
QUALITY WORK
WE SAVE YOU MONEY
BLUE PRINTS
Free Estimates
REID ST. BOX 267
BELMONT
TELEPHONE TAlmadge 5-8725

THE WEARN LUMBER COMPANY
"SERVING THE CAROLINA'S SINCE 1890"
MANUFACTURERS OF ARCHITECTURAL WOODWORK
1420 S. MINT ST. Wholesale PHONE ED 3-7575

NEED

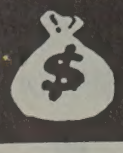

See

LOCAL FINANCE COMPANY

AUTO LOANS

FINANCING

•

REFINANCING

706
S. College

Tel.
FRanklin
6-2707

CHARLOTTE MERCHANTS ASSOCIATION INC.

GIVES YOU THE SERVICES OF

CREDIT BUREAU of CHARLOTTE and COLLECTION SERVICE DIVISION

202
City Savings
Bank Bldg.

120
E. Third St.
See Page B

McDonald Realty Company

REAL ESTATE SALES, LEASES, LOANS
REALTORS

Phone FRanklin 6-4441

208-10 Johnston Bldg.
212 S. Tryon St.

MONROE RD—Contd
3700 Helms Dorcas C Mrs ◎ △ED2-5274
3701 Helms Esso Servicenter △ED3-8995
3702 Vacant
3712 Massey Edw B ◎ △ED3-8493
3714 Hall Carrie A Mrs ◎ △ED2-4655
rear Vacant
3727 Austin's Garage auto repr △FR6-9751
Buford av begins
3730 Helms Bros Serv Sta △FR5-9732
3731 Snyder Leonard W Rev ◎ △FR7-6927
3750 Embree Reed Inc mech engs △ED2-1186
3807 Purser Floor Co coverings △FR5-5406
3811 Char Plmb Co △FR6-9705
3814 Thomas Benj H ◎ △ED2-8038
3815 Peebles Herbert L jr △FR6-7303
3820 Funderburk Mae A Mrs ◎ △FR5-2170
3829 Maske Chas D jr ◎ △ED3-9219
Vinewood rd intersects
3832 Ritch Fred S ◎ △ED2-0361
Ritch Annie W Mrs mus tchr
3837 Shumpert Brooks M ◎ △FR7-1229
3838 Phifer Wm S ◎ △ED4-0585
3839 McGinnis Tressie D Mrs ◎ △ED2-3259
Stanley av begins
3900 Monroe Rd Gulf Serv △FR5-9346
3905 Burgin Harry M ◎ △FR6-6687
3908 Vacant
3917 Tucker Ralph H signs △ED3-8547
3920 Renfrow Wm B ◎ △ED4-2173
3925 King's Texaco Serv △FR5-9643
Mayview dr begins
4000 Sandoz Inc (br) dyes & chems △ED2-1197
4001 Baker's Amoco Serv △ED2-9369
4025 Johny's Grill restr △FR7-7748
Brookside dr intersects
City limits
4100 Wright Frank D ◎ △FR6-5176
4101 Vacant
4102 Wright's Inc drapery △ED2-3008
4107 Helms Boat Serv & Bldrs △ED4-2994
4107½ Helms Walston E
4109 Oakhurst Clns △ED4-2994
4110 Johnson Lee ◎ bldg contr △FR7-1685
4111 Bivens Floors & Cabts Inc △FR7-2973
4112 Community Barber Shop
4114 Vaughn's Telev Sls & Serv △ED3-7887
4115 Cathey Lbr Co △ED3-3138
4116 Oakhurst 66 Serv Sta △ED2-9237
Crater dr begins
4200 Oakhurst Sls Corp genl mdse △ED3-6798
4201 Eastern Htg Co △FR6-9745
rear Griffin Geo G
4203 Linker Quint H ◎ △ED2-2330
4207 Vacant
4207½ Vacant
rear Cockman Jas M ◎
4225 Phifer Wm A ◎ △ED4-5880
4228 Long DWilson ◎ △ED2-4996
4229 Cook Mary E Mrs ◎ △ED2-2018
rear Ryder Harold E
4300 Gibson Clyde M ◎ △ED4-7426
4301 Huntley M Buford ◎ △ED4-9568
rear Smith Ottis E
4304 **Apartments**
1 Vacant
2 Stegall Ted N △ED4-8187
3 Walters Bobby L
4 Myers David T △ED3-4049
Street continued
4305 StJohn's Meth Ch △FR6-3467
4312 Sinclair Marcus B ◎ △ED2-8297
4316 Laney J J
4324 Catlin Era E Mrs
4324½ Reid Vernon P △FR7-6946
4328 Abernethy Bruce B ◎ △ED2-3375
4329 Davis Harry P ◎ △FR5-7647
Davis Louise G Mrs nurse
4331 MacKay Alex D ◎ △ED4-7775
4335 Reeder Jay T ◎ △FR6-0557
4336 Reid Jas M ◎ △ED3-8074
4339 Sawyer Mack V ◎
4346 Adams John H ◎△FR6-1484
4400 Waddell Geo M ◎ △ED3-6545
4415 Towler Josie A Mrs ◎ △ED2-1001
rear Towler Robt W jr
4417 Faulkenbery Frank
rear No Return
4419 Guerrant Roy ◎ △ED2-4576
4420 Howell Isaac C ◎ △FR5-5920
4423 Stegall Jacob C ◎ △ED3-2646
4427 Middleton Lee W ◎ △ED3-1709
4431 Helms Eug C E △FR6-4089
rear Vacant
4435 Tancredi Pascal R ◎ △ED2-0927
4442 Royster Jas W ◎ △ED2-8382

69

Commonwealth av intersects
4500 Smith Wilbur J ◎ △ED3-1362
4506 Lee Ralph C ◎ bldg contr △FR5-5828
4511 Oakhurst Sch △ED3-4702
4514 Randall Robt L ◎ △ED3-5859
4602 Soles Travis C ◎
4612 Soles Telev & Appl △ED2-1411
4614 Oakhurst Barber Shop △ED2-9345
rear Oakhurst Beauty Salon △ED2-9345
4616 Oakhurst Sundries △FR5-9275
4620 Elder's Food Store △FR5-9330
4620½ Vacant
Richland dr intersects
4622 Oakhurst Esso Serv Sta △ED2-8076
Mecklenburg Pump & Well Serv △ED2-8076
4624 Oakhurst Garage repr △ED2-1684
rear Knight Furn & Uphol Co △ED4-1729
Carolyn rd intersects
4732 Aycoth Clifford M ◎ △ED2-5533
4733 Vacant
4735 Beck's Dry Clns △FR5-1339
4800 Funderburk Wm C ◎ △ED4-4377
4801 Thompson Wm L ◎ △ED3-1357
4808 Getsinger Homer A
4811 Lefler Geo N
4814 Beck Jas R ◎ △JA3-4502
4815 Beaty Bobbie M △ED2-8948
4820 Wilson Jas T ◎ △ED4-7464
4830 Riddle Howard W
4831 McManus Geo W ◎ △ED4-8271
4833 Newland Wm C ◎ △ED4-4496
4833½ Newland Bobby L △ED4-4106
4836 Figg Wade H ◎ △ED2-3793
4841 Newland Rest Home △ED4-3340
4843 Yandle Betty Mrs △ED2-3040
4910 Moore Frank R Rev ◎ △FR6-3487
4912 Austin Wm M ◎ △ED2-3065
4914 Cook Sumpter B ◎ △ED4-0365
4915 Phifer Jas S ◎ △ED2-7019
rear Newland Wm C III
4919 House Horace D ◎ △FR7-3370
4920 Bass J Rea jr ◎ △FR6-2580
Bass Ruby T Mrs nurse
4926 Porter Robt K ◎ △ED4-6650
4927 Evans Lawson P ◎ △ED3-9432
4929 Phillips Jos F ◎ △ED4-7894
4932 Gross Melvin G ◎ △FR5-6536
4935 Taylor Howard D ◎ △ED4-1945
4938 Hartis Marray T ◎ △ED5-1958
5000 Griffin Leonard F ◎ bldg contr △FR5-3820
rear Vacant
5007 Hinson Sarah L Mrs ◎ △ED2-1444
5008 Price Julian A ◎ △ED3-0848
5014 Norman Alf C ◎ △FR7-4306
5015 Oakhurst Bapt Ch △FR6-8174
5026 Ellington General M ◎ △FR5-3059
5100 Stephenson Robt A jr △ED4-6057
5101 Graham Howard O △ED4-2205
Eaton rd intersects
5103 Proctor Preston P ◎ △ED3-8637
rear Proctor Wm P
5105 Lowrance B Arp △ED2-7344
5108 Jenkins Danl R ◎ △ED3-5364
5114 Elder Robt I ◎ △FR5-1626
Rossmoore intersects
5120 Short Frank A ◎ △FR5-6540
5122 Jarrett Ralph B plmb △ED2-1263
5124 Threatt A Reuben ◎ △ED2-6234
5130 Yates Eldridge W ◎ △ED4-6742
Lanier av intersects
5200 Threatt Ralph C ◎ △FR6-0448
5201 Malcolm Jas C ◎ △FR7-6346
5205 Hartis Clifford A ◎ △ED3-1289
5208 Russell Grady L ◎ △ED2-7384
rear Treadway Jas F
5212 Birmingham Melton S ◎ △ED2-1091
5215 Aldridge Roscoe W ◎ △FR5-2709
5221 Robinson Henry N ◎ △ED4-9428
5222 Martin W Stuart ◎ △ED2-1965
5225 Simmons Jas R
5227 Dellinger Lonnie P ◎ △ED3-7384
Summey av begins
5300 Cates Fredk R ◎ △ED2-3243
5308 Scholl W P ◎ int dec △ED4-4115
5308½ Heritage Press Inc The △FR4-5170
Mandarin blvd intersects
5310 Ray Mary L Mrs ◎ △ED3-6879
5311 Smith Harvey P ◎ hauling △ED4-4070 △ED3-5688
5312 Yates Saml D △ED4-3793
5333 Phifer C Bruce ◎ △ED4-0737
5340 Phifers Pure Oil Serv gas sta △FR7-9256
5341 Vinroot G E Constn Co Inc △ED2-3611
5343 Amity Hdw & Materials Co Inc △ED2-3611
5400 Sharon Mem Park and Mausoleum (cemetery) △FR5-1781 △FR5-1782
5401 Gray E M & Sons Esso Serv gas sta △FR7-2346
5419 Oakhurst Volunteer Fire Dept
5505 West Waymon L ◎ △ED3-7968
5507 Fincher Joe N ◎ △ED4-2 030
5509 Stewart J Lewis ◎ △FR7-3329
5511 Kiser W Eug △ED2-6819
5513 Bass Willis G ◎ △ED4-4521
Bass Pump Serv ◎ △ED4-4521
5515 Griffin V Bruce ◎ △ED4-3896
5517 Traywick R Clyde ◎ △FR5-5385
5519 Thomas Roy L ◎ △FR5-8773

73

MONTFORD DRIVE—From Brockbank rd E to Park rd, 1 south of Woodland rd
700 Smith John P ◎ △JA3-4276
701 Atkins Livingston E jr ◎△JA3-5188
708 Moeszinger Philip P ◎ △ED4-9452
714 Thompson Paul J ◎△JA3-0327
715 Ralph F Lawrence ◎ △JA3-1346
720 Einhart Geo C ◎ △JA3-6769
723 Johnson W Jeddy jr ◎ △JA3-0059
734 Adams Robt S ◎ △JA3-2192
739 Moore Ralph W ◎△JA3-1845
744 Neel Wm B jr ◎△JA3-3162
745 Harpole John D ◎ △FR5-8086
750 Vacant
751 Blair Ernest E ◎ △JA3-6775
756 Royal J Max △FR5-3401
757 Henderson Warren W ◎ △JA3-3728
762 Baxter Harley F ◎ △JA3-3629
763 Hughes Jas M ◎ △JA3-6204
768 Larkins Rich H ◎ △JA3-0626
800 Reinoehl Brodwell M ◎△JA3-3705
801 Slawter Jas W ◎ △JA3-0553
808 Gunnells Harold B △JA3-2774
809 Rogers Chas E ◎ △JA3-3303
814 Gross Andrew E ◎ △JA3-0360
815 Bailey Lowell B ◎ △FR6-3455
820 Taylor Alvin B ◎ △JA3-6173
821 Simmons Wm P ◎ △JA3-1936
826 Hasbrouck Willard W ◎ △JA3-0687
827 Hall Sam W △JA3-3862
832 Indorf Maurice C ◎ △JA3-2501
833 Fields Willie A ◎ △JA3-3594
838 Kitchens J Logan ◎ △JA3-5934
839 Karro Jack R ◎ △JA3-0201
844 Norton David C ◎ △JA3-0865
850 Kling Clarence W ◎ △JA3-4486
Brockbank rd ends
900 Jenkins L Wilson jr △JA3-2289
901 Verran Wm G ◎ △JA3-0087
908 Vacant
926 Gore Robt J ◎ △JA3-4502
934 Fischer Dean E ◎ △JA3-2412
Fenwick ct begins
1000 Harkey Wm I ◎ △JA3-2577
1008 Moorefield Hubert L ◎ △JA3-5001
1011 Cox Jas H ◎ △JA3-3749

Lincoln

DANIELS MOTOR CO.

"The Lincoln - Mercury - Continental Dealer of the Carolina's"
Wheel Balancing—Wheel Alignment—Body Repairs—Gas—Oil—Lubrication

1220 S. TRYON ST.

PHONE EDison 4-3073

MERCURY

MAIN OFFICE
301 S. Tryon Street
Personal-Installment
LOAN OFFICE
135 S. Tryon St.

THE UNION NATIONAL BANK
MEMBER F. D. I. C.
9 CONVENIENT OFFICES IN CHARLOTTE

1616 Central Ave.
839 Providence Rd.
1625 S. Boulevard
408 N. Tryon
1625 Woodlawn Rd.
1200 Hutchison Avenue
1932 W. Morehead St.

MONTFORD DR—Contd
1014 Wainwright J Franklyn ◎ ΔJA3-1992
1019 Kilby Chas H ◎ ΔJA3-1066
1020 Hull Robt R ◎ ΔJA3-1408
1026 Bennett Geo W jr ◎ ΔFR9-4989
Bradbury dr intersects
1101 Barnett Harry C ◎ ΔJA3-6793
1108 Conway Jas W ◎ ΔJA3-3808
1111 Mayer Fred E ◎ ΔED4-6761
1114 Edgerley Donald A ◎ΔJA3-5844
1119 Wheeler John J ◎ ΔJA3-2401
1122 Errigo Frank W ◎ ΔJA3-0734
1126 Isaacson Ralph A ◎ ΔJA3-1829
1127 Vacant
1140 Henderson Harry L ◎ΔJA3-0858
1159 Southerland John C ◎ ΔJA3-2663
1160 Fowler Wm G ◎
1166 Vacant
Longwood dr intersects
Wentworth pl begins
1200 Kelly David G ◎ ΔJA3-4079
1208 Spillers John R jr ◎ΔJA3-6357
1214 Laughon Walter E jr ◎ΔJA3-0310
1234 Edwards Durant C ◎ ΔJA3-1911
Halstead dr intersects
1300 Wolfe Theo F ◎ ΔJA3-5729
1310 Guiles Paul A ◎ ΔJA3-1787
1315 Weinreb Ben ◎ ΔJA3-4263
1316 Bruner Jos M jr ◎ ΔJA3-2554
1321 Wickoff Dolores P Mrs ◎ ΔJA3-3716
1322 Smith M Aubrey ◎ ΔJA3-0507
1327 Cook Wilbur L ◎ ΔJA3-3638
1328 Halfhill Curtis S ◎ ΔJA3-2373
1333 Miller C Thos ΔED3-2249
1334 Clawson Leroy H ◎ ΔJA3-1570
1401 Singleton Edwin M ◎ ΔJA3-1067
1408 Hadley Raymond B ◎ ΔJA3-6146
1409 Simpson Walter W ◎ ΔJA3-5771
1414 Waters W D ◎ ΔJA3-1250
1417 Voynow Jos F ◎ ΔJA3-0663
1420 Hughes John A ◎ ΔJA3-1964
1425 Connor Chas R ◎ ΔJA3-3473
1426 Bodie Armand F ◎ ΔJA3-6544
1431 Gesse Lawrence A ◎ ΔED5-7678
1432 Seymour Robt M ◎ ΔJA3-3043
1437 Gunn Elvin M ◎ ΔJA3-2537
1438 Burnette Robt E ΔJA3-0057
1443 Parnell Edw F jr ◎ ΔJA3-1640
1444 Pensee John R ◎ ΔJA3-4818
1449 Arnold Raymond K jr ◎ ΔJA3-6639
Park rd intersects

29
MONTGOMERY—From 220 N Summit av northwest to W Trade
1404 Robinson Curtis ΔED4-3294
1405 Kerns Wm R ◎ ΔFR6-9527
1406 Houston John W
1407 Walker Christine T Mrs ΔED2-6289
1408 Mason Jas
1409 Mills Chas ΔFR6-7892
1410 Vaughn Lorenia Mrs ΔED2-3590
1411 Smith Will
Frazier av intersects
1500 Bowman Murray T ΔED4-1352
1500a Patterson Annie B Mrs
1501 Greene Wm
1504 Knight Eula K Mrs ΔED2-1408
1505 Blue Jeanette H Mrs ◎ ΔFR6-5670
1506 Walls Jas
1508 Fort John
1509 Newsom Vernell M Mrs ◎ ΔFR6-8109
1510 Dixon Roach ΔFR6-9964
Flint begins
1515 Lawyer Rufus W ΔFR5-3565
1518 Vacant
Lawning av ends

45A
MONTGOMERY AV (Sunset Park)—From Estelle north to a dead end
1600 Gartrell Maggie Mrs ΔED4-8583
1602 Edwards Carey
1612 McCollough John ◎ ΔFR5-3396

28
MONTICELLO TERRACE—From 1337 E Morehead northeast ½ blk
920-24 **Monticello The**
Apartments:
103 Collier Lester E ΔFR6-9843
104 Sullivan Marjorie P Mrs ΔFR5-5167
105 Smith Camille P Mrs
203 Nathan A Henry ΔFR5-4787
204 Dunaway Marie K Mrs ΔFR5-1307
205 Schwartz Leo ΔFR5-4257
303 Wilson Robt E ΔFR5-3153
304 Madden Helen M Mrs ΔED2-3744
305 Lacey Lois ΔFR5-1513

67
MONTROSE—From 2734 Monroe rd southwest, 1 southeast of Fannie cir
400 Friday Scotti R ◎ ΔFR5-8077
412 Powell Wilma ◎ ΔED4-0391

54
MONTROSE COURT (Eastover)—From 100 S Dotger av east, 1 block S Crescent av extd
2500 Cox Dorothy B Mrs ◎ ΔFR7-1870
2510 Hill Horace F ◎ ΔFR5-5945

21
MONUMENT—From 2100 Wilkinson blvd northwest 2 blks to dead end
111 Pneumafil Corp (stge)
112 Camp Greene Presby Ch
2216 Cook Ella E Mrs ◎ ΔEX9-7161
Arty av ends

100
MOONEY (North Charlotte)—From 800 Herrin av east to Anderson
Melrose begins
(Not open between Melrose and Anderson)
Academy intersects
Anderson intersects

45A
MOORE AV—From 2300 Estelle av north, 2 west of Beattie's Ford rd
1815 Hemphill Annie Mrs
1819 Kelley Blanche Mrs ◎

55
MOORE'S LAKE DRIVE—Near Virginia cir in Moore's Park, 4 north of and Parallel to Wilkinson blvd
--- Long Chas G jr ◎ ΔEX9-0215
--- Tate Robt H ◎ ΔEX9-9727
--- Rabb Billy R ΔEX9-6739
--- Nance Bros bldg contrs
--- Nance Albert D ΔEX9-3325
--- Nance Allen C ◎ ΔEX9-6059
--- McNeil T C jr ◎ ΔEX9-8358
--- Britt Guy L ◎ ΔEX9-7163

108
MOORELAND—From 2603 Hemphill southwest
2500 Carter Jerry
2501 White Jas
2503 White Elisha
2505 White David
2507 Stowe Nathl
2509 Thomas Jas F jr
Elmin intersects
--- Grier Olin ◎

50
MORAVIAN LANE (Myers Park)—From 599 Providence rd west to Hermitage rd, 1 south of Hermitage ct
516 McKenna Margt C Mrs ◎ ΔED2-3420
522 Spaugh Herbert Rev ΔED3-5607
527 Wohlford Edgar A ◎ ΔED2-7398
528 Little Ch on the Lane The ΔED4-1381
537 Wohlford Arth T ◎ ΔED2-7338
600 Mesrobian Rolfe ◎ ΔFR7-2348
601 Vacant
606 Holland R Frank ◎ ΔED3-6505
609 Davis Edw P ◎ ΔED3-3443
614 Allan Louisa P Mrs ◎ ΔED3-1733
619 Thies Karl E ◎ ΔED3-2757
620 **Apartments**
1 Riddle Gladys P Mrs
2 Bush P Leon ΔED4-7981
3 Simmerson Wm L ΔED3-8386
4 Kincaid Alice B Mrs ΔFR5-3212
Street continued
622 Love W Erdman ◎ mfrs agt ΔED2-8706
626 Farris Virginia K Mrs ΔED4-2468
Hermitage rd intersects

24
MOREHEAD E—From 1000 S Tryon southeast to Queens rd
101-03 United Mtr Exch (side)
106-08 Stone E B Finance Co auto loans ΔFR7-2601
Moore Business Forms Inc ΔFR5-1784
Serv Bur Corp accts ΔFR6-5581
112 United Trading Stamp Corp ΔFR6-2675
114-18 Auto Brokers Co (side)
115 Am Coml Bk (East Morehead Ofc)
S College intersects
200 Internatl Business Machines Corp ΔFR5-1491
201 Parker's R W Esso Serv ΔED2-9791
212 Wachovia Bank & Trust Co (south ofc) ΔFR6-8436
214 Vacant
216 Boyette Edwin C & Son Inc mfrs agts ΔFR6-2454
Boyette Fl Covering Inc contrs ΔFR6-2454
220 Toledo Scale Co ΔED4-9779
A intersects
Southern Ry underpass
300-02 Vacant
301 Speedway Serv Sta
304 Nyanza Color & Chem Co Inc dye stuff ΔED2-0858
304½ Butler Miller
306 Conder's Sundries ΔFR6-9310
308 Walker Irvin C Plmb & Htg ΔED3-9238
312 Vacant
317-23 Am Dry Cln Co ΔED3-6111
325 LeNeave Sup Co hdw ΔFR6-7421
S Boulevard begins
S Independence blvd ends
401 Net The restr
423 Hook Ida McD Mrs ◎ ΔED2-3737
427 Vacant
428 Graham Alexander Jr Hi Sch ΔED2-0850
435 Bennett John H ◎ ΔED2-2678
S Caldwell intersects
501 **Kirkland Building**
Rooms:
101 Butler Sam M Inc yarn ΔED4-7208
102 York Corp (air conditioning) ΔFR7-1651
105 Helms Marvin W archt ΔFR5-4692
106 McDowell & Cooler archts ΔFR6-9249
202 O'Hair Agcy estate & financial planning ΔED4-3725
204-05 Glenn Constn Co ΔFR5-5410
Street continued
508 Am Natl Red Cross (Char Regional Blood Center ΔED4-2891
510 Am Natl Red Cross Mecklenburg County Chapter ΔED4-2891
511 Salvation Army The div hdqtrs ΔFR7-1675
518 Patterson-Kelley Co Inc tank mfrs ΔFR7-2678
Atwood & Morrill Co valves ΔFR7-2678
Air Preheater Corp The ΔFR7-2678
Heyward T C & Co mfrs agt ΔFR7-2678
Badger Mfg machy ΔFR7-2678
Thermix Corp dust collectors ΔFR7-2678
Combustion Engineering Inc ΔFR7-2678
Layne & Bowler Co pumps ΔFR7-2678

SOUTHEASTERN CONSTRUCTION CO.
GENERAL CONTRACTORS
•
INDUSTRIAL
•
COMMERCIAL
•
INSTITUTIONAL
•
301 W. 2d St.
•
TEL. EDison 2-8121

CATHEY LUMBER CO., INC.
"Since 1919 EVERYTHING FOR THE BUILDER"
Your "Lumber" Number
EDison 3-3138
4115 MONROE ROAD
Complete Home Building Service
PLANS
FINANCING

INTERSTATE ROOFING & ASPHALT CO., Inc.
IRACO
Barrett and Flintkote
Industrial and Residential Roofing
520 W. PALMER ST.
DIAL FR 5-8447

WALKER'S DRUG STORES
Complete Prescription Service
DELIVERY SERVICE
Tel. EDison 3-4166
Tel. FRanklin 6-6437
332 N. Tryon at Seventh
225 Hawthorne Lane, Hawthorne Medical Center

ANDREWS
Music Co.
231 N. Tryon St.
MAGNAVOX
Hi-Fidelity
Phonographs
STEINWAY
AND OTHER PIANOS
HAMMOND
ELECTRIC ORGANS
Established 1892

MOREHEAD E—Contd
518—Contd
Wheeler C H Mfg Co condenser △FR7-2678
Morris Mach Wks pumps △FR7-2678
Pacific Flush Tank Co mfrs △FR7-2678
521 Kendall Co The (cotton mills div) (ofc) △FR5-7711
602 Gallaway Gaston G ◎ △ED2-8834
610 Fidelity & Casualty Co of NY (br ofc) △FR5-8451
Am Fore Ins Group The △FR5-8451
Fidelity Phoenix Fire Ins Co △FR5-8451
Continental Ins Co △FR5-8451
Niagara Fire Ins Co △FR5-8451
615 Porcher Acton L Mrs ◎ △ED2-0481
618 Martin Annie E Mrs ◎ △ED2-1902
26
Euclid av intersects
700 Esso Std Oil Co (bottled gas ofc) △ED4-0172
Morehead Esso Serv Center △ED2-1475
Esso Std Oil Co (dist ofc) △FR6-8434
701 Aetna Insurance Co △ED3-2171
710 Hayes Martha M Mrs ◎ △ED3-1906
711 London John B ◎ △ED2-7821
718 Oldham Mary A Mrs ◎ △ED3-5643
724 **Stone The**
Apartments:
1 Couey Jas E △FR7-1470
2 Cooper Edwin
3 Henderson Porter I △EX4-7901
4 Wetzel Fred A △FR5-6492
Street continued
727 McEwen Funeral Serv Inc △ED4-6421
McEwen Mut Burial Assn Inc △FR5-6502
Myrtle av intersects
800 Borden Co The △ED2-7350
801 Hunter Mary Mrs ◎ △ED3-2844
811 **Apartments**
1 Wopinsky Jennie Mrs △ED4-5780
2 Wilson Arth J △ED2-0279
3 Snook Edna E Mrs
4 Barber Curtis L △ED4-3452
5 Vacant
6 Helms Chas E △ED4-2927
7 Mason Raymond V △FR5-4335
8 Tennville Ruby C Mrs △FR6-6775
Street continued
820 Vacant store
Arant Juanita R △FR6-7775
826 A&P Food Stores (br) △FR5-7994
830 Rhyne's Drug Store △ED3-2175
831 **Addison Apts △ED4-9624**
Younts Realty & Ins Corp △FR5-8618
Holroyd Folk & Gray Archt △FR5-3954
Apartments:
101 Towill Daisy P Mrs △FR7-5094
102 Johnson Clarence C △FR6-6275
103 Heath Nettie H Mrs △ED4-5439
104 Garnett Margt E Mrs △ED3-3001
105 Harris Pearl B Mrs △ED2-0736
106 Williams Mary A △ED3-6948
107 Doane Cleora C Mrs △ED2-1893
108 Permutit Co water softeners △ED3-2550
109 Wiley Maude H Mrs △ED2-1687
200 Vacant
201 Foster Violette Mrs △ED4-6522
203 Hutchison Eunice
202 Kemp Leila R Mrs △FR5-6496
204 Murr Della E △EX4-7094
205 Brown Mary W Mrs △FR5-1557
206 Doxey Mattie D Mrs
207 Robertson Julia J △FR5-2282
209 Christofferson Robt W
300 Hutchins Ruby L
301 Wakefield Fannie N Mrs △ED3-9865
302 Shuping Clara Mrs △FR6-6170
302b Winchester Irma B Mrs △FR7-3162
303 Stephens Adelaide M △ED2-8292
304 Tillett Laura A △FR7-5784
305 Bradford J B
306 Brown Louise J Mrs △ED3-4877
307 Ring Mary D Mrs △ED3-4814
308 McGee Eunice △ED4-5592
309 Tracy Daisy I Mrs △FR7-2362
400 Rougeux Chas W
401 Calhoun Judy
402a Thompson Loy D Rev △FR6-0912
402b Simonis Mary B Mrs △ED2-8726
403 Weill Minna M Mrs △ED2-8358
404 Thomas Amelia K Mrs △ED3-7423
405 Vacant
406 Conrad Eliz △FR7-5405
407 Durham Taylor R △FR5-2240
408 Robey Ann B Mrs △FR7-5934
409 Parks Luny G Mrs △ED2-4253
500 Vacant
501 Armstrong Hazel △FR7-1054
502a Flares Dorothy H
502b Buck Ada C Mrs △FR6-4943
503 Smith Ada C Mrs △FR6-7838
504 Trotter Hallie E
505 Bruguiers Leta J Mrs
506 Jones Peter W D △ED4-5322
507 Scarborough Andrew △FR6-6540
509 Brown Lizzie F Mrs △ED2-6765
601 Carter Howard E △ED4-5266
602 O'Shields Anna Lou △ED3-1529
603 Creighton Julian P △ED3-1954
604 Blackwelder Nola B △ED3-7460
605 Walton Eugenia W △ED4-4134
606 Donaldson Mabel L △FR7-5832
607 Miller Estelle R Mrs △ED2-5205
609 Morgan B Frank △FR5-4231
700 Vacant
701 Cameron Dorothy L △ED4-9162
702 Doggett Eliz L Mrs △ED3-2396
703 Rice John A
704 Brown Julia B Mrs △FR5-6115
705 Ladhams Geoffrey
706 Corry Walter S △FR6-2188
707 Scott Eva Q Mrs △ED2-5948
709 Procter Sarah L Mrs △FR5-8581
800 Grice Keely A △ED3-6973
801 Friberg David H jr
802 Dixon Julia B Mrs △FR5-7121
803 Vacant
804 Hucks Lillian L △ED4-9373
805 Wentz H Calvin
806 Watson Buena V Mrs △FR6-3447
807 Trotter Lelia F Mrs △FR5-5892
808 Davidson John
809 Harper Cora McL Mrs △FR5-0301
Oriole begins
S McDowell ends
900 Griffin & Hall Atlantic Serv Sta △ED4-0140
901 Corne Serv Sta △ED2-7555
915-19½ Cavalaris Skating Rink △ED4-3761
Morehead Bowling Center △ED4-3761
916 Colonial Stores Inc gro △ED3-7829
917 Morehead Center Restr △ED4-9645
918 Julian's Lndry & Cln △ED2-5954
919 Morehead Beauty Salon Inc △ED2-3363
923 Sou 5 & 10¢ Store br
925 Brumley's Flowers & Fruits △ED2-1088
927-29 Cline Caldwell Int Dec △ED3-5455
931 Sou Flooring & Acoustical Co △FR6-3045
28
Dilworth rd begins
1000-30 Covenant Presby Ch △ED3-9071
1001 Charlotte Woman's Club △ED2-0835
1011 Seventh-day Adventist Ch
1019 Veteran's Recreation Center
1027 **MacDonald The**
Apartments:
1 Millroy Jas F △FR7-4376
2 Vacant
3 Osborn Zelma C Mrs △ED3-8906
4 Turner Nancy △ED3-9870
Street continued
1035 Char Mem Hosp Nurses Home △FR6-2641
1043 Couch Chas S ◎ △ED3-2779
Masten Wm F jr △ED3-2779
1057 Hope A Chalmers phys △ED3-4292
1064 First Ch of Christ Scientist △ED4-1973
1065 Andrews Alwilva V Mrs ◎ △ED2-5428
Arosa av begins
1100 Under Constn
1101 **Apartments**
1 Everett Dorothy C Mrs △ED2-6852
2 Vacant
3 Kerr John E △ED3-6029
4 Bennett A Jane
5 Wilson Dennis N △ED2-5922
6 Williams Roberta W Mrs △FR7-1195
Street continued
1110 **Suites**
101 Realty Brokers Inc △ED4-2868
102 Am Coml Exch business brokers △ED4-5367
102a Waddell & Reed Inc stocks & bonds △FR7-7770
201 Allied Business Services bkpg serv △FR6-6901
202 Vacant
203 Hile W K Co mfrs agts △FR5-0365
204 Vacant
Street continued
1111 Watson Wtchmns Serv Inc △FR6-2516
Brown W Latimer acct △ED3-2516
Washn Natl Ins Co △ED2-7185
Crockett Jas A sport promoter △ED2-5394
1113 Jarrell Wm A jr dentist △FR6-6195
1122 Kinney Lee ◎ △ED3-9450
1125-29 **Phil-Mar Apts**
Apartments:
1 Ryder Howard T △FR5-2992
2 Davis Jas G △FR7-6753
Hallmark Prntrs △FR7-6753
3 Bobo Ruth △ED4-9367
4 Hill J Courtney
5 Vacant
6 Michelson Jos M △FR7-4235
7 Gardner Lloyd H
8 White John B
9 Ernst Harold C △ED4-6741
10 Ryan Steph D
11 Weir Rayner △FR7-2797
12 Morton W G
14 Jordan Deme A △FR7-3407
15 Bing Julian M
16 Heath F Jackson △FR6-0383
17 Parham Jas A △ED2-3509
18 Huddleston Cath △ED4-1312
19 Huttig Chas M jr
20 Gocking Anthony J △ED2-0576
Street continued
1200 Whitlock Paul C ◎ △ED2-4976
Whitlock Paul C jr mfrs agt
1201 Owen Olin W dentist △ED3-9283
Harrelson Henry C dentist △ED3-9283
1205 Gunter A Rhett phys △FR5-3025
1208 Kizziah Durward B ◎ △ED3-7357
1211 Hill Robt A △FR5-6989
1219 Dunlap A Haynes Photography △ED4-7565
Dunlap A Haynes △ED4-7565
1220 Josephs Emily R Mrs ◎ △ED2-1568
1221 County Girl Scout Council △FR6-3591
1225 Query Richd Z jr phys △ED2-5056
Reid Clinic △ED2-5056
Query Richd Z jr phys △FR5-1719
1228 Armstrong Emmett W △FR6-5194
1236 Hoole Genevieve A Mrs ◎
1244 **Windsor Apts**
Apartments:
1 Oates Maggie J △FR5-3907
2 Vacant
3 Pilgrim Artie S Mrs △ED3-4849
4 Hood John J
5 Savage L Alex △ED4-6595
6 Reed Marian L △FR6-4235
7 Gresham Render E △FR5-2741
8 Lindsay Earl J
9 Heustess Margt B

CHARLOTTE GENERAL TIRE CO.
TUBELESS TIRE HEAD-QUARTERS
GENERAL
FLEET SERVICE
WHEEL ALIGNMENT and BALANCING
KRAFT RECAPPING
BATTERIES
Tel. FRanklin 7-1516
432 S. Tryon St.

Drink FARM FRESH MILK
HARVEY B. HUNTER Dairies
HARVEY B. HUNTER
Dairies
SHOPTON RD.
PHONE JAckson 3-2905
Drink FARM FRESH MILK
HARVEY B. HUNTER Dairies

Checking Accounts
Savings Accounts
Safe Deposit Boxes

CITIZENS BANK
Member Federal Deposit Insurance Corporation
114 East 4th Street Phone EDison 3-1181

Business Loans
Personal Loans
Auto Loans

MOREHEAD E—Contd
Windsor Apts—Contd
10 Goudes Nicholas T △FR7-4104
11 Hitchcock C O
12 Cornelius Aurelia M △FR5-5207
13 Zager Jane H
14 Briggs Lydia I △ED2-6124
15 Sparks Betty T △FR7-7875
16 Macfie Mary J △FR5-6288
17 Stephens Lee G
18 Mull Irma I △FR6-8089
Kenilworth av intersects
1301 Sylvail Industries Inc whol hosiery △ED3-5742
McInvaill Jas R △ED3-5742
1311 **Apartments**
1 Cohen Eli △ED3-1279
2 Garrett Steve W △FR7-5409
3 Oscar Isabel B Mrs △FR5-7030
4 Dunbach Carl J △ED4-5643
5 Smith Virginia A △ED3-1776
6 Vacant
7 Lindler Margt E △ED4-6584
8 Jones Leonard E △FR6-2152
Street continued
1318 **Apartments**
1 Anthony Jas T △ED2-1402
2 Todd R B
3 Starnes Edna E
4 Woodruff Sara E △FR7-2229
Street continued
1319 English Roy R △ED4-3653
1321 Sewell Homer B △ED4-9229
1326 Green David R △ED3-2703
1329 Messner S E ◎ △ED2-6313
1336 **Roberts Apts**
Apartments:
1 No Return
2 Jones Tom
3 Hughes Wm O
4 Benton Martha A △ED3-9346
5 Storms Doris △ED3-4721
6 No Return
7 Parris Frances
8 Toussieux Christian
9 Vacant
10-12 Vacant
14-16 Vacant
Street continued
1337 **Monticello The**
Apartments:
101 Harmon Jesse C △ED2-4978
102 Myers Mary S Mrs △ED2-7807
201 Bell Ralph M △ED3-0624
202 Gotsch Wm △ED3-6315
301 Watson Mildred F △FR5-8923
302 Gordon M E
Monticello ter begins
1340 Mills Antique Shop △ED2-3545
rear Buck Dallas
1341-43 Wooden Eagle The antiques △FR7-2270
1351 **Apartments**
1 Small Arth L △FR7-6491
2 Page Robt C △FR5-6455
3 Steffey Fred L △FR6-5149
4 McNinch Kath G Mrs △ED4-7787
Street continued
1356 Hardware Mut Ins Co of the Carolinas △ED2-2119
Acme Insurance Agency Inc △ED2-2119
1361 Services Unlimited Inc △ED4-6893
Helms Tommy L carpets △FR6-8029
1366 **Abernethy Building**
Rooms:
100 Square D Co Inc elec equip △FR6-1556
101-07 Smith Adon Assocs Inc consultant △ED 2-7708
102 Abernethy Paul L real est △ED2-3409
104 Northwestern Mut Life Ins Co △ED3-4791
105 Wilson C Ben Fabrics int dec △FR7-2338
106 Laird Steel Bldgs & Materials Co △FR6-8025
200 Roberts Ruth Realty △ED3-5443
201 Heat & Pwr Equip Co △ED3-8483
203 Dixie Chair Co △FR6-1369

Harding pl intersects
1373 Swift & Co dist ofc △ED3-2191
1374 Griffin's Amoco Serv gas sta △FR6-0331
1400 Sou Drug Co Inc △ED2-7713
1400½ Norris Chas B phys △ED4-0450
McLean Ewen K phys △ED4-3031
Cochrane Fred R jr phys △ED4-3031
1401 Corne's Serv Store gas sta △ED3-1578
1404-06 Dowtin's Food Store gros △ED3-5428
1408 Snook Bros Inc records △FR6-7115
1408½ Setzer Chas M Lodge No 693 AF&AM
1412 Wright Cleaning Co Inc (br) clo cln △FR5-2577
1414 Reid's Super Mkt Inc gros △ED2-2181
1416 Home Security Life Ins Co △ED3-1476
Sugar Creek Bridge
1421 Tubel Ben G tailor △ED2-0032
1423 Vacant
1425 Styl-Line Beauty Salon △FR5-4504
1426 A B C Bd (Store No 4)
1427 Center Theatre △FR5-1010
1429 Vacant
1434 Carter's Esso Servicenter △ED2-9571
1437 G & M Gulf Serv △ED2-9870
S Cecil ends
Henley pl ends
Sugar dr begins (not open)
46
Kings dr begins
1512 Kings Dr Pure Serv Center △ED4-2783
1513 West Margt O Mrs ◎ △FR7-3174
Kenny Dorothy H Mrs △FR7-3174
1517 Simms Carson I △ED4-2998
Turner Wm R △ED4-9215
1521 Shelley Starr W ◎ real est △ED2-3324
Berkeley Pearl W Mrs △ED4-2974
1524 Pure Oil Co The (Eastern Marketing Div) gen l ofc △ED2-8511
1529 Crowell Jas A ◎ △ED4-0698
1532 Meiselman Herman B ◎
Bromley rd ends
1607 Nuttall Norman H △FR5-0839
1610 Shepherd John C ◎ △ED2-6374
1615 Craven Jennie E Mrs ◎ △ED3-4593
1617 Kopp J Earl mfrs agt △ED2-1059
1618 Dawson Philip F ◎ mfrs agt △ED3-6715
Wright J Harold △FR7-3339
1623 Nuchols Lawrence D ◎
1628 McClelland Wm S ◎ △ED2-6885
1633 Shull J Rush ◎ △ED2-7621
1638 Ivey Jos B ◎ △ED2-0175
North Edgehill rd intersects
Queens rd intersects
15

MOREHEAD W—From 1000 S Tryon southwest
105 Honey's Inc restr △ED2-1062
112 Welch's Gulf Serv (side)
116 Toddle House Commissary restr △ED4-1217
120 Graybar Elec Co Inc mfrs △FR6-4886
124 Carol Distr Co phonograph records △ED3-9457
126 Vacant
Winnifred begins
132 Chipley Realty Co △ED4-5584
Chipley Ins Agcy △ED4-5584
Philadelphia Life Ins Co △ED4-5584
134 Knight Earl M △ED4-0781
Poston Howard W
Edwards Maggie E Mrs △FR5-3807
135 Am Commercial Bank (drive-in br) △FR5-4461
138 Roden John S △ED4-9872
138½ Byrd Ola G Mrs △ED2-0295
139 Carolina Auto Uphol Co △ED2-3998
140 Keller Jess
140a Ferguson Wm △FR7-2271
147 Pied Piper Exterminating Co Inc △FR5-2581

Church intersects
200 Dayton Texaco Serv △FR5-3510
201 Creech Motorcycle Co Inc △ED2-7675
205 Breneman-Hartsborn Inc window shades △ED4-5554
210 Dayton Tire Sls Co △ED3-3171
214 Washburn Printing Co Inc △FR5-1716
217 Caro Elec Sup Inc △ED3-7526
Electro-Motion Corp transmission mfrs △ED2-8119
217 Electro Mech Engineering Co △ED2-8119
218 Clark's Directory of Sou Hosps
Knitter The magazine △ED3-3173
Municipal South The magazine
Clark's Directory of Sou Tex Mills
Tex Bulletin △ED3-3173
Clark Publ Co △ED3-3173
Clark Smith Publ Co △ED3-3173
Sou Hospitals magazine △ED3-3173
Buyers Guide to Sou Hosiery & Knitwear Mfrs
219 Moffatt Bearings Co △FR6-6577
222 Washburn Printing Co Inc (whse)
223 Vacant
225 Investors Diversified Services Inc inv bankers △ED3-3918
227 Crawford & Co ins adjs △FR5-2536
229 Fulmer Arth Co auto seat covers △FR5-3726
300 Vacant
302 Washburn Printing Co Inc
304 Washburn Printing Co Inc (sls dept) △FR5-1619
305-07 Vacant
306 H-P Gro △ED3-7041
Paul Harry △ED4-7041
308 Cooper Tire & Rubber Co △FR6-7469
315 Firestone Stores auto accessories △ED3-4193 and △ED3-4194
316 McCoy Serv Co (br) serv sta △FR5-9645
Mint intersects
400 Couric's Esso Servicenter △ED2-8747
401 Panch's 4 Wheel Brake Serv △ED4-7601
409 Jones Johnnie
409a Barrett Bernice
410 Moore Fred
410a Key Arth
411 Byers Willie △ED4-6750
411a Herron Thos △ED2-1158
412 Barrett Lee
412a Gettys Chester
413 Isom Jas
413a Reid Mattie
414 Bost Otho H
414a Mathis Henry
415 Brown Jas
415a Taylor Glennie
416 Dunlap Betty J
416a Jones Trulin
417 Clyde John W
417a Vacant
418 Cunningham Paul
418a White Lynn
419 McCain Ruth F Mrs △ED3-2321
420 Threatt Amos
421 Latta Marion
422 Washington Jas
423 Tolliver Willie R Mrs
423a Bennett Essie L Mrs
424 Vacant
425 Burris Geo Anna Mrs
427 Hemphill Jas C
427a Walke Wade
433 Bouligny R H Inc machy mfrs △ED4-6851
438 Spur Distr Co Inc (br) serv sta △ED2-9756
Southern Ry (overpass)
13
500 Younce Gulf Serv Sta △FR5-7440
501 Vacant
504 Martha's Grill
510 Am Crankshaft Co △ED2-1354
517 Power Equip Co constn tools and equip △ED4-8962
Eldridge intersects

REA CONSTRUCTION COMPANY
ASPHALT DIVISION
We Pave
Driveways
Parking Lots
Roads
Streets
OFF WILKINSON BLVD.
P.O. BOX 3725
TEL. EXpress 2-1697

HOLIDAY ★INN★ HOTEL
U.S. 29 South and U.S. 29 West
Tel. EXpress 2-1373
• Swimming Pool
• 24 Hour Telephone Service
RESTAURANT
"Your Host From Coast to Coast"

Chipley Realty Co.
Mortgage Loans
Sales – Leases
Insurance
"STACK YOUR CHIPS WITH CHIPLEY"
132 W. MOREHEAD STREET
DIAL
EDison 4-5584
Chipley Insurance Agency
General Agent
Philadelphia Life Insurance Co.
All Forms Life Insurance

DAVIS & YOUNG INC.

MEMBER OF THE NATIONAL ASSOCIATION OF INSURANCE AGENTS

INSURANCE

110 Latta Arcade
322 S. Tryon St.
Tel. EDison 3-3189

Blue and Direct Line Printing — Photostatic Copying

CHAS. A. TORRENCE
DRAFTING MATERIALS

210-216 Latta Arcade
322 S. TRYON ST.

Phone
EDison 3-5702

MOREHEAD W—Contd
604 Vacant
605 Intnatl Products Corp auto parts whol △ED2-2141
606 Vacant
610 Vacant
611-13 Bailey Paul S Inc autos △ED2-2141
614 Vacant
620 Cox Tire Machy Co Inc △FR7-6561
621 Imperial Foreign Mtr Parts △ED4-3198
Paul's Auto Uphol △FR7-3687
628 Bowen Refgr Sups Inc △FR5-4526 △ED4-5366
Eldridge intersects (not open)
Warner ends
709-11 Williams Gene used trucks △ED3-0148
714 Thomas Waban Esso Servicenter △FR5-9518
715 Cousart Kirk & Assocs mfrs agt △FR5-7737
McDaniel Anne H acct △FR5-0329
S Cedar intersects
800 Vacant
801 Barnett Bros Esso Serv gas sta △ED2-9269
815 Vacant
819 King Records Inc whol phonograph records △ED4-8409
821 Modern Ofc Sup Co Inc △FR6-1535
822 Bagby S L Co mfrs agts △ED4-2821
823 Vacant
823½ Coml Credit Corp (div ofc) △ED4-2874 △ED3-1315
825 Vacant
825½ Vacant
S Clarkson intersects
901 Superior Wheel Alignment & Brake Serv △FR5-2629
917-921 Flowe Bros Constn Co grading contr △ED4-1340
McNinch ends
1000 Sou Appliances Inc hsehold appls △FR6-7541
Appliance Serv Corp △FR6-7545
1001 Vacant
1005 Vacant
1007 Vacant
1009 Milner Harry Inc prntrs △ED4-9361
1011 Am Thies Corp mfrs agt
1015 Snap On Tools Corp △FR4-7704
1017 Vacant
1023 Genl Elec Sup Co △FR5-7321
1027 Walglen Corp The jan sups △FR6-5014
P&NRy crosses
1029 Peake's Radio & TV Clinic △FR7-7827
1035 Sou Mtls Co Inc junk △ED3-5525 and △ED4-8220

23

Elliott intersects
Irwin Creek Bridge
1200 Southeastern Radio Sup Co Inc △FR7-4546
1201-07 Chapman & Co whol elec appl △ED4-6474
1213 Major Appliance Distrs Inc whol △ED3-3792
1226 Miller Rea TV & Appl Serv △ED2-4763
1227 Bakery & Confy Wkrs Union Local No 503 (AFofL) (CIO) △ED4-3224
1229 Vacant
1230 Caro Transfer & Stge Co Inc △ED2-5131
Allied Van Lines Inc △ED2-5131
1231 Montague & Co bldg materials △FR6-9976
Hoge-Warren Zimmermann roof decks △FR6-2378
1232-34 Ison Co The mfrs agts △FR7-2671
1233 Lapsley Inter-State Shade Cloth Co △FR5-1693
Joanna Western Mills Co shade dlrs △FR5-1693
1235 Southeastern Sight & Sound Corp △ED3-8168 △FR5-5711
1236 Caro Grill restr △ED2-9526

Calvert ends
1300 Vacant
1301-07 Crane Co whol plmb sups △FR5-6065
1310 Motor Equip & Serv Co Inc whol auto accessories △FR5-1455
1318 Open Kitchen The restr △ED7-9166
1331 Adkins Texaco Serv △ED2-9493
S Summit av intersects
1400 Brown Derby Cafe △ED2-9781
1401-09 Char Coca-Cola Btlg Co △FR6-4411
Crisman Realty Co The △FR6-4411
1406-08 Vacant
1410 Brown's Mtr Co △FR5-6085
1416 Varsity Drive In Grill △FR5-2633
1431-33 Grinnell Co Inc sprinklers △FR6-4431
1434 A&P Food Stores (br) gro △FR5-9462
Grandin rd ends
1500 D & L Parts Co hsehold △ED3-7851
1504-06 Power Brake Co Inc whol auto parts △ED3-3713
1514 White Mtr Co (Red Div) trucks △ED2-4155
1516 Morehead Gulf Serv △FR5-9420
1527 Wachovia Bk & Trust Co (br) △ED3-0759
Walnut av ends
Thrift rd begins
1600 Gentry Bros Servicenter △FR7-9287
1601 Am Coml Bank (br) △FR6-3766
1601 John Hancock Mut Life Ins Co △FR7-7634
1616 Illinois Shade Cloth Corp mfrs △ED2-7394
1618 Michelson Page Inc △ED2-8547
1620 Page Air Cond Co Inc △ED2-8547
1622 Tomlinson Engineering Co △ED3-7539
1624 Auto Elec & Carburetor Serv △ED4-7181
1625 Sou Radio Corp △FR6-4461
1634 Robins Garage auto repr △FR5-8315
1637 Davis & Furber Mach Co △ED3-9614
1639 Vacant
1641 Ross & Witmer Inc air conditioning equip △FR5-3374
1649 Ross F H & Co lndry equip △ED3-6635

21

Stewart Creek Bridge
1700 Bryant Park
Bryant pl intersects
1800 Charcoal Steak Hse Inc restr △ED2-2414
1801 Lewis Animal Hosp △ED2-7314
Henry ends
1900 Brady Distributing Co vending mach △FR5-1714
1904 Capitol Records Distributing Corp (br) △ED3-3153
1914 GMC Truck & Coach Div
1932 Union Natl Bank The (br) △FR7-1661
Millerton av begins
2000-04 Biltmore Dairy Farms △ED3-2153 & △ED3-9266
2001 Westinghse Elec Sup Co △FR5-3715
2016 Vacant
2116 Toll Hse Motel △ED3-1010
Chandler Henry D △ED3-1010
2124 Ennis Henrietta F Mrs
Ennis Tourist Home △ED3-6517
2132 Ditto Inc duplicating machs △ED4-8411
2134 Diebald Inc business machs △FR6-8415
Universal Match Corp △ED4-3431
Morton begins
2200 Tri-State Distrs beer △ED3-9240
Sou Food Sales △ED4-0064 frozen foods △ED3-7707
Rich Plan Piedmont Inc △ED3-7708
2212 Mangold Distributing Co records △ED3-3210
2214 Bertos Sls Co records △ED4-4369
2220 Wright Cln Co Inc clo △FR6-3264
Greenland av intersects

Arty av intersects
2401 Kirkland C W Co plstrg contr △ED2-1132
2401 Allied Steel Products Co mfrs agt △ED4-3097
Kirkland C W Steel Co △ED4-9668
Atlantic Bldg Co Inc △ED4-7287
H-M Parts Co tractors △FR7-4668
2426 Plantation Grill restr △EX9-0621
Dowd rd intersects

37

MORETZ AV—From 411 W 28th west to beyond Hutchison av
417 Oelschlaeger Herbert W ◎ △FR5-4577
Catalina av intersects
500 Welty Lucy B Mrs ◎ △FR5-2062
504 Hubbard Henry G ◎ △ED3-2881
508 Hagler Lloyd F ◎ △FR5-5097
511 Kistler Jos W ◎ △FR5-7460
512 Sasser Q Franklin ◎ △ED3-9583
515 Hassen Grace K Mrs ◎ △FR7-7956
516 Hughes Thos L ◎ △FR6-4694
519 Barnette Robt F ◎ △ED4-7104
520 Wetherington Eug B △FR6-4255
523 Anderson Cecil G ◎
524 Reaux Jos W ◎ △ED2-4540
527 Sanders Leon △ED2-3288
528 Wood Chas L ◎ △FR6-9898
531 Dabbs Jim W ◎
534 Allen Dorothy H Mrs ◎ △FR6-9403
537 Burch Jack ◎
Grimes intersects
600 Hillsman Co of Char Inc fl covering △FR6-8521
Bancroft intersects
620 Snipes Carl L △ED2-3862
Hutchison intersects

37A

Southern Ry crosses
Lucena intersects
Orlando intersects
Rachael intersects
Jefferson Davis intersects
822 Ken-Wil Oil Co △ED2-1510
829 Johnson Chem Co mfrs △ED2-6450
831 Vacant
City limits
900 Carbic-Color Chem Corp (side ent)
929 Armstrong L A sewer & drain
Caro Tank Clns △FR6-4021
1000 Hailey Ernest ◎ △FR6-1716
1008 Allen Jas ◎ △FR7-5335
1009 Kiser Robt
1011 Thomas Mattie
1012 Cannon Johnny H △ED4-8062
1016 Rose Danl B ◎ △ED4-7365
Rachael intersects
1023 Brown Napoleon ◎ △FR7-2462
1100 Covington Loil F ◎ △FR6-6553
1101 Watson L B ◎ △FR7-5208
1102 Mackey Jas ◎
1104 Williams Shedrick E ◎ △JA3-6870
1108 Summersette Theo R ◎
1112 Howie Robt L ◎ △ED4-9997
Jefferson Davis intersects
1200 Hoover Robt
1201 Weddington Wm L ◎ △FR5-3410
1208 Wilson Saml △ED2-6247
1208 Wilson's Beauty Salon △ED2-6247
1209 Vacant
1212 Gill Geo ◎ △FR6-9709

57

MORGAN (Thomasboro)—From N Hoskins av northwest, 2 southwest of Rozzells Ferry rd
4500 Under Constn
4501 Williams W Vance ◎ △EX9-7655
4509 Mitchell Hyman C ◎
4512 Helms Eug M ◎ △EX9-0095
4515 Bynum John C ◎ △EX9-8739
4518 Pruitt Richd G ◎ △EX9-7000
4521 Richardson Orville W ◎
4524 Flowe T R
4527 Hendrix Kay H ◎ △EX9-7885
4530 Morrison Geo ◎
4522 Ray Andrew S ◎
4536 Wolfe John W ◎ △EX9-3851
4539 Ravis Ernest A ◎
4542 Wyke Vernal L ◎ △EX9-0950
4545 Saine Helen Mrs ◎ △EX9-8025

AUTHORIZED UNITED MOTORS SERVICE

TRANS-PORTATION SUPPLY CORP.

Exclusive Distributors for Charlotte Trading Area for

DELCO BATTERIES and PACKARD CABLES

Auto, Bus, Truck Parts

426 W. Trade St.

Tel. EDison 3-8411

NATIONAL STANDARD PARTS ASSOCIATION NSPA

OLD DOMINION Box Company Inc.

CHARLOTTE, NORTH CAROLINA

DAUGHTRY SHEET METAL CO.
Lennox Oil & Gas Furnaces
1105 - 09 E. TRADE
CONTRACTORS
ROOFING – SHEET METAL – HEATING – AIR CONDITIONING
Lennox Air Conditioning
Combustioneer Stokers
TELS. EDison 2-2195, EDison 4-6621

MORGAN (Tboro)—Contd
4548 Rodden Grady C ◎ ΔEX9-7640
4553 Hastey Calvin B ◎ ΔEX2-1036
4554 Watts Marvin I ◎ ΔEX9-7595
4559 Newman Gwyne F ◎ ΔEX9-6986
4560 Hammond Jas E ◎ ΔEX9-6270
4565 Marsh Robt L ◎ ΔEX2-1753
4566 Dixon Floyd N ◎
Sampson intersects
4600 Ross Roy W ◎ ΔEX9-7982
4601 Cude Wm H ◎
4608 Morris Eliz Mrs ◎ ΔEX9-8069
4609 Lineberger Clyde jr ◎ ΔEX9-9589
4614 Alexander Ben ◎
4615 Silver Jos W ◎ ΔEX2-1985
4620 Annas Harold C
4621 Silver Jos W
4626 Beaty Wm J ◎ ΔEX9-0324
4627 Goldner Arth G ◎ ΔEX9-8628
4700 Hughes Jas O ◎ ΔEX9-3182
4701 Hassen H S ◎ ΔEX9-7679
4708 Lowery R E
4709 Foster Sidney J ◎ ΔEX9-7036
4714 Holton Chas E ◎ ΔEX9-7594
4715 Smith John H ◎ ΔEX9-7645
4720 Foy Jos B ◎ ΔEX9-9338
4721 Lamb Jas P ◎ ΔEX2-1973
4726 Brown Chas ◎ ΔEX9-1788
4800 Burns Edw F ◎ ΔEX9-0360
4801 Horne Edw S ◎ ΔEX9-6790
4808 Dillon C Chilton ◎ ΔEX9-6209
4814 Kidd Russell T ◎ ΔEX9-5501

108
MORNING DRIVE—From 2400 Wilmounts south, 1 west of Reid av
2929 McClain Clifton ◎ ΔED4-0983
Sherrill intersects
2931 Johnson Clifford ◎ ΔED2-3929
2933 Mason John H Rev ◎
2935 Moore Lonnie ◎ ΔFR5-1878
1st intersects
3011 Nixon Fred D jr
3018 Miller Beatrice Mrs ◎ ΔFR6-3772
3020 Alexander Howard ◎
3022 Henderson Paul ◎
3028 Kiser Robt R ◎ ΔED4-9109
Ridge intersects

84
MORNINGSIDE DRIVE—From Independence blvd northeast and north to 2600 Central av
Commonwealth av intersects
1212 Barbee Hubert F ◎ pntr contr
1215 **Apartments**
1 Orr Susie H Mrs ΔED2-4303
2 Jackman Mary L ΔFR5-5341
Gaspard Gloria M nurse ΔFR5-5341
Street continued
1216 Jarrell Ted L ΔFR5-2098
1218 Lyerly Mildred C ΔED4-2455
1219 **Apartments**
1 Petty Lloyd L ΔED3-0682
2 Ashcraft Frank B ΔED2-4859
3 Simpson Laura J Mrs ΔED4-7665
4 Pearson Sarah E ΔFR7-4675

88
Commonwealth av intersects
1244 Wiggins Jimmie ΔED4-4477
1246 Steinborn Richd O ΔED3-2888
1250 Locklair Riley S ◎ ΔED2-2446
1256 Richardson Robt W ◎ ΔED2-4334
1258 Tanner Eug E ◎ ΔFR5-6853
rear Vacant
Ivey dr intersects
1300 Luecke Harry F ◎ ΔED3-6797
1301 Vacant
1304 O'Kelley Thos L ◎ ΔED4-3545
1305 Grigg W Quay Rev ◎ ΔED4-8165
1308 Beard Boyd H ΔED3-2508
1309 Leonard Nicholas ◎ ΔED2-8873
1312 Lyerly Elmer J ◎ ΔED4-0502
1313 Preston Robt P ◎ ΔED3-0377
1316 Coffey Augustus A ◎ ΔED2-4619
1317 Coxwell Richd J ◎ ΔED2-1445
1320 Yost Wm M ◎ ΔED3-9068
1321 Riddle Troy W ◎ ΔED2-6627
1324 Carlson Percy L ◎ ΔED3-4630
1325 Walker Rexford K ◎ ΔED4-3139
1328 Engle R Henry ◎ ΔED3-0505
1329 McNeil Lester J ◎ ΔED3-3568
1332 Thompson Geo W jr ◎ ΔFR7-6152
1335 Funderburke Jos F ◎ ΔED2-1372
Lyon ct intersects
1400 Biggers Dowd M ◎ ΔED4-2162
1401 Yongue Martin C ◎ ΔED2-1262
1405 Aman Adrian E ◎ ΔFR5-6464
1408 McGill John M ◎ ΔED3-6421
1409 Dunn Kenneth B ◎ ΔED3-3479
1412 Rhyne Wayne A ◎ ΔED2-0948
1413 England Ellis R ◎ ΔFR6-0375
1417 Caldwell Lolo M ◎ ΔED2-0679
1418 Fletcher Belva M Mrs ΔFR5-6134
1421 Villas Spiros M ◎ ΔED3-8060
1422 Clayton Overton W ◎ ΔED2-6246
1424 Presgraves Ann F Mrs ◎ ΔFR5-3792
1425 Todd Thornwell ◎ ΔED3-0462
1429 Funderburk Jas M ◎ ΔED3-8181
1430 Pepper Morris J ◎ ΔED3-6493
City Window Cln Co ΔED3-6493
1434 Moore Eliz M Mrs ◎ ΔED4-4534
1500 Mills Hubert L ◎ ΔFR6-4611
1501 Smith Martin L ◎ ΔED3-3952
1504 Rumfelt Jas V ◎ ΔED4-5325
1508 Frain C Jack ◎ ΔED2-1904
1509 Wright Roberta B Mrs ◎ ΔED4-5416
1515 Grantham Elbert L ◎ ΔED3-5832
Grantham Gertrude D Mrs nurse
Central av intersects
1608 Sanders Jas R ΔED4-9068
1618 Hodge Julius E ◎ ΔED4-4827
rear Vacant
1619 Pickens Rufus H ◎ ΔED5-9112
1620 Blakeney Carl T jr ◎ ΔFR7-6368
1621 Pickens Celia D Mrs ◎ drsmkr ΔED3-0055
1624 Robinson S Willis ◎ ΔED4-1946
1625 Vacant
1627 Veader Donald F ΔFR6-6336
1629 Lambert Ellis D ◎ ΔED4-9351
1632 Helms Oscar E ◎ ΔFR5-8428
1633 Frickhoeffer Wm L ◎ ΔED4-7620
1636 Follette Herbert T ◎ ΔFR5-6521
1637 Wafford Wm L ◎ ΔED2-8830
1641 Weaver Dennis A
1642 Crump W Edw ◎ ΔED4-0631
1643 Barley Baxter B ΔFR6-6720
1644 Outen Jesse H ◎ ΔED4-5690
1645 Boland Howard A ΔED4-2982
Roland intersects

13
MORRIS—From 717 Eldridge northwest
600 Williams Daisy
601 Sutton Carrie B
602 Reed Florine
602 Nix Louella
603 Black Kelly
604 Austin Paul
604a Tidwell Thos ΔFR5-5273
605 Miller Josephine G Mrs
606 Wilson W T ΔED4-0234
606a Robinson Clarence ΔED4-8592
607 Phillips Luther
608 Ingram Cecil
608a Crowder Frank
609 Adams Anna J
610a Vacant
611 Fair John
612 Vacant
612a Vacant
613 Johnson Lottie C Mrs
614 Boyd John E
614a Vacant
615 Walton Benj F trucker ΔED4-5887
617 Council Herbert ΔJA3-5350
619 Johnson Lula E Mrs
621 Caldwell Melvin D ΔED4-1710
Warner begins (not open)
700 Neal Robt L
700a Gaston Hannah
701 Chaplin Saml M ΔED4-0578
703 Benton John A ΔED2-0030
705 Pearson Jannus
706 Williams Willie C
707 Grant Roosevelt ΔED4-0203
708 Green Isaiah
712 Vacant
S Cedar intersects

55
MORRIS FIELD—A municipal airport west of city limits, north of New Dixie rd and south of Wilkinson blvd
(For Occupants see Douglas Municipal Airport)

66
MORROW N—From 1100 Elizabeth av northeast to E 5th, 1 east of N Long
215 **Apartments**
1 Bittle Danl J ΔED4-6939
2 Howard John
3 Green Margt
4 Chiles Robt S
217 **Apartments**
1 Black Nathl ΔFR5-1516
2 Nesbit Elbert
3 Beatty Ralph jr
4 Brown Glenn
221 **Apartments**
1 Davis Julius ΔFR6-9653
2 Vacant
3 Bryant Garvin
4 Sanders Edw
225 **Apartments**
1 Davis Harry ΔFR5-2728
2 Reid Will D ΔED2-7269
3 Means Jas ΔFR7-3180
4 Lotharp Frankie
Street continued
230 Duke Power Co (Elizabeth Sub Sta) ΔFR6-1681
Haley pl ends
E 5th intersects

16
MORROW S—From 1100 E Trade southwest
207 Jones Theo
208 Moses Clarence
209 Vacant
210 Anthony Jessie
211 Burns Precious
212 Phifer Robt ΔED3-7170
213 Cureton Edna I
214 Mitchell Linwood
215 Wade Oscar
216 Kirkpatrick Ada E ΔFR6-7858
217 Blaekley Lillie Mrs
218 Wallace Lessie Mrs
219 Berryhill John E
220 Price Furman A
221 Chambers Louis
223 Vacant
225 Hardrick Marie G Mrs ΔFR5-2280
227 Kirkpatrick Mary R Mrs
229 Robinson Willie M
233 Byers Johnny
235 Ellis Ernest
E 3d ends
306 Hudson Vivian W Mrs
308 Huffman Willie
Benjamin Lillie
310 Alexander Callee Mrs
Alexander Chas
312 Young Crockett
314 Cook Odell ΔED4-7957
316 Dunn Lester
318 Anthony Junior
324 Nealey Jas
326 Freeman Mary Mrs
328 Vacant
330 Bell Elmo
332 Ledbetter Maggie Mrs
401 Grier Fred confy ΔED4-3763
403 Maynard Pauline
405 Vacant
407 Davis Allen W
412 Twitty Laura
414 Anthony Annie M

18
E 1st intersects
500 Porter Walter jr ΔFR2-1171
505 Smith Wm ΔFR7-4229
507 Miller Kath
508 Ferguson Thos
509 Woods Elbert
511 Campbell Lucy
512 Patton Ola Mrs ◎ ΔFR7-3529
515 McClelland Luther
517 Fetherson Edw
518 Patton Leroy wood ΔED4-0224
519 Harper Margt Mrs

ALEXANDER FUNERAL HOME
• • •
24 Hour Ambulance Service
• • •
"Service Above Self"
• • •
A Funeral To Fit Every Need
• • •
323 S. Brevard
DIAL
EDison
3-1167
or
EDison 3-1830
EDison 3-6027

MOZINGO'S TIRE CO., INC.
WHEEL ALIGNMENT
DELCO BATTERIES and SERVICE
TIRE RECAPPING
New and Used Tires
1415 S. Tryon St.
Tel. FRanklin 7-1581

REAL ESTATE
H. Y. DUNAWAY CO.
REAL ESTATE
36 Years in Charlotte
SALES – LEASES – LOANS – INSURANCE
205 S. Church St., R 100-01
Tels. EDison 3-2113 and FRanklin 5-6096

TURNER BROS. KELLER INC.

REALTORS ARE ACTIVE MEMBERS OF CONSTITUENT BOARDS NATIONAL ASSOCIATION OF REAL ESTATE BOARDS

SALES

LEASES

PROPERTY MANAGEMENT

MUTUAL INSURANCE

122 E. Fourth St.

Phone FRanklin 5-5793

HOTEL WM. R. BARRINGER

AIR CONDITIONED ROOMS

EXCELLENT FOOD AND OUTSTANDING AIR-CONDITIONED BANQUET FACILITIES

MORROW S—Contd
521 Jones Alex
522 Parks Willie △ED2-5322
523 Froneberger Sarah Mrs
524 Garrison Manuel △FR5-3812
525 Houston Robt △FR5-4751
527 Thompson Jas C
S Independence blvd intersects
604 Kirkpatrick Annie △FR6-4221
606 Alexander John L
607 Mango Park
608 Lytton Arth
610 Limas Jas
Brown intersects

83

MORSON (Glenwood)—From 1101 Berryhill northwest and north to Lake av
Vanizer intersects
State intersects
2710 Massey Lula B Mrs △EX9-8842
2710½ Allen Ralph T △EX2-1603
2711 Vacant
2711½ Allen Ralph T △EX2-1603
Pryor intersects
2812 Austin A Clarence △EX9-0837
2815 Smith Craven H
2817 Byrum Roy K ◎ △EX9-7546
2820 Todd Nancy K △EX9-7317
2821 Woerner Helen E Mrs ◎ △EX9-0684
2825 Castevens Carl F
2827 Huggins Chas L
2829 Helms Alan R △EX9-8625
2831 Jay J Harold △EX9-0847
2835 Smith D Edbert △EX9-7342
2900 Neal Boyette A ◎ △EX9-7116
2903 Redding Curtis A ◎ △EX9-6437
2904 Sullivan R Carl ◎ △EX9-8426
2905 Hoffman Guy L
Spittle Edgar M ◎ △EX9-8162
2910 Sigmon Benj A jr ◎ △EX9-7977
2911 Clouse Benton A ◎ △EX9-7332
2914 Raley E Lee ◎ △EX9-7271
2915 Gabriel Jas H ◎ △FR6-5264
2918 Thomas Wm E ◎ △EX9-8852
2919 Harrill Jas H ◎ △EX9-0296
2922 Poteat Saml C △EX9-6447
2925 Belk John W ◎ △EX9-7987
2926 Coble Israel L ◎ △EX9-8542
2931 Payne John H ◎ △EX9-8132
Rose intersects
3000 Barnhardt Willie H ◎ △ED4-4013
3001 Styron Claude W △EX9-0072
3005 Bridges Jasper N △EX9-3451
3008 Lyons Ralph E ◎ △EX9-8746
3009 Hannah Murrel M ◎ △EX9-0612
3012 Dewalt Hiram A ◎ △EX9-8813
3015 Hinkle S Lemar △EX9-7247
3017 Brewer Wm C ◎ △EX9-7202
3020 McCarthy Mary C Mrs ◎ △EX9-8871
3022 Giles Leonard O ◎ △EX9-8467
3023 Seabrook John T ◎ △EX9-8807
3025 Gopfert Arth G ◎ elec contr
△EX9-8721
Brice intersects
3100 Hauk Alex
3101 Anderson Thos W ◎ △EX9-7686
3104 Sings Eunice D Mrs ◎ △EX9-7529
3108 Bowman Grant L ◎ △EX2-1642
3109 Summerville W Preston ◎
△EX9-7959
3112 McCorkle Leonard B ◎ △EX9-7859
3115 Taylor Everett B ◎ △EX9-8136
3116 Owens Walter C △EX9-7957
3123 Stikeleather Dorothy R Mrs
△EX9-3062
3125 Hearn Chas E ◎ △EX9-3762
3126 Pendleton Frank W ◎ △EX9-7967
3127 Rheams Carl L ◎ △EX9-0327
3128 Young Transfer Co △EX2-1072
Welch Henry E ◎
3135 Bourlis Geo P ◎ △EX9-8401
3138 McCully Jas M ◎ △EX9-6632
Lake av intersects

21

MORTON—From 2124 W Morehead west to Berryhill rd
2310 Lawter Ella J Mrs ◎ △ED4-7283
2314 Gantt Max P ◎△ED4-9866
2318 Farres Pearl E Mrs ◎ nurse
△ED3-8934
2319 Reynolds Geo T ◎ △ED4-8342
Millerton ends
2323 Workman Jas W
2327 Deaton Jas V ◎ △FR6-7839
2330 Warlick Lura L Mrs ◎ △FR6-8704
2331 Hicks Ramey W ◎ △FR6-5473
2334 Dagenhardt John F ◎
2335 Cartwright Wilford J ◎ △ED4-8418
Cartwright Jane M nurse
2338 Wilson Eug W ◎ △FR6-5289
2339 Smith Robt L ◎ △ED2-7808
2342 Burton S Marvin ◎ △ED2-0896
2343 Fisher Mary V Mrs ◎ △ED3-3932
2346 Caulder Leo △FR6-4970
2347 Howell Geo N ◎
2350 Shankle Thos A ◎ △ED4-7586
2351 Mullen Wayne F ◎ △ED2-4126
2354 Christenbury Dwight O ◎ △ES2-1909
2355 Frosch Richd F
2357 Irvin Edwin V ◎ △FR7-1017
2358 DeLaney Casey W ◎ △EX9-0023
Berryhill rd intersects
2400 Campbell Jas N ◎ △EX9-9583
2491 Anderson Thos A ◎ △EX2-1396
2404 Ramsey Coy B Mrs ◎
Ramsey's Beauty Shop △EX9-9517
2405 Hicks Dallas D Rev △EX9-8816
2408 Ranson Boyce L jr △EX9-7216
2409 Culbreth Sue Mrs △ED4-7766
2412 Ford David M △EX9-8670
2413 Edwards Ann S Mrs ◎ draperies
△EX9-8447
2416 Paysour Gladys B Mrs △EX9-0627
2417 Webb Edwin Y △EX9-6424
2421 Davidson Clarence jr △EX9-9084
Remount cir begins
2425 Lee Ellis L △EX9-8066
2428 Hudson Arth V △EX9-0263
2429 Vacant
2433 McConnell B Yates △EX9-3134
2436 Moore Otis C ◎ △EX9-0034
2437 Darnell Jas F ◎ △EX9-9341
2440 Beitel Robt R ◎ △EX2-1337
2441 Elliott C Glenn ◎
2444 Bryan Jack B △EX9-5668
2445 Jones Ivey G ◎ △EX9-0271
2448 Culp Fletcher A jr ◎ △EX9-0216
2449 Plyler Robt M ◎ △EX9-0832
2452 Richardson Sumter C Mrs ◎
△EX9-0306
2456 Kisner Archie J ◎ △EX9-8508
Monument intersects
2500 Vacant
2501 Leath Thos ◎ △EX9-8046
2504 McManus John C jr ◎ △EX9-7358
2505 Elliott Bobby V ◎ △EX9-0322
2508 Pruette Thos R ◎ △EX9-0736
2509 King Donald T ◎ △EX9-0300
2513 Carter Jas E ◎ △EX9-0007
2517 Elmore Whitney W ◎ △EX9-8181

43

MOSS—From 2500 Horne dr south and west Double Oaks rd
1200a Gilmore Louis △FR7-6260
1200b Frazier Kenneth
1201a Spence John D △FR7-4714
1201b Kendrick Jesse
1204a Robinson Dewey
1204b Staten Lester T △ED4-9329
1205 Feimster Andrew △FR6-5231
1206a Davis D S
1206b Davis Chas △FR6-5521
1207a Quick Jas △FR7-5124
1207b Evans Mary L
1208a Bryant Capers
1208b McEachern Saml A △FR7-2683
1211a Boyd Clara E Mrs △FR6-0775
1211b Patterson Richd △FR6-8807
1212a Gaston Nancy Mrs nurse
1212b Phillips Gretchen L
1215a Jefferson Thos △FR6-8264
1215b Patterson Leroy
1216a McDonald Robt G △FR6-6128
1216b Glover Mitchell △FR5-2371
1218a Pettice Geo O △FR7-4720
1218b Guest Norris △ED3-3891
1219a Stitt Parthena Mrs △ED4-2393
1219b Taylor Willie J △ED4-7370
1221 White Daisy
1222 Roland Alvin K
1224a Dargins Allen △FR7-1389
1224b Martin Jimmie
1225a Locke Alf J jr
1225b Rann Leroy
1229a Stroud Margt
1229b Montgomery Alex △ED4-1302
1233a Goines Jas
1233b Knox John △ED4-9163
1235 Vacant

77

MOULTRIE—From 500 Tyson south, 1 east of Trent
3620 Under Constn
3621-23 Under Constn
3624 Bothel Dudley E ◎ △JA3-1837
3625 Jenkins Geo P jr ◎ △JA3-4793
3630 Riggs Danl W ◎ △JA3-2830
3631 Spear David L ◎ △JA3-6079
3636 Wamsley Chas L ◎ △JA3-4828
3637 Mahaffey Carol L ◎ △JA3-6827
3642 Richardson Walter G ◎ △FR6-6607
Webster pl intersects
3802 Under Constn
3843 Under Constn

51

MT HOLLY ROAD—(See Rozzells Ferry rd)

26

MT VERNON AV—From 1400 Euclid av east to Dilworth rd, 2 south of E Morehead
600 Katzen Louis Z ◎ △ED4-3114
601 Harper Wm N ◎ △FR7-1366
604 Thompson Lalla mus tchr
607 Smith Robt G
610 Hurwitz Zalkind ◎ mus tchr
△FR5-3628
611 Starnes Lloyd L ◎ △ED2-7886
612 Norman Norma H Mrs ◎
△ED3-2384
615 Fisher Alonzo A ◎ △ED3-0421
616 Mackey Alf B ◎ △ED2-1646
619 Kraft Leon J ◎ △FR7-3695
624 Wylie D Otis ◎ △ED2-6730
627 Scruggs Roy W ◎ △FR5-4702
Myrtle av intersects
700 McCord B Roland ◎ △ED2-8696
701 Harakas Peter A △FR7-2070
708 Boyd Jessie F Mrs ◎ △ES2-7674
711 Barnett Geo W ◎ △ED4-5511
712 Gallagher Cora E Mrs ◎ △FR6-0884
717 Harvley Isaac B △ED2-3773
718 Moretz Chas D ◎ △ED2-8802
723 Goff Albert W jr △FR5-1300
Lafayette av intersects
729 Tatsis John G ◎ △ED2-2651
800 Alverson M Sydney ◎ △ED3-6485
802 King Chas
808 Graham Mary ◎ △ED3-4681
809 Vacant
815 Diamaduros Geo P ◎ △FR5-7081
816 Edge Phillip M ◎ △ED3-6871
820 Newton A Gladys ◎ △FR6-5257
821 Duval Chas R ◎ △FR5-7904
Carlton av begins
900 Kerr R Emmet ◎ △ED2-7522
901 Pappas Chris ◎ △ED2-0838
909 Knell John F ◎ △ED2-7266
915 Taylor Jas C jr ◎ △ED3-1000
916 Stough Alice J ◎ △ED2-1741
918 Casey W Mallan ◎ △ED2-0634
919 Byrnes Thos H ◎ △ED4-3676
Lexington av intersects
1000 Stokes Chas J ◎ △ED2-8052
1001 McCoy Annie B Mrs ◎ △ED2-444.
1008 Cranford Minnie G ◎ △ED2-4261
1015 VanHoy Jos M pub acct △ED4-4826
Dilworth rd intersects

45

MULBERRY (Biddleville)—From ½ block south of VanBuren av north to 1900 Oaklawn av
1112 Barnwell Almon A ◎ △ED2-7678
1115 Stewart Theo G ◎ △ED4-1702
1118 **Apartments**
1 Ramsey Lillian Mrs ◎ △FR7-5401
2 Richardson Annie P Mrs
3 Hardin Jesse Rev △ED2-5759
4 Blackman Fred △ED2-0310
1124 **Apartments**
1 Williams D L
2 McFadden Thadeus
3 Little T A

MECKLENBURG NURSERIES INC.

Azaleas
Flowering Trees
Shrubs
Evergreens
Complete Landscape Service

Freedom Drive
Thrift Road
R.F.D. No. 5

Phone EXpress 9-5641

Forest Lawn Burial Park
and Mausoleum
NEW THRIFT ROAD
True Perpetual Care For Every Lot
TELEPHONE EXpress 9-1141

SUPPLIES
FURNITURE
FILES
POUND & MOORE CO.
"If It's for the Office We Have It"
304 S. Tryon St.
Phone FRanklin 5-7751
SAFES
LUGGAGE
GIFTS

MULBERRY (Biddleville)—Contd

Oaklawn av intersects

1236 Young Robt M Rev ◎ ΔED3-4970
1300 Willis Forrest M ◎ ΔED2-2888
1301 Wingate Matthew E ◎ ΔED4-7786
1306 Bland Murray C ◎ ΔED2-0140
1307 Anthony Grover C ◎ΔFR5-4520
1310 Aaron Jethrow ◎ ΔED4-3134
1313 Coleman Tommie L ◎
1314 Grier Thos ΔED2-7318
1318 Jones Fred D ◎ ΔED2-2366
1319 Miller Roosevelt ◎ ΔFR6-3650
1322 Worthy Kelly ◎ ΔFR6-3021
1323 Bennett Leonard ◎ ΔED2-7596
1326 Ardrey Cleveland J ◎ ΔED3-1834
1330 Harris Clarence ◎
1336 McClain John B ◎ ΔED3-4458
1342 Murray John ◎ ΔFR6-7076
1346 Eichelberger Cornell ◎ ΔFR6-0026
1350 Thompson Jas L ◎

61

MURDOCK RD—From 3200 The Plaza southeast to E 35th

1306a King Z Parks ΔFR6-2158
1306b Markham John E pntr ΔFR5-7400
1307a Kearns Douglas R ΔFR7-5163
1307b Brock Robt N ΔFR6-6649
1308a Frye Ted R ΔED2-4040
1308b Rimmer Jack L ΔFR5-3584
1309a Stewart Jos B ΔFR6-5832
1309b Clement John C jr ΔFR5-7473
1310a Maples Ray H
1310b Black Chas E ΔFR5-3417
1314a Orr J Calvin ΔFR5-4003
Orr Janie B Mrs nurse
1314b Thomas Edwin D jr ◎ ΔED3-3031
1315a Sealey Wayne B ΔED3-9556
1316a Cameron Wm W ΔFR5-1008
1316b McClure Kermit C ΔFR6-1918
1318a Oliver Lois M Mrs ΔFR6-2898
1318b Taylor Ronnie C ΔED2-3442
1319a Caldwell Jas J ΔFR6-3629
1319b Croft W Steph ΔFR7-1930
1321a Russell David E ΔFR7-6497
1321b Harris L Bailey ΔED6-4721
1323a Barber Alpha G Mrs ΔFR7-2206
1323b James Robt H ΔFR6-5086
1327a McDonald John W ΔFR6-0846
1337b Harris Wm D ΔFR6-3110
1400a Proctor Mary J Mrs ΔFR6-4267
1400b Holmes B Lane ΔFR6-5016
1401a Audia Ann K Mrs ΔFR5-0242
1401b Young Roy E ΔFR6-7140
1402a Jarrett Chas W
1402b Barrett John E ΔFR5-4087
1403a Sizemore Homer J ΔFR5-3951
1403b Williams Grace M Mrs ΔFR6-5064
1406a Summers David L ΔFR5-4487
1406b Laney Geo B ΔFR6-3955
1407a Hathcock Robt A ΔFR6-0226
1407b Ross S Douglas ΔFR7-6320
1409a Foster Ronald E
1409b Barnes Harold ΔED2-0625
1410 Russell B Austin
1411a Boan Richd T
1411b Smith Horace B ΔFR5-6580
1412a Holmes Joe W ΔED3-1561
1412b Goodman Jack L ΔFR6-0583
1416 Sykes John H ΔFR6-1448
1500a Williams Frank S ΔFR5-7582
1500b Allen Bobby C ΔJA3-1223
1501a Schell Franklin L ΔFR5-5689
1501b Simpson Fredk L jr
1503a Hooks Wm R ΔFR5-8502
1503b Huskey Walter H ΔED2-9151
1504a McNeil Thos C ΔED2-2404
1504b Scarborough Henry E ΔFR7-2597
1507 Baker Chas E
1509a Huie Edna S ΔFR7-3990
1509b Hinson David M ΔED4-3724
1511 Mellott Robt V ΔFR6-9642
1514a Foggart Bill E
1514b Pippin Wesley W ΔFR5-4672
1515a Baucom Thos M ΔFR6-0526
1515b Elliott Jos B ΔFR5-1183
1517a Alexander Hooper III ΔFR7-2172
1517b Kerr Edwin M ΔFR5-2712
600 Wilkie Genevieve F Mrs ΔFR6-7547
601a Mahaffey Lester N ΔED2-7392
601b Arrowood Herman A ΔFR5-6442
602a Young Fred
1602b Cassady Chas L ΔFR6-5728
1603a Bullard Kenneth R
1603b Haney Vernie J ΔFR5-2122
1604 Davis John A jr
1607 Wiggins Jas W ΔFR6-3379
1608a Wam Jack
1608b Williams Eudelle F ΔFR5-2314
1609a Bloodworth Wm H ΔED4-3297
1609b Owenby H W
1611 Dutton Mark D ΔFR5-3601
1612 Pryor Jas W ΔFR6-0437
1614a Helms Gary B
1614b Turner John S ΔFR5-5413
1615a McGinnis Richd H ΔFR6-4672
1615b Allen Henry
1616 Bullock Donald L
1619a Elliott Donald V ΔFR7-5193
1619b Bledsoe Lester R ΔFR6-8965
1620 Linker Will M jr ΔED2-2700
1622a Faggart Harry E jr ΔED3-1702
1622b Vacant
1623a Barclift Benny A ΔFR5-5875
1623b Harris Harry L ΔFR6-3177
1624 Ferree Ogburn W ΔED3-9344
1627a Moody Gilbert R ΔFR6-8687
1627b Green Bruce C ΔFR7-2852
1628a Hogan Eug B III ΔFR7-3228
1628b Lineberry Chas M ΔED3-8984
1629a Norkett Leonard D ΔFR5-4982
1629b Sanders Bernard M jr ΔFR6-2246
1630a Harris Chas R ΔFR7-4980
1630b Taylor John R ΔFR5-8946
1631a Thompson Jas S ΔFR6-5725
1631b Vacant

E 35th intersects

1632a Jackson John C jr ΔFR7-4277
1632b Bayer Richd C ΔED4-6569

40A

MURRAY HILL ROAD—From Scaleybark southwest, 1 east of Pineville rd

4216 Griffin Kenneth A ◎ ΔJA3-5489
4220 Jackson Lester E ◎ ΔJA3-0170
4221 Rudisill John G ◎ ΔJA3-3163
4226 Dickson Robt H ◎ ΔJA3-3514
4227 Comer Walter C jr ◎ ΔFR7-6186

Lockridge rd intersects

4300 Morgan John W ◎ ΔJA3-6227
4301 Nicholson Geo W ◎ ΔJA3-0039
4310 Atkins Grady W ◎ ΔJA3-6583
4311 Langdon Jas C ◎ ΔJA3-3776
4316 Rhyne Oren M ◎ ΔED4-3109
4321 Decker Theo E ◎ΔJA3-1290
4322 Shaw Jas B ◎ ΔJA3-1993

Autumn ct begins

4400 Orth Wm C ◎ ΔFR6-8623
4401 Long Robt S ΔJA3-6473
4408 Raulerson R Wayne ◎ ΔJA3-5409
4411 Harrison Walter W ◎ ΔJA3-3260
4414 Hensley Owen L ◎ ΔJA3-2460
4417 Atchison Alphus B ◎ ΔJA3-4119
4418 Ferguson Walter E ◎ contr ΔJA3-2914
4422 Boneno Luke A ◎ ΔJA3-3540
4423 Russell Kenneth R ◎ ΔJA3-3906
4428 Cook Paul R ◎ΔJA3-0488

73

Manhassett rd intersects.

4901 Cox M Ben ◎ ΔJA3-5766
4911 Boone LeRoy ◎ ΔJA3-3351
4912 Hill Hoyle D ◎ ΔJA3-1511
4918 Vernon J Thos ◎ ΔJA3-1423
4919 Benton J Nelson jr ◎ΔJA3-2918

Furman pl begins

5000 Panthana Jas E ◎ ΔED4-8908
5001 Scott Wm E ◎ ΔJA3-4612
5009 Boyce Floyd T ◎ ΔJA3-1460
5012 Moore Geo I jr ◎ ΔJA3-4340
5015 Franklin Countiss N mfrs agt ΔJA3-3314
5018 Watson Loddie J jr ◎ΔJA3-2395
5021 Pierce John M ◎ΔJA3-5621
5024 Wilson Jas C ◎ ΔJA3-6584
5027 Ross Kieth M ◎ ΔJA3-1133
5030 Westrap Thos W ◎ ΔJA3-4813
5033 Clontz Jack W ◎ ΔJA3-0943
5035 Vacant
5036 Bainbridge A Wayne ◎ mfrs agt ΔJA3-6629
5039 Parati Robt ◎ coml artist ΔJA3-2285
5042 Weekley Jefferson C ◎ ΔJA3-1595
5045 Ghent Thos D ◎ ΔFR6-0342
5048 Gaines R Bruce ◎ ΔJA3-3648
5051 West Frank F ◎ ΔJA3-4489
5057 Routh Bright R ◎ ΔJA3-3665
5063 Under constn
5100 deBerry Jas S ◎ΔJA3-3748
5101 Brasswell A H jr ◎ ΔJA3-3744
5107 Buchanan Julian N ΔJA3-6273
5111 Ridenhour Thos L ◎ ΔJA3-4724
5114 Oakley Howard J ◎ ΔJA3-5743
5115 Townsend J Gerald ΔJA3-5796
5121 Young Clyde E ◎ ΔJA3-3777
5122 Vacant
5127 Nurnberger Geo F ◎ ΔJA3-1471
5128 Vacant
5133 Stiles Dick M ◎ ΔJA3-0365
5134 Moore Wm C jr ◎ΔJA3-0433
5135 Vacant
5145 Sills John L jr ◎ΔJA3-6610
5154 Newton Archie M ◎ ΔJA3-2796
5157 O'Donoughe Richd S ◎ ΔJA3-2181
5163 Beachley Robt W ◎
5169 Williams Robt L ◎ ΔED4-7435
5175 Cromer Berra C ◎ ΔFR6-6860

Gwenfelt pl begins

5201 Vacant
5220 Vacant
5226 Otey Kirkwood ◎ΔJA3-0731
5237 Moore John K ◎ ΔJA3-4642
5243 Fleming J T ◎ ΔFR6-2963
5249 Stovall Robt K ◎ ΔJA3-5672
5301 Walker Frank R ◎ ΔJA3-1624
5309 Hutchison Thos B ◎ΔJA3-5662
5315 Avery Harold B ◎ ΔJA3-6780
5318 Lambeth John A ◎ ΔJA3-5423
5321 Davis Boyd F ◎ ΔJA3-5551
5326 Broughton Thos H ◎ ΔJA3-5295
5327 Byam Seward G jr ◎ΔJA3-2489
5332 Evans Geo B jr ◎ ΔJA3-0169
5333 Turner Richd T ◎ ΔJA3-3916
5338 Niedringhaus Chas C ◎ ΔJA3-0558
5339 Langston Paul T ◎ ΔJA3-2800
5344 Seely Ernest C ◎ΔJA3-0560
5345 Hogan Reid G ◎ ΔJA3-3950
5350 Homiller Wm F ◎ ΔED3-9724
5351 House Roy F ◎ ΔJA3-6189

Hollyday ct begins

5401 Marus Geo D ◎ ΔFR5-1408
5408 Schrader Jay ◎ ΔED2-1259

Wedgewood dr intersects

5501 Hearn Granville E ◎ ΔFR5-0158
5514 Vacant
5515 Welch Nordeit J ◎ ΔJA3-2093
5521 Thompson Sydnor ◎ ΔJA3-1904
5522 Whipple Dorothy Mrs
5527 Temple John H ◎ ΔJA3-1038
5528 Clarkin Jas M ◎ΔJA3-5686
5533 Chambliss Chas E ◎ ΔJA3-3168
5534 McGlosson Jos L ◎ ΔFR6-1449
5539 Terrell L D ◎ ΔJA3-2207
5540 Klumb Vernon H ◎ ΔFR7-6627
5545 Lampke Donald B ◎ ΔJA3-6570
5546 Parker Jack W ◎ ΔJA3-8287
5551 Morris Thos E ◎ΔJA3-0256
5600 Pollard Theo B ◎ ΔJA3-1168
5601 Kincaid Chas A ◎ ΔJA3-3157
5608 Pliner Norman S ◎ ΔJA3-2538
5609 Boro Ire ΔJA3-3193
5614 Campbell John A ◎ ΔJA3-0352
5615 Leslie Robt H ◎ ΔJA3-3560
5620 Thomas Chas S jr ◎ ΔJA3-3946
5621 Hager M Francis ◎ ΔJA3-6109
5626 Stewart Donald J ◎ ΔJA3-1361
5627 Meena Jas S ◎ ΔJA3-2043
Genl Serv Co insulating contrs ΔFR5-7876
5632 Herman Kenneth R ◎ ΔJA3-5561
5633 Perry Wm H jr ◎ ΔJA3-1325

Lamont dr intersects

5701 Miles Wilson N ◎ ΔJA3-3023
5712 Wallar Harry F ◎ ΔJA3-0259
5715 Bennett Robt G ◎ ΔJA3-0856
5718 Treadway Robt L ◎ ΔFR6-6878
5721 Machen Ernest W jr ◎ ΔJA3-4819
5724 Stevenson Everett C ΔJA3-0178
5727 Goldman Jos ◎ ΔJA3-2064
5730 Jones Edw S ◎ΔJA3-0348
5733 Jahn Wm I ◎ ΔJA3-6183
5736 Curtin Wm R ◎ ΔJA3-1870
5739 Warren Hannibal G ◎ ΔFR6-0420
5742 Foster Wm G ◎ ΔJA3-3722
5745 Richardson Van V jr ◎ΔJA3-6342
5748 Yandle Saml W ◎ ΔJA3-2084

Thies Realty and Mortgage Co.
Since 1906
Mortgage Banking Real Estate Sales Insurance
1100-1107 Commercial Nat'l Bank Bldg.
200 S. Tryon St.
DIAL EDison 2-7721

COLUMBUS OIL COMPANY DISTRIBUTORS
CITIES SERVICE
Motor Oils
Gasoline
Greases
Lubricants
Kerosene
and
Fuel Oils
"CHARLOTTE'S PIONEER FUEL OIL DEALER"
2109 S. Boulevard
TEL. EDison 3-7511

HEAVY HAULING
Old Cannon Airport
P.O. Box 1423
TELEPHONE EXpress 9-0421
MOSS TRUCKING CO. INC.
HEAVY HAULING
(See Yellow Page 210)
HOISTING and RIGGING
Night, Sunday and Holidays Telephones
EXpress 2-1633 and EDison 2-1072

THE CHARLOTTE NEWS
PHONE EDison 3-0303 • 126 S. CHURCH ST.
THE LARGEST EVENING NEWSPAPER IN THE CAROLINAS

NATIONAL ASSOCIATION OF REAL ESTATE BOARDS
REALTORS ARE ACTIVE MEMBERS OF CONSTITUENT BOARDS

Home Realty & Management Co., Inc.

Finance
Management
Sales
Insurance

Phone
ED 2-1141

121 E. 3d

WADDELL CONSTRUCTION COMPANY INC.

General Contractors

ASSOCIATED GENERAL CONTRACTORS OF AMERICA

McALWAY RD.
Box 4174

Tels.
EMerson 6-0712
and
EMerson 6-3151

MURRAY HILL RD—Contd
5800 Wilson Robt E ◎ △ED4-4217
5801 Wlaon Howard F ◎ △JA3-3469
5808 Morgan Ralph jr ◎△JA3-1075
5809 Bromeling Tom J II ◎ △FR5-2929
5813 Stafford John H ◎ △JA3-0917
5814 Woodruff Sam H jr ◎ △ED4-1977
5820 Caldwell Kenneth E jr ◎ △JA3-4178
5821 Green Robt L ◎△JA3-5525
5827 Ware Wm P ◎ △JA3-1807
5828 Clark Herbert A ◎ △JA3-6027
5833 Roberts Chas E ◎ △JA3-1992
5834 Snow Chester W ◎ △FR5-4189
5841 Eckard Winfred W ◎ △JA3-2100
5842 Brady Maurice O ◎ △JA3-1189

47

MURRILL (Biddleville)—From 517 Solomon northeast ½ blk
314 Hudson Will
316 Blackman Mattie B Mrs
318 Todd Edna Mrs
320 Boulware Alberta B Mrs
322 Hines Mamie S Mrs △ED3-7167
324 Quarel Jas
325 Hall Donald
327 Richardson Patk jr
329 Vacant

52

MUSEUM DRIVE (Eastover)—From Eastover rd south, 1 east of Hempstead pl
601 Griffith Edw C ◎ △ED2-2007
855 Rollins Herbert C ◎ △FR6-9235
859 Alexander C Heath ◎ △FR6-9464
867 Williamson Wm H III ◎ △ED2-6737

52

MUSEUM PLACE (Eastover)—From 534 Hempstead pl east, 1 south of Eastover rd

66

MYERS N (See also Johns la and Myers ct)—From 800 E Trade northeast beyond 37th, 1 east of N Alexander
105-07 Ebenezer Bapt Church (side)
112 Herlocker Jonas M Painting Contr △ED2-5766
113 Vacant
114 Elam Elec Co Inc contrs △ED4-7269
115 Eveready Plmb & Htg Co △ED2-2862
Brafford A B
Harkey H Tracy
118 Alexander Fred M △ED6-0442
119 Bell Florine Mrs △FR5-2392
119½ Cooley Annie
122 **Apartments**
1 Vacant
2 Vacant
3 Vacant
4 Vacant
Street continued
123 Vacant
125 Mitchell Parking Serv Inc
E 5th intersects
200 King Annie Mrs
201 Brewer Nuila △FR7-6282
204 Graham Harvey O Rev ◎ △ED4-4080
205 Cornelius W Edw ◎ △ED3-7083
207 Ezell Henry jr
210 Carter Lawton △FR5-3691
Carter Beulah Mrs beauty shop △ED4-2043
214 **Apartments**
1 Freeland Cora Mrs △FR5-5865
2 Mackey Sarah Mrs
3 Kirkpatrick Pearline Mrs
4 Leake Robt
Street continued
215 Blakeney Whiteford F ◎ △ED2-4084
218 Kendrick Jos H Rev △FR6-5869
220 Law Claude △ED2-8296
220½ Parks Walter J
222 Sigler Willie ◎ △FR7-2369
Bookman Steve
223 Vacant
rear Crowe Saml
225 Blakeney Dillon ◎ △ED4-0960
226 Kennedy Alvin
228 Boyd Rachel
229 Poe Lorenzo E ◎ △ED4-1118
230 Johnson Christine Mrs
230½ Jackson Robt
233 Hunter Geo W Rev ◎ △ED3-1644
E 6th intersects
301 Miller B A △FR5-4997
306 Marshall Capers
307 McFadden Claudia C Mrs ◎ △ED4-6544
308 Strafford Hettie C Mrs
309 Gist Edw ◎ △ED4-6776
310 Baba Maybelle Mrs
311 Jackson Mary Mrs
312 Whiteside Cora W Mrs △ED4-7990
318 Jamison John W
320 Coleman Rowie △FR6-9572
322 No return
324 Whitfield Jas E
326 Lee Wm

70

E 7th intersects
400 **Apartments**
1-2 Robinson Benj L △ED4-5141
3 Hicks Herman △FR6-9077
4 Williams Annie C Mrs △ED3-7911
Street continued
403 Little Rock AME Zion Church △ED4-7538
404 Newman Coleman △ED4-9805
406 Ross Queen E Mrs
407 Tyson Blanche W △FR6-2053
412 Jackson Nora △FR5-2594
412½ Blue Bird Beauty Salon
415 **Wilkinson Apartments**
Apartments:
1 Simpson Joe
2 Jones Charlie
3 Vacant
4 Gaston Henry L
5 Brown Robt
6 Manning Jos
7 Bailey Saml
8 Davis Herbert △FR6-8172
9 Penay Jas
10 Walker Annie B Mrs
11 Jefferson Jas
12 Jackson Lula B Mrs
13 Jeffies Saml
14 Vacant
15 Vacant
16 Vacant
17 Taylor Eliza Mrs
18 Vacant
19 Vacant
20 Vacant
Street continued
416 Bailey Jimmy
416½ Saunders Willie
419 Duren Sylvia D Mrs △FR6-9273
420 Saunders Jas C
420½ Peterson Saml A
421 Ross Jas ◎
422 Ingram Stewart
rear Palmer Mollie Mrs
422½ Weddington Jas J △FR5-7565
427 **Apartments**
1 Alexander Fred △FR6-3703
2 Smith Richd H △FR5-3178
3 Evans Haywood △ED4-1211
4 Walton Geo H △ED4-6856
Street continued
428 Cammon Mary M Mrs
Jones Willie △ED4-0782
E 8th intersects
500 Murphy John E
504 Vacant
508 Beckham Meta M
509 Beasley Henry
Henderson ct begins
510 Myers Nathl
510½ Dargon Kathleen
512 **Apartments**
1 Cowan Jas △FR6-7904
2 Vance Stella △ED4-0579
3 Vance Lillie Mrs △FR6-2141
4 Harris Dorothy L Mrs
Street continued
513 Gary Abe
516 **Addie Apartments The △FR7-9341**
Walker David △ED3-5934
517 Moore Ella ◎ △FR6-4111
519 Easter Pearl Mrs △FR5-2801
520 Drye Robt W ◎ △ED3-6000
524 Lino Wm G ◎ △ED4-7186
E 9th intersects
601 Walker Cecil
603 Robinson Mannie R Mrs
605 Garris Frank jr
607 Vacant
609 Rice Richd
610 Glenn Geo
611 Jordan Dorothy Mrs
612 Gaston Elhuie
613 Taylor Jake
614 Williams Ada
614a Davis Lizzie Mrs
Walker al ends
615 Bethlehem Bapt Church
Gaines Robt
615a Wilson Rebecca W Mrs
616 Moore Maggie Mrs
616a Jackson Hattie M Mrs △ED3-9702
617 Johnson Saml L
617a Daniels Woodrow
618 Graham Leonard
618a Mickerson Saml E jr
620 Roberson Willie
620a Laney Jerry
E 10th intersects
700 **Apartments**
1 Williams Bedie Mrs
2 Cashwell Margt Mrs
3 Long Jas
4 Tinsley Eddie
704 **Apartments**
1 Vacant
2 Potts Odell
3 Livingston Robt
4 Roddy Jas L
708 **Apartments**
1-2 No return
3 Moore Jesse
4 Norman Alice H Mrs △FR5-4789
711 **Apartments**
1 Frost Bertha Mrs △FR4-1561
2 Johnson Laura K Mrs △FR7-1789
3 Roddey Jas A △ED4-1216
4 Cunningham Edw
712 **Apartments**
1 Ivey Mary H Mrs
2 Hyatt Sharon
3 Hayden Tryphonia
4 Caldwell Ella M Mrs △FR6-5703
715 **Apartments**
1 Alexander Richd △ED2-2282
2 Brown Sam △FR6-6673
3 Vacant
4 Harris Thos △FR7-2136
716 **Apartments**
1 Barnett Robt
2 Dowdle Wm E △ED4-8928
3 Wilson Woodrow △FR6-6128
4 Lawhorn Jas

80

E 13th intersects (not open)
1004 Privette Vernon △ED2-1272
1008 Swacker Noah S △ED4-1443
Belmont av intersects
1105 **Apartments**
1 Foster Jerry
2 Pittman Jim △FR5-4263
Street continued
1115 Dease Paul E ◎ △JA3-2940
1117 Starnes Zula B Mrs ◎ △ED3-5703
1123 **Helms Court Apartments**
Apartments:
1 Davis J Harley △FR6-8624
2 Ivey Marion E
3 Vacant
4 Christopher Russell D
Street continued
1125 Lowery Henry F △FR5-6921
E 15th intersects
(Not open between E 15th and Charles av)

9

Charles av intersects
2801 Capps Curtis A
2812 Starnes Joyce ◎
2815 Bradley Bascom L ◎ △ED3-2616
2900 Stutts Eug T ◎ △ED2-4706
2911 Leopard Robt L △ED4-9911
2915 Roberts Wm H
2918 Terry Joe H ◎
2919 Kiziah Chas
3000 Bass David H ◎ △FR6-6907
E 33d intersects

JOHNSON C. SMITH UNIVERSITY
DR. RUFUS P. PERRY, Pres.
Co-Educational
Liberal Arts and Theological
100-152 Beattie's Ford Road
Phone EDison 3-7529

TELEPHONE ANSWERING SERVICE, INC.
24 HOUR SERVICE — 7 DAYS A WEEK
YOU LEAVE — IT RINGS — WE ANSWER
"CONFIDENTIAL — COURTEOUS — DEPENDABLE SERVICE"
Harold A. Smoak, Pres., Genl. Mgr.
106 N. CALDWELL STREET · DIAL EDison 4-4761 and FRanklin 6-1621
Telephone Answering Service INC. DAY NITE
Associated Telephone Exchanges NATIONWIDE

MYERS N—Contd
3001 Welch Myrtle E ◎ △ED3-2238
3009 Chance John R ◎ △FR5-6632
3010 Robinson Andrew L ◎ △ED4-3288
3014 Oliver Geo E ◎
3015 Webb John C ◎ △ED3-3532
3020 Martin Leland E ◎ △ED2-1613
3021 Greer Olin L jr ◎ △ED2-6829
3027 McClellan Wm J jr ◎
3030 Johnson Clara A Mrs ◎ △ED4-7498
3033 Jones Ledra L Mrs ◎ △ED2-3653
3036 McKinney Jos W ◎ △ED3-4334
E 34th intersects
3100 Burgess Jas H ◎
3101 Stewart Inez F Mrs ◎ △ED2-1169
3103 Hughes Ruth R Mrs ◎ △ED4-3533
rear Jones Billy W
3105 Hinson Marvin E ◎ △ED4-2695
3106 Reavis Garland ◎ △ED2-1792
Clemson av ends
3109 Penley Homer T Rev ◎ △ED4-5773
3110 Vacant
3115 Kelly Pat B ◎
3117 Hill Elzie A ◎ △ED3-5053
3121 Hinson Stanford L
35th intersects
3212 Collins Robt K
100
36th intersects
3308 Bessie's Gro Store
3315 Mills Harry W △ED2-0834
3318 Berryhill Sidney L jr △FR6-7385
37th intersects
3415 Cox Ruby Mrs ◎

10
MYERS S—From 800 E Trade southwest, 1 east of S Alexander
106 **Law Building** (Side ent)
109 **Apartments**
1 Miller Robt B △ED2-4433
2 Vacant
3 Vacant
4 Vacant
Street continued
114 County Sch Library Dept △ED4-2804
County Supvr of Colored Schs △ED4-2804
rear County Sch Mus Supvr △ED4-2804
114a US Dept of Agriculture Farm Home Admn △FR5-2473
County Surveyor △ED4-5738
Hargett Anne M occupational therapist △ED4-0237
County Humane Soc △ED4-4545
114b Mecklenburg Co-op Breeding Assn △ED4-9888
115 **Apartments**
1 McKnight Everett J justice of the peace and notary △ED3-1746
Gardner Jas L justice of the peace and notary △ED3-1746
2 Vacant
3 Vacant
4 Lockerbie Grace F Mrs
Street continued
118 Vacant
118½ Vacant
120 Vacant
120½ Vacant
122 **Apartments**
1 Morrow Lula △FR5-7843
2 Thomas Susie Mrs
3 McElmore Benj
4 Moser Bland
126 **Apartments**
1 Sanders Lizzie Mrs △FR6-3859
2 Bost Louise Mrs △ED4-9976
3 Kirkpatrick Collins B
4 Hankerson Florence Mrs
E 4th intersects
205 Ross R Marion △ED3-4644
209 Smith Jacob A △ED4-0758
214 Hyman Cora L Mrs ◎ △FR5-9282
Ebony Guest House △FR5-9282
215 Reese Annie M Mrs ◎ △ED4-6589
219 Flax Wm J ◎
222 Allied Sht Mtl Wks Inc △FR6-8469
225 Horne Rosa D Mrs
225½ Johnson Bertram R
226 Vacant
227 Johnson Lorraine Mrs
227½ Scott Louise Mrs
229 Lawrence Lottie G Mrs
Malloy Daisy D Mrs
Hudson Clara
14
E 3d intersects
300 Smith Martha M Mrs
305 Gemes Jas △FR5-9126
305a Crosby Jas T
306 Williams Lillie H Mrs
307 Rhyne Frank △ED4-1689
309 McKinney Otis
310 Jennings Eula
311 Wilson Cleveland
311a Green Edw
313 **Apartments**
1 Williams Sadie
2 Duncan Rosa B Mrs △FR5-2856
3 McClee Chas H △FR5-5644
4 Shepherd Inez Mrs
Street continued
314 Harris Jackson △ED4-3130
315 **Apartments**
1 Funches John W
2 Stewart Albert
3 Ricks Willie
4 Harrison Roosevelt
317 **Apartments**
1 Ratchford Arth W △FR5-1286
2 Mackey Mary A
3 Gamble Archie
4 Hill Mattie Mrs
Street continued
319 McDowell John jr
320 Chisholm Benj △ED4-5593
322 Johnson L Reecie
323 Pride Flossie
324 Harris Norman E
325 Jetton Sidney L
327 Robinson's Gro △FR7-9285
328 McKnight Wm
330 Strong Ida Mrs
332 McKnight Clarence
334 Gary Willie ◎ △ED4-0339
E 2d intersects
400 White Coal & Fuel Oil △ED2-9779
400½ Leach Willie M Mrs
Rowe Sam E
401 Ethaniel Dry Clns
403 Cassell Mary F Mrs △ED4-4272
Macon al begins
404 Johnson John H
405 Feathers Margt
406 White Jas
407 Russell Naomi P Mrs
408 Howard Marie Mrs
408a Davis Maggie N Mrs
409 Young Rosa
410 Craig John N
411 Green Bridgie S Mrs
412 Foster Lucille
Watkins al ends
415 Dixon Bertha T Mrs △ED4-9405
418 Roddey Wm A △FR6-5226
419 McCoy Gussie Mrs
Bell ct begins
420 Grier Robt E
424 Young Nathl
425 Moore M Corina ◎ △ED4-5469
426-28 Vacant
429 Norris Ollie Mrs
E 1st intersects
501 Vacant
503-07 Parmasena Club △FR5-9456
509 Sturgis Adolphus
520 Walker Rosetta B Mrs ◎ △ED4-7455
524 Floyd Leroy △FR7-4360
525 Myers St School △ED2-1300
526 **Apartments**
1 Pride Jas S △FR5-2323
2 Grady Verl
3 Vacant
4 Taylor Andrew
Street continued
528 Currie's Esso Servicenter △FR5-9678
Independence blvd intersects
604 Burris Jas
605 Bryant Jessie M Mrs
606 Hendry Willie Mrs △FR5-8161
608 Brewer Fred L ◎ △ED3-5909
609 Wison Alex △FR6-2827
Butler Lula
Shannon ends
610 Porter Calvin L
610a Duncan Nora B Mrs △ED4-7312
612 Ferguson Pride C
612a Hayes Jake
614 Jackson Raymond
615 Frazier Katie O Mrs ◎ △FR7-2217
616 Howie Willamena Mrs
618 Burriss Marie
619 Massey Lottie Mrs △FR5-3575
620 Walker Robt H gro
621 **Apartments**
1 Ardrey Jas E
2 McClain Rayford △ED4-2592
3 Vacant
4 Vacant
Street continued
623 Milligan Mamie △FR7-4287
627 Callahan Jas C △FR6-5121
22
Boundary intersects
704 Reid John H △ED3-3083
707 Aikens Ella Mrs
708 Brooks Sam H ◎ △FR4-3488
709 Covington Sadie B Mrs ◎ nurse △FR7-3218
712 Walton Annie L Mrs ◎ △ED4-6215
713 Ivey Benj J Rev △ED4-8328
715 Pearson Bertha B Mrs △FR7-5740
715½ Withers Mozell Mrs
716 Erwin Amanda L Mrs △ED3-5271
718 Richardson Thos L
E Hill intersects

78
MYERS COURT—From 800 E 11th southwest, 1 south of N Myers
1713 No return

42A
MYERS PARK—A residential section in southeastern part of city southwest of Crescent av and southeast of Queens rd

50
MYERS PARK MANOR (Mecklenburg County)—A residential subdivision west of Selwyn av and south of city limits

26
MYRTLE AV—From 724 Royal Court southwest, 1 east of Euclid av
E Morehead intersects
1013 Church of Christ
Lexington av intersects
1112 Johnson Wm J △FR5-8926
1114 Carter Donald M △ED3-7097
1121 **Myrtle Apartments**
Apartments:
1 Owens B Bertram mfrs agt △ED2-6442
2 Harrison Victor L △FR2-2244
3 Baskarville Ried M Mrs △ED3-4451
4 Allison Margt L Mrs
5 Norman Mary L
6 Mathews Laurens B △ED4-6486
7 Sutton John A △ED2-7686
8 Walker Larry B
9 Wilder J W
10 Stillson Lelia A Mrs △FR6-5454
11 Jackson Margt J △FR5-4024
12 Hinson Kath △FR6-2808
13 Montgomery Lillie △FR6-8919
14 Wilson Anna M Mrs
15 Thorns Betty
16 Blakely Kath △JA3-6082
17 Woods Lena D △JA3-6068
18 Baker Margt L
19 Garris Rembert △FR6-9689
20 King Annie L △ED2-4088
21 Silcox Eliz O △ED4-3863
22 McDowell Elsie △FR6-4744
23 Garmon Howard K △FR6-6151
24 Boozer Ethel F △ED3-1989
25 Torrence M Estelle △ED2-0105
26 Barnett Horace C △ED4-0080
27 Birmingham John M
28 Vacant
29 Roland Wm F
30 Vacant

LEE A. FOLGER
Incorporated
Exclusive Authorized **BUICK** Dealer SALES and SERVICE
900 S. Tryon
PHONE EDison 3-2145
Used Car Lots 201 E. Vance corner S. College
PHONE EDison 2-0957
and 809 S. Tryon
PHONE FRanklin 6-6025

BROWN'S INC.
MEN'S CLOTHING
MICHAELS-STERN
FLORSHEIM SHOES
STETSON & LEE HATS
ARROW SHIRTS
116 S. Tryon St.
Tel. EDison 3-7135

F.H.A. LOANS — AUTO
FIRST MORTGAGE
CITY SAVINGS BANK
120 E. Third St.
Tel. FRanklin 5-4441
Savings and Checking Accounts

BE

MODERN

Live

Electrically

DUKE POWER COMPANY

•

Serving the Piedmont Carolinas

"CHARLOTTE'S SAVINGS CORNER"

HOME FEDERAL SAVINGS & LOAN ASSOCIATION

We Plan to Pay 3½% Annual Dividend

Mortgage Loans — Fourth and Tryon

Insured Savings — Organized in 1883 — Tel. FRanklin 6-8447

FEDERAL HOME LOAN BANK SYSTEM MEMBER — FEDERAL SAVINGS AND LOAN INSURANCE CORPORATION — SAFETY OF YOUR SAVINGS — INSURED UP TO $10,000

MYRTLE AV—Contd

Myrtle Apartments—Contd

31 Lavery Adeline Mrs ΔFR7-3725
32 Phillips Robt F
33 Carson Jean ΔED4-2843
34 Andrews Rosalie
35 Vacant
36 Spencer Jas K
37 Justice Fern E Mrs ΔED6-6727
38 Denton Lillie
39 Helms Macie ΔFR7-4785
40 Choate Blanche
41 Vacant
42 Crowder Mildred L ΔED2-6682
43 Carr E Kenneth ΔFR6-0917
44 Vacant
45 Bowles Jas R jr ΔFR5-1231
46 Hawthorne Dorothy G Mrs ΔFR6-5788
47 Rowe T A
48 Vacant
49 Dowdle Helen B ΔFR5-3596
50 Turner Ellie L ΔFR6-8407
51 Funderburk Robt C ΔED3-7866
52 Bowles Rosa L Mrs ΔFR7-6185
53 Butler Mary L
54 Condiff Mary M Mrs ΔED4-3034
55 Anderson Hazel R Mrs ΔED4-3004
56 Dove Josephine Mrs ΔFR7-2337
57 Cochran Margt J ΔED2-5339
58 Davis Paul M ΔED3-1071
59 Foard Laminta ΔFR7-5190
60 Haines Ada ΔFR5-4300
61 Flintom Margt A ΔFR6-1730
62 Francis Harold H ΔED4-9273
63 Boger Herbert L ΔED4-5378
64 Bernay Clara K Mrs ΔED3-4864
65 Moore Hermann S ΔFR6-6265
66 Ellis Homer R ΔFR5-5676
67 Myers Oscar L ΔFR6-2248
68 Power Alice ΔED4-9476
69 Thompson Mary B ΔFR5-6913
70 King A Stokes ΔED2-9938
71 Gullatt Mildred A ΔFR5-6403
72 O'Donoughue Janett G Mrs

Templeton av ends

1201 Agnew Winton J ◎ ΔFR6-3788
1204 Griffin Cath Mrs
1206 Hess Mabel A Mrs
1207 Thaxton Pasco T ◎ ΔED2-3755
1208 Rector Kate T Mrs ◎ ΔED3-9610
1209 Hicks Rufus W ◎ ΔED2-3986
1210 Bradley Dorothy ◎
1214 Agnew Minta G Mrs ◎ ΔED2-0512
1218 Nim Carl J jr ◎ ΔFR7-3306
1222 Speck Geo M ◎ ΔED3-1862
1226 Alexander Violet G ◎ ΔED2-7766

Mt Vernon av intersects

1300 Diamaduros Pete P ΔFR7-1698
1306 Huffman Mack L jr ◎ ΔFR5-4232
1308 Martin Miriam ΔFR5-3907
1311 Partington Jas jr ◎ ΔED3-4703
1312 Rudisill Jacob A ΔFR6-4792
1318 Drum Tulerow R ΔED3-2042
1319 Smith Richd W ◎ ΔED3-2064
1325 Ratterree Jasper C ◎ ΔFR6-9579

Berkeley av intersects
Romany rd begins

75

MYRTLE AVENUE—From Nations Ford rd northwest, 1 southwest of Old Pineville rd

— Potts Vade ◎
— Jacobs Garnell ◎
— Wallace Willie J
— Barrino Jesse M ◎
— Kilgo Ernest L
— Gillo Joe ◎ ΔJA3-3250
— Belt Wm T ◎ ΔJA3-5873
— Boyd Wm T ◎ ΔJA3-1866
— Springs Maggie D Mrs ◎ ΔJA3-5908
— Dawkins Coleman ◎ ΔJA3-0181
— Potts Syvelle ◎

37

MYRTLE AV (Mecklenburg County)—From Craighead rd east (Beyond Canvass)

86

NANDINA (Chatham Estates)—From McClintock rd north beyond Hall

1312 Lambeth Sidney D jr ◎ ΔED4-0130
1316 Blake Fred D ◎ ΔED2-1531
1317 Vacant
1318 Blake Wm E
1318 Vacant
1320 Harris Food Store (whse)
1328 Parris Frances H Mrs ΔFR5-2932

Central intersects

1416 Craig John E ◎ ΔED4-8573
1420 Plyler Forrest M ◎ ΔED4-7194
1424 Shirley Jack C ◎ ΔED2-8790

Peachtree intersects
Hall intersects

86

NASSAU BLVD (Chatham Estates)—From 1800 Peachtree north to Belvedere av, 1 east of The Plaza

1400 Madagan John R ◎ ΔED2-7648
1401 Rich Saml C ◎ ΔED2-7137
1401A Grant Peggy Mrs
1404 Harris Virginia C Mrs◎ ΔED3-1469
1407 Clapp Herman M ΔED4-2180
1408 Broome Sanford L ◎ ΔED4-2097
1411 Hagerup Robt O ΔFR5-7574
1414 Asbury Thos H ΔED2-2643
1416 Cookston Zell ΔED3-8213
1418 Conder Donald G ΔED3-6030
1421 Clanton John C ◎ ΔED4-1931
1422 Pippin Robt S ΔED4-6235
1425 Wallace Irene J Mrs ΔED3-5684
1427 Brissie Thos L

Hall av begins

1501 Helms J Wiley ◎ ΔED3-5961
1504 Cross Chas A ΔFR6-2303
1506 Elms Harold D ◎ ΔED4-7701
1507 McGee Alice Mrs ΔED3-7375
1508 May Harry F ◎ ΔFR5-5096
1515 Jones Anibur C Mrs ΔED4-9845
1521 Bowlin Columbus L ◎ ΔED3-0842
1527 Helms M Dowd ◎ ΔFR5-3970
1533 Fincher W Bernard ◎ ΔED3-8955

Sprague av begins

1600 Clawson Wade H ◎ ΔED3-0524
1601 Brown Lawrence W ◎ ΔED4-5140
1604 Foster Mitchell R ◎ ΔED3-2818
1609 Harvey Gardner W ◎ ΔED4-4833
1610 Clendenning R Hugh jr ◎ ΔED3-5275
1615 Wagner Carl C ◎ ΔED3-8109
1621 Spratt Wm H ◎ ΔED3-2676
1627 Harrington Wesley C ◎ ΔED2-4208
1633 Vacant
1639 Mallet Jos P ◎ ΔED3-8218
1645 Conder Ina C Mrs ◎ ΔED2-0812

Browning av begins
Kensington dr intersects

1715 Crenshaw Marshall L ◎ ΔED2-4648
1717 Greene John T ◎ ΔFR5-5080

Chestnut av intersects

1812 Ferrell Zola L ◎ ΔFR7-1069
1813 Quinn Saml M ◎ ΔFR7-2116
1816 Montgomery J Harold ◎ ΔFR6-7549
1817 Hull James B ΔED4-7406
1820 Bare John C ◎ ΔED2-1873
1821 Phine Grier K ΔED4-2017
1824 Daniel Chas C ◎ pntr ΔED2-1621
1825 Starnes Jos B ◎ ΔED3-5626
1828 Johnson Marie T ◎ ΔFR6-3383
1829 Simpson P Felix ◎ ΔED3-6572
1832 Vacant
1835 Patterson Robt L ΔFR6-6218
1836 Simpson L Banks ◎ ΔED4-2636
1839 Hood John H ◎ ΔED4-0610
1840 Bradley Silas L ◎ ΔFR5-2391

Belle Terre av ends

1900 Vacant
1901 Henderson NormanC ◎ ΔFR5-8124
1905 Elliott Elton D ◎ ΔED3-8212
1908 Smith Ethel T Mrs ◎ ΔFR6-4494
1909 Cashion Benj H ΔED4-4009
1914 Thorne Robt F jr ◎ ΔFR7-1758
1915 Sanger Clyde H ◎ ΔFR5-6524
1919 Bowen Frank D ◎ ΔED3-6809
1920 Simpson Jas E ◎ ΔED2-5230
1921 Stamey Fred E ΔED3-6905
1925 Moss Maria ΔED4-2687

Plaza ct ends
Belvedere av intersects

75

NATIONS FORD ROAD—From Old Pineville rd southwest, 4 southwest of Pineville rd

Badin begins

— Allen Will
— Green Robt ΔJA3-4410
— Andrel Enterprises shampoo mfrs
— Caro Neon Sign Co ΔJA3-6920
— Bagwell Claude T ◎ ΔJA3-1162
— Boyette Billy R ◎ ΔJA3-2396
— Woodlawn Bapt Ch ΔFR6-1160
— Caldwell Forest B jr ◎ ΔED4-6303
— Wilson Jos F ◎
— Shepherd Bros Inc prntrs ΔJA3-4342
— Hucks A F ◎
— BuggFerrel A ◎ ΔJA3-1836
— Reavis Glenn A ◎ ΔJA3-6481
— Floyd Clifford ◎ auto radiator repr ΔJA3-1396

Exmore intersects

— Jones Wm G ◎ ΔJA3-3411
— Wright Wm A ◎ ΔJA3-4442

Academy intersects

— Woodlawn Gro ΔJA3-9933
— Houser Lucy Mrs

Wally rd begins
Peachtree rd begins

— Withers John M ◎ ΔFR5-0728
— Withers Kennells ΔJA3-0880
— Crane Elliott S ◎ ΔJA3-6740
— Lowder Arth P ◎ ΔJA3-2665
— Davis Jas B ◎ ΔJA3-1626
— Barden Russell S ◎ ΔJA3-6917

Ridgeway rd ends

— Wally Weber G
— Hoen Francis J ◎
— Gift Mable F Mrs ◎ ΔJA3-3102
— Wally Dan M ◎ ΔJA3-1643 2
— Wright Wm A

51

NELSON AV (Hoskins)—From 3500 Odum av north to bey Tennessee, 1 west of Center

110 Oak Grove Bapt Ch
115 Rippy A V Rev ◎ ΔEX9-9982
118 Vacant
124 Rozzelle Fred B ◎ ΔEX9-5157

Darby begins

151 Alley Kamey B ◎

Bellhaven av begins

200 Thomas Wm P ◎ ΔEX9-3308
204 Kennedy Fred S ◎ ΔEX9-1825
205 Goins Thurman R ◎
207 Norris Richd M ◎
208 Stogner Coleman B ◎ ΔEX9-5415
209 Goins Ben B ◎
211 Honeycutt Frank ◎
215 Vacant
216 Vacant
224 Schwaiger Geo B ◎ ΔEX2-1767
227 Reaves Manuel L

Carolina av intersects
Kentucky av intersects

315 Collins Raymond P ◎
317 Jacobs Carrol J ◎ ΔEX2-1408
319 Vacant
401 Vacant
403 Hollar Claude ◎ ΔEX9-6470
411-13 Vacant
414 Morris Robt W ◎
420 Jordan Benny C ◎ ΔEX9-5107
423 Price Carrie Mrs ◎

Tennessee av intersects

500 Tomberlin Franklin A ◎ ΔEX2-1304
501 Robins Everette A ◎ ΔEX9-9957
509 Privett Kenneth E ◎
510 Smith Bert B ◎ ΔEX9-1962
514 Killian Jos H ◎
518 Entzminger Fred W ◎ ΔEX9-9080
521 Smith Chas R

45A

NEW CASTLE—From Newland rd south to StPaul, 1 east of Broan

1900 Lincoln Hts Elem Sch ΔFR6-9041

Lincoln blvd intersects

2521 Kelly Geo
2523 Vacant
2525 Vacant
2527 Franks Isaiah ΔFR6-4178

108

NEW DIXIE ROAD—Continuation of Wilmount rd southwest, beyond Douglas Municipal Airport

PYRAMID LIFE INSURANCE CO.

Home Office Charlotte N. C.

2407 North Tryon St.

TEL. EDison 2-8181

CAMERON-BROWN COMPANY

REALTORS — MORTGAGE BANKERS — INSURORS

HOME LOANS — INCOME PROPERTY LOANS

112 East 4th St. Charlotte, N. C. Tel. EDison 2-6191

Motor Catalina Lodge
2403 WILKINSON BLVD. Member QUALITY COURTS TEL. EDison 3-3721

NEW DIXIE RD—Contd
— Stonewall Jackson Housing Assn Inc △ED4-1261
2601 Schachner Leather & Belting Co Inc △ED2-7171
Char Leather Belting Co △ED2-2178
2628 Yandle Ramsey S ◎ △ED4-7883
2638 Milling Melvin C ◎
2640 Robertson Hse Moving & Wrecking Co (salvage yd) △FR5-1928
2644 Haywood's Gro △FR5-9334
2644 Alridge Wm C △FR5-1928
2651 Culp's Esso Servicenter △FR5-9689
3916 Cooper Michl A △FR5-8959
Vanderburg J Harry △FR5-8197
Old Steele Creek rd intersects
3924 Hood Robt B △ED4-5876
Sladek Philip
Withrow Emmett J ◎ △FR6-2004
— Haywood's Gro △FR5-9334
— Withrow Joe D ◎ △ED4-1748
— Automotive Armature Winding Co △FR7-3409
— Helms Jos F ◎ △FR7-3409
— McIllwain Brown
— Presson Jas L ◎ △ED2-0942
— McClain Edw ◎ △ED4-7729
— Neal Lois G Mrs ◎ △ED4-0783
— Harris Lola
— Reid Geo ◎ △FR5-4059
— Neal Grier R ◎ △ED4-1149
— Foster Louis E
Jackson pl begins
Jackson dr begins
— Pnifer Ulyses ◎ △ED4-3338
— Gill Benny ◎ △ED3-1332
— Grier Saml N ◎
— Massey Chas Rev ◎ △FR6-8122
— Freeman Lester ◎ △ED2-3261
Taggart Creek crosses
— Jackson Ola M Mrs ◎ △FR7-1915
— Caldwell Victor
— Reid Clarence E
— McDaniel Mary Mrs ◎ △ED4-8103
— Erwin Potts A ◎
— Woods Clifton jr ◎ △FR6-2491
— Woods Clifton ◎
— Cooper Henry ◎ △ED4-2483
— Cooper Henry jr ◎ △FR5-2242
— Hampton Frank
— Horsley Belton ◎ △FR7-5621

36
NEW HOPE ROAD (Dilworth)—From 2000 Lombardy cir southwest ½ block
2000 Bost Adam Mc jr △ED4-1802
2020 Houck Wm T △FR6-8726

61
NEWELL—From 1500 Shamrock dr, 1 east of The Plaza
Downs av intersects
35th intersects

43
NEWLAND ROAD—From 2524 Statesville rd west to Beattie's Ford rd
1231a Vacant
1231b Washington Geo △FR5-3673
1233a Mack Willie △FR6-4473
1233b Davis Robt △FR6-0536
Double Oaks rd ends
1300a Brown Phyllis △ED2-1311
1300b Payne Sam
1301a Vacant
1301b Fetherson Walter E
1303a Miller James △FR6-4354
1303b Alexander Uzziah A △FR6-0596
1304a MortonHerman L △FR6-1905
1304b Harrison Cornelius E △FR6-9344
1308a Miller Fannie R
1308b Latimer Walter
1312a Jones Ruby △ED2-0482
1312b McCain Jesse △FR7-2976
1316a Witherspoon Lillie Mrs △FR6-0750
1316b Cunningham Randolph △FR7-2304
1320a Ross Minnie Mrs
1320b Good Louis
1324 Arnold J Arth △ED3-5987
1328a Means Chas E △ED2-1870
1328b McDonald Maude Mrs △FR7-6525
Samuel intersects
1400a Graham Isaac T △FR7-3863
1400b Ligon Robt △FR6-3959
1404a Massey Isaac △FR5-2177
1404b Anderson Willie H
1408a Black Wm R
1408b North W Leon jr
1412 White Clarence L
1416a Marshall Eug N △FR6-9549
1416b Caruthers Chas W △FR6-5114
1420a Foster Eliz Mrs
1420b Hill Henry F
1424a Barnes Wm
1424b Shipman Geo D
1428a Thomas Saml △FR5-5469
1428b Vacant
1432a Davis Walter △FR7-6452
1432b Davis Jacob
1436a Withers Thos
1436b Howie Robt C
1440a Gaither Isaiah △ED3-2490
1440b Bogle Ted
1444a Morrison Thos △FR7-2623
1444b Nicholas James K
1448a Choice Luther L
1448b Byrd Buren
Irwin Creek crosses
1501 Vacant
1524 Simmons Henry ◎ △EX9-0048
1532 Morton Maude Mrs ◎
1537 Howey Willie M
1545 Alexander Wm ◎ △EX9-9344
1557 Under constn
Newcastle intersects
1600 Kee King C ◎ △EX9-7928
1607 Vacant
1620 Godwin Mack ◎ △EX9-7651
1628 Clinton Aaron W ◎ △EX9-8456
1632 Blair Wm ◎ △EX9-7366
1638 Frazier Lovic A ◎ △EX9-7741

45
1700 Lunsford Joe gro △EX9-7586
1708 Vacant
rear Zigler Howard F
1722 Burch Carrie Mrs
Jennings intersects
Irma intersects
Hanson intersects
2200 Hunter Ross ◎ △EX2-1029
2207 Walker Goins ◎ △EX9-0841
Holly intersects
Gilbert intersects
2301 Efird Roy M ◎ △EX9-7566
2305 Mansell David ◎
2315 PinckneyJuanita I
2405 Jackson Haywood ◎
rear Vacant
Locust begins
2415 Brown John E ◎ △EX9-7767
2433 Watkins Erasmus K Rev ◎ △EX9-7861
2507 Bennett Myrtle W Mrs ◎ △EX9-7861
2518 Davidson Mack Lee Rev ◎ △EX9-5987
2524 Teamer J W Rev ◎ △EX9-8496
Beattie's Ford rd intersects
2600 Cosmopolitan Community Ch
Teamer Religious & Educational Enterprises △EX9-8231
2720 Brooks Fred S ◎ △EX9-8288
2730 Sullivan Marian J ◎
2734 Wilson Heights Chns △EX9-0811

9
NIXON ALLEY—Northeast ½ block to 825a S Poplar
S Poplar intersects

21
NOEL COURT—From 2619 Columbia cir northwest
1506 Lambert Thos E ◎
1509 Webb Chas W ◎ △EX9-0869
1513 Hamrick Weldon S ◎ △EX9-0204
1515 Cloninger Lewis D ◎
1516 Rawlins Emory M △EX2-1225

79
NORFOLK AV—From 419 Shuman av southwest, 1 west of S Tryon
2608 Cureton Hettie D Mrs ◎
2612 Boyd Willis ◎ △FR5-1148
2613 Byers Willis T ◎ △FR6-5276
2615 Hill Edw F ◎ △FR5-2634
2616 Grier Alice N Mrs ◎ △ED3-7658
2620 Davis Fred
2623 Barber Willie M Mrs◎
2624 Brown Clyde paper hanger △FR5-9676
2625 Bidgood Oscar C ◎ △FR7-3545
2649 Fleming Wm K ◎ pntr △ED3-1905
2702 Smith Falar T Mrs ◎
Benjamin intersects

65
NORLAND ROAD—From Independence blvd NE northeast, 1 east of Eastway dr
923 Pickett Robt B roofer △FR6-0358
925 Hatley Lois D Mrs △FR5-2859
931 Smith Ronald B △FR5-6091
933 Buckley Larry J △FR5-8357
937a Newbold Chas H △ED4-7133
937b Daniels Jas H III ◎ △FR6-0232
943a Shaw Jos D △JA3-0328
943b Hollars Clyde L ◎ △FR6-4020
949 Blue James W △FR6-4101
W Dresden dr intersects
1000 Bost Reid M jr ◎ △ED3-0908
1001 Harris C Jerry ◎ △ED3-7653
1010 Klutz M Susan ◎ △ED3-6570
Brighton pl ends
1013 Via Frank E ◎ △ED3-6968
1016 Morris Allen J ◎ △FR6-9083
1019 Mullis Ward F ◎ △FR7-6838
1022 Nossar James J ◎ △FR6-6013
1025 Green Chas L ◎ △FR7-6740
1028 Sturkey Lawrence H ◎ △ED4-1122
1031 Carlisle W B ◎ △ED3-3314
1034 Rich Elbert A ◎ △FR7-6337
1037 Blackwell Edwin H ◎ △ED4-7175
1040 Melton Wm F ◎ △ED2-8848
1043 McEvoy John J jr ◎ △FR6-1994
1046 Heffner Robt E ◎ △ED3-1566
1052 Booth Geo D ◎ △FR6-9547
Woodland dr intersects
1100 Morgan Jos A ◎ △ED2-8990
1108 York Chas A ◎ △FR5-4408
1111 Conant Wm P ◎ △FR7-5162
1114 Tuttle Wm G ◎ △FR7-3036
1117 Bullard E Ambrose △ED4-2619
1120 Gaddy Carl B ◎ △FR5-7816
1123 Holbrook Roy E ◎ △FR7-6381
1126 Carpenter David C ◎ △FR6-3437
1129 Givens Richd M ◎ △ED4-1168
1132 Lindsey Harry T ◎ △FR6-1783
1135 Turner Leonard B ◎ △ED3-8308
1138 Wilson Edw W ◎ △FR5-1144
1141 Fuller David E △FR5-2997
1144 Sigmon John L ◎ △ED2-1640
1147 Kistler James P ◎ △ED4-4838
1200 Lavoie Everett P ◎ △ED4-1442
1201 Clarke Allan V ◎ △ED3-7365
1210 Gullege Cyril L ◎ △ED3-7755
1213 Smith John W ◎ △FR7-6613
1216 Byrd J Hall ◎ △FR7-3217
1222 Weyant Andrew F ◎ △FR7-4937
W Dresden dr intersects
City limits

19
NORMA—From 2801 Mayflower rd northwest to Cowles rd, 1 south of Shuman av
1401 Siceloff Sim ◎ △ED2-4341
1410 Pistole Marian M Mrs ◎ △FR5-3300
Forrest Eleanor M Mrs nurse
1411 Shoak Elbert L ◎ △FR6-9853
1417 Bush James H ◎ △FR5-3861
Cowles rd intersects

42A
NORMANDY ROAD (Club Colony)—From 2535 Roswell av east and south to Colony rd
2500 Kahn Julia R Mrs ◎ △ED3-1781
2512 Vacant
2514 Vacant
2520 Wyche Benj jr ◎ △ED2-2228
2526 Barnes Chas W ◎ △ED2-6607
2532 Spicer C Kenneth ◎ △ED3-2496
2536 Morgan Raymond C ◎ △ED2-0498
2631 Scholtz Edw A △FR7-2824
2637 Austin J Harold ◎ △ED2-0342
2645 Panetti J Milton mus tchr △ED3-1823
Lorene av ends
2700 Norton Jos L ◎ △ED3-7313
Fairway cir begins
2710 Harkey Walter P ◎ △ED3-1369

Thomas Cadillac-Oldsmobile Inc.
CADILLAC OLDSMOBILE
Sales and Service
214-220 N. CHURCH
PHONES
Service EDison 2-7159
Sales EDison 4-4656
Parts FRanklin 6-4429
Used Cars 422 W. 5th
PHONES EDison 2-2183 and FRanklin 5-1253

BLACK'S DAIRY
HOME DELIVERY
Tel. EXpress 9-3106
ROUTE 5, TUCKASEEGEE RD.
Pasteurized
Homogenized
Cream
Eggs
Buttermilk
Chocolate Milk
Skim Milk
BOX 760

YELLOW CAB CO., INC.
Dial EDison 2-6161 Service With Safety Dial EDison 2-6161

AVRETT & LEDBETTER

ROOFING
HEATING
and
SHEET
METAL
CONTRACTORS

YORK
AIR
CONDITIONING

419 E. 7th St.

PHONES
EDison 3-7131
and
EDison 3-7597

INDUSTRIAL
STEEL
CO., INC.

Steel Trusses

Steel
Fabricators

Erectors

Metal
Sash

3000
W. Trade

Phone
EDison
3-9217

AMERICAN COMMERCIAL BANK

NORMANDY RD (Club Colony)—Contd
2711 Kramer Earl T ◎ ΔED2-8690
2714 Forester Norbert jr ◎ ΔED2-1824
2715 Morrow Wm H jr ◎ ΔED2-4700
2718 Passons Cliff ◎ ΔFR6-8692
2719 Pratt Logan V ◎ ΔED3-6088
2722 Henry Wm E jr mfrs agt ΔFR5-8958
2723 Ivey Jas C ◎ ΔED3-2939
2726 Vacant
2727 Meeke Herbert E ◎ ΔFR5-3914
2730 Demarest Robt T ◎ mfrs agt ΔED3-3685
2731 Reid Robt L ◎ ΔFR5-1846
2734 Lipscomb Maurice M ◎ ΔFR6-3752
2735 Carpenter Miles S ◎ ΔED2-4468
2739 Wiggins Jos W jr ◎ ΔED4-1741
2740 Bolen John C ◎ ΔFR5-4133
2743 Propst Elbert M ◎ ΔED3-9328

37
NORRIS AV—From Grimes northwest to city limits
401 Nance Alf E ◎ ΔFR7-3495
407 Helms J Clyde ◎ ΔFR7-1225
Catalina av intersects
410 Lindsey Clifton H ΔED3-7204
414 Merritt Roland
415 Bonds DonR ◎ ΔED2-2903
419 Prince Junie E ◎ ΔED2-7437
423 Grier Ben F ◎ ΔFR6-3747
427 Dean Jack B ◎ ΔFR7-6295
401 Porter James E
505 Faulk Thos H ◎ ΔFR7-4270
509 Alexander Wm S ◎ ΔFR5-6507
515 Fulk Ralph E ◎ ΔFR7-2068
517 Barfield Andy trucker
Dogwood begins
523 Cato Earl J ◎ ΔFR7-1076
527 Lankford Jas C ◎ ΔED2-7321
600 Holobaugh Louise C Mrs ◎ nurse ΔFR5-7855
601 Hilliard Marion E ◎ ΔED4-0404
605 Helms Lonnie A ◎ ΔED4-3663
608 Byrd Lindsay O ΔFR5-4554
609 Bost Elmer L ◎
613 Deese Kenneth H ◎ ΔFR5-5800
616 Jarrett Norris F ◎ ΔFR7-4274
621 Sellers Marvin S ◎ ΔFR5-2841
626 Plummer Henry H ◎ ΔFR6-6390
Grimes intersects
700 McVicker Jos ΔFR6-8722
701 Edwards Chas L ◎ ΔFR8-5934
704 Harwell Robt R ◎ ΔFR6-3000
710 Crump Henry R ◎ ΔED3-4861
713 Inman James L ◎ ΔFR5-2097
714 Shirhall John ◎ ΔFR5-6449
717 Price John T ◎ ΔFR6-2997
718 Holshouser Philip R ΔFR5-3443
720 Beaver Jack D ΔFR5-4705
721 Rhodes Walter E ◎ ΔED4-5749
722 Dellinger Howard E ◎ ΔED2-1056
Bancroft intersects
800 McGowan Jas W ◎ ΔED4-1411
801 Efird Lula S Mrs ◎ ΔED4-3392
803 Tuttle Harding R ΔED3-7910
804 Agner Ernest A ◎ ΔED3-8506
808 Hooper WmJ ◎ ΔED4-7723
Hutchison av intersects
900 Interstate Granite Corp ΔED3-2253

37A
Sou Ry crosses
Duke intersects (not open)
914 Harrison-Wright Co Inc (whse)
919 Kelly Leroy
925 Turner Jesse W
Lucena ends
1101 Parks Wade ◎
1102 Vacant
1104 TempletonJames A
1105 Floyd Luther ◎ ΔFR7-2501
1112 Mitchell Emory ◎ ΔED4-5439
1115 Robinson Wm ◎ ΔFR5-5944
1116 AllenHarley J
1119 Graddy Felton ◎ ΔED3-6954
1200 Tillman Allen jr ◎
1201 Neely Oren R ◎ ΔED4-4541
1205 Glenn Otis ◎ ΔFR5-5823
1206 Sweat James ◎
1208 Under constn
1209 McMurray Chas C ◎ ΔFR7-5112
1223 Fowler David
1224 Under Constn

45A
NORTH AV—From Avenue C to Wilson rd, 1 block east of Beattie's Ford rd
— Turner Garland R ◎

94
NORTH CHARLOTTE—A residential section in northeast part of city north of Catawba av, between N Brevard and The Plaza

40A
NORTHGATE—From 4601 Connecting rd east to Woodhaven dr, 2 north of Woodlawn rd
432 Little Douglas R ◎ ΔJA3-4388
437 Everhart Chas R ◎ ΔJA3-2946
443 Wagstaff Conner F jr ◎ ΔFR6-9540
449 Shumate Carl M ◎ ΔJA3-1279
501 Caldwell Ernest R ◎ ΔJA3-2929
505 Beatty David L ◎ ΔJA3-2984
508 Mullis Frank G ◎ ΔJA3-5232
509 Moore Ralph L ◎ ΔJA3-4127
512 Vacant
515 Stewart Melvin ◎ ΔJA3-5506
516 Boory Robt W
520 Haithcock Ray T ◎ ΔJA3-3683
521 Fulton Jonas E ◎ ΔJA3-4093
525 Garrett Geo C ◎ ΔED3-5816
526 Harvell Grover C ◎ ΔJA3-6987
531 Russell Bobby L ◎ ΔJA3-5838
Manhasset rd intersects
600 White Jas D ◎ ΔJA3-5463
White Mary N Mrs mus tchr
601 Hedrick Hayes R ◎
610 Harris Wm L ◎ ΔFR6-1405
611 Moore Thos K ◎ ΔJA3-5100
General Pershing dr begins
616 Jamison John W ◎ ΔJA3-5509
619 Little Bayne M ◎ ΔJA3-0411
625 Shepherd Jas F ◎ ΔJA3-6415
631 Brooks David M ◎ ΔJA3-1773
635 Davis Phillip A ◎ ΔJA3-4567
638 Ogburn Wm C ◎ ΔJA3-3667
639 Long J Harold ◎ ΔJA3-4776
644 Kunkelman Robt E◎ ΔJA3-3298
645 Hubbard R Carl ◎ ΔJA3-5346
Woodhaven dr intersects
650 McGurn Chas G ◎ ΔJA3-5953
651 Maples David J ◎ ΔED3-1768

57
NORTHSIDE AV (Thomasboro)—From 415 Bradford dr northeast, 1 east of Rowan
120 Rogers Martha Mrs
124 Mauldin Josie Mrs ◎
200 Peele John
206 McCombs Walter ΔEX9-6023
210 Plummer Donald R ΔEX9-8245
214 Rufas Gus A ΔEX9-6208
218 Freeman Mary A Mrs ◎
220 Reid Roxie R Mrs ◎ ΔEX9-9385

57
NORTHWAY DRIVE (Thomasboro) —From 4501 Eddleman rd west, 1 north of Bradford dr
58 Swing Delbert ΔEX9-5245
60 Barkley Novella Mrs ΔED2-1362
168 Winters Melvin L jr ◎ ΔEX9-1528
622 Henshaw Robt H ◎ ΔEX9-1090
623 Bradley Harry A ◎ ΔEX9-6273

46
NORTON ROAD (Myers Park)—From 1327 Kings dr southeast, 1 south of Hopedale av
2000 Beam Frances ΔFR6-5419
2014 Brantley John H ◎ ΔFR6-2337
2015 Lewis Wm C ◎ ΔED3-4093
2021 Fox John E ◎ ΔED2-0803
2022 Nott Sue H Mrs ◎ ΔFR6-5491
2029 Lander Wm S jr ◎ ΔED4-0422
2030 McCauley Clyde ◎ ΔED2-7598
2033 Tharp Worth ΔFR5-6851
2036 Murphy Brower ◎ ΔED2-7356
2036 Murphy & Cota mfrs reps ΔED2-7356
2041 Schreiber Louis ◎ ΔED3-0681
2046 Holhouser Lillie B Mrs
2047 Turner Benj F ◎ ΔFR5-7411
Queens rd W intersects
2114 Merriman Effie P Mrs◎ ΔED3-5505
Collie Sallie A baby sitter
2118 Jones Clarkson ◎ ΔED4-9111
2119 Gaul J Stuart ◎ ΔED-2-7385
2122 Upchurch Chas W jr ◎ ΔED3-8516
rear Butler Rowland A ΔFR7-5660
2126 McLaurine Wm M ◎ ΔED3-2084
2127 Swinson H Polk ◎ ΔED2-6663
2130 Parkerson Geo R ◎ ΔFR6-0130
2138 Ross Edw S ◎ ΔFR7-2124
2139 Hayes Saml L ◎ ΔED2-7282
2142 Sprock Fredk E ◎ ΔED3-3072
2143 Todd Clarence W ◎ ΔED4-8517
2146 Thomas Foster E ◎ ΔED3-4836
2149 Young Dolph M jr ΔED4-7569
2150 Moore Jas O ◎ ΔED2-5612
2153 Price Chas R ◎ ΔED2-8844
2154 Knott John R ◎ ΔFR5-5650
2157 Hallenbeck Mary E Mrs ◎ ΔED2-2796
2160 Adams Geo W ◎ ΔED3-3067
2161 Vacant
2166 Robinson Thos L ◎ ΔED2-5547
2167 Constable Henry B ◎ ΔED2-6831
2172 Austin Allie W Mrs ◎ ΔED2-6533
Hertford rd intersects

19
NORWICK PLACE—From Walton rd south, 1 east of Wilmount rd
2010 Vacant
2011 Cannon Eddie ◎ ΔFR7-3288
2016 Conner Chas T ◎ ΔED3-5691
2101 Broderick Franklin C ◎
2111 Haley Wm C ◎
2116 GordonKenneth L ◎ ΔFR5-5881
2119 Shinn W Harding ΔFR7-1264
2122 Killough Walter J ◎ ΔFR5-8740
2125 Under constn
2128 Rawls Pauline ◎
Wickham la begins
2200 Rudisill Archie K ◎ ΔFR5-8186
2201 Wilson Mildred R ◎ ΔFR6-2163
2208 Tobin Hugh M ◎ ΔFR6-1596

51
NORWOOD DRIVE (Hoskins)—From 2900 Rozells Ferry rd southwest beyond Lakeview av
114 Hunter Arth L ◎ ΔED4-3145
Boyd begins
202 Dotson Isaac M ◎ ΔFR7-2932
214 McAdams Jos H ◎ ΔED4-8516
218 Kiser Lillie L Mrs ◎ ΔFR7-2034
222 Lee Archie D ◎
Grant intersects
310 Lewis Georgia F Mrs ◎ ΔED4-0843
314 Gambrell W C ΔFR5-6813
318 Taylor Claude S ◎ ΔFR5-5429
322 Bamburg Louie D ◎ ΔED4-6615
326 Price Sam ΔFR5-3750
334 Byrd Dee
Oak begins
404 Crutchfield Henry E ◎ ΔFR6-7196
412 Crutchfield John C ◎ ΔED4-8049
416 Allison Dock W
418 Allison Wade H ΔED4-0497
420 Atlas Bldg & Erection ΔED2-0976
Mac's Welding & Radiator Service ΔED2-0976
Atlas Raynor Door Service ΔED2-0976
Marietta begins
435 Duke Power Co (transmitter)
Lake begins
P&NRy crosses

88
NORWOOD PLACE (Midwood)—From Mimosa av northeast to 1900 Mecklenburg av
Cochran pl ends (not open)
Mecklenburg av intersects
2100 Booth Ralph H B ◎ ΔED4-1833
2110 Hill Robt B ◎ ΔED3-0868
2114 Solesbee Geo C ◎ ΔFR6-2887
2118 Gunn Francis E ◎ ΔED4-5786
2200 Phillips Travis O ΔED2-8457
2204 Cline J Archie ◎ ΔFR5-5819
2208 Winchester Lawrence A ◎ ΔFR6-8282
2209 Turbyfill Mary E ΔED3-4410
2212 Long S Spratt ◎ ΔED3-1445
2218 Edwards John S ◎ ΔED3-9085

Pittsburgh Plate Glass Co.
"PITTSBURGH PAINTS — SMOOTH AS GLASS"
GLASS FOR EVERY PURPOSE
WALLHIDE — FLORHIDE
WATERSPAR — SUNPROOF
PAINTS
201 E. 6th, cor. N. College
Phone EDison 3-6624

CHARLOTTE TIRE CO., INC.
TIRES AND RECAPPING — WHEEL ALIGNMENT AND BALANCING
2214 Hutchison Ave. BRAKE SERVICE Phone EDison 4-8619
-FISK

NORWOOD PL (Midwood)—Contd
2218—Contd
Edwards Kath B Mrs bkpg serv

108
OAK—From 2853 Spencer south, 2 west of Shilo rd
2600 Vacant
2626 Parrott Amos E
2628 Kallis E W △ED4-0432
2633 Vacant
2634 Vacant
2635 Williams Shelly L △ED4-9840
2636 Frodge Carol B ◎ △ED4-0704
2637 Holcomb Donald L

49
OAK (Biddleville)—From 2500 Davis north to city limits
1305 Ganaway David ◎ △ED3-6461
1315 Boulware Thos ◎ △FR7-4605
1316 Dunlap Rosa A Mrs ◎ △FR6-2394
1407 Stowe Grady L ◎ △FR6-3272
1411 Ransom Wm ◎ △FR5-5834
1412 White Thos
1414 Burke DeGrandval G Rev ◎ △FR7-3222

51
OAK (Hoskins)—From Norwood dr northwest to Jones
314 Brown Ada Mrs
316 Braddy Chas B
333 Carpenter James L
3127 Lakeview Sch △FR6-7883

67
OAK GROVE DRIVE—From 3800 Monroe rd south to dead end
500 Phifer C Reed ◎ △ED3-1814
501 Boswell Harold H

40
OAKCREST PLACE (Devonshire)—From 300 Poindexter dr south to Berkshire rd
2700 Donnan Robt C ◎ △JA3-6070
2702 Shore Donald △JA3-1062
2704 Jacks Roy ◎ △ED4-1590
2706 Purcell John C △JA3-1253
2708 Bentley Jos A
2709 Humberger Donald E △JA3-6595
2710 Boger Saunders M
2711 Keith Larry F △JA3-6193
2715 Hall John L △ED4-5268
Berkshire rd intersects

102
OAKHURST (Mecklenburg County)—A residential subdivision east of city on Monroe road at end of Commonwealth av

102
OAKHURST HEIGHTS—A residential subdivision north of Commonwealth av between Woodland dr and Eastway dr

62
OAKLAND AV (Elizabeth)—From 1600 E 8th north to Central, 1 east of Louise av
511 Warren Robt M jr ◎ △ED2-5106
512 Hawthorne La Meth Ch (Scout Club Hut)
515 Munroe H Stokes ◎ △ED2-1521
518 **Apartments**
1 McCracken Alma Mrs △FR6-0182
2 Hobbs Claude E real est △ED3-1826
3 Hood Nora H Mrs △ED2-6405
4 Griffin David E △FR6-4740
5 Plott James E
519 **Mayflower Apts**
Apartments:
1 Vacant
2 Thompson Ruth Mrs △FR7-5866
3 Vacant
4 Vacant
522 **Apartments**
1 Plott Roy L △FR7-6188
2 Deese Wm M △ED3-5803
3 Abernathy Ann E △FR6-0566
4 Phillips Clara H Mrs △ED3-7871
525 **Apartments**
1 StoneWalter W
2 Davenport L F
526 **Apartments**
1 Perry Mae H Mrs △FR6-5484
2 Hester Hazel F
3 Gullage Louise
4 Lefler Pamlea
Street continued
530 Griggs Daisy B Mrs ◎ △ED2-3795
533 White Mabelle C Mrs furn rms △FR6-3398
534 Vacant
538 **Apartments**
1 Vacant
2 Boyter Martin C
3 Vacant
4 Vance Ted N
Street continued
541 McMillan Mary J Mrs ◎ furn rms △FR5-4372
542 **Apartments**
1 Vacant
2 Karr Gus
3 Roberson Johnnie
4 Vacant
Independence blvd intersects
600 Mills Robt L △FR5-4525
601 Vacant
604 Pearce Milo A ◎ △ED2-4397
605 WatsonLillie ◎ △ED3-0277
608 Lindsay Marie V ◎ △ED2-1338
609 Dorton Richd L ◎ △ED3-9771
612 Wheeler Jacob S ◎ △ED3-0939
615 Jackman Oliver C ◎ △ED3-4617
616 McGriff Lucy B Mrs
Johnston Harvey W △JA3-1752
619 Ledford A B △ED2-5991
620 Carnes Julian E ◎ △ED2-2973
621 Williamson Tilden D ◎ △ED4-2840
625 Dotson Harold B ◎ △ED3-0604
628 Jacobson Anna M Mrs ◎ △ED2-4480
629 Lawing Clarence G ◎ △ED2-4402
Sunnyside av intersects
700 Walters Wm D ◎ △FR7-5397
701 Adams Nora A Mrs △FR5-7271
704 Eller Robt F ◎ △ED3-6876
705 Vacant
707 Chappell Annie M Mrs △ED3-3566
708 Walker Irvin C ◎ △ED2-5334
711 Robinson Russell A ◎ △ED2-1585
712 Moreau Ailee N Mrs ◎ △ED4-2790
715 Coley Wade F △ED2-1562
720 Barnhardt Thos M jr ◎ △ED3-7668
721 Boykin Chloe T ◎ △ED3-6952
Central av intersects

43
OAKLAWN AV—From 1700 Statesville av west to Beattie's Ford rd
807 Richardson Hugh △FR6-6392
810 Osborn Metra Mrs
811 Simmons Betty R Mrs furn rms △FR5-9455
814-16 Vacant
McCall intersects
900 Piedmont Natural Gas (pump sta)
901 Brewer's Serv Sta △FR5-9565
911 Mack's Food Store △ED3-7442
915 Howell Viola G Mrs
917 Gary Hubert
919 Oaklawn Barber Shop △FR5-9655
921 Cooperative Serv Store (stge)
921½ Hattie's Beauty Hut beauty shop △FR7-9150
925 **Apartments**
1 Lyles Alf
2 Samuel Danl
3 Alexander Wm
4 Lawrence Connie
Street continued
927 Hampton Bessie Mrs △ED3-2012
929 Funderburk Coleman
931 Reed James
931a Giles Willie M Mrs △ED3-5043
933 Gibralter Grill
937 Wise Janie Mrs
937a VanLandingham Janie
941 O'Rear Vance ◎ △FR7-7066
943 Grier Creola H Mrs △FR6-6620
943a Osborne Alberta Mrs
Lloyd begins
Pharr ends
1000 **Fairview Homes**
Apartments:
1 Harrison Janie Mrs △FR6-4168
2 Stitt Bishop
3 Reid Fred R △FR6-3586
4 Jones Henry F
5 Hemphill Benny A Rev △ED4-5192
6 Phillips R Wesley △FR6-9075
7 Moore Haywood △FR6-1453
8 Davis Benj
9 Nail Chas N △ED4-3155
10 Ratchford Thelma E Mrs △FR6-4355
11 Lomax Sallie T Mrs △FR6-1166
12 Ellis Howard jr
Street continued
1001 Fairview Barber Shop
1001½ Ideal Beauty Shop △FR7-9394
1005 Owens Luther ◎ △ED2-3258
1009 Orr Lizzie L Mrs ◎ △FR6-2584
1013 Sanders Auto Serv reprs
1015 Self Serv Lndry
1018 City Health Dept (Well Baby Clinic)
1021 Beatty Robt Z Rev ◎ △ED4-4363
1021½ Beatty's Pl confr
1025 Tate Fred D △ED4-6481
1025a Clinton Odell △FR6-1092
1026 City Housing Authority (Fairview Homes) △ED2-0143
1029 White Emanuel A △ED2-2015
1029½ White Emanuel A gro
1033 Walker Viola B Mrs ◎
1037 Piedmont Super Mkt △ED4-5448
Earle begins
1100 **Fairview Homes**
Apartments:
14 Taylor Annie Mrs △ED3-6439
15 Davis Jas S
16 Jackson Jack C
17 Brooks James A △ED3-2262
18 Izzard Chas △ED2-0351
19 Johnson Odessa D Mrs △ED3-6900
20 Nance Wilhelmina Mrs
21 Brown Robt △ED2-5329
22 Davis Charlie
23 EdisonClyde
24 McClure Minnie C Mrs
25 Jones Julia Mrs
Street continued
1101-03 Oaklawn Clns △ED2-7788
1101½ Modern News Stand △FR7-1785
1105 Gallmon Annie E Mrs ◎ △ED3-9479
1112 **Fairview Homes**
Apartments:
26 Stover Lois △FR6-7708
27 Reeves Daisy J Mrs
28 Givens Wm △ED2-4942
29 Yarborough Jas
30 Jeter Oscar △FR6-6641
31 Abraham Eather
32 Cannon Fredk D △ED2-8097
33 Long Nathan jr
34 Cherry Levoria △FR6-6237
35 Gabriel Hattie H Mrs △ED2-8605
36 Guinyard Hattie E Mrs
37 Wade Sallie T Mrs △FR5-3688
Street continued
1115 Morman Pearl ◎
1117 Quick's Shoe Repr
1118 **Fairview Homes**
Apartments:
38 McCaw Albert
39 Crawford Ronald C
40 James Johnny
41 Miller Louise R Mrs △FR6-1768
42 Reeves Rufus
43 Lee Willie △FR5-2842
44 Smith Mary F Mrs △FR5-2107
45 Butler Chas N
46 Drayton Richd △FR5-8214
47 Wilson Sallie T Mrs
48 Belton Mary Mrs △FR5-8707
49 Johnson Bobby △ED4-2710
Craver la intersects
1119 Weathers Susie Mrs ◎ △ED2-0953
1123 Weddington Fred ◎ △ED4-1886
1127 Stewart Annette Mrs ◎ △FR5-7083
1130 **Fairview Homes**
Apartments:
50 Vacant
51 Carter Luther △FR5-2132
52 Mims John
53 Wilson Lonnie

MECKLENBURG Hotel
100% Air Conditioned
• • •
Free Parking
• • •
French Restaurant
516-22 W. TRADE
PHONE
ED 2-1181

KEITH'S GARAGE
AAA
24 HOUR WRECKER and MECHANICAL SERVICE
• • • •
Body and Fender Work
• • • •
Paint Shop
• • • •
DIAL
EDison 3-6191
Day or Night
114 Jackson Terrace
cor. S. Tryon St.

FRED J. WIGGINS CONSTRUCTION CO.
BUILDING CONTRACTORS
Residential — Commercial
130 EAST 4th ST. TELEPHONE EDison 3-4563

HOPPE MOTORS, INC.
Sales — CHRYSLER — PLYMOUTH — IMPERIAL — Service
439 W. 4th St. corner Graham St. Phone EDison 2-7161

OAKLAWN AV—Contd
Fairview Homes—Contd
54 Robinson Jas H
55 Frazier John D ΔFR6-7152
56 Scott Jas W ΔFR6-5026
57 Williams Julia Mrs ΔFR3-2571
58 Murray Isiah ΔED4-7519
59 McClendon Tom
60 Way Odell ΔED2-1452
61 Moon Carolyn Mrs
Street continued
1131 Oaklawn Super Mkt gro ΔFR5-9506
rear Sweeney Ollie
1133 Oaklawn Tavern beer ΔED4-3280
1137 White's Barber Shop
1139 Hilltop Grill restr
rear Vacant
1141 Vacant
Edwin begins
Austin av intersects
1200 **Fairview Homes**
Apartments:
62 McIlwain Robt A
63 Watts Jos ΔFR6-9115
64 Buford Conway
65 Davis Clinton N ΔFR5-6891
66 Roseboro Elbert
67 Sutton Willie
68 Watt Emma S Mrs ΔFR5-7084
69 Walker Lee F ΔFR7-1659
70 Duncan Rosa Mrs
71 Dunlap Roosevelt
72 Robinson James
73 Byrd Edw ΔFR7-2218
Street continued
1201 Vacant
1203 Alexander Elihue ◎ ΔED2-2711
1203½ Oaklawn Beauty Shop
1207 Anderson Ulysses ΔFR5-4557
1210 **Fairview Homes**
Apartments:
74 Alexander James
75 Thomas Mary E Mrs
76 Dixon Carl M ΔFR6-4569
77 Crawford James
78 Harrison Joe ΔED4-5833
79 Dargan Henrietta W Mrs ΔED2-2221
80 Caudle Isabelle L Mrs ΔFR7-2262
81 Gerald Lizzie Mrs
82 Rorie Curtis
83 Ballard Theo Bjr
84 Bolden Andrew ΔED4-5212
85 Lockhart Willard ΔED4-2018
Street continued
1211 Jones Wallace
1215 Taylor Clarence ΔFR5-2266
1216 **Fairview Homes**
Apartments:
86 Mason Rosie Mrs
87 Rudisill Isabel Mrs ΔED4-9332
88 Potts Oliver
89 Gorden Thomasena Mrs
90 Holloway Wm ΔED3-3695
91 Cato Mamie
92 Brown James
93 Alford Ernest ΔFR7-6830
94 Massey Leroy ΔFR5-4812
95 Bost Mary L Mrs ΔFR5-1844
96 Singley Odessa R Mrs
97 Stelle Neeley
Wyatt begins
1217 Mann Minnie W Mrs ◎ ΔFR6-8163
1222 Oaklawn Community Center Inc ΔED3-4725
Oaklawn Center Kindergarten
1223 Moore Floyd
1227 Morrison Wilbur
Burton intersects
Double Oaks rd intersects
1300 Shadd Edith Mrs ◎ ΔFR6-8668
1300½ Williams Collie ΔFR5-6378
1305 First Christian Bapt Ch
1306 Boyd Carry L ◎
1309 Fairview Super Mkt
Spratt begins
1312 Dye Lavinia Mrs ◎ ΔFR6-6419
1317 Richardson Grace Mrs ◎ ΔED3-9809
1322 Neal Elliott ◎ ΔED4-9818
1325 McClain Thos ◎ ΔFR6-6130
Whisnant av begins
1326 Timmons Ed ◎ ΔFR6-0869
Timmons Margt S Mrs drsmkr
1332 Alexander Roy ◎ ΔFR5-7533
Pyron intersects
1400 Brown Jesse◎ ΔED4-9345
1401 Vacant
1408 Stinson Geo ◎
1416 Blackmon Janie Mrs ΔED4-4518
1417 Fabbes Clns
1418 Lindsay Willie M
1420 Sallie Mrs ΔED4-0125
1427 **Apartments**
1 Davis Rommie L
2 Stewart Calvin C
3 Harry Henry
4 Harry Freddie L ΔED4-0345
1429 **Apartments**
1 Vacant
2 McCallum Ernest
3 Tilman Martha
4 Marshall Cleve
Kinney begins
Lindsay av ends

Irwin Creek Bridge 45

Andrill ter ends
1601 Trimmier Roscoe ◎ ΔFR6-2130
1607 McKeeJames R ◎ ΔFR6-8170
1609 Brown Bernard L ◎ ΔED3-0073
1612 Oaklawn Cemetery
1615 Wallace Chester ΔED3-2274
1621 Under constn
1627 Cunningham Milton D ◎
1635 Wyche Thos H ◎ ΔFR5-8595
1641 Beckwith Carson H ◎ ΔED3-1592
Clifton ends (not open)
1700 Gilliam Mary S Mrs◎
1708 **Apartments**
1 Rogers J T
2 Cunningham Governor
3 Davis Dennis ΔED2-8072
4 Drakeford Eva Mrs
5 Jordan Van
6 Green Wm F
Street continued
1712 Levi Louis E ◎ ΔFR5-2423
1712½ Robinson Dock W ΔED3-2352
1714 Latham Jas S ◎ ΔFR7-1996
1718 Rabb Clarence L ◎ ΔED2-7487
1721 Wynn Roy S ◎ ΔED2-2035
1726 Queary Cynthia A Mrs ◎ ΔFR5-3811
Fairfield ends
1806 Foster Wm Z ◎ ΔED4-3697
1814 Little Addie Mrs ΔED2-3053
Mulberry intersects
1828 McCorkle Paris P ◎ ΔED4-0642
1834 Tinsley Janie Mrs ◎ ΔED2-4269
1900 Springs Mary E Mrs ◎ ΔED4-3605
1901 Pinkney Fred C Rev ΔED4-4535
1906 Barnes Chalmers A ◎ ΔED2-1785
1907 Herron Saml L jr ◎ ΔFR6-5876
1908 Green John L ◎ ΔED2-6317
1911 Davis Alex W ◎ ΔED2-7607
1912 Smith Rosa L Mrs ΔED3-2626
1913 Clarkston Chas W ◎ ΔED2-7597
1916 Alexander Horace W ◎ ΔED4-2507
1919 Withers Chas W ◎ ΔFR6-7820
1923 Drye Bertha Mrs ◎ ΔED4-9820
1927 Hughey Will ΔFR6-9173
Condon intersects
2000 Partlow Azalee A Mrs ◎
2001 Green Robt H ◎ ΔED2-7506
2004 Choate John F ◎ ΔFR6-3793
2008 Cochrane Richd E ◎ ΔED2-1429
2009 Wiley Fredk L ◎
2012 Alston Justus M Rev ◎ ΔED2-8885
2015 Nickerson Annie Mrs ◎ ΔED3-8740
2019 Blackman Edson E ◎ ΔED3-4528
2020 Graham Chas A ◎
Graham's Decorators
Boone begins
2024 Brown Saml B ◎ ΔED3-6544
2025 Beaver Frank M Rev ◎ ΔED2-0071
2028 Samuel Mary Mrs ΔED3-2974
2032 Spears Arth E ◎ ΔED2-3975
2034 McCain Milton W ◎ ΔFR5-1578
2042 Feimster John ◎ ΔED4-5760
Fairmont intersects
2100 Sansom Blanche H Mrs ◎ ΔED3-8232
2106 Bratton Jas S ◎ ΔED2-7910
2106½ Vacant
2108 Vacant

102
OAKMONT AV (Commonwealth Park)—From 1300 Woodland drive north, 2 east of Briar Creek dr
1218 Harris Mattie L ◎ ΔED2-0894
1221 Champion Blaine E ◎ ΔED3-3940
1225 McCall John B ◎ ΔED3-5678
1230 Leopold Albert D ◎ ΔFR6-3283
1231 Stasey Peter W ◎ ΔED4-9649
1237 Williamson Alton ◎ ΔED2-4275
1240 Whitley Danl W ◎ ΔED3-1587
Pinecrest av intersects

100
OAKWOOD AV (North Charlotte)—From 1000 Herrin av east to The Plaza
3408 Cook Walter R ◎ ΔFR5-6669
3412 Doster Richd C ◎ ΔED4-7468
3416 Doster Roy L ◎ ΔFR6-5396
2420 Vacant
3421 McGuirt John B ◎ ΔED3-5544
3424 Yarborough Harold W ◎ ΔFR6-9517
3427 Queen Clyde R ◎ ΔFR6-9161
3428 Auten Wm J
3432 Gibson Murphy A ◎ ΔFR7-3333
3436 Herndon Gordon S ◎ ΔED3-5547
3439 Cooper T Jeff ◎ ΔED3-3503
3440 McGowanHerman B ◎ ΔFR7-7029
3449 Bishop Ted L ΔFR7-3115
Academy intersects
3501 Wilson Eug R
3509 Sanders R Mack ΔFR7-6662
3515 Goers Frank R ◎ ΔED2-8230
3517 Vacant
3519 Walker Trenton E ◎ ΔFR6-5309
3521 Fincher Evelyn W Mrs ◎
3529 Crider Tillman E ◎ ΔED2-6763
Crider T E Plastering Contractor ΔED2-6763
Anderson intersects
3600 Harris Ruby D Mrs ◎ ΔFR7-3571
3601 McCall Jas B ◎ ΔFR6-9760
3605 Howard Wm J ΔFR7-1466
3607 Zinser Wm E ΔED4-2004
3608 Thomas Jacob S ◎
3609 Beatty Irene B Mrs ΔED2-0972
3610 Ferguson Wm R ◎ ΔED4-3629
3611 Hammer Wm M ΔFR7-3291
3615 Fields Clinton H ◎ ΔFR5-6680
3616 Harris Dan S jr ◎ ΔFR7-4282
3617 Vacant
3619 Jarvi Saml J ◎ ΔED5-6300
3622 Quate Abel G ◎ ΔFR5-7592
3623 Greene Edw B ◎ ΔED2-7435
3629 Carter Paul D ◎ ΔED3-6397
Essex intersects
3701 Vacant
3703 Simpson Robt O ΔED4-2981
3709 Harmon Oscar T jr ◎ ΔED4-2122
3713 Baker Danl W ◎ ΔED3-2271
3717 Deese Edmond A ◎ ΔED2-5739
3721 Boyd Louis E ◎ ΔED4-6877
3725 Brown Walter L ◎ ΔED2-0365
3729 Joyce Saml J ΔED2-3671
The Plaza intersects

1
OATES—From 211 N Graham northwest to Southern Ry
510 DrPepper Bottlers Corp (rear)
511 Speizman Morris Co Inc (rear)
512-16 Maryland Baking Co of the Carolinas (rear)
Sou Ry crosses

51
ODUM AV (Hoskins)—From 100 Center northwest (and ½ block southeast) to Rozzells Ferry rd, 1 west of Darby av
3312 Broome Geo W ◎ ΔEX9-5477
3314 Hunter Jeter H ΔEX9-8510
3316 MartinEug M
3320 Smith Bertie W Mrs
Center begins
3400 Oak Grove Bapt Ch (side)
3412 Gore Ruth V Mrs ◎ ΔEX9-9085
3416 Vacant
Nelson av begins
3500 Vacant
3508 Baty Evelyn Mrs
3508½ Riley Wm C
3512 Myers Glenn E ΔEX9-6198
3520 L&M TV Serv

"Selling and Servicing Chrysler Products Since They Were Born"

CAROLINA CONCRETE PIPE CO., Inc.
★
Machine-Made Process Plain and Reinforced Sizes 4 to 72 Inches
★
PHONES EDison 2-8874 and EDison 4-9250
Office and Plant
3701 Hutchinson Ave.
P. O. Box 10004

C. W. KIRKLAND STEEL COMPANY
Approved Applicators for Zonolite Roof Decks
2401 W. Morehead Tel. EDison 4-9668

C. W. KIRKLAND COMPANY
PLASTERING CONTRACTORS
Largest in the Carolinas
2401 W. Morehead Tel. EDison 2-1132

BELK BROS. CO.

The Carolinas' Largest Store — Smarter Fashions — Greater Values

111-121 E. TRADE and E. 5th corner N. COLLEGE PHONE EDison 2-3121

ODDUM AV (Hoskins)—Contd
3524 Huffman Ira B ◎ ΔEX9-1152
Smythe begins
Rozzells Ferry rd intersects

73
OGLETHORPE PLACE—From 4845 Gilmore dr north, 1 west of Woodlawn rd
4861 Kempf Louis J ◎ΔJA3-4633
4865 Odorm Oliver B
4869 McKenzie Thos B ◎ ΔJA3-3656
4873 Paradise John T ◎ ΔJA3-1958
4879 James Chas L ◎ ΔED4-1165
4885 Watson Joe A ◎ ΔJA3-6948

37A
OLANDO—From 1 block southwest of Franklin northeast to Norris av, 3 northwest of Hutchison av
2300 Boyd Geo
2302 Petty Will ◎ ΔED4-7139
2309 Latimer Evans jr ◎ ΔFR6-6758
2310 Vacant
2312 **Olando Apartments**
1 Robertson Sally Mrs ΔED4-2220
2 Cureton John ΔFR7-4621
3 Vacant
4 Johnson Wm C jr
Street continued
2315 Cherry Jas ◎ ΔED3-0223
2317 Flowe Lester A ◎ ΔED3-3872
2325 Brown Clarence
2326 Rogers Leo ΔED3-7914
2328 Mossey James
2334 Herron Mattie Mrs ΔED2-4834
2336 Vacant
2340 Mitchell Ruby C Mrs ΔED4-9172
2342 Caraway Jas B Rev ΔFR6-2289
2344 Vacant
2346 McClendon Sylvester ΔED4-5986
2347 Edwards W F ◎ ΔFR5-7470
2349 Grice Thelma ◎ ΔFR6-9730
2351 Boulware John D ◎ ΔFR6-4518
Franklin av intersects
2409 Thomas Eliz Mrs ◎ ΔFR7-1783
2416 Crawford Wm ΔFR7-3364
2416 Byrd Viola H Mrs
2417 Newby Richd L Rev ΔFR6-1153
2418 Stowe Lonnie
2419 Cotton Grady ΔFR6-5239
2421 Bailey Robt ΔFR7-4935
2425 Williams Hazel D
2427 Gaddy Rembert A ΔFR5-6463
2429 Lyles Thos D ΔFR6-9513
2431 Payseur Richd ΔFR5-6419
2433 Brown Vonnie
2435 Mitchell John
2437 Vacant
2439 Davis Ben ΔFR7-5581
2441 Walker Willie A ΔFR7-2833
2443 Mills John C
2447 Vacant
2445 Evans James M jr
Moretz av intersects

37
LD CONCORD ROAD—From E 36th south 1 east of N Tryon
3019 Duncan J Harold
3127 Vacant
3131 Greene Max C
3135 Vacant
3201 Starnes Marvin L ΔED4-7060

75
LD PINEVILLE RD—From Freeland la south, 1 west of S Boulevard
3104 Engineering Inc htg & air conditioning ΔJA3-3525
3106 Liquid Carbonic Corp ΔJA3-5521
4038 Wilkinson Bldrs Sup Co ΔJA3-6931
4110 Material Handlers Inc mfrs agt ΔJA3-3712
4112 Associated Engineering Co elec ΔJA3-1441
4114 Dar-Mon Hos Inc ΔJA3-0531
Old York rd intersects
Southside dr intersects
Nations Ford rd intersects
— Price Willie
— Cheri Seaming Co hosiery mfrs ΔJA3-0531
— Naomi Hosiery Co ΔJA3-0531
— Stubbs Murrell R ◎ ΔJA3-5233
— Hoyle Ray M ◎ ΔJA3-0146
— Furr Oliver I ◎ ΔJA3-4262
— Simpson Alvin G ◎ ΔED2-1448
— Hardison Clyde L ◎ ΔJA3-6471
— Blankenship Chas M ◎
— Chapman Addie L Mrs ◎ ΔJA3-5402
Exmore begins
— Ernsberger Earl R ◎ ΔED2-0706
— Civic Reading Club
— Buff Julius V ◎ ΔJA3-1656
Academy rd intersects
— Std Insulating Co Inc ΔJA3-6912
rear Coggins Edw E
— Overton Richd N ◎ ΔJA3-2965
— McElroy Saml J ◎ ΔJA3-1272
Springbrook rd begins
— Helms Albert C bldg contr ◎ ΔJA3-3870
— Neely Furman A ◎ ΔJA3-0673
— Melton Jack M◎ ΔJA3-3980
— Rowell Donald ΔJA3-2736
— White Richd R ΔJA3-6574
— Kasselik Bela L ◎ sculptor ΔJA3-2641
— Queen City Engineering Co Inc boiler mfrs ΔJA3-6322
Elrose begins
Ridgeway rd begins
— Char Chem Labys IncΔJA3-4242
— Chemical Development & Estimate Corp chem mfrs ΔED3-5477

104
OLD SARDIS ROAD (Mecklenburg County) — Continuation of Crescent av (extended) — From city limits southeast beyond Skyland av
3949 Nixon Constantine F ◎ ΔED3-2286
Canterbury intersects
4015 Jones John W ◎ ΔEM6-2513
4023 Vacant
4200 Vacant
4202 Harris Arth F M ΔEM6-0549
4204 Gunn C B
4206 Joffe Abe M ◎ ΔEM6-0750
4210 Vacant
4212 Sproles James W
4214 Vacant
4220 Myers Jos R ΔEM6-2817
4222 Levine Alvin E ΔEM6-1887
4224 Jewell John E ΔEM6-2188
4226 Fees Bruce B ΔEM6-0559
4230 Davis Philip H ΔEM6-2004
4232 Smith Donald
4300 Fay Violet C ◎ ΔEM6-1773
4302 Neinast James E ΔEM6-2956
4304 Singe Henry A ΔEM6-3694
4306 Vacant
4308 Hoskins Eleanor G ◎ ΔEM6-2775
4310 Shaffer Wm R ΔEM6-3136
4312 Copses C P
4314 Binnick Alex H ◎ ΔEM 6-3584
4400 Randy's Sinclair Serv Sta

108
OLD STEELE CREEK ROAD—From 3400 Wilkinson blvd southwest, 1 west of Donald Ross rd
2416 Mingus Jas A ◎ ΔFR6-2049
Spencer intersects
2424 duPont E I DeNemours & Co Inc (whse) ΔED4-1158
Burleson Hubert A ◎ ΔED2-8868
Ross begins
Willow begins
2500 Knight Flonnie Mrs ΔFR2-5370
McGee R Anna ◎ ΔED2-5370
2508 Huneycutt Jas B ◎ ΔED2-4163
2516 Honeycutt Edw M jr ΔFR7-3118
2526 Lackey Harold L ◎ ΔFR6-9216
2534 Stephens Roy N ◎ ΔFR6-4031
Spencer intersects
2606 Hayes Harry S ΔFR7-4337
Marene dr ends
2608 Wingate Harry H ◎ ΔED3-7044
Wingate intersects
2614 Mecklenburg Dry Wall Co contr ΔFR5-4593
Horton Roy W ΔFR5-4593
2634 Larkin W David ΔFR6-8068
2336 Mc Swain Robt W Rev ΔFR7-5067
2638 Horney Jack ΔED2-2738
2640 McSwain Elwyn J ◎
2648 Autry Wayne L
2652 Barnes J Bennie ◎ ΔFR7-2372
2664 Hayle Donald M ΔED4-4415
2668 Harper Donald M
Hemphill ends
2700 Blackwell Andrew Z
2704 Whisnant Walter H ΔED4-5978
Clifton begins
2716 Mayfair Gro
2720 Scott ChasF ◎ elec contr ΔED4-1137
2721 Miller Mattie B Mrs ◎ ΔFR7-4667
2724 Hall Herman H ΔFR6-9523
2729 Davis Louise T Mrs ◎ ΔED3-3526
2800 Devine Robt V ◎ ΔED3-3084
2803 Davis Saml W ◎ ΔED3-4023
2804 Stephens Bruce
2808 Harper Harold M
2812 Pangle Jas R ◎ ΔED2-7887
Mill Serv & Sup Co tex machy ΔED2-7887
2824 Pangle Bobby W ΔFR7-3387
2828 Baker Carrie B Mrs ◎ ΔFR7-1138
Elmin ends
2845 Stephens Oscar S ◎ ΔFR6-7968
2849 Sikes Raymond L ΔJA3-2467
2853 Rape A Douglas ΔFR7-6467
2861 Stephens Arth L ◎ ΔED4-5259
New Dixie rd intersects
2900 Vacant
2901 Cochran W Floyd ◎ ΔED4-7474
Cochran W Floyd Steel Erecting & Rigging ΔED4-7474
2922 Vacant
2926 Alexander M Edw ΔED2-5252
2932 Ornamental Concrete Products ΔED4-0161
Wingate Geo N ◎
2940 Roberts Elmo L ◎ ΔED3-7422
— Bowman Dunn Mfg Co tex equip ΔFR6-5522
— Ritzen Eric W ΔED2-1602
— Godley John T ◎ ΔED2-6029
— McDaniel L D ◎ ΔED3-3976
— Moore Johnny B
— Bell Lois ◎ ΔED3-6454
— Bell Fred A ◎

75
OLD YORK ROAD—From 4114 Old Pineville rd southwest, 2 south west of Pineville rd
— Bowers H L Co Inc cotton waste ΔJA3-5323
— Norman John T ΔJA3-5350
— Strawn Connie R
— Collins Mary H Mrs ΔED3-3061
— Huntley Hosiery Co Inc ΔJA3-0912
— Cureton Sallie C Mrs ◎ ΔJA3-6033
3637 White Raymond D ◎ ΔFR7-2394
4301 Piedmont Natural Gas Co (plant)

41
OLIVER (Greenville)—From 1200 Seaboard northeast to Swan
800 Searles Frank ΔFR6-0077
804 WaltersElliott
805 Curry Charlie
806 James Martha W Mrs
807 Vacant
808 McKnight Robt W ◎ ΔFR5-8280
809 Morrison James
809½ Vacant
811 Hunter Billie R
811½ Chapman Wm H
812 Walker Maggie Mrs ◎
815 Thompson Ernest
816 Waddell Ada Mrs
817 Caldwell Mildred McG Mrs
820 Randolph Sallie ◎ ΔED3-9408
821 Alexander Lewis A ΔJA3-2324
824 Smith Lillie B Mrs
825 Suber Geo ◎ ΔED3-3900
828 Blue Joe L ΔFR7-2990
829 Martin Lucille Mrs
831 Stroud Charlotte Mrs
833 Dunlap Bessie S Mrs
834 Boyce Hydie
Bell Virginia Mrs
835 Brown Gertrude Mrs
836 Simpson Arth
837 Wilson Juanita Mrs

Bob Robinson's Auto Service

General Auto Repairing
Auto Air Conditioning
All Makes of Cars

1305-11 E. 4th St.

TELS. EDison 4-5091 and EDison 4-3818

INTERSTATE ELECTRIC CO.

ELECTRICAL CONTRACTORS

WIRING
REPAIRS
LIGHTING FIXTURES

423 S. Church St.

TEL. EDison 3-7149

THE *Mutual* BUILDING & LOAN ASSOCIATION

EACH SAVINGS ACCOUNT INSURED UP TO $10,000 BY THE FEDERAL SAVINGS & LOAN INSURANCE CORPORATION

EDison 3-6126 and EDison 4-3368 • INSURED SAVINGS • 119 EAST THIRD ST.

QUICK STARTS Willard BATTERIES AND MANY OF THEM
BATTERY TIRE & SUPPLY CO., Inc.
AUTO SUPPLIES
Complete Motor Tune-Up Service
Easy Budget Terms
2131 S. Boulevard
Phone ED 2-4101
WILLARD

Eckerd DRUG STORES INC.
128 N. TRYON ST. TEL. EDison 3-0553
109 S. TRYON ST. TEL. EDison 4-4042
1517 CENTRAL AVE. TEL. FRanklin 5-5556
1025 PROVIDENCE RD. TEL. EDison 2-6111
4133 PARK RD. TEL. JAckson 3-3031
5 LOCATIONS FOR YOUR CONVENIENCE
FREE CITY WIDE DELIVERY

OLIVER (Greenville)—Contd
839 Price Jas C
W 12th intersects
900 King Robt △FR5-6849
901 Gibson Robt
903 Glenn Jas W
905 Hall Annie B Mrs
907 Denman Hewitt
908 Johnson Geo
908½ Vacant
909 Lowry Thos △ED4-8894
910 Davis James
910½ Davis James jr
911 Spears Gertrude Mrs
912 Burton Nellie Mrs △FR6-8690
913 Grant Lillian M Mrs
916 Thomas Otis M
917 Mt Zion Holiness Ch
921 Pratt Kelly B △ED2-9339
924 Kennedy Harry E
926 Cureton Buster
928 Robinson Robt L △ED4-4751
932 Ledson John L
934 Grant Willie L
936 Harrison Jas W ◎ △ED4-9704
W 13th intersects
1000 Chaf Christ
1001 Grant Ulysses•C △FR5-1708
1004 Black John E
1005 Ross Leanna M Mrs
1006 Vacant
1007 Morris Mary E Mrs
1008 Vacant
1009 McDonald Carrie Mrs
1010 Vacant
1012 Jones David
1014 Sweeney Lillie B Mrs
1015 Robinson Janie B Mrs ◎
1016 Miller Clarence
1017 Potts Annie S Mrs ◎ △ED4-2138
1018 Sutton Cora M Mrs
1020 Adams Henry △FR5-8602
1021 Highlite Smoke Shop restr
1024 Pressley Naomi M Mrs
1025 Barrett Mose
1029 Johnson Hazel △FR7-4347
1030 Briscoe Jesse J
1033 Moore Minnie Mrs △ED3-1040
Swan intersects
Atlantic ends
Park dr begins
1201 Dunham Henry C △ED4-3407
1203a Crockett Viola Mrs
1203b Woods Ruby
1205 Housley Mary Mrs
1205a Matthews Herbert
1207 Gentry Booker T
1214 Nazareth Bapt Church
1217 Henderson Henry L ◎ △ED4-4753
1218 Vacant
1221 James Arth
1222 Reese Rebecca C Mrs ◎ △ED4-5723
1224 Taylor Jas H ◎ △ED3-3401
1225 Horton Clifton
1229 Thompson Annie B △ED4-7321
White intersects
1301 Vacant
Polk ends
1400 Harmon Saml ◎ △FR7-2725
1401 Norman Bessie Mrs ◎ △FR6-9195
1405 Frazier Rayford ◎ △ED3-2571
1408 Martin's Body Shop △ED4-7576
Martin Oliver ◎ △ED4-7576
1409 Johnson Pearl L Mrs ◎
1416 Blackwell Julia Mrs
1418 Patterson Lucile Mrs
1420 Norman Ernest B
1424 Arey Walter jr
Spring intersects
1500 Orr Willie ◎
1501 Horton Eug
1504 Burley Maxine ◎
1505 Wade Becky △ED4-3472
1508 Reid Frank R ◎ △FR7-6217
1509 Downing Bill
1512 Lowry Lillie K Mrs ◎ △ED4-9483
1515 Arey Clarence ◎
1516 Simmons Lindsey ◎ △ED4-9953
1517 Polk Jas F
1520 Blackwell Watson ◎ △ED3-6409
1521 Johnson Wm △ED4-3113
Forest intersects

86
ONSLOW DRIVE (Chatham Estates)—From 1822 Hall av north, 2 east of Nassau blvd
1600 Cammer Richd W ◎ △ED4-9392
1601 Harrington Preston R ◎ △ED3-7961
1604 Lott Geo W ◎ △ED2-0538
1605 Harrison Bud O ◎ △FR5-7770
1608 Knight Wm T ◎ △ED4-7021
1609 Jones Claude C
1613 Prytle John W △FR5-1971
1616 Fowler Harry C △ED2-6268
1617 West Myra Mrs ◎ △ED3-0986
1621 Newton Kirby F ◎ △ED3-5242
1624 Conder Theo L ◎ △FR5-8247
1625 Vacant

25
OPAL (Glenwood)—From 3200 Gibson south to Tuckaseegee rd
1101 Entzminger Jas F ◎ △EX9-7112
1102 Robinson Terry L
rear Williamson Mary L Mrs ◎ △EX9-7023
1107 Morris Richd ◎ △EX9-9036
1111 Lackey Stephenson L ◎
1112 James Thos L ◎ △EX9-8874
Tuckaseegee rd intersects

65
OPTIMIST LANE—From Westchester southeast to Dresden dr
1901 Penny Mark T ◎ △ED3-9184
1913 Moorefield Campell D ◎ △FR6-1891
1914 Vacant
1919 Harrell Chas S ◎ △FR6-7357
1922 Davis Paul G ◎ △ED4-9977
1925 Hargett Fannie M Mrs ◎ △ED2-2028
1928 Honeycutt Walter W ◎ △FR5-5311
1931 Newell Julius F ◎ △FR7-3321
1937 Gathings Harry ◎ △ED4-2225
1945 Ramsey T Campbell △FR5-2230

67
ORANGE (GRIER Heights)—From 2700 Dunn southwest to Sardis rd
108 Ervin Sam △FR6-4598
114 Harris Tom B △FR6-1461
120 Carelock Lucius ◎ △FR7-3476
140 Price John △FR5-5812
200 Maxwell Wilson M ◎ △FR4-7938
210 Porter Jas △FR5-4929
215 McDowell Beulah Mrs ◎ △FR7-7744
219 Malone Pundita ◎ △FR6-4198
226 Henderson Margt Mrs ◎
229 Jones Mack
231 Williams Henry
232 Wallace Walter H ◎ △ED3-0162
233 Sturdivant Jas L
235 Crawford David O
300 Singleton Lillian △FR7-5665
301 Vacant
303 Culp Oscar △FR6-5944
304 Wallace Eula Mrs ◎
305 Vacant
307 Felder Joe
309 Johnson Pauline
310 Springs Jurmina Mrs ◎
311 Jordan Lucius M Mrs
316 Hendricks Wm ◎
317 Gillespie Heath
320 Morris Tenslow ◎ △JA3-4576
321 Wallace Odell ◎ △FR7-3123
325 Wallace Louis G ◎ △FR6-1424
329 Phillips Harry △FR6-4110
331 Cruse Waymond
332 Wallace Mary Mrs ◎ △FR6-3717
333 Daniels Jos △ED4-0768
335 Garvin Robt △ED4-8441
336 Wallace Elby ◎ △FR5-1213
337 Hudson Perry ◎
Fannie cir begins
400 Tyson Jas M
401 **Apartments**
1 Smith Lucille Mrs △ED4-2698
2 Easley Leslie
3 Carson Wm
4 Alsbrooks Ruby Mrs
402 Baker Clyde △ED4-7385
404 Morrow Calvin jr
405 **Apartments**
1 Peay John
2 Price Wm
3 Williams Roy L
4 Sellers Edw B jr
Street continued
406 Benton Amos N △FR6-7980
408 Peay Theo
409 **Apartments**
1 Vacant
2 Vacant
3 Peay Wm J
4 Coleman Richd H
Street continued
410 Mills Willie L
412 Paul Codell △FR4-5607
414 Vacant
416 Harris Irene Mrs △FR6-3780
418 Bennett Willie J
420 Peay John jr
422 Jacobs Rosa Mrs
424 Ford Willie B
426 Bailey Eug △FR6-9124
428 White Saml
430 Bowell Grady △ED4-7536

107
ORCHARD CIRCLE—From 4219 York rd in semi-circle, 1 southwest of Preston dr
— Brown Jas L ◎ △JA3-6366
— Robinson D H △JA3-0634
— Wood Roy R ◎ △JA3-3177
— Green Carl ◎ △JA3-4764
— Potts Ansel C ◎ △JA3-6435
— Simpson Wm V ◎ △FR5-4615
— Simpson Elec Co contrs △FR5-4615
— Staphel Jas E ◎
— Staphel John S ◎
York rd intersects
— Brown May ◎
— Walters Mose A ◎
— MacDow Geo W △JA3-2907

38
ORDERMORE AV (Dilworth)—From 2400 Avondale av east
1124 McManus Hazel J ◎ △ED2-3971
1128 Gulledge Clayton F ◎ △ED2-7671
1132 Carpenter Orris ◎ △FR5-7493
1138 Vacant
1200 Smith Ned
1204 Knell Donald △ED4-8992
1206 Robertson Clyde J △ED4-2343
Robertson House Moving & Wrecking Co △ED4-2343
1214 Brown C Reid △ED3-2819
Kenilworth av intersects (ss not open
1300 Crotts Hubert D ◎ △ED2-1691
1310 Smith Luvenia K Mrs ◎ △ED4-9518
1313 Palmer Marlin ◎ △FR6-9018
1314 Mullis Jos L △FR5-5860
1316 Long Robt G ◎ △ED4-8127
1317 Littlejohn Lillian L Mrs △ED4-6177
1320 Matthews Claude A bkg agt △FR5-4944
Dilworth dr ends
1321 Sitton Wm H ◎ △ED4-0886
1324 Dillinger Inez B Mrs ◎ △ED2-6403
1328 Johnson Aubrey J ◎ △ED3-0572
1332 Suggs Franklin W ◎ △FR7-3683
Floral av intersects

51
OREGON (Hoskins)—From 3100 Rozzells Ferry rd southwest to Lennox 1 west of Lakewood
111 Helms Lessie A Mrs ◎ △FR5-7605
112 Hull Horace L ◎ △ED4-5418
115 Temple Lawrence A △ED3-9738
116 Robinson Macabe △FR7-3967
119 Caton Isabelle A Mrs ◎ △ED4-9139
120 Walters Bennie T ◎ △ED4-3631
132 Vacant
Boyd intersects
200 Helms J Loy ◎ △ED4-3423
201 Hall Chas D ◎ △ED3-3089
rear Hall's Garage
206 Killian Allen ◎ △FR6-1262
208 Threatt John H ◎ gro △ED3-0691
211 Macomson Tary
214 Williams Ocey C Mrs ◎
217 Spivey Thos F ◎
217a Brown Garfield △FR7-5286
218 Ledford Thos R △ED4-1320

CAROLINA TRUCK SUPPLIES, INC.
We Buy and Sell Used Trucks and Trailers
Used Truck and Trailer Parts
5010 Wilkinson Blvd. Tel. EXpress 9-1480

FORD
YOUNG SELLS FORDS
318 W. FIFTH ST.
BRANCH — 1124 S. TRYON at INDEPENDENCE BLVD.
PHONE FRanklin 5-8441
PHONE FRanklin 5-3068
FORD

Baucom's NURSERY & GRADING CO. A. L. BAUCOM, Owner
LANDSCAPE GARDENERS — GRADING CONTRACTORS —
Visitors Are Always Welcome — Over 100,000 Shrubs for Your Selection
TEL. EDison 4-6453
NIGHT EDison 3-7975
(See Yellow Page 146)
N. TRYON STREET
ACROSS FROM FAIRGROUNDS

REGON (Hoskins)—Contd
219 Pressley Flora E Mrs ◎ ΔFR6-2117
230 Quick Ervin
Portland intersects
309 Robinson Paul B ◎ ΔED4-2251
318 Alexander Robt T ◎ ΔFR5-3110
Lennox intersects

26
RIOLE (DILWORTH)—From 900 E Morehead southwest to Lexington av
1020 Clark Bessie F Mrs ◎ ΔED4-0353
Lexington av intersects

64
RR (Belmont)—From 918 Siegle southeast to Louise av
Louise av intersects

81
RTON—From Kempton pl southeast to Balfast dr
2135 Dabbs Wilburn M ◎ ΔEX9-3108
2200 McMillan Donald F ◎ ΔEX9-5949
2201 Vacant
2211 Crabtree Ormand N ◎ ΔEX9-5497
2212 Lineberger Chas E ◎ ΔEX9-6039
2217 Todd A Calvin ◎ ΔEX9-5439
2218 Johnston Lawrence C ◎ ΔEX9-5829
2223 LaRoach Jas R ◎ ΔEX9-1454
2224 Hartsell Murray A ◎ ΔEX9-5298
2229 Sykes Wm C jr ◎ ΔEX9-6666
2230 Hunsuck Chas I jr ◎ ΔEX9-1358
2235 Braswell Bruce H jr ◎ ΔEX9-5869
2241 Washam Chas J ◎ ΔEX9-9403
2247 Martin Sarah C Mrs ◎ ΔEX9-3125
Dickens av intersects
2301 Allen Wm R ◎ ΔEX9-1076
2311 Moyers Robt W ◎ ΔEX9-3939
2312 Wilber Robt G ◎ ΔEX9-5108
2317 Davis Martin L ◎ ΔEX9-6279
2320 Gordon Earl B jr ◎ ΔEX9-9636
2323 Hendrix Crawford T ◎ ΔEX9-6263
2328 Marrow Clyde D ◎ ΔEX9-1400
2329 Jackson Paul C ◎ ΔEX9-9089
2334 Champion Ted C ◎ ΔEX9-3673
2335 Carmichael Chas R ΔEX9-0191
2340 Johnson Paul J ◎ ΔEX9-5397
2346 Nelson Wendell K ◎ ΔEX9-3450
2347 Padgette J Rush ◎ ΔEX9-5853
2352 Page Robt C ◎ ΔEX9-3979
2353 Ellis Frank G ◎ ΔEX9-5079
Belfast dr intersects

45
RVIS—From 1700 Miles ct north
1315 Brooks Lawrence ◎ ΔED4-0077
1321 Gilliam Wallie J ◎ ΔED4-5747
1327 Under Constn
1335 Montgomery Wm H ◎ ΔFR7-2365
1339 Torrence Rudolph ◎ ΔFR5-3890
1343 Zeek Arth ◎ ΔFR7-1025
1347 Cochrane Robt L ◎ ΔED3-1936
1351 Moses Ethel Mrs ◎ ΔFR6-4636
1358 Flood Grover jr ◎ ΔFR5-4551
Heil ends
1401 Latimer Gordon jr ◎ ΔFR6-0538
1406 Anthony Walter M ◎
1407 Leak Robt H ◎ ΔFR5-1249
1410 McIlwain Robt ◎
1415 Johnson Howard jr ◎ ΔFR5-6805
1418 McCullough Bertha Mrs ◎ ΔED4-2533
1419 Cherry Chas H ◎ ΔED4-5875
1422 Twitty John A ◎ ΔED4-8329
1423 Phifer Wm J ◎
1426 Wallace Chas P ◎ ΔFR5-4986
1427 Wood Robt E ◎ ΔED4-1510
1430 Vance Chas ◎
1431 Latimer Wilbur O ◎ ΔED4-8236
1434 Woodard Johnny ◎ ΔED3-4867
1440 Moton Ivey ◎ ΔED3-1753
Russell intersects

56
SBORNE AV (Rosemont)—From 2100 Kenmore av north and ½ block south, to E 5th, 1 east of N Caswell rd
223 Kirkpatrick Fleet M ◎ ΔED3-4531
Kenmore av begins
E 5th intersects

19
OSMOND (Westover Hills)—From 1200 Fordham north, 1 west of Barringer dr
Bethel rd intersects
Skyland rd intersects

106
OVERHILL ROAD (Pharr Acres)—From 1900 Pinewood cir southeast to Shoreham dr
1915 Hitch S Herbert ◎ ΔED3-8559
1918 Boyle B Irvin ◎ ΔED4-0160
1923 Harris Char R ◎ ΔED3-7416
1926 Jones Hunter M ◎ ΔED2-5832
1933 Biggers Geo A ◎ ΔED2-2281
1934 Jonas Donald R ◎ ΔED3-1417
1943 Tomlinson Lawrence A jr ◎ ΔED4-0486
1950 Flynn Fletcher S ◎ ΔED3-7863
1955 Jones H Berryman ◎ ΔED3-8137
1960 Putnam Nona M Mrs ◎ ΔED2-4964
1965 Vacant
1966 Nicoll Edw W ◎ ΔED4-6941
Harris rd intersects (not open)
Wendover rd intersects
2200 Sehorn C Leroy ◎ ΔED2-3197
2228 Trainham W Emory jr Rev ΔFR6-8205
2236 Lindsey Robt L ◎ ΔJA3-4153
2237 Wilhelm Edw H ΔED3-9282
2300 Templeton Jas E ◎ genl contr ΔED3-2254
2301 Coe John L ΔED2-8652
2310 Gorelick Israel ◎ ΔED3-3827
2311 Smith Clarence H ◎ ΔED3-7746
2317 Thomason Harding V ◎ ΔED4-5026
2318 Snoddy C Leland ◎ ΔFR5-4690
2326 Zieverink Edw F ◎ ΔED2-6704
2327 Lee Jos F ◎ ΔED2-4450
2331 Fitzgerald Francis M ΔFR6-2398
2334 Boyd W Harry ◎ ΔFR5-5460
2343 Pearson Walter G ◎ ΔED4-0231
2346 Henderson Ernest R ◎ ΔFR6-7324
2401 Boeckelmann Jos H ◎ ΔED3-8549
2410 Freeman Claude Q ◎ ΔED3-5862
2415 Davis Harold F ◎ ΔED3-2656
2418 Miller Paul E ◎ ΔFR5-2637
2419 Atwood Elwyn N ◎ ΔED2-3486
2422 Robey W Martin jr ◎ ΔED4-1382
2427 Bryant Jas R jr ◎ ΔED4-2103
2438 Christy Don C ◎ ΔFR6-0628
Shoreham dr intersects

44
OXFORD PLACE (Myers Park)—From 1600 Queens rd east to Providence rd
2418 Barnard Bascome W ◎ ΔED4-5795
Beverly dr begins
2500 Grady Leland V ◎ ΔFR6-4549
2501 Myers Park Presbyterian Church ΔED3-8851
Hampton av begins
Providence rd intersects

41
PACKARD ROAD (Greenville)—From Swan east to Hunter, 1 south of Burton
Hunter intersects

55
PAISLEY PLACE—From 2130 Brownwick south 1 block east of Whitehall
3900 White Nelson E ◎ ΔEX9-7969
3908 Sanderson Fench A ◎
3913 Baker Robt W ◎ ΔEX9-7697
3914 Moser Robt L ◎ ΔEX9-0073
3919 Pierce Jas E jr ◎ ΔEX9-0844
3920 Parris Richd M ΔEX2-1413
3925 Wentz Joe D ◎ ΔEX9-8151
3926 Vacant
3931 Vacant
Aberdeen ends
4001 Vacant
4014 Brown Boyce A ◎ ΔEX9-9003
4015 Cox Earl M ◎ ΔEX9-7193
4020 Shaney Chas R ΔED9-7254
4021 Drum Hayes E ◎ ΔEX9-8400
4024 Ensley Willard J ◎ ΔEX9-9368
4030 Barnes Myron L ◎ ΔEX9-0235
4036 Tilley Howard W ◎ ΔEX9-7719
Corlyle dr ends

24
PALMER E (Dilworth)—From 1200 S Tryon south east to S Boulevard
108 Stinson Wm H ΔFR7-3651
110 Ray Roosevelt
112 Young Jas
117 Vacant
119 Vacant
S College intersects
200 Williams Parker ΔED4-9409
206 Bradford Anna W Mrs
208 Edwards Elliott
212 Dunlap David
216 Watson Manuel L
218 McLilly Liza D Mrs
220 Brown Alma Mrs
South A ends
Southern Ry crosses
308 Atlantic Refining Co (overflow)
S Boulevard intersects

15
PALMER W—From 1200 S Tryon southwest beyond S Clarkson
114 Bess Haywood
116 Watson Otis ΔED4-8815
118 Alexander Haywood
120 Smith Susie Mrs ΔED4-6873
121 Davis Willow W Mrs ΔED3-3579
122 Lockhart K C ΔFR5-3849
124 Cureton Hiawatha Mrs ΔED3-1068
125 Robbins Martha Mrs
126 Erwin Lee ΔED3-7632
127 McCollie Wilbur ΔFR5-3579
Winnifred intersects
130 **Apartments**
1 Huntley Dewitt
2 Caldwell Lucille D Mrs ΔFR6-1617
3 Walton Dorothy Mrs
4 Archer Frances Mrs ΔFR6-6042
Street continued
131 P&G Food Store gro ΔED2-1356
133 Vacant
134 **Apartments**
1 Yarbough Mamie E Mrs
2 Stewart Inez
3 Vacant
4 Vacant
Street continued
136 Gates Johnnie
141 Grier Thelma B Mrs beauty shop ΔFR6-3223
143 Watson Baslee
144 Bennett Jessie B Mrs ◎ curtain cln ΔFR7-2352
147 Vacant
148 **Apartments**
1 Vacant
2 McCauley Bennie R
3 Barker Harold D ΔED4-9056
4 Black Estelle
150 **Apartments**
1 Teasley Marion ΔED4-7215
2 Watson Jas
3 Poole Esther
4 Foster John G
S Church intersects
203 **Apartments**
1 Boyce Janie M Mrs
2 Gaffney Alice B Mrs ΔED3-2669
3 Dunn Henry ΔED2-8571
4 Parker Chas
Street continued
212 Bob's Pl gro
213 Jones Tex Co yarn brokers ΔFR6-1306 & ΔFR5-6221
Jefferson intersects
301 Wills Lavinia B Mrs ◎ ΔED2-6041
302 Summerlin Vance S jr ◎
304 Vacant
306 McDonald Wilburn L ΔED3-6904
307 Stegall Zeb ΔFR6-0717
308 Phillips Dwight L bldg contr ΔED4-6379
309 McCorkle Kate B Mrs
313 Helms Minnie M Mrs
315 Pippos Geo
317 Teeter Jas C ◎ ΔFR7-5174
319 Maggard Robt E
325 Short Doyle E ΔED3-8269
327 Tippett Martin H ΔED2-1652
Mint intersects
407 Jarrell W G Mach Co (side ent)

LINCOLN NATIONAL LIFE INSURANCE COMPANY
LIFE
ACCIDENT
SICKNESS
GROUP
R. L. "Bob" TAYLOR & ASSOCIATES
917 JOHNSTON BLDG.
212 S. TRYON ST.
EDison 3-4197

MOORE SHEET METAL CO.
SHEET METAL
ROOFING
HEATING (Hot Air)
STAINLESS STEEL WORK
1942 E. 8th St.
Tel. EDison 4-6862

Flowe Bros. Construction Co.
DRAINAGE, GRADING AND EXCAVATING CONTRACTORS
917 W. Morehead Street
Tels. EDison 4-1340 and EDison 4-2157, Nights EXpress 9-7656 and EXpress 9-1863

YOST & GROSE CO.
"DUB" YOST "BILL" GROSE
Lathing, Plastering, Stucco and Waterproofing Contractors
WORK GUARANTEED
1817 W. DILWORTH RD.
TEL. FRanklin 6-4145

HALL'S, INC.
"SINCE 1946"
Home of Quality Floor Coverings and Fine Furniture – Carpeting Service For Offices and Hotels
2519 THE PLAZA
TEL. FRanklin 5-4449

PALMER W—Contd
408 Vacant
416 Fisher Maggie C ◎ △FR5-2998
420 Char Saw Co reprs △ED4-3410
S Graham intersects
509 Twin States Distr Co (serv ent)
515-17 Eastern Transit Stge Co ofc △FR6-1636
519 Std Theatre Sup Co (whse)
520 Interstate Roofing & Asphalt Co Inc △FR5-8447
Tucker-Kirby Co bldg material △FR6-1585

13

Southern Ry (no crossing)
604 Elgin Wm △ED4-1404
606 Forney Robt jr
608 Blake John
610 Ware Theo
612 Moore Chas M
614 Williams Leroy
616 Vacant
Pitcher intersects
701 Dixie Waste Mills Inc cotton waste △ED3-3783
S Cedar intersects
S Clarkson intersects
1000 Textile Waste Co △FR6-4486
Palmer Fibers cotton brkrs △FR6-4486
1008 Vacant
1009 Ry Sup & Mfg Co cotton waste △ED4-1626
1011 C&G Sls Co Inc beer distr △ED4-1151
1015-17 Miller Millwork Corp (stge)
1019 Sup & Mfg Co (stge)
1023 Sou Metals Co Inc (stge)

30

PARK AV E (Dilworth)—From 1600 Camden rd southeast to W Dilworth rd
Southern Ry crosses
100 A&P Food Stores gro △ED2-9444
111-15 Doggett Lbr Co The △FR6-7461
111-15 Associated Brick Agcy △FR6-6165
112-14 Tire Sls Co △ED4-9793
Armstrong Rubber Co tires △ED4-9793
117 Radio-Electronic Sls & Serv Co △FR4-3217
119 John's Kiddie Shop △FR5-0775
121 Wood's Shoe Shop reprs △ED2-1937
Famous Brand Shoes Inc △ED2-4937
123 Park Av Barber Shop △ED4-4527
125 Park Av Beauty Shop △ED3-4380
127 Clyde Furn & Jwlry Co △ED2-9343
128 Coney Island Grill △FR5-9638
128a Jung Bros Cln & Lndry (br)
128b Tadlock's Shoe Serv
129 Sou 5¢ & 10¢ Store
130-32 Park Av Hdw △FR6-4392
131 Niven Drug Co △ED2-8116
134 Kin Harry Lndry △ED3-5891
S Boulevard intersects
209 Harris Hart Clo Store (side)
211 **Apartments**
1 Belk Christine J
2 Logan Chas Y △FR5-3519
3 Helms Robt T
Street continued
212 Wright Cln Co Inc (br) △ED3-0215
214 Vacant
rear **Apartments**
1 Rankin Louise Mrs
2 Stanley Bryon
3 Joiner Fannie C Mrs △ED4-2388
4 Isenhour Carroll
5 Helms Lola M Mrs
6 Foley Sadie R
7 Vacant
8 Petty Jerry
Street continued
215 Archer Susie R Mrs ◎ △FR6-9490
216 Dunbar Stanley Studios finishing plant △FR6-4826
220 Rawlings Wingfield P ◎ △ED2-7791
221 Prevatte Lula M Mrs bdg hse △FR6-9170
223 Vacant
225 Vacant
227 Vacant
228 Garibaldi Edna D Mrs ◎ △ED2-3416
229 Campbell Maxie T
Cleveland av intersects
301 Brown J Arth ◎ △ED2-2234
302 Hiss Bertha T Mrs ◎ △ED2-5944
309 **Apartments**
1 Turner J Austin △FR6-0721
2 Palmer Gerald A △ED2-0714
3 Alexander Mary H Mrs ◎ △ED2-4401
4 Malloch Columbia R Mrs △ED3-0437
Street continued
310 Smith E Hope ◎ △ED4-4498
317 Vacant
320 **Apartments**
1 Demas Matthew
2 Barley Bobby G △FR7-7586
3 Alexander Theresa D Mrs ◎ △ED2-9596
5 Stevens Margt V Mrs
6 Vacant
8 Vacant
Street continued
321 Bradley Travis D Mrs ◎ △ED3-3311
325 **Apartments**
1 Walker Mattie C Mrs ◎ △ED2-5896
2 Hamilton Jas O △FR6-7257
3 Vacant
4 Moore John D △FR6-9261
Street continued
328 Rose May C Mrs ◎ △ED2-8274
329 Lowry Mary N Mrs ◎ △FR6-3171
Euclid av intersects
400 Sells Hettie Mrs △ED3-7013
405 Dilworth School △ED3-5491
410 Dilworth Nursery & Kindergarten △ED4-4259
Canipe Geo C △ED4-4259
415 Moore Aiken G ◎ △ED3-2351
417 Fish Emma S Mrs ◎ △ED3-6864
Ligon Stanhope A △ED3-6864
418 Jarrell Annabelle H Mrs ◎ △ED3-4484
421 Messick Chas K ◎ △ED2-7575
426 Kenimer Chas S ◎ △FR7-1214
427 Walden Lelia S Mrs ◎ △ED4-0562
Lyndhurst av intersects
500 Carabateas John C ◎ △ED4-2144
501 Allie Kermit R △FR6-3222
Myrtle av ends

34

Winthrop av begins
Springdale av begins
cor Latta Park
700 Garrison Wilton M ◎ △ED3-2232
704 Woolley Eliz C Mrs ◎ △ED2-6871
712 Halberstadt Paul E ◎ △ED4-8435
716 Alexander John F ◎ △ED2-1996
720 Davis E Robt ◎ △ED3-5012
726 Mock Jas O ◎ △ED3-2090
732 Hamby Oscar H ◎ △ED3-5296
800 Keeter B Harold ◎ △ED3-9376
806 Beacham Hardy R ◎ △FR5-2224
812 Stephens Blake H ◎ △ED3-5565
818 Brown Geo F ◎ △ED3-5588
824 Edwards Eug ◎ △FR5-3884
830 Hogewood Ashley L ◎ △ED3-3244
Avondale av begins
912 Jenkins Ralph W ◎ △FR7-6794
916 Rogers Lonnie W ◎ △ED2-0731
W Dilworth rd intersects

17

PARK AV W—From 1600 Camden rd northwest, 1 south of Gold
100 Watson's Automatic Lndry △ED4-3921
104 Outen John H
Parker Lindberg G
rear Sikes Carl L
105 A & W Bldg Sup Co △ED3-9227
Floor Crafters Co fl coverings △ED3-9227
105½ Turner Reuben A △FR6-2804
109 Scroggs F Blanche ◎ △FR6-1485
110 Davis Zelma H Mrs △ED2-8467
Brown L C △ED3-4356
112 Beam Minnie O Mrs ◎ △ED3-2497
Wilson Woodrow W
115 Purse Nora B Mrs ◎ △ED2-5685
117 Alexander Murray C ◎ △ED3-2579
121 Sanchez V Dumas △ED3-5484
125 Polk Robt E ◎ △ED3-4453
127 Vacant
S Tryon intersects
201 Ramsey Wade I △FR7-4313
203 Stanley Ivan H △FR7-1523
206 Vacant
rear Capel Theo P
210 Chase Melva Mrs △FR7-3326
Nan's Nursery day nursery △FR7-3326
214 Stanley Dora Mrs △ED4-9300
215 Greene Theo A ◎ △ED3-9526
218 Robinson Walter W ◎ △ED2-1712
219 Beasley Ada M Mrs ◎ △ED2-2814
222 Ervin J Hugh jr △FR6-3085
223 Taylor Thos H △FR5-3086
225 Purser Kermit L
226 Owen J Hazel ◎
227 Cash Daisy G Mrs ◎ △FR7-4596
228 Horton Chas T
230 Lutz Everett E ◎ △FR7-6996
Napier Geo B
231 Teague John M ◎ △ED3-3956
234 Byrum Wm E
235 Webb Elva W Mrs △ED2-7949
238 Aughtry John C ◎ △ED4-8194
239 Pressley Millard M △ED4-4160
242 Harris H Cleo ◎ △ED2-6954
243 Tyzzer Hokes B Mrs △ED2-2402
243a Vacant
246 Ledwell Kate O Mrs △ED2-6961
Dobbins Chas E
247 Brandes Minnie A Mrs ◎ △ED2-2573
250 Peavy Robt J
254 Garner Gladys C Mrs ◎
255 Hallman Perrye G ◎ △ED3-7903
258 Culp Margt ◎ △ED3-5248
Southwood av intersects
300 Constand Jas E △ED2-2932
301 McAnulty Sallie I Mrs ◎ △ED3-1437
304 Duncan Archibald M △ED4-7330
305 Tye Earl ◎ △ED4-8530
306 Hart E H △ED4-4157
307 Vacant
308 Tenhengel John F △ED4-5858
309 Dominey Fannie G Mrs ◎ △ED3-5571
312 Robinson W Franklin
312½ Lowery Carl A
315 Hargett Hettie E Mrs △ED2-7326
316 Beckham Glenn H ◎ △ED4-3002
317 Edwards Sarah R △ED2-8416
320 Blackmon Dwight B △FR6-2088
321 Wolfe Chas S △ED3-1063
323 Culp Irene M Mrs ◎ △ED3-5506
324 Kerr Fred J ◎ △ED2-4427
327 Beatty Ernest T ◎ △ED3-3971
328 Turner Gussie B Mrs ◎ △ED3-0612
329 Laudate Michl F ◎ △FR5-5667
Jefferson intersects
400 Cathey Henry W ◎ △ED2-6636
401 Dallas Harry K ◎ △FR6-1279
404 Creasman Frank N
405 Ferguson Jas F ◎ △FR6-8193
408 Spruell Wm M
409 Smith Aubrey M
411 Graham John N ◎ △ED3-1943
412 Starnes Keith N ◎ △FR5-3655
413 Brown Edwin E
416 Painter Jos C ◎ △FR5-6174
rear Heffner Howard J △FR7-5289
417 Hare Chas W △FR5-3572
420 Painter Lula B Mrs ◎ △ED2-0544
421 Helms John T ◎ △ED2-2507
429 Holder Carrie P Mrs ◎
Cliffwood pl intersects
500 Castles Henry N
501 Wilmore Presbyterian Church △FR5-3058
502 Smith Walter F △ED4-8563
504 Crawford Robt M ◎ △ED3-1263
506 Pierce Nell T Mrs nurse △ED4-7000
508 Davis Carl B ◎ △FR5-2955
509 Pruette L Bernard ◎ △ED4-9475
512 Braswell Jas T △FR5-5601
514 Thrower Howard L △ED2-2525
515 Parker Harvey M jr △FR6-6158
516 Kirby John D △FR6-3204
517 Lee Margt S Mrs ◎ △ED4-5641
Wilmoore dr intersects
611 Hill Grover C ◎
617 Brown M Sue
619 Moss Grady N △ED4-3864

Poultry
Carriker Company
SECURITY POULTRY and EGGS
Phone
EDison 3-2177
Our poultry is grown, fed and processed by the latest scientific Methods – to give the choicest poultry on the market
CARRIKER POULTRY CO.
2811 Central Ave.
Telephone EDison 3-2177

Perry-Mincey Co.
CHARLOTTE'S LARGEST INDEPENDENT FURNITURE STORE
123-25 S. COLLEGE STREET
TEL. EDison 3-3759
(See Yellow Page 96)

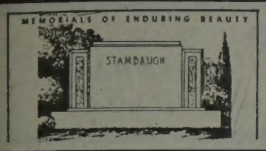

Charlotte's Largest and Leading Retail Monument Dealer

Carolina Marble & Granite Works, Inc.

3200 S. BOULEVARD — PHONE JAckson 3-2112
FLOYD A. FRIDELL — (See Yellow Page 133) — TERRELL FRIDELL

PARK AV W—Contd
Merriman av intersects

60

PARK COURT—From 220 N Torrence southeast to Travis av, 1 north of Elizabeth av

1503 Artibee Fred J ΔFR6-4228
1505 Wagner Wm L ΔED3-0227
1506 Navy Roy C Int dec ΔED2-7605
1507 Darracott Minnie Mrs ΔED2-0239
1510 Little Jacob W ΔFR7-6648
1511 Askew Saml H ΔED3-4603
1514 Hunter Robt W ΔED2-2547
1515 Vacant
1518 Thompson Jessie S Mrs ΔED3-2766
1519 Morrison Ralph M ΔFR5-6529
1522 Robinson Kate H ◎ ΔED2-3396
1523 Culp Edna L Mrs ◎ ΔED3-5957
Travis av intersects

60

PARK DRIVE—From 300 N Cecil southeast to Greenway av, 1 north of E 5th

1200 Park Drive Soda & Sundries ΔED2-9213
1204 Huffman B M ΔED3-8577
1212 Sullivan Evelyn H Mrs
1212½ Vacant
1218 Rackley Margt J Mrs ◎ ΔED4-4903
1224 Wyatt John W
1230 Greene I D jr
1234 Carter Rufus C ΔFR5-5256
1238 Denning Chas M ΔFR6-8715
1300 Ball Dora A Mrs ◎ ΔED3-3049
1302 O'Connor Wm T ΔFR6-3804
1306 Pleasants Louie W ◎ ΔED3-8980
1310 Vacant
1312 Vacant
1314 Heine Frank G
N Independence blvd intersects
1400 **Apartments**
1 Folger Maie M ΔFR7-1155
2 Labshere Sarah L Mrs
3 Godfrey Anita B ΔFR7-3351
4 Vacant
Street continued
1404 Economou Geo G ◎ ΔED2-6817
1412 **Apartments**
1 Mull Fred
2 Pappas Danos
3 Dangler Betty Mrs
4 Hinson H C jr ΔED4-9008
1418 **Apartments**
1 Johnson Ross A jr
2 Calhoun Edith H Mrs
3 McKenzie Chas
4 Vacant
1424 **Apartments**
1 Jankaus Karris
2 Nordan Jas H ΔFR5-5474
3 Jones J B
4 Weddins Alma Mrs
1430 **Apartments**
1 Kakares Geo T ΔFR5-1795
2 Hinson Talf ΔFR6-3460
3 Miller Ethel A ΔED3-6266
4 Vacant
N Torrence ends
1500 Huntley Howard L ΔFR6-4830
1510 McCommons Ruby B ΔFR7-1458
1514 Gray Fredk E ΔED3-2095
1518 **Apartments**
1 Mauney Fleming
2 Griffin Harold C ΔFR7-2734
3 Vacant
4 Vacant
Street continued
1522 Futch Archie H ◎ ΔED3-0639
1526 **Apartments**
1 No return
2 Cox Howard
3 McMillan John W jr ΔED2-2994
4 Koonce E A
Travis av ends
E 5th intersects
1601 Elizabeth School ΔED2-1468
1620 Durden May P Mrs ◎ ΔED2-2252
1624 Pearre John H ◎ ΔFR6-9096
1628 Caldwell Grace M Mrs ◎ ΔFR5-1014
1632 King Carl S ΔFR6-4542
1640 Cox Lou Alice ΔED3-8787

58

Hawthorne la intersects

1718 **Carolina Apartments**
Apartments:
(A) Fraser Anna R Mrs ΔED2-7876
(B) Watson Thos W ΔFR5-2207
(C) Totten John W ΔFR5-4119
(D) Sharpe David S ΔFR6-9620
(E) Tucker Jas W ΔFR5-4480
(F) Kilgore Jane W ΔED2-5434
(G) Berger Jas
(H) Friend Ralph D
Lamar av intersects
1815 Riley Jasper J ◎ ΔFR6-7649
1822 Liddell Billy H ΔED3-6064
1824 Bowen Mary W Mrs ΔFR6-1441
1826 Peterson Sidney D jr ΔED2-2283
1828 Vacant
1830 **Apartments**
1 Gray Mary S Mrs ΔFR5-8074
2 Morris Carey J ΔED4-1342
3 Noon Edw W ΔFR6-8323
4 Hughes Bertha M Mrs ΔFR5-1331
Clement av intersects
1901 Murray Harry P ◎ ΔED2-8988
1907 Pryor Jesse W jr ◎ ΔFR7-2768
1911 Spano John ◎ ΔED4-1589
1914 Turner Jennie P Mrs ◎ ΔED4-7163
1917 Crane Robbie H Mrs ◎ ΔED3-0844
Crane's Rest Home ΔED3-0844
1922 Austin Jas H ◎ ΔED2-1479
Austin J H Co whol drugs ΔED2-1479
1925 Bridges Henry Y ◎ ΔED3-3068
Greenway av begins

44

PARK LANE (Eastover)—From Furr av west to Harper av, 1 north of Briar Creek

40

PARK ROAD (A continuation of Avondale av)—From Poindexter dr south beyond city limits

3000 Kirkpatrick Jennie E ◎ ΔED2-5654
3001 Welsh Steve S ◎ ΔED4-5403
3009 Woodside Harvey R ΔFR5-4912
3015 Thurman Wm L jr ◎ mfrs agt ΔFR7-5502
3017 Howe Jas M ◎ ΔED2-3962
3021 Dixon Wm J ◎ ΔED4-7013
3025 Freeman Bruce G ◎ ΔED4-8259
3038 White Hannah D Mrs ◎ ΔJA3-6482
3039 Kiser Curtis L ◎ ΔJA3-6190
3041 Seagle Clarence W ΔED3-0256
3043 Gibson Lucy H Mrs
3051 Capps Jas L ◎ cabtmkr ΔJA3-3907
Princeton av begins
3100 Char Catholic High School ΔJA3-2531
3115 Bridges Lenora I ΔJA3-1545
3119 McGee Chas F ◎ ΔJA3-0299
3125 Senn Laurence V ◎ ΔJA3-6012
3126 Garrison Arth C ◎ ΔJA3-6860
3131 Davis Clifford C ◎ ΔFR6-2302
Yale pl begins
3201 Jones Rose W Mrs ◎ ΔJA3-0035
3210 Vacant
3234 Hough Mack J ◎ ΔJA3-6529
Marsh rd ends
3322 McGinn Robt L jr ◎ ΔJA3-3626
3334 Thulin J Victor ◎ ΔJA3-6940
3400 Mullis Robt B ◎ ΔJA3-3782
3401 Hicks Wm B ◎ ΔJA3-3448
3419 Magher Jas T ◎ ΔJA3-2311
3420 Nathanson Harry L ◎ ΔJA3-3306
Overhead Door Co of Carolinas ΔJA3-0621
3421 Gordon Jas E ◎ ΔJA3-5112
3424 Litaker Oliver M ◎ ΔJA3-2810
3439 Dings Calbert L ◎ ΔJA3-5826
3441 Kirby Frances L Mrs Δ3-1059
Townes rd intersects
3500 Harris Jas R ◎ ΔJA3-0453
3520 Bryant Bill B ◎ ΔJA3-2771
3521 Peterson M W ◎ ΔJA3-2908
3529 Bellows Rowland T ◎ ΔJA3-3843
3534 Bryant Lloyd B
3600 Whisnant Mallard R ◎ ΔJA3-3573
3601 Kirby Robin S ◎ ΔJA3-1445
3615 Haas Lorena J Mrs ◎
3620 Carpenter Eug R ◎ ΔJA3-1089
3624 Jerman Hubert B ◎ ΔJA3-6604
3631 Stokes John C ◎ ΔJA3-0085
3634 Shields Jas L ◎
3638 Evans Virgil V ◎ ΔJA3-2053
3642 Taylor Fred H ◎ ΔJA3-4797
3643 StAnn's Rectory ΔJA3-4641
3700 Yarbrough Robt E ◎ ΔJA3-3465
3701 Ashcraft Jos H ◎ ΔJA3-1341
3711 Bishop Jos W ◎ ΔJA3-6881
3719 Blackmon Robt G ◎ ΔJA3-6580
3725 Davis Walter C ◎ ΔJA3-6337
Davis Blanche P Mrs nurse
3731 Allen Carson M ◎ ΔJA3-1611
3737 Hunt Jas F ◎
Hillside av intersects
3800 Ashcraft Nell H Mrs ◎ ΔJA3-1470
3801 Wilson Arth J jr ◎ ΔJA3-1795
3802 Vacant
3809 Davis John E ◎ ΔJA3-5850
3815 Gleason Paul T ◎ΔJA3-5250
3821 Anders Robt R ◎ ΔJA3-0870
3827 Allen Otto G jr ◎ ΔJA3-3797
3833 Turbyfill Russell G ◎ ΔJA3-3480
3900 Park Rd Bapt Ch ΔJA3-5717
3901 Black Lula Mrs ΔJA3-5688
3907 Monroe Duncan C ◎ ΔJA3-5200
3911 Daly Edw ◎ ΔJA3-5846
3916 Daly's Super Mkt gros ΔJA3-4311
Wright Cln Co Inc (br) ΔJA3-5169
3917 Vacant
3918 Park Rd Barber Shop
3920 Park Rd Hdw ΔJA3-5852
3920½ No return
3922 McGinn Drug Sundries ΔJA3-0821
City limits

40A

Reece rd begins
4000 Holmes Elva M Mrs ◎ ΔJA3-3192
Holmes dr begins
4011 Jones Terry Esso ΔJA3-6061
4012 Holmes Roy E ◎ ΔJA3-3122
4100 Watts Andrew A ◎ ΔJA3-2142
4101-4337 **Park Rd Shopping Center**
4101 Colonial Stores Inc (br)
4108 Bishop Louis J jr ◎ΔJA3-2187
4116 Smith J Clyde ◎ ΔJA3-3664
4119 USPO (Park Rd Sta) ΔJA3-4652
High Fidelity Inc mus sys ΔJA3-1240
4121 Faith Shoe Repr of Park Rd ΔJA3-1061
4123 Modern Barber Shop ΔJA3-3011
4125 Roland's Salon of Beauty ΔJA3-0343
4126 Char Optometric Eye Clinic ΔJA3-1420
4127 Jones Dry Cln Co Inc (br) ΔJA3-3401
4130 Palmer Aubrey L ◎ ΔJA3-0834
4133 Eckerd's Park Rd Shopping Center drug
4145 Holly Smith Camera Store (br) ΔED3-4302
4147 Dunbar-Stanley Studios (Pixie Pin-up Div) ΔJA3-1515
Dunbar-Stanley Studios (portrait) photog ΔJA3-6751
4151 Center Hdw Co Inc ΔJA3-5626
4200 Madison Pk Day Nursery
4201 Ledford's of Park Rd Inc ΔJA3-6212
4209 McAn Thom Shoe Co
4211 Brittains Shoes ΔJA3-0951
4225 Penney J C Co dept store ΔJA3-6404
4237 Diana Shops clo ΔFR5-4560
4241 Melville's Children's Shop clo ΔJA3-6841
4245 Federal Bake Shop (br) ΔJA3-6961
4253 Miles Shoes
4300 Johnston Edw ◎ ΔJA3-0166
4301 Woolworth F W Co (br) 5¢ to $1.00 Store ΔJA3-4041
4304 Smith Jas M ◎ ΔJA3-5272
4312 Straughn J H
Drexel pl begins
4316 Rye Herbert E ΔJA3-0907
4317 Modern Trend Furn Galleries ΔJA3-0131
4320 Lineberger Wm M ΔJA3-3669
4322 Sims John H jr ◎ ΔJA3-5304
4323 Atlas Sewing Centers Inc ΔJA3-5414
4325 Elfrieda's Flowers Inc ΔFR6-6749
4327 Biltmore Dairy Bar ΔFR6-8625
4331 Advance Stores Co Inc (br) auto parts ΔJA3-4732
4336 Freeman W R ◎ ΔJA3-0749

AMERICAN OIL CO.
AMOCO GAS
STOP
AT THE SIGN OF GREATER VALUES FROM MAINE TO FLORIDA
AMOCO GAS
1006 S. Tryon St.
TEL. FRanklin 5-3711

CAROLINA NURSERIES INC.
LANDSCAPE GARDENERS
NURSERYMEN
Concord Blvd.
U.S. Hwy. 29 North
PHONE
ED 4-0874

Garibaldi & Bruns INC.
104 S. TRYON ST. — Charlotte's Leading Jewelers for 62 Years — TEL. EDison 2-5822

LAWTER AND PRITCHARD CO.
GENERAL CONTRACTORS AND GRADING
300 N. Clanton Road
Tel. JAckson 3-2461

A. V. BLANKENSHIP
CIVIL ENGINEER
Municipal Improvements — Land Surveys
117 E. 3d ST., 3d FLOOR PHONE FRanklin 5-1469

PARK RD—Contd
4337 A&P Food Stores (br) gro △JA3-1641
Heather la intersects
4400 Mace John J ◎ △FR6-7488
4401 Esso Servicenter
4412 Weis Isaac ◎ △JA3-0362
4418 Prather Hugh C ◎ △JA3-2668
4424 Rendy Matthew ◎ △JA3-3203
4430 Brensmade Akbor F ◎ △JA3-1783
4435 Killingsworth Gulf Serv △JA3-2321
4436 Presson Gerald W ◎ △JA3-4060

73

Woodlawn rd ends
4501 Graham Dairy △JA3-5392
Graham Wm F ◎ △JA3-5392
4514 Blanche Harold A jr △ED2-6100
Montford dr ends
4601 Graham Clyde M ◎ △JA3-2083
4614 Vacant
4617 McCall Avery
4619 Privette Mallie I △FR7-4958
4620 Park Rd Crown Serv △JA 3-9911
Mockingbird la ends
4700 Vacant
4710 Clemmer's Physical Training Center △JA 3-6376
Clemmer's Annelies School of Ballet △JA 3-6376
4712 Clemmer Leonard J ◎ △JA3-6376
4717 Graham Melvin T ◎ △JA3-5225
4725 Medearis Clyde S ◎△JA3-6274
4729 Kearney John G ◎△JA3-5170
4734 Haigler Jas W ◎ △JA3-2450
rear Wentz Ella S Mrs ◎ △JA3-2861
4735 Park Rd Gro △JA3-9901
4736 Norris Ed Atlantic Serv △JA3-9955
Seneca pl ends
4800 Blair Jas O ◎ △JA3-0924
4806 Stewart Olin W ◎ △JA3-3923
4818 Cobb Thos K ◎△JA3-6708
4823 Clemmer Miles S ◎ △JA3-5981
4824 Brewer Herman W ◎ △JA3-1703
4828 Auble Frank H jr △JA3-6539
4832 Dillingham S C
4836 Howell Robt M ◎△JA3-3909
4900 Hall Geo R ◎ acct △JA3-0504
4904 Privette Walter B ◎ △JA3-5490
4908 Allen David W ◎ △FR6-5275
4911 Norris Edmond L ◎ △JA3-3446
4912 Sherrill J Cecil ◎ △JA3-5330
4918 Moneymaker Marshall A ◎ △JA3-1343
4924 Stiles Jack V ◎
4928 Genther Henry F ◎ △FR6-3208
4934 Foster Eletta Y Mrs ◎ nurse △FR5-7687
4937 Vanderlip Miller G ◎ △JA3-0349
4939 Vanderlip Chas L ◎ △JA3-1475
W Courtland rd ends
E Courtland rd ends
5000 McDougall John A ◎ △JA3-4424
5001 Adams Monnie jr △JA3-0440
5003 Panetti John M jr ◎△JA3-0318
Panetti Eleanor P Mrs nurse
5006 Creech Robt L ◎
5010 Powers Melba J ◎ △FR6-3360
5011 Hayes Ellen V Mrs ◎
5014 Turner Wallace R ◎△JA3-4234
5018 Summer J Kenneth ◎ △JA3-3985
5019 Roth Nancy P Mrs ◎ △JA3-4823
5022 Clontz Floyd M
5026 Bukay Peter △JA3-3291
5027 Transou Wm W ◎ △JA3-6084
5033 Martin Donald R ◎△JA3-1816
5037 Greene Kenneth S ◎ △JA2-1245
5100 Vaughn Coleman L ◎ △JA3-3408
5111 Vacant
5114 Master Clns Inc (br) △JA3-1561
5117 Plybon Chas T jr ◎ △JA3-4003
5118 Harris Super Mkt Inc (No 5) gros △JA3-1321
Selwyn av ends
Sugar Creek crosses
5240 Lavitan Vet Hosp △FR7-3300
rear Privette Billy L △FR7-3300
5334 Vacant
5342 Vacant

60

PARK TERRACE—From 1401 Armory dr north and west to Sunnyside av
300 Bruce Charlene E Mrs △FR5-6337
302 Hubbard Eliz B Mrs
302½ Wilson Lester
Holshouser Jas E
E 7th intersects
N Independence blvd intersects
512 Smith Lonnie W jr △FR5-7640
516 Propst Marshall E ◎ real est △ED2-4046
520 Kovey Frank ◎ △ED3-8131
520½ Vacant
524 Fleischer Helen Mrs △FR5-6414
526 Vacant
Sunnyside av intersects

19

PARKER DRIVE—Continuation of Skyland rd west from Berryhill rd
1336 Reid Elgin N ◎ △ED4-2610
Berryhill rd ends
1401 Grier John D ◎ wood △JA3-0829
1403 Ardrey Mary Mrs ◎ △FR6-2547
1405 Vacant
1407 Wilson Robt J
Sims dr begins
1423 Nance E Howard ◎ △FR5-5281

83

PARKWAY AV (Enderly Park)—From 1500 E Enderly rd north to P&N Ry
1214 Wilson Lawrence H △EX9-0173
1216 Snipes Billy E △EX9-0335
1218 Penegar Thos D △EX9-1814
1222 Helms Jimmy L ◎ △EX2-1387
1226 Yancey Robt V ◎ △EX9-8568
1230 Neely Wm D ◎ △EX9-0363
1234 Scruggs Eug V ◎ △EX9-7688
1238 Powell Wm F △EX9-0032
1242 Aycoth Robt N ◎ △EX9-8958
Mathis dr begins
1300 Byram Herman C ◎ △EX9-0460
1304 Hood Chas G ◎ △EX9-0353
1308 Rhyne Jas M ◎ △EX9-8272
1312 Brownlee J Bonner ◎ △EX9-8315
1315 Swaringen J David pntr △EX8-6402
1316 Bolt Ernest C ◎ △EX9-8882
1320 Entrekin Amanuel O △EX9-8296
1323 Selk Oscar E △EX2-1665
1324 Walsh Jas A ◎ △EX9-0887
1327 Myers Nevin B △EX9-7285
1328 Lippard Bessie N △EX9-3989
1332 Wheeler Joel H ◎ △EX9-8929
1336 Jolly Haskill L ◎ △EX2-1737
Tuckaseegee intersects
2910 Blair W Harris Rev △EX9-9372
2916 McCoy Parks E △EX9-9539
2920 Watts Mary N Mrs ◎ △EX9-9028
2921 Bates Thos
2923 Harkey John W ◎ pntr contr
2924 Carpenter Winnie H Mrs day nursery
Carpenter Plomer C ◎ △EX9-8486
2928 Price Bertha ◎ △EX9-8144
2932 Sellers Benj S ◎ △EX9-8134
Gibson begins
3000 Roberson Jas E Rev △EX9-6015
3004 Owens Frank T ◎ △EX9-7726
3008 McGuirt Robt L ◎ △EX9-8164
3012 Stokes Clayton P ◎ △EX9-0209
3016 Moore Jay C ◎ △EX9-6488
3020 Lane Arman W ◎ △EX8-8416
3024 Taylor Wilbur N ◎ △EX9-8154
Brice ends
3100 Godfrey Arth E △EX9-5363
3102 Cooke Robt E
3112 Thompson Wm L ◎ △EX9-1259
3116 Wilson Harvey P △EX9-7842
3120 Helms Eva Mrs ◎ △EX9-0665
3128 Yandell Dwelle ◎
3130 Pate Howard L ◎ △EX9-0894
3134 Davis Chas R ◎ △EX9-7953
3138 Kirkpatrick Thos A jr ◎ △EX9-7519
Lake av ends
P&NRy crosses

92

PARKWOOD AV (Villa Heights)—From 1700 N Davidson east Sugar Creek Bridge)
616 Martin Claude E △ED2-0821
620 Lunsford Ollie M Mrs ◎ △ED2-4305
624 Stikeleather Wm G
626 Stroupe Flossie L Mrs ◎ △ED3-1602
700 Blevins Luther L △ED4-6730
722 McKinney W Leon
723 Vacant
N McDowell intersects
800 Vacant
801 Diggs Mary L
801a Vacant
803 Caskey Jimmy L
804 Freeman Belle L Mrs ◎ △ED3-1532
805 McDonald Leslie H
808 Volkert Wilhelm J ◎ △FR7-1788
809 Francis Jas D △ED4-1001
811 Holshouser Larry C △ED4-5014
812 Shaw Martha C Mrs △FR5-5646
815 Babb Eug S
816 Straw Evvie V Mrs ◎ △ED4-0220
817 Padgett Lottie J Mrs
819 Thomas Jas M ◎ △ED4-2612
820 Smith Woodrow D △ED4-2384
821 Smith Mildred O Mrs △FR6-4934
822 Crump C Herbert △ED3-8778
823 Ayskew Jack
824 Taylor W Frank △ED3-5513
828 Selvey Newton A ◎ △ED2-3822
830 Taylor Henry O ◎ △ED2-8629
Seigle intersects
900 Goldy Vera L Mrs ◎ △ED4-5404
901 Crump Leon J ◎
904 Ayscue Henry L △ED2-3069
908 Tesh Bessie B Mrs ◎
909 Davidson Ernestine Mrs △ED4-0408
911 Garner Edythe H Mrs △ED3-2477
912 Seegars A Fuller
914 Thomas Lacy C △ED3-7316
919 Biggerstaff David K
Kisiah Ray L △ED2-2030
920 Mullis Grady L △ED2-2415
927 McCall Matthew A ◎ △ED3-6034
931 Blackmon Mary B Mrs ◎
935 Alexander M Graham ◎ △ED4-6587
Harrill intersects
1000 Yandle Laurence B
1001 Keefe Augustus M ◎ △ED2-6358
1004 McCarver Lewis E ◎
1007 Horne Clayton J ◎ △ED2-4785
1008 Montgomery Raymond
1010 Duncan Winston
1012 Gibson J Goodlett ◎ △ED2-2312
1015 Parkwood Av ARP Ch (Sunday Sch)
1016 Truell Paul F jr △ED4-9211
1018 Helms Fred M △FR7-5312
1021 Parkwood Av A R Presbyterian Church △ED3-3253
Allen intersects
1100 Underwood Nora M
1102 Truell P Frank
1103 Hasty's Gro △FR7-1840
1104 Stilwell Floyd W △ED3-3363
1107 Hasty Bessie W Mrs ◎
1108 Brown Chas O △FR5-7839
1110 No return
1111 White Oscar W jr △ED4-9339
1112 Vacant
1113 Scott Jas E △FR6-7102
1114 Hooper Cora B Mrs △ED3-8163
1115 Hayes Betty J Mrs △ED4-0665
1116 Spurlock Alvin E ◎ △ED4-1317
1117 Pope Sam
1120 Moore Jas A △ED4-7587
1121 Aycock Jos W ◎
1124 Parkwood Cafe △FR6-8603
1126 Vacant
Pegram intersects
1200 Parkwood Esso Serv Sta △ED2-9374
1201 Villa Hts Hdw & Seed Store △ED3-6756
1205 Kerr Mary L Mrs ◎ △ED4-5035
1207 Kerr Clns △ED4-4196
1217 Lemmon Melvin I △ED2-7571
1221 Carter Ben F
Wilkinson intersects
1300 Hope Elbert F △FR7-1141
1309 McCall Susan C Mrs ◎ △ED3-4064
rear Vacant
1310 Hargett A Baxter ◎ △ED2-0213
1312 Holler Wm E
1314 Vacant
1315 Long Jas E ◎ △FR6-0976
1316 Smith Philip W ◎ △ED3-6075
1320 Livingston Thos P △FR5-8795
1321 Deal Wm M ◎ △FR5-1488
1324 Thomas Hoyle H ◎ △ED2-4934
Parson intersects

NATIONAL SCHOOL OF COMMERCE
IBM
KEY-PUNCH
TRAINING
ACCOUNTING
SECRETARIAL
TRAINING
1-2-3 Cutter Bldg.
324½ N. Tryon St.
Tel. FRanklin 6-1979

FIRST FEDERAL SAVINGS & LOAN ASSOCIATION
MEMBER OF FEDERAL SAVINGS & LOAN INSURANCE CORPORATION
225 S. TRYON ST. EDison 3-8401
SAVINGS LOANS ASSETS $24,000,000.

AMPLE PARKING SPACE

THE MING TREE
RESTAURANT
"Incomparable Chinese and American Foods"
520 Providence Road Air Conditioned

CIVITAN CLUB
Tuesday 1:15 P.M.
LIONS CLUB
Thursday 1 P.M.
EDison 4-3028

PARKWOOD AV (Villa Hts)—Contd
1400 Williams E Clyde ◎ ΔED2-2746
1401 Church of God
1404 Hitchcock Harold
1406 Ford Jos
1408 Frazer Lloyd E ◎ ΔED2-2971
1411 Church of God
Luke Saml A Rev ΔED3-7787
1412 Vacant
1414 Stubbs Thadford E jr
Union intersects
1416 Sykes Wm H ◎ ΔFR6-6656
1420 Hargett Vernon W ◎ ΔED3-4713
1428 Martin N Frances Mrs
1500 Vacant
rear Mills Eliz A Mrs
1501 Harvey Henry R ◎ ΔED4-4429
rear Greene Marilyn F ΔED4-9349
Cochran Billie J
1504 Sehorn John H ◎ ΔED3-2737
1508 Hovis Horace ◎ ΔED4-1237
1509 Yandle Harry M ◎ ΔED2-7448
1512 Shinn Jas M ◎ ΔED2-6457
1513 Bowles Hettie Mrs ◎
1516 McGinn Mary E Mrs ◎ ΔED3-4036
1517 Bulla Jas C ◎ ΔED3-7314
1520 Polk Lloyd W ◎ ΔED3-8251
1521 McCall Ely B ◎ ΔFR6-6760
Barry begins
1600 Maigatter Eulalia M Mrs ◎
ΔFR7-5932
1601 **Apartments**
1 Smith Margt E Mrs
2 Bostic Robt
3 Rupp Chas Y
4 Vacant
Street continued
1602 Matthews Ben M
1604 Hollars Henry S ΔED3-1460
1605 Griffin Bessie M Mrs ◎
ΔED4-1491
1608a Hinson Alf
1608b Hinson Essie P Mrs ΔED4-4208
1608c Vacant
1609 Vacant
1611 Vacant
1613 Vacant
1615-19 Phoenix Lndry & Cln
Lee Geo G
1621 Rhodes Pharm ΔED2-7934
1621½ Vacant
1623 Plaza Gro ΔED2-2109
Lola av begins
The Plaza intersects

82
PARSON (Belmont and Villa Hts)—From Belmont av north to Pinckney av, intersecting 1200 E 16th, 1 east of Louise av
1100 Vacant
1101 Vacant
1104 Allen Edwin T ◎ ΔFR6-4273
1105 Smart Lewis N ◎ ΔED4-3405
1108 Richards Oscar D ◎ ΔED2-4508
1109 Miller Wm R ◎ ΔED2-5349
1112 Wilson Garnet E ◎ ΔED4-6415
1113 Stevens Dallas A ◎ ΔED3-1723
1116 Hemphill Beatrice A Mrs ◎
ΔED4-5955
1117 Puckett Dewey L ◎ ΔED2-5614
1120 Pulliam Jas E ◎
1121 Cobb Jas H
E 15th intersects
1200 Greene Forest L ◎
1201 Daniels Jas H ◎ ΔED4-4362
1204 Hix Jas D ◎ ΔED4-6051
1205 Crain Napoleon P ΔED4-8877
1208 Gettis Jas L ◎ ΔED4-3442
1209 Greene Walter F ◎ ΔED2-0846
1212 Rodgers Mattie G Mrs ◎
ΔED3-1380
1213 Walker Russell O ◎ ΔED2-5906
1216 Torbush Wade H ◎ ΔED4-1051
1217 Vacant
1220 Griggs Earl T ◎ ΔED4-6711
1221 Mathis Pauline L Mrs
16th intersects (es not open)
(Not open between 16th and 17th)
92
17th intersects (Not open)
1500 Irvine Reba R Mrs ◎ ΔED2-7280
1505 Blakely Daisy G Mrs ◎ ΔED4-1967
1508 Stutts Robt E ◎ ΔED4-5028
1509 Deese Donald E
1512 Cloninger Fred D ◎ ΔED2-4414
1515 Bailey Jas F ◎ ΔED4-0216
Little Folks Nursery
1516 Vinesett Jas M ◎ ΔFR7-4060
Kennon intersects
1600 Helms Julia W Mrs ◎
1606 Gibson Carl J
1612 McCall Richd G ΔED2-7687
1613 Brooks John W ΔED3-9189
1615 Walker Robt H ΔED2-7730
1616 Jernigan Robt R ◎ ΔED4-0678
1617 Haley Edw M ΔED4-8052
1619 Blackwelder Daisy C Mrs
1620 Petteway Kim
1621 Vacant
1623 Smith Luther H ΔED3-1682
1624 Blanton Mary L Mrs ◎ ΔED4-7064
1629 Gibson Berry C ◎ ΔED2-8748
1632 Simpson Ida J Mrs ◎ ΔED4-2414
1633 Efird Vernon J
1636 Bowers Mabel Mrs ◎ ΔED2-4565
1637 Jordan Clarence F ΔED2-4368
1639 Marion Digna P Mrs
1640 Cotton Jay E
1641 Gatewood Jas H
1700 Walters Ralph D
1701 Moyle J Ollie ◎ ΔFR5-2104
1702 Smith Molly F Mrs ◎ ΔFR6-4860
1702a Bogan Clyde ΔED4-2413
1703-05 Gilbert J Foy ◎ ΔED3-6779
1704 Westmoreland Emanuel W ◎
ΔED4-5533
1709 White E Avalon ◎ ΔED4-0062
1715 McCall Chas B
1717 Hager Mary W Mrs ◎ ΔJA3-1058
1720 Ferguson Allie Mrs ◎ ΔED4-8124
1721 Kirsiah Wm S ΔFR6-5221
1724 Rusch Farris E ◎ ΔED2-6510
1727 Vacant
1728 Phillips Mary A Mrs ◎
ΔFR6-2639
1729 Fisher Lexie J Mrs
1731 James Madge F Mrs ◎ ΔED4-9421
1732 Ross Addie A Mrs ◎ ΔED4-7635
1733 Vacant
1735 Vacant
1736 Collins Curtis A ◎ ΔED3-8652
Parkwood av intersects
1812 Rash Leonard L ◎ ΔFR6-1602
1813 Vacant
1816 Ruth Thos L
1817 Parks Iva P Mrs ΔED2-1209
1820 Barton Jas O ◎ ΔED4-4820
1821 Threatt Robt R ΔFR6-2975
1822 Taylor Hettie B Mrs ◎
ΔFR5-4271
1825 Mauldin Thos F ΔED3-7897
1827 Norman Paul ΔFR5-4279
1829 Carpenter Lucy E Mrs ◎ ΔFR5-3082
1832 Whittington Mamie E Mrs
ΔED4-5986
1833 Scott Luther F
1835 Baucom Beatrice H Mrs
ΔED2-6531
1836 Timmons John D ΔFR5-6088
1837 Hall Harold H ◎ ΔED3-2515
Grace intersects
1900 Tyler Chas C ◎ ΔED4-1927
1901 Culp John J ◎
1904 Rivers Gary R ◎ ΔFR7-6970
1904 Reynolds Ralph L
1905 Biggers Julius T ◎ ΔED4-2979
1908 Greene Saml ΔFR7-7908
1909 Wallace Nell A Mrs ◎ ΔED4-3353
1912 Wyndham Fred N
1915 Aimar John B ◎ ΔED2-8845
1916 Osborne Frances M Mrs
1917 Cutrell Carl L ΔED4-1891
1919 Smith Care E
1920 Briggman John M
1921 Ritch Virginia T Mrs ◎ ΔED4-8285
1924 Helms Alvin ◎ ΔFR6-5460
1925 Sykes Ernest ◎ ΔFR5-6388
1933 Simpson Davis W ◎ ΔED2-7561
94
Catawba intersects
2000 Ballard Jos H ◎ ΔFR5-5546
2201 Ennis Wm H jr ◎ ΔED4-7674
2008 Thomason Margt P Mrs ◎ nurse
ΔED3-4707
2014 Gericke Harry F ◎ ΔFR6-8798
2015 Pressley Nellie H Mrs ◎ ΔED5-1232
2019 Hargett H Richd ΔED4-5644
2020 Correll Clifford A ◎ ΔED4-1000
2023 Wilson Merritt J ◎ ΔFR5-4990
2029 Seaford Raymond L ◎ ΔFR5-4794
Everett pl intersects
2110 Hall Milford H ◎ ΔFR7-4583
2111 Honeycutt J Fred ◎
2116 Simpson Floyd M ◎ ΔED4-5691
2117 Mullis Earl F ◎
2118 Medford Chas A ◎ ΔFR6-1584
2122 Austin Fitzhugh L jr ◎ ΔED3-9418
2123 Freeman Jesse B jr ◎ ΔFR5-4772
2129 Helmanis Zanis ◎ ΔFR6-0777
2135 Lefler Danl P ◎ ΔFR5-5444
2141 Hoffman Geo E ΔFR6-2833
2200 Cooper M Harry ◎ ΔJA3-3161
2201 Miller Cole A jr ◎ ΔFR6-1791
2208 Dulin Walter H ◎ ΔED4-9355
2209 House Leonard C ◎ ΔED4-6244
2214 Buraglio Arth L ◎ mus tchr
ΔED4-2778
2220 Jones John M ◎ ΔED4-4011
2230 Thomasson John A ◎
ΔFR5-2906
Drummond av intersects

37A
PATCH AV—From Marshall to Patton

102
PATRICIA AV—From 1300 Pinecrest av west, 1 north of Barnhill dr
1200 Smith Compton L ◎ ΔED4-9611
1201 Jones Robt L Rev ◎ ΔED2-8014
1207 Covington Bruce W ◎
ΔED4-1541
1215 Brown T Clyde ◎ ΔJA3-3178

100
PATTERSON (North Charlotte)—From N Caldwell south to NSRR 1 east of 37th
501 Jones Wm V ◎ ΔFR5-4882
505 Deese Paul D
509 Snipes Preston D ΔED3-2425
513 Eury Robt H
517 Privett Dexter E ◎ ΔFR7-3647
601 Pressley Thos E ◎
610 Morris John C ◎ ΔED3-7901
NSRR crosses

37A
PATTON—From Jordan av north to city limits 3 east of Statesville rd
City limits

45
PATTON AV (Biddleville)—From ½ block east of Andrill ter west to 800 Beattie's Ford rd
Creek intersects
1611 Bullock Lawrence H ◎ ΔED3-6383
1617 Moreland Clarence E ◎
ΔED3-5778
1637 Currie Louella M Mrs ◎
ΔFR5-7486
1643 Under Constn
Clifton intersects
1700 Young Otis L ◎ ΔFR6-4736
1701 Rippy C DuPont ◎ ΔFR5-8083
1704 Williams Wilma L Mrs ◎
ΔED4-3271
1705 Holloman Berthron T ◎ ΔFR6-2515
1708 Lee Sylvester jr ◎ ΔED3-2075
1709 High Edw J ◎ ΔFR5-3176
1712 Alexander Talmadge ◎ ΔFR6-6277
1713 White Edw D ◎ ΔFR5-1316
1716 Kennedy Cordell H Rev ◎
ΔED4-1258
1721 North W Leon ◎ ΔFR5-7023
Fairfield intersects (not open)
1800 Robinson O'Dell W ◎ ΔFR7-2277
1805 Neal Albert D ◎ ΔFR6-9650
1811 Davis Fred ◎ ΔED2-2538
1815 Brown Jas C ◎
1818 Smith Wm L ◎ ΔFR6-2600
1822 Goodwin Edgar C ◎ ΔED3-9517
1900 Blake Ruth E Mrs ◎ ΔJA3-5883
1908 Norris Hubert W ◎ ΔFR6-5595
Mulberry intersects (not open)
1916 Durante Spencer E ΔFR5-3918
2004 Funderburk Roy
Condon intersects

SPARKS REALTY CO.
Successors To
JONES-SPARKS
REAL ESTATE
Headquarters For 52 Years
Specializing In
Commercial
Industrial
Property
and
Fine
Homes
FRanklin 6-4466
200 Independence Bldg.
102 W. Trade
"ON THE SQUARE"

Paper School Supplies
CAROLINA PAD and PAPER CO.
Manufacturers of
PAPER SCHOOL SUPPLIES
Loose Leaf Fillers
Composition Books
Tablets
Ream Papers
PHONE EDison 4-7791
1430 S. Mint St.
P.O. Box 636

HARDWARE MUTUAL INSURANCE COMPANY
OF THE CAROLINAS
CURRENTLY PAYING 35% DIVIDENDS ON FIRE INSURANCE
Home Office 1356 East Morehead St. Established 1912 Phone EDison 2-2119

CHARLOTTE MIRROR AND GLASS CO.
IF IT'S PAINT or GLASS WE HAVE IT
909 N. BREVARD ST.
TEL. EDison 4-0259

QUALITY FLOOR COVERING CO.
Inlaid Linoleum
●
Rubber Tile
●
Plastic Cabinet Covering
●
Ceramic Tile
TELS. EDison 3-2287
Night EXpress 9-7943
and EXpress 9-3236
3301 Rozzell's Ferry Rd.

Esther Williams Swimming Pools of The Piedmont Inc.
PROMPT INSTALLATION
THE FINEST IN FINE POOLS
1425 ELIZABETH AV. TEL. FRanklin 5-2882

PATTON AV (Biddleville)—Contd
2008 Rann Emery L ◎ ΔED4-5651
2014 Stewart David H ◎ plstr ΔFR6-5481
2015 Cochrane McKinley A ΔFR7-1347
Fairmont intersects
Beattie's Ford rd intersects

66

PAW PLACE—From 222 N McDowell south-southeast to N Long
Patch la begins
N Long intersects

62

PEACHTREE—From 900 Louise av east (and ½ block west) to W Firth ct, 1 north of Central
917 Noles Beulah McA Mrs ΔFR6-2279
918 Canady Edw O
921 Rollins John J ΔED4-4524
924 **Apartments**
1 Vacant
2 McPherson Perry J
3 Griffin Wayne H
Street continued
925 Helms Albert J jr
930 Vacant
Louise av intersects
1011 Bridges Jas C ΔED3-1851
Heath ct ends
Hawthorne la intersects
(Not open between Hawthorne la and Clement av)

86

Clement av intersects
1400 Caudle M Dora Mrs ◎
1404 Harris Virginia C Mrs ΔED3-1469
1409 Swindell John L ◎ ΔFR6-8066
1411 Weikel Emerson E ◎ ΔED4-3519
1414 Stewart Carl G ◎ ΔED2-0063
1417 Jones Rex
1418 Blackman Howard C ΔFR7-5850
1424 Taylor Arth E ΔED3-9315
1425 Norment Wm W ◎
1430 Threat Lee C
1434 McCoy Roscoe R
Pecan av intersects
1510 Thrower Boyce E ◎ ΔED2-7255
1511 Malloch Rebecca L Mrs ΔED3-4963
1514 Garrison Shirley P Mrs
1515 Campbell Daisy S Mrs ΔED4-4219
1516 Harrison Jean
Thomas av intersects
The Plaza intersects
Nassau blvd begins
Nandina intersects
1815 Harris Wm H ◎
1817 Mayer Wm F ΔFR7-3460
1821 Boone Jerry C
1823 Horton Stuart M ΔED4-5468
1901 McKinnon Denton G ◎ ΔED3-2559
1912 Richards Danl S ΔED4-5913
1916 McKinney Jas R ΔED4-3347
1917 Vacant
1918 Vacant
1922 Brown Jas H
1924 Vacant
1927 Leonhart Harriet N Mrs ◎
1928 Hager Hampton C ◎ ΔFR5-3283
2005 McAuley H Grady jr ΔFR6-8364
2007 Hugunin Leland J ΔFR7-3385
2016 Seay R L ΔFR6-6925
2020 Phipps Robt H ◎ ΔED3-9054
2022 Curlee L Cantrell ΔED2-5479
2024 Honeycutt Jas D
2028 Vacant
2030 Vacant
Firth ct West intersects

75

PEACHTREE ROAD—From Nations Ford rd west, 6 southwest of Old Pineville rd
— Jackson Pauline N Mrs ◎ ΔJA3-2132
— Henry J Audry ◎ ΔJA3-6144

22

PEARL—From 1200 Brown southwest (and ½ block northeast) to E Hill, 1 east of Watts
Watts al ends
Brown intersects
615 Leung Phillip H landscape gdnr
625-31 Pearl St Park
626 Stewart Ethel W Mrs ◎ ΔFR6-2105
628 Union Baptist Church
630 Boykin Jas
632 Glenn Arth R ΔED4-2071
634 Davis Abr
636 Cooper Acie
638 Price Sammy
700 Watson Harvey
704 Perry Janie B Mrs ◎ ΔFR7-1243
706 McCain Hattie B Mrs ΔED4-7936
Kent ends
710 Clinton Wm C ◎ ΔED2-8698
712 Vacant
E Hill ends

58

PECAN AV—From 2000 E 7th northwest, 1 east of Clement av
413 Brock Barber Shop ΔED4-7807
417 Allen Elec Co ΔFR5-8406
425 Broome Jas F
429 Stewart Wm G ◎ ΔFR7-6061
E 8th intersects
500 Stewart Percy W ◎ ΔED2-0938
501 Morrison Lovedy M Mrs ◎ ΔFR6-6436
504 Hollingsworth Raymond A ◎ ΔED2-0919
505 Fielden Chester E ◎ ΔED3-0442
508 **Apartments**
1 Vacant
2 Vacant
3 Vacant
4 Vacant
Street continued
509 Idol W Chase jr ΔFR6-9431
512 Arnold Wm H Rev ΔED3-6741
514 Walker Edith S Mrs ΔFR7-2077
515 Niven Jack A ΔFR7-6957
516 Lewin Annie D Mrs ◎ ΔED4-2709
520 Abernethy Walter C ◎ ΔFR7-2511
524 Phifer Edgar C jr ins ΔFR5-5047
528 Williams C Maude ◎ nurse ΔED2-1724
E 9th intersects
600 Blackburn Chas ◎ ΔED2-1572
604 Garris Daisy H Mrs ◎ ΔED3-9534
608 Ham Jos F ◎ ΔED3-5898
609 Henderson Harvey C jr ΔED4-4177
612 Cabaugh Jim
612½ Harris John R ◎ ΔFR5-7489
615 Neighbors Jas W ◎ ΔFR6-6027
616 Tulbert Henry G ΔFR6-1996
617 Howie Herbert B ◎ ΔED3-6076
620 Hurtt Jas L ◎ ΔFR7-7743
621 Thomasson Berdie M Mrs ΔED2-2461
624 Carlyle Container Co mfrs agt ΔED3-4191
Warner & Swasey Co tex machy
625 Lippard Kenneth L ◎ ΔED4-1310
626 Foard Ernest C genl contr ΔFR6-1533 & ΔFR6-1534
800 Vacant

84

SAL Ry intersects
Chesterfield av begins
Bay begins
900 Connell Patsy M Mrs ΔFR7-2061
904 Philemon Roy W ◎ ΔED2-7767
Philemon Mary C Mrs day nursery
908 Thomas J Raymond ◎ ΔED3-1947
912 Caton Lorene Y ΔFR6-7013
913 Garrison & Hunter Fuel Oil Co Inc ΔED4-9374
Shenandoah av begins
1001 Bill's Welding & Home Improvement Serv ΔFR6-2871
1008 Lawing Myra G Mrs ◎ ΔED3-4682
1022 Vacant
1024 Thomas J R Shoe Store ΔED2-3627
Thomas Shoe Repr ΔED2-3627
Independence blvd intersects
Commonwealth av begins
1209 Automatic Laundry ΔED4-0023
1212 Cockerill Lewis F Rev ΔED3-4824
1216 Central Wesleyan Meth Church
Gordon ends

86

Central av intersects
1306 Fowler Glenn S
1308 Freeman Hesba ΔFR6-5494
1310 Sharpe Earl T
1311 Squires Wm G ◎ ΔFR7-2947
1314 Faires Eva J Mrs ◎ ΔED3-1527
1315 Crocker Loy W ◎ ΔED3-3689
1318 Haynes Ernest D
1321 Cole Wm E ◎ ΔED3-5903
1322 Carter Luther T ΔFR5-5056
1325 Vacant
1326 Nance Ernest O
1330 Williams Alf ΔED2-0741
1331 Barber Sidney S ΔED3-8994
Peachtree intersects
1400 Simpson Jerry B
1401 Sechrest Mary E Mrs ◎ ΔED2-0220
1404 Dover Thos T ◎ ΔFR6-8118
1405 Gosnell Mildred B Mrs
1409 Helms Cora S Mrs ◎ ΔED2-4712
1412 **Apartments**
1 Williamson Richd H ΔFR5-4013
2 Cobb Jas A
3 Vacant
1415 Conder John W ◎ ΔED2-0415
1416 Hahn Otto J ◎ ΔED2-5581
1417 Tadlock Ada A Mrs ◎ ΔED4-9569
1420 Rollins Thos F ◎ ΔED2-8494
1421 Cameron John S ◎ ΔED2-4863
1424 Cox Jas N ΔED4-5085
1428 Bogle Chas E ◎ ΔFR6-0184
1432 Burch Weldon M ◎ ΔED3-1066
1433 Vacant
1433½ Chaney Thurman
1435 Pennington Geo W
1435½ Keller Edw L
1437 Kidd Zane G ΔED4-6987
1439 Vacant
1443 Hutton Wm D
Suddreth Robt I ΔED3-4449
1447 Vacant
1449 Seagraves Donald W
1451 Vacant
1451½ Helms Kenneth B ΔED2-3522
School begins
Winton ends
1500 Rhyne Mattie R Mrs ΔFR7-2019
1501 Clark Virginia I Mrs ◎ ΔED3-6073
1504 Sehorn Lena J ◎ ΔED2-8664
1507 Crowell Edw L
1509 Martin H Earl jr ΔFR7-3176
1511 Doster Joe C ΔFR6-3008
1513 Smith Fred E
1515 Jennings Wyatt P ΔFR6-3951
1518 Borders Dewey H ◎ ΔED4-7542
1522 Weill Will jr ΔFR5-8786
1524 Barr Harry S jr ΔED4-0432
1526 Bowers Chas E ΔED2-4317
1528 Brockwell Anna M Mrs
1530 Leggett Henry F ΔED2-2046
1530a Vacant
1532 Hill C Eug jr ΔED3-7261
1534 Tilley Jack T ΔED4-9264
1536 Reavis Beeler W ΔED4-9318
1538 Muenster Danl J ΔED3-1618
1544 Gardner Bernard E ΔFR7-3937
1548 Sheppard Geo V jr ΔED2-1532
Kingston ends
1600 Gilland Kenneth E ◎ ΔED4-4609
1601 Montgomery Lorraine M Mrs ΔED3-0201
1603 Greene Ross A
1605 Phillips Wm J ◎ ΔED4-0561
1609 Gilland Lattie R ◎ ΔED2-3583
1612 Manus Albert E ◎ ΔED2-8734
1615 Hildreth Chancy C ◎ ΔED3-7594
1616 Bogenrief Fred M ◎ pntr contr ΔED4-9225
1617 Johnson Danl H ◎ ΔED4-1730
1620 Dobbins Margt B Mrs ◎ ΔFR7-5914
1700 Page Melville W ◎ ΔFR5-2495
1704 Dellinger Saml G ◎ ΔED3-3760
1708 McCall David G ◎ ΔED4-0030
1709 Gilleland Arnold J ◎ ΔED2-7653
1712 Hildreth Jerry T ΔFR6-0557
1714 Martin Walter R
1716 Wilkins David E ◎ ΔED2-5755
1720 Vacant
Chestnut intersects

CHARLOTTE VAN & STORAGE CO., INC.
EXCLUSIVE AGENTS
NORTH AMERICAN VAN LINES
FRanklin 6-2865
EDison 2-1959
1931 Bancroft St.
SERVING THE MOVING NEEDS OF THE NATION

FUNERAL DIRECTORS
"Chapel in the Oaks"
Harry and Bryant Co., Inc.
SINCE 1883
24 HOUR AMBULANCE SERVICE
500 Providence Rd.
Telephone EDison 2-7133

PECAN AV—Contd
(Not open between Chestnut and Haywood ct)
Haywood ct intersects

82
PEGRAM (Belmont)—From SAL Ry northeast to Catawba av, intersecting 1200 Belmont av
Gibbon ends
1004 Robertson Betty R Mrs ◎ ΔFR6-0937
1005 Williams Mary I Mrs ◎ ΔED2-1254
1008 Moore Clarence P ◎ ΔED4-2565
1009 McAlpine Casey P ◎ ΔED3-2767
1012 Vacant
1013 Richards Lee R
1016 Helms Robt N ◎ ΔFR5-1981
1017 Ferrell B Ruben ΔFR7-2202
1020 Cashion Howard C
1024 Whitmore Dewey L
1029 Phillips Rosa Mrs ΔED3-1833
1030 Vacant
Belmont av intersects
1100 Wilkins Floyd T ΔED4-4030
1104 Vacant
1107 T&E Dry Cleaning Co ΔFR5-9116
1108 Whitmire Geo D ◎ ΔED4-9049
1109 James Soda Shop ΔED4-7398
1112 Ward Inez O Mrs ΔED3-7847
1113 Belmont Barber Shop
1115 Vacant
1115½ Vacant
1117 Vacant
1117½ Vacant
1123 Vacant
1125 Belmont Beauty Shop ΔED2-6914
1127 Layton's Grill ΔFR5-9191
E 15th intersects
1200 Odom Claude J ◎ ΔED4-3237
1201 Northside Church of the Nazarene ΔED4-2694
1204 McCoy Robt L ◎ ΔFR7-4294
1208 Deese Mozelle M Mrs ◎ ΔED3-6802
1209 LeJeune Byron E Rev ΔED4-2694
1212 McCoy Stella S Mrs ◎ ΔED3-9040
1213 Wright Fannie P Mrs ◎ ΔED2-0615
1216 Randall Mary A Mrs ◎ ΔED2-0042
1220 Huneycutt Timothy R ◎ ΔED2-3543
1225 Vacant
1228 Lingerfelt Eunice Mrs
1229 Fowler Walter A ◎ ΔFR6-1949
1232 McCoy John M
1233 Benfield Nellie B ◎ ΔED3-2500
1236 Purser Roscoe L ◎ ΔED3-0613
1237 Baxley Annie M Mrs
1239 Vacant
1240 Simpson Floyd H
1241 Benton Martha P Mrs ΔED2-3076
1242 Helms Reuben F ΔED3-4876
1244 Russell G L Transfer Co ΔED2-6301
Dix Jas
1245 Cooke Leroy
1247 Vacant
E 16th intersects

90
1303 Hix Oscar ΔED2-6291
1304 Apartments
1 Yandle Viola F Mrs
2 Dobson Gene
3 Little Chas C
4 Blackwelder Gay Mrs
Street continued
1305 Smith Paul S ◎ ΔED3-8345
1306 Torbush Edw L
1308 Risley Paul
1309 Castle R Graham ΔED4-2314
1312 Ritchie Frank A ◎
1315 Lowry Chas E
1316 Boger Horace M ΔED2-0932
1321 Kirkendol Jas B
17th intersects
1401 Queen Winnie M Mrs ◎ ΔJA3-3609
1402 Cline J Lester ◎ ΔFR5-2248
1407 Hannah Saml B ΔED2-3348
1409 Allred Velma H Mrs
1415 Sykes Elva M Mrs ◎ ΔED2-2467
1417 Turner Theo M ◎ ΔED4-2757
1421 Apartments
1 Belk Carrie P Mrs ΔED4-1461
2 Lackey Claude W ΔED4-6771
3 Heilig Jas N ◎ ΔFR7-1145
4 Cullen Doris Mrs ΔED4-5281
18th intersects
1501 First Church of God ΔFR7-2042
1502 Rowland Fred L restr
Kennon begins
1505 Stutts Ellis L ◎ ΔED3-5030
1509 Hinson Willie M Mrs ◎ ΔED3-0029
1513 Edwards Leighton L
Shields Wm T
1517 Snead C Columbus ΔFR6-1759
1521 Griffin Rachel R Mrs ◎ ΔED4-7589
1522 Polk Minnie L Mrs ◎ ΔED3-9414
1528 Sizemore Arth D ◎ ΔED3-9193
19th ends
1603 Hill Carrie M Mrs ◎ ΔFR6-6054
1605 Norkett R Carl ◎ ΔED4-5668
1609 Sullivan Emery C ΔED3-8176
1612 Nicholaides John J ◎ ΔED4-5673
1615 Morgan J Horace ◎ ΔED3-2210
1616 Eury Wm E ◎ ΔFR6-0037
1617 McCullough John D ◎ ΔFR5-5821
1620 Hartman Saml B ◎ ΔED2-3512
1621 Crump J Frank
20th ends
1701 Fowler Prossie N Mrs ◎ ΔED2-2623
1702 Broome Odessa M Mrs ΔED2-0020
1702½ Carpenter Edwin F ΔED3-5024
1704 Mullis Chas V ◎
1705 Winecoff Buddy G ΔFR7-5970
1707 Duncan B Jos
1708 Haynes Jesse W
1709 Sims Betty
1709a Cornell John N
1713 Atkins Jesse E ◎ ΔFR7-6367
1716 Motley T Vance ◎ ΔFR6-0372
Villa Hgts Beauty Shop ΔFR6-0372
1717 Wright Floyd W ◎ ΔED3-7409
1720 Careful Clns ΔED4-3969
1721 Byars Jas R ◎ ΔED3-1624
1724-26 Modern Furn Co ΔFR7-5497
1727 Owen Wm F ΔED2-7069
1728 Crisco's Soda Shop ΔED2-9882
1728½ Klutz Ronald L ΔFR6-3183
1730 Lowder Gro ΔED4-6535
1730½ Penninger W Mack ΔFR7-5744
1732 Vacant
1732a Vacant
1733 Vacant
1734 McCall Variety Store genl mdse
1735 Ennis Telev Serv reprs ΔFR5-2231
1736 Auten Chas T shoe repr
1737 Vacant
1740 Thomas Wm A barber ΔED3-8152
Parkwood av intersects
1804 Lari & Elmore Inc mach shop ΔFR5-6215
1808 Deese Boyd W ΔED2-6804
1810 Deese Howard W
1812 Rimmer Grover C ◎ ΔED3-0676
1813 Black Sam jr ΔFR6-2146
Helen's Beauty Shop ΔFR6-2146
1816 Burns Nathan C ◎ ΔED2-4830
1817 Clark Wayne M ΔED2-0524
1821 Lamon Danl J ΔFR6-0704
1823 Penninger Willis W
1824 McKnight Miles E ◎ ΔED3-3998
1825 Nance Benton S ◎ ΔFR6-1749
1828 Reese Robt B ΔFR6-3973
1829 Cuthbertson Donald F
Parker Bruce L
1832 Wagner Isaac L jr ◎ ΔED4-9656
1833 Griffin Marshall H ΔJA3-1867
1836 Sansing Neal W ΔFR6-7255
1837 Phifer Wm J ◎ ΔFR6-2076
Grace intersects
1900 Miller Lawrence E
1901 Helms Lester C ◎ ΔJA3-1230
1902 Fowler John H ◎ ΔFR6-4957
1904 Johnson Lois O Mrs ΔFR6-4751
1905 Strickland Ralph W ◎ ΔED3-2800
1906 Sullivan Clyde E jr ΔED2-7950
1908 Mullis Grace I Mrs ◎ ΔFR5-3137
1909 Sanders David
1912 Hopkins Glenn W ◎ ΔED2-2342
1915 Keziah Doris M Mrs
1916 Miller Willie M Mrs ◎ ΔED3-4089
1917 Vacant
1919 Lingerfelt Jas L
1920 Smith Wm F ◎ ΔFR5-2917
1921 Mills Eliz H Mrs ◎ ΔED3-0555
1922 Stutts Paul A
1925 Gaither Coite M ◎ ΔED4-7691
1928 Vacant
1931 Gaither Edith C Mrs ◎
1932 Ezell Wm F jr ◎ ΔED4-7842
1933 Sikes Harley S ◎ ΔED3-1270
Catawba av intersects

71
PELHAM LANE—From 2051 Sharon la east
3622 Stout Doyle A ◎ ΔEM6-3438
3632 Webb Ernest E ◎ bldg contr ΔEM6-2021
3637 Horne Frank L ◎ ΔEM6-2227
3651 Tellotson John J ◎ ΔEM6-1534
3660 McHenry Wade L ◎ ΔEM6-1386
3665 Seifart Curt ◎ ΔEM6-0578
3675 Hill Thos S ◎ ΔEM6-3318
3683 Brooks Richd F ◎ ΔEM6-1029
3721 Hitchens Leslie H ◎ ΔEM6-1824
3729 Street Frank T ◎ ΔEM6-0519

51
PELIGREN (Hoskins)—From 522 Lakewood av northwest to Lander 1 south of York
3462 Painter H E ◎
Oregon ends
Gallagher begins
Lander intersects

107
PELTON DRIVE—From Clanton rd southwest, 1 southeast of York rd
3300 Rea Constn Co road contrs ΔJA3-2234
3400 Glaco Carolinas Co bakers sups ΔED4-3106

46
PEMBROKE AV (Myers Park)—From 1600 Hertford rd east, 1 south of Hopedale av
2200 McGinty Luther J ◎ ΔED3-7380
2201 Payne Thos R ◎ ΔFR6-5250
2209 Forte Geo M ◎ ΔED3-1025
2215 Burns Woodrow W ◎ ΔED4-8806
2216 Smith Alf E ◎ ΔED2-6508
2225 Johnson Irving H Mrs ◎ ΔED4-8806
Brandon rd begins
2301 Black Palmer G ◎ ΔED2-3025
2311 Reid Jerry E ◎
2312 Burns Stanley S ◎ ΔFR6-0070
2315 Wilkinson Geo E ΔFR5-1126
2319 Bundy Julian C ◎ ΔED2-5366
2327 Thomson Wardlaw P ◎ ΔED2-0408
2330 Ludwell Apartments The
Apartments:
101 Moore Mary E ΔED3-0242
102 Simpson Ruby V Mrs ΔED3-4012
103 Yates Bernyce S Mrs ΔED2-7617
104 Chambers Beatrice B
201 Thomson Margt ΔED4-8560
202 Boyle Callie I Mrs ΔED3-5612
203 Briley Chas N ΔFR6-3074
204 Kister Mace H Mrs ΔED2-7661
Queens rd intersects

15
PENMAN—From 1300 Mint northwest beyond S Graham
408 Staley Janie Mrs ΔFR6-9114
410 Marie Ben
421-23 Char Mfg Co card clo mfrs ΔFR6-5604 & ΔFR6-5605
S Graham intersects
501 Capitol Mdse Co ΔFR6-3425
508 Vacant
520 Albright Boat & Marine Co ΔFR6-3596
521 Caro Tarpaulin Co ΔED2-7778
Fowler R D Mtr Lines Inc ΔFR5-7260
Lowther Trucking Co ΔED2-7778

51
PENNSYLVANIA AV—From 3200 Rozzells Ferry rd north to beyond city limits
200 McQuiller Minnie
211 Jacks T J
212 Vacant
Royster begins
306 Under Constn

bill SHAW Co., Inc.
422-24 S. Tryon Street
Charlotte 2, N. C.
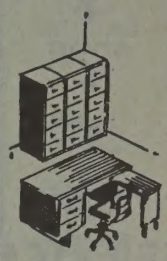
First for Office Planning
EDison 2-8173
FRanklin 5-7778

Lisk Pharmacy
826 E. Trade St.
PRESCRIPTIONS DELIVERED ANYWHERE IN CITY
"SINCE 1912"
EDison 2-2137

SOUTHERN FLOORING AND ACOUSTICAL CO.
CONTRACTORS IN RESILIENT FLOORING AND ACOUSTICAL CEILINGS
WEATHER STRIPPING
SUPERIOR INSTALLATIONS
31 E. Morehead Street
Phones FRanklin 6-3045, FRanklin 5-7568

BOB BEATY'S "66" SERVICE STATION
All Leading Brands of Oil
Best Buy In Town On Gasoline
328 E. 7th ST.
Tel. EDison 2-9251

GORDON P. CHERRY
GENERAL CONTRACTOR
Custom Home Building At Its Finest
116 W. 3d ST.
Phone FRanklin 6-4671 or FRanklin 6-7868

PENNSYLVANIA AV—Contd
308 Shine Wm
312 Edwards Rayford ◎
316 Hunter Johnnie A ◎
404 Thompson Wilson ◎ △EX9-5408
410 Vacant
412 Vacant
518 McQuiller David
521 Gregory Booker T ◎ △EX9-3055
521½ Guins Weaver
522 Sharpe Robt
523 Vacant
Prince intersects
525 Gregory McKinley ◎
526 Rhone Walter
527 Kearn Estelle J
539 Vacant
600 Vacant
604 Morrison Hill Bapt Church
605 Luckey Green
606 Thigpen Annie B Mrs ◎
607 Under Constn
608 Tate Paul
609 Under Constn
613 Avery J C
615 Wright Johnny
617 Hall Connie
619 Whitten Mary
Grier Cleveland W
621 King Wm
624 Anthony Geo
626 Anthony Henry J
628 Murphy Willie ◎ △EX9-1045
630 Murphy's Gro
631 Bonds Virginia
632 **Apartments**
1 Vacant
2 Vacant
3 Hogens Evelyn
4 Vacant
Street continued
633 Luckey Green jr
634 Stitt Walter ◎ △EX9-9994
635 Wilson Levi
637 Hardy L D
638 Williams Hilton
639 Leach Gant
640 Edwards Ward ◎
641 Slater Walter
642 Williams Hilton C ◎
643 Carter Jas H
645 Davis Rose A Mrs
647 Jones Dennis J ◎
650 Hood Andrew ◎
651 Spring Leroy
653 Lucky Lonnie
654 Beacham Dub ◎
655 Branton Johnny
656 Davis Benj I ◎
657 Luckey Jas T
Luck Alonzo
658 Stevenson Clarence ◎ △EX9-5957
659 Jackson John H ◎ △EX9-6264
Sigmund intersects
661 Davidson Idenah Mrs ◎

52

PERRIN PLACE (Eastover)—From 900 Providence rd east, 1 south of Middleton dr
110 McDonald J Caldwell ◎ △ED2-3617
129 Under Constn
134 Morris Chas S ◎ △ED4-2617
140 Ballenger Grace O Mrs
141 StJohn Betty U Mrs △ED2-0033
142 Reed Gravely
143 Porter R Boyd △FR7-4204
145 Lochot Bill
146 Dalton Wm H △FR5-3898
147 Calhoun Ralph E △ED4-7956
148 Hardy W E
151 Miller Leona Mrs nurse △FR5-1216
152 Monroe Dougald △ED3-1824
153 Johnson Robt R △FR6-7752
154 Akin Donald M △ED2-4372
155 Hanson Mary L Mrs ◎ △FR6-9162
157 Allen Calvin L
158 Holmes J G △ED3-0689
159 Childers Chas K △ED4-5273
160 Barnes Donald B △FR6-6781
161 Griffin Jas R △FR6-4864
163 Smith Zebulon V jr △ED3-4572
164 McClure Chas R △FR7-4589
165 Thompson Wriston A △FR5-4642
166 Mills Lottie M Mrs △FR5-8562
200 Livingston Leon R △FR5-7462
201 Hudson John R △FR5-2182
202 Prevatte Horace C △FR6-4892
203 Vacant
205 Meadows Julian C △FR5-8972
207 Westbrook Jas W △FR6-1016
208 Salley Louise △FR5-4701
209 McIntyre Wm E ◎ △FR7-3279
210 Rawlinson Martha Mrs △FR6-3010
213 Barnhardt Thos M III △FR7-1841
214 Smith Raymond jr △FR6-7346
215 Brown J Madison △ED3-0491
216 Osborne W M
217 Sale Edw W △FR5-7018
219 Bridges David
220 Cruciani Jos R △FR5-4398
221 Patterson Robt S △ED4-8139
222 Hamrick Chas R ◎
223 Stivers Raymond L △FR7-1064
225 Milton Wm D
226 Ciucevich Francis P △ED4-2676
227 Eberhardt Ruby Mrs △ED4-8056
228 Foster Arth △FR7-2996
229 Herndon Martha K Mrs △ED2-6785
231-32 Vacant
233 Hyer John
234 Miller Mary L △FR7-1193
235 Matheson Kenneth C △ED4-5832
238 Smith Stuart D △FR7-4674
240 Vacant
244 Walker Lorenzo M ◎ △FR6-3298

43

PERSON—From 1915 Edwin north beyond Gibbs, 1 northeast of Oaklawn av
1200 **Fairview Homes**
Apartments:
206 Booker Ruth M Mrs △ED2-0153
207 Segars Jas S
208 Feemster Jas
209 Hart Willie T Mrs △FR6-2745
210 Leeper Thadroy
211 Steele Chas
212 Vacant
213 Drayton Wilhelmina Mrs
214 Graham Francis L Mrs
215 Sarter Odell
216 Robinson Jos F △FR5-3962
217 Kirk Willie M Mrs
1210 **Fairview Homes**
Apartments:
194 Grier Ethel L Mrs △FR6-1327
195 Posey Isabel H Mrs
196 Guy Anna Mrs
197 Guthrie Saml
198 Coleman Frank
199 Mason Thos E △FR6-5001
200 Vacant
201 Dixon Willie
202 Degree Silla M
203 Reid Margt W Mrs
204 Billingslea Jesse jr △FR7-2391
205 Clindon Sadie D Mrs △ED4-9001
1211 **Fairview Homes**
Apartments:
158 Pauling Clifford
159 Maxwell Jas F
160 Oliphant Robt △ED4-5460
161 Vacant
162 Strickland Alf M
163 Hall Legree
164 Bittle Joshua
165 Brimm Willie M Mrs △ED4-4224
166 Jordan Minnie L Mrs △FR5-6390
167 Seawood Maggie Mrs
168 Roseboro Danl jr
169 Sellers Benj J
1216 **Fairview Homes**
Apartments:
182 Ray Eliz Mrs △ED4-0438
183 Bell Floyd △FR6-6321
184 Turman Chas D
185 Drakeford Grover △FR6-1365
186 Moore Arth J jr △FR6-2106
187 Cook Chas W
188 Stevenson Willie △FR6-2879
189 Lincoln Henry L
190 McIlwain Cornell △ED2-7856
191 Neal Jas jr
192 Wylie Robt
193 Gaines Theo
1217 **Fairview Homes**
Apartments:
170 White Woodrow
171 Stewart Arzell
172 Evans Willie
173 Mayfield Mary T Mrs
174 Flowe Vann
175 Wigfall John H △FR5-7494
176 Jones W Eug △FR7-1259
177 Glenn Willette E Mrs
178 Crowder Luther △FR6-1096
179 Blackmon Vannie B △ED4-0015
180 Cassell Isabel Mrs
181 Montgomery Etta M Mrs
Street continued
1220 Baskin Beulah Mrs △ED2-5278
Wayt intersects
1300 Jackson Charlie △FR7-5890
Double Oaks rd intersects
Kinney intersects
Gibbs intersects

107

PETERSON DRIVE—From 4038 Old Pineville rd northwest, 1 southwest of Pineville rd
108 Liquid Asphalt Co (whse)
204 Cook's Frozen Serv Inc trucking △JA3-3531
Cook Distributing Co Inc prepared foods △JA3-3531
300 Kiser Paul F ◎ △JA3-3149
301 Hucks R V ◎ △ED4-0922
306 Manus Van L
307 Montague Robt W ◎ △JA3-6487
310 Hinton John W ◎△JA3-3892
314 Teal Jas W ◎
315 Miller Wayne F ◎ △JA3-2993
319 McGrath Francis M ◎ △FR5-7698
320 Baker Joe B jr ◎ △FR9-9159
323 Benton Glenn M jr ◎△JA3-2811
324 Barkley Mitchell H ◎ △JA3-0410
327 Halton Wm G ◎
332 Vacant
335 Burford Edw P ◎ △FR6-0627
340 Ferguson Erskine W ◎ △JA3-3571
343 Whitfield Edwin R ◎ △FR5-0638
347 Webb Cord J ◎△JA3-3850
351 Philemon Floyd E ◎ △JA3-2756
418 Hood Floyd C ◎
419 Brown Don P ◎ △JA3-6845
422 Lofland Frank E ◎ △FR7-2200
423 Spiering Roy F ◎ △JA3-0908
426 Eaves Chas C ◎
427 Harrison Troy E ◎ △JA3-4087
431 Glover Clyde P ◎ △JA3-5086
434 Furr Norman I ◎ △JA3-5702
435 Mingus Guy W ◎ △JA3-6710
438 Vacant
442 Whitley Jos J ◎

39

PHARR (Greenville)—From 920 Ross northeast to Oaklawn av
1000 Stephens John H
1004 Under Constn
1006 McDowell Georgia Mrs ◎
1010 Suber Frances E Mrs
1013 Vacant
1013a Brannon Louise H Mrs
1014 Colvin Lawrence K ◎ △FR5-5357
1015 McBrice Walter
1015a Chappell Nancy
1017 Haskell John H
1017a Hemphill Jessie
1019 Brown Thelma Y Mrs ◎
1031 Hall Wilvon L ◎ △ED2-1969
Maple ends
1103 Beckham Lillie B Mrs
1103a Barrett Amos
1105 Vacant
1105a Brown Susie
1107 Patterson Edw ◎ △ED2-0236
1108 Davidson Crisse M Mrs ◎ △FR6-0500
1111 Rogers Louise
1113 Baker Clayton △ED2-8687
1120 Sowell J C ◎ △FR6-2501
Canton ends

H. F. PORTER PLUMBING CO.
Plumbing Contractors
Repair Service
Free Estimates
3041 South Boulevard
Phone Office JAckson 3-1212
Phone Residence EDison 2-5982

SHAW'S LANDSCAPING SERVICE
Grading - Yardwork - Bulldozing
Gravel and Crushed Stone
1336 DOWNS AVE.
TEL. EDison 3-1960

HELP!

When you need help, you can depend on

OBSERVER WANT ADS
PHONE FRanklin 7-7474

PHARR (G)—Contd
209 Martin Willie ◎ ΔFR6-9329
1228 Glenn Douglas
1230 McCrorey McKinley
White begins
1300 Harrell Rosie L
1302 McVay Lucy R Mrs ΔFR7-3602
1304 Brown Elmore
1305 Vacant
1306 Vacant
1307 Brown Tom
1309 Johnson Louis jr
Polk intersects
1405 Small Jessie M
1409 Gray Eunice Mrs
1410 Kemp Fellie jr
1415 Pharr Corria E Mrs ΔED4-0817
1419 Carr Lucy Mrs
1423 Sterling Corina Mrs
1429 Johnson Hiram
1433 Stitt Mary J Mrs ◎
Spring intersects
1501 Collins Minnie V Mrs ◎
1505 Cat's Pl restr ΔFR5-9402
1505½ Bloomfield Cath ◎ ΔED3-5839
1507 Tigue Ernest ΔED4-6763
1509 Bryant Andrew K ◎
1513 Orr Ella A Mrs ◎
1514 Wallace Thos ◎ ΔED4-9829
1517 Hooper Annie M Mrs
1518 Jones Fate ◎
1519 Rice Geneva Mrs ΔED3-1238
1521 Spence John B Rev ◎ ΔED4-5996
1525 Gaines Estella K Mrs ◎ nurse ΔED2-1539
Forest intersects
1600 Normans Gro
1601 Berry Fred ◎ ΔFR6-0771
1605 Grier Mamie Mrs ◎ ΔED3-7082
1606 Star Dust Snack Bar
1610-12 Crosby Willie L Mrs ΔFR6-6491
1611 Monroe Leroy ΔFR5-6572
1613 Vacant
1613½ Vacant
Oaklawn av intersects

71
PHARR ACRES (Mecklenburg County)—A residential subdivision southeast of city limits to Sharon la and northeast to Sharon rd to Waverly dr

---

71
PHARR ROAD—From 2101 Ferncliff rd east to Sharon la

19
PHELAN BLVD—From Shuman av at W Tremont av southwest beyond city limits
City limits

74
PHIFER AV—From 700 N Tryon southeast to N College, 1 north of E 9th
N College intersects

37
PHILEMON AV—From Creosote rd southwest 1 blk, 1 southeast of N Tryon
3704 Squires Sutton A
3705 Miller John F
3708 Miller R Richd
3711 Jackson Mabel P Mrs confr Jackson Richd ◎
3712 Simpson Barbara M Mrs
3715 Pressley John
3716 Carter Bobby G
3720 Crump Louie B
3724 Vacant
3728 Pagona David E
3732 Simpson Buist M
3733 Smith Luther M
3735 Latta Willie
rear Fox Octavia Mrs
Farrington Vesta Mrs
3736 Williams Alton
3740 Hurlocker Willie D ◎ ΔFR7-4584
3744 Stenet Mansfield ◎

19
PHILLIPS AV—From 1401 Shuman av southwest and east to Barringer dr
2601 Johnson Nell G Mrs
2610 Strianese Vincent C ◎ ΔFR5-8185
2611 Squires Wm
2616 Anderson Dexter F ◎ ΔFR7-2989
2617 Curlee Clontz L ◎ ΔFR5-5427
2624 Stroupe Yates A ◎ ΔFR6-5430
2625 Powell Darrell E
2629 Biship A C ΔFR6-8234
2635 LeCarpenter Geo H ◎ ΔFR5-6108
Mayflower rd begins
2701 Allen Elmo W ◎ ΔFR6-4041
2709 Pickler Odie M ◎ ΔED2-8910
2712 Strickland Clifford R ◎ ΔFR5-8900
2715 Collins E Steve ◎ ΔFR5-5855
2718 Wilson Frank M ΔFR6-2159
2721 Kinard W Garland ◎ ΔFR6-6359
2724 Clark Thos W ◎ ΔFR5-6974
2727 Powell Earl C ◎ ΔFR5-5970
2730 Edgeworth Walter E jr ◎ ΔFR5-8311
2733 Walker W Edwin ◎ ΔED2-7372
2736 Yandle Earl M jr ΔED4-8932
2739 Sudderth Ramon C ◎ ΔFR5-2763
2742 McDaniel Brown ◎ ΔFR7-2906
2745 Snider J Roy ◎ ΔFR5-1243
2800 Covil Carrol J ΔFR6-1981
2801 Purvis Calvin B ◎ ΔED3-6400
2804 Taylor Chas L ◎ ΔFR6-5255
2808 Simpson Davis L ◎ ΔFR6-4363
2811 Wells Harry I ΔFR6-4737
2812 Hood Elmer L ◎ ΔED2-2351
2816 Bragg Chas W ◎ ΔFR5-2674
2819 Boyd Wm D ◎ ΔFR6-4098
2820 Davis Jas C ◎ ΔFR5-6004
2824 Green Robt C jr ΔED3-7649
2827 Brown Edw ◎
2830 Harris Mildred B Mrs ◎ ΔFR5-4911
2839 Robertson Raymond
Barringer dr intersects

37
PHILLIPS CIRCLE—From 4109 N Tryon west, 1 north of city limits
101 Maynor Grady Pnt & Body Shop ΔED4-1366
115 Nunn Jim ◎ pntr ΔFR7-1477

42A
PICARDY PLACE (Club Colony)—From Fairway cir south to Colony rd, 3 East of Selwyn av
2704 Burney Grady J ◎ ΔFR5-2753
2706 Fairley Alex M jr ◎ ΔED3-4247
2710 Davis A Benson ◎ mfrs agt ΔED3-6661
2713 Norcom Ralph A ◎ ΔED2-7278
2714 Stanley Jas L ◎ ΔED2-2691
2717 Hulse Ronald S ◎ ΔED3-0216
2718 Lisk D Clyde jr ◎ ΔED4-0402
2720 Martin Carroll F jr ◎ ΔFR7-3728
2721 Ashcraft Ben C ◎ ΔED4-7486
2725 Rice Robt J ◎ ΔFR6-9794
2726 Verner Carl H ◎
2729 Carter Hampton V ◎ ΔED4-3290
2730 Schoof Herbert C ◎ mfrs agt ΔED3-1379
2732 Collins Stanton H ◎ ΔED2-2949
2733 Burrier W Edw ◎ ΔED4-9784
2736 Scott Mildred R Mrs ◎ ΔED3-6309
2739 Hargett T Fred ◎ ΔED3-4445
2742 Carr Julia B Mrs ΔED3-6032
2743 Frye Craig ◎ ΔED3-1891
2746 Compton Rosa L Mrs ◎ ΔED3-5812
2749 Majors R Powell ◎ ΔED2-7298
2753 Coan Glen A ◎ ΔED4-1759
2757 Technical Serv Co mech engs ΔED2-5400
Jeffress Robt O ΔED2-0847
Nellej Inc theatre sup ΔED2-5400

64
PIEDMONT—From 800 Sunnyside av north to Jackson av, 1 northeast of Prospect
Central av intersects
615 Anderson Richd F ΔED3-3353
617 Canady Julian ΔED3-2483
709 Cain Gerald
711 Smith T C
712 Furr Carl ΔED3-3076
714 Harrison Jerry W ΔFR5-8716
715 Nixon Xenophon F ◎ ΔED3-6159
Jackson av intersects

36
PIERCE (Dilworth)—From 1500 Waverly av southeast to Scott av
1303 Rayson Gertrude

69
PIERSON DRIVE (Amity Gardens)—From 500 Carolyn rd northwest 1 block
500 Zepeda Eugenio M ◎ ΔED2-5945
501 Simpson Ray W ◎ ΔED3-4312
503 Lawson Fayree W Mrs ΔFR6-8135
504 Rogers Clyde M ◎ ΔED4-9462
510 Hilton Billy
511 Helms Tom ◎ ΔED4-9164
512 Lowery J Leroy ◎ ΔFR7-2475
520 Lowery J Palmer ◎ ΔED4-0390
525 Jones Will W ΔFR6-9978
601 Deese Lonnie S ◎ ΔED4-8162

65
Independence blvd NE intersects
908 Hudson E Carl ΔFR7-5602
912 Keeter Thos L
916 Ross Chas W jr ◎ ΔED2-2473
922 Law John J jr ◎ ΔED4-8401
Winfield dr intersects
925 Vacant
935 Wilde Jas R jr ΔFR6-9330
1000 Rumph Jackson O ΔFR5-8129
1001 Under Constn
1007 Vacant
1008 Turner Charlcie B Mrs ◎ ΔFR7-5220
1011 Under Constn
1014 Davis Jas R ◎
1020 Slocum Kenneth M jr ΔFR5-4307
1021 Glendon Thos A ◎ ΔED4-8556
1026 Seaman Chas R ◎ ΔED4-9560
1027 Funderburk Thos K ◎ ΔFR5-7265
1035 Funderburk Thos K jr ◎ ΔFR5-5616
1038 Jones J Troy jr ◎ ΔFR6-9297
Greenhaven intersects
1100 Blake Wm P ◎ ΔFR6-2810
1101 Austell Saml W ◎ ΔFR7-2878
1110 Holcombe E N ◎ ΔFR5-2891
1119 Marion Emmett H ◎ ΔFR6-9229
1125 Gannon Arth T ◎ ΔFR5-6887
Leeds intersects
1209 Under Constn
1211 Spivey Mackey E ◎ ΔFR5-7660
1217 Hannah Cornelius P ◎ ΔED2-6639

94
PINCKNEY AV (North Charlotte)—From Catawba av northeast to Union, 1 east of Wesley av
2005 Smith Jas S jr ◎ ΔFR5-4803
2009 Stegall Wm D ◎ ΔED3-7831
2013 Oliver Jimmy F
2015 Vacant
E 24th ends
2101 Gordon J Clifford ΔED3-2055
2109 Nelson Ira H ◎ ΔFR6-2306
2115 Powers Wm J ◎ ΔED2-6890
2117 Shu Rufus A ◎ ΔED2-1821
2123 Perkins Marvin A ◎ contr ΔFR7-1596
Perkins Ma Nursery
E 25th ends
Everett pl begins
2200 Sanders Oten A ◎ ΔED4-1921
2201 Tisdale Albert A ◎ ΔED3-9159
2209 Hazaks Nickolajs ΔED4-9157
2210 Giles John H ◎
2215 Singleton Robin V
2216 Simpson D Lamar ◎ ΔED3-6231
2221 Lindemanis Harolds ◎ ΔFR6-4347
2222 Hovis Robt R ΔED3-7824
2227 Ferguson Carolyn H Mrs ◎ ΔFR6-9880
2228 Nets Robt ◎
2233 Busch Bennett F ◎ ΔFR5-2038
2234 Vacant
E 26th ends
2300 Malley Everett L ΔED3-3842
2301 Youngblood Jas E ◎ ΔED4-7077

LEE A. FOLGER
Incorporated
Exclusive Authorized BUICK Dealer SALES and SERVICE
900 S. Tryon
PHONE EDison 3-2145
Used Car Lots 201 E. Vance corner S. College
PHONE EDison 2-0957
and 809 S. Tryon
PHONE FRanklin 6-6025

THE HENRY WALKE COMPANY
1310 South Tryon St.
Phone EDison 4-5391
INDUSTRIAL SUPPLIES
MACHINE TOOLS
CONTRACTORS' SUPPLIES
"Serving Industry Since 1884"
P. O. Box 1105
CHARLOTTE 1, N. C.

F.H.A.
LOANS — AUTO
FIRST MORTGAGE
CITY SAVINGS BANK
120 E. Third St.
Tel. FRanklin 5-4441
Savings and Checking Accounts

"CHARLOTTE'S SAVINGS CORNER"
We Plan to Pay 3½% Annual Dividend
HOME FEDERAL SAVINGS & LOAN ASSOCIATION
Mortgage Loans Insured Savings
Fourth and Tryon Organized in 1883 Tel. FRanklin 6-8447
FEDERAL HOME LOAN BANK SYSTEM MEMBER INSURED

BE MODERN
Live Electrically
DUKE POWER COMPANY
Serving the Piedmont Carolinas

Who Sells It?
Is Answered by the Classified Business Lists in this Directory

PINCKNEY AV (N Char)—Contd
2308 Chesser Walter M ◎ △ED3-8012
2309 Fink Richd W ◎ △FR5-7853
2314 Holcombe Morris B ◎ △FR6-4262
2315 White Gene B ◎ △FR5-1123
2320 Broome Jas R ◎ △ED4-0000
2321 McHam Jas L ◎ △FR6-5022
2326 Randall Jos C △FR6-4396
2327 Hunter Thos R ◎ △ED2-5802
2332 Helms Cyrus E ◎ △FR6-1381
2333 Stevens Ralph A ◎ △ED2-7906
E 27th ends (not open)
2400 Brock W Fred ◎ △ED3-3305
2401 Wingate Richd J ◎ △ED3-9507
2403 Lands Edw E ◎ △FR7-3468
2408 Little John T ◎
2409 Rembert Jas C ◎ △ED3-0477
2413 Orr Walter B ◎
Drummond av begins
2417 High Augustus Z jr △FR6-1109
2421 Orr Chas V ◎ △ED4-7170
2425 Thompson Harold △FR6-5422
E 28th intersects
Woodside av begins
2501 Davis Ward W ◎ △FR7-2189
2511 Royce Earle A ◎ △FR6-5524
2515 Taylor L Roger jr △FR6-0462
2516 Williams Wm R ◎ △FR5-1646
2517 Starnes B H △FR5-4754
2719 Wallace Marion L ◎ △FR7-3546
2523 Lee Chas J jr ◎ △FR6-4509
2543 Thore Pete A △FR6-8162
2547 Lewis Wm E △FR5-1033
2549 Foard Frank
Leigh av begins
E 29th ends (not open)
Union intersects

1

PINE N—From 400 Trade northeast to SAL Ry
115 Browne's Al Pure Oil Parking Serv △ED2-1740

31

W 5th intersects
W 6th intersects
306 Vacant
306½ Brooks Emanuel
308 Hollman John
308½ Kemp Lillie M Mrs
310 Ealey Lillie Mrs △FR5-2627
312 Horton Sam
312½ Spencer Willie B
315 Pine St Gro △ED2-4733
316 Wilson John
316½ Battle Wilbur
319 McQuey F C
321 Denning Hugh C
325 Hearne Danl H
W 7th intersects
400 Starnes Grace B Mrs △FR6-4224
401 Eren Annie R Mrs ◎ bdg hse
405 Vacant
406 Vacant
409 Fuller Carl R ◎ △ED2-4537
411 **Apartments**
1 Clapp Annie R Mrs △ED4-0755
2 Baker Nora Mrs △FR5-2984
3 Vacant
4 Everett E C
Street continued
412 Sheats Harold W ◎ △ED3-5311
415 Vacant
421 Roark Bessie H Mrs △ED3-0729
423 Vacant
425 Vacant
427 Dintaman Paul E
W 8th intersects
501 Smith Fred P △FR5-4083
508 Bertram Jas C
509 Vacant
510 **Apartments**
1-2 Reed Ida B Mrs furn apts △FR6-3478
3 Tew Pauline Mrs
4 Rogers W J
5 Vacant
6 Vacant
Street continued
512 Hovis Ruby Mrs
513 Blackwelder Ervin H
515 Holland Pearl L Mrs ◎ △ED2-7230
517 **Shull Apartments**
Apartments:
1 Vacant
2 Cavin Wm
3 Miller Vernice
4 Kampemuller Carl E
5 Vacant
6 Vacant
Street continued
518 Vacant
519-19½ Vacant
520 Johnson Ernest H
522 Maness Nettie Mrs △ED4-6040
523 Berryhill John N ◎ △ED2-8922
524 Vacant
9th intersects
601-01½ **Alfred Apts**
Apartments:
2 Dunaway Jas L
3 Vacant
4 Vacant
Street continued
605 Grubbs Jas C
605½ Thornton Patricia D Mrs
607 Sweet Druscilla G Mrs
611 Cashion Bill Q
615 Hambright Buist M ◎ △FR7-5232
616 Jenkins Jas F △FR5-6171
623 Allen Lillie D Mrs △ED2-8789
627 **Apartments**
1 Swindell Ben F
2 Alexander Lula Mrs △ED4-4588
3 Hughes Ollie G △FR7-6184
W 10th intersects
705 Vacant
710 Carter Judy
711 Grady Flora E ◎ nurse △ED2-4428
Jones Estelle Mrs baby sitter
712 **Apartments**
1 Vacant
2 Garrison Bessie I Mrs
3 McGuirt Hester C Mrs △FR7-3041
4 Moore Earl L
715 Dodd Lucy S Mrs ◎ △ED3-3570
716 Biggerstaff Dan bdg hse
720 Alvis Maggie Mrs furn rms
721 Samonds Mary P Mrs ◎ △ED2-0604
723 Green John R △ED4-1798
724 Vacant
725 Burnett Wm H
W 11th intersects
800 **Apartments**
1 Vacant
2 Pruitt Jas
3 Vacant
4 Vacant
5 Vacant
6 Vacant
7 Vacant
Street continued
803 Gunn Edw
803½ Phillips Jas M
807 Alexander Iramaie Mrs ◎ △ED3-3574
808 Moore Oscar C △FR6-1744
811 Vacant
814 Jones Saml D △FR6-1154
816 Harrison Dorothy C Mrs
W 12th intersects
900 Mitchell Boss T ◎ △ED2-0611
901 Cole Eliz S Mrs ◎ △ED2-0521
905 Hooks Wilbur C ◎ △ED3-0660
906 Riley Geo H
909 Saye Willie M Mrs △ED2-6322
910 Rushing Jas B ◎ △ED4-2605
914 **Apartments**
1 Patton R R
2 Vacant
3 Vacant
4 Vacant
5 McFarland Cecil
6 Vacant
Street continued
915 Jones Grace Mrs
917 Thomas Lillia Mrs
918 Vacant
919 White Velma Mrs
921 Vacant
923 Vacant
924 Houston Hillary W ◎ △ED4-2534
SAL Ry crosses

37

W 24th intersects
2100 Stiles Jas W △FR7-4514
2101 Crisco Lionel
2102 Sawyer Geo L jr ◎ △FR6-4504
2103 Pvatt Johnnie G
2105 Bumgardner Velma B Mrs △FR5-6240
2106 Lee Amanda Mrs △FR6-4944
2107 Traywick Wm M △ED3-6773
2108 Butts Bobby N
2109 Pressley Jos N
2110 Vacant
2111 Dudney Earl P △FR5-2658
2112 Beachum Wm G △FR6-2973
2114 Pharr Donald E
2115 Hendricks Jas C △ED4-8540
2119 English Walter S △FR7-2828
2120 Wallace Hilda
2121 White Charleen T Mrs △FR5-8950
2122 Rouse Jas P △FR5-4824
2124 Howell Jas B △FR6-2959
2128 McKinley Jeter C
2130 Coley John
W 25th intersects
2200 Watkins John D
2204 Hallman Steve D △ED3-4538
2208 Primm Cecil H
2210 Williams Luther R jr △FR7-4346
2211 Lawhon Eug L
2212 Smith Wm H △ED3-2879
2213 Wallace Young A △FR6-5094
2214 Holder Gus T jr
2215 Griffin Joe L △ED3-0153
2216 Vacant
2218 Broome Richd D
2221 Humphries Bobby L
2222 Biles Earl F △FR7-5373
2223 Lippard Fredk H
2224 Carpenter Kenneth
W 26th intersects
2306 Rogers Fred J
2308 Angell Lucy M Mrs △ED3-3477
2309 Call Fredk D
2310 Parker Arth B
2312 Hensley Jas C
2313 Crisco Chas M △ED2-1861
2314 Wallace Blondell F
2315 Hale Lawrence R △FR6-8686
2316 Odom Clarence H △FR7-4662
2317 Killough John C
2318 Black Donald F △ED4-9667
2319 Strong Hogan T △ED2-3983
2320 McCorkle Ronnie M △ED4-1791
2321 Snyder Quinten E △FR7-3523
2323 Skipper David N △ED4-8010
2325 Archibald John E △FR6-9771
2327 Lackey J Harmon △FR5-2018
2329 Lovelace Gerald D
2331 Safrit Rex H
2333 Sellers Jas G △ED3-2364
W 27th intersects
2401 Winecoff Wm D
2403 Payne Wm B
2405 McAulay John A
2407 Williams Louis S
2408 Sparks Homer H △ED3-7419
2409 Vacant
2410 Cook Gary E
2411 Ruff S Eug
2412 Eury Wm D
2413 Rogers Chas M
2414 Hooks Wm J △ED2-1791
2415 Yelton Betty J △FR6-0197
2416 Godfrey Oscar R △FR6-3203
2417 McBride Robt D △FR6-2668
2418 Smith Herbert D
2420 Chewning Vance C △FR6-2039
2421 King John P △FR6-7292
2423 Marlowe Eug H
2425 Mace Glenn F
2426 Forbis Ralph L
2429 Mullis John J △FR5-8133
2433 Keziah Thos O △FR6-5134
W 27th intersects
W 28th intersects
W 29th intersects
W 30th intersects

102

PINECREST AV (Commonwealth Park)—From 3300 Commonwealth av north and east to Eastway dr, 1 east of Briar Creek rd
1216 Jennings Bryant W ◎ △ED3-9486
1218 Plummer Jas J ◎ △ED2-1286

CAMERON-BROWN COMPANY
REALTORS — MORTGAGE BANKERS — INSURORS
HOME LOANS — INCOME PROPERTY LOANS
112 East 4th St. Charlotte, N. C. Tel. EDison 2-6191

(See Yellow Page 115) **ERNEST ELLISON, INC.** (See Yellow Page 115)
101 BUILDERS BLDG.
312 W. TRADE ST.
"Just Insurance"
Established 1916
PHONE
EDison 3-1146

PINECREST AV (CP)—Contd
1219 McConnell Wm H ◎ ΔFR7-7798
Barnhill dr begins
1227 Little Frank M ◎ ΔFR5-7686
1231 Hutton John A ◎ ΔED4-1867
1234 Kinsey W Harold ◎ ΔED3-4638
1235 Fletcher Jas A ◎ ΔED3-8876
1239 Entrekin Howell H ◎ ΔFR7-1336
1240 Byron Lloyd B Rev ◎ Δ6-0025
1243 Hagler Worth W ◎ ΔED3-8406
1246 Elliott Jas W ΔED4-4360
1246½ Milligan Gene H
1247 Triol Frank A ◎ ΔED4-6133
1251 Williams Douglas W ΔED2-6549
1252 Rucker Jay W ◎ ΔED4-1854
1255 Carpenter Jas G ◎ ΔED4-5918
1258 Dover Frank O ◎ ΔED2-8205
1264 Madden Henry L ΔFR7-1423
1265 Duncan Mamie V Mrs ◎
Patricia av begins
1300 Foppe Andrew J ◎ ΔED2-6856
1301 Howell H Mitchell ◎ ΔED2-4438
1309 Helms Clarence M ◎ ΔED4-7033
1314 Haigler Silas W ◎ ΔED3-7883
1315 Payseur Arth W ◎ ΔED4-4960
1320 Webber Christopher E ◎ ΔED2-6810
1321 Crenshaw Jas H ◎ ΔFR6-6243
1326 Yandell Luther O ◎ ΔED3-5808
1327 Crowder Otis P ◎ ΔED4-8849
1333 Sims Evelyn C Mrs ◎ ΔED2-2233
1336 Barrington Zula R Mrs ◎ ΔED3-0807
1339 Ormand Walter L jr ◎ ΔED4-9435
1345 Kaufman Harry ◎ ΔFR5-5261
Oakmont ends
1400 Kaiser Arth D ◎ ΔED4-5154
1401 Stewart Wm A ◎ ΔED4-2919
1408 Cunningham Philip D ◎ ΔED4-2934
1409 Moses John E ◎ ΔED2-1318
1414 Anderson Wm J ◎ ΔED4-0131
1415 Adair Kate ◎ ΔED3-8975
1420 Yandle Stewart W Rev ΔED2-4829
1421 Tessener Vernon H ◎ ΔED4-2467
1426 Edwards Alonzo H ◎ ΔED3-0021
1427 Hall Chas M ◎ ΔFR7-5091
1432 Ketchum John W ◎ ΔED4-8951
1433 Gillespie Jas K ◎ ΔED4-6309
1438 Robinson J Price ◎ ΔED4-6651
1439 Heatherly R Ray ◎ ΔFR6-3958
1441 Morris John W ◎ ΔFR7-2800
1444 Best Howard ◎ ΔED2-5902
1448 Autrey Harby P ◎ ΔED4-9193
1451 Olson Mervin J ◎ ΔED2-3692
1500 Prugh J Pridmore ◎ ΔED3-0970
1501 Mason Wm T ΔED4-4019
1508 Glover Perry D ◎ ΔED3-8013
1509 Hill Windred H ◎ ΔED4-1041
1514 Carter Robt L ◎ ΔED3-0177
1515 Brewer Gordon V ◎ ΔED3-5838
1520 Boye Delbert ◎ ΔED2-5269
1521 Hutton Jas D ◎ ΔED4-2798
1526 Long Byron C ◎ ΔFR7-5605
1527 Runyan Purvis W ◎ ΔED4-7679
1532 Walters Blanche D Mrs ◎ ΔED3-4409
1533 Baker Jas B ΔFR7-1098
1538 Kester Melvin E ◎ ΔFR5-4684
1539 Berrier Roma L ◎ ΔED4-4361
1544 Orr Hiram M jr ◎ ΔED2-1207
1545 Kennedy Howell R ◎ ΔED4-1785
Eastway dr intersects

42A
PINEHURST PLACE—From 3100 Selwyn av west and south to Wakefield dr
3018 Spann Lula C Mrs ◎ ΔED3-3377
3020 Moseley Tipp ΔFR7-3584
3022 Efird J Ray ΔED2-2578
3024 Nuttall Virginia C Mrs ◎ ΔED4-1795
3025 Mouzon Meth Ch Sanctuary
3026 Kirkman Jas E ◎ ΔED2-4557
3112 Stallings Wm R ◎ ΔFR6-0094
3118 Byrum Jos E ΔED4-0290
3119 Tucker Vinton W ΔED4-6259
3124 Wheatley Rex H ◎ ΔFR5-2888
3125 Bilger Richd B ◎ ΔED4-7165
3130 Hawkins Tebee P ◎ ΔED4-3218
3136 Wheatley Chas H ◎ ΔFR5-7052
3137 Vacant
3142 Trexler Jack P ◎ ΔFR5-7629
3143 Davis Horace jr ◎ ΔED4-5929
Davis Evelyn A Mrs nurse
3200 Livengood Russell A ◎ ΔED4-2755
3206 Purnell Rhesa H jr ◎ ΔED4-0531
3209 Rosenblatt John L ◎ ΔED2-0450
3212 Hunt Wm J ◎ ΔFR5-4683
3215 Davenport Jas C ◎ ΔED4-5440
3218 Alexander Carl L jr ◎ ΔED4-9862
3221 Love Wilson T ◎ ΔFR5-5645
3226 Scott Chas E ◎ mfrs agt ΔED4-1713
3227 Reid David F jr ◎ ΔED4-0774
3233 Burgess Fay R ◎ ΔED2-2857
3238a Kenyon Geo B ΔFR7-7930
3238b Houser R Douglas ΔED3-0652
3239 Shaw Robt C jr ◎ ΔED4-3758
3240a Eubank Forrest C ΔFR7-3201
3240b Blythe Saml L ΔFR6-6642
3244a Browning Wm E ΔFR6-2618
3244b Fox H Austin jr ΔED3-6796
3245 Gupton Jas A jr ◎ ΔED3-2389

104
PINEVIEW ROAD—From 708 McAlway rd northwest, 3 south of Walker rd
4115 Austin Thos G ΔEM6-3602
4121 Walding J Don ΔEM6-2222
4123 Vacant
4125 Vacant
4127 Rice Dan F ◎ ΔEM6-0045
4131 Doyle John J ◎ ΔEM6-2251
Doyle Christine C Mrs nurse
4134 Porter Edw F ◎ ΔEM6-0647
4137 O'Dell Phillip E ◎ ΔEM6-0499
4142 Carroll Frank J ◎ ΔEM6-0140
4143 Stroupe Thos C ◎ ΔEM6-2430

77
PINEVILLE RD—A continuation of S Boulevard
(Numbers irregular, houses in order)
— Diamond Point Esso gas sta ΔJA3-1801
— Diamond Point Tire Co ΔJA3-1801
— Johnson R E Lbr Co ΔJA3-6031
— Tony's & Jake's Auto Wrecking
— Boyd & Goforth Inc genl contrs ΔJA3-2121
— Edwards Constn & Sup Co power lines ΔJA3-5811
3801 Vacant
— Petty Grill restr
3817 Vacant
3813 Allen C M & Co Inc genl contrs ΔJA3-2835
Freeland la begins

40A
4500 Williams & Shelton Co Inc whol dry gds ΔJA3-6114
— Pineville Rd Drive In Theatre ΔJA3-2612
4502 Furn Distrs Inc (whse) ΔJA3-6332
rear Kimbrell's Inc (exec ofc) furn ΔJA 3-3424
4619-31 Young Constn Co ΔJA3-3232
4630 Lassiter Corp Char Carton Div Inc box mfrs ΔJA3-3814

73
Woodlawn rd intersects
— Yandell Tom Esso Servicenter ΔJA3-9952
— Woodlawn Amoco Serv ΔJA3-9991
4701 Wrenn Bros mfrs agts ΔFR5-5514
Wrenn Serv Inc ΔJA3-1712
4765 Hicks Texaco Serv ΔJA3-9950
Academy Steel Drum Co Inc ΔJA3-2515
Imperial Dye & Products Co Inc ΔJA3-6821
Acme Soap & Chem Co ΔFR5-2513
5001 Shaw Mfg Co furn ΔJA3-4212
— C&T Refining Inc ΔJA3-0414
— Reichhold Chemicals Inc ΔJA3-4114
— Giles Dorothy M Mrs ◎ ΔJA3-4631
— Chandler E S Distrs ΔJA3-0106
— Chandler's Village Cts ΔFR7-6659
— Chandler's Grill ΔFR7-6659
— Jones Chas P ΔFR6-4311
— Chandler Ely S ◎ ΔFR7-6659
— Blackwelder's Garage auto reprs ΔJA3-0830
rear Poe J E
4222 Turner Herbert L ◎ ΔED3-9889
4224 Malcolm Wm M ◎ ΔJA3-3172
4226 Tolbert Chas W ΔJA3-5147
4228 Hartsell Parker
4230 Fuller Billy C ΔFR5-0265
4230½ Lee Drexel ΔFR5-0844
4234 Osborne Wm H ◎ ΔFR7-5939
4232 Osborne Jas H ◎ ΔJA3-0342
4236 Joye Edw N ◎ ΔJA3-4081
4238 Donaldson Wm M ◎
rear Vacant
4238½ Vacant
4239 Thomas Claude C ◎ ΔJA3-1359
4240 Arnold Glen ΔJA3-6613
4246 Woodell Jos L ◎
4244 Butts Frances L Mrs ΔJA3-3296
4248 Kesler Henry B jr ΔJA3-0477
4250 Wallace Walker A ◎
4252 Chaplin John R ΔJA3-0910
4254 Stroud Bert B ΔJA3-4048
4255 Yandell D W
4453 Newell Cleveland L ΔED6-3023
4253 Baker Alice N Mrs ◎ ΔJA3-1251
4256 Glover Lloyd M ΔJA3-5990
4302 Locke Dale W ◎ ΔJA3-1757
4304 Weldone Welding Assocs ΔJA3-0421
5001 Edwards Lumber Co Inc ΔFR7-1613
5000 Hicks & Ingle Co htg contrs ΔJA3-0212
4220 Oliver Emory D

88
PINEWOOD AV (Midwood)—From 2600 Belvedere av northeast, 1 east of Truman rd
Logie av ends
East Side av ends (not open)

106
PINEWOOD CIRCLE (Pharr Acres)—From 1900 Providence rd southwest and southeast in semi-circle to Cassamia pl
1825 Terrell Wm S ◎ ΔED2-0509
1845 Woods Wilson O ◎ ΔFR7-2801
Overhill rd begins
1902 Jones S Frank ◎ ΔFR6-2802
1903 Gaither Wm H ◎ ΔED3-8159
1911 Lamb Kirkland S ◎ ΔED2-0064
1918 Newman Geo M ◎ ΔED3-3038
1919 Hutchinson & Co mfrs ΔED2-6893
1919 Hutcheson Wm G ◎ ΔED2-6893
1927 Choate J Leighton III ◎ ΔFR5-6098
2002 Hemphill Jas E ◎ ΔED4-7520
2010 Langston Bobo ◎ ΔED2-1953
2011 Kelleher Don J ◎ ΔED4-2776
2018 McClain Enloe ◎ ΔED3-8915
2027 Thacker Geo F ◎ ΔED3-3392
2035 Dillard Robt H ◎ ΔED4-2378
2105 Ferguson Crawford J ◎ ΔED2-1070
2115 Rogers Arth M ◎ ΔED2-0880
2123 Mathias Ralph W ◎ ΔED3-6226
2220 Townsend Wm B ◎ ΔED4-6664
2201 Surtman Jules R ◎ ΔED4-5888
2235 Under Constn
2238 Lee Martin ◎ real est ΔED3-2427
2241 Choate J Boyce ◎ ΔED4-1916

57
PINOCA (Thomasboro)—From 500 Hovis dr north to Wabash
102 Randall Fredk W ◎ ΔEX9-5177
103 Ferguson Carl A ◎ ΔEX9-3428
106 Dover Wofford J ◎ ΔEX9-3865
111 Powers Marie D Mrs ◎
112 McCall Annie Mrs ◎ ΔEX9-9108
Jernigan John H ΔEX9-7944
115 Mauldwin Arth L ◎ ΔEX9-3814
116 Waldrup Annie I Mrs
119 Samuels Phorny A ◎ ΔEX9-6185
120 Miller Wm C ◎ ΔEX9-1347
124 Tadlock Saml V ◎ ΔED9-5915
127 Norris Arth R ◎ ΔEX9-1426
rear Vacant
133 Mingus Jas W ◎ ΔEX9-1997

13
PITCHER—From 623 Dunbar southwest beyond W Palmer
1000 Miller Janie L Mrs
1002 Pratt Jos
1004 Howard Carrie L Mrs
1006 Thomas Jas
1007 Harris Luther
1008 Thomas Ernest
1009 Hill Jas H hauling
1010 Roddy Itton
1011 Davis Jas N

Thomas Cadillac-Oldsmobile Inc.
CADILLAC
OLDSMOBILE
Sales and Service
214-220
N. CHURCH
PHONES
Service
EDison 2-7159
Sales
EDison 4-6656
Parts
FRanklin 6-4429
Used Cars
422 W. 5th
PHONES
EDison 2-2183
and
FRanklin 5-1253

KALE—LAWING COMPANY
"Serving the Carolinas' For Over 32 Years"
OFFICE OUTFITTERS
COMMERCIAL STATIONERS
PRINTERS
SCHOOL SUPPLIES
We Sell Art Metal STEEL OFFICE EQUIPMENT
227-231
S. Tryon
PHONE
FRanklin 7-2641

Stocks
R. S. Dickson & Company, Inc.
INVESTMENT SECURITIES
Offices in Eight Principal Cities
Home Offices 7th Floor Wilder Bldg. — 237 S. Tryon St. Tel. EDison 2-1134
Bonds

AVRETT & LEDBETTER

ROOFING
HEATING
and
SHEET
METAL
CONTRACTORS

YORK
AIR
CONDITIONING

419 E. 7th St.

PHONES
EDison 3-7131
and
EDison 3-7597

WILLIAM H. HARE LANDSCAPING CO.

GARDENING SPECIALIST

Estimates and Suggestions Given Freely

All Work Guaranteed

717
E. HILL ST.

TEL.
FRanklin 5-1827

AMERICAN COMMERCIAL BANK

"ASK THOSE WE SERVE"

PITCHER—Contd
1012 Jackson Martha
1013 Brewer Cleveland
1014 Vacant
1016 Wise Haskell hauling
1018 Wise C Eug
1021 Mary's Snack Shop confy
1023 Reeder Jas
1025 McDaniel Rosa A Mrs △FR5-8056
1029 Henderson Thos J △ED4-6759
Post intersects (not open)
1101 Land Murray
W Palmer intersects

49
PITTS DRIVE (Biddleville)—From 1200 Holly west to Willow, 1 north of Tate
2408 Mackey Leroy ◎
Phillips Gus
2412 McLilly Jas W ◎ △ED4-1319
2416 Lofton Jas D ◎ △ED4-0338
2420 Harper Frank H △ED4-5526
2424 Stewart Janie B Mrs ◎ △ED2-1767
Hamlet av ends
2502 Craig Robt ◎
2504 Broome Doretha K Mrs △ED4-2260
2514 Bailey Emma T Mrs ◎ △ED4-6061
2522 Saxon Chas ◎
Willow intersects (not open)

106
PLACID PLACE—From 3623 Fieldwood rd southwest, 1 south of Meadow Brook rd
100 Landreth Monroe M jr ◎ △FR6-9141
101 Vosburgh Edwin B ◎ △ED2-1554
110 Marshall Robt M ◎ △FR6-1220
113 Harper John T ◎ △EM6-0711
116 Whitehead Lewis E jr ◎ △FR7-6501
117 Shotwell Nathan R ◎ △FR5-3800
122 Lookabill Chas A jr ◎ △FR7-3107
128 McAfee Harry S jr ◎ △FR7-3700
132 Fellers Chas E ◎ △FR7-3324

85
PLAINVIEW ROAD—From 800 Glenwood dr west to beyond city limits
(Numbers irregular beyond city limits)
3800 Hollingsworth Horace L ◎ △EX9-9917
3809 Burton Paul H ◎ △EX9-3013
3810 Ward Raymond C ◎ △EX9-1370
3816 Mullis Avory C ◎ △EX9-5161
3819 Williams Allen W ◎ △EX9-1901
3821 Vacant
3822 Elliott Dennis F ◎ △EX9-5171
3828 Gregg Oscar G ◎ △EX9-1804
3831 Jones Wm C
Emerson dr intersects
City limits
200 Chandler Roy W △EX9-5272
201 Dellinger Emma B Mrs ◎ △EX9-1074
208 Riddle Dempester W ◎ △EX9-6952
209 Dellinger Edna B Mrs ◎ △EX9-5293
212 Shipes John A ◎ △EX9-3027
215 Liner Hurnden H ◎ △EX9-9956
216 Smith Mack C △EX9-5908
219 Liner Noel H ◎ △EX9-6044
225 Bumgardner Wm L ◎ △EX9-5438
230 Perkins Hattie J Mrs ◎ △EX9-6217
233 Vacant
238 Hensley Eston H ◎ △EX9-3018

42A
PLANTATION PLACE—From 2825 Manor rd west to Willow dr
300 Bell Austin B △ED3-1086
301 Mooney Coley L ◎ △FR7-6520
304 Hunter Jack M ◎ △ED2-1744
308 Brock W Fred jr ◎ △ED2-2817
309 Waggoner Oliver A △FR6-4331
312 Anderson Henry M jr ◎ △ED4-0381
313 Pearson Albert T ◎ △ED3-0394
316 Cagle Danl F ◎ △ED3-8328
320 McGaha Geo V ◎ △ED3-6519
325 Barden Steph L jr ◎ △ED4-6416

86
PLAZA COURT (Chatham Estates)—From 1900 Tippah av west and north
1900 Evans J Sidney ◎ △FR6-4493
1905 Pierczynski Edmond W ◎ △FR5-5398
1910 Vacant
1916 Yates M Graem ◎ △ED4-3414
1921 Nelson Gordon A ◎ △FR5-3496
1922 Lisk Hayward D ◎ △FR6-7158
1924 Boyce Watson S Rev ◎ △ED4-8552
1926 Whisnant Walter H ◎ △ED4-2286
1927 Burgess Oscar N jr ◎ △FR7-1520
1930 Vann Jos R ◎ △FR5-4673
1933 Houston Joe S ◎ △ED2-6557
1934 Harrison Ruth A △ED3-1268
1939 Roberts Boyce H △ED2-0187
1940 McCuen Carl F ◎ △ED4-2835
1942 Houck Hubert M ◎ △FR5-2223
1945 Pate Richd S ◎ contr △FR6-7368
1948 Jaffre Edw M ◎ △ED2-8811
1950 Rogers Bruce C ◎ △FR7-2374
1954 Elliott Saml C ◎ △ED3-4313
Nassau blvd intersects

59
PLAZA ROAD (Mecklenburg County)—Continuation of The Plaza
Sugar Creek rd ends
4015 Plaza Grocerteria △FR5-7117
Trembeth dr ends
4104 Vacant
4110 Helms Neon Sign Co △ED4-9785
Helms Walter L ◎
Commercial av begins
4122 Freeman John B ◎ △JA3-0940
Weldon av intersects
4200 Colina Gilberta D ◎ △ED2-6820
4201 LeClair Noel A ◎ △FR6-3232
4207 Moody Hubert C ◎ △FR5-8008
4208 James Wm M jr ◎ △FR6-5753
4212 Henderson Robt T
4215 Simpson Thos F ◎ △FR6-6898
4216 McConnell Earl E ◎ △FR5-5011
4219 Conder John P jr △ED4-9679
4220 Bentley Jas E ◎
4225 Ivester Thos B △FR7-4316
4233 Hargrett Clyde B jr ◎ △ED3-7197
4243 Nance Jas H ◎ △ED3-0918
4239 Vacant
4247 Long Donald L ◎ △FR7-5571
4251 Ware Douglas J ◎ △FR7-3605
4255 Chaney Morris W ◎ △FR5-5623
4259 Allison Jesse L ◎ △ED3-0629
Blackwood av begins
4301 Moffitt A Vester ◎ △FR5-8071
4304 Williams Lee H ◎ △FR7-6747
4309 Smith Josephine B Mrs △ED3-2010
4313 Vacant
4316 Vacant
4320 McAteer & O'Brien Texaco Serv △FR7-9218
4325 Johnston Trady T ◎ △FR6-6072
4327 Guiney Roy A ◎ △ED2-8610
4329 Eastwood Barber Shop △FR7-7002
4331 Eastwood Grill △ED2-9476
4333 Eastwood Amoco Serv △FR5-9357
Potters rd intersects
cor Eastwood Golf Club Inc △ED4-3001
4409 Vacant
4413 Vacant
4415 Cunninghan D Windell ◎ △ED4-5611
4435 Hurley C Norfleet ◎ △FR6-4992
4439 Haney Alvie H ◎ △FR6-3152
4443 Hilton Albert F ◎ mfrs agt △FR7-6153
4447 Vacant

18
PLUM—From 1017 E 2d southwest, 1 east of S Long
410 Whitenburg Buster
411 Coleman Rosetta Mrs
412 Coleman Herman
413 Coffee Evelyn Mrs furn rms
Bell ct ends
418 Massey Clara Mrs
418½ Clary Roosevelt
420 DePont Willie M Mrs
420½ Wilson Carrie
E 1st intersects
501 McDaniel Willie
503 Campbell Jessie Mrs
505 Gaddy John H
507 Gomillion Rose E
508 Johnson Ola S Mrs
509 Jackson Rosa
510 McNeely Henry
511 Scott Willie
513 Walker Henrietta
514 Gomillion Otis
515 Pinkston Saml
516 Morrison Lammie B Mrs
517 Bains Lula
519 Howard Arth
520 Aiken Glenite
521 Dixon Ira
523 Reeder Carrie Mrs
524 Carson Broadus
525 Alexander Saml
527 Alexander Ada Mrs △FR6-8387
S Independence blvd intersects
601 Bush & Thomas Superette(stge)
606 Washington Geneva Mrs
607 Stevenson Saml
608 Coleman Nannie B Mrs
609 Clarke Herculine Mrs
610 Sanders Nevada Mrs
612 Blackmon Ernest jr △ED4-5977
614 Hood Margt N Mrs
Brown intersects
616 McClough Pollie
618 Neal Addie Q Mrs
620 Alexander Tom
621 Cureton Arth L
622 Burns Loretta Mrs
623 Teasley Maggie M Mrs
624 Jacob Grady
624a Grier Harry L
625 Fields John W △ED4-1034
625½ Vacant
626 Parker Bertha Mrs
627 Evans Lula A Mrs
Short alley begins
628 Parker Clifton
630 Little Alice M Mrs
630a Davis Edna Mrs
632 Burns Jerry L △FR5-8650
633 Teague's Place gros
Teague Bailey
635 Judd General F Rev △ED4-0478

22
Boundary intersects
706 Withers Sadie M Mrs
708 Williams Etta S Mrs △ED4-8137
Kent intersects
709 Wright Eli
710 Rush Beulah
711 Sibley John E ◎
712 Porter John
713 Brown Mack
714 Withers Evelyn Mrs
715 Foster Luella
716 Mitchell McKinley C
717 Anderson Lou W Mrs
710 Moore Jos wood-coal
719 Walker Robt
720 McCoy Iola M Mrs
721 Davis Walter
722 Fincher McNeily C
723 Brattain John
724 Vinson Hannah
725-27 Adams Odell
Cobbway intersects

35
PLYMOUTH AV (Lockwood)—From 1600 N Tryon northwest to Hutchison av
Dalton av intersects
Dunloe begins
206 Benton Robt W ◎ △ED4-0509
rear Benton Larry L ◎
210 Marino Alf ◎ △ED3-5359
213 Bryant Jos C ◎
217 Gilmore Danl E ◎ △ED2-5020
221 Farris Leon ◎ △FR6-9654
222 Towe V Luther ◎ △FR6-9038
Burchette Walter M △ED3-5230
225 Jones Jim J ◎ △FR6-5989
226 Jenkins Celestial O ◎ △FR6-9946
229 Vacant
230 Hopper Theo W ◎ △FR6-0330
233 Bristow Mack △FR7-5204
234 Schaffer Harry G ◎ △FR5-5921
237 Caudle Harvey T ◎ △ED2-5071
Hobbs begins

James J. HARRIS & CO., Inc.
INSURANCE - BONDS
100 JOHNSTON BLDG. PHONE FR5-7311

McCLURE LUMBER CO.
LUMBER AND BUILDING MATERIALS
ROZZELL'S FERRY RD. (MT. HOLLY RD.) PHONE EX 9 5681

PLYMOUTH AV (Lockwood)—Contd
300 Caudle Carris M ◎ △ED3-1669
301 Caudle Euphronia E Mrs ◎ △FR6-7614
301½ Moore C David △FR6-7614
302 Yandle Thos R △ED2-0182
304 Jackson Wn F △FR6-4169
305 Smith Sadie H Mrs △FR6-0076
306 Allen Thos B △ED2-8063
307 Linker Elnora
308 Crabtree Wm G ◎ △FR6-6112
309 Rogers Allen E ◎ △FR6-9326
312 Davis Maxine M Mrs ◎ △ED4-8385
313 Jordan Jas G △FR6-2691
315 Chapman M B
316 Vacant
317 Helms Baxter L ◎ △FR5-1677
320 Cathey Howard S ◎
321 Rogers Mabel E ◎ △ED2-1260
324 Adams Otis H ◎ △FR6-0807
325 O'Lshinski Matthew △ED2-7302
328 Kinard Wimberly A B ◎ △FR6-0737
Grimes intersects
329 Simpson Alton L ◎ △FR5-8174
400 Drum Garvin L △JA3-4571
401 Clary Ellison D ◎ △ED4-8895
404 Crabtree Joel W ◎ △FR7-6195
405 Sexton Walter J △FR5-5330
409 Gunter Houston L ◎ △FR6-3243
410 Brame Thelma Mrs ◎ △ED3-0913
412 Livingston Hugh ◎ △FR7-1812
413 Marlowe Boyce S ◎ △FR5-1239
416 Vacant
417 Hunter Craig W ◎ △ED3-6573
420 Keaton Ruby E Mrs ◎ △ED2-5974
421 Howell Jack ◎ △ED4-6158
424 Woodrow Daisy M Mrs ◎ △FR6-8608
425 Carriker Murray C ◎ △ED4-8824
428 Stuart Julian L ◎ △ED4-5779
429 Garmon Nevin K ◎ △FR5-7812
432 Perkins Virginia L ◎ △ED4-4509
433 Baker Harry J ◎ △ED2-8832
436 Compton Hurley H ◎ △ED4-7622
437 Sawyer Wm H ◎ △ED4-3587
440 Barnett Wiley G
441 Jenkins Fred A ◎ △FR7-1107
443 Mangum Jas W △FR6-4075
444 Hyde Ronnie H ◎ △ED2-5924
445 Cashion Everette Y △FR7-4024
446 Hyde Lonnie L ◎ △ED2-1949
Bancroft intersects (ss not open)
501 Church Harry B △FR7-5186
509 Brasington Ernest R ◎
Hutchison av intersects

40
POINDEXTER CIRCLE—From 510 Poindexter dr, south and west in a semicircle
500 Smith David M ◎ △FR5-4722
511 Baigas Jos F jr ◎ △FR6-2839
513 Friend Fred A acct ◎ △FR5-2169
515 Peake Leroy W ◎ △FR5-5245
517 Latimer G Franklin ◎ △FR6-8013

40
POINDEXTER DRIVE (Devonshire)—From 2700 S Boulevard southeast to Park rd, 1 south of Ideal way
Haverford pl begins
215 Mecklenburg Nurseries Inc (Garden Center) △ED4-5743
220 Marsh Realty Co (rental ofc) △ED2-4247
222 Dysart Hazel △JA3-5254
223 Bass Jack G △JA3-4017
224 Lawson Donald W
225 Sedgefield Beauty Shop △FR5-7895
ear Jones Tom △JA3-5611
226 Asti G Jos △ED3-9412
229 Greg C Robt △JA3-0509
231 Wallace Thos E jr △JA3-1203
235 Vaughan Wm S △JA3-2492
237 Nelson Ralph O △JA3-1986
241 Halifax John F △JA3-3792
243 Gately A P △JA3-1464
247 Nichols Jos E △FR7-5528
249 Torrence Annie L ◎ △JA3-4139
Oakcrest pl begins
300 Covin John M
301 Cook Jas C △JA3-4720
302 Vacant
303 Makens Lucille W Mrs
307 Moore John W
308 Mingle Vane D △JA3-4640
309 Moss Marion M △JA3-5734
310 Wickland Wayne L △JA3-0206
315 Osborne David B △JA3-0254
316 Lasley Thos H △JA3-6176
317 Anderson Eug M jr △JA3-4366
318 Little Jas B △JA3-1769
319 Edmonds Geo A B jr △FR6-2525
321 Jones Esther ◎ △JA3-1307
324 Setzer Noah H △JA3-2348
325 Dodrill W G △FR6-7345
326 Jones Theo L △JA3-6882
327 Crawford Carl C △FR5-4591
332 MacLaughlin Chas P △JA3-1165
334 Sharp Eliz
400 Armstrong G Roy △JA3-3386
401 Mercer E D
402 Zimmerman Glenn
403 Vacant
408 Deussun Harry
409 Crocker Bob T △ED3-0239
410 Conlan Betty J
411 Platt Margt W Mrs
416 Field Betty I Mrs △JA3-5263
417 Sawyer David ◎ △ED4-2994
418 Carson Benj B △JA3-6589
419 Belsey Walter F
424 Watkins I B
425 Vacant
426 Harkey Willie J △JA3-2342
427 Vacant
432 Ross John B △JA3-2978
433 Russell Richd R △ED3-3972
434 Ashley Nezzie W Mrs △JA3-5583
435 Motsinger Fuller T
440 Griffin Jos G △ED3-0276
441 Gray Marvin L △ED2-7239
442 Harwood E Everett III △JA3-6520
443 Woo S Harry △ED4-0242
Lawndale rd begins
500 Smith Willard E ◎ △ED2-7904
501 Harris Allen M ◎ △ED2-2950
Poindexter cir begins
509 Smith David M ◎ mfrs agt △FR5-4722
510 Flotkin Saul P ◎ △FR6-2003
516 Starnes L Jack ◎ △FR5-2645
519 Roberts John R ◎ △FR5-6304
522 Roach Wilson M ◎ △FR6-2643
527 Quigley Jos H ◎ △ED2-6359
Sedgefield rd intersects
600 Cline G Kenneth ◎ △FR5-1968
601 Wolfe Clifford O ◎ △ED4-2307
611 Horne Chas B Rev △ED4-9507
616 Meadows Albert F △FR5-4765
621 Frush Fred E ◎ △ED2-6506
624 Garrett Marvin G ◎ △ED2-4941
629 McCorkle N Craig jr ◎ △FR6-5774
630 Underwood Jas A ◎ △ED3-3285
635 Howell Ralph E ◎ △ED2-6416
636 Holt Jas W ◎ △FR5-1589
Dorchester pl intersects
700 Canady Jos L jr ◎ △ED4-8307
701 Hurley J Bernard Rev △FR6-3749
710 Jackson Franklin R ◎ △FR5-1175
711 Willis Derryl O ◎ △ED3-2837
716 Uva Dominic L ◎ △FR5-5388
717 Vacant
722 Kiser Jas A jr ◎ △FR6-8817
723 Cousar Harold N △ED2-7045
728 Triantis Tryphon P ◎ △ED3-6927
729 Holden Needham C ◎ △FR6-5983
734 Bowles Wm A ◎ △FR6-7598
735 Lassiter John W ◎ mfrs agt △ED3-7088
740 Macrae Frank W ◎ △FR5-3143
741 Alford Chas W ◎ △ED4-7303
746 Lacy A Lawrence ◎ △FR7-2907
747 Weaver Wm A ◎ △ED4-0117
752 Libes H Francis ◎ △FR6-2953
753 Vinson Barnard H jr △ED2-7662
758 Cloyd Frank E △ED2-3980
759 Allen Maye H Mrs △FR5-3397
764 Hoose Herman J ◎ △FR6-5586
765 Kunkle Ethel A Mrs ◎ △ED3-6469
Sedgefield rd intersects
800 Cummings Wm B ◎ △ED4-9026
801 Walsh Walter M Rev ◎ △ED4-0202
812 Hutchinson John H ◎ △FR6-8714
816 Allen Thos I ◎ △ED3-0687
820 Smith Harry W ◎
Sunset dr intersects
900 Downs Wm J jr ◎ △ED3-2366
Downs Gladys S Mrs nurse
902 Haas Carter S △ED2-8340
904 Bard Robt C ◎ △ED4-8893
908 Dick Jas G ◎ △ED2-2823
914 Ward Kath N Mrs ◎ △FR6-5589
917 Grier Sunie T Mrs ◎ △FR5-5534
920 Harris Sam J ◎ △ED3-4734
924 Grimes C Eug ◎ △FR6-1992
927 Berryhill Olin A ◎ △ED2-8945
Berryhill Fountain Sls Co △ED2-8945
928 Roscoe Robt H ◎ △ED4-0962
932 Boyd Benj C ◎ △ED4-3402
933 Mincey L Minnie Mrs ◎ △FR5-4963
939 Ward Jay L ◎ △ED4-9060
940 Bennett John T ◎ △ED4-9060
953 Wiggins E Lindsey ◎ △ED2-3909
Windsor av ends
1000 Robinson Chas L ◎ △ED2-3961
1001 Roach Earl B ◎ △ED3-3942
1004 Middleton Walter P ◎ △ED3-9060
1008 Kling Donald W ◎ △FR7-3187
1012 Josey Lawson L ◎ △FR6-5235
Avondale av intersects
Park rd begins

39
POLK (Greenville)—From 1400 N Johnson northwest to Hunter
806 Green Chas
808 Haskell J Henry △ED3-7485
Duval al begins
811 Stevenson Ida Mrs ◎ △ED4-5463
812 **Apartments**
1 Richardson Will
2 Thompson Clyde
3 Houston Melvin
4 Parker Gus
5 Yound Selma L
6 Harris Floree Mrs
Street continued
816 McDowell Savannah W Mrs △ED3-5379
817 Garnett Iresom △ED3-8515
820 McDowell Theo △ED2-0487
rear McClure John L auto repr
821 Bloomfield Samantha T Mrs ◎
824 Anderson Robt L
825 Stywalt Jesse
828 Mickles Geo ◎ △ED4-2165
829 Harris Verlie ◎ △ED4-2523
Harris Thelma B beauty shop
831 Orr Sudie D Mrs ◎ △ED4-9718
832 Morrison Mae J Mrs
835 New Hope Bapt Ch
836 **Frances Apartments**
1 Johnson Jas
2 Howard Newton jr
3 Crosby Mattie M Mrs
4 Weddington John
5 Howard Haywood
6 Cherry Jay F
Kendrick ends
900 Johnson Jas
901 Harris E G Gro △FR5-9395
903 Berry Jas
904 **Apartments**
1 Harmon Willie △ED4-2126
2 Chisholm Freda M Mrs
3 Neeley Walter E
4 Stewart Willie
907 Thorns Johnny
907a Vacant
908 Wallace Neal △ED3-3950
909 Foster Dora Mrs
909½ Chisholm Ethel M Mrs

41
Pharr intersects
1000 **Apartments**
1 Morgan Jas
2 Jackson Gertrude Mrs △FR6-6235
3 Vacant
4 Hunter Andy
1006 **Apartments**
1 Sample Saml F
2 Theodore Jas L
3 Vacant
4 Vacant
Street continued
1013 Vacant

MECKLENBURG Hotel
100% Air Conditioned
• • •
Free Parking
• • •
French Restaurant
516-22 W. TRADE
PHONE
ED 2-1181

Spangler Realty Co.
Property Management
Sales and Rentals
C. D. Spangler Construction Co., Inc.
Commercial
Industrial
Residential
1028 S. Boulevard
TEL. FRanklin 5-3736

SMITH'S TRANSFER CORP.
"Serving Shenandoah and Kanawha Valleys, East Coast and the Carolinas"
See Yellow Page 209 for list of terminals.
20 W. 31st Street, Charlotte, N. C. Tel. EDison 3-9601
Bristol Terminal North 5580

THE BANK OF COMMERCE
CHECKING ACCOUNTS — LOANS — SAVINGS ACCOUNTS
"A Complete Banking Service"
124 S. Church St. Phone FRanklin 5-4424

MILLER
Motor Express Inc.
Specialized Service from Atlanta to New York
Cargo Insurance $500,000.
U. S. Bonded Carrier
1807 W. Independence Blvd.
P. O. Box 10217
PHONE EDison 2-5175

POLK (Greenville)—Contd
1016 Wallace Caleb
1017 Hill Arth
1018 Chappell Woodrow △FR6-6118
1019 Smith Fred △ED4-9456
1020 Dean Jas △ED4-3000
1100 Mackey Robt A
1101 Hawes Bertha B Mrs △ED4-4474
1102 Johnson Mary Mrs
1105 Crawford R Allen △ED4-7431
1107 Small Otto W △FR5-2523
1111 Stitt Sudie Mrs △ED4-9801
1115 Grimes Jesse jr
1117 Thompson Mary F Mrs △FR6-7293
1119 Watson Henry △ED4-9051
1121 Clegg Wm R △ED4-9308
Hunter intersects (ns not open)

1

POPLAR N—From 300 W Trade northeast beyond W 31st
123 **Poplar Bldg**
Rooms:
101 Worthington Corp machy mfrs △ED4-5134
102 Teachers Natl Whol & Discount Serv Inc △ED4-7133
105 State Veterans Comn △ED4-1936
County Veterans Serv Ofc △FR5-6282
106 Variety Club (bus ofc) △FR6-0835
108 Crucible Steel Co of Am steel plate △ED4-0468
201 Vacant
202 Stars Inc booking agts
203-05 Mills Ernest F Co Inc personnel analyst △ED3-5659
206-08 Internatl Sls Management Co △ED3-7066
301-04 Vacant
Street continued
129 Litaker Chas H Inc ins △ED4-4685
129½ Shelby Mut Ins Co (claims ofc) △ED4-3219
Ratterree John & Co ins △FR6-0149
Berkshire Mut Fire Ins Co △FR7-2132
W 5th intersects
207 Mtr Parts Co auto parts △ED2-3103
209-21 Hutton-Scott Co (serv dept) △FR5-4411
229 Kenmore Hotel The △FR5-1587
Buchanan Eug T △FR5-1587
Cox Vera △ED3-0319
Crutchfield Annie E △FR6-2189
Pittman Lula △FR6-9028
Spatt Chas △ED2-9281
Wilson Pressley C △ED2-5501

33

W 6th intersects
301 Colonial Hse furn rms △ED2-9821
Gillis Sarah C Mrs △ED2-9821
Street continued
305 Jones Clinton E ◎ furn rms △FR7-2108
209 Dixon Jas S △FR6-9147
311 Dixon Julius H
314-18 Salvation Army The (City Command) △ED3-9419
Slavation Army The (Temple Corp)
Red Shield Boy's Club △FR5-8135
315 Gary Elwyn R furn rms △FR5-9283
319 Thomas Cadillac Olds parking lot
327 Boyd Florence P Mrs ◎ △ED2-7052
W 7th intersects
400 Salvation Army The (Women & Children's Emergency Home) △ED2-0285
401 Williams Wilma E Mrs
Burton Weldon
404 Griffin Thos C furn rms △EX9-9446
405 Niketas John
407 Vacant
409 Foil Ethel L ◎ △ED2-1247
411 Price Mary I Mrs
412 Duncan Lola B Mrs ◎ furn rms △ED3-6994
Flowerland Florist △ED2-6994
414 Vacant
415 Parrott Lola M △ED3-9766
416 Thrasher Lee M
418 Elder Jas
420 Vacant
421 Smith Ida M Mrs furn rms △ED3-5579
424 Gray Elwyn R furn rms
Townsend Helen △FR7-9351
425 Vacant
430 Newell Wm S
Falkenberry Frank
W 8th intersects
500 McCorkle Jas L
503 White Lillian △ED3-3888
504 Bray Marie Mrs △ED2-8464
505 Revels Cath E △ED3-3815
508 Waddell Lucien C △ED4-2355
509 Fletcher Elmer ◎ furn rms △FR5-3709
512 Gribble Annie E Mrs ◎ furn rms △ED3-9149
515 Russell Lila B ◎ △ED2-0131
516 Erwin Fannie P Mrs ◎ △ED2-1594
Ellis Solomon R
517 Vacant
520 Calvert Jas T ◎ △ED2-8258
523 Waddell Payne C Mrs ◎ △ED3-1717
524 **Apartments**
1 Clark Nettie H Mrs
2 Hargett Alice B Mrs △ED4-7978
3 Vacant
4 Marley Walter H mus tchr
Street continued
525 Berryhill Effie P Mrs ◎
529 Blair Gertrude Mrs ◎ △ED2-7436
530 Arey Julia S Mrs ◎ △ED2-3878
W 9th intersects
600 Steele Abby L Mrs △ED2-6207
Steele Steamship Agcy △ED2-6207
Reeves Jas F mfrs agt △ED2-6207
601 Shaw T Willard △ED2-7323
605 Helms Cora Mrs
606 Parker Theodosia T Mrs ◎ △ED2-2026
608 Walters Lonnie L
609 McLaughlin Daisy S Mrs ◎ △ED2-5342
610 Keith Geo jr △FR5-5231
615 James Irene M Mrs furn rms △ED2-8860
616 **Apartments**
1 Spears Wm S jr
2 Bittle Grace A Mrs
3 Johnson Johnny F
4 Johnson Luther L
W 10th intersects
710 Woodard Roland
Greason Etta Mrs △ED2-2167
Grigg Carl H △ED4-4486
714 Boohn Carl T
716 Wagner Edgar M
718 Thornton Archie K △ED4-4378
720 Thompson Saml E △FR5-7256
722 Ledford Clara H Mrs △ED3-0020
724 Norket Beatrice Mrs △FR5-7987
W 11th intersects
807 Clark's Grocery
809 Sizemore Zura Mrs △FR6-2204
810 Rich John S △FR5-6443
810½ Allison Lula Mrs
Summey Etta Mrs
814 Herron Jos C ◎ △FR6-1482
815 Vacant
W 12th intersects
900 Nelson Dora G Mrs ◎ △ED3-6769
904 Wheeler Arth J
Wheeler Roselle Mrs nurse
908 Janette Ernest R
912 Godfrey L Martin △FR6-0673
916 Roberts Carrie M Mrs △FR5-3200
918 Elliott Lee
Allen Essie C Mrs △FR6-1289
919-21 Charlotte Bonded Whse Co (stge)
920 Vacant
922 Kinard Jas △ED2-8865
924 Bell Henry G ◎
934 Southern Whse & Distr Corp △FR5-2531

SAL Ry crosses (not open to W 23d)
37

W 23d intersects
(Not open between 23d and 25th)
24th intersects
25th intersects
2200 Nance W Morris △ED4-6451
2201 Hamlet Wm H △FR7-2949
2204 Gibson Joe B
2205 Call Jas G
2209 Matson Gennings T
2210 Vacant
2211 Barr Jos C
2213 Taft Jas C
2214 Laughlin Benj F △ED4-7926
2215 Griffith Robt M △FR6-5462
2216 Brown Mollie S Mrs △FR5-4521
2217 Williams Benj F △FR7-6187
2219 Waisner Marjorie R Mrs
2221 Gardner Marvin E △FR7-3152
2222 Thomas Hubert W △FR7-1050
2224 Lewis Howard L
2225 Martin D Ruth △JA3-5698
26th intersects
2308 Neice Jas C
2309 Thomas Moffatt W jr △FR7-3616
2310 Fisher Kenneth G △FR5-3015
2311 Morrow John D
2312 Vacant
2313 Price Jackson E
2314 Meziah Johnny N jr
2315 Griffin Sidney D
2316 McCaskill Danl W △FR7-7946
2317 May Billy A △FR6-8383
2318 Layman Ray C △FR6-3318
2319 Cartrette Arth F
2322 Fisher Sam jr △ED3-2529
2323 Porter Hershell D
2324 Mangum Wade L △FR6-3943
2325 Inman Clifford E △FR6-0512
W 27th intersects
2408 Greene Claude J △FR5-5060
2409 Tucker Jas E
2411 Warren Maurice Y
2412 Edwards Chauncey E △ED2-5761
2413 Wentz Howard S △FR5-1280
2414 Williams David W △ED4-2729
2415 Shoal Kermit E △FR5-1676
2417 Lassiter Sarah L
2419 Byrum Bill W △FR5-6646
2421 Underwood Paul N
2425 Wilson Jerry B △ED4-5659
W 28th intersects
W 29th intersects
W 30th intersects
W 31st intersects

3

POPLAR S—From 300 W Trade south of W Vance
105 Hotel Char Barber Shop △ED2-1121
107 Hotel Char (Side)
109 Interstate Ins Inc △FR6-3585
110 Queen City Engr Co △ED2-2240
112 Dixie Duplicating Serv Inc letter shop △ED3-0154
Dixie Fashion Exhibitors △FR5-4055
Std Duplicating Mach Co △ED2-2650
114 Lowe Laley Indry
114½ Vacant
116 Vacant
118 Vacant
120 Consolidated Theatres Inc (ofc) △FR5-1741
Berlo Vending Co confr △ED3-3561
Western Adventure Production Inc △FR5-6051
Motion Picture Adv Serv Co Inc △FR5-6051
Howco Productions Inc film exch △FR5-6051
120-24 Alcoholic Beverage Control Bd Store No 3
127 Auto Inn Inc parking △ED2-5171
128 Auto Inn Inc (stge)

5

W 4th intersects
208 Croft Sam A Tool Co pwr tools △ED4-7541

Marley Realty Company
REALTORS
COMPLETE
Home Loan and Insurance Service
BUILDERS
406 LIBERTY LIFE BLDG.
PHONE EDison 4-4621

S & P Peanut Butter Sandwiches
S & P Candies
ASK FOR
Remember this Seal
S&P FOOD PRODUCTS
It's Your assurance of the Best!
To Fill that Empty Feeling
S & P Salted Peanuts
S & P Potato Chips

POPLAR S—Contd
208—Contd
Omark Drive It power tools △ED4-7541
Truco Diamond Bits bits & drills △ED4-7451
209 Vacant
210 Adding Mach Serv Co △ED2-6513
210a Am Dist Teleg Co (Alarm Sys △ED4-3169
212-14 Vacant
213 Tippett J K Engraving Co △ED2-7591
Piedmont Prntg Co △ED2-7591
Char Check Imprinting Co prntrs △ED2-7591
216 Griffin & Holder Auto Serv reprs △ED2-0335
220-22 Vacant
W 3d intersects
(Not open between W 2d and Stonewall)

9

W Stonewall intersects
Kerr al begins
Southern Ry crosses
709 Vacant
711 Lyles Wallace B
713 Ferguson Minnie McC Mrs
714 Horne Sam
716 Wilkins Edson Z △ED4-8021
718 Southerland John L ◎ △ED5-5865
W Hill intersects
802 City Chevrolet Co (rear)
806 Wyche Isabella Sch △ED2-1498
824 City Third Ward Recreation Center △ED2-5376
Nivon al ends
827 Allen Walter
827a Allen Lonnie W
829 Talley Jas A
829a Pea Emma L Mrs △ED2-6623
W Vance intersects

9

POPLAR ALLEY—See Nixon al

96

POPLAR DRIVE—From 2400 Shamrock dr southeast, 1 north of Hillside dr
600 Matthews Wm C ◎ △ED2-6700
601 Economos Gus N △FR5-6348
612 Crosby Robt L △FR5-4198
615 Smith Verlus M ◎ △FR7-5123
619 Moncovich Marion E ◎ △ED3-3448
625 Byrum Wm K ◎ △FR6-7173
628 Barefoot Mattie S Mrs ◎ △FR6-7789
631 Barefoot Geo B ◎ △FR7-1983
632 Horne Ernest L ◎ △ED4-4914
634 Byrd John B ◎ △ED2-6501
637 Smith Mack L ◎
641 Riggins Raeford P ◎ △ED4-8500
1st av intersects
700 Boger Fred A ◎ △ED4-4855
701 Austin Fred L ◎ △FR5-3033
706 Buchanan Elmo G ◎ △ED4-5847
711 Nichols C Russell ◎ △ED2-1065
712 Davis Wm P ◎ △FR6-2550
715 Crawley Otey M ◎ △FR6-3093
718 Austin Floyd G ◎ △FR6-4759
721 Woodard Earl E ◎ △FR6-9281
724 O'Donnell Phillip D ◎ △FR6-5386
727 Kinney Helen C Mrs ◎ △FR5-4568
730 Helsabeck Arch M ◎ △FR5-8204
33 Lambert Ralph W ◎
36 No Return
01 Long Martha ◎ △FR5-1628
11 Jameson Wm M ◎ △ED2-3974
18 Epting Jas H ◎ △FR5-2920
19 Haynes Ernest B ◎ △ED3-9559
26 Austin Wm D jr ◎ △FR6-2661
29 Foreman Jas M jr ◎ △FR6-1459
35 Gibbs C Leon ◎ △FR7-1467
00 Loflin Ray L ◎ △FR7-5927
08 Smith Geo A jr ◎ △ED4-9303
14 Hopkins Glenn W jr ◎ △FR5-7420
15 High Claude E ◎ △FR7-3148
20 Iles Walter E ◎ △FR7-3408
2921 McLaurin D Leonard ◎ △FR6-5350
2926 Henry Robt B ◎ △FR5-8107
2927 Alden Wm F jr ◎ △ED3-2207
2932 Lester J Dewey ◎ △FR5-5247
2933 Hale Donnie S ◎ △FR7-3675
2939 Cathey Gene A ◎ △FR6-0957
3000 Belk Geo R ◎ △FR5-6678
3001 Skinner Thos M ◎ △FR7-3247
3009 Freeman Saml M ◎ △FR7-2085
3014 Goodman F Odell ◎ △FR6-9882

40

POPLAR GABLES (Mecklenburg County)—A residential subdivision west of Selwyn av and south of city limits

57

PORTER (Thomasboro)—From end of Morgan southwest, 4 northwest of S Hoskins av
526 Freeman John T ◎
527 Houser John C ◎ △EX2-1998
532 Canady Benj L ◎ △EX9-6915
533 Mullis Wm T ◎
538 Hollar Troy ◎

44

PORTLAND AV—From 1700 Beverly dr southeast, 1 west of Hampton
2511 Reed Chas H ◎ △ED2-6586
2517 Hart Arno H ◎ △ED3-1179
2520 Faison Wm W ◎ △ED2-2593
2525 Baxter Herbert H ◎ △ED2-4953
2532 Graves S Porter jr ◎ △FR5-3037
2535 Harris Jas A ◎ △FR6-6347
2538 Gadsden Cecil M △FR5-5348
2541 Yount Wm D ◎ △FR7-4330
2544 White H Edw ◎ △ED2-4761
2547 Harris Claude E ◎
2601 Sumner Wm H ◎ △ED3-4333
2608 Skillman Wm V ◎ △ED4-2324
2609 Gale Herbert F ◎ mfrs agt △ED4-0070
2614 Davis Flossie C Mrs ◎ △ED2-3879
2615 Laughlin Eug M ◎ △ED3-1554
2618 Henderson C Geo ◎ △ED3-5297
2621 Carson McAlister jr ◎ △FR5-1164
2627 Suther Robt E ◎ △ED3-1945
2632 Kosch Sidney ◎ △ED3-3082
2638 Whitton John W ◎ △FR6-2876
2644 Park Glenn E ◎ △ED2-6236
Hampton av intersects
2700 Harsch Fred H △ED3-0245
2728 Yarus Walter P △FR7-2464
Providence rd intersects

13

POST—From 521 Independence blvd west, 1 south Dunbar
Pitcher intersects
Clanton ct ends
S Cedar intersects
S Clarkson intersects
1017 B&S Grill △ED3-8580
1018 Air Reduction Sls Co (stge)
Ohio Chem & Surgical Equip Co △FR6-3872

100

POTTERS ROAD—From beyond city limits intersecting N Tryon southeast to Shamrock dr, east of Sugar Creek rd
N Howie cir begins
S Howie cir begins
Dinglewood av intersects
233 Vacant
240 Vacant
301 Gibson Geo H ◎ △FR6-6139
301a Hunter Nancy H Mrs △ED3-8711
301b Mangum Rudolph V △ED4-7480
303 Geer Chas B △ED4-4147
305 Wright Wm T △FR6-2065
309 Vacant
309a McGill Alex C △ED2-3734
426 Walkup Wm P △FR5-7930
428 Walkup Jos H ◎ △ED3-8056
438 Nance Wm H ◎ △JA3-4106
443 Herrin Luther L △ED2-5223
451 Herrin Marshall L ◎ △ED4-9087
452 Vacant
458 Vacant
504 Hardis Roy E ◎ △ED2-6679
512 Phillips Cabt Shop △FR6-3608
515 Hooks Adam W ◎ △FR6-2255
516 Phillips Fred S ◎ △FR6-3608
517 Under Constn
520 Lambert Houston H
527 Clabaugh Clifford L ◎ △FR6-9639
530 Jetton Chas E ◎ concrete contr △ED4-0753
535 Nuttall's Esso Serv △FR7-8006
The Plaza intersects

59

Plaza rd intersects
601 Warren's Gulf Serv △FR7-9126
616 Keesler Reece S ◎ △FR5-2464
617 Keller Norris C ◎ △FR7-7078
624 Snider J Ray △ED3-8774
627 Smith Archie H ◎ △ED4-6563
628 Abernathy Kenneth D ◎ △ED2-6244
631 Wise Golden B △FR7-1441
700 Moore Woodrow W ◎ △ED4-1495
701 Triece Fred M jr ◎ △ED2-9124
704 Utley Oran C ◎ △FR6-6669
705 Hatley Melvin M
708 Kunert Erhardt W ◎ △ED3-0310
709 Cato John F ◎ △ED4-4252
716 Davenport Lewis C ◎ △FR7-5119
717 Wister C Emery △FR5-7062
720 Blackwell J Boyd △FR7-2508
721 Harris Barney A ◎ △ED4-5940
725 Hansen John M Rev ◎ △ED4-2339
726 Haney Jesse B ◎ △FR7-6731
Weldon av intersects
800 Edwards Geo T ◎ △FR6-0521
801 Griffin Arnold P ◎ △ED4-9365
808 Edwards Alvin H ◎ △ED4-5424
811 Triece J Frank ◎ △ED4-3216
814 Kearse Benard V ◎ △FR5-1895
Kearse Carolyn L Mrs nurse
819 Eudy W Oren ◎ △ED4-4538
820 Baker Eldon J ◎ △ED3-7466
824 Wilson John C ◎ △ED4-2953
827 Byrd Clarence T ◎ △ED4-6123
Shamrock dr intersects

34

POTTS (Dilworth)—From Ideal way southwest 1 block

73

PRENTICE PLACE—From 840 Seneca pl south, west of Wedgewood dr
5001 Stripling Robt J jr ◎ △FR5-0885
5008 Depew Dorr M ◎ △JA3-5358
5014 Vacant
5017 Vacant
Dent ct begins
5020 Gilbert Robt W jr ◎ △JA3-5582
5030 Swain W LeRoy ◎ △JA3-0354

64

PRESTON—From 600 Sunnyside av north to Jackson av, 1 north of E 7th
Central av intersects
708 Vacant
708½ Totten Jerome L △ED2-8768
Jackson av intersects

41

PRESTON ALLEY (Greenville)—From 1200 Gough northwest ½ block, 1 southwest of White
1003 Phillips Geo
1005 Johnson Reuben B ◎ △ED4-1888

51

PRINCE (Hoskins)—From Pennsylvania av west to dead end
600 Jackson Estelle L Mrs
602 Gooden Eli ◎
612 Hallman Jas A ◎ △ED9-6294
614 Spring Lonnie ◎ △ED2-1279
620 Perry Grant ◎
622 Anthony Virginia Mrs ◎

21

PRINCESS PLACE—From 2524 Columbus cir south
1510 Lemmond D Ray ◎ △EX9-0964
1511 Lawson Chivious R △EX9-7164
1516 Wingate Robt L ◎ △EX9-9397
1517 Reed Jas F ◎ △EX9-8787
1520 Clanton Earl V △EX9-8497
1521 Baker Thos L △EX2-1715

SKYLAND LIFE INSURANCE CO.
HOME OFFICE CHARLOTTE, N. C.
★
118 South Church St.
Tel. FRanklin 7-6541

JETHRO R. MANN
BUILDING CONTRACTOR
QUALITY WORK
WE SAVE YOU MONEY
BLUE PRINTS
Free Estimates
REID ST. BOX 267
BELMONT
TELEPHONE TAlmadge 5-8725

THE WEARN LUMBER COMPANY
"SERVING THE CAROLINA'S SINCE 1890"
MANUFACTURERS OF ARCHITECTURAL WOODWORK
Wholesale
420 S. MINT ST.
PHONE ED 3-7575

NEED

See

LOCAL FINANCE COMPANY

AUTO LOANS

FINANCING
•
REFINANCING

706
S. College

Tel.
FRanklin
6-2707

CHARLOTTE MERCHANTS ASSOCIATION INC.

GIVES YOU THE SERVICES OF

CREDIT BUREAU of CHARLOTTE and COLLECTION SERVICE DIVISION

202
City Savings
Bank Bldg.

120
E. Third St.
See Page B

McDonald Realty Company
REAL ESTATE SALES, LEASES, LOANS
REALTORS
Phone FRanklin 6-4441
208-10 Johnston Bldg.
212 S. Tryon St.

PRINCESS PL—Contd
1522 Poindexter Jack A ◎ △EX9-8688
1525 Holland Raymond B ◎ △EX9-7056

40

PRINCETON AV (Forest Park and Myers Park)—From 3100 Park rd east, 1 south of Lilac
1114 Burnes Chas S △JA3-2752
1116 Culbertson Doris F
1118 Mauney Lester S ◎ △ED4-0308
1122 McElvain Herbert R ◎ △JA3-2595
1125 Haake Wm F ◎ △JA3-5967
1130 Freeman Jos R cabtmkr ◎ △JA3-2238
1132 Turnipseed Chas P ◎ mfrs agt △JA3-5708
1133 White Mack W ◎ △FR6-2856
Somerset dr ends
1200 Stevens Earl H jr △JA3-2656
1201 Greer Jas D ◎ △JA3-0303
1204 Roll Edgar A ◎ △JA3-1695
1208 Pallagut Leonid G ◎ △JA3-4795
1211 Culvern Frank M ◎ △ED2-4416
1214 Mickle Clarence R △JA3-6394
1219 Whitmore Harry L ◎ △ED2-4386
1220 Winters Edw M ◎ △JA3-4401
1227 Potts Paul J ◎ △FR6-2592
1228 Williams Claude
1230 Sims Harry H ◎ △JA3-1918
1234 Hamilton Wade W ◎ △JA3-3176
1240 Burch Eug L ◎ △JA3-2827
Burch Julia D Mrs nurse
1241 Strane Wm E ◎ △ED4-0065
Idlewood cir intersects
Willow Oak rd begins
Forest Park dr ends
1430 Wilson Ronald E ◎ △ED3-0458
1438 Pritchard Claudius R ◎ △ED2-1622
1500 Snead Paul E ◎ △FR5-5234
1504 Lelliott Herbert J ◎ △ED3-7609
1508 Williams Geo G ◎ mfrs agt △ED2-4865
1512 Hamrick Leo Y ◎ △FR6-8288
1516 Page Robt C jr ◎ △FR5-1314
1600 Mizell Graham G ◎ △ED3-3591
1604 Fox Horace E ◎ △ED3-8595
1608 Jenks James △FR7-5562
1614 Jordan Chas L ◎ △ED4-5098
Freedom Park Lake

42

Sterling rd intersects
1800 Black Jack C △FR5-8970
1822 Rankin R Pinkney jr △ED4-3657
1823 Stampley C Douglas jr △ED2-6390
Maryland av intersects
1900 Goodspeed Jos W △ED3-7291
Queens rd west intersects
2011 Segal Wm B ◎ △FR5-4885
2017 James Roger T ◎ △FR5-4488
2023 Kimbrell W Earle ◎ △ED3-2782
2024 Burnside J Edw jr ◎ △ED3-5603
2027 Tate Geo W ◎ △ED4-3446
2032 Livingstone J Stanley ◎
Dickinson pl begins
2100 Vacant
2101 Wilburn Clifton B ◎ △FR5-3942
2108 Gover Hundley R ◎ △FR6-1257
2109 Ryburn Saml S ◎ △FR5-5063
2114 Wayne Irwin L ◎ △ED2-0960
2119 Stork Wm S ◎ △FR7-6609
2120 Sluder Harold M ◎ △ED4-3601
2126 Powell Geo D ◎ △ED4-7062
2132 Hall B Shockley ◎ △FR4-5355
2138 Anderson Paul A ◎ △FR6-0385
2139 Madison Saml L jr △FR6-3954
2144 Patterson Arth L jr △FR6-3292
2146 Hallman Geo W △ED2-7836
Bucknell av intersects

64

PROSPECT—From 700 Sunnyside av north to Jackson av, 1 east of Preston
Central av intersects
Jackson av intersects

106

PROVIDENCE DRIVE (Pharr Acres)—From opp 2045 Vernon dr southwest to 2021 Providence rd, 1 west of Wendover rd
1500 Smith Elsie E ◎ △FR5-5401
1501 McCall Robt N ◎ △ED3-5358
1506 Carney Philip W ◎ △FR6-4578
1509 Reid Ximena H Mrs ◎ △ED2-4345
1511 Meissner Clifford H ◎ △FR5-5249
1514 West Jackson B ◎ △FR5-3144
1418 Garrett Jas E ◎ △ED2-2431
1521 Crumbley Andy T ◎ △ED3-7882
1526 Allison Wm A ◎ △ED4-3833
1527 Tassos Thos H jr ◎ △FR6-3540
1532 Parker John P ◎ △ED2-4407
1538 Perry Milton G ◎ △ED3-1076
1539 Campbell Wm C jr △ED2-1252
1543 Kerr John G ◎ △ED2-4094
1544 Ditto Holton Y ◎ △ED2-8330
1600 Alexander Ansley Q ◎ △ED3-6910
1601 Sprott Thos Z ◎ △ED2-2076
1608 Heard Hubert J ◎ △ED2-1447
1609 Nash Benj △ED3-5315
1614 Lake Don E ◎ △FR7-2417

50

PROVIDENCE ROAD (Myers Park)—From 200 S Caswell rd southwest beyond Sharon la
101 Pfaehler C Richd ◎ △ED3-5337
106 **Apartments**
1 Day Tennie A Mrs △ED3-2920
2 Bowers Nelle W Mrs △ED2-6796
3 Jones Frank B △FR6-9051
5 Vacant
110 **Apartments**
1 Strader Helen
2 Swinson Lelia E Mrs △ED2-7273
3 Baker Floy M Mrs △ED3-6584
4 Shirley Donald T △ED2-7552
Street continued
114 Tratdratwinski Andre △FR6-6667
118 Hinson Ted ◎ △ED4-6810
121 Sheldon Archie C ◎ △ED3-6438
122 Vacant
125 Vacant
126 Brown Ivy L ◎ △ED2-0937
129 Berryhill Aaron L ◎ △FR6-6140
130 Blankenship Essie D Mrs ◎ △ED2-7003
133 Northey Elsie D Mrs ◎ △ED2-4222
134 Smith Edw M ◎ △ED4-6245
137 Neal Mary L Mrs ◎ mus tchr △ED2-7467
138 Bagwell Sloan D ◎ △ED3-2426
141 Clemmer Gertrude C Mrs ◎ △ED2-5674
144 Black Margt H Mrs ◎ △ED2-8791
145 Whitfield D Garland ◎ △ED3-6887
148 Ward Vernon C jr △FR5-8685
149 Swinney Flora H Mrs ◎ △FR6-5980
Bright Florence E △ED2-3390

54

S Colonial av intersects
200 Bachlors Hall furn rms △FR5-9522
NC Food Dealers Assn Inc △ED4-3935
Char Retail Gro Assn △ED4-3935
201 Neely John S △ED4-7155
210 Hall Pauline C Mrs ◎ △ED3-4705
212 **Apartments**
1 Coker John W △ED3-2790
2 Vacant
3 Vacant
5 Vacant
6 Shields Jas D
7 Free Chas D
8 Cheek Guy H
Street continued
214 Vacant
215 Mechanical Equip Co mfrs agt △ED3-6105
216 Circle Soad Shop confy △ED2-9705
218 Vacant
220 Rich Robt J △FR5-3513
222 **Apartments**
A-D Reid Don W
B-C Vacant
224 Wright Irby T
230 Jaeger Robt L △ED3-9718
231 Colonial Park
Dartmouth pl ends
Alberto ends
300 Goode Ida M Mrs ◎ △ED2-1645
301 **Apartments**
1 Ward Annie-Flagg Mrs △FR6-3053
2 French Geo W △FR5-3661
3 Caldwell Ruby D
4 Cummings Marguerite Mrs
Street continued
311 Vacant
313 Vacant
315 Bowden Thos G jr △FR5-3952
316 McAden Rebecca F Mrs △FR6-2546
322 Vacant
328 McIntire P Clifford △FR6-4470
Circle av ends
Hermitage ct ends
408 Campbell Alberta H Mrs △ED3-7429
416 Barber-Coleman Co heating equip △FR6-1575
Superior Stone Co
Field Enterprises Educational Corp (childcraft div) publr △FR6-6272
Seawright-Thomasson Constn Co △FR6-7955
418 Cherikos Geo ◎ △ED2-5221
419 Thomas Theresa M Mrs △FR6-8352
421 Whisnant Irene W ◎ △ED2-6908
422 Browne's Oil Texaco Serv gas sta △FR5-3835
Crescent av ends
Maravian la begins
500 Harry & Bryant Co Inc funeral dirs △ED2-7133-34
511 Williamson Mae M Mrs ◎ △ED2-8334
517 Heisley L Marie △ED3-8032
519 Purnell Jessie T Mrs ◎ △ED2-7812
520 Ming Tree Restr The △ED4-3028-29
527 Renfrow's Jimmy Serv △ED4-7300
Cherokee rd begins
544 Thies Blanche A Mrs ◎ △ED2-5752
545 Browne's Al Serv & Recapping Co △ED4-4975
Ardsley rd begins
601 Colonial Stores Inc (br)
601a Scientific Beauty Salon △ED4-2943
601b Providence Shoe Repr Serv △ED2-6281
603 Coral Reef The pet shop △ED2-3565
605 Master Clns Inc (br) △ED2-1833
607 Manor Theatre △ED4-2727
609 Union Natl Bk The (Myers Pk ofc) △ED4-8950
611 US PO (Myers Park Sta) △ED3-9325
613 Park Place Pharmacy △ED3-1114-15
Park Pl Soda Shop Confy △ED3-1114
617 Manor Esso Servicenter gas sta △FR5-6956

52

Fenton pl begins
703 Colonial Flower Shop △ED4-8691
705 Myers Park Barber Shop △ED4-2524
McLeod Eliz Ltd gifts △ED2-6175-6
Morrison's Jewelry △ED2-1605
707 Reid's Super Mkt Inc (br) △ED2-1916
715 Gourmajenko Blanche M Mrs ◎ △ED3-2803
725 Douglas Jane H Mrs ◎ △FR6-2210
727 Marrone Martha Mrs △FR7-1402
729 Lewis Atlantic Serv △FR5-9579
Altondale av begins
737 Highsmith Jas L & Co mfrs agt △FR7-2546
739 **Apartments**
1 Highsmith Jas L & Co (side)
2 Campbell Ralph B dentist △FR6-4284
3 Duckworth Raymond B △ED2-7427
4 Estate Serv Inc ins △FR6-3270
Roberts Alf L △FR6-3270
Street continued
743 Woman's Exch gifts △ED4-2788
Garraux Carmen W Mrs ◎ △JA3-2880
745 Myers Park Children's Shop Inc △FR7-6409
747 Smith's Superette gro △ED4-2386
753 Mildred's Shop clo △ED2-3760
Cottage pl begins
801 Folger Cornelia D Mrs ◎ △ED2-46
802 Jamison Lucy W Mrs ◎ △ED3-0068
811 Tween-Age Shop used clo △FR6-13
813 Shelton Florist △FR5-7744
813½ Welsh Studio photog △FR6-1472
815 Providence Rd Serv Sta △ED2-0980

Lincoln

DANIELS MOTOR CO.
"The Lincoln - Mercury - Continental Dealer of the Carolina's"
Wheel Balancing—Wheel Alignment—Body Repairs—Gas—Oil—Lubrication
1220 S. TRYON ST.
PHONE EDison 4-3073

MERCURY

MAIN OFFICE
301 S. Tryon Street
Personal-Installment
LOAN OFFICE
135 S. Tryon St.

THE UNION NATIONAL BANK
MEMBER F. D. I. C.
9 CONVENIENT OFFICES IN CHARLOTTE

1616 Central Ave.
839 Providence Rd.
1625 S. Boulevard
408 N. Tryon
1625 Woodlawn Rd.
1200 Hutchison Avenue
1932 W. Morehead St.

PROVIDENCE RD (Myers Pk)—Contd

Middleton dr begins

829 Vacant
830 Moody Eliz S Mrs ◎ △ED2-6750
839 Union Natl Bank The (Myers Pk ofc)
Quarles Ann Mrs ◎ △ED2-1275
rear Home Classic Decorators △FR5-1511
Wilson Uphol Co △ED3-5922
840 Muilenburg Paul L △ED4-7770

Perrin pl begins

901 Prudential Ins Co of Am (dist agcy) △FR5-2539
912 Vacant
915 Moore's Larry & Jake Shell Serv △FR5-9226
923 Myers Pk Hdw Co Inc △ED4-1614-15

Huntley pl begins

Hopedale av ends

Queens rd intersects

931 Queens Esso Servicenter △ED2-9621
1001 Suber's Town Hse Restr △FR6-1224
1025 Eckerd Drugs Inc (br) △ED2-6111
1027 Providence Men's Store Inc clo △ED4-3012
1029 Reese's Antique Shops △ED3-5647
1033 Davis Marion Co Inc clo △FR6-0863
1035 Youthtown Iric clo △FR6-7760
1037 Ham Hutch Agcy ins △FR5-6016
St John's Studio photog △ED2-0177
1038 Jones Youth Center
1039 Myers Pk Clns Inc △ED4-0157
1041 Queen Florists Inc △ED3-8497
1041a Colonial Barber Shop
1043 A&P Food Stores △FR5-0505
1043b Larco Engineering Co
1043c Carter Hampton V Ins Agcy △ED4-7267
1043d Wheatley R H Co Inc genl contrs △FR5-4766 & △FR7-1861
1045 Patterson J Lawton jr ◎ △FR7-6435
1051 Patterson J Lawton ◎ △ED4-3772
1052 Myers Pk Presby Ch (sunday sch)
1057 Stokely Harry P ◎ △FR6-0290
1065 Sadler Iva C Mrs ◎ △FR6-7296
Johnson Jas G △ED4-8431
1071 Wilson John H △ED2-5348

Oxford pl ends

1101 Brandt Ernest H jr △ED2-0533
1101½ Reliance Engineering Co Inc htg & ventilating △ED2-0533
1108 Helbein Hy △ED2-2036
1116 Fleming Laurence E ◎ △ED2-6896
1119 West Robt H △ED2-4908
1119½ McGill Tom
1119½ Cook Cynthia
1120 Powell Ernest B ◎ △FR5-6659
1126 Houck Herman H ◎ △ED4-2444
1132 Morris Jessie R ◎ △ED2-3528
1139 Keesler Edw Y ◎ △FR5-1527

Cherokee rd ends

1204 Under Constn
1208 Love Ruby M Mrs ◎ △ED4-7810
1211 Johnston John W ◎ △FR6-4597
1214 Cass J Carroll ◎ △ED4-3359
1220 Harkey Henry L ◎ △ED3-5144
1223 Miller Robt P ◎ △ED4-4556
1225 Newman J Francis △FR7-3860
1226 Wall Lester E ◎ △ED2-0952
1232 Gloss Thos F ◎ △ED4-6004
1235 Finch Bertram C ◎ △ED2-2266
1238 Daniel D A ◎ △FR5-1019
1244 McEwen L Morris jr ◎ △FR5-8394
1245 Graeber Eug B ◎ △ED2-4080
1251 Hord Tim N ◎ △ED3-1749
1254 Hipp Forrest A ◎ △ED3-3664

Portland av ends

1300 Knauff Bonnie B Mrs ◎ △ED2-0901
1301 Brenizer Addison G jr ◎ △FR5-4945
1309 Clark Julian J ◎ △ED2-7454
1310 Henderson Roy G △ED3-6664
Kluttz Annie S Mrs ◎ △ED3-7931
1316 Albright Harold D jr ◎ △FR7-4034
1317 Wood J Wilbert ◎ △ED3-1224
1322 Austin Bessie C Mrs ◎ △ED2-5391
Parrish Francis A Mrs
1325 Vacant
1327 Edgerton E C △ED3-7852
1333 Johnston Caldwell P ◎ △ED3-1962
1341 Hall J Beach ◎ △ED4-1979

Colville rd ends

1401 Vacant
1409 Vacant
1409a Whitehurst Frank J △ED4-8613
1412 Christ Epis Ch △ED3-3078-79
1417 Graney Jos A ◎ △ED2-2930

Beverly dr ends

1509 Vacant
1511 Raymer John R △FR7-2492
Raymer Maurine ◎
1518 Carter J Louis ◎ △ED2-0039
1519 Fallis Lewis H ◎ △ED3-6589
1520 Vacant
1522 Providence Rd Soda & Sundry Shop △ED3-5446
1524-26 Gutmann Galleries The gifts △FR6-5571
1527 Wrenn Evelyn B Mrs ◎ △ED4-0213
1528 Providence Rd Beauty Salon △ED4-7423
1529 Williamson Robt S △FR5-8086
1532 Grier Ellie P ◎ △ED2-1331
1540 Whitsett Eva T Mrs ◎ △FR5-3261
1543 Cline Caldwell ◎ △FR5-6991
1546 Long Raymond Rev △ED4-7466
1600 Query Robt S ◎ △ED2-7590
1601 Love F S ◎ △FR6-0546
1610 Merritt Brevard ◎ △ED2-5639
1611 Stephan Henry W ◎ △ED2-8759
1614 Lake Don E ◎ △FR7-2417
1618 Eisman Frank ◎ △FR5-2365
1619 Martin Hugh R ◎ △ED2-1451
1620 Everitt L Hubert ◎ △FR5-3530
1626 Frank Arth B ◎ △ED4-2931
1629 Vacant
1634 French Wm W ◎ △ED2-1817
1641 Dye Arth M ◎ △ED2-8328
1642 Culp John M jr △ED4-1756
1648 Pressman Arth ◎ △FR5-3904

Scotland av ends

1652 Heller Mary R Mrs ◎ △ED2-1579

Hanson dr ends

1727 Temple Beth El △ED4-3635
1800 Vickers J Harmon ◎ △FR5-4253
1801 Bostick J Benj ◎ △FR7-2763
1813 Sanger Paul W ◎ △ED3-1571
1825 Faison Elias S ◎ △ED2-6738

Scotland av ends 106

Briar Creek Bridge

Vernon dr begins

1901 Choate Allyn B ◎ △ED3-1696

Pinewood cir begins

1925 Smith Julian B ◎ △ED2-3556
1930 Neiman Maurice B ◎ △ED2-7345
1931 Under Constn
1939 Gillett Rupert ◎ △FR6-6875

Cassamia pl begins

2000 Jacobs Julian E ◎ △ED4-6011
2001 Cooper Edith W Mrs ◎ △ED2-4283
2011 Bretholl C Fredk ◎ △ED4-7919
2021 Lewith Wilson ◎ △ED3-3438

Providence dr ends

2026 Kennedy John P ◎ △ED2-8092
2038 Sarratt J Ralph ◎ △ED2-3723
2040 Vacant

Harris rd begins

2100 Gilchrist Cecil W ◎ △ED2-3659
2101 Vinson Edw L ◎ △ED3-3489
2112 Anderson Ralph C ◎ △ED3-1387
2115 Robbins H Haywood ◎ △ED2-3604
2120 Petty Chas E ◎ △ED3-6084
2126 Reid David H ◎ △FR6-9136
2127 Reid J Arth ◎ △ED4-5570
2135 Sides Chas F ◎ △FR6-0486
2136 McErnerney Wm △ED3-4612

Wendover rd intersects

2200 Vacant
2211 Smith John R ◎ △ED4-7902
2216 Trapp Geo W ◎ △ED2-8479
2225 Leggett I Waddell ◎ △ED3-4075
2226 Howard Margt A Mrs ◎ △ED4-5846
2232 St George Wm M ◎ △ED3-7561
2235 Warmbold Chas E ◎ △JA3-0793
2240 Byrd Edw S ◎ △FR5-6515
2242 Pharr Ruth K Mrs ◎ △FR5-8941
2243 Wilson John A ◎ △ED2-1028
2251 Rhyne Clarence L ◎ △ED3-8522

Vernon dr ends

2301 Ramsey Edw B jr ◎ △ED2-0168
2311 Mathews Newton P ◎ △ED4-1172
2319 Greenwood Jas B jr ◎ △FR5-3181
2328 Wells A Gordon ◎ △ED4-4906
rear Wells Gordon Co The mfrs agt △ED3-0434
2329 Vacant
2337 Brawley Reid M ◎ △ED4-3057
2345 Hamer Thos N ◎ △FR6-3969 71

Andover rd ends

2400 King Edw J ◎ △FR5-6505
2408 **Apartments**
1 Leventhal Martin H △FR5-4634
2 Goldberg Eug △FR5-7784
3 Kurtz Robt L △ED6-7145
4 Tinklestein Walter △ED4-1425
5 Fagan Larry
6 Wilson Mildred J Mrs △ED4-4165

Street continued

2424 Whiting Brainard S △ED3-6748
2427 Robertson Harold L ◎ △ED2-3849
2435 Roddey John D ◎ △FR6-2048
2443 Francis Worth J ◎ △FR5-7398

Shoreham dr begins

2511 Hyatt A Allison ◎ △ED3-8190
2519 Hunter Minor C ◎ △ED4-1409
2520 Spencer Harry R ◎ △EM6-6004
2528 Lane Edw C ◎ △EM6-1409
2535 Allen Claude M ◎ △ED3-9403
2536 Garrison Herbert G △EM6-2126
2600 Harkey Jack L ◎ △EM6-0779
2601 **Apartments**
1 Osmalov Hyman △EM6-6978
2 Pendleton Geo B △ED5-5033
3 Chapman David E
4 Pendleton Arth C △ED2-3018
5 Anderson David H △FR5-5496

Street continued

2610 Goans Saml R ◎ △EM6-0206
Goans Sophie W Mrs antiques
2611 Rotha Geo E △ED2-9531
2613 Brown Martha F Mrs ◎ △ED3-5642
rear Barto Helen M Mrs △ED3-8341
2619 Chipley Walter C ◎ △ED4-9616
2624 Whisnant Wm M ◎ △EM6-0928
rear No Return
2627 Tynes Matthew P ◎ △ED3-5353
2632 Rollins Edwin M ◎ △EM6-3392
2635 Ellis Helene D Mrs ◎ △FR7-2103
2635½ Bunker Landon W △FR5-4732
rear Cato Jas T

Ferncliff rd begins

2701 Tyson Jack L ◎ △ED2-7300
2708 Harkey Lynn W ◎ △EM6-0318
2710 Macri Jas W △EM6-0172
2711 Lockwood Herbert B ◎ △ED3-7043
2717 Powell Maxie W ◎ △FR5-7196
2720 Grossman Sidney L ◎ △EM6-2612
2730 Myles Robt K
2800 Stroupe Daisy M Mrs ◎ △EM6-0555
2810 Providence Meth Ch △EM6-2823
2823 Rowe Oliver R ◎ △ED3-6291

Sharon Amity rd intersects

2900 Our Lady of the Mission Convent △EM6-2409
2905 Turner W Delbert ◎ △EM6-1266
2910 St Gabriel Cath Ch △EM6-1708
St Gabriel Cath Ch Rectory △EM6-1708
Bryon J P Rev
2911 Spoon Wayne H ◎ △EM6-2180
2920 Brickell Lydia W Mrs ◎ △EM6-0572
2925 Dorsey Jas E ◎ △EM6-2062
2929 Parnell Roy L ◎ △EM6-0582

Westbury rd ends

3001 Barker Wyss L ◎ △EM6-2098
3011 Grinity Presby Ch △EM6-0852
3015 Trinity Presby Ch (recreation bldg) △EM6-3555
Trinity Presby Ch Kindergarten △EM6-3555
3020 Perry Osborne S △EM6-1852

Trinity pl begins

3021 Stell Lawrence I Rev △EM6-1995
3030 Couch Chas G ◎ △EM6-1112

Rutledge av begins

3031 McDonald John C jr ◎ △EM6-1695

55

PRUITT—From Wilkinson blvd north, 1 west of Margaret

1st intersects

207 Allen Jack H △EX9-1094

SOUTHEASTERN CONSTRUCTION CO.
GENERAL CONTRACTORS
•
INDUSTRIAL
•
COMMERCIAL
•
INSTITUTIONAL
•
301 W. 2d St.
•
TEL. EDison 2-8121

CATHEY LUMBER CO., INC.
"Since 1919 EVERYTHING FOR THE BUILDER"
Your "Lumber" Number EDison 3-3138
4115 MONROE ROAD
Complete Home Building Service
PLANS
FINANCING

INTERSTATE ROOFING & ASPHALT CO., Inc.
IRACO
Barrett and Flintkote
Industrial and Residential Roofing
520 W. PALMER ST.
DIAL FR 5-8447

WALKER'S DRUG STORES
Complete Prescription Service
DELIVERY SERVICE
332 N. Tryon at Seventh
225 Hawthorne Lane, Hawthorne Medical Center
Tel. EDison 3-4166
Tel. FRanklin 6-6437

ANDREWS
Music Co.
231 N. Tryon St.
MAGNAVOX
Hi-Fidelity
Phonographs
STEINWAY
AND OTHER PIANOS
HAMMOND
ELECTRIC ORGANS
Established 1892

PRUTT—Contd
209 Holland Ola C Mrs △EX9-0160
211 Jackson Leroy ◎ △EX2-1155
214 Vacant
215 Abercrombie Bruce C △EX9-0003
216 Smith Chas W
217 Griffith Geo O jr ◎ △EX9-7208
218 Parker Jas L ◎
219 Ahrens Chas J ◎ △EX9-7104
220 Hearn Ernest W ◎
2d intersects
304 Sells Gary W

83
PRYOR (Glenwood)—From 2800 Carol av southwest to Tuckaseegee rd, 1 west of State
1001 Branton Harlan C △EX9-0922
1003 Hutson Rison H △EX9-8403
1005 Ferrell Addie B △EX9-8903
1007 Swindell Wm A △EX9-8541
1008 McLemore John W △EX9-0643
1009 Honeycutt Cyrus D
1010 McLemore Beulah D Mrs ◎
1011 Ellis Michl B △EX9-8534
1012 Guffey Clater B
1015 Boysworth Giles △EX9-1919
1018 Wallace Wm L ◎ △EX9-7786
1019 Nance Jas L ◎ △EX9-0243
1022 Vacant
Morson intersects
1100 Bush Ethel Mrs ◎ △EX9-7003
1100½ Benfield John M
1105 Marshall Jas C ◎ △EX9-8246
1106 Vacant
1108 Vacant
1109 Turner Ernest R ◎ △EX9-0397
1110 Hurley Virgil S △EX9-9623
Tuckaseegee rd intersects

104
PUHLMAN AV (Mecklenburg County)—From Old Monroe rd north to 3000 Monroe rd
Monroe rd intersects

58
PULMAN AV—From 2500 Weddington av northeast to SAL Ry
E 8th ends
SAL Ry crosses

39
PUTNAM COURT (Greenville)—From 806 Caton northwest ½ block, 1 northwest of 1000 N Johnson
901 Vacant
902 Robinson Virginia Mrs
903 Brown Romia
904 Harris Lula McB Mrs
905 Williams Robt △FR7-1629
906 Glover Mack △FR6-9937

41
PYRON (Greenville)—From 1420 Bluff northeast to Oaklawn av
1605 Witherspoon Robt L ◎ △FR5-6189
1608 Tumlin Pearl G Mrs ◎ △FR7-2455
1613 Vacant
1615 Morrow Roy
1616 West Edw A ◎ △FR5-6526
1617 Black Clayton C ◎
1619 Simelton Robt △ED2-3252
1621 Johnson Orance O
1628 Scott Corrine Mrs
1630 Samuel Phillip
Oaklawn av intersects

50
QUEENS ROAD (Myers Park)—From 1700 E 4th south to Briarcliff pl
101 Galarde Arden J dentist △ED2-5603
Pittsburgh Plate Glass Co (Fiber Glass Div) △FR6-2869
Wolverine Tube
Trane Co air conditioning equip △ED4-6227
Broadway Rembert E ins adj △FR6-9631
117 Vacant
127 Gray Walter L ◎ △ED2-2736
135 Parker John J Hon ◎ △ED3-6233
143 Rees F Warren ◎ △ED4-8350
201 Vacant
210 Moore Vance D ◎ △ED3-8047
212 Barn Lester W △ED4-4084
Kilpatrick Hollis W △ED3-9859
214 Sutherland Arth G △ED3-5512
215 Stevens Lula M Mrs ◎ △ED3-5619
220 Stokes Myrtle C Mrs ◎ △ED2-0876
221 Craig Arth R ◎ △ED2-8408
227 **Apartments**
1 McLeod Norman R △FR6-1923
2 Lockwood H Beecher △FR6-1229
3 McArthur Paul H jr △ED2-0893
4 Bernstein Mark R △ED3-3457
Street continued
228 Williams Lloyd M ◎ △ED2-4452
301 Clark Parks M ◎ contr △ED4-6021
304 Allison Henry J ◎ △ED2-8429
308 Fore Cornelia △FR5-8932
310 Roddey Julia I Mrs ◎ △ED3-2334
311 Dockery Henry C ◎ △FR5-1310
318 Pitts Saml V ◎ △ED2-6453
Amherst pl ends
319 Leonard Chas J △ED3-0163
321 Broward Clark H mfrs agt △ED2-8736
S Caswell rd ends
Colonial av ends
401 Kostakes Geo A ◎ △ED3-6283
409 McClelland Rodgers int dec △FR7-5290
416 Crigler John F Rev ◎ △ED3-3659
420 Lucas Rudolph R △ED2-9125
422 Cathey Julia Z Mrs
424 Edwards Raymond W ◎ △ED3-7969
426 Clanton Wm S ◎ △FR5-4962
430 Doggette Antonia M Mrs ◎ △FR5-3038
438 Martin John W ◎ △ED3-4346
Luther ends
500 **Queens Terrace Apartments**
Apartments:
1 Ferguson Roy W △ED3-2640
2 Emory Sarah A
3 Conway Eunice L Mrs △ED4-7823
4 McCall Patsy
5 Coble Margt L △ED4-2768
6 Schmerler O A △FR6-7650
7 Tarrant Ann △ED3-4033
8 Lapsley Margt H △ED4-5180
Street continued
501 Little Theatre of Char Inc
511 Colerider Saml W ◎ △ED2-7439
511½ Vacant
521 Simpson Robt L ◎ △ED3-7684
Baxter ends
Dartmouth pl begins
600 Henderson Sch of Dancing △ED2-8306
601 Bowers Wm W △ED2-5838
607 Patten Robt ◎ △ED2-2681
620 Kontos Costas M ◎ △ED2-1330
626 Hunter Ethel T Mrs ◎ △ED2-0902
rear Hunter Kindergarten The
630 Lassiter Warner H jr △FR5-5028
Hermitage rd begins
700 Morgan Ruel R ◎ △FR6-6714
714 Nisbet Everett P ◎ △ED2-0515
718 Landis Oliver D ◎ △ED3-4557
Landis Oliver D Inc mfrs agt △ED3-0958
725 Jennings Wm B jr △FR6-8427
727 Hall Warner L Rev △ED2-1523
728 Little Fanny M ◎ △ED2-4827
Henley pl begins
800 Ray Silvey L ◎ △ED3-5991
801 Moore Geo H ◎ △ED2-4074
811 **Apartments**
1 Wilson Lida C Mrs △ED2-8890
1 Hughes Gary E △FR7-4630
3 Brown Chas T △ED2-7685
4 Kirkpatrick Leonora Mrs △FR7-6132
Street continued
812 Crockett Jas A ◎ △FR7-3400
822 Hale Harry R ◎ △JA3-2001
830 Lucas John P jr ◎ △ED3-2830
831 Carney Eug J ◎ △ED2-1222
Bromley rd intersects
900 Shaw Eva R Mrs ◎ △ED2-7087
901 **Apartments**
1 Malever Raphael △ED2-2052
2 Mitchell Steven F
3 Vacant
4 Develin Ben F △ED3-3270
912 Elliott Aubrey M ◎ △ED3-5037
917 Cothran Blanche C Mrs ◎ △ED2-3852
920 **Apartments**
1 Lawson Fred T △FR5-1872
2 Toomer Anne D Mrs △FR6-1653
3 Rogers K Jane △ED2-8993
4 Dixon Helen T Mrs △ED2-9196
Street continued
928 Whisnant W Murray △FR7-2633
930 Whisnant I Marshall ◎ △ED2-2098
935 White Geo A ◎ △ED2-8618
940 Cavalaris Thos ◎ △ED3-9550
946 Webster Ardrey Mrs
948 **Apartments**
1 Beck Zeb V △FR5-8257
2 Hillis Crayton H Mrs △ED3-4403
3 Baker Jan M Mrs △FR6-4530
4 Mitchell Metta M △ED4-7350
N Edgehill rd intersects
E Morehead ends
S Edgehill rd intersects
1000 McCarty Geo S △ED2-6091
1010 Hull P Carter ◎ △ED2-4406
1018 Faison Yates W ◎ △ED2-2747
1024 Vacant
1034 Littlefield Daisy S Mrs ◎ △ED2-0684
Sifford Ernst J
1035 **Heathcote Apartments**
Apartments:
5 Jones Irma H Mrs △ED3-1386
6 Tyson Thos B △ED2-7864
7 Johnston Jos E △ED2-2613
8 Sommers G Gooch △ED4-2390
Street continued
1040 Dunavant Louise W Mrs ◎ △ED3-5720
Ardsley rd intersects
Queens rd W begins
1100 Miller Walter J Rev △FR6-0062
1107 Cannon Augusta Mrs ◎ △ED3-1228
1116 Goff Johnsie D Mrs ◎ △FR6-3838
1117 Mulliss Wm F ◎ △ED2-6038
1125 Webb G Howard ◎ △ED4-6691
1128 Anderson Esley O ◎ △ED2-7935
1133 Sullivan John T ◎ △FR6-1113
1136 Mills J Arth ◎ △ED2-3784
1139 Crowell Jas C ◎ △ED3-2727
1147 Fincher Maurice R ◎ △ED3-4319
1152 Flowers E Ward jr ◎ △ED2-5575
1152½ Young Lynnwood M
1157 Oates Una W Mrs ◎ △ED4-8257
Harvard pl ends
1200 Goodwin Patsy H Mrs ◎ △ED2-4320
1212 Gover Mary M Mrs ◎ △ED3-1917
1218 Bagby Geo L ◎ △ED3-3641
Granville rd intersects
1300 Holt Amanda C Mrs ◎ △ED2-2690
1338 Fairley Dorothy S ◎ △ED2-2690
Shaw Easdale △ED3-8282
1348 Tate Sarah W Mrs ◎ △ED2-8281
Roberts Marie △FR7-4854
1361 Pub Library of Char & Mecklenburg County (South br) △FR5-3920
Hopedale av intersects

44
Providence rd intersects
1400 Shelton Thos M ◎ △ED2-8819
1401 Myers Park Meth Ch △ED4-2866
Myers Park Meth Ch (kindergarten) △FR6-4884
1422 Green Harold K ◎ △ED2-2786
Pembroke av ends
1500 **Ludwell Apartments The**
Apartments:
101 Scholl Rebekah McL Mrs △ED2-7606
102 Cain E Lee △FR7-1727
201 Agnew Lucille N △FR7-4729
202 Harrison Jane △FR6-0132
Street continued
1501 Davis Frances R Mrs ◎ △ED3-1461
1511 Cannon Marion W ◎ △ED4-6226
1521 Meyers Park Meth Ch (Sunday Sch)
1524 Westbrook Geo A ◎ △ED2-3715
1527 Few Eug C Rev △ED2-1764
1532 **Graham Apartments**
Apartments:
1 Fisher Henry E △ED2-0378
2 Montgomery Ada H Mrs △ED2-4984
3 Hashagen Fredk E △ED3-4696
4 Smith Eliza W Mrs △ED3-4026
Street continued

CHARLOTTE
GENERAL
TIRE
CO.
TUBELESS
TIRE
HEAD-
QUARTERS
GENERAL
FLEET
SERVICE
WHEEL
ALIGNMENT
and
BALANCING
KRAFT
RECAPPING
BATTERIES
Tel.
FRanklin
7-1516
432
S. Tryon St.

Drink FARM FRESH MILK
HARVEY B. HUNTER Dairies
HARVEY B. HUNTER
Dairies
SHOPTON RD.
PHONE JAckson 3-2905
Drink FARM FRESH MILK
HARVEY B HUNTER Dairies

Checking Accounts
Savings Accounts
Safe Deposit Boxes

CITIZENS BANK
Member Federal Deposit Insurance Corporation
114 East 4th Street Phone EDison 3-1181

Business Loans
Personal Loans
Auto Loans

QUEENS RD (Myers Pk)—Contd
1535 Waters Sarah K Mrs ◎ △ED2-7284
1540 Noyes Donald F △ED3-3405
1543 Dalton Robt I ◎ △ED2-5577
1550 Summerville Alex C △ED4-4467
Oxford pl begins
1600 Keesler Mary Y Mrs ◎ △ED2-3856
1601 Chambers Paul J jr ◎ △ED3-2454
1610 **Georgian Apartments**
Apartments:
1 Heist Raymond D △ED2-7532
2 Harvey Outhit C △ED2-0571
3 Masterman Ann W △ED3-1533
4 Woodruff Jos H △ED4-4121
5 Wyman DeLacy △FR5-8361
6 Cook Jas J △ED2-1807
7 Riley Ralph R △FR5-8330
8 Andre Armand J △ED3-7377
Street continued
1615 Cotter Carl H ◎ △FR6-2404
1620 Venning Laura R Mrs ◎
1621 Kerr Thos F ◎ △ED2-6378
1626 Campbell Hugh B Hon ◎ △ED2-5725
1629 McCleneghan Frank A ◎ △ED3-5051
1700 McManaway Josephine P Mrs ◎ △ED2-1921
McManaway Hugh P mus tchr
1701 Dalton Harry L ◎ △ED3-6721
1710 Murphy Jane K Mrs ◎ △FR7-6281
1715 Carr Chalmers R ◎ △ED3-5343
1718 Spencer Thos B E ◎ △ED2-2937
1721 Moser Kath L Mrs ◎ △ED3-3229
1728 Marshall Hunter ◎ △ED3-4863
1729 Jarrett Ralph F ◎ △ED2-8267
1737 Tillett Hazel M Mrs ◎ △FR7-2896
rear Foster Laura H Mrs ◎ △ED2-2998
Sherwood av intersects
1800 Norman Theron J jr ◎ △ED2-6546
1801 Stone Chas H ◎ △ED2-6483
1815 Rozzelle Marvin L ◎ △FR5-3779
1819 Sherrill Betty K Mrs ◎ △ED2-4512
1829 Snyder Christine B Mrs ◎ △ED2-0341
1830 Myers Park Bapt Ch (Youth Center)
Radcliffe av ends
Selwyn av begins
1900 Myers Pk Bapt Ch △ED4-6881
1901 Vacant
1901a Newelt Hans C △ED4-7522
1937 Carswell Guy T ◎ △ED2-2385
1942 Wyche Ethel C Mrs ◎ △ED2-4274
Briarwood rd begins

44

QUEENS RD E—From 1943 Queens rd southwest to Roswell av
Roswell av begins
2001 Withers Benj F ◎ △ED2-5744
2019 Sedberry J Chesley ◎ △ED4-4994
2029 Baker Thos W ◎ △ED4-2691
2038 Douglas Chas B ◎ △ED2-4612
2039 Benoit Henry B ◎ △ED2-1852
2042 Crist John L jr ◎ △FR7-5770
2054 Larkin Peter A ◎ △ED4-6056
2064 Hunt Jasper S ◎ △ED3-3497
2065 Dowd W Frank ◎ △FR7-2831
2070 Sitzler Richd R ◎ △FR5-4703

42

Briarcliff pl begins
2100 Whitaker Saml D jr ◎ △ED3-1856
2101 Under Constn
2110 Brooks Wm Lester jr ◎ △ED4-6090
2118 Chappell Wm R ◎ △FR7-6530
2127 Baker Jack B △ED3-6446
2128 Elrod Stanley R
2137 Mason E Lowell ◎ △ED4-2264
Bucknell av intersects
2200 Pennington Glenn W ◎ △ED4-9029
2201 Parker Henry C ◎ △ED2-1934
2212 Catanese Jos A ◎ △JA3-2254
2215 Underwood W Emmett ◎ △FR6-6217
2220 Hough Frank M ◎ △ED3-5388
2221 Teat Jas J ◎ △FR5-3854
2228 Culbreth Geo G ◎ △ED3-0955
2229 Scholtz Whitten W jr △FR7-3294
2236 Belk Thos M ◎ △FR7-3294
2237 Simpkins Nan B Mrs ◎ △ED2-6620
Chilton pl begins
2300 Smith Haviland ◎ △FR6-2063
2301 Johnston Maury A ◎ △FR5-8160
2310 Nivens Scott A ◎ △FR5-2077
2320 Allison Graham T ◎ △ED4-7482

Roswell av intersects

46

QUEENS ROAD W (Myers Park)—From 100 Queens rd southwest and southeast to Roswell av
Ardsley rd intersects
1000 Grier Jos W ◎ △ED3-4733
1018 Guthery Paul B ◎ △ED3-7263
1023 Ghoate Jos L jr ◎ △ED2-6328
1031 Pharr Neal Y ◎ △ED2-1746
1036 Snelling John M ◎ △FR7-4666
1039 Smith Thos B △FR7-6266
1042 Smith Bennett A jr △FR6-3263
1047 Abernethy R Sidney ◎ △ED2-0874
1055 Doar Julius A ◎ △ED2-2406
Coniston pl ends
1100 Goldfarb Mollie M Mrs ◎ △ED3-0423
1101 Bratton Wm A ◎ △FR6-6723
1110 McLean Ewen K ◎ △ED3-6680
1115 Harris Minnie O Mrs △ED2-4939
Walker Kate J ◎ △ED2-4939
Welchman C Barrett
1120 Hambley Gilbert F ◎ mfrs agt △ED4-5627
1121 McKee Hal L ◎ △ED2-0244
1126 Guthery Val J jr ◎ △ED2-5892
1132 Stewart Lucille D Mrs ◎ △ED2-4460
1137 Moore Marion C Mrs ◎ △ED2-7905
Granville rd ends
Hopedale av intersects
1200 Wisecarver Timothy J ◎ △FR5-5130
1201 Johnston David R ◎ △ED2-1213
1220 Blair Grace W Mrs ◎ △ED3-2922
1242 Morehead John L ◎ △ED2-3936
rear Cunningham Aaron
1255 Northey John H jr ◎ △ED3-5231
Norton rd intersects
1300 Nordman Richd ◎ △ED3-7741
1301 Wheeler Danl L ◎ △ED3-1676
1318 Lucas Chas C ◎ △ED2-0145
rear Caro Constn Co △ED2-2712
1319 Cutter Geo K ◎ △ED3-4559
1326 Griffin Ira L jr ◎ △ED3-1737
1334 Beaver W Burns ◎ △FR5-1501
Kings dr ends
Sherwood av begins

42

Vermont av begins (not open)
1401 Cansler John S ◎ △ED3-6274
1418 Seymour Don ◎ △ED4-7168
1423 Hunter Blake C ◎ △ED2-2055
1425 James Alex L ◎ △ED2-4646
1431 Short L Hampton ◎ △ED2-6930
1434 Coon Geo B ◎ △FR5-7539
1436 Steppe Clarence O ◎ △FR7-6221
1438 Taylor Elton B ◎ △ED2-2772
1441 Hope A Chalmus ◎ △ED4-4433
1446 Stellings Ernest G ◎ △ED3-7077
1449 Barnette John G △ED3-0427
Radcliffe av begins
1501 Hoppe Wm T ◎ △ED2-0301
1512 Barnhardt Wm H ◎ △ED2-7292
1525 Kennedy Frank H ◎ △FR7-2982
1533 Delk Chas R ◎ △ED2-1534
1534 Martin Wm F ◎ △ED2-4798
1541 Bridges J Herbert ◎ △ED3-3035
1547 Hobbs Aubrey A ◎ △FR7-2727
1550 Coffey John F ◎ △ED2-4503
1555 Morris Roy ◎ △ED4-4536
1558 Vacant
1563 Vacant
1566 Black Geo W ◎ △ED3-6444
1571 Helms Fred B ◎
1574 McGowan John C ◎ △ED3-2052
1579 Abernethy Paul L ◎ △ED2-5385
Wellesley av intersects
1600 Litaker Eloise G Mrs ◎ △ED2-2829
1601 Myers Dennis E ◎ △ED4-3474
1610 Lisk D Clyde ◎ △ED2-1265
1616 Bost Thos C ◎ △ED3-8927
1626 Church Morton L ◎ △ED2-1506
1629 McLaney Jos W ◎ △ED3-1871
1634 Guion Alex H ◎ △ED3-3633
1641 Grasty Lucy M Mrs △FR5-8593
1645 Brown Odessa L ◎ △ED2-5947
1650 Baugh Frances J Mrs ◎ △ED2-5362
Bucknell av begins
1700 Wilkinson Ann A ◎ △ED3-5079
1701 Fleming Geo W ◎ △FR7-2594
1710 Jones O Hunter ◎ △ED3-0455
1711 Whitted Thos B ◎ △FR7-6701
1719 Laughlin Kenneth C ◎ △FR5-3664
1724 Harris L Worth ◎ △ED2-6942
1727 Carson Jas H ◎ △FR6-1489
1734 Moore Robt A ◎ △FR2-5423
1737 Pauls Gus G ◎ △FR5-8985
1740 Walker Bernard N ◎ △ED2-1280
1743 Bland Jos H jr ◎ △FR5-1941
1751 Atkins J Murrey △FR7-6969
1756 Dimmette Edgar R ◎ △ED3-7605
Princeton av intersects
1800 Jones Edwin L jr ◎ △FR5-1448
1801 Hough Jas G ◎ △FR4-7877
1811 Jones Robt J ◎ △ED3-0342
1822 McClain Robt B ◎ △ED4-2879
1830 McDonald Angus M ◎ △ED2-3966
1838 Stack Warren C ◎ △FR5-5696
1843 Rogers Thos S ◎ △ED3-3502
Hastings dr begins
1846 Cunningham Thos E ◎ △ED2-6373
1858 Loughlin Kenneth C ◎ △ED3-5795
1861 Davis Mary A Mrs ◎ △FR6-7622
1862 Howes G Aubrey ◎ △FR5-8761
1869 Mayhew Frank ◎ △FR5-3857
1870 Berkeley Wm T ◎ △FR5-7609
Westfield rd intersects
1903 Snyder Geo C ◎ △ED3-0048
1910 Glenn Herbert S ◎ △FR6-2560
1911 Robinson Jos H ◎ △ED4-7344
1919 Moore Herman A ◎ △FR7-7631
1927 Brown W Franklin ◎ △ED4-1839
1930 Spangler Clemmie D ◎ △ED3-2786
1935 Lumpkin J Paul ◎ △ED3-0198
1943 Walters J Fred ◎ △ED3-0879
1944 Under Constn
1954 Newberry Nick T ◎ △FR7-2221
1959 Powell Harry E ◎ △FR6-7247
1960 Timmerman Wm B ◎ △ED3-4735
Croydon rd intersects
2000 Davison Thos B △ED4-1226
2001 Kirkpatrick Francis M △ED4-2438
2002 Sklar Arth △ED2-0050
2012 **Apartments**
1 Revis Dorothy R Mrs △ED4-8850
2 Vacant
3 Redding Chas F jr △FR5-8375
4 Vacant
2015 **Apartments**
1 Sweatt Wilson T △ED4-3119
2 Loftis Vade P △ED2-4553
3 Schilling Thos A △FR5-9101
4 Eaton Paul B △ED2-5222
Street continued
2020 Lewis Ruth Mrs
2021 **Apartments**
1 Wright Agnes M Mrs △ED3-8355
2 Kirby Otis B △ED4-8287
3 Haddock Paul F △FR7-5896
4 Cheek Leon C jr △ED3-4590
Street continued
2022 Jordan Albert B ◎ △ED4-5054
Selwyn av intersects
2100 **Boyette Apartments**
Apartments:
1 Jones Otho J jr △FR5-4453
2 Johnston Morgan N △ED4-7925
3 Golphin Clinton B △ED3-8894
4 Greenman Chas △FR7-4780
Street continued
2101 Lavery Jas H △ED3-3347
2102 **Apartments**
5 Vincent Constance G Mrs △FR7-1473
6 Woodward Harry M △ED3-1588
7 White W Worth △FR7-4134
8 Kneemyer Gordon C △ED3-7022
Street continued
2103 Bass Jean L Mrs △FR7-6751
2105 Perry Ruth H
2107 Harber Rebecca E △FR6-7280
2109 Vacant
2111 Burke Robt L
2113 Zaro Murray △FR5-8988
2115 Wye Robt P △RR6-4223
2117 Murray J W △ED4-7409
2119 Kidd John W △ED2-2422
2130 Frye Benj L △ED3-5736
Roswell av intersects

45A

QUENTIN—From 2600 LaSalle north, 1 west of Senior drive

REA CONSTRUCTION COMPANY
ASPHALT DIVISION
We Pave
Driveways
Parking Lots
Roads
Streets
OFF WILKINSON BLVD.
P.O. BOX 3725
TEL. EXpress 2-1697

HOLIDAY ★INN★ HOTEL
U.S. 29 South and U.S. 29 West
Tel. EXpress 2-1373
• Swimming Pool
• 24 Hour Telephone Service
RESTAURANT
"Your Host From Coast to Coast"

Chipley Realty Co.
Mortgage Loans
Sales – Leases
Insurance
"STACK YOUR CHIPS WITH CHIPLEY"
132 W. MOREHEAD STREET
DIAL
EDison 4-5584
Chipley Insurance Agency
General Agent
Philadelphia Life Insurance Co.
All Forms Life Insurance

DAVIS & YOUNG INC.

MEMBER OF THE NATIONAL ASSOCIATION OF INSURANCE AGENTS

INSURANCE

110 Latta Arcade
322 S. Tryon St.
Tel.
EDison 3-3189

AUTHORIZED UNITED MOTORS SERVICE

TRANS-PORTATION SUPPLY CORP.

Exclusive Distributors for Charlotte Trading Area for

DELCO BATTERIES and PACKARD CABLES

Auto, Bus, Truck Parts

426 W. Trade St.

Tel.
EDison 3-8411

NATIONAL STANDARD PARTS ASSOCIATION NSPA

Blue and Direct Line Printing — Photostatic Copying

CHAS. A. TORRENCE
DRAFTING MATERIALS

210-216 Latta Arcade
322 S. TRYON ST.

Phone
EDison 3-5702

QUENTIN—Contd
2008 Brown Willie C ◎ △EX9-8605
2011 Watkins Thos jr ◎ △EX9-5089
2014 Dixon Geo W Rev ◎ △EX9-1909
2018 Smith Abr ◎
2023 Blakeney Wm ◎ △EX9-6772
2024 McDonald Jack ◎ △EX2-1101
2032 Green Thos J ◎
2033 McCain Geo ◎

15
QUINCY—From 1300 Jefferson northwest
310 Young Walter B ◎ △FR6-5023
Powers Agnes L nurse
314-16 Jordan Ernest W
315 **Apartments**
1 Foy Hattie Mrs △FR7-2436
2 Lowder F Dale
3 Davidson Geo
4 Maggard Chas C
Street continued
317 McLendon Marshall I
318 Mulligan Herron B ◎
323 Lloyd Willie E
327 Clinton Met AME Zion Ch (side)

37A
RACHEL—From ½ block southwest of Franklin av northeast beyond Moretz av, 4 northwest of Hutchison av
2413 Vacant
2424a McCauley Edw △FR7-3669
2424b Simpkins Bennie
2424c McGroff Lex
2425 Under Constn
Franklin av intersects
2500a Mobley Robt
2500b Pitman Arth
2504a Johnson Robt L jr
2504b McNair Willie B
2504c Hare Wm H
2508a Lane Spellman L
2508b Vacant
2508c Williams Josie Mrs △ED4-4367
2509 Belk Richd L ◎ △FR6-9762
2512a Bradshaw Robt
2512b Fields Marcille
2513 Maple Cleven ◎ △FR6-8716
2516a Coffey Chas E △FR5-3902
2516b Tate Edw
2516c Caldwell Lilly
2517 Young F Louise Mrs ◎ △FR6-8998
2520 Vacant
2521 Smith Will △ED3-2708
2522 Wright Mary
2529 Gaddy Hubert ◎ △ED4-7395
2533 Potts Jumius P jr ◎ △FR7-4560
Moretz av intersects
2610 Payseur Eug ◎ △FR5-1681
2611 Vacant
2614 Garrett Thos ◎ △ED4-9894
2617 Johnson Earl A jr ◎ △FR6-0200
2618 Nowell John W ◎ △ED4-2036
2622 Johnson Clarence ◎ △ED4-2380
2626 Moore Robt C ◎ △ED4-7119
2629 McKnight Harold △JA3-0369
2630 Harris Jas F ◎ △ED4-6287
2634 Womble Jackson ◎ △ED2-1245
2637 Miller Fred ◎ △FR6-1806
2640 McCain Jas F jr ◎ △FR6-3803
2641 Stratford Willie J ◎ △ED2-6604
2642 McMichael Francis N ◎ △FR6-7488
2645 Sweat Dearmon ◎ △FR6-8536
2657 Warren Booker T
2652 Mills Harry ◎ △FR5-2071
2654 Vacant
2655 Davie Freddie A ◎
2656 Booker Major ◎ △FR6-4383
2659 Simpson Otis ◎
2665 Fox Johnnie J ◎ △ED3-0720

42
RADCLIFFE AV (Myers Park)—From 2000 Queens rd W east to Queens rd, 1 south of Sherwood
2001 Cash Allan H ◎ △ED4-2901
2011 Newton Cal ◎ △ED4-2901
2011½ Sims Don
2017 Montgomery John C ◎ △ED4-4950
2018 Austin Edw U ◎ △ED3-6089
2024 Hull P C jr ◎ △ED2-9698
2025 Beatty Robt R jr ◎ △ED3-8611
2029 Wall Herbert C ◎ △FR7-1743
2030 Vacant
2036 Williams Lloyd P ◎ △ED4-3675
2037 Pearson Nathan A ◎ △ED4-4359
Stanford pl begins
2100 Richards Channing L ◎ △ED4-1647
2101 Harrison Moses L jr ◎ △FR5-4326
2110 Richard Wm A ◎ △ED2-0485
2111 Lymberis Marvin N ◎ △ED4-0217
2115 Henderson David H ◎ △ED4-4125
2127 Gunter A Rhett ◎ △ED4-7410
2132 Myers Pk Elem Sch △ED2-5719
2137 Myers Marguerite S Mrs ◎ △ED2-0386
2145 Gilbert Cath A Mrs ◎ △ED2-4031
2201 Williams Phillip T ◎ △ED4-7827
2211 Hood Benj O ◎ △ED2-8631
2219 Smith Frank C ◎ △ED2-0371
2227 Hopkins Wm T II ◎ △ED3-3055
Hopkins Kath C Mrs mus tchr
2232 Queens College (Dormitory)
2235 Woods Robt H jr ◎ △ED2-1527
2300 Walker Edwin R △ED2-5515
2301 Babcock G Randolph ◎ △ED4-5879
2311 Crouch Geo S ◎ △ED2-2659
cor Queens College (side)
Queens rd intersects
Selwyn av begins

75
RADFORD AVENUE—From 416 Yorkmont rd west, 3 south of York rd
5500 Broadwell W J
5501 Patterson Carl T ◎
5510 Knight Linard J ◎ △JA3-1862
5511 McGinnis Glenn A ◎
5516 Wilson Lewis ◎
5519 Humphries R E
5522 Rowell John B ◎ △JA3-2821
5525 Paris Jas M ◎ △JA3-2473
5530 Turner J Ross ◎ △JA3-5691

23
RADIO (Wesley Heights)—From 1201 W Morehead southwest to Bryant
Bryant begins

37
RAINBOW CIRCLE—From 700 Atando av northeast beyond Kennedy
3120 Vacant
3201 Rudisill John A ◎ △ED2-3836
3216 McIver Malcolm M ◎ △FR6-3182
3223 Ross Sanford R ◎ △ED3-7696
3225 Worley Weaver
3230 Machairos Pete
Kennedy intersects

69
RAINEY WAY (Mecklenburg County)—From 500 Carolyn rd west, 2 north of Hammett av
104 Norman Lowe A ◎ △ED4-2234
105 Goodman Chas W ◎ △ED2-8460
Matthews intersects
200 Adams E Pearl ◎
213 Clontz J Hill ◎ △ED3-0914
215 Godfrey Delton D ◎ △ED3-2644
217 Rorie Jas M ◎ △ED2-6066
218 Slagle Jas W ◎ △FR6-1280
220 Slagle Jesse B ◎ △ED4-1029
Slagle & Winchester Constn Co septic tanks △ED4-1029
402 Faulkner Thos J ◎ △ED2-6640

37
RALEIGH—From 216 Creosote rd east, 1 west of Southern Ry
3826 Constn Materials Co △ED4-0863
4000 Char Grocers Mut Corp △FR7-4571
Beatty Robt R food broker △FR5-1479
Genl Bonded Whse Inc △ED3-0737
Piedmont Caro Brokerage Co food △FR6-9456
Scarbarough Indus Food Brokerage Co △ED4-5849
Richardson J A Co of Charlotte Inc food brokers △FR5-3747
Richardson J A Frozen Foods Inc brokers △FR7-7533

51
RAMONA AV (Hoskins)—From 300 Grant southwest to Lakeview av
300 Guinn Carney O ◎ △FR6-2996
304 Faulkenbury Heyward L ◎ △FR6-4150
308 Dishman Horace E ◎ △ED4-0393
Oak intersects
York intersects
Lakeview av intersects

53
RAMSEY N (Hoskins)—From 3800 Rozzells Ferry rd northeast 1 block
100 Downs Alvin L
101 No Return
102 Vacant
105 Morgan Creed W ◎ △EX9-6819
N Dakota begins

53
RAMSEY S (Hoskins)—From 3800 Rozzells Ferry rd southwest, 1 northwest of S Cloudman
SALRy crosses
134 Vacant
135 Stephenson Jas H ◎ △EX9-5264
Gossett intersects
201 McCorkle Oscar B ◎ △EX9-5037
205 O'Shields Arth J ◎
209 Ferrell Lizzie Mrs
211 Morris Ben jr ◎ △EX9-7628
215 Ott Jas W ◎ △EX9-3820
P&NRy crosses

88
RANDALL (Midwood)—From 1600 E Firth ct east, 2 north of Central av
2101 Massi Julian W △ED3-6337
2103 Perry Roy S ◎ △FR7-3117
2108 Bundy Howard A △ED3-2861
Kenwood av begins
2200 Mitchem Thos W ◎△FR5-2419
2206 Flowe L Douglas ◎ △ED4-7809
2210 Bryant Carl L ◎ △FR6-7632
2214 Voltz Donald ◎ △FR7-5963
2218 Pearson Curtis L △ED4-7152
2221 Bruton Edw M △ED4-7629
2223 Vacant
2224 McCarver Donald B
2226 Vacant
Fulton av intersects

25
RANDOLPH (Glenwood)—From 3500 Tuckaseegee rd northeast beyond Gibson, 1 west of Bigham
108 Wyatt Jas H ◎ △EX9-8178
109 Harkey Jas T ◎ △EX9-8188
114 Ewing Wm T ◎ △EX9-0823
117 Cato Wm A ◎ pntr △EX9-8127
118 Lemmond Geo Q ◎ △EX9-7252
Gibson intersects
211 Todd Jas E ◎ △EX2-1972
215 Ellis Jos B ◎ △EX9-0356
219 Pratt Wallace C ◎ △EX9-0647
223 Sanders Norvard J ◎ △EX9-8516
227 Kerley Levy A ◎ △EX9-8248
231 Price David S ◎ △ED3-7618

69
RAYMOND PLACE—From 4800 Kistler pl north 1 block
4900 Sawyer Thos A ◎ △FR5-8986
4908 Johnson John jr ◎ △FR6-5640
4914 Hunt Frank H △FR7-6168
4919 Frye Paul W ◎
4920 Pridgen Everett F ◎ △FR6-3026

100
REDWOOD AV—From 900 Sugar Creek rd east to Trembeth dr, 1 south of Bearwood av
4041 Moses Andrew
4041½ Glover Hazel L
4043 Stitt Fred ◎ △ED4-6943
4044 Under Constn
4045 Blakely Bennie ◎
4047 Payne Eug C
4049 Rudisill Willie E ◎ △ED5-5035
4057 Vacant
4101 Parker Ransom T ◎
4105 Davis Busta ◎

OLD DOMINION Box Company Inc.
CHARLOTTE, NORTH CAROLINA

DAUGHTRY SHEET METAL CO.
Lennox Oil & Gas Furnaces
1105 - 09 E. TRADE
CONTRACTORS
ROOFING – SHEET METAL – HEATING – AIR CONDITIONING
Lennox Air Conditioning
Combustioneer Stokers
TELS. EDison 2-2195, EDison 4-6621

REDWOOD AV—Contd
4109 House Jesse ◎
4115 Stitt Blanche H Mrs
4116 Barnett John A ◎ △FR6-7638
4119 Evans Geo R ◎
4120 Barton Mary Mrs
Trembeth dr intersects
4124 Paulling David ◎ △ED2-4289
4125 Evans Omega ◎ △ED3-2864
4127 Under Constn
4128 Stitt Wilbert ◎

40A
REECE ROAD—From 4000 Park rd southeast
1101 Stokes Perry W ◎ △JA3-3187
1109 Haynes Thos ◎ △ED5-0411
1115 Veazey Eug L △JA3-5183
1117 Phillips Jas R ◎
1121 Davis Ottis L △FR5-4572
1125 Dunlap Robt S ◎ △JA3-6616
1201 Erexson Chas F ◎ △FR5-5301
Haven dr intersects
1205 Genes Terrence M ◎ △JA3-2982
1209 Etheridge Carlton O ◎ △JA3-5159
1211 Mustoe Robt L ◎
1213 Copeland Chas jr △JA3-4595
1215 Byers W Magness ◎ △JA3-3060
1220 Reece Allen C ◎ △JA3-3752
1229 Dunn-Rankin Derek △JA3-6866
1231 Elmore Robt C △JA3-1573
1233 O'Connor Julian F △JA3-1919
1235 Fogleman Bill L
1237 Vacant
1239 Pridgen Maude ◎ △JA3-0280
1241 Stockton C Brown ◎ △ED2-5549
1243 Davies Jas T jr △JA3-6252
Arbor la begins
1300 Campbell Robt L △JA3-2754
1301 Northrop Harry C jr ◎ △JA3-1039
1305 Holderfield Jas M ◎ △JA3-3878
1309 Wintzer Louis A △JA3-0088
1313 Cronstedt Carl G ◎ △JA3-1139

41
REED (Greenville)—From 1500 Burke southwest to Irwin Creek, 1 west of Crest
1401 Jameson Lou ◎
1404 Houser Will B △FR6-0605
1412 Vance Jacob ◎ △FR5-8937
Burke intersects

85
REEVES COURT—From Tilman rd north to Welling av, 2 west of N Glenwood rd
600 Nunn Francis E
601 Harkey Wm H ◎ △EX9-5944
606 Reynolds Harold M ◎ △EX9-9700
610 Horne Thos J △EX9-8435
614 Cardwell Wm T ◎ △EX9-6127
615 Wentz Saml A
618 Earle Jack G ◎ △EX9-1951
621 Little Jas C jr ◎ △EX9-6820
622 Queen Claude K ◎ △EX9-6300
626 Lanier Benj R ◎ △EX9-3728
627 Carter John R jr ◎ △EX9-5427
630 Womack Robt E ◎
633 Johnson Kenneth ◎
634 Klein John R ◎ △EX9-6563
637 Christian Thos J ◎ △EX9-1030
638 Sutton Leroy A ◎ △EX9-1376
641 Hill Althea Mrs
644 Smith Horace L ◎ △EX9-3878
647 Therrell Jas R ◎ △EX9-1050
650 Smith Marvin B ◎ △EX9-3198
651 No Return
655 Tyndall Walton L ◎ △EX9-8445
661 Hagwood Erastus C ◎ △EX9-6000
Welling av intersects

108
REID AVENUE—From Wilmount rd south, 1 west of Ross av
2917 Huntley John W
2918 Duren Geo W ◎ △FR6-6761
2919 Taylor Jasper L
2921 Saints Holiness Ch
2923 Vacant
2933 Under Constn
2935 McKiney Fronzo ◎
2938 Potts Wm E
2941 Jackson Chas J △ED3-6562
2944 Hardin Jas H Rev ◎ △FR6-3481
2947 Hill Jas A ◎ △ED4-9124
2958 Wallace Russell B ◎ △FR6-5470
2961 Taylor John F ◎ △ED2-2697
3005 Crawford Rachel
3014 Steele Justice T ◎ △FR7-6988
3015 Richmond Ingram T ◎ △FR7-2180
3017 Under Constn
3018 McCullough Douglas ◎ △FR5-8683
3023 Gabriel Ralph A △ED2-0095
3024 Hines Monroe ◎
3026 Watson Curley A △FR6-1888
3037 Moore Eliz Mrs △FR6-9276
3041 Boyd Lawyer D ◎
3044 Benton John W ◎ △FR6-8213
3055 Hill Willie E ◎ △EX2-6547
3061 Hill Rufus C
1st intersects
3100 Adams Jas H
3101 Sadler Tommie Lee
3105 Vacant
3106 Partlow Wm J
3107 Vacant
3109 Dye Geo L ◎
3112 Caldwell Philip
3118 Stinson Wm △ED2-8882
3125 Grier Waggell ◎
Grier Naomi △FR6-9683
3126 Beatty Juhue
3133 Gaston Sara Lee Mrs ◎
△JA3-0873
3135 Under Constn
3137 Under Constn
3149 Vacant
Spring intersects
3200 Herron Robt ◎ △ED4-9080
3204 Hall Monico
3206 Patton Willie M Mrs
3212 Gaither Malachi ◎
3221 Barber Haywood ◎
3225 Smith Betty Mrs ◎
3229 Vacant
3256 Under Constn
3260 Neal Albertis Q
3300 Watson Robt ◎
3301 Grant Daisy W Mrs ◎
3310 Dixon Floyd R ◎ △ED2-2316
3314 Vacant
3316 Harrison Albert
3325 Burns Dudley ◎
3332 Beatty Andrew W △FR6-5130
3333 Cook David jr ◎
Ross intersects
3400 Austin Otis ◎ △ED2-6509
3404 Foust Jas O ◎ △FR6-0593
3415 Williams Hanson W ◎ △ED2-1514
3424 Bennett Lindsey G ◎ △ED3-3870
3439 Phillips Lathen A ◎
3501 Cunningham Jos ◎

85
REID PLACE—From a point north of Tresevant south, 1 west of Crestmore
900 Winkler Avery G ◎ △EX9-6887
901 Prather Robt E L ◎ △EX9-1969
910 Rainwater Jas A ◎ △EX9-3115
911 Lapish Jas R ◎ △EX9-6160
915 Gibson Richd D △EX9-6980
916 Vacant
922 Williams Jesse M ◎ △EX9-5847
923 Potter Donald A ◎ △EX9-1694
927 Dellinger L Scott ◎ △EX9-5974
928 Hatley Edw A ◎ △EX9-1291
933 Winchester Robt H ◎ △EX9-5306
934 Fazekas Chas △EX2-1307
Tresevant intersects
1000 Keistler Jas G ◎ △EX9-1222
Lewis J Kelly ◎ △EX9-5395
1007 Rodgers J W ◎ △EX9-1887
1008 Hagins Jas H ◎ △EX9-0114
1021 Jackson Norwood L ◎ △EX9-3062

57
RELIANCE (Thomasboro)—From 400 Bradford dr south to Hoskins av, 1 east of Rowan
103 Haulk Roy
105 Green Ada D Mrs ◎ △EX9-3498
106 Mingus Lewis R ◎ △EX9-3935
107 Douglas Jas E ◎ △EX9-6254
108 Sweet Peyton B ◎ △EX9-1332
111 White Belle Mrs ◎ △EX9-1103
112 Dellinger Sydney ◎ △EX9-5112
115 Vacant
120 Wilkinson Wm H ◎ △EX9-1813
123 Ingram W Frank ◎ △EX9-5122
126 Huggins G Leroy ◎ △EX9-1115
131 Johnson Eva Mrs ◎
134 Griffin Chas W ◎ △EX9-8620
135 Suggs Jas R ◎
136 Blankenship Chas △EX9-1681
139 Ray Woodfin V △EX9-3188
140 Auten Wallace S ◎ △EX9-3387
144 Killman Maurice R
148 Pridmore Arth C ◎ △EX9-1106
199 Turner Arth H jr ◎ △EX9-8775
201 Turner Arth H ◎ △EX9-9073
202 Lemmond Cyrus L ◎ △EX9-1855
204 Weddle John C ◎ △EX9-6081
207 Burgin R Harris ◎ △EX9-9082
227 Phillips Wm H ◎

21
REMOUNT AV—From 2500 Wilkinson blvd north to Remount cir (houses in order; numbers irregular)
2215 City Fire Dept Eng Hse No 10
2243 Vacant
2245 Spencer Jos H △EX9-5860
2220 Vacant
2225 Pneumafil Corp (engineering div)
2212 **Apartments**
1 Whitesides Darrell D
2 Hill Lula M
3 Hinson Naomi
4 Alexander Mae L
Street continued
2208 Carter Kate B Mrs ◎ △EX9-7933
2200 Smith Herdy L ◎ △EX9-0377

19
REMOUNT AV S—From 2500 Wilkinson blvd south
2324 United Junk Co △EX9-7309
△EX9-7321
2412 Hamilton Frances W Mrs ◎
△ED2-6887
2413 Duncan Leroy E ◎ △ED2-5089
2418 Hawfield J Olin ◎ △ED4-2371
2424 Kinley Grinnell M Mrs
2425 Cloninger Giles L ◎ △ED2-0772
2430 Cloninger Loy C ◎ △ED2-6344
2431 Mundy Clarence W △JA3-4831
2436 Foushee Clarence H ◎ △FR6-9662
2437 Carter Fred A jr △ED4-2873
2447 Vacant
2448 Abercrombie Ralph M ◎
△FR7-2147
Parker dr ends
2501 Sims Saml ◎ △ED4-6314
2517 Vacant
2523 Boyles Waddell F △FR6-4638
2524 Spivey Wm C ◎
2527 Davis J △ED4-0424
Watson dr begins
2600 King Theron T ◎ △ED4-6519
2604 Smith Walter L ◎ △FR5-7051
2616 Holmes Edison P ◎ △FR5-3908
2626 Byrum Ruth G Mrs ◎ △ED4-7702
2700 Dewberry Jack
2702 Wilson Sadie B Mrs △FR5-3640
2708 Mumpower Ernest C
2710 Sanderson Chas R △ED2-7668
2712 Vacant
2714 Brooks Dorothy △ED3-8862
2718 Edwards Jos S △ED2-1329
2720 Hoppes Z B
2722 Remount Beauty Salon △FR6-2625
2724 Harry's Super Sundries △ED2-3458
2726 Uster Corp (parts & serv dept)
△FR6-7507
Kimberly av ends

21
REMOUNT CIR—From Remount av north, east and south in a semi-circle to Morton
2408 Emery Geo A △EX9-8205
2409 Weeks Lamar S ◎ △EX9-6418
2412 Demby Jos C ◎ △EX9-8614
2416 Drum Robt L ◎ △EX9-7864
2417 Kennedy Braxton E ◎ △EX9-7867
2420 Randall Geo W ◎ △EX9-7634
2423 Ferguson Robt E ◎ △EX9-0768
2424 Stewart Robt B jr △EX9-7616
2428 Rich Melvin R ◎ △EX9-7037

ALEXANDER FUNERAL HOME
• • •
24 Hour Ambulance Service
• • •
"Service Above Self"
• • •
A Funeral To Fit Every Need
• • •
323 S. Brevard
DIAL
EDison
3-1167
or
EDison 3-1830
EDison 3-6027

MOZINGO'S TIRE CO., INC.
WHEEL ALIGNMENT
DELCO BATTERIES and SERVICE
TIRE RECAPPING
New and Used Tires
1415 S. Tryon St.
Tel. FRanklin 7-1581

REAL ESTATE
H. Y. DUNAWAY CO.
REAL ESTATE
36 Years in Charlotte
SALES – LEASES – LOANS – INSURANCE
205 S. Church St., R 100-01
Tels. EDison 3-2113 and FRanklin 5-6096

TURNER BROS. KELLER INC.

SALES

LEASES

PROPERTY MANAGEMENT

MUTUAL INSURANCE

122 E. Fourth St.

Phone FRanklin 5-5793

HOTEL WM. R. BARRINGER

AIR CONDITIONED ROOMS

EXCELLENT FOOD AND OUTSTANDING AIR-CONDITIONED BANQUET FACILITIES

REMOUNT CIR—Contd

2429 Stewart Bainard C ◎ △EX9-8147
2432 Perkins Elmer ◎ △EX9-7693
2433 Reid Monroe H ◎ △EX9-0439
2437 Overcash Reese A ◎ △EX9-0037
2438 Philbeck Bertha J Mrs ◎ △EX2-1191
2441 Folk Benj M ◎ △EX9-0302
2444 Hucks W Fred ◎ △EX9-7996
2445 Miller Blaine L ◎ △EX9-7690
2500 Reid Chas N ◎ △EX9-9407
2501 Lewis Geo M ◎ △EX9-7068
2509 Winkler Wayne S △EX9-5338
2515 Whitt Carl ◎ △EX9-0321
Char Rug Co △EX9-0321
2518 Flowe Douglas W ◎ △EX9-7656
2519 Sutton Burch M ◎ △EX9-0391
2520 Flowe Harold R ◎ △EX9-8193
2525 Gontt Hillard K △EX9-8667
2531 Bowers W Alvin ◎ △EX9-0126
2534 Vacant
2535 Phillips Harvey △EX9-0151
2538 Lynn Robt G ◎ △EX9-8103
2541 Bradley Geo T ◎ △EX9-5365
2542 Adkins Joe W ◎ △EX9-0081
2546 Elliot John R jr ◎ △EX9-3462
Morton ends
2600 Blackwelder Joshua C ◎ △EX9-9366
2604 Monteith Jack K △EX9-8580
2608 Byrd Wm A
2612 Finger Jas E jr ◎ △EX9-7528

79

REMUS ROAD—From 472 Brookhill rd south, 1 west of S Tryon

2405 Brown Minnie Mrs
2409 Jones John W
2411 Fuller Willie
2415 Blake Lewis
2417 Lyles Thos B
2421 Ferguson Clayton D
2423 Hawfield John △JA3-6432
2425 Johnson Sylvester
2428 Blunt Daisy M Mrs △FR7-5211
2429 McDonald Samella W Mrs △FR5-2738
2430 Worthey Pearline W Mrs △ED3-8283
2431 Keenan Robt L △FR7-3531
2432 Biles Frank A
2433 Reid Thos jr △FR7-4171
2434 Clinton Fletcher
2435 Graham Wm
2439 Wall Alex E
2441 Gibson Dorothy B Mrs
2442 Elder Coleman J △ED2-1485
2446 Mills Timothy C
2448 Gaddy Langston
2452 Grier Howard jr △ED4-0362
2454 Hunt Will △ED4-3567
Basin ends
2500 Robinson Martha Mrs
2502 Reid Viola B Mrs △FR7-5658
2506 Trent Warren
2508 Singleton Fred W
2510 McCoy David △ED3-1300
2513 Sarratt Odel
2514 Grier John D
2516 Adams Bessie C Mrs
2517 Burris John R
2518 Brown J W
2519 Jordan Robt L
2520 Harris David L
2523 Ford Shedrick jr
2524 Campbell Clinton
2526 Williams Robt
2528 Barber Ernest △FR7-3341
2529 Baileu Earl △ED4-6571
2530 Fullwood Jas E
2531 Pettis W L △FR7-5136
2532 Young Helen V Mrs △ED4-3928
2534 Smith Jas W △FR7-5171
2536 Alexander Thos
2537 Hicks Walker △FR5-2167
2538 Dixon Willie T
2539 Funderburk Jether
2540 Smith Nathl
2542 Coughman L J
2544 Todd Maurice L
2545 Thompson Arth J
2546 Cherry Robt L
2547 Lewis Calvin M
2548 Ledbetter Henry M
2550 Hilton Willie R
2552 Evans Willie
2554 Jackson Stonewall
Shuman av intersects

45

RENNER (Biddleville)—From 1200 Condon west to Beattie's Ford rd

1914 Pentecostal Temple of Jesus
1916 Croslin Leola ◎ △ED2-1639
1920 Bogus Dorothy Mrs ◎ △FR5-2256
1924 Watson Will ◎ △FR5-2179
Condon intersects
2000 Nathaniel Gussie Mrs ◎ △ED3-1932
2001 Brown Isaiah ◎ △FR6-5756
2004 McCullough Rufus H ◎ △ED3-0969
2005 Jordan Burrell B ◎ △ED2-0323
2008 Green Wm H ◎ △FR5-5049
2009 Davis Tom ◎ △ED2-5664
2012 Griffin Albert ◎ △ED2-6254
2013 Blue Thos
2016 Crawford David A ◎ △ED2-7054
Boone intersects
2028 Hough Woodrow ◎ △ED2-2842
2030 Vacant
2032 Stewart Jas E
2034 James Mary Mrs △FR6-7648
2035 Pyles Genner Mrs ◎ △ED2-1020
2036 Young Will
Fairmount intersects
2105 Stewart Andrew
2107 Washington Floyd
2109 Huntley Roxanna
2111 Hicks Chas
2113 Potts Eunice G Mrs
2115 Bailey Thos L △ED2-0606
2117 Ferguson Lillie Mrs △ED4-2032
2118 Brown Ernest
2119 Lampkin Willie
2120 Osborne Jesse
2121 Montgomery Ed
2122 Jordan Nannie L Mrs △ED4-5491
2123 Bryant John
2125 Grier Kenneth △ED4-6479
2127 Foster Wm △ED4-3246
Beattie's Ford rd intersects

30

RENSSELAER AV—From 1500 S Boulevard southeast (and ½ block northwest) Euclid av, 1 south of Bland

315 Vacant
317 Howie Marshall F △FR6-9626
320 McClellan Oscar L △FR6-9926
323 Miller Raymond D ◎ △ED2-8812
324 Lane Maggie B Mrs ◎ △ED2-1512
325 Lindsay Paul W
328 Helms Olin G △ED4-6470
329 Henderson Robt A △FR5-3108
Cleveland av intersects
401 Halbrook Margt Mrs △ED4-1503
405 Hoover J Preston ◎ △ED4-9792
409 McNeely Thornwell A jr △FR6-4318
Calhoun ct begins
414 Canup Fred D △FR7-5379
415 Pence Bessie Mrs ◎ △ED4-7051
416 Newell Parks H
417 Hinson Pascal C ◎ △ED2-1753
418 Young Robt N △ED4-6712
420 Elmore Isabel M Mrs △FR5-4854
421 Jones Bleeker M Mrs ◎ △ED2-0613
422 Pressley Ruth A Mrs
424 Green Reeves J △JA3-3017
425 Rigler Addie L ◎ △ED2-5649
Euclid av intersects

77

REYNOLDS—From 1022 Hartford av southeast, 2 south of Hollis rd

501 Sasser Donald L jr ◎ △JA3-0956
520-22 Under Constn
523 Vacant
528 Under Constn
529 Under Constn
613-15 Under Constn
617 Harrell Jack B ◎ △JA3-5078
620 Burris Danl M jr ◎ △JA3-2698
623 Vacant
628 Vacant
629 Cobb Olyo ◎ △JA3-1920
635 Under Constn
641 Tate H Allen ◎ △ED4-2150
644 Under Constn
647-53 Vacant
658 Under Constn

74

RHYNES LA—From North A southeast to 707 N Brevard

74

RHYNES ROW—From 311 Rhynes la northeast beyond Smyly al

108

RICHARDS—From 2669 Wilmount rd south, 1 west of Shady Lane

2918 Aycoth Robt L ◎ △ED3-7803
2924 King Latha E ◎ △ED2-0018
2930 Under Constn
2940 Jackson Wm A ◎ △ED2-9142
2941 Benfield Jas R ◎ △FR7-4637
2944 Vacant
2949 Wrenn Walter E △ED3-0929
2955 Gaddis Bill
2956 Slack Refinishing Co piano & furn △FR5-7864
Slack Russell D ◎ △FR5-7864

69

RICHLAND DR (Mecklenburg County) — From Monroe rd southwest to Craig av

300 Lyons Julius T ◎ △EM6-1232
301 Henson J B ◎ △EM6-3061
307 McDaniel Robt E ◎ △EM6-2029
308 Kerley Jas E ◎ △EM6-3236
313 Staley David L ◎ △EM6-1993
314 Hartis Wm M ◎ △EM6-3332
320 Arthur Richd G ◎ △FR6-7010
321 Howie Ward S ◎ △EM6-2041
326 Sherrill Howard O △EM6-2034
327 Middleton Hazel W ◎ △EM6-1943
332 Price Wm D △EM6-1684
333 Matthews John E ◎ △FR6-9492
338 Thomas Haywood J ◎ △EM6-2341
339 Thomas Hazel L ◎ △EM6-1130
344 Outen Curtis L ◎ △EM6-2410
rear Outen B Zack
345 Honrine Wm A ◎ △EM6-3291
350 Stewart Henry V ◎ △EM6-3140
351 Springs Perry S △EM6-3140
357 Martin Ruby B Mrs ◎ △EM6-1520
360 Cox Devant M ◎ △EM6-1691
363 Watson Tommy M △EM6-1341
365 Baker Chas L
369 Harwell John C ◎ △ED3-7277
411 Fincher Robt J ◎ △FR5-2264
418 Baker Bascom C ◎ △ED4-9434
419 Fincher Carl O ◎ △ED4-6956
422 McCluer John D ◎ △ED3-4898
426 White Thos L ◎ △FR6-4690
Elder av begins
427 Russell Cordell A ◎ △ED4-5728
433 Hollifield Harold W ◎ △ED4-6295
436 Mattox Horace ◎ △JA3-6402
439 Siskron Harry C ◎ △EM6-3370
City Plmb Co △ED2-3739
444 Morrow Ernest G ◎ △ED3-1092
445 Arant John D ◎ △FR5-6201
448 Penninger Jas H ◎ △ED3-8056
451 Grier Jos J jr ◎ △FR6-9681
452 Gainey Geo W ◎ △JA3-5460
453 Helms Jack E ◎ △FR7-5527
462 Helms J Vance ◎ △FR6-5202
Doris av intersects
500 Cheek Wm H ◎ △ED2-1403
501 White Louis L ◎ △FR6-1051
rear Deese Florence C Mrs
506 Reason Fred J △ED4-2114
508 Harold Junior
515 Johnson Ralph D jr △ED3-2964
517 Ledford Horace D △ED3-3198

73

RICHMOND PLACE (Selwyn Park) —From 5100 Valley Stream rd east, 1 south of Courtland dr East

1301 Daniels Gustav L △JA3-2354
1308 Russell Reggie B ◎
1310 Revell Quentin R ◎
1311 Adams F T ◎
1312 Nail Norman B ◎ △JA3-6872
1313 Smith Billy M △ED3-3864
1314 Waldrop Saml M ◎ △JA3-5037
1315 White Terrence J ◎

MECKLENBURG NURSERIES INC.

Azaleas
Flowering Trees
Shrubs
Evergreens
Complete Landscape Service

Freedom Drive
Thrift Road
R.F.D. No. 5

Phone EXpress 9-5641

Forest Lawn Burial Park
and Mausoleum
NEW THRIFT ROAD
True Perpetual Care For Every Lot
TELEPHONE EXpress 9-1141

SUPPLIES
FURNITURE
FILES
POUND & MOORE CO.
"If It's for the Office We Have It"
304 S. Tryon St.
Phone FRanklin 5-7751
SAFES
LUGGAGE
GIFTS

RICHMOND PL (Selwyn Pk)—Contd
1316 Simpson C D ◎
1317 May Chas H ΔJA3-1837
1318 Stuart John L ◎ ΔJA3-5798
1321 Vacant
1322 Watkins J P ◎ ΔJA3-1932
1323 Kluttz Marvin H ◎ ΔJA3-2992
1324 Lackey Louis H ◎ ΔJA3-2561
1325 Miller Dale M ΔJA3-1536
1327 Vacant
1400 Basnight Chas W ΔJA3-4314
1401 Kiser Darrell A ΔJA3-5783
1402 Sposa Tony J ◎ ΔJA3-4390
1403 Hanna Geo B ◎ ΔJA3-5671
1405 Sturdivant Lawrence E jr ΔJA3-3942
1406 Vacant
1407 Bernard Donald ◎
1408 Vacant
1409 Lanter David R ΔFR6-0152
1411 Powers Robt F ΔJA3-5952
1413 Garrett C Bayne ◎ ΔJA3-2545
1415 Vacant
1419 Cook Roy B ◎ ΔJA3-5038
Buckingham dr intersects

22
RIDGE (Brooklyn)—From 1003 Congo southeast, 1 southwest of E Vance
1005 Clark Minnie I Mrs ΔJA3-5895
1007 Asbury Ann
1007a Livingston Eliz Mrs
1009 Dixon Jonas
1009a Washington King E
1011 Giles Ruth J Mrs ΔED4-7325
1011a Livingston Willie
1013 Gill Danl
1013a Vacant
1015 Garrett Ernest ΔED2-4912
1015a Broom Helen Mrs
1017 Ford Geo H
1017a Orr Marie K Mrs
1019 Ratliff Lee
1019a Vacant
1021 Marshall Lois E
1021a Gunn Elton ΔFR6-6273
1023 White Jeff
1023a Jones Saml ΔED4-3240
1025a Wells Clydean Mrs
1027 Anderson Gerald W ΔED4-2141
1029 Guy Frank R ◎
1031 Phillips Benj ΔED3-8281
1031a Phifer Clayton D
1033 Nelson Lillie B
1033a Gaines Allen ΔFR5-5809
1035 Covington Charlie
1035a Phillips Hattie M Mrs
1037 Fincher Thos Y
1037a Harrison Florence Mrs
Cobbway ends

108
RIDGE AVENUE—From Wilmount rd south, 1 east of Amy James
2800 Vacant
2845 Davis Tiny ◎ ΔED3-0243
2847 Reid Jonah ◎
2848 Stafford Saml S
Sherrill intersects
2901 McCauley Moses ΔFR6-8367
2960 Crosby John L ◎ ΔFR6-2904
1st intersects
3015 Torrence Edw ◎ ΔFR5-2979
3017 Johnson Lacey
3025 Shipman Spencer H ◎ ΔFR7-5966
3035 Croton Hester ◎
3045 Ramsey Dennis ◎
3046 Miller Jas ◎ ΔED2-7309
2d intersects
3051 Harris Geo A ◎ ΔFR6-7819
3101 Carter Pearl Mrs ◎ ΔFR5-5770
3114 Owens Harvey C ΔFR7-3851
3115 Vacant
3127 McCall Booker T ◎
3134 Rhodes Harmon ◎
3208 Steele Monroe S ◎
Reid intersects

55
RIDGECREST AVENUE—From Wilkinson blvd south, 1 west of S Midland av
— Ridenhour & Hartsell ΔEX9-8511
— Yates-Wilbert Vault Co (plant) ΔEX9-8453
121 Nixon W Troy ◎
125 Freeman C W ◎
137 Carpenter Wayne A
141 Jones John H
— Murphy Virginia

104
RIDGECREST AV—From 601 McAlway rd 2 blocks southwest to dead end
Ashworth rd intersects
3900 Carrington R Gray ◎ ΔEM6-2582
3921 Thompson Agnes Mrs int dec
Thompson Haywood B ΔED6-2870
McManaway rd begins
4001 Davis Ernest G ◎ ΔEM6-0671
4011 Helms Chas C ◎ ΔEM6-3884
4019 Willard Carl W ◎ ΔEM6-2470

81
RIDGEMONT BLVD—From N Sharnbrook dr south to Wilkinson blvd, 1 west of Highland
2000 Vacant
2001 Laycock Robt R ΔEX9-0790
2005 Lockamy Milton R ΔEX9-9438
2006 Barger Bobbie J ΔEX9-7316

56
RIDGEWAY AV (Rosemont)—From Deacon northeast to 2200 E 7th, 1 east of Osborne av
Kenmore av intersects
E 5th intersects
235 Austin Flora O Mrs
Greenway av intersects
306 Drake Herbert E
315 Vacant
E 7th intersects

75
RIDGEWAY ROAD—From Old Pineville rd west, 1 south of Elrose
— Jolly Fred D
— Teal Chas R ◎ ΔJA3-3354
— Fisher Gene V ΔJA3-2350
— Wiggins Harry O ◎
— Wilson Wm M ◎ ΔJA3-2292
— Wilson Saml H ◎ ΔJA3-5972
— Partridge Oil Co ΔJA3-3751
— Hatley Donald E ◎ ΔJA3-6182
— Hinson Romadell M ◎ ΔJA3-4831
— Hartis Thos G ◎
— Freeman Mary Mrs ◎ ΔJA3-3840
— Donaldson Harold W ◎ ΔED2-0289
— Tucker Harold W ΔJA3-1615
— Hucks Nellie S Mrs ◎ ΔJA3-4271
Sou Ry crosses
— Goble Gary G ΔJA3-2985
— Prather Thos J ◎ ΔJA3-2271
— Baker W B ◎
— Goble Marshall E ◎ furn refnshr ΔJA3-1087
— Stoudenmire Thos W ◎ ΔJA3-6497
— Lemmond Wm H ◎ ΔJA3-0541
— Black Cyrus O ◎ ΔJA3-1231
— Carter Jas N ◎ ΔJA3-5975
— Norman G R ◎
— Herron R L ◎
— Cooper J L

42A
RIDGEWOOD AV (Poplar Gables)—From 2600 Selwyn av west to Willow dr
119 Isenhour Wm L jr ◎ ΔED4-6514
122 Keenan Jas E ΔED3-4800
126 Desmond Sumner P V ΔED2-6210
128 Fechhelm Richd E ◎ ΔED3-4314
129 Kirkland Frank B ◎ ΔED3-8443
131 Shaw Wm ΔED2-7048
Croydon rd ends
201 West Paul E ΔFR5-4513
202 Nesmith John ◎ ΔED4-8362
204 Morris Jas B ◎ ΔED2-5601
205 Reitzes Jos M ΔFR5-9171
207 Storm Bayar d H ◎ mfrs agt ΔED3-9485
212 Marcotte Chas H ◎ ΔED4-9498
215 Williams Chas L ◎ ΔED2-7664
218 Westmoreland D Floyd ◎ ΔED3-3791
219 Hutchison Edith G Mrs ◎ ΔED4-3396
224 Edwards Chas F ◎ ΔFR6-4043
225 Chrisman J Aubrey ◎ ΔED2-2497
230 Litaker Louise O Mrs ◎ ΔED3-2889
231 Folk Chris E ◎ ΔED4-3890
237 Ginter Muriel D Mrs ◎ ΔED2-8355
243 Toney Frank K ◎ ΔFR6-7250
248 Clarkson Edwin O ◎ ΔED2-5770
249 Irwin John R jr ◎ ΔED4-0177
255 Safford Truman H ◎ ΔFR7-2258
260 Ginter Karl ◎ ΔED2-6278
261 Ramsaur Hubert D ◎ ΔED4-6827
Marston rd intersects
300 Snapp Edith M Mrs ◎ ΔED4-6137
301 Suttle Edw E ◎ ΔED3-3408
306 Marshall Douglas H ◎ ΔED4-5254
307 Jakes Wm E jr ΔED3-5652
312 Towe Foy A ΔED4-0970
314 Hicks R Henry ΔFR5-6239
315 Curlee Thos O ◎ ΔED2-5841
318 Beall Julian F ◎ ΔED2-4948
321 Dowd W Carey III ◎ ΔFR5-8555
324 Alexander Uhlman S ◎ ΔED3-1573
325 Davis W Arch ◎ ΔED4-6349
327 Kirkland Chas W ◎ ΔED3-1652
329 MacWhirter Edna S Mrs ◎ ΔED3-9456
330 Griffith Brodie S ◎ ΔED3-7234
336 Bozeman Franklin E ΔFR6-5879
342 Way Warren W ◎ ΔED4-5583
343 Hall E Pat ΔFR5-4563
347 Thomason Walter A jr ◎ ΔED4-2626
348 Lawrence Eliz B Mrs ◎ ΔED4-3991
Lawrence Eliz L landscape archt
353 Thompson J Earle ◎ ΔED3-9804
354 Dooley Geo W ◎ ΔED2-5572
360 Stone R Hamlin Rev ◎ ΔED4-1323
363 Emery Lillian L Mrs ◎ ΔED3-5682
366 Olwell Jerome A ΔED3-1920
367 Plumides Geo J ◎ ΔED3-7680
372 Ray Edgar A ◎ ΔED2-1462
373 Cordle T Llew ◎ ΔED2-0801
378 Seawell Henry ◎ ΔFR6-8165
379 Beall Jack R ΔFR6-3983
385 Robicsck Francis ΔFR6-2588
386 Bickford John V ◎ ΔFR5-7154

83
RINGWOOD (Glenwood)—From Drum av northeast to Alice av, 1 southwest of Tuckaseegee rd
2400 Vacant
2401 Dunn Gerald R ◎ ΔEX9-0181
2404 Lassiter Mary B Mrs ◎
2405 Bradshaw Wm F ◎ ΔEX9-8461
2408 Belk Dorothy G Mrs ◎ ΔEX9-0348
2409 Buchan John A ◎ ΔEX9-8044
2412 Drum Wm B ◎ ΔEX9-8627
2413 Fesperman Earl R ◎ ΔEX9-0808
2500 Wilkinson Robt W ◎ ΔEX9-0338
2501 Hubbard Wm T ΔEX9-7581
2504 Goodwin Louise C Mrs ◎ ΔEX9-8116
2505 White Woodrow W ◎ ΔEX9-7997
2508 Miller J Frank ◎ ΔEX9-8291
2509 Miller Karl C ◎ ΔEX9-7281
2512 House Chas R
2514 Drum Wm B jr ΔEX2-1251
2517 McAllister Paul M ◎
Camp Green av intersects
2612 Sloop Edgar C ◎ ΔEX8-7177
2613 Case Glenn O ◎ ΔEX9-9365
2616 Smith Onan jr ◎ ΔEX9-7587
2617 Tysinger Thos N ◎ ΔEX9-8912
2620 Blackwell Calvin R ◎ ΔEX9-8791
2621 Finlayson Walter A ◎ ΔEX9-8126
2624 Barnhill Edw D ◎ ΔEX9-0668
2625 Taylor Pearl F ◎ ΔEX9-7167
2628 Stafford Lillie R Mrs ◎ ΔEX9-0812
2629 Stuart Iris S Mrs
2632 Auten Robt W ◎ ΔEX9-8226
2633 Drye Jas C ΔEX9-0658
2636 Little Ward ◎ ΔEX9-7007
2639 Gadd Wade H ◎ ΔEX9-0772
2640 Barnes Chas L ΔEX9-0642
Alice av intersects

37
RITCH—From 36th northeast to Benard av, 1 southeast of N Tryon
3300 Williams Donald W ΔFR6-7083
3308 Robinson Harold L ◎ ΔFR5-3919
3309 Morris Rush S jr ◎ ΔED4-5935
3312 Lee D Wm ◎ ΔFR6-9309
3313 Pritchard David M ◎ ΔED3-6092
3316 McManus John Q ◎
3317 Vacant

Thies Realty and Mortgage Co.
Since 1906
Mortgage
Banking
Real Estate
Sales
Insurance
1100-1107 Commercial Nat'l Bank Bldg.
200 S. Tryon St.
DIAL EDison 2-7721

ORR MOTOR CO.
Service Since 1930
Specialized Service
For Buick And All Other General Motors Cars
Delco Batteries
AUTHORIZED UNITED MOTORS SERVICE
820-22 E. Fourth St.
Phone EDison 2-1164

HEAVY HAULING
Old Cannon Airport
P.O. Box 1423
TELEPHONE EXpress 9-0421
MOSS HEAVY HAULING TRUCKING CO. INC.
(See Yellow Page 210)
HOISTING and RIGGING
Night, Sunday and Holidays Telephones
EXpress 2-1633 and EDison 2-1072

THE CHARLOTTE NEWS
PHONE EDison 3-0303 • 126 S. CHURCH ST.
CHARLOTTE'S HOME-OWNED NEWSPAPER

NATIONAL ASSOCIATION OF REAL ESTATE BOARDS
REALTORS ARE ACTIVE MEMBERS OF CONSTITUENT BOARDS

Home Realty & Management Co., Inc.

Finance
Management
Sales
Insurance

Phone
ED 2-1141

121 E. 3d

WADDELL CONSTRUCTION COMPANY, INC.

General Contractors

THE ASSOCIATED GENERAL CONTRACTORS OF AMERICA

McALWAY RD.
Box 4174

Tels.
EMerson 6-0712
and
EMerson 6-3151

RITCH—Contd
3321 Austin Cyrus C ΔED2-3033
3324 McNinch Fred W ◎ ΔFR6-7048
Wiley Mildred B Mrs ΔFR7-4391
3328 Evans Crawford M ◎
3333 McSwain Forrest M ◎ ΔED3-3801
3400 Bailes Chas L ◎ ΔED3-3453
3404 Moore Horace H ◎ ΔED2-7529
3405 Gaddy Thos F ◎ ΔED4-1763
3413 Leach Hubert C ΔED4-9950
3416 McGee Willie E ◎ ΔFR7-4698
3417 Godfrey Homer L ◎ ΔFR5-8209
3421 Luttrell Donald C trucking ΔED3-1525
3424 Blair Henry M ◎ ΔED3-7651
Rosedale av intersects
3500 Hammock Effie B Mrs ΔFR6-5913
3501 Bolick Milton I ΔED4-4174
3503 Dawkins V Earl ◎ ΔED3-0794
3508 Miller Carl A ◎ ΔED4-0056
3509 Turner Chas D ◎ ΔFR7-3000
3512 Mims Rudolph L
3515 Chavis Margt A Mrs ◎ ΔED4-9159
3516 Stephens Arth J ◎
3517 Hill Fred O ◎ ΔFR6-4666
3520 Nantz Paul E ΔED3-2251
3521 Abernethy J Glenn ◎ ΔFR5-7445
3617 Kiser Carroll C ΔED4-9254

57
ROADWAY (Thomasboro) —From 119 Bradford dr southeast, 1 south of Hovis cir
105 Gwaltney Roy Post 360 Am Legion
106 Welborn Wm
108 McGuirt Willie B ΔEX9-8951

65
ROANOKE AV—From Dresden rd northeast to Norland rd, 2 east of Eastway dr
1000 Butler Florence B Mrs ΔFR7-2126
1001 Caskey Wayne C ΔFR7-6981
1012 Butler Fredk C ◎ ΔFR7-2126
1015 Fowler Geo C ◎ ΔED3-7055
1018 Ball Edgar E ◎ ΔED3-9770
1019 Wilson Harry L ◎ ΔFR7-4631
1024 Oakley Versal H jr ◎ ΔFR6-8153
1025 White Paul D ◎
1030 Newman Robt L ◎ ΔFR6-7354
1031 Cheek Irving M ◎ ΔED2-5956
1036 Starnes Robt H ◎ ΔFR6-4583
1037 Needy John A ◎ ΔED3-3840
Needy Celeste H Mrs mus tchr
1042 Gilreath J Frank jr ◎ ΔFR6-9534
1043 Williamson David C ◎ ΔJA3-1422
1048 Gubbins John J ◎ ΔED3-9743
1049 Miller Robt C ◎ ΔED4-8293
Woodland dr intersects
1100 McNamara Jas S ◎ ΔFR5-4719
1101 Hart Chas R ◎ ΔED4-1525
1108 McPhaul John D ◎ ΔED4-1922
1109 Johnson John B jr ◎ ΔED2-3217
1114 Sheram John W ◎ ΔFR6-3390
1115 Metzger Carl E ◎ ΔED2-1655
1120 Barbre Robt C ◎ ΔED4-0635
1121 Newell Thos A ◎ ΔED4-0104
1126 Dawson Durwood ◎ ΔED2-8362
1127 Hayes Frank M ◎ ΔED4-1395
1132 Leonard Zachary T ◎ ΔFR7-5375
1133 Smith Carlton H ◎ ΔED4-2784
1138 Brown Richd A ◎ ΔED2-8096
1139 Burke S Alan ◎ ΔFR5-2285
1145 Johnson Robt W ◎ ΔFR7-5748
1200 Tucker Leamon E ◎ ΔFR7-6135
1212 Speck Robt L ◎ ΔED4-9279
1217 Fickling Wm F ◎ ΔFR6-0902
1218 Frost Chas S ΔFR6-0620
1224 Carpenter W Keith ΔED2-4341
1225 Taylor Jack ◎ ΔED2-4047
1230 Walpole Wm M ◎ ΔFR7-4335
1233 Smith Jas C ◎ ΔED4-2627
1236 Mundy Gerald K ◎ ΔED3-0961
1242 Bean Robt F ◎ ΔFR5-3466
1248 Clardy Carlton S ◎ ΔJA3-3877
1254 McCorkle Herbert R jr ◎ ΔED4-0048
1260 Ritchie Grover C ◎ ΔFR6-3084

83
ROBBINS—From Canary north to Tuckaseegee rd, 1 west of P&NRy
Tuckaseegee rd intersects

57
ROBERTSON AV (Thomasboro) —From 201 Hoover west to Eddleman rd
600 Anthony Ernest W ◎
604 Mullis Joe W
605 Tully Van B ◎ ΔEX9-3933
608 Clark Jas M ◎ ΔEX9-1135
612 Aldridge Wm F ◎ ΔEX9-8556
615 Moore C David ◎ ΔEX9-7950
616 Prim David W ◎
619 Vacant
620 Walker Grady C ◎ ΔEX9-1835
623 Timmons Chas E ΔEX9-1883
624 Blackwelder Saml B ◎ ΔEX9-6223
627 Stewart Lois A Mrs ◎ ΔEX9-5686
629 Deese Paul ΔEX9-6689
635 Wood Wm V ΔEX9-1240
638 Carter Robt M ◎ ΔEX9-1810
646 Lamo Erling O ◎
649 Purdy Boyd D ◎ ΔEX9-5954
650 Lyerly Flake T jr ◎ ΔEX9-6345
Eddleman intersects

71
ROBIN ROAD—From 325 Sharon Amity rd southeast, 1 southwest of Old Sardis rd
2933 Chesick Guy S ◎ ΔEM6-0141
2941 Chism Brown C Mrs ◎ ΔEM6-1201

37
ROBINSON CIRCLE—From 300 Atando av in semi-circle, 1 west of N Tryon
3233 Helms Mtr Exp Inc ΔED2-2133
3238 G&H Prntg Co ΔFR2-5968
3300 Greene Jesse B ◎ ΔED2-5968
3301 Owens Geo D ΔFR6-8638
3303 Vacant
3304 Helms Bishop L ◎ ΔED2-4637
3331 Doan Jas E
Silas av begins
3400 Harmony Baptist Ch
3410 Vacant
3508 Allison Clinton C ΔFR6-2992
3510 Mullis Ernie E ΔED3-8542
3512 Robinson Mach Shop
3514 Robinson Hollis H ◎ ΔFR5-6048
3524 Walters Paul L jr ΔFR7-1224
3525 Carpenter Thos V ◎
3530 Vacant
3532 Blackman Robt B ΔFR6-8414
3533 Helms Conway S

85
ROCHELLE LANE—From 4151 Beechwood rd northwest, 1 north of Welling av
4200 Childress Lucille W Mrs ◎ ΔEX9-7090
4208 Law O L ◎ ΔEX9-1915
4214 Brown Wm B ◎ ΔEX9-6808
4220 White Nellie M ◎ ΔEX2-1627
4226 Maynor Clarence E ◎ ΔEX2-1706
4232 McLendon Bennett M ◎
4238 Clark LeRoy ◎ ΔEX9-5619

42A
ROCKLYN PLACE—From 2841 Manor rd southwest to Willow dr, 2 south of Tranquil av
300 Masotti Michl J ◎ ΔED2-3498
Masotti Teresa W Mrs nurse
301 Miller Lawrence
304 Sullivan Richd A ◎ ΔED2-4617
305 Rose Anne P Mrs
308 Barnhill Joe E jr ◎ ΔFR5-6889
309 Miller Marie S Mrs ◎ ΔJA3-3346
312 Airheart John S ◎ ΔFR6-9816
313 Connor Jas W ◎ ΔFR6-6554
319 McCready Aaron L ◎ ΔFR5-5506
320 McGee Fred L ◎ ΔED2-0216
325 Lockman Wm D ΔFR7-4949

102
ROCKWAY DRIVE—From 2400 Independence blvd NE north, 1 east of Briar Creek
103 Fitzgerald Bernis H ◎ ΔED4-1512
107 Martin Henry H ◎ ΔFR6-1711
Shenandoah av intersects
1000 Rush Robt T ◎ ΔFR6-3281
1004 Hoffman Ethel A Mrs ◎ ΔES2-1345
1016 Reid Geo J ◎ ΔED3-3493
1020 Huntley Bertha R Mrs ◎ ΔED4-4455
Commonwealth av intersects

37A
RODEY AV—From Wells west to 2800 Statesville rd
728 Culbreath Homer ◎ ΔED3-4582
729 Vacant
Patton intersects
804 Under Constn
805 Calhoun John B ◎ ΔFR6-0493
809 Vacant
811 Under Constn
815 Vacant
817 Jackson Geo W ◎
820 Pugh Thos ◎
829 Vacant
833 Bailey Alf ◎ ΔFR6-0671
837 McVay Jesse ◎ ΔFR7-1291
900 Moton Rosa Mrs ◎ ΔFR7-1332
908 Davis Geo ◎ ΔFR6-1895
912 Murray E Trenton ◎ ΔFR6-9773
915 Perry Rufus ◎ ΔFR7-1963
917 Perry Herbert L ◎ ΔED2-1700
921 Hudson Banks H ◎ ΔED4-5784
928 Hudson Clarence ◎ ΔED2-7281
Marshall intersects
1000 Kinard Connie ◎ ΔFR7-1293
1005 Whitmire Early ◎ ΔFR6-3995
1008 Martin T M
1012 Anderson Wm M ◎ ΔFR7-1201
1017 Stewart Edw ΔFR7-1382
1024 Beatty Bonnie
1033 McMullen York D ◎ ΔFR6-4022
1100 Blackmon Lawyer ◎ ΔFR2-0387
1101 Wright Wesley ◎
1101½ Andrews Willie J
1111 StLuke's Bapt Ch
Statesville rd intersects

64
ROGERS—From 620 Seigle southeast, 1 south of E 10th

25
ROGERS (Glenwood) —From 1300 Bigham west (and ½ block east) to Hazel
3216 Gann Lloyd S
3217 No Return
3218 Stewart Henry G
3220 Greth Robt L
3222 No Return
3223 Beal Belton C jr
3223½ Hardin Jack W
3224 Thomas Floyd E
3225 Kimsey Herman C ΔEX9-8732
3226 Hill Pearl N Mrs ΔEX9-7573
3227 Kimrey Dewey V ΔEX9-7236
3230 Braswell Robt L
3231 James Verlin C
3234 Helms John F
3235 Ivey Victor V ΔEX9-3207
3238 Hedgecoe Frank J jr
3239 Wood Lester ΔEX9-8725
3242 Howie Thurman M ◎ ΔEX9-0719
3243 Carrigan Jas H
S Bigham intersects
3401 Freeman Odie L Mrs ◎
Bailey Robt L jr ΔEX9-1438
3405 Kidd Virginia L Mrs ◎ ΔEX9-5383
3409 Vacant
3411 Brotherton Wilburn A
3413 Kidd Kenneth M bldg contr ΔEX9-7162
3416 Sparrow Robt C jr ◎
3431 Holton Bobby E
Caldwell Clifford D Rev ΔEX9-8049
3500 Dover Jas W ◎ ΔEX9-0132
3501 Jolly Raymond L ◎ ΔEX9-6971
3506 Craig Wm H ◎
3507 Sullivan Wm H plmb ◎ ΔEX9-9481
3510 Hinson Wm R jr ◎ ΔEX9-7172
3511 Godfrey Ronald C ◎ ΔEX9-7064
3514 Robinson Walter D ◎ ΔEX9-7134
3600 Hughes Paul M ◎ ΔEX9-7927
3604 Dellinger Marshall E ◎ ΔEX9-7144
3615 Cheek Harry A ◎ ΔEX9-8002
3629 Daugherty King E ◎ ΔEX9-8160
Gaston ends
3701 Lanier Geo
3705 Starnes Gertrude P Mrs ◎
3711 Funderburk Clarence C ◎ ΔEX9-7133
3712 Felker Frank M jr ◎ ΔEX9-7046
3717 Ferreira Frank D ◎ ΔEX9-8281
3718 Marshall Edgar L ◎ ΔEX9-8632

JOHNSON C. SMITH UNIVERSITY
DR. RUFUS P. PERRY, Pres.
Co-Educational
Liberal Arts and Theological
100-152 Beattie's Ford Road
Phone EDison 3-7529

TELEPHONE ANSWERING SERVICE, INC.
24 HOUR SERVICE – 7 DAYS A WEEK
YOU LEAVE – IT RINGS – WE ANSWER
"CONFIDENTIAL – COURTEOUS – DEPENDABLE SERVICE"
Harold A. Smoak, Pres., Genl. Mgr.
106 N. CALDWELL STREET DIAL EDison 4-4761 and FRanklin 6-1621

ROGERS (Glenwood)—Contd
3723 Hager Paul R ◎ ΔEX9-8622
3727 Hutchison Raeford W ◎ ΔEX9-1116
Hazel ends

88
ROLAND (Midwood) —From 1700 Fulton av east, 1 north of Central av
Chatham av intersects
2310 Simpson Jas B
2312 Alexander Mary M Mrs ΔFR5-6674
Club rd intersects
2501 Williams Estelle L ◎ ΔFR6-1244
Truman rd begins
2512 Miller Ralph R ΔED3-8093
2514 Miles Mary H Mrs ΔED4-1111
2518 Russell Luther O ΔED4-7154
2520 Bridges John M ΔFR7-4961
Morningside dr ends
DeArmon dr begins

102
ROLLINS AV (Oakhurst Heights) —From 3700 Commonwealth av northeast to Greenwood av
1222 Williams Chas E ◎ ΔFR6-7112
1226 York Clarence E jr ΔED2-9150
1227 Garner Burt ◎ ΔED4-6559
1228 Creson Walker P ◎ ΔED4-3857
1230 Hayes Joe F ◎ ΔFR7-2742
1233 Johnson B Jack ◎ ΔED3-7075
1236 Cook Chas E ◎ ΔED4-8272
1238 Martin Floyd J ◎ ΔED2-2788
1241 Gulledge Edw L ◎ ΔED2-8381
1245 Dally Chas T ◎ ΔFR7-2016
1300 Wilson Max A ◎ ΔED3-7615
1305 Ferrell Wm J ◎ trucking ΔED4-0057
1308 Casey Rollin E ◎ ΔED3-0091
1309 Shubert Marianne Mrs
1314 Edwards Zeb O ◎ ΔED3-5391
1315 Starnes Wm S ◎ ΔFR5-1256
1320 Gryder J Blake ◎ ΔED3-7400
1321 Long Mildred RMrs ◎ ΔED2-5459
1326 Scott Rufus R ◎ ΔED4-8361
1327 Douglas Joe D ◎ ΔFR5-1115
1332 Crow Ward M ◎ ΔED2-7226
1337 Vacant
1338 Craig L Woodley ◎ ΔED3-0345
1344 Chapman J Ivey ◎ ΔED3-5653
Greenwood av intersects

26
ROMANY ROAD (Dilworth)—From Myrtle av southeast to Harding pl, 4 southwest of E Morehead
701 Helms T Edw ◎ ΔED2-0983
723 Hill Margt T Mrs ◎ ΔED3-7210
729 Bell Jas A ◎ ΔED4-6013
735 Morrison Ernest A ◎ ΔED2-5863
741 No Return
747 Renfrow Wm C ◎ ΔFR5-1629
801 Disher Thos L ◎ ΔED4-2900
809 Vacant
813 Blakeney Whiteford S ◎ ΔED2-4837
817 Holman John C ΔFR6-7747
821 Barberree Alex K ◎ ΔFR6-2569
825 Schiwetz David P ◎ ΔED3-0241
829 Blair Edwin T ◎ ΔED3-0076
833 Crosby Mary B ◎ ΔED2-7067
Carlton av ends
901 Helms Julian W ◎ ΔFR6-2578
905 Arant Aubrey Y ◎ ΔED2-1777
909 Ducker Andrew L ◎ ΔED3-1391
913 Guin Mary L Mrs ◎ ΔED2-7317
917 Welfare Henry ◎ ΔFR5-8717
921 Garrison Emma E Mrs ◎ ΔED3-3320
925 Kistler Adolphus L ◎ ΔFR5-2900
929 Hood Fred A ◎ ΔED2-3850
933 Hoppe Adolph B ◎ ΔED3-2261
935 Goff Douglas C ◎ ΔED3-2405
943 Moseley Chas L ◎ ΔED3-3346
Lexington av ends
1009 Crymes Wm W ◎ ΔFR5-1544
1015 Dillon J Henry ◎ ΔED2-7832

28
Dilworth rd ends
Dilworth rd West begins
Dilworth rd East begins
1123 Fish J Raymond ◎ ΔED3-4160
Linganore pl ends
Belgrave pl ends
1234 Walker David C
1235 Habenicht Frances
1236 Sanderson Thelma G Mrs ΔED2-0933
1237 Fields Luby W ΔED2-8410
1238 Vacant
1240 Duncan Gordon D ΔED4-4006
1242-44 Char Mem Hosp (Drs Quarters)
Kenilworth av intersects
Scott av begins
1310 Ayers Claude G
1312 Vacant
1314 Davis Harry E ΔED4-6592
1316 Farris Oscar M ΔFR6-7990
1317 **Apartments**
1 Helmes Escar P Mrs ΔED2-3884
2 Gillespie Carol
3 Vacant
4 Vacant
Street continued
1318 Renfrow Glenn E ΔFR5-6576
1320 Henley Mary L ΔFR6-5575
1321 Washam Eliz ΔFR5-1403
1322 Bleynot Wilma
1324 Williams Mary F ΔFR5-2267
1326 Reinhardt Richd Y ΔED4-7824
1328 Howell Earl J ΔED4-5939
1329 **Apartments**
1 Pappas Alex ΔFR7-6304
2 Godwin Ora Mrs ΔED2-6928
3 Richardson Wm H jr ΔED2-9122
Street continued
1330 Spiers Jack Agcy ΔFR7-2897
1332 Campbell Barbara J ΔJA3-0273
1333 Hawes Urology Clinic ΔFR5-5526
1334 Moore Reece L ΔED3-6449
1336 Parrott J K ΔED2-1090
Durwood dr ends
Hardin pl ends
1340 **Myers Park Medical Bldg**
Myers Park Pharmacy ΔED2-7187
Rooms:
201 Pixley Roland T surg ΔFR6-5621
202 Lawrence Patricia A phys ΔED4-2616
203 McElwee Ross S phys ΔFR6-8685
204 Kennedy Leon T phys ΔED4-5343
301-02 Chrysler Mtr Corp (zone ofc) ΔED3-8423
Street continued
1342 Beau Monde Beauty Salon ΔFR7-6904
1344 Fashion Florist ΔFR6-3894

58
ROSALIND AV—From 2331 E 7th northeast to SALRy, 1 east of Laurel av
Weddington av intersects
411 Estridge R Hoyle ◎ ΔED4-6649
E 8th intersects (es not open)
SALRy crosses

108
ROSE—From Shilo rd northwest, 1 south of Sou Ry
1st ends
2d ends

83
ROSE (Glenwood) —From 600 Berryhill west to Bush av, 1 north of Clydesdale ter
2613 Cope Raymond W ◎ ΔEX9-8406
2614 Hickok Bernard P ◎ ΔEX9-0103
2617 Wilson Carey D ◎ ΔEX9-7273
2621 Calvert Wm H ◎ ΔEX9-7881
2624 Wilson Carey D jr ◎ ΔEX9-7856
2625 Currie Lawrence E ◎ ΔEX9-8286
2629 Furr Henry S ◎ ΔEX9-9497
2630 Haigler Jos C jr ◎ ΔEX9-7224
Carol av intersects
2701 Vacant
Morson begins
Rush av intersects

37
ROSEDALE AV—From 3428 N Tryon southeast
Ritch av intersects
Benard av intersects

56
ROSEMONT—A residential section in southeast part of city, southeast of N Caswell dr to Briar Creek

45A
ROSETTA—From 2700 Celia, north 1 block west of Oak
820 Outing Geo ΔFR6-4784
824 Gabriel Vernell ◎ ΔFR5-3986

69
ROSEWOOD CIRCLE—From 4440 Tanglewood dr south 1 block to dead end
1100 Salzman Louis H ◎ ΔEM6-3198
1101 Ramsey Wm A ◎ ΔEM6-2777
1105 Hoeflick Chas J ◎ ΔEM6-2534
1106 Culler Eug W ◎ ΔEM6-3660
1111 Reid Hugh K ◎ ΔEM6-2066
1114 Young Carmine ◎ ΔEM6-3521
1119 Jones Robt C ΔEM6-3279
1122 Bagwell Chas B ◎ ΔEM6-1345
1128 Fallin Wm P ◎ ΔEM6-2543
1129 Florence Quinton jr ◎ ΔEM6-2349
1136 Hodges Jos M ◎ ΔEM6-8471
1139 Kale Ray jr ◎ ΔEM6-2449

27
ROSLYN AV—From Woodland av northwest to Gardner av, circles northeast to W Trade
2000 Bohannon Raymond H ΔFR7-2214
2003 Spencer Wm O ΔFR6-4528
2005 Senter Jack S ◎ ΔED4-1600
2006 Coggin Lorena M Mrs ◎ ΔED3-5766
2008 Hoyle Lee A
2009 Holden Carl N ◎ ΔED3-9124
2010 Lawing Walter H ΔFR5-8278
2014 Craig J R ◎ ΔFR6-8158
2018 Whiteside Carl E jr ◎ ΔED4-6753
Lima av begins
2100 Harris Barbara
2102 Hersh Leo M ◎ ΔED2-6592
2107 Dellinger Floyd H ◎ ΔED4-0164
2108 Brown Josephine L Mrs ◎ ΔED3-0635
2116 Whitley Wm ΔFR6-7770
2117 Norman Howard W ◎ ΔFR7-7843
2120 Key Oren ◎ trucking ΔED4-7843
2121 Smith Floyd R ◎ ΔFR6-7103
2124 Smith Redford D ◎ ΔED3-0206
2128 Phillips Cletus A ΔED4-7382
2132 Small Lonnie R
2134 Wilson Clyde W
Bacon av intersects
2200 Schrum Mason K
2202 Rollinson Billie B ΔED2-9104
2204 Helms Gilmer W
2205 McCracken Pearl J Mrs ◎ ΔFR5-4948
2206 Edwares E D ΔED4-2615
2209 Steele Grace R Mrs
2210 Thomas Grady H ◎ ΔED3-7248
2213 Hughes Wm C ◎ ΔED4-8985
2216 Anderson Chas H ◎ ΔFR6-6644
2217 Brooks Horace B ΔED3-6002
2220 Orr Louie D ◎ ΔED4-9301
2221 Robertson Arth G ◎ ΔED3-5863
2224 Radford Worth J ◎ ΔED4-2622
2225 Finlayson Wm J ◎ ΔFR5-7187
2228 Serrand Joe
Turner av intersects
2300 Wilkerson Saml H ◎ ΔED4-2490
2304 Wilkins F Monroe ◎ photog ΔFR7-6792
2308 Webster Jas P
2314 Alexander DeAlbert ΔED4-1174
2315 Roberts Vennie F Mrs ◎ ΔED3-7386
2324 Vacant
2328 Johnson Burgess O ◎ ΔED3-9168
Gardner av intersects
2400 McRorie Marvin B ◎ ΔFR7-3584
2401 Vacant
2408 Maloney Jas R ◎ ΔFR5-1977
2409 Starnes Woodrow W ◎ ΔED4-1436
2421 Gibson Jack H ◎ ΔFR6-3166
2425 Hoover Wayne C ◎ ΔED2-0012
2427 Caldwell Otis F ◎ ΔFR6-3195
2432 Cole Lewis N
2433 Deal Roy L ◎ ΔFR6-7371
2440 Marcum Edd jr ◎ ΔED3-3844
Smallwood pl intersects

LEE A. FOLGER
Incorporated
Exclusive Authorized
BUICK
Dealer
SALES and SERVICE
900 S. Tryon
PHONE EDison 3-2145
Used Car Lots
201 E. Vance corner S. College
PHONE EDison 2-0957
and
809 S. Tryon
PHONE FRanklin 6-6025

THE TATE-BROWN CO.
HICKEY-FREEMAN
Society Brand
Varsity Town
Clothes
French Shriner
Shoes
Dobbs Hats
126 S. TRYON ST.
TELS.
EDison 3-7161
EDison 2-8743
EDison 2-1341
FRanklin 6-2757

F.H.A.
LOANS — AUTO
FIRST MORTGAGE
CITY SAVINGS BANK
120 E. Third St.
Tel. FRanklin 5-4441
Savings and Checking Accounts

BE

MODERN

Live

Electrically

DUKE

POWER

COMPANY

•

Serving

the

Piedmont

Carolinas

"CHARLOTTE'S SAVINGS CORNER"

HOME FEDERAL SAVINGS & LOAN ASSOCIATION

We Plan to Pay 3½% Annual Dividend

Mortgage Loans — Fourth and Tryon

Insured Savings — Organized in 1883 — Tel. FRanklin 6-8447

FEDERAL HOME LOAN BANK SYSTEM MEMBER — FEDERAL SAVINGS AND LOAN INSURANCE CORPORATION — SAFETY OF YOUR SAVINGS INSURED UP TO $10,000

ROSLYN AV—Contd
2500 Dixon Joe W ◎
2508 Smith Alonzo S ◎ △FR5-6584
2509 Napolitano John B ◎ △FR6-7142
2513 Treadway Eurena C Mrs ◎
2520 Stegall D Lee ◎ △JA3-0391
2524 Smith Chas E ◎
2525 Vacant
2528 Potts Joe E △ED3-4719
2529 Gilstrap Calvin M ◎ △ED4-2426
2533 Andrews Wm C ◎ △ED4-8136
2534 Helderman Lloyd F ◎ △FR6-2535
2537 Godfrey Luther J △FR6-3712
2600 Watson H Garriel ◎ △ED4-8055
2601 Vacant
2605 Mason Herbert B ◎ adv △ED3-4687
Mason Ethel W Mrs nurse
2606 Matheny Chas C ◎ △FR6-8022
2609 Campbell Geo W jr ◎ △FR5-6612
2612 Griffin H L ◎ △FR5-3671
2613 Hunnicutt Frank H ◎ △FR5-2950
2617 Maness David M ◎
2618 Williams Larry G ◎ △ED2-9149
2621 Cook Henry E ◎
2624 Ivester J Wm ◎
2625 Isenhour Eug C ◎
2629 Pace Betty W Mrs ◎ △FR7-5265
2630 Adams Willett A
2633 Walker Fred A △FR7-5240
2636 Monteith Oren M △ED2-6948
2637 McMurray John M ◎ △ED2-4950
2641 Pierce Tile & Marble Co △FR6-2232
Pierce Chas L ◎ △FR6-2232
2642 Vacant
2645 Faulkner Eula L Mrs ◎
2648 Jones Melton bldg contr △ED4-7100
2649 Puckett Arth N ◎ △FR5-3855
2654 Thomas Jas F ◎ △FR6-0838
2660 Wooten Gurney △FR5-2903

39

ROSS (Greenville)—From 619 N Johnson northwest ½ block
800 Thomas Maggie Mrs
801 Anderson Bennie L
802 Vacant
803 Durrah Louis
804 Cunningham Georgianna Mrs
805 Vacant
806 Griffin Beulah M Mrs
807 Campbell Edna Mrs
808 Taylor Wm R
809 Lyon Charlie
810 Carter Robt C
811 Miller Bessie Mrs
812 Cunningham Robt B
813 Wilson Daisy Mrs
814 Vacant
814a Vacant
815 Jones Israel
Kendrick intersects
900 Mack Margt Mrs
900½ McDonald Margt Mrs
902 Strong Johnnie
904-04a Shipman Nora S Mrs △ED4-2130
905 Guy Joh nny L
907 Broome Ira
908 Vacant
911 Porter Geo H
913 Coolie Floella
915 Vacant
917 Kee Sam
Pharr begins

108

ROSS AVENUE—From 2300 Wilmount rd south, 1 east of Reid
2917 Pride Cye ◎
2918 Grier Marshall ◎ △FR6-5369
2919 Vacant
2920 Barnett John W ◎ △FR7-4206
2921 Vacant
2923 Aiken Eug ◎
2924 McClain Milas ◎
2928 Truesdale Ruth N Mrs ◎ △ED4-1166
2932 Jackson Thos jr
2945 Crawford Luther C ◎
2953 Brown Cornell Rev ◎ △ED4-6663
2956 Lowery Lewis ◎ △FR5-3974
2959 Hoyle Thelma Mrs
1st intersects
3001 Abernathy Reid
Tatum Elvin M △ED2-1926
3008 Grier Joe A ◎ △FR6-4748
3011 Cantey Raymond ◎ △FR5-2088
3015 Wray Henry R ◎ △ED4-1183
3025 Wade J D ◎ △ED3-3554
3035 Grier Howard ◎ △ED3-1648
3038 Dalton Jessie A ◎ △ED3-2266
3039 Kimble Albert △ED4-5187
3042 Under Constn
3052 Sanders Charlie L ◎ △FR6-5720
3053 Harris Willie ◎ △ED2-4076
3060 Under Constn
3061 Wallace John M △ED4-2992
2d intersects
3100 Davis Dolcy H ◎ △FR5-3421
3116 Hall Raymond ◎ △FR5-9147
3117 Harper Henry W △FR7-2838
3122 Cook Roosevelt ◎ △ED4-4444
3123 Carouthers Edw T ◎ △ED4-6942
3144 Harris Ervin ◎
3146 Matthews Jas H
3147 Taylor Vordry A ◎ △FR7-2169
3150 Under Constn
3152 McCallie Excell ◎
3160 Under Constn
4th intersects
3201 Mills Young F
3317 Evans J T
3323 Ballard Henry ◎ △FR5-0493
3329 Reid Harrison M ◎
3335 Finn Wm
Reid intersects

69

ROSS-MOORE AV—From 5000 Doris av south to dead end
414 Birmingham Chas E ◎ △ED3-8603
424 Baker Jas V ◎ △FR6-3443

42

ROSWELL AV (Myers Park and Club Colony)—From 2000 Queens rd southwest and south to Colony rd, 1 east of Selwyn av
2010 Wilkes Preston B jr ◎ △ED3-1036
2020 Harmon Nolan B Rev △FR5-7584
2028 Preyer Norris W ◎ △ED2-2550
2033 Gravely Edw J △FR6-9287
2038 Medearis Wm F ◎ △ED2-7416
2041 Armes Jas M △FR5-2431
2047 Lancaster Edw J jr ◎ △FR6-5333
2053a Kemp Wm D △ED4-2404
2053b McIver Emily H Mrs △ED3-2933
Wellesley av ends
2100 Allen Mary A Mrs ◎ △ED2-1004
Smyth Ellison A △ED2-5421
2101 Willard Chas R ◎ △ED2-1344
2112 Pierce F Grainger ◎ △ED2-8741
2115 Daniel Walter E ◎ △ED3-3553
2122 Munroe Martha M Mrs ◎ △ED4-9930
2130 Matthews B Frank ◎ △ED2-2767
2131 Diffey Alex A ◎ △ED4-7853
2138 Stoffel E Lee Rev △ED2-7479
2139 Tonissen J Wallace ◎ △ED4-2239
2146 Fogartie Jas E Rev △ED2-2398
2147 Williams L Lauer ◎ △ED2-6203
Bucknell av ends
2200 Nivens Walter ◎ △ED3-2917
2210 **Apartments**
1 Whitley Frank L △FR7-2469
2 Shapiro Sidney I △FR6-6786
3 Moores Wayne W △ED4-2786
4 Puckett Hugh △ED3-2609
5 Sandler Max H △FR5-1947
6 Judd Wm L △FR6-2734
7 Bolno Chas △FR7-1248
8 Hogan Kenneth P ◎ △FR7-7655
Street continued
2220 Efird T Edw ◎ △ED2-6879
2240 **Apartments**
1 Sigal Clarence H △FR5-7254
2 Marshburn Hattie K Mrs △ED2-3492
3 Bradford Edith H Mrs △ED3-6614
4 Chappell Jos M △ED3-7710
5 Howard Chas B
6 Long Edwin F △FR5-1645
7 Crayton Joe T △FR6-8815
8 Daughtrey Arth G △FR6-0133
Croydon rd begins
2300 **Croydon Apartments**
Apartments:
1 Schenck Sidney △ED4-2629
2 Morris Margt
3 Hobbs Jas E △ED3-0877
4 Black W E △ED3-5880
5 Melendez Emma T Mrs △FR6-5198
6 Schwartz Harry mfrs agt △ED4-1022
7 VanFleit Esther S Mrs △ED3-5942
8 Wilkinson Ethel C Mrs △ED3-3278
Street continued
2310 Cook Virginia M Mrs ◎ △FR6-8962
2320 Phillips W Frank ◎ △ED4-8840
2330 Schmucker Ralph ◎ △ED2-3468
2338 Ross Chas B ◎ △ED3-3995
Queens rd West Side
2400 McCanless Kath T Mrs ◎ △ED2-8484
2412 Elgin Duncan V ◎ cotton broker △ED3-0191
2430 **Apartments**
1 Dulin Ramsey W △ED2-6987
2 Kirkpatrick Eva C Mrs △FR5-9196
3 Lisk Richd R △ED3-1359
4 Austin Maude B Mrs △FR7-1821
5 Kidd Robt
cor Myers Park Club Inc △ED3-1148

42A

Sterling rd intersects
2500 Gallagher Jas F
2501 **Rockledge Apartments**
Apartments:
100 Waltenberger Esther M △ED4-1971
101 McNinch Daisy Mrs
102 Clark Emma S Mrs △ED2-7983
103 Gwin Eleanor △ED4-7158
104 Craver Regger D △FR5-1397
105 Andrews Eliz Mrs △ED3-5381
106 Clark Bessie G Mrs △FR5-7837
200 Potter Nancy N Mrs baby sitter △ED2-0126
201 Southard Mary E Mrs △ED3-0683
202 Brown Margt Mrs
203 Gudger Beth A Mrs △ED4-3404
204 Lanier Anna G Mrs △FR6-4373
205 Long Cora S △FR7-3227
206 Woods Bernice Mrs
300 Liedholm Clara I △ED3-5956
301 Wilson Geo D △ED3-7215
302 Davis W Cleve jr △FR6-7263
303 McCall Miriam M Mrs △ED4-7304
304 Lummus Eliz M △FR7-5811
305 Crowley Dosia D △ED4-5240
306 Millikin Dorothy △ED2-4004
Street continued
2502 Pruitt Grier J △ED4-1723
2508 Howie Robt C ◎ △FR5-6844
2518 Jones Torrence R ◎ △FR5-7232
2522 WalkerCharlie A jr ◎ △FR5-8606
Normandy rd begins
2527 Lavitan Murray J ◎ △ED4-9311
2528 Jones J Nelson ◎ △FR6-6630
2532 Mills John N ◎ △ED2-8912
2533 Browning Jennings E ◎ △FR6-5329
2535 Robards Earl L ◎ △ED2-2269
2538 Wilkinson Geo B ◎ △ED3-1376
2544 Blankenship Alse V ◎ △ED2-4779
2549 Price Thos A ◎ △ED3-6248
2552 Little J Bruce ◎ △FR7-2926
2554 Goolsby Geo W △FR6-9753
2559 Burton Harold E ◎ △FR6-9753
2565 Gibson D A ◎
Lorene av intersects
2600 Hodge Jessie H Mrs ◎ △ED2-6308
2601 Wiley Robt E ◎ △ED3-1893
2608 Boyrette Edwin C ◎ △FR6-4613
2614 Nelson Thos H ◎ △ED3-5739
2615 Harkey Harold W ◎ △FR5-8065
2619 Dean Wm D ◎ △ED2-3505
2620 Memory Saml T △ED3-3681
2623 Turner Thos P jr ◎ △ED3-1207
2626 McIver Jas R jr ◎ △ED4-5988
2627 Graham Robt M ◎ △ED3-0380
2631 Buckey C Gordon ◎ △FR5-8082
2632 Ball Reuben C ◎ △ED3-9598
2633 Soldati S Jos ◎ △FR6-1061
2636 Peterson Walter E ◎ △ED3-4232
2637 Stephens Robt C ◎ △ED2-2388
2645 Stroup R Melvin ◎ △ED4-7054
2700 Kay Walter C jr ◎ △FR6-5639
2706 Kendrick Eliz ◎ △ED2-1376
2709 Vacant
2712 Duncan Chas C ◎ △ED4-9967
2715 Morris Merrill G ◎ △ED2-3783

PYRAMID

LIFE

INSURANCE

CO.

Home Office

Charlotte

N. C.

2407 North

Tryon St.

TEL.

EDison

2-8181

CAMERON-BROWN COMPANY

REALTORS — MORTGAGE BANKERS — INSURORS

HOME LOANS — INCOME PROPERTY LOANS

112 East 4th St. Charlotte, N. C. Tel. EDison 2-6191

Motor Catalina Lodge
2403 WILKINSON BLVD. Member QUALITY COURTS TEL. EDison 3-3721

OSWELL AV (Myers Pk and Club Colony) —Contd
2716 Allison Alf T ◎ ΔFR6-7618

71
OTHWOOD DRIVE—From dead end southeast to 2111 Ferncliff rd, 1 south of Wintergreen pl
2623 Reinhardt Max ◎ ΔEM6-3429
2624 Under Constn
2631 Moore Grady W ◎ ΔEM6-1914
Foxcraft rd begins
2700 Potter E Lindsay jr ◎ ΔEM6-0646
2710 Under Constn
2720 Nodell Theo A ◎ ΔEM6-0222
2730 Clark Robt W ◎ ΔEM6-3050
2800 Bass Jos J jr ◎ΔEM6-0130
2810 Dickerson Ben O ΔEM6-1628
2811 Hood Ralph O ◎ ΔEM6-3142
2820 Terrell Edgar A jr ◎ ΔEM6-1125
2827 Hook Walter W ◎ ΔEM6-3691
2837 Miller Marvin L ◎ ΔEM6-2391

57
OWAN (Thomasboro)—From 400 Bradford dr south to Glenwood dr
103 Brock Patterson
104 Harrington Frank ◎ bldg contr ΔEX9-1819
107 Brock R L
111 Brock Wm H ◎ ΔEX9-5262
112 Oliver Jas B ◎ ΔEX9-1391
115 Stowe Geo P ΔEX9-0619
119 Brock Jos E ◎ ΔEX9-3296
120 Robertson Jack L
ear Tucker Wallace G
123 Moore Wm H ◎ ΔEX9-5432
124 Barnes Henry F ◎ ΔEX9-3898
129 Davis Geo E ΔEX9-7320
131 Reynolds Bobby R ΔEX9-5902
133 Griffin J Parks ◎ bldg contr ΔEX9-1853
136 Lee Wynn D ΔEX9-1467
140 Bolt Cath Mrs ◎ ΔEX9-1853
ear Hale Jas W
144 Kinley C TΔEX9-8006
146 Lucas Sallie B Mrs ◎
150 Smith Ernest R ◎ ΔEX9-5491
Hoskins av ends
208 Helms Willie E ΔEX9-3272
210 Smith Willie E ◎ ΔEX9-1537
212 Smith Willie M ΔEX9-1125
ear Hord Bertrand
216 Hipp Wm B ◎
224 Biggerstaff Walter G ◎ ΔEX9-5402
225 Lindsay Earl B ◎ ΔEX9-1232
228 White Ralph T ◎ ΔEX9-5871
229 O'Barron Thos
232 Earney Arnold L ◎ ΔEX9-6929
233 Williams Mary S Mrs ◎ ΔEX9-3985
ear Vacant
238 Patterson Mary Mrs ΔEX9-6513
240 Norris Jas V ΔEX2-1788
248 Peninger Lillian H Mrs ◎ ΔEX9-1489
Fair ends
09 Vinesett O Gilbert
11 Stone Clyde H
Glenwood intersects
20 Smith Jas E ◎ ΔEX9-6933
22 Fidelity TV Serv ΔEX9-5348

20
YAL COURT—From 820 S Davidson southeast (and ½ block northwest), 1 south of E Vance
16-18 **Apartments**
1 Smith C Keith
2 Burkhart Mae H Mrs ΔED4-0517
3 Baumgardner Geo E ΔED3-6701
4 No Return
17 **Apartments**
1 Hogan Chas E
2 Roof Sam H ΔFR7-1905
3 Vacant
4 Rabb Raymond A ΔFR6-5275
Street continued
21 Wilson Jos S ◎ ΔFR6-9429
22 **Apartments**
1 Vacant
2 Munteanu Nikolai
3 Sadoff Irvin ΔJA3-6185
4 Rowland Patricia R
524 **Apartments**
1 Christy Cecil
2 Vacant
3 Kitchens Gina Mrs ΔED4-1068
4 Vacant
525 **Apartments**
1 Ghant Douglas F ΔFR5-4338
2 Haywood Virginia L Mrs
3 Helms Edw W
4 Buffey Clifford P Rev
S Davidson ends
600 Walther W Peter ◎ ΔED2-2226
601 **Apartments**
1 Moates David E
2 Widlich Karoline ΔED4-9806
3 Vacant
4 Ramsey Eug
604 **Apartments**
1 Reese Jas T ΔED3-7552
2 Orr Polly Mrs ΔED2-5397
3 Huffstickler Coleman E
4 Hicks Wm L ΔED4-1529
Street continued
605 Smith Edwin H ΔED2-3039
609 Carter Janie M Mrs ◎ ΔED2-6838
613 Gottlieb Louis A ◎ ΔED3-7276
617 Dale Jos F jr ◎ ΔED2-5434
621 **Apartments**
1 Allen Larry E
2 Wilkins Wm N ΔFR6-4346
3 Griffith Margt M ΔED4-4361
4 Barrett Wm G
Street continued
625 Harris Thelma B Mrs ΔFR5-2736
Euclid av begins
629 Vacant
633 Stewart Claudia W Mrs ◎ ΔFR5-2352
Kent ends
701 **Apartments**
1 Vacant
2 Shockley John E ΔED3-9439
3 Vacant
4 Garr Fielding S ΔFR7-2245
705 **Apartments**
1 Newton Virginia G Mrs ΔED4-1865
2 Shearer Wm J ΔJA3-5044
3 Vacant
4 Bostic Wilbur
Street continued
708 Barron Nelle B Mrs ◎ ΔED2-5520
709 Scarbrough Lawrence ◎ ΔED4-2185
714 **Apartments**
1 Vacant
2 Barnhill Ida Mrs
3 Vacant
4 Vacant
Street continued
715 Wilson Augustus H ◎
716 Vacant
720 Elmore Lucille C Mrs ◎ ΔED2-6519
724 Schadt Florence P Mrs ◎ ΔFR6-9362
Myrtle av begins

51
ROYSTER (Hoskins)—From east of Penna west to Center
210 Byrd Eddie L ◎
212 Byrd Luther ◎
213 Vacant
630 Vacant
632 Abraham Dawson ◎
640 Vacant

81
ROYSTON COURT—From 2900 Royston rd southeast to Weyland
2936 Wing Thos B ΔEX9-3819
2938 Bumgardner Jack C ΔEX9-8084
2942 Mitchem Vernon ΔEX9-8021
2944 Lloyd T R ΔEX9-7108
2946 Keziah Jasper T ΔEX9-7137
2948 Rudy Richd W ΔEX9-7837
2950 Ramey Warren A ΔEX9-3300
2952 Trivette Chas D ΔED9-6400
2954 Miller Emmett G ΔEX9-9434
2956 Simerly Clyde H
2958 Milner Wm H ΔEX2-1154
2960 Vacant

81
ROYSTON ROAD—From Camp Greene av west and south to Wilkinson blvd
2634 Spadling Paula S Mrs ◎ ΔEX9-3348
2637 DeVane Earl H ΔEX2-1636
King Merritt & Co Inc invest ΔEX2-1965
2640 Wilson Lewis D jr
2643 Gauthier Wm H ◎ ΔEX9-8525
2700 Foster Brite V ◎
2701 Page Richd W ΔEX9-7556
2706 McKinney Mildred M ◎ ΔEX9-5046
2707 Pritchard Wm ◎ ΔEX9-0797
2712 Grubb Harry V ◎ ΔEX9-5909
2715 Tyson Charlie S ◎ ΔEX9-8253
2718 Freeman Thos B ◎ ΔEX9-3287
2719 Washam Dorman D ◎ ΔEX9-7420
2724 Kluttz Nancy H Mrs nurse
Kluttz Wm C ◎ ΔEX9-3178
2727 Pergerson Leonard N ◎ ΔEX9-7941
2730 Butner Malcolm W ◎ ΔEX9-5097
2735 Rash Roger W ◎ ΔEX9-7233
2736 Morris H Nelson ◎ ΔEX9-3936
2800 Sapp J Harry ◎ ΔEX9-6078
2801 Beveridge John C ◎ ΔEX9-7921
2806 Beaty R Hovis ◎ ΔEX9-5259
2814 Knight Aubrey H ΔEX9-3258
2819 Todd Lloyd H jr ◎ ΔEX9-8543
2822 Ingram Odell H ◎
2827 Atwood David A ◎ ΔEX9-0108
2830 Swiezey Aubrey A ◎ ΔEX9-8889
2833 Simerly Ozro E ◎ ΔEX9-8833
2838 Reynolds Robt E ◎ ΔEX9-3033
2839 Owens W Maurice ◎ ΔEX9-7667
2844 Finlayson Robt M ◎ ΔEX9-6907
2845 Benton Jas C ◎ ΔEX9-3173
2850 Yagman Jos ΔEX2-1213
2851 Register David W ◎ ΔEX9-8001
2852 Rogan Vernon S ΔEX9-0392
Marlborough rd begins
2900 Capps Wm F ΔEX2-1265
2901 Freeman Wm H ΔEX2-1138
2902 Burnette L Wilson ΔEX9-3478
2903 Daniel Beverly D ΔEX9-7553
2907 Gramberger Guido W ΔEX9-0070
2908 Jones Frank M jr ΔEX9-9590
2909 Tatoul Warren P ΔEX9-0070
2910 Million Don A ΔEX9-6491
2913 Roseman Paul M ΔEX9-9345
2914 Lowry Jas L jr ΔEX9-9053
2915 Hagin Julian ΔEX9-7843
2916 Withers W M ΔEX9-8803
2919 Smith W Harvey ΔEX9-7869
2920 Cox Robt L ΔEX9-8909
2921 Clements Howard L ΔEX9-0884
2922 Harrington Paul G ΔEX9-3910
2925 Bakos Wm
2927 Cabaness Marvin E ΔEX2-1259
2931 Owens Napoleon G ΔEX9-7078
2933 Vacant
Royston cir begins
2944 Lloyd Thos R ΔEX9-7108
2964 Porches Chester H ΔEX9-5119
2966 Ruppe Jos L ΔEX2-0173
3000 Ford Geo J ◎ ΔEX2-1171
3002 Clements John W ΔEX9-5989
3008 Meacham Wm E jr ΔEX9-8913
3010 Cowan Charlie A
3014 Tennent Chas M ΔEX9-8533
3016 Reynolds Joe ΔEX9-7919

51
ROZZELLS CIRCLE—From 2600 Rozzells Ferry rd southwest in a semi-circle to Rozzells Ferry rd, 1 west of Stewart Creek
2644 Hughes Jack W
Rozzells Ferry rd intersects

27
ROZZELLS FERRY ROAD—From 1800 W Trade northeast beyond N Ramsey
1800 Vacant
1801-09 Five Point Furn Co ΔED2-7478
1806 Five Point Barber Shop
1807 Robertson Shoe Shop repr
1808 Modern Sundries confy ΔFR5-2585
1810 Terrell's Hdw Co ΔED2-4371
1811 Five Point Soda Shop ΔFR5-9741
1812 Kelly's Seafood Market ΔFR7-1298
1814 WestsideLaunderette

Thomas Cadillac-Oldsmobile Inc.
CADILLAC OLDSMOBILE
Sales and Service
214-220 N. CHURCH
PHONES
Service EDison 2-7159
Sales EDison 4-4656
Parts FRanklin 6-4429
Used Cars 422 W. 5th
PHONES EDison 2-2183 and FRanklin 5-1253

RAY W. FURR
LANDSCAPE GRADING
GRAVEL
TOP SOIL
FREE ESTIMATES
200 Yorkmount Rd.
Tel. JAckson 3-3711

YELLOW CAB CO., INC.
Dial EDison 2-6161 Service With Safety Dial EDison 2-6161

AVRETT & LEDBETTER

ROOFING
HEATING
and
SHEET
METAL
CONTRACTORS

YORK
AIR
CONDITIONING

419 E. 7th St.

PHONES
EDison 3-7131
and
EDison 3-7597

INDUSTRIAL
STEEL
CO., INC.

Steel Trusses

Steel
Fabricators

Erectors

Metal
Sash

3000
W. Trade

Phone
EDison
3-9217

AMERICAN COMMERCIAL BANK

FEDERAL DEPOSIT INSURANCE CORPORATION $10,000 MAXIMUM INSURANCE FOR EACH DEPOSITOR MEMBER

"ASK THOSE WE SERVE"

ROZZELLS FERRY RD—Contd
1816 Godfrey P C Inc plmbs △ED4-8605
1821 Sam's Sandwich Shop restr
rear Funderburk Chas R △ED4-9637
1823 Mullis Sam M △ED2-3077
1825 Pelt Arth P ◎ △FR6-9641
1833 Moore Nathan H serv sta △ED2-9576
1906 Five Point Clns △ED4-2250
1910 Westside Drug Center Inc △ED4-2829
1924 Harris Super Mkts Inc No 3 gros △ED3-8612

Woodland av intersects

2000 Timmons Chas M ◎ △ED4-1254
2001 Barwick Reid W ◎ △FR6-5997
2005 Vacant
2007 Vacant
2008 Elmore Lee jr ◎ △FR6-4643
2011 Vacant
2014 Klutz Wm L △ED4-5313
rear Williams Orrie V Mrs △FR5-5116
2015 Howell Lillie U Mrs ◎ △ED4-2169
2016 Teno J Hubert ◎ △FR7-1213
2019 Steele Frank E ◎ △FR7-2329
2020 Abernethy Everett E ◎ △ED2-4052
2021 Williams Corinna L Mrs ◎ △ED3-0825
2024 Alexander Odessa B Mrs ◎ △ED2-9148
2025 Sweezy Eliz P Mrs △ED4-7313
2028 Friesen Albert A △ED4-4475
2031 Jarrett Ila G Mrs ◎ △ED2-8936
2039 Vacant

Lima av intersects

2100 Earnhardt Jos M △ED3-4264
2101 Bea's Beauty Shop △ED3-0247
2104 Sherard Chas M jr ◎ △ED4-2741
2105 Norket Saml B △ED4-8144
2108 Casey Jas R ◎
2112 Braswell Bonnie △ED3-0024
2114 Vacant
2115 Vacant
2116 Rudisill Oscar F ◎ △ED2-1960
2117 Albea Bessie T Mrs ◎ △ED4-7091
2120 Bridges A Grady △ED4-2594
2121 Craig John W III ◎ △ED4-8019
2122 Greene Willis E W △FR5-8016
2125 Messer Joe
2128 Funderburk Fred ◎ △FR7-1148
2129 Lewis Lula H Mrs △ED3-7436

Bacon av intersects

2200 West Adrian M ◎ △ED4-9257
2201 Smith Josie L △FR6-4378
2204 Crow Carloss M ◎ △FR7-2429
2205 Johnson Virgil A △FR5-6581
2208 Buff Woodrow W △ED2-7034
2209 Fowler Roy J △FR5-5964
2211 Thornton Augustus △FR7-1904
2212 Wilkins Duke D ◎ △FR6-0592
2215 Kanipe Dail S ◎ △FR5-5677
2216 Moore Jos A ◎ △FR5-7858
2217 Kanipe Jos E △ED2-3714
2218 Coe Chas F △ED3-2440
2219 White Ivory C Mrs
2220 Holder Wm H
2221 Latour Jack R
2222 Starnes Wm D △FR5-3292
2223 Rudisill Luther M ◎ △ED4-1284
2224 Vacant
2225 Raines Ruby Mrs △ED4-3615
2227 Clark Kathleen Mrs △ED4-8923
2229 Duncan Lillie M Mrs △FR7-5871
2231 Horton Leonard E
2233 Jones Bill R

Turner av intersects

2301 Walker Earl P
2303 Blaylock Aubrey C
2304 Skipper Harry J ◎ △ED3-6352
2305 Allen Gene C △FR5-1481
rear Horton Thos B
2308 Kimbrell Velma W Mrs △FR7-6863
2309 Mackey Chas T ◎ △FR6-2631
2312 Dunn Wm C
2314 Cason John E ◎ △FR6-1204
2315 Hucks Wm L △FR6-9422
2316 Robinson Dewitt V
2317 Caddin Bertha H Mrs ◎
2318 Hayes Wm F △ED4-0388
2320 Neal A Sue Mrs
2321 Aycock Kizzie R Mrs △ED4-7037
2322 Bolinger Elsie C Mrs △FR6-9433
2324 Winchester Wm
2325 Calvin Fay Mrs
2326 Green Fred T
2327 Holmse Wiley R
2328 Sowell Jas N
2329 Kerr Wm B ◎ △ED2-6009

Gardner av intersects

2400 Vacant
2401 Vacant
2405 Gray Willie B Mrs ◎ △ED4-8847
2408 Durham Lorenzo L ◎ △FR6-2393
2409 Hughes Alf H △ED3-7288
2412 Posey Hester W ◎ △FR5-1579
2415 Godfrey P Comer ◎ △ED2-5741
2416 Greene Jack M ◎ △FR7-5847
2417 Long Joe B ◎ △ED4-3125
2420 Bloodworth Wm F ◎ △ED2-5582
2421 Broome Robt R
2423 Thompson W H
2424 Schroeder Clifford J ◎ △FR5-6585
2425 Vacant
2429 Eppes Richd K ◎ △ED2-8595
2434 Mitchell John N ◎ △JA3-1691

Farish av begins (not open)

2500 Corbett Benj J jr ◎ △FR6-0171
2501 Gallant Lottie R Mrs ◎ △ED2-8564
2508 Todd Cecil W ◎ △ED2-7320
2509 Coble Jos C △FR6-1012
2514 Edwards Jones B
2517 Stevens David C △ED4-2623
2520 Burrows Robt D ◎ △FR3-8393
2521 Worley Henry T ◎ △ED2-4876
2529 Howell W Paul ◎ △ED2-8207

Stewart av begins

2600 Sullivan Martha H Mrs
2601 Char Telev Center Inc △ED4-2382
2602 Booth Melvin C
2603 Miller Hugh A △ED3-2038
2604 Harris E W
2605 Combs Herman B
2606 Earp Jonas R
2608 Satterfield Jay J
2610 No Return

51

Stewart Creek Bridge

2608 Satterfield John
2610 James Jesse J
2651 Wilhelm Buerett D △ED2-6008
2700 Hughes Boyd D
2701 Belvedere Hos Co mfrs △FR6-1551
2702 Watts Rena A Mrs ◎
2704 Williamson Thos R △ED3-5326
2706 Cameron Lucian
2730 J & J Candy Co Inc mfrs △FR5-2870
2738 Belvedere Theatre △ED3-3939

Judson av intersects

2753 Belvedere Esso Serv Sta △FR5-9252
2817 Vacant
2825 Belk Jennie R Mrs ◎ △ED2-4225
2831 Wagon Wheel The △FR5-9607
2842 Kiser Jasper W ◎
2843 Norman's Mkt △ED4-4612 △ED2-9630

Bungalow rd intersects

2900 Small Bessie G Mrs ◎ △ED4-9979
2901 Discount Hse No 2 mdse △ED3-8295
2902 Kale Hazel M ◎ △ED4-7852
2904 Williams Alf T △ED4-5604
2906 Nash Lemmond Tire Co △ED3-2206
2915 Dolly Madison Cakes △ED2-8091
2917 Ready Peeled Potato Co △ED4-6193
2919-21 Foremost Elec Repair Co △ED4-9980
2923 Vacant
2928 Russell L Henry
2929 Sasser Bros Garage △ED4-9804
2932 Downs Chas ◎
2936 Boyte Mary M Mrs ◎ △ED3-4338
2940 Norman Lawrence A ◎ △ED4-4612
3001 Williams F T Co sand & gravel △FR5-2918
3004 Plyler Leola P Mrs ◎ △FR5-6152
3008 Panousis Mary T Mrs △ED2-9830
Drop In Cafe △ED2-9830
3009 Roach Donald C ◎
3015 Saunders J Richd ◎ △ED4-0675
3020 Panousis Leonidas D ◎
3023 Thompson L J
3032 Kiser's Garage & Wrecker Serv △ED4-0764
3037 Donald's Auto Upholstery △ED3-4490
3040 Local Pool Hall
Beck's Auto Serv reprs △FR6-4948
3045 Champ's Grill
3046a Vacant
3046b Vacant
3048 Vacant
3052 Butler Furnace Co △ED3-8857
3056 Vacant

Cottage Way begins

3101 Butler Herbert G ◎ △FR6-1367
3105 Butler's Gro △ED2-9793
3109 Small Jas H

W Trade ends
Pennsylvania av intersects
Norwood dr begins

3201 Cash's Cash Gro

Penn av begins

3203 Gardner Thos C
3209 Allen Henrietta R Mrs ◎
3215 Robinson Chas O ◎ △ED3-8781
3221 Daniel John G ◎ △ED2-8342
3222 McCoy Serv Co Inc serv sta △ED2-9829
rear McBride's Auto Serv △FR6-8059
3225 Vacant
3226 Rouse Roland W ◎ △ED4-0469
3230 Swink Dan A △ED3-8124
3231 Helms Shoe Repair Shop
3234 Caro Saw Serv △FR6-8324
3235 Helms Richd O ◎ △ED2-7434
Helms Doris M Mrs bkpg serv
3236 Havner Used Cars △FR5-4084
3241 Goforth Frankin C ◎ △FR6-5926
3245 Davis Geo W △ED3-0422
3247 Catons Pure Oil Serv Sta △FR7-9257
3350 Baker's Amoco Serv Sta △FR6-0487
3252 Ervin Constn Co (whse)
3253 Robinson Edgar W
3257 Parks Jas L ◎ △FR5-1762
3258 Davis Grill △ED2-9217
3260 Turner Tire Serv △FR6-6352

Lakewood begins

3301 Quality Floor Covering Co △ED3-2287
3305 Coward Estelle E Mrs ◎ △FR6-8635
3309 Fisher Ola S Mrs ◎ △EX2-3196
3315 Lovern Louis H ◎ △FR6-1218
3317 Lovern John T ◎ △FR6-7187
3321 Norwood J Frank ◎ △ED2-2308
3323 McRorie Clifford R
3325 Bamburg Fred △FR7-7675

Oregon begins

3400 Ervin Constn Co Inc △FR5-8431
Ervin Bldrs Sup Co Inc △FR5-8431
Ervin Realty Co Inc △FR5-8431
Ervin Inv Co Inc △FR5-8431
Ervin Engineering Co Inc △FR5-8431
Fox Tile Co Inc △FR5-8431
Sanitary Plmb & Htg Co Inc △FR5-8431
3401 Owens Ira T ◎ △ED2-5782
3405 Hall Lillie M Mrs ◎ △FR6-9624
3409 Reid Albert T ◎ △ED4-8044
3415 Propes Paul M ◎
3417 Johnson Gro △ED9-3167
3420 Kissiah Jas M △EX9-8424
3424 Senter Clarence E ◎ △EX9-8359
3425 Johnson Houston P ◎ △EX9-3167
3428 McCall John A ◎ △EX9-5866
3431 Segrest Clns & Lndry (br) △EX9-9258
3433a Shipes Virgil
3433b Vacant
3435 Burnette Home Sup Co mdse △EX9-0226

Lander begins
S Halsey intersects
Dwelle begins

3444 A & P Food Stores (br)

Pittsburgh Plate Glass Co.
"PITTSBURGH PAINTS — SMOOTH AS GLASS"
GLASS FOR EVERY PURPOSE
WALLHIDE — FLORHIDE
WATERSPAR — SUNPROOF
PAINTS
201 E. 6th, cor. N. College
Phone EDison 3-6624

CHARLOTTE TIRE CO., INC.
TIRES AND RECAPPING — WHEEL ALIGNMENT AND BALANCING
2214 Hutchison Ave. BRAKE SERVICE Phone EDison 4-8619
FISK

ROZZELLS FERRY RD—Contd
3500 Princess Marian Beauty Shop △EX9-1801
3502 Hoskins Barber Shop
3504 Green's Barber Shop
Rogers Beauty Shop △EX9-1984
Rogers Lunch △EX9-9272
3506 Crossing Grill
Duncan Ralph J
3508 Vinson Jas T ◎ △EX9-1424
Brown Robt C
SAL crosses City limits
3512 Willis Vernon H ◎ △EX9-5309
3516 Catoe Bertie G Mrs ◎ △EX9-5963
3520 Mitchell Chas E △EX9-3465
rear DuBose Youel △EX9-9034
rear Ledford Alf
3524 Greene Hiram S mfrs agt △EX9-1138
3530 Lawder Marian H Mrs △EX9-5837
3534 Lossiter John G ◎ △EX9-1143
3538 Davis Bennie E △EX9-9621
rear Davis Steph H ◎ △EX2-1016
3542 Jacobs Mary L Mrs
3546 Floyd David S
rear Lindsey Donald C
3550 Maples John R △EX9-7800
3554 Grant Leonard
3558 Stikeleather Russell T ◎ △EX9-9938

53

Draper begins
Honeywood av begins
3600 Yarbrough W Carl ◎ △EX9-6997
3604 Hedspeth Ella F Mrs ◎ △EX9-1343
3606 Hipp's Genl Store genl mdse △FR9-5221
3608 Hamilton Furn Co △EX9-8285
Medlin Wm H ◎ △EX9-0348
3612 Keistler Clara D Mrs ◎ △EX9-3307
3616 Stevens Kenneth H
Suddreth Sup △EX9-3871
3618 Suddreth Jay C ◎ △EX9-3871
Ingle intersects
3620 Vacant
3622 Vacant
3624 Jenks Barber Shop
3626 Hoskins Drug Co △EX9-6334
USPO (Chadwick Rural Sta)
3628 Vacant
Hoskins av intersects
3700 Cox Serv Sta △EX9-9292
3706 Keener Ora M ◎ △EX9-6906
3710 Severt Jas P △EX9-6959
N Cloudman begins
3716 Johnston S Estelle
3720 Johnston Wm O ◎△EX9-5105
3724 Phipps Emma Mrs △EX9-6286
3724½ Vacant
3728 Adams John S ◎ △EX9-1485
N Ramsey begins
3800 Ford Martin L
3804 Hames J Doyle △EX9-1473
3804½ Aiken Robt W △EX9-3208
3810 Fleming Atlas A ◎ △EX9-1488
3816 Nance Raymond P ◎ △EX9-6973
3820 Nesbit Henry A △EX9-1598
McGee Saml L ◎ △EX9-8421
3824 Horne Lindsay A ◎ △EX2-1625
Piedmont Chem Corp △EX9-5671
3900 Avery Gertie M
3904 Vacant
3912 Vacant
3920 Wallace Ambus ◎
Wallace intersects
4000 Wallace's Pl confy
4002 Wallace Allen W ◎ △ED9-5948
4020 Steel Serv of Carolina Inc △EX9-6353
4040 Farm & Industrial Equip Co Inc △EX9-5341
4100 Carolina Ford Tractor Co △EX9-9771
4101 Lowe's Char Hdw Inc △EX9-5616
4102 Tip Top Red & White Super Mkt △EX9-5020
4104 Case J I Co farm implts △EX9-6386
4106 Circle G Beauty Salon △EX9-5350
4108 Circle G Barber Shop
4110 Circle G Restr △EX9-1280
McGee's Amoco Serv Sta △EX9-9180
5042 Godley Real Est & Constn Co △EX9-5263
— Anchor Serum Co of Carolina Inc vet sups △EX9-3031
— Morris Farm Equip Co △EX9-6241
— Morris Live Stock Co △EX9-3431
— Morris Harvey ◎ △EX9-3893
— Stockyard Grill △EX9-0355
— Charlotte Block Inc △EX9-3367
— Godley Bros Implement Co farm machy △EX9-9756
— Godley Twine & Sup Co △EX9-9756
— Godley Thos M ◎ △EX9-3844
— McCall's Serv Sta △EX9-9132
Old Plank rd begins

57

— Summerour Clarence N
— Fate's Curve In restr △EX9-9693
— McCall R Lafayette ◎
— Barnes Esso Servicenter △EX9-9152
Oakdale rd intersects
5100 McCall Bros Pump & Well Co Inc △EX9-1506
— Carriker Gro & Meats △EX9-9189
— Carriker Danl L jr
— Godwin Curtis W ◎ △EX9-3103
— Williams Chas △EX9-1944
— Keever Alvin C
— Pearson Alex L
— Mozeley Jessie T Mrs ◎ △EX9-6506
Green begins
— Smith John ◎
— Self Lula Mrs
— Lawing Inc real est △EX9-1341
— Layton Ernest H ◎ △EX9-5018
— Gillespie Robt F
— Adams Smith
— Stafford Jas H ◎ △EX9-5086
— Irvin Mary M Mrs ◎ △EX9-3262
— Lynn Robt B ◎ △EX9-1166
— Elsie's Gro
— Rushing Bennie T ◎ △EX9-3418
— McClure Lbr Co △EX9-5681
— McClure Timber Co Inc △EX9-5681
— Bldrs Serv Inc loans △EX9-5681
— Thrift Drive-In Theatre △EX9-6011
— Turner John
— Leaksville Woolen Mills The Inc △EX9-9711
— Harvey's Grill △EX9-1001
— Bright's Phillips Sixty Six Serv Sta

83

RUBY AV (Glenwood)—From 921 Berryhill northwest, 1 north of Carol av State intersects
2714 Shaw Andrew B jr ◎ △EX9-3197
2715 Atkins Sammy B ◎
2717 Burris Lloyd A ◎
2721 Vacant
2723 Durner Edw H
2725 Akins Dewey W △EX9-0829

83

RUSH AV (Glenwood)—From 2900 Tuckaseegee rd north to Lake av, 1 west of Morson
2902 Brown Harold I △EX9-9065
2904 Meadows Wells K △EX9-7001
2906 Chapman Willard F ◎△EX9-7601
2910 Campbell C Boyce ◎ △EX9-6486
2914 Nivens Lester Q ◎ △EX9-0701
2915 Barchuk Bruno M ◎ △EX9-7082
2918 McCall Bliss D Mrs ◎ △EX9-9506
2919 Webb Paul B ◎△EX9-0789
2922 Knight Clarence R ◎ △EX9-8507
2923 Finlayson Carl M △EX9-8596
2927 Scruggs E Ernest ◎ △EX9-8201
2928 Cathey Frell R ◎ △EX9-8357
2931 Cartee Clyde T ◎ △EX9-6498
2932 Ford Robt E ◎ △EX9-6416
2935 Plummer Chas A ◎△EX9-8201
Rose ends
3000 Long M Lee ◎ △EX9-8267
3001 Helms Robt I ◎ △EX9-8513
3004 Wyatt Jas P ◎ △EX9-7334
3005 Thrasher Louis A ◎ △EX9-7853
3008 Millen Robt E ◎ △EX9-0153
3009 Savage Joe H ◎ △EX9-7871
3012 Cline J Dan ◎ △EX9-7504
Cline J D Co contr △EX9-7504
3013 Freshour Carl L ◎ △EX9-7910
3016 Cook Saml jr ◎ △EX9-8522
3017 Saunders Wm T ◎ △EX9-7781
3020 Todd Wm S ◎ △EX9-8834
3021 Hoyle Wm L ◎ △EX9-0156
3024 Crow Wm E ◎ △EX9-0927
3025 Wilson Walter F ◎ △EX9-0222
Brice intersects
3100 Mullen Geo F ◎ △EX9-8483
3104 Kirby Etta P Mrs ◎ △EX9-8532
3108 Graham Grafton D jr ◎ △EX9-0917
3112 Polk Clyde W ◎ △EX9-7298
3115 Whiteside W Bedford ◎ △EX9-8257
3118 Henderson Wm H ◎ △EX9-7848
3119 Sigmon Camie Mrs △EX9-8292
3120 Marshall Mary A Mrs ◎ △EX9-7641
3119½ Vacant
3123 Yandle Sanford N ◎ △EX2-1260
3124 Kelley John E jr △EX9-0687
3125 Freeman Gilbert C ◎ △EX9-8844
3126 Grunow Emil E △ED4-6722
Lake av intersects

40A

RUSKIN DRIVE—From 855 Woodlawn rd northwest, 1 east of Darwin cir
4314 Cook Edw A ◎ △JA3-2719
4324 Austin Leonard jr ◎ △FR7-4295

45A

RUSSELL—From 1415 Beattie's Ford rd east to Irwin Creek
1400 Johnson Willie ◎ △FR5-4745
1401 Neal Napoleon T ◎ △ED3-6237
1406 Stitt Eug ◎ △FR5-6992
1407 Johnson Jas ◎ △FR7-1468
1410 Wilson Cicero ◎ △FR6-0518
1413 Brown Jas A L △ED3-4886
1414 Hill Walter H ◎ △FR5-1369
1417 Platt Ernest ◎ △ED2-7825
1418 Williams C Warren ◎ △ED2-8042
1421 Leak Hattie G Mrs ◎ △ED3-2281
1500 Sigler Lloyd ◎ △FR5-6949
1501 McKnight C Willie ◎ △FR6-6530
1504 Hall Wm ◎ △FR6-4536
1507 Cunningham Richd ◎
1508 Irby David ◎ △FR6-1213
1510 Ramsey Jos C △FR6-8398
1513 Hughes Wm ◎ △FR5-8963
1519 Scott Reuben C ◎ △FR6-5118
1524 Washington Walter △ED4-8193
1525 Mills Richd C
1529 Holloway John L jr △ED4-7172
1531 Miller Jas P ◎ △FR5-5654
1536 Washington John H ◎ △FR5-1085
Gunn ends
1537 Frazier Wm D ◎ △ED4-2692
1543 Cherry Ernest W ◎ △FR7-1445
1600 Reese Jefferson ◎
1601 Blackwell Jas E △FR6-8374
1607 Davis Calvin C ◎ △FR7-2785
1608 Gabriel Willie ◎ △ED3-3670
1613 Walls Furman ◎ △FR6-5814
1621 Withers Chas ◎ △FR5-8772
1627 Boulware Flemon ◎ △FR7-3191
1628 Baldwin Jas W
1708 Howell John P ◎ △FR5-4506
1709 Maxwell Amie Mrs ◎ △ED4-5473
1712 Worthy Utah ◎ △FR6-7946
1715 Nelson Auburn E ◎ △ED4-7419
1716 Crosby Thos ◎ △ED4-7900
Jennings intersects
1801 Smith Jas A ◎ △FR5-6854
1811 Grier Wm ◎ △ED4-5013
1816 Chiles Thos S △ED2-0842
1817 Patterson Norman M ◎ △FR5-1347
Patterson Rebecca W Mrs beauty shop △FR5-6854
1820 Cowan Nathl ◎ △FR7-3192
1900 Webber Price ◎
1905 Philson Isthmus W ◎ △FR7-6374
1909 Martin Eddie ◎ △ED4-3962
1916 Ray Morgan ◎ △FR7-3419

MECKLENBURG Hotel
100% Air Conditioned
• • •
Free Parking
• • •
French Restaurant
516-22 W. TRADE
PHONE
ED 2-1181

HAMBRIGHT REALTY & INSURANCE AGENCY
SALES and PROPERTY MANAGEMENT
Complete Fire and Casualty Insurance
116 W. 11th ST.
TEL. ED 2-8705

FRED J. WIGGINS CONSTRUCTION CO.
BUILDING CONTRACTORS
Residential — Commercial
130 EAST 4th ST. TELEPHONE EDison 3-4563

HOPPE MOTORS, INC.

Sales — CHRYSLER — PLYMOUTH — IMPERIAL — Service

439 W. 4th St. corner Graham St. Phone EDison 2-7161

RUSSELL—Contd
1921 Suggs Joe ◎ ΔFR7-3325
1925 Taylor Ella Mrs ◎ ΔFR5-7248
1926 Newkirk J Ward ◎ ΔFR7-4216
1931 Cook Wilbur ◎ ΔFR6-4258
1932 Henderson Nathl ◎ ΔFR7-3197
1933 Nash Geo T jr ◎ ΔFR7-6689
Welsh pl intersects
2001 Daniels Geraldine Mrs ◎ ΔFR7-1169
2002 Wright Jas W ◎ ΔFR7-4180
2004 Goode Roosevelt ◎ ΔFR7-6251
2005 Alexander Sinclair ◎ ΔED2-2132
2015 Hope Gertrude Mrs ◎ ΔED3-7381
2017 Adams Chester A Rev ◎ ΔFR6-9021
2021 Littlejohn Essie H Mrs ◎ ΔFR6-8221
Hennigan N L
2027 Murphy John M ◎ ΔFR6-7960
2028 Ferguson Irwin ◎ ΔFR7-4146
2104 Henderson David W ΔFR6-6322
2106 Ford Geo E Rev ◎ ΔED3-7462
2107 Gilmore Melvin L ◎ ΔFR6-8749
2109 Simpson Roosevelt ◎ ΔFR7-5872
2112 Raye J Robt ◎ ΔED2-1825

75

RUTLAND DRIVE—From 5528 Slaton rd south, 1 west of Yorkmont rd
384 Gunter Dale F ◎ ΔJA3-0892
390 Stephenson Robt E ◎ ΔJA3-6565
393 Jansen Mildred E Mrs ◎ ΔJA3-2935
396 Chapman Edw H jr ◎ ΔJA3-5801
Slaton ends
400 Thomas Winifred Mrs ◎
401 Suddeth Wm F ◎ ΔJA3-0383
408 Hines Whitney D ◎ ΔJA3-3885
411 Ware Joel D ◎ ΔJA3-1234
414 Vacant
419 Smith Julian B jr ◎ ΔJA3-4856
420 Cagle Roy A ◎ ΔJA3-3584
425 Mini Frank ◎
426 Covington Curtis S ◎ ΔJA3-0269
432 Vacant
438 Kluttz Ray E ◎ ΔJA3-6291
Radford av ends
500 Kehl Edw G ◎
501 Gosnell Robt L ◎ ΔJA3-0474
508 Council Thurman F ◎ ΔJA3-1967
511 Holbrook Frank I ◎ ΔJA3-4010
514 Dulin Wm F ◎ ΔJA3-0594
520 Kent L Jas ◎ ΔJA3-4030

71

RUTLEDGE AVENUE—From 3030 Providence rd northeast, 3 southeast of Sharon Amity rd
1100 Gibson Ralph E ◎ ΔEM6-3522
1130 Olmstead Geno M ΔEM6-3588
1200 Nutting Harrison B jr
1210 Thomasson Pollard F ◎ ΔEM6-3312
1301 Under Constn
1318 Cookerly Thos B ◎ ΔEM6-3818
1401 Osborne Orrin C ◎ ΔEM6-1592

51

SAGE AV (Hoskins)—From 400 Center av northwest to beyond N Dakota, 3 north of Rozzell's Ferry Rd
(Numbers irregular)
Center intersects
3301 Love Jack
3302 Moser David E
3303 Stevenson Vernon
3307 Ritch Glenn A
3311 Avant Leo
3316 Williams Ernest B ◎
Honeywood intersects
3417 Christenbury John C ◎ ΔEX9-3945
3422 Sanders Edgar R ◎
Ingle intersects
3515 Steele Jacquelyn P Mrs ◎
3516 Vacant
3521 Leroy's Pl confy
S Linwood av intersects
3615 Martin John L ◎
N Hoskins av intersects
N Cloudman intersects
N Dakota intersects
103 Davis Robt E ◎ ΔEX9-3981
300 Price Ezra C ΔEX2-1091

88

ST ANDREWS LANE—From 2800 Belvedere av east, north and west in a semicircle
2800 Crook Emmett ◎ ΔFR7-1889
2828 Mayer Walter B ◎ ΔED3-4322
2832 Moss Dyer S ◎ ΔED2-7469
2840 Tate John A jr ◎ ΔED2-2563
2900 Snow Howard ◎ ΔED3-3813
2924 Dowd Jas E ◎ ΔED2-8268
2934 Yates Wm J ◎ ΔFR5-1519
2944 Dempewolff Albert S ◎ ΔFR6-6460
2952 Ray Wm W ◎ ΔED3-4879
2953 Vacant
2955 Vacant
Belvedere av intersects

45A

ST JOHN—From 1619 Beattie's Ford rd east to Hanson, 1 north of StPaul
Hanson intersects
1900 Wilson Albert jr ◎ ΔED3-1775
1904 Mackins Alonzo ◎ ΔFR6-1123
1924 Vance Chancie ◎ ΔED4-8211
Vance Etta B Mrs beauty shop ΔED4-8211
1926 Vacant
Welch intersects
2000 Holmes Walter P ◎ ΔFR5-6163
2004 Davis Harry ◎ ΔED3-5045
2012 Simms Estella D Mrs ◎
2015 Lucas David
2017 Slater Harvey F ◎ ΔFR7-5928
2020 Robinson Andrew L ◎ ΔED4-4620
2021 Craine Willie ◎
2025 James Robt ◎
Mitchell intersects
2100 Hargrave Marguerite Mrs ◎ ΔFR7-1887
2101 Roddey Paul W ◎
2104 Rodriques Joaquim ◎ ΔED4-8858
2105 Mulliens Richd W ◎ ΔFR6-0216
2108 Bishop Leland H ◎ ΔED4-9809
2109 Williamson Essie Mrs ◎ ΔFR7-3276

84

ST JULIEN (Chantilly)—From SALRy north intersecting 2200 Laburnum av, 1 west of Westover
610 Patterson Louis R
Laburnum av intersects
700 No Return
723 Webber Paul G ΔED4-5630
Bay intersects
Chesterfield av intersects
Shenandoah av intersects
1015 Schickedantz Mary E ◎ ΔED3-2293
1110 Burris Grant E ΔED4-1857
1110½ Thompson Grady O
Independence blvd intersects
Commonwealth av intersects
McClintock rd intersects
1314 May Chas J ◎ ΔFR7-5219
1317 Ross M Esther ΔED2-2928
1318 Ward Jas S ◎ ΔED3-3413
1321 Westmoreland Virginia B Mrs ◎ ΔED3-8713
1322 Hendrix Jas C ◎ ΔED3-2293
1326 Wilson Carl R ◎ ΔFR7-4722
1327 Wike Eva M ◎ ΔED2-0154
1328 Morris Giles C ΔED3-3374
1332 Howell Frances A ◎ ΔFR7-3572
1333 Partridge Fred W ◎ mfrs agt ΔFR5-2292
1336 Allen Wm R ◎ ΔED3-3231
1339 Vacant
1342 Paxton Janie B Mrs
1343 Broome Carl M ΔED4-5636
1343½ Caffey Mary J ΔFR6-0428
1346 Little Coy L ◎
1350 Graham Jas E jr dentist ΔED4-7908
Graham Frank R dentist ΔED4-7908

45A

ST LUKE—From 1815 Beattie's Ford rd east to Garrette pl, 1 north of StMark
1901 Morrow Robt L ◎
1905 Luckey Will ◎ ΔED4-2966
1909 Davis Julius ◎ ΔED4-7800
1910 Justice Lewis H ◎ ΔED4-5058
1929 Cathey Edw O ◎ ΔED4-6603
Hanson intersects
2000 Davidson Forrest ◎ ΔED4-0796
2001 Sondley Willie ◎ ΔED4-8364
2017 Minter Eural A ◎ ΔED4-6382
2025 Littlejohn Leroy ◎ ΔED2-3410
2028 Taylor Walter B ◎ ΔFR6-3336
Mitchell ends
Garrette pl begins
2101 Caldwell Charlie ◎ ΔED4-3808
2104 Hill Howard W ◎ ΔED4-5177
2105 Williams Otis A ◎ ΔED2-4086

45A

ST MARK—From 1716 Beattie's Ford rd east to Hanson, 1 north of StJohn
1900 Givins John ◎ ΔED2-4466
1904 Hill Edw ◎ ΔED4-7067
1908 Acker Willie V Mrs ΔED4-8135
1916 Nelson Jas ΔFR6-1393
1917 Thompson Ola Mrs ◎ ΔED3-0584
1925 Wilson Isaac W ◎ ΔED4-7803
Welch intersects
Hanson begins
2001 Kelly Wm
2003 Hester Wm
2005 Reynolds Chas L
2007 Fuller Harvey ΔED4-2984
2008 Cavers Walter M Rev ΔED3-3696
2012 Davis Virginia
2014 White Bill F
2015 Byrd Chas ΔED2-2684
2019 Jones John C ◎
2020 Jackson Wm D ◎ ΔED4-9796
2025 Shute Matthew A ◎ ΔFR7-3891
2028 McQueen Mangie bldg contr ΔED4-2765
2029 Ferguson Lillie Mrs ◎ ΔED4-1246
Mitchell intersects
2101 Cook Cath Mrs ◎ ΔFR7-7934
2104 Hardy Thos J jr
2105 Brown Roy ◎ ΔED4-5242
2106 Alexander R Henry ◎ ΔED4-5206
2108 Jackson Tasker H ◎ ΔFR6-2957
2109 Davis Paul E Rev ◎ ΔED3-2324

45A

ST PAUL—From 1526 Beattie's Ford rd east to New Castle, 1 south of StJohn
1801 Glymph Lucille Mrs ◎ ΔED4-5220
1809 Under Constn
1957 Ellis Wardell ◎ ΔFR5-7413
Welch intersects
2000 Davis Leroy ◎ ΔFR5-6969
2007 Gaines Wm H ◎ ΔED3-0288
2010 Hubbard Jas ◎ ΔFR6-8873
2015 Johnson Saml ◎
2016 Derr W Marvin ◎ ΔFR7-1707
2020 Wilson John H ◎ ΔFR6-6393
2025 Brown Frank F ◎ ΔED3-6995
2026 Clemons Steph ◎ ΔED4-4896
2028 Kibler John C ◎ ΔFR6-8270
2029 Grigsby Jefferson E ◎ ΔED3-9528
Mitchell begins
2104 Miller Larry ◎ ΔED3-7277
2105 Williams Worth A ◎ ΔED2-5295
2108 Culp Richd ◎ ΔFR6-2500

40

SALEM DRIVE—From 2620 Avondale av east and south, 1 south of Clayton dr
1127 Altizer Thos V ◎ ΔFR5-2958
1200 Houston Paul B ◎ mfrs agt ΔED2-4727
1208 Kahler Edwin H ◎ ΔED3-0433
1214 Dixon Karl F ◎ ΔED3-3765
1220 Garrison Odell ◎ ΔFR6-8780
1221 Caddell Clemant jr ◎ ΔFR6-5448
1226 Williams Frank D ◎ ΔFR6-1149
1231 Hall Jas H ◎ ΔFR7-2242
1232 Pou Jas F ◎ ΔED3-6734
1236 Lakin Edgar W ◎ ΔED4-7284
1239 Mills Ernest F ◎ ΔFR5-2204
1242 Wright Chas W ◎ ΔED4-0752
1247 Wingate Thos E ◎ ΔED4-0752
1248 Fraser J Graeme ◎ ΔED3-5282
Ventures Inc investments ΔED2-1166
1253 Reilley Maurice E ◎ ΔFR5-3186
1254 Crawford F Earl jr ◎ ΔFR5-7952
Idlewood cir begins

"Selling and Servicing Chrysler Products Since They Were Born"

CAROLINA CONCRETE PIPE CO., Inc.

★

Machine-Made Process Plain and Reinforced Sizes 4 to 72 Inches

★

PHONES EDison 2-8874 and EDison 4-9250

Office and Plant

3701 Hutchinson Ave.
P. O. Box 10004

C. W. KIRKLAND STEEL COMPANY
Approved Applicators for Zonolite Roof Decks
2401 W. Morehead Tel. EDison 4-9668

C. W. KIRKLAND COMPANY
PLASTERING CONTRACTORS
Largest in the Carolinas
2401 W. Morehead Tel. EDison 2-1132

BELK BROS. CO.

The Carolinas' Largest Store — Smarter Fashions — Greater Values

111-121 E. TRADE and E. 5th corner N. COLLEGE PHONE EDison 2-3121

37

ALISBURY ROAD (Mecklenburg County)—(See N Tryon for numbers)

57

AMPSON (Thomasboro)—From Blackmon west, 1 southwest of Morgan

4512 Gilbert Yates ◎ ΔEX9-9463
4518 Wall Clifton J ◎ ΔEX2-1292
4519 Under Constn
4524 Byers Oren Z ◎
4525 Colquitt Jas M ◎ ΔEX9-6089
4530 Teague Arth R ◎ ΔEX9-6712
4531 Burgess Everette C ◎ ΔEX9-9654
4536 Van Carl
4537 Bennett Donald R ◎
4542 Martin Lloyd G ◎
4600 Knuckles Jas D ◎
4601 Swanner John W ◎ ΔEX9-0852
4607 Yost Jimmy L ◎ ΔEX9-9674
4611 Seymour Ervin C ◎ ΔEX9-1314
4619 Helms Jas L jr ◎ ΔEX9-1049

43

AMUEL—From 2630 Double Oaks rd west and north to Statesville rd

1300a Vacant
1300b Vacant
1301a Burris Gene
1301b Nelson Robt
1302a Vacant
1302b Vacant
1303a Funderburk Belvin
1304a Vacant
1304b Covington Hattie Mrs
1307a Taylor Willie M
1307b Lewis Jas A ΔFR6-7228
1307b Boulware Lucille Mrs ΔJA3-2049
1308a Sloan Willie W ΔFR5-5381
1308b Vacant
1309a Foust Thos A ΔFR6-0739
1309b Chisholm Wm ΔED3-8065
1310a Allen Zane ΔED4-0846
1310b Hill Jas ΔFR5-7416
1311a Grier Marshall F ΔFR7-6182
1311b Holmes Robt ΔED2-1782
1314a Hutchinson Mary L Mrs ΔED4-2184
1314b Alexander Rosa ΔFR5-4810
1315a St Marks Frank M ΔFR7-3608
1315b Nolley Clarence
1316a Cox Ida M Mrs
1316b Blakeney Frank
1317a Ramseur Gilbert
1317b Long Herman
1320a Davis Bennie L
1320b Pickett Jessiero R ΔFR7-4184
1321a Brown Leroy
1321b Bridges Jas A ΔFR5-5068
1322a McDuffie Eula Mrs ΔFR7-4626
1322b Shannon Jas
1323a Sadler Robt ΔED4-3189
1323b Moore Littlejohn
1327a Leak Rayfield
1327b Howie Ervin
1329a McClinton Willie
1329b Bailey Mary
1330 Barrino Jonah
1332a Cornelius Clifton
1332b Vance Katie A Mrs ΔFR5-2915
1333a Sloan Harry E
1333b Kendall Robt
1337a Vacant
1337b Norman Chas
1338a Coley Alonzo Rev
1338b Huntley Neal
1339a Alford Corinzer R jr ΔED4-5827
1339b Ulmer Oliver L
1340a Hall Mattie ΔFR5-2770
1340b Kennedy Henry
1343a Edwards Margt ΔED2-5158
1343b Caruthers Alonzo
1347a Welch Leo
1347b Johnson Floyd
1349a Anthony Thos ΔED2-7463
1349b Caldwell Howard
1353a Tanner Johnny
1353b Stewart Myrtle Mrs
1355a Owens Vernell
1355b Flowe Inez
Newland rd intersects

1400a Mason Edna W Mrs ΔFR6-9209
1400b Proctor Eug ΔFR6-4624
1401a Brown Napoleon
1401b Graham John C
1404a Blackmore Sylvester
1404b Grier Geo ΔED4-8265
1405a Steele Richd C jr ΔFR6-9275
1405b Baxter Jas ΔFR6-1610
1408a Wilson Woodrow ◎ ΔFR6-0783
1408b Byrd Robt L
1409a Ivey Almetta ΔFR6-7724
1409b Watson Julius
1412 Maxwell Chauncey
1415a Clark Lester ΔFR7-6303
1415b Phillips Winfred ΔED4-7790
1416a Smith Ruth Mrs ΔED3-6585
1416b Spencer Vardry F ΔFR6-0122
1419a Vaughn Sylvester J
1419b Goodman Robt
1420a Frazier Raymond
1420b Thompson Josie Mrs
1423a Rice Leroy
1423b Johnson Dalton
1424a Knox Willie A jr ΔFR6-1021
1424b Vacant
1427a Hilburt Jose ΔFR6-9849
1427b Alexander Ernest ΔFR6-6731
1428 Young Hayward
1432a Meachem Robt ΔED4-1300
1432b Greer Wm
1433a Johnson Jacob
1433b Harrison Wm J ΔED2-0062
1436 Robinson Handy jr ΔED3-3881
1437a Perry Jonathan ΔED3-9108
1437b Hill John M ΔED4-5946
1440a Funderburk John
1440b Diggs Chas E
1441a Neal Chas R ΔED2-5272
1441b Wallace Wm
1444a Stiles Cordelia L Mrs ΔED3-5946
1444b Williams John A
Statesville rd intersects

49

SANDERS (Biddleville)—From 1000 Beattie's Ford rd west beyond Holly, 1 north of Douglas

2212 Wallace Frank
2214 Kearns Clifton
2215 Nelson Ella Mrs ◎ ΔED2-1400
2216 Kerns Clifton N ◎ ΔED3-0819
2220 Odom Isadore
2221 Bellamy Clarence H ◎ ΔED2-1011
2224 Ray Robt ◎ ΔED3-2259
2228 Lindsey Julia J Mrs ◎ ΔED2-6981
Carmel intersects
2300 Vacant
2301 Alexander Victor W ◎ ΔFR7-2193
2304 Henderson Elo L Rev ◎ ΔFR6-1443
2308 Alexander Fred D ◎ ΔED3-0222
2309 Moore Fred D ◎ ΔFR6-3350
2312 Williams Ada Mrs ◎ ΔED4-7742
2315 Peeler Oliver C ◎
2316 Maxwell Ptolemy L ◎ ΔFR6-8308
2317 Eaves Herbert ◎ ΔFR5-1564
Eaves Ella G Mrs nurse
2320 Jones Jos E ◎ ΔED2-0240
2321 Young Jos M ◎ ΔED4-1900
2324 McAliley Jerry F Rev ◎ ΔFR5-2771
2324½ Walker Sarah Mrs
2325 McGill Geo ◎
2328 Williams Jas W ◎ ΔED2-7351
2329 Phifer Bessie R Mrs ◎ ΔED2-3942
Holly intersects
2408 Tillman Lelia Mrs ◎ ΔED4-1224
2412 Reid Moses C ◎ ΔED3-2876
2413 Peeler Connie ◎ ΔED4-4316
2416 Hutchinson Ivery ΔED2-4911
2418 McCaskill Adrian Mrs
2422 Lee Sylvester L ◎ ΔED2-0626

71

SANFORD LANE—From 2200 Ferncliff rd south to Foxcroft rd

2224 Elliott Jos A ◎ ΔEM6-3078
2244 Strohecker Henry O jr
2249 Hinck Henry ◎ ΔEM6-1776
2317 Under Constn
2318 Vacant

107

SARAH DRIVE—From 426 Barter rd southwest, 1 northwest of York rd

3912 Crooke Holland M ◎ ΔJA3-6129
3913 Geanes Carl H ◎ ΔJA3-0246
3918 Mauch John W ◎ ΔJA3-6075
3919 Rogers Joel B ◎ ΔJA3-4503
3925 Ailiff Ola P ◎ ΔJA3-3135
Stegall begins
4000 Stroupe Edw M ◎ ΔJA3-0961
4001 Henson Edw B ◎ ΔJA3-2564
4009 Hartman Jas B ◎
4014 Heaton Arth B ◎ ΔJA3-6614
4015 Parker Albert B ◎ ΔJA3-6571

38

SARAH MARKS AV (Dilworth)—From 916 Ideal way south

2106 Price Wm K ◎ ΔED3-4004
2110 Lackey A Glenn Rev ΔED3-9710
Mecklenburg Meth Mission Society ΔED3-9710
2111 Cain Henry F ◎ ΔFR6-7014
2114 Houston Hattie T Mrs ◎ ΔED3-9591
2115 Lampke Edgar G ◎ ΔED3-1492
2118 Favell Ben F ◎ ΔED3-8049
2121 Neely Harry L ◎ ΔED3-1216
Neely Flora D Mrs mus tchr
2122 Smith Helen M ◎ ΔED3-6203
2125 Silver Horace A ◎ ΔED4-0736
2126 Alderholdt John W ◎ ΔED3-2345
2127 Vacant
2200 Alexander Dezeree B Mrs ◎ ΔED2-5886
2201 Odem Jimmie M Mrs ◎ ΔED3-6037
2205 Merrill John W ΔFR6-1030
2206 **Apartments**
1 Vacant
2 Severs Irene C Mrs ΔED3-7967
3 Vacant
4 Vacant
Street continued
2209 Ivey Winnie G Mrs ◎ ΔFR5-5805
2210 Williams Jos V ◎ ΔFR6-0606
2214 Casteen Roy V ◎ ΔED4-7895
2215 Callaham Jack M ◎ ΔED3-6146
2218 Henderson Susan W ◎ ΔFR7-6932
2219 Hawn Raleigh G ◎ ΔED3-1777
2222 Hummel Beulah F Mrs ◎ ΔED2-1225
2223 Hutchinson John T ◎ ΔED3-4841
2224 Jones O Randolph ◎ ΔED4-5182
2227 Stephens Roger A ◎ ΔFR6-0447
Edgewood av intersects

10

SAXON COURT—From 210 S Davidson southeast to Alexander, 2 southwest of E 4th

600-02 Aiken Ada
601-03 Jenkins Roscoe
604-06 Massey Annie M Mrs ΔFR7-5573
605-07 Davis Lindsey
608-10 Watts John
609-11 Brannon Freddie
612-14 Harris Excell ΔFR5-7822
613-15 McIllwain Chas ΔFR6-9060
616 Burton Frento
617-19 Smith Haskle
618 Carr Bessie H Mrs ΔED2-6826
620-22 Burns Doris
621 Able Sam
624-26 Ray Annie Mrs ΔFR6-3337
625-27 Vacant
628 Grier Wm E
629 Graham Pete ΔFR6-6018
632 Vacant
633 Sherman Teddy
634 Vacant
635 Watson John A
636 Witherspoon Geo
637-39 Johnson Bessie M Mrs
641-43 Pride Flossie Mrs
642 Pearl Thos D
S Alexander intersects

77

SCALEYBARK ROAD—From 4626 Pineville rd southeast, 1 south of White av

303 Crosland John Co (sup yd)

Bob Robinson's Auto Service

General Auto Repairing
Auto Air Conditioning
All Makes of Cars

1305-11 E. 4th St.

TELS. EDison 4-5091 and EDison 4-3818

W. F. Phillips Plastering Co.

COMMERCIAL • RESIDENTIAL • INDUSTRIAL

4015 N. Tryon St.

Tels. EXpress 9-9934 EDison 3-0558

THE Mutual BUILDING & LOAN ASSOCIATION

EACH SAVINGS ACCOUNT INSURED UP TO $10,000 BY THE FEDERAL SAVINGS & LOAN INSURANCE CORPORATION

EDison 3-6126 and EDison 4-3368 • INSURED SAVINGS • 119 EAST THIRD ST.

QUICK STARTS Willard AND MANY OF THEM

BATTERY TIRE & SUPPLY CO., Inc.
AUTO SUPPLIES
Complete Motor Tune-Up Service
Easy Budget Terms
2131 S. Boulevard
Phone ED 2-4101

Eckerd DRUG STORES INC.
128 N. TRYON ST. TEL. EDison 3-0553
109 S. TRYON ST. TEL. EDison 4-4042
1517 CENTRAL AVE. TEL. FRanklin 5-5556
1025 PROVIDENCE RD. TEL. EDison 2-6111
4133 PARK RD. TEL. JAckson 3-3031
5 LOCATIONS FOR YOUR CONVENIENCE
FREE CITY WIDE DELIVERY

SCALEYBARK RD—Contd
314 McClees Nelson P ◎ ΔJA3-4810
Hartford intersects
460 Harris Robt L ◎ ΔJA3-0890
500 Matalas Gus N ◎
508 Day Jas M ◎ ΔED2-7355
514 Vacant
520 Parker Wm F ◎ ΔJA3-0672
526 Stovall Edw D ◎ ΔED2-4241
532 Pugh Wm C ◎ ΔJA3-1164
538 Owens W Lloyd ◎ ΔJA3-6695
544 Fryer Geo C ◎ ΔJA3-3988
554 Rosier Jas H ◎ ΔJA3-1896
576 Edmonds Robt H K ◎ ΔJA3-4686
University dr begins
600 Pettit Jas K jr ◎ ΔJA3-6543
608 White Siegel N ◎ ΔJA3-2393
White Wilda J Mrs nurse
614 Graham Jas P ◎ ΔJA3-0270
620 Jones Wm M ◎ ΔJA3-3464
626 Cutler B Elbert ◎ ΔJA3-3434
Reynolds rd intersects

40A

Sewickley dr begins
843 Littlefield E Edw jr ◎ ΔJA3-5617
901 Boyd Dorothy W Mrs ◎ ΔFR6-6178
911 Steegmuller Richd C ◎ ΔED3-5316
917 Trethewey Fredk H ΔJA3-5478
923 Lowe Carl B ◎ ΔJA3-0238
929 Ricketts G Walter ◎ ΔJA3-2246
935 Aderholt Puett H ◎ ΔFR6-5958
938 Henderson David E ΔJA3-1654
945 Elam Donald R ◎ ΔJA3-5908
957 Robinson Ernest M ◎ ΔJA3-3816
1001 Simendinger Wm H ◎ ΔJA3-5335
Broadmoor dr begins
1011 Treacy Francis J ◎ ΔFR7-4990
1029 Wall John K ΔJA3-0575
1041 Marsh Wm J ◎ ΔJA3-0182
1051 Henderson J Wesley ◎ ΔJA3-0754
Woodlawn rd intersects
1100 Gathings B Frank ◎ ΔJA3-2059

108

SCHOOL—From Morris Field dr southeast, 1 south of Sou Ry
— Partlow Myrtle Mrs
— Holly Mary Mrs ΔEX9-1228
— Martin Danl ◎ ΔEX9-1113
— McClain Tom jr
— Smith Leonard ΔEX9-1228
— Lawrence Chas
— Walker Willis
— Worth Andrew ΔEX9-5385
— Hawze Clyde
— Reid Adolphus J ◎
— Mitchell Laura A Mrs ΔEX9-6894
— Wright Woodrow ◎ ΔEX2-1645
— Thompson Maude Mrs ◎
— Wright Will
— McManus John N ◎
— Alexander Leroy C ◎
— Phifer Helen Mae
Spencer dr intersects
— Blake Otto ◎ ΔEX9-1066
— Grier Walter D ◎
— Farmer Odessa Mrs
— Grier Walter D jr ◎
— Dulin Ruth Mrs
— Stowe David ◎
Hillside begins
— Grier Edw ◎
— Grier Jas ◎
Spencer Park begins

86

SCHOOL (Chatham Estates)—From 1500 Pecan av east
1501 Martin Grover R ◎ ΔED2-2227
1508 DeReynolds Fred G ◎ ΔED4-3742
1512 Sturgis M Janie Mrs ◎ ΔED2-5382
1513 Herman Wm M ΔFR6-2029
1516 Culpepper L Kenneth ◎

72

SCHWARTZ ALLEY—Southeast ½ block to 505 N Caldwell
421-421½ Houge Lena C Mrs ΔFR6-1188
423-23½ White Bernice
425 Brice C Etta Mrs
425½ Robinson Chandler

N Caldwell intersects

52

SCOTLAND AV (Eastover)—From 900 Colville rd southeast and west, 1 west of Twiford pl
1400 Parham Lewis H ◎ ΔED2-8400
1410 Fulenwider Geo O ◎ mfrs agt ΔFR5-2793
1416 Brewer Chas E jr ◎ ΔED3-1758
1420 Davenport Oliver F ◎ ΔED3-1446
1425 Forshaw Thos ◎ ΔED4-2714
1428 Cramer Harry ◎ ΔED2-2096
1431 Bamberger Edgar J ◎ ΔFR6-7814
1437 Bruns Geo D ◎
1492 Komorowski Thaddeus A ◎ ΔED3-9549
1500 Kimbrell Frank H ◎ ΔED3-3395
1501 Baxter N Frank ◎ ΔED4-4576
1508 Adams Harold D ◎ ΔFR7-7017
1509 McEwen Herbert L ◎ ΔED4-9971
1514 Crutcher T Wilburn jr ◎ ΔED3-9050
1515 Herbert W Pinkney jr ◎ ΔED4-2465
1520 Couric Chas M ◎ ΔED2-2377
1521 Ritch Morris R ◎ ΔED2-5844
1525 Kennette LeRoy ◎ ΔED2-5706
1526 Bernstein Lewis ◎ ΔED2-5525
1532 Wilder Thos A ◎ ΔFR6-5404
1533 Spigener Marion P ◎ ΔFR6-7959
1538 Noreen Olaf S ◎ ΔED3-6707
rear Vacant
1539 Boger Chas C ◎ ΔED3-8303
1600 Stedman Robt H ◎ ΔFR5-4897
1601 Glensor Herbert A ΔED4-1084
1606 Hawthorne Thos J ◎ ΔED3-7001
1609 Clifton Hugh M ◎ ΔFR7-4325
Biltmore dr ends
1620 Thrailkill Hartwell E ◎ΔED4-1045
1623 Rose Bennett ◎ ΔED4-7301
1626 Knotts Jas T ◎ΔED3-0266
1627 Davis H Thurston ◎ ΔED4-2069
1632 Reese Everett ΔED3-6251
1649 Graven Richd F ◎
1667 Gilbert Bonn A ◎ ΔFR5-8336
1701 Knight Jas C ◎ ΔED2-2436
1707 Stinson Frank C ◎ ΔFR5-6811
1709 Smith E Downing ◎ ΔED3-5049
1712 Cook J Edw ◎ ΔFR5-5416
1715 Littlejohn Sam M ΔFR6-9404
Providence rd intersects

36

SCOTT AV (Dilworth)—From 1300 Romany rd southwest to 1400 E Boulevard
1300 White Cap Nursing Center ΔFR5-7415
1300 Hooper Eug B ΔFR5-2945
1318 Pennington Glenn W phys ΔED4-0643
1320 Watkins Carlton G phys ΔFR6-2483
Galusha Bryant L phys ΔFR6-2483
1322 Kidd Ralph V jr phys ΔFR7-6272
1324 Franklin Clinic ΔFR5-1457
1400 Charlotte Mem Hosp ΔED3-9201
Soda Shop The
Reg Uterine Cancer Survey ΔED3-6080
Pierce ends
1412 **Apartments**
1 Levi Matilda F Mrs ΔED4-9357
2 Harrell Janie H ΔED2-5981
3 Ashcroft Sara
4 Howard Robt T ΔFR5-5160
Street continued
1500 Turpie Chas J jr ◎ ΔED3-7015
1504 Williams Robt E L ◎ ΔED3-2883
Scott ct begins
1508 Alexander Nannie D Mrs ◎ ΔJA3-0134
1510 Austin Mary A nurse ΔED3-4850
1511 Tillett Chas W III phys ΔFR6-7053
Tillett Grace M Mrs phys ΔFR6-7053
1512 Vacant
1514 McKee Harry E
1518 Molz Harold W ◎ΔED2-2627
1520 Batten Grace S Mrs ◎ nurse ΔED4-5654

Buchanan ends
1600 O'Connor John M ΔED3-7846
1601 Vacant
1604 Jordan Ella D Mrs ◎ ΔED2-1201
1605 Jarrell Wm A ◎ ΔED3-5743
1608 Johnson Howard H ◎ ΔED3-3552
1609 Cleaver Edw G ◎ ΔED2-7072
1612 Hall Nancy S Mrs ◎ nurse ΔED4-4998
1615 Morton Franklin A
1618 Brantley J Earl ◎ ΔFR5-6405
1619 Farris Mary P Mrs ◎ ΔFR6-9908
1620 Grisdale Gilbert B ◎ ΔED3-8110
1623 Frazier Mamie K Mrs ◎ ΔED2-782
Fillmore av ends
1700 Kendall Henry D ◎ ΔED3-2387
1701 Riley G Mack ◎ ΔED2-2630
1704 Trott Jesse C ◎ ΔED2-4351
Trott Gertrude Mrs florist
1717 Moffett Mark I ΔED2-6040
1708 Wright Louise E Mrs drsmkr ΔFR6-6749
1711 Farris Minnie S Mrs ◎ ΔED2-1264
1712 Scott Clyde M MrsΔFR5-7801
1715 Mason Wm P ◎ ΔFR5-2922
E Boulevard intersects

36

SCOTT COURT (Dilworth)—From 1509 Scott av east to Fountain View
1400 Vacant
1404 Kilgo W Tilman ◎ ΔED2-8879
1405 Squires Essie L ◎ ΔED2-1747
1408 Vacant
1409 Addison Virginia ◎ nurse ΔED3-2202
1410 Grose Annie C ΔED4-7302
1412 McMillan Thos H jr ΔED3-1042
1414 George Clegg
1417 Campbell Barbara L ΔED3-3886
Fountain View begins

3

SEABOARD (Part also Known as W 11th; continuation of W 11th)—From 800 W 11th west beyond Burton
SALRy crosses
Southern Ry crosses
N Johnson intersects
714 McCollough Anne B Mrs ◎
714½ Ranson Rance
716 Palm Cafe ΔFR5-9215
718 Boyton Argie L ΔED2-7245
718½ Robinson Ruth B Mrs ΔED3-0473
720 Patterson Mertha B Mrs ΔED3-047
720½ Vacant
722 Boyton Dorothy
722½ Boyton Janette
724 Moore Thos E ΔED4-0964
724½ Brown Saml
726 Vacant
726½ Bamberg Ruby
728 Streeter Leonard ΔED2-1728
728½ Vacant
730 Williams Willie L
730½ Massey Jas C
732 Heath John
732½ Moore Mary E Mrs
Maxwell begins
809 **Apartments**
1 Rorie James T
2 Davis Florence
3 Cromartie Walter ΔFR6-7226
4 Kennedy Luther
5 Byrd Beatrice Mrs
6 Gilbert Robt ΔED4-1220
Street continued
812 Jackson Dry Clns
812½ Carr Geo barber
814 Club Monarch

1000 Southern Asbestos Co ΔED3-3112
Thermoid Co mfrs agt ΔED2-1102
Hamilton begins
1100-02 K M V Store gros ΔED2-9819
1110½ Young Brizette
1112 Smith Annie B Mrs
1112½ Jackson Kath Mrs
1114 Gibson Nora Mrs
1114½ Allen Steve
1116 Johen Sallie Mrs
1116½ Draper Leroy
1200 Putman Jas J

CAROLINA TRUCK SUPPLIES, INC.
We Buy and Sell Used Trucks and Trailers
Used Truck and Trailer Parts
5010 Wilkinson Blvd.
Tel. EXpress 9-1480

FORD
YOUNG SELLS FORDS
318 W. FIFTH ST.
BRANCH — 1124 S. TRYON at INDEPENDENCE BLVD.
PHONE FRanklin 5-8441
PHONE FRanklin 5-3068
FORD

Baucom's NURSERY & GRADING CO. A. L. BAUCOM, Owner
LANDSCAPE GARDENERS — GRADING CONTRACTORS —
Visitors Are Always Welcome — Over 100,000 Shrubs for Your Selection
TEL. EDison 4-6453
NIGHT EDison 3-7975
(See Yellow Page 146)
N. TRYON STREET
ACROSS FROM FAIRGROUNDS

ABOARD—Contd
202 Banks Essie T Mrs
204 Vacant
206 Grispie Maggie Mrs
208 Gaither Alberta Mrs
210 Jordan Arth ΔFR5-3696
Dandridge la begins
214 McMillan Jas
216 Burch Roscoe
218 Young Herman
220 Vacant
222 Turner Thos
224 Weathers Wm
226 Vacant
228 Boykin Ervin
Burton begins

73

EACROFT ROAD—From 734 Seneca pl south, 2 west of Wedgewood rd
931 Latta Thos A ◎
937 Thomas Clarence W ◎ ΔFR6-4917
Stanfield dr intersects
Tyvola intersects
5234 McDonald John E jr ΔJA3-1438
5238 Parks Lloyd E ◎ ΔJA3-4174
5300 Hayes Clifford W ◎ ΔJA3-5270

100

ARS COURT—From 907 E 36th north and east in a semi-circle to E 36th, 1 southeast of Spencer
908 Vacant
910 Buchanan Paul H ΔFR6-6182
911 Oplinger David K jr ΔFR6-6639
915 Brewer Marion A ΔFR5-6430
917 Fzoff Frank
919 Allen Lelia C Mrs
921 Todd Jimmie R
923 Vacant
925 Coggins Clyde F
929 Owens Floyd
931 Owens Flora E ΔFR6-3421
933 Andrews Victor A
935 Vacant

40

EDGEFIELD COURT—From 801 Sedgefield rd in a semi-circle to 816 Sedgefield rd
771 Hardin John G jr ◎ ΔFR5-3100
779 Seeley Gerald A jr ΔED2-3303
783 Ashcraft Hugh G jr ◎ ΔFR7-1136
787 Daum Fred W jr ◎ ΔED4-4982
791 Alexander Geo ◎ ΔED3-6886

40

EDGEFIELD ROAD—From 2820 S Boulevard southeast, northeast and southwest to Marsh rd
206 Sedgefield Barber Shop ΔJA3-9902
216 Reilly Thos F ΔED3-3030
217 Kalevas Harry J phys ΔJA3-2030
218 Porter Wm W ΔJA3-4494
219 Ballard David L dentist ΔJA3-0551
Haverford pl ends
220 Schechter Malvin ΔJA3-3724
222 Brack Chas A ΔED6-3066
224 Wakefield Dorothy
226 Roehn Elsie M Mrs ΔJA3-2619
228 Hall Grace M Mrs ΔJA3-6770
230 Browne Robt C ΔJA3-4681
231 Adams John R jr
232 Gilbert Bobbie J
233 McClain Mary
234 Peeler Martha ΔED3-0013
235 Childers Richd
236 West Betty B
237 Hamilton Caldwell ΔJA3-5781
238 Weekley W J
240 Korinek K R
Berkshire rd begins
242 Bilew James
244 Moanfeldt Saml ΔJA3-5108
246 Moore Wm H jr ΔJA3-1352
300 Traynor Geo ΔJA3-1280
302 Slappey Wm C ΔED3-9680
306 Tannel B H ◎
308 Vacant
312 Brown J D
314 Parris Raymond G ΔJA3-4434
318 Sugg Joe H ΔJA3-6026
320 Mims Spencer R jr ΔJA3-4092
323 Southside Bapt Ch
324 Henry Boyce L ΔJA3-0116
Ardmore rd begins
326 Brock I Ed ΔJA3-4294
330 Vacant
331 Vernon F Murray ΔJA3-3944
332 Shelby Linda M Mrs
333 Huntley Edna J Mrs ΔJA3-0659
336 Daggerhart B A
338 Emerson James A ΔJA3-4457
342 Chocklett Harold E ΔJA3-1380
343 Strickland Horace L ΔJA3-0881
344 Jergens Harold
345 Robinson James
349 Spears J Gordon ΔJA3-2779
350 Masse Armand A ΔJA5-6334
351 Townsend Frances E
352 Egen Chas C ΔJA3-3855
355 McCall Grace D ΔJA3-4302
357 Anderson Bruce R
361 Wickham Edna Mrs ΔJA3-1805
363 Anthony J Stewart ΔJA3-5780
Marion pl begins
400 Toms Ronald M ΔFR3-6774
401 Cullen Robt C
402 Edwards Willard E ΔJA3-1523
403 Lee Phillip F jr ΔJA3-6775
409 Collin Ray H ΔJA3-0297
411 Lurie Robt ΔED3-3423
416 Wells Earl H
417 Ferguson Robt B ΔFR6-9714
418 Snyder Robt H ΔJA3-5267
419 Wiener Ben ΔJA3-2573
422 Phillips James
424 Hester Jack C ΔJA3-1754
425 Miller Owen R ΔJA3-0043
427 Jones Pansy C Mrs ΔJA3-1848
428 Hilton Mabel Mrs
430 Abernathy Thomas Engineering Co ΔJA3-4485
Ellis James E ◎ mfrs agt ΔJA3-4485
434 Long L W
436 Jeffries WmE ΔFR5-5329
440 Klinge Harold F ΔFR7-2256
442 Weiss Murray L ΔFR5-7341
456 Marino Alf S ΔFR5-5384
458 Levine Wm L ΔFR6-5790
Lawndale rd ends
500 Earthman Wm L ΔED4-7446
502 Gibson Josiah T ΔED4-7822
506 Mims Frank ΔFR6-7623
508 Spooner Claude E
512 Brumfield Edw O ΔED4-9651
514 Bartel Robt H ΔFR7-7782
519 McDonald Leslie B Mrs ΔED4-0496
520 Kleinfeldt Joe
521 Wiggins Sam C ΔFR7-6454
Wiggins Alice G Mrs nurse
522 Watson Wm T jr
527 Pitts R Richd ΔFR6-3879
528 Dyer Clinton A
529 Gurganus Morrison S ΔFR7-5829
530 Meacham Lois D Mrs ΔED2-2671
535 Vacant
536 Bullard J T
537 McKinnon Bud
538 Litaker Hulda W Mrs ΔED4-6370
543 Owens Harry C ΔED4-9125
545 Graves Dorothy R Mrs ΔED2-0083
Sedgefield ct begins
701 Sedgefield Jr Hi Sch ΔED4-1531
800 Cutting Arch E ◎ ΔFR5-7289
801 Stowe Wm E jr ◎ ΔFR6-6750
809 Garnand Harry F ◎ ΔED2-6342
Lawndale rd ends
816 McKeel John W ◎ ΔFR7-4606
817 Hendrix Chas H ◎ ΔFR6-0448
822 Cary Benj F ◎ ΔED2-4759
823 Williams Geo T jr ◎ ΔFR7-4392
828 Henderson Haywood ◎ ΔFR6-1497
829 Deere John A ◎ ΔFR6-7258
834 Garden Nick D ◎ ΔFR5-5439
835 Rhodes Ann E ◎ ΔED3-4441
840 Michael Wm D ◎ ΔFR5-3516
Poindexter dr intersects
900 Westerfield Thorpe E ◎ ΔFR6-2015
907 Morris Chas B ◎ ΔFR6-8004
908 Bitting Margt S Mrs ◎ ΔED3-0467
913 Miller Vincent L ◎ ΔED2-3563
914 Benedict Creighton C ◎ ΔFR7-7716
Benedict Thelma P Mrs nurse ΔFR7-7716
919 Vacant
920 Holden Wm ◎ ΔFR6-3547
925 Lovings Jas W ◎ ΔED4-0306
928 Barkley Albert M ◎ ΔFR6-4303
933 Crum Herbert D ◎ ΔFR7-1327
936 Ballagh Madison A ◎ ΔED4-2257
939 Winter W Jerry ◎ ΔFR5-5278
945 Hickman Marcus T ◎ ΔFR6-5802
946 Kramer Earl T jr ◎ ΔFR6-3043
951 Johnson W Crayton ◎ ΔED4-3056
Wriston intersects
1000 Schout James W ◎ ΔED2-0106
1001 Oakley Versal H ◎ ΔFR5-1269
1011 Fogleman Theo R ◎ ΔFR5-7885
1012 Wolff Wm E ◎ ΔED2-8719
Wolff Lucille M Mrs mus tchr
1017 Eck J Bernard jr ◎ ΔED3-5658
1022 Yarbrough John M ◎ ΔFR7-3430
1023 Morrow Marvin H ◎ ΔED4-3585
1028 Strickland R Adrian ◎ ΔED3-1589
1029 Barrows John C ◎ ΔFR6-9095
1034 Lipscomb Wm R jr ◎ ΔED3-9524
1035 Maffitt Ben C jr ◎ ΔED4-3649
1040 Hutchison Robt S ◎ ΔED2-0052
1041 Huntley Baxter D ◎ ΔFR5-2776
1046 Edwards Kennor W ◎ ΔED2-7076
1047 Haayen Richd J ◎ ΔED3-3569
1052 McAdams Chas R jr ΔED2-3803
1053 Crayton Byrd T ◎ ΔED2-4395
1058 Applegate Donald M ◎ ΔFR6-4358
1061 Janes Jas W ◎ ΔFR5-4146
Dorchester pl begins
1064 Connors Leo H ◎ ΔFR5-3195
1069 Cox Jos E ◎ ΔFR6-0314
1069 Cox Julia L Mrs nurse
1101 Green Jay R ◎ ΔED3-6824
1108 Sullivan Louis A ◎ ΔFR6-7143
1110 Moffitt Thos A ◎ ΔFR6-4061
1114 Bogguss Dale W ◎ ΔFR7-5366
1115 Pearman Sloan B ◎ mfrs agt ΔED2-3278
1122 Rea Wm B ◎ ΔFR5-2960
Marsh rd intersects

106

SEDGEWOOD CIR—From 3708 Sedgewood rd north, east and south in a semi-circle
3701 Snyder Seth M ◎ ΔFR7-3844
3722 Efird Jos B jr ◎ ΔFR6-7355
3815 Neal Elliott J ◎ ΔFR5-3982

106

SEDGEWOOD ROAD—From junction of Heartstone ct and Sedgewood cir east, 2 south of Old Sardis rd
3708 Carpenter A Gordon ◎ ΔFR6-5263
3800 Marshall Clement R ◎ ΔFR3-8305
3801 Goodyear Geo S ◎ ΔFR6-2967
3826 Tucker Obie C ◎ ΔFR6-7846
3832 Burr Henry C ◎ ΔED2-2886
Sedgewood cir ends
3839 Farwell Burton S ◎ ΔFR5-4170
3850 Blumenthal Herman ◎ ΔFR5-5391
rear Miller Troxcell

69

SEIFERT CIRCLE (Amity Gardens)—From 512 Pearson dr west in semi-circle
611 Staton Claude T ◎ ΔED3-0004
612 Bartlett Roy C ◎ pntr ΔED4-2019
615 Owens R Loraine ◎ ΔFR7-2554
617 Howie Stacy R ◎ ΔED4-9046
620 Davis Herman W ◎
621 Elder Caffey L ◎ ΔED2-8567
624 Ross Thos B ◎ pntr ΔFR6-1784
628 Torrence Rupert F ◎
629 Ross J Carroll ◎ ΔED4-8391
Ross & Williams pntr contr ΔED4-8391

64

SEIGLE AV—From 1100 E 7th northeast beyond Grace, 1 east of Sugar Creek
409 Amon John A ◎ ΔED2-3881
412 Williams J Ross ◎ ΔED3-5313
Williams Ruth B Mrs beauty shop ΔED3-5313
414 Hickman Lucille Mrs ◎ ΔED4-7189
415 Charles Dora D Mrs ◎ ΔED2-6589
419 Dixon Jas R
419½ Vacant
421 Rogers Gay V ΔED2-7393

LINCOLN NATIONAL LIFE INSURANCE COMPANY
LIFE
ACCIDENT
SICKNESS
GROUP
R. L. "Bob" TAYLOR & ASSOCIATES
917 JOHNSTON BLDG.
212 S. TRYON ST.
EDison 3-4197

SUGGS WRECKING & REMOVAL CO., INC.
BUILDINGS DEMOLISHED
Large or Small
SALVAGED BUILDING MATERIALS
Derita Rd.
R.D. 7,
Box 782-C
Tels.
EDison 3-1035
Nights
EDison 2-0008
and
FRanklin 5-3647

Flowe Bros. Construction Co.
DRAINAGE, GRADING AND EXCAVATING CONTRACTORS
917 W. Morehead Street
Tels. EDison 4-1340 and EDison 4-2157, Nights EXpress 9-7656 and EXpress 9-1863

T. C. HEYWARD & CO.
Steam and Hydraulic Plants
518 E. MOREHEAD ST.
TELS. FRanklin 7-2678, LD 930

HALL'S, INC.
"SINCE 1946"
Home of Quality Floor Coverings and Fine Furniture – Carpeting Service For Offices and Hotels
2519 THE PLAZA
TEL. FRanklin 5-4449

SEIGLE AV—Contd
425 Shoupe Connie M Mrs ◎ ΔFR6-3071
429 Ussury Estelle P Mrs
429½ Aldman James A
Jackson av begins
E 8th intersects
500-10 Char Baptist Temple
501 Miller Almetta L Mrs ◎ ΔED2-3587
507 Nodine Geo B ΔED4-2759
510a Vacant
510½ Lee Rachel ΔED3-2412
511 Linker Walter J ΔFR6-2041
513 Sechler Lucky ΔED4-3503
514 Eason Georgia P Mrs ΔED4-3623
515 Bradbury J Byrom ◎
516 Smith Jos S ΔFR7-1866
517 Correll J C ΔJA3-6956
519 Ellis J E
520 Blanton J Ray ◎ ΔED3-7974
521 Barnhardt Olin N ◎ ΔED2-5386
522 Kelbaugh Leister S ◎ ΔED4-4329
523 Hall Jas T ΔED2-7690
523½ Breese Clyde F ΔED3-6925
525 Harkey Robt H ◎ ΔED3-3897
526 Thomas Minnie M Mrs ◎ ΔFR5-2459
528 Gibbs Carmel W ◎
529 Fowler John N
529½ Vacant
530 Stewart Wm L ◎ ΔED2-7885
532 Bogan Claude H ΔFR5-2449
534 Jackson Van L ◎ ΔED4-2510
E 9th intersects
600 Holbrook Ila Mrs ◎ ΔFR7-2847
601 Coley E J
604 Brown Troy
605 Watts Will B
605½ Vacant
606 Hall Blaine R ΔJA3-3624
608 Brymer Andrew F ΔFR5-4834
610 Conder H Boyd ΔFR6-4897
611 Morgan Wade H ΔED2-5809
611½ Proctor Claudia B Mrs ΔED2-5809
614 Haywood Edith G Mrs
614½ Vacant
615 Lutz Garland E ◎ ΔFR5-1313
618 Fowler John P ◎ ΔFR5-2058
619 Putnam Addie J Mr s◎ ΔED2-5984
620 Diamaduros N Peter ◎ ΔED2-7841
Rogers begins
621 Gillis Robt A ◎ ΔED2-4518
624 Morris J Luther ◎ ΔED3-6514
625 Vacant
628 Thomasson J Lemuel ◎ ΔED2-7907
629 Nance Nuris M ◎ ΔFR5-1306
632 Farmer Ansel E ΔFR6-7311
635 Piedmont Super Mkt gros ΔED3-5265
E 10th intersects
701 **Piedmont Courts**
Apartments:
113 Gilstrap Gladys L Mrs
114 Hyde Rufus T ΔED2-3500
115 Noles Sidney H ΔED4-2267
116 King Grace Mrs ΔED4-9662
117 Morrison Ollie D Mrs
118 Cole Nina P Mrs ΔED4-5017
119 Wildes Malissa B Mrs ΔED3-0069
120 Davis Annette M Mrs ΔED4-2078
121 Starnes Margt Mrs
122 Harman Annie M Mrs ΔFR7-3721
Willis begins
706 Chicken Box Inc The restr ΔED2-0683
708 Cook & Boardman Inc bldrs hdw ΔED4-8685
710 Vacant
712 Vacant
718 Vacant
722 Vacant
724 Char Instrument Serv Co clock mfrs ΔED3-0294
724½ Piedmont Barber Shop
725 **Piedmont Courts**
Apartments:
123 Deese Lillie H Mrs
124 Paris Lonnie P
125 Copeland Oma Mrs
126 McCall Cath Mrs
127 Dover Wm Q
128 Clarke James ΔED4-1186
129 Baity Tillman T
130 Vacant
131 Culp Estelle Mrs
132 Vacant
133 Alexander Eva R Mrs
134 Griffin Capus ΔED4-5226
135 Haigler Carrie D Mrs ΔFR6-4342
136 Roberts Seldon C
137 Bogue Evelyn Mrs
138 Wiedeman Paul W
139 Christenberry Carrie H Mrs ΔED4-6035
140 Moore Sam A
141 Hester Milton H
142 Vacant
143 Marze Johnny G
144 Garris Lizzie Mrs ΔED4-7421
145 Foster Kenneth C
146 Vacant
147 Lingerfelt Berney B ΔED7-1178
148 Sanford Minnie C Mrs
149 Honeysucker Cora
150 Alexander John W
151 Norkett Kenneth
152 Smith Ruby T Mrs
153 Hughes Danl ΔED4-6291
154 Vacant
155 Vacant
156 Turner James C ΔFR7-3613
157 Nivens Charles D
158 Vacant
159 Honeycutt Lena Mrs ΔED4-6693
160 Solada Geo A ΔFR5-7626
161 Moore Jos W ΔFR5-2754
162 Newell Rosie E Mrs
163 Privett Harvey H ΔFR6-9111
164 Green Pauline N Mrs ΔFR7-1277
165 Dixon Mabel Mrs
166 Snipes Danl A ΔED2-5208
167 Henderson Chas V
168 Johnson Mack J ΔFR7-6593
169 Tucker P E
170 Sherrin Roland F
171 Rice Carrie Mrs
172 Lamb Mayme C Mrs ΔED4-0149
173 Vacant
174 Vacant
175 Green Roy L
176 Vacant
177 Ingram John T jr
178 Allison Peggy V Mrs
179 Anderson Clarence I ΔED2-5296
180 Vacant
Street continued
726-30 Vacant
738 Hinson's Furn Shop reprs ΔFR6-3078
808 Whitaker's Gro & Prod ΔFR6-1219
812 Little Tile & Marble Co ΔFR5-0886
821 **Piedmont Courts**
Apartments:
181 Knowles Margt W Mrs
182 Starnes Lillie Mrs ΔED4-3349
183 Summey Curtis E ΔED4-4241
184 Davis Clara Mrs ΔFR7-1255
185 Vacant
186 Vacant
187 Barnette Perry
188 Vacant
189 Crump Floyd W
190 Dorton Joe R
191 Yandle Emsley
192 Helms Lilly H Mrs
193 Wilson Wm S
194 Starnes Geo R
195 Davis Burnice ΔFR5-7530
196 Vacant
197 Dodd John P ΔFR7-1978
198 Ingram Jerry
199 Tate Lottie M Mrs
200 Cathey Ernest
201 McCurry Eula M
202 Hughes Ray R
203 Garrett Ben T
204 Blackwell Jerry
205 Nivens James
206 Gates Robt L
207 Haney Minnie L Mrs
208 Edwards Harry ΔFR6-9500
209 Dixon Pauline Mrs ΔFR6-9536
210 Vacant
211 Campbell Elliott
212 Wilson Helen R Mrs ΔFR6-7637
213 Young Lela Mrs ΔED4-2395
214 Mansfield Louise Mrs
215 Elliott Lillie I Mrs
216 No Return
307 Youngblood Annie Mrs ΔFR5-4932
308 Canup Wm R ΔFR5-1482
309 Smith Laura H Mrs ΔED4-7613
310 Hamilton Marcus R ΔFR7-3079
McRae begins
823 **Piedmont Courts**
Apartments:
311 Cole Daisy Mrs ΔED4-6911
312 Wallace Molly L Mrs
313 Burke John W ΔFR5-5520
314 Helms Eliz Mrs ΔED4-7391
315 Williams Robt J
316 Vacant
317 Harrell Jos B ΔFR6-2343
318 McMahon John B
319 Vacant
320 McFalls Cecil W
321 Robinson Mary H Mrs ΔFR7-1037
322 Vacant
323 Jordan Edw L
324 Vacant
325 Huffsteller Billy C
326 Cochrane Joe A
327 Ross Minnie A Mrs ΔFR6-0877
328 Posey Annie Mrs
329 Vacant
330 Vacant
331 Higdon A Eddy
332 McManus Geo
333 Hall Viola Y Mrs
334 Vacant
335 Darwin Mary C Mrs
336 Vacant
337 Wingate Earl M
338 Wingate Willie F ΔFR7-4966
339 Hill Lane A
349 Miller Harrison S ΔED4-0972
341 Griffin Helen A Mrs
342 Canipe Carroll W ΔFR5-8996
Street continued
831 Housing Authority of the City of Char ΔED3-8481
Piedmont Courts (ofc) ΔED3-8481
Pub Library of Char & Mecklenburg County (Piedmont Courts Br)
832 Seigle Av Presbyterian Ch ΔED2-5894
Sunshine Day Nursery ΔED4-0868
Orr begins
925 Carolina Ice Delivery ΔED2-3302
932 City Mtr Transport Dept ΔED4-9765
935 Turner's Grill ΔED2-9783
82
SALRy (overpass)
955 Vacant
957 Vacant
961 Hill C W Prntg Co ΔED2-2082
Gibbon intersects
1000 Taylor Raymond L ◎ ΔED2-8607
1001 Lloyd Don F
1003 Webster Herman W
1005 Bennett Walter C jr
1007 Kelly Martin B jr
1010 Honeycutt Travis C ◎ ΔED3-8046
1015 Vacant
1018 Vacant
1020 Vacant
1021 Vacant
1023 Vacant
1025 Vacant
1028 Under Constn
Belmont av intersects
1115 Palmer John E ◎ ΔFR6-8996
1121 Broome John R ◎ ΔFR5-5232
15th intersects
1201 Bradley Marshall B
1205 Taylor Frank L
1208 Cable Robt H ΔFR6-4607
1211 Cutchin Thaddeus E ◎ ΔFR5-1894
1214 Bass Olin L ΔED3-1873
1215 Guthrie Raymond O ◎
1216 Speagle Wm M ◎ ΔED4-0297
1217 Sanders Sherman J ΔFR7-4390
1218 Hinson Jessie M Mrs ◎ ΔFR5-2090
1228 Helms Lucille W Mrs
1232 Davis Juanita H Mrs ΔFR7-1749
90
16th intersects
1300 Benton Howard
1302 Vacant
1321-23 Zeigler Appl Serv (stge)
1401 Martin Wm M ◎ ΔED3-4377
1404 Vacant

THE ASSOCIATED GENERAL CONTRACTORS OF AMERICA
Boyd AND Goforth INC.
General Contractors
Pineville Road
P.O. Box 10436
TEL. JAckson 3-2121

Perry-Mincey Co.
CHARLOTTE'S LARGEST INDEPENDENT FURNITURE STORE
123-25 S. COLLEGE STREET
TEL. EDison 3-3759
(See Yellow Page 96)

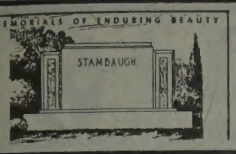

Charlotte's Largest and Leading Retail Monument Dealer

Carolina Marble & Granite Works, Inc.

3200 S. BOULEVARD — PHONE JAckson 3-2112

FLOYD A. FRIDELL — (See Yellow Page 133) — TERRELL FRIDELL

SEIGLE AV—Contd
1408 Clary Fannie B Mrs ◎ ΔED4-5474
1409 Skidmore Stella L MrsΔED3-0217
1412 Gregory C Josephine ΔED4-5124
1415 Morton Ruby S Mrs ◎ ΔFR6-6335
1417 Carpenter Lewis S ◎ ΔED3-4508
1418 Noggle Julius B jr ΔED4-8133
Hearn's Radio Serv reprs ΔED4-2950
1422 Thomas Chas C jr ◎ ΔED3-3321
Thomas Oil Co ΔED3-3321
18th intersects
1500 Maxwell Edwin H ◎ ΔED4-6119
1501 Sullivan Jas C ◎
1504 Branson Chas W
1511 Lubby Ty F ◎ ΔED3-7327
19th intersects
1601 Jump Gertrude E Mrs ◎ ΔED3-3046
1601½ Vacant
1605 King Oscar R
1607 Smith Johnnie
1609 McCall Inda A Mrs ◎ ΔED3-1287
1617 Campbell Pearl A Mrs ◎ ΔFR7-2974
1620 Free Will Bapt Ch
1623 Riles Eston L ◎ ΔED3-4890
rear Vacant
20th intersects
1700 Skidmore John D ◎ ΔFR5-2990
1704 Thompson Edw N
1705 Williams Raymond A ◎ ΔED2-6886
1708 Baucom Walter W ◎ ΔED3-1910
1711 Benfield Saml F ◎ ΔED2-4831

92

Parkwood av intersects
1800 Selvey Ray E ◎ ΔFR6-5249
1812 Steele Henderson L
1815 Foy Howard J ◎ ΔJA3-6204
1819 McCulloh Floyd W ◎ prod ΔED4-6170
1820 Hice Lemuel E ◎ ΔED2-3494
1823 Hartis W Ernest ΔED4-7517
Grace begins
end Cordelia Park

47

SELDON DRIVE—From W Trade northeast to Smallwood and south to W Trade
100 Cox Essie ΔED3-3085
101 Price Olin B ◎ repair shop ΔFR5-7815
106 Watts Owen L ◎ ΔFR6-4615
109 Kinley Lester J ◎ ΔED3-7900
112 Rigdon Jerry R ◎ ΔFR6-0317
115 Rochelle Thos F ◎ ΔFR6-3468
118 KenningtonJames E ◎ ΔFR6-0169
121 Nivens Lester W ◎ ΔED4-9496
124 Barnett J Arth ΔFR5-7941
130 Winston Robt L jr ◎ ΔFR7-7097
134 Gambrell J Frank ◎ ΔED2-6239
135 Ketchem Vernon L ◎ ΔFR6-1053
138 Glascoe Wm P ◎ ΔED2-8680
142 Cansler Jas C ◎ ΔFR5-1100
Latham pl intersects
200 Beagle John C ◎ ΔED4-9482
201 Greer Billy A ◎ ΔFR6-8186
204 Diggs Millard T ΔFR5-2273
208 Moss James T ◎ ΔED4-6556
209 Green Zeb ◎ ΔFR6-8729
214 Phifer G Glenn
217 Holland Winston C
220 Hawkins Helen C Mrs ◎ ΔFR6-4393
Turner av intersects
301 Crowder Wm ◎ ΔFR7-7725
309 Martin Hamilton C ◎ ΔED3-8121
319 Orr Earl M ◎ ΔED4-2923
Gardner intersects
401 Mayhew E Blaine ΔFR6-8443
411 Russell Lonnie M ◎ ΔFR6-7659
420 Starnes Alberta M Mrs ◎ ΔED2-0309
421 Johnson Wm J ΔFR6-1833
Gregg intersects
500 Braley Winston ◎ ΔED3-0946
501 Wiggins Noah W ◎ ΔED4-4331
508 Harper Floyd E ◎
509 Hodgin Ralph ◎ ΔFR6-6252
514 Thomas Fred J
515 Stogner Carl H ◎ bldg contr ΔFR6-5889
520 Warnock Edw J ◎
521 Ewing Edw H ◎ ΔFR6-4800
526 Johns Hazel L ◎
527 Little Baxter V ◎ ΔFR5-9113
532 Smith Geo V ◎ ΔFR7-5343
533 Rice Luther C ◎ ΔFR6-3466
600 Robbins Thermon S
601 Rape Geo W ◎ ΔFR6-5123
608 Merchants Wesley
609 Setzer Roy W ◎ ΔED4-1878
614 Covington Vela V ◎ ΔFR6-5028
615 Smith Lloyd W ◎ ΔFR6-0543
620 Ayers Dorothy Mrs ◎ ΔFR7-5022
621 Beck Roy N ◎ ΔFR6-2812
624 Farris John L ◎ ΔFR6-8814
628 Payne W Glenn ΔFR6-5438
629 Vacant
632 Sisk Walter B ◎ ΔED4-7998
636 Holland Perry E ◎
700 Eberhart J C
701 Hester Thos G
706 Gillis Clarence R ◎ ΔFR6-6214
711 Keziah B Eug ◎ ΔFR6-4655
712 Thompson Oliver L ◎ ΔFR6-0344
N Smallwood ends
717 Hall Horace J ◎ ΔFR6-4717
718 Burriss Preston M ◎ ΔFR7-3179
724 Marlowe Laurence C ◎ ΔFR6-9428
725 Davenport Winnie L Mrs ◎ ΔED4-0078
728 Wilds Cecil C ◎ ΔFR5-4881
732 Campbell A R ΔFR7-3403
735 Reynolds Lemuel W ◎ ΔFR6-3081
736 Bagwell Jas L ◎ ΔED4-3726
740 Cook Elvin M ◎ ΔFR7-6296
744 Detwiler Harry E ◎ ΔFR5-4208
748 Woods Gloria
800 Elliott B Louis ◎ ΔFR6-6305
801 Overcash Fred J ◎ ΔED2-7406
807 Elliott Kenneth H ◎
808 Pew Geo B ◎ ΔFR6-5236
811 Johnson Brady E ◎ ΔED4-6558
813 Ingale Wm R ◎
814 Klutz Jas C ΔFR6-5676
819 Hildreth David A
820 Tadlock Douglas L
823 West Chas W
826 Tripp Geo T ◎ ΔFR6-0389
827 Sullivan Sam jr
831 Cooke Emsley H ◎ ΔFR7-6909
832 Mangum Thos F ◎
835 Parker Robt E ◎
838 Clark Jas R ◎ ΔFR6-7767
839 Wolfe Julia T Mrs◎ ΔED3-3666
843 Kenimer Clarence T ◎ ΔFR6-4534
844 Carpenter W Paul ◎
848 Rankin Ralph G ◎ ΔFR6-2251
W Trade intersects

42

SELWYN AV (Myers Park and Mecklenburg County)—From 1900 Queens rd south to Park rd
1900-2000 Queens College ΔED4-2881
cor Myers Pk Bapt Ch (side)
1931 Vacant
1937 Efird Jos B ◎ ΔED2-4674
2001 Queens College (dormitory)
2011 Williams Ethel W Mrs ◎ ΔED2-8588
2019 Edwards W Thos jr ΔJA3-0790
Wellesley av intersects
2112 Bucher E Ray ◎ ΔED2-6227
2115 Miller Wm W jr ◎ ΔED3-1646
2120 Scarborough Jetter M ◎ ΔED3-5044
2123 Bullard Hoke V ◎ ΔED3-0787
2128 **Apartments**
1 Weaver Anna L ΔFR5-4201
2 Roberts Frank T ΔFR5-7674
3 Jordan John R jr ΔED4-1809
4 Jordan Ruth L Mrs ΔFR5-4026
Street continued
2131 Bowen Paul E ΔFR7-1125
2133 Dillingham Z Reed ◎ ΔED4-7166
2138 Summerville Maud H Mrs◎ ΔED3-4880
2148 Dillard Edwin S ◎ ΔED3-1900
Bucknell av intersects (ws not open)
2200 Bradshaw Fred W ◎ ΔED2-0165
2205 Moody Nancy S Mrs ◎ ΔED4-5805
2217 Lambeth Sally C Mrs ◎ ΔED4-7405
rear House J Ruth ΔED2-7253
2220 Green Janet H Mrs ◎ ΔED2-3068
rear Harper Dezzie
Westfield rd begins
2229-31 **Apartments**
1 Wiggins Jos W ◎ ΔFR5-1940
2 Anderson Rebecca Mrs
3 Spratt Susan F Mrs ΔED2-1525
4 Wynne Emma C Mrs ΔJA3-1617
5 Wilson Thos B ΔFR5-7229
6 Denbow Jas W ΔED2-7066
7 Holmes Wm ΔFR6-1473
8 Lawson Harry E ΔED4-2154
2243 **Apartments**
1 Bethel Fannie P Mrs ΔED4-2068
2 Benton Seabron A ΔED3-4532
3 Vacant
4 Jenkins Julia B Mrs ΔFR5-8984
Street continued
2248 Crist John L ◎ ΔED2-0262
2251 **Coventry Apartments**
Apartments:
1 Dyer Harriet D Mrs ΔED4-1586
2 Gordon Henry N ΔED3-4767
3 Blanton Auty O ΔED2-6333
4 Barron Alice K Mrs
2261 **Apartments**
1 Harper Ruth N Mrs ΔFR6-6896
2 Vacant
3-4 Vacant
Croyden rd intersects
2301 **Apartments**
1 Williamson Henry B jr ΔFR5-4310
2 Hamilton Chalmers H ΔED2-6950
3 Roscoe Percy E ΔFR5-6330
4 McCandless M Larry ΔFR7-2368
2312 **Apartments**
1 Reeder Otis B ΔFR7-2884
2 Summerville Eliz H Mrs ΔED2-6863
4 Horrocks J Walter ΔFR5-8992
Street continued
2315 Hunter Ernest B ◎ ΔED3-6365
2320 Scott P Turner ◎ ΔFR6-4350
2321 **Campbell Apartments**
Apartments:
1 Rogers Daniel J jr ΔFR6-8050
2 Vacant
3 Pickard Lura S Mrs ΔFR6-5216
4 Eleazer James A ΔFR5-3509
Street continued
2330 Summerville Walter M ◎ ΔED2-5762
2331 Gardner Saml W ◎ ΔED3-8262
2337-47 **Queens Selwyn Apartments**
2337 Sobell Harry I ΔED4-6292
2339 Finch James S ΔFR7-2904
2340 Goodson Elwood K ◎ ΔED4-0313
2341 Jordan Chas T ΔED4-2009
2343 Rhodes Frank A ΔFR7-5196
2345 Cuthbertson Gilbert S ΔED4-7536
2347 Jackson David E ΔED3-6848
Queens rd West intersects
2400 Payne Thos D ◎ ΔED3-6478
2410 **Apartments**
1 German Sarah E Mrs ΔED4-4309
2 Wrinkle Vance E ΔED4-2389
3 Swerengen Nan F Mrs
4 Candle Lloyd C ΔED4-4919
5 Summerville Elmina A Mrs. ΔED4-7706
6 Heath Henry M real est ΔFR2-3336
2411 **Selwyn Apartments**
Apartments:
1 Beall A Jackson ΔED4-5467
2 Holloman Lewis J ΔED2-2294
3 Patrick Andrew F ΔFR5-5017
4 Basile J J
Street continued
2415 Boyd Owen M ◎ ΔFR5-5147
2424 Ross Otho B ◎ ΔED2-8852
2425 **Apartments**
1 Miller Henry H ΔED2-9909
2 Younts Paul R ◎ ΔED4-5145
3 Durham John F ΔED4-8094
4 Harney Gerald G ΔED2-4574
Street continued
2430 Shipp Mary ◎ ΔED2-5224
2439 StClair Erie P Mrs ◎ ΔED2-5859
Mallonee L Irvin ΔED2-0508
Hashagen Fred E jr ΔED4-8474
Sterling rd intersects

42A

2500 LydonMargie P Mrs ◎ ΔED4-2984
2501 Stafford Wm A ΔED2-2535
2503 DeMar J Howard ΔFR7-1046
2511 White A J ◎ ΔED3-6356
2516 Hamilton Geo R ◎ ΔED2-5503
2517 Shackell Aubrey E ◎ ΔFR6-3278
2522 Walker Hobart ΔED3-1223
2523 Ducker Wm G ΔFR6-3754

HAYES NURSERY

"EVERYTHING THAT'S GOOD AND HARDY"

— Landscaping Service —

Tuckaseegee Road - R.D. 5, Box 402 - Tel. EXpress 9-1911

CONOCO Super MOTOR OIL

JORDAN-MORRIS DISTRIBUTING CO.

Wholesale Automotive, Garage and Service Station Supplies

620 ATANDO AVE.

TEL. EDison 3-0541

Nights and Holidays FRanklin 7-1700

(See Yellow Page 26)

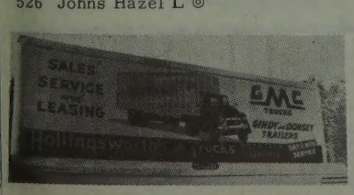

SALES and SERVICE

3027 N. Tryon St.

Tels. Office EDison 2-8195 -EDison 2-5014

Parts Dept. EDison 4-2281

Service Dept. FRanklin 6-1121

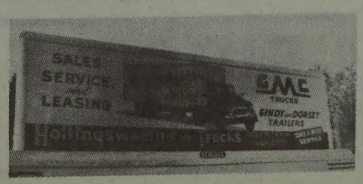

PAUL'S AUTO UPHOLSTERY CO.
FLOOR MATS
SEAT COVERS
CONVERTIBLE TOPS
621 W. Morehead St.
Tel. FRanklin 7-3687

F. N. THOMPSON INC.
General Contractors
Clanton Road
Tel. JAckson 3-0515

A. V. BLANKENSHIP
CIVIL ENGINEER
Municipal Improvements — Land Surveys
117 E. 3d ST., 3d FLOOR
PHONE FRanklin 5-1469

SELWYN AV—Contd
2529 Smith Floor Finishing Co △ED2-3900
Smith John L ◎ △ED2-3900
2535 Chavis Jos H △ED2-9962
2538 Pease J Norman ◎ △ED3-4990
rear Vacant
Ridgewood av ends
2541 Wallace John D ◎ △ED3-1969
2549 Hogan Walter L ◎ △ED2-8376
2553 Mitchell Walter P ◎ △ED2-2562
2565 Owens Dorothy E △ED4-4150
2567 Straupe Agnes B Mrs ◎ △FR5-4262
2601 Pilcher Wm E jr ◎ △FR5-9140
Moller M P Pipe Organ Co Inc △FR5-9140
2610 Taylor Andrew D ◎ △ED4-2397
Lorene av begins
2615 Delph Preston I ◎ △FR6-4966
2617 **Apartments**
1 Lannin Clifford L △FR6-2139
2 Montcastle Earle L mfrs agt △FR7-6719
3 Vacant
4 Ronan Thos J △ED2-0928
Street continued
2618 Cheney Chas V ◎ △ED2-9186
2626 Hitchcock Paul R ◎ △ED2-2825
2627 **Apartments**
1 Pittle Isadore E △FR5-5504
2 Elmore LyndenV △FR5-2726
3 Hanchett Gladys Mrs △ED3-0425
4 Hallett Horace S △FR6-2092
Street continued
2634 Mallard E Linwood ◎ △ED3-2845
Hillside av ends
2700 Spangler Raymond V ◎ △ED2-0861
2701 **Apartments**
1 Johnson Henry S △FR5-4538
2 Spivey Alf R △ED4-9028
3 Long John W △ED4-7176
4 Vacant
Street continued
2708 Chipley F Gilbert ◎ △FR5-5555
2709 Cousart Kirk ◎ △ED2-2771
2714 Anderson Ivan V △FR5-5450
2715 Boylston Lucile C Mrs ◎ △ED2-8067
2718 Fulbright Bertie T Mrs ◎ △ED2-1974
2721 Rike J Walter ◎ △ED2-8288
2727 **Apartments**
1 Kiser Coy M △FR6-1779
2 Smith Russell S mfrs agt △FR6-8196
3 Lyndon Elias C △ED4-7324
4 Metzenthin Eric P △ED3-4634
Tranquil av ends
2800 **Myers Park Manor**
Apartments:
1 Harley Dean H Mrs △FR5-7856
2 Rosen Maurice D △FR6-4387
3 Neilser C E III
4 Greenfield Margery F △ED4-2681
5 Vacant
6 Ashcraft Donna L △ED2-4849
7 Vacant
8 Vacant
9 Vacant
10 Smith Wm D △FR7-3362
11 Bagley W Glenn △ED3-2977
12 Jones Martha A
13 Travis F M
201 Heywood Harvey M jr
202 Vacant
203 Vacant
205 Burrell Carrie J
206 Taylor Marjorie E Mrs
207 Edge James L
208 Brown Evelyn R
209 Vacant
210 Casey Richd J △FR5-8645
211 Dillon Dorothy L
212 Lowery Barbara
213 March Henry T
214 Beleos Geo T
215 Vacant
216 Abrams Bernard L
301 Henry Mary A △FR7-3824
302 Freeman Loretta
303 Vacant
Street continued
2801 Cumnock John ◎ △FR6-8792
Cumnock & Co real est △FR6-8792
2807 Colony Beauty Salon △FR5-8615
2815 Colony Amoco Serv △FR7-9123
2826 **Apartments**
1 Stroup Geo R △ED2-4376
2 Warren Carl △FR5-2050
3 Bailey Harry L △FR5-2760
4 Wilmanns John G △ED2-2444
2830 **Apartments**
1 Arcilesi Richd
2 West Leonard S △ED2-4346
3 Clark Eva M △ED4-2769
4 White Emmett G △FR6-9379
2836 **Apartments**
1-2 Vacant
3 Angerholzer Fredk J △FR5-3681
4 Knox Wm M △FR5-1532
Street continued
2837 Selwyn Shell Serv △FR7-9388
2838 Schwartz J Lambert △FR6-2233
2838b Bond Robt A △FR6-3002
2840 Klontz Herbert
2842 Pharr Jones Co The mfrs agt △ED2-3546
Pharr Realty Co
Colony rd begins
2900 Colony Furn Shops Inc △FR5-0615
2901 Selwyn Esso Service Center △FR6-0045
2902 Funderburk Food Center gros △FR6-7884
2904 Selwyn Hdw △FR6-5214
2906 Club Colony Shoppe clo △FR5-5997
2907 Colony Barber Shop △ED4-5465
2907 State Farm Ins Co △FR6-1045
2908 Lisk R X Pharm No 2 △FR6-2023
2909 Hardee's Pharmacy △ED3-7729
2910 San Lndry Inc (br) △FR5-0835
2912 Robin Hood Shoe Store Inc △ED3-0098
2914 Selwyn Av Beauty Salon △FR6-6571
2916 Vacant
2916a Vacant
2916b Vacant
2916c Smith Wilford M phys △FR7-3730
2929 Selwyn Av Presby Ch week day sch
Selwyn Av Presby Ch △ED2-0424
Brandywine rd begins
2930 Edwards Walter L ◎ △FR5-8395
2934 Vacant
2936 Woodruff Clara A Mrs ◎ △ED4-7183
3121 Kaperonis Nicholas D ◎ △ED2-8822
3126 Marler Robt F ◎ △FR7-7859
3127 McLin Chas B ◎ △FR5-4475
3132 Huntley Mary Lou ◎ △ED4-8931
3133 Mansfield Rudolph L ◎ △ED4-5342
3136 Hennessa Meredith H ◎ mfrs agt △ED3-1055
3139 Foster Elbert E ◎ △ED3-6098
3140 Favor Saml T ◎ △FR6-0236
3145 Hill Saml M ◎ △FR7-2803
3200 Kemp Thos D jr ◎ △ED3-2865
3201 Jarrell W Walker ◎ △ED2-5998
3204 Slaughter Edwin F ◎ △ED3-1633
Celanese dr begins
3212 Crowley John E ◎ △ED2-2813
3215 Vacant
3218 Welch Wm J ◎ △ED4-0614
3224 Lookabill Chas A ◎ △ED3-3844
2942 Brown Chas W ◎ mfrs agt △ED4-9463
Hassel pl begins
Selwyn la begins
3000 Spurrier Wm M ◎ △ED3-8203
3004 Curlee John L ◎ △ED2-5834
3009 Brown Claude jr ◎ △ED3-5854
3012 Brantley Wm R Rev △ED3-7841
3019 Sneed Danl H ◎ △ED4-1070
3020 Stampley Chas D ◎ △ED3-2784
3025 Orr Dorothy J Mrs ◎ △ED2-2488
3026 Bostick R Seth ◎ △ED3-8720
3030 KerlinLouise L Mrs ◎ △FR5-4647
3031 Dulin C Jordan ◎ △ED4-6576
Pinehurst pl begins
Fairfax dr begins
3100 Mouzon Meth Ch
3101 Pitts Myrtle J Mrs △ED4-8952
3109 Whitehead J Arth ◎ △ED2-8347
3114 Fitzgerald Bernard Rev △ED4-2284
3115 Howard Pauline S Mrs ◎ △ED3-6311
3118 Good Raleigh T ◎ △ED3-6306
3228 Jones Jas E ◎ mfrs agt △ED4-2682
3233 Hemmle Edw H ◎ △FR5-3552
3234 McClancy Geo M ◎ △FR6-2236
3239 Hendrix J Floyd ◎ △FR7-1245
3241 Ruff Thos C ◎ △ED2-3185
3242 Gupton Jas A ◎ △FR7-2862
Wakefield dr begins
3300 Nall Myrtle L Mrs ◎ △ED3-6452
3305 Medlin Mary W Mrs ◎ △FR6-9555
Fairfax dr ends
3315 Dawson Loretta M Mrs ◎ △ED3-3367
3320 Barnes J Albert ◎ △ED2-3049
3325 Houston Herman V ◎ △FR7-2251
3328 Graham Ralph H ◎ △ED2-0046
3331 Clark Louise M Mrs ◎ △ED3-4920
3332 Leak John V ◎ △ED3-3990
3339 Driskill Thos M ◎ △ED3-6018
3340 Coiner Frances T Mrs ◎ △ED4-2136
3347 Muse S Banks ◎ △ED2-1407
3401 Hendrickson Herbert D ◎ △ED2-5993
3410 Arrington Richd A ◎ △ED3-2665
3416 Duval Louis D ◎ cons eng △ED3-4376
3423 Cox Chas M ◎ △ED3-4373
3426 Kendrick Thos D ◎ △FR7-7844
3429 Schachner Eliz M Mrs ◎ △ED2-5972
3430 Smith Harry A ◎ △ED4-0002
3436 Williams C Edw ◎ △ED2-3600
3444 Driggers Ernest E △ED2-4735
rear Goodrich Erving H ◎ △ED4-3688
3450 Arenson Herman G ◎ film distr △ED4-0553
3460 Stone Maurice W ◎ △ED2-0793
3468 Harris C Delbert △ED4-3489
3476 Smoak Harold A ◎ △FR5-6647
3500 Boldridge Frank M ◎ △ED3-5008
3601 Hunter Roy L △ED2-7970
3615 Brannan H Miller ◎ △FR7-1447
3700 Wellons Benj F ◎ △ED3-5745
3701 Franklin Jas H ◎ △FR5-3139
3710 Rimmer Ralph S △ED4-5898
3717 Johnson Floyd B ◎ △ED4-5451
3718 Browne J Herbert ◎ △ED4-4768
3735 Chipley Gertrude B Mrs ◎ △ED3-4505
3745 Vacant
3800 Dorsey Harry L ◎ △ED3-0108
3812 Fleming John C ◎ △ED4-6680
3815 Williams Robt T
3817 Hunt Robt C ◎ △ED4-2603
3821 Hardy Henry C jr ◎ △ED3-3846
3828 Davis Harry B ◎ △FR6-7127
3829 Herndon L Claude ◎ △ED3-5532
3832 Hightower John P △ED2-0075
3900 Vacant
3904 White Lawrence A ◎ △ED4-5821
3905 Gurtowski Leonard F ◎ △FR7-4132
3908 Maner Frank V ◎ △ED3-8487
3911 Littlejohn Lawrence C ◎ △ED2-4130
3915 McNeely Sam △ED4-9120
3917 Young Irving W Rev △FR6-9053
3920 Edge Leonard ◎ △FR6-2122
3921 Hamrick Sidney M ◎ △ED4-5306
3925 Patton W T △FR5-4746
3928 Bergeron Wm W ◎ △ED2-1218
3929 Jennell Kay J ◎ △ED3-5977
3938 Warley Paul ◎ △ED4-3136
3911 Goud Allan F ◎ △ED2-4962

42A

SELWYN LANE—From 3000 Selwyn av east 1 blk, 1 south of Brandywine rd
2414 Sargent Robt E △FR7-1355
2415 McCalla John W ◎ △ED3-7873
2420 Jackson Robt ◎ △ED3-5117
2421 Podell Herman B ◎ △ED2-2512
2426 Metts Alva L ◎ △ED3-0075
2427 Hartley John R △ED4-4573
2432 Vacant
2433 Blackson J Raymond △ED3-2894
2438 Anderson W Geo cotton buyer △FR5-4889
2439 Schwartz Howard K ◎ △ED4-9326
2441 Evans Chas H ◎ lwyr △ED4-8965
2442 Maddock Bruce M ◎ mfrs agt △ED4-3275

73

SENECA PLACE (Selwyn Park)—From Pineville rd east
101 Seneca Pl Serv Center

FIRST FEDERAL SAVINGS & LOAN ASSOCIATION
MEMBER OF FEDERAL SAVINGS & LOAN INSURANCE CORPORATION
225 S. TRYON ST.
EDison 3-8401
SAVINGS LOANS ASSETS $24,000,000.

ELAM electric company, inc.
ELECTRICAL CONTRACTORS
114 North Myers St. RESIDENTIAL — COMMERCIAL Phone EDison 4-7269

NECA PL (Selwyn Pk)—Contd
103 Crosland John Co Inc (stge) ΔJA3-3961
201 Folden Hetzel W ◎ ΔFR5-6295
212-13 Fitzgerald Alf B jr
214 Penny Leonard V ◎ ΔJA3-3416
219 Price Richd A ◎ ΔJA3-0739
222 Vacant
225 Glenn Herbert S jr ◎ ΔFR5-4548
228 Lewis Robt L ◎ ΔED5-0543
231 White Wyckliffe T jr ◎ ΔJA3-3340
234 Kirby Robt L ◎ ΔJA3-2273
237 Funderburke John J ◎ ΔJA3-2020
300 Wray Irvin S ◎ ΔJA3-1363
301 Clark Arnold W ◎ ΔJA3-6599
308 Finnigan Frank K ◎ ΔJA3-4006
309 Mullen Edw G jr ◎ ΔJA3-2000
314 Vacant
315 Kendall Wm W ◎ ΔFR7-4133
321 Lewis Nichols A ◎ ΔED2-4456
325 Burton Wm S ◎ ΔJA3-6015
331 King Hurley D ◎ ΔJA3-0385
Milford rd intersects
401 Robertson Marion P ◎ ΔJA3-0597
415 Vacant
420 Vacant
421 Hall Waldo L ◎ ΔJA3-6349
424 Vacant
Baker dr intersects
501 Marrone Tony ◎ ΔJA3-1193
507 Vacant
511 Killian S L ◎ ΔJA3-0511
512 Dyer Jos W ◎ ΔJA3-0723
513 Vacant
518 McQuay Bobby L ◎ ΔJA3-7379
524 Mason Wm C ◎ ΔJA3-5058
530 Irwin Dwight M jr ◎ ΔJA3-4054
536 Williams Chas D jr ◎ ΔJA3-0953
Nicoll Ernest E jr
601 Glenn W Howell ◎ ΔJA3-4477
613 Robertson J Thos ◎ ΔJA3-2949
619 Conway John J ◎ ΔJA3-2622
624 Hooks Robt B ◎ ΔED3-4296
625 Nash J Raymond ◎ ΔJA3-5013
631 Strader Chas R ◎ ΔJA3-6578
632 Conner Lee D ◎ ΔJA3-0562
637 Segal Perry ◎ ΔJA3-2149
640 Garges Carl F ◎ ΔJA3-2767
643 Carter Clyde L ◎ ΔJA3-5378
648 Hood Chas L ◎ ΔJA3-1304
Stanfield dr begins
700 Smith Graham A ◎ ΔJA3-3873
701 Thrasher James H ◎ ΔJA3-2790
708 Vacant
709 Vacant
710 Callahan R B
715 Cooley Andrew C ◎ ΔJA3-1563
716 Montueri John A ◎ ΔJA3-5245
721 Kytle Alex S ◎ ΔJA3-6721
722 Burriss Henry K ◎ ΔJA3-3884
727 Capizzana Santo A ◎ ΔJA3-5468
728 Reformation Luth Ch
Tschatschula Marvin Rev
734 Garrett Cecil E ◎ ΔJA3-3867
Seacroft rd begins
815 Pinewood School ΔJA3-2298
Selwyn Park Bapt Chapel
816 Maguire Jas T ◎ ΔJA3-5319
822 Taylor Jas E ◎ ΔJA3-5944
828 Ferreira Maurice L ◎ ΔJA3-0193
840 Backwelder John S ΔJA3-4865
Prentice pl begins
013 Brantley Chas H ◎ ΔFR5-0570
014 Vacant
Lamont dr ends
100 Reich Graham C ◎ ΔJA3-6590
115 Franklin Jas H ◎ ΔJA3-2247
118 Hodgson Sten E ◎ ΔJA3-5670
121 Dickie Henry T ◎ ΔJA3-2369
124 Nesbitt F Archie ◎ ΔTR6-7761
127 Barnhart Roger J ◎ ΔJA3-3863
130 Snyder Mary E Mrs ◎ ΔJA3-3443
133 Brandon W E jr ◎
136 Fuerstman Hilbert E ◎ mfrs agt ΔJA3-2795
139 Habersetzer Geo O jr ◎ ΔFR6-9685
142 Osborne Kelly F ◎ ΔJA3-6366
145 Birch Clarence F ◎ ΔFR5-8203
148 Clark John F ◎ ΔJA3-3638
151 Campbell Edw J ◎ ΔJA3-3200
156 Fox Wade T ΔJA3-1638
157 Parker Robt W ◎ ΔJA3-5750
163 Pollard A Harold ◎ ΔJA3-6563
1169 Barnett E C ◎ ΔJA3-3672
Horton ct begins
1200 Miller Robt A ◎ ΔJA3-6354
1201 Psomadakis Pete ◎ ΔJA3-4364
1209 Tadlock Oscar B ◎ ΔJA3-6723
1210 Fox Ruy L ◎ ΔJA3-3803
1215 Rimmer Voight R ◎
1220 Burkholder Jos L ◎ ΔJA3-5859
1221 Jackson Lester F ◎ ΔFR7-6612
1227 Huggett Howard L ◎
1228 Johnston Gratt H ◎ ΔFR5-0545
Wedgewood rd intersects
1317 Vacant
1331 Carr Edsel L ◎ ΔJA3-2384
Valley Stream rd begins
1401 Garrett Wm R ◎ ΔJA3-2670
1405 Cook Arth H ◎ ΔJA3-5255
1408 Morse Harris A ◎ ΔJA3-6105
1409 Honeycutt Geo L ◎ ΔJA3-3822
1412 Lockey Paul C ◎ ΔJA3-3880
1413 Dratwinski Andre ΔFR6-6667
1417 Bradley Carl W ◎ ΔJA3-6245
1421 Carder Erol O ◎ ΔJA3-6058
1425 Brown Jas F ◎ ΔFR5-2307
Buckingham dr begins
1429 Holton C Lewis ◎ ΔJA3-2582
1432 Campbell Thos A ◎ ΔJA3-6383
1433 Reid Jack B ◎ ΔJA3-1522
Park rd intersects

45A
SENIOR DRIVE—From 2445 LaSalle northwest, 2 west of Beattie's Ford rd
2219 West Char Senior High Sch ΔEX9-0766

27
SEVERSVILLE—A residential section west of junction of W Trade and Tuckaseegee rd

71
SEWARD PLACE—From end Ferncliff rd south and east, 1 east of Sharon rd
3400 Elliott Stuart W ◎ ΔEM6-0820
3414 Bradley John C ◎ ΔEM6-3539
3419 Sams Arth R jr ◎ ΔEM6-1571
3428 Scott Walter jr ◎ ΔEM6-1567
3427 Cobb Jos C ◎ ΔEM6-0293
3434 Tomlinson Carroll F ◎ ΔEM6-0170
3501 Allen Bruce B ◎ ΔEM6-2709
3524 Sinnicks Geo S ◎ ΔEM6-1520
3534 Pierce Geo W ΔEM6-1196

40A
SEWICKLEY DRIVE—From 843 Scaleybard rd north, 1 east of city limits
912 Thomas Carl M ◎ ΔJA3-5420
913 Camp J Ernest ◎ ΔJA3-5938
919 McCaskill Chas E jr ◎ ΔFR6-3170
920 Morse Chas R ◎ ΔJA3-4237
925 McArtan Robt C ◎ ΔJA3-3115
928 Hollars Paul F ◎ ΔJA3-3039
931 Paden Mel B ◎ ΔJA3-1419
937 Yopp Ira T jr ◎ ΔED2-6525
938 Smith C Ralph pntr ◎ ΔJA3-3258
943 Holcombe Frank M ◎ ΔJA3-2739
949 Webster Donald ◎ Δ JA3-0583
955 Credle W Carl jr ◎ ΔJA3-0406
Blackberry cir begins
1001 Martin Chas B ◎ int dec ΔJA3-1902
1011 Lieberman Gerald ◎ ΔJA3-4820
1012 Cloutier Eug F ◎ ΔJA3-4023
1017 Walton Chas F ΔJA3-6412
1018 Duckworth Jennings J ◎ ΔJA3-5020
1023 Hodges Frank E ◎ ΔJA3-1688
1024 Kurtz Wilbur A ΔJA3-2168
1029 Baker Harry S ◎ ΔJA3-0796
Broadmoor dr intersects
1101 DelVecchio Edw jr ◎ ΔJA3-3370
1111 Roberts Spurgeon E ◎ ΔJA3-0882
1117 Hine Jason D ◎ ΔJA3-0267
1118 Arbuckle Bill L ◎ ΔJA3-5368
1123 Randall Phillip H ◎ ΔJA3-0347
1129 Ott Donald P ◎ ΔFR5-5862
1137 Kendall Wm D ◎ ΔJA3-4217
Castlewood dr begins
1200 Hanline Chas T ◎ ΔJA3-1383
1201 Lewis Laird W ◎ ΔFR6-6066
1209 Kirby John W ◎ ΔJA3-6428
1210 McDonald Lauchlin D ◎ ΔJA3-3056
1212 Breitman Harold M ◎ ΔJA3-1535
1215 AllenWalter D ◎ ΔFR5-7654
1217 Stiller Harold ◎ ΔJA3-6096

55
SHADY CIRCLE—From Virginia cir north
— Logan Euclid L ΔEX9-8153

108
SHADY LANE—From 2573 Wilmount dr south, 1 west of Walter
2918 Williamson H Lee ◎ ΔED2-0396
Burgess intersects
2923 Cochran James R ◎ ΔED4-3953
2928 Liberian Friday ◎
2934 Aycath A F ◎ ΔED4-7657
2953 Burggess Mollie O ◎ ΔED4-5708
2964 Roberts T E
2976 Moore Jos H ◎ ΔED2-2001
2984 Vacant
2991 Martin Gary E
2996 Suggs Robt L
2998 Cauble Fred B ◎ ΔED2-1008

61
SHAMROCK DRIVE (North Charlotte)—From 3100 The Plaza southeast to Potters rd, 1 north of Matheson
1314 Vacant
1315 Shaw Raymond C ◎ ΔED2-6676
1318 White Roy J ◎ ΔFR5-1190
1322 Shaner Lloyd J ◎ ΔED2-2524
1325 Little Claude L ◎ ΔED4-3592
1326 Wall Baxter G ΔED4-9048
1329 Troutman Wm H bldg sups ΔED3-1712
1331 Bumgarner Otis P ΔFR5-2268
1337 Roberson Ernest E ◎ ΔFR5-6303
1341 Harris W Harold ◎ ΔFR7-2840
Virginia av ends
1405 Bowen Thos B ◎ ΔED2-3264
1409 Benton J Lee ◎ ΔFR5-3166
1415 Cochrane Ralph N ΔED4-3445
1416 Vacant
1417 Ware Brohn
1425 Hanes Virginia G ◎ ΔED3-2570
Kentucky av ends
Newell av begins
Beverly av begins
1500 Stipp's Food Store gro ΔED2-9482
1505 Newell David L ◎ hauling ΔFR6-1404
1512 Gilbert Wade O ◎ ΔED2-4825
1515 Lowery Wm H ◎ ΔED3-6510
1517 Rice India B Mrs ◎ ΔFR5-5979
1520 Drake Wade H ΔFR6-6430
1524 Williford Fannie W Mrs ◎ ΔED3-7638
1601 Morris Ralph F ◎ ΔED2-3645
rear Vacant
1609 Cox Robt C jr ◎ ΔFR7-1893
1614 Vacant
1616 VonCannon Jos L ΔED4-8254
1621 Scott Paul F
Florida av intersects
1705 Liston Roy ◎ bldg contr ΔED4-1555
1709 Dover W Scott ◎ ΔED2-7082
1713 Leonard Lee W ◎ ΔED2-4661
1717 Mills Richd A ◎
1723 Taylor Elliott B ◎ ΔFR6-0757
1800 Vacant

96
E Ford rd ends
2001 Campbell Jas F ◎ ΔFR7-2039
2019 StLuke Meth Ch ΔFR5-0433
2101 Shamrock Gulf Serv ΔED2-9285
2115 Phillips Jack A ΔED4-1230
2117 Std Plmbg & Htg Co ΔED3-2620 EX2-7634
Anne begins
2200 Bales MarvinC ◎ ΔFR7-6495
2201 Shaw Robt W ◎ ΔFR6-9790
2204 Treadway Henry M jr ◎ ΔED4-1470
2213 Baker Howard B ◎ ΔFR6-9301
Eastwood dr begins
2218 Penninger Jas F ◎ ΔFR5-7615
2219 Bowen Pearl L Mrs ◎ ΔFR6-2011
Libeth begins
2225 Edwards Jerry T ◎ ΔFR5-3360
2231 Graves Wm H ◎ ΔFR6-6790
2237 Dew Wm E ◎ ΔFR6-0733
2243 Kennedy Alonzo ◎
2249 Groome Wm B ◎ ΔFR6-9102
Benson pl begins

PIERCE TILE & MARBLE CO.
CHAS. L. PIERCE
CERAMIC TILE
MARBLE CONTRACTORS
2641 Roslyn Ave.
Tel. FRanklin 6-2232
P.O. Box 8103

ADA'S FLORIST
• • •
Everything In Flowers
• • •
Gifts For All Occasions
Day Phone EXpress 9-7942
Night Phone EXpress 9-9083
• • •
3000 Wilkinson Blvd.

P. C. GODFREY, INC.
PLUMBING and HEATING CONTRACTORS
FRIGIDAIRE AIR CONDITIONING AND APPLIANCES
RESIDENTIAL COMMERCIAL
1816 ROZZELL'S FERRY RD. EDison 4-8605

CREECH
Motorcycle Co., Inc.
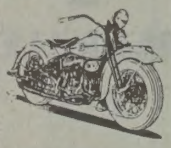
Motorcycles
Motor Scooters
Outboard Motors
Marine Supplies
Boats

SALES and SERVICE
Telephone
EDison 2-7675
Service Dept.
Tel.
FRanklin 7-4238
201 W.
MOREHEAD
STREET

MINCEY
FURNITURE
COMPANY
INC.
Mrs. Ruby B. Ray, Pres.
★
FURNITURE
Dependable
Home
Furnishings
★
Tel.
EDison
3-6892
3200
N. Caldwell
CHARLOTTE
N. C.

HOTEL CHARLOTTE
"The Carolinas' Largest and Finest Hotel"
"The Pine Room" — Charlotte's Most Popular Restaurant
BED ROOMS AND RESTAURANTS COMPLETELY AIR CONDITIONED

SHAMROCK DR (N Char)—Contd
Hillside dr begins
2300 Voorhees Eug R ◎ ΔFR5-7957
2301 Gee Edgar H ◎ ΔFR6-7730
2308 McRackan Francis L ◎ ΔFR6-4798
2317 Nunn R Loftin ◎ ΔFR6-4376
2323 Vacant
Poplar dr begins
2401 Cain Jas E ◎ ΔED3-9406
2405 Thompson JohnW ◎ ΔFR6-7374
2409 Stover Elbert C ◎ ΔED4-8937
2413 Horne J Brack ◎ ΔFR5-1137
2417 Pressley Roy L ◎ ΔFR7-4624
2421 Page Russell P ◎ ΔFR6-9073
2501 Lagana Jos J ◎ ΔFR5-5850
2505 Flynn Willis T ◎ ΔFR5-6917
2509 Simpson Allison ◎ ΔFR6-5623
2515 Harris James ◎ ΔFR6-7890
2521 Stipp F Franklin ◎ ΔFR5-1996
2601 Roper Randolph ◎ ΔED2-4917
2607 Griffin Jas T ◎ ΔFR5-4053
2612 Jolly Ervin C
2615 Poston Fred H ◎ ΔED2-2037
2618 Brown J Stevenson ΔFR6-7755
2623 Marshburn LeRoy D ΔED2-8434
2625 Vacant
2631 Baucom Amon L ◎ ΔED3-7975
2632 Irby David C
2639 Little Wm I
2d av begins
2701 Carpenter J Beelar ΔED4-2170
2703 Romasco Robt F ΔFR6-3544
2715 Baucom Homer H ◎ ΔFR6-9465
2735 Wyant Benj F jr ◎ ΔFR6-4202
2741 Simpson Earl ◎ ΔED2-3379
2800 Stokes John F ΔFR7-2054
2801 Evatt Arth B jr ◎ ΔED4-7438
2805 Walters John D ◎ ΔFR6-7319
2810 Griffin Clyde ◎ ΔFR5-8678
2816 Stewart S D ◎ ΔFR7-6308
2823 Garner Harry C ◎ int dec ΔFR5-4360 and FR6-8029
2837 Dreibelbis Vernon ◎ ΔFR6-8166
3d av begins
2900 Hinson Jesse R ◎ ΔFR5-1954
2901 Staton Thos V jr ◎ ΔFR6-7342
2914 Deaton Edgar C ◎ ΔFR7-2063
2937 Shamrock Food Center gros ΔFR5-9463
2940 Burgin Kathryn C Mrs ◎ ΔED4-8485
3015 Lee Malcolm K ◎ ΔED4-8485
Shamrock rd begins
Potters rd ends
Eastway dr begins

14
SHANNON—From 609 S Alexander southeast
706 Vacant
708 McKnight Robt
709 Ivey Thelma
709a Weeks Odell
710-10½ Feigh Henry
712 Vacant
712½ Reid Paul
713 Wenton Wm J
713a Long Lola
715 McGill Martin
715a Vacant
717-17a Byers Thelma V ΔFR7-2367
719 Nance Annie
721 Dunn Willie
722 Rollins Iver L
723 Austin Lonnie
724 Walker Floyd
725 Coleman Janie Mrs
726 LongMinnie ΔED4-0720
727 Tolen John
728 Watson Grace Mrs
728½ Audrey James
729 Vacant

81
SHARNBROOK DRIVE—From Green east to Weyland av
2715 Summers Jack H ΔEX9-8793
2719 Shaw Wm A jr ΔEX9-0825
2721 Page Virginia Mrs ΔEX9-0127
2725 Vacant
Ridgemont blvd intersects
2801 Miller Donald D ΔEX2-1489
2805 Jenkins James L ΔEX9-3163
2807 McRae Edwin E ΔEX9-8954
2811 Berry Thos G
2817 Trimble Thos N ΔEX9-1269

71
SHARON AV—From 3141 Sharon rd east, 1 south of Brookwood rd
2000 Schoeneberg Werner A ΔEM6-0398
2001 Singleton Hoke S ΔEM6-1971
2010 Knighten Arth W ◎ ΔEM6-0171
2011 Stewart Ivey W jr ◎ ΔEM6-0788
Brookwood rd begins
2100 Hackney David M ◎ ΔEM6-1072
2101 Stevens Jack M ◎ ΔEM6-0254
2110 Pope Ralph F ◎ ΔEM6-2165
2111 Furr F Conrad ◎ ΔEM6-2674
2119 Durbin Harry A ◎ ΔEM6-0781
2127 Eudy Ernest V ΔEM6-1063
2135 Gainor Albert M ◎ ΔEM6-0185

71
SHARON LANE (Pharr Acres)—From 2900 Providence rd southwest to Sharon rd
1801 Goodman Al ◎ ΔEM6-0236
1834 McGarity Gene W ◎ ΔEM6-3849
1835 Mumaw Lloyd G ◎ ΔEM6-0182
1840 Rankin P Ray ◎ ΔEM6-0021
1900 Stokes Wm N ◎ ΔEM6-1159
1901 Harrelson Herbert F ◎ ΔEM6-1575
1908 Wilson Franklin L ◎
1911 Oetinger Herbert W ◎ ΔEM6-0181
rear Vacant
1916 Stowe G C jr ◎ ΔEM6-1083
1919 Hanbury Wm L ◎ ΔEM6-2138
1924 Johnson Eric I ◎ ΔEM6-2114
1927 Steiger Howard P ◎ ΔEM6-2000
1932 Pell Allison H jr ◎ ΔEM6-2905
1940 Hefelfinger Clair J Mrs ◎ ΔED4-8254
1955 Perry Robt E jr ◎ ΔEM6-3032
2000 Covington J Robt ◎ ΔEM6-0493
2010 Gaul J Stuart jr ◎ ΔEM6-1565
2011 Tate Christina C Mrs ◎ ΔEM6-0265
2026 McCoy Jos B jr ◎ ΔEM6-0932
2027 Ford Otis L ◎ ΔEM6-0080
2034 Smith Walter L ◎ ΔEMC-1785
rear Vacant
2035 Ervin Paul R ◎ ΔEM6-0705
2044 Ballard LeRoy D ◎ ΔJA3-0211
2051 Morrow A Ray ◎ ΔEM6-3414
Pharr blvd begins
Pelham la begins
2100 Moore Fannie W Mrs ◎ ΔEM6-2140
2114 McNinch Saml S jr ◎ ΔEM6-1042
2178 Williamson Wm V jr ◎ ΔEM6-3695
Arroway begins
2200 Blythe Richd N ◎ ΔEM6-2242
2505 Blythe Grace F Mrs ◎ ΔEM6-0040
2525 Blythe F Jack jr ΔEM6-0917
rear Phillip Jesse ΔEM6-1518
Fox Croft rd ends
2727 Vacant
rear Vacant

106
SHARON ROAD (Myers Park and Mecklenburg County)—From junction of Briarwood rd and Chilton pl at Briar Creek Bridge south to Sharon la
Briarwood rd ends
2323 **Sharon Hills Apartments**
Apartments:
1 Brittain Max G ΔED3-5654
2 Dorsey Robt E ΔFR6-9847
3 Vacant
4 Kalar Helen W Mrs ΔFR5-1957
2331 **Sharon Hills Apartments**
Apartments:
1 Prince Cecil C ΔED3-9109
2 Culp Beulah H Mrs ΔED3-3683
3 Hunter Jas B jr ΔED3-0089
4 Stiles Hallie D Mrs ΔFR6-9810
Street continued
2348 Outwater Theo W ΔFR6-3635
2354 Gilbert Jack K jr ◎ ΔED2-8818
2360 Williams Ralph B ◎ ΔFR5-1520
Brandon cir ends
2401 MorrisonMarcus M ◎ ΔED2-8295
2417 Rea Alonzo M ◎ ΔED3-5911
2425 Vacant
2435 Hillcrest Manor Rest Home ΔED2-5911
O'Neal Wm B ◎ ΔFR6-1817
2438 Weathers Sumpter C ◎ ΔFR6-1073
2500 Rankin C Wade ◎ ΔED3-9823
2501 Bangle Hary O ◎ ΔED3-1253
2525 Castleman Saml T ◎ ΔED3-6721
2527 Wisecup Wm C ◎ ΔED4-0133
2537 Morrison Albert C ◎ ΔED2-6048
2538 Huey Thos W jr
2600 Rankin Eloise ◎ ΔED2-6484
2601 Huff Jos A ΔED3-5563
2615 Barnes Owen
Sunderland pl begins
2626 Dlrod I Craig ΔFR6-3297
2629 Moon Harold V ◎ ΔED3-0821
2642 Monty Wm H jr ◎ ΔED2-5714
2701 Crawford David B ◎ ΔED2-2576
2700 Hamilton Edw S ◎ ΔFR5-8220
2707 Chase Chas C ◎ ΔFR6-0363
2710 Under constn
2715 Zagora Edwin J ◎ ΔED2-1413
2718 Huntley Wm B ◎ ΔED2-5028
2730 Vacant
Harris rd ends
2801 Moller James W ΔFR6-6470
2810 Beranek Robt L ◎ ΔED3-0860
2811 Field Mason D ◎ ΔED2-5373
2818 Trotter Jas T ◎ ΔED4-8659
2821 Wells Calvin T ◎ ΔED2-9993
2826 Horton Henry C ◎ ΔED3-0909
2829 Seborg Orie A ◎ ΔFR5-3174
2834 Crosland MarionW ◎ ΔED2-7849
2837 Ward Harris A ◎ ΔED2-6858
2838 Harkey John E ◎ ΔED3-5578
2853 Spivey Jas L ◎ ΔED3-0912
2854 Wrenn Geo L ◎ ΔFR5-2481
2861 Smith Robt B ◎ ΔED4-0951
Wendover rd ends
2900 Vacant
2911 Bryant Donald G ◎ ΔEM6-2123
2914 Irvin John C ◎ ΔEM6-0956
2919 White Robt L ΔFR5-2433
2945 Tyson Guy E ◎ ΔJA3-0578
3000 Owsley Richd P ◎ ΔEM6-0862
3022 Baan Geo W ◎ ΔEM6-0451
3031 Beaty Eliz H Mrs ◎ ΔEM6-0028
3041 Weeping Willow AME Zion Ch
Brockwood rd ends
Woodhaven rd begins
3121 Coe Beverly P Mrs ◎ ΔEM6-1205
3141 O'Herron Edw M jr ◎
Sharon av ends
3301 Cook I Murrell jr ◎ ΔEM6-1181
Ferncliff rd ends
3401 Albright Harold D ◎ ΔEM6-0791
3429 White J Francis ◎ ΔEM6-3737
3445 Smith Geo R ◎ ΔEM6-0815

71
SHARON AMITY RD—Providence rd northeast, 4 southeast of Wendover rd (numbers irregular)
615 Providence Village Shopping Center SBT&T (exch bldg) ΔEM6-1318
617 Providence Village Bakery ΔEM6-1318
619 Providence Village Childrens Shoppe Inc clo ΔEM6-1983
621 Antoinette's Beauty Salon ΔEM6-3244
623 Providence Barber Shop
625 L&H Realty Co ΔEM6-3887
627 A&P Food Stores (br) ΔEM6-2535
631 Providence Clns ΔEM6-6393
631½ Tadlock's Shoe Shop reprs
701 Providence Hdw Inc ΔEM6-2962
705 Steve's Self Serv Sundries ΔEM6-3246
705½ Daniel Caroline dancing tchr

104
Old Sardis rd intersects
201 Lynn Ernest ◎ ΔEM6-0411
1300 Cotswold Homes Inc (ofc) ΔFR5-3750
1311 Kole Harry W ◎ ΔEM6-2141
1319 Belk John T jr ◎ ΔEM6-1502
1319½ Hauser Chas N ΔEM6-2974
1325 Qualtlebaum J Hannis ◎ ΔEM6-0281
1402 **Cotswold Homes**
1348 Gabriel Ural S ΔEM6-1220
1350 Wells Robt A ΔEM6-3656
1354 Moorhouse Harry B ΔEM6-1168
1356 Miller Irving ΔEM6-1734
1358 Cunningham Paul E
Wendover la ends

Carrier Air Conditioning
ENGINEERING INC.
AIR CONDITIONING — HEATING
LICENSED CONTRACTORS — ENGINEERS
3104 OLD PINEVILLE RD. JAckson 3-3525
Carrier Air Conditioning

- MANAGEMENT CONTROL
- MANUFACTURING METHODS
- SALES MANAGEMENT
- OFFICE MANAGEMENT
- INDUSTRIAL MANAGEMENT

LEE ASSOCIATES, INC.
MANAGEMENT CONSULTANTS
CHARLOTTE, N. C.

- BUSINESS SURVEYS
- MANAGEMENT AUDITS
- ORGANIZATION PLANNING
- PERSONNEL RELATIONS
- LABOR RELATIONS

THE JOHNSTON BLDG. - 212 S. TRYON ST. PHONE FRanklin 7-2718

CHARLES H. LITAKER, INC.

MUTUAL INSURANCE

- Fire
- Auto
- Liability
- Bonds
- Burglary
- Workmen's Compensation

129 N. POPLAR ST.
PHONE EDison 4-4685

AARON AMITY RD—Contd
400 Vogt Guilfred W jr ΔEM6-0433
401 McKinnell Wm jr ◎ ΔEM6-0871
402 Haughton A Alex jr ΔEM6-2049
411 Jones Geo F ◎ ΔEM6-0510
418 Vacant
420 Damron Raymond M ◎ ΔEM6-1108
426 Henderson Mary ◎ ΔEM6-2830
419 Glendenning Malcolm E ◎ ΔEM6-0909
427 Morris C Calvin ◎ ΔEM6-2281
437 Suther Homer H jr ◎ ΔEM6-1324
447 Bowen Jas M ◎ ΔEM6-0826
Clover rd begins
501 Cheatham Clarence L ◎ ΔEM6-2536
517 Bailey Leon W ◎ ΔEM6-3891
Crosby begins
600 Amity Country Club ΔEM6-0357
Walker rd intersects
630 Smith E Thurston ◎ ΔEM6-0523
633 Walker Edw H ◎ real est ΔEM6-0661
640 Buck Milburn E ◎ ΔEM6-0148
710 Dickson Emory B ◎ ΔEM6-2230

69

Windemere la begins
926 Walters J Wm ◎
936 Cano Foster B ◎ ΔEM6-0230
944 Eckerd Ben T ◎ ΔEM6-0593
000 Craig Joe P ◎ Sons bldg contr ΔEM6-2191
Craig Joe P ◎ ΔEM6-2191
Starnes & Craig bldg contrs ΔEM6-0113
001 Reid Jas M ◎ ΔEM6-2712
009 Wilber Stephen C jr ◎ ΔEM6-0675
030 Craig Neil M ◎ ΔEM6-2967
101 Winchester Rush B ◎ ΔEM6-3316
122 Honeycutt Shirley EMrs ◎ ΔEM6-3440
130 Brinkley Chas B ◎ ΔEM6-2197
144 Wright Edwin H ◎ ΔEM6-3779
Wright Vista S Mrs beauty shop
145 Smith Seth R ◎ ΔEM6-2276
151 Ridenhour Hoyt A ◎ ΔEM6-2987
Tanglewood dr ends
200 Stewart David E ◎ ΔEM6-2871
214 Threadgill Cecil B ◎ bldg contr ΔEM6-3898
Presson Thos J ◎ ΔEM6-3558
227 Sims Evelyn C Mrs ◎
230 Hicks Juanita C Mrs ◎ ΔEM6-2872
239 Johnson Ralph D ◎ ΔEM6-1698
Castleton rd intersects
300 Long Verlin V ◎ ΔEM6-3713
301 Craig Hazel L ◎ ΔEM6-3230
312 Phillips Johnny M ◎ ΔEM6-1899
320 Mendler John L ◎ ΔEM6-0562
Craig av intersects
350 Wells Robt A ΔEM6-3656
358 White Blanche B ΔEM6-3213
400 Burns Joe E ◎ ΔEM6-1075
Cunningham Paul E ΔEM6-3064
401 Slagle Ernest A ◎ ΔEM6-2439
402 Haughton Alex A jr ΔEM6-2049
412 Reynolds Harrell E ◎ ΔEM6-3149
419 Wright Woodrow
420 Swofford Jas L ◎ ΔEM6-0884
432 Wallace Geo A ◎ ΔEM6-0097
433 Flatt Tom B ◎ ΔEM6-3675
437 Stroupe Jas C ◎ ΔEM6-0625
439 Eubanks H O ΔED 2-8984
SAL crosses
441 Vacant
539 Proctor Lone T ◎ ΔED2-0561
733 Baucom Henry B ◎ ΔED3-8052
801 Vacant
823 Welsh Willie T ◎ ΔED3-6725
829 Smith Shellie ◎ ΔED2-0811
831 Hinson A J
Kelly av begins
923 Covington Winston W ◎ ΔED3-4785
929 Pennington Wm I ◎ ΔED2-1686
939 Price Arth N ◎ ΔFR6-2401
941 Vacant
945 Taylor Robt B ◎
949 McFadden Jos C ◎ ΔFR5-3290
Monroe rd intersects
120 Ellis Carson P ΔFR7-4095
122 Turner B L ◎
125 Hamrick Paul A ΔFR6-4568
126 Utting Mary C ΔFR5-7269
128 Harkey Donald R ΔFR7-6322
2131 Vacant
2134 Revels Richd C ◎ ΔED2-4764
2137 Rice W J ◎ ΔED3-4597
Lantana av intersects
2201 Seagle John M ◎ ΔED2-6420
2207 Crompton H Wynn ΔED3-2346
2208 Helms Gary B ◎ ΔFR7-4110
2220 Griffin Lonnie L ◎ ΔFR6-2990
2225 McRorie Heath S ◎ ΔED3-1015
2233 Kiker Pliney ΔED2-4982
2235 Long Chas L ΔED4-3907
Lynville av ends
2240 Cruse Wilson L ◎ fuel oil ΔFR5-2852
2405 Aycoth Brooks J ◎
2408 Amity Presby Ch
2513 Starnes Richd T jr ◎ ΔED3-2696
2517 Price Henry D ◎
2533 Vacant
Helms W Royce ◎
2539 Witt Robt C ◎ ΔED2-8485
2541 Vacant

12

SHAW LANE (Brooklyn)—Southeast ½ blk to 310 S Davidson
521 Vacant
521a Vacant
S Davidson intersects

77

SHAWNEE DRIVE—From 819 Hartford av east, 1 south of Hollis rd
City limits
630 Lee Richd V ◎ ΔJA3-1615
636 Gwinn Mansel B ◎ ΔFR7-5403
706 Vacant
712 Stoltz Andrew jr ◎ ΔJA3-0458
713 King Frank J ◎ ΔJA3-0506
715 Squires James W ◎
718 Selzer A Jos ◎ ΔJA3-3620

65

SHEFFIELD DRIVE—From Woodland av north and southeast
3813 Vacant
3819 WilsonSaml A jr ◎ ΔED4-4221
3825 Under constn
3831 Vacant
3832 Morrison Robt L ◎ ΔFR6-3486
3837 Traywick Wayne H ◎ ΔED3-8074
3838 Crouch John K ◎ ΔFR6-9613
3845 Yemm Dean B ◎ ΔFR6-1481
3901 Vacant
3909 Under constn
3914 Killebrew Nobles L ◎ ΔFR5-1133
3915 Vacant
3921 Oglesby W H jr ◎ ΔFR5-8338
3927 BakerJohn F ◎ ΔFR6-2027
3933 Ashcraft Robt C ◎ ΔED4-5274
3934 Canouse Dayton D ◎ ΔFR6-4594
3939 Vacant
3940 Under Constn
3943 Under constn
3946 West James L ◎ ΔFR6-0235
3951 Yost Geo V Rev ΔFR5-7105
3952 Cato Thornwell H ◎ ΔED3-2898
3958 Kenyon John R jr ◎ ΔFR5-1720
3959 McLendon Ronald G
3963 Halman Robt E ◎ ΔED3-3953
3964 Bailey Wm J ◎ ΔFR7-6408
3970 Stephens Mack ◎ ΔFR6-9363
Tarrington av begins
4000 Under constn
4001 Younger Wm P ◎ ΔFR5-2263
4010 Gedney Harold V jr ◎ ΔJA3-6113
4011 Pridgen Vernon S ◎ ΔFR6-7129
4017 Tomlinson Jas H ◎ ΔED4-6007
Wilshire pl begins
4022 Taft Marshall D jr ◎ ΔED2-6803
4023 Furr Carl M ◎ ΔFR5-8746
4029 Raymer Rowell A
4030 Gluck J C ◎
4035 Cutler Cecil B ◎ ΔFR6-1211
4038 Ashley Gilbert C ◎ ΔED2-4073
4041 Tinch Carl C ◎ ΔFR5-5780
4044 Bruce E Wesley ◎ ΔFR6-4581
4047 Wilson Edw L ◎ ΔFR7-1357
4050 Taft Wm C ◎ ΔFR7-2006
4051 Renter Paul G ◎ ΔFR5-6639
4055 Walpole Albert H jr ◎ ΔFR5-1338
4059 Biggers Joe W ◎ ΔFR7-5519
4065 Griffin Troy N ◎ ΔFR5-4168
4067 Vacant

Winfield dr intersects

104

SHELTON PLACE—Wendover cir east to a dead end
3915 Collingwood Bernard G ◎ ΔJA3-6682
3916 Woodward Herbert M jr ◎ ΔFR6-1904
3924 Hatfield Thos R ◎ ΔFR5-5364
3925 Tillett John jr ◎ ΔFR5-4492
3931 Lackey Robt S ◎ ΔFR5-7262

84

SHENANDOAH AV (Chantilly)—From 912 Pecan av southeast to Waterman av
2015 Montieth Worth H ◎ ΔED3-3958
2016 Helms Wm M ΔED3-4241
2019 Simpson Edwin O ◎
2020 Vacant
2023 Glisson Jos E ◎ ΔFR7-3788
2024 Pate Lucy H Mrs ◎ ΔFR6-3126
2029 Bunn Ratha L ◎ ΔFR6-3936
2033 Aman Lucile ◎ ΔFR6-6771
2034 Henderson Wm D ◎ ΔED3-9545
2035 Vacant
2038 Lewis Loada E
2038½ Hankins Blanche Mrs nurse
2039 Lockhart Worth F ΔFR5-5947
2042 Dull Robt A ◎ ΔED2-2665
2043 Mills Lacy F
2047 Clark Gragg C ◎ ΔFR6-4165
2050 Robinson Saml A ◎ ΔFR6-5437
2051 Franklin David F ΔED2-2486
2052 Stroupe Lamar W ΔED4-7221
2054 Hinson Wm H ΔFR5-4832
2055 Cadieu Jos H ◎ ΔED4-1120
The Plaza intersects
2100 Reid Mary B ◎ ΔED3-1237
2105 Our Lady of Assumption Cath Ch ΔFR5-5187
Our Lady of Assumption Cath Sch ΔFR5-5187
2110 Causley Gerald M ◎ ΔED3-2722
2112 Russell E Eug ΔFR5-2130
Russell Ida E Mrs nurse
2116 Jackson Margt C Mrs ΔFR5-9083
2117 McDonald K Bernard Rev ΔFR5-5187
2120 Reeder HarryL jr ◎ ΔED4-7540
2121 Vacant
2125 Faulkner Clyde ◎ ΔED3-2519
2128 Buff Martha W Mrs ◎ ΔED3-3668
2129 Granger Robt J ◎ ΔED3-3209
2132 Simmons E Harold ◎
2133 Smith Wilma A Mrs ◎ ΔED4-1868
2136 Brown Clyde W ◎ watch repr ΔED4-4283
2137 Carnes Dock L ◎ ΔED4-2787
2140 Freeman Delmo W ◎ ΔFR5-8512
2141 Falkenberg Carl F ΔFR6-1955
St Julien intersects
2200 Delgman Eug R ΔED2-7373
2201 Robinson Clyde W ◎ ΔFR5-4029
2204 Arnett Leland C ◎
2205 Ferrell Palmer E ◎ ΔFR5-7329
2208 Gaddy Jesse ΔED4-4021
2209 Vacant
2210 Whitlow Jas R
2212 Small Ray L ◎ ΔED2-6880
2213 Baker Chas L ◎ ΔED2-3943
2216 Ward Mary S Mrs ◎ ΔED3-3318
2217 Green Conley F ◎ ΔFR5-6195
2220 Kofinas Thos S ◎ ΔED4-5081
2221 Coker Glendale M Mrs ◎ ΔFR3-8636
2224 Moser Curtis L ◎ ΔED3-4957
2225 Horton Nomie G jr ΔFR7-2078
2228 Capper Lillie S Mrs ◎ ΔED3-2730
2229 Sheehan Henry T ΔED3-7991
2231 Scarboro Pete E
2232 Smith Jos L ◎ ΔED3-6024
2235 Leanna Arth J ΔED4-0347
2236 Bookout Bobby C ◎ ΔED4-7266
2237 Harford Jas P ΔED3-7256
2241 Mikel Enach
2243 Porter Ralph S ΔED4-4039
Westover intersects
2300 Phifer C Ray ◎ ΔED2-3469
2301 Nassar Jos T ◎ ΔED2-2648
2304 Davis Harry S ◎ ΔED4-3673
2308 Bailey Ann H Mrs ◎ ΔED4-1894
2309 Nanney Hillrey E ◎ ΔED3-4218
2312 Pearre Geo A ◎ ΔED4-5945

INDUSTRIAL STEAM CLEANING INC.

Steam Cleaners Equipment and Supplies

CONTRACT STEAM CLEANING

RENTAL EQUIPMENT
AUTOMOTIVE SHOP EQUIPMENT

Telephone EDison 4-9285

3208 Hutchison Ave.

BULK Gas

DURANE GAS CO.

BULK GAS SERVICE - BOTTLED GAS SERVICE - GAS APPLIANCES
"We Aim To Please"

BOTTLED Gas

2317 S. BOULEVARD PHONE FRanklin 7-2676

haviland smith STUDIOS

Commercial Photography

Recordings and Transcriptions

236 N. College St.

EDison 2-8331

DANIEL MORTGAGE CORPORATION

"GROWING WITH THE CAROLINAS"

Suite 509 Wilder Building — 237 S. Tryon St. Telephone EDison 2-8627

SHENANDOAH AV (Chantilly)—Contd
2313 Savage Nathl A ◎ ΔFR7-7550
2316 Hanes Floyd F ◎ ΔED2-7476
2317 Wong Edw L ◎ ΔED2-2877
2321 Eccles Eileen I Mrs ◎
2324 Hamilton Edw H ◎ ΔED4-5020
2327 Richardson Keith A ◎ ΔED2-9108
2328 Ashcraft V Allen ◎ ΔED3-8233
2332 Kissiah Hiram C ΔED4-0387
2333 Farrell Frank A ◎ ΔED3-5780
2336 Black Robt L jr ◎ ΔFR6-0388
2337 Kerr Eleanor M Mrs ◎ ΔFR7-2441
2340 Bell Lamar A ◎ ΔED3-5631
2341 Trapp Sarah S Mrs ◎ ΔFR5-6279
Bascom intersects
2400 Vacant
2401 Carpenter Farrell J ◎ ΔED4-5736
2405 Samples Walter L ΔED4-9608
2406 Bissette John W ◎ ΔFR6-3180
2408 McClellan Rufus H ◎ ΔFR6-8424
2409 Burgess Oscar N ◎ ΔED2-1094
2414 Harrington Andrew B ΔED4-4352
2415 King Wm D jr ◎ ΔFR6-8838
2416 Kelly Robt D ◎ ΔED3-2382
2420 Jenkins Harvey L ◎ ΔFR5-3684
2421 Enloe Geo W ◎ ΔED3-8256
2424 Shuler Franklin G ◎ ΔED3-2354
2425 Broach Ted M ◎ ΔED3-9381
2428 Stack A Jack ◎ ΔED4-9480
King Danl B
2429 Hedgpeth Geo W ΔED4-1013
2433 Pierce Carl O ◎
2434 Wrape J Hoyle ◎ ΔED3-5350
2437 Robertson Lloyd E ◎ ΔED4-1577
2438 Shaver Lester V ◎ ΔED4-3647
2441 McMahan J Kenneth ◎ ΔED3-0891
Hanover intersects
2500 Daniel Homer P ◎ ΔED3-2816
2501 Grier Carey A ◎ ΔED2-2860
2505 Baker Mary C Mrs ◎ ΔED4-9983
2506 Scott Albert H ◎ ΔED3-0507
2509 Purser Van W ◎ ΔED4-8291
2512 Brown Albert R ◎ ΔED2-0147
2515 Thompson Jas W ◎ ΔFR5-3106
2516 Franklin Garland L ◎ ΔFR7-2817
2517 Moose Edrie T ◎ ΔFR6-6627
2518 Terrell Ralph H ◎ ΔED4-9588
2521 Holland R John ΔED2-5449
2525 Kirby Eug F ◎ ΔED4-3641
2526 Robinson Edna B Mrs nurse
Robinson Bland H jr ◎ ΔFR6-1407
2532 Castles Spratt W ◎ landscaping contr ΔED3-7564
2533 Gregory Fred H ◎ ΔED3-6716
2540 Hughes S Vaneva Mrs ◎
2541 Barclay Jonas Rev ◎ ΔED4-7942
Lyon intersects
2601 Barkley Claude C ◎ ΔED4-3191
2602 Grigg Myrtle C Mrs ◎ ΔED2-0631
2605 Lloyd Clifford J ◎ ΔED3-9777
2608 Shoup Juanita Mrs nurse
Shoup W Frank ◎ ΔED3-2710
2609 Edwards Melvin C ◎
2612 Knight J Lee ◎ ΔED3-9725
2613 Vacant
2615 Vacant
2615½ Vacant
2616 Preslar Worth B ◎ ΔED3-6375
2617 Worley Jack R ΔFR7-7540
2620 Miller Ruth B Mrs ◎ ΔED2-7982
2621 Rea Mabel M Mrs ◎ ΔFR5-8558
2625 Thompson Chas N ◎ ΔED4-9778
2626 Putnam Burgess N ◎ ΔFR6-7995
2629 Segrest Maurice F ◎ ΔED4-8688
2630 Wright Saml H ◎ ΔED4-1466
2633 McSwain James D ◎ ΔED3-5252
2634 Seagraves Oza L ΔED3-2024
2637 Loflin Margt G Mrs ΔFR5-3463
2640 Jamison Edgar N ◎ ΔED4-5147
Wasena intersects

102

(Not open between Wyanoke av and Rockway dr)
Rockway dr intersects
2730 Taylor Horace C ◎ ΔFR5-6318
2730½ Deason Townley D
2734 Poole Aubrey L
2734½ Willyard Virginia Mrs nurse
2738 Boone J Vaughn ◎ ΔFR5-5664
2800 Carriker John A jr ◎ ΔFR5-3063
2801 Crowell Frances ◎ ΔFR7-6118
2804 Allen Gilbert W ◎ ΔED3-7091
2808 Brown Jas C ◎ ΔED4-1745
2812 Cochran Edw K ◎ ΔFR5-4786
2818 Myers Jas R ◎ ΔED4-3475
2820 Sanford Audrey M ΔFR6-1152
2820 Jernigan Cleo W ΔJA3-0677
2825 Reserruction Luth Ch
2904 Church Wayne C ◎ ΔFR5-6353
2908 Brooks JohnE jr ◎ ΔED4-0533
2911 Smith Frank G
2912 Thompson Horace L ◎ ΔFR7-3244
2915 Hatley Clyde W ◎
2923 Langella Bernard ΔED2-6764
2923½ Blackmon Edw
3000 Stuart Martha Mrs ◎ ΔFR7-4275
3001 Runyan Thos P ◎ ΔFR6-2238
3004 Starnes Wm H ΔED4-3164
3008 Taylor Geo W jr ◎ ΔFR5-4658
3012 Baker Croff O ◎ ΔFR7-3127
3016 Bullard Kenneth M ◎ ΔED3-5662
3017 Robinson Carl B ◎ ΔFR5-6598
3019 Edwards Steph D ◎ ΔED3-3770
rear Lybrand Jack
3024 Holston James A jr Rev ΔED2-6233
Briar Creek rd intersects
3100 Tucker Hoyle J jr ◎ ΔFR5-6360
3101 Burkhart Alf A ◎ ΔED4-3552
3104 Riggins Henry W ◎ ΔFR6-5786
3108 Burris Jas C ◎ ΔED3-3434
3112 Barnett Margt A Mrs ◎ ΔFR6-1174
3115 Godfrey Mildred I ΔED4-6782
3116 Smith Albert L ◎ ΔFR6-8651
3119 Hucks Vernon D ◎ ΔED2-3631
3120 Huffman Charlie A ◎ ΔED4-7376
3123 Doyle Albert H ΔED2-5858
3124 Munsell F Arth ◎ ΔED2-0429
3127 Liske Robt B ΔED4-1388
3128 McCoy Jas L ◎ ΔFR5-4638
3131 Little Claude L jr ◎ ΔFR5-1841
3134 Knight Ernest W ◎ ΔFR5-1315
3135 Curtis James E ΔED2-2469
3139 Threatt R Lloyd ◎ ΔED4-9086
3140 Mayes C Douglas ◎ ΔFR6-8664
3141 Stanley Edwin E ◎ ΔFR5-7562
3144 Starr Gayle E ◎ ΔED4-4708
Waterman av intersects

65

SHERIDAN DR—From Albemarle rd south, east and north in a semi-circle, 1 east of Medford dr
(Beyond city limits)
4000 Rink Jas E Rev ΔFR6-5326
4001 Smith Arth ◎ ΔFR7-6608
4014 Reap Edgar B ◎
4017 Winstead Edw ◎ ΔFR6-3184
4019 Landon Frank S jr ◎ ΔJA3-3281
4020 Travis Martin J ◎ ΔFR5-6154
4025 Frantz Anthony P ◎ ΔFR5-6626
4032 Eby Paul B ◎ ΔED3-1079
Lansing av begins
4100 Panel J Walter ◎ ΔFR5-3381
4101 Barrett Harry L jr ◎ ΔED4-4645
4110 Grizzard John L ◎ ΔED3-9739
4115 White Edw H ◎ ΔFR7-1965
4116 Davis Beulah Mrs ◎ ΔED2-5497
4121 Evans Wm J ◎ ΔFR7-5735
4122 Cook Adolphus J ◎ ΔFR5-5118
4128 Lowe Chas P ◎ ΔED4-8658
4134 Conner Martin L ◎ ΔFR5-1289
4137 Henderson Inez ◎ ΔED4-4567
4140 Johnson Kenneth A ◎ ΔFR7-1001
4145 Dewese Connie O ◎ ΔED3-0371
Dewese Virginia G Mrs nurse
4146 Shivadecker Fred H ◎ ΔED4-7653
4151 Booth Hazen P B ◎ ΔED4-1981
4152 Christensen Halver E ◎ ΔED3-3387
4158 Manous Thos C ◎ ΔED2-6780
4159 Nix Kenneth L ◎ ΔFR6-3669
4164 Jones Chas A jr ◎ ΔFR6-3812
4165 Higgins Victor B jr ◎ ΔED3-0093
4170 Brumfield Earl W ◎ ΔFR7-6516
4173 Dimmick Graham B jr ◎ ΔFR7-7890
4176 Pfaff Thos M ◎ ΔED2-3223
Lansing av ends
4200 Mann H Julius ◎ ΔED3-1569
4201 Clontz Ned M ◎ ΔFR5-7014
4208 McLauchlin Thos N ◎ ΔED3-1425
4214 Rice Harry W ◎ ΔFR7-1961
4217 Jaffa Ben jr ◎ ΔFR6-8379
4220 Purser Ben D ◎ ΔFR5-4541
4221 Churchill James E ◎ ΔFR6-7465
4230 Hutchins Jas T ◎ ΔED2-0178
Albermarle rd intersects

108

SHERRILL—From Amy James east, 1 south of Wilmount dr
2311 Cowans Bessie Mrs ◎
2314 Pride Howard ◎ ΔED4-7720
2316 Vacant
2400 Wright Daisy M Mrs
2439 Buchanan Henry T ◎
2445 Hunter Robt A ◎
Walter intersects
2510 Muriel Melvin ◎

46

SHERWOOD AV (Myers Park)—From 1334 Queens rd W southeast, 1 south of Norton rd
2001 Yett Harry C ◎ ΔFR6-8080
2008 Palmer Roy A ◎ ΔED3-1520
2018 Sinkoe E Isadore ◎ ΔED2-2916
2019 Crouch Bernice M Mrs ◎ ΔED3-1961
2027 Austin H Edw ◎ ΔED4-2254
2034 Harrison Thad L ◎ ΔED2-5589
2035 Powers John A ◎ ΔFR7-5420
2044 Ebert Jennie H Mrs ◎ ΔED3-5806
2045 Craddock Abram P ◎ ΔED2-6720
2049 Sprock Howard M ◎ ΔED4-2458
2054 Hallett Howell K ◎ ΔED3-4646
2100 Lafferty John O ◎ ΔFR5-6838
2101 Kohn Clara G Mrs ◎ ΔED2-2516
2107 Kipp C Stradley ◎ ΔFR6-7855
2108 Strawn Harvey S ◎ ΔFR5-2833
2115 Stults Marguerite S Mrs ◎ ΔED2-5893
2116 Reese Addison H ◎ ΔFR6-5205
2124 Hunter Boyce W ◎ ΔED2-5646
2127 Watt Gordon ◎ ΔED3-6095
2128 Ratcliffe Louis G ◎ ΔED3-3635
2131 Brice Geo W ◎ ΔED2-2042
2134 VanNess Jas H ◎ ΔED3-8356
2137 Lowe Roberta W Mrs ◎ ΔFR7-2133
2138 Ross Grady L ◎ ΔED2-8720
2143 Morrell Thelma B Mrs ◎ ΔED3-7481
2146 Wornall Wm D ◎ mfrs agt ΔFR5-8587
2149 Odell Arth G jr ◎ ΔFR6-2332
2152 Cunningham Nora W Mrs ◎ ΔED2-2834
Hertford rd ends
2200 Tillett Gladys A Mrs ◎ ΔED2-1931
Tillett Chas W III ΔED2-1931
2201 Stephens F Dwight ◎ ΔED3-3652
2208 Sloan Henry L ◎ ΔED2-5608
2209 Pender John R ◎ ΔED2-2314
2219 Mayo J Art ◎ ΔED2-1034
2232 Brown Wm J ◎ ΔED3-7352
rear Dick Ora
Brandon intersects
2300 Davidson G Don jr ◎ ΔED4-1777
2301 Glasgow Thos M ◎ ΔED2-1528
2310 Stokes Robt W jr ◎ ΔED2-3484
2318 Spratt Robt G jr

44

Queens rd intersects
2419 Stewart J Wm jr ◎ ΔFR5-8930
2425 Temple Fredk R ◎ ΔFR5-8930
Beverly dr intersects
2500 Gebhardt Bruce O ◎ ΔFR5-8498
2511 Sanders Mack I ◎ ΔED4-9150
2516 Wood Chas E III ◎ ΔFR7-5690
2517 Kimbrell Marvin R ◎ ΔED2-0225
2522 Reilly J Spalding ◎ ΔED3-7412
2523 Porter Inez D Mrs ◎ ΔED3-3409
2528 Schoon W E
2529 Johnansen Paul H ◎ ΔED4-8242
2535 McManeus Robt T ◎ mfrs agt ΔED2-1374
2540 Anderson Elbert A ◎ ΔED3-3043
2543 Allen C Judson jr ◎ ΔED3-0178
2546 Goelz Jules C ΔFR6-1464
2549 Sebrell J Princes mfrs agts ◎ ΔFR5-5025
2600 Fields Geo E ◎ ΔED2-1649
2601 Metler F A ◎ ΔED4-5753
2606 Hester John R tex broker ΔED4-4081
rear Webb Jane
2611 McGuire Wm B ◎ ΔFR6-6763
2612 Fitzsimons E Owen ◎ ΔED2-8701
2619 Rankin Wm I ◎ ΔED3-7461
2620 MacDougall Frances P Mrs ΔED3-2558
2623 Torrence Chas A ◎ ΔFR3-5503

Page AIR CONDITIONING CO., INC.

Air Conditioning and Heating Contractors

Office & Plant 1620 W. Morehead St.

TEL. EDison 2-8547

COMMERCIAL AUTOMOTIVE CORP.

Telephone EXpress 9-9748

COMPLETE TRUCK SERVICE

Commercial and Vehicle Repairing

Telephone EXpress 9-9748

P.O. Box 8116 - Wesley Heights Station

On Highways 29 and 74, 5500, Wilkinson Boulevard, Across From Airport Park

HELP!

When you need help, you can depend on

OBSERVER WANT ADS
PHONE FRanklin 7-7474

IERWOOD AV (Myers Pk)—Contd
626 Hudgins Thos B ◎ ΔED3-7068
627 Kimmelstiel Paul D ◎ ΔED3-0033
632 McAlister Nora ◎ ΔED4-1826
635 Mobley Edw T ◎ ΔFR6-4081
700 Elliott Jos A ◎ ΔED2-0375
701 Kale Walter W ◎ ΔFR7-2743
707 Hinnant Ruby D Mrs ◎ ΔED4-4915
708 Trammell Harlan M ◎ ΔFR5-8991
713 Roy Alex P ΔED2-2875
714 Grier Chas Morrison ◎ ΔFR5-5403
Beverly dr intersects

75

IOLTZ—From Old Pineville rd west 2 south of Academy rd
— Snow Oscar B ΔJA3-4335
— Huffstetler Leonard ΔJA3-1069
— Harmon Wm C ◎ ΔJA3-5356
— Troutman's Green Hse ΔJA3-6362
— Troutman Jacob C ◎ ΔFR6-6323
— Oakley Harold ◎
— Boling Calvin ◎ ΔJA3-5770

106

OREHAM DRIVE (Pharr Acres)—From 2500 Providence rd southwest to E Forest dr
723 Fleming Glenn G ◎ ΔEM6-3882
728 Walker James E ◎ ΔFR6-6301
731 Graney Robt W ◎ ΔEM6-2763
732 Gottheimer Leo ◎ ΔFR5-7483
737 Estes Jas T ◎ ΔFR7-6531
738 Garibaldi Joe ◎ real est ΔED3-6990
300 Simmons Robt N ◎ ΔFR5-3138
301 Chonis John S ◎ ΔEM6-2519
310 Hagin Walter S ΔFR7-7044
318 Keck Harrie S ◎ ΔED4-8116
321 Cowles C Dana ◎ ΔEM6-2839
326 Lund Geo E ◎ ΔFR5-7622
329 Laws Chas B ◎ ΔEM6-2694
333 Hardin Edw B ◎ ΔEM6-2484
337 Snyder Richd H ◎ ΔEM6-1417
Overhill rd ends
00 Hussey Wade W ◎ ΔED2-7854
01 Wallas David L ◎ mfrs agt ΔEM6-2647
09 Kinnear Lawrence W ◎ mfrs agt ΔED2-6560
18 Godfrey Dewey D ΔED2-5930
25 Chase Julian T ◎ ΔEM6-0445
26 Smith Israel L ◎ ΔFR6-7786
31 Cobb Lloyd C ◎ ΔEM6-0948
40 Cooley A S ◎ ΔED2-5628
41 Benoit Wm C ◎ ΔEM6-1666
49 May Harvey C ◎ ΔFR6-1554
Forest dr E begins

18

ORT—From 627 Plum southeast 1 blk
22 Crenshaw Dora Mrs ◎
23 Dunn Bammer Mrs ΔFR6-2249
24 Harvel Willette Mrs ΔED2-2040
25 Dunn Rosie Mrs
26 Crawford Janette
28 Montgomery Lillie B
29 Johnson Bennett ΔED4-5172
32 Brewer Lizzie Mrs ΔFR6-5818
33 Scott Ernest R
36 Bratton Lonnie Mrs ◎ ΔFR5-5820
37 Johnson Wilks ΔED4-6202
40 Black Bertha
41 Roberts Eliz Mrs
44 McCree Lizzie Mrs ◎
45 Archie Luther D
49 Leggett Mary Mrs

48

SIRTER AV—From 200 Cherry southeast to Baldwin av, 1 south of E 4th
14 Riley Ray
15 Dinner Bell Sandwich Co The ΔFR6-5528
16 Butler Annie L
18 **Apartments**
1 Small Florence Mrs
2 McCorkle Geo
3 Vacant
4 Miller Martha A
Street continued
12 Stevenson Carrie B Mrs
14 Sampson Johnny

Independence blvd intersects
1402 Walker Willie J
1406 Melton Dillon L ΔFR5-9185
1408 Hinson Zeb jr
1414 Long J Bruce ΔFR5-4394
1415 Phifer Mae O Mrs ΔFR7-2682
S Torrence intersects
1512 Owen Edgar A ◎
Baldwin av intersects

79

SHUMAN AV—From 2600 S Boulevard northwest, 2 south of W Tremont av
Sou Ry crosses
Camden rd (extended) begins
101 Smith Graham Tile & Marble Co ΔFR5-6475
115 Zeigler Products Co ΔJA3-6461
117 Huffman-Wolfe Sou Corp bldg contrs ΔJA3-5651
123 Kidd T L Co mfrs agt ΔJA3-5535
South View begins
201 James Jaunez P Mrs
201a Broome Carrie Mrs
203 Porter Lena Mrs
203a Partow Gill R
205-07 Cloud Wade junk ΔED2-8911
209 Leary Will ΔED2-3821
211 Leary Edw ΔFR5-8942
213 Withers Clarence ◎ ΔFR7-2408
219 Temple Chapel Bapt Ch
Distribution begins
301 Johnson Emma W Mrs
301½ Boyd Eug
303 Hill Oliver
303½ Faust Walter W
305 Belk Maggie L Mrs
305½ Odom Jos W
307 Davis Willie V Mrs
307½ Bailey Jas P
309 Graham Minnie L ◎
309½ McLillie Wille R
311 Welch Wade T
311½ Porter Wm ◎
313 Reid Loma
313½ Parks Glasper
315 Johnson Delia Mrs
315½ Jackson Martha Mrs
S Tryon intersects
407 Harry's Smoke Shop confy
409 Vacant
412 Wilkes John L
414 Weeks Clarence jr ΔFR6-6200
415 Grier Mkt ΔED2-9492
416 Rhett John
417 Brookhill Barber Shop
418 Stacks Saml jr ΔFR6-1427
419 Sims Grill restr
Norfolk av begins
420 Ragin Calvin L
422 Mattheus Donald F
422 Mattheus Imogene Mrs mus tchr
424 Redic Wm F ◎ ΔFR5-5106
426 Thompson Ben ΔED4-5667
428 Smith Jas L ΔFR6-0034
430 Carter A C
432 Jones Emanuel W ΔJA3-6901
434 Cunningham Willie ΔFR6-2040
436 Williams Geo M ΔFR5-9177
438 Stewart Myrtle E Mrs ΔFR6-9786
440 Lanier Henry G
441 Brookside Cut Rate Drug Store ΔFR7-2023
442 Wilson Walter T
444 Godbolt Steven ΔFR7-7860
446 Vacant
448 Bailey Tom B ΔFR5-1398
450 Gomillion Alan B ΔFR7-6602
452 Sanders Herman
454 Ardery Brice A
Baltimore av begins
456 Anthony Elva
458 Brown Rufus ΔFR6-3328
460 Massey Eula M Mrs ΔFR5-8670
462 Banks Wallace G ΔFR6-5290
464 Hilton Frank ΔFR7-7874
466 Grier Willie R ΔFR6-6730
468 Bryant Minnie L Mrs ΔFR7-5251
470 Reid Alton H
472 White Willie O
474 Caldwell James jr
476 Massey Robt
478 Jones Oliver
480 Seegars Jas H
482 Brown Lindsey jr
484 McGood James C
484 McGood Elzena B Mrs nurse
486 Francisco John M
488 Taylor Robt H ΔED4-3263
Chicago av begins
490 Thomas Eula C
492 White Green
494 Walker Edna Mrs
496 Brown Frank
498 Flowers Edw
Remus rd ends
500 Jeter Jos N
504 Baxter Leroy ΔFR7-3271
506 Watt Haywood
510 Davis Mary B Mrs
514 Davis Dolph ΔFR5-2915
518 Gladden Jas E ΔFR7-5321
522 Yeldell Jas B
526 Carter David
528 Stanley James
534 Audrey Edw
536 Moore Wm ΔFR7-4181
540 Rushing James A
544 Hardrick Lorenzo
546 Bridges Purcell
550 Watson Haywood ΔFR6-2621
Brookhill rd ends
600 Sanders Wm
601 Hall Tex Mach Co (whse No 3)
602 Harris Wm A
604 Orr Teretha A Mrs ΔFR6-3041
606 Neely Clarence ΔFR7-4221
608 Robbins Obadiah
610 White Chas E

19

Toomey av intersects
700 Radio Sta WGIV (Side) ΔED3-2195
Phelan blvd begins
W Tremont av intersects
1120 Young Lee F ΔED4-6930
1130 Revolution Park Swimming Pool
Revolution Park Miniature Golf Course
Goodman Robt J ◎ ΔFR5-9396
Barringer dr intersects
1310 Hoover Thos J ◎ ΔFR7-2569
1311 Nicholson Geo N
1316 Bostick Welch M ◎ ΔFR3-6766
1317 Teague Wanda H Mrs◎ ΔED4-1212
1322 Kimmons Ralph S ◎ ΔFR6-2533
1328 Benfield Wm J ◎ ΔED4-0680
Phillips av begins
1400 Stankovich Francis J ◎ ΔED2-7343
1401 Sloan Eunice A Mrs
1408 Prieskorn Rufus E ◎ ΔED2-4051
1414 Lyerly Albert M ◎ ΔFR5-5323
1415 Funderburk Aufrey L ◎ ΔFR7-2912
1419 Nolan Robt
1420 Surratt Gerald M ◎ ΔFR5-7601
1425 Alyta Kenneth W ◎ ΔFR5-8291
1426 Brown Herman B ◎ ΔFR5-6338
1431 Williams Vander H ◎ ΔFR7-2707
1432 Noll Paul F ◎ ΔED3-8951
1437 Vacant
1443 McCarver Johnny C ◎ ΔFR6-2522
Brentwood pl ends
1449 Taylor Thos J ◎ ΔFR5-3282
1457 Landers Ellison ◎ ΔFR5-3282
1458 Adams John K ◎ ΔED4-8520
1500 Riba Coleman A ΔFR5-6153
1502 Haigler W Wayne ΔED3-5749
1508 Ramey Edwert J ΔFR5-3034
Cowles rd begins
1512 Parks Chas B ◎ ΔFR5-3265
1513 First Advent Christian Ch
1518 Hatcher Ernest P ΔED2-1007
1429 Higgins Burt S gro
1531 Cardinal Clns ΔED3-0867
1535 Daniels Al Esso gas sta ΔED2-9201

37

SILAS AV—From 3400 Robinson cir north to city limits, 1 west of Tryon
3414 Gibson Sim W ΔED2-7579
3429 Barr Torrance L ◎ ΔFR5-6993
3430 Gibson Harold J ◎ ΔFR7-6318
3432 Orr Louise E ◎ ΔFR7-6397
3437 Orr Emma N Mrs ◎ ΔFR5-6691

55

SIMMONS—From north end Crestwood northwest, 3 south of Carlyle dr

LEE A. FOLGER
Incorporated
Exclusive Authorized BUICK Dealer SALES and SERVICE
900 S. Tryon
PHONE EDison 3-2145
Used Car Lots 201 E. Vance corner S. College
PHONE EDison 2-0957
and 809 S. Tryon
PHONE FRanklin 6-6025

THE HENRY WALKE COMPANY
1310 South Tryon St.
Phone EDison 4-5391
INDUSTRIAL SUPPLIES
MACHINE TOOLS
CONTRACTORS SUPPLIES
"Serving Industry Since 1884"
P. O. Box 1105
CHARLOTTE 1, N. C.

F.H.A.
LOANS — AUTO
FIRST MORTGAGE
CITY SAVINGS BANK
120 E. Third St.
INSURED
Tel. FRanklin 5-4441
Savings and Checking Accounts

"CHARLOTTE'S SAVINGS CORNER"

We Plan to Pay 3½% Annual Dividend

HOME FEDERAL SAVINGS & LOAN ASSOCIATION

Mortgage Loans — Insured Savings

Fourth and Tryon — Organized in 1883 — Tel. FRanklin 6-8447

FEDERAL HOME LOAN BANK SYSTEM MEMBER — FEDERAL SAVINGS AND LOAN INSURANCE CORPORATION — SAFETY OF YOUR SAVINGS — INSURED UP TO $10,000

BE MODERN Live Electrically

DUKE POWER COMPANY

Serving the Piedmont Carolinas

Who Sells It?

Is Answered by the Classified Business Lists in this Directory

SIMMONS—Contd
101 Vacant
200 Vacant
201 Johnson Wm A ◎ ΔEX9-7042
202 McCorkle Oscar S
203 Phillips Lara Mrs ◎ ΔEX9-0875
204 McCorkle Carl P
205 Pace Jack
206 Allen Margt
Midland intersects
302 Mease Doctor E ◎ ΔEX9-8551
302½ Metford Ronald X
306 Blackburn Herbert R ◎ ΔEX9-7291
315 Vacant
317 Brown Edw
319 McCorkle Elmer S
321 Barber David J ◎

61
SIMPSON DRIVE—From Davision northeast to Beverly pl
3014 Irby John L ◎ ΔFR5-8018
3020 Adamee Jacob H jr ◎ ΔFR7-2818
3025 Bishop Margt J ◎ ΔED4-2653
3026 Yarbrough Whewell L ◎ ΔED4-2491
3029 Morgan Wm B ◎ ΔFR5-7684
3032 Hargrove Richd S ΔED4-3202
3033 Pearce James G ◎ ΔFR6-1986
3038 Burroughs Carlton H ΔJA3-0285
3044 Phifer Lewis E ◎
3045 Simpson W Roscoe ◎ ΔED4-8463
3050 Martin Billy N ◎ ΔFR7-4124
Beverly pl intersects

19
SIMS DRIVE—From 1423 Parker dr southwest
— Avery Howard ◎ ΔFR6-6179
— Grier Olin C ΔFR5-1783
2633 Pettice Geo O ΔFR5-6220

67
SKYLAND AV (Grier Heights)—From 2800 Dunn southwest to Sardis rd
115 Under Constn
117 Osbey Sallie Mrs
123 Vacant
127 McMurray J W
131 Filmore DeWitt ◎ ΔED3-4672
135 Massey Banks ΔFR6-9239
138 Barnes Jacob A ◎ ΔED3-2765
139 Jennings Ed ΔFR5-2488
147 Price Lewis ΔED3-6947
147½ Drenan Sam auto repr ΔED4-2276
148 Reliable Food Store (No 2) ΔFR5-9669
Grier begins
200 Stuffard Ervin
201 Turner Edw ΔFR6-6798
Turner Ruby Mrs beauty shop
204 Izzard Samson ΔJA3-6662
208 Montgomery John W ◎
209 McIllwain Zeb ◎ ΔED3-1980
215 Berry Gladys Mrs
215½ Stinson Manley ΔFR7-6124
216 Cuthbertson Willie J
217 Davis Albert
218 McVay Jas
219 King John H
220 Harris Minnie Mrs
222 Little Gro Store The
rear Boulware David ΔFR5-4376
235 McVay Chas jr
239 McVay Charlie
245 Jackson Van W ΔFR5-8777
Jewel av intersects
300 McVay Will M ◎ ΔFR6-9336
301 Irvin B Frank ◎
305 Bell Minnie Mrs ◎ΔED4-4397
308 Alexander Levi H ◎ ΔFR5-3079
311 Phifer John D ◎
316 Wells Wm
317 Price Alex
320 Walker Maceo ◎
325 Grier Hts Presby Ch
328 Vacant
336 Stevenson Walter ΔFR6-6745
338 Faulkner Boyce jr ◎ ΔFR6-6624
342 Polk Haywood C ◎ ΔJA3-0522
343 Grier Chas E ◎
348 Shamberger Giles E
349 Badger Willie ◎ ΔFR6-0485
352 Withers Robt O ◎ ΔED4-8072
353 Cunningham Robt L ΔFR7-6234
400 Teeter McDaniel ΔFR5-6592
401 Miller Ada
405 Hall Willie G Rev ΔFR5-3939
408 Withers Brown ΔFR6-2553
411 Hoover Charlie
413 Carelock Lonnie
415 Arnold Irene K
416 Fields Jas ΔFR7-3240
417 Vacant
418 Neal Stella A Mrs ◎
419 Colson Paul
420 Vacant
421 Nance Amos
422 Winn J Quincy
423 Patterson Bertha Mrs
424 Sanders Jas ΔED4-9627
425 Phifer Palmer L
426 Duncan Willie
428 Kirkpatrick Jimmie
429 Mozee Jas L
430 Bynum Wm
431 Singleton Omia Mrs
432 Pough Queen Mrs
434 Vacant
437 Stevens Benj
441 Stacey Lester K
445 Banks Johnny
447 Harnell Wade

19
SKYLAND ROAD—From 2000 Cartier way west, 1 north of Bethel rd
1101 Brotherton Philip A ◎ ΔED4-3302
1109 Willoughby Wm G ◎ ΔED2-7277
1113 McClohon Loonis R ◎ ΔED4-0036
1114 Kelly Harry S ◎ ΔFR6-7498
1118 Jenkins Frank A ◎ ΔFR5-4484
1119 Keating Michl T ◎ ΔFR6-4906
1123 Bradshaw Martin
1124 Shannon Jas C ◎ ΔJA3-6703
1127 Lewis Jas R ◎ ΔFR5-4306
1131 Cottier Alton J ◎ ΔED2-3930
1135 McIver John C ΔFR5-3916
1136 Thompson Eliz J Mrs Δ ED4-6344
1137 Collins Jos B ΔFR5-8709
1140 Horton Roy L ◎ ΔFR6-9219
1144 Porter James E ΔED4-3505
Hasselbrook Paul V ΔED4-3505
1201 Spinks Walker R ◎ ΔED3-4367
1204 Sandifer Jas P ◎ ΔED4-7188
1209 Jones Reuben E ◎ ΔED2-0085
1210 Vinson Lewis E ◎ ΔED4-4562
1215 Moody Jos F ◎ ΔFR5-3960
1216 LeGette John S ◎ ΔED4-1225
1219 Barr Robt F ◎ ΔFR6-7229
1220 Carpenter Chris C ΔED2-0162
1227 Tucker Archie L ◎ ΔFR7-5235
1228 Cromartie Wm M ◎ ΔED2-2811
1233 Bell W Frankland ◎ ΔFR6-7684
1234 Haney Chas W ◎ ΔED4-3705
1239 Baker Benj F ◎
1240 Sharpe Clarence D ◎ ΔED2-6030
Osmond intersects
1300 Tanner Andrew P ΔED4-6033
1301 Kales Ernest J ◎ ΔED4-3150
Kales Mary A Mrs mus tchr
1306 Mullikin Harvey G ◎ ΔED4-4887
1309 Mobley J Warren ◎ ΔED2-3608
1314 Gillespie Horace R ◎ ΔED4-7954
1315 Templeton J Ralph
1320 Turner Buford R ◎ ΔFR6-8829
1321 Ford John F ◎ ΔED3-7332
1327 Trull David C ΔED4-8871
Trull Edna R Mrs beauty shop ΔED4-8871
1328 League Evelyn B Mrs◎ ΔED4-8897
1333 Thompson Robt K ΔED4-2720
1339 Blackwelder Fred A ◎ ΔED4-4355
Parker dr begins

75
SLATON ROAD—From 400 Yorkmont rd west, 1 south of Southwold
5500 Sibley Moncue E ◎ ΔJA3-3893
5510 Baker Wade H ΔJA3-1802
5511 Roberts Herbert J ΔJA3-5278
5516 McNeely Ruskin E ◎
5519 Bush Wm A ◎ ΔJA3-5056
5522 Baldwin Douglas L ◎ ΔJA3-5614
5525 Osborne Wm H jr ◎
5528 Coggins Robt M ◎ ΔJA3-3150

77
SLOAN—From Hollis rd south, 1 east of Pineville rd
3500 Swanson Harold

47
SMALLWOOD PLACE N—From W Trade northeast to Seldon dr, 1 west of N Gregg
100 Dennison Stanley W
101 Glenham Dorothy M Mrs
106 Brown Paul G ◎ ΔED4-0616
107 Vacant
110 Adkins Fred M
113 Hargett Johnnie E ◎ ΔFR5-6946
114 Kirby W Burt ◎ ΔFR6-3627
118 Cornette Grady J ◎ ΔFR6-8381
119 Crowson John M ΔED3-4252
122 Payne Julius C jr ◎
125 Colvard John H
126 Horton Roscoe E ◎ ΔED4-4058
130 Whitley Wm R ◎ ΔFR5-4923
131 Gay Julius B ◎ ΔFR6-4045
Gays TV & Radio Repr ΔFR6-4045
134 Reed Irma L Mrs ΔFR5-1419
137 Johnston Glenn B ◎ ΔFR5-1026
138 Bigham Baxter ◎ ΔFR5-8255
143 Reece Jas P ◎ ΔFR7-7007
144 Wimbish Louis W ◎ ΔED4-0923
149 Cogan Robt ◎ ΔED3-5089
150 Williamson Thos T ◎ ΔFR7-4772
153 Dagenhart Marvin C ◎ ΔFR6-4254
156 Foster Isaac C ΔFR6-3005
161 Campbell Leroy ◎
162 Broome Wm S ΔFR5-5679
167 Alexander Mattie L Mrs ◎ ΔFR5-8048
173 Carmichael Thaddeus W ◎ ΔFR6-4086

27
SMALLWOOD PLACE S—From 2550 W Trade southwest, 1 west of Garden av
100 Baxter P Frank ◎ ΔFR6-6251
101 Russell Saml M ΔFR6-8494
104 Dellinger Wm M ◎ ΔED3-2858
Jordan Larry E ΔFR5-5481
107 Brendell Fred F
108 Bickett David L ΔFR5-5481
111 Ivester Levis J ◎ ΔFR6-7333
112 Turner Ace V ◎ ΔED4-0250
115 Black Raymond L ΔED4-3517
116 Chaney Geo A ΔED2-5874
119 Hucks Wm L jr ◎
120 Doss Mary F ΔED3-0267
123 Lane Ralph W
124 Carlisle Ernest J ◎ ΔFR5-8546
129 Mullis Betty J ΔED4-6225
130 Ligon David S ◎ ΔFR6-0164
135 Metcalf Zane ◎ ΔFR6-1094
136 Nicholson Henry J ◎
141 Vaughn Bronzie H ◎ ΔED4-0759
142 Carriker Raeford H ◎ ΔFR6-6346
147 Ramsey Robt M ◎ ΔFR7-5282
148 Wilson Chas J ◎ ΔFR6-9108
153 Gurley Chas L
154 Nicholson Herman G ◎
159 No Return
160 Bell Jimmie E ◎ ΔFR6-3188
165 McGuay Leighton F ◎ ΔFR6-9149
166 Cherry Jos B ◎ ΔFR7-2508
171 Beatty Rosa L Mrs ◎ ΔFR6-9184
172 Stanley Lacy G M ◎ ΔFR6-3009
Roslyn av intersects
200 Brown Herman O ◎
201 Kirby Mack D ΔFR6-0917
208 Padgett Jas H ◎ ΔFR6-0279
209 Whitefield King B ◎ ΔED4-8344

3
SMITH N—From 601 W 6th St pl northeast beyond W Liddell
300 Hudson R F
304 Stroud Lenora Mrs
312 Williams King D ◎
W 7th intersects
408 Tarlton Roy T
409 Lovingood Clifford P
411 Russell Eliz O Mrs ΔED4-2031
412 Seagle Berta A Mrs ΔFR6-1455
415 Lands Jessie D ◎ ΔED3-7941
418 Blackwood Ella H Mrs ◎
419 Spoor Gilbert J ◎ ΔED2-3455

CAMERON-BROWN COMPANY
REALTORS — MORTGAGE BANKERS — INSURORS
HOME LOANS — INCOME PROPERTY LOANS
112 East 4th St. — Charlotte, N. C. — Tel. EDison 2-6191

(See Yellow Page 115)

ERNEST ELLISON, INC.

(See Yellow Page 115)

101 BUILDERS BLDG.
312 W. TRADE ST.

"Just Insurance"
Established 1916

PHONE
EDison 3-1146

SMITH N—Contd
420 Allred Robt L ◎
421 B & P Food Stores
422 Prim Homer G △ED4-4206
426 Moore Helen M Mrs △FR5-4175
428 Shaw B Thos ◎ △FR6-0514
W 8th intersects
500 King Lawrence K
504 Hager Wm G
506 Fesperman Clato D
508 Ritch Esbie A Mrs △ED2-4703
510 Wingate Onie △FR5-8064
512 Parker Jas A △FR6-5618
518 Young R Alva ◎ △FR6-9526
522 Elder Herman T △FR5-5928
W 9th intersects
617 Clean Sweep Mfg Co sweeping compound △ED4-2637
621 Am Oil Co (whse) △ED4-6900
624 Brewer Lawrence C
624½ Simmons E Frank
628 Owens Earl △FR5-6398
W 10th intersects
708 Morgan P J
710 Garris Jas V
717 Geizy Dyestuffs (whse)
722 Carolina Scenic Stages (garage) △ED3-4497

39

W 11th ends
Seaboard begins
SALRy crosses
Southern Ry crosses
900 Bundy Julian C cotton waste △ED2-0724
901 Royal Fl Sweeping Compound Co chem mfrs △ED3-1557
1018 McLendon Wm
1022 Brown Luvenia M Mrs
Devore Willard
1028 Rann Jas S
1030 Erwin Roddy jr
1032 Brewster Rosie C Mrs
1034 Dunlap John △ED2-7500
W Liddell ends
1102 Carter Jake
1104 Alexander Minnie Mrs
1106 Oliver Jos H ◎ △ED2-3866

3

MITH S—From 600 W Trade southwest to W 4th

74

TYLY ALLEY—From 714 North A southeast to Rhynes row, 1 southwest of E 11th

---

39

NOWBALL (Greenville)—From 1300 McCall northwest to Kendrick
700 Vacant
706 Bowen Florie A △ED2-1583
712 Phifer Joe ◎
714 Houston Gaither H Mrs ◎ △ED4-6047
715 McCrorey Courtney Mrs △ED4-0175
715a Alexander Beatrice Mrs
717 Brewer Leo B Mrs
717a Matthews John T
718 Smallwood Saml M Rev ◎ △ED4-0357
Smallwood's Pl confy △ED4-0357
719 Bell Lewis △FR5-2807
719a Wynn Mary T Mrs
724 Redwine Eddie P Mrs
725 **Apartments**
1 McKaskill Leadius
2 Vacant
3 Vacant
4 Tillman John H II △FR7-6411
See continued
726 Ellis Howard △ED4-6397
727 Williams Jas F ◎ △ED4-8863
730 Phifer Edw △ED3-5770
731 Gates Mattie Mrs
732 Gray Birdie F Mrs
733 Vance Jesse △ED4-9827
735 Maxwell Julius A △ED4-4889
736 **Apartments**
1 Morris Geo △FR5-4841
2 Camp Wm G
3 Phillips Arth
4 McDowell Willie
N Johnson intersects
810 James Franklin ◎
811 Arnold Maybelle △ED3-3997
813 Morris Essie A Mrs ◎ △ED4-1201
814 Henderson Hugh ◎ △ED2-7374
817 Spears Mamie Mrs △ED4-1264
818 Blair Allen B △ED4-6788
821 Mills Annie Mrs ◎ △ED2-5281
822 Peay Sarah Y Mrs
825 McMillen Herman △ED4-1706
828 Fair Thos △ED3-8972
Kendrick intersects

37

SOFTLEY ROAD (Mecklenburg County)—From Craighead rd east (beyond Canvass)

47

SOLOMON (Biddleville)—From 2000 W Trade north to Cemetery av
206 Mitchell Lloyd J ◎ △ED4-7868
208 Johnson John ◎ △ED4-6273
209 Jamison Mattie B Mrs
211 Douglas Ruth Mrs
212 Johnson Mamie W Mrs ◎ △ED3-6284
215 Mitchell Saml ◎ △FR7-1709
Dixon begins
305 Jordan Janie G Mrs ◎
308 Moore John A H Rev ◎ △ED4-6293
313 Cox Marion R Mrs ◎
315 Pratt Martha Mrs
316 Wilson Arth
317 Davis Jas △FR7-1113
318 Alexander Silla
319 Miller Lois M Mrs △FR6-7347
320 Jones Florence Mrs ◎ △FR7-7729
322 Mills David H ◎ △ED4-2383
323 Yeldell Foster
327 Thomas Barzillia ◎ △ED4-6829
331 Moore Maggie B Mrs ◎ △ED4-2549
Mill rd intersects
411 Smith Nannie G ◎ △FR5-2486
415 Richmond Wylie ◎ △ED4-1196
416 McCombs John
419 Lowery Avis
420 Belton Hampton ◎ △FR5-7414
423 Morehead Robt ◎
424 McClure Thomasine Mrs ◎ △ED4-4938
428 Robertson Gary B ◎ △FR6-7658
McCrorey av ends
Murrill begins
527 Judson Mary Mrs
529 Hill Terry
531 Minor Henry
533 Adams Helen Mrs
535 Hudson Chas
537 Grier Joretta Mrs nurse △ED4-5516
539 Fincher Price
Cemetery av intersects (ws not open)

40

SOMERSET DRIVE (Forest Park)—From 1200 Lilac rd south to Princeton av, 1 east of Avondale av
2900 McKee G Earl ◎ △ED2-7938
2901 Aycock Richd N ◎ △ED4-3872
2913 Segrest Shecut D ◎ △FR6-8261
2914 Zagora Arnold ◎ △ED3-5345
2915 Owens Frank N ◎ △ED3-3267
2918 Kimball Raymond F ◎ △ED2-7611
2919 Driver W Guy ◎ mfrs agt △ED2-2005
2922 Watkins Sarah S Mrs ◎ △ED3-7305
2923 Allerton Rowland ◎ △FR5-8289
2926 McAnulty Wade H ◎ △ED2-0655
2927 Todd Johnsie C Mrs ◎ △ED2-9585
2930 Wheeler Hugh M ◎ △ED3-3383
3000 Stevenson Robt M ◎ △ED3-4076
3001 Hinson Marvin W ◎ △ED3-2564
3004 Burr Eliz T Mrs ◎
3005 Archer A Wm ◎ △ED2-6459
3008 Poole Geo R ◎ △ED4-7353
3009 Brown Roddey C ◎ △ED4-2312
3012 Williams Frank M ◎ △ED3-5625
3016 Holshouser John A ◎ △ED3-9358
3017 Hendren Eliz W Mrs ◎ △ED2-0727
3020 Byerly Luther F ◎ △ED2-6288
3023 Dunlap Mason M ◎ △ED4-3655
3026 Dougherty Frank T ◎ △FR5-6192
3029 Wittel F Henry ◎ △FR5-6285
3035 Morrow John W jr ◎ △ED2-8829
Princeton av intersects

79

SOUTH VIEW—From 101 Shuman av southwest beyond Annette (numbers irregular)
Lancaster intersects
200 Massey Lillian Mrs
202 Adams Jas H
204 Clyburn Joe
206 Jeter Mary
208 Adams Eliz W Mrs
210 Richardson Henry W
2622 Knox Lee
2624 Williams Clarence
2626 Hoggin Eddie
Bassett begins
2700 Stitt Fred jr
2702 Andrews Isaac
2704 Paden Jas E
2706 Redfern M Daisy
2708 Vacant
2710 Neely Edna Mrs
2712 Gregg Wm
2714 Lockhart Glennie Mrs
Annette begins
2800 Patlow John
2801 Caro Paving Co Inc (plant) △FR7-5501
2802 Vacant
2804 Duncan Idelle Mrs
2806 Canty Mary A Mrs
2808 Weldon Bessie B Mrs
2810 Caldwell J C
2812 Foster Chas W
2814 Vacant
2816 Vacant
2818 Sanders Jimmy

75

SOUTHSIDE DRIVE—From Old Pineville rd west, 1 north of Badin
100 Thompson Textiles Inc cotton waste △JA3-4031
117 Standard Crankshaft & Hydraulic Co Inc △JA3-2202

55

SOUTHVIEW AVENUE—From 4115 Wilkinson blvd south, 1 west of Ridgecrest
101 Stratford Hse whse
103 Johnson Alberta W Mrs ◎ △EX9-0902
rear McCloskey Fannie B
Drew Harry
Davis Sam
105 Pressley Lewis S ◎ △EX9-8491
107 Maynor Ornamental Iron & Steel Wks △EX9-0906
trailer Nixon Otto ◎ △EX2-1906
trailer Moffitt John
— Vacant

57

SOUTHWAY DRIVE (Thomasboro)—From Willard south, 1 west of Bradford dr
103 Macken Alva R ◎ △EX9-3994
104 Mullis Zeb B ◎ △EX9-9630
104½ Nivens Lester W
105 Sizemore Dillard G ◎
108 Vacant
109 Vacant
118 Wilson L R
120 Joyner N S jr ◎ △EX9-7139
130 Kirby Billy ◎ △EX9-5420
132 Randall Delia I Mrs
134 Starnes Clyde J △EX9-5429
135 Davis Seymour ◎ △EX9-1231
137 Parker Clarence L ◎ △EX2-1188
311 M & J Ornamental Iron Wks △EX9-1523
313 Smith David R

Thomas Cadillac-Oldsmobile Inc.

CADILLAC
OLDSMOBILE

Sales and Service

214-220 N. CHURCH

PHONES
Service
EDison 2-7159
Sales
EDison 4-4656
Parts
FRanklin 6-4429
Used Cars
422 W. 5th
PHONES
EDison 2-2183
and
FRanklin 5-1253

KALE—LAWING COMPANY

"Serving the Carolinas' For Over 32 Years"

OFFICE OUTFITTERS

COMMERCIAL STATIONERS

PRINTERS

SCHOOL SUPPLIES

We Sell
Art Metal
STEEL OFFICE EQUIPMENT

227-231 S. Tryon

PHONE

FRanklin 7-2641

Stocks

R. S. Dickson & Company, Inc.
INVESTMENT SECURITIES
Offices in Eight Principal Cities
Home Offices 7th Floor Wilder Bldg. — 237 S. Tryon St. Tel. EDison 2-1134

Bonds

AVRETT & LEDBETTER

ROOFING
HEATING
and
SHEET METAL
CONTRACTORS

YORK AIR CONDITIONING

419 E. 7th St.

PHONES
EDison 3-7131
and
EDison 3-7597

AMERICAN COMMERCIAL BANK

FEDERAL DEPOSIT INSURANCE CORPORATION $10,000 MAXIMUM INSURANCE FOR EACH DEPOSITOR MEMBER

"ASK THOSE WE SERVE"

SOUTHWAY DR (Tboro)—Contd
315 Vacant
398 Jetton Harley L ◎ △EX9-5473
399 Helms Bascom E ◎ △EX9-6258
400 Johnson Paul ◎ △EX9-3147
401 Griffin John L ◎ △EX9-3948
405 Hughes Paul M
501 Gaddy Coleman L ◎ △EX9-1873
526 Freeman Jos T ◎ △EX9-1296
530 Crocker Fred ◎ △EX9-6177
532 Doby Wm T ◎ △EX9-5858
538 Sizemore Robt E ◎

45A

SOUTHWEST BLVD—From Senior, west
2519 Propst Thos C ◎ △EX9-8785
2613 Wallace Calvin ◎ △EX9-3895
2619 Ferguson Jas ◎ △EX2-1671
2621 Evans Douglas jr ◎ △EX9-9525
2627 Roberts Alvin J
2633 Cunningham Oscar ◎
2639 Nixon Donald ◎
2645 Milledge Isadore Rev ◎ △EX2-1102
2651 Cureton Anthony ◎ △EX9-0910
2701 Brown Robt ◎ △EX2-1143
2709 Brown Marcellus ◎ △EX9-9359
2715 Robinson Bradford ◎ △EX9-6242
2721 Norman Edw ◎
2727 Washington Otis ◎
2733 Sloan Otis T ◎
2739 McMoore Charlie ◎
2745 McKinney Leonard
2750 Cuthbertson Raymond ◎
2751 Golden Willie ◎ △EX2-1966
English intersects

75

SOUTHWOLD DRIVE—From York rd west, 1 southwest of Yorkmont rd
100 Stowe John C ◎ △JA3-0574
101 Neal John M ◎ △JA3-1830
111 Carpenter Richd L ◎
112 Putnam Calvis F jr ◎ △JA3-6371
118 Salem Jos M ◎ △JA3-0510
119 Daniels Claude R ◎
124 Satterfield Wm B △JA3-2363
127 Price Jas H ◎ △JA3-1400
130 Duenkel Robt S ◎ △JA3-0481
136 Brookshire Wm H jr ◎
139 Edwards A Herren ◎ △JA3-3252
142 Price Robt L ◎ △JA3-6459
148 Bridges John C ◎ △JA3-5338

17

SOUTHWOOD AV—From 238 Argonne dr southwest to W Kingston av
1501 Pratt Carl E ◎ △ED4-8994
1503 Rowland Stancil J ◎ △ED2-4319
Rowland Elec Co contrs △ED2-4319
1507 Rimmer Willis G Mrs agt △FR5-4716
1511 Morrow E C △FR5-8503
1514 Doster Therrell M ◎ △FR6-9519
D & B Insulation Co △FR6-9519
1515 Thomas Carol L
1519 Clarke Ernest E ◎ △FR6-8763
1523 Berryhill D Ora ◎△ED4-8891
1527 Church Fred A ◎ △ED3-7912
1531 Karras John ◎ △FR6-7100
Westwood av begins
1535 Caddell D Bivens ◎ △FR6-3626
1539 Vita Wm A ◎
1541 Bates Julia Mrs ◎ △FR5-3185
W Park av intersects
1615 Burnette Jas L ◎
1616 Wentz Woodrow W
1617 Powell Chas L ◎ △ED2-0774
1618 Baker Thos L △ED2-7462
W Kingston av intersects

47

SPARROW (Biddleville)—From 415 Biddle east and ½ block west to SALRy, 1 north of Mill rd
514 Russell T Manoy
516 Barber Sarah △FR6-9634
518 Elder Sam △ED3-1662
520 Reich Willie △ED4-3373
522 McCullough Jas H △FR5-5134
601 **Apartments**
1 Caldwell Maria
2 Snead Allen
3 Smith Alinda
4 Vacant
605 **Apartments**
1 Paul Wm G Rev
2 Vinson Elijah
3 Kirkpatrick Nola Mrs △ED2-5650
4 Vacant
609 **Apartments**
1 Vacant
2 Reeder Marcus T
3 Garland Chas W
4 Ross Chas W
Street continued
612 Collins Elias I △ED3-0869
614 Sartor Mae
616 Adams Julie Mrs
618 Williams Clarence ◎ △ED2-7047
619 Reid Jas △ED4-8576
620 Carter Floyd V △FR5-6186
622 Glenn Jas
624 Hasting Wallace
626 Wells Clarence W
627 Helms Thos

100

SPENCER (North Charlotte)—From Clemson av northeast and east to Sweetbriar intersecting 900 35th
3200 Wall Julius S △ED4-8261
3208 Johnson Nora F ◎ △ED2-0941
3212 Loveless Arth L ◎ △ED3-9445
36th intersects
3314 Smith Horace W ◎ △FR7-6464
37th ends
3335 Ligon's Gro △ED2-9790
Herrin av intersects
3401 Vacant
3403 Stevens Lloyd B ◎ △FR6-7358
3405 Vacant
3411 Vacant
3417 Kornegay Kitty
3419 Robinson Stacy
3434 Hicks Monroe J ◎ △ED3-2112
3442 Miller John H ◎ △FR5-3932
3445 Royal Mfg Co cotton waste △FR6-5641
Melrose ends
Academy intersects
3508 Rogers Jos R
3510 Wilkes Woodrow W △FR6-2969
3514 Crump Leonard E ◎ △ED4-0042
3516 Vacant
3518 Watts Milton R
3520 French David F
3522 Atkinson David W ◎ △FR5-5277
Anderson intersects
(Not open between Anderson and Sweetbriar)
Sweetbriar intersects

108

SPENCER DRIVE—A continuation of School east to Edwards, 1 south of Willow
Spencer pk intersects
2d begins
2723 Vacant
2729 Vacant
2800 Abernethy Milton
2803 Johnson Fred H ◎ △FR6-3479
2825 Baker Cleveland M ◎ △ED2-0652
Mayfair av begins
2831 Hearn Lee E ◎ △ED4-6281
2839 Vacant
2842 Staton Clinton C ◎
2846 Stevens Curtis R ◎ △ED4-2970
2851 Dollard James ◎
Oak begins
2853 No Return

108

SPENCER PARK—From School southeast, 1 east of Hillside
— Falls John ◎
— Falls Will
— Jackson Maude Mrs ◎
— Plato Price Sch (work shop)
— Grier Anna L
— Sanders Jas T ◎
— McDowell Amos ◎ △EX9-5460
— Thompson James H
— Grier Joe T ◎
— Erwin Jas W ◎ △EX9-6180
— Holland Howard
— Grier Sam E ◎
— Spencer Park Gro
Spencer dr intersects

86

SPRAGUE AV (Chatham Estates)—From 1600 Nassau blvd east 1 block
1800 Vacant
1804 Campbell Morton B ◎ mfrs agt △ED3-4934
1808 Battle Jack C ◎ △ED2-0473
1814 Jones Chas F ◎ △FR6-8317
1815 Blanton Boyd H ◎ △ED4-4488
1817 Otts John C jr ◎ △FR5-7252
1820 Grice Hamilton B ◎ △FR6-4276
1821 Hartsell Lucien ◎ bldg contr △ED4-7690
1825 Thomasson David J C ◎ △ED3-7682
1826 Gill W Nixon ◎ △ED2-2325
1829 Ragsdale Louis H ◎ △FR5-6143

41

SPRATT (Greenville)—Northeast 1 block to 1315 Oaklawn av
1205 Young Theola Mrs
1321 Heath Wm A ◎
1400 Crawford Alma Mrs ◎
1401 McAfee Eddie ◎ △ED2-1287
1402 Reeder Gladys H Mrs ◎ △FR6-9418
1403 Glorious Ch of God in Christ
rear Lipscomb Garage auto reprs
1404 Jackson Geo
1407 Colvin James
1408 Broadus Grace Mrs ◎ △ED3-9716
1410 **Apartments**
1 Fant Eber
2 Smith Lillie M Mrs
3 Fowler Laura Mrs
4 House Johnny W △FR6-2035
Street continued
1411 Vance Lelious ◎ △ED3-8936
1414 **Apartments**
1 Truesdale Sarah Mrs △ED3-3976
2 Tilmer Willie
3 Potts Doris Mrs
Street continued
1415 Williams John P ◎ △ED4-7889
1425 **Apartments**
1 Thompson Ola M Mrs
2 Vacant
3 Strauss Maggie Mrs △ED3-4591
4 Halm John
Street continued
1500 Waddell Saml W
1505 James Jimmy ◎ △FR5-7677
1508 Kendall Sam ◎ △ED4-0370
1519 **Apartments**
1 Daugherty Allen jr
2 Billings John E
3 Vacant
4 Vacant
Street continued
1602 Gaither Jannie M Mrs
1605 Carolyn's Beauty Hut △FR5-9516

39

SPRING (Greenville)—From 1500 N Johnson northwest beyond Austin av
801 Pratt L Mays gro
802 Walker Jas ◎ △ED3-5767
803 Owens Willie
804 Vacant
805 Sinclair Freeman L
806 Anderson Wilson
807 Baucum Robt L △ED4-2057
808 Grier Oliver W ◎
809 Williams Lynn
Duval av ends
812 Perry Cora Mrs
815 Talley Cora L Mrs △ED4-5022
816 Wright Bessie Mrs △ED4-3422
817 Johnson L J △ED4-6618
820 Butler Roscoe
821 Vacant
821a Vacant
823 House of Prayer For all People
900 Kiser Cletus ◎ △ED4-8048
901 Gibson Jack E
904 Johnson James
905 **Apartments**
1 Satterwhite Coley
2 McDowell Mabel Mrs
3 Lowery Jessie Mrs

WILLIAM H. HARE LANDSCAPING CO.

GARDENING SPECIALIST

Estimates and Suggestions Given Freely

All Work Guaranteed

717 E. HILL ST.

TEL. FRanklin 5-1827

James J. HARRIS & CO., Inc.
INSURANCE - BONDS
100 JOHNSTON BLDG. PHONE FR5-7311

McCLURE LUMBER CO.
LUMBER AND BUILDING MATERIALS
ROZZELL'S FERRY RD. (MT. HOLLY RD.) PHONE EX 9 5681

SPRING (Greenville)--Contd
905—Contd
4 McDowell Dorothy Mrs
5 Vacant
6 Simmons Geo
Street continued
906 No Return
906½ Jackson Dorothy
911 **Apartments**
1 Pulley Edith V Mrs
2 Ray Wm
3 Harris Miles
4 Vacant
5 Vacant
6 McGlothlin Naomi Mrs
917 **Apartments**
1 Avery Adaline Mrs
2 Vacant
3 Johnson Richd
4 Avery Edw
5 Farris Maggie Mrs
919 **Apartments**
1 Vance Tom
2 Morrison Fannie Mrs
3 Hines Porter
4 Hart Sarah M Mrs
5 Neal Eliz F Mrs △ED3-6828
treet continued
920 Robinson Mansel
Nassau pl begins

41

Pharr intersects
1009 Cathey Wm N ◎ △ED3-2372
1010 Rogers Georgia Mrs
1013 Scott John
1014 Smith Aubrey
1016 Jeter Estelle Y Mrs ◎
1017 Roberts Wm ◎ △ED4-6275
1020 Rodman's Cafe △FR5-9760
Hunter intersects
1101 King Agnes Mrs
1105 Vacant
1106 Davis Sandwich Shop restr
Davis John H
.107 Paramount Clns & Dyers △FR5-9484
.115 Under constn
.119 Jenkins Mose
121 Johnson Reuben
123 Norman Zula M Mrs
124 Taylor Ernest △ED4-7891
125 Lynch Della M
127 Turner Beulah Mrs
128 McCullough Lillie A Mrs
128-30½ **Clyde Apartments**
128½ Vacant
129 Simmons Jesse
130 Brannon W J
130½ Parks Rose Mrs
131 McDowell Gregory △FR6-1496
132 Brannon John E
135 McClure Robt M ◎ △ED4-9689
Austin av intersects
206 Knox Walter A ◎ △ED4-5176
207 Wilson Jas A △ED3-4002
210 Maddox Wm S ◎
211 Ruth Frank J ◎ △FR6-1138
214 Wray Ulysses S ◎ △FR3-4315
217 Hasty Hurley △ED3-5713

75

RINGBROOK—From Old Pineville rd west, 1 south of Academy rd
— Walters M Luther ◎ △FR5-4669
— Stikeleather Ruth M Mrs ◎
— Douglas Wilma H Mrs ◎ △ED3-6496
Sholtz av ends
— Craft Wayne A
Catawba av ends
— Birkitt S Poisal ◎ △JA3-1690
— Birkitt S Poisal jr ◎ △ED2-7952
— Allen J Clyde △JA3-3218
— Wilkes James T △JA3-5806
— Hawkins Robt F ◎ △JA3-1222
— Little Ralph A △JA3-5603
— Cribb Boyd L △JA3-6892
— Tarlton M DeWitt tile contr △JA3-5977
— Shuman Weber C ◎ △JA3-4240

39

S ING STREET COURT (Greenville)—
'rom 908 Spring northeast ½ block
8 Robinson Phyllis Mrs △ED2-1096
1510 Hanson Fred
1512 Johnson Ralph
1512a Mack Robt
1514 Fant Ulas
1516 Donald Ella Mrs

34

SPRINGDALE AV (Dilworth)—From 700 E Park av southwest to Ideal way
1615 Reeves Chas M jr ◎ △FR5-1218
E Kingston av intersects
1701 Sloan J Nick ◎ △ED2-4993
Martin Dorothy
1709 Moore J Leon ◎ △ED4-5854
1712 Dilworth Meth Ch (nursery)
1715 Hartsell Lawrence L △FR5-4985
E Boulevard intersects
1819 Shatzer J Barry △ED3-2821
E Worthington av intersects
1912 Stimpson Thelma R Mrs ◎ △ED3-7214
1915 McNeely Vernon P ◎ △ED3-2250
1916 Corbett Henry D Rev ◎ △ED3-5542
Kennedy Wm R △ED2-4804
1919 Doster W Carroll △ED3-5003
E Tremont av intersects
2000 Vacant
2012 Hannon Carl L ◎ △FR6-3179
Brookside av begins
2015 Crump Chas H ◎ △FR5-6183
2020 Eatman Harold L △FR6-8771
2029 Gulledge Bruce W ◎ △FR6-6004
2030 Lineberger Walter H ◎ △FR6-2372
2033 Williams Bryant F ◎
McDonald intersects
Magnolia av intersects
2201 Sunset Hills Christian Day Sch △FR5-3426
Sunset Hills Presby Ch △FR5-3246
2208 Elliott Geo W jr △ED4-0545
2211 Mitchell Wm F Rev △FR6-4681
2212 Powell Geo P ◎ △ED4-2721
2215 Murray Robt P ◎ △ED3-6334
2216 Cowhig Jos W ◎ △FR7-3948
2219 Matthews James C ◎ △ED3-6912
2220 Graham Helen D Mrs ◎ △FR5-7608
2223 Nixon Horace W ◎ △FR7-2673
2224 Morrison Ernest A jr ◎ △FR6-0208
2227 Campbell Cecil R ◎ △FR6-5125
2228 Collins Henry B ◎ △FR6-8580
2231 Nelson Betty C Mrs ◎ △ED3-7877
2232 Lewis Carl O ◎ △FR5-6596
2235 Biggerstaff Chas jr ◎ △FR6-2943
Dorothy dr intersects
2300 Porter Hazel ◎ paper hngr △ED4-4493
2301 McWhirter Jack ◎
2304 Tinsley David G △ED3-4950
2305 Adkins Fredk S ◎ △ED4-7259
2308 Richardson Cora ◎ △ED4-0588
2309 Welborn David ◎ △FR5-1179
2312 Holbrook David W ◎ △ED2-8210
2315 Powell Roy R △FR5-8216
2316 McCurry Faye D ◎ △ED4-8836
2317 Moffitt Cyril B ◎ △ED2-0303
2320 House Luther F ◎ △FR5-4736
2321 Smith J Tom ◎ wtch repr △ED4-2588
2324 Abernethy Wm C ◎ △FR6-4222
2325 Holliday Jas E ◎ △ED2-6339
2328 Sullivan Frank S
2332 Scronce Bevley W ◎ △FR7-3239
2336 Bell Douglas G ◎ △ED4-7256
Ideal way intersects

96

SPRINGWAY DRIVE—From 2d av northeast, 1 north of Poplar dr
2718 Mabry R Earl
2800 Munden Carey W ◎ △ED4-1243
2801 McCord Edw C △ED4-0582
2808 Brazzell Wm H △ED4-7009
2811 Wernsing Emmett E ◎ △FR5-4558
2821 Forney Neal M ◎ △FR6-0848
2833 Wilson Herman L ◎ △FR5-2083
2900 McKeown Odean B ◎ △FR6-9439
2901 Kimrey Lewis M △ED3-4925
2913 Black Thos R ◎ △ED3-2719
2914 Norman Jas B ◎ △ED4-5461
2919 Rayborn Claude H ◎ △ED2-0286
2926 Crouch Jacob D ◎ △FR6-1081
2927 Panton Richd T ◎ △ED2-8425
2928 Overman Chas E △FR7-4820

17

SPRUCE—From 1615 Cliffwood pl west and southwest, 1 south of W Park av
— Wilmore Presby Ch (side)
500 Turnipseed Frank C △ED4-3878
501 Puckett Food Store △FR6-2145
504 Gay Lee R ◎ △ED2-7630
505 Creekmore E F Co Inc cotton △ED2-7602
507-09 Mus Serv Corp (whse)
508 Youngblood Henry K ◎ △ED2-6977
511 Andy's Soda Shop △ED2-9723
Birbilios Andy H △ED2-7923
514 Smith Felder L ◎ △ED3-8734
515 Thomason Nila L
517 Barnette S M △FR7-4894
518 Dellinger Wilmer L ◎ △ED3-6218
520 Cooper Tarlton H ◎ △ED4-3992
521 Etters Loyd E jr △ED2-8943
525 West Louise T Mrs ◎ △FR7-6127
527 Hodgin Norman D
531 Atkinson Russell G △ED3-0230
532 Freeman Clyde H jr △ED4-9935
Wilmore dr intersects
Merriman av intersects
711 Stroud Jos E ◎ △FR6-3122
717 Hinson Yancy G △FR7-3549
721 Lawing Wm M ◎ △ED3-0489
Dunkirk dr begins
813 Mitchell Jas N ◎ △FR7-6980
819 Antonio Steve G ◎ △ED6-3228
823 Cobb Albert C ◎ △FR6-4289
827 Henderson Chas E ◎ △ED3-1681
831 Bolton Peter D ◎ △ED2-3806
835 Aberly Robt D ◎ △ED2-0056
839 Frazier Jas D ◎ △FR7-5302
901 Biggerstaff Ford ◎ △FR7-5750
905 Stewart Chas V ◎ △ED2-7817
909 Plyler Jas B ◎ △FR6-3389
913 Dotson Jack F ◎ △FR6-8138
917 Metcalf Arth C ◎ △FR7-3268
921 Seay Frank L ◎ △ED2-6021
925 Schlagowsky Paul ◎ fl sander △FR5-2864
Chester ends
1001 House Thos W ◎ △FR7-1280
1009 Hargett Harold F ◎ △FR6-2346
1011 Watts John E ◎ △ED4-1978
1017 Smathers David E ◎ △ED3-0523
1021 Swett Donald R ◎ △FR5-7993
1025 Vacant
1029 Pittman Archie H ◎ △FR5-4233
1031 Parker Fred W ◎ △FR5-8943
1037 Vacant
Cypress ends (not open)
1101 Elms Richd S ◎ △ED3-9444
1107 Moore Clarence P jr ◎ △FR6-5245
1113 Rowe Robt R ◎ △FR6-9514
1115 Cline Ruth S Mrs ◎ △ED3-7335
1119 Rowe Gordon H ◎ △ED4-0001
1123 Wallace Leonard O ◎ △FR6-3783
1127 Hopper James C ◎ △ED4-0625
1131 Wigglesworth Tennant ◎ △ED4-3656
1135 Stanley Louis R ◎ △FR6-7447
W Boulevard intersects
1201 Bradley Frank J
1203 Snow Robt E △ED4-4358
1209 O'Neal Virginia M Mrs △ED4-0793
1211 Smith Wm M △ED3-1863
1215 Bumgardner Alvin D ◎ △ED4-3738
1217 Shatley Chas L ◎ △ED4-0100
1221 Illingworth Jas E ◎ △ED4-2333
1225 Wise Ray M ◎ △ED4-7422
1229 Holcomb Paul G ◎ △ED2-2321
1233 Vessell Mildred M Mrs ◎ △FR5-2933
1237 Wigglesworth Chas T △FR7-2048
1243 Vacant
Merriman av ends
1309 Mack Jarrett D △ED4-5871
1311 Vacant
cor Abbott Playground
1315 Goble Wm C ◎ △FR7-1222
1323 Washam Wm P ◎ △FR6-9819
1329 Mollins Thos P ◎
Wilmore dr intersects

76

SPRUNT—From 1200 N Tryon southeast to N College, 1 north of Wadsworth
122 Bloodsaw Richd △FR5-2113
124 Parker Walter C
126 Byrd John W △FR5-7484

MECKLENBURG Hotel
100% Air Conditioned
• • •
Free Parking
• • •
French Restaurant
516-22 W. TRADE
PHONE
ED 2-1181

Spangler Realty Co.
Property Management
Sales and Rentals
C. D. Spangler Construction Co., Inc.
Commercial
Industrial
Residential
1028 S. Boulevard
TEL. FRanklin 5-3736

SMITH'S TRANSFER CORP.
"Serving Shenandoah and Kanawha Valleys, East Coast and the Carolinas"
See Yellow Page 209 for list of terminals.
0 W. 31st Street, Charlotte, N. C. Tel. EDison 3-9601
Bristol Terminal North 5580

THE BANK OF COMMERCE
CHECKING ACCOUNTS — LOANS — SAVINGS ACCOUNTS
"A Complete Banking Service"
124 S. Church St. Phone FRanklin 5-4424

MILLER
Motor Express Inc.
Specialized Service from Atlanta to New York
Cargo Insurance $500,000.
U. S. Bonded Carrier
1807 W. Independence Blvd.
P. O. Box 10217
PHONE EDison 2-5175

SPRUNT--Contd
N College ends

27

SPURRIER AV—From Turner av northwest to Stewart Creek, 2 southwest of Rozzells Ferry rd

73

STANFIELD DRIVE—From 648 Seneca pl south, 3 west of Wedgewood rd

739 Under Constn
748 Huckstep Frank B ◎ ΔJA3-1237
808 Under Constn
811 Vacant
814 Under Constn
817 Vacant
832 Burridge Ernest A ◎ mfrs agt
834 Vacant
Prentice pl ends
900 Merrill Thayer E ◎ ΔJA3-1406
908 Watkins Robt E ◎ ΔJA3-2758
911 Bley Roy H ◎ ΔJA3-2950
914 Swartzlander R C ◎ ΔJA3-3332
916 Vacant
919 Wester C Clifford ◎ ΔED3-2222
926 Bateman Frank F ◎ ΔJA3-2087
932 Quinn Al S ◎ ΔJA3-4354

42

STANFORD PLACE (Myers Park)—From 2100 Radcliffe av southwest to Wellesley av

1515 Sloan Robt D ◎ ΔED4-3379
1516 Lang Homer V ◎ ΔED2-2209
1521 Potter Jas T ◎ mfrs agt ΔED2-5084
1522 Hair Saml C ◎ ΔFR6-2813
1526 Fowler Henry B ◎ ΔED2-8231
1527 Jones Edwin C jr ◎ ΔFR6-5144
1533 Schwartz Harry L ◎ ΔED2-0988
1534 Thompson H Harold ◎ ΔFR5-4664
1539 ReVille Frances R Mrs ΔED3-5605
1540 Caldwell Theo J ◎ ΔED2-0953
1546 Wiriden Chas G ◎ ΔED3-7337
1547 Easterby Ruth G Mrs ◎ ΔFR7-1134
1552 Short Harold M ◎ ΔED3-2547
1553 Hassell Chas M ◎ ΔED2-2332
1556 Pharr John R ΔED3-4230
1557 Newitt John G ◎ ΔED3-2485
1562 Sloan Clyde N ◎ ΔED3-6503
1565 Anderson Fred ◎ ΔED2-1316
1568 Northrop Bertie C Mrs ◎ ΔED3-4475
1572 Vacant
Wellesley av intersects

67

STANLEY AV—From 3900 Monroe rd southeast to a dead end

509 Queen City Elec Co ΔFR5-1609
Mullis Alva jr ◎ ΔFR5-3161

22

STANTON (Brooklyn)—From 1024 Congo southeast, 1 northeast of E Vance

1002 Potts Mary J Mrs ◎
1004 Lindsey Ed ΔFR6-6223
1005 White Carlie L ◎ ΔFR6-9283
1006 Johnson Frank
1007 Brown Geo ◎ ΔFR5-5104
1008 Williams Gertrude E Mrs ΔFR5-6354
1010 Sullivan Annie W Mrs ΔFR5-5941
1012 Rogers Robt ΔED4-1537
Cobbway intersects

12

STAR (Brooklyn)—From 716 S Brevard southeast and ½ blk northwest, 1 south of Boundary

319 Miller Robt ΔFR7-4679
321 Aiken Joe
323 Gleaton Marion
327 Goodwin Rudolph ΔED2-1676
329 Morrow Jefferson ΔFR6-8301
S Brevard intersects
405 Lowry Casey
Scarborough Geo
407 Dalton Christine
408 Brooks Betty ΔJA3-5901
409-11 No Return
410 Morrow Annie L Mrs
411 Vacant
412 Roberson John
412a Williams Dillie G
413 Vacant
413½ Vacant
415 Vacant
415½ Vacant
417 Vernon Ben
417½ Kirkley Chalmers ΔFR6-2610
419 Vacant
419½ Harris Eug
S Independence blvd intersects
428 Porter Jas
430 Ferguson Annie B Mrs
S Caldwell intersects

27

STATE—From 1900 W Trade west to Tuckaseegee rd

121 Robertson Barney D jr
rear Vacant
124 Burke Novelty Co vending machs ΔED3-1383
125 Lindsey C Dewey ΔED4-9245
129 McSwain James
131 Reeves Edgar
133 Helms Oren H
135 Parris Gettys
137 Tanner Thos T ΔFR6-8737
139 Jannette Ralph
141 Vacant
143 Foy Harold
Woodland av intersects
200 Dellinger Paul E ◎ ΔED2-3935
203 Wilborn Earl E ΔFR5-8511
208 Edwards Roscoe E ◎ ΔFR7-2995
211 Severs Willie B Mrs ◎ ΔED2-6794
212 Ellis Willis B ◎ ΔED3-7940
218 Driggers Clyde
220 Ellis Mae D Mrs ◎
224 Earp Sidney W ◎
228 Ellis J Reid ◎ ΔED4-7487
Sunter av ends
Lima av ends
300 Alexander J Herman
303 Simpson Oscar L ◎ ΔED2-0780
307 Ellis Morris L ◎
311 Stokes Carrol T
312 Stewart Jos F ◎ ΔED3-4248
315 Frazier Saml E ◎ ΔFR7-4380
318 Lawson Wade W
Bandy Pink L ◎ ΔED3-8655
319 Seagraves Jas ΔFR5-4895
323 Bandy Howard L ◎ ΔFR7-4954
326 Watts Maurice L ◎ ΔFR7-7696
327 Merrell Wm J ◎
330 Kampe Chalmers G ΔFR7-1150
331 McCorkle G Dewey ◎ ΔED2-3965
332 Kitchen Lloyd G ΔFR5-5148
334 Chantis Jas J ΔED4-0038
335 McAlister Albert M
Bacon av ends (not open)
336 Campbell John B ΔED2-1467
Mahopac begins
401 Berryhill Helen L Mrs ◎
405 Anderson Eliz Mrs ◎ ΔED4-5872
406 West Char Bapt Church
409 Ellis Orston B ◎ ΔED4-6981
412 Watts Gro ΔED2-9877
413 Mullis Simon O
413½ Clary Claude L
414 Watts Sandwich Shop restr ΔED2-9877
415 Vinson Wilbur ΔFR5-4109
422 Vacant
426 Hopper Lillie B Mrs ◎ ΔJA3-3883
430 Rogers E Winifred ◎ ΔFR5-2962
434 Jenkins Zona E
Queen Walter P
Woodman begins (not open)
501 Maida Frank J
501½ Anglin Rosie Mrs
503 Nance Fred W
505 Deese Jas D ◎ ΔED3-5861
509 Boyter Cole L ◎ ΔFR6-9023
512 Green Paul D ◎ ΔED2-6242
515 King Ina K Mrs ◎ ΔED3-4043
518 Leebrick Otis L ◎ ΔED2-0148
519 Hurley Wm B ΔED2-5321
523 Cathey Atwood W Mrs ΔFR7-7665
524 Fincher Mary McC Mrs ◎ ΔFR7-1884
527 Morris Herman
531 Turner John S jr ◎
532 Autwell Austin P ◎ ΔED2-5576
535 Whisnant G Clifford ◎
Higby Chas A Rev
Turner av ends
539 Vacant
P&NRy crosses

83

Stewart Creek crosses
619 Natl Wldrs Sup Co Inc (plant)
625 Moretz Coal Co ΔEX9-8831
646 Lefler Concrete Block Co mfrs ΔEX9-6401
650 Feeley E J Co dye stuffs ΔED3-8865
Berryhill intersects
704 Hood Chemical Co Inc (br) ΔEX9-6421
725 Mac's Auto Serv ΔEX9-9406
814 Simmons Wheeler W ◎ ΔEX9-6427
820 Whitley Emmett P ◎ ΔEX9-8718
Ruby av intersects
900 Warden Georgia H Mrs ◎ ΔEX9-5238
904 Lefler Geo F ◎ ΔEX9-6401
907 Cathey Alden R ◎ ΔEX9-7758
909 Vacant
910 Werner Chas D ◎ ΔEX9-7336
911 Nicholson Henry J jr
912 Cloud Chas R ◎ ΔEX9-8935
916 Marley Danl M ◎ ΔEX9-8276
917 Wall Wm M ◎ ΔEX9-8434
920 Mercer David M
921 Glass Kenneth R
922 Austin Jos D jr ◎ ΔEX9-7126
Carol av intersects
1000 Brisendine Wm E ΔEX9-7323
1001 McGinnis L Frank ΔEX9-6417
1002 Duffell Howard C ΔEX9-1836
1003 Vacant
1005 Melton Crockett H ΔEX9-0865
1007 Henderson Robt E
1008 Wilson W Howard ◎ ΔEX9-8078
1009 Brown Rachel T ◎ ΔEX9-7951
1010 Taylor Benj R ◎ ΔEX9-6406
1016 Vacant
1017 Turner Irwin ◎ ΔEX9-0672
1020 Edwards C Alexander ΔEX9-8917
1021 McClellan Bell Mrs
1023 Shinn Basil G ΔEX9-8275
Morson intersects
1100 Maher Robt J ◎ ΔEX9-9357
1101 Cobb Floyd L ◎ ΔEX9-0688
1104 Gibson Billy V ◎ ΔEX9-0854
1105 Vacant
1107 Sandefur Talley R
1108 Lail L Lee ◎ ΔEX9-7596
1109 Blizzard C Emmett ◎ ΔEX9-8459
1111 Hoke Fred D ΔEX9-1336
Tuckaseegee rd intersects

3

STATESVILLE AV—From 500 W Liddell a junction of N Graham and Hutchison av north beyond city limits

1100 Tiller Shell Serv ΔED2-9760
1101 Howard James ΔED3-4831
1105 Smith Kath Mrs ΔED4-9312
1107 Harrell Houston ΔFR7-1769
1109a Collins Blanche Mrs
1109b Tate Eleanor Mrs
Dalton av begins
1111 Mitchell Latiffa Mrs ◎ ΔED3-2694
1115 Walton Ila B Mrs
1119 Lindsey Robt ΔED4-2667
1123 McClinton Ray ◎ ΔED2-6023
1125 Jacobs Raymond
1127 Gibbs Robt
1131 Lotharp Kemp ◎ ΔED4-6381
1135 Nash Ira ΔED2-7614
1137 Johnson Lucy
Wilson Henry
1139 Roberts Verna Mrs ΔFR5-5255
1143 Acker Walter C
1147 Vacant
1151 Cuthbertson Mayhew R Rev ΔFR6-9478
1201 Greenville Tabernacle AME Zion
1209 Ballard Theo ΔED4-9319
1211 Hall Willie O ΔFR7-3256
1215 M & M Chem & Sup Inc mfrs ΔFR5-0907
1219 Williams Peter ◎ ΔFR5-2460
1222 McCormick Farm Equip Store ΔFR5-6006

Marley Realty Company
REALTORS
COMPLETE
Home Loan and Insurance Service
BUILDERS
406 LIBERTY LIFE BLDG.
PHONE EDison 4-4621

S & P Peanut Butter Sandwiches
S & P Candies
ASK FOR
Remember this Seal
S&P FOOD PRODUCTS
It's Your assurance of the Best!
To Fill that Empty Feeling
S & P Salted Peanuts
S & P Potato Chips

STATESVILLE AV—Contd
1225 Dixon & Tom-A-Toe Inc of N C Whol Tomatoes ΔFR5-1766
Sou Ry crosses
1300 McDowell J B ΔFR7-7901
1308 Vacant
1312 Lee Louella ΔFR7-6154
1315 Willis David ΔFR5-2341
1316 Cureton Edna Mrs
1317 McClain Jasper
1320 No Return
1321 Hall Belle Mrs
1325 Bowman Trans Inc ΔED3-9684
1400 Pitts Tommy E ΔED3-1803
1409 Vacant
1415 Auto Spring & Alignment Serv Inc ΔED4-3039
1418 Vacant
1419 Truesdale Willie ΔED2-4988
1420 Vacant
1421 Holt Annie B Mrs
1422 Taft & Sikes Auto Parts Inc ΔED4-1696
1500 **Apartments**
1 Kirkpatrick Edw
2 Brice Zeb ΔFR7-5116
3 Johnson Will
4 Disher H Arth
Street continued
1501 Haas Signs ΔED3-1818
1506 Vacant
1507 Thompson James L ΔFR6-1054
1508 Vacant
rear Edwards J C
1510 Elcino Club Inc
1513 Carolina Equip Sls Corp auto body bldrs ΔED4-5789 and ΔED4-1184
1519-21 **Chester Apartments**
Apartments:
1 Smith Eliz Mrs
2 Jackson Chester
3 Harris James
4 Graddy Clarence ΔED3-6954
5 Nelson Geo
6 Campbell Jessie S Mrs ΔED4-2921
7 Ray John A
8 Blackman Lillie Mrs
9 Vacant
10 Vacant
11 Hill Lillie H ΔED4-4453
12 Ware Roosevelt
13 Jackson Luther
14 Sisk Clara
15 Walker Curtis
16 McNeil Vincent
17 Block Noel Mrs
18 Cherry Geo
Street continued
1613 Simpson's Esso Serv Sta ΔFR5-9236
1615 Razade's restr ΔFR5-9404
1617 Sims Willie
1621 Operative Plstrs and Masons Intnatl Assn Local No 447 ΔFR6-2228
Internatl Union United Auto Aircraft & Agrl Impl Wkrs of Am Local 243 (UAW-CIO)
Oaklawn av begins
1701 Vacant
1705 Burns Grace Mrs
1709 Marshall Caroline F Mrs ◎ ΔED4-2785
1715 Hoover Arth J ◎ ΔED4-5112
1717 Gill Claude S ◎ ΔED4-0093
1721 Gillam Mervin ΔFR5-2171
1725 McKenzie Georgianna Mrs ΔED4-0674
1729 Byrd Crosby H ΔRF6-8354
1733 Ace Telev & Radio Serv Inc ΔFR7-6494
Muntz TV Sls & Serv Inc ΔED3-1316
1801 Kennedy Young
1805 Weddington Arth
Davis Early
1809 Thornwell Geneva Mrs
1813 House Willie
1815 A & M Crankshaft Co ΔED4-0026
1817 Lou's Grill ΔFR5-9489
1819 **Apartments**
1 Edwards Saml
2 Withers Odell
3 Stewart Frank
Street continued
1819c Vacant
1820 U S Army Recruiting (Main Sta) ΔED4-4663
Douglas Aircraft Co Inc (Char Div) ΔFR6-8471
U S Govt Army Ord Dept (Missile plant) ΔED4-1893
1825 Brown T C
1829 Reeder Herbert E ◎ ΔED3-8268
1835 Blue Rena Mrs ◎ ΔED3-2904
1839 Weathers Clarence
1853 English Bros Amoco Serv ΔFR7-9371
McCall ends
Fordson av intersects
2001 Fine's Clns & Tailors (br) ΔFR7-6313
2010 Hicks Tire Serv ΔJA3-4460
2103 Vanskey Jack
rear Morgan O W
Carter av ends
2105 Stepfanides Geo ΔED3-2430
2107 Case John W ΔFR6-9708
rear Case Trucking Co ΔED2-1669
2108 Carter Richd A ◎ ΔED4-4287
2111 Jones Coy V
2115 Long Wilma J ◎ ΔED4-6798
2117 **Apartments**
1 Davis Jeannie
2 Gentry Laura Mrs ΔFR6-1409
3 Cherry Robt
4 Houston Beulah Mrs
Kohler av intersects (ws not open)
2207 Lowe Geo A ◎ ΔED3-1620
2209 McCain Edw ΔED3-5990
2211 Youngblood Leroy ◎ ΔED3-8123
2214 Harris Oscar ◎ ΔFR5-4454
2221 Baker Jesse ◎ ΔFR5-5455
Dearborn av begins
2300 Davis Leo Mrs ΔFR5-7997
2301 Our Lady of Consolation Sch
Our Lady of Consolation Church ΔFR5-4339
Murphy Francis J Rev
2308 Jones Manley L ΔFR5-7453
2317 Davis & Elder Shell Oil Station ΔFR7-9372
2331 Segrest Clns & Lndry (br) ΔFR6-0321
rear Double Oaks Barber Shop ΔFR5-9550
2333 Tarrant & Pittman Super Mkt Inc
2333½ Statesville Av Beauty Shop ΔFR7-9326
Mona dr begins
2400 Sealey Ruth Mrs ◎ ΔED3-3512
2401a Vacant
2401b McIntyre Gertrude ΔFR5-3728
2404 McManus John H ◎ ΔED3-5064
2405a Davis Robt L jr ΔFR6-0548
2405b Crosley Albert ΔFR6-6007
2408 Sealey Wm P ◎ ΔFR5-6918
2409 Montgomery John H jr ΔFR6-0873
2415a Randolph John D ΔFR5-5069
2415b Covington Ural ΔFR5-5221
2419a Simelton Robt D ΔFR6-9181
2419b Nance Geo
2423 Blake Jas H ΔFR6-9530

37-A

Druid cir S intersects
2424 McGill Fred J ◎ ΔED3-7714
2427a Fulwiley Robt ΔED4-9486
2427b Ardrey Fred jr
2428 Morrison Wm T ΔED4-7871
2430 Caldwell Luther ◎ ΔFR5-1168
2431a Crowe Richd jr ΔED4-4907
2431b Vacant
2435 Knight Chas ΔFR5-3470
2439a Cathey Chas C ΔED4-0569
2439b Sammons Chas
2501a Graham Bessie L Mrs
2501b Council Clara
2505a Walker Hazel S
2509a Yancey Jas ΔFR6-0979
2509b Connor Porter A ΔFR5-1359
2515a Holmes Eddie ΔFR6-5270
2515b Hall Henry
2516 Flower O Logee ◎ ΔFR7-6046
2519a Evans Theo
2523a Young Elam
2523b Jackson Sarah Mrs ΔFR6-6919
Statesville rd begins
2525 Montgomery Claude J ΔFR7-2289
2529a Whitley Kathleen G Mrs
2529b Hampton Adrian M ΔFR5-1884
2533 Vacant
Druid cir N intersects
2601a Reid Hortense ΔFR5-8982
2601b Boulware Jas
2605a Vacant
2605b Blue Wm
2609 Wertz James jr
2612 Mother Walls Mem AME Zion Ch
2615a Vacant
2615b Richardson S F
2619a Caldwell Annie E Mrs ΔJA3-6857
2619b Owens Estella Mrs ΔFR5-5045
2623 Murray Melvin
2627a Carr Wm
2627b Davis Willie M ΔFR6-9558
2628 Statesville Av Gro ΔFR7-9249
2628 Appling Grill
2631 Vacant
2638 County ABC Bd Store No 9
2640 Double Oaks Sundries ΔED2-9525
2642 Alexander John W ◎ ΔFR5-8547
Newland rd begins
2704 Moore Elijah ◎
2708 Moore Aaron ◎
2716 Pettis Allen B ◎
2720 Archie Arth jr ◎ ΔFR6-0734
Rodey av intersects
2800 Feaster Jas ◎ ΔFR7-4680
2801a Reeder Robt P ΔFR6-7279
2801b Amos Marvin D ΔFR5-6150
2805a Byuarm Saml W ΔFR7-6698
2805b Moreland Wm H jr
2809a Burns Arth
2809b Stevenson Edgar M ΔFR6-8609
2812 Statesville Av Presby Church
2814 Patterson John A ◎ ΔED3-9357
2815a Elder Willie L ΔFR5-6518
2815b Pearson Jas L
2816 Oaks Club The
2818 Patterson Gro ΔED3-9357
2819a Little Jas H ΔED3-8357
2819b Young Robt J ΔFR7-7506
2820 King's Gro ΔED2-9651
2823a Anthony Dewitt
2823b Vacant
2827a Poole Mattie Mrs
2827b Friday Ella F Mrs ΔFR5-5749
2831a Morris Herman C
2831b Flowe James
2835a Bridges James W
2835b Westbrook Allegra M
2839a Deans Lawyer T ΔFR6-6157
2839b Benton John W
2843a Nance Cleon S
2843b Davis Waddell ΔFR7-1097
2901a Hall Jas ΔFR5-7501
2901b Gordon King ΔED2-4006
2905 Wilson Timothy ΔED2-7689
Samuel begins
3001a McLaughlin Leonora Mrs ΔFR6-2028
3001b Lee Allen Henry
3005a Ranson Johnnie ΔED2-0155
3005b Lothrays Onest ΔFR6-1591
3006 Oaks Grill ΔFR5-9422
3009a Grier Benj
3009b Smith Nobel
3015a Vacant
3015b Kitchen Elijah ΔFR7-2353
3019a Briggs Chas
3019b Johnson Annie Mrs ΔFR6-7369
3020 Neal Mary Mrs ◎ ΔFR6-0752
3023 Flournoy Chas W ΔED4-3702
3027a Barnes Eliz Mrs
3027b McCain Andrew ΔFR5-5342
3031a Barber Wm H
3031b Neal Willie A ΔED4-6130
3035a Covington Grover
3035b Payton Geo H ΔFR6-4935
3039a Pride Amos C ΔFR5-1824
3039b White Jos W ΔFR6-7619
3043 McCullough Oren ◎ ΔFR7-2080
3101a Irby Chas E
3101b Witherspoon Melvin ΔED4-0528
3105a Robinson Earl jr
3105b Robertson Millard F
3109a Abercrombie Robt
3109b Vacant
3115a Vacant
3115b Latimer Loyal

SKYLAND LIFE INSURANCE CO.
HOME OFFICE CHARLOTTE, N. C.
★
118 South Church St.
Tel. FRanklin 7-6541

JETHRO R. MANN
BUILDING CONTRACTOR
QUALITY WORK
WE SAVE YOU MONEY
BLUE PRINTS
Free Estimates
REID ST.
BOX 267
BELMONT
TELEPHONE
TAlmadge 5-8725

THE WEARN LUMBER COMPANY
"SERVING THE CAROLINA'S SINCE 1890"
MANUFACTURERS OF ARCHITECTURAL WOODWORK
Wholesale
420 S. MINT ST.
PHONE ED 3-7575

NEED

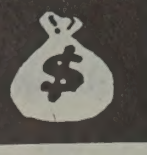

See
LOCAL FINANCE COMPANY

AUTO LOANS

FINANCING
•
REFINANCING

706
S. College

Tel.
FRanklin
6-2707

CHARLOTTE MERCHANTS ASSOCIATION INC.

GIVES YOU THE SERVICES OF

CREDIT BUREAU of CHARLOTTE and COLLECTION SERVICE DIVISION

202
City Savings
Bank Bldg.

120
E. Third St.
See Page B

McDonald Realty Company
REAL ESTATE SALES, LEASES, LOANS
REALTORS
Phone FRanklin 6-4441
208-10 Johnston Bldg.
212 S. Tryon St.

37A
STATESVILLE ROAD—(See Statesville av)

107
STEGALL—From 3925 Sarah dr northwest, 1 southwest of Baxter rd
512 Honeycutt Wm R ◎ ΔJA3-6924
518 McLeod Wm A
521 Sellers Algier E ◎ ΔJA3-2032
524 Smith Jas M ◎ ΔFR5-0889
527 Adams Francis M ◎ ΔJA3-1158
530 Daniels Arth L jr ◎ ΔJA3-0291
Daniels Plmbg Co ΔJA3-0291
533 Morris Sammy P ◎ ΔJA3-5197
536 Owens Paul S ◎ ΔJA3-4536
541 Clarkson Luther C
542 Patterson Joe L ◎ ΔFR6-8988
Cama intersects

42
STERLING ROAD (Myers Park)—From 2400 Sherwood av southwest and east to Roswell av, 1 east of Sugar Creek
Maryland av begins
1400 Vacant
1408 Landman Geo ◎ ΔFR5-8783
1414 Cunningham Thos E jr ◎ ΔFR7-5582
1417 Daniel W Freeman ◎ ΔFR7-3251
1420 Cook Conley ◎ ΔFR6-8195
1425 Heafner Clayton V ◎ ΔED4-5002
1426 McClintock W Banks jr ◎ ΔED2-2552
1431 Griffith Ralph E ◎ ΔED4-7874
1432 Lindsay Richd W ◎ ΔFR5-4166
1437 Robinson Saml A ◎ ΔFR5-2503
1438 Gannaway C V ◎ ΔFR6-3077
1443 Terrill J Mark ◎ ΔFR6-8117
1449 Jarrett Clyde H ◎ ΔED4-2002
1450 Sterling Richd ◎ ΔFR5-4939
1500 Bethune Wm A ◎ ΔFR5-1794
1501 Davidson F Murry ΔED2-4890
1509 Wingate S Bruce ΔED3-5675
1512 Boone Alford G jr ◎ ΔED3-4542
1515 Nolen Danl E ΔED2-7947
1518 Verna Peter J jr ◎ ΔED2-0318
1521 Cannon W Clyde ◎ ΔED2-6253
1526 Barnett Geo E ◎ ΔED2-6900
1527 Humphries Marie C Mrs ◎ ΔFR5-0474
1533 Hicklin J Albert ◎ ΔED4-5995
1538 O'Hair Richd H ◎ ΔFR6-2207
1539 Moyle Paul O ◎ ΔFR6-1195
1572 Crowe Barney L ΔFR6-2509
1573 Kienle Thos E ◎ ΔFR6-2016
Wellesley av intersects
1600 Anderson H Perrin ΔFR6-0108
1601 Smith Robt A ΔFR6-9872
1603 Mathis Georgia G Mrs ◎ ΔED2-3598
1604 Weisman Herbert ◎ ΔED4-9603
1605 Folger R Saml ◎ ΔFR5-4853
1608 Scantland Byram B ◎ ΔED4-9655
1609 Durbin J Reid ◎ ΔED4-9439
1612 Cornwell Wm D ◎ ΔED4-2033
1615 Wiley Mason B ◎ ΔED4-3304
1616 Griffith Julius V ◎ mfrs agt ΔED4-8274
1620 Boyd Harry M ◎ ΔFR6-2403
1621 Waters Clarence R ◎ ΔFR5-8049
1624 Threadgill Oscar W ◎ ΔED3-2611
1625 Vacant
1628 Bassett Walden E ◎ ΔED4-0021
1629 Pinkston Jennings B jr ◎ ΔFR6-5946
1632 Brumfield Howard D ΔED4-2625
1633 Hardy Jack L ΔFR5-8500
1636 Ferguson Richd ◎ ΔFR5-4828
1637 Florance Duke G ◎ ΔED2-3679
1640 Taylor Wm C ◎ ΔED3-4281
1641 Hardage Wm F ◎ ΔFR6-3102
1644 Williams Gene ◎ ΔED4-2216
1645 Rogers A Larry ◎ ΔED3-9101
1648 Earp Danl H ◎ ΔFR6-4642
1649 Brietz Edwin R jr ◎ ΔFR5-6527
1653 Whitfield Owen H ◎ ΔFR7-5495
1654 Irwin Hall M ◎ ΔED2-1394
1657 Pharr Erskine F ◎ ΔFR5-6557
1658 Char Children's Nature Museum ΔED3-0315
1661 Tobin David ◎ ΔFR5-7502
1665 Rubens Herbert A ◎ ΔFR5-3593
1669 Booth S Hart jr ΔED2-3422
1673 Grier Jos W jr ΔFR5-7645
1677 Stockton Jos L ◎ ΔED3-8266
1681 Timberlake Jas F jr ◎ ΔED3-5983
1685 Vacant
1687 Robinson Richd W ◎ ΔED4-7169
Princeton av intersects
1700 Horn Pleasant W ◎ ΔFR6-3412
1701 Stinson M Huey ◎ ΔFR6-4161
1709 Keesler D Lacy ◎ ΔFR6-4567
1714 Hargett Zeb E jr ΔED2-7081
1715 Howard Thos E ◎ ΔED4-3162
1720 Walker Woodrow W ◎ ΔFR7-2598
1721 Walker David S ◎ ΔFR6-3784
1726 Pierce Henry J ΔFR6-5294
1727 Culp Chas C ◎ ΔFR5-8368
1730 Poston Frank H jr ◎ ΔED4-4289
1733 Rumph Jos S ◎ ΔFR5-5974
1738 Zeman Anne J ◎ ΔED3-7232
1739 Hudson Jas T ◎ ΔED4-3306
1748 Wood Thaddeus C jr ◎ ΔFR6-2034
1749 Sparling Jos R ◎ ΔFR6-4631
1754 Dunn Jas R II ◎ ΔED4-7655
1755 Blakeney Jack C ΔFR5-7551
1760 Green Harry M ◎ ΔED4-5084
1761 Perry Lake B ΔED2-4676
1767 Perrin Thos S jr ◎ ΔFR6-2374
1768 Andrews Angelo ◎ ΔED5-3478
1774 Adamson Jack R ◎ ΔED2-2465
1779 Watson Clifton E ◎ ΔED4-5759
1783 King Sherrod F ◎ ΔFR5-5827
1786 Morecock Frank L ◎ mfrs agt ΔFR6-4521
1789 Garland Arth G ΔFR5-3202
1792 Boid Ralph J ΔED3-8409
Westfield rd intersects
1800 Costonas James ΔFR6-4122
1801 Matheny Howard L ◎ ΔED3-8304
1808 Curtis Zebulon F jr ◎ ΔED3-0077
1811 Baynard Wm G ◎ mfrs agt ΔFR5-1240
1814 Purvis John A ◎ ΔED3-8976
1815 Clutz Claude S ◎ ΔED4-7452
1820 McDougle Herbert I ◎ ΔED2-6202
1821 Kissiah Herman C ◎ ΔFR5-1547
1825 Abernethy J Lloyd ◎ ΔED3-7292
1830 Rehm Jerome G ◎ ΔED2-1245
1838 St Clair Mary K Mrs ◎ ΔED2-8493
1839 Hunter G Patrick ◎ ΔED4-2815
1845 Mann Milton G ◎ ΔED3-7650
1850 Heaton Geo D Rev ◎ ΔED2-7666
1851 Melasky Adolph L ◎ ΔED3-4030
1857 Glasgow Robt ◎ ΔED2-6631
Lynwood dr begins
1900 Hurt Floyd W ◎ ΔFR7-5239
1901 Pettus Wm H jr ◎ ΔED4-2956
1907 Kennedy Leon T ◎ ΔED4-1274
1908 Lawrence G Vance ◎ ΔED2-7880
1914 McGee Pattie B Mrs ΔED2-8623
1915 Welsh Geo F ◎ ΔED4-0366
1920 Frazier John G jr ◎ ΔED2-0456
1921 Molloy Leo J ◎ ΔED4-0150
1926 Witmer Chas N ◎ ΔED4-9641
1927 Walters C Fred ◎ acct ΔED2-5889
1932 Shelton J Craig ◎ ΔFR5-7616
1933 Pease J Norman jr ◎ ΔED4-7796
1938 Sawyer Irving M ◎ ΔED4-1088
1939 McCanless Edw E ◎ ΔED2-3539
1944 Mackey A Glenn ◎ ΔED2-2449
1945 Barksdale B Earl jr ◎ ΔFR7-2904
1950 McGee Clarence W ◎ ΔED2-2379
1951 Moore W Marshall ◎ ΔED2-8213
1956 Dickson Wm K ◎ ΔED2-5008
1957 Neu Eug C ◎ ΔED2-0317
1962 Best E Waring ◎ ΔED2-6439
1963 Gilchrist Peter S jr ◎
1968 Green C Rita T Mrs ◎ ΔED3-8155
1969 Cotten Bruce L ◎ ΔED3-4844
1974 Duffell Norman J ◎ ΔED2-0535
Croydon rd intersects
2000 White Wm D jr ◎ ΔED2-2205
2010 Kiser Eliz G Mrs ◎ ΔED4-1369
Selwyn av intersects
2115 **Apartments**
1 Crouse Jacob F ΔFR7-1925
2 Slesinger Stanley ΔED3-7483
3 Tobin Mylin P ΔFR5-3518
4 Shore Hoyt W ΔFR5-4891
Roswell av intersects

70
STEVENS—From 1012 E 8th northeast to E 10th
504 Manning Cornell
508 McMickle Saml N ΔED2-2370
511 Hudson Henry L
512 McClellan Clyde
Morrison James
513 Massey Allie Z Mrs ΔED3-4173
515 Gabriel Theo ΔED2-7409
516 Vacant
517 Jones Leroy
520 Tinner Warren T ΔED4-9030
521 Smith Saml
523 Vacant
525 Vacant
E 9th intersects
617 Davidson Mabel L Mrs ΔFR7-4163
620 Vacant
621 Barrett James
624 Robinson Blaine ΔFR6-9557
625 Kinard Martin ΔED4-5813
628 Vacant
629 Massey Theo ΔED4-1918
629½ Black Ben
E 10th intersects

27
STEWART AV—From Rozzells Ferry rd southwest to Chamberlain av

20
STONEWALL E—From 600 S Tryon southeast to S Caldwell, 1 south of E 1st
103-05 Elks Club (side)
122 Citadel Life Ins Co The ΔED3-7791
Am Discount Co of Ga Inc ΔED3-7791
Southeastern Fire Ins Co ΔED3-0718
S College intersects

12
Sou Ry intersects
310 Johnson H V & Son Inc (coal & oil yd) ΔFR6-5143
314 Blanton & Bolin Mtr Co (used cars) ΔED3-3735
Folger Lee A Inc (body shop) ΔFR7-6923
S Brevard intersects
405 Gholston R H ΔED3-3550
409 Hawkins Elmer
415 Alexander Kelly M ◎ ΔED3-1830
Beaver la ends
423 Stowe Ada Mrs
425 Johnson Sarah Mrs ΔFR6-5258
429 Vacant
S Caldwell intersects

9
STONEWALL W—From Tryon northwest
109-11 Char Observer The (rear)
S Church intersects
203 Swinson Food Prods (side)
S Poplar intersects
300 Piedmont Eng Corp ΔED2-2104
322 Hormel Geo A & Co whol meats ΔED3-3194
Piedmont Cold Stge Corp ΔED4-0811
Anheuser-Busch Inc yeast ΔED4-0811
325-29 Fulbright Claude M blksmith ΔED2-8324
Mint intersects
Sou Ry (no crossing)
Bellinger row ends
Stonewall ter begins
424 Payne Susie H Mrs
427 **Apartments**
1 Vacant
2 Crawford Lugenia M Mrs
3 Vacant
4 Vacant
Street continued
428 Moore Minnie B Mrs ΔFR7-6298
430 Gripper Louise Mrs
Trotter Randolph shoe shiner
431 Davis John B
433 Davis Ned
Davis Mildred K Mrs drsmkr
435-37 Gypsy Hair Parlor
Davis Ned Notary
Davis Ned Press
N C State Assn of Negro Spiritual Gospel Singers Inc
S Graham intersects
505 Phillips Robt
507-09 Perkins Annie P Mrs
508 McClain Charlie
510 Colvin Hattie P Mrs
511 Clark Lizzie Mrs

Lincoln
DANIELS MOTOR CO.
"The Lincoln - Mercury - Continental Dealer of the Carolina's"
Wheel Balancing—Wheel Alignment—Body Repairs—Gas—Oil—Lubrication
1220 S. TRYON ST.
PHONE EDison 4-3073
MERCURY

MAIN OFFICE
301 S. Tryon Street
Personal-Installment
LOAN OFFICE
135 S. Tryon St.

THE UNION NATIONAL BANK
MEMBER F. D. I. C.
9 CONVENIENT OFFICES IN CHARLOTTE

1616 Central Ave.
839 Providence Rd.
1625 S. Boulevard
408 N. Tryon
1625 Woodlawn Rd.
1200 Hutchison Avenue
1932 W. Morehead St.

STONEWALL W—Contd
512 Vacant
513 Meeks Lula
514 Edwards Booker C
515 Wilson Marie
516 Renix John
517 Young Ada
518 Vacant
519 Young M Louise
520 McCoy Robt
521 Williams Edna Mrs
(Not open between 521 and 530)
Eldridge begins
609 Vacant
609a Vacant

9

STONEWALL TERRACE—From 423 W Stonewall southwest to W Hill
606 Duren Mollie
606a Green Chas
607 Black Jennie B Mrs
608 Edwards Nathl
609 Bowers Otis
610 Lindsey Jessie M
611 Roach Jerry
612 Black Margt
612a Warren Henry
613 McGee Robt L
614 Williams Thomasena B Mrs
615 Thompson Tommy L
617 Craig Callie L Mrs
619 Blackwell David
621 Vacant
621a Linebarger Gilbert
623 O'Faire Johnnie B Mrs ΔED2-8035
625 Williams Janie F Mrs
627 Darby Jas
629 McKinney David ΔFR6-5293
631 Heath John W
633 Davis Louise
635 Vacant
Lewis la begins
637 Humphries Gladys M Mrs
639 Moses Mitchell
641 Weldon Booker T
643 Richmond Blanche H Mrs
Lomax la begins
700 Vacant
702 Vacant
702a Vacant
704 Vacant
704a Vacant
706 Vacant
706a Vacant
710-10a Vacant
712 Vacant
714 Posey Flossie ΔFR7-6209

108

STONEWALL JACKSON HOMES—A Housing Project 3 miles southwest of the city near Douglas Municipal Airport on the New Dixie rd
101 Robinson Ralph S ◎ ΔFR6-4554
102 Hendrix Wm H ◎ ΔED4-6918
103 Blackwelder Edrie T ◎
104 Gaines Thos O ◎ ΔED4-1385
105 Adams Edw R ◎
106 Williams E Vaudry Rev ◎ ΔED3-6297
107 Boone W Everett jr ◎ ΔED4-6027
108 Ramseur Loretz L jr ◎ ΔFR5-4001
109 Ivey Wm R jr ◎ ΔFR6-4124
110 Curry Jos W ◎ ΔED4-4220
111 Godfrey John E ◎ ΔED3-4821
112 Cranford Worth B ◎ ΔED4-3791
113 Wood Bessie R Mrs ◎
114 Gilliland Joe ΔFR6-0294
115 Beard Franklin L ◎ ΔFR5-4493
116 Baucom Henry W ◎ ΔFR6-8960
117 Smith Kenneth H ◎ ΔFR7-1901
118 Thomas Marshall G ◎ ΔFR4-6164
119 Bowman Wm T ◎ ΔFR7-1197
120 Thacker Wm F jr ◎ ΔFR5-4610
121 Booker Neal ◎
122 Wingate Forrest R ◎ ΔED4-7483
123 Walthall Julius B
124 Jones Murle B ◎ ΔED2-4850
125 Hatcher John W ◎ ΔED3-2563
126 Earp Esker A ◎ ΔED3-7842
127 Washburn Richd R ◎ ΔFR5-5818
128 Austin Ronald C ◎ ΔED4-2305
129 Newman Donald I ◎ ΔFR6-2197
130 May Reynard D ΔED2-8413
131 Wright Robt L ◎ ΔED2-0934
132 Middleton Drew G ◎ ΔFR5-5445
133 Barger Gilbert O ◎ ΔED4-6737
134 Bassett Harvey H ◎ ΔED4-6265
135 Cuthbertson John B ◎
136 Brown Bobby L ◎ ΔED4-4511
137 McAnulty Robt L ◎ ΔED4-9227
138 Perry Walter E ◎ ΔFR5-9153
139 Ballard Geo D ◎ ΔED4-6028
140 Little Bryce T ΔED4-2615
141 Guin Allen L jr ◎ ΔFR5-8964
142 Kenley Raymond L ◎ ΔED4-4514
143 Sigmon L Frank ◎ ΔFR6-8616
144 Baker Walter Rev ◎
145 Yandle Marcus E ΔFR6-7167
146 Broome Bobby H ◎ ΔFR6-5391
147 McCoy Geo ◎ ΔFR5-5621
148 Davis Fred O ◎ ΔFR5-2366
149 Brindle Jos G ◎ ΔED4-9557
150 Arrington Richd A jr ◎ ΔED4-1313
151 Hall John W ◎
152 Rogers Bruce C jr
153 Brewer Douglas L ΔFR6-8745
154 Davis Clifford W jr ◎ ΔED4-9937
155 Vacant
156 Jones Gary L ◎
157 Martin Wm B ◎
158 Hargett Herbert L ◎ ΔFR5-7536
159 Jones Roy L ◎ ΔED4-6495
160 Vacant
161 Vacant
162 Jones Geo W ◎ ΔED4-5008
163 Vacant
164 Walker Saml G ◎ ΔFR5-5814
165 Ginn Thos G ◎ ΔED4-2435
166 Schoettle C I ◎ ΔFR6-5715
167 Houser J W ◎
168 Hirst Wm R ◎ ΔED3-0386
169 Akers Fred C ◎ ΔED4-1457
170 Millsaps Floyd N ◎ ΔED4-3826
171 Plummer Woodrow W ◎ ΔED4-1944
172 Funderburk Wayne H ΔFR7-5960
173 Gurley Glenn A ◎ ΔFR6-6604
174 Ivester Richd I ◎ ΔED4-2233
175 Quinn Robt N ◎
176 Arrington Dillard ◎ ΔED4-6438
177 Richardson Wm E ◎ ΔED4-0914
178 Shouse T Carl ◎ ΔED4-6473
179 Broome J Homer ◎ ΔED4-4313
180 Wofford Lucian P ◎ ΔED4-6269
181 Draddy Wm H ◎ ΔED4-9886
182 McRorie Joe F ΔED4-5150
183 Hunter Eug L ◎ ΔED4-4271
184 Wingate W Jack ◎
185 Barnett Chas J ◎ ΔED4-5927

61

STRATFORD AV—From 2432 The Plaza east to Brook rd
1901 Reynolds Floyd A ◎ ΔED4-8367
1907 Land Jas A ◎ prntr ΔED4-4582
1911 Russell Sterling J ◎ ΔED3-9229
1915 Allen Chester D ◎ ΔED2-6255
1919 Nash J Raymond jr ΔFR5-1887
Beacon ends
2000 Schwarz Saml ΔFR5-5631
2001 Jones Richd H ◎ ΔED4-4163
2005 Tucker R Doyle ◎ ΔFR7-6339
2008 Rigley Geo W ◎ ΔED4-8037
2009 Kirkpatrick J Parks ◎ ΔED4-9858
2013 Bailey Woodrow A ◎ ΔFR6-0853
2014 Hatley Walter A ◎ ΔFR5-2066
2017 LaFrage Murphy E ◎ ΔFR6-8890
2021 Starnes Rayford C ◎ ΔED4-0919
2024 Vacant
Daniel intersects
2111 Lyles Herbert H ◎ ΔED3-0261
2115 Alexander Chas D ◎ ΔFR5-3883
2120 Kickler Edgar M ◎ ΔED2-7698
2125 Blanton Jos M ◎ ΔED2-5292
2126 Foutz Billy G ◎ ΔED2-1433
2127 Harrington Marvin A ◎ ΔFR7-1029
2131 Hildreth Chancy C ◎ ΔED4-8343
2132 Webster Wilson T ◎ ΔFR5-6434
Lynhaven av ends
2200 Burgess Heath W ◎ ΔED2-0981
2204 Wilson Chas T
2208 Marlow Jas B ◎ ΔFR5-3091
2212 Heasley Chas D ◎ ΔFR7-4795
2216 Skidmore Wm A jr ◎ ΔED3-1521
2220 Forbes Everett F
Brooks rd intersects

66

SUBSTATION ALLEY—From N Long southeast to N Morrow, 1 south of 5th N Morrow intersects

37

SUGAR CREEK ROAD—From 4300 N Tryon east to The Plaza, 1 east of the city limits
nw cor Sugar Creek Presby Ch ΔED2-3676
Sou Ry crossing
104 Whitley Jas J ΔFR7-5516
112 Melton Clarence E
Greensboro ends
530 Ronson Hydraulic Units Corp ΔED4-1671
600 Std Chem Products Inc ΔFR7-3461
601 Republic Steel Corp (Truscon Div) ΔFR6-5531
Republic Steel Corp (Berger Div)
Republic Steel Corp (whse div)
Vance Iron & Steel Co ΔFR6-5538

100

Bearwood av begins
800 Zion Primitive Bapt Ch
Redwood av begins
905 Kanipe Wm C ◎ ΔED4-7785
915 Walker Nellie Mrs
917 Payne John A ◎ ΔFR6-7060
Dinglewood av begins
1001 Vacant
1024 Vacant
1026 Vacant
1028 Blackmon Rebecca M Mrs
1029 Turner A Leroy ◎ ΔFR5-8921
1032 Vacant
1033 Kimmons Harold A ◎ ΔFR5-6627
1036 Stanford Herbert W jr ΔED3-5057
1037 Heavener Chas F ◎ ΔED3-5006
1100 Hill Coy W ◎ ΔFR6-8177
1108 Starnes Robt H ◎ ΔED2-0370
1114 Russell Edw W ◎ ΔJA3-3564
Donna av intersects
1117 Turnham John I ◎ ΔFR7-2939
1120 Gale Chas E ◎ ΔFR5-7135
1121 Wellmon W Kenneth ◎ ΔFR7-3528
1126 Price Hazel B ◎ ΔED2-5437
1127 Phifer Coy W ◎ ΔFR7-6510
1129 Jordan Sterling L ◎ ΔFR7-1700
1132 Shoe Danl L ◎ ΔFR6-3218
1133 Williams Lucius S ΔED4-8331
1135 Vacant
1137 Hearn Woodrow W ◎ ΔFR6-1478
1138 Brown Odell H ΔFR7-6145
1144 Bayse D Ogden ΔED4-5765
Plaza rd intersects
1150 Plaza Rd Beauty Shop ΔFR6-7337
Knight Bobbie L ΔFR6-7337

46

SUGAW DRIVE (Myers Park)—From E Morehead south to E Boulevard, 1 west of Kings rd (not open)

69

SUMMEY AV (Mecklenburg County)—From 5300 Monroe rd south, 1 east of Lanier
114 Huneycutt Bonnie R ◎ ΔED2-1349
117 Lineberger Ruby Mrs ◎ ΔED3-7266
123 Gaddy Robt P ◎
201 Fields Lewis F ◎ ΔED2-4396
207 Williams Harold O ΔED2-5873
209 Vacant
210 Russell Donald J ◎ ΔED4-9454
211 Gruetzmacher Roger F ΔED2-6505
213 Shanks Curtis O ◎ ΔED3-8719
216 Johnston Wm H Rev ◎ ΔJA3-3185
325 Peeples Henry E ◎ ΔFR7-2530
331 Donovan Duke
336 Dulin Lee R ◎ ΔED2-1237
344 McManus Geo W jr ◎ ΔED3-2986
347 Vacant
350 Conyers John W ◎ ΔED2-1351
351 Hurtt Virginia
446 Vacant

21

SUMMIT—From junction of S Clarkson and 1500 Dowd rd northwest
Irwin Creek Bridge
1200 Lemmond Jos A ΔED4-6626
1201 Hayes John C ΔFR6-5049
1204 Rushing Conley C ΔED4-6024

SOUTHEASTERN CONSTRUCTION CO.
GENERAL CONTRACTORS
•
INDUSTRIAL
•
COMMERCIAL
•
INSTITUTIONAL
•
301 W. 2d St.
•
TEL. EDison 2-8121

CATHEY LUMBER CO., INC.
"Since 1919 EVERYTHING FOR THE BUILDER"
Your "Lumber" Number EDison 3-3138
4115 MONROE ROAD
Complete Home Building Service
PLANS
FINANCING

INTERSTATE ROOFING & ASPHALT CO., Inc.
IRACO
Barrett and Flintkote
Industrial and Residential Roofing
520 W. PALMER ST.
DIAL FR 5-8447

WALKER'S DRUG STORES
Complete Prescription Service
DELIVERY SERVICE
332 N. Tryon at Seventh
225 Hawthorne Lane, Hawthorne Medical Center
Tel. EDison 3-4166
Tel. FRanklin 6-6437

ANDREWS
Music Co.
231 N. Tryon St.
MAGNAVOX
Hi-Fidelity
Phonographs
STEINWAY
AND OTHER PIANOS
HAMMOND
ELECTRIC ORGANS
Established 1892

SUMMIT--Contd
1206 Major Robt H
1207 Reese Geo W △ED4-7149
1208 Crenshaw Everett C △FR6-9813
1210 Miller Hurley R
1211 Deese John W △ED4-7934
1212 Rowe Jackie D △ED4-3441
1215 Johnson Edw H △ED4-5097
1215a Gay John B △FR7-2888
1219 Merritt Wm R
1219a McClure Cad L △ED2-6297
1223 Conner Chas E
1227 Rowe Elmer E △FR7-5695

29

SUMMIT AV N—From 1400 W Trade northeast beyond Darsey
114 McNeil Queen S Mrs
115 Home Mission and Benevolent Wkrs Chapel
116 Colmer Johnny
117 Harrison Mayceo Mrs △ED2-6222
118 Wilson Thos O ◎
120 Campbell Eug ◎
123 Lewis Doris J Mrs ◎ △ED2-0480
125 Mayfield Bleaker McN Mrs nurse △ED4-8975
126 Robinson Vernelle △FR7-1024
127 Fetterson Calvin B ◎ △ED4-7841
129 Berry Lorenza ◎ △ED4-8008
130 Nicholson Chas ◎
131 Alford John N ◎ △ED3-6602
Alford Jeanette Mrs nurse
Vine begins
133 Nicholas Willie △ED4-7714
135 Porter Ben A △FR7-7923
136 Parker Wm ◎ △ED2-1518
137 Hicklin Thos C
138 Clark Jannie M Mrs
139 No Return
140 Good Louis J △ED4-9465
142 Morrow Wm △ED4-9928
144 McClough Geo
146 Crawford Earl
148 Paige Georgie A Mrs
Montgomery begins
200 Mosely Haskell
200½ Vacant
201 Shields Florence P Mrs
202 Robinson Mary
202½ Major Poole
203 Sturdivant Solomon D
204 Johnson Arth
204 Smalls Eliz Mrs
205 Morrow Robt
207 Elzy Minnie K Mrs △ED4-0118
208 Kibler Hattie S Mrs ◎
209 Brown Joe W
210 Huston James
211 Williams Bessie L Mrs
212 Henderson Fred A △ED4-8105
213 Jamerson Byrd △ED4-4161
214 Alexander Nathl
215 Vacant
217 Davis Joseph Mrs
218 Burnes June
219 Sharp Wm N
220 Vaughn Wm △FR5-5468
221 Houston Maggie B Mrs
222 No Return
223 Cloud John
224 Blackmon Ethel Mrs
226 Hodges Pinkey △FR6-0033
228 Herron Della J Mrs △FR7-1266
W 5th intersects
300 Small Inez Mrs
305 Parks Delia P Mrs ◎
306 **Apartments**
1 Duren Olin △ED2-4096
2 Smith Carrie Mrs
3 Strong Lucinda Mrs △ED3-708'
4 Morgan Robt
Street continued
308 Union Prayer Meeting Hall
309 White Grant L ◎ △ED4-6585
310 Hicklin John W
312 Grier Mack M △FR7-4355
315 Rosemond Jonas ◎ pntr △ED4-9431
316 Arceneaux Vincent △FR5-2363
317 Cherry Pringle ◎ △FR5-2975
318 Pharr Edw △ED2-6965
318a Huff Alice W Mrs
320 Benton John E
320a Thomas Howard D
321 Tomberlin Fannie Mrs △ED2-6090
322 Kirkpatrick Paul K
322a Stafford Jeremiah M △ED4-6493
323 Scales Robt △ED2-5864
325 Cherry Roosevelt ◎ △FR6-3063
W 6th intersects
400 Miller Hattie P Mrs △ED7-5222
400a Vacant
401 Hill Willie P △FR7-5241
402 Perry Alta Mrs
402a Winningham Bessie P Mrs
404 Springs Clarkson C ◎ △FR5-2479
405 Golden Ada Mrs △FR6-5608
408 McCorkle John △FR5-1247
409 Barnes Cornell W ◎ △FR5-4058
409a Barnes Pl gro
410 Corley Annie P Mrs
412 McDowell Raymond
414 Fisher Spencer
415 Cunningham Albert ◎ △ED4-6472
416 Robinson Nathl
417 Gaber Mack
418 Gaddy Wm R
420 Walker Leslie
421 Cunningham Austin
422 McJunkins Chaice L
423 Orr Elmer O
424 Bryant Necie Mrs
rear Benton Edna G △ED3-7783
425 House Lizzie Y Mrs
426 Pinewood Cemetery
428 Cohen Roscoe △ED3-1842
429 Vacant
430 Graham Jas W
431 Harris David H △ED4-3100
432 Hunter Doug
433 Williams Geo
434 Henderson Sadie Mrs
436 Vacant
Chrisholm ct ends
437 Goins Martha Mrs
438 Jones Nancy Mrs
440 Hill M H △ED3-2257
441 Williams Furman R pntr △FR5-1039
442 Wilson Maggie W Mrs △ED4-6217
443 Myers Janie Mrs △ED2-7229
444 Johnson Rufus
446 Welch Clarence
447 Hill Jeward H
Martin intersects
617 Mecklenburg Iron Wks Inc △ED3-5169
end Gardner Machy Corp △ED3-6950
Durabilt Lndry Machs △ED3-6950
SALRy crosses
Condon begins
Darsey begins

23

SUMMIT AV S (Wesley Heights)—From 1401 W Trade southwest to Irwin Creek
111 Vacant
117 Salem Masoud M ◎ △ED3-4406
127 Frazier J Holland ◎ △ED3-1450
128-32 Wesley Hts Sch △ED2-2515
133 Ham Geo E ◎ △FR7-6610
133½ Vacant
139 Johnston Baxter I △ED2-5840
W 4th intersects
200 Wise Hattie M Mrs ◎ △ED3-9062
201 Hinson Maye F ◎ △ED2-0748
204 Barefoot Zelotes B ◎ △ED2-2975
208 Shelton Effie Mrs △FR6-8141
209 Smith Lillie L Mrs ◎ △ED2-6836
210 Broome Wayne △FR6-6829
212 Alexander Hattie M ◎
215 Wray Joe E ◎ △ED3-4887
215½ Elliott Cecil △ED2-2085
216 Keeter Gertrude L Mrs ◎
217 Holler Chas G ◎ △ED3-8606
220 Warlick Harvey T ◎ △ED2-4711
221 King Murlan C ◎ △ED3-6490
224 Sawyer John W △FR6-7737
Westbrook dr intersects
300 **Apartments**
1 Vacant
2 Gaye John B
3 Bowlin Brown L
4 Halcombe Robt L △ED4-7932
Street continued
301 Vacant
303 Vacant
304 Edwards Cullie M Mrs ◎ △FR7-5595
305 **Bomar Apartments**
Apartments:
1 Misle Jorge C
2 Vacant
3 Vacant
4 Pilger Inez H Mrs △FR7-5143
5 Vacant
6 Benson O J
7 Vacant
8 Correll Cathy Mrs
Street continued
308 Hill Naomi Y Mrs △ED4-2930
309 Elliott Albert E ◎ △ED2-0198
310 Rankin Nelle T Mrs △ED3-6765
312 McCachren John G ◎ △ED2-7740
313 Henry Freeland A jr △ED2-6208
315 Swank Sue W Mrs △ED2-8383
316 Sherard Chessie H Mrs ◎ △ED3-6433
317 King Belle C Mrs ◎ △FR5-4630
320 Hopkins Leon △ED3-8263
321 Dunkley Thos M △FR6-9865
323 Lewis Robt H △FR5-7223
324 Robinson Florence Mrs ◎ △ED3-4279
325 Haight Edwin W ◎ △ED3-6525
W 2d intersects
400 Ramsey Jas D ◎ △ED2-7368
rear Bennick Margt B Mrs
401 Caudell Walter R ◎ △ED2-7442
Stepping Stones Kindergarten
405 Marsh Harry B ◎ △ED2-2674
407 Vacant
409 Miller Jas W ◎
416 Berryhill Chas M △FR5-4334
416½ Hudson Claude J ◎ △FR6-9228
420 Brown Chapman R
420½ Spolender Herman ◎
422 Starnes Herman J △JA3-3177
424 Rossi Charlie A
Lakewood av begins
P&NRy crosses
508 Jones Howard W ◎ △ED2-7961
512 Clodfelter Ranie B ◎ △ED2-3871
513 Caudle Fannie M Mrs ◎ △ED3-0463
515 Carroll J Edw ◎ △ED3-3059
517 Reitz Victor L △ED3-1630
519 Gallant Wm H ◎ △ED4-2050
520 Bumgarner Edw R ◎ △FR6-2050
521 Vacant
524 Estes Elmer L jr △FR7-1279
525 Bumgardner Mamie F Mrs ◎ △ED3-5551
526 Talley Raleigh H △ED3-4536
528 Langford Richd V △ED3-3812
529 Hicks John F ◎△ED3-6882
600 Carter Simon P ◎ △ED2-8935
601 King Wm E ◎ △ED2-5369
604 Reece A Clyde △ED3-8041
605 McCoy Mary R ◎ △ED3-0883
608 Burns Jack W ◎ △ED3-9471
609 Griffith Janie F Mrs ◎ △JA3-3576
612 Gantt Saml T ◎ △ED2-6789
612a Gantt Larry A △ED4-4292
615 Williams Mamie M ◎ △FR5-8349
616 Poole Margt V Mrs ◎ △ED2-2918
617 Walker Richd J ◎ △FR5-6514
620 Prim Grace B Mrs ◎ △ED3-5233
621 Allen T Julian ◎ △FR6-6304
624 Marshall Frank L ◎ △ED3-6373
625 **Apartments**
1 Russo Angela C
2 Cridlin Walter C
3 Vacant
4 Toffoli Mary P Mrs △ED2-1624
Street continued
628 Byrd Wm B ◎ △ED3-2016
629 Levy Geo H ◎ △FR6-0339
700 **Apartments**
1 Kyaw W P
2 Cavney Iver P △FR5-1130
3 Baker Donald P △ED3-6982
4 Fisher Paul E
Street continued
701 Stover John L △ED3-8090
703 Mulligan Edwin L △FR6-2022
704 **Apartments**
(A) Roff Irene K Mrs
(B) Kokenes Bessie Mrs ◎ △ED2-0045
(C) Kokenes Speros
Street continued
720 US PO (Wesley Hts Sta) △FR5-7185
W Morehead intersects

CHARLOTTE
GENERAL
TIRE
CO.
TUBELESS
TIRE
HEAD-
QUARTERS
GENERAL
FLEET
SERVICE
WHEEL
ALIGNMENT
and
BALANCING
KRAFT
RECAPPING
BATTERIES
Tel.
FRanklin
7-1516
432
S. Tryon St.

Drink FARM FRESH MILK
HARVEY B. HUNTER Dairies
HARVEY B. HUNTER
Dairies
SHOPTON RD.
PHONE JAckson 3-2905
Drink FARM FRESH MILK
HARVEY B. HUNTER Dairies

Checking Accounts
Savings Accounts
Safe Deposit Boxes

CITIZENS BANK
Member Federal Deposit Insurance Corporation
114 East 4th Street Phone EDison 3-1181

Business Loans
Personal Loans
Auto Loans

SUMMITT AV S (Wesley Hts)—Contd
829 Brown Equip & Mfg Co trailers ΔFR6-1612
Bryant intersects
1007 Allied Chain Link Fence Co Inc ΔED2-3143
Irvin Creek bridge

27

SUMTER AV—From 1814 Westbrook dr northeast and north to State
1416 Baker Benj E ΔFR5-5350
1417 Martin Wesley W
1418 Vacant
1419 Morris Johnnie C
1420 Keziah Thos R ΔFR6-1243
1422 Ford Eulalie C Mrs ◎ baby sitter
1425 Gregory Wm S
1426 Vacant
1433 Branner Lottie W Mrs ◎ ΔFR7-1273
W 4th intersects
1509 Vacant
1511 Mikeal Scott T jr
1515 Harris Ralph E ◎ ΔED3-0675
1526 Vacant
1531 Severs Sumter B ◎ ΔED3-8053
Auten av intersects
1601 Graham Robt B ◎ ΔED3-8707
1607 Severs Bessie F Mrs ◎ nurse ΔED2-8598
1608 Sloop Craven M ◎ ΔED2-4293
1612 Neely Eleanor B Mrs ΔFR6-5302
1614 Goodson James E
1615 Outz Roy P ΔFR7-6743
1616 Wells Earl A
1617 Grant Ernest ΔFR5-7974
1618 Vacant
1619 Vacant
1621 Polemides John ΔFR6-2603
1625 Devine Virgil A jr
1626 Edwards Calvin L ΔFR7-7726
Bruns av intersects
1701 Seversville Sch ΔED3-5207
1712 Gabriel Orland W jr ◎ ΔFR6-0069
1714 Hunter T Hoke jr ◎ ΔFR6-7802

106

SUNDERLAND PLACE—From 2615 Shawnrd north to dead end, 1 east of Brandon cir
2100 Propst Merton C ◎ ΔED2-5843
2101 Slipher Russell E ◎ ΔFR7-7649

64

SUNNYSIDE AV—From 1300 E 7th northeast to SALRy, 1 north of Independence blvd NE
509 **Apartments**
1 Hollifield Kathleen K Mrs ΔED2-6861
2 Knight Mildred
3 Johnson Perry G
4 Kenley Juanita ΔFR6-0876
Street continued
512 Couchell Peter P ◎ ΔFR5-3048
Preston begins
600 Blanks Victor G ΔFR7-5576
601 Austin Ida W Mrs ◎ ΔED2-6063
609 Howard Emma S Mrs ◎ ΔED3-9575
615 **Apartments**
1 Smith Fannie M Mrs
2 Eller Minkey ΔED3-3013
3 Brockmann Chas R ΔED2-0809
4 Harrison Jane
Street continued
621 Willis Josephine Mrs ΔED4-4583
627 MacNeill John S ◎ ΔED2-0783
633 Knox Dorothy R ◎ ΔED3-3340
Prospect begins
Park ter ends
700 Haas Earle A ΔED2-1278
701 Haar Harry J ◎ ΔED2-0280
705 Aderholt Claude A
705½ Vacant
707 Abernathy Ethel M Mrs ΔED2-3579
707½ Scarborough Boyce L
708 Woodside H Moffatt ◎ ΔED3-1643
709 Glasgow Hiram W ◎ΔED3-6776
712 Barrow Jas S ◎ ΔED2-3751
717 Kyles Marvin D ΔED3-7183
723 Maffitt Sadie L Mrs ◎ ΔED2-4790
729 Gray Wm T ◎ ΔED3-0428
Piedmont begins
800 Reid Miriam A ◎ ΔFR5-7968
801 Casey Dwight L ◎ ΔED2-4678
rear Carolinas Chapter Natl Elec Contrs Assn ΔED2-4678
N C Elec Contrs Assn ΔED2-4678
Caro Emps Benefit Assn ΔED2-4678
806 Caudle Leonidas L ◎ ΔED2-9127
810 Brockman Laurie D Mrs ◎ ΔED3-6586
811 Porter Louise Mrs ◎
811½ Abernethy Julius ΔFR6-4592
813 Brietz Martha E Mrs ΔFR7-1123
814 Crooks Jas F ◎ ΔED2-4956
815 Helms Sarah S Mrs ΔED3-9521
819 Newell Frances M Mrs ◎ ΔED2-7912
Beaumont av ends
901 Wilkerson Forrest R ΔED3-8767
901½ Mills Arth M ◎ ΔFR6-1228
903 Farabow Lyman A ΔFR5-1283
904 Black Eleanor D Mrs ◎ ΔED3-5203
907 Phillips J Christopher ◎ ΔED3-8779
910 Elliot Sally J Mrs ◎ ΔED3-4677
911 Threatt Lois H Mrs
913 Blankenship Jos
Broome Chevis R
915 Griffith Jas A ΔED2-4067
917 Brown Margt B Mrs ΔED2-5159
925 Hensley Tom

62

Louise av intersects
1512 **Fairview Apartments**
Apartments:
1 Tucker Glenn W ΔFR7-6972
2 Thompson Eliz H Mrs ΔED2-0709
3 Galloway Eliz M Mrs ΔED4-2349
4 Polonithis Tom
Street continued
1513 Williams Ernest R jr ΔFR5-2054
1515 Lineberry Bessie M Mrs ΔED3-1350
1516 Simpson Minnie W Mrs ◎ ΔED3-3596
1519 Calvin Jos E ◎ ΔED4-3235
1523 Parker Augustus ΔED3-4443
1527 Greene Herbert B jr ΔED3-3073
Oakland av intersects
1611 Triantis Philip J ◎ ΔED2-2919
1614 Economos Chrestina N Mrs ◎ ΔFR5-2871
1615 Cox Charlie C Mrs ◎ baby sitter ΔED4-6298
1618 Webb Richd K ΔED4-1358
1621 Norman Lillie M ΔED2-9081
1622 Phillips Frances ΔFR7-5210
Hawthorne la intersects
1710 Branner Wm A ◎ ΔFR5-4159
1714 Westmoreland John A ◎ ΔED3-1096
1715 Morris Mabel B Mrs ◎ ΔED3-4648
1717 Hope Carl F
1721 Thompson Lyda N Mrs ◎ ΔFR7-3002
Lamar av intersects
1820-22 Renfrow Distributing Co Inc ceramic tile ΔED4-6811
Diamond Serv Co

40

SUNSET DRIVE (Devonshire)—From 2800 Avondale av west and southwest to Cambridge rd
2714 Keith Chas D jr ◎ ΔED4-0598
2717 Black Eliz M ◎ ΔFR7-1858
2720 Ellis J Reid ΔED4-4149
2723 Frye Florence H Mrs ◎ ΔED5-2356
2726 Youngblood Delois K ◎ mfrs agt ΔED2-1884
Windsor av begins
2800 Balcrank Inc auto parts ΔED2-8201
Balderson Cecil P ◎ ΔED2-8201
2801 Bramlette Cora M Mrs ◎ ΔFR5-5628
2809 Brewer Louis W ◎ ΔFR6-0457
2812 VanEvery Mary L Mrs ◎ ΔFR5-3050
2820 Kimbirl J Edwin ◎ ΔED4-1123
2824 Vacant
2827 Land John T ◎ ΔFR5-4188
2830 Snapp Wm R jr ◎ ΔFR6-1034
Snapp Nancy S Mrs nurse
2833 Cates Banks R jr ◎ ΔED4-4315
2836 Sloan Mangum W ◎ ΔED3-1879
2842 Hayman Henry ◎ ΔED3-8730
Edinburgh av begins
2900 Ward Herbert ◎ ΔED2-8784
2901 Little Allen B ◎ ΔFR6-4563
2908 Gribble Egbert W ◎ ΔED2-0252
2909 Connelly Everett ◎ consultant ΔED4-7870
2915 Palmer Paul ◎ ΔED4-4202
2916 Yore Wm H ΔED2-1021
2920 Moore Jas T ◎ ΔED2-2013
2921 Robinson Harold G ◎ ΔFR5-0357
2926 Henri Louisel ◎ ΔED4-6322
2927 Nash W Benton ◎ acct ΔFR6-1368
2932 Hill Jefferson H ◎ ΔFR5-5930
2933 Universal Heraldie Studio ΔED2-6691
Thomas Theo F ◎ ΔED2-6691
Poindexter dr intersects
3014 Porter J Frank jr ◎ ΔFR7-4189
3015 Thomason Hubert M ◎ ΔFR6-0189
3018 Kinnaird Wm M ◎ ΔED3-8169
3019 Lowder C Odell jr ΔFR7-4254
3022 Heffner Thos E ◎ ΔED2-3607
3025 Little Jas M ◎ ΔED3-7011
3026 Porter John R ◎ ΔED2-1029
3030 Snook Harry D ◎ ΔED4-3923
3033 Lozenby Avery M
3036 Mims Wm W jr ◎ ΔFR7-1430
3039 Kimball Raymond F jr ◎ ΔFR5-1590
Habersham dr begins
3100 Cranford Henry L
3101 Bedinger Tucker G ΔED4-2108
3108 McPhail Jos R III ◎ ΔED4-5193
3114 Gentile Frank M ◎ ΔED3-4865
3115 Durbin Jas F mfrs agt
3120 Mayer Chas G ◎ ΔFR6-0100
3121 Moore Cody H ΔFR7-1206
3126 Edwards Wm R ◎ ΔED3-0828
3127 Martin Jas C ◎ ΔFR6-7003
3132 Propst Harold C ◎ ΔFR5-2636
3133 Linthicum A Scales ◎ ΔFR6-1345
3138 Chapman Geo W ◎ ΔED2-6536
3139 Willis Verna J Mrs ΔFR6-0694
3144 Greene Calvin C ◎ mfrs agt ΔFR5-6512
3145 Lupton Exave M ◎ ΔFR6-3897
3150 Wolcott Duane N ◎ ΔED4-0403
3156 Widener Lester Q ◎ ΔED4-9090
3162 Stevens Chas S ◎ ΔFR6-2047
3200 Lane Thos G jr ◎ ΔFR5-0640
3210 Rhodes Jas H ◎ ΔFR6-2564
Guilford dr begins
3211 Isom Chas D jr ◎ ΔED4-9513
3216 Tangney Gerald A ◎ ΔED4-3236
3220 Flanagan Clifford P ◎ ΔFR5-2708
3221 Bell Ruth B Mrs ◎ ΔED4-8812
3224 Bursley Robt L ◎ ΔED3-0028
3228 Dobinson John G ◎ ΔED3-8215
3232 Hopping John G ◎ ΔFR6-9688
3237 Patterson Chas W ◎ ΔFR6-6276
3240 Gwinn Haywood L ◎ ΔED4-2643
3243 Riley Ernest L ◎ ΔED4-8571
3246 Vacant
3249 Boulais Wm A ◎ ΔFR6-9846
3255 Hobbie Nicholas H ◎ ΔFR5-3589
3261 Evenstad Paul K ◎ ΔFR6-0658
Cambridge rd intersects

57

SUSAN—From 1300 Edgewood rd west to Cheshire (not open)

21

SUTTLE AV (Formerly Susan av)—From 1900 W Morehead south to Dowd rd
2021 Vacant
Isom begins
2101 Kinley Zeb W ΔFR7-6156
2106 Floyd Van R
2107 Mullis Mary Mrs ΔED4-2064
Dowd rd intersects

72

SWAIN ALLEY—From 615 E 7th northeast to E 8th

41

SWAN—From Hamilton northwest to Burton, 3 northwest of Seaboard
James begins
Oliver ends
Hunter begins
1200 McKinley Essie L Mrs ΔFR6-5301
1204 Under Constn
1208 Vacant
1209 Ratteree Lula Mrs
1210 Vacant
1221 Hunter Winnie Mrs ◎ ΔED4-5462
Packard rd begins (not open)
Burton intersects

REA CONSTRUCTION COMPANY
ASPHALT DIVISION
We Pave
Driveways
Parking Lots
Roads
Streets
OFF WILKINSON BLVD.
P.O. BOX 3725
TEL. EXpress 2-1697

HOLIDAY ★INN★ HOTEL
U.S. 29 South and U.S. 29 West
Tel. EXpress 2-1373
• Swimming Pool
• 24 Hour Telephone Service
RESTAURANT
"Your Host From Coast to Coast"

Chipley Realty Co.
Mortgage Loans
Sales – Leases
Insurance
"STACK YOUR CHIPS WITH CHIPLEY"
132 W. MOREHEAD STREET
DIAL
EDison 4-5584
Chipley Insurance Agency
General Agent
Philadelphia Life Insurance Co.
All Forms Life Insurance

DAVIS & YOUNG INC.

MEMBER OF THE NATIONAL ASSOCIATION OF INSURANCE AGENTS

INSURANCE

110 Latta Arcade
322 S. Tryon St.
Tel. EDison 3-3189

Blue and Direct Line Printing Photostatic Copying

CHAS. A. TORRENCE
DRAFTING MATERIALS

210-216 Latta Arcade
322 S. TRYON ST.

Phone
EDison 3-5702

100
SWEETBRIAR (North Charlotte)—From NSRR south to 3800 The Plaza
Spencer ends (not open)
900 James Jesse C ◎ ΔFR6-7219
901 Vacant
904 Williams Wm H ◎ ΔFR7-7818
905 Webb Jas E ◎ pntr ΔED3-3617
908 Dellinger Carroll O ◎ ΔED2-1809
912 McGinnis Carl E ◎ ΔED2-4098
913 Helms Jas M ◎ ΔFR6-9447
The Plaza intersects

29
SYCAMORE N—From 1100 W Trade northeast to W 6th
106 Ferrell Sam B
107 Sycamore Hse The furn rms ΔED3-5562
111 Braswell Jas W ΔFR7-6293
112 Cathey Sinclair M ΔED4-7138
112½ Latham M Otis ΔFR5-4117
113 Elliott J Flynn ◎ΔED3-6479
115 Kleckley Alvin L ◎ ΔED2-8896
118 Thompson Hazel Q ΔFR7-1864
119 Kistler Sallie H Mrs ΔED4-5235
120 Fulton Eug E ΔED3-3322
121 Kelley Chas W ΔED4-5814
122 Vacant
W 5th intersects
205 Cochrane Walter F ◎ ΔFR6-1458
207 Birmingham Boida Mrs ◎ ΔED2-2745
Lowe Opal M ΔED4-8437
Somers Rosa L ΔFR6-2578
208 Brown John M
210 Paschal Fred C ◎ ΔFR5-1351
211 Booker Belle R Mrs ◎ ΔED2-1629
221 Godfrey Jessie C Mrs ◎ ΔED2-6034
W 6th intersects

11
SYCAMORE S—From 1100 W Trade south to Grove
Woodlawn rd ends
108-10 Wilson Glass Serv ΔED3-0760
114 Sheets Auto Serv reprs ΔED3-8029
Miller Bros Auto Uphol ΔED3-8029
122 Char Auto Beauty Salon ΔFR6-4218
208 Std Transport (stge)
W 4th intersects (ws not open)
214 Hall Ray R
216 Herion Louis H ◎ ΔED3-8580
218 Davis Walter F ΔED4-4537
220 Pressley Wm C
226 McFarland Marian B Mrs ◎
Grove intersects

35
SYLVANIA AV (Lockwood)—From 1700 N Tryon northwest to Hutchison av, 1 north of Plymouth av
100 Gould Jas T
Teddy Bear Nursery day nursery
104 **Apartments**
1 Vacant
2 Durham Noel W
Durham Doris C Mrs nurse
3 Wiggins Carey E
4 Stegall Jas
108 **Apartments**
1 Presslar John H
2 Britt Jimmie R
3 Calloway Jas H
4 Vacant
Street continued
109 Bryant Harry J ΔED2-5730
112 **Apartments**
1 Ruppes Frank
2 Foster Clayton P
3 Williams Virginia Mrs
4 Vacant
Street continued
113 Hollingsworth John L ◎ ΔED4-3521
117 Vacant
118 Wentz Frank ◎ ΔFR6-1342
119 Pinkston Richd A
120 Armstrong Margt M Mrs ◎ ΔED3-4892
121 Dyer Jas pntr contr ΔED3-8219
121a Dellinger John B ΔED4-9069
Dunloe intersects
200 Finch C M ΔED2-3348
201 March David A ◎ ΔED3-3410
Davis Hubert B
204 Adams J Walter ◎ ΔFR6-3396
Etherton Helen Mrs nurse
205 Burns Fred W ◎ ΔFR6-7012
208 Brumley John F ΔFR6-0083
209 Price Robt G ΔFR6-1032
210 Barbour Harold W ΔED4-9524
211 Allen Wm L ΔED3-8968
212 Gaston Edwin R ◎ ΔFR5-8097
215 Solomon Ida C Mrs ◎ ΔED3-9565
216 Dixon Verlin ◎ ΔED2-8717
217 Holler Fannie U Mrs ◎ ΔFR5-2214
221 Mullis Saml O ◎ ΔED3-0874
222 Smith Chas M ◎ ΔED2-8262
224 Childs Jas W ΔFR5-4598
228 Hart J Smith ◎ ΔFR5-5849
231 Miller Mamie J Mrs ◎ ΔED2-1427
232 Cline Troy B ΔED2-1977
233 Pope Jesse M
233a Lowthrop Wm R
236 Karnazes David J ◎ ΔFR6-3695
237 Turner Edwin G ΔED3-2905
238 Wike Henry W ◎
242 Harrill Albert C ◎ ΔFR6-4983
Hobbs intersects
300 **Apartments**
1 Fleming Aubrey M
2 Dupree Reone ΔED4-1863
3 Shewbridge Chas W
4 Bradshaw Barbara
Street continued
303 Lazenby Marvin D ◎ΔED3-5906
305 Oates Wm D ◎ ΔFR5-4319
306 Pickard Faison W ◎ ΔED3-8770
308 Cuthbertson Walter C ◎ ΔED4-0284
309 Richardson Benj W ◎ pntr contr ΔED3-1455
312 Fisher Floyd A ◎ ΔED2-8919
313 Suggs Marion A ◎ ΔFR6-2478
316 Jordan Mack D ◎ ΔED3-3540
317 Ellis Gordon M ◎ ΔED3-7500
320 Sassar H L
321 Smith Monroe J ◎ ΔFR6-2669
322 Sparks Tate M ΔED2-2822
324 Groves M Harold ΔED4-7939
325 Ellis Saml W ◎ ΔFR7-6485
326 Vacant
328 Blackwelder David D ◎ ΔFR6-5471
329 Randall Alf R ◎ ΔFR7-3508
Grimes intersects
400 Chapman Clarence B ◎ ΔED3-2798
401 Ariail Benj C ◎ ΔFR6-3284
405 Walker Alex jr ◎ ΔED2-2925
407 Dulin Morris M
410 Vaughn Saml C ◎ ΔFR7-1489
411 Harbin Henry J ◎ ΔFR7-4366
412 Knight Cecil A jr ◎
418 Propst Albert J ◎ ΔFR5-1360
419 Eppley Alwin J ◎ ΔFR5-4383
422 Karnazes John D ◎ ΔED4-9661
424 Branham John W ΔED3-2527
425 Eppley R L ◎
426 Blackwelder Johnny L ΔFR6-8152
428 Likas Geo N ◎ ΔED2-8728
432 Winchester Albert D ΔED2-6389
433 Sawyer Karl S ΔFR5-7220
434 Acker Jos E jr
436 Gregory Walter L ◎ ΔED4-7008
437 Coppala Robt M ◎ ΔED3-1328
440 Castrovillari Jas V ◎ ΔED2-6331
441 Paul Robt M ◎ ΔFR5-1731
443 Williams R B ΔFR6-2356
444 Styers Saml R ΔFR6-2363
445 Pickard F Bertha M Mrs ΔFR7-6356
Bancroft intersects
500 Henderson J Dowd ◎ ΔED4-4886
501 Hood Jennie L Mrs ◎ ΔED2-0768
504 Stiller Junius R jr ΔED2-2317
505 McLain Eva R Mrs ◎ ΔED2-0529
506 Canupp Ronald B
508 Vacant
509 Rippy Lelia Mrs ◎ ΔED2-7988
510 Reavis Geo ΔFR5-3049
Hutchison av intersects

69
TANGLEWOOD DRIVE—From 1439 Sharon Amity rd west 3 blocks in a semi-circle to Windermere la
4109 Cage John H ◎ ΔEM6-0568
4117 Funderburk H Eug ◎ ΔEM6-2832
Foster begins
4200 Gray Farnum M ◎ ΔEM6-0570
4201 Willis Herman E ◎ ΔEM6-0761
4210 Neidig Milton E ◎ ΔEM6-0690
4220 Heath Geo S ◎ ΔEM6-1365
Heath Hilda B Mrs nurse
4221 Kerr Jas B ◎ ΔEM6-1479
4225 Thiel Nathl E ◎ ΔEM6-0460
4301 Smith W H ◎
4308 Quinn Newton F ◎ ΔEM6-2753
4315 Hendrick Roy F ◎ ΔEM6-1312
4316 Dunbar Hanson D ◎ acct ΔEM6-3071
Dunbar Miriam G Mrs real est
Windermere dr intersects
4418 Moczek Harry W ◎ ΔEM6-0649
Rosewood dr begins
4440 Small Roy M ◎ ΔEM6-0727

106
TANGLEWOOD LANE—From 2005 Brandon cir southeast, 1 north of Sharon rd
2414 Turner Stella M ◎ ΔFR5-4322
2422 Vaughn Homer L ◎ ΔFR5-7676
2436 McKericher Robt A ◎ ΔFR6-9123
2444 Murray J Walker ◎ ΔFR6-1840
2500 Wanders Fred ◎ ΔED3-5221
2501 Goldberg Oscar P ◎ ΔFR6-8105
2508 Saunders Chas B ◎ ΔFR6-3414
2511 Blutau Carl E ◎ ΔFR7-6224
2514 Spain Chas H jr ◎ ΔFR7-6574
2519 Wheeler W Evan ΔED2-5519
2522 Austin Parks N ◎ ΔFR7-2932
2527 Kuebler Robt S ◎ ΔFR5-5611
2600 Horack H Claude ◎ ΔFR7-4929
2601 McNair A Graham ◎ ΔED3-5613
2610 Cochrane Hugh H ◎ ΔFR6-4300
2611 Williams Wm J ◎ ΔFR7-6570
2618 Glenn Jas H ◎ ΔED3-1650
2619 Beam Chas H ◎ ΔJA3-3263
2626 Frost Jas R ◎ ΔFR6-4524
2627 Vaughn Gordon L ◎ ΔED4-2724
2700 Ross L Heywood ◎ ΔED4-4779
2711 Boehmer Norman R ◎ ΔED3-2791
2714 DuBose J Henry ◎ ΔFR5-2140
2719 Watts Jas C ◎ ΔED3-6201
2720 Vacant
Harris rd intersects

65
TARRINGTON AVENUE—From 4001 Sheffield dr northeast, 1 block southeast of Pierson
1101 Marwitz Norman E ◎ ΔFR5-9108
1114 McBeath John H D ◎ ΔED3-4936
1123 Simpson S A jr ◎ ΔED4-2211
1124 Davis Robt S jr ◎ ΔFR5-1357
1129 Gray Wm M ◎ ΔED4-3383
1130 Under Constn
1135 Under Constn
1201 Vacant
1208 Under Constn
1209 Griffin Frances C Mrs ◎ ΔED4-3250
1214 Mende Fred H ◎ ΔED2-5953
1215 Hinson Edw L ◎ ΔFR7-6279
1220 Henry Earl M ◎ ΔFR5-4338
1221 Under Constn
1223 McCall Ruth O Mrs ◎ ΔFR7-3618
1226 Fraasa Robt C ◎ ΔFR5-0311
Leeds dr begins
1227 Lowry Richd E ◎
1300-01 Under Constn
1309 Schach Richd O ◎ ΔED4-3780
1310 Under Constn

49
TATE (Biddleville)—From 1200 Beattie's Ford rd west beyond Hickory, 1 north of Booker
2208 Northwest Dry Clns ΔED2-9853
2212 Gabriel Arlena Mrs ◎ ΔFR6-9644
2216 Grier Alice H Mrs ◎ ΔJA3-6952
2217 Moore D Fredk ◎ ΔED4-0520
2219 Massey Eunice Mrs ◎ ΔED3-4588
2220 Sanders Eug ◎
2221 Vacant
2223 Dixon Frank jr ΔFR7-1075
2224 Mason B K Rev ◎ ΔED2-2726
2225 Watson Lula R Mrs ◎
2228 White Arth
2229 Vacant
Carmel intersects
2300 Carson Thos A ◎ ΔED4-4953
2303 Spaulding Geo C ◎
2303½ Reid Virginia ΔED3-4958

AUTHORIZED UNITED MOTORS SERVICE

TRANS-PORTATION SUPPLY CORP.

Exclusive Distributors for Charlotte Trading Area for

DELCO BATTERIES and PACKARD CABLES

Auto, Bus, Truck Parts

426 W. Trade St.

Tel. EDison 3-8411

NATIONAL STANDARD PARTS ASSOCIATION NSPA

OLD DOMINION Box Company Inc.

CHARLOTTE, NORTH CAROLINA

DAUGHTRY SHEET METAL CO.
Lennox
Oil & Gas Furnaces
1105 - 09 E. TRADE
CONTRACTORS
ROOFING – SHEET METAL – HEATING – AIR CONDITIONING
Lennox Air Conditioning
Combustioneer Stokers
TELS. EDison 2-2195, EDison 4-6621

TATE (Biddleville)—Contd
2304 Todd Robt C ◎ △FR7-5227
2305 Davis Rosa B Mrs △ED4-5984
2308 Douglas Octavia Mrs △FR5-7540
2309 Health Albert ◎ △ED2-1095
2312 Pruitt Erskine △ED4-0043
2313 Pruitt Johnnie J P
2315 McDaniels Ruth Mrs △FR5-4390
2316 Johnson Wm ◎ △ED4-4314
2317 Corley Richd △ED3-6579
2321 Sellers Leroy
2323 Moore Aaron R Rev ◎
2325 Vacant
2327 Vacant
2331 Bundridge Juanita E Mrs ◎ △ED4-1335
Holly intersects
(Not open between Holly and beyond Hickory)
Hamlet av intersects
Hickory ends

45A

TAYLOR AV—From Estelle north beyond Hemphill blvd, 1 west of Beattie's Ford rd
Estelle intersects
1600 Jamison Lester ◎ △ED3-2060
1601 Dixon Julius ◎ △ED4-0617
1608 Richmond John T ◎ △FR6-6048
1613 James Lewis △ED3-3317
1615 Pitts Maggie Mrs ◎ △ED3-3631
1626 Phillips Preston C ◎ △ED3-8513
1632 Browning Grainger △ED2-3507
1700 Richmond Ida M ◎
1728 Caldwell Thos M ◎ △FR7-6342
1732 Pryor Fred E ◎ △FR6-8132
Hemphill blvd intersects
1800 Roberts John C ◎ △ED3-7853
1801 Ingram Robt P ◎ △FR6-6311
1808 Jenkins Hattie W Mrs ◎ △ED3-1090
1809 Hunter Arzella F Mrs ◎ △ED2-8432
1811 Shropshire Andrew
1909 English Henry F ◎ △FR7-4808
1921 Gaines Andrew △EX9-6220
1924 Goins Harry A ◎ △FR6-5161

63

TEMPLE LA—From 4000 Central av north, 1 east of Medford dr
2732 Kirby Chas W jr ◎ △ED2-1685
2800 Poplin Robt L ◎ △FR5-8962
2801 Stokes Chas B ◎ △FR6-7008
2809 Gerock Leo G ◎ △FR6-7693
2810 Osborne Frank J ◎ △FR6-9539
2819 Freeman Frank R ◎ △FR7-5587
2826 Alexander Mollie C Mrs ◎ △FR5-8137
2827 Wilkerson Forrest R jr △ED3-6561
2835 Laws Geo K ◎ △FR5-2989
2842 Rowell J Ralph ◎ △FR6-9213
2843 Smith Oscar ◎ △FR6-5751
2850 Mann Hubert G △FR6-1074
2851 Mercer Fred A ◎ △FR5-6644
2900 Friese Walter A ◎ △FR6-0798
2901 Morgan Carme B jr ◎
2910 Walsh Henry M ◎ △FR6-3417
2911 Hardesty Richd H ◎ △FR6-3978
2918 Funderburk Jas O ◎ △FR5-4785
2919 Hudson Eharman M jr ◎ △JA3-6820
2926 Coppola Armond P ◎ △FR7-6386
2927 Hartis Thos E ◎ △FR5-6587
2934 Alexander Alva E jr ◎ △FR5-8230
2935 Cuthbertson Wm L jr ◎ △FR5-6280
2942 Woods Walter O ◎ △ED3-7317
2943 Chapman Wm K ◎ △FR5-8019
2950 Lee Percy H ◎ △FR5-7287
2951 Connerth Gus S ◎ △FR5-8735
2956 Kandell Harold M ◎ △FR5-6386

24

TEMPLETON AV—From 1220 S College southeast to Myrtle av
200 Young Jas J ◎ △ED2-2692
201 Alexander Bessie M Mrs △ED4-4548
202 Watson Eug
203 Bradford Jimmie
204 McIver Bessie
205 Black Eliz Mrs
206 Butler Robt L
207 Brown Marion
208 Feaster Primus △ED3-4270
209 Bailey Wm H
210 Rice Vander
211 Lowry Will △FR6-3782
213-15 Vacant
216 Whitlock Green A
Southern Ry (no crossing)
316 Tube Light Engineering sups △FR5-2758
S Boulevard intersects
414 Rion Sadie S Mrs△FR6-0170
415 Pritchard Mem Bapt Ch (side)
416 Elliott Annie M Mrs
417 Helms Jos M
418 Beaty S Wilson △ED3-5216
420 Vacant
421 Pritchard Mem Bapt Ch (Sunday Sch rms)
424 Baker Katie S Mrs ◎ △ED2-3968
426 Young Frank
426½ Peay Marie Mrs
428 Palmer Alean M Mrs
428½ Rowell Savannah H Mrs
430 **Apartments**
1 Moore Jenny Mrs
2 Davis Geneva M Mrs
3 Waymer Ollie G Mrs
4 Davidson Chas C
Street continued
434 DeSilva John J jr ◎ △ED4-2850
436 Edwards Jos W
S Caldwell intersects
501 Ivey Clarence
509 **Apartments**
1 Byrd Daisy
2 Vacant
3 Dixon Eliz
4 Vacant
Street continued
514 Ferguson Herbert J △FR5-1863
Blankenship Vann L △ED3-8014
515 Kaminin Anatoly G ◎ pntr △ED3-9045
Wessel Nursing Home △ED3-9045
517 Ardamis Peter △ED3-5640
McGowan Frank A △FR7-2013
518 Williamson Robt L ◎ △ED2-3070
600 Selvey Mary H Mrs △ED2-5927
601 Johnson Thurman R ◎ △FR5-4826
604 Smith Belle W Mrs ◎ △ED3-4875
607 Jackson Archie J ◎ △ED2-2364
608 Miller Essie M Mrs ◎ △ED2-8585
611 Franklin Clyde S △FR6-2617
612 Phillips Walter L ◎ △ED2-2527
615 Earnhardt Saml M ◎ △FR5-7203
Dependable Radio & Telev Serv △FR5-7203
616 Furr Thos B ◎ △FR6-2896
619 Britt Kelly M △FR6-7675
620 Shaffer Harold B △ ED3-4457
621 Holmes Jas H △ED2-5913

26

Euclid av intersects
700 Vacant
701 Boukedes Stanros G ◎ △FR5-3955
704 Rudisill Annie D Mrs ◎ △ED4-2544
705 Hagler E Bruce ◎ △ED2-5785
708 Raff Bertram ◎ △ED2-3901
709 Michaels Chas B ◎ △ED4-1758
712 Whitehurst Arth R ◎ △ED2-8808
715 Hartl Jos E ◎ △ED4-6727
716 Miller Hugh L jr ◎ △ED4-5442
719 Campbell Woodrow W ◎ △ED4-1637
720 Glenn John M ◎ △ED4-9470
721 Moose Lucy A Mrs ◎ △ED2-8303
725 Lawing W Dennis ◎ △ED3-7624
729 Milliones Thos P ◎ △ED4-3289
730 Finch Walter C △ED2-7422
Myrtle av intersects

51

TENNESSEE AVENUE (Hoskins)—From 500 N Center northwest, 1 north of Kentucky av
3336 Gulledge Earl O ◎ △EX9-5918
Center intersects
3405 Flowers Jim F
3411 Taylor Clyde E △EX9-0638
3416 Gaskins Wm A △EX9-0890
3505 Vacant
3506 Gaskin Wm A ◎
3507 Hucks John jr
3509 Obenosky Cecil ◎
3514 McMahan Woodrow W ◎ △EX9-5146
3515 Rushing Robt A ◎
Honeywood av intersects
3616 Kelly Roy B ◎ bldg contr △EX9-5044
Ingle intersects
3806 Groves Gurthia E Mrs ◎
3808 Robinson Marjorie G Mrs ◎ △EX9-6884
3809 Matthews Jas C ◎
3811 Greer Chas J △EX9-5002
3812 Thomas Mose W ◎

53

Linwood intersects
3902 Worrell Jim B
3903 Stikeleather Victoria Mrs ◎ Colbert D A ◎
3909 New Jerusalem Holiness Ch
4006 Jones Jas M ◎ △EX9-3004
4010 Ross Frank J ◎ △EX9-6947
4104 Vacant
4108 Vacant

55

TERESA AVENUE—From Marshall dr east, 3 blks north of Wilkinson blvd
— Sturgill Ray ◎ sewer eng △EX9-6962
— King Francis L ◎ △EX9-3202
— Jones Owen J △EX9-1197
— Biddix Raymond D ◎ △EX9-1086
— Wood Kenneth L △EX9-3283
— Kanoy Jewel C Mrs ◎
— Hendricks Harold T ◎ △EV9-3294
— Riggins Arth J ◎ △EX9-5467
— Roberts Jas E ◎ △EX9-9450
— Biggers Daren L △EX9-6097
— Kelly Frank A △EX9-6063
— Gosnell Julian O ◎ △EX2-1494

86

THE PLAZA—From 2100 Commonwealth av north and northeast to city limits
1201 City Fire Dept (Eng Co No 8)
City Fire Dept (Ladder Co No 8)
City Civil Defense △FR7-6264
1204 **Apartments**
1 Haney Alma G △ED3-3598
2 Lawrence R Roy △FR6-4216
3 Hall J Michl △ED4-6010
4 Whisnant Robt B △ED2-2293
Street continued
1208 **Nel Apartments The**
Apartments:
1 Bisnett Ella J Mrs baby sitter △FR6-2905
2 Vacant
3 Bennett Carol Mrs
4 Finley Jas B
Street continued
1216 Church of Christ △FR5-4915
1217 Lomax Edwin L ◎ △ED3-1604
1221 Vacant
1225 Vacant
1229 Vacant
McClintock rd begins
1237 Under constn
Central av intersects
1300 Winn-Dixie Store (br) gros
1307 Grimes Cln Co (br) △FR6-1700
1308 Ledford Jimmie Inc clo △ED3-9843
1309 Curry Clayton S phys △FR6-5698
1311 Rowell Zeb B △ED3-9525
1313 Goodwin David L △ED2-5978
1315 Athans Spero M ◎ △ED3-4692
1319 West Howard E chiropractor △FR5-3218
1321 Tar Heel Chicks
1323 Tarte Martha E Mrs △ED4-3419
1324 Green Mem Bapt Ch △ED2-5161
1331 Boone Clarence H ◎ △FR6-0276
Peachtree intersects
1400 Brandon Myrtle B Mrs △ED2-5729
1401 Cuthbertson A Vance ◎ △FR6-9961
1405 Talbert Beatrice C Mrs ◎ △FR5-4603
1408 Woodward M Eliz ◎ △ED4-9352
1409 MacNeill John C ◎ △FR5-7476
1414 Holladay John K ◎ △ED4-2471
1415 Hinson Seth W ◎ △ED3-8024
1417 Pittman Etta L ◎ △ED3-6981
1418 Hunter Thos △FR6-5421
1421 Hoke Alma P Mrs ◎ △ED3-6870
1422 Poole Jas M ◎ △ED2-0391
1425 Cleaver Florence M Mrs ◎ △FR6-0541

ALEXANDER
FUNERAL HOME
• • •
24 Hour Ambulance Service
• • •
"Service Above Self"
• • •
A Funeral To Fit Every Need
• • •
323 S. Brevard
DIAL
EDison
3-1167
or
EDison 3-1830
EDison 3-6027

MOZINGO'S TIRE CO., INC.
WHEEL ALIGNMENT
DELCO BATTERIES and SERVICE
TIRE RECAPPING
New and Used Tires
1415 S. Tryon St.
Tel. FRanklin 7-1581

REAL ESTATE
H. Y. DUNAWAY CO.
36 Years in Charlotte
SALES – LEASES – LOANS – INSURANCE
205 S. Church St., R 100-01
Tels. EDison 3-2113 and FRanklin 5-6096
REAL ESTATE

TURNER BROS.
KELLER INC.

SALES
LEASES
PROPERTY MANAGEMENT
MUTUAL INSURANCE

122 E. Fourth St.

Phone FRanklin 5-5793

MECKLENBURG NURSERIES INC.

Azaleas
Flowering Trees
Shrubs
Evergreens
Complete Landscape Service

Freedom Drive
Thrift Road
R.F.D. No. 5

Phone EXpress 9-5641

HOTEL WM. R. BARRINGER
AIR CONDITIONED ROOMS
EXCELLENT FOOD AND OUTSTANDING AIR-CONDITIONED BANQUET FACILITIES

THE PLAZA—Contd
1426 Nance John S △ED2-1658
1429 Martin Arth E jr
1430 Burns Claude W △ED2-4541
1433 Clay C Robt △FR6-4734
School ends
1500 Jones Sam P ◎ △ED3-7898
1501 Martin Grover R ◎ △ED2-2227
1508 Gilbert Charlotte Mrs ◎ △ED3-8842
1511 Gillis Martha C Mrs ◎ △ED2-7443
1516 Crotts Wm O ◎ △ED4-0167
1518 Vacant
1519 Rice Guy S ◎ △ED2-3634
1525 VanBuren Ira P ◎ △ED2-8345
1526 Griffin Martha S Mrs ◎ △ED4-1454
1531 Theiling Herbert B ◎ △ED3-1726
1532 Fox R Loomis jr ◎ △ED3-4330
1600 Alexander Carl L ◎
1601 Fisher Geo L ◎ △FR5-2621
1608 Saine Marvin A ◎ genl contr △ED2-2337
1609 King Saml O ◎ △ED2-0510
1614 Blackwelder Roy E ◎ △FR6-2216
1615 Neill David P ◎ △ED2-0657
1620 Fleming Ralph H ◎ △ED2-5302
1621 Groff Jos S ◎ △ED3-4473
1624 Armour Holt ◎ △ED2-3558
1627 Ferguson Floyd M ◎ △ED3-9584
Kensington dr intersects
1700 Baucom A Carl △ED3-4021
1701 Roseman P Demont jr △ED2-0559
1706 Smith Leonidas M ◎ △FR5-1931
1709 Brinkhoff Henrietta F Mrs ◎ △ED4-7581
1714 Revelle Thos J ◎ △ED3-4819
1715 White Minnie L Mrs ◎ △ED3-6269
1720 Cuthbertson Louise M ◎ △ED3-0929
1721 Davis Nettie H Mrs ◎ △ED3-6229
1724 Biggers Maurice W ◎ △ED3-3803
1726 Gallagher Clarence T ◎ △ED2-0432
1727 Smith Thos W ◎ △ED2-2310
1733 Cruse Wilder A ◎ htg contr △ED3-3968
Chestnut intersects
1800 Sink Olin W Rev △ED7-2732
1801 Wilson Bleaker H Mrs ◎ △ED3-5687
1804 Vacant
1809 Overman Laverne G △FR6-4591
1812 Victor Henry M ◎ △ED2-4344
1815 Miller Robt L ◎ △ED3-2378
1821 Crowder Hassie G Mrs △ED3-4485
1827 Edwards John W ◎ △FR6-1210
1830 Farrar L Kenneth ◎ △ED3-7345
1833 Hargett A Murphy ◎ △ED4-9652
1841 Morgan Delia C Mrs △ED4-5575
1842 Caddell Fay S Mrs ◎ △ED2-3240
Belle Terre av intersects
1900 Holy Trinity Evangelical Luth Ch △ED3-4488
1901 Hardy Dorsey H ◎ △ED2-4277
1909 Holtzclaw Grover B △ED2-5754
1913 Deaton Haskell A ◎ △ED2-4035
1914 Vacant
1919 Stratford Harriette A ◎ △ED2-3387
1920 Peckworth Ralph H ◎ △ED4-6609
rear Duty Donald B △FR6-9566
1926 Vacant
1927 Farrar Conrad H jr ◎ △FR6-0429
2001 Yates J Clyde Rev △ED4-3910
2009 Russell Henry R △ED3-4583
2010 VanLandingham Ralph jr ◎ △ED2-4928
2015 Biberstein Herman V ◎ △ED2-0770
2021 Norman Alex ◎ △FR7-3766
2027 Johnson Jos S ◎
2031 Hill Augustus △ED2-6901
2033 Ellis Jerry T
88
Belvedere av intersects
2100 Bedsol Lucille C Mrs ◎ △FR6-4203
2101 Giles Warren T ◎ △FR6-1719
2107 Dewese Jas W △FR6-1933
2108 Hall Ray E ◎ △ED2-7926
2115 Harris Robt F △ED3-8462
2116 Jarrett Lela M Mrs ◎ △FR5-7685
2119 Boswell J Thos △ED4-3968
2122 Underwood Blanche L Mrs ◎ △ED3-4426
2123 Alexander Alice E Mrs ◎ △ED4-9589
2127 Campbell John F ◎ △ED2-3588
2128 Montieth Horace E ◎ △ED3-2777
Mimosa av intersects (es not open)
2200 Boyd Basil M ◎ △ED3-6276
2201 Griffith Murray W Rev △FR6-3461
2205 Kimbrell Sally E Mrs ◎ △FR5-5816
2209 Bailey Carrimae H Mrs ◎ △ED4-3987
2212 Goode Nettie B Mrs ◎ △ED3-1373
2215 Hamilton Jesse A ◎ △ED4-6262
2219 Miller M Lois ◎ △FR5-1536
2220 Price Jas S ◎ bldg contr △ED3-8135
2225 Clark Florence L ◎
2226 Hollingsworth Jas C △ED4-7893
2231 Locklair Archie G ◎ △ED2-8482
2233 Balentine Lawrence W ◎ △FR6-1049
2235 Vacant
61
Mecklenburg av begins
Parkwood av ends
2304 Plaza Presby Ch The △FR6-8594
2305 Moser Reese V jr gas sta △FR5-9496
2322 Plaza Presby Ch (annex)
2323 Moser Elsie H Mrs ◎ △ED3-4243
2324 Sloan David L △ED4-3634
2329 Moser Guy M ◎ △ED4-4140
2333a McNabb Wm F
2333b Ramsey Earl E
2334 Walsh Lawrence J ◎ △ED2-8219
2337 Bookout David R ◎ △ED3-0364
2338 Helms Betty C Mrs ◎ △ED2-4809
2341 Cochran Patsy S Mrs △ED4-6200
2344 Shaver Viola Q Mrs △ED3-3829
Grace ends
Marguerite av begins
2400 City Police Dept (radio shop) △ED3-1748
2409 Padgett L Vaughn ◎ △FR5-3225
2411 Keck Mayme B Mrs △ED3-9519
2417 Springs Wm L ◎ △ED3-1231
2423 Boatright Thos B
2427 Boatright Otto G ◎ △ED2-8561
2429 Lynch Robt L △ED3-5359
2431 Lynch Wm L △FR5-7846
2433 Vacant
Stratford av begins
Catawba av ends
Duncan av begins
2501 Helms Georgia S Mrs ◎ △FR6-9814
Helms Leonard E fl sander
2513 Plaza Hills Pharm △FR6-2774
2515 Plaza Hills Super Mkt Inc gro △FR6-3201
2519 Hall's Inc floor coverings △FR5-4449
2521 Plaza Hills Self Serv Lndry △FR5-8322
Prophet Bros Fuel Oil Serv △FR7-5541
2530 Clayton Blaine P ◎ △ED2-4614
2532 Helms Wm M
Mason cir begins
2601 Lewis John L △FR5-6688
2601a Johnson J Earl
2603 Rushing Junior
2603a Wood Della Mrs
2606 Allen Mae B Mrs ◎ △ED3-9314
2607 Helms W Horace ◎ △ED2-5543
Helms Erma D Mrs nurse
2609 Hinson's Crown Serv △ED2-9453
Drummond av ends
Mason cir ends
2700 Rice Ernest D △FR6-5374
2701 Orr David H
2703 Miller Wm B △FR7-5929
2708 Martin Harold C △FR5-4797
2709 Hemby Annie B ◎ beauty shop △ED3-6543
2712 Reid Jesse B ◎ bldg contr △ED3-9092
Clemson av begins
Brook rd begins
2800 Tutterow DeWitt L ◎ △ED2-5757
2808 Campbell Wm R ◎ △ED4-5586
2814 Justice Geo A ◎ △ED4-5528
2819 Isenhour Robt A ◎ △ED2-0072
2820 Howard John A ◎ △FR5-1963
2823 Lukevics Karles R
2824 Aldridge Jesse F ◎ △ED4-3925
2831 Vacant
rear Vacant
2832 Beaver Lex D ◎ △FR7-1147
2838 Coble Roy O ◎ pnt contr △ED3-7100
rear Vacant
2844 Lamb Wm H ◎ △ED3-9196
2850 Crosby John T ◎ △ED3-8472
2856 McCuller Cecil L ◎ △ED3-2867
Whiting av begins
Division begins (not open)
2900 Boyd Pauline D Mrs ◎ △ED4-9451
2901 Smith Jason B ◎ △ED4-9233
2904 Douglas Wilburn L ◎ △ED3-0547
2905 Vacant
2907 Vacant
2910 Higginbotham Robt J △ED4-1565
2911 Moss H Boyd ◎ △FR7-1281
Moss H B Pntg & Dec Co Inc △FR7-1281
2916 Eudy Mattie E Mrs ◎ △ED4-0375
2922 McLendon Wm J ◎ △ED3-7914
2923 Mull E Alvin ◎ △ED3-1809
2927 Webb Frances A △ED3-1957
2929 Bennett E Clyde △FR6-6659
2939 Griffin C Ed ◎ △ED2-5398
Matheson av intersects
3000 Abernethy Tama C △FR5-8791
3001 Kiser John W ◎ △FR7-4712
3004 Gardner Gerald L ◎ △FR7-2201
3008 Ballard Wm O ◎ △FR5-2917
3012 Horton Jas F ◎
3018 Gatlin Jesse C △FR6-3287
3021 White J Clyde ◎ △ED2-4891
Shady Oaks Nursery day nursery △ED2-4891
Eastway dr begins
3100 Plaza Shell Serv △FR5-9209
3101 Plaza Rd Zesto Ice Cream
34th ends
Downs begins
3109 Bailey Wm C △ED2-7073
3112 Shamrock Drive In restr △ED2-9213
3114 Jewell's Beauty Salon △ED2-8070
3115 Marren John P ◎ △ED2-6249
3116 Plaza Barber Shop △FR6-3735
3118 Halyburton Clns △FR5-8450
3120 Blake Benj H △ED4-4096
3122 Vacant
3126 Plaza Appliance Serv Co elec appls △FR5-5493
3128 Shamrock Hdw △ED4-9590
3130 Mincey E L Inc home furngs △FR5-5848
3134 Plaza Radio & T V Serv △ED3-9242
3136 Costner's Quality Clns △FR6-3949
3139 Monahan's Amoco Serv Sta △FR7-9237
E 35th intersects
3201 Haney's Esso Serv △ED2-6787
3205 Am Dry Cln Co (br) △FR7-4233
3206a Williams Keturah M △FR6-1444
3206b Bolch M Hilda Mrs △FR6-6192
Murdock rd begins
3217 Shamrock Drugs Inc △ED3-0169
3220 Cookson Robt L
3222a Porter Pauline H Mrs △FR6-7037
3222b Page Jimmy E △FR6-6242
3223 Harris Atlantic Serv gas sta △ED2-9238
3224 Barrett Bobby R △ED4-9861
59
E 36th intersects
3300 Farmer's Dairy △ED4-2863
3301 Lowery's Serv Sta △FR5-9414
3319 Vacant
3330 A&P Food Stores (br) gro
3333 Plaza Bapt Ch △ED4-3913
3401 Pierce Rommie W Rev △ED4-3913
3405 Smith Sallie L Mrs ◎ △ED4-7630
3415 Heintz Lewis R ◎ △ED3-2019
3416 Vacant
3420 Teat John W △ED2-0164
3432 Burrows Mattie L Mrs ◎ beauty shop △ED3-2726
Academy ends
3500 Queen City Music Co vending machs △ED3-9384
Bartlett Lester F ◎ △ED3-9384
3501 Plaza Road Sch △ED2-3780
3508 Tucker Wm H jr △FR6-3580
3512 Stewart Albert H ◎ △FR6-7291
3516 McDaniels Paul L △ED2-6327
3518 Irby Coyt L ◎ △FR5-6633
3520 Vacant
3522 Vacant
Anderson intersects
3600 Drury W Quentin ◎ △ED4-1797
3603 Rucker Wm E ◎ △ED3-8201

Forest Lawn Burial Park
and Mausoleum
NEW THRIFT ROAD
True Perpetual Care For Every Lot
TELEPHONE EXpress 9-1141

SUPPLIES
FURNITURE
FILES
POUND & MOORE CO.
"If It's for the Office We Have It"
304 S. Tryon St.
Phone FRanklin 5-7751
SAFES
LUGGAGE
GIFTS

THE PLAZA—Contd
3606 Nelson John W ◎ △ED4-1797
3609 Parker Wm T jr ◎ △ED3-4856
3611 Powers Everett M ◎ △ED4-2119
3612 Durrence Wilbert E ◎ △ED4-0763
3615 Payne Ruth F Mrs ◎ nurse △ED4-2306
3618 Booker Harry R ◎ △ED4-3176
3619 Williams Sanford C jr ◎ △ED2-8960
3623 Harrill Marion O ◎ △ED4-0116
3627 Floyd Hubert M ◎ △FR2-4062
3631 Boone Andrew T ◎ △ED4-1520
3637 Ebert Waldemar G ◎ △ED3-7921
3641 Newman E Waring ◎ △ED3-4635
Dade begins
3700 Haynes Guy H △FR6-5972
3707 Wallace W Clyde ◎ △ED3-7633
3710 Mitchell Paul F △FR6-2258
3716 Wertheim Martin H ◎ △ED4-6769
3722 Parker Jack C △FR7-5510
3726 Scott Joe D ◎ △ED3-3832
3734 Dillon Virginia M Mrs ◎ △FR6-7366
3740 Chapman Mary J Mrs ◎ △ED4-6937
3744 Helms Robt L ◎ △FR6-3989
3748 Grant Jas L ◎ △FR6-6832
3752 Moore Jas E ◎ △FR6-1382
3756 Williams Clyde A ◎ △ED4-9216
Essex ends
Oakwood av ends
Sweetbriar ends
Meyer blvd begins
3800 Sims Coley W ◎ △ED4-1338
3801 Hose John W △ED2-8289
3804 Caser Sefton G ◎ △ED4-6992
3808 Hendricks Robt L ◎ △FR6-4620
3812 Smith Brown M ◎ △ED3-3674
3815 Polk Groce H Mrs ◎ △ED3-6254
3816 Styron Jas F ◎ △ED3-1736
3820 Doster Jas B jr ◎ △FR5-6503
3821 Vacant
3900 Thieme Alvin F ◎ △ED3-4455
3901 Helms Edw S ◎ △ED2-0597
3904 McCoy Jas M ◎ △ED2-8884
3908 Brown Jas J ◎ △FR5-7575
3912 Helms John L jr ◎ △ED3-0287
3916 Mullis Jas W ◎ △ED3-2943
3920 Medlin Richd L ◎ △JA3-5197
3921 McKibben Jas C ◎ △FR5-4613
3924 Taylor Theo W ◎ △FR6-9222
3927 Adkins Ernest L ◎ △FR6-5988
3928 Butler Lonnie J ◎ △FR6-3233
3932 Edwards Benton W ◎ △ED4-4446
3933 Barber Jasper D
3939 Johnston Victor W ◎ △ED3-8228
3945 Helms John L ◎ △FR6-7679
3947 Watts Edw
3949 McManus Raymond A
3950 Vacant
3951 Furr Clifford A
NSRR (underpass)
City limits

96

HOMAS AVENUE (Chatham Estates)—From 2000 Commonwealth av north
1201 Penquin The (side)
1213 Duo-Fast Carolinas Inc stapling mach △FR5-5395
1215 Electrical Modernization Co △FR5-2221
H&H Eng & Sls folding doors △FR6-5885
1217 Caro Bkpg & Tax Serv △FR5-2715
Modern Plmb Co △ED3-3943
Hixson Elec Co △ED3-8908
Ballard Constn Co △FR5-2715
1218 USPO (Plaza Sta) △FR6-2171
1219 McManus Locksmiths △ED3-1796
1220 Ho-Toy Restr △FR7-2855
Wong Wy △ED4-3434
1222 Wong's Lndry △ED4-3434
1227 Crump & Morris Auto Repairers △ED2-7084
1233 Plaza Billiards △FR5-9425
1233½ Arrowood's Telev Repr △FR5-6577
1235 Fitzgerald's Seafood Mkt △ED3-5533
Fitzgerald's Catering Serv △ED3-5533
Central av intersects
1308 Vacant
1310 Vacant
1311 Templeton Roberta M Mrs ◎ △ED2-8238
1312 Butler Stewart B △FR5-6548
1315 **Apartments**
1-2-3 Vacant
4 Vacant
Street continued
1319 Vacant
1320 Carter Harry L ◎ △ED4-1572
1323 Hovis Marcus B ◎ △ED2-4808
rear Wilson David E
1324 Brewer Ellis E △ED4-1418
1327 Smith Clarence H △ED4-7215
1328 Vacant
1330 Grooms Jas G △ED4-5884
1331 Grooms Jasper A △ED2-2730
1332 Stilwell Myrtle O Mrs ◎ △ED2-2442
Peachtree intersects
1401 Smith Robt E
1401½ Bradley Alvin L △ED3-7061
1402 Stanley Grace W Mrs △FR5-2506
1403 McKnight Clara Mrs
1405 Kirkpatrick Nellie B Mrs ◎ △ED4-8538
1408 Childress Jas G ◎ △ED2-3156
1409 Dew Wm J △ED3-3204
1411 Ross Eliz
1412 Johnson Len E ◎ △FR6-8535
1413 Summey John O ◎ △ED3-4998
1416 Mims Harold E ◎ △FR5-6679
1417 Pittman Chas P
1420 Spraker Fannie E Mrs ◎ △FR7-6230
1421 Morgan Milton △ED3-7934
1424 Knox John L ◎ △ED2-0093
1425 Cashion Moses E △FR6-5116
1428 Kiser Harvey A ◎ △ED4-5332
1429 Fincher Boyce P △ED3-2801
1432 Jones Herbert V △FR5-2194
1433 Purser Jos P ◎ △FR6-6132
School intersects
1500 Browder E Preston int dec △ED2-3415
1501 Hinson Ruth I Mrs ◎ △FR5-3813
1501½ Meske Naomi G Mrs
1505 Worrell Wm F ◎ △ED2-0332
1508 Martin Ned C △FR7-7645
1509 Long Myrtle A Mrs ◎ △ED4-0537
1512 McCall Wm A ◎ △ED2-1395
1516 Tant Russell B ◎ △ED2-3400
1517 Martin Ralph L ◎ △ED4-5405
1520 Vickers Geo △FR6-5320
1521 Collier Inez M ◎ △ED2-3024
1525 Peterson Clarence F △ED3-2398
1528 Miller Jos R △FR5-7021
1529 Steele Maude O Mrs ◎ △ED3-2434
Kenny Martha Mrs △ED3-1898
rear Dillinger Kath P Mrs △ED2-0172
1533 Surratt John G ◎ △ED4-1980
1534 Jones Richd L ◎ △FR6-2203
1537 Edwards Hester T Mrs △ED3-8589
1541 Vacant
1542 Helms Louise T Mrs ◎ △ED3-9148
1543 Jones Andrew △ED3-9361
1545 Hall W Scott
1546 Cunningham Irene R Mrs ◎ △ED2-3352
1600 Roseman Robt M ◎ △ED2-0929
Kensington dr intersects
1601 Hasty Lula W Mrs ◎ △ED3-2875
1606 Reddeck Thos J ◎ △ED3-5268
1610 Hodges Jos H ◎ △ED4-9323
1612 Sullivan Loula P Mrs △ED2-5179
Kensington dr intersects
1615 Daughtry Chas H ◎ △ED3-7237
1617 Medlock Robt T ◎ △ED3-8376
1619 Howell Horace H △ED2-8241
1700 Wrenn Richd
1701 Armstrong Chas G ◎ △ED4-4002
1702 Wallace Sanford B ◎ △FR5-5376
1704 Green Philip J ◎ △ED3-0659
1704½ Clark Geo H △FR7-4301
1705 Kiser Ralph F ◎ △ED3-1951
1708 Hamilton Chas M ◎ △FR5-8345
1709 Abee Ruby A Mrs ◎ △ED4-7740
1709½ Vacant
1712 Webb Paul R △ED3-1241
1714 Wingate Richd H bldg contr △ED3-1252
1715 Helms Oris K ◎ △ED4-5739
1716 **Apartments**
1 Webb Ollie G △ED2-0274
2 Clark Saml A △ED3-3963
3 Seegars Henry C △ED2-1745
4 Rogers Oregon L △ED3-2035
Street continued
1717 Eagle Grover C
1719 Vacant
1720 Geer W Robt
1721 Cooke Sadie M Mrs ◎ △ED2-6974
1724 Michael Clyde A ◎ △ED3-5385
1725 Williams John D jr ◎ △ED2-6521
1728 Allen W Gerald
1729 Webb J Ralph ◎ △ED3-1384
1730 Davenport John B ◎ △ED2-8942
Chestnut intersects
1800 Stewart Etta M Mrs ◎ △ED3-3446
1801 Herron Wingo ◎ △ED3-6215
1804 Morgan Wm Y ◎ △ED2-5814
1805 Jordan C M "Jack" ◎ pntr contr △FR7-6457
1808 Birmingham Benj C △ED3-2506
1809 Harris Merle W △FR6-6111
1810 Vacant
1812 Godforth Jas S ◎ △ED2-0908
1815 Howell Jesse E △ED3-5475
1816 Sykes Geo B △ED3-5214
1817 Freeman Clifford N △ED3-4263
Haywood ct ends
1818 Pressley Ola T Mrs ◎
1820 Harrington Anderson B ◎ △ED3-8806
1823 Holmes Grace W Mrs ◎ △ED4-8983
1824 Hill Wm R ◎ △ED4-6224
Hill Mary C Mrs mus tchr
1827 Price Paul M ◎ △ED3-0528
1828 Washam Worth W △ED4-0798
1830 Nolen Wm C △ED4-1287
1831 Gillis Farris O △FR7-1487
1835 Orr Paul C △FR6-4364
1836 Proctor Rozzelle R ◎ △ED3-8366
1839 McRorie David L △ED3-2661
1843 Vacant
Belle Terre av intersects
1900 Jones Eunice W Mrs ◎ △ED3-5593
1901 Hancock Wayne C △ED3-7031
1901½ Vacant
1905 Davis Henderson E ◎ △ED2-2409
1906 Branch Wm D △FR6-1043
1909 Barber Gordon L ◎ △ED3-6949
1910 Grey Stacy A ◎ △FR5-7505
1914 Lechner Walter E ◎ △ED4-6247
1915 Nanney Claude M ◎ △ED2-3017
1917 Kimbirl Avery C ◎
1918 Peterson Roy C ◎ pntr contr △ED3-2436
1921 Bell H Fredk ◎ △ED3-6273
1922 Rhodes Geo L △FR7-3285
1925 Beard Sam R ◎ △ED3-0940
1926 Robinson Wm C jr ◎ △ED4-6528
1930 Yount Alma L Mrs △FR5-4753
Kennon ends
2000 Stanyon Edwin S Rev ◎ △ED4-3769
2001 Cranford Wm P ◎ pntr △FR7-4987
2004 Skidmore Mahlon A ◎ △ED3-6109
2005 Elliott Floyd W ◎ △ED3-4683
2008 Haithcox Henry L ◎ △FR6-8198
2009 Frodge Orbin E △ED2-7249
2011 Barley Belle A Mrs △FR5-2153
2012 Upton Wm F ◎ △ED2-2760
2015 Black Ben M △ED2-8058
2015½ Marris Roy V
2016 Kiker Robt C ◎ △ED4-8585
2017 Green Jas D ◎ △ED2-0159
2020 Parrish Jas A ◎ △ED4-4356
2021 Wood Curtis P ◎ △ED2-7482
2025 Borders Abner H ◎ △FR6-4783
2026 Vacant
Belvedere av intersects

59

THOMAS PLACE—From 1401 Herrin av northeast to Anderson, 1 southeast Plaza
cor Four Square Church
3419 Ayers Willard ◎ △ED2-1061
3438 Vacant
3441 Bartlett Delphia B
3445 Drudge Clarence L △FR5-6686
3447 Oakley Edw
3449 Swift Vance E jr △FR6-5772
3516 Vacant
3516b Vacant
3521 Nance Fred H ◎ △ED2-5585

53

THOMPSON (Hoskins)—From 300 N Hoskins av southeast to Clarence
Clarence begins

Thies Realty and Mortgage Co.
Since 1906
Mortgage
Banking
Real Estate
Sales
Insurance
1100-1107 Commercial Nat'l Bank Bldg.
200 S. Tryon St.
DIAL EDison 2-7721

COLUMBUS OIL COMPANY
DISTRIBUTORS
CITIES SERVICE
Motor Oils
Gasoline
Greases
Lubricants
Kerosene
and
Fuel Oils
"CHARLOTTE'S PIONEER FUEL OIL DEALER"
2109 S. Boulevard
TEL. EDison 3-7511

HEAVY HAULING
Old Cannon Airport
P.O. Box 1423
TELEPHONE EXpress 9-0421
MOSS TRUCKING CO. INC.
HEAVY HAULING
(See Yellow Page 210)
HOISTING and RIGGING
Night, Sunday and Holidays Telephones
EXpress 2-1633 and EDison 2-1072

THE CHARLOTTE NEWS

PHONE EDison 3-0303 • 126 S. CHURCH ST.

THE LARGEST EVENING NEWSPAPER IN THE CAROLINAS

NATIONAL ASSOCIATION OF REAL ESTATE BOARDS — REALTORS ARE ACTIVE MEMBERS OF CONSTITUENT BOARDS

Home Realty & Management Co., Inc.

Finance
Management
Sales
Insurance

Phone
ED 2-1141

121 E. 3d

WADDELL CONSTRUCTION COMPANY, INC.

General Contractors

THE ASSOCIATED GENERAL CONTRACTORS OF AMERICA — AGC

McALWAY RD.
Box 4174

Tels.
EMerson 6-0712
and
EMerson 6-3151

62

THOMPSON ALLEY—From 821 Vanderburg av east to Louise av

1406 Vacant
1408 Blackwell Amanda L
1409-11 Vacant
1410 No return
1412 Tate Wm T
1414 Hendrix Luther
1414a Scott Etta
Barber Will △ED2-4780
1416 Smith Jack A
1418 Love Mamie Mrs

Louise av intersects

83

THRIFT ROAD—From 1600 W Morehead northwest to Tuckaseegee rd

1726 Va Caro Frt Lines △FR7-4697
Gerrard Tire Co Inc △FR5-5581
1730 Tire Salvage Co △ED4-6575

Woodruff pl ends
Stewart Creek Bridge
Freedom dr begins

2000 Armour & Co whol meats △ED3-5152
2019 Boggs & Co Inc △ED3-4112
2024 A&P Food Stores (ofc and whse) △ED3-3161
2025 Strietmann Biscuit Co The whol bakers △ED3-3562
2101 Moody Chas Co whol gros △ED2-6139
2112-14 Jewel Tea Co Inc (br) hse furngs gds △ED2-4530
2116 Epting A F Appliance Co △FR6-1641
2121 Atlanta Oak Flooring Co (bldg materials and whse) △ED2-4103
2122 Kraft Foods whol distr △ED3-6515
2135 Baker-Mitchell Co whol plmb sups △FR6-3521
2136 Char News The (stge)
2200 Caro Conditioners Inc △ED3-3147
2205 Fleming Laboratories △FR6-9393
2209 Fleming Specialty Co poultry sups △ED2-6705
2215 Tar Heel Sash & Door Co △FR6-7565

Jay begins

2228 Thompson Products Inc auto parts △FR7-2512
Kad Lamp Co auto parts △FR7-2512
Triple A Specialty Co battery △FR7-2512
Toledo Steel Products Co auto parts △FR7-2512
Borg-Warner Serv Parts auto parts △FR7-2512
2317 Suburban Rulane Gas Co of NC (div ofc) △FR5-1721
Gas Appl Distr Inc △FR5-1721
2328 Genl Elec Co (serv shop) △ED4-1644
2335 Arkansas Fuel Oil Corp (whse) △ED2-1465
2337 Lentz Thrift Servicenter gas sta △FR7-9238

Tuckaseegee rd intersects

57

4001 Davis Royalty A gro △EX9-9805
4010 Hilton Elmer S ◎
4016 Blair Jacob F ◎ △EX9-5346
4034 Vacant
4040 Bumgarner Vernon S ◎ △EX9-5813
rear Lynch Chas

Crestmere av begins

4105 Brown Grease Gun Co Inc mfrs △EX9-9081
4109 Vacant
4110 Brown Jack Y ◎ △EX9-9738
4111 Kanoy & Sons Mach Co Inc △EX9-1581
4118 Navey Wm R ◎ △EX9-0944
4125 Chandler Gene T
4126 Boyer L M △EX2-1438
4127 Broadway Eva Mrs △EX2-1061

Bradford dr intersects

4401 Moore's Esso Servicenter △EX9-6861
4407 Thrift Food Store
4417 Youmans Maxwell ◎ △EX9-5422
4419 Barrett Liston D ◎ △EX9-3856
4423 Lawrence W Toy ◎ △EX9-3352
4425 Williams Wm B ◎ △EX9-3404
4429 Seitz Lee R ◎ △EX9-3965
4433 Melton Adler E ◎ △EX9-5872
4434 Culp Wm B A Rev △EX9-9648
StJames Meth Ch
4436 Osborne Cleveland A ◎ △EX9-1445
4440 Hamilton Frank H phys △EX9-3749
4442 Foster Norman G

Westway dr begins
Edgewood rd begins

4500 Yandle John H ◎ △EX9-6265
4504 Edwards Wm J ◎ △EX9-5876
4516 Maynor Ralph E ◎ △EX9-5615
4520 Berryhill Robt L ◎ △EX9-1136
4601 Smith Nancy M ◎ △EX9-3002
4609 Smith Jeter L ◎ △EX9-3956
4623 Black C Hoover ◎ △EX9-1441
4626 Sherrill Aumon A ◎ △EX9-5493
4630 Watson Edith C Mrs ◎ △EX9-3430
Farris Chas N △EX9-5503
4631 Austin Edgar C ◎ △ED9-3362
4633 Stroupe Earl
4636 Roberts Willie R ◎ △EX9-6904
4637 Sherrer Willis H △EX9-3667
4640 Galloway Homer C ◎ △EX9-3042
4641 Griffin Jas W ◎ △EX9-5922
4645 Phipps Inez Mrs

Cheshire begins

4700 Eckard Oscar P ◎ △EX9-1023
4701 Quick Claude L △EX9-6702
4704 Jernigan Howard P △EX9-3406
4705 Hallman Albert L ◎ △EX9-1448
4706 Sherrell Harvey G ◎ △EX9-1478
4711 Tolbert Allen R ◎ △EX9-9764
4715 Sherrill Everett L ◎ △EX9-3833
4716 Vacant

Browns av intersects

88

THURMOND PLACE (Midwood)—From 1800 Belvedere av north to Mecklenburg av

Mimosa av intersects

2114 Wheeler Geo R ◎ △FR6-4102
2133 Vacant
2139 Norris Gaston M ◎ △FR6-7117

Cochran pl begins

2200 Purvis Phil △FR6-2400
2203 Leatherly Kenneth L △ED3-7239
2205 Schumacher John H △FR6-0490
2207 Leonard Lester B △FR5-4609
2209 Guerry Carroll D jr △ED4-0025
2211 Nash Paul S △FR6-1130
2213 Toms Sarah W Mrs △FR7-6066
2215 Oates Clyd D △ED4-9012

Mecklenburg av intersects

85

TILLMAN ROAD—From P&NRy west to Welling av intersecting 3900 Beechwood rd, 1 north of Glenwood dr

610 King J Taylor ◎ △EX9-3522
611 Zeigler Nolan A ◎ △EX9-1120
614 Davis Milton D ◎ △EX9-3860
617 Austin Robt D ◎ △EX9-1497
618 Howard John E ◎ △EX9-1451
622 Simpson Banks △EX2-1758
626 Horne Wm A ◎ △EX9-7375
630 Gregory W Wilson ◎ △EX9-5054
634 Thaggard Robt G ◎ △EX9-3291
637 Tilley Robt F ◎ △EX9-6280
638 Bolt Kenneth T ◎ △EX9-9979
641 Buchanan Geo A ◎ △EX9-3051
642 Hagler M Wayne ◎ △EX9-6916
645 Helms Johnnie N ◎ △EX9-3306
646 Knight Edgar B ◎ △EX9-6164
649 Hammond Holice M ◎ △EX9-3460
650 Luckey Brooks O ◎ △EX9-5051
655 Buckley Julia J Mrs △EX9-6543
702 Hedges Kelley A ◎
710 McCoy Guy H ◎ △EX2-1729
716 Tyer Gradie ◎ △EX9-1481
3701 Lamb Leon J ◎
3800 Lawing Robt C ◎ △EX9-9356
Lawing Rug & Carpet Wks △EX9-9356
3815 Tarleton Richd S ◎ △EX9-3920
3901 Lamb Dixon A ◎ △EX2-1409
3905 Benjamin John R ◎ △EX9-6391
3909 Hass Hubert R ◎ △EX9-6901
3915 Presslar Melanie Mrs

Beechwood rd begins

3916 Coon Gordon W ◎ △EX9-9056
3921 Anderson Donald L ◎ △EX9-6913
3924 Mullis Jack D ◎ △EX9-1739
3927 Lamb Edna R Mrs ◎ △EX9-6833
3928 Lynn Chas A ◎ △EX9-5391
3932 Keener Ernest ◎ △EX2-1912
3933 Foard H Erskine ◎ △EX9-6844
3936 Wood Lee R ◎ △EX9-5342
3939 Harrill Robt A ◎ △EX9-7114
3942 Lemmond Donald E ◎ △EX9-5281
3943 Bagwell Dewey ◎ △EX9-5587
3947 Barrett Thos J ◎ △EX9-6173
3948 Raborn Hoyte O ◎ △EX9-6922

N Glennwood rd intersects

3951 Pinion Carl J ◎ △EX9-7150
3955 Bright John T ◎ △EX9-3585
4000 Lyles Wm S ◎ △EX9-1304
4001 Robinson Jos M ◎ △EX9-5159
4005 Ross Geo H ◎ △EX9-6112
4006 Harris Vernie M Mrs ◎ △EX9-6991
4010 Pruitt Coy ◎ △EX9-7756

Welling av intersects

4114 Hinson Chas T ◎ △EX9-5673
4119 Whisenant Peter T ◎ △EX9-8004
4122 Fogle Jas B ◎ △EX9-1547
4123 Long Donald F ◎ △EX9-3354
4126 Prim Robt F
4127 Lowrimore John L ◎ △EX9-3090
4131 Pugh Chas B ◎ △EX9-7990
4132 Davis Frank J △EX9-8029
4135 Davis J Franklin ◎ △EX9-1758
4136 Brantley Willie J ◎ △EX9-5053
4139 Hartsell Ralph G ◎ △EX9-3410
4140 Isenhour Donald ◎ △EX9-9579
4143 Severs Fred G ◎ △EX9-3139
4144 Weir Hansel E ◎ △EX9-3868
4148 Shaw J Robt ◎ △EX9-1189
4151 Kesterson Earl B ◎ △EX2-1231
4154 Davis Madge Mrs ◎ △EX9-5206
4157 Florello Americo J ◎ △EX9-5889

Reeves ct begins

4201 Winkler Billy E ◎ △EX9-5676
4205 Johnston Marvin A ◎ △EX9-3808
4209 Craig Steve ◎ △EX9-0696
4212 Ballard Russell L ◎ △EX9-5444
4213 Peterson John W ◎ △EX9-7904
4218 Horne McIver ◎ △EX9-6879
4222 Downer Waldo E ◎ △EX9-3374
4226 Stansbury Herman F ◎ △EX9-3111
4230 Milligan Eldred ◎ △EX9-8538

Welling av re-intersects

43

TINNIN AVENUE—From 1800 Wyatt northwest bey Gibbs, 1 northeast of Oaklawn av

1305 Perry Julius L
1309 Locke Edw L jr ◎ △FR7-7837
1312 Moore Reid ◎ △ED4-4822
1315 Tinnin John C ◎ △FR6-8197
1325 Wilson John
1327 Hamilton Henrietta △FR5-2401
1329 Dunbar Hallie Mrs
1331 Pegues Alex
1331a Dittle Eliz Mrs
1333 Williams Mary Mrs △ED4-4565
1335 Mann David △FR2-4280

Double Oaks rd intersects

1408 Barber Arth jr
1409 Conner Hubert L
1410 Nesbit Viola
1411 Vacant
1412 Davis Willie M Mrs
1413 Hardy Georgia
1415 Burris Eddie
1417 Caldwell Jas △FR7-7705
1419 McCloud Margt
1421 Worthy Monroe △FR6-8610
1423 Goggins Albert

Kinney intersects

1501 Flowe Ophelia Mrs
1505 French John △FR6-4991
1507 Gladden John △FR7-5125

Aileen begins

11

TIOGA PLACE (Also known as a part of W 2d)—Northwest ½ blk to 327 S Johnson, 1 southwest of W 2d

S Johnson intersects

88

TIPPAH AVENUE (Midwood)—From 2000 Kensington dr north, 1 east of The Plaza

1700 Stoll Marion R ◎ △ED3-0045
1708 Gordon Lonnie W ◎
1714 Robinson J Montgomery ◎ △ED3-5683
1718 Vacant

JOHNSON C. SMITH UNIVERSITY

DR. RUFUS P. PERRY, Pres.
Co-Educational
Liberal Arts and Theological

100-152 Beattie's Ford Road

Phone EDison 3-7529

TELEPHONE ANSWERING SERVICE, INC.
24 HOUR SERVICE — 7 DAYS A WEEK
YOU LEAVE — IT RINGS — WE ANSWER
"CONFIDENTIAL — COURTEOUS — DEPENDABLE SERVICE"
Harold A. Smoak, Pres., Genl. Mgr.
106 N. CALDWELL STREET DIAL EDison 4-4761 and FRanklin 6-1621
ASSOCIATED TELEPHONE EXCHANGES NATIONWIDE

TIPPAH AV (Midwood)—Contd
1722 Vacant
1723 Leeper Chas F △ED2-4312
1724 Vacant
1726 Fogle Richd D △FR5-5048
1727 Woelfer Clinton D ◎ △ED3-1325
1730 Vacant
1734 Stovall Sidney T ◎ △FR6-7863
Chestnut ends
1801 Burchett Carlton F ◎ △ED4-9925
1804 Fox Burke W jr △ED2-6085
1805 Frazer J Franklin ◎ △ED3-4039
1808 Crayton Frank B ◎ mus tchr △ED2-1759
1812 Summers Willis E ◎ △FR7-7674
1813 Alexander Jas L ◎ △ED2-1436
Plaza ct begins
Midwood pl begins
1901 Ritch Chas F jr ◎ △ED4-8480
1905 Reilly E Danl △ED2-7395
1909 Dellinger Flay G ◎ △ED3-6922
1913 Ketcham Chas W ◎ △ED4-8288
1921 Vacant
1925 Sangster Jas O B jr ◎ △FR6-2055
1929 Willmann C Rudolph jr △ED4-7758
1937 Yandle Jos M ◎ △FR6-2818
1941 Brown Hewell S ◎ △FR5-7694
Belvedere av intersects
Chamberwood dr intersects
2016 Loven Frank M ◎ △ED4-3087
2020 Walden Jesse T
2022 Vacant
2028 Vacant
2031 Whipple Roberta B Mrs △ED3-5855
2032 Collins Jos E ◎ △ED4-1518
2033 Vacant
2036 Goodloe Edw jr ◎ △ED4-2537
Mimosa av intersects

37A
TOAL—From 3500 Hutchison av west, 2 north of Atondo av
1020 Genl Elec Co △ED2-6156
Genl Elec Co (whse)

19
TOOMEY AVENUE—From 2100 E Wilmore dr southwest, 2 west of S Tryon
2315 Fesperman Earl F ◎ △FR7-5334
2321 Toomey Frank P ◎ △ED3-8248
2325 Harris Cash Gro △ED2-9854
W Tremont av intersects
2400 Toomey Maie P Mrs ◎ △ED2-2513
2405 Cooke Clifford F △ED3-5575
2409 Gilbert John T ◎ garbage collr △ED2-0463
2413 Harlan Wm W
2423 Koon Emma Mrs baby sitter
2425 Hooper Robt S
2429 Lewis Wm R garbage collr
Shuman av intersects
2520 WGIV Radio Sta (studio and ofc) △ED3-2195-△FR5-7376
2623 US Govt (garage)
2625 City Animal Shelter △ED4-4216
Fairwood av intersects
2811 Jennings Levi
2812 Clauson Willie
2814 Smith Zora
2815 Grier Saml W
2816 Dixon Allen jr
2817 Lotharp Parker B
2818 Alexander Ralph △FR7-5666
2819 Junious Robt
2820 Johnson John H
2822 Howze Theo
City limits

60
'ORRENCE NORTH—From 1500 E 4th northeast to Park dr, 1 east of Independence blvd
105 Wells Roy M refgr reprs △ED2-2454
110 Ghent Thos D phys △FR6-5459
Parkway Realty Co △FR7-5686
111 **Apartments**
1 Dobbins Eunice L Mrs △ED3-3208
2 Suitt Leary U △ED3-7840
3 Vacant
4 Barr Anna M Mrs △ED3-3296
treet continued

115 **Clanton Apartments**
Apartments:
1 Allison Victor R △FR6-7402
2 Vacant
3 Fogleman Pearl V Mrs △FR7-2811
4 Dickson Myrtle B Mrs
Elizabeth intersects
207 Vacant
212 Vacant
214 Vacant
217 Motley Elliott R dentist △ED3-8148
218 Vacant
220 Perry Arth P ◎ △ED2-5817
224 Parker John W ◎ △ED3-9798
225 Peery W Stewart dentist △ED3-4624
Biddix Clarence F dentist △ED3-4624
Reeves Horace P jr ◎ △ED3-4624
229 Vacant
Part ct begins
230 Caton Howard V Co mfrs agt △FR5-2028-△FR5-5869
231 Adams G Carlisle phys △FR7-4383
Park dr intersects

48
TORRENCE SOUTH—From 1500 E 4th southwest to Baldwin cir, 2 east of Cherry
110 McGinn Elec Co △ED2-6086
112 Phillips Ernest J
115 No return
116 Boger Bessie R Mrs
119 Jolly Ray L
Jones Clarence
120 Kelly Lillian Mrs ◎ △ED2-0591
123 Gardner Mary H Mrs △ED3-6239
124 Burton Wm W △ED4-5994
Carriker Ada nurse △FR5-2206
127 Bassett Etta C Mrs ◎ △ED3-2702
Shorter av intersects
200 Malone Percy C △FR5-2722
201 Durham M Jerome ◎
204 Ladd Maurice A △FR6-0187
205 Phifer Annie B ◎ △ED4-8098
206 Thompson Clyde W △FR5-1298
208 Freeze Jas F △ED2-3529
209 Harkey Robt M △ED3-1991
212 Lee Bessie B Mrs
214 Mosley Beatrice P Mrs △FR6-9612
215 Williams Ernest R ◎ △FR5-5061
216 Clanton Jasper N ◎ △FR6-8969
217 Kittles E Grinnel ◎ △ED2-3032
220 Overcash Joe D △FR6-6693
221 Kimble Raymond ◎ △ED2-1015
224 Berryhill Parks I ◎ △FR7-2112
225 Litaker Oliver L △ED2-1248
225½ Wright Edw △FR6-5949
228 Selden Karl W ◎ △ED4-7648
229 Haithcox Laura O Mrs ◎ baby sitter △ED2-2619
230 Sinton Beulah M Mrs △FR7-7559
232 Gable Chas L ◎ △ED2-8905
233 Meyers Jack F ◎ △ED2-6991
236 Vacant
Craighead av begins
300 Davis Wm T ◎ △ED4-0541
301 Chappell Lee B
304 Clyne Robt K ◎ △ED3-8273
307 Trull Willie C Mrs ◎ △ED4-2552
307½ Harris Harold D △ED4-4357
308 Brown Romie L ◎
311 Bright Benj L jr ◎ △ED2-4239
312 Jones Ruby G Mrs
315 Vacant
316 Frank Gertha C Mrs ◎ △ED2-6782
319 Johnson Irene Mrs △ED3-0654
320 Kemper John W ◎ △FR6-2128
323 Walters Wilma M Mrs ◎ △ED4-3141
324 Kennedy Martha K Mrs ◎ △ED2-5508
327 Morris Earl △ED4-8387
328 Blanton Chas E
331 Stephens Jesse L ◎ △ED2-4104
332 Smith Oscar P ◎ △ED2-9379
334 Smith Oscar P Delicatessen
335 Lefone Jack E
Luther intersects
Main intersects
510 Morgan Sch △ED3-6349
Baxter intersects
608 Jackson Jas
612 Poe Henry J ◎ △FR7-1100
615 Porter John ◎ △FR5-6488
616 Vacant
617 Houston John ◎ △FR6-8891
620 Hare Oscar △FR6-2220
620½ Stitt Richd C
621 King Chas ◎ △ED2-2354
622 Vacant
624 Norwood Wesley S Rev △ED3-6403
628 Vacant
629 Boyd Eddie ◎ △ED3-5707
633 Vacant
633a Vacant
Ellison intersects
700 Medlin Clifford
701 Harrison Julia Mrs ◎
704 Teeter Theo
705 Davis A Virginia Mrs ◎
708 Henderson Levi ◎ △FR7-2396
709 Martin Virginia M
712 McCarter Saml
715 Sullivan Albert L
717 Sowell Geo W
725 Harris Eddie △ED4-4114

40
TOWNES ROAD—From 3500 Park rd east to Willow Oak rd
1221 Robinson Ora S Mrs ◎ △JA3-6823
1224 Mallonee Walter B △JA3-2496
Mallonee Lester Sch of Dancing △JA3-2496
1225 Foushee J Giles ◎ △JA3-5948
1232 Keiley Bertha S Mrs ◎ △JA3-1763
1235 Reid Robt P ◎ △JA3-2283
1242 Stafford Ervin M ◎ △JA3-1413
1245 Mitchell Wm S ◎ △JA3-2517
1300 McGee John A ◎ △ED5-6402
1301 Smith Harry E ◎ △FR7-2021
1323 Stenhouse Jas A ◎ △JA3-6280
1332 Thompson Mabel B Mrs ◎ △JA3-1034
1333 Rouser Herbert A jr ◎△JA3-3248
Willow Oak rd intersects
1419 Smyth H Gordon ◎ △ED4-0754
1433 Fricke H Walter ◎ △ED3-8189
1436 Hunter Arth C ◎ △ED3-2043
1441 Barnes Donald A ◎ △ED4-5034
1449 Emory Bernard P ◎ △FR7-1221
1457 Thompson Bruce D ◎ △FR5-3416

108
TRACY DRIVE—From 3627 Barringer dr west, 1 north Clanton rd
900 Under constn
901 Maxwell Coy E ◎ △FR6-4304
1009-21 Vacant
1010-16 Vacant
1022 Clark John K ◎ △FR6-6621
1027 Under constn
1028 Vacant
1033 Bates Sidney T ◎
Manchester rd intersects

4
TRADE EAST—From Tryon southeast and south to E 4th (base line dividing north and south streets)
108 Kress S H & Co (side)
109 Miller-Jones Shoe Store △FR6-1011
109½ Liggett Drug Co (side)
111-21 Belk Bros Co dept store △ED2-3121
Zollman W B Confy
Belk's Cafeteria restr
Belk's Beauty Salon △FR6-4833
Belk's Luncheonette △ED2-3121
Belk's Polyfoto Corp photog △ED2-3121
Lorick Enterprises Inc cosmetics △FR5-8513-△ED2-0677
LaMarick Sys of Beauty Culture △FR5-8513
120 Natl Bellas Hess Stores Inc dept store △ED4-5351
122 Moskins Clo Store △ED3-4980
122a Domestic Loans Inc △ED3-0531
123 Belk Bros Co (annex)
124 Advance Stores Co Inc auto accessories △ED4-5486
125 Askins Retail Stores Inc clo △ED3-3234
126 Bob's Jwlry & Loan Co pawnbrokers △ED2-7508
127-29 Martin's Dept Store △ED3-6384

LEE A. FOLGER
Incorporated
Exclusive Authorized
BUICK
Dealer
SALES and SERVICE
900 S. Tryon
PHONE EDison 3-2145
Used Car Lots
201 E. Vance corner S. College
PHONE EDison 2-0957
and
809 S. Tryon
PHONE FRanklin 6-6025

BROWN'S INC.
MEN'S CLOTHING
MICHAELS-STERN
FLORSHEIM SHOES
STETSON & LEE HATS
ARROW SHIRTS
116 S. Tryon St.
Tel. EDison 3-7135

F.H.A.
LOANS — AUTO
FIRST MORTGAGE
CITY SAVINGS BANK
120 E. Third St.
INSURED
Tel. FRanklin 5-4441
Savings and Checking Accounts

"CHARLOTTE'S SAVINGS CORNER"
HOME FEDERAL SAVINGS & LOAN ASSOCIATION
We Plan to Pay 3½% Annual Dividend
Mortgage Loans — Insured Savings
Fourth and Tryon — Organized in 1883 — Tel. FRanklin 6-8447
FEDERAL HOME LOAN BANK SYSTEM MEMBER — FEDERAL SAVINGS AND LOAN INSURANCE CORPORATION INSURED

BE MODERN
Live Electrically
DUKE POWER COMPANY
•
Serving the Piedmont Carolinas

PYRAMID LIFE INSURANCE CO.
Home Office Charlotte N. C.
2407 North Tryon St.
TEL. EDison 2-8181

TRADE E—Contd
128 Lebo's Shoe Store △ED4-2142
130 Peoples Credit Clo Store △FR6-3064
132 Kimbrell's Inc furn △ED4-1611
College intersects
200 Char Drug Co △ED2-7191
200½ Char Drug Co (whse)
201 Reliable Loan Co Inc pawnbrokers △FR5-8662
Daggenhart A Roy wtch reprs
202 Purity Mkt gros △ED3-9787
203 Just Kids children's clo △FR5-5913
204 Meyers Furn Co △ED2-5673
205 Dukes Jwlry & Loan Co △FR7-5378
206 Uncle Sam's Loan Ofc pawnbrokers △ED2-8276
207 Fligel's Uniform Co △ED3-9233
208 Pliner Fixture & Furn Co △ED2-8287
209 Fligel's Shoe Store △ED4-7914
210 Sharyn Bakery ◎ △ED2-9432
211 Jung Herbert △ED4-1683
Wing Lee Lndry △ED4-1683
212 Allied Finance Co of Char Inc loans △ED2-7750
213 City Finance Co △FR5-4427
213½ Moore David tailor
Howells Arcade begins
214 Char Army-Navy Store △ED3-4763
215 Morris Men's Shop △ED3-8258
217 Silver Front Photo & Record Shop △ED4-6973
219 Roth Harry genl mdse △ED4-8400
220-22 Shoe Box △ED3-0587
221 Larkins-Harville Inc clo △ED4-7231
222½ Vacant
223 Vacant
223½ Williams Worth A dentist △ED3-3015
Friendly Beauty Shop △FR7-9350
224 Pick & Save shoes △ED3-0587
225 Ann's Bargain Store shoes
226 King Finance Corp loans △ED4-3058
227 Frank's Loan Ofc △ED2-0191
Miller Jas T wtch repr
228 Char Surplus Center △ED4-6654
229 One Hour Clns △FR7-3648
231 Berlins Pawn Shop △ED4-6880
232-34 Rhyne Avery R Inc food brokers △ED3-3141
233 Modern Men's Shop The clo
237 Diggs J Danl wtch repr
241 Outlet Store clo
243 Diggs Andrew M wtch repr
Valley Card Co △ED3-9323
SALRy (overpass)
Sou Ry (overpass)
300-06 Char Fish & Oyster Co Inc △ED3-7194
301 South Eastern College of Beauty Culture △FR6-9351-△ED2-7568
301-05 Bottom Dollar The dept store △ED2-5618
302 Std Key Shop △ED3-2370
307 Katzen Louis J genl mdse
308 Spur Distr Co Inc (br) serv △ED2-9223
309 Vacant
309½ Vacant
311 Junior League Thrift Shop △ED3-3235
311½ Vacant
313 Subway News Stand △ED2-9649
315 Drop In Record Shop △ED4-0767
315½ Vacant
316-18 Gottlieb's Boy's Towne clo △FR6-0106
Char Trading Co genl mdse △FR6-0106-△ED3-4763
317 Vacant
319 N Y Cafe △ED2-9114
320 Gaskins Mack A clo △FR6-6005
321 Hall Clock Co reprs △ED3-0221
322 Mecklenburg Finance Inc loans △ED2-5058
323 Mingus Barber Shop △ED2-9840
324 Dellinger Food Store △ED2-4039
325 Family Shoe Store The △FR6-3176
326 Walton's Exch Store furn △ED2-8721
327 Goodyear Shoe Shop reprs △FR7-9366
329 G&N Grill restr △ED2-9367

10

Brevard intersects
400 Purity Cafe △ED3-1426
401 Carolina Pharm △ED3-2812
Dixie Medicine Corp mfrs △ED3-2812
402 Kakares Mary D Mrs delicatessen △FR5-9524
403 Salvation Army Thrift Store The
404 Moore's Sewing Machs Furn & Appls △ED4-4805-△ED3-7212
Moore's Park △ED4-4805
404½ Vacant
405 Vacant
405½ Trade St Hotel △FR7-9379
407 Vacant
409 Art Flower Shop △ED2-7114-△ED2-2375
409½ Vacant
411-12 Friendly Sls Co furn △ED3-6883
412 Bright Star Grill restr △FR7-9318
415 Caro Brace Mfrs △ED2-8039
417 Vacant
417a Recordak Co (Subsidiary of Eastman Kodak Co) film processing laby △FR7-4585-△FR7-4586
418 YWCA △ED2-7193
419 B&H Photo Co Inc developers △ED3-5406
First Photo Serv △ED3-5406
423 O K Shoe Store △ED4-8817
423½ Kourgs Constintine
426 Johnston Mamie C Mrs ◎ △ED3-3630
433 Mitchell Esso Servicenter △FR5-4864
Caldwell intersects
500-14 Courtsey Mtrs Inc (truck dept) △FR7-6581
501 Tabriz Persian Rug Co △ED2-3287
503 Ross Elec Co contrs △ED4-2844
505-07 McEwen Ins Enterprises △ED2-8541
McEwen Pools △ED2-8541
508-10 Furr's Seed Store △ED2-9415
510½ **Apartments**
1 Klissiah Chas
2 Stallings Pearl Mrs △ED3-2642
3 Vacant
Street continued
511 Cleveland Clns (br) △FR5-5367
513 Ezell's Inc paints △ED2-3002
514 Newton & Newton window decs △ED3-9276
515 Palmgren E A & Assocs accts △ED4-5541
517-19 Holliday T B Co Inc vending machs △ED4-8618
521 Wallace's Kasher Foods △ED2-6970
522 Vacant
523 Allen Don Chev Co used cars △ED3-5460
524 Char Metal Weather Strip Co △ED4-1830
525-31 Allen Don Chevrolet Co autos △ED3-5467
528-34 Blanton Gulf Serv △FR5-9670
Davidson intersects
600 **City Hall △ED3-6131**
lobby City Hall Concession confrs
Rooms:
100 Accountant △ED3-6131
101 Treasurer △ED3-6131
102 Collr of Rev (Tax and License Dept) △ED3-0795
104-06 Water Dept (Div of Reading Billing and Collecting) △ED3-6131
105 Water Dept (supts ofc) △ED3-6131
200 Council △ED3-6131
Mayor △ED3-6131
Mayor Pro Tem (ofc)
Exec Sec △ED3-6131
Mgr △ED3-6131
201 Press Room
202 Clerk △ED3-6131
Solicitations Comn △ED3-6131
Civil Serv Comn △ED3-6131
Health Advisory Committee △ED3-6131
Firemen's Relief Bd △ED3-6131
Firemen's Retirement Sys △ED3-6131
Airport Advisory Committee △ED3-6131
Auditorium-Coliseum Authority △ED3-6131
Memorial Hosp Authority △ED3-6131
Park & Recreation Comn △ED3-6131
Vets Recreation Authority △ED3-6131
Wrestling & Boxing Comn △ED3-6131
Zoning Bd of Adjustment △ED3-6131
Housing Authority
Library Bd
Char-Mecklenburg Planning Comn
Steam Htg Bd of Examiners
Air Pollution Control Advisory and Appeal Bd △ED3-6131
Vets Serv Committee △ED3-6131
Tree Comn △ED3-6131
Natural Gas Examing Bd △ED3-6131
Spastics Hosp Bd
Bldg Code Bd of Appeals
Cemetery Advisory Committee
Elec Advisory Bd
Ins Advisory Committee
203-07 Traffic Eng △ED3-6131
204 Council Chamber
206 Collr of Rev (Delinquent Tax Div) △ED3-6131
207 Traffic Eng Dept (overflow)
208 Char-Mecklenburg Planning Committee △ED3-6131
209 Purch & Contract Dept △ED3-6131
Pet Dept △ED3-6131
211 Purchasing Agent △ED3-6131
300 City Bd of Educ (supts ofc) △ED4-9708
City Bd of Sch Comnrs
302-04 City Bd of Educ (ofc)
303 Personnel Director △ED3-6131
Bldgs and Grounds Dept △ED3-6131
305 Engineering & Streets Dept △ED3-6131
306 Air Pollution Control Dept △FR5-0463
307 Engineer △ED3-6131
310 Inspection Div △ED3-5305
Street continued
601 Allen Don Shell Serv Sta △FR5-9527
611 **Hartwell Apartments**
Apartments:
1 Morrison W Ralph
2 Shepherd Abbie E △ED4-3515
3 Shepherd Arth J
4 Farr Virginia A
5 Walters Wm S △ED6-9241
6 Barry Lillian I Mrs
7 Little Margt H Mrs △ED4-5050
8 Bass Ruby J
9 Greer Erma B △ED4-0756
10 Vacant
Street continued
619 Robinson F Gelder ◎ △ED2-6929
623 Henderson Ora T Mrs ◎ △ED2-3465
629 Hoagland Elsie L Mrs bdg △FR7-9252
Alexander intersects
700 **County Court House △ED3-7121**
bsmt Meacham Clark B confr △ED3-7121
Bldg Supt △ED3-7121
Tax Supvr (IBM div) △ED3-7121
Tax Supvr (property valuation div)
Police Dept △FR6-3636
Recorder's Court △ED3-7121
Solicitor △ED3-7121
Judge △ED3-7121
Clerk △ED3-7121
lobby County Information Desk △ED3-7121
Rooms:
101 Treasurer △ED3-7121
Auditor △ED3-7121
Bd of Comnrs △ED3-7121
Purch Agt △ED3-7121
102 Superior Court Clerk △ED3-7121
Superior Court (civil and criminal div) △ED3-7121
103 Sheriff △ED3-7547
104 Register of Deeds △ED3-7121
105-07 Collr of Rev △ED3-7121-ED4-327
109 Tax Supvr △ED3-7121-△FR7-1686
200 Superior Court Room (civil div)
200a Tax Atty △ED3-7121
Superior Court (judge) △ED3-7121
201 Comnrs Bd Rm

CAMERON-BROWN COMPANY
REALTORS — MORTGAGE BANKERS — INSURORS
HOME LOANS — INCOME PROPERTY LOANS
112 East 4th St. Charlotte, N. C. Tel. EDison 2-6191

Motor Catalina Lodge
2403 WILKINSON BLVD. Member QUALITY COURTS TEL. EDison 3-3721

TRADE E—Contd
County Court Hse—Contd
202 Bd of Educ △ED4-5458
Bd of Educ (supt) △ED4-5458
203 State Probation Ofcr △ED2-7707
204 Superior Court Reporter △ED3-5238
205 Bd of Educ (book rm)
Supvr of Sch Cafeterias △ED4-5458
207 Superior Court Room (criminal div)
207a Jury Room
301-09 Domestic Relations and Juvenile Court △ED3-7121
302 Elec Insp △ED3-7121
304 US Dept of Agrl (stabilization and conservation committee) △ED3-7121
305 Farm Agent △ED3-7121
State Forestry Extension Splst △ED3-7121
307 Home Demonstration Agt △ED3-7121 -△ED3-3970
4th fl County Jail
Street continued
701 City Mtr Exch Co Inc △JA3-3059
719 Court Cafe △ED2-9497
721-23 County Dept of Pub Welfare △ED3-0511
County Juvenile Court (social work div) △ED3-0511
723-25 **Court Arcade**
725 State Dept of Rev △ED2-0745-△ED3-3884
727-29 County Bd of Elections △ED3-5289 -△ED3-8380
728 Law Bldg Coffee Shop △ED2-1787
730 **Law Building**
Basement Rooms:
2 Grist Wm T lwyr △FR5-0645
3 Myers Chas T lwyr △ED2-7234
Scott Robt L lwyr △FR7-6243
4 Ervin Winfred R lwyr △ED4-3222
Rooms:
100-06 Carswell & Justice lwyrs △ED3-5176
103 Law Bldg (ofc) △ED3-4006
Wilson Geo N Agcy ins and real est △ED3-4006
105 West John O jr lwyr △FR5-4741
107 Covington Walter K lwyr △FR5-4321
108-12 McRae & McRae lwyrs △ED4-2352-△ED3-5361
Wellons Benj F lwyr △ED2-0694
111 Butler Amon M lwyr △ED2-6361
113 Am Trust Co (side)
114 London Alvin A lwyr △ED3-8605-△ED2-3705
116 Stothart Edw C jr lwyr △ED3-1410
Whedon Parker lwyr △ED3-5731
200-07 McDougle Ervin Horack & Snepp lwyrs △ED3-9231
McKnight Roy B jr lwyr △ED3-9231
208-10 Boyd Basil M lwyr △ED4-5304
Kidd Ralph V lwyr △ED4-2926
211 Vacant
212-16 Lane Thos G jr lwyr △FR5-5177
Walker Jas E lwyr △FR6-4107
217-19 Vacant
218-22 Stukes J Edw Hon lwyr △FR6-8541
Craig David J jr lwyr △FR6-8541
221-27 Henderson & Henderson lwyrs △ED3-4184
Griffin Kenneth A lwyr △ED3-4184
300-03 Goodman & Goodman lwyrs △FR5-8681-△FR5-8682
Kurtz Robt L lwyr △FR5-8681
305 Plumides & Plumides lwyrs △ED3-1645
306 Vreeland Louis B lwyr △ED2-2297
307-11 Caldwell B Kermit lwyr △FR5-2894
Caldwell Jas J lwyr △FR5-8913
308-10 Farris Ray S lwyr △ED2-0358
Ledford Jas B lwyr △ED2-0358
Ledford L Glen lwyr △ED2-0358
312-14 Flowers J Frank lwyr △FR7-2413
314-16 Strickland Henry L lwyr △ED2-5485-△ED2-3855
317 Long Peter L lwyr △FR7-4219
318-20 Foster Elbert E lwyr △ED3-8859
319 DuBose Horace M III lwyr △ED3-1191
321-27 Vacant
400-03 Taliaferro Grier Parker & Poe lwyrs △ED3-3145
407-11 Jones & Small lwyrs △FR5-1449
410-14 Lawyers Title Co title exams
416-18 Lawyers Serv Corp
417-27 Kennedy Covington Lobdell & Hickman lwyrs △ED3-9057
Anderson Eug M jr lwyr △ED3-9057
Guthery Paul B jr lwyr △ED3-9057
421 Bernstein Mark R lwyr △ED3-9057
500 Boyle B Irvin lwyr △ED3-4156
Wade Julius J jr lwyr △ED3-4156
Alexander Leila M lwyr △ED3-4156
505 Robinson Robt N lwyr △ED2-4833
506-08 Levine Sol lwyr △FR6-6524
507-09 Rankin P Ray lwyr △ED2-7331
509-11 Pharr Neal Y lwyr △ED3-5413
510 McAulay Hugh M lwyr △ED2-5580
512-14 Clontz Ralph C jr lwyr △FR5-2700
516-18 Jamison R Paul lwyr △FR5-1674
517-19 Shaw John D lwyr △ED4-2323
City Atty
520-27 Helms & Mulliss lwyrs △FR6-4804
Bobbitt Wm H jr lwyr △FR6-4804
600 Kennedy Richd L lwyr △FR7-6685
602-04 Scarborough Jett M lwyr △ED3-3394
603 James John jr lwyr △ED2-7659
604-06 Millette Saml M lwyr △ED2-2729
605-07 Alexander Uhlman S lwyr △ED2-8986
608 McDonald John E jr lwyr △FR6-6113
609-13 Craighill Rendleman & Kennedy lwyrs △ED2-5179-△ED2-5170
614 Barkley Brock lwyr △ED3-0701
615 Whiting Brainard S lwyr △ED4-2717
616 Law Bldg Library △ED4-4912
700-06 Cochran McCleneghan & Miller lwyrs △ED2-3168
706-10 Fisher Henry E lwyr △ED2-6492
Bundy Chas W lwyr △ED2-6280
707-11 Abernathy Wm H lwyr △ED2-6204
709-11 James John T lwyr △ED2-4705
Attys Title Ins Agcy △ED2-4705
712-18 Sedberry Clayton & Sanders lwyrs △FR7-5469-△FR7-5460
717 Travis Jos C lwyr △FR5-5305
721-26 Whitlock, Dockery, Ruff & Perry lwyrs △ED2-8186
Bond Lyn jr lwyr △ED2-8186
Cobb Jas O lwyr △ED2-8186
County Atty △ED2-8186
800-04 Cansler & Cansler lwyrs △ED2-6119
Lockhart Thos Ashe lwyr △FR7-5467
805-09 Welling Richd M lwyr △ED3-5101
Welling Chas M lwyr △ED3-5101
806-08 Currie E McArthur lwyr △ED2-3814
Arburkle Howard B jr lwyr △ED4-0587
810-14 Hasty Fred H lwyr △ED2-6141
Scarborough Wm H lwyr △ED2-6141
811 Downs Kenneth R lwyr △FR5-7202
816-20 Fairley Francis H lwyr △FR5-1432
Hamrick S Dean lwyr △FR5-1432
817-21 Booe Wm H lwyr △FR5-7507
Bailey Allen A lwyr △ED2-3763
822 Miller Geo J lwyr △FR5-2492
823-27 Robinson Jones & Hewson lwyrs △ED3-8684
Street continued
731 Ryans A Jackson Rev △FR6-4023
732 Am Coml Bk (br) △ED2-7366
733-37 Ebenezer Bapt Ch

16

Myers intersects
800 Law Bldg Gulf Serv △FR5-9653
801 Beavers Atlantic Serv △FR7-9127
806 Vacant
811 Suber Robt △ED4-7572
817 Penn Mut Life Ins Co The △FR5-8648
Employers Group Ins Co △ED4-5358
Bituminous Casualty Co ins △FR5-1749
Dun & Bradstreet Inc △ED4-0875
Street continued
823 Lee's Lndry △FR5-5680
Lee Geo W △FR5-5680
823½ Collins Fred D real est △ED3-5227
Carter's Dental Laby △ED4-4968
824 Duke Photographers Co photogs △ED3-8230
824½ **Matthews Building**
Rooms:
1-6 Gallant R Miller phys △ED4-1214
7 Hines Chas A jr rd machy △ED4-6534
8 Wilkinson Emmett M real est △ED2-8970
Clarkson Edwin O real est △ED4-6469
Heath Sup Co bldrs sups △FR6-7823
Bluffwood Inc real est △FR6-7823
Commonwealth Land Co Inc △ED4-6469
Ins Realty Co △ED4-6469
Liquid Asphalt Co paving △ED2-8970
11 Hubbel Chas G civ eng △ED3-3340
12 Underhill John dentist
Street continued
825 Jung Grill △FR5-9781
826 Lisk Pharm △ED2-2137
831 Vacant
833 Vacant

McDowell intersects
Elizabeth av begins

900 Devoe Paint Store △ED3-3196
910 Webb Clyde I ⊙ △ED3-5840
918 Johnson Lee △FR5-4527
920 Mullis Bertha M Mrs △ED4-1724
926 Barrier Fannie Mrs
Hancock Albert A
Hagler Ella M
927 Tabernacle A R P Ch (side)
928 Hall Florence P Mrs △FR6-4665
930 Graves Lelia D Mrs ⊙ △ED2-1370
934 Vacant
1000 Courtney Margt Mrs
1006 Malphurs J Victor △FR7-3232
1008 Starnes Louie B
1010 McDaniel Yvonne Mrs
1012 Austin S Garland △ED4-2630
1014 Moore Lawrence B △FR6-4125
1018 Lineberger Clyde P △FR6-1640
1020 Stevenson Ross E
1024 Fowler Elbert T

Morrow intersects
Beach begins

1101 Electrical Distributors Inc △ED3-2193
1105-09 Daughtry Sht Mtl Co △ED2-2195

E 4th intersects

9

TRADE WEST—From Tryon northwest to Rozzells Ferry rd (base line dividing north and south streets)
nwcor Bates D Simpson news dir
102 **Independence Building**
bsmt Vacant
lobby Independence Soda Shop
200 Sparks Realty Co △FR6-4466
201-07 Independence Corp real est △ED3-3509
300 Imperial Life Ins Co (overflow ofc)
Rooms:
302-08 Sou Life Ins Co (dist ofc) △ED3-2317
303-05 Stoll Marion R optom △ED3-8371
309 Jewelers Serv Co △ED3-4660
Stephens Zane G wtch repr △ED3-4660
311 Albright Lynn B dentist △ED2-7633
312 Western & Sou Life Ins Co △ED2-0242
319 Natl Shirt Shops △JA3-3420
400 Rubin Saml S chiropodist △ED4-7732
401 Supreme Forest Woodman Cir (WOW) △JA3-4702
403 Woodmen of The World Life Ins Soc ins △JA3-4702
404 Thompson Carlisle Co real est △FR6-4401
405 Communications Wkrs of Am Local 3603 (CIO-AFofL) △ED4-8260
406 Caudle Leonidas L lwyr △FR6-4448
Arrington Richd A real est
408 Vacant
411-12 Choate Rental Co real est △ED2-5097
First Ins Agcy of Char △ED2-5097
413 DeLite Beauty Shop △ED3-6731
415-17-19 Sonotone of Char hearing aids △ED4-4428
500-02 Invisible Reweaving Serv △FR5-0829

Thomas Cadillac-Oldsmobile Inc.
CADILLAC OLDSMOBILE
Sales and Service
214-220 N. CHURCH
PHONES
Service EDison 2-7159
Sales EDison 4-4656
Parts FRanklin 6-4429
Used Cars 422 W. 5th
PHONES EDison 2-2183 and FRanklin 5-1253

Pasteurized
Homogenized
Cream
Eggs
ROUTE 5, TUCKASEEGEE RD.
BLACK'S DAIRY
HOME DELIVERY
Tel. EXpress 9-3106
Buttermilk
Chocolate Milk
Skim Milk
BOX 760

YELLOW CAB CO., INC.
Dial EDison 2-6161 Service With Safety Dial EDison 2-6161

AVRETT & LEDBETTER

ROOFING
HEATING
and
SHEET
METAL
CONTRACTORS

YORK
AIR
CONDITIONING

419 E. 7th St.

PHONES
EDison 3-7131
and
EDison 3-7597

INDUSTRIAL
STEEL
CO., INC.

Steel Trusses

Steel
Fabricators

Erectors

Metal
Sash

3000
W. Trade

Phone
EDison
3-9217

AMERICAN COMMERCIAL BANK

"ASK THOSE WE SERVE"

TRADE W—Contd
Independence Bldg—Contd
501-07 Caro Hearing Aid Co △ED4-7340
504 Vacant
506 Caro Detective Agcy △ED2-7943
508 Price W Porter optom △FR6-3818
509 Haynes Frank K dentist △ED2-0428
511-12 Vacant
513 Hall Jwlrs △ED4-4543
514-16 Vacant
600 Vacant
601-03 Hopkins Chas G publ △ED2-5551
602 Kerr Glass Mfg Corp (sls) △ED4-1657
604 Wight Ted jwlrs △FR5-1882
605 Vacant
606 Wilkerson Realty Co △FR7-2551
608 Vacant
609 State Dept of Pub Instruction (Veterans Educ Committee) △ED3-7950
611 Vacant
612-14 Carlie's Beauty Salon △ED4-0702
615-17 Vacant
618 Vacant
619 James Sewing Serv alterations △ED4-2996
700-02 Hawthorne Wm I jwlr △ED4-2226
701 Charis of Char △ED3-2610
703 Selwyn Sewing Shop △FR6-8190
704 Wall Lester E dentist △ED3-8087
705 Crevensten Clyde G real est △ED2-8817
708 Royal Globe Ins Group △ED2-2600
Globe Indemnity Co (eng dept) △ED2-2600
Royal Indemnity Co
711 Vacant
712-13 Keiger Cyrus C dentist △ED2-5422
714 Coastal Plain Life Ins Co △ED4-0206
715 Vacant
800 Vacant
801 Young Bennie B ins △FR5-0241
804-06 Brotherhood of Ry, Steamship, Clerks(Sou Ry Sys Bd of Adjustments) △ED3-8276
805 Harris Harold N whol diamonds △FR5-6104
808 Scientific Swedish Massage
809-10 Skidmore Jwlry Reprs △ED △ED4-1781
811-12 Marshall Hunter lwyr △ED2-3072
NC Tex Mfrs Assn Inc △ED2-3072
NC Industrial Council
814 Vacant
815-19 Caro Jwlrs Sup Co △FR6-2556
816 Vacant
900-04 Chambers Paul J phys △ED2-2064
901-05 Vacant
906-08 McCoy Neva A osteo △FR5-7213
909 Stewart's Beauty Salon △ED3-6341
910 Diamond Crystal Salt Co △FR5-4433
Jefferson Island Salt Co △FR5-4433
913-20 Vacant
915 Vacant
1000 Blythe Sam F ins △FR6-7947
1001-05 Wilson Pressley C optom △FR7-7057
1002 Brotherhood of Mtce of Way Emps △ED4-1610
1006-08 Newell Leon B phys △ED2-6212
1009 Providence Memorial Assn Inc (ofc) △ED3-5918
Sharon Mem Pk and Mausoleum (ofc)
York Memorial Park Cemetery (ofc) △ED3-5918
1011 Lowry's Beauty Salon △ED2-8673
1012 Sims Margt Beauty Salon △FR5-3428
1013 Frick Co Inc refgr equip △ED2-5742
1014 Hull P Carter dentist △ED2-2532
Hull Robt H dentist △ED2-2532
1015 Brotherhood of Mtce of Way Emps (Sou Sys Div AFofL) △ED4-1610
1100-02 Gaddy R Bennett dentist △ED4-8800
1101-03 Beam J B & Co jwlr repr △ED3-3111
1104 Vacant
1105 Hutchinson Realty Co △ED2-7371
1106-10 Am Federation of Lab & Congress of Industrial Orgs Region No 5 △ED3-9627
Communications Wkrs of Am (AFofL-CIO) △ED3-9627
1112 Vacant
1113 Avon Products Inc △ED3-4751
1114 Vacant
1115 Vacant
1116 US Small Business Admn △ED3-8629
1200 Vacant
1201-03 Better Hearing Serv △ED3-4218
1202 Griffin Brokerage Co feed and grain △FR5-3797
1204 Hunter Martha electrologist △ED2-0967
1205 Vacant
1206-08 Vacant
1209 Natl of Hartford Group ins △ED3-2071
1211 North British Ins Group △ED4-6117
1212 Vacant
1213 Order of R R Telegraphers of Sou Ry Sys △ED4-8243
1215 Comptometer Corp business machs △ED2-6733
1300 Watch Serv Co repr △ED4-3020
1301-05 Coley Andrew J jr wtch repr △ED3-0328
Engraving Serv Co △ED3-0328
1302-04 Potter Wm W chirpodist △ED3-0433
1306 Crum & Foster Ins Group △ED3-2612
1309-12 Life & Casualty Ins Co of Tenn △ED3-1206
1313 Vacant
1314 Vacant
1315 Vacant
1400 Cullen Chas E & Associates
1402-06 Old Republic Life Ins Co △FR7-2776
1403 Baldwin Hearing Center △FR5-6255
1404-08 US Selective Serv Sys Local Bd No 61 △FR5-5487
1409 Robertson Ralph R mfrs agt △ED3-5561
1412 Sou Watch Sup Co △FR5-8165

Street continued
105 McAn Thom Shoe Co △FR7-9262
106-14 Mellon Co The clo △ED4-9711
107 Kenney G R Corp shoes
109 Baxter Stores Inc men's clo △ED2-2721
111 Cannon Shoe Store △ED3-4061
113 Hardy Shoe Store
115 Newberg's Inc men's clo △ED3-1793
116 S&W Cafeteria △ED3-7544
S&W Cafeterias (ofc) △ED5-3388
Select Foods Inc whol gro △ED5-3388
117 Stein's Stores Inc men's clo △FR6-8215
118 Parker-Gardner Co musical instruments △ED2-8257
120-22 Johnston's Furn Co △ED2-8137
121 Raylass Dept Stores △ED2-2751
123 Char Theatre △FR7-2720
124 Kirschbaum's furrier △ED2-5483
125 New Yorker Restr The △FR5-3935
126 Oriental Restr The △ED2-2238
127 Miller's Central Hat Shop clns △ED2-8349
127½ Bon Ton Beauty Shop △ED2-8254
128 Fashion Bootery The △ED2-0864
129 **Wachovia Bank Building**
1st fl Vacant
2d-4th fls Wachovia Bank & Trust Co △FR5-2511
Offices:
New England Mut Life Ins △FR5-5744
600 Pullen A M & Co accts △ED2-3186
805 Griffith Thomas & Co ins △ED2-4195
900 Stack Warren C lwyr △ED3-7587
901-03½ Jenkins Arth M lwyr △ED3-5013
905 Sunset Memorial Gardens Inc (ofc) △FR6-8707
909 Conn Genl Life Ins Co △FR5-2544
1000 Alcoa (dist sls ofc) △ED4-9751
1014 Bell, Bradley, Gebhardt & DeLaney lwyrs △ED3-1191

Street continued
130 Town & Country of Char Inc women's clo △ED4-5622
132 Greenman Jwlr △FR7-5813
134 Selwyn Hotel △FR5-1411
bsmt Selwyn Hotel Barber Shop △FR5-2688
Woods Wilson O mfrs agt △FR5-4369
Town & Country Inc (alteration shop)
Vogue Beauty Shop △ED2-5775
Ely & Walker whol dry gds △FR5-1288
Moore Tours Inc The △ED4-8424
lobby Selwyn Hotel News Stand
Bailey's Cafeteria △FR7-3019
mezz Georgia State Auto Assn △FR5-2836
Florida State Auto Assn △FR5-2836
Brown Franklin Ins Agcy △ED3-2181

Street continued
136-38 Jarman Shoe Store △ED4-2748
140 Goforth's Inc gifts △FR5-0027

Church intersects

200-22 First Presby Ch △ED2-5123
Mecklenburg Presbytery △ED2-1674
Presby Synod's Ofc of Christian Educ △ED4-3329
First Presby Ch Child Care Sch △FR6-8302
201-03 Piedmont Grill & Restr Inc △ED2-1990
203½ Sullivan Bob Dance Studio △ED4-0209
209 Consolidated Credit Corp △FR7-6517
211 Seymour's Fashion Center Inc women's clo △ED4-4205
215-17 New York Clns & Hatters △ED3-6448
219 White Tower restr △FR5-9305
221 Cay's Drug Store Inc △ED4-0044
221½ Life Ins Co of Georgia (dist ofc) △ED4-8192
223 Kofinas Snack Bar restr △FR5-4179
225 Monteith Soda Fountain confr
Carolina Cut Rate Drug Store Inc △ED2-1189
225½ Tenner Bros Inc whol wine △ED4-3798
Apparer Club
227 Morris & Barnes Inc gro △ED1-1116
227½ Char Beauty Salon △ED2-2723
229 Hand-Craft One Hour Cln Inc clo △FR5-9155
231-37 Hotel Char △ED2-1121
Char Hotel Operating Co Inc
Pine Room The restr △ED2-1121
Bland Hotels (ofc)
lobby Eastern Air Lines Inc (ticket ofc)
Piedmont Airlines Inc (ticket ofc)
Hotel Char News Stand

Street continued
239 Hotel Char Pharm Inc △ED2-4795

Poplar intersects

300 Union Oil Co serv sta △ED4-6341
301-03 Delmonico Restr △ED4-3093
Pittman Enterprises Inc restr △ED2-6898
301½ Vacant
307 Vacant
307½ Green's Hotel △FR5-9572
309 Elite Lunch restr △ED2-9738
311½ Totten Jerome L wtch
312-14 **Builders Bldg △ED2-8558**
Rooms:
100-04 Hankins & Hankins accts △ED3-7465
101 Ellison Ernest Inc ins △ED3-1146
109-13 AEA Engs Inc cons △FR5-0179
110-14 Carolina Lbr & Bldg Supply Ass △FR6-1503
115-25 S&H X-Ray Co △ED2-5218
116-18 Genl Elec Co (Communication products dept)
120 Beaman's Inc mfr agts
122-24 Williams & Co mfrs agts △ED4-3380
128 Baskerville-Howell Co plmb contrs △ED2-0215
200-06 Goode Constn Corp bldg contrs △ED2-8558
Fidelity Realty & Ins Corp △ED2-8558
Builders Bldg Inc (ofc) △ED2-8558
201 Hawkins Co Inc The mfrs agts △FR6-5286
208 Atlantic Interior Contractors △ED4-6411

Pittsburgh Plate Glass Co.
"PITTSBURGH PAINTS — SMOOTH AS GLASS"
GLASS FOR EVERY PURPOSE
WALLHIDE — FLORHIDE
WATERSPAR — SUNPROOF
PAINTS
201 E. 6th, cor. N. College
Phone EDison 3-6624

CHARLOTTE TIRE CO., INC.
TIRES AND RECAPPING — WHEEL ALIGNMENT AND BALANCING
2214 Hutchison Ave. BRAKE SERVICE Phone EDison 4-8619
-FISK -FISK

TRADE W—Contd
Builders Bldg—Contd
209-15 Genl Mills Inc food products ΔED3-7942
210 Nichols P H & Co mfrs agts ΔED3-9175
212-18 Lumpkin Paul Co mfrs agt ΔFR6-8428
216 Vacant
222 Associated Genl Contrs of Am Inc (Carolinas Br) ΔED3-3731
301 Austin Parks N acct ΔED4-6145
302 Fenestra Inc (sls) fabricated steel products ΔED2-2984
303 Graeber E B Co mfr agts ΔFR5-1435
304-05 Blaw-Knox Co (automatic sprinkler dept) ΔED3-2555
306-07 Wells Gordon Co The mfr agts ΔED3-0434
309 Fibre Specialty Mfg Co containers ΔED3-7432
401-05 Ceco Steel Products Corp ΔFR5-0045
403 Georgia Creosoting Co ΔED2-8715
Am Creosoting Corp ΔED2-8715
Gulf States Creosoting Co ΔED2-8715
408 Coe J L Constn Co Inc (genl contrs) ΔED4-3041
5th fl McDevitt & Street Co genl contrs ΔED4-2811
6th fl Easterby & Mumaw Inc steel fabricators ΔFR6-2747
701-03 Brown & Thomas Inc plstrs ΔFR7-6549
704 Marshall Genl Agcy Inc ins ΔFR6-2759
709 Easterby & Mumaw Inc (overflow)
Street continued
313 Belmont Hotel ΔED2-4129
313½ Rex New Stand (br) ΔFR5-9471
315 City Barber Shop ΔED3-3883
316 Vacant
317 Crystal Cafe ΔFR5-9654
319 Selwyn Drug Store ΔED3-5131
Mint begins
Pine begins
400 King's Cottage Restr ΔED2-3713
401-03 **US PO and Court House**
US PO Office ΔED3-9661
bsmt US Civil Serv Comn ΔFR7-2624
US Army Recruiting Sta ΔED4-6464
Rooms:
102-06 US Postmaster (ofc) ΔED3-9661
108-10 US Asst Postmaster (ofc) ΔED3-9661
112-14 US PO (supt of mails) ΔED3-0661
2d fl US Dist Court Western Dist of NC ΔED3-6847
201-03 US Dept of Justice (Marshall's ofc) ΔED3-3053
204 US District Court Clerk's Office ΔED3-6847
206 US Comnr ΔED3-6847
207-13 US Dist Court Probation Officer ΔED2-5607
208-12 Vacant
209-11-11a US Treasury Dept Secret Serv Div ΔED2-5065
210-24 US PO (Dist Operations Ofc) ΔFR6-0246
214 US Dept Agrl (Soil Conservation Serv) ΔED3-4754
217 US Civil Serv Comn ΔED3-9661
218-22 Marine Corp Recruiting Sta ΔED2-7528
219 US Treasury Dept (Savings Bonds Div)
221 US Dist Court (jury rm)
223 Navy Recruiting Sub Sta ΔED3-7376
225 Grand Jury Rooms
226 State Dept of Labor ΔED2-1653
US Dept of Labor (Bur Appr-Training Serv) ΔED2-1653
228 US Treasury Dept Int Rev Serv (Alcohol and Tobacco Tax Div) ΔED2-2023
231 US Dept Health Educ & Welfare (food and drug admn) ΔED2-8407
233-35 US Air Force Recruiting Ofc ΔED2-3046
236-44 US Naval Insp ΔED4-2557
237-39 US Congress (10th Dist of NC) ofc ΔFR7-5151
245 US Postal Insps ΔED4-8514
247-53 US Dept of Justice Dist Atty's Ofc ΔED2-6771
248-60 US Interstate Commerce Comn (Bur Mtr Carriers) ΔED2-5062
US Interstate Commerce Comn (Bur of Accts Cost Finding & Valuation)
US Interstate Commerce Comn (Bur of Safety & Serv Sect of RR Safety) ΔED2-5062
252-54 US Ct of Appeals (judges ofc) ΔED3-4901
258-66 US Ct of Appeals (library)
US Judge ΔED3-6847
262 US Interstate Commerce Comn (Bur of Loco Insp) ΔED2-5062
268-72 US Dist Court (judges ofc) ΔED3-6847
274 Conference Room
Street continued
402 Smith Book Store ΔED2-0070
404 Vacant
404½ King's Business College (class rms)
406 Photoshop News Stand ΔFR5-9250
Shu Fixery
408 Victory Barber Shop
408½ King's Business College ΔED3-3855-ΔED3-4974
410 Central Restr ΔED4-3795
416-24 Char Union Bus Sta Inc ΔED4-1661
Carolina Scenic Stages
Atlantic Greyhound Corp ΔED4-6868
Carolina Transit Lines
Jackson Homes Bus Line
Mint Hill Bus Lines
Carolina Coach Co ΔED4-2230
Queen City Trailways ΔED2-6164
Genl Restr of Char Inc ΔED4-1420
Travelers Aid Soc (br) ΔED3-1804
Cross Roads Restr ΔED4-1420
Bus Terminal Barber Shop
Yellow Cab Co (cab stand)
Street continued
426 Trans Sup Corp whol auto parts ΔED3-8411-ΔFR5-6321
428 Motor Parts & Gear Co whol ΔED2-1177
435 Carolina Driv-Ur-Self Inc ΔED3-9160
Atlas Travel Serv Inc ΔED3-2452
Hertz Driv-Ur-Self Inc ΔED3-9160
439 Cook's Esso Serv ΔFR5-9246
Graham intersects
500 Vacant
501 Keller's Grill restr ΔED2-9467
503 West Trade Gro ΔFR5-9492
505 Fadel's Grill ΔED2-9427
505½ Vacant
507 Vacant
509 Vacant
510 Vacant
511 Vacant
511½ Canavos Thos W ΔED3-3613
513 James W T Shoe Serv reprs
515 Star Restr ΔFR5-8755
516-22 Mecklenburg Hotel ΔED2-1181
Chez Montet French Dining Room ΔED2-6320
Mecklenburg Hotel Corp ΔED2-1181
Mecklenburg Hotel Cigar Stand
519 Esquire Clns clo ΔFR5-6894
521 Char Billiards
525 ABC Bd (Store No 1)
527 Mecklenburg Barber Shop ΔED2-4960
529 Elec Specialties Co elec equip ΔED2-2460
531 Nixon Bros Presto Grill restr ΔED4-7088
533 Travelers Hotel ΔED3-7757
535 Fuller's Sundries confy ΔED2-9262
535b Vacant
537-39 Stonewall Hotel ΔED2-6131
rear Caro Veterinary Sup Co ΔFR5-2091
Wilkes pl begins
600 Little Canary Cottage No 3 restr ΔED2-9606
601 Sou Ry Sys (ticket ofc) ΔFR6-4416
Sou Ry Sys (sta mstr) ΔED3-6161
Sou Ry Sys (track supvr) ΔED3-6161
Sou Ry Sys (ins dept) ΔED3-6161
Carolina & Northwestern Ry Co ΔED4-4425
Ry Exp Agcy Inc (supt ofc) ΔFR6-8144
Union News Co ΔFR5-9671
Cameron Donnelly F Co food brokers ΔED4-9744
Ry Exp Agcy Inc (genl agt) ΔED3-4101
Travelers Aid Soc ΔFR5-7355
US PTS ΔED2-1566
Street continued
610 Sou Oil Stores Inc gas sta ΔED2-9713
29
Southern Ry crosses
700 Vacant
700½ Vacant
702 Sidney's Lunch restr
708 Anthony Barber Shop
710-12 Josephs Abr Gro ΔED2-9889
713 **Sou Ry System Office Building ΔED3-6161**
Rooms:
104 Sou Ry (frt claim dept)
106-10 Sou Ry (frt traffic dept)
111 Sou Ry (div frt agt)
112 Sou Ry (trav aud)
113-21-26 Sou Ry (genl mgr)
122 Sou Ry (genl safety dept)
123-24-25 Sou Ry (spl serv dept)
200 Sou Ry (asst archt)
201-03 Sou Ry (teleg dept)
204-10 Sou Ry (communication dept)
211 Sou Ry (claim dept)
212-15 Sou Ry (genl supt trans)
216-17 Sou Ry (genl industrial agt)
300-08-14-15-16 Sou Ry (mtce ways and structures)
309-13-17 Sou Ry (signal elec dept)
Street continued
714-20 Sou Elec Serv Co Inc elec contrs
719 Vacant
719½ **Apartments**
1 Kessler John S
2 Jackson Kaydell
3 Mangum Lois A Mrs ΔFR6-9467
4 Vacant
Street continued
721 Sara & Plummer Beauty & Barber Shop ΔED3-7825
723 Dixie Awning Co ΔED2-4061
Char Tent & Awning Co ΔED2-5104
Steffey P P Co elec equip ΔED2-5104
725 West Trade Lndry ΔFR7-2220
Kung Wing Jung ΔFR7-7220
727 Elliott C L Clns clo clns ΔED2-7135
728 Standard Key Shop ΔED3-2370
730 Bumgarner & StClair prod ΔED4-6751
rear Bumgarner Horace produce
734 Harrell Rachel B Mrs ◎ ΔFR7-6455
Harrell Rooming House
740 Brown's Autos used ΔFR7-1186
750 Ballard Tire Co ΔFR6-9012
Cedar intersects
800 Williams Esso Serv ΔED2-9520
801 Vacant
806 West Trade Mtr Inc used cars ΔFR6-7581
809 Stewart Lurena W Mrs◎ ΔED2-6477
812 Little Ralph C ΔJA3-2087
813-15 **Aldred Building**
Aldred T W Assocs mfrs agts ΔED3-8724
Mecklenburg County Tuberculosis & Health Assn ΔED4-5373
813½ Lanier Co The dicating mach ΔFR6-3618
814 Cherry J Robt ◎ ΔED3-9486
816 Ramsey Refgr & Mfg Corp ΔED4-2482
819 Boyd Nash Used Cars ΔFR6-1162
820 Goody Sweet Shop confy ΔED2-9701
822 **Abernethy Apartments**
Apartments:
1 Gibson Ray M
2 Stephenson John C
3 Dillashaw Wm J
4 Jounas John C ΔFR5-5100

MECKLENBURG Hotel
100% Air Conditioned
• • •
Free Parking
• • •
French Restaurant
516-22 W. TRADE
PHONE ED 2-1181

KEITH'S GARAGE
AAA
24 HOUR WRECKER and MECHANICAL SERVICE
• • • •
Body and Fender Work
• • • •
Paint Shop
• • • •
DIAL EDison 3-6191
Day or Night
114 Jackson Terrace
cor. S. Tryon St.

FRED J. WIGGINS CONSTRUCTION CO.
BUILDING CONTRACTORS
Residential — Commercial
130 EAST 4th ST. TELEPHONE EDison 3-4563

HOPPE MOTORS, INC.
Sales — CHRYSLER — PLYMOUTH — IMPERIAL — Service
439 W. 4th St. corner Graham St. Phone EDison 2-7161

"Selling and Servicing Chrysler Products Since They Were Born"

CAROLINA CONCRETE PIPE CO., Inc.
★
Machine-Made Process Plain and Reinforced Sizes 4 to 72 Inches
★
PHONES EDison 2-8874 and EDison 4-9250
Office and Plant
3701 Hutchinson Ave.
P. O. Box 10004

TRADE W—Contd
Street continued
824 Queen Alf T △ED2-3551
825 Standard Clns △ED3-4618
825½ Vacant
826 Phillips Selma M Mrs
828 Sunset Awning Co △FR6-9788
829 Vacant
833 Conder's Soda Shop △ED4-3929
Clarkson intersects
900 Krispy Kreme Doughnut Co (br) △ED4-3266
901 **Apartments**
1 Williams J Ellis △FR7-1894
2 Hall Charlie
3 Vacant
4 McGee Edgar
5 West Rudolph F
Street continued
905 **Apartments**
1 Cox Dorothy G Mrs △FR6-1100
2 Childress Judd R
3 Batchelor Irene C Mrs △FR7-7503
4 Womble Mollie R △FR7-1094
5 Ballard Eurtle Mc Mrs △ED2-2777
6 Glenn Dallas
Street continued
909 Vacant
911 Stepp John C ◎ △ED4-4829
912 Builders Hdw Co Inc △ED2-8608
915 **Barringer Apartments**
Apartments:
1 Washam Potts A △ED3-8059
2 Barringer Ins Agcy △ED4-9015
Barringer Jack V jr △ED4-9015
3 Keystone Reader's Serv △ED3-7279
4 Orr Stacy B
Street continued
916 Boettcher Annie C Mrs furn rms
Boettcher Hurbert △FR6-4625
917 Porter Beatrice Mrs
918 Dixie Prntg Co △ED2-0664
Mims Lonnie C
920 **Char Labor Temple (AFofL)**
Carpenters Local Union No 1469 △ED2-2965
Iron Wkrs Local Union No 413 △ED4-1428
Electrical Wkrs Local Union No 379 △ED4-4102
Plmbs & Pipefitters Local Union No 96 △ED2-0412
Brklyrs Union Local No 21 △FR5-0963
Intnatl Brotherhood of Elec Wkrs Local No 379 △ED4-4102
Painters Local Union No 897
Intnatl Union of Operating Engineers Local No 500 △ED4-0968
Sht Mtl Wkrs Internatl Assn Local No 238 △ED2-5805
NC State Bldg & Constn Council
Char Bldg & Constn Trade Council
Street continued
921 Glenn Lawrence E △FR2-2674
921½ McKinney Ora Mrs
924 Segrest Clns & Lndry △FR6-3131
925 Sch Prntg Serv prntrs △ED2-3858
930 Laird Carrie E Mrs◎ △ED2-2575
933 Coley Clyde J △FR6-0155
Irwin av begins
Woodlawn av begins
1000 Holcomb's Amoco Serv Sta △FR5-9537
1001 Blackmon Yancey L △ED4-8919
1003 Vacant
1005 Henley Cora L Mrs △ED4-1294
1006 Melton Pearl L △FR7-2208
1009 **Apartments**
1 Simmons Luke F △FR7-7975
2 Jenkins Clara K Mrs ◎ △ED2-8291
3 Vacant
4 Carpenter Lon I
Street continued
1016 Kreuger Lillian M ◎ △ED2-4382
1017 Alexander Guest Home △FR5-6606
Alexander Hazel J
1018 Presley Woodrow W △ED2-8798
1020 Harris Floyd H △ED3-6408
1021 Hoover Mildred S Mrs ◎ △ED5-7692
1024 Vacant
1027 Perry Buford E △FR7-3106
1081 Correll Mattie K Mrs △ED4-5475
1033 Uncle Charlie's Pl gro △ED4-3803
1033a Fodel Chas F △ED4-3803
1039 Allison Alva W △FR5-1935
Sycamore intersects
1100 Puckett's Texaco Serv △ED2-9229
1101 Hick's Tire Serv No 2 △ED3-0025
Irwin Creek (bridge)
Andrell ter begins
1201 Baker Reese Auto Mart used cars △FR5-3469
1220 Manor Motor
1226 A&P Food Stores gro △FR5-5198
1300-26 Am Bakeries Co △ED3-5133
1305 Penguin Drive-In Restr The △FR6-3980
1311 Vacant
1319 Vacant
1323 Merita Grill △FR5-9691
1329 Sigman's Serv Center
Summit av intersects
1400 Hulsey Milton M Rev △ED4-5685
1408 Honest Serv Sta △ED2-9441
1414 Sutton Edna N Mrs ◎ △ED4-7017
1416 Vacant
1417 Twenty-Four Hour Club
1418 Vacant
1419 Loo Lndry
Loo Fong
1421 Boyce's Bike Shop △ED2-6843
1423 Wesley Hts Barber & Beauty Shop △ED2-9659
Frazier av begins
Tuckaseegee rd begins
1500 Doster Callie Mrs △FR7-5648
1501 Char Oxygen & Sup Co △ED3-3124
1505-07 Am Artificial Limb & Brace Co Inc
1505½ Mills Zeb H △ED4-1403
1507(rear) Vacant
1507½ Johnson Paul E
1509 Vacant
1512 Primm Dowd L ◎ △ED2-5908
1516 Dunlap Wiley V △FR5-7590
1520 James Esso Serv gas sta △ED2-9475
1521-23 White Auto Body Wks △ED3-4309
1527 Vacant
1531 Vacant
1534 Williams Carrie D Mrs △FR7-3454
1535 Williams Nannie B Mrs ◎ △FR5-5192
1536 McCall Boyce W △FR5-3844
1539 Vacant
1541 Vacant
1542 Nesbit D Moody △ED3-8560
1545 Swift Candy Co mfrs △ED4-5189
1548 Miller Leroy
1549 Richardson Bertha C Mrs ◎ △ED4-7316
1553 Morrow Thos T
Wise Olin D
1554-56 Caldwell Merc Co △ED2-1754
1554½ White John P
Burks Jas H
1558 Caldwell Mercantile Co △ED2-1754
Montgomery ends
1600 Mecklenburg Lndry △ED2-2144
1601 Winchester Jos B
1605 Ferrell John W
McCall J L
1610 Frazier's Gro
1613 Serv Distr Co Inc gas sta No 5 △FR5-9617
1614 Strowd Inda Mrs
1618 Burks Edna M Mrs
1622 Jannette Mattie E Mrs
rear Piedmont Scale Serv △ED4-3315
1623 Westside Tavern △ED4-6994
1635 Westside Ice & Fuel Co (br) △ED3-0411
W 5th ends
Bruns av begins
1700 Vacant
1701 Johnny's Hide-A-Way beer △ED2-9555
1704 Vacant
1707 RCA Serv Co Inc △FR5-1471
1709 Adroit Clns △ED4-7826
1711 Pruitt Paul F
1712 Ashe Chas B ◎ △ED4-5529
Janie's Place confy
1713 Bollinger Rome G
1715 Lowery's Barber Shop
1716 Rohleder Frank E ◎ △FR5-1896
1717 Caulder Jas A △ED2-6402
1720 Harrison Clarence ◎ △ED2-5629
1721 McConnell's 5¢ & 10¢ Store
McConnell Mack R ◎ △ED2-2797
1724 Erwin Durwood F △ED3-4215
1727 Bradford Annie Mrs
1727a Vacant
1728 **Apartments**
1 Owen L Eug
2 Ledford Neal O
3 Osburn Ed
4 Overcash Minnie Mrs
Street continued
1732 Lawing Mary T Mrs △FR6-6093
1734 Davis Wilbert D
1735 Inman Henry △FR6-9663
1736 Butler Jos L △ED4-1923
1737 Vacant
1738 Shute Annie F Mrs ◎ △FR5-6875
1739 Vacant
1740 Hill Edwin B & Son gas sta △FR7-9198
Martin begins
1801 Caro Radiator Wks △FR5-3062
State begins
Beattie's Ford rd begins
1905 Piedmont Mountain Frt Lines Inc △ED4-4721
1909 Sampson Raymond
1911 Fesperman Ida Mrs △FR7-3981
1913 Withers Claude △FR7-5255
1915 Brown Saml G △FR7-6578
1917 Nixon Jarvis J
1919 Camps Josh T △ED3-2910
1920 Vacant
1920½ House Geo
1921 Blackmon Andrew
1922 Walker Bundy △ED4-8805
1922½ Wilson Layton △ED4-7146
1923 Johnson Niles P △FR6-0001
1924 Pegues Grace B Mrs
1924½ Jones Albert
1926 Qualls John jr △FR5-3226
1926½ Vacant
1928 Land Thos △ED4-6715
1930 Cathcart John W
1932 Camp Fred C △FR6-4272
1934 Johnson Wm McK △ED3-0976
1936 Anderson Saml J
1938 Brown Isaac △ED2-0548
Solomon begins
Woodland av begins
2014 Harry Sarah A Mrs ◎ △FR6-2676
2018 Faulkner Piley M ◎ △FR5-8656
2022 Linton Jas B ◎ △ED2-3496
2026 Brown Matthew Rev ◎
2030 Perrin Beulah J Mrs ◎ smstrs △ED2-8215
2100 Robertson Ethel H Mrs ◎ △ED4-6087
2104 Jenkins Junius △ED3-5095
2108 Huey Viola Mrs △ED4-2775
2112 Jones Jos W Rev ◎ △ED3-4327
2116 Graham Robt L plstr △FR5-1341
2120 Walton Robt F △FR5-9163
2120½ Huntley Beamon
2124 Hunt Mabel L Mrs ◎ △ED4-5729
2128 Ware Pinkston
2137 Moore W L
Bacon av begins
2215 Stoudemayer Ralph ◎
Mill rd begins
Turner av begins
Gardner av begins
S Gregg begins
2501 Baxter's Gro
Seldon dr begins
S Smallwood pl begins
Roslyn dr ends
Stewart Creek Bridge
2601 Lanford Bertha W Mrs
2603 Henson W Gerald
2605 Plummer Dennis D
2607 Lindsay Jas A
2615 Skipper Wm F △FR6-4029
2617 Stroud Inda
2619 Gardner Thos E △FR7-3413
2621 Shipp Helen L Mrs △FR6-4091
2623 Porter Robt H △ED4-6709

C. W. KIRKLAND STEEL COMPANY
Approved Applicators for Zonolite Roof Decks
2401 W. Morehead Tel. EDison 4-9668

C. W. KIRKLAND COMPANY
PLASTERING CONTRACTORS
Largest in the Carolinas
2401 W. Morehead Tel. EDison 2-1132

BELK BROS. CO.

The Carolinas' Largest Store — Smarter Fashions — Greater Values

111-121 E. TRADE and E. 5th corner N. COLLEGE PHONE EDison 2-3121

TRADE W—Contd
2625 Heavener Caleb H △FR5-5857
2631 Smith Robt L
2633 Vacant
2635 Kinley Harry S
2637 Sloan LaDonne Mrs △FR5-9120
2643 Ramsey Fred W
2645 Vacant
2647 Vacant
2649 Jackson Craig A
2653 Shaw Garson E
2655 Davis Richd Q
2657 Sharpe Franklin D
2659 Moon Geo C △FR7-5242
2701 McGraw Sarah T Mrs
2703 Holt Ethel L Mrs
2705 Miller Donald E
2707 Mills Billie T
2715 Hayle Cora A Mrs
2717 Lominac Ernest M △ED3-8254
2719 Spencer Frank W △ED7-1118
2721 Allison Mattie E Mrs
2723 Prince Buck M △ED4-0123
2725 Hargett Otis D △FR5-6836
2729 Vacant
2732 Vacant
2733 Vacant
2735 Seymore Louise C Mrs △ED4-0841
2739 McLaurin Amos D jr △FR7-2092
2741 Hughes Johnny J
2743 Sanders Betty B Mrs
2745 Carlisle Arlie C △ED2-3761
2749 Lankford Vaughn O
2751 Posey Mildred Mrs
2753 Pritchard Alf C
2759 Green C F
2761 Nichols Geo L
2763 Perry J S △ED4-4005
2765 Miller Jepthy T
2767 Hall Leonard △FR6-6528
2769 Smith Estelle Mrs △ED4-4595
2801 Brinn Eddie △FR6-9596
2803 Braddy Harold
2805 Smith Burley V △FR7-2196
2807 Thomas Ray E
2809 Anthony Willie M Mrs △FR7-2137
2810 Linde Co △ED4-8927
2811 Selvey Nora M Mrs △ED4-7383
2815 Leviner Herbert H
2817 Wallace Earlene
2819 Smith Mary Y Mrs
2821 Vacant
2825 Jolly Warren R △ED4-6393
2827 Pitts Rosa Mrs △ED4-0771
2829 Plummer Robt Z
2831 Ferrell Thos W
2837 Vacant
2839 Leonard V L
2841 Hall Odessa B Mrs △FR6-8944
2843 Matthews Woodrow N △ED3-4653
2847 Vacant
2849 O'Brien Elene S Mrs
2851 Ledwell Alice Mrs
2853 Dulin Harvey S
2855 Edwards Flora B Mrs △FR6-5413
2857 Trexler John B △FR6-4891
2900 Char Steel Drum Corp △FR7-1578
2901 Cooper Jas E
2903 Horne Lavoyd G
2905 Jackson J Frank
2907 Swann Jesse L △FR6-9142
3000 Industrial Steel Co Inc fabricators △ED3-9217
3001 Faith Meth Ch
3030 Concrete Sup Co △FR6-7411
3100 Royster F S Guano Co fertilizer mfrs △ED2-4117
3101 Vacant
3102 Wright Homer N ◎ △ED2-1609
Planters Fertilizer & Phosphate Co △ED2-1086

Rozzells Ferry rd intersects

106

RADITIONAL LANE—From 2011 Cassamia pl west to dead end
113 McNeely Jas M ◎ △ED4-4894
130 Rhodes Virginia B Mrs ◎ △FR5-3981

42A

RANQUIL AVENUE (Poplar Gables)—From 2800 Selwyn av west bey Willow dr
112 Looper Robt N ◎ △ED4-9394
113 **Myers Park Manor** Apartments:
(A) Barker Marvin L △FR6-4955
(B) Vacant
(C) Bishop Wayman R jr △ED4-1108

Street continued
116 Thomson Bruce R △ED4-9059
120 Montgomery Newton A △ED3-5688
122 Cunningham Robt L △FR6-7712
124 Templeton Lovdy P △FR7-4693
126 Gunn Jack H △FR5-8136
127 Johnston Lena L Mrs ◎ △FR7-4284
131 Clark Warren M ◎ △ED2-4900
135 Epps Roy H ◎ △ED4-9968

Hillside av begins
200 Quinn Fredk J jr ◎ △FR5-1182
201 Owens R Meade ◎ △ED2-2709
205 Potter Robt D ◎ △FR6-0502
206 Meares Wm E ◎ △ED2-8497
209 Hendricks Smith G ◎
212 Cochrane Luella Mrs ◎ △ED4-1889
215 Brandt Geo D jr ◎ △ED2-3401
217 Weaver Robt E ◎ △ED2-4740
218 Lane John H ◎ △ED2-1425
221 Deegan Jas J ◎ △FR7-5056
222 Brewer Jas A ◎ △ED3-3480
225 Guthrie C Lucille ◎ △ED2-0180
226 Murray Hugh G ◎ △ED3-7642
229 Trull Frank H ◎ △FR5-7908
230 Gregory Lloyd D ◎ ins △ED2-5950
231 Boone Eliz P ◎ △ED2-1085
234 Bailey Spofford ◎ △ED3-3927
237 Clapp Milton jr ◎ △ED3-5726
238 Stewart Wm B jr △FR6-1371
242 Hatch Donald ◎ △ED4-0119
243 Conger Ruth G ◎ △ED2-2787
Boatwright Florence M ◎
245 Sossomon Homer P ◎ mfrs agt △ED3-9285
248 MacKelfresh Geo S ◎ △ED4-4471
254 Shuman Donald W ◎ △FR6-8963

Marston rd ends
Chelsea dr begins
312 Whitacre Lois L Mrs ◎ △ED3-6096
315 Dodge Donald ◎ △ED3-7695
318 Kelly Barney V ◎ △ED3-2057

Manor rd begins
321 Wilkinson Clyde L ◎ △ED3-8788
326 McKinnon John A ◎ △ED3-5984
329 Hearn Lamont A ◎ △ED3-5973
332 Gold Paul M ◎ △ED3-2404
333 Williamson Wm H jr ◎ △ED2-4692
336 Taylor Wm R ◎ △FR7-2683
337 Vacant
340 Silvers David ◎ △ED4-0757
341 Pallagut Leonid S ◎ △ED2-6736
344 Boehme Henry E ◎ △ED3-7614
345 Douglas Robt S ◎ △ED2-5691
348 Mitchell Edw L ◎ △ED2-1305
349 Vacant
352 Underwood Robt W ◎ △FR6-7041
363 Dalby Richd C ◎ △FR5-5343
365 Garwood Mary B Mrs ◎ △FR6-3173

Willow dr intersects
Westfield rd ends

60

TRAVIS AVENUE—From 1600 Elizabeth av northeast to E 5th, 1 east of N Torrence
217 Matthews-James Clinic △ED3-8661
219 Foster Clarence B ophthalmologist △ED4-4585
220 Ray Timmons H ◎ △ED2-6073
224 **Travis Avenue Apartments** Apartments:
1 Lafferty Louise
2 Clay Mary J △ED3-8332
3 Cannon Jane
4 Johnson Fernko △ED3-9459
5 Russell Lela O ◎ △ED4-5835
6 Edwards Sue D
7 Cadieu Joan G
8 Stevens Ann

Park ct ends
226 **Apartments**
1 Henderson Josie M △ED2-4897
2 DeTurk Virginia E Mrs △FR5-9180
3 Parks Lillian
4 Lippard Emma

Street continued
227 Vacant
231 Welch Nora A ◎ nurse △ED2-0935
232 Barnett A Haywood ◎ △ED2-6795
235 Sample W Frank jr △ED2-3716
238 Lewis Evelyn C Mrs bdg hse △FR7-3748
239 Sample Johnsie F Mrs ◎ △FR6-8696

Park dr intersects
E 5th intersects

100

TREMBETH DRIVE (Mecklenburg County)—From 139 Redwood av south and ½ blk north to The Plaza, 1 east of Sugar Creek rd
1025 Nance Thos R ◎ △ED2-7900
1101 Smith Elford L ◎ △ED3-1948

Dinglewood av intersects

32

TREMONT AVENUE EAST (Dilworth)—From 2000 Camden rd southeast to Avondale av
106 Parks-Cramer Co (whse)

S Boulevard intersects
213 Fulbright Laboratories Inc chem mfrs △FR5-5726
217 Mannon Clarence A ◎ △ED2-2027
221 Honeycutt Lewis M ◎ △ED4-7951
225 P&R Inc elec equip mfrs △ED4-6154
231 Branson W T Htg Co Inc △ED2-0232

Cleveland av intersects
300 Eshelman Jos W & Co Inc mfrs agt △ED3-4359
301 Hill Frances W Mrs
303 Fronberg Joe
304 Snyder M R Co transmission equip △ED4-7190
304½ **Apartments**
3 Horne Carl D
4 Helms Junior △FR5-7794

Street continued
307 Caldwell Luther M
309 Price Harry C △ED3-7464
310 Cherokee Paper Box Co Inc mfrs △ED3-3739
315 Moore Wm F ◎ △FR7-4726
319 Vacant
325 Satterfield R Ray ◎ △ED3-2545
328 Nilson Mary W Mrs

Euclid av intersects
400 Crump Sanford J △FR6-9697
404 Burnette Ralph C ◎
405 Windham Jas R
407 Coker Blanche G Mrs △JA3-2905
408 Douglas H Ray ◎ △ED4-0293
409 Welsh Bon M ◎ △ED2-0132
412 McKinney Laura J Mrs ◎ △ED4-9951
413 Ransom Claudia Y Mrs ◎ △ED4-2267
rear Gaillard Geo S
416 Hall Thos P ◎
419 Burns Howard T ◎ △ED3-1274
420 Pope Herman B △ED2-7622
421 McSwain David C △ED3-6838
423 Davis Arleen S △ED4-1721
424 Parker J Jennings ◎ pntr △ED4-3915
425 Herrin J Ray ◎ △ED4-8488
428 Ballard C H
431 Worley Walter B △ED3-2671

34

Lyndhurst av intersects
500 Bryant Ralston S
501 Vacant
502 Cook Ruth H Mrs △ED4-8182
504 Adams Jas E ◎ △ED4-3879
505 McCorkle Lottye F
507 Ritch Mable C Mrs △ED2-8356
508 Vacant
509 Massey Oscar F △ED4-3740
512 Therrell Leta Mrs
515 Vacant
515½ Whitehead Virginia C Mrs △ED4-4528
517 Threatt Wesley L ◎ △FR5-3141
520 Jackson Jas J △ED4-0089
521 Plummer Henry B
524 Cole Robt H ◎ △ED4-4057
525 Price J Faye Mrs
528 Asbury Madia E Mrs
529 Martin Geo R ◎ △ED3-6180

Bob Robinson's Auto Service

General Auto Repairing
Auto Air Conditioning
All Makes of Cars

1305-11 E. 4th St.

TELS. EDison 4-5091 and EDison 4-3818

INTERSTATE ELECTRIC CO.

ELECTRICAL CONTRACTORS

WIRING
REPAIRS
LIGHTING
FIXTURES

423 S. Church St.

TEL. EDison 3-7149

THE Mutual BUILDING & LOAN ASSOCIATION

EACH SAVINGS ACCOUNT INSURED UP TO $10,000 BY THE FEDERAL SAVINGS & LOAN INSURANCE CORPORATION

EDison 3-6126 and EDison 4-3368 • INSURED SAVINGS • 119 EAST THIRD ST.

QUICK STARTS Willard AND MANY OF THEM

BATTERY TIRE & SUPPLY CO., Inc.
AUTO SUPPLIES
Complete Motor Tune-Up Service
Easy Budget Terms
2131 S. Boulevard
Phone ED 2-4101

Eckerd DRUG STORES INC.
128 N. TRYON ST. TEL. EDison 3-0553
109 S. TRYON ST. TEL. EDison 4-4042
1517 CENTRAL AVE. TEL. FRanklin 5-5556
1025 PROVIDENCE RD. TEL. EDison 2-6111
4133 PARK RD. TEL. JAckson 3-3031
FREE CITY WIDE DELIVERY
5 LOCATIONS FOR YOUR CONVENIENCE

TREMONT AV E (Dilworth)—Contd
530 Wilkes Harry L
Winthrop av intersects (ss not open)
600 Stein Chas
601 Little Edgar R △ED4-5731
604 McIver Josie A ◎ △ED2-0697
605 Couick M Hubert
608 Sweitzer Norman C ◎ △ED3-5086
609 Robinson Carl M ◎ △ED2-7225
612 Lippard J Eug ◎ △ED4-9423
615 **Apartments**
1 Edwards Lindsey △ED2-5808
2 Orbison Sarah Mrs △FR7-6244
3 Means Bobby R
4 Holland Virginia Mrs
Street continued
616 Cook Robt M △ED2-0989
619 Vacant
620 Sloan Myrtle M
Collie F Helen △FR5-7696
621 Pelone Michl N ◎ △ED4-8548
624 Williams Jadie M ◎ △ED4-0180
625 Page Leroy L △ED3-3243
629 **Apartments**
1 Bass C Calvin △ED2-0650
2 Bass Thad B
3 Vacant
4 Jones Anita
Street continued
630 Vacant
Springdale av intersects
700 Moore Elmer C ◎ △ED2-5857
701 Blake J Clarence ◎ △ED4-2334
704 **Apartments**
1 Vacant
2 Nicholson LeRoy
3 Fleming Geo R
4 Vacant
Street continued
705 Ledford Frances Mrs △ED2-8069
708 Bolinger Billy E △ED4-5000
709 Tyson Aubrey F ◎ △ED2-2939
712 Sparrow T Grady ◎ △FR5-8703
715 Lawing Holland H ◎ △ED2-2758
716 Branon Alma B Mrs △ED4-5914
720 McDonald John P ◎ △ED4-0655
724 Taylor Erwin C ◎ △ED2-2682
728 **Apartments**
1-2 Vacant
3 Hebert Alton J
4 Deaton Robt M △FR5-6543
Lenox av intersects
800 Porter Richd L ◎ △ED3-2628
801 Adams Alf E △FR5-6227
805 Sarratt Ida P Mrs ◎ △ED2-0545
806 Vacant
811 Layton Chas P △ED4-7351
822 **Apartments**
1 Holland Wm D
2 Thomas Theo R
3 Carrier Fannie Mrs
4 Sligh Walter B △FR7-5428
Avondale av intersects

79
TREMONT AVENUE WEST—From 2000 Camden rd west to Phelan blvd
Sou Ry crossing
101 Blue Plate Foods Inc △FR5-5338
124-26 Shuman Co The sht mtl wkrs △FR6-3631
Federal Htg & Cooling Corp △FR6-3631
200 Am Bedding & Furn Co Inc mattress △JA3-4014
B&S Mtr Lines △FR6-7729
214-16 Tarcon Inc frt consolidaters △FR6-8073
228 Carolina Fdry △FR6-3145
232 Western Waterproofing Co (whse)
242 Comfort Mattress Co mfrs △ED2-0051
Dilworth Mattress Co mfrs △ED3-9241
301 Va-Caro Chem Corp fertilizer mfrs △ED3-3344
306 Bright Leaf Industries Inc tob mfrs △FR7-1626
Gastobac Co tob distrs △FR7-1626
312 Eagle Store Co Inc (whse) △ED4-7897
316 Woody's Auto Elec Serv reprs △FR5-4866
S Tryon intersects
Dunavant intersects
Crowder ends (not open)
608 Gilcrest Robt △ED3-1773
610 Grier Dewitt
612 Massey Robt △FR6-6602
614 Ellis Edna A Mrs △ED4-1255
616 Johnson Isaac L
618 Eaves Avery
620 Chapman Charlie L
622 Bruno Sallie △FR5-7243
700 Gillard Bertha A Mrs △ED4-8060
702 Able John H
704 Leary Maggie L Mrs
706 Rogers Ollie G Mrs △ED2-8814
708 Davis Wm △FR7-6624
710 Baldwin John
712 Reid Hazel
714 Kirkley Harding
715 Williams Maudie A Mrs
724 Toomey Bros Plmb & Htg Co △ED3-8248
728 Kelly Paulette Mrs

19
Toomey av intersects
817 Vacant
821 Gay Jos H △FR2-6776
830 Boulware Sylvester △FR6-9553
834 Brown Jas △FR6-8859
836 Neal Theo △ED3-2461
Catheys row ends
900 Zion AME Church
904 Perry Mary ◎ △ED4-5785
908 Jones Rachel M Mrs ◎
Fairway la ends
918 Durham Lizzie C Mrs
920 Shephard Leroy
922 Robison Willie
926 McKee John W
Shuman av intersects

85
TRESEVANT AVENUE—From Emerson dr west to bey Crestmere, 1 north Avalon av
3914 Ligon Thos A ◎ △EX9-7151
3918 Stilwell Jas B ◎ △EX9-8936
3931 Martin Willie A ◎ △EX9-1100
4222 McDonald Leroy R ◎ △EX9-6852

77
TRENT—From 500 Hollis rd south, 1 east of Belton
3511 Hill Chas R ◎ △FR6-4709
3514 Crowell Wm I ◎ △JA3-5349
3517 Lucy Alf E jr ◎ △JA3-1639
3520 Rhyne Avery R jr ◎ △JA3-2156
3523 Brooks Floyd S ◎ △JA3-5491
3526 Collins Harold E ◎
3529 Sowell John B jr ◎
3532 Spears M Lee ◎ △JA3-3055
3535 Renfro Billy B ◎ △JA3-5817
3538 Crocker Bois D ◎ △JA3-4016
3544 Reed Austin S ◎ △JA3-3883
Tyson intersects
3612 Dayvault Roy D ◎ △JA3-2629
3618 Prontant Lloyd C ◎ △JA3-2888
3624 Brannon Wm C ◎ △FR5-3205
3625 Preston Hugh C III ◎ △JA3-1496
3631 Short John J ◎ △JA3-1458
3632 Justice Jas F ◎ △JA3-4597
3637 Smith Jas R ◎ △JA3-3772
Webster intersects

71
TRINITY PLACE—From 3020 Providence rd northeast, 2 southeast of Sharon Amity rd

70
TRIUMPH LANE—From 915 E 10th southwest, 1 east of Sugar Creek

67
TROSS—From Leroy east, 2 south of Grier
3100 Carlisle Walter ◎ landscape gdnr
3106 Howell Harvey ◎ △FR6-3413
3134 Wallace Jas ◎
3136 Baker Louis
3138 Reid Carrie

12
TROTTER'S ALLEY—From 606 Boundary southwest ½ blk
704 Rowe Jas △FR7-5065
708-10 Peppers Adell W Mrs
709 Vacant
711 Potlow Vernon

83
TROY—From Canary north to Tuckaseegee rd, 2 west of P&NRy

88
TRUMAN ROAD (Midwood)—From 2512 Roland north, 1 east of Club rd
1700 Vacant
1701 Kennemore Vaudry M △FR6-3697
1704 Whitehead Kathleen H Mrs ◎ △ED4-5044
1708 Edwards Marcellus B ◎ △ED4-0526
1713 Keller Shirley
1717 Combis Chris ◎ △FR7-6104
1719 Warwick W Dean ◎ △FR5-5275
1720 Vacant
1725 Presson Ola J Mrs ◎ △ED4-9949
1800 Helms Amon W ◎ △ED3-1258
1804 Staton Herman B △FR5-2883
1808 Appleton Thos H ◎ △FR5-8373
1812 Hall Laura T Mrs ◎ △FR5-4780
1815 Hamilton Ann S Mrs ◎
1816 Eisenberg Manuel N ◎ △ED3-9872
1817 Hoover Melvin C ◎ △ED4-3451
1820 Frazier Harrison L jr ◎ △FR6-0382
1821 Vacant
1824 Livingston Claude W ◎ △FR6-3770
1825 Selby Arth A ◎ △FR5-5464
1900 Vacant
1901 Taylor Kelley G ◎ △ED3-3420
Taylor K G Constn Co △ED3-3420
1906 Dye Louis J ◎ △FR6-7574
1907 Fesperman Cath C Mrs ◎ △FR6-0656
1911 Armstrong Henry D ◎ △FR5-7591
1912 Blalock Jack S ◎ △ED4-8128
1915 Shoemaker Walter G jr △ED3-5817
1919 Lawing J Vernon ◎ △ED2-5270
1923 Vacant
1926 McRae John A jr ◎ △FR6-9840
1927 Williams Floyd E ◎ △ED3-5229
1931 Holston John E ◎ △ED2-0425
2000 Henderson Cornelia W Mrs ◎ △ED3-6763
2005 Vacant
2008 McKnight Colbert A ◎ △ED2-4851
2009 Jones R Warner ◎ △ED3-0187
2012 Edwards Leonzo J ◎ △FR6-4151
2013 Pryor Leon D ◎ △ED3-1493
2016 Gilland Lattie R jr ◎ △ED4-8986
2017 Muse Chas H ◎ △ED4-3229
2026 Furr Beecher Z ◎
Belvedere av intersects

2
TRYON NORTH—From Trade northeast to Sugar Creek rd (base line dividing east and west streets)
100-02 Liggett Rexall Drug Store △FR6-3526
101-03 Fields Jwlrs Inc △ED3-0138
101a Natl Shirt Shops men's furngs △FR6-3844
104 Smith M B Jwlrs Inc △ED3-4119
105 Belcraft Hosiery Shop △ED2-0753
106 Mangel's Inc women's clo △ED2-2982
107 Holly Shop Inc of Char women's clo △ED3-3620
108 Diana Shops women's clo △ED3-0814
109 Baker's Shoe Store △ED2-9872
110 Marilyn Shoes △ED2-9111
111 Darling Shop women's clo △ED3-1934
112-18 Woolworth F W Co 5¢ & 10¢ store △ED4-1077
113-15 Wilbur-Rogers Store women's clo △ED4-5183
117-19 McLellan Stores Co 5 & 10¢ store △ED3-7233
120-26 Efird's Dept Store Inc △ED3-4141
Efird's Photo Studio △ED3-4141
Efird's Book & Stationery Shop

CAROLINA TRUCK SUPPLIES, INC.
We Buy and Sell Used Trucks and Trailers
Used Truck and Trailer Parts
5010 Wilkinson Blvd. Tel. EXpress 9-1480

FORD
YOUNG SELLS FORDS
318 W. FIFTH ST. PHONE FRanklin 5-8441
BRANCH – 1124 S. TRYON at INDEPENDENCE BLVD. PHONE FRanklin 5-3068
FORD

Baucom's NURSERY & GRADING CO. A. L. BAUCOM, Owner
LANDSCAPE GARDENERS — GRADING CONTRACTORS —
Visitors Are Always Welcome — Over 100,000 Shrubs for Your Selection
TEL. EDison 4-6453
NIGHT EDison 3-7975
(See Yellow Page 146)
N. TRYON STREET
ACROSS FROM FAIRGROUNDS

TRYON N—Contd
120-26—Contd
bsmt Efird's Shoe Repair
121-23 Lerner Shops of N C Inc women's clo △ED2-1434
125 Reed's Millinery Co
127-31 Ivey J B & Co dept store △ED3-2121
Ivey Realty Co △ED3-2121
128 Eckerd Drugs Inc (ofc) △ED3-0553
130-32 Lucielle's women's clo △ED3-3191
Lucielle's Shoe Dept △ED3-3191
134 Butler's Inc shoes △ED2-9864
5th intersects
200 Vogue The women's clo △ED3-7531
201-05 Best Shops women's clo △FR6-5591
204 Goodman Al Shoe Salon △ED2-7815
206 Purcell's Inc women's clo △ED3-2340-△ED3-2587
207 Arden's shoes △FR5-6287
210-16 Grant W T Co △ED3-8484-△FR6-3436
211 Ledbetter's Shoe Store △ED4-6912
211½ **Rooms**
1 Char Sewing Center drsmkrs △ED4-4141
Piedmont Reweaving Serv △ED4-4141
2-6 Am Business Serv Co letter shops △ED2-8353
Sterk Bernard A △ED2-8353
5 Logan's Sewing Serv alterations △ED3-9713
7 Bickley Music Studio △ED4-2803
8 Vacant
9-11 Vacant
Street continued
213 Carol's—The Children's Shop △ED3-8192
215 Brittain's women's shoes △FR5-7182
217 Green Roy A Inc men's clo △FR6-7276
218 Allright Char Co auto parking
219 Coronet Shops Inc gift shop △FR7-6249
220-22 Montaldo's of Char N C Inc women's clo △ED3-5181
221 Vacant
224 Friedman's Jwlrs △FR7-1767
224½ Tall Fashions women's clo △ED2-3925
226 Carolina Theatre △ED2-3116
227 Haverty Furn Co △ED2-7144
228 Simpson-Gordon's Shoes Inc △ED2-4810
228½ Home Beneficial Life Ins Co Inc △ED3-1741
Kirby Otis B dentist △ED3-3411
230 Vacant
231 Andrews Music Co Inc △ED3-8855
232 Vacant
233 Singer Sewing Mach Co (br) △ED3-1442
235 Vacant
237 Mayfair Hotel Corp △ED2-5114
Gorman Herman C
Mayfair News Stand △ED2-1707
239 Mayfair Grill
6th intersects
300 Vacant
300½ Vacant
301 Quality Restr △ED4-4860
301½ Marion Hotel △ED2-9728
Spillers Marion H ◎ △ED2-9728
302 Peek-A-Boo Shoe Store Inc △ED5-0004
303 Char Hat Shop cln △ED2-2657
304 Vacant
304½ Vacant
305 Tryon News Stand △ED2-9234
305½ Vacant
307a Vacant
307b Tanner's No 2 fruit juices
309 Sherwin-Williams Co The paint △ED3-1103
310 Public Library of Char & Mecklenburg County △FR6-6401
311 Lentz Gro △ED2-5119
313 Vacant
315 Federal Bake Shop △ED3-6976
317 Carolina Sweets restr △ED3-7711
317½ Hord's Studio photog △FR7-4931
318-20 First Bapt Ch △FR5-1446
Garland ct begins
319 Oglukian L M Rug Co △FR6-5848
324 Roseland Floral Co △ED2-8191
324½ **Cutter Building**
Rooms:
1-3 Natl Sch of Commerce △FR6-1979
Phi-Beta-Beta △FR6-1979
4-5 Bell Norman Beauty Salon △ED4-6079
Street continued
326 Home Credit Co loans △ED3-5461
327 **Office Building**
bsmt Genl Elec Co (insulation dept) △FR6-9680
Rooms:
100 Anthony & Newton Hair Styling Salon △ED2-7882
200 Acme Steel Co △FR5-1733
201 Home Readers Serv Inc △ED4-8917
202 Sou Filbers Inc brokers △FR5-3354
203 Am Fidelity & Casualty Co (claims dept) △ED3-4930
Markel Serv Inc ins (claims dept) △ED3-3432
Am Fidelity & Casualty Co (eng dept) △ED3-4930
204 GMC Pontiac Mtr Div △FR5-6001
205 Richey Shoes orthopedic △FR6-4801
210 Pilot Life Ins Co △ED4-1616
Street continued
328 Franklin Studios photogs △ED3-8568
328½ Davis Beauty Salon △ED4-6127
329 Ridgeway's Opticians Inc △FR5-6308
300 Barnett's Dispensing Optns △ED4-1309
330½ **Rooms**
1-3 Vacant
4-6 Stanley Home Products Inc brushes △ED3-0827
5 Mecklenburg Bapt Assn △ED4-1746
Street continued
331 US Dept Health, Educ & Welfare (Social Security Admn) △FR7-2686
332 Walker's Drug Stores △ED3-4166
Walker T A Inc drugs △ED3-4166
339 StPeter's Epis Ch △ED2-7746

74

7th intersects
400 Allright Char Co Inc parking lot △ED4-5426
401 Sterling Drug Store Inc △ED3-7177
403 **Professional Building**
Rooms:
201-05 Hoover Dan C dentist △ED4-2034
206-07 Warren Prosthetic Co dental laby △ED4-3881
208-09 Sylver E Jerome cons psychologist △ED2-1661
210-12 Vacant
211 Cardinal Realty Co △ED4-1681
213 Professional Beauty Salon △ED3-7977
215 Cole Harold M acct △FR6-7329
217 Center Chem Co △FR5-8328
219-21 Houser Oscar J phys △ED2-4063
229 State Comn for the Blind △ED3-0148
230 Variety Club Clinic △ED4-3707
301-03 Munroe H Stokes phys △ED2-0325
304-05-07 Vacant
308-13 Bailey Jas S optom △FR5-8693
Grout Jas H optom △FR5-0922
314-17 Wisteria Beauty Salon △ED2-5013
319 Caros United Community Services united foods △FR7-1644
323 Vacant
401 Vacant
408-10 Nance Chas L phys △ED3-7838
411 Abernethy Coyte G chiropodist △FR6-3947
413-14 Internatl Tex Mach Co △FR6-2373
415-17 Hamer Thos N dentist △ED3-5811
418-22 Roach Thos H dentist △FR6-4333
Petree Ralph E dentist △FR6-4333
423-24 Lentz Bernard P dentist △FR7-2980
425-28 Vacant
501-08 Vacant
509-14 Phillips DeWitt D jr phys △FR5-6350
515-17 Roscoe Percy E osteopath △ED4-3305
518-22 Vacant
523-25 Banker Linus L dentist △ED4-7443
526-28 Vacant
601-08 Vacant
609-14 Summerville Walter M phys △ED2-0635
Professional Bldg Laby △ED2-0635
616 Carelock Cromer L Ins Agcy △FR7-7824
617 Emery Industries Inc chem mfrs △ED2-1828
618 Heywood Constn Co Inc △FR5-1849
619 Vacant
622 Vacant
623-31 Vacant
700-11 Vacant
714-15 Dantzler M O Hearing Aids △ED2-1430
716-24 Welton David G phys △ED3-9696
Wansker Bernard A △ED3-9696
727 Vacant
801-04 Houck Herman H dentist △ED2-6601
805-06-07 Prevette J R & Assoc △ED4-0686
808-14 Vacant
813-17 Robinson Chas W phys △ED2-4755
818-21 Wilson Roy W dentist △FR5-7046
823-31 Professional Steno Serv △ED2-2090
Newson Henry G & Co real est △ED4-9705
Fischer & Porter measuring instruments △FR6-0353
Adams Chet Co mfrs agts △ED2-6721
Wagner Elec Corp △FR5-1259
Pearson W G Co Inc mfrs agts △FR6-9365
Shell Chem Co △ED4-4748
Darrell Donald M mfrs agt
Yale & Towne Mfg Co lock mfrs △ED2-2090
Street continued
405 Helms T Edw dispensing optns △ED2-3641
407 Professional Barber Shop △ED3-2774
408 Union Natl Bank The (uptown drive in ofc) △ED3-9128
408½ Met Life Ins Co △ED3-3121
409-11 Vacant
409½ Sportsman Athletic Club & Gymnasium
413-15 Hob Nob Restr Inc △FR5-9525-△ED2-9711
413½ Simpson Susie T Mrs drsmkr △ED2-1610
Simpson Thos B int dec △ED2-1610
414-16 StMark's Luth Ch △ED3-9021
417 Am Dry Cln Co (br) △ED3-3514
421 Little Canary Cottage No 1 restr △FR5-9303
423 Allright Char Co Inc parking lot △ED2-9330
426-30 Barringer Wm R Hotel △ED3-0331
bsmt Barringer Hotel Barber Shop
Glenn Bobby shoe shiner
lobby Barringer Hotel News Stand
Street continued
433 McNeely's Gulf Serv gas sta △ED3-7630
8th intersects
500 Gold Stamps Premium Co △ED2-5081
Saunders Distrs Inc genl mdse △ED2-5081
501 First Meth Ch △ED3-9081
First Meth Ch Kindergarten
502 Mitchell Parking Serv Inc
508 **Guthery Apartments**
Apartments:
1 Ritch Horace S △ED4-5960
2 Ellis Dora A business sch △ED4-7832

LINCOLN NATIONAL LIFE INSURANCE COMPANY
LIFE ACCIDENT SICKNESS GROUP
R. L. "Bob" TAYLOR & ASSOCIATES
917 JOHNSTON BLDG.
212 S. TRYON ST.
EDison 3-4197

MOORE SHEET METAL CO.
SHEET METAL
ROOFING
HEATING (Hot Air)
STAINLESS STEEL WORK
1942 E. 8th St.
Tel. EDison 4-6862

Flowe Bros. Construction Co.
DRAINAGE, GRADING AND EXCAVATING CONTRACTORS
917 W. Morehead Street
Tels. EDison 4-1340 and EDison 4-2157, Nights EXpress 9-7656 and EXpress 9-1863

YOST & GROSE CO.
"DUB" YOST "BILL" GROSE
Lathing, Plastering, Stucco and Waterproofing Contractors
WORK GUARANTEED
1817 W. DILWORTH RD.
TEL. FRanklin 6-4145

HALL'S, INC.
"SINCE 1946"
Home of Quality Floor Coverings and Fine Furniture – Carpeting Service For Offices and Hotels
2519 THE PLAZA
TEL. FRanklin 5-4449

TRYON N—Contd
Guthery Apts—Contd
3 Davis Hazeline ΔFR5-3996
4 Deaton Harry L
5 Futch Mary Mrs ΔED4-5349
6 Johnson Harry R ΔFR6-9698
7 Lima Ethel DeL ΔED4-7173
8 Johnson Julian C jr ΔED2-0622
9 Owen Kate ΔED4-2126
10 Mace Anne P ΔFR7-2950
11 Clemmer Edna G Mrs ΔED4-9889
12 Almond B L
14 Green Billy
100 Cloninger Lawrence W ΔED4-3970
101 Flowe Judy ΔED2-5388
102 Pharr Florella B Mrs ΔED2-5388
103 Setzer Mary L ΔED2-9112
104 Brittain Eliz M Mrs ΔED3-0094
105 Stimson Lyda H Mrs
106 Smith Anne ΔED2-1074
107 Winfree Mozelle R Mrs ΔED4-3183
108 McClure Eug O ΔFR5-3480
109 Burkhalter Ethelyn J Mrs ΔED4-5846
110 Ramseur Mary F ΔFR5-0908
110½ Landrum Bertha Mrs
111 Porter Olive M Mrs ΔED2-7016
111½ Price Edith E Mrs ΔFR5-7402
112 Vacant
113 Potts Lorena M ΔFR7-1774
114 Eaton Alan C ΔFR7-4283
115 Lee Annie H ΔFR5-6533
116 Ballard Olive E ΔED3-0074
117 Finley Mary J Mrs ΔFR7-7730
118 Wyche Anne C Mrs ΔED2-9454
119 Rolen Rose B Mrs nurse
120 Lowry Ola ΔED4-1975
121 Black Bessie nurse ΔED4-9904
122 Ferguson Gertrude nurse
123 Nealy Elwood C ΔED4-8827
200 Price Blake C ΔED2-3842
201 Sessoms Nell F ΔED3-3337
202 Best Vida A ΔFR7-5552
203 Johnson Beatrice E nurse ΔED4-6961
204 Williams Ruth D
205 Mickle Marguerite F Mrs ΔED3-5280
206 Muncey Maynard L ΔED4-4223
207 Jefferson Shirley F ΔED3-5925
208 Adair Paulelia ΔED3-7523
209 Lane Ada Mae ΔED4-0700
210 Gillam Mary E ΔED2-1232
211 McWhorter Ann
211½ Wall Dorothy H ΔED2-3408
212 Polen Vivien R ΔFR8-5154
212½ Dudley Florence C ΔJA3-6204
213 Smith Omelia R
214 Mabry Ina ΔED2-3504
215 Thrower Mary ΔFR6-5923
216 Bailey Evelyn ΔFR5-6631
217 Beam Nella Jo ΔED4-0476
218 Smith Georgia ΔFR5-1576
219 Pendleton Frances ΔED4-4180
220 Holland Sarah T ΔFR7-5108
221 Robinson Kathryn nurse
222 Rush Norman M ΔFR7-4788
223 Rockwell Betty C Mrs ΔED4-3814
300 Byrd Gladys M ΔED2-6979
301 Taylor Bertha Mrs ΔED4-2713
302 Simpson Clarence ΔFR6-4417
303 Young Dorothy C ΔJA3-4337
304 McNeely Rex Mrs
305 Ray Kate L
306 Taylor Marion V ΔFR5-5787
307 Cole Marjorie J Mrs
308 Hager Ann Mrs
309 Hollingsworth Sarah E ΔFR7-1074
310 Bennett Beth N ΔED3-4468
311 Gilreath Mollie P Mrs ΔED3-2944
311½ Owens Willie M
312 Browne Mary ΔED4-7342
313 McClellan Ruth Mrs
314 Whitehead Chas W
315 Sowell Vera ΔFR5-4155
316 Pigg Mary ΔED4-0615
317 Baker Mildred C Mrs ΔED4-4457
318 Davis Hazeleen ΔED4-0114
319 Lavender Stella M Mrs ΔFR5-7010
320 Caldwell Juanita
321 Stegall Virginia V ΔED4-2381
322 King Helen C ΔED2-6611
323 Taylor Henry T ΔFR6-6114

Street continued
511 White Tower (br) restr ΔFR7-9236
512 Tic Toc Grill restr ΔFR5-8068
Superior Tile & Marble Co contrs ΔFR6-3994
513 Mitchell Parking Serv Inc (br)
516 Hovis Z A & Sons Inc funeral dirs ΔED2-5144
Long Olin
518 Hovis Wm N ΔED2-3464
518½ Hovis Wm N jr
522 Pep Boys The auto parts ΔED3-1706
523 US Casualty Co ins ΔFR5-6031-ΔFR5-6036
524 **Colonial Apartments**
Apartments:
1 Albea Claude L ΔFR6-2084
2 Duckworth Clyde A lwyr ΔED3-5835
3 Davis Nettie Mrs ΔED2-5232
4 Carter Pearl M Mrs ΔED4-2007
5 Plyler Ira H ΔED2-1607
6 Long Nola M Mrs ΔED2-1561
7 Ballard Ida Mrs ΔFR7-1851
8 Vacant
9 Vacant
10 McManus E Byron
11 DeSio Jos A
12 Davis Barbara ΔED3-2222

Street continued
525 Home Indemnity Co The ins ΔED3-8676
Home Ins Co The ΔED3-8676
Thigpen & Hines lwyrs ΔED4-2826
Am Coml Bank (br) ΔFR5-0459
9th intersects
600 Grey's Serv Sta ΔED2-9329
603 Dalton Chas F ΔED2-4020
608 Western Auto Sup Co ΔFR7-1591-ΔED4-3978
616 McAden Sidney Y ΔED2-4217
625 Vacant
627 Eubanks & Ranson used cars ΔED4-7509
631 Baker's Serv Sta ΔFR5-9249
Baker Cab Co ΔED3-5115
rear Domestic Lndry Inc (br) ΔED4-1934
Phifer av begins
76
W 10th begins
Phifer av begins
700 Sears Roebuck And Co ΔFR6-2711
Allstate Ins Co ΔFR6-3090
701 Baxter Clothes ΔED3-7201
705-11 Carolynn Motel The ΔED4-0667
707 Fox John E mfrs agt ΔED2-2083
721 First A R Presby Ch ΔED3-8133
723 Vacant
11th intersects
800 Hood Ralph Serv Sta ΔED2-9733
801-03 A&P Food Stores ΔFR7-2210
809 Tryon Soda Shop confy ΔED2-9531
811 Dred-Not Sls Co drug sundries ΔFR5-4211-ΔED4-3572
815 Jack & Jill Kindergarten & Nursery ΔED4-5331
817 Maree Wm T
826 Wachovia Bank & Trust Co (br) ΔFR5-2649
829 Woodie Howard J
829a Rogers Willis T
829b Price S Edw jr ΔED4-9630
829c Adcock Harry M ΔED4-3964
831 Kenney Mfg Co drapery hdw ΔFR6-1577
833-35 Crest Stores Co Inc ΔED2-6179
837 Howell Ella M Mrs ◎ ΔED2-4075
841 Stamey's Drive In Restr ΔFR5-8553
12th intersects
900 Gibbs Lillie ΔED2-7814
901 Spratt Jack Auto Sls autos ΔFR5-0138
904 Vacant
906 Vacant
918 Reid Ruby C Mrs
Crosby Aaron ΔFR7-4856
Barrett Rosa
920 **Apartments**
1 Leonardson Bertha
2 Ralph J C
3 Tucker Eddie
4 Vacant
Street continued

924 Cotton John L
926 Bowen Carol Mrs
Creason Wm
930 Vacant
E 13th begins
— Seaboard Airline Ry (pass sta; side ent)
SAL (overpass)
1000 Raff Fredk Co of N C Inc mech engs ΔED2-4121
1003 Vacant
House al begins
1010 Tire Town ΔFR6-7908
1011 Ellis Alex jr ΔFR5-1828
Gates ct begins
1014-16 Natl Auto Parts Exch Inc ΔED4-9393-ΔFR6-7976
1015 Vacant
1017 Vacant
1018 Eastern Whol Co
1020 Christenbury Brooks
1024 Amon Inc rock wool insulation ΔFR6-1035
1024½ Vacant
1026 Vacant
1026½ Vacant
Liddell intersects
1100 Suburban Telev Sls & Serv ΔFR6-0085
1101 Todd Serv Co gas sta ΔFR5-6980
1102 Action Display Distr Co exterior dec ΔFR5-9146
1104 Sands & Co Inc genl mdse ΔED2-3683
1108 Cassada Vernon W ΔFR5-6915
1109 Blackmon's Pl gro
1111 Green Sign Co ΔED3-4098
1111½ Turner Maude G Mrs
1118 Murphy Wm
1121 Vacant
1122 Davis Martha A Mrs ΔED3-2570
1123 Stone Jack Radiator Co ΔED2-3510
Wadsworth pl begins
1124 Vacant
1127 Ledbetter Melvin ΔFR6-3282
Rushing R Marvin
1128 Suggs Hewett D ΔED2-2717
1135 Catholic Bible Hse Inc ΔED3-6631
Direct Sls Inc Bibles ΔED3-6631
Stampley C D Enterprises Inc ΔED3-6631
Bible Hse Inc ΔED3-6631
1138 Craftsman Printing Co ΔED3-5482
1139 Phillips Wm E M ◎ ΔED4-2494
1143 Medlin John H ΔFR7-4619
W 15th begins
Sprunt begins
1201 Bolt Rubber Co tires ΔFR6-7028
1205 Davis Carrie K Mrs ΔFR6-6237
1210 Horne-Wilson Inc plmb sups ΔED3-4161
1211 Smith Cabell H ◎ ΔED2-4609
1221 Stalls & Webb Printing Co ΔED2-3463
1224 Foremost Internatl Dairies Inc ΔED2-7116
Foremost Grill restr ΔFR5-9239
1225 Carolina Hotel ΔFR7-9313
1227 Vacant
35
E 16th intersects
Sou Ry (overpass)
Ashby begins
1313 Piedmont Heat Treating Corp ΔED3-8494
1317 Walker Ross ΔFR6-4623
1321 King Mack
1325 Deese Will ΔFR6-8647
1401 Connor Napoleon
1420 Piedmont Products Co boiler contrs ΔFR6-7441
1424 Cunningham Whol Co Inc whol beer ΔED3-1306-ΔED2-0407
1425 Harris Exp Inc mtr frt ΔED2-5071
1514 Dillard Paper Co of Char Inc whol ΔFR6-3563
1519 Hartis Esso Servicenter ΔED4-7677
Turner's Terminal Grill restr ΔFR6-1754
Plymouth av begins
Dalton av ends
1601 Lee's Truck Stop serv sta ΔED2-9386

Carriker Poultry Company
SECURITY POULTRY and EGGS
Phone
EDison 3-2177
Our poultry is grown, fed and processed by the latest scientific Methods – to give the choicest poultry on the market
CARRIKER POULTRY CO.
2811 Central Ave.
Telephone EDison 3-2177

Perry-Mincey Co.
CHARLOTTE'S LARGEST INDEPENDENT FURNITURE STORE
123-25 S. COLLEGE STREET
TEL. EDison 3-3759
(See Yellow Page 96)

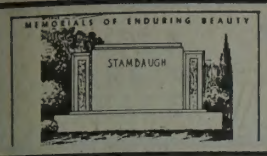

Charlotte's Largest and Leading Retail Monument Dealer

Carolina Marble & Granite Works, Inc.

3200 S. BOULEVARD — PHONE JAckson 3-2112
FLOYD A. FRIDELL — (See Yellow Page 133) — TERRELL FRIDELL

'RYON N—Contd
1610 Doolittle Tractor & Implement Co The △FR6-4828
1617 Vacant
1621 Dixie Bearings Inc △JA3-0047
1625 Diesel Injection Sls & Serv fuel and pump repr △FR5-4152

Sylvania av begins
1710 Ralston Purina Co feed mfrs △ED3-7541
1715 Thurston Mtr Lines Inc(terminal) △JA3-6886
1721 Vacant
1723 Pure Oil Serv Sta △ED2-7258
1725 Johnnie's Grill △ED2-9637
1730 Sou Pump & Tank Co Inc mfrs agts △FR6-5631
D&B Finance Co loans △FR7-3289
Keswick av begins
1800 Davis Lbr Co Inc △ED3-4526
Rogers Albert B
1802 Crab-Orchard Tenn Stone Yd △FR7-2970
1804 Statesville Flour Mills Co △ED3-2213
1925 W S O C Broadcasting Co △FR6-8401

37

W 23d begins
2000 Spur Distr Co Inc serv sta △FR5-9408
Spur Distributing Co Inc (area ofc) △FR7-3233
2001 Precision Gear & Mach Co △ED4-6857
2016 Hearn Mtr Co autos △ED3-0361
2019 Consolidated Brass Co △FR6-4841
2020 Carolina Overall Serv lndry △FR5-1705
2027 Seven-Up Btlg Co Inc of Char N C △ED3-1569-△ED3-1933
W 24th begins
2101 Blackman Jas H △ED4-6005
2105 Simpson John B △FR6-0190
2107 Vacant
2109 Sun-Brite Clns △FR6-1795
2109½ Vacant
2115 Vacant
2125 Vacant
2130 Arnold Hoffman & Co Inc tex chem △FR5-7336
W 25th begins
2201 Clark Trailer & Equip Co Inc △FR5-6041
2210 Crawford Sup Co plmb and htg △FR6-7578
Crawford Sprinkler Co △ED4-8641
2217 Perry Sign Co △ED2-3405-△ED4-7289
2221 Vacant
2222 Sou Freezer Sls Co ice cream △ED4-9535
2229 Smith Texaco Serv △EX2-9565
W 25th begins
W 26th begins (not open)
2300 Charlotte Farm Equip Co △FR6-3505
2308 Royal Crown Btlg Co △ED2-6711
2309 Alamo Plaza Hotel Courts △FR5-3771
2320 Ragan Refgr Co △ED2-6335-△ED2-7212
2322 Archibald & Martin food brokers △FR5-5262
Wheatly Brokerage Inc △ED3-5714
Dixie Bonded Whses Inc
2325 Leonard & Nicholson Royal Tire Serv △ED2-7111
27th intersects
2400 Yore Restr
2401 Am Commercial Bank The (br) △FR5-4461
2407 Pyramid Life Ins Co △ED2-8181
2408 Vacant
2416 Bowers Battery & Spark Plug Co
2422 N C State Mtr Club Inc △ED2-8507
Sou Auto Assn △ED3-0576
Natl Auto Assn (ofc) △ED2-8507
28th intersects (es not open)
2501 North South Lines Inc expressing △FR7-1551
2504 Coble Dairy Products Co-operative Inc △FR5-8424
Peter Pan Dairy Bar Grill restr △FR5-9750
2517 Jones Cities Serv serv sta △FR7-9260
2528 Louis' Restr △FR5-7805
Paraud Louis
2529 Bush Transfer Co △ED3-6406
Atlantic States Mtr Lines (whse)
Tower Lines Inc △ED4-7971
Burnham's Van Serv
Baucom's Transfer Co △ED4-7971
Bison Fast Frt Inc △FR6-7009
Colonial Mtr Frt Lines △FR5-5578
Cooper Mtr Lines △ED4-7971

Street continued
2600 Central Motor Lines Inc (terminal) △ED4-9786
Central Motor Lines Inc (garage) △ED4-9786
2615 Allen Jos Y △FR6-9949
2627 Gant's Atlantic Serv △FR7-9322
30th intersects (es not open)
2705 Baldwin Harold L prod
2709 Brake Serv Co of Char Inc △FR6-3996-△FR6-5700
2710 Vacant
2715 Sharpe Vastine O ◎ △ED2-0673
rear Sharpe V O Stone Yd
2716 Vacant
rear Vacant
2717 Sharpe Alice M Mrs ◎ △ED2-5356
2718 Vacant
2721 Blackwelder's Bar-B-Q restr △FR5-3567
31st intersects (es not open)
2726 Hart Truck Trailer Serv reprs △ED3-1526
2800 Hennis Frt Lines Inc △FR6-6471
2801 Rosen M B & Son Co The adv specialties △ED3-3545
Caro Plastic Co plastics products mfrs △ED3-3545
2803 Dairy Queen ice cream
2813 Flamingo Drive In restr △FR5-9310
2832 McGuirt's Amoco Serv △FR5-9549
2833 Under constn
32d intersects (not open)
Old Concord rd begins
2920 Allison-Erwin Co Inc △ED4-8621
2921 Speas Co vinegar mfrs △ED2-4443
2922 Sou Serv Sta △ED3-5096
2924 Sou Oil Co dlrs △ED3-5096
rear Vacant
Sou Ry crosses
3000 Moore Bruce Auto Parts △ED4-7527
3027 Hollingsworth's GMC Truck Co Inc △ED2-8195
Universal Leasing Serv Inc trucks △ED2-8195
Sou Equip Co Inc trailers △ED3-7175
Atando av begins
3201 Herrin's Shell Serv △FR7-9367
3214 Cothran Frank H jr ◎ real est △ED2-4946
Garrett Wenck & Garrett Inc trailers △ED2-5560
3217 Faires Trailer Co mobile homes △ED4-1793-△ED2-3750
3222 Hinson's Shell Serv △ED2-9887
E 36th intersects (ns not open)
3300 Herrin Marshall E △ED2-5723
3308 Kiriakos Christine Mrs △FR7-7063
3316 Pounds Eloise L Mrs ◎ △FR5-8738
3324 Butler J Chas ◎ △ED2-5990
3333 Ross Geo S △ED2-2985
3400 Dorton Jas E ◎ △ED3-2437
3410 Vacant
3427 Davidson Louise H Mrs ◎ △ED2-6267
3428 Wentz Lillie J Mrs ◎ △ED4-2179
rear Vacant
Rosedale av begins
3524 Norwood Jasper C △ED4-6329
3526 Goodwin Virginia D
3528 Phillips John A jr
3530 Fox Wm A ◎ △FR7-7565
Rosedale av intersects
3600 Rockholt Frances Mrs ◎ △ED6-2937
3601 North Twenty-Nine Drive In Theatre △ED4-1528
3618 Cureton John M ◎ △ED4-1708
3724 C&O Gro △FR5-5332
3726 Lee's Railroad Salvage genl mdse △ED4-8504
Creosote rd begins
Craighead rd begins
3804 Kidd's Paul Gro △FR5-1989
3805 Fox's Grill △ED2-9892
3806 North Twenty-Nine Prod Mkt
3900 Lou-Mac Kennels △ED2-3547
3904 Shields Alice P Mrs
City limits
3916 Acme Plmb & Sups Inc △ED2-6183
rear Vacant
3918 Rice Jas H ◎ △ED4-3494
rear Vacant
3922 Rice Irvin K ◎ △ED2-8083
rear Kirkley Freddie E
3923 Smith Minnie D Mrs ◎
3926 Freeman Ronnie M
3927 Ahern Rosy L Mrs ◎ △ED3-1361
4000 Leslie Clyde R ◎ △ED2-2407
Three Star Poster Co △ED2-2407
4001 Dinkins Albert B ◎ △ED2-4958
rear May Roy I △ED2-7095
4008 Pawson Frank ◎ △ED2-3441
rear Dellinger Dalton Q △FR7-5114
4009 Phillips Super Mkt △ED3-0558
4015 Phillips W F Plastering Co (ofc) △ED3-0558
Phillips Atlantic Serv Sta
4026 Walker's Serv Sta △ED2-9717
4028 Holt Glenn F △ED4-8813
4029 Mildred's Beauty Shop △FR6-7959
4030 Vacant
4031 Frank's Barber Shop △ED2-9507
Phillips cir begins
4109 Two-Nine Grill △ED2-9397
4111 North Twenty-Nine Recreation billiards
4114 Armstrong Auto Parts Co △ED2-4890
4115 Edwards Gro & Serv △ED2-9480
4116 Matthews' Used Cars △ED3-5893
Matthews Wm R △ED3-5893
4116½ Don's Radio & Telev Serv △FR5-7925
4118 Hendrix Norman A △FR7-3498
4119 Seminole Trailer Park △FR5-5043
Fowler Emma L Mrs △ED3-7342
Stanley Jake T △ED3-9163
Miller Chas J △FR5-2620
Owen Dan △FR5-1379
Odell Sidney D △FR6-8457

Street continued
4120 Cratts Fred
4122 Bates Lonnie W
Sugar Creek rd intersects
4215 Pasour Clarence L ◎ △FR5-5043
4317 Vandever's Amoco Serv △FR7-9386
4339 Kayo Serv Sta △FR5-9443
4347 Baucom's Nursery & Grading Co △ED4-6453
Beechway cir begins
4400 Dorton J S jr △ED3-4258
Sou States Exposition Inc △ED4-5657
Sou States Fair Ground △ED4-5657
4401 Oakwood Trailer Sls Corp △ED2-3497
Hudson Amos
4501 Hoare Wm A jr
4601 Sharp Geo C ◎ △FR7-7769
Trudy's Beauty Shoppe △FR7-7769
4801 Fairview Grill
4904 Smith Lester
4906 Fleming Ralph H jr ◎ △FR7-6384
4908 Feimster Esso Serv △ED2-9787
4987 Carlton's Sock Shop
4999 Standard Printing Co △FR6-1414
Plexico Products Co (plant) △JA3-5207
5000 George's Trailer Sls No 2 △ED2-1315
Plyler Elvin G △ED2-1315
5001 Sullivan Bros Serv gas sta
5004 Smith Lester B △ED4-8091
5045 Conner & Walters Co barber sups △ED3-4179
5050 Elmore Trailer Sls Inc △ED2-2471
Elmore W Henry ◎ △ED3-8666
Elmore Trailer Park
Jones Horace A △FR7-6311
5058 Vacant
5075 Bennett Jas E ◎ △ED3-4179

AMERICAN OIL CO.
AMOCO GAS
STOP
AT THE SIGN OF GREATER VALUES FROM MAINE TO FLORIDA
AMOCO GAS
1006 S. Tryon St.
TEL. FRanklin 5-3711

CAROLINA NURSERIES INC.
LANDSCAPE GARDENERS
NURSERYMEN
Concord Blvd. U.S. Hwy. 29 North
PHONE ED 4-0874

Garibaldi & Bruns INC.
104 S. TRYON ST. — *Charlotte's Leading Jewelers for 62 Years* — TEL. EDison 2-5822

LAWTER AND PRITCHARD CO.
GENERAL CONTRACTORS AND GRADING
300 N. Clanton Road
Tel. JAckson 3-2461

A. V. BLANKENSHIP
CIVIL ENGINEER
Municipal Improvements — Land Surveys
117 E. 3d ST., 3d FLOOR PHONE FRanklin 5-1469

TRYON N—Contd
5080 Duval Jean
Little White Hse Antique Shop
Bennett la begins
5094 Case Bros Piano Co △ED3-4108
5095 Griffin Sup Co bldg materials △ED2-8767-△ED3-6359
Butler rd begins
5097 Rea-Cochrane Sls Co dry gds
5100 Drivers, Chauffeurs, Warehousemen and Helpers Local No 71 △FR6-4876
5104 Bell John E
Aokwood Kennels △ED2-4381
5110 Mabel Animal Hosp △ED2-4381
5151 Sou Trailer & Equip Co Inc △ED4-3534
5152 Duffy's Tavern restr △ED2-9239
5209 Anderson Frank B
5211 Blanton Hubert
5212 Cowens Wm
5213 Faires Robt W ◎ △ED3-9375
5214 Daniels Henry H
5215 Globe Trotters Inn △FR5-6425
Fulkejrson Jeffie C Mrs
5217 Morris J Alvin ◎ △ED4-7943
5218 Michael Arlin A △ED4-4082
5226 Under constn
5251 Abernathy Wm S ◎ △FR5-2160
5264 Lanier Paul W △FR6-0545
5270 Genl Mtrs Training Center △ED3-5415
5271 North Twenty-Nine Golf Range △ED2-9512
5276 Mecklenburg Grill
5278 Mecklenburg Gulf Serv △ED2-9722
5279 Natl Serv Sta △ED2-9626
Natl Grill restr △ED2-9626
5283 Osborne Chas L ◎ △FR7-1257
5284 England's Curb Mkt gro
Salisbury rd begins
5301 Clark's Esso Servicenter △FR5-9405
Clark's Gro △FR5-9405
5303 Osborne's Motel
5305 Ambers Restr The
5307 Pines Trailer Park △FR5-7531
Bennick R W △FR7-2966
Stephenson Fredk G △FR6-0175
Ray Donald W △FR5-3824
Wilson John E △ED3-2292
Brantley John W jr △FR6-6076
Haid Wm R △ED2-3559
McKinney Willis P △ED4-9512
Solomon Danl W △FR5-3839
Daniels Jas T △FR5-3944
Bryant R H △FR6-5426
Forrest W C △FR5-8057
Cox Tommy K △ED4-7887
Fincher J Frank △FR7-2011
Goodman Neal T △ED4-0143
Dobbs Robt L △FR6-3169
Nelson Donald O △ED3-2256
Limkeman Wayne W △FR6-6801
Huddleston Jas W △FR6-0553
Gallaher Albert E △ED4-8535
Kimsey W C △FR6-4674
Frazier Geo E △ED4-4120
Street continued
5308 Vacant
5310-20 Mecklenburg Furn Shops Inc △FR5-8411
5317 Puckett J M ◎ cabtmkr △ED4-1128
5324 Killian Hdw
Killian Super Serv gas sta △ED2-9437
5325 Wedding Brady L △FR7-6406
Wedding Marrs S △FR5-5890
5428 Caro Creme Donut Shop △ED4-1297
Hough G Davis jr △ED4-1297
5429 Bostian Mannequin Studio display figure refinishing △ED4-9653
5430 Davidson Sls & Serv Agcy prntrs equip △ED4-7592
Printing Equip & Sup Co △ED4-7952
5433 Bostian David B ◎ △FR6-7384
— Davis Harrell
— Romany Motel Courts △ED2-9703
— Rogers Wyatt M ◎ △ED2-9703
— Smith Wm H ◎ △FR7-3812
— Alexander Neal A ◎ △ED3-2593
— Carl's Grill & Truck Stop restr △ED2-9834-△FR5-9786
— Rucker Mary A Mrs ◎ △ED3-3583
— Casa Rancho Mtr Lodge △ED3-0959
— Breeze Crosby A ◎ △ED3-0959
— Neal Jas C ◎ △FR5-5478
— Dowdle Hoover
— Bel-Air Motel △FR6-8333
— Robbins Jack T ◎ △FR6-8333
— Herrin's Trailer Park
Owen blvd begins
— McLendon Chas L △ED2-3043
— Byrd Coy J △ED3-5075
— Knight Herbert △ED4-2301
— Herrin's Gro & Serv △FR6-8739
— Hunter R L △FR5-2374
— Yates Jas M ◎ △FR7-2158
— McGill H B △FR5-0062
— Stuckey Bros & Hanna Furn Co △FR7-4758
— McQuay's Grill restr △ED2-9800
— Hudson Jerry ◎ △FR6-6950
— Smith Wm H ◎ △FR7-3812
— Winchester D B ◎ △FR7-5030
5994 Southeastern Truck Refgr Inc △FR6-0778
— Davis John S ◎ △JA3-0444
— Lowery Arlen W ◎ △FR6-7834
— McLaughlin Robt W ◎ △FR6-7993
— Highway Twenty-Nine Esso gas sta △FR7-4866
— Smith's Gulf Serv gas sta △ED2-9268
Highway 29 intersects
— Clark's Whse genl mdse △FR7-7654
— Textile Sls Co △FR6-9863
— Pines Motel △FR5-9540
— Lakeside Motel △FR7-6976
— Smith Virgil E
— Carolina Nurseries Inc △ED4-0874
— Ancrest Motel △ED4-4640
— Rimer Harold R ◎ △ED4-4640
— Penninger's Gulf Serv gas sta
— County Home △ED2-5450
— Miller J S △ED2-5450
— Key Largo Grill restr △ED2-9742
— Key Largo Motor Court △ED2-9742
— Carolina Steel Erectors △FR6-9201

4

TRYON SOUTH—From Trade southwest bey city limits (base line dividing east and west streets bet Trade and Camden rd)
100 Richard's Jwlrs Inc △ED4-8249
101-03 Kress S H & Co dept store △ED2-2942
102 Brown Buster News Stand △ED2-9153
102a Kiddie Corner clo △ED4-3938
104 Garibaldi & Bruns Inc jwlrs △ED2-5822
106 Hanover Shoe Store
108 Brownlee Jwlrs Inc △ED2-7357
109 Eckerd Drugs Inc (br) △ED4-4042
110 Mayo's Clothes △ED2-9876
111 Kay Jwlry Co △ED2-6125
112 **Liberty Life Building**
1st fl Liberty Life Barber Shop △ED2-8031
Honey's Luncheonette △FR6-4274
Rooms:
101-02 Payne's Card & Gift Shop △FR5-7298
104 Courts & Co stocks △FR6-4816
105 Char Sls Executives Club △FR5-2072
106 Warren Finance Co △ED3-1314
107 Maryland Life Ins Co △ED3-9692
108 Walker Ins Agcy (sup rm)
109 duPont Francis I & Co stocks △FR5-7734
110 Thomson & McKinnon stocks △ED3-3743
2d fl Broadcasting Co of the South (ofc) W I S T Radio Sta △FR6-3511
201 Liberty Life Ins Co △ED2-8080
202-04 Am Casualty Co of Reading Penn ins △ED3-9211
205 Western Elec Co (installation dept) △FR7-3183
207 Brown & Morrison mfrs agts △ED3-0774
208 Collier P F & Son Corp (br agcy) △ED2-2794
209 Salespower Inc business serv △ED3-9611
Manpower Inc business serv △ED3-9611
210 Hooper-Holmes Bur Inc The coml reporting △ED2-7065
301 Sou Real Est & Ins Co △ED2-5165
302 Vacant
401-02 Mich Mut Liability Co △FR5-8207
403-05 Am Ins Group △ED3-0459-△ED4-6207
406 Marley Realty Co △ED4-4621
407 Vacant
408 Tate Allen Co Inc real est △ED2-7993
409 Carpenter Emp Serv Inc △ED3-9829
410-14 Campbell & Fechhelm accts △FR5-0149
415 Vacant
416-17 Norfolk Sou Ry Co (traffic dept) △ED3-1451
501-02 Great Am Group of Ins Co's (claims ofc) △ED2-7040
503 Intnatl Accts Soc Inc correspondence sch △ED4-0282
504 Morrison & Co (br) security brokers △ED3-9646
505-07 Dearborn Mtrs Credit Corp △FR6-1648
508-14 Tenn Coal & Iron Div of US Steel Corp (sls ofc) △FR5-8625
515-17 Kaiser Alum & Chem Sls Inc (sls ofc) △FR5-7358
601 Avondale Mills Inc (sls ofc) △ED4-5379
Comer-Avondale Mills Inc yarns △ED4-5379
603 Tennant G H Co (Southeastern Div) machy △ED3-7522
605 Vacant
606 Am Brass Co The △FR5-2566
607 Rumsey Witmer Agcy Inc of N C ins △FR6-9826
Rumsey Trans Engineering Co safety patrol serv △FR6-9826
Lane Paper Co Inc mfrs △ED2-6330
608 Southern Life Ins Co (ordinary div) △FR6-9994
609-11 Morris Bros Agcy ins △FR6-6541
612 Rowe Ins Agcy Inc genl
613 Dairypak Inc cartons △FR5-0261
614 Fed Deposit Ins Corp
615-17 John Hancock Mut Life Ins Co of Boston Mass △ED2-4173
701-02 Trotter Agcy pub relations △FR7-9102
703 Woodmen of the World Life Ins Soc (state ofc) △ED4-7694
704 Burke, Kuipers & Mahoney Inc publs reps △ED4-8219
705 Potter Robt D lwyr △FR6-4777
706 Genl Audit Co △FR5-2959
707-08 Shenandoah Life Ins Co of Roanoke Va △ED2-8833
709-10 Belvin D L dentist △ED3-6714
711 Otis Elev Co (serv ofc) △ED2-7359
712 Equitable Life Assurance Soc of the US (city mtge ofc) △FR7-4561
713-14 Street John F Co yarns △FR6-5734
715 Hassler Sim W mfrs agt △FR6-2844
717 Liberty Life Bldg Inc (ofc) △FR5-5531
801-05 Schmucker Ralph dentist △ED2-3426
Gibbs John W dentist △ED2-3426
806-17 Equitable Life Assurance Soc of the US The △FR7-4561
Equitable Life Assurance Soc of the US (dist ofc) △FR7-4561
Equitable Life Assurance Soc of the US (cash) △FR7-4561
Equitable Life Assurance Soc of the US (agcy mgrs ofc) △FR7-4561
901-02 Richardson Margt C Mrs CSP △ED2-2808
903-05 Mass Protective Assn Inc The ins △ED3-8668
Paul Revere Life Ins Co △FR7-4508
906 London Guarantee & Accident Co Ltd ins △ED3-1591

NATIONAL SCHOOL OF COMMERCE
IBM
KEY-PUNCH
TRAINING
ACCOUNTING
SECRETARIAL
TRAINING
1-2-3 Cutter Bldg.
324½ N. Tryon St.
Tel. FRanklin 6-1979

FIRST FEDERAL SAVINGS & LOAN ASSOCIATION
MEMBER OF FEDERAL SAVINGS & LOAN INSURANCE CORPORATION
225 S. TRYON ST. EDison 3-8401
SAVINGS LOANS ASSETS $24,000,000.

AMPLE PARKING SPACE

THE MING TREE
RESTAURANT
"Incomparable Chinese and American Foods"
520 Providence Road Air Conditioned

CIVITAN CLUB
Tuesday 1:15 P.M.
LIONS CLUB
Thursday 1 P.M.
EDison 4-3028

TRYON S—Contd
Liberty Life Bldg—Contd
907 Equitable Life Assurance Soc of the US (group dept) ΔED4-7752
908 Fairchild Publications ΔED3-3692
909-10 Fligel Sol S acct ΔED4-8171
911-14 Babcock & Wilcox Co The boiler mfrs (sls ofc) ΔFR5-3386
915-916 Mass Mut Life Ins Co ΔED2-2220
Lawrence Whse Co ΔED4-3859
917 Blackstone Mut Ins Co (dist ofc) ΔFR5-4128
1001-04 Alford Frank O dentist ΔED2-0841
Culbreth Fay H dentist ΔED2-0841
1005 Hubbard & Shuford lwyrs ΔFR5-8474
1006-07 Crown Central Petroleum Corp ΔED3-8827
1008 Porter Adjustment Co ΔFR6-0162-ΔED4-0660
1009 Life Ins Co of Virginia The (group div) ΔFR6-2361
1010-11 Stone Fleming H dentist ΔFR5-5694
1012-14 Fireman's Fund Ins Group ΔED3-7453-ΔED3-5851
1016 Eck & Eck accts ΔED3-1847
1017 Mason Neilan (Div of Worthington Corp) regulator mfrs ΔFR6-4630
1101-03 Life Ins Co of Va The (agcy ofc) ΔED4-4288
1104-06 Olin Mathieson Chem Corp ΔED3-1175
1107 Republic Oil Refining Co ΔED3-0183
1108 Dic-Tel Secretarial Serv ΔED3-7553
Logan Slater Ins Agcy ΔFR7-5087
Jefferson Chemical Co Inc ΔFR7-5670
1109 T V Guide magazine publs ΔFR6-4496
1110 Vacant
1112 Webster Ben H dentist ΔED2-8725
1113 Penny Bros of Char auctioneers
1114 Mesrobian Ralfe archt ΔED2-0149
1115 Manhattan Life Ins Co ΔED2-0357
1116 Occidental Life Ins Co ΔFR7-2156
1117 Link-Belt Co conveyors ΔED2-7523
1201 United Press Assns news serv bur ΔED4-5282
1203 StLouis-San Francisco Ry (traffic dept) ΔFR7-2576
Alabama-Tennessee & Northern RR (traffic dept) ΔED4-0641
1204-05 Garges Carl F acct ΔFR5-2397
1206 Walker Ins Agcy ΔFR7-3550
1207 Westvaco Chlor Alkali (Div Food Machy & Chem Corp) ΔFR7-1521
McNeal H Mark Co chemicals broker ΔFR7-1522
Westvaco Mineral Products ΔFR7-1521
1208 Strand Skees Jones & Co accts ΔFR6-2182
1209-10 Kiser J Donald dentist ΔED2-4011
1211-14 Union Carbide & Chem Co (div of Union Carbide Corp) ΔFR5-3383
1215 Bentley Knitting Machy Organization Inc mfrs ΔED3-7607
1216 New York Terminal Whse Co. ΔFR7-5694
1217 Virginian Ry (genl agt) ΔED3-1408
1301-05 Parker Henry C dentist ΔED2-3595
Johnston Chas M dentist ΔED2-3595
1306 Hartford Fire Ins Co Group ΔFR6-3616
Citizens Ins Co (serv ofc) ΔFR6-3616
Northwestern Fire & Marine Ins Co ΔFR6-3616
1308-11 Guerrant Thos C mtge loans ΔED4-8484
Sayres Charlie mtge loans ΔED4-8484
1310 Hartford Accident & Indemnity Co ΔFR5-3280
1312-13 Templeton Wm B dentist ΔFR5-0866
1314 American Arbitration Assn ΔED3-0882
1315-17 McPhail Bray & Co ins ΔED3-9846
14th fl Genl Elec Co (apparatus sls div) ΔFR5-5571
1501-03 Weinstein Maurice A lwyr ΔFR6-2785
Bledsoe Louis A jr lwyr ΔFR6-2785
Muilenburg Paul L lwyr ΔFR6-2785
1504-06 Owens-Illinois Glass Co (dist sls ofc) ΔED4-0823-ΔFR7-2375
1507 Hovis Robt A lwyr ΔFR7-1158
1508-09 Benfield Robt H dentist ΔFR6-0619
1510 Ralston Purina Co (sls ofc) ΔED4-4793
1512-16 Genl Elec Co (eng div) ΔFR5-5571
1513-14 Westinghouse Elec Corp (lamp div) ΔFR6-7436
1601-07 Vacant
1608 Natl Union Fire Ins Co ΔED3-1611
Birmingham Fire Ins Co of Penn ΔED3-1611
1609 Perkins B F & Son Inc (sou sls div) ΔFR5-1791
1610 Whiting Corp (dist ofc) cranes ΔED4-5346
1612 Peat, Marwick, Mitchell & Co accts ΔFR6-4861
1701-04 Equitable Life Assurance Soc of the US The res mtge ΔFR7-4561
1706 Scott Paper Co (div ofc) ΔFR6-6486
1707 Elliott Co (sls ofc) machy mfrs ΔED3-9172
1708 Western Waterproofing Co contrs ΔED4-9776
1710 Harkey Ralph E Ins Agcy ΔFR6-0352
1713 Liberty Life Ins Co (ordinary div) ΔFR5-3302
1715 Boston Mfrs Mut Ins Co ΔED3-6107
Fcty Mut Ins Co ΔED3-6107
1801-05 Virginia Steel Co Inc (dist ofc) ΔJA3-5262
1806 Genl Elec Co (sls div) ΔFR5-5571
1808 Branson Sls Co yarns ΔED4-6312
Fairtex Corp yarns ΔED3-5718
Branson Yarn Co
1809 Branson Co yarns whol ΔED4-6312-ΔED2-5193
1811-14 Phoenix of London Group ins ΔED2-7178
1815-16 Investors Diversified Servs Inc (regional ofc) ΔFR7-1132
1817 Caro Solite Corp bldg materials ΔFR5-3632
1901-02 Norfolk & Western Ry Co (traffic dept) ΔED2-6431
1903 Piedmont Airlines Inc ΔFR5-6621
1904 Arkwright Mut Fire Ins Co ΔFR5-3149
Fcty Mut Ins Co ΔFR5-3149
1906 Gulf Life Ins Co (ordinary agcy) ΔFR6-5938
1907 Genl Elec (apparatus sls) ΔFR5-5571
1908-14 Vacant
1915-16 Fairbanks Morse & Co scales mfrs ΔFR6-2893
1917 Nebel Paper Products Co mfrs agt ΔED3-2017
2001 Branham Co The adv ΔED2-8839
2003 Universal CIT Credit Corp (div ofc) ΔED3-9038
2008 New Departure (div of GMC) ball bearings ΔFR6-6565
2009-14 Vacant
2015-17 Natl Life Ins Co of Vermont ΔFR6-6481

Street continued
113 United Millinery Co Inc ΔFR5-2740
Carol Ann Hat Shop ΔED4-7961
114 Natl Hat Shop ΔED2-6211
114a Under constn
2d fl Vacant
3d fl Paramount Club Inc billiards

Street continued
114½ LaCarnes Beauty College ΔED2-7787
115 Nieman's Inc jwlrs ΔED2-7981
116 Brown's Inc men's clo ΔED3-7135
117 Tryon Theatre ΔED2-7858
B&B Theatres Inc (ofc) ΔED4-0082
118 Vacant
119 Lawson's Jwlrs ΔFR6-6546
121 Gilmer-Moore shoes ΔED3-1939
121½ Rex Annex Billiard Parlor ΔED2-9245
122 Bank of Char ΔFR6-3551
123 Tanner's (No 1) fruit juices ΔED3-8773
124 Imperial Theatre ΔED2-3864
125 Rex Recreation Center billiards ΔED2-8730
126 Tate-Brown Co The clo ΔED2-8743-ΔED2-1341-ΔFR6-2757-ΔED3-7161
127 Pink House The restr ΔED4-0191
127½ Vacant
128 Vacant
129 Simpson Photo Serv Inc ΔFR5-7301
129½ Char Beauty Sch ΔED3-9679
Exclusive Sewing Shoppe drsmkr ΔED2-4828
Ann's Beauty Shop ΔED4-2609
Fashion Beauty Shop ΔED2-0638
131 JoBelle Hats mlnrs
133 Shoe Mart ΔFR6-8728
135 Union Natl Bank The (installment loan dept) ΔFR7-1661
135½ Charlotte City Club Inc The ΔED4-4738
137 Deb Shop clo ΔED4-6611
139 Home Fed Savings & Loan Assn ΔFR6-8447

6

4th intersects
200-08 **American Commercial Bank Bldg**
American Commercial Bank ΔFR7-7455-ΔFR5-4461
Rooms:
300 Am Coml Bank The (conference rm)
301-06 Am Coml Bank The (accounting dept)
4th fl Am Coml Bank The (dirs rm)
Am Coml Bank (transit and proof dept) ΔFR5-4461
Am Coml Bank The (cafeteria)
5th fl Am Coml Bank (trust dept)
Am Coml Bank The (pub relations)
Am Coml Bank The (aud dept)
Am Coml Bank (banks corres)
601-17 Am Tex Corp yarns ΔFR5-1421
Barnhardt Bros Co cotton yarns ΔFR5-1421
603 Barnhardt Intnatl Corp yarns ΔFR5-1421
606-08 Barnhardt Elastic Corp ΔFR5-1421
611 Neel Oliver A acct ΔFR5-1421
Neel J Monroe acct ΔFR5-1421
612 Am Coml Bank The (mail rm)
614 Am Coml Bank The (purch agt)
615-16 McCoy John P acct ΔED3-6050
701-02 McLaney Lbr Co Inc whol ΔED3-7433
703-04 Black Albert R dentist ΔED2-0923
705-07 McCarley & Co investment securities ΔED3-8824
708-15 Genl Adjustment Bur Inc ΔED3-3761
716 Am Coml Bank The (overflow)
717 Smith Thos Life Ins ΔED2-7224
718 Vacant
801-02 Dombhart & Holden accts ΔED3-2481
803-07 Realty Management Corp ΔED3-1672
Goode A Lloyd Contracting Co ΔED3-9560
808-09 Krueger G L dentist ΔED3-5917
810-11 Keerans Jas L dentist ΔED2-1418
812-15 Thies Karl E & Co accts ΔED2-7038
816-17 Conrad Adv & Letter Co ΔED2-5901-ΔFR7-5405
Westbrook Geo A mfrs agt ΔED2-5901
901-05 Char Pipe & Fdry Co Inc (ofc) ΔED3-5178
Dowd Inv Co ΔED3-5178

SPARKS REALTY CO.
Successors To
JONES-SPARKS
REAL ESTATE
Headquarters For 52 Years
Specializing In
Commercial
Industrial
Property
and
Fine
Homes
FRanklin 6-4466
200 Independence Bldg.
102 W. Trade
"ON THE SQUARE"

Paper School Supplies
CAROLINA PAD and PAPER CO.
Manufacturers of
PAPER SCHOOL SUPPLIES
Loose Leaf Fillers
Composition Books
Tablets
Ream Papers
PHONE EDison 4-7791
1430 S. Mint St.
P.O. Box 636

HARDWARE MUTUAL INSURANCE COMPANY
OF THE CAROLINAS
CURRENTLY PAYING 35% DIVIDENDS ON FIRE INSURANCE
Home Office 1356 East Morehead St. Established 1912 Phone EDison 2-2119

CHARLOTTE MIRROR AND GLASS CO.
IF IT'S PAINT or GLASS WE HAVE IT
909 N. BREVARD ST.
TEL. EDison 4-0259

Esther Williams Swimming Pools of The Piedmont Inc.
PROMPT INSTALLATION
THE FINEST IN FINE POOLS
1425 ELIZABETH AV.
TEL. FRanklin 5-2882

TRYON S—Contd
Am Coml Bank Bldg—Contd
906-07 Char Pipe & Fdry Co Inc (overflow)
908-11 Bevis Jas E acct △FR5-5559
912-13 Burks Peter D jr ins adj △ED2-5068
Blue Ridge Ins Co △FR6-2264
914 McLaughlin S Bryce real est and loans △ED2-7461
915-16 Greene A G Co grain brokers △ED2-2174
917 ACLRR (coml agt) △ED2-4823
918 Char Pipe & Fdry Co Inc (utility)
1001 Vacant
1002 Char Shippers & Mfrs Assn Inc
1003-04 Vacant
1005 Stone Chas H (ofc) △ED4-1987
1006-07 Brownlee-Johnson Lbr Co Inc whol △ED3-5487
1008-11 Ark Fuel Oil Corp (div ofc) △ED4-4284-△ED4-2463
1012-13 C&ORy Co genl agt △ED2-7640
1014 Vacant
1100-07 Thies Realty & Mtge Co △ED2-7721
1108 Vacant
1109 Interstate Securities Corp (file rm)
1110-11 Rockwood Sprinkler Co mfrs △ED3-1094
1112-13 Garland Coal Co whol △FR6-7479
1114 N C Fire Ins Rating Bur △ED2-7438
1115-17 Dalton Parks H real est △ED3-6450
Dalton Chas F real est △ED3-6450
1201-02 Am Blower Corp (Div of Am Std) △ED3-8444
1203-05 N C Traffic League Inc △FR5-1771
1203 Yancey RR Co (traffic mgr) △FR5-1771
1206 Sterling Investment Fund Inc △ED4-9754
1207-16 Interstate Securities Corp inv △ED4-9754
1217 Vacant
1218 Interstate Securities Corp (file rm)
Street continued
201 Parrot & Bye men's clo △ED2-9654
201½ Cutter J H & Co Inc real est △ED3-7137
Caro Business College △ED3-7737
203 Family Finance & Acceptance Corp △FR7-1681
205 One Hour Valet Clns △FR5-9301
207 Arnold Jwlrs △ED2-6727
208 Jones J O Inc men's clo △ED3-7747
208½ Am Coml Bank (stge)
209 Vacant
211 Goff Jwlrs △ED4-4122
212 **Johnston Building**
1st fl Johnston Building Soda Bar restr △ED4-3466
Johnston Bldg Barber Shop △ED3-7663
Rooms:
100 Harris Jas J & Co Inc ins △FR5-7311
102-06 Bache & Co stock brokers △ED3-3168
109 Harris Upham & Co stock brokers △ED2-7164
115 Hornblower & Weeks inv securities △ED4-4651
117-19 Abbott, Proctor & Paine stock brokers △FR5-3311
201-04 Lambeth Chas E Ins Agcy Inc △FR5-8631
205 Columbia Sou Chem Corp mfrs △ED3-0450
206-10 McDonald Realty Co △FR6-4441
207 McDonald Ins Serv Agcy Inc △FR5-8689
208 Durham John F real est and ins △FR6-4441
209 McDonald Mtge Co Inc △FR6-4441
211-13 Griffith E C Co real est △ED2-7173
Griffith David Ins △ED2-7173
Griffith Llewellyn H Real Estate △ED2-7173
212 Elliott-McDonald Rentals Inc △ED4-2841
214 Atkinson Sam Inc real est △ED4-5361
215 Home Bldrs Assn of Char △FR6-8524
216 Citizens Hotel Co Inc (ofc) △ED3-6217
Myers John C Ins Agcy △ED3-6217
A C Corp real est △ED3-6217
217 Reinhardt Max Enterprises Inc theatrical agcy △ED4-4631
218 State Dept of Labor △ED3-3250
US Dept of Labor (wage and hour div) △ED3-3250
219 Hilker Elmer A lwyr △ED3-9079
301-06 Conn Mut Life Ins Co △FR5-6061
305 Carter C M & Co accts △FR6-6446
307 Griffin Glenn & Griffin Inc △FR6-4895
309 Gillespie Richd D archt △ED3-3002
310 Conn Mut Life Ins Co (cash ofc)
311-15 Carpenter & Webb lwyrs △FR5-1409
312 Heustess Margt B court reporter △FR7-4045
314 Moore & Baxter Inc genl ins △ED3-0317
316 Consolidated Credit Corp △FR6-4471
401-03 Vacant
404 Riegel Tex Corp △ED2-6143
405-07 Vacant
408 Carded Yarn Assn Inc △ED2-4500
409-13 Genl Elec Credit Corp of Ga loans △FR5-0915
410 Good Fellows Club △ED3-5819
412 O'Brien Richd C whol yarns △FR6-6489
414-18 Mut Benefit Life Ins Co of Newark N J △ED3-7703
415 Hicks Richd C genl contr △ED4-2861
417-19 Conrad & Co accts △FR6-4941
501-09 Haskins & Sells accts △ED4-3046
510-16 Pilot Life Ins Co △ED4-4688
511-13 Orr & Osborne lwyrs △ED2-4127
515-19 Sou Investment Co Inc △FR7-1535
518 Ketchum Inc fund raising △FR6-5616
601-02 Carolina Securities Corp Inc △ED2-3233-△ED2-7785
604 Byrum & Palmer lwyrs △ED2-8135
605 Foster Mach Co △ED3-3356
606 Genl Ins Co of Am △FR5-1733
Safeco Ins Co of Am △FR5-1733
607 New York Life Ins (group dept) △FR5-2534
608 Continental Can Co (Hazel-Atlas Glass Div) △FR6-9922-△FR6-7640
609 Johns Manville Sls Corp △ED3-8844
610 Gaylord Container Co (div Crown Zellerbach Corp) △ED2-2520
611-19 Mut of N Y ins △ED2-5127
612-18 Vacant
701-10 Parrott & Richards patent attys △FR5-7228
709 Guyan Eagle Coal Co △ED3-5145
711 Roush Hoyt L acct △ED3-3364
712 Man-Rep Sls Co mfrs agts △ED3-5141
713 ICRR (ofc) △ED3-5339
714 Natl Assn of Hosiery Mfrs (Better Hosiery Council) △FR6-5682
715 Provident Life & Accident Ins Co (accident dept) △ED2-0566
716 Iowa Natl Mut Ins Co (claims ofc) △ED3-2119
717 Aldrich Mach Wks tex machy △FR5-1754
718 Nicholson Wm M lwyr △ED4-7291
718 Caudle Chas B lwyr △ED4-7291
719 Provident Life & Accident Ins Co (genl agts ofc) △ED3-0503-△ED2-0566
800 Blankenship Mercer J lwyr △ED3-4688
801-03 Union Central Life Ins Co of Cincinnati Ohio The △FR5-1404
802-04 Peaseley Robt H mfrs agt △ED2-0887
805 Payne & Hedrick lwyrs △FR7-4515
806 Zeigler Neal S acct △ED2-1961
807 Henderson & Irwin real est △FR6-1797
Pension Planning Assocs consultant △FR6-1797
808 Lee Assocs Inc management engs △FR7-2718
809 Sou Tex News weekly newspaper △ED2-6127
810 Hood J Ebenezer real est △ED2-0507
Haughton Thos H jr ins △ED2-0507
811 Shannonhouse & Wetzell cotton yarns △ED3-2067
Sellers Mfg Co cotton yarns △ED3-2067
812 Ind Equip Co machy △ED3-0937
813 Heath Leslie A acct △FR6-7270
814 Mtrs Holding Div of GMC △FR7-1555
815 Smith R J Lbr Co brokers △ED4-2046
816 Pilot Life Ins Co (estate planning ofc) △ED3-6323
817 Muller L P & Co yarns △ED3-3757
818 CMC Finance Group Inc finance management △ED2-5129
819 Penn Lumbermen's Mut Ins Co △FR7-6355-△FR5-7653
901-05 Natl Assn of Hosiery Mfrs △FR6-5682
904-08 Eaton, Bell, Hunt & Seltzer patent attys △FR7-1561
907 Vacant
909 McGinn Margt Mrs drftswn △FR5-0617
Bain Wm coml artist △FR5-0617
911-13 Dick Hugh F & Co ins agts △ED2-1710
912 Bingham Fannie Lou Real Estate △ED4-5336
914 Barnes & Olive lwyrs △ED2-5239-△FR7-1837
915-19 Lincoln Natl Life Ins Co The △ED3-4197
916-19 Leidesdorf S D & Co accts △ED3-9239
1001-09 Union Mut Fire Ins Co △FR5-7722
Corporate Insurers Serv Inc △FR5-7722
Firemen's Mut Ins Co △FR5-7722
1006 Vacant
1008 Protective Life Ins Co △ED3-7159-△ED3-7150
Jones Edgar L ins △ED3-7159
1010 Protective Life Ins Co (group disability dept) △FR5-7249
1011 Davant J A & Co cotton brokers △ED2-6851
Davant J Allison jr yarns △ED2-6851
Elliott J H Co (Sou div) tex machy △ED2-7097
1012 L&NRR Co (traffic dept) △ED4-3524
1013 Minn Mut Life Ins Co △ED4-7478
1015 Lassiter Moore & VanAllen lwyrs △FR7-5441
1100 Vacant
1101 Williams Philip T real est △ED4-5296
1103 Fruit Dispatch Co importers △ED2-0775
1104 Employers Mutuals of Wausau △ED2-4105
Employers Mut Liability Ins Co △ED2-4105
Employers Mut Fire Ins Co △ED2-4105
1105-11 US Dept of Commerce (Bur of Census) regional ofc) △ED3-0733
1106 Owens-Corning Fiberglas Corp △ED4-6864
1108 Sutker Nathan Agcy ins △FR7-4531
Sutker-Stevens agencies ins △FR7-4531
Stevens Mut Ins Agcy △FR7-4531
1110 Associated Business Serv △ED4-9922
Maner Frank V (ofc) △ED2-2605

QUALITY FLOOR COVERING CO.
Inlaid Linoleum
Rubber Tile
Plastic Cabinet Covering
Ceramic Tile
TELS. EDison 3-2287
Night EXpress 9-7943
and EXpress 9-3236
3301 Rozzell's Ferry Rd.

CHARLOTTE VAN & STORAGE CO., INC.
EXCLUSIVE AGENTS
NORTH AMERICAN VAN LINES
FRanklin 6-2865
EDison 2-1959
1931 Bancroft St.
SERVING THE MOVING NEEDS OF THE NATION

FUNERAL DIRECTORS
"Chapel in the Oaks"
Harry and Bryant Co., Inc.
SINCE 1883
24 HOUR AMBULANCE SERVICE
500 Providence Rd.
Telephone EDison 2-7133

TRYON S—Contd
Johnston Bldg—Contd
1110—Contd
Boulware Wm M (ofc) ΔED2-2605
1112 Paul Revere Ins
1113 B&ORR Co (dist frt rep) ΔED2-7466
1114 Atlantic Lbr Co The whol ΔED2-7786
1115 Clinchfield RR Co (dist frt agt) ΔED3-1792
1116-18 Minor Wm T jr acct lwyr ΔED4-7271
1117 Monsanto Chem Co (plastic div) ΔED3-2101
1119 Southeastern Undwrtrs Assn ΔED3-5935
1201 US Army Counter Intelligence Corps ΔED4-2969
1204-06 Pierce, Wardlow & Caudle lwyrs ΔED2-3161
1205 Sink & Sons Adv Agcy ΔFR6-6888-ΔFR6-7383
1207 Penna RR (dist sls mgr) ΔED2-4456
1208 Kidde Mfg Co Inc tex machy ΔFR6-9967
1209 Notley C G & Co Inc mfrs agt ΔFR6-0551
Pettit Mtr Co (ofc) ΔFR6-0551
1210 Vacant
1211 Butterworth H W & Sons Co machy mfrs ΔFR6-3593
1212 Morton Salt Co (eng dept) ΔED2-4981
1213-15 Genl Coal Co whol ΔED2-1174
1214-18 Factory Ins Assn ΔED3-1108-ΔED3-1100
1217-19 Cosby & Thomas yarns ΔED2-6824
1301-15 GMAC ΔFR6-5561
1316 Mtrs Ins Corp ΔFR7-2654
Genl Exch Ins Corp ΔFR7-2654
1401-07 Johnston Mfg Co yarn mfrs ΔFR5-4438
Johnston Mills Co yarn mfrs ΔFR5-4437
1408 Johnston Bldg (ofc) ΔED3-9225
Anchor Mills Co (ofc) ΔED3-9225
1409 Johnston Mills Co (ins dept) ΔFR5-4437
1410-14 Mtrs Ins Corp ΔFR6-2771
1411 Wilber, Kendrick & Workman archts ΔED2-5363
1413-15 Shepherd John C Lbr Corp whol ΔED3-0372
1416 Blakeney & Alexander lwyrs ΔED3-9017
1501 American Cotton Mfrs Institute Inc ΔED4-6871
1508 Larkin Peter A (ofc)
1513 Hunter Richd M certified pub acct ΔED2-2163
1514 Wilson Hosick & Co acct ΔFR5-7379
1516 Factory Mut Fire Ins Co (eng div) ΔED3-8466
1601-06 US Int Rev Serv (audit div) ΔED3-2305
1605 US Int Rev Serv (intelligence div) ΔED4-6428
1609-15 US Int Rev Serv (collection div) ΔED4-6428
1616 Acacia Mut Life Ins Co ΔED2-8114
Campbell Ethel M notary ΔED2-8114
1617 Encyclopaedia Britannia Inc ΔFR5-5308
1618 Cramer & Cramer (ofc) ΔED4-9781
7th fl US Dept of Justice FBI ΔED3-4126
Street continued
213 Holly Smith Camera Store ΔED2-6108
217 Martin & Lewis Furn Co ΔED4-3095
221 Thacker's Inc restr ΔED2-5490
222 Myers Automobile Serv Co auto parking
225 First Fed Savings & Loan Assn of Char ΔED3-8401
Westinghouse Credit Corp finance ΔED2-1161
Sylvania Elec Products Inc ΔED3-9885
227-31 Kale-Lawing Co ofc sups ΔFR7-2641
230 Goode E C Co auto parking ΔED2-9227
233 Home Credit Co finance ΔFR6-6455-ΔED4-9302
233½ Arth Murray Dance Studio ΔFR7-3457
235 Hand-Craft One Hour Clns Inc ΔED2-9857-ΔED4-0008
237 **Wilder Building**
bsmt Wilder Bldg (store rm)
Rooms:
101 Char Letter Writing Co Inc (ofc) ΔFR6-3559
201-05 Weyland Homes Inc ΔED4-8361
Oak Crest Homes Inc ΔED4-8631
Realty Syndicate Inc ΔED4-8631
Investments Inc real est ΔED4-8631
Marsh-Touchberry Co real est ΔED4-8631
Marsh Land Co ΔED4-8631
Marsh Realty Co ΔED4-8631
207 Vacant
210-11 Ross John Co bldg contrs ΔFR6-0796
Ross Sup Co Inc bldg sups
213-15 Anaconda Wire & Cable Co ΔFR6-3611
216 Vacant
217 Kalman Floor Co ΔED2-8941
218 Fairley Alex M jr whol yarn ΔED2-3073
219-20 Vacant
301 Vacant
302 Vacant
304 Vacant
305 Brackett M McDowell archt ΔED3-2749
306 Harlan Frank E real est ΔFR7-2002
307-09 Akers J J & Co ins ΔED2-5890-ΔFR4-4767
308 Orchestras Management ΔFR5-0996
310-12 Groff's Tailoring Co ΔED3-1002
313 Vacant
314 US Natl Bank Exams
315 Grier Chas M ΔED3-0953
316 Mecklenburg Engs & Contrs Inc rd contrs ΔFR7-1252
317 Fire Assn of Philadelphia ins ΔED2-6237
Reliance Ins Co ΔED2-6237
318-19 Vacant
320 N Am Accident Ins Co ΔED3-4306
401-03 Edge Philip M ins ΔED3-6909
Fed Life Ins Co of Chicago ΔED3-6909
Bagley W Glenn ins ΔED3-6909
Standard Lime & Cement Co ΔED3-6909
402-04 Scruggs Wilbur N dentist ΔED2-7426
405 Vacant
406 Taylor Realty Co ΔFR6-2744
Phelan Co The real est and ins ΔED2-8774
408 Richardson Edna R Mrs electrolysis ΔED2-3567
409 Beech-Nut Foods (Div of Beech-Nut Life Savers Inc) chewing gum mfrs ΔFR5-6483
410-11 Abernethy J Lloyd chiropodist ΔFR5-0050
412 Vacant
413-14 US Voluntary Home Mtge Credit Plan Program ΔED3-1619
415 Beachley Robt W elec eng ΔFR7-7023
416 Dean & Silliman Inc ins ΔED2-5207
417 Baugh J C Co real est ΔED3-9350
418 Stennett Troy O lwyr ΔED3-8809
420 Morris Phillip Inc cigarette mfrs ΔED4-4093
501-05 Abernethy Lee D chiropodist ΔED3-4014-ΔFR5-5195
Abernethy Lee D jr chiropodist ΔED3-4014-ΔFR5-5195
Abernethy Carroll G chiropodsit ΔED3-4014-ΔFR5-5195
502-04 Credit Ins Undwrtrs of N C Inc ΔED4-6529
Am Bankers Life Assurance Co of Fla ΔED4-6529
506 Yopp Ins Agcy Inc ΔFR7-4551
508-11 Char-Piedmont Better Business Bur Inc ΔFR5-7746
509 Daniel Mtge Corp ΔED2-8627
Ludlow Papers Inc mfrs ΔED2-8627
511 Better Business Bur Inc ΔFR5-7746
512-14 Harkey & Faggart lwyrs ΔFR6-7449
515-16 Vacant
517 Mobley J Warren coml artist ΔED2-5877
518 Inspection Serv Co Inc credit reports ΔED2-5125
Piedmont Collection Agcy ΔED2-5125
519 Vacant
520 Vacant
600 Paramount Film Distr Corp ΔED2-5101
607-11 Vacant
612-13 Wilmoth & Morrow lwyrs ΔFR5-4458
614 Ruddick Corp management engs ΔFR5-4079
Caro Fleets Inc auto and truck leasing ΔED4-6476
615 Dickson R S & Co Inc (mail rm) ΔED6-6476
7th fl Dickson R S & Co investment bankers ΔED2-1134
8th fl WU Teleg Co (traffic dept)
902 Periodical Publs Serv Bur Inc ΔED3-7152
905 Howard John A steel erector ΔED2-1869
906 Cutler-Hammer mtr controls ΔFR6-8438
907 Wilkinson Jas W ins ΔFR5-3324
909 Proctor Roby E Ins Agcy ΔFR6-5441
910-12 Vacant
913 Ritch Marvin Lee lwyr ΔED4-4117
Piedmont Adj Co ΔED4-4187
914 Agricultural Ins Co of Watertown N Y ΔFR6-4332
Empire State Ins Co ΔFR6-4332
915 Gerns Peter H lwyr ΔFR7-6597
916 Private Personnel Serv emp agcy ΔFR6-4739
920 Vacant
10th fl Vacant
Street continued
239 WU Teleg Co ΔED2-5041
241 Wilder Soda Shop Inc restr ΔED2-6177

8

3d intersects
300 Wood Jack Ltd men's clo ΔED2-6178-ΔED3-0625-ΔED2-6566
301-07 **Jefferson Standard Life Bldg**
Union Natl Bank The ΔFR7-1661
2d fl Jeff Std Life Ins Co ΔFR5-5586
Rooms:
165 Sou Co Inc The real est ΔED2-1145
309 Maryland Casualty Co ins ΔFR5-8671
450 SBT&T Co (aud dept) ΔED2-9001
750 SBT&T Co (traffic dept) ΔED2-9055
770 SBT&T Co (eng dept) ΔFR5-9041
850 SBT&T Co (coml dept) ΔFR5-9019
855 SBT&T Co (personnel dept) ΔFR5-6905
857 SBT&T Co (N C Plant dept) ΔED2-9089
860 SBT&T Co (exec ofc) ΔFR7-6547
960 AT&T Co (dist ofc) ΔED2-9931
965 AT&T Co (long line coml dept) ΔED2-9931
Street continued
304-06 Pound & Moore Co ofc sups ΔFR5-7751
308 Bridges Furn Corp ΔED3-3717
312 Jarrett's Inc paints ΔFR5-8401
314 Char Sporting Gds Co Inc ΔED3-0600
315 Allright Charlotte Co Inc (br) parking
316-18 Business Equip Co Inc business machs ΔED2-2905
317 **Lloyd Realty Building**
Sou Ry Sys (pass and ticket agt) ΔED3-3175

bill SHAW Co., Inc.
422-24 S. Tryon Street
Charlotte 2, N. C.
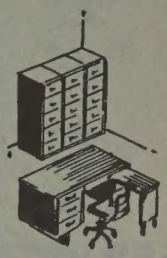
First for Office Planning
EDison 2-8173
FRanklin 5-7778

Lisk Pharmacy
826 E. Trade St.
PRESCRIPTIONS DELIVERED ANYWHERE IN CITY
"SINCE 1912"
EDison 2-2137

SOUTHERN FLOORING AND ACOUSTICAL CO.
CONTRACTORS IN RESILIENT FLOORING AND ACOUSTICAL CEILINGS
WEATHER STRIPPING
SUPERIOR INSTALLATIONS
931 E. Morehead Street
Phones FRanklin 6-3045, FRanklin 5-7568

BOB BEATY'S "66" SERVICE STATION
All Leading Brands of Oil
Best Buy In Town On Gasoline
328 E. 7th ST.
Tel. EDison 2-9251

GORDON P. CHERRY
GENERAL CONTRACTOR
Custom Home Building At Its Finest
116 W. 3d ST.
Phone FRanklin 6-4671 or FRanklin 6-7868

TRYON S—Contd
Lloyd Realty Bldg—Contd

Rooms:
100 Smith-Cranford Barber Shop ΔED2-4972
104 Main Chas T Inc cons engs ΔFR5-1737
201 Pease J N & Co Inc (mech dept) ΔFR6-6423
202-04 Vacant
203 Vacant
300 Vacant
301 Vacant
400-01 Vacant
500-08 Vacant

Street continued

320 Arcade Grill & Soda Shop ΔFR7-9157
321 Oasis Temple (AAONMS) ΔED4-2954
Shrine Bowl of the Caros Inc The ΔED2-3593
322 **Latta Arcade Building**

Rooms:
103 Wiley Robt E real est ΔED2-7022
Forest Hills Corp real est ΔED2-7022
104 Harrill & Fitzgerald lwyrs ΔED3-9001
105 Harkey F L & Co real est ΔFR5-8493
106 Arcade Barber Shop ΔED2-0493
107 Farmer W M Co real est ΔED4-4724
108 Terminix Serv Inc ΔED2-2447
Pest Control Inc ΔFR6-7109
109 Walter H B Realty Co ΔED2-4165
Walter & Gurley auctioneers ΔED2-4165
110 Davis & Young Inc fire and casualty ins ΔED3-3189
111 Dwelle John M Co real est ΔED4-6801
112 James Letter Shop The ΔED4-4410
Egry Register Sys prntrs ΔED4-6368
Property Management Assn ΔED2-7708
Neill Wm T mfrs agt ΔED4-4410
113 Brown-Glenn Co real est ΔED2-7735
114 Queen Char Beauty Shop ΔED3-5689
115 Myers Aubrey R fire ins ΔED3-3003
Mitchell R Miller mfrs agt ΔED3-6546
116 Realty Investment & Bldg Co ΔED2-1502
Kirk Corp bldrs ΔED2-1502
117 Darsey Henry F fire and casualty ins ΔED2-4461
118 Webb Realty Co ΔED3-9002
Lawson Fred T real est
200 Griffith Thos Genl Agcy Inc ΔED2-4195
201 Stokes & Bost real est ΔED2-4009
202 Boyer Martin E jr archt ΔED4-5817
203 Shelby Salesbook Co The prntrs ΔFR5-1110
204-05 Am Lndry Mach Co ΔED3-1840
Security Life & Trust Co ΔFR6-8418
206 Heath W T real est ΔED2-0802
Osborne W M real est
207 Bryant Henry E Co real est ΔED4-9234
208 Sheahan Realty Co ΔFR6-3221
210-16 Torrence Chas A blueprints and photog copying ΔED3-5702
215 Wooten Frank & Assocs Inc consulting engs ΔED3-5554
218 Gibbs Wallace D jr real est ΔFR7-6019
219 Summerville Alex C real est and photog ΔFR5-2934
220 White A P & Assocs genl contrs ΔED4-4842
221 Bursley Harold B civ eng ΔED2-8265
222 Vacant
223 FJH Realty Co ΔFR7-2228
224 Messner S E real est ΔFR5-4311
Furr Lamuel R real est ΔFR5-4311
225 Piedmont Home Plans Co Inc designers ΔFR5-1211

Street continued

324 Carson Realty Co ΔFR5-8611
Carson J H Co real est ΔFR5-8611
326 Modern Finance Co loans ΔED2-5021
328 Hunter Floral Co Inc ΔED2-7119
329 **Masonic Temple ΔED2-8160**
Areme Chapter No 3 (White Shrine of Jerusalem((AF&AM)
Bethlehem Chapter No 257 (OES)
Azusa Caldron
Char Chapter No 294 (OES)
StAndrew Lodge No 702 (AF&AM)
Excelsior Lodge No 261 (AF&AM)
Azusa Grotto
Joppa Lodge No 530 (AF&AM)
Phalanx Lodge No 31 (AF&AM)
Masonic Fellowship Club
Masonic Temple Assn ΔED2-8160
Mizpah Chapter No 36 (OES)
Charlotte Chapter No 39 (RAM)
Charlotte Commandery No 2 (KT)
Charlotte Council No 8 (R&SM)
Char Chapter (Order of DeMolay)
Temple Lodge No 676 (AF&AM)
Char Scottish Rite Bodies ΔED2-8160

Street continued

330 YMCA ΔED3-7773
Interstate Committee of the YMCA of the Carolinas The ΔED3-4362
YMCA Health Club ΔED3-3773

2d intersects

400 Vacant
401 Charlotte Branch Federal Reserve Bank of Richmond ΔFR5-6055
402 Serv News Stand ΔED2-9515
Rex Shoe Repr
404 Queen City T V Serv ΔFR6-7769
404½ **Latonia Building**

Rooms:
201 Marshall Arth M real est ΔED4-7307
202-04 Dickson W K & Co Inc cons engs ΔED2-7696
208 Newitt John G lwyr ΔED4-3327
209 Lewin-Mathes Co (sls ofc) copper tubing ΔFR6-6453
210-12 Potts-Brown Co bldg contrs ΔFR5-8637
216 Vacant
217 Char Symphony Orchestra Soc Inc ΔFR5-4892
218 Snyder Paul L archt ΔFR6-3923
219 Vacant

Street continued

406-08 LaBelle Candy Co restr ΔED2-7365
409-11 Faul & Crymes Inc sport gds ΔED4-0897
410 Stutts Robt L news dlr ΔFR5-9472
411½ **New Bryant Building**

Rooms:
1-2 Johnston M A & Co cotton buyers ΔED4-5902
3-4-5 Wood Jas A jr chiropractor ΔED3-6445
6 Chickasaw Cotton Co brokers ΔED4-2416
7 Morris C S & Co cotton waste ΔFR6-4838
9 Lyerly Cotton Co brokers ΔFR7-5663
10 Universal Fibre Mills cotton waste ΔED3-7157

Street continued

413 Lawing T R Realty Inc ΔED3-8441
414 Cox Dub Sinclair Serv ΔED2-4886
417 Stauffer Sys reducing ΔED3-2109
419 Western Auto Sup Co ΔED3-2117
420 Vacant
422-24 Shaw Bill Co Inc ofc sups ΔED2-8173-ΔFR5-7778
423 Sperry & Hutchinson Co The trading stamps ΔFR6-9247
Sperry & Hutchinson Co The (dist ofc) ΔFR6-1579
425 Sterchi Bros Stores Inc (dist ofc) furn ΔED3-3751
428-30 Vacant
431 Ratcliffe Louis G Inc florists ΔED2-7189
432 Char Genl Tire Co ΔFR7-1516
433 Am Oriental Co The linens ΔFR5-0677
435-37 Swimmer Ins Agcy ΔED3-9873
438 Hub Uniform Co The ΔFR6-6682

20

1st intersects

500 DeGrand's Fabric Shop dry gds ΔFR6-5140
501-03 StPeter's Catholic Ch
504 Funderburk Ofc Sup Co ΔFR6-4418
506 Bailes' Barber Shop ΔFR6-0936
507 StPeter's Rectory ΔFR2-2901
Biss Edw C Rev
508 Emerson's Radio & Telev Repr ΔED4-7373
509 Vari-Typer Corp business machs ΔED3-9533
510 Vacant
511 World Green Stamps trading stamps ΔFR7-3057
512 Vacant
513 **Radio City Building**
Choate Herman C Co ΔFR6-9218
513a Fruit Basket The ΔED2-9871

Rooms:
1-6 USAF (Ofc of Spl Investigation) ΔED4-7912
3 Tryon Realty Co Inc ΔED4-1694
4 Vacant
5-7 Vacant
8 Duckworth Jas T mfrs agt ΔED3-5130
9 Woodward Baldwin & Co Inc tex ΔFR6-7713
10 McArn & Gwynn Co Inc real est ΔFR5-2387
11 Vacant
12 Reynolds & Reynolds Co prntrs ΔED4-9425
13 Vacant
15 O'Ryan & Batchelder Inc adv ΔFR7-1472
14-16 Foxboro Co The industrial instruments ΔED3-6933
18 Vacant
19 Vacant
20 Meiselman H B Theatres (ofc) ΔFR6-7527
21 Vacant
22 Vacant
24-26 Suzanne's Beauty Salon ΔFR7-4295
28 Wheeler R Marret Co bldg contrs ΔED4-0480
30 Vacant

Street continued

513a Fruit Basket The ΔED2-9871
514 Fidelity Soda Grill restr ΔED4-9044
515 Vacant
516-18 Lowe & Campbell Athletic Goods (Div of Wilson Sporting Gds) whol ΔED3-6641
517 ABC Store No 7
522-24 Woods Frank Inc autos ΔFR6-4871
Woods Ins Agcy ΔFR6-4871
523 Piedmont Natural Gas Co Inc (ofc) ΔFR7-2611
527 Vacant
529 Life Massage Services Inc health equip ΔFR7-5194
530 Firestone Stores ΔED4-8687
531 Elks Club The Lodge No 392 ΔED3-7771
Char Lodge No 392 (BPOE) ΔED3-2439

E Stonewall intersects

600-02 Charlotte Observer The newspaper ΔED2-7121
Knight Publ Co ΔED2-7121
Observer Trans Co The ΔED4-1651
Associated Press The ΔED4-4624-ΔED4-9115
Observer Charities Inc ΔED2-7121
601 Dixie Mtr Co used cars ΔED3-6674
605 Trade Winds Grill ΔFR5-6376
607 Mitchell Parking Serv Inc
614 Carroll Aligning Serv ΔED4-7251
615 Gathings Mtr Co Inc used cars ΔED4-6861

H. F. PORTER PLUMBING CO.
Plumbing Contractors
Repair Service
Free Estimates
3041 South Boulevard
Phone Office JAckson 3-1212
Phone Residence EDison 2-5982

SHAW'S LANDSCAPING SERVICE
Grading - Yardwork - Bulldozing
Gravel and Crushed Stone
1336 DOWNS AVE.
TEL. EDison 3-1960

HELP!

When you need help, you can depend on

OBSERVER WANT ADS
PHONE FRanklin 7-7474

RYON S—Contd
618-20 Ward's Furn & Appl Co Inc △ED2-8175
619 Vacant
622-28 Goodyear Serv Stores △ED3-3116-△FR5-7781
625 Byrd C T Auto Sls Co used cars △FR5-6084
Hill intersects
700-02 City Chevrolet Co used cars △ED2-7151
701-07 Carolina Mtr Club Inc (AAA) △FR6-7511
World Travel Serv △FR6-7511
Club Ins Agcy Inc △FR6-7511
709 Carolina Mtr Club Inc (parking lot)
710 City Chevrolet Co autos △ED2-7151
711-13 **Office Building**
Vannort B O Engs Inc △FR6-4474
ooms:
201-03 Herring Adj Co △ED3-9567
202 Vacant
204 Vacant
205-08-09-10 Conner Frank H Co genl contrs △FR5-1466
206 Caro Mtr Club Inc (AAA) (membership dept) △FR6-7511
:reet continued
713 Hosp Sav Assn of N C Inc △FR6-6567
715 Credit Co Inc loans △ED3-7141
Coca-Cola Co The (dist ofc) △ED2-7417
719 Field Enterprises Educational Corp publs △FR7-2634
721 Vacant
Vance intersects
801 Daniels Mtr Co used cars
809 Folger Lee A Inc used cars △FR6-6025
810 Knickle Knack confy △FR5-9612
816 Vacant
Jackson intersects
900 Folger Lee A Inc autos △ED3-2145
901 Vacant
908 Rem Rand (Div Sperry Rand Corp) ofc equip △FR6-2791
910 GMC (Buick Mtrs Div) △FR6-3571
GMC (Oldsmobile Div) △ED4-0847
Yellow Mfg Acceptance Corp finance △FR6-6591
911 **Blandwood Apartments**
artments:
1 Blake Eliz E Mrs △ED3-8250
2 Feaster Albert M △ED2-8626
3 Schiff Carrie R Mrs △FR7-2503
4 Spillman Jas B △FR7-1216
Way Truth & Life Book Club △FR7-1216
5 Driscoll Huldah Mrs △ED3-2604
6 Rankin Nancy C Mrs △ED4-9743
7 Vacant
8 Vacant
9 Hasselman Ermintrude Mrs
10 Vacant
11 Beatty Mary E Mrs △ED4-8175
12 Thomas Ethel M Mrs △ED2-1481
13 Matthews W McGill △ED2-8046
14 Burns Lillian S Mrs △ED4-3190
15 Herron Lucy A Mrs △ED2-2319
16 Torrence Ernestine P Mrs △ED2-7080
17 Cohen Hermann E △ED2-3019
18 Hutchison Francis A △ED2-7838
19 Wright Eliz L △ED3-6711
20 Vacant
21 Vacant
22 Vacant
23 Moss Mamie L Mrs
24 Palmer Edna Mrs
25 Vacant
26 Chartier Auroe R Mrs
27 Ramseur Dorothy △ED2-0417
28 Webster Jos A △FR5-4698
29 Kenley Cecil R
30 McKaughan Cornelia J △FR6-2660
31 Leviner Carl
Street continued
8 District Soda Shop confr △2-9401
0 Smart Finance Co Inc △ED3-9841
United Cerebral Palsy Assn of North Carolina Inc △FR6-5062
1 Vacant
2 Welch's Gulf Serv △ED2-9430
925 United Mtr Exch

24

Morehead intersects
1000 Villas Amoco Serv Sta △ED3-9691
1001 Scott's Esso Servicenter △ED2-9545
1006 Am Oil Co △FR5-3711
1014 National Cash Register Co The △ED4-0827
1015 Auto Brokers Co Inc used cars △ED3-3330-△ED4-0111
1019-21 Foppe Andy Autos Inc used cars △ED4-6784-△FR6-0829-△FR6-7758
1022 Ayer & Gillett Inc adv agcy △ED4-9729-△ED4-9720
1024 Barber Bertha N Mrs
1100 Pegram May M ◎ △ED2-3067
1111 M&J Finance Corp △ED4-6461
1117 Allen Don Chevrolet Co used car lot △ED3-5467
S Independence blvd ends
W Independence blvd begins
1124 Young Mtr Co used cars △FR5-3068
1131 Palmer Adele ◎ △FR6-5735
Palmer intersects
1200 Vacant
1201 English Jim Auto Sls Inc used cars △FR6-8300
1204 Vacant
rear Vacant
1211 Auto Finance Co of N C Inc △FR5-5551
1212-20 Daniels Mtr Co autos △ED4-3073
1221 Wylie Auto Co used cars △FR5-8157
1224 Vacant
1225 Deal Mtr Co used cars △ED4-4564
1226 Prather Hugh Co fl covering △FR7-5892
1228 Woody's Sign Co △FR5-2614
1230 Dixie Painting Contrs △ED2-0808
1235 Shelton's Garage auto reprs △FR6-8678
Catherine intersects
1301-03 Coml Credit Corp finance △ED3-6151
1304 Derita Floral Sup Co whol △FR5-5795
1310 Walke Henry Co The mill sups △ED4-5391
1316 Nance Mtr Co Inc autos △FR5-7381
1317-19 Temple Towne Shoe Co Inc whol △FR5-7349
Temple Shoe Co whol △FR5-7349
1327 Vacant
1328 Vinson Jas M gro △ED2-9603
1328½ Brown Calvin
1330 Nisbet Marine Mart Inc outbd mtr boats △FR5-4036
1330½ Vacant
E Bland begins
W Bland begins
1400 Deaton Ollie W used cars △ED2-3903
1401 Circle Mtrs used cars △ED3-0295
1410 Vacant
1411 Hunter Elec Co Inc contrs △ED3-3357
South Distrs Inc sporting gds whol △ED3-3357
1414 Wright Cln Co Inc △ED2-6187
1415-17 Mozingo's Tire Co Inc △FR7-1581
1423 Dick Henry V & Co Inc air conditioning sups △ED3-6665
Winona begins
1426 Sou Bakeries Co (whse) △ED2-6181
1429 Morgan J Ernest △ED3-6894
1440-44 White & Co Inc air conditioning △ED2-7719
1447 Pound & Moore Co (whse) △ED3-9828
Gold begins

17

Camden rd begins
1500 Taylor Marie Mrs
1501 Boat & Mtr Center △ED2-5204
1503½ Smith Ernest E
1506 Bouler Jas
Query Mary
1514 Vacant
1517 Vacant
1520 Murrell Irvin H △FR6-8464
1522 Vacant
1523 Mincey John M △ED4-5181
1524 McKee Robt L △ED3-0982
1525 Clawson's Auto Radiator & Glass Repair Serv △ED4-2442
1529 Woolard Bartemus M jr ◎ △FR7-3327
1530 Bost Gibson G ◎ △ED3-8291
1533 **Apartments**
1 Smith C T Mrs △ED2-0133
2 Hambright Mary △FR5-6420
3 Vacant
4 Vacant
Street continued
1534 Benner Francis J △FR7-4948
1537 Vacant
1538 Smith Augusta S Mrs △FR6-0030
1539 Johnston Russell A
1540 Whitaker Dwight C △FR7-1428
1541 Gladden Chas E △FR6-3157
1542 Howard Eug H △ED2-3860
1544 Austin Eliz J Mrs ◎ △ED2-3618
1546 Dickson Mattie W Mrs
1546½ Smith Wm A
1548 Simmons Ronald F △ED2-8018
1550 Baggett Bessie W Mrs ◎ △ED2-7884
Jackson Jas E △ED2-7884
W Park av intersects
1601 Holder Jas V △FR7-4018
1607 Alley Franklin W ◎ △FR7-5376
1611 Sain Andrew L ◎ △ED3-4308
1611½ Jones Gladys L
1612 Sheets Mildred T ◎ △ED2-7083
1616 Senn Walter J ◎ △FR6-6365
1617 Queen Eury E △ED3-7844
1620 Blackwell Jas A △FR7-4618
1621 Shaw John O ◎ △FR7-5451
Shaw Ruth L Mrs mus tchr
1625 Rudisill Walter J ◎ △FR5-3114
1626 Montgomery Chas H △ED3-1586
1629 Goforth J Brady ◎ △ED4-2293
1630 Simpson Dewitt ◎ △ED2-1385
1634 Golightly Alma E Mrs △FR7-2723
W Kingston av intersects
1700 Martin Paul A ◎ △ED2-7404
Gail's Beauty Shop △ED2-7404
1701 Henderson Ruth Mrs △FR7-5861
1705 Kenney Paul C
1707 Pell Thos A
1710 Potts Thos E △ED4-4285
1711 Yarborough Winfred D jr ◎ △ED4-6595
1714 Gathings Thos W △FR6-0370
1715 Costner W Paul ◎ △ED2-1673
1718 Archer Jas M jr ◎ △ED4-7196
1721 Ghant Isaac
1722 Daly J Astor △ED2-4624
1725 Smith Adron T ◎ △FR6-1433
1726 Sikes G Hampton ◎ △ED2-3658
1729 Allen's Shell Serv Sta (side)
W Boulevard intersects
1800 Little's Sinclair Serv △ED2-9552
1807 Charlotte Bread Co Inc whol △ED2-2484-△ED2-1651
1812½ M&A Sls & Serv fire extinguishers △ED3-7971
Tex Machy Exch Inc △ED3-7971
1814 Kennedy Investment Co real est △ED2-2554
WAK Industries Inc tex machy mfrs △ED2-2554
1815 Skil Corp (br) power tools △FR5-8429
1818 **Apartments**
1 Philemon Eli E
2 Vacant
3 Rice Bunyan C
4 Bledsoe Wm T
Street continued
1830 Davis & Glenn Auto Sls used △ED4-4300
W Worthington av intersects
1900 Tyson Bros Texaco Serv Sta △FR7-9324
1913 Metal Finishing Corp △ED4-5505
1916 Price L B Merc Co The △ED3-1471
1917 Murray Distr Co Inc pkg foods △FR6-2089
1927 R C Mtr Lines Inc △FR5-8466
Doggett ends
2004 Breen J J & Son (stge)
2010 Younce Lbr Co △JA3-2669

LEE A. FOLGER
Incorporated

Exclusive Authorized BUICK Dealer SALES and SERVICE
●
900 S. Tryon
PHONE EDison 3-2145
●
Used Car Lots
201 E. Vance corner S. College
PHONE EDison 2-0957
and
809 S. Tryon
PHONE FRanklin 6-6025

THE HENRY WALKE COMPANY
1310 South Tryon St.
Phone EDison 4-5391
INDUSTRIAL SUPPLIES
MACHINE TOOLS
CONTRACTORS' SUPPLIES
"Serving Industry Since 1884"
P. O. Box 1105
CHARLOTTE 1, N. C.

F.H.A.
LOANS — AUTO
FIRST MORTGAGE
CITY SAVINGS BANK
120 E. Third St.
Tel. FRanklin 5-4441
Savings and Checking Accounts

BE

MODERN

Live

Electrically

DUKE POWER COMPANY

•

Serving the Piedmont Carolinas

"CHARLOTTE'S SAVINGS CORNER"

We Plan to Pay 3½% Annual Dividend

HOME FEDERAL SAVINGS & LOAN ASSOCIATION

Mortgage Loans — Insured Savings

Fourth and Tryon — Organized in 1883 — Tel. FRanklin 6-8447

FEDERAL HOME LOAN BANK SYSTEM MEMBER — FEDERAL SAVINGS AND LOAN INSURANCE CORPORATION — SAFETY OF YOUR SAVINGS INSURED UP TO $10,000

TRYON S—Contd

2027 Proctor C S Implt Co farm implts ΔED2-6089
2032 Gill Mfg Co agrl implts ΔED2-0718
2036 LaFrance Industries Inc whol uphol fabrics ΔFR5-6011
2036½ McGrath John T
2037 Ollie's Grill restr
Kleto Aleck
2040 Shuman-York Co air conditioning ΔFR6-7434
2041 Kilgo Mtr Frt Inc ΔFR6-8511
W Tremont intersects

19

Woodcrest av begins
Dunavant intersects
2217 Queen City Oil Co Inc fuel oil ΔED3-7686
2300 Eison Cebron
2301 Roberts Terry O ◎ ΔFR6-4711
2302 Key Wm jr
2308 Gillespie Luther ΔFR7-3402
2310 Johnson Jas M
2316 Kenion Bernice W Mrs ΔFR6-0982
2318 Gladden Kenneth
Brookhill rd begins
2412 Barnes Johnny L
2414 Dunlap Roy L
2420 Parker Curtis J
2422 Faulkner Fulton ΔFR7-4111
2428 Green Estelle B ΔFR6-0042
2430 Wallace John
2436 Teasley Harry ΔFR7-5257
2438 Mason Helen B Mrs
Basin begins
2500 Vacant
2506 Brookhill Village Apts (ofc) ΔFR6-5052
2516 S Tryon St Presby Ch ΔED4-4626
2536 Brook Hill Amoco Serv Sta ΔED2-9350
2537 Clemmons Sinclair Serv Sta ΔFR5-9589
Dunavant intersects
Crowder begins
Shuman av intersects
2600 Josephine's Cafe
2602 Southside Snack Shop ΔFR5-9270
2603 Griffin Food Inc ΔED3-4571
2604 Jackson's Gro No 2 ΔED2-9696
2605 Vacant
2606 Foster Mary P Mrs
2607 Vacant
2608 Adams Sylvester ΔFR5-4584
2609 Burris John
2610 Sanders Wylie A ΔFR6-0539
2611 VanLandingham Louis C
2612 Chisholm Herman C
2613 Adams Lucille B Mrs
2614 Vance Zeb
2615 Welch Jos C plstr
2616 VanLandingham Seth C Rev ΔFR5-4340
2617 Sanders Urath
2619 Harris Troy
2621 Vacant
2622 Norris Calvin ΔFR6-4913
2624 Caldwell Jeanette Mrs
2625 Burke & Byrum Gulf Serv ΔFR5-9684
2626 Neeley Eloise Mrs
2630 Seiglers Hattie Mrs ΔFR5-1320
2632 Black Beulah Mrs ◎ ΔED3-0444
2635 Piedmont Super Mkt ΔFR6-9225
2640 Vacant
rear Southside Club
2642 Thelma's Clothes A Clean
Benjamin begins
2700 Black Roy K
2702 Simelton John M ΔFR7-3685
2704 Cowan Thos W
2706 Thornwell Lucille Mrs
2710 Anderson Augustus ΔFR5-5691
2712 Reid Annie B Mrs
Wessley John T
2713 Ferguson John
2715 Welch Jas B
2717 Clinton Lewis
Berry begins
2800 Johnson Frances Mrs
2801 Standard Bldrs Sup Corp ΔED3-1169
2802 Worthy Thos
2804 Vacant
2806 Springs Robt L
2809 Jones Smoke Shop confy
2810 Harrison Saml
2811 Jones Will
2812 Ellis Geo B
2813 Segrest Clns & Lndry (br) ΔFR7-9169
2815 ABC Bd Store No 10
2816 Adams Jas H
2817 South Side Pool Room
Byrum's Gro ΔFR7-9272
rear Wilson Willie D
2817½ Davis Harrison
2818 Gill Johnsie M Mrs
2820 Nash Anderson ΔFR6-1973
2821 York Rd Marina Serv Sta ΔED2-9579
rear Braddock Gro
2822 Douglas Gertrude Mrs
2824 Douglas Clinton ΔFR6-1648
2826 Sanders Annie Mrs
2830 Morrison Wm
2832 Boyd Robt L
2836 Martin Essie W Mrs
2838 Leonard Gladys Mrs ΔFR6-2294
Fairwood av intersects
2900 Cureton Robt
2902 McCoy Willie H
2903 South Side Shoe Shop
2905 Emma's Best Pl confy
2906 Wingate Annie Mrs
2908 Montgomery Myrtle Mrs
2910 Young Jas
2912 Sanders Jas L
2916 Avery John N
2918 Walker Jas
2922 Hunter Roosevelt ΔFR7-4601
2923 Scott Drug Co Inc ΔED3-3184
2924 Foster John L
2926 Howie Nellie E Mrs
2928 Powe Shelton
2932 Jefferies Willie C
2934 Timmons Whelan P
2941 Griffith Esso Serv Sta ΔFR5-9581
Griffith intersects
City limits
3000 Hajoca Corp plmb and htg equip ΔED4-6805
3101 Allied Equip & Marine Co Inc garden and lawn equip ΔJA3-1530
3111 Automatic Sprinkler Corp of Am ΔJA3-5202
3126 Currence John O ◎
3132 Davis Earl ◎ ΔJA3-3727
3138 Sapp Elec ΔJA3-5021
Wayne intersects
3204 Glenn Betty Mrs
Sou Sun Grill
Herman av begins

27

TUCKASEEGEE ROAD—From 1500 W
Trade west bey Greene blvd
104 B&B Soda Shop confy ΔED2-9463
104½ Helms J H ΔFR5-3023
106 Vacant
108 Westside Mtr Co reprs ΔFR5-7218
110 Feller Jos J ΔFR5-2996
114 James Vinton T ◎ ΔED3-4609
120 Vest J N
Duckworth av begins
200-08 Garr Auditorium ch ΔED2-2868
211 Jack Spratt Sls Co genl mdse ΔED4-3680
216 Burkhalter Florist ΔFR7-3825
216½ Faires Dessie I Mrs ΔED3-9593
218 Wesley Hts Clns
220 Pitman-Moore Co vet sups ΔED2-4392
222 Quality T V & Radio Serv sls and serv ΔFR7-3230
224 Fire Dept (Engine Co No 5) ΔED2-5151
Fire Dept (Ladder Co No 5) ΔED2-5151
228 Hurley's Gro ΔED2-8341
228½ Pierce Edgar C
233 Sherrill Chas A ΔFR5-2855
Walnut av begins
W 4th intersects
301 Ferguson Grady C ◎ ΔED2-5884
304 Aldred Torrence W ◎ ΔED3-9472
305 Crow Ivey O ◎ ΔFR6-3333
309 Monty Katheryn D Mrs ◎ ΔED2-5786
312 Penry Mary J Mrs ◎ ΔED3-6067
Allison Walter T ΔED4-1295
315 Reams Reuben W
316 Stewart Bertha E Mrs
318 Lisk Mary M Mrs ΔED4-5924
320 Keistler Ethel S Mrs ◎ ΔFR7-1463
Chappell Russell E
324 Kube Richd S ΔFR5-5390
325 Jenkins Walter L ◎ ΔED2-3652
328 Hopkins Curtis W ΔFR7-4020
Cato Mary V Mrs ◎
Westbrook dr intersects
401 Austin R Glenn ◎ ΔED2-5602
406 Brooks Numa S Mrs ◎ ΔED3-7510
408 Dean Landy H ΔFR6-7843
410 Moore Vernon M
411 Gaddy Jessie ΔED3-8260
411½ Stewart John
412 White Jerry L
413 Justice Harold L ΔED3-6368
414 Alexander Ida C Mrs
415 Rogers M Rosena Mrs ΔFR5-7719
Williams Lawrence E
416 Canipe Jimmie D
417 Griffin Vann H
418 Vacant
419 Anderson Grace M Mrs ◎
420 Raye Lloyd H ΔFR6-5444
423 Broom Kirkland P ΔED2-9571
425 White Dan O Rev ΔFR5-3562
Lakewood av ends (not open)
P&NRy (underpass)

83

Stewart Creek Bridge
Robbins begins (not open)
Gesco begins
Troy begins (not open)
700 Hotpoint Appliance Sls Co ΔED3-0566
720 Carolina Roofing & Siding Co Inc ΔFR6-1558
Caro Whol Bldg Materials Co ΔFR6-1558
808 Central Whse Co The ΔFR5-6156
818 Allied Chem & Dye Corp (Genl Chem Div) ΔED3-0175
819 Neely Clyde N ◎ ΔED2-6423
Neely Gussie B Mrs drsmkr
Jay begins (not open)
901 Red Pig Diner restr ΔED2-9219
916 Sterchi's (whse) ΔED3-3751
925 Parnell-Martin Sup Co plmb sups ΔFR5-8651
926 Am Storage & Whse Co Inc ΔED2-2487
1001-21 Genl Elec Co lamp div whse ΔED2-2141
1020 Steere J E Industries wood products ΔED3-7834
1100 Colonial Stores Inc bakery ΔED4-6572-ΔED3-2278
Thrift rd ends
Berryhill rd begins
2400 Vacant
2401 Wilkinson Wm E ◎ ΔEX9-6703
2412 Godfrey Roy J ◎ ΔEX9-0787
2414 Bivens Douglas D ◎ ΔEX9-8037
2415 Young John E ΔEX9-0213
2418 Hammond Pansy B Mrs ◎ ΔEX9-9343
McKellop Jos jr
2424 Fleming Chas W ◎ ΔEX9-8027
2427 Mundy Addie B Mrs ◎ furn rms ΔEX9-6476
Berryhill ends
2500 Derocher Homer J ΔEX9-1902
2501 Miller Calvin E ΔEX9-1666
2504 Johnson Remer F ◎ ΔEX9-7577
2505 Alexander Vernon S ◎ ΔEX9-7563
2508 Smith Jack H ◎ ΔEX9-7991
2509 Shorter Shelton L ◎ ΔEX9-7048
2512 Hill Zeb M ΔEX9-1202
2514 Glenn Murry G ΔEX9-1567
2515 Smith Beulah E Mrs ◎ ΔEX9-7604
Rogers Lillie M Mrs ΔEX9-0333
2516 Swafford Harvey C ΔEX9-0364
2518 Lentz John T
Camp Green av begins
Vanizer ends
2600 Summit View Serv Sta ΔEX9-9246

Who Sells It?

Is Answered by the Classified Business Lists in this Directory

CAMERON-BROWN COMPANY

REALTORS — MORTGAGE BANKERS — INSURORS

HOME LOANS — INCOME PROPERTY LOANS

112 East 4th St. — Charlotte, N. C. — Tel. EDison 2-6191

(See Yellow Page 115)

ERNEST ELLISON, INC.

(See Yellow Page 115)

101 BUILDERS BLDG.
312 W. TRADE ST.

"Just Insurance"
Established 1916

PHONE
EDison 3-1146

TUCKASEEGEE RD—Contd
2601 Glenwood Beauty Shop ΔEX9-7141
2605 Ramseur Frank F ◎ ΔEX9-0328
2608 Mills Robt T ΔEX9-0272
2609 Edwards Roy M
2610 Honeycutt Paul
2612 Cohan Amy K Mrs
2614 No return
2615 Sherrill Escar L
2616 Williams John D ◎ ΔEX9-9317
2617 Abernathy Eural E F ΔEX9-0336
2618 Vacant
2619 Abernathy Ralph S ΔEX9-8175
2620 Fuller's Food Store ΔEX9-9185
2621 Holderby Jos R ◎ ΔEX9-0241
2627 Glenwood Amoco Serv ΔEX9-9248
2629 Nancy's Grill ΔEX9-9267
2631 Foard's Barber Shop
2631½ Carolina Sht Mtl & Htg Co ΔEX9-8931
Morgan Ben Cabt & Fixture Shop ΔEX9-8931
State ends
2700 Ballard Leonard J
Arnett Curtis V
2701 Segrest Clns & Lndry (br) ΔEX9-9196
Miller's Shoe Repr ΔEX9-8297
2704 Almond Mack M ΔEX9-8207
2708 Thompson Theo F
2709 White Printing Co ΔEX9-7004
2710 Turner Frances M Mrs
2711 Carol Nancy Fashion Shop ΔEX9-7200
Steffey's Custom Craft Fl Coverings ΔEX9-7200
2712 Vacant
2713 Stewart In-Fra-red Commisary sandwichesΔEX9-7610
2714 Vacant
2715 Cowart Ned C
2716 Felts Malcolm G ΔEX9-7060
2717 Blair Drug Co ΔFR9-0431
Alice av begins
2720 O'Brien Taylor L
2722 Hart Lloyd L ΔEX9-8843
2723 Williams Dora F Mrs ΔEX9-8392
2725 Biddix Marvin L
2727 Fortune Fred G ΔEX9-6393
2731 Holshouser Jas F ◎ ΔEX9-7946
Pryor ends
E Enderly rd begins
2800 First Pentecostal Holiness Ch
2805 Melton Carl B ◎ ΔEX9-0115
2807 McClendon Wm W ◎ ΔEX9-7376
2808 Vacant
2809 Ervin Pearl E Mrs ◎ ΔEX9-7971
2812 Yancy Roy D ΔEX9-8703
2815 Wilkinson Mack R ◎ ΔEX9-9456
2816 Kistler Helen M Mrs ◎ ΔEX9-7716
2817 Curtis Edgar J ◎ ΔEX8-9447
2820 Agnew Flora C Mrs ◎ ΔEX9-8751
2821 Wright Robt C ◎
2824 Cooper Walter M ◎ ΔEX9-9598
2828 Brunk Herman E
2830 Philbeck W Rastus ΔEX9-9437
2832 Mikesell Ernest R ΔEX9-8241
2834 Hampton Arth B ΔEX9-8591
2838 Mullis Jas E
2840 Jackson Willie S ΔEX9-9522
2842 McCord Jas A
2844 Shipes Geo H
Clay av begins
Rush av begins
2900 Turner Melvin J ◎ ΔEX9-8166
2901 Plyler Paul O
2903 Davis C Marion
2904 Wilson Geo E ◎ real est ΔEX9-0109
2905 Rowell Marvin R ΔEX2-1153
2907 Vacant
2908 Mahoney Thos F ◎ ΔEX9-0866
2909 Marley John H ΔEX9-9408
2911 Pruett B Ralph ΔEX9-0652
2913 Chambers John R ΔEX9-0662
2915 Beatty Carl M ◎ ΔEX9-8566
2916 Glenwood Associate Reformed Presby Ch
2917 Plummer Carl W ΔEX9-8409
2919 Fudge C Grier ΔEX9-7192
2927 Skidmore Benj H jr ◎ ΔEX9-0343
2931 Thomasson Virginia L Mrs ◎ ΔEX9-6493
Hartwell Patricia M Mrs ΔEX9-8559

25

3000 Childers Walter C ◎
3001 Lawing Blanche B Mrs ΔEX9-0163
3003 Brown Reuben H ΔEX2-1941
3004 Cook Adolphus J dentist ΔEX9-7111
3007 Vacant
3008 Moore Warren C ΔEX9-0325
3010 Griffin Graham W ΔEX9-8017
3011 Alexander Raymond C ◎ ΔEX9-0143
Alexander Arlene S Mrs mus tchr
3012 Davis Roy N ΔEX9-9423
3014 Stubbs Jos C ΔEX9-9313
3018 Mayhew Beulah C Mrs ◎ ΔEX9-0717
3021 Faires Jacob M ◎ ΔEX9-0281
Coker av begins
3100 Cathey Adrian F ◎ ΔEX9-0706
3101 Baird Marie S Mrs ◎ ΔEX9-7571
rear Vacant
3103 Estridge Olin C◎ ΔEX9-8055
3106 Allen John C ◎ ΔEX9-0133
3107 Gardner H Martin
3109 Reid Lethea H Mrs ◎ ΔEX9-8232
3113a Hayes Kate R Mrs ◎ ΔEX9-0289
3113b Estridge Calvin R ΔEX9-0246
3113c Vacant
3116 Miller Ross jr ΔEX9-7654
Opal ends
3117 Sigmon Richd L ◎ ΔEX9-8782
3120 Martin Rosa M Mrs ◎ ΔEX9-7578
3125 Fleming Henry G ◎ ΔEX9-7671
Kendrick Everett D ΔEX9-7511
Kendrick Agnes Flower Shop ΔEX9-7511
Elec Serv & Sup Co contrs
3127 Smeltzer Dave H phys ΔEX9-7998
Pyrofax Gas Corp ΔEX9-9570
HH&C Constn Co ΔEX9-3196-ΔEX9-5067
3127½ Williams W T & Son mfrs agts ΔEX9-8545
3129 Jack's Barber Shop
3131 Nye Rufus J hdw ΔEX9-9521
W Enderly rd begins
3200 McQuay Maude P Mrs ΔEX9-0212
3201 Enderly Pk Bapt Ch ΔEX9-8821
3208 Hawkins Jas M ΔEX9-7759
3216 Camp C Jerry
3218 Threatt Jack M ΔEX9-8407
3225 Enderly Pk Bapt Ch (Annex)
3300 Bizzell's Pharm ΔEX9-7491
3301 Hicks Betty H
3302 Winn-Dixie Store gro
3303 Vacant
3305 Morris Jas P ΔEX9-7771
3307 Calebro Geo L ΔEX9-7692
3309 Beaty Franklin A ΔEX2-1193
3311 Cates Ann M Mrs ΔEX9-0371
3312 Tuckaseegee Laundromat & Fabric Shop ΔEX9-7241
Consolidated Roofing Co Inc ΔEX2-1309-ΔEX2-1300
Enderly Park Beauty Shop ΔEX9-0021
3313 Thorpe Ardell S ΔEX9-0276
3315 Davis Benny F ΔEX9-6465
3315½ Ward Miles R
3317 Swink Willie M Mrs ΔEX9-8741
3318 Davis Recreation billiards
3319 Hursey H Wm ΔEX9-0172
3320 Glenwood Clns Inc ΔEX9-0071
3322 Glenwood Barber Shop
3324 Southern 5 & 10¢ Store (br)
3326 Glenwood Grill restr ΔEX9-9107
3331 Sherrill Sewell ΔEX9-5601
3333 Puckett Wm T ΔEX9-0880
3400 Hoover Bros Sup & Hdw ΔEX9-9276
3400½ Kirby Max E ΔEX9-0079
3401 Neely's Esso Serv ΔEX9-0079
3402 Vacant
3402½ Violette Gerard P ΔEX2-1164
3406 R&W Clns ΔEX9-0331
3409 Sparrow Lillie B Mrs ◎ ΔEX9-0806
3412 Hardman Durwood H ◎ ΔEX9-7223
3420 Hoover Etta T Mrs ◎ ΔEX9-8748
3421 Wolfe Ellsworth S
3423 Navey Eug C ΔEX2-1198
3427 McQuay Mem Presby Ch (Sunday Sch)
3500 Campbell Donald A
3501 McQuay Mem Presby Ch ΔEX9-7029
3502 Vacant
3506 Clamp John W ◎ ΔEX9-7057
3507 Whiteside Leonard B ΔEX9-9489
Whiteside Bobby J ΔEX9-9489
3508 Hurley Geo K ΔEX9-7278
Miller Don C ΔEX9-5131
3511 Thomas Wm R ◎ ΔEX9-7591
rear McSwain Martha ΔEX9-3201
3512 Ritch Grace E ◎ ΔEX9-0028
Ritch Martha V ◎ ΔEX9-0028
3517 McNeely John W ◎ ΔEX9-8023
Glenwood dr begins
3609 Neal Wm A ◎
3611 Kale Ernest L ◎ ΔEX9-8033
3612 Navey Wm R jr
3614 Rogers Wendell H ◎ ΔEX9-1956
3617 Asbury John R ◎ ΔEX9-9032
3622 Vacant
3625 Dennis Jas H ΔEX9-6240
3626 Rhyne John C ◎ ΔEX9-8092
Gaston begins
3700 Callisher Jack ◎ ΔEX9-9915
3701 Coe Thurman L ◎ ΔEX9-1462
3704 Glasco Roy E ΔEX9-7782
3711 Mitchem Ernest P ◎ ΔEX9-7206
3716 Small Leighton A ΔEX9-1124
rear No return
3719 Gibson Paul ◎ ΔEX9-6119
3720 McCall Dallas H Mrs ◎ ΔEX9-1013
rear Waite Jessie B ΔEX9-1114
3726 Bingham John H ◎ ΔEX9-1325
3727 Logan Nelson A ◎ ΔEX9-1032
Hazel intersects
3800 Beaty Myrtle D Mrs ◎ ΔEX9-1472
rear Watson L Julian ΔEX9-9041
3801 Harris D Leon ◎ ΔEX9-1022
3809 Neal Harrill L ◎ ΔEX9-3005
3810 Bennett J Sam ◎ ΔEX9-1043
3816 Conder J Wade ◎ ΔEX9-1422
3819 Gardner Leonard jr ◎ ΔED4-7471
3824 Todd Stella A Mrs ◎ ΔEX9-3913
3833 Pierce John M jr ΔEX9-5943
rear Burgess Chas M ΔEX9-6076
Haire Jerry P ΔEX9-5378
3834 Neal Lundy B Mrs ◎ ΔEX9-1992
3906 White Edw E ◎ ΔEX9-1053
3909 Randall Jas S ◎ ΔEX9-1982
3910 Reese S Frank ◎ ΔEX9-1425
3912 Caldwell Wm A ΔEX2-1982
3913 Ferguson Alf E ◎ ΔEX9-1877
3916 Bogan Clarence M ◎ ΔEX9-1191
Emerson dr begins

57

Freedom dr intersects
4400 Power Garnett G ΔEX9-1300
Bradford dr ends
Green blvd ends
4408 Powers Walter M ◎
4409 Vacant
4412 Frazer Jos W ◎ ΔEX9-1063
4416 Clark Fred W ◎ ΔEX9-1225
4419 Jamieson Nordica A ◎
4420 Herr Ella M Mrs ◎ ΔEX9-1856
4434 Gibson David C ◎ ΔEX9-1021
Edgewood rd ends
4500 Hubbard Clarence E ◎ ΔEX9-3376
4502 Elliott Madge ◎ ΔEX9-3836
Eaddy Theron
4505 Mills Eliza L Mrs ◎ ΔEX9-5600
Bryan av begins
4600 Carroll J Wm ◎ mfrs agt ΔEX9-8759
rear Vacant
4601 Community Gro ΔEX9-9101
4602 Dellinger T C
4608 Farabee Jas L ◎ ΔEX9-1275
4616 Fant Grady A ◎ ΔEX9-1427
Brown av ends

47

TURNER AVENUE NORTH—From W Trade northeast to Sheldon dr, 1 west of Latham pl
100 Morris Richd K ◎ ΔED4-1542
101 Sandoe Howard W ◎ ΔFR7-6930
106 Lyles Sarah H Mrs ◎ ΔFR6-8038
107 Locklear Jas A ◎ ΔFR5-2115
110 Walter Harry S ◎
111 Hunnicutt Lessie R Mrs
114 Pettie Lena Mrs
115 Warters Rufus ◎ ΔED4-7558

27

TURNER AVENUE SOUTH—From 2300 W Trade southwest to State
100 Smith Ernest R jr ◎ ΔFR6-9284

Thomas Cadillac-Oldsmobile Inc.

CADILLAC OLDSMOBILE

Sales and Service

214-220 N. CHURCH

PHONES
Service
EDison 2-7159
Sales
EDison 4-4656
Parts
FRanklin 6-4429
Used Cars
422 W. 5th
PHONES
EDison 2-2183
and
FRanklin 5-1253

KALE—LAWING COMPANY

"Serving the Carolinas' For Over 32 Years"

OFFICE OUTFITTERS

COMMERCIAL STATIONERS

PRINTERS

SCHOOL SUPPLIES

We Sell Art Metal STEEL OFFICE EQUIPMENT

227-231 S. Tryon

PHONE
FRanklin 7-2641

Stocks

R. S. Dickson & Company, Inc.
INVESTMENT SECURITIES
Offices in Eight Principal Cities
Home Offices 7th Floor Wilder Bldg. — 237 S. Tryon St. Tel. EDison 2-1134

Bonds

AVRETT & LEDBETTER

ROOFING
HEATING
and
SHEET METAL
CONTRACTORS

YORK AIR CONDITIONING

419 E. 7th St.

PHONES
EDison 3-7131
and
EDison 3-7597

AMERICAN COMMERCIAL BANK

"ASK THOSE WE SERVE"

TURNER AV S—Contd
101 Huffstetler Alf C ◎ △FR5-8015
104 Harcum Jas T △ED3-3924
107 Godfrey Paul M ◎ △ED4-8875
108 Wilson Lurlene A Mrs ◎ △ED4-8372
111 Adams Ulas A △FR7-7594
112 Moore Carl C ◎ △FR6-5797
115 McCorkle Ralph M ◎ △ED4-8807
116 Joyce J Russell ◎ △ED3-1509
Roslyn av intersects
209 Ketchem Hershel
215 Twitty Robt S jr
217 Bethea Wm M ◎ △FR5-7138
220 Puckett R Wm ◎ △ED4-7668
223 Greene Paul W △FR5-7002
327 Gardner Wm M △FR6-0240
228 Cross A Chas △ED3-3800
Cross R Alma Mrs nurse
230 Smith Wayne A
Rozzells Ferry rd intersects
309 Hart Gene E ◎ △ED2-4562
310 Hunting Geneva S Mrs ◎ △ED3-8021
311 Williams L Wilfred
314 Howell Lester D ◎ auto repr △ED2-5833
315 McNeely Jas E △FR5-3155
316 Randolph Louis S
318 Rucker John W.
319 Shurm Maude E Mrs ◎ △ED2-5228
320 Parrish Ernest V ◎ gift shop △ED2-0379
323 Turner Frank H △ED4-8132
325 Waddle Joe M
327 Dunn Walter G jr △ED4-5724
Chamberlain av intersects (not open)
414 Vacant
416 Vacant
420 Vacant
428 Moffitt Claude F
428a Floyd Claude L
Spurrier av begins
Coxe av begins
515 Sinclair & Valentine Co prntrs sups △ED3-9083
528 Old Dominion Box Co Inc △ED4-8651
State intersects

52
TWINFORD PLACE (Eastover)—From 836 Colville rd southeast, 3 north of Providence rd
1414 Leonard Ruth ◎ △ED4-1725
1415 Dietler Edw N ◎ △ED2-4862
1422 Reid Guy G △ED3-6858
Hempstead pl ends
1430 Hawkins Sarah A ◎ △FR7-3626
1500 Jones Chas B ◎ mfrs agt △ED2-2047
1510 Richardson Jas P ◎ △ED3-2072
1518 Meacham Jas B jr ◎ △ED4-0333
Museum dr ends
1600 Westbrook Dorothy M Mrs ◎ △ED2-4680
1610 Westbrook Robt H ◎ △FR7-1704

71
TYNG WAY—From 1200 Aylesford rd southeast, 1 southwest of Old Sardis rd
4116 Pike J Howard ◎ △EM6-3687
4117 Levine Hyman C ◎ △EM6-0373
4124 Strowd Roy E ◎ △EM6-0376
4125 Altizer Kenneth W ◎ △EM6-1361
4132 Crigler Norris W ◎ △EM6-2268
4133 Molloy Davies W ◎ △EM6-2591
4140 Dicks Robt S ◎ △EM6-0915
4141 Brown Thos R ◎ △EM6-3377
4148 Williams John B ◎ △EM6-0249
Cheltenham rd intersects

77
TYSON—From Weona av east to Annlin av, 1 south of Hollis rd
Sloan ends
400 Howle Dan M ◎ △JA3-0853
410 Bushmiar Wm P ◎ △JA3-3904
416 Katz Leroy R jr ◎ △JA3-1882
417 Taylor Jas E ◎ △JA3-2909
422 Nunn Wm E ◎ △JA3-0619
423 Edwards Jos E ◎ △JA3-6140
428 Fondren John E ◎ △JA3-4809
429 Garraux John H ◎ △JA3-1577
434 Opel Frank M jr ◎ △FR6-0964
440 Hovis Wm E ◎ △JA3-6747
Trent intersects
500 Hall Wayne T ◎ △JA3-3117
512 Benson Rex E ◎ △JA3-2709
517 Harris Worthington J ◎ △FR6-3797
518 Gaffney Gilbert L ◎ △JA3-3725
523 Vacant
529 Owen Warren H jr ◎ △JA3-3876
532 Bussart Dean A ◎ △JA3-2413
535 Ritch Harvey E ◎ △JA3-6712
Moultrie begins
542 Stroud Henry A ◎ △JA3-1512
548 DeBerry Donald ◎ △JA3-6858
Annlin av intersects

73
TYVOLA—From Pineville rd east, 1 south of Seneca pl
— Furr Henry L jr ◎ △JA3-1370
— Windham Ezekiel T jr ◎ △ED2-8366
229 Neal Beckham U ◎ △JA3-2302
501 Frazier R H ◎ △JA3-6037
Baker rd intersects
529 Under constn
601 Kohut Steph ◎ △JA3-3604
609 Jacob Wm R ◎ △JA3-5007
Seacroft rd intersects
711 Phillips Jos C △JA3-3497
713 Robinson Floyd A ◎ △JA3-0678
715 Under constn

69
UNAKA—From Sharon Amity rd 5 blks west to dead end
4926-32 Vacant
4929-35 Vacant
4938 Watson Freeman C ◎ △FR6-9409
5000 Vacant
5001 Hooper Walter R ◎ △FR7-6117
5008 Noles Robt F ◎ △FR6-2237
5009 Morrison Henry F ◎ △FR5-9012
5014 Ruby Geo A ◎ △FR5-4666
5015 Butterfield Roy S ◎ △FR6-9750
5020 McClellan Robt F ◎ △FR5-2654
5021 Hampton Robt L ◎ △ED4-0728
5025 Frick Ralph W ◎ △ED4-5974
5031 Black Harold L ◎ △FR6-7272
5037 Vacant
Eaton rd intersects
5100 Wallace Robt L
5101 Small Albert B ◎ △FR7-6372
5108 Pressley Torrence J ◎ △FR5-1624
5109 Hiers Thos W ◎ △FR6-1607
5114 Elliott Odus E jr ◎
5115 Shropshire Thos D △ED2-8934
5120 Hoffman N Hayes jr ◎ △FR7-1747
5121 Moseley Hubert L ◎
5126 Payne Clyde E ◎ △FR7-3538
5127 Gilmore Algie G ◎ △FR5-8154
5132 McLaughlin David G ◎ △FR5-6570
Dudley dr intersects
5312 Vacant
5317 Reed Geo S ◎ △ED3-9329
5318 Araujo Adolph G ◎ △ED3-7818
5324 Marsh Wilson B ◎ △ED2-5248
Marsh Kath M Mrs nurse
5329 Gibson Clifford △FR7-3052
5336 Cagle Clarence B ◎ △FR5-4167
5337 Henderson Andrew L ◎ △ED2-4010
5341 Drummond Paul J ◎ △FR5-5325
5344 Putman Jas J ◎ △ED3-2011
5345 Palmer Leo R jr ◎ △FR6-9515
Grove intersects

92
UNION (Villa Heights)—From 1 blk south of 1500 Kennon north, 1 east of Parson
1500 Threatt Volney E ◎ △ED3-5322
1504 McLemore Farris ◎ △FR7-3296
1509 James Jas F ◎
1510 Stone Wm D ◎
1513 Blackwell Chas O ◎
1517 Wooden John H
1520 Brasfield C L ◎ △FR5-1335
1521 Elmore Jennings C ◎ △ED4-9822
1525 Liles Claud W ◎ △ED2-2683
1529 Hoffman Lizzie P Mrs ◎
1533 Plemmons Jos S
1533½ Yandle A B
1535 May Mayo
1537 Exell Robt E △ED4-4097
Kennon intersects
1608 Whitaker Maurice F ◎ △ED4-3027
1612 Wallace C Boyce ◎ △ED2-5439
1613 Anderson Marion R
1617 Brigman Elbert R
1621 Hargett Geo L △ED4-8571
1624 Sharp Chris S ◎ △FR5-0119
1625 House J Atlas ◎ △JA3-4139
1633 Stogner Cora K Mrs
1641 Hargett Bessie B Mrs ◎ △ED3-3908
Aunt Bea's Nursery
Belvedere ends
1700 Bost Gladys E ◎ △ED3-7251
1701 Hord Durham E ◎ △ED4-8883
1702 Vacant
1704 Hinson Giles H ◎ △ED3-9119
1705 Sledge John M ◎
1706 Vacant
1708 King Allie R Mrs ◎ △ED2-8006
1709 Austin Fitzhugh L ◎ △ED2-1981
1712 Funderburk Wm J △ED4-9635
Cantrell Jas V ◎ △ED4-7355
1716 Foster Robt L ◎ △ED4-8954
1717 Gibbard Leo R ◎ △ED4-7042
1720 Upchurch Russell △ED3-8528
1721 Hill Ernest V ◎ △ED2-0845
Hill Auto Elec & Carburetor Serv △ED2-0845
1724 McColl Alton B ◎ △ED2-6470
1725 Warren Jos V ◎ △FR6-2408
1728 Edge Chester W ◎ △ED3-8557
1729 Brown Delmas C △ED2-2016
1732 Hughes Jos E △FR5-5486
1733 Killough Geo G ◎ △ED4-3342
Killough Sadie M Mrs mus tchr
1734 White John M ◎ △ED3-5904
1736 Summers A Frank ◎ △ED4-9564
1737 Cullipher Jas L
Parkwood av intersects
1812 **Blaine Apartments**
Apartments:
1 Helms Henry
2 Farrell Jim C △FR6-7370
3 Robertson Juanita M Mrs △FR6-5708
4 Norkett Alma E Mrs
Street continued
1813 Lefler John M ◎ △FR6-5418
1816 Dean Daisy M Mrs ◎ △ED2-7871
1817 Lloyd Benj T ◎
1821 Hall Raymond △FR6-4668
1823 Melton Jas A △FR6-0783
1824 Brigman Arliss M △JA3-4516
1825 Redfern Pete ◎ △FR5-7535
1826 Stubno Wm J
1828 Moser Reese V ◎
1829 Finlayson Bessie L Mrs △FR6-6379
1832 Young Clayton W
1833 Brown Carlos F ◎ △FR6-9040
1836 Aderholdt Fay Mrs ◎ △FR5-6349
1837 Guy Jas R ◎
Grace intersects
1900 Cox Kathryn M Mrs △FR5-6558
1901 Barnette Margie P Mrs
1903 Wallace Ella W Mrs
1904 Nelson Roger
1905 Vinecoff Walter
1908 Rowland Harrell L ◎ △FR5-4773
1911 Ingram Harvey E △FR6-6597
1912 Privett Danl T ◎ △FR6-0476
1913 Godbey John J
1917 Shields Thos W ◎ △FR5-5394
1918 Boyles Wm A △FR6-1847
Lloyd Hugh J △FR6-6843
1921 Shields Joshua M ◎
1924 Watson Bennis ◎ △FR5-5285
1925 Woods Wm C △FR7-4191
1931 McGinn Wm N ◎ △FR5-2672
Catawba av intersects
2000 Bolick Robt L △ED2-2908
2001 Wall Maynard A △ED4-4063
2002 Booth Vernon L △FR7-3113
2003 Brown Carl L △ED2-2600
2006 Morgan Reese H △ED3-4355
2008 Sigmon Ned D △FR6-4301
2011 Butler Bennie L △FR5-6040
2012 VanDyke Thos L △ED4-2017
2013 Vendetti Arth J
2014 Smith John F △FR5-5226
2018 Goin Wade C
2020 Pinnell F Hart △ED4-4391
2021 Bass Johnson L △FR6-3254
2023 Reaves Otis R △FR5-7984
McDaniel Gordon L
2027 Craddock Jas H △FR7-2956
Craddock Jas H jr
2029 Smith Banner △FR5-6162

WILLIAM H. HARE LANDSCAPING CO.

GARDENING SPECIALIST

Estimates and Suggestions Given Freely

All Work Guaranteed

717 E. HILL ST.

TEL. FRanklin 5-1827

James J. HARRIS & CO., Inc.
INSURANCE - BONDS
100 JOHNSTON BLDG. PHONE FR5-7311

McCLURE LUMBER CO.
LUMBER AND BUILDING MATERIALS
ROZZELL'S FERRY RD. (MT. HOLLY RD.) PHONE EX 9 5681

NION (Villa Hts)—Contd

94

Everett intersects
2420 Haney Robt P ◎ △ED2-5318
Pinckney av ends
Wesley av intersects
2600 King Clyde J
2612 Shaw John C ◎ △ED3-8050
2617 Windham Jos W ◎

77

UNIVERSITY DRIVE—From Scaleybark rd south, 1 east of Pineville rd
4200 Paradis Edmund W ◎ △JA3-1622
4201 Mehaffey C Brooke ◎ △JA3-4201
4214 Hurley Richd C ◎ △JA3-2548
4220 Lyle Chas G △JA3-3823
Applegate rd intersects
4300 Diamond Harvey J ◎ △JA3-4250
4308 Huddleston Arlce J ◎ △JA3-6380
4313 Hobbs Harry M jr ◎ △JA3-2504
4314 Millen Clyde M jr ◎ △JA3-5400
4319 Staford Pinkie G ◎ △JA3-6930
4320 Stewart Leo E ◎ △JA3-1659
4325 Coggin Alton E ◎ △JA3-4742
4326 Woodall Harold L ◎ △JA3-2138
4331 Crews Vernon V ◎ △JA3-5923
4332 Swalchick Geo jr ◎ △JA3-4539
4337 Dillon Thos F △JA3-4573
4338 Champion Henry C jr ◎ △JA3-1166
4341 Cloer John W ◎ △JA3-5949
4344 Knight Jas H △JA3-5553
4400 Melton Thos B ◎ △JA3-4774
4401 Vest John H ◎ △JA3-5193
4405 Bryant F Cecil ◎ △JA3-0763
4408 Sloan Louis W ◎ △JA3-5562
4409 Long Grover C ◎ △JA3-0450
4414 Travis Ross M ◎ △JA3-4594
4415 Kutz S Loy ◎ △FR7-2412
4420 Waters Albert R ◎ △JA3-5768
4426 Williams Wm A ◎ △ED4-5047
4427 Brain Geo jr ◎ △JA3-1880
4432 Kirkman Homer M jr ◎ △JA3-2824
4435 Southall Perry R ◎ △JA3-4659
4438 Rader Alvin M jr ◎ △JA3-2745
4439 Moore Moses C ◎ △JA3-5950
Applegate intersects

56

AIL AVENUE (Rosemont)—From 200 N Caswell rd southeast of Crescent Avenue extd, 1 north of Crescent av
901-07 **Julette Apartments**
901 **Apartments**
1 Smith Carrie Sue W Mrs △ED4-3732
2 Black Hugh G jr △ED4-0956
3 Blanton Myrtle H Mrs △ED4-0212
4 Stewart Cath E Mrs △ED4-0212
reet continued
903 **Apartments**
1 Richardson Edna R Mrs △FR5-6668
2 Gleason Eslie W △ED3-1740
4 Mallonee Emma
4 Spilman J Harry △ED4-6043
reet continued
04 Burlos Constantine ◎ △FR5-1816
05 **Apartments**
1 Squires Sara C Mrs △ED4-1004
2 Vick Elias J △FR5-1608
3 Bachenheimer Emma K Mrs △ED2-6059
4 Keever Bertha Mrs △ED4-2624
eet continued
07 **Apartments**
1 Barrentine J Edens △ED2-3478
2 Harden Lillian L Mrs △ED3-3385
3 Vacant
4 Yarbrough Josephine M. Mrs △ED2-6671
eet continued
08 Smith Thos G ◎ △ED2-7646
12 Anderson J Dewey ◎ △FR5-4707
16 Ross Lola B Mrs ◎ △ED3-1087
20 Moore Louise C Mrs ◎ △ED3-2284
21 Mercy Hosp Nurses' Home △ED2-9325
Sisters of Mercy Convent △ED2-5464
24 Agnew Kate E ◎ △ED2-1082
Agnew Sch The priv
28 Holden John M ◎ △ED3-6541
32 Simmons Mary E Mrs ◎ △ED2-1492
36 Ross E Banks ◎ △ED3-5583
10 Wilson Mary M Mrs ◎ △ED2-7543

N Colonial av ends
2000 Cauthen W Aubry ◎ △ED2-1628
2001 Wilcox Wm M ◎ △ED2-5025
2005 Fort John L ◎ △ED2-7089
2006 Alexander J Grier ◎ △ED3-4543
2009 Hamor Josephine P Mrs ◎ △ED2-3978
2010 Walker Richardson K ◎ △ED2-9133
2014 Cook M Ray △FR6-3693
2017 Bornstein Ira △FR6-7939
2018 Mill Wm H ◎ △FR6-7760
2021 Dipper Geo J ◎ △ED2-1282
2022 May Jesse L ◎ △ED3-2374
2026 Fisher Kath S Mrs ◎ △FR6-9501
2030 Wood Frank ◎ △ED2-0268
2033 Hoover Bernice S Mrs △ED3-1364
2034 Kendall Oscar C ◎ △ED4-9114
2035 Howard Lucy V △ED2-8872
2038 Courtney Lathan J ◎ △ED4-9213
2039 Brown Hugh R ◎ △ED2-3918
2042 McCorkle Jas H ◎ △ED2-0214
N Chase intersects
2100 Mills G Monte ◎ △ED4-4865
2101 Johnston Alvin N ◎ △ED4-4777
2104 Duls Chas H jr ◎ △ED3-7438
2105 Delaney Mary D Mrs ◎ △ED2-3045
2108 Clontz Livie L △ED3-1024
2109 Teal L Roland ◎ △ED2-0336
2112 Booth John H ◎ △ED2-2660
2115 Vacant
2116 Turner Mabel C Mrs △FR6-8164
2116½ Godfrey Leonard W ◎ △ED3-6934
2117 Herran C Rafael ◎ △FR6-3261
Herran Jean Mrs day nursery
2120 Tucker Vernon O ◎ △ED2-6909
2121 Gabriel Annie L Mrs ◎ △ED2-8613
Durham dr intersects
2200 Bradford Edw G ◎ △ED3-5082
2201 Elliott Eccles D ◎ △ED4-1776
2204 Mendenhall Mary H Mrs ◎ △ED2-1289
2208 Youngblood Wm L △FR5-5989
2211 Henderson Franklin S ◎ △FR5-8150
2212 Vacant
2215 Mazoly Geza ◎ △ED2-1239
2216 Stephens Fred G ◎ △ED3-4546
2219 Vacant
2220 Wallace Zula B △ED2-1812
2223 Garner Inez F Mrs ◎ △ED3-1283
VanNess intersects
2300 Alexander Benj T ◎ △ED2-2456
2301 Asbury Ralph L △FR6-8945
2303 Fischer Merle D △FR5-5990
2304 Fischrupp Fred C ◎ △FR7-4109
2305 Miller L Cordell ◎ △ED2-1504
2308 Smith Mabel F Mrs ◎ △ED2-0987
2309 Lobdell Hugh L ◎ △ED4-1387
2312 Presley Mamie E Mrs ◎ nurse △ED3-4815
2316 Poole J Wiley ◎ △ED4-5113
2320 Schenck Adele M Mrs ◎ △FR7-7641
N Laurel av intersects
2414 Craver Gilder J ◎ △ED2-5028
2420 Philmon Larry E △ED4-7739
2421-41 **Forest Apartments**
2421 **Apartments**
A1 Eakes L Garner △FR6-1031
A2 Alstrin Kenneth R △FR6-6804
A3 Roark Robt B △FR6-3293
A4 Waits Saml E △ED2-4068
A5 Ivey Eugenia V
A6 Ingle Janet R Mrs
Street continued
2422 McGinn Leighton E ◎ △ED3-5394
2423 **Apartments**
A7 Downey Geo E △FR5-1157
A8 Leister Bruce O △FR7-1285
A9 Gardner Saml W jr △FR6-5009
A10 Abernethy Bobbie D Mrs △JA3-5030
A11 Vacant
A12 Doar Harriet F Mrs △FR6-8845
A13 Hilsbury Nuphy R △ED4-5444
A14 Stewart Burton G jr △ED4-7332
Street continued
2425 **Apartments**
A15 Sullivan A Patk
A16 Kimbrough Robt E △FR6-0475
A17 Vacant
A18 Vacant
A19 Forehand W Ellis △ED2-5448
A20 Vacant
A21 Proctor Jas B mfrs agt △FR7-4307
A22 Bowen J Tucker
Street continued
2427 **Apartments**
B15 Vacant
B16 Vacant
B17 Tonks Bea S Mrs △ED4-4276
B18 Toney Clannie L △ED4-2944
B19 Vacant
B20 Vacant
B21 Stack Carl W
B22 Snead Eleanor J Mrs nurse △ED4-5633
Street continued
2428 Stroup Flora H Mrs ◎ △ED4-3325
2429 **Apartments**
B7 Blaylock Stanton L
B8 Klein Leonard L △FR6-4621
B9 Hamlin Richd B △ED4-9889
B10 Babb Herbert E △ED4-1033
B11 Vacant
B12 Vacant
B13 Mansfield Sanford △ED3-6462
B14 Vacant
Street continued
2430 Caruso Thelma E △FR5-7518
2431 **Apartments**
B1 Kirkland Otis D △FR7-7839
B2 Phillips E Frank
B3 Vacant
B4 Lawrence Wilbur E △ED4-6321
B5 Vacant
B6 Vacant
Street continued
2432 Maiden Effie M △FR7-2267
2436 Caudle Ethel W Mrs △ED3-0498
2440 **Apartments**
1 Jones Martha E △ED4-1071
2 Edwards John J △FR5-7963
3 Chilton John A △ED4-3253
4 Fields O Roy △ED4-5260
Street continued
2441 **Apartments**
C1 Caffey Suzanne
C2 Leighton Chas
C3 Watson Robt H △FR7-4296
C4 Vacant
C5 Henry Wm R jr
C6 Westberry Jas H △FR6-4096
Street continued
2442 Vacant
2444 McManus Jas W △ED4-6795
2446 Greene Nathan J
N Dotger av intersects
2500 DeRamus Jas T △FR7-5152
2501-13 **Garden Apartments**
2501 **Apartments**
1 Vacant
2 Vacant
3 Vacant
4 Vacant
Street continued
2502 Massey W Clayton ◎ △ED3-7235
2505 **Apartments**
1 Vacant
2 Alexander Frank S △ED2-0623
3 Vacant
4 Vacant
Street continued
2506 Watson Eug L ◎ △FR6-1847
2509 **Apartments**
1 Cooper Bailey O
2 Atwood John O △FR6-2620
3 Smith Betty J △ED4-7133
4 Lackey Wm
Street continued
2510 Barnett Geo L ◎ △FR6-1131
2513 **Apartments**
1 Ball Wm S △FR5-6110
2 Vacant
3 Gary Margt A △FR6-5429
4 Privette Jas
Street continued
2514 Baker J Frank ◎ △ED4-1130
2520 Coffee H Reid △ED2-7848
2530 Vanderlip Wm J ◎ △FR7-5012
2535 Ledford L Glen △FR7-5238
2540 Johnson Ruth W Mrs ◎ △FR6-1805
2543 Dyer Wm F jr △ED2-0885
2545 Hodges Neal H jr ◎ △ED3-4249
2548 Templeton Lynn M ◎ △FR7-1043
2549 Smith G Bernard
2553 Patterson Richd N △ED4-0229
Pegram Jesse G jr △ED3-0289

MECKLENBURG Hotel
100% Air Conditioned
• • •
Free Parking
• • •
French Restaurant
516-22 W. TRADE
PHONE
ED 2-1181

Spangler Realty Co.
Property Management
Sales and Rentals
C. D. Spangler Construction Co., Inc.
Commercial
Industrial
Residential
1028 S. Boulevard
TEL. FRanklin 5-3736

SMITH'S TRANSFER CORP.
"Serving Shenandoah and Kanawha Valleys, East Coast and the Carolinas"
See Yellow Page 209 for list of terminals.
) W. 31st Street, Charlotte, N. C. Tel. EDison 3-9601 Bristol Terminal North 5580

THE BANK OF COMMERCE
CHECKING ACCOUNTS — LOANS — SAVINGS ACCOUNTS
"A Complete Banking Service"
124 S. Church St. Phone FRanklin 5-4424

MILLER
Motor Express Inc.
Specialized Service from Atlanta to New York
Cargo Insurance $500,000.
U. S. Bonded Carrier
1807 W. Independence Blvd.
P. O. Box 10217
PHONE EDison 2-5175

VAIL AV (Rosemont) —Contd
2555 Snook Richd M
Crescent Avenue extd intersects

73

VALLEY FORGE ROAD—From 4500 Wedgewood rd west
5314 Under constn
5342 Karres Steven M ◎ △JA3-5893
5400 Smith Billy M ◎ △JA3-5130
5408 Gibson S F ◎ △JA3-4432
5411 Browne John I ◎ △FR7-1373
5414 Darr Chas W ◎ △FR5-4986
5420 Bissell Harold A ◎ △JA3-4270
5432 Michelson Donald J ◎ △JA3-0505
5438 Traylor F Roy ◎ △JA3-2383

73

VALLEY STREAM ROAD (Selwyn Park)—From 1409 Seneca pl southeast, 2 southwest of Park rd
4800 Fokes J Chastian
4812 DelVecchio Robt ◎ △FR6-1265
4819 Jones Thos L ◎ △JA3-1085
4820 Jones F Wallace ◎ △JA3-1078
4831 Doster Oscar W jr ◎ △JA3-0823
4837 Douglas Neil A ◎ △JA3-6989
Mayfair la begins
4900 Moore Thos P III △JA3-6576
4901 Bennett Arnie E ◎ △JA3-4794
4904 Hilton Robt M ◎ △JA3-4273
4907 Boyd Howard J ◎ △JA3-5464
4910 Presson Saml D ◎ △JA3-6449
4914 King Thos D ◎ △JA3-6817
4917 Braaten Thos F ◎ △JA3-3272
4918 Stuart Wayne P ◎ △JA3-0886
4922 Neece Silas W ◎ △JA3-1481
4925 Wicker Jas H ◎ △JA3-3121
4928 Patterson Carl B ◎ △JA3-4319
4934 Frazier Donald W ◎
Courtland rd W begins
5000 Harrill Hal S ◎ △JA3-1719
5001 Cook Roy B jr ◎ △JA3-5507
5005 Helms Harry L ◎ △JA3-2376
5011 Coleman Wm P
5012 Chalmers Robt L jr ◎ △JA3-3535
5018 Vacant
5019 Ramey T Edison ◎ △JA3-3438
5024 Hornsby Wm W ◎ △JA3-1443
5027 Conrad H Jos ◎ △JA3-4760
5030 Vacant
5036 Broome Basil ◎ △ED4-5444
5037 Howard Merle N ◎ △ED2-0284
5042 Parham Wm H jr ◎ △ED4-0550
Cortland rd E begins
5100 Burke Lee A ◎ △JA3-2778
5101 Vacant
5110 Cole Jas H ◎ △JA3-0183
5111 Jackson Wm H ◎
5113 Thompson Ted E
5116 Gagner Larry J ◎ △JA3-3719
5117 Howe John D
5119 Withrow Pat B III △JA3-4284
5122 Heffner August J ◎ △FR6-0347
5125 Vacant
5128 Gantt E L ◎
Richmond pl intersects
5134 Cromelin Paul L ◎ △JA3-6621
Cromelin Paul L Agcy bldg contr △FR4-8084
5135 Pratt John W △JA3-5046
5137 Vacant
5140 Hanel Ted W jr △JA3-0684
5143 Johnson Wm J ◎ △JA3-0930
5145 Stone E J △JA3-6655
5146 Jorgensen Danl C △JA3-1753
Richmond pl begins
5200 Haynes Wm R ◎ △JA3-6583
5201 Cranmer Wm Y ◎ △FR7-4664
5203 Burgess Thos N jr
5205 Creason Donald L △JA3-2171
5206 Sprinkle Ralph ◎ △JA3-4360
5207 Cranford Hugh H ◎ △JA3-0876
5209 Vacant
5210 Hyatt Jas D ◎ △JA3-0964
5211 Vacant
5212 Thompson Jim
5213 Hartness Marian M △JA3-2044
5214 Vacant
5215 Garrison Horace E △JA3-0704
5216 Greene W Stowe ◎ mfrs agt △JA3-2139
5218 Vacant
5219 Vacant
5220 Bradley Geo L ◎ △JA3-1635
5221 Carriker Ned R ◎ △JA3-5060
5222 Vacant
5223 Vacant
5224 Johnston Zeke ◎ △JA3-3963
5225 Ghant Bob A △JA3-1058
5226 Mason Edw F ◎ △ED4-7621
5228 Pace Wm H ◎
5230 Rayfield B J △JA3-4220
5232 Parry Jos F △JA3-6523
5234 Everhardt Bernice Mrs
5236 Jeffries Jos J
Buckingham dr intersects

45

VAN BUREN AVENUE (Biddleville)—From Irwin Creek west bey Condon, 4 south of Oaklawn av (not open)
Andrell ter intersects
Clifton intersects
1622 Martin J Dwight △ED3-6432
1630 Harper Jos W ◎ △ED3-2517
1644 Rorie Raymond P ◎ △FR6-5019
1712 McClellan Jas D ◎ △FR5-9143
1716 Bogle Jos ◎ △FR7-4789
1800 Donald Chester A ◎ △ED4-6564
1804 Ross P L Rev ◎ △ED3-3787
1808 Stepteau Virginia W Mrs ◎ △FR5-5188
1812 Harris Jas ◎
1816 Grier Jas R ◎ △ED4-4934
Mulberry intersects
Condon intersects

20

VANCE EAST—From 800 S Tryon southeast to Cobbway, 1 south of E Hill
112 Vacant
S College intersects
201 Folger Lee A Inc used cars △ED2-0957
210 Kale Ruling & Binding Co Inc △ED2-6814
212 Froebe Henry A △FR5-6060
Howard Jas E
218 Thomas Sam △FR6-2309
301 Howard Cleo
303 Handley Lawrence △ED3-2300
305 Williams Kelly scale repr
307 Erwin Saml R △ED4-3637
308 Thomas Sam
309 Norman Henry △FR7-3346
311 Burton Jas N ◎ △ED4-5456
312 Caldwell Jos W ◎ △ED4-9182
315 Stowe Wm M
Singleton Hilliard △ED4-0124
316 Mack Estelle W Mrs △FR6-6780
319 Morrow Minnie M Mrs ◎ △ED4-0965
320 **Apartments**
1 Jones Daisy M
2 McKinney Emma L
3 Vacant
4 Vacant
Street continued
321 Abraham Paul
323 Sadler C Fred
326 Vacant
Brevard intersects
S Independence blvd intersects
416 Spears Mary C Mrs △FR7-6808
416½ Archer Martha
417 Morrow Mary C Mrs △ED2-7781
418 Dunlap Annie M
420 Leary Rosa E
421 Perry Mattie J Mrs △ED3-2107
423 Caldwell Nina W Mrs ◎ △ED4-8934
424 Crawford Laura S Mrs △FR7-1038
S Caldwell intersects
502 Hagins Jasper
509 Morrow Jesse E
510 Monroe Wilbert
511 Rice Iola Mrs △FR6-0754
514 Davenport Clea H ◎ △FR5-1205
515 Belcher W Ervin △FR6-0193
S Davidson intersects
(Not open bet S Davidson and S Alexander)
S Alexander intersects

22

801 Vacant
803 Gaither Mary L
805 Wallace Will
807 Perry Colell
809 Vacant
811 Clements Eva
813 Perdue Minnie C Mrs
815 Wallace Bessie W Mrs △ED4-0315
S McDowell intersects
908 **Apartments**
1 Reed Katie
2 White L T
3 Reid Nolan
4 Vacant
Street continued
910 **Apartments**
1 Ross Edw
2 Holmes Leroy
3 Williams Rosie L
4 Strickland Roberta Mrs
Street continued
912 **Apartments**
1 Watson Arth
2 Hudson Saml
3 Moore Ruth
4 McCarey Hattie M Mrs
Street continued
914 **Apartments**
1 Earl Gertrude Mrs
2 Steele John S
3 Johnson Wm L
4 Vacant
Street continued
916 **Apartments**
1 Montgomery Rosie B Mrs
2 Fough Charlie L
3 Hall Jas F
4 Holliday Chas
Street continued
918 **Apartments**
1 Blakney Robt
2 Reid Willie J
3 Lee Alf jr
4 Howard Louis
Street continued
925 Monroe Isaac
925a Drake Lizzie B
927 Barber Pete
927a Coble Lillie M Mrs
929 Grier Aaron
929a Vacant
931 Cato Archie
931a Potts Liza M Mrs
933 Taylor Ray S
933a Morrow Kneever
Congo intersects
1001 Drayford Willie L △ED4-1318
1002 Anderson Smoke Shop confy
1003 McField Willie △FR6-3178
1005 Huntley Chas E
1007 Pierce Mack
1008 Kinard Etta Mrs △ED3-0192
1009 Campbell Jas I △FR6-9183
1010 Glover Frank
1011 Dunlap Alonzo
1011a Blackmoore Saml
1012 Hall Jessie M Mrs △FR6-9064
1013 McNear Henry
1013a Lee Robt E
1014 Owens John △JA3-2971
1015 Gibson Ervin
Vance St Smoke Shop candy
1015a Owen Will △ED4-9266
1016 Jones John
1017 Bolden Jas A
1017a Vacant
1018 Bradley Lester △ED4-6602
1019 Berry Sarah Mrs
1019a Weatherspoon Joe
1021 Carrothers Maggie
1021a Bailey Jas C
1023 McCree Clarence △FR6-6306
1023a Fair Eddie M Mrs
1024 Downs Maggie R Mrs △FR5-4373
1025 Walker Ethel
1025a Faust Minnie Mrs
1026 Jones Lawrence △ED3-3527
1027 Fetherson Demetris Mrs
1028 Hudson Jas
1030 Harris John R
Cobbway intersects

VANCE WEST—From 800 S Tryon northwest to Mint
116-18 City Chevrolet Co (side)

Marley Realty Company
REALTORS
COMPLETE
Home Loan and Insurance Service
BUILDERS
406 LIBERTY LIFE BLDG.
PHONE EDison 4-4621

S & P Peanut Butter Sandwiches
S & P Candies
ASK FOR
Remember this Seal
S&P FOOD PRODUCTS
It's Your assurance of the Best!
To Fill that Empty Feeling
S & P Salted Peanuts
S & P Potato Chips

VANCE W—Contd
124 Rowe Rosella
126 Smith Lenora C Mrs △ED2-1957
128 Spencer Chandler
129 **Apartments**
1 Campbell J C
2 Thompson Robt
3 Hough Willie J
4 Jackson Sylvester
Street continued
130 Nicholson Ezzie B Mrs △ED3-3170
132 Crane Saml M △FR7-6361
134 Crockett Mattie S Mrs
136 Vacant
S Church intersects
210 Moore Willie
212 Miller Lula S Mrs
213 Dayton Tire Sls Co (rear)
216 Walker C Eug
216a Bookman John
218 Hall Viola F Mrs baby sitter
218a Gary Julia M
S Poplar ends
301 Bradford Julia H Mrs ◎ midwife △FR6-6254
305 Vacant
rear Barrino John
307 Brooks Howard
309 Sturgis Louise
315 Tolen Lee G
317 Davis Clarence E
Mint intersects

35
ANDERBILT ROAD—From 1000 Woodward av northwest, 2 north of Statesville av
Carter av begins
2014 Bottoms-Fiske Truck Lines △ED4-2197-△FR6-3814
2022 Vacant
2022½ Porter Robt
2100 Foust Roosevelt ◎ △ED3-5363
2101 Harris Henrietta Mrs ◎ △FR7-3642
2104 Simmons Geo L ◎ △FR5-4555
2108 Pittman Louise ◎ △ED4-9553
2111 Potts Saml C ◎ △FR6-2782
2112 Carter Emma Mrs ◎ △ED3-8523
2116 Steel Roosevelt ◎
2119 Reid Paul L ◎ △FR5-7446
2120 Neal Clarence B jr ◎ △ED4-2761
Kohler av begins
2200 Byrd Nelson W ◎ △FR6-0041
2201 Jackson Robt ◎ △FR7-7907
2204 Forte Louis C ◎ △ED4-0266
2208 Kinnard John ◎ △ED3-0894
2209 Neely Herman G ◎ △FR5-8026
2212 Samuel Wm M ◎ △ED4-8253
2213 Gilliard Alonzo ◎ △ED4-4984
2216 Mitchell Robt ◎ △ED4-1835
2219 Houston John jr ◎ △FR7-7943
2220 White Fay ◎ △FR5-6250
White Ruth B Mrs nurse
Lomond av begins
2300 Harris Verdie ◎ △ED4-4171
2301 Funderburk Beulah A ◎ △FR6-1828
2304 Ford John N ◎ △FR5-3827
2308 Gordon Paul ◎ △ED4-9239
2309 Smith Shelton ◎ △FR6-1071
2312 Steele Ida M Mrs
2313 Belton Thos △FR7-3882
2316 Malone Alta P Mrs ◎
2317 Mitchell Lela Mrs △ED4-9178
2320 Butler Juanita Mrs ◎
2323 Massey Hattie B △FR5-3241
2324 Wilson Adam P ◎ pntr △ED3-6088
Plummer Robt
2328 Latimer Gordon ◎ △FR5-5240
Latimer's House Cln Serv △FR5-5240
Arden intersects

62
NDERBURG—From 1400 E 10th north to Thompson alley, 1 west of Louise
16 Austin Columbus M ◎
17 Luther Saml D
20 Bogan Harley W
24 Sturdivant Jas E
Thompson al begins
29 Wrenn Geo T △FR5-6027

83
VANIZER (Glenwood)—From Berryhill southwest to 2600 Tuckaseegee rd
1004 Reavis Mary H Mrs △EX9-7041
1006 Douglass Mazie B △EX9-9515
1008 Stroud Macon jr
1010 Baucom Johnnie V △EX9-0398
1011 Turner Chas W ◎ △EX9-7002
1012 Stephens Fredk L ◎ △EX9-0678
1016 Nixon Lacy Mrs ◎ △EX9-8654
1020 McPherson Jas T ◎ △EX9-7093
Morson av intersects
1100 Vacant
1101 Short David L △EX2-1762
Short Margie Mrs nurse
1104 Baxter Thos T ◎ △EX9-7937
1105 Redding Stafford J ◎ △EX9-0474
1108 Parker Boyd A △EX9-7947
1109 Comer Victor L △EX9-0898
1110 Meacham Theo W △EX9-7622
Tuckaseegee rd intersects

56
VANNESS (Colonial Heights)—From 2300 Crescent av extended northeast to Deacon, 1 east of Durham dr
Vail av intersects
(Not open bet Vail av and Deacon)
Deacon av intersects

39
VAUSE LANE (Greenville)—From 700 Seaboard northeast ½ blk

96
VENTOSA DRIVE—From Country Club dr north, 1 east of Clark
3017 Sellers John A ◎ △FR6-0386
Ellen av begins
3024 Kelly Ashley J ◎ △FR7-3557
3025 Oakley S Preston ◎ △FR7-3659
3030 McLaughlin J Kirk ◎ △FR7-5254
3031 Voight David A ◎ △FR6-0225
3036 Jones Willis E ◎ △FR6-1133
3037 Torro Michl A ◎ △FR7-5305
3042 Rodgers Bonar D jr ◎ △FR7-2168
3043 Kanoy Robt C ◎ △FR7-4147
Jeff intersects
3100 Morcock John C III ◎ △FR6-3881
3101 Davidson Jas C jr ◎ △FR7-3654
3109 McKee Fred H ◎ △FR7-5608
3115 Ruch Chas O jr ◎
3121 Austin John W ◎ △FR5-6862
3129 Cobb Donald C ◎ △FR6-2892
Cobb Vivian H Mrs mus tchr △FR6-2892

106
VERNON DRIVE (Pharr Acres)—From 1900 Providence rd east and south in a semi-circle to 2300 Providence rd
2035 Beasley Chas C ◎ △FR7-2605
2042 Madert Jos G △ED4-3354
2045 Morris Harry P ◎ △ED4-5255
Providence dr begins
2109 Farmer Wayne M ◎ △ED4-4944
2115 Christianson Isabelle Mc Mrs ◎ △FR7-4388
Wendover rd intersects
2220 Hord John S ◎ △ED2-8415
2226 Grist Oliver E ◎ △ED4-4684
Wrenwood la begins
2235 Heedick Ralph F ◎ △FR5-2196
Heedick Jane E Mrs nurse
2236 Shortlidge Richd L ◎ △ED2-0108
2243 Truesdell Chas L ◎ △FR5-7011
2251 Lorick Forrest W △FR5-5655
2259 Galvin Hoyt R ◎ △FR6-9107
2301 Harper Grace M Mrs △ED2-8779
2308 Abernethy Thos C ◎ △FR5-5841
2311 Deadwyler Hugh A ◎ △ED3-1857
2313 Cain Ralph W ◎ △ED2-1918
2316 Faulkner Alonzo P ◎ △ED3-4652
2324 Sumner John S ◎ △FR6-9570
2327 Benson Walter C ◎ △ED3-1551
2332 Russell Wm D ◎ △FR6-5853
2335 Buchan Burton F ◎ △ED2-8955
2340 Hatch John O ◎ △ED2-3353
2343 Keb Paul E ◎ △ED3-1973
2400 Stokes Jas B ◎ △FR7-4279
2401 Philipp Howard J ◎ △ED3-8811
2410 Meador M Cecil ◎ △FR6-0221
2411 Gillmer Mary D Mrs ◎ △ED2-6240
2418 Morton Duncan ◎ △ED2-4325
2419 Bailey Geo L △ED3-2947

11
VICTORIA AVENUE—From 917 W 4th south to Westbrook rd
130 Coleman Lee A Mrs ◎ △ED2-5733
200 Brown Sadie M Mrs
204 Griggs Archie G △FR7-7051
204½ Gordon Chloe D Mrs
208 Christenbury Octavia H Mrs ◎ furn rms △ED2-9446
209 Thompson Louise T Mrs △ED2-1582
209½ Mills Theron A △ED2-4826
211 Furr Baxter G ◎ △ED2-3296
212 Wilson Elbert M △ED3-0403
216 Vacant
Grove begins
217 Camp Jos D jr △FR7-2873
219 Polatty Preston R
223 Starnes Troy B ◎ △ED3-0670
224 Brown Bertha Mrs ◎
225 **Apartments**
1 Crisler Lucille S Mrs
2 Levy Geo H jr
3 DuBose Virginia
4 Hill Irby S △ED2-7023
5 Couch Margt M Mrs
6 Crane Wm H
Street continued
230 Sharer Pauline Mrs ◎ △ED2-3331
233 Loftin Paul J △ED4-9335
236 Bagwell Jas C jr ◎ △ED2-5456
237 Witherspoon Melvin T
238 Vacant
241 Michael Elmer D ◎ △ED2-0756
242 Estep Lester J ◎ △ED3-2360
245 Speake C Lewis ◎ △ED2-0892
246 Watts Troy F ◎ △ED3-1759
249 Jenkins Joyce C Mrs ◎ △FR6-0316
253 Richardson Woodrow W
254 Graham Jas H ◎
256 Vacant
257 Estep Howard S △ED3-2746
259 Kennedy Max H ◎ △ED3-1912
Westbrook rd intersects

92
VILLA HEIGHTS—A residential section in northeast part of city north of Parkwood av and east of Seigle

79
VILLAGE COURT—From 708 W Tremont av south
500 Key Alonzo
501 Stewart Emma B Mrs
502 McCollough Geo
503 Adams Jas
504 Smith Melvin
505 Robinson Mattie Mrs
506 Criswell Furman R △ED4-3435
507 Dickey Jasper A △ED2-9106
508 Pompey Jas △ED4-3435
509 Givens Arth
510 McKinney T L
511 Medlin Troy
513 Parker Saml △FR7-3511
514 McManus Ernest H
515 Jones Harold C △FR6-9430
516 Williams Martha Mrs △ED2-8142
517 Wilburn Lola B Mrs △FR6-8128
518 Perry Clinton P △FR5-5274
519 Brown Lindsay trucking △ED3-6639
520 Bolton Eddie
521 Brown Jas △ED2-6573
522 Robinson Kath R Mrs
523 McCreary John W △ED4-3514
Brookhill rd intersects
608 Lynch Edw
609 Bufford Leroy
610 Carr Jos E
611 Richards Emanuel L △FR7-1276
612 Harris Thos
613 Dunham Ben J
616 Williams Peter
617 Caldwell John R
618 Judge Richd L
619 Ware Ernest
620 Thompson Odelle △FR7-5236
621 Ashford Rayford
622 Harris J C △ED2-2333
623 Dunlap John B

SKYLAND LIFE INSURANCE CO.
HOME OFFICE CHARLOTTE, N. C.
★
118 South Church St.
Tel. FRanklin 7-6541

JETHRO R. MANN
BUILDING CONTRACTOR
QUALITY WORK
WE SAVE YOU MONEY
BLUE PRINTS
Free Estimates
REID ST.
BOX 267
BELMONT
TELEPHONE
TAlmadge 5-8725

THE WEARN LUMBER COMPANY
"SERVING THE CAROLINA'S SINCE 1890"
MANUFACTURERS OF ARCHITECTURAL WOODWORK
Wholesale
420 S. MINT ST.
PHONE ED 3-7575

NEED

See LOCAL FINANCE COMPANY

AUTO LOANS

FINANCING • REFINANCING

706 S. College

Tel. FRanklin 6-2707

CHARLOTTE MERCHANTS ASSOCIATION INC.

GIVES YOU THE SERVICES OF

CREDIT BUREAU of CHARLOTTE and COLLECTION SERVICE DIVISION

202 City Savings Bank Bldg.

120 E. Third St.

See Page B

McDonald Realty Company

REAL ESTATE SALES, LEASES, LOANS
REALTORS

Phone FRanklin 6-4441

208-10 Johnston Bldg.
212 S. Tryon St.

VILLAGE CT—Contd
624 Henderson R B
625 Alexander Eldred A

73
VINCENT LANE—From 5000 Murrayhill rd south, 1 east of Furman pl
4913 Levey Chas A ◎ △JA3-6370
4916 Thackston Jas N ◎ △JA3-1402
4919 Black Thos G
4922 Bennett Wm H ◎ △JA3-6119
4925 Pinson Rufus F ◎ △JA3-1592
4931 Moore Eug R ◎ △JA3-1808
4937 Havnaer Ralph D ◎ △JA3-0377
Furman pl intersects

29
VINE—From 131 N Summit av northwest of Frazier
1404 Washington Jas T
1405 Baxter Leroy △FR5-0022
1406 Scott Amanda Mrs △FR7-6125
1407 Holloway Jas △ED4-8313
1408 Nicholas Calvin J △JA3-5781
1409 Wingard Allen
1410 Vacant
1411 Edmonds Eliz ◎ △ED4-8476
1412 Carr Mitchell
Frazier av intersects

67
VINEWOOD PLACE—From 3900 Monroe rd northeast 1 blk
617 Snell Robt J ◎ △ED2-6422
622 Mullis Boyd W △FR7-1444
628 Mills Ronnie E ◎ △FR6-1953
629 Yandle Wriston T ◎ △ED3-2350
632 Hartis Jos N ◎ △ED3-4955
634 Smith Edw R ◎ △FR6-0324
640 Plyler W Lingle ◎ △ED3-4888
rear Bass Chas S △ED3-4888
641 Dixon Sam B ◎ △ED2-2200
645 Connell Warren T ◎ △FR5-4105

15
VINTON (Biddleville)—From Fairmont east and northeast to Jennings, 2 north of Oaklawn av
Boone intersects
1803 Thompson Grady ◎ △FR6-7631
1805 Thompson Leonard P Rev
1806 Bell Ira R △FR5-4286
1807 Dulin Edgar
1809 Murray Marion
1810 Mitchell Eug ◎ △ED4-9007
Mitchell Wilhelmina J Mrs nurse △ED4-9007
1811 Howard Geo
1813 Love Mannie R △ED4-7763
1814 Leak Wm A ◎
1815 Dunlap Jas
1819 Appling Eug H ◎ △FR5-3521
1822 Tidwell Wm ◎ △ED4-1441
1823 Perry Pennie ◎ △FR5-1820
1826 Watson Chas ◎ △ED2-7835
1827 Murray Willie ◎ △FR7-1474
1830 Alexander Chas ◎ △ED4-3221
1834 Tarrant Johnnie L
1836 Chappell Bertha Mrs △FR7-2017
1838 Petty Laura Mrs
1840 Davis Ivory △ED2-4901
2026 Miller Mattie D Mrs ◎ △ED2-1984
2030 Boulware Robt ◎ △FR6-6369
2033 White Jas W
2034 Morrison Lester ◎ △FR5-3422
Fairmont intersects

37
VIRGINIA AVENUE—From 2800 Bancroft northwest, 1 north of Norris av

61
VIRGINIA AVENUE—From 1326 Brook rd northeast to Eastway dr, 1 southwest of Plaza
2800 PolkOries C ◎ △FR7-4512
2801 Lockwood Clifford J △ED4-1408
2808 Vacant
2809 Callaham Carl K jr ◎
2814 Dunlap Sam H △FR5-7680
2815 Reeder Nora H Mrs ◎ △ED4-8020
2820 Parker Ray J ◎ △FR5-8101
2821 Smith Jack F ◎ △ED3-3245
2826 Shue Lake ◎ △FR5-6996
2827 Vacant
2832 Helton Billy R △FR5-2289
2833 Major Marshall B ◎ △FR7-7760
2838 Geddings Edgar J ◎ △FR5-8994
2839 Major John S ◎
2842 Whiteside Jas W jr △FR7-6686
2845 Hamilton Wm C ◎ △FR6-6764
2846 Johnson Wm A ◎ △FR6-3464
2850 Yandle Lillie McA Mrs ◎ △ED2-5053
2851 Champion John C jr ◎ △ED4-0173
2854 Clontz Jas E ◎ △FR6-2998
2856 Harris Mary O Mrs ◎ △FR5-1252
2858 Hubbard Herman J ◎ △ED4-7424
2863 Kiser Jas B ◎ △ED4-5231
2869 Jewell Jas K ◎ △FR6-1908
Division begins
2900 Martin Mary B Mrs ◎ △FR5-7571
2902 Tucker Nathan C ◎ △FR5-1682
Matheson av intersects
3007 Sloop Lee B △FR6-7772
3012 Jenkins Lorena M Mrs △FR5-3120
3014 Auten Chas T ◎ △ED3-1531
3015 Ferguson Billy L ◎ △FR6-0639
3016 Smith Jos E ◎ △ED2-4776
3022 Mueller Frank F ◎ △FR7-6824
3025 Smith Horace L △FR5-6693
Eastway dr intersects

55
VIRGINIA AVENUE (Moore's Park)—From Marshall dr east, 1 blk north of Wilkinson blvd
— Wilkinson Clinton L
— Cathey Jos H ◎
— Spurling Wm R ◎ △EX9-9942
— Martin Paul J ◎
— Williams Ted R ◎ △EX9-5075
— Grant Wm R △EX9-5224
— Henderson Jas F ◎ △EX9-5934
— Moore Archie C ◎ △EX9-3469
— Patterson Stella G Mrs ◎ △EX9-1884
— Croxton Willie M ◎ △EX9-7554
— Benson Jas H ◎ △EX9-7198
— Richardson W Howard △EX9-1895
— Wilkinson Clinton L ◎ △EX9-0600

55
VIRGINIA CIRCLE—West, north and east in a circle, 1 north of Wilkinson blvd (Moore's Pk)
— Abernethy Harvey L ◎ △EX9-3373
— Crutchfield Walter S △EX9-8973
— Powell Jas H ◎ △EX9-7900
— Waters Chas A ◎ △EX9-8971
— Wesson Thos R ◎ △EX9-5246
— Martin Jas R ◎ △EX9-9900
— Helms Frank E ◎ △EX9-9900
— McCrickard Aaron O △EX9-7005
— Shaheen Harry J ◎ △EX9-8346
— Hill Chas B ◎ △EX2-1646
— Conder Wm W jr ◎ △EX9-5647
— Martin J Paul ◎ △EX9-9800

39
VOGEL—From 700 Canton northeast to Snowball, 1 northwest of McCall
1217 Scott Katie H Mrs
1217a Mather Chris △ED4-1233
1219 Planter Elmore jr △FR5-8104
1221 Foster Chas F
1223 Brown Jas
1225 Potts Delmas
Snowball intersects

57
WABASH (Thomasboro)—From 200 Wildwood av west
130 Owens Bertha Mrs ◎ △EX9-6965
Pinoca ends
202 Huffman Ocie G Mrs ◎ △ED9-3477
210 Mingus Hazel R ◎ △EX9-0715
214 Miles Jack
Hovis cir intersects
400 Holzhouser Richd
403 Cathey Marvin D ◎ △EX9-6053
404 Mingus Paul H △EX9-3594
407 Long Bertie H ◎ △EX9-9996
408 Guiney Richd D △EX9-5274
409 Maynor Ralph E jr ◎ △EX9-6062
413 Wilkinson Robt L ◎ △EX9-5995
432 Biggers Bill W ◎ △EX9-7389
436 Grant Raymond L
440 Vacant
442 Austin Maurice R
443 Boling Jack △EX2-1902
444 Austin Wm A ◎
rear Austin Clyde
448 Austin John A ◎ △EX9-5834
500 Honeycutt Harry W ◎ △EX9-9650
504 Greene Lula F Mrs ◎
505 Thompson Jas L ◎ △EX9-1312
508 Blackmon Claude W ◎
509 Helms Lester W ◎ △EX9-6031
512 Nixon Reid ◎ △EX9-8061
516 Sanderson Weldon A ◎ △EX9-5023
517 Moss Raymond R ◎ △EX9-5845
rear Moss Bertie L Mrs ◎
520 Teague Earl
521 Brown Fannie C Mrs ◎
630 Reid Ralph R
Lomax la begins
Lewis al begins
W Hill intersects

45
WADDELL—From 1600 Russell east, 2 east of Mulberry
1409 Under constn
1422-28 Under constn
1429 Boyd Leonard L Rev ◎ △FR5-9179
1430 McLean Geo
1434 Johnson Tennyson L
1436 Under constn
1438 Caldwell Welch ◎ △FR5-3524
1442-46 Under constn
1532 Watson Wm C ◎ △FR6-7406
1538 Reeder R P
1547 Fiddmont Jas E Rev △ED4-7003

76
WADSWORTH PLACE—From 1122 N Tryon southeast, 1 north of Liddell
109 George's Garage auto repr
110 Rice Ora L Mrs
111 Junkins Place restr △FR5-9509
115 Robinson Clara B Mrs
117 Vacant
Elm ends
118 Miller Arth
118a Reid Bee
119 Clybern Kelly
120 Morrow Lester D Mrs △ED2-0522
120a Hinton Carrie
121 Blackmon Ruby
122 Polk Mary △FR5-3885
122a Vacant
123 Faulkner Alberta L Mrs
124 Bridge Lucinda
125 Elm St AME Zion Ch
126 Blackmon Jas
128 Garner Andy
130 Vacant
132 Vacant
134 Harris Lloyd
N College intersects
end Merchants Bonded Whse Co △ED3-0812

37A
WAINWRIGHT AVENUE—From Wells west to Statesville rd, 1 north of McArthur
Statesville av intersects

2
WAKE—From 400 Frazier av north to Martin
403 Holman Olivia Mrs
403½ Monteith Armetta Mrs
405 Pettus Archie N △ED4-8176
Nance Thos
407 Dunlap Doretha
408 Chambers Charlie ◎ △ED3-6175
409 Wallace B M ◎ △ED2-4077
411 Hunter Calvin ◎ △ED4-6619
412 Mackins Eliza C Mrs ◎ △ED2-4922
412½ Bryson Maggie C Mrs △ED2-4077
418 Moore Saml W ◎ △ED4-7136
420 Long Hannah A Mrs
420½ Vacant
425 Williams Rosetta S Mrs △ED3-0971
427 Simmons Hattie Mrs
429 Baker Ben jr △ED4-2601
431 Fetherson Minnie Mrs
435 Blackwell John E △ED3-7862
Martin intersects

Lincoln

DANIELS MOTOR CO.

"The Lincoln - Mercury - Continental Dealer of the Carolina's"
Wheel Balancing—Wheel Alignment—Body Repairs—Gas—Oil—Lubrication

1220 S. TRYON ST.

MERCURY

PHONE EDison 4-3073

MAIN OFFICE
301 S. Tryon Street
Personal-Installment
LOAN OFFICE
135 S. Tryon St.

THE UNION NATIONAL BANK
MEMBER F. D. I. C.
9 CONVENIENT OFFICES IN CHARLOTTE

1616 Central Ave.
839 Providence Rd.
1625 S. Boulevard
408 N. Tryon
1625 Woodlawn Rd.
1200 Hutchison Avenue
1932 W. Morehead St.

WAKEFIELD DRIVE (Myers Park)—From 3300 Selwyn av west

127-569 **Wakefield Apartments**

Apartments:
(A) Jackson Rosemary △ED3-3653
(B) Fisher Larry A
(C) Johnston Alma E Mrs △FR5-7882
(D) Jones Albert R △FR6-3121

Pinehurst ends

200 **Apartments**
(A) Patton Mitchell △FR6-3087
(B) Beasley Elsie G Mrs △ED3-1054

Street continued
201 **Apartments**
(A) Boyd H Santford △FR7-4234
(B) Hoyhow David T △ED4-2086

Street continued
204 **Apartments**
(A) Dalbey John L △FR6-9551
(B) Boyer Miles J △FR6-3910

Street continued
205 **Apartments**
(A) Buttram David E △ED3-3672
(B) Vacant

Street continued
208 **Apartments**
(A) Franklin Ann L △ED3-5396
(B) Craig Ben T △FR5-8774

Street continued
209 **Apartments**
(A) Vacant
(B) Vacant

Street continued
212 **Apartments**
(A) Knott Thos H △FR5-3890
(B) Bullard Wm H jr

Street continued
215 **Apartments**
(A) Wright Bernard jr △FR6-5510
(B) Estes Raymond L △FR5-8275

Street continued
216 **Apartments**
(A) Kowalski Anthony J △FR6-6961
(B) Pinochet Jas △FR7-5324
(C) Stern Geo R △FR5-8116
(D) Cook Leland B △ED2-1508

Street continued
219 **Apartments**
(A) Cline Gerald C △FR7-4722
(B) Simpson Jos B jr △ED2-1950

Street continued
220 **Apartments**
(A) Newman Kate S Mrs △FR5-8190
(B) Hobbs Alice M Mrs △FR5-1984

Street continued
223 **Apartments**
(A) Hayzlett A Hillard △FR5-6535
(B) Williams Wm G △ED2-7327

Street continued
227 **Apartments**
(A) Vacant
(B) Harris Wm D △FR5-7541

Street continued
231 **Apartments**
(A) Smith H Bradford △FR5-7448
(B) Miller Loye W jr △FR6-7377

Street continued
233 **Apartments**
(A) Foster Jas B △ED3-0200
(B) Nisbet Ruby S Mrs △ED2-2292

Street continued
237 **Apartments**
(A) McCaskill Wm C △ED2-6368
(B) Robinson Jas W △FR7-1885
(C) Gibson Calvin B △FR5-3853
(D) Crisp John B △FR5-2413

Street continued
241 **Apartments**
(A) McMahan Jas J △FR6-7085
(B) Houser Everett A △FR6-3302
(C) Thurman Joe T △FR5-8386
(D) Morton Jack B △FR5-3608

Street continued
300 **Apartments**
(A) Waples Geo R △FR5-7691
(B) Townsend N Benj △ED4-0603

Street continued
301 **Apartments**
(A) Womble Billy J △FR6-3237
(B) Wheatley Raymond B jr △FR5-2737
(C) Wright Gene △ED4-3239
(D) Burch Eva H △FR5-2046

Street continued
304 **Apartments**
(A) Jones Nancy J Mrs △ED3-6504
(B) Rand Joe L △ED4-5102

Street continued
307 **Apartments**
(A) Moore Alf J jr △FR5-7739
(B) Manley Wm T △ED3-3093

Street continued
308 **Apartments**
(A) Vacant
(B) Stribling Trammell L △ED2-0586

Street continued
311 **Apartments**
(A) Sears Warren W △FR7-2848
(B) Troutman J A △ED4-2581

Street continued
312 **Apartments**
(A) Barrett Jane S Mrs △FR7-4594
(B) Macdonald Fred A △FR5-3462

Street continued
315 **Apartments**
(A) Wade Julius J jr △FR5-4969
(B) Howington Hoyt B

Street continued
316 **Apartments**
(A) DePriest A B C jr △ED4-1269
(B) McSpadden Frank W △FR7-5575

Street continued
319 **Apartments**
(A) Vacant
(B) Hunter Jos L △ED4-5640
(C) Phillips Wade H jr △FR6-3708
(D) Nichols Lois △FR6-6003

Street continued
320 **Apartments**
(A) Danman Geo H △ED2-8978
(B) Gilboy Jos J △ED4-1124

Street continued
324 **Apartments**
(A) Nisbet Wm C jr △FR6-2080
(B) Burney G Jack △FR6-3160
(C) Cline John H △FR5-1768
(D) Taylor Luther E jr △ED2-0730

Street continued
325 **Apartments**
(A) Smith Gertrude △FR5-8337
(B) Guthery Paul B △ED4-6165
(C) Grassmyer G Kenneth △FR6-4237
(D) Crigler Benner B △FR6-3240

Street continued
328 **Apartments**
(A) Goode Seddon jr △FR6-9691
(B) Lafferty Oma C △FR5-4814

Street continued
331 **Apartments**
(A) Brown Angie P Mrs △FR6-9867
(B) Wilcox Staten L △FR6-1315

Street continued
335 **Apartments**
(A) Dillon Jos H III △FR6-7428
(B) Williams Lamar △FR6-9747
(C) Anderson John R △ED2-3896
(D) Barnes T C △ED2-6735

Street continued
339 **Apartments**
(A) Bryant Fred E △FR6-5803
(B) Griffin Ronald K △ED4-4881

Street continued
343 **Apartments**
(A) Abernethy Luther A △ED2-2889
(B) Breau Jos L M △ED2-6060
(C) English Wm A △ED2-6134
(D) Rodgers Cecil M jr △FR5-0092

Street continued
349 **Apartments**
(A) Campbell Kenneth △FR6-9759
(B) Christenbury Jerry D △ED2-4291
(C) Harris Wiley C
(D) Henderson Ann △ED3-3449

Street continued
400 **Apartments**
(A) Fitzsimmons Ambrose M △ED4-9305
(B) Barber Janie △ED4-4741

Street continued
401 **Apartments**
(A) Hastings John C △ED4-8547
(B) Sturkey Donald A △FR6-0610

Street continued
404 **Apartments**
(A) Stansill Robt N jr △FR6-6910
(B) Sachs Wm F △ED4-8444
(C) Coats Thos C △FR6-4610
(D) Hawkins Gerald D △ED4-9493

Street continued
405 **Apartments**
(A) Ellison Paul S △FR6-9400
(B) Zoret Geo △FR6-5963
(C) Mendini Guy L △FR5-4680
(D) Litaker Chas H △FR7-3711

Street continued
408 **Apartments**
(A) Haywood Kenneth B △ED4-0087
(B) Birke Robt M △FR7-4170

Street continued
409 **Apartments**
(A) Shoe Chas D
(B) Clark Mitchell G jr △FR7-1282

Street continued
412 **Apartments**
(A) Gunter Frances △FR5-7914
(B) Driscoll Wm H △ED2-7850
(C) Morrow Fred T jr △ED4-2526
(D) Julian Wm A △FR7-6083

Street continued
415 **Apartments**
(A) Sullivan Roger △FR5-2508
(B) Jessup Carolyn S △ED2-0183

Street continued
418 **Apartments**
(A) Fulenwider Geo O jr mfrs agt △FR5-1117
(B) Pearson Leonard R △FR5-3911
(C) Munn Albert R △FR7-1041
(D) Cramer Louis △FR5-3975

Street continued
419 **Apartments**
(A) Fowler Richd K △FR5-6213
(B) Prescott Jack C △FR5-5085
(C) Jackson Arnold R △FR5-6181
(D) Edwards John C jr △FR7-1740

Street continued
421 **Apartments**
(A) Jackson McDaniel B △ED3-3369
(B) Matus Theo P △FR7-2860

Street continued
425 **Apartments**
(A) McCarthy Timothy A △FR7-4311
(B) Parker Howard △FR5-4815

Street continued
427 **Apartments**
(A) Hartsell Luther T III △FR7-4568
(B) Roland Wm F △FR5-1823

Street continued
431 **Apartments**
(A) Blankenship A Stowe jr △FR6-8916
(B) Navy Roy C jr △FR6-6564

Street continued
435 **Apartments**
(A) Barrett Russell S jr △FR5-7682
(B) Roggenkamp Thos C △ED2-6103

Street continued
439 **Apartments**
(A) Kernegay Iris M △FR5-5472
(B) Wallace Donald F △ED3-5081

Street continued
500 **Apartments**
(A) Jones Alice M △ED3-8267
(B) Shearon E C

Street continued
501 **Apartments**
(A) Manion Michl J △FR5-5190
(B) Thompson Jas R jr △FR5-5248
(C) Looper Ray D △ED3-0086
(D) Ashe Jesse B jr △ED2-3202

Street continued
504 **Apartments**
(A) Jacobs Chas A jr △ED4-6718
(B) Churn Robt C △ED3-2886

Street continued
507 **Apartments**
(A) McClernon Robt E Rev △FR5-8661
(B) Purcell Augustus B △FR6-4609
(C) Chamberlain B Rhett jr △FR5-2451
(D) Mauldin Robt M △FR6-7816

Street continued
508 **Apartments**
(A) Cariaga David L △FR5-2813
(B) Vacant

Street continued
512 **Apartments**
(A) Clements Mary L △FR7-1986
(B) Sheetz Leo J △ED4-9327

Street continued
515 **Apartments**
(A) Curlee John M △ED2-5848

SOUTHEASTERN CONSTRUCTION CO.
GENERAL CONTRACTORS
•
INDUSTRIAL
•
COMMERCIAL
•
INSTITUTIONAL
•
301 W. 2d St.
•
TEL. EDison 2-8121

CATHEY LUMBER CO., INC.
"Since 1919 EVERYTHING FOR THE BUILDER"
Your "Lumber" Number
EDison 3-3138
4115 MONROE ROAD
Complete Home Building Service
PLANS
FINANCING

INTERSTATE ROOFING & ASPHALT CO., Inc.
IRACO
Barrett and Flintkote
Industrial and Residential Roofing
520 W. PALMER ST.
DIAL FR 5-8447

WALKER'S DRUG STORES
Complete Prescription Service
DELIVERY SERVICE
332 N. Tryon at Seventh
225 Hawthorne Lane, Hawthorne Medical Center
Tel. EDison 3-4166
Tel. FRanklin 6-6437

ANDREWS
Music Co.
231 N. Tryon St.
MAGNAVOX
Hi-Fidelity
Phonographs
STEINWAY
AND OTHER PIANOS
HAMMOND
ELECTRIC ORGANS
Established 1892

WAKEFIELD DR (Myers Pk)—Contd
Wakefield Apts)—Contd
515—Contd
(B) Vacant
(C) Grady Geraldine △ED4-7859
(D) Wilfong Mildred E △FR6-2044
Street continued
516 **Apartments**
(A) Yates Alf J mfrs agts △FR7-7718
(B) Jones Terry M △ED2-5986
Street continued
520 **Apartments**
(A) Irvine Nelson R △FR5-3287
(B) Andrews John V △ED3-0627
Street continued
521 **Apartments**
(A) Hanes John J △ED4-0063
(B) Isley Donald N △ED3-2994
Street continued
524 **Apartments**
(A) Nance DeWitt B △ED2-3973
(B) Holder Russell G jr △ED4-3316
Street continued
525 **Apartments**
(A) Paul Harry jr △FR7-2361
(B) Williamson C S △ED4-0746
Street continued
528 **Apartments**
(A) Blaney Francis T △ED4-9052
(B) Henshaw John S △FR6-9587
Street continued
529 **Apartments**
(A) Hickey W H △ED2-2204
(B) Miller Anne △FR6-5502
Street continued
532 **Apartments**
(A) O'Connor John P △FR6-8003
(B) Allen Roland F △ED4-3516
Street continued
533 **Apartments**
(A) Cunningham W Roy △FR6-4315
(B) Whittington Jas W △ED4-6073
(C) Pressman Sylvia S △FR5-4212
(D) McIntyre Barbara R △ED2-2922
Street continued
535 **Apartments**
(A) Brambilla W F
(B) Berry Ben
Street continued
536 **Apartments**
(A) House Roy W △FR6-5776
(B) Jarrell Richd K △ED2-8850
Street continued
539 **Apartments**
(A) Rankin Wilbert E △ED4-5952
(B) Edwards A Blair △FR6-9729
Street continued
540 **Apartments**
(A) Worsham Julius B △ED3-5378
(B) Kennedy Richd L △ED4-3420
(C) Fulmer Raleigh T △FR7-1689
(D) Plumbee Claude A
Street continued
541 **Apartments**
(A) Baucom L Clyde △FR6-2537
(B) Stout Jas S △FR6-6572
Street continued
544 **Apartments**
(A) Thomas H Lee jr △ED4-5993
(B) Patton Jack F △FR5-3431
Street continued
545 **Apartments**
(A) Carrier Glass B △FR5-9104
(B) Stuart Wm H △FR6-7367
Street continued
547 **Apartments**
(A) Albright J Mack △FR6-0975
(B) Smitherman John W △FR5-3668
Street continued
548 **Apartments**
(A) Mangum Fred L △FR6-2778
(B) Guion Alexander H jr △ED3-8023
Street continued
549 **Apartments**
(A) DuBose Horace M III △ED3-5965
(B) Hewson Harry C △ED2-1416
Street continued
552 **Apartments**
(A) Golding John G △FR7-1203
(B) Bonner Courtney M △ED2-9146
Street continued
553 **Apartments**
(A) Barbour Thos G jr △ED2-4013
(B) Brown Estelle S Mrs △FR5-1195
(C) Cureton Frank △FR6-1189
(D) Williams Clarence E jr △ED3-9366
Street continued
556 **Apartments**
(A) Rhyne John L △ED4-8964
(B) Smith John M △FR5-2831
Street continued
557 **Apartments**
(A) Graber Eug B jr △FR5-3244
(B) Pound Carey △FR5-7208
(C) Baucom Eug J △ED4-3142
(D) Yarbrough Harry H jr △ED4-9921
Street continued
560 **Apartments**
(A) Davis Claude T △ED2-8424
(B) Henson Garnett N III △FR6-2544
Street continued
561 **Apartments**
(A) Baucom Keith K △FR6-1629
(B) McKenna Harry A jr △ED4-8170
(C) Calder Jas L △FR6-2636
(D) Hanner Geo D △FR5-6393
Street continued
563 **Apartments**
(A) Phenix Preston R △FR7-6332
(B) Godfrey Betty J △FR5-6393
Street continued
564 **Apartments**
(A) Tart James M △ED4-7614
(B) Johnson Chas R △ED4-0779
Street continued
565 **Apartments**
(A) Smith John W △FR6-9963
(B) Little Roger G △ED2-7322
Street continued
568 **Apartments**
(A) Gamble Wayne W △FR5-4078
(B) Hasty R Thos △ED2-2756
Street continued
569 **Apartments**
(A) Shutz Joe
(B) Gentry Hugh E △FR6-3208

42A

WALES AVENUE—From Hillsdale av west to Chelsea dr, 1 south of Tranquill av
200 Howie H Gilmer ◎ △ED2-4933
Howie Ann R Mrs nurse
201 Thomas Chas L C jr ◎ △ED3-3396
204 McKay Clinton H ◎ △ED4-4384
205 Marshall Richd C jr ◎ △ED2-8401
208 Baynard Robt P ◎ △FR6-5624
209 Mathews Edw W ◎ △ED2-7201
212 Baker Mary H Mrs ◎ △FR5-6931
213 Kennedy Margt ◎ △FR6-2935
216 Krentler Florence E Mrs △FR6-7552
217 Abernethy Coyte G ◎ △ED4-2219
220 Hassler Sim W ◎ △ED4-6794
221 Lawrence Jas W ◎ △ED3-1307
224 Murrell Alf H jr ◎ △ED2-8954
225 McLaughlin John B jr ◎ △ED3-3006
228 Boyette Oscar M △ED2-6760
229 Johnston Jas G ◎ △FR5-8935
232 Tarlton Summers △FR6-5181
233 White David W ◎ △ED2-5256
236 Stewman John A III △ED3-3238
240 Banks Wm H ◎ △ED2-1542
241 Lee John N ◎ △FR6-8113
244 Hamrick S Dean ◎ △JA3-3479
Chelsea dr intersects

70

WALKER ALLEY—From 615 N Alexander southeast to N Myers
712 Golden Clara M Mrs
712a Prioleau Chas E
714 Arnold Elease Mrs
N Myers intersects

104

WALKER ROAD (Grier Heights)—From McAlway rd southeast, 1 south of Craig av
— Johnston Wm
— Clawson Alfonso ◎
— Morrison Alex ◎
— Watson Clemmie N ◎ △FR6-5492
— Williams Robt L
— Johnson Raeford ◎
3900 Vacant
3931 Norcom Geo J △ED2-9266
4107 Turbyfill Roy L jr ◎ △EM6-1569
4110 Goodman Bessie V Mrs ◎ △EM6-0581
4120 Barton Chas A ◎ △EM6-0151
4128 Farnsworth Wm H ◎ △EM6-0704
4135 Hubbell Betty S Mrs ◎ △EM6-2881
4200 Norcom Geo J ◎ △ED2-1926
4201 Bowers Ethel V Mrs ◎ △EM6-2286
4206 Haney Marshall B ◎ △EM6-1335
4211 Kirkpatrick Fleet Rev ◎ △EM6-2216
4212 Knight John W ◎ △EM6-1411
4217 Burkhart Jas V ◎ △EM6-3814
4220 Youngbloom Dale A
4221 Misenheimer Geo C ◎
4222 Vacant
4224 Vacant
4228 Petrea Hugh C ◎ △EM6-2967
4300 Hutto Hubert F ◎
4301 Matthews Oliver B ◎ △EM6-0998
4310 Mayor John B ◎ △EM6-2883
Hartness av intersects
4320 Beauchef Wm D ◎ △EM6-1269
4330 James J Patk ◎ △EM6-0672
4338 Thompson Danl E ◎ △EM6-2571
4346 Stephens Geo A ◎ △EM6-1444

48

WALLACE—From 1700 Main southwest bey Ellison, 1 east of Baldwin av
505 Rutland Clara B
506 Massey Thurman
507 Hall Marie J Mrs
508 Johnson Jas △FR5-4641
510 Linder Clifton
511 Allen Lizzie Mrs
512 Lowery Jasper
513 Kiser Roosevelt
517 Jackson John C Rev
Baxter intersects
609 Hair Geo △FR6-7079
612 Coleman Ammie E Mrs △ED3-5174
615 Harton Mary L Mrs
616 Porter Jas △ED2-9155
620 Montgomery Wm △ED2-1737
623 Johnson Jack △FR6-3868
624 Harris Thos
629 Vacant
631 Weddington Addie △FR6-4765
632 Smith Lester N hauling △ED3-6216
634 Vacant
Ellison intersects
701 Wise Thurson
704 McMurray Joshua T △FR7-3286
705 Vacant
706 Duncan Wm
708 Alexander Fay R
709 Irvin Ishman jr
714 Davis Eug △ED3-4007
718 Watts Gladys Mrs △FR7-3569
720 Robinson Sinclair
724 Alexander Wilbert

75

WALLY ROAD—From Nations Ford rd west, 5 southwest of Old Pineville rd
121 Austin Fairley A ◎
126 Beasley Geo C ◎ △FR5-8412
127 Moseley John R jr ◎ △JA3-4548
131 Shambury Frances T Mrs ◎ △JA3-5450
132 Hargett Elijah A jr ◎ △JA3-6049
137 Mills Archie D ◎ △JA3-2960
138 Janson Albert
201 Wally Sarah M ◎ △JA3-1372
213 Benton Robt W jr ◎ △JA3-2987
232 Meacham Chas R jr ◎ △JA3-4046

23

WALNUT AVENUE (Wesley Heights)—From 300 Tuckaseegee rd southwest to W Morehead
105 Alexander Eva C Mrs ◎ △ED3-7954
107 No return
W 4th intersects
201 Lowe Grey ◎ △ED4-8434
205 Vacant
208 Earnhardt Cecil C ◎ △ED3-4650
209 Waggoner John P △EM7-3704
212 Ammons Jas F ◎ △FR6-6695
215 Heinlein Bessie E Mrs ◎ △ED3-7675
216 Abernathy Edna L Mrs ◎ △ED3-4442
217 Schenck Russell M ◎ △FR6-0377
220 **Apartments**
1 Huffstetler Claude S △ED2-3775
2 Burris David W
3 Buchanan Frank

CHARLOTTE
GENERAL
TIRE
CO.
TUBELESS
TIRE
HEAD-
QUARTERS
GENERAL
FLEET
SERVICE
WHEEL
ALIGNMENT
and
BALANCING
KRAFT
RECAPPING
BATTERIES
Tel.
FRanklin
7-1516
432
S. Tryon St.

Drink FARM FRESH MILK
HARVEY B HUNTER
HARVEY B. HUNTER
Dairies
SHOPTON RD.
PHONE JAckson 3-2905
Drink FARM FRESH MILK
HARVEY B HUNTER

Checking Accounts
Savings Accounts
Safe Deposit Boxes

CITIZENS BANK
Member Federal Deposit Insurance Corporation
114 East 4th Street Phone EDison 3-1181

Business Loans
Personal Loans
Auto Loans

WALNUT AV (Wesley Hts)—Contd
220—Contd
4 Harwell Rober E
Street continued
221 Hord A Roy ◎ △ED4-3393
Westbrook dr intersects
300 Foard Elmore L ◎ △ED4-5406
rear Piercy Gene T
301 Tucker Bobbie R △JA3-2785
303 Crocker Margt B
304 Patterson Maillan F ◎ △ED2-0891
rear Thompson Jacob F
305 McKelvey Alonzo R ◎ △ED2-7631
308 Kee Mack R ◎ △FR5-9144
309 Alexander Irwin O jr △ED2-[illegible]048
312 Merrell Ernest B △[illegible]
314 Bobbitt John S △FR5-2175
315 Brown J Maurice ◎ △ED2-2323
316 Ross Robt H ◎ △ED2-7944
317 Hall Norman E ◎ △ED3-4651
320 Snyder Robt L jr ◎ △ED4-4291
321 Blanton Wm B ◎ △ED4-1002
324 Clanton Luther C
325 Pope Sarah Y Mrs ◎ nurse △FR6-3024
328 Richey Merrill L ◎ △ED3-5050
W 2d ends
401 Duvall Jack L △FR6-5237
405 Cathey Wm A ◎ △ED2-6596
408 Copses Steve G ◎ △ED3-2443
409 Woods Wm H
412 Martin Jas A ◎ △ED4-6640
414 Lively Paul L
414a Lokey Don H
415 Hooper Jas R △ED4-2511
419 Gibson Cristabell L ◎ △ED2-6025
Lakewood av intersects (ws not open)
P&NRy crosses
Lela av begins
508 Barkley Jos M ◎ △FR5-1332
512 Vacant
514 Hartley Dwight B
515 Godfrey Paul D ◎ △ED3-3157
515½ Poole Jas
516 Worley Jas A ◎ △ED3-3996
517 Jefferson Scisarine B Mrs ◎ △ED3-3973
520 Williams L Neil ◎ △ED2-7377
521 Jefferson Jas L ◎ △FR7-3297
524 **Apartments**
1 Short Billy D △FR7-7071
2 Lindsay Harry R △FR6-6150
3 Waller Jas M
4 Vacant
Street continued
525 Vacant
600 **Apartments**
1 Parrott Herman R △FR7-3439
2 Ruple Jo W Mrs △FR5-8630
3 Short Ronald D △FR6-3714
4 Crawford Raymond E △ED3-8575
Street continued
604 **Apartments**
1 Thomas Robt L △ED4-4243
2 Lindsay Jas H △FR5-7951
3 Thomas Robt H △ED3-0816
4 Williams R Edgar △FR7-2246
Street continued
605 Golightly Horace H ◎ △ED4-5860
608 Thomas Hugh M △ED2-1053
609 Langston Roy L ◎ △ED2-4543
610 Smith Harold A △FR5-1061
612 Neal Calvin A ◎ △FR6-2365
rear Hartley Jay D △ED3-8005
615 Burnette Henry L ◎ △ED2-4498
616 Long Chas G ◎ △ED3-1605
617 Sherrill Wm C ◎ △ED3-8563
620 Copses Peter J ◎ △ED2-9145
621 Glenn Winslow A ◎ △ED2-0469
624 Tredeway Bruce S
625 Hoover Thos H ◎ △ED2-7271
626 Pressley Carl M △FR7-3603
700 Newberg Emil C ◎ △ED3-8549
701 Grice Raymond L △ED3-1743
703 Morgan John W ◎ △ED2-8164
704 Vacant
705 Jones Robt D △FR6-9033
708 Wolf Wilbur P ◎ △ED3-1990
709 Steele Carl G
710 VanOpstall John E △ED2-0376
711 Wilson Robt E
711½ Vacant
712 Baker Ellis R △FR5-3903
713 Tinsley Frances M ◎ △FR5-3866
715 Wilson Milton D ◎ △FR6-2895
716 Spurrier Susie M Mrs ◎ △ED3-6242
717 Shumate Mary M Mrs ◎ △ED3-7600
720 Bennick Lula L Mrs ◎ △ED3-4975
721 Gowan Paul G ◎ △ED3-2772
723 Simpson Dewitt C △FR5-7161
724 Warren Jas S △FR6-5095
725 Griffin Raymond △ED4-1848
727 Harris Eliz K Mrs ◎ △ED3-3433
800 Pettus John T ◎ △FR5-6654
801 Robertson Louis H ◎ △ED4-9038
804 Dabbs Ethel T M Mrs ◎ △ED2-1545
805 DeVinney Josie E Mrs △ED4-4225
808 Burns Ruth D Mrs ◎ △FR5-7183
809 Land Tricola T Mrs ◎ △ED4-3848
812 Vacant
814 Raley Carl B
815 Blake Nell B Mrs
816 **Apartments**
1 Honeycutt Frank D △FR6-8217
2 Upton Margt Mrs
3 Fuchs Hope Mrs △ED3-9183
Street continued
817 Lewter Jas O ◎ △ED4-2480
819 Houser Myrtle Mrs △ED4-0027
820 Giles John B ◎ △ED4-3728
821 Massey Chas R △ED4-8008
824 Fulk Milo J ◎ △ED3-1201
828 Nivens Jesse T ◎ △ED2-5393
900 Lindsay Wm B ◎ △ED2-8755
W Morehead intersects

108

WALTER—From Wilmount rd south, 1 west of Amy James
2700 Byars Dock ◎ △ED4-3751
2709 Anthony Esther Mrs ◎
2713 Gordon Jas W ◎
2930 Gabriel Earl A ◎
3031 Mitchem P M ◎ △FR7-4248
3034 Mitchell Richd

19

WALTON ROAD—From 1955 Wilmount rd east, 1 south Beechnut rd
1529 Carter Edw H ◎ △FR5-6924
1531 Jolley John B ◎ △FR6-6371
1533 Greene John R jr △ED2-3938
1535 Wallace Jas K △ED2-2979
1539 Bouillion Anthony F △FR6-5224
1541 Hatcher J Brantley △ED2-2917
1545 Smith Jas W ◎ △DR5-1641
1547 Buckner Irvin E △FR6-5189
1549 Beck Dora K △FR5-7971
1551 Carr Herbert L △ED2-2582
2701 Barringer Sch △FR6-5579

13

WARNER—From 700 Mossis southwest to W Morehead
W Morehead intersects

100

WARP (North Charlotte)—From 600 Herrin av east 1 blk
3500 Lamb Melvin
3501 Fowler Ernest C ◎ △ED3-5822
3504 Stamey Glenn L ◎
3509 Wofford Luther H ◎ △ED2-4806
3513 Shackelford Willard F ◎
3514 **Vernon Apartments**
Apartments:
1 Vacant
2 Vacant
3 Vacant
4 Clary Bobby J
5 Baker Bobby L △ED3-9566
6 Chapman Wm L
Street continued
3515 Wofford Larry H
3520 Wofford Blaine H ◎ △ED2-7029
3521 Brudenell John P ◎

9

WARREN ALLEY—(See Lewis la)

67

WASHBURN AVENUE—From Southern Ry east bey Walker av, 1 southeast of Briar Creek rd
2917 Cooke Carvin W ◎ △ED4-1069
2919 Whitley Ralph H ◎ △ED4-1430
2923 Harkey Donald R
2927 Epperson Wm H △FR5-8751
Puhlman av intersects
3001 King Oscar R △JA3-1300
3005 Johnson Clyce J ◎ △ED2-8857
3009 Cooke E Odis ◎ △ED4-4079
3015 Thomas Fred J
3015½ Johnson Kesler M △FR7-2437
3023 Kaylor Chas W ◎
3029 Vacant
3125 Vacant
3129 Rorie Wid ◎ △JA3-1687
Monroe rd intersects
3305 Gay Lynwood C ◎ △ED4-2062
3309 Brown Lawrence R ◎ △ED4-5227
3315 Sholin Wm A ◎ △FR6-5783
3316 Wells Roy M ◎ refgr reprs △ED2-1992
3321 Fickling M Waylon ◎ △ED2-4510
3324 Hubbard Milton L △FR6-9656
3325 Mangum Crawford W ◎ △ED2-4741
3328 McCoy Lamar A ◎ △ED2-6647
3336 Tucker Everett F ◎
3340 Busby Reginald C
3341 Roberts Wm B ◎ △FR6-9419
3342 Vacant
3344 Reynolds Wm N △ED2-5897
3346 Whitlock Jos W △FR6-4097
3350 Purcell Cath Mrs
3351 Washburn Margt L ◎ △ED2-4471
3352 Ridout Wm P ◎ △ED4-3332
3406 Bennett John C acct △FR7-1086
Paramount Publishing Corp △FR6-3149
3412 Stephenson W Harold ◎ △ED2-1620
3431 McAllister Daisy Mrs ◎ △ED2-7625
3433 Mellichamp Wm L △ED4-1291
3439 Vacant
3443 Todd Clyde W ◎ △FR6-7261
3447 Foster Chas R jr △ED4-4844
3440 Love Andrew △ED4-3537
3452 Wentzel Cleon D ◎ △FR5-2348
3454 Wentzel Danl J
3458 Saunders Richd S ◎ △ED4-3309
3460 Saunders Ernest L jr ◎ △ED4-1362
Saunders Mae S Mrs nurse

104

WASHBURN HEIGHTS (Mecklenburg County)—A residential sub-division northeast of Monroe rd, bey city limits

45

WASHINGTON AVENUE (Biddleville)—From Clifton west to 1000 Fairmont
1642 Ezell Clifton A ◎
1646 Wilson Hercules Rev ◎ △FR5-1975
1650 Smith Jas W Rev △FR5-8347
1700 Belton Jos C ◎ △FR7-6095
1701 Reddick Martha E ◎
1712 Maxwell Chas B ◎ △FR6-9410
1726 Gray John W ◎ △FR7-1828
Fairfield intersects (not open)
1801 Payne Shade ◎ △FR6-8760
1809 Belton Moses S Rev ◎ △FR7-7012
1813 Oliver Wm R ◎ △FR6-6068
Oliver Blanche R Mrs mus tchr
1819 Warner Lovett A ◎ △FR7-8505
Mulberry intersects (not open)
1900 Pugh Chas C ◎ △ED3-3941
1905 Stroud Julius F jr ◎ △ED2-4533
1910 Cherry Ernest ◎ △FR6-0232
1912 Evans Thos ◎
1917 Haynes Gladys Mrs ◎ △FR6-9989
1921 Patterson Worth B ◎ △FR5-3204
1922 Barrier Wm
1927 Crawford Columbus Rev △FR7-5841
1928 Belton Gilbert M △ED4-9398
Condon intersects
2000 Miller Jack
2008 Jackson Lieutenant ◎ △FR7-7969
2014 Allen Susie Mrs ◎
2020 Jeter Gladys A ◎ △ED4-6652
Fairmont intersects (ss not open)

104

WATER OAK ROAD—From Hartness av southeast to Bertonley av
4320 Tillotson Grace M Mrs ◎ △EM6-2811
4322 Vacant
4323 Spann Owen H △EM6-2479
4337 Stegall Jas B jr ◎ △EM6-2602

REA CONSTRUCTION COMPANY
ASPHALT DIVISION
We Pave
Driveways
Parking Lots
Roads
Streets
OFF WILKINSON BLVD.
P.O. BOX 3725
TEL. EXpress 2-1697

HOLIDAY ★INN★ HOTEL
U.S. 29 South and U.S. 29 West
Tel. EXpress 2-1373
• Swimming Pool
• 24 Hour Telephone Service
RESTAURANT
"Your Host From Coast to Coast"

Chipley Realty Co.
Mortgage Loans
Sales – Leases
Insurance
"STACK YOUR CHIPS WITH CHIPLEY"
132 W. MOREHEAD STREET
DIAL
EDison 4-5584
Chipley Insurance Agency
General Agent
Philadelphia Life Insurance Co.
All Forms Life Insurance

Blue and Direct Line Printing Photostatic Copying
CHAS. A. TORRENCE
DRAFTING MATERIALS
210-216 Latta Arcade
322 S. TRYON ST.
Phone
EDison 3-5702

DAVIS & YOUNG INC.
MEMBER OF THE NATIONAL ASSOCIATION OF INSURANCE AGENTS
INSURANCE
110 Latta Arcade
322 S. Tryon St.
Tel.
EDison 3-3189

AUTHORIZED UNITED MOTORS SERVICE
TRANS-PORTATION SUPPLY CORP.
Exclusive Distributors for Charlotte Trading Area for
DELCO BATTERIES and PACKARD CABLES
Auto, Bus, Truck Parts
426 W. Trade St.
Tel.
EDison 3-8411
NATIONAL STANDARD PARTS ASSOCIATION NSPA

40A

WATERBURY DRIVE—From 1215 Belrose la south, 1 east of Castlewood rd

Belrose la intersects

4201 Ward Geo C ◎ △JA3-1349
4203 Vacant
4214 Richey Lake ◎ △JA3-3673
4218 Hawkins Chas T ◎ △JA3-6513
4224 Scarboro Doris C Mrs △JA3-3115
4227 Vacant
4230 Simpson Clarence W "Speck" △JA3-0439
4233 Evans T Harold ◎ △JA3-5854
4236 Wolfe Jas A ◎ △FR6-0078
4239 Cox David C ◎ △JA3-1820
4242 Roddey Luther D ◎ △JA3-5437
4245 Schultz Donald S ◎ △JA3-3009
4300 Wolf Allen C ◎ △JA3-4622
4301 Guerrant Ralph E ◎ △JA3-6301
4308 Maddox Edwin N jr ◎ △FR5-7393
4309 Gray Chas L jr ◎ △JA3-0295
4314 Riser Clinton W ◎ △JA3-6609
4315 Paton G Terry △JA3-1332
4320 Bergman Carl A ◎ △JA3-5814
4321 Connelly Earle A ◎ △JA3-0809
4326 Johnson Stuart W ◎ △ED3-3091
4327 Shropshire Stedman H ◎ △FR7-3597
4332 Bloomfield Robt E ◎ △JA3-2367
4333 Jensen Donald A ◎ △JA3-3835
4338 London Jack ◎ △JA3-1789
4339 Watson Edgar B ◎ △JA3-6270

102

WATERMAN AVENUE (Green Hills)—From 2600 Independence blvd NE northeast, 1 east of Briar Creek rd

910 Pedigo Jos D ◎ △FR5-7681
914 McLeod Webb N ◎ △FR6-0498
918 Johnson Raymond D ◎ △FR5-8315

Shennandoah av ends

1000 Healy Walter P △ED4-2762
1006 Thomas F Ed ◎ △ED2-1840
1012 Foard Boyce N ◎ △FR6-2604
1020 Watson Harry D ◎ △ED3-1824
1028 Pressley Clinton C ◎ △ED3-0443

Westmoreland av ends

1100 Myers Bronnie Mrs ◎ △ED4-3102
1104 Dunn R Fred ◎ real est △ED2-3206
1108 Ballard John B ◎ △ED4-6142

14

WATKINS LANE—From 413 S Alexander southeast

701 Workman Alice Mrs △FR5-1651
703 Vacant
705 Nix Oscar
707 Workman Chas
708 McCauley Carrie △ED4-0190
709 Imes Fannie Mrs
711 McKinney Jas
711a Archie Robt
713 Cassell Willie M
714 McClendon Essie D Mrs △FR6-0381
715 No return
716 Warner Jas W
718 McClure Clara W Mrs
719 Miller Hider
719a Vacant
720 McCorker Beauty Mrs
722 Morrow John ◎
723 Coleman Willie Mrs
723a Gary Mabel P Mrs
725 Moore Lutitia Mrs
727 Pettis Harvey

S Myers intersects

19

WATSON DRIVE—From 2528 S Remount av southwest

2601 Harris Wm E
2603 Nance Fredk G
2611 Collins Jas E △FR6-4919
2613 Wright Jack M △ED3-0006
2614 Armstrong Howard A R ◎ △ED3-5261
2615 Binch Wm △FR5-6343
2617 Wallace Jas H △FR5-9927
2623 MacIntosh Frank W △FR7-6194
2625 Rape Billy M
2629 Nance Chas E △ED3-1208
2631 Waller J R
2637 Black Esther L Mrs
2639 Owens Kenneth L △FR6-9396
2701 Sharpe D P △ED4-8380
2703 Henslee Theo H
2709 Hicks Edw N △FR7-2419
2711 Brannon David G
2715 Abercrombie Carol F
2717 Rogers Nolan G
2721 Faust Billy E △JA3-4235
2723 North Norman E △FR5-2297
2727 Brumley Thos M jr △FR6-2380
2729 Ward Robt A △ED4-5639

W Boulevard intersects

22

WATTS—From 400 S Independence blvd southwest, 1 east of Plum

Watts al begins

Brown intersects

624 Miller Josephine S Mrs
626 Richardson Geo △ED4-8097
627 Cannon Missouri K Mrs ◎
628 Hammonds Charlie
631 Littlejohn Walker
632 McLurkin Tommie L
633 Glenn Wm
634 Sellers Lester T
635 Mack Obediah
636 Sturdivant Wilma Mrs
637 Hayes Robt R
638 Vacant
639 Haley Richd
640 Hanes Mary H Mrs
641 Cummings Pricilla Mrs
642 Mitchem Mary K Mrs
643 Vacant
645 Giles Beatrice Mrs
646 Stewart Buey jr
647 Cureton Henry
648 Vacant
649 Austin Robt

Kent intersects

707 Parks Isiah
708 Myers Carl
709 Evans Lillie McD Mrs △FR6-7989
710 McMichael Ernest
711 Maxwell Jess ◎ △FR5-4017

E Hill intersects

69

WATTS (Mecklenburg County)—From Matthews southeast to Carolyn rd, 1 southwest of Rainey way

107 Watson W Palma ◎ △ED4-5709
108 Whitley J Linly ◎ △ED4-5709
111 Staton Billie D ◎ △FR7-3145
112 Critcher Jas R △ED2-2978
112a Beaver Wm B △ED4-3900

Carolyn rd intersects

36

WAVERLY AVENUE (Dilworth)—From 1234 Romany rd southwest, 1 west of E Dilworth rd

1417 Dailey Chas E ◎ △FR7-2331
1420 Lowenberg Joe
1422 Parker Rosa T Mrs △FR7-2880
1423 Lyford Jas B ◎ △FR5-4033
1424 Ballard Love M Mrs ◎ △ED4-5341
1426 Alley Robt C △FR7-6859
1428 Eleazer L Holmes ◎ △FR7-2714
1431 Smith Robt L ◎ △FR6-2087
1432 Duffy Harry J △ED3-4921
1435 Thomas Oliver E
1436 Benthin Robt W △FR5-8115
1437 Hobbs Pearl M Mrs ◎ △FR7-6714
1441 Willis Edgar W ◎ △ED4-1105

Pierce begins

1500 Grubb Robt L ◎ △FR6-1906
1501 Walker Leonard L ◎ △FR6-2120
1504 Burt Manuel L △FR5-6010
1505 Clark Robt E ◎ △ED4-4484
1506 Honeycutt Liz △ED3-7854
1511 Silverstein Isadore ◎ △ED4-2621
1515 Cleland Robt X △ED4-0054
1517 Monaghan Ellen S Mrs △ED4-0068

Buchanan intersects

67

WAVERLY PLACE—From Alberta rd southeast intersecting 700 Briar Creek rd, 1 north of Monroe rd

3101 Davis R Joe △JA3-1918
3118 Bartlett Roy C jr ◎ △FR6-7224
3122 Roberts Henry

79

WAYNE AVENUE—From 3300 S Tryon northwest, 2 southwest of W Griffith

43

WAYT—From 1300 Oaklawn av northeast bey West

Tinnin av begins

1803 Moss McKinley △FR7-2900
1804 Boyd Grady △ED3-3804
1805 White Fred T ◎ △FR6-5645
1809 Platts Jerome
1812 Granger John E ◎ △ED4-7081
1813 Roseboro Albert
1816 Graham Chas
1817 Byers Saml H ◎ △ED2-0304
1818 Dixon Dorothy Mrs △FR7-4324
1820 Johnson Robt G ◎ △ED4-4772
1821 Jackson Willie J
1823 Jones Esther Mrs
1900 Logan John
1901 Logan Yates
1904 Vacant
1905 Jackson Lee ◎ △ED4-3003
1906 Metts Thelma Mrs
1908 Jones Helen Mrs △FR6-1707
1910 Williams John M
1913 Ingram Burke △FR7-4916
1914 Counts Claude △ED2-7654
Watkins Alf
1915 McClure John L △FR6-4024
1916 Bing Henry △FR7-1042
1917 Vacant
1918 McGee Chas
1919 Meadors Albert
1920 Mendinghall Vanard J ◎ △ED4-2297
1921 Harris Johnny △ED4-6910
Harris Mary N Mrs nurse
1923 Ervin Lawson

Person intersects

2000 Clyburn Chas △FR6-5007
2001 Brooks Alton △FR6-1942
2004 Vacant
2005 Hill Theo △FR5-7804
2006 Miller Willie
2007 Vacant
2008 Peay Jas
2009 Samuel Beulah Mrs △FR5-7200
2010 Sapp David
2011 Lowery Elwyn A
2012 Moore Geo △FR6-7705
2013 Foster Geneva Mrs △FR5-7492
2014 McMillan Walter
2015 Ingram Walter △ED4-8958
2016 Withers Floyd
2017 Brown Emma
2018 Richland Jas
2019 Lipscomb Edna Mrs △FR6-0529
2020 Grant David
2021 Morrison Billy △ED2-1293
2022 Williams John A
2023 Owens Richd jr

West begins

2100 Burch Frank
2101 McDowell Lois Mrs
2102 McInnis Frank A △ED2-2075
2103 Quick Chas
2104 Vacant
2105 Vacant
2106 Johnson Howard
2107 Alexander Willie E △ED3-8950
2108 McDowell Jas △JA3-1548
2109 Hall Preston
2110 Robinson Jas
2111 Hicklin Thelma Mrs △ED4-9985
2112 Carson Horace A
2113 Westmoreland Blanko
2114 Edward Eddie
2115 Vaughn Alf △FR6-5745
2116 Richardson Henry W △FR5-3320
2117 Jackson Jas E
2118 Parks Wm △FR5-5456
2119 Hathcock Jas S △ED4-0006
2120 Dean Willie
2121 Harris Jas
2122 Easter Jas △FR7-2519
2123 Mingo Willie
2200 Conner John N
2201 Hagan Roselle △FR7-2058
2202 Stinson Isaac △ED2-7376
2203 Harper John C △ED4-5215

OLD DOMINION Box Company Inc.
CHARLOTTE, NORTH CAROLINA

DAUGHTRY SHEET METAL CO.
Lennox Oil & Gas Furnaces
1105 - 09 E. TRADE
CONTRACTORS
ROOFING – SHEET METAL – HEATING – AIR CONDITIONING
Lennox Air Conditioning
Combustioneer Stokers
TELS. EDison 2-2195, EDison 4-6621

74
WEBB ALLEY—From North A southeast to 700 N Brevard
N Brevard intersects

77
WEBSTER PLACE—From 3700 Belton east, 1 south of Tyson
311 Cherry J Robt jr ◎ △JA3-0080
312 Vacant
318 Ervin Harold B jr ◎ △JA3-0407
319 Allen Donald L ◎ △JA3-6223
323 Brown Wm H ◎
324 Ratchford Fred L ◎ △JA3-0322
330 Foster Jas W ◎ △JA3-5830
331 Smith Richd H ◎ △ED3-3679
336 Hall Chas G ◎ △JA3-1717
337 Rosenbaum Pearl Mrs ◎ △JA3-6925
342 Osborne Eug F ◎ △JA3-3508
343 Roth John C ◎ △JA3-3554
348 Lipscomb Jas W jr △JA3-1734
349 Puckett Wm W ◎ △JA3-4590
354 Brown John ◎ △JA3-2649
355 Courtney J Frank ◎ △JA3-0587
360 Reeder Walter T jr ◎ △JA3-3968
366 Liss Ronald E △JA3-5789
Trent ends
400 Hellman David H ◎ △JA3-5970
401 Hearne R Theo ◎ △JA3-4712
408 Therrell Jas G ◎ △JA3-6862
411 Kellough Thos A ◎ △JA3-2097
414 Morrison Jas D jr ◎ △JA3-1348
419 Davis Jos S jr ◎ △JA3-0373
420 McKenzie Malcolm L ◎ △JA3-5654
425 Bumgarner John R ◎ △JA3-1749
426 Overcash Reece A jr ◎ △JA3-1949
431 Coleman John F ◎ △FR5-7808
432 Thompson Jas W jr ◎ △JA3-3120
438 Skerry Robt A ◎ △JA3-0076
Annlin av intersects
500 Cassels Bert S jr ◎ △JA3-0304
501 Vacant
512 Ivey Moncher L jr ◎ △JA3-2814
513 Davidson Gerard H ◎ △JA3-2297
518 Parsons Robt B ◎ △JA3-5613
519 Cudlipp F Douglas ◎ △JA3-5748
524 Gerry John L ◎ △JA3-4654
525 Mayo Boyd W ◎ △JA3-1525
530 Gingrich John E ◎ △FR7-1903
531 Zeigler Jack M ◎ △JA3-0693
532 Under constn

58
WEDDINGTON AVENUE—From 2300 E 7th northeast to city limits, 1 south of SAL
2305 Smith Vera Mrs
2309 Cook Harry M ◎ △FR5-2373
2315 Richards Jas B ◎ △ED4-5602
2317 Soderberg Marvin E ◎ △ED4-3652
2321 Vacant
2323 Vacant
2325 Andrews John P
2329 Hicks C Weldon ◎ △ED2-4184
Rosalind av intersects
2401 Snell J Edw ◎ △ED2-2831
2407 Vacant
2409 Michael Spencer J ◎ △FR7-3395
2415 Snell Wilson C ◎ △FR7-1464
2421 Snell Lelia E Mrs ◎ △FR5-7230
2421½ Vacant
2501 Queen City Lbr & Sup Co Inc △ED3-4136
2506 Weaver H Dave ◎ △FR6-7098
2510 Kerns Julia A △ED3-1246
2514 Amon Raymond G ◎ △FR5-8713
2518 Walters Jas E △ED4-8045
2520 Vacant
2522 Harris Herkey
2525 Davidson Shannon W △FR6-4225
2526 Edwards E Powell △ED2-3965
2528 Eller Terrah D
2530 Campbell Loretta △FR5-0574
2532 Martin W Jas ◎ △FR7-1886
2534 Vacant
2536 Vacant
2538 Vacant
2540 Raynor Floyd W △ED2-1149
Pullman av begins
2612 Vacant
2616 Vacant
2618 Wallwork Walter B
2620 Stack Wm R △FR6-8312
2622 Woodle Arth J
2624 Whittaker Don
2626 Wise Russell W ◎ △FR6-9743
2628 Reames Harold F △FR7-2457
2630 Webb Vernon C △FR6-8236
2632 Canady Wm M △FR5-8510
2634 Rhinehart Jack J △ED3-6457
2636 Anderson Earl R △ED2-7446
E 5th ends
City limits

73
WEDGEWOOD ROAD—From Keystone ct north, 1 south of Lamont dr
4501 Wells R E ◎ △JA3-6569
4526 Under constn
4535 McKeel S S △JA3-0533
4550 Setzer Wm J ◎ △JA3-1288
4606 Vacant
4608 Newman Meredith W ◎ △JA3-1554
4614 Hays Thos R ◎ △JA3-0209
Fairbanks intersects
4716 Speir N G Inc (ofc)
Faircrest dr begins
Tyvola rd intersects
Stanfield dr intersects
4900 Moody John W ◎ △JA3-1560
4908 Wallace Carroll T ◎ △JA3-2525
4911 Heffner Thos E jr ◎ △JA3-5619
4914 Vacant
4917 Coleman Clifford C ◎ △JA3-5070
4918 Under constn
4920 Berger Leonard ◎ △JA3-1878
4923 Oakley Henry N ◎ △JA3-5872
Murray Hill dr intersects
5000 Robinson Herbert L jr ◎ △JA3-4857
5001 Phipps Wm D ◎ △JA3-5727
5008 Williams Geo ◎ △JA3-6041
5011 Poetzsch Paul H ◎ △JA3-6704
5014 Reese Jos T ◎ △JA3-1778
5017 Beebe Philip W ◎ △JA3-2818
5020 Miller Leo J ◎ △JA3-6305
5028 Dunlap Donald ◎ △ED4-9705
5029 Friede Chas R ◎ △JA3-3701
5034 Mueller Frank A ◎ △JA3-6988
5035 Stewart Duane M ◎ △JA3-5373
5041 Barnard Randolph H jr ◎ △JA3-3048
Keystone ct begins
5100 Henes David E ◎ △JA3-5484
5101 Bennett Garland E ◎ △JA3-2868
5109 Thompson David W jr ◎ △JA3-3236
5110 Seward Chas B ◎ △JA3-0733
5116 Morgan Perry E ◎ △JA3-0503
5124 Drennon Joe S ◎ △JA3-2816
5200 Blair Jas L ◎ △JA3-3819
5201 McCleary Wm P ◎ △JA3-6720
5212 Barnes John H ◎ △FR5-2354
5215 Davis Richd R ◎ △JA3-2392
5219 Daniels Carl B ◎ △JA3-1945
5222 Simpson John R ◎ △JA3-0248
5225 Wallace Leonard M ◎ △JA3-2067
5228 MacKay John L △JA3-5228
5231 Bostock Conrad ◎ △JA3-6757
5234 Waters Harvey K ◎ △JA3-2687
5300 Kilpatrick Russell J ◎ △JA3-4456
5308 Robertson Wm D ◎ △JA3-0160
5314 Barker Robt W ◎ △JA3-6813
5320 Taylor Robt W ◎ △JA3-5192
5326 Darrell Donald M ◎ △FR5-0928
5400 McConnell Henry S ◎ △JA3-4233
5401 Rierson Robt L ◎ △JA3-0772
5415 Kalevas Harry J ◎ △JA3-1909
5418 Horton Willard V ◎ △JA3-5837
5421 May Harry T ◎ △JA3-2969
5427 Cole Robt W ◎ △JA3-5769
5433 Petersen Svend ◎ △JA3-3596
5439 White Virgil ◎ △JA3-0378
Murrayhill rd intersects
5501 Hunter Kath Mrs ◎ △JA3-1289
5511 Johnson Geo jr ◎ △JA3-5014
5514 Decker Edwin A ◎ △FR6-0365
5517 Daniel Frank V ◎ △JA3-4324
5522 Moser Geo A ◎ △JA3-5504
5523 Estes F Douglas ◎ △JA3-4019
5530 Cranford Spencer R jr ◎ △JA3-0729
5538 Morris Jack B ◎ △JA3-1410
5544 Candle B S ◎
Bradbury dr ends
5601 Clark Warren J ◎ △JA3-4013
5611 Clement R Knox ◎ △JA3-3358
5616 Worz Nicholas G ◎ △JA3-1799
5617 Smith Wm A jr ◎ △JA3-0707
5622 Haertig Norman R ◎ △JA3-2919
5623 Detterich Keith B ◎ △JA3-5068
5628 Clock Paul C ◎ △JA5-0010
5629 Temple Herbert A ◎ △JA3-4089
5634 Johnston Robt E ◎ △JA3-3073
5640 MacKay Geo ◎ △JA3-5861
5645 Vacant
5646 Vacant
5651 Vacant
5652 Bergeron Alvin W ◎ △FA7-1065
5658 Veneman C Clarke ◎ △JA3-1141
Lamont dr intersects
5700 Melvin Paul L ◎ △ED4-9549
5701 Coskrey Ashley R ◎ △JA3-5891
5709 Kidd Wm B ◎ △JA3-4159
5712 Bell Lloyd A jr ◎ △JA3-1853
5715 Ousley Wm K ◎ △JA3-1131
5718 Lee Lionel E ◎ △FR7-1234
5721 Lynch Wm
5724 Grantham Jas G ◎ △JA3-0173
5727 McCoy L Wayne ◎ △JA3-0946
5730 Parker Alf C ◎ △JA3-6424
5733 Haun Edw J ◎ △JA3-4689
5736 Reynolds Chas E ◎ △JA3-2539
5745 Barr Frank W ◎ △JA3-3264
5748 Gilliam Wm P ◎ △ED4-7641
5801 Wilkes John J jr ◎ △JA3-4860
5802 Vacant
5808 Faulkner Lionel E ◎ △JA3-5322
5809 Hiltz F Peter ◎ △JA3-6402
5814 Binger Vernon L ◎ △FR7-1568
5815 Weathers Wm D ◎ △ED2-2455
5817 Lauten Thos Z jr ◎ △JA3-4071
5822 Wood Robt E ◎ △JA3-5822
5827 White Francis P ◎ △JA3-1454
5830 Beyer Chas C ◎ △JA3-5993
5833 Keller Winfred W ◎ △JA3-3388
5838 Ross Robt G jr
5839 Smith Willard E ◎ △JA3-6765
5844 Stanley Robt M ◎ △ED4-7964
5845 Welborn Harold E ◎ △JA3-4223
5851 Sayres Charlie ◎ △JA3-1634
5854 Barnes Jamie O ◎ △JA3-6541
5857 Nelson Jas H ◎ △JA3-0903
5863 Edens Willard C ◎ △JA3-0381
5869 Grubbs Robt J ◎ △JA3-2009
5915 Abramson Chester C ◎ △JA3-3991
5921 Lowe Jack L ◎ △JA3-5456
5927 Conner Lloyd C ◎ △JA3-1469
5933 Morris Jack E ◎ △JA3-3640

45A
Murrayhill rd ends
Seneca pl intersects

45
WELCH PLACE—From Grier av north (not open from Russell to StPaul)

45A
StPaul intersects
1600 Alexander Bobbie P Mrs ◎ △ED3-2951
1712 Carothers Gracie Mrs

59
WELDON AVENUE (Mecklenburg County)—From 4122 Plaza rd southeast to Potters rd, 1 north Commercial av
1214 Moore Wm C ◎ △FR7-3100
1217 Hathcock Aaron ◎ △FR6-0163
1218 Mims McDaniel jr ◎ △FR7-3323
1222 Braswell Doris I ◎ △ED2-8630
1225 Gallery Edna Mrs ◎ △FR5-2076
1226 Callahan Jos B ◎
1229 Gardner Eug R ◎ pntr contr △ED4-0406
1230 Sechrest Jas M ◎ △ED4-9023
1233 Vacant
1234 Long Silas E jr ◎ △FR6-9702
1237 Moss Jake N jr △ED4-7337
1238 Winters W Leroy ◎ △FR6-2081
1241 Franklin Odell H
1242 Howard Troy T jr ◎ △FR5-8396
1246 Bye Benj P ◎ △ED4-6729
1247 Matthews Jos P
Blackwood av intersects
1300 Hartsell Charlie R ◎ △FR7-1232
1308 Lane Julian P ◎ △FR7-1232
Potters rd intersects

48
WELKER—From 1712 Baxter southwest, 1 east of Wallace
607 McCorkle Annie R Mrs △JA3-0123
609 Armstrong Benny △ED2-0077
612 Green Hattie D Mrs ◎ △ED3-4706

ALEXANDER FUNERAL HOME
• • •
24 Hour Ambulance Service
• • •
"Service Above Self"
• • •
A Funeral To Fit Every Need
• • •
323 S. Brevard
DIAL
EDison
3-1167
or
EDison 3-1830
EDison 3-6027

MOZINGO'S TIRE CO., INC.
WHEEL ALIGNMENT
DELCO BATTERIES and SERVICE
TIRE RECAPPING
New and Used Tires
1415 S. Tryon St.
Tel. FRanklin 7-1581

REAL ESTATE
H. Y. DUNAWAY CO.
36 Years in Charlotte
REAL ESTATE
SALES – LEASES – LOANS – INSURANCE
205 S. Church St., R 100-01
Tels. EDison 3-2113 and FRanklin 5-6096

TURNER BROS. KELLER INC.

SALES
LEASES
PROPERTY MANAGEMENT
MUTUAL INSURANCE

122 E. Fourth St.

Phone FRanklin 5-5793

HOTEL WM. R. BARRINGER
AIR CONDITIONED ROOMS
EXCELLENT FOOD AND OUTSTANDING AIR-CONDITIONED BANQUET FACILITIES

WELKER—Contd
615 Porter Mary H ◎ △FR5-6666
616 Byrum Lonnie P ◎ △FR5-3438
617 Locket Monroe
620 Hicks Jas A △FR5-7956
624 Byrum Annie H Mrs △FR6-3191

42

WELLESLEY AVENUE (Myers Park)—From 1600 Sterling rd southeast and ½ blk northwest to Roswell av, 1 south of Radcliffe av
Maryland av intersects
Queens rd W intersects
1721 Smith Robt E △FR6-7338
1722 Seanor Paul B jr ◎ △FR6-4007
Sterling rd intersects
Maryland av intersects
Queens rd W intersects
2017 Kuester Lula E ◎
Hall Phil △ED2-5261
2024 Butler Amon M ◎ △ED3-2420
2026 Jones Wm Erwin ◎ △ED4-3941
Selwyn rd intersects
2101 McCord Thos M ◎ △FR5-3179
2108 Glover Albert K ◎ △FR7-1326
2109 Wallace N Wilson jr ◎ mfrs agt △ED3-9097
2120 Smith Wm L ◎ △FR6-1047
2126 Alexander J Wilson ◎ △ED3-1141
2130 Watkins Thos B ◎ △FR6-7154
2138 Andrews Wesley T ◎ △FR5-4069
2208 Dulin Paul A ◎ △FR5-8423
2214 Hayes Alan W ◎ △FR5-5018
2220 VanEvery Wm H ◎ △FR7-1331
2228 Kendrick Vaiden B ◎ △ED3-4412
Hastings dr ends
2300 Smith F Vernon H ◎ △ED2-5440
2312 Whitner Lillian M Mrs ◎ int dec △ED2-2836
2322 Walker Mabel S Mrs ◎ △ED2-2658
2325 Sweet Gordon W △ED4-9407
Selwyn av intersects

85

WELLING AVENUE—From 500 Glenwood dr north, 1 west of N Glenwood rd
100 State Highway Comn (custdn dept)
111 Thomas Henry L ◎ △EX9-1141
117 Prevatt Peggy E ◎ △EX9-9954
121 Weavil Dolly H Mrs ◎ △EX9-1163
125 Biggers Dewey W ◎ △EX9-5128
129 Trull Chas A ◎ △EX9-9610
133 Lemmond Connie Mrs ◎ △EX9-3212
Tillman rd intersects
4100 Honeycutt Keith M ◎ △EX9-6711
4116 Rowe Earl F ◎ △EX9-9930
4117 Hayes Norman W ◎ △EX9-7748
4120 Hudson Jack E ◎ △EX9-0664
4124 Martin David L ◎ △EX9-5459
4125 Haley Harold J ◎
4128 Pace Roy L ◎ △EX9-3358
4131 McLeod R D
4132 Womick Wellington W jr ◎ △EX9-1849
4135 Ward Delbert ◎ △EX9-8085
4136 Caldwell Wayne W ◎ △EX9-5313
4139 Morris Jesse W jr ◎ △EX9-0310
4140 Wheeler Leonard J ◎
4143 Briggs Johnnie L Mrs
4144 Allred David C ◎ △EX9-5310
4147 Calomeris Jas T ◎ △EX9-3974
4148 Crane John F ◎ △EX9-5976
4151 Herby John H ◎ △EX9-9739
4152 Porter Jas W ◎ △EX9-0139
4155 Faile Wm R ◎
4156 Price Bobbie C △EX9-7190
4159 Russell Chas H ◎ △EX9-5009
4160 Crocker Jas R ◎ △EX9-6070
4163 Europa Angel J ◎ △EX9-7244
4164 Humble Ben F jr ◎ △EX9-6670
4167 Lowrence Henry W ◎ △EX9-5539
4168 Sherrill Wm H jr ◎ △EX9-1579
4171 Anglin Eug F ◎ △EX9-3744
4174 Crump Jas C ◎ △EX9-8578
4175 Brasch Chas I ◎ △EX9-5678
4179 Crawley C Herbert ◎ △EX9-6659
Beechwood rd ends
4200 Herron Thos L ◎ △EX9-1366
4201 Miles Dean A △EX9-5969
4205 Ernestsons Kriss ◎ △EX9-9763
4206 Correll John W jr ◎ △EX9-9869
4210 Simpson Vernon K ◎ △EX9-3602
4211 McCorkle Donald P ◎ △EX9-6502
4214 Brigman Joe N ◎ △EX9-0079
4218 Cathcart John L ◎ △EX9-5930
4222 Dillard Arth F ◎ △EX9-5850
Reeves ct ends
4300 Williams Thos W ◎ △EX9-6369
4304 Douglass Leonard W ◎ △EX9-8904
4308 Elders Jas R ◎ △EX9-5433
4311 Carter Albert B ◎ △EX9-8567
4312 Dover Sam A jr ◎ △EX9-0645
4316 Cherry Jas E ◎ △EX9-5516
4317 Horne Jefferson M ◎ △EX9-3174
4320 Hilton Billy B ◎ △EX9-8205
4323 Earle Julius W ◎ △EX9-6020
4324 Kirby Donald R ◎ △EX9-9475
4328 Ingram J C ◎ △EX9-3219
4329 Thomas Wm A ◎ △EX9-3588
4332 Butler Wm H ◎ △EX9-8039
4335 Sparks Carl R ◎ △EX9-5820
4336 Heydenburg Wm R ◎ △EX2-1347
Tillman rd ends
4400 Norris Paul P ◎ △EX9-6784
4408 Meade Curtis E ◎ △EX9-0611
4411 Keener Wm C ◎ △EX9-8269

37A

WELLS—From 800 Jordan av north to city limits, 4 east of Statesville rd
Rodney av intersects
Jordan av intersects
Ruby av intersects
Holland begins
Justice av begins
McArthur av begins
Wainwright av begins

104

WENDOVER CIRCLE—From Sardis rd southeast to Wendover rd, 1 south of Billingsley rd
3747 Newcombe Arth R ◎
3763 Bayne John T △ED2-7512
3779 Connelly Chas W ◎ △ED2-5905
3800 Verdone Geo F △FR6-1583
3815 Byerly Guy L jr ◎ △ED2-5381
3839 Steiner Leo K III ◎ △ED3-0459

104

WENDOVER LANE—From McAlway rd southeast and south, 1 east of Heathwood rd
4200 Leys Chas H ◎ △EM6-3561
4201 Gillespie John K ◎ △EM6-3604
4212 Baker Baxter L ◎ △EM6-2266
4215 Jones Robt E jr ◎ △EM6-3410
4221 Pierce Robt A ◎ △EM6-3290
4222 Pruden Saml R ◎ △EM6-0682
4229 Byers Hazel W Mrs △EM6-0079
4229½ Small Robt E ◎ △EM6-0580
4237 Shaffer Wm R
4301 White Wilson R ◎ △EM6-2562
4311 Long Jas H ◎ △EM6-0790
4314 Gardner Jas K ◎ △EM6-2569
4319 Barnett Jos L ◎ △EM6-3215
4322 Simons W Baynard △EM6-3067
4327 Smith John A △EM6-0891
4335 Ferster Irving ◎ △EM6-0098
4336 Kritzer Lee △EM6-2353
4338 Vacant
4347 Lorick Forrest W jr △EM6-6333
4350 Mingus Cecil ◎ △EM6-3894
4355 Elliott David E ◎ △EM6-0304
4363 Brooks Davis A ◎ △EM6-2492
4377 McManus Jos J ◎ △EM6-1802
4385 Dumbell Jas M ◎ △EM6-3858
4401 Turner Homer C ◎ △EM6-3549
4411 McConnell J Parks ◎ △EM6-1643
4419 Leonard T Donald ◎ △EM6-0905
4427 Boyte Jack O ◎ △EM6-0258
4435 Horn J Weldon ◎ △EM6-1952
4443 Wilcox Wm H ◎ △EM6-2594
4446 Vacant
4450 Serrins David ◎ △EM6-1789
4451 Orcutt Chas W jr ◎ △EM6-3121
4452 Under constn
4454 Cartee Marvin G ◎

71

Old Sardis rd intersects
4500 Williams Thos C ◎ △EM6-2223
4501 Leonard Chas C △EM6-3029
4502 Townsend Rex L △EM6-3733
4503 Vacant
4504 Vacant
4506 Witt Hugh M jr △EM6-3783
Witt Jean S Mrs nurse
4507 Bowden John P △EM6-1162
4509 Ratcliffe Montie T △EM6-3342
4511 Watkins Chas E jr △EM6-3489
4515 Kitterman Richd E ◎ △EM6-1215
4517 Cyrul Jack △EM6-3442
4519 Hixson Walter O △EM6-0033
4523 Vacant
4525 Massey Marilyn W Mrs
4527 Lockwood Harold R △EM6-0785
4531 Miller Mike M △EM6-0992
4533 Schwartz Leon △EM6-1893
4535 Jordan Chas F △EM6-3806
4537 Burke John J △EM6-0421
4539 Shlanger Louis F
4541 Oberman Sam △EM6-3147
4545 Frahn Mauria △EM6-3120
4547 Hayes Sol △EM6-1967
4551 Harrison R Wayne △EM6-1299
4553 Girmm John jr
4555 Weisinger Edw I △EM6-2419
4557 Flanders J Harvey △EM6-2845
4559 Smith John F △EM6-0282
4561 Porter Emmett C △EM6-0774
4565 Munson Wendell V △EM6-0288
4567 Gunn Thos M △EM6-1082
4569 Toler Jesse R △EM6-2921
4573 Workman Robt R △EM6-2649
4575 Vacant
4577 Vacant
4579 Sweeney Edgar C △EM6-2502
4581 Sinkoe Gerald P △EM6-3836
4583 Crowley Thos J △EM6-1256
4587 Vacant
4589 Auguamp Wm J △EM6-3178
Chelmsford ends
4600 Ashkenazie Saul △EM6-2343
4601 Moncure Richd G △EM6-0692
4603 Vacant
4605 Lamons Sally C △EM6-0858
4607 Wassell Andrew △EM6-1678
4609 Johnson Jas N jr △EM6-1478
4611 Hickman Wesley J jr △EM6-0146
4615 Crawford Jas T △EM6-3037
4616 Fuhr Herbert W ◎ △EM6-0044
4617 Casey Jos M △EM6-2724
4621 Vacant
4623 Wannamaker Edw J jr △ED6-0397
4625 Vaughan Guy jr △EM6-1214
4627 Crowley John E △EM6-3382
4629 Moline Edwin C △EM6-1170
4631 Vacant
4635 Chambers John E △EM6-0741
4637 Buxbaum Bettina Mrs △EM6-1465
4639 Critz Fred R △EM6-1889
Andover rd intersects
4645 Vacant
4647 Karton Saml △EM6-3278
4649 Machanoff Theo △EM6-2868
4651 Lockhart Eloise C Mrs △EM6-0034
4653 Vacant
Audubon rd begins
4701 Vacant
4703 Kramer Edw L △EM6-2853
4707 Leming Harold R △EM6-2684
4709 Willard John W ◎ △EM6-3579
4715 Montague Edgar B
4717 Rose Bernard △EM6-1503
4719 McCauley Saml R △EM6-3425
4723 Wood Wilbur H △EM6-2634
4725 Litsheim Finn △EM6-0100
4727 King Anna Mrs △EM6-0442
4730 Babenco Martin △EM6-0764
4731 Broadway Rembert E △EM6-1822
4733 Earle Milton H △EM6-0997
4735 Starer Lee △EM6-1026
4737 McIntosh Walter L △EM6-2013
4741 Vacant
4743 Carver Geo W △EM6-1434
4745 Watson Romulus S △EM6-0417
Ferncliff rd begins
4749 Perretz Alex G ◎ △EM6-2696
4751 Anderson Wm T △EM6-1073
4753 Civil John K jr △EM6-0075
4755 Reynolds Conrad A △EM6-3616
4759 Vacant
4761 Droege Ralph G △EM6-1197
4763 Miller Clyde L △EM6-0384
4765 Morrissey Patk D △EM6-3163
4767 Bass John E jr △EM6-3039
4769 Meadows Hubert R △EM6-3465
4773 McNamara Allison C △EM6-0114

MECKLENBURG NURSERIES INC.

Azaleas
Flowering Trees
Shrubs
Evergreens
Complete Landscape Service

Freedom Drive
Thrift Road
R.F.D. No. 5

Phone EXpress 9-5641

Forest Lawn Burial Park
and Mausoleum
NEW THRIFT ROAD
True Perpetual Care For Every Lot
TELEPHONE EXpress 9-1141

SUPPLIES
FURNITURE
FILES
POUND & MOORE CO.
"If It's for the Office We Have It"
304 S. Tryon St.
Phone FRanklin 5-7751
SAFES
LUGGAGE
GIFTS

WENDOVER LA—Contd
4775 Vacant
4777 Seigel Wm
4779 Hughes Jane
4783 Vacant
4785 Dell Chas A ΔEM6-0829
4787 Hillen Earl ΔEM6-0819
4789 Fulk M J ΔEM6-3379
4791 Vacant

104
WENDOVER ROAD (Pharr Acres)—From Wendover cir southwest to Sharon rd

1001 Wooten Geo T ◎ ΔFR7-6670
1015 Buice Joe L ◎ ΔFR6-0151
1016 Ross Frank H jr ◎ ΔED4-8153
1021 Holliday Treuma B ◎ ΔED3-1657
1029 Gossett Frank D ◎ ΔED2-6996

106
Old Sardis rd intersects
1101 Pritchard John G ◎ ΔED4-2441
1115 Plott Hubert K ◎ ΔED4-9550
1116 Meisenheimer Hattie D Mrs ◎ ΔED2-2476
1121 Vannort Bertram O ◎
1129 Ross Thos W ◎ ΔED4-8248
1137 Watson F Clinton jr ◎ ΔFR5-4515
1145 Morgan Ernest M ◎ ΔED3-4764
1154 Andrews Burette N jr ΔFR7-2450
Sedgewood rd ends
1200 Stewart Paul L ◎ ΔFR6-1318
1201 Parrott Harold W ◎ ΔFR7-2821
1211 Vener Bernard D ◎ ΔED4-8867
1219 Weathers Robt L ◎ ΔFR5-5656
1227 Potter Floyd F ◎ ΔFR5-2009
1235 Morris Chas S jr ◎ ΔED2-1358
1301 Murray Albert L ◎ ΔFR5-5443
1310 Bumgardner Amos S ◎ ΔED3-6246
Canterbury rd ends
1339 Burnside J Edw ◎ ΔFR6-1477
rear Taylor Walter D ΔFR5-8976
1415 Honey Y Louis ◎ ΔED3-1418
1419 White Harvey S ◎ ΔFR5-2667
1429 Carroll Archie B jr ◎ ΔFR7-4639
1464 Carter Elisha ◎ ΔED3-4336
Vernon dr intersects
1500 Prescott Wm R jr ◎ ΔFR5-4052
1501 Smith Oliver E jr ◎ ΔFR7-1955
1511 Smith Gibson L jr ◎ ΔFR5-8352
1514 Hudgins Robt S ◎ ΔED2-6580
Hudgins Robt S Co ind equip ΔED3-8446
1519 Smith Roy S ◎ ΔED3-8453
1524 Trapp Claude J ◎ ΔED2-4722
1529 Dancy Arth F ◎ ΔED4-2654
1536 Perlin Simon J ◎ ΔFR6-1227
1553 Gaede A Henry ◎ ΔED3-4686
1600 Westerfield Thos H ◎ ΔFR5-6418
1601 Garland Robt H ◎ ΔFR5-8281
1611 Roberts Geo H ◎ ΔED3-6404
1616 Jones J Laurence jr ◎ ΔED3-2242
1626 Harding Wm H ◎ ΔED3-6992
1634 Helms Frank R ◎ ΔFR5-4845
1639 Archer Geo E ◎ ΔED3-2045
1662 White Wm P ◎ ΔED4-1804
1668 Nuger Morris ◎ ΔED3-0056
Providence rd intersects
1800 Thomas W Gresham ◎ ΔED2-6729
1801 Ray Etta J Mrs ◎ ΔED4-1524
1819 Harris Olin P ◎ ΔFR5-7976
1822 Thompson R Louie ◎ ΔFR5-7917
1828 Zahn J Hillman ΔED3-4658
1830 Smith Levin J ◎ ΔFR5-8454
1838 Greene Fred W ◎ ΔFR6-4949
1839 Borough Randall B ◎ ΔED3-6348
Overhill rd intersects (not open)
1900 Cloaninger Everett L ◎ ΔED3-2041
1901 Vacant
1910 Marshall H Jas jr ◎ ΔED3-5719
1911 McNeal H Mark ◎ ΔED4-3873
1918 Cornelius W Eug ◎ ΔFR6-2156
1919 Hoffmeyer Benj G ◎ ΔED2-1698
1926 Morris Oren W ◎ ΔED3-6507
1927 Flynn Robt J ◎ stock broker ΔFR7-3658
1934 Hanks Wm C ◎ ΔFR5-2103
1935 Mauzy Courtney R ◎ ΔED3-5085
1942 Simpson Jos B ◎ ΔFR7-2143
1943 Anderson Fred jr ◎ ΔED4-8234
1949 Foard Ernest C ◎ ΔED3-2826
1950 Robinson Davis ◎ ΔED3-3849
Robinson Faire H Mrs mus tchr
1958 Blanton Thos R ◎ ΔFR6-4292
1959 Spoon Harry M ◎ ΔFR5-2690
Forest dr intersects
2000 Currie E McArthur Hon ◎ ΔFR5-3656
2001 Folger Spencer A ◎
2010 Edmond John D ◎ ΔFR6-5128
2011 MacKinnon Howard A ◎ ΔFR5-3564
2018 Godwin Wm E ◎ ΔFR7-4582
2021 Hovis Robt A ◎ ΔED3-1950
2026 McCanless W Fredk jr ◎ ΔED2-1488
2027 Bell Lloyd A ◎ ΔED2-6077
2035 Harkey Kathleen F Mrs ◎ ΔED3-4666
2038 Pierce Thompson B ◎ cons eng ΔFR6-4786
2044 Hord Robt C ◎ ΔED2-5539
Forest dr ends
2101 Hawes Cecil J ◎ ΔED3-1609
2111 Horn Carl jr ◎ ΔFR5-2730
2118 Bost Paul B ◎ ΔED2-2511
2119 Bryant Jas R ◎ ΔED2-4677

73
WENTWORTH PLACE—From 1159 Montford dr north, 1 east of Longwood dr
4500 Poe Wm E ◎ ΔJA3-1668
4501 Payton Boyd E ◎ ΔED4-6501
4506 Lee Chas M ◎ ΔJA3-3125
4507 Little Wm E ◎ ΔFR6-4930
4512 Hinkle Ward L ◎ ΔJA3-5881
4515 Foster Wm R ◎ ΔJA3-0447
4520 Lowe J Russell ◎ ΔJA3-0075
4521 Grist Wm T ΔJA3-0874
4526 Golding Gordon P ◎ ΔJA3-4592
4527 Gallant Chas W jr ◎ ΔJA3-5488
4532 Johnson Jas A ◎ ΔJA3-5575
4533 Munden Jas E ◎ ΔJA3-0689
4538 Danforth Paul D ◎ ΔJA3-1049
4539 Hoffman John ◎ ΔJA3-6492

77
WEONA AVENUE—From end White av north and south, 1 east of S Boulevard
209 Courtney T C ◎ ΔJA3-1210
212 Brown Jas O ◎ ΔJA3-0420
214 Courtney Amzie C ◎ bldg contr ΔJA3-0262
215 Courtney Max E ◎ ΔJA3-6122

94
WESLEY AVENUE—From 500 E 28th east and northeast to 36th
Carolina begins
515 Harwell Adam E ◎ ΔED2-5815
523 Wise Blanche T Mrs ◎ ΔED4-2377
N Davidson intersects
Pond begins
600 First Pilgrim Ch of Charlotte
613 Gates Francis R ◎ ΔED3-9492
616 Armstrong Dowd S ◎ ΔJA3-6562
629 Austin Eliz S Mrs ◎ ΔED4-8012
630 Senn Thos P ◎ piano tuner ΔFR6-8320
700 Jones Doolie C ◎ ΔED4-0611
704 Caudle John W ◎ ΔFR6-8129
705 Belk Carl
707 Hohn Walter
708 Ard Jas L ΔED4-9660
712 Wilson W Woodrow ◎ ΔFR6-6149
715 Burnside Ervin J ◎ ΔED3-7915
716 Vacant
717 Brown Curtis W ◎ ΔED3-4170
720 Sizemore Isabelle P Mrs
721 Hammond Chalmers ◎ ΔFR6-7720
724 Martin Leonard L ΔED2-1304
725 Poplin Hoyle ◎
728 Johnson J Curtis ◎ ΔED4-6991
729 Pettit W Fred ◎ ΔFR6-3262
Yadkin av intersects
Union intersects
800 Haney John D jr ◎ ΔFR6-3247
804 Hicks Jas R ◎ ΔED3-5633
808 Conner Jones H ◎ ΔED4-4441
814 Watts Curtis P ◎ ΔFR5-0553
815 Spencer Wm A jr ◎ ΔED4-9626
818 Horton Thos R jr ◎
819 Mallard Edgar M ◎
822 Richardson Wm F ◎ ΔED2-2698
823 Harrelson Herbert F ΔFR5-2640
828 Pressley Lawrence E ΔFR7-3520
Barry intersects
900 McAllister John W ◎ ΔFR5-3081
901 Killian Blair C
904 Beaver Roscoe D ◎ ΔFR6-4560
908 Luttrell Clark ◎ huckster ΔFR5-7806
909 Stegall Jas B jr ◎
912 Montieth Dowd C ◎ ΔFR6-2872
913 Sims Jas G ◎ ΔED3-5451
916 Fast Howard A ΔFR6-4259
919 Philmon M Paul ◎ ΔFR6-1225
920 Blakely Saml H ΔEX3-1080
924 Elmore Warren C ◎ ΔFR7-2407
925 Cox Chas V ◎
931 Tucker Kenneth E ◎ ΔFR5-8557
Lydia av intersects
1000 Moore Howard W ◎ ΔED4-9042
1001 Brooks Leon F ◎ ΔFR7-4175
1004 Johnson Wm ◎ ΔED4-6655
1008 Griffin Elroy ◎ ΔFR6-3915
1009 Henry Marshall J ◎ ΔFR6-1786
1012 Long Simeon F ΔFR7-7858
1015 Gordon Howard T ◎ ΔFR7-3186
1016 Privett Raymond J ◎ ΔFR7-2497
1019 Turner Wm P ◎
1020 Leopard Paul K ΔED3-2927
1023 Teeter Mark A jr ΔFR5-8714
1024 Attinelli Sebastian J ◎ ΔFR7-2232
1029 Wallace Essie M ◎ ΔED4-0908
1033 Harris Mildred H Mrs ΔFR6-9069
Duncan av ends
1100 Vacant
Clemson av intersects
100
3001 Tate Chas
34th intersects
3103 Scott Herman O
35th intersects
3213 Wood Frank D ◎
3215 Ramsey Chas C ◎ ΔED3-3536
3217 Ramsey Mollie C Mrs ◎ ΔED3-3536
36th intersects

23
WESLEY HEIGHTS—A residential section in west part of city west of Irwin Creek and south of W Trade

43
WEST—From 2100 Wyatt northwest, 1 north of Person
Double Oaks rd intersects
Kinney intersects
Gibbs intersects

11
WESTBROOK DRIVE—From 300 S Cedar northwest to Woodvale pl
801 Fulk Maude K Mrs ◎ furn rms ΔED2-9349
811 Brown Lathan F ◎ ΔED2-6265
811½ Ferguson Guy
825 Vance Zeb Sch ΔED2-1511
City Sch Supvr ofcs ΔED3-7359
Victoria av ends
McNinch begins
908 Shuler Vernon ◎ ΔED4-6643
911 Fowler Wm N ◎ ΔED3-6224
912 Hall Geo H ◎ ΔFR6-7916
915 Morris Wm T ◎ ΔFR6-0781
916 Wilson Paul ◎ ΔED4-1680
919 Alexander Paul R ◎ ΔED2-5085
920 Jenkins Ruby K Mrs nurse
923 McDaniel Jas M ◎ ΔED3-7639
924 Johnson Edw R ◎ ΔED4-2259
927 Youngblood J Frank jr ◎ ΔFR7-1875
Youngblood Lillian F Mrs nurse
928 Drane Wm B ◎ ΔED3-2670
931 Broom Saml J ◎ ΔED2-7369
1000 Somers Robt G ◎ ΔED4-7600
1001 Gay J Frank ◎ ΔED2-3967
Gay Stella C Mrs nurse
1004 Young H Claude ◎ ΔFR7-1182
1005 Hancock Lester M ◎ ΔFR7-3357
1008 Sherer Saml B ◎ ΔED4-6308
1009 Vacant
1012 Mitchell Jake H ◎ ΔED3-8184
1015 Frazier Raymond C ◎ ΔED2-6695
1016 Secrest Robt G ◎ ΔED3-4304
1019 Brown Lewis W ◎ ΔED3-6552
1020 Martin Alice B Mrs ◎
1024 Huggins M Saml ◎ ΔED2-1549
1025 Brown Harold F ◎ ΔED4-6197

23
(Not open bet 1025 and ½ blk southeast of S Summit av)
S Summit av intersects

Thies Realty and Mortgage Co.
Since 1906
Mortgage
Banking
Real Estate
Sales
Insurance
1100-1107 Commercial Nat'l Bank Bldg.
200 S. Tryon St.
DIAL EDison 2-7721

ORR MOTOR CO.
Service Since 1930
Specialized Service
For Buick And All Other General Motors Cars
Delco Batteries
AUTHORIZED GENERAL MOTORS SERVICE
820-22 E. Fourth St.
Phone EDison 2-1164

HEAVY HAULING
Old Cannon Airport
P.O. Box 1423
TELEPHONE EXpress 9-0421
MOSS TRUCKING CO INC
HEAVY HAULING
(See Yellow Page 210)
HOISTING and RIGGING
Night, Sunday and Holidays Telephones
EXpress 2-1633 and EDison 2-1072

THE CHARLOTTE NEWS

PHONE EDison 3-0303 • 126 S. CHURCH ST.

CHARLOTTE'S HOME-OWNED NEWSPAPER

NATIONAL ASSOCIATION OF REAL ESTATE BOARDS — REALTORS ARE ACTIVE MEMBERS OF CONSTITUENT BOARDS

Home Realty & Management Co., Inc.

Finance
Management
Sales
Insurance

Phone
ED 2-1141

121 E. 3d

WADDELL CONSTRUCTION COMPANY, INC.

General Contractors

THE ASSOCIATED GENERAL CONTRACTORS OF AMERICA — AGC

McALWAY RD.
Box 4174

Tels.
EMerson 6-0712
and
EMerson 6-3151

WESTBROOK DR—Contd
1311 Vacant
1423 Johnson Harry C jr ΔED2-4380
Grandin rd intersects
1511 Drumheller B ΔED3-1761
1513 Kelley Chas G ΔFR7-1909
1516 Long Ray W ◎ ΔED2-2378
1517 Auten Harrell J ◎ ΔED2-4296
1523 Harrell W B ΔED4-0996
1525 Eubanks Saml C ΔED4-3838
1527 Williford Wade H ΔFR5-1001
1529 Steele Rose B Mrs ΔFR6-7419
Walnut av intersects
Hillcrest av begins
1614 **Apartments**
1 Benson Johnnie
2 Hardy Jas L
3 Paino Chas jr
4 Swaringer Lucile ΔED2-1933
Street continued
1700 Todd Eliz Mc Mrs ΔFR7-5604
1702 Vacant

27

Tuckaseegee rd intersects
1801 Vacant
1808 Grubb Jas C jr
1808½ Vacant
1809 Parker John ΔED4-9149
1812 Vacant
1814 Martin Hazel Mrs ΔED4-9382
Sumpter av begins
Woodvale pl intersects

71

WESTBURY ROAD—From 2941 Robin rd, southwest of Old Sardis rd
1605 Lineberger Clyde A ◎ ΔEM6-0642
1616 Austin R Jack ◎ ΔEM6-1280
1617 Brown Robt W ◎ ΔEM6-0747
1622 Brown Clarence L ◎ ΔEM6-2911
1629 Plettner Vernon M ◎ ΔEM6-1431
1631 Durham Chas B ◎ ΔEM6-2787
1632 Williamson Eug C ◎ ΔEM6-3161
1637 Barber Robt H ◎ ΔEM6-1380
1639 Grubb Harland F ◎ ΔEM6-1525
1640 Kizziah J Curtis ◎ ΔEM6-2075
Kizziah Aleene M Mrs nurse
Clover rd ends
1646 Tuttle Herbert C jr ◎ ΔEM6-1292
1650 Pitts Richd A ◎ ΔEM6-1274
1665 Rodgers Wm W ◎ ΔEM6-2232
Crosby rd ends
1710 Davie Jas H ◎ indus eng ΔEM6-1723
1715 Houser Hugh B ◎ ΔEM6-1085
1718 Moore C Ernest ◎ ΔEM6-3030
1721 Goodman Arth ◎ ΔEM6-0587

65

WESTCHESTER BOULEVARD—From Independence blvd north, 3 east of Eastway dr
1000 Funk Robt O ΔED2-6654
1001 Vacant
1012 Helms Richd C ◎ ΔED4-2792
1013 Wilson Raymond D ◎ ΔED2-8989
1018 Mikell Byron L ◎ ΔFR6-0640
1019 Carlson Gustus A ◎ ΔFR6-4508
1024 Penny Jas C ◎ ΔED3-7558
1025 Frate Roland ◎ ΔED4-6221
1030 Wathey John B ◎ ΔFR6-1060
1031 Self Clarence E ΔFR6-7456
1036 Ford Wm H ◎ ΔFR6-1435
1037 Love Grover T ◎ ΔFR5-2744
1043 Middleton Wm W ◎ ΔED2-5806
1049 Mullis Bruce W ◎ ΔFR7-1266
Optimist la begins
1101 Schiffman Murray ◎ ΔFR6-9006
1109 Harner J M jr ◎ ΔED3-3230
1112 Gimmon Richd W ◎ ΔFR6-5262
1115 Tipton A Roger ◎ ΔED4-6601
1118 Beard Simrel H ◎ ΔFR6-5787
1121 Niven Chas D ◎ ΔED2-5312
1124 Olechovsky Edw F ◎ ΔED3-1621
1127 Cannon McClelland G ◎ ΔFR7-1422
1130 Passine Alf L ◎ ΔFR7-6994

42

WESTFIELD ROAD (Myers Park)—From 2200 Selwyn av southwest to Willow dr
2300 Verner Hugh D ◎ ΔFR5-1759
2310 Shore Buro J ◎ ΔED2-6747
2316 McEwen Mildred M ◎ ΔED3-4616
2322 Hinson Sarah O Mrs ◎ ΔED4-9450
2323 Rupp Raphael E ◎ ΔFR6-3953
2328 Ebert Arth F ◎ piano tuner ΔED2-4032
2329 Johnson Williamson W jr ◎ ΔED2-6812
2334 Bradshaw Clarence E ◎ ΔED3-6923
2335 Woodruff Harvey L ◎ ΔED3-1976
2340 Hahn Fred G ◎ ΔED4-4904
2341 Wells Claude A ◎ ΔED4-1844
2346 Flynt Lyon K ◎ ΔED3-3966
2347 Vacant
2400 Bradshaw Carrie A Mrs ◎ ΔED3-6017
2401 Kee Geo M ◎ mfrs agt ΔED3-5237
2405 Ehrman Elmira A Mrs ◎ ΔED3-9463
2408 Diamond Harry B ◎ ΔED3-5695
2414 Means Fred S ◎ ΔED3-9802
2415 Dover T Tom jr ◎ ΔFR5-2602
2420 Kimel Lexsa S ◎ ΔED3-7491
2421 Painter Ralph F ◎ ΔED2-7601
2426 Law Jared A ◎ ΔED3-8040
2427 Melton Wm D ◎ ΔED3-0170
2432 Stephens M King Mrs ◎ ΔED3-5510
Queens rd W intersects
Maryland av intersects
2503 Huber Jerry ◎ mfrs agt ΔED4-1874
Sterling rd intersects

42A

2620 Austin Chas P jr ◎ ΔFR5-5936
2715 Rockwell Leo L ΔED3-1612
2717 Heaton Geo D ΔFR6-6376
2720 Bumgardner D E ΔFR5-4543
Irby dr begins
2800 Krauth Thos L ΔED2-1464
2807 Cannon John J ΔFR6-6360
2809 Brown Jas M jr ΔED4-7856
2811 Cohen Milton
2813 Snow Wm B ΔED4-9130
2819 Vacant
2820 Baxter Jas P ΔFR7-2115
2821 Ford Helen
2823 Phipps Mary Jane ΔFR5-6204
2825 Mooney Geo E ΔED4-3660
2828 Bousseau E E ΔFR5-4790
2832 Morrison Wiley H ΔFR7-6524
2834 Reynolds Walter E ΔED2-8369
2836 Phillips Mack
2838 Mangum Thos H ΔFR5-1355
2840 Vacant
Lynwood dr begins
2900 Tipton Joe H ΔFR7-6679
2902 Sodden Saml ΔED4-2424
2906 Glanopulos Bill ◎ ΔFR5-5473
2910 Kane Saml J ΔFR6-6509
2911 Vacant
2913 Adams Eug J ΔFR7-4717
2914 Teal Mary F Mrs ΔFR6-4706
2915 Patrum Wanda
Jamestown dr intersects
2920 Bateman Harold H ◎ ΔJA3-2410
2921 Bunting T A ◎
2925 Howard John T
2926 Orndoff Harry E ◎ ΔED4-4584
2931 Osborne E J
2932 Wheatley Ernest E ◎ ΔFR5-3686
2936 Fesperman Lawrence D jr ◎ ΔFR5-4158
Ridgewood av ends
3000 Cothran Jas C ◎ real est ΔFR6-4566
3001 Methvin Cleff L ΔJA3-0059
3014 Howie Cyrus H ◎ ΔED2-5677
3015 Austin R Tillman ◎ ΔED4-4152
3020 Roby Andrew ◎ bldg contr ΔFR5-6920
3021 Jenkins Herbert M jr ◎ ΔED2-4522
3026 Allen Larcus B ◎ ΔFR5-2295
3027 Armstrong Cleaton O ◎ ΔFR6-2503
3032 Roper Benj S ◎ ΔED2-0231
3038 Murray Harry P jr ◎ ΔFR5-2178
Hillside av intersects
3108 McSwain Donald H ◎ ΔED4-1909
3115 Campbell Guilford A ◎ ΔED3-6710
3115 Shealy Lester E ◎ ΔED2-5660
3120 Howren John B ◎ ΔFR6-6256
3125 Furcron Henry J ◎ ΔFR5-1342
3126 Paylor John H jr ◎ ΔFR6-6609
3132 Vacant
Tranquil av intersects

44

WESTMINSTER PLACE (Myers Park)—From 2700 Briarcliff pl south to Briarwood rd, 1 east of Sharon rd
2210 Daniels Arth W ◎ ΔED3-3809
2211 Forney Jas A ◎ ΔED3-5920
2214 Isenhour Frank Y ◎ acct ΔFR6-2986
2217 Myers Clifton C ◎ ΔFR6-9726
2218 Kale Z Edw ◎ ΔED3-6528
2221 Lowrance Gussie V Mrs ◎ ΔED3-4018
2222 Woodard Wm W ◎ ΔFR6-0439
2225 Pearse Gilbert W ◎ ΔED2-2779
2226 Johnson Donald E ◎ ΔED3-3300
2229 Starr Truail L ΔED3-3957
2230 Seaman Fred L ΔED2-3518
2233 Porter Chas B ◎ ΔED2-2457
2234 Rogers Gayle ◎ ΔED4-7518
2237 Moore Marian G ◎ ΔFR5-1825
2238 Long Ella M Mrs ◎ ΔED2-7295
2241 Needham John D ◎ ΔED3-7354
2242 Moseley Chas A jr ◎ ΔED2-4738
Moseley Elsie S Mrs mus tchr
2246 Partridge Stevens H ◎ ΔED3-5827
2247 Morris Jas H ◎ real est ΔED2-4569
2250 Terrell Edgar A ◎ ΔED2-3242
2253 McLain J Howard ◎ ΔED2-2474
2254 Walker Wm O ◎ ΔFR5-7123
2258 Weber Jas K ◎ ΔFR7-1921
2259 Smith Fred E ◎ mfrs agt ΔED2-5555
2262 Ausband Geo A jr ◎ ΔED4-7815
2266 Morton John J ◎ ΔED2-3460
2270 Boggs Lawrence K ◎ ΔFR7-4139
Briarwood rd intersects

102

WESTMORELAND AVENUE—From 1110 Briarcliff rd southeast, 1 north of Shenandoah av
3100 Wallace Robt B ◎ ΔED4-9041
3101 Robinett Jack L ◎ ΔFR7-6196
3104 Killian Harry L ◎ ΔED4-9867
3105 Vacant
3108 Cooke Jos W ◎ ΔED3-3086
3109 Watts Lester T ΔED4-4038
3112 Cooke Carl A ◎ ΔED4-3525
3115 Williams Riley M ◎ ΔFR6-6024
3116 Buchanan Cate W ◎ ΔED4-5661
3117 Biggers Jas R ◎ ΔED2-3098
3120 Sullins Lawson A ◎ ΔED4-6114
3123 Wright Geo M jr ◎ ΔFR7-7834
3124 Sizemore Arth B ◎ ΔED4-7930
3125 Morrison Floyd M ◎ ΔED3-3501
3128 Schrimsher Virgil T ◎ ΔED4-9010
3129 Freeze David G ΔFR5-6897
3132 Polk Walter V ΔED4-1345
3133 Hart Wilbur L jr ◎ ΔED2-3457
3137 Threatt Theo R ◎ ΔED2-5303
3138 Harris Wm L ◎ ΔED4-7061
Waterman av intersects

77

WESTON—From 300 Grayston rd south, 1 east of S Boulevard
3210 Clontz G L ΔJA3-2889
3212 Primm Wm M ◎
3216 Walker Harry S ΔJA3-5502
3218 Scardon Donald
3222 Roberts Henry A
3224 Wise Norman R ΔJA3-0452
3228 West Lewis A jr ΔFR7-8538
3230 Campbell Jimmy R
3232 Collins Wade D ΔJA3-6655
3234 Williams Jas L ΔJA3-5026

84

WESTOVER (Chantilly)—From 2300 Kingsbury dr northeast and ½ blk southwest, 1 east of Julian
700 Brewer Lloyd E ΔED3-0895
720 Bennett Margt O Mrs ◎ ΔFR6-0455
Bay intersects
800 Barnhill Benj R jr ΔFR5-1582
Chesterfield av intersects
Shandoah av intersects
1006 Westover Gro ΔED4-8885
Independence blvd intersects
Commonwealth av intersects
1201 Hill Walter S ΔFR5-5895
McClintock rd intersects
1300 US Department of Defense Char Air Reserve Center ΔFR7-5448
1313 Brakefield Wm D ◎ ΔFR6-6822
1321 Tippett Evelyn G Mrs ΔFR5-3698
1327 Partlow Jack P ΔFR6-7175
1329 Hardy Mary H Mrs ◎ ΔED2-6082
1333 Jenrich Roy H ◎ ΔFR7-5560
1401 Vacant
1407 Gallier Ted H ◎ ΔED2-5509

JOHNSON C. SMITH UNIVERSITY

DR. RUFUS P. PERRY, Pres.
Co-Educational
Liberal Arts and Theological

100-152 Beattie's Ford Road

Phone EDison 3-7529

TELEPHONE ANSWERING SERVICE, INC.
24 HOUR SERVICE — 7 DAYS A WEEK
YOU LEAVE — IT RINGS — WE ANSWER
"CONFIDENTIAL — COURTEOUS — DEPENDABLE SERVICE"
Harold A. Smoak, Pres., Genl. Mgr.
106 N. CALDWELL STREET DIAL EDison 4-4761 and FRanklin 6-1621

WESTOVER (Chantilly)—Contd
1411 Metler Mary M Mrs ◎ △ED3-1670
1412 US Dept of Defense (Army Training Center) △ED3-0324
Central av intersects

57
WESTWAY DRIVE (Thomasboro)—From 700 Bradford dr northwest to Browns av, 1 west Thrift rd
1004 Osborne Forrest G ◎ △EX9-6236
1013 Dukes Lee S jr ◎ △EX9-9985
1019 Clinton Jas E △EX9-8169
1021 Crosby Jas R △EX9-0051
Northway dr intersects
1107 Hicks Wade H ◎ △EX2-1043
1109 Baxley Adrian E ◎ △EX9-1294
1110 Ellis Parks L ◎ △EX9-3867
1111 Gosnell J Claude ◎ △EX9-5413
1112 Vacant
1113 Butler Oliver G ◎ △EX9-1134
1114 Finger John H
1115 Brock Gene A ◎ △EX9-6867
Brown av begins

17
WESTWOOD AVENUE (Wilmore)—From 1531 Southwood av northwest to Cliffwood pl, 1 south of Argonne dr
300 Lindsay Wm B jr ◎ △ED3-2491
301 Van Carl N ◎
304 Paxton Saml ◎ △FR5-3997
305 Little Wm L △ED2-4039
308 Vacant
309 Seagle Dan A ◎ △ED4-5959
313 Smith Platt D ◎ △FR7-4097
316 Williams Helen J Mrs ◎ △ED3-7976
317 Washam Carl B ◎ △ED3-5314
320 Murray Wm A ◎ acct and real est △ED4-1961
324 Rippy Jacob M △FR6-0993
Jefferson intersects
400 Hope Clarence C ◎ △ED4-6947
401 Ashford Wm J ◎ △ED3-1438
404 Ridge Loyal L ◎ △ED3-2705
405 Holder Ralph W ◎ △FR5-2944
410 Stocton Mtr Co (side)
Cliffwood pl intersects

73
WEXFORD COURT—From 5100 Milford rd, 1 north of Seneca pl
100 Vacant
101 Saunders Geo L ◎ △JA3-3564
105 Vacant
106 Wall H N ◎ △JA3-5395
111 Williams J V jr ◎ △JA3-4813
117 Haynie Hugh A ◎

81
WEYLAND AVENUE—From 2700 Wilkinson blvd northwest to Camp Greene
Waverly way ends
Bowley intersects
Marlowe av intersects
Sharnbrook dr intersects
2000 Parker Barney L △EX9-8476
2001 Herron Lester A jr △EX2-1635
2002 Zissel J R
2004 Fisher Philip B
Moorehead Robt B
2005 Witmer Jack △EX2-1037
2006 Johnson Jas R jr △EX2-1988
2008 Hildrieth Sarah H
2009 Raley Miller J △EX9-0332
2010 Russell Howard G △EX9-8858
2011 Henry Robt E △EX9-1279
2012 Beaver Wm W △EX9-9493
2014 Thrower Jas W jr
2016 Johnson Marion E
2017 Foster Roy J
2018 Huss W Harold △EX9-0756
2020 Reinhardt Parks L △EX9-3289
2021 Hipp John B
2022 Davis Lewis W
2024 Vacant
2025 Jones Harold E
2026 Matthews Eddie D △EX9-8172
2028 Jordan Clavin H
Saxon David O
2029 Carpenter Wm R △EX9-7721
2030 Vacant
2032 Bates Edw W △EX2-1759
2033 Wells Nevil D
2034 Vacant
2036 Johnson Richd L △EX9-7682
2037 Clay Eug S △EX9-8274
2038 Vacant
2040 Stephens Richd M △EX9-0876
2041 Johnson Robt L △EX2-1110
2042 Simpson Richd E △EX9-6460
2044 Jordan Melvin K △EX9-0206
2046 Bishop Linda △EX9-5835
2048 Caudle Robt M
2049 Buice Ada
2050 Brown Robt L
2052 Drye Robt P △EX9-8071
2053 Deese Jimmy A △EX9-9474
2054 Hoffstetler Jas P △EX9-8460
2056 Stone D Ronald △EX9-8072
2057 Fowler Edison F
2058 Derrick Geo B jr △EX9-7176
2060 Nance Clyde C
2061 Duncan Jas A △EX9-0929
2062 Vacant
2064 Hawsfield Frank H △EX2-1039
2066 Vacant
2068 Parr Mary A △EX2-1757
2070 Walker Chas H △EX9-3068
2072 Delers Fredk B
2074 McKollop Thos B △EX2-1271
2076 Sigmon Leonard A
2078 Wilson Willie M
Marlowe av intersects
2100 Timberman Clifford L △EX2-1388
2101 Vacant
2104 Queen Bill
2105 Stephens Benj H
2106 Vacant
2108 Ganis Joe H
2109 Jones C Ralph △EX9-5322
2110 Rhodes Clarence C △EX9-0864
2111 Vacant
2112 Rivenbark Robt L jr
2114 Hoover Wm O △EX2-1104
2115 Carpenter Kath M △EX9-6019
2116 Koon Herbert E △EX9-1730
2117 Ballard Earl R △EX9-8229
2118 Bell Jas O △EX9-7027
2119 Cates Donald T
2120 Buckner Robt C △EX9-9395
2121 Connor Kenneth
2122 Belton David N △EX9-5003
2124 Munverlyn John E
2125 Ferguson Chas L △EX9-3083
2126 Burke Claude M jr △EX2-1631
2127 Faulk Harold
2128 Thomas Scott
2129 Freeze Max C
2130 Ritchie Wm I △EX9-8508
2131 Smith Wm D △EX9-0873
2132 Pugh Herbert A
2133 Martin Joe R △EX9-3228
2134 Wingate John D △EX9-8558
2135 Black Rans D jr △EX2-1615
2136 Parrish John H △EX9-8038
2138 Shaver Danl W △EX9-0435
2139 Purcell Meth Ch (Sunday Sch)
2140 Scott Elbert △EX9-8847
2142 Butts J Wm △EX2-1239
2144 Hodge Danl W jr △EX2-1120
2146 Lampke Edgar H △EX9-1374
2148 Pinkston L Julius △EX9-7755
2150 Myers Cora L Mrs △EX9-8789
2152 Adams C Lester △EX9-9427
2154 Taylor Wm E △EX9-7823
2156 Nelson Nina A △EX9-7152
2158 Smylie Douglas G △EX9-0014
2160 Carter Leo L △EX9-5087
2162 Alexander Joe E △EX9-8972
2164 Beal Benj S △EX9-8149
2166 Hough Chas C △EX9-6472
2168 Martin Ralph L jr △EX9-9903
2170 Ray Bobby D △ED9-0692
2172 Williams Carl C
2174 Helms Fredk G
2176 Stiller Billy R
2178 Ewing Eloise
Bowley intersects
2204 Smith Jas D △EX9-3282
2205 Blue Garland L △EX9-9597
2208 Miler Rea F △EX9-8026
2209 Davis Irving S ◎ △EX9-7283
rear Manning Eddie J △EX2-1201
2212 Whilden Donald M ◎ △EX9-0008
2213 Smith Chas L jr △EX9-8177
2216 Rabon Murray R ◎ △EX9-7811
2219 Estridge R Gene ◎ △EX9-8691
2220 Abernethy Forney L ◎ △EX9-9371
2221 Keziah Theo M ◎ △EX9-7154
2224 Frady J B △EX9-0637
2229 Parker Roy H ◎ △EX9-7369

41
WHISNANT AVENUE (Greenville)—From 1408 Burke northeast and ½ blk southwest to Oaklawn av, 1 west of Spratt
1320 Digsby Goe ◎
1400 Martin Van B
1400a Massey Johnnie M Mrs
1401 Chisholm Joe
1402 Dixon Maggie
1402a Huntley Adley
1405 Alexander Wilbert
1405½ Chisholm Clarence jr
1406 Dawkins Matilda Mrs ◎ △FR6-9734
1409 Fulson Jas H △ED2-3051
Burke begins
1500 **Apartments**
1 Fant Wm
2 Norman Harvey
3 Gaines Robt
4 Walker Annie B Mrs
Street continued
1501 **Apartments**
1 McCollum U V Mrs
2 Smith Louella Mrs
3 Vacant
4 Vacant
Street continued
1504 **Apartments**
1 Fair Louise
2 Frazier Ineze
3 Walker Johnsie Mrs
4 Vacant
Street continued
1506 **Apartments**
1 Simpson Geo W
2 Lee Jas jr
3 Smith John H
4 Jordon Ealer Mrs
Bluff begins
1600 James Elliott
1601 Brown Reese W
Brown Leroy △ED3-4483
1602 Ray David E
1604 Boulware Johnnie
1605 **Apartments**
1 Foster Mary Mrs
2 Flytton Lottie
3 Withers Carl
4 Young Roosevelt
Street continued
1606 Stewart John H
1610 Steele Janie Mrs
1612 Vacant
1613 **Apartments**
1 Owens Annie B Mrs △FR3-7001
2 Vacant
3 Davis Arizona Mrs
4 Caldwell Ruby Mrs
Street continued
1614 Sadler Nora H Mrs ◎ △FR5-8589
1615 Donna Club
1616 Morgan Robt
1620 Mitchell Thos M ◎ △FR5-7573
1622 McGowan Jessie M Mrs ◎ △ED4-4639
1624 DeVane Mary B Mrs ◎ △FR5-8576
Oaklawn av intersects
1628 **Apartments**
1 Vacant
2 Blakely Jack
3 Moore John E △ED4-9692
4 Harris Thos
Street continued
1631 **Apartments**
1 Vacant
2 Goines Herman
3 Withers Roosevelt jr
4 Lewis Mattie B Mrs △ED4-6267

41
WHITE (Greenville)—From 1300 Pharr northwest to Crest, 1 north of Branch
1002 Daniels Flora Mrs
1004 Vacant
1006 Phillips Bennie L
1008 Robinson Cellia M Mrs
1010 Vacant

LEE A. FOLGER
Incorporated
Exclusive Authorized
BUICK
Dealer
SALES and SERVICE
900 S. Tryon
PHONE EDison 3-2145
Used Car Lots
201 E. Vance corner S. College
PHONE EDison 2-0957
and
809 S. Tryon
PHONE FRanklin 6-6025

THE TATE-BROWN CO.
HICKEY-FREEMAN
Society Brand Varsity Town Clothes
French Shriner Shoes
Dobbs Hats
126 S. TRYON ST.
TELS.
EDison 3-7161
EDison 2-8743
EDison 2-1341
FRanklin 6-2757

F.H.A.
LOANS — AUTO
FIRST MORTGAGE
CITY SAVINGS BANK
120 E. Third St.
Tel. FRanklin 5-4441
Savings and Checking Accounts

"CHARLOTTE'S SAVINGS CORNER"

We Plan to Pay 3½% Annual Dividend

HOME FEDERAL SAVINGS & LOAN ASSOCIATION

Mortgage Loans — Insured Savings

Fourth and Tryon — Organized in 1883 — Tel. FRanklin 6-8447

FEDERAL HOME LOAN BANK SYSTEM MEMBER — FEDERAL SAVINGS AND LOAN INSURANCE CORPORATION INSURED UP TO $10,000 — SAFETY OF YOUR SAVINGS

BE MODERN

Live Electrically

DUKE POWER COMPANY

Serving the Piedmont Carolinas

PYRAMID LIFE INSURANCE CO.

Home Office Charlotte N. C.

2407 North Tryon St.

TEL. EDison 2-8181

WHITE (Greenville)—Contd
1012 Hollaway Jesse
1014 Alexander Paul L
Gough begins
1100 Alexander Howard A △FR7-1146
1111 Sanders Willie M Mrs △ED4-6644
1112 Cannon John V ◎ △ED3-0480
1114 Glover Roddy ◎ △FR6-8940
1115 Winchester Lovie L Mrs
1120 Alexander Elmore ◎ △FR6-8673
1122 Freeman Timothy △FR5-7238
1128 Brown Ed
Hunter intersects
(Not open bet Hunter and Burton)
Burton intersects
1301 Vacant
1305 Vacant
1307 Huntley Alex
1309 Lomax Susanna M Mrs
1311 Vacant
1313 Murdock Mary J Mrs
1314 Beattie Helen Mrs nurse
1316 Gabriel Franklin J
1317 Richardson Pauline Mrs △FR6-3835
1318 Broadus Thos
1319 Gilyard John ◎ △ED4-9458
1320 Claussen Jas
1323 Booker Lillie Mrs
1325 Roy's Place gro
1331 McClinton John
1400 Dreher Thos
1401 Means Carrie Mrs ◎ △ED2-2560
1402 Bost Floyd
1404 Means Carrie ◎ △ED2-2560
Adams Jas
1408 Hunter John
1410 Bounsell Jeff D
1412 Huey Robt △FR6-2602
1414 Inman Walter △ED3-3538
1416 Mason John W △FR6-3217
1418 Vacant
1422 Walker Jas W Rev pntr △ED3-2776
1424 Evans C N Rev
1426 Gaddy Wm L
Crest intersects

70
WHITE'S ALLEY—From 613 N McDowell northwest, 1 north of E 9th
817 Isley Henry M
819 Lee Evelyn Mrs
821 Drummer Jas
823 Newman Jas E

73
WHITE OAK ROAD—From 5201 Murrayhill rd southwest, 1 east of Furman pl
4900 Harlan Eug M ◎ △JA3-5924
4901 Thomas Herman E ◎ △JA3-3571
4911 Daniel Wm H ◎ △JA3-0783
4917 Vacant
4918 Hanes Richd B ◎ △JA3-3939
4923 Vacant
4926 Psaila Geo ◎ △JA3-0556
4929 Hodges Wendall C ◎ △JA3-1176
4932 Deaton Thurston R jr ◎ △JA3-3372
4935 Seckman Thos B ◎ △JA3-5710
4938 Kephart Paul ◎ △JA3-1196
4941 Vacant
4944 Alexander Wm F ◎ △JA3-6659
4947 McClure W Parks ◎ △JA3-2562
5000 Fowler Arth B ◎ △JA3-0525
5001 Vacant
5003 Vacant
5008 Gerecke Bernard G ◎ △ED4-3723
5009 Vacant
5014 Schultz Harry L △JA3-6429
5015 Sims Wm O ◎ △JA3-3197
5020 Rutherford Jas S ◎ △JA3-0298
Rutherford Marian E Mrs nurse
5021 Dickens W H ◎ △JA3-3847
5026 Vacant
5027 Vacant
5036 Renfroe Colbert G ◎ △JA3-1791
5037 Vacant
Barker dr begins
5100 StClair C Wade ◎ △JA3-5482
5108 Werner J M ◎ △JA3-3129
5109 Wright Jas H ◎ △JA3-1644
Hoyt ct begins
Milford rd intersects

55
WHITEHALL DRIVE—From Carlyle dr north and west in a semi-circle, 1 west of Wilson
3800 Tampson Cornelius J ◎ △EX9-0778
3804 Carroll Max M △EX9-8350
3808 Laney Gerald A ◎
3812 Cobb Lloyd H ◎ △EX9-8594
3816 Hash Walbert G ◎ △EX9-8619
3817 Davenport Plato W jr ◎ △EX9-3811
3820 Buddin Archie T ◎ △EX9-8869
3823 Wiggins Robt H ◎ △EX9-0667
Wiggins R H Co Inc △EX9-0667
3826 Parker Donald S ◎ △EX9-0739
3829 Bellar Martin I ◎ △EX2-1703
3832 Armstrong Forest A ◎ △EX9-8605
3835 Robbins B C ◎ △EX9-6403
3836 Marsh J H △EX9-0983
3840 Nixon Perry T jr
3844 Bridges Albert T ◎ △EX9-8342
3847 Peck Jas F ◎ △EX9-0903
3848 Ogburns Frank S ◎
3854 Russell Robt M ◎ △EX9-0135
3857 Ballance Gilbert S ◎ △EX9-0158
3860 Jackson Ralph H ◎ △EX9-5710
3863 Ramsaur Guy S ◎ △EX9-8301
Brownwick intersects
3900 Miller Jack D ◎
3901 Stanley Howard L ◎ △EX9-7025
3908 Elliott This H ◎ △EX9-0274
3909 Hubbard Billy K ◎ △EX9-8273
3914 Under constn
3915 Walker Fred H ◎
Hay Andrew G △EX9-5207
3922 Griffin Jas B ◎ △EX2-1196
3923 Under constn
3928 Winkler Lois R ◎ △EX2-1329
3929 Morris Robt L ◎ △EX9-6645
3934 Newton Claude P ◎ △EX2-1118
3940 Sherer Chas E ◎ △EX9-8155
3941 Ethington Jas V ◎ △EX9-6296
3944 Neely Thos
3948 Keener Bobby A ◎ △EX9-8439
3951 Duncan Guy E ◎ △EX9-9464
3952 Vaillancourt Ernest R ◎ △EX9-5638
3958 Skulkety Ernest ◎ △EX9-0004
3964 Tarleton B G ◎ △EX2-1336
Aberdeen begins
4000 Grice Thos B ◎ △EX9-7205
4001 Randall Thos H ◎ △EX9-0273
4008 Tingley Frank L ◎ △EX9-7088
4009 Shepherd Perry H ◎ △EX9-7297
4014 Smith Clyde R ◎ △EX9-8569
4015 Love Fred L △EX9-1184
4020 Sanford Jimmy A
4021 Raye Stuart V ◎ △ED9-0616
4026 Brissie Louis H jr ◎ △ED9-0106
4027 Hudson Fred E ◎ △EX9-0060
4032 Smith Raymond E ◎ △EX9-8380
4033 Cooley Carlos H ◎ △EX9-7547
4038 Buff Melvin T ◎ △EX9-9303
4039 Casey John ◎ △EX9-5709
4044 Hardin Jack I ◎
4045 Glover Dallas Q ◎ △EX9-1237
4050 Hinson Harold L △EX9-8018
4051 English Jas H ◎ △EX9-7795
4056 McCorkle Cecil G ◎ △EX9-0640
4057 Robbins Chas A ◎ △EX9-7454
4062 Cathey Curtis H ◎ △EX9-9501
4066 Walters Jas F
4070 Ewart Allan E ◎ △EX9-7683
4074 Justice Chas R ◎ △EX9-7225
4078 Cantrell Philip H ◎ △EX9-8440
4082 Vacant

100
WHITING AVENUE (North Charlotte)—From 2900 The Plaza north to 35th
2712 Holcomb Harrison △ED4-5291
2716 Skidmore Chas R ◎ △ED4-1378
2720 Joiner Jas L △ED4-3983
2721 Shelton Morris C △ED5-5904
2725 Moser Lawrence D ◎ △FR5-1503
2727 Caudell Burgess M ◎ △FR7-6442
2728 Bass Vernon P △ED4-8320
2730 May Wm S △FR6-1194
2733 Killough Willard H ◎ △ED4-2855
Lockwood av ends (not open)
Matheson av begins
2800 Plummer E Lewis ◎ △FR7-3785
2801 Rollins Curtis L ◎ △FR5-2890
2805 Kulp Mae F Mrs △FR5-4108
2809 Harkey Lillian E Mrs ◎ △FR6-9578
2812 Davis Henry V ◎ △ED3-2524
2813 Bush Lomis A Mrs ◎ △JA3-2183
2817 Spearman Ernest M ◎ △ED4-7571
2818 Merritt Jack M ◎ △ED4-9255
2821 Suddreth John H ◎ △FR5-4928
2825 Deal Kathryn R Mrs ◎ △ED4-2641
2829 Marlow Luther N ◎ △ED4-0942
Greene av ends (not open)
2900 Hand Edwin R Mrs ◎ △ED2-5529
2905 Griffin Lloyd P ◎ △FR6-2575
2909 Alexander Clyde W ◎ △FR5-6169
2913 Ledwell Hoyle L ◎ △FR5-0437
2917 Smith Bernard △FR6-7332
2921 Hatley Arth H ◎ △ED2-2350
Wesley av intersects
3001 Hagler Bub A ◎ △FR6-8223
3005 Shaver Oten A ◎ △ED4-0776
3009 Sawyer Duke W ◎ △ED4-0426
3013 McSwain H Doyle ◎ △ED4-3391
3017 Fitzgerald J Wm ◎ △ED4-0501
3021 Fisher Harvey C jr ◎ △ED3-0258
3024 Southerland Forbis H ◎
34th intersects
3025 Fisher H Coley ◎
3031 Wyndham Jas W
Charles av intersects
3101 McWhirter Colon △FR4-2409
3109 Criswell Wm L ◎ △ED4-8604
3111 Whiting Avenue Bapt Ch
3141 Porter Earl N Rev ◎ △FR6-7025

35
WHITTEN—From 1100 Woodward av north, 1 east of Statesville av
Carter av intersects
Kohler av intersects

19
WICKHAM LANE—From 2200 Norwick pl, 2 south of Walton rd
1508 Tucker Norman V ◎ △FR7-3371
1509 Zeigler Lestie H ◎ △FR6-6748
1514 Frye Ralph C ◎ △FR5-6865
1515 Bunn Jos A ◎ △ED2-0587
1520 Gardner Leonard M ◎ △ED4-4073
1521 Under constn
1522 Carroll Wm L ◎ △ED4-4464
1528 Pratt Alvin ◎ △ED2-9141
1533 Skelton Walter T ◎ △ED3-8321
1534 Hayes Chas L ◎ △FR6-0716
1539 McCreary Jos L ◎ △FR5-1248
1542 Carlson Louis J ◎ △ED4-1065
1548 Ketzler Kenneth N ◎ △FR7-4161
1554 Gilden Edw J ◎ △FR5-3295

63
WICKLOW PLACE—From 2300 Markham ct east 1 north Enfield dr
2914 Connell Paul N ◎ △FR5-8189
2915 Howie Clifford C ◎ △FR5-2105
2918 Moody Bruce A ◎ △ED3-7535
2921 Hand Ted H △FR5-8928
2922 Hatley Jas S ◎ △FR7-7906
2926 Douglas David L ◎ asphalt contr △FR6-6657
2927 Duncan Julius M ◎ △FR6-2234
2930 Dickens Edwin T jr ◎ △ED4-0797
2931 Swagerty Floyd R ◎ △ED2-4909
Falmouth rd intersects
Amesbury av intersects
3209 Klem Paul R ◎ △ED3-4943
3215 Davis J Bolling jr ◎ △FR5-5133
3220 McKnight Wm J ◎ △FR5-4900
3221 Anglado Francis L ◎ △FR5-0971
3227 Gibbons Robt W ◎ △FR6-4652
3228 Wolhar John A ◎ △FR7-6620
3233 Moore Jack H ◎ △FR6-5741
3234 Clark J Benton ◎ △FR5-4712
3239 Bradford L Eug jr ◎ △FR7-3324
3240 Henneberg Robt E ◎ △FR5-7194
3245 Porter Cecil ◎ △ED4-8000
3246 Hamilton Milon J ◎ △FR5-9125
3251 Rogers Clyde C ◎ △JA3-5243
Downing intersects

79
WIG—From 218 Annette southwest, 1 northwest of South View
2801 Shannon Sam jr △FR6-5953
2803 White Addie D
2805 Neal Andrew
2807 Higgins Eddie
2809 Richardson Edw
2811 Patrick Sam △FR7-6627

CAMERON-BROWN COMPANY

REALTORS — MORTGAGE BANKERS — INSURORS

HOME LOANS — INCOME PROPERTY LOANS

112 East 4th St. — Charlotte, N. C. — Tel. EDison 2-6191

Motor Catalina Lodge
2403 WILKINSON BLVD. Member QUALITY COURTS TEL. EDison 3-3721

WIG—Contd
2813 Monroe Sam
2815 Wallace Sam
Vaughan Rosetta Mrs
2817 Washington Garfield
2819 Harris Louise
2821 Snowden Jas
2823 Vacant

74
WILDERS COURT—From Wilders la northeast ½ blk, 1 southeast of N College

74
WILDERS LANE—From Wilders ct southeast to Bashe al, 1 northeast of E 7th

57
WILDWOOD EAST (Thomasboro)—From 210 Wildwood av northeast 1 blk, 1 west Williamson (numbers irregular)
300 Presnell Geo F △EX9-7293
106 Presnell Buster
105 Vacant

57
WILDWOOD AVENUE (Thomasboro)—From 744 Hovis cor northwest
103 White Ora B Mrs ◎
107 Vacant
111 Hall Ida E Mrs ◎ △EX9-1322
119 Vinesett Lucius T ◎ △EX9-9961
124 Hicks Jas W ◎ △EX9-1432
Blackmon begins
125 Bennett Edw L ◎ △EX9-5926
128 Coleman Jas T ◎
129 Vacant
132 Spurrier Mary W Mrs ◎ △EX9-1382
135 Clark Eddie L ◎ △EX9-5434
rear Lefler Paul O ◎
136 Hasty Jas B ◎ △EX9-1017
140 Frazier W T ◎ △EX9-0346
145 Bennett Jas W ◎ △EX9-1342
148 York Emma E Mrs ◎ △EX9-5474
Wabash intersects
203 Mauldwin Docie K Mrs ◎
Williams begins
207 Matthews Ethel Mrs ◎
209 Franks Paul
210 Joy Etoile J Mrs ◎
E Wildwood begins
211 Sykes Clinton T ◎
215 Brasch Helen M Mrs ◎ △EX9-1142
223 Keeney Chas E
223½ Vacant
227 Lawing Floyd C ◎ △EX9-1885
231 Snipes Chas W
235 Jolly Ralph
239 Baucom Jas L △ED9-9932
245 Vacant

88
ILHELMINA AVENUE (Midwood)—From 1914 Mecklenburg av south and east, 1 east of Norwood
017 Dean Jesse P jr ◎ △ED2-6003
023 McWhirter Harold L ◎ △FR7-2265
027 Svoboda Adolph A ◎ △ED4-4936
033 Aldridge John L ◎ △ED2-4822
039 McCommons L Cecil ◎ △ED4-5157
043 Eckard W Frank ◎ △ED3-9356
Winter intersects
01 Witbeck Jay M ◎ △ED3-0824

1
LKES PLACE—From 60 W Trade northeast to W 5th
00-16 Mecklenburg Hotel (side)
19 Parts Distrs Inc △FR7-6504
Automotive Mutual Whse Assn automotive parts △FR7-6504
20 Vacant
30 Firestone Tire & Rubber Co The △ED4-5207
W 5th intersects

92
LKINSON (Villa Heights)—From 1300 Kennon north to Woodside av
3 Stephens Mary N Mrs ◎
6 Hearn Wm C ◎ △FR6-1128
7 Newall Heath W ◎ △ED3-5346
1621 Baucom Jas N △FR5-1944
1624 Vacant
1625 Moser Roy D ◎ △ED4-8415
1628 Luke Chas H ◎ △ED4-6031
1632 McGinnis Georgia H Mrs △ED3-4580
1633 Knight A Geo △ED3-1805
1637 Moser Roy D
1638 Rush Chas E
1641 Yandle Jewel F Mrs ◎ △ED2-1431
1700 Quick Walter L △ED3-7208
1701 Helms Oris K jr
1701½ Vacant
1705 Gray Wm M ◎
1708 Lewis Robt D ◎ △ED3-4655
1709 Sims Henry E
1710 Wise Percy H △ED2-8065
1712 Singletary Wm C △FR6-3856
1716 Harrington Hinery P ◎ △ED3-0063
1719 Garmon & Matthews Htg & Sht Mtl Co △FR6-7562
1720 Walsh Jas A ◎ △ED3-0409
1729 Villa Hts Garage △FR6-1856
1730 Vacant
1732 Williams Mary N Mrs △FR5-3104
Parkwood av intersects
1813 Sherrill Constn Co bldg
Sherrill Robey K △ED2-6815
1816 Price Ruth N Mrs ◎ △ED2-5493
1820 Hord J Odell ◎ △ED3-8593
1821 Reese Leonard
1824 Craddock Jas H ◎ △ED3-9095
1825 Mills Chas R △ED3-6780
1828 Bradwell Mary E Mrs
1829 Clay Ralph M
1833 Harris Nell Mrs ◎
1836 Vacant
1837 McCracken Jas O ◎ △ED4-5737
Grace intersects
1900 Gore John T ◎ △ED3-8318
1901 Lipe Chas R △ED4-6566
1904 Bogan Harold J
1905 Vacant
1909 Griggs Jasper M ◎ △ED3-4096
1913 Crump Roy J
1913½ Harris Ralph E △FR6-6426
1916 Paxton Chas F jr ◎
1917 Butler C Alton
1919 Vacant
1924 Wright Herman O ◎ △ED2-6919
1925 Porter Jackson C
1932 Taylor Robt G ◎ △ED2-2092
1933 Moore Henry C ◎ △ED3-1870
Catawba av intersects
94
(Not open bet Catawba av and Woodside av)

21
WILKINSON BOULEVARD—Continuation of Dowd rd from W Morehead west
2320 Clark's Esso Servicenter △EX9-9127
Berryhill rd intersects
2400 **Kiser Building**
Kiser Drug Co △ED4-0819
Rogers John T dentist △ED2-4720
Rooms:
201-02 Leath Thos E phys △FR5-6144
203 Roebuck Bldgs Co △FR5-1294
204 Vacant
205 Collins Chas R yarn braker △ED3-2448
206-10 Friden Calculating Mach Co △ED2-6959
207-09 Wilkinson Blvd Beauty Shoppe △ED4-0376
Street continued
2401 Howard Johnson's Restr △FR6-1886
2403 Catalina Mtr Lodge △ED3-3721
2408 Kiser Hdw Co △ED4-8200
Kiser Shoe Repr
Kiser Snack Bar restr
2412 Colonial Stores Inc (br) gros △ED3-2813
2418 T&J Hotel Courts △EX2-1212
Baxen Olin E △EX2-1212
2424 Ornamental Concrete Wks △EX9-8692
Liles C Leon ◎ △EX9-8692
Tourist Hotel △EX9-8692
2430 Porter's Auto Serv
rear Burgess Frank
2433 Cook Body Co Inc truck body mfrs △ED2-4138
2436 Cooper Lucille S Mrs △EX9-8740
2441 Town & Country Drive Inn Restr △ED3-3351
2444 White Star Body Wks auto reprs △EX9-8348
2459 General Dyestuff Co △ED3-4121
Genl Aniline & Gilm Corp △ED3-4121
Antara Chems (br) △ED3-4121
2463 Mack's Shell Serv △FR7-9239
Monument begins
2500 Reeves Boyd H ◎ △EX9-8562
81
Remount av intersects
2501 Upchurch Frank J Co bearings mach parts △ED4-2120
2511 Wil-Mat Corp ind sups △EX9-0427
2516 Pneumafil Corp machy mfrs △EX9-7441
Uster Corp tex equip △EX9-7441
Green ends
2533 Retreading Equip Co (whse)
2524 Champe Mfg Corp refgr △EX9-7488
2536 Tommy-Tink Drive-In Restr △EX9-0350
2537 Piedmont House Moving Co △EX9-7481
Piedmont Surplus Sls △EX9-7483
Piedmont Sls Co genl mdse
Piedmont Tool Rental Co △EX9-7483
2539 Piedmont Fabrics △EX2-1739
Textile Products Co fabrics whol △EX2-1739
2541 Goines-Stratford Hse furn △EX9-0461
Highland ends
2601 Retreading Equip Co △EX9-8352
Textile Device Co △EX9-9431
Jay R Tex Mach Co △EX9-9431
Acme Mach & Tool Co mfrs △EX9-9431
2615 Stafford E M Inc used cars △JA3-1413
2619 Stafford's Drive-In △EX9-8146
2620 Dairy Queen
2700 Vacant
2702 Greene Zeb used cars △EX9-9421
Char Manikin Studio △EX9-8711
2706 Jones Garage auto repr △EX2-1253
2711 NAPA Char Whse whol auto parts △EX9-7401
Mtr Parts & Gear Co △EX9-7401
2720 Vacant
2735 Brown's Esso Serv △EX9-0673
2740 Edwards Walter Used Cars △EX9-0211
2820 Parker's Veterinary Hosp △EX9-8304
Wayland ends
55
Ashley rd begins
2800 Furn & Appl Center Inc △EX9-8521
Ashley rd intersects
2817 Pure Oil Co The (bulk plant and dist ofc) △EX9-8321
Wilkinson Blvd Pure Sta △EX9-9266
Pure Oil Co (whse) △EX9-7395
Pure Oil Co (pump and tank shop) △EX9-3827
2920 Sou 5¢ & 10¢ Stores (br)
2921 Randall Sallie E Mrs
2927 Barbeque Lodge restr △EX9-0821
rear Lewith Wilson Machy Corp tex △EX9-0401
Pruitt begins
2930 P&P Shell Serv △EX9-9117
2937 Wilkinson Blvd Volunteer Fire Dept △EX9-7222
2938 Park-N-Shop Food Center gro △EX9-0411
Deherradora begins
3000 Ada's Florist △EX9-7942
Strawn C B & Son genl contrs △EX9-0242
Strawn Carl V ◎ △EX9-0242
rear Strawn's Clns △EX9-8329
3002 Sou Hdw Co △ED2-6189
3006 Natl Fence & Sup Co △EX9-6347
3008 Odom John W ◎ △EX9-0634
White House Tourist The △EX9-0634
3015 Sou Engineering Co steel fabricators △EX9-8331
Crestwood av begins
3100 County Bd of Educ (garage)
Holder Wm P ◎ △EX9-8101

Thomas Cadillac-Oldsmobile Inc.
CADILLAC OLDSMOBILE
Sales and Service
214-220 N. CHURCH
PHONES
Service EDison 2-7159
Sales EDison 4-4656
Parts FRanklin 6-4429
Used Cars 422 W. 5th
PHONES EDison 2-2183 and FRanklin 5-1253

RAY W. FURR
LANDSCAPE GRADING
GRAVEL
TOP SOIL
FREE ESTIMATES
200 Yorkmount Rd.
Tel. JAckson 3-3711

YELLOW CAB CO., INC.
Dial EDison 2-6161 Service With Safety Dial EDison 2-6161

AVRETT & LEDBETTER

ROOFING
HEATING
and
SHEET
METAL
CONTRACTORS

YORK
AIR
CONDITIONING

419 E. 7th St.

PHONES
EDison 3-7131
and
EDison 3-7597

INDUSTRIAL
STEEL
CO., INC.

Steel Trusses

Steel
Fabricators

Erectors

Metal
Sash

3000
W. Trade

Phone
EDison
3-9217

AMERICAN COMMERCIAL BANK

"ASK THOSE WE SERVE"

WILKINSON BLVD—Contd
3100—Contd
Water Oak Guest Home The ΔEX9-8101
3101 King Mack H ◎ ΔEX9-8468
County Bd of Educ (sch mtce plant) ΔEX9-7821
3103 Vacant
3106 Grindstaff ΔED9-7997
3107 Apex Mach Tool Sup Inc ΔEX9-0455
3108 Allen John D ◎ ΔEX9-7836
3109 McGee R E & Son Plmb Co ΔEX9-9332
3111 McGee Robin E ◎ ΔEX9-9342
Holton av begins
Benjamin av begins
3201 Slater Harry E sign pntr ΔEX9-8708
3203 R&M Mdse Co Inc notions novelties ΔEX9-9531
3209 Tetar Faye Mrs ΔEX9-1954
3211 Pressley C E ΔEX9-8957
3212 Harrelson L Yates ◎ ΔEX9-0848
3216 Devine Ernest F
3217 Peele Arth R ◎ ΔEX9-0176
3219 Ray Wm ΔEX9-8490
3220 Mauny O H ΔEX9-8063
Gary begins
3221 Peele's Beauty Shop ΔEX9-0055
Peele's Flower & Gift Shop ΔEX2-1702
3222 Vacant
3225 Jenkins Mfg Co doors and screens ΔEX9-0831
3230 Booker's Esso Servicenter ΔEX9-6411
3235 Equip & Sup Inc ΔEX2-1393
Midland av begins
3301 B&H Foods Inc ΔEX9-7211
3309 Driftwood Restr ΔEX9-1026
3315 Valley Furn Co ΔEX9-7731
3321-23 Lewith Wilson Mach Corp
3322 Hutchins Marvin ◎
Hillcrest intersects
3324 Griffin Bobby M ΔEX9-6188
3327 Furn & Appl Center Inc ΔEX9-8349
3328 Garrison John A ΔEX9-0685
3329 Guion A H & Co Inc genl contrs ΔEX9-8383
3333 Am Cyanamid Co ΔEX9-0441
3424 Billups Serv Sta ΔEX9-9247
Margaret begins
3430 Strick's Bakery ΔEX9-7031
3432 Niagara of the Caros Inc massaging equip ΔEX9-7456
3436 Tile Mart ΔEX9-0231
3448 Vacant
Hillcrest av begins
3442 Discount House No 1 genl mdse ΔEX9-9411
3532 Bailey Paul A Barber Shop ΔEX2-1369
3620 Bailey Paul A
Holton intersects
3700 Gunnell's Amoco Serv ΔEX9-9167
3800 Grubb Tire Co Inc ΔEX9-8361
3906 Vacant
3911 Harry's Esso Servicenter ΔEX9-7725
Ridgecrest av begins
4101 Chicken-N-Pig No 1 restr ΔEX9-9146
4107 Goines Stratford House (whse)
4110 South Twenty Nine Drive In Theatre ΔEX9-7261
4111 Kayo Serv Sta (br) ΔEX9-9136
Southview av intersects
cor Bolt Rubber Co tire reprs ΔEX2-1386
4700 K B Sls Co genl mdse ΔEX9-1229
4126 Altee's Tropical Aquarium ΔEX2-1071
Altee Marion L ΔEX2-1071
4229 Queen City Fabrics ΔEX9-0294
4233 Dixie Motel ΔEX9-9236
Barker Oscar
4234-38 Superior Products Co flavoring extracts mfrs ΔEX9-8211
Forsythe begins
Dixie rd begins
4300 Tanzy's Grill & Trailer Park ΔEX9-9252
Tanzy John W ◎
Harben Geo W ΔEX9-6307
Brummitt Thos D ΔEX2-1935
Watts John W ΔEX9-5085
Long John H ΔEX9-6298
cor Ford Mtr Co ΔEX9-1511
4301 Firestone Tire & Rubber Co The ΔEX9-5691
Firestone Tire & Rubber Co (appliance shop) ΔEX9-5250
4334 Boulevard Grill & Trailer Park ΔEX9-6921
Huffman Wm H ◎
Quick Jas R ΔEX9-1766
Blake Curtis L ΔEX9-0010
Alleghany intersects
4526 Queen City Motel ΔEX9-9172
Jones Terrell A ◎
4600 Boone's Esso Sta ΔEX9-1460
4612 Guignard Trucking Co Inc
Northeastern Trucking Co ΔEX9-8309-ΔEX9-6302
4615 State Hwy Patrol ΔEX9-6211
Boyer begins
— State Hwy Patrol (drivers license section) ΔEX9-6211
Mulberry Church rd begins
4642 Star Castle Restr ΔEX9-4792
Old Gastonia rd intersects
4700 K-B Sls Co genl mdse ΔEX9-1229
4701 Caro Truck & Trailer Co Inc ΔEX9-5311
4703 Truck Serv Co reprs ΔEX9-5311
4706 Short Paul J
Pruitt Marvin A ΔEX9-3904
4707 Vacant
4800 Pruette Callie E Mrs ◎ ΔEX9-1826
Modern Lawn Mower Shop
4809 ElRancho Motel ΔEX9-1979
Greer Dudley ◎ ΔEX9-1979
4816 Pines Tourist Home ΔEX9-6014
Austin Miles
4900 Furr's Nursery ΔEX2-1672
5000 Machinery Riggers & Sls Corp ΔEX9-6317
Earnheart Sinclair Sta ΔEX9-9148
5003 Vacant
5004 Whitehead E Waymon ◎ ΔEX9-1491
5005 Thrift Tire & Battery Co ΔEX9-7650
Conder Tire Co ΔEX9-1220
5008 Boyd Jas B ◎ ΔEX9-1482
5010 Caro Truck Supplies Inc ΔEX9-1480
5011 Metalvent Home Improvement Co ΔEX9-9797
5015 Luna Byron ◎ ΔEX9-1025
Hyde Jas L ΔEX9-7762
5017 Prim Edmund W ◎ ΔEX9-3813
5019 Caro Machy Co Inc ΔEX9-1241
5023 Vesco Inc mfrs agt
M-H Equip Serv ΔEX9-3141
5028 Williams Graham L ◎ ΔEX9-3187
5032 Mayhew Lavada S Mrs ◎ ΔEX9-5913
5040 Vacant
5104 Ogden Chas H ◎ ΔEX9-5050
Oakden Mtr Court ΔEX9-5050
5106 Byrd John M ◎ ΔEX9-1502
5107 Gurley Calvin S ΔEX9-1024
5108 Gore Carlyle E ΔEX9-6977
C&M Cookware Co ΔEX9-6977
5110 Vacant
5236 Comer Machy Co ΔEX9-5606
Hamilton Bess U Mrs ◎ ΔEX9-3230
5300 Killough J Frank ΔEX9-9056
5312 Rhodes Wm ◎ ΔEX9-1593
Rhodes Dollie C nurse
rear Johnson Edw
5314 Rhodes Wm Co air conditioning ΔEX9-3421
5315 McCoy Serv Co Inc serv sta ΔEX9-5941
5316 Teague David M ΔEX9-1335
5325 McCoy Lloyd H ◎ ΔEX9-6367
5400 Seymore Texaco Serv Sta ΔEX2-1106
Seymore's Trailer Court ΔEX2-1106
5401 Blackman's Gro
5403 Western Auto Sup (whse)
5405 Vacant
5409 Trammell Awning Co ΔEX9-1585
5409½ Wright Hosiery Co ΔEX9-9090
5414 Stiwalt Furn Co Inc ΔEX9-1321
Stiwalt Nolen B ◎ ΔEX9-1904
5434 Wright Acie B ◎
5436 Lott Nursery Co ΔEX9-1991
5500 Coml Automotive Corp truck repr ΔEX9-9748
5501 Caro China Mkt ΔEX9-3395
rear Hicks H Geo ΔEX9-1994
5508 Holt Walter J ΔEX9-1991
Holt Box Co ΔEX9-1991
5512 Reid Serv Sta ΔEX9-0851
Reid Oil Co Inc
Reid Wm F ◎ ΔEX9-5568
— City Oil Co ΔEX9-9071
5525 Airport Amusement Park ΔEX9-6141
Partlow's Inc ΔEX9-6141
— Copal Gulf Serv ΔEX9-9103
— Copal Mtr Ct & Grill ΔEX9-6131
— Boyd's Fish & Oyster Bar restr ΔEX9-9281
— Boyd John T ◎
— Gulledge Francis E ΔEX9-6005
— Hunter Mack J ◎ ΔEX9-6131
— Moses Cartie M Mrs ΔEX9-0708
— Small Ben F
— Akins Dwight E ΔEX9-3225
— McConnell Paul G ◎ ΔEX9-6155
— Char Mtr Ct ΔEX2-1331
— Reynolds Clarence H ΔEX9-9570
— Montgomery Frank W ΔEX9-3884
— Ranch Hse restr ΔEX9-5411
— Sheets David W ◎ ΔEX2-1331
— Char Mtr Ct ΔEX2-1331
— Speedway Serv Sta
— Hartsell J F
— Huffstetler Leon F ◎ ΔEX9-5231
— Little Rock Club
— Clark Lillian S Mrs
— Millsaps Blvd Serv serv sta ΔEX9-0936
— Biggers Bros Esso Servicenter ΔEX9-5211
— Little Rock Super Mkt gro ΔEX9-5211
— Purcell Ernest L ◎ ΔEX9-3894
5600 Pilot Frt Carriers Inc ΔEX9-9744
RD 5 begins
— Carelock Brady
— Panther Jas P ΔEX2-1070
— Woodward-Warren Refgr Co Inc ΔEX9-6021
— Scoggins Fred L ◎ ΔEX9-5369
— Scoggins Claude R ΔEX9-9963
— Blackman John W
— Ridout Wm P jr ◎ gro ΔEX9-5257
— Ch of God (State Camp Ground)
— Ch of God (State Hq) ΔEX9-7695
— Aultman L H Rev ΔEX9-7718

57

WILLARD (Thomasboro)—From 231 Bradford dr south to Interurban
103 Whitlock Ola K Mrs ◎ ΔEX9-5801
107 Barker Tom D ◎
108 Tboro Bapt Ch (side)
111 Davis Minnie H Mrs ◎ ΔEX9-1033
113 Hinson John F
114 Cobb Charlotta S Mrs ◎ ΔEX9-3976
115 Yawn Kenneth M
118 Early J Lester ◎ ΔEX9-9690
122 Best Geo G ◎ bkpg serv ΔEX9-3305
123 Hipp Wm S ◎ ΔEX9-6043
Marble intersects
200 Shook Fred W ◎ ΔEX9-6716
210 Bishop Jake ◎ ΔEX9-6124
214 Alley Willie W ΔEX9-0224
220 Gospel Chapel
222 Hazelip Milard W Rev ΔEX9-1270
Treadway Wallace
Gospel Tabernacle ΔEX9-1270
rear Williams Byrd O ΔEX9-8704
225 Stillwell Alex E ◎
236 Wingate Dollie M Mrs ◎ ΔEX9-1035
rear Vacant
Interurban intersects

4

WILLIAMS AVENUE (Myers Park)—From Bucknell av southwest to Princeton av, 1 southwest of Queens rd W
Princeton av intersects

5

WILLIAMSON (Thomasboro)—From 207 Willow av
100 Grant Will T ◎
Grant's Pl confy
106 Grant Coyet V ΔEX9-1149
110 Medlin Jarman D ◎ ΔEX9-0049
111 Reynolds Jas L ◎ ΔEX9-3401
112 Tanner Edgar L ◎ ΔEX9-9047
114 Powell Frank jr ◎ ΔEX2-1780

Pittsburgh Plate Glass Co.
"PITTSBURGH PAINTS — SMOOTH AS GLASS"
GLASS FOR EVERY PURPOSE
201 E. 6th, cor. N. College
WALLHIDE — FLORHIDE
WATERSPAR — SUNPROOF PAINTS
Phone EDison 3-6624

CHARLOTTE TIRE CO., INC.
TIRES AND RECAPPING — WHEEL ALIGNMENT AND BALANCING
2214 Hutchison Ave. BRAKE SERVICE Phone EDison 4-8619
FISK

WILLIAMSON (Tboro)—Contd
115 Pate Harry C
514 Overcash Guy ◎
515 Paul Robt G ◎ ΔEX9-6517
521 Childers E R ◎ ΔEX9-9879
532 Walker Wm McK ◎

64
WILLIS (Piedmont Courts)—From 706 Seigle northwest, 1 north of E 10th
801 **Piedmont Courts**
Apartments:
297 Shuler Bonnie
298 Wright Eva J Mrs
299 Vacant
300 Fowler Fred W ΔED4-5223
301 McAlister Peggy C Mrs
302 Vacant
303 Vacant
304 Dorton Martin L
305 Vacant
306 Vacant
Street continued
511 **Piedmont Courts**
Apartments:
257 Mayberry Wm H
258 Owens Al
259 Vacant
260 Vacant
261 Vacant
262 Liles Virginia Mrs ΔED4-2252
263 Warren Beulah Mrs
264 Freeman Luther L
265 Brook Haley Mrs
266 Stacks Phebe M Mrs ΔED4-5484
267 Hill Raymond
277 Keeter John W
278 Vacant
279 Vacant
280 Vacant
281 Moore Lewis P
282 Vacant
283 French Wilton L
284 Vacant
treet continued
825 **Piedmont Courts**
partments:
217 Whaley Jas
218 Burr Clayton A ΔFR7-6629
219 Broome Betty V Mrs
220 Crews Arth T
221 Vacant
222 Cook Hazel L
223 Vacant
224 Long Fannie Y Mrs ΔFR7-4387
225 Boothe Bertha M Mrs
226 White Frank B
227 Lockman Robt D ΔFR5-3323
228 Rich Jas E ΔED3-2217
229 Faile Coleman W
230 Starnes Clyde H
231 Vacant
237 Jolley W E
238 Mullis Claude V
239 Canup Curtis H ΔED4-4420
240 Golloway Minnie H Mrs
241 Vacant
242 Vacant
243 Lyerly Talbert A ΔFR6-2737
244 Lovett Stinson N
245 Surratt Kate Mrs ΔED4-3875
246 Christian Jas R

54
LLOUGHBY (Colonial Heights)—From 321 Circle av south to S Laurel av, 1 east of Providence rd
Crescent av intersects
511 Felts Jas R ΔFR6-3746
513 Warren H Fennell jr ΔED4-4167
515 Vacant
517 Pinson Wm S ΔED4-9467
518-23 **Gailyn Apartments The**
artments:
1 Quinn Thos W ΔFR7-4050
2 Hodgin Willis C ΔED3-6250
3 Chapman J Woodley ΔED3-0518
4 Springs Caroline Q Mrs
Seet continued
19 **Apartments**
1 Couch C Dean jr ΔED2-8677
2 Trotter Josephine W ΔFR7-7958
3 Heywood Peggy C ΔED2-4272
4 Gardner Jas N ΔFR6-0940
Street continued
522 **Apartments**
1 Utley Elise H Mrs ΔFR7-1736
2 McLeod Carter B ΔED2-9168
3 Henderson Frances P Mrs ΔFR5-7985
4 Green Jerry K ΔFR6-4902
523 **Apartments**
1 Long Anabel P Mrs ΔED4-8046
2 Leonard Porter L ΔFR7-5709
3 White Mary B Mrs ΔFR5-4979
Payne Eug G coml artist ΔED4-8046
4 Wilson Roy W ΔED2-8488
S Laurel intersects

108
WILLOW—From Shilo rd northwest, 1 south of Rose
1st intersects
— Little Hal B ◎ ΔED4-7813

— Love Glen A ◎ ΔED2-5377
— Griffin J Albert ΔFR6-5463

49
WILLOW (Biddleville)—From Booker north bey city limits, 3 west of Beattie's Ford rd

42A
WILLOW DRIVE (Poplar Gables)—A continuation of Westfield rd from Tranquill av south to Brandywine rd
2804 Wilson Ruby M Mrs ◎ ΔFR7-2332
2808 Dennis Robt K ◎ ΔFR6-1751
2812 Phillips Robt S ◎ ΔFR9-1079
2813 Rohr A Fae
2816 Smith Chas F ◎ ΔFR6-7331
2817 Nachman Louis ◎ ΔFR7-3514
Plantation pl ends
2820 McGoven John W jr ◎ ΔFR7-1093
2821 Vacant
2824 Russell Floyd A jr ◎ΔJA3-6710
2828 Bohannon Edwin G ΔFR6-1631
2829 Abernethy Roy L ΔED2-5793
2832 Heath F Earle ◎ ΔFR5-2467
2836 Linker H Arth ◎ ΔED4-9221
2839 Lonon Irma J Mrs ◎ ΔED2-6360
2840 Hawkins Walter B ◎ ΔFR5-6423
2843 Fowler E B ΔED3-1593
2844 Jones Jas F jr ◎ ΔED2-0873
2848 Vacant
2852 Browder Kenneth G ◎ ΔED4-2027
2853 Lee J Grover jr ◎ ΔFR6-2878
Rocklyn pl intersects
2900 Crane Wm K ◎ ΔFR6-4641
2904 Howell Harry C jr ◎ ΔFR7-1284
2908 Rouse Michl
2912 Baker Norwood F ◎ ΔFR7-5640
2916 Faires Wm G ◎ ΔFR6-2123
Fieldbrook pl intersects
2920 Whitley Ethel H ◎ ΔED2-3028
2924 Brunson Joe G ◎ ΔJA3-6276
2925 Mauney Paul G ◎ masonry contr ΔED4-7286
2928 Holbrook S Preston ◎ ΔED2-0449
2932 Clayton Walter E ΔFR6-4175
2936 Hamilton Luther E ΔFR7-5406
Manor rd intersects
2940 Hodges Wm M ΔFR6-0271
2944 Kale Lewis E ◎ ΔJA3-3717
2948 Fowler Walter C ◎ ΔED4-2366
2952 McLester Wm D ◎ ΔFR6-9983
2956 Gravitte Ella W Mrs ◎ ΔED3-3873
Brandywine rd intersects

40
WILLOW OAK ROAD—From 1300 Princeton av south to Hillside av
3100 Williams John A ◎ ΔFR3-4837
3106 Johnson Danl E ◎ ΔJA3-5033
3109 Bost Hope S ◎
3114 Aitken Geo D ◎ ΔJA3-3230
3117 Craft Paul E ◎ ΔJA3-3740
3121 Hill Gertrude W Mrs ◎
3122 Hawkes Roger ◎ ΔJA3-5914
3124 Grier Wm P jr ◎ ΔJA3-2873
3125 Nerney Francis X ◎ ΔJA3-1594
3126 Under constn
3130 Bell Wm M jr ◎ ΔJA3-5929
3131 White Ransom C ◎ ΔJA3-1883
3139 Alexander David M ◎ ΔED3-5211
3144 Price Marion ◎ ΔJA3-0760
3146 Davis Boyd C ΔJA3-4062
3147 Shelton DeWitt T ◎ ΔJA3-4281
3155 Brooks J Calvert ΔFR7-1003
3156 Cavanagh Robt K ◎ ΔJA3-6859
3200 Niemer Arth W ◎ ΔJA3-1782
3208 Graves Steve J ◎ ΔJA3-4207
3211 Rockett Ralph L ◎ ΔJA3-3003
3216 Vacant
3218 Moffett Jos M ◎ ΔJA3-0117
3219 Meacham Thos B ◎ ΔJA3-0337
3221 Kugler Rudy G ◎ ΔJA3-4418
3235 McArver Harry F ◎ ΔJA3-2455
Townes rd ends
3301 Smith Wayne B ◎ ΔJA3-5793
3321 Walker C Watt ◎
3326 Cooper Green F III ◎ ΔJA3-6679
3335 Barefoot Joe W ◎ ΔJA3-5266
3340 Ross Graeme ◎ ΔJA3-1181
3345 Emmrich Walter K ◎ ΔED3-5007
3346 Waulland Donald H ◎ ΔJA3-1855
3352 West Walter C ◎ ΔJA3-2923
3357 Williams Clarence E ◎ ΔJA3-6683
3358 Yarbrough Robt P ◎ ΔJA3-4104
3400 Archer Mildred O Mrs ◎ ΔJA3-4183
3415 Fisher Vernon W ◎ ΔJA3-3433
3422 Mason Carle W ◎ ΔJA3-5133
3427 Frieze Walter L ◎ ΔJA3-0864
3430 Horney Henry W ◎ ΔJA3-0402
3451 Allen Gladys B Mrs ◎ ΔJA3-6922
3452 StAnn's Convent ΔJA3-0331
Hillside av intersects
3473 Duckworth C Wilbur ◎ ΔJA3-0909

17
WILMORE DRIVE (Wilmore)—From 500 Dowd rd southwest and south to Toomey av, 1 west of Cliffwood pl
1500 Trethewey F H Co (side)
1501 Kirkler Wiseman M
1503 Vanadore Wm C ΔED4-8215
1511 Harris Josie O Mrs ΔED4-2689
Adams Arlene Mrs ΔED4-2689
1514 Bullock Robt L
1515 Cathey Lida W Mrs ◎
1516 Plyler Mary O Mrs
1516½ Vacant
1518 McVickers Leonard W
1519 Watson Lula H Mrs ΔED2-6856
1519½ Vacant
1520 Bolton Marion M
1522 Lawson Wm C
1523 Callahan Paul E
1525 Broome Geo D ΔED2-6983
1528 McDonald Benj
1529 Harkey S Gingles ◎ ΔED3-9336
Larch begins
1530 Mungo Robt M
1533 Ritter Leonard B ◎ ΔFR6-0522
1537 Owens Victor L ◎ ΔED3-1885
1538 Hubbard Saml B jr ΔED3-5800
Blackwell Thos M
1541 Hollars Minnie S Mrs ◎ ΔED3-4487
1542 Saxon Laurence E ΔED4-7124
1545 Addyman D R ΔED3-1011
1546 Liles Jas B jr ◎ ΔED3-3605
Todd Clyde M jr ΔED2-2025
1549 Hamilton Wm W ◎ ΔED2-8745
1553 Coulter Fred G ◎ ΔED3-9763
1554 Hart Lottie G ◎ furn rms ΔED2-1051
rear McClellan Leland R
1557 Trexler Minerva S Mrs ◎ ΔED2-1923
1557½ Erhart Frances T Mrs ΔED2-1923
1558 Todd Pearl T Mrs ◎ ΔED4-5780
Young Mabel F Mrs ΔED4-9853
Thomas Wm L
1559 Trexler Bernard R
1559½ Trexler Bernard R jr
1561 Kirby N B
1562 Morrison Wade H
1564 McConnell Perry L ΔFR5-1091
Howard Wheeler D
1565 Davis Bernard ΔED2-4462
1566 Booker Harry ◎ ΔFR6-5238
Park av intersects
1600 Cousar W Harrison ΔED4-2308
1601 Brumley Sue C Mrs ◎ ΔED3-4262
1604 Grier David M ◎ ΔED4-5579
1605 Castles Eliz R Mrs ◎ ΔED2-0104
Wilmore Nursery Sch ΔED2-0104
1608 Hilton Murray D ◎ ΔED4-9924
1609 Deese Robt D ◎ ΔFR5-7960
1612 Porter Floyd S ◎ ΔED4-7390

MECKLENBURG Hotel
100% Air Conditioned
• • •
Free Parking
• • •
French Restaurant
516-22 W. TRADE
PHONE
ED 2-1181

HAMBRIGHT REALTY & INSURANCE AGENCY
SALES and PROPERTY MANAGEMENT
Complete Fire and Casualty Insurance
116 W. 11th ST.
TEL. ED 2-8705

FRED J. WIGGINS CONSTRUCTION CO.
BUILDING CONTRACTORS
Residential — Commercial
130 EAST 4th ST. TELEPHONE EDison 3-4563

HOPPE MOTORS, INC.
Sales — CHRYSLER — PLYMOUTH — IMPERIAL — Service
439 W. 4th St. corner Graham St. Phone EDison 2-7161

WILMORE DR (Wilmore)—Contd
1613 Phillips Clarence H ◎ △ED3-6332
1616 Gardner Clyde E ◎ △ED2-1204
1617 Goodwin Jas L ◎ △ED4-9074
1620 Mitchell Lillian S Mrs ◎ △ED4-1768
Nordman Fredk T △ ED4-1768
1621 Smith John B ◎ △ED2-4684
1624 James Albert D
1625 Vacant
1628 Wiggins L Irene drsmkr △ED3-9324
McCraw Robt L
Spruce intersects
1700 Elliott C Bruce ◎ △FR5-2119
1701 Beaty Robt A ◎ △ED2-8661
1705 McCorkle Walter J ◎ △FR5-1632
1708 Armstrong Jos L ◎ △ED2-6912
1709 Sifford Carrie C Mrs ◎ △ED3-3954
McCall Vonda M
1711 Britt Eulice
1712 Owens Thos S ◎ △FR6-5996
1715 Thompson Frank S △ED2-7419
1716 Moore Byron H ◎ △ED2-6462
1717 Henkel Lloyd W ◎ △ED3-3913
1720 Fowler M Duncan ◎ △ED4-6017
1720½ Vacant
1721 Akers Lewis R jr Rev △ED2-7170
1724 Hill Linnie R Mrs ◎
1725 Vacant
1728 Casper Henry D ◎ △ED2-0649
1729 Conrad Herbert D ◎ △ED3-1242
1732 Bowman Oscar B ◎ △ED2-1541
1733 Vacant
1735 Bolin Wm
1736 Oliver Jas E △ED2-0421
1737 Childers E Ray ◎ △ED3-6321
1740 Smith Gwynn D ◎ △ED3-1210
1741 Porter Harry F ◎ △ED2-5982
1744 McLaughlin Russell D ◎ hauling
△ED4-1760
1745 Clapp Bernard L ◎ △FR5-3076
1748 Conrad Pierce R ◎ △FR7-4610
1749 Overby Jos H ◎ △ED3-0993
1753 Pittman Nellie L Mrs ◎ △FR5-7449
1754 Turner Robt R ◎ △ED4-8198
1754½ Vacant
1756 Walker Boyd T ◎ △ED2-8914
1757 Dawkins Macon A ◎ △FR5-2789
1761 Obenoskey Jas M ◎ △ED3-2049
1765 Sweitzer Julian ◎ △ED4-4927
Cypress intersects
1800 Brown Corrinna O Mrs ◎ △ED3-3513
1801 Burns Robt L △ED2-3928
1803 Worthy Thos M
1804 Stribling Louise W Mrs △ED2-5659
1808 Pappas Alice Mrs ◎ △ED3-5660
1809 Burgess Joe B ◎ △ED2-1042
1812 Edwards Curtis W △FR6-6678
1813 Miller E Luphelia Mrs ◎ △ED3-4722
1816 Vann Horace L ◎ △ED2-8987
1817 Tennant John E △ED3-0872
1820 Vacant
1821 Beacham Hubert C ◎ △ED4-6787
1824 Rickenbaker LaVerne H ◎
△ED3-9727
1827 **Wilmore Apartments**
Apartments:
1 Kirby Fannie M Mrs
2 Gasser Thos E △ED2-6947
3 Vest John N △ED2-5442
4 Holmes Earl C △FR5-3169
Street continued
1828 Gant Lila Mrs
1832 Harkey Victor P ◎ △ED4-5251
W Boulevard intersects
1901 Cline Ella M Mrs bdg
1902 Mikeal Levi E ◎ △ED3-2998
1903 Hager Davidson C △ED4-1040
1904 Robinson John N ◎
1907 Dixon Docter A △ED4-2684
1908 Phillips Flora A Mrs ◎ △FR5-8733
1909 Greene Ward ◎ △FR5-8390
1912 Ratcliff Fred W △ED4-6998
1913 Jones Arnold M △FR7-4917
1915 Morgan B G △ED4-4049
1916 Parris Henry M ◎ △ED2-0536
1917 Catoe Robt F
1919 Traywick Paul J △ED4-2080
1920 Moore Jas J △ED2-7516
1921 Atkinson Jas R jr ◎ △ED4-4432
1924 Segraves Wm J ◎ △ED3-6760
1925 Holder Lawrence E jr ◎ △FR5-4514
1928 Chesson Robt B ◎ △FR6-4382
1931 Overcash Herbert E ◎ △FR6-2753
1932 Poplin Sam W ◎ △FR5-1046
1936 Coffey Avery J
1937 Morris Saml R ◎ △ED3-1353
1940 Haywood Saml W ◎ △FR6-2336
1942 Bruning Louis A ◎ △FR7-4646
1943 Todd Albert N △ED3-5516
Todd Forest E △ED3-5516
1945 Rackley Geo T jr ◎ △ED3-8247
1948 Skinner Jack B ◎ △ED3-8089
1949 Dickerson Marie Mrs ◎ △ED3-5617
1953 Nagel Victor A ◎ △FR6-9035
Spruce ends
1967 McGarity John H △FR6-9993
Wood Dale ter ends
2030 Belk Albert B jr ◎ cabtmkr
△ED3-5223

17
WILMORE DRIVE EAST—From 1945 Cliffwood pl west to Wilmore dr
2001 Foushee Chas E Rev △ED4-0477
2002 Vacant
2003 Morris Alice H Mrs ◎ △FR6-6332
2004 Dickson Maurice ◎ △ED2-0403
2005 Ballard Rudolph
2007 Fesperman J Raymond △JA3-1219
2009 Shaffner Maude T Mrs ◎ △ED3-5020
2012 Edwards Roy B ◎ △ED3-0974
2015 Gardner Wm M ◎ △FR5-4839
2016 Ware Harold C ◎ △FR5-7897
2017 Deese Harry D ◎ △ED3-0376
2020 McDaniel Jos F △ED2-5406
2021 Cochran Wm P ◎ △FR5-3281
2024 Lowe David S ◎ △FR5-3454
2025 Sims Edgar R ◎ △ED3-3225
2028 Harwell Fred H ◎ △ED3-7982
2029 Rhoads Howard F ◎ △ED4-8594
2032 Lackey Milford E ◎ △FR5-4239
2033 Byrd Ralph L ◎ △ED4-3483
2036 Elwood Leroy F jr △ED4-9252
2037 Williams Paul L ◎ △ED4-2011
2038 Tompkins Robt C
2040 Gilreath John D ◎ △ED3-6595
2041 Helms Harold ◎ △FR6-3012
2044 Polk Earl R ◎ △ED3-1929
Polk Mary M Mrs day nursery
2045 DeLong Roy L ◎ △ED3-2973
2048 McMillian Chas T
2049 Wingate Smith A ◎ △ED3-7886
2052 Paxton Joey △ED2-6877
2057 Watts Thos J ◎ △ED3-0881
2057½ Downs Andrew M
2059 Phillips Chas H △FR7-4236
2059½ Downer Robt F
Toomey av begins
2100 **Apartments**
1 Vacant
2 Vacant
3 Randall John D
Street continued
2101 Watson Ila M △FR6-6920
2104 **Apartments**
1 Vacant
2 Gilbert Robt J
3 Baucom Carl
Wilmore dr ends

19
WILMOUNT ROAD (Mecklenburg County)—Extension of W Boulevard bey city limits
1603 Porter Warren ◎ △ED2-1911
1710 Shuford Guy E ◎ △FR5-1502
Beechnut rd begins
1810 Lynn Flossie M Mrs ◎ △ED2-3644
1817 Winters Milton ◎ △ED3-3052
1818 Crosswell Joe L ◎
1823 Forrest Norman
1824 Haire Van L ◎ △JA3-2293
1828 Wallace Geneva B Mrs
1829 Pickhardt Gladys F Mrs △ED3-1530
1834 Best Silas S ◎ △FR5-3060
Best Mildred D Mrs nurse
1835 Melton Jas E ◎ △ED3-5769
1841 Blickley A1 J ◎ △FR6-6152
1842 Pearson J Edgar △ED2-5829
Pearson Mfg Co The tex sups
△ED2-5829
Dr Carver rd intersects
1900 Smith Eug L ◎ △ED3-5663
1901 Barringer Osmond L Co explosives
△ED2-5740
Barringer Osmond L
1910 Vacant
1911 Caldara Dante A △ED2-4250
1915 Reagin Stevens W ◎ △ED2-2757
1918 Ramsey David A ◎ △ED6-0836
1923 Looper Herman G ◎ △FR5-7545
1932 Teague J Earl ◎ △ED4-7873
Teague Pauline H Mrs mus tchr
1940 Humphrey Jas L ◎ △FR6-3862
rear Gant David A
Wright John
Walton rd ends
1943 Vandevere Jos C ◎ △ED2-8024
1956 Zack Chas L ◎ paper hanger
△ED4-4544
2052 Stinson Henry H ◎ △ED4-5938

108
Chelveston dr intersects
2100 Taylor Shadrick H ◎
2106 Faulkner Wm E
2116 Worthy Saml ◎ △ED4-6195
2120 Carr Joe ◎
2122 Houston Randolph R ◎ △ED4-1221
2126 Polk John
Donald Ross rd ends
James intersects
Ross intersects
2208 Vacant
2210 Mayfield Waddell ◎
2215 Char Brass & Aluminum Fdry
△ED4-2436
2216 Wall Thos S ◎ △ED4-4540
2220 Wall Oscar O ◎
McComb intersects
Reid intersects
2235 Gholston John L plstr △ED3-8112
Morning dr E intersects
— Presby Ch △ED4-2671
Casablanca Grill restr
Ridge begins
cor Latimer Gro △FR7-9282
Latimer Richd B
2318 McCullough John S ◎ △FR6-2847
2331 Vacant
Amy James begins
— Amay James Presby Ch
— McClain Alex ◎ △FR5-2263
— Tolson John S ◎ int dec △ED2-8386
— Porter Jas ◎ △ED4-3706
2447 Nixon F Douglas ◎ △ED4-7575
2553 Howard Grover L ◎ △ED4-6100
2556 Morgan Ruben N ◎ △ED4-8016
2563 Whisnant Cleatus jr ◎ △ED4-4419
2573 Bryant Clarence J ◎ △ED3-0209
Shady la intersects
2600 Safrit M R ◎
2618 Safrit A E ◎
2621 Walker Fred E
2626 Baker Parks T ◎ △ED4-4069
2633 Vacant
2639 Lambert Roy ◎ △ED4-1370
Lambert Fl Covering △ED4-1370
2642 Blanton Lacy R △FR5-3270
2648 Vacant
2669 Wright Ralph W Rev △FR6-0575
Richard intersects
Shilo intersects
— Wilmount Bapt Ch
— Wilmount Cash Gro △ED2-9594
— Slagle John ◎
Ava av intersects
— DeYoung Jas M ◎ △ED3-3657
— Tolson John S ◎ △ED2-8386
— Thomas Roy L
— Brown Robt O ◎ △ED2-0324

65
WILSHIRE PLACE—From 4010 Shefield dr south to Independence blvd
923 Whitlow David S △ED3-2473
1015 Hunter Jack A ◎ △JA3-4218
Winfield dr intersects
1023 Vacant
1024 Hancock John H ◎
1029 Under constn

45A
WILSON—From 2734 Newland rd east, 1 south of A av
— Genl Bedding Co
1908 Pace Kath R Mrs ◎ △EX9-0234
2215 Sullivan Jas E ◎
— Kennedy Hugh △EX9-8763
— Hoglen Hubert △EX9-8550

"Selling and Servicing Chrysler Products Since They Were Born"

CAROLINA CONCRETE PIPE CO., Inc.
★
Machine-Made Process Plain and Reinforced Sizes 4 to 72 Inches
★
PHONES EDison 2-8874 and EDison 4-9250
Office and Plant
3701 Hutchinson Ave.
P. O. Box 10004

C. W. KIRKLAND STEEL COMPANY
Approved Applicators for Zonolite Roof Decks
2401 W. Morehead Tel. EDison 4-9668

C. W. KIRKLAND COMPANY
PLASTERING CONTRACTORS
Largest in the Carolinas
2401 W. Morehead Tel. EDison 2-1132

BELK BROS. CO.

The Carolinas' Largest Store — Smarter Fashions — Greater Values

111-121 E. TRADE and E. 5th corner N. COLLEGE PHONE EDison 2-3121

40

WILSON AVENUE—From 1234 Princeton east to Yale pl

55

WILSON AVENUE—From Simmons north, 1 west of Crestwood

— Davis C L ◎ △EX9-0146
— Gurley Jake W ◎
— Devenley Roy C
— Helms Hoyle ◎ △EX2-1028
— Deviney Coleman R △EX2-1989
— Matthews Calvin
— Stokes Wm E ◎ △EX2-1639
— McDonald Clyde J ◎ △EX9-5277
— Helms Roy ◎
— Lancaster Jas M ◎ △EX2-1148
— McDonald Clyde C ◎ △EX9-5277
— Brooks Arth R ◎
— Mathews Burrell
— Phillips Elwood ◎ hse furnishing gds △EX9-1664
— Miller Clyde A

Carlyle intersects

69

WINDEMERE LANE—From 506 Sharon Amity, 1 blk east of Walker rd

4118 Mason Chas L ◎ △EM6-3181
Mason Glen V bldg contr
Mason Mary C Mrs nurse
4210 Smith Donald F ◎ △EM6-1415
4211 Kiser Verla C Mrs ◎ △EM6-1777
4218 Thrower Jas E ◎ △EM6-1570
4219 Watson Flora M ◎ △EM6-1642
4226 Caldwell John R ◎
4231 Hulsey Chas E ◎ △EM6-2490
4232 Scoggins W Jay ◎ △EM6-3658
4237 Jones Garthen W ◎ △EM6-2691
4239 Guin Merlin L ◎ △EM6-3299
4242 Caddell Robt L ◎ △EM6-3345
4301 Smith Wm H ◎

40

WINDSOR AVENUE (Devonshire)—From 2800 Sunset dr southwest, 1 west of Avondale av

Edinburgh av intersects

2808 Rudisill Jos L ◎ △ED2-5722
2809 Stutts Robt L ◎ △FR5-2381
2812 Crawford Mary G Mrs △FR7-3352
2813 Clark John E W ◎ △JA3-4520
2816 Thompson Wm D ◎ △ED3-5380
2817 MacLean Thos W Rev ◎ △ED3-6558
2820 Poythress Esther M ◎ △FR6-5054
2821 Myers Zeb T jr ◎ △FR7-6060
2900 Wise Earl N ◎ △ED4-9591
2901 Hilton Edna S Mrs ◎ △FR6-6718
2908 Bordsen O G ◎ △ED2-8397
2909 Haas Otto jr ◎ △FR5-1877
2913 Hollway Martha E ◎ △ED4-8009
2914 Scott Frances A ◎
2917 Higgins Robt G ◎ △ED4-3279
2920 Mallard E Payson ◎ △FR5-7012
2921 Rosebro John W ◎ △ED4-1397

Poindexter dr intersects

42A

WINDSOR DRIVE—From 3026 Fairfax dr south bey city limits

3101 Hand Edgar H ◎ mfrs agt △ED3-8370
3111 Lockerman Ernest C ◎ △ED3-8887
3112 Thornburg Jack O ◎ △ED4-3133
3117 Noland Joe T ◎ △ED3-5293
3118 Snyder John N ◎ △ED4-6263
3123 Devereux Jas I ◎ △ED4-4105
3124 Stout John C ◎ △FR5-2235
3129 Arthur Frank T ◎ △FR7-6022
3135 Vacant
3141 Smith Marvin M ◎ △ED2-6052
3142 Swaim Benj C ◎ △ED3-3129
Swaim Evelyn C Mrs nurse
3147 Carter L Hewell △FR6-4556
3150 Helms Oscar H ◎ △ED4-4269
3153 Guthrie Thos C jr ◎ △ED4-5629
3154 Keller Geo R ◎ △ED4-1286
3156 Cralle Wm F △ED4-7113

Celanese dr intersects

3200 Shuford Harry B ◎ △FR7-7643
3201 Smith Nettie B Mrs ◎ △ED3-3589
3208 Garner G Dean jr ◎ △ED2-9995
3209 Healy J C ◎ △ED3-2804
3214 Zilk John W ◎ △ED2-5760
3215 Duncan Hugh M ◎ △FR5-6333
3220 Strange Frank M ◎ △FR5-6578
3221 Smith Roy S jr ◎ △ED2-6218
3224 McDowell Jos M △FR7-4897
3229 Thompson Clarence P ◎ △ED4-6331
3233 Beacham John D ◎ △FR6-6287
3234 Jenny Julian P ◎ △ED3-1332
3239 Pickard Margt G Mrs △ED4-2089
3240 Richardson Alvin I ◎ △FR5-4840

Fairfax dr intersects

3300 James Richd T jr ◎ △FR5-5090
3312 Bowman Ernest F ◎ △ED4-3696
3318 Graham Julien R ◎ △FR5-8575
3326 Starr Francis W △FR5-9195
3330 Foley Neil D ◎ △ED4-6671
3334 Tavenner Geo T ◎ △FR5-6657
3338 McCormick Geo F ◎ △FR5-3548
3348 Swanson Edw A ◎ △FR7-3729

63

WINDSOR ROAD—From Eastway dr southeast

2120 Branon Otis H jr △ED3-0692
2126 Godfrey Leon M △ED2-3953

Markham ct intersects

2200 Manion Thos J ◎ △ED4-1115
2208 Griffin Arth E △ED2-6708
2214 Bryant Kenneth E ◎
2220 Hunter Roy L jr △ED2-7283
2226 Locke Howard jr ◎ △ED4-0740
2230 Vacant
2232 Roach Wm D ◎ △ED4-6326
2233 Vacant
2235 Mooney Chas F ◎ △ED4-5992
2238 Brooks Claude H jr ◎
2243 Pyner Chas F jr ◎ △FR7-6661
2244 Hines Blaney W ◎ △ED2-2509
2250 Lassiter Ray A ◎ △FR6-6688
2253 White Bernard I ◎ △ED4-5262
2256 Ledbetter Jas F ◎ △ED2-0024
2259 Carpenter Jas F ◎ △FR6-7149
2262 Stetter John H ◎ △FR5-6858
2265 Hollar John W jr ◎ △ED4-6095
2268 Young Jas M ◎ △FR5-1956
2271 McElhaney Wm H ◎ △ED2-1892
2274 Neeley Robt L ◎ △FR6-9324
2277 Benfield John A ◎ △ED2-1335
2280 Bell Fredk A ◎ △ED2-2632
2283 Whitlock Robt B ◎ △ED2-7381
2286 Niemann Albert B ◎ △FR5-2623

Wicklow pl intersects

2300 Snyder Paul ◎ △ED4-5660
2301 Early Donald H ◎ △FR6-0141
2308 Griffin Jas M ◎ △ED4-9067
2309 Chisholm Chas S jr ◎
2312 Jones Joe W ◎ △FR6-8712
2315 McGuirt Hazel B ◎ △FR5-7142
2316 Borst Jas W ◎ △FR5-5840
2320 Humphries Melvin ◎ △FR7-3487
2321 Sanford Leo ◎ △ED4-0273
2324 Warre Jas F ◎ △FR6-6735
2327 Irby Wilson C △FR7-6269
2328 Blue Edwin M ◎ △FR5-6073
2333 Sellers Willie ◎ △FR7-2738
2334 Sherron Jas B ◎
2339 Hahn Fred G jr ◎ △JA3-3124
2345 Dailey Cecil C ◎ △FR5-1602

Enfield rd intersects

2400 Bowers John W ◎ △FR6-3106
2401 Fleenor Elger N ◎ △ED3-3595
2408 Shouse Edw H △FR7-6310
2411 Hedrick Andy Q ◎ △ED4-0405

65

WINFIELD DRIVE—From Woodland av east, 1 north of Independence blvd NE

3800 Edwards Claude P jr △FR6-3779
3803 Dearmon Clyde M ◎ △ED4-7457
3804 Vacant
3808 Allen Gerald R
3810 Braswell Lorenzo B jr △FR6-4163
3816 Vacant
3818 Owens Calvin M △FR6-4945
3822 Fadel Albert S △FR6-6754
3824 Young Hobart A jr △FR6-1838
3826 Vacant
3827 Hobgood Bailey △FR6-2903
3828 Maag Edw L △FR7-6895
3900 Cook Jas R △FR6-7593
3906 Huber John R △FR5-2011
3908 Hire Gertrude E △ED2-6625
3909 Under constn
3912 Finley H Thos jr △FR7-1020
3914 Talkington Paul A jr △FR6-9892
3921 McCullough Lewel O ◎
3938 Brinkley Wm D
3939 Davis Glenn E ◎ △FR6-5169
3940 Vacant
3944 Norris Edw S △FR7-1173
3945 Vacant
3946 Vacant
3951 Webb Bert ◎ △FR6-4787
3954 Joyce Robt T △ED4-1521
3963 Walker R Scott ◎ △FR7-1450
4000 Moore Thos M △FR7-3619
4004 Linker Jas M △FR7-5189
4008 Friday Carlisle W △FR6-1959
4010 Wiley John A △ED4-9595
4020 Britton Theo F △ED4-4414
4022 Vacant
4023 Vacant
4026 Eller Robt C △ED4-8191
4028 Kicklighter W Chas △ED3-2775
4030-32 Under constn
4048 Vacant

Sheffield dr ends

4114 Vacant
4120 Shaver Guy B ◎ △ED4-6055
4126 Criminger Ralph S ◎ △FR6-2051
4132 Hunt Donald C jr ◎ △FR5-2895
4138 Safrit Carl A ◎ △FR6-1148
4142 Hicks Jos L ◎ △ED4-3341
4146 Hall Joe M ◎ △ED4-8549
4200 Herndon Wm D ◎ △FR7-3633
4206 Smith Rufus E △FR6-3187
4212 Robinson Paul E ◎ △FR7-5264
4217 Hinson Don K
4218 Dailey Elmer ◎ △FR6-8495
4224 Gantt Jesse W ◎ △FR6-3724
4229 Vogel Danl A jr
4230 Vacant
4236 Miller John C ◎
4242 Hinson Davis T jr ◎ △FR6-7408
4300 Cobb Johnny N ◎ △ED3-2853
4301 Phillips Wilbur G ◎ △ED4-2989
4308 Waters John F ◎ △FR6-9437
4309 Greene Chas R ◎ △JA3-4635
4314 Smith Johnny F ◎ △FR6-1080

108

WINGATE—From 2700 Mayfair av east, 1 south of Spencer dr

2701 Darnell Chas B jr △ED4-7559
2703 McManus Albert R △ED2-4556
2710 Hammond Hubert O ◎ △FR7-2040

15

WINNIFRED—From 127 N Morehead southwest

Foreman's al ends

1020 Hicklen Walter △ED4-4879
1024 Froneberger Maggie L △FR6-1837
1025 McFadden Geo △FR5-2137
1027 No return
1028 Dunham Walter
1032 Fee Thos △FR5-7127
1100 Powell Bernard
1100a Prather Johnny E jr
1101 **Apartments**
1 Matthews Jas △FR7-3080
2 Jefferson Chas △ED2-1875
3 Edwards Willie
4 Calhoun Helen G Mrs △FR5-7390

Independence blvd intersects

1112 Jackson Lee Mrs
1116 Bradley Sallie Mrs △ED4-7828

W Palmer intersects

1204 Pittman Johnny
1204a Mills Edna
1208 Friday Clarence △FR6-3904
1211 Taylor Mamie Mrs
1212 McIlwain Annie M △FR6-3107
1213 Froneberger Nathan

Hilton al ends

1215 Miller Roy
1216 Mobley Albert jr ◎ △ED4-3522
1220 Featherstone Jas ◎ restr △FR5-7710
1220½ Featherstone Jas ◎ △FR5-7710
1224 Ferguson Marion ◎ △ED4-2976
1225 Carey Roy
1226 Day Addie Mrs
1227 Washington Daisy
1228 Lowry Walter ◎ △ED4-5679
1229 Belk Odell
1230 Ferguson Bertha Mrs
1231 Bradford Frances Mrs

Bob Robinson's Auto Service

General Auto Repairing
Auto Air Conditioning
All Makes of Cars

1305-11 E. 4th St.

TELS. EDison 4-5091 and EDison 4-3818

W. F. Phillips Plastering Co.

COMMERCIAL • RESIDENTIAL • INDUSTRIAL

4015 N. Tryon St.

Tels. EXpress 9-9934 EDison 3-0558

THE Mutual BUILDING & LOAN ASSOCIATION

EACH SAVINGS ACCOUNT INSURED UP TO $10,000 BY THE FEDERAL SAVINGS & LOAN INSURANCE CORPORATION

EDison 3-6126 and EDison 4-3361 • INSURED SAVINGS • 119 EAST THIRD ST

QUICK STARTS Willard BATTERIES AND MANY OF THEM
BATTERY TIRE & SUPPLY CO., Inc.
AUTO SUPPLIES
Complete Motor Tune-Up Service
Easy Budget Terms
2131 S. Boulevard
Phone ED 2-4101
WILLARD

Eckerd DRUG STORES INC.
128 N. TRYON ST. TEL. EDison 3-0553
109 S. TRYON ST. TEL. EDison 4-4042
1517 CENTRAL AVE. TEL. FRanklin 5-5556
1025 PROVIDENCE RD. TEL. EDison 2-6111
4133 PARK RD. TEL. JAckson 3-3031
5 LOCATIONS FOR YOUR CONVENIENCE
FREE CITY WIDE DELIVERY

WINNIFRED—Contd
1232 Watkins Alf
1234 Wallace Martha Mrs
1236 Gethsemane Bapt Ch
W Catherine ends
1300 Hay Davis C junk △FR7-3414
1304 Reid Annie R Mrs restr △ED2-9479
1306 Reid Jas ◎ △FR5-2746
1308 Fair Sam △ED4-3612
1309 Walke Henry Co The (whse)
1310 Love John H
1312 Barrier Eliz Mrs
1314 Vacant
1316 Lattimore Albert junk
1318 Kennedy Jas
1320 Clinton Geo
1322 Williams Sterling
1323 Falls Rebecca Mrs
1324 Brown Willie
1325 Wood Ernest
1326 Wells Buddy
1327 Jackson Emma B Mrs
1328 Morrow Geo
1329 Erwin Wilson
1330 Reid Robt
W Bland intersects
1402 Hunter Mazon △ED3-2678
1404 Grier Odell △FR5-4757
1406 Vacant
1409 Stowe Chas junk
1410 Long Alice Mrs
1414 Jordan Pleas
1416 Nelson Lilly
1417 McFadden Mary M Mrs
1418 Barber Sam
1420 Myers Flossie
1422 Lattimore Robt
1424 McPherson Lucinda D Mrs △FR6-3476
1426 White Johnny jr
Winona ends
1428 Davis Alf
1430 Springs Frances
1432 Vacant
1434 Clinton Haywood
1435 McCullough Julia A Mrs restr
1436 Barber Lawrence
1437 McCullough Wm △ED4-0192
1438 Springs Helen
1440 Melton Eug
1441 Richardson Jas
1442 Ervin Early O
1443 McDonald Willie J
1444 Galloway Nancy Mrs
1448 Middle St AME Zion Ch
Gold intersects

15
WINONA—From 1500 S Tryon northwest
100-07 Sou Bakeries (side)
109-23 Sou Bakeries (garage)
116 Vacant
122 Howie L J
125 Mitchell Willie △ED3-7445
126 Baxter Marie Mrs ◎
127 Wright Mattie Mrs
129 Hines Pauline Mrs
130 Springs Lillian Mrs △FR7-3668
131 McCullough Ethel M ◎ △FR7-1692
McCullough Saml R ◎
Winnifred intersects
(Not open bet Winnifred and Mint)
Mint intersects
S Graham ends

37
WINSTON—From N Graham northwest to Grimes, 1 north of Moretz av
500 Vacant
501 Allison Jas P ◎ △FR7-5496
509 Barnes Chas T △FR6-1395
510 Rowell Robt C ◎ △FR7-3842
514 Barbour Rudolph F ◎ △FR7-4064
515 Couch B C ◎ △FR5-4367
517 Hyman Goldie P Mrs ◎ △ED4-0995
518 Hawley Jas P △ED3-6862
521 Polston Frank E ◎ △ED3-1963
522 Gregory John W ◎ △FR6-7141
525 Moretz Donald M ◎ △FR6-4757
526 Hicks Malcolm D ◎ △FR6-4967
529 Shealy Ray E ◎ △FR5-8564
532 Butler Wm W Rev ◎ △FR5-5380
533 Johnson Wilton H ◎ △ED2-1371
537 Logan David W △FR7-1548
542 Gillespie Meth Ch
543 Martin Donald J ◎ △ED4-2182
Grimes intersects

59
WINSTON DRIVE—From 1500 Herrin av southwest
1400 Wright Haywood C ◎ △FR5-4035
1401 Williams Oneal J ◎ △ED4-3244
1408 McElhaney Saml L ◎ △FR5-7533
1409 Griffith Wm A ◎ △FR6-9567
1414 Braswell June S ◎ △FR6-9880
1417 Caldwell Hillary B ◎ △ED4-6959
1418 Threadgill Cecil E ◎ △FR6-5472
1422 Shuler Lee R
1426 McGriff Chas E ◎ △FR6-9614
1429 Jones Jas B △FR6-1522
1432 Towell Boyd E ◎ △FR6-2293
1433 Clarke John G ◎ △FR6-6807
1436 Hancock Frank O ◎ △FR7-4876
1440 Thomas Herbert H ◎ △FR6-6501
1444 Martin Marion E ◎ △FR5-7534
1500 Roberts Elbert H ◎ △FR5-3534
1501 Bowen Jas L △FR6-9728
1504 Martin Jimmie R △ED4-7923
1505 Osborne John L ◎ △FR6-9767
1508 Prevatt Benj W △FR7-1295
1509 Aderholt Augustus L ◎
1512 Winecoff Henry L ◎ △FR6-7462
1515 Harrison Willard E ◎ △ED2-6583
1516 Pope Wm F ◎ △ED2-2852
1520 York Geo L △FR5-5893
1521 Frick Wyman S ◎ △FR6-5145
1524 Roberts Clarence W ◎ △FR7-2936
1527 Carter Conrad E ◎ △FR6-9476
1528 Craver Cecil C ◎ △FR7-1167
1532 Stutts Jack B ◎ △FR5-2346
1536 Carriker Kenneth J △FR5-7938
Herrin intersects
1542 Holsinger Layton P △FR6-8614

88
WINTER (Midwood)—From 2212 Kensington dr north, 1 east of Ashland av
1901 Vaughn Dannie K Mrs ◎ △FR6-5427
1904 Kinsey Barron D ◎ △ED3-5338
1905 Payne Saml H ◎ △ED3-0890
1909 Wagoner Hugh E ◎ △FR6-5287
1915 Stokes Margt D Mrs ◎ △ED2-8592
1917 Ward H Loyd ◎ △FR6-6407
1918 Ritch Orice A ◎ △ED2-8668
rear Ritch O A Tile & Marble △ED3-0559
1920 Hudson Claude L △ED2-4218
1921 Alexander Wm G ◎ △ED3-0225
1924 Jennings Herbert E ◎ △FR5-6603
1925 Colson T Kirby ◎ △ED2-4356
2000 Cornwell S Guy ◎ △FR6-5619
2001 Moss Paul B ◎ △ED3-6891
2004 Lowrance Geo S ◎ △ED2-2403
2005 Allen Grace E Mrs ◎ △FR7-7684
2008 Sain Fred H ◎ △ED3-6476
2011 Hough Henry W ◎ △FR6-1660
2011½ Webb Derrell
2014 Forzly Geo N Rev ◎ △FR6-7600
2016 Robertson Wm E jr ◎ pntr contr △ED2-3792
2017 Hunnicutt Murphy D ◎ △FR7-3975
2020 Starnes Parks L
2020½ Vacant
Belvedere av intersects
2110 Kelly Jos E ◎ △FR7-7535
2113 Balas John B ◎ △ED2-4361
2117 Vacant
2118 Wortman Wm J ◎ △ED3-8850
2120 Sellers Wm T jr ◎ △ED2-2688
2121 Grout Jas H ◎ △ED4-4497
2127 Collier David S ◎ △FR5-7353
2131 Stabler John M jr ◎ △ED4-4889
2134 Hilliard Howard M ◎ △ED2-0771
2135 Patterson Albert M ◎ △ED3-1810
2138 Caudle Thos J ◎ △JA3-3367
2139 Bryant Malcolm M ◎ △FR6-8875
2200 Meador Jas T ◎ △ED2-5937
2201 Byrne R Henry ◎ △ED3-1937
2204 Caton Howard V ◎ △FR7-4389
2205 Stokes Hugh B ◎ △ED4-1740
2209 Hill Oscar L ◎ △ED2-9128
2215 Barnett Thos C ◎ △ED2-3944
2219 Hurt Esley C ◎ △ED3-2738
Hurt Georgia M Mrs nurse
2222 White Nicholas F jr ◎ △ED2-9128
2225 Harris Robt R ◎ △FR6-1991
2228 Olson Geo H ◎ △ED4-9209
2232 Todd Wade R ◎ △ED3-1889
2233 Shoup Ellen M ◎ △FR7-4673
2243 Smith Robt L △FR7-6007
2249 Beyer Franz W ◎ △ED4-7684

71
WINTERGREEN DRIVE—From 2600 Knollwood rd southeast, 2 south of Providence rd
2700 Helms Frank C ◎ △EM6-2207
2712 Lusk Murlon ◎ △EM6-2848
2718 Smith B H ◎ △EM6-0978
2719 Leeper Ernest R ◎ △EM6-2309
2727 Kennedy Wm E △EM6-3699
2735 Godwin Raymond A ◎ mfrs agt △EM6-3276
2743 Retchin Danl D ◎ △EM6-2999
2751 Nelson Oscar F ◎ △EM6-3248
2800 Pridgen I Ralph ◎ △EM6-1235
Ferncliff rd intersects

34
WINTHROP AVENUE (Dilworth)—From 600 E Park av southwest to Ideal way
E Kingston av intersects
1712 Howard Willis W △FR7-7776
1716 Ward Wm A ◎ △ED4-1527
Abernethy Protection Serv Inc △ED4-1527
1720 Crowder Durant ◎ △FR6-2648
1722 Manion Robt C △ED4-6071
1724 Caulder Henry
1726 Albea Margt G Mrs △ED4-9468
1730a Breeden Dorothy W Mrs △FR7-7849
1730b Fox Chas S △FR6-2009
1732 Hall Beatrice M Mrs △ED4-3180
Hall's Tailoring & Alterations △ED4-3180
E Boulevard intersects
1812 Poulakos Paul ◎ △FR6-6058
1816 Jones Morehead △FR5-7593
Jones Cath M Mrs nurse
E Worthington av intersects
1912 Norman Earl T △FR6-3259
1914 Norman Johnny T
1915 Owen Howard E ◎ △ED3-6940
1916 Liggett Harold L △ED3-3461
1919 Quick Errett B Rev ◎ △ED3-4360
E Tremont av intersects
Magnolia av intersects
2227 Hodgin Philip B ◎ △ED4-5059
2231 Blount Jas A ◎
2235 Pratt Doris I △FR6-9218
2239 Blanton Hubert △ED4-4402
2243 Howell J Marshall ◎ △ED4-7747
2247 Doster Earl ◎ △ED3-2982
2251 Jones John C ◎ △FR5-2324
2255 Biggerstaff Billy M ◎ △ED4-5023
2261 Austin Ralph L ◎ window dec displays △FR7-7754
Jones intersects
2300 Titlow Fred H ◎ △FR5-6835
2301 Vacant
2304 Manship John C ◎ △ED4-9810
2305 Foster Ward R ◎ △FR6-1324
2308 Fletcher John C jr ◎ △ED4-5693
2309 Greene Geo L ◎ △FR5-8909
2312 Paige Jack M
Diana dr intersects
2315 Butner R Alvin ◎ △FR6-5402
2316 Vacant
2317 Harrison Leonard K ◎ △FR5-9134
2321 Garnett A Howard ◎ △ED4-3323
2325 Gresham Bryan A △FR5-2029
Ideal way intersects

86
WINTON (Chatham Estates)—From Lamar av east
Clement av intersects
Pecan av intersects

35
WOLFBERRY AVENUE (Lockwood)—From 1900 Bancroft northwest to Hutchison av
Hutchison av intersects

88
WOLFE (Midwood)—From 1726 Fulton av east, 1 north of Roland
2308 Simpson Frank W ◎ △FR7-4836
2313 Travis Ernest H △FR6-9333

CAROLINA TRUCK SUPPLIES, INC.
We Buy and Sell Used Trucks and Trailers
Used Truck and Trailer Parts
5010 Wilkinson Blvd.
Tel. EXpress 9-1480

YOUNG SELLS FORDS
318 W. FIFTH ST.
BRANCH — 1124 S. TRYON at INDEPENDENCE BLVD.
PHONE FRanklin 5-8441
PHONE FRanklin 5-3068

Baucom's NURSERY & GRADING CO. A. L. BAUCOM, Owner
LANDSCAPE GARDENERS — GRADING CONTRACTORS —
Visitors Are Always Welcome — Over 100,000 Shrubs for Your Selection
TEL. EDison 4-6453
NIGHT EDison 3-7975
(See Yellow Page 146)
N. TRYON STREET
ACROSS FROM FAIRGROUNDS

WOLFE (Midwood)—Contd
Chatham av intersects
(Not open bet Chatham and Club rd)
Club rd intersects

68
WOOD ALLEY—From 212 N Davidson southeast to N Alexander
629 Reid Chas A
631 Starnes Henry
637 Redfern Johnnie T
N Alexander intersects

51
WOOD AVENUE—From 300 Ingle northwest bey N Crigler

17
WOOD DALE TERRACE (Wilmore)—From 520 W Worthington av west to Wilmore dr
1900 Ballard Lola W Mrs ◎ △ED2-4529
Walton Kenneth K △ED2-1364
1901 Ballard Matthew C ◎ △ED2-2357
1902 Bistany Elias J ◎ △ED4-9259
1904 Smith Roy ◎ △ED3-9377
1905 Harkey Mary E Mrs ◎ △ED2-0053
1908 Scruggs Kathleen H Mrs ◎ △ED4-3720
1909 Mulkey Wm C ◎ △ED3-8910
1912 Hill Chas L jr ◎ △ED4-5631
1913 Dorn Saml A ◎ △ED2-8692
1916 Hassenplug Wm M ◎ △FR6-0017
1917 Vacant
1920 Martin Saline W Mrs ◎ △ED2-3808
1923 Sikes A Lee ◎ △ED3-9364
1924 Croom Wm J ◎ △ED2-2305
1929 Brown J Wilson ◎ △ED3-7626
2000 Massey Emmette B ◎ △ED4-4752
2001 Vacant
2005 Doggett Geo W ◎ △ED3-7042
2009 Caldwell Dewey H ◎ △FR5-4139
2010 Scruggs Dennis C ◎ △ED2-0321
2013 Kinder Ernest L ◎ △ED3-6441
2014 Marshall Geo H jr △ED2-4781
2017 Craig Wm H ◎ △ED3-3365
2018 Leonard Robt C S ◎ △ED3-9856
2021 Gray Ira E ◎ △ED3-7830
2022 Smith Malon R △FR6-8493
2025 Robertson Donald R ◎ △FR6-0013
2027 Stines Donald △FR5-7143
Wilmore dr intersects

48
WOODARD—From 1800 Luther southwest bey Baxter, 2 west of Baldwin av
Main intersects
504 Leach John R △FR7-5117
508 Biggers Thos
509 Samuels Annie △ED4-0245
510 Fuell Sallie P Mrs △FR6-8632
513 Dozier Henry D
Baxter intersects
608 Horton Curlee
612 Horton Slim
613 Cuthern Barnes
616 Teeter Elsie G Mrs
617 Austin Raymond
620 Linder King △FR5-3708
624 Cauthen Matthew I

71
WOODBROOK LANE—From 2652 Knollwood rd west to dead end
2600 Guller Manny ◎ △EM6-2758
2601 Geerrity Laurence T ◎ △EM6-3293
2604 Vacant

17
WOODCREST AVENUE (Wilmore)—From 1927 S Tryon west to Cliffwood pl
1904 Tyson Floyd O
1906 Caston Richd D
1908 Banks Ryland A △ED2-3801
1910 Teat Earlie Mrs ◎ △FR6-7839
1914 Breen Chas A △FR5-4742
1917 **Apartments**
1 McCannon Henry T △ED3-4895
2 Homes Chas E △ED2-4620
3 Kay Dewitt T jr △ED4-8360
Street continued
1918 Collins G Reid ◎ △ED2-2425
1920 Vacant
1922 Vacant
1923 **Apartments**
4 Allen John R
5 Russell Margt E Mrs
6 Alley Janet S Mrs
Street continued
1926 DeVries Leonard L ◎ △ED2-7346
1929 Isenhour Lawrence C ◎ △ED2-9989
1930 Roberts Owen R △ED2-0200
1933 Keever Clarice D Mrs △ED2-8395
1934 Turner Wm H ◎ △ED2-3016
1935 Garrison Ella H Mrs ◎ △ED3-1284
1936 Vacant
1937 Haskin Leroy S
1939 Belair Amanda S Mrs △ED3-0926
1940 Tyson Wm B ◎ △FR6-0660
1941 Vacant
1943 Vacant
1944 Brown Edw J △FR7-4230
1945 Palmer Geo E △ED4-3303
1946 Helms Grace A Mrs ◎ △FR7-2876
1949 Graham Mary B Mrs ◎ △ED3-0933
Ballard Billy R
1950 Beluch Harry J ◎ △ED2-2962
1953 Jacks J J jr
1954 Rushen Christine Mrs △FR7-4021
1955 Taylor Henry F ◎ △ED4-2518
Cliffwood pl intersects (ss not open)

40A
WOODHAVEN DRIVE—From 600 Manhasset rd southwest
4512 Elam Richd W ◎ △JA3-2397
4516 Phelps Geo R ◎ △ED2-5355
4517 Anderson Stuart E ◎△JA3-2426
4521 Vacant
4525 Hunter Lawrence G jr ◎ △JA3-1472
Northgate av intersects
4601 Boyd G Dale ◎
4605 Park Leonard ◎ △JA3-2507
4609 Ashmore Robt J
4610 Patton Jos C jr ◎ △JA3-4165
4614 Prendergast Caulter G △JA3-6205
4615 Seago Cecil D ◎ △JA3-0990
4617 Harper E Wayne ◎ △JA3-1327
4618 Vacant
4621 Cole Clyde J ◎ △FR6-6579
4622 Carter Jas F ◎ △JA3-2952
4625 Floyd Thurman W ◎ 0JA3-6870
4626 Fowler Robt E △JA3-3813
Law Grady B △FR5-5469
4629 Johnson Howard H jr ◎ △JA3-6292
4630 Cook T Melvin ◎ △JA3-6808
4633 Hall Harry J ◎ △JA3-3579
4634 Power Thos H ◎ △ED3-5574
4637 Enloe Glenn R ◎ △JA3-6073
4638 Blake Wm H jr ◎ △ED3-7959
4641 Petty Horace B ◎ △ED3-5809
4642 Jordan John T ◎ △FR6-3349
4645 Flewellen Walter F ◎ △JA3-1809
4646 Lomax John H △JA3-4670
4649 Swearingen Wm R ◎ △JA3-1970
4650 Sutton Edgar G ◎ △JA3-5847
4653 Vacant
4654 Prager Jos L ◎ △JA3-1209
4657 Parker Wm J ◎ △JA3-5157
4658 Anthony Edw ◎ △JA3-5818

73
Woodlawn rd intersects
4708 Lentz Edw ◎ △ED2-7432
4709 Branch Frank F ◎
4712 Morris Wm B jr ◎ △JA3-2110
4713 McMullen Henry D ◎ △JA3-1984
4717 Haupt Richd H ◎△JA3-3623
4721 Green Johnny V ◎
Inwood av intersects
4800 Sanford Robt G ◎ △JA3-1106
4801 Clark J Richd jr ◎
4805 Bell Eva J ◎ △JA3-3562
4810 Bailey R Douglas ◎ △JA3-1691
4811 Kluttz Ernest R ◎ △JA3-2672
4814 McCracken Wm T ◎ △JA3-4662
4817 Forrest Lloyd B ◎ △FR6-9682
4820 Rogers Emory L ◎ △JA3-3180
4823 McCracken Parks D ◎ △FR6-0201
4826 Pugh Chas M ◎ △FR5-0717
4829 Mindlin Ivan ◎ △JA3-2807
4835 Mitchell Harold D ◎ △JA3-1384
Gilmore intersects

71
WOODHAVEN ROAD—From 3031 Sharon rd west
2000 Cathey Hugh A ◎ △EM6-1278
2001 Beeson Clarence E ◎ △EM6-1237
2230 Bowers Harry L ◎ △EM6-0945

27
WOODLAND AVENUE—From 2000 W Trade south to Bruns av
101 Williams Raymond B △ED4-9671
103 Stegall A Tom △FR6-0293
105 Stegall John D △ED4-9260
107 Dellinger Mary S Mrs △ED2-0047
110 Mize Lillie H Mrs △FR7-1007
Roslyn av begins
200 Taylor Jas W △ED2-0806
201 Ross Roy B △ED2-0691
202 Saparillas Louis G △FR6-9198
205 Suddreth Clyde E
207 Vacant
210 Hudson Donald G △ED4-7018
Rozzells Ferry rd intersects
Coxe av begins
306 Pierce Jas P △FR5-2134
308 Cook Jas A △ED3-4929
312 Mooney Robt V ◎ △ED3-1636
319 Durham Mem Bapt Ch △ED2-2140
320 Godfrey S Webb ◎ △ED3-3430
State intersects
409 Vacant
411 Barbour Mary L Mrs ◎ △ED3-1711
Bruns av intersects

102
WOODLAND AVENUE—(See Woodland dr)

102
WOODLAND DRIVE (Commonwealth Park)—From 3400 Commonwealth av northeast and east to Eastway dr
1211 McLaurin Walser E ◎
1215 No return
1219 Vacant
1225 Mullis Joe W ◎ △ED2-1276
1229 Bryant Mack A jr ◎ △FR5-7579
1229½ Vacant
1237 Kalmeyer Katie G Mrs ◎ △ED3-8285
1240 Reid J Travis ◎ △ED2-1230
1243 Carleton Lester R ◎ △ED3-8119
Oakmont av ends
1300 Taylor J Broadus ◎ △ED2-6290
1301 Cochran Richd F ◎ △ED2-3882
1309 Faison John H III ◎ △ED2-3845
1310 Bailes Robt J △ED4-0194
1315 Eaddy Ulmer S jr ◎ △ED3-7811
1318 Freeman Geo C ◎ △ED4-1377
1321 Wagner Rudolph ◎ △ED2-7549
1326 Hait Raymond P ◎ △ED4-2232
1327 Gudger Robt W ◎ △JA3-2084
1333 Anderson Wm L jr ◎ △FR6-1126
1339 Chastain Dick Kidd ◎ △ED3-4056
1400 Peeler Shuford K ◎ △ED4-3643
1408 Russell Gladys S Mrs ◎ △JA3-6341
1409 Shepherd Thos W ◎ △ED2-3222
1415 Bumgardner J Miller ◎ △ED3-3775
1416 VanBenschoten Jos E ◎ △ED4-1327
1421 Hinson Edw R ◎ △ED3-8923
1426 Stavrakas Kenneth X △ED3-1494
1427 Caudle Leonidas L jr ◎ △FR5-4051
1433 Odell Geo G ◎ △ED2-2077
1434 Adkins Chas M jr ◎ △ED3-3607
1439 Cox Robt L jr ◎ △FR5-8949
1500 Ferguson Ralph E ◎ △FR6-0362
1501 Hutzfeldt Carl F ◎ △ED4-1086
1507 Crawford Lewis O jr ◎ △FR7-3585
1510 Locke Jas W jr ◎ △ED2-6542
1515 Burdette Miles S ◎ △FR5-4523

65
Eastway dr intersects
1712 Westmoreland Milton J ◎ △FR6-3725
1715 McGinnis Lawrence E ◎ △FR6-7410
1723 Dwiggins John A ◎ △FR7-4203
1729 McCorkle Thos Z jr ◎ △FR6-4038
Brighton pl begins
1735 Burton Jas H ◎ △FR7-3593
1736 Green John C ◎ △ED4-5497
1741 Woolard Edw L ◎ △ED4-1482
1746 Marusak Jos P ◎ △FR7-3646
1747 Hill Ira E ◎ △FR6-0016
1752 Heacox Wm G ◎ △FR7-3534
1753 Lorenz Chester W ◎ △FR7-5533
1758 Thomas Wm B ◎ △ED3-8217

LINCOLN NATIONAL LIFE INSURANCE COMPANY
LIFE ACCIDENT SICKNESS GROUP
R. L. "Bob" TAYLOR & ASSOCIATES
917 JOHNSTON BLDG.
212 S. TRYON ST.
EDison 3-4197

SUGGS WRECKING & REMOVAL CO., INC.
BUILDINGS DEMOLISHED
Large or Small
SALVAGED BUILDING MATERIALS
Derita Rd. R.D. 7, Box 782-C
Tels. EDison 3-1035 Nights EDison 2-0008 and FRanklin 5-3647

Flowe Bros. Construction Co.
DRAINAGE, GRADING AND EXCAVATING CONTRACTORS
917 W. Morehead Street
Tels. EDison 4-1340 and EDison 4-2157, Nights EXpress 9-7656 and EXpress 9-1863

T. C. HEYWARD & CO.
Steam and Hydraulic Plants
518 E. MOREHEAD ST.
TELS. FRanklin 7-2678, LD 930

HALL'S, INC.
"SINCE 1946"
Home of Quality Floor Coverings and Fine Furniture – Carpeting Service For Offices and Hotels
2519 THE PLAZA
TEL. FRanklin 5-4449

WOODLAND DR (Commonwealth Pk)—Contd

Norland rd intersects

1800 Cockerham Bobby L ◎
1812 Sellers Chas J ◎ △ED2-4701
1813 Barbee John T ◎ △ED3-9273
1818 Thomason Alf L ◎ △FR6-4036
1821 Whitley Chas W ◎ △ED4-6313
1824 Lee Robt E ◎ △FR6-3730
1838 Nakamura Francis T ◎ △ED4-0900
1839 Flowe Jas W ◎ △FR7-6478
Flowe Hilda J nurse
1847 Talbot Edw W ◎ △ED2-8653
1848 Dougherty Richd S ◎ △FR7-5172
1853 McCollum Jas H ◎ △ED2-4536
1854 Vorwerck John R ◎ △ED2-4709
1859 White Harold L ◎ △FR7-2575
1860 Kelsey Robt A ◎ △ED4-3931
1865 Edwards Walter H ◎ △FR5-2406

Brighten pl intersects

1901 Bagale Louise J Mrs ◎ △ED4-1810
1909 Fountain Jos P jr ◎ △ED4-8388
1912 Smith Clonnie C ◎ △FR7-4538
1915 Brown Thos L ◎ △FR6-7502
1918 Haigler W Frank jr ◎ △ED3-1867
1921 Bradley Orlando J ◎ △FR5-6930
1926 Mills Chas C jr ◎
1927 Wilkes Richd A ◎ △FR6-2450
1933 Sanders Edw ◎ △ED4-9988
1934 Boyd Robt H ◎ △FR6-7191
1939 Hartis Wm A ◎ △FR5-6142
1940 Kroboth Stanley G ◎ △FR5-1921
1946 Bishop Howard H ◎ △FR5-4903
1952 Caneclides Jack jr ◎ △ED2-8980
1955 Robinett Wm J ◎ △FR5-2946
1953 Morton Edgar L ◎ △FR6-6335
1958 Vacant
1963 Ipock Johnny C ◎ △FR6-4716

75

WOODLAWN—From Exmores south, 1 west of Nations Ford rd

— Harris Jas N jr ◎ △JA3-2281
— Meacham Chas R ◎ △JA3-1901
— Freeman Clyde D ◎ △JA3-4682
— Galley Creighton A ◎ △JA3-0972

Academy intersects

11

WOODLAWN AVENUE—From 1000 W Trade southwest to Grove

108 Elam Walker S △ED4-7531
111 Leonard Mary J Mrs ◎ △ED4-6230
112 Hagley Hobbie F Mrs ◎ △ED2-4313
115 Lippard Robt F △ED2-8089
119 Batte Roy D ◎ △ED3-7271

Woodlawn rd begins
W 4th intersects

127 Vacant
129 Brock Leon C
131 Jones Thos O ◎ △ED2-2539
137 **Woodlawn Terrace Apartments**
Apartments:
1 Smith Maude L Mrs △FR6-8607
2 Currie Clyde T
3 Garnett Rallie F △FR5-4450
4 Howard Wm J ◎ △ED4-7756

Street continued

143 Nicholson Sallie S Mrs ◎ △ED3-8723
200 Vacant
201 Sanders May E Mrs ◎ △ED4-3721
Wallace Jas C △FR6-1540
202 Vacant
204 Vacant
205 Gilbert Wm E ◎ △FR7-6210
206 Vacant
208 Smith Doctor F pntr △ED3-1860
209 Ward Doris L Mrs beauty shop △ED4-3467
Wallace Nettie Mrs nurse △ED4-3467
210 Billick Henry J △FR6-2879
215 Sawyer Mary McD Mrs ◎ △FR5-1871
217 Harris Mary H Mrs △ED2-5406
221 Wellman Harold G

Grover intersects

11

WOODLAWN ROAD—From 119 Woodlawn av northwest to S Sycamore

1012 Riley Jos C trucking
1016 Panos Helen P Mrs ◎
1021 Austin Locke T ◎ △FR5-1041
1024 Nelson Fredk H △FR7-7049
1025 Miller Willie W
1028 Martin Tobias W ◎ △FR6-3827
1034 Overcash Henderson △ED4-0020
1040 Hagler Wylie F ◎ △FR6-5282

S Sycamore intersects

40A

WOODLAWN ROAD—From 4701 S Boulevard east to Sugar Creek, 1 south of Northgate av

Pineville rd intersects

401 Griffin Atlantic Serv Sta △ED2-9593
415 Woodlawn Animal Hosp △JA3-3576
Mabel Danl vet
426 Flowe Wm C △FR7-7936

Connecting rd intersects

430 Bass Gary C ◎ △JA3-2744
434 Johnson Robt E ◎ △ED6-7776
437 Snodgrass Geo M ◎ △JA3-1892
440 Garmon Brice C ◎ △JA3-2610
443 Sill Geo L ◎
447 Boyd Eug R ◎ △JA3-1892
451 McClure Wm A ◎ △JA3-0436

Gilmore dr begins

500 Bassett Wm D ◎ △JA3-2423
501 Dick Lester C ◎ △JA3-3407
505 Robb John F ◎ △JA3-0216
512 Epps Harry E ◎ △JA3-2079

General Pershing rd ends

515 Ford Thos W ◎ △JA3-1171
516 Shaffer Avery A ◎ △JA3-4558
520 Bledsoe Roger W ◎ △JA3-1961
524 Byrd Judson A ◎△JA3-3267
525 Jessup Chas C ◎△JA3-6077
530 Edwards Orin E ◎△JA3-4704
533 Ryckeley Chas E ◎ △JA3-5763
536 Cornelius Jacob C jr ◎△ED4-8322
537 Wade Ralph S ◎ △JA3-4560
541 Goodman Winifred F ◎△JA3-4512
542 Cheyne Hobart B ◎ △JA3-6670
547 Anthony Maynard I ◎ △JA3-5559
548 Baker C L ◎ △JA3-0452
552 Hutchison Robt S jr ◎ △JA3-0807

Woodhaven dr intersects

600 Nicholls Gilbert E jr ◎△JA3-3899
601 Merriman Robt S ◎ △FR5-4252
611 Norris Chas A ◎ △JA3-3292
612 Thompson Paul E ◎ △JA3-0070

Garris rd begins

616 Beaty Marvin R jr ◎△JA3-3718
617 Vacant
618 Ketchie Geo M ◎ △JA3-4748
620 Freeland Lester J ◎ △FR6-3921
624 Baldwin Jacob A ◎ △JA3-6700
625 Troy Drug Stores (No 2) △JA3-6606
627 Wright Cln Co Inc (br) △JA3-3420
631 Woodlawn Barber Shop △JA3-0284
633 Barr Frank W phys △ED4-9263
636 Goodyear Lillian M Mrs ◎ △JA3-4559
700 Smith Wilford M ◎ △JA3-2334
701 Surratt Jas W ◎ △ED3-2595
703 Sherrer Emory O △JA3-4256
705 Warwick Lewis A ◎ △ED2-1244
Waddell Ralph D ◎ △JA3-0522
709 Chadwick Thos H jr △JA3-5496
727 Curtwright Harold O △JA3-6689
734 Grace Meth Ch
743 Brown Chas B ◎ △ED3-7283
747 Washam Sidney F ◎ △JA3-3072
770 Hunter S Allen jr ◎ real est △JA3-6537
800 Millis Lewallen A jr ◎△JA3-1103
808 Clanton C Perry ◎ △JA3-1565
809 Hudson W Reid △JA3-5548
814 Stamper Howard C ◎ △JA3-5728

Bayberry dr begins

823 Creed Albert A ◎ △JA3-3829

Darwin begins

830 Fuller Wm A ◎ △JA3-1284
835 Proctor Roby E △JA3-3007
836 Ginader Wilbur J ◎ △FR6-4540
842 Eckmann Harold A ◎ △JA3-6124
843 O'Keefe John J ◎△JA3-6269
848 Bishop Maurice T ◎
849 Caldwell Victor B ◎ △JA3-5712
854 Scott Norman B◎ △FR6-3751
855 Shaver Kenneth D ◎ trucking △JA3-5998

Ruskin dr begins

900 Travis Jos C △JA3-6818
901 Burkhart Homer L ◎ △JA3-6682
908 Stone Ed M ◎ △JA3-5842
911 Olsen L Earl ◎ △JA3-2394
914 Horton Belton C jr ◎ △ED4-8022
917 Budd Edw L ◎ △JA3-4883
919 Martin Claude C ◎ △JA3-3550
920 Saunders John M ◎△JA3-3784
926 Hannah Jas D ◎ △FR5-8238
932 Daniels Jos C ◎ △JA3-6843

Scaleybark rd ends

1048 Forest Hill Presby Ch
1100 Massey Claude ◎ △FR5-2183
1120 Wilson Dellward P ◎ △FR7-5100
1126 David John E ◎ △JA3-4664
1136 Krueger Wallace L ◎
1138 Ivens Harold C △JA3-6746

Longwood dr begins

1200 Bailes Walter B ◎ △JA3-6714
1201 Fairley John E ◎ △JA3-6076
1212 Long Wm R ◎ △JA3-0548

Waterbury dr ends

1218 White Arnold P jr ◎ △JA3-2193
1224 Crisco F Harold ◎ △JA3-6209

Halstead dr ends

1237 Motsinger John P ◎ △JA3-6363
1312 Farrell Wallace D ◎ △JA3-3621
1315 Bevis Jas E ◎ △JA3-3953
1318 Adams Preston W ◎ △JA3-2072
1324 Montgomery Floyd L jr ◎ △JA3-2806
1330 Carter Wm W ◎ △JA3-4572
1335 Price Elmer ◎ △JA3-6059
1336 Wiesman Sam E ◎ △FR6-0523
1342 Owen John D ◎ △FR7-1002
1343 Penny Clyde C ◎ △JA3-3644
1348 MacRae Duncan S jr ◎ △JA3-3553
1351 Lamb Casper G ◎ △JA3-4383
1359 Lewis L Paul ◎ △ED2-6867

Drexmore av ends

1400 Vacant
1410 Barton Paul H ◎ △FR5-0245
1531 Am Coml Bk (Park Rd Br) △JA3-5762
1601 S&W Cafeterias
1625 Union Natl Bk The (Park Rd Ofc) △JA3-5751

Park rd intersects

27

WOODMAN—From 500 State north bey Coxe av

51

WOODMAN AVENUE (Hoskins)—From 200 N Hoskins av northeast to Ingle

106 Dunn John E ◎
114 Guin Maggie M Mrs ◎ △EX9-1123
118 Guin Buford W △EX9-8045
122 Russell Frank △EX9-6647
126 Jones Lemuel B
130 Shoad Nettie ◎ △EX9-1893
216 Freeman Louise F ◎ △EX9-1823
220 Jackson Chas T ◎ △EX9-5418
224 Vacant
224a Vacant
232 Harris J Paul ◎ △EX9-5952
236 Lowder Jimmy
288 Hipp John C ◎ △EX9-1127

23

WOODRUFF PLACE (Wesley Heights)—From Lela av southwest to Thrift rd, 1 northwest to 500 Walnut av

601 Thomas Jacob ◎ △ED2-6827
604 Lail Herbert W ◎ △ED2-8338
605 Johnson W Rufus ◎ △ED3-7890
608 Utley Chas R △FR7-4242
609 Jurney Lawrence J ◎ △FR6-9412
610 Hinson Walter L △ED3-2368
612 Porter Wm L △ED3-1256
614 Keesee Ryland H ◎ △ED3-7371
615 Dale Albert B ◎ △FR6-7496
616 Durham John R ◎ △ED3-9289
617 Parker Bruce L
618 Leary Walter C ◎ △FR6-7889
619 Vacant
620 Vacant
621 Vacant
622 Surratt Florence F Mrs nurse △FR5-2621
623 Vacant
625 Wesson Jas O ◎ △ED4-8264
628 Culbreth Fred P ◎ △ED2-7308

THE ASSOCIATED GENERAL CONTRACTORS OF AMERICA
AGC
Boyd AND Goforth INC.
General Contractors
Pineville Road
P.O. Box 10436
TEL. JAckson 3-2121

Perry-Mincey Co.
CHARLOTTE'S LARGEST INDEPENDENT FURNITURE STORE
123-25 S. COLLEGE STREET
TEL. EDison 3-3759
(See Yellow Page 96)

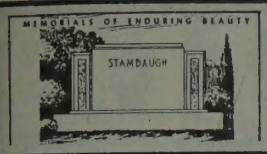

Charlotte's Largest and Leading Retail Monument Dealer

Carolina Marble & Granite Works, Inc.

3200 S. BOULEVARD
FLOYD A. FRIDELL

(See Yellow Page 133)

PHONE JAckson 3-2112
TERRELL FRIDELL

WOODRUFF PL (Wesley Hts)—Contd
629 Durham Wm R △ED2-5876
632 Snelling Omer W ◎ △FR6-0615
Hartmann Anthony C ◎ △FR6-0615
633 Keenan John G ◎ △ED3-5448
700 Robinson Savannah M Mrs ◎ △FR5-3644
701 Miles Fred ◎ △ED2-1657
704 Falls Lloyd B ◎ △FR5-3423
705 Ward Draper H ◎ △ED3-3312
706 Halton Bob E
708 Jones Louis
709 Frazier Earl N △ED4-7748
712 Yount Paul W ◎ △ED2-0712
713 Tinsley Frances M △FR5-3866
715 Palmer Wm J △FR7-5657
716 Ott Herbert ◎ △ED2-6529
717 Roberson Ernest L ◎ △ED4-1262
720 Lewis Troy E ◎ △ED3-8132
721 Brown J Maurice jr ◎ △FR7-1964
724 Woolley Chas B ◎ △ED3-7474
725 Moore N Herbert ◎ △ED3-9171
727 Harris Eliz C Mrs ◎ △ED3-3433
728 Mulkey Jas W △ED3-9761
729 Stowe Forrest E ◎ △FR6-7749
730 Butler John P △ED2-1781
732 Benson Wm R △ED3-0389
733 Baker Clarence E Rev ◎ △ED3-9480
rear Cooke Lewis L △FR6-8612
733½ Cash Homer H △FR7-6426
734 Wood Roscoe A ◎ △ED3-4439
736 Grainger Willa I △ED4-7361
800 Spurrier John S ◎ △ED2-3933
808 Ricketts Edgar W ◎ △ED4-3298
812 Black Edw A ◎ ins appraiser △ED3-4647
820 Mattox Tom M ◎ △ED2-2537
Thrift rd intersects

94

WOODSIDE AVENUE (North Charlotte)—From 2500 Pickney av east to Clemson av, 1 north of Drummond av
800 Driggers Chas A △FR6-8242
801 Grier Jas B
808 Baber Edw A ◎ △FR5-3467
814 Childress Lawrence D ◎ △FR6-6773
815 Kiser Heath H ◎ △FR6-7353
820 Wyndham Harvey E ◎ △FR5-4267
821 Vacant
826 Kerns Tom L ◎ △FR7-6065
827 Martin Geo W ◎ △FR6-9720
832 Dover Warren W ◎ △FR6-8539
833 Brown Wm J ◎ △FR5-1821
838 Finkle Johnsie F Mrs ◎ △FR6-0311
839 O'Neal Timothy R ◎ △FR5-4009
844 Wolfe Davis A △FR7-2584
845 Williams Clayton A ◎ △FR6-4996
850 Skipper Elaine H ◎ △FR6-9458-△FR5-5318
851 McElroy Jas B ◎ △FR5-4818
857 Reynolds Osborne W ◎ △ED4-6387
900 Vacant
901 Childers Jas E jr ◎ △FR6-0102
909 Jenkins Oscar W ◎
914 Pittman Chas D ◎
915 Thames Jos M ◎ △ED2-2214
921 Preslar Emsley F ◎ △FR6-4059
922 Barnes Hugh J ◎ △ED2-0258
927 Carter Joe C ◎ △ED2-8604
928 Carpenter Julius L ◎ △FR5-3888
933 Stone Robt L jr ◎ △FR7-6123
Lunsford pl begins
1000 Austin Jas W ◎ △FR7-7048
1001 Chambers Kath B Mrs ◎ △FR6-3889
1008 Fulton Alf E E ◎ △FR5-2628
1009 Hudson Wm F ◎ △FR6-5860
1014 Hunter Horace R ◎ △FR5-4723
1015 Hargett Morris C ◎
1020 McCall Bruce D ◎ △FR6-9962
1021 Nelson Jas P ◎ △FR6-9752
1027 Pope Edw A ◎ △FR5-1990
1033 Roberts Chas S ◎ △FR5-1990
Duncan av intersects
1100 Parrott Annie W Mrs ◎ △ED3-6238
1101 Thompson John C ◎ △ED3-7431
1111 Rhodes Ruby C Mrs ◎ △FR7-2910
1114 Hagler Geo D ◎ △ED3-0588
1117 Swope John M ◎ △FR5-0847
1121 Vacant
1122 Sides Benj F jr ◎ △FR7-1935
1125 Ennis Raymond C ◎ △FR5-3508
1128 Thacker Elijah R ◎ △FR6-6288
1131 Long Lloyd J △FR5-3418
1134 Phillips Paul D jr ◎ △ED4-9514
1137 Wilson Frank M ◎ △FR5-2638
1138 Cox Albert W ◎ △FR5-2619
Ruark & Cox mfrs agt △FR5-2619
1142 Hammontree Halman P ◎ △FR5-4576
1143 Conder Wade ◎
1146 Nance Ray C ◎
1150 Wright Ira M ◎ △ED4-6008
1151 Rigler John T jr ◎ △ED3-5876
1154 Campbell W Rhett ◎ △FR5-3452
1162 Mauney Wm M ◎ △FR5-6417
Clemson av intersects

27

WOODVALE PLACE—From 1805 W 4th southwest bey Westbrooke dr
300 Vacant
304 Foster John H ◎ △ED3-0207
308 McLendon Helen M Mrs ◎ △FR7-4647
312 Gordon J Curtis ◎ △ED3-5867
315 Suggs Henry L ◎ △FR5-3647
316 Puckett Wm L ◎ △FR6-3017
321 Moore Jim
323 Spadeccini Roccie J △ED4-5062
324 Martin Jos A ◎ △ED2-0644
325 Reed Paul ◎ △FR5-0327
328 Parker Jas H △FR7-1933
Parker Neal P Mrs day nursery
329 Perry Lewis F △ED2-9165
331 Thornburg Ted E △FR6-6677
332 Hooks Chas M ◎ △ED3-1752
Westbrooke dr ends
400 Holmes Woodrow W ◎ △ED4-0494
Woodvale Day Nursery △ED4-0494
401 White Frank F jr
404 Haines Wm H ◎ △ED3-4775
405 Meacham Eugenia B Mrs ◎ △ED3-9047
408 Smith H Carlyle ◎ △ED4-7825
411 Brookshire Jas C jr ◎ △ED2-2617
412 Weddington David B ◎ △ED3-6023
415 Bowlin Mary M Mrs ◎ △ED4-5333
416 Hartman Annie E Mrs ◎ △ED2-9192
417 Under constn
420 Green Howell ◎ △ED3-4585
421 Jones Lubie B ◎ △ED4-4830
424 White Frank F ◎ △FR5-5743
427 **Apartments**
1 Vacant
2 Kelly Athens B ◎ △ED2-0642
3 Helms Ervin W △ED2-5598
4 Thomas Sarah Mrs
Street continued
428 Jenkins Cath C Mrs ◎ △ED2-4929
431 Morris Douglas M
432 Dellinger Carl J ◎ △FR7-2724
433 Wentz Sam J
435 Taylor Robt E △ED3-9387
437 Stegall Wm S △FR5-6286

35

WOODWARD AVENUE—From 2100 Hutchison av west bey Benson
Sou Ry crosses
Lucena begins
Edison begins
900 McCorkle Ruth T Mrs ◎ △FR5-3305
Vanderbilt rd intersects
1000 United Am Mtls Inc △ED3-3126
1006 Anch-Row Distributing Co fences △ED2-6171
Cool Roof of Char △ED2-6171
1008 Mut Distr Co wines △FR7-7796
1010 Vacant
1012 Vacant
1022 Mundy Mtr Lines △FR7-1621
Whitten av begins
1116 Allen Alf E
1120 Benson Helen Mrs △ED3-3398
1124 Pratt Sadie
Statesville av intersects
(Not open bet Statesville av and bey Benson)
Benson begins

32

WORTHINGTON AVENUE EAST (Dilworth)—From 1900 Boulevard southeast to Cumberland av
208 Pettigrew Peggy A △ED3-5923
210 Vacant
210½ Hedrick Howard △FR6-2622
212 Steele Martha H Mrs
215 Millen Clyde M △ED2-6576
216 Hyland Lois K Mrs ◎ △ED4-1389
217 Wilson Jack
220 Warren Grover H △FR5-6902
224-26 **Richburg Apartments**
224 Whitcomb Robt
224½ Duran Mary A Mrs
225 Vacant
225½ Vacant
226 Hall Joannah M Mrs △FR6-0644
226½ Waddell Saml B
228 Deese Annie M Mrs △FR5-1946
229 Cork Frank B ◎ △ED3-0938
230 Helms Vern jr
231 Parker Jas T
Cleveland av intersects
300 Hamrick Ray H ◎ △ED2-1023
304 Garris Bonnie M ◎ △FR6-7666
306 Vacant
308 Yount John C jr
311 Rockholt Chas G ◎ △ED3-3166
312 McKnight Moffatt M ◎ △FR6-8656
315 West Grady W △FR5-2824
316 Oakley John B ◎ △ED3-3698
319 Dail Elmer J △ED3-1772
320 Stringer Claude L △ED3-2444
321 Klouse Grier A ◎
325 Moyle Louise ◎ △ED4-9802
Williams Lauder B Mrs △FR6-1236
327 Walker Ralph H ◎ △FR6-9371
328 Sloan Myrtle △JA3-6990
329 Taylor Jos B ◎ △ED2-5661
Euclid av intersects
400 Shuman Dorcas W Mrs ◎ △FR5-1374
401 Austell Wm E ◎ △FR5-5030
404 Bartley Mary G Mrs ◎ △FR7-7011
405 Price Saml W ◎ △FR5-4833
406 Wallace I Lee △ED2-3462
408 Hayes Mamie S Mrs ◎ △ED2-2588
409 Helms Wm H ◎ △FR6-8241
412 Cathey Rosa T Mrs ◎ △ED2-0492
413 Jones Wm M △FR7-6657
414 Smith Clyde W △ED2-0492
416 Barton Ernest L real est △FR7-3895
Barton Max C real est
417 Alexander Leona H Mrs ◎ △FR5-3026
418 Pixler Jas A
420 Hollifield Connie B ◎ int dec △ED3-7457
421 Maggard G Kenneth
423 Couick David N
424 Smith Patricia △ED3-4938
425 Hedgecoe Frank J
428 Hedrich Wiley R
428½ Prevatt Duncan A
429 Vacant

34

Lynhurst av intersects
500 Brookey Wm D ◎ △ED3-9422
501 Hamilton Geo P ◎ real est △FR7-7530
504 Forbis Jude ◎ △FR5-3279
Forbis Grace E Mrs beauty shop
505 Phillips Vander R ◎ △ED2-4237
508 Zieverink Edw W ◎ △ED4-3951
509 Allen Jas F ◎ △ED2-6092
509½ Byrum Claude O
512 Powell Benj S ◎ △ED2-0832
515 Biggers Jas M jr ◎ △FR7-3166
516 Barker Annie C Mrs ◎ △ED3-6083
517 Underwood John L △ED4-6932
Fennison Saml D jr
520 Dermid Eddie F ◎ △ED3-3644
521 Neely Geo L
524 Sherrill Paul L Rev △FR6-3941
525 Neely Frank E ◎ △ED2-3700
528 Marshall Jonnie B Mrs ◎ △ED2-5936
531 Brown Luther D ◎ △ED4-7909
Patterson Robt M △ED4-7909
Winthrop av intersects
600 Bennick Robt H ◎ △ED2-3436
604 Isenhour M Virginia ◎ △FR7-4700
Summers Audrey M △FR7-4700
608 Hartsoe Carl F
612 Grier J Melville ◎ △FR5-2389
616 Alexander W Albert ◎ △ED4-1405
620 **Apartments**
1 Kitchens Janet R △ED4-2952
2 Kearns Bill
3 Cates Lois
4 Adams Barbara

HAYES NURSERY

"EVERYTHING THAT'S GOOD AND HARDY"

— Landscaping Service —

Tuckaseegee Road - R.D. 5, Box 402 - Tel. EXpress 9-1911

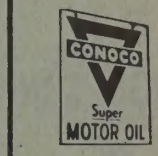

JORDAN-MORRIS DISTRIBUTING CO.

Wholesale Automotive, Garage and Service Station Supplies

620 ATANDO AVE.

TEL. EDison 3-0541

Nights and Holidays FRanklin 7-1700

(See Yellow Page 26)

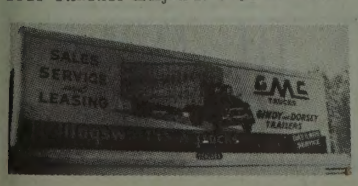

SALES and SERVICE

3027 N. Tryon St.
Tels. Office EDison 2-8195 -EDison 2-5014
Parts Dept. EDison 4-2281
Service Dept. FRanklin 6-1121

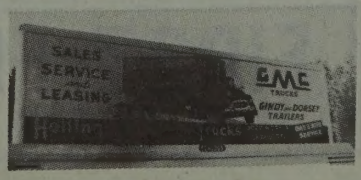

PAUL'S AUTO UPHOLSTERY CO.
FLOOR MATS
SEAT COVERS
CONVERTIBLE TOPS
621 W. Morehead St.
Tel. FRanklin 7-3687

A. V. BLANKENSHIP
CIVIL ENGINEER
Municipal Improvements — Land Surveys
117 E. 3d ST., 3d FLOOR PHONE FRanklin 5-1469

WORTHINGTON AV E (Dilworth)—Contd
Street continued
624 Rogers Worth B ◎ △FR5-4097
624½ White Peggy Y △ED4-3385
628 Rucker Wm M ◎ △ED2-8801
Springdale av intersects
700 Black Martin L ◎ △ED3-1596
701 Mitchell Howard O ◎ △ED4-0945
704 Alexander Mamie D Mrs △ED2-4693
705 Place Jefferson M ◎ mfrs agt △FR6-6596
708 Darsey Henry F ◎ △ED3-1819
709 Moser J Ray △FR6-0289
712 Willis Margt H ◎ △ED2-4385
715 Brooks Jesse L △ED2-8221
716 McMakin Wm S ◎ △ED3-3848
719 Babb Jas G △ED3-8177
720 Cothren Geo T △FR5-4153
723 Vacant
724 Wearn Geo A ◎ △JA3-2070
725 Garrison Ottilie L Mrs ◎ △ED2-0066
728 Talley Henry A △ED4-8025
729 Norteman Augusta M Mrs △FR5-8229
729½ Pierce Addie G △FR6-5243
Lenox av intersects
800 Scoggins Carl B ◎ monuments △ED4-2269
801 Cleaver Howard W △ED2-3255
804 Baker Howard E ◎ △ED2-1883
805 Butner Maude P Mrs ◎ △ED2-1336
Wall Oscar A △ED3-4949
808 Wolfe J Lester ◎ △ED2-5234
809 Hubbard Stanley B ◎ △ED3-4169
812 Blanchard S Elaine △FR6-4004
812½ Hirn Alma C Mrs ◎ △FR5-4296
815 Brem Margt M Mrs ◎ △ED2-6734
816 Marple Roy C △ED4-7917
819 Gatlin Lewis C △FR7-1397
820 Triplett Annie E Mrs ◎ △ED2-7268
823 Hart Isabelle E Mrs ◎ △ED2-8000
824 Williams Nellie E ◎ △ED2-0385
825 Vogler John T ◎ △ED4-7910
828 Harlan Frank E ◎ △ED2-7801
829 Capper Jos △ED3-4548
Avondale av intersects
900 Burkholder Edna R Mrs ◎ bdg △ED4-4131
901 Blanton Bascom B △ED2-1097
906 Tredenick Ruby R Mrs ◎ △FR5-5154
907 Myers W Marvin ◎ △ED3-2674
910 Mitchiner Thos J ◎ △ED4-2876
911 Whisnant Chas L ◎ △ED2-4737

38
Dilworth rd W intersects
1012 Whitehead Henry jr △ED4-3003
1014 Parlier Wm C ◎ △ED4-5676
1016 Faggart Carrie M Mrs ◎ △ED2-7447
1021 Collins Jas F △ED2-2870
1022 Hatch E Madeline △FR6-8644
Ewing av intersects
1100 McCulloch Lenore T Mrs ◎ △ED3-3828
1106 Supero Rosa R Mrs ◎ △ED2-6745
1110 Quinn J Leland jr △FR6-1495
1111 Fowler Ethel H Mrs ◎ △ED4-5969
1112 Vacant
1115 Morris Seph
1118 McLean Chas E △ED2-2095
1120 Choate Herman C ◎ △FR5-5453
Dilworth rd E intersects
1211 Farr Wm A jr ◎ △ED3-6526
1215 Meyer Geo M jr ◎ surveyor △ED3-5884
1216 Fink Myrtle V ◎ △ED4-5798
1218 Vacant
1219 Boles Erven F ◎ △FR5-5370
1223 Cook Dwight M ◎ △FR7-1748
1224 Chumley Jos C △FR5-3670
1227 Hoyle Helen R ◎ △ED2-4214
1230 Brooks R Clifton ◎ △FR5-7454
1231 Hutchison Fred W ◎ △FR6-5081
1234 Vacant
1235 Smith Margt H Mrs ◎ △ED3-4752
1238 Smith Clarence C ◎ △FR6-5291
1239 Hondros Peter J ◎ △ED4-5782
Charlotte rd intersects
(Not open bet Charlotte dr and Floral av)
Floral av intersects
1500 Holland Jessie C Mrs ◎ △ED4-0887
1501 Whisnant Robt E △ED2-2293
1504 Williamson Chas R ◎ △ED4-3949
1505 Todd B Odell ◎ △ED3-1666
1508 Davis Lucille S Mrs ◎ △ED4-4923
1509 Hayes Eug M ◎ △ED3-4846
1512 Marley Saml J ◎ △ED2-3621
1513 Moody Glen B ◎ △ED2-0206
1516 Lewis Ira O ◎ △ED2-3597
1517 Perry Ralph H ◎ △ED4-7073
1519 Moore Henry B △FR5-5298
1520 Bassett John S ◎ △ED4-6768
1524 Phillips Furman G ◎ △FR6-0238
1525 Massi Jos V △FR7-4215
1529 Bishop Frank T ◎ △FR5-7086
1530 Atwell Leonard C ◎ △ED4-3660
1534 Hayes J Hoyt ◎ △FR6-9971
1540 Malis Chris ◎ △ED3-1508
Cumberland av intersects

17
WORTHINGTON AVENUE WEST (Wilmore) —From 1700 Camden rd northwest
101 Nebel Knitting Co hosiery mfrs △ED3-3151
106 Robinson Martha B Mrs
108 Wood Benj P
110 Stansell Lunie W
112 Vacant
114 McGee Jas P
118 McClung Joe L
122 Small Connie Mrs
126 Consolidated Pntrs Inc △ED2-7789
Hawkins intersects
200-08 Industrial Dyeing Corp of N C △ED2-3685
201-03 Berry W H Co elec sup △ED2-4821
205 Morningstar Nicol Inc tex starches △FR6-3977
Paisley Products Inc adhesives △FR6-3977
207 Sou Oxygen Co △FR7-2964
209 Tryon Repr Serv hsehold appls △ED2-8670
211 Queen City Prod Co Inc △FR7-5414
219 Atlantic Sup Co of Char N C Inc tex machy △ED2-7169
222-30 Caro Foods Inc △ED3-9816
305 Caro Foods Inc (stge)
307 Morgan Fixture Co store fixtures △ED2-7237
308 Moore Marvin W △ED2-2045
311 Lee Constn Co contrs △ED3-7168
Lee Eng Corp △ED3-7168
315-17 Contractors Serv Inc contrs sups △ED2-3194
S Tryon intersects
Jefferson ends
409 Richardson Marvin F
413 McCullough Geo W △ED2-4611
417 Noblett Frank E
419 Browne Hilda D Mrs △ED4-0761
Cliffwood pl intersects
502 **Apartments**
1 Bowling Mack L jr
2 Stewart Braston B
Street continued
510 Willingham Grady P
510½ Huffling Francis M △FR6-0647
512 Barton David R
516 Vacant
518 Jolly Gale H Mrs △FR6-4188
520 Williams E P jr
522 Pope Arth D jr △FR7-3410
Wood Dale ter begins

21
WREN—South ½ blk to 2000 Isom, 1 west of Suttle av
2004 Ledbetter Vernon M △ED4-4969
2008 Caudle Thos J jr
2012 Whitley Effie L △ED4-7310
2013 Scrange Minnie C Mrs
2016 Mills Fred △FR6-2032
2017 Evans Robt L
2020 Vacant
Isom intersects

106
WRENWOOD LANE—From 2235 Vernon dr northeast end, 1 east of Wendover rd
101 Rawlins Geo S ◎ △ED2-0455

40
WRISTON PLACE—From 2816 Dorchester pl southeast to Marsh rd
707 McKinney Eug B pntr contr △ED3-9703
708 King Dorothy K Mrs △FR6-5285
715 Kaleel Wm ◎ △FR5-1238
716 Brown Jas A ◎ △ED3-2036
721 Long Rufus A ◎ △FR5-6884
722 Berkland Edw M ◎ △FR7-3573
727 Hamilton Robt L ◎ △ED2-7030
728 Baker Chas E △FR5-8024
733 Herrell Bennie R ◎ △FR6-6028
734 Pitman Wm B ◎ △FR5-7141
739 King John J ◎ △FR5-1691
740 Vacant
745 Curlee J Clayton ◎ △FR7-2005
748 Hodges Sidney B ◎ △ED4-3334
751 Moose Thos C jr ◎ △FR6-3213
754 Yeary Herbert ◎ △ED4-0574
757 White Danl A jr △ED4-7315
760 Bair Arza E ◎ △ED4-4804
763 Harmon Ben L ◎ △FR6-0040
Sedgefield rd intersects
814 Garrison Wm H ◎ △ED4-9516
817 Linker Z Vance ◎
822 Hardy Paul C ◎ △FR7-5178
823 Proctor John S ◎ △FR6-5193
829 Vacant
830 Johnson John N ◎ △FR6-4796
835 Hoover Walter L jr ◎ mfrs agt △FR6-5241
838 Escott Everett ◎ △FR5-3704
841 Bragg R Chas ◎ △FR6-5849
846 Jarrell Wm G ◎ △FR5-6613
847 Moore C Dwight ◎ △FR6-4723
853 Primm Joe M ◎ △FR6-4337

81
WYNMORE PLACE—From 2400 Dickens av northeast to dead end
3100 Allison Geo F ◎ △EX9-0059
3101 Settlemyre Geo A ◎ △EX9-1263
3104 Caulder Bobby ◎ △EX9-0140
3107 Atkinson Fred W jr △EX9-8907
3110 Vacant
Dickens av intersects

94
YADKIN AVENUE (North Charlotte)—From Parkwood av north to Charles, 1 east of N Davidson
E 24th intersects
2100 Ross Oren R ◎ △FR5-6828
2101 Ennis Wm A jr ◎ △FR7-1834
2105 Meggs T Carl ◎ △ED3-4676
2108 Wooten Hattie R Mrs ◎ △FR5-6424
2109 Quick Zack O ◎ △FR5-7186
2112 Knight Mendell L ◎ △FR5-1558
2115 Newell Dallas E
2116 Baker Chas B ◎ △FR5-8776
2117 Swett Jack C ◎ △FR6-5312
2121 Vacant
2122 Caldwell David F ◎ △FR6-6249
2125 North Stanley P
E 25th intersects
2200 Philmon Ernest D ◎ △FR6-2086
2201 Bagwell Wm C ◎ △ED3-5915
2205 Pressley C Roscoe ◎ △ED3-9129
2208 Starnes Jas A ◎ △FR5-8521
2209 Horne Alton J ◎ △ED2-3907
2212 Mauney Sidney W ◎ △FR6-1376
2215 Chandler Ray
2216 Bell Quentin N
2217 Helms Chas ◎ △FR7-1267
2221 Wallace Woodrow ◎ △FR6-4177
2222 Yates Grace T Mrs ◎ △FR5-1573
2225 Smith Lindsay M ◎ △FR5-0162
E 26th intersects
2501 Hartsell Emmett G ◎ △ED4-4555
2507 Moore W Leo ◎ △ED4-2198
2511 Vanderburg Jas L ◎ △ED4-6538
2512 Scercy Wm E Rev ◎ △ED2-7215
2517 Stone Lottie N Mrs ◎ △ED4-9021
2520 Moore Clyde E △FR5-6332
E 27th intersects
E 28th intersects
2617 Vacant
2621 Light of The World Holiness Ch The
Wesley av intersects
Charles av intersects

F. N. THOMPSON INC.
ASSOCIATED GENERAL CONTRACTORS OF AMERICA
General Contractors
Clanton Road
Tel. JAckson 3-0515

FIRST FEDERAL SAVINGS & LOAN ASSOCIATION
MEMBER OF FEDERAL SAVINGS & LOAN INSURANCE CORPORATION
225 S. TRYON ST. EDison 3-8401
SAVINGS LOANS ASSETS $24,000,000.

ELAM electric company, inc.
ELECTRICAL CONTRACTORS
114 North Myers St. RESIDENTIAL — COMMERCIAL Phone EDison 4-7269

40

YALE PLACE—From 3200 Park rd east, 1 south of Princeton av
1101 Oliver Peter M jr ◎ △JA3-2838
1115 Anderson John R ◎ △FR6-8955
1121 Deal Julian L ◎ △JA3-6192
1126 Sherrill Mary W Mrs ◎ △JA3-4646
1127 White John E jr ◎ △JA3-1696
1132 Burke Wayne H ◎ △JA3-2523
1133 Day Harry W jr ◎ △JA3-3817
1138 VanEvery David H ◎ △JA3-0595
1139 Hudson Horentious B ◎△JA3-6673
1200 Morris John W jr ◎△JA3-1204
1201 Crowther Norman B ◎ △JA3-5690
1208 Kirby Robin S jr ◎△JA3-0104
1209 Nixon Ray C ◎ △FR5-6105
1214 Hardwick T Chandler ◎ △JA3-7184
1215 Boatwright Mary G Mrs ◎ △JA3-2895
1220 Williams H McGinnis ◎ △JA3-6408
1221 Coursey J Thos ◎ △JA3-6403
1226 Mortensen Raymond K △JA3-1071
1227 Dewey Chas A jr ◎△JA3-2295
1232 Hirst David jr ◎ △JA3-3243
1233 Vacant
1238 Farris Arth M ◎ △JA3-5145
1239 Annas E Miles ◎ △JA3-3678
Idlewood cir intersects

51

YORK (Hoskins)—From 500 Lakewood av west to Lander, 1 south of Lennox
3415 Vacant
3417 Fisher David E
3421 Meneratti Frances
3428 Hall Mabel R Mrs ◎ △ED4-1709
3437 Gibson Baylor D △ED4-6929
Gibson Quincy B Mrs ◎
Lander intersects

75

YORK AVENUE—From 4330 York rd southeast, 4 southwest of Peterson dr
— Carothers Sammie ◎
— Wideman Joe jr ◎ △JA3-5040
York rd intersects
— Jones Wm P
— Springs Herman
— Jacobs Ezel ◎△JA3-0572
— Davis Robt L ◎
— Brown Melvin ◎
— Nash Willie
— Grier Dose ◎
— Thanderburke Hazel
— Springs Herman
— Nolley Troy
— Steele Floyd ◎
— Roseboro Will ◎ △ED2-1659
York rd begins
— Wallace Isaiah ◎
— Bowles Weldon ◎
— Wallace Walter
— Walker Willie A ◎
Macie intersects
— Watts Jas H jr ◎
— Price Willie ◎
— Wallace Robt
Chalmers ends
— McCollie Julia J Mrs ◎ △JA3-0188
— Weathers Ardrey ◎ △JA3-1411
— Stitt Jas
— Blackwell Estelle Mrs ◎ △FR6-4194
— Moore Zuella B Mrs ◎ △JA3-2437
— Bell Viola L Mrs ◎ △JA3-3181
Old York rd intersects

79

YORK ROAD—A continuation of S Tryon
3206 Smith Crown Serv △JA3-9945
3250 Doggett's Country Store gros △FR7-9337
3304 Harris Chas △JA3-4162
3312 Barnette Harvey A ◎ △JA3-6774
3316 Harris Marshall ◎ △ED4-6233

107

— York Rd Texaco Serv gas sta △JA3-3021
— Doggett's Country Store gros △FR7-9337
Clanton rd intersects
— Hudson Leonard J
— Wallace Lloyd T △FR6-3227
— Starnes Huber O ◎ △JA3-6752
Blairhill rd begins
— Little's Trailer Ct △ED3-3985
— Frye Maude M Mrs ◎
Yorkshire dr intersects
3811 Neely Woodrow W ◎
Baxter rd begins
3920 Marton's Mkt △JA3-9994
Currie's Beauty-Ette △JA3-2488
Freedland la begins
4000 Frick Dewey A ◎ △ED4-7890
Frick D A Plmb Co △JA3-1201
4001 Clanton Mem Presby Ch
4014 Ledford Zeb jr ◎△JA3-5573
4017 Hirschberg Jas ◎
4020 Smith Wilbur C ◎△JA3-2855
— Gregory Carl W ◎ △JA3-0282
4026 Kemp Robt B jr ◎ △JA3-4533
Cama intersects
4101 Henson Lloyd J ◎ △JA3-0257
4109 Stikeleather Louis O ◎ △JA3-4759
4113 Swann Robt L
4116 Stewart Frank P jr ◎ △JA3-2090
4117 Vacant
4125 Vacant
4127 Miller Robt E
4132 Geer Garner L ◎
4136 Lee Howard M ◎
4144 Morton Wm H ◎ △JA3-4120
Peterson intersects
4200 Stewart Albert E ◎
4201 Furr Gilbert B ◎ △JA3-6392
4207 Whitaker Broadus J jr △JA3-3217
4208 Hunsucker Chas H jr ◎ △JA3-6276
4214 Campbell Norman ◎
4215 Vacant
4219 Smith Edw H jr ◎
— Tad's Used Cars & Truck
Orchard cir begins
— McGinnis H Ernest ◎ △JA3-2134
— Ern-Ell Grill restr △JA3-9913
— Goforth's Used Parts auto parts △JA3-5840
4310 Pete's Bait & Tackle Shop △JA3-9935
4330 Blankenship Bros rd contrs △JA3-2626
Julia av begins
4414 Oasis The night club △FR5-0179
Old York rd ends
— Pate's Serv Sta
— Pate Fred
— Boyter Olive E Mrs ◎ drsmkr △JA3-0130
— Roddey Sidney H ◎ △JA3-3849
— Smith Lester C △JA3-2654
— Hager Olvin C ◎ △JA3-2550
— Hager's Cabt Shop
— Prevatt Jas D jr ◎ △JA3-5348
— Prevatt Anna W Mrs ◎ △JA3-3053
— Hodge J Harold ◎ △JA3-1803
— McGinnis Howell A bldg contd △JA3-2735
— Baker Jas L jr ◎△JA3-0843
— Murphy Claude L ◎ △JA3-5475
— Phillips B Leonard jr
— Brice Chas B ◎ △JA3-3161
— Phillips Bascom L ◎ △JA3-6029
— McConnell Lucy Mrs △FR5-2911
— Elliott's Super Mkr △FR3-5461
— Baker Jas L jr ◎ △JA3-0843
— Long Ada M Mrs ◎ △JA3-6983
— Daniels Roy C △FR7-5226
— Kenley Walter C ◎ △JA3-1910
— York Rd Cash Gro △JA3-1301
— Potts' Hdw & Feed Co △JA3-3391
— Kenley's Sinclair Serv gas sta
— Kenley Walter C
— Beaty Esso Sericenter △JA3-2197
— B&N Meat Mkr △JA3-4606
— Nivens Elred T ◎ △JA3-4606
9322 Neal G Eug ◎
9344 VanGundy Robt E ◎ △JA3-2148
— Potts Banks M ◎ △JA3-2259
— Bullock's Gro △FR5-0570
— Bullock Wm G

75

YORKMONT ROAD—From York rd south, 1 southwest of Academy rd
— Grier Jess A ◎ △JA3-5911
— Grier's Slip Cover & Uphol Co △JA3-5911
103 Stike's Clns △JA3-4021
200 Furr Ray W ◎ landscaping △JA3-3711
206 Vassey Jas A ◎ △JA3-5323
214 Prutnick Walter V ◎ △JA3-4660
Southwold intersects
314 Brookshire Eliz C Mrs ◎ △ED4-8913
Slaton rd begins
400 Fowler John H jr ◎ △JA3-6885
416 Stuart Paul E ◎△JA3-5823
Radford dr begins
— West Machinery
— Mullis Barber Shop
— Nations Radio & T V Reprs △JA3-0920
— Wilson Cleve

107

YORKSHIRE DRIVE—From 3727 Ellenwood pl northwest, 1 northeast of Freeland la
Ellenwood pl intersects
307 Stroup Ernest ◎ △JA3-1357
310 Barnes Clyde E ◎ △JA3-2502
311 Yaw Addie Mrs ◎ △JA3-1603
315 Sigmon Harold L ◎ △JA3-6195
316 Harris Chas N ◎ △JA3-1571
319 Dutch Henry S jr ◎ △JA3-2056
320 Dwiggins Loa K ◎△JA3-2761
323 Alexander Henry G ◎ △JA3-5744
324 Hartman Guy B ◎△JA3-3347
329 Hadwin W Don ◎ △JA3-0243
330 Clark Clifford S jr ◎ △JA3-0591
335 Eller Frank B jr ◎
336 McNeely Wm L ◎ △JA3-1101
York rd intersects

79

YOUNGBLOOD—From 200 Fairwood southwest, 1 east of S Tryon
2904 DuKay Co The machy △FR6-0891

14

YOUNGS ALLEY (Brooklyn)—From 515 S Davidson southeast
608 Gleaton Pearline G Mrs
610 Hinton Jas L
612 Woods Geo
613 Steele C Blease
614 Smith Zella Mrs △ED4-0189
616 Watts Fred N △ED4-8494
617 Roland Janie Mrs
619 Wine Pearl Mrs
621 McVay Perry E
623 McVay Anna Mrs
S Alexander intersects

57

YUKON (Thomasboro)—From 230 Faith south to Glenwood rd
302 McCall Wm F ◎ △EX9-1235
307 Brown Minnie Mrs ◎
315 Kelly Nattie Mrs ◎ △EX9-1936
319 Skipper Azey

51

ZANGWELL AVENUE (Hoskins)—
Stewart Creek crosses
Hilton ends

27

ZEBULON AVENUE—From 2700 Rozzells Ferry rd north and west to Judson av, 1 west of Stewart Creek Bridge
2700 McIver Gary C
2702 Blanchard Louise Mrs
2704 Ellis Sadie G
2706 Manus Maude Mrs △FR5-4118
2709 Terry Herman O △ED4-7782
2711 Belk L A
2715 Irwin Dollie H △FR5-4995
2717 Bryant Pauline C Mrs △FR7-6666
2725 Freeman Jas P
2727 Hicks Edna H Mrs △FR5-8128
2729 Faires Dorothy J Mrs △ED4-5962
2731 Knight Lewis J
2739 Honeycutt Chas B △ED4-4405
2741 Hollifield Marie H Mrs
2743 Bell Manuel E
2744 Purdue Buck
2745 Merrell Belle W Mrs △ED4-3043
2746 Trull Vander C
2748 Hartsell Naida T Mrs
2750 Ludwig Earl W △FR7-1937

PIERCE TILE & MARBLE CO.
CHAS. L. PIERCE
CERAMIC TILE
MARBLE CONTRACTORS
2641 Roslyn Ave.
Tel. FRanklin 6-2232
P.O. Box 8103

ADA'S FLORIST
• • •
Everything In Flowers
• • •
Gifts For All Occasions
Day Phone EXpress 9-7942
Night Phone EXpress 9-9083
• • •
3000 Wilkinson Blvd.

P. C. GODFREY, INC.
PLUMBING and HEATING CONTRACTORS
FRIGIDAIRE AIR CONDITIONING AND APPLIANCES
RESIDENTIAL COMMERCIAL
1816 ROZZELL'S FERRY RD. EDison 4-8605

CREECH
Motorcycle
Co., Inc.

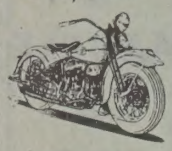

Motorcycles
Motor Scooters
Outboard
Motors
Marine Supplies
Boats

SALES and SERVICE

Telephone
EDison 2-7675
Service Dept.
Tel.
FRanklin 7-4238

201 W.
MOREHEAD
STREET

HOTEL CHARLOTTE
"The Carolinas' Largest and Finest Hotel"
"The Pine Room" — Charlotte's Most Popular Restaurant
BED ROOMS AND RESTAURANTS COMPLETELY AIR CONDITIONED

ZEBULON AV—Contd

2751 Dagenhart Margt Mrs ΔED2-8431
2752 Walker Maggie D Mrs ΔFR5-3080
2753 Moffatt Danl H ΔFR5-1303
2754 Maye Helen Mrs
2755 Johnson Jas L
2756 McCullough Chas W
2757 Johnson Marguerite Mrs
2758 Hamrich Billy
2759 Foster Bobby G
2760 Godwin Patsy T Mrs
2761 Moss Aletha M Mrs
2762 Wood Chas C
2763 Haley Wm C
2765 Drake Larry B
2767 Rae Malcolm M ΔFR6-2134
2769 Broome Cora M Mrs ΔFR7-7040
2800 Archer David J ΔFR6-5170
2801 Youngblood Mary C Mrs ΔFR5-1152
2802 Reavis Anna W Mrs
2803 Russell Jess J
2804 Dorsey Mary P Mrs
2805 Retera Abr W
2806 Lawing Ronald L
2807 Sherrin Carrol J
2809 McMillan Reeves C ΔFR6-2209
2810 Lawing Lillie E Mrs ΔFR5-3447
2811 Peeler Edna A Mrs ΔFR7-4941
2812 Long Jerry T
2814 Hurd Edgar
2816 Ramsey Barbara Mrs
2817 Shackleford Callie M Mrs ΔFR5-4019
2818 Bergin Ann M Mrs
2819 Garris Billy J
2820 Rice Saml T
2821 Phillips Donald J
2823 Wike Helen L Mrs
2824 Thomas Perry
2826 McLean Ann E Mrs
2828 McGuffy Wm A
2829 Whitworth Dallas F
2830 Hucks Jimmy
2831 Vacant
2833 James Nell M Mrs
2834 Braddy Andrew B
2835 Winkler Leroy A jr
2836 Hagler Virginia C Mrs
2838 Vacant
2840 Jenkins Seaborn T
2842 Russell Inez A Mrs ΔFR6-0924
2844 Swain Gertie Mrs
Judson av intersects

40A

ZEPHYR LANE—From 4631 Fairbluff pl west, 1 south Woodlawn rd

15

ZERO COURT—From 311 Dunbar southwest ½ blk

MINCEY
FURNITURE
COMPANY
INC.

Mrs. Ruby B.
Ray, Pres.

★

FURNITURE
Dependable
Home
Furnishings

★

Tel.
EDison
3-6892

3200
N. Caldwell
CHARLOTTE
N. C.

Carrier
Air Conditioning

ENGINEERING
AIR CONDITIONING — HEATING
INC. LICENSED CONTRACTORS — ENGINEERS
3104 OLD PINEVILLE RD. JAckson 3-3525

Carrier
Air Conditioning

Typical Questions

Your City Directory
Will Answer

ABOUT AN INDIVIDUAL

How does he spell his name?
What is his middle initial?

Is he married? What is his wife's name?

Where does he live?

Does he own his home or rent?

Has he a telephone?

Who are his neighbors?

What does he do for a living?

Where does he work?

Is he the "head of the house" or a resident?

Does he own a business? Is he a member or officer?

Who else is in the same business or profession?

Is the woman single, married or a widow?

ABOUT YOUR CITY

What is the city's history?

What are the latest population figures?

What is the latest statistical and general civic information?

What are the leading industries and activities of the city?

What are the names and locations of the schools?

What are the churches and where located?

Who are the pastors of the churches?

What are the locations of the hospitals, homes and asylums?

ABOUT A LOCALITY

How is the quickest way to get there?

Who lives at a given address?

Is there a telephone at the address or nearby?

What is the character of the neighborhood?

Is it a "home-owners" section?

What is the nearest street corner?

What is the nearest store, church, school, garage, shopping center, parking lot, etc.?

Where are the public and office buildings?

If it is a business location, what business?

If an office building, what firms or professional people are in what rooms?

ABOUT A BUSINESS CONCERN

What is the nature of the business?

What is the correct name and address?

Is it a Proprietorship, Partnership or Corporation?

Who are the partners, owners, or officers?

Who else in same or similar lines?

THE CITY DIRECTORY

represents the City and its institutions in every corner of these United States

---

ARE YOU PROPERLY REPRESENTED IN IT?

The Classified portion catalogues the professions and goods handled here

ARE YOU LISTED UNDER YOUR PROPER HEADING SO THE PROSPECTIVE BUYER CAN FIND YOU?

"Think It Over"

HILL'S
CHARLOTTE
NUMERICAL TELEPHONE DIRECTORY
INCLUDING HOSKINS AND THOMASBORO

1958

Copyright, 1958, by Hill Directory Co., Inc.

Due to the necessity of frequently changing telephone numbers assigned to users, we suggest that you verify this information by referring to your local telephone book to see if any changes have been made since this Directory was compiled.

DISON EXCHANGE

1-116 Morris & Barnes
1-761 Morehead Bowling Center
1-468 Kline S M
2-002 White S H
2-004 Heath E J
2-007 Myers J H
2-008 Suggs E W
2-009 Miller J S
2-010 Kiker J H
2-011 Byers E E
2-012 Hoover W C
2-015 Ford L O
2-016 Morrison R H
2-017 Williams J F
2-018 King L E
2-019 Cannon F B
2-020 Broome O M
2-021 McGee E H
2-023 Wolfe L N
2-024 Ledbetter J F
2-026 Parnell E F
2-027 Preslar B F
2-028 Thornhill A J
2-030 Benton J A
2-032 Tubel B G
2-033 St John B U
2-035 Sinack R M
2-038 Canada Dry Btlg
2-039 Carter J L
2-040 Mickens Kim
2-041 Grady L V
2-042 Randall M A
2-044 Stuart M E
2-045 Kokenes Bessie
2-046 Graham R H
2-047 Dellinger M S
2-049 Blankenship R W
2-050 Sklare Arth.
2-051 Comfort Mattress
2-052 Hutchinson R S
2-053 Harkey M E
2-054 Baker M C
2-055 Sloan G R
Brown Baxter
2-056 Aberly R D
2-057 Greene H R
2-059 Selby Wm E
2-060 Prause J J
2-061 Shanklin L T
2-062 Harrison Wm J
Robinson J M
2-063 Stewart C G
2-064 Lamb K S
2-065 Tucker Julia
2-0066 Garrison O L
2-0067 Cates A C
2-0069 Perry J L
2-0070 Smith Book Store
2-0071 Beaver F M Rev
2-0072 Isenhour R A
2-0074 Crosby Chas
2-0075 Hightower J P
2-0076 Duvall H M
2-0077 Armstrong Benny
2-0078 Johnson J A
2-0080 Rood A E
2-0081 Shannonhouse F M
2-0082 Wilkinson E H
2-0083 Graves D R
2-0084 Sloop W W
2-0085 Jones R E
2-0086 Brummell V A
2-0087 Chaney J A
2-0090 Watson C J
2-0093 Knox J L
2-0094 Evons W K
2-0095 Gabriel R A
2-0096 Blackmon J R
2-0097 King E C
2-0100 Pickup E D
2-0101 Simpson Chas
2-0102 Baron John
2-0104 Wilmore Nursery Sch
Castles E R
2-0105 Torrence M E
2-0106 Schaut J W
2-0107 Ellison M N
2-0108 Shortlidge R F
2-0109 Morton J J
2-0110 Kendall Bag & Drum
2-0111 McMurray Annie
2-0112 Corley W R
2-0113 Gray J T
2-0115 Clyburn J C
2-0116 Sloan C C
2-0118 Little B M
2-0120 Ives C L
2-0121 Spencer B D
2-0125 Hunsuck C I
2-0126 Potter N N
2-0127 Trescot J H
2-0128 Benfield R C
2-0130 Deese E B
2-0132 Welsh B M
2-0133 Smith C T
2-0134 Alexander A S
2-0136 Mullis Wm R
2-0137 Codyre J J
2-0140 Bland M C
2-0141 Cochrane J H
2-0142 Beaty J T Mach
2-0143 City Housing Authority
2-0144 Bechtold A L
2-0145 Lucas C C
2-0146 Reavis M D
2-0147 Brown A R
2-0148 Leebrick O L
2-0149 Mesrobian Ralfe
2-0152 Wylie J L
2-0153 Booker R M
2-0155 Ranson Johnnie
2-0156 Steven W S
2-0158 Driscoll M H
2-0159 Green J D
2-0160 Boggs W C
2-0161 McAuley F M
2-0162 Carpenter C C
2-0163 Christopher Ruth
2-0164 Teat J W
2-0165 Bradshaw F W
2-0166 Hatcher J C
2-0167 Finley J R
Morrison Jack
2-0168 Ramsey E B
2-0169 Holmes O H
2-0172 Dillinger K P
2-0175 Ivey J B
2-0176 Preston R S
2-0177 St John's Studio
2-0178 Hutchins J T
2-0180 Guthrie C L
2-0181 Deal P G
2-0182 Yondle T R
2-0183 Jessup C S
2-0186 Hutchinson J A
2-0187 Roberts B H
2-0188 Johnson C W
2-0189 Story E L
2-0191 Frank's Loan Ofc
2-0192 Welch C R
2-0193 Smith J H
2-0194 Horne G R
2-0195 McCarn Henry
2-0197 Taylor G M
2-0198 Elliott A E
2-0200 Roberts O R
2-0202 Scholtz W W
2-0203 Kelbaugh L S & Son Wldg Shop
2-0204 Canteen Serv
2-0205 Goode T B
2-0206 Moody G B
2-0207 Phifer Edgar
2-0208 Straiton J T
2-0209 McGowan M L
2-0212 Zeigler N S
2-0213 Hargett A B
2-0214 McCorkle J H
2-0215 Baskerville-Howell Co
2-0216 McGee F L
2-0218 Wiggins E C
2-0220 Sechrest M E
2-0224 Russell Serv Sta
2-0225 Kimbrell M R
2-0226 Edwards W M
2-0227 Kallam G H
2-0228 Teal W F
2-0230 Carr V L
2-0231 Roper B S
2-0232 Branson W T Htg
2-0233 Neeley Wm C
2-0234 Hovis Frank
2-0236 Patteron Edw
2-0238 Franklins Tom
2-0239 Darracott Minnie
2-0240 Jones J E
2-0242 Western & Sou Life Ins
2-0243 Morrison Anna
2-0244 McKee H L
2-0245 Beane J D
2-0247 Smith A K
2-0248 Locke Edw
2-0251 Warren N A
2-0252 Gribble E W
2-0253 Conder L Y
2-0256 Potter F J
2-0257 Harris Curtis
2-0258 Barnes H J
2-0260 Nesbitt J H
2-0261 Alexander J M
2-0262 Crist J L
2-0263 Joy A W
2-0266 Collins B F
2-0267 Clontz G H
2-0268 Wood Frank
2-0269 Leventis P J
2-0270 Goodwin C L
2-0271 Beaty B W
2-0273 Gill Saml
2-0274 Webb O G
2-0279 Wilson A J
2-0280 Haar H J
2-0281 Walters L M
2-0284 Howard M N
2-0285 Salvation Army
2-0286 Rayborn C H
2-0287 Blythe S L
2-0289 Donaldson W W
2-0290 Dixon W J
2-0291 Alexander Hattie
2-0292 Neilson A J
2-0295 Byrd O G
2-0298 Benjamin Elec
2-0300 Moreland W H
2-0301 Hoppe W T
2-0303 Moffitt C B
2-0304 Byers S H
2-0305 Gilliam W M
2-0306 Reid Packing
2-0308 Parker A L
2-0309 Starnes A M
2-0310 Blackman Fred
2-0317 Neu E C
2-0318 Verna P J
2-0321 Scruggs D C
2-0323 Jordan B B
2-0324 Brown R O
Little W H
2-0325 Munroe H S
2-0327 Cuthbertson G A
2-0330 Austin C J
2-0331 Blakeney W A
2-0332 Worrell Wm F
2-0335 Griffin & Halder Auto
2-0336 Teal L R
2-0338 Bickley J E
2-0339 Lake R H
2-0341 Snyder C B
2-0342 Austin J H
2-0344 Ross T M
2-0347 Wells H A
2-0348 Allen C C
2-0349 Hill Don
2-0350 Davis J L
2-0351 Izzard Chas
2-0354 Hovis M L
2-0356 Sawyer F A
2-0357 Manhattan
2-0358 Ledford L G
Farris R S
2-0359 Stone L H
2-0360 Ziglar J D
2-0363 Shumate E E
2-0364 Alexander B G
2-0365 Brown W L
2-0366 Love J T
2-0367 Little H D
2-0368 Colvert W A
2-0370 Starnes R H
2-0371 Smith F C
2-0372 Hopkins P G
2-0375 Elliott J A
2-0376 VanOpstall J E
2-0377 Crabtree J S
2-0378 Fisher H E
2-0379 Parrish E V
2-0383 Dixie Wood Preservers & Exterminators
Beckworth S M

EDISON EXCHANGE—
Contd
2-0386 Myers M S
2-0388 Felts J R
2-0389 Lowe Wm G
2-0391 Poole J M
2-0393 Robinson R N
2-0394 Hancock Thos
2-0396 Williamson H L
2-0400 Hanline A B
Hanline C J
2-0401 Stallings Virginia
2-0403 Dickson Maurice
2-0404 Martin A S
2-0406 Kompe V M
2-0407 Cunningham Whol
2-0408 Thomson W P
2-0409 Stubbs W F
2-0410 Hines Bert
2-0412 Plmbs & Pipe-fitters Local Union No 96
2-0413 Huneycutt D R
2-0415 Conder J W
2-0417 Ramseur Dorothy
2-0418 Charlotte Day Nursery
2-0419 Sutts J L
2-0421 Oliver J E
2-0423 Randolph Jack
2-0424 Selwyn Av Presby Ch
2-0425 Holston J E
2-0427 Rowell N K
2-0428 Haynes F K
2-0429 Munsell F A
2-0431 Knight R L
2-0432 Gallagher C T
2-0434 Kennedy R M
2-0437 LeStourgeon Distributing
2-0438 Cutter J H
2-0439 Clewis M W
2-0440 Outen T H
2-0441 White Elmore
2-0442 Sieburg G J
2-0443 Thompson S R
2-0444 Pardallis J G
2-0446 Scott H L
2-0448 Word I T
2-0449 Holbrook S P
2-0450 Rosenblatt J L
2-0452 Williams E L
2-0454 Anton Thiano
2-0455 Rawlins G S
2-0456 Hopkins A E
Frazier J G
2-0457 Sloan F H
2-0459 Button Shop
2-0460 Sherrill J E
2-0461 Moore T P
2-0462 Ebersole G E
2-0463 Gilbert J T Garbage Collr
2-0465 Welborn L F
2-0466 Lewis W S
2-0469 Glenn W A
2-0470 Stroupe J D
2-0472 Carter H M
2-0473 Battle J C
2-0480 Lewis D J
2-0481 Porcher A L
2-0482 Jones Ruby
2-0485 Richard W A
2-0487 McDowell Theo
2-0488 Morris R F
2-0489 Long J O
2-0490 Brown A P
2-0492 Smith C W
Cathey R T
2-0493 Arcade Barber
2-0494 Bost L C
2-0497 Lett Scott
2-0498 Morgan R C
2-0501 Know Wm E
2-0502 Self Z V
2-0503 Queen City Whol Florist
2-0504 Siverteen Harold
2-0505 West Delmas
2-0507 Haughton T H
Hood J E
2-0508 Mallonee L I
2-0509 Terrell W S
2-0510 King S O
2-0511 Plyler D O
2-0512 Agnew M G
2-0513 Goode A L
2-0514 Smart T F
2-0515 Nisbet E P
2-0516 Barrentine J E
Kinney David
2-0518 Gillespie R D
2-0519 Freeman C S
2-0520 Shaw Lorin
2-0521 Cole E S
2-0522 Hinton C D
2-0523 Steagall R W
2-0524 Clark W M
2-0526 Murphy C A
2-0527 Avery Theo
2-0529 McLain E R
2-0531 Burwell L C
2-0532 Roddey O F
2-0533 Reliance Eng
Brandt E H
2-0535 Duffell N J
2-0536 Parris H M
2-0537 Cramer G B
2-0538 Lott G W
2-0539 Borders C M
2-0540 Elliot J D
2-0542 Robinson M L
2-0544 Painter L B
2-0545 Sarratt I P
2-0548 Brown Isaac
2-0551 Thompson Orphanage
2-0556 Mims C B
2-0559 Roseman P D jr
2-0560 Butler L M
Nolen W J
2-0561 Proctor L T
2-0562 Coleman L C
2-0563 Harrill K K
2-0565 Little W F
2-0566 Provident Life & Accident Ins
2-0567 Bernardo Mary
2-0568 Kerr T F
Chalmers J C
2-0569 Smith Walker
2-0570 Baillie J R
2-0571 Harvey O C
2-0573 Groover G H
2-0574 Garner E P
2-0575 Wellons R A
2-0576 Gacking A J
2-0577 Helms B O
2-0578 Dick H F
2-0579 Floyd W A
2-0581 Thurman Serv
Byrum T J
James W R
2-0586 Stribling T L
2-0587 Bunn J A
2-0588 Jones W G
2-0589 Franklin E D
2-0591 Kelly Lillian
2-0592 Citron Morris
2-0597 Helms E S
2-0598 Edwards A R
2-0600 Ford W A
2-0602 Bryan T A
2-0604 Samonds M P
2-0605 Rayfield Eunice
2-0606 Bailey T L
2-0608 Morgan R W
2-0609 Gardner A C
2-0610 Magill J G
2-0611 Mitchell B T
2-0613 Jones B M
2-0614 Pharr J R
2-0615 Wright F P
2-0616 Teasley Marion
2-0618 Bellows R T
2-0619 Masten W F
2-0622 Johnson J C
2-0623 Alexander F S
2-0624 Browder W A
2-0625 Barnes Harold
2-0626 Lee S L
2-0627 Colton L W
2-0630 Douglas Co
2-0631 Grigg M C
2-0634 Casey W M
2-0635 Summerville W M
Professional Bldg Laby
2-0636 Gardner H P
2-0637 Hunter J R
2-0638 Fashion Beauty
2-0641 Cantrell J D
2-0642 Kelly A B
2-0644 Martin J A
2-0645 Marsh M R
2-0646 Kimel M S
Caro Eagle Vault
2-0647 Goff T M
2-0648 Bituminous Coal
2-0649 Casper H D
2-0650 Bass C C
2-0651 Maynard L L
2-0652 Baker C M
2-0654 Graham F E
2-0655 McAnulty W H
2-0657 Neill D P
2-0658 Severs T L
2-0659 Barnett J W
2-0660 Kirkpatrick J C
2-0661 Harley L L
College Inn Bldg
2-0663 Boger N M
2-0664 Dixie Prntg Co
2-0667 Biggers R V
2-0670 Phoenix J W
2-0673 Sharpe V O
2-0674 Hamilton C F
2-0676 Shaw J D
2-0677 Lorick Enterprises Inc
2-0678 Lachicotte F W
2-0679 Caldwell L M
2-0681 Coggins C E
2-0682 Rothrock E S
2-0683 Chicken Box
2-0684 Littlefield D S
2-0686 Davey S E
2-0688 Grevas G J
2-0690 Brooks E R
2-0691 Ross R B
2-0692 Collins J B
2-0693 Ligon M G
2-0694 Wellons B F
2-0695 Berryhill W C
2-0697 McIver J A
2-0698 Martin W G
2-0700 Spears Curtis
2-0701 Schwartz Marvin
2-0702 Sir Walter Raleigh Life
2-0704 Gregg L A
2-0705 Small W A
2-0706 Ernsberger E R
2-0708 Schmitt C C
2-0709 Thompson E H
2-0712 Yount P W
2-0713 Wadsworth M L
2-0714 Palmer G A
2-0715 Marchant Calculators
2-0716 Saunders R E
2-0717 McDonough B E
2-0718 Gill Mfg Co
2-0724 Bundy J C
2-0726 Griffith P H
2-0727 Hendren E W
2-0728 McDonald J R
2-0729 Bryant H E
2-0730 Taylor L E
2-0731 Rogers L W
2-0732 Hilton O B
2-0733 Basinger R G
2-0734 Ross M G
2-0735 Johnson M P
2-0736 Harris P B
2-0737 Wicker B S
2-0739 Sikes J B
2-0740 VanEvery S H
2-0741 Williams A K
2-0742 Huggins C N
2-0743 McWhirter C T
2-0745 State Dept of Rev
2-0747 Armored Mtr
2-0748 Hinson M F
2-0752 Heeseman B N
2-0753 Belcraft Hosiery
2-0755 Garner O F
2-0756 Michael E D
2-0757 Reilley M N
2-0758 Harper A H
2-0760 Southworth A G
2-0763 Alexander E L
2-0766 Casey W W
2-0768 Hood J L
2-0769 Corrigan R F
2-0770 Biberstein H V
2-0771 Hilliard H M
2-0772 Cloninger G L
2-0774 Powell C L
2-0776 Whitney A G
2-0777 Lumpkin M E
2-0778 Lomax P G
2-0779 Bishop I C
2-0780 Simpson O L
McDowell St Pool
2-0782 Haughton A A
2-0783 MacNeill J S
2-0785 Walsh Wm A
2-0786 Mulluck A A
2-0790 Gulledge B J
2-0791 Interstate Brokers
2-0792 Boyd R H
2-0793 Stone M W
2-0796 Barnett W W
2-0797 Drinkard Wm F
2-0800 Clontz F J
2-0801 Ray E A
2-0802 Heath W T
2-0803 Fox J E
2-0804 Byers S S
2-0805 Mosteller C W
2-0806 Taylor J W
2-0808 Dixie Painting Contrs
2-0809 Brockmann C R
2-0810 Moore T R
2-0811 Smith Shellie
2-0812 Conder I C
2-0813 Binder A W
2-0814 O'Donoghue Sch
2-0815 Carolina Radio & T V
2-0816 McMackin Virginia
2-0819 Westmoreland V S
2-0821 Martin C E
2-0824 Barbee A C
2-0829 Worrell Jacola
2-0831 Kaplan Alvin
2-0832 Powell B S
2-0834 Mills H W
2-0835 Charlotte Woman's
2-0836 Norkett S A
2-0837 Wilson E M
2-0838 Pappas Chris
2-0840 Leith Bros Esso
2-0841 Alford F O
Culbreth F H
2-0842 Chiles T S
2-0843 Rhyne J H
2-0844 Berryhill W F
2-0845 Hill Auto Elec & Carburetor
2-0846 Greene W F
2-0847 Jeffress R O
2-0849 Furr Worth
2-0850 Graham Alexander Jr Hi Sch
2-0852 Graham R M
2-0853 Prophet M O
2-0855 Quiller Epps
2-0856 Thomas Glyn
2-0857 Simmons J R
2-0858 Nyanza Color & Chem
2-0859 Hicks C E
2-0860 Eagle J A
2-0864 Fashion Bootery
2-0865 Hairston W D
2-0866 Elmore H W
2-0867 Gettis J L
2-0868 Conner W S
2-0869 Saunders J R
2-0871 Barnette J W
2-0872 Williams R B
2-0873 Jones J F
2-0874 Abernethy R S
2-0875 Keith C D
2-0876 Stokes M C
2-0877 Reavis D W
2-0880 Rogers A M
2-0881 English H B
2-0882 Bishop C D
2-0883 Lineberger K P
2-0884 Hamilton A S
2-0885 Dyer W F
2-0886 Thomas W G
2-0887 Peaseley R H
2-0888 Blythe & Isenhour
2-0889 Hoffman W M
2-0891 Patterson M F
2-0892 Spake C L
2-0894 Craig S L
2-0895 Little T A
2-0896 Burton S M
2-0898 Marton W G
2-0901 Knauff B B
2-0902 Hunter E T
2-0903 McMahan J W
2-0904 Hunter J T
2-0905 Crowe J R
2-0941 Johnson N F
2-1051 Hart L G
2-1052 Daniel J C
2-1053 Thomas H M
2-1054 Black Leo
2-1055 Vickers I T
2-1056 Dellinger H E
Farris Marion
2-1057 Grecian-Donawa Delacy
2-1058 Hall T L
2-1059 Kopp F E
2-1061 Ayers Willard
2-1062 Honey's
2-1063 Hagler R S Rev
2-1064 Funderburk Wm
2-1065 Nichols C R
2-1070 Ferguson C J
2-1071 Spray M R
2-1074 Smith Anne
2-1076 Serwin Edw
2-1077 New R H
2-1078 Hackney M M
2-1082 Agnes K E
2-1083 Southside Homes
2-1086 Planters Fertilizer & Phosphate Co
2-1088 Brumley's Flower & Fruits
2-1089 Hall M P
2-1090 Parrott J K
2-1091 Birmingham M S
2-1092 Bryant B H
2-1093 Karres M D
2-1094 Burgess O N
2-1095 Heath Albert
2-1096 Robinson Phyllis
2-1097 Blanton B B
2-1098 Kirby A C
2-1104 Atlantic The Southeastern Ice & Coal
2-1106 Fincher W A
2-1107 Standard Trucking
2-1114 Standard Ice & Fuel Co
2-1119 Hobbs W H
2-1121 Hotel Char Barber
Pine Room The Hotel Char
2-1132 Kirkland C W
2-1134 Dickson R S & Co
2-1140 Brewer G W
2-1141 Home Realty & Management Co
2-1145 Sou Co Inc
2-1147 Blackwell Foster
2-1149 Raynor F W
Shaw Victor
2-1151 Anderson Clayton & Co
2-1153 State Farm Mut
2-1155 Hurst Ofc Equip
2-1158 Herron Thos
2-1161 Westinghse Credit
2-1164 Orr Mtr Co
2-1166 NY Life Ins
Ventures Inc
2-1169 Stewart I F
2-1171 Salvation Army Social Serv
2-1174 Lamb Radio & Telev
Genl Coal Co
2-1177 Motor Parts & Gear Co
2-1181 Mecklenburg Hotel
2-1186 Embree Reed
2-1188 Tarlton W A
2-1189 Craig W F
Carolina Cut Rate Drug Store Inc
2-1191 Wade Mfg
2-1197 Sandoz Inc
2-1201 Jordan E D
2-1202 Queen Pie
2-1203 Severs J W
2-1204 Gardner C E
2-1206 Barkley R F
2-1207 Orr H M
2-1208 Yandle J W
2-1209 Parks I P
2-1210 King M L
2-1211 Stallings June
2-1213 Johnston D R

EDISON EXCHANGE--
Contd
2-1214 Gray H L
2-1216 Roddey J A
Sullivan H L
2-1218 Bergeron W W
2-1219 Batchatis M H
2-1220 Allen W G
2-1221 Stratton J S
2-1222 Carney E J
2-1223 Watson R H
2-1223 Waller D T
2-1225 Hummel B F
2-1226 Abernethy M K
2-1230 Reid J T
2-1231 Leak P G
2-1232 Gillam M E
2-1234 Vaughan T E
2-1235 Lee A C
2-1236 Hursey J C
2-1237 Dulin L R
2-1239 Mazoly Geza
2-1240 Webb R A
2-1241 Cook B H
2-1242 Trakar S O
2-1245 Rehm J G
2-1247 Foil E L
2-1248 Litaker O L
2-1250 May H C
2-1251 Clark A B
2-1252 Campbell W C
2-1253 Boone G R
2-1254 Williams M I
2-1255 Starnes Bruce
2-1256 Gilliam L E
Gilliam E H
2-1259 Schrader Jay
2-1260 Rogers M E
2-1261 Schloss Poster Ad
2-1262 Yongue M C
2-1263 Jarrett R B
2-1264 Farris M S
2-1265 Lisk D C
2-1267 Massey Robt
2-1270 Frye A B
2-1272 Privette Vernon
Ritchie P L
2-1274 Kester A E
2-1275 Quarles Ann
2-1276 Mullis J W
2-1277 Crawford Chas
2-1278 Haas E A
2-1279 Spring Lonnie
Wood M L
2-1280 Walker B N
2-1282 Dipper G J
2-1284 Nabors N L
2-1285 Overcarsh A H
2-1286 Plummer J J
2-1288 Sisson E B
2-1289 Mendenhall M H
2-1290 Brannon J I
2-1291 Finger B H
2-1293 Morrison Billy
2-1294 Crandall M M
2-1295 Thomas J R
2-1296 Cobey Wm G
2-1298 Alexander St Sch
2-1300 Myers St Sch
2-1301 Lockey V B
2-1302 Seawell I W
2-1303 Shirley F C Rev
2-1304 Martin L L
2-1305 Mitchell E L
2-1307 Small L P
2-1308 Joiner J L
2-1310 Williamson M R
2-1311 Brown Phyllis
Homelite (Div of
Textron Inc)
2-1312 Latane J W
2-1313 Holody W C
2-1315 George's Trailer
Sls No 2
Plyler E G
2-1316 Anderson Fred
2-1317 Buck V A
2-1318 Moses J E
2-1319 McClancy Geo
2-1320 Brock B W
2-1322 Hollows J M
2-1325 Love Walter
2-1326 Coleman M W
2-1327 West Tom
2-1329 Edwards J S
2-1330 Kontos C M
2-1331 Grier E P
2-1334 Cornelius Co
2-1335 Benefield J A
2-1337 Webster B H
2-1338 Lindsay M V
2-1339 Ferguson T A
2-1341 Tate-Brown
2-1344 Willard C R
2-1345 Hoffman E A
2-1346 Estey S M
2-1348 Efird M G
2-1349 Huneycutt B R
2-1351 Conyers J W
2-1353 Fesperman Faye
2-1354 Am Crankshaft
2-1355 Foster S L
2-1356 P&G Food Store
2-1357 Gilmore N S
2-1358 Morris C S
2-1360 Waggoner L A
2-1361 Mullis B L
2-1362 Yarbrough Wm H
2-1364 Walton K K
2-1366 Quality Products
2-1369 Jones M S
2-1370 Graves L D
2-1371 Johnson W H
2-1372 Funderburke J F
2-1374 McManeus R T
2-1375 Bass R F Rev
2-1376 Kendrick Eliz
2-1377 Swearngan N A
2-1378 Covington G P
2-1380 Hipp W C
2-1381 Page A F
2-1384 Given K H
2-1385 Simpson Dewitt
2-1386 Woodward W W
2-1390 Carter L H
Hough W A
2-1391 Brenzier Louise
2-1392 Brownstein G J
2-1394 Irwin H M
2-1395 McCall Wm A
2-1400 Nelson Ella
2-1401 McConnell Kenneth
2-1402 Anthony J T
2-1403 Cheek Wm H
2-1404 Williams J E
2-1405 Killian R H
2-1406 Fisher H R
2-1407 Muse S B
2-1408 Knight E K
2-1410 Russell E M
2-1411 Sales Telev
2-1413 Zagora E J
2-1415 Ward J A
2-1416 Hewson H C
2-1417 Miller B E
2-1418 Keerans J L
2-1420 Johnston C V
2-1424 Munro M E
2-1425 Lane J H
2-1426 Shackelford L C
2-1427 Miller M J
2-1428 Wilson Pen Co
2-1429 Cochrane R E
2-1430 Dantzler M O
Hearing Aids
2-1431 Yandle J F
2-1433 Foutz B G
2-1434 Lerner Shops
2-1435 Haywood W W
2-1436 Alexander J L
2-1437 Meyer E M
2-1443 Beaty Blake
2-1444 Hinson S L
2-1445 Coxwell R J
2-1446 Watkins D H
2-1447 Heard H J
2-1448 Simpson A G
2-1449 Couch J J
2-1450 Ritch L A
2-1451 Martin H R
2-1452 Way Odell
2- Smithwick R B
2-1454 Pardee J G
2-1455 Brazzell L C
2-1456 Lyttle M E
2-1461 Beatty P B
2-1462 Ray E A
2-1463 Barrett T R
2-1464 Krauth T L
2-1465 Arkansas Fuel
Oil Corp
2-1467 Campbell J B
2-1468 Elizabeth Sch
2-1469 Phifer Agnes
2-1471 Pressley C D
2-1472 Hargett Z E
2-1473 Pendleton J R
2-1474 Pitts J S
2-1475 Morehead Esso
2-1478 Sinclair M E
2-1479 Austin J H
2-1480 Alexander S A
2-1481 Thomas Ethel M
2-1482 Parks J M
2-1484 Adams Albert
2-1485 Elder C J
2-1486 Kinder H U
2-1487 Fowler W E
2-1488 McCanless W F
2-1489 Meckleburg Bapt
Inter-Racial
2-1490 Moore D W
2-1491 Neal C F
2-1492 Simmons M E
2-1493 Melton Ruby
2-1495 Fincher L L
2-1497 Brackett J M
2-1498 Wyche Isabella
Sch
2-1501 Erickson E O
2-1502 Kirk Corp
Realty Investment
& Bldg
2-1503 McMillan H W
2-1504 Miller L C
2-1505 Wardrup C H
2-1506 Church M L
2-1507 White C H
2-1508 Cook L B
2-1510 Ken-Wil Oil
2-1511 Vance Zeb Sch
2-1512 Lane M G
2-1514 Williams H W
2-1516 Brown C W
2-1518 Parker Wm
2-1520 Townend M F
2-1521 Munroe H S
2-1523 Hall W L Rev
2-1525 Spratt S F
2-1526 Kerr W E
2-1527 Woods R H
2-1528 Glasgow T M
2-1531 Blake F D
2-1532 Sheppard G V
2-1534 Delk C R
2-1536 Hill C B
2-1541 Bowman O B
2-1542 Banks W H
2-1544 Hutcheson W G
2-1545 Dabbs Ethel
2-1548 Blackmon Ella
2-1549 Huggins M Saml
2-1550 Harris L P
2-1553 Thomas Irma
2-1554 Vosburgh E B
2-1555 Evans J W
Maruzzi Susan
2-1557 Guest S D
2-1558 DelPlaine P H
2-1559 Hairston Funeral
Home
2-1560 Huntley Jas
2-1561 Long N M
2-1562 Coley W F
2-1566 USPTS
USPTS (terminal)
2-1568 Josephs E R
2-1570 Farrer C E
2-1571 Smith Wm G
2-1572 Blackburn Chas
2-1574 Brown & Scott
Body Serv
2-1576 Fender W D
2-1577 Ray J B
2-1578 Petree R E
2-1579 Heller M R
2-1580 Hendrix Leonard
2-1581 Marshall J R
2-1582 Moores R N
Thompson L T
2-1583 Bowen F A
2-1585 Robinson R A
2-1586 Watson B L
2-1587 Hinton C V
2-1591 Pegram Elma
2-1592 McClure E B
2-1593 Lamb Roosevelt
2-1596 Lawing's Mattress Fcty
2-1601 Harris A S
2-1602 Ritzen E W
2-1604 Garris W T
2-1605 Morrison's Jwlry
2-1607 Plyler I H
2-1609 Wright H N
2-1610 Simpson S T
Simpson T B
2-1613 Martin L E
2-1615 Seomon L P
2-1617 Law R M
2-1620 Stephenson W H
2-1621 Daniel C C
2-1622 Pritchard C R
2-1624 Toffole M P
2-1625 Sadler M L
2-1626 Nash M A
2-1627 Alexander Paul
2-1628 Cauther W A
2-1629 Booker B R
2-1630 Boyd J F
2-1631 Treece J L
2-1633 St Paul Fire &
Marine
St Paul Mercury
2-1634 Estridge H L
2-1635 Watkins E S
2-1636 Reece D L
2-1637 Stephens P H
2-1639 Croslin Leola
2-1640 Sigmon J L
2-1641 Mullis F J
2-1644 Cochrane F H
Mann M H
2-1645 Goode I M
2-1646 Mackey A B
2-1649 Fields G E
2-1652 Tippett M H
2-1653 State Dept of Labor
US Dept of Labor
(Bur Appr
Training Serv)
2-1655 Metzer C E
2-1657 Miles Fred
2-1658 Nance J S
2-1660 Howard D M
2-1661 Sylver E J
2-1663 Murr G L
2-1664 Howell A Z
2-1665 Morrison I P
2-1666 Prosser Sweney
2-1667 Morris Edna
2-1669 Case Trucking Co
2-1670 Edwards J E
2-1672 Biggers J F
2-1673 Costner W Paul
2-1674 Mecklenbury
Presbytery
2-1675 Legrand E O
2-1676 Goodwin Rudolph
2-1677 Coml Prntg
Star Publ
2-1679 Robinson WMC &
Son Oil Co
Smith F W
2-1680 Livingston M R
2-1681 Bell R M
2-1683 Sipes J J
2-1685 Kirby C W
2-1686 Pennington W I
2-1687 Wiley M H
2-1689 Sisk J E
2-1691 Crotts H D
2-1692 Pittway G H
2-1693 Grier A S
Grier Heights
Development
2-1694 Fairview Sch
2-1696 Britt T E
2-1698 Hoffmeyer B G
2-1700 Perry H L
2-1701 Garvin B M
2-1702 Riddle R S
2-1703 Riggins B O
2-1706 Furman H S
2-1709 McCullough J W
2-1710 Dick Hugh F &
Co
2-1712 Robinson W W
2-1713 Courtney C S
Stone J C
2-1716 Rose E P
2-1718 Ross O G
2-1719 Hoyle B O
2-1720 Cole Mfg
2-1723 Sims J C
2-1726 Charm Photography
2-1727 Criscoe R G
2-1728 Kinney W L
Streeter Leonard
2-1729 Neal F S
2-1730 Robertson W B
2-1731 Scruggs B L
2-1732 Faulk M C
2-1733 Presson T W
2-1734 Hobson J P
2-1735 Brawley C S
2-1737 Montgomery Wm
2-1738 Barrier A F
2-1739 Goldstein Kath
2-1740 Browne's Al
Parking Serv
2-1741 Staugh A J
2-1742 Hennigan I C
2-1743 Willis J B
2-1744 Hunter J M
2-1745 Seegers H C
2-1746 Pharr N Y
2-1747 Squires E L
2-1748 Gaston Romane
2-1750 Enchanted Cottage
2-1752 Finger's Greenhouse
2-1753 Hinson P C
2-1754 Caldwell Merc Co
2-1756 Burroughs C B
Jones D W
2-1758 Floyd E C
2-1759 Crayton F B
2-1760 Parate J L
2-1761 King G W
2-1762 Stone J M
2-1763 Moore G R
2-1764 Davis T H
2-1765 Cohan Jac
2-1767 Stewart J B
2-1768 Hicks R C
2-1771 Stopleford Marguerite
2-1772 Grier L D
2-1773 Courtney S E
2-1776 Hildreth C A
2-1777 Arant A Y
2-1779 Kinard T J
2-1780 Bemis Bros Bay
2-1781 Butler J P
2-1782 Holmes Robt
2-1784 Estridge B A
2-1785 Barnes C A
2-1786 Gamble M G
2-1787 Law Bldg Coffee
2-1790 McKnight R B
2-1791 Hooks W J
2-1792 Reavis Garland
2-1793 Ballenger Wade
2-1795 Cheek J D
2-1796 Barlow L D
2-1798 Cathey A E
2-1802 Benfield C S
2-1803 Pic & Pay Shoes
2-1807 Cook J J
2-1810 Jones R H
2-1812 Wallace Z B
2-1813 Brodt C D
2-1814 Woods F E
2-1815 Harrison P M
2-1817 French W W
2-1818 Turner R E
2-1819 Wash E L
2-1821 Shu R A
2-1822 Queen City Mattress & Uphol
2-1823 Lewis I T
2-1824 Forester Norbert
2-1825 Raye J R
2-1827 McAllister C P
2-1828 Emery Industries
2-1830 Yancey L A
2-1832 Withers M H
2-1833 Master Clns
2-1834 Johnson Thos
2-1835 Miller C B
2-1837 Reid I M
2-1840 Thomas F E
2-1841 Wheeler J W
2-1843 Garrison H A
2-1845 Hood L B
2-1846 Jones C S
2-1847 McDonald W A
2-1848 Alexander M J
2-1850 Crowson F C
2-1852 Benoit H B
2-1853 Towery D M
2-1858 Cox C W
2-1860 McFarland E S
2-1861 Crisco C M
2-1864 Wehunt S P
2-1866 Glenn E P
2-1868 Croxson E F

EDISON EXCHANGE—Contd
2-1869 Howard J A
2-1870 Means C E
Means D R
2-1872 Biggerstaff C L
2-1873 Bare J C
2-1875 Jefferson Chas
2-1881 Bogan D B
2-1882 Noice C D
2-1883 Baker H E
2-1884 Youngblood D K
2-1889 Lawn Mower
2-1891 Tide Water Sup
2-1892 McElhaney Wm
2-1893 Doane C C
2-1894 Turner A J
2-1895 Hollingsworth's GMC Truck
2-1896 Castle L J
2-1900 Tremboth J G
2-1901 Mitchell G A
2-1902 Martin A E
2-1903 Mason R E
2-1904 Frain C J
2-1909 Christenbury D O
2-1911 Porter Warren
2-1916 Reid's Super Mkt
2-1917 Beavers P M
2-1918 Cain R W
2-1920 Eastern Finance
2-1921 McManaway J P
2-1922 Hopper W C
2-1923 Erhart F T
Trexler M S
2-1926 Norcom G J
Tatum E M
2-1927 Stroud R L
2-1929 Hoffman J R
2-1930 Scott B D
2-1931 Tillett C W III
Tillett G A
2-1932 Fort R S
2-1933 Swaringer Lucile
2-1934 Parker H C
2-1935 Raines J E
2-1936 Neese R V
2-1937 Black H G
Wood's Shoe Shop
2-1939 Curry H L
2-1942 Garrett Eliz
2-1944 Moore H N
2-1945 Mock J W
Weeks H W
2-1946 Ramsey O M
2-1947 LeBow E M
2-1948 Wallace I B
2-1949 Hyde L L
2-1950 Simpson J B
2-1951 DeArmon F W
2-1952 Hodge Wm T
2-1953 Langston Bobo
2-1954 Chanlee H B
2-1956 Davis Benj
2-1957 Smith L C
2-1958 Francis W J
Mullis M B
2-1959 North Am Van Lines
2-1960 Reedisill O F
2-1961 Zeigler N S
2-1963 Trice C A
2-1965 Martin W S
2-1966 Miller B G
2-1967 Thornwell Philip
2-1968 Evans Constn
2-1969 Hall W L
2-1970 Evans R E
2-1972 Purser J R
2-1973 Montgomery O W
2-1974 Fulbright B T
McCullough J H
2-1976 Rhoden E L
2-1977 Cline T B
2-1979 Bacon E O
2-1980 Misenheimer D A
2-1981 Austin F L
2-1983 Gallant M I
2-1984 Miller M D
2-1987 Hicks R C
2-1988 Sherrill C N
2-1990 Piedmont Grill & Restr Inc
2-1992 Wells R M
2-1993 Anderson A K
2-1995 Sykes Inc
2-1996 Alexander P E
2-1997 Trayivick E M
2-1998 Doerrbecker J T
2-2000 Mills M M
2-2001 Moore J H
2-2002 Badame Sol
Sparkplug Exch
2-2004 Miller J L
2-2005 Driver W G
2-2006 Rudisell C W
2-2007 Griffith E C
2-2008 Graef Russell
2-2011 Mecklenburg Times
2-2013 Moore J T
2-2015 White E A
2-2016 Brown D C
2-2017 Alexander J P
2-2018 Cook M E
2-2021 Char City Coach Lines
2-2022 Young Wm E
2-2023 US Treasury Dept Int Rev Serv (Alcohol & Tobacco Tax Div)
2-2024 Minter P L
2-2025 Todd C M
2-2026 Parker T T
2-2027 Mannon C A
2-2028 Hargett F M
2-2030 Kisiah R L
2-2032 Hill M J
2-2033 Henderson G G
2-2035 Wynn R S
2-2036 Helbein Hy
2-2037 Poston F H
2-2039 Gibbs E M
2-2040 Harvel Willette
2-2042 Brice G W
2-2045 Moore M W
2-2046 Leggett H F
2-2047 Jones C B
2-2049 Burgess N A
2-2050 Percival S M
Reimer N C
2-2051 Spattenfield L C
2-2052 Malever Raphael
2-2054 Kennerly R B
2-2055 Hunter B C
2-2056 Gibbon Margt
2-2062 Baucom E R
2-2063 Robinson G A
2-2064 Chambers P J
2-2067 Char Door Closer
2-2069 Burgin K C
2-2071 House Wm T
2-2072 Sipe W P
2-2074 Pearson J E
2-2075 McInnis F A
2-2076 Spratt T Z
2-2077 Odell G G
2-2079 Reid L N
2-2080 Hoyle G E
2-2081 Cavanaugh Peter
2-2082 Hill C W Prntg
2-2083 Fox J E
2-2084 Kiser C V
2-2085 Elliott Cecil
2-2086 Hemphill J C
2-2087 Costin D E
2-2089 Brown R H
2-2090 Professional Steno
Yale & Towne Mfg
2-2091 Steinacher J M
2-2092 Taylor R G
2-2093 McCall J H
2-2094 Price D O
2-2095 McLean C E
2-2096 Cramer Harry
2-2098 Whisnant I M
2-2103 Johnson B B
2-2104 Piedmont Eng
2-2107 McGee Lbr
2-2109 Plaza Grocery
2-2112 P&N Ry
2-2114 Trincher S D
2-2117 Terminal Bonded Whse
2-2119 Acme Ins Agcy
Hdw Mut Ins of the Carolinas
2-2120 Pharr A N
2-2123 Fidelity Interstate
2-2132 Alexander Sinclair
2-2133 Helms Mtr
2-2137 Lisk Pharmacy
2-2139 Harrison Wright
2-2140 Durham Bapt
2-2141 Bailey P S
Inlnalc Products
Genl Elec Co
2-2144 Mecklenburg Lndry
2-2146 Huttig Sash & Door
2-2148 Andrews A L
2-2154 O'Dillon M E
2-2156 Columbia Pictures
2-2161 Kelly Dyeing & Fnshng
2-2163 Hunter R M
2-2166 Clement Kath
2-2167 Greason Etta
2-2168 Harris Super
2-2170 Cannon J G
2-2174 Greene A G
2-2178 Char Leather Belting
2-2181 Reid Super Mkt
2-2183 Thomas Cadillac-Oldsmobile
2-2185 Atlantic Greyhound
Greyhound City Ticket Ofc & Travel Bur
2-2188 Char Tank
2-2191 Natl Gypsum Co
2-2193 Herrin Bros Coal & Ice
2-2195 Daughtry Sht Mtl
2-2200 Dixon S B
2-2201 McLendon L G
2-2203 McConnell J B
2-2204 Hickey W H
2-2205 White W D
2-2206 Privette H L
2-2209 Lang H V
2-2211 Huskey D D
2-2213 Easter O L Rev
2-2214 Thames J M
2-2215 Austin H P
2-2216 Carroll M P
2-2217 Robelot J C
2-2218 Wallace G W
2-2219 Cooper R E
2-2220 Mass Mut
2-2221 Dargan H W
2-2223 Underhill John
2-2224 Todd L C
2-2226 Walther W P
2-2227 Martin G R
2-2228 Wyche Benj
2-2229 Hepler Blanche
2-2230 Wilmore Sch
2-2232 Fowler E H
2-2233 Sims E C
2-2234 Brown J A
Kampi A B
2-2235 Carpenter L B
Littlejohn J W
2-2238 Oriental Restr
2-2239 Wallwork D A
2-2240 Queen City Engr
2-2241 Pressley M M
2-2242 Sides D R
2-2245 Williams McChord
2-2246 Heibel G A
2-2249 Dear Max
2-2250 Murphy J T
2-2251 Parsons R E
2-2252 Durden M P
2-2254 Pratt H L
2-2257 Crichton W J
2-2260 Stewart W S
2-2261 Fickenworth R E
2-2262 Faires I W
2-2263 Taliaferro Louie
2-2264 Richards Elbert
2-2265 McKelvey D M
2-2266 Finch B C
2-2267 Miller W D
2-2268 White R C
2-2269 Robards E L
2-2270 Smith R S
2-2275 Johnston A O
2-2278 Scott E G
2-2279 Schweiger J W
2-2281 Biggers G A
2-2282 Alexander Richd
2-2283 Peterson S D
2-2284 Reese H C
2-2285 Woollen J W
2-2286 Caldwell L L
Penegar W S
2-2287 Carroll H O
2-2290 Brown Wm O
2-2291 Dunkin W W
2-2292 Nisbet R S
2-2293 Whisnant R B
Whisnant R E
2-2294 Holloman L J
2-2297 Vreeland L B
2-2298 Motter M J
2-2300 Winfield J M
2-2301 Pope J E
Wyant M E
2-2304 Blair Wm L
2-2305 Croom W J
2-2306 Gill H L
2-2307 Hill M J
2-2308 Norwood J F
2-2309 Fennell M E
2-2310 Smith T W
2-2311 Staton E W
2-2312 Gibson J G
2-2314 Pender J R
2-2315 Biberstein M F
2-2316 Dixon F R
2-2317 Stiller J R
2-2319 Herron A L
Tross J S Nathl Rev
2-2320 Taylor V D
2-2321 Holcomb P G
2-2322 Young D M
2-2323 Brown J M
2-2325 Gill W N
2-2328 Barentine A C
2-2329 Crump R E
2-2330 Linker Q H
2-2332 Hassell C M
2-2333 Harris J C
2-2334 Woolfolk A H
2-2335 Sturges W W
2-2337 Saine M A Genl Contr
2-2340 Chamis J M
2-2341 Goines J E
2-2342 Hopkins G W
2-2343 Booth Fanneil
2-2344 Fisher M M
2-2345 Ridgell L L
2-2350 Hatley A H
2-2351 Hood E L
2-2353 Reeves C M
2-2354 King Chas
2-2355 Bennett Willie
2-2356 USPO
2-2357 Ballard M C
2-2360 Allen E E
2-2361 Sims Wm W
Worrell R E
2-2362 Holloway P E
2-2363 Mulligan L B R
2-2364 Jackson A J
2-2366 Jones F D
2-2368 Garner E M
2-2370 McMickle S N
2-2371 Little W R
2-2373 Cocke N A
2-2374 Campbell J P
2-2375 Art Flower Shop
2-2376 Beaty J L
2-2377 Couris C M
2-2378 Long R W
2-2379 McGee C W
2-2380 Broun J S
2-2382 Robinson Wm C & Sou Oil Co
2-2383 Mulwee B H
2-2385 Carswell G T
2-2386 Webb J W
2-2387 Hill W F
2-2388 Stephens R C
2-2389 Williamson L R
2-2390 Elec Ice & Fuel
2-2391 Smith H G
2-2392 Harris E G
2-2393 Guggenheim Gus
2-2395 Hunt W G
2-2396 Lowder C O
2-2398 Fogartie J E Rev
2-2401 Fortenberry R O
2-2402 Tyzzer H B
2-2403 Lowrance G S
2-2404 McNeil T C
2-2405 White W L
2-2406 Door J A
2-2407 Three Star Poster
2-2409 Davis H E
2-2410 Dillard C R
2-2413 Cleveland Clns
2-2414 Charcoal Steak
2-2415 Mullis G L
2-2416 Lynn R S
2-2417 Hunnings W G
2-2420 Ahern C H
2-2421 Johnson H T
2-2422 Kidd J W
2-2425 Collins G R
2-2426 Broun J E
2-2428 Spencer Lacy
2-2430 Godwin C C
2-2431 Garrett J E
2-2432 Smith R J
2-2433 McConnell H F
2-2435 Radio Telev & Appliance Co
2-2436 Knight J C
2-2437 South Atlantic Waste
2-2438 Harris R R
2-2439 Goldstein Julius
2-2442 Stilwell M O
2-2444 Wilmanns J G
2-2446 Locklair R S
2-2447 Terminix Serv
2-2449 Mackey A G
2-2450 Welch Paul
2-2451 Kerr G P
2-2452 Audio Visual
2-2455 Day J L
Weathers Wm D
2-2456 Alexander B F
2-2457 Porter C B
2-2458 Lucas A C
2-2459 Ben-Joseph Marc
2-2460 Elec Specialties
2-2461 Thomasson B M
2-2462 Beatty H B
2-2463 Posey W C
2-2464 Dees F L
2-2465 Adamson J R
2-2466 Allison E S
2-2467 Sykes E M
2-2469 Curtis J E
2-2470 Aldred H W
2-2471 Elmore Trailer
2-2472 Allen H A
2-2473 Ross C W
2-2474 McLain J H
2-2476 Meisenheimer H
2-2477 Carter H G
2-2478 Tucker Wm G
2-2479 Tison B T
2-2482 Smathers G R
2-2484 Charlotte Bread
2-2485 Suber Loveviner
2-2486 Franklin D F
2-2487 Am Stge & Whse
2-2488 Orr D J
2-2489 Hartsell J L
2-2490 Smart E G
2-2493 Caffrey E J
2-2496 Warwick C H
2-2497 Chrisman J A
2-2498 Helms Clifton
2-2504 Beaty K R
2-2505 Baker J C
2-2506 Rowe C E
2-2507 Helms J T
2-2509 Hines B W
2-2510 Carr V H
2-2511 Bost P B
2-2512 Podell H B
2-2513 Toomey M P
2-2515 Wesley Hts Sch
2-2516 Kohn C G
2-2517 Lemmond G E
2-2519 Barefoot R D
2-2520 Gaylord Container Co
2-2522 Cullingford F W
2-2523 Thompson C H
2-2524 Shaner L J
2-2525 Thrower H L
2-2526 Beam L M
2-2527 Phillips W L
2-2528 Brown R S
2-2532 Hull P C
Hull R H

DISON EXCHANGE—
Contd

2533 Couchell J P
2534 Davis Dora
2535 Stafford W A
2537 Mattox T M
2538 Davis Fred
2539 Jones T O
2540 Allen L O
2544 Crump H A
2546 Shoemaker W G
2547 Hunter R W
2548 Rankin D H
2549 Huntley Dessie
2550 Preyer N W
2551 Berg S D
2552 McClintock W B
2553 Griffin E B
2554 Kennedy Investment Co
WAK Industries
2556 Harwell W V
2559 Matthews M P
2560 Means Carrie
2562 Mitchell W P
2563 Tate J A
2564 Williamson J L
2565 Phelan L H
2566 Berryhill H M
2569 Wollman A R
2570 Earnhardt Wm F
2571 Hipp E R
2572 Hough M J
2573 Brandes M A
2575 Laird C E
2576 Crawford D B
2577 Blythe & Isenhour
2578 Efird J R
2581 Monroe H T
2582 Carr H L
2583 C-B Drug
2584 Polk R E
2585 Paint Craft
2586 Short M L
2587 Robinson J E
2588 Hayes M S
2590 Markey F B
2593 Faison W W
2594 Bowers J F
2597 Snyder B A
2598 Thompson W M
2600 Braun C L
Globe Indemnity Co (eng dept)
Royal Globe Ins
2601 Taylor S G
2602 Batten D A
2603 Ray Fred K
2604 Fincher's Super
2605 Boulware W M
Maner F V
2606 Griffin L D
2607 Eaton T L
2608 Todd M J
2610 State Hwy Conn
2611 George R W
2612 Bowden W F
2613 Johnston J E
2614 Smith G A
2615 Clontz R R
2617 Brookshire J C
2618 Dorton E R
2619 Haithcox L O
2620 Huntley B F
2621 Morgan G L
2622 Binford Wm G
2623 Fowler P N
2625 Hill's Co
2626 Rhodes C L
2627 Molz H W
2630 Riley G M
2631 Glenn A H
2632 Bell F A
2633 Altman J M
2635 Simpson T S
2636 Griffin N W
2638 Wheeler L M
2640 Hardee W E
2642 Union Natl
2643 Asbury T H
2644 Bible Books
2647 Char Pipe & Fdry
2648 Nassar J T
2649 Holland J M
2650 Std Duplicating Mach

2-2651 Tatsis J G
2-2653 Crowell F L
2-2654 Davidson J S
2-2657 Char Hat
2-2658 Walker M S
2-2659 Crouch G S
2-2660 Booth J H
2-2661 Culbreth J R
2-2664 Ford J M
2-2665 Dull R A
2-2666 Faires E D
2-2668 Trexler N W
2-2669 George Albert
2-2670 Hinson J P
2-2671 Meacham L D
2-2672 Leonard W C
2-2673 Pressly G W
2-2674 Marsh H B
2-2678 Bennett J H
2-2680 Ray L G
2-2681 Patten Robt
2-2682 Taylor E C
2-2683 Liles C W
2-2684 Byrd Chas
2-2685 Snapp M G
2-2687 Faison Cameron
2-2688 Sellers Wm T
2-2690 Fairley D S
Holt A C
2-2691 Stanley J L
2-2692 Young J J
2-2694 Kroencke A W
2-2695 Hatch L H
2-2696 Lanier V L
2-2697 Taylor J F
2-2698 Richardson Wm F
2-2700 Linker W M
2-2702 Stikeleather C E
2-2704 Carr Wm Y
2-2705 Reinhardt S H
2-2706 Elixson B F
2-2707 Lowry's Auto
2-2708 McCarrell T P
2-2709 Owens R M
2-2711 Alexander Elihue
2-2712 Caro Constn
2-2713 Thompson M C
2-2714 Dunn J A
2-2715 Edwards F O
2-2716 Mitchell C M
2-2717 Suggs H D
2-2719 McCorkle C F
2-2721 Baxter Stores
2-2722 Link R E
2-2723 Char Beauty
2-2724 Edwards W J
2-2726 Mason B K Rev
2-2728 Eichelberger Ora
2-2729 Millette S M
2-2730 Grooms J A
2-2731 Smith W D
2-2732 Sink O W Rev
2-2733 Holland B E
2-2735 Morrow E L
2-2736 Gray W L
2-2738 Horney Jack
2-2740 Ritchie L G
2-2741 Walker R H
2-2742 McBrayer B L
2-2743 Bolen R C
2-2744 Biggers B L
2-2745 Birmingham Boida
2-2746 Williams E C
2-2747 Faison Y W
2-2750 Jennings M T
2-2751 Raylass Dept
2-2752 South Side Wee Wash
2-2753 Robertson J G
2-2754 Holman J P
2-2755 Katsarir M G
2-2756 Hasty R T
2-2757 Reagin S W
2-2758 Lawing H H
2-2759 Blanton F W
2-2760 Upton Wm F
2-2761 Exum C E
2-2763 Dowd S M
2-2764 Culp W R
2-2765 Guion J H
2-2766 McDonald J A
2-2767 Matthews B F
2-2768 Theimer L L
2-2769 Griffin J P
2-2770 Martin D W

2-2771 Cousart Kirk
2-2772 Taylor E B
2-2774 Brown Woodrow
2-2775 Bagby R O
2-2776 Baker M E
2-2777 Ballard Eurtle
2-2778 Todd B B
2-2779 Pearse G W
2-2780 Poley H L
2-2781 Byrd R H
2-2782 Scarbrough J H
2-2783 Medlin R J
2-2784 Barkalow J R
2-2785 Sing D K
2-2786 Green H K
2-2787 Conger R G
2-2788 Martin F J
2-2789 Kales C A
2-2790 Leverett J T
2-2791 Jones I P
2-2792 Behling A L
2-2793 Proctor W C
2-2794 Collier P F & Son
2-2795 Best Brands
2-2796 Hallenbeck M E
2-2797 McConnell M R
2-2801 Stegall W C
2-2803 Hurt J B
2-2805 Honey J E
2-2806 Willyard D L
2-2807 Hinnant M N
2-2808 Richardson M C
2-2809 Nixon Cornelia
2-2810 Leemon C M
Yarbrough D R
2-2811 Cromartie W M
2-2813 Crowley J E
2-2814 Beasley A M
2-2815 Cumber Aaron
2-2816 Sing F O
2-2817 Brock W F
2-2819 United Select
2-2822 Sparks T M
2-2823 Dick J G
2-2825 Hitchcock P R
2-2829 Litaker E G
2-2830 Thompson A R
2-2831 Snell J E
2-2832 Clinton F E
2-2833 Heidman John
2-2834 Cunningham N W
2-2835 Moak G D
2-2836 Whitner L M
2-2837 Wingate M S
2-2841 Wimbish J P
2-2842 Hough Woodrow
2-2843 Char Frt Assn
2-2844 Covington N J
2-2845 Bradley G T
Christian Science Reading Room
2-2846 McGarity P P
2-2847 Russell W D
2-2849 Eastway Clns
2-2850 Guyton G W
2-2851 Franklin W M
2-2852 Fletcher L W
Pope Wm F
2-2853 Bridges K M Co
2-2855 Mahaffey N E
2-2856 Beatty F J
2-2857 Burgess F R
2-2858 Ashe J R
2-2860 Brady Addie
Grier C A
2-2862 Eveready Plmb & Htg
2-2863 Huber E L
2-2864 Thompson Lessie
2-2865 Austin Edna
2-2868 Garr Auditorium
2-2869 Glasgow F G
2-2871 Baker C J
2-2873 Graham E J
2-2874 Mills F M
2-2875 Roy A P
2-2876 Levin Sidney
2-2877 Wong E L
2-2878 Brown H A
2-2881 Hawthorne Jr Hi Sch
2-2882 Charlotte Exterminating Chemical

2-2882 Sanitation Products
2-2886 Burr H C
2-2887 Lane T G
2-2888 Willis F M
2-2889 Abernethy L A
2-2890 Alexander Russell
2-2891 Bullock I P
2-2892 Johnson Jannie
2-2893 Stratton E L
2-2895 Ellis J B
2-2896 Hoke R E
2-2897 Garrison D E
2-2900 Craig S C
2-2902 Robertson R R
2-2903 Bonds D R
2-2905 Business Equip
2-2906 Hale G E
2-2907 Whitehead C Y
2-2908 Bolich R L
2-2909 Threatt H W
2-2916 Sinkoe E I
2-2917 Hatcher J B
2-2918 Poole M V
2-2919 Triantis P J
2-2920 Marz E S
2-2922 McIntyre B R
2-2925 Walker Alex
2-2926 Witherspoon Geo
2-2927 Metler L P
2-2928 Ross M E
2-2929 Whitley L D
2-2930 Graney J A
2-2931 Woods Fleming
2-2932 Constand J E
2-2933 Armeen Helen
2-2935 Ashcraft Esther
2-2936 Caldwell C A
2-2937 Spencer T B E
2-2938 Alexander R M
2-2939 Tyson A F
2-2941 Satterwhite Lucinda
2-2942 Kress S H
2-2944 Kilpatrick Wm C
2-2947 Dunn M W
2-2949 Collins S H
2-2950 Harris A M
2-2952 Allen F C
Haas H A
2-2953 Lindeman D S
2-2954 Kennedy L S
2-2958 Kelly L W
2-2960 Huff Wm E
2-2961 Kirkley W A
2-2962 Belueh H J
2-2963 Farr R C
2-2965 Carpenters Local Union No 1469
2-2966 Parker S F
2-2971 Frazer L E
2-2972 Davis O N
2-2973 Carnes J E
2-2974 Morrison J H
2-2975 Barefoot Z B
2-2976 Dodgen J N
2-2977 Char Cheerwine Btlg
2-2978 Critcher J R
2-2979 Wallace J K
2-2980 Southside Prod
2-2981 Washington P B
2-2982 Mangel's
2-2984 Fenestra Inc
2-2985 Ross G S
2-2986 Edgerton G S
2-2987 Fincher's Super Mkt
2-2988 Moring E M
2-2989 Bell W G
2-2991 Bowers J M
2-2993 Elmore R T
2-2994 McMillan J W
2-2995 Jones G C
2-2996 Wallwork A L
2-2998 Foster L H
2-3000 Rutledge P C
2-3002 Ezell's Inc
2-3003 Graham Wm H
2-3004 Clemmer R A
2-3006 Cameron W P
2-3008 Wright's Inc
2-3009 Weisner J A
2-3010 Howell B R
2-3012 Bowden J T
2-3014 Weeks L D
2-3015 Barber J M

2-3016 Andrews J V Co
Terner W H
2-3017 Nanny C M
2-3018 Pendleton A C
2-3019 Cohen Hermann
2-3020 Croft E C
2-3021 Fox B W
2-3023 Guillet A M
2-3024 Collier I M.
2-3025 Black P G
2-3026 Starnes O H
2-3027 McBride D B
2-3028 Whitley E H
2-3029 Menius B B
2-3032 Kittles E G
2-3033 Austin C C
2-3035 Burris P J
2-3036 Falsom I J
2-3039 Smith E H
2-3040 Yandle Betty
2-3041 Ziegler Sls Co
2-3042 Johnston R T
2-3043 McLendon C L
2-3044 Rogers F S
2-3045 Delaney M D
2-3046 US Air Force Recruiting Ofc
2-3047 Gallagher Edw
2-3049 Barnes J A
2-3050 Lenaire M M
2-3051 Fulson J H
2-3052 Buggs Marshall
2-3053 Little Addie
2-3054 Davis E N
2-3055 Harris J S
2-3056 Gluck W W
2-3057 Josephs J E
2-3060 Scoggins J E
2-3061 Durham Life Ins
2-3063 Cox G G
2-3064 Urwick G W
2-3065 Austin Wm M
2-3066 Whiteside S E
2-3067 Pegram May M
2-3068 Green J H
2-3069 Ayscue H L
Jones W H
2-3070 Williamson R L
2-3072 Marshall Hunter
NC Textile Mfrs Assn Inc
2-3073 Fairley A M
2-3074 Wood W W
2-3076 Benton M P
2-3077 Mullis S M
2-3078 Thomas D R
2-3079 Dickson M B
2-3082 McDaniel G P
2-3084 Boone S C
2-3085 Stone B F
2-3086 Farrar A V
2-3087 Welch H J
2-3088 Platt Herbert
2-3089 Champion Corrie
2-3090 Eaves M W
2-3093 Curlee Fred
2-3094 Huneycutt W J
2-3095 Norman F S Rev
2-3096 Lindsay Z L
2-3097 Ferguson R S
2-3098 Biggers J R
2-3100 Chemstrand
2-3101 Western Elec Inc
2-3103 Mtr Parts
2-3109 Caro Tile Distr
Chemstrand
2-3112 Sevan Soda Shop
2-3114 Gilbert Beautician Sup
2-3116 Carolina Theatre
2-3118 Sou Spindle & Flyer Co
2-3121 Belk Bros
Belk's Luncheonette
Belk's Polyfoto
2-3143 Allied Chain Link Fence Co
2-3146 Hunter Paint
2-3152 Buensod-Stacey
2-3155 Buensod-Stacey
2-3156 Childress J G
2-3157 Pell Cotton Co
2-3159 Universal Film
2-3161 Pierce Wardlow
2-3163 Lowery Sarah
2-3165 Interstate Milling Co

EDISON EXCHANGE—Contd
2-3168 Cochran McCleneghan & Miller
2-3171 Atlas Sup Co
2-3175 Swift & Co
2-3177 duPont E I de-Neours
2-3179 Price Ell
2-3181 Ciba Co
2-3185 Ruff T C
2-3186 Pullen A M & Co
2-3188 Allis-Chalmers
2-3191 Dabbs G B
2-3194 Contractors Serv
2-3197 Sehorn C L
2-3200 Ellis J B
2-3201 Heath E M
2-3202 Ashe J B
2-3203 Reid Tool
2-3204 Lilton E B
2-3205 Watkins J Z
2-3206 Dunn R F
2-3207 Norris E J
2-3208 Baxter Roy
2-3209 Broadway B J
2-3213 Buening F A
2-3214 Gregory Wm E
2-3215 Grey J C
2-3216 Christian H J
2-3217 Johnson J B
2-3218 Young Cabell
2-3219 Griffin I L
2-3221 Crawford Bertha
2-3222 Shepherd T W
2-3223 Pfaff T M
2-3224 Shoemaker W B
2-3227 Kilgo J C
2-3228 Jyachosky Andrew
2-3233 Carolina Securities
2-3234 Propst L V
2-3235 Connelly E W
2-3237 Chester Knit Goods
2-3238 Miller D M
2-3239 Beaver E M
2-3240 Caddell F S
2-3241 Wilson F M
2-3242 Terrell E A
2-3243 Cates F R
2-3244 McCulloch J T
2-3245 Benton B E
2-3246 North Char Mkt
2-3247 Frye L K
2-3249 Black J B
2-3251 Fox J W
2-3252 Bridges R V
Simelton Robt
Special Projects
2-3253 W U Teleg
2-3254 Townsend Genl
2-3256 Brents C L
2-3257 Dyer F E
2-3258 Owens Luther
2-3259 McGinnis T D
2-3260 Barnes G T
2-3261 Freeman Lester
2-3262 Ingle H B
2-3264 Bowen T B
2-3265 Martin L W
2-3266 Rufty S G
2-3267 Taylor J A
2-3268 Moore M H
2-3273 Skinner G H
2-3274 Thompson C A
2-3275 Wayne H H
2-3276 McFadden E B
2-3278 Pearman S B
2-3279 McLean S J Rev
2-3281 Cuthbertson W R
2-3283 Almond H E
2-3284 Chisholm I F
2-3285 Boulware W M
2-3287 Tabriz Persian Rug Co
2-3288 King P M
Sanders Leon
2-3290 McRae A D
Metts A A
2-3292 Prewitt L D
2-3293 Williamson M B
2-3296 Fuqr B G
2-3298 Rawland F L
2-3300 Strawn Z C
2-3302 Carolina Ice
2-3303 Seeley G A
2-3305 Paty C M
2-3308 Shaver W R
2-3309 Beard Wm H
2-3311 Steele J H
2-3314 Hollywood Grill
2-3315 Bercher R W
2-3318 Parker L A
2-3319 Char Post
2-3322 King R A
2-3323 Boone L R
2-3324 Shelley S W
2-3325 Jones Jas
2-3326 Hobbs W N
2-3327 Odell Robinson
2-3328 Billings W L
2-3329 Mullen J C
2-3331 Sharer Pauline
2-3332 Andrews M P
2-3333 Patchak H J
Queen E A
2-3334 Graham D P
2-3338 Moore A C
2-3340 Griesman E L
2-3343 AME Zion Ch Sch
2-3344 Long O B
2-3345 Condon L J
2-3347 Westmoreland W Y
2-3348 Finch C M
Hannah S B
2-3349 Shumaker H D
2-3350 Stacks W L
2-3351 Hahn G D
2-3352 Cunningham I R
2-3353 Hatch J O
2-3354 Manson M S
2-3355 Std Textile Mills
2-3356 Underwood J L
2-3357 Cook H W
2-3358 Brooks L D
2-3359 Beliveau I W
2-3360 Miscally J C
2-3363 Morehead Beauty
2-3366 Perry E D
2-3367 Blake Wm
2-3368 Wilson G B
2-3369 Mills C M Rev
2-3370 Arenson Lewis
2-3371 Whitley J B
2-3372 Carson Wm S
2-3373 Pierczynski J H
2-3375 Abernethy B B
2-3377 Griffin J C
2-3378 Brown T M
2-3379 Simpson Earl
2-3381 McGuiness L F
2-3384 Escott A B
2-3385 Criscoe R C
2-3387 Stratford H A
2-3390 Bright F E
2-3392 Earnhardt L M
2-3393 Montgomery Clarence
2-3394 Myers B S
2-3395 Powers Regulator
2-3396 Robinson K H
2-3398 Washington Natl
2-3400 Tant R B
2-3401 Brandt G D
2-3402 Hunter M B
2-3405 Perry Sign
2-3407 Richardson D B
2-3408 Wall D H
2-3409 Abernathy P L
2-3410 Littlejohn Leroy
2-3412 Hatley H B
2-3413 Smith J H
2-3414 Harter J E
2-3415 Browder E P Int Dec
2-3416 Garibaldi E D
2-3418 Rodgers W D
2-3419 Adams M S
2-3420 McKenna M C
2-3421 Capper A B Inc
2-3422 Booth S H
2-3423 Garrett H B
2-3424 Lowe C M
2-3425 Dombhart G E
2-3426 Gibbs J W
Schmucker Ralph
2-3427 Hollingworth K G
2-3429 Myers Walter
2-3432 Jones Tire Sls
2-3433 Deininger C A
2-3435 Home Selling Serv Real Est
2-3436 Bennick R H
2-3438 Wheeler Buena
2-3439 Paxton's Sinclair
2-3441 Pawson Frank
2-3442 Taylor R C
2-3443 Phillips E M
2-3444 Funderburk O O
2-3445 Stephens J E
2-3446 Knapp C N
2-3447 Harper J A
2-3448 Hardin Ollie
2-3451 Black T G
2-3452 Ferguson R T
2-3453 Stewart J C
2-3455 Spoor G J
2-3456 Crump Alex
2-3457 Hart W L
2-3458 Harry's Super Sundries
2-3459 Jones E D
2-3460 Morton J J
2-3462 Wallace I L
2-3463 Stalls & Webb Printing
2-3464 Hovis W N
2-3465 Henderson O T
2-3466 Snyder J R
2-3467 Johnston Mfg
2-3468 Schmucker Ralph
2-3469 Phifer C R
2-3470 Suddrith L N
2-3471 Visulite Theatre
2-3472 Berryhill J N
2-3473 Mitchum D F
2-3474 Wallace I G
2-3476 Central Assembly of God
2-3478 Barrentine J E
2-3479 Barrett Ruth
2-3480 Shapiro Annie
2-3482 McDowell E R
2-3483 Long Mildred
2-3484 Stokes R W
2-3485 Clemmons J C
2-3486 Atwood E W
2-3487 Lyles H M
2-3488 Covington B J
2-3490 Vann M L
2-3492 Marshburn H K
2-3494 Hice L E
2-3495 Smith C O
2-3496 Linton J B
2-3497 Oakwood Trailer Sls
2-3498 Masotti M J
2-3500 Hyde R T
2-3501 Davis Hughie
2-3502 McMonus A Q
2-3504 Mabry Ina
2-3505 Dean Wm D
2-3507 Browning Grainger
2-3509 Parham J A
2-3510 Stone Jack Radiator
2-3511 Allen F M
2-3512 Hartman S B
2-3513 Bane M S
2-3515 Snodgrass T B
2-3516 Polk Pearl
2-3518 Seaman F L
2-3519 Eudy J C
2-3520 Puckett I O
2-3522 Helms K R
2-3523 Bell B C
2-3525 Johnston A U
2-3528 Morris J R
2-3529 Freeze J F
2-3530 Deese J H
2-3533 Severs W A
2-3534 Lindsey Leroy
2-3537 Lathe W S
2-3539 McCanless E E
2-3540 Stitt Van
2-3541 Garrett J J
2-3543 Huneycutt T R
Hurst Marybeth
2-3545 Mills Antique
2-3547 Lou-Mac Kennels
2-3548 McKnight W P
2-3550 Setzer C M
2-3551 Haigler N C
Queen A T
2-3552 Simpson J H
2-3554 Dowdy G W
2-3555 Willis K O
2-3556 Smith J B
2-3557 Hefner H W
2-3558 Armour Holt
2-3559 Haid W R
2-3560 Marshall Frances
2-3561 Ryan G E
2-3563 Miller V L
2-3564 Dunn J M
2-3565 Coral Reef
2-3567 Richardson E R
2-3573 Bost A M
2-3575 Phelps Dodge Cooper Products
2-3576 Heil J F
2-3578 Moore H W
2-3579 Abernathy E M
2-3581 Jarrett H W
2-3582 Price W E
2-3583 Gilland L R
2-3585 Harris E L
2-3586 Pierce L S
2-3587 Miller A L
2-3588 Campbell J F
2-3589 King J O
2-3590 Vaughn Lorenia
2-3591 Saxon L E
2-3592 Harding H P
2-3593 Latta Arcade
2-3594 Maln P J
2-3595 Johnston C M
Parker H C
2-3597 Lewis I O
2-3598 Mathis G G
2-3600 Williams C E
2-3601 McKinney R L
2-3602 Pierce T A
2-3604 Robbins H H
2-3606 Kirkpatrick G H
2-3607 Heffner T E
2-3608 Bolen C G
Mobley J W
2-3610 Biggers W C
2-3611 Amity Hdw & Materials
Vinroot G E Constn
2-3612 Holtzclaw H A
2-3614 Wamack M P
2-3615 Elliott Health Foods
2-3616 Cornelius M B
2-3617 McDonald J C
2-3618 Austin Eliz J
2-3619 Mills D E
2-3620 Berquist J V
2-3621 Marley S J
2-3622 Coughenour W S
2-3623 Butts W L
2-3624 Faulk W E
2-3625 Huneycutt P P
2-3626 Thorsen T E
2-3627 Thomas J R Shoe
Thomas Shoe Repr
2-3630 Robinson E K
2-3631 Hucks V D
2-3633 West J E
2-3634 Rice G S
2-3635 Crenshaw F P
2-3637 Hunt C J
2-3638 Washam L W
2-3639 Thompson J B
2-3640 McCarson R F
2-3641 Helms T E
2-3642 Sanders L W
2-3643 Lineberger B M
2-3644 Lynn F M
2-3645 Morris R F
2-3646 Sweet J M
2-3648 Bartlett J T
2-3649 Benfield C B
2-3652 Jenkins Walter L
2-3653 Jones L L
2-3654 Dawson J G
2-3655 Libby H C
2-3656 McNeil F G
2-3658 Sikes G Hampton
2-3659 Gilchrist C W
2-3660 Alexander M Y
2-3661 Crowell Kate
2-3662 Eastover Sch
2-3663 Cooley G L
2-3665 Kirkpatrick R G
Womack J R
2-3666 Barnhardt N V
2-3667 Burgess W H
2-3668 Black A R
2-3669 Brooks E A
2-3670 Talbert E W
2-3671 Joyce S J
2-3672 Dowdell P H
2-3673 Jones Mabel
2-3675 USPO
2-3676 Sugar Creek Presby Ch
2-3679 Florance D G
2-3681 Crosland John
2-3682 Gamble C T
2-3683 Sands
2-3684 Huitt R S
2-3685 Industrial Dyeing
2-3686 Grimes M L
2-3687 Chandler B C
2-3688 Fulbright John
2-3689 Clontz M W
2-3690 Haney W C
Stitt James
2-3691 Bailey J E
2-3692 Olson M J
2-3694 Martin T D
2-3697 Broadway B T
2-3700 Neely F E
2-3702 Bowers R P
2-3704 Muse G R
2-3705 London A A
2-3706 Hill R J
2-3708 Christenbury E E
2-3709 Taylor Chas
2-3710 Hudson H L
2-3711 Poteat J M
2-3712 Hammond D A
2-3713 King's Cottage Restr
2-3714 Kanipe J E
2-3715 Westbrook G A
2-3716 Sample W F
2-3717 Eldridge L G
2-3718 Brantley J L
2-3722 Pearce C A
2-3723 Sarratt J R
2-3724 Helms W M
2-3725 Simmons J T
2-3726 Chapman F S
2-3727 Motley F E
2-3729 Smith Marie
2-3730 Sparrow T D
2-3731 Tyson E F
2-3733 Follmer Donald
2-3734 McGill A C
2-3735 Bennett R M
2-3736 Moss W J
2-3737 Hook I M
2-3739 City Plmb
2-3740 Blakeney Butler
2-3741 Blalock M R
2-3742 Alexander A L
2-3744 Madden H M
2-3746 Hawkins T F
2-3748 Homlin Murray
2-3750 Faires Trailer
2-3751 Barrow J S
2-3752 Whitlow J P
2-3753 Industrial Lift Truck Sls
2-3754 Bartholomew B W
2-3755 Thaxton P T
2-3757 Villas H J
2-3758 Norman C W
2-3759 Grooms C E
Johnson L I
2-3760 Mildred's Shop
2-3761 Carlisle A C
Ferguson S R
2-3763 Bailey A A
2-3765 Sanford R S
2-3766 Stewart C R
2-3767 Rea G L
2-3769 Kerns J P
2-3770 Todd J G
2-3771 Gray E A
2-3773 Harvley I B
2-3775 Huffstetler C S
2-3776 Merry Oaks Sch
2-3780 Plaza Road Sch
2-3782 Vinesett L T
2-3783 Morris M G
2-3784 Mills J A
2-3786 Hospital Care Assn Inc
2-3787 Helms L B
2-3789 Harrison L S
2-3791 Simmons U L
2-3792 Robertson Wm E
2-3793 Pegg W H

DISON EXCHANGE—
Contd
-3795 Griggs D B
-3796 Larson F P
-3797 Worsley O C
-3798 Moore W A
-3803 McAdams C R
-3806 Bolton P D
-3807 Fellows A L
-3807 Fellows Abbie
-3808 Martin S W
-3809 Dugas H E
-3810 Elder A B
-3811 O'Halloran J P
-3814 Currie E M lwyr
-3815 Loiselle L L
-3816 Gallagher E G
-3819 Austin W H
-3820 Rollins T F
-3821 Leary Will
-3822 Selvey N A
-3823 Davis Wm A
-3824 Smyby J M
-3825 Blackwelder E H
-3826 Burks P D
-3827 Alex's Auto Repr
-3829 Moss A E
-3830 Everett H H
-3831 Messimer G T
-3832 Lauring F L
-3833 Hawthorne Lane Meth Church
-3836 Rudisill J A
-3838 Sloan M L
-3840 McWhorter W L
-3841 Johns Serv Sta
-3842 Price B C
-3843 Kennedy W A
-3845 Faison J H
-3847 Bomar W R
-3848 Seeley A G
-3849 Robertson H L
-3849 Todd M C
-3850 Hood F A
-3851 Beach M N
-3852 Cothran B C
-3855 Strickland H L lwyr
-3856 Kusler M Y
-3857 N Char Beauty Shop
-3858 Sch Prntg Serv prntrs
-3859 Porter C A
-3860 Bumgarner W T
-3860 Howard Eug H
-3862 Snipes C L
Whitley D M
-3863 Sullivan E H
-3864 Imperial Theatre
-3865 Cooper G F
-3866 Oliver J H
-3867 Hammond E H
-3868 Wyche Ben Agcy
-3869 Pickard M B
-3871 Clodfelter R B
-3874 Black D W
-3878 Arey J S
-3879 Davis F C
-3880 Jones V G
-3881 Amon J A
-3882 Cochran R F
-3884 Helmes E P
-3885 Williamson J H
-3886 Shiver J C
-3887 McLaughlin Jos
-3889 Lampros Bertha
-3890 Dixon P E
-3891 Ackerman Jack
-3893 Ewing F A
-3896 Anderson J R
-3897 Heverman T E
-3900 Smith Floor Finishing
-3901 Raff Bertram
-3902 Josie's Beauty Shop
-3903 Deaton Ollie W
-3904 Heafner W C
-3905 Fisher E J
-3906 Guin J L
-3907 Horne A J
-3908 Benton T H
-3909 Wiggins E L
-3910 Scarrs Restr
-3911 Geiger V S
Johnson C V
-3912 Wilson C H
2-3913 Stafford O B
2-3916 Hanna C N
2-3918 Brown H R
2-3919 Wilcox J S
2-3920 Hull Wm L
2-3921 Reid L M
2-3923 Cooper P J
2-3925 Tall Fashions
2-3928 Burns R L
2-3929 Johnson Clifford
2-3930 Cottier A J
2-3931 Taylor J C
2-3933 Spurrier J S
2-3934 Huntley Peter
2-3935 Dellinger P E
Dellinger P F
2-3936 Morehead J L
2-3937 Hinkle R R
2-3938 Greene J R
2-3941 Banks H H
2-3942 Phefer B R
2-3943 Baker C L
2-3944 Barnett T C
2-3945 Bowles L T
2-3946 Rhyne K D
2-3947 Oliver L J
2-3948 Brown N W
2-3950 MacKorell Ophelia
2-3952 Johnston J H
2-3953 Godfrey L M
2-3954 Williams R C
2-3955 Williams G G
2-3957 Black H G
2-3958 Wilcher C M
2-3959 Logan M V
2-3961 Robinson C L
2-3962 Howe J M
2-3963 Huffman B C
2-3965 Edwards E C
2-3965 McCorkle G D
2-3966 McDonald A M
2-3967 Gay J F
2-3968 Baker K S
2-3969 Cook R G
2-3970 Bond C C
2-3971 McManus H J
2-3972 Abernethy Lbr
2-3973 Nance D B
2-3974 Jameson W M
2-3975 Spears A E
2-3976 Reynolds Ernest
2-3978 Hamor J P
2-3980 Cloyd F E
2-3982 Jiddy J A
2-3983 Strong H T
2-3984 Barkley Brock
2-3986 Hicks R W
2-3992 Cox N M
2-3994 Stack M A
2-3996 Short E A
2-3998 Carolina Auto Uphol
2-4000 Allison Steel Products
2-4001 Coggins M H
2-4002 Vatik J C
2-4003 Eaton G S
2-4004 Milliken Dorothy
2-4005 Marshall J L
2-4006 Gordon King
2-4008 Drye A N
2-4009 Stokes & Bost
2-4010 Henderson A L
2-4011 Kiser J D
2-4013 Barbour T G
2-4015 Hope A P
2-4016 Metts H M
2-4017 Church S A
2-4018 Precision Telev
2-4019 Combs L R C
2-4020 Dalton C F
2-4022 Vinroot C E
2-4023 McKinnon Wm E
2-4024 Norman J W
2-4026 Houston G P
2-4027 Lafferty E F
2-4028 Henderson G E
2-4029 Manson S L
2-4030 Morris T E
2-4031 Gilbert C A
2-4032 Ebert A F
2-4034 Cassels W P
2-4035 Deaton H A
2-4036 Deaton Haskell A
Rea M C
Rose R R
2-4039 Little Wm L
2-4040 Frye T R
2-4041 Radiotronic Distrs
2-4046 Propst M E
2-4047 Taylor Jack
2-4048 Henson W C
2-4050 Smith F M
2-4051 Prieskorn R E
2-4052 Abernethy E E
2-4053 Rippy E H
2-4054 Thompson C
2-4056 Jones B E
2-4059 Bell R P
2-4060 Koonce W H
2-4061 Dixie Awning Co
2-4063 Houser D J
2-4064 Byrum L L
2-4065 Cadien J D
2-4066 County Garage
2-4067 Griffith J A
2-4068 Waits S E
2-4069 Thomas T A
2-4073 Ashley G C
2-4074 Moore G H
2-4075 Howell E M
2-4076 Harris Willie
2-4077 Bryson M C
Wallace B M
2-4078 Snow W C
2-4080 Frangochis Gus
2-4081 Morris D W
2-4083 Downs W L
2-4084 Blakeney W F
2-4085 Taggart P A
2-4086 Williams O A
2-4087 Johnson Agnes
2-4088 King A L
2-4089 Givon D D
2-4090 Caldwell Henry
2-4092 Wade C E
2-4093 Alexander M B
2-4094 Kerr J G
2-4095 Allen E P
2-4096 Duren Olin
2-4097 Jones E L
2-4098 McGinnis C E
2-4103 Atlanta Oak Flooring Co bldg materials
2-4104 Stephens J L
2-4105 Employers Mut Fire Ins
Employers Mut Liability Ins
Employers Mutuals of Wausau
2-4107 Natl Finance Co
2-4109 Winchester Surgical Sup
2-4111 Chicken Box
2-4112 Irvin Mtr Ct
2-4117 Royster F S Guano Co Fertilizer Mfrs
2-4118 Royster F S Guano Co Fertilizer Mfrs
2-4119 Merchants Oil
2-4121 Raff Fredk
2-4126 Mullen W F
2-4127 Orr & Osborne
2-4129 Belmont Hotel
2-4130 Littlejohn L C
2-4131 Douglas & Sing Funeral Dirs
2-4133 Baker J O
2-4134 Hooks P B
2-4135 Presby Hosp
2-4138 Cook Body Co
2-4141 City Police Dept
City Record Bur
City Taxicab Insp
City Traffic Bur
2-4148 Johnston W O
2-4150 Clontz W K
2-4152 Chase Brass & Copper
2-4155 White Mtr
2-4159 Young E B
2-4163 Huneycutt J B
Jones R H
2-4165 Walter H B Realty Co
2-4167 Ashe Moore & Hall
2-4169 Gibbon J W
Pender J R
2-4170 Tillery T P
2-4173 John Hancock Mut
2-4175 B & B Food
2-4178 Broadway J T
2-4184 Hicks C W
2-4187 Dunn H E
2-4188 Trailmobile Inc
2-4193 Lee L M
2-4195 Griffith Thos & Co
2-4197 Bausch & Lomb Optical
2-4201 Orr M B
2-4202 Baucom E P
2-4203 Stephenson Phoebe
2-4204 Newell T D
2-4205 Schwartz & Son
2-4208 Harrington W C
2-4209 Cowing R T
2-4211 Burgess Lewis
2-4212 Farmer G G
2-4213 O'Neil E S
2-4214 Hoyle H R
2-4214 Stovall E D
2-4217 McAden S Y
2-4218 Hudson C L
2-4219 Morgan S D
2-4221 Steele C H
2-4222 Northey E D
2-4223 Duncan Lucielle
2-4224 Jarrett R F
2-4225 Belk J R
2-4231 Perry Eliz
2-4232 Smith T W
2-4235 Fowler R W
2-4237 Phillips Vander R
2-4239 Bright B L jr
2-4242 Brown Will
2-4243 Longford L M
2-4244 Brown Frank
2-4245 Alexzander & Sons Gro
2-4246 Hagler M U
2-4247 Marsh Rlty
2-4248 Osborne Flo-Roy
2-4249 Welsh M S
2-4250 Caldara D A
2-4251 West C L
2-4252 Bemont E T
2-4253 Parks L G
2-4256 Wyatt C L
2-4257 Rubin H J
2-4259 Wright C D
2-4260 McNaull Wm D
2-4261 Cranford M G
2-4265 Shull J R
2-4269 Tinsley Janie
2-4270 McGowan J F Constn
2-4271 Donnelly A H
2-4272 Heywood P C
2-4274 Wyche E C
2-4275 Williamson Alton
2-4276 Palmer J C
2-4277 Hardy D H
2-4278 Davis Kathleen
2-4279 Myers C I
2-4280 Hoover W L
2-4281 Farrington J J
2-4282 Springs J C
2-4283 Cooper E W
2-4287 Caudle F F
2-4289 Paulling David
2-4290 Craig V C
2-4291 Christenbury J D
2-4292 Chappelear C W
2-4293 Sloop C M
2-4296 Auten H J
2-4297 Perry Willie
2-4298 Church Emp Serv
2-4303 Orr S H
2-4304 Cooper Steph
2-4305 Lunsford O M
2-4311 Spain J O
2-4312 Leeper C F
2-4313 Hagley H F Mrs
2-4315 Mitchell Erleen
2-4316 Belton W D
2-4317 Bowers C E
2-4318 Mitz John
2-4319 Rowland Elec
2-4320 Goodwin P H
2-4321 Meleos J T
2-4325 Morton Duncan
2-4328 DeLamater W H
2-4329 Sauline Josef
2-4330 Parissena Beauty
2-4331 Morris J H
2-4334 Richardson R W
2-4335 Jamison J R
2-4337 Jewett W M
2-4338 Green O J
2-4339 Summers L M
2-4341 Carpenter W K
2-4341 Siceloff Sam
2-4343 Dixie Theatre Sup
2-4344 Victor H M
2-4345 Reid K H
2-4346 West L S
2-4348 Fulmer D C
2-4351 Trott J C
2-4352 Intnatl Hod Carriers Constn Local 1904
United State Tile & Composition Roofers Local 321
2-4353 Jenkins J E
2-4354 Scoggins Mem Art Shops
2-4355 Sayres C E
2-4355 Sou Sls
2-4356 Colson T K
2-4357 Parker P N
2-4358 Andrews S M Rev
2-4359 Woodcock W O
2-4360 Wilkinson J E
2-4361 Balas J B
2-4362 Houston L O
2-4363 Williams Ralph
2-4364 Swann R C
2-4365 Price C T
2-4366 Broome J R
2-4367 Jones L H
2-4368 Jordan C F
2-4370 Ransom M R
2-4371 Terrell's Hdw
2-4372 Akin D M
2-4373 Collier W A
2-4374 Templeton M C
2-4375 Cowhig A K
2-4376 Stroup G R
2-4377 Winn J T
2-4378 Liles S E
2-4380 Johnson H C
2-4381 Mabel Animal Hosp
2-4381 Oakwood Kennels
2-4382 Kreuger L M
2-4383 Gaffney H E
2-4385 Willis M H
2-4386 Whitmore H L
2-4388 Templeton T R
2-4390 Hargis W G
2-4391 McNinch J S
2-4392 Pitman-Moore Co
2-4395 Crayton B T
2-4396 Fields L F
2-4397 Pearce M A
2-4401 Alexander M H
2-4402 Lawing C G
2-4404 Kissiah R L
2-4405 Thore G W
2-4406 Hull P C
2-4407 Parker J P
2-4409 Barnes G L
2-4410 Pappas N G
2-4411 Bradford W Z
2-4412 Downs K R
2-4413 Halden L A
2-4414 Cloninger F D
2-4415 Hanusek F A
2-4416 Culvern F M
2-4419 Duty F M
2-4420 Natl Conference of Christians & Jews
2-4421 Johnson K L
2-4425 Foster J B
2-4426 Boardman C J
2-4427 Kerr F J
2-4428 Grady F E
2-4429 Sizer J E
2-4430 Beaty J T
2-4431 Kelly K U
2-4432 Currie Otis
2-4433 Miller R B
2-4434 Heath B H
2-4435 Char Safe & Lock
2-4436 Stewart I W
2-4437 Ritch J M
2-4438 Howell H M
2-4439 Abernethy J M
2-4440 Poovey H K
2-4442 Church T W

EDISON EXCHANGE--
Contd
2-4443 Spears
2-4447 McCoy A B
2-4450 Lee J F
2-4452 Williams L M
2-4454 Char City Coach Lines
2-4455 Wallace Mahalie
2-4456 Penna R R
2-4457 Hopkins W H
2-4458 Mt Hope Machy
2-4458 Payne G N
2-4459 Downs P E
2-4460 Stewart L D
2-4461 Darsey Henry F
2-4462 Davis B H
2-4463 Cameron E P
2-4464 Strong C D
2-4465 McLeese C F
2-4466 Givens John
2-4468 Carpenter M S
2-4469 Ansley C W
2-4470 Ross J J
2-4471 Washburn M L
2-4473 Mitchell & Becker
2-4474 Graham R B
2-4476 Wright J F
2-4478 Hutto Frank
2-4479 Rhyne T S
2-4480 Jacobson A M
2-4481 Bennett W R
2-4483 Cook C D
2-4484 Williams J C
2-4488 Willard L P
2-4490 Lockhart R B
2-4491 Magile H B
2-4492 Blackburn S B
2-4493 Bumgardner Beatrice
2-4494 Scoggins J R
2-4495 Red Top Cab
2-4496 Wright R C
2-4498 Burnette H L
2-4500 Carded Yarn Assn
2-4501 Black L F
2-4503 Coffey J F
2-4504 Bostick P E
2-4507 Parks E A
2-4508 Richards O D
2-4510 Fickling M W
2-4512 Sherrill B K
2-4514 Fullagar C C
2-4515 Morgan C T
2-4516 Mundy V L
2-4517 Pickard J D
2-4518 Gillis R A
2-4519 VanLandingham C S
2-4521 Auten J D
2-4522 Jenkins H M
2-4525 Vaughn P B
2-4526 Hudson E N
2-4527 Lee H G
2-4528 Lawson Wm L
2-4529 Ballard L W
2-4530 Jewel Tea Co
2-4531 Bankhead Wm
2-4532 Privett R M
2-4533 Kenley C A
2-4533 Stroud J F
2-4534 Daughtridge H B
2-4535 Wall N C
2-4536 McCollum J H
2-4537 Fuller C R
2-4538 Beck M E
2-4540 Reaux J W
2-4541 Burns C W
2-4542 Johnston R M
2-4543 Langston R L
2-4545 Warren R E
2-4547 Poe Wm Rev
2-4549 Lyles J A
2-4551 Rorie R B
2-4553 Loftis V P
2-4554 Queen City Fdry
2-4555 Williamson S S
2-4556 McManus A R
2-4557 Kirkman J E
2-4561 Rice O M
2-4562 Hart G E
2-4565 Efird V J
2-4567 Brown R L
2-4568 Hemphill J H
2-4570 Baxter G W
2-4571 Rudisill J B
2-4574 Harney G G
2-4575 Mauney Wm L
2-4576 Guerrant Roy
2-4583 Reid R C
2-4584 Davison C L
2-4584 Graham J V
Morgan R R
2-4586 Mason J C
2-4587 Finger G T
2-4591 McLeod B C
2-4592 Wise F D
2-4593 Mann T J
2-4596 Thomason Herbert
2-4598 Dysart E C
2-4602 Ritch B O
2-4603 Wright B D
2-4604 Martin E C
2-4606 Dixie Gases
2-4607 Covington W W
2-4608 Blackwell L N
2-4609 Smith C H
2-4610 Brooks Dennis
2-4611 McCullough G N
2-4612 Douglas C B
2-4613 Dillon M Y
2-4614 Clayton B P
2-4615 Ducker J R
2-4617 Sullivan R A
2-4619 Coffey A A
2-4620 Hames C E
2-4621 Dye A M
2-4622 Benton A R
2-4624 Daly J Astor
2-4627 Tubel B G
2-4628 Burdell M M
2-4629 Patterson N R
2-4630 Robinson J C
2-4632 Massey Abe
2-4633 Anastes R E
2-4634 Scoggins C S
2-4636 Pickens W I
2-4637 Helms B L
2-4638 McMoore Michl
2-4639 Lambert J J
2-4642 Shafner D P
2-4643 Bell H L
2-4645 Argberger G A
2-4646 James A L
2-4648 Crenshaw M L
2-4650 Webb W C
2-4651 Thorpe J H
2-4652 McAfee S K
2-4654 U S P O
2-4655 Hall C A
2-4656 Gillespie Lucille
2-4657 Neilson J A
2-4659 Falger C D
2-4660 Hackney N D
2-4661 Leonard L W
2-4662 Bouligny R H
2-4664 Broughton L E
2-4665 Klotzberger C G
2-4666 Yandle Earle
2-4667 Rutledge Belle
2-4667 Venable H M
2-4668 Hill E B
2-4670 Eaton Oil Co
2-4670 Hollman C G
2-4674 Efird J B
2-4675 Lewis W J
2-4676 Perry L B
2-4677 Bryant J R
2-4678 Caro Emps Benefit Assn
Carolinas Chapter Natl Elec Contrs Assn
Casey D L
N C Elec Contrs Assn
2-4679 White Wm W
2-4680 Westbrook D M
2-4681 Joyner M P
2-4682 Smart E J
2-4684 Smith J B
2-4685 Grey M M
2-4687 Smith Fred
2-4688 Lombardi E F
2-4690 Kmter H B
2-4692 Williamson W H
2-4693 Alexander M D
2-4694 Abernethy L S
2-4695 Christenbury R N
2-4696 Char Bookshop
2-4697 Greene F A
2-4698 Crumly J F
2-4700 Morrow W H
2-4701 Sellers C J
2-4703 Ritch E A
2-4705 Attys Title Ins Agcy
2-4705 James J T lwyr
2-4706 Stutts E T
2-4707 Thomas K E
2-4708 Ivey R H
2-4709 Vorwerck J R
2-4710 Watts Lonzo
2-4711 Warlick H T
2-4712 Helms C S
2-4715 Canup Wm R
2-4717 Bostick W P
2-4719 Villa Heights Sch
2-4720 Rogers J R
2-4722 Trapp C J
2-4725 Miller John
2-4727 Houston P B
2-4728 Broadway J R
2-4729 Johnston B C
2-4730 Fuller Brush
2-4731 Price M P
2-4733 Pine St Gro
2-4734 Hood L C
2-4735 Drigger E E
2-4735 Harrell Love
2-4736 Wingfield E B
2-4738 Moseley C A'
2-4740 Weaver R E
2-4741 Mangum C W
2-4742 Keenan D B
2-4743 Matthews D F
2-4744 Oliver G A
2-4745 McCann J L
2-4747 Simpson T S
2-4749 Chafin Wm H
2-4750 Marks H B
2-4753 Threatt E J
2-4754 Freeman J N
2-4755 Robinson C W
2-4756 Pettis Olin
2-4757 Ward G O
2-4759 Cary B F
2-4760 Counts H L Rev
2-4761 White H E
2-4763 Miller Rea TV & Appliance
2-4764 Revels R C
2-4765 Hanna Paint Co
2-4766 Igloo Dairy Bar
2-4767 Spratt M T
2-4770 Miller E B
2-4772 Conder R M
2-4773 Shaffner E T
2-4775 Hooks H T
2-4776 Smith J E
2-4777 Schachner J A
2-4778 McSpadden & Scoutland
2-4779 Blankenship A V
2-4781 Marshall G H
2-4782 McAteer H T
2-4783 Purcell Clarence
2-4784 Sparks J F
2-4785 Horne C J
2-4786 Ward W W
2-4787 Scarborough A T
2-4790 Maffitt S L
2-4791 Thompson M B
2-4792 Ledbetter P E
2-4795 Hotel Char Pharm
Jones L G
2-4796 Monteith W M
2-4797 Shore Finance & Mtge Co
2-4798 Martin W F
2-4800 Clyburn Luther
2-4801 Alexander Haywood
2-4803 Birmingham W S
2-4804 Kennedy W R
2-4806 Wofford L H
2-4807 Lee M M
2-4808 Hovis M B
2-4809 Helms B C
2-4810 Simpson Gordon's Shoes
2-4811 Brice J M
2-4813 Walters L B
2-4815 Lloyd Cordell
2-4816 Honeycutt P M
2-4817 Millings Minnie
2-4818 Wade H M
2-4819 Drum D L
2-4820 Hiott G F
2-4821 Berry W H
2-4822 Aldridge J L
2-4823 ACLRR
2-4825 Gilbert W O
2-4826 Mills T A
2-4828 Exclusive Sewing
2-4829 Yandle S W Rev
2-4830 Burns N C
2-4831 Benfield S F
2-4832 Armstrong L H
2-4833 Robinson R N lwyr
2-4834 Herron Mattie
2-4835 Austin V A
Bennett H S
2-4836 Blanton C N
2-4837 Blakeney W S
2-4840 Ledford W R
2-4844 Rogers H L
2-4845 Love F T
2-4846 Love A F
2-4847 Burroughs R H
2-4849 Ashcraft D L
2-4850 Jones M B
2-4851 McKnight C A
2-4852 Gelland R H
2-4854 Wagner R L
2-4856 Lattimore Lizzie
2-4858 Bell M S Rev
2-4859 Ashcraft F B
2-4860 Hipp J O
2-4862 Dietler E N
2-4863 Cameron J S
2-4865 Williams G G
2-4866 Dabbs S A
2-4870 Phifer J L
2-4872 Gill C F
2-4873 Bennett C L
2-4875 Moody G D
2-4876 Worley H T
2-4878 Cannon M K
2-4879 Osborne's Beauty
2-4880 Blackmon H E
2-4881 Callaham J W
2-4882 Dilworth Launderette
2-4884 Whitney E K
2-4886 Cox Dub Sinclair Serv
2-4887 Stone D C
2-4888 Bell A V
2-4890 Armstrong Auto Parts
2-4890 Davidson F M
2-4891 Shady Oaks Day Nursery
2-4891 White J C
2-4892 Wallace E H
2-4893 Wilkinson W H
2-4894 Rose L L
2-4895 Abernathy Harold
2-4897 Henderson J M
2-4900 Clark W M
2-4901 Davis Ivory
2-4903 Love J M
2-4904 Honeycutt J M
Witherspoon P C
2-4906 Truslow K M
2-4907 Montgomery's Harness
2-4908 West R H
2-4909 Swagerty F R
2-4910 Gamble J N
2-4911 Hutchinson Ivery
2-4912 Garrett Ernest
2-4913 Fergerson Wm J
2-4915 Harrison J K
2-4916 Ham J H
2-4917 Raper Randolph
2-4919 Worsley Raymond
2-4920 Plumlee R F
2-4922 Mackins E C
2-4924 Mattison G G
2-4927 U S Naval Armory
2-4927 U S Naval Reserve Training Center
2-4928 VanLandingham Ralph F
2-4929 Jenkins C C
2-4931 Crayton Mildred
2-4932 Barwig Lena
2-4933 Howie H G
2-4934 Thomas H H
2-4937 Famous Brand Shoes Inc
2-4939 Harris M O
2-4939 Walker K J
2-4941 Garrett M G
2-4942 Givens Wm
2-4943 Olin Mathieson Chem
2-4944 Redd B F
2-4945 Clark H G
2-4946 Cothran F H
2-4948 Beall J F
2-4949 Baker E R
2-4950 McMurray J M
2-4952 Reid W B
2-4953 Baxter H H
2-4956 Crooks J F
2-4957 Faulk J J
2-4958 Dinkins A B
2-4959 Rose R C
2-4960 Mecklenburg Barber Shop
2-4962 Gaud A F
2-4964 Putnam N M
2-4965 Robinson J W
2-4969 Wheeler N C
2-4972 Smith-Cranford Barber Shop
2-4973 Pless G E
2-4976 Whitlock P C
2-4977 Webster D W
2-4978 Harmon J C
2-4981 Morton Salt Co
2-4982 Kiker Pliney
2-4983 Allen M R
2-4984 Montgomery A H
2-4985 Cathey F M
2-4988 Truesdale Willie
2-4989 Crenshaw O A
2-4992 Binswanger F G
2-4993 Sloan J N
2-4994 Scruggs W N
2-4995 Plumley T G
2-4996 Long D W
2-5002 Parks-Cramer
2-5006 Moore H P
2-5008 Dickson W K
2-5011 Choate A B
2-5013 Wisteria Beauty
2-5016 Fortner A B
2-5017 Dowd Press Inc
2-5020 Gilmore D E
2-5021 Modern Finance
2-5023 U S Gysupm
2-5025 Wilcox W M
2-5026 Engineering Sls
2-5028 Craver G J
2-5028 Huntley W B
2-5031 Myers P K Beauty
2-5035 Geigy Dyestuffs
2-5037 Price-Wells
2-5038 Price W E & Son
2-5039 Dellinger Food Store
2-5041 W U Teleg Co
2-5050 Independent Theatre
2-5053 Yandle L M
2-5056 Querry R Z
2-5056 Reid Clinic
2-5058 Armature Winding Co
Mecklenburg Finance Inc Loans
2-5060 Chapman F I
2-5061 Hendrix W R
2-5062 U S Interstate Commerce Comn (Bur Mtr Carriers)
U S Interstate Commerce Comn (Bur of Loco Insp)
U S Interstate Commerce Comn (Bur of Safety & Serv Sect of R R Safety)
2-5065 U S Treasury Dept Secret Serv Div
2-5066 Walker H M
2-5068 Burks P D
2-5069 Stroud D C
2-5071 Harris Exp
2-5081 Gold Stamps Premium Saunders Distrs
2-5083 Williams A H
2-5084 Potter J T
2-5085 Alexander P R
2-5086 Gardner & Benoit
2-5088 Potts F L
2-5089 Duncan L E
2-5092 Char Florists Sup
2-5094 Wanger C T

DISON EXCHANGE—
Contd
5096 Medlock Ruby
5097 Choate Rental Co
real est
First Ins Agcy of
Char
5101 Paramount Film
Distr
5104 Char Tent &
Awning
Steffey P P Co
Elec Equip
5106 Warren R M
5107 Walton Hotel
5111 Biberstein Bowles
Meacham
5114 Mayfair Hotel
5119 Lentz Gro
5120 Hickman R B
5121 Care Labys
Demco Chem Co
5123 First Presby Ch
5125 Cooke A C
Inspection Serv Co
Piedmont Collec-
tion Agcy
5127 Mut of N Y
5129 C M C Finance
Group Inc
5131 Allied Van Lines
Caro Transfer &
Storage
5135 Nivens Super Mkt
5138 Caddington D M
5141 Alexander Hotel
5144 Hovis Z A & Sons
5147 Louis Inc
M G M Pictures
5151 City Fire Dept
5155 Merchants Bonded
5158 Edwards Martg
5159 Brown M B
5161 Boone C H
Green Mem Bapt
Church
5163 City Detective Bur
5165 Sou Real Est
5167 Caskie Paper Co
5170 Craighill Rendle-
man & Kennedy
lwyrs
2-5173 Domestic Lndry
2-5175 Miller Mtr Exp
2-5179 Craighill Rendle-
man & Kennedy
lwyrs
Sullivan L P
2-5191 Home Lbr & Sup
2-5193 Branson
2-5195 Piedmont Auto
Exch
2-5202 Wally J G
2-5203 Lofton T S
2-5204 Boat & Mtr Center
2-5205 Miller E R
2-5207 Dean & Silliman
Inc Ins
2-5208 Snipes D A
2-5210 Helms Wm
2-5212 Murray H P
Radio Hosp
2-5213 Jetton L H
2-5214 Callahan S E
2-5217 Helms G W
2-5218 S & H X-Ray Co
2-5219 Inman D F
2-5220 Clawson Azalee
2-5221 Cherikos Geo
2-5222 Eaton P B
2-5223 Herrin L L
2-5224 Shipp Mary
2-5226 Colquitt P K
2-5227 Hardin R L
2-5228 Shurm M E
2-5229 Hirth M S
2-5230 Simpson J E
2-5231 Atwell J A
2-5232 Davis Nettie
2-5233 Fisher D R
2-5234 Wolfe J L
2-5235 Ellerbe J S
2-5238 Martin L L
2-5239 Barnes & Olive
2-5240 Godfrey R K
2-5241 St Patricks Con-
vent
2-5242 Youngblood M E
2-5243 Capel Estelle

2-5245 King D R
2-5246 Leary D M
2-5247 Farr H L
2-5248 Marsh W B
2-5251 Mathews A P
2-5252 Alexander M E
2-5253 Hovis L M
2-5254 Hoke D S
2-5255 Weir W A
2-5256 White D W
2-5257 Weller L W
2-5259 Dempsey L E
2-5260 McAlister J F
2-5261 Hall Phil
2-5262 Elmore A G
2-5263 Hamrick B A
2-5264 Cook S M
2-5267 Clyde Furn &
Jwlry
2-5269 Boye Delbert
2-5270 Lawing J V
2-5271 Guion E W
2-5272 Neal C R
2-5273 Hayes W R
2-5274 Helms D C
2-5277 Young C D
2-5278 Baskin Beulah
2-5280 Boyd M H
2-5281 Mills Annie
2-5282 Fleming C H
2-5283 Patton R C
2-5285 Conner M C
2-5286 Sanders K T
2-5288 Blackman H E
2-5288 Messick G G
2-5291 Deaton L O
2-5292 Blanton J M
2-5293 Sullivan E I
2-5294 Higdon C R
2-5294 Whitaker R A
2-5295 Williams W A
2-5296 Anderson C I
2-5297 Kurie J F
2-5300 Helms A E
2-5301 Porter A J
2-5302 Fleming R H
2-5303 Threatt T R
2-5305 Ryan J F
2-5307 Baden B U
2-5308 Turner L L
2-5309 Cansler B L
2-5310 Plyler E C
2-5312 Nuin C D
2-5313 Watkins Thos
2-5315 Miley G E
2-5316 Armstrong M S
2-5317 Toms James
2-5318 Haney R P
2-5319 Potts J C
2-5320 Whitton Earle
2-5321 Brown Robt
Hurley W B
2-5322 Parks Willie
2-5324 Livingston G P
2-5325 Vitamin Products
2-5326 Windell W C
2-5327 Threatt C D
2-5328 Kennedy R A
2-5331 Robinson S M
2-5334 Walker S C
2-5335 Clanton Corneil
2-5336 Peeler L E
2-5337 Robinson J P
2-5338 McCray W R
2-5339 Cochran M J
2-5340 Parcel Delivery
2-5341 Wright C C
2-5342 McLaughlin D S
2-5344 Hubbard Elisha
2-5344 Isidor R B
2-5345 Flowers B C
2-5348 Wilson J H
2-5349 Miller W R
2-5351 Biggers W H
2-5352 Griffith F M
2-5353 Senter G L
2-5353 Strong Walter
2-5354 Bishop E L
2-5356 Sharpe A M
2-5358 Outen Vera
2-5359 Niven H A
2-5360 Hoole G A
2-5361 Stevenson J E
2-5362 Baugh F J
2-5363 Wiber Kendrick
Workman &
Workman
2-5364 Simms L M
2-5365 Phelps G R

2-5366 Bundy J C
2-5367 Singleton J B
2-5369 King W E
2-5370 McGee R A
2-5371 Cox E H
2-5372 Patrick Wm C
2-5373 Field M D
2-5374 Jackson B B
2-5375 Massey E B
2-5376 City Third Word
Recreation
Center
2-5377 Love G A
2-5379 Kincey H F
2-5381 Byerly G L
2-5382 Sturges M J
2-5383 Brissie L H
2-5384 Concrete Products
2-5384 Piedmont Feed
Mills
2-5385 Abernethy P L
2-5386 Barnhardt O N
2-5388 Flowe Judy
Pharr F B
2-5389 Mendler J L
2-5391 Austin B C
2-5392 Moon W E
2-5393 Nivens J T
2-5395 Dalhoff N M
2-5397 Orr Polly
2-5398 Griffin C E
2-5400 Nellij Inc
Technical Serv
2-5404 Holmes C A
2-5406 Harris M H Mrs
McDaniel J F
2-5410 Vause W H
2-5414 Bullock J A
2-5415 Johnson J G
2-5417 Pleasants J L
2-5418 Leslie B H
2-5419 Sechler N N
2-5421 Smyth E A
2-5422 Keiger C C
Dentist
2-5424 Phillips J M
2-5425 Helms W D
2-5428 Andrews A V
2-5434 Dale J F
Kilgore J W
2-5435 Bunn M L
2-5437 Price H B
2-5438 Fulbright C M
2-5439 Wallace C B
2-5440 Smith F V H
2-5441 Montgomery Hugh
2-5442 Vest J N
2-5443 Tarlton C U
2-5445 Houck H M
2-5446 Miller O L
2-5448 Forehand W E
2-5449 Holland R J
2-5450 County Home
Miller J S
2-5452 Perry Willie
2-5453 Burwell H R
2-5455 Chandler M C
2-5456 Bagwell J C
2-5457 Bemiss J M
2-5458 Stroupe W P
2-5459 Long M R
2-5462 McRoris D C
2-5464 Sisters of Mercy
Convent
2-5466 Torrence C L
2-5467 Cherry P W
2-5469 Heafner Edwin
2-5470 Dorton's Cut Rate
Drug
2-5471 Summey O B
2-5473 Robinson A J
2-5474 Griffin Nellie
2-5475 Brush J J
2-5476 Poole H H
2-5477 Jones J A
2-5477 Pope A B
2-5479 Curlee L C
2-5480 Rapp I H
2-5481 Wood M S
2-5483 Kirschbaum's
Furriers
2-5485 Strickland H L
lwyr
2-5487 Dingler J W
Quality Carpet
2-5489 Siskron H E
2-5490 Thacker's Inc
2-5491 Minit Car Wash

2-5492 Capps C H
2-5493 Price R N
2-5497 Davis Beulah
2-5498 Dellinger E H
2-5501 Wilson P C
2-5503 Hamilton G R
2-5504 Abbott C F
2-5505 UARCO
2-5506 Char Pnt & Body
Supply
2-5508 Kennedy M K
2-5509 Stockton C B
2-5510 Foster R G
2-5511 Snyder H M
2-5513 Porcher W H
2-5514 Mickles Carrie
2-5515 Walker E R
2-5516 Curlee H B
2-5517 Friedrich Distr
2-5518 Killian T G
2-5519 Wheeler W E
2-5520 Barrow N B
2-5522 Armstrong
Wayman
2-5525 Bernstein Lewis
2-5526 Penrose R G
2-5528 Powers G C
2-5529 Hand E R
2-5530 Turner W J
2-5531 Bizzell H L
2-5532 Holder H H
2-5533 Aycoth C M
2-5536 Keefe J T
2-5537 Dowd Road Soda
Shop
2-5538 Cooper R A
2-5539 Hard R C
2-5540 Webb G H
2-5543 Helms W H
2-5544 Dewalt Coley
2-5544 Hays K McD
2-5545 Garner A J
2-5546 Palmgren E A
2-5547 Robinson T L
2-5548 Mallis C R Oil &
Htg
2-5551 Hopkins C G Publ
2-5555 Smith F E
2-5556 Levy Louis
2-5558 Lorrance F L
2-5559 McCorkle A J
2-5560 Garrett Wenck &
Garrett
2-5561 Putnam M B
2-5564 Alexander T M
2-5565 Taylor Excell
2-5566 Kelley N L
2-5567 Ingram M E
2-5568 Belvin D L
2-5569 Reese H H
2-5572 Dooley G W
2-5575 Flowers E W
2-5576 Autwell A P
2-5577 Dalton R I
2-5579 Gayle A H
2-5580 McAulay H M
lwyr
2-5581 Hahn O J
2-5582 Bloodworth Wm F
2-5583 Baxter Willie
2-5584 Springs E W
2-5585 Nance F H
2-5586 Graham C E
2-5587 Gatewood R W
2-5588 Jeffries F G
2-5589 Harrison T L
2-5590 Jetton S L
2-5592 Henry L B
2-5594 Cane M A
2-5596 Williams John
2-5597 Fesperman H F
2-5598 Helms E W
2-5600 Borch Chester
2-5601 Morris J B
2-5602 Austin R Glenn
2-5603 Galarde A J
2-5604 Dyer Wm C
2-5605 Keziah J S
2-5606 Simpson F M
White C A
White & Simpson
2-5607 U S Dist Court
Probation Ofcr
2-5608 Sloan H L
2-5612 Moore J O
2-5613 Black K R
2-5614 Puckett D L
2-5615 Patterson Carlos

2-5616 Ward's Furn &
Appliance
2-5617 Hinson J S
2-5618 Bottom Dollar
Dept Store
2-5622 Richards C C
2-5624 Winningham J L
2-5626 Bass Adeline
2-5627 Stule W E
2-5628 Cooley A S
2-5629 Harrison Clarence
2-5630 Settlemyre
Harriette
2-5631 Phillips D D
2-5632 Nichols Louise
2-5634 Hallman G W
2-5636 Huske L C
2-5637 Hogshead G M
2-5638 Pridgen C J
2-5639 Merritt Brevard
2-5640 Canupp Wm O
2-5641 Hewitt Ruth
2-5643 Kendrick H S
2-5646 Hunter B W
2-5647 Davis J W
2-5648 Tadlock B J
2-5649 Rigler A L
2-5650 Kirkpatrick Nola
2-5652 Fire Equip Sls
2-5654 Kirkpatrick J E
2-5655 Hall H R
2-5656 Phillips V D
2-5657 Richardson P
2-5658 Sandridge J D
2-5659 Stribbing L W
2-5660 Shealy L E
2-5661 Taylor J B
2-5662 Lassiter Robt
2-5663 Johnson T A
2-5664 Davis Tom
2-5665 Spittle G T
2-5666 Thomas W H
2-5667 Andrews C S
2-5668 Davis E L
2-5669 Kroh M E
2-5670 Matthews J T
2-5673 Meyers Furn Co
2-5674 Clemmer G C
2-5676 Shelton W G
2-5677 Howie C H
2-5678 Cashwell W R
2-5681 Griffith Wm L
2-5685 Purse N B
2-5686 Haughton A H
2-5687 Dellinger E H
2-5688 Sims E T
2-5691 Douglas R S
2-5693 Wohbruch T C
2-5701 Roach W E
2-5706 Purser L E
Kennette LeRoy
2-5707 Harrill Sup
2-5708 Haynes E P
2-5709 Sistare E W
2-5710 King W M
2-5711 Deal D A
2-5714 Monty W H
2-5715 Knox H M
2-5719 Myers Park
Elem Sch
2-5720 Ellis M F
2-5722 Rudisill J L
2-5723 Herrin M E
2-5725 Campbell H B
2-5726 Norris G C
2-5727 Alexander E A
2-5729 Brandon M B
2-5730 Bryant H J
2-5733 Coleman L A
2-5734 Meeks J M
2-5735 Eaton A J
2-5736 Burkholder C S
2-5737 Williams E F
2-5738 Christmas T P
2-5739 Deese E A
2-5740 Autry E R
2-5740 Barringer O L
Furr W M
2-5741 Godfrey P C
2-5742 Frick Co Inc
refgr equip
2-5744 Withers B F
2-5745 Otterburg L W
2-5746 Hammonds S G
2-5748 Young E I
2-5751 Grier J R
2-5752 Thies B A
2-5753 Price A Z
2-5754 Holtzclaw G B

EDISON EXCHANGE--
Contd
2-5755 Wilkins D E
2-5756 Thomas G L
2-5757 Tutteson D L
2-5759 Hardin Jesse Rev
2-5760 Zilk J W
2-5761 Edwards C E
2-5762 Summerville W M
2-5763 Young L E
2-5764 Respess C K
2-5765 Deese Helen
2-5766 Herlocker J M
2-5767 Strickland J A
2-5769 Graw W E
2-5770 Clarkson E O
2-5771 Todd Elbert
2-5772 Wood J C
2-5773 Garrett J W
2-5774 Stevens J H
2-5775 Vogue Beauty Shop
2-5776 Williams L L
2-5777 Carr G S
2-5780 Anderson W S
2-5780 Carolina Specialty Co
2-5781 Jones J E
2-5782 Owens I T
2-5784 Hutchison R S
2-5785 Hagler E B
2-5786 Monty Katheryn D
2-5789 Faulkner W W
2-5790 Grier D N
2-5792 Morris A E
2-5793 Abernethy R L
2-5794 Aycoth O P
2-5795 Middleton E J
2-5800 Stevenson C S
2-5801 Boone F J
2-5802 Hunter T R
2-5803 Martin E T
2-5804 Miller Ralph Serv
2-5805 Sht Mtl Wkrs Internatl Assn Local No 238
2-5806 Middleton Wm W
2-5808 Edwards Lindsey
2-5809 Morgan W H
2-5809 Proctor C B
2-5811 Johnson I M
2-5813 Edgerton M L
2-5814 Morgan Wm Y
2-5815 Harwell A E
2-5817 Perry A P
2-5818 Sharpe A B
2-5819 Moore B B
2-5822 Garibaldi & Bruns
2-5823 Gamble J H Rev
2-5824 Hunter L H
2-5825 Collins A C
2-5828 Tucker M W
2-5829 Pearson Mfg
2-5830 Gray Will
2-5832 Jones H M
2-5833 Howell L D
2-5834 Curlee J L
2-5836 Wadsworth G P
2-5837 Ballentine B F
2-5838 Bowers W W
2-5839 Carolina Brush Co
2-5840 Johnston B I
2-5841 Curlee T O
2-5842 Patterson W E
2-5843 Popst M C
2-5844 Ritch M R
2-5847 Whisnant B M
2-5848 Curlee J M
2-5850 Furr N G
2-5851 Peterson A S
2-5853 DeMail M A
2-5854 Foard R M
2-5857 Moore E C
2-5858 Doyle A H
2-5859 StClair E P
2-5860 Funderburk V J
2-5861 McCraw C G
2-5863 Morrison E A
2-5864 Scales Robt
2-5865 Austin L B
2-5866 Puckett L O
2-5867 Deason H D
2-5871 Miller R F
2-5872 Lineberger J J
2-5873 Williams H O
2-5874 Chaney G A
2-5875 Boyarsky J C
2-5876 Durham W R
2-5877 Mobley J W Artist
2-5878 Ware G L
2-5879 Meacham T D
2-5883 Barton N H
2-5886 Alexander D B
2-5888 Alford Studios
2-5889 Propst M E
2-5889 Walters C F
2-5890 Akers J J & Co
2-5892 Yandle W M
2-5893 Stults M S
2-5894 Seigle Av Presbyterian Church
2-5895 Anderson E R
2-5896 Walker M C
2-5897 Reynolds Wm N
2-5898 Kissiah A M
2-5901 Conrad Adv & Letter
Westbrook G A
2-5902 Best Howard
2-5905 Connelly C W
2-5906 Walker R O
2-5907 Keretsis Sam
2-5908 Primm D L
2-5909 Henderson H W
2-5911 Hillcrest Manor Rest Home
2-5912 Tangari V J
2-5913 Holmes J H
2-5916 Miller Moses
2-5917 Krueger G L
2-5918 Bradford Wm T
2-5919 Finley Wm P
2-5920 Lynch M T
2-5921 Hurst L F
2-5922 Wilson D N
2-5923 Turner B R
2-5924 Hyde R H
2-5926 Bradley C M
2-5927 Selvey M H
2-5930 Godfrey D D
2-5932 Foster Darvin
2-5933 Turner D H
2-5934 Brooks W L
2-5936 Marshall J B
2-5937 Meador J T
2-5939 Squirewell J T
2-5940 Meacham J B
2-5941 Mothers Rest Home
2-5941 Southall Eva
2-5942 Beam A M
2-5943 Fulson A M
2-5944 Hiss B T
2-5945 Zepeda E M
2-5946 Mallard M S
2-5947 Brown O L
2-5948 Scott E Q
2-5950 Gregory L D
2-5952 Sofrit C W
2-5953 Mende F H
2-5954 Julian's Lndry & Cleaning
2-5956 Cheek I M
2-5957 Ashe J B
2-5959 Weekley E C
2-5961 Sonny's Gulf Serv
2-5962 Cecelia Hat
2-5962 Scullion Cecelia
2-5963 Stewart W S
2-5965 Muse H S
2-5965 Norman O B
2-5966 Baucom Radio & Sound
2-5968 Greene J B
2-5970 Begg W J W
2-5972 Schachner E M
2-5973 Myers R F
2-5974 Keaton R E
2-5975 Wilson R M Rev
2-5978 Goodwin D L
2-5980 Harton B S
2-5981 Harrell J H
2-5982 Porter H F
2-5983 Irwin J M
2-5984 Putnam A J
2-5986 Jones T M
2-5988 Pate Chas
2-5990 Butler J C
2-5991 Ledford A B
2-5992 Twitty B O
2-5993 Hendrickson H D
2-5994 Payne M J
2-5996 Nowell Ida
2-5998 Jarrell W W
2-6000 Leviner O C
2-6001 Davis E D
2-6003 Dean J P
2-6006 Smith W E
2-6007 Hummert Fred
2-6008 Wilhelm B D
2-6009 Kerr Wm B
2-6010 McMullen M J
2-6011 Staton J S Rev
2-6013 Robinson Wm S O B
2-6014 Johnson L W
2-6015 Williams A J
2-6017 McDaniel Joe
2-6020 Emery O M
2-6021 Seay F L
2-6023 McClinton Ray
2-6024 Davis W D
2-6025 Gibson C L
2-6026 Dodd Bill
2-6027 Presson B R
2-6028 Daniel G F
2-6029 Godley J T
2-6030 Sharpe C D
2-6032 Fligel I D
2-6033 Shaw F A
2-6034 Godfrey J C
2-6035 Lineberger Jack
2-6036 Miles E G
2-6038 Mullis W F
2-6039 Heyward J C
2-6040 Moffett M I
2-6041 Wills L B
2-6042 Smith G D
2-6044 Ritchie H E
2-6046 Hendley E W
2-6047 Dieter D L
2-6048 Morrison A C
2-6049 Moore L R
2-6051 Benson B E
2-6052 Smith M M
2-6053 Linker V D
2-6054 Barrus J A
2-6055 Wells F H
2-6056 Kirkman G C
2-6057 Lorraine M B
2-6058 Duncan J V
2-6059 Bachenheimer E K
2-6060 Breau J L
2-6062 Haeberle O R
2-6063 Austin I W
2-6064 Fripp Wm E
2-6065 Brown M M
2-6066 Rorie J M
2-6067 Watnik S U
2-6069 Givens H W Rev
2-6070 Whitt C R
2-6071 Jones L O
2-6072 Elliott L Y
2-6073 Ray T H
2-6074 Ranson M Q
2-6075 Cato Stores
2-6077 Bell L A
2-6078 Brigman L S
2-6079 Shore B J Realty
2-6082 Hardy M H
2-6083 Hamor H M
2-6084 Brown W B
Wisdom E L
2-6085 Fox B W jr
2-6086 McGimn Elec Co
2-6088 Christenbury W B
2-6089 Proctor C S Implt
2-6090 Tomberlin Fannie
2-6091 McCarty G S
2-6092 Allen J F
2-6093 Love T L
2-6094 Gibson C A
2-6095 Wright Cln Co
2-6096 Bradley L V
2-6097 Adair H F
2-6098 Winston Mut Life Ins
2-6103 Roggenkamp T C
2-6104 Royal Coal & Coke
2-6108 Holly Smith Camera Store
2-6111 Eckerd Drugs
2-6114 Elec Ice & Fuel Co
North State Fuel
2-6117 Grace Beauty
2-6118 Yarborough T E
2-6119 Cansler & Cansler lwyrs
2-6120 Mullis R W
2-6123 Wilson Louise
2-6124 Briggs L I
2-6125 Kay Jwlry
2-6127 Sou Tex News
2-6131 Stonewall Hotel
2-6133 Bryant G A
2-6134 English W A
2-6137 Shaw D K
2-6139 Moody Chas Co whol gros
2-6141 Hasty F H lwyrs
Scarborough Wm H lwyr
2-6143 Riegel Tex Corp
2-6146 Blossom Shop
Kennedy J M Rev
Parker A L
2-6148 Harris & Crane
2-6151 Blythe Sam Agcy
Charter Oak
Linde W H Agcy
Martin Doc Agcy
Mayer Barber & Spigener
Patterson J W
Stickley S S
Travelers Indemnity
Traveler's
2-6161 Yellow Cab
2-6164 Queen City Coach
Queen City Trailways
2-6169 Prudential
2-6171 Anch-Row Distr
Cool Roof of Char
2-6173 Proctor & Gamble
2-6175 McLeod Eliz Ltd Gifts
2-6177 Wilder Soda Shop
2-6178 Wood Jack Ltd
2-6179 Crest Stores
2-6180 State Farm Mut
2-6181 Sou Bakeries Co
2-6183 Acme Plumb & Sups
2-6187 Wright Cln Co
2-6189 Sou Hdw
State Farm Mut
2-6191 Cameron-Brown
2-6197 Edwards W J
2-6201 Shackelford E D
2-6202 McDougle H I
2-6203 Williams L L
2-6204 Abernathy Wm H lwyr
2-6205 Andrew C J
2-6207 Reeves J F
Steele Steamship
2-6208 Henry F A
2-6209 Babcock W P
2-6210 Desmond S P V
2-6211 Natl Hat
2-6212 Newell L B phys
2-6213 White F H
2-6214 Lowder I J
2-6215 Blackwelder J D
2-6216 Newman G R
2-6217 Korner C L
2-6218 Smith R S
2-6219 Talley C H
2-6220 Justice S M
2-6222 Harrison May Clo
Kasler J H
2-6223 Wright Sylvester
2-6224 Scranton G N
2-6227 Bucher E R
2-6228 Gravatt W T
2-6229 Ledford R F
2-6230 Jenkins J R
2-6231 Hamilton P C
2-6232 Pitts H T
2-6233 Holston J A
2-6234 Threatt A R
2-6235 Whitney F G
2-6236 Park G E
2-6237 Fire Assn of Philadelphia
Reliance Ins
2-6238 Phelps L M
2-6239 Gambrell J F
2-6240 Gillmer M D
2-6241 Troutman C P
2-6242 Green P D
2-6244 Abernathy K D
2-6246 Clayton O W
2-6247 Wilson's Beauty
2-6248 Elms R B
2-6249 Marren J P
2-6252 Beam E L
2-6253 Cannon W C
2-6254 Griffin Albert
2-6255 Allen C D
2-6256 Frye V D
2-6257 Granger A J
2-6258 Aikens W G
2-6258 Dellinger O L
2-6259 Parker Henry
2-6260 Newell L B
2-6262 Hughes F E
2-6265 Brown L F
2-6266 Kitchens G P
2-6267 Davidson L H
2-6268 Fowler H C
2-6269 Clark B B
Savage Frank
2-6270 Mraz E C
2-6271 Tallent J B
2-6272 Winecoff J B
2-6274 Goode K N
2-6278 Ginter Karl
2-6280 Bundy C W lwyr
2-6281 Providence Shoe Repr
2-6283 Richardson W N
2-6286 Bowman L E
2-6288 Byerly L F
2-6289 Walker C T
2-6290 Taylor J B
2-6291 Hix Oscar
2-6293 Roark A M
2-6295 Rupprecht K J
2-6297 McClure C L
2-6300 Bible Books
Plexico Products
Standard Prtg
2-6301 Russell G L Transfer Co
2-6302 Bingham F R
2-6303 Whisnant's
2-6304 McClure F R
2-6305 Greene A G
2-6308 Hodge J H
2-6309 Jones R O
2-6310 Bryant I S
2-6312 Taylor J R
2-6313 Messner S E
2-6314 Wiggins Realty
2-6314 Wiggins Ice & Fuel
2-6317 Green J L
2-6320 Chez Montet French Dining Room
2-6322 Saye W M
2-6325 Smith S M
2-6327 Aiken C A
McDaniels P L
2-6328 Choate J L
2-6329 Walker A M
2-6330 Lane Paper
2-6331 Castrovillari J V
2-6332 Hunter M A
2-6333 Blanton A O
2-6334 Std Brands
2-6335 Ragan Refgr
2-6336 Smith J E
2-6337 Agloma Beauty Shop
2-6338 Shaver M D
2-6339 Holliday J E
2-6340 Mallonee F B
2-6341 Deason N N
2-6342 Garnand H F
2-6343 Stevens E V
2-6344 Clovinger L C
2-6345 Law J B
2-6346 Roberts A B
2-6348 Neblett M S
2-6350 Lewis Sarah
2-6351 Horne R H
2-6352 Byrum Dodd
2-6354 Martin J E Mfrs
2-6356 Kirkley J L
2-6357 Wallace L D
2-6358 Keefe A M
2-6359 Quigley J H
2-6360 Lonon I J
2-6361 Butler A M lwyr
2-6363 Matthews D A
2-6365 Adams G B
2-6366 Crawford N M
2-6368 McCaskill W C
2-6371 Davis G A
2-6373 Cunningham T E
2-6374 Shepherd J C
2-6375 Miller C J
2-6376 Hughes Gladys
2-6377 Robinson R A

ISON EXCHANGE--
Contd
6378 Kerr T F
6379 McCallum R D
6380 Bell H B
6380 Phillips J C
6381 Caldwell J P
6384 Bussey O W
6385 Alexander R F
6386 Warner Leroy
6387 Livingston Joseph
6389 Winchester A D
6390 Stampley C D
6391 Abbott B R
6392 Harbin J S
6393 Adams T A
6394 Jenkins O L
6397 Davis J T
2-6402 Caulder J A
2-6403 Dillinger I B
2-6405 Hood N H
2-6406 Lambeth M C
2-6408 Patterson J W
2-6409 McInvaille C T
2-6412 City Furn
2-6413 Marshall A M
2-6416 Evans Leland
2-6416 Howell R E
2-6419 Kluttz J D
2-6420 Seagle J M
2-6422 Snell R J
2-6423 Neely Clyde N
2-6424 Keever J R
2-6426 Hoffman F H
2-6427 Thomas J P
2-6428 Midwood Sch
2-6430 Carolina Aniline & Extract
2-6431 Clark E W
2-6434 Norfolk & Western
2-6435 Evans Joseph
2-6436 Norman S F
2-6438 Gibson L L J
2-6439 Best E W
2-6442 Owens B B
2-6443 Ross C A
2-6444 Darnell & Collins Auto Serv
2-6445 Farrington S M
2-6446 Charles E E
2-6447 Jacobs Earline
2-6448 Dwelle M M
2-6449 Williams D W
2-6450 Johnson Chem
2-6453 Pitts S V
2-6454 Counts D K
2-6456 Shepherd J H
2-6457 Shinn J M
2-6459 Archer A W
2-6460 Vieira N R
2-6461 Kidd A F
Rex Drug Store
2-6462 Moore B H
2-6463 Lipford F E
2-6464 Calcot Ltd
2-6465 Elliott O W
2-6467 Cauble B R
2-6468 Russell C W Rev
2-6470 McCall A B
2-6471 Young R G
2-6473 Thompson W C
2-6476 Farthing E G
2-6477 Stewart L W
2-6478 Trexler W R
2-6479 Hanes A T
2-6482 Houston L E
2-6483 Stone C H
2-6484 Rankin Eloise
2-6488 Grandy J I
2-6489 Culp G B
2-6491 Funderburk C V
2-6492 Fisher H E lwyr
2-6493 Manies C S
2-6494 McKee L C
2-6496 Carolina Houdaille
2-6497 Moore B M
2-6501 Byrd J B
2-6502 Winslow T G
2-6503 Steinback E B
2-6504 City Water Shop
2-6505 Gruetzmacher R F
2-6506 Freish F E
Simpson H C
2-6507 Belk M I
2-6508 Smith A E
2-6509 Austin Otis
2-6510 Rusch F E
2-6511 C & H Distributing Co
2-6512 Finkley J H
2-6513 Adding Mach Serv
2-6515 Prince C A
2-6517 Gurley E H
2-6521 Williams J D jr
2-6522 Sain J F
2-6523 Sergeant C S
2-6524 Cunningham J T
2-6525 Yapp I T
2-6526 Howell A C
2-6527 Griffin Ward
2-6529 Ott Herbert
2-6531 Baucom B H
2-6532 Davis J M
2-6533 Austin A W
2-6534 Love J D
2-6536 Chapman G W
2-6539 Nussman J B
2-6540 Supreme Forest Woodman Cir
Woodman of the World Life Ins Society
2-6542 Locke J W jr
2-6543 Thomas M J
2-6544 Edwards T N
2-6546 Norman T J
2-6547 Hill W E
2-6548 Gore M W
2-6551 Black N M
2-6552 Colony Food Center
2-6553 Hemby B D
2-6556 Hunter C D
2-6557 Houston J S
2-6558 Ross K R
2-6560 Kinnear L W
Miller C D
2-6561 Deese W L
2-6562 Owen Wm E
2-6563 Selden G K
2-6564 Davidson Mamie
2-6566 Wood Jack Ltd
2-6569 Murphy R L
2-6570 Nelson O G
2-6571 Hill C W
2-6573 Bolton Eddie
2-6574 Reid J R
2-6576 Miller C M
2-6577 Belue H P
2-6579 Sims T G
2-6580 Hudgins R S
2-6581 Beck M R
2-6582 Diggle Wm E
2-6583 Harrison W E
2-6584 Satterfield R R
2-6585 Thorne C A
2-6586 Reed C H
2-6589 Charles D D
2-6591 Ghiesling G H
2-6592 Hersh L M
2-6593 Jackson P T
2-6594 Stephenson W H
2-6595 Thomas C E
2-6596 Cathey W A
2-6597 Cole P M
2-6598 Ritch W L Tile
2-6600 Setzer Frank
2-6601 Houck H H
2-6602 Stubbs H S
2-6603 Ratcliff A
2-6604 Stratford W J
2-6605 Harris E H
2-6607 Barnes C W
2-6608 Morrow C W
2-6609 McManus B R
2-6611 King H C
2-6614 Clarke Sanding Mach
2-6315 Reid W B
2-6615 Frye N J
2-6617 Threatt D M
2-6618 Parrott R M
2-6620 Simpkins N B
2-6621 Morrison M M
2-6622 Massey C C
2-6623 Pea E L
2-6625 Hire G E
2-6626 Gaskins A W
2-6627 Riddle T W
2-6629 Friendly Appliance
2-6630 Brown B P
2-6631 Glasgow Robt
2-6632 McLean J L
2-6633 Prince J E
2-6634 Keating J P
2-6635 Boward M J
2-6636 Cathey H W
2-6638 Taylor C F
2-6639 Hannah C P
2-6640 Faulkner T J
2-6641 Saunders L R
2-6642 Terrell J H
2-6643 Caldwell A P
2-6646 Warden R K
2-6647 McCoy L A
2-6648 Thomason E C
2-6652 Oates C V
2-6654 Funks R O
2-6655 Cameron A B
2-6656 Hunt I S
2-6657 Gallant R M
2-6658 White W A
2-6662 Helms J G
2-6663 Swinson H P
2-6664 Alexander Anthony
2-6668 Norris J G
2-6670 Spivey B E
2-6671 Yarbrough J M
2-6672 Leland H G
2-6673 Renfroe V S
2-6675 Saunders H T
2-6676 Shaw R C
2-6679 Ayscue Jack
2-6679 Hardis R E
2-6681 Bacon M L
2-6682 Crowder M L
2-6685 Dixion T C
2-6686 Boyd L L
2-6687 Dunlap Eldora
2-6688 Zedaker L E
2-6689 McInville H L
2-6690 Helms A E
Shore W S
2-6691 Thomas F F
2-6691 Universal Heraldie Studio
2-6693 Leonhart M K
2-6694 Elliott Lura
2-6695 Frazier R C
2-6696 Vita F R
2-6700 Matthews W C
2-6702 Huffstetler R K
2-6703 Holsey Wm & Son
2-6704 Ziverink E F
2-6705 Fleming Specialty Co poultry sups
2-6707 Funderburk L T
Klundt H A
2-6708 Griffin A E
2-6709 Hobbs C W
2-6710 Dickson H E
2-6711 Royal Crown Btlg
2-6712 Allstyle Furn
2-6714 Ramsay R H
2-6715 Elite Beauty
2-6717 Stalls H A
2-6718 Earnhardt C T
2-6719 Am Legion Mem Stadium
2-6720 Craddock A P
2-6721 Adams Chet
2-6723 Maver I M
2-6725 Grose D T
2-6727 Arnold Jwlrs
2-6729 Thomas W G
2-6730 Wylie D O
2-6732 Mason R E
2-6733 Comptometer Corp Business Machs
2-6734 Brem M M
2-6735 Barnes T C
2-6736 Pallagut L S
2-6737 Williamson W H
2-6738 Faison E S
2-6739 Holt Doris
2-6740 Pruitt J C
2-6741 Eldridge R W Co
2-6742 Gallant E A
2-6745 Supero R R
2-6746 Holdforth J G
2-6747 Shore B J
2-6748 Shipplett W I
2-6750 Moody E S
2-6753 Faulk N J
2-6757 King V B
2-6759 Raley Dolly
2-6760 Boyette O M
2-6762 Carpenter R A
2-6763 Crider T E Plastering Contr
2-6764 Barnes Eliz
Langella Bernard
2-6765 Brown L F
2-6767 Barnett W T
2-6771 U SDept of Justice Dist Atty's Ofc
2-6772 Durden N C
2-6772 Trapp Chas
2-6774 Jones W R
2-6775 Taylor J E
2-6777 Speir B G
2-6778 Brooks R H
2-6780 Manous T C
2-6781 Dickson R S
2-6782 Frank G C
2-6785 Herndon M K
2-6786 Walker E H
2-6787 Haney's Esso Service
2-6788 Miller F A
2-6789 Gantt S T
2-6791 Honeycutt J L
2-6793 Repetto T L
2-6794 Severs W B
2-6795 Barnett A H
2-6796 Bowers N W
2-6797 Griffith Clark Ball Park
2-6798 Robinson L L
2-6802 Lazenby R P
2-6803 Loft M D
2-6804 Deese B W
2-6805 Johnston F D
2-6808 Bailey M C
2-6810 Webber C E
2-6812 Johnson W W
2-6813 Parker J A
2-6814 Kale Ruling & Binding Co
2-6815 Sherrill R K
2-6816 Prince P A
2-6817 Economon G G
2-6818 Ledwell E M
2-6819 Kiser W E
2-6820 Colina G D
2-6823 Trotter J M
2-6824 Cosby & Thomas
2-6825 Nelson J L
2-6826 Carr B H
2-6827 Thomas Jacob
2-6828 Finlayson R D
2-6829 Greer O L
2-6831 Constable H B
2-6832 Hunt E R
2-6835 Daughtridge H R
2-6836 Smith L L
2-6838 Carter J M
2-6841 Runge E G Rev
2-6842 McEwen L M
2-6843 Boyce's Bike Shop
2-6845 McComb E G
2-6847 Sutton V E
2-6848 King C S W
2-6849 Manning Nell
2-6851 Davant J A & Co
2-6852 Everett D C
2-6853 Hayes Ethel
2-6856 Foppe A J
2-6856 Watson L H
2-6857 Boyd V L
2-6858 Earnhardt R T
2-6858 Ward H A
2-6860 Mullis L B
2-6861 Hollifield K K
2-6862 Jones F A
2-6863 Summervill E H
2-6864 Fullagar C C
2-6866 Bundy J L
2-6867 Holmes W A
2-6867 Lewis L P
2-6868 Cochrane Lottie
2-6869 Gallup F H
2-6870 Morety McCoy
2-6871 Woolley E C
2-6874 Lee W R
2-6875 Windle S B
2-6877 Paxton Joey
2-6879 Efird T E
2-6880 Small R L
2-6881 Campbell C J
2-6882 DeVine F J
2-6883 Buening L B
2-6884 Yancey's Drug Store
2-6885 McClelland W S
2-6886 Williams R A
2-6887 Hamilton F W
2-6889 Yongue M H
2-6890 Powers W J
2-6891 King S S
2-6892 Higgins J C
2-6893 Hutchinson & Co
2-6896 Fleming L E
2-6897 Greene D D
2-6898 Pittman Enterprises Inc restr
2-6900 Barnett G E
2-6901 Hill Augustus
2-6903 Douglas B E
2-6906 Clarke I G
2-6908 Whisnant I W
2-6909 Tucker V O
2-6910 Dorrian R A
2-6912 Armstrong J L
2-6914 Belmont Beauty Shop
2-6914 College St Parking Lot
2-6915 Mint Museum of Art
2-6916 Williamson W J
2-6918 Parsley W M
2-6919 Wright H O
2-6920 Kemp E E
2-6921 Faulkner B F Transfer
2-6922 Foard A P
2-6923 Norsworthy T W
2-6924 Willard T P
2-6925 McCullough M A
2-6926 Miller H H
2-6927 Poultry Hauling
2-6928 Godwin Ora
2-6929 Robinson F G
2-6930 Short L H
2-6931 Sides A L
2-6934 Stacker W F
2-6936 Bagley D Z
2-6937 Avont Wm A
2-6938 Thompson W A
2-6939 Braswell C C
2-6940 Boyte-Brown Tours
2-6941 Gardner H C
2-6942 Harris L W
2-6943 N C Mut
2-6945 Wilson E N
2-6947 Gasser T E
2-6948 Mouteith O M
2-6950 Hamilton C H
2-6953 Lindsey R O
2-6954 Harris H C
2-6955 Lucas B S
2-6956 Stewart E M
2-6958 Rubin S S
2-6959 Fredin Co
2-6960 Cromartie J H
2-6961 Ledwell K O
2-6962 Kaneer J L
2-6963 North Charlotte Lbr Co
2-6965 Pharr Edw
2-6967 Thompson Mary
2-6970 Wallace's Kosher Foods
2-6972 Rouser H A
2-6973 Klouse H B
2-6974 Cooke S M
2-6975 Campbell J D
2-6976 Curtis W R
2-6977 Youngblood H K
2-6978 Sanders R W
2-6979 Byrd G M
2-6980 Wallwork A A
2-6981 Lindsay J J
2-6983 Broome G D
2-6984 Pickard T E
2-6985 Henderson C E
2-6986 H & H Feed Co
2-6987 Dulin R W
2-6991 Meyers J F
2-6992 Yergeau O J
2-6993 Huntley F B
2-6994 Clement R E
2-6995 Sindelar J L
2-6996 Gossett F D
2-6997 Dennard G S
2-6998 Johnson E O
2-7002 Laxton F M
2-7003 Blankenship E D
2-7004 Bierman E C
2-7007 Mallas J G
2-7011 Houser O J
2-7012 Coleman R W
2-7013 Simpson D M
2-7015 Prince N R

EDISON EXCHANGE—Contd
2-7016 Porter O M
2-7018 Fox R B
2-7019 Phifer J S
2-7020 Holt W O
2-7021 Kirkpatrick Flora
2-7022 Forest Hills Corp
Wiley Robt E
2-7023 Hill I S
2-7025 Schwartz S L
2-7026 Allen A A
2-7027 Adams H E
2-7029 Wofford B H
2-7030 Hamilton R L
2-7031 VanEvery P L
2-7032 Hunter M L
2-7033 Davis E R
2-7034 Buff W W
2-7035 Cave D M
2-7036 Hooks C H
2-7038 Thies K E
2-7040 Great Am Group
2-7041 Ross Carl
2-7042 Dougherty J H
2-7043 Pope O L
2-7045 Causar H N
2-7046 Coleman Pearl
2-7047 Williams Clarence
2-7048 Shaw Wm
2-7051 McGowan L O
2-7052 Boyd F P
2-7054 Crawford D A
2-7055 McMichael S F
2-7056 Boyles F R
2-7057 VanPelt L W
2-7058 Gilmour M T
2-7060 Crawford J A
2-7065 Hooper-Holmes Bur
2-7066 Denbow J W
2-7967 Crosby M B
2-7069 Owen W F
2-7070 Hardage Wm J
2-7071 Jordan Mettie
2-7072 Cleauer E G
2-7073 Bailey Wm C
2-7074 Grogan H C
2-7075 Lebonville R J
2-7076 Edwards K W
Saunders M S
2-7077 Elting J P
2-7080 Pittman W B
Torrence E
2-7081 Hargett Z E
2-7082 Daver W S
2-7083 Sheets Mildred T
2-7084 Crump & Morris
2-7085 Edge J L
2-7087 Shaw E R
2-7089 Fort J L
2-7090 Elliott M L
2-7094 Funderburke J B
2-7095 May R I
2-7096 Davis J A
Hagler L M
2-7097 Elliott J H Co
2-7101 Twentieth Century Fox
2-7104 Bradford W M
2-7105 Autrey T B
Townsend M O
2-7109 Grier's Funeral Serv
Grier's Mut Burial Assn
Moore J H
2-7111 Leonard & Nicholson Royal Tire
2-7114 Art Flower Shop
2-7116 Foremost International Dairies
2-7119 Hunter Floral Co
2-7121 Knight Publ Co
Observer Charities
2-7133 Harry & Bryant
2-7135 Elliott C L Clns
2-7137 Rich S C
2-7143 Hill T F
2-7144 Haverty Furn
2-7149 Cochran & Ross Coal
2-7151 City Chevrolet Co
City Chevrolet
2-7155 Adam E S
2-7156 City Chev
2-7159 Thomas Cadillac-Oldsmobile
2-7161 Hoppe Mtrs
2-7164 Harris Upham
2-7167 Erwin L D
2-7168 Boatman W T
2-7169 Atlantic Sup
2-7170 Akers L R Rev
2-7171 Schachner Leather & Belting
2-7173 Griffith L H Real Est
2-7175 Standard Bonded
2-7178 Phoenix of London Group
2-7181 Universal CIT Credit
2-7185 Washn Natl Ins
2-7187 Myers Park Pharm
2-7189 Ratcliffe Louis G
2-7191 Char Drug Co
2-7193 YWCA
2-7197 Central Avenue Drug Center
2-7200 Dunaway M R
2-7201 Mathews E W
2-7205 Payne R S
2-7207 Shuping E P
2-7208 Taliaferro C D
2-7209 Farmer Frank
2-7210 Mitchum & Tucker
2-7211 Morris C A
2-7212 Ragan Refgr
2-7215 Scercy W E Rev
2-7219 Huggins L M
2-7221 Petteway B A
2-7223 Kisir Z V
2-7224 Smith Thos
2-7225 Robinson C M
2-7226 Crow W M
2-7227 Rigler L M
2-7228 Spong D G
2-7229 Myers Janie
2-7230 Holland P L
2-7231 Williams R C
2-7234 Myers C T
2-7236 Hopkins H L
Morgan Fixture
2-7238 Harrison T B
2-7239 Gray M L
2-7240 King F E
2-7243 Field W M
2-7244 Parker C L
2-7245 Boyton A L
2-7248 Harding H P Hi Sch
2-7249 Frodge O E
2-7250 Collins R E
2-7252 Char Radiator Shop
2-7253 Hause J R
2-7254 Stancill O B
2-7255 Thrower B E
2-7256 Wallwork W B
2-7257 Tate R H
2-7258 Pure Oil
2-7259 Floyd W H
2-7263 Morris H W
2-7264 DuPree W T
2-7265 Dwelle J M
2-7266 Knell J F
2-7267 Hargett I W
2-7268 Triplett A E
2-7269 Reid W D
2-7270 Harkey R A
2-7271 Hoover T H
2-7272 Pendlebury E G
2-7273 Swinson L E
2-7274 McClure Wm
2-7277 Willoughby W G
2-7278 Norcom R A
2-7280 Irvine R R
2-7281 Hudson Clarence
2-7282 Hayes S L
2-7283 Hunter R L
2-7284 Waters S K
2-7286 Durham C R
2-7287 Craig L M
2-7289 Faust H P
2-7290 Davis Ola
2-7292 Barnhardt W H
2-7294 Hanes J C
2-7295 Long E M
2-7298 Majors R P
2-7300 Tyson J L
2-7302 Passmore R G
2-7305 Gaines W E
2-7307 Richardson M P
2-7308 Culbreth F P
2-7309 Miller Jas
2-7310 Lefler W R
2-7311 Bertram R W
2-7312 Shields Jas
2-7313 Morningside Barber
2-7314 Clary G W
Lewis Animal Hosp
2-7315 Wheliss J D
2-7317 Guin M L
2-7318 Grier Shoe Shine
McCullough H
2-7319 Thompson E L
2-7320 Todd C W
2-7321 Lankford J C
2-7322 Little R G
2-7323 Shaw T W
2-7324 Shannonhouse F W
2-7325 Richards S M
2-7326 Hargett H E
2-7327 Williams W G
2-7328 Gaither Theo
2-7331 Rankin P R
2-7332 Hope N A
2-7334 Lingle R S
2-7335 Allstell-Triner Scales Agcy
Atlantic Serv Co
Cline R S
Industrial & Coml Sls
2-7337 Rigsby W A
2-7338 Wohlford A T
2-7340 Turner I B
2-7343 Stankovich F J
2-7344 Lowrance B A
2-7345 Neiman M B
2-7346 DeVries L L
2-7348 Huffman Casey
2-7349 McCain B A
2-7350 Borden
2-7351 Williams J W
2-7352 Mauney G S
2-7355 Day J M
Perry H L
2-7356 Murphy & Cota
2-7357 Brownlee Jwlrs
2-7358 Heiser E L
2-7359 Otis Elev
2-7360 Bluford W E
2-7364 Smith M G
2-7365 LaBelle Candy Co
2-7366 Am Coml Bk
2-7367 Citizens Barber Shop
2-7368 Ramsey J D
2-7369 Broom S J
2-7370 Boger H V
Wyatt W M Rev
2-7371 Hutchinson Realty
2-7372 Walker W E
2-7373 Delgman E R
2-7374 Henderson Hugh
2-7376 Stinson Isaac
2-7377 Williams L N
2-7379 Frey Bertha
2-7380 Allison H N
2-7381 Whitlock R B
2-7382 Wolfe R B
2-7383 Paschal Jas
2-7384 Russell G L
2-7385 Gaul J S
2-7386 Ross A R
2-7392 Mahaffey L N
2-7393 Rogers G V
2-7394 Illinois Shade Cloth
2-7395 Reilly E D
2-7397 Parker B P
2-7398 Wohlford E A
2-7401 Taylor C F
2-7402 Jordan J E
2-7404 Gails Beauty
Martin Paul A
2-7406 Overcash F J
2-7407 Farber R A
2-7409 Gabriel Theo
2-7410 Newell G C
2-7412 Beaty S A
2-7413 Keen F C
2-7416 Medearis Wm F
2-7417 Coca-Cola Co
2-7419 Thompson F S
2-7420 Ray Wallace
2-7422 Finch W C
2-7424 Mull S W
2-7425 Red's Soda
2-7426 Scruggs W N
2-7427 Duckworth R B
2-7428 Thomas D L
2-7429 Nalle S M
2-7431 Watkins K B
2-7432 Lentz Edw
2-7434 Helms R O
2-7435 Greene E B
2-7436 Blair Gertrude
2-7437 Prince J E
2-7438 N C Fire Ins Rating Bur
2-7439 Colerider S W
2-7440 Honeycutt T S
2-7441 Plyler J H
2-7442 Caudell W R
2-7443 Gillis M C
2-7445 Dilworth Food Store
2-7446 Anderson E R
2-7448 Yandle H M
2-7452 Sutton W F
2-7454 Clark J J
2-7455 Brown J R
2-7456 Page L V
2-7457 Carriker H F
2-7458 Petus J M
2-7460 Middleton Jack
2-7461 McLaughlin S B
2-7462 Baker T L
Metts A A
2-7463 Anthony Thos
2-7464 Blankenship H U
2-7466 B&ORRCo
2-7467 Neal M L
2-7469 Moss D S
2-7470 Smith S C
2-7471 Wingate G T
2-7472 Drum C E
2-7473 Waller M V
2-7475 Sheppard E K
2-7476 Hanes F F
2-7477 Pratt W B
2-7478 Five Point Furn
2-7480 Rankin Wm C
2-7481 Thorton L L
2-7482 Wood C P
2-7483 Cleveland R F
2-7487 Rabb C L
2-7489 Gregg J N
2-7490 Rogers M A
2-7491 Bullock L M
2-7492 Price B J
2-7493 Humphries J D
2-7495 Zacharias R M
2-7497 Batten J C
2-7498 Mitchell Wm
2-7500 Dunlap John
2-7501 Garr H L Rev
Hatley E S
2-7502 Thornburg M M
2-7504 Haywood L A
2-7506 Greene R H
Hunter G C
2-7507 Bates L B
2-7508 Bob's Jwlry & Loan Co
2-7509 Brown C C
2-7511 DeFravio J P
2-7512 Bayne J T
2-7513 Todd J A
2-7514 Johnston W E
Love B E
2-7515 Kastanas G N
2-7516 Moore J J
2-7518 Williams W H Rev
2-7519 Bickett G L
2-7521 Polly J O
2-7522 Kerr R E
2-7523 Link-Belt
2-7525 McLain Austin
2-7528 Marine Corp Recruiting Sta
2-7529 Moore H H
2-7531 Peasely R H
2-7532 Heist R D
2-7534 Merritt E M
2-7535 Hammond Edgar
2-7538 Latham Lum
2-7541 Edwards C L
2-7543 Wilson M M
2-7544 McKay R W
2-7546 Econny Nick
2-7547 Pollard J J
2-7548 Hunter J E
2-7549 Wagner Rudolph
2-7551 Dobbs C M
2-7552 Shirley D T
2-7553 Starnes Grace
2-7554 Moore M T
2-7555 Corne
2-7557 Pepper Monroe
2-7561 Simpson D W
2-7564 Isenhaur R L
2-7568 South Eastern College of Beauty Culture
2-7570 Ulmer J M
2-7571 Lemmon M I
2-7575 Messick C K
2-7576 Carter H B
2-7577 McAliley J M
2-7578 Bergamino R F
2-7579 Gibson S W
2-7580 Gordon D V
2-7581 Barnette C W
2-7583 Ingram Oscar
2-7584 Brady C W
2-7585 Price J S
2-7586 Morrow L J
2-7587 Wallen J W
2-7590 Query R S
2-7591 Char Check Imprinting
Tippett J K Engraving
Piedmont Prntg
2-7594 Morris R M
2-7595 Lilly R G
2-7596 Bennett Leonard
2-7597 Clarkston C W
2-7598 McCauley Clyde
2-7600 Green D F
2-7601 Painter R F
2-7602 Creekmore E F
2-7603 Hart J L
2-7604 Alexander N B
2-7605 Navy R C
2-7606 Scholl R M
2-7607 Davis A W
2-7608 Jennings H S
2-7609 Brookshire T H
2-7611 Kimball R F
2-7614 Nash Ira
2-7615 Steele R R
2-7616 Davis Vibert
2-7617 Yates B S
2-7621 Shull J R
2-7622 Pope H B
2-7623 Louie G E
2-7625 McAllister Daisey
2-7626 Foster F S
2-7628 Osborne W B
2-7630 Gay L R
2-7631 McKelvey A R
2-7632 Hickok C O
2-7633 Albright L B
2-7634 Std Plmb & Htg
2-7636 Boyer Wilma
2-7638 Smith M D
2-7640 C&O
2-7644 Barley W B
2-7645 Hunter Lourina
2-7646 Smith T G
2-7648 Madagan J R
2-7649 Foil M J
2-7651 Osborne E M
2-7652 Phillips R W
2-7653 Gilleland A J
2-7654 Clark D W
Counts Claude
2-7655 Muse E B
2-7659 James John jr
2-7661 Kister M H
2-7662 Vinson B B
2-7664 Williams C L
2-7666 Heaton G D Rev
2-7668 Gillis B M
Sanderson C R
2-7669 Campbell J S
2-7670 Johnson R H
2-7671 Gulledge C E
2-7672 Dunlap K B
2-7673 Wilburn L S
2-7674 Boyd J F
2-7675 Creech Motorcycle
2-7676 Bennett J H
2-7678 Barnwell A A
2-7679 Morrison B D
Rudd D D
2-7681 Chanter H M
2-7682 Alexander C W
2-7685 Braun C T
2-7686 Sutton J A
2-7687 McCall R G
2-7688 Connor Amanda
2-7689 Wilson Timothy
2-7690 Hall J T

EDISON EXCHANGE—
Contd
2-7691 Green M J
Turner C B
2-7692 Ward J G
2-7693 Miller Wm J
2-7696 Dickson W K & Co
2-7697 Masterman F L
2-7698 Kickler E M
2-7701 Char Auto Parts
2-7703 McCollough A F
2-7705 Brown-Rogers-Dixson
2-7707 State Probation Ofcr
2-7708 Smith Adon Assocs
2-7711 VanNess W I & Co
2-7713 Sou Drug
2-7716 Reid Hayden
2-7719 White & Co
2-7721 Thies Realty & Mtge
2-7725 Colgate-Palmolive
2-7727 Central Mtr Lines
2-7730 Walker R H
2-7731 Coleman W P
Taylor A D
2-7735 Brown Glenn Co
2-7737 Northwest Med Clinic
2-7738 Curlee E B
2-7740 McCachren J G
2-7741 Virginia Paper Co
2-7744 Am Optical
2-7746 StPeter's Epis
2-7748 Biggerstaff J W
2-7749 Brown O R
2-7750 Allied Finance Co of Char Inc
2-7753 Natl Theatre
2-7755 Nisbet E P
2-7760 Miller B F
2-7766 Alexander V G
2-7767 Philemon R W
2-7768 Hovis D A
2-7771 Char Med Clinic
2-7774 Pratt & Whitney
2-7776 Stephens Mut Ins
2-7778 Caro Tarpaulin Co
Lowther Trucking
2-7780 Crosby H T
Cosby H T
2-7781 Morrow M C
2-7784 Hagood M C
2-7785 Carolina Securities
2-7786 Atlantic Lbr
2-7787 LaCarnes Beauty College
2-7788 Oaklawn Clns
2-7789 Consolidated Pntrs
2-7791 Rawlings W P
2-7792 Blanton B S
2-7798 Marshall B L
2-7801 Harland F E
2-7802 Beaty E M
2-7803 Boone A G Co
2-7804 Potter G C
2-7805 Smith M L
2-7807 Myers M S
2-7808 Smith R L
2-7810 Hollingsworth C D
2-7811 Bradford E L
2-7812 Purnell J T
Ward R L
2-7814 Gibbs Lillie
2-7815 Goodman Al Shoe
2-7817 Stewart C V
2-7819 Max R E
2-7820 Johnson A M
2-7821 London J B
2-7823 Martin N B
2-7824 Johnston Wm O
2-7825 Platt Ernest
2-7826 Graham C W
2-7827 Rogers M I
2-7828 Sumrow Z P
2-7829 Frazier M K
2-7830 Charnley Walter
2-7832 Dillon J H
2-7833 Black T H
2-7834 Birtha E D
2-7835 Watson Chas
2-7836 Hallmon G W
2-7837 Miller H L
2-7838 Hutchison Francis
2-7840 Merck Avis
2-7841 Diamaduros N P
2-7843 Hamer W A
2-7844 Cook G W
2-7845 Watts R E
2-7848 Coffee H R
2-7849 Crosland M W
2-7850 Driscoll Wm
2-7853 Irwin & Co
2-7854 Hussey W W
2-7855 McKinnon B J
2-7856 McIlwain Cornell
2-7857 Gros-Ltc Sls & Serv
2-7858 Tryon Theatre
2-7859 Weaver G A
2-7860 Sponsler C E
2-7864 Tyson T B
2-7866 Fowler S M
2-7867 Patterson O A
2-7871 Dean D M
2-7872 Williamson R D
2-7873 Kiser Marie
2-7875 Kuber T M
2-7876 Fraser A R
2-7877 Proper H G
2-7878 Bennett J E
2-7879 Barbee R T
2-7880 Lawrence G V
2-7882 Anthony & Newton Hair Styling
2-7883 Shannon R M
2-7884 Baggett Bessie W
Jackson Jas E
2-7885 Stewart W L
2-7886 Starnes L L
2-7887 Miller Serv & Sup
Pangle J R
2-7888 Hunter R C
2-7889 Lu L J
2-7890 Kirksey M L
2-7891 Cochran Sallie
2-7892 Faud R E
2-7893 Norris D L
2-7894 Horton H D
2-7897 Roddey E E
2-7900 Nance T R
2-7901 Conklin H W
2-7902 Petty J M
2-7903 Cutlip M N
2-7904 Smith W E
2-7905 Moore M C
2-7906 Stevens R A
2-7910 Bratton J S
2-7912 Newell F M
2-7913 Surles H E
2-7914 Wyche R M
2-7915 Williams C W
2-7918 Tucker R B
2-7921 Horton R B
2-7923 Birbilious A H
Kistler Hdw
2-7924 Mitchell W B
2-7926 Hall R E
2-7930 Andrews D W
2-7933 McKee G E
2-7934 Rhodes Pharm
2-7935 Anderson E O
2-7936 Arthur A V
Kerns H W
2-7937 Midgett G E
2-7938 Neal L B
2-7941 Alley T H
2-7942 McNairy J L
2-7943 Caro Detective Agcy
2-7944 Ross R H
2-7946 Woodard S P
2-7947 Nolen D E
2-7948 Dore R T
2-7949 Webb E W
2-7950 Sullivan C E
2-7953 Ledford N M
2-7955 Cameron D J
2-7957 Raney A M
2-7959 Middleton F E
2-7960 Pappomihiel Gus
2-7961 Jones H W
2-7964 Brown Wm J
Gallaway G G
2-7965 Bradford W B
2-7967 Barnhardt L T
2-7968 Walker J T
2-7969 Russell W H
2-7970 Hunter R L
2-7972 Gormley M B
2-7973 Davidson E B
2-7975 Brown E H
2-7978 Fullerton R S
2-7980 Reid S L
2-7981 Neiman's
2-7982 Miller R B
2-7983 Clark E S
2-7985 Palmer J A
2-7987 Painter V A
2-7988 Rippy Lelia
2-7989 Hopkins B C
2-7990 Model Clns
2-7991 Collins M R
2-7993 Tate Allen
2-7995 Deese J H
2-7998 Jones E L
2-8000 Hart I E
2-8001 Morrison Wm H
2-8002 Mann C L
2-8003 Davis E H
2-8004 Beatty H L
2-8006 King A R
2-8007 Floyd W V
2-8008 Clarke A H
2-8009 Maner B H
2-8010 Foil A B
2-8012 Marshall H T
2-8014 Jones R L Rev
2-8018 Simmons Ronald
2-8019 Ennis V P
2-8020 Davis R E
2-8021 Franklin E W
2-8024 Vandevere J C
2-8027 Bumgarner K L
2-8028 Young R L
2-8029 Hurley Robt
2-8030 McKinley W J
2-8031 Liberty Life Barber
2-8032 Glwyas J O
2-8033 Craven J R
2-8034 Davis M S
2-8035 O'Faire J B
2-8037 Overcarsh B J
2-8038 Thomas B H
2-8039 Caro Brace Mfrs
2-8040 Public Lib
2-8042 Williams C W
2-8043 Willis Hal
2-8045 Bostic Nancy
2-8046 Matthews W McG
2-8048 Alexander I O
2-8049 Allison E S
2-8051 Blankenship A S
Char Tabulating Printing Ind
2-8052 Stokes C J
2-8057 Sisson L R
2-8058 Black B M
2-8060 Elam H L
2-8061 Alexander R C
2-8063 Allen T B
2-8065 Baylor E M
Wise P H
2-8066 Bell H A
2-8067 Bovlston L C
2-8069 Ledford Frances
Long R G
2-8070 Jewell's Beauty Salon
2-8072 Davis Dennis
2-8073 Nicholson L S
2-8074 Thornton J W
2-8076 Mecklenburg Pump
Oakhurst Esso Serv
2-8077 Quay M F
2-8078 Wilkie J B
2-8080 Liberty
2-8083 Rice I K
2-8085 Waddell F S
2-8087 Privette S E
2-8088 Sutker Nathan
2-8089 Lippard R F
2-8090 Wurzburg G L
2-8091 Dolly Madison Cakes
2-8092 Kennedy J P
2-8093 Pritchard P E
2-8094 Griffin Kate
2-8096 Brown R A
2-8097 Cannon F D
2-8100 Lunday R F
2-8101 P&NRy
Sailers O C
2-8102 P&NRy
2-8105 Marshall L C
2-8114 Acacia Mut Life
Campbell E M
2-8116 Niven Drug Co
2-8118 Dore R T
2-8119 Electro Mach Engineering
Electro-Motion
2-8121 Southeastern Constn
Whitton Bros
2-8128 Renfrow J R
2-8129 Todd's Flowers
2-8135 Byrum & Palmer
2-8137 Johnston's Furn
2-8139 Walker T E
2-8141 Mitchell Wm B R
2-8142 Williams Martha
2-8143 New England Waste
2-8145 Infant's & Childrens Clinic
2-8149 Gay & Taylor
2-8156 Char Linen Serv & Sup
2-8160 Masonic Temple
2-8161 Dixie Tag & Envelope Co
2-8164 Morgan J W
2-8167 SALRR
2-8171 Thompson W T
2-8173 Shaw Bill Co
2-8175 Ward's Furn & Appl Co
2-8181 Pyramid
2-8184 Avant Fuel & Ice
2-8186 Bond Lyn jr
Cobb F O
County Atty
Whitlock, Dockery, Ruff & Perry
2-8188 Huckabee Trans
Shaver Trans
2-8191 Roseland Floral
2-8193 Errand Serv
2-8195 Universal Leasing
2-8197 Lowenstein M & Sons
2-8198 Orr H M
2-8201 Balcrank Inc
Balderson C P
2-8202 Asher G W
2-8203 Butler M E
2-8205 Dover F O
2-8207 Howell W P
2-8210 Holbrook D W
2-8311 Campbell E H
2-8212 Gibbon J W
2-8213 Moore W M
2-8215 Perrin B F
2-8219 Walsh L F
2-8220 Gardner Wm E
2-8221 Brooks J L
2-8222 McGimpsey F B
2-8225 Biggers N H
2-8228 Jones J C
2-8230 Goers F R
2-8231 Fowler H B
2-8232 Windell F M
2-8234 Greenoe G P
2-8235 Harrison C P
2-8237 Horstman E J
2-8238 Templeton R M
2-8239 Bigham E S
2-8241 Howell H H
2-8242 Blackmon Otis
2-8243 Yarbrough S C
2-8246 Willmann C R
Plmb
2-8248 Gluck E J
2-8251 Barrett J H
2-8252 Cochrane T D
2-8253 Cox J F
2-8254 Bon Ton Beauty Shop
Heath C D
2-8255 Swayngim
2-8256 Williams C E
2-8257 Parker-Gardner Co Musical Instruments
2-8261 Ellis A M
2-8262 Smith C M
2-8263 Betts D B
2-8265 Bursley Harold B
2-8266 Brown L G
McCall H M
2-8267 Jarrett R F
2-8268 Dowd J E
2-8269 Thompson E E
2-8270 Haigler L C
2-8273 Helms H L
2-8274 Rose M C
2-8275 McManus J T
2-8276 Uncle Sam's Loan Ofc Pawnbroker
2-8277 Long C B
2-8278 Cornelius D A
2-8279 Fowler Elec
2-8281 Tate S W
2-8282 Morrow Z P
2-8284 Harris C E
2-8285 Benfield B B
2-8286 Faris J H
2-8287 Pliner Fixture & Furn Co
2-8288 Rike J W
2-8289 Hose J W
2-8291 Jenkins C K
2-8292 Stephens A M
2-8293 Campbell Garfield
Lazanzi Beauty
2-8294 Karras J D
2-8295 Morrison M M
2-8296 Law Claude
2-8297 Sinclair M B
2-8301 Brown J D
2-8303 Moose L A
2-8304 Howell L P
2-8305 Millen P M
2-8306 Henderson Sch of Dancing
2-8307 Lockwood Wm P
2-8309 Montague B J
2-8312 Matthews N W
2-8313 Haygood M T
Phifer Charlee
Robinson Wm S
2-8314 Davis D S
2-8315 Moore W M Rev
2-8316 Brooks W S
2-8317 Dinkins E A
2-8320 Berry A D
2-8322 Kimrey Graver
2-8324 Fulbright C M
2-8325 Fulp R A
2-8328 Dye A M
2-8330 Ditto H Y
2-8331 Dixie Record
Smith Haviland Coml Photographic
Smith Haviland Recording
2-8334 Wiliamson M M
2-8338 Tail H W
2-8339 Price W G
2-8340 Haas C S
2-8341 Hurley's Gro
2-8342 Daniel J G
2-8343 Adderhalt S O
2-8344 Witherspoon J C
2-8345 VanBuren P
2-8346 Wilmore Sundries
2-8347 Whitehead J A
2-8348 Ziem N D
2-8353 Am Business
Sterk B A
2-8354 Anderson E O
2-8355 Ginter M D
2-8356 Ritch M C
2-8357 Sloop J D
2-8358 Weill M M
2-8359 Woodcock B L
2-8360 Rogers E L
2-8362 Davison Durwood
2-8363 Good Housekeeping
2-8364 Harlan F E
2-8365 Brock J O
2-8368 Freeman B N
2-8369 Reynolds Walter
2-8371 Smith F
2-8374 Parker Leroy
2-8376 Hogan W L
2-8377 Grier Richd
2-8379 Shorter S J
2-8381 Gulledgee E L
2-8382 Royster J W
2-8383 Swank S W
2-8384 Samuels H W
2-8386 Tolson J S
2-8388 Taylor H V
2-8390 Howell E C
2-8395 Keever C D
2-8396 Bullard R F
2-8397 Bordsen O G
2-8398 Avondale Washerette
2-8400 Parham L H
2-8401 Marshall R C
2-8403 Austin C R
2-8407 US Dept Health, Educ & Welfare (Food & Drug Admn)

EDISON EXCHANGE—
Contd
2-8408 Craig A R
2-8410 Fields L W
2-8411 Brasington E M
2-8412 Brenizer M H
2-8413 May R D
2-8414 Gill Katrina
2-8415 Hord J S
2-8416 Edwards S R
2-8417 Huff H J
2-8418 Perry O S
2-8420 Harrington M B
2-8421 Shelton R C
2-8424 Davis C T
2-8425 Panton R T
2-8428 Fornon J J
2-8429 Allison H J
2-8431 Dagenhart Margt
2-8432 Hunter A F
2-8433 Matthews S E
2-8434 Marshburn L D
2-8439 Doco Inc
2-8440 Kuhn E G
2-8442 Smith H T
2-8443 Stover W B
2-8444 Hutchison E N
2-8445 Barlier Geo
2-8446 White J H
2-8448 Caro-Va Distr
2-8449 Clarkson F O
2-8452 Asbury L H
2-8453 Hall J L
2-8455 Bost T C
2-8457 Phillips T O
2-8458 Sutton A W
2-8459 Reese R C
2-8460 Goodman C W
2-8461 Boahn W B
2-8462 Hinkel E E
2-8464 Bray Marie
2-8465 Focht N S
2-8466 Anderson R S
2-8467 Davis Z H
2-8468 Moser B A
2-8469 Goines C S
Panella R S
2-8471 King Y P
2-8472 Moore Sht Mtl
2-8473 Byrd Elijah
2-8475 DeWitt D R
2-8478 Pennigar H E
2-8479 Trapp G W
2-8480 Johnston J N
2-8482 Locklair A G
2-8483 Payne Furn
2-8484 McCanless K T
2-8485 Pierce S E
Witt R C
2-8486 Helms C R
Welch C B
2-8488 Wilson R W
2-8489 Dashiell L G
2-8491 Flowe V W
2-8493 StClair M K
2-8494 Rollins T F
2-8495 Waters Ins & Realty
2-8496 Alexander M J
2-8497 Meares W E
2-8498 Suddreth G E
2-8507 N C State Mtr Club
2-8511 Pure Oil
2-8521 Duke Power Co
Duke Endowment
Duke Power
Miller-Power Sup
P&NRy
2-8540 Mangum Mtr
2-8541 McEwen Ins Enterprises
McEwen Pools
2-8545 M&D Paint Sup
2-8547 Michelson Page
Page Air Cond
Mangum Mtr
2-8551 Purvis C T
2-8553 Long's Mortuary Serv
2-8555 Robinson Elec
2-8558 Builders Bldg Inc
Fidelity Realty & Ins Corp
Goode Constn Corp
Bldg Contrs
2-8561 Boatright O G
Pinion R L
2-8563 Overcarsh A S
2-8564 Gallant L R
2-8565 Char City Coach Lines
2-8567 Elder C L
2-8568 Franklin Studios
2-8571 Dunn Henry
2-8573 Williams J F
2-8574 Little M P
2-8577 Robinson O M
2-8578 Elliott D E
2-8579 Bradford Clinic
2-8583 Braun M M
2-8584 Sims Russell
2-8585 Miller E M
2-8587 Char Flower
2-8588 Williams E W
2-8589 Lovell W F
2-8592 Stokes M D
2-8594 Pope O E
2-8595 Epper R K
2-8596 Shuford N C
2-8597 Charlotte Iron & Metal
2-8598 Severs B F
2-8600 Davis R H
2-8601 Failor W M
2-8602 Summers E T
2-8603 Stowe L J
2-8604 Carter J C
2-8605 Gabriel H H
2-8607 Taylor R L
2-8608 Builders Hdw Co
2-8609 Elmwood Cemetery
2-8610 Guiney R A
2-8613 Gabriel A L
2-8615 Davis R A
2-8616 Thanski N R
2-8618 White G A
2-8619 Hinson Eug
2-8621 Sing F M
2-8622 Flowers Cecil Food's
2-8623 McGee P B
2-8624 Flowers C A
2-8625 Moffett F C
2-8626 Feaster Albert M
2-8627 Daniel Mtge
House of Stokely
Ludlow Papers
2-8628 Wiggins B T
2-8629 Taylor H O
2-8630 Braswell D Q
2-8631 Hood B O
2-8633 Kimbrell C H
2-8637 Meldrum J R
Miss Donna's Sch of Dance
2-8638 Harris C A
McMahon M Y
2-8639 Hill L G
2-8640 Hartsfield J W
2-8642 Jackson M B
2-8643 Holder R G
2-8644 Holcomb J C
2-8647 Berry J D
2-8648 Little Rock Lunch
2-8649 Brown J D
2-8650 Sherry A L
2-8651 Carolina Studio
Hemhpill J E
2-8652 Coe J L
2-8653 Talbot E W
2-8654 Caldwell D B
2-8655 Sherrill A E
2-8656 Garmon E A
2-8657 Holladay Glenn
2-8661 Beaty R A
2-8663 Kingston Mills Carpet Center
2-8664 Sehorn L J
2-8665 Lindsay C R
2-8666 Alexander S V
2-8667 Shaw O N
2-8668 Ritch O A
2-8669 Garrett J C
2-8670 Tryon Repr Serv
2-8671 Wooten S B
2-8672 Thomas G C
2-8673 Lowry's Beauty Salon
2-8674 Hutchison Frank
2-8675 Moore J J
2-8676 Jones R B
2-8677 Couch C D
2-8678 Quern J D
2-8679 Jay J E
2-8680 Glascoe W P
2-8682 Baker J A
2-8683 Pope W L
2-8687 Baker C E
2-8688 Irwin J P
2-8690 Kramer E T
2-8692 Dorn S A
2-8693 Dew J L
2-8694 Quigley V L
2-8696 McCord B R
2-8697 Caldwell F B
2-8698 Clinton W C
2-8701 Fitzsimons E O
2-8702 Janitor Sup & Serv
2-8703 Kanupke C E
2-8705 Hambright Realty & Ins
2-8706 Love W E
2-8707 Hysler L A
2-8708 May R C
2-8709 Bradshaw J N
2-8714 Milner S H
2-8715 Am Creosoting Corp
Georgia Creosoting
Gulf States Creosoting Co
2-8717 Dixon Verlin
2-8718 Everett G H
2-8719 Wolff W E
2-8720 Ross G L
2-8721 Walton's Exch Store Furn
2-8724 Ramsuer L L
2-8725 Webster B H
2-8726 Simonis M B
2-8727 Doar David
2-8728 Lekas G N
2-8729 Funderburk A M
2-8730 Rex Recreation Center
2-8731 Kuger C C
2-8732 Smith Eliz
2-8733 Charles Candy
2-8734 Manus A E
2-8735 Spinkle Gay
2-8736 Broward C H
2-8739 Stokes Henry
2-8741 White R F
Pierce F G
2-8743 Tate-Brown
2-8744 Lawing J H
2-8745 Hamilton W W
2-8746 Pearson A M
2-8747 Couric's Servicenter
2-8748 Gibson B C
2-8750 Morton L H
2-8753 Bryan B L
2-8754 Fogus O C
2-8755 Lindsay Wm B
2-8756 Smith R R
2-8759 Stephan H W
2-8760 Tucker R E
2-8761 Silverstein Louis
2-8762 Champion Chas
2-8763 Dale Bishop Real Est
2-8764 DeLaney P W
2-8766 Nance M W
2-8767 Courtney E G
Griffin Sup
2-8768 Fatten J L
2-8769 Clardy R M
2-8772 Elliott L E
2-8773 Cook C J
2-8774 Phelan Co Real Est & Ins
2-8775 Alexander M R
2-8776 Hart Jas
2-8777 Parnell J W
2-8779 Harper G M
2-8780 Nelson H J
2-8781 Caulder R C
2-8783 Price F E
2-8784 Ward Herbert
2-8786 Phillips R A
2-8787 Lonissen E R
2-8788 Roberson C T
2-8789 Allen L D
2-8790 Shirley J C
2-8791 Black M H
2-8794 Bunn G E
2-8795 Whittry E B
2-8801 Rucker W M
2-8802 Moretz C D
2-8803 Lee V M
2-8804 Banner H S
2-8805 Blair P W
2-8807 Pugh Enola
2-8808 Whitehurst A R
2-8810 Borne Chem
2-8811 Jaffre E M
2-8812 Miller R D
2-8813 Adams J E
2-8814 Rogers O G
2-8815 Morris E L
2-8816 Watson T A
2-8817 Crevensten C G
2-8818 Gilbert J K
2-8819 Shelton T M
2-8820 Neal M S
2-8821 Tyson E F
2-8822 Kapironis N D
2-8823 West Wm H
2-8824 Sapp E V
2-8825 Millershan L W
2-8826 McLain P D
2-8827 Macrae M A
2-8828 Garenger E H
2-8829 Morrow J W
2-8830 Wafford W L
2-8831 Olsen Peter
2-8832 Baker H J
2-8833 Shenandoah
2-8834 Gallaway G G
2-8837 Cunningham Sallie
2-8839 Branham
2-8841 Austin C C
2-8842 Torrence W H
2-8844 Price C R
2-8845 Aimar J B
2-8846 Courtney M H
2-8848 Melton W F
2-8850 Jarrell R K
2-8851 Traywick G R
2-8852 Ross O B
2-8853 Long's Mut Burial Assn
Lupo G M
2-8854 Smith D T
2-8855 Fleming F M
2-8857 Johnson C J
2-8858 Sistrunk H E
2-8860 James I M
2-8862 Gresham F M
2-8863 Harris G C
2-8864 McIntire Wm C
2-8865 Griffin T J
Hines W A
Kinard Jas
2-8866 Hampton W D
2-8867 Kerr H L
2-8868 Burleson H A
2-8869 Whytsell W W
2-8870 Sealy F W
2-8871 Collins R B
2-8872 Howard L V
2-8873 Leonard Nichols
Cuthbertson M B
2-8875 Howard G R
2-8876 Beachum F F
Orr Wm K
2-8879 Kilgo W T
2-8881 Ballard Laura
2-8882 Stinson Wm
2-8883 Huneycutt A F
2-8884 McCoy J M
2-8885 Alston J M Rev
2-8886 Flory D P
2-8887 Burroughs T R Constn
2-8889 Johnson B F
2-8890 Wilson L C
2-8892 Raines M S
2-8893 Ormond J O
2-8894 Whiteside G W
2-8895 Biggs N A
2-8896 Kleckley A L
2-8900 Donahoe J R
2-8903 Hunter J F
2-8905 Gable C L
Newton H L
2-8908 Mayer R A
2-8910 Mulkey W C
Rickler O M
2-8911 Cloud Wade
2-8912 Mills J N
2-8913 Primm J T
2-8914 Walker B T
2-8916 Brewer A S
2-8917 Roberts V G
2-8922 Berryhill J W
2-8923 Henderson H J
2-8927 Layton H W
2-8929 Burnham W H
2-8930 Walter B L
2-8933 Fleming L L
Morgan S T
2-8934 Shropshire T D
2-8935 Carter S P
2-8936 Jarrett Q G
2-8937 Kelley Blaine
2-8939 Seifart Fritz
2-8941 Kalman Floor Co
2-8942 Davenport F B
2-8943 Etters L E
2-8944 Welch T E
2-8945 Berryhill Fountain Sls
2-8948 Beaty B M
2-8951 Elkin A V
2-8952 Nisbet L M
2-8954 Murrell A H
2-8955 Beechan B F
2-8959 Leslie S A
2-8960 Williams S C jr
2-8962 Turner E M
2-8963 Mill Fabrics Inc
2-8965 Peeler L Y
2-8967 Miller L L
2-8968 Kirschbaum Sarah
2-8969 Bowen W P
2-8970 Liquid Asphalt Co Paving
2-8971 Thomas V R
2-8972 Harris D B
2-8973 Black C P
2-8974 Creswell K H
2-8975 Caldwell J R
2-8976 Johnson Geneva
2-8977 Casey W F
2-8978 Darrman G H
2-8979 Shockley V P
2-8980 Caneclides Jack jr
2-8982 Griswold E E
2-8983 Hoggard N C
2-8984 Eubanks H O
2-8985 Woodside E W
2-8986 Alexander U S
2-8987 Vann H L
2-8988 Murray H P
2-8989 Wilson R D
2-8990 Morgan J A
2-8993 Rogers K J
2-8994 Thomas K B
2-8995 Grant U S
2-8996 Benfield R W
2-8998 Stapleton A M
2-9001 SBT&TCo
2-9008 SBT&TCo
2-9011 Sou Bell Tel & Teleg
2-9034 Cole E O Rev
2-9042 Carbic-Moss
2-9051 Keesler M P
2-9055 SBT&TCo
2-9081 Norman L M
2-9089 SBT&TCo
2-9098 Wray G W
2-9101 Slaughter D H
2-9102 Kane F G
2-9103 Master Clns
2-9104 Lundy A A
Rollinson B B
2-9106 Dickey J A
2-9107 Coastal State Life
2-9108 Richardson Keith
2-9109 Kiker M W
2-9111 Marilyn Shoes
2-9112 Setzer M L
2-9114 Morris P W
N V Cafe
2-9122 Richardson Wm H
2-9123 Howey J P
2-9124 Trice F M
2-9125 Pickett M R
2-9127 Caudle L L
2-9128 Hill O L
White N F
2-9133 Walker R K
2-9134 Thomas J R
2-9135 Lucas R R
2-9139 Sykes D L
2-9140 Martin Wm T
2-9141 Pratt Alvin
2-9142 Jackson Wm A
2-9143 Falls E D
2-9144 Lee R E
2-9145 Copses P J
2-9146 Bonner C M
2-9147 McCullough John
2-9148 Alexander O B
2-9149 Williams L G
2-9150 York C E
2-9151 Huskey W H
2-9153 Brown Buster News Stand

DISON EXCHANGE--
Contd
-9155 Porter Jas
-9158 Brown Wilson
-9159 Henderson H E
-9160 Baucom V B
-9165 Perry L F
-9167 Cherry C L
-9168 McLeod C B
-9169 Torrence L C
-9170 Steven G F
-9171 Black D G
-9172 Ross J S
-9173 D&R Tool & Mach
-9175 Springs E B
-9176 Foster Robt
-9177 Godfrey L W
-9178 McLaughlin R T
-9179 Ledbetter A A
-9182 Grey H B
-9186 Beatty F O
Cheney C V
-9189 Simpson A M Rev
-9191 Glenn Tip Auto Sls
-9192 Hartman A E
-9193 Miller Billie
-9194 Furr E M
-9196 Dixon H T
-9198 Estridge O W
-9200 Bell Lunch
-9209 West C R Super-
market
-9213 Park Drive Soda &
Sundries
Shamrock Drive In
Restr
-9214 Harkey R L
-9217 Davis Grill
-9218 Mack's Esso
-9219 Red Pig Diner
-9220 Grand Theatre
-9221 Whitaker's Texaco
-9223 Spur Distr Co Inc
-9227 Goode E C Co
-9229 Puckett's Texaco
Serv
-9234 Tryon News Stand
-9237 Oakhurst 66 Serv
-9238 Harris Atlantic
Serv Gas Sta
-9239 Duffy's Tavern
-9245 Rex Annex Billiard
Parlor
-9246 Amity Serv
-9251 Beaty's Sixty Serv
-9255 Agnew's Gro
-9262 Fuller's Sundries
Confy
-9268 Smith's Gulf
-9269 Barnett Bros Esso
-9273 Coble J C
-9274 Jims Grill
-9280 Beaty Bros
-9281 Spatt Chas
-9283 Duty's Don Sin-
clair
-9285 Shamrock Gulf
-9289 Manus Shell Serv
-9298 Roberts Pure Serv
-9303 McLeod M W
-9307 Barnes Gro
-9308 Mitchell's Guest
Hse
Nye A B
-9315 Purser's Shell
-9319 McCoy
-9324 Campbell's
Beauty Shop
-9325 Mercy Hosp
Nurses Home
-9329 Grey's Serv Sta
-9330 Allright Chas
-9334 Luke's City Serv
-9336 Thomas Lunch
-9339 Pratt K B
-9343 Clyde Furn &
Jwlry Co
-9344 Moore Fred Cafe
-9345 Oakhurst Barber
Shop
Oakhurst Beauty
Salon
-9348 Brooklyn Sundries
-9349 Fairview Inn
Dining Rm
Fulk M K
-9350 Brook Hill Amoco
Serv
2-9352 Midwood Cut Rate
2-9354 Starnes Crown
Serv
2-9356 Chisholm I F
Fairs Beauty Shop
2-9360 Bob's Esso Servi-
center
2-9363 McLlroy Cash Gro
2-9364 Carolina Mkt
2-9367 G&N Grill Restr
2-9369 Bakers Amoco
2-9374 Parkwood Esso
Sta
2-9379 Smith O P
2-9382 Eastway Esso
2-9386 Lee's Truck Stop
2-9387 Emory Apts
2-9395 Baldwin Av Gro
2-9397 Two-Nine Grill
2-9402 Gentry's Gro
2-9404 Vanity Box Beauty
Shop
2-9415 Furr's Seed Store
2-9417 Crane's Food
2-9418 Norman's Barber
Shop
2-9420 Green's Lunch
2-9427 Fadel's Grill
2-9431 Serv Distr
2-9432 Sharyn Bakery
2-9437 Killian Super
2-9441 Honest Serv Sta
2-9443 North Char Clns
2-9444 A&P Food Stores
2-9445 Loveless A L
2-9446 Christenbury O H
2-9453 Hinsons Crown
Serv
2-9454 Wyche A C
2-9455 Moore Gayle Shell
2-9460 Kozy Kastle Grill
2-9463 B&B Soda Shop
2-9465 Funderburk Gro
2-9467 Keller's Grill
2-9470 Pittman & Hud-
speth
2-9475 James Esso Serv
2-9476 Eastwood Grill
2-9477 Rainbow Grill
2-9479 Reid A R
Stoffel E L Rev
2-9480 Edwards Gro
2-9482 Stipp's Food Store
2-9492 Grier Mkt
2-9493 Adkins Texaco
2-9495 Bost's Gro
2-9497 Court Cafe
2-9507 Frank's Barber
2-9508 Plaza Mtrs
2-9512 North Twenty-Nine
Golf Range
2-9515 Serv News Stand
2-9520 Williams Esso
Serv
2-9522 Char Vets Club
2-9523 Santa Fe Grill
2-9525 Double Oaks
Sundries
2-9526 Caro Grill
2-9528 Quinn Gulf Serv
2-9531 Tryon Soda
2-9535 Dixie Cafe
2-9541 Haney's Mkt
2-9542 B&W Esso Serv
2-9545 Scott's Esso
Servicenter
2-9550 Smith Bros Esso
Serv
2-9551 Hunter Serv Sta
& Parking Lot
2-9552 Little's Sinclair
Serv
2-9554 Little Canary
Cottage No 2
2-9555 Johnny Hide-a-Way
2-9558 Howell's Esso
2-9562 Rowell's Sinclair
2-9566 Stork Restr No 1
2-9569 Howly's Amoco
2-9571 Carters Esso
2-9576 Moore N H
2-9579 York Rd Marina
Serv Sta
2-9583 Shue C C
2-9585 Todd J C
2-9590 Wright's Pure Oil
2-9592 A&P Food Stores
2-9593 Griffin Atlantic
2-9594 Wilmount Cash Gro
2-9595 Cromartie W M
2-9596 Alexander T D
2-9600 Kendrick St Gro
2-9603 Vinson Jas M
2-9606 Little Canary
Cottage No 3
Restr
2-9610 Mann's Radio &
T V
2-9613 Haigler & Baker
Atlantic Serv Sta
2-9619 Holmes Gro
2-9621 Queens Esso
Servicenter
2-9622 McAtter's Gro
2-9626 Natl Grill
2-9628 Community Beauty
Friendly Spot
Cafe
2-9630 Norman's Mkt
2-9635 Mitchell Parking
2-9637 Johnnie's Grill
2-9644 M&S Gro
2-9647 New China Restr
Wing Jung
2-9649 Subway News Stand
2-9651 Kings Gro
2-9652 Pearson Bros
2-9654 Parrot & Bye
2-9655 El Chico Lunch
2-9659 Wesley Hts Barber
& Beauty Shop
2-9661 Cox R D
2-9669 Peco Petroleum
2-9670 Central Cafe
2-9675 Cartledge J H
2-9679 Willie's Smoke
Shop
2-9689 Sonny's Cold Spot
2-9692 Eastway Pure Serv
2-9696 Jackson's Gro No
2
2-9701 Bogan's Cash Gro
2-9703 Romony Motel Cts
2-9704 Goody Sweet Shop
Confy
2-9705 Circle Soda Shop
2-9711 Hob Nob Restr
2-9713 Sou Oil Stores Inc
Gas Sta
2-9716 Char Kayo
2-9717 Walker's
2-9718 Oscar's Sandwich
2-9722 Mecklenburg Gulf
2-9723 Andy's Soda Shop
2-9726 Elite Grill
Hernandez Miguel
2-9728 Marion Hotel
Spillers M H
2-9733 Hood Ralph
2-9736 Benson Gro
2-9738 Elite Lunch Restr
2-9742 Key Largo Grill
2-9746 Jones B W
2-9752 Johnny's Grill
2-9756 Spur Distr
2-9760 Tiller Shell Serv
2-9767 Shiels Oil
Starnes
2-9768 Kirk's Place
2-9775 Griffith St Lunch-
eonette
2-9776 Stinson H T
2-9779 White Coal & Fuel
Oil
2-9780 McKissick Shoe
Shop
2-9781 Brown Derby Cafe
2-9782 Hinson R F
2-9783 Turner Grill
2-9787 Feimster Esso
2-9790 Ligons Gro
2-9791 Parker's R W Esso
2-9792 Johnson's Esso
Serv
2-9793 Butler's Gro
2-9800 McQuay's Grill
Prevatte J J
2-9803 Bill & Pudge
Amoco
2-9807 Ritz Hotel
2-9811 G&T Superette
2-9813 Jannie's Beauty
2-9814 Howie Food Store
2-9815 Penny Profit Store
2-9819 KMV
2-9821 Colonial Hse
Gillis S C
2-9825 Ringside Grill
2-9828 Wilson Gro
2-9830 Drop In Cafe
Panousis M T
2-9832 Nick's Snack Bar
2-9834 Carl's Grill &
Truck Stop
2-9835 Nicks Grill
2-9839 N Char City Serv
2-9840 Mingus Barber
Shop
2-9843 Rollins Crown
Serv
2-9846 Superior Barber
Shop
2-9850 Dalton's 66 Serv
2-9853 Northwest Dry
Clns
2-9854 Harris Cash Gro
Independent Pure
Serv
2-9855 Colonial Stores
2-9857 Hand-Craft One
Hour Clns
2-9864 Butler's
2-9866 Mitchell Parking
Serv
2-9867 Rone's Lunch
2-9868 F&M Gro
2-9870 G&M Gulf
2-9871 Fruit Basket
2-9872 Baker's Shoe
2-9876 Mayo's Clothes
2-9877 Watts Gro
Watts Sandwich
Shop
2-9882 Criscos Soda Shop
2-9884 K&B Auto
2-9887 Hinson's Shell
2-9889 Josephs Abr Gro
2-9892 Fox's Grill
2-9909 Miller H H
2-9931 AT&TCo
2-9932 Cawthon E L
2-9936 Gray J K
2-9938 King A S
2-9947 Horne D C
2-9948 Darrow H B
2-9950 Elrod C E
2-9962 Chavis J H
2-9983 Stewart J A
2-9987 Lee O C
2-9989 Isenhour L C
2-9992 Carey G T
2-9993 Wells C T
2-9994 Doggett T W
2-9995 Garner G D
2-9998 Russell N A
3-0002 Shelnutt Q M
3-0004 Staton C T
3-0005 Short Dee
3-0006 Wright J M
3-0010 Leach L L
3-0011 Warren E P
3-0012 Tomberlin F F
3-0013 Peeler Martha
Wiggs F D
3-0016 Whitehead Wm
3-0020 Ledford C H
3-0021 Edwards A H
3-0023 Lucente Rocco
3-0024 Braswell Bonnie
3-0025 Hick's Tire Serv
No 2
3-0026 Blake F A
3-0027 Neil W B
3-0028 Bursley R L
3-0029 Hinson W M
3-0033 Kimmelstiel P D
3-0034 Haugh W M
3-0036 Gardner F M
3-0037 Glotzer Isadore
3-0038 Miller E M
3-0041 House H S
3-0045 Stoll M R
3-0046 Hooks W G
3-0048 Snyder G C
3-0049 Reed Eug
3-0050 Phillips H T
3-0051 Ballinger Wm
3-0053 Raby Wm T
3-0055 Pickens C D
3-0056 Nuzer Morris
3-0057 Motorola Com-
munications &
Electronics
3-0058 Beard D R
3-0059 Thompson J E
3-0060 Wadkins Robt
3-0061 Caudle A L
3-0062 Pack B M
3-0063 Harrington H P
3-0066 Benton R L
3-0067 Busby Carla
3-0068 Jamison L W
3-0069 Wildes M B
3-0070 Barnett R L
3-0071 Funderlurk N B
3-0074 Ballard O E
3-0075 Metts A L
3-0076 Blair E T
3-0077 Curtis Z F
3-0081 Crumley C R
3-0082 Stone G D
3-0085 Fowler C A
3-0086 Looper R D
3-0087 Jordan Genevieve
3-0088 Hanna M M
3-0089 Fowler R N
Hunter J B
3-0090 Coulter G M
3-0091 Casey R E
3-0093 Higgins V B
3-0094 Brittain E M
3-0095 Parker G M
3-0098 Robin Hood Shoe
3-0105 Sherwin-Williams
3-0108 Dorsey H L
3-0112 Thomas Howard
3-0118 Martin Transfer
& Stge
3-0120 Flanagan J W
3-0125 Douglas J M
3-0127 Dy-Dee Wash Inc
3-0135 Williams S E
3-0137 Wad's Inc
3-0138 Fields Jwlrs
3-0141 Presby Hosp
3-0148 State Comn for
the Blind
Williams Gene
3-0153 Griffin J L
3-0154 Dixie Duplicating
3-0161 Lapp E L
3-0162 Wallace W H
3-0163 Leonard C J
3-0165 Sou Mach Products
3-0169 Shamrock Drugs
3-0170 Melton Wm D
3-0171 Indemnity Ins
North Am
Ins North Am
Philadelphia Fire
& Marine Ins
3-0175 Allied Chem &
Dye Corp
3-0177 Carter R L
3-0178 Allen C J
3-0180 Rozzelle M C
3-0181 Smith Corona
3-0183 Republic Oil Refg
3-0185 Murphy U R
3-0186 Moon E B
3-0187 Jones R W
3-0188 Sing & Chisholm
Real Est
3-0191 Elgin D V
3-0192 Kinard Etta
3-0193 Universal Sls
3-0196 Sawan Inc
3-0197 Abrams J P
3-0198 Lumpkin J P
3-0200 Foster J B
3-0201 Montgomery R M
3-0205 Elliott J P
3-0206 Smith R D
3-0207 Foster J H
3-0208 Keziah R C
3-0209 Bryant C J
3-0210 Dellinger S W
3-0211 Taylor Amanda
3-0213 Upchurch A M
3-0214 H&F Super Mkt
3-0215 Wright Cln Co
3-0216 Hulse R S
3-0217 Skidmore S L
3-0218 Fidelity Surety
Bonds
Sou Fidelity Mut
3-0219 Romory O E
3-0220 Mullins A P
3-0221 Hall Clock
3-0222 Alexander F D
3-0223 Cherry Jas

EDISON EXCHANGE—
Contd
3-0224 Hayman J L
3-0225 Alexander Wm G
3-0226 Fowler J T
3-0227 Wagner W L
3-0228 Yates J J
3-0230 Atkinson R G
3-0231 Russo Claire
3-0233 Taylor R L
3-0234 Bullock J S
3-0236 Mason's Super Mkt
3-0237 Benfield H G
3-0239 Crocker B T
3-0240 Kirkpatrick C
3-0241 Schiwetz D P
3-0242 Moore Mary
Moore M E
3-0243 Davis Tiny
3-0244 Upchurch G E
3-0245 Harsch F H
3-0247 Bea's Beauty
Hastings J C
3-0249 Wingate Mfg
3-0250 Lewis Kathleen
3-0252 Maness H F
3-0254 Brafford R E
3-0256 Seagle C W
3-0258 Fisher W C
3-0259 Char Jr Chamber of Commerce
3-0260 Char Brace Shop
3-0261 Lyles H H
3-0262 Cookson R L
3-0264 Lawton J C
3-0266 Krotti J T
3-0267 Doss M F
3-0268 Segrave J M
3-0269 Honeycutt T E
3-0270 Horton J A
3-0271 Wyatt G L
3-0272 Franklin N V
3-0273 Mull C T
3-0276 Griffin J G
3-0277 Watson Lillie
3-0278 Johnson V J
3-0281 Gaffney J B
3-0282 Woodside J M
3-0285 Padgett J O
3-0286 Sloan J D
3-0287 Helms F L jr
3-0288 Gaines Wm H
3-0289 Pegram J G
3-0290 Crossom L H
3-0291 McLlroy R S
3-0292 McNeill C L
3-0294 Char Instrument
3-0295 Circle Mtrs
3-0296 Ledwell W H
3-0298 Britton Wm J
3-0301 Mercury Press
3-0303 Char News
Char News Publ Co
3-0310 Kunert E W
3-0315 Char Children's Nature Museum
3-0317 Moore & Baxter
3-0319 Cox Vera
3-0321 Bost Bldg Equip
3-0324 US Dept of Defense
3-0328 Coley A J Jr
Engraving Serv Co
3-0331 Barringer W R
Hotel
Byrne M A
Knight J L
3-0342 Jones R J
3-0343 Gattis D R
3-0344 Foster R N
3-0345 Craig L W
3-0346 Westbrook Ins Agcy
3-0347 Pressly C P
3-0352 Simms R H
3-0353 Bowser K N
3-0354 Tingle Wm R
3-0355 Haigler L A
3-0356 Mize Co
3-0359 Caro Tex Engr Inc
Consolidated Engrs
Sou Roll-Photog
Southeastern Cylinder Engr
3-0361 Hearn Mtr
3-0363 Byers J H
3-0364 Bookout D R
3-0365 Evans E A
3-0366 Edwards J D
3-0367 Edwards Seat Cover Center
Sure Fit Seat Cover Center
3-0369 Pierce Anne
3-0371 Dewese C O
3-0372 Shepherd J C Lbr
3-0376 Deese H D
3-0377 Preston R P
3-0380 Graham R M
3-0381 Kellogs Sls Co
3-0383 Long Jas
3-0385 Jenkins M L
3-0386 Hirst W R
3-0389 Benson W R
3-0391 Shubkin-Retchin
3-0392 Atlantic Mut
3-0394 Pearson A T
3-0395 Austin E U
3-0396 Johnson's T V
3-0397 Finley A E & Assoc
3-0401 McGehee C J
3-0403 Wilson E M
3-0405 Townsend O S
3-0407 Pitts W R
3-0408 Harris Odell
3-0409 Walsh J A
3-0411 Westside Ice & Fuel Co
3-0412 Jones J H
3-0415 Johnston R T
3-0418 Utley G C
3-0420 Lewis J A
3-0421 Fisher A A
3-0422 Davis G W
3-0423 Goldfarb M M
3-0425 Hanchett Gladys
3-0427 Barnette J G
3-0428 Gray W T
Wilkinson M A
3-0432 DeCamp A L
3-0433 Kahler E H
Potter Wm W
3-0434 Wells Gordon Co
3-0435 Tuggle Allan
3-0437 Malloch C R
3-0438 Two Sisters Beauty
3-0442 Fielden C E
3-0443 Pressley C C
3-0444 Black Beulah
3-0446 Miller B F
3-0447 Hardin P W
3-0448 Neal E S
3-0450 Columbia Sou Chem
3-0452 White J A
3-0454 Kester R W
3-0455 Jones O H
3-0457 Baker J R
3-0458 Wilson R E
3-0459 Am Ins Group
Steiner L K
3-0460 Boyd F L
3-0462 Todd Thornwell
3-0463 Caudle F M
3-0467 Bitting M S
3-0470 Moye L H
3-0471 Rufty F L
3-0473 Patterson M B
Robinson R B
3-0476 MacAleer L J
3-0477 Rembert J C
3-0479 Whitsett Elsa
3-0480 Cannon J V
3-0481 Janitor Sup & Serv
3-0482 Elliott J J
3-0484 Henry H S
3-0485 Lindsay R F
3-0487 Fowlkes R B
3-0489 Lauring W M
3-0491 Brown J M
3-0492 Hooper Moses
3-0494 MacDonald A G
3-0496 Flowers C A
3-0498 Caudle E W
3-0500 Farrar L K
3-0501 Tuttle W T
3-0502 Yandle R M
3-0503 Provident Life & Accdt Ins
3-0505 Engle A H
3-0506 North Char Credit
3-0507 Scott A H
3-0508 Kinney J F
3-0511 County Dept of Pub Welfare
3-0518 Chapman J W
3-0519 Poston R F
3-0521 Highland Park Mfg
3-0523 Smathers D E
3-0524 Clawson W H
3-0525 Smith J Z
3-0528 Price P M
3-0529 Dunnagan Adv
3-0530 McIntosh L B
3-0531 Domestic Loans
3-0533 Headen F J
3-0535 Propst J P
3-0536 Chisholm J G
3-0537 Gold G E
3-0538 Solvary Process Div
3-0540 Linde W H
3-0541 Caro Conditioners
3-0544 Nance J L
3-0545 Barnes M F
3-0549 Pub Lib of Char & Mecklenberg Co
3-0553 Eckerd Drugs
3-0555 Mills E H
3-0556 Edison Thos A
3-0558 Phillips Super Mkt
Phillips W F Plastering
3-0559 Ritch O A Tile & Marble
3-0563 Anderson A K
3-0564 Davis & Morse Rlty
3-0566 Hotpoint Appl Sls
3-0570 Hewitt A L
3-0571 Vining T F
3-0572 Johnson A J
3-0573 Kennedy Rozelle
3-0575 Kerns A B
3-0576 Sou Auto
3-0577 Moss D S
3-0582 Whitaker B J
3-0583 Smith W P
3-0584 Thompson Ola
3-0585 Midwood Flower
3-0586 Richardson H E
3-0587 Pick & Save Shoes
Shoe Box
3-0588 Hagler G D
3-0589 Tucker B W
3-0592 Char Engs Inc
3-0600 Char Sporting Goods
3-0604 Dotson H B
3-0605 Wardell W A
3-0606 Fletcher F M
3-0607 Eller L J
3-0608 Carmichael Wm A
3-0610 Reynolds C D
3-0611 Brabson J A
3-0612 Turner G B
3-0613 Purser R L
3-0614 Kerr J B
3-0617 Roberts Wm M
3-0618 McCall W S
3-0619 Wilson R G
3-0621 Ross M J
3-0624 Bell R M
3-0625 Wood Jack Ltd
3-0627 Andrews J V
3-0628 H&H Mtr Co
3-0629 Allison J L
3-0630 Wat-Des Corp Tex
3-0631 Shannonhouse E
3-0634 Pantry Hse Restr
3-0636 Griffin J F
3-0637 Hope C C
3-0639 Futch A H
3-0640 Conder's Piano
3-0642 Shapiro Robt Rev
3-0644 Blackwell L E
3-0647 Pressley H C
3-0649 Killaugh L E
3-0650 Christenbury B
3-0652 Houser R D
3-0653 Albright J C
3-0654 Johnson Irene
3-0655 Hammond E P
3-0657 Sells L A
3-0658 Holmes Constn
Holmes G C
3-0659 Green P J
3-0660 Hooks W C
3-0661 State Natl Guard Hq
Douglas Municipal Airport
US PO (Supt of Mails)
3-0663 Hollister P R
3-0665 Reap M T
3-0667 Brown J W
3-0668 Cox R L
3-0670 Starnes T B
3-0671 Anthony B E
3-0675 Harris R E
3-0676 Rimmer G C
3-0677 Davis W R
3-0679 Funderburk J J
3-0680 Salene Harold
3-0681 Schreiber Louis
Southard M E
3-0682 Petty L L
3-0687 Allen T I
3-0689 Holmes J G
3-0690 Thorpe J O
3-0691 Threatt J H
3-0692 Branon O H
3-0697 Vestal O S
3-0698 Hobbs M B
3-0700 Hargett M L
3-0701 Barkley Brock
3-0703 Schwartz Israel
3-0704 Robinson J M
3-0705 Roach Robt
3-0707 Cook J M
3-0708 Auten E M
3-0710 Werner D T
3-0711 Barrier Rlty
3-0713 G&H Transit
3-0718 Southeastern Fire Ins
3-0720 Fox J J
3-0722 Crawford Door Sls
3-0724 Jung's Lndry & Dry Clns
3-0729 Roark B H
3-0731 Armstrong S A
3-0732 Herndon M E
3-0733 US Dept of Commerce
3-0736 Kellog H H
3-0737 Genl Bonded Whse
3-0746 Borchert L H
3-0747 Cannon Aircraft Sls
3-0748 Rankin R R
3-0757 Roper E W
3-0759 Wachovia Bk & Trust
3-0761 Genl Mtrs
3-0767 Boyd H A
3-0774 Brown & Morrison
3-0777 Bartlett R E
3-0780 Copeland H J
3-0782 Pearsall V A
3-0783 Killian N S
3-0786 Butler C A
3-0787 Bullard H V
3-0789 Jolly H B
3-0791 Honeycutt B S
3-0793 Char Meat Center Whol
3-0794 Dawkins V E
3-0795 Collr of Rev Tax & License Dept
3-0798 Nuckolls T J
3-0800 Pyles Julian
3-0806 Tucker J H
3-0807 Barrington Z R
3-0808 Artistic Letter Shop
3-0809 Jackson M N
3-0810 Carlisle W W
3-0811 Douglas K B
3-0812 Merchants Bonded Whse
3-0814 Diana Shops
3-0816 Thomas R H
3-0817 Nelson Kay
3-0818 Direct Sls
3-0819 Kerns C N
3-0821 Moon H V
3-0822 Wingate F C
3-0823 Adams Charlie
3-0824 Witbeck J M
3-0825 Williams C L
3-0826 Mahaley M S
3-0827 Stanley Home Products
3-0828 Edwards W R
3-0829 Price E M
3-0830 Glick M A
3-0831 Smith J O Rev
3-0832 Peek D L Rev
3-0836 White T E
3-0837 Masten S C
3-0838 Marshall J B
3-0840 Smith Theo
3-0842 Bowlin C L
3-0844 Crane Rest Home
Crane R H
3-0848 Price J A
3-0849 Black T B
3-0854 Long G M
3-0856 Stokes N E
3-0858 Helms J B
3-0860 Beranek R L
3-0861 Funderburk H M
3-0863 Suber S R
3-0864 King V C
3-0866 Lewis Richd
3-0867 Cardinal Clns
3-0868 Hill R B
3-0869 Collins E I
3-0870 Deaton W C
3-0871 Radermacher H T
3-0872 Tennant J E
3-0873 Smith B C
3-0874 Mullis S O
3-0876 Edwards V B
3-0877 Hobbs J E
3-0878 Presser E J
3-0879 Walters J F
3-0880 Reed R M
3-0881 Watts T J
3-0882 American Arbitration
3-0883 McCoy M R
3-0884 Mason R E
3-0887 Brown I M
3-0888 Hudson A H
3-0889 Cook P A
3-0890 Payne S H
3-0891 McMahan J K
3-0892 Wilson T C
3-0893 McArthur P H
3-0894 Harris M L
Kinnard John
3-0895 Brewer L E
3-0896 Abernathy D W
3-0898 Mallard G W
3-0903 Austin E E
3-0904 Berg Herbert
3-0905 Kwik Kafe of Char
3-0906 Switzer T C
3-0908 Bost R M
3-0909 Horton H C
3-0912 Spivey J L
3-0913 Brome Thelma
3-0914 Clontz J H
3-0915 Irvin T L
3-0917 Jaro F E
3-0918 Nance J H
3-0922 W&W Well Drilling
3-0926 Belair A S
3-0927 Neel O A
3-0929 Cuthbertson L M
Wrenn W E
3-0930 Goodman J R
Goodman R D
3-0932 Berger L A
3-0933 Graham M B
3-0936 Williams R E
3-0937 Ind Equip
3-0938 Cork F B
3-0939 Wheeler J S
3-0940 Beard S R
3-0941 Wade W D
3-0942 Ward M S
3-0943 Barker W R
3-0944 Gaddy E C
3-0945 A&P Food Stores
3-0946 Braley Winston
3-0947 Bailey R R
3-0948 Stroud J B
3-0949 Reeves L B
3-0950 Miller O T
3-0951 Beatly Odell
3-0952 Alexander Hattie
3-0953 Grier C M
3-0954 Grant R E
3-0955 Culbreth G G
3-0956 Moore J F
3-0957 Braun Fred

EDISON EXCHANGE—
Contd
3-0958 Landis O D
3-0959 Breeze C A
Casa Rancho Mtr Lodge
3-0961 Mundy G K
3-0964 Jenkinson K D
3-0967 Johnston J R
3-0969 McCullough R H
3-0970 Prugh J P
3-0971 Williams R S
3-0972 Braun J L
Crockford R H
3-0974 Edwards R B
3-0975 Elrod T H
3-0976 Johnson Wm McK
3-0977 Hawley B A
3-0978 Austin A J
3-0980 Janis M L
3-0982 McKee Robt L
3-0983 Crawford B C
3-0985 Ethridge R L
3-0986 West Myra
3-0987 Randall G W
3-0990 Fite E G
3-0992 Hester L M
3-0993 Overby J H
3-0994 Mills J P
3-0995 Davies C W
3-0997 Presson R S
3-0998 Smith E M
3-1000 Taylor J C
3-1001 Goley V D
3-1002 Groff's Tailoring
3-1003 Harriell V I
3-1009 Patterson J B
3-1010 Chandler H D
Toll Hse Motel
Toll S F
3-1011 Addyman D R
3-1012 Kinzie T F
3-1014 Hinson Rea
3-1015 McRarie H S
3-1017 Ennis J L
3-1020 Parker W R
3-1021 Garrison M J
3-1023 Prince C E
3-1024 Clontz L L
3-1025 Forte G M
3-1026 Cardo S B
3-1029 Finley C D
Walter R M
3-1032 Belk J R
3-1033 Crump R A
3-1034 Hargrave Z S
3-1035 Suggs Wrecking & Removal Co
3-1036 Wilkes P B
3-1040 Moore Minnie
3-1042 McMillan T H
3-1046 Overcarsh W C
3-1048 Young Bernard
3-1050 Pearson E C
3-1051 Martin Adelle
3-1052 Styles J S
3-1053 Grier E L
3-1054 Beasley E G
3-1055 Hennessa M H
3-1056 Marion M D
3-1057 Austin L B
3-1058 Bolton S O
3-1059 Douglas Elmore
3-1060 Arthur E I
3-1061 Better T V Serv
3-1062 Wilkinson C W
3-1063 Wolfe C S
3-1064 Umbarger O P
3-1065 Hancox Edw Rev
3-1066 Burch W M
3-1067 Steagall H J
3-1068 Cureton H
3-1069 Oliver John
3-1070 Thompson R E
3-1071 Davis P M
3-1072 Blake C L
3-1073 Spoon J M
3-1074 Spratt W W
3-1075 Sears Rlty
3-1076 Perry M G
3-1077 Harrison J H
3-1078 Yarbrough F C
3-1079 Eby P B
3-1080 Blakely S H
3-1081 Sykes Nell
3-1082 Parker L B
3-1084 Gamble L D
3-1085 Boone E P
3-1085 Willmann C R
3-1086 Bell A B
3-1087 Ross L B
3-1088 Pettus T D
3-1089 Medlin A A
3-1090 Jenkins H W
3-1091 Conway M P
3-1092 Morrow E G
3-1093 Smith D H
3-1094 Rockwood Sprinkler
3-1096 Westmoreland J A
3-1100 Factory Ins Assn
3-1101 Dixon W L
3-1103 Sherwin-Williams
3-1108 Factory Ins Assn
3-1111 Chrysler Mtrs
3-1114 Park Pl Pharm
3-1131 Armstrong B W
Burns S S
Char Eye Ear & Throat Hosp
Dorenbusch A A
Hart V K
Leonard Ruth
Lymberis M W
Sloan H L
Smith F C
3-1134 McKee Rlty
3-1137 Blythe Bros
3-1139 Douglas Clns
3-1140 Myers Park Club
3-1141 Alexande J W
3-1143 Char Engraving
3-1146 Ellison Ernest Inc
3-1148 Myers Park Club
3-1149 Neal G R
3-1152 Scandinavia Belting
3-1154 Hanks-Jerman & Wyman
3-1157 Air Reduction Sls
3-1161 Goodyear Tire
3-1163 Gottlieb B S
3-1167 Alexander Funeral
Alexander Mut Burial
Natl Assn of Colored
3-1169 Std Bldrs Sup Corp
3-1171 Speir & Co
3-1175 Olin Mathieson Chem
3-1176 Brawley W M
3-1179 Hart A H
3-1181 Citizens Bk
3-1185 Hawthorne Pharm
3-1187 Matthews-Morse Sls
3-1191 Bell Brady
Gebhardt & DeLaney
DuBose H M III
3-1194 Central Lbr
3-1201 Fulk M J
3-1202 Kimbrell G C
3-1204 Long A L
3-1206 Life & Casualty Co of Tenn
3-1207 Turner T P
3-1208 Nance C E
3-1209 Art Uphol
3-1210 Smith G D
3-1214 McGinn L E
3-1215 Williams F J
3-1216 Neely W L
3-1217 Weill B C
3-1218 Sechrest F O
3-1220 Touler J H
3-1221 Snelling J M
3-1223 Uniform Rental
Walker Hobart
3-1224 Wood J W
3-1225 Alexander W R
3-1226 Austin C D
3-1227 Fleming J A
3-1228 Cannon Augusta
3-1231 Springs Wm L
3-1233 Harrison S L
3-1234 Faul F G
3-1235 Reeves L L
3-1237 Reid M B
3-1238 Davenport E W
Rice Geneva
3-1239 Burton R C
3-1241 Webb P R
3-1242 Conrad H D
3-1244 Dimos V R
3-1245 County ABC Bd
Womble Jackson
3-1246 Kerns J A
3-1249 Gable L A
Hipp L A
3-1250 A&P Food Stores
3-1251 BeDell W H
3-1252 Wingate R H Bldg Contr
3-1253 Bangle H O
3-1254 Morris M G
3-1255 Elston Gerald
3-1256 Porter W L
3-1258 Helms A W
3-1259 Wiggins Oscar
3-1260 Booker Flower
3-1261 Outen B W
3-1263 Crawford R M
North West Jr Hi Sch
3-1264 Allerton J
3-1265 Fizer C H
3-1267 Pender S E
3-1268 Harrison R A
3-1270 Sikes H S
3-1271 Mullis L H
3-1272 Horne D R
3-1273 Starnes R M
3-1274 Burns H T
3-1275 Bridges K M
3-1278 Dellinger J A
3-1279 Cohen Eli
3-1280 Smith S K
3-1281 Funderburke Cora
3-1283 Garner I F
3-1284 Garrison E H
3-1285 Sells J E
3-1286 Oliphant W A
3-1287 McCall I A
3-1288 Christenburg M C
3-1289 Hartis C A
3-1290 Basinger P W
3-1293 Faw C H
3-1295 Schloss S A
3-1296 McNair A M
3-1297 Crouch S D
3-1298 Safeway Truck Rental
3-1300 McCoy David
3-1301 Dickerson P F
3-1302 McNeill J L
3-1303 Sypher J E
3-1305 Hutchinson O N
3-1306 Cunningham Whol
3-1307 Lawrence J W
3-1308 Thomas C L
Tommy's Flower
3-1309 Tyser R R
3-1310 Ledford J M
3-1312 Theatre Owners of N&S Caro
3-1314 Warren Finance
3-1315 Coml Credit
3-1316 Muntz T V Sls & Serv
3-1317 Zagora O F
3-1319 Maynard A B
3-1320 Norkett Wm
3-1324 Mills J W
3-1325 Woelfer C D
3-1326 Norfolk Sou Ry
3-1327 Mitchum H C
3-1328 Coppala R M
3-1329 Hintz W R
3-1332 Gill Benny
Jenny J P
3-1337 Maxwell E Y
3-1338 Green D W
3-1339 Boggs L K
3-1342 Cashion R E
3-1344 Morris J F
3-1346 Hogewood M M
3-1348 Rice G F
3-1350 Lineberry B M
3-1352 Harris W H
3-1353 Morris S R
3-1354 Hucks Fred
3-1356 Ware Ruben
3-1357 Thompson Wm L
3-1358 Greene I D
3-1359 Lisk R R
3-1360 Smith V L
3-1361 Ahern R L
3-1362 Smith W J
3-1364 Hoover B S
3-1365 Peagle R E
3-1367 Beatty Herbert
Chese Virginia
Corner Shop
3-1368 Charles D S
3-1369 Harkey W P
3-1370 Goosby Willie
3-1371 Turner V L
3-1372 Madison Oil Equip
3-1373 Goode N B
3-1376 Wilkinson G B
3-1377 Dixie Spindle & Flyer
3-1379 Schoof H C
3-1380 Rodgers M G
3-1381 Jones E E
3-1382 Smith S W
3-1383 Burke Novelty Co
3-1384 Webb J R
3-1385 Abernethy I B
Goode A L
3-1386 Jones I H
3-1387 Anderson R C
3-1388 Outen W R
3-1389 Pound R M
3-1391 Ducker A L
3-1392 Ramsey L C
3-1393 Washn Natl Ins
3-1394 Gallant C W
3-1396 Brown M L
3-1400 Williams C M
3-1401 Dunn E L
3-1402 Second Ward Hi Sch
3-1403 Kirkendol E C
3-1405 Hasty J C
3-1406 Robertson E J
3-1408 Virginian
3-1409 Bishop E M
3-1410 Stothart E C jr
3-1412 Lowder Furn
3-1413 Little R D
3-1415 McAnulty D D
3-1416 Hargett C T
3-1417 Jonas D R
3-1418 Hovey Y L
3-1420 Alexander I O
3-1421 Garvin E C
3-1423 Craine L V
3-1424 Beaver V J
3-1425 McLauchlin T N
3-1426 Purity Cafe
3-1427 Bride L M
3-1428 Wright W W
3-1429 Fleenor V K
3-1430 Little E A
3-1432 Lee Walter
3-1433 Cocke W B
3-1434 Wearn M L
3-1435 Dandridge L A
3-1437 McAnulty S I
3-1438 Ashford Wm J
3-1440 Miller O J
3-1441 Carolina Finance
3-1442 Singer Sewing Mach
3-1443 Bender E S
3-1444 Kerns J M
3-1445 Long S S
3-1446 Davenport O F
3-1447 Tuttle Julia
3-1448 Zimmerman S J
3-1450 Frazier J H
3-1451 Norfolk Sou
3-1452 Stephens J L
3-1453 Robinson E W
3-1454 Coe W A
3-1455 Richardson B W
3-1456 Shaw F A
3-1457 Thornwell R L
3-1458 Allen W A
3-1459 Co-B-Ney
Gaffney Mus
3-1460 Hollars H S
3-1461 Davis F R
3-1462 King J J
King L A
3-1465 Webb T N
3-1466 Alexander Lois
3-1467 Greenleaf B S
3-1468 Richardson W M
3-1469 Harris V C
3-1471 Price L B Merc
3-1472 McDowell Thos
3-1476 Home Security Life Ins
3-1479 Hamilton R F
3-1480 Hood E C
3-1483 McClintock W B
3-1484 Clanton J E
3-1485 Hinson W G
3-1486 Ward B T
3-1488 Stafford J M
3-1489 Cunningham J A
3-1491 Kelly S S
3-1492 Lampke E G
3-1493 Pryor L D
3-1494 Starrakas K X
3-1496 Alton M A
French J W
3-1497 Crane R L
3-1498 Rice W T
3-1502 Murdock R B
3-1503 McIntyre F H
3-1505 Stowe D S
3-1507 Link W C
3-1509 Joyce J R
3-1513 Crowe E T
3-1514 Miller R K
3-1517 Marus P J
3-1518 Hargett H R
3-1519 Tamplin W E
3-1520 Palmer R A
3-1521 Skidmore W A
3-1523 Brown J B
3-1524 Lowe E A
3-1525 Luttrell D C
3-1526 Hart Truck Trailer
3-1527 Faires E J
Friend R M
3-1528 Smith Thos
3-1529 O'Shields A L
3-1530 Pickhardt G E
3-1531 Auten C T
3-1532 Freeman B L
3-1533 Masterman A W
3-1534 Aiken Jack
3-1536 Deal F M
3-1537 Campbell G I
3-1539 Hall N L
3-1540 Nunn J P
3-1542 Byrd W W
3-1543 Trull J A
3-1544 Fogle V H
3-1546 Roscoe E E
3-1548 Kittrell S A
3-1549 Norfolk & Sou Ry
3-1550 Crawford W L
3-1551 Benson W C
3-1553 Picker X-ray Corp
3-1554 Laughlin E M
3-1557 Royal Fl Sweeping Compound
3-1560 Brown N L
3-1561 Holmes J W
3-1564 Barrett M W
3-1565 Sellers B K
3-1566 Heffner R E
Higgins M S
3-1567 McCard E A
3-1568 Todd A M
3-1569 Mann H J
Seven-Up Btlg
3-1571 Sanger P W
3-1573 Alexander U S
3-1577 Broom Wm D
3-1578 Carne's
3-1579 Templeton T M
3-1580 Berry J F
3-1582 Dinnis W A
3-1583 Hoag H F
3-1585 Morris C H
3-1586 Montgomery Chas
3-1587 Whitley D W
3-1588 Woodward H M
3-1589 Strickland R A
3-1591 London Guarantee & Accdt
3-1592 Beckwith C H
3-1593 Fowler E B
3-1596 Black M L
3-1600 Hood-Gardner Hotel Sup Corp
3-1601 Steffey R P
3-1602 Stroupe F L
3-1603 Gwynn R L
3-1605 Long C G
3-1606 Lance Inc
3-1608 Carson McAlister
3-1609 Hawes C J
3-1611 Birmingham Fire Natl Fire
3-1612 Rockwell L L
3-1617 Ray O T
3-1618 Kinghorn W S
Muenster D J
3-1619 US Voluntary Home Mtge Credit Plan Program

EDISON EXCHANGE--
Contd
3-1620 Blake W E
Lowe G A
3-1621 Olechousky E F
3-1622 Stratton N L
3-1624 Byars J R
3-1626 Clemmer L R
3-1629 Larson L B
3-1630 Reitz V L
3-1631 Alexander I M
3-1632 Sluder J M
3-1633 Slaughter E F
3-1634 Oghorn J M
3-1635 Abernethy W L
3-1636 Mooney R V
3-1639 Nicholson M H
3-1643 Woodside H M
3-1644 Hunter G W Rev
3-1645 Plumides &
Plumides
3-1646 Miller W W
3-1648 Grier Howard
3-1650 Glenn J H
3-1652 Kirkland C W
3-1653 Gordon T R
3-1654 Martin Rozalee
3-1655 McNolly W J
3-1656 Keever T L
3-1657 Holliday T B
3-1659 Barnhardt E P
3-1662 Elder Sam
3-1663 Cline A G
3-1664 Sink A G
3-1666 Todd B O
3-1668 Grant M D
3-1669 Caudle C M
3-1670 Metler M M
3-1671 Bagwell G O
3-1672 Realty Management
3-1673 Wuille P H
3-1674 Williford I A
3-1676 Wheeler D L
3-1677 Evans Thos
3-1679 White J J
3-1680 Paige L A
3-1681 Henderson C E
3-1682 Smith L H
3-1683 Black B O
3-1684 Williams J M
3-1685 Hawfield W B
3-1687 Thompson E C
3-1688 Broun E M
3-1689 Troutman C R
3-1690 Ratteree A M
3-1692 Williams D A
3-1693 Bunn R A
3-1694 Brown Jimmy
Crown
3-1696 Choate A B
3-1702 Faggart H E
3-1703 Murr H C
3-1704 McAllister E H
3-1706 Pep Boys
3-1708 Gantt R B
3-1709 Middleton L W
3-1711 Barbour M T Mrs
3-1712 Troutman W H
3-1713 Parnell S R
3-1714 Griffin J H
3-1715 McLendon L C
3-1716 Ascenion Lutheran
McIntyre E C
3-1719 Blair B M
3-1720 Guthrie M P
3-1723 Stevens D A
3-1724 Williams C M
3-1725 Pope O E
3-1726 Theiling H B
3-1730 Gamble F W
3-1731 Daniel M B
3-1732 Beattie W W
3-1733 Allan L P
3-1734 Scott M H
3-1735 Harwell L M
3-1736 Styron J F
3-1737 Griffin I L
3-1733 Kistler R W
3-1740 Gleason E W
3-1741 Home Beneficial
3-1742 Brody E W
3-1743 Grice R L
3-1744 Mattox J Z
3-1746 Gardner J L
McKnight E J
3-1747 Glenn G G
3-1748 City Police Dept
(Radio Shop)
3-1749 Hard T N
3-1750 Kennedy C H
3-1751 McAdams C R
3-1753 Moton Ivey
3-1754 Fisher J B
3-1755 Cook J C
3-1756 Gordon D H
3-1757 Sanderson W
3-1758 Brewer C E
3-1759 Watts T F
3-1760 Wilson L L
3-1761 Drumheller Wm B
3-1762 Perry Plmb
3-1763 Sinclair J S
3-1766 Nauful J N
3-1767 Sherin T E
3-1768 Maples D J
3-1769 Johnson P W
3-1770 Cochran C A
3-1771 Mungo O L
3-1772 Dail E J
3-1773 Gilcrest Robt
3-1774 Bass C R
3-1775 Wilson Albert
3-1776 Smith V A
3-1777 Hawn R G
3-1778 Byers W G
3-1780 Wilson C B
3-1781 Kahn J R
3-1782 Anderson F S
3-1783 Steere J E
3-1785 Watkins J B
3-1786 Furr D C
3-1787 Worrell J C
3-1788 Williams J Bonner
3-1790 Adams
3-1792 Clinchfield R R Co
3-1793 Newberg's Inc
3-1795 Helms E W
3-1796 McManus Lock-
Smith
3-1800 Waldon R N
3-1801 Small G M
3-1803 Pitts T E
3-1804 Travelers Aid Soc
3-1805 Knight A G
3-1808 Smith J R
3-1809 Mull E A
3-1810 Patterson A M
3-1812 Quality Coffee
Venders
3-1814 Phifer C Reed
3-1815 Baisey C E
3-1816 Dominant Pictures
3-1818 Haas Signs
3-1819 Darsey H F
3-1823 Panetti J M
3-1824 Monroe D
Watson H D
3-1825 Galembiewski M S
3-1826 Hobbs C E
3-1827 Maydanis A G
3-1828 Hodge M O
3-1829 Simpson W S
3-1830 Alexander K M
3-1832 Roux R J
3-1833 Phillips Rosa
3-1834 Ardrey C J
3-1835 Piper J F
3-1836 Brown L W Rev
3-1838 Robinson G M
3-1840 Am Lndry Mach
3-1842 Cannon Martin
Family
Cohen Roscoe
3-1844 Rash P S
3-1845 Kiser J D
3-1847 Eck & Eck
3-1848 Toy W D
3-1850 Brinn C E
3-1851 Bridges J C
3-1856 Whitaker S D
3-1857 Deadwyler H A
3-1859 Peeler L B
3-1860 Smith D F
3-1862 Speck G M
3-1863 Smith W M
3-1866 Globe Slicing
Mach
3-1867 Haigler W F jr
3-1868 Agnew N M
3-1869 Warren Distr
3-1870 Moore H C
3-1871 McLaney J W
3-1872 Keerans J L
3-1873 Bass O L
3-1874 Hargrove R C
3-1875 Murphy J S
3-1876 Muse C B
3-1878 McAfee H S
3-1879 Sloan M W
3-1880 Arnold L T
3-1882 Knight S D
3-1885 Owens V L
3-1886 Carlsen F H
3-1887 State Capital
3-1888 Luther J B
3-1889 Todd W R
3-1890 Kale J P
3-1891 Frye J C
3-1892 Nabors S L
3-1893 Wiley R E
3-1895 Rhyne R R
3-1897 Blythe J S
3-1898 Haley Wm J
Kenny Martha
3-1900 Dillard E S
3-1903 Sledge C C
3-1904 Derita Oil
Wooten M O
3-1905 Fleming W K
3-1906 Hayes M M
3-1907 Gaskin G F
3-1909 Gordon W S
3-1910 Baucom W W
3-1911 Bradburn J M
3-1912 Kennedy M H
3-1914 Atwell H S
3-1915 Hicks J D
3-1916 Rixon W E
3-1917 Gover M M
3-1918 Sartor Danl
3-1919 Heindel C P
3-1920 Olevell J A
3-1923 McMahon S H
3-1927 Broach D G
3-1928 MacKinnon Wm F
3-1929 Polk E R
3-1931 Arena S A
3-1932 Nathaniel Gussie
3-1933 Seven-Up Btlg
3-1934 Darling
3-1936 Cochrane R L
3-1937 Byrne R H
3-1938 Foster Al
3-1939 Gilmer-Moore
3-1940 LaRue K D
3-1942 Williams L S
3-1943 Graham J N
3-1945 Suther R E
3-1947 Thomas J R
3-1948 Smith E L
3-1950 Hovis R A
3-1951 Kiser R F
3-1953 Hamilton S E
3-1954 Creighton J P
Thompson Jim
Poultry
3-1956 Chambers C J
3-1957 Webb F A
3-1958 Painter J W
3-1959 Brown D F
3-1960 Shaw's Landscap-
ing
3-1961 Crouch B M
3-1962 Johnston C P
3-1963 Polston F E
3-1965 Black Wm H
3-1968 Campbell H F
3-1969 Wallace J D
3-1972 Lipscomb J W
3-1973 Keb P E
3-1974 Maines C E
3-1976 Woodruff H L
3-1979 Chisholm H L
3-1980 McIllwain Zeb
3-1981 Christenbury H P
3-1983 Gilliam C F
3-1984 Kelly L G
3-1985 Harris Ralph
3-1986 Hawley R K
3-1987 Rickelton David
3-1988 Craver S W
3-1989 Boozer E F
3-1990 Wolf W P
3-1991 Harkey R M
3-1992 Lambden T C
3-1993 Hayes E A
3-1994 Sechler W C
3-1996 Crawford's Hse
& Coml
Crawford J W
3-2002 Brown H L
3-2004 Kimbro A L
Kimbra A M
3-2005 Warren C E
3-2007 Manies R C
3-2008 Milling Margt
3-2009 Cooper F B
3-2010 Smith J B
3-2011 Helms C A
Putman J J
3-2012 Hampton Bessie
3-2014 Inglis M H
3-2015 Parks-Hutchison
Sch
3-2016 Byrd W B
3-2017 Nebel Paper
Products
3-2018 Hinson L D
3-2019 Himtz L R
3-2021 Black S W
3-2022 Southeastern
Constn
3-2023 McDonald C J
3-2024 Seagraves O L
3-2025 Bumgardner L F
3-2026 Davis M C
3-2027 Watts J C
3-2029 Cook Wilbur
3-2031 Wohlford H W
3-2032 Hoover H E
3-2035 Rogers O L
3-2036 Brown J A
3-2037 Claiborne J E
3-2038 Miller H A
3-2041 Cloaninger E L
3-2042 Drum T R
3-2043 Hunter A C
3-2044 Smith W R
3-2045 Archer G E
3-2047 Kiker T E
3-2048 Hayes H K
3-2049 Ohenoskey J M
3-2050 Eddins S T
Davidson Dr
3-2051 Faulk M H
3-2052 McGowan J C
3-2053 Funderburk A R
3-2055 Gordon J C
3-2057 Kelly B V
3-2058 Drakeford John
3-2059 Am Natl Ins
3-2060 Jamison Lester
3-2061 Yates G W
3-2063 Cofer P H
3-2064 Smith R W
3-2065 Collins M E
3-2066 Pickens M I
3-2067 Sellers Mfg
Shannonhouse &
Wetzell
3-2068 Stewart S C
3-2071 Natl of Hartford
Group Ins
3-2072 Richardson J P
3-2073 Houston Annie
3-2074 Haigler P H
3-2075 Lee Sylvester
3-2076 Haynes F K
3-2077 Anderson H S
3-2082 Currence H W
3-2084 McLaurine W M
3-2085 Chapman R P
3-2086 Dunlop J P
3-2087 Jones G C
3-2088 Dilworth Poultry
3-2089 Carraway M A
3-2090 Mock J O
3-2093 Callahan M B
3-2094 Davis W L
3-2095 Gray F E
3-2096 Way F C
3-2098 Conner J B
3-2101 Monsanto Chem
3-2103 Unitarian Ch of
Char
3-2105 Independence Drug
3-2107 Perry M J
3-2108 Natl Clns
3-2109 Stauffer System
3-2112 Hicks M J
3-2113 Dunaway H Y Co
Dunaway H Y
Crutcher Mtge
3-2117 Western Auto Sup
3-2119 Iowa Natl Mut Ins
3-2121 Ivey J B
Ivey J B & Co
3-2138 Barnhardt Mfg
3-2140 Timmons L I
3-2141 Red Top Cab Serv
3-2145 Folger Lee A
3-2151 Polk Food
3-2153 Biltmore Dairy
Farms
3-2155 Char Liberty Mut
Ins
3-2161 Saco-Lowell Shops
3-2166 Roberts C J
3-2167 Avondale Pharm
3-2170 Carriker J A Rev
3-2171 Aetna Ins
3-2175 Rhyne's Drug
3-2177 Carriker Feed
3-2181 Brown Franklin
Ins Agcy
3-2184 Kugler's Studio
3-2187 Johnson H V & Son
3-2191 Swift
3-2193 Elec Distr Inc
3-2195 Radio Sta W G I V
W G I V Radio Sta
(Studio & Ofc)
3-2200 Davis J B
3-2201 Fullerton A B
3-2202 Addison Virginia
3-2203 Keene T B
3-2204 Campbell Gro
3-2206 Nash Lemmond
Tire
3-2207 Alden W F
3-2210 Morgan J H
3-2213 Statesville Flour
Mills
3-2215 Carter J B
3-2217 Rich J E
3-2218 Twitty W C
3-2219 Lake M E
3-2221 Huneycutt D R
3-2222 Barnetti M L
Davis Barbara
Wester C C
3-2225 Gathings Harry
3-2226 Lehmann H H
3-2229 Knight J B
3-2230 Ketchie G T
3-2232 Garrison W M
3-2233 Horne H C
3-2235 Adams M M
3-2237 Alexander S F
3-2239 Pixley R T
Senn T A
3-2241 Bell I T
3-2242 Jones J L
3-2244 Leonard A H
3-2245 Ashley R L
Byrnes O J
3-2246 Carmichael D C
3-2247 Logan S J
3-2248 Feaster C O
3-2249 Miller C T
3-2250 McNeely V P
3-2251 Nantz P E
3-2253 Interstate Granite
3-2254 Templeton J E
3-2255 Namertha C J
3-2256 Nelson D O
3-2257 Hill M H
3-2259 Ray Robt
3-2261 Hoppe A B
3-2262 Brooks J A
3-2266 Dalton J A
3-2267 Davis F B
3-2268 McGary R O
3-2270 Norton J G
3-2271 Baker D W
3-2272 Miller F B
3-2273 Russell F W
3-2274 Wallace Chester
3-2279 Wasserman Wm S
3-2280 McAuley E R
3-2281 Leak H G
3-2283 Turner W B
3-2284 Moore L C
3-2285 Kelly Cartest
3-2286 Nixon C F
3-2287 Quality Floor
3-2288 Wilkinson J W
3-2289 Smith A P
3-2290 Evans E A
3-2292 Wilson J E
3-2293 Hendrix J C
Schickedantz M E
3-2296 Stokes R A
3-2297 Haynes E T
3-2298 Frick C D
3-2300 Handley Lawrence
3-2301 Holding G H
3-2302 Lipford J W
3-2303 George G L
Hoffman J C

DISON EXCHANGE—
Contd
-2305 US Int Rev Serv
-2306 McLin Williams & Co
-2307 Waterman D C
-2308 Cooksey D R
-2311 Sykes C A
-2312 Fidler W V
-2313 McMillen Bud
-2315 Hall Percy
-2316 Funderburke E A
-2317 Sou Life Ins Co
-2319 Faulkner Clyde
Livermon M L
-2321 McCain R F
-2322 Phillips Wm B
-2324 Davis P E Rev
-2325 Watson J R
-2326 Coble M S
-2328 Womack Mattie
-2330 Laye D F
-2334 Roddey J I
-2335 Patterson O E
-2336 Davidson Bros Funeral
-2339 Temple Israel
-2340 Purcell's
-2342 Boyles B W
-2344 Slaven H L
-2345 Aderholdt J W
-2346 Crompton H W
-2348 Merrell N W Rev
-2350 Yandle W F
-2351 Moore A G
-2352 Robinson D W
-2353 Pierce N S
-2354 Shuler F G
-2355 Brown L P
-2360 Estep L J
-2361 Rone J R
-2363 Moore F B
-2364 Sellers J G
-2365 Pritchard Eleanor
-2366 Dauns W J
-2368 Hinson W T
-2369 Courtney O
-2370 Std Key Shop
-2372 Cathey W N
-2373 Cureton G W
-2374 May J L
-2375 Laney Louis
-2376 Oates G W
-2377 Holt E C
-2378 Miller R L
-2379 Pentecost C L
-2380 Lee M G
-2381 Ricks E E
-2382 Kelly R D
-2384 Norman N H
-2386 Witcher C T
-2387 Kendall H D
-2388 Tucker J T
-2389 Gupton J A
-2390 Cornelius J C
-2391 Scott E R
-2392 Caldwell C R
-2394 Pope C J
-2395 Kimbirl A C
-2396 Doggett E L
-2397 Todd J W
-2398 Peterson C F
-2400 Lineberger H A
-2402 Holmes M B
-2403 Howie W L
-2404 Gold P M
-2405 Goff D C
-2407 Harris W F
-2409 Grantham D B
-2412 Lee Rachel
-2414 Perry P M
-2419 Falk D S
-2420 Butler A M
-2421 Scarborough V H
-2423 Holbrook O D
-2424 James R T
-2425 Snipes P D
-2426 Bagwell S D
-2427 Lee Martin
-2430 Stepfanides Geo
-2431 Cates E W
-2434 Steel M O
-2435 Starr E A
-2436 Peterson R C
-2437 Dorton J E
-2438 Edwards D S
-2439 Char Lodge No 392
Russell G L
3-2440 Coe C F
3-2441 Parkhurst L L
3-2442 Johnson Saml
3-2443 Copses S G
3-2444 Stringer C L
3-2445 Conner F H
3-2447 Austin Kenneth
3-2448 Collins C R
3-2449 Morrison Howard
3-2450 Brown W B
3-2451 Brown W W
3-2452 Atlas Travel Serv
3-2454 Chambers P J
3-2455 Crane W H
3-2456 Hayden V C
3-2457 Manus D L
3-2458 Little R A
3-2461 Neal Theo
3-2462 McKinney M W
3-2463 Flowe S A
3-2465 Livingston J N
3-2466 Boyette B W
3-2468 Paschal B E
3-2469 McNeely J W
3-2470 Hand L W
3-2471 Sturdivant M L
3-2473 Whitlow D S
3-2475 Talley Constn
3-2477 Garner E H
3-2479 Frangochis Gus
3-2480 Barbee W J
3-2481 Dombhart & Holden
3-2482 Williams J E
3-2483 Canady Julian
3-2484 Fodel G L
3-2485 Newitt J G
3-2486 Simpson A L
3-2487 Grubbs Banna
3-2488 Lagerholm B N
3-2489 Lineberger W M
3-2490 Gaither Isaiah
3-2491 Lindsay Wm B
3-2495 Ross L G
3-2496 Spicer C K
3-2497 Beam M O
3-2498 Seaboard Airline RR Co
3-2500 Benfield N B
3-2503 Beardsley M R
3-2505 Bolin J R
3-2506 Birmingham B C
Deason W J
3-2508 Beard B H
3-2509 Petrea J F
3-2510 Holshouser R P
3-2511 Pruitt J H
3-2512 Brevard Mus Foundation
3-2513 Thames Wm L
3-2514 Sharpe C A
3-2515 Hall H H
3-2516 Brown W L
3-2517 Harper J W
3-2519 Holobaugh N G
3-2520 Baker R O
3-2521 Critz J F
3-2522 Squires C B
3-2523 Stickhouser Wm F
3-2524 Davis H V
3-2527 Branham J W
3-2528 Leinbach R F
3-2529 Fisher Sam
3-2531 Kilgore G D
3-2532 Pitton L H
3-2534 Hedrick W C
3-2536 Floros G S
3-2538 Hendley C H
3-2539 Thomas J B
3-2542 Hinson Wm R
3-2543 Combis G K
3-2544 Holden B T
3-2545 Satterfield R R
3-2546 Graham D W
3-2547 Short H M
3-2548 McCoy Wm F
3-2549 Austin Merle
3-2550 Permutit
3-2552 Brown C T
3-2554 Sou Elec Equip
3-2555 Blaw-Knot Co
3-2556 Johnson C W
3-2557 McRae J A
3-2558 MacDougall F P
3-2559 McKinnon D G
3-2562 Plonk T M
3-2563 Hatcher J W
3-2564 Hinson M W
3-2565 Davis J B
3-2566 Bacon W N
3-2567 Grier Murray
3-2568 Ray J W
3-2569 Gardner W B
3-2570 Davis M A
Hanes V G
3-2571 Frazier Rayford
3-2572 Drummond B L
3-2573 Jones C J
3-2574 Brasfield J W
2-2576 Allison L E
3-2579 Alexander M C
3-2580 Dawkins J T
3-2585 Alexander F P
3-2586 Sweatti F H
3-2587 Purcell's
3-2591 Lezon E
3-2592 Schotz F I
3-2593 Alexander N A
3-2597 Kurtz G M
3-2598 Barnette E D
3-2601 Blume M K
3-2602 Wilson M L
3-2604 Driscoll Huldah
3-2605 Waldin J B
3-2609 Puckett Hugh
3-2610 Charis of Char
3-2611 Threadgill O W
3-2612 Crum & Foster Ins Group
3-2614 Rutherford R T
3-2615 Goodson W K Rev
3-2616 Bradley B L
3-2617 Purifoy C H
3-2618 Millwee T L
3-2619 Pound R M
3-2620 Std Plmb & Htg
3-2621 Char Nurses Official Registry
3-2623 Batty N W
3-2625 Edwards C M
3-2626 Smith R L
3-2627 Farrell J M
3-2628 Porter R L
3-2630 Char Work Shop
3-2632 Cole J W
3-2634 Dellinger G H
3-2635 Nickel E E
3-2637 Jones F C
3-2639 Mayfew Sarah
3-2640 Ferguson R W
3-2642 Stallings Pearl
3-2643 Kumpe L W
3-2644 Godfrey D D
3-2646 Stegall J C
3-2647 Henry J S
3-2649 Hollifield Patsy
3-2650 Gillard C B
3-2652 Little M L
3-2654 Caldwell M D
3-2656 Davis H F
3-2658 Dees R E
3-2659 King A W
3-2661 McRorie D L
3-2665 Arrington R A
3-2666 Wooten M F
3-2667 Elrod J E
3-2668 Allen H B
3-2669 Gaffney A B
3-2670 Drane Wm B
3-2671 Worley W B
3-2672 Smith B J
3-2674 Myers W M
3-2676 Spratt W H
3-2678 Hunter Mazon
3-2679 Mincey B H
Perma Base Dental Laby
3-2682 Myers J F
3-2683 Kiser H E
3-2685 Pule E E
3-2686 S A L RR Co
3-2687 Davis J C
3-2690 Wells Smart Shop
3-2693 Jansen M P
3-2694 Mitchell Latiffa
3-2696 Starnes R T
3-2697 Grier Julia
3-2698 Ritchie R R
3-2700 Porter B L
3-2702 Bassett E C
3-2703 Green D R
3-2704 Blue Rena Beauty Shop
3-2705 Ridge L L
3-2706 Boyd G R
3-2707 Parker O P
3-2708 Smith Will
3-2709 McEachern L A
3-2710 Shoup W F
3-2712 Deitz L G
3-2713 Dewese S P
3-2716 Rayner N E
3-2717 Selby W E
3-2718 Culp B S
3-2719 Black T R
3-2722 Causley G M
3-2724 Dunn C L
3-2725 Betts M R
3-2726 Burrows M L Beauty Shop
3-2727 Crowell J C
3-2730 Capper L S
3-2731 Huffstetler C H
3-2732 Northington J M
3-2733 Sims B A
3-2734 Mingle Gladys
3-2735 Smith Holly
3-2737 Sehorn J H
3-2738 Hurt E C
3-2739 Reid C W
3-2740 Culp J T
3-2741 Rav E W
3-2742 Liss Saml
3-2746 Estep H S
3-2748 Elliott Claude
3-2750 Char Oil Burner
3-2751 Grob Otto
3-2752 Robinson R L
3-2754 Brown Reid
3-2756 McCall D H
3-2757 Thies K E
3-2761 Barnhardt H G
3-2763 Ewing G M
3-2765 Barnes J A
3-2766 Thompson J S
3-2767 McAlpine C P
3-2768 Fadel Amina
3-2770 Carolina Sound Equip
Ramsey R W
3-2771 Parker I S
3-2772 Gowan P G
3-2774 Professional Barber
3-2775 Kicklighter W C
3-2776 Walker J W Rev
3-2777 Montieth H E
3-2779 Couch C S
Masten W F
3-2780 Taylor F F
3-2782 Kimbrell W E
3-2784 Stampley C D
3-2786 Spangler C D
3-2787 Northrop V C
3-2788 Over Forty Club
3-2789 Damtoft W A
3-2790 Coker J W
3-2791 Boehmer N R
3-2792 Damron M R
3-2793 Gay S F
3-2798 Chapman C B
3-2800 Strickland R W
3-2801 Fincher B P
3-2802 Wylie L C
3-2803 Gourmajenko B M
3-2804 Healy J C
3-2805 Elliott J D
3-2806 Brown J F
3-2807 Robertson Wm J
3-2808 Stroud R L
3-2809 Belle Chem
3-2811 Baesel E F
3-2812 Carolina Pharm
Dixie Medicine Corp Mfrs
3-2813 Colonial Stores
3-2814 Curtin M S
3-2816 Daniel H P
3-2818 Foster M R
3-2819 Brown C R
3-2820 House J A
3-2821 Shartzer J B
3-2822 Cartledge J H
3-2823 Fleming L E
3-2824 Hood W M
3-2826 Foad E C
3-2828 Sipe A M
3-2830 Lucas J P
3-2831 Cadieu A M
3-2832 Crosley W L
3-2833 Fisher R B
3-2834 Wayland E E
3-2836 Crowder Wm T
3-2837 Willis D O
3-2839 Billig E W
3-2840 Erwin M S
3-2842 Hawkins L A
3-2843 Fadel R G
3-2844 Graham W F
Hunter Mary
3-2845 Mallard E L
Spangler R V
3-2848 Louette O N
3-2851 Buening W A & Co
3-2852 Campbell K B
3-2853 Cobb J N
3-2855 Woodruff's
3-2857 Mullis Odell
3-2858 Dellinger W M
3-2861 Bundy H A
3-2863 Campbell E W
3-2864 Evans Omega
3-2865 Kemp T D
3-2866 Walker B R Rev
3-2867 McCuller C L
3-2868 Roberson O
3-2869 Jenkins I L
3-2870 Moss J A
3-2871 Diamond K H
3-2872 Bob's Esso Servicenter
3-2873 Jackson J F
3-2875 Hasty L W
3-2876 Reid M C
3-2877 Selton Leo
3-2878 Shell J H
3-2879 Smith W H
3-2880 Natl Biscuit
3-2881 Hubbard H G
3-2883 Williams R E L
3-2885 White T E
3-2886 Churn R C
3-2887 Kimp A W
3-2888 Steinborn R O
3-2889 Litaker L O
3-2890 Goforth Eliz
3-2891 Culbertson B B
3-2892 Duckworth Anne
Teal G B
3-2894 Blackson J R
3-2895 Little W H
3-2898 Cato T H
3-2900 Hannibal R W
3-2903 Martin E W
3-2904 Blue Rena
Byrd Vance
3-2905 Turner E G
3-2906 Kiser D G
3-2907 Spurlin H W
3-2909 Duncan W W
3-2910 Camps J T
3-2913 Dotson J H
3-2915 Char Rescue Mission
3-2916 Haughton E F
3-2917 Nivens Walter
3-2920 Day T A
3-2921 Reynolds M L
3-2922 Blair G W
3-2923 Massey H Q
3-2925 Rodgers B D
3-2926 Stribling J N
3-2927 Leopard P K
3-2928 Mackinney F P
3-2929 Cochran R B
3-2931 Grier N C Gro
3-2933 McIver E H
3-2934 Killheffer J V
3-2935 Burke C W
3-2936 Ferguson M V
3-2937 Royster Wm T
3-2938 Staton's Self Serv
3-2939 Dooley M L
3-2940 Baucom F E
3-2943 Mullis J W
3-2944 Gilreath M P
3-2945 Williams M A
3-2946 Garrett K B
3-2947 Bailey G L
3-2948 Wheelock J G
3-2949 Gill L A
3-2951 Alexander B P
3-2954 Hager O C
3-2960 Lery N D
3-2962 Barr E S
3-2963 Shelby C D
3-2964 Johnson R D
3-2965 Barnhart L A
3-2966 Blackman E E
3-2967 Soules Edith
3-2968 Anderson Wm F
3-2969 Ivey J C

EDISON EXCHANGE--
Contd
3-2970 Wilcox H T
3-2972 Underwood J R
3-2973 DeLong R L
3-2974 Samuel Mary
3-2976 Rowell G B
3-2977 Bagley W G
3-2978 Rushing Thos
3-2982 Doster Earl
3-2983 Harrison C M
3-2984 Simmons Mary
3-2986 McManus G W
3-2990 Glover F B
3-2994 Isley D N
3-2995 Crouse W H
3-2997 Heart Servs of Char & Mecklenburg County
3-2998 Mikeal L E
Mikeal L E Merc
3-3001 Garnett M E
3-3002 Gillespie R D
3-3003 Myers Aubrey R
3-3004 Phelan H M
3-3005 Williams W C
3-3006 McLaughlin J B
3-3007 Lumley L T
3-3008 Huntington J B
3-3009 Surratt J H
3-3010 White J W
3-3011 DeLisi W G
3-3012 Avery J R
3-3013 Eller Minkey
3-3014 Davey Tree Expert
3-3015 Williams W A
3-3017 Turner A M
3-3019 Lowder E R
3-3020 Sampson R M
3-3021 Houston J W
3-3023 Alford F O
3-3024 Blalock R J
3-3026 Roth C J
3-3028 Stroud & Walden
3-3030 Reilly T F
3-3031 Thomas E D
3-3032 Brantley R W
3-3035 Bridges J H
3-3037 Jewell R J
3-3038 Newman G M
3-3039 Adams B A
3-3041 Graham I H
3-3044 Riggsbee V L
3-3046 Jump G E
3-3047 Keistler I R
3-3048 Hubbard R A
3-3049 Ball D A
3-3051 Parker J C
3-3052 Winters Milton
3-3053 US Dept of Justice (Marshall's Ofc)
3-3054 Char-Minn Artificial Limb
Hinnant W T Artificial Limb
3-3055 Hopkins W T
3-3056 Bridges F H
3-3057 Phelps S C
3-3058 Braswell N A
3-3059 Carroll J E
3-3060 Montgomery H
3-3061 Collins M H
McCattir A N
3-3062 Arthur L D
3-3065 Flo's Nursery & Kindergarten
3-3066 Adams L H
3-3067 Adams G W
3-3068 Bridges H Y
3-3070 Miller B P
3-3072 Sprock F E
3-3073 Greene H B
3-3074 Groome W V
3-3076 Furr Carl
3-3077 Crosby T D
3-3079 Farris C A
Christ Epis
3-3080 Davis P R
3-3081 Taylor M L
3-3082 Kosch Sidney
3-3083 Reid J H
3-3084 Devine R V
3-3085 Cox Essie
3-3086 Cooke J W
3-3088 Jordan J H
3-3089 Hall C D
3-3091 Dixon Ernest
Johnson S W
3-3092 Davis W M
3-3094 Myers W L
3-3095 Hopkins J N
3-3097 Nash H M
3-3098 Robinson B H
3-3101 Observer Prntg Hse Inc
3-3103 Hoppe Mtrs
3-3105 Howell A L
3-3106 Automotive Elec
3-3110 Carter-Colton Cigar
3-3111 Beam J B & Co
3-3112 Southern Asbestos
3-3114 Mystery Package
3-3116 Goodyear Serv Stores
3-3120 Strickland C E
Rev
3-3121 Met
3-3123 Cathey A S
3-3124 Char Oxygen & Sup Co
3-3126 United Am Mtls
3-3129 Swaim B C
3-3133 Little Hdw
3-3135 North State Lndry
3-3136 Epmore
Tremore
3-3137 Reese & Babe's Tourist Home
3-3138 Cathey Lbr
3-3141 Rhyne Avery Inc
3-3145 Taliaferro Grier
Parker & Poe
3-3147 Caro Conditioners
3-3151 Nebel Knitting
3-3153 Capitol Records Distributing
3-3155 Hershberger R E
3-3156 Little N L
3-3157 Godfrey P D
3-3159 Caro Telso Credit Union
3-3161 A&P Food Stores
3-3166 Rockholt C G
3-3168 Bache
3-3170 Nicholson E B
3-3171 Dayton Tire Sls
Hawkins B T
3-3173 Clark Publ
Knitter The
Sou Hosp
Tex Bulletin
3-3174 Clark-Smith Publ
Coleman Ammie
3-3175 Sou Ry Sys
3-3177 Upchurch C W & Co
3-3181 Stewart Sup
3-3184 Scott Drug Co
3-3189 Davis & Young Inc
3-3191 Lucielle's Shoe
3-3194 Hormel G A & Co
3-3196 Devoe Paint Store
Taylor J J
3-3198 Ledford H D
3-3200 Dunham Maude
3-3204 Dew Wm J
3-3205 Fuqua G H
3-3206 Colonial Stores
3-3208 Dobbins E L
3-3209 Granger R J
3-3210 Mangold Distributing
3-3211 Stikeleather C A
3-3214 Harris M S
3-3216 Cullingford J F
3-3217 Calvary Presby
3-3218 Killian E J
3-3219 Prioleau J A
3-3221 deKnafft C E
3-3222 Vance G T
3-3224 Bergeman Richd & Assocs
Bergemann R J
3-3225 Sims E R
3-3226 Whitesides JD jr
3-3227 Ashcraft S E
3-3229 Moser K L
3-3230 Harper J M
3-3231 Allen Wm R
3-3234 Askins Ret Stores
3-3235 Junior League Thrift Shop
3-3236 Mason Bertha
3-3237 Misenheimer R T
3-3238 Stewman J A
3-3239 Carraway M H
3-3243 Page L L
3-3244 Hogewood A L
3-3245 Smith J F
3-3246 Blanchard G C
3-3247 Harris Grady
3-3249 Porter T H
3-3250 State Dept of Labor
3-3252 Morris N A
3-3253 Parkwood Av A R Presby Ch
3-3254 Patterson G D
3-3259 Woolley G H
3-3261 Smith C H
3-3262 Bush M H
3-3264 Bynum Wm M
3-3265 Drum P R
3-3266 Barnett B W
3-3267 Owens F N
3-3270 Develin B F
3-3272 Horne G S
3-3274 Babst C E
3-3275 Hamilton J L
3-3278 Wilkinson E C
3-3279 Mitchell J M
3-3281 Alexander C W
3-3282 Query-Spivey McGee
3-3283 Robinson Wm
3-3284 Rhyne E M
3-3285 Underwood J A
3-3287 Sasser L D
3-3288 Hursey W C
3-3289 Marshall J M W
3-3291 Simmons C L
3-3293 Cross R A
3-3294 Harris C B
3-3296 Barr A M
3-3297 Moore E D
3-3298 Massey J M
3-3300 Johnson D E
3-3304 Hendren P T
3-3305 Brock W F
3-3311 Bradley T D
3-3312 Ward D H
3-3314 Carlisle W B
3-3315 Waldin T L
3-3316 Pace Leroy
3-3317 James Lewis
3-3318 Ward M S
3-3319 Stubbs R R
3-3320 Garrison E E
3-3321 Thomas C C
Thomas Oil
3-3322 Fulton E E
3-3323 Flournoy M W
3-3324 Nixon K B
3-3327 Sample Wm B
3-3328 Industrialaire
3-3330 Auto Brokers Co
3-3331 Henderson C M
3-3332 Barnett R W
3-3333 Solada G N
3-3334 Rigler E J
3-3337 Sessoms N F
3-3339 Roberts W E
3-3340 Hubbel C G
Knox D R
3-3341 Fire Dept Prevention Bur
3-3342 Baggett S M
3-3343 Feinman Seymour
3-3344 Va-Caro Chem
3-3345 Stauga M A
3-3346 Moseley C L
3-3347 Lavery J H
3-3348 Lorrey D E
3-3350 Russell F D
3-3351 Town & Country
3-3353 Anderson R F
3-3355 Crites E F
3-3356 Foster Mach Co
3-3357 Hunter Elec Co
South Distrs Inc
3-3359 Young C E
3-3360 Byers J W
3-3361 McDaniel F D
3-3363 Stillwell F W
3-3364 Roush H L
3-3365 Craig W H
3-3367 Dawson L M
3-3369 Jackson M B
3-3371 Dehue J C
3-3373 Pictorial Engraving
3-3374 Morris G C
3-3375 International Brotherhood of Elec Wkrs
3-3376 Little Agnes
3-3377 Spann L C
3-3378 Hasty S S
3-3379 Williams J H
3-3333 Wheeler H M
3-3384 Dellinger A E
3-3385 Harden L L
3-3387 Christensen H E
3-3388 Silder F S
3-3389 Konoy W W
3-3392 Thacker G F
3-3394 Scarborough J M
3-3395 Kimbrell F H
3-3396 Thomas C L
3-3397 Sunico of Char
3-3398 Benson Helen
3-3400 Gramlich A J
3-3401 Taylor J H
3-3402 Southerland B A
3-3403 Craver A B
3-3404 Sims F K
3-3405 Noyes D F
3-3406 Mizelle Wm H
3-3408 Suttle E E
3-3409 Porter I D
3-3410 March D A
3-3411 Kirby O B
3-3413 Ward J S
3-3414 Springview Beauty
3-3415 Tarlton J P
3-3416 Gary W S
Selby B D
3-3420 Taylor K G
3-3421 Schulken M A
3-3422 Little Vaughn
3-3423 Lurie Robt
3-3424 Ritch M H
3-3425 Beaver C H
3-3428 Blalock Wm R
3-3429 Coggins M C
3-3430 Godfrey S W
3-3431 Wilson Luther
3-3432 Markel
3-3433 Harris E C
Harris E K
3-3434 Burris J C
3-3435 Midwood Bapt Ch
3-3438 Lewith Wilson
3-3440 Tomlinson L M
3-3441 McMillan J P
3-3442 Runnells W C
3-3443 Davis E P
3-3445 Royce I J
3-3446 Stewart E M
3-3448 Moncovich M E
3-3449 Henderson A E
3-3450 Dulin M J
3-3451 Beach J A
3-3452 Barr E F
3-3453 Bailes C L
3-3455 Pruette D M
3-3457 Bernstein M R
3-3458 Horne Wm J
3-3461 Liggett H L
3-3462 Baugh T A
3-3465 Hattrich G O
3-3466 Chrusciel Z
3-3467 Simpson C H
3-3468 Bogart H C
3-3469 Kirkpatrick J P
3-3470 Maydanis N A
3-3472 Pruette W B
3-3473 Wiley A L
3-3474 Rowell J E
3-3479 Dunn K B
3-3480 Brewer J A
3-3483 Hosse F B
3-3484 Thies M S
3-3486 Williams C A
3-3489 Vinson E L
3-3490 Broun W L
3-3491 Anderson's Restr
3-3493 Reed G J
3-3494 Burkhalter L E
3-3496 Alexander H C
3-3497 Hunt J S
3-3498 Goines Mattie
3-3500 Sykes T H
3-3501 Morrison F M
3-3502 Martin J Z
3-3502 Rogers T S
3-3503 Cooper T J
Rucker M A
3-3506 Ward F A
3-3511 Reid Herman
3-3512 Sealey Ruth
3-3513 Brown C O
3-3514 Am Dry Cln
3-3515 Little W K
3-3516 Brumley F A
3-3517 Hendrix Fuller
3-3518 Sisk R V
3-3519 Ottman J A
3-3520 Wilhelm S D
3-3522 Fort M B
3-3524 Johnson Maude
3-3525 Harvell Sloan
3-3526 Davis L T
3-3527 Jones Lawrence
3-3528 Jones L H
3-3529 Edmonds Jas
3-3531 Fraylon Lottie
3-3532 McCoy H W
Webb J C
3-3535 James M M
3-3536 Ramsey C E
Ramsey M C
3-3537 Kistler K I
3-3538 Inman Walter
3-3539 McIlroy M M
3-3542 Strawn Z A
3-3543 Grice K A
3-3544 Myers Tivis
3-3545 Caro Plastic
Rosen M B & Son
3-3546 Vernon E C
3-3548 Gardner F M
3-3549 Carpenter R B
3-3550 Gholston R H
3-3552 Johnson H H
3-3553 Daniel W E
3-3554 Wade J D
3-3555 Whitaker Jeanne
3-3559 Flanders Bonding
Flanders John
3-3561 Berlo Vending
3-3562 Strietmann Biscuit Co
3-3563 Barnhardt C H
3-3566 Chappell A M
3-3567 Douglas H L
3-3568 McNeil L J
3-3569 Haayen R J
3-3570 Dodd L S
3-3572 Hawkins H M
3-3574 Alexander I
3-3578 Austin D L
3-3579 Davis W W
3-3580 Cornell J F
3-3581 Pearson M L
Smith Herman
3-3582 Pickens J C
3-3584 Jordan Mamie
3-3585 Torbert H R
3-3586 Pic'N Pay Shoes
3-3587 Henderson W I
3-3588 Fasnacht J A
3-3589 Smith N B
3-3590 Sherron Gro
3-3591 Trotter M E & Son
3-3592 Duval G G
3-3594 Reitan O M
3-3595 Fleenor E N
3-3596 Simpson M W
3-3597 Perry L C
3-3598 Haney A G
3-3601 Bridges Furn
3-3602 Harrell R L
3-3603 Whitehead Pharm
3-3605 Liles J B
3-3606 Spaugh Earle
3-3607 Adkins C M jr
3-3608 Congdon M H
3-3611 Overcash A B
3-3612 Todd M S
3-3613 Holtschulte C J
3-3614 Harwell L B
3-3616 Canavos T W
Propst W W
3-3617 Webb J E
3-3618 Hipp B T
3-3620 Holly
3-3623 Robinson Julius
3-3625 Peeler J E
3-3629 Cannon J D
3-3630 Johnston M C
3-3631 Pitts Maggie
3-3633 Guion A H
3-3635 Ratcliffe L G
3-3638 N-F Serv Sta
3-3639 Brinkley Edgar
3-3641 Bagby G L
3-3643 Richardson C G

EDISON EXCHANGE—
Contd
3-3644 Dermid E F
3-3645 Butts R E
3-3646 Garthright W W
3-3648 Kaye Richd
3-3650 Allison C W
3-3651 English R M
3-3652 Stephens F D
3-3653 Jackson R
3-3655 Green T M
3-3657 DeYoung J M
3-3659 Crigler J F Rev
3-3660 Powell R P
3-3661 Weldone Mfg
3-3664 Hipp F A
3-3665 Allen J R
3-3666 Wolfe J T
3-3667 Meigs S L
3-3668 Buff M W
3-3669 Womack H A
3-3670 Gabriel Willie
3-3671 Davenport Wm S
3-3672 Buttram D E
3-3673 Withers A B
3-3674 Smith B M
3-3675 Stewart J B
3-3676 Finlayson M A
3-3678 Barrentine R C
3-3679 Davis M S
Smith R H
3-3680 Jack Spratt Sls
3-3681 Memory S T
3-3682 Norwood W B
3-3683 Culp B H
3-3685 Demarest R T
3-3687 Dawkins T V
3-3688 Quinn Jas
3-3689 Crocker L W
3-3690 McCall Alvin
3-3691 Helms B L
3-3692 Fairchild Publications
3-3695 Holloway Wm
3-3696 Cavers W M Rev
3-3697 Stanford H W
3-3698 Oakley J B
3-3701 Dixie Radio & Sup
3-3703 Crosland John
3-3711 Arrow Lndry
3-3713 Power Brake
3-3717 Bridges Furn
3-3721 Catalina Mtr Lodge
3-3726 Jones Elec Sup
3-3729 Powers & Anderson Dental
3-3731 Associated Genl Contrs of Am
3-3734 Coon A B
3-3735 Blanton & Bolin Mtr Co
3-3737 Glidden Co
3-3739 Cherokee Paper Box
3-3740 Lamb Cash Gro
3-3741 Mecklenburg Farmers Co-operative
3-3743 Thomson & McKinnon
3-3751 Sterchi Bros Stores
Sterchi's
3-3757 Muller L P & Co
3-3759 Perry-Mincey
3-3760 Dellinger S G
3-3761 Genl Adjustment Bur
3-3764 Cowan G M
3-3765 Dixon K F
3-3766 Miller R P
3-3768 Neal J A
3-3770 Edwards S D
3-3773 Moses J W
YMCA Health Club
3-3775 Bumgardner J M
3-3780 DeVault R C
3-3783 Dixie Waste Mills Inc
3-3787 Ross P L Rev
3-3791 Westmoreland D F
3-3792 Major Appliance Distrs
3-3796 Stagg A B
3-3798 Hanks W W
3-3800 Cross A C
3-3801 McSwain F M
3-3803 Biggers M W
3-3804 Boyd Grady
3-3805 Atkins C B
3-3807 Garrison E R
3-3808 Petrie L W
3-3809 Daniels A W
3-3810 Baucom L E
3-3811 Walsh M G
3-3812 Langford R V
3-3813 Snow Howard
3-3814 Walker H W
3-3815 Revels C E
3-3818 Boyce S L
3-3819 Morris A C
3-3820 Steadman H A
3-3825 Parsons Franklin
3-3827 Gorelick Israel
3-3828 McCulloch T T
3-3829 Shaver V A
3-3832 Scott J D
3-3834 Swearngan E H
3-3835 Tucker W F
3-3837 Dilworth Theatre
3-3838 Palmer E R
3-3840 Needy J A
3-3842 Malley E L
3-3843 Dyer G W
3-3844 Lookabill C A
Marcum Edd
3-3845 Alexander C L
Stewart J C
3-3846 Hardy H C
3-3848 McMakin W S
3-3849 Robinson Davis
3-3852 Elliott C W
3-3853 Fitzgerald A B
3-3854 Boyer B C
3-3855 Kings Business College
3-3858 Terrill J L
3-3859 Byers E R
Pappas A S
3-3860 Blanton T V
3-3864 Smith B M
3-3865 Balentine's Hdw
3-3866 Parlier C C
3-3867 Patton M G
3-3868 Crowell A M
3-3870 Bennett L G
3-3872 Flowe L A
3-3873 Gravitte E W
3-3876 Harris C M
3-3880 Robertson A B
3-3881 Robinson Handy
3-3882 North State Dental Laby
Smith J M
3-3883 City Barber
3-3884 State Dept of Rev
3-3886 Campbell B L
3-3887 Austin T R
3-3888 White Lillian
3-3889 Horning R B
3-3891 Guest Norris
3-3894 Carter M J
3-3895 Turner O E
3-3896 Davis E F
3-3897 Harkey R H
3-3898 Overstreet G W
3-3900 Suber Geo
3-3901 Pike W P
3-3903 Graham T P
3-3905 Wiley Josephine
3-3907 Heafner H H
3-3908 Hargett B B
3-3909 Smith W R
3-3910 Bobo G T
3-3911 Hinson C J
3-3912 Holroyd R E
3-3913 Henkel L W
3-3915 Mitchell R C
3-3916 Ballard Leather
3-3918 Investors Diversified
3-3923 Williamson D E
3-3924 Harcum J T
3-3925 Case E F
Heney M D
3-3926 Thomas J H
3-3927 Bailey Spofford
3-3928 Reynolds Lee
3-3929 McIlwain Thos
3-3931 Small C B
3-3932 Fisher M A
3-3933 Selby F T
3-3934 Beddingfield F H
3-3935 Char Oil & Equip Sou Repr Shops
3-3936 Hester J M
3-3937 McAden G B
3-3938 Grant R H
3-3939 Belvedere Theatre
3-3940 Champion B E
3-3941 Pugh C C
3-3942 Roach E B
3-3943 Modern Plmb Co
3-3945 Barclift B A
3-3946 Williams A J
3-3948 Spoon K B
3-3950 Wallace Neal
3-3951 Martin G W
3-3952 Smith M L
3-3953 Halmon R E
3-3954 Sifford C C
3-3956 Teague J M
3-3957 Starr T L
3-3958 Montieth W H
3-3959 Dagenhart J T
3-3961 Parnell C L
3-3962 Presnell B B
3-3963 Clack S A
3-3965 Edwards N N
3-3966 Flynt L K
3-3967 Smith E C
3-3968 Cruse W A
3-3969 Oliphant Walter
3-3970 Home Demonstration Agt
3-3971 Beatty E T
3-3972 Russell R R
3-3973 Jefferson S B
3-3975 Davis A N
3-3976 McDaniel L D
Truesdale Sarah
3-3978 Sherill R R
3-3980 Boyles L E
3-3982 Osborne H W
3-3984 Sykes H M
3-3985 Little's Trailer Ct
3-3987 Jordan W E
3-3988 Litton W R
3-3989 Greene R H
3-3990 Leak J V
3-3991 Young B B
3-3992 White J P
3-3993 USPO
3-3995 Ross C B
3-3996 Worley J A
3-3997 Arnold Maybelle
Greenway H A
3-3998 McKnight M E
3-4000 Fowler F W
3-4001 Smith R A
3-4002 Wilson J A
3-4003 Quintard C J
3-4004 Price Wm K
3-4005 Haley R H
3-4006 Law Building
3-4007 Davis Eug
White H D
3-4008 Cole A J
3-4009 Small Wm A
3-4011 Graham Wm A
3-4012 Simpson R V
3-4013 Rankin W S
3-4014 Abernethy C G
Abernethy L D
3-4016 Harris Luther
3-4018 Lowrance G V
3-4020 Mullis O L
3-4021 Baucom A C
3-4023 Davis S W
3-4026 Smith E W
3-4027 Wolfe Wm E
3-4030 Melasky A L
3-4031 Hooks A C
3-4033 Larrant Ann
3-4036 McGinn M E
3-4037 Morelock C E
3-4038 Hartman Constn
3-4039 Frazer J F
3-4040 Ezell M H
3-4041 Watts W J
3-4042 Fries R H
3-4043 King I K
3-4044 Lavinder R L
3-4045 Ray L A
3-4047 Parker R M
3-4048 Arrowood H R
3-4049 Myers D T
3-4051 Boswell D R
3-4052 Fuller E P
3-4053 Ward D R
3-4054 Burris W H
3-4055 Miller C W
3-4056 Chastain D K
3-4057 Colly J H
3-4058 Broughton Wm
3-4059 Yandell B F Rev
3-4060 Campbell E H
3-4061 Cannon Shoe Store
3-4062 Goodman J C
3-4064 McCall S C
3-4066 Hoffman L R
3-4067 Armistead T M
3-4068 Zimmerman U
3-4070 Fisher J E
3-4071 Blanton W E
3-4075 Leggett I W
3-4076 Stevenson R M
3-4077 Diggs A M
3-4078 Alexander O H
3-4080 Graeber E B
3-4081 Webb J H
3-4082 Dove Robinson
3-4083 Smith Alvin
3-4085 Collins Sara
3-4086 Brown G D
3-4087 Taylor Salt & Chem
3-4089 Miller W M
3-4093 Lewis W C
3-4094 Holt S M
3-4096 Griggs J M
3-4097 Osborn C E
3-4098 Green Sign
3-4100 Barr L E
3-4101 Ry Exp Agcy
Ry Exp Agcy Inc (Genl Agt)
3-4104 Ry Exp Agcy
3-4108 Case Bros Piano
3-4112 Boggs & Co
3-4115 Textile Ins
3-4116 Osborne L W
3-4117 Smith Employment Serv
3-4119 Smith M B
3-4121 Antaro Chems
Genl Aniline & Film
Genl Dyestuff
3-4126 US Dept of Justice FBI
3-4131 Gardner Mamie
3-4133 Goodrich B F
3-4136 Queen City Lbr & Sup
3-4141 Efird's
Efird's Photo Studio
3-4153 Am Mut Liability Ins
3-4156 Alexander L M
Boyle B T
Wade J J jr
3-4160 Fish J R
3-4161 Horne-Wilson
3-4166 Walker's Drug Stores
3-4169 Hubbard S B
3-4170 Brown C W
3-4171 Civil's Plaza Drug
3-4173 Massey A Z
3-4175 Jones W L
3-4176 Hart J S
3-4177 Am Beauty Florist
3-4179 Bennett J E
Conner & Walters
3-4182 Strawn Finance & Ins Agcy
3-4184 Griffin K A
Henderson & Henderson
3-4188 Am Hdw & Equip
3-4191 Carlyle Container Co
3-4193 Firestone
3-4197 Lincoln Natl Life Ins
3-4200 Griffies J T
3-4201 Pierson M E
3-4202 Wilmore Henry
3-4203 Summerow W S
3-4204 Williams T H
3-4205 Woods A C
3-4206 Withers Edw
3-4207 Thomas W M
3-4208 Blanton A H
3-4209 Duncan Mem
3-4210 Oliver Jodie
3-4213 Martin Wm D
3-4215 Erwin D F
3-4216 Burnette Olin
3-4218 Better Hearing
Manney H E
3-4219 Chambers J W
3-4221 Kennedy D B
3-4224 Jarrett C A
3-4226 Fowler N M
3-4229 Bass E J
3-4230 Deal N F
Pharr J R
3-4232 Peterson W E
3-4234 Queen City Fdry
Snyder L F
3-4237 Eastway Bev
3-4238 Stevens Marthetta
3-4239 FK&S Trucking
3-4240 Aery Rest Home
Aery Wm
3-4241 Helms W M
3-4242 Dellinger T A
3-4243 Moser E H
3-4245 Scruggs S G
3-4246 Ledwell T O
Porter F O
3-4247 Fairley A M
3-4248 Stewart J F
3-4249 Hodges N H
3-4251 Jordan R J
3-4252 Crowson J M
3-4254 Lampley R M
3-4257 Starnes L J
3-4258 Dorton J S
3-4259 Parker W L
3-4261 Cobb A E
3-4262 Brumley S C
3-4263 Freeman C N
3-4264 Earnhardt J M
3-4265 Highnote E C
3-4266 Hurlocker C L
3-4268 Derrick C E
3-4270 Feaster Primus
3-4271 Peacock Stanley
3-4272 Ritch M L
Wilson M E
3-4273 Charles E G
3-4275 Darnell J E
3-4276 Singleton Body Wks
3-4277 Graves C B
3-4278 Hunter F W
3-4279 Robinson F
3-4280 Grant Sanford
Haywood M L
3-4281 Taylor W C
3-4284 Page J W
3-4285 Thomas C C
3-4286 Taylor Typewriter
3-4287 Rengar R S
3-4288 Alsop H J
3-4290 Gibson M M
3-4292 Hope A C
3-4293 Quinn J H
3-4295 Rape H H
3-4296 Hooks R B
3-4297 Byrd Eddie
3-4300 Price H G
3-4301 Nolan G P
3-4302 Holly Smith Camera Store
3-4303 Taylor D D
3-4304 Secrest R G
3-4305 Lukacs N E
3-4306 N Am Accdt Ins
3-4307 Lanier J A
3-4308 Sain Andrew L
3-4309 White Auto Body Wks
3-4310 Anthony S A
3-4312 Simpson R W
3-4313 Elliott S C
3-4314 Feckhelm R E
3-4317 Kelly J R
3-4318 McCall S C
3-4319 Fincher M R
3-4321 Cox Jesse
3-3422 Mayer W B
3-4324 Moore L M
Wiggins R R
3-4327 Jones J W Rev
3-4330 Fox R L jr
3-4332 Hogans W B
3-4333 Summer W H
3-4334 McKinney J W
3-4336 Carter Elisha

EDISON EXCHANGE—Contd
3-4337 Peaseley C V
3-4338 Boyte M M
3-4339 Schuster M L
3-4340 Houston S M
3-4342 Smith A S
3-4343 Hines Albert
3-4344 Birdwell C H
3-4345 Allen P H
3-4346 Martin J W
3-4348 Sturgis Louise
3-4349 Starnes J M
3-4350 Kelly W T
3-4351 Cox J F
3-4355 Morgan R H
3-4356 Wood T C
3-4358 Brown L C
3-4359 Eshelman J W & Co
3-4360 Quick E B Rev
3-4361 Hicks E L
3-4362 Carolinas The
3-4364 White A P
3-4365 Matthews C R
3-4366 Campbell Wm T
3-4367 Spinks W R
3-4369 Herron S A
3-4371 Weathers Richd
3-4372 Russell N D
3-4373 Cox C M
3-4376 Duval L D
3-4377 Martin W M
3-4378 Caddell E B
3-4379 Shue C A
3-4380 Park Av Beauty
3-4381 Fairly R S
3-4382 Hovis Radiator Repr
3-4383 Garden Flower
3-4384 Walkup H D
3-4386 Stowe L H
3-4389 Helms H Z
3-4391 West A M
3-4392 Wilcox E M
3-4393 North American Assurance
3-4394 Belk Henderson
3-4395 Wagner Wm
3-4397 Johnson J E
3-4400 McCain Annie
3-4403 Hillis C H
3-4404 Gary Arth
3-4405 Plummer M T
3-4406 Salem M M
3-4407 Outen L E
3-4409 Walters B D
3-4410 Turbyfill M E
3-4411 LaFear R G
3-4412 Kendrick V B
3-4414 Harrell G W
3-4415 Johnson I M
3-4416 McCorkle F B
3-4419 Wike J K
3-4420 Workman L Y
3-4421 Wiley J L
3-4426 Underwood B L
3-4427 Simpson J B
3-4428 Neely R B
3-4431 McNeeley F H
3-4433 Caldwell R Y
3-4439 Wood R A
3-4441 Rhodes A E
3-4442 Abernathy E L
3-4443 Parker Augustus
3-4445 Hargett T F
3-4446 Palmer Prntg
3-4447 Michaels J B
3-4448 Thompson Lee Wheel Aligning & Brake
3-4449 Suddreth R I
3-4450 Hutto E S
3-4451 Baskarville R M
3-4452 McKnight Mattie
3-4453 Polk R E
3-4454 North Char Primary Sch
3-4455 Thieme A F
3-4456 Burt W W
3-4457 Shaffer H B
3-4458 McClain J B
3-4460 Quist Q F
3-4462 Haslem J A
3-4463 Reynolds A S
3-4464 Foard E G
3-4468 Bennett B N
3-4469 Maner L H
3-4470 Lineberger L O
3-4473 Groff J S
3-4474 Roberts J L
3-4475 Northrop B C
3-4477 Alexander W G
3-4480 Sternbergh W
3-4481 Warriax C S
3-4482 Wheeler Edw
3-4483 Brown Leroy
3-4484 Jarrell A H
3-4485 Crowder H G
3-4486 Bailey T B
3-4487 Hollars M S
3-4488 Holy Trinity Evangelical Luth Ch
3-4490 Donald's Auto Uphol
3-4492 Hawkins Beverly
3-4494 Allen L H
3-4495 Thileman E J
3-4496 Simpkins N H
3-4497 Caro Scenic Stages
3-4498 Auten C G
3-4500 Riddle W F
3-4501 Hunter Javan
3-4502 Sims A W & Sons
3-4504 Torrence O B
3-4507 Ch of Lord Jesus Christ
3-4508 Carpenter L S
3-4509 Graham J D
3-4512 Rutherford J S
3-4513 Drive It Yourself
3-4514 Elder J L
3-4516 Blair R G
3-4517 Staton J F
3-4519 Alexander S E
3-4522 Barnes Carol
3-4525 Fisher M C
3-4526 Davis Lbr Ledbetter L H
3-4528 Blackman E E
3-4529 Otterbourg K W
3-4531 Kirkpatrick F M
3-4532 Benton S A
3-4535 Talley R H
3-4536 Lomax Henry
3-4538 Hallman S D
3-4540 Love A M
3-4542 Boone A G
3-4543 Alexander J G
3-4544 Reed J M
3-4545 West L B Rev
3-4546 Stephens F G
3-4548 Capper Jos
3-4549 Swinney J G
3-4550 Biddleville Elem Sch
3-4551 Belvedere Homes
3-4553 Parker E H
3-4554 Bryant I C
3-4557 Landis O D
3-4559 Cutter G K
3-4560 Belue J F
3-4561 Robbins M E
3-4564 Hill F L
3-4565 Johnson H C
3-4566 Chain Saw Distr
3-4568 Finley W P
3-4571 Griffin Food Inc
3-4572 Smith Z V
3-4576 Campbell H E
3-4579 Fawlin J E
3-4580 McGinnis G H
3-4582 Culbreath Homer
3-4583 Russell H R
3-4585 Green H H
3-4586 Hunt I W
3-4588 Massey Eunice
3-4589 Dellinger D M
3-4590 Cheek L C
3-4593 Craven J E
3-4594 Woltman J I
3-4597 Rice W J
3-4598 Holly H H
3-4600 Love P M
3-4602 Robbins C W
3-4603 Askew S H
3-4604 Allen H P
3-4605 Tryon Hills Gro & Laundryall
3-4606 Champion J C
3-4608 Carey J G
3-4611 Brown Wm C
3-4612 McErnerney Wm
3-4613 Clontz J M
3-4614 Boykin Myrtle
3-4615 Bryant J R
3-4616 McEwen M M
3-4617 Jackman O C
3-4618 Standard Clns
3-4619 Brooks G W
3-4620 Long Otto
3-4621 Honeycutt R L
3-4622 Anderson V E
3-4623 Hunter L U
3-4624 Biddix C F
Peery W S
Reeves H P jr
3-4625 Orr F H
3-4627 Smith H E
3-4630 Carlton P L
3-4634 Metzenthin E P
3-4635 Newman F W
3-4636 Horne H A
3-4638 Kinsey W H
3-4639 Atkinson C M
3-4644 Ross R M
US Referee in Bankruptcy
3-4646 Hallett H K
3-4647 Black E A
3-4648 Morris M B
3-4649 Hawthorne J A
3-4650 Earnhardt C C
3-4651 Hall N E
3-4652 Faulkner A P
3-4653 Matthews W N
3-4654 Miller Jas
3-4655 Lewis R D
3-4656 Sparks H H
3-4658 Zohn J H
3-4659 Thornburg D L
3-4660 Jewelers Serv Co
Stephens Z G
3-4662 Killian J E
3-4663 Sumner T B
3-4664 Shuford P H
3-4665 Huss G L
3-4666 Harkey K F
3-4669 Corzine C G
3-4671 West E H
3-4672 Filmore Dewitt
3-4673 Parker Wm E
3-4675 Jewell Sweet
3-4676 Meggs T C
3-4677 Elliott S J
3-4678 Pettit Winona
3-4679 Gabriel O S
3-4680 Puckett L A
3-4681 Graham Mary
3-4682 Lawing M G
3-4683 Elliott F W
3-4684 Faulk B F
3-4686 Gaede A H
3-4687 Mason H B
3-4688 Blankenship M J
3-4690 Casey R B
3-4691 Houston J R
3-4692 Athans S M
3-4693 Smith Theo
3-4694 Leonard Adden
3-4696 Hashagen F E
3-4697 Jones F A
3-4698 Helms R S
3-4701 Goodson R B
3-4702 Oakhurst Sch
3-4703 Partington Jas
3-4704 Williams R F
3-4705 Hall P C
3-4706 Green H D
3-4707 Thomason M P
3-4708 Kendrick J H
3-4710 Beaty C A
3-4713 Hargett V W
3-4714 Cunningham R P
3-4716 Deckert C B
3-4717 Guthrie L G
3-4718 Williams E B
3-4719 Potts J E
3-4720 Youngblood A Q
3-4721 Storms Doris
3-4722 Miller E L
3-4723 Morris W A
3-4724 Little J A
3-4725 Oaklawn Community Center
3-4726 Greenstreet M
3-4727 Ward E M
3-4729 Gregory W H
3-4731 Alexander C J
3-4732 Thomas E H
3-4733 Grier J W
3-4734 Harris S J
3-4735 Timmerman W B
3-4737 Lechler J R
3-4740 Lane W W
3-4741 Dichtenmueller A F
3-4744 Smith A H
3-4747 Campbell C B
3-4749 Ward S M
3-4750 Rainey Ida
3-4751 Avon Products
3-4752 Smith M H
3-4753 Harris Randolph
3-4754 US Dept Agrl (Soil Conservation Serv)
3-4755 Shealey D H
3-4756 Pickett P H
3-4757 Madary L E
3-4758 Phillips E D
3-4760 Pappas G T
3-4761 Clinton Frank & Co
3-4762 McAllister H P
3-4763 Char Army-Navy Store
3-4764 Morgan E M
3-4767 Gordon H N
3-4768 Wolf H B
3-4769 McLeod C C
3-4771 Holt R C
3-4774 Scott R L
3-4775 Haines W H
3-4776 Massey L M
3-4777 Ryck J F
3-4778 McCachren W B
3-4779 Wright J D
3-4780 Holley Luther
3-4781 Starnes W L
3-4784 Kidd R V
3-4785 Covington W W
3-4786 Corne T P
3-4787 Stratton G F
3-4788 McDonald J R
3-4789 Norris Claude
3-4790 Mitchum J L
3-4791 Northwestern Mut Life
3-4795 Hutchinson S H
3-4796 Wentz O W
3-4797 Orr Major
3-4800 Keenan J E
3-4801 Pegram A R
3-4803 Houston F S
3-4806 Williams A T
3-4807 Taylor L E
3-4810 Stone E J
3-4812 Hampton H J
3-4813 Harkey H B
3-4814 Ring M D
3-4815 Presley M E
3-4817 Hildreth D L
3-4819 Revelle T J
3-4821 Godfrey J E
3-4822 Boulware R B
3-4823 Howard M W
3-4824 Cockerill L F Rev
3-4826 Hudson T L
3-4829 Rohrer D E
3-4830 McDaniel Lewis
3-4831 Howard Jas
3-4834 Foy Elec
Foy Telev
3-4835 Meares M E
3-4836 Thomas F E
3-4840 Kiser L B
3-4841 Hutchinson J T
3-4843 Brown T J
3-4844 Cotten B L
3-4845 Holmes Mozella
3-4846 Hayes E M
3-4849 Pilgram A S
3-4850 Austin M A
3-4851 Pharr S P
3-4852 Gullick J G
3-4853 Garris C L
3-4854 Dunn J F
3-4855 Keller R N
3-4856 Parker Wm T jr
3-4858 Starnes W R
3-4859 Jones R L
3-4860 Bowers P C
3-4861 Crump H R
3-4862 Colyer Leigh
3-4863 Marshall Hunter
3-4864 Bernay C K
3-4865 Gentile F M
3-4866 Pressley L D
3-4867 Bell H J
Woodard Johnny
3-4869 Gatlin O A
3-4871 Benson M B
3-4872 Hankins P J
3-4875 Smith B W
3-4876 Helms R F
3-4877 Brown M D
3-4879 Ray Wm W
3-4880 Summerville M H
3-4881 Gaillard S C
3-4882 Rendezvous
3-4885 Eplee W R
3-4886 Brown J A
3-4887 Wray J E
3-4888 Bass C S
Plyler W L
3-4889 Worth M W
3-4890 Riles E L
3-4892 Armstrong M M
3-4893 Maner H T
3-4894 Gray & Creech
3-4895 McCannon H T
3-4897 Atkinson S T
3-4898 McCluer J D
3-4901 US Ct of Appeals (Judges Ofc)
3-4903 Kennedy B B
3-4904 Bussey Linzie
3-4906 Crenshaw C N
3-4907 Smoot W G
3-4909 Mahone E H
3-4910 Mahaffey W G
3-4915 Cosden B B
3-4917 Tucker G A
3-4918 Troutman Wm L
3-4919 Tiller T F
3-4920 Clark L M
3-4921 Duffy W V
3-4922 Alexander M T
3-4923 Mabry A L
3-4925 Kimrey L M
3-4926 Johnson Ruth
3-4927 McNeely S F
3-4929 Cook J A
3-4930 Am Fidelity & Casualty
3-4932 McGee W A
3-4934 Campbell M B
3-4935 Dixon C W
3-4936 McBeath J H D
3-4937 Dixon E R
3-4938 Smith Patricia
Dancy W R
3-4939 Withers M M
3-4940 Faires L P
3-4942 Leiter G R
3-4943 Klem P R
3-4945 Campbell D E
3-4946 Williams J A
3-4947 Speizman Morris
3-4949 Wall O A
3-4950 Tinsley D G
3-4951 Fair W S
3-4955 Hartis J N
3-4956 Owens Christine
3-4957 Moser C L
3-4958 Reid Virginia
3-4962 Spurrier W A
3-4963 Malloch R L
3-4964 Burkhalter R G
3-4965 McCoy E R
3-4967 Howell R F
3-4970 Young R M Rev
3-4973 Campbell A G
3-4974 Kings Business College
3-4975 Bennick L L
3-4976 Bethune Sch
3-4979 Murphy G F
3-4980 Moskin's Clo Store
3-4981 Chapman J E
3-4983 Ferrell H M
3-4986 Smith T Wm
3-4988 Baldwin V H
3-4990 Pease J N
3-4991 Ford David
3-4992 Flowers Lena
3-4993 Dedis J S
3-4995 Cansler N C
3-4996 Abernethy L D
3-4997 Yarbrough Nathl
3-4998 Summey J O
3-5000 Gray Irene
3-5001 Sou Ry Sys
3-5002 Craddock A P
3-5003 Dostr W C
3-5005 Query-Spivey-McGee
3-5006 Heavener C F
3-5007 Emmrich W K
3-5008 Boldridge F M
3-5009 Brantley M B

EDISON EXCHANGE--
Contd
3-5009 King D R
3-5011 Britton W B
Jones B E
3-5012 Davis E R
3-5013 Jenkins A M
3-5014 Spanola Wm R
3-5015 Worsham M H
3-5017 Rayburn L M
3-5019 Edwards B W
3-5020 Shaffner M T
3-5021 Hemphill J N
3-5022 Walker C P
3-5024 Carpenter E F
3-5026 Stevenson H E
3-5029 D&P Battery & Elec
3-5030 Stutts E L
3-5031 Greene A N
3-5034 Bundy W T
3-5035 Miller Junius
3-5036 Civil J K
3-5037 Elliott A M
3-5038 Kimbirl J M
3-5039 Turner J E
3-5041 Godfrey E
3-5043 Giles W M
3-5044 Scarborough J M
3-5045 Davis Harry
3-5047 Carpenter B P
3-5048 Salem A C
3-5049 Smith E D
3-5050 Richey M L
3-5051 McCleneghan F A
3-5053 Hill E A
3-5054 Peeler G L
3-5055 O'Rourke J J
3-5057 Stanford H W
3-5060 Boyd J F
3-5062 Hodge A J
3-5063 Stanley H E
3-5064 McManus J H
3-5065 Callum Wm
3-5066 Hunter G F
3-5067 Joffa Ben
3-5069 Tingley N N
3-5070 Reid Willie
3-5071 Caudle H T
3-5072 Goodwin E P
3-5075 Byrd C J
3-5076 Wood W M
3-5078 White Willie
3-5079 Wilkinson A A
3-5081 Wallace D F
3-5082 Bradford E G
3-5083 Malone W P
3-5084 Crawford Wm R
3-5085 Mauzy C R
3-5086 Sweitzer N C
3-5087 Kipley E H
3-5088 Orr J W
3-5089 Cogan Robt
3-5090 Hall J V
3-5091 Langley W H
3-5093 Beam A A
3-5094 Wiley R J
3-5095 Jenkins Junius
3-5096 Sou
Sou Oil
3-5097 Lesco Homes
3-5100 Austin C C
3-5101 Welling C M
Welling R M
3-5103 Stanley Drug
3-5106 Neal S W
3-5107 Bayne John & Co
3-5109 Highland Park Mfg Co
3-5115 Baker Cab
3-5117 Jackson Robt
3-5125 DeVonde-Macy Clns
3-5128 Campbell A J
3-5129 Morrow J W
3-5130 Duckworth Jas T
3-5133 Am Bakeries Co
3-5135 Ballenger Bros Coal & Oil Co
3-5137 Keith R R
3-5138 Republic Pictures Corp
3-5141 Man-Rep Sls
3-5143 Sterling Saml
3-5144 Harkey H L
3-5145 Guyan Eagle Coal Co
3-5149 Natl Oil
3-5151 Selwyn Drug Store
3-5152 Armour & Co
3-5155 Baker J A Co
3-5157 Char Salvage
3-5158 Char Fixture
3-5159 Boulevard Sundries
3-5161 Douglas Furs
3-5163 Music Inc
3-5168 Summerville S C
3-5169 Mecklenburg Iron Wks
3-5171 Char Merchants Assn
Phys' & Dentist's Credit Bur
3-5173 Faile Wm A
3-5174 Hilker E A
3-5176 Carswell & Justice
3-5178 Char Pipe & Fdry
Dowd John
3-5131 Montaldo's
3-5191 Char Lndry Inc
3-5193 Independent Linen Serv
3-5203 Black E D
3-5204 Johnson Chas
3-5205 Todd J A
3-5206 Bigger R A
3-5207 Seversville Sch
3-5211 Alexander D M
3-5212 Linker V A
3-5213 Peterson M B
3-5214 Sykes G B
3-5216 Beaty S W
3-5217 Lebold Irving
3-5218 Hobson F C
3-5220 Spinks J E
3-5221 Wanders Fred
3-5222 Miller H P
3-5223 Belk A B
3-5224 Coston J C
3-5227 Collins F D
3-5228 Piedmont Jr Hi Sch
3-5229 Williams F E
3-5230 Burchette W M
3-5231 Northey J H
3-5233 Prim G B
3-5234 Barrington B B
3-5235 Rowland W C
3-5237 Kee G M
3-5238 Superior Court Reporter
3-5239 Woodside D M
3-5240 Helms L W
3-5242 Newton K F
3-5245 Billingslea Edgar
3-5246 Creech B B
3-5247 Wooten G L
3-5248 Culp Margt
3-5249 Christian Film
3-5250 Stacey G W
3-5251 Martin R H
3-5252 McSwain J D
3-5254 Long E A
3-5256 Harris-Hart Clo
3-5257 Carpenter R C
3-5260 Hunter R B
3-5261 Armstrong W A
3-5263 Steger E H
3-5264 McClintock J G
Triplett N L
3-5265 Piedmont Super Mkt
3-5267 McDonald M E
3-5268 Reddeck T J
3-5271 Erwin A L
3-5273 Hanes L F
3-5274 Hovis L T
3-5275 Clendenning R H
3-5278 Slade W W Rev
3-5279 Hinson C V
3-5280 Mickle M F
3-5282 Fraser J G
3-5284 Williams W P
3-5286 Eatman M T
3-5287 Boyd C M Rev
3-5288 Allen R T
3-5289 County Bd of Election
3-5290 Hendrix A L
3-5292 Honeycutt R D
3-5293 Noland J T
3-5294 Willis D M
3-5296 Hamby O H
3-5297 Henderson C G
3-5302 AME Zion Publ Hse
Star of Zion
3-5303 Jones L A
3-5304 Lagatore R H
3-5305 Inspection Dir
3-5307 Raines L R
3-5310 Long B B
3-5311 Sheats H W
3-5312 Champion H L
3-5313 Williams J R
Williams R B
3-5314 Washam C B
3-5315 Nash Benj
3-5317 Nabors H M
3-5318 Syphax N L
3-5319 Blanton E H
3-5321 Ridenhour D L
3-5322 Threatt V E
3-5323 Arbuckle H B
3-5325 Hull H C
3-5326 Williamson T R
3-5327 Soule G H
3-5329 Owens A W
3-5330 Robinson M O
3-5332 Meacham J W
3-5334 MacLaughlin R A
3-5335 Baldwin D E
3-5337 Pfaehler C R
3-5338 Kinsey B D
3-5339 ICRR
3-5341 Lomax W G
3-5343 Carr C R
3-5345 Zagora Arnold
3-5346 Newall H W
3-5347 Conder R M
3-5349 Havner Beauty
3-5350 Wrape J H
3-5352 Thomas L L
3-5353 Lynes M P
3-5354 Barker G R
3-5356 Stegall J C
3-5357 Weaver J D
3-5357 Sewell J D
3-5358 McCall R N
3-5359 Lynch R L
Marino Alf
3-5361 McRae & McRae
3-5362 Harkey L B
3-5363 Foust Roosevelt
3-5364 Jenkins D R
3-5365 Cavin M Q
3-5369 McCulloh R C
3-5372 Simmons G E
3-5373 McLean F W
3-5377 Deese D J
3-5378 Worsham J B
3-5379 McDowell S W
3-5380 Thompson Wm D
3-5381 Andrews Eliz
3-5384 Wilder V L
3-5385 Michael C A
3-5386 McDaniel D T
3-5388 Hough F M
3-5391 Edwards Z O
3-5392 Beaver W W
3-5394 McGinn L E
3-5395 Williams C V
3-5396 Franklin A L
Stoll R G
3-5398 Allen G D
Bauguss R E
3-5400 Wilson B B
3-5404 Caro Sch Sup
3-5406 B&H Photo Co Inc
First Photo Serv
3-5409 Dixon Wm L
3-5413 Pharr N Y
3-5414 Short R L
3-5415 Genl Mtrs Training Center
3-5417 Swift & Co
3-5420 Carithers E H
McKnight E H
3-5421 Labouisse & Couch
3-5425 Leak J D
3-5428 Dowtin's Food
3-5431 Gambel J L
3-5440 Thompson N B
3-5441 Mental Health Clinic
3-5443 Roberts R A
Roberts Ruth
3-5445 Tribble R L
3-5446 Providence Rd Soda & Sundry
3-5447 Turnbull F D
3-5448 Keenan J G
3-5449 Johnny's Self Serv Gro
3-5450 Farr R H
3-5451 Sims J G
3-5455 Cline Caldwell
3-5460 Allen Don Chev Co
3-5461 Home Credit
3-5464 Matthews T R
3-5465 Brodt Mus Co
3-5467 Allen Don Chev
3-5473 Baker Equip Eng
3-5475 Howell J E
3-5477 Chem Development & Estimate
3-5481 Taylor Shirley
3-5482 Craftsman Prntg
3-5484 Sanchez V D
3-5485 Calvert Fire Ins
3-5487 Brownlee-Johnson Lbr
3-5491 Dilworth Sch
3-5494 Cope I C
3-5495 Mullis W T
3-5497 Moore R M
3-5502 Teague F L
3-5505 Merriman E P
3-5506 Culp I M
3-5507 Alexander K O
3-5509 Gallier T H
3-5510 Stephens M K
3-5512 Sutherland A G
3-5513 Taylor W F
3-5515 Bowen-Wamor
3-5516 Todd A N
Todd F E
3-5518 McCrorie B B
3-5519 Brumley J C
3-5521 Dellinger C J
3-5523 Warner R C
3-5524 Austin N W
3-5525 Sou Mtls
3-5526 Larsen L H
3-5529 Smart R L
3-5530 Hemby T E
3-5531 Bunn R G
3-5532 Herndon L C
3-5533 Fitzgerald's Catering Serv
Fitzgerald's Seafood Mkt
3-5534 Bobbitt J H
3-5535 Hinson E F
3-5537 Pearson Wm H
3-5538 Bursley H G
3-5540 State Hwy Comn
3-5541 Weaver J A
3-5542 Corbett H D Rev
3-5543 Sherrill J F
3-5544 McGuirt J B
3-5546 McKay H W
3-5547 Herndon G S
3-5548 Johnson C W
3-5550 Thomas Elec
3-5551 Bumgardner M F
Chisholm L M
3-5554 Wooten Frank
3-5557 Byers V S
3-5558 Long S H
3-5559 Dye W T
3-5561 Robertson R R
3-5562 Sycamore Hse
3-5563 Huff J A
3-5565 Stephens B H
3-5566 Schench J R
3-5568 Fleming L S
3-5569 Oakley Stereotype
O&R Typesetting
3-5570 Boyer W G
3-5571 Dominey F G
3-5572 Blackwelder H L
3-5573 Hunter L G
3-5574 Power T H
3-5575 Cooke C F
3-5577 Covington R H
3-5578 Harkey J E
3-5579 Smith I M
3-5583 Ross E B
3-5584 Walker J H
3-5585 Adams Cannon
3-5586 Garrett T O
3-5587 Goforth C D
3-5588 Brown G F
3-5590 Jamison P J
3-5591 Lockhart S M
3-5592 Munson W E
3-5593 Jones E W
3-5595 Royall J G
3-5597 McAllister H L
3-5601 Graham W A
3-5602 Pearson A W
3-5603 Burnside J E
3-5604 McGerrigle Wm J
3-5605 ReVille F R
3-5606 Begg H J H
3-5607 Spaugh Herbert
3-5608 Todd G O
3-5609 Parker Harry
3-5612 Boyle C I
3-5613 McNair A G
3-5615 Earnhardt D R
3-5616 Haynes R W
3-5617 Dickerson Marie
3-5618 Mobley Inez
3-5619 Stevens L M
3-5620 Mitchell G J
3-5621 Hoover R F
3-5622 Newman V E
3-5623 Eskridge C W
3-5624 Newcombe E H
3-5626 Starnes J B
3-5627 Torrence Rosetta
3-5630 Basinger J A
3-5631 Bell L A
3-5632 Ruiter Claude
3-5633 Hicks J R
Sunshine Biscuit
3-5634 Morris E R
3-5635 Muratori Francis
3-5636 Pippin L D
3-5638 Hasty W F
3-5639 Thigpen R E
3-5640 Ardamis Peter
3-5641 Hodges S L
3-5642 Broun M F
3-5643 Oldham M A
3-5645 Kissiah W H
3-5646 Brown & Sharpe
3-5647 Ruse's Antique
3-5648 Vick B L
3-5649 Springer T R
3-5650 McNeary Wm J L
Sou Ins Buyers
3-5652 Jakes Wm E
3-5653 Chapman J Q
3-5654 Brittain M G
3-5655 Lesslie D O
3-5656 Morrison Fred
3-5658 Eck J B
3-5659 Mills E F
3-5660 Pappas Alice
3-5662 Bullard K M
3-5663 Smith E L
3-5664 Head R S
3-5666 Weston C A
3-5670 Kornegay R C
3-5672 Kabas M L
3-5673 Earnhardt P O
3-5674 Sorrells J A
3-5675 Wingate S B
3-5677 Moore S R
3-5678 McCall J B
3-5679 Love F T
3-5680 Sedgwick J R
3-5681 Ferguson V L
3-5682 Emery L L
3-5683 Robinson J M
3-5684 Wallace Irene
3-5686 Turner W D
3-5687 Wilson B H
3-5688 Montgomery V A
Smith W P
3-5689 Queen Char Beauty
3-5690 Tucker M A
3-5691 Conner C T
3-5693 Coggins M T
3-5695 Diamond H B
3-5697 Ross Aldriche
3-5700 Bailey J W
Irby W A
3-5702 Torrence Chas A
3-5703 Starnes Z B
3-5705 Arnold R K
3-5707 Boyd Eddie
3-5708 Forsythe S P
3-5710 Phillips Nancy
3-5713 Hasty Hurley
3-5714 Wheatley Brokerage
3-5718 Fontex
3-5719 Marshall H J
3-5720 Dunavant L W
3-5721 Smith B E
3-5723 Callahan T G
3-5725 Ervin Sanders

EDISON EXCHANGE—Contd
3-5726 Clapp Milton
3-5728 Furr A B
3-5729 Gay W E
Simmons L F
3-5731 Whedon Parker
3-5735 Grant Alex
3-5736 Frye B L
3-5739 Nelson T H
3-5742 McInvaill J R
Sylvail Industries
3-5743 Jarrell Wm A
3-5744 Sanders W M
3-5745 Wellons B F
3-5747 Sherord Sain
3-5748 Robertson Arth
3-5749 Haigler W W
3-5754 Goldberg David
3-5755 Ray A B
3-5756 Fridell F A
3-5758 Barnette W C
3-5760 Watson C T
3-5761 Cox L D
3-5762 Gordon R E
3-5764 Edwards A C
3-5765 Nance M B
3-5766 Coggin L M
3-5767 Walker Jas
3-5769 Melton J E
3-5770 Phifer Edw
3-5772 Jolly J R
3-5774 Watson G P
3-5775 Leake H W
3-5776 Sibley G L
3-5777 Duncan S H
3-5778 Moreland C E
3-5779 Smith M D
3-5780 Farrell F A
3-5782 Dickson C C
3-5783 Tatum H G
3-5785 Polk F C
3-5787 Grier K E
3-5788 Ahrens W H
3-5789 Carolina Tool & Die
3-5791 Baldwin M L
3-5792 Smith R L
3-5795 Laughlin K C
Ledbetter L L
3-5796 Barker A J
3-5797 Grier Woodrow
3-5800 Hubbard S B
3-5801 Caldwell E S
3-5803 Deese W M
3-5804 Ellington L B
3-5805 Jones Willie
Sullivan J F
3-5806 Ebert J H
3-5808 Yandell L O
3-5809 Petty H B
3-5810 Amos H D
3-5811 Hamer T W
3-5812 Compton R L
3-5813 Nance C L
3-5816 Garrett G E
3-5817 Shoemaker W G
3-5819 Good Fellows Club
McKay Wm G
3-5820 Casey W Fred & Co
3-5821 Farr J D
3-5822 Fowler E C
3-5823 Freeman E N
3-5824 Thrower J E
3-5827 Partridge S H
3-5829 Bellman N A
3-5831 Talbot Furn
3-5832 Grantham E L
3-5833 Williams A B
3-5835 Duckworth C A
3-5837 Barr H M
3-5838 Brewer G V
Ellis J E
3-5839 Bloomfield Cath
3-5840 Webb C T
3-5841 Patton W A
3-5844 Crowder S C
3-5848 Goodwin E E
3-5850 Johnson O L
3-5851 Fireman's Fund Ins Group
3-5852 Hancock E E
3-5853 McCain Wm M
3-5854 Brown C W
3-5855 Whipple R B
3-5856 Ray Mary
3-5859 Randall R L
3-5857 Morris S C
3-5858 Leftwich M M
3-5861 Deese J D
3-5862 Freeman C Q
3-5863 Robertson A G
3-5864 Pastell J A
3-5865 Southerland J L
3-5867 Gordon J C
3-5868 Sipe D P
3-5870 Wyche R M
3-5871 Bumgarner J Q
3-5873 March D L
3-5875 Houser D C
3-5876 Rigler J T jr
3-5878 Jones P S
3-5879 Baskerville E M
3-5880 Black W E
3-5881 Moorrow C B
3-5884 Meyer G M jr
3-5886 McKnight J N
3-5890 Traux D E
3-5891 Kin Harry Lndry
3-5892 Guthery V J
3-5893 Matthew's Used Cars
3-5894 Deal E M
3-5896 Chadwick T H
3-5897 Robertson's Grill
3-5898 Ham J F
3-5901 Lamb V D
3-5903 Cole W E
3-5904 White J M
3-5905 Brounlee W F
3-5906 Lazenby M D
3-5907 Lincoln Theatre
3-5908 Cramer J S
3-5909 Brewer F L
3-5910 Ferguson H L
3-5911 Rea A M
3-5912 Wassenplug Wm R
3-5914 Colonial Constn
3-5915 Bagwell W C
3-5916 Thomas B H
3-5917 Cook E M
3-5918 Providence Mem Assn Inc (Ofc)
York Mem Park Cemetery (Ofc)
3-5920 Forney J A
3-5921 Sullivan J M
3-5922 Wilson Uphol
3-5923 Pettigrew P A
3-5924 Bell W D
3-5925 Jefferson S F
3-5926 Barksadle B E
3-5927 Welton D G
3-5928 State Airlines
3-5929 Putnan P L
3-5930 McCauley G A
3-5933 Chisholm C P
3-5934 Walker David
3-5935 Southeastern Undwrtrs Assn
3-5936 McCallum H S
3-5940 Love M O
3-5942 VanFleit E S
3-5944 Newton H L
3-5945 Tidwell G O
3-5946 Stiles C L
3-5949 Gibson F D
3-5950 Rhynes G B
3-5953 Parkin E H B
3-5955 Hill J F
3-5956 Liedholm C I
3-5957 Culp E L
3-5961 Helms J W
3-5962 Dodge E P
3-5963 Turner F H
3-5964 Black I L
3-5965 DuBose H M
3-5966 Pethel F E
3-5968 Mills W P T
3-5970 Trapp M G
3-5971 Lambeth S D
3-5973 Hearn L A
3-5974 Atkins G W
3-5975 Corriker J H
3-5977 Jennell K J
3-5979 Rogers H B
3-5980 Davis G A
3-5981 Stroupe C H
3-5982 Parker J F
3-5983 Timberlake J F
3-5984 McKinnon J A
3-5985 Griffin J C
3-5986 Burwell F S
3-5987 Arnold J A
3-5988 Wright Bruce
3-5990 McCain Edw
3-5991 Ray S L
3-5992 Orr W W
3-5993 Gettys V B
3-5995 Cunningham J M
3-5996 Pigg H W
3-6000 Drye R W
3-6002 Brooks H B
3-6003 MacClements G E
3-6005 Bramball J W
3-6006 Arkle B F
3-6007 Walsh F C
3-6009 Foard D A
3-6012 Funderburke Drug Sls
3-6015 Bowen Wm T
3-6016 Miller W H
3-6017 Bradshaw C A
3-6018 Driskill T M
3-6019 Brooks B B
3-6020 Hood J E
3-6023 Weddington D B
3-6024 Smith J L
3-6025 Julian N G
3-6026 Harah's Bakery
3-6027 Alexander Z
3-6029 Kerr J E
3-6030 Conder D G
3-6032 Carr J B
3-6033 Frost F E
Philpott H
3-6034 McCall M A
3-6035 White J A
3-6036 Elizabeth Pure Oil
3-6037 Odem J M
3-6038 Sings W B
3-6039 Little P P
3-6040 Bates Cora
3-6042 Hastings M L
3-6044 Jetton H W
3-6049 Kasselik B L
3-6050 McCoy J P
3-6053 Goodman M T
3-6054 Williams P P
3-6056 Locklear M G
3-6057 Parker G H
3-6058 Wheeler E B
3-6060 Wentz Z M
3-6061 Snapp's Hdw & Variety
3-6062 Miller F B
3-6064 Liddell B H
3-6066 Robinson G K
3-6067 Penry Mary J
3-6068 Allen A M
3-6069 Prunty B F
3-6070 Wilson Night Patrol
Wilson Raymond
3-6073 Clark V I
3-6075 Smith P W
3-6076 Howie H B
3-6077 Oates C R
3-6078 Roberts B W
3-6079 Oldham G C
3-6080 Reg Uterine Cancer Soc
3-6083 Barker A C
3-6084 Petty C E
3-6085 Efird E R
3-6086 Robinson C W
3-6087 Gengo T J
3-6088 Pratt L V
Wilson A P
3-6089 Austin E U
3-6090 Alexander R E
3-6091 Garmon C H
3-6092 Pritchard D M
3-6093 Downs P E
3-6094 Black D B
3-6095 Watt Gordon
3-6096 Whitacre L L
3-6097 Jones M G
3-6098 Foster E E
3-6100 Harper W F
3-6101 Wil-Ken
3-6105 Mechanical Equip
3-6107 Boston Mfrs Mut Fcty Mut
3-6109 Skidmore M A
3-6111 Am Dry Cln
3-6117 Crouch Mut Burial Assn
Hankins-Whittington Funeral
3-6124 Brawley Constn
3-6126 Mut Bldg & Loan Assn
3-6128 Latimer E P
3-6129 Gulf Oil
3-6131 City Hall
3-6141 Am Viscose
3-6145 Dulin Hdw Co
3-6146 Callahan J M
3-6147 Buckeye Cellulose Corp
3-6149 Grimes Cln
3-6151 Coml Credit Corp
3-6154 Watson & Desmond
3-6158 Mills W W
3-6159 Nixon K F
3-6161 Sou Ry Sys Ofc Bldg
Sou Ry Sys (Sta Mstr)
3-6173 Pet Dairy Products
3-6175 Chambers Charlie
3-6177 F&R Coal & Oil
3-6179 Hulsart J J
3-6180 Martin G P
3-6185 Penn Oil Co
3-6191 Keith's Garage
3-6196 Howell C T
3-6200 Anderson F J
3-6201 Watts J C
3-6203 Smith H M
3-6204 Witherspoon L
3-6205 Wofford Feed
3-6206 YMCA
3-6209 Stinson H C
3-6210 Kilgo R W
3-6215 Herron Wingo
3-6216 Smith L N
3-6217 A C Corp
Citizens Hotel Co Inc
Myers J C
Myers J C Ins Agcy
3-6218 Dellinger W L
3-6219 McNeely F P
3-6220 Kirk T S
3-6223 Parker M H
3-6224 Fowler Wm N
3-6225 Clayton P H
3-6226 Mathias R W
3-6227 Austin C E
3-6228 Whittington D G
3-6229 Davis N H
3-6230 Broome F T
3-6231 Simpson D L
3-6232 Evans L S
3-6233 Parker J J
3-6234 Bonti L J
Faili G L
3-6237 Neal N T
3-6238 Parrott A W
3-6239 Gardner M H
3-6242 Spurrier S M
3-6244 Haskin H S
3-6246 Bumgardner A S
3-6247 O'Herron E M
3-6248 Price T A
3-6250 Hodgin W C
3-6251 Reese Everett
3-6253 Ranson W A
3-6254 Polk G H
3-6256 City Traffic Signal Div
3-6257 Bailey J L
3-6259 Shaw G A
3-6262 Martin H E
3-6263 Walthour & Hood
3-6265 Cameron D F
3-6266 Miller E A
3-6268 Howie J W
3-6269 White M L
3-6271 Wilkins Wolf Rev
3-6273 Bell H F
3-6274 Cansler J S
3-6275 Southland Life
3-6276 Boyd B M
3-6277 Cooksey R H
3-6283 Kostakes G A
3-6284 Johnson M W
3-6286 Gilliland W A
3-6287 Hall A L
3-6288 Culp E B
3-6289 Butcher W R
3-6290 Ayner Geo
3-6291 Rowe O R
3-6292 Pope L H
3-6293 Brooks B S
3-6296 Phillips T M
3-6297 Williams E V Rev
3-6298 Russell Wm H
3-6301 Belk M P
3-6303 McKeel C B
3-6306 Good R T
3-6307 Warren E D
3-6309 Scott M R
3-6310 Pledger E C
3-6311 Howard P S
3-6312 Lowery W S
3-6315 Gotsch Wm
3-6318 Helms W F
Tyner D A
3-6320 Blanton W M
3-6321 Childers E R
3-6322 Mason F M
3-6323 Pilot Life Ins
3-6326 Zedaker W K
3-6328 Prophet F Q
3-6329 Brooks Robt
3-6331 Turner L G
3-6332 Phillips C H
3-6334 Murray R P
3-6335 Faust N W
3-6337 Massi J W
3-6339 Hope G W
3-6340 Helms M A
3-6341 Stewart's Beauty Salon
3-6342 Coleman C C
3-6343 Hartsell D L
3-6346 Shumake T W
3-6347 Guillet A M
3-6349 Morgan Sch
3-6350 Small E B
3-6352 Skipper H J
3-6354 Bird T W
3-6356 White A J
3-6358 Morrison H C
3-6359 Griffin Sup
3-6360 P&NRy
3-6363 Hunter E B
Terry M B
3-6364 Miller N E
3-6366 Simmons Ernest
3-6367 Myers Bicycle & Key
3-6368 Justice Harold L
3-6369 Copses E G
3-6373 Marshall F L
3-6375 Preslar W B
3-6376 Harrell J T
3-6378 Black J G
Black J R
3-6381 Hill J W
3-6382 Ivey G M
3-6383 Bullock L H
3-6384 Martin's Dept Store
3-6386 Gattis L S
3-6387 Stickley J L
3-6388 Richardson W J
3-6389 Deaton Carl
3-6390 Crutchfield C H
3-6391 Moore Belle
3-6392 Wells J G
3-6393 Suddreth G E
3-6394 Caldwell L H
3-6396 White A M
3-6397 Carter P D
3-6398 Freeman Hdw
3-6400 Purvis C B
3-6402 Stewart H R Co
3-6403 Norwood W S Rev
3-6404 Roberts G H
3-6406 Bush Transfer
3-6407 Scott J C
3-6408 Harris F H
3-6409 Blackwell Watson
3-6411 McIntosh R M
3-6412 Cobb H F
3-6414 Edge H B
3-6415 Whitsett A L
3-6416 Elliott Edith
3-6418 Teague R L
3-6419 Cranford W H
3-6421 McGill J M
3-6423 Hice F M
3-6426 Warner J R
3-6427 Campbell F W A
3-6428 Roberts J D
3-6429 Slaten J M
3-6430 Myers K S
3-6433 McKnight M E
Sherard C H
3-6435 Barnes G T & Co
3-6437 Helms Barber
3-6438 Sheldon A C
3-6439 Taylor Annie
3-6440 Proctor F C

EDISON EXCHANGE—Contd
3-6441 Kinder E L
3-6443 Sherrill N S
3-6444 Black G W
3-6445 Wood Jas A
3-6446 Baker J B
3-6447 Jackson Wm G
3-6448 New York Clns & Hatters
3-6449 Moore R L
3-6450 Dalton C F
Dalton P H
3-6451 Thompson Alex
3-6452 Nall M L
3-6453 Davis L J
3-6454 Bell Lois
3-6455 Tarver E A
3-6456 McCoy F A
3-6457 Rhinehart J J
3-6458 Burroughs R C
3-6460 Brazelton C H
3-6461 Ganaway David
3-6462 Mansfield S
3-6464 Boston E G
3-6468 Allen R W
3-6469 Kunkle E A
3-6471 Belk E P
3-6472 Cotton Saml
3-6473 Buice W T
3-6475 Culp S L
3-6476 Sain F H
3-6477 Gallman J E
3-6478 Payne T D
3-6480 McGinn Uphol
3-6483 Tadlock E V
3-6484 Ledwell L L
Ledwell S J
3-6485 Alverson M S
3-6486 Hinson C B
3-6488 Laughridge H D
3-6490 King M C
3-6493 City Window Cln
3-6496 Douglas W H
3-6497 Queen City Dental Laby
3-6500 Lewis J A
3-6502 Moore H H
3-6503 Sloan C N
3-6504 Jones N J
3-6505 Holland R F
3-6506 Lyerly W D
3-6507 Morris O W
3-6510 Lowery W H
3-6511 Nivens R P
3-6513 West N P
3-6514 Morris J L
3-6515 Kraft Foods
3-6516 Turner Z F
3-6517 Ennis Tourist Home
3-6518 Barnett M S
3-6519 McGaha G V
3-6520 Joyner R T
3-6521 Ewing A V
3-6522 Suther F L
3-6523 Harkey A L
3-6524 McKnight R B
3-6525 Haight E W
3-6526 Farr W A jr
3-6527 Crosland R M
3-6528 Kale Z E
3-6529 Kearns J A
3-6530 Garner E P
3-6531 Gaither R C
3-6532 Fine's Clns & Tailors
3-6533 Cashion C O
3-6535 Porter R L
3-6536 Hill J J
3-6539 Jerman V T
3-6541 Holden J M
3-6543 Hemby A B Beauty Shop
3-6544 Brown S B
3-6545 Waddell G M
3-6546 Mitchell R Miller
3-6547 Galloway N W
3-6548 Andrews Louis
3-6550 Fincher P S
3-6552 Brown L W
3-6553 Blackwell D W
3-6554 Ethridge M F
3-6555 Lovell W R
3-6557 Ward J K
3-6558 MacLean T W
3-6559 Crotts D C
3-6560 Freeman F M
3-6561 Wilkerson F R
3-6562 Jackson C J
3-6565 Stratton J D
3-6567 Porter J N
3-6568 Howard L M
3-6570 Klutz M S
3-6571 Watkins Alf
3-6572 Simpson P F
3-6573 Hunter C W
3-6575 Tydeman M M
3-6576 Irvin Jive
3-6578 Hutchinson John
3-6579 Corley Richd
3-6580 Crosland M H
3-6581 Laycock R E
3-6584 Baker F M
3-6585 Smith Ruth
3-6586 Brockman L D
3-6589 Fallis L H
3-6590 Wilkinson W W
3-6592 Cathey Albertus
3-6595 Gilreath J D
3-6597 Houston A M
Stanley L J
3-6601 McKern C P
3-6602 Alford J N
3-6603 Hemby L I
3-6604 Garrison & Hopkins
3-6606 Char Merchants Del
3-6608 Herald Press
3-6610 Snead T S
3-6612 Miller W L
3-6614 Bradford E H
3-6615 Royal Typewrtr
3-6617 State Beauty & Barbers Sup
3-6619 Tarte P R
3-6621 Novick Transfer
3-6624 Pittsburgh Plate Glass
3-6628 Natl Screen Serv
3-6630 Porter Glenn
3-6631 Bible Hse
Cath Bible Hse
Stampley C D Enterprises
3-6635 Ross F H
3-6639 Brown Lindsay
3-6641 Lowe & Campbell Athletic Gds
3-6642 Tutor M E
3-6645 King W E
3-6647 Ricketts D L B
3-6649 Gossett R S
3-6654 Red Fez Club
3-6656 Bolton Sam
3-6659 Adams J R
3-6661 Davis A B
3-6662 Funderburk M P
3-6663 Park C E
3-6664 Henderson R G
3-6665 Dick Henry V
3-6667 Aldridge Theo
3-6669 Caro Houdaille Co
3-6671 Freeze W R
3-6672 Lee Rubber & Tire
3-6674 Dixie Mtr Co
3-6677 Rea T E
3-6678 Stephenson Wm A
3-6680 McLean E K
3-6681 Hudson M D
3-6682 Aycock R E
3-6684 Tompkins & Johnston
3-6687 Baker L N
3-6689 Thomas J J
3-6691 Soule Steel & Iron
3-6694 Boyd C A
3-6695 Miller J B
3-6696 Rea O L
3-6697 Arts Engraving
3-6700 Roberts E E
3-6701 Baumgardner G E
3-6702 Harris W J
3-6703 Char Abattoir
3-6705 Dulin C W
3-6706 McKay D R
3-6707 Noreen O S
3-6710 Campbell G A
3-6711 Wright Eliz L
3-6714 Belvin D L
3-6715 Dawson P F
3-6716 Gregory F H
3-6718 Hinson Waterproofing
3-6720 Spencer J L
3-6721 Castleman S T
Dalton H L
3-6722 Howard M P
3-6724 Stott N A
3-6725 Welsh W T
3-6728 Towers E S
3-6730 Char Cigar & Candy
3-6731 DeLite Beauty
3-6732 Bell J H
3-6733 Haugh B B
3-6734 Pou J F
3-6736 Elley-Rosie
3-6737 Richards G S
3-6739 Dixon W R
3-6741 Arnold W H Rev
3-6742 King O P
3-6744 Little J M
3-6746 Gray C R
3-6748 Whiting B S
3-6751 Curlee W E
3-6752 Martin A J
3-6753 Ammons E M
3-6754 Yandle R R jr
3-6755 Ward P B
3-6756 Benner M I
Villa Hts Hdw & Seed Store
3-6757 Terrell L E
3-6759 White M S
3-6760 Segraves Wm J
3-6761 Crawford G J
3-6763 Henderson C W
3-6764 Suttle G W
3-6765 Rankin N T
3-6767 Campbell P F
3-6769 Nelson D G
3-6770 Patton H M
3-6771 Moore B D
3-6772 Isler S H
Mellon R H
3-6773 Traywick W M
3-6776 Glasgow H W
3-6777 Jamison V H
3-6778 Smith E S
3-6779 Gilbert J F
3-6780 Mills C R
3-6781 Turk O L
3-6782 Petrie L W
3-6786 Spurlin J H
3-6789 Walker Saml
3-6790 Liner S L
3-6793 Major J S
3-6795 Maulisby Wm R
3-6796 Fox H A
3-6797 Luecke H F
3-6798 Oakhurst Sls
3-6800 Ketchie H R
3-6801 Black J R
3-6802 Deese M M
3-6803 Fowler T P
3-6804 Roper E T
3-6805 Thornton A T
3-6808 Wallnau A P
3-6809 Bowen F D
3-6810 Rudsill J P
3-6811 Harris I S
3-6813 Vest J P
3-6815 Bradley Thos
3-6817 Coggin J C
3-6818 Helms J P
3-6819 Simons A P
3-6821 Stout Leon
3-6823 Robards Rlty
3-6824 Green J R
3-6825 Intinger M C
3-6826 Brooks C H
3-6827 Glaser Raymond
3-6828 Neal E F
3-6835 Whiten C F
3-6838 McSwain D C
3-6839 Gordon J N
3-6844 Robbins J T
3-6845 Burkhead L D
3-6847 US Comnr
US Dist Court
US Dist Court Clerk's Ofc
US Dist Court (Western Dist of NC)
US Judge
3-6848 Jackson D E
3-6851 Choplin J R
3-6853 Am Dry Cln Co
3-6855 Norman F L
3-6858 Reid G G
3-6862 Hawley J P
3-6863 Langsford J L
3-6864 Fish E S
Ligon S A
3-6867 Parks H M
3-6868 Williams L D
3-6869 Blalock M W
3-6870 Bass J A
Hoke A P
3-6871 Edge P M
3-6872 Pressman J L
3-6874 Moore J W
3-6876 Eller R F
3-6879 Ray M L
3-6882 Hicks J F
3-6883 Friendly Sls Co
3-6884 Helms L C
3-6886 Alexander Geo
3-6887 Whitfield D G
3-6888 Abernethy S V
3-6889 Moore B O
3-6891 Moss P B
3-6892 Mincey Furn Co
3-6893 Cato B R
3-6894 Morgan J Ernest
3-6895 Mundy R K
3-6897 Aldred W C
3-6900 Johnson O D
3-6901 Lerch F C
3-6903 Miller C J
3-6904 McDonald W L
3-9605 Stamey F E
3-9607 Moser S T
3-6909 Bagley W G
Edge P M Ins
Fed Life Ins
Std Lime & Cement Co
3-6910 Alexander A O
3-6912 Matthews J C
3-6914 Hathaway G W
3-6915 Ashcroft J C
3-6917 Ross O B
3-6922 Dellinger F G
3-6923 Bradshaw C E
3-6924 Smith D C
3-6925 Breese C F
3-6927 Triantis T P
3-6928 Brown J M
3-6930 Johnson E W
3-6931 Crenshaw J P
3-6932 Green B S
3-6933 Foxboro Co
3-6934 Godfrey L W
3-6937 Durham Leroy
3-6938 Weinhold W R
3-6939 Getteir G L
3-6940 Owen H E
3-6942 Woodson W S
3-6945 Dellinger E L
Jacobs Kary
3-6946 Giersch E C
3-6947 Price Lewis
3-6948 Williams M A
3-6949 Barber G L
3-6950 Durabilt Lndry Machs
Gordner Machy
3-6952 Boykin C T
3-6953 Young E F
3-6954 Graddy Clarence
Graddy Felton
3-6957 Anthony J S
3-6958 Economy Radio
3-6959 Connally H J
3-6960 Stuart L B
3-6961 Reid Benj
3-6962 Beam M H
3-6963 Alexander W D
3-6965 Brooks B E
3-6968 Via F E
3-6969 Briggs A J
3-6971 Kirby Clyde
3-6973 Grice K A
3-6974 Berry J E
3-6976 Fed Bake
Sides B N
3-6977 Hartley T H
3-6978 Orr J H
3-6979 Grice S L
3-6980 Hasty N W
3-6981 Pittman E L
3-6982 Baker D P
3-6983 Moss B A
3-6986 Street C P
3-6988 Pace Annie
3-6989 Bowen H F
3-6990 Garibaldi Joe
3-6992 Harding Wm H
3-6993 Grier C W
3-6994 Duncan L B
Flowerland Florist
3-6995 Starnes J H
3-6996 Lighter L S
3-6997 McCain C H
3-7000 Graves W C
3-7001 Hawthorne T J
3-7003 Hill C N
3-7006 Woods M F
3-7007 Owens R C
3-7009 Thompson Mattie
3-7011 Little J M
3-7013 Sells Hettie
3-7014 Campbell J D
3-7015 Turpie C J
3-7018 McCoy J N
3-7019 Sandiford R B
3-7020 Polk H B
3-7022 Kneemyer G C
3-7023 Williams Frank
3-7025 Charlotte Baseball & Amusement
Griffith Clark Ball Park
3-7028 Lamb Ida
3-7029 Conder C Y
3-7030 Reavis C L
3-7031 Hancock W C
3-7036 Elliott G W
3-7037 Redd Roy
3-7040 Stone H E
3-7041 H-P Gro
3-7042 Doggett G W
3-7043 Lockwood H B
3-7044 Wingate H H
3-7047 Herndon Wallace
3-7048 Biggers R L
3-7049 Wearn A L
3-7050 Stewart A C
3-7052 Sadler Geo
3-7054 Porter J N
3-7055 Fowler G C
3-7056 Grant H E
3-7060 Pangle S D
3-7061 Bradley A L
3-7062 Troutman V E
3-7065 Jackson C D
3-7066 Intl Sls Management
3-7068 Hudgins T B
3-7069 Wolfe Luke
3-7072 Freeman J C
3-7073 Stroupe L L
3-7074 Gunter A B
3-7075 Johnson B J
3-7076 Durham C E
3-7077 Stellings E G
3-7079 Long G E
3-7080 Gilbert H E
3-7082 Grier Mamie
3-7083 Cornelius W E
3-7086 Lyles N P
3-7087 Strong Lucinda
3-7088 Lassiter J W
3-7090 Trotter A E
3-8091 Allen G W
3-7095 Williams J B
3-7097 Carter D M
3-7098 Henderson R A
3-7100 Coble R O
3-7101 Crowell Clinic
Squiers C B
3-7102 Crowell Clinic
3-7103 Burdell J H
3-7104 Char Paper
3-7111 Zagora J Macn & Gear
3-7113 Domestic Lndry
3-7119 Char Bonded Whse
3-7121 County Ct Hse
3-7129 Biggers A H
3-7131 Avrett & Ledbetter Roofing & Htg
3-7135 Brown's
3-7137 Cutter J H
3-7139 Froehling & Robertson
3-7141 Credit Co Inc
3-7145 Mitchell Julia
3-7146 Plaza Reproduction & Uphol
3-7147 Stately Lady Nitewear
3-7149 Interstate Elec
3-7150 Protective Life Ins

EDISON EXCHANGE—Contd
3-7152 Periodical Publs Serv Bur
3-7155 Henderson-Gilmer
3-7157 Universal Fibre Mills
3-7159 Jones E L
Protective Life Ins
3-7160 Goins H L
3-7161 Tate-Brown
3-7166 Smith Mtl & Iron
3-7167 Hines M S
3-7168 Lee Constn
Lee Eng
3-7170 Paifer Robt
3-7171 Shiver & Norcom
3-7173 Inter-City Adv
3-7175 Sou Equip
3-7177 Sterling Drug
3-7181 Lincoln Elec
Moloney Elec
Taylor Winfield
3-7183 Kyles M G
3-7184 Industrial Paper
3-7187 Spartan Equip
3-7189 Jarrell-Bullard
3-7194 Char Fish & Oyster Co
3-7197 Hargrett C B
3-7201 Baxter Clothes
3-7203 Adams T J
3-7204 Aycoth Paul
Lindsey C H
3-7205 Cochron Regrinding
3-7207 Treadway H M
3-7208 Quick W L
3-7209 Ginn J B
3-7210 Hill M T
3-7211 Melvin G H
3-7212 Moore's Sewing Mach Furn & Appl
3-7213 Beaty K O
3-7214 Stimpson T R
3-7215 Wilson G D
3-7216 Taylor W G
3-7217 Wilkins G M
3-7218 Potter A R
3-7221 Cherry W M
3-7222 Miller J G
3-7223 Rea E S
3-7225 Cook E S
3-7226 Helms J F
3-7227 Fox B N
3-7228 Reagan C W
3-7229 Furr F M
3-7231 Brooks F A
3-7232 Zeman A J
3-7233 McLellan Stores
3-7234 Griffith B S
3-7235 Massey W C
3-7237 Daughtry C H
3-7238 Ulatson T H
3-7239 Leatherly K L
3-7241 Chessman I E
3-7243 Howard J L
3-7247 Wiggins Calista
3-7248 Thomas G H
3-7251 Bost G E
3-7252 Stephens I A
3-7254 Schumpert T V & Radio
3-7256 Harford J P
3-7258 Reid O B
3-7259 Fink R C
3-7260 Neely Saml
3-7261 Hill C E
3-7262 Whiteside Henry
3-7263 Guthery P B
3-7264 Carpenter Mach
3-7266 Lineberger Ruby
3-7268 Rudisell E B
3-7269 Knight G L
3-7270 Coffee A T
3-7271 Batte R D
3-7273 Merritt B J
3-7276 Gottlieb L A
3-7277 Harwell J C
Miller Larry
3-7279 Keystone Reader's
3-7280 Alexander Walter
3-7283 Brown C B
3-7284 Eason I O
3-7285 Earnhardt P N
3-7288 Hughes A H
3-7289 Nisbet W O
3-7290 Moore Lester
3-7291 Goodspeed J W
3-7292 Abernethy J L
3-7293 Beard M E
3-7294 Cox T E
3-7296 Patterson M L
3-7297 Ariail A S
3-7300 Pilot Brokerage
3-7302 O'Lshinski M
3-7305 Watkins S S
3-7306 Cushman M L
3-7307 Cline C J
3-7308 Young R W
3-7312 Goldsborough J C
3-7313 Norton J L
3-7314 Bulla J C
3-7315 Holbrook W D
3-7316 Thomas L C
3-7317 Woods W O
3-7318 Childers W G
3-7319 Cooper F W
3-7320 Ellett R T
Ligon C B
3-7322 Greer R E
3-7323 Rollins Ethel
3-7324 Burnett G M
3-7327 Lubby Ty F
3-7329 Montgomery C G
3-7330 Trenning H E
3-7331 Gray N O
3-7332 Ford J F
3-7336 Shuman C F
3-7337 Wiriden C G
3-7339 Maxwell Lula
3-7340 Wingate O K
3-7341 Caswell Jas
3-7342 Fowler E L
3-7343 Happy Day Nursery
3-7344 Castles L J
3-7345 Farrar L K
3-7346 Wiley J A
3-7347 Carter J L
3-7349 Connell Wm L
3-7352 Brown W J
3-7354 Needham J D
3-7356 Funderburk W B
Stephenson J W
3-7357 Kizzah D B
3-7358 Brown C A
3-7359 City Sch Supvr
3-7360 Collins F D
3-7361 Duncan J A
3-7362 Dillard S B
3-7365 Clarke A V
Ison R S
3-7367 Barnhill H C
3-7368 Williams K R
3-7370 Merrill W C
3-7371 Keesee R H
3-7372 Warrington F W
3-7373 Harty I L
3-7375 McGee Alice
3-7376 Navy Recruiting Sub Sta
3-7377 Andre A J
3-7378 Williams Dessie
3-7379 Shepherd M M
3-7381 Hope Gertrude
3-7382 Hall R S
3-7384 Dellinger L P
3-7386 Roberts V F
3-7387 Foster Izelle
3-7389 Thorton T
3-7390 Ramsey H M
3-7391 Menkol S B
3-7392 McDonald H P
3-7394 Keesler T E
3-7396 Thornburg C E
3-7397 Mills W R
3-7400 Gryder J B
3-7404 Boyd R I
3-7406 Carter W A
3-7408 Friedman H N
3-7409 Wright F W
3-7410 Ferguson C C
3-7412 Reilly J S
3-7415 Featherstone W
3-7416 Harris C R
3-7417 Elliott M E
3-7418 Byrd C H
3-7419 Sparks H H
3-7420 Atwater R P
3-7421 Robinson L E
3-7422 Roberts E L
3-7423 Thomas A K
3-7427 Williams N H
3-7429 Campbell A H
3-7430 Meares S H
3-7431 Thompson J C
3-7432 Fibre Splty Mfg
3-7433 McLaney Lbr
3-7434 Summey Wm J
3-7435 Bell J R
3-7436 Lewis L H
3-7438 Duls C H
3-7440 Jenkins C I
3-7442 Mack's Food
3-7444 Skidmore A D
3-7445 Mitchell Willie
3-7446 Bumgarner F L
3-7448 Haskel Nellie
3-7450 Stratton P M
3-7453 Fireman's Fund Ins
3-7454 Vonglis H N
3-7455 Blackman D C
3-7456 Grant J N
3-7457 Hollifield C B
3-7458 Walker Oil Co
3-7459 Waltz Reid
3-7460 Blackwelder N B
3-7461 Rankin W I
3-7462 Ford G E Rev
3-7464 Price H C
3-7465 Hankins & Hankins
3-7466 Baker E J
3-7467 Simms O D
3-7468 Mulwee E S
3-7469 Youngblood T V
3-7470 Howell W C
3-7471 McMillan D C
3-7474 Wooley C B
3-7476 Washam Mary
3-7477 Moore Essie
3-7479 Gay C H
3-7480 Sowers J R
3-7481 Morrell T B
3-7483 Slesinger Stanley
3-7484 Roberts L T
3-7485 Haskell J H
3-7486 McGinn H A
3-7488 Caro Cycle
Holden M E
3-7490 Brown D F
3-7491 Kimel L S
3-7492 Smith C E
Little G B
3-7494 Sistare V M
3-7496 Hall J B
3-7497 Burnside W A
3-7498 Char Htg & Air Conditioning
3-7503 Field Loom Reed
3-7505 Brock L A
3-7508 S E Magnesia & Asbestos
3-7509 Watterson M D
3-7510 Brooks Numa S
3-7511 Columbus Oil Co
3-7517 Eagle L H
3-7519 Kennedy Jas
3-7520 Smith Johnson C
3-7522 Tennant G H
3-7523 Adair Pauleila
3-7524 Stylecraft Packaging
3-7526 Caro Elec
3-7529 Smith Johnson C
3-7531 Vogue
3-7533 Protz W H
3-7534 Nivens Constn Co
3-7535 Moody B A
3-7538 Ford Isaac
3-7539 Tomlinson Eng
3-7541 Ralston Purina
3-7544 S&W Cafeteria
3-7547 Sheriff
3-7549 Purser & London
3-7552 Reese J T
3-7553 Dis-Tel Secretarial
3-7558 Penny J C
3-7559 Kearns L M
3-7561 StGeorge W M
3-7563 Green M M
3-7564 Castles S W
3-7565 Lockhart W H
3-7566 R&W Sls
3-7568 Shapiro L C
3-7569 Hendren Maysie
3-7570 Lindsay L B
3-7571 Prudential
3-7572 Norris C A
3-7573 Rogers L G
3-7575 Wearn Lbr Co
3-7581 Burwell & Dunn
3-7587 Stack W C
3-7592 Armstrong G R
Satterfields East Blvd Beauty
3-7594 Hildreth C C
3-7596 Ledford E B
3-7597 Avrett & Ledbetter Roofing & Htg
3-7600 Shumate M M
3-7601 Mills D F
3-7603 Carrier A H
3-7604 Ferguson A B
3-7605 Dimmette E R
3-7607 Bentley Knitting Machy Organization
3-7608 Randolph Eug
3-7609 Lelliott H J
3-7613 Graham B M
3-7614 Boehme H E
3-7615 Wilson M A
3-7617 Kennedy Clifton
3-7618 Price D S
3-7619 Bost J H
3-7620 Brooks R M
3-7623 Commonwealth Gro
3-7624 Lawing W D
3-7625 Fleck R B
3-7626 Brown J W
3-7628 Woods J H
3-7630 McNeely's Gulf
3-7632 Erwin Lee
Reid Wm E
3-7633 Wallace W C
3-7638 Williford F W
3-7639 McDaniel J M
3-7640 Winslow E D
3-7641 Warren M M
3-7642 Murray H G
3-7643 Bonum W W
3-7644 Cliffwood Florist
3-7645 Montet Henri
3-7646 Helms C M
3-7647 Hughes C L
3-7649 Green R C
3-7650 Mann M G
3-7651 Blair H M
3-7652 Rice J L
3-7653 Harris C J
3-7656 Skinner R J
3-7657 Smith C D
3-7658 Grier A N
3-7659 White R C
3-7661 Conner C H
3-7663 Johnston Bldg Barber
3-7664 Foard E G
3-7665 Harris G P
3-7667 Bell R B
3-7668 Barnhardt T M
3-7670 Blackwell T C
3-7672 Hobbs K O
3-7673 Clontz G S
3-7675 Heinlein B E
3-7676 Jenkins J A
3-7679 Clark W E
3-7680 Plumides G J
3-7681 Robinson B D
3-7682 Thomasson D J
3-7683 Price C N
3-7684 Simpson R L
3-7685 Jennings B N
White Mary
3-7686 Queen City Oil
3-7687 Paschal M S
3-7689 Stephens L C
3-7694 Hager L A
3-7695 Dodge Donald
3-7696 Ross S R
3-7697 House J H
3-7701 McDonald A M
3-7703 Mut Benefit Life
3-7706 Cunningham H
3-7707 Sou Food Sls
3-7708 Rich Plan Piedmont
3-7709 Cummins Caro Diesel
3-7710 Chappell J M
3-7711 Carolina Sweets
3-7712 Bolles J C
3-7714 McGill F J
3-7715 Kendrick Z V
3-7721 Allen Bob
3-7726 Robinson F E
3-7729 Hardee's Pharm
3-7731 Genl Elec Co
3-7736 Motley E R
3-7737 Caro Business College
3-7741 Nordman Richd
3-7746 Smith C H
3-7747 Jones J O
3-7750 Young Prince
3-7751 Hudson Hosiery
3-7755 Gulledge C L
3-7757 Travelers Hotel
3-7761 State Emp Security Comn
3-7764 Schwartz Sam Machy
3-7766 Weathers Bros Moving & Stge
3-7769 Southgate Brokerage
3-7770 Char Steel Prods
3-7771 Elks Club
3-7773 YMCA
3-7776 Perry Leroy
3-7777 Thompson H S
3-7779 Hallman G S
3-7781 Malluck Co
3-7783 Benton E G
3-7784 Reed Elec
3-7786 Nivens A L
3-7787 Daniels C R
Luke S A Rev
3-7788 Palmer's Optom
3-7791 Am Discount Co
Citadel Life Ins
3-7797 Ross & Ross
3-7800 Cunningham E
3-7802 Alexander H B
3-7803 Aycoth R L
3-7804 Smith C W
3-7805 Hawthorne Center Parks & Recreation
3-7806 Shriner R P
3-7808 Bayliss C I
3-7811 Eaddy U S jr
3-7812 Robinson J R
3-7814 Stewart M R
3-7815 Pharr G G
3-7817 Cresweld R L
3-7818 Araujo A G
3-7822 Reid W A
3-7824 Hovis R R
3-7825 Sara & Plummer Beauty & Barber
3-7826 Kendrick Z V
3-7828 Cloud Wm D
3-7830 Gray I E
3-7831 Stegall W D
3-7832 Owens T N
3-7834 Steere J E
3-7835 Heck W L
3-7838 Nance C L
3-7839 Horne C E
3-7840 Suitt L U
3-7841 Brantley W R Rev
3-7842 Earp E A
3-7843 Snavely L M
3-7844 Queen Eury E
3-7845 O'Neill J G
3-7846 O'Connor J M
3-7847 Ward I O
3-7848 Childers G E
3-7851 D&L Parts
3-7852 Edgerton E C
3-7853 Roberts J C
3-7854 Honeycutt Liz
3-7855 Sikes P J
3-7856 Wingate G C
3-7858 Whitlock H J
3-7860 Bennett W W
3-7861 Cloutz K M
3-7862 Blackwell J E
3-7863 Flynn F S
3-7864 Simmons F M
3-7865 McGowan J M
3-7866 Funderburk R C
3-7867 Starnes A H
3-7868 Cannon Wm C
3-7870 Ramsey A P
3-7871 Phillips C H
3-7873 McCalla J W
3-7875 Wilkinson G M
3-7876 Bingham Fannie
3-7877 Nelson B C
3-7878 Jones Lucille
3-7879 Ritch J E
3-7882 Crumbley A T
3-7883 Haigler S W
3-7885 Hamrick A Y
3-7886 Wingate S A

EDISON EXCHANGE—
Contd
3-7887 Vaughn's Telev
3-7890 Johnson W R
3-7891 Mund F B
3-7892 Ivey W G
3-7895 Fitzpatrick J P
3-7897 Mauldin T F
3-7898 Jones S P
3-7900 Kinley L J
3-7901 Morris J C
3-7903 Hallman P G
3-7905 Potts A M
3-7908 Ward W C
3-7909 King Ernest
3-7910 Tuttle H R
3-7911 Williams A C
3-7912 Church F A
3-7913 Costello J M
3-7914 McLendon Wm L
Rogers Leo
3-7915 Burnside E J
3-7918 King R F
3-7921 Ebert W G
3-7922 Bowers J O
3-7923 Schaffer Harry
3-7924 Griffith K J
3-7926 Glass Earl
3-7927 Tiffany R E
3-7928 Stowe S E
3-7929 Pressly E T
3-7931 Kluttz A S
3-7932 Hall C E
3-7933 Calif Pkg Sls
3-7934 Morgan Milton
3-7936 Stephens K L
3-7937 Torence W M
3-7938 Marcotte E J
3-7940 Ellis W B
3-7941 Lands J D
Little J W
3-7942 Genl Mills Inc
3-7943 Stennett P P
3-7944 Ennis L L
3-7945 Martin G L
3-7950 State Dept of Pub
Instruction
3-7953 MacRorie S M
3-7954 Alexander E C
3-7955 Jones A M
3-7956 Barksdale H W
3-7959 Blake W H
3-7960 Henderson P J
3-7961 Harrington P R
3-7962 Hatley C R
3-7964 Powell J F
3-7965 Parker Mary
3-7966 Mayo L A
2-7967 Severs I C
3-7968 West W L
3-7969 Edwards R W
3-7971 M&A Sls & Serv
Tex Macy Exch
Thomas Effie
3-7972 Harbuck H E
3-7973 Jones A C
3-7974 Blanton J R
3-7975 Baucom A L
3-7976 Williams H J
3-7977 Professional
Beauty
3-7979 Atkinson Jos
3-7980 Braswell Maud
3-7981 Ward W G
3-7983 Mauney B G
Willard C S
3-7984 McIntosh M W
3-7985 Litaker R B
3-7989 McClellan C M
3-7990 Ray W A
3-7991 Sheehan H T
3-7993 Porter J W
3-7994 Maners Robt
3-7995 Eudy H L
3-7997 Mercer J F
3-7998 Swacker B S
3-8000 Becker E E
3-8001 Thomas E C
3-8005 Hartley J D
3-8006 Dunn C S
3-8007 Shegda M J
3-8011 Dulin Leroy
3-8012 Chesser W M
3-8013 Glover P D
3-8014 Blankenship V L
3-8016 Orr T J Surveyors
3-8017 Pigatt D E
3-8020 Walker H J
3-8021 Hunting G S
3-8023 Guion A H
3-8024 Hinson S W
3-8025 Lever T H
3-8026 Atcherson Creola
3-8029 Miller Bros Auto
Uphol
Sheets Auto Serv
Wilson Glass Serv
3-8030 Howard E A
3-8031 Baucom Carl Sht
Mtl Co
3-8032 Heisley L M
3-8040 Law J A
3-8041 Reece A C
3-8044 Std-Coosa
Thatcher
3-8045 Boggs A R
3-8046 Honeycutt T C
3-8047 Moore V D
3-8048 Batte P H
3-8049 Tawell B F
3-8050 Shaw J C
3-8052 Baucom H B
3-8053 Severs S B
3-8055 Ivery R Z
3-8056 Penninger J H
Walkup J H
3-8057 Rhodes Lawrence
3-8059 Washam P A
3-8060 Villas S M
3-8061 Berman M E
3-8062 Puette Ross
3-8064 Philbeck J C
3-8065 Chisholm Wm
3-8066 Turbyfill Jas
3-8067 Highsmith J E
3-8068 Todd C W
3-8069 White Esker
3-8071 Bennett W F
3-8072 Ritch V M
3-8073 Jones Wm J
3-8074 Reid J M
Traywick W H
3-8077 Law E M
3-8078 Bush G E
3-8080 Denny M R
3-8083 York R N
3-8087 Wall L E
3-8088 Kossove Clinic
3-8089 Skinner J B
3-8090 Stover J L
3-8091 Cook M J
3-8093 Miller R R
3-8094 Barton D R
3-8096 Clapp S B
3-8098 Novelty Curtain
3-8100 Perkins E Y
3-8103 Hazelton J F
3-8104 Bass C R
3-8105 McGuirt R E
3-8106 Jordan R B
3-8107 Johnson Connie
3-8109 Wagner C C
3-8110 Gresdale G B
3-8111 McCall L S
3-8112 Gholston J L
3-8113 Sellers F M
3-8116 James E C
3-8118 Shumaker Alberta
3-8120 Kimbrell D G
3-8121 Martin H C
3-8123 Youngblood Leroy
3-8124 Swink D A
3-8125 Nance Wm E
3-8126 Teal L B
3-8131 Kovey Frank
3-8132 Lewis T E
3-8133 First A R Presby
3-8135 Price J S
3-8137 Jones H B
3-8138 Elam C P
3-8139 Mells J G
3-8140 McAlpine R R
3-8142 Heath Kenneth
3-8143 Sherwood G C
3-8144 West C S
3-8145 Clark J B
Motley E R
3-8151 Watson L J
3-8152 Thomas W A
3-8154 Nelson G H
3-8155 Green C R T
3-8156 Hastings Auto Ser
3-8157 Blanton W M
3-8158 Alford J M
3-8159 Gaither W H
3-8160 Downs W J
3-8161 Stewart E H
3-8162 Small J H
3-8163 Hooper C B
3-8164 Patton's Beauty
3-8166 Yoos H R
3-8168 Southeastern Sight
& Sound
3-8169 Kinnaird W M
3-8170 Dietrick Hal Adv
3-8174 Moser J D
3-8176 Sullivan E C
3-8177 Bobb J G
3-8178 Jones R W
3-8179 Lipe G E
3-8181 Funderburk J M
3-8184 Mitchell J H
3-8185 Smith J S
3-8188 Franklin-Morgan
3-8189 Fricke H W
3-8190 Hyatt A A
3-8192 Carol's-The
Children's
3-8194 McCafferty D L
3-8195 Russell M L
3-8196 McManus B W
3-8197 Howie J W
3-8198 Ratcliffe C F
3-8200 Mateer H H
3-8201 Rucker Wm E
3-8202 Fuller Wakefield
3-8203 Spurrier W M
3-8204 Freeman J D
3-8207 Clark C L
3-8208 Thomas N E
3-8210 Allison B L
3-8212 Elliott E D
3-8213 Cookston Zell
3-8214 McSwain J P
3-8215 Dobinson J G
3-8217 Thomas W B
3-8218 Mallet J P
3-8219 Dyer Jas
3-8221 Thornton W D
3-8223 Gray D L
3-8224 Avery Lorain
3-8225 Hatch J M
3-8227 Routh Sarah R
3-8228 Johnston V W
3-8229 Central Life Ins
3-8230 Duke Photog
3-8231 Beck V H
3-8232 Sansom B H
3-8233 Ashcraft V A
3-8235 Walters E N
3-8236 O'Briant R C
3-8237 Lupo G M
3-8240 Camp J O
3-8241 Herring H H
3-8242 Eliason A H
3-8243 Warner F D
3-8244 Blockman W R
3-8245 Dixon D G
3-8247 Rackley G T
3-8248 Toomey Bros
Plmb & Htg
3-8250 Blake Eliz E
3-8251 Polk L W
3-8252 Hamilton Lillie
3-8254 Lommac Ernest
3-8256 Enloe G W
3-8258 Morris Men's
3-8259 Schwartz Con-
verting
3-8260 Gaddy Jessie
3-8262 Gardner S W
3-8263 Hopkins Leon
3-8264 Webb Jack
3-8266 Stockton J L
3-8267 Jones A M
3-8268 Reeder H E
3-8269 Short D E
3-8271 Floyd J R
3-8273 Clyne R K
3-8276 Brotherhood of Ry
Steamship Clks
Sou Ry Sys Bd of
Adjustments
3-8277 Withers L C
3-8278 Turner J A
3-8281 Phillips Benj
3-8282 Shaw Easdale
3-8283 Worthey P W
3-8284 Core F H
3-8285 Kalmeyer K G
3-8286 Austin J C
3-8287 Perry J D
3-8290 Lutz J L
3-8291 Bost Gibson G
3-8293 McKeown I B
3-8294 Erwin Sherrod
3-8295 Discount Hse
3-8302 Nivens H L
3-8303 Boger C C
3-8304 Matheny H L
3-8307 Hodges W C
3-8308 Turner L B
3-8309 Smith W T Rev
3-8311 Farrar C H
3-8313 Strawn B L
3-8314 Christenbury J E
3-8315 Mayfair Beauty
3-8316 Garrison F B
3-8318 Gore J T
3-8321 Skelton W T
3-8323 Char Scale &
Fixture
Cooley J W
3-8327 McWhirter J P
3-8328 Cagle D F
3-8330 Hood R E
3-8331 Mackey Bramber
3-8332 Caldwell J L
Clay M J
3-8336 Flow A H
3-8337 Wike Harold
3-8338 Scronce T D
3-8340 Richards W J
3-8341 Barto H M
3-8342 Chalabie D S
3-8344 Fender's Auto
Elec
3-8351 Craig O F
3-8352 Martin W B
3-8353 Herbert Lionel
3-8355 Wright A M
3-8356 Riddle O D
VanNess J H
3-8357 Little J H
3-8359 Stokes E W
3-8360 Loney Lincoln
3-8361 Messerly J R
Phifer R M
3-8364 Cureton J A
3-8366 Procter R R
3-8367 Harrison A R
3-8368 Genl Concrete
Work
3-8370 Hand E H
3-8373 Wigglesworth A E
3-8375 Flowe J T
3-8376 Medlock R T
3-8380 County Bd of
Election
3-8382 White J L
3-8384 Howell B P
3-8385 Phronebarger J T
3-8386 Simmerson W L
3-8389 Ratchford J E
3-8392 Haselden W R
3-8397 Bolick L B
3-8398 Ferrell H E
3-8401 First Fed Sav &
Loan
3-8406 Hagler W W
3-8409 Bord R J
3-8410 Anthony J H
3-8414 Duncan S H
3-8420 Barnette K J
3-8421 Dilworth Pharm
3-8423 Chrysler Mtr
3-8429 McClellan W J
3-8430 Covington H W
3-8431 Sou Elec Serv
3-8436 Dean E E
3-8437 Ward R P
3-8438 Denton Furn
Scronce T D
3-8439 Howie D L
3-8441 Chemstrand
Lawing T R Rlty
3-8442 Chemstrand
3-8443 Kirkland F B
3-8444 Am Blower
3-8447 Watkins L J
3-8450 Balls D T
3-8451 Burroughs
3-8453 Smith R S
3-8454 Briggs Nathl
Holtzendorff A A
3-8455 Char Kayo
Kendall Oil
3-8457 Kendrick W C
3-8461 Cook E B
3-8462 Harris R F
3-8464 McKenzie W B
3-8465 Simmons C L
3-8466 Factory Mut Fire
Ins
3-8470 Long I S
3-8471 Pyron C W
3-8472 Crosby J T
3-8476 Dance Frt Lines
3-8477 Angell L M
Dance Frt Lines
3-8480 Berryhill W S
3-8481 Housing Authority
City of Char
Piedmont Cts
3-8483 Heat & Pwr Equip
3-8487 Maner F V
3-8488 Honeycutt W B
3-8489 Gault J D
3-8491 Buena Vista Film
3-8493 Massey E Б
3-8494 Piedmont Heat
Treating
3-8496 Lassiter T A
Talbot Helen
3-8497 Flow V I
Queen Florists
3-8500 Char Optometric
Eye Clinic
3-8501 Hopkins G L
3-8506 Agnes E A
3-8507 Beam H B
3-8509 Baldwin L B
3-8511 Field G A
3-8513 Phillips P C
3-8515 Garnett Iresom
3-8517 Ellsasser P S
3-8520 Herring B T
3-8521 Abernathy H E
3-8522 Rhyne C L
3-8523 Carter Emma
3-8524 Hollingsworth C D
3-8525 Wilson Margt
3-8528 Upchurch Russell
3-8529 Heafner D Y
3-8532 Porter M F
3-8533 Blake W H
3-8534 Thomas A R
3-8535 Herring Hoyt
Sign
3-8537 Whitesides J D
3-8539 Satterfield J E
3-8542 Mullis E E
3-8543 McCorkle W A
3-8546 Howser E D
Southland Constn
3-8547 Tucker R H
3-8549 Boeckelmann J H
Newberg E C
3-8550 Boulding R P
3-8551 Flowe C E
3-8552 Allen H T
3-8554 Richards T J
3-8555 Wedenfeller J B
3-8556 Jordon J T
3-8557 Edge C W
3-8559 Hitch S H
3-8560 Nesbit D M
3-8562 Holden O T
3-8563 Sherrill W C
3-8566 Cleveland H G
3-8567 Harris M H
3-8570 Jenkins W O
3-8572 Lenfestry R H
3-8574 Salem Edw
Webb P N
3-8575 Crawford R E
3-8576 Crowell A L
3-8577 Huffman B M
3-8580 B&S Grill
Herion L H
3-8581 Wooten M F
3-8583 Mayberry W L
3-8584 Teague A L
3-8585 McGinnis D G
3-8586 Green G W
3-8588 Freeman W M
3-8589 Edwards H T
3-8593 Hord J O
3-8594 Benfield B T
3-8595 Fox H E
3-8600 Smith W M
3-8601 Educational Cen-
ter
3-8603 Birmingham C E
3-8605 London A A
3-8606 Holler C G
3-8608 Rhodes C R
3-8611 Beatty R R
3-8612 Harris Super Mkt
3-8615 Alexander S D
3-8616 Tallent J B
3-8618 Atlantic Marble &
Tile

EDISON EXCHANGE—Contd
3-8625 Beaty G M
3-8629 US Small Buiness Admn
3-8630 Youngblood D E
3-8637 Proctor P P
3-8638 Anderson E T
3-8639 Rogers Barbecue
3-8641 Boy Scouts
3-8648 Dozier H A
3-8649 Sandlin H R
3-8652 Collins C A
3-8653 Price W H
3-8654 Browder J G
3-8655 Bandy P L
3-8661 Matthews-James Clinic
3-8663 Cooke W F
3-8664 Reeves H P
3-8666 Elmore W H
3-8668 Mass Protective
3-8669 Pitney-Bowes
3-8674 Ferguson R T
3-8675 McGinnis C C
3-8676 Home Indemnity
3-8680 Harris Taylor
3-8683 Henderson W H
3-8684 Robinson, Jones & Hewson
3-8686 Snook Bros
3-8691 Helms M A
3-8694 N Y Life
3-8697 Moyle J C
3-8702 Wilson & Holmes Pharm
3-8706 McCorkle H R
3-8707 Graham R B
3-8708 McCall M S
3-8709 Austin V M
3-8711 Hunter N H
3-8713 Westmoreland V B
3-8714 Miller B V
3-8719 Shanks C O
3-8720 Bostick R S
3-8721 McDonald L
3-8722 Manuel Dudley
3-8723 Nicholson S S Mrs
3-8724 Aldred T W Assoc
3-8726 Marsh E Y
3-8727 Collins C M
3-8728 Hager S M
3-8730 Hayman Henry
3-8731 Thomas J P
3-8732 Proctor W E
3-8733 Zimmer-Baxter
3-8734 Smith F L
3-8735 Molkers N A
3-8736 Autry J D
3-8737 Lay S M
3-8738 Weathers John
3-8739 Johnston C M
3-8740 Nickerson Annie
3-8746 Canipe J F
3-8747 Hudson Jas
3-8748 Springs Will
3-8751 Galloway E K
3-8752 Trammell G T
3-8753 Stewart J M
3-8754 Wilburn Sylvester
3-8756 Faud Jwlrs
3-8759 Huneycutt J Rev
3-8760 Sanders W B
3-8762 Withers Julia
3-8764 Auman B F
3-8767 Wilkerson F R
3-8768 McCraw W W
3-8769 Beaty C M
3-8770 Pickard F W
3-8771 King C H
3-8773 Tanner's
3-8774 Snider J R
3-8778 Crump C H
3-8779 Phillips J C
3-8780 Gaston Geo
3-8781 Robinson C O
3-8784 Smith B F
3-8785 Salley B M
3-8786 Howell L H
3-8787 Cox L A
3-8788 Wilkinson C L
3-8789 Artis Ed
3-8792 McLain J A
3-8794 Farquhar E E
3-8797 Ryan Eug
3-8804 Guerrant T C
3-8805 Kiker W R
3-8806 Harrington A B
3-8807 Whisnant M D
3-8809 Stennett T O
3-8811 Philipp H J
3-8816 Howard I N
3-8817 Fowler W N
3-8818 Finger's Flowers & Gifts
3-8823 Hartnett E R
3-8824 Marshall C M McCarley
3-8827 Crown Central Petroleum
3-8833 Jefferson Std Broadcasting WBT Radio WBT-WBTV
3-8841 Sumner Tex
3-8842 Gilbert Charlotte
3-8844 Johns-Manville
3-8846 White Roy Flowers
3-8848 Stephenson M C
3-8850 Wortman Wm J
3-8851 Myers Park Presby
3-8854 Kirkpatrick H M
3-8855 Andrews Mus
3-8857 Butler Furnace
3-8859 Foster E E
3-8860 Carr F E
3-8861 Berry Ulysses
3-8862 Brooks Dorothy
3-8863 Coddington Rlty
3-8865 Feeley E J
3-8874 Barton M S
3-8875 Phillips G W
3-8876 Fletcher J A
3-8877 Aetna Loan & Fin
3-8880 Ford Abr
3-8885 Sno-White Launderers & Dry Clns
3-8887 Lockerman E C
3-8888 Motor Parts & Gear
3-8889 Daugherty E T
3-8891 Morrison L F
3-8893 Warner C E
3-8894 Gaeplien C B
3-8895 Craig J C
3-8896 Odell A G
3-8902 Chaplin J M
3-8903 Alexander W B
3-8904 Lingerfelt J W
3-8906 Osborne Z C
3-8907 Lemond W P
3-8908 Hixson Elec Sullivan C L
3-8912 McCorkle R W
3-8914 Blair P M
3-8915 McClain Enloe
3-8916 Christensen Hans
3-8919 Martin B M
3-8922 Alexander Romeo
3-8923 Hinson E R
3-8924 Pennell J W
3-8926 Mathis O L
3-8927 Bost T C
3-8929 Morris M A
3-8930 Chem Processing
3-8931 Mullis W H
3-8934 Farres P E
3-8936 Stephenson F G Vance Lelious
3-8939 Yore Alamo Restr
3-8940 Clontz H W
3-8941 Hooper L E
3-8949 Cornelius W G
3-8950 Alexander W E
3-8951 Noll P F
3-8952 Baker A Y
3-8953 Miller C W
3-8955 Fincher W B
3-8957 Shoaf C W
3-8959 Cureton Luetisher
3-8967 Puckett J M
3-8968 Allen W L
3-8969 Hoffman David
3-8970 Elder's Super Mkt
3-8972 Fair Thos
3-8973 Cousar Wm H McFadden D W
3-8974 Bailey T J
3-8975 Adair Kate
3-8976 Purvis J A
3-8980 Pleasants L W
3-8982 Ely W B
3-8984 Lineberry C M
3-8986 Hasty J R
3-8989 Grubbs T G
3-8991 Sutphin I V
3-8993 Rucker C L
3-8994 Barber S S
3-8995 Helms Esso Serv Center
3-8997 Petersen R R
3-8998 Davis M J
3-9001 Harrill & Fitzgerald
3-9002 Webb Rlty
3-9003 Eagle Store
3-9006 Bethehem Center Hodkins M I
3-9007 Wakefield Optical
3-9012 Meeks R F
3-9013 Lemmond W F
3-9015 YMCA
3-9017 Blakeney & Alexander
3-9021 StMark's Luth
3-9023 Fleming G H
3-9025 Collier W S
3-9028 Evergreen Flower
3-9029 Mut of Omaha
3-9031 Rogers J Y
3-9032 Parker G S
3-9038 Universal CIT Credit
3-9040 McCoy S S
3-9041 Martin A D
3-9042 Avondale Presby
3-9045 Kaminin A G Wessel Nursing Home
3-9046 Howie S J
3-9047 Meacham E B
3-9050 Crutcher T W
3-9051 Moore L H
3-9053 Thompson M H
3-9054 Phipps R H
3-9055 Parnell Tool & Sup
3-9056 Parnell Tool & Sup
3-9057 Anderson E M jr Bernstein M R Guthery P B jr Kennedy, Covington, Lobdell & Hickman
3-9060 Middleton W P
3-9061 Natl Assn of Credit Men
3-9062 Wise H M
3-9063 Stowe G C Walker B W
3-9064 Stowe G C
3-9065 Blake E F
3-9066 Cruse A P
3-9068 Yost W M
3-9069 Abernethy M W
3-9071 Covenant Presby
3-9074 Hayes F R
3-9077 Reliance Elec & Eng
3-9079 Hilker E A
3-9081 First Meth
3-9083 Sinclair & Valentine
3-9085 Edwards J S
3-9092 Reid J B
3-9093 Robbins H H
3-9095 Craddock J H
3-9096 Fletcher L C
3-9097 Wallace N W
3-9098 Haney H D
3-9101 Rogers A L
3-9102 Goins Murvin
3-9106 Underwood C N
3-9108 Perry Jonathan
3-9109 Prince C C
3-9112 Leskosky L J
3-9114 Helms J G
3-9115 McKee H R
3-9116 Smith J R
3-9117 Ross E M
3-9119 Hinson G H
3-9121 Barber R H
3-9122 Harris D A McClain O C
3-9123 Arnold W H
3-9124 Holden C N
3-9125 Chemstrand
3-9127 Farrington C L
3-9128 Union Natl Bank
3-9129 Pressley C R
3-9131 Craig Wm E
3-9132 Jordan T S
3-9135 McSwain T S
3-9136 Biggers M A
3-9138 Fletcher J A
3-9140 MacWhirter J E
3-9143 Evans Louis
3-9144 Carson F R
3-9145 Young E G
3-9148 Helms L T
3-9150 Markley G E
3-9151 Smith Z F
3-9153 Wilkinson R S
3-9156 Isenhour M J
3-9158 Garrett W C
3-9159 Tisdale A A
3-9160 Carolina Driv-Ur-Self Inc Hertz Driv-Ur-Self Inc
3-9163 Stanley J T
3-9164 McLaughlin Jos
3-9166 Puckett E T
3-9168 Johnson B O
3-9170 Cowan F O
3-9171 Moore N H
3-9172 Elliott
3-9174 Womack L S
3-9175 Nichols P H & Co
3-9183 Frecks Hope
3-9184 Penny M T
3-9187 Anderson R M
3-9189 Brooks J W
3-9192 Cude E S
3-9193 Sizemore A D
3-9196 Lamb Wm H
3-9197 Whisnant's
3-9201 Charlotte Mem Hosp
3-9211 Am Casualty
3-9217 Industrial Steel North State Lndry
3-9219 Maske C D Whol Tire Distrs
3-9221 Natl Aniline Div
3-9223 Kiker Wm A
3-9224 McWilliams F M
3-9225 Anchor Mills Johnston Bldg
3-9227 A&W Bldg Sup Floor Crafters
3-9229 Russell S J
3-9231 Boyd B M McDougle E H & Snepp McKnight R B jr
3-9233 Fligel's Uniform
3-9235 Holbrook Douglas Mundorf Geo
3-9237 Austin R T
3-9238 Walker I C Plmb & Htg
3-9239 Leidesdorf S D & Co
3-9240 Tri-State Distrs
3-9241 Dilworth Mattress
3-9242 Plaza Radio & T V Serv Raulston F P
3-9244 Todd G H
3-9245 Bumgardner A S
3-9251 Brooks Trans
3-9253 Stickley J L
3-9257 Plyler R M
3-9258 West Maggie
3-9259 Std Register
3-9261 Allied Artist Sou Distributing
3-9262 Allied Artist & Sou Distributing
3-9263 Cox Thos
3-9265 Calloway W D
3-9266 Biltmore Dairy Farms
3-9269 Parking Serv
3-9270 Wyatt R L
3-9272 Stancill J L
3-9273 Barbee J T
3-9274 Dan River Mills
3-9282 Wilhelm E H
3-9283 Harrelson H C Owen O W
3-9285 Sossomon H P
3-9287 King J C
3-9289 Durham J R
3-9291 Sanitary Lndry
3-9296 Newton & Newton
3-9298 Barger G V
3-9301 McDonald R L
3-9302 Broome G E
3-9303 Casper S E
3-9304 Newman W H
3-9307 Medlin R T
3-9312 Sappenfield C M
3-9313 Torrence Louie
3-9314 Allen M B
3-9315 Taylor A E
3-9318 Kistler H E
3-9321 Massey L M
3-9323 Brevard Street Barber Shop Excelsior Beauty Valley Card Co
3-9324 Wiggins L I
3-9325 USPO
3-9327 Dowling O F
3-9328 Propst E M
3-9329 Reed G S
3-9332 Brown Beulah
3-9333 Garrett E L
3-9334 Lantz G A
3-9335 Beachum P B
3-9336 Harkey S G
3-9337 James Agcy
3-9340 Caudle C B
3-9341 Schwomberger J D
3-9342 Black C R
3-9344 Ferree O W
3-9345 Power J M
3-9346 Benton M A
3-9349 Simpson C M
3-9350 Baugh J C Co
3-9351 Henderson J R
3-9352 Schenck A F
3-9353 Young L E
3-9356 Eckard W F
3-9357 Patterson Gro
3-9358 Holshouser J A
3-9360 Bogan A W
3-9361 Jones Andrew
3-9363 Culbreth G G
3-9365 Paddison Ruth
3-9366 Williams C E
3-9369 Char Theatre
3-9370 Darnell C B
3-9371 Hoffman R E
3-9372 Charnley Loren
3-9373 Hope C R
3-9374 Garrison & Hunter Fuel Oil
3-9375 Faires R W
3-9376 Keeter B H United Artists
3-9377 Smith Ray
3-9378 Morgan M J
3-9381 Broach T M
3-9382 Helms S B
3-9383 Ballentine J W
3-9384 Bartlett L F Queen City Mus
3-9386 Williams Hdw & Feed
3-9387 Taylor R E
3-9388 Davis Horace
3-9389 Cox J M
3-9390 Hartis R M
3-9391 Sharp R E
3-9394 Horne O R
3-9402 Gordon G P
3-9403 Allen C M
3-9404 Johnston Reese
3-9406 Cain J E
3-9407 Lands S B
3-9408 Randolph Sallie
3-9410 Brown Laura
3-9414 Polk M L
3-9415 Ewing W C
3-9418 Austin F L
3-9419 Salvation Army
3-9420 Hancock W G
3-9421 Gilmer M K
3-9422 Brookey W D
3-9424 Joy C L
3-9426 Peterson Woodrow
3-9427 Helms E J
3-9429 Dukes L O
3-9430 Cross Maybelle
3-9431 Lloyd C D
3-9432 Evans L P
3-9433 Vanderburg A C
3-9437 Gribble T J
3-9439 Shockley J E
3-9441 Sloan R J
3-9444 Elms R S Wise M S
3-9446 Dowdy F H
3-9447 Matthews J L
3-9448 Trade Publ Serv
3-9449 Nycum D H
3-9452 Godwin C E
3-9453 Rembert G A

EDISON EXCHANGE—
Contd
3-9455 Adams E R
3-9456 MacWhirter E S
3-9457 Carol Distr
3-9459 Johnson Fernks
3-9460 Crowell W A
3-9463 Ehrman E A
3-9464 Batts S M
3-9466 Davis John
3-9467 Hoover G R
3-9470 Smith J W
3-9471 Burns J W
3-9472 Aldred Torrence
3-9474 Isenhour W T
3-9475 Fitzgerald J E
3-9479 Gallmon A E
3-9480 Baker C E Rev
3-9483 Parks C C
3-9485 Storm B H
3-9486 Cherry J R
Jennings B W
3-9490 Street J H
3-9492 Gates F R
3-9493 Bonnie Brae Golf Course
3-9494 Beck C W
3-9495 Barack J L
3-9496 Larson B L
3-9500 Moreland H E
3-9505 Anderson T J
3-9506 Richie P M
3-9507 Wingate R J
3-9508 Cook L B
3-9509 Shelby G H
3-9510 Smith H A
3-9512 Chesapeake Paper Stock
3-9513 Fielder C W
3-9516 Climer A L
3-9517 Goodwin E C
3-9519 Keek M B
3-9521 Helms S S
3-9523 Austin D H
3-9525 Rowell Z B
3-9526 Greene T A
3-9527 Alson Ct Apts
Owen L C
3-9528 Grigsby J E
3-9530 Barbre J S
3-9531 Rotha G E
3-9532 Morris H E
3-9533 Vari-Typer Corp
3-9534 Garris D H
3-9536 Saunders A H
3-9537 Moseley R S
3-9539 Hults A N
3-9540 Carpenter E R
3-9541 Miller A M
3-9542 Moore W E
3-9545 Henderson W D
3-9546 Claude C C
3-9547 Roberts H P
Shrum W J
3-9549 Komorowski T A
3-9550 Cavalaris Thos
3-9551 Harris I Z
3-9553 White G R
3-9554 Lipscomb W R
3-9556 Sealey W B
3-9559 Haynes E B
3-9560 Goode A L Contr
3-9561 McClary A M
3-9563 Goffney W L
3-9565 Solomon I C
3-9566 Byrd J H
3-9567 Herring Adj Co
3-9568 Brown E H
3-9570 Long P E
3-9572 Colson P J
3-9575 Howard E S
3-9576 Thomas W J R
3-9577 Stedman E R
Whetstone W E
3-9578 McElwayne Golden
3-9579 Barnette C G
3-9580 Faulkenbery W J
3-9583 Cole's Barber
3-9584 Ferguson F M
3-9586 Simmerson C B
3-9589 Fasnacht L A
3-9590 Rabon J M
3-9591 Houston H T
3-9593 Faires Dessie I
3-9596 Poole C I
3-9597 Baker C A
Tenner A K
3-9598 Ball R C
3-9601 Smith's Trans
3-9610 Rector K T
3-9611 Manpower Salespower
3-9614 Dave's & Furber
3-9621 Retail Credit
3-9623 Heath Mtr
3-9627 Am Federation of Lab & Congress of Industrial Organization Region No 5
Communications Wkrs of America (AFofL-CIO)
3-9629 Johnson E B
3-9633 Caro Frt Carriers
3-9635 Brooks Litho
3-9638 Langston Babo
Masten Rlty
3-9641 Cherry-Burrell
3-9646 Morrison
3-9648 Tabernacle A R P
3-9655 Caro Ins
3-9657 Johnson-McMillan Concrete
3-9661 USPO
USPO Ofc
US Civil Serv Comn
US Postmaster
US Asst Postmstr
3-9673 Presser E J & Co
3-9677 Johney's Hobby Hse
Queen City Hobby & Toys
3-9679 Char Beauty Sch
3-9681 Edwards-Womack
3-9684 Bowman Trans
3-9691 Villas Amoco
3-9692 Md Life Ins Co
3-9694 Wilson G W
3-9696 Wansker B A
Welton D G
3-9698 Hull P C
3-9700 Alexander J A
3-9701 Morgan M T
3-9702 Jackson H M
3-9703 McKinney E B
3-9704 Davis H W
3-9705 Skidmore B G
3-9706 Marus J R
3-9707 Jones L V
3-9709 Shouse P L
3-9710 Lackey A G Rev
Mecklenburg Meth Mission
3-9713 Logan's Sewing
3-9716 Broadus Grace
3-9717 Jones J N
3-9718 Jaeger R L
3-9719 Estes D L
3-9720 Green W I
3-9723 Cafferello G M
3-9725 Knight J L
3-9726 Stevenson B
3-9727 Rickenbaker L H
3-9729 Fort A M
3-9730 Dial N C
3-9732 Martino S J
3-9734 Howard Ernest
3-9735 Simpson J R
3-9736 Williams R M
3-9737 Hubay Z C
3-9738 Temple L A
3-9739 Grizzard J L
3-9740 Hood R V
3-9742 Plyler E C
3-9743 Gubbins J J
3-9748 Grooms J B
3-9749 Gallagher J T
3-9750 Geyn H T
3-9753 Crowell F H
3-9757 Nicholson W M
3-9758 Williams K L
3-9759 Witherspoon J D
3-9761 Mulkey J W
3-9763 Coulter F G
3-9764 Christian J H
3-9765 Cohen J A
3-9766 Parrott L M
Wall J D
3-9769 Robinson C C
3-9770 Ball E E
3-9771 Dorton R L
3-9772 Mullis T G
3-9777 Lloyd C J
3-9779 Mtr Fin
3-9780 Henderson W R
3-9784 Primm E E
3-9786 Ervin J B
3-9789 Broome S T
Purity Mkt Gro
3-9791 Abernathy F B
3-9792 Plaxco J C
3-9795 Young A L
3-9796 Blackmon & Patterson
3-9798 Parker J W
3-9801 Smith S W
3-9802 Means F S
3-9804 Thompson J E
3-9805 Park Mfg
3-9807 Char Equip
3-9809 Richardson Grace
3-9810 Haney T F
3-9811 US Plywood
3-9818 Mason M O
3-9819 Scott G G Co
3-9821 Modern Beauty
3-9822 Jones E H Rlty
3-9823 Rankin C W
3-9828 Barnes E N
Pound & Moore
3-9829 Carpenter Emp
3-9831 City Auditorium
3-9840 Taylor C L
3-9841 Smart Fin
3-9843 Ledford Jimmie
3-9846 McPhail Bray
3-9848 Tuttle Jerry
3-9850 Grant Ethel
3-9851 Alexander E A
3-9854 Morris D W
3-9856 Leonard R C S
3-9857 Killo Exterm
3-9859 Kilpatrick H W
3-9860 Daniels H S
3-9861 A&B Florist Sup
3-9863 Walter & Barrett
3-9865 Wakefield F N
3-9867 Faller G S
3-9868 Lowder Coal & Oil
3-9870 Turner Nancy
3-9871 Wallace Wm C
3-9872 Eisenberg M W
3-9873 Swimmer Ins Agcy
3-9875 Waters Ins & Rlty
3-9880 Chambers I F
3-9881 Swinson Food Prod
3-9883 Garcrest Mills
3-9885 Sylvania Elec Prods
3-9889 Turner H L
3-9892 Johnson R H
3-9893 O'Shields B R
3-9894 Sou Leigh Textiles
3-9896 T K Telev
4-0000 White G B
4-0001 Rowe G H
4-0002 Smith H A
4-0004 Mills O J
4-0005 Alexander J L
4-0006 Hathcock J S
4-0008 Hand-Craft One Hour Clns
4-0110 Riles E L Elec
4-0012 Pressley R L
4-0013 Joyner O M
4-0016 Brook J R
4-0017 Jordon R R
4-0018 Manns H C
4-0019 Morris D W
Morris E C
4-0020 Overcash H
4-0021 Bassett W E
4-0022 Witherspoon T E
4-0023 Automatic Lndry
4-0025 Davis Mary
Guerry C D jr
4-0027 Houser Myrtle
4-0028 Shelhaer J L
4-0029 Moose R L
4-0030 McCall D G
4-0031 House Robt
4-0032 Hammond L P
4-0033 Grose J C Rev
4-0034 Beam F L
4-0036 McGlohon L R
4-0037 Mitchell R E
4-0038 Chantis J J
4-0040 Luther W S
4-0041 Blackman H T
4-0042 Crump L E
4-0043 Anthony E P
Pruitt Erskine
4-0044 Cay's Drug Store
4-0047 Blume H K
4-0048 Davidson Louise
McCorkle H R
4-0050 Hollifield F S
4-0053 Whittaker E C
4-0054 Cleland R X
4-0055 Perry Andrew
4-0056 Miller C A
4-0057 Ferrell Wm J
4-0059 Kerr C R
4-0060 Hardin L H
4-0062 White E A
4-0063 Hanes J J
4-0064 Sou Food Sls
4-0065 Strane W E
4-0066 Chisholm Chris
4-0067 Hicks Ernest
4-0068 Monaghan E S
4-0069 Matthews R C Rev
4-0070 Gale H F
4-0071 Walter L G
4-0072 Wester I M
4-0077 Brooks Lawrence
4-0078 Davenport W L
4-0079 Appleton & Cox
Ocean & Inland Marine Co
4-0080 Barnett H C
4-0081 Farmer G G
4-0082 B&B Theatres
4-0083 McCaskill
4-0084 Boling J R
4-0086 Hardee A K
4-0087 Haywood K B
4-0088 Smith W L
4-0089 Jackson J J
4-0090 Lambeth W M
4-0091 Springs H D
4-0093 Gill C S
4-0094 Kostakes G A Realty
Kostakes Mus Co
Piedmont Mus Co
4-0095 Barnett Wm S
4-0096 Mallock L S
4-0100 Shatley C L
4-0102 Simmons W A
4-0103 Hill S T
4-0104 Newell T A
4-0105 Hill David
4-0107 Nichols Bynom
4-0108 Masterson W F
4-0111 Auto Brokers Co
4-0112 Williams B J
4-0114 Davis Hazeleen
4-0115 Corson A M
4-0116 Harrill M O
4-0117 Weaver W A
4-0118 Elzy M K
4-0119 Hatch Donald
4-0120 Elmore W M
4-0121 Down Town Radio & T V
4-0123 Prince B M
4-0124 Singleton Hilliard
4-0125 Loring H A
Brown Sallie
4-0126 Starnes D A
4-0129 Tryon Hill Apts
4-0130 Lambeth S D
4-0131 Anderson W J
4-0133 Wisecus W C
4-0135 Bunch Major
4-0137 Watson W S
4-0138 Lee R S
4-0139 Terrell R A
4-0140 Griffin & Hall Atlantic
4-0143 Goodman N T
4-0146 Holthonser C
4-0147 StPaul Fire & Marine
StPaul Mercury
4-0149 Lamb M C
4-0150 Molloy L J
4-0154 Covington Jas
4-0155 McKay F L
4-0156 Mandanis A J
4-0157 Myers Pk Clns
4-0158 Collier M H
4-0160 Boyle I B
4-0161 Ornamental Concrete Prods
4-0162 Hunt J T
4-0165 Blanton J V
4-0167 Crotts Wm O
4-0168 Horne J G
4-0169 Taylor J L
4-0170 Ravenell Will
4-0172 Esso Std Oil
4-0173 Champion J C
4-0174 Whitt C R
4-0175 McCrorey C
4-0176 Milner J W
4-0177 Trwin J R
4-0179 Lineberger J B
4-0180 Williams J M
4-0183 Sturdivant S P
4-0184 Anderson Jesse
4-0186 Mills S L
4-0187 Smiths' Barber
4-0188 Blackmon L F
4-0189 Smith Zella
4-0190 McCauley C E
4-0191 Pink House
4-0192 McCullough Wm
4-0193 Cook S B
4-0194 Bailes R J
4-0196 Laney W D
4-0198 Richardson G
4-0200 Henderson J R
4-0202 Walsh W M Rev
4-0203 Grant Roosevelt
4-0204 Wright J E
4-0206 Costal Plain Life Ins Co
4-0209 Sullivan Bob Dance Studio
4-0210 Simpson Mary
4-0211 Trimmier F K
4-0212 Blanton M H
Stewart C E
4-0213 Wrenn E B
4-0216 Bailey J F
4-0217 Lymberis M N
4-0219 Kirk O J
4-0220 Straw E V
4-0221 Coley J P
4-0223 Griffin J M
4-0224 Patton Leroy
4-0225 Smith W G
4-0227 Dickey Marshall
4-0229 Patterson R N
Watford L R
4-0230 Presley C A
4-0231 Pearson W G
4-0232 Stapleton Wm
4-0233 Seigle Pauline
4-0234 Wilson W T
4-0235 Schnakenberg H J
4-0236 Brannon J O
4-0237 Hargett A M
Hargett R R
4-0239 Nash E W
4-0240 Rooser C A
4-0242 Woo's Harry
4-0243 Mecklenburg County Republican Comm
4-0245 Samuels Annie
4-0246 Brown Wm H
4-0247 Falls M A
4-0248 Clark C S
4-0249 McKeithan D T
4-0250 Turner A V
4-0252 Helms M W
4-0253 Edwards Portrait
4-0255 Knight Henry
4-0257 Starner T W
4-0258 Mullis T C
4-0259 Char Mirror & Glass
4-0260 Martin Wm L
4-0263 Lawless J L
Lisk J M
4-0264 Hirsch E E
4-0266 Forte L C
4-0271 Young A I
4-0272 Thompson Wm C
4-0273 Sanford Leo
4-0276 Gillespie A B
4-0279 Daniel R L
4-0280 Party Pride Ice Cream
4-0282 Intnatl Accts Soc
4-0284 Cuthbertson W C
4-0286 Smith W J
4-0287 Jackson E M
4-0288 Hayes Walter
4-0290 Pyrum J E
4-0291 Putnam C M
4-0292 Rhyne J L
4-0293 Douglas H R
4-0294 Harris R L

EDISON EXCHANGE—
Contd
4-0295 Avondale Av Hdw
Burns W A
4-0297 Speagle W M
4-0298 Denney D R
4-0301 Smith J G
4-0302 Steinhauer C J
4-0305 Balan V C
Moser Clyde
4-0306 Lovings J W
4-0307 Hood F A
4-0308 Mauney L S
4-0311 LeMarick Beauty
4-0312 Blackwelder W M
4-0315 Wallace B W
4-0319 Hudson Preston
4-0320 Reid Lettie
4-0322 Collins W G
4-0323 Pilot Brokerage
4-0324 Maner H T
4-0325 Cleland Leon
4-0328 Anglin J V
4-0330 James B W
4-0332 Bullard G L
4-0333 Meacham J B
4-0334 Clary D O
4-0335 Johnson F D
4-0336 Briggs M W
4-0338 Lofton J D
4-0339 Gary Willie
4-0341 Hoxie A T
4-0343 Sadler B L
4-0345 Harry F L
4-0347 Leanna A J
4-0348 Parker Mary
4-0351 Burton Katie
4-0352 Aetna Loan &
Finance
4-0353 Clark B F
4-0354 Davis H L
4-0355 Adkins J J
4-0357 Smallwood's Pl
Smallwood S M
4-0358 Reel D A
4-0361 Banker A C
4-0362 Grier Howard
4-0365 Cook S B
4-0366 Welsh G F
4-0367 Barrett A C
4-0369 Winds G E
4-0370 Kendall Sam
4-0371 Stilwell T M
4-0372 Belle Donna
4-0375 Eudy M E
4-0376 Wilkinson Beauty
4-0377 Philemon E D
4-0381 Anderson H M
4-0383 Federal W A
4-0384 McCorkle J V
4-0385 Doster W E
4-0387 Kissiah H C
4-0388 Hayes Wm F
4-0389 Workman J P
4-0391 Powell Wilma
4-0393 Dishman W E
4-0394 McCorkle Maggie
4-0395 Vreeland L B
4-0397 Howell J D
4-0401 McCullough R
4-0402 Lisk D C
4-0403 Wolcott D W
4-0404 Hilliard M E
4-0405 Hedrick A Q
4-0406 Gardner E R
4-0407 White C A
4-0408 Davidson E
4-0409 Burnett N L
4-0410 Robertson Jas
4-0412 Page Sydney
4-0414 Jones C A
4-0415 Jones B M
4-0418 Small Martha
4-0419 Hall J L
4-0420 Anthony C H
4-0421 Hill R L
4-0422 Lander W S
4-0424 Davis O J
4-0425 Galladay Harry
4-0426 Sawyer D W
4-0428 Davies R O
4-0430 Samuels Virginia
4-0432 Barr H S
Kallis E W
4-0433 Biggers
4-0434 Beacham C
4-0437 Wilson P B
4-0440 Lineberger B V
4-0442 Robinson C H
4-0445 Wood M P
4-0446 Thompson A E
4-0447 Houston J H
4-0450 Norris C B
4-0451 Rea P Y
4-0452 Smith R J
4-0453 Yandle H C
4-0454 Caton E C
4-0456 Kelley S E
4-0458 Johnson H L
4-0460 Sifford C T
4-0461 Cavin M W
4-0462 McIlroy M S
4-0463 Norman Silas
4-0464 Gooding C
4-0466 Hill M K
4-0467 Black O V
4-0468 Crucible Steel
4-0469 Rouse R W
4-0471 Payne J M
4-0474 Frickhoeffer J H
4-0476 Beam W J
4-0477 Foushee C E Rev
4-0478 Judd G F Rev
4-0479 Berry G L
4-0480 Wheeler R M
4-0481 Cooper S L
4-0484 Rollins C D
4-0485 Mitchell M L
4-0486 Tomlinson L A
4-0487 Moore David
4-0488 Brantley J H
4-0489 Lowder E H
4-0490 Davis W E
4-0491 Crider L P
4-0494 Woodvale Day
Nursery
4-0496 McDonald L B
4-0497 Allison W H
4-0498 Dorenhusch A A
4-0500 Pritchard A D
4-0501 Fitzgerald J Wm
4-0502 Lyerly E J
4-0503 Keller G O
4-0504 Earle T M
4-0506 Harris J P
4-0508 Bowers S C
4-0509 Benton R W
4-0510 Allen Haywood
4-0511 Allison R T
4-0512 Brooks G D
4-0513 Taylor J W
4-0514 Nebel A E J
4-0515 McBrayer A E
4-0516 Grier J G
4-0517 Burkhart M H
4-0518 Byrd R G
4-0520 Moore D F
4-0521 Grace Beauty
4-0522 Caldwell J F
4-0524 Rea A B
4-0525 Griffin Hdw & Sup
4-0526 Edwards M B
4-0527 Miller Joe
4-0528 Witherspoon M
4-0529 Brown J F
4-0531 Purnell R H
4-0533 Brooks J E
4-0535 Hill W K
4-0536 Wong E S
4-0537 Long M A
4-0539 Trotter M E
4-0540 Funderburk D L
4-0541 Davis Wm T
4-0542 Darby Nathl
4-0543 Kearse H M
4-0545 Elliott G W
4-0546 Worrell W A
4-0547 Deaton E D
4-0548 Bowers B L
4-0549 Daber T J
4-0551 Holmes David
4-0552 Hubbard J W
4-0553 Arenson H G
4-0555 Grier Plato
4-0554 Myers Parking
4-0558 Scholl C F
4-0561 Phillips W J
4-0562 Walden L S
4-0564 Finley Wm E
4-0565 Graham R G
4-0566 Hayes O C
4-0567 VanSciver Richd
4-0568 Sanford L T
4-0569 Cathey C C
4-0570 Brown Radio &
T V
4-0571 Esery T H
4-0572 Taylor H L
4-0574 Yeary Herbert
4-0577 Ledford G H
4-0578 Chaplin S M
4-0579 Vance Stella
4-0580 Polk E N
4-0582 McCord E C
4-0584 McCoy N A
4-0585 Phifer Wm S
4-0586 Jackson Eug
4-0587 Arburhle H B jr
4-0588 Richardson Cora
4-0589 Allen J W
4-0590 Phillips M E
4-0592 Patterson J W
4-0595 Cross C W
4-0596 State Farm Mut
Ins
4-0597 Price W P
4-0598 Keith C D
4-0601 Refabco Inc
4-0602 Wiriden R N
4-0606 Atkinson E H
4-0608 Beogle J C
4-0610 Hood J H
4-0611 Jones D C
4-0612 Bynum C P
4-0614 Welch W J
4-0615 Pigg Mary
4-0616 Brown P G
Groseclose Wm P
4-0617 Dixon Julius
4-0618 Oates Lyle
4-0619 Goode T B
4-0620 Johnson E B
4-0625 Hopper J C
4-0626 Braxton L A
4-0628 Tucker S M
4-0631 Crump W E
4-0634 Hughston C B
4-0635 Barbre R C
4-0636 Wright E A
4-0640 Jiffy Grill
4-0641 Alabama-Tenn
Northern RR
4-0642 McCorkle PP
4-0643 Pennington G W
4-0646 Enloe J A
4-0647 Lawrence Saml
4-0648 Ferrell J E
4-0649 Kelly C H
Laxton G W
4-0650 Suddreth G F
4-0651 Guy J S
4-0653 Barnes R J
4-0655 McDonald J P
4-0659 Partlow Robt
Williams Betty
4-0660 Porter Adjust-
ment
4-0661 Katzenmoyer R A
4-0663 Stratton J D
4-0665 Hayes B J
4-0666 Freeman Chas
4-0667 Carolynn Motel
4-0668 Harloe J P
4-0669 Agurs H E
4-0670 Wilkinson Mtr
Casting Repr
4-0671 Jackson Chas
4-0673 Robinson L G
4-0674 McKenzie G
4-0675 Saunders J R
4-0676 Crockford Percy
4-0677 Freeman N W
4-0678 Jernigan R R
4-0680 Benfield W J
4-0682 Bost J A
4-0684 Kimmons Margt
4-0686 Prevette J R &
Assoc
4-0687 Ellensburg's
Beauty
4-0688 Russell I F
Ward J H Rev
4-0689 Wallace B W
4-0690 Spruell Wm
4-0691 Curtin T R
4-0696 James Jesse
4-0698 Crowell J A
4-0700 Lane A M
4-0702 Carlie's Beauty
Salon
4-0703 Clark J R
4-0704 Frodge C B
4-0705 Bumgarner F E
Roberts Elsie
4-0708 McIlwain Beulah
4-0709 Boyd Maggie
4-0711 Rogers J F
4-0712 Packard F W
4-0713 Ross J E
4-0714 Goss M D
4-0715 Matthews P
4-0716 Doggett W B
4-0717 Wertz J F Rev
4-0718 Brewington C R
4-0720 Foster C P
Long Minnie
4-0721 Overcash F W
4-0722 Harris J C
4-0723 Jack's Plaza
Beauty
4-0725 Surles C H
4-0726 Strahan T J
4-0727 Bradbury J A
Busbee M E
4-0728 Hampton R L
4-0729 Baker C W
4-0731 Harper M E
4-0732 Casey W Fred
4-0735 Dwiggins Nursing
Home
4-0736 Silver W A
4-0737 Hawthorn Barber
Phifer C B
4-0739 Queen City
Pharm
4-0740 Locke Howard
4-0741 Howell M G
4-0743 McGaughey C B
4-0745 Queen City Book-
ing Serv
4-0746 Williamson C S
4-0747 Giles J H
4-0748 Bishop L J
4-0749 McCall R D
4-0751 Cottros J G
4-0752 Wingate T E
Wright C W
4-0753 Jetton C E
4-0754 Smyth H G
4-0755 Clapp A R
4-0756 Greer E B
4-0757 Silvers David
4-0758 Smith J A
4-0759 Vaughn B H
4-0761 Browne H D
4-0763 Durrence W E
4-0764 Kiser's Garage
4-0766 Thomas R F
4-0767 Drop In Record
4-0768 Daniels Jos
4-0769 Hratis R B
4-0771 Pitts Rosa
4-0772 Frye L D
4-0774 Reid D F
4-0776 Shaver O A
4-0777 Reynolds J B
4-0778 Covington W T
4-0779 Johnson C R
4-0780 Foote P W
4-0781 Knight E M
4-0782 Jones Willie
4-0783 Neal L G
4-0785 Riverbark J V
4-0786 Morgan L G
4-0787 Char Opera Assn
4-0788 Stanton G E
4-0789 Blackwell E
4-0790 Barnes H S
4-0791 Edwards F W
4-0792 Gilmore T C
4-0793 O'Neal V M
4-0794 Rogers R M
4-0796 Davidson Forrest
4-0797 Dickens E T
4-0798 Washam W W
4-0800 Lee F W
4-0804 Southeastern
Factor
4-0808 Habicht C H
4-0809 Lee F W
4-0811 Anheuser-Busch
Piedmont Cold
Stge
4-0813 Everidge N G
4-0815 Stogner F B
4-0816 Wilson A R
4-0817 Pharr C E
4-0819 Kiser Drug
4-0821 Hook Walter &
Assocs
4-0823 Owens-Ill Glass
4-0825 Caldwell Mem
Presby Ch
4-0827 Natl Cash Reg-
ister
4-0829 White Bag
4-0831 Char Roofing
4-0833 Dodge Wire
4-0836 Char Country
Club
4-0839 Kirby Bros Gro
4-0841 Seymore L C
4-0842 Shelton H H
4-0843 Lewis G F
4-0844 Usry J S
4-0845 Josey J L
4-0846 Allen Zane
4-0847 GMC (Oldsmobile
Div)
4-0851 Esso-Std Oil
4-0863 Constn Matl Co
4-0866 Law Eng Testing
4-0868 Sunshine Day
Nursery
4-0869 Gotherman Wm W
4-0874 Carolina Nurs -
eries
4-0875 Dun & Bradstreet
4-0878 O'Hanlon Reports
4-0885 Funderburk F
Funderburk L F
4-0886 Sitton W H
4-0887 Holland J C
4-0891 Gay C H
White W E
4-0893 Yoor A W
4-0897 Faul & Crymes
4-0900 Nakamura F T
4-0901 Davis C D
4-0902 Holland R R
4-0904 Pascute Jas
Valentine Jas
4-0905 Sanders R M
4-0908 Wallace E M
4-0909 Wooten R H
4-0910 Stephenson J L
4-0913 Sowell I F
4-0914 Richardson W E
4-0915 Haillburton M G
4-0917 MacMillan W T
4-0919 Starnes R C
4-0920 Burkhead Homer
4-0923 Wimbish L W
4-0924 Martin F B
4-0926 Johnston L M
4-0927 Williams J L
4-0929 Summers C H
4-0930 Charles M J
Osborn R W
4-0932 Pierce J A
4-0934 Irby V D
4-0936 Little Joe Record
4-0937 Motley R R
4-0940 Beaver Wm A
4-0941 Nance W D
4-0942 Marlow L N
4-0945 Mitchell H O
4-0946 Love A J
4-0947 Sims M G
4-0948 Yarbrough J F
4-0949 Butler R C
4-0951 Smith R B
4-0954 Holly M A
4-0955 Kelly M L
4-0956 Black H G
4-0957 Mitchell D E
4-0960 Blakeney Dillon
4-0961 Parker D L
4-0962 Roscoe R H
4-0963 Horne C G
4-0964 Moore T E
4-0965 Morrow M M
4-0967 Hagood M L
4-0968 Intnatl Union of
Operating Engs
Local No 500
4-0969 Simpson J L
4-0970 Lowe F A
4-0973 Jones A O
4-0974 McDowell Tobbie
4-0976 Worsley A B
4-0977 Macmillan Oil Sls
4-0979 Tarte J D
4-0980 Perkins V L
4-0983 McClain Clifton
4-0984 Howie H B
4-0986 Mills Luther
4-0988 Elliott M E
4-0991 Kentsios S A
4-0992 Pate M C

EDISON EXCHANGE—Contd

4-0994 Griffin H W
4-0995 Hyman G P
4-0996 Harrell W B
4-0998 Wintzer C R
4-1000 Correll C A
4-1001 Francis J D
4-1002 Blanton W B
4-1004 Squires S C
4-1005 Canup V J
4-1006 Nelson Carrie
4-1007 Saine Allen
4-1009 Mills Jones
4-1010 Johnston M I
4-1013 Hedgpeth G W
4-1014 Thomas C D
4-1018 Reid Aaron
4-1022 Schwartz Harry
4-1023 Turley D C
4-1024 Morgan W C
4-1025 Stofford Gordon
4-1026 Cartee B L
4-1028 Bell J H
4-1029 Slagle & Winchester Constn
4-1030 Blanton R T
4-1032 Workman W R
4-1033 Babb H E
4-1034 Fields J W
4-1036 Hackney C J
4-1037 Gantt Wm H
4-1038 Johnson W
4-1039 Crowson S W
4-1040 Hager D C
4-1041 Hill W H
4-1043 Robinson L D
4-1045 Stafford H J
Thrailkill W E
4-1046 Merrick B R
4-1047 Carriker W A
4-1048 Hefner B G
4-1049 Katz Roy
4-1051 Torbush W H
4-1055 Baughman W R
4-1059 Sinclair W R
4-1061 Hopkins R S
4-1062 Boyd S J
4-1063 Butcher Alf
4-1064 Sikes R H
4-1065 Carlson L J
4-1067 Ezell Ad
4-1068 Kitchens Gina
4-1069 Cooke C W
Cooke M H
4-1070 Sneed C D
4-1071 Jones M E
4-1072 Cootes H W
4-1076 Butler D F
4-1077 Woolworth F W Co 5¢ to 10¢
4-1078 Warren E B
4-1081 Owen A F
4-1082 Triplett J F
4-1084 Glensor H A
4-1086 Hutzfeldt C F
4-1087 Spurrier F T
4-1088 Sawyer I M
4-1089 Hightower H C
4-1090 City Fire Dept
4-1092 Parker W S
4-1093 Mozo M M
4-1097 Livingstone Coating Corp
4-1098 Sullivan C H
4-1101 Ross B M
4-1103 McLane W L
4-1104 Coradi R M
4-1105 Willis E W
4-1107 Baugh J C
StClair G W
4-1108 Bishop W R jr
4-1111 Miles M H
4-1113 Merritt E B
4-1115 Marion T J
4-1116 Hall W L
4-1118 Poe L E
4-1119 Barber V A
4-1120 Cadieu J H
4-1121 Aspinwall Wm M
4-1122 Sturkey L H
4-1123 Kimbirl J E
4-1124 Gilboy J J
4-1125 Yelvington L R
4-1127 Craig J W
4-1128 Puckett J M
4-1129 Flagg A C
4-1130 Baker J F
4-1131 Sanders D E
4-1132 Brown Virginia
4-1133 Beacham F A
4-1134 Copeland Alex
4-1135 Barrow M N
4-1136 Tenner W M
4-1137 Scott C F
4-1139 O' Boy Sandwich
4-1140 McCauley P G
4-1142 Line Material Ind
4-1143 Sou 5¢ & 10¢ Sou Hosiery
4-1146 Owens J N
4-1148 DeLane J L
Pyron B E
4-1151 C&G Sls Co
4-1156 Neal R D
4-1158 duPont E I DeNemours
4-1159 Hinson J M
4-1164 Sutton L V
4-1165 James C L
4-1166 Truesdale R N
4-1168 Givens R M
4-1169 Evans C E
Workman Boisey
4-1170 Grier Sanford
4-1171 Wester W W
4-1172 Mathews N P
4-1174 Alexander D
4-1175 Caldwell A S
4-1176 Stutts H D
4-1177 Coddington W I
4-1178 Martin Grant
4-1179 Graham C H
4-1181 Coffey A C
4-1182 Matthews A C
4-1183 Wray H R
4-1184 Carolina Equip
4-1185 Wells M S
4-1186 Clarke Jas
4-1187 Baucom E H
4-1188 Todd H J
4-1189 Jackson Wm A
4-1190 Simpson E L
4-1192 Diese J E
Pressley L R
4-1194 Aycock M B
4-1195 Jones J H
4-1196 Richmond Wylie
4-1198 Duncan J K
4-1201 Morris E A
4-1204 Hefner W E
4-1205 Pettice C A
4-1206 McGinnis A B
4-1207 Miller R E
4-1209 Mullis V T
4-1210 Rowe H B
4-1211 Evans Haywood
4-1212 Teague W H
4-1213 Gossett K C
4-1214 Gallant R M
4-1215 Fulbright A S
4-1217 Toddle Hse Commissary
4-1219 Young J R
4-1220 Gilbert R L
Gilbert Robt
4-1221 Houston R R
4-1222 Barker Instrument & Mach
4-1223 Gardner John
4-1224 Tillman Lelia
4-1225 LeGette J S
4-1226 Davison T B
4-1229 Whisnant M B
4-1230 Phillips J A
4-1231 Mozingo H L
4-1232 Sears W W
4-1233 Mather Chris
4-1234 Orr H H
4-1237 Hovis Horace
4-1240 Hunter R R
4-1241 Shue L R
4-1243 Munden C W
4-1244 Redemptorist Fathers Inc of N C
4-1246 Ferguson Lillie
4-1247 Griffin M J
4-1249 Miller Hill
4-1251 Cox S C
4-1252 Fink-Hill Elec
4-1254 Timmons C M
4-1255 Ellis E A
4-1257 King J H
4-1258 Kennedy C H Rev
4-1259 Tolleson Wm W
4-1260 Lowrance W L
4-1261 Stonewall Jackson Housing
4-1262 Roberson E L
4-1264 Spears Mamie
4-1266 Keller T L
4-1267 Lingle B A
4-1269 DePriest A B
4-1270 Clark E I
4-1273 Cashion E L
4-1274 Kennedy L T
4-1276 Dunlap W M
4-1277 Albro W C
4-1279 Rehm J G
4-1280 Eastridge Gwen
4-1283 McGee M J
4-1284 Rudisell L M
4-1285 King S B
4-1286 Keller G R
4-1287 Nolen Wm C
4-1289 Heath R G
4-1290 White Irene
4-1291 Mellichamp Wm L
4-1293 Smith Jack
4-1294 Henley C L
4-1295 Allison Walter T
4-1296 Loftis W C Rev
4-1297 Caro Creme Donut
Hough G D
4-1298 Wisnant Macie
4-1300 Meachem Robt
4-1301 Kologiski G K
4-1302 Montgomery Alex
4-1303 Shiver N C
4-1306 Campbell W J
4-1309 Barnett's Dispensing Optns
4-1310 Lippard K L
4-1312 Huddleston Cath
4-1313 Arrington R A
4-1315 Black P A
4-1316 James W A
4-1317 Spurlock A E
4-1318 Drayford W L
4-1319 McLelly J W
4-1320 Ledford T R
4-1322 Able F B
4-1323 Stone R H
4-1324 Pope B C
4-1327 VanBenschoten J E
4-1328 Peterson H H
4-1329 Baker V C
4-1331 Dickson J G
4-1332 Fox J O
4-1333 Knight B G
4-1335 Bundridge J E
4-1336 Cockinos C M
4-1338 Sims C W
4-1340 Flawe Bros
4-1341 Polk W V
4-1342 Morris C J
4-1345 Brewer Odessa
4-1346 Hanline Poultry
4-1348 Rowe J B
4-1350 Brown F B Laundromat
4-1351 Thayer L P
4-1352 Bowman M T
4-1354 Turpie L S
Yarbrough E K
4-1356 Deese D V
4-1358 Webb R K
4-1360 Mims Perry
4-1362 Saunders E L
4-1363 Banguam J E
4-1364 Moore T E
4-1365 Mangum Jas
4-1366 Maynor Grady Pnt & Body Shop
4-1367 Helms J L
4-1368 Brown C H
4-1369 Kiser E G
Mackey J B
4-1370 Lambert Fl Covering
Lambert Roy
4-1373 Brannon R F
4-1375 Stephenson Alex
4-1376 Mahafee J S
4-1377 Freeman G C
4-1378 Skidmore C R
4-1379 Norris C B
4-1380 Smith J E
4-1381 Little Ch on the Lane
4-1382 Robey W M
4-1383 Phifer B E
4-1384 McClintock J E
4-1385 Gaines T O
4-1387 Tobdell H L
4-1388 Liske R B
4-1389 Hyland L K
4-1390 Griehsbach Ruth
4-1391 Dominant Pictures
4-1392 Lyerly O J
4-1393 Williams P R
4-1394 Caneclides Jack
4-1395 Hayes F M
4-1397 Rosebro J W
4-1398 Duncan Printmakers
4-1401 Pruitt Milus
4-1402 Sullivan J W
4-1403 Mills Z H
4-1404 Elgin Wm
4-1405 Alexander W A
4-1407 Corrington R
4-1408 Lockwood C P
4-1409 Hunter M C
4-1410 Grier T P
4-1411 McGowan J W
4-1412 Godfrey R W
4-1414 Plaza Theatre
4-1416 Whiteside W C
4-1418 Brewer Ellis
4-1419 Parks D M
4-1420 Cross Rds Restr Genl Restr of Char
4-1421 Strawn J R
4-1422 Shermetta Michl
4-1424 Vogler J B
4-1425 Tinklestein W
4-1426 Funderburk C B
4-1427 McLaughlin S B
4-1428 Iron Wkrs Local Union No 413
4-1430 Whitley R H
4-1432 Foster Mack Rev
4-1433 Tooley-Myron
4-1434 Ward J E
4-1435 Deason J B
Doiley Raymond
4-1436 Starnes W W
4-1437 Laton H W
4-1438 Lowry L B
4-1439 Garmon R S Roofing & Htg
4-1441 Tidwell Wm
4-1442 Lavoie E P
4-1443 Swacker N S
4-1444 Goodman L C
4-1445 Hartley S G
4-1449 McWhirter N H
4-1450 Walton Floree
4-1452 Weddington Alex
4-1454 Griffin M S
4-1456 Wilson Gro
4-1457 Akers F C
4-1458 Brown C B
4-1460 Leach Jesse
4-1461 Belk C P
4-1463 Dwiggins J C
4-1464 Welling L M
4-1466 Wright S H
Wright's Valley Food Store
4-1467 Grier J B
4-1468 Thompson Lee
4-1470 Treadway H M
4-1471 Kemp A C
4-1472 Lineberge J B
4-1474 Mungo Randolph
4-1475 Holmes C E
4-1477 Black S E
4-1482 Woolard E L
4-1484 Collier F L
Wallen A C
4-1486 Pettigrew J A
4-1487 Porter J W
4-1488 Horn C F
4-1489 Thomson E H
4-1491 Griffin B M
4-1492 Miller C R
4-1493 Pierson J J
4-1494 Lemmond A T
4-1495 Moore W W
4-1496 Newman Lurile
4-1498 Diehl V H
4-1500 Tarlton J C
4-1501 Russell O Z
4-1502 Webb S E
4-1503 Hobrook Margt
4-1504 Stitt R L
4-1505 Gibbs W D
4-1507 Thurman B D
4-1508 Gordon Mtr
4-1509 Hicks Wm L
4-1510 Wood R E
4-1511 Carroll J R
4-1512 Fitzgerald B H
4-1513 Patterson L E
4-1514 Giles O S
4-1515 Simons W
4-1517 Lampley G H
4-1518 Collins J E
4-1520 Boone A T
4-1521 Joyce R T
4-1522 Kreiger F C
4-1523 Baucom L M
4-1524 Ray E J
4-1525 Gart C R
4-1526 Davidson W H Rev
4-1527 Abernethy Protection
Ward W A
4-1528 North Twenty-Nine Drive In Theatre
4-1530 Brackett M M
4-1531 Sedgefield Jr Hi Sch
4-1534 Brennan W P
4-1535 Cole W E
4-1537 Rogers Robt
4-1538 Berger Jack Ins
4-1539 Vallandingham C D
4-1540 McCray Luther
4-1541 Corrington B W
4-1542 Morris R K
4-1543 Douglas G A
4-1544 Lampe R H
4-1545 Atkins L G
4-1546 Craddock Luggage
4-1547 McDonald H
4-1548 Harris J T
4-1551 Smith W C
4-1555 Liston Roy
4-1556 VanWagner W B
4-1558 Leak M M Rev
4-1559 Blackman P C
4-1563 Monarch Clns
4-1564 Phillips R G
4-1565 Higginsbotham R J
4-1566 Speir N G
4-1568 Kennedy F J
4-1569 Mason P E
4-1571 Vorice F J Rev
4-1572 Carter H L
4-1574 Thornburg O R
4-1576 Delamar M P
4-1577 Robertson L E
4-1578 Stone J W
4-1580 Hawes S J
4-1581 Dowdell W O
4-1582 Alexander E R
4-1583 Segars A L
4-1584 Shapiro W H
4-1585 Burke P K
4-1586 Dyer H D
4-1587 Childers H B
4-1588 Brock R G
4-1589 Spano John
4-1590 Harrill M K
Jacks Roy
4-1592 Smith J M
4-1594 Harris Tommy
4-1596 Deese B H
4-1597 Dickerson Margt
4-1598 Ayers V E
4-1600 Senter J S
4-1601 Assoc Transport
4-1609 Partain D L
4-1610 Brotherhood of Mtce of Way Emps (Sou Sys Div (AFofL)
4-1611 Kimbrell's Inc
4-1614 Myers Pk Hdw
4-1616 Pilot
4-1618 Carolina Rim & Wheel
4-1621 Yett H C
4-1624 McManus Nellie
Torrence G A
4-1626 Ry Sup & Mfg Co
4-1632 Jones W K
4-1633 Queen Florists
4-1635 Hall Wade H Co
4-1637 Campbell W W
4-1638 Honey's Drive
4-1641 Dean Carolyn
4-1642 United Equip & Serv
4-1644 Genl Elec Co
4-1647 Richards C L

EDISON EXCHANGE—
Contd
4-1648 Farmer Winston
4-1649 White & Brooks
4-1651 Observer Trans
4-1654 Oliphant D W
4-1655 Robinson D C
4-1656 Wright T H
4-1657 Kerr Glass Mfg Corp
4-1661 Char Union Bus Sta Inc
4-1668 Thomas J R
4-1669 Stogner L H
4-1671 Ronson Hydraulic Units Corp
4-1680 Wilson Paul
4-1681 Cardinal Rlty
4-1683 Jung Herbert
Wing Lee Lndry
4-1684 Leonard & Nicholson Royal Tire
4-1688 Williams W A
4-1689 Rhyne Frank
4-1692 Smith R E
4-1693 McMillan J B
4-1694 Tryon Rlty Co
4-1696 Taft & Sikes Auto Parts Inc
4-1700 Russell Biscuit Co
4-1701 Davis Roy
4-1702 Stewart T G
4-1703 Williams Luvenia
4-1704 Jordan Olan
4-1705 Rowland P W
4-1706 McMillen Herman
4-1708 Cureton J M
4-1709 Hall M R
4-1710 Caldwell M D
4-1711 Beaty E A
4-1712 Taylor W F
4-1713 Scott C E
4-1714 Milan H O
4-1715 Davenport A C
4-1717 Ross E E
4-1720 Mitchell J B
4-1721 Davis A S
4-1722 Woodruff J F
4-1723 Pruitt G J
4-1725 Leonard Ruth
4-1726 Mitchell C A
4-1727 Estes M C
4-1728 Hendrix Hoy
4-1729 Knight Furn & Uphol
4-1730 Johnson D H
4-1732 Pressley R L
4-1733 Favell's Shoe
4-1735 Caldwell Reid
4-1736 Cherry Felix
4-1738 Pitts R A Serv
4-1739 Alexander S R
4-1740 Stokes H B
4-1741 Wiggins J W
4-1743 Men's Cancellation Shoes
4-1744 Crocker J W
4-1745 Brown J C
4-1746 Mecklenburg Bapt
4-1747 Newsome J B
4-1749 Singleton Jas
4-1752 Hopkins Martha
4-1753 Treadway J T
4-1754 Horne Wm P
4-1756 Culp J M
4-1757 Sutton H W
4-1758 Michaels C B
4-1759 Coan G A
4-1760 McLaughlin R D
4-1761 Moser W L
4-1763 Gaddy T F
4-1765 Smith David
4-1767 Glover E G
4-1768 Mitchell L S
Nordman F J
4-1770 Shook Ruth
4-1774 Davis J G
4-1775 Griffith T D
4-1776 Elliott E D
Elliott Surge
4-1777 Davidson G D
4-1779 Owens Minnie
4-1780 Truesdale Jas
4-1781 Skidmore Jwlry Reprs
4-1782 Moody P D
4-1783 Grier W R
4-1784 Simms Saml
4-1785 Kennedy H R
4-1788 Philmons Camera Repr
4-1789 Bryant M D
4-1790 Bradshaw Pearly
4-1791 McCorkle R M
4-1793 Faires Trailer
4-1794 Frye J W
4-1795 Nuttall V C
4-1796 Barber L E
4-1797 Drury W Q
Nelson J W
4-1798 Green J R
4-1800 Home Appliances
4-1802 Bost A M
4-1803 Hunter Johnny
4-1804 White Wm P
4-1805 Edwards B D
4-1809 Jordan J R
4-1810 Bagale L J Mrs
4-1812 Norwood Queens
4-1813 McAden J H
4-1815 Davis N H
4-1816 Wetmore M C
4-1819 McCullough C H
4-1820 Cannon L C
4-1821 Jackson F R
4-1822 Fisher C C
4-1823 Foster Wm H
4-1824 McCray J H
4-1825 Batte B G
4-1826 McAlister Nora
4-1829 Tucker G E
4-1830 Char Metal Weather Strip Co
4-1832 Torrence J W
4-1833 Booth R H B
4-1835 Mitchell Robt
4-1836 Marze L C
4-1838 West E C
4-1839 Brown W F
4-1840 Ranson L R
4-1841 Schulken C F
4-1842 Heim J W
4-1844 Wells C A
4-1845 Bollar H W
4-1848 Griffin Raymond
4-1849 Tourtellot I W
4-1850 Conger W E
4-1852 McNeill G C
4-1854 Rucker J W
4-1855 Harris E M
4-1857 Burris G E
4-1860 Lingle J D
4-1861 Simpson C E
4-1862 Whitley D L
4-1863 Durpree Reone
4-1864 Williams C E
4-1865 Newton V G
4-1866 Garner Mack
4-1867 Hutton J A
4-1868 Smith W A
4-1869 Boyst W M
4-1871 Ace Prntg
McSwain D B
4-1873 Spratt J E
4-1874 Huber Jerry
4-1875 Whitley R A
4-1876 Dover F M
4-1877 Spratt Ernest
4-1878 Setzer R W
4-1880 Starnes H A
4-1882 Franks M C
4-1883 Patterson A T
4-1885 Stroupe C W
4-1886 Weddington Fred
4-1887 Murphy E T
4-1888 Johnson R B
4-1889 Cochrane Luella
4-1890 Clark R L
4-1891 Cutrell C L
4-1893 US Govt Army Dept
4-1894 Bailey A H
4-1895 Dellinger L K
4-1896 McFarland G W
4-1900 Young J M
4-1901 Hodges J G
4-1902 Barber H W
4-1903 Austin J G
4-1904 McCracken Peggy
4-1905 Calhoun Wm P
4-1909 McSwain D H
4-1911 Parks Etta
4-1912 Caro Prntg
4-1914 Blanton E H
4-1915 Marshall L F
4-1916 Choate J B
4-1918 Massey Theo
4-1920 FAB Ptrn Shop
4-1921 Sanders O A
4-1922 McPhaul J D
4-1923 Butler J L
4-1924 Bailey E A
4-1927 Tyler C C
4-1930 Ayer L M
4-1931 Clanton J C
4-1932 Lewis Frank
4-1934 Domestic Lndry
4-1936 State Vets Comn
4-1938 Hart O K
4-1939 Davis M A
4-1941 Lowe G A
4-1944 Plummer W W
4-1945 Taylor H D
4-1946 Robinson S W
4-1947 Sizemore A B
4-1948 Liffrig C S
4-1949 Funderburk M B
4-1950 Herron Leroy
4-1951 Stokes W B
4-1952 Cook C B
4-1955 Dixon N W
4-1956 Blackmon Roy
4-1957 Lattimore S A
4-1960 Aston M A
4-1961 Murray Wm A
4-1962 Wright R H
4-1964 Davidson Jos
4-1965 Foy J W
4-1966 Biddix K R
4-1967 Blakely D G
4-1968 Porter A L
4-1969 Martin J W
4-1970 Whiteside R
4-1971 Waltenberger E M
4-1972 Glasgow H W
4-1973 First Ch of Christ Scientist
4-1975 Lowry Ola
4-1976 King P J
4-1977 Woodruff S H
4-1978 Watts J E
4-1979 Hall J B
4-1980 Surratt J G
4-1981 Booth H P B
4-1983 Hudson O J
4-1984 Winston A E
4-1985 Clark W D
4-1986 Mauldin Wm H
4-1987 Stone C H
4-1989 Brafford L L
4-1990 Met AME Zion Ch
4-1991 Weir T C
4-1992 Williams P A
4-1993 Register T B
4-1994 Hairston Lula
4-1996 Armstrong Animal Clinic
4-2001 Squirer B M
4-2002 Jarrett C H
4-2003 Hiser H E
4-2004 Zinser W E
4-2005 Rogers J C
4-2006 Way S O
4-2007 Carter P M
4-2011 Williams P L
4-2012 Hood Wm D
4-2014 Blackwell E L
4-2015 Lawrence H
4-2016 Schott J E
4-2017 Phine G K
VanDyke T L
4-2018 Lockhart Willard
4-2019 Bartlett R C
4-2020 Hirsch E H
4-2021 Simpson W H
4-2022 Noetling G G
4-2023 Brown O I
4-2027 Browder K G
4-2029 Coleman R J
4-2030 Fincher J N
4-2031 Russell E O
4-2032 Ferguson Lillie
4-2033 Cornwell W D
4-2034 Hoover D C
4-2035 Cummins V E
4-2039 Brady C B
4-2041 Mullis R D
4-2042 Evans B H
4-2043 Carter Beulah
4-2045 Alexander R O
4-2046 Smith R J Lbr
4-2047 Ellington C M
Hargett D D
4-2049 May P B
4-2050 Gallant W H
4-2055 SeaWright Mable
4-2056 Gillard Thos
4-2057 Baucum R L
4-2058 Whisnant G C
4-2059 Garrison R L
4-2060 Henderson Pauline
4-2061 Connelly W R
4-2062 Gay L C
4-2064 Mullis Mary
4-2067 Knight G J
4-2068 Bethel F P
4-2069 Davis H T
4-2070 Knight J C
4-2071 Glenn A R
4-2072 Parris R L
4-2073 Brown J H
4-2074 Springs C S
4-2075 Caro Paving
4-2077 Isom J C
4-2078 Davis A M
4-2079 Ford R M
4-2080 Traywick P J
4-2081 Griffin H L
Russell D J
4-2082 Harris Albert
4-2083 Gardner T B
4-2085 Gaddy I F
4-2086 Hayhow D T
4-2087 House D M
4-2089 Pickard M G
4-2090 Ahern Donald
4-2094 Pierce R R
4-2096 Babbs R L
4-2097 Broome S L
4-2101 Blankenship A S
4-2102 Lowery G F
4-2103 Bryant J R
4-2105 Huff W H
4-2108 Bedinger T G
4-2109 Threatt M S
4-2110 Grayson A B
4-2111 Adams Chas
4-2112 Cook I L
4-2113 Blair A R
4-2114 Reason F J
4-2117 Carmichael M A
4-2119 Powers E M
4-2120 Upchurch F J
4-2121 Watts K J
4-2122 Harmon O T
4-2123 Horne E P
4-2125 Lewis H B
4-2126 Harmon Willie
Owen Kate
4-2127 Greer L M
4-2128 Husband R H
4-2129 Char Health & Beauty
4-2130 Shipman N S
4-2131 Dobson M D
4-2134 Blackman Will
4-2136 Coiner F T
4-2137 Cooper J B
4-2138 Potts A S
4-2139 Grier N C
4-2140 Allen W F
4-2141 Anderson G W
4-2142 Lebo's Shoe Store
4-2144 Carabateas J C
4-2145 Saunders Betty
4-2146 Collins J R
Tarlton Brice
4-2148 Calloway N E
4-2150 Tate H A
4-2151 Hargett R H
4-2152 Poe J B
4-2153 Clontz W D
4-2154 Lawson H E
4-2155 High T C
4-2158 Kellams H D
4-2159 Tolson E V
4-2160 Jackson C E
4-2161 Dowdy W O
4-2162 Biggers D M
4-2163 Dutch's Body Shop
4-2164 Mather H S
4-2165 Mickles Geo
4-2166 Perry P L
4-2169 Howell L U
4-2170 Carpenter J B
Johnson B L
4-2172 Russell W S
4-2173 Renfrow Wm B
4-2174 Graine L F
4-2175 Baucom D L
4-2176 Jones & Presnell Studio
4-2177 Elliott J L
4-2177 Kelly C D
4-2179 Wentz L J
4-2180 Clapp H M
4-2181 Bodkin R J
4-2182 Martin D J
4-2183 Young J L
4-2184 Hutchinson M L
4-2185 Scarbrough L
4-2186 Helms Ellis
4-2188 Nelson J D
4-2189 Burch J G
4-2191 Wrenn F B
4-2192 Collins C M
4-2193 Graham R B
4-2195 Criminger R F
4-2196 Prevatt D B
4-2197 Bottoms-Fiske Truck Lines
4-2198 Moore W L
4-2201 Bass J H
4-2203 Graves & Toy
4-2205 Graham H O
4-2208 Tuggle Troy
4-2209 Redmond O M
4-2211 Simpson S A
4-2212 Dixon W C
Knauff J W
4-2214 Blackmon H G
4-2215 Walker R W
4-2216 Williams Gene
4-2217 Kessler R M
4-2218 Reynolds L C
4-2219 Abernethy C G
4-2220 Robertson Sally
4-2221 Berry Odessa
4-2222 Kennedy R M
4-2226 Hawthorne Wm
4-2228 Hart H P
4-2229 Boaz S L
4-2230 Carolina Coach Co
4-2232 Hait R P
4-2233 Ivester R I
4-2234 Norman L A
4-2236 Wright R L
4-2239 Tonissen J W
4-2240 Wilson C J
4-2243 Graham J E
4-2244 Parks C E
4-2245 Hackney J P
4-2246 Blackmon J B
4-2248 Mangrum Robt
4-2250 Five Point Clns
4-2251 Robinson P B
4-2252 Liles Virginia
4-2254 Austin H
4-2255 Adcock S A
4-2257 Ballagh M A
4-2258 Crosland John
4-2259 Johnson E R
4-2260 Broome D K
4-2261 Truax D M
4-2262 Burns M S
4-2263 Hungerford H H
4-2264 Mason E L
4-2267 Nales S H
Ransom C Y
4-2269 Scoggins C B
4-2270 Cox G E
4-2271 Jackson Cain
4-2273 Amon Fred
4-2274 Hartness F W
4-2276 Drenan Sam Auto Repr
4-2277 Domestic Lndry
4-2278 Evans W R
4-2279 Biggerstaff J E
4-2280 McClain I M
4-2282 Byrd Wm H
4-2283 Manley J P Rev
4-2284 Fitzgerald B R
4-2285 Hull F C
Hull J W
4-2286 Whisnant W H
4-2287 Bullock C D
4-2288 McCorkle J H
4-2289 Walters L E
4-2291 Perry Ada
4-2292 Watts A E
4-2293 Goforth J Brady
4-2294 MacDonald J K
4-2295 Wishart L R
4-2297 Mendinghall V J
4-2300 Stuckey C L
4-2301 Knight Herbert
4-2304 Schur R F
4-2305 Austin R C
4-2306 Payne R F
4-2307 Wolfe C O

EDISON EXCHANGE—Contd
4-2308 Cousar W H
4-2309 Price C A
4-2310 Phillips F A
4-2311 Harris D L
4-2312 Brown R C
4-2313 Abernethy Arie
4-2314 Castle R G
Smith H O
4-2316 Kirkland R T
4-2317 Angstadt H F
4-2318 Jones Fannie
4-2319 Peek R M
4-2320 Smith L H
4-2321 Seventh St Furn
4-2323 Shaw J D
4-2324 Skillman W V
4-2326 Scarboro F A
4-2327 Taylor E C
4-2328 Smith C J
4-2329 Griffin W.C
4-2330 Forte Johnny
4-2331 Henley C A
4-2333 Illingworth J E
4-2334 Blake J C
4-2335 Burchett C F
Burney G J
Char Bkpg
4-2336 Witherspoon T R
4-2337 Faulkner J B
4-2339 Hansen J M Rev
4-2340 Hobbs J W
4-2342 O'Leary Mary
4-2343 Robertson C J
Robertson Hse Moving & Wrecking
4-2346 Porter F N
4-2347 Wylie W B
4-2348 Vaughn L B
4-2349 Galloway E M
4-2351 Moss I K
4-2352 McRae & McRae
4-2354 Weinhold A F
4-2355 Waddell L C
4-2356 Bowen Chas
4-2357 Stevenson A L
4-2358 Hicks J H
4-2361 Dixon Frank
4-2365 Wade J D
4-2366 Fowler W C
4-2369 Jackson L J
4-2371 Hawfield J O
4-2372 Warren A J
4-2373 Coyle J A
4-2374 Garner A J
4-2375 Branson W T
4-2376 Thomas J W
4-2377 Wise B T
4-2378 Dillard R H
4-2379 Kiker C C
4-2380 Johnson Clarence
4-2381 Stegall V V
4-2382 Char Telev Center
4-2383 Mills D H
4-2384 Smith W D
4-2386 Smith's Superette Gro
4-2388 Joiner F C
4-2389 Wrinkle V E
4-2390 Sommers G G
4-2392 Seelye F H
-2393 Stitt Parthena
-2394 Sherrick L E
-2395 Young Lela
-2397 Taylor A D
-2400 Hoslen J C
-2402 Baskerville W A
-2404 Kemp Wm D
-2410 Troutman Radio & T V
-2413 Bogan Clyde
-2414 Simpson I J
-2416 Chickasaw Cotton
-2417 Antonio J G
-2418 Lovell Wm F
-2420 Brewer V P
-2424 Sodden Saml
-2425 Brown R W
-2426 Gilstrap C M
-2427 McKinzie Elijah
-2428 Crouse R K
-2431 McGee C B
-2432 Cochrane F R
-2433 Sussman S
-2435 Ginn T G
-2436 Char Brass & Aluminum Fdry
4-2437 Beck Florence
4-2438 Kirkpatrick F M
4-2441 Pritchard J G
4-2442 Clawson's Auto Radiator & Glass Repr Serv
4-2443 Rayburn H L
4-2445 Davis F C
Mintz B C
4-2446 Wells Cath
4-2448 Ervin C C
Scott L C
4-2450 Roberts J T
4-2451 Grady Sign
4-2454 Hopkins H B
4-2455 Lyerly M C
4-2457 Queen W W
4-2458 Sprock H M
Stafford Percy
4-2460 Honeycutt H R
4-2463 Ark Fuel Oil
4-2465 Herbert W P
4-2466 Dunn Jasper
4-2467 Tessener V H
4-2468 Farris V K
4-2470 Shropshire Brice
4-2471 Holladay J K
4-2474 Widenhouse A G
4-2475 Patterson M G
4-2476 Mungo Lecola
4-2478 Sadler E C
4-2480 Lewter J O
4-2481 Troutman J C
4-2482 Ramsey Refgr & Mfg Corp
4-2483 Cooper Henry
4-2486 Ward F W
4-2487 Dixon M C
4-2488 Pliner Sol
4-2489 Beaty K M
4-2490 Wilkerson S H
4-2491 Yarbrough W W
4-2492 Frazier B A
4-2493 Watson J C
4-2494 Phillips W E M
4-2495 Mull R L
4-2500 Blackwelder J S
4-2501 Barnette J W
4-2502 Cain J H
4-2507 Alexander H W
4-2509 Koutsogeorgas C
4-2510 Jackson V L
4-2511 Hooper J R
4-2512 Gaddy C H
4-2513 Moore B F
4-2514 Burton Institute Burton Jr College
4-2516 Armstead F J
4-2518 Taylor H F
4-2519 Major J W
4-2522 Harper B F
4-2523 Harris Verlie
4-2524 Myers Park Barber
4-2525 Hill Bros Furn
4-2526 Morrow F T
4-2527 Wister L V
4-2528 Harvest R E
Henderson R L
4-2533 McCullough B
4-2534 Houston H W
4-2535 Wedel R W
4-2536 Laney A L
4-2537 Goodloe Edw jr
4-2539 Ford A M
4-2540 Moore J S
4-2541 Hill O L
4-2543 Whiting W B
4-2544 Rudisill A D
4-2545 Crawford H
4-2546 Char City Coach Lines
4-2547 Fraylon J M Rev
4-2548 Osborne J B
4-2549 Moore M B
4-2550 Spencer Mem Meth
4-2552 Trull W C
4-2554 Maxwell J J
4-2555 Roberts K L
4-2557 US Naval Insp
4-2559 Jones J J
4-2560 Ivey Jas
4-2561 Morgan G E
4-2562 Tathwell F H
4-2563 Beaver H A
4-2565 Moore C P
4-2566 Wood F P
4-2568 Dyer Wm P
4-2571 Mills F E
4-2573 Eckard J F
4-2575 Glasgow S M Rev
4-2576 Bowers M C
4-2577 Brooks H B
4-2578 McCauley H E
4-2579 Do All Caro Co
4-2580 Isenhour Brick & Tile
4-2581 Troutman J A
4-2583 Arrendell Walter
4-2586 Agreta P F
4-2587 Chellman J F
4-2588 Smith J T
4-2590 Barnett T M
4-2591 Waldron L E
4-2592 McClain Rayford
4-2595 Enfinger B F
4-2598 Kaigler J A
4-2600 Carpenter H E
4-2601 Baker Ben
4-2602 Washington Nancy
4-2603 Hunt R C
4-2605 Rushing J B
4-2606 Gamble C F
4-2609 Ann's Beauty
4-2610 Reid E W
4-2612 Thomas J M
4-2615 Little B T
4-2616 Lawrence P A
4-2617 Morris C S
4-2618 Marks J E
4-2619 Bullard E A
4-2620 Kinder M L
4-2621 Silverstein I
4-2622 Radford W J
4-2623 Stevens D C
4-2624 Keever Bertha
4-2625 Brumfield H D
4-2626 Thomason W A
4-2627 Smith J C
4-2628 Massey L H
4-2629 Schenick Sidney
4-2630 Austin S G
4-2634 Tingle W G
4-2636 Simpson L B
4-2637 Clean Sweep Mfg
4-2639 Martin C A
4-2640 Morehead Lois
4-2641 Deal K R
4-2642 Sloop N S
4-2643 Gwinn H L
4-2647 Harkey R L
4-2648 Mangum O F
4-2650 Hoffman J B
4-2651 Edwards Elsie
4-2653 Bishop M J
4-2654 Dancy A F
4-2656 Dalton F J
4-2657 Mabrey O B
4-2660 Davis E W
4-2661 Davis J B
4-2663 Hill M R
4-2666 Tate O J
4-2667 Lindsey Robt
4-2669 Smith R P
4-2670 Johnson M Y
4-2671 Morris J E
Presby Ch
4-2672 Small J W
4-2673 Woody H P
4-2674 Kurtz I C
4-2675 Slacum R W
4-2676 Ciucevich F P
4-2677 Campbell C R
4-2678 Murdaugh W P
4-2680 Wesler A W
4-2681 Greenfield M F
4-2682 Jones J E
4-2683 Cobb Wm G
4-2684 Dixon D A
Stiffer L E
4-2686 Ingram T C
4-2687 Moss Maria
4-2688 Richardson Henry
4-2689 Adams Arlene
Harris J O
4-2690 Phillips J B
4-2691 Baker T W
4-2692 Frazier Sign
Frazier Wm D
Peeler's Portrait Studio
4-2693 Lamrin L E
4-2694 LeJenune B E Rev
Northside Ch of the Nazarene
4-2695 Hinson M E
4-2696 Atkinson Bobby
4-2698 Smith Lucille
4-2701 Hall R G
4-2703 Hall F J
4-2704 Dowtin W R
4-2706 Dancy A F
4-2709 Lewin A D
4-2711 Roberts M L
4-2713 Taylor Bertha
4-2714 Forshaw Thos
4-2716 Short C F
4-2717 Whiting B S
4-2720 Thompson R K
4-2721 Powell G P
4-2722 Poon G S
4-2723 Ford W L
4-2724 Vaughn G L
4-2727 Manor Theatre
4-2728 Jones Louise
4-2729 Williams D W
4-2731 Thomas W J
4-2732 Kinney R F
4-2735 Hendrix R F
4-2736 Baxter A L
4-2737 Knight R L
4-2738 Lindsay C W
4-2739 Neal Whit
4-2741 Sherard C M
4-2742 Higeon E R
4-2743 Papalambrow C
4-2744 Brinkley E M
4-2745 Dover H G
4-2746 Thevaos Gus
4-2748 Tarman Shoe
4-2751 Scarborough R H
4-2753 Bell J E
4-2754 Stuckey C L
4-2755 Livengood R A
4-2756 Johnson J T
4-2757 Turner T M
4-2759 Nadine G B
4-2760 Hopkins C G
4-2761 Neal C B
4-2762 Healy W P
4-2763 Griffin H H
4-2764 Barnette S R
4-2765 McQueen Mangie
4-2768 Cable M L
4-2769 Clark E M
4-2770 Byram O H
4-2773 Thompson W D
4-2775 Huey Viola
4-2776 Kelleher D J
4-2778 Buraglio A L
4-2780 Livingston G B
4-2781 Satterwhite J M
4-2782 Wilkinson W O
4-2783 Kings Dr Pure
4-2784 Smith C H
4-2785 Marshall C F
4-2786 Moores W W
4-2787 Carnes D L
4-2788 Woman's Exch
4-2789 Helms H S
4-2790 Moreau A N
4-2792 Helms R C
4-2793 Sizer E W
4-2795 Helms R L
4-2796 Sowell J B
4-2797 Neal Odell
4-2798 Hutton J D
4-2801 Carolina Mtl Products
4-2803 Bickley Mus Studio
4-2804 County Sch Lib Dept
County Sch Mus Supvr
County Supvr of Colored Sch
4-2811 McDevitt & Street
4-2815 Hunter G P
4-2821 Bagby S L
4-2823 Yates Howard
4-2824 Caro Insurors
4-2826 Thigpen & Hines
4-2829 Westside Drug
4-2830 McKinnon Tire
4-2831 Smith Gertrude
4-2832 Bldg Specialty Distrs Inc
4-2835 McCuen C F
4-2838 Rumph C W
4-2839 McKinnon Tire
4-2840 Williamson T D
4-2841 Elliott-McDonald Rentals
4-2843 Carson Jean
4-2844 Ross Elec Co
4-2846 Huffaker J W
4-2847 Hayes M S
4-2850 DeSilva J J
4-2851 Intl Harvester
4-2855 Killough W H
4-2859 Griffin E L
4-2861 Hicks R C
4-2863 Farmers Dairy
4-2866 Myers Park Meth
4-2868 Realty Brokers
4-2870 James R A
4-2871 Covington E A
4-2872 Holder W D
4-2873 Carter F A
4-2874 Coml Credit
4-2876 Mitchiner T J
4-2877 Andrews J V
4-2879 McClain R B
4-2881 Queens College
4-2886 Allied Bldg Credit
Dodge F W Corp
4-2889 Sowell Wm
4-2891 Am Natl Red Cross
4-2898 Smith Nettie
4-2900 Disher T L
4-2901 Cash A H
Newton Cal
4-2902 Johnson A R
4-2905 Treasure Hse Ceramics
4-2907 Pomerene Joel
4-2908 Williams Wm A
4-2909 Massi J V
4-2912 Kennedy Lewis
4-2914 Martin B C
4-2915 Smith R L
4-2916 Shuping J M
4-2918 Miller J R
4-2919 Stewart W A
4-2920 Edwards L T
4-2921 Campbell J S
4-2922 Scronce G A
4-2923 Orr E M
4-2924 Pressley V L
4-2926 Kidd R V
4-2927 Helms C E
4-2928 Rollins M J
4-2929 Todd E R
4-2930 Hill N Y
4-2931 Frank A B
4-2934 Cunningham P D
4-2935 Spurlin G C
4-2936 Chandler M C
4-2938 Brown J L
4-2939 Davis A C
4-2940 Bradley J V
4-2943 Scientific Beauty
4-2944 Toney C L
4-2945 Spoon W J
4-2946 Dover S E
4-2949 Griffin Z V
4-2950 Hearn's Radio
4-2952 Kitchens J R
4-2953 Wilson J C
4-2954 Oasis Temple
4-2955 Francis A M
4-2956 Pettus W H
4-2957 Viverette H J
4-2959 Rutherford Frt Lines
4-2960 Heart Assn of Char & Mecklenburg County
4-2961 Talbot G H
4-2963 Massey E M
4-2966 Luckey Will
4-2968 Blythe R H
4-2969 US Army Counter Intelligence Corps
4-2970 Stevens C R
4-2971 Moore Harry
4-2972 Butler Juanita
4-2974 Berkeley P W
4-2975 Hunter J C
4-2976 Ferguson Marion
4-2979 Biggers J T
4-2980 Farris B K
4-2981 Simpson R O
4-2982 Boland H A
4-2984 Fuller Harvey
Lydon M P
4-2985 Miller Wm
4-2987 Chastagner E A
4-2989 Phillips W G
4-2992 Wallace J M

EDISON EXCHANGE
—Contd
4-2994 Helms Boat Serv
Oakhurst Clns
Sawyer David
4-2995 Griffin B F
4-2996 James Sewing
Serv.Alterations
4-2998 Simms C I
4-3000 Dean Jas
4-3001 Eastwood Golf
Club
4-3002 Beckham G H
4-3003 Jackson Lee
Whitehead Henry
4-3004 Anderson H R
4-3007 Pearce Willie
4-3009 Griffin C A
4-3012 Providence Men's
Store
4-3010 Martin J D
4-3011 Skidmore C R
4-3016 Bordsen O G
4-3018 Ray G G
4-3020 Watch Serv Co
4-3021 Brown-Shoe-
maker Tire
4-3024 Alexander J M
Perrin T S
Verner H D
4-3027 Whitaker M F
4-3028 Ming Tree Restr
4-3031 Cochrane F R
McLean E K
4-3033 Whisnant H F
4-3034 Condiff M M
4-3035 Williams J O
4-3036 Pharr E M
4-3037 Basinger P W
4-3039 Auto Spring &
Alignment Serv
4-3041 Coe J L Constn Co
4-3043 Merrell B W
4-3046 Haskins & Sells
4-3049 Barbre Rlty
4-3051 Char Rehabilita-
tion & Spastics
Hosp
4-3056 Johnson W C
4-3057 Brawley R M
4-3058 King Finance Corp
Loans
4-3060 Wayland J H
4-3061 Constn Rlty &
Inv
Doctors Bldg
Frederick Apts
Highlands Hotel
Jones-Brown Rlty
Jones J A
Skyland Hotel
4-3070 Potter E L
4-3073 Daniels Mtr Co
4-3076 Elliott Wm L
4-3078 Allied Steel
Products
Gulf Oil Corp
4-3081 Todd J A jr
4-3084 Burton Jr Col-
lege
4-3087 Loven F M
4-3088 Landahl Con-
veyor
4-3093 Delmonico Restr
4-3095 Martin & Lewis
Furn
4-3100 Harris D H
4-3102 Myers Bronnie
4-3103 Caro Chalk Bd
4-3104 Porter T B
4-3105 Rudisill Louise
4-3107 Life Ins of Ga
4-3110 Cahoun N C Rev
4-3112 Sharpe T W
4-3113 Johnson Wm
Greer W R
4-3114 Katzen L Z
4-3116 Teagle W N
4-3117 Stephens H C
4-3118 Shannon J H
4-3119 Bogle David
4-3120 Lee Alberta
4-3123 Johnson J C
4-3124 Stanley V E
4-3125 Long J B
4-3128 Milner W W
4-3130 Harris Jackson
4-3131 Wolfe Will
4-3132 Philemon J R
4-3133 Thornburg J O
4-3134 Aaron Jethrow
4-3136 Warley Paul
4-3137 Kay Wm
4-3138 Couch W O
4-3139 Walker R K
4-3140 Young J B
4-3141 Walters W M
4-3142 Baucom E J
4-3143 Payne J H
4-3144 Wheeler R M
4-3145 Hunter A L
4-3147 Watson J T
4-3148 Stowe L A
4-3149 Elder G D
4-3150 Kales E J
4-3151 Colonial Fixture
4-3155 Nail C N
4-3156 Reid Wm
4-3157 Castles F W
4-3158 Tryon Hills Elem
Sch
4-3162 Howard T E
4-3163 Hankins B B
4-3164 Starnes W H
4-3165 Moore C J
4-3168 Stinson T W
4-3169 Am Dist Teleg
4-3170 Holland E R
4-3172 Stephens J L
4-3176 Booker H R
4-3177 Burthay Loman
4-3179 Robinson M L
4-3180 Hall B M
Hall's Tailoring
& Alterations
4-3182 Ward J D
4-3183 Winfree M R
4-3184 Hinson Earl
4-3186 Reed R W
4-3189 Sadler Robt
4-3190 Burns Lillian S
4-3191 Barkley C C
4-3194 Dees A C
4-3196 Williamson H L
4-3197 Estridge R T
4-3201 Segars E H
4-3202 Hargrove R S
4-3203 Lawrence J C
4-3206 Bruton M R
4-3207 Murphy B C
4-3208 Megorden M E
4-3210 Langford J W
4-3211 West C R
4-3212 Lemonds T B
4-3214 Thompson J T
4-3216 Triece J F
4-3218 Hawkins T P
4-3219 Shelby Mut Ins
4-3221 Alexander Chas
4-3222 Ervin W R
4-3224 Bakery & Confy
Wkrs Union
Local No 503
4-3225 Blumenthal I D
4-3226 Williams R I
4-3227 Goodgame J B
4-3229 Muse C H
4-3230 Holland L V
4-3232 Milan R W
4-3233 Besser C S
4-3234 Hare Mamie
4-3235 Calvin J E
4-3236 Tangney G A
4-3237 Odom C J
4-3239 Wright Gene
4-3240 Jones Saml
4-3243 Brittain M G
4-3244 Williams O J
4-3245 Thomas J W
4-3246 Foster Wm
4-3249 Caldwell F L
4-3250 Griffin F C
4-3252 Richardson H H
4-3253 Chiltor J A
4-3256 Penegar T D
4-3257 Detter L M
4-3258 McIntyre R F
4-3259 Auten's Radio &
Telev
4-3263 Taylor R H
4-3264 Rogers G S
4-3265 Lawing L T
4-3266 Krispy Kreme
Doughnut Co (br)
4-3267 Brown C O
4-3268 Dowling E M
4-3269 Caro Restr Sup
4-3270 Howie S W
4-3271 Williams W L
4-3272 Black Sylvester
4-3274 Mickens Welcome
4-3275 Maddock B M
4-3276 Collr of Rev
4-3277 Adams C O
4-3278 Torrence M
4-3279 Higgins R G
4-3280 Edwards M B
Oaklawn Tavern
4-3281 Nantz H M
4-3282 McDowell H E
4-3283 Snelling T E
4-3284 McKee R P
4-3285 Noles H W
4-3287 Heyward T C
4-3288 Robinson A L
4-3289 Milliones T P
4-3290 Carter H V
4-3291 McManus T P
4-3292 Worthy Alberta
4-3293 Moser S L
4-3294 Robinson Curtis
4-3296 McNeill J J
4-3297 Bloodworth W H
4-3298 Ricketts E W
4-3300 Jordan S L
4-3301 Garren F O
4-3302 Brotherton P A
4-3303 Palmer G E
4-3304 Wiley M B
4-3305 Roscoe P E
4-3306 Hudson J T
4-3309 Saunders R S
4-3310 Carolina Auto
4-3313 Johnson Edw
4-3314 Hines Nancy
4-3315 Piedmont Scale
4-3316 Holder R G
4-3317 Massey C C
4-3318 McKinnon Wm E
4-3320 Cashion W N
4-3321 Char Poster Exch
4-3322 Alexander Blakely
4-3323 Garnett A H
4-3324 Moss W H
4-3325 Stroup F H
4-3327 Newitt John G
4-3328 Woods J M
4-3329 Presby Synod's
Ofc of Christian
Educ
4-3332 Ridout Wm P
4-3333 Sterling David
4-3335 Broome J B
4-3336 Norman Lizzie
4-3337 Holland Geo
4-3338 Phifer Ulyses
4-3340 Newland Rest
Home
4-3341 Hicks J L
4-3342 Killough G G
4-3347 McKinney J R
4-3349 Starnes Lillie
4-3351 Stinson W B
4-3352 Rogers J F
4-3353 Wallace N A
4-3354 Madert J G
4-3356 James P K
4-3357 Lazarides Tom
4-3358 Hucks J M
4-3359 Cass J C
4-3361 Hudspeth W K
4-3363 Lucas Frank
4-3365 Riley Wm E
4-3366 James H T
4-3367 Watts D H
4-3369 Eastwood R P
4-3370 Reynolds W H
4-3373 Reich Willie
4-3374 Howell C P
4-3375 Kirkpatrick A E
4-3376 Nichols Jas
4-3377 Carlan J W
4-3378 Wheeler Jas
4-3379 Sloan R D
4-3380 Williams & Co
4-3381 Carter M C
4-3383 Gray W M
4-3385 Graham H L
White P Y
4-3386 Caldwell M G
4-3389 Boss Walter
4-3390 Nivens J E
4-3391 McSwain H D
4-3392 Efird L S
4-3393 Hord A R
4-3394 Abernathy R W
Fowler B M
Providence Bldrs
4-3395 Burkhead F N
4-3396 Hutchison E G
4-3397 Miller A Y
4-3400 Hall D S
4-3401 Wigfall G H
4-3402 Boyd B C
4-3403 Kinsey E H
4-3404 Gudger B A
4-3405 Smart L N
4-3406 Parker C P
4-3407 Dunham H C
4-3408 James G E
Sparks R V
4-3409 Bush C H
4-3410 Char Saw Co
4-3412 Potter J B
4-3413 Galabow Sam
4-3414 Yates M G
4-3418 Robinson J M
4-3419 Tarte M E
4-3420 Kennedy R L
4-3421 Derrick C B
4-3422 Wright Bessie
4-3423 Helms J L
4-3426 Whitley Geo
4-3428 White M H
4-3429 Sales B B
4-3431 Universal Match
4-3432 Schmid G E
4-3434 Wong Wy
4-3435 Criswell F R
Pompey Jas
4-3436 Wallace R N
4-3438 Rasberry's Gar
4-3439 Grosball L E
4-3440 Layne L H
4-3441 Rowe J D
4-3442 Gettis J L
4-3444 Blackwelder R L
4-3445 Cochrane R N
4-3446 Tate G W
4-3447 Johnson Hilda
4-3449 Schachner P G
4-3450 Naumoff Phillip
4-3451 Hoover M C
4-3452 Barber C L
4-3453 Solomon A M
4-3454 Pickens G H
4-3455 Wall T R
4-3456 Brooks D D
4-3457 Winicoff E R
4-3458 Cochran S J
4-3461 Miller E T
4-3463 Plaza Hdw
4-3464 Watson J G
4-3465 State Mut Life
Assurance
4-3466 Johnston Bldg Soda
Bar
4-3467 Wallace Nettie
Ward D T Mrs
4-3469 Martin Peggy
4-3470 Hill E R
4-3471 Simpson L
4-3472 Wade Becky
4-3473 Grier Cicero
4-3474 Myers D E
4-3475 Myers J R
4-3479 Holsey A I
4-3482 Baker J E
4-3483 Byrd R L
4-3484 Boyd Alean
4-3488 Patterson M L
4-3489 Harris C D
4-3490 Spratt E O F
4-3491 Martin P C
4-3492 Bryam's Tire
4-3493 Walker H R
4-3494 Rice J H
4-3496 Wells W P
4-3497 DeLany W C
4-3498 Locke J T
4-3500 Lawing G L
4-3501 Jones R E
4-3503 Sechler Lucky
4-3504 Williamson Htg
4-3505 Hasselbrook P V
Porter J E
Roberts G M
4-3507 Southwestern
Irrigated
4-3508 Patton L W
4-3509 Gibbons K C
4-3510 Ray W J
4-3511 Starnes E B
4-3513 Brown L A
4-3514 McCreary J W
4-3515 Shepherd A E
4-3516 Allen R F
4-3517 Black R L
Ferrell E P
4-3519 Weikel E E
4-3521 Hollingsworth J
4-3522 Mobley Albert
4-3523 Nash F J
4-3524 L&NRR
4-3525 Cooke C A
4-3526 Turbyfill G M
4-3528 Killough L W
4-3530 Goldston M A
4-3532 Caldwell D F
4-3533 Hughes R R
4-3534 Sou Trailer &
Equip
4-3536 Denhaux L E
4-3537 Love Andrew
4-3538 McBane D G
4-3539 Fitzpatrick T R
4-3543 Jacobs Wm D
4-3544 Piedmont Distrs
4-3545 O'Kelley T L
4-3546 Wenberg A F
4-3552 Burkhart A A
4-3553 Murphy J C
4-3554 Stanfield L B
4-3555 Johnson L G
4-3558 Creech J G
4-3561 Hunter Auto &
Wrecker Serv
4-3562 DeMalet J P
4-3565 Ognovich R N
4-3566 DeMik Edw
4-3567 Hunt Will
4-3568 Hailey P A
4-3569 Gosnell W C
4-3570 Willard H D
4-3571 Byrd A C
4-3572 Dred-Not Sls
4-3573 Fesperman T G
4-3574 Economides M P
4-3575 Watts L P
4-3576 Patton Marshall
4-3577 Caldwell T W
4-3578 Gather J T
4-3579 Pilkington J D
4-3580 Thompson Jas
4-3582 Wentz R W
4-3585 Morrow M H
4-3587 Sawyer W H
4-3588 Barrett R E
4-3589 Caddell J B
4-3590 McClain J A
4-3592 Little C L
4-3593 Clark John
4-3595 Bernhardt A F
4-3597 Blackburn R P
4-3600 McCullough C A
4-3601 Sluder H M
4-3602 Dick H V
4-3604 Chesser B F
4-3605 Springs M E
4-3608 Miller W L
4-3609 Woolley S O
4-3612 Fair Sam
4-3613 Lisk W G
4-3615 Raines Ruby
4-3616 Wil-Ken Theatre
4-3617 Nance E F
4-3619 Cockrell J O
Ritch J L
4-3622 Garrison T M
4-3623 Eason G P
4-3624 Massey W E
4-3626 Freeman C L
4-3627 Howze Willie
4-3630 Hayman A V
4-3631 Walters B T
4-3632 Locke A A
4-3633 Edwards J R
4-3634 Sloan D L
4-3635 Temple B E
4-3637 Erwin S R
4-3638 Firestone L S
4-3639 Abernathy J E
4-3641 Kirby E E
4-3642 Cureton J I
4-3643 Peeler S K
4-3644 Segal A G
4-3647 Shaver L V
4-3648 Ussery A L
4-3649 Maffitt B C
4-3650 Hobbs E W
4-3651 Clemons Y O
4-3652 Soderberg M E
4-3653 English R R

EDISON EXCHANGE--
Contd
4-3654 Potts Mary
4-3655 Dunlap M M
4-3656 Wigglesworth T
4-3657 Rankin R P
4-3658 Pryce C A
4-3660 Atwell L C
4-3661 Haught J A
4-3663 Helms L A
4-3664 Fowler R H
4-3666 Strange R J
4-3668 Eskridge A R
4-3669 Bethel M B
4-3671 Hannon W A
4-3673 Davis H S
4-3674 Helms R E
4-3675 Williams L P
4-3676 Byrnes T H
4-3677 Crawford J G
4-3678 Clontz M G
4-3679 Maxwell Flora
4-3681 White Orchid Beauty
4-3684 McKee L E
4-3688 Goodrich E H
4-3689 Davis P A
4-3690 Ford Lexina
4-3692 Bennett J H
4-3693 Gaskin E R
4-3696 Bowman E F
4-3697 Foster W Z
4-3701 Trimble B J
4-3702 Flournoy C W
4-3703 Washington J W
4-3705 Haney C W
4-3706 Porter Jas
4-3707 Variety Club Clinic
4-3709 Lawing L N
4-3710 Cuthbertson T L
4-3714 Hemby J D
4-3715 Harris J A
4-3716 Russell J C
4-3717 Robertson Viola
4-3718 Watson M A
4-3720 Scruggs K H
4-3721 Sanders M E Mrs
4-3724 Hinson D M
4-3725 O'Hair Agcy
4-3726 Bagwell J L
4-3727 Powers W E
4-3728 Giles J B
4-3729 Gerecke B G
Lee M H
4-3730 Char Cigar & Candy
4-3731 Jayne W E
4-3732 Smith C S W
4-3735 Withers W S
4-3736 Martin W A
4-3738 Bumgardner A D
4-3739 Turner J G
4-3741 Kemenczky Wm J
4-3742 DeReynalds F G
4-3743 Wilson Steph
4-3744 Ducey F P
4-3745 Hashagen F E
4-3746 Massey O F
4-3748 Bryant R A
4-3749 Hansen D A
4-3750 Turner T M
4-3751 Byars Dock
4-3753 Pressman F H
4-3754 Crawford R H
4-3755 Borders A J
4-3758 Shaw R C
4-3761 Cavalaris Skating Rink
4-3763 Grier Fred
4-3764 Williams J H
4-3768 Miller Harry
4-3769 Stanyon E S Rev
4-3770 Long F B
4-3771 First Christian Ch
4-3772 Patterson J L
4-3773 Roberts C R
4-3777 Wright Clns
4-3778 Grier C B
4-3780 Schoch R O
4-3781 Stancil C R
4-3783 Price T C
4-3784 Ward J S
4-3787 Saine A C
4-3788 Neely C M
4-3789 Austin Elec Charnoco Corp
4-3791 Cranford W B
4-3792 Caldwell Albert
4-3793 Yates S D
4-3794 Ivey P L
4-3795 Central Restr
4-3797 Edgerton M L
4-3798 Tenner Bros Inc
4-3800 Weaver Bessie
4-3801 Prencipe L M
4-3802 Hucks W A
4-3803 Fodel C F
Uncle Charlie's Pl
4-3804 Evans S T
4-3805 King R Z
4-3808 Caldwell Charlie
4-3809 Fowler F N
4-3811 Ellis E D
4-3813 Henderson N D
4-3814 Rockwell B C
4-3817 Cowan J T
4-3818 Robinson's Bob Auto Serv
4-3819 Shamrock Delicatessen
4-3820 Hoffman M J
4-3821 Brown Goldie
4-3822 Moore M B
4-3823 Jarrett W L
4-3824 Holbrook R H
4-3826 Millsaps F N
4-3827 Harris R K
4-3830 Harris Dick
4-3832 Mosbach J C
4-3833 Allison W A
4-3834 Williford R V
4-3837 Cox A L
4-3838 Eubanks S C
4-3839 Beiderbecke J T
4-3840 Jamison N K
4-3841 Coleman W R
4-3843 Wooten R W
4-3844 Arbogast L C
4-3846 Roper E D
4-3847 Godfrey H E
4-3848 Land T T
4-3849 Russell J B
4-3851 Kissiah J M
4-3852 Chamber P C
4-3853 Matthews W C
4-3854 Jones & Lamson
4-3855 Ledbetter G C
4-3856 Edmondson Royce
4-3857 Creson W P
4-3858 Burnette J L
4-3859 Lawrence Whse
4-3860 Smith S T
4-3861 Lewis L B
4-3863 Silcox E O
4-3864 Moss G W
4-3866 Crockett L C
4-3867 Williams E A
4-3871 Booth F C
4-3872 Aycock R N
4-3873 McNeal H M
4-3874 Gilmore Eula
4-3875 Surratt Kate
4-3877 Sims W F
4-3878 Turnipseed F C
4-3879 Adams J E
4-3881 Warren Prosthetic
4-3883 Collins Cicero
4-3884 Brown H C
4-3885 Cook M H
4-3888 Fowler J B
4-3889 Deason J T
Walker Beaufort
4-3890 Folk C E
4-3891 Smith C A
4-3892 Ramsoy Daisy
4-3896 Griffin V B
4-3900 Beaver Wm B
4-3901 Lloyd D P
4-3903 Powell M L
4-3904 Stewart C W
4-3905 Ross Lum
4-3907 Long C L
4-3908 Hayes T P
4-3910 Yates J C Rev
4-3912 Thompson R
4-3913 Plaza Bapt Ch
Pierce R W Rev
4-3914 Fuller F B
4-3915 Parker J J
4-3917 Cullingford B T
4-3919 Mantiply W R
4-3920 Long H R
4-3921 Watson's Automatic Lndry
4-3922 Sturdivant C T
4-3923 Snook H D
4-3924 Neill W T
4-3925 Aldridge Q F
4-3928 Young H V
4-3929 Conder's Soda
4-3931 Kelsey R A
4-3934 Llewellyn S J
4-3935 Char Ret Gro
Daniel J W
NC Food Dealers
4-3936 Chambers Deamos
4-3937 Hill L W
4-3938 Kiddle Korner
4-3941 Jones Wm E
4-3942 Warden D M
4-3944 Brown C W
4-3946 Vantrease F J
4-3949 Williamson C R
4-3950 Yarbrough R R
4-3951 Zieverink E W
4-3953 Cochran J R
4-3958 Anthony T W
4-3959 Wall A H
4-3960 Williams Frontis
4-3961 Kidd R E
4-3962 Martin Eddie
4-3963 Martin A J
4-3964 Adcock H M
4-3966 Blackwell B L
4-3968 Boswell J T
Thomas R B
4-3969 Careful Clns
4-3970 Cloninger L W
4-3971 Ervin Hamp
4-3972 Grier C S
4-3974 Glenn L B
4-3975 Woollen W E
4-3976 Haddock B H
4-3977 Lawing Garland
4-3978 Western Auto Sup
4-3982 Green I C
4-3983 Joiner J L
4-3984 Torrance Hugh
4-3985 Ashmore E E
4-3987 Bailey C H
4-3988 Sanders Sam
4-3989 Simerson M C
4-3990 Hancock A C
4-3991 Lawrence E B
Lawrence E L
4-3992 Cooper T H
4-3993 Jackson R H
4-3995 Little Louise
4-3996 Terrell J B
4-4001 Chesnut E C
4-4002 Armstrong C G
4-4003 Cauchell P T
4-4004 NC Mercantile Co
4-4005 Gifford R E
Perry J S
4-4006 Duncan G D
4-4007 Ainsworth R L
4-4008 Bayers Edw
4-4009 Cashion B H
4-4011 Jones J M
4-4013 Barnhardt W H
4-4014 Thomas R E
4-4015 Manning B B
4-4017 Crowell E L
4-4019 Lentz T K
Mason W T
4-4021 Gaddy Jesse
4-4024 Bennett R B
4-4026 Fore M S
Moore Clarence
4-4028 Presson B F
4-4030 Wilkins F T
4-4031 Caldwell T P
4-4032 Shelton B J
4-4033 Dickinson J B
4-4034 Williams J H
4-4035 Sanders S M
4-4037 Asplundh Chipper
McRae H M
4-4038 Watts L T
4-4039 Davis Dewitt
Porter R S
4-4041 Williams G M
4-4042 Eckerd Drugs
4-4044 Scott K K
4-4046 Ranson B L
4-4047 Foster R H
4-4049 Morgan B G
4-4050 Malphurs D D
4-4052 Robinson G L
4-4053 Serton A W
4-4054 Alexander Willie
4-4056 Wood W S
4-4057 Cole R H
4-4058 Horton R E
4-4059 Kisiah J P
4-4060 Connor A K
4-4062 Taylor J R
4-4063 Wale M A
4-4065 Johnston J B
4-4066 Wentz E J
4-4069 Baker P T
4-4073 Gardner L M
4-4075 Marriney J R
Taylor C W
4-4076 Moorhead R E
4-4077 Argo R M
4-4078 Finch G R
4-4079 Cooke E O
4-4080 Graham H O Rev
4-4081 Hester J R
4-4082 Michael R A
4-4084 Barn L W
4-4088 Crowe Fannie
4-4091 Mitchell A L
4-4093 Morris Phillip
4-4094 Burch C T
4-4095 Wallace & Tierman Machy
4-4096 Blake B H
4-4097 Exell R E
4-4100 Bookout C B
4-4102 Electrical Wkrs Local Union No 379
Intl Brotherhood of Elec Wkrs Local No 379
4-4105 Devereux J I
4-4106 Hinson R G
Newland B L
4-4108 Rierson S C
4-4113 Clinard J R
Pegues V Y
4-4114 Harris Eddie
4-4115 Scholl W P
4-4116 Hope L O
4-4118 Alexander E H
4-4119 Lee W F
4-4120 Frazier G E
4-4121 Woodruff J H
4-4122 Goff Jwlrs
4-4124 Eason C B
4-4125 Henderson D H
4-4126 East Blvd Clns
4-4130 Calhoun T C
4-4131 Burkholder E R
4-4132 Butler G T
4-4133 Sorrow J V
4-4134 Walton E W
4-4135 Davis A G
4-4137 Rodgers L B
4-4139 Corson Geo
4-4140 Moser G M
4-4141 Char Sewing Center
Piedmont Reweaving
4-4145 Whitaker M J
4-4147 Gur C B
4-4148 Barman G P
Worley Wm T
4-4149 Ellis J R
4-4150 Owens D E
4-4152 Austin R T
4-4155 Harrison K E
McCray Matthew
4-4157 Hart E H
4-4158 Tate C W
4-4160 Pressley M M
4-4161 Jamerson Byrd
4-4162 Huffstetler B L
4-4165 Cothran Harold
Shanks J M
Wilson M J
4-4167 Warren H F
4-4168 Stewart G A
4-4171 Harris Verdie
4-4172 McManus M E
4-4174 Bolick M I
4-4177 Henderson H C
4-4178 Seligman Jos
4-4180 Pendleton Frances
4-4182 Winn O H
4-4183 Stewart A E
4-4184 Rayfield J L
4-4187 Piedmont Adj
Ritch M L
4-4189 Adkins W R
4-4190 Kincaid J L
4-4191 Stalvey E L
4-4192 Arner S R
4-4193 Massey C L
4-4194 Gibson C C
4-4195 Hartis T P
4-4196 Kerr Clns
4-4200 Flowers A M
4-4201 Jeffords H H
4-4202 Palmer Paul
4-4203 Tomanchek J J
4-4204 Barnes J S
4-4205 Seymour's Fashion Center Inc
4-4206 Prim H G
4-4207 Green L G
4-4208 Hinson E P
4-4209 Gartrell W M
4-4210 Gaffney W C
4-4213 Marion F E
4-4214 Phillips L W
4-4216 City Animal Shelter
4-4217 Wilson R E
4-4218 Bailes H C
4-4219 Campbell D S
4-4221 Wilson S A
4-4222 McAuley M W
4-4223 Muncey M L
4-4224 Brimm W M
4-4225 DeVinney J E
4-4226 Thomas W A
4-4228 Sergeant C W
4-4229 Adamson Emanuel
4-4233 Sanders J J
4-4234 Papalambro S P
4-4236 Park Wade
4-4238 Skinner A L
4-4239 Fisher A W
4-4240 Avery M J
4-4241 Summey C E
4-4243 Thomas R L
4-4244 Ranson & Wallace
4-4246 Lambert J A
4-4247 James Wm R
4-4248 Anderson Mary
4-4249 Stubbs M G
4-4251 Bos J F
4-4252 Coto J F
4-4253 Adams Vivian
4-4256 Davidson C H
4-4257 Pettus C H
4-4259 Canipe G C
Dilworth Nursery & Kindergarten
4-4261 Kilroy Ruth
4-4262 Hoyle A P
4-4263 Drake L D
4-4264 Fellows E G
4-4265 McCoy J B
4-4268 Moore S L
4-4269 Helms O H
4-4270 Ross R H
4-4271 Hunter E L
4-4272 Cassell M F
4-4273 Willis G M
4-4274 Cunningham C J
4-4275 Timmons Sign Co
4-4276 Tonks B S
4-4277 Caldwell D H
Hill H D
4-4279 Privette C A
4-4280 Sifford C T
4-4282 Bradshaw C R
4-4283 Brown C W
4-4284 Ark Fuel Oil
4-4285 Potts Thos E
4-4287 Carter R A
4-4288 Life Ins
4-4289 Poston F H
4-4290 Wynne R L
4-4291 Snyder R L
4-4292 Gantt L A
4-4293 Wallace A W
4-4294 Weikel G N
4-4296 McCachren J E
4-4297 Colonial Stores
4-4298 Nesbit Cleo
4-4300 Davis Roy
4-4301 Latham E O
4-4302 Garrett T J
4-4304 Price W R
4-4305 Murphy B T
4-4306 Cyprus Restr Sup
4-4307 Hopper O M
4-4309 German S E
4-4310 Dulen M M
4-4313 Broome J H
4-4314 Johnson Wm
4-4315 Cates B R
4-4316 Peeler Connie
4-4317 Cureton Lester

EDISON EXCHANGE—
Contd
4-4318 McMurray R B
4-4319 Eatman W R
Schaffer E S
4-4320 Collins T E
4-4321 Berryhill A M
4-4323 Todd I R
4-4325 Jenkins T A Rev
4-4327 Colonial Stores
4-4328 Distler E S
4-4329 Kebaugh L S
4-4330 StPaul's Bapt Ch
4-4331 Wiggins N W
4-4332 Coffey & Thompson Inc
4-4333 Johnson Jane
4-4335 Pharr H R
4-4337 Dawson Geo
4-4338 Burt R L
4-4341 Hayes Curtis
4-4342 Sloan E M
Sloan M H
4-4345 Braun J M
4-4348 Caldwell C L
4-4349 Epps Edom
4-4350 Carroll Tom Studios
4-4351 Fullerton A H
4-4352 Harrington A B
4-4353 Nicol Cargill
4-4354 Felts W L
4-4355 Blackwelder F A
4-4356 Parrish J A
4-4357 Harris H D
4-4358 Snow R E
4-4359 Pearson N A
4-4360 Elliott J W
4-4361 Berrier R L
Griffith M M
4-4362 Daniels J H
4-4363 Beatty R Z Rev
4-4364 Linton Pearl
4-4366 Grey J W
4-4367 Williams Josie
4-4368 Schneidt E A
4-4369 Bertos Sls
4-4370 Hill H T
4-4371 Holmes W C
4-4373 Williams F W
4-4374 Young Milton
4-4375 Moseley A M
4-4376 Hook W W
4-4377 Funderburk Wm C
4-4378 Thornton A K
4-4379 Mills Eliz
4-4380 Yandle P A
4-4383 Lyon B Y
4-4384 McKay C H
4-4385 Wegodsky N W
4-4386 Andrew F L
4-4387 Torrence L K
4-4388 Brown G W
4-4390 Johnson Bruce
4-4391 Pinnell F H
4-4392 Mahaffey W C
4-4393 Berry T H
4-4396 Brown S T
4-4397 Bell Minnie
4-4398 Terry T L
4-4402 Blanton Herbert
4-4403 Hoyle D W
4-4404 Thompson F W
4-4405 Honeycutt C B
4-4408 Davis Florence
4-4409 Smith R J
4-4410 James Letter
Neill Wm F
4-4411 Hall D R
4-4413 Albert's Restr
4-4414 Britton T F
4-4415 Hoyle D M
4-4416 Boyd M J
4-4417 Thomas C S
4-4418 Barton A D
4-4419 Whisnant C
4-4421 Carr E D
4-4422 Jewell A G
4-4424 Abernathy J M
4-4425 Carolina & Northwestern Ry Co
4-4427 Holt R E
4-4428 Sonotone of Char Hearing Aids
4-4429 Harvey H R
4-4430 Neese's Sausage
4-4431 James Sullivan
4-4432 Atkinson J R
4-4433 Hope A C
4-4435 Willaume E C
4-4437 Whitton E L
4-4438 Quern D S
4-4441 Conner J H
4-4444 Cook Roosevelt
4-4445 Packard Beauty
4-4446 Edwards B W
4-4447 Wix W N
4-4448 Baltimore Sls Book Co
Baltimore Business Forms
Cooper T A
Hudson M L
4-4449 Smith F G
4-4450 TNT Leather Co
4-4452 Hunter M A
4-4453 Hill L H
4-4454 Flowe S A
Martin S H
4-4455 Huntley B R
4-4456 Dowd Roddey
4-4457 Baker M C
4-4458 Norton Wm E
4-4460 Doster F W
4-4461 Boyd J C
4-4463 Nance R F
4-4464 Carrol Wm L
4-4465 McClure W M
4-4466 Ritch C F
4-4467 Summerville A C
4-4468 Ogburn V D
4-4469 Ivester L J
4-4471 MacKelfresh G S
4-4472 Hawthorne Wm I
4-4474 Hawes B B
4-4475 Friesen A A
4-4477 Wiggins Jimmie
4-4481 Glasgow R G
4-4483 Brooks Merab
4-4484 Clark R E
4-4485 Routh J W
4-4486 Grigg C H
4-4488 Blanton B H
4-4489 Central Drive-In
4-4491 Lambert D M
4-4492 Furr D B
4-4493 Porter Hazel
4-4496 Bates Danl
Newland Wm C
4-4497 Grant J H
4-4498 Smith E H
4-4501 Hoffman's Barber
Hoffman W E Oil
4-4503 Hough E B
4-4504 Arthur L D
4-4506 Stone F H
4-4507 Mungo Amos
4-4509 Perkins V L
4-4510 Ardrey D M
Audrey D T
4-4511 Brown B L
4-4513 Feibus-Gordon
4-4514 Kenley R L
4-4517 Broach C U
4-4518 Blackmon Janie
4-4521 Bass Pump Serv
4-4521 Bass W G
Miller Jas
4-4524 Rollins J J
4-4526 Freeman R M
4-4527 Park Av Barber
4-4528 Whitehead V C
4-4529 Blair F M
4-4530 Stewart G T
4-4532 Porter E M
4-4534 Moore E M
4-4535 Pinkney F C Rev
4-4537 David W F
4-4538 Eudy W O
4-4539 Bradham Lilly
4-4540 Wall T S
4-4541 Neely O R
4-4543 Hall Jwlrs
4-4544 Zack C L
4-4545 County Humane Soc
4-4548 Alexander B M
4-4551 Thompson C D
4-4552 Sawyer T M
4-4553 Anderson F C
4-4554 Edwards B T
4-4555 Hartsell E G
Paschal G T
4-4556 Miller R P
4-4558 Hulet F J
4-4557 Springs Patsy
4-4559 Davis Alex
4-4561 Hackney W R
4-4562 Graham J M
Vinson L E
4-4564 Deal Mtr Co
4-4565 Williams Mary
4-4566 Mull J R
4-4567 Henderson Inez
4-4571 Cowan G C
4-4573 Hartley J R
4-4576 Baxter N F
4-4577 StLuke's Luth Ch
4-4578 Henderson G W
4-4579 Welch W H
4-4581 Crawford T B
4-4582 Land J A
4-4583 Willis Josephine
4-4584 Orndoff W E
4-4585 Foster C B
4-4586 Collias G T
4-4587 Steele Wm
4-4588 Alexander Lula
4-4591 Coram N N
4-4593 Grisson T E
4-4594 Grose Sch
4-4595 Smith Estelle
4-4596 Black J L
4-4597 Smyre J E
4-4600 Treadway F L
4-4603 Black G W
4-4604 Victory J F
4-4606 Scott Lenora
4-4608 Brown W E
4-4609 Gilland K E
4-4612 Norman L A
Norman's Mkt
4-4613 Walker & Martin
4-4616 Gilmour Hodges & Rogers
4-4618 Overcash J M
4-4620 Robinson A L
4-4621 Marley Rlty
4-4623 Myers A R
4-4624 Associated Press
4-4626 S Tryon St Presby Ch
4-4628 Davis M T
Davis Snow
4-4629 Cates F W
4-4631 Reinhardt Max Enterprises
4-4634 Ware Lucille
4-4636 James C G
4-4637 Anderson Elec
4-4639 McGowan J M
4-4640 Ancrest Motel
Rimer H R
4-4641 Char Orthopedic Clinic
4-4645 Barrett H L
4-4646 Carolinas Auto Sup Hse
4-4651 Hornblower & Weeks
4-4656 Thomas Cadillac-Oldsmobile
4-4662 Campbell I A
4-4663 USA Recruiting
4-4665 Naumoff Philip
4-4667 Greer J A
4-4668 Tribble Hal
4-4669 Overland Trans
4-4671 Killough L R
Lance Inc
4-4678 Brabson J A
4-4679 Hoover Eliz
4-4681 Family & Children's Serv
4-4685 Litaker C H
4-4688 Pilot Life Ins Co
4-4692 Muhl R E
4-4693 Stallings W C
4-4694 Sunbeam Appl
4-4696 Gates Rubber
4-4703 Holder A T
4-4705 Kluttz C A
4-4708 Starr G E
4-4709 Elliott & Elliott
4-4711 Clorox Chem
4-4713 Goodman L S
4-4714 Goodbody & Co
4-4721 Piedmont Mountain Frt Lines
4-4724 Farmer W M Co
4-4728 Sykes Bill Movers
4-4729 Johnson B E
4-4731 Hollins J W
4-4733 Fischer A J
4-4734 Rigsbee J E
4-4738 Charlotte City Club
4-4740 Watkins Products
4-4741 Barber Janie
4-4748 Shell Chem
4-4749 East C H
4-4750 Dwight K B
4-4751 Robinson R L
4-4752 Massey E B
4-4753 Henderson H L
4-4754 Robinson Creola
4-4755 Bryson B H
4-4756 Farson G P
4-4759 Dobeckmun Co
4-4760 Cooper M E
4-4761 Mayer F E
McLurkin Wm F
Telephone Answering Serv
Wake-Up Serv
4-4768 Browne J H
4-4769 McKinney Theo-
4-4770 Miller J H
4-4772 Johnson R G
4-4773 Ousley L G
4-4774 Trethewey F H
4-4776 Flow J E
4-4777 Johnston A N
4-4778 Hannah S B
4-4779 Ross L H
4-4784 Hefner Plmb Co
4-4787 McDowell J W
4-4788 Perry R T
4-4789 Garrison Israel
4-4791 Hunter Wm H
4-4792 Barkley W T
4-4793 Ralston Purina
4-4795 Best Uphol
4-4796 Josephs Abr
4-4797 Chantilly Grammar Sch
4-4800 Osmer K S
4-4801 Smith Matthew
4-4803 Fetherson E H
4-4804 Bair A E
4-4805 Moore's Sewing Mach Furn & Appls
4-4806 Gregory R E
4-4807 Courtney J L
4-4808 Winecoff H L
4-4809 Dance Frt Lines
4-4810 Webb J A
4-4812 Bolon C G
Buford Tillman
4-4813 Pegues Henry
4-4816 Wilson John
4-4817 Lee Wm C
4-4820 Barton J O
4-4821 Rice A W
4-4822 Moore Reid
4-4823 Dean E L
4-4825 Cope W L
4-4826 VanHay J M
4-4827 Hodges J E
4-4828 Laurence G B
4-4829 Stepp J C
4-4830 Jones T B
4-4831 Cathey C N
4-4833 Harvey G W
4-4835 Roberts Chas
4-4836 Hargett G W
4-4837 Lancaster Robt
4-4838 Kistler J P
4-4841 Parrish J F
4-4842 White A P
4-4843 VanDooren Peter
4-4844 Foster C R
4-4845 McDaniel J C
4-4846 StJohn's Bapt Ch
4-4847 Herbert Annie
4-4848 Nesbit R W
4-4854 Dean A C Rev
4-4855 Boger F A
4-4856 Hinnant J D
4-4857 Young E O
4-4860 Quality Restr
4-4862 Moses J F
4-4863 Rice E K
4-4865 Mills G M
4-4868 Byrd G D
4-4869 Thornhill M E
4-4872 Truslow Wm M
4-4873 Holmes C W
4-4875 Grier A E
4-4876 Stinson C D
4-4878 Beckham J W
4-4879 Hicklen Walter
4-4880 Haywood J L
4-4881 Griffin R K
4-4883 Tarlton B M
4-4886 Henderson J D
4-4887 Mullikin H G
4-4888 Franklin R W
4-4889 Maxwell J A
Stabler J M
4-4890 Owens G T
4-4891 Gulledge J H
4-4892 Clark J P
4-4893 Tanner M G
4-4894 McNeely J M
4-4895 Coble K O
4-4896 Clemons Steph
4-4898 Art Sign
4-4900 Bakis A C
4-4901 Thurman W L
4-4902 Bryson Carl
4-4903 Rackley M J
4-4904 Hahn F G
4-4905 Anderson Wm
4-4906 Wells A G
4-4907 Crowe Richd
4-4908 Bailey Rome
4-4909 Roberts W L
4-4910 Davis J E
4-4911 Rountree W V
4-4912 Law Bldg Library
4-4913 Beach C I
4-4914 Horne E L
4-4915 Hinnant R D
4-4917 Stafford J F
4-4918 Florey C W
4-4919 Candle L C
4-4920 Smith C G
Tony's Beauty
4-4921 Spivey F E
4-4922 Hasty F B
4-4923 Davis L S
4-4924 Hampton F J
4-4926 Walker John
4-4927 Sweitzer Julian
4-4928 Atkinson Thos
4-4929 Huskey C G
4-4930 Calloway Emma
4-4931 Davis H C
4-4933 Hancock J P
4-4934 Grier J R
4-4935 Manies V L
4-4936 Svoboda A A
4-4938 McClure Thomasine
4-4940 Patman C B
4-4943 Henderson L C
4-4944 Farmer W M
4-4945 Brown E M
4-4950 Montgomery J C
4-4953 Carson T A
4-4955 Burleson K E
4-4956 Wakefield A S
4-4957 Ives H B
4-4960 Payseur A W
4-4962 Weikel's Auto
4-4964 Kiser M E
4-4965 Aschenberg A H
4-4967 Ross L H
4-4968 Carter's Dental Laby
4-4969 Ledbetter V M
4-4971 Holbrooke C R
4-4973 Clifton J C
4-4974 Zimmerman E R
4-4975 Braune's Al Serv & Recapping
4-4981 White C O
4-4982 Daum F W
4-4983 Dillehay H J
4-4984 Gilliard Alonzo
4-4989 Hynes Sls Co
4-4990 Walker H L
4-4992 Loveless G S
Mackey Frank
4-4993 Gallagher J R
4-4994 Sedberry J C
4-4995 Hart L P
4-4996 McRae A J
4-4998 Hall N S
4-5000 Bolinger B E
4-5001 Stewart B T
4-5002 Heafner C V
4-5003 Grolier Soc
4-5004 Bridges P D
4-5008 Jones G W
4-5010 Rogers F P
4-5011 Steele Owen
4-5012 Lowman H E
4-5013 Grier Wm
4-5014 Holshouser L C
4-5016 Henkle C J
4-5017 Cole N P
4-5018 Blakeney Frances

EDISON EXCHANGE—
Contd
4-5020 Hamilton E H
Stutts R E
4-5022 Talley C L
4-5023 Biggerstaff B M
4-5024 Morrow Lester
4-5025 Greene L E
4-5026 Thomason H V
4-5027 Shalar A W
4-5029 Lingle R E
4-5031 Ruth's Fashion
4-5032 Stafford R L
4-5034 Barnes D A
4-5035 Kerr M L
4-5036 Greene A J
4-5037 Crews G W
4-5038 Ervin Talmadge
4-5040 Owen J T
4-5044 Whitehead K H
4-5045 Redmond F P
4-5046 Edward Jas
4-5047 Williams W A
4-5049 Dewese C H
4-5050 Little M H
4-5051 Mazziotta Michl
4-5052 Funderburk J E
4-5054 Jordan A B
4-5056 McFarland S B
4-5057 Harris M M
4-5058 Justice L H
4-5059 Hodgin P B
4-5061 Short N R
4-5062 Spadeccini R J
4-5063 Threatt H M
4-5065 Payne D E
4-5067 Greeley's Garage
4-5071 Gray R L
4-5073 McCall M J
4-5074 Rose F F
4-5075 Canup L S
4-5076 Young Robt
4-5077 Brand T M
4-5078 Yeaman W J Rev
4-5079 Hargrett Effie
4-5080 Blalock Z A
4-5081 Kofinas T S
4-5082 Tomlin G F
4-5084 Green H M
4-5085 Cox J N
4-5086 Webb R M
4-5088 Haywood A C
4-5090 Isenhour R F
4-5091 Robinson's Bob
Auto Serv
4-5092 Cash A H
4-5093 Gamm E H
4-5094 Farrar A C
4-5095 Freeman C P
4-5097 Johnson E H
4-5098 Jordan C L
4-5101 Tadlock S C
4-5102 Rand J L
4-5104 Lindsay J H
Morgan J R
4-5107 Kimbrell J E
4-5110 Moore C B
4-5111 Norman F D
4-5112 Hoover A J
4-5113 Poole J W
4-5114 Costin J R
4-5116 Ross C T
4-5117 Eighth St Mkt
Wike J F
4-5118 Gormley C C
4-5119 Bass J E
4-5124 Gregory C J
4-5125 Jenkins R G
4-5126 Bumgardner R E
4-5128 King F P
4-5130 Peay J T
4-5132 Gilliam G W
4-5133 Barnes J C
4-5134 Worthington Corp
4-5135 Thorpe B E
4-5137 Knight H S
4-5139 Hackney J P
4-5140 Brown L W
4-5141 Robinson B L
4-5143 Sparrow J W
4-5144 Flint J E
4-5145 Younts P R
4-5146 Adams Jos
4-5147 Jamison E N
Warner J S
4-5150 McRorie J F
4-5151 Mobley Andrew
4-5152 Alexander B L
Furr K L
4-5153 Cross Benj
4-5154 Kaiser A D
4-5155 Mobley V T
4-5156 Brown S M
4-5157 McCommons L C
4-5158 Hagler R M Rev
4-5159 McManus Lillie
4-5160 Deese J M
4-5162 Grant S M
4-5163 Alexander S C
4-5164 White M W
4-5165 Brown E L
4-5166 Metz John
4-5167 Watson Ethel
4-5169 Williams J B
4-5172 Johnson Bennett
4-5174 McMullen Hazel
4-5175 Bogle J H
4-5176 Knox W A
4-5177 Hill H W
4-5178 Hinson O M
4-5180 Lopsley M H
4-5181 Mincey John M
4-5182 Jones O R
4-5183 Wilbur-Rogers
4-5187 Kimble Albert
4-5189 Swift Candy Co
4-5192 Hemphill B A Rev
4-5193 McPhail J R
4-5194 Womack J H
4-5196 Hart's Clns
4-5197 Stevenson L J
4-5198 Baldwin W E
4-5203 Reaves Robt
4-5204 Sinclair Albert
4-5206 Alexander R H
4-5207 Firestone Tire &
Rubber
4-5209 Huntley F P
4-5210 Ballard J B
4-5211 Black F W
4-5212 Bolden Andrew
4-5215 Harper J C
4-5218 Culbreath E S
4-5219 Hales E L
4-5220 Glymph Lucille
4-5222 Haley R D
4-5223 Fowler F W
4-5226 Griffin Capus
4-5227 Brown L R
4-5228 Dinsmore B M
4-5229 Mangum O M
4-5230 Taylor Excell
4-5231 Kiser J B
4-5232 Meek T E
4-5235 Kistler S H
Moore W C
4-5237 Lentz A G
4-5238 Plyler E S
4-5240 Crowley D D
4-5242 Brown Roy
4-5243 Cansler E T
4-5244 Pressley Clev
4-5245 Dargan Willie
4-5246 Brown Jas
4-5247 Meigs D K
4-5248 King Y E
4-5249 Ellison Wm W
4-5250 Braswell U C
4-5251 Harkey V P
4-5254 Marshall D H
4-5255 Morris H P
4-5257 Cribb A S
4-5258 Mangum I T
4-5259 Stephens R L
4-5260 Fields O R
4-5261 McLendon D E
4-5262 White B I
4-5263 Smith M W
4-5264 Morris R P
4-5265 Jones B C
4-5266 Carter H E
4-5267 Bass S H
4-5269 McLeRoy L F
4-5268 Hall J L
4-5270 Moore M H
4-5272 Geisinger J W
4-5273 Childers C K
4-5274 Ashcraft R C
4-5275 Austin F D
4-5277 Basinger J L
4-5279 Robertson E T
4-5280 Hailey A B
4-5281 Cullen Doris
4-5282 United Press
Assns
4-5285 Jay B T
4-5287 McAiley Thos
4-5289 Brown E V
4-5291 Holcomb Harrison
4-5292 Barwick F E
4-5293 Hudson E M
4-5296 Williams P T
4-5297 Barnes B M
4-5298 Williams T A
4-5301 Fairley J P
4-5306 Hamrick S M
4-5307 Keyes G C
4-5308 Dixon W N
4-5310 Hagler S B
4-5312 Banks Ella
4-5313 Klutz Wm L
4-5316 Aero Mayflower
Transit
Fidelity Van &
Stge
Mayflower Van
Lines
4-5319 Wiggins L S
4-5322 Jones P W
4-5324 Johnson Wilbur
4-5325 Rumfelt J V
4-5326 Ritch M L
4-5328 Funderburk Earle
4-5331 Jack & Jill Kin-
dergarten &
Nursery
4-5332 Kiser H A
4-5333 Bowlin M M
4-5335 Campbell J M
4-5336 Bingham F L Real
Est
4-5338 Anders F R
4-5339 Taylor E B
4-5341 Ballard L M
4-5342 Mansfield R L
4-5346 Whiting ——
4-5349 Fritch Mary
4-5351 Natl Bellas Hess
Stores Inc
4-5356 Thomas C L C Co
4-5358 Employers Group
Ins Co
4-5361 Atkinson Sam Inc
4-5364 Wrenn R N
4-5366 Bowen Refgr
4-5367 Am Coml Exch
4-5369 Kelleher D J
4-5371 Taylor E P
4-5373 Mecklenburg Cty
Tuberculosis &
Health Assn
4-5376 Weaver V E
4-5378 Boger H L
4-5379 Comer-Avondale
Mills
Avondale Mills
4-5381 Patent Scaffolding
4-5384 Haskin H W
4-5385 Bracey Willie
4-5386 Speir N G
4-5391 Walke Henry Co
4-5398 Hood Matthew
4-5400 Massey Brokerage
4-5401 Bealer P M
4-5403 Welsh S S
4-5404 Goldy V L
4-5405 Martin R L
4-5406 Foard E L
4-5409 Moragne C C
Williams D E
4-5410 Beck H C
4-5412 Smith R V
4-5415 Boulding R P
4-5416 Wright R B
4-5418 Hull H L
4-5421 Shannon Stephon
4-5423 Richardson W W
4-5424 Edwards A H
4-5426 Allright Char
4-5428 Blankenship Ida
4-5430 Holbrook W M
4-5432 Johnston A R
4-5433 Thornton W E
4-5434 Bates C L
4-5439 Heath N H
Mitchell Emory
4-5440 Davenport J C
4-5442 Miller H L
4-5444 Broome Basil
Hilsbury N R
4-5446 Cornell R M
4-5447 Harris L Z
4-5448 Piedmont Super
Mkt
4-5449 Heaton C E
4-5450 Martin Pearl
4-5451 Johnson F B
4-5452 Jones Ed
4-5453 Webb N B
4-5455 Dutton S J
4-5456 Burton J N
4-5457 Crosby Wm J
4-5458 Bd of Educ
Supvr of Sch Caf-
eteria
4-5459 Smith Matthews
4-5460 Oliphant Robt
4-5461 Norman J B
4-5462 Hunter Winnie
4-5463 Stevenson Ida
4-5464 Garnett S W
4-5465 Colony Barber
4-5467 Beall A J
4-5468 Horton S M
4-5469 Moore M C
4-5470 O'Daniell C W
4-5471 Schulken S B
4-5472 Moragne Robt
4-5473 Maxwell Annie
4-5474 Clary F B
4-5475 Correll M K
4-5476 Wooten E C
4-5477 Wilson M J
4-5478 Sterling Thos
4-5481 Campbell W T
4-5482 Wingate C A
4-5484 Stacks P M
4-5485 Hagler J M
4-5486 Advance Store
Co Inc
4-5488 Blankenship E L
4-5489 Birmingham M S
4-5490 Keeter B H
4-5491 Jordan N L
4-5493 Williams Johnie
4-5494 Bailey J H Rev
4-5495 Russell C L
4-5497 Green J C
4-5498 Thomas Elnora
4-5500 Schwartz & Son
4-5505 Metal Finishing
4-5510 Purser H A
4-5511 Barnett G W
4-5512 Tanner Jacob
4-5515 Steed C F
4-5516 Grier Joretta
4-5517 Privette K M
4-5524 McKinney Zovella
4-5526 Harper F H
Harper Frank
4-5527 McKinley L E
4-5528 Justice G A
4-5529 Ashe C B
4-5531 Nalle Clinic
4-5533 Westmoreland E W
4-5541 Palmgren E A &
Assocs
4-5543 Johnson A E
Wheeler C W
4-5546 Carolina Knitting
Mach
Interstate Tex
Equip
Sou Mill Equip
Speizman Morris
Trading
4-5549 Eller O P
4-5551 StJohn's Bapt Ch
StJohn's Bapt Ch
Nursery
4-5554 Breneman-
Hartsborn
4-5557 Williams Jas
4-5559 Banks M E
4-5561 Holland Furnace
4-5564 Saxons Inc
4-5567 Tipton J C
4-5568 Dowdle S P
4-5569 Dilworth Meth
Kindergarten
4-5570 Reid J A
4-5571 Panda Curtain
4-5575 Morgan D C
4-5577 Armstrong-
McGinnis & Co
4-5579 Grier D M
4-5583 Way W W
4-5584 Chipley Ins
Chipley Realty
Phila Life Ins
4-5586 Campbell Wm R
4-5588 McCraw J E
4-5589 Stockton Mtr
4-5591 Halstead Wm R
4-5592 McGee Eunice
4-5593 Chisholm Benj
4-5594 Plexico F H
4-5595 Ware L J
4-5598 Kissiah R J
4-5600 Barrier Press
4-5602 Richards J B
4-5603 Spake L A
4-5604 Williams A T
4-5605 Fulmer J E
4-5606 Simpson W M
4-5608 Springs B G
4-5610 Langley Lenore
Beauty
4-5611 Cunningham D W
4-5612 Williams J R
4-5614 County Farm Agt
4-5615 Polk C L
4-5616 DuBose T M
4-5619 Tillman Ernestine
4-5620 Brown E L
4-5622 Town & Country
of Char Inc
4-5623 Rubinstein H
4-5624 Smith A W
4-5627 Hambley G F
4-5628 Reynalds E O
4-5629 Guthrie T C
4-5630 Webber P G
4-5631 Hill C L
4-5632 Witherspoon Libby
4-5633 Snead E J
4-5634 Frye G W
4-5635 Diggs P D
4-5636 Broome C M
4-5637 Scruggs H L
4-5639 Ward R A
4-5640 Hunter J L
4-5641 Lee M S
4-5642 Stirewalt H O
4-5643 Dunbach C J
4-5644 Hargett H R
4-5645 Howard T F
4-5648 Crump M C
4-5649 Jolly A W
4-5651 Rann E L
4-5652 Lineberry O P
4-5654 Batlen G S
4-5655 Flournoy C N
4-5656 Bell B G
Burns M T
4-5657 Sou States Fair-
Ground
4-5658 Rash R F
4-5659 Wilson J B
4-5660 Sayder Paul
4-5661 Buchanan C W
4-5664 Moody D A
4-5666 Layman E F
4-5667 Thompson Ben
4-5668 Norkett R C
4-5669 Harrison E C
4-5673 Nicholaides J J
4-5674 Mooney Jwlrs
4-5675 Rawlins Osborne
4-5676 Parlier W C
4-5677 Knight R T
4-5679 Lowry Walter
4-5680 Keesler S W
4-5681 Smith G H
4-5682 Painter E D
4-5684 Hemphill P M
4-5685 Hulsey M M Rev
4-5688 Warlick C W
4-5689 Potter W J
4-5690 Outen J H
4-5691 Simpson F M
4-5693 Fletcher J C
4-5694 Rymer W H
4-5696 Culp H P
4-5697 Stevenson B J
4-5698 Stowe Mfg
4-5700 Genl Painting Inc
Robey R T
Trussell J F
4-5701 Maudie's Mil-
linery
4-5703 Jones W H
4-5705 Staton Wm P
4-5707 Finlayson L J
4-5708 Burgess M O
4-5709 Brooks J V
Watson W P
Whitley J L
4-5710 Daumer C B
4-5712 Harkey H J
4-5713 Rankin K B
4-5714 Sifford J W
4-5715 McElveen Wilmot
4-5716 Price H G

EDISON EXCHANGE—Contd

4-5717 Crowell P H
4-5718 Kinard H G
4-5719 Ellenburg J M
4-5720 Yaeger H C
4-5721 Harper R L
4-5723 Reese R C
4-5724 Dunn W G
4-5728 Russell C A
4-5729 Hunt M L
4-5730 Parler Lemuel
4-5731 Little E R
4-5732 Lowery L B
4-5733 Lingle G L
4-5734 Parrott C M
4-5736 Carpenter F J
4-5737 McCracken J O
4-5738 County Surveyor
4-5739 Helms O K
4-5740 Wilkinson R C
4-5742 Russell F A
4-5743 Mecklenburg Nurseries
4-5744 Stegall M L
4-5745 S&S Laby
4-5746 Engle R S
4-5747 Gillian W J
4-5748 Routh S R
4-5749 Rhodes W E
4-5751 Huneycutt Bros
4-5752 Caudle W R
4-5753 Metler F A
4-5754 Gilley Body Wks
4-5755 Taylor Wm P
4-5756 Ratliff C B
4-5757 Ivey Henry
4-5759 Watson C E
4-5760 Feimster John
4-5761 Lieberman B&G
4-5762 Pettit J P
4-5765 Bayse D O
4-5766 Wayne H M
4-5771 Hayes A B
4-5772 Smuggs K E
4-5773 Penley H T Rev
4-5775 Allison M B
4-5776 Malcolm & Boone
4-5777 Hood John
4-5779 Stuart J L
4-5780 Todd P T
Wopinsky Jennie
4-5786 Gunn F E
4-5787 Gilliard T E
4-5788 Stroud G L
4-5789 Carolina Equip Sls
4-5781 Brinkhoff H F
4-5782 Hondros P J
4-5783 Boone D T
4-5784 Hudson B H
4-5785 Perry Mary
4-5790 Allison N L
4-5791 Taylor C G
4-5792 Clark M B
4-5794 Walters D H
4-5795 Barnard B W
4-5797 Bloodworth Lois
4-5798 Fink M V
4-5800 Turner M F
4-5801 Prater Shelton
4-5804 Moore Oscar
4-5805 Moody N S
4-5806 Sofley R N
4-5808 Slaughter Machy
4-5813 Kinard Martin
4-5814 Kelley C W
4-5815 Gladden S S
4-5816 Keller G V
4-5817 Boyer Martin E
4-5820 Simpson J M
4-5821 White L A
4-5823 Haywood A B
4-5827 Alford C R jr
4-5829 Lightner S C
4-5832 Matheson K C
4-5833 Harrison Joe
4-5834 Antonio M Z
4-5835 Russell L O
4-5837 Holman M H
4-5839 MacClements J E
4-5841 Master Clns
4-5842 Autry S G
4-5842 Langley Wm W
4-5843 Baldwin C J
4-5844 King Paul
4-5846 Burkhalter E J
Howard M A
4-5847 Buchanan E G
4-5848 Patterson W M
4-5849 Scarborough Indus Food Brokerage
4-5851 Connell V W
4-5852 Lockey C B
4-5853 Char Lodge No 1113 Moose Temple
4-5854 Moore J L
4-5855 Ramsey R H
4-5857 Blakeney Lewis
4-5858 Tenhengel J F
4-5859 Pierce R C
4-5860 Golightly H H
4-5863 Hartley R C
4-5864 Long R C Rev
Yoos W L
4-5866 Brunson M P
4-5870 Hunt R I
4-5871 Mack J D
4-5872 Anderson Eliz
4-5873 Horne J T
4-5875 Cherry C H
4-5876 Hood R B
4-5877 Cullen J T
4-5878 Doiley Walter
4-5879 Babcock G R
4-5880 Phifer Wm A
4-5881 Bowlin L W
4-5884 Grooms J G
4-5885 Baker H L
4-5886 Cathey J C
4-5887 Walton B F
4-5888 Surtman J R
4-5889 Riley R H
4-5890 Ford Grant
4-5893 Garner J F
4-5894 Huffman R
4-5896 Park Florist
4-5897 Seelye F H
4-5898 Rimmer R S
4-5902 Johnston M A
4-5903 Burton J W
4-5906 Jackson G L
4-5907 Alexander J H
4-5909 Royal A L
4-5910 Fowler Mtr
4-5913 Richards D S
4-5914 Branon A B
4-5918 Carpenter J G
4-5919 Wheeler F H
4-5920 Jones Chauncey
4-5924 Lisk Mary M
4-5925 Powers T B
4-5927 Barnett C J
4-5929 Davis Horace
4-5931 Allison C W
4-5932 Bell Mary
Moore M N
4-5933 Grier J A
4-5934 Carelock J B
4-5935 Morris R S
4-5936 Leukel W J
4-5938 Stinson H H
4-5939 Howell E J
4-5940 Harris B A
4-5941 Poston L R
4-5942 Sullivan E L
4-5943 Garnett J G
4-5944 Mull R L
4-5945 Pearre G A
4-5946 Gillespie C H
Hill J M
4-5947 Fox E J
4-5951 Horne J H
4-5952 Rankin W E
4-5953 Jones Bessie
4-5955 Hemphill B A
4-5956 Melton F F
4-5957 Worst R D
4-5958 Crowder A M
4-5959 Seagle D A
4-5960 Ritch H S
4-5961 Pait I F
4-5962 Faires D J
4-5966 Blake A G
4-5968 Strickland J L
4-5969 Fowler Ethel
4-5971 Monarch Elev & Mach
4-5973 Coleman G C
4-5974 Beasley Mary
Frick R W
4-5976 Damien R J
4-5977 Blackmon Ernest
4-5978 Whisnant W H
4-5979 Stewart Helen
4-5981 Helms C M
4-5983 Harris D T
4-5984 Davis R B
4-5985 Auto Serv Center
4-5986 McClendon S
Whittington M E
4-5988 McIver J R
4-5989 Vichesky F J
4-5990 Detter L M
4-5991 Black A A
4-5992 Mooney C F
4-5993 Thomas H L
4-5994 Burton Wm W
4-5995 Hicklin J A
4-5996 Spence J B Rev
4-6000 Mackintosh D M
4-6004 Glass T F
4-6005 Blackman J H
4-6007 Tomlinson J H
4-6008 Wright I M
4-6009 Harris H N
4-6010 Hall T M
4-6011 Jacobs J E
4-6013 Bell J A
4-6014 Graham W R
4-6016 Teasley J N
4-6017 Fowler M D
4-6019 Shue C A
4-6021 Clark P M
4-6022 Anderson E B
4-6023 Adams M E
4-6024 Rushing C C
4-6026 Davis R C
4-6027 Boone W E
4-6028 Ballard G D
4-6031 Luke C H
4-6032 Forney W S
4-6033 Tanner A P
4-6035 Christenberry C H
4-6036 Potter T N
4-6037 Christmas M B
4-6039 Tice J R
4-6040 Maness Nettie
4-6041 Dodge F W Corp
4-6043 Spilman J H
4-6045 Johnson Maggie
4-6047 Houston G H
4-6048 Steele H H
4-6049 Valenstein T A
4-6051 Hix J D
4-6052 Johnson T L
4-6054 Miller A M
4-6055 Shaver G B
4-6056 Larkin P A
4-6057 Stephenson R A
4-6058 Gulf Life Ins
4-6060 Wheeler R M
4-6061 Bailey E T
4-6063 Carr F W
4-6065 Graham E T
4-6067 Hagler W E
4-6070 Cain E G
4-6071 Baker P L
Manion R C
4-6072 Piedmont Distrs
4-6073 Whittington J W
4-6074 Brannon M B
4-6075 Morgan R E
4-6078 Jenkins J B
4-6079 Bell Norma Beauty
4-6082 Ott F C
4-6083 Walsh S R
4-6084 Canon C R
4-6085 Clark Wm T
4-6087 Robertson Ethel
4-6088 Long E G
4-6090 Brooks W L
4-6091 Simpson Hazel
4-6093 Caulkins F
4-6094 Veerman Rlty
4-6095 Hollar J W
4-6096 Duchess Beauty Salon
4-6097 Bynum Suzanne
4-6100 Howard G L
4-6101 Holmes R M
4-6104 Bartlett H P
4-6107 Abel J T
McCullough Eliz
4-6112 Geaslen J C
4-6113 Knight J W
4-6114 Sullins L A
4-6116 Westmoreland V
4-6117 North British Ins Group
4-6119 Maxwell E H
4-6121 Davis R G
4-6123 Byrd C T
4-6126 Jenkins R L
4-6127 Davis Beauty
4-6128 Selvey S E
4-6130 Neal W A
4-6131 Gregory F G
4-6132 Barber R L
4-6133 Triol F A
4-6135 Boyd W R
4-6137 Snapp E M
4-6139 Mackenzie H B
4-6142 Ballard J B
4-6143 Jordon M E
4-6145 Austin P N
4-6148 Jenkins C W
4-6151 Holder M R
4-6152 Hatley K L
4-6153 Honeycutt E M
4-6154 P&R Inc
4-6155 Keesler G W
4-6157 Sain S L
4-6158 Howell Jack
4-6159 Spivey C C
4-6160 Barnhardt Z G
4-6162 Almon Wm M
4-6163 Erwin John
4-6165 Guthery P B
4-6166 Morton B B
Morton H W
4-6169 Stanton T W
4-6170 McCulloh F W
4-6171 McKeon J C
4-6172 Mungo M C
4-6173 Nicholson A J
4-6177 Littlejohn L L
4-6178 Hood Ernest
4-6183 McCullough A
4-6186 Mullins C R
4-6187 Hooper W B
4-6188 Rochester E L
4-6189 Drake B M
4-6191 Fisher H W
4-6192 Carter Hattie
4-6193 Ready Peeled Potato
4-6194 Gosnell E W
4-6195 Worthy Saml
4-6196 Blake S J
4-6197 Brown H F
4-6198 Merritt C B
4-6200 Cochran P S
4-6202 Johnson Wilks
4-6204 Todd W A
4-6206 Lazandes S H
4-6207 Am Ins Group
4-6208 Mills H L
4-6209 Simpson P H
4-6211 Singer Sewing Mach
4-6212 Cromer B B
Federated Mut Implt
4-6213 Rimmer Wm W
4-6214 Keller O M
4-6215 Walton A L
4-6216 Ferrell C W
4-6217 Wilson M W
4-6218 Crim C G
4-6219 House W H
4-6221 Frate Roland
4-6224 Hill Wm R
4-6225 Mullis B J
4-6226 Cannon M W
4-6227 Trane Co
4-6229 Bertha Isom
4-6230 Leonard M J Mrs
4-6231 Aderholdt W A
4-6235 Pippin R S
4-6236 Bowman R F
4-6241 Delaney Jas
Ebony Clns
4-6242 Coggins Food
4-6243 Hunter R K
4-6244 House L C
4-6245 Smith E M
4-6246 Hattrick J V
4-6247 Lechner W E
4-6248 Morkham K S
4-6249 McGraw O W
4-6250 Walls W A
4-6251 Hager Frank
4-6253 Helms T F
4-6254 Wilmore Food St
4-6255 Rodgers G P
4-6256 Baugh G H
4-6257 Davis D W
4-6258 Wilson H L
4-6259 Tucker V W
4-6260 Caldwell M L
4-6262 Hamilton T A
4-6263 Cline B L
4-6263 Snyder J N
4-6264 Shipmann R J Rev
4-6265 Bassett H H
4-6267 Lewis M B
4-6268 Hollingsworth G H
4-6269 Wofford L P
4-6270 Hamilton J T
4-6271 Adams Roosevelt
4-6272 Stewart John
4-6273 Johnson John
4-6275 Roberts Wm
4-6278 Anderson W M
4-6280 Rogers C P
4-6281 Hearn L E
4-6282 Brown Theola
4-6284 Griggs E R
4-6286 Eliz Food
4-6287 Harris J F
4-6288 Hampton G M
4-6289 Cooper G E
4-6291 Hughes Danl
4-6292 Sabell H I
4-6293 Moore J A H Rev
4-6294 Key W E
4-6295 Hollifield H W
4-6297 Matthews Mary
4-6298 Cox C C
4-6300 Jones I A
4-6303 Caldwell F B
4-6305 McLean M L
4-6306 Miller F W
4-6307 Akins L B
4-6308 Sherer S B
4-6309 Gillespie J K
4-6310 Walls G G
4-6311 Kiser W W
4-6312 Branson ——
4-6313 Whitley C W
4-6314 Sims Saml
4-6315 Witherspoon M
4-6316 Kirkman E R
4-6319 Selwyn Washerette
4-6321 Lawrence W E
4-6322 Henri Louisel
4-6324 Landry F L
4-6326 Roach Wm D
4-6328 Glenn Lucy
4-6329 Norwood J C
Richardson F L
4-6330 Higgins B S
4-6331 Thompson C P
4-6333 Johnston J W
4-6334 Spoon L P
4-6335 Dobson M L
4-6336 McCullough's Oil
McCullough's Transfer
McCullough Wm F
4-6337 Skidmore W C
Tinsley Clifford
4-6338 Hart J E
4-6340 Besser Furnace
Besser Metal Products
4-6341 Union Oil Co Serv Sta
4-6343 Adam J J
4-6344 Thompson E J
4-6346 Morse E W
4-6349 Davis W A
4-6351 Neal Excell
4-6354 Edwards S B
4-6355 Kiser B B
4-6358 Blackmon L B
4-6363 Barrett A J
4-6364 Norris Wm A
4-6366 Battey R W
4-6368 Egry Register Sys
4-6370 Corzine C J
Litaker H W
4-6372 Allen Clifford
4-6373 Mitchell A E
4-6374 Sanders Edw
4-6376 Kleto T N
4-6377 Turbyhill B L
4-6378 Scarcy J W
4-6379 Phillips D L
4-6380 Busbin L W
4-6381 Lotharp Kemp
4-6382 Gale W A
Minter E A
4-6383 Piedmont Radio
4-6384 Char Ornamental Iron Wks
Collier F E
4-6385 Alexander E L
4-6387 Reynolds O W

EDISON ESCHANGE—
Contd
4-6388 Godfrey R J
4-6389 Hon C R
4-6390 Wallace W B
4-6393 Jolly W R
4-6394 Watts Hdw
4-6395 Sandifer Kitty
4-6397 Ellis Howard
4-6398 Horne V M
4-6400 Holden H T
4-6401 Buffalo Tank
4-6403 Don's Hair Design
4-6405 Foster C B
4-6406 Wilson H D
4-6407 Ager Jas
4-6409 Ervin Lomas
4-6411 Atlantic Int Contrs
4-6414 Moreau E A
4-6415 Wilson G E
4-6416 Barden S L
4-6417 Union Sup & Elec
4-6421 McEwen Funeral
4-6426 Howco Exch
4-6428 US Int Rev Serv
4-6431 State Emp Security Comn
4-6436 Gregory C L
4-6437 Johnson B L Rev
4-6438 Arrington D
4-6439 Costner's Clns & Lndry
4-6443 Industrial Elec
4-6447 Fellos H P
4-6448 Patat J C
4-6449 McKay, McKay Baird & Justis
4-6451 Nance W M
4-6452 Bobbitt Wm H
4-6453 Baucom's Nursery & Grading
4-6456 Howie E S
4-6461 M&J Finance
4-6463 Williams Mary
4-6464 USA Recruiting Sta
4-6466 Rockwell Mfg
4-6469 Clarkson E O
Commonwealth Land Co Inc
Ins Realty Co
4-6470 Helms O G
4-6471 Miller C J
4-6472 Cunningham A
4-6473 Shouse T C
4-6474 Chapman —
4-6476 Caro Fleets Inc
4-6477 Harris Rlty
4-6479 Grier Kenneth
4-6481 Tate F D
4-6482 Hart T F
4-6484 Gilmore E G
4-6485 Gay C B
4-6486 Mathews L B
4-6488 Dixie Radio Sys
4-6492 Rogers Genevieve
4-6493 Stafford J M
4-6494 Triangle Development & Sls
Wiggins Bros
4-6495 Jones R L
4-6501 Payton B E
4-6503 Leaper M A
4-6507 Ratteree C D
4-6511 Bryant Htg & Equip
Home Comfort Manufacturers Agts
4-6512 McCoy E W
4-6513 Swift P K
4-6514 Isenhour Wm L
4-6515 Seegers N N
4-6517 Draddy T J
4-6519 King T T
4-6520 Almond Luther
4-6522 Foster Violette
4-6525 Miller J F
4-6526 Edwards T W
4-6527 Young Wm H
4-6528 Robinson W C jr
4-6529 Am Bankers Life Assur Co
Credit Ins Underwriters Inc
4-6531 Roberts F C Rev
4-6532 Hobart-Dayton Sls
4-6533 Phillips W E
4-6534 Hines C A
4-6535 Lowder Gro
4-6536 Colter Jas
4-6537 Kilpatrick J G
4-6538 Vanderburg J L
4-6539 White J L
4-6541 Tatum E R
4-6542 Eastern Elec
Lynn W F
4-6543 Charlton Norman
4-6547 McCoy H D
4-6549 Grimes R E
4-6550 Frye H B
4-6551 Dollar Finance
4-6552 Robinson W L
4-6553 Herring L E
4-6554 Roberts J D
4-6555 Drake J C
4-6556 Moss J T
4-6557 McClanahan J C
4-6558 Johnson B E
4-6559 Garner Burt
4-6561 Beauchum F M
4-6563 Smith A H
USA Recruiting
4-6564 Donald C A
4-6565 Harvey O G
4-6566 Lipe C R
4-6567 Pitts Marie
4-6568 Dargan B T
4-6569 Bayer R C
4-6570 Kirkwood T A
4-6571 Bailey Earl
4-6572 Colonial Stores
4-6573 Trull L R
4-6574 Rackley S R
4-6575 Tire Salvage Co
4-6576 Dulin C J
4-6577 Orr C H
4-6579 Goodwin H B
4-6581 Morrison T B
4-6582 Johnson R L
4-6583 Foster L G
4-6585 Lindler M E
White G L
4-6586 Turner J D
4-6587 Alexander M G
4-6588 Russell T W
4-6589 Reese A M
4-6590 Simpson D B
4-6592 Davis H E
4-6593 Peoples G A
4-6595 Yarborough W D
Savage L A
4-6600 Price W N
4-6601 Tipton A R
4-6602 Bradley Lester
4-6603 Cathey E O
4-6604 Berryhill Wm J
4-6607 Rogers A T
4-6608 Watkins Fred
4-6609 Peckworth R H
4-6610 Jackson J D
4-6611 Deb
4-6612 White T P
4-6615 Bamburg L D
4-6616 Glasgow M R
4-6618 Johnson L J
4-6620 Burrell H B
4-6623 Reeves J L
4-6625 Williams Silas
4-6626 Lemmond J A
4-6627 O'Briant Fleet
4-6628 Andrews C Y
4-6636 Williams F T
4-6637 House G A
4-6638 Crowell E M
4-6639 Alexander G L
4-6640 Martin J A
4-6641 Cullinford Chas
4-6643 Shuler Vernon
4-6644 Sanders W M
4-6645 Hall W R
4-6646 Timmons W C
4-6647 Smith R T
4-6648 Miscally R C
4-6649 Estridge R H
4-6650 Porter R K
4-6651 Robinson J P
4-6652 Jeter G A
4-6654 Char Surplus Center
4-6655 Johnson Wm
4-6660 Faris D M
4-6661 Fincher E K
4-6662 Henry H E
4-6663 Brown Cornell
4-6664 Townsend W B
4-6665 Douglas W W
4-6667 Josephs E H
4-6668 King H G
4-6669 Noles O V
4-6670 Warren C C Rev
4-6671 Foley N D
4-6673 Hailey J W
4-6674 Teague W C
4-6675 Looper J R
4-6678 Vinesett R M
4-6680 Fleming J C
4-6683 Isenhour Wm A
McMullen Johnsie
4-6684 Dilworth Amoco
4-6685 Starnes H P
4-6686 Spargo L H
4-6687 Flowe O E
4-6688 Pittard L L
4-6691 Webb G H
4-6692 Harrison G T
4-6693 Honeycutt Lena
4-6694 Rogan J P
4-6695 Jones I H
4-6696 Saunders R C
4-6697 Rand A H
4-6698 White M D
4-6701 Bolin J L
4-6703 Dasher J E
4-6704 F&E Checkwriter
4-6705 Boling S W
4-6709 Porter R H
4-6710 Alexander B B
4-6711 Griggs E T
4-6712 Young R N
4-6713 Hurley M B
4-6715 Land Thos
4-6717 Simmons J O
4-6718 Jacobs C A
4-6719 Keller N O
4-6720 Bratton L C
4-6722 Grunow E E
4-6723 Gibson H P
Wright B J
4-6724 Coulter Isaac
Porter Charlie
4-6726 Withers H J Co
4-6727 Hartle J E
4-6728 Kiker R E
4-6729 Bye B P
4-6730 Blevins L L
4-6733 Swindler J P
4-6734 Drayton Johnnie
4-6736 Faust Wm F
4-6737 Barger G O
4-6739 Mills Richd
4-6740 Teague B B
4-6741 Ernst H C
4-6742 Yates E W
4-6744 Thomas E H
4-6745 Bush C H Gro
4-6746 Cooper P H
4-6747 Starnes G H
4-6750 Byers Willie
4-6751 Hearn A G
4-6752 Warren J P
4-6753 Whiteside C E
4-6754 Sellers M H
4-6755 Owens D E
4-6756 McLean G N
4-6757 Beatty J S
4-6758 Belk Thurlow
4-6759 Henderson T J
4-6760 Rudisill L H
4-6763 Tigue Ernest
4-6764 Dixon R M
4-6766 Sullivan L M
4-6767 Nease E R
4-6768 Bassett J S
4-6769 Wertheim M H
4-6770 Kokoska M G
4-6771 Lackey C W
4-6772 Hyland J B Plmb
4-6774 Foster E O
4-6776 Gist Edw
4-6777 Fields Arth
4-6778 Piscitelli A E
4-6780 Pate J E
4-6782 Godfrey M I
4-6783 Eudy V D
4-6784 Foppe Andy Auto
4-6785 Magic Clns & Lndry
4-6786 Clemmons J D
4-6787 Beacham H C
4-6788 Blair A B
4-6789 Turner G R
4-6790 Carnrick M K
4-6791 Bumgarner & StClair
4-6792 Smith E R
4-6794 Hassler S W
4-6795 McManus J W
4-6796 Blackwell Reuben
4-6798 Long W J
4-6801 Dwelle John M
4-6805 Hajoca Corp
4-6810 Hinson Ted
4-6811 Renfrow Distr Co
4-6815 Hileman R L
4-6816 White Bearings
4-6821 Quick M M
4-6822 Sing Lndry
4-6823 Piedmont Equip
4-6825 Wallace Preston
4-6826 Riggins R K
4-6827 Ramsaur H D
4-6829 Thomas Barzillia
4-6831 Mercy Hosp
4-6849 Higgins & Ferebee
4-6851 Bouligny R H
Whitehead Eug
4-6856 Walton G H
4-6857 Precision Gear & Mach
4-6861 Gathings Mtrs Co
4-6866 Mech Contrs
4-6864 Owens-Corning Fiberglas
4-6865 Pindell P L
4-6868 Atlantic Greyhound Corp
4-6871 American Cotton Mfrs
4-6873 Smith Susie
4-6874 Charlotte Dental Laby
4-6877 Boyd L E
4-6878 Wilkins G M
4-6880 Berlins Pawn
4-6881 Myers Pk Bapt
4-6883 Joint & Clutch
4-6887 Purvis L E
4-6889 Wentz H B
4-6891 Biblical Publs
4-6893 Service Unlimited
4-6897 Salem Spring Co
4-6900 Am Oil
4-6902 Barksdale S A
4-6904 Orr T J
Arrowood Hillard
4-6906 Adkins E L
4-6908 Flannery Gilbert
Flannagan N M
4-6909 Tarleton R B
4-6910 Harris Johnny
4-6911 Cole Daisy
4-6912 Ledbetter's Shoe
4-6913 Starnes R L
4-6914 Neal Bessie
4-6916 Morris M E
4-6918 Hendrix W H
4-6921 Harper J C
4-6924 Hyland W E
4-6925 Cousar Magnolia
4-6928 Fuller G T
4-6929 Gibson B D
4-6930 Young L F
4-6932 Underwood J T
4-6933 Ofsouka J R
4-6934 Barnette A R
4-6935 Morrow Geo
4-6937 Chapman M J
4-6939 Bittle D J
4-6941 Nicoll E W
4-6942 Carouthers E T
4-6943 Stitt Fred
4-6945 Fletcher J S
4-6947 Hope C C
4-6948 Williams F E
4-6949 Charles M P
4-6950 Corriker Eleanor
4-6951 Bouligny Co
4-6952 Todd B F Elec
4-6956 Fincher C O
4-6958 Williams D M
4-6959 Caldwell H B
4-6960 Hanes M E
4-6961 Johnson B E
4-6967 Durens Palmer
4-6973 Silver Front Photo & Record
4-6975 Stewart I F
4-6981 Ellis O B
4-6982 Chisholm H P
4-6983 Thompson A D
4-6985 Chestnut Albert
4-6986 Sherron W H
4-6987 Kidd Z G
4-6988 Inman S M Rev
4-6989 Hazel L P
4-6991 Johnson J C
4-6992 Caser S G
4-6993 Rogers S C
4-6994 Westside Tavern
4-6995 Barger R F
4-6997 Dean C L
4-6998 Ratcliff F W
4-7000 Pierce N T
4-7001 Campbell E D
4-7002 Moon Limark
4-7003 Fiddmont J E Rev
4-7005 Bumgardner W L
Ward R F
4-7006 Barksdale W W
4-7007 McCoy W K
4-7008 Gregory W L
4-7009 Brazzell W H
4-7010 Tarlton R H
4-7011 Richmond Warren
4-7012 Biggers Wm H
4-7013 Dixon W J
4-7014 Bumbray W M
4-7015 Williams G E
4-7017 Sutton E N
4-7019 Byars B H
4-7021 Knight W T
4-7022 Webb C M
4-7024 Fite's Food Store
4-7025 Porter R E
4-7026 Pusser L J
4-7027 Carter Matthew
4-7028 Thomas E E
4-7029 Rast H L
4-7030 Simpson E W
4-7031 Stroupe Custom Home
4-7033 Helms C M
4-7034 Sapsford R O
4-7036 Herrin C W
4-7037 Aycock K R
4-7038 Caldwell M S
4-7039 Stone J W
4-7040 Benoit H B
4-7041 Erwin M L
Paul Harry
4-7042 Gibbard L R
4-7044 Sprinkle B E
4-7045 Jones Jas
4-7046 Hucks G M
4-7047 McCarty Ruth
4-7049 Jones E E
4-7050 Horne Wilma
4-7051 Pence Bessie
4-7053 Playhouse Shoe Center
4-7054 Stroup R M
4-7056 King D R
4-7057 Zeigler G E
4-7058 White D B
Bartholomew B W
4-7059 Hasting P K
4-7060 Starnes M L
4-7061 Harris Wm L
4-7062 Powell G D
4-7063 Wilks D L
4-7064 Blanton M L
4-7066 Guillebeaux G F
4-7067 Hill Edw
4-7068 Moore E L
4-7069 Char Tire
4-7071 Purnell-Tull Agcy
4-7073 Perry R H
4-7074 Heinz J Wm
4-7075 Doggett E C
4-7076 Cunningham F
4-7077 Youngblood J E
4-7078 Smith M M Rev
4-7079 Reeder Marcus
4-7080 Oppenheim B A
4-7081 Granger J E
4-7082 McCurry J S
4-7083 Char Carpet
4-7086 Simpson H T
4-7088 Nixon Bros Presto Grill
4-7089 Yeager Wm B
4-7091 Albea B T
4-7092 Rhodes J H
4-7095 Hambrick E E
4-7096 Moore J H
4-7097 Bonds R J
4-7098 Broome L H
Pridgen M S
4-7100 Jones Melton
4-7101 Alexander W R
4-7103 Lee Martin
4-7104 Barnette R F

EDISON EXCHANGE—
Contd
4-7107 Leary A M
4-7112 Calvary Meth Ch
4-7113 Cralle Wm F
4-7114 Smith L M
4-7115 Tillman Dewey
4-7118 Meyer A G
4-7119 Moore R C
4-7123 Flanders J E
4-7124 Saxon L E
4-7126 Eury Titus
4-7129 Casner Raymond
4-7130 Parker E J
4-7133 Newbold C H
Smith B J
Tchrs Natl Whol & Discount Serv
4-7134 Carelock E A
4-7136 Moore S W
4-7137 Blackston J B
Osborne O C
4-7138 Cathey S M
4-7139 Petty Will
4-7142 Caro Distributing
4-7144 Kings Drive Clothes-A-Clean
4-7146 Wilson Layton
4-7147 Burres J H
4-7148 Bullard C C
4-7149 Reese G W
4-7150 Thompson Carlis
4-7152 Pearson C L
4-7153 Bringle Wm A
4-7154 Russell L O
4-7155 Niely J S
4-7156 Patterson E B
4-7157 Sloan E B
4-7158 Gwin Eleanor
4-7159 Miller J W
4-7160 Mullis R C
4-7163 Turner J P
4-7165 Bilger R B
4-7166 Dillingham Z R
4-7167 Cook A A
4-7168 Seymour Don
4-7169 Robinson R W
4-7170 Orr C V
4-7172 Halloway J L
4-7173 Lima E D
4-7175 Blackwell E H
Holshouser H L
4-7176 Long J W
4-7177 Clinton S C
4-7180 Criggs A E
4-7181 Auto Elec & Carburetor
4-7182 Morrow G S
4-7183 Woodruff C A
4-7185 Crook J M
4-7186 Lino W G
4-7188 Sandifer J P
4-7189 Hickman Lucille
4-7190 Snyder M R Co
4-7191 Campbell D L
4-7192 Steele T K
4-7193 Wellons J A
4-7194 Plyler F M
4-7196 Archer Jas M jr
4-7200 Gibson C H
4-7202 Hull P C
4-7204 Dunning E J
4-7206 Char Tex Engrs
4-7208 Butler S M
4-7211 Freeman-Tate-McClintock
4-7215 Teasley Marion
Smith C H
4-7218 Carey G T
4-7219 Interlock Screw & Bolt
4-7221 Stroupe L W
4-7222 Barnes B W
Locke J A
4-7223 Delta Air Lines
4-7231 Larkins-Harville
4-7233 Hunter R E
4-7239 Air Engineering
4-7240 McCorkle A A
4-7244 Sparrow T D
VanHay J M
4-7246 Tipton N M
4-7247 Dixie Dew Syrup
Hushpuppy
Rogers C L
4-7251 Carroll Aligning
4-7252 Power Brake
4-7256 Bell D G
4-7259 Adkins F S
4-7261 Zimmerman's Fashion
4-7262 McRacken M M
4-7263 Cochrane J C
4-7265 Wise J B
4-7266 Bookout B C
4-7267 Carter H V
4-7269 Elam Elec
4-7270 Thrower M I
4-7271 Minor W T
4-7274 Cobb H F
4-7276 Nona's Beauty
4-7281 Polk C B
4-7282 Yarborough J B
4-7283 Lawter E J
4-7284 Lakin E W
4-7286 Mauney P G
4-7287 Atlantic bldg
4-7291 Caudle C B
Nicholson W M
4-7294 Ross R G
4-7297 Skillman Brokerage
4-7300 Renfrow's Jimmy
4-7301 Rose Bennett
4-7302 Grose A C
4-7303 Alford C W
4-7305 McCrimmon J E
Niel C G
4-7306 Con D J
4-7307 Marshall Arth M
4-7308 Swafford L E
4-7309 Bracken J R
4-7310 Whitley E T
4-7312 Duncan N B
McCauley C R
4-7313 Sweezy E P
4-7315 White D A jr
4-7316 Richardson B C
4-7318 Favell B F
4-7321 Thompson A B
4-7323 Hawkins Tressel
4-7324 Lyndon E C
4-7325 Giles R J
4-7327 Warner L L
4-7329 Hucks A J
4-7330 Duncan A M
4-7332 Goodwin J D
Stewart B G
4-7334 Pitts J B
4-7335 Stillwell H L
4-7337 Moss J N
4-7338 Pickens Willie
4-7339 Armstrong M H
4-7340 Caro Hearing Aid Co
4-7341 Howell D C
4-7342 Browne Mary
4-7344 Robinson J H
4-7347 Asbury L H & Assocs
4-7349 Christenbury Wm
4-7350 Mitchell M M
4-7351 Tayton C P
4-7352 Hobbs R A
4-7353 Poole G R
4-7354 Garrett F B
4-7355 Cantrell J V
4-7357 Posey J J
4-7361 Grainger W I
4-7363 Eddins Vinson
4-7364 Bundy W T
4-7365 Rose D B
4-7367 Huntley J F
4-7368 Heath M D
4-7370 Taylor W J
4-7371 Foster Allen
4-7372 Todd W B
4-7373 Emerson's Radio & Telev Repr
4-7374 Carter P F
4-7376 Huffman C A
4-7377 Cope G D
4-7379 Hyde A P
4-7381 Keal R L
4-7382 Phillips C A
4-7383 Selvey N M
4-7384 Fisher H R
4-7385 Baker Clyde
4-7387 Lander F T
4-7389 Faris M H
4-7390 Porter F S
4-7391 Helms Eliz
4-7395 Gaddy Hubert
4-7396 Browne R C
4-7398 James Soda Shop
4-7400 Burton J C
4-7401 Harper Lula
4-7402 Gillespie B P
4-7405 Lambeth S C
4-7406 Hull J B
4-7407 Fisher M S
4-7408 Stephens Lonnie
4-7409 Murray J W
4-7410 Gunter A R
4-7411 Bigham H P
4-7413 Wilson J W
4-7415 Brumfield Studio
4-7416 Furr S M
4-7417 Brooks T W
4-7418 Barkley J A
4-7419 Nelson A E
4-7420 Smith M B
4-7421 Garris Lizzie
4-7422 Wise R M
4-7423 Providence Rd Beauty
4-7424 Hubbard H J
4-7425 Buff O F
4-7426 Gibson C M
4-7427 Lajoie A D
4-7428 Martin H C
4-7429 McBride Wm W
4-7430 Cuthbertson M A
4-7431 Crawford R A
4-7433 Barder G E
4-7435 Williams R L
4-7436 McCall P R
4-7438 Evatt A B
4-7440 Thompson E F
4-7441 Deas B F
4-7443 Banker L L
4-7444 Jones A D
4-7445 Walker W C
4-7446 Earthman W L
4-7448 Caudle L G
4-7449 Boyd G K
4-7451 McGuinn N J
Truco Diamond Bits
4-7452 Clutz C S
4-7453 Lowman V W
4-7455 Walker R B
4-7456 Gwinn H L
4-7457 Dearmon C M
4-7458 Upchurch C W
4-7459 Smith C A
4-7464 Peterson S D
Wilson J T
4-7466 Long Raymond
4-7468 Doster R C
4-7469 Rhodes W E
4-7471 Gardner Leonard
4-7474 Cochran W F
4-7475 Murphy Elmore
4-7476 Crank Matthews
4-7477 Clarke Jas
4-7478 Minn Mut Life Ins
4-7479 Carter K R
4-7480 Mangum R V
4-7481 Gaskell P C
4-7482 Allison G T
4-7483 Wingate F R
4-7484 Beltone Monson Hearing Serv
4-7486 Ashcraft B C
4-7487 Ellis J R
4-7488 Barringer H G
4-7489 Morris J A
4-7490 Hoover R P
4-7492 Baldwin J W
4-7493 Mayfield L B
4-7494 Walker C S
4-7495 Nash G R
4-7498 Johnson C A
4-7500 Orr R E
4-7504 Bothwell H H
McCullough Fred
4-7505 Moore L A
4-7506 Nowlin G P
4-7509 Eubanks & Ranson
4-7510 Russ Mack
4-7511 Davis H T
4-7512 Spoon G A
4-7513 Price W H
4-7515 Brown O S
4-7517 Hartis W E
4-7518 Rogers Gayle
4-7519 Murray Isiah
4-7520 Hemphill J E
4-7522 Newelt H C
4-7525 Pierce J A
4-7526 Houston B A
4-7527 Moore Bruce
4-7531 Elam W S
4-7532 Collins V T
4-7534 Norton D B
4-7535 Ellis T R
4-7536 Bowell Grady
Cuthbertson G S
4-7538 Little Rock AME Zion Ch
4-7540 Coastal State Life
Reeder H L
4-7541 Craft S A Tool Co
Omork Drive It
4-7542 Borders D H
4-7544 Dula R B
4-7545 Cook C B
4-7546 Taylor H O
4-7547 Stinson Eli
4-7548 Mills J C
4-7551 Mason R V
4-7552 Gaddy J G
4-7553 Standard Insulating
4-7554 Butler L G
4-7555 Howie J E
4-7557 Gill J M
4-7558 Warters Rufus
4-7559 Darnell C B
4-7562 Big Bertha Serv
4-7563 Hartis L W
4-7565 Dunlap A H
4-7566 Miller C W
4-7568 McLaurin P H
4-7569 Young D M
4-7570 Burnette Paul
4-7571 Spearman E M
4-7572 Suber Robt
4-7573 Sowell Andrew
4-7574 Presson M C
4-7575 Nixon F D
4-7576 Martin Oliver
4-7577 Hairston W A
4-7578 Dennis Wm A
4-7579 Caldwell B B
4-7580 Wilkinson C W
4-7582 Grove G G
4-7583 Shafer B L
4-7584 Bungener J A
4-7585 Ferrell T H
4-7586 Shankle T A
4-7587 Moore J A
4-7588 Wise M W
4-7589 Griffin R R
4-7592 Davidson Sls
4-7593 Deese Edith
4-7595 Marlowe C R
4-7596 Hill Otis
4-7597 Smith R B
4-7598 Massey Wm E
4-7600 Somers R G
4-7601 Panch's 4 Wheel Brake
Smith H F
4-7602 Scott E H
4-7603 Bizzell J S
4-7605 Comer D J
4-7606 Walker H A
4-7608 Rogers A W
4-7610 Cope J A
4-7611 Snepp F W
4-7612 Brigman Estelle
4-7613 Smith L H
4-7614 Tart J M
4-7615 Robinson D H
4-7617 Locklear Joe
4-7618 Beard R J
4-7619 Triplett B E
4-7620 Frickhoeffer W L
4-7621 Mason E F
4-7622 Compton H H
4-7623 Walker D S
4-7624 Sullivan A Y
4-7626 Underwood A O
4-7627 Ribbeck T R
4-7628 Styron R H
4-7629 Bruton E M
4-7630 Smith S L
4-7632 Keziah H G
4-7633 Reed L S
4-7634 Watts B C
4-7635 Ross A A
4-7639 McCurry F J
4-7640 Bowers Battery & Spark Plug
4-7641 Gilliam Wm P
4-7642 Ropoulos J H
4-7643 Jamison Zean
4-7647 Hall J R
4-7648 Selden K W
4-7649 Gaddy R P
4-7650 Mabel Eug
4-7651 Westbrook L E
4-7652 Pigg T E
4-7653 Shivadecker F H
4-7654 Curlee R M
4-7655 Dunn J R II
4-7657 Aycoth A F
4-7659 Gregory F A
4-7660 Horne R M
4-7661 Hutchison W J
4-7665 Simpson L J
4-7667 Hall J C
4-7668 Puckett R W
4-7669 Keller W E
4-7673 Griffin Ezell
4-7674 Ennis W H
4-7675 Peters J H
4-7676 Brown Ella
4-7677 Hartis Esso Servicenter
4-7679 Runyan P W
4-7682 Morehead J P
4-7683 Eastway Garage
4-7684 Beyer F W
4-7686 Harris Jethro
4-7687 Hill E B
Hill W J
4-7688 Barr J W
4-7689 Lee F W
4-7690 Hartsell Lucien
4-7691 Gaither C M
4-7692 Noreen Susan
Smith B E
4-7694 Woodmen of the World Life Ins Soc
4-7695 Cooler H L
4-7698 Mayer D O
4-7700 Ravels Alex
4-7701 Elms H D
4-7702 Byrum R G
4-7703 Grace J W
4-7704 McAlpin R L
4-7706 Summerville E A
4-7707 Clawson Emma
4-7708 Starnes M C
4-7709 Ellen Geo
4-7710 Atlas Finance
4-7712 Smith O B
4-7713 Blanton Wilma
4-7714 Nicholas Willie
4-7716 Beckett Dorothy
4-7719 Millikin E D
4-7720 Prido Howard
4-7723 Hooper W J
4-7724 DeLaney E S
4-7725 Thompson A M
4-7726 Johnson B E
4-7727 Spears T C
4-7728 Bennick J W
4-7729 McClain Edw
Murphy C R
4-7730 Smith A H
4-7731 Krajewski F L
4-7732 Rubin S S
4-7733 Howell Barbara
4-7734 Spencer B D
4-7737 Oliver A S
4-7739 Philmon L E
4-7740 Abee R A
4-7741 Wallace C B
4-7742 Williams Ada
4-7743 Brewer Jack
4-7744 Harkey E E
4-7747 Howell J M
4-7748 Frazier E N
4-7751 Faulkner B W
4-7752 Equit Life Assur Soc of the US
4-7753 Shue C A
4-7754 Balentine J M
Etters L E
4-7756 Howard W J
4-7758 Willmann C R
4-7759 English M J
4-7762 Wise R A
4-7763 Love M R
4-7766 Culbreth Sue
Strate Jimmy
4-7767 Lindsay J B
4-7768 Sloan G W
4-7769 Oates W T
4-7770 Muilenburg P L
4-7772 Diggs E H
4-7774 Twelfth Step Serv
4-7775 MacKay A D
4-7778 Toatley Jas
4-7781 Shinar T R
4-7782 Terry H O
4-7783 Allman F W

EDISON EXCHANGE—Contd
4-7784 Brooks C A
4-7785 Kanipe W C
4-7786 Wingate M E
4-7787 McNinch K G
4-7788 Lee Sylvester
4-7790 Phillips Winfred
4-7791 Caro Pad & Paper Co
4-7796 Pease J N
4-7800 Davis Julius
4-7802 James J M
4-7803 Wilson Q W
4-7804 Rike Roofing & Mfg
4-7805 Isenhour C H
4-7807 Brock Barber
4-7809 Flowe L D
4-7810 Love R M
4-7811 Canupp J H
4-7813 Little H B
4-7814 Thompson O A
4-7815 Ausband G A
4-7816 Thomas E T
4-7817 Armstrong J E
4-7820 Payne Furn
4-7822 Gibson J T
4-7823 Conway E L
4-7824 Reinhardt R Y
4-7825 Smith H C
4-7827 Williams P T
4-7828 Bradley Sallie
4-7829 Suther T W
4-7831 Nance W N
4-7832 Ellis D A
4-7833 Harloe J P
4-7834 Allen Amos
4-7835 Tate H W
4-7839 Thrower H T
4-7840 Reid Ollie
4-7841 Fetterson C B
4-7842 Ezell W F
4-7843 Key Oren
4-7845 Excelsior Club
4-7846 Davis Parks
4-7847 Armstrong E W
4-7849 Hovis C M
4-7852 Kale W M
4-7853 Diffey A A
4-7854 McDowell D T
4-7855 Furman C M
4-7856 Brown J M
4-7857 Cox T K
Furr J L
4-7858 Gulledge R V
4-7859 Grady Geraldine
4-7861 Tucker B H
4-7863 Lifsey E C
4-7864 Haskin W F
4-7865 Harris H M
Nooe L A
4-7866 Culpepper H A
4-7867 Hunsucker H R
4-7868 Mitchell L J
4-7869 Lewis L M
4-7870 Connelly Everett
4-7871 Morrison W T
4-7873 Teague J E
4-7874 Griffith R E
4-7876 Lloyd Chair
4-7878 Campbell O R
4-7881 Westnedge M D
4-7882 Char Theatrical Prntg Co
4-7883 Yandle R S
4-7885 Wyatt A W
4-7886 Justice R L
4-7888 Hart Wm
4-7889 Williams J P
4-7891 Taylor Ernest
4-7892 Whitaker Willie
4-7893 Hollingsworth J C
4-7894 Phillips J F
4-7895 Casteen R V
4-7896 Funderburk D E
4-7897 Eagle Store Co
4-7898 Sears R L
4-7900 Crosby Thos
4-7902 Smith J R
4-7907 Kirkpatrick Avon
4-7908 Graham F R
Graham J E
4-7909 Brown L D
Patterson R M
4-7910 Vogler J T
4-7912 USAF
4-7913 Canaday J M
4-7914 Fligel's Shoe Store
4-7916 Price Eliz
4-7917 Stoker J A
4-7018 Hudson D G
4-7919 Brethall C F
4-7922 Diaz L E
Ivy Lodge
Norris R J
4-7923 Martin J R
4-7924 Thomas Wm A
4-7925 Johnston M N
4-7926 Laughlin B F
4-7927 Griffin W L
4-7928 Mask Peggy
McGill D A
4-7929 Haywood Pauline
4-7930 Sizemore A B
4-7932 Halcombe R L
4-7933 Cain Lonnie
4-7934 Deese J W
4-7936 McCain H B
4-7937 Bumgardner H H
4-7939 Groves M H
4-7940 Brunier A F
4-7941 Austin R C
4-7942 Barclay Jonas
4-7943 Morris J A
4-7944 Adams Melvin
4-7945 Young D J
4-7948 James T V
4-7949 Miller M M
4-7950 Dellinger I S
4-7951 Honeycutt L M
4-7952 Printing Equip & Sup
4-7954 Gillespie H R
4-7955 Byrd R F
4-7956 Calhoun R E
4-7957 Cook Odell
4-7961 Carol Ann Hat
4-7962 Sexton R L
4-7963 Batton F S
4-7964 Stanley R M
4-7966 Cobb N J
4-7967 VanHorn H F
4-7968 Melson Arth
4-7969 Cohen M L
4-7970 Flowers R R
4-7971 Baucom's Transfer
Tower Lines
4-7973 Dial Alice
4-7977 Williams J L
4-7978 Hargett A B
4-7979 Thalhimer M E
4-7980 Stroud W M
4-7982 Ferris C L
4-7983 Mazyck Herman
4-7984 Reichert R P
4-7986 Killian R A
4-7988 Davis D L
4-7989 Murphy Joe
4-7990 Whiteside C W
4-7991 Cooper Mtr Lines
Ruby's Beauty
4-7992 Carson W G
4-7994 Westone Saml
4-7995 McCaskill N P
4-7996 Brower W A
4-7998 Sisk W B
4-8000 Porter Cecil
4-8001 Morris R J
4-8008 Berry Lorenza
Massey C R
4-8009 Hollway M E
4-8010 Skipper D M
4-8011 Benson C B
4-8012 Austin E S
4-8013 Seals L D
4-8014 Huey Cora
4-8015 Lawhone J B
4-8016 Morgan R N
4-8018 A&D Mtr
4-8019 Bridges A G
Craig J W
4-8020 Reeder N H
4-8021 Wilkins E Z
4-8022 Horton B C
4-8025 Talley H A
4-8026 Kesler J L
4-8029 Weathers Jas
4-8031 Alexander C
4-8032 Beachem E P
4-8033 Hendry R N
4-8036 Blakely C B
4-8037 G W
4-8038 Wright W R
4-8041 Williams Charlie
4-8042 Dabbs W C
4-8044 Reid A T
4-8046 Long A P
Payne E G
4-8047 Frazier Odell
4-8048 Kiser Cletus
Walters J E
4-8049 Crutchfield J C
4-8050 Frazier T E
4-8051 Glasglow D M
4-8052 Haley E M
4-8053 Gantt Vernelle
4-8054 Orr B O
4-8055 Tate Ollie
Watson H G
4-8056 Eberhardt Ruby
4-8057 Nacne H C
4-8059 Kaleel Raymond
4-8060 Gillard B A
4-8061 Union Rlty & Inv
Watson A L
4-8062 Cannon J H
4-8063 Matson K B
4-8066 Chaney H W
4-8068 Correll T E
4-8069 Garrison H J
4-8070 Weddington Duley
4-8072 Withers R O
4-8074 Galloway W L
4-8075 Sanders A H
4-8076 Melton E T
4-8077 Midwood Furn & Uphol
4-8078 Hawk C W
4-8080 Mann L B
4-8081 Redfern E W
4-8082 McCall H W
4-8086 Shaw A B
4-8090 Keyt W C
4-8091 Smith L B
4-8094 Durham J F
4-8096 Eddin L B
4-8097 Richardson Geo
4-8098 Phifer A B
4-8100 Miller J C
4-8101 Bridge A E
4-8102 Clarke J A
4-8103 McDaniel Mary
4-8104 Current A C
4-8105 Henderson F A
4-8106 McGill W M
4-8107 Rasberry R J
4-8108 Somers B F
4-8111 Pridgen C J
4-8112 Pettis H L
4-8113 Almond L T
4-8114 Crowder S V
4-8116 Keck H S
4-8117 Crowder G
4-8118 Alexander J S
4-8119 Sanders S P
4-8120 Sterling K H
4-8121 Salem R M
4-8123 Wilson Ernest
4-8124 Ferguson Allie
4-8125 Little W B
4-8127 Long R G
4-8128 Blalock J S
4-8131 Smith C S
4-8132 Turner F H
4-8133 Noggle J B
4-8134 Armstrong W L
4-8135 Acker W V
4-8136 Andrews W C
4-8137 Williams E S
4-8139 Patterson R S
4-8140 Sparrow H A
4-8141 Moore A C
4-8142 Ray G I
4-8143 Irwin J R
4-8144 Norket S B
4-8146 Short G D
Short H M
4-8147 Shannon E E
4-8150 Perry H J
4-8153 Ross F H
4-8154 Morrison Eliz
4-8155 Montaron R L
4-8156 Crowder B M
4-8157 Leach H J
4-8158 Funderburk G E
4-8160 Hutchinson T E
4-8162 Deese L S
4-8163 S&S Body Wks
4-8164 Lawing H C
4-8165 Grigg W Q Rev
4-8166 Horsley Isaiah
4-8168 Cooper F J
4-8170 Am Credit Indemnity
McKenna H A
4-8171 Fligel S S
4-8174 Moore Theo
4-8175 Beatty M E
4-8176 Pettus A N
4-8178 Beatty R E
4-8179 Dodd J T
4-8181 W L W Mach
4-8182 Cook R H
4-8183 McCoy J P
4-8185 Jefferson C E
Leonhardt Faye
4-8187 Stegall T N
4-8189 Crockett Minnie
4-8191 Eller R C
Gaines Eliz
4-8192 Life Ins Co
4-8193 Washington W
4-8194 Aughtry J C
4-8195 Walker Bishop
4-8197 Franklin Danl
4-8198 Turner R R
4-8200 Kiser Hdw
4-8203 Dobson S S
4-8204 Ettaman Walter
4-8205 Thomas S C
4-8206 Sawyer Andrew
4-8208 Brown J B
4-8209 Foman C V
4-8210 Ross B J
4-8211 Vance Chancie
Vance E B
4-8212 Knott K L
4-8213 Bass Dorothy
4-8215 Vanadore W C
4-8216 Blackwelder R W
4-8217 Monteith E M
4-8218 Ellison R E
4-8219 Burke, Kuipers & Mahoney
4-8220 Sou Mtls
4-8221 Kirby W R
4-8222 Venable G C
4-8224 Perry Isiah
4-8226 Taylor V F
4-8227 Perry M E
4-8228 Kenna H G
4-8229 Welch R L
4-8232 Hutchinson G A
4-8233 Gordon F P
4-8234 Anderson Fred
4-8236 Latimer W O
4-8238 Silverstein M S
4-8240 Dellinger Ann
4-8241 Alexander Carrie
4-8242 Johansen P H
4-8243 Order of RR Telegraphers of Sou Ry Sys
4-8244 Lowman C A
4-8245 Collins J H
4-8246 Faircloth M C
4-8247 Spidel W W
4-8248 Ross T W
4-8249 Richard's Jwlrs
4-8251 Mullis A F
4-8253 Samuel W M
4-8254 Hefelfinger C J
VonConnon J L
4-8256 Lee B B
4-8257 Oates U W
4-8258 Hinton R S
4-8259 Freeman B G
4-8260 Communications Wkrs of America Local 3603
4-8261 Wall J S
4-8264 Wesson J O
4-8265 Grier Geo
4-8266 Belton L B
4-8267 Hill C H
4-8268 Seib G L
4-8269 Smith C P
Textile Equip Co
4-8271 McManus G W
4-8272 Cook C E
4-8273 Fennell A C
4-8274 Griffith J V
4-8275 James P A Rev
4-8276 Chadbourn G
4-8277 McClure J M Rev
4-8279 Ginet
4-8280 Mungo Jas
4-8282 Worthey D M
4-8283 Rogers J H
4-8284 Blount W E
4-8284 Sowell M G
4-8285 Ritch V T
4-8287 Kirby O B
4-8288 Ketcham C W
4-8289 Simpson E H
4-8290 Lukowski E F
4-8291 Purser V W
4-8292 Connelly B S
4-8293 Miller R C
4-8294 Love J R
4-8296 Leonard F A
4-8297 Woltz J H E
4-8300 Thomas J B
4-8301 Worrell E L
4-8302 Hodges J V
4-8307 Canady J L
4-8308 Easter Florence
4-8309 White Geo
4-8310 McDonald S B
4-8311 Peters G K
4-8312 Barnette Harvey
4-8313 Holloway Jas
4-8318 Nivens E C
4-8320 Bass V P
Dellinger G R
4-8322 Cornelius J C jr
4-8323 Sanders R O
4-8326 Sharpe D G
4-8327 Pinckney J E
4-8328 Ivey B J Rev
4-8329 Twitty J A
4-8330 Eiland H H
4-8334 Estridge B J
4-8336 Moore J N
4-8339 Taylor J W
4-8342 Reynolds G T
4-8343 Hildreth C C
4-8344 Whitefield K B
4-8345 Smith P S
4-8349 Helms B L
4-8350 Rees F W
4-8351 Roundtree David
4-8352 Elliott Geo
4-8353 Goodwin A M
4-8357 Agnos Wm
4-8358 Clark J W
4-8359 Bergamini E S
4-8360 Kay D T
4-8361 Scott R R
Weyland Homes
4-8362 Nesmith John
4-8364 Sondley Willie
4-8367 Reynolds F A
4-8368 Frech E B
4-8369 Elder W H
4-8370 Williams R A
4-8372 Wilson L A
4-8373 Withers Otto
4-8374 Tanner's No 2
4-8376 Kirkpatrick A W
4-8377 Snider J L
4-8378 Armstrong W R
4-8380 Sharpe D P
4-8383 Tucker O V
4-8385 Davis M M
4-8386 Baisey D A
4-8387 Morris Earl
4-8388 Fountain J P jr
4-8391 Ross J C
Ross & Williams
4-8392 Proger F J
4-8393 Hunter J G
4-8394 Rick Hayes
4-8397 Zuk Frank
4-8398 McPherson R
4-8400 Roth Harry
4-8401 Law J J
4-8402 Taylor J D
4-8405 Allison R A
4-8406 Arthurs E K
4-8409 King Record
4-8410 Helms E T
4-8411 Ditto
4-8412 Tooley Wm B
4-8414 Wyatt J F
4-8415 Moser R D
4-8416 Phifer Thos
4-8417 Moore S E
4-8418 Cartwright W J
4-8419 Hamlin L C
4-8420 Belton Willie
4-8423 Towns J F
4-8424 Moore Tours Inc The
4-8425 Boyles Ed
4-8426 Chappell W H
4-8427 Deese E P
4-8428 Gaston H A
4-8429 Williams E P

EDISON EXCHANGE--
Contd
4-8430 Char Floormstr Co
4-8431 Johnson J G
4-8432 Williams Jerome
4-8433 Cannady Russell
4-8434 Lowe Grev
4-8435 Halberstadt P E
4-8436 Kiser B F
4-8437 Lowe O M
4-8439 Etters L E
4-8441 Garvin Robt
4-8442 Allen H F
4-8444 Sachs W F
4-8445 Porter S M
4-8447 Shaw Victor
4-8448 Edwards T B
4-8449 Martin S N
4-8451 Stewart R L
4-8455 Wooten S W
4-8456 Dauning A T
4-8458 Crest Stores
4-8459 Fleming C B
4-8461 Perry Robt
4-8463 Simpson W R
4-8465 Chisholm H
4-8466 Suiter J B
4-8468 Moss J N
4-8469 Lucas W C
4-8471 Rogers J T
4-8472 Beard C B
4-8474 Hashagen F E
4-8475 Peoples B W
4-8477 Glenn Lola
4-8478 Edmonds Eliz
4-8479 Stokes Orane
4-8480 Ritch C F
4-8484 Guerrant T C
Sayres Charlie
4-8485 Burgin K C
Lee M K
4-8487 Wensil John
4-8488 Herrin J R
4-8490 Bright J E
4-8491 Talbot W L
4-8494 Watts F N
4-8500 Riggins R P
4-8501 Dulin F W
4-8502 Gurley L M
4-8503 Kendrick B A
4-8504 Lee's Railroad Salvage
4-8505 Bright P J
4-8507 Russo Martha
4-8509 Barbara Lane Beauty
4-8512 Lee J G
4-8514 US Postal Insps
4-8515 McCorkle M S
4-8516 McAdams J H
4-8517 Todd C W
4-8518 Sells Chas
4-8520 Adams J K
4-8523 Bryan H H Rev
4-8525 Massey L M
4-8526 Kenndey A L
4-8527 Gassoway Irene
4-8528 Roland Nancy
4-8530 Tye Earl
4-8533 Hudson J H
4-8534 Purser S R
4-8535 Gallaher A E
4-8537 Carter R P
4-8538 Kirkpatrick N B
4-8539 Towell L R
4-8540 Hendricks J C
4-8542 Morrow Sylvester
4-8543 Stegall C S
4-8545 Brown W E
4-8546 Williams L J
4-8547 Hastings J C
4-8548 Pelone M N
4-8549 Hall J M
4-8550 Alexander Saml
4-8552 Boyce W S Rev
4-8553 Wilson H E
4-8554 Belton Jas
4-8556 Glendon T A
4-8557 Donald Robt
4-8558 Barrett A L
4-8559 Rhew Atlas
4-8560 Thomson Margt
4-8562 Robinson J A
4-8563 Smith W F
4-8567 Lowery Jos
4-8570 McClelland L
4-8571 Hargett G L
Riley E L
4-8573 Craig J E
4-8575 Taylor Chas
4-8576 Reid Jas
4-8579 Clark S E
Midtown Shop
4-8580 Redmon J A
4-8583 Gartrell Maggie
4-8585 Kiker R C
4-8587 Baker H O
4-8591 Crayton D G
4-8592 Robinson C
4-8594 Rhoads H F
4-8596 Hough R O
4-8597 VanAllen W K
4-8598 Hunter J V
4-8601 Fafnir Bearing Co
4-8603 Bradley W W
4-8604 Creswell Wm L
4-8605 Godfrey P C
4-8608 Addressograph Sls Agcy
4-8611 Thompson Dental
4-8613 Whitehurst F J
4-8614 Caro News Stands
Dixie News
4-8618 Holliday T B Co
4-8621 Allison-Erwin
4-8631 Inv Inc Real Est
Marsh Land Co
Marsh Rlty Co
Oak Crest Homes
Realty Syndicate
Marsh-Touchberry
4-8635 Blair Jas
4-8639 Home Finance
4-8640 Cline H B
4-8641 Crawford Sprinkler
4-8646 Stevenson R L
4-8647 Gillespie H A
4-8650 Sams R O
4-8651 Dacom Corp
Old Dom Box Co
4-8658 Lowe C P
4-8659 Trotter J T
4-8661 Hastings H G Co
4-8664 Advance Sou
4-8666 Kelley J E
4-8671 United Mtrs
4-8676 Diggs J D
4-8679 Starks Jas
4-8681 Polson C O
4-8682 Petrea E P
4-8683 Jenkins R J
4-8685 Cook & Boardman
4-8687 Firestone Stores
4-8688 Segrest M F
4-8691 Colonial Flower
4-8695 Employer Mut Casualty
4-8800 Gaddy R B
4-8803 Schrimsher G M
4-8804 Lewis Elliott
4-8805 Walker Bundy
4-8806 Burns W W
Johnson I H
4-8807 McCorkle R M
4-8808 Harrill's Barbecue
4-8810 Smart Cortez
4-8811 Snyder P L
4-8812 Bell R B
4-8813 Holt G F
4-8814 VanHoy J M
4-8815 Watson Otis
4-8816 Hull W E
4-8817 O K Shoe Store
4-8819 Adams O S
4-8820 Crockett E P
4-8821 Weaver R R
4-8822 Crowe W A
Luallen Henry
4-8823 Moen K R
4-8824 Carriker M C
4-8825 Gregory Lloyd
4-8826 Drolsbaugh J L
4-8827 Nealy E C
4-8830 Char Venetian Blind
4-8833 French T R
4-8834 Short L E
4-8835 Oates F D
4-8836 McCurry F D
4-8837 Smith J O
4-8838 Sikor A L
4-8839 McCaskill M
4-8840 Phillips W F
4-8841 Anthony Q A
4-8842 Easton J V A
4-8843 Creighton R S
4-8845 Brice R G
4-8847 Gray W B
4-8849 Crowder O P
4-8850 Revis D R
4-8851 Bigham L M
4-8852 Williams David
4-8853 Broun W G
4-8856 Currence R D
4-8857 Patterson B F
4-8858 Rodriques J
4-8860 Caro Film
4-8861 House W
4-8863 Williams J F
4-8864 Curwin G A
4-8865 Goins R B
4-8866 Tounton H D
4-8867 Vener B D
4-8869 Caro Film
Ligon S C
4-8871 Trull D C
Trull E R
4-8872 Wilkins F B
4-8873 Cornwell J M
4-8875 Godfrey P M
4-8876 Isley Julia
4-8877 Crain N P
4-8878 Wilson Lillie
4-8879 Powers D W
4-8880 Brandes J E
4-8881 Metcalf Wm
4-8882 Allen J P
4-8883 Hord D E
4-8885 Westover Gro
4-8886 Martin E V
4-8887 Smith R D
4-8890 Union Natl Bk
4-8891 Berryhill D O
4-8993 Bard R C
4-8894 Lowry Thos
4-8895 Clary E D
4-8897 League E B
4-8898 Nicholas Manuel
4-8900 Rhodes C K
4-8901 Wilson G T
4-8903 Harrell Faye
4-8904 Bay St Nursery
Clark E L
4-8905 Jordan A W
4-8907 Hall B D
Knight M H
4-8908 Howard H S
Panthana J E
4-8909 Bailey Robt
4-8911 Porter H G
4-8914 Gladden B T
4-8917 Home Readers
4-8918 Hubbard H L
4-8919 Blackmon V L
4-8923 Clark Kathleen
4-8924 Asten E F
4-8926 Fletcher H P
4-8927 Linde Coed
4-8928 Dowdle W E
4-8929 Porter N C
4-8930 Cauthern Roland
4-8931 Huntley M L
4-8932 Yandle E M
4-8933 Lide Dorothy
4-8934 Caldwell N W
4-8936 Smith H B
4-8937 Staver E C
4-8938 Love E P Rev
4-8939 Ross J C
4-8940 Williams J A
4-8941 McLendon C L
4-8942 Choate M I
4-8943 Turner Crawford
4-8945 Johnston Dental Laby
4-8946 Home Selling
4-8947 Franklin Albert
4-8948 Joyce O V
4-8950 Union Natl Bank
4-8951 Ketchum J W
4-8952 Pitts M J
4-8953 Brevard St Furn
4-8954 Foster R L
4-8955 Stout R D
4-8956 Thomas H M
4-8958 Ingram Walter
4-8960 Murphy M A
4-8961 Pollock J R
4-8962 Power Equip
4-8963 Hayden Arth
4-8964 Rhyne J L
4-8965 Evans C H
4-8966 Lotshaw P G
4-8967 Josephs A R
4-8970 Simril M L
4-8971 Darois A B
4-8973 Barnes J R
4-8974 White R T
4-8975 Mayfield B McW
4-8978 Howrington J T
4-8980 Martin C F
4-8981 Double Oaks Beauty
4-8982 Ardery J W
4-8983 Holmes Grace
4-8984 Dunlop G M
4-8985 Hughes W C
4-8986 Gilland L R
4-8990 Stewart V A
4-8991 Easter Sarah
4-8992 Knell Donald
4-8994 Pratt C E
4-8995 Butler W M
4-8996 Sachazeski Jos
4-9001 Clindon S D
4-9002 Tucker's Esso
4-9003 Malphurs C C
4-9004 Stines C E
4-9005 Hanger J E
Thompson Realty & Ins
4-9006 Williams C H
4-9007 Mitchell Eug
Mitchell W J
4-9009 Rollins J R
4-9010 Schrimsher V T
4-9012 Oates C D
4-9013 Strand L P
4-9015 Barringer Ins
Barringer J V
4-9019 Brown B B
4-9021 Stone L N
4-9023 Sechrest J M
4-9026 Cummings W B
4-9028 Spivey A R
4-9029 Pennington G W
4-9030 Tinner W T
4-9031 Creel E M
4-9032 Grogan R D
4-9033 Carr J K
4-9034 Johnson W S
4-9035 Hicks F H
4-9038 Robertson L H
4-9039 Reserve Life Ins
4-9040 Wallace F G
4-9041 Wallace R B
4-9042 Moore H W
4-9043 White M R
4-9044 Fidelity Soda Grill
4-9046 Davis S R
4-9048 Wall B G
4-9049 Whitmire G D
4-9051 Watson Henry
4-9052 Blaney Francis
4-9054 Salter R G
4-9055 Alexander R L
4-9056 Barker H D
4-9057 Brooks L M
4-9059 Thomson B R
4-9060 Bennett J T
Ward J L
4-9063 Hamrick Chas
4-9064 Smith Hoke
4-9065 Blanton R E
4-9066 Thomas R W
4-9067 Griffin J M
4-9068 Sanders J R
4-9069 Dellinger J B
4-9070 Garnett J C
4-9074 Goodwin J L
4-9075 Holcomb Lum
4-9077 Yow J T
4-9080 Herron Robt
4-9081 Penninger C B
4-9082 Brooks G A
4-9083 Mecklenburg Farmers Mut
4-9085 Handschuh V J
4-9086 Threatt R L
4-9087 Herrin M L
4-9088 Clifton W C
4-9090 Widener L Q
4-9094 Richey E M
4-9095 Powers J B
4-9098 Davis Allie
4-9102 Caddell M E
4-9103 Randolph Jas
4-9104 Miller J T
4-9105 Krauss R G
4-9106 Shipman L J
4-9108 Cooper Mamie
4-9109 Kiser R R
4-9111 Jones Clarkson
4-9112 Pickens R H
4-9114 Kendall O C
4-9115 Associated Press
4-9117 Walker C W
4-9119 Kinsey E B
4-9120 McNeely Sam
4-9121 Blair T E
4-9123 Renfroe J H
4-9124 Hill J A
4-9125 Owens H C
4-9126 Graham C O
4-9127 Vanderburg L M
4-9130 Snow W B
4-9133 Cochran Jas
4-9134 Edmondson W H
4-9135 Storey A B
4-9136 McPhail E F
4-9137 Williamson R M
4-9138 Love W L
4-9139 Caton I A
4-9145 Killough E W
4-9147 Hamer J B
4-9148 Benson G L
4-9149 Parker John
4-9150 Sanders M I
4-9154 House W D
4-9155 Beacham G L
4-9156 Miller L C
4-9157 Hazaka Nicholap
4-9158 Benton T N
4-9159 Chavis M A
4-9160 Mills John
4-9161 Bailey Meter
4-9162 Cameron D L
4-9163 Knox John
4-9164 Helms Tom
4-9166 Ball R A
4-9168 Tindal N E
4-9169 Sawyer E S
4-9171 Standley J H
4-9172 Mitchell R C
4-9175 Watts M J
4-9177 Love O L
4-9178 Mitchell Lela
4-9179 Lee R H
4-9180 Kiker R E
4-9182 Caldwell J W
4-9183 Petty Henry
4-9184 Kokenes T G
4-9186 Aluminum Awning
4-9187 Lindsay Lucille
4-9189 McGriff Monroe
4-9190 Blanton W M
Taylor M L
4-9193 Autrey H P
4-9194 Chapman J G
4-9197 Milstead F H
4-9201 Daniels Al Esso Sta
4-9202 Anderson C A
4-9203 Franks Arth
4-9204 Blair W E
4-9207 Montgomery Alex
4-9208 Rexair Sls
4-9209 Olson G H
4-9210 Walton W L
4-9211 Truell P F
4-9213 Courtney L J
4-9214 Jr Optimist Club
4-9215 Turner W R
4-9216 Williams C A
4-9218 McGregor W E
4-9219 Drye W C
4-9220 Miller C B
4-9221 Linker H A
4-9223 Guthrie R F
4-9224 Griffin W H
4-9225 Bogenrief F M
4-9226 Hamilton J F
4-9227 McAnulty R L
4-9228 Stevenson E M
4-9229 Sewell H B
4-9230 Chanoka Club
4-9231 Robinson Jas
4-9232 Solomon M A
4-9234 Bryant H E
4-9235 Lynch T G
4-9236 Usilowitz Hyman
4-9239 Gordon Paul
4-9242 Ellington M B
4-9243 Gaston C M
4-9244 Batson W K Co
4-9245 Lindsey C D
4-9246 Hultscrete Co
4-9247 Redfern Willie
4-9250 Caro Concrete Pipe

EDISON EXCHANGE—
Contd
4-9252 Elwood L R
4-9253 Bruton E C
4-9254 Kiser C C
4-9255 Merritt J M
4-9256 Troy S T
4-9257 West A M
4-9258 Broderson L J
4-9259 Bistany E J
4-9260 Stegall J D
4-9261 Witherspoon L H
4-9263 Barr F W
4-9264 Tilley J T
4-9266 Owen Will
4-9267 Wicker R A
4-9268 Bailey L M
4-9270 Helms R D
4-9271 Pride Jas
4-9273 Francis H H
4-9274 Link C N
Paxton W S
4-9276 Hicks H L
4-9277 Chisholm E A
4-9279 Speck R L
4-9281 Char Dunbrik
4-9283 Galliher A R
4-9284 Lowery Danl
4-9285 Ind Steam Cln
4-9286 Neal Alice
4-9287 Alexander A T
Humphries M E
4-9288 Washington Jos
4-9292 Wilehlm Don
4-9293 Cunningham F
4-9294 VanCleve D A
4-9295 Creech Charlie
4-9297 Robinson B A
4-9300 Stanley Dora
4-9301 Orr L D
4-9302 Home Credit Co
4-9303 Smith G A
4-9304 Gordon F L
4-9305 Fitzsimmons A M
4-9307 Neal F G
4-9308 Clegg W R
4-9309 Wilson M H
4-9310 Denton Garland
4-9311 Lavitan M J
4-9312 Smith Kath
4-9313 Broome H M
4-9314 Petrea H M
4-9318 Reavis B W
4-9319 Ballard Theo
4-9321 Hollifield W W
4-9323 Hodges J H
4-9324 Ch of the Holy
Comforter
4-9325 Starnes R G
4-9326 Schwartz H K
4-9327 Sheetz L J
4-9328 Montgomery C
4-9329 Staten L T
4-9332 Rudisill Isabel
4-9334 Gray J B
4-9335 Loftin Paul
4-9338 Barbee R T Co
4-9339 White O W
4-9341 Wilson T W
4-9342 Andrews D R
4-9345 Brown Jesse
4-9346 Hargett C B
4-9348 Campbell Jas
4-9349 Greene M F
4-9351 Lambert E D
4-9352 Woodward M E
4-9354 Brown & Bigelow
4-9355 Dulin W H
4-9356 McClure C W
4-9357 Levi M F
4-9361 Milner Harry
4-9362 Blakeney Harold
4-9363 Pickenpack B M
4-9364 Troxler W H
4-9365 Goines J L
Griffin A P
4-9367 Bobo Ruth
4-9368 Tucker Weston
4-9370 Loveless E T
4-9371 Groome J H
Groome M B
4-9372 Leonard W M
4-9373 Hucks L L
4-9375 Hayes E G
4-9376 Craig D J
4-9377 Canton St Confy
Tillman Allen
4-9378 Stephens W T
4-9381 Hargett C M
4-9382 Martin Hazel
4-9383 Hancock M L
4-9384 Kennedy F D
4-9385 Robinson J D
4-9387 Wyatt E B
4-9389 Robinson M W
4-9390 Mitchem T E
4-9391 McElrath G E
4-9392 Cammer R W
4-9393 Natl Auto Parts
Exch
4-9394 Looper R N
4-9395 Griffith E C
4-9396 McClendon R
4-9397 Ford D L
4-9398 Belton G M
4-9400 Yancey H A
4-9401 Brafford R B
4-9402 Sheisodecker &
Fox
4-9405 Dixon B T
4-9407 Sweet G W
4-9409 Williams Parker
4-9410 Piedmont Furn
4-9412 Lawrence J B
4-9413 Atkinson R H
4-9416 Moore F E
4-9421 James M F
4-9422 Alexander L E
4-9423 Lippard J E
4-9424 Sperry L J
4-9425 Reynolds & Rey-
nolds Co
4-9426 Clark J W
4-9427 Crisco C V
4-9428 Robinson H N
4-9430 Parker G C
4-9431 Rosemond Jonas
4-9432 Gordon W C
4-9434 Baker B C
4-9435 Ormand W L
4-9436 Ayers E W
4-9437 Beason R R
Rivers D T
4-9439 Durbin J R
4-9440 Broffman Julius
4-9444 Thompson Walter
4-9445 McClenny L P
4-9446 Ross T W
4-9447 Kester J M
4-9448 Coleman Floried
4-9449 Hathcock C G
4-9450 Hinson S O
4-9451 Boyd P D
4-9454 Russell D J
4-9455 Coffey J L
4-9456 Smith Fred
4-9457 Hayes R L
4-9458 Gilyard John
4-9461 Turner W F
4-9462 Rogers C M
4-9463 Brown C W
4-9464 West E J
4-9465 Good L J
4-9467 Pinson Wm S
4-9468 Albea M G
4-9469 LeGrande Wm R
4-9470 Glenn J M
4-9471 Hipps A M
4-9473 Timmie W W
4-9474 Goode H G
4-9475 Pruette L B
4-9476 Power Alice
4-9478 Devoe Edna
4-9479 Pope L J
4-9480 Stack A J
4-9481 Fisher H P
4-9482 Beagle J C
4-9483 Lowry L K
4-9484 Wallace John
4-9485 Jackson O M
4-9486 Fulwiley Robt
4-9488 Rowe E D
4-9489 Short B W
4-9490 Hooper C H
4-9492 Heard Isaac
4-9493 Hawkins G D
4-9495 Brown Julius
4-9496 Nivens L W
4-9497 Cook W E
4-9498 Marcotte C H
4-9501 Smith A N
4-9502 Morris Ida
4-9504 Cutler B E
Oates Theo
4-9505 Hargett M E
4-9507 Horne C B Rev
4-9508 Maltezos A S
4-9512 McKinney W P
4-9513 Isom C D
4-9514 Phillips P D
4-9516 Garrison W H
4-9517 Comstock S E
4-9518 Smith L K
4-9522 Werts A P
4-9524 Barbour H W
4-9526 Ballard M G
4-9527 Cole G W
4-9528 Lockhart Alice
4-9529 Carter G H
Carter G M
4-9531 Deaton M B
4-9532 Fickling J L
4-9533 Tractor & Implt
Sup
4-9535 Sou Freezer Sls
4-9536 Sayles R L
4-9537 Phillips L T
4-9542 Ferguson S D
4-9545 Brooks Ethelda
4-9546 Green W A
4-9548 Little Folks
Studio
4-9549 Melvin P L
4-9550 Plott H K
4-9551 Rhyne B L
4-9552 Sanders E D
4-9553 Pittman S L
4-9554 McBrayer E D
4-9556 Littlejohn E C
4-9557 Brindle J G
4-9560 Seaman C R
4-9561 Coleman Fannie
4-9562 Keeley Andrew
4-9564 Summers A F
4-9568 Huntley M B
4-9569 Tadlock A A
4-9570 Nebura
4-9572 Jackson E H
4-9574 Hunter John
4-9575 Alexander J B
4-9580 Kidd R J
4-9581 Kinman C W
4-9582 Knight J H
4-9583 Sasser Q F
4-9584 Poston K R
4-9585 Moore B R
4-9588 Terrell R H
4-9589 Alexander A E
4-9590 Shamrock Hdw
4-9591 Wise E N
4-9593 Smith C T
4-9595 Wiley J A
4-9596 Crump L K
4-9597 Gantt W C
4-9598 Blackwell Blanche
4-9602 Jackson Walter
4-9603 Weisman Herbert
4-9604 Jennings John
4-9609 Hathway A E
4-9610 Kellough N W
4-9611 Smith C L
4-9612 Davis S C
4-9614 Snook H E
4-9616 Chipley W C
4-9617 Walker J W
4-9618 Char College
4-9622 Hunter G S
4-9623 Foster Albert
4-9624 Addison Apts
4-9625 Glenn Isaac
4-9626 Spencer W A
4-9627 Sanders Jas
4-9628 Dunlap W W
4-9629 Rich J L
4-9630 Price S E
4-9634 Fitzsimons J G
4-9635 Funderburk W J
4-9637 Funderburk C R
Robbins T B
4-9639 Underwood Corp
4-9640 Mullen T M
4-9641 Witmer C W
4-9642 Stewart Lucinda
4-9644 Knight C F
4-9645 Morehead Center
Restr
4-9647 Bullard Leroy
4-9648 Knight V C
4-9649 Stasey P W
4-9650 Feild S S
4-9651 Brumfield E O
4-9652 Hargett A M
4-9653 Bostian Manne-
quin Studio
4-9654 WMP Industries
4-9655 Scantland B B
4-9656 Wagner I L
4-9658 Carter Haynes
4-9659 Wasdell R V
4-9660 Ard J L
4-9661 Karnazes J D
4-9662 King Grace
4-9664 Steele W R
4-9665 Job E J
4-9666 Means Frank
4-9667 Black D F
Blakley Frank
4-9668 Kirkland C W
4-9669 Taylor W M
4-9670 Griffin W L
4-9671 Williams R B
4-9672 Smith F J
4-9673 Holman Otis
4-9675 Brown A T
4-9678 Mauney W M
4-9679 Conder J P
4-9680 Price Kenneth
4-9682 Austin Haskell
4-9683 Strubberg W B
4-9686 Benton H R
4-9687 McNemar Georgia
4-9689 McClure R M
4-9690 Bookout Radio &
Telev
Smith G W
4-9692 Moore J E
4-9693 Wilson S A
4-9694 Murray Evelyn
4-9696 Justice J T
4-9697 Coleman Maggie
Evans Ada
4-9701 Wikoff Color
4-9704 Harrison J W
4-9705 Dunlap Donald
Newson H G
4-9708 City Bd of Educ
4-9711 Mellon Co The
4-9717 Frazier J J
4-9718 Orr S D
4-9720 Ayer & Gillett Inc
4-9721 Caro Food Plan
Distrs
4-9723 Dictaphone
4-9726 Kincaid & Chand-
lee Adv
4-9729 Ayer & Gillett
4-9730 McCann J L
4-9731 Chadbourn-
Gotham
4-9741 Caro Htg & Appl
Fla Htg & Cool-
ing
Deer Park Mines
4-9743 Rankin N C
4-9744 Cameron D F Co
4-9745 Cameron D F
4-9746 Arnold R K Co
4-9747 Caro Waste Co
4-9748 Hough-Wylie Co
4-9751 Alcoa
4-9753 Morrison W C
4-9754 Interstate Securi-
ties
Sterling Inv Fund
4-9759 Kelley
4-9761 Roadway Exp
4-9765 City Mtr Trans-
port
4-9768 Acme Fast Frt
4-9771 Essane Theatres
Stettings-Gossett
Stewart & Ever-
ett
4-9776 Western Water-
proofing
4-9778 Thompson C N
4-9779 Toledo Scale
4-9781 Cramer &
Cramer
4-9783 Chandler E T
4-9784 Burrier W E
Sistare M M
4-9785 Helms Neon Sign
4-9786 Central Mtr
Lines
Daniel M W
4-9792 Hoover J P
4-9793 Armstrong Rub-
ber Co
Tire Sls Co
4-9797 Krimminger J C
4-9801 Stitt Sudie
4-9802 Moyle Louise
4-9803 Anthony Norman
4-9804 Sasser Bros
4-9805 Newman Cole-
man
4-9806 Weidlick Karoline
4-9809 Bishop L H
4-9810 Manshine J C
4-9814 Biles T H Rev
4-9815 Cribb B G
4-9816 Howell W R
4-9818 Neal Elliott
4-9820 Drye Bertha
4-9821 Brazzell W H
4-9822 Elmore J C
4-9823 Parkinson J M
4-9824 Fulk L E
4-9825 Chapman Esso
4-9826 Cochrane A L
4-9828 Lee Sou Engrs
4-9829 Wallace Thos
4-9830 Golden Julia
4-9832 Overcash Minnie
4-9836 Alexander E
4-9838 Springs A A
4-9840 Williams S L
4-9841 Foard C J
4-9845 Jones A C
4-9846 Hoffman M J
4-9849 Goines J C
4-9850 Couch A D
4-9851 Baker D L
4-9853 Young M F
4-9856 Francis G S
4-9858 Kirkpatrick J P
4-9859 McNeil Saml S
4-9861 Barrett B R
4-9862 Alexander C L
4-9863 Gravatt J E
4-9866 Gantt M P
4-9867 Killian H L
Kittoe R E
4-9868 Turner W M
4-9870 Wright T H
4-9872 Roden J S
4-9874 Chick W H
4-9877 Simpson W B
4-9882 Briscoe W G
4-9883 Howard Rosa
4-9885 Drake A H
4-9886 Draddy W H
4-9888 Mecklenburg
Co-op Breeding
4-9889 Clemmer E G
Hamlin R B
4-9890 Furr S L
4-9891 McGuirt R M
4-9892 Gowen H W
Lambert D G
4-9893 Morrow Birdie
4-9894 Allison Alice
Garrett Thos
4-9895 Glenn C L
4-9897 Mullis W F
4-9898 Dabbs M L
4-9900 West Harvey
4-9904 Black Bessie
4-9905 Dodd Lillie
4-9906 Godwin J W
4-9908 Dellinger Sue
4-9909 Norris M E
4-9911 Leopard R L
4-9912 Myers Pk Rug &
Fl Clns
4-9913 Nicholson T H
4-9916 Thompson K C
4-9917 Carnes H L
4-9918 Wallace N L
4-9919 McConnell J D
4-9920 Wade A T
4-9921 Yarbrough H H
4-9922 Associated
Business Serv
4-9923 Union Natl Bank
4-9924 Hilton M D
4-9925 Burchett C F
4-9927 Keziah Calvin
4-9928 Morrow Wm
4-9929 Westall Ann
4-9930 Munroe M M
4-9932 Foster Arth
4-9933 Patterson Fred
4-9934 Stimpson M P
4-9935 Freeman C H
4-9936 Dawkins Chas
4-9937 Davis C W
4-9941 Booker R E
4-9946 Brice Mattie
4-9947 Eaves J K
4-9948 Russell J A
4-9949 Presson O J
4-9950 Leach W C

EDISON EXCHANGE—
Contd
4-9951 McKinney L J
4-9953 Simmons Lindsey
4-9956 Wess P F
4-9957 Gettys A B
4-9958 Richardson Beauty College
4-9959 Conway Earle
4-9960 Schwitzgebel G F
4-9962 Sloan M M
4-9963 Smithey M F
4-9964 Craig J W
4-9965 Manson W L
4-9967 Duncan C C
4-9968 Epps R H
4-9969 McMurray C L
4-9971 McEwen H L
4-9972 Sou Pest Control
4-9973 Leitner F W
4-9974 Geer Jas
4-9975 Reaves C E
4-9976 Bost Louise
4-9977 Davis P G
4-9978 Smith W P
4-9979 Small B G
4-9980 Foremost Elec Repr
4-9982 Curry J F
4-9983 Baker M C
4-9984 Parker W L
4-9985 Hicklin Thelma
4-9987 Huntley Alex
4-9988 Sanders Edw
4-9989 Feimster W A
4-9990 Putman J M
4-9994 Byrum T J
4-9995 Walker G L
4-9996 McVay J H
4-9997 Howie R L
4-9998 Davis B E
5-0004 Peek-A-Boo Shoe
5-0089 Robinson M B
5-0211 Colson's Barber Shop
5-0411 Haynes Thos
5-0543 Lewis R L
5-0689 Butler R L
5-1031 Robinson John
5-1075 Sears Realty
5-1125 Cook T W
5-1219 Bradley E M
5-1232 Pressley N H
5-1279 Miller J A
5-1869 Phifer M P
5-1958 Hartis M T
5-2157 Short A A
5-2306 Haughton T H
5-2353 McManus G B
5-2356 Frye F H
5-2938 Pope C C
5-2963 Vander V A
5-3349 Carroll C D
5-3388 S W Cafeteries Select Food Inc
5-3478 Andrews Angelo
5-3551 Helms L D
5-3702 Kelly H A
5-4481 Ayer & Gillett
5-5033 Pendleton G B
5-5035 Rudisill W E
5-5055 Vandiver Spirgon
5-5277 Bethune T R
5-5349 Havner O K
5-5366 Davis G A
5-5618 Cunnigen O W
5-5924 Leak C D
5-6225 Griffin F D
5-6402 McGee J A
5-7034 Pennell Wm C
5-7620 Grier Thos
5-7678 Gesse L A
5-7692 Hoover M S
5-8421 ET&WNC Trans
5-8538 Straun Jennie
5-9437 Vets Grill
5-9748 Rigney Claude
5-9814 Jacie Mtr Lines
6-0397 Wannamaker E J
6-0442 Alexander F M
6-0725 White J A
6-0740 Crockett B D
6-0796 Gutarie C J
6-0836 Ramsey D A
6-0934 Mayne Wm L
6-1112 Eason M K
6-1154 Harkey W N
6-1445 Hathcock Eleanor
6-1727 Hargett C N
6-1733 Milrany J A
6-1934 McConnell J V
6-2072 McManaway H B
6-2238 Tumlin Barto
6-2500 Whisenant T R
6-2554 Am Litho Plate
6-2711 Sears Roebuck
6-2781 Westbrook A L
6-2937 Rocknolt Frances
6-2940 Johnson Andrew
6-3023 Newell C L
6-3193 Woody G E
6-3228 Antonio S G
6-3451 Cochran R J
6-3492 Darden F M
6-4721 Harris L B
6-4925 Sanders T C Rev
6-5087 Walls Ernest
6-5131 Crump E J
6-6476 Dickson R S & Co
6-6727 Justice F E
6-7360 Ingram J B
6-7776 Johnson R E
6-7831 Westerfield S W
6-7979 Fuller L H
6-8298 Johnson F L
6-8653 Belk S Q
6-9036 Harris J B
6-9386 Thompson B
6-9533 Williams Elwood
7-1118 Spencer F W
7-1151 Patterson L J
7-1178 Lingerfelt B B
7-1418 Hoyle H B
7-1625 Isaac S E
7-1746 Cousins M S
7-4821 Byrum R W
7-5558 Lindner W L
7-5635 Pearre L W
7-5696 Walker E B
7-6188 Plott R L
7-6476 Bryson G H
7-6718 Southworth E W
7-7909 Cason M E
7-7955 Patterson J H
7-9571 Broom Kirkland
8-7092 Wood E C
9-0692 Ray B D
9-1100 Martin W A
9-1126 Griffith J A
9-3145 Wike J B
9-3167 Johnson Gro
9-3362 Austin E C
9-3441 Plato Price High Sch
9-5825 Miller Ross
9-5915 Tadlock S V
9-5948 Wallace A W
9-6294 Hallman J A
9-6400 Trivette C D
9-7192 Fudge C Grier
9-7254 Shaney C R
9-7887 Correll W A
9-8012 Morris W B
9-8719 Howell S P
9-8888 Hasty A F
9-9286 Caro Golf Club
9-9932 Baucom J L

EMERSON EXCHANGE

1-1115 Cleckley E W
1-1432 Rizzo G D
3-7398 Griffin J M
3-8715 Libby R H
6-0021 Rankin P R
6-0022 Manuel P H
6-0026 Autrey T B
6-0028 Beaty E H
6-0033 Hixson W O
6-0034 Lookhart E C
6-0035 Spaugh E F
6-0040 Blythe G F
6-0044 Fuhr H W
6-0045 Rich D F
6-0049 Deyton J B
6-0054 Whitesides W C
6-0056 Dohrmann H J
6-0057 Willis W J
6-0060 Laing B F
6-0062 McGinnis Wm H
6-0065 Mitchell C R
6-0073 Downs C J
6-0075 Civil J K
6-0079 Byers H W
6-0080 Ford O L
6-0081 Brown H G
6-0083 Stone S C
6-0091 Sigmon B L
6-0094 Crane L R
6-0097 Wallace G A
6-0098 Ferster Irving
6-0100 Litshiem Fenn
6-0113 Starnes & Craig
6-0114 McNamara A C
6-0116 Winkler Harry
6-0120 Hamilton J L
6-0122 Hill D H
6-0125 Botsford R A
6-0130 Bass J J
6-0133 Frucht Harold
6-0134 Delaney E S
6-0140 Carroll F J
6-0141 Chesick G S
6-0146 Hickman W J
6-0148 Buck M E
6-0151 Barton C A
6-0162 Locke F M
6-0164 Rush Wm R
6-0169 Suggs A W
6-0170 Tomlinson C F
6-0171 Knighten A W
6-0172 Macri J W
6-0180 Albright L B
6-0181 Oetinger H W
6-0182 Mumaw L G
6-0184 Irby L P
6-0185 Gainor A M
6-0195 Wrenn R N
6-0200 Sanders E E
6-0206 Goans S R
6-0222 Nodell T A
6-0230 Cano F B
6-0236 Goodman Al
6-0238 Powell B S
6-0240 Kimball C G
6-0241 Williamson B D
6-0249 Williams J B
6-0254 Stevens J M
6-0257 Dans B D
6-0258 Boyte J O
6-0265 Tate C C
6-0269 Timanus E H
6-0277 Lines H W
6-0281 Qualtlebaum J H
6-0282 Smith J F
6-0285 Martin C W
6-0288 Munson W V
6-0290 Owen R H
6-0292 McManus Josephine
6-0293 Cabb J C
6-0303 Dews C P
6-0304 Elliott D E
6-0318 Harkey L W
6-0323 Cronenburg G F
6-0324 Horton L J
6-0344 Greene M D
6-0357 Amity Country Club
6-0361 Rogers R A jr
6-0362 Barnett J B
6-0365 Traylor J F
6-0370 Hood L M
6-0373 Levine H C
6-0376 Strowd R E
6-0377 Wells W E
6-0384 Miller C L
6-0390 Hartness S H
6-0393 Hodges H H
6-0398 Schoeneberg W A
6-0411 Lynn Ernest
6-0412 Williams D M
6-0415 Jenkins J C
6-0417 Watson R S
6-0421 Burke J J
6-0433 Vogt G W
6-0441 Powell Barbara
6-0442 King Anna
6-0445 Chase J T
6-0448 Ramsey C W
6-0451 Baan G W
6-0456 Smetana O F
6-0460 Thiel N E
6-0476 Boulware J B
6-0477 Waddel R E
6-0492 Fleming E C
6-0493 Covington J R
6-0498 Overcarsh C S
6-0499 O'Dell P E
6-0501 Dalton P H
6-0510 Jones G F
6-0518 Coxe J B
6-0519 Street F T
6-0523 Smith E T
6-0524 Sumner J F
6-0535 Riggins J F
6-0540 Wilmoth W R
6-0545 Yapp A D
6-0549 Harris A F
6-0553 Warren Stembridge
6-0555 Stroupe D M
6-0559 Fees B B
6-0560 Howie E B
6-0562 Mendler J L
6-0565 Grosswald S D
6-0568 Cage J H
6-0570 Gray F M
6-0572 Brickell L W
6-0573 Sparks W K
6-0580 Small R E
6-0581 Goodman B V
6-0582 Parnell R L
6-0587 Good Arth
6-0593 Eckerd B T
6-0598 Stafford T B
6-0599 White F A
6-0600 Whelchel U C
6-0606 Smith L R
6-0620 Coulter C P
6-0625 Stroupe J C
6-0631 Richardson P B
6-0642 Lineberger C A
6-0646 Potter E L
6-0647 Porter E F
6-0649 Moczek H W
6-0661 Walker E H
6-0663 Sanders R G
6-0671 Davis E G
6-0672 James J P
6-0675 Wilber S C
6-0682 Pruden S R
6-0686 Dew J M
6-0690 Neidig M E
6-0692 Moncure R G
6-0704 Farnsworth W H
6-0705 Ervin P R
6-0711 Harper J T
6-0712 Waddell Constn
6-0714 Stafford J S
6-0725 Reichard J M
6-0727 Small R M
6-0734 Reader S F
6-0741 Chambers J E
6-0744 Lewis J P
6-0747 Brown R W
6-0750 Jobbe A M
6-0760 Moore S V
6-0761 Willis H E
6-0764 Barbenco Marten
6-0774 Porter E C
6-0775 Soronen E W
6-0779 Harkey J L
6-0781 Durbin H A
6-0785 Lockwood W R
6-0788 Stewart I W
6-0790 Long J H
6-0791 Albright H D
6-0796 Bowling V D
6-0800 Bowers T R
6-0808 Sides L R
6-0815 Smith G R
6-0819 Hiller Earl
6-0820 Elliott S W
6-0826 Bowen J M
6-0828 Lowery J N
6-0829 Dell C A
6-0831 Philbeck T L
6-0838 Edgerton A F
6-0840 Dentsch S P
6-0844 Boice S M
6-0852 Grinity Presby
6-0858 Lamous S C
6-0860 Basou G O
6-0862 Ousby R P
6-0871 McKinnell Wm
6-0874 Combs C H
6-0881 Beam J B
6-0884 Swafford J L
6-0888 Halliburton J B
6-0891 Smith J A
6-0903 Smith G L
6-0905 Leonard T D
6-0907 Crandall C H
6-0909 Glendenning M E
6-0910 Arant A Y
6-0915 Dicks R S
6-0916 Henry G W
6-0917 Blythe F J
6-0928 Whisnant W M
6-0932 McCay J B
6-0939 Fulton Jos
6-0940 Cornell Wm R
6-0943 Zirkel C J
6-0945 Bowers H L
6-0948 Cobb L C
6-0956 Irvin J C
6-0965 Alexander J P
6-0966 Lakeson Wm B
6-0975 Joslin J D
6-0977 Byrd C B
6-0978 Smith B H
6-0988 Miller Chas
6-0991 Wesley H A
6-0992 Miller M M
6-0995 Weeks J L
6-0997 Earle M H
6-0998 Matthews O B
6-1023 Pence W M
6-1026 Starer Lee
6-1029 Brooks R F
6-1031 Daniels J D
6-1039 Barber J W
6-1042 McNich S S
6-1051 Goforth Wm J
6-1053 Steele A O
6-1054 Edwards R P
6-1055 Hunter H D
6-1063 Eudy E V
6-1068 Wearn O P
6-1070 Baker E G
6-1072 Hockney D M
6-1073 Anderson Wm T
6-1075 Burns J E
6-1076 Jefferies D C
6-1079 Myles W J
6-1082 Gunn T M
6-1083 Stowe G C
6-1085 Houser H B
6-1087 Huntley Oscar
6-1106 Andrews J H
6-1108 Damron R M
6-1112 Couch C G
6-1118 Barbey A H
6-1125 Terrell E A
6-1130 Thomas H L
6-1137 Welling A F
6-1139 Stafford M J
6-1145 Shuman J N
6-1150 Leonard E D
6-1153 Cox E J
6-1159 Stokes W N
6-1162 Bowden J P
6-1168 Moorhouse H B
6-1170 Moline E C
6-1171 Gray J E
6-1172 Sigal E T
6-1181 Cook I M
6-1187 Fite F H
6-1189 Murrans L J
6-1192 Bentley F H
6-1196 Pierce G W
6-1197 Droegu R G
6-1201 Chism B C
6-1202 Adler C P
6-1203 Wilkins T G
6-1205 Coe B P
6-1213 Callihan C M
6-1214 Vaughan Guy
6-1215 Kitterman R E
6-1220 Gabriel U S
6-1228 Hahn Clement
6-1232 Lyons J T
6-1234 Sanders M R
6-1235 Pridgen I R
6-1237 Beeson C E
6-1251 Houston C C
6-1256 Crowley F J
6-1264 Harkness R R
6-1266 Turner W D
6-1269 Beauchef W D
6-1270 Wooten S I
6-1271 Hoover R P
6-1274 Pitts R A
6-1278 Cathey H A
6-1280 Austin R J
6-1281 Purser W B
6-1291 Ingram S I
6-1292 Tuttle H C
6-1295 Roberts R V
6-1299 Harrison R W
6-1311 Harkey R E
6-1312 Hendrick R F
6-1318 Providence Village Bakery SBT&T
6-1324 Suther H H
6-1328 Bell J H
6-1335 Haney M B
6-1341 Watson T M
6-1345 Bagwell C B
6-1349 Gilmore Mary
6-1357 Mosack C L
6-1361 Altizer K W
6-1365 Heath G S
6-1380 Barber R H

EMERSON EXCHANGE—Contd
6-1386 McHenry W L
6-1394 Brackelman W B
6-1406 Shaw C P
6-1409 Lane E C
6-1411 Knight J W
6-1412 Laird E E
6-1415 Smith D F
6-1417 Snyder R H
6-1430 Smith J P
6-1431 Plettner V M
6-1434 Carver G W
6-1439 Koszewski S S
6-1444 Stephens G A
6-1445 Chaplin Saxby
6-1458 Weant P E
6-1460 Woodfin G H
6-1462 Johnston M L
6-1465 Buxbaum Bettina
6-1478 Johnson J N
6-1479 Kerr J B
6-1481 Stumpe M F
6-1485 Newman W B
6-1489 Godfrey B W
6-1502 Belk J T
6-1503 Rose Bernard
6-1510 Elkins I M
6-1514 Day J K
6-1515 Duncan D D
6-1518 Phillips Jesse
6-1520 Martin R B
6-1520 Sinnicks G S
6-1525 Grubb H F
6-1531 Compton E A
6-1534 Tullotson J J
6-1539 Smith S I
6-1555 Murray L A
6-1562 O'Dell B L
6-1565 Gaul J S
6-1567 Scott Walter
6-1569 Turbyfill R L
6-1570 Thrower J E
6-1571 Sams A R
6-1575 Harrelson H F
6-1580 Buxbaum J A
6-1585 Hiller Wm E
6-1588 Gould J L
6-1591 Thomas C G
6-1592 Osborne O C
6-1593 Nelson L D
6-1598 Rice K A
6-1600 Jenkins J H
6-1604 Lawrence J C Rev
6-1606 Mitchell R E
6-1614 Evans D R
6-1617 Hirschorn H G
6-1623 Driscoll-Hull Agcy
6-1623 Hull V H
6-1628 Dickerson B O
6-1642 Watson F M
6-1643 McConnell J P
6-1647 Sorrell J J
6-1651 Carpenter G F
6-1656 Imbody Wm H
6-1661 George E L
6-1666 Benoit W C
6-1671 Miller J A
6-1678 Wassell Andrew
6-1682 Crosby C D
6-1684 Price Wm D
6-1691 Cox D M
6-1695 McDonald J C
6-1696 Profitt R A
6-1698 Johnson R D
6-1707 Morehead Garlett
6-1708 St Gabriel Cath
6-1709 Williams R C
6-1712 Wilkin H W
6-1715 Blechensderfer J S
6-1723 Dairi J H
6-1734 Miller Irving
6-1737 Williams R C
6-1738 Morton D L
6-1740 Chapman R L
6-1750 Simpson T L
6-1751 Gossett F E
6-1759 Fowlkes T M
6-1762 Choate W B
6-1764 Perry T R
6-1766 Handsell M L
6-1768 Hodgson E M
6-1773 Fay V C
6-1777 Kiser V C
6-1782 Allison J R
6-1783 Robinsons R M
6-1785 Smith W L
6-1786 Stegall I B
6-1789 Serrins David
6-1796 Joffa S A
6-1800 Colson R F
6-1802 McManus J J
6-1807 Koehler A J
6-1816 Ficklen W M
6-1822 Broadway R E
6-1824 Hitchens L H
6-1826 James W R
6-1838 Sullivan F C
6-1841 Blackmer Luke
6-1849 Greagan J J
6-1852 Perry O S
6-1862 Allison R K
6-1868 Foster Lester
6-1876 Jamison Wm H
6-1879 Phillips J M
6-1887 Levine A E
6-1889 Critz F R
6-1890 Daniels J F
6-1893 Schwartz Leon
6-1905 Boger D S
6-1914 Moore G W
6-1927 Jones M L
6-1930 Dunning E J
6-1931 Fulk J L
6-1943 Middleton H W
6-1952 Horn J W
6-1956 Mitchler H A
6-1960 Raper I F
6-1965 Brown B M
6-1965 Norton R W
6-1967 Hayer Sol
6-1971 Singleton H S
6-1977 Sloan H L
6-1983 Providence Village Children's Shop
6-1993 Staley D L
6-1995 Steel L I Rev
6-1999 Hatch R W
6-2000 Steiger H P
6-2004 Davis P H
6-2009 Erwin T J
6-2011 Brown B M
6-2012 Thomas G G
6-2013 McIntosh W L
6-2018 Katzen Hyman
6-2021 Webb E E
6-2022 Hood L N
6-2025 Williams N S
6-2029 McDaniel R E
6-2034 Sherrill H O
6-2036 Lowe S C
6-2041 Howie W S
6-2043 Wilson R P
6-2048 Shulman R C
6-2049 Haughton A A
6-2050 Pickens R L
6-2051 Goodman J C
6-2052 Bissette C M
6-2052 Cherry W F
6-2062 Daisey J E
6-2066 Reid H K
6-2075 Kizziah J C
6-2081 Goeller V R
6-2084 Rigsbee G H
6-2086 Hunter H N
6-2095 Robinson E H
6-2098 Barker W L
6-2110 Williams B A
6-2114 Johnson E I
6-2123 Bryant D G
6-2126 Garrison H G
6-2130 Weyl Eric
6-2138 Hanbury W L
6-2140 Moore F W
6-2141 Kole H W
6-2148 Leaptrott R B Rev
6-2150 Stukes J E
6-2165 Pope R F
6-2176 Eldridge G G
6-2177 Meyers D W
6-2180 Spoon W H
6-2181 Jordan J A
6-2182 Wilson H G
6-2187 Troutman B G
6-2188 Jewell J E
6-2191 Craig J P & Sons
6-2192 Culp J A
6-2197 Brinkley C B
6-2200 Meek C J
6-2207 Helms F C
6-2210 McKnight R B
6-2216 Kirkpatrick Fleet
6-2222 Walding J D
6-2223 Williams T C
6-2227 Horne F L
6-2230 Dickson E B
6-2232 Rodgers Wm W
6-2242 Blythe R N
6-2251 Doyle J J
6-2253 Devereaux C F
6-2266 Baker B L
6-2268 Crigler N W
6-2276 Smith S R
6-2277 Peacock Thos
6-2281 Morris C C
6-2284 Seltzer D M
6-2286 Bowers E V
6-2289 Bishop L W
6-2290 Elliot R W
6-2291 Merrill J J
6-2300 Raby W E
6-2301 Klein W J
6-2309 Leeper E R
6-2331 McCarthy J J
6-2335 Hamilton D E
6-2341 Thomas H J
6-2342 Autrey T B
6-2343 Ashkenazee Saml
6-2346 Tesi A F
6-2349 Florence Quinton
6-2350 Watts C A
6-2353 Kritzer Lee
6-2357 Goodman J C
6-2362 Cagle A C
6-2363 Lyons W J
6-2370 Taylor J W
6-2373 Hasty J T
6-2376 Rogers F R
6-2379 Stokes T F
6-2381 Thompson J W
6-2388 Greenleaf J W
6-2391 Miller M L
6-2394 Harrington B D
6-2395 Seymour G W
6-2405 Hall L G
6-2409 Our Loyd of the Mission Convent
6-2410 Outen C L
6-2419 Weisinger Edw
6-2421 Reeves E J
6-2426 Brown E A
6-2429 Weinstein M A
6-2430 Stroupe T C
6-2439 Slagle E A
6-2449 Kale Ray
6-2450 Collins C J
6-2452 Beasley Leola
6-2456 Johnson N W
6-2461 Pool M A
6-2462 Dickinson D D
6-2467 Craver L H
6-2469 Stacy J L
6-2470 Willard C W
6-2473 Basinger J A
6-2475 Mercer W R
6-2479 Spann O H
6-2484 Hardin E B
6-2486 Stewart J L
6-2489 Crittendon K S
6-2490 Hulsey C E
6-2492 Brooks D A
6-2496 Brown A C
6-2502 Sweeney E C
6-2505 Baxter A F
6-2508 Riggins C N
6-2509 Moorefield J E
6-2510 Crockford R H
6-2513 Jones J W
6-2515 Oberfell G F
6-2519 Chonis J S
6-2532 Davenport O T
6-2534 Hoeflick C J
6-2535 A & P Food
6-2536 Cheatham C L
6-2539 Link J C
6-2543 Fallin Wm P
6-2547 Howe W C
6-2549 Kennedy P D
6-2553 Ostwalt C E
6-2560 Joy C M
6-2561 Edens J C
6-2562 White W R
6-2569 Gardner J K
6-2571 Jackson Wm C
6-2571 Thompson D E
6-2574 Boone J V
6-2578 Kirbendol E C
6-2581 Kidd R V
6-2582 Carrington R G
6-2586 James J I
6-2588 Watson J H
6-2590 Lewis E E
6-2591 Molloy D W
6-2594 Wilcox Wm H
6-2595 Pitts Wm H
6-2598 Browder E P
6-2600 Bell A G
6-2602 Stegale J B
6-2605 Gordon H J
6-2607 White D A
6-2610 Marsh E B
6-2612 Grossman S L
6-2613 Fleishman A B
6-2632 Cohen M S
6-2634 Wood W H
6-2647 Wallas D L
6-2649 Workman R R
6-2653 Adkins R H
6-2660 Mullis F H
6-2667 Matheson H E
6-2672 Harper F I
6-2674 Furr F C
6-2676 Runge C F
6-2680 Miller H R
6-2684 Leming W R
6-2691 Jones G W
6-2694 Laws C B
6-2696 Perrety A G
6-2709 Allen B B
6-2712 Reid J M
6-2713 Lupton C T
6-2717 McAllister T A
6-2724 Casey J M
6-2735 Craddock W T
6-2736 Page J W
6-2738 Stavrakes Nick
6-2743 Blair Alex
6-2745 Bledsoe L A
6-2746 Boyce J J
6-2747 Givens A C
6-2753 Quinn N F
6-2758 Guller Manny
6-2762 Haley J K
6-2763 Graney R W
6-2766 Fligel S S
6-2767 Chadwick S D
6-2773 Bremer W C
6-2775 Hoskins E G
6-2777 Ramsey Wm A
6-2787 Durham C B
6-2792 Thompson J C
6-2798 Donaldson J G
6-2806 Hailey C C
6-2811 Tillotson G M
6-2817 Myers J R
6-2823 Providence Meth
6-2830 Henderson Mary
6-2831 Tiker B W
6-2832 Funderburk H E
6-2834 Lawing T R
6-2839 Cowles C D
6-2845 Flanders J H
6-2848 Lusk Murlon
6-2853 Kramer E L
6-2854 Morgan T M
6-2855 Keller B H
6-2862 Glaze J W
6-2868 Machauoff Theo
6-2870 Thompson H B
6-2871 Stwart D E
6-2872 Helms G F
6-2872 Hicks J C
6-2874 Blankenship M B
6-2880 Robinson J T
6-2881 Hubbell B S
6-2883 Mayor J B
6-2887 Harrill R E
6-2890 Watson R L
6-2895 Cashman W J
6-2905 Pul A H
6-2907 Elliott F G
6-2911 Brown C L
6-2912 Johnson V R
6-2916 Smith E F
6-2921 Toler J R
6-2922 Taylor W B
6-2932 Douglas R L
6-2940 Yandle I H
6-2946 Hearn G M
6-2956 Neinast J E
6-2962 Providence Hdw
6-2966 Squires J G
6-2967 Craig N M
6-2967 Petrea H C
6-2974 Houser C N
6-2987 Ridenhour H A
6-2990 Smith Wm L
6-2991 Doherty D J
6-2994 Greenberg Leon
6-2998 Stewart R H
6-2999 Retchin D D
6-3017 Dalrymple Lauern
6-3026 Dreyfuss M F
6-3028 Daniels S A
6-3029 Leonard C C
6-3030 Moore C E
6-3032 Perry R E
6-3037 Crawford J T
6-3039 Bass J E
6-3042 Waddell J D
6-3050 Clark R W
6-3052 Barbour T G
6-3058 Rowe O R
6-3059 Smith J B
6-3061 Henson J B
6-3064 Cunningham P E
6-3067 Simmons W B
6-3069 Smith G L
6-3071 Dunbar H D
6-3078 Elliott J A
6-3084 Galuska B L
6-3109 Rousso A S
6-3112 Waddell J H
6-3120 Frahn Mauria
6-3121 Orcutt C W
6-3131 Towle Wm A
6-3136 Shaffer W R
6-3137 McClelland W S
6-3140 Stewart W V
6-3142 Hood R O
6-3145 Ford R H
6-3147 Oberman S E
6-3149 Reynolds H E
6-3151 Cast-O-Stone
6-3160 Springs P S
6-3161 Williamson E C
6-3162 Green J L
6-3163 Morrissey P D
6-3178 Auguamp Wm J
6-3181 Mason C L
6-3186 Sellars L S
6-3195 Nelson J A
6-3196 Gottlieb Sy
6-3198 Solyman L H
6-3213 White B B
6-3215 Barnett J L
6-3230 Craig H L
6-3236 Kerley J E
6-3244 Antoinette's Beauty
6-3246 Steve's Self Serv Sundries
6-3248 Nelson O F
6-3260 Merritt F P
6-3267 Woodruff R J
6-3275 Newcombe A R
6-3276 Godwin R A
6-3278 Karton Saml
6-3279 Jones R C
6-3280 Ewing E K
6-3281 Fuhrer R A
6-3282 Cotswell School
6-3288 Masack C C
6-3290 Pierce R A
6-3291 Honrine Wm A
6-3293 Gurrity L I O
6-3295 Myers C E
6-3299 Gwinn M L
6-3302 Crowley J E
6-3307 Council J E
6-3312 Thomassen P F
6-3313 Mercer S W
6-3316 Winchester R B
6-3318 Hill T S
6-3319 Monteith L C
6-3332 Hartis Wm M
6-3336 Maynor B C
6-3341 Gallant D A
6-3342 Ratchliffe M T
6-3345 Caddell R L
6-3350 Prendergast B T
6-3370 Siskron H C
6-3372 Swain W E
6-3373 Rooney W P
6-3375 Schiffli N W
6-3377 Brown T R
6-3379 Fulk M J
6-3383 Hipp E R
6-3386 Humphries E E
6-3387 Longworth C E
6-3392 Rollins E M
6-3395 Brown L M
6-3399 Bailey Vincent
6-3401 Guild M A
6-3404 Pressley C S
6-3406 Thacker H L
6-3410 Jones R E
6-3414 Morrow A R
6-3420 Sibley J G
6-3421 Huntley J T
6-3425 McCauley S R

EMERSON EXCHANGE--
Contd
6-3427 Wheeler Wm H
6-3429 Reinhardt Max
6-3433 Morgan G A
6-3436 Henderson L W
6-3438 Stout D A
6-3440 Honeycutt S E
6-3442 Cyrul Jack
6-3449 Wash A M
6-3452 Mitchell R M
6-3464 Jacobsen K P
6-3465 Meadows W R
6-3473 Hedden G C
6-3485 Moseley C W
6-3488 Boulware A H
6-3489 Watkins C E
6-3512 Barbee R T
6-3514 Cline F H
6-3515 Summerville Wm
6-3521 Young Carmine
6-3522 Gibson R E
6-3524 Gressette Reeves
6-3526 Mayhew F A
6-3530 Wilson R O
6-3537 Reynolds H H
6-3539 Bradley J C
6-3540 Steele J E
6-3549 Turner H C
6-3555 Trinity Presby
6-3558 Presson T J
6-3560 Biggers H R
6-3561 Leys C H
6-3568 Hondros N L
6-3573 Wilson R W
6-3575 Weinstein Philip
6-3579 Willard J W
6-3584 Binnick A H
6-3586 Leahy W J
6-3588 Olmstead G M
6-3589 Gilman Winthrox
6-3591 Russell L A
6-3592 Kemp J F
6-3596 Crusan F B
6-3599 Kurtz M C
6-3601 Gahrmann Wm H
6-3602 Austin T G
6-3604 Gillespie J K
6-3616 Reynolds C A
6-3629 Taylor W E
6-3634 Steele W L
6-3641 Crittendon Wm B
6-3656 Wells R A
6-3658 Scoggins W J
6-3659 Burke K J
6-3660 Culler E W
6-3665 Boyer M E
6-3671 Teachout M J
6-3672 Jarrett Malvern
6-3675 Flatt T B
6-3680 Tull C W
6-3681 Cathey F C
6-3687 Pike J H
6-3691 Hook W W
6-3694 Singe H A
6-3695 Williamson W V
6-3699 Kennedy W E
6-3702 Hall F W
6-3713 Long V V
6-3720 York C W
6-3723 Tate G E
6-3727 Blackwell L E
6-3733 Townsend R L
6-3737 White J F
6-3754 Jamison John
6-3755 Akers E B
6-3757 Chalker Clois
6-3777 Kearney T E
6-3779 Wright E H
6-3785 Stokes Wm N
6-3790 Bessette G E
6-3792 Goldberg Arth
6-3795 Byrum E A
6-3801 Adkins F A
6-3806 Jordan C F
6-3810 Clanton T D
6-3813 Templeton R E
6-3814 Burkhart J V
6-3815 Phillips J M
6-3818 Cookerly T B
6-3821 Walsh J W
6-3823 Pittman H H
6-3832 Parker W B
6-3836 Sinkoe G P
6-3837 Smith A M Rev
6-3840 Goldsmith E M
6-3843 May J B
6-3847 Dickson R S
6-3849 McGarity G W
6-3852 Black N M
6-3856 Packard E E
6-3857 Black N M
6-3858 Dumbell J M
6-3863 Goans J L
6-3865 Burroughs W E
6-3866 Ballard D L
6-3869 Payne M F
6-3871 Stalljohann W H
6-3873 Lankford Paul
6-3882 Fleming G G
6-3884 Helms C C
6-3887 L & H Rlty
6-3890 Headford G S
6-3891 Bailey L W
6-3894 Mingus Cecil
6-3898 Threadgill C B
6-3978 Matthews C S
6-6004 Spencer H R
6-6130 Lowry C H
6-6333 Lorick F W
6-6393 Providence Clnrs
6-6632 Hemby W C
6-6733 Kimball G I
6-6978 Osmolov Hayman
6-8471 Hodges J M
6-9426 Smith W H
7-3704 Waggoner J P

EXPRESS EXCHANGE

2-0173 Ruppe J D
2-1000 Dunham J W
2-1001 Williams N W
2-1002 Brooks James
2-1010 Deese J T
2-1016 Davis S H
2-1018 Seabrooks Maude
2-1021 Green L R
2-1024 Williams T A
2-1026 Holt D H
2-1027 Helms V L
2-1028 Helms Hoyke
2-1034 Rose S M
2-1036 Hastey C B
2-1037 Witmer Jack
2-1039 Hawsfield F H
2-1041 McLeod N T
2-1043 Hicks W H
2-1044 Barnes J B
2-1049 Williams Hayward
2-1050 Hammond T L
2-1053 Carter J A
2-1054 Holstun Olin
2-1056 Huddleston W G
2-1061 Broadway Eva
2-1064 Gilbert R C
2-1066 Connor Chessman
2-1070 Panther J P
2-1071 Altees' Tropical Aquar
2-1072 Young Transfer
2-1080 Stratford Henry
2-1085 Todd E A
2-1087 Moose D H
2-1091 Price E C
2-1094 Pittman A T
2-1098 Yeghoyan Paul
2-1101 McDonald Jack
2-1102 Milledge Isadore Rev
2-1103 Graves M M
2-1104 Hoover Wm O
2-1105 Malcomb Casper
2-1106 Seymore Texaco Seymore's Trler Ct
2-1109 Morrow J H
2-1110 Johnson R L
2-1111 Whittaker W A
2-1113 Bryant H H
2-1116 Deal K L
2-1118 Newton C P
2-1119 Brown Willie
2-1120 Hodge D W
2-1121 Evans J R
2-1122 Watson J D
2-1125 Gailey J V
2-1127 Hensley P T
2-1128 Cook R W
2-1132 Winters M L
2-1133 Kivett J W
2-1135 Buchanan C H
2-1138 Freeman W H
2-1143 Brown Robt
2-1146 Sudan D C
2-1148 Lancaster J M
2-1149 Clayton G M
2-1150 Hoover Jan Serv
2-1150 Hoover V B
2-1153 Rowell Marvin R
2-1154 Milner Wm H
2-1155 Jackson Leroy
2-1156 Cannon R F
2-1157 Lanham W D
2-1158 Nixon B S
2-1162 Grigg R L
2-1163 Prescott H L
2-1164 Violette Gerard P
2-1166 Winter-Duennel R J
2-1169 Seagle W L
2-1170 Brown R M
2-1171 Ford G J
2-1176 Miller Dow
2-1177 Long R F
2-1185 Babb Ramona
2-1186 Smith D M
2-1188 Parker C L
2-1191 Philbeck B J
2-1193 Beaty Franklin A
2-1196 Griffin J B
2-1197 Carter L G
2-1198 Navey Eug C
2-1201 Manning E J
2-1206 Robinson B B
2-1207 Harkey C W
2-1211 Bailey C F
2-1212 Baxen O E T & J Hotel Cts
2-1213 Yagman Jos
2-1216 Hudson Sidney
2-1216 Parrott Smoke
2-1219 Hurt R S
2-1222 Lineberger J F
2-1225 Rawlins E M
2-1228 Graham Roscoe
2-1229 Lewis M R
2-1231 Hesterson E B
2-1234 Shannon B E
2-1235 Ross C R
2-1237 Brotherton G E
2-1239 Butts J Wm
2-1241 Brafford H B
2-1244 Helms J R
2-1248 McDonald J G
2-1249 Stephens B J
2-1250 Lemon M L
2-1251 Drum Wm B
2-1253 Jones Garage
2-1254 Hayes E J
2-1259 Cabaness M E
2-1260 Yandle S N
2-1262 Ellis Wm
2-1264 Kwykendoll E E
2-1265 Capps Wm F
2-1268 Moak R M
2-1269 Morley Victoria
2-1271 McKollop T B
2-1280 Payne Otto
2-1282 England O E
2-1283 Cathey L L
2-1287 Ritch R E
2-1289 Goode J R
2-1290 McConnell R W
2-1292 Wall C J
2-1293 Mooney J C
2-1296 West Gene
2-1297 McMurray M R
2-1300 Consolidated Roofing
2-1301 Caskey W H
2-1302 Workman A F
2-1303 Davis Wm T
2-1304 Tomberlin Franklin
2-1307 Fazekas Chas
2-1309 Consolidated Roofing Co
2-1321 Ryerson J T & Son
2-1329 Winkler L R
2-1331 Charlotte Mtr Ct
2-1331 Sheets D W
2-1336 Tarleton B G
2-1337 Beitel R R
2-1340 Foster J E
2-1341 Stein Hall
2-1345 Fresbie J F
2-1347 Heydenburg Wm R
2-1349 McGee W T
2-1354 Unzueta Larry
2-1356 Hinson J O
2-1362 Barkley Novella
2-1362 Lee S S
2-1366 Dietzel L L
2-1369 Bailey P A
2-1380 Lawing J L
2-1386 Bolt Rubber Co
2-1387 Helms J L
2-1388 Timberman C L
2-1393 Equip & Sup
2-1395 LaMaster C E
2-1396 Anderson T A
2-1401 Lindsay R V
2-1406 VanHecke M S
2-1408 Jacobs C J
2-1413 Parris R M
2-1414 Grice H L
2-1416 Crooks E F
2-1421 Lawrance D C
2-1423 Cooper J A
2-1438 Boyer L M
2-1441 Wood J D
2-1442 Meacham H C
2-1445 McLendon H W
2-1446 Ferrell J H
2-1450 Kale H F
2-1451 Kiser H F
2-1457 Chambers W A
2-1458 Runyans A E
2-1459 Cowart J W
2-1460 Lockey W G
2-1463 Witherspoon C N
2-1467 Lineberger B E
2-1467 Price L Z
2-1468 Beach D W
2-1472 Travis Zollicoffer
2-1473 Moss C B
2-1474 McGinnis J A
2-1475 Bragg J C
2-1476 Frazier W J Henry C R
2-1479 Walters D C
2-1482 Reid D L
2-1488 Walsh R R
2-1489 Miller D D
2-1494 Gosnell J O
2-1495 Hayes D E
2-1498 Bracken H R
2-1600 Heffner C W
2-1603 Allen R T
2-1604 Dandy Lndry & Clns
2-1606 Reid F W
2-1609 Campbell B H
2-1610 McDuffie Earl
2-1615 Black R D
2-1616 Gentry G D
2-1617 Kirkpatrick R J
2-1621 Wroneke R J
2-1625 Horne L A
2-1627 White N M
2-1628 Snavely R A
2-1631 Burke C M
2-1635 Herron L A
2-1636 DeVane E H
2-1638 Shauer Ernest
2-1639 Stokes Wm E
2-1642 Bowman G L
2-1645 Wright Woodrow
2-1646 Hill C B
2-1648 Friedell Marcuss
2-1657 Smith Frank
2-1661 Johnson Lonnie
2-1663 Cuthbertson Thos
2-1665 Selk O E
2-1666 King J J
2-1667 Pace D G
2-1670 Willocks R L
2-1671 Ferguson James
2-1672 Furr's Nursery
2-1678 Jones James
2-1680 Capps B H
2-1683 Stewart T L
2-1684 Meacham Talmadge
2-1689 Reynolds C B
2-1691 Garrett J H
2-1692 Payne J M
2-1693 Dulin Isaac
2-1702 Peele's Flowers
2-1703 Bellar M I
2-1706 Majnor C E
2-1707 McMahon C A
2-1714 Campbell J A
2-1715 Baker T L
2-1717 Byers G E
2-1718 Spurrier J B
2-1721 Ramsey E E
2-1722 Puckett J T
2-1723 Driscoll Cornelius
2-1724 Matty Eliz
2-1727 Floyd C L
2-1729 McCoy G H
2-1731 Lackey L H
2-1736 Davis R L
2-1737 Jolly H L
2-1738 Busson A T
2-1739 Piedmont Fabrics
2-1739 Textile Products
2-1742 Blackwell B A
2-1753 Marsh R L
2-1757 Parr M A
2-1757 Silver O R
2-1758 Simpson Banks
2-1759 Bates E W
2-1761 Case A G
2-1762 Short D L Short Margie
2-1763 Tweed R E
2-1766 Woodfin J L
2-1767 Schwaiger G B
2-1773 Davenport J M
2-1776 Bradford Wm T
2-1778 Chastain W F
2-1780 Powell Frank
2-1786 Riemenschneider J C
2-1787 Canupp C G
2-1788 Norris J V
2-1791 Raynor L S
2-1792 McGinnis E C
2-1793 Briggs J L
2-1797 Killian C A
2-1902 Boling Jack
2-1906 Moffitt John
2-1906 Nixon Otto
2-1910 Tysra R J
2-1912 Kenner Ernest
2-1919 Holshauser J H
2-1923 Howard A B
2-1928 Watson John
2-1932 Seagle D K
2-1935 Brimmitt T D
2-1940 Hensley Wm L
2-1941 Brown Reuben
2-1942 Todd R W
2-1948 Harris J E
2-1954 Collins C L
2-1955 Agnew L T
2-1956 Canipe W E
2-1957 Currie M E
2-1962 Griffin Billie
2-1964 Trull C B
2-1964 Wilkie Geo
2-1966 Golden Willie
2-1967 Wright G W
2-1971 Walters R F
2-1972 Todd J E
2-1973 Lamb J B
2-1975 Smith H Bottle Sup
2-1976 Clark J L
2-1978 Vance Zeb
2-1981 Anderson W O
2-1982 Caldwell Wm A
2-1983 Deans R E
2-1985 Silver J W
2-1986 Plyler J C
2-1988 Johnson J R
2-1989 Deviney C R
2-1993 Appling J W
2-1995 Thornlow J W
2-1998 Hauser J C
2-3196 Fisher O S
2-4129 Davis S C
2-4194 Brown Lexington
2-4679 Ferrell B G
2-9565 Smith Texaco
3-3056 Pegram F C
3-5023 Lyles Walker
3-5147 Triangle Conduit & Cable Co
3-7094 Murr D E
3-7901 Henderson P I
4-9681 Seegars Collin
5-2483 Winkenwerder Ernest
7-1723 Helms A B
8-1244 Taylor S L
8-3912 Gabriel W L
8-3928 Millsap H B
8-6275 Smith Ulysses
8-6402 Swaringen J L
8-7140 King Bros Trucking
9-0003 Abercrombie B C
9-0004 Skulkety Ernest
9-0006 Montgomery L L
9-0007 Carter J E
9-0008 Whelden D M
9-0009 Presson T H
9-0010 Blake C L

EXPRESS EXCHANGE--
Contd
9-0012 Beam J E
9-0014 Smylie D G
9-0017 Griffin J R
9-0018 Rhyne C L
9-0019 Taylor J W
9-0021 Enderly Park Beauty Shop
9-0022 King J I
9-0023 DeLaney C W
9-0024 Wyatt R C
9-0028 Ritch Martha
9-0029 Wilkinson W R
9-0030 Adcock B T
9-0031 Crawley T A
9-0032 Powell W F
9-0033 Hendrix H D
9-0034 Moore O C
9-0037 Overcash R A
9-0041 Richardson E B
9-0043 Tillman Dewey
9-0044 Pressley D L
9-0046 Wuertenberger Anna
9-0047 Withrow E C
9-0048 Simmons Henry
9-0049 Medlin J D
9-0050 Scronce A B
9-0051 Crosby J R
9-0054 Tate V A
9-0055 Peele's Beauty
9-0056 Culp F C
9-0057 Smith F S
9-0058 Baker H L
9-0059 Allison G F
9-0062 McClellan R B
9-0065 Aycoth J F
9-0066 Butler D R
9-0068 Malarz H L
9-0069 Helderman B E
9-0070 Gramberger G W
9-0070 Tatoul W P
9-0071 Glenwood Clns Inc
9-0072 Styron C W
9-0073 Moser R L
9-0078 Poole Loy
9-0079 Brigman J N
9-0079 Kirby Max E
9-0079 Neely's Esso Serv
9-0081 Adkins J W
9-0082 Payne G N
9-0083 Stokes F M
9-0084 Hill E R
9-0085 Lynn H A
9-0087 Moss J R
9-0088 Phillips W E
9-0090 Canipe T H
9-0092 Horton J C
9-0093 Broadhurst P S
9-0094 Clark H M
9-0095 Helms E M
9-0096 Hillcrest Trailer Park
9-0097 Pruette J H
9-0098 Robinson A L
9-0101 Pearce W B
9-0103 Hickok B P
9-0104 Merritt M F
9-0106 Brissie L H
9-0108 Atwood D A
9-0109 Wilson Geo E
9-0112 Connell E D
9-0114 Hagin J H
9-0115 Melton Carl B
9-0117 Sizemore M P
9-0118 Wise H T
9-0119 Parker R W
9-0120 Loven A C
9-0122 Byrum D B
9-0123 Pressley J H
9-0126 Bowers W A
9-0127 Page Virginia
9-0127 Yandle H M
9-0131 Threatt C E
9-0132 Dover J W
9-0133 Allen John C
9-0135 Russell R M
9-0138 Scarborough J M
9-0139 Porter J W
9-0140 Caulder Bobby
9-0142 Davis J O
9-0143 Alexander Rzymond C
9-0145 Cohn R D
9-0146 Davis C L
9-0148 Crenshaw W L
9-0150 Smith G M
9-0151 Phillips Harvey
9-0152 Hooks J C
9-0153 Millen R E
9-0156 Hoyle Wm L
9-0157 Whitely J D
9-0158 Ballance G S
9-0159 Henson G S
9-0160 Holland O C
9-0161 Hunter N M
9-0163 Lawing Blanche B
9-0168 Craft J O
9-0170 Small J H
9-0171 Bradley J B Rev
9-0172 Hursey H Wm
9-0173 Wilson L H
9-0174 Holland H T
9-0176 Peele A R
9-0177 Skipper Mary
9-0178 Howell Herman
9-0181 Dunn G R
9-0182 Tallent J L
9-0185 Douglas Henry
9-0186 Mullis Walter
9-0187 Paxton C E
9-0189 Neal Alonzo
9-0190 Canipe R C
9-0191 Carmichael C R
9-0192 Ford L L
9-0194 Justice F M
9-0196 Brown M L
9-0197 Cross J W
9-0198 Bice J E
9-0201 Proctor W G
9-0202 Johnson Medrith
9-0204 Hamrick W S
9-0206 Jordon M K
9-0207 Cox J T
9-0209 Stokes C P
9-0209 Stokes E R
9-0211 Edwards Walter Used Cars
9-0212 McQuay Maude P
9-0213 Young John E
9-0214 Stinson P J
9-0215 Long C G
9-0216 Clup F A
9-0217 Woodard Hazel
9-0220 Jones C H
9-0222 Wilson W F
9-0224 Alley W W
9-0225 Wynne J H
9-0226 Burnette Home Sup
9-0227 Kline C R
9-0228 Warren R Z
9-0229 Spangler E B
9-0231 Tile Mart
9-0232 Truette E E
9-0234 Pace K R
9-0235 Barnes M L
9-0236 Chick W B
9-0238 Preslar R E
9-0239 Hendrix Jack
9-0241 Holderby Jos R
9-0242 Strawn C V & Son
9-0243 Nance J L
9-0246 Estridge Calvin R
9-0247 Bailey P W
9-0248 Hucks D L
9-0251 Bryant D L
9-0252 Stevens T M
9-0253 Reid R H
9-0256 Atkins J C
9-0257 McWhirter D D
9-0258 Hargett R E
9-0262 Hudson T A
9-0263 Hudson A V
9-0264 Gallman Bessie
9-0266 Jenkins D E
9-0267 Lamb C C
9-0270 McIntyre C E
9-0271 Jones I G
9-0272 Mills Robt T
9-0273 Randall T H
9-0274 Elliott T H
9-0276 Thorpe Ardell S
9-0277 Taylor Wm J
9-0278 Scoggins P P
9-0280 Broun Oscar
9-0281 Faires Jacob M
9-0282 Hames R L
9-0283 Icard Wm K
9-0284 Brown B F
9-0285 Rappe L J
9-0288 Dycus R W
9-0289 Hayes Kate R
9-0291 Helderman D M
9-0292 Hough O M
9-0293 Tounsend D W
9-0294 Queen City Fabrics
9-0296 Harrill J H
9-0300 King D T
9-0301 Havner J K
9-0302 Folk B M
9-0303 Proctor C B
9-0304 Chandler T G
9-0306 Richardson S C
9-0307 Hinson O H
9-0310 Morris J W
9-0311 Enderly Park Sch
9-0312 Kelly J J
9-0313 Klassette W F
9-0314 Conner J G
9-0315 Fox Wm G
9-0316 Martin J C
9-0318 Lowe Y W
9-0319 Caldwell E R
9-0320 Green C C
9-0321 Whitt Carl Char Rug
9-0322 Elliott B V
9-0323 Hartsell E S
9-0324 Beaty W J
9-0325 Moore Warren C
9-0326 Akin C M
9-0327 Rheams C L
9-0328 Ramseur Frank F
9-0330 Young Willie
9-0331 R & W Clns
9-0332 Raley M J
9-0333 Rogers Lillie M
9-0334 Willis R Y
9-0335 Snipes B E
9-0336 Abernathy Eural
9-0338 Wilkinson R W
9-0339 McKnabb Thos
9-0340 Messer J R
9-0341 Norton J E
9-0343 Skidmore Benj H
9-0344 Best B C
9-0345 Ross James
9-0346 Frazier W T
9-0347 Shaffner J R
9-0348 Belk D G
9-0348 Medlin Wm H
9-0350 Tommy-Tink Drive-In
9-0352 Hord C S
9-0353 Hood C G
9-0355 Stockyard Grill
9-0356 Ellis J B
9-0360 Burns E F
9-0361 Lairn T A
9-0363 Neely W D
9-0364 Swafford Harvey C
9-0365 Black J T
9-0366 Marion G H
9-0368 Mullis W N
9-0371 Cates Ann M
9-0372 Rush J T
9-0373 Moore H B
9-0374 Bumgarner D C
9-0376 Nicholson C S
9-0377 Smith H L
9-0378 Millner C M
9-0379 Furr J W
9-0382 Graham W L
9-0385 Dowling M F
9-0386 Cashion R E
9-0387 Efird S T
9-0388 Beatty J P
9-0390 Robertson R E
9-0391 Sutton B M
9-0392 Ragan V S
9-0393 Griffin H H
9-0397 Turner E R
9-0398 Baucom J V
9-0401 Lewith Wilson Machy
9-0411 Park-N-Shop
9-0415 Hall W E
9-0420 Hunter F N
9-0427 Wil-Mat
9-0435 Shauer D W
9-0436 Pearson R L
9-0438 Carter Theda
9-0439 Reid M H
9-0441 Cyanamid Co
9-0455 Apex Mach Tool
9-0460 Byram H C
9-0461 Goines-Stratford
9-0464 Furr L E
9-0466 Sherrill F A
9-0467 White D A
9-0473 Faires M G
9-0473 Willinghan R D
9-0474 Redding S J
9-0476 Marshall Mills
9-0479 New Idea Farm Equip
9-0481 Delta Air Lines
9-0496 Cunningham O W
9-0600 Wilkinson C F
9-0602 Griffin H P
9-0604 Morrow W T
9-0605 Gulledge L S
9-0607 Reid J C
9-0608 Spivey R C
9-0609 Starnes F K
9-0611 Meade C E
9-0612 Hannah Murrel
9-0613 Griffin B J
9-0614 Long W E
9-0616 Raye S V
9-0617 Bush O W
9-0618 Tramontin Louis
9-0619 Stowe G P
9-0621 Plantation Grill
9-0624 Lisk W M
9-0626 Little L L
9-0627 Paysaur G B
9-0628 Blackwell R H
9-0631 Lopez J E
9-0632 Speliopoular H G
9-0634 Odom J W
9-0634 White Hse Tourist
9-0635 Hooker F M
9-0636 Eastwood M A
9-0637 Elms J A
9-0637 Frady J B
9-0638 Taylor C C
9-0640 McCorkle C G
9-0641 Beam G P
9-0642 Barnes C L
9-0643 McLemore J W
9-0644 Abernethy G W
9-0645 Dower S A
9-0647 Pratt W C
9-0648 Knox C D
9-0649 Miller J T
9-0650 Raymner J W
9-0652 Pruett B Ralph
9-0653 Thomas W L
9-0658 Drye J C
9-0659 Clark E A
9-0660 Digh C D
9-0661 Chapman R O
9-0662 Chambers John R
9-0663 Haviel T R
9-0664 Hudson J E
9-0665 Helms Eva
9-0666 Teasley R C
9-0667 Wiggins R H
9-0668 Barnhill E D
9-0671 Clontz H J
9-0672 Turner Irwin
9-0673 Brown's Esso
9-0675 Conder R M
9-0677 Cooper W A
9-0678 Stephens F L
9-0679 Williams F T
9-0682 Eskridgeg A L
9-0684 Waerner H E
9-0685 Garrison J A
9-0686 Ellis S D
9-0687 Kelley J E
9-0688 Cobb F L
9-0689 Am Breeders Serv Co
9-0694 Shivar G G
9-0696 Craig Steve
9-0701 Buchanan L A
9-0701 Nivens L Q
9-0702 Stubbs J M
9-0703 Berryhill L M
9-0706 Cathey Adrian F
9-0708 Jenkins L C
9-0708 Moses C M
9-0711 Crocker G S
9-0712 Moore B F
9-0715 Mingus H R
9-0716 Thackston J A
9-0717 Mayhew Beulah C
9-0719 Howie T M
9-0720 McDaniel D
9-0722 Hasty J F
9-0725 Davidson C E
9-0727 Eury W R
9-0728 Kinney A A
9-0729 Mendinghall John
9-0733 Anderson Gro
Anderson Wm
9-0736 Pruette T R
9-0738 Terrill R L
9-0739 Parker D S
9-0743 Queen City Real Estate
9-0744 Earnhardt K W
9-0745 Char Ad Specialties
9-0745 Rabe J C
9-0746 Burgess H O
9-0747 Sims C M
9-0748 Mayett G W
9-0749 Phillips G A
9-0751 Pettus J W
9-0752 Beringer H U
9-0753 Broadwell J M
9-0754 Hamilton F H
9-0755 Fowler G P
9-0756 Huss W H
9-0757 Krohn M J
9-0759 Alexander J R
9-0761 Foushee W T
9-0763 Barnett Edw
9-0764 Rohleder J C
9-0765 Rhyne K E
9-0766 West Char Senior High Sch
9-0767 Webb Mary
9-0768 Ferguson R E
9-0769 Sanders Wm H
9-0772 Gadd W H
9-0774 Strawn H G
9-0775 Wilson Ralph
9-0776 LeNeave C E
9-0777 Looper B G
9-0778 Tomppson C J
9-0779 Yates W G
9-0781 Stacy Harley
9-0784 Biggers H C
9-0786 Henderson B M
9-0787 Godfrey Roy J
9-0789 Webb P B
9-0790 Laycock R R
9-0791 Felker F M
9-0793 Williamson A P
9-0797 Pritchard Wm
9-0798 Hubbard A F
9-0800 Pack Thos
9-0801 Jarrett H L
9-0804 Wood A J
9-0806 Sparrow Lillie B
9-0808 Fesperman E R
9-0810 Bivens R O
9-0811 Wilson Hts Clns
9-0812 Stafford L R
9-0815 Dzurik Michl
9-0816 Shirley R M
9-0818 Mesimer H A
9-0819 Woods R B
9-0820 Overstreet J C
9-0821 Barbeque Lodge
9-0823 Ewing Wm T
9-0825 Shaw W A
9-0828 Tadloch G G
9-0829 Akins D W
9-0830 Goodman R L
9-0831 Jenkins Mfg
9-0832 Plyler R M
9-0833 Hyde D P
9-0834 Conder O R
9-0835 Link D M
9-0837 Austin A C
9-0841 Walker Goins
9-0842 Player J W
9-0843 Frye B P
9-0844 Pierce J E
9-0845 Bare Earnest
9-0847 Jay J H
9-0848 Harrelson L Y
9-0849 Atkinson E K
9-0851 Caldwell H G
9-0852 Swanner J W
9-0854 Gibson B V
9-0855 Hayden J H
9-0856 Phillips L P
9-0857 Keplinger F S
9-0858 Taylor J C
9-0859 Ferguson H J
9-0861 Goss L G
9-0864 Rhodes C C
9-0865 Melton C H
9-0865 Waddle A R
9-0866 Mahoney Thos F
9-0868 Sadler G R
9-0869 Webb C W
9-0870 Knowles J W
9-0871 Litaker J L
9-0872 Wright Abbie
9-0873 Smith Wm D
9-0874 Ray F M

EXPRESS EXCHANGE--
Contd
9-0875 Phillips Lara
9-0876 Stephens R M
9-0877 Warren Evelyn
9-0878 Brown J D Rev
9-0879 Fisher L W
9-0880 Puckett Wm T
9-0881 Greene M L
9-0882 Duncan E C
9-0883 Saxon R M
9-0884 Clements W L
9-0885 Jackson R H
9-0886 Peterson E G
9-0887 Walsh J A
9-0888 Rankin J J
9-0890 Gaskins W A
9-0891 Hinson R B
9-0892 Criminger H Y
9-0893 Cranor E E
9-0894 Pate H L
9-0896 Postell J M
9-0898 Comer V L
9-0900 Anderson R F
9-0901 Dancy M A
9-0902 Johnson A W
9-0903 Klusmeur A B
Peck J F
9-0905 Daum R F
9-0906 Maynor Ornamental Iron & Steel Wks
9-0909 Patterson P E
9-0910 Cureton Anthony
9-0912 Kelly C W
9-0913 Fisher B H
9-0914 Hood N G
9-0916 Irby T O
9-0917 Graham G D
9-0918 Barnette Mary
9-0921 Stafford E M
9-0922 Branton H C
9-0923 Blackwelder R G
9-0925 Patrick L P
9-0927 Crow Wm E
9-0929 Duncan J A
9-0932 Stewart Willie
9-0933 Hagler J B
9-0935 Kennedy L L
9-0936 Millsaps Blvd Serv
9-0936 Roberts C G
9-0937 Gibson J W
9-0939 Ingold H L
9-0941 Morton L H
9-0942 Liles J F
9-0943 Gordon S E
9-0944 Navey Wm R
9-0945 Honeycutt P L
9-0948 Jackson W B
9-0950 Wyke V L
9-0951 Smith R M
9-0952 Hance H L
9-0954 Plummer A L
9-0958 Stewart T H
9-0959 Mahafee J S
9-0960 Chapelle Cath
9-0962 Schlecht W A
9-0964 Semmond D R
9-0966 Eury J R
9-0967 Coates L W
9-0968 Barnhill M B
9-0972 Burden O S
9-0974 McDaniel S L
9-0975 Tucker R E
9-0978 Prince L W
9-0979 Raye C J
9-0980 Wright A V
9-0982 Nash C B
9-0983 Marsh J H
9-0986 McGuire O F
9-0988 Adams G B
9-0990 Varnell J E
9-0991 Connell G R
9-0992 Moody J F
9-0994 Helms W C
9-0995 McCarter H M
9-0996 Mitchell N C
9-0997 Wiley P W
9-1001 Harvey's Grill
9-1002 Kirkpatrick M E
9-1003 Simpson E D
9-1007 Grayson S H
9-1008 Haines Lola
9-1009 Hagler A B
Hagler A R
9-1011 Moore C T
9-1012 Pender B T
9-1013 McCall Dallas H
9-1017 Hasty J B
9-1020 Nantz Wm D
9-1021 Century Constn Co
9-1021 Gibson David C
9-1022 Harris D Leon
9-1023 Eckard O P
9-1024 Gurley C S
9-1025 Luna Byron
9-1026 Driftwood Restr
9-1028 Dover C B
9-1029 Hunter Ross
9-1030 Christian T J
9-1032 Logan Nelson A
9-1033 Davis M H
9-1035 Wingate D M
9-1038 Davis M A
9-1041 US Dept of Commerce CAA
9-1042 Cox E M
9-1042 Johnston W O
9-1043 Bennett J Sam
9-1044 Strickland J D
9-1045 Murphy Willie
9-1046 Helms P G
9-1047 Ballenger L J
9-1048 Jones R W
9-1049 Helms J L
9-1053 White Ed E
9-1055 Conard A W
9-1056 Entrekin J T
9-1057 Wilson E F
9-1058 Wingate F S
9-1060 Hudson F E
9-1061 VonKameche Henry
9-1062 Hinson R E
9-1063 Frazer Jos W
9-1064 Benfield C R
9-1066 Blake Otto
9-1070 Crump Ann
9-1071 Miller L W
9-1072 Lambut B C
9-1074 Dellinger E B
9-1076 Allen W R
9-1077 Clark A A
9-1079 Kuykendall R M
9-1082 Kirkley Robt
9-1084 McQuay J W
9-1086 Biddix R D
9-1088 Ward H E
9-1090 Henshaw R H
9-1091 Ware Paul
9-1092 Black J H
9-1094 Allen J H
9-1095 Broome Wm L
9-1096 Selvey Wm E
9-1097 Summerville J B
9-1103 White Belle
9-1104 Hull P T
9-1106 Pridmore A C
9-1107 Underwood R S
9-1113 Martin Danl
9-1114 Waite Jessie B
9-1115 Huggins G L
9-1116 Hutchison R W
9-1117 Ingle C E
9-1118 Lemmonds E M
9-1120 Zeigler N A
9-1121 Davis R L
9-1123 Guin M M
9-1124 Small Leighton A
9-1125 Smith W M
9-1127 Hipp J C
9-1128 Rowe G H
9-1132 Primm A L
9-1134 Butler O G
9-1135 Clark J M
9-1136 Berryhill R L
9-1138 Greene H S
9-1140 Ingle A C
9-1142 Brasch H M
9-1144 Thomas H L
9-1146 Turner J T
9-1147 Parris S L
9-1149 Grant C V
9-1152 Huffman P B
9-1155 Moore V M
9-1161 Charlotte Flying
9-1163 Weavil D H
9-1165 Malcolm R L
9-1166 Lynn R B
9-1168 Houston G L
9-1169 Gibreath J F
9-1173 Hatley R S
9-1174 Hamm J H
9-1175 Jowers J G
9-1176 Thompson M M
9-1177 McQuay J W
9-1179 Luther Billy
9-1182 Langley J H
9-1183 Hunter James
9-1184 Love F L
9-1187 Williams E E
9-1189 Shaw J R
9-1191 Bogan Clarence M
9-1193 McCraw G W
9-1194 Keistler F L
9-1195 McCord F L
9-1196 Rice Geo
9-1197 Jones O J
9-1201 Harrison G W
9-1202 Hill Zeb M
9-1206 Torrence D G
9-1211 Tboro Elem Sch
9-1212 Long Mildred
9-1214 Public Lib of Char & Mecklenburg County
9-1216 Baker C W
9-1218 Brown O V
9-1219 Ervin R E
9-1220 Couder Tire
9-1221 Oates N I
9-1222 Keistler J G
9-1225 Clark Fred W
9-1226 Cook E D
9-1228 Holly Mary
9-1228 Smith Leonard
9-1229 K B Sls
9-1230 Edwards E L
9-1231 Davis Seymour
9-1232 Lindsay E B
9-1233 Melton R W
9-1235 McCall W F
9-1237 Glover D Q
9-1240 Wood Wm V
9-1241 Caro Machy
9-1242 Hill H S
9-1245 McSwain Virgil Rev
9-1246 Tarte J D
9-1247 Bennett P E
9-1252 Wilson C D
9-1253 Whiteside Wm W
9-1254 Pettit J E
9-1255 Easterling R L
9-1259 Thompson W L
9-1262 Barkley J A
9-1263 Settlemyre G A
9-1264 Young L R
9-1265 Grimes D L
9-1269 Trimble T N
9-1270 Gospel Tabernacle
9-1270 Hazely's M W Rev
9-1271 Henry L O
9-1272 Plyler C F
9-1275 Farabee Jas L
9-1276 Doster W M
9-1279 Henry R E
9-1280 Circle G Restr
9-1282 Burgin Ralph
9-1283 Keener L C
9-1284 Dabbs Ernest
9-1285 Howell W S
9-1286 Roberts Herman
9-1287 Kidd S L
9-1288 Vassey J J
9-1291 Hatley E A
9-1292 Hughes R W
9-1293 Bishop M C
9-1294 Baxby A E
9-1296 Freeman J T
9-1300 Power Garnett G
9-1302 Whiteside E R
9-1304 Lyles Wm S
9-1305 Smith N L
9-1307 Patton Clarence
9-1308 Chamouris T L
9-1309 Jackson Container
9-1310 Wilberg J B
9-1312 Thompson J L
9-1313 Spivey D B
9-1314 Seymour E C
9-1316 Cathey C K
9-1317 Horne S E
9-1318 Howie T E
9-1319 Heath P J
9-1320 Poston Ernest
9-1321 Stiwalt Furn
9-1322 Hall I E
9-1324 Lee G M
9-1325 Bingham John H
9-1327 Thomson E A
9-1328 Crocker G B
9-1332 Sweet P B
9-1335 Teaque D M
9-1336 Hoke F D
9-1337 Wall L P
9-1339 Ingold T P
9-1341 Lawing Inc
9-1342 Bennett J W
9-1343 Hedspeth E F
9-1347 Miller W C
9-1348 Caudle J N
9-1349 Helms W W
9-1351 Early J W
9-1352 Dabbs Leonard
9-1353 Queen I W
9-1357 Forbis H C
9-1358 Hunsuck C I
9-1359 Coggin L G
9-1362 Davis Della
9-1366 Herron T L
9-1367 Williams E B
9-1370 Ward R C
9-1371 Funderburke H E
9-1372 Horne C E
9-1374 Lampke E H
9-1376 Sutton L A
9-1377 Crumpler B H
9-1380 Helms W P
9-1382 Spurrier M W
9-1389 Hedden C D
9-1391 Oliver J B
9-1392 Brigman J F
9-1393 Reaves M H
9-1395 Gayle Wm B
9-1397 Price L O
9-1398 Downey T F
9-1400 Marrow C D
9-1403 Wilkinson D J
9-1406 Dixon W J
9-1407 Simpson B G
9-1408 Allen Harvey
9-1409 Lamb D A
9-1410 Hershberger R W
9-1413 Guin J W
9-1415 Nivens R T
9-1417 Brotherton J W
9-1418 King B C
9-1419 Able S G
9-1422 Conder J Wade
9-1424 Vinson J T
9-1425 Reese S Frank
9-1426 Norris A R
9-1427 Fant Grady A
9-1430 Starnes B D
9-1432 Hicks J W
9-1433 Hudson J L
9-1437 Funderburk W R
9-1438 Bailey R L
9-1439 Biggers B R
9-1440 Nance B P
9-1441 Black C H
9-1442 Latham O N
9-1443 Nance E E
9-1444 Hamilton F H
9-1445 Osborne C A
9-1447 Davis C B
9-1448 Hallman A L
9-1449 Moseley R N
9-1451 Howard J E
9-1452 Byrnes C L
9-1454 LaRoach J R
9-1457 Quinn C H
9-1460 Boone's Esso Sta
9-1461 Ramsey J D
9-1462 Coe Thurman L
9-1464 Futch W V
9-1467 Lee W D
9-1468 Norment L S
9-1471 Valliere R S
9-1472 Beaty Myrtle D
9-1473 Hames J D
9-1474 Carithers D E
9-1478 Sherrell H G
9-1480 Caro Truck Sup
9-1481 Tyer Gradie
9-1482 Boyd J B
9-1484 Hamilton J H
9-1485 Adams J S
9-1488 Fleming A A
9-1489 Peninger L H
9-1490 Jones J B
9-1491 Whitehead E W
9-1492 Parnell R A
9-1493 Waddell J B
9-1494 Elmore Wm L
9-1497 Austin R D
9-1501 Hogler P D
9-1502 Byrd's Garage
9-1504 Gillilord J C
9-1506 McCall Bros
9-1511 Ford Mtr
9-1520 Nesbit R V
9-1523 M J Ornamental Iron Wks
9-1528 Winters M L
9-1530 Matthews E E
9-1531 Graham D L
9-1537 Smith W E
9-1542 Wrenn E S
9-1543 Godwin Reginald
9-1547 Fogle J B
9-1550 Well Nolie
9-1557 McCorkle B D
9-1559 Sills D L
9-1565 Saine C L
9-1567 Glenn Murry G
9-1570 Foster J E
9-1579 Sherrill Wm H
9-1581 Kanoy & Sons Mach Co Inc
9-1582 Kanoy & Sons Mach Co Inc
9-1583 Bland O D
9-1585 Trammell Awning
9-1586 Bradley E D
9-1588 Brooks G E
9-1591 Baker W H
9-1593 Rhodes Wm
9-1595 Adams R W
9-1598 Nesbit H A
9-1600 Murtagh A J
9-1601 Smith C W
9-1606 Keistler W H
9-1623 Stznberry R G
9-1644 Gaddy H C
9-1645 Barnes L A
9-1653 Campbell H J
9-1664 Phillips Elwood
9-1666 Miller Calvin
9-1677 Porter D H
9-1681 Blankenship Chas
9-1694 Potter D A
9-1696 Geter Jimmy
9-1700 Brewer A J Rev
9-1708 Utley R B
9-1730 Koon W E
9-1739 Mullis J D
9-1755 Fredrick W A
9-1758 Davis J F
9-1760 Pace R L
9-1761 Hayworth A S
9-1765 Blackwelder's Used Auto Parts
9-1766 Quick J R
9-1772 Deal S G
9-1778 Jordon J D
9-1788 Brown Chas
9-1791 Elliott H R
9-1801 Princess Marion Beauty
9-1804 Gregg O G
9-1805 Hunsucker R L
9-1807 Simpson A J
9-1808 Wiest R M
9-1810 Carter R M
9-1813 Wilkinson Wm H
9-1814 Penegar T D
9-1815 Griffith D E
9-1816 Gettis J B
9-1817 Wiggins L V
9-1818 Wilkes W P
9-1819 Harrington Frank
9-1821 Little R C
9-1822 Eury W C
9-1823 Freeman L F
9-1824 Henney C K
9-1825 Kennedy F S
9-1826 Pruelti C E
9-1827 Henson Wm M
9-1831 Douglas Municipal Airport
9-1832 Stikeleather E R
9-1835 Walker G C
9-1836 Duffell H C
9-1837 Demarest J H
9-1838 Sellers W M
9-1842 Howell O R
9-1849 Womick W W
9-1851 Reed Serv Sta
9-1852 Angell H T
9-1853 Bolt Cath
9-1853 Griffin J P
9-1854 Wimbish Mollye
9-1855 Lemmond C L
9-1856 Herr Ella M

EXPRESS EXCHANGE--
Contd
9-1857 Hughes J H
9-1858 Crawford B F
9-1859 Kirkpatrick S H
9-1864 Crisler A Q
9-1865 Morris W H
9-1872 Hackett J H
9-1873 Gaddy C L
9-1875 Ferguson J L
9-1877 Ferguson Alf E
9-1878 Norris L J
9-1881 Estridge J E
9-1882 Gregory L R
9-1883 Timmons C E
9-1884 Patterson S G
9-1885 Lawing F C
9-1886 King K J
9-1887 Rodgers J W
9-1893 Shoad Nettie
9-1894 Quick A W
9-1894 Quick M W
9-1895 Richardson W H
9-1897 Keever J D
9-1901 Williams A W
9-1902 Derocher Homer
9-1903 Melton R W
9-1904 Stiwalt N B
9-1905 Walters C R
9-1906 Love J B
9-1908 Harris B L
9-1909 Dixon G W Rev
9-1915 Law O L
9-1916 Abernethy G R
9-1917 Kiser H L
9-1918 Holmes L R
9-1919 Baysworth Giles
9-1921 Henry D E
9-1922 Holden J J
9-1923 Jones P A
9-1926 McGee P M
9-1928 Thrower H M
9-1930 Miller D W
9-1932 Cartee J C
9-1933 Canaday W P
9-1934 Bush W H
9-1936 Brown Minnie
9-1937 Allman D D
9-1939 Craig J M
9-1941 Lefevers Eliz
9-1942 Gibson T A
9-1943 Pratt G E
9-1944 Williams C E
9-1946 Hayes W N
9-1947 Hullender E S
9-1948 Tallman R P
9-1951 Earle J G
9-1952 Lynn R E
9-1953 Davis Cecil Rev
9-1954 Letar Faye
9-1956 Rogers Wendell H
9-1958 Horton B T
9-1960 Collins F D
9-1962 Smith B B
9-1964 Anderson C E
9-1965 King Merritt Co
9-1969 Prather R E L
9-1971 Lyerly F T
9-1972 Nesbit Clara
9-1973 Winters M W
9-1974 Counts E H
9-1976 Connell J E
9-1977 Smith R L
9-1979 ElRancho Motel
9-1979 Greer Dudley
9-1980 Weaver R B
9-1982 Randall Jas S
9-1984 Rogers Beauty
9-1985 Helms C W
9-1986 Maxwell E G
9-1987 Wilson R L
9-1988 Sweet R G
9-1990 Boatwright W W
9-1990 Brown Arth
9-1991 Holt Box
Holt W J
Lott Nursery
9-1992 Neal Lundy B
9-1993 Bullard S M
9-1994 Hicks N G
9-1995 Morris A P Rev
9-1996 Turner O H
9-1997 Mingus J W
9-2098 King A W
9-2165 Kiser R G
9-2342 Griffin M E
9-2622 Drye C F

9-3000 Collins O S
9-3002 Smith N M
9-3003 Beaty I T
9-3004 Jones J M
9-3005 Neal Harrill L
9-3007 Wentzel K E
9-3008 Green A W
9-3012 Blue H G
9-3013 Burton P H
9-3016 Flint R L
9-3018 Hensley E H
9-3019 Cannon J E
9-3020 Robinson P S
9-3021 Boyst W M
9-3023 Kluttz C L
9-3025 Henderson O E
9-3027 Shipes J A
9-3031 Anchor Serum
9-3033 Reynolds R E
9-3035 Hipp F L
9-3038 Lewis T S
9-3039 Hale W R
9-3042 Galloway H C
9-3043 Lylerly J M
9-3044 Lineberger J F
9-3046 Thompson Mason
9-3047 Barr R L
9-3048 Alexander Thos
9-3049 Braswell A B
9-3051 Buchanan G A
9-3054 Nash Della
9-3055 Gregory B T
9-3056 Helms P K
9-3061 Zealy S H Rev
9-3062 Jackson N L
9-3062 Stikeleather D R
9-3064 Griffin H O
9-3064 Kennedy M A
9-3066 Andrews D W
9-3068 Walker C H
9-3070 Slappey L C
9-3071 Tboro Presby Ch
9-3072 Tyner W S
9-3074 Griswold J D
9-3074 Harrison R B
9-3079 Thomas R H
9-3081 Helms J L
9-3082 Kimmons T H
9-3083 Ferguson C L
9-3085 Kyaw W C
9-3088 Bass J B
9-3090 Lowrimore J L
9-3092 Conder G J
9-3101 Griswold J D
9-3103 Godwin C W
9-3108 Dabbs W M
9-3111 Stansbury H F
9-3113 Hayes F L
9-3113 Tweed R L
9-3115 Rainwater J A
9-3122 Cook J F
9-3124 Moore H E
9-3125 Martin S C
9-3127 Small V P
9-3131 Collins B H
9-3133 Williams E K
9-3134 McConnell B Y
9-3135 White J N
9-3136 Davis G W Rev
9-3138 Darby T L
9-3139 Severs F G
9-3141 M-H Equip Serv
9-3142 Eckland P W
9-3147 Johnson Paul
9-3149 Richardson Zed
9-3150 Teitans Ausma
9-3151 Mullis A F
9-3153 Finley H M
9-3154 Helms N C
9-3155 Ervin J W
9-3159 Gory Arth
9-3160 Biggers T H
9-3162 Clark C E
9-3163 Jenkins J L
9-3166 Posey H S
9-3167 Johnson H P
9-3172 McClure W S
9-3173 Benlon J C
9-3174 Horne J M
9-3178 Kluttz Wm C
9-3179 Hallman B D
9-3182 Hughes J O
9-3187 Williams G L
9-3192 Mitchell R C
9-3194 Sherrill J S
9-3196 H H & C Constn
9-3197 Shaw A B
9-3198 Smith M B

9-3201 McSwain Martha
9-3202 King F L
9-3205 Williams W H
9-3207 Ivey V V
9-3208 Aiken R W
9-3209 Jordan H C
9-3212 Lemmond Connie
9-3214 Frazier H M
9-3219 Ingram J C
9-3220 Shuford R J
9-3222 Cook C F
9-3225 Akins D E
9-3226 Parks Wm B
9-3227 Sox M D
9-3228 Martin J R
9-3229 Wilson B A
9-3230 Hamilton B U
9-3233 Cobb G M
9-3237 Helms W S
9-3239 Fitzgerald L A
9-3241 Dixie Clns & Lndry
9-3242 Kelley J L
9-3244 Collins C R
9-3251 Scott L M
9-3253 Wilson P D
9-3256 Newton A L
9-3258 Knight A H
9-3261 Liston Estelle
9-3262 Irvin M M
9-3267 Newlander J M
9-3268 Thrower C R
9-3271 Jamieson D H
9-3272 Helms W E
9-3281 Hooper Mildred
9-3282 Smith J D
9-3283 Wood K L
9-3286 Turner J C
9-3287 Freeman T B
9-3289 Reinhardt P L
9-3291 Thaggard R G
9-3293 Baker E C
9-3296 Brock J E
9-3298 Waterfield R J
9-3300 Ramey W A
9-3304 Marley M J
9-3305 Best G G
9-3306 Helms J N
9-3307 Keistler C D
9-3308 Thomas W P
9-3309 Wells L T
9-3311 Eastern Air Lines
9-3324 Davis R L
9-3325 Nance A D
9-3340 Lundy C J
9-3348 Spalding P S
9-3351 Hager C C
9-3352 Lawrence W T
9-3354 Long D F
9-3355 Oliver M R
9-3356 Auten W B
9-3358 Pace R L
9-3365 Burke T A
9-3367 Charlotte Block
9-3370 Setzer F L Rev
9-3371 Piedmont Air-lines
9-3373 Abernethy H L
9-3374 Downer W E
9-3376 Hubbard Clarence E
9-3387 Auten W S
9-3393 Godfrey H W
9-3395 Caro China Mkt
9-3401 Reynolds J L
9-3402 Davis M J
9-3404 Williams Wm B
9-3406 Jernigan H P
9-3411 Avalon Beauty Shop
9-3416 Cox G J
9-3418 Rushing B T
9-3421 Rhodes Wm
9-3423 Long W D
9-3426 Sheron H M
9-3428 Ferguson C A
9-3430 Watson E C
9-3431 Morris Live Stock
9-3433 Caldwell H A
9-3435 Turner H A
9-3439 Padgett F U
9-3442 Morris C W
9-3443 Meacham G T
9-3450 Nelson W K
9-3451 Bridges J N
9-3452 McFadyen J K
9-3456 Aikens H R
9-3457 Patterson G L

9-3458 Nesbitt Gussie
9-3460 Hammond H M
9-3462 Elliot J R
9-3465 Mitchell C E
9-3466 Parker M H
9-3467 Williams M E
9-3469 Moore A C
9-3472 Gordon W A
9-3474 Hollifield J A
9-3475 Berryhill Wm B
9-3477 Huffman O G
9-3478 Burnette L W
9-3480 Segal H K
9-3481 Humbert C E
9-3484 Stroud John
9-3489 Easterling W S
9-3498 Green A D
9-3504 Williams C L
9-3513 Prevetti T J
9-3514 Moran J E
9-3522 King J T
9-3526 Burgin E D
9-3544 Brewer W M
9-3549 Broome M J
9-3574 Hartman J P
9-3585 Bright J T
9-3588 Thomas Wm A
9-3594 Mingus P H
9-3602 Simpson V K
9-3614 Haywood Millard
9-3616 Sykes A C
9-3619 Baskin Theo
9-3622 Phifer H T
9-3652 Spurrin J B
9-3667 Sherrer W H
9-3669 Donald C E
9-3673 Champion T C
9-3680 Helms T R
9-3684 Wilkinson W D
9-3705 West R D
9-3708 Amesbury G C
9-3715 Miller D D
9-3722 Tucker D W
9-3728 Lanier B R
9-3731 Shipman R F
9-3744 Anglin E F
9-3749 Hamilton F H phys
9-3754 Goolsby Boyce
9-3755 Helms L E
9-3762 Gearn C E
9-3766 Oliver W D
9-3772 Biggers J S
9-3773 Deese C L
9-3800 Christy R L
9-3801 Long N C
9-3804 Huneycutt D M
9-3805 Kanipe L A
9-3806 Shaw B H
9-3808 Johnston M A
9-3810 Riley J W
9-3811 Davenport P W
9-3812 Behr H J
9-3813 Prim E W
9-3814 Mauldwin A L
9-3817 Ingram J D
9-3819 Wing T B
9-3820 Ott J W
9-3822 Hill H H
9-3824 Key J W
9-3826 Lawing W J
9-3829 Bagully W H
9-3830 Suggs Wm J
9-3833 Sherrill E L
9-3834 Baker L E
9-3835 McKinney L O
9-3836 Elliott Madge
9-3839 Holden L B
9-3840 Fowler Roy
9-3842 Jackson G E
9-3843 Cherry M C
9-3844 Godley T M
9-3848 Robinson C M
9-3849 Cox W A
9-3851 Wolfe J W
9-3855 Crocker G B
9-3856 Barrett L D
9-3858 Freeman G P
9-3860 Davis M D
9-3862 Parker W P
9-3863 Campbell C D
9-3865 Dover W J
9-3866 Smith J B
9-3867 Ellis P L
9-3868 Weir H E
9-3869 Hinson P L
9-3871 Suddreth J C
Suddreth Sup
9-3873 England B L
9-3874 Kerley D P

9-3877 Hoover E E Mrs
9-3878 Smith H L
9-3882 Conrad W R
9-3884 Montgomery F W
9-3886 Tutterow D F
9-3891 Melton A L
9-3892 Pope N P
9-3893 Morris Harvey
9-3894 Purell E L
9-3895 Wallace Calvin
9-3898 Barnes H F
9-3901 Clontz J W
9-3904 Pruitt M A
9-3909 Perkins E T
9-3910 Harrington P G
9-3911 Secrest C D
9-3913 Todd Stella A
9-3915 Pace L C
9-3920 Tarleton R S
9-3922 Pope S C
9-3923 McCall W D
9-3927 Jenkins R I
9-3929 US Dept of Commerce CAA
9-3931 Hoskins Sch
9-3935 Mingus L R
9-3936 Morris H N
9-3937 Griffin W O
9-3939 Moyers R W
9-3941 Randall R E
9-3942 Middlebrooks W D
9-3945 Christenbury J C
9-3946 Bradshaw B L
9-3946 Navey J L
9-3948 Griffin J L
9-3950 Springs H E
9-3951 Knight C H
9-3952 Nicholson J A
9-3953 Peters M A
9-3956 Smith J L
9-3957 Salmon C R
9-3959 Waters Stewart
9-3963 Adams J P
9-3965 Seitz L R
9-3966 Lumsden B T
9-3971 Gulledge J G
9-3972 Carter O B
9-3973 Bumgardner H F
9-3974 Calomeris J T
9-3975 Bradham M F
9-3976 Cobb C S
9-3979 Page R C
9-3980 Harwell H L
9-3981 Davis R E
9-3982 Holley Wm T
9-3984 Carver J D
9-3985 Williams M S
9-3989 Lippard B W
9-3991 Thompson E D
9-3994 Macken A R
9-3997 Brown A G Mobile Homes Park
9-3998 Rogers C J
9-4327 Gettis N F
9-4792 Star Castle Restr
9-4957 Hostetler D A
9-5000 Gelsinger Geo
9-5003 Belton D N
9-5006 Guy J F
9-5009 Russell C H
9-5013 Medlin R C
9-5014 Mullis A C
9-5015 Tabias R W
9-5018 Layton E H
9-5020 Tip Top Red & White Mkt
9-5023 Sanderson W A
9-5026 Beam E T
9-5032 Brewer B B
9-5033 Reed Ethel
9-5034 Ballenger C G
9-5037 McCorkle O B
9-5038 Briggs J R
9-5044 Kelly R B
9-5046 McKinney M M
9-5049 Kinley O'Neil
9-5050 Oakden Mtr Ct
Oakden C H
9-5051 Luckey B O
9-5053 Brantley J O
9-5054 Gregory W W
9-5055 Harris W E
9-5058 Hill O M
9-5060 Rufas A A
9-5064 Dukes F C
9-5065 Farmer W J
9-5067 H H & C Constn
9-5068 Mills H D
9-5073 Torrence W R

EXPRESS EXCHANGE--
Contd
9-5075 Williams T R
9-5079 Ellis F G
9-5082 Thompson T C
9-5085 Watts J W
9-5086 Stafford J H
9-5087 Carter L L
9-5089 Watkins Thos
9-5091 Kyan E H
9-5093 Stevens C W
9-5097 Butner M W
9-5101 Hargett F B
9-5102 Bradford H E
9-5104 Grubb B F
9-5105 Johnston Wm O
9-5106 Wilson N E
9-5107 Jordan B C
9-5108 Wilber R G
9-5112 Dellinger Sydney
9-5113 Etters I R
9-5115 Jones H L
9-5116 Yandle H Y
9-5119 Porches C H
9-5121 Bingham E A
9-5122 Ingram W F
9-5123 Eury M L
9-5124 Smith Wm E
9-5125 Geer L S
9-5128 Biggers D W
9-5129 Yandle Jack
9-5131 Miller Don C
9-5132 Stallings C R
9-5133 Wolfe J D
9-5137 Hyder E R
9-5142 Keziah J D
9-5144 Curtis T P
9-5146 McMahan W W
9-5147 Penley E Q
9-5150 Eddens H E
9-5151 Teck Prod
Winton Prod
9-5152 Fullerton J C
9-5153 Stiwalt R L
9-5154 Hensley W H
9-5157 Rozzelle F B
9-5158 Lawton R F
9-5159 Robinson J M
9-5161 Mullis A C
9-5164 Morris John
9-5165 Russell Tommy
9-5171 Elliott D F
9-5172 Hampton W R
9-5177 Randall F W
9-5184 Poteat J L
9-5187 Melton R J
9-5189 Davis J L
9-5193 LeClair H R
9-5195 Poplin C H
9-5201 Sutton O H
9-5203 Kyaw W P
9-5206 Davis Madge
9-5207 Hay A G
9-5207 Wilson H H
9-5211 Biggers Bros
Esso
Little Rock Super
Mkt
9-5212 Adams R E
9-5215 Williams H C
9-5216 Marks L W
Huron M M
9-5224 Grant W R
9-5225 Robbins C H
9-5229 Sims E W
9-5231 Huffstetler L F
9-5232 Hurdle C L
9-5235 Bass T A
9-5238 Warden G H
9-5243 Moore H R
9-5245 Swing Delbert
9-5246 Wesson T R
9-5249 Alston H F
9-5250 Firestone Tire
9-5251 Gibson H D
9-5254 Jones S L
9-5257 Ridout Wm P
9-5259 Beaty R H
9-5262 Brock Wm H
9-5263 Godley Real Est
& Constn
9-5264 Stephenson J H
9-5269 Woodle S A
9-5272 Chandler R W
9-5273 Hopkins G O
9-5274 Guiney R D
9-5275 Bandy B L
9-5277 McDonald C C
McDonald C J
9-5279 Locklear J C
9-5281 Lemmond D E
9-5282 Hepler H D
9-5285 McQuary M M
9-5288 Butler W J
9-5289 Holshouser L C
9-5293 Dellinger E B
9-5296 Dunn G V
9-5298 Hartsell M A
9-5300 Grice R B
9-5301 Payne J B
9-5302 Byrd H C
9-5306 Winchester R H
9-5308 Russell J F
9-5309 Willis V H
9-5310 Allred D C
9-5411 Caro Truck &
Trailor
Truck Serv
9-5313 Caldwell W W
9-5314 Powell M L
9-5317 Mullis S M
9-5320 Gunnells C B
9-5322 Jones C R
9-5323 Thomas B L
9-5328 Fincher B R
9-5331 Elam H R
9-5332 York C M
9-5337 Abermathy C H
9-5338 Wenkler W S
9-5341 Farm & Ind Equip
9-5342 Wood L R
9-5343 Black M H
9-5344 Funderburk E W
9-5346 Blair J F
9-5346 Buchanan R J
9-5348 Fidelity T V
9-5350 Circle G Beauty
9-5352 Calton Wm C
9-5353 Folse Sydney
9-5357 Braswell T A
9-5359 Northey Roy
9-5362 Hamilton A B
9-5363 Funchess J J
9-5363 Godfrey A E
9-5365 Bradby G T
9-5368 Smith H S
9-5369 Scoggins F L
9-5376 Clippard E N
9-5378 Haire Jerry P
9-5381 Britt Neal
9-5382 Kilpatrick W A
9-5383 Kidd V L
9-5385 Jonas R G
9-5385 Worth Andrew
9-5386 King E L
9-5388 Grier F N
9-5389 Weisenfelder R L
9-5391 Lynn C A
9-5392 Harrington E W
9-5395 Lewis J K
9-5397 Johnson P J
9-5398 Cooley W G
9-5401 Flowers By Marge
9-5402 Biggerstaff W G
9-5403 Hubbard J N
9-5408 Thompson Wilson
9-5409 Cauble Jack
9-5410 Griffin H D
9-5411 Ranch House
9-5413 Gosnell J C
9-5415 Stogner C B
9-5417 Olive D M
9-5418 Jackson C T
9-5420 Kirby Billy
9-5421 Helms S C
9-5422 Youmans Maxwell
9-5427 Carter J R
9-5428 Mason J T
9-5429 Starnes C J
9-5431 Hertz Corp
9-5432 Moore Wm H
9-5433 Elders J R
9-5434 Clark E L
9-5438 Bumgardner W L
9-5439 Todd A C
9-5440 Webster H T
9-5442 Griggs C H
9-5443 Stephenson D C
9-5444 Ballard R L
9-5447 Holbrook M H
9-5452 Neely R H
9-5453 Kendrick E Q
9-5457 Walker R L
9-5459 Martin D L
9-5460 McDowell Amos
9-5464 Johnson J P
9-5467 Riggins A J
9-5468 Morrison W M
9-5470 Fry Earl
9-5471 Kelly Leslie
9-5472 Austin R H
9-5473 Jetton H L
9-5474 York E E
9-5477 Broome G W
9-5479 Fox R C
9-5483 deKrafft E M
9-5485 Thrower A C
9-5486 Lindsay Wm C
9-5488 Howell P M
9-5490 Helms T L
9-5491 Smith E R
9-5492 Ormand E B
9-5493 Sherrill A A
9-5497 Crabtree O N
9-5501 Kidd R T
9-5503 Farris C N
9-5504 Dodgens J E
9-5505 Thor C H
9-5516 Cherry J E
9-5522 Walker R B
9-5525 Biegel O C
9-5535 Carter P V
9-5539 Lawrence H W
9-5552 Deese Louise
9-5568 Reed Wm F
9-5578 Miller E D
9-5583 Martin G A
9-5586 Chapman W F
9-5587 Bagwell Dewey
9-5600 Mills Eliza L
9-5601 Sherrill Sewell
9-5602 Ramsey J F
9-5606 Comer Machy
9-5608 Baugh C E
9-5611 Capital Airlines
9-5615 Maynor R E
9-5616 Lowe's Char Hdw
9-5619 Clark Leroy
9-5621 Goodrich B F
9-5631 US Weather Bur
9-5633 Kirkpatrick S H
9-5635 Airport 77 Restr
9-5635 Davis C E
9-5636 Airport Coffee
Airport Gift
Dogwood Dining
Restr
9-5638 Vaillancourt E R
9-5645 Keistler E M
9-5647 Conder W W
9-5650 Lemaster A C
9-5651 Sou Friction Ma-
terials
9-5653 Household Distrs
9-5658 Howie J W
9-5661 Natl Carbon Co
Div of Union
Carbide & Car-
bon
9-5668 Bryan J B
9-5669 Sigmon B L
9-5670 Williamson J G
9-5671 Piedmont Chem
9-5673 Hinson C T
9-5676 Winkler B E
9-5678 Brasch C Q
9-5681 Bldrs Serv
9-5681 McClure Lbr
9-5684 Taylor Mason
9-5685 Weaver C L
9-5686 Stewart L A
9-5691 Firestone Tire
9-5705 Watson J W
9-5709 Casey John
9-5710 Jackson R H
9-5716 Lewis L T
9-5719 Randall J L
9-5732 Hearn G W
9-5744 Chapman H G
9-5748 Austeri Jim
9-5767 Potts F A
9-5774 Carriker Bros
Recapping Co
9-5779 McElroy F R
9-5783 Mozeley J E
9-5785 Sherwood J B
9-5801 Whitlock O K
9-5811 Woodard H J
9-5813 Bumgarner V S
9-5815 Atkinson C H
9-5816 Stowe J A
9-5818 Terry D S
9-5819 Guiney E B
9-5820 Sparks C R
9-5822 Lewis A D
9-5829 Johnston L C
9-5834 Austin J A
9-5835 Bishop Linda
9-5837 Lowder M H
9-5838 Gillis G T
9-5843 Ledwell L R
9-5845 Moss R R
9-5847 Williams J M
9-5848 Fisher J A
9-5850 Dillard A F
9-5852 Brotherton S Q
9-5853 Padgette J R
9-5856 Campfield C C
9-5858 Doby W T
9-5860 Spencer J H
9-5861 Shipp Otis
9-5864 Brown Truck &
Trailer
9-5866 McCall J A
9-5869 Braswell B H
9-5870 Walker J S
9-5871 White R T
9-5873 Helms J R
9-5874 Garner C H
9-5876 Edwards Wm J
9-5878 Miller W J
9-5880 Ostwalt F W
9-5881 Norman H E
9-5882 Rickey K R
9-5883 Turner M J
9-5884 Gibson R V
9-5888 Homesley C M
9-5889 Florello A J
9-5891 Cassidy Maxie
9-5896 Milligan W B
9-5902 Reynolds B R
9-5904 Russell W W
9-5908 Smith M C
9-5909 Grubb H V
9-5913 Mayhew L S
9-5917 Gathing J T
9-5918 Gulledge E O
9-5919 Hoard B H
9-5921 Hall J N
9-5922 Griffin J W
9-5923 Poteat K J
9-5926 Bennett E L
9-5927 Floyd Russell
9-5928 Tarte L D
9-5929 US Dept of Com-
merce CAA
9-5930 Cathcart J L
9-5933 Tully V B
9-5934 Henderson J F
9-5936 Fitch B F
9-5937 Bredimus J M
9-5938 Long J C
9-5941 McCoy Serv
9-5942 Shumate J T
9-5943 Pierce John M
9-5944 Harkey Wm H
9-5945 Matthews J C
9-5949 McMillan D F
9-5952 Harris J P
9-5954 Purdy B D
9-5957 Bredimus J M
Stevenson Clar-
ence
9-5959 Hamm Carl
9-5962 Porter F T
9-5963 Catoe B G
9-5863 Helderman J F
9-5965 Ollis S A
9-5966 Durbin J E
9-5969 Miles D A
9-5970 Babson W J
9-5972 Williams P N
9-5973 Ledford M S
9-5974 Dellinger L S
9-5976 Crane J F
9-5979 Lane Wm H
9-5982 Jefferies J W
9-5983 Howell T M
9-5984 Kiker J L
9-5987 Davidson M L Rev
9-5988 Pride Clayton
9-5989 Clements J W
9-5990 Funderburk J D
9-5992 Stogner E J
9-5995 Wilkinson R L
9-5998 Puckett T C
9-6000 Hagwood E C
9-6001 Duckett L L
9-6002 Hill Kathleen
9-6005 Gulledge F E
9-6009 Mullis R F
9-6011 Thrift Drive-In
9-6012 Fisher C C
9-6014 Pines Tourist
Home
9-6015 Roberson J E Rev
9-6016 Lucas H D
9-6019 Carpenter K M
9-6020 Earle J W
9-6021 Woodward Warren
9-6023 McCombs Walter
9-6025 Kennedy J C
9-6029 Cabell J R
9-6031 Helms L W
9-6034 McGee A J
9-6036 Drye J S
9-6039 Lineberger C E
9-6040 Turner H A
9-6041 Wynn M B
9-6043 Hipp Wm S
9-6044 Liner N H
9-6047 Hutchins Gwen-
dolyn
9-6053 Cathey M D
9-6057 Lassiter J F
9-6058 Vogt F M
9-6059 Nance A C
9-6060 Chadwick Auto-
matic Lndry
9-6061 Dixon J R
9-6062 Maynor R E
9-6063 Kelly F A
9-6066 Shackelford J L
9-6070 Crocker J R
9-6071 Smith I O
9-6072 Ryne S S
9-6075 Morgan R L
9-6076 Burgess Chas M
9-6078 Sapp J H
9-6081 Weddle J C
9-6083 Smith J E
9-6086 Hilton Viola
9-6087 LaTour H A
9-6088 Hunsuch Wm F
9-6089 Colquitt J M
9-6091 Thomas W A Rev
9-6094 Merritt C B
9-6097 Biggers D L
9-6100 Kay I S
9-6106 Clum H E
9-6108 Maness J E
9-6109 Williams B F
9-6110 McKenzie B W
9-6112 Ross G H
9-6117 Hagler J S
9-6119 Gibson Paul
9-6123 Brown J C
9-6124 Bishop Jake
9-6127 Cardwell Wm T
9-6128 Snuggs W T
9-6129 Johnston F A
9-6131 Copal Mtr Ct
9-6131 Hunter M J
9-6134 Helms A L
9-6135 Hedgepeth J B
9-6141 Airport Amuse-
ment Park
9-6141 Partlouis Inc
9-6143 Edwards P C
9-6148 Hathcock J H
9-6154 Harsey F L
9-6155 McConnell P G
9-6157 Holloway Alex
9-6158 Wolfe H B
9-6159 Springs J L
9-6160 Lapish J R
9-6162 King Odel
9-6163 Wolfe R B
9-6164 Knight E B
9-6165 Allen A M
9-6167 Hartley C R
9-6170 Reese Adrian
9-6172 Torrence J W
9-6173 Barrett T J
9-6174 Leagon E A
9-6176 Ferguson H S
9-6177 Crocker Fred
9-6179 Thompson E S
9-6180 Erwin J W
9-6181 Cooke W L
9-6185 Samuels P A
9-6188 Griffin B M
9-6189 Bell J S
9-6191 Howell G W
9-6193 Justice P A
9-6195 Kiser H L
9-6197 Stewart O E
9-6198 Myers G E
9-6202 Ellis David
9-6204 Stikeleather C C
9-6205 Wollet R O
9-6207 Stamey M J
9-6208 Rufas G A
9-6209 Dillon C C
9-6211 Stab Hwy Patrol

EXPRESS EXCHANGE--
Contd
9-6217 Perkins H J
9-6219 Quivers W W
9-6220 Gaines Andrew
9-6223 Blackwelder S B
9-6227 Cook J B
9-6230 Hince F A
9-6232 Champion J C
9-6234 Dickerson J H
9-6235 Williams A E
9-6236 Osborne F G
9-6237 Fitzgerald F B
9-6238 Ingle R B
9-6239 Best E L
9-6240 Dennis James H
9-6241 Morris Farm Equip
9-6242 Robinson Bradford
9-6245 Boysen J H
9-6253 Cook J F
9-6254 Douglas J E
9-6255 Concrad W H
9-6256 Guin E B
9-6258 Helms B E
9-6260 Owens Wm J
9-6262 Tboro Bapt Ch
9-6263 Hendrix C T
9-6264 Jackson J H
9-6265 Yandle T H
9-6266 McCraw P C
9-6269 Coffey G E
9-6270 Hammond J E
9-6271 Smith W M
9-6273 Bradley H A
9-6277 Warner A D
9-6278 Kiser A G
9-6279 Davis M L
9-6280 Tilley R F
9-6281 Grass J K
9-6282 Stanley H P
9-6285 Hill C W
9-6286 Phipps Ema
9-6287 Ferguson L Q
9-6289 Crider W B
9-6292 Guin D B
9-6296 Ethington J V
9-6297 Poston L M
9-6300 Queen C K
9-6301 Wingate W C
9-6302 Northeastern Trucking
9-6307 Harben G W
9-6310 Miller W A
9-6311 Spatex Corp
9-6313 Walden J R
9-6317 Mach Riggers & Sls
9-6334 Hoskins Drug
9-6336 Allis-Chalmers Mfg
9-6337 Gunthorpe H E
9-6344 Thrower Mattie
9-6345 Lyerly F T
9-6347 Natl Fence & Sup
9-6353 Steel Serv
9-6360 Bailey J K
9-6361 Ferguson H L Rev
9-6363 State Air Natl Guard
9-6367 McCoy L H
9-6369 Williams T W
9-6371 Natl Car Rental Sys
Southern Flight Exec Terminal
9-6372 Sou Flight Inc
9-6375 Sou Flight Inc
9-6385 Lands B L
9-6386 Case J Q
9-6388 Hollis M F
9-6389 Robinson P F
9-6391 Benjamin J R
9-6393 Fortune Fred G
9-6394 Caldwell C O
9-6395 Stephenson S A
9-6397 Hearn J L
9-6401 Lefler Concrete Block Co
Lefler G F
9-6403 Robbins B C
9-6404 Scott Ulysses
9-6406 Taylor B R
9-6407 Hamilton J H
9-6408 Frazier J C
9-6411 Booker's Esso
9-6413 Broun W L
9-6414 Gulledge J E
9-6414 McCarn R M
9-6415 Smith J H
9-6416 Ford R E
9-6417 McGinnis L F
9-6418 Weeks L S
9-6420 Patton J W
9-6421 Hood Chemical Co
9-6423 Bost T L
9-6424 Webb E Y
9-6425 Thornton V H
9-6426 Sapp L G
9-6427 Simmons W W
9-6428 Little R K
9-4629 Smith C L
9-6432 Davis Carl
9-6435 Brown Frank
9-6436 McElhaney H L
9-6437 Redding C A
9-6440 Erben E B
9-6441 Trinkler Erich
9-6443 Bailes B M
9-6446 US Air Force
9-6447 Poteat S C
9-6448 Killmon A L
9-6449 Woodard J E
9-6451 Corbett B A
9-6454 Price B C
9-6455 Drye R A
9-6456 Bennett J F
8-6457 Wesson David Rev
9-6458 Reid C C
9-6460 Simpson R E
8-6461 Kay D J
9-6462 Gentry J P
9-6463 Lane K G
9-6464 Hodge M F
9-6465 Davis Benny F
9-6466 Brackett H H
9-6467 Majette J P
9-6469 Hill B E
9-6470 Hollar Claude
9-6472 Hough C C
9-6473 Melton Wm B
9-6474 Champion R L
9-6476 Mundy Addie B
9-6478 Stewart S R
9-6479 Rockett C H
9-6480 Davis Sylvester
9-6481 Miller A M
9-6482 Humphrey W W
9-6483 Litaker J R
9-6484 Funderburk B R
9-6486 Campbell C B
9-6488 Moore J C
9-6490 Morris J H
9-6491 Millon D A
9-6493 Thomasson Virginia L
9-6494 Crump H B
9-6495 Ballard J W
9-6496 Mathis O E
9-6498 Cartee C T
9-6502 McCorkle D P
9-6506 Mozeley J T
9-6510 Queen R J
9-6513 Patterson Mary
9-6514 Shelton R C
9-6517 Paul R G
9-6526 Harkey W L
9-6543 Buckley J J
9-6552 Allison R J
9-6562 Williams J D
9-6563 Klein J R
9-6566 Marley J B
9-6574 Oates R L
9-6581 Rogers J T
9-6600 Leatherman C F
9-6622 James J E
9-6632 McCulhy J M
9-6645 Morris R L
9-6647 Russell Frank
9-6659 Crawley C H
9-6666 Sykes W C
9-6670 Humble B F
9-6682 Cook A A
9-6689 Deese Paul
9-6702 Quick C L
9-6703 Wilkinson Wm E
9-6711 Honeycutt K M
9-6712 Teague A R
9-6716 Shook F W
9-6719 Brown C J
9-6738 Butler D C
9-6739 Rabb B R
9-6743 Robinson Evlyn
9-6745 Cathey Ashby
9-6758 Martin Odessa
9-6761 Davis S K
9-6772 Blakeney Wm
9-6781 Huth C H
9-6784 Norris P P
9-6790 Horne E S
9-6808 Brown Wm B
9-6809 Denton J R
9-6811 McGill Hanson
9-6814 Robinson L E
9-6815 Wilson Danl
9-6818 Rabon L S Mrs
9-6819 Morgan C W
9-6820 Little J C
9-6822 Jenks E R
9-6828 Carter E F
9-6831 Featherstone L B
9-6833 Lamb E R
9-6836 Ardrey W G Rev
9-6840 Hooper C A
9-6844 Foard H E
9-6848 Wilcox W R
9-6850 Webb G E
9-6852 McDonald L R
9-6853 Bridges T O
9-6856 Crowell D H
9-6857 Gaddy R W
9-6858 Buening G H
9-6859 Kennedy L A
9-6861 Moore's Esso Servicenter
9-6869 Brock G A
9-6869 Harper Henry
9-6871 Lutes R W
9-6872 Wallace C E
9-6879 Horne McIner
9-6881 Hopper T L
9-6884 Robinson M G
9-6885 Sabatine V J
9-6887 Winkler A G
9-6888 Wright C R
9-6890 Hudson J E Paint & Body
9-6892 Kirkley J E
9-6893 Hipp J B
9-6894 Mitchell L A
9-6895 Parks R L
9-6898 Rhyne M D
9-6901 Hass H R
9-6904 Roberts W R
9-6905 Watts D H
9-6906 Keener O M
9-6907 Finlajson R M
9-6908 Ferrell P M
9-6909 Mitchell J M
9-6914 Hinton Leighton
9-6915 Anderson D L
9-6915 Canady B L
9-6916 Hagler M W
9-6921 Boulevard Grill
9-6922 Raborn Hoyte
9-6928 Earney E G Mrs
9-6929 Earney A L
9-6930 McNeil J E
9-6931 Draco Furnace
9-6932 Bittle B A
9-6933 Chapman C J
9-6933 Smith J E
9-6936 Dooley C H
9-6943 McKnight J R
9-6945 Whitaker J B
9-6947 Ross F J
9-6951 Briggs T A
9-6952 Riddle D W
9-6953 Brown W O
9-6957 Sides J O
9-6959 Severt J P
9-6962 Sturgill Ray
9-6965 Owens Bertha
9-6969 Rhyne J D
9-6970 Brown J L
9-6971 Jolly R L
9-6973 Nancy R P
9-6977 C & M Cookware
9-6977 Gore C E
9-6979 Ashley Park Sch
9-6980 Gibson R D
9-6981 Yoder H A
9-6984 Jordan C R
9-6986 Newman G F
9-6987 Capel Wm R
9-6988 Brayboy Darby
9-6991 Harris V M
9-6997 Yarbrough W C
9-7000 Pruitt R G
9-7001 Meadows W K
9-7002 Turner C W
9-7003 Bush Ethel
9-7004 White Pringtin Co
9-7005 McCrickard A O
9-7006 Fogleman R L
9-7007 Little Ward
9-7009 Sapp L R
9-7012 Neal Moselle
9-7014 Merritt B H
9-7015 Simmons Robt
9-7016 Blanchette C A
9-7019 Patton G M
9-7020 Ayres Alyse
9-7021 Stanley J R
9-7022 Fisher F C
9-7023 Douglas F C
9-7023 Williamson M F
9-7024 Cobb J E
9-7025 Stanley H L
9-7026 Douglas L M
9-7027 Bell J O
9-7028 McQuay Mem Presby Ch
9-7031 Stricke Bakery
9-7032 Jones W F
9-7033 Pringle H B
9-7034 Miller J H
9-7036 Foster S J
9-7037 Rich M R
9-7038 Wagstaff C F
9-7039 Halmon & Woody
9-7040 Hartley T W
9-7041 Reavis M H
9-7042 Johnson W A
9-7044 Ballard F S
9-7045 Scarbaro R L
9-7046 Felker F M
9-7048 Shorter Shelton L
9-7052 Davis M C
9-7053 Sims Miles
9-7054 Hargelt T B
9-7056 Holland R B
9-7057 Clamp John W
9-7060 Felts Malcolm G
9-7061 Porter J H
9-7062 Phillips K O
9-7063 Bost E N
9-7064 Godfrey R C
9-7066 Price P H
9-7067 Lyerly J P
9-7068 Lewis G M
9-7072 Jorrett S S
9-7074 Helms M R
9-7076 Query T L
9-7078 Phillips J C
9-7078 Owens N G
9-7081 Strawn M B
9-7082 Barchuk B M
9-7084 Brown V J
9-7085 Yancey L W
9-7986 Giles Display
9-7087 Benner A E
9-7088 Tingley F L
9-7089 Roland W B
9-7090 Childress L W
9-7093 McPherson J T
9-7094 Woody Geo
9-7095 Eskew E G
9-7096 Belk K L
9-7101 Overcash J C
9-7102 Barnes R F
9-7104 Ahrens C J
9-7105 Brigman B T
9-7105 Watson S C
9-7107 Sherard M H
9-7108 Lloyd T R
9-7110 Floyd F M
9-7111 Cook Adolphus J
9-7112 Entzminger J F
9-7113 Morgan B E
9-7114 Harrill R A
9-7115 Aaron D A
9-7116 Neal B A
9-7117 Caughman W D
9-7119 Goins C V
9-7120 Hastings B S
9-7123 Whiteside T L
9-7125 Carter J D
9-7126 Austin J D
9-7128 Neely H M
9-7132 Corn J E
9-7133 Funderburk C C
9-7134 Robinson W D
9-7137 Keziah J T
9-7138 Clement J F
9-7139 Joyner N S
9-7141 Glenwood Beauty
9-7142 Brown Joe
9-7144 Dellinger M E
9-7146 King B M
9-7147 Randall T H
9-7148 Smith J E
9-7149 Sullivan J H
9-7150 Pinion C J
9-7151 Ligon T A
9-7152 Nelson N A
9-7153 Beaty A F
9-7154 Keziah T M
9-7155 Ott Kenneth
9-7157 Sherbert K M
9-7158 Parkerson R C
9-7161 Cook E E
9-7162 Kidd K M
9-7163 Britt G L
9-7164 Lauson C R
9-7165 Hansen G B
9-7167 Taylor P F
9-7168 Caldwell C U
9-7169 Boyd T F
9-7171 Oliver B S
9-7172 Hinson Wm R
9-7173 Howe B E
9-7175 Currie H R
9-7176 Derrick G B
9-7177 Sloop E C
9-7181 McIntyre J R
9-7182 Spring Serv Co
9-7183 Combs W H
9-7184 Robinson Herbert
9-7185 Bell W G
9-7186 Kitchin A W
9-7190 Price B C
9-7191 Leak W W
9-7193 Cox E M
9-7194 Roberts D L
9-7195 McMillan G B
9-7196 Haire R Y
9-7197 Aycock B F
9-7198 Benson J H
9-7200 Steftey's Custom Craft Floor Coverings
9-7201 Garris D H
9-7202 Brewer W C
9-7203 McLawhorn E L
9-7204 Reep E L
9-7205 Grice T B
9-7206 Mitchem Ernest P
9-7207 Mattingly J H
9-7208 Griffith G O
9-7210 Weatherly J E
9-7211 B & H Food
9-7212 Hoover C W
9-7215 Mullis A L
9-7216 Ranson B L
9-7217 Shelley W G
9-7218 Ellis E D
9-7220 Armstrong T C
9-7221 Coble H V
9-7222 Wilkinson Blvd Vol Fire
9-7223 Hardman Durwood H
9-7224 Haigler J C
9-7225 Justice C R
9-7226 Martin L T
9-7228 Braswell P G
9-7229 Wise R B
9-7231 Wood J D
9-7232 Lackey R I
9-7233 Rash R W
9-7234 Kirby W L
9-7236 Kimrey D V
9-7237 Blair C L
9-7238 Tallent R G
9-7240 Baxley M M
9-7241 Massey J P
9-7241 Tuckaseegee Laundromat & Fabric Shop
9-7242 Beam P H
9-7243 O'Brien J B
9-7244 Europa A J
9-7245 Justice Albert
9-7246 Adcock C A
9-7247 Hinkle S L
9-7248 Seman H R
9-7251 Chambers W S
9-7252 Lemmond G Q
9-7253 Prince R L
9-7255 Pashley W J
9-7258 Smith J R
9-7260 Hunter W P
9-7261 South Twenty-Nine Drive-In
9-7262 Flowers E E
9-7263 Sturgis O B
9-7265 Moore Isaiah
9-7266 Fesperman F W
9-7270 Crosby Rosa

EXPRESS EXCHANGE—Contd

9-7271 Raley E L
9-7272 Powell R G
9-7273 Wilson C D
9-7274 Allen G M
9-7276 Miller N C
9-7277 Beckham W C
9-7278 Hurley Gos K
9-7280 Williams Clyburn
9-7281 Miller K C
9-7282 Robbins B C
9-7283 Davis Q S
9-7284 Boyd R F
9-7285 Myers N B
9-7286 Champe M C
9-7287 Freeman M W
9-7288 White J P
9-7291 Blackburn H R
9-7293 Presnell G F
9-7296 Love L T
9-7297 Shepherd P H
9-7298 Polk C W
9-7302 Adams C W
9-7306 Melton P B
9-7309 United Junk
9-7311 Enderly Pk Community Center
9-7314 Lowry F G Rev
9-7315 Efird J W
9-7316 Barger B J
Barger R R
9-7317 Todd N K
9-7318 Bumgardner Wm L
9-7320 Davis G E
9-7321 United Junk
9-7322 Hartsell Earl
9-7323 Brisendine W E
9-7324 Lockshire E L
9-7326 Oltman M A
9-7328 McCall W F
9-7329 McComb J A
9-7331 Helms C O
9-7332 Clause B A
9-7333 White H S
9-7334 Wyatt J P
9-7336 Werner C D
9-7337 Christensen D F
9-7338 LeGrow Chas
9-7339 Smith C W
9-7340 Loftis M L
9-7341 Jolly B B
9-7342 Smith D E
9-7347 Young McCarver
9-7348 McCorkle T O
9-7349 Houze A L
9-7350 Hill Fate
9-7351 Conahan D O
9-7353 Ricketts E W
9-7357 Morris J L
9-7358 McManus J C
9-7360 Davis J A
9-7361 Hefner Wm G
9-7362 Eramo T O
9-7363 Rhinehart J T
9-7366 Blair Wm
9-7368 Lovelace H R
9-7369 McSwain B H
9-7369 Parker R H
9-7370 Ashley Beauty
9-7371 Parker L L
9-7372 Trull B H
9-7373 Campbell J D
9-7374 Kiser R L
9-7375 Horne Wm A
9-7376 McClendon Wm W
9-7379 Marlowe W H
9-7380 Wolfe R E
9-7381 Walch E L
9-7382 Botaski Frank
9-7387 Wilson J M
9-7388 Werner D A
9-7389 Biggers B W
9-7391 White K H
9-7392 Pittman W V
9-7393 Harper J W
9-7395 Pure Oil Co
9-7397 Sinclair H J
9-7398 Brewer Jack
9-7400 Smith P W
9-7401 Mtr Parts & Gear
9-7401 NAPA Char Whse
9-7404 Mtr Parts & Gear
9-7405 Stanton J P
9-7413 Stephens Van
9-7420 Washam D D
9-7422 SBT&T
9-7434 Avis Rent-A-Car Sys
9-7441 Pneumafil Corp
9-7441 Uster Corp
9-7450 Childers Jodean
9-7454 Robbins C A
9-7456 Niagara of the Caros
9-7461 Simmons Co
9-7471 Forbes D S
9-7474 Sou Airways
9-7481 Piedmont Moving
9-7483 Piedmont Surplus
9-7483 Piedmont Tool Rental
9-7485 Butler S H
9-7486 Hilton G H
9-7488 Champe Mfg
9-7491 Bizzell's Pharm
9-7494 Thomason Textile
9-7498 Cook D N
9-7503 Atkinson D W
9-7504 Cline J D Co
9-7505 Alexander Z W
9-7506 Irvin J H
9-7507 Pope B A
9-7510 Blanchard C B
9-7511 Kendrick Agnes Flower Shop
Kendrick Everett
9-7512 Dennis Carl
9-7514 House H M
9-7515 Presson H T
9-7516 Campbell Harold
9-7517 Pearson C W
9-7518 McCord J M
9-7519 Kirkpatrick T A
9-7520 Oghorn O W
9-7521 Stowe B B
9-7522 Clory A G
9-7523 Howard S N
9-7525 Robinson J M
9-7527 Stifford F E
9-7528 Finger J E
9-7529 Sings E D
9-7532 Capps W E
Digh C D
9-7533 Cook G M
9-7534 Alexander Wm C
9-7535 Mungo C J
9-7537 Sullivan E C
9-7538 Morris J D
9-7541 Fogle E B
9-7542 Maples L D
9-7543 Thackston T A
9-7544 Lovett J E
9-7545 Dark W H
9-7546 Byrum R K
9-7547 Cooley C H
9-7548 Cashion D J
9-7549 Carelock G M
9-7553 Daniel B D
9-7554 Croxton W M
9-7555 King W K
9-7556 Page R W
9-7560 Little J D
9-7561 Newton Alda
9-7562 Griffin J D
9-7563 Alexander Vernon S
9-7564 Johnston D E
9-7566 Efird R M
9-7567 Fort H M
9-7568 Steadman Jos
9-7569 Snyder W G
9-7571 Baird Marie S
9-7572 Pope J B
9-7573 Hill P N
9-7576 Funderburke J R
9-7577 Johnson Remer F
9-7578 Martin Rosa M
9-7581 Hubbard Wm T
9-7582 Jenkins J N
9-7583 Roberson E P
9-7586 Lunsford Joe
9-7587 Smith Onan
9-7588 Sullivan C E Rev
9-7591 Thomas Wm R
9-7593 Deal E E
9-7594 Holton C E
9-7595 Watts M J
9-7596 Lail L L
9-7598 Marwell J D
9-7601 Chapman W F
9-7602 Phillips J A
9-7603 Windell J T
9-7604 Smith Beulah E
9-7606 Allred H T
9-7607 Helms G C
9-7608 Davis B R
9-7610 Stewart In-Fra-Red Commissary
9-7611 Bailey D A
9-7613 Hatchell Durwood
9-7614 O'Dell R S
9-7615 Taylor A C
9-7616 Stewart R B
9-7617 Cherry J H
9-7618 Hubbard J D
9-7619 Perry LeConte
9-7621 Bost Bakery
9-7622 Meacham T W
9-7623 Corbett F N
9-7628 Morris Ben
9-7632 Alexander J H
9-7633 Coffey E H
9-7634 Randall G W
9-7636 Bowers E E
9-7637 Dalrymple L V
9-7639 Smith W A
9-7640 Rodden G C
9-7641 Marshall M A
9-7642 Hoglen M G
9-7643 Edmonds M J
9-7645 Smith J H
9-7647 Burgess C J
9-7650 Thrift Tire
9-7651 Godwin Mack
9-7654 Miller Ross
9-7655 Williams W V
9-7656 Flowe D W
9-7659 Malcolm P E
9-7661 Wheeler Clyde
9-7663 Michlaies John
9-7665 Ramseur Frank
9-7666 Eaves L B
9-7667 Owens W M
9-7668 Clark C H
9-7671 Fleming Henry G
9-7675 Anthony Alton
9-7679 Hassen H S
9-7680 Seagle A D Rev
9-7682 Johnson R L
9-7683 Brocco J A
9-7683 Ewart A E
9-7684 Yeomans R L
9-7686 Anderson T W
9-7687 Twitty B D
9-7688 Scruggs E V
9-7689 Perry J P
9-7690 Miller B L
9-7691 Martin T A
9-7692 Calebro Geo L
9-7693 Perkins Elmer
9-7694 Kelly M H
9-7695 Ch of God
9-7696 Williams T D
9-7697 Baker R W
9-7700 Carol Nancy Fashion House T R
9-7702 Robinson E J
9-7703 Harmon J G
9-7704 Ervin W R
9-7706 Melton J L
9-7707 Crook R C
9-7708 McRorie R F
9-7709 Helms R D
9-7712 Potter R L
9-7713 Morrison J S
9-7715 Francis D C
9-7716 Kistler Helen M
9-7717 Reid Sim
9-7719 Tilley H W
9-7720 Evans J S
9-7721 Carpenter Wm R
9-7722 King J J
9-7723 Little R E
9-7724 Hargett Z D
9-7725 Harry's Esso
9-7726 Owens F T
9-7728 Wise J L
9-7730 Wentz G W
9-7731 Valley Furn
9-7732 Ingold E L
9-7733 Pittman Wayne
9-7734 Ferguson J H
9-7736 Carson J H
9-7737 Mayne W M
9-7738 Hinson C H
9-7739 Wentz J P
9-7740 Jennings J H
9-7741 Frazier L A
9-7743 Rhyne R L
9-7744 White G L
9-7745 Davis D E
9-7747 Alexander J L
9-7748 Hayes N W
9-7750 Olive H K
9-7754 Moss H B
9-7755 Pinkston L J
9-7756 Dysart D M
9-7756 Pruitt C D
9-7758 Cathey A R
9-7759 Hawkins Jas M
9-7762 Hyde J L
9-7763 Bost G C D
9-7764 Gibreath J E
9-7765 M & J Sup
9-7766 Higgins L O
9-7767 Brown J E
9-7769 Middleton G K
9-7771 Morris Jas P
9-7772 Gardner M H
9-7774 Queen J D
9-7776 Seevers J W
9-7777 Hough Jack
9-7778 Wilkinson E T
9-7779 Cook B H
9-7780 Kirkpatrick Alta
9-7781 Saunders Wm T
9-7782 Glasco Roy E
9-7783 Davis E H
9-7786 Wallace W L
9-7787 Morrison J S
9-7788 Clark C C
9-7792 Vernon J E
9-7793 Wilkinson R E
9-7794 Helms T R
9-7795 English J H
9-7796 Sloan J W
9-7797 Clark R S
9-7798 Clayton R H
9-7800 Maples J R
9-7805 Kollar Ernest
9-7806 Miller Smith
9-7807 Mathis T O
9-7808 Tucker J R
9-7809 Small L E
9-7811 Rabon M R
9-7813 McLendon L L
9-7817 Tucker J S
9-7818 Ford Harolee
9-7819 Durrence M S
9-7821 County Bd of Educ
9-7822 Gill W R
9-7823 Taylor Wm E
9-7826 Smith M L
9-7827 Wentz J C
9-7830 Todd W C
9-7831 Martin Dewitt
9-7833 Kerr Geo
9-7836 Allen J D
9-7837 Rudy R W
9-7838 Massey S L
9-7839 Baird C B
9-7841 Martin W C
9-7842 Wilson H P
9-7843 Hagin Julian
9-7844 Rushing C H
9-7848 Henderson Wm H
9-7851 Carnes C B
9-7852 Stogner J G
9-7853 Thrasher L A
9-7854 Hubbard D W
9-7856 Wilson C D
9-7857 Bass R L
9-7859 McCorkle L B
9-7861 Bennett M W
9-7861 Watkins E K Rev
9-7863 Garrett J T
9-7864 Drum R L
9-7865 Sanders E J
9-7866 Rollins J W
9-7867 Kennedy B E
9-7869 Smith W H
9-7870 Caudle Z A Rev
9-7871 Sauage J H
9-7872 Krueck O R
9-7873 Gilleland L G
9-7874 Dillman P K
9-7877 Sifford J W
9-7879 Caldwell Wm C
9-7881 Calvert Wm H
9-7882 Gary W K
9-7885 Hendrix K H
9-7888 Campbell C S
9-7890 Benson C N
9-7891 Mullinax C W
9-7892 Latham P L
9-7896 Tucker J N
9-7898 Brock J M
9-7900 Powell J H
9-7901 Abernathy H C
9-7904 Peterson J W
9-7905 Edmunds Jas
9-7906 Deese R M
9-7908 McCorkle F T
9-7909 Wynn A H
9-7910 Freshour C L
9-7912 Barnes P S
9-7915 Dewberry C A
9-7917 Wicker B L
9-7918 Lefler L M
9-7919 Reynolds Joe
9-7920 Graham D P
9-7921 Beveridge J C
9-7924 Sloan C P
9-7926 Guy R B
9-7927 Hughes P M
9-7928 Kee K C
9-7930 Carothers F D
9-7932 White J M
9-7933 Carter K B
9-7934 Voight C A
9-7935 Barter W D Rev
9-7937 Barter T T
9-7938 Rhyne R L
9-7940 Alderman J T
9-7941 Pergerson L N
9-7942 Ada's Florist
9-7943 McArn R L
9-7944 Jernigan J H
9-7946 Holshouser Jas F
9-7947 Parker B A
9-7948 Dunn D M
9-7950 Moore C D
9-7951 Brown R T
9-7952 Cadoret H H
9-7953 Davis C R
9-7956 McDonald P L
9-7957 Owens W C
9-7958 Lippard V B
9-7959 Summerville W P
9-7961 Pappas M T
9-7962 Baker A B
9-7966 Turner F E
9-7967 Pendleton F W
9-7969 White N E
9-7970 Bridges G D
9-7971 Ervin Pearl E
9-7972 Arnold F M
9-7974 New R C
9-7975 Patrick B L
9-7976 Lee Malachi
9-7977 Sigmon B A
9-7981 Preston Lonnie
9-7982 Ross R W
9-7983 McHargue C S
9-7985 Griffin B M
9-7986 Baldwin C J
9-7987 Belk J W
9-7989 Scarborough B S
9-7990 Pugh C B
9-7991 Smith Jack H
9-7992 Ridenhour C E Rev
9-7993 Mull Newland
9-7994 Alexander Jos
9-7996 Hucks W F
9-7997 Grindstaff
9-7997 White W W
9-7998 Smeltzer Dave H
9-8001 Register D W
9-8002 Cheek H A
9-8003 Hastings L R Rev
9-8004 Whisenant P T
9-8006 Kinley C T
9-8008 James J R
9-8009 Darnell R E
9-8013 Houser D C
9-8014 Wally C H
9-8017 Griffin Graham W
9-8018 Henson H L
9-8019 Wall T R
9-8021 Mitchem Vernon
9-8022 Raborn W M
9-8023 McNeely John W
9-8024 Emanuel W Y
9-8025 Saine Helen
9-8026 Miler R F
9-8027 Fleming Chas W
9-8029 Davis F J
9-8032 Stogner E R
9-8033 Kale Ernest L
9-8034 Beaty R W
9-8037 Bivens Douglas D
9-8038 Parrish J H
9-8039 Butler Wm H
9-8040 Williamson B R
9-8041 Autrey W A
9-8042 Vaughn L D
9-8044 Buchan J A
9-8045 Guin B W

EXPRESS EXCHANGE—Contd
9-8046 Leath Thos
9-8047 Chandler C C
9-8049 Caldwell C D Rev
9-8050 Reid Minna
9-8055 Estridge Olin C
9-8057 Riddle R R
9-8058 Barrier E M
9-8059 Bain C W
9-8061 Nixon Reid
9-8063 Mauny O H
9-8064 Waters W W
9-8066 Lee E L
9-8067 Faulkner W W
9-8068 Gregory Lou
9-8069 Morris Eliz
9-8071 Drye R P
9-8072 Stone D A
9-8073 Broun F W
9-8074 Hatley Wm R
9-8075 Cobb A A
9-8076 Breyare R A
9-8077 Query R M
9-8078 Wilson W H
9-8079 Thomas W B
9-8081 Neal V B
9-8083 Lamm R E
9-8084 Bumgardner J C
9-8085 Ward Delbert
9-8088 Schmidt R G
9-8089 Crawford Frank
9-8090 Zobrist P O
9-8092 Rhyne John C
9-8095 Price D L
9-8097 Kerns F M
9-8098 Hord J A
9-8101 Holder Wm P
9-8101 Water Oak Home
9-8102 Hilton W F
9-8103 Lynn R G
9-8105 Metcalf C L
9-8106 Blackburn R T
9-8107 Stuart G W
9-8108 Koon F D
9-8109 Furr E P
9-8111 Calvary Bapt
9-8112 Durham B M
9-8113 Edwards J T
9-8116 Goodwin L C
9-8117 Church G H
Foster Kate
9-8118 Philbin P A
9-8119 Morris K R
9-8121 Williams S C
9-8123 Grubbs D G
9-8125 Kapcar M F
9-8126 Finlayson W A
9-8127 Cato Wm A
9-8128 Eldridge R A
9-8131 Wright Simon
9-8132 Payne J H
9-8133 Dunn J R
9-8134 Sellers B S
9-8135 Hollifield W R
9-8136 Taylor E B
9-8137 Godfrey S E
9-8138 Baumgarner W F
9-8139 Smart R M
9-8140 Hargett P R
9-8141 Patterson C B
9-8142 Hill's Auto Parts
9-8143 Rutledge M O
9-8144 Price Bertha
9-8146 Stafford's Drive-In
9-8147 Stewart B C
9-8149 Beal B S
9-8150 Keistler J M
9-8151 Wentz J D
9-8152 Dorsett F N
9-8153 Logan E L
9-8154 Taylor Wibburn
9-8155 Sherer C E
9-8156 Ferrell B U
9-8158 Winkler A G
Winkler H A
9-8160 Daugherty K E
9-8161 White G C Gro
9-8162 Spittle E M
9-8163 DeShields G R
9-8164 McGuirt R L
9-8166 Turner Melvin J
9-8167 Painter J M
9-8169 Clinton J E
9-8172 Matthews E D
9-8173 Williams G B
9-8174 Deese B H
9-8175 Abernathy Ralph S
9-8176 Wilson L M
9-8177 Smith C L
9-8178 Wyatt J H
9-8179 Adams Floyd
9-8181 Elmore W W
9-8184 Young Sue
9-8187 Fleming G E
9-8188 Harkey J T
9-8193 Flowe H R
9-8194 Durham F D
9-8195 Allen D Y
9-8197 Hopkins C R
9-8198 Mosteller J S
9-8201 Plummer C A
Scruggs E E
9-8203 Lackey P K
9-8205 Emery G A
Hilton B B
9-8206 Russell Lillian
9-8207 Almond Mack M
9-8208 Miller F C
9-8209 Dagenhart C T
9-8211 Superior Products
9-8212 Hovis J H
9-8213 Eddens T L
9-8214 McGrath J H
9-8217 Henry A B
9-8218 Lewis J V
9-8222 Swafford C S
9-8224 Mullis R H
9-8224 Williams W R
9-8226 Auten R W
9-8229 Ballard E R
9-8231 Teamer Religious & Educational Enterprises
9-8232 Reid Lethea H
9-8233 Hartis J E
9-8236 Beck J H
9-8237 McClelland J RR
9-8238 Dickerson J D
Heavner D E
9-8240 Duncan R C
9-8241 Mikesell Ernest R
9-8243 Liston W B
9-8244 Griffin C P
9-8245 Plummer D R
9-8246 Marshall J C
9-8247 Mahaffey E E
9-8248 Kerley L A
9-8253 Tyson C S
9-8255 Broun Chas
9-8256 Finton I G
9-8257 Whiteside W B
9-8258 Ozment F A
9-8259 Lowery S H
9-8260 Lee Jasper
9-8262 King A B
9-8263 Kiriakos T E
9-8264 Heavner T P
9-8266 Hall J R
9-8267 Long M L
9-8268 Reid J W
9-8269 Keener Wm C
9-8270 Hagans J O
9-8271 Edlund W L
9-8272 Rhyne J M
9-8273 Hubbard B K
9-8274 Clay E S
9-8275 Shinn B G
9-8276 Marley D M
9-8277 Sorrow G W
9-8278 Lowery E H
9-8281 Ferreira F D
9-8282 Parres J C
9-8284 Hand M L
9-8285 Hamilton Furn Co
9-8286 Currie L E
9-8287 Juergensen R C
9-8288 Brooks F S
9-8291 Miller J F
9-8292 Sigman Camie
9-8293 Caskey A J
9-8296 Enterkin A O
9-8297 Millers Shoe Repr
9-8301 Parker's Vet Hosp
Ramsour G S
9-8303 Baucom H D
9-8307 McClure C S
9-8308 Galloway J H
9-8309 Northeastern Trucking
9-8315 Brownlee J B
9-8321 Pure Oil Co
9-8325 Retreading Equip
9-8327 McArver A G
9-8328 Helms T E
9-8329 Strawn's Clns
9-8331 Sou Eng
9-8342 Bridges A T
9-8343 King C B
9-8346 Shaheen H J
9-8347 Furr H W
9-8348 White Star Body Wks
9-8349 Furn & Appl
9-8350 Carroll M M
9-8355 Wilson R C
9-8357 Cathey F R
9-8358 McNeil T C
9-8359 Senter C E
9-8360 Abernathy M M
9-8361 Grubb Tire
9-8366 Craig Wm D
9-8367 Cornell E M
9-8370 Smith C W
9-8371 Genl Elec Co
9-8380 Smith R E
9-8381 James G T
9-8383 Guion A H & Co
9-8392 Williams Dora F
9-8393 Lyles H W
9-8395 Cabaniss E C
9-8396 Hilton L H
9-8397 Duncan Wm C
9-8400 Drum H E
9-8401 Bourlis G P
9-8402 Jolly L N
9-8403 Hutson R H
9-8405 Edgerton J A
9-8406 Cope R W
9-8407 Threatt Jack M
9-8409 Plummer Carl W
9-8412 Redwine C L
9-8414 Strawn H L
9-8416 Lane A W
9-8417 Schmitt Wm G
9-8420 Crockett W T
9-8421 McGee S L
9-8422 Toll Distg
Toll F S
9-8423 Davis R G
9-8424 Kissiah J M
9-8426 Sullivan R C
9-8428 Mansel Walter
9-8431 James Food
9-8434 Wall W M
9-8435 Horne T J
9-8436 Parr J M
9-8437 Kiser E E
9-8439 Keener B A
9-8440 Cantrell P H
9-8442 Satterfield McSwain
9-8445 Tyndall W L
9-8446 Major E T
9-8447 Edwards A S
9-8451 Reichard R H
9-8452 Morrison Mack
9-8453 Yates Wilbert
9-8454 Fowler P N
9-8456 Clinton A W
9-8457 Griesman W J
9-8458 Wilson J B
9-8459 Blizzard C E
9-8460 Hoffstetler J P
9-8461 Bradshaw Wm F
9-8462 Bryan Leonard
9-8464 Hice C P
9-8465 McFarland C B
9-8466 Caldwell I W
9-8467 Giles L O
9-8468 King M H
9-8471 Parr T J
9-8472 Godfrey J C
9-8473 Cathey Ethel
9-8476 Parker B L
9-8477 Sings G T
9-8478 Foster J W
9-8481 Miller R M
9-8483 Mullen G F
9-8483 Thomas B C
9-8486 Carpenter P C
9-8486 Marsh Realty
9-8490 Ray Wm
9-8491 Pressley L S
9-8492 Patterson T T
9-8493 Jones Rhodell
9-8494 Russell Clarence
9-8496 Teamer J W Rev
9-8497 Clanton E V
9-8498 Baumgardner G L
9-8502 Eggleston Max
9-8503 Wallace E C
9-8506 Jenkins T W
9-8507 Knight C R
9-8508 Kisner A J
9-8508 Ritchie Wm Q
9-8510 Hunter J H
9-8512 Alexander R P
9-8513 Helms R Q
9-8514 Kennedy H L
9-8516 Caldwell J F
9-8516 Sanders N J
9-8517 McDonaugh R H
9-8520 Griffin A L
9-8521 Furn & Appl
9-8522 Cook Saml
9-8524 Povirk J L
9-8525 Gauther Wm H
9-8527 Agnew A S
9-8528 Payne D L
9-8531 Bynum H P
9-8532 Kirby E P
9-8533 Tennent C M
9-8534 Ellis M B
9-8535 Webster E W
9-8536 Huffstetler G L
9-8536 Faris A K Rev
9-8538 Milligan Eldred
9-8541 Swindell W A
9-8542 Coble I L
9-8543 Todd L H
9-8544 Kennon T K
9-8545 Williams W T
9-8546 Brock H W
9-8547 Fleming J M
9-8550 Hoglen Hubert
9-8551 Mease D E
9-8553 Hiss G R
9-8556 Aldridge Wm F
9-8557 Edwards R O
9-8558 Wingate J D
9-8559 Hartwell Patricia M
9-8561 Petty Wm P
9-8562 Reeves B H
9-8565 Christenberry Alvin
9-8566 Beatty Carl M
9-8567 Carter A B
9-8567 Holmon & Woody
9-8568 Yancey R V
9-8569 Smith C R
9-8571 Elms D B
9-8573 Kirkpatrick S H
9-8574 Collins J F
9-8577 Knight S R
9-8578 Crump J C
9-8579 Simon F D
9-8580 Monteith J K
9-8581 McAllister H W
9-8582 McLendon J R
9-8583 Gadd C C
9-8586 Craven C H
9-8587 Lotty J B
9-8588 Biddix P E
9-8590 Thomas M W
9-8591 Hampton Arth B
9-8592 Bailey B F
9-8593 Taylor D E
9-8594 Cobb L H
9-8595 Elliott J R
Latham J H
9-8596 Finlayson C M
9-8597 Hartsell J K
9-8603 Cross Wm E
9-8605 Armstrong F A
9-8605 Broun W C
9-8608 Huitt E B
9-8613 Whitaker R S
9-8614 Demby J C
9-8615 Kirby H J
9-8616 Austin C W
9-8617 Keeter L B
9-8619 Hash W G
9-8620 Griffin C W
9-8622 Hager P R
9-8625 Helms A R
9-8626 Reich B B
9-8627 Drum Wm B
9-8628 Goldner A G
9-8630 Bean H M
9-8632 Marshall E L
9-8634 Conrad R E
9-8635 Hostetler M R
9-8636 Williams S H
9-8638 Salem John
9-8640 Corrick J R
9-8641 Burns R E
9-8642 Bingham H A
9-8643 Dellinger H S
9-8645 Jones H C
9-8646 Bigger E M
9-8647 Payne H W
9-8648 Adams J E
9-8650 Beaty W O
9-8651 Brantley R L
9-8653 Helms Wm H
9-8654 Nixon Lacy
9-8655 Gillespie Wm
9-8656 Brawley B B
9-8657 Meacham W W
9-8658 Lueke F L
9-8659 Clark A F
9-8661 Davis G L
9-8662 Todd J L
9-8663 Bridges J J
9-8666 Burns L M
9-8667 Gantt H K
9-8670 Ford D M
9-8672 Starnes J L
9-8673 Edwards C J
9-8674 Fortune B E
9-8680 Pride Marcus
9-8683 Hargett J M
9-8685 Rockman L E
9-8687 Crosby J B
9-8688 Poindexter J A
9-8690 Bowers L A
9-8691 Estridge R G
9-8692 Liles C L
9-8692 Tourist Hotel
9-8692 Ornamental Concrete
9-8695 Darnell C B
9-8696 Cobb J W
9-8698 Ross J C
9-8701 Sanders J F
9-8703 Yancy Roy D
9-8704 Williams B O
9-8705 Lattaker Lenyer
9-8706 Lunsford L S
9-8707 Noble S R
9-8708 Slater W E
9-8709 Morris Jesse
9-8711 Char Manikin Studio
9-8713 Gordon E B
9-8714 Wester Wm A
9-8715 Fisher F P
9-8716 Murray J H
9-8717 Cobb A A
9-8718 Whitley E P
9-8721 Gopfert A G
9-8722 Harwell E E
9-8723 Lanier P J
9-9725 Wood Lester
9-8726 Nichols J A
9-8727 Graham J D
9-8728 Barbee R F
9-8729 Ward H P
9-8731 Parker L D Rev
9-8732 Kimsey H C
9-8733 Weber J T
9-8734 Royster J R
9-8736 Hartley C A
9-8737 Mathis J W
9-8739 Bynum J C
9-8740 Cooper L S
9-8741 Swink Willie M
9-8742 Dellinger C T
9-8745 Hord C S
9-8746 Lyons R E
9-8747 Short A L
9-8748 Hoover Etta T
9-8751 Agnew Flora C
9-8753 Poteat W C
9-8754 Mayhew J E
9-8759 Carroll J Wm
9-8760 McSwain E D
9-8762 Wall B R
9-8763 Kennedy Hugh
9-8764 Connell L R
9-8766 Brooks J E
9-8767 McGarry R G
9-8768 Plyler J F
9-8772 Harrison Chris
9-8773 Nullis D B
9-8774 Clinkscales J B
9-8775 Turner A H
9-8777 Porter James
9-8778 Stricklen R W
9-8779 Pearson Chas
9-8782 Sigmon Richd L
9-8783 White M C
9-8784 Warner D F
9-8785 Propst T C
9-8786 Gamble M L
9-8787 Reed J F
9-8788 Hendrix Q R
9-8789 Myers C L
9-8790 Herron T E

EXPRESS EXCHANGE--
Contd

9-8791 Blackwell C R
9-8792 Glover J C
9-8793 Summers J H
9-8794 Stephenson E H
9-8796 Collins J E
9-8797 Finley G L
9-8798 Morrison L C
9-8801 Brown F B
9-8802 Eubanks J C
9-8803 Withers Wm
9-8806 Doster N S
9-8807 Seabrook J T
9-8808 Summerlin L J
9-8810 Flowe G A
9-8813 Dewalt H A
9-8814 Henderson W W
9-8816 Hick D D Rev
9-8817 Thomas B O
9-8818 Bush R E
9-8821 Enderly Pk Bapt Ch
9-8823 Foster H M
9-8824 Shrum R N
9-8828 Danner C M
9-8830 Campbell C A
9-8831 Moretz Coal Co
9-8832 Nelson R W
9-8833 Simerly O E
9-8834 Todd Wm S
9-8836 Hines W D
9-8837 Coggin D A
9-8839 Allen J M
9-8840 Earnhardt C J
9-8841 Neilson J D
9-8842 Massey L B
9-8843 Hart Lloyd L
9-8844 Freeman G C
9-8847 Scott Elbert
9-8848 James W T
9-8851 Phillips C E
9-8852 Thomas W E
9-8853 Reaves J B
9-8855 Mahoney W R
9-8856 Cloninger A W
9-8857 Alexander D P
9-8858 Russell H G
9-8859 Davis J M
Sloan Wm
9-8860 Prevatt Leon
9-8861 Hunt T D
9-8862 Davis J B
9-8863 McGee Sallie
9-8863 Marlow M B
9-8864 Fox J D
9-8865 Kinley F P
9-8868 Price E C Rev
9-8869 Buddin A T
9-8871 McCarthy M C
9-8874 James T L
9-8877 Walker E C
9-8878 Herndon B W
9-8881 Capps J G
9-8882 Bolt E C
9-8883 Clontz B C
9-8884 Beck P T
9-8886 Washington Columbus
9-8889 Swiezey A A
9-8891 Snyder D F
9-8892 Hoover R W
9-8893 Kelly L J
9-8894 Fisher J F
9-8896 Ledford C R
9-8897 Trull B H
9-8898 Cashion R E
9-8901 Huntley Joseph
9-8903 Ferrell A B
9-8904 Douglass L W
9-8905 Jolly W E
9-8906 Swindler F H
9-8907 Atkinson F W jr
9-8909 Cox R L
9-8911 Galloway H B
Stegall G L
9-8912 Tysinger T N
9-8913 Meacham Wm E
9-8916 Davis B J
9-8917 Edwards C A
9-8918 Spicer H H
9-8921 Bost Elec Co
9-8924 Burrus C P
9-8926 Altman H T
9-8927 Gryder R L
9-8928 Ellis Wm E
9-8929 Wheeler J H

9-8931 Carolina S. Hl & Htg
9-8931 Morgan Ben Cabt & Fixture Shop
9-8932 Rollins W D
9-8934 Miller E M
9-8935 Cloud C R
9-8936 Stilwell J B
9-8937 London Jack
9-8938 Sifford Hope
9-8939 Boulware James
9-8939 Foman Ernest
9-8941 Conder J W
9-8942 Collins G D
9-8943 Smith M B
9-8944 Wingate L W
9-8946 McGirt J W
9-8947 Burgess H G
9-8948 Neeley J L
9-8951 McGuirt W B
9-8953 Brooks R W
9-8954 Howard John
McRae E E
9-8955 Hankerson Robt
9-8957 Pressley C E
9-8958 Aycoth R N
9-8961 Price F A
9-8965 Southerlin R C
9-8966 McQuay J B
9-8968 McCall F P
9-8970 Wright W E
9-8971 Waters C A
9-8972 Alexander J E
9-8973 Crutchfield W S
9-8975 White L J
9-8976 Lopez J E
9-8977 Knox G R
9-8978 Digh E B
9-8979 Grass M H
9-8981 Fender Chas
9-8983 Shelton H M
9-8984 Mayberry Billy
9-8985 Tarlton Frank
9-8988 Toole Wm B
9-8993 Simpson L W
9-8995 Ray T D
9-8996 Koester B L
9-8997 Green D L
9-8998 Griffin C W
9-9001 Thrailkill G M
9-9002 Carvin R R
9-9004 Kearns R L
9-9007 Nash R L
9-9009 Roseman H C
9-9010 Bolin L M
9-9011 Snodgrass J W
9-9014 Hager P R
9-9025 Reid DeWitt
9-9026 Griffin L G
9-9027 Rowe J C
9-9028 Davis T F
Watts M N
9-9029 Huck O D
9-9032 Asbury John R
9-9034 DuBose Yovel
9-9037 Clum P N
9-9038 Robinson C L
9-9040 McClure John
9-9041 Watson L Julian
9-9044 Gaddy Cora
9-9046 Pridgen L E
9-9047 Tavner E L
9-9048 Tench G M
9-9051 Trexler R L Rev
9-9052 Davis F R
9-9053 Lowry J L
9-9054 Huckabee A L
9-9055 Radford C E
9-9056 Killough J F
9-9057 Wilson Louis
9-9058 Coon G W
9-9061 US Civil Air Patrol
9-9063 Stroud W W
9-9064 Biggerstaff J K
9-9065 Brown H Q
9-9070 Chidister D R
9-9071 City Oil
9-9073 Turner A H
9-9074 Smith C F
9-9075 Shaw J S
9-9077 Hudson Fred Garage
9-9080 Entzminger F W
9-9081 Brown Grease Gun Co Inc Mfrs
9-9082 Burgin R H
9-9084 Davidson Clarence

9-9084 Meeks B F
9-9085 Gore R V
9-9087 Bridges C W
9-9088 Berry H F
9-9089 Jackson P C
9-9090 Wright Hosiery
9-9092 Cato W H
9-9093 Cook P A
9-9095 Faires R H
9-9096 Frasheur M W
9-9098 Davenport B G
9-9101 Community Gro
9-9103 Copal Gulf
9-9107 Glenwood Grill
9-9108 McCall Annie
9-9117 P & P Shell
9-9119 Victor Shell
9-9125 Ashley Park Launderette
Ashley Park Launderette
9-9127 Clark's Esso
9-9132 McCall's Serv
9-9133 Tboro Gulf Serv
9-9136 Kayo Serv
9-9146 Chicken-N-Pig
9-9148 Earnheart Sinclair
9-9152 Barnes Esso Serv
9-9167 Gunnell's Amoco
9-9172 Queen City Motel
9-9176 Price Bob
9-9178 Smith Beulah
9-9180 McGee's Amoco
9-9182 Houston Gro
9-9185 Fuller's Food Store
9-9189 Carriker Gro
9-9196 Segrest Clns & Lndry
9-9213 Freedom Crown Serv
9-9228 Collins Esso Servicenter
9-9236 Dixie Motel
9-9237 Cline's Esso Servicenter
9-9242 Beam Elec
9-9246 Summit View Serv Sta
9-9247 Billups Serv Sta
9-9248 Glenwood Amoco Serv
9-9252 Tanzy's Grill
9-9258 Segrest Clns
9-9266 Wilkinson Blvd Pure Sta
9-9267 Nancy's Grill
9-9272 Rogers Lunch
9-9276 Hoover Bros Sup & Hdw
9-9277 Buck's Amoco
9-9281 Boyd's Fish & Oyster
9-9285 Hornes Amoco Serv
9-9292 Cox Serv
9-9301 Cross J W
9-9303 Buff M T
9-9308 Caldwell L L
9-9309 Morris G C
9-9312 Hill K H
9-9313 Stubbs Jos C
9-9314 Frodge J C
9-9317 Williams John D
9-9318 Allen W J
9-9319 Radford J E
9-9322 Smith Hoke
9-9324 Hawell R B
9-9326 Barrett M A
9-9327 Cooke H L
9-9328 Spinks M G
9-9329 Tesh H S
9-9330 Robinson C E
9-9331 Blackwelder's Used Auto
9-9332 McGee R E
9-9334 Jackson C B
9-9335 Skipper C L
9-9336 Kiser M S
9-9337 Gill J R
9-9338 Fay J B
9-9341 Darnell J F
9-9342 Jamieson W M
McGee RE
9-9343 Hammond Pansy B
9-9344 Alexander Wm
9-9345 Roseman P M
9-9346 Patterson J S

9-9349 Calhoun Robt
9-9350 Bradford Dr Beauty Shop
9-9352 Ayers M M
9-9355 Smith S F
9-9356 Lowing Rug & Carpet Wks
9-9357 Maker R J
9-9359 Brown Marcellus
9-9364 Harper C J
9-9365 Case G O
9-9366 Blackweldder J C
9-9367 Polk Arth
9-9368 Ensley W J
9-9371 Abernethy F L
9-9372 Blair W H Rev
9-9374 Francis J B
9-9376 Malone R M
9-9378 Foard A B
9-9381 Elder Lonnie
9-9382 Jones M F
9-9383 Fisher E J
9-9384 Hinson D F
9-9385 Reid R R
Wilson J D
9-9386 Britt Carlyle
9-9387 Anderson C W
9-9388 Bulman R C
9-9389 Martin F H
9-9390 League J R
9-9391 Hargett K E
9-9392 Carroll A T
9-9393 Lawing M W
9-9394 Pegram E H
9-9395 Buckner R C
9-9396 Kirby C K
9-9397 Wingate R L
9-9398 Danner R J
9-9401 Glenwood Day Nursery
King J M
9-9402 Simpson C R
9-9403 Washam C J
9-9404 Smith H E
9-9406 Mac's Auto Serv
9-9407 Reid C N
9-9408 Marley John H
9-9409 Martin G C
9-9410 Crocker Fred
9-9411 Discount House
9-9412 Arthur W A
9-9413 Morgan C R
9-9417 Watts M L
9-9421 Greene Zeb
9-9422 McRae H M
9-9423 Davis Roy N
9-9424 Craig Eunice
9-9426 Smith M L
9-9427 Adams C L
9-9428 Shaup R E
9-9431 Acme Mach & Tool
Jay R Tex
Textile Denice
9-9433 Harshaw T J
9-9434 Miller E G
9-9435 Haynes R B
9-9437 Philbeck W Rastus
9-9438 Lockamy M R
9-9439 Brown J E
9-9440 Lawman Frank
9-9441 Hipp W L
9-9445 Kilgore R B
9-9446 Griffin T C
9-9447 Curtis Edgar J
9-9448 Carter M T
9-9449 Stallings W C
9-9450 Roberts J E
9-9456 Wilkinson Mack R
9-9457 Monaghan R L
9-9463 Gilbert Yates
9-9464 Duncan G E
9-9466 Rollins J H
9-9467 Randall R T
9-9468 Hall F T
9-9469 Gaines L P
9-9472 Sellers J B
9-9474 Deese J A
9-9475 Kirby D R
9-9476 Prim W S
9-9479 Martin D O
9-9481 Sullivan Wm H
9-9482 Hipp C O
9-9483 Gerth P I
9-9484 Lippard R F
9-9485 Helseth O E
9-9486 McIntosh C W
9-9487 Goodwin J L
9-9488 Lane J R

9-9489 Whiteside Bobby J
Whiteside Leonard B
9-9490 Rutchik A S
9-9491 Sterrett D H
9-9492 McWhirter J N
9-9493 Bever Wm W
9-9497 Furr H S
9-9501 Cathey C H
9-9502 Faulkner C J
9-9504 Huckabee J F
9-9505 Massey Clarence
9-9506 McCall B D
9-9509 Sharpe H C
9-9513 Henderson Opal
9-9515 Douglass M B
9-9516 Fallon J J
9-9517 Ramsey C B
9-9518 Jones W R
9-9521 Nye Rufus J
9-9522 Jackson Willie S
9-9523 Pruette W M
9-9525 Evans Douglas
9-9528 Peterson B G
9-9531 R & M Mdse
9-9533 Leazer V T
9-9536 Smith B N
9-9538 Farmer W L
9-9539 McCoy P E
9-9540 Culbreth J W
9-9543 Ozment M C
9-9545 Peeler J G
9-9546 Sergeant V F
9-9547 Griffith R G
9-9548 McDowell V W
9-9549 Ellis Lynne
9-9551 Sams R A
9-9553 Bridges R E
9-9554 VanCatledge John
9-9555 Dull E G
9-9556 Russell J K
9-9558 Funderburk E E
9-9562 Grice L N
9-9563 Rowell Z B
9-9566 Forbis J L
9-9567 Brissie W T
9-9568 Glenn Wm
9-9569 Deathley W B
9-9570 Pyrofax Gas Corp
9-9570 Reynolds C H
9-9571 Howe Wayne
9-9573 Carter C F
9-9576 Hall J E
9-9577 Rineer H W
9-9578 Rich E L
Spurrier F W
9-9579 Isenhour Donald
9-9580 Wooten D A
9-9581 Cooper B B
9-9582 Creek J R
9-9583 Campbell J N
9-9589 Lineberger Clyde
9-9590 Jones F M
9-9591 Smith L M
9-9592 Cathcart C B
9-9593 Smith C C
9-9596 Graham H P
9-9597 Blue G L
9-9598 Cooper Walter M
9-9610 Trull C A
9-9611 Doyle E F
9-9613 Moore F M
9-9620 Baker J R
9-9621 Davis B E
9-9623 Hurley V S
9-9626 Weaver H P
9-9630 Mullis Z B
9-9636 Gordon E B
9-9648 Melton A E
9-9650 Honeycutt H W
9-9654 Burgess E C
9-9656 Malone J J
9-9662 Heilig J G
9-9663 Williamson J B
9-9666 Slaydon J W
9-9674 Yost J L
9-9689 Painter B N
9-9690 Early J L
9-9693 Fate's Curve
9-9700 Reynolds H M
9-9710 Counts Howard Superette
9-9711 Leapsville Woolen
9-9715 Lyons F J
9-9716 Blue J M
9-9717 Ballenger R T
9-9718 Bridges J P
9-9719 Barkley J J
9-9720 Jordon G S

EXPRESS EXCHANGE—Contd

9-9724 Smith Irwin
9-9725 Reynolds O P
9-9727 Tate R H
9-9728 Cathey A L & Son
9-9736 Gray Klondike
9-9738 Brown J Y
9-9739 Herby J H
9-9740 Bowers C A
9-9744 Pilot Frt Carriers
9-9748 Coml Auto
9-9749 Coml Auto Corp
9-9752 Self J E
9-9754 Owen H A
9-9755 Capps F W
9-9756 Godley Bros
9-9763 Ernestsons Kress
9-9764 Tolbert A R
9-9771 Carolina Ford Tractor
9-9777 Gwaltney W H
9-9784 Harris J A
9-9786 Combs C E
9-9787 Lawson Joe
9-9795 Suttle W A
9-9796 Lynch T F
9-9797 Metalvent Hme Imp
9-9800 Martin S P
9-9804 Crawford R R
9-9805 Davis R A Gro
9-9822 Davis T K
9-9834 Park J E
9-9869 Correll J W
9-9879 Childers E R
9-9883 Eaton L C
9-9887 Currie I B
9-9889 Guyer C E
9-9900 Helms F E
Martin J R
9-9901 Keistler D M
9-9902 Stephenson W C
9-9903 Martin R L
9-9905 Beatty R H
9-9906 Stephenson W C
9-9909 Northington L F
9-9912 Medlin L E
Craig J W
9-9913 Snider E E
9-9914 Lambert Wm C
9-9915 Callisher Jack
9-9916 Keener E T
9-9917 Hollingsworth H L
9-9920 Brydges F S
9-9921 Tboro Hdw & Sup
9-9922 Gardner W Y
9-9926 White G C
9-9927 Frazier Albert
9-9929 Neff G C
9-9930 Rowe E F
9-9933 Sherrill H M
9-9935 Benfield H M
9-9937 Price E B
9-9938 Stikeleather R T
9-9942 Spurling W R
9-9947 Grimes M F
9-9949 Bennett J F
9-9954 Prevatt P E
9-9955 Knight C W
9-9956 Liner H H
9-9957 Robins E A
9-9959 Cox J E
9-9960 Satterfield R L
9-9961 Vinesett L T
9-9963 Scoggins C R
9-9964 Redworm V R
9-9965 Thornbury G R
9-9968 Bennett B G
9-9970 Gray W W
9-9971 Stikeleather L M
9-9973 Flowers J D
9-9976 Jenkins J M
9-9979 Bolt K T
9-9980 Davis C E
9-9982 Rippy A V Rev
9-9984 Bullard Robt
9-9985 Dukes L S
9-9986 Cathey H P
9-9988 Berrier D L
Canipe L O
Payne J A
9-9989 White G C
9-9991 McManus J W
9-9992 Hatchell L M
9-9993 Grier M G
9-9994 Stitt Walter
9-9995 Brown G B
9-9996 Long B H

FRANKLIN EXCHANGE

1-6597 Hiller J J
1-7613 Hatley C W
1-9424 Casey H G
2-0387 Blackmon Lawyer
2-0637 Tate Willie
2-1171 Porter Walter
2-2107 Cox W H
2-2126 Butler F B
2-2454 Wells R M Refgr Repairs
2-2674 Glenn L E
2-2795 Keziah T J
2-2901 St Peter's Rectory
2-3336 Heath H M
2-3778 Price H M
2-3922 Price S A
2-4062 Floyd H M
2-4255 Gerald J L
2-4279 Sakes J B
2-4280 Mann David
2-4456 Lewis N A
2-4758 Medlin J E
2-4904 Griffith J H
2-5370 Knight Flonnie
2-5377 Starnes D K
2-5423 Moore R A
2-5731 Smith N M
2-5968 G & H Prntg
2-6212 Brown C R
2-6307 Edwards J W
2-6458 Patton R L
2-6678 Hutchinson H M
2-6776 Gay J H
2-8322 Wingage Wm N
2-8970 Wilkinson E M Real Est
2-9586 Central Apts
2-9606 Tar Heel Restr
3-0662 Current H F
3-0926 Threatt E T
3-0988 James B G
3-1411 Erskine J L
3-2209 Alexander J W
3-2571 Williams Julia
3-3124 Pressley O T
3-3277 McCorkle H L
3-3405 Wight Ted
3-3509 Independence Corp
3-3537 Spears Sam
3-3734 Littlejohn Luther
3-4214 Huneycutt C H
3-4260 Shelton B H
3-4315 Wray U S
3-4601 McCall C A
3-4837 Williams J A
3-5503 Torrence C A
3-5876 McKinney Willie
3-6348 Borough R B
3-6444 Home Baking
3-6445 Home Baking
3-6463 Brookshire V G
3-6766 Bostick W M
3-6774 Toms R M
3-6833 Iden H R
3-7001 Owens A B
3-7005 Cuthbertson H S
3-7644 Grier E J
3-8035 Gall Joe
3-8305 Marshall C R
3-8371 Stoll M R Optom
3-8393 Burrows R D
3-8484 Grant W T
3-8636 Coker G M
3-9367 Rhyne J H
3-9606 Delmar Prntg
3-9615 Johnson Jessie
4-0278 Melvin Wm P
4-0445 Hullett M C
4-0573 Johnston W F
4-0707 Chase D A
4-1271 Sistrunk L F
4-1561 Frost Bertha
4-1734 Campbell James
4-2266 Shoemaker R L
4-2409 McWhister Colon
4-2842 Allison N E
4-2941 Harwood R F
4-3175 Walker Alex
4-3217 Radio-Electronic Sls & Serv
4-3326 Conrades L K
4-3488 Brooks S H
4-3540 Severance W S
4-3625 Gleaton D I
4-3662 Falkner B W
4-3669 Sanders V R
4-3911 Lefler C S
4-4186 Scard F T
4-4215 Williams C E
4-4445 Aycoth R S
4-4505 Black L N
4-4990 Treacy F J
4-5170 Heritage Press
4-5355 Hall B S
4-5573 Curtis Co's
4-5963 Lucus Luther
4-5983 Harris D T
4-6102 Lyles J C
4-6149 Adams LeRoy
4-6164 Thomas M G
4-6301 Henderson D D
4-6964 Blankenship T M
4-6996 Benton J H
4-7070 Berry C L
4-7704 Snap On Tool
4-7877 Hough J G
4-7938 Maxwell W M
4-7987 Hammer W M
4-8084 Cromelin P L
4-8145 Webster J A
4-8225 Diesel Inspection Hydraulic
4-8944 Diggs Ed
4-9097 Chambless Elmira
4-9240 Smoak J W
4-9521 Funderburk Herbert
4-9875 Price R W
4-9902 Mattox J F
5-0017 Bigham J H
5-0022 Baxter Leroy
5-0027 Goforth's Inc Gifts
5-0030 Gantt Crosson
5-0035 Verble T E
5-0045 Ceco Steel Products Corp
Stone E B
5-0050 Abernethy J L
5-0058 Dale E C
5-0062 McGill H B
5-0071 Hipp C R
5-0081 Custom Made Drapery Co
5-0087 USF&G Co
5-0092 Rodgers C M
5-0094 Thompson C F
5-0111 Harris Theatre
5-0112 Schamer R P
5-0119 Ellis W E
Sharp C S
5-0129 Mondy E C
5-0138 Spratt Jack Auto Sales
5-0145 Delta Inc
5-0149 Campbell & Fechheim
5-0150 Metallizing Co of Am
5-0158 Hearn G E
5-0160 Thomas R Z
5-0165 Smith L M
5-0176 Mealy G E
5-0179 A E A Engs Inc Cons
5-0179 Oasis
5-0189 Artistic Beauty
5-0210 Speedry of the Caros
5-0215 Cherry W A
5-0239 Huntley J H
5-0241 Young B B Ins
5-0242 Audia A K
5-0245 Barton P H
5-0253 Queen City Mtrs
5-0255 VanBuren M
5-0258 Ranson J L
5-0261 Dairypak
5-0289 Delaney E S
5-0291 Blume C F
5-0291 Yale E A
5-0310 Derby G E
5-0311 Fraasa R C
5-0327 Reed Paul
5-0329 McDaniel A H
5-0334 Bigham R S
5-0335 Piedmont Jr High School
5-0357 Robinson H G
5-0360 St Andrew's Epis
5-0363 Evans V V
5-0364 Dixie Neon Sup Hse
5-0365 Hile W K
5-0433 St Luke Meth Ch
5-0445 Johnson Collins
5-0446 O'Donoghue R W
5-0455 First Bapt Ch
5-0459 Am Coml Bank
5-0463 Air Pollution Control Dept
5-0468 Burnett T J M
5-0474 Humphries M C
5-0481 Bernhardt Radio Appliance
5-0482 Hayes Robt
5-0485 Bradfield M T
5-0485 McFalls Carolyn
5-0492 Duggan Kathryn
5-0493 Ballard Henry
5-0504 Tice J P
5-0505 A & P Food Stores
Myers G J
5-0520 Butler J L
5-0524 Pioneer Carloading Co
Western Car Loading Co
5-0538 Mahan G J
5-0541 Natl Adv
5-0549 Heath B D
5-0553 Watts C P
5-0560 Penegar H A
5-0570 Brantley C H
5-0570 Bullock's
5-0574 Campbell Loretta
5-0578 Gamble T W
5-0615 Colony Furn
5-0617 McGinn Margt
Boin Wm
5-0624 Hall Robt Clothes
5-0630 Ebert's Esso Servicenter
5-0640 Lane T G
5-0642 Second Calavry Bapt Church
5-0645 Grist Wm T
5-0674 Walters J G
5-0677 Am Oriental Co
5-0688 Brown J C
5-0732 Hughes W T
5-0734 Sou Comfort
5-0741 Bailey W J
5-0744 Finger H L
5-0747 Kirkpatrick
Straun
5-0754 Query E N
5-0775 John's Kiddie Shop
5-0778 Davis H P
5-0785 Taylor Wm S
5-0798 Hollowell V B
5-0824 Maloy Bake Drive
5-0829 Invisible Reweaving Serv
5-0835 San Lndry
5-0839 Nuttall N H
5-0844 Holt Frank
Lee Drexel
5-0847 Swope J M
5-0849 Pickett Alston
5-0866 Templeton W B
5-0868 Freeman Hazel
5-0878 Mathias Business Equip
5-0886 Little Tile & Marble
5-0889 Smith J M
5-0891 Overman E G
5-0907 M & M Chem & Sup
5-0908 Ramseur M F
5-0911 Hunley M B
5-0915 Genl Elec Credit
5-0922 Grout J H
5-0935 Davis Marcellus
5-0935 Thomas F A
5-0947 Summerville W M
5-0949 Char Art Gallery
Public P X
5-0951 Maryland Baking
5-0963 Brklyrs Union Local No 21
5-0965 Gist J E
5-0968 Pharr J Y
5-0970 Poplin J H
5-0971 Anglado F L
5-0981 Perkins F E
5-0996 Orchestras Management
5-0998 Caro Linotyping
5-1001 Williford W H
5-1002 Harmon M Y
5-1004 Springs Annie
5-1008 Cameron W W
5-1009 D S & W Cafeteria
5-1010 Center Theatre
5-1012 Philemon Lillie
5-1014 Caldwell G M
5-1015 Govan C M
5-1017 Tompkins L T
5-1018 Lindsey Helen
5-1019 Daniel D A
5-1020 Harris Exp Inc
5-1021 Gillespie M G
5-1022 Shields R L
5-1023 Lentz F M
5-1025 Raynes G M
5-1026 Johnston G B
5-1028 Snead J M
5-1033 Lewis W E
Turner C L
5-1035 Berg E F
5-1036 Rogers J H Gar
5-1037 Baker R L
5-1038 Alexander J W
5-1039 Williams F R
5-1041 Austin L T
5-1042 Romeo Conley
5-1044 Ranson & Wallace
5-1046 Poplin S W
5-1047 Miller D G
5-1048 Link M R
5-1049 Benjamin E E
5-1050 Fair N J
5-1051 Gaston J L
5-1052 McLendon H J
5-1053 Snapp L R
5-1055 Scarboro J G
5-1058 Stassinos S E
5-1059 Dixon C J
5-1061 Smith H A
5-1062 Allen E S
5-1064 Pruett W A
5-1065 Walsh S C
5-1066 Reinhardt F E
5-1067 Franklin E M
5-1068 Cherry J C
5-1072 Zeman J F
5-1074 Edwards M C
5-1075 Turner J F
5-1076 Pulley C T
5-1077 Hay W R
5-1078 Gribble D H
5-1078 Gribble F S
5-1080 Norket J L
5-1081 Pack B M
5-1085 Washington J H
5-1086 Watson H L
5-1087 Kennedy B A
5-1090 Sherman W L
5-1091 McConnell P L
5-1094 Miller K L
5-1095 Speece G M
5-1096 Isenhour J P
5-1100 Cansler J C
5-1101 Dumont A E
5-1103 O'Daniel F H
5-1104 Hunter P H
5-1105 Gilliam R B
5-1108 Menton Albert
Stanley Ray Radio
5-1110 Shelby Salesbook
5-1113 Miller F T
5-1115 Douglas J D
5-1116 Quality Equip & Sup
5-1117 Fulenwider G O
5-1119 Catheart T W
5-1123 White G B
5-1124 Taylor H W
5-1126 Wilkinson G E
5-1127 Johnson V F
5-1129 Hartis T R
5-1130 Cavney I P
5-1131 Rabb Joseph
5-1133 Killebrew N L
5-1134 Percivol F C
5-1136 Scarboro J A
5-1137 Horne J B
5-1140 Caruthers Archie
5-1141 Anderson C L
5-1143 Henderson J G
5-1144 Wilson E W
5-1145 Fortner A B
5-1146 Higgins R S
5-1148 Boyd Willis
5-1150 Brewer E G
5-1151 Sou Truck Terminal
5-1152 Youngblood M C

FRANKLIN EXCHANGE—Contd
5-1153 Butler F C
5-1157 Downey G E
5-1158 Billingsville Sch
5-1163 Ramsey F L
5-1164 Carson McAlister
5-1165 McClenney J W
5-1167 Guignard J F
5-1168 Caldwell Luther
5-1169 Jelks E D
5-1170 Hall A T
5-1172 LeConey H M
5-1173 Moore G D
5-1174 Natl Foundation for Infantile Paralysis
5-1175 Jackson F R
5-1177 Womack B S
5-1178 Townsend Freddie
5-1179 Welborn David
5-1180 Thompson W C
5-1181 Griffin J B
5-1182 Quinn F J jr
5-1183 Elliott J B
5-1185 Givens Saml
5-1186 Ramsey J F
5-1188 Brown B S
5-1189 Moore C R
5-1190 White R J
5-1192 Williams M M
5-1193 Davis Bessie
5-1195 Brown E S
5-1196 Washington C M
5-1198 Rogers Jean
5-1202 May M L
5-1203 Walker J E
5-1205 Davenport C H
5-1206 Shirley C A
5-1208 Roach Lula
5-1210 Callahan F F
5-1211 Piedmont Home Plans
5-1212 Odom A O
5-1213 Wallace Elby
5-1214 O'Malley R E
5-1216 Miller Leona
5-1217 McCombs J M
5-1218 Reeves C M
5-1220 Hinton M W
5-1222 Lawrence Knitting Mills
5-1224 Benfield Jack
5-1225 Christenbury K W
5-1226 Porter W S
5-1227 Cox V L
5-1228 Thomas R W
5-1231 Bowles J R
5-1233 Mincey C W
5-1235 Weatherly M E
5-1237 Bost W F
5-1238 Kaleel Wm
5-1239 Marlowe B S
5-1240 Baynard W G
5-1241 McClain J C
5-1243 Snider J R
5-1245 Reid R L
5-1246 Justice W H
5-1247 McCorkle John
5-1248 McCreary J L
5-1249 Kinard J H
Leak R H
5-1250 Hooper C W
5-1252 Harris M O
5-1254 Shoupe R L
5-1256 Starnes Wm S
5-1259 Wagner Elec
5-1260 Scott C L
5-1263 Parker Thos
5-1264 Johnson R B
5-1266 Callie's Dress
5-1269 Oakley V H
5-1270 Hamer B P
5-1274 City Constable
5-1277 Harrington R C
5-1278 Barber J D
5-1280 Wentz H S
5-1281 Banks Mary
5-1282 Waiters Clifton
5-1283 Farabow L A
5-1286 Ratchford A W
5-1288 Ely & Walker Whol Dry Goods
5-1289 Conner M L
5-1290 Willis J T
5-1293 Washington R B
5-1294 Roebuck Bldgs
5-1295 Crawford F H
5-1297 Nicholson H H
5-1298 Thompson C W
5-1300 Goff A W
5-1302 Spittle G W
5-1303 Moffatt D H
5-1304 Moffitt H A
5-1305 McGirt B C
5-1306 Nance N M
5-1306 Thomasson N M
5-1307 Dunaway M K
5-1308 Ferguson G W
5-1310 Dockery H C
5-1313 Lutz G E
5-1314 Page R C
5-1315 Knight E W
5-1316 White E D
5-1319 Sifford R K
5-1320 Seiglers Hattie
5-1321 Kimbro M L
5-1322 Stewart J H
5-1324 Boston Jesse
5-1325 Beman L L
5-1327 Houston Peggy
5-1331 Hughes B M
5-1332 Barkley J M
5-1333 Davis Roy
5-1335 Brasfield C L
5-1338 Walpole A H
5-1339 Becks Dry Clns
5-1340 Moore H E
5-1341 Graham R L
5-1342 Furcron H J
5-1344 Christenbury H Y
5-1347 McCrorie M B
5-1347 Patterson N M
5-1348 Linederry L C
5-1351 Paschal F C
5-1352 Creech H L Rev
5-1353 Garrett Luther
5-1354 Banbury J H
5-1355 Mangum T H
5-1357 Davis R S
5-1358 Weathers Alex
5-1359 Connor P A
5-1360 Propst A J
5-1361 Oberdorfer Donald
5-1362 Donaldson W N
5-1363 Horton C W
5-1364 Pless C L
5-1365 Sanders J K
5-1366 Voss F C
5-1369 Hill W H
5-1370 Hartis Burdett
5-1371 Gilbert Sidney &
5-1374 Shuman D W
5-1375 Withers O A
5-1376 McNeill D D
5-1379 Owen Dan
5-1380 Mason B F
5-1383 Hildreth P A
5-1384 Baumrind Nathan
5-1389 Breen K W
5-1390 Seegers J F
5-1396 Ross L E
5-1397 Craver R D
5-1398 Bailey T B
5-1401 Barnes T B
5-1403 Washam Eliz
5-1404 Union Central Life Ins of Cincinnati, Ohio
5-1406 Sackers G H
5-1407 Howe R E
5-1408 Marus G D
5-1409 Carpenter & Webb
5-1410 Navey E L
5-1411 Schwyn Hotel
5-1421 Am Tex
5-1421 Barnhardt Bros
Barnhardt Elastic
Barnhardt Intnatl
Neel J M
Neel O A
5-1429 Abraham R M D
5-1431 Poteat H A
5-1432 Fairley F H
5-1432 Hambrick S D lwyr
5-1434 McBee C D
5-1435 Graeber E B Co mfr agts
5-1438 McCree E A
5-1441 Rutledge-Cobey Pediatrics Clinic
5-1444 South State Ins
Twin States Ins
5-1445 South State Ins
5-1446 First Bapt
5-1448 Jones E L
5-1449 Jones & Small
5-1452 Pelton & Crane
5-1455 Motor Equip
5-1457 Franklin Clinic
5-1459 Troy Drug
5-1461 Bapt Book Store
5-1466 Conner Frank H
5-1468 Roy Sylvester
5-1469 Blankenship A V
5-1471 R C A Serv Co Inc
5-1474 Carburetor Magneto & Elec
5-1476 Baxter Hall Lafferty Coppedge & Burnett
5-1478 Rickenbaker T C
5-1479 Beatty R R
5-1480 Shumate F B
5-1481 Allen G C
Mason P S
5-1482 Camp W R
5-1484 Penninger W U
5-1486 Warwick B M
5-1487 VanWitzenberg Robt
5-1488 Deal W M
5-1489 Livingston T C
5-1491 Internatl Business Machines
5-1497 Mallory G W
5-1498 Kalin Morton
5-1500 Holmes E C
5-1501 Beaver W B
5-1502 Shuford G E
5-1503 Moser L D
5-1506 Garris D J
5-1507 Hinson J F
5-1508 Westmoreland R M
5-1511 Home Classic Decorators
5-1512 McQuary J B
5-1513 Lacey Lois
5-1514 Sistore Kath
5-1516 Black Nathl
5-1519 Yates Wm J
5-1520 Williams R B
5-1521 James W A
5-1523 Doctors Bldg Barber
5-1524 Watkins C T
5-1525 Robinson C W
5-1526 Parker C H
Westall W H
5-1527 Keesler E Y
5-1528 Byrd Fannie
5-1532 Knox W M
5-1533 Howard Robt
5-1534 Stafford R E
5-1535 Iler M G
5-1536 Miller M L
5-1537 Hicks C J
5-1538 LaPointe J B
5-1539 Honeycutt W H
5-1541 Revels M F
5-1543 Swacker B E
5-1544 Crymer Wm W
5-1545 Avery J H
5-1546 Massey Harvey
5-1547 Kissiah H C
5-1550 Carroll Wm W
5-1551 Jockley A M
5-1554 Smith H C
5-1555 Worthen C T
5-1556 Leake J M
5-1557 Brown M W
5-1558 Knight M L
5-1559 Davenport C A
5-1560 White G N
5-1561 Wrenn E E
5-1562 Lindsay Wm B
5-1563 Beatty C E
5-1564 Eaves Herbert
5-1565 Simpson Lewis
5-1566 Coggins H A
5-1570 Mancinelli Albert
5-1571 Miley S F
5-1573 Yates G T
5-1576 Smith Georgia
5-1578 McCain M W
5-1579 Posey H W
5-1580 Folger L A
5-1581 Baumgardner W A
5-1582 Barnhill B R
5-1585 Evans Douglas
5-1586 Gaffney H V
5-1587 Buchanan E T
5-1587 Kenmore Hotel
5-1588 Cobb C V
5-1589 Holt J W
5-1590 Kimball R F
5-1591 Stirewalt W A
5-1592 Jordan-Morris Distributing
5-1594 Barnes Jas
5-1596 Jones R W
5-1598 Williams Ray
5-1600 Roddy Grady
5-1601 Parsons T H
5-1602 Dailey C C
5-1606 Wright Frank
5-1607 Hayes T C
5-1608 Vick E J
5-1609 Alexander A M
5-1609 Queen City Elec
5-1611 Williams Blanche
5-1612 Sorrells W B
5-1613 Petty C W
5-1614 Burt M J
5-1616 Lawing Dorothy
5-1619 Rickey J W
5-1619 Washburn Prntg
5-1620 Henderson Wm
5-1621 Leathco Robbie
5-1622 Mackintosh D M
5-1622 Nahary W F
5-1624 Pressley T J
5-1628 Long Martha
5-1629 Renfrow Wm C
5-1630 Oates C V
5-1632 McCorkle W J
5-1634 Medlin E H
5-1635 Kraft S R
5-1637 Clontz B J
5-1638 Campbell Robt
5-1639 Chandler J T
5-1641 Smith J W
5-1642 Sims Albert
5-1643 Starnes W L
5-1645 Long E F
5-1646 Williams W R
5-1647 Simpson J J
5-1649 Davenport James
5-1650 Clewis E R
5-1651 Workman Alice
5-1656 Joyner P L
5-1657 Ambrose C R
5-1658 Haene W H
5-1659 Christenson A R
5-1660 Zimmerman J W
5-1661 Benjamin W E
5-1662 Reid J P
5-1663 Chesser C D
5-1664 Armstrong J S
5-1667 Price's Whol Equip
5-1669 Kerr J D
5-1670 Conrad J E
5-1671 Nash J E
5-1674 Jamison R P
5-1675 Turner J B
5-1676 Shoal K E
5-1677 Helms B L
5-1678 Hinkle J F
5-1679 Douglas R S
5-1681 Payseur Eug
5-1682 Tucker N C
5-1685 Guthrie J P
5-1686 Carver College
5-1687 Seaboard Brass & Copper Co
5-1689 Polites G L
5-1691 King J J
5-1693 Joanna Western Mills
5-1693 Lapsley Inter-State Shade Cloth
5-1696 Bowman Willie
5-1697 Wade J M
5-1701 Gas Heat Distrs
5-1705 Carolina Overall
5-1707 Haskin C E
5-1708 Grant W C
5-1709 Home Life
5-1714 Brady Distributing
5-1716 Washburn Printing
5-1719 Query A Z
5-1720 Kenyon J R
5-1721 Gas Appl Distr Inc
Suburban Rulane Gas Co of N C
5-1731 Paul R M
5-1732 Crawford Geo
5-1733 Acme Steel
Genl Ins
Safe Ins Co
5-1737 Main C T
5-1741 Consolidated Theatres
5-1745 Auto Radiator & Glass Co
5-1747 Matthews F B
5-1749 Bituminous Casualty Co Inc
5-1754 Aldrich Mach Wks
5-1756 Brumble W B
5-1759 Verner H D
5-1760 Forsyth M M
5-1762 Parks J L
5-1763 Garrett W C
Windham Albert
5-1766 Dixon & Tom-A-Toe Inc of N C whol
5-1768 Cline J H
5-1769 Williams J L
5-1771 N C Traffic League
Yancey R R
5-1776 Superior Block
5-1779 Addressing
5-1781 Sharon Mem Park
5-1783 Grier O C
5-1784 Moore Business Forms
5-1788 Hunter R H
5-1791 Perkins B F & Son
5-1793 Scott Nellie
5-1794 Bethune W A
5-1795 Kakares G T
5-1797 Potts S W
5-1798 Gant D W
5-1800 Young John
5-1801 Scott G R
5-1803 Helms Wm S
5-1805 Helms T G
5-1806 Rash E L
5-1807 Godwin C B
5-1808 Edwards M A
5-1809 Harmon G H
Mahaffey D R
5-1810 Williams K D
5-1813 Young J W
5-1814 Burgess Elva
5-1816 Burlos Constantine
5-1820 Perry Pennie
5-1821 Brown W J
5-1822 McFarland V R
5-1823 Burnette L W
Roland W T
5-1824 Pride A C
5-1825 Moore M G
5-1826 McKee E E
5-1827 Hare W H
5-1828 Ellis Alex
5-1829 Suitt S R
5-1832 Fleming F H
5-1834 Sams I R
5-1838 Hollingsworth R J
5-1839 Sewell T M
5-1841 Little C L
5-1843 Morris Irene
5-1844 Bost M L
5-1845 Dunham Robt
5-1846 Reid R L
5-1849 Heywood Constn
5-1853 Johnson B S
5-1854 Carver M E
5-1855 Electrolux Corp
5-1856 White J A Rev
5-1857 Covington W R
5-1858 Pharr Bertha
5-1861 Superseal Paint Works
5-1863 Ferguson H J
5-1864 Blackwell D L
5-1865 Plexico A S
5-1866 Goodwin Rosa
5-1871 Sawyer M M Mrs
5-1872 Lauson F T
5-1873 Barkley E L
5-1876 Stroud Francis
5-1877 Haas Otto
5-1878 Moore Lonnie
5-1881 Walser N T
5-1882 Wight Ted Jwlrs
5-1883 White Sallie
5-1884 Hampton A M
5-1886 Soule G V
5-1887 Nash J R
5-1888 McCarroll J A

FRANKLIN EXCHANGE--
Contd
5-1889 Alexander Ralph
5-1891 Welsh F M
5-1892 Blalock M E
5-1893 Ammons D A
5-1894 Cutchin T E
5-1895 Kearse B V
5-1896 Rohleder F E
5-1897 Watson J J
5-1898 Moore B J
5-1900 Poag J R
5-1902 Graham K J
5-1905 Nicholson J C
5-1906 Creighton B S
5-1908 Garris H M
5-1911 Thompson E D
5-1912 Wylie Mattie
5-1913 Hackett Jake
5-1915 Seegers Fannie
5-1916 Auten M L
5-1918 Virginia Studio Smstrs
5-1919 Barnes E M
5-1920 Kitchen G D
5-1923 Farris Glover
5-1924 Reeves A R
5-1928 Alridge W C
Robertson Hse Moving & Wrecking
5-1931 Smith L M
5-1932 Raby W T
5-1935 Allison A W
5-1938 Routh ——
5-1939 Ferris T O
5-1940 Wiggins J W
5-1941 Bland J H
5-1944 Baucom J N
5-1945 Alexander Jas
5-1946 Deese A M
5-1947 Sandler M H
5-1949 Reynolds S L
5-1950 Deese C H
5-1951 Davis J G
5-1953 Lucas Walter
5-1954 Hinson J R
5-1955 Butler S M
5-1956 Young J M
5-1957 Kalar H W
5-1959 Dehlin E C
5-1960 Edwards W F
5-1962 Barnes N H
5-1963 Howard J A
5-1964 Robertson R E
5-1965 Bauknight T C
5-1967 Lari D M
5-1968 Cline G K
5-1971 Prytle J W
5-1972 Jones John E
5-1975 Wilson Hercules
5-1977 Maloney J R
5-1980 Sullivan J F
5-1981 Helms R W
5-1982 Ashton R B
5-1984 Hobbs A M
5-1988 Asbury S J
5-1989 Kidd's Paul Gro
5-1990 Roberts C S
5-1991 Baker E R
5-1992 Peeler Deever
5-1995 Linker R L
5-1996 Stipp F F
5-1997 Rowe H M
5-2000 Blakeley R L
5-2002 Byrne J T
5-2003 Lunsford Will
5-2009 Potter F F
5-2010 Andrews S H
5-2011 Huber J R
5-2017 Sharpe H L
5-2018 Lackey J H
5-2021 Howan R L
5-2023 Lipford M M
5-2024 Judge C W
5-2025 Hamilton F M
5-2026 Bradshaw E P
5-2028 Caton H V Co mfrs agt
5-2029 Gresham B A
5-2031 Howell Mary
5-203[illegible] House L E
5-2035 Bennett J L
5-2036 Moore Cleveland
5-2038 Busch B F
5-2039 Parker F E
5-2041 Roberts C W
5-2043 Helms R L
5-2046 Burch E H
5-2047 Vaughn V A
5-2048 Herron H C
5-2050 Warren Carl
5-2051 Beard J O
5-2054 Williams E R
5-2056 Donn L B
5-2058 Fowler J P
5-2059 Burgess T N
5-2061 Miller Amy
5-2062 Welty L B
5-2063 Pridgen C N
5-2065 Welch Frank
5-2066 Hatley W A
5-2068 Greenland Ave Bapt Church
Thomas J M
5-2069 Helms S D
5-2070 Grant M L
5-2071 Mills Harry
5-2072 Char Sls Executives Club
5-2073 Montgomery A B
5-2075 Tetter M E
5-2076 Gallery Edna
5-2077 Nivens S A
5-2078 Brown P E
5-2081 Campbell Willie
Redfern W H
5-2083 Wilson H L
5-2084 Watermann M C
5-2085 Baucom J C
5-2088 Cantey Raymond
5-2090 Hinson J M
5-2091 Caro Vet Sup Co
5-2094 Love R B
5-2097 Inman J L
5-2101 Lovett W G
5-2102 Morgan G B
5-2103 Hanks Wm C
5-2104 Moyle J O
5-2105 Howie C C
5-2107 Smith M F
5-2108 Keasler W D
5-2112 Ammons M C
5-2113 Bloodsaw Richd
5-2114 Owen R E
5-2115 Locklear J A
5-2116 Sarsfield D R
5-2118 Patterson-Townsend
5-2119 Elliott C B
5-2121 Acme Visible Records
5-2122 Haney V J
5-2127 Dreyfus F A
5-2128 Love B R
5-2129 Furr J H
5-2130 Russell E E
5-2132 Carter Luther
5-2134 Pierce J P
5-2136 Moore Jones
5-2137 McFadden G F
5-2138 Holton G H
5-2139 Daley Walter
Harrison B H
5-2140 DuBose J H
5-2143 Thomson L A
5-2146 Stanton F C
5-2147 Austin J L
5-2148 Pate J D
5-2150 Alexander F C
5-2153 Barley B A
5-2155 Dear S S
5-2156 Pressley S M
5-2157 Short Fabrics
5-2158 Dickson C R
5-2159 Jones Thos
5-2160 Abernathy W S
5-2161 Franks H S
5-2163 Patterson L I
5-2165 Steel Jacob
5-2166 Yandle Elec
Yandle W H
5-2167 Hecks Walker
5-2169 Friend F A
5-2170 Funderburk M A
5-2171 Gillan Mervin
5-2172 Kendall Joseph
5-2173 Stassions O E
5-2175 Bobbitt J S
5-2177 Massey Isaac
5-2178 Murray H P
5-2179 Watson Will
5-2181 Clanton V R
5-2182 Hudson J R
5-2183 Massey Claude
5-2185 Blassingame G P
5-2190 Nixon S F
5-2192 Campbell C I
5-2193 Smith T G
5-2194 Jones H V
5-2196 Hedick R F
5-2198 Whitworth Margt
5-2200 Butler J L
5-2201 Turner Will
5-2202 Hedrick P R
5-2203 Broadwell J E
5-2204 Mills E F
5-2205 Wilson B R
5-2206 Carriker Ada nurse
5-2207 Watson T W
5-2212 Williams Linnie
5-2213 Ingram T N
5-2214 Holler F U
5-2215 Ambassador Venetians
5-2218 Caldwell R L
5-2220 Williams A T
5-2221 Electrical Modernization Co
5-2222 Patterson R R
5-2223 Houck H M
5-2224 Beacham H R
5-2225 Wikle J R
5-2226 Morris R S
5-2228 Wilkinson D E Rev
5-2230 Ramsey T C
5-2231 Ennis Telev Serv
5-2233 Allen Wm E
5-2234 Pearson Z V
5-2235 Stout J C
5-2236 Taylor F S
5-2237 Gary E R
5-2239 Ivey M H
5-2240 Durham T R
Robey A B
5-2242 Cooper Henry
5-2243 Gillian L E
5-2244 Sherrill J E
5-2245 Glenn W L
5-2248 Cline J L
5-2249 Fowlkes R B
5-2251 Means E W
5-2255 Smith J L
5-2256 Bogus Dorothy
5-2257 Walters B M
5-2258 Laxton Constn
5-2259 Stamey J L
5-2260 McConnell N H
5-2263 McClain Alex
5-2263 Younger W P
5-2264 Fincher R J
5-2266 Sanders O S
Taylor Clarence
5-2267 Williams M F
5-2268 Bumgarner O P
5-2270 Sanitary Clns
5-2273 Diggs M T
5-2274 Wilson J W
5-2275 Mewborn F A
5-2277 Gettis C E
5-2278 Marschalk F F
5-2280 Hardrick M G
5-2282 Robertson J J
5-2284 Steven John
5-2285 Burke S A
5-2286 Morgan J T
5-2288 McClelland S M
5-2289 Helton B R
5-2290 Elixson J B
5-2292 Partridge F W
5-2293 Plummer W R
5-2295 Allen L B
5-2296 Young Anne
5-2297 North N E
5-2300 Convey W H
5-2301 Cox C D
5-2302 Mullis M B
5-2304 Char Bd of Realtors Inc
5-2305 Park A N
5-2307 Brown J F
5-2308 Cram E W
5-2310 Helms E G
5-2314 Williams E F
5-2315 Carey J F
5-2318 Freeman R F
5-2319 Warlick S H
5-2323 Pride J S
5-2324 Jones J C
5-2326 Tandy Leather
5-2328 Young R M
5-2330 Strickland R L
5-2331 Diehl Mfg
5-2334 Rogers D B
5-2338 Jernigan C F
5-2339 Armstrong B W
5-2343 Davidson R J Rev
5-2345 Durham E V
5-2346 Stutts J B
5-2347 Young Walter
5-2348 Wentzel C D
5-2349 Belk W H
5-2352 Stewart C W
5-2354 Barnes J H
5-2354 Manns Harold
5-2355 Austin J B
5-2356 Black E R
5-2357 Jones J D
5-2358 Kirkley W O
5-2359 Whitt S T
5-2360 Brotherton T A
5-2362 Schuber John
5-2363 Arceneaux Vincent
5-2365 Eisman Frank
5-2366 Davis F O
5-2368 Clark R A
5-2369 Tucker C B
5-2370 McDaniel Clyde
5-2371 Glover Mitchell
5-2372 Killian H M
5-2373 Cook H M
5-2374 Hunter R L
5-2374 Morton Harold
5-2376 Anglin R M
5-2377 Barnette Liza
Moore Reid
5-2378 Carbett H D
5-2381 Stutts R L
5-2383 Moore G F
5-2384 Emerson C A
5-2384 Gatlin G A
5-2385 Bolden S D
5-2387 McArn C R
McArn & Gwynn
5-2389 Grier J M
5-2390 Nichols I B
5-2391 Bradley S L
5-2392 Bell Florine
5-2393 Powell F P
5-2394 Furr B V
5-2395 Eastway Jr High School
5-2397 Garges C F
5-2400 Leo's Delicatessen
5-2401 Hamilton Henrietta
5-2402 Char Livestock
5-2403 Dunlap Willie
5-2404 Garnett R A
5-2405 Turner Curtis
5-2406 Edwards W H
5-2407 Rosecaln Geo
5-2408 Greene P W
5-2412 Fickling Cabinet
5-2413 Crisp J B
5-2414 Donaldson J T
5-2415 MacKay L H
5-2416 Morgan H G
5-2419 Mitchem T W
5-2420 Blake A L
5-2423 Levi L E
5-2427 Cranford S R
5-2429 Hendricks L B
5-2430 Sou Ry Sys
5-2431 Armes J M
5-2432 Thornley B K
5-2433 White R L
5-2434 Koralek W J
5-2438 Beaver J D
5-2439 Powell W W
5-2442 Turner D H
5-2443 Tate J H
5-2444 Bramlett & Carter
5-2445 McKnight J M
5-2449 Bogan C H
5-2451 Chamberlain B R
5-2452 Belue H P
5-2453 Henley Wm D
5-2454 Cochrane J R
5-2455 Chambers A A
5-2456 Baker R C
5-2457 Moose W L
5-2458 Lord J C
5-2459 Thomas M H
5-2460 Williams Peter
5-2464 Kusler R S
5-2467 Heath F E
5-2468 Wilson F C
5-2469 Dunlapp J T
5-2470 Ellis J T
5-2472 Russo J W
5-2473 U S Dept Agriculture Farm Home Admn
5-2474 Garber Morton
5-2475 Scruggs M W
5-2476 Grier P D
5-2480 Collins Wm R
5-2481 Wrenn G L
5-2483 Green R E
5-2484 Fisher L C
5-2486 Smith N G
5-2487 Selvey W E
5-2488 Jennings Ed
5-2489 Roberts Eddie
5-2491 Latimer W B
5-2492 Miller G J lwyr
5-2493 Grimes Abr
5-2495 Page M W
5-2497 Prince A E
5-2501 Katy A N
5-2502 McCorkle R W
5-2503 Robinson S A
5-2504 Williams Arth
5-2506 Stanley G W
5-2508 Sullivan Roger
5-2511 Wachovia Bank & Trust Co
5-2513 Acme Soap & Chem Co
5-2521 Choate Mfg
5-2523 Small O W
5-2524 Kallam Brokerage
5-2526 Walsh B R
5-2528 Hanford's
5-2531 Sou Whse & Distr
5-2533 Beaver P L
5-2534 New York Life Ins
5-2536 Crawford ——
Wilson H H
5-2539 Prudential Ins
5-2540 Ferrell W E
5-2544 Coml Genl Life Inc Co
5-2546 Fruehauf Trailer
5-2551 Gaul J S
5-2554 Anderson Elec & Sup
5-2555 Fowler E L
5-2556 Fowler's
5-2559 Char Merchants Assn
5-2561 Victory Cab Co
5-2566 Am Brass
5-2568 Wasner M E
5-2569 Troy Drug
5-2571 Mack Trucks Inc
5-2577 Wright Cleaning
5-2579 Hemphill J E
5-2581 Pied Piper Exterminating
5-2584 Jones Clarence
5-2585 Modern Sundries
5-2586 Wilkes J R
5-2587 Brown B A
5-2588 Hall J C
5-2589 Barrinsaw E M
5-2594 Jackson Nora
5-2595 Bellew J L Rev
5-2595 Gardner J M
5-2597 Lawing A F
5-2600 Blakely H L
5-2601 Messick F A
5-2602 Dover T T
5-2603 Crichton M H
5-2605 Anthony Earl
5-2606 Robertson Wm T
5-2607 Dotson P E
5-2608 Ferguson H L
5-2609 Phillips D J
5-2610 Sims C C
5-2611 Harrell A S
5-2612 Johnston B L
5-2613 Austin E A
5-2614 Woody's Sign Co
5-2615 Lynch E P
5-2619 Cox A W
5-2619 Ruark & Cox
5-2620 Miller C J
5-2621 Fisher Geo
Surrott F F
5-2623 Niemann A B
5-2624 Brooks J V
5-2625 Barber J C
5-2627 Ealey Lillie
5-2628 Fulton A E
5-2629 Superior Wheel Alignment & Brake
5-2630 White H E

FRANKLIN EXCHANGE—Contd
5-2632 Armstrong B B
5-2633 Varsity Drive In Grill
5-2634 Hill E F
5-2635 Morehouse J H
5-2636 Propst H C
5-2637 Miller P E
5-2638 Wilson F M
5-2639 Christenbury W A
5-2640 Harrelson H F
5-2641 Shinn G I
5-2642 Sebrell J E
5-2645 Starnes L J
5-2648 Davis M J
5-2649 Wachovia Bank & Trust
5-2650 Dillon J P
5-2652 Odom Rosetta
5-2653 Cleckley J E
5-2654 McClellan R F
5-2655 Fierens O J
5-2658 Dudney E P
5-2662 Williams E M
5-2665 Starnes F E
5-2667 White H S
5-2668 Hummel D F
5-2672 McGinn W N
5-2673 Goodrum J H
5-2674 Bragg C W
5-2675 Neville M L
5-2676 Richardson E P
5-2678 Bryant R H
5-2679 Galloway R S
5-2680 Chambless H H
5-2681 Lloyd A L
5-2682 Godfrey S L
5-2685 Bray R V
5-2686 Winson T C
5-2687 Dunham M F
5-2688 Selwyn Hotel Barber Shop
5-2689 Kennedy E T
5-2690 Spoon H M
5-2691 Henley C S
5-2693 Williams T R
5-2695 Bruce R D
5-2696 Divine M W
5-2696 Hile Wm K
5-2698 Way G E
5-2700 Clonty R C Jr lwyr
5-2703 Rutledge Hoyt Rev
5-2705 Gibson W R
5-2707 Ertel H F
5-2708 Flanagan C P
5-2709 Aldridge R W
5-2710 Bennett E M
5-2711 Kemp Sylvester
5-2712 Kerr E M
5-2713 Ross M S
5-2715 Ballard Constn Co Cara Bkpg & Tax Service
5-2716 LeStourgeon L F
5-2718 Parlier V F
5-2720 Beane A F
5-2721 Cox E C
5-2722 Malone P C
5-2724 Kirstowski H O
5-2725 Jennings G D
5-2726 Elmore L V
5-2728 Davis Harry
5-2729 Nelson Fred
5-2730 Horn Carl
5-2732 Whitley E E
5-2734 Adams T R
5-2736 Harris T B
5-2737 Wheatley R B
5-2738 McDonald S W
5-2740 United Millinery
5-2741 Gresham R E
5-2742 Newell C M
5-2743 Glover L B
5-2744 Love G T
5-2746 Reid Jas
5-2748 Wood D J
5-2749 Brogden R C
5-2751 VanCamp E E
5-2752 Hathcock C L
5-2753 Burney G J
5-2754 Moore J W
5-2756 Gatlin K A
5-2757 Hanusek E G
5-2760 Bailey H L
5-2761 Alexander W S
5-2762 Coward J R
5-2763 Sudderth R C
5-2764 Leventis P G
5-2770 Hall Mattie Richards P W
5-2771 McAliley J F Rev
5-2773 Burns J S
5-2774 Karras Nick
5-2776 Huntley B D
5-2777 Irimmier Harrison
5-2778 Jolly C L
5-2779 Austin F D
5-2780 Gobble M D
5-2782 Thomas R G
5-2783 White H T
5-2785 Jackson O J
5-2786 Brown J A
5-2787 Bradley T A
5-2789 Dawkins M A
5-2790 Irvin Otis
5-2791 Taylor E K
5-2792 Fields H L
5-2793 Fulenwider G O
5-2796 Kiddie Korner Day Nursery
5-2800 Wilson G F
5-2801 Easter Pearl
5-2805 Tucker J D
5-2807 Bell Lewis
5-2808 Kerry C W
5-2809 Mathews R H
5-2811 Pettus V M
5-2813 Cariaga D L
5-2814 Presnell C D
5-2817 Dowtin Wm W
5-2818 Carpenter C M
5-2821 Moore R M
5-2822 Stratton R M
5-2823 Cox O L
5-2824 West G W
5-2827 Harkey J J
5-2829 Chisholm James
5-2830 Stephenson O L
5-2831 Smith J M
5-2833 Strawn H S
5-2835 Wilhelm B L
5-2836 Florida State Auto Assn Georgia State Auto Assn
5-2837 Martin M K
5-2838 Carpenter R L Fancy Foods of the Carolinas
5-2840 Ballard A D
5-2841 Sellers M S
5-2842 Lee Willie
5-2843 Lockhart T A
5-2844 Sanders Susie
5-2845 Moore E W
5-2849 Cook L C
5-2851 Simpson J L
5-2852 Cruse W L
5-2855 Sherrill Chas A
5-2856 Duncan R B Montgomery Lee
5-2859 Hatley L D
5-2861 Johnstone E P
5-2862 Richardson S B
5-2863 Fort S E
5-2864 Schlogowsky Paul
5-2865 Penegar K B
5-2869 Finley F A
5-2870 J & J Candy
5-2871 Economos C N
5-2873 McAfee M J
5-2874 Kemball W J
5-2878 McNair J M
5-2879 Porter J G
5-2881 Jerome M D
5-2882 Esther Williams Swimming Pool Piedmont
5-2883 Staton H B
5-2884 Glenham M T
5-2886 Norton D L
5-2887 Morrison J D
5-2888 Wheatley R H
5-2889 Miller-Jones
5-2890 Rollins C L
5-2891 Holcombe E N
5-2892 Guthrie L S
5-2893 Whitener Willie
5-2894 Caldwell B K
5-2895 Hunt D C
5-2897 Glenn Thos
5-2900 Kistler A L
5-2901 Presson J L
5-2902 Boyter H F
5-2903 Wooten Gurney
5-2905 Hackney N C
5-2906 Thomasson J A
5-2907 Moore H T
5-2911 McConnell Lucy
5-2912 Buford Alex
5-2915 Davis Dolph
5-2915 Vance K A
5-2916 Thompson Aldo
5-2917 Ballard Wm O
5-2917 Smith W F
5-2918 Williams F T Co
5-2919 Pressley C E
5-2920 Epting J H
5-2921 Means Jacob
5-2922 Mason W P
5-2923 Flight Supplies
5-2924 Carpenter H S
5-2925 Sikes J E
5-2929 Bromeling T J
5-2931 McCoy J W
5-2932 Parns F H
5-2933 Vessell M M
5-2934 Summerville Alex C
5-2937 O'Kelley J M
5-2939 Smith J B
5-2940 Laseter J F
5-2942 Kimmons E H
5-2943 Callahan R J
5-2944 Holder R W
5-2945 Hooper E B
5-2945 Hanson R J
5-2946 Robinett W J
5-2947 Patricia's Dress Shop
5-2948 Blythe Cherry
5-2950 Hunnicutt F H
5-2951 Dorman T G
5-2952 Ingram Showers
5-2953 Boggs J M
5-2954 Biron J L
5-2955 Davis C B
5-2956 Liner A G
5-2958 Altizer T V
5-2959 Genl Audit
5-2960 Rea W B
5-2961 Crockett J W
5-2962 Rogers E W
5-2964 Jackson C G
5-2970 Hargett L O
5-2971 Morris R S
5-2974 Mason Wilson
5-2975 Cherry Pringle
5-2977 Simpson Robt
5-2978 Gudger A H
5-2979 Torrence Edw
5-2980 Maynor G B
5-2982 Whitted J T
5-2983 Little Preston
5-2984 Baker Nora
5-2985 Ray J J
5-2986 Ballas M J
5-2987 Hough C B
5-2989 Laws G K
5-2990 Skidmore J D
5-2991 Brown W L
5-2994 White M W
5-2996 Feller Jos J
5-2997 Fuller D E
5-2998 Fisher M C
5-3000 Jordan E D
5-3005 Wilson J K
5-3007 Williams Doris
5-3008 Gaskey D R
5-3009 Campbell R E
5-3012 Thomas Haywood
5-3014 Bryant G C
5-3015 Fisher K G
5-3016 Wylie J B
5-3020 Henley E C
5-3022 Safe Drivers Club
5-3023 Helms J H
5-3024 Walters R C
5-3025 Gunter A R
5-3026 Alexander L H
5-3028 Shortt B I
5-3029 Ross J P
5-3030 Hinson J W
5-3032 Caldwell E L
5-3033 Austin F L
5-3034 Ramey E J
5-3035 Roseboro Louis
5-3037 Graves S P
5-3038 Doggette A M
5-3042 Roche J P
5-3045 Crenshaw B C
5-3048 Couchell P P
5-3049 Reavis Geo
5-3050 VanEvery M L
5-3051 Deese L D
5-3052 Medlin E S
5-3053 Harris Florist
5-3054 Wright G M
5-3057 Gaines Stano
5-3058 Wilmore Presby Church
5-3059 Ellington G M
5-3060 Best S S
5-3062 Caro Radiator Wks
5-3063 Carriker J A
5-3064 Angstadt R W
5-3067 Peterson B R
5-3068 Young Mtr
5-3069 Cross C B Peaseley C D
5-3070 Liebinguth E C
5-3073 Rowe Fred
5-3076 Clapp B L
5-3077 Kennington C H
5-3079 Alexander L H
5-3080 Walker M D
5-3081 McAllister J W
5-3082 Carpenter L E
5-3084 Broadway F S
5-3085 Wilson J S
5-3086 Taylor T H
5-3088 Braswell Virginia
5-3091 Marlow J B
5-3093 Christopher J W
5-3094 Roebel R F
5-3095 Page H K
5-3095 Simpson T J
5-3096 Stephens F D
5-3097 Smith Grant
5-3100 Hardin J G
5-3102 Strong Wayne
5-3103 Lawing L H
5-3104 Williams M N
5-3105 Blackley H J
5-3106 Thompson J W
5-3107 Broome E E
5-3108 Henderson R A
5-3109 Monroe J A
5-3110 Alexander R T
5-3111 Thomasson A C
5-3114 Rudisill Walter J
5-3115 Williams Vance
5-3116 Phillips L M
5-3120 Jenkins L M
5-3121 Junkins L S
5-3122 Barber Pearl
5-3124 Dudley W C
5-3125 Bridgeman L P
5-3130 Rhodes C M
5-3131 Preslar R F
5-3133 Elwood J T
5-3136 Griffin J D
5-3138 Simmons R N
5-3139 Franklin J H
5-3141 Theatt W L
5-3142 King C E
5-3143 Macrae F W
5-3144 West J B
5-3145 Meyers H B
5-3146 Sims C W
5-3149 Arkwright Mut Fire Fcty Mut
5-3150 Linton Hasse
5-3152 Martin F L
5-3153 Schwartz Leo
5-3154 Martin John
5-3155 McNeely J E
5-3156 Alexander B J
5-3158 McCown H M
5-3159 Benson J C
5-3161 Mullis Alva
5-3164 Garmon R T
5-3166 Benton J L
5-3167 Mtr Mower Serv
5-3169 Holmes E C
5-3170 Anderson Gladys
5-3174 Seborg O A
5-3175 Miller Leroy
5-3176 High E J
5-3177 McClain Cora
5-3178 Smith R H
5-3179 McCord T M
5-3180 Freeman Clarence
5-3181 Greenwood J B
5-3182 Rogers J W
5-3183 Kiser H W
5-3184 Graham H A
5-3185 Bates Julia
5-3186 Reilley M E
5-3187 Farabow S S
5-3189 Hubbard O L
5-3194 Davis F L
5-3195 Connors L H
5-3196 McCall J W
5-3198 Howard Wm F
5-3200 Roberts C M
5-3202 Garland A G
5-3203 Haygood Galveston
5-3204 Patterson W B
5-3206 Field H H
5-3207 Weeks J J
5-3211 Spurrier G T
5-3212 Kincaid A B
5-3217 Shaia Wm H
5-3218 West H E
5-3222 Bettis A L
5-3225 Padgett L V
5-3226 Jones Albert jr
5-3228 Barrier W R
5-3231 Robinson P C
5-3232 Adams A E
5-3235 Hooks M C
5-3237 Faulkenburg Vernon
5-3238 Haynes G H
5-3240 Helms R E
5-3241 Massey H B
5-3245 Nicholson J C
5-3246 Sunset Hills Presby Church
5-3251 Mabley Selma
5-3254 Stitt R J
5-3255 Spainhour R A
5-3257 Hill B C
5-3258 D & C Mach
5-3259 Cox J H
5-3261 Whitsett E T
5-3262 Mayfield T M
5-3263 Stemen C L
5-3264 Hinnant H I
5-3265 Brannon W C
5-3265 Parks C B
5-3267 Lachicotte Wm S
5-3269 Sterchi Bros
5-3270 Blanton L R
5-3271 Henkel F L
5-3273 Jerman R J
5-3274 Pharr Eug
5-3275 DeCoux Scott Miller T A
5-3276 Davidson J W
5-3279 Forbis Jude
5-3280 Hartford Accident & Indemnity
5-3281 Cochran Wm P
5-3282 Landers Ellison Taylor T J
5-3283 Hager H C
5-3285 Booker T F
5-3287 Irvine N R
5-3290 McFadden J C
5-3292 Starnes Wm D
5-3293 Mikell C O
5-3295 Gilden E J
5-3295 O'Donahue P A
5-3296 Chapman H C
5-3297 Longworth S T
5-3298 Cloer M L
5-3300 Pistole M M
5-3301 Mitchell D O
5-3302 Liberty
5-3304 Wood J E
5-3305 McCorkle R T
5-3308 Morrow Jesse
5-3309 Wright J L
5-3311 Abbott Proctor & Paine
5-3318 City Parks & Recreation Comn
5-3320 Richardson H W
5-3321 Williams M
5-3323 Lockman R D Shaw Mfg Co
5-3324 Wilkinson J W
5-3326 Textile Mill Sup
5-3330 Caldwell M D
5-3331 Helms J C
5-3333 Morrison C C
5-3334 Helms P H
5-3338 Battery
5-3340 Stern F M
5-3341 Smith E J & Sons
5-3345 Electrical Contrs
5-3347 Harkey N S
5-3354 Sou Fibers

FRANKLIN EXCHANGE--
Contd
5-3356 Wholesalers Auto Parts Whse
5-3358 Ross H J
5-3360 Edward J T
5-3361 Edgcomb Steel Co
5-3368 Jarvis L R
5-3374 Ross & Witmer
5-3377 Lassiter Corp
5-3381 Panel J W
5-3382 Kirby J L
5-3383 Union Carbide & Chems
5-3386 Babcock & Wilcox
5-3393 Garren H W
5-3395 Harris Willie
5-3396 McCollough John
5-3397 Allen M H
5-3401 Royal J M
5-3402 Smith A R
5-3405 Wight G B
5-3407 Junious G H
5-3410 Weddington W L
5-3412 Forehand R L
5-3414 Cone B E
5-3416 Thompson B D
5-3417 Black C E
5-3418 Long T J
5-3421 Davis D H
5-3422 Morrison Lester
5-3423 Falls L B
5-3424 Slesinger M L
5-3426 Morris Theo
5-3426 Sunset Hills Christian Day School
5-3428 Purser W B
Sims Margt Beauty Salon
5-3429 Hayden Jas
5-3430 Malcolm J A
5-3431 Patton J F
5-3435 Strange E G
5-3436 Gardner G M
5-3438 Byrum L P
5-3439 Martin A C
5-3440 Furr I J
5-3441 Burnett Cabinet
5-3442 Lawing B L
5-3443 Holshouser P R
5-3446 Anderson Saml
5-3447 Lawing L E
5-3450 Perry J R
5-3351 Economy Elec & Supply
5-3452 Campbell W R
5-3453 Elliott A W
5-3454 Lowe D S
5-3455 Martin J J
5-3457 Jack's Inc
5-3458 Richardson J R
5-3460 Mayer W F
5-3462 Macdonald F A
5-3463 Loflin M G
5-3466 Bean R F
5-3467 Baber E A
5-3468 Joy Lndry & Clns
5-3469 Baker Reese Autc Mart Used Cars
5-3470 Knight Chas
5-3471 Caudle P J
5-3471 Strub H M
5-3472 Hawn C L
5-3473 Long Wm S
5-3475 Adams L E
5-3476 Brown McKinley
5-3479 Fruman O N
5-3480 McClure E O
5-3481 Wentz S D
5-3482 Clawson A R
5-3483 Hicks F G
5-3484 Crowe M A
5-3486 Dugan H E
5-3487 Kidd J M
5-3488 Money Barbara
5-3493 Sims P T
5-3494 Jolly L C
5-3496 Nelson G A
5-3500 Newton Mach
5-3502 Abernathy Maude
5-3503 Allen K E
5-3504 Mathews J C
5-3505 Booton R A
5-3506 Zanders A Z
5-3509 Eleazer J A
5-3510 Dayton Texaco
5-3512 McIlwain Curlee
5-3513 Rich R J
5-3516 Michael W D
5-3518 Tobin M P
5-3519 Logan C Y
5-3520 Alexander T T
5-3521 Appling E H
5-3523 Thompson John
5-3524 Caldwell Welch
5-3525 Cruse C M
5-3528 Wilson Saml
5-3529 Boyette A M
5-3530 Everitt L H
5-3531 Ervin W A
5-3533 Boxer K M
5-3534 Roberts E H
5-3535 Thomas Margt
5-3539 Stroup P A
5-3540 Riddle J H
5-3542 Schuster O M
5-3543 Jones J J
5-3544 Bryant L B
5-3546 Cook L C
5-3548 McCormick G F
5-3549 Linneberry Stanhope
5-3552 Hemmle E H
5-3555 Mason Raymond
5-3556 Wampler Wm E
5-3559 Allison Luke
5-3562 White Dan O Rev
5-3563 Detroit Steel Corp
5-3564 MacKinnon H A
5-3565 Lawyer R W
5-3566 Kay Distr
5-3567 Blackwelder's Bar-B-Q
5-3572 Hare C W
5-3575 Massey Lottie
5-3577 Benton Bernice
5-3578 Gibson J G
5-3579 McCollie Wilbur
5-3580 Surratt J G
5-3581 Smith W H
5-3582 Loo James Lndry
5-3584 Parents Institute
Rimmer J L
5-3585 Hamright Odell
5-3586 Taylor R B
5-3587 Branshaw W L
5-3589 Hobbie N H
5-3590 Meredith Cath
5-3593 Rubens H A
5-3596 Dowdle H B
5-3598 Salisbury C H
5-3600 McGee Wm H
5-3601 Dutton M D
5-3603 Zachary C R
5-3604 Horne J W
5-3605 Lankford Vernon
5-3607 Champion Mfg
5-3608 Morton J B
5-3609 Spicer V D
5-3610 Gill Perry
5-3611 Biles F E
5-3612 Tuttle J C
5-3613 McManus E E
5-3615 Caldwell J R Rev
5-3616 Brady L M
5-3617 Pruitt E M
5-3618 Greenwood H H
5-3619 Am Coml Bank
5-3624 Castwens J J
5-3624 Georgia-Pacific Corp
5-3625 Teal E V
5-3628 Hurwitz Zalkind
5-3629 Marasi J E
5-3630 Myers Automobile
5-3632 Caro Solite
5-3634 Robertson R E
5-3637 Pollitz M F
5-3638 Stewart Eliz
5-3639 Thomas L S
5-3640 Wilson S B
5-3641 Wylie Elliott
5-3644 Robinson S M
5-3645 McDuffie R M
5-3647 Suggs H L
5-3651 Glenn Kathleen
5-3652 Williamson Sls
5-3655 Starnes K N
5-3656 Currie E M
5-3658 Spradley F B
5-3661 French G W
5-3662 Gruenwald Walter
5-3664 Laughlin K C
5-3665 Shaver S R
5-3666 Boyd G H
5-3668 Smitherman J W
5-3670 Chumley J C
5-3671 Griffin H L
5-3672 Dean M J
5-3673 Washington Geo
5-3674 Hadley Pauline
5-3675 Whitlock N D
5-3678 Auton H R
5-3679 Henderson H H
5-3680 Helms O C
5-3681 Angerholzer F J
5-3682 Puckett C B
5-3683 VanBuren W I
5-3684 Jenkins H L
5-3686 Wheatley E E
5-3687 Hughes W R
5-3688 Wade S T
5-3689 Braswell M P
5-3690 Morgan R P
5-3691 Carter Lawton
5-3692 Troutman F P
5-3694 Parnell J R
5-3696 Jordan Arth
5-3698 Tippett E G
5-3704 Escott Everett
5-3707 Bistany R S
5-3708 Linder King
5-3711 Am Oil Co
5-3715 Westinghouse Elec
5-3721 Black & Decker Mfg
5-3723 Henley Paper Co
5-3726 Fulmer Arth
5-3728 McIntyre Gertrude
5-3729 Triplett C J
5-3731 U S Rubber Co
5-3735 U S Rubber
5-3736 Eastover Apts Inc
5-3736 Quintard Ter Apts
Scruggs B L
Selwyn Village
Spangler C D Constn
Spangler Realty
Tryon Hills Inc
Westwood Apt
5-3741 Atlantic Refining
5-3747 Richardson J A
5-3750 Cotswald Homes
Price Sam
5-3756 Hawthorne Sls
5-3758 Norman P W
5-3759 U S FHA
5-3761 Belk Enterprises
Belk Stores
5-3770 Herron V H
5-3771 Alamo Plaza Hotel Cts
5-3775 Ferguson J H
5-3779 Rozzelle M L
5-3780 Holt R L
5-3781 Caro Tractor & Equip
5-3785 Sullivan J J
5-3786 Shoe O J
5-3787 Brookshire E P
5-3791 Darby C A
5-3792 Presgraves A F
5-3793 Bankers Life
5-3795 Lowe J E
5-3797 Griffin Brokerage Co feed & Grain
5-3800 Shotwell N R
5-3802 Davis E F
5-3803 Young R B
5-3805 Freund Sylvester
5-3806 Bennett C T
5-3807 Edwards M E
5-3811 Queary C A
5-3812 Garrison Manuel
5-3813 Hinson R T
5-3815 Webb H Y
5-3818 Bratton Chas
5-3819 Layton L A
5-3820 Griffin L L
5-3822 Rapid Duplicator & Letter
5-3823 Williamson H D
5-3824 Ray D W
5-3825 Lattimore A H
5-3826 Yongue C A
5-3827 Ford J N
5-3833 Freeman W F
5-3834 Klett W U
5-3835 Braune's Oil Texaco
5-3838 Faulkenbury Clarence
5-3839 Solomon D W
5-3840 Pearce Wm E
5-3841 Shue G R
5-3844 McCall B W
5-3846 Berry T J
5-3847 James L E
5-3849 Lockhart K C
5-3852 Bohannon D L
5-3853 Gibson C B
McClain A D
5-3854 Teat J J
5-3855 Puckett A N
5-3856 Nealy J E
5-3857 Mayhew Frank
5-3859 Reid Wm F
5-3860 Hall Jesse
5-3861 Bush J H
5-3862 Closner J A
5-3865 Goldston J F
5-3866 Tinsley F M
5-3869 Tutt E G
5-3871 Mason H L
5-3872 Dixon W R
5-3874 Kausbraet H F
5-3875 Sanders M A
5-3877 Mazyck I M
5-3877 Newman Buddy
5-3878 Allison C F
5-3881 Garrett C B
5-3882 Lane W E
5-3883 Alexander C D
5-3884 Edwards Eug
5-3885 Polk Mary
5-3887 Anderson J D
5-3888 Carpenter J L
5-3890 Knott T H
5-3890 Torrence Rudolph
5-3891 Canady M C
5-3892 Duckworth J T
5-3895 Cesario B A
5-3897 Hunsucker W H
5-3898 Dalton W H
5-3901 Crawford Palmer
5-3902 Coffey Chase
5-3903 Baker E R
5-3904 Pressman Arth
5-3907 Martin Miriam
5-3907 Oates M J
5-3908 Holmes E P
5-3911 Pearson L R
5-3913 Fridell F T
5-3914 Meeke H E
5-3916 McIver J C
5-3918 Durante S E
5-3919 Robinson H L
5-3920 Pub Lib of Char & Mecklenburg County
5-3921 McCray Maude
5-3922 Atkins Juanita
5-3922 Schachner B M
5-3924 Hearne J L
5-3927 Austin W H
5-3929 Roberts Wm N
5-3931 Davidson A L
5-3932 Miller J H
5-3934 Beaver E L
5-3935 New Yorker Restr
5-3936 Lewis Wm F
5-3937 Harris R V
5-3939 Hall W G Rev
5-3940 Hoots Wm R
5-3941 Rollings B H
5-3942 Wilburn C B
5-3943 Bridges H C
5-3944 Daniels J T
5-3945 H & F Uphol
5-3946 Howard R N
5-3947 O'Daniel C R
5-3948 Moore T P
5-3950 Hill B E
5-3951 Sizemore H J
5-3952 Bowden T G
5-3953 Chastain M L
5-3954 Halroyd Folk & Gray Archt
5-3955 Boukedes S G
5-3956 Morris E C
5-3957 Dawson Grace
5-3960 Moody J F
5-3961 Withers M R
5-3962 Robinson J F
5-3964 Bickley J E
5-3965 Crowder Constn
5-3966 Rector M J
5-3968 Churchwell Lula
5-3969 Gribble R W
5-3970 Helms M D
5-3972 Marsh G D
5-3975 Cramer Louis
5-3976 Phifer Hurley
5-3979 Jolly L N
5-3980 Perry R B
5-3981 Rhodes V B
5-3982 Neal E J
5-3984 Figueira J N
5-3985 Boone W E
5-3986 Gabriel Vernell
5-3987 Walker F L
5-3988 House R L
5-3989 Abee R B
5-3990 Mullis J P
5-3991 Horton G N
5-3992 Thornhill H L
5-3994 Hayes I A
5-3996 Davis Hazeline
5-3996 Taylor J W
5-3997 Paxton Saml
5-3998 Ferguson T M
5-4001 Ramseur L L
5-4003 Orr J C
5-4004 Boulware W L
5-4005 Slaughter B A
5-4006 McGinnis C S
5-4011 Sellers Wm T
5-4012 Massie N H
5-4013 Williamson R H
5-4017 Maxwell Jess
5-4019 Shackleford C M
5-4020 Lyon J G
5-4022 Hoffecker F V
5-4023 Jeter M H
5-4024 Jackson M J
5-4025 Villa Hts Furn Co
5-4026 Jordan R L
5-4027 Laney L M
5-4028 Overcash H A
5-4029 Robinson C W
5-4031 Cowan Swaffield
5-4033 Lyford J B
5-4034 Huff W D
5-4035 Wright H C
5-4036 Nisbet Marine Mart
5-4037 Shannonhouse M B
5-4041 Stewart Thos
5-4042 McRae D G
5-4042 McRae Elec
5-4043 Pace H B
5-4044 Graham G W
5-4046 White J E
5-4047 Belk B R
5-4050 Cohn Walter
5-4051 Caudle L L jr
5-4052 Prescott Wm R
5-4053 Griffin J T
5-4055 Dixie Fashion Exhibitors
5-4056 Agurs Andrew
Lemmond J H
5-4058 Barnes C W
5-4059 Reid Geo
5-4061 Godfrey C E
5-4063 Belk A B
5-4065 Godfrey J W
5-4066 Fowler F N
5-4067 Stowell L C Eng
5-4068 Stout A L
5-4069 Andrews W T
5-4074 Parker K E
5-4075 Estridge J A
5-4076 Weaver V R
5-4077 Kennedy C E
5-4078 Gamble W W
5-4079 Ruddick Corp
5-4081 Poston John
5-4081 Poston's Pl
5-4082 Shaw Victor
5-4083 Smith F P
5-4084 Hovner Used Cars
5-4085 McClure Bruce
5-4086 DuPont P L
5-4087 Barrett J E
5-4088 Nu-Way Business
5-4089 Toney G H
5-4090 Wertz J R
5-4091 Myers C J
5-4092 Thies A C
5-4097 Rogers W B
5-4101 Funderburk W A
5-4102 Hancock O L
5-4104 Dunn J T
5-4108 Kulp M F
5-4109 Vinson Welbur

FRANKLIN EXCHANGE--Contd
5-4110 Thompson Wm S
5-4112 Polyzos D N
5-4117 Latham M O
5-4118 Manus Maude
5-4119 Totten J W
5-4122 Stevenson W N
5-4124 Cole J L
5-4125 Newcomb D E
Rhynes Lola
5-4126 Walker W M
5-4128 Blackstone Mut
5-4133 Bolen J C
5-4134 Davis Robt
5-4135 Holton H E
5-4136 Griffith R E
5-4139 Caldwell D H
5-4141 Davis R W Rev
5-4142 Huffman J O
5-4144 Horne C E
5-4146 Jones J W
Young A N
5-4147 Galloway H E
5-4148 Brown B S
5-4149 Sain C H
5-4150 Hunter J W
5-4152 Diesel Injection Sales
5-4153 Cothren G T
5-4153 White C H
5-4154 Floyd M D
5-4155 Sowell Vera
5-4156 Miller Mary
5-4157 Murray Duvelle
5-4158 Fesperman L D
5-4159 Branner W A
5-4160 Devinney J T
5-4161 Talbert A A
5-4162 Harris E M
5-4166 Lindsay R W
5-4167 Cagle C B
5-4168 Griffin T N
5-4170 Farwell B S
5-4171 Linger S E
5-4174 Cummings C B
5-4175 Moore H M
5-4176 Bird T L
5-4178 Herron F E
5-4179 Kofinas Snack Bar
5-4182 Yandle E S
5-4183 Lewis Wm
5-4185 Starnes D L
5-4187 Davis J W
5-4188 Land J T
5-4189 Roberts R E
5-4189 Snow C W
5-4190 Woodle N M
5-4192 McCullough B T
Matthews Sylvester
5-4194 Smith Thos
5-4195 Christenbury P L
5-4198 Crosby R L
5-4201 Weaver A L
5-4203 Ciewl A J
5-4204 Laughter Roxie
5-4204 Martin W S
5-4205 Long C B
5-4206 Newton T F
5-4207 Huddleston F F
5-4208 Detwiler H E
5-4211 Dred-Not Sls
5-4212 Pressman S S
5-4214 Rakestraw R M
5-4215 Casper F H
5-4215 Kennedy Alvin
5-4216 Huey T W
5-4217 Nesbit F L
5-4219 Douglas P F
5-4220 Shaw H L
5-4222 Hill W B
5-4224 Hyder B E
5-4225 Pritchett T H
5-4226 Gammon E O
5-4228 Glenn N S
5-4229 Culbreth F P
5-4231 Morgan B F
5-4232 Huffman M L
5-4233 Pittman A H
5-4235 Hunter V W
5-4236 Doggett H V
5-4237 Shoupe T L
5-4239 Lackey M E
5-4241 Rushing J D
5-4245 Swisher A T
5-4247 Ferguson B F
5-4248 McLeod A M
5-4250 Bestgen Herbert
5-4251 Eisom J A
5-4252 Merriman R S
5-4253 Vickers J H
5-4255 Scruggs D C
5-4256 Dawkins C D
5-4258 Whittington Otto
5-4261 Houser R A
5-4262 Straupe A B
5-4263 Pittman Jim
5-4264 Rasberry's Crown
5-4267 Wyndham H E
5-4269 DeGrafinreid B D
5-4270 Boyles J L
5-4271 Taylor H B
5-4272 McCorkle R O
5-4273 Fitch F B
5-4274 Tillman O W
5-4275 Phillips O E
5-4278 Nantz W C
5-4279 Norman Paul
5-4280 Thomas J L
5-4282 Stine R F
5-4283 Kiser F L
5-4284 Rollins Thelma
5-4285 Norman Henry
5-4286 Bell I R
5-4289 Smith R N
5-4294 Overton H H
5-4296 Hirn A C
5-4297 Mulligan C P
5-4300 Haines Ada
5-4300 Martin F T Rev
5-4302 McFadden M G
5-4305 Thornhill A J
5-4306 Lewis J R
5-4307 Slocum K M
5-4308 Lawrence's Antiques & Silver Plating
5-4309 Trexler C B
5-4310 Williamson H B
5-4311 Furr Lamuel R
5-4311 Messner S E
5-4312 McClure Charlie
5-4313 Hilton D L
5-4314 Hawkins B L
5-4319 Oates W D
5-4321 Covington W K
5-4322 Turner S M
5-4325 Wright S C
5-4326 Harrison M L
5-4328 Green R A
5-4330 Allen H P
5-4333 Young Mtr
5-4334 Berryhill C M
5-4335 Mason R V
5-4338 Ghant D F
5-4338 Hinson E L
5-4339 Our Lady of Consolation Church
5-4340 VanLandingham Seth C Rev
5-4341 Fowler J L
5-4345 Arnett W E
5-4349 Hemingway C E
5-4352 Fairbanks K E
5-4353 Askew T R
5-4354 Hill W F
5-4360 Garner H C
5-4363 Williamson Wm J
5-4366 Coffey Wm G
5-4367 Couch B C
5-4368 Pollard S D
5-4369 Woods W O
5-4371 Freeman Janie
5-4372 McMillan M J
5-4373 Downs M R
5-4374 Morgan R H
5-4375 Cayce C C
5-4376 Boulware David
5-4377 Walker G B
5-4380 Shuler L H
5-4383 Eppley A J
5-4384 Jordan O E
5-4387 Bamhauer L E
5-4389 Reed P B
5-4390 McDaniels Ruth
5-4391 Moffatt D H
5-4392 Gerber Products
5-4393 Vaughn O C
5-4394 Long J B
5-4395 Wofford W F
5-4396 Alverson M S
5-4397 Hancock R M
5-4398 Cruciani J R
5-4402 Sherrill J P
5-4403 Sides W V
5-4404 McCall C C
5-4405 Donner P G
5-4407 Quarles J N
5-4408 York C A
5-4409 Butler Seafood
5-4411 Hutton-Scott
5-4418 Dowd W F
5-4419 Queen City Booking Serv
5-4424 B K of Commerce
5-4424 Niven H D
5-4427 City Finance Co
5-4429 Page G D
5-4432 Pennington J W
5-4433 Diamond Crystal Salt Co
Jefferson Island Salt Co
5-4434 Diamond Crystal Salt Co
Jefferson Island Salt Co
5-4437 Johnston Mills
5-4441 City Savings Bank
5-4449 Hallis Inc Floor Coverings
5-4450 Garnett R F
5-4451 Craver Theatres
5-4453 Jones O J
5-4454 Harris Oscar
5-4458 Wilmoth & Morrow
5-4461 Am Coml Bank
5-4470 London A A
5-4473 Smith W F
5-4475 McLin C B
5-4476 Cyclone Bldr Sup
5-4478 Atlantic
5-4479 Craig Napoleon
5-4480 Tucker J W
5-4483 Baucom J M
5-4484 Jenkins F A
5-4486 Rich C B
5-4487 Summers D L
5-4488 James R T
5-4492 Lillett John
5-4493 Beard F L
5-4498 Forrester W M
5-4500 Adams Bowell
5-4501 Meadows G F
5-4503 Kennedy R V
5-4504 Styl-Line Beauty
5-4505 Roach B J
5-4506 Howell J P
5-4511 Mandel B K
5-4513 West P E
5-4514 Holder L E
5-4515 Watson F C
5-4517 Plummer M M
5-4518 Jackson R B
5-4519 Hobbs E W
5-4520 Anthony G C
5-4521 Brown M S
5-4522 Whitener R I
5-4523 Burdette M S
5-4524 Phifer James
5-4525 Mills R L
5-4526 Bowen Refgr
5-4527 Johnson Lee
5-4528 Wilber M D
5-4529 Calwell Robt
5-4530 Lowery Glenn
5-4533 Clark H E
5-4538 Johnson H S
5-4539 Light L D
5-4541 Purser B D
5-4543 Bumgardner D E
5-4544 Bowen N H
5-4545 Green N H
5-4546 Ezell Isabell
5-4547 Robas J F
5-4550 Clifton P B
5-4551 Flood Grover
5-4553 Simpson T F
5-4554 Byrd L O
5-4555 Simmons G L
5-4557 Anderson Ulysses
5-4558 Wernsing E E
5-4559 Cisne C N
5-4560 Deana Shops
Hall W R
5-4561 Talbert E D
5-4562 Isler J H
5-4563 Hall E P
5-4567 Proffitt Waldo
5-4568 Kinney H C
5-4572 Davis O L
5-4573 Green Augustus
5-4576 Hammontree H P
5-4577 Oelschlaeger H W
5-4578 Hodgin L E
5-4580 Sears C H
5-4583 Boone W D
5-4584 Adams Sylvester
5-4587 McDonald Dorothy
5-4588 Bell C V
Smith W L
5-4589 Hagler C W
5-4590 Gaston Elmore
5-4591 Crawford C C
5-4592 Underwood M K
5-4593 Horton R W
Mecklenburg Dry Wall
5-4596 Allred H L
5-4597 Johnston J E
5-4598 Childs J W
5-4601 Roseboro Esther
5-4603 Talbert B C
5-4606 Biggers D F
5-4608 Davis Dona
5-4609 Leonard L B
5-4610 Thacker W F
5-4612 Putt-Putt Golf
5-4613 McKibben J C
5-4615 Cheatham M L
Simpson Elec
Simpson W V
5-4617 Godrey Wilson
5-4619 Davis Sarah
5-4623 Williams Wm C
5-4624 Weddington Chas
5-4626 Gardner A P
5-4630 King B C
5-4633 Brooking Ike
5-4634 Leventhal M H
5-4637 Goines A W
5-4638 McCoy J L
5-4639 Cowan Dave
5-4640 Rogers H L
5-4641 Johnson Jas
5-4642 Thompson W A
5-4644 Sharpe I L Rev
5-4647 Kerlin L L
5-4649 Dance E H
5-4651 James F D
5-4654 McDaniel G B
5-4655 Fraylon Tom
5-4655 Page J W
5-4656 Deaton F R
5-4657 Wilder B A
5-4658 Taylor G W
5-4659 Cates L B
5-4661 Gaeckeritz W A
5-4662 Niven J C
5-4663 McMillan Wm B
5-4664 Thompson H H
5-4665 Herbert Walter
5-4666 Ruby G A
5-4667 Mitchem Wilma
5-4668 Walker J D
5-4671 Wyco Chem
5-4672 Pippin W W
5-4673 Vann J R
5-4674 Carras G N
5-4675 Graham J R
5-4676 Hudson G H
5-4677 Smith Wm N
5-4679 Purser C E
5-4680 Mendini G L
5-4683 Hunt W J
5-4684 Kester M E
5-4685 Davis Marion Mirror Beauty
5-4690 Snoddy C L
5-4691 Ruth R S
5-4692 Helms M W
5-4697 Brown J L
5-4698 Webster Jos A
5-4701 Howie M H
Salley Louise
5-4702 Scruggs R W
5-4703 Sitzler R R
5-4704 Frye D L
5-4705 Beaver J D
5-4707 Anderson J D
5-4709 Vandiver C W
5-4710 Dial Jordan
5-4711 Latham R Q
5-4712 Clark J B
5-4713 Lemon E R
5-4714 McClellan F M
5-4716 Rimmer W G
5-4717 Barbour W J
5-4719 McNamara J S
5-4720 Poteat C W
5-4722 Smith D M
5-4723 Hunter H R
5-4724 Wilson F L
5-4725 Weaver M J
5-4726 Hester B G
5-4728 Stroud Q S
5-4732 Bunker L W
5-4736 House L F
5-4738 Clary H E
5-4740 Lawter C F
5-4741 West J O jr
5-4742 Breen C A
5-4743 Neronsky R N
5-4744 Weddington E J
5-4746 Patton W T
5-4748 Truxell A J
5-4749 Moss Wm A
5-4751 Houston Robt
5-4753 Yount A L
5-4754 Johnson Willie
5-4754 Starnes B H
5-4755 Steger M S
5-4756 Honeycutt J B
5-4757 Grier Odell
5-4759 Ersley J L
5-4760 Justice Millie
5-4761 Pentes J M
5-4762 McEntire W H
5-4765 Meadows A F
5-4766 Wheatley R H
5-4767 Flowe H C
5-4768 Franty E P
5-4769 Williams F F
5-4770 Howell R M
5-4772 Freeman J B
5-4773 Rowland H L
5-4775 Sloope P A
5-4776 Konomos M W
5-4777 Jaco W R
5-4780 Hall L T
5-4781 James C Q
5-4785 Funderburk J O
5-4786 Cochran E K
5-4787 Nathan A H
5-4788 Broome T C
5-4789 Norman A H
5-4790 Miller J E
5-4790 Rousseau E E
5-4791 Moore J C
5-4792 McClure J R
5-4793 Grevas J G
5-4794 Seaford R L
5-4800 Dellinger G L
5-4802 Rosenstein Herman
5-4803 Smith J S
5-4806 White L B
5-4807 Massey Herman
5-4808 Neal L A
5-4809 McCall V L
5-4810 Alexander Rosa
5-4812 Massey Leroy
5-4813 Blackmon Ruth
5-4814 Lafferty O C
5-4815 Parker Howard
5-4816 City Ind Lndry
5-4817 Cape M M
5-4818 McElroy J B
5-4819 Asbury L H
5-4820 Mandell Jules
5-4823 Archie O M
5-4824 Rouse J P
5-4825 Coleman Ellis
5-4826 Johnson T R
5-4827 Davis M C
5-4828 Ferguson Richd
5-4832 Hinson W H
5-4833 Price S W
5-4834 Brymer A F
5-4836 Lockerman Dispensing Optician
5-4839 Gardner Wm M
5-4840 Richardson A I
5-4841 Morris Geo
5-4842 Blalock E R
5-4845 Helms F R
5-4847 Cullen C H
5-4851 Benoit Wm C
5-4853 Folger R S
5-4854 Elmore I M
5-4856 Norsworthy S T
5-4858 Davis L M
5-4859 Culp L C J
5-4861 Davis E C
5-4864 Mitchell Esso Servicenter
5-4865 Thomas C V
5-4866 Woody's Auto Elec

FRANKLIN EXCHANGE--
Contd
5-4871 ByNum M N
5-4874 Philmon O M
5-4875 Bowman H B
5-4876 Barcinos M T
5-4877 Jackson R G
5-4881 Wilds C C
5-4882 Jones W V
5-4883 Durham Andrew
5-4885 Sigal W B
5-4888 Jackson W B
5-4889 Anderson W G
5-4890 Egyed E J
5-4891 Shore H W
5-4892 Char Symphony Orchestra Soc
5-4893 Morow E M
5-4894 Neal W A
5-4895 Seagraves Jas
5-4896 Branson W A
5-4897 Stedman R H
5-4898 Haga F M
5-4900 McKnight Wm J
5-4903 Bishop H H
5-4904 Ferguson M I
5-4905 Vaughn E M
5-4906 Hearn R L
5-4907 Hawkins W L
5-4908 Thurner D A
5-4910 Nesbet T G
5-4912 Woodside H R
5-4913 McLendon Reece
5-4914 Gaines H C
5-4918 Crates J C
5-4919 Moore R V
5-4921 Lorenzo Melton
5-4922 Henson C R
5-4923 Whitley W R
5-4925 Blanton R L
5-4926 Stikeleather R M
5-4928 Suddreth J H
5-4929 Porter James
5-4932 Youngblood Annie
5-4934 Greer John
5-4936 Ellis W P
5-4937 Like New Used Clo
5-4938 Throneburg R A
5-4939 Sterling Richd
5-4941 Harris M B
5-4942 Rogers M J
5-4944 Matthews C A
5-4945 Brenizer A G
5-4948 McCracken P J
5-4949 Campbell Sls
5-4950 Bradley Body Repair
5-4951 Tigniere R A
5-4952 Latham E U
5-4953 Smith C E
5-4954 Western Elec
5-4956 Knox M E
5-4958 Stutts C W
5-4960 Stork Center
5-4962 Clanton W S
5-4963 Mincey L M
5-4964 Keesler L C
5-4966 Gooden Roosevelt
5-4969 Wade J J
5-4970 Tillery M P
5-4971 Johnson & Mc-Millan Do-It-Yourself Center Monroe Calculating Mach
5-4972 Tucker Joe
5-4973 Eminisor K E
5-4974 Sherrill R L
5-4975 Hoagland J H
5-4976 Double Oaks
5-4977 Hawkins C B
5-4978 Russell E I
5-4979 White M B
5-4980 Mullis J T
5-4982 Norkett L D
5-4983 Long W G
5-4985 Hartsell L L
5-4986 Darr C W
5-4986 Wallace C P
5-4987 Skelton J D
5-4990 Wilson M J
5-4991 Threatt W L
5-4993 Miller Wm H
5-4995 Irwin D H
5-4997 Miller B A
5-4998 Butler B D
5-5000 Poplin J A
5-5001 Austin James
5-5002 Bright M H
5-5003 Carter J L
5-5004 Ellis T G
5-5005 Brenizer A G
5-5006 Haywood P W
5-5007 Adams W T
5-5009 Smith G R
5-5011 McConnell E E
5-5012 Marsden D A
5-5012 Rawplug Char
5-5013 Hethington M W
5-5014 DeArmon R C Powell J A
5-5015 Fincher C A Tate Clyde
5-5016 Dees B P
5-5017 Patrick A F
5-5018 Hayes A W
5-5020 Hipps Jake
5-5022 Gabriel W H
5-5023 Morrow H M
5-5025 Sebrell J P Mfrs
5-5026 Minday Michl
5-5028 Lassiter W H jr
5-5030 Austell W E
5-5031 Lassiter W H
5-5032 Whitaker C H
5-5034 Brown S M
5-5035 Genois R H
5-5039 McPherson Lynor
5-5040 Wright S L
5-5041 Acme Corp Kosch Sidney Co
5-5042 Grice G W
5-5043 Pasour C L Seminole Trailer Park
5-5045 Owens Estella
5-5046 Long's Animal Hosp
5-5047 Phifer E C
5-5048 Fogle R D
5-5049 Green Wm H
5-5050 Matheson H T
5-5051 Birmingham H T
5-5053 Smith D A
5-5054 Dunham C C
5-5056 Carter L T
5-5057 Dilworth Bakery
5-5058 Mills B V
5-5060 Greene C J
5-5061 Williams E R
5-5062 Perrell A C
5-5063 Ryburn S S
5-5065 Long Mildred
5-5066 Fowler W O
5-5068 Bridges J A
5-5069 McClinton Sidney Randolph J D
5-5070 Pearce Farra
5-5071 Hinson J L
5-5073 Robinson F S
5-5074 Jensen K A
5-5075 Billings Vista
5-5076 Greene R E
5-5077 Leverett T W
5-5078 Pender T R
5-5079 Stevens H W
5-5080 Greene J T
5-5081 Ervin R G
5-5082 Pickens Stanton
5-5085 Prescott J C
5-5087 Littlefield F U
5-5088 Wingate J P
5-5089 Shields H W
5-5090 James R T
5-5092 Authorized Appl Repr Center
5-5095 Downie W L
5-5096 May H F
5-5097 Hagler L F
5-5100 Jounas J C
5-5103 Ward C W Whisnant C D
5-5104 Brown Geo
5-5105 Atkinson A T
5-5106 Redic W F
5-5107 Billings D B
5-5110 Sims W K
5-5112 Sweeney E C
5-5114 Summit T L
5-5115 Caudle B T
5-5116 Williams O V
5-5117 Bigham Johnny
5-5118 Cook A J
5-5119 Yoder N P
5-5120 Tobie Melet
5-5123 Sellers A L
5-5124 Nelson T P
5-5125 Clark Allen
5-5126 Cobb I W
5-5128 Barbre C B
5-5130 Wisecarver T J
5-5132 Shaw H C
5-5133 Davis J B
5-5134 McCullough J H
5-5137 Robinson T G
5-5138 Kenion E G McCauley Mose
5-5139 O'Hara J J
5-5143 Weddington Mattie
5-5146 Stroud J A
5-5147 Boyd O M
5-5148 Kitchen L G
5-5149 Roberts S R
5-5150 Crosby J C
5-5152 Gaddy J A
5-5153 Jabbour G J
5-5154 Frederick R R
5-5157 Strickland J J
5-5158 Kirby D O
5-5159 Skidmore M E
5-5160 Howard R T
5-5162 Lisk E F
5-5163 Coleman L E
5-5165 Cato L E
5-5167 Sullivan M P
5-5169 Holder R L
5-5171 Cunningham W E
5-5172 Ervin R W
5-5174 Baucom Wm R
5-5177 Lane T G jr
5-5178 Whisenant W L
5-5179 Elms D F
5-5180 Osborne E J
5-5181 McCoy E W W
5-5185 Hinson E M
5-5187 McDonald K B Rev Our Lady of Assumption Cath School
5-5188 Stepteau V W
5-5189 Grier Jessie
5-5190 Manion M J
5-5192 Williams N B
5-5193 Fetherson R L
5-5194 Talbert Sylvester
5-5195 Abernethy C G Chiropodist Abernethy L D
5-5196 Diamond Nathan
5-5197 Brownie R H
5-5198 A & P Food Stores Gro
5-5200 Deese T R
5-5201 Horton D R
5-5203 Baugh P J
5-5209 Brooks W M
5-5210 Belk Irwin
5-5211 Martin D R
5-5212 Broun E D
5-5213 Wynn R S
5-5216 Sparrow C B
5-5219 Herron Andy
5-5220 Crawford J A
5-5221 Covington Ural
5-5222 Moser L W
5-5224 Gamewell Ouita
5-5225 Almand L D
5-5226 Smith J F
5-5227 Moore R A
5-5228 Buckingham D E
5-5231 Keith Geo
5-5232 Broome J R
5-5233 Sigler J B
5-5234 Snead P E
5-5236 Campbell Sarah
5-5238 Teague R M
5-5239 Alexander H C
5-5240 Latimer Gordon Latimer's House Clng Serv
5-5241 Griffin R H
5-5244 Genl Elec Co Communication Products Dept
5-5245 Peake L W
5-5247 Lester J D
5-5248 Thompson J R
5-5249 Meissner C H
5-5251 Elwood Wm J
5-5255 Roberts Verna
5-5256 Carter R C
5-5257 Williams P E
5-5258 Geissler V R
5-5259 Williams R R
5-5260 Midwood Hdw
5-5261 Kaufman Harry
5-5262 Archibald & Martin
5-5263 Thompson V P
5-5264 Lindsay R B
5-5265 Lineberry G T
5-5266 Walters H W
5-5267 Aycoth S T
5-5269 Black Emma
5-5271 Blanton G R
5-5273 Tidwell Thos
5-5274 Perry C P
5-5275 Warwick W D
5-5277 Atkinson D W Jones H B
5-5278 Winter W J
5-5279 Crothers H B
5-5281 Nance E H
5-5282 Wynn M R
5-5283 Jackson M L
5-5284 Lubbe R J
5-5285 Watson Bennis
5-5287 Mitchell J P
5-5289 Burrage F M
5-5291 McCoy N E
5-5292 Pless B A
5-5293 Miller G S Rev
5-5294 Smith Timothy
5-5296 Lewis E T
5-5298 Moore H B
5-5301 Erexson C F
5-5302 Harrison Pharoak
5-5304 Johnson C H
5-5305 Travis J C
5-5306 Ingram J W
5-5308 Encyclopaedia Britannica
5-5311 Honeycutt W W
5-5315 Criscol D C
5-5316 Chappell Nathl
5-5317 Billue W T
5-5319 Hanner R J
5-5320 Wall T B
5-5321 Rappe L J
5-5323 Lyerly A M
5-5324 Edmond Leonard
5-5325 Drummond P J
5-5327 Lassiter H H
5-5328 Alley Herman
5-5329 Jeffries W E
5-5330 Sexton W J
5-5331 Bauman A L
5-5332 C & O Gro
5-5333 Graham R M
5-5334 Halderstadt Wm L
5-5337 Blythe J N
5-5338 Blue Plate Foods
5-5339 Smith J J
5-5340 Hensley R V
5-5341 Gaspard, G M Jackman M L
5-5342 McCain Andrew
5-5343 Dalby R C
5-5345 Seegars G S
5-5348 Gadsden C M
5-5350 Baker B E
5-5351 Atlantic Ice & Coal
5-5352 Douglas P D
5-5353 Wise Clarence
5-5357 Colvin L K
5-5359 Campbell James
5-5360 Green H O
5-5361 Weaver N M
5-5364 Hatfield T R
5-5365 Mitchell R N
5-5367 Cleveland Clns
5-5368 Johnson Sue
5-5369 Cloaninger T G
5-5370 Boles E F
5-5373 Carter J W
5-5375 Campbell S C
5-5376 Wallace S B
5-5377 Ingram T C
5-5379 Char Trouser Mfg Co
5-5380 Butler Wm W Rev
5-5382 Knox Haywood
5-5384 Marino A S
5-5385 Traywick R C
5-5386 Job T J
5-5387 Bridgman M B
5-5390 Kube Richd S
5-5391 Blumenthal Herman
5-5393 Godfrey B J
5-5394 Shields T W
5-5395 Duo-Fast Carolinas Inc Stapling Mach
5-5396 Ledford J A
5-5398 Pierczynski E W
5-5401 Smith E E
5-5402 Pharr E H
5-5403 Grier C M
5-5404 Tedder W H
5-5405 Clonty O B
5-5406 Purser Floor Covering
5-5407 Taylor Geo
5-5409 Elder Wm D
5-5410 Glenn Constn
5-5413 Turner J S
5-5414 Colt F R
5-5415 Fisher M E
5-5416 Cook J E
5-5418 Kelly H A
5-5419 Blackwood V W
5-5420 Jenkins A B
5-5423 Jackson E D
5-5424 Wright Bertha
5-5427 Curlee C L
5-5429 Taylor C S
5-5430 Spillman B J
5-5432 Cole B M
5-5433 Henderson W I
5-5434 Cox C S
5-5437 McPheeters T S
5-5439 Garden N D
5-5440 Hannon C G
5-5442 Grier W A
5-5443 Murray A L
5-5444 Lefler D P
5-5445 Middleton D G
5-5446 Haynes J N
5-5447 Price N B
5-5450 Anderson I V
5-5453 Choate H C
5-5455 Baker Jesse
5-5456 Parks Wm
5-5457 Simpson J E
5-5458 White W E
5-5459 Harrelson S S
5-5460 Boyd W H
5-5461 Price J L
5-5462 Winsor & Jerauld Mfg
5-5463 Manley J H
5-5464 Selby A A
5-5465 Law G B
5-5466 King Woodrow
5-5468 Lockhart T A
5-5468 Vaughn Wm
5-5469 Thomas Saml
5-5471 Reid F R
5-5472 Kernegay I M
5-5473 Gianopulos Bill
5-5474 Nordan J H
5-5477 Goode E C Contr
5-5478 Neal J C
5-5479 Yates Graem Adv
5-5480 Russell Gladys
5-5481 Bickett D L
5-5481 Jordan L E
5-5483 Porter Aline
5-5484 Wherry R C
5-5486 Hughes J E
5-5487 U S Selective Serv Sys Local Bd No 61
5-5488 Lindley Allen
5-5493 Plaza Appliance Serv
5-5494 Jones R L
5-5496 Anderson D H
5-5497 Bratton W M
5-5501 Welch R L
5-5504 Pittle I F
5-5506 McCready A L
5-5508 Brass & Copper Supply
5-5510 Blackwell M R
5-5512 Am-Astor Distr
5-5519 Carolina Ruling & Bending
5-5520 Burke J W
5-5521 Bldg Products Distr Stylon of Char
5-5523 Weathers Furn Co
5-5526 Hawer Urology Clinic
5-5528 County ABC Bd
5-5531 Liberty Life Bldg
5-5534 Grier S T

FRANKLIN EXCHANGE—Contd
5-5536 Chamber of Commerce
5-5539 Medical Oxygen Union Welding
5-5541 Good Samaritan Hosp
5-5546 Ballard J H
5-5547 Roddis Plywood
5-5551 Auto Finance Co
5-5555 Chipley F G
5-5556 Eckerd Drugs
5-5558 Carnes K J
5-5559 Bevis J E
5-5561 duPont E I de-Nemours & Co
5-5571 Genl Elec
5-5577 Martin W C
5-5578 Colonial Mtrs Frt Lines
5-5581 Gerrard Tire
5-5586 Jeff Std Life Ins
5-5388 Uva D L
5-5591 Patterson Coal & Oil
5-5594 Hill D H Inc
5-5598 Long F L
5-5600 Gray W E
5-5601 Braswell J T
5-5603 Kennedy J H
5-5607 McClure Eliz
5-5608 Schwartz Ben
5-5610 Bailey W W
5-5611 Kuebler R S
5-5613 Lattof R J
5-5616 Funderburk T K
5-5620 Webb C R
5-5621 McCoy Geo
5-5622 Byrum D W
5-5623 Chaney M W
5-5624 Lewis E S
5-5625 Vaughn W H
5-5626 Young Jackson
5-5628 Bramlette C M
5-5630 Wooley R E
5-5631 Schwarz Saml
5-5636 Daugherty T C
5-5637 Pate Roy
5-5639 Bowen S T
5-5641 Burt E H
5-5644 McClee C H
5-5645 Love W T
5-5646 Shaw M C
5-5647 Sturgill C R
5-5648 Ewart L H
5-5649 Greenspan J J
5-5650 Knott J R
5-5651 Helms H W
5-5652 Southeastern Tool & Die
5-5653 Marsh A H
5-5654 Miller J P
5-5655 Lorick F W
5-5656 Weathers R L
5-5658 Pride J O
5-5659 Gregory B M
5-5660 Donaldson R B
5-5661 Davis Chester
5-5662 Jones R M
Sims H M
5-5663 Coffee A T
5-5664 Boone J V
Jones Denver
5-5667 Laudate M F
5-5668 Hoeflick W H
5-5671 Stewart J L
5-5672 Moore Wm H
5-5673 Hot Spot
5-5674 Glasgow D M
5-5675 Cole G L
5-5676 Ellis H R
5-5677 Kanipe D S
5-5678 Goodwin M P
5-5679 Broome W S
5-5680 Lee's Lndry
5-5685 Avery T M
5-5686 Ligon E J
5-5689 Schell F L
5-5690 Sipman D L
5-5691 Anderson Augustus
5-5692 Marsh K P
5-5693 Brown W H
5-5694 Stone F H
5-5695 Gosnell B R
5-5696 Stack W C
5-5696 United Ins
5-5697 Howard B R
5-5698 Crisco E R
5-5700 Livingstone W A
5-5701 Carolina Book & Bible House
5-5704 Pitts P J
5-5705 Brown B D
5-5706 Belton Bessie
5-5707 Hester L N
5-5708 Cass C D
5-5711 Southeastern Sight & Sound
5-5713 Natl Bankers Life Ins
5-5715 Ellis R T
5-5716 Gutherie L M
5-5717 Sou Biscuit
5-5721 Genl Sup Equip
5-5722 Smyth H L
5-5724 Veno A J
5-5725 Rent-It Co
5-5725 Wagoner W H
5-5726 Fulbright Lab
5-5728 Mauney Wm T
5-5729 Pantry House
5-5731 Sou Bearings & Parts
5-5739 Boger E M
5-5740 Donald Oscar
5-5741 Jones Dry Clng
5-5743 White F F
5-5744 New England Mut Life Ins
5-5749 Friday E F
5-5751 Natl Welder Sup
5-5754 City County Health Dept Building
County Health Dept
5-5761 Mill-Power Sup
5-5769 Barnette F A
5-5771 Kay Film Exch
5-5773 Cheney Elec
5-5775 Goodyear Paint & Varnish
5-5777 Model Clns
5-5780 Linch C C
5-5781 Nation Wide Ins
5-5784 Miller F D
5-5785 Campbell C C
5-5785 Kossove A A
5-5786 Floyd York
5-5787 Taylor M V
5-5791 Privatte S P
5-5793 Keller H B
5-5793 Medlin Smith
Turner Bros Agcy
Turner Bros-Keller Inc
5-5795 Derita Floral Sup Co
5-5800 Deese K H
5-5801 Higgins H T
5-5802 Suttlemyre J H
5-5804 Farnan F X
5-5805 Ivey W G
5-5808 Connell Glenn
5-5809 Gaines Allen
5-5811 MacKinnon G W
5-5812 Price John
5-5814 Walker S G
5-5815 Modern Talking
5-5816 Kimbrell S E
5-5816 Pure Labys
5-5817 Winchester C L
5-5818 Washburn R R
5-5819 Cline J A
5-5820 Bratton Lonnie
5-5821 McCullough J D
5-5822 Munford Do-It-Yourself
5-5823 Glenn Otis
5-5824 Moore L H
5-5826 Thomas R H
5-5827 King S F
5-5828 Lee R C
5-5832 Stewart J B
5-5832 Willis F L
5-5834 Ransom Wm
5-5837 Starr J R
5-5838 Fowler J H
5-5840 Borst J W
5-5841 Abernethey T C
5-5843 Grate Glennie
5-5846 Harry Kara
5-5848 Mincey E L Inc
5-5849 Hart J S
5-5850 Lagana J J
5-5851 Selby H R
5-5852 Kelley Mozells
5-5855 Collins E S
5-5856 Diggle R B
5-5857 Heavener C H
5-5858 Stoneham W D
5-5859 Cathey F C
5-5860 Mullis J L
5-5862 Ott D P
5-5865 Freeland Cora
5-5866 Wentz Lindon
5-5867 Davis M A
5-5868 Connelly J G
5-5869 Caton H V Co mfrs agt
5-5870 Beatty Clarence
5-5873 McElwee R S
5-5875 Williams Taylor
Barclift B A
5-5876 Zaccagni J L
5-5878 Plyler M P
5-5879 Duke M L
5-5880 Moser R V
5-5881 Gordon K L
5-5883 Robinson D W
5-5885 Ford Zulean
5-5887 Cauble W S
5-5888 Hewitt G F
5-5890 Ford M F
5-5890 Wedding M S
5-5891 Nesbit Wm L
5-5892 Trotter L F
5-5893 York G L
5-5895 Hill W S
5-5903 Evans Joe
5-5904 Daniel J N
5-5907 Kaperonis J B
5-5908 Britt A R
5-5910 Hooks M H
5-5912 Wright Charlie
5-5913 Just Kids Children's Clo
5-5917 Moore J A
5-5919 McIlwain J W
5-5920 Howell I C
5-5921 Schaffer H G
5-5922 Finley Wm W
5-5923 Glen J M
5-5924 Hogshead G M
5-5925 Adams J D
5-5926 Berkeley W T
5-5928 Elder H T
5-5929 Sharman O W
5-5930 Hill J H
5-5932 Moore O C
5-5933 Puckett C O
5-5934 Easterling R M
5-5935 Plyler T L
5-5936 Austin C P
5-5937 Neely James
5-5938 Smith C R
5-5939 Lloyd G W
5-5941 Sullivan A W
5-5944 Robinson Wm
5-5945 Hill H F
5-5947 Lockhart W F
5-5948 Foye D C
5-5951 Farmer Beatrice
5-5956 Baker Gertie
Fox Wm E
5-5958 Butler James
5-5959 Hill J T
5-5961 Lee W S
5-5962 Ellerbe D P
5-5963 Higgenbotham M E
5-5964 Fowler R J
5-5967 Toney R M
5-5968 Bridges B G
5-5969 Vent E J
5-5970 Powell E C
5-5971 McKinnell Wm
5-5974 Rumph J S
5-5975 Howie E A
5-5976 Patterson J W
5-5977 Cliff H A
5-5978 Hill C W
5-5979 Rice I B
5-5981 Elmer Phillip
5-5983 Lindsay Willie
5-5984 Shuping W E
5-5986 Godwin R L
5-5987 Davis Ernest
5-5989 Youngblood W L
5-5990 Fischer M D
5-5991 Fox J W
5-5997 Club Colony
5-5998 Wood U W
5-6000 Reed S S
5-6001 GMC Pontiac Mtr Div
5-6004 Davis J C
5-6005 Dean J M
5-6006 McCormick Farm Equip Store
5-6008 Standard Theatre
5-6010 Burt M L
5-6011 LaFrance Industries
5-6016 Ham Hutch
5-6019 Lawing Elec
5-6021 Crompton & Knowles
5-6025 Inc Whol Distr
5-6027 Wrenn G T
5-6028 Lawson L R
5-6029 Price T A
5-6030 Proctor T M
5-6031 U S Casualty
5-6036 U S Casualty
5-6037 Taylor E F
5-6038 Ballard L W
5-6039 Faulcover H M
5-6040 Butler B L
5-6041 Clark Trailer & Equip
5-6046 Allen J E
5-6047 Kirkpatrick Marquis
5-6048 Robinson H H
5-6051 Hawco Products
Motion Picture Adv
Western Adventure Products
5-6053 Piedmont Throwsters Co
Rosenthal Yarn
5-6055 Charlotte Branch Federal Reserve Bank of Richmond
5-6060 Froebe H A
5-6061 Conn Mut Life
5-6065 Crane Co
5-6069 Ashworth Bros
5-6073 Blue E M
5-6074 Smith M B
5-6076 Young Co
5-6080 Glenn Jack
5-6081 Sou States Sup
5-6084 Byrd C T Auto Sls
5-6085 Brown's Mtr
5-6088 Timmons J D
5-6091 Smith R B
5-6093 Hall W H
5-6094 Lineberger F P
5-6098 Choate J L
5-6101 McKinney Nadine
5-6102 Richardson B F
5-6104 Harris H N Whol Diamonds
5-6105 Hubbard S G
Nixon R C
5-6106 Fullwood M M
5-6108 LeCarpenter G H
5-6109 Cooper R L
5-6110 Ball W S
5-6111 Withers Alex
5-6113 Hibbard C H
5-6114 Everhart J E
5-6115 Brown J B
5-6116 Livingston G B
5-6117 McDonald W L
5-6120 Johnson M C
5-6121 Travis J R
5-6124 Merrell E B
5-6129 Corbett T A
5-6131 Clark Ruth
5-6132 Wheeler B J
5-6133 Heidenreich W H
5-6134 Fletcher B M
5-6135 Miller L A
5-6138 Hasty M V
5-6139 Hotpoint
5-6140 Abbey S A
5-6141 Compton Tire
5-6142 Hartis W A
5-6143 Ragsdale L H
5-6144 Leath T E
5-6145 Broome M C
5-6146 Ayers J S Co
5-6147 Keziah M L
5-6150 Amos M D
5-6152 Plyler L P
5-6153 Riba C A
5-6154 Travis M J
5-6155 Wallace M L
5-6156 Central Whse Co
5-6157 Fite E P
5-6159 Whitley R L
5-6160 Deese C T
5-6162 Smith Banner
5-6163 Holmes W P
5-6164 Hambrick Fate
5-6166 Crowell S D
5-6167 Shoup D R
5-6168 Plyler A H
Ragan W S
5-6169 Alexander C W
5-6171 Jenkins J F
5-6172 Orr H J
5-6173 Kortheuer Dayrell
5-6174 Painter J C
5-6175 Braswell H P
5-6176 Penn A D
5-6181 Jackson A R
5-6182 Holthouser R H
5-6183 Crump C H
5-6186 Carter F V
5-6188 Burchfield H E
5-6189 Witherspoon R L
5-6190 Quinn Susie
5-6192 Dougherty F T
5-6194 Hill K N
5-6195 Green C F
5-6197 Jarrett Albert
5-6200 Hall Sol
5-6201 Arant J D
5-6204 Phipps M J
5-6208 Medlin R L
5-6209 Martin J B
5-6210 Burroughs R C
5-6213 Fowler Richd
5-6214 McKinney R E
5-6215 Lari & Elmore
5-6217 Hammond R F
5-6219 Putnam Wm F
5-6220 Pettice G O
5-6221 Jones Tex Co
5-6222 Brown B L
5-6224 Pauling Abr
5-6226 Merritt H A
5-6227 Adams A E
5-6229 Beachem Gentry
5-6233 Scruggs F T
5-6237 Lowery J C
5-6238 Helms A S
5-6239 Hicks R H
5-6240 Bumgardner V B
5-6242 Page J E
5-6248 Soderberg & Stern
5-6249 Shubert F L
5-6250 White Fay
5-6251 Chapman J F
5-6253 Douglas Maude
5-6254 Bolton Geo
5-6255 Baldwin Hearing Center
5-6257 Butler Sarah
5-6258 Ivey G M
5-6262 Boyd Clifton
5-6266 Carpenter B F
5-6267 Jammer H B
5-6269 Huggins J S
5-6270 Knight T H
5-6272 Ross Wm P
5-6273 Bollinger F A
5-6274 Matthews C W
5-6275 Straun C E
5-6277 Price J G
5-6278 Nelson J P
5-6279 Trapp S S
5-6280 Cuthbertson W L
5-6282 County Veterans
5-6283 Bradshaw C E
5-6284 James Richd
5-6285 Wittel F H
5-6286 Stegall W S
5-6287 Arden's
5-6288 Macfie M J
5-6291 Richburg W W
5-6292 Hix H E
5-6294 McKenzie H E
5-6295 Falden H W
5-6296 Husband R H
5-6297 Wood L V
5-6300 Jarvi S J
5-6302 Crump R L
5-6303 Roberson E E
5-6304 Roberts J R
5-6306 Duncan M E
5-6307 Garrido R A
5-6308 Ridgeway's Opticians
5-6313 Beaman B E
5-6314 McCullough Paul
5-6316 Shields S L
5-6318 Taylor H C

FRANKLIN EXCHANGE--
Contd
-6319 Reid J L
-6320 King J C
-6321 Trans Sup Corp
Whol Auto Parts
-6322 Hawkins W H
-6324 Clark J R
-6325 Thompson Fredk
-6326 Herrington P L
-6330 Roscoe P E
-6331 Vargo J J
-6332 Moore C E
-6333 Duncan H M
-6335 Garyson Eliz
-6337 Bruce C E
-6338 Brown H B
-6339 Bass B J
-6340 Freeman J W
-6341 Walden J R
-6342 Christie M A
-6343 Binch Wm
-6344 McClung J W
-6347 Baucom O N
-6348 Economas G N
-6349 Aderholdt Fay
-6350 Phillips D D
-6351 Cooksey H D
-6353 Church W C
-6354 Williams G E
-6356 Conell B Y
-6359 Wilson S H
-6360 Tucker H J
-6361 Anderson R R
-6363 Hartsell R S
-6365 Glaze R M
-6368 Reid J M
-6369 Davis M V
-6370 Abrams K I
-6372 Ferguson Kathleen
-6373 McDade James
-6374 Suggs C L
-6376 Trade Winds Grill
-6377 Patterson E G
-6378 Williams Collie
-6381 Leonard J T
-6383 Saunders C B
-6385 Moore F L
-6386 Kandell H M
-6387 Propst D F
-6388 Sykes Ernest
-6389 Kerlay T M
-6390 Jordan M L
-6393 Hanner G D
-6394 Parks Sanders
-6398 Owens Earl
-6400 Caster L D
-6403 Gullatt M A
-6405 Brantley J E
-6411 Hammond L C
-6412 Aycoth's S W
Body Shop
Beasley G C
-6413 Slocum K M
-6414 Flischer Helen
-6416 Wade John
-6418 Westerfield T H
-6419 Payseur Richd
-6420 Hambright Mary
-6423 Hawkins W B
-6424 Wooten H R
-6425 Globe Trotters
Inn
-6427 Givan Danetta
-6430 Brewer M A
-6430 United Typewriter
-6432 Roper Wm C
-6433 Washburn M T
-6434 Webster W T
-6435 Rhodes J A
-6437 Green Frank
-6438 Brown E L
-6441 Dohir S H
-6442 Arrowood H A
-6443 Rich J S
-6444 Wilson Machy
-6446 Winecoff J W
-6449 Shirhall John
-6451 Eudy H H
-6451 Swett John
-6453 Snowdy Dee
-6455 Page R C
-6462 Martin J I
-6463 Gaddy R A
-6464 Aman A E
-6466 McCarver E L
-6468 Weggandt Clark
-6469 Hasty F H

5-6470 Cox G H
5-6471 Hartsell J C
5-6474 Stalvey R W
5-6475 Smith Graham
Tile & Marble
5-6477 Herley R C
5-6477 McNeill M F
5-6480 Wilson J M
5-6482 Cherry R L
5-6483 Beech-Nut Foods
5-6483 Washam J K
5-6484 Wilson M S
5-6486 Middy F M
5-6487 Gardner J S
5-6488 Porter John
5-6492 Wetzel F A
5-6494 Crowell C H
5-6496 Kemp L R
5-6498 Pittman Gro
5-6502 McEwen Mut
Burial
5-6503 Doster J B jr
5-6504 Baucom S E
5-6505 King E J
5-6506 Hamilton K E
5-6507 Alexander W S
5-6508 Holland M L
5-6511 Phillips C O
5-6512 Greene C C
5-6514 Walker R J
5-6515 Byrd E S
5-6518 Elder W L
5-6521 Follette H T
5-6522 Middlebrook C H
5-6523 Bourgeois A J
5-6524 Sanger C H
5-6525 Mandis J A
5-6526 West E A
5-6527 Brietz E R
5-6528 Cunningham
Lonnie
5-6529 Morrison R M
5-6530 Donlan J P
5-6532 Blitch T L
5-6533 Coble J T
5-6533 Lee A H
5-6535 Hayflett A H
5-6536 Gross M G
5-6538 Hornback J T
5-6539 Armstrong J L
5-6540 Short F A
5-6543 Deaton R M
5-6544 Knee A A
5-6545 Moody D D
5-6546 Haney H R
5-6548 Butler S B
5-6550 Burrell H O
5-6551 Morris L R
5-6552 Benzie R S
5-6553 Battle Wingate
5-6554 Garvey J W
5-6555 Gunter Sam
5-6557 Pharr E F
5-6558 Cox K M
5-6559 Wallace T E
5-6561 Witherspoon Jas
5-6563 Moore E H
5-6565 Hart W A
5-6566 Hauserman E F
5-6567 Spearman W C
5-6568 Green C J
5-6569 Young G H
5-6570 McLaughlin D G
5-6571 Dennis Chas
5-6572 Monroe Leroy
5-6574 Bradley's Prod
5-6576 Renfrow G E
5-6577 Arrowood's Telev
Repair
5-6578 Strange F M
5-6580 Smith H B
5-6581 Johnson V A
5-6582 Reid J E
5-6584 Smith A S
5-6585 Schroeder C J
5-6586 Medlin F P
5-6587 Hartis T E
5-6590 Kestler C E
5-6591 Reep A P
5-6592 Teeter McDaniel
5-6594 Farmer Lucinda
5-6595 Litaker H L
5-6596 Lewis C O
5-6597 Republic Flowe
Meters
5-6598 Robinson C B
5-6602 Gardner E A
Little Macie

5-6603 Jennings H E
5-6604 Ussery W B
5-6605 Emery L O
5-6606 Alexander Guest
Home
5-6607 Phillips Willie
5-6608 Weddington D B
5-6612 Campbell G W
5-6613 Jarrell W G
5-6617 Winters A H
5-6619 Troutman C V
5-6621 Piedmont Air-
lines
5-6623 McClain J C
5-6624 Caro Israelite
The
5-6626 Frantz A P
5-6627 Kimmons H A
5-6628 Kester J M
5-6630 Townsley H A
5-6631 Bailey Evelyn
5-6632 Chance J R
5-6633 Irby C L
5-6634 McCall R B
5-6636 Wall H T
5-6637 Jones Willie
5-6639 Renter P G
5-6640 Slaughter V O
5-6642 Mauney C T
5-6643 Roseberry M R
5-6644 Mercer F A
5-6646 Byrum B W
5-6647 Smoak H A
5-6649 Johnson F R
5-6651 Wylie C W
5-6652 Moore M S
5-6654 Pettus J T
5-6656 Dawkins C R
5-6657 Tavenner G T
5-6658 Brudlove W H
5-6659 Powell E B
5-6660 Thomas Cadillac-
Olds
5-6661 Page G D
5-6662 Matthews H L
5-6663 Elrod J E
5-6666 Porter M H
5-6668 Richardson E R
5-6669 Cook W R
5-6674 Alexander M M
5-6678 Belk G R
5-6679 Mims H E
5-6680 Fields C H
5-6684 Holmes Walter
5-6685 Vest J E
5-6686 Drudge C L
5-6688 Lewis J L
5-6689 Reid Kate
5-6691 Orr E N
5-6692 Patterson-Iverson
5-6693 Smith H L
5-6695 Carson W K
5-6695 Reeder A R
5-6697 Kelleher D J
5-6698 Kirkpatrick Harry
5-6700 Hamrick D J
5-6802 Fernandez C D
5-6803 Booker Wm B
5-6805 Hodge I J
Johnson Howard
5-6807 Char Greek
Orthodox
Community
Center
Greek Orthodox
Cathedral Holy
Trinity
5-6811 Stinson F C
5-6812 Howard Odessa
5-6813 Gambrell W C
5-6814 Stroupe L B
5-6815 Goodnight M B
5-6816 Reid J W
5-6818 Ray R L
5-6820 Burres R P
5-6821 Atkinson S T
5-6822 Am Coml Bank
5-6823 Harris W T
5-6824 Hilton S H
5-6827 Bullard M E
5-6827 Parramore A E
5-6828 Ross O R
5-6829 Massey J T
5-6834 West Av Presby
5-6835 Titlow F H
5-6836 Hargett O D
5-6838 Lofferty J O
5-6839 Seigep G L
5-6844 Howie R C

5-6847 Wilkerson B J
5-6848 Crayton Eug
5-6849 King Robt
5-6850 Current J A
5-6851 Tharp Worth
5-6853 Tanner E E
5-6854 Patterson R W
5-6854 Smith J A
5-6858 Mingus R E
Stetter J H
5-6862 Austin J W
5-6863 Shippey D V
5-6865 Frye R C
5-6866 Sharp N M
5-6867 Griffin F H
5-6868 Hawthorne Jr
High School
5-6870 Newlin C H
5-6872 Morrison J F
5-6874 Reynolds Leonard
5-6875 Shute A F
5-6878 Wilson R P
5-6879 Reavis L B
5-6880 Rayfield J A
5-6881 Camp Logan
5-6882 Ammons Grover
5-6884 Long R A
5-6887 Gannon A T
5-6889 Barnhill J E
5-6890 Stewart J L
5-6891 Davis C N
5-6892 Newton F C
5-6894 Esquire Clns Clo
5-6897 Freeze D G
5-6901 Caldwell Sam
5-6902 Warren G H
5-6905 SBT&T Co
5-6908 Barrett E M
5-6909 Lindsey S L
5-6910 Reynolds J W
5-6913 Thompson M B
5-6915 Cassada V W
5-6916 Webb C Wm
5-6917 Flynn W T
5-6918 Sealey W P
5-6920 Roby Andrew
5-6921 Lowery H F
5-6922 Arrow T V Serv
5-6923 Stinson J B
5-6924 Carter E H
5-6925 Rutherford Nora
5-6927 Howard E S
5-6930 Bradley O J
5-6931 Baker M H
5-6932 Ledbetter J B
5-6934 Batten D D
5-6935 Crump C E
5-6937 Cofer L E
5-6940 Bivins J D
5-6941 Harward Jerry
5-6942 Anderson G E
Johnson A M
5-6944 Charlotte Curtain
Rod
5-6946 Hargett J E
5-6947 Kelly W S
5-6947 Smith A L
5-6948 Wilson Wm N
5-6949 Sigler Lloyd
5-6953 Bingham J B
5-6954 Rosenthal Sanford
5-6956 Manor Esso
Servicenter
5-6957 Wampel F E
5-6960 Biddy E L
5-6961 McLaughlin J M
5-6965 Freeman Mannie
5-6968 Weider R A
5-6969 Davis Leroy
5-6972 Haigler C W
5-6974 Clark T W
5-6975 Morris E B
5-6976 Smith E M
5-6977 Sides Robt
5-6978 Lyles David
5-6980 Todd —
5-6983 Croxton G H
5-6984 Scott L W
5-6989 Hill R A
5-6990 Teal L D
5-6991 Cline Caldwell
5-6992 Stitt Eug
5-6993 Barr T L
5-6994 Denkins P L
5-6995 Allen J Y
5-6996 Shue Lake
5-6998 Heustess M B
5-6998 Martin J D

5-7000 Helms M F
5-7002 Greene P W
5-7003 Hawkins R A
5-7004 Baker G H
5-7005 Huff P D
5-7010 Lavender S M
5-7011 Truesdell C F
5-7012 Mallard E P
5-7013 Hopkins Julius
5-7014 Clontz N M
5-7015 Ewing B C
5-7016 Massey Thos
5-7018 Sale E W
5-7020 Martin Timothy
5-7021 Miller J R
5-7023 North W L
5-7025 Brown H E
5-7030 Oscar I B
5-7031 Frye P R
5-7032 Gillette Safety
5-7039 Kissiah E B
5-7042 Crowell S A
5-7043 Innes H R
5-7044 Myers T J
5-7046 Wilson R W
5-7049 Polk Wm
5-7051 Smith W L
5-7052 Wheatley C H
5-7054 Taylor A L
5-7059 Chadwick I W Rev
5-7061 Anderson M F
5-7062 Wister C E
5-7065 Brown S A
5-7069 Thompson G F
5-7070 Payne F B
5-7071 Sikes D C
5-7077 Mayfield T M
5-7079 Thomas R E
5-7081 Diamaduras G P
5-7082 Ritch J L
5-7083 Stewart Annette
5-7084 Watt E S
5-7086 Bishop F T
5-7088 Dunn M B
5-7090 Butler C G
5-7092 Barber M J
5-7097 Weisbruch Wm F
5-7098 Davis L M
5-7100 Simmons Nell
5-7101 Mills C M
5-7102 Armeen M J
5-7104 Sykes C L
5-7105 Yost G V Rev
5-7107 Ennis R S
5-7108 Scott L P
5-7109 Rope Z L
5-7111 Evans D L
5-7113 Uniform Rental
5-7116 McBride Louis
5-7117 Plaza Grocerteria
5-7118 Moore H L
5-7120 Pace H C
5-7121 Dixon J B
5-7122 Loftin J W
5-7123 Walker Wm O
5-7124 James R L
5-7125 Langford B W
5-7126 Newton R C
5-7127 Fee Thos
5-7130 Helgesen N L
Lake R C
5-7133 McCoy J F
5-7134 Gray A J
5-7134 Oscar's Realty
5-7135 Gale C E
5-7138 Bethea W M
5-7139 Jones B B
5-7140 City T V Serv
5-7141 Pitman W B
5-7142 McGuirt H B
5-7143 Stines Donald
5-7144 Walker H L
5-7145 McElmore J A
5-7149 Turner J H
5-7152 Blakeney Sophia
5-7154 Bickford J V
5-7155 Valas G A
5-7156 Jones C A
5-7157 Stanfield R M
5-7160 Thies K E
5-7161 Simpson D C
5-7162 Broome B V
5-7163 Thomas J L
5-7164 Wilson C O
5-7165 Madden M B
5-7168 Manion M G
5-7169 McCorkle R P
5-7170 Belk H J
5-7174 Denton L B

FRANKLIN EXCHANGE—Contd
5-7175 Green L L
5-7177 Huggins J B
5-7178 Nicholson L L
5-7180 Estes L H
5-7181 McMillan A P
5-7182 Brittain's
5-7183 Burns R D
5-7184 Kelly W R
5-7185 U S PO (Wesley Hts Sta)
5-7186 Quick Z O
5-7187 Finalyson Wm J
5-7189 Pressley H D
5-7192 Cadraro J H
5-7194 Henneberg R E
5-7195 McDonald J W
5-7196 Powell M W
5-7198 Hoover Lilly
5-7200 Samuel Beulah
5-7201 Rowland E J
5-7202 Downs K R
5-7203 Dexendable Radio & Telev Serv
Earnhardt S M
5-7205 Ward Wm
5-7208 Pound Carey
5-7210 McRae R J
5-7213 McCoy N A Osteo
5-7217 Tate John
5-7218 Westside Mtr Co
5-7219 Hightower G W
5-7220 Sawyer K S
5-7221 Aughtry E H
5-7222 Hauline R J
5-7223 Lewis R H
5-7224 Gatlin L Wm
5-7228 Gilbert C W
5-7228 Parrott & Richards
5-7229 Wilson T B
5-7230 Snell L E
5-7231 Delaney J J
5-7232 Jones T R
5-7236 Roberts B D
5-7238 Freeman Timothy
5-7239 Poole Nathl
5-7239 Rush B H
5-7240 Knight W B
5-7242 Walton Saml
5-7243 Bruno Sallie
5-7246 Henighan Mattie
5-7248 Taylor Ella
5-7249 Protective Life Ins
5-7251 Hood R H
5-7252 Otts J C
5-7254 Sigal C H
5-7255 Helms Constn
5-7256 Thompson S E
5-7258 Greer Eloise
5-7259 Jones B J
5-7260 Fowler R D Mtr Lines
5-7261 Helms H N
5-7262 Lackey R S
5-7263 Richardson H R
5-7264 Taylor C W
5-7265 Funderburk T K
5-7267 Ford R O
5-7269 Utting M C
5-7271 Adams N A
5-7272 Sowell Thos
5-7273 Deese R E
5-7274 Brace R L
5-7275 Fredrickson E W
5-7276 Coble J C
5-7278 Caudle O M
5-7280 Rushing H C
5-7281 Baker R O Rev
5-7283 Dowell O R
5-7284 Norris E E
5-7286 Ward J T
5-7287 Lee P H
5-7288 Killian C H
5-7289 Cutting A E
5-7290 McConnell John
5-7292 Pure Oil
5-7293 Morton J H
5-7295 Fincher Sylvester
5-7296 Moffitt E A
5-7297 Oden Sylvester
5-7298 Paynes Card & Gift
5-7301 Simpson Photo
5-7303 Terminal Trans & Stge
5-7305 Johnston Bros
5-7307 Stewart M M
5-7310 Ferris S R
5-7311 Harris J J
5-7318 Maye A J
5-7319 Cox J W
5-7320 Carter Thos
5-7321 Genl Elec
5-7329 Ferrell P E
5-7330 Kiser James
5-7331 Service Fire
5-7333 Charlotte Casket
5-7336 Arnold Hoffman
5-7339 Prause Telev Rental Co
5-7341 Weiss M L
5-7342 Foord C D
5-7344 McCullough Abb
5-7345 Efird H M
5-7346 Gravely W A
5-7348 McClamrock J A
5-7349 Temple Towne Shoe
5-7353 Collier D S
5-7354 Mellichamp W L
5-7355 Travelers Aid Soc
5-7358 Kaiser Alum & Chem Sls
5-7361 Credit Bur of Char Inc
5-7373 Elrod J E Lbr
5-7376 WGIV Radio Sta (Studio & Ofc)
5-7379 Wilson Hosick & Co
5-7381 Nance Mtr Co
5-7383 Caro Personnel Services
5-7385 Pyramid Discount
5-7390 Calhoun H G
5-7391 Ryder Truck Rental Sys
5-7394 Hill Naomi
5-7395 Ballard Gary
5-7398 Francis W J
5-7400 Markham J E
5-7402 Price E E
5-7408 Revels L H
5-7409 Ranson Wm E
5-7410 Cole F B
5-7411 Turner B F
5-7412 Smith J B
5-7413 Ellis Wardell
5-7414 Belton Hampton
5-7415 White Cap Nursing
5-7416 Hill James
5-7417 Spratt J G
5-7418 Allen J M
5-7420 Hopkins G W
5-7421 Caddell J B
5-7422 Houston Wm T
5-7424 Motorola Communications & Electronics Inc
5-7426 Pickard R M
5-7428 Hopkins R O
5-7429 Shore H A
5-7431 James J M
5-7433 Walker McKinley
5-7436 Robinson W E
5-7438 Powell A R
5-7439 Caudle H Y
5-7439 Way J W
5-7440 Yaunce Gulf Serv Sta
5-7441 McLeod Eunice
5-7442 Walker I J
5-7445 Abernethy J G
5-7446 Reid P L
5-7447 Wolfe C B
5-7448 Smith H B
5-7449 Pittman N L
5-7451 Davis J O
5-7453 Jones M L
5-7453 Nowell Warren
5-7454 Brooks R C
5-7460 Kistler J W
5-7461 Ferguson S G
5-7462 Livingston L R
5-7464 Graham W R
5-7466 Honeycutt R E
5-7467 Thomas Lynwood
5-7468 Tucker H E
5-7470 Damrow H W
Edwards W F
5-7473 Clement J C
5-7474 Elizabeth Button
5-7474 Williams Viola
5-7476 MacNeill J C
5-7477 Perdue R C
5-7478 Purser H D
5-7483 Gottheimer Leo
5-7484 Byrd J W
5-7486 Currie L M
5-7487 Beaver H W
5-7489 Harris J R
5-7492 Foster Geneva
5-7493 Carpenter Orris
5-7494 Wigfall J H
5-7495 Morton M H
5-7496 Gordon Marion
5-7501 Hall James
5-7502 Tobin David
5-7505 Grey S A
5-7506 Thompson J L
5-7507 Bool Wm H lwyr
5-7507 Stallworth Leslye
5-7508 Ayers J R
5-7513 Williams L B
5-7514 Thomas J C
5-7515 Munn P C
5-7516 Johnson V N
5-7518 Cawso T E
5-7520 Black J L, Wolfe M C
5-7521 Horne W P
5-7523 McBee C D
5-7525 Mitchell Walter
5-7526 Reid T L
5-7527 Simpson C B
5-7530 Davis Burnice
5-7531 Pines Trailer Pk
5-7532 Bene K J
5-7533 Alexander Roy McElhaney S L
5-7534 Martin M E
5-7535 Redfern Pete
5-7536 Hargett H L
5-7537 Boger H V
5-7539 Coon G B
5-7540 Douglas Octavia
5-7541 Harris W D
5-7545 Looper H G
5-7546 Toatley Leonard
5-7548 Benson V G
5-7549 Craver J D
5-7550 Hudson J H
5-7551 Blakeney J C
5-7554 Reigel H J
5-7555 Komaroski J P
5-7556 Chantilly Bapt Ch
5-7557 Williams J R
5-7559 Doster R D
5-7561 Martin T M
5-7562 Stanley E E
5-7563 Patton G S
5-7564 McKee Animal Hosp
5-7565 Weddington J J
5-7566 Snotherly B R
5-7567 Jackson T P
5-7569 McCombs Wm
5-7570 Wigfall Ben
5-7571 Martin M B
5-7572 Char Packaging Corp
5-7573 Mitchell T M
5-7574 Hagerup R O
5-7575 Brown J J
5-7576 Southside Bapt Ch
5-7579 Bryant M A jr
5-7581 Mason M Y
5-7582 Williams F S
5-7584 Harmon N B Rev
5-7585 Jarmar J T
5-7587 Massey B T
5-7589 Jackson Marion
5-7590 Dunlap W V
5-7591 Armstrong H D
5-7592 Quate A G
5-7593 Jones Morehead
5-7594 Dick G P
5-7596 Dixion J H
5-7597 Sherrill R L
5-7601 Surratt G M
5-7603 Threatt S E
5-7605 Helms L A
5-7606 Sigwart H R
5-7608 Graham H D
5-7609 Berkeley W T
5-7611 Walters J B
5-7612 Sturgill W C
5-7614 Schaffer J A
5-7615 Penninger J F
5-7616 Shelton J C
5-7617 Honor Wm O
5-7618 Fritz H W
5-7619 Davis F L
5-7620 Simpson N R
5-7621 Fulbright S H
5-7622 Lund G E
5-7624 Natl Elec Products
5-7626 Salada G A
5-7628 Simpson M L
5-7629 Trexler J P
5-7630 Mitchell I E
5-7635 Taylor D H
5-7637 McShane D E
5-7639 Russell M W
5-7640 Smith L W
5-7641 Stikeleather M R
5-7643 Williams W A
5-7645 Grier J W
5-7647 Davis H P
5-7649 Zagar J S
5-7650 Johnson R A
5-7652 Saye R A
5-7653 Penn Lumbermen's Mut Ins
5-7654 Allen W D
5-7654 Britt B W
5-7655 Armstrong W P
5-7656 Barnes R S
5-7659 Halloway L E
5-7660 Spivey M E
5-7663 Burden A R
5-7665 Grimes Cln
5-7668 Rich S H
5-7669 Ross N O
5-7670 Alexander Winchester
5-7671 Hutchinson JoElla
5-7672 Jay D S
5-7673 Hartsell D E
5-7674 Roberts F T
5-7675 Bogan R C
5-7676 Vaughn H L
5-7677 James Jimmy
5-7680 Dunlap S H
5-7681 Pedigo J D
5-7682 Barrett R S
5-7684 Morgan W B
5-7685 Jarrett L M
5-7686 Little F M
5-7689 Tucker E E
5-7691 Waples G R
5-7693 Black W O
5-7694 Brown H S
5-7695 Martz W N
5-7696 Collie F H
5-7698 McGrath F M
5-7702 Doyle J J
5-7707 Miller A S
5-7708 Victor Adding Mach
5-7710 Featherstone Jas
5-7711 Kendall —
5-7718 Griffin E A
5-7719 Rogers M Rosena
5-7720 Pope J R
5-7721 Little Wm C
5-7722 Union Mut Fire Ins
5-7727 Goodnight Bros of Char
5-7730 Brouse Around Gift
5-7731 Moore J W
5-7733 Antoon J S
5-7734 duPont F I
5-7737 Causart Kirk
5-7739 Moore A J
5-7741 Refgr Discount
5-7744 Shelton Florist
5-7746 Better Business Bur
Char-Piedmont Better Business Bur
5-7748 Lester H E
5-7751 Pound & Moore
5-7770 Harrison B O
5-7771 Vinson Realty
5-7778 Shaw Bill Co
5-7781 Goodyear Serv Stores
5-7784 Goldburg Eug
5-7786 Johnson N A Rev
5-7787 Caro Booking Serv
5-7789 Jones O H
5-7791 Thompson Clns
5-7794 Helms Jr
5-7795 Sheppard Elec Sup
5-7797 Puckett R W
5-7798 Whitley H B
5-7800 Woody R A
5-7801 Scott C M
5-7803 Bratton Arth
5-7804 Ledford T A
Miller Willie
5-7805 Louis Restr
5-7806 Luttrell Clark
5-7807 Roberts M N
5-7808 Coleman J F
Shaw R R
5-7812 Garmon N K
5-7814 Ledford C H
5-7815 Price O B
5-7816 Gaddy C B
5-7818 Carlton G N
5-7820 Mack E H
5-7821 Hill R F
5-7822 Harris Excell
5-7823 Burley P B
5-7824 Southerland-Helms
5-7825 Purvis L R
5-7827 Kennedy D R
5-7829 Hasty L A
5-7831 Corkey W B Rev
5-7833 Bradley J M
5-7836 Reynolds Inc
5-7837 Clark B G
5-7838 Sims T G
5-7839 Brown C O
5-7843 Marrow Lula
5-7844 Coker T B
5-7845 Funderburk D E
5-7846 Lynch Wm L
5-7851 Ridgeway's Opticians Inc
5-7852 LaMar M L
5-7853 Fink R W
5-7855 Holobaugh L C
5-7856 Harley D H
5-7858 Moore J A
5-7860 Leonard J D
5-7861 Hennessee H B
5-7863 Martin N H
5-7864 Slack R D
5-7864 Slack Refinishing
5-7865 Moeslein J J
5-7866 Stawn Doris
5-7868 Hinson W D
5-7871 Gardner J A
5-7872 McGee W L
5-7873 Hood M A
5-7879 Twitty R S
5-7880 Fincher M A
5-7881 Gasque H H
5-7882 Johnston A E
5-7883 Mobley Walter
5-7884 Avery J L
5-7885 Fogleman T R
5-7888 Baucom F W
5-7888 Melton J D
5-7890 Bowditch R S
5-7891 Centralized Acctg
5-7895 Sedgefield Beauty
5-7896 Elrod M V
5-7897 Ware H C
5-7900 Court R G
5-7901 Galarde A J
5-7902 McConnell W E
5-7903 Wallace F E
5-7904 Duval C R
5-7905 Birmingham R C
5-7908 Trull F H
5-7909 Davis David
5-7910 Dickey Henrietta
5-7911 Cook J H
5-7914 Gunter Frances
5-7915 McConnell James
5-7916 McDowell Randolph
5-7917 Thompson R L
5-7918 Neel J M
5-7919 Roseboro Elmore
5-7920 Rollins D L
5-7922 Cathey N E
5-7923 Bell M J
5-7925 Don's Radio & Telev
5-7926 Simmons A R
5-7928 Witt N T
5-7929 Patton Buddy
5-7930 Walkup W P
5-7931 Arbogast J W
5-7932 Marsh Atlas
5-7936 Russell J M
5-7937 Kelly R L
5-7938 Carriker K J
5-7938 Gaston James
5-7940 Piedmont Paint & Sup
5-7941 Barnett J A

'RANKLIN EXCHANGE—Contd
-7942 Plummer J T
-7946 Birchmore J S
-7950 Rettigrew J D
-7951 Lindsay J H
-7952 Crawford F E
-7953 Bauknight W J
-7954 Sutton R T
-7955 Mitchell Elmore
-7956 Hicks J A
-7957 Voorhees E R
-7959 McKinnon D C
-7960 Deese R D
-7961 Commonwealth Bapt Church
-7963 Edwards J J
-7965 Mut Insurors
-7968 Reid M A
-7969 Birkitt S P
-7970 Daly J J
-7970 Erwin J C
-7971 Beck D K
-7972 Harper W C
-7972 Metcalfe D W
-7974 Grant Ernest
-7876 Genl Serv
-7976 Harris O P
-7977 Brown C D
-7978 Pressley V G
-7981 Ramsey M M
-7982 Heath Will
-7984 Reaves O R
-7985 Henderson F P
-7987 Norket Beatrice
-7989 Gulledge A D
-7990 Benfield K F
-7992 Welch J W
-7993 Swett D R
-7994 A & P Food
-7995 Glover Manzie
Mack Wm
-7997 Davis Leo
-7998 Hildebrand V C
-8002 Ross B D
-8003 City Fire Dept
-8004 Church M L
-8008 Moody H C
-8009 Nipper N W
-8010 Spurrier R H
-8011 Sparks R B
-8013 Williams Joseph
-8014 Sargent F H
-8015 Huffstetter A C
-8016 Greene W E
-8016 Steel Roosevelt
-8017 Rego D S
-8018 Irby J L
-8019 Chapman W K
-8020 Ward-Griffith
-8021 Murray Johnson
-8025 Knight E S
-8026 Neely H G
-8027 Medlin F H
-8036 Bynum Saml
-8037 Kennerley W A
-8038 Imperial Mfg
-8039 Knowles A B
-8041 Brown P C
-8043 Robinson Sylvester
-8045 Camp B G
-8048 Alexander M L
-8049 Waters C R
-8050 Woollen C T
-8051 Cheeks Lilease
-8054 Baker E W
-8056 McDaniel R A
-8057 Forrest W C
-8059 Career Girl
-8062 Craig W L
-8064 Wingate O J
-8065 Harkey H W
-8067 Marks H F
-8068 Tic Toc Grill
-8070 Diehl J C
-8071 Moffitt A V
-8074 Gray M S
-8074 Walden C B
-8076 Price R L
-8077 Friday S R
-8079 Taylor L J
-8082 Buckey C G
-8083 Rippy C D
-8084 Little H S
-8085 White L D
-8086 Harpole J D
Williamson R S
5-8087 McCall T L
5-8088 Talley C E
5-8091 Hunter W P
5-8095 Smith H J
5-8096 Johnson B A
5-8097 Gaston E R
5-8098 Auten C R
5-8100 Meade R S
5-8101 Parker R J
5-8104 Planter Elmore
5-8105 Stroud B R
5-8106 Robinson C T Oil
5-8107 Henry R B
5-8108 Cole F E
5-8109 Wideman Jesse
5-8110 Martin J F
5-8111 Fitch J S
5-8112 Crosby Maggie
5-8113 Bucher L J
5-8113 Idealway Dance
5-8114 Heath H M
5-8115 Benthen R W
5-8116 Stern G R
5-8120 Johnson Mary
5-8121 Anderson Wm W
5-8123 Altman J C
5-8124 Henderson W C
5-8126 Staurakas R J
5-8127 Haugh J T
5-8128 Hicks E H
5-8129 Rumph J O
5-8130 Vaughn James
5-8131 Booe R H
Dudley G W
5-8133 Adair F Y
5-8133 Mullis J J
5-8134 Holloway Johnny
5-8135 Red Shield Boy's Club
5-8136 Gum J H
5-8137 Alexander M C
5-8137 Sandel E L
5-8138 Massey C L
5-8141 Taylor O C
5-8142 Austin F J
5-8143 Hilton W S
5-8144 Dongas Nick
5-8146 Peoples Sav & Loan Assn
5-8148 Turner L W
5-8149 Morgan E M
5-8150 Henderson F S
5-8151 Wallace J H
5-8153 Giles J D
5-8154 Gilmore A G
5-8156 Miller S G
5-8157 Wylie Auto Co
5-8158 Gassett D M
5-8160 Johnston M A
5-8161 Hendry Willie
5-8163 Lawing M F
5-8165 Sou Watch Sup Co
5-8166 White H E
5-8167 West J L
5-8169 Bogle C E
5-8170 Parker-Gardner
5-8172 Maynor G B
5-8173 Taylor Zachary
5-8174 Simpson A L
5-8175 Shaw W M
5-8176 Flack J H
5-8177 Holmberg W O
5-8178 Henderson R S
5-8180 Booe Wm H
5-8182 Blakeney Ozie
5-8184 Fuller V E
5-8184 Wagoner P W
5-8185 Strianese V C
5-8187 Williams H H
5-8188 Plyler B H
5-8189 Connell P N
5-8190 Newman K S
5-8191 Duval B H
5-8192 Earnhardt Gertrude
5-8193 Hope T A
5-8194 Windsor Dallas
5-8195 Cauthen U S
5-8197 Vanderourg J H
5-8198 Campbell Carroll
5-8200 Beasley B W
5-8201 Phipps E M
Shaver D G
5-8202 Moulton R E
5-8203 Birch C F
5-8204 Helsabeck A M
5-8207 Mich Mut Liability
5-8208 Gilliard M D
5-8209 Godfrey W L
5-8210 Vestal B J
5-8212 Harrison F M
5-8214 Drayton Richd
5-8216 Powell R R
5-8217 Blackwell T B
5-8218 Weld B I
5-8220 Hamilton E S
5-8221 Gaddis R L
5-8228 Preston Walter
5-8230 Alexander A E
5-8231 Burwell Armistead
5-8234 Williams Lottie
5-8235 Hendricks E J
5-8235 Spake Betty
5-8236 Marks M H
5-8245 Meyers E H
5-8247 Conder T L
5-8251 McCluney D
5-8252 Choate J A
5-8254 Garrett S R
5-8255 Bigham Baxter
5-8256 Pledger R W
5-8257 Beck Z V
5-8258 Lloyd J A
5-8259 West J O
5-8264 Priester J J
5-8266 Bowers W T
5-8269 Nelson P M
5-8271 Wilson J O
5-8272 Bishop W F
5-8273 Bell J H
5-8274 Duren G W
5-8275 Estes R L
5-8278 Lawing W H
5-8279 Thompson P L
5-8280 McKnight R W
5-8281 Garland R H
5-8285 Keever D W
5-8286 Dolphus Leon
5-8288 Hooks R C
5-8288 Strawhand N Typewriter
5-8289 Allerton Rowland
5-8290 Smith H B
5-8291 Alyta K W
5-8292 Robinson Elec
5-8294 Davis Raymond
5-8295 Farrell R G
5-8300 Rorie Wm E
5-8302 Farmer Harry
5-8304 Lewis G B
5-8305 Daniel M E
5-8311 Edgeworth W E
5-8315 Johnson R D
Robins Garage
5-8316 Logan P L
5-8318 Ingle M B
5-8319 Burton J T
5-8320 Long Sampson
5-8321 Good B H
5-8322 Plaza Hills Self Serv Lndry
5-8327 Horner E B
5-8328 Center Chem
5-8329 Ellington M J
Royal Walter
5-8330 Riley R R
5-8333 Kendall P W
5-8334 Forbes E M
5-8335 Sharpe's Paint & Sup
5-8336 Gilbert B A
5-8337 Smith Gertrude
5-8338 Oglesby W H
5-8340 Beaver R D
5-8344 Huntley LeRoy
5-8345 Hamilton C M
5-8346 Mason C P
5-8347 Smith J W Rev
5-8349 Williams M M
5-8350 Shope W B
5-8351 Austin E R
5-8352 Smith G L
5-8353 Ray Jack
5-8356 Hall W H
5-8357 Buckley L J
5-8359 Mauldwin S V
5-8361 Wyman DeLacy
5-8362 Alexander M F
5-8368 Culp C C
5-8373 Appleton T H
5-8375 Redding C F
5-8376 Davis L W
5-8377 Griffin R P
5-8379 Sizemore J R
5-8380 Herlacker L L
Phillips K E
5-8381 McNabb Sadie
5-8382 Grants Atlantic
5-8385 Washington L B
5-8386 Thurman J T
5-8387 Purser's Fuel
5-8388 Dixson B H
5-8389 McCoy Horace
5-8390 Greene Ward
5-8393 Harry T R
5-8394 McEwen L M
5-8395 Edwards W L
5-8396 Howard T T
5-8400 Houston F B
5-8401 Jarrett's Inc
5-8403 Doster W E
5-8404 Queen City Mattress & Uphol
5-8406 Allen Elec Co
5-8410 Hendrickson T B
5-8411 Mecklenburg Furn Shops
5-8416 Dean E E
5-8417 Bickley J V
5-8418 Cato Stores
5-8423 Dulin P A
5-8424 Coble Dairy Products Co-operative
5-8428 Helms O E
5-8429 Skil Corp
5-8431 Ervin Constn Co
Ervin Inc
Ervin Eng
Ervin Rlty
Fox Tile
San Plmb & Htg
Sanitary Plmb
5-8447 Interstate Roofing & Asphalt
5-8450 Halyburton Clns
5-8451 Am Fare Ins
Continental Ins
Fidelity Phoenix Fire
Fidelity & Casualty of NY
Niagara Fire Ins
5-8454 Smith L J
5-8456 Stewart W S
5-8457 Holder M E
5-8458 Miller Isaiah
5-8461 Helms Wm O
5-8462 Heinbaugh Kenneth
5-8465 Townsend Cleveland
5-8466 R C Mtr Lines
5-8470 Holland Toussaint
5-8472 Harris Swindell
5-8473 Whitlock J M
5-8474 Hubbard & Shuford
5-8476 Bennett R H
5-8478 Andrews C A
5-8479 Rowell F M
5-8480 Arant L C
5-8481 Holland M W
Theatre Booking
5-8484 Char Inv Co
Dent Realty
Dunaway G L
Goodyear Mtge
Hunnicutt J H
Murray Hill Development Co
Woodlawn Sls Co
5-8491 Harris Super Mkt
5-8493 Harkey F L & Co
5-8496 White J W
5-8497 Brightwell Wm L
5-8498 Gebhardt B O
5-8500 Hardy J L
5-8502 Hooks W R
5-8503 Morrow C E
5-8504 Gorrell C B
5-8507 Gilleland H A
5-8508 Harris Leona
5-8510 Canady Wm M
5-8511 Wilborn E E
5-8512 Freeman D W
5-8513 LaMarick Sys of Beauty Culture
Lorick Enterprises Inc
5-8515 Harrelson S J
5-8517 McElduff J E
5-8518 Summerville W M
5-8519 Farrow W S
5-8520 Efird P H
5-8521 Starnes J A
5-8523 Massey J A
5-8524 Carrier G B
5-8526 Tate A J
5-8527 Scoggin Wm G
5-8528 Dew A S
5-8529 Norteman A M
5-8530 Ramseur W C
5-8531 Hickey P J
5-8532 Rouse A W
5-8533 Richardson G B
5-8535 Vest W F
5-8536 McDowell Garfield
5-8541 Sprinkle J C
5-8542 Robinson B A
5-8544 Baublits B E
5-8545 Char Elec Eng
5-8546 Carlisle E J
5-8547 Alexander J W
5-8548 Mitchell F A
5-8550 England R L
5-8551 Pharr R E
5-8552 Thompson Maggie
5-8553 Stamey's Drive In Restr
5-8554 Russell A J
5-8555 Dowd W C
5-8556 Arzberger Emma
5-8557 Tucker K E
5-8558 Rea M M
5-8559 Townsend H P
5-8560 Coleman W C
5-8561 Collins J H
5-8562 Mills L M
5-8563 Stennett T O
5-8564 Shealy R E
5-8566 White A M
5-8568 Wilson S J
5-8569 Ward W M
5-8570 McConnell B A
5-8572 Coleman R H
5-8573 Gibson G C
5-8574 Welch Katie
5-8575 Graham J R
5-8576 DeVane M B
5-8577 Funderburk E M
5-8578 Edwards M M
5-8581 Proctor S L
5-8582 Tice W T
5-8583 Ivey T J
5-8587 Wornall W D
5-8588 Treat F S
5-8589 Sadler N H
5-8590 K&H Grocery
5-8591 Plyler J H
5-8593 Grasty L M
5-8594 Foard C L
5-8595 Wyche T H
5-8597 Drum D L
5-8598 Hill N F
5-8602 Adams Henry
5-8605 Murr G L
5-8606 Walker C A
5-8608 Shuford C R
5-8611 Carson Realty
5-8615 Calong Beauty
5-8618 Younts Realty & Ins
5-8621 Carolina Bedding & Chair
5-8623 Kimmons W C
5-8624 Stogner J B
5-8625 Tenn Coal & Iron Div of US Steel
5-8628 DeCamp & Rankin
5-8630 Bonner Ernest
Ruple J W
5-8631 Lambeth C E
5-8635 Ornamental Stone Co
5-8637 Potts-Brown Co
5-8641 Mtl Serv
5-8645 Casey R J
5-8646 Natl Carloading
5-8648 Penn Mut Life
5-8650 Burns J L
5-8651 Parnell-Martin
5-8656 Chapman-Harkey
Faulkner P M
5-8661 McClernon R E
5-8662 Reliable Loan
5-8664 Moreland J E
5-8665 Foster W A

FRANKLIN EXCHANGE—Contd
5-8666 Wilby-Kincey
5-8670 Massey E M
5-8671 Maryland Casualty Co
5-8676 Thompson T M
5-8677 Cox D T
5-8678 Griffin Clyde
5-8681 Goodman & Goodman
Kurtz R L
5-8683 McCullough Douglas
5-8685 Ward V C
5-8686 NC State Div of Vocational Rehabilitation
5-8689 McDonald
5-8690 Watte J E
5-8691 Equip Finance
5-8693 Bailey J S
5-8695 Anderson J A
5-8696 Ashendorf Isaac
5-8697 Shaffer J H
5-8698 Miller R S
5-8700 Caro Fly Ash
5-8701 Richardson R B
5-8703 Sparrow T G
5-8704 Finley E C
5-8706 Bryant P V
5-8707 Belton Mary
5-8709 Collins J B
Grier's Beauty
5-8710 Everidge E P
5-8711 Hall Fuel Oil
5-8713 Amon R G
5-8714 Teeter M A
5-8716 Harrison J W
5-8717 Welfare Henry
5-8718 Wilson T S
5-8720 Huggins Vance
5-8721 Culp R S
5-8722 Gunn L S
5-8723 McCoy B W
5-8724 Sellers E F
5-8732 Doar Josiah
5-8733 Phillips F A
5-8734 Teeter H B
5-8735 Connerth G S
5-8738 Pounds E L
5-8739 Higgins Emma
5-8740 Killough W J
5-8742 Snipes S B
5-8745 Morrow Pearlie
5-8746 Furr C M
5-8747 Montezinos E M
5-8750 Lanier I L
5-8751 Epperson Wm H
5-8755 Star Restr
5-8756 Odom Jerry
5-8757 Ross E H
5-8758 Dunlop Lester
5-8759 Smith A D
5-8763 Burton W T
5-8765 Camper C A
5-8768 Hemphill D M
5-8770 Baird C H
5-8771 Anderson Jack
5-8772 Withers Chas
5-8773 Thomas R L
5-8774 Craig B T
5-8775 Reid Saml
5-8776 Baker C B
5-8777 Jackson V W
5-8779 Mayfield O'Neal
5-8780 Ingram Marie
5-8781 Lubinger Herbert
5-8783 Landman Geo
5-8784 Harries R E
5-8786 Weill Will
5-8790 Richardson T L
5-8791 Abernethy T C
5-8793 Phillips R L
5-8794 Potts W E
5-8795 Livingston T P
5-8797 Koerber G T
5-8900 Strickland C R
5-8902 Waller G E
5-8905 Hunt W H
5-8906 Bostrom Martin
5-8907 Hammond H A
5-8909 Greene G L
5-8910 Morrow Tommie
5-8911 Calhoun M G
5-8913 Caldwell J J
5-8914 Murnick J H
5-8920 Andrews W F
5-8921 Turner A L
5-8923 Moore J F
Watson M T
5-8924 Schatz H C
5-8926 Johnson W J
5-8927 O'Brien T F
5-8928 Hand T H
5-8930 Temple F B
Stewart J W
5-8931 Haynes J N
5-8932 Fore Cornelia
5-8933 Tarlton B S
5-8935 Johnston J G
5-8937 Vance Jacob
5-8938 Hatley Wm O
5-8941 Pharr R K
5-8942 Leary Edw
5-8943 Parker F W
5-8944 Toomey T C
5-8945 Kirstowski O A
5-8946 Taylor J R
5-8949 Cox R L jr
5-8950 White C T
5-8951 Robinson O C
5-8952 Gibbs E C
5-8953 Carlyle J M
Phileman C W
5-8955 Uniform Center
5-8956 Nicholson H H
5-8957 Floyd R C
5-8958 Henry W E
5-8959 Cooper M A
5-8962 Poplin R L
5-8963 Hughes Wm
5-8964 Guin A L
5-8967 Bailey J S
5-8970 Black J C
5-8971 Oglesby M M
5-8972 Meadows J C
5-8974 Clontz Wm H
5-8976 Taylor W D
5-8978 Myrick I L
5-8982 Massey E H
Reid Hortense
5-8983 Interstate Adv
5-8984 Jenkins J B
5-8985 Pauls G G
5-8986 Sawyer T A
5-8987 Voorhees M K
5-8988 Zaro Murray
5-8989 Learner W D
5-8990 Hartsell W A
5-8991 Trammell H M
5-8992 Harrocks J W
5-8994 Geddings E J
5-8996 Canipe C W
5-8997 Kip Domestic Employment
5-9001 SBT&T
5-9012 Morrison H F
5-9019 SBT&T Co
5-9041 SBT&T Co
5-9068 SBT&T
5-9083 Jackson M C
5-9101 Schilling T A
5-9102 Trotter Agcy
5-9103 Spiers L J
5-9104 Carrier G B
5-9106 Murphy A L
5-9108 Marwitz W E
5-9109 Gregory H B
5-9111 Dawkins Leroy
5-9113 Little B V
5-9116 T&E Dry Cln Co
5-9117 Lacy Archie
5-9118 Foster Chas
5-9119 Ireland L A
5-9120 Sloan LaDonne
5-9122 Ledbetter Sam
5-9125 Hamilton M J
5-9126 Gemes Jas
5-9127 Tenth St Bapt
5-9128 Webb J R
5-9130 Price Recreation
5-9131 Keitt B H
5-9133 Hunnicutt J C
5-9134 Harrison L K
5-9135 Johnson Robt
5-9137 Clarke Edna
5-9140 Moller M P Pipe Organ
Pilcher W E
5-9142 Gaskin W J
5-9143 McClellan J D
5-9144 Kee M R
5-9146 Action Display Distr
5-9147 Hall Raymond
5-9148 Wade R L
5-9152 Whitley F M
5-9153 Perry W E
5-9154 O'Brien Realty
Overby H L
5-9155 Clover Club
Hand-Craft One Hour Cln Inc
5-9156 Matt H M
5-9157 Fulkerson Wm A
Higgins A C
5-9158 Howell J I
5-9163 Walton R F
5-9168 Blackwelder F M
5-9170 Biddix C F
5-9171 Reitzes J M
5-9177 Williams G M
5-9179 Boyd L L Rev
5-9180 DeTurk V E
5-9182 Starnes L P
5-9183 Massey N R
5-9184 Black W E
5-9185 Melton D L
5-9186 Williams E H
5-9187 Weathers M B
5-9188 Bruester M T
5-9190 Williams F A
5-9191 Layton's Grill
5-9195 Starr F W
5-9196 Kirkpatrick E C
5-9201 Reese & Babe's
5-9209 Plaza Shell Serv
5-9210 Hoover's Grill
5-9215 Palm Cafe
5-9216 Deason's Gulf
5-9218 Tena's Beauty
5-9220 Alexander Gro
5-9222 Bennick's Soda
5-9223 Easter Will
Third Ward Grill
5-9224 Sanitary Grill
5-9226 Moore's Larry & Jake Shell
5-9231 Graham St Mkt
5-9232 Diamond Restr
5-9233 Chantilly Amoco
5-9234 Silver Dollar
5-9235 Jordan's Motel
5-9236 Simpson's Esso
5-9240 Addison Lunch
5-9242 Chatham Grill
5-9243 Pierris Grill
5-9245 Baldwin Cafe
5-9246 Cook's Esso
5-9249 Baker's
5-9250 Photoshop News
5-9252 Belvedere Esso
5-9255 Davis Johnny
5-9256 Lyndy's Drive In
5-9257 Quonset Restr & Supper Club
5-9262 Coffee Cup
5-9263 Revels Gulf
5-9264 Ola Mae's Gro
5-9269 A&P Food
5-9270 Southside Snack
5-9272 Chapman Cities
5-9274 Kannon Clns
5-9275 Oakhurst Sundries
5-9277 Smith's Esso
5-9278 Gussie's Beauty
5-9280 Miracle Mile Pure Oil
5-9282 Eliony Guest House
Hyman C L
5-9283 Gary E R
5-9285 Kaylor Serv
5-9290 Anton's Grill
5-9294 Tutterow's Gro
5-9296 Spoon Ice Cream
5-9301 One Hour Valet Clns
5-9303 Little Canary Cottage No 1
5-9305 White Tower
5-9306 Brown S T
5-9307 Dilworth Cafe
5-9310 Flamingo Drive In
5-9316 Cadieu Amoco
5-9317 Anderson's Restr
5-9323 Fourth Ward Barber
5-9330 Elders Food
5-9334 Haywood's Gro
5-9336 Helms Bros
5-9341 Belk's Grill
5-9344 Lincoln's Soda & Grill
5-9345 Griffith St Gro
5-9346 Monroe Rd Gulf
5-9347 Commonwealth Sundries
5-9349 Myers Auto Serv
5-9355 Curb Mkt
5-9356 Coliseum Esso
5-9357 Eatwood Amoco
5-9365 Bills Gro
5-9372 Piedmont Drug
5-9374 Griffin's Shoe Repr
5-9376 Youngerman & Merritt Atlantic Serv
5-9377 Millers Refreshments
5-9380 Harrison Grill
5-9381 Kayo
5-9386 Lucille's Grill
5-9389 W Blvd Cities Serv
5-9395 Harris E G Gro
5-9396 Goodman R J
5-9398 Black Welder's Dilworth Esso
5-9402 Cat's Pl Restr
5-9405 Clark's Gro
5-9407 Atlantic
5-9408 Spur Distr
5-9409 Delux Cafe
5-9411 Brown Texaco
5-9412 Paragon Assoc
5-9414 Lowery's Serv
5-9419 Deese Esso Serv
5-9420 Morehead Gulf
5-9422 Oaks Grill
5-9425 Plaza Billiards
5-9426 Serv Grill
5-9427 Plaza Amoco
5-9431 George's Grill
5-9435 Dongas Dry Cln & Hatters
5-9436 McNeely's Atlantic Serv
5-9441 Do Drop Inn
5-9443 Kayo
5-9451 ElMoro Grill
5-9452 7th St Phillips 66
5-9453 G&S Shell Sta
5-9455 Simmons B R
5-9456 Parmasena Club
5-9462 A&P Food
5-9463 Shamrock Food
5-9464 Parking Center
5-9466 Hot Shoppe
5-9468 Thompson's Canteen
5-9471 Rex News Stand
5-9472 Stutts Robt L
5-9482 Summers Gro
5-9484 Paramount Cln & Dyers
5-9488 Ray's Grill
5-9489 Lou's Grill
5-9492 West Trade Gro
5-9496 Moser R V Gas
5-9500 Serv Barber
5-9502 Independence Esso
5-9504 Goodson Gulf
5-9505 Bermuda Grill
5-9506 Oaklawn Super Mkt
5-9510 Frazier J D
5-9512 DeVonde Jacques
5-9516 Carolyn's Beauty
5-9518 Thomas Waban Esso Servicenter
5-9519 Potts Gro
5-9521 Hills Gulf
5-9522 Bacnlor's Hall
5-9524 Kakares M D Delicatessen
5-9525 Hob Nob Restr
5-9527 Allen Don Shell Serv Sta
5-9530 Queen City Dry Clns & Hatters
5-9532 A&P Food Stores
5-9536 Safeway Clns
5-9537 Holcomb's Amoco Serv Sta
5-9538 Sister's Grill
5-9540 Pines Motel
5-9544 Montgomery's Frank
5-9546 McRee Auto
5-9549 McGuirt's Amoco
5-9550 Double Oaks Barber Shop
5-9556 DeVeaux Beauty
5-9565 Brewer's
5-9567 Chantilly Gro
5-9572 Green's Hotel
5-9579 Lewis Atlantic
5-9581 Griffith Esso
5-9582 Cecil St Gro
Yandle H J
5-9583 Central Av Grill
5-9584 Central Hotel
5-9589 Clemmons Sinclair
5-9591 Isenhour Serv Sta
5-9592 Johnny's Do-Nut
5-9595 Hull Crown Serv
Jim's Tavern
5-9596 Serv Distr
5-9606 Anthony's Streamline Barber Shop
5-9607 Wagon Wheel
5-9610 Monroe Tavern
5-9612 Knickle Knack
5-9617 Serv Distr Co Inc
5-9621 McCoy Serv
5-9623 Susie's Grill
5-9626 Pappy's Grill
5-9638 Coney Island Grill
5-9640 Rollins T F
5-9643 Kings Texaco
5-9644 Snappy Serv
5-9645 McCoy
5-9651 Allen's Shell
5-9653 Hawthorne Soda
Law Bldg Gulf
5-9654 Crystal Cafe
5-9655 Oaklawn Barber
5-9656 Phil's Canteen
5-9661 Bailey's Soda & Gro
5-9669 Reliable Food
5-9670 Blanton Gulf
5-9671 Union News Co
5-9676 Brown Clyde
5-9677 Do-Nut Dinette
5-9678 Currie's Esso
5-9684 Burk & Byrum
5-9689 Culp's Esso
5-9690 Down Town Parking
5-9691 Merita Grill
5-9695 Neals Barber
5-9696 Malone's Gulf
5-9697 Taylor's Amoco
5-9698 Downtown Serv
5-9708 Kara's Shine
5-9713 Woody's Gulf
5-9721 Rowell J W Atlantic
5-9725 Do-Nut Dinette
5-9730 Varsity Luncheonette
5-9732 Helms Bros
5-9734 H&C Gro
5-9741 Five Point Soda
5-9743 Jennings Charlie
5-9750 Peter Pan Dairy Bar Grill
5-9752 Henderson's Grill
5-9759 Ch of God
5-9760 Rodman's Cafe
5-9762 Huntley's Texaco
5-9768 Churchill Apts
5-9769 Miller's Soda
5-9779 Howell's Shell
5-9780 Community Barber Shop
Pastime Billiards
5-9781 Jung Grill
5-9784 Parrott H R
5-9785 Rambler Sandwich
5-9786 Carl's Grill & Truck Stop
5-9790 Gardner D A
5-9795 Wig-Wam Grill
5-9797 Indep Smoke
5-9823 Murphy R G

FRANKLIN EXCHANGE--
Contd
5-9927 Wallace J H
6-0001 Johnson N P
6-0011 White Hester
6-0012 Parker N K
6-0013 Robertson D R
6-0015 Donovan L M
6-0016 Hill I E
6-0017 Hassenplug W M
6-0018 Chapel of Hope Episcopal Ch
6-0020 Massey W R
6-0021 Kolias Andrew
6-0023 Wilson R E
6-0024 Neal J E
6-0025 Byron L B
6-0026 Eichelberger Cornell
6-0027 Wilson H L
6-0028 Singletary L S
6-0029 Huntley L W
6-0031 Smith Augusta S
6-0032 Horton E N
6-0033 Hodges Pinkey
6-0034 Smith J L
6-0035 Derrick L C
6-0037 Eury W E
6-0039 Byers A H
6-0040 Harmon B T
6-0041 Byrd N W
6-0042 Green Estelle B
6-0043 Martin Jas
6-0045 Selwyn Esso
6-0047 Rhyne Fred
6-0048 McGee W B
6-0050 Fisher H H
6-0051 Rosser J H
6-0054 Widenhouse W F
6-0055 Hart W H
6-0056 Underhill J M
6-0057 Hilton C D
6-0061 Lentz J E
6-0062 Miller W J Rev
6-0064 Barbey R H
6-0066 Inman Donnie
6-0069 Gabriel O W
6-0070 Burns S S
6-0075 Rice B M
6-0076 Smith S H
6-0077 Searles Frank
6-0078 Wolfe J A
6-0079 McCullough Chas
6-0080 Mullinax L G
6-0081 Ratteree W M
6-0083 Brumley J F
6-0084 Roberts O H
6-0085 Suburban Telev
6-0087 Orren H A
6-0088 Hendricks Roxie
6-0092 Robinson R L
6-0094 Stallings W R
6-0096 Mann J E
6-0097 Mitchell Edna
6-0100 Mayer C G
6-0102 Childers J E jr
6-0104 Pappas G N
6-0105 Gant J H
6-0106 Char Trading Co Gottlieb's Boy's Towne
6-0107 Lowd T B
6-0108 Anderson H P
6-0110 Summers F M
6-0112 Furr L W
6-0113 Pride Sidney
6-0115 Jones W J
6-0119 Coleman Henry
6-0120 Lawrence R G
6-0122 Spencer V F
6-0123 Downs Olin
6-0125 Whitley E L
6-0126 Steele C E
6-0127 Blott Wm R
6-0129 Smith G W
6-0130 Parkenson G R
6-0131 White S J
6-0132 Harrison Jane
6-0133 Daughtrey A G
6-0135 Tobboli P V
6-0137 Wylie Eunice
6-0139 Fisher Herman
6-0141 Early D H
6-0142 Mundy H C
6-0145 Lillian's Children's
6-0146 Black Clifton
6-0147 Buboltz S J
6-0149 Ratturee John & Co
6-0150 Link W R
6-0151 Buice J L
6-0152 Lanter D R
6-0153 Salisburg R M
6-0154 Mullis C R
6-0155 Coley C J
6-0157 Newell W G
6-0158 Coleman J E Rev
6-0159 Doster J C
6-0161 Moss Sup
6-0162 Porter Adjustment
6-0163 Cecil M T Hathcock Aaron
6-0164 Ligon D S
6-0166 Lewis W W
6-0167 Roth Sam
6-0169 Kennington J E
6-0170 Rion S S
6-0171 Corbett B J
6-0174 Puckett L O
6-0175 Stephenson F G
6-0176 Welch H L
6-0177 Foard S J
6-0179 Kornegay W H
6-0182 McCracken Alma
6-0183 Leonard E N
6-0184 Bogle C E
6-0185 Pittman J E
6-0187 Ladd M A
6-0189 Thomason H M
6-0190 Simpson J B
6-0191 Taylor Willie
6-0193 Belcher W E
6-0196 Schug G W
6-0197 Yelton B J
6-0198 Alexander A B
6-0200 Johnson E A
6-0203 Rice J D
6-0204 Thrasher S C
6-0205 Burdette L D
6-0207 Frazier Thos
6-0208 Morrison E A
6-0209 Gay Lndry & Clns
6-0210 Dunlap M M
6-0211 Cloyd W A
6-0214 Williams S S
6-0215 Christenbury D M
6-0216 Mulliens R W
6-0217 Whitaker O'Kelly
6-0221 Meador M C
6-0224 Barberree's Photo
6-0225 Voight D A
6-0226 Hathcock R A
6-0228 Holsey R F
6-0230 Hale W P
6-0232 Cherry Ernest Daniels J H
6-0235 Moss C E Wist J L
6-0236 Favor S T
6-0238 Phillips F G
6-0239 Bowers I W
6-0240 Gardner W M
6-0241 Webb R B
6-0245 Johnston J M
6-0246 USPO (Dist operation ofc)
6-0248 Jordan Louis
6-0249 Tippen Joniel
6-0250 Osiecki R S
6-0251 Brown Henry
6-0252 Morris A M
6-0253 Ross R F
6-0258 Boone J F
6-0259 Hancock G T
6-0262 Potts C G
6-0264 Safley Marlen
6-0265 Jones T A
6-0266 Belk R H
6-0271 Hodges W M
6-0273 Folger L R
6-0278 Jones A A
6-0279 Padgett J H
6-0281 Swisher G B
6-0282 Morgan G R
6-0283 Johnson Willie
6-0284 McLellan M L
6-0285 Whiteside V A
6-0286 Thornburg R L
6-0287 Kelly R A
6-0289 Moser J R
6-0290 Stakely H P
6-0292 Jeter Bessie
6-0293 Stegall A T
6-0294 Gilliland Joe
6-0295 Coltharp L M
6-0297 Burleson Lawn Mower
6-0298 Ray M R
6-0300 Burns C A
6-0302 Allen O L
6-0303 McClure R W
6-0305 Adams Charlie Adams Roofing
6-0309 Lowe M H
6-0310 Phileman D R
6-0311 Finkle J F
6-0312 Laney H C
6-0313 Galbraith H D
6-0314 Cox J E
6-0316 Jenkins J C
6-0317 Rigdon J R
6-0319 Callison A G
6-0320 Ken's TV & Appl
6-0321 Segrest Clns & Lndry
6-0323 Brown B F
6-0324 Smith E R
6-0325 Dusek Wally
6-0326 Johnson L W
6-0327 Caldwell Will
6-0328 Winchester A H
6-0329 Manning W L
6-0330 Hopper T W
6-0331 Griffins Amoco
6-0335 Sweatt G P
6-0337 Thompson J L
6-0339 Levy G H
6-0342 Ghent T D
6-0344 Thompson O L
6-0347 Heffner A J
6-0348 Edwards N G
6-0350 Robinson R E
6-0352 Harkey R E
6-0353 Fischer & Porter
6-0354 Kemmerer C A
6-0356 Baker Matilda
6-0358 Pickett R B
6-0359 Crawford B H
6-0361 Hinson J C
6-0362 Ferguson R E
6-0363 Chase C C Gaddy J A
6-0366 Allen D P
6-0370 Gathings Thos W Jackson Ella
6-0371 Barbee B J
6-0372 Motley T V Villa Hgts Beauty
6-0375 England E R
6-0377 Schenck R M
6-0379 Johnson A K
6-0381 McClendon E D
6-0382 Frazier H L
6-0383 Heath F J
6-0384 Phillips A B
6-0385 Anderson P A
6-0386 Sellers J A
6-0387 Char Medical Book
6-0388 Black R L
6-0389 Tripp G T
6-0391 Richardson R E
6-0393 Herron Geo
6-0397 Parker D L
6-0398 Tatem R W
6-0401 Fesperman S P
6-0407 Bowlin R A
6-0408 Kroh L F
6-0409 Reed G P
6-0411 King J L
6-0412 Davenport S V
6-0415 Griffin H P
6-0417 Evans C R
6-0418 Torrance E O
6-0420 Warren H G
6-0422 Gibson C D
6-0423 Teague T O III
6-0424 Sellers Daisy
6-0426 Evans J C
6-0427 Plyler P M
6-0428 Coffey M J
6-0429 Farrar C H jr
6-0430 McCombs Sovella
6-0432 Char Communication Serv
6-0434 Evans R N
6-0436 Woollerton J H
6-0437 Ledwell W L Pryor J W
6-0438 Hastings E W
6-0439 Woodard Wm W
6-0441 Clegg V M
6-0443 Foreman J S
6-0444 Clark Willie
6-0446 Franklin J B
6-0447 Stephens R A
6-0448 Hendrix C H Threatt R C
6-0449 Cox J H
6-0453 Neely J M
6-0454 Reneau C E
6-0455 Bennett M O
6-0457 Brewer L W
6-0459 Ferguson D H
6-0461 Cook J O
6-0462 Taylor L R
6-0463 Sluder H M
6-0465 Alexander Eddieola
6-0468 Brown H O
6-0473 Teague T L
6-0475 Kimbrough R E
6-0476 Privett D T
6-0477 Chamber Eunice
6-0478 Hartsell E S
6-0481 Hitchcock G W
6-0483 Parker T P
6-0484 Watts Emma
6-0485 Badger Willie
6-0486 Sides C F
6-0487 Baker's Amoco
6-0488 Burris J H
6-0490 Schumacher J H
6-0493 Calhoun J B
6-0494 Horton E M
6-0495 Richardson Jimmy
6-0498 McLeod W N
6-0500 Davidson C M
6-0502 Potter R D
6-0508 Bolick W D
6-0512 Inman C E
6-0513 Barnette E H
6-0514 Shaw B T
6-0515 Flowers N S
6-0516 Clark J C
6-0518 Wilson Cicero
6-0521 Edwards G T Suddreth W A
6-0522 Ritter L B
6-0524 Griffin E H
6-0526 Baucom T M
6-0529 Lipscomb Edna
6-0530 Atlas Restr Fixture Atlas Trading
6-0531 McGarity F W
6-0532 Taylor Woodrow
6-0533 Mitchell Clarence
6-0534 Alford N W
6-0535 Stern Herbert
6-0536 Davis Robt
6-0538 Latimer Gordon
6-0539 Sanders Wylie A
6-0540 Sherrill C B
6-0541 Cleaver F M
6-0542 Scronce Ruby
6-0543 Smith L W
6-0545 Lanier P W
6-0546 Love F S
6-0547 Graham H N
6-0548 Davis R L
6-0550 Ward R L
6-0551 Notley C G & Co Pettit Mtr
6-0553 Huddleston J W
6-0554 Marsh J P
6-0555 Sitton Fred
6-0556 Bretsch Kath
6-0557 Hildreth J T Reeder J T
6-0558 Bell Julius
6-0560 May Saml
6-0561 Ford S H
6-0562 Barford F R
6-0566 Abernathy Anne
6-0569 Morgan J F
6-0570 O'Daniel Wm H
6-0572 Wansker B A
6-0575 Wright R W Rev
6-0576 Phifer Carol
6-0582 Long J C
6-0583 Goodman J L
6-0586 Bailey T W
6-0587 Adams Ella
6-0588 Harris M M
6-0589 Speir M B
6-0590 Lowe E L
6-0591 Stein E M
6-0592 Wilkins D D
6-0593 Foust J O
6-0595 Harrison O J
6-0596 Alexander W A
6-0597 Johnson J R
6-0600 Barton E B Howell L D
6-0601 Jarrell W A
6-0602 Matthews E C
6-0604 Christenbury V G
6-0605 Houser W B
6-0606 Williams J V
6-0609 Rogers J L
6-0610 Sturkey D A
6-0611 Brown H E
6-0612 Carter J F
6-0614 Gray G H
6-0615 Hartman A C
6-0616 Russell W L
6-0619 Benfield R H
6-0620 Frost C S
6-0621 Williams Radio & Telev
6-0624 Vaught N H
6-0625 Young J C
6-0626 Crotts C W
6-0627 Burford E P
6-0628 Christy D C
6-0629 Friendly Gro Logan W E
6-0631 Hager G C
6-0632 Crisp F D
6-0634 Payne J W
6-0635 McDonald F D
6-0638 Gillespie Wm
6-0639 Browning H M Ferguson B L
6-0640 Mikell B L
6-0644 Hall J M
6-0645 Faires T E
6-0647 Huffling F M
6-0650 Dabbs B R
6-0651 Yount R W
6-0652 Self R E
6-0654 Cummings Loretta Stover Troy
6-0655 Douglas F L
6-0656 Fesperman C C
6-0658 Evenstad P K
6-0659 Maxton Herbert
6-0660 Tyson W B
6-0666 Culp J H
6-0667 Eaves J K
6-0668 LaPorte W P
6-0669 Miller A P
6-0671 Bailey Alf
6-0673 Godfrey L M
6-0675 Porter J F
6-0676 McCullough Gro
6-0681 Am Reweaving Taylor B M
6-0683 Davis Henry
6-0684 Setzer E W
6-0693 Hennessey J B
6-0694 Willis V J
6-0697 McAteer R H
6-0698 Allen D P
6-0700 Stroupe L L
6-0703 Maxson E W
6-0704 Lamon D J
6-0705 Short H M
6-0707 Miller Callie
6-0708 McDermott J M
6-0710 Rayford R D
6-0712 Thompson L D
6-0713 Christopher C D
6-0715 Williams D P
6-0716 Hayes C L
6-0717 Stegall Zeb
6-0719 Hathcock J H
6-0720 Jordan Plummer
6-0721 Turner J A
6-0723 Howell A W
6-0728 Taylor C M
6-0729 Jackson C F
6-0731 Oxner J H
6-0733 Dew W E
6-0734 Archie Arth
6-0736 Maye J H
6-0737 Kinard W A B
6-0739 Foust T A
6-0741 Rorie M B
6-0742 Smith B S
6-0743 Berry J H
6-0744 Bookout D R
6-0745 Fulp C O

FRANKLIN EXCHANGE--Contd
6-0747 Wilson J W
6-0749 Herring R W
6-0750 Witherspoon Lillie
6-0751 Property Management Div Char Bd of Realtors
6-0752 Neal Mary
6-0754 Rice Iola
6-0755 Lorick Roosevelt
6-0756 Reynolds L L
6-0757 Taylor E B
6-0759 Westmoreland Jos
6-0760 Cook S A
6-0761 Stephens J T
6-0762 Hunter Mose
6-0763 Crawford J B
6-0764 Kerr C E
6-0765 Gaddy M D
6-0766 Ballard M N
6-0770 Keener G B
6-0771 Berry Fred
6-0772 Dardell A C
6-0774 Lefter C S
6-0775 Boyd C E
6-0776 Asbury K B
6-0777 Helmanis Zanis
6-0778 Southeastern Truck Refgr
6-0779 Pruette H S
6-0781 Morris Wm T
6-0782 Brown Alex
6-0783 Melton J A
Wilson Woodrow
6-0784 Smith W M
6-0787 Watson Louis
6-0788 Douglas Will
6-0791 Newsstand Fixture
6-0792 Hines A T
6-0793 Miller B G
6-0796 Ross John Co
6-0798 Friese W A
6-0801 Adams Tom
6-0802 Willis Laurie
6-0806 Crawford Sarah
6-0807 Adams O H
6-0810 McKain Wm P
6-0814 Baucom W F
6-0815 Owens F A
6-0829 Foppe Andy Auto
6-0835 Variety Club
6-0838 Thomas J F
6-0840 Bryan R B
6-0845 Hamby J W
6-0846 McDonald J W
6-0848 Forney N M
6-0850 Utley J C
6-0853 Bailey W A
6-0854 Hatley R W
6-0855 Faucett E K
6-0863 Carpenter B O
Davis Marion
6-0864 Gather John
6-0865 Griswold C M
6-0866 Jones R L
6-0869 Timmons Ed
6-0873 Montgomer J H
6-0876 Kenley Juanita
6-0877 Ross M A
6-0880 Hester W F
6-0884 Gallagher C E
6-0886 Barnes C E
6-0887 Patton Mary
6-0891 DuKay
6-0892 Gulbreath E E
6-0896 Capps W L
6-0898 Aiken W B
6-0902 Fickling Wm F
6-0903 Humphrey J B
6-0910 Strong D G
6-0917 Carr E K
Kirby M D
6-0919 Haywood C L
6-0923 Williams I N
6-0924 Russell I A
6-0929 Wallace N M
6-0932 Sides Donald
6-0935 Ross F K
6-0936 Bailes Barber
6-0937 Robertson B R
6-0940 Gardner J N
6-0944 Wylie C J
6-0947 Hunter G N
6-0948 Jackson J H
6-0949 Moore Monroe
6-0957 Cathey G A
6-0963 Bailey J H
6-0964 Opel F M
6-0965 Anderson B G
6-0966 Boyce M H
6-0972 Cook M R
6-0975 Albright J M
6-0976 Long J E
6-0979 Yancey Jas
6-0982 Kenion Bernice W
6-0987 Starnes A A
6-0989 Ritch M P
6-0990 Pearson S M
6-0991 Smith Walter
6-0993 Rippy J M
6-0997 Frank W E
Gregory Della
6-1000 Brown C E
6-1002 Smith E J
6-1003 Cruse J O
6-1005 Lawson D J
6-1007 Sims R H
6-1011 Miller-Jones Shoe Co
6-1012 Coble J C
6-1013 Witaszet Marie
6-1016 Westbrook J W
6-1017 Simpson E W
6-1020 Person C L
6-1021 Knox W A
6-1024 Howard N M
6-1029 Tabor J D
6-1030 Merril J W
6-1031 Eakes L G
6-1032 Price R G
6-1033 Efird T E
6-1034 Snapp W R
6-1035 Amon
6-1039 Smith Craven
6-1041 Wolf Geo
6-1043 Branch Wm D
Ervin J L
6-1045 State Farm Ins
6-1046 Bupp R C
6-1047 Smith Wm L
6-1048 Fisher H E
6-1049 Balentine L W
6-1051 White L L
6-1052 French E A
6-1053 Ketchem V L
6-1054 Thompson J L
6-1055 Helms M F
6-1057 Davis Alf
Davis J C
6-1059 Griffith A B
6-1060 Wathey J B
6-1061 Smith J A
Soldati S J
6-1065 Murray's Radio & TV
6-1066 Cowles A D
6-1069 Redman A J
6-1070 Rayco Auto Seat Cover
6-1071 Smith Shelton
6-1073 Weathers S C
6-1074 Mann H G
6-1076 Shands J A
6-1077 Sowell J R
6-1078 Johnson Roosevelt
6-1079 Robinson Minnie
6-1080 Smith J F
6-1081 Crouch J D
6-1082 Wagner S C
6-1084 Murchison Maggie
6-1085 Culpepper I N
6-1086 Richardson Saml
6-1087 Widmer C L
6-1090 Leonhurdt L D
6-1091 Houser P W
6-1092 Clinton Odell
6-1094 Metcalf Zane
6-1095 Pritchard H M
6-1096 Crowder Luther
Scoggins P B
6-1097 McIntosh D C
6-1098 Thomas S L
6-1100 Cox D G
6-1101 Smith H T
6-1102 Shaver H R
6-1103 Chiles M P
6-1104 Haley W H
6-1105 Greenlees J R
6-1107 Cureton Sadie
6-1109 High A Z
6-1110 Kennedy R F
6-1113 Sullivan J T
6-1114 Ritch Julia
6-1116 Davis C R
6-1117 Black R E
6-1118 Burns G A
6-1119 Rodgers Gilliam
6-1120 Morrow A P
6-1122 Cox L G
6-1123 Mackin Alonzo
6-1124 Lee B M
6-1126 Anderson W T jr
6-1127 Boettiger & Summers Adv
6-1128 Hearn Wm C
6-1129 Ezell Leroy
6-1130 Nash P S
6-1131 Barnett G L
6-1132 Gomillion Alex
6-1133 Jones W E
6-1135 Black R M
6-1138 Ruth F J
6-1141 Jenks R H
6-1142 Russell E V
6-1144 Hagler A T
6-1145 Taylor J R
6-1146 Gale R C
6-1148 Safrit C A
6-1149 Williams F D
6-1152 Sanford A M
6-1153 Newly R L Rev
6-1154 Jones S D
6-1156 Gadd R H
6-1160 Woodlawn Bapt
6-1162 Boyd Nash
6-1163 Stewart H A
6-1165 Southeast Lighting Inc
6-1166 Lomax S T
6-1169 Gregg H L
6-1170 Sturgis W A
6-1174 Barnett M A
6-1175 Harris C O
6-1176 Deming W E
6-1180 Myers R M
6-1181 Wilson A D
6-1184 Carter M P
6-1185 Neely M B
6-1188 Houge L C
6-1189 Cureton Frank
6-1190 Britt F E
6-1193 Hambright W E
6-1194 May Wm S
6-1195 Moyce P O
6-1198 Wesley Hts Meth Ch
6-1201 Pleasant Hill Bapt
6-1202 Hamilton E K
6-1203 Bighom M H
6-1204 Cason J E
6-1205 Piercy W K
6-1206 Gentry E R
6-1209 Kelly F W
6-1210 Edwards J W
6-1211 Cutler C B
6-1212 Marianna Beauty
6-1213 Isby David
6-1216 Hutchinson H I
6-1217 Walker J L
6-1218 Lavern L H
6-1219 Whitaker's Gro & Prod
6-1220 Marshall R M
6-1221 Sossomon S J
6-1222 Branner's Shoe
6-1223 McKee J R
6-1224 Suber's Town Hse Restr
6-1225 Philmon M P
6-1226 Ivey C W
6-1227 Perlin S J
6-1228 Mills A M
6-1229 Lockwood H B
6-1230 Hunnicut J A
6-1231 Andrews L B
6-1232 Scott W E
6-1236 Williams T B
6-1238 Norton Wm M
6-1240 Nester N E
6-1241 McQueary Ollie
6-1242 Sconyers H D
6-1243 Keziah T R
6-1244 Williams E L
6-1246 Watts C E
6-1247 Westbrook J H
6-1248 Caldwell E H
6-1249 Rogers A S
6-1250 Murphy Wm
6-1252 Foster Hubert
6-1255 White Willie
6-1257 Gover H R
6-1259 United Industries
6-1260 Bryant H D
6-1261 Perry Wm
6-1263 Wegner E W
6-1264 Glover June
6-1265 DelVecchio Robt
6-1266 Cline R J
6-1267 Robb A W
6-1270 Kranick A P
6-1271 Lawing M C
6-1272 Crane A L
6-1274 VanPelt E P
6-1275 McCall J A
6-1278 Baker J J
6-1279 Dallas H K
6-1280 Palin D A
Slagle J W
6-1281 Ford M C
6-1283 Watts G H
6-1286 Caldwell B K
6-1287 Weaver Wm R
6-1288 Gallimore J A
6-1289 Allen E C
Hiner H S
6-1291 Srings C Q
6-1293 Giles E C
6-1294 Fisher H R
6-1295 Steele A D
6-1297 Clay L T
6-1300 Nivens M L
6-1301 Thompson W M
6-1302 Hasty C J
6-1306 Jones Tex Co
6-1309 McKinnell J C
6-1310 Pope T L
6-1312 Tween-Age Shop
6-1313 Fulghum H H
6-1315 Wilcox S L
6-1316 Reimanis Arends
6-1317 Helms R H
6-1318 Stewart P L
6-1319 Blair S H
6-1320 Graham Barber
Hinson R L
6-1321 Witherspoon John
6-1324 Foster W R
6-1325 Graham G D
6-1327 Grier E L
6-1328 Hawkins R H
6-1329 Brown Mildred
6-1330 Querry B W
6-1331 Fairley F H
6-1336 Magruder G B
6-1337 Tully L E
6-1339 Brittain V B
6-1340 McCoy John
6-1342 Wentz Frank
6-1343 Grier Louise
6-1345 Linthicum A S
6-1347 Speight R H
6-1348 Shinn C J
6-1351 Mills H B
6-1352 Huss M L
6-1355 Logas O B
6-1356 Pender J R
Pressley H S
6-1358 Knowleton H W
6-1359 England R L
6-1364 Johnson S H
6-1365 Drakeford Grover
6-1367 Butler H G
6-1368 Nash W B
6-1369 Dixie Chair
6-1370 Howell J V
6-1371 Stewart W B
6-1372 Lippard S A
6-1373 Liles W J
6-1374 Lee P E
6-1375 Rickenbaker L H
6-1376 Mauney S W
6-1378 McMichael D S
6-1379 Crockett W T Co
6-1380 Smith J G
6-1381 Helms C E
6-1382 Moore J E
6-1386 Darby Frances
6-1387 Harrington Arte
6-1390 Griswold TV
6-1391 Carson I C
6-1393 Nelson Jas
6-1394 Laudenslager M L
6-1395 Barnes C T
6-1396 Howard J C
6-1397 Hunt E B
6-1398 Crosby J A
6-1400 Lineberger Mary
6-1402 Cloninger E M
6-1403 Reed E M
6-1404 Newell D L
6-1407 Robinson B H
6-1409 Gentry Laura
6-1410 Hawkins W G
6-1413 Grier Saml
6-1414 Std Prtg
6-1416 Billings Suzanne
6-1417 Daniel A T
6-1418 Watson W S
6-1421 Blucher J W
6-1424 Wallace L G
6-1426 Hawfield D M
6-1427 Stacks Saml
6-1428 Gaffney Dale
6-1430 Lucas E E
6-1431 Sopher D C
6-1432 Washburn D G
6-1433 Smith Adron T
6-1435 Ford Wm H
6-1436 McLain Georgia
6-1438 Beane V R
6-1439 Potts J E
6-1440 Pressley T W
6-1441 Bowen M W
6-1443 Henderson E L
6-1444 Starnes John
Williams K M
6-1446 Haywood & Son Auto Serv
6-1448 Sykes J H
6-1449 McGlosson J L
6-1450 Torrence W M
6-1451 Finley C C
6-1452 Char Theatre
6-1453 Moore Haywood
6-1455 Seagle B A
6-1456 Biggers J M
6-1458 Cochrane W F
6-1459 Foreman J M
6-1460 Gilmore C E
6-1461 Harris T B
6-1462 Childers D E
6-1463 McCain J E
6-1464 Goelz J C
6-1465 Suzzs D E
6-1466 Personal Finance
6-1467 Wallace C B
6-1469 Dellinger L S
6-1471 Brennan J W
6-1472 Welsh Studio Photog
6-1473 Holmes Wm
6-1476 Stephens E D
6-1477 Burnside J E
6-1478 Hearn W W
6-1480 Hicks G W
6-1481 Yemm D B
6-1482 Herron J C
6-1484 Adams J H
Hayden W W
6-1485 Scroggs F B
6-1486 Central Appliance
6-1488 Yarbrough C H
6-1489 Carson J H
6-1490 Horton H L
6-1491 Love F O
6-1492 Constable H A
6-1494 Wallace J W
6-1495 Quinn J L jr
6-1496 McDowell Gregory
6-1497 Henderson Haywood
6-1498 Brooks J W
6-1502 Warren J L
6-1507 Wheeler Anne
6-1508 Mayfield T M & Co
6-1510 Peterson Saml
6-1511 Carson Ins
McAllister Carson
6-1516 Pilot Loan & Finance
6-1518 Neel T M
6-1519 Hudson V L
6-1522 Jones J B
6-1523 Steiger & Mitchener
6-1526 Skinner C B
6-1529 Unious Bankers
6-1530 Flowers H C
6-1531 Genl Elec

FRANKLIN EXCHANGE—Contd
6-1533 Foard E C
6-1535 Modern Ofc Sup
6-1537 Evans R T
6-1540 Wallace J C
6-1541 Sterling Drug
6-1544 Shuhan J J
6-1545 Genl Realty & Ins
6-1547 Doctors Bldg News Stand Med Pharm
6-1551 Belvedere Hos
6-1554 May H C Petteway May & McLeod
6-1556 Square D
6-1558 Carolina Roofing & Siding Co Caro Whol Bldg Materials
6-1560 Beaver R D
6-1561 Johnson Mtr
6-1568 Pierce Poultry
6-1571 Pritchard Mem Bapt Ch
6-1574 Boyd Charlie
6-1575 Barber-Coleman
6-1577 Kenney Mfg
6-1579 Sperry & Hutchinson Co
6-1581 Jacobs C K
6-1582 Freeman Wm R
6-1583 Verdone G F
6-1584 Medford C A
6-1585 Tucker-Kirby Co
6-1591 Lothrays Onest
6-1595 Vanderburg W Y
6-1596 Tobin H M
6-1597 Gilbert Myrtle
6-1600 Webb Wm
6-1601 Vincent C G
6-1602 Rash L L
6-1605 Brock C F
6-1606 Blanchard G C Pitts W R
6-1607 Hiers T W
6-1610 Baxter Jas
6-1611 Johnson M C
6-1612 Brown Equip & Mfg Co
6-1615 Queen H R
6-1616 Brown W L
6-1617 Caldwell L D
6-1619 Moyle C G
6-1620 Covington I L
6-1624 Finkenstadt C F
6-1626 Elder R I Kroehler Mfg
6-1628 Robinson Ida
6-1629 Baucom K K
6-1630 Kendrick J L
6-1631 Bohannon E G
6-1634 Fleetwood S M
6-1635 Styles Clifford
6-1636 Eastern Transit
6-1638 Bridges F D
6-1640 Lineberger C P
6-1641 Epting A F Appliance Co
6-1648 Dearborn Mtrs Credit Douglas Clinton
6-1651 Freedland J B
6-1653 Toomer A D
6-1654 Gray W P
6-1659 Am Cancer Soc
6-1660 Hough H W
6-1669 Mullen A K
6-1670 Hammer J L
6-1671 Blakeney Savannah
6-1673 Murray C W
6-1674 Bennett Adv Wilson W L
6-1681 Duke Pwr Co
6-1700 Grimes Cln Co
6-1701 Wilson L E
6-1702 McClain Geo Slusher J E
6-1703 Wilmer H B
6-1707 Jones Helen
6-1708 Johnson Frances
6-1709 Cauthen W M
6-1710 Payden T I
6-1711 Martin H H
6-1712 Russell Biscuit
6-1713 Duncan J W
6-1715 Dedmon R H
6-1716 Hailey Ernest
6-1719 Giles W T
6-1724 Carey B W
6-1725 Hunter C A
6-1726 Stevenson Jason
6-1729 Kluttz W B
6-1730 Flinton M A
6-1732 Powers C L
6-1734 Spencer M D
6-1736 Terry F K
6-1739 Crayton B L
6-1742 Williams J C
6-1744 Moore O C
6-1745 Clinard J R
6-1747 Bivens J W
6-1748 McLeod W L
6-1749 Nance B S
6-1751 Dennis R K
6-1752 Moore T F
6-1754 Turner's Terminal Grill
6-1755 Dalton J D
6-1757 Bergen F M Sundheimer Helen
6-1759 Snead C C
6-1763 Nicholas Emanuel
6-1766 Rogers J B
6-1768 Miller L R
6-1769 Stitt R B
6-1770 Ham W E
6-1771 Gill I F
6-1772 Parks S J
6-1774 Foster J J
6-1775 Moore D J
6-1776 Anthony W C Cornes L M
6-1777 Reynolds H D
6-1779 Kiser C M
6-1780 Redic Jas
6-1782 Gange H H
6-1783 Lindsey H T
6-1784 Ross T B
6-1786 Henry M J
6-1786 Park Rd Sch
6-1787 Chester Ann
6-1789 Knight Betty
6-1791 Miller C A
6-1792 Porter C J
6-1793 Ivey V O
6-1795 Sun-Brite Clns
6-1797 Henderson A I Pension Planning
6-1802 Absolute Cln Contrs Inc Shaw J A
6-1803 Bridger W O Lucas J L
6-1805 Johnson R W
6-1806 Miller Fred
6-1807 Jackson C K
6-1808 Heath L A
6-1809 Munn L L
6-1812 Audrey Juanita
6-1813 King A C
6-1817 O'Neal W B
6-1818 Troy J D
6-1823 Alexander W S
6-1824 Gill John
6-1825 Lowrance B A
6-1826 Williams W K
6-1828 Funderburk B A
6-1830 Bacot C R
6-1831 Pittman R A
6-1832 Goehe Roland
6-1833 Johnson W J
6-1836 Alexander Jwlrs
6-1837 Frieneberger M L
6-1838 Young H A
6-1840 Murray J W
6-1842 Finley E J
6-1847 Boyles W A Watson E L
6-1849 Sanderson C E
6-1851 Vest W E
6-1854 Buekaloo L N
6-1855 Caldwell John
6-1856 Villa Hts
6-1858 Tyson R L
6-1859 Miller B G
6-1862 Elms S S
6-1863 Broadwell J W
6-1866 Graham W N
6-1867 Gattis M L
6-1870 Barrett R S
6-1871 Citron D S
6-1872 Briggs H N
6-1874 Wre Wing K
6-1877 Lubback O G
6-1878 Hannes J O
6-1880 Seegers Lula
6-1883 Padgett M A
6-1884 Kaffinas I L
6-1885 Hooper Aileen
6-1886 Howard Johnsons
6-1888 Watson C A
6-1889 Doster R O
6-1891 Moorefield C D
6-1892 Schockner J A
6-1893 Leake Randolph
6-1894 Skidmore L D
6-1895 Davis Geo
6-1896 Tischler Barney
6-1897 Russell M R
6-1898 Judge J D
6-1901 Tri-State Engineering
6-1902 Keith M J
6-1903 Winstead R S
6-1904 Woodward H M
6-1905 Morton H L
6-1906 Grubb R L
6-1908 Jewell J K
6-1909 Blackwelder E W
6-1910 Rice F J
6-1911 Smith Bleaker
6-1912 Williams Melvin
6-1914 Broswell F W
6-1915 Edwards R W
6-1916 Pearson Cleo
6-1918 McClure K C
6-1920 Steele M R
6-1921 Brigman M E
6-1923 McLeod N R
6-1924 Gaither M R
6-1926 Ingram Enos
6-1929 Fletcher J D
6-1930 Davis Fred
6-1931 Stafford J S
6-1933 Dewese J W
6-1934 Sheppard J P
6-1936 Carpenter Thos
6-1937 Kelley W H
6-1939 Creamery Package Mfg
6-1941 Adger V H
6-1942 Brooks Alton
6-1943 Lester W C
6-1946 Elvin Wm J
6-1949 Fowler W A
6-1953 Mills R E
6-1954 Bradey R L
6-1955 Falkenberg C F
6-1956 Kennedy J A
6-1957 Lovin J V
6-1958 Diehl F P
6-1959 Friday C W
6-1963 Hooper H B
6-1970 Eberhardt J R
6-1971 Mills G T
6-1973 Nash Anderson
6-1974 Emery S N
6-1976 Canady J B
6-1977 McGrath Dennis
6-1979 Natl Sch of Commerce Phi-Beta-Beta
6-1980 Sherrill A C
6-1981 Covil C J
6-1983 Helms B J
6-1985 Ligon M E
6-1986 Pearce J G
6-1987 Carpenter A M
6-1988 Scappucci D L
6-1991 Harris R R
6-1992 Grimes C E
6-1993 Bryant A S
6-1994 McEvoy J J
6-1996 Tulbert H G
6-1998 Wilkins John
6-2003 Flatkin S P
6-2004 Withrow E J
6-2005 Granger Wm B
6-2007 Hice C E
6-2009 Fox C S
6-2011 Bowen P L
6-2012 Stones Sch of Charm & Modeling
6-2015 Westerfield T E
6-2016 Kienle T E
6-2017 Walker Clarence
6-2020 Huffman E L Monorail Co
6-2021 Winkler L A
6-2022 Mulligan E L
6-2023 Lisk R X Pharm No 2
6-2026 Jennings C D
6-2027 Baker J F
6-2028 McLaughlin Lenora
6-2029 Herman Wm M
6-2030 Scronce R O
6-2031 Owen H N
6-2032 Mills Fred
6-2034 Wood T C
6-2035 House J W
6-2037 Tillman C S
6-2038 Sells D R
6-2039 Chewning V C
6-2040 Cunningham Willie
6-2041 Linker W J
6-2042 Robinson Beauty
6-2044 Wilfong M E
6-2046 Westover Bapt Ch
6-2047 Stevens C S
6-2048 Roddey J D
6-2049 Mingus J A
6-2050 Bumgarner E R
6-2051 Criminger R S Holley J P
6-2053 Tyson B W
6-2055 Sangster J O jr
6-2056 Perrell Bernard
6-2057 Mull W S
6-2060 Teague Wm W
6-2063 Smith Haviland
6-2064 Bost J M
6-2065 Wright W T
6-2069 Faulkner B W
6-2070 Ridenhour H A Textile Mach
6-2072 Moser L D
6-2073 Pyant R L
6-2074 Gantt J I
6-2075 Williams T C
6-2076 Phifer W J
6-2078 Lilly B P
6-2080 Nisbet W C
6-2081 Winters W L
6-2082 Little J D
6-2084 Albea C L
6-2086 Philmon E D
6-2087 Smith R L
6-2088 Blackmon D B
6-2089 Murray Distr Co
6-2091 Keller G O
6-2092 Hallett H S
6-2093 Jones W R
6-2094 Mauldin J R
6-2095 Martin Roosevelt
6-2096 Johnson H M Shull Bldg Products
6-2097 Piedmont Steel
6-2100 Venable J D
6-2102 Needham O V
6-2103 Ingold T D
6-2104 Lee F W
6-2105 Stewart E W
6-2106 Moore A J
6-2107 Home & Farm
6-2109 Otten J A
6-2112 Talford Freeman
6-2115 Haas F L
6-2117 Pressley F E
6-2120 Walker L L
6-2121 Walls Fleming
6-2122 Edge Leonard
6-2123 Faires W G
6-2124 Irwing C E
6-2127 Roper E D
6-2128 Kemper J W
6-2130 Trimmier Roscoe
6-2131 Giles H P
6-2133 Alexander's Auto
6-2134 Rae M M
6-2135 Moser C B
6-2136 Cawthon T R
6-2138 Wilson H N
6-2139 Lannin C L
6-2141 Vance Lillie
6-2143 Statts F D
6-2144 Ford Katie
6-2145 Puckett Food
6-2146 Black Sam Helen's Beauty
6-2148 Smith F R
6-2149 Tuttle M M Rev
6-2152 Jones L E
6-2153 Ferriott T L
6-2154 Lemmons H H
6-2155 Wells J A
6-2156 Cornelius W E
6-2158 King Z P
6-2159 Wilson F M
6-2161 Adams T A
6-2163 Wilson M R
6-2165 Mangum E T
6-2166 Johnson Wm
6-2167 Davis Savannah
6-2170 Williams C P
6-2171 USPO Plaza Sta
6-2173 Anderson O G
6-2174 Bomar R B
6-2175 Christenbury M E
6-2176 Wardlaw H C
6-2178 Shoemaker D J
6-2180 Connell L S
6-2181 Cult J C
6-2182 Strand Skees Jones
6-2183 Manning E B
6-2184 Steel W C
6-2187 McCoy Lottie
6-2188 Carry W S
6-2189 Crutchfield A E
6-2190 Graham Milton
6-2192 Cartee H L
6-2194 Carter A H
6-2196 Alexander J L
6-2197 Newman D I
6-2198 Allen D B
6-2202 Cole H D
6-2203 Jones R L
6-2204 Sizemore Zura
6-2206 Moore D B
6-2207 O'Hair R H
6-2209 McMillan R C
6-2210 Douglas J H
6-2214 Sloan M L
6-2216 Blackwelder R E Huntley R R
6-2217 Steadman E S
6-2219 Thompson W C
6-2220 Hare Oscar
6-2221 Williams J H
6-2223 Orr Constn
6-2225 Mickels J H
6-2227 Shell V M
6-2228 Operative Plstrs and Masons Intnatl Assn Local No 447
6-2229 Morris J L
6-2232 Pierce C L Pierce Tile & Marble
6-2233 Schwartz J L
6-2234 Duncan J M
6-2236 McClancy G M
6-2237 Noles R F
6-2238 Runyan T P
6-2239 Baker L C
6-2241 Blackmon Benj
6-2242 Critcher A H
6-2243 Jenkins A M
6-2245 Piedmont Promotions & Booking
6-2246 Sanders B M
6-2247 Hoger P M
6-2248 Myers O L
6-2249 Dunn Bamme
6-2250 Pridgen R L
6-2251 Rankin R G
6-2252 McCall C C
6-2254 Myers J D
6-2257 Harris Herbert
6-2258 Mitchell P F
6-2259 Gordon E R
6-2260 Dixon E H
6-2263 Godfrey P L
6-2264 Blue Ridge
6-2265 Jarrett C A
6-2267 Kirkland Wm G
6-2270 Mallard J R
6-2272 McCombs S O
6-2274 Hendrix J F
6-2275 Clinard D E
6-2279 Noles B M
6-2280 Garner C E
6-2281 Garris David
6-2282 Deaton S K
6-2283 Hough L B
6-2285 McNinch W G

FRANKLIN EXCHANGE—Contd
6-2286 Stafford A M
6-2287 City Fire Dept Eng Co
6-2289 Caraway J B
6-2290 Price Odis
6-2291 A&M Constn
6-2293 Towell B E
6-2294 Leonard Gladys
6-2295 Farmer Frances
6-2298 Crump C D
6-2300 Tucker G A
6-2302 Davis C C
6-2303 Cross C A
6-2304 Dewalt P L
6-2306 Nelson I H
6-2308 Stillwell C L
6-2309 Thomas Sam
6-2310 Petrea J H
6-2312 Christie J W
6-2314 Watson Clemmie
6-2317 Holladay J K
6-2320 Baker P W
6-2327 Easton J A
6-2328 Edwards Hattie
6-2329 Weathers W L
6-2331 Stegall D A
6-2332 Odell A G
6-2336 Haywood S W
6-2337 Brantley J H
6-2340 Bain V K
6-2341 Dorsey Susie
6-2342 Fesperman L D
6-2343 Harrell J B
6-2346 Hargett H F
6-2347 Johnson E R
6-2348 Davis Oscar
6-2349 Moore Chester
6-2350 Gulledge R F
6-2351 Andrews Wm M
6-2353 Yeager R L
6-2354 Hudson Alonzo
6-2356 Williams R B
6-2357 Madans Leonard
6-2358 Delizza D P
6-2360 Jackson H D
6-2361 Life Ins
6-2363 Styers S R
6-2365 Neal C A
6-2368 Jordan J B
6-2371 Adcock Marion
6-2372 Lineberger W H
6-2373 Internatl Tex Mach
6-2374 Perrin T S
6-2378 Hoge-Warren Zimmerman
6-2379 Reeves H M
6-2380 Brumley T M
6-2381 Ready-to-Bake
6-2382 Williamson J L
6-2383 Oglesby Nabies
6-2384 Griffin H A
6-2386 Cook W L
6-2387 Smith J C
6-2389 Horton T R
6-2393 Durham L L
6-2394 Dunlap R A
6-2397 Porter T W
6-2398 Fitzgerald F M
6-2400 Purvis Phil
6-2401 Price A N
6-2402 Sims Otis
6-2403 Boyd H M
6-2404 Cotter C H
6-2406 Rountree A C
6-2408 Warren J V
6-2440 West Blvd Esso
6-2446 Kennedy & Pressly
6-2449 Whitton B H
6-2450 Wilkes R A
6-2452 Creighton Felix
6-2453 Queen D I
6-2454 Boyette E C
Boyette Fl Covering
6-2457 Glasgow Sup
6-2460 Magee J E
6-2461 Tenn-Caro Trans Inc
6-2464 Norman C E
6-2465 Madison S L
6-2466 Price A Z & Assocs
6-2470 Peerless Knitting
6-2471 Reynolds J C
6-2480 Mouchet J M
6-2481 Plyler M M
6-2483 Golusha B L
Watkins C G
6-2486 Hubert Jimmie
6-2489 Thomas O F
6-2491 Woods Clifton
6-2494 Parker B E
6-2500 Culp Richd
6-2501 Sowell J C
6-2502 Hutchins M C
6-2503 Armstrong C O
6-2505 Adams W R
6-2506 Hartsell F W
6-2509 Crowe B L
6-2510 Berson D D
6-2511 Kinard Sarah
6-2515 Holloman B T
6-2516 Watson Wtchmns
6-2518 Krentler G W
6-2519 Seufert H F
6-2520 Lee Roy
6-2522 McCarver J C
6-2525 Edmonds G A B
6-2526 Newell G A
Beauty
Newell J R
6-2528 LaFonte Mary
6-2530 Bass G N
6-2532 Clark F L
6-2533 Kimmons R S
Link M T
6-2534 Stitt Eli
6-2535 Helderman L F
6-2536 Norman F E
6-2537 Baucom L C
6-2539 Arwood H A
6-2540 Rush D T
Suber J E
6-2541 Williams S J
6-2544 Bowlin J L
Henson G N
6-2546 McAden R F
6-2547 Ardrey Mary
6-2550 Davis W P
6-2553 Withers Brown
6-2555 Hunt A H
6-2556 Caro Jwlrs Sup
6-2557 Brown Ansel
6-2558 Hanner K M
6-2559 Means Happy
6-2560 Glenn H S
6-2561 Ballard Cardell
6-2562 Hunter G W
6-2564 Rhodes J H
6-2566 Johnson Maxie
6-2567 Kirby D R
6-2568 Tadlock O N
6-2569 Barberree A K
6-2571 Hembree H L
6-2572 Wilkinson J R
6-2573 Rhyne Zulee
6-2575 Griffin L P
6-2577 Double Oaks Sch
6-2578 Helms J W
Somers R L
6-2579 Godla Oliver
6-2580 Bass J R
6-2581 Todd J L
6-2582 Glenn G H
6-2583 Ross G A
6-2584 Orr L L
6-2585 Sou Elev
6-2587 Karnes J M
6-2588 Rabisck Francis
6-2589 Robbins R M
6-2591 Heavener C R
6-2592 Potts P J
6-2594 Jones J P
6-2596 Industrial Truck & Sls
6-2600 Smith W L
6-2602 Huey Robt
6-2603 Polemides John
6-2604 Foard B N
6-2606 McMullen F A
6-2607 McCrorey W B
6-2609 Mecklenburg Refgr
6-2610 Kirkley Chalmers
6-2613 Royal Peggy
6-2615 Wyche T H
6-2617 Franklin C S
6-2618 Browning W E
6-2619 Thigpen D G
6-2620 Atwood J O
6-2621 Watson Haywood
6-2622 Hedrick Howard
6-2622 Jordan J R
Reid Paul
6-2623 Porter A W
6-2624 Tate J S
6-2625 Remount Beauty
6-2626 Kilpatrick Helen
6-2628 Ray's Gulf
6-2631 Mackey C T
6-2634 Field Enterprises Educational
6-2634 Ghent Eug
6-2635 Sigmon B R
6-2636 Calder J L
Hamilton J A
6-2638 Hall J F
6-2639 Phillips M A
6-2640 Gaither J H
6-2641 Char Mem Hosp Nurses Home
6-2642 Lipsey A W
6-2643 Roach W M
6-2645 MacKenzie M C
6-2646 Tucker J M
6-2647 Swett J L
6-2648 Crowder Durant
6-2652 Myers H E
6-2654 Am Litho Plate
6-2655 Knox Fletcher
6-2659 Ross J M
6-2660 McKaughan Cornelia J
6-2661 Austin W D
6-2663 Sorrells H W
6-2665 Mower Equip
6-2666 Allen R M
6-2668 McBride R D
6-2669 Smith M J
6-2671 Grace W E
6-2672 Lauppe Care
6-2675 United Trading Stamp
6-2677 Cadieu R H
6-2680 Gregg R L
6-2683 Boderick Fred
6-2688 McKee G O
6-2690 Martin C W
6-2691 Jordon J G
6-2694 Lynch L A
6-2701 Walser W T
6-2703 Allen J H
6-2705 Boling H T
6-2706 Moore E M
6-2707 Local Finance
6-2711 Sears Roebuck
6-2730 Current W R
6-2732 Black T F
6-2734 Judd Wm L
6-2635 Williams R H
6-2636 Latimer Robt
6-2637 Lyerly T A
6-2639 Wood H L
6-2641 Aniline Prod
6-2744 Taylor Realty
6-2745 Hart W T
6-2747 Easterby & Muman Inc Steel Fabricators
6-2750 Patterson Mary
6-2751 Allison C R
6-2753 Overcash H E
6-2755 Crawford Henry
6-2757 Tate-Brown
6-2759 Marshall Genl Agcy Inc Ins
6-2760 Daniel W E
6-2760 Edney F L
Johnston H W
6-2761 Twin States Distributing
6-2766 Day C P
6-2769 Jones W H
6-2771 Mtrs Ins
6-2772 Carter L G
6-2774 Plaza Hills Pharm
6-2776 Rollins E M
6-2777 Clement & Rollins
6-2778 Mangum F L
6-2779 Johnson Serv
6-2782 Potts S C
6-2783 Sasseen Beauty Salon
6-2785 Bledsoe L A
Muilenburg P L
Weinstein M A
6-2788 Connelly C W
6-2791 Rem Rand
6-2796 Smith C L
6-2800 McGee L A
6-2802 Jones S F
6-2804 Turner R A
6-2805 Mickle S R
6-2806 Talford A G
6-2808 Hinson Kath
Little Lucille
6-2810 Blake W P
6-2811 Davis E W
6-2812 Beck R N
6-2813 Hair S C
6-2814 Ingram A T
6-2815 Swenson N V
6-2817 Yeldell E C
6-2818 Yandle J M
6-2819 Hickey W J
6-2821 Jackson H A
6-2822 Stubbs J D
6-2823 Hutchison J W
6-2824 Collins W H
6-2825 Erwin Robt
6-2826 Under H L
6-2827 Wison Alex
6-2828 Watkins C D
6-2832 Croxford E B
6-2833 Hoffman G E
6-2834 Boular G B
6-2835 Cooper M G
6-2838 Wood F B
6-2839 Baigas J F
6-2842 Lampkin P W
6-2843 Brown C R
6-2844 Hassler S W
6-2846 Gamble H L
6-2846 Huffstetler W R
6-2847 McCollough J S
6-2848 Vanfield J L
6-2849 Miller Russell
6-2853 Mullis J B
6-2854 Lyon L M
6-2855 King Furn Co
6-2858 Booe L D
6-2858 Del Mar Ceramics
6-2860 Reeder W T
6-2863 Rhyne L C
6-2865 Char Van & Stge
6-2866 Sund G L
6-2867 Moore J T
6-2869 Pittsburg Plate Glass
6-2871 Bill's Welding & Home Improvement Serv
6-2872 Montieth D C
6-2874 Shaw K K
6-2876 Whitton J W
6-2878 Lee J G
6-2879 Billick H J
Stevenson Willie
6-2881 McDaniel D E
6-2884 Alexander John
6-2885 Grier J H
6-2887 Solesbee G C
6-2889 Linsey Gladys
6-2892 Coff D C
6-2893 Fairbanks Morse
6-2894 Rouzer E E
6-2895 Wilson M D
6-2896 Furr T B
6-2897 Harrald B E
6-2898 Oliver L M
6-2902 Holloway R L
6-2903 Hobgood Bailey
6-2904 Crosby J L
6-2905 Bisnett E J
6-2906 Taylor J A
6-2908 Annas R G
Young F T
6-2909 Huss H E
6-2914 Duncan C L
6-2915 Dowd R M
6-2916 Hicks D W
6-2917 Higdon Roofing
6-2918 Deaton C E
6-2920 Doris L
6-2920 McPheters E E
6-2923 Ivey Exterminating
6-2925 Sparks W T
6-2926 Burch Raymond
6-2927 Michael A W
Sisk R V
6-2929 Paris J W
6-2932 Brannon F S
6-2934 Ellis J T
6-2935 Kennedy Margt
6-2938 Murphy Ins Agcy
6-2939 Driscoll R H
6-2942 Myers Josephine
6-2943 Biggerstaff Chas
6-2944 Holt Mildred
6-2945 Gilliland H L
6-2947 Wright H W
6-2948 Cloaninger L B
6-2952 Edwards J F
6-2953 Libes H F
6-2954 Ware Eug
6-2955 Bowman Ora
6-2957 Jackson T H
6-2958 Mabry M L
6-2959 Howell J B
6-2960 Edwards L G
6-2962 Gibson J H
6-2963 Fleming J T
6-2967 Goodyear G S
6-2968 Kellerman J L
6-2969 Wilkes W W
6-2970 Eggleston R D
6-2971 Gale Wm
6-2972 Alexander E S
6-2973 Beachum W G
6-2975 Threatt R R
6-2976 Wright J M
6-2978 Wallace L G
6-2981 Hunter Reese
6-2984 Moseley Marie
6-2986 Isenhour F Y
6-2988 Alsdurf K G
6-2989 First Ward Gro
6-2990 Griffin L L
6-2991 Shanklin E M
6-2992 Allison C C
6-2993 Rizzo Louis
6-2995 Conrad T C
6-2996 Guinn C O
6-2997 Price J T
6-2998 Clontz J E
6-3000 Alee U S
Harwell R R
6-3001 Potts W P
6-3002 Bond R A
6-3003 Payler C R
6-3004 Cathey R V
6-3005 Foster I C
6-3006 Sizer W L
6-3008 Doster J C
6-3009 Stanley Lacy G M
6-3010 Rawlinson Martha
6-3011 Henderson Z D
6-3012 Helms Harold
6-3013 Cahoun Sls Co
6-3016 Perkins T L
6-3017 Puckett W L
6-3021 Worthy Kelly
6-3024 Pope S Y
6-3026 Pridgen E F
6-3028 Smith P F
6-3029 Crews H L
6-3030 McKnight A M
6-3031 LaVette Ralph
6-3035 Berryhill S L
6-3037 Nettles P W
6-3039 Morrow J B
6-3040 Caldwell L T
6-3041 Orr T A
6-3043 Kramer E T
6-3044 Parter W M
6-3045 Sou Flooring & Acoustical
6-3048 Frink B M
6-3049 McDowell M P
6-3050 McCauley J F
6-3052 Watson J F
6-3053 Ward A F
6-3063 Cherry Roosevelt
6-3064 Peoples Credit Clo Store
6-3067 Dunaway H Y
6-3068 Beachum R D
6-3069 Shelby H E
6-3070 Shepherd R L
6-3072 Caro Rubber
6-3074 Briley C N
6-3076 Edwards J B
6-3077 Gannaway C V
6-3078 Hinson's Furn
6-3079 Connen R D
6-3080 Crisman Wm L
6-3081 Reynolds L W
6-3083 Jackson Isabelle
6-3084 Ritchie G C
6-3085 Ervin J H
6-3087 Patton Mitchell
6-3088 Mattingly H W
6-3090 Allstate
6-3093 Crawley O M
6-3094 Gibson J P
6-3098 Biggers G O
6-3102 Hardage W F
6-3105 Broun D J

FRANKLIN EXCHANGE—Contd
6-3106 Bowers J W
6-3107 McIlwain A M
6-3108 Brown W A
6-3108 Dickson F Z
6-3110 Harris W D
6-3111 S & R Auto & Truck
6-3112 Baker H L
6-3113 Crooke D W
6-3115 Thompson F G
6-3116 Ward R B
6-3121 Jones A R
6-3122 Stroud J E
6-3123 Moore Frederic
6-3124 Stitt Clara
6-3124 Woodruff J G
6-3126 Pate L H
6-3127 Canaday J D
6-3128 Thompson R F
6-3131 Segrest Clns & Lndry
6-3132 Williams Hester
6-3133 Sloan E M
6-3134 Denton E J
6-3135 Crowell M G
6-3139 Vickers J H
6-3140 Jenks R L
6-3145 Carolina Fdry
6-3146 Blackman Mary
6-3148 Knight W A
6-3149 Paramount Pub
6-3150 Blair R L
6-3151 Dague J R
6-3152 Haney A H
6-3153 Crosby C D
6-3153 Draper E S
6-3154 Kontos J O
6-3157 Gladden Chas E
6-3158 Fligel Paul
6-3160 Burney G J
6-3162 Jordon J S
6-3165 Curd J D
6-3167 Mallonee W B
6-3169 Dobbs R L
6-3170 Jones A H
McCaskill C E
6-3171 Lowry M N
6-3173 Garwood M B
6-3174 Linn T B
6-3175 Grier Robt
6-3176 Family Shoe Store
6-3177 Harris H L
6-3178 McField Willie
6-3179 Hannon C L
6-3180 Bissette J W
6-3181 Harris C F
6-3182 McIver M M
6-3183 Klutz R L
6-3184 Winstead Edw
6-3185 Dorton D V
6-3186 Willingham E D
6-3187 Smith R E
6-3188 Bell J E
6-3190 Gill C W
6-3191 Byrum A H
6-3195 Caldwell O F
6-3197 Stickley S S
6-3200 Austin Barbara
6-3201 Plaza Hills Super Mkt Inc Gro
6-3202 Walker B F
6-3203 Godfrey O R
6-3204 Kirby J D
6-3205 Bolton Henry
6-3208 Genther H F
6-3208 Gentry H E
6-3211 Harrill J P
6-3212 Davis A D
6-3213 Moose T C jr
6-3217 Mason J W
6-3218 Shoe D L
6-3219 Sheard Sarah
6-3220 Love C O
6-3221 Sheahan P R
Sheahan Realty
6-3222 Allie K R
6-3223 Grier T B
6-3225 Fitzjohn F J
6-3226 Frazier N E
6-3229 Sheets A V
6-3230 Grove J P
6-3232 LeClair N A
6-3233 Bowman O R
Butler L J
6-3234 Anderson TV & Appliance
6-3235 Burns W L
6-3236 Hurt T G
6-3237 Womble B J
6-3238 Sparrow W B
6-3239 Curlee J W
6-3240 Crigler B B
6-3241 Williams D W
6-3243 Gunter H L
6-3244 Bishop F W
6-3245 Stroupe W H
6-3247 Haney J D
6-3251 Turner M S
6-3252 Blackburn L V
6-3254 Bass J L
6-3256 Vellines R E
6-3257 Moore Corine
6-3258 Spencer J M
6-3259 Norman E T
6-3260 Irvin Cornelia
6-3261 Herran C R
6-3262 Pettit W F
6-3263 Smith B A
6-3264 Wright Clns
6-3265 Mac D J
6-3266 Spoon L P
6-3267 Cathey J F
6-3267 Little J C
6-3268 Spratt C A
6-3269 Moore Thos
6-3270 Estate Serv
6-3271 Grier Sylvester
6-3272 Stowe G L
6-3278 Shackell A E
6-3278 Walters J C
6-3279 Allis Louis Co
6-3281 Rush R T
6-3282 Ledbetter Melvin
6-3283 Leopold A D
6-3284 Ariail B C
6-3287 Gatlin J C
6-3288 Peterson Julia
6-3289 Kiker J F
6-3290 Rhyne C B
6-3292 Patterson A L
6-3293 Roark R B
6-3294 Quinn S L
6-3295 Aimond H H
6-3296 Thomas & Howard
6-3297 Elrod I C
6-3298 Walker L M
6-3300 Biggerstaff S E
6-3301 Belk H L
6-3302 Houser E A
6-3303 Nightingale H A
6-3308 Beacham N J
Earnhardt Belle
6-3311 Westbrook M D
6-3313 Dunlap R T
6-3314 Dillinger G E
6-3317 Patterson Buddy
6-3318 Layman R C
6-3320 Branson F L
6-3322 Clark F R
6-3323 Duffie A C Rev
6-3328 Brown Rufus
6-3329 McFarland T W
6-3331 Freeman W W
6-3333 Crow Ivey O
6-3334 Burris W H
6-3335 McRorie A E
6-3336 Taylor W B
6-3337 Ray Annie
6-3342 Martin L J
6-3344 Foard S J
6-3348 Doctor's Bldg
6-3349 Jordon J T
Wood J B
6-3350 Moore F D
6-3356 Raye J I
6-3357 Kinnedy W B
6-3359 Mincey E L
6-3360 Powers M J
6-3361 Leggett Lula
6-3363 Berry E P
6-3364 Hamrick R E
6-3365 Thomas J H
6-3367 Maurer J P
6-3370 Hemphill R N
6-3371 Robinson J D
6-3373 Armstrong W G
6-3374 Linker R
6-3377 Helms Luther
6-3378 Nickerson G N
6-3379 Wiggins J W
6-3381 Ramsey M W
6-3383 Johnson M T
6-3385 Deffenbaugh M M
6-3389 Plyler J B
6-3390 Sheram J W
6-3391 Colonial Stores
6-3392 Reid C W
6-3395 Wompler J W
6-3396 Adams J W
6-3397 Atlantic Development Inc
Lawns Beautiful Lawn Serv
6-3398 White M C
6-3401 Long D P
6-3403 Davis L J
6-3404 Horne L A
6-3406 Meigs D K
6-3407 Moore Sarah
6-3408 Cook L B
6-3409 Sanders E B
6-3410 Akers C W
6-3412 Horn P W
6-3413 Howell-Harvey
6-3414 Saunders C B
6-3417 Walsh H M
6-3418 Ballard T P
6-3421 Owens F E
6-3422 Gerrard I C
6-3423 Pettus Lewis
6-3425 Capitol Mdse Co
6-3425 Sloan & Wheatley
6-3429 Williams C B
6-3431 DeJarnett E F
6-3432 Jones H M
6-3434 Taylor O D
6-3436 Grant W T
6-3437 Carpenter D C
6-3440 Walker R L
6-3443 Baker J V
6-3444 Privette C J
6-3447 Summey E J
Watson B V
6-3448 Wilson Lorane
6-3449 Graves H C
6-3452 Renaud A A
6-3453 Brown Lizzie
6-3454 Kramer Nelson
6-3459 Thompson W A
6-3460 Hinson Talf
6-3461 Griffith M W Rev
6-3463 Johnson Marion
6-3464 Johnson W A
6-3466 Rice L C
6-3467 St Johns Meth Ch
6-3468 Rochelle T F
6-3470 Connell J B
6-3472 Reese B N
6-3473 Horsley Robt
6-3474 Blessed Trinity Missionary Cenacle
6-3474 Bur of Cath Charities
6-3475 Deese T R
6-3476 McPherson L D
6-3477 Pearson G H
6-3478 Reed I B
6-3479 Johnson F H
6-3481 Harden J H
6-3482 Spinks Wm A
6-3484 Jones Henry
Wilburn Noah
6-3485 Green E T
6-3486 Morrison R L
6-3487 Moore F R Rev
6-3488 Wood J C
6-3489 Jones B G
6-3490 Smith T M
6-3492 Wylie J L
6-3498 Fielder B T
6-3503 Williams A J
6-3504 Helms R D
6-3505 Char Farm Equip
6-3507 Genl Tire & Rubber
6-3510 McDaniel Lee
6-3510 Starnes R G
6-3511 WSST Radio
6-3513 Erwin F L
6-3514 Frazier R H Rev
6-3515 Johnson Bruce Trucking Co
6-3516 Johns Bruce Trucking
6-3518 Acousti Engineering
6-3520 Pressly C L
6-3521 Baker-Mitchell Co Whol Plmb Sups
6-3524 Barnes M A
6-3526 Liggett Rexall Drug
6-3529 Faulkenberry C E
6-3530 Padgett M P
6-3531 Natl Cylinder Gas
6-3533 Alemit Co
6-3533 Shaw Distributing
6-3540 Tassos T H
6-3543 Higgins J A
6-3544 Romasco R F
6-3547 Holden Wm
6-3548 Caro Paper Bd
6-3551 Bank
6-3558 Martin P Z
6-3559 Char Letter Writing Co
6-3560 Kirkpatrick M O
6-3561 Marsh & Hawkins
6-3563 Dillard Paper
6-3570 White T A
6-3571 GMC (Buick Mtrs Div)
6-3579 Moore Ernestine
6-3580 Tucker Wm H jr
6-3584 Lindsay M E
6-3585 Interstate Ins
6-3586 Reid F R
6-3588 Farris Bros
6-3591 County Girl Scout Council
6-3593 Butterworth H W & Sons
6-3595 Meyers E W
6-3596 Albright Boat & Marine Co
6-3603 Bowen-Hamor
6-3606 Char Rental Inc
6-3608 Phillips Cabt
Phillips F S
6-3610 Rayfield Kathleen
6-3611 Anaconda Wire & Cable Co
6-3615 Osborne M B
6-3616 Citizens
Hartford Fire
Northwestern Fire & Marine
6-3618 Lanier Co The Dictating Mach
6-3620 Wentz Margt
6-3621 Libby McNeill & Libby
6-3624 Barber Wm B
6-3626 Caddell D B
6-3627 Kirby W B
6-3628 Dzniblinski E S
6-3629 Caldwell J J
6-3630 Langford C E
6-3631 Federal Htg & Cooling
Shuman Co
6-3635 Outwater T W
6-3636 Police Dept
6-3641 Capitol Loan
6-3643 Austin M C
6-3646 Package Products
6-3650 Miller Roosevelt
6-3651 Great Sou Trucking
6-3656 Mason & Dixon
6-3659 Kuester C O
6-3661 Fredickson Mtr Exp
6-3668 Black E W
6-3669 Nix K L
6-3671 Delph Hdw
6-3676 United Community Serv
6-3680 Moore R L
6-3681 Booth Rlty Mtge
6-3684 Park & Recreation Comn
6-3686 Taylor's Super Mkt
6-3688 Mecklenburg County Med Soc
Med Emergency & Info Serv
Med Lib of Mecklenburg County
6-3691 Hinson J B
6-3692 US Vets Admn
6-3693 Cook M R
6-3695 Karnazes D J
6-3696 Pettice Randolph
6-3697 Kennemore V M
6-3698 Battle J H
6-3700 Hill J B
6-3701 Denton G W
6-3702 Gilbert J G
6-3703 Alexander Fred
Parker H W
6-3707 Matthews Wm A
6-3709 Davis H P
6-3712 Godfrey L J
6-3713 Bradburn C M
6-3714 Short R D
6-3717 Wallace Mary
6-3720 Smith J P
6-3724 Gantt J W
6-3725 Westmoreland M J
6-3727 Ray A S
6-3730 Lee R E
6-3731 Hill Sallie
6-3732 McIntire Wm C
6-3735 Plaza Barber Shop
6-3737 Caro Designing & Bldg
6-3738 Cash H B
6-3740 James L M
6-3742 Perry Ramsey
6-3743 Sharpe C C
6-3746 Felts J R
6-3747 Grier B F
6-3748 Tarlton G P
6-3749 Hurley J B Rev
6-3751 Scott N B
6-3752 Lipscomb M M
6-3754 Ducker W G
6-3755 Baucom B C
6-3756 Harwell L B
6-3758 Talbert Godie
6-3759 Rhyne H H
6-3762 Holt H L
6-3763 Ramsey G E
6-3764 Schworm C F
6-3766 Am Coml Bk
6-3768 McLester S A
6-3770 Livingston C W
6-3771 Berry R L
6-3772 Miller Beatrice
6-3775 Atkins J B
6-3777 Hedrick G W
6-3778 Griffin H W
6-3779 Edwards C P
6-3780 Harris Irene
6-3782 Lowry Will
6-3783 Wallace L O
6-3784 Walker D S
6-3785 Burch Paul
6-3787 Talbert O B
6-3788 Agnew W J
6-3790 Steele G A
6-3791 Hovis B L
6-3793 Choate J F
6-3794 McDonald D D
6-3795 Baucom A G
6-3801 Bullard B L
6-3803 Campbell H C
6-3803 McCain J F
6-3804 O'Connor W T
6-3805 Dixon Wm W
6-3807 Rallings T B
6-3810 Hill J P
6-3811 Helms E S
6-3812 Jones C A
6-3814 Bottoms-Fiske Truck Lines
6-3815 Moore Allene
6-3817 Kelly J E
6-3818 Price W P
6-3819 Estes T R
6-3821 Little A R
6-3823 Lane Howard
6-3825 Renfro W T
6-3826 Reavis L R
6-3827 Martin T W
6-3833 Miller J W
6-3834 Shissler E M
6-3835 Richardson Paul-
6-3837 Davis E P
6-3838 Goff J D
6-3839 Gerrard H J
6-3840 Edwards J A
6-3843 Stinson O D
6-3844 Natl Shirt Shops
6-3850 Harris James
6-3851 McCorkle A A
6-3851 Windham Alma
6-3853 Ruppelt Wm E
6-3856 Singletary Wm C
6-3857 Robinson M J
6-3858 Spearman Rosa
6-3859 Sanders Lizzie
6-3860 Lackey N H

FRANKLIN EXCHANGE—Contd
6-3861 Biggers J M
6-3862 Humphrey J L
6-3863 Thomas G L
6-3866 Bryan Assoc
6-3868 Johnson Jack
6-3869 Furr R N
6-3870 Ryberg Gottfrid
6-3871 McHenry W O
6-3872 Ohio Chem & Surgical Equip
6-3873 Mallon D B
6-3874 Perry W S
6-3875 Reavis J D
6-3878 Graham W A
6-3879 Pitts R R
6-3881 Morcock J C
6-3883 Evans J W
6-3884 Dickinson W L
6-3885 Char Bd of Realtors
6-3886 Coyle R W
6-3889 Chambers K B
Stroud W H
6-3890 Hutchison Wm F
6-3892 Goodman J B
6-3894 Fashion Florist
Williams B F
6-3897 Lupton E M
6-3902 Fiss E C
6-3904 Friday Clarence
Griffin B J
6-3905 Lonard J A
6-3907 Hesser J M
6-3911 Ledford C I
6-3912 Riley G M
6-3914 Morgan R H
6-3915 Griffin Elroy
6-3917 Adger James
6-3918 McKenzie D A
6-3919 Parrish J W
6-3921 Freeland L J
6-3923 Snyder Paul L
6-3924 Riggs C N
6-3930 Johnson Marie
6-3934 Rembert G A
6-3936 Bunn R L
6-3938 Caskey M H
6-3939 Fields Wesley
6-3941 Sherrill P T Rev
6-3942 Kelly R B
6-3946 Preston H T
6-3947 Abernethy C G
6-3949 Costner Quality Clns
6-3951 Jennings W P
6-3952 Helms B J
6-3953 Rupp R E
6-3954 Madison S L
6-3955 Laney G B
6-3956 Barnette M E
6-3957 Mauldwin W D
6-3958 Heatherly R R
6-3959 Ligon Robt
6-3963 Childress F W
6-3967 Heavener N E
6-3968 Hill S E
6-3969 Homer T N
6-3970 Bryant B H
6-3972 Zubrin J J
6-3973 Reese R B
6-3976 Goude S A
6-3977 Morningstar Nicol
Paisley Prod
6-3978 Hardesty R H
6-3980 Penguin Drive In Restr The
6-3983 Beall J R
6-3984 Rothrock R E
6-3985 Dunlap James
McGriff James
6-3986 Barr J W
6-3987 Reid H H
6-3988 Norwood J R
6-3989 Helms R L
6-3990 Carpenter J W
6-3992 Strickland S D
6-3994 Superior Tile & Marble
6-3995 Whitmire Early
6-3996 Brake
6-4000 Cook T B
6-4001 Stewart R A
6-4004 Blanchard S E
6-4005 Cloninger S Y
6-4007 Simpson M B
6-4007 Seanor P B
6-4010 Drum Drive In
6-4012 Daves C C
6-4013 Link M R
6-4015 Cappas N A
6-4017 Williams Lindsay
6-4018 Foster Emma
6-4019 Yandle H W
6-4020 Hollars C L
6-4021 Armstrong L A
Caro Tank Clns
6-4022 McMullen Y D
6-4023 Ryans A J Rev
6-4024 McClure J L
6-4025 Turner A M
6-4026 Presson G M
6-4027 Hughes Clyde
6-4028 Taylor L W
6-4029 Skipper Wm F
6-4030 Moses J E
6-4031 Stephens R N
6-4032 Sideman Max
6-4033 Spurlin N W
6-4034 Thomas E S
6-4036 Thomason A T
6-4037 Mungo A A
6-4038 McCorkle T Z jr
6-4039 Baker G C
6-4041 Allen E W
6-4042 Ivey Thos
6-4043 Edwards C F
6-4044 Starnes E E
6-4045 Gay J B
Gay's TV Radio
6-4046 Bush T K
6-4050 Witherspoon Joe
6-4051 Dotson E M
6-4055 Weathers Josephine
6-4058 Grottle W J
6-4059 Preslar E F
6-4060 Kelly J M
6-4061 Moffitt T A
6-4062 Gregory K P
6-4065 Crosby Sam
6-4066 Corbett J M
6-4067 Hite M S
6-4069 Quickel R L
6-4073 Model Clns
6-4075 Mangum J W
6-4076 Brinson F E
6-4081 Mobley E T
6-4086 Carmichael T W
6-4087 Watson H A
6-4088 Boyd Gertrude
6-4089 Helms E C
6-4090 Heath Purcell
6-4091 Robinson Fred
Shipp H L
6-4093 Gardner R E
6-4094 Robinson A G
6-4096 Westberry J H
6-4097 Whitlock J W
6-4098 Boyd W D
6-4101 Blue J W
6-4102 Wheeler G R
6-4104 Chapman J H
6-4105 Williams L C
6-4106 Deason H J
6-4107 Walker J E
6-4108 Tyndall Leroy
6-4109 Dawkins H J
6-4110 Phillips Harry
6-4111 Moore Ella
6-4114 Rowell & Cox Barber
6-4115 Farris V K
6-4116 Duncan Charlie
6-4117 Withrow C C
6-4119 Kaplon Shelton
6-4120 Forbis S M
6-4122 Costanas James
6-4124 Ivey W R
6-4125 Moore L B
6-4126 Century Elec
6-4130 Kiker G M
6-4131 Kimbrell N C
6-4132 Walker M H
6-4133 Ellis F G
6-4134 Sigmon W M
6-4136 Heath V C
6-4137 Stokes Sue
6-4138 Gibson J W
6-4139 Hardaway H W
6-4140 Carter H M
6-4141 Turner F W
6-4143 Adams C J
6-4145 Yost & Grose
6-4146 Gamble F B Rev
6-4148 Moffatt Leroy
6-4150 Faulkenbury H L
6-4151 Edwards L J
6-4152 Finman Leo
6-4153 Neely L H
6-4154 Gribble W E
6-4155 Genl Tank & Equip
6-4156 Jordan J H
6-4157 Blair Alice
6-4158 Hall A B
6-4159 Culton Y J
6-4160 Carter J C
6-4161 Stinson M H
6-4163 Braswell L B
6-4165 Clark G C
6-4168 Harrison Janie
6-4169 Jackson W F
6-4170 Sims R L
6-4174 Ross B W
6-4175 Clayton W E
6-4176 Hoke O V
6-4177 Wallace Woodrow
6-4178 Franks Isaiah
6-4179 Brown M L
6-4181 Davis O W
6-4184 Patton W H
6-4187 Armstrong Graham
6-4188 Jolly G H
6-4190 Fullerton C C
6-4191 Antonio E G
6-4194 Blackwell Estelle
6-4197 McGee C C
6-4198 Malone Pundita
6-4200 Leonard & Nicholson Royal Tire
6-4202 Wyant B F
6-4203 Bedsol L C
6-4208 Short R H
6-4213 Wadsworth J W
6-4215 Davis W E
6-4216 Lawrance R R
6-4217 Robinson Luther
6-4218 Char Auto Beauty Salon
6-4220 Hill G C
6-4221 Kirkpatrick Annie
6-4222 Abernethy W C
6-4223 Wye R P
6-4224 Starnes G B
6-4225 Davidson S W
6-4229 Hawkins P E
6-4230 Edwards W J
6-4231 Wright E S
6-4233 Deaton J E
6-4235 Dake A A
6-4235 Reed M L
6-4237 Grassmyer G H
6-4237 Pitts M L
6-4240 Chapman Wm
6-4241 James J A
6-4244 Lawrance H B
6-4247 Helms H P
6-4248 Wilkins H L
6-4251 Thomas Maggie
6-4252 Saxon D H
6-4253 Jones M M
6-4253 Zachary R A
6-4254 Dagenhart M C
6-4255 Wetherington E B
6-4256 Stewart F E
6-4258 Cook Wilbur
6-4259 Fast H A
6-4260 McIbroy D W
6-4262 Holcombe M B
6-4264 Funk E J
6-4266 Harwell W V
6-4267 Proctor M J
6-4269 Griffin Virgie
Robinson R H
6-4272 Camp F C
6-4273 Allen E T
6-4274 Honey's Luncheonette
6-4275 McCourt F R
6-4276 Grice H B
6-4278 Black Herman
6-4281 Wilkes Dover
6-4283 Bill's Gar
6-4284 Campbell R B
6-4285 Wright Geo
6-4287 Karnes Howard
6-4288 Alexander C E W
6-4289 Cobb A C
6-4292 Blanton T R
6-4294 Ouiatt J F
6-4296 Johnson L N
6-4298 Strock H E
6-4300 Cochrane H H
6-4301 Sigman N D
6-4302 Kelly J F
6-4303 Barkley A M
6-4304 Maxwell C E
6-4305 Furr Paul
6-4306 Cochran L D
6-4309 Cooper B L
6-4310 Mullinax W M
6-4313 Trent R E
6-4314 Howe D L
6-4315 Cunningham W R
6-4316 Efird R J
6-4317 Werner C D
6-4318 McNeely T A
6-4319 St Paul Presby
6-4321 Saunders C M
6-4322 Bass E R
6-4323 House G B
6-4325 Watson H T
6-4326 Allen Wm G
6-4327 Fipps E F
6-4330 Parker Mable
6-4331 Miller G R
Waggoner O A
6-4332 Agrl Ins Co of Watertown NY
Empire State Ins
6-4333 Petree R E
Roach T H
6-4335 Proctor W V
6-4337 Primm J M
6-4339 Gilliland E H
6-4342 Haigler C D
6-4343 Bullington H E
6-4344 Bowen W R
6-4345 Moore M W
6-4346 Wilkins Wm N
6-4347 Lindemanis Harolds
6-4349 Hinson L C
6-4350 Scott P T
6-4354 Miller James
6-4355 Ratchford T E
6-4356 Hathcock Wm R
6-4357 Tarrant A A
6-4358 Applegate D M
6-4360 Patterson Margt
6-4363 Simpson D L
6-4364 Orr P C
6-4367 Hodge W R
6-4368 Buffkin E J
6-4370 Barnes G H
6-4371 Hiller Sam
6-4372 Scottergood R D
6-4373 Lanier A G
6-4375 Mfrs Assocs
6-4376 Nunn R L
6-4377 Henderson C J
6-4378 Smith J L
6-4379 Brockwell L W
6-4380 Welch W L
6-4382 Chesson R B
6-4383 Booker Major
6-4384 Gibson F D
6-4385 Prather J E
6-4386 Small Earl
6-4387 Rosen M D
6-4389 Hardin E L
6-4391 Boyte Wm F
6-4392 Park Av Hdw
6-4393 Hawkins H C
6-4395 Sellers J H
6-4396 Randall J C
6-4397 Griffiths A F
6-4400 Yellow Trailer & Equip Rental
6-4401 Thompson Carlisle Co
6-4404 Moody Wm S
6-4405 Carnes W C
6-4409 Franklin N D
6-4411 Char Coca-Cola Btlg
Crisman Realty
6-4416 Sou Ry Sys
6-4417 Simpson Clarence
6-4418 Funderburk Ofc Sup Co
6-4421 McCready B E
6-4422 Merchants Patrol
6-4425 Neely R P
6-4426 Carter's
6-4429 Thomas Cadillac-Oldsmobile
6-4431 Grinnell
6-4432 Grinnell Co
6-4440 Neely Florence
6-4441 Durham J F
McDonald Mtge
6-4441 McDonald Realty
6-4446 YWCA
6-4448 Caudle L L
6-4451 Overnite Trans
6-4455 Orkin Exterminating
6-4458 Whisnant W W
6-4459 Prudential
6-4461 Sou Radio
6-4466 Sparks Realty Co
6-4469 Lu R E
6-4470 McIntire P C
6-4471 Consol Credit
6-4473 Mack Willie
6-4474 Vannort B O Engs
6-4480 Rollins T F
6-4481 Men's Club of Char Inc
6-4484 Federal Mogul Serv
6-4486 Palmer Fibers
Textile Waste Co
6-4488 Eastern Whse
Hanover Distrib
6-4490 Diggs Rebecca
6-4491 Watts Rufus
6-4493 Evans J S
6-4494 Smith E T
6-4496 TV Guide
6-4501 Kennedy J E
6-4502 Belton Rallie
6-4504 Sawyer G L
6-4508 Carlson G A
6-4509 Lee C J
6-4511 Plaza Terrace Apts
6-4512 Nix C R
6-4514 Ratchford G M
6-4516 Robinson J S
6-4518 Boulware J D
6-4519 Kennedy Isaac
6-4521 Morecock F L
6-4524 Frost J R
6-4528 Spencer Wm O
6-4529 Caudill J M
6-4530 Baker J M
6-4533 Lamourlux V M
6-4534 Kenimer C T
6-4536 Hall Wm
6-4537 Voorhees M H
6-4539 Morris R N
6-4540 Ginader W J
6-4542 King C S
6-4544 Foard Mattie
6-4546 Flover C M
Gregory John
6-4547 Wallace J S
6-4549 Grady L V
6-4552 Danikas G W
6-4553 Hildreth W E
6-4554 Robinson R S
6-4556 Carter L H
6-4558 Lambert J H
6-4562 Baxter J M
6-4563 Little A B
6-4565 Pearman L A
6-4566 Cathran J C
6-4567 Keesler D L
6-4568 Hamrick P A
6-4569 Dixon C M
6-4570 Mullis Wm E
6-4573 Belk E R
6-4574 Hamorsky Jos
6-4576 Virnelson Raymond
6-4577 Howard Johnson's
6-4578 Corney P W
6-4580 Blackburn G M
6-4581 Bruce E W
6-4582 Carelock L B
Cunningham Garnell
6-4583 Starnes R H
6-4587 Douglas James
6-4589 Johnstone E H
6-4590 Gross J W
6-4591 Overman L G
6-4592 Abernethy Julius
6-4594 Canouse D D
6-4595 Cox L L
6-4596 Mason Jones
6-4597 Johnston J W
6-4598 Ervin Sam
6-4600 Sanders J W
6-4601 Bass L D
6-4605 Baucom Bruce
6-4606 Ryan B M
6-4607 Cable R H

FRANKLIN EXCHANGE--
Contd
6-4609 Purcell A B
6-4610 Coats Thos
6-4611 Mills H L
6-4612 Westerfield M H
6-4613 Boyette E C
6-4615 Watts O L
6-4616 Ratcliffe L G
6-4619 Wentz Robt
6-4620 Hendricks R L
6-4622 Tillman Eddie
6-4623 Walker Ross
6-4624 Proctor Eug
6-4625 Boettcher Hurbert
6-4627 Reese's Antique Shops
6-4628 Dodd R M
6-4629 Avery Mamie
6-4630 Mason Neilan
6-4631 Sparling J R
6-4635 Rubin M H
6-4636 Moses Ethel
6-4638 Boyles W F
6-4640 Wilson J H
6-4641 Crane W K
6-4642 Earp D H
6-4643 Elmore Lee
6-4644 Steinback O D
6-4646 Laxton E L
6-4648 Sanders R S
6-4649 Wright Line
6-4652 Carriker's Gibbons R W
6-4655 Keziah B E
6-4656 Peterson E G
6-4657 Ely D R
6-4658 Walters R L
6-4659 Ray C M
6-4661 Robinson W P
6-4665 Hall F P
6-4666 Hill F O
6-4668 Hall Raymond
6-4671 Plaza Acres Constn
Plaza Homes
6-4671 Cherry Enterprises
6-4672 McGinnis R H
6-4674 Kimsey W C
6-4677 Moore B J
6-4679 McWhirter L S
6-4681 Mitchell W F Rev
6-4682 Asbury R P
6-4684 Reid Flynn
6-4688 McKee Berry
6-4689 Shonts T H
6-4690 White T L
6-4691 Macy Pierre
6-4693 Barnes W V
6-4694 Hughes T L
6-4695 Wallace Edw
6-4696 McCorkle J M
6-4702 Cunningham Roosevelt
McCorkle V M
6-4704 Frerking L F Rev
6-4705 Fuller Viola
6-4706 Teal M F
6-4707 Silver Mike
6-4708 Berryhill R C
6-4709 Hill C R
6-4710 Davis W C
6-4711 Roberts Terry D
6-4714 Keesler S D
6-4717 Hall H J
6-4719 Byrd J M
6-4722 Cline G C
6-4723 Moore C D
6-4725 Club Bali
6-4727 Springs J H
6-4728 Murray Wm H
6-4729 Hudson Henry
6-4730 Blankenberg H W
6-4734 Clay C R
6-4736 Young O L
6-4737 Wells H I
6-4739 Private Personnel Serv
6-4740 Griffin D E
6-4741 Gaither Wm
6-4744 McDowell Elsie
6-4746 Lang G J
6-4747 Pressly H E Rev
6-4748 Grier J A
6-4751 Johnson L O
6-4752 Harper Wm
6-4753 Campbell M H
6-4754 Mech Engs Inc
Wells Wm P
6-4755 Liles E B
6-4757 Moretz D M
6-4759 Austin F G
6-4760 Camp Edw
6-4761 Patterson R R
6-4762 Smith R K
6-4763 Springs O A
6-4764 Pate C T
6-4765 Weddington Addie
6-4768 Robinson Wm F
6-4770 Hill Lewis
6-4771 McRorie C O
6-4772 Martin C W
6-4777 Potter R D
6-4779 Mt Olivet Bapt Ch
6-4782 Pearson M F
6-4783 Bordus A H
6-4784 Outing Geo
6-4785 Howard G E
6-4786 Pierce T B
6-4787 Webb Bert
6-4791 Sinclair F M
6-4792 Rudisill J A
6-4793 Porter Walter
6-4794 Crocker M C
6-4796 Johnson J N
6-4798 McRackan F L
6-4800 Ewing E H
6-4801 Richey Shoes
6-4802 Kistler R J
6-4803 Casey Lee
6-4804 Bobbit Wm H jr
Helms & Mulliss
6-4808 Broome Stl Mtl
6-4809 Preslar H F
6-4810 Kimbrell J A
6-4811 Perfecting Serv
6-4816 Courts
6-4821 Harris R L
6-4822 Broadhurst Allen
6-4824 Douglas J L
Jones J C
6-4825 James R R
6-4826 Dunbar-Stanley Studio
6-4828 Doolittle Tractor & Implement
6-4830 Huntley H L
6-4832 Moore F W
6-4833 Belk's Beauty Salon
6-4835 Stothart E C
6-4836 Shull J R
Shull W H
6-4838 Morris C S
6-4841 Consolidated Brass
6-4845 Haigler M F
6-4846 Bridges Furn
6-4848 Anderson G E
6-4849 Wellborn C C
6-4850 Barr G L
6-4851 Wilson J T
6-4852 Faison & Ranson
6-4854 Inderfurth K H
6-4855 Gage L G
6-4857 Marion P B
6-4860 Smith M F
6-4861 Peat Marwick Mitchell
6-4864 Griffin J R
6-4865 Massey O M
6-4866 Goines Printing
6-4870 Jones Barnabus
6-4871 Woods Frank
Woods Frank Inc
6-4876 Drivers Chauffeurs Whsemn and Helpers
6-4884 Myers Park Meth
6-4886 Graybar Elec
6-4891 Trexler J B
6-4892 Prevotte H C
6-4893 Harper-Crawford Bag Co
6-4895 Griffin Glenn & Griffin
6-4897 Conder H B
6-4902 Green J K
6-4903 Alexander Home
6-4905 Double Oaks Apts
Newland Rd Apt
6-4906 Keating M T
6-4909 Willis Wm M
6-4911 Creech E S
6-4912 Elmore Wade
6-4913 Norris Calvin
6-4917 Thomas C W
6-4918 Bennett Mickey
6-4919 Collins J E
6-4921 Griffin Curtis
6-4922 Campbell John
6-4924 Commonwealth Meth Ch
Commonwealth Private Sch
6-4927 McAlister R V
6-4928 Richter Bernard
6-4929 Bowman Frank
6-4930 Little Wm E
Messerly W F
6-4932 Phillips W D
6-4934 Smith M O
6-4935 Payton G H
6-4936 Walls W H
6-4938 Mullis Wm F
6-4941 Conrad & Co
6-4942. Moudy M M
6-4943 Buck A C
6-4944 Lee Amanda
6-4945 Owens C M
6-4946 Johnson H J
6-4947 Wooten K C
6-4948 Becks Auto Serv
6-4949 Greene F W
6-4950 Wallace S C
6-4951 Rowland E D
6-4952 Jones H E
6-4953 Hartis T P
6-4954 Brown M A
6-4955 Barker M L
6-4956 Crosier R M
6-4957 Fowler J H
6-4962 Gaddy L S
6-4966 Delph P I
6-4967 Hicks M D
6-4968 Noone J J
6-4969 Cushman J U
6-4970 Caulder Leo
6-4971 Grice J P
6-4972 Secrest M L
6-4973 Reese J T
6-4976 Ivey Wm
6-4978 Abernethy C G
6-4979 Howey Jos
6-4983 Harrill A C
6-4987 Berkeley A R
6-4988 Saxon J H
6-4991 French John
6-4992 Hurley C N
6-4993 Caldwell Wm C
6-4994 Smallwood Presby
6-4995 Hargrove R W
6-4996 Williams C A
6-5001 Mason Thos
6-5002 Pitman L S
6-5003 Gibbons G F
6-5006 Stephenson J E
6-5007 Clyburn Chas
McGinnis W D
6-5008 Wilson D L
6-5009 Gardner S W
6-5011 Williams P B
6-5012 Clayton J H
6-5014 Walglen
6-5015 Wallace J F
6-5016 Holmes B L
6-5019 Rorie R P
6-5022 McHam J L
6-5023 Young W B
6-5024 Burkholter V E
6-5026 Scott J W
6-5027 Montgomery L A
6-5028 Covington V V
6-5029 McRae Napoleon
6-5030 House J A
6-5031 Hipps G L
6-5032 Foster Jesse
6-5033 Gregory E R
6-5035 Tanner H J
6-5036 Chittenden C K
6-5038 Gaither T W
6-5039 Olive Leon
6-5040 Meeks Weldon
6-5041 Wallace M M
6-5042 Eaker K P
6-5043 Sadler C R
6-5043 Satterfield W G
6-5044 Stacker E O
6-5045 Mills J H
6-5047 Heidenreich W H
6-5048 Logan J M
6-5049 Hayes J C
6-5050 Porter L E
6-5052 Brookhill Village Apts
6-5053 Ivey J H
6-5054 Poythress E M
6-5055 Rendleman J T
6-5057 Jelton E M
6-5059 Dishman Billy
6-5062 United Cerebral Palsy Assn
6-5063 Miller S B
6-5064 Williams G M
6-5065 Johnson N G
6-5069 Mays M R
6-5070 Clanton Realty Co
Rippy Frank
6-5072 Pender C A
6-5074 Harrill Reid
6-5076 Shu F W
6-5077 Nelson V G
6-5078 Belk Alene
6-5079 Bailey A L
6-5081 Hutchison F W
6-5082 Sneed J A
6-5083 Fuller J W
6-5084 Harrison Ethel
6-5085 Connell A B
6-5086 James R H
6-5093 Price C W
6-5094 Wallace Y A
6-5095 Warren J S
6-5097 Hartman C C
6-5098 Compton J D
Gibson J W
6-5101 Grant Thos
6-5103 Besser Metal Products
6-5106 Campbell R B
6-5107 Huffstetler C H
6-5108 Cunningham Lorene
6-5111 Hart F K
6-5112 Davis M G
6-5113 Rimer J S
6-5114 Caruthers C W
6-5115 McGee Zeb
6-5116 Cashion M E
6-5117 Cook F P
6-5118 Scott R C
6-5121 Callahan J C
6-5122 Harris Carson
6-5123 Rape G W
6-5125 Campbell C R
6-5128 Edmond J D
6-5130 Beatty A W
6-5134 Keziah T O
6-5136 Cooke Wm C
6-5137 Wood J S
6-5138 Linker W H
6-5139 Robinson Price
6-5140 De Grand's Fabric Shop
6-5141 Evans Hulee
6-5142 Stone J A
6-5143 Johnson H V & Son Inc
6-5144 Jones E E
6-5145 Frick W S
6-5147 Hasty R P
6-5148 Horner Jack
6-5149 Steffey F L
6-5151 Washam J R
6-5152 Parrish S Z
6-5154 Shepherd C E
6-5155 Hutchinson J E
6-5156 Shoemaker J D
6-5158 Smith R H
6-5161 Goins H A
6-5162 Ivey L M
6-5165 Jones James
6-5166 Brown Fresca
6-5169 Davis G E
6-5170 Archer D J
6-5173 Richardson Ethel
6-4175 Myers Pk High Sch
6-5176 Wright F D
6-5177 Troutmon P E
6-5178 Redfern Wilson
6-5179 Donaldson R H
6-5180 Means Wilbert
6-5181 Tarlton Summers
6-5182 Caldwell Wm
6-5183 Williamson S T
6-5184 Carrier R W
6-5185 Sullivan D V
6-5189 Buckner I E
6-5190 Henson K E
6-5192 Withers J J
6-5193 Proctor J S
6-5194 Armstrong E W
6-5195 Melton R D
6-5197 Faud O G
6-5198 Melendez E T
6-5200 Clare E C
6-5201 Helms B W
6-5202 Helms J V
6-5203 Blackwelder F M
6-5205 Reese A H
6-5207 Hill E B
6-5209 Richards S D
6-5211 Bowling Pallas
6-5214 Selwyn Hdw
6-5215 Lane C N
6-5216 Pickard L S
6-5221 Wingate G W
6-5222 Denmark J B
6-5223 Marshall D R
6-5224 Bouillion A F
6-5225 Fleenor M E
6-5226 Roddey W A
6-5227 Stitt James
6-5228 Kiser M G
6-5231 Feimster Andrew
6-5232 Hardin J M
6-5233 Hurst E S
6-5235 Josey L L
6-5236 Pew G B
6-5237 Duvall J L
6-5238 Booker Harry
6-5239 Cotton Grady
6-5240 Covington E L
6-5241 Hoover W T jr
6-5242 Poole G S
6-5243 Pierce A G
6-5245 Moore C P
6-5247 Lowrance Constn
6-5249 Selvey R E
6-5250 Payne T R
6-5252 Reid Ackius
6-5255 Taylor C L
6-5257 Newton A G
6-5258 Johnson Sarah
6-5259 Sisco W P
6-5260 Cuthbertson L F
6-5262 Gimmon R W
6-5263 Carpenter A G
6-5264 Gabriel J H
6-5264 King Alice
6-5265 Roach Annie
6-5267 Harp L J
6-5268 Donald M O
6-5268 Donaldson B B
6-5270 Holmes Eddie
6-5271 Clark J V
6-5272 Kirkman B E
6-5274 Bost J R
6-5275 Allen D W
6-5275 Robb R A
6-5276 Byers W T
6-5278 Cassady C L
6-5279 Broadway B J
6-5280 McAllister S H
6-5281 Whittington J H
6-5282 Hagler W F
6-5284 Little Fold Shop
6-5285 King D K
6-5286 Hawkins Co Inc
The Mfrs Agts
6-5287 Wagoner H E
6-5288 Griggs G L
6-5289 Wilson E W
6-5290 Banks W G
6-5291 Smith C C
6-5292 Mason C E
6-5293 McKinney David
6-5294 Pierce H J
6-5295 Fullmer C D
6-5297 Dunhan J E
6-5301 McKinley E L
6-5302 Neely E B
6-5304 Yale G M
6-5308 Linnemann E L
6-5309 Walker T E
6-5312 Swett J C
6-5314 Evans G M
6-5315 Long H J
6-5315 Ritch G S
6-5316 Blount C E
6-5317 Darby F L
6-5320 Vickers Geo
6-5325 Sanders Clyde
6-5326 Rink J E Rev
6-5327 Simmons M F

FRANKLIN EXCHANGE—Contd
6-5329 Browning J E
6-5332 Perry J H
6-5333 Lancaster E J
6-5337 Johnston C B
6-5341 Burris C A
6-5346 Blalock R C
6-5347 Lenon T S
6-5349 Massey Alex
6-5350 McLaurin D L
6-5351 Mullis P B
6-5352 Taylor R R
6-5355 Wade R H
6-5356 Moeslein F R
6-5357 Owen Pauline
6-5358 Peck R M
6-5359 Everett Enterprises
6-5360 Bostitch-Atlanta
6-5361 Nelums Sam
6-5364 Owen W C
6-5367 Moore J H
6-5369 Grier Marshall
6-5372 Leslie F J
6-5374 Rice E D
6-5375 Vaughn H F
6-5378 Refabco
6-5378 Rhodes K C
6-5380 Barnse B B
6-5385 Mauney C A
6-5386 O'Donnell P D
6-5387 Deese J H
6-5388 Kuykendall G H
6-5389 Selby H B
6-5390 McSwain D S
6-5391 Broome B H
6-5394 Gladden T G
6-5395 Williams R O
6-5396 Doster R L
6-5400 Fish B D
6-5402 Butner R A
6-5404 Wilder T A
6-5405 Dexter Wipers
6-5406 Thomes A C
6-5408 Genl Elec
6-5411 Smathers O A
6-5412 Young R L
6-5413 Edwards F B
6-5414 Freeman P H
6-5416 Zimmerman C W
6-5418 Lefler J M
6-5419 Beam Frances
6-5421 Hunter Thos
6-5422 Thompson Harold
6-5425 Freeman S L Rev
6-5426 Bryant R H
6-5427 Vaughn D K
6-5428 Fisher H G
6-5429 Gary M A
6-5430 Stroupe Y A
6-5434 Beaty J W
6-5437 Robinson S A
6-5438 Payne W G
6-5439 Perry U J
6-5440 Oxentine R L
6-5441 Proctor R E
6-5442 White J A
6-5443 Winchester C T
6-5444 Raye Lloyd H
6-5445 Griffin S E
6-5448 Caddell Clemant
6-5449 Darholt Max
6-5450 Jackson W C
6-5452 Robinson W M
6-5454 Stillson L A
6-5455 Allison C M
6-5458 McGinn W R
6-5459 Ghent T D
6-5460 Helms Alvin
6-5462 Griffith R M
6-5463 Griffin J A
6-5464 Ankurs K A
6-5468 Sadler H A
6-5469 Caldwell Ida
6-5470 Wallace R B
6-5471 Blackwelder D O
6-5472 Threadgill C E
6-5473 Hicks R W
6-5475 Murphy B M
6-5476 Miller E H
6-5477 Mungo B R
6-5481 Stewart D H
6-5484 Perry M H
6-5486 Wilson M J
6-5487 Cauthen Eunice
6-5491 Nott S H
6-5492 Watson C N
6-5493 Franks W H
6-5494 Freeman Hesba
6-5495 Johnson TV
6-5497 Mitchell D O
6-5501 Snyder PA
6-5502 Miller Anne
6-5503 East Coast Life Ins
Home Credit Co
Home Finance Group Inc
Jones A M
6-5510 Wright Bernard
6-5511 Whitin Mach Wks
6-5517 Pleasants J L
6-5520 Pease L F
6-5521 Davis Chas
6-5522 Bowman Dunn Mfg
6-5524 Royce E A
6-5525 Sherwin-Williams
6-5528 Dinner Bell Sandwich Co
6-5531 Republic Steel
6-5538 Vance Iron & Steel Co
6-5540 Jenkins R M
6-5542 Frazier J R
6-5544 McIlwaine V D
6-5545 Preleau J H
6-5548 Blue J A
6-5551 Stevens J P & Co
6-5561 GMAC
6-5570 Godfrey J C
6-5571 Gutmann Galleries
6-5575 Henley M L
6-5576 Winn Jas
6-5579 Barringer Sch
6-5580 Fink R A
6-5581 Serv Bur
6-5583 Griffin I L & Sons
6-5586 Hoose H J
6-5589 Ward K N
6-5591 Best Shops
6-5595 Norris H W
6-5597 Coppedge T O
6-5597 Hall J B
Lafferty J O
6-5601 Thomas W C
6-5602 Addison W A
6-5603 Floto John
6-5604 Char Mfg Co
6-5608 Golden Ada
6-5609 Shelor A J
6-5610 Pennigar R J
6-5611 Warner Bros
6-5616 Ketchum Inc
6-5619 Cornwell S G
6-5620 Fite Jerry
6-5621 Pixley R T
6-5623 Simpson Allison
6-5624 Baynard R P
6-5625 Upton W H
6-5626 Sou Knitwater Mills Inc
6-5629 Sanders J A
6-5631 Sou Pump & Tank
6-5634 Jones T G
6-5635 Butler J M
6-5639 Kay W C
6-5640 Johnson John
6-5641 Royal Mfg Co
6-5645 White F T
6-5646 Keesler D D
6-5647 Thomas Ruby
6-5649 Hamilton F E
6-5653 McCall M C
6-5654 Jones M D
6-5661 Ind Fire Protection
Ind Piping
6-5666 Realty Corp
6-5670 Blue J H
6-5675 MacFadgen M M
6-5676 Klutz J C
6-5677 Leith M J
6-5680 Reese W C
6-5682 Natl Asson of Hosiery Mfrs
6-5686 Carr C R
Jacobs J E
Miller Clinic
Miller O L
Miller R E
6-5693 Barrett Joe Tire Serv
6-5695 United Ins
6-5697 Long Raymond
6-5698 Curry C S
6-5700 Brake
6-5701 Eason O H
6-5702 Bolin E E
6-5703 Caldwell E M
6-5707 Williams K D
6-5708 Robertson J M
6-5709 Alexander J M
6-5710 Waters B F
6-5711 Johnson T H
6-5712 Presson J H
6-5713 Burton T C
6-5715 Schoettle C I
6-5718 Johnson Fannie
6-5720 Sanders C L
6-5721 Mallon Eleanor
6-5725 Thompson J S
6-5726 Petris P D
6-5727 Parts A L
6-5728 Henderson W M
6-5730 Meyer R D
6-5731 Frost F V
6-5732 Burlinson W N
6-5733 Wilson C D
6-5734 Street J F
6-5735 Palmer Adele
6-5736 Harmon A E
6-5741 Moore J H
6-5745 Vaughn Albert
6-5746 Taylor T E
6-5748 Cooley Friendly Inn
6-5751 Smith Oscar
6-5753 James W M
6-5756 Brown Isaiah
6-5758 Braswell C D
6-5759 Silliman J M
6-5762 Small J E
6-5764 Swift Adam
6-5765 Roach W G
6-5766 McCarty R Leeves
6-5767 Patrick Faye
6-5769 Griffin W B
6-5771 Trundle B K
6-5772 Swift V E jr
6-5773 Smith G N
6-5774 McCorkle N C
6-5775 Tiedt C N
6-5776 House R W
6-5778 Wrede R B
6-5779 Grier E E
6-5780 Cunningham H R
6-5780 Neill M S
6-5782 Smith J B
6-5783 Sholin Wm A
6-5784 Hill C E
6-5786 Riggins H W
6-5787 Beard S H
6-5788 Hawthorne D G
6-5790 Levine W L
6-5791 O'Hair R M
6-5793 Allen F M Rev
6-5795 Evans A L
Lamb G C
6-5797 Moore C C
6-5798 McClain Pete
6-5800 Lock A E
6-5802 Hickman M T
6-5803 Bryant F E
6-5809 Highland Elem Sch
6-5810 Deese L O
6-5814 Walls Furman
6-5818 Brewer Lizzie
6-5820 Linder F B
6-5822 Freeman Hollis
6-5826 Hall Gertrude
6-5828 Smith G W
6-5830 Nesbitt J B
6-5833 Green J D
6-5838 Sisson V H
6-5840 DeMarra J E
6-5846 Carter R A
6-5847 Der Yuen Philip
6-5858 Oglukian L M Rug
6-5849 Bragg R C
6-5853 Russell W D
6-5860 Hudson W F
6-5861 Cox & Jackson Adv
6-5863 Squash Louis
6-5869 Kendrick J H Rev
6-5873 Anderson J D
6-5876 Herron S L
6-5879 Bozeman F E
6-5884 Grogg J H
6-5885 H & H Eng & Sls Folding Doors
6-5886 Shepherd R E
6-5889 Stogner C H
6-5890 Scheer J W
6-5893 Sings Lndry & Dry Cln
6-5895 Williams C D
6-5908 Abney J R
6-5910 Overcash B K
Treadway R C
6-5913 Hammock E B
6-5916 Blackwell White
6-5917 McDonald F D
6-5923 Thrower Mary
6-5926 Goforth F C
6-5928 Haigh F D
6-5929 Prevatte H S
6-5931 Stanzak A E
6-5934 Simpson J W
6-5936 Downes Waddell
6-5938 Gulf
6-5942 Hancock H T
6-5944 Culp Oscar
6-5946 Pinkston J B
6-5949 Wright Edw
6-5952 Inman B J
6-5953 Shannon Sam
6-5955 Brown J L
6-5958 Aderholt P H
6-5959 Sutton E H
6-5960 Travis A Z
6-5963 Zoret Geo
6-5965 Hasty C A
6-5971 Rose J E
6-5972 Haynes G H
6-5973 Brown J R
6-5980 Swinney F H
6-5981 Booth H W
6-5982 Concrete Matl
6-5982 Evern Corp
6-5983 Holden N C
6-5987 Petrie H R
6-5988 Adkins E L
6-5989 Jones J J
6-5990 Southerland Blue Print
6-5996 Owens T S
6-5997 Barwick R W
6-5998 Rogers G K
6-6000 Bonitz F W
6-6001 Barker R M
6-6004 Gulledge B W
6-6005 Gaskins M A
6-6007 Crosley Albert
6-6009 Beck B L
6-6010 Williams J E
6-6013 Nossar J J
6-6018 Graham Pete
6-6019 Harris Willis
6-6021 Smith D W
6-6024 Williams R M
6-6025 Folger Lee A
6-6027 Neighbours J W
6-6028 Herrell B R
6-6031 Bell J P
6-6033 Morgan's Esso
6-6034 Rickey J F
6-6037 Greene M A
6-6040 James M W
6-6041 Turner J A
6-6042 Archer Frances
6-6045 Aycock B L
6-6048 Richmond J T
6-6050 Wright C E
6-6053 Carter Paul
6-6054 Hill C M
6-6055 Turner L C
6-6057 Wilson E E
6-6058 Paulakas Paul
6-6059 Landis E F
6-6061 Crump H C
6-6066 Lewis L W
6-6068 Oliver Wm R
6-6069 Gillespie O A
6-6072 Johnston T T
6-6075 Mauldin L A
6-6076 Brantley J W
6-6078 Laster M L
6-6080 Wilcox Wayne
6-6085 Brown T L
6-6088 Booth T F
6-6089 McCain R F
6-6093 Lawing M T
6-6098 Douglas T M
6-6100 Kelly L M
6-6103 Lankford C H
6-6106 Harts Clns
6-6108 Correll E P
6-6109 Grubb J C
6-6111 Harris M W
6-6112 Crabtree W G
6-6113 McDonald J E jr
6-6114 Taylor H T
6-6115 Carroll A E
6-6116 Hays J G
6-6118 Chappell Woodrow
6-6121 Eubanks H L
6-6122 Hunt Wm A
6-6123 Knight C L
6-6124 Smith G F
6-6125 Crowder Martha
6-6128 Wilson Woodrow
6-6129 Keaton J A
6-6130 McClain Thos
6-6131 White R D
6-6132 Purser J P
6-6133 Manning E H
6-6134 Sims R K
6-6136 Kirkpatrick Jasper
6-6137 Fisher W J
6-6139 Gibson G H
6-6140 Berryhill A L
6-6143 Glenn J C
6-6145 Huff W T
6-6146 Ausherman H M
6-6148 Alexander P N
6-6149 Wilson W W
6-6150 Lindsay H R
6-6151 Garmon H K
6-6152 Blickley A J
6-6153 Kelly Henry
6-6154 Precision Dental Laby
6-6155 Bonnevie L A
6-6156 GBC Sls & Serv
6-6157 Deans L T
6-6158 Parker H M
6-6160 Hammond V L
6-6161 Hooper J E
6-6165 Associated Brick Agcy
6-6168 Brown Sarah
6-6170 Shuping Clara
6-6171 Dugger J C
6-6173 Bell H A
6-6174 Brown W B
6-6175 Tyler C C
6-6178 Boyd D W
6-6179 Avery Howard
6-6181 Sterk E W
6-6182 Buchanan P H
6-6182 Grier M F
6-6183 Vaughn A M
6-6184 Sutton H M
6-6191 Steinike G C
6-6192 Bolch M H
6-6195 Jarrell W A
6-6197 Dalton F J
6-6200 Weeks Clarence
6-6201 Armitage Neville R
6-6201 Henderson D E
McCraken P D
6-6203 Thomas Sylvester
6-6204 McDonald M G
6-6205 Holshouser L W
6-6206 Walker Annie
6-6208 Lamb Wm H
6-6209 Gourley R P
6-6211 Herring L C
6-6213 Belk Alonzo
6-6214 Gillis C R
6-6217 Underwood W E
6-6218 Patterson R L
6-6222 Eargle M L
6-6223 Lindsey Ed
6-6225 McCain Connie
6-6227 Pue L G
6-6230 Young J H
6-6231 Cook D M
6-6232 Price J T
6-6233 Cherry Henry
6-6235 Jackson Gertrude
6-6236 Fowler J C
6-6237 Cherry Levoria
Davis C K
6-6240 Worley R L
6-6241 Gardner J C
6-6243 Crenshaw J H
6-6245 Auto Park
6-6247 Gregory T R
6-6248 Paschal T W
6-6249 Caldwell D F
6-6251 Baxter P F
6-6252 Hodgin Ralph
6-6254 Bradford J H
6-6256 Howren J B
6-6257 Stewart Herbert

FRANKLIN EXCHANGE—Contd
6-6262 Kirby D H
6-6263 Phillips Jacqueline
6-6265 Moore H S
6-6266 Tower Shoe Co
6-6267 Watts Willene
6-6269 Hutchison Av Barber
6-6270 Lackey C H
6-6271 Hubbard M I
6-6272 Field Enterprises Educ Corp
6-6273 Gunn Elton
6-6275 Johnson C C
6-6276 Patterson C W
6-6277 Alexander Talmadge
6-6278 Mims Willie
6-6281 Evans R N
6-6282 Lynch H O
6-6283 Masters N S
6-6287 Beacham J D
6-6288 Thacker E R
6-6292 McConico C J
6-6294 Thompson Robt
6-6296 Ashe Brick
6-6297 Love Sherman
6-6298 Sanderson W P
6-6300 Connell D J
6-6301 Walker J E
6-6304 Allen T J
6-6305 Elliott B L
6-6306 McCree Clarence
6-6308 Gouge L K
6-6310 Davis B H
6-6310 Harris T B
6-6311 Ingram R P
6-6312 Kiker J L
6-6313 Blythe F L
6-6315 Helms Angeline
6-6316 Wright L E
6-6321 Bell Floyd
6-6322 Henderson D W
6-6324 Helms L M
6-6325 Jacobs Eug
6-6328 Porter Bert
6-6331 Hamilton L S
6-6332 Morris A H
6-6334 Lewis Frances
6-6335 Morton E T
Morton R S
6-6336 Butler R D
Veader D F
6-6337 Royal M L
6-6338 Lenty E E
6-6340 Collins J P
6-6342 Crawford W M
6-6344 Hunter C L
6-6345 McAfee Lewis
6-6346 Carriker R H
6-6347 Harris J A
6-6348 Hola Doll Fashion
6-6349 Gilliam Lavenia
6-6351 Manning J H
6-6352 Turner Tire
6-6354 Argos Sam
6-6355 Archer W P
6-6359 Kinard W G
6-6360 Cannon J J
6-6360 Price L M
6-6361 Hucks D A
6-6365 Senn Walter J
6-6366 Neely Louis
6-6368 Thorpe J O
6-6369 Boulware Robt
6-6371 Jolley J B
6-6372 Wilson A F
6-6374 Brown-Rogers-Dixon
6-6375 Cunningham J H
6-6376 Heaton G D
6-6377 Wolfe P N
6-6379 Finlayson B L
6-6380 Cochran M D
6-6382 Davis-Harkness
6-6388 Johnson M C
6-6390 Plummer H H
6-6392 Richardson Hugh
6-6393 Wilson J H
6-6394 Spears H W
6-6396 Garden City Plating
6-6400 Parks C R
6-6401 Pub Library
6-6407 Ward H L
6-6408 York E C
6-6410 Dayberry E M
6-6411 Cartoning Machy Mfrs
Currie Mfg Co
6-6414 Trigg J T
6-6419 Dye Lavinia
6-6423 Pease J N & Co
6-6426 Harris R E
6-6430 Drake W H
6-6433 Central High Sch
6-6436 Morrison L M
6-6437 Walker's Drug
6-6441 Anderson W T Elec
6-6445 Goforth A S
6-6446 Carter C M & Co
6-6448 Wilson H W
6-6451 Ryberg R M
6-6452 Sinclair Chas
6-6453 Lewin-Mathes Co
6-6455 Home Credit Co
6-6457 Birke E A
6-6460 Dempewolff A S
6-6461 Westinghouse Elec
6-6464 Kilgore Margt
6-6470 Maller J W
6-6471 Hennis Frt Lines
6-6475 Barber M M
6-6476 Wardlow R E
6-6481 Natl
6-6484 Robinson J S
6-6485 Pardallis G J
6-6486 Scott Paper
6-6489 O'Brien R C
6-6490 Super Truck Serv
6-6491 Crosby W L
6-6492 DeMeyer A J
6-6493 Nisbet T G
6-6497 Holland M E
6-6500 Burton Willie
6-6501 Thomas H H
6-6505 Ratcliffe H A
6-6507 Pearce I W
6-6509 Kane S J
6-6510 Brattain S L
6-6511 Sanger & Taylor
6-6517 Canipe J E
6-6518 Jenkins P R
6-6520 Lockhart Eldey
6-6524 Leving Sol
6-6528 Hall Leonard
6-6529 Brooks R F
6-6529 Harrelson Bobby
6-6530 McKnight C W
6-6531 Long J A
6-6532 Tilly R B
6-6533 Edgerton G S
6-6536 Sou Heat & Mtl Wks
6-6536 Sou Woodworks
6-6538 Manning E P
6-6539 State Farm Ins
6-6540 Scarborough Andrew
6-6541 Morris Bros
6-6543 Jenkins J R
6-6545 Shugart C B
6-6546 Lawson's Jwlrs
6-6548 Mosley J H
6-6550 Jones Mitchell
6-6553 Covington L F
6-6554 Connor J W
6-6555 Deckelmayer Ruby
6-6557 Elliott C L
6-6558 Chisholm Sam
6-6559 Mason R H
6-6563 Smith W B
6-6564 Navy R C
6-6565 New Departure
6-6567 Hosp Sav Assn JNC
6-6569 Sou Creators Inc
6-6571 Selwyn Av Beauty
6-6572 Stout J S
6-6573 Mumford M L
6-6574 Little Constn
6-6576 Gunter J D
6-6577 Moffatt Bearing
6-6579 Cole C J
6-6583 Kiekhaefer Corp
6-6591 Yellow Mfg Acceptance Corp
6-6596 Place Jefferson M
6-6597 Ingram H E
6-6598 Char Business
Char Letter Shop
Char Secretarial
6-6600 Paxton M B
6-6601 Snipes C H
6-6602 Massey Robt
6-6604 Gurley G A
6-6607 Richardson W G
6-6608 Miller O L
6-6609 Paylor J H
6-6611 Horne L W
6-6612 Gulf Oil
6-6619 McMurray R A
6-6620 Grier C H
6-6621 Clark J K
6-6623 Cowan V P
6-6624 Faulkner Boyce
6-6627 Moose E T
6-6628 Rankin G A
6-6629 Huston E E
6-6630 Jones J N
6-6632 Morrison J G
6-6632 Perry W K
6-6634 Jones A D
6-6635 Lewis M F
6-6636 Ballard J B
6-6639 Andrews Roland
Oplinger D K
6-6640 Taylor G C
6-6641 Jeter Oscar
6-6642 Blythe S L
6-6642 Swift M E
6-6644 Anderson C H
6-6648 Henderson Ethel
6-6649 Brock R N
6-6652 Lockey J B
6-6654 Stith J F
6-6656 Sykes W H
6-6657 Douglas D L
6-6658 Mayer J L
6-6659 Bennett E C
6-6660 Whitlock N D
6-6666 Morris J R
6-6667 Dratwinski Andre
Tratdratwinski Andre
6-6668 Burroughs N W
House J E
6-6669 Utley O C
6-6672 Duncan F M
6-6673 Brown Sam
6-6674 Campbell A M
6-6675 Jones Greenhouse
6-6677 Hyatt Wm E
6-6678 Edwards C W
6-6679 Torrence James
6-6682 Hub Uniform Co
6-6684 Taylor J M
6-6685 Bailey G T
6-6687 Burgin H M
6-6688 Lassiter R A
6-6689 Tarpley E T
6-6692 Conner B F
6-6693 Overcash J D
6-6694 Alston James
6-6695 Ammons J F
6-6696 Michaels L J Rev
6-6698 Bennett C R
6-6702 Snodgrass T B
6-6703 Harrington U D
6-6704 Hairston J O
6-6705 House J M
6-6706 Moore Wm
6-6707 Christenbury R C
6-6709 Austin W F
6-6714 Morgan R R
6-6715 Norman Grace
6-6716 Lynch F L
6-6717 Patterson Wm
6-6718 Hilton E S
Sykes R J
6-6719 Hersh Sol
6-6720 Barley B B
6-6722 Lomax C C
6-6723 Bratton W A
6-6724 Jackson Wm F
6-6725 Penman J T
6-6726 Cook Ed
6-6728 Taylor C E
6-6730 Grier W R
6-6731 Alexander Ernst
6-6734 Ballabox Co
6-6735 Warre J F
6-6736 Anderson Aligment Serv
6-6738 Ardrey J A
6-6740 Sowell Hamp
6-6742 Purser C C
6-6745 Stevenson Walter
6-6748 Zeigler L H
6-6749 Elfrieda's Flowers
Wright L E
6-6750 Stowe E W
6-6751 Dykes Alex
6-6754 Fadel A S
6-6756 Mason Gassaway
6-6757 Danner R W
6-6758 Latimer Evans
6-6759 Morse Chain
6-6760 McCall E B
6-6761 Duren G W
6-6762 Hinson S L
6-6763 McGuire W B
6-6764 Hamilton W C
6-6765 Wilkinson E T
6-6766 Distributors Inc
6-6767 Bailey M L
6-6768 Flinchum R J
6-6769 Farrar I P
6-6771 Aman Lucile
6-6772 Kessler F K
6-6773 Childress L D
6-6775 Tennville R C
6-6779 Caldwell Willie
6-6780 Mack E W
6-6781 Barnes D B
6-6782 Hammond S L
6-6783 Jones Clyde
6-6785 Howell P A
6-6786 Shapiro S I
6-6788 McQueen A T
6-6790 Graves W H
6-6793 Love Luella
6-6795 Small P D
6-6797 Haas W P
6-6798 Turner Edw
6-6801 Linkeman W W
6-6803 Johnston M Y
6-6804 Alstrin K R
6-6807 Clarke J G
6-6810 Norman C F
6-6816 Fox Roscoe Ins Agcy
6-6817 Perry M D
6-6820 Morris Field Bapt Chapel
6-6822 Brakefield Wm D
6-6828 Wilkinson J L
6-6829 Broome Wayne
6-6832 Grant J L
6-6833 NC Council on Human Relation
6-6834 Moss Dental Ceramics
6-6837 Hardin Leon
6-6842 Miller W M
6-6843 Lloyd H J
6-6847 Earnhardt L H
6-6854 Dickey P A
6-6855 Rumple H J
6-6857 Gillett Rupert
6-6862 Odom E L
6-6864 Commonwealth Laundromat
6-6870 Sweginnis J R
6-6872 Saxton C S
6-6873 Parks & Co
6-6874 Pierre A H
6-6875 Moore B B
6-6878 Treadway R L
6-6880 Angerholzer Max
6-6883 Smith M P
6-6888 Sinls & Sons Adv Agcy
6-6894 Haigler A W
6-6896 Harper R N
6-6898 Simpson T F
6-6901 Allied Business
Collins M A
6-6902 Deal G N
6-6903 Hail Brooks
6-6907 Bass D H
6-6908 Gresko J R
6-6910 Stansill R N
6-6913 Lloyd Odell
6-6919 Jackson Sarah
6-6920 Watson I M
6-6924 Kirckhoff J G Rev
6-6925 Seay R L
6-6926 Johnson B F
6-6928 Lawler E B
6-6932 Barr E S
6-6933 Smarr O C
6-6934 Nesbitt Fred
6-6937 Delse Wm T
6-6941 Barley M K
6-6947 Brewer J C Rev
6-6948 Trotter B C
6-6949 Dagenhart H A
6-6950 Hudson Jerry
6-6952 Akers Martha
6-6955 Blocker L E
6-6960 Black D W
6-6961 Kowalski A J
6-6963 Bates I S
6-6968 Beaver J D
6-6972 Faulkner Laura
6-6973 Caldwell Charlotte
6-6974 Percival R H
6-6979 Myers E A
6-6981 Sideman Robt
6-6982 Oppenheim J J
6-6984 Johnson M J
6-6985 Ponds B S
6-6990 Smith E T
6-6993 McNally W J
6-6996 Christie M L
6-6998 Knight W A Rev
6-7003 Martin J C
6-7005 Am Coml Bank
6-7006 Privette W H
6-7008 Stokes C B
6-7009 Bison Fast Frt
6-7010 Arthur R G
6-7011 Waggoner Wm G
6-7012 Burns F W
6-7013 Caton L Y
6-7014 Cain H F
6-7022 Burt O C
6-7022 Dillard Larry
6-7025 Porter E N Rev
6-7026 Stokes W J
6-7028 Bolt Rubber
Bryan R B
6-7032 Thompson E M
6-7033 Lewis A E
6-7037 Porter P H
6-7039 Williams H W
6-7041 Underwood R W
6-7044 Brown Frank
6-7046 Direen H G
6-7047 Williams N G
6-7048 McNinch F W
6-7050 Bishop A H
6-7053 Tillett G M
Tillett C W
6-7058 Master Bldrs
6-7060 Payne J A
6-7066 Stork Restr No 1
6-7067 Phillips F J
6-7068 Rudasill L W
6-7071 Boone H O
6-7072 Hornbuckle M W
6-7076 Murray John
6-7079 Hair Geo
6-7080 Houser J M
6-7083 Williams D W
6-7084 Pfeifer Herman
6-7085 McMahan J J
6-7090 Lewis A M
6-7092 Brigman T L
6-7094 Ballenger J M
6-7098 Weaver H D
6-7100 Karras John
6-7102 Scott J E
6-7103 Smith F R
6-7104 Ross Wm P
6-7106 Demmons Rosa
6-7108 Smith M E
6-7109 Pest Control Inc
6-7112 Williams C E
6-7113 Taylor Geo
6-7115 Snook Bros
6-7117 Norris G M
6-7118 Wilson R M
6-7119 Kirstner G E
6-7121 Ritchie D A
6-7123 Helms E H
6-7124 Northrop R H
6-7125 Hood W L
6-7126 Smith S H
6-7127 Davis H B
6-7128 Shroyer P A
6-7129 Pridgen V S
6-7132 Clary W E
6-7135 Patterson Jerry
6-7138 Willis LeRoy
6-7139 Oxentine G R
6-7140 Young R E
6-7141 Gregory J W
6-7142 Napolitano J B
6-7143 Sullivan L A
6-7145 Kurtz R L
6-7149 Carpenter J F
6-7150 Sou Airways
6-7151 Lamb J R
6-7152 Frazier J D
6-7153 Milan D M
6-7154 Watkins J B

FRANKLIN EXCHANGE—Contd
6-7155 Brewer Elsie
Mitchell R I
6-7156 Brafford J B
6-7157 Grunlee Flora
6-7158 Lisk H D
6-7163 Warwick J E
6-7166 O'Neal R O
6-7167 Yandle M E
6-7168 Beane D D
6-7170 Earle T B
6-7172 Harper C A
6-7173 Byrum W K
6-7175 Partlow J P
6-7176 Beeson R L
6-7177 Sutton M O
6-7178 Scholtz Richd
6-7181 Turner Floy
6-7184 Caudle A B
6-7186 McKenzie G S
6-7187 Lovern J T
6-7189 Bridges W E
6-7190 Ross M L
6-7191 Boyd R H
6-7195 Sternberg E H
6-7196 Crutchfield H E
6-7198 Dobbs J B
6-7200 Clements J H
6-7201 White M E
6-7203 Williamson D W
6-7208 Conner H S
6-7209 Ramsey L H
6-7210 Roseman W W
6-7217 Hendrix J E
6-7218 Knight D B
6-7219 James J C
6-7220 Hall R C
6-7223 Rush J E
6-7224 Bartlett R C
6-7225 Fisher H E
6-7225 Proctor P L
6-7226 Cromartie Walter
6-7228 Lewis J A
6-7229 Barr R F
6-7231 Nance L C
6-7233 Beacham W S
6-7234 Gray J R
6-7235 Hansell Paul
6-7237 Matheson W R
6-7238 Hilliday J A
6-7239 Hines Romsay
6-7240 Toomer A C
6-7241 Moore Jas
6-7242 Brown J C
6-7247 Powell H E
6-7249 Henson S R
6-7250 Toney F K
6-7251 Gibson Sam
6-7255 Hamilton J O
6-7257 Hamilton J O
6-7258 Diere J A
6-7260 Clark W C
6-7261 Todd C W
6-7263 Davis W C
6-7265 Stowe H S
6-7267 Cook N H
6-7268 Kirby N B
6-7269 Black Edw
6-7270 Heath Leslie
6-7272 Black H L
6-7273 Gibson R C
6-7274 Midtown Radio & Telev
6-7275 Johnson James
6-7276 Green R A
6-7278 Lefler G L
6-7279 Reeder R P
6-7280 Harber R E
6-7283 Evans Rudolph
6-7286 Withers R J
6-7287 Robinson D L
6-7289 Damson M P
6-7290 Hohn B E
6-7291 Stewart A H
6-7292 King J P
6-7293 Thompson M F
6-7295 Furr W F
6-7296 Sadler I C
6-7300 Stephens C J
6-7301 Freeze P M
6-7302 Reed Odessa
6-7303 Peebles H L
6-7304 Atkinson A F
6-7306 Wittstock W R
6-7307 Neal Cloude
6-7308 Renner Wm G
6-7311 Farmer A E
6-7312 Alexander Wilson
6-7316 Berry Theo
6-7318 Copley E L
6-7319 Walters J D
6-7320 Winn R C
6-7324 Henderson E R
6-7325 McLynn K M
6-7326 Kenney Wm C
6-7328 Moser B J
6-7329 Cole H M
6-7330 McDonald R A
6-7331 Smith C F
6-7332 Smith Bernard
6-7333 Ivester L J
6-7334 Caldwell O M
6-7336 Livingston Leo
6-7337 Plaza Rd Beauty Shop
Knight B L
Carmichael N W
6-7338 Smith R E
6-7340 Anderson Wm R
6-7342 Statton T V
6-7343 Jarrett C H
6-7344 Stitt Charlie
6-7345 Dodrill W G
6-7346 Smith Raymond
6-7347 Miller L M
6-7348 Bowers C B
6-7350 Whitlock Elsie
6-7353 Kiser H H
6-7354 Newman R L
6-7355 Efird J B
6-7357 Harrell C S
6-7358 Stevens L B
6-7359 Plazza Brokerage
6-7362 Caro Bolt & Nut
6-7364 Cooper T R
6-7366 Dillon V M
6-7367 Stuart W H
6-7368 Pate P S
6-7369 Johnson Annie
6-7370 Farrell J C
6-7371 Deal R L
6-7373 Smith Wm T
6-7374 Thompson J W
6-7376 Crangu Louis
6-7377 Miller L W
6-7378 Stewart Sarah
6-7379 McKee Joe
6-7380 Reid E B
6-7381 Love R L
6-7383 Sink & Sons Adv Agcy
6-7384 Bostian D B
6-7385 Berryhill S L
6-7386 Graham A G
6-7387 Snellgrove J W
6-7392 United Body & Paint
6-7394 Fite G W
6-7396 Kivett W K
6-7401 Lloyd R M
6-7402 Allison V R
6-7403 Williams H J
6-7405 Moultrie M C
6-7406 Watson W C
6-7407 Orr Madeline
6-7408 Hinson D T
6-7410 McGinnis L E
6-7411 Concrete Sup Co
6-7416 Chastain F C
6-7418 Denton B T
6-7419 Steele R B
6-7420 Davis J T
6-7421 LeNeave Sup
6-7423 Hall's Textile Machy
6-7428 Dillon J H
6-7434 Shuman York Co
6-7436 Westinghouse Elec
6-7441 Piedmont Product
6-7444 County ABC Bd
6-7447 Stanley L R
6-7448 Horne Wm J
6-7449 Harkey & Faggart
6-7451 Smith-Wadsworth Sup
6-7454 Sims E R
6-7455 Plyler R S
6-7456 Self C E
6-7458 Martin R V
6-7459 McCoy C R
6-7461 Doggett Lbr Co
6-7462 Winecoff H L
6-7465 Churchill J E
6-7467 Williams H P Rev
6-7468 Stewart & Romseur Inc
6-7469 Cooper Tire & Rubber
6-7471 Neal R D
6-7473 Williams J K
6-7479 Garland Coal
6-7480 Williams Dunbar
6-7482 Rice W K
Giles Frank
6-7483 Wilson A W
6-7484 Twin States Equip
6-7488 Mace J J
McMichael F N
6-7494 Queen City Coach
Ray J F
6-7496 Dale A B
6-7497 Weiss J H
6-7498 Kelly H S
6-7501 City Mtr Exch
6-7502 Brown T L
6-7504 Sigmon N H
6-7507 Uster Corp
6-7511 World Travel Serv
Carolina Mtr Club
Club Ins Agcy
6-7521 Textile Wkrs Union
6-7527 Meiselman H B
6-7528 Herndon F D
6-7529 Griffin Pie
6-7531 Pfohl J C
6-7532 Springs Mills
6-7534 Sullivan O U
6-7535 Allison Fence
Page Fence
6-7539 Hampton J M
6-7540 Pasotto F J
6-7541 Scu Appliances
6-7545 Appliance Serv
6-7547 Wilkie G F
6-7549 Montgomery J H
6-7552 Krentler F E
6-7554 Todd M W
6-7555 Mitchell Distrib
6-7561 Wilson J R H
6-7562 Garmon & Matthews
6-7565 Tar Heel & Door
6-7568 Tucker O P
6-7571 Austin Cushin & Canvas
6-7573 Fesperman J A
6-7574 Dye L J
6-7575 Gaither H W & Co
6-7577 Vaughan R R
6-7578 Crawford Sup
6-7579 Basinger J A
6-7581 West Trade Mtr
6-7587 Fikes C B
6-7588 Grainger W W
6-7591 Rorie Ollie
6-7593 Cook J R
6-7594 Whitman Jack
6-7595 Presson W B
6-7596 Baylor A H
6-7597 Honeycutt L S
6-7598 Bowles W A
6-7600 Forzly G N Rev
6-7602 Wentz G V
6-7604 Pike L M
6-7606 Hicks K E
6-7610 Lyon B M
6-7611 Ritch P M
6-7614 Caudle E E
6-7614 Moore C D
6-7616 Miller Kirk
6-7618 Allison A T
6-7619 White J W
6-7622 Davis M A
6-7623 Mims Frank
6-7627 Graham R E
6-7629 Imes John
6-7631 Thompson Grady
6-7632 Bryant C L
6-7633 Gess Eliza
6-7634 Hooker S J
6-7637 Wilson H R
6-7638 Barnett J A
6-7639 Knighton F E
6-7642 Coleman R A
6-7643 Wilson Nell
6-7644 Yoos R G
6-7648 James Mary
6-7649 Riley J J
6-7651 Melodaire Inc
6-7651 WMIT Radio
6-7654 Adams K R
6-7656 Neal John
6-7658 Robertson G B
6-7659 Russell L M
6-7661 Washington Willis
6-7663 Edwards M L
6-7665 Duke Power
6-7666 Garris B M
6-7668 Abernethy R A
6-7669 Pressly G W III
6-7670 Kornegay D A
6-7672 Pittman J W
6-7674 Collie J H
6-7675 Britt K M
6-7677 Wolfe J J
6-7678 Mus Distrs
6-7679 Helms J L
6-7680 Turner C R
6-7681 Balog Geo
6-7683 House D A
6-7684 Bell W F
6-7685 Kistler M B
6-7686 Baker C D
6-7687 Hancock K M
6-7687 Foster E Y
6-7689 Young F B
6-7691 Frink W B
6-7691 Sexton Raymond
6-7693 Gerock L G
6-7694 Swearingen C T
6-7695 Correll J P
6-7696 Killian F C
6-7698 Helms H B
6-7701 Billie's Beauty Shop
6-7703 Cathcart Bynum
6-7705 Moore Geo
6-7707 Johnson W G
6-7708 Stover Lois
6-7709 Sullivan J C
6-7710 Roddey Willie
6-7712 Cunningham R L
6-7713 Woodward Baldwin & Co
6-7716 Henderson E L
6-7719 Short L H
6-7720 Hammond Chalmers
6-7722 Bolton C J
6-7724 Ivey Almetta
6-7725 Watts H M
6-7726 McLaughlin Carrie
6-7727 Fine Sarah
6-7728 Mulwee R J
6-7729 B & S Mtr Lines
6-7730 Gee E H
Bost Coleman
6-7733 Mayhew L P
6-7734 Lucas T E
6-7736 Smith J F
6-7737 Sawyer J W
6-7738 Turner Curtis
6-7739 Lee C L
6-7741 Holcomb Richd
6-7743 Faulk J W
6-7744 Butler H L
6-7745 Tucker A E
6-7746 Bresner Max
6-7747 Holman J C
6-7749 Stowe F E
6-7750 Simmons R W
6-7751 Little M D
6-7752 Johnson R R
6-7753 Russell Nanny
6-7755 Brown J S
6-7758 Foppe Andy Autos
6-7759 Thompson E M
6-7760 Youthtown Inc
6-7762 Cannon Robt
6-7767 Clark J R
6-7768 Smith J W
6-7769 Queen City TV
6-7772 Sloop L B
6-7773 Daugherty C R
6-7775 Arant J R
6-7778 Humble Wm S
6-7779 Hubbard Alex
6-7782 Wisdom J W
6-7783 Blume D S
6-7786 Smith I L
6-7789 Barefoot M S
6-7790 Chemicals Inc
6-7795 Helms G C
6-7796 Oglesby J M
6-7802 Hunter T H
6-7804 Smith J W
6-7812 Poole W D
6-7814 Bamberger E J
6-7815 Grosmutz J B
6-7816 Mauldin R M
6-7818 Shaw W H
6-7819 Harris G A
6-7820 Withers C W
6-7823 Heath Sup Co
6-7823 Bluffwood Inc
6-7827 Taylor Everett
6-7833 Steve's Parking
6-7834 Lowery A W
6-7838 Smith A C
6-7839 Teat Earlie
Deaton J V
6-7840 Barnett's Dispensing Optns
6-7843 Dean Landy H
6-7844 Shuford J P
6-7845 Jackson R W
6-7846 Tucker O C
6-7849 Armstrong J J
6-7850 Johnson S C
6-7853 Finley R T
6-7854 Moss P M
6-7855 Kipp C S
6-7857 Baker J R
6-7858 Kirkpatrick A E
6-7863 Stovall S T
6-7868 Cherry G P
6-7871 Witt R C
6-7872 Habryl S G
6-7879 Hudson B M
6-7883 Lakeview Sch
6-7884 Funderburk Food Center
6-7886 House of Prayer Grocery
6-7887 Moss Steve
6-7889 Leary W C
6-7890 Harris James
6-7892 Mills Chas
6-7895 Gillard O L
6-7904 Cowan Jas
6-7905 Crump R L
6-7906 Bisnett G W
6-7908 Tire Town
6-7909 Maxwell James
6-7912 House W C
6-7914 Freeland J W
6-7915 Pridgen W G
6-7916 Hall G H
6-7917 Jordan Madison
6-7924 Hendren M E
6-7926 Wales M H
6-7932 Ward R P
6-7935 Baker H A
6-7939 Bornstein Ira
6-7942 Conn C A
6-7946 Worthy Utah
6-7947 Blythe S F Mrs
6-7951 Yandle R R
6-7953 Lawing M C
6-7955 Seawright-Thomasson Constn
6-7959 Spigener M P
6-7959 Mildred's Beauty
6-7960 Murphy J M
6-7967 Loftin E L
6-7968 Stephens O S
6-7971 McGee T G
6-7972 Holman R E
6-7973 Abel J E
6-7975 Simpson E B
6-7976 Natl Auto Parts Exch
6-7978 McCormick H K
6-7980 Benton A N
6-7983 Marsh M A
6-7988 Forbes J T
6-7989 Evans L M
6-7990 Farris O M
6-7991 Montgomery Minnie
6-7992 Covington N J
6-7993 McLaughlin R W
6-7995 Putnam B N
6-7998 Jordan Business Forms
6-8003 O'Conner J P
6-8004 Morris C B
6-8008 McCain R E
6-8009 Newton L J
6-8012 Harris Mary
6-8013 Latimer G F
6-8015 Moore T B
6-8018 Station H M
6-8022 Matheny C C
6-8024 Helms T L
6-8025 Laird Steel Buildings & Material
6-8027 Martin T M
6-8029 Garner H C

FRANKLIN EXCHANGE--Contd
6-8030 Somerville Wm C
6-8035 Climes J H
6-8038 Lyles S H
6-8039 Winecoff D B
6-8043 Johnson Elbert
6-8045 Pictorial Screen
6-8046 Kiser J C
6-8050 Rogers D J
6-8053 Cotton Emma
6-8055 McCormick J H
6-8057 Noble W G E
6-8058 Thompson David
Thompson Jake
6-8059 McBrides Auto Serv
6-8063 Deese R E
6-8064 McCarty T J
6-8066 Swindell J L
6-8068 Larkin W D
6-8073 Tarcon Inc
6-8075 Tysor's Motocycles
6-8076 Hobbs E W
6-8079 Wilson J R
6-8080 Yett H C
6-8081 Girls Villa
6-8081 Whitfield D G
6-8082 Rea T E
6-8085 Wentz B M
6-8086 Clarkson J F
6-8087 Lazenby B T
6-8089 Mull I I
6-8092 Young J E
6-8097 White John
6-8098 Luther J H
6-8105 Goldberg O P
6-8109 Newson V M
6-8111 Flint & Walling Mfg
6-8112 Sharpe E E
6-8113 Lee J N
6-8115 Bowers Battery & Sparks Plug
6-8116 Conley Ralph
6-8117 Terrill J M
6-8118 Dover T T
6-8119 Spurrier W D
6-8121 Gallman W L
6-8122 Massey Chas Rev
6-8125 Capps S R
6-8126 Hoover R G
6-8127 Cooper Pearl
6-8128 Wilburn L B
6-8129 Caudle J W
6-8130 Hartness W F Rev
6-8131 Price Alberta
6-8132 Pryor F E
6-8134 Bowers C D
6-8135 Lawson F W
6-8137 Summers F O
6-8138 Dotson J F
6-8141 Shelton Effie
6-8143 Hunter B S
6-8144 Ry Exp Agcy Inc
6-8146 Brown J A
6-8148 Harris J F
6-8149 Crowe J O
6-8151 Hoover R L
6-8152 Blackwelder J L
6-8153 Oakley V H
6-8155 Steel Dallas
6-8156 Miller H Y
6-8158 Craig J R
6-8162 Thore P A
6-8163 Mann M W
6-8164 Turner M C
6-8164 Smith R A
6-8165 Seawell Henry
6-8166 Dreibelbis Vernon
6-8167 Leazer S E
6-8167 Dickerson M R
6-8168 Ramsey M E
6-8169 Pettus Howard
6-8170 McKee J R
6-8171 Rorie Wm
6-8172 Davis Herbert
6-8173 Doares J C
6-8174 Oakhurst Bapt Ch
6-8175 Scruggs B T
6-8177 Hill C W
6-8178 Rowe D C
6-8179 Orr J L
6-8180 Harrison M B
6-8183 Fowler T J
6-8186 Greer B A
6-8187 Evans Wm H
6-8190 Selwyn Sewing Shop
6-8191 Robinson Elbert
6-8192 Pope J R
6-8193 Ferguson J F
6-8194 Fesperman Maggie
6-8195 Cook Conley
6-8196 Smith R S
6-8197 Tinnin J C
6-8198 Haithcox H L
6-8200 Porter Willie
6-8202 Campbell R D
6-8203 Dixon R M
6-8205 Trainham W E
6-8208 McChesney H S
6-8210 Duncan M W
6-8211 Herritage Alberta
6-8212 Phillips H L
6-8213 Benton J W
6-8215 Stein's Stores Inc
6-8217 Honeycutt F D
6-8219 Belmont Park Meth Ch
6-8220 Graves E H
6-8221 Littlejohn E H
6-8222 Kelly H K
6-8223 Hagler B A
6-8224 Jordan J N
6-8226 Smith John
6-8229 Long A R
6-8234 Bishop A C
6-8235 Edmonds M E
6-8236 Webb V C
6-8237 Jacumin Wm L
6-8238 Basinger G W
6-8239 Marquette J S
6-8240 Martin James
6-8241 Helms W H
6-8242 Driggers C A
6-8243 McGirt M C
6-8246 Plaisance E B
6-8247 Rowell J E
6-8251 Hare Coker
6-8253 Workman L S
6-8255 Andrews J D
6-8257 Hudson C R
6-8258 Bailey C J
6-8260 Bennett T H
6-8261 Segrest S D
6-8263 Baxter Odessa
6-8264 Jefferson Thos
6-8267 Little H E
6-8270 Kibler J C
6-8271 Hanline W C
6-8272 Esten J M
6-8274 Bruning W A
6-8277 Sheffield G C
6-8278 Ragsdale J S
6-8281 Crook E H
6-8282 Winchester L A
6-8285 Myers Pk High Sch
6-8288 Hamrick L Y
6-8289 Ellis J H
6-8290 House I W
6-8291 Tate Morris
Grier Brown
6-8293 Gabriel M G
6-8300 English Jim Auto Sls
6-8301 Morrow Jefferson
6-8302 First Presby Ch Child Care Sch
6-8303 Bivens Jas
6-8304 Furr L R
6-8305 Wasdell R V
6-8306 Pierce E W
6-8307 Connors L C
6-8308 Maxwell P L
6-8310 Grady E D
6-8311 Talbert T L
6-8312 Stack Wm R
6-8314 Halsley Jaunita
6-8315 Gordon R M
6-8317 Jones C F
6-8318 Fleming H V
6-8320 Senn T P
6-8321 McGarity P P
6-8323 Noon E W
6-8324 Caro Serv
6-8325 McAuley H A
6-8332 Montague W P
6-8333 Robbins J T
Bel-Air Motel
6-8334 Barfield C D
6-8338 Wood J H
6-8340 Lunsford Gro
6-8341 Bodiford W D
6-8343 McGhee J M
6-8343 Gaudet W V
6-8344 Hahn R W
6-8345 Towne J R
6-8346 Martin E C
6-8348 Griffith E C
6-8350 Alexander R W
Hill S L
6-8351 Manley J F
6-8352 Thomas T M
6-8353 Koerner R F
6-8354 Byrd C H
6-8356 Dennis Leroy
6-8356 Noggle J A
6-8357 Scott J C
6-8361 Lilly L H
6-8364 McAuley H G
6-8366 Lane G P
6-8367 McCauley Moses
6-8368 Yandle S H
6-8369 Ray Charlie
6-8370 Deese M R
6-8372 Smith A M
6-8373 Jones R R
6-8374 Blackwell J E
6-8375 McGuirt A W
6-8376 White J E
6-8378 Byrd John
6-8379 Jaffa Ben
6-8380 Holland Leroy
6-8381 Carnette G J
6-8382 Straite John
6-8383 May B A
6-8384 Smith B A
6-8386 Richardson R G
6-8386 Frye S L
6-8387 Alexander Ada
6-8390 McCorkle R C
6-8393 Barbee R D
6-8394 McAllister E D
6-8396 Sommerwerck H W
6-8397 Huffstetler L W
6-8398 Ramsey J C
6-8401 WSOC Broadcasting
6-8407 Turner E L
6-8413 Lenz J J
6-8414 Blackman R B
6-8415 Diebald
6-8418 Security Life & Trust
6-8424 McClellan R H
6-8425 Culp T E
6-8426 Hovis C J
6-8427 Jennings W B
6-8428 Lumpkin E P Co
6-8430 Covington R J
6-8431 Liberty Loan & Finance Co
6-8434 Esso Std Oil
6-8436 Wachovia Bank & Trust
6-8438 Cutler-Hammer
6-8441 St Martin's Epis Ch
6-8443 Mayhew E B
6-8447 Home Fed Sav & Loan
6-8452 Watson Sadie
6-8453 Watson A E
6-8454 McElwain L S
6-8457 Odell S D
6-8458 Green L R
6-8459 Powell E L
6-8464 Murrell Irvin H
6-8469 Allied Sht Mtl Wks
6-8471 Douglas Aircraft
6-8492 Smith Otis
6-8493 Smith M R
6-8494 Russell S M
6-8495 Dailey Elmer
6-8497 Lawing Macon
6-8511 Kilgo Mtr Frt
6-8521 Hillsman of Char
6-8524 Home Bldrs Assn
6-8526 McCollough L O
6-8527 Pennigar H E
6-8531 Mec-Tric Control
6-8535 Johnson L E
6-8536 Edwards W A
Sweat Dearmon
6-8539 Dover Warren
6-8541 Craig D J jr
6-8541 Stukes J E Hon
6-8544 Pettus W H
6-8547 Williams J H
6-8553 Creed Runie
6-8555 Mullis R O
6-8556 Wallace M J
6-8557 Alexander F B
6-8558 Ball I A
6-8559 Mabry F D
6-8561 Pritchard Paint & Glass Co
Quackenbush T E
6-8570 Brewer J H
6-8575 Counts Jessie
6-8576 Mullis R D
6-8577 White H L
6-8579 Houchins A C
6-8580 Collins H B
6-8581 Becco Chem Division
6-8583 Williams Dessie
6-8588 Atlantic Life
6-8591 New Dixie Lines
6-8594 Plaza Presby Ch
6-8596 Moneyhan A E
6-8603 Parkwood Cafe
6-8605 Brafford J B
6-8606 Hunter J E
6-8607 Smith M L Mrs
6-8608 Woodrow D M
6-8609 Stevenson E M
6-8610 Worthy Monroe
6-8612 Cook T T
6-8612 Hollingsworth R B
6-8613 Boger G D
6-8614 Holsinger L P
6-8615 Lutz E J
6-8616 Sigmon L F
6-8619 Cates J M
6-8620 Howard E D
6-8623 Orth W C
6-8624 Davis J H
6-8625 Biltmore Dairy Bar
6-8626 Gordon J C
6-8628 McCullough Jos
6-8629 Stegall J E
6-8630 Smith R G
6-8631 Kester R M
6-8632 Fuell S P
6-8634 Dresser Sally
6-8635 Coward E E
6-8636 Sykes H M
6-8638 Owens G D
6-8639 Ledford J H
6-8644 Hatch E M
6-8646 Vaden R E
6-8647 Deese Will
6-8649 Edwards Thos
6-8650 Display Fixtures
6-8650 Newstand Fixture
6-8651 Smith A L
6-8653 Carter Sam
6-8654 Cook R P
6-8655 Pittman E P
6-8656 McKnight M M
6-8657 Meassick A J
6-8658 Safeway Truck Rental
6-8660 Pepper J J
6-8664 Wilson Raymond
6-8664 Mayes C D
6-8666 Dority C W
6-8668 Shadd Edith
6-8670 Gould L G
6-8671 Weddington W W
6-8672 McMullen Marion
6-6873 Alexander Elmore
6-8674 Loy D L
6-8678 Shelton's Garage
6-8680 Love's Beauty Salon
6-8682 Curlee W C
6-8683 Davis A R
6-8684 Harrington C P
6-8685 McElwee R S
6-8686 Hale L R
6-8687 Moody G R
6-8690 Burton Nellie
6-8692 Passons Cliff
6-8693 Broadhurst D W
6-8694 Kearns L A
6-8695 Walker S K
6-8696 Sample J F
6-8697 Snyder J F
6-8698 Crowell W E
6-8704 Warlick L L
6-8707 Sunset Memorial Gardens Inc
6-8709 Hoke L B
6-8711 Busch Benj
6-8712 Jones J W
6-8714 Hutchinson J H
6-8715 Denning C M
6-8716 Maple Cleven
6-8719 Lee Wm
6-8720 Benford N O
6-8722 McVicker Jos
6-8723 Burgen P H
6-8726 Houck W T
6-8727 Reese's Antique
6-8728 Shoe Mart
6-8729 Green Zeb
6-8731 Williams E W
6-8733 Reeves J F
6-8734 Newell L A
6-8737 Tanner Thos
6-8739 Herrin's Gro
6-8741 Burroughs J C
6-8742 Hughes R L
6-8745 State Natl Guard
6-8745 Brewer D L
6-8746 Thomas J W
6-8748 Millington H A
6-8749 Gilmore M L
6-8750 Hogg M E
6-8751 Foster J B
6-8752 Warren Abe
6-8753 Anheir Eug
6-8756 Barnes J P
6-8756 Kelly Hadley
6-8758 Lightsey Ernestine
6-8760 Payne Shade
6-8761 Meeks J B
6-8763 Clarke E E
6-8764 Stone F C
6-8767 Simpson Wesley
6-8769 Edwards Javies
6-8771 Eatman H L
6-8772 Saunders Clyde
6-8774 Newman Irving
6-8775 Greenwood J B
6-8778 Ward Wm N
6-8779 Furay M M
6-8780 Garrison Odell
6-8781 Massey James
6-8784 Hudson J J
6-8786 Lombardi E F
6-8790 Rollins G B
6-8792 Cumnock John
6-8795 Morgan C L
6-8797 Wright Lodis
6-8798 Gericke H F
6-8800 Clothes-A-Clean
6-8801 Phillips J W
6-8806 Pat & Mike Children's Shop
6-8807 Patterson Richd
6-8809 Alexander Henry
6-8814 Farris J L
6-8815 Crayton J T
6-8817 Kiser J A
6-8822 Levi E A Rev
6-8823 Smothers C W
6-8825 Witherspoon D L
6-8829 Turner B R
6-8830 Rodgers F A
6-8834 Hill R J
6-8837 Eastway Beauty
6-8838 King W D
6-8843 Jones Leroy
6-8844 Munford G A
6-8846 Andrews Willa
6-8847 Huneycutt J C
6-8853 Allen C A
6-8855 Dansby L C
6-8857 Goodson A N
6-8859 Brown James
6-8863 Edwards E N
6-8868 Cobb F C
6-8869 Richardson C J
6-8873 Hubbard James
6-8874 Harwell J O
6-8875 Bryant M M
6-8878 Hines Jas
6-8879 Surratt Clyton
6-8887 Nash E L
6-8890 LaFrage M E
6-8891 Houston John
6-8896 Parnell J W
6-8904 Edgers Eliz
6-8906 Bowles J W
6-8908 Griffin R R
6-8909 Ledford J B
6-8916 Blankenship A S
6-8917 Crawford I D
6-8919 Montgomery Lillie
6-8922 Mitchell David
Mitchell's Gro
6-8824 Seay E L
6-8925 Edwards J T
6-8927 Ledbetter G L

FRANKLIN EXCHANGE—Contd
6-8928 Archer Eug
6-8933 Knowlton F W
6-8940 Glover Roddy
6-8944 Hall O B
6-8945 Asbury R S
6-8948 Pender L H
6-8954 Cox M S
6-8955 Anderson J R
6-8956 Herron E M
6-8959 Hardin L E
6-8960 Baucom H W
6-8962 Cook V M
6-8963 Shuman D W
6-8964 Dollinger M L
6-8965 Bledsoe L R
6-8969 Clanton J N
6-8973 Padgett Wm M
6-8974 Michael R E Rev
6-8978 Haney M A
6-8979 Mitchell J P
6-8988 Patterson J L
6-8990 Murphy C M
6-8992 Herndon E J
6-8995 Laceware Naomi
6-8996 Palmer J E
6-8998 Young F L
6-9000 Harris G H
6-9001 Barrentine Mae
6-9002 Laney J C
6-9005 Nutall H C
6-9006 Schiffman Murray
6-9007 Williams J E
6-9008 Nickel W J
6-9009 Smith J P
6-9011 Kimmons J A
6-9012 Ballard Tire Co
6-9013 Gibbons Ned
6-9014 Carman G E
6-9015 Thompson A F
6-9017 Small B R
6-9018 Palmer Marlin
6-9019 Gulledge E H
6-9021 Adams C A Rev
6-9023 Boyter C L
6-9024 Dixon Mary
6-9026 Wilson C E
6-9028 Pittman Lula
6-9029 Greene E A
6-9033 Jones R D
6-9035 Nagel V A
6-9038 Lowe V L
6-9040 Brown C F
6-9041 Lincoln Hts Elem Sch
6-9042 Gray Montine
6-9046 Malcom M R
6-9052 Booton C T
6-9053 Young I W Rev
6-9054 Blease J V
Jones F B
6-9055 Flinchum R C
6-9058 Simpson R M
6-9063 Spainhour M H
6-9064 Hall J M
6-9067 Jett T E
6-9068 Lunn J O
6-9069 Harris M H
6-9071 MacDonald B P
6-9072 Roberts R W
6-9073 Page R P
6-9074 Yandle H B
6-9075 Phillips R W
6-9076 Bennett G J
6-9077 Hicks Herman
6-9080 Hilliard H C
6-9081 Long C K
6-9082 Steele L A
6-9083 Morris A J
6-9087 Tillman M L
6-9092 York J D
6-9095 Barrows J C
6-9096 Pearre J H
6-9098 Stough J G
6-9100 Enfield R A
6-9102 Groome W B
6-9105 Carolinas Title Co
6-9106 McCormick A B
6-9107 Galvin H R
6-9108 Wilson C J
6-9111 Privett H H
6-9114 Staley Janie
6-9115 Watts Jos
6-9116 Huff H W
6-9119 Butterworth H W
6-9120 Elifson E J
6-9123 McKericher R A
6-9124 Bailey Eug
6-9125 Walters R B
6-9126 Helms R W
6-9127 Edwards H C
6-9128 Natl Assn for Stock Car Auto Racers
Smith J L
Sou Acorn Sls
Thompson J W
Am Motorcycle Assn
Smith-Regal of Caro
6-9129 Early Q J
6-9133 Summen Wm R
6-9134 Hope J M
6-9136 Reid D H
6-9137 Neely J S
6-9138 Kleto G N
6-9141 Landreth M M
6-9142 Swann J L
6-9147 Dixon J S
6-9149 McQuay L F
6-9153 Curry C S
6-9155 Manley A F
6-9158 Reid A B
6-9159 Austin W A
6-9160 Shirley F B
6-9161 Queen C R
6-9162 Hanson M L
6-9165 Matheson Wm G
6-9167 McCray H R
6-9168 Bubb F E
6-9170 Prevatte L M
6-9171 Johnson Earle
6-9172 Shaw C H
6-9173 Hughey Will
6-9175 Lockhart J C
6-9176 Waddell R B
6-9178 Dickinson R W
6-9181 Simelton R D
6-9182 McKinney J F
6-9183 Campbell J I
6-9184 Beatty R L
6-9185 Dunaway K R
6-9186 Gassett T C
6-9187 Boyce W Rev
6-9190 Lander H F
6-9191 Williams Geo
6-9193 Hathcock J A
6-9195 Norman Bessie
6-9197 Harris Verlie
6-9198 Saparillas T G
Ward M T
6-9201 Caro Steel Erectors
6-9202 Jones Doris
6-9204 Montaigne Gerald
6-9205 Kilgore Mitchell
6-9206 Cook O G
6-9208 Gantt J M
6-9209 Mason E W
6-9210 Whicker G G
6-9211 Nixon J H
6-9212 Williams Walter
6-9213 Rowell J R
6-9215 Eaves R P
6-9216 Lockey H L
6-9217 Bankhead J C
6-9218 Choate Herman C
Pratt D L
6-9219 Horton R L
6-9221 Vinroot E G
6-9222 Taylor T W
6-9225 Piedmont Super Mkt
6-9226 Ross Cath
6-9227 Jackson B P
6-9228 Hudson C J
6-9229 Marion E H
6-9231 Gardner Plmb
6-9232 Edwards R B
6-9234 Saine H I
6-9235 Rollins H C
6-9239 Massey Banks
6-9240 Bechtold P V
6-9241 Walters Wm S
6-9244 Walter G B
6-9247 Sperry & Hutchinson Co
6-9248 Baker E D
6-9249 McDowell & Cooler
6-9250 Kennedy M D
6-9251 Orders M R
6-9256 Nealy R L
6-9257 Wachovia Bank
6-9259 Cullen C E
6-9260 Dodgen W D
6-9261 Moore J D
6-9262 Lapish F L
6-9265 Mullis S L
6-9268 Jackson James
6-9270 Belk M C
6-9271 Hall Orzie
6-9272 Roper B B
6-9273 Duren S D
6-9275 Steele R C
6-9276 Moore Eliz
6-9277 Haisley L D
6-9279 Williamson A H
6-9281 Woodard E E
6-9282 Rape A J
6-9283 White C L
6-9284 Smith E R
6-9287 Gravely E J
6-9291 Daligny G L
6-9292 Whiteman S W
6-9294 Tucker J B
6-9295 Bailey T C
6-9297 Jones J T
6-9301 Baker H B
6-9302 Alexander Nancy
6-9303 Griffin F D
6-9304 Buena Vista Film
6-9306 Sansweet Saml
6-9307 Jordan F L
6-9308 McCoy J C
6-9309 Lee D Wm
6-9310 Conder's Sundries
6-9311 Connell S W
6-9315 Emler J F
6-9316 McIlwain Max
6-9317 Apple Buyers Credit
6-9317 Gulledge E A
6-9318 Sullivan C H
6-9319 Smith E F
6-9321 Kirby A B
6-9323 McIntyre J E
6-9324 Neeley R L
6-9325 Crowder E D
6-9326 Rogers A E
6-9328 Stafford J S
6-9329 Martin Willie
6-9330 Whitley A P
6-9330 Sessoms L G
Wilde J R
6-9332 Whitherspoon A D
6-9332 Byerly E V
6-9333 Banks R B
6-9334 Leath W J
6-9335 Helms T W
6-9336 McVay W M
6-9337 Estridge R B
6-9338 Harris W C
6-9339 Goforth S T
6-9340 Willis C B
6-9341 Stewart Freeman
6-9344 Harrison C E
6-9347 Pressly M S
6-9348 Hoey Taylor
6-9349 Richards G R
6-9350 Hale C E
6-9351 Durham Z S
6-9351 South Eastern College of Beauty Culture
6-9353 Redding J C
6-9354 Saunders Wm F
6-9355 Collins J D
6-9357 Alexander T M
6-9360 Harris J O
6-9361 Roberts Bleeker
6-9362 Schadt F P
6-9363 Stephens Mack
6-9364 Burkhead J M
6-9365 Pearson W G
6-9367 Central Av Meat Center
6-9369 Harris R F
6-9370 Fulp S M
6-9371 Walker R H
6-9373 Smith C H
6-9374 Owens Wm D Rev
6-9375 McPhatter W D
6-9379 White E G
Washington J C
6-9382 Plyler G P
6-9386 Austin N H
6-9388 Marsh E R
6-9389 Farris Lonnie
6-9391 Sturges P F
6-9392 Freeman W H
6-9393 Fleming Laboratories
6-9394 Robertson C E
6-9395 Grigg V C
6-9396 Owens K L
6-9397 Crockett F E
6-9400 Ellison P S
6-9402 Ashley H W
6-9403 Allen D H
6-9404 Littlejohn S M
6-9407 Henry H H
6-9408 Turner W S
6-9409 Watson F C
6-9410 Maxwell C B
6-9412 Jurney L J
6-9413 May J P
6-9414 Wilfong H C
6-9415 Brock C C
6-9416 Lewis D M
6-9418 Reeder G H
6-9419 Roberts Wm B
6-9422 Hucks Wm L
6-9426 Young John
6-9428 Marlowe L C
6-9429 Wilson J S
6-9430 Jung Gam C
6-9430 Jones H C
6-9431 Idol W C
6-9432 Studio Specialties
6-9433 Bolinger E C
6-9435 Sears N F
6-9437 Waters J F
6-9439 McKeown O B
6-9450 McKinnon P R
6-9451 Bolen S T
6-9452 Glidden Co
6-9453 Cato P J
6-9456 Piedmond Caro Brokerage
6-9457 Howell T C
6-9458 Skipper E H
6-9460 Fuller M J
6-9461 Swan J R
6-9462 Alexander Q R
6-9463 Estes D W
6-9464 Alexander C H
6-9465 Baucom H H
6-9466 Bennett L P
6-9467 Mangum L A
6-9468 Stover A L
6-9472 Harris Christine
6-9473 Richards Carolyn
Richards L W
6-9474 Henry M J
6-9475 Johnson G C
6-9476 Carter C E
6-9478 Cuthbertson M R
6-9483 Senter R R
6-9485 Nesbit H B
6-9489 Williams M L
Sides G E
6-9490 Archer S R
6-9492 Spearman L D
6-9492 Matthews J E
6-9495 Advance Serv
6-9496 Henry J B
6-9500 Edwards Harry
6-9501 Fisher K S
6-9502 McDonald F L
6-9507 Reid J B
6-9508 Paterson R C
6-9509 Belk G M
6-9512 Polk J K
6-9513 Lyles T D
6-9514 Rowe R R
6-9515 Palmer L R
6-9517 Yarborough H W
6-9518 Stephenson E C
6-9519 D B Insulation
Doster T M
6-9521 Norman Wm C
6-9523 Hall H H
6-9524 White Elnora
6-9525 Cooper Frank
6-9526 Young R A
6-9527 Kerns Wm R
6-9528 Hice Dorothy
6-9530 Blake J H
6-9531 Mitchell J G
6-9532 Phillips W M
6-9534 Gilreath J F
6-9536 Dixon Pauline
6-9537 Wemp M W B
6-9539 Wilson Will
6-9539 Osborne F J
6-9540 Wagstaff C F
6-9542 McMillan Laura
6-9543 Trusdale Edw
6-9544 Holmon & Woody
6-9545 Thelma Inc
6-9545 Nabors J F
6-9549 Marshall E N
6-9551 Dalbey J L
6-9553 Boulware Sylvester
6-9555 Medlin M W
6-9557 Robinson Blaine
6-9558 Davis W M
6-9559 Phillips H L
6-9560 Stanley J C
6-9563 Clontz W B
6-9565 Jordan S R
6-9566 Duty D B
6-9567 Griffith Wm A
6-9570 Summer J S
6-9571 Lindsay M D
6-9572 Coleman Rowel
6-9574 Redfern P D
6-9575 Cooper E K
6-9577 Sherrin C B
6-9578 Oldham C C
6-9579 Ratterree J C
6-9581 Stallery E T
6-9583 Farthing W P
6-9584 Johnson R E
6-9585 White W C
6-9587 Henshaw J S
6-9589 Hoover R G
6-9593 Pressley S C
6-9594 Democratie Women's Club
6-9595 Allen R H
6-9596 Brinn Eddie
6-9598 Swett L L
6-9600 Phillips E D
6-9603 Woodall A B
6-9606 Murray J V
6-9607 Taylor James
6-9608 Sanders J E
6-9609 Bost Sylvester
6-9612 Mosley B P
6-9613 Crouch J K
6-9614 McGriff C E
6-9617 Gunnells B S
6-9620 Sharpe D S
6-9621 Saxon J H
6-9624 Hall L M
6-9626 Howie M F
6-9629 Fowler H C
6-9631 Broadway R E
6-9634 Barber Sarah
6-9635 Catawba Tribe No 13
Barrett G R
6-9637 Peeler Shuford
6-9638 Ligon A L
6-9639 Clabaugh C L
6-9640 Sellers Mack
6-9641 Pelt A P
6-9642 Mellott R V
6-9643 Moore J C
6-9644 Gabriel Arlena
6-9646 Taylor Mills
6-9647 Fincher C J
6-9650 Neal A D
6-9651 Nash T B
6-9653 Sloan T W
6-9653 Davis Julius
6-9654 Farris Leon
6-9656 Hubbard M L
6-9657 Bolster N E
6-9658 Hodges R H
6-9659 Miller K E
6-9661 Smith E T
6-9662 Foushee C H
6-9663 Inman Henry
6-9664 Huey Whiteford
6-9666 Fasul D S
6-9671 Butler Wm E
6-9675 Dwyer E P
6-9677 Richmond H D
6-9678 Bright P M
6-9680 Genl Elec
6-9681 Grier J J
6-9682 Forrest L B
6-9683 Grier Naomi
6-9685 Habersetzer G O
6-9686 Phillips Juanita
6-9687 Newhouse D C
6-9688 Hopping J G
6-9689 Garris Rembert
6-9690 Carpenter Sue
6-9691 Goode Seddon
6-9693 Ottman B D
6-9696 Kornfeld Irving
6-9697 Crump S J
6-9698 Johnson H R
6-9700 Richards Julian
6-9702 Long S E
6-9704 Dalton M R
6-9705 Char Plmb Co

FRANKLIN EXCHANGE--
Contd
6-9706 Walden Brevard
6-9708 Case J W
6-9709 Gill Geo
6-9710 Long J C
6-9711 Dixon A D
6-9712 Shannon W B
6-9713 Ross M E
6-9714 Ferguson R B
6-9717 Davis H R
6-9718 Blevins J C
6-9719 Lawing M L
6-9720 Martin G W
6-9723 Fumero Jose
6-9725 Crosby L M
6-9726 Myers C C
6-9728 Bowen J L
6-9729 Edwards A B
6-9730 Grice Thelma
6-9731 Senn Wm E
6-9733 Shaffer I V
6-9734 Dawkins Matilda
6-9735 Parker F Q
6-9737 Tolbert G C
6-9738 Spurlin Wm L
6-9739 Cole Chrest
6-9743 Wise R W
6-9744 Arrowood O R
6-9745 Eastern Htg
6-9747 Williams Lamar
6-9748 Reid A V
6-9749 Cromer Lattimore
6-9749 Jordon C R
6-9750 Butterfield R S
6-9751 Austins Garage
6-9752 Nelson J P
6-9753 Goolsby G W
6-9753 Burton H E
6-9754 Phillips W B
6-9756 Bradford E G
6-9759 Campbell Kenneth
6-9760 McCall J B
6-9761 Braswell A H
6-9762 Belk R L
6-9767 Osborne J L
6-9769 Hayes D L
6-9771 Archibald J E
6-9772 Taylor J E
6-9773 Murray E T
6-9774 Skidmore Ray S
6-9775 Anderson Henry
6-9777 Parker J C
6-9778 Neil D E
6-9780 Neithardt H J
6-9781 Smith Aaron
6-9782 Devoe Moses
6-9785 Weathers J H
6-9786 Stewart M E
6-9788 Sunset Awing Co
6-9790 Shaw R W
6-9794 Rice R J
6-9795 Landis H M
6-9796 Collins P W
6-9798 Auto Stge Co
6-9810 Stiles H D
6-9813 Crenshaw E C
6-9814 Helms G S
6-9816 Airheart J S
6-9819 Washam W P
6-9820 Ward C L
6-9822 Price Emily
6-9826 Rumsey Trans Engineering
6-9827 Sikes R E
6-9831 Airport Auto Serv
6-9834 Price R D
6-9840 McRae J A
6-9841 Blocker L R
6-9843 Collier L E
6-9844 McKnight B M
6-9846 Boulais W A
6-9847 Dorsey R E
6-9848 Keeter Trailer & Body
6-9849 Hilburt Jase
6-9850 Alexander R H
6-9851 Causer B W
6-9853 Shoak E L
6-9859 Browne T B
6-9860 Taylor E E
6-9863 Textile Sls
6-9864 Morrow Robt
6-9865 Dunkley T M
6-9867 Brown A P
6-9868 Hepler J W
6-9872 Smith R A
6-9878 Rike J F
6-9880 Braswell J S
6-9880 Ferguson C H
6-9882 Goodman F O
6-9885 Page M W
6-9887 Kidd A S
6-9889 Kiser C F
6-9892 Talkington P A
6-9896 Floyd M E
6-9898 McGuire N W
Wood C L
6-9900 Scott Thos
Deason J S
6-9901 Flowe Gertrude
6-9902 Quinn J M
6-9906 Davis G G
6-9908 Farris M P
6-9909 Ivey E O
6-9910 Sinclair W J
6-9912 Arrow Lndry Clns
6-9917 Stewart H G
6-9918 Elder T L
6-9922 Continental Can Co
6-9924 Rice N Y
6-9926 McClellan O L
6-9928 Wallace Sylvester
6-9932 Barnhardt Victor
6-9933 Bailes W B
6-9934 Ferrell H E
6-9937 Glover Mack
6-9946 Jenkins C O
6-9947 Frazier T A
6-9949 Allen J Y
6-9952 Nelson Horace
6-9953 Helmes A L
6-9954 Redwine G M
6-9956 Fultz R E
6-9961 Cuthbertson A V
6-9962 McCall B D
6-9963 Smith J W
6-9964 Dixon Roach
6-9965 Chatham W L
6-9967 Kidde Mfg
6-9971 Hayes J H
6-9975 Todd L C
6-9976 Montague
6-9978 Jones W W
6-9979 Allen L N
Brantley F A
6-9980 Duncan Mem Meth Ch
6-9983 McLester W D
6-9987 Holt L E
6-9989 Haynes Gladys
6-9993 McGarity J H
6-9994 Southern Clinkscales E P
6-9998 Ardrey Conner
7-0138 Hauss N B
7-1000 Benson H H
7-1001 Johnson K A
7-1002 Owen J D
7-1003 Brooks J C
7-1006 Walker Maude
7-1007 Mize T H Mrs
7-1008 Biddy Beatrice
7-1009 Cloaninger R H
7-1010 Michel H R
7-1012 Woolard J L
7-1013 Knight E S
7-1017 Irvin E V
7-1018 Cook J C
7-1019 Maynor R A
7-1020 Finley H T
7-1022 Henderson S T
7-1023 Platts Clns
7-1024 Robinson Vernelle
7-1025 Zeek Arth
7-1026 Vaden J T
7-1029 Harrington M A
7-1031 Caldwell T T
7-1036 Sanders John
7-1037 Robinson M H
7-1038 Crawford L S
7-1041 Munn A R
7-1042 Bing Henry
7-1043 Templeton L M
7-1045 Lee A C
7-1046 DeMar J H
7-1047 Cathcart J R
7-1048 Covington W C
7-1049 Fuller A R
7-1050 Thomas H W
7-1052 Adams C L
7-1053 Collies Home Appliance
7-1054 Armstrong Hazel
7-1056 Sain C D
7-1057 Martin P J
7-1058 Stowe J E
7-1060 Michael A W
7-1062 Hagler E C
7-1064 Stivers R L
7-1065 Bergeron A W
7-1065 Reich E A
7-1068 Williams W B
7-1069 Ferrell Z L
7-1074 Hollingsworth S E
7-1075 Dixon Frank
7-1076 Cato E J
7-1080 Ribelin E F
7-1081 Tall M W
7-1085 Pitt W H
7-1086 Bennett J C
7-1088 Playhouse
7-1089 George J A
7-1090 Moore L C
7-1092 Miller H T
7-1093 McGoren J W
7-1094 Womble M R
7-1095 Melton J O
7-1096 Brevard St Auto Serv
Ward Frank
7-1097 Davis Waddell
7-1098 Baker J B
7-1100 Poe H J
7-1101 Trudean H A
7-1103 Foust M P
7-1104 Fluharty H A
7-1105 Caira C F
7-1107 Jenkins F A
7-1108 Ray J F
7-1109 Blackwell A L
7-1110 Queen City Auto Sups
7-1111 Evans M G
7-1112 Cherry J L
7-1113 Davis James
7-1114 Murphy J D
7-1120 Bishop B J
7-1121 Jordon T D
7-1122 Hendrix T L
7-1123 Brietz M E
7-1125 Bowen P E
7-1126 Ellis A R
7-1131 Roth Morris
7-1132 Investors Diversified Servs
7-1134 Easterby R G
7-1136 Ashcraft H G
7-1138 Baker C B
7-1139 Lee S M
7-1141 Hope E F
7-1142 Abernethy G R
7-1145 Heilig J N
7-1146 Alexander H A
7-1147 Beaver L D
7-1148 Funderburk Fred
7-1150 Kampe C G
7-1152 Wooten J C
7-1155 Folger M M
7-1156 Sadri F F
7-1156 Miller R G
7-1158 Hovis R A
7-1160 Thomas C P
7-1161 Lowry Glenn
7-1162 Bradley Lucile
7-1163 Russell E M
7-1165 McCullough R A
7-1166 Merchants Patrol
7-1169 Daniels Geraldine
7-1171 Fincher T N
7-1172 Belk F E
7-1173 Norris E S
7-1175 Shamrock Garden Sch
7-1182 Young H C
7-1183 Wilson M B
7-1184 Lemmond M M
7-1186 Brown's Autos
7-1189 Costner W J
7-1190 Cloud Miller
7-1191 Allgood John
7-1193 Miller M L
7-1195 Williams R W
7-1196 Nicholson J G
7-1197 Bowman W T
7-1201 Anderson Wm M
7-1203 Golding J G
7-1206 Moore C H
7-1210 McDaniel Ephraim
7-1211 Bobick A H
7-1212 Lowery B G
Saunders G L
7-1213 Teno J H
7-1214 Kenimer C S
7-1216 Spillman Jas B
Way Truth & Life Book Club
7-1217 Weldon Charlie
7-1219 Peters G B
7-1220 Palmer R E
7-1221 Emory B D
7-1222 Goble W C
7-1223 Ratchford E E
7-1224 Walters P L
7-1225 Helms J C
7-1226 Harmon D D
7-1227 Azer W R
7-1228 Lewis Edwin
7-1229 Shumpert B M
7-1231 Swift W H
7-1232 Hartsell C R
Lane J P
7-1234 Lee L E
7-1236 Hood Henrietta
7-1239 McClure B H
7-1243 Perry J B
7-1245 Hendrix J F
7-1246 Rouse A E
7-1248 Bohno Char
7-1250 Hill R M
7-1251 Moser S E
7-1252 Mecklenburg Engs & Contrs
7-1255 Davis Clara
7-1256 Futch J D
7-1257 Osborne C L
7-1258 Lapham E E
7-1259 Jones W E
7-1263 Barber L E
7-1264 Shinn W H
7-1266 Herron D J
7-1266 Mullis B W
7-1267 Helms Chas
7-1269 Harris O M
7-1273 Branner L W
7-1274 Stitt Elnora
7-1275 Oetzman Fred
7-1276 Richards E E
7-1277 Green P N
7-1278 Bruner Sup
7-1279 Estes E L
7-1280 House T W
7-1281 Moss H B Pntg & Dec
7-1282 Clark M G
7-1283 Cox J A
7-1284 Howell H C
7-1285 Leister B O
7-1289 House J M
7-1290 McGill E L
7-1291 McVay Jesse
7-1292 Dawkins Albert
7-1295 Prevatt B W
7-1297 Kingsboro C M
7-1298 Kelly's Seafood
7-1301 Walters H L
7-1302 Moore Wm F
7-1303 Puckett L B
7-1304 Hough M J
7-1306 Perrine B C
7-1307 Smith G M
7-1308 McDonald E A
7-1309 Rivinbank B A
7-1310 Yates C G
7-1315 Levin J L
7-1316 Whitley Pearl
7-1317 Corbitt A R
7-1318 Wood I D
7-1319 Craft Thos
7-1323 Logue P G
7-1324 Char Mus Hse
7-1324 Killingsworth C W
7-1325 Weger N J
7-1326 Glover A K
7-1327 Crum H D
7-1328 Walker D E
7-1330 Owens Richd
7-1331 Van Every Wm H
7-1332 Motor Rosa
7-1335 Colyer H M
7-1336 Entrekin H H
7-1338 Starnes F W
7-1343 Brantley H L
7-1345 Cannon N P
7-1346 Martin J E
7-1347 McKinley A C
7-1350 Wells Wesley
7-1351 Robinson J L
7-1352 Long J C
7-1353 Black W P
7-1355 Sargent R E
7-1357 Wilson E L
7-1358 Parks T J
7-1359 Babcock Gertrude
7-1360 Smith Elmira
7-1361 Praylor C R
7-1362 Keight A W
7-1363 Dye Herbert
7-1365 McCombs Rose
7-1366 Harper W N
7-1370 Pickett H M
7-1372 Martin L H
7-1373 Browne J I
7-1378 McKenzie C T
7-1379 Risdon S L
7-1381 Hoyle J B
7-1382 Stewart Edw
7-1384 Marwitz A A
7-1386 Rabie D J
7-1387 Armeen C J
7-1389 Dargins Allen
7-1390 Hawkins J R
7-1391 Louisville Cement
7-1392 Snook's Harry Inc
7-1393 Cannon D C
7-1394 Barkman C C
7-1395 Marshall J W
7-1397 Gatlin L C
7-1401 Dave R W
7-1402 Marrone Martha
7-1403 House W C
7-1407 Byrum W M
7-1408 Gunter J W
7-1410 Smith Lawrence
7-1411 Gallman S L
7-1413 Justice L R
7-1416 Wells O F
7-1420 Hall H L
7-1421 Fisher B G
7-1422 Cannon M G
7-1423 Madden H L
7-1426 Dawkins Wm L
7-1426 McDiarmid H H
7-1428 Whitaker Dwight
7-1429 Stamey Earl
7-1430 Mims W W
7-1431 McGill N M
7-1433 B & H Trking
7-1434 Bradey J R
7-1435 Clark B T
7-1436 Gabriel E K
7-1441 Wise G B
7-1442 Roberts M F
7-1443 Helms Wm M
7-1444 Mullis B W
7-1445 Cherry E W
7-1447 Brannan H M
7-1448 Henderson A B
7-1450 Walker R S
7-1451 Lefler T S
7-1452 Cochrell James
7-1455 Moore W J
7-1456 Truesdale Connis
7-1458 McCommons R B
7-1463 Keistler Ethel S
7-1464 Snell W C
7-1466 Howard W J
7-1466 Stefanchick Michl
7-1467 Gibbs C T
7-1468 Johnson James
7-1470 Cauey J E
7-1472 O'Ryan & Batchelder
7-1473 Vincent C G
7-1474 Murray Willie
7-1475 Glenn R W
7-1477 Nunn Jim
7-1478 Mary's Pl
7-1478 Messimer H L
7-1480 Hough A L
7-1482 Rushing J W
7-1483 Draughn Wm E
7-1485 Sanford H J
7-1487 Gillis F O
7-1488 Wilson R E
7-1489 Vaughn S C
7-1490 Arentz R A
7-1495 Sou Business Brokers
7-1496 Garmon J A
7-1498 Benton J B
7-1501 Coliseum Mtr Ct
7-1510 Lewis Dave
7-1511 Am Coml Bk
7-1515 Industrial Constn
Loftis V P
7-1516 Char Genl Trie
7-1520 Burgess O N
7-1521 Westvaco Chlor Alkali

FRANKLIN EXCHANGE--
Contd
7-1521 Westvaco Mineral Products
7-1522 McNeal H M
7-1523 Stanley I H
7-1525 Carolina Wallpaper
7-1527 Credit Adj Bur Medical Dental Credit Bur Piedmont Auto Recovery Inc
7-1531 Green R F
7-1534 Hewitt's Dairy Queen
7-1535 Sou In
7-1541 Williams J A
7-1542 Gilbert W W
7-1544 Crouch G J
7-1545 Independent Elec Sup
7-1547 Foley J L
7-1548 Logan D W
7-1551 North South Lines
7-1554 Anthony Woodrow
7-1555 Mtrs Holding Div of GMC
7-1556 Moore C D
7-1559 Archer H D
7-1561 Eaton Bell Hunt & Seltzer
7-1564 Johnson-McMillan Lbr
7-1566 McCree H L
7-1568 Binger V L
7-1569 Robinson-Frye
7-1571 McLean Trking
7-1575 Bonds Roosevelt
7-1576 Manwaring C C
7-1577 Baker J L
7-1578 Char Steel Drum
7-1579 Char Steel Drum
7-1580 Hood D L
7-1581 Mosingo's Tire
7-1583 Pump & Lightning
7-1586 Bolen John Consulting Engs
7-1588 Parsons M R
7-1591 Western Auto Sup
7-1592 Western Auto Sup
7-1593 Cole J D
7-1594 Anderson C W
7-1596 Perkins M A
7-1598 Leaird C B
7-1601 Am Coml Bk
7-1611 Bouley C L
7-1612 Hughes Floyd
7-1618 Bradley Watson
7-1620 Herron W H
7-1621 Mundy Mtr Lines
7-1626 Bright Leaf Ind Gastabac Co
7-1629 Williams Robt
7-1631 Ockrant Wm
7-1636 Marko Eng
7-1641 Southland Rebuilders
7-1644 Caros United Community
7-1646 Klein W J
7-1649 Moore W L
7-1650 Murray G W
7-1651 York
7-1656 Webster Rubber
7-1659 Walker L F
7-1661 Union Natl Bank
7-1675 Salvation Army
7-1678 Conner F L
7-1679 Piedmont Glass
7-1680 Family & Children's Serv
7-1681 Family Finance & Acceptance
7-1685 Johnson Lee
7-1686 Tax Supvr
7-1687 Anderholdt M L
7-1689 Falmer R T
7-1689 Goodin J M
7-1691 Rankin M C
7-1692 McCullough E M
7-1693 Jones Erwin
7-1696 Joyce H L
7-1698 Diamadwios P P
7-1700 Jordan S L
7-1701 Trapp L A
7-1702 Vance Willie
7-1704 Westbrook R H
7-1706 McVay M N
7-1707 Derr W M
7-1708 Copeland B F
7-1709 Mitchell Saml
7-1712 Hubbard R A Gro
7-1715 Paschall J A
7-1718 Mack Daisy
7-1719 Ashford F L
7-1725 Waters B J
7-1726 Haynes Willie
7-1727 Cain E L
7-1728 Boyd C A
7-1732 Smith W R
7-1733 Dowd W W
7-1734 Canipe C D
7-1736 Utley E H
7-1737 Spinks J E
7-1738 Harwell M L
7-1739 Robinson J W
7-1740 Edwards J C
7-1742 Rice Lumos
7-1743 Wall H C
7-1744 Funderburke M K
7-1745 Johnson L E
7-1747 Hoffman N H
7-1748 Cook D M
7-1749 Davis J H
7-1752 Meadors C W
7-1754 Barrett R A
7-1755 Browning Cath
7-1756 Fountain M C
7-1758 Thorne R F
7-1759 Bland Erastus
7-1761 Talley B A
7-1764 Glenn R H
7-1765 Barrett P W
7-1766 Owens B W
7-1767 Friedman's Jwlrs
7-1768 Allen C E
7-1769 Archie Woodrow Harrell Houston
7-1770 Leith H B
7-1772 Insenberg Wm A
7-1774 Potts L M
7-1775 Sompson V E
7-1776 V & W Lawn Mower
7-1777 Roberts O G
7-1780 Cuthbertson E B
7-1783 Thomas Eliz
7-1785 Modern News Stand
7-1786 Burgess J E
7-1788 Volkert W J
7-1789 Johnson L K
7-1790 Crawford J V
7-1791 Heston J H
7-1792 Wolfe M D
7-1794 Austin J A
7-1795 Holcombe J B
7-1797 Thompson W H
7-1801 Strong W S
7-1802 Gilleland E E
7-1803 Loury G W
7-1805 Rabb S E
7-1806 Tuggle J W
7-1807 Alston Ray
7-1808 Peterson C L
7-1809 Boyd Ernest
7-1810 Clippard J H
7-1812 Livingston Hugh
7-1817 Many D S
7-1818 Massey J F
7-1820 Thomas J T
7-1821 Austin M B
7-1823 Briggs L R
7-1824 Earney O C
7-1825 Conrad G S
7-1826 Morrison W G
7-1827 Tanner C K
7-1828 Gray J W
7-1829 Heinz J Wm
7-1831 Spurlock L H
7-1833 Withe O L
7-1834 Ennis W A jr
7-1836 Plywood Center
7-1837 Barnes & Olive
7-1839 Feezor T C
7-1840 Hasty's Gro
7-1841 Barnhardt T M
7-1842 Frager Mattie
7-1844 Jones A S
7-1845 Blythe S F
7-1850 Jerkins Eug
7-1851 Ballard Ida
7-1853 Sadler Harry
7-1854 Holler R E
7-1855 Bost C H
7-1857 Hoover C H
7-1858 Black E M
7-1861 Wheatley R H
7-1862 Field F P
7-1864 Thompson H Q
7-1866 Smith J S
7-1868 Grier Ardie
7-1869 Wells S V Rev
7-1870 Cox D B
7-1872 Scales O R
7-1873 Fletcher H J
7-1875 Youngblood J F
7-1877 Yost J L
7-1880 Helms J A
7-1882 McMasters W H
7-1884 Fincher M Mc
7-1884 Hedgepath Jas
7-1885 Robinson J W
7-1886 Martin W J
7-1887 Hargrave Marguerite
7-1888 Ostwalt R B
7-1889 Crook Emmett
7-1890 Mobley Johnny
7-1891 Gray Richd
7-1892 Dunavant S J
7-1893 Cox R C
7-1894 Williams J E
7-1896 Adcock H E
7-1897 Davis Henry
7-1900 Blakey J B Rev
7-1901 Smith K H
7-1902 Parsons R T
7-1902 Gingrick J E
7-1904 Thorton A T
7-1905 Roof S H
7-1908 Towe J R
7-1909 Kelley C G
7-1910 Westminister Presby Ch Westminister Presby Fellowship Hall
7-1912 Skinner S C
7-1914 Small J B
7-1915 Jackson O M
7-1917 Ross Luther
7-1918 McCray Saul
7-1919 Routh W N
7-1921 Weber J K
7-1923 McClelland Cicero
7-1924 Sherrill P A
7-1925 Crouse J F
7-1926 Sloan W D
7-1927 Edwards J A
7-1928 Davis P S
7-1930 Croft W S
7-1932 Smith Marlene
7-1933 Parker J H
7-1935 Sides B F jr
7-1936 Hill Glenwood Osborne R E
7-1937 Ludwig E W
7-1938 Chance L T
7-1940 McCarty R L
7-1941 Thompson H D
7-1945 Johnson J O Rembrandt Studios
7-1946 Stoney Geo
7-1951 Yarbrough M G
7-1953 Miller R T
7-1955 Smith O E
7-1956 McCormac Sue Mitchell M L
7-1958 Fox F S
7-1960 Garner J H
7-1961 Rice H W
7-1962 White A J
7-1963 Perry Rufus
7-1964 Brown J M jr
7-1965 White E H
7-1967 Harrelson H C
7-1968 Harold E B
7-1970 Gerrard W L
7-1971 Hutchison Av Beauty Salon
7-1972 Ward C T
7-1975 Baldwin Algie
7-1976 Brooks L V
7-1978 Dodd J P
7-1979 Cunningham L S
7-1981 Huggins R R
7-1982 Ideal Elec Auto
7-1983 Barefoot G B
7-1984 McLaughlin M M
7-1985 Short S O
7-1986 Clements M L
7-1987 Dansby L C
7-1990 Frick L S
7-1991 City Elec
7-1993 Little L W
7-1994 Anthony R E
7-1995 Eppes R K
7-1996 Latham J S
7-2000 Morehead Geo
7-2001 Garris T C
7-2002 Harlan F E Real Est
7-2003 Bunn J E
7-2005 Curlee J C
7-2006 Taft W C
7-2007 Jung Bros Cln & Lndry
7-2008 Carrigan E W
7-2009 Louella Gabriel
7-2010 McLendon M F
7-2011 Fincher J F
7-2013 McGowan F A
7-2014 Haigler E N
7-2015 Kennerley G M
7-2016 Dally C T
7-2017 Chappell Bertha
7-2019 Rhyne M R
7-2020 Hartman M E
7-2021 McLaughlin T M Smith H E
7-2023 Brookside Cut Rate Drug Store
7-2025 Morris Jesse
7-2028 Miller B W
7-2031 Gable Chas
7-2034 Kiser L L
7-2039 Campbell J F
7-2040 Hammond H O
7-2041 Burchett C E
7-2042 First Church of God
7-2043 Daughtridge R L
7-2045 Little S J
7-2047 Durant P R Rev
7-2048 Wigglesworth C T
7-2049 Jones Odessa
7-2050 Clark L E
7-2053 Little J L
7-2054 Stokes J F
7-2057 Bishop H W
7-2058 Hogan Roselle
7-2059 Parks Maude
7-2060 Marietta Concrete
7-2061 Connell P M
7-2062 Berryhill L D
7-2063 Deaton E C
7-2068 Fulk B E
7-2070 Harakas P A
7-2072 Smith Ione
7-2074 Roberson Billy
7-2075 Hege J M
7-2076 Sustar B H
7-2077 Walker E S
7-2078 Horton N G
7-2080 McCulloughs Oren
7-2082 Brownridge J T
7-2083 Metcalf P M
7-2085 Freeman S M
7-2087 Alexander M E
7-2088 Causey H W
7-2091 Durham J M
7-2092 McLaurine A D jr
7-2094 Molloy J M
7-2096 Harper M B
7-2101 Emerson S L
7-2103 Ellis H D
7-2104 White W D
7-2105 Harkey W P
7-2108 Jones C E
7-2109 Alexander F E
7-2111 Utley Q M
7-2112 Berryhill P I
7-2113 McRee R D
7-2114 Black Ella
7-2115 Baxter J P
7-2116 Quinn S M
7-2118 Electrolux Corp
7-2120 Cole E J
7-2121 McInnis F G
7-2124 Ross E S
7-2126 Butler F C
7-2127 Walker A P
7-2128 Greene M H
7-2129 Clary Mtrs
7-2130 Stewart T M
7-2131 King J A C
7-2132 Berkshire Mut Fire
7-2133 Lowe R W
7-2134 MacNaughton R J
7-2135 VanHoy J M
7-2136 Chambers Mary Harris T L Harris Thos
7-2137 Anthony W M
7-2139 Sullivan Wm L
7-2140 Belk B V
7-2141 Beacham Annabelle
7-2143 Simpson J B
7-2144 Starr Jane
7-2145 Dale Bishop
7-2147 Abercrombie R M
7-2148 Stokes R J
7-2149 Carter Smoke Shop
7-2151 Gray H E
7-2152 Salem Taffey
7-2154 Harris R E
7-2156 Occidental
7-2157 Minit Car Wash
7-2158 Yates J N
7-2159 Stanley Soda & Grill
7-2161 Haynes B H
7-2162 Mungo Odessa
7-2163 Price E N
7-2164 Phillips Auto Sls
7-2165 Foote J E
7-2168 Rodgers B D
7-2169 Taylor V A
7-2171 Edwards R K
7-2172 Alexander Hooper
7-2174 Hines T M
7-2176 Norman J D
7-2177 Beam Curtis
7-2179 Henderson H T
7-2180 Richmond I T
7-2181 Spratt F R
7-2183 Blackburn Evelyn
7-2183 Stinsons Esso Stinson J S
7-2184 Muse J P
7-2189 Davis W W
7-2190 Mills G S
7-2191 Covington R P
7-2192 Vance Maggie
7-2193 Alexander V W
7-2194 Greene W S
7-2195 M & W Truck
7-2196 Smith B D
7-2197 Carr C N
7-2200 Lofland F E
7-2201 Gardner G L
7-2202 Buchanan J D Ferrell B R
7-2205 Moore G W Rev
7-2206 Barber A G
7-2207 League of Women Voters
7-2208 Melton P L
7-2210 A & P Food Store
7-2211 Arrington Paul
7-2212 Maderia R D
7-2213 Sykes F C
7-2214 Bohannon R H
7-2217 Frazier K O
7-2219 Wilkin & Matthews
7-2220 West Trade Lndry
7-2221 Newberry N T
7-2223 Edenfield C E
7-2226 Mahoney Bennie
7-2228 F J H Realty
7-2229 Woodruff S E
7-2232 Ottinelli S J
7-2233 Thomas J C
7-2237 Powers D W
7-2238 Mobley J H
7-2240 Capel F S
7-2242 Hall J H
7-2243 Long C B
7-2245 Garr F S
7-2246 Williams R E
7-2247 Gaskins O K
7-2248 Livingstone R W
7-2249 Welch W J
7-2250 Stokes H J
7-2251 Hauston H V
7-2255 Hooks A W
7-2256 Klinze H F
7-2257 Robinson Jasper
7-2258 Safford T H
7-2259 Berry J L
7-2261 Perry J N
7-2262 Caudle I L
7-2265 McWhirter H L
7-2266 Freedland J B
7-2267 Hooks R E Maiden E M
7-2268 Young M M
7-2269 Peek V V
7-2271 Ferguson Wm

FRANKLIN EXCHANGE--Contd
7-2276 Milam E A
Wooden Eagle
7-2277 Robinson O W
7-2278 Lowery Nora
7-2280 Foster Walker
7-2281 Moss C L
7-2283 McIlwaine Paul
7-2285 Todd C E
7-2286 Coppala A S
7-2287 Reinhardt N F
7-2289 Montgomery C J
7-2290 Medlin L A
7-2291 Model Clns
7-2292 Double S Film Productions
7-2293 McIlwaine Willie
7-2294 McMahan B R
7-2296 Davis Lucius
7-2297 Gaines A C
7-2300 McNulty J L
7-2302 Smith J B
7-2303 Way Franklin
7-2304 Cunningham Randolph
7-2306 Deal E E
7-2313 Dillard S B
7-2316 Usilowitz David
7-2318 Hatten Guila
7-2319 Beam H H
7-2320 Deese G T
7-2321 Lowry W F
7-2323 Scarborough M L
7-2325 Scott B A
7-2329 Steele F E
7-2330 Smith Wm
7-2331 Dailey C E
7-2332 Wilson R N
7-2334 Parker C A
7-2335 Ressing S K
7-2337 Dove Josephine
7-2338 Wilson C B
7-2339 Capel E C
7-2340 Davis M G Elem Sch
7-2341 Brown G M
7-2342 Whitlow C W
7-2344 Durbacks A K
7-2345 Watson C E
7-2346 Gray E M Esso Serv
7-2348 Mesrobian Rolfe
7-2349 Smith R H
7-2351 Hyams R P
7-2352 Bennett J B
7-2353 Kitchen Elijah
7-2354 Slarnes M E
7-2355 Keller G R
7-2357 Helms V W
7-2359 Anderson B W
Snyder A L
7-2361 Paul Harry
7-2362 Tracy D I
7-2364 Pait G V
7-2365 Montgomery W H
7-2366 Olsson L E
7-2367 Byers T V
7-2368 McCandless M L
7-2369 Sigler Willie
7-2371 Mitchell C R
7-2372 Barnes J B
7-2373 Dixon J H
7-2374 Rogers B C
7-2375 Owens-Illinois Glass
7-2379 Carroll W O
7-2380 Austin J L
7-2384 Bell C V
7-2384 Johnson J D
7-2387 Sanders S D
7-2388 Jefferson Hubert
7-2389 Burnside J B
7-2390 Hall Jimmie
7-2391 Billingslea Jesse
7-2392 King D L
7-2395 Plyler W T
7-2396 Henderson Levi
7-2398 Bumgardner E F
7-2403 Allabaugh D D
7-2405 Scott Wm J
7-2406 James C M
7-2407 Elmore W C
7-2408 Withers Clarence
7-2412 Kutz S L
7-2413 Flowers J F
7-2416 Snipes B B
7-2417 Lake D E
7-2419 Hicks E N
7-2420 Jones J B
7-2427 Merrick B R
7-2429 Crow C M
7-2433 Eng James
7-2436 Foy Hattie
7-2437 Johnson K M
7-2438 Perry C D
7-2439 Lee Edw
7-2441 Kerr E M
7-2443 Mitchel S F Co
7-2445 Eddy H W
7-2450 Andrews B N
7-2453 Sanders A M
7-2454 Turner J L
7-2455 Tumlin P G
7-2456 Maxey E B
7-2457 Reames H F
7-2458 Ballard H J
7-2460 Rogers Gordon
7-2462 Brown Nepoleon
7-2463 Barnette Fred
7-2464 Yorus W P
7-2465 Player D T
7-2468 Gibson C A
7-2469 Whitley F L
7-2470 Davis R D
7-2473 Storch P D
7-2474 Gormley L B
7-2475 Lowery J L
7-2477 Jones S G
7-2479 Berry P M
7-2483 Acme Sign Co
7-2486 Weiss Peter
7-2489 Starnes W H
7-2491 Luke J F
7-2492 Raymer J R
7-2493 Richardson Jas
7-2494 Sargent & Co
7-2497 Privett R J
7-2500 Gaddy M C
7-2501 Floyd Luther
7-2503 Schiff Carrie R
7-2508 Blackwell J B
Cherry J B
7-2511 Abernethy W C
7-2512 Borg-Warner
Kad Lamp Co
Thompson Products Inc
Toledo Steel
Triple A Specialty Co
7-2515 NY Mut Casualty Ins
7-2517 Miles K P
7-2519 Easter Jas
7-2521 Allstate
7-2529 Ervin Rlty
7-2530 Peeples H E
7-2532 Singer Sewing
7-2536 Stanley D C
7-2537 Cockerham Z V
7-2539 Wilson J H
7-2540 Obenshain W S
7-2542 Dulin E G
7-2543 Krimminger H C
7-2544 Wilson R E
7-2546 Highsmith J L
7-2550 Campbell-Rimmer Inc
7-2551 Wilkerson Realty Co
7-2554 Howie R L
Owens R L
7-2555 Radiator Specialty
7-2559 Cochrane J C
7-2560 Warren G B
7-2561 Bell Lines
7-2568 Clontz R C
7-2569 Hoover T J
7-2571 Hewitt-Robins
7-2575 White H T
7-2576 St Louis-San Francisco
7-2578 Reynolds & Co
7-2580 Jackson W R
7-2584 Wolfe D A
7-2587 Martin W F
7-2594 Fleming G W
7-2596 Neal Eddie
7-2597 Scarborough H E
7-2598 Walker W W
7-2601 Stone E B Finance
7-2605 Beasley C C
7-2611 Piedmont Natural Gas Co
7-2620 Faison Y W
7-2623 Morrison Thos
7-2624 US Civil Serv
7-2626 Bruns M A
7-2629 Williams G F
7-2631 Booth R H
7-2633 Whisnant W M
7-2635 Field Enterprises Educational Corp
7-2636 Super Mkt
7-2638 R&W Sls
Roberts G H Lbr
7-2640 Griffin Earl
7-2641 Kale-Lawing Co
7-2642 Perry Will
7-2647 Poupalos J J
7-2648 Johnson E H
7-2649 Pharr Clifton
7-2651 Rowe G G
7-2654 Genl Exch Ins
Mtrs Ins Corp
7-2655 King E R
7-2661 Akers Mtr Lines
7-2668 Lock A J Steel
7-2671 Ison
7-2673 Nixon H W
7-2676 Durane Gas Co
7-2678 Air Preheater
Atwood & Morrill
Badger
Heyward T C
Layne & Bowler
Morris Mach
Patterson-Kelly
Pacific Flush Tank
Thermix
Wheeler C H
7-2680 Heintz C R
7-2682 Phifer M O
7-2683 McEachern S A
Taylor W R
7-2684 Knight T K
7-2686 US Dept Health Educ & Welfare
7-2691 Package Products
7-2700 Best Brands
7-2701 Burns I H
7-2702 Barber W E
7-2703 Tribble Joe
7-2704 Pearson H F
7-2706 Robinson W H
7-2707 Williams V H
7-2709 McGinn H G
7-2710 Rockecharlie Wm P
7-2711 Simpson S D
7-2713 Abernathy D M
7-2714 Eleazer L H
7-2718 Lee Assocs Inc
7-2719 Skinner V A
7-2720 Char Theatre
7-2721 Hayden T J
7-2723 Golightly Alma E
7-2724 Dellinger C J
7-2725 Harmon Saml
7-2727 Hobbs A A
7-2728 Bell F L
7-2729 Simmons Bruce
7-2730 Stover M S
7-2731 Rice C W
7-2732 Banks J A
7-2733 Brothers F P
7-2734 Griffin H C
7-2736 Timmons E L
7-2737 Smith J B
7-2738 Sellers Willie
7-2739 Broome J L
7-2740 Canup H C
7-2742 Hayes J F
7-2743 Kale W W
7-2744 McCall M J
7-2746 Huneycutt M D
7-2747 Crowell M C
7-2749 Long T B
Long J B
7-2750 McPherson A M
7-2751 Holland C W
7-2752 Alston D R
7-2754 LeNeave M N
7-2755 Wentz S D
7-2758 McLellan C J
7-2762 Air-Vac Inc
7-2763 Bostick J B
7-2764 Manigo A W
7-2766 Foster J B
7-2768 Pryor J W
7-2769 DeLoin Mamie
7-2771 Engineering Sls
Esco
7-2772 Colvin J H
7-2773 Morgan E W
7-2774 Shearer R W
7-2775 Adams John
Banks T J
Ship Pansy
7-2776 Old Republic Life Ins Co
7-2777 City Appliance Repr Shop
7-2778 Johnson S L
7-2780 Harrison T E
7-2781 Gheesling H J
7-2782 Helms H D
7-2783 Wolhar C J
7-2784 Whitaker C H
7-2785 Davis C C
7-2787 Henderson Eliz
7-2789 Jackson D E
7-2790 Hegler J J
7-2791 Orr O M
7-2792 Helms M W
7-2793 Thompson C W
7-2795 Harris J R
Nelson R L
7-2797 Weir Rayner
7-2800 Morris J W
7-2801 Woods W O
7-2803 Hill S M
7-2804 Coffey W H
7-2806 Hewson H M
7-2808 Eastern Finance
7-2811 Fogleman P V
7-2813 Murphy J C
7-2814 Boswell F C
7-2815 Mann D E
7-2816 McKenzie Laurence
7-2817 Franklin G L
7-2818 Adamee J H
7-2819 Daniels Polly
Porter J F
7-2820 Swaim T S
7-2821 Parrott H W
7-2822 Coppala Ralph
7-2824 Scholtz E A
7-2825 Edgerton J L
7-2827 Durham B M
7-2828 English W S
7-2829 Perrell T C
7-2831 Dowd W F
7-2832 Morgan Nell
7-2833 Walker W A
7-2836 Gribble F W
7-2838 Harper H W
7-2840 Harris W H
7-2841 Culp J E
7-2842 Newton S S
7-2843 Hedrick J F
7-2844 Lindsay J R
7-2845 Woodburn R A
7-2847 Holbrook Ila
7-2848 Sears W W
7-2849 Heath Mildred
7-2852 Green B C
7-2853 Bright B L
7-2854 Sims Tom
7-2855 Ho-Toy Restr
Marks Josephine
7-2856 Michael K S
7-2857 Speer C C
7-2859 Morris J L
7-2860 Matus T P
7-2861 Austin L P
7-2862 Gupton J A
7-2863 Brooks A D
7-2866 Cowart R E
7-2867 Fernandez R F
7-2868 Vaughn Howard
7-2871 Buckley L M
7-2872 Hammond E H
7-2873 Camp J D
7-2874 Goomis W J
7-2876 Helms G A
7-2877 Hood R M
7-2878 Austell S W
7-2880 Noble W E
Parker R T
7-2881 Shachelford E W
7-2882 McCall D F
7-2884 Reeder O B
7-2887 Piedmont Industries
7-2888 Gay J B
7-2889 Barrett Willard
7-2890 Melton N J
7-2892 Dross N J
7-2894 Barnhardt J C
7-2896 Tillett H M
7-2897 Spiers Jack
7-2900 Moss McKinley
7-2904 Barksdale B E
Finch J S
7-2905 Addison Serv Sta
7-2906 McDaniel Brown
7-2907 Lacy A L
7-2910 Rhodes R C
7-2911 Helms H L
7-2912 Funderburk A L
7-2913 Mitchell Parking
7-2914 Weideman J P
7-2915 Sims W S
7-2918 Dickson L B
7-2922 Long Sam
7-2924 Thompson A B
7-2926 Little J B
7-2928 Haynes M M
7-2930 Cronin J P
7-2932 Austin P N
Dotson I M
7-2933 Jackson J W
7-2936 Roberts C W
7-2938 Twitty W W
7-2939 Turnham J I
7-2941 Kiker C L
7-2943 Marshall R W
7-2945 Cardo J J
7-2946 McCormick E M
7-2947 Squires W G
7-2948 Garmon J F
7-2949 Hamlet W H
7-2950 Mace A P
7-2951 Sawyer J H
7-2952 Mason Benj
7-2953 Rickett Dinnie
7-2954 Helms R C
7-2956 Craddock J H
7-2957 Dew Harold
7-2959 Mayberry Z P
7-2962 Phillips J E
7-2964 Sou Oxygen
7-2965 Mills M Y
7-2966 Bennick R W
7-2967 Akers J J
7-2970 Crab-Orchard Tenn Stone Yd
7-2971 Dickinson D A
7-2973 Bivens Floor & Cabts
7-2974 Campbell P A
7-2975 Jordan J W
7-2976 McCain Jesse
7-2979 Gaskins C D
7-2980 Lentz B P
7-2982 Kennedy F H
7-2984 Stallings M L
7-2986 Ross C W
7-2987 Brooks C C
7-2989 Anderson D F
7-2990 Blue J L
7-2991 Boggs Bill
7-2995 Edwards R E
7-2996 Foster A R
7-3000 Turner C D
7-3002 Thompson L N
7-3003 Lanier H G Rev
7-3018 Wallace L W
7-3019 Bailey Cafeteria
7-3021 Stansel W F
7-3023 Dixon Lawson
7-3031 Lindsay Wm
7-3032 VanSyke K J
7-3035 Hamilton J D Rev
7-3036 Tuttle W G
7-3037 Guthrie N C
7-3038 Williamson Henry
7-3041 McGuirt H C
7-3050 Johnson E E
7-3052 Gibson Clifford
7-3055 Morris Columbus
7-3057 World Green Stamps
7-3061 Stitt Wm B
7-3062 Cooley J R
7-3064 Johnstons Furn
7-3067 Talford Wm
7-3070 Lee J E
7-3072 Kincaid Wm T
7-3073 Kerr H C
7-3075 Jordan V L

FRANKLIN EXCHANGE—Contd
7-3076 Stewart R E
7-3079 Hamilton M R
7-3080 Matthews Jas
7-3082 Lanier F R
7-3100 Moore Wm C
7-3102 Harris Jas
7-3103 Pearson J M
7-3104 Staver Katie
7-3106 Perry B E
7-3107 Lookabill C A
7-3111 Egger H T Rev
Johnson Robt
7-3112 Bailey Leonard
7-3113 Booth V L
7-3115 Bishop T L
7-3116 McGuirt N G
Ruth H L
7-3117 Perry R S
7-3118 Honeycutt E M
7-3120 Waldron W R
7-3123 Wallace Odell
7-3125 Walker G R
7-3127 Baker C O
7-3129 Wilson R T
7-3130 Still J C
7-3132 Wells Constn
7-3133 McDonald W D
7-3139 Baucom R W
7-3144 Sosebee L C
7-3145 Staton B D
7-3147 Johnston S C
7-3148 High C E
7-3149 Clark W B
7-3151 Howie J H
7-3152 Gardner M E
7-3153 Roseboro Jos
7-3154 Cashion H D
7-3159 McNeil Jesse
7-3160 Russell H D
7-3162 Winchester I B
7-3163 Rouse J W
7-3166 Biggers J M jr
7-3169 King T W
7-3171 Lusk L M
7-3172 Mech Contrs
7-3174 Kenny D H
West M O
7-3175 Roberson J G
7-3176 Martin H E
7-3178 Bass Dorothy
7-3179 Brown E A
Burriss P M
7-3180 Means Jas
7-3181 Caudle C F
7-3182 Renfrow A C
7-3183 Western Elec
7-3185 Watkins Phyllis
7-3186 Gordon H T
7-3187 Kling D W
7-3188 Sumpter M J
7-3190 Hooks J E
7-3191 Boulware Flemon
7-3192 Cowan Nathl
7-3194 Helms E I
7-3197 Henderson Nathl
7-3201 Eubank F C
7-3202 Sewell A E Rev
7-3204 McKee J L
7-3207 Helms R E
7-3208 Deese E T
7-3210 Fuller C W
7-3211 Robinson L R
7-3212 Fesperman R B
7-3213 Gwynne Arth
7-3217 Byrd J H
7-3218 Covington S B
7-3220 Broome K W
7-3221 Hause J B
7-3222 Burke D G Rev
7-3224 Kennedy John
7-3226 Tigniere Sch of Dancing
7-3227 Long C S
7-3228 Hogan E B
7-3230 Quality TV & Radio
7-3232 Malphurs J V
7-3233 Spur Distributing
7-3234 Hubbard J R
7-3235 Friedrichs R P
7-3237 Huntley J H
7-3238 McDowell Louvenia
7-3239 Scronce B W
7-3240 Fields Jas
7-3241 Ligon W T
7-3242 Moore E C
7-3244 Thompson H L
7-3246 Roberson Emma
7-3247 Skinner T M
7-3251 Daniel W F
7-3252 Rice J D
7-3253 Crumpler F H
Dilworth Bapt Ch
7-3255 Carson F R
7-3256 Hall W O
7-3258 Leonard J G
7-3259 Hetzer E M
7-3262 Haygood Wm
7-3263 Asendorf G B
7-3264 Parks A O
7-3265 Thompson Arth
7-3266 Roberts L J
7-3268 Metcalf A C
7-3269 Howard J A
7-3271 Baxter Leroy
7-3274 Haynie J J
Sou Air Htg
7-3275 Thornton R H
7-3276 Williamson Essie
7-3278 Cavasin Albert
7-3279 McIntyre W E
7-3283 Waters L A
7-3284 Hall K B
7-3285 Rhodes G L
7-3286 McMurray J T
7-3288 Cannon Eddie
7-3289 D&B Finance
Sou Pump & Tank Co
7-3291 Hammer W M
7-3294 Belk T M
Scholtz W W
7-3295 Sanders Ira
7-3296 McLemore Farris
7-3297 Jefferson J L
7-3298 Helfott C M Rev
7-3300 Lavitan Vet Hosp
Privette B L
7-3301 Young R E
7-3303 Woodward H R
7-3304 Sides D J
Thomas J H
7-3305 McGinnis D H
7-3306 Nim C J
7-3307 Worthington D J
7-3309 Stevenson W J
7-3310 Robinson H O
7-3313 Burke E J
7-3319 Davis Jas
7-3320 Patton J H
7-3321 Newell J F
7-3323 Mims McDaniel
7-3324 Bradford L E
Fellers C E
7-3325 Suggs Joe
7-3326 Chase Melva
7-3326 Nan's Nursery
7-3327 Woolard Bartemus M
7-3328 McCaw O A
7-3329 Stewart J L
7-3331 Tyson Tyler
7-3332 Covington Helen
7-3333 Gibson M A
7-3334 Minton Saml
7-3335 McKeel C B
7-3336 Mauney J A
7-3338 Sanitary Lndry
7-3339 Wright J H
7-3340 Stroupe B T
7-3341 Barber Ernest
7-3344 Carolina Insulating & Awning Co
7-3345 Rademacher J F
7-3346 Norman Henry
7-3347 Jones F H
7-3348 Whitehurst J R
7-3351 Godfrey A B
7-3352 Crawford M G
7-3353 Witt's Auto Serv
7-3354 Lawing E R
7-3357 Hancock L M
7-3358 Griffin R H
7-3360 Mullis W E O
7-3361 Maske B L
7-3362 Smith W D
7-3363 Flowers By Jon
7-3364 Crawford Wm
7-3366 Brown W R
Harrington J R
7-3370 House H D
7-3371 Tucker N V
7-3373 Cunningham J R
7-3376 Austin B D
7-3377 Tulloss J W
7-3378 Davis N M
7-3382 Barksdale S A
7-3384 Biser R L
7-3385 Hugunin L J
7-3387 Pangle B W
7-3388 Wilson G A
7-3389 Foster H M
7-3391 Hunter J E
7-3392 Pendley D F
7-3393 Feimster H C
7-3394 Thompson L C
7-3395 Michael S J
7-3396 Holden Lacie
7-3397 Thomas M W
7-3398 Twitty R S
7-3400 Crockett J A
7-3401 Brown L N
7-3402 Gillespie Luther
7-3403 Campbell A R
7-3404 Dairy-ette
7-3406 Ginyard Mose
7-3407 Jordan D A
7-3408 Iles W E
7-3409 Automotive Armature Winding
Helms J F
7-3410 Pope A D jr
7-3413 Gardner T E
7-3414 Hay D C
7-3415 Hancock E D
7-3416 Blackmon Rayford
7-3419 Ray Morgan
7-3430 Yarbrough J M
7-3435 Allison V R
7-3438 Stoner O E
7-3439 Parrott H R
7-3441 Merrill Lynch Pierce Fenner & Smith
7-3450 Wolford R L
7-3454 Williams C D
7-3455 Henderson T J
7-3456 Cooke S H
7-3457 Arth Murray Dance Studio
7-3460 Loritts Maybelle
7-3461 Std Chem Products Inc
7-3466 Church R C
7-3468 Lands E E
7-3469 Massey J E
7-3472 Reid J W
7-3475 McKee L G
7-3476 Carelock Lucius
7-3480 Taylor Mollie
7-3482 Welch Cleveland
7-3483 Torrence C L
7-3487 Humphries Melvin
7-3489 Darnell B J
7-3495 Nance A E
7-3498 Hendrix N A
7-3500 King J R
7-3501 Erwin Perry
7-3502 Hooker Paul
7-3503 McGougain Hattie
7-3505 Kiser Ed
7-3507 Ivey W E
7-3508 Randall A R
7-3511 Parker Saml
7-3512 Blackwelder K E
7-3514 Nachman Louis
7-3516 Hudson M L
7-3519 King H J
7-3520 Pressley L E
7-3521 McGriff Freeman
7-3523 Snyder Q E
7-3524 Banknight H D
7-3526 Yates C H
7-3528 Wellmon W K
7-3529 Patton Ola
7-3530 Schultz F S
7-3531 Keenan R L
7-3534 Heacox W G
7-3538 Payne C E
7-3539 Meeks C E
Snyder R F
7-3541 Kimbrell A R
7-3544 Connolly A R
7-3545 Bidgood O C
7-3546 Wallace M L
7-3549 Hinson Y G
7-3550 Walker
7-3553 Henderson J H
7-3554 McLeon R H
7-3555 Lowder G E
7-3557 Kelly A J
7-3558 Grier L G
7-3559 Brookshire C H
7-3561 Clontz J C
7-3569 Watts Gladys
7-3570 Coffey Wm
7-3571 Harris R D
7-3572 Howell F A
7-3573 Berkland E M
7-3575 Williams P O
7-3576 Demby E C
7-3577 Brown Willie
7-3578 Roberts I G
7-3581 Gray A J
7-3582 Longshore A E
7-3584 McRorie M B
Moseley Tipp
7-3585 Crawford T O jr
7-3586 Motter A A
7-3589 Alexander Rose
7-3593 Burton J H
7-3596 Bowden R E
Nook M M
7-3597 Shropshire S H
7-3600 Hickes H J
7-3601 Campbell Charlie
7-3602 McVoy L R
7-3603 Pressley C M
Smith D T
7-3604 Pruitt Wallace
7-3605 Ware D J
7-3608 St Marks F M
7-3609 Patterson Leonard
7-3611 Spears E C
7-3613 Turner J C
7-3616 Thomas M W
7-3617 Freeman R M
7-3618 McCall R O
7-3619 Moore T M
7-3620 Williams G B
7-3621 Goodman G P
7-3622 Givens Eli
7-3623 Hinson M W
7-3625 Swerdloff Jack
7-3626 Hawkins S A
7-3629 Partee Chas
7-3630 James E B
7-3631 Brown F J
7-3632 Cherry Jake
7-3633 Herndon Wm D
7-3635 Webb Wilson
7-3636 Key M P
7-3639 McConnel R W
7-3641 Roberts N H
7-3642 Harris Henrietta
7-3643 Dance E L
7-3646 Marusak J P
7-3647 Privett D E
7-3648 One Hour Cln
7-3651 Stinson W H
7-3654 Davidson J C
7-3655 Craig Willie
7-3656 Lee L J
7-3658 Flynn R J
7-3659 Oakley S P
7-3661 Turner J M
7-3664 Richardson H J
7-3668 Springs Lillian
7-3669 McCauley Edw
7-3671 Lineberger S K
Toomey F P
7-3674 Millette S M
7-3675 Hale D S
7-3676 Adams E B
7-3678 Mayfield M W
7-3680 Petrie R H
7-3683 Suggs F W
7-3684 Moorman Julia
7-3685 Simelton John M
7-3687 Paul's Auto Uphol
7-3688 Bowman A S
7-3689 Brokhoff J R
7-3691 Gillis R A
7-3694 Pressley J C
7-3695 Kraft L J
7-3697 Caudle R E
7-3698 Stallings F E
7-3700 McAfee H S
7-3708 Blanton B R
7-3711 Litaker C H
7-3716 Deaton J W
7-3718 Straite Luther
7-3720 Pearsall L M
7-3721 Harman A M
7-3725 Lavery Adeline
7-3728 Martin C F
7-3729 Swanson E A
7-3730 Smith W M
7-3733 Justice L P
7-3737 Family Budget
7-3738 Kidd T L
7-3740 Cash A M
7-3748 Lewis E C
7-3750 Horton J F
7-3753 Roycroft R D
7-3758 Butler M L
7-3761 Wood H W
7-3762 Long R D
7-3766 Norman Alex
7-3768 Glass T E
7-3769 Bryant J W
7-3783 Gordon's Mkt
7-3785 Plummer E L
7-3786 Mills W M
7-3787 Hagler A L
7-3788 Glisson J E
7-3790 Isaacs Helen
Sturgis Betty
Dress Shop
7-3798 Daniel & Daniel
7-3811 Teague C V
7-3812 Smith W H
7-3813 Bahnson Co
7-3814 Keith E L
7-3818 Thrift W J
7-3820 Bruce Bertha
7-3821 Hendricks J J
7-3824 Henry M A
7-3825 Burkhalter Florist
7-3826 Spencer V L
7-3827 Gordon D B
7-3833 Aukamp W J
Playhouse
7-3841 Miller K R
7-3842 Rowell R C
7-3843 King J G
7-3844 Snyder S M
7-3845 Carter J A
7-3846 Morgan Harrison
7-3848 Cawthon R G
7-3851 Owens H C
7-3852 Richard Willie
7-3853 Massey Freddie
7-3860 Neuman J F
7-3862 Caro Communications
7-3863 Graham I T
7-3864 Davant J A
7-3865 Tilley M J
7-3871 Haigler P M
7-3872 Hinson C W
7-3873 Sansbury Ferrel
7-3877 Frazier Allen
7-3882 Belton Thos
7-3884 Polsen Frances
7-3888 Kiser J B
7-3890 Shipman L F
7-3891 Shute M A
7-3895 Barton E T
7-3896 Timlin Reno
7-3901 Coleman Jas
7-3914 Shinn C E Mercantile
7-3918 Warren Sarah
7-3920 Threatt O H
7-3924 VanAlst J W
7-3927 Massey J C
7-3937 Gardner B E
7-3941 Nix R E
7-3946 Adams Elliott
7-3948 Cowhig J W
7-3950 Graham N B
7-3964 Blue A G
7-3967 Robinson Macabe
7-3970 Jamison J R
7-3975 Hunnicutt M D
7-3977 Osborne E D
7-3981 Fesperman Ida
7-3985 Hepler G R
7-3990 Huie E S
7-3992 Smith T L
7-3996 Graber Co
7-4007 Hagler K A
7-4013 Spearman J H
7-4014 Moore J W
7-4015 Griffith G J
7-4018 Holder Jas V

FRANKLIN EXCHANGE—Contd
7-4019 Charlotte Mach
7-4020 Hopkins Curtis W
7-4021 Rushen Christine
7-4022 Frasa R C
7-4024 Cashion E Y
7-4026 Brown S R
7-4034 Albright H D
7-4036 McIlwain Ferry
7-4045 Heustess M B
7-4046 deWitt E S
7-4050 Quinn T W
7-4060 Vinesett J M
7-4062 Junious B E
7-4064 Barbour R F
7-4068 Thompson W C
7-4070 Kale J F
7-4078 McCantes Dorothy
7-4090 Davis R B
7-4094 Starnes C T
7-4096 Williamson D F
7-4097 Smith P D
7-4102 Simmons F C
7-4104 Gaudes N T
7-4107 Ferguson Fate
7-4108 Barley B B Uphol
7-4109 Fischrupp F C
7-4110 Helms G B
7-4111 Faulkner Fulton
7-4113 Ingram G T
7-4115 Field H T
7-4116 Fuller L T
7-4120 Richardson A O
7-4124 Martin B N
7-4126 Webb J M
7-4131 Todd M J
7-4132 Gurtawski L F
7-4133 Kendall W W
Little J L
7-4134 White W W
7-4136 Burnham Chas
7-4138 Cook B W
7-4139 Boggs L K
7-4140 Rouse C S
7-4141 Newell S W
7-4143 Berry R R
7-4144 DuFlo Geo
7-4145 Hinson T H
7-4146 Ferguson Irwin
7-4147 Kanoy R C
7-4148 Baldwin L E
7-4149 Carter M O
7-4150 Ford H J
7-4151 Levy J H
7-4152 Tucker D W
7-4157 Williams J T
7-4160 Dobbins M W
7-4161 Ketzler K N
7-4163 Davidson M L
7-4170 Birke R M
7-4171 Reed Thos
7-4173 Miller R C
7-4175 Brooks L F
7-4176 Stockbridge L M
7-4178 Horne H E
7-4179 Boehde C L
7-4180 Wright J W
7-4181 Moore Wm
7-4183 Maynor Body
7-4184 Pickett J R
7-4185 DeBerry Phillip
7-4186 Grant Nannie
7-4189 Clarr J H
Porter J F
7-4191 Woods W C
7-4193 Short A P
7-4195 Coleman Co
7-4197 Chambers E C
7-4200 Christensen H R
7-4201 Ingle C S
7-4202 Geiger Cornell
7-4203 Dwiggins J A
Guest C M
7-4204 Porter R B
7-4206 Barnett J W
7-4209 Evans F W
7-4210 McKissick N H
7-4211 Automatic Sls
7-4213 Page J A
7-4215 Massi J V
7-4216 Newkirk J W
7-4217 Honey A A
7-4219 Long P L
7-4221 Neely Clarence
7-4223 Barton J O
7-4224 Carr Wm
7-4227 Acker R L
7-4228 Broome J L
7-4229 Smith Wm
7-4230 Brown E J
7-4232 Pait A A
7-4233 Am Dry Cln Co
7-4234 Boyd H S
7-4235 Michelson Jos
7-4236 Phillips C H
7-4237 Daniels F O
7-4242 Utley C R
7-4243 Burnette C W
7-4248 Mitchem P M
Mooney G E
7-4249 Autry C L
7-4250 Grose P G
7-4252 Griffin Wm A
7-4253 Hagler J A
7-4254 Lowder C O
7-4258 Armes W O Rev
7-4261 Tiddy J C
7-4263 Wise E C
7-4264 Jabbour F J
7-4265 Goods B B
Grier B M
7-4267 Reynolds E R
7-4268 Ballard A A
7-4269 Hunter S M
7-4270 Faulk T H
7-4272 Erwin Knox
7-4274 Jarrett W F
7-4275 Stuart Martha
7-4277 Jackson J C
7-4281 Swinson J W
7-4282 Harris D S
7-4283 Eaton A C
7-4284 Johnston L L
7-4287 Milligan Mamie
7-4288 Ennis I L Esso
7-4290 Scott W E
7-4291 Pritchard R W
7-4292 Harris Wm H
7-4293 Johnson Woodrow
7-4294 McCoy R L
7-4295 Austin Leonard
Suzanne's Beauty
7-4296 Watson R H
7-4297 Jenrette W M
7-4301 Clark G H
Johnson Rufus
7-4303 Dawns Rubin
7-4305 Jones Cath
7-4306 Norman A C
7-4307 Fraley C M
Proctor J B
7-4309 Ellis Wardell
7-4311 McCarthy T A
7-4312 Durham Ike
7-4313 Ramsey W I
7-4315 Farquharson Don
7-4316 Ivester T B
7-4319 Whisnant R A
7-4320 Speight L B
7-4322 Bailey Joe
7-4323 Morris W D
7-4324 Dixon Dorothy
7-4325 Clifton H M
7-4327 Duncan G W
7-4330 Yount W D
7-4332 Honeycutt M L
7-4333 Moser M B
7-4334 Morrison C C
7-4335 Walpole Wm M
7-4336 Howard K W
7-4337 Hayes H S
7-4338 Scaliestett I W
7-4339 Oldham R A
7-4340 Thompkins Edwin
7-4342 Eagle R H
7-4343 Morrison Mabel
7-4344 Dorton R G
7-4346 Williams L R
7-4347 Johnson Hazel
7-4348 Smith E C
7-4351 Tolar M R
7-4353 Ruhl R C
7-4355 Grier M M
7-4358 Gibson T J
7-4360 Floyd Leroy
7-4363 Smith O S
7-4365 Caldwell H A
7-4366 Harbin H J
7-4370 Stack P N
7-4373 Rudisill J W
7-4374 Hines F S
7-4376 Millroy J F
7-4378 Hendrix R E M
7-4380 Frazier S E
7-4383 Adams G C
7-4384 Cureton G B
7-4386 Edwards J J
7-4387 Long F Y
7-4388 Christianson I M
Spittle R C
7-4389 Caton H V
7-4390 Sanders Sherman
7-4391 Wiley M B
7-4392 Williams G T
7-4393 Grayson M J
7-4397 Dunlap Leonard
7-4445 Caruthers O E
7-4501 Mattingly Howard
7-4503 Land Garfield
7-4508 Paul Revere
7-4510 Casell Jas
7-4512 Polk O C
7-4513 Perry R S
7-4514 Stiles J W
7-4515 Payne & Hedrick
7-4517 Brogdon R J
7-4518 Withers O C
7-4519 Scott Jos
7-4525 Miller Adam
7-4528 Pettus B W
7-4531 Stevens Mut Ins
Sutker Nathan Agcy
Sutker-Stevens
7-4534 Wester P W
7-4536 Caldwell R W
7-4537 Bryce A B
7-4538 Smith C C
7-4540 Camp J D
7-4541 Myers & Chapman
7-4545 Friday E G
7-4546 Southeastern Radio
7-4551 Yopp Ins Agcy
7-4553 Doctor Pharm
7-4556 Crittendon K S
7-4560 Potts J P
7-4561 Equitable Life Assurance Soc of the US
7-4566 Hough J E
7-4568 Hartsell L T
7-4569 Cash J H
7-4571 Char Gro Mut
7-4578 Alexander J P
Cates B R
Verdone G F
7-4580 Walker W M
7-4582 Godwin Wm E
7-4583 Hall M H
7-4584 Hurlocker W D
7-4585 Recordak Co Subsidiary of Eastman Kodak Co Film Processing
7-4588 Kendrick V B
7-4589 McClure C R
7-4591 Life Ins of Va
7-4594 Barrett J S
7-4596 Cash D G
7-4598 Dugan J C
7-4601 Hunter Roosevelt
7-4603 Puckett W B
7-4605 Boulware Thos
7-4606 McKeel J W
7-4607 Hartsell R L
7-4608 Bynum A S
7-4610 Conrad P R
7-4612 Broome E E
7-4617 Castle E R
7-4618 Blackwell Jas A
7-4619 Medlin J H
7-4621 Cureton John
Deitz L G
Klein L L
7-4622 Love J C
7-4624 Pressley R L
7-4627 Jannette B L
7-4629 Norman Frances
7-4630 Hughes G E
7-4631 Wilson H L
7-4632 Hines V M
7-4633 Bradshaw E L
7-4636 Weddington J R
7-4637 Benfield J R
7-4639 Carroll A B
7-4640 McKinney R H
7-4643 Hyatt A D
7-4645 Price R W
7-4646 Bruning L A
7-4647 McLendon H M
7-4649 Overcash R E
7-4654 Cooke N L
7-4656 Garrison H G
7-4660 Leffler E H
7-4662 Odom C H
7-4663 Epps R K
7-4664 Cranmer W Y
7-4666 Snelling J M
7-4667 Miller M B
7-4668 H M Parts
7-4669 Hellams Lucy
7-4670 Davis Jos
7-4673 Shoup E M
7-4674 Smith S D
7-4675 Pearson S E
7-4678 Louthian H I
7-4679 Miller Robt
7-4680 Feaster Jas
7-4681 Hodd J H
7-4684 Pendleton R S
7-4685 Leak J T
7-4688 Harding R H
7-4692 Oakley C L
7-4693 Templeton L P
7-4694 Head L J
7-4695 Ellis C P
7-4697 Va Caro Frt
7-4698 McGee W E
7-4700 Isenhour M V
Sumners A M
7-4702 Williams C F
7-4712 Kiser J W
7-4714 Spence J D
7-4715 Wright Estelle
7-4716 Horack B S
7-4717 Adams E J
7-4718 Kiker P J
7-4720 Pettice Mitchell
7-4722 Wilson C R
7-4726 Moore W F
7-4728 Norwood H W
7-4729 Agnew L N
7-4731 Jackson W E
7-4732 Hudson J H
7-4734 Ford M R
7-4740 Medlin Ella
7-4744 Newell Louis
7-4747 Wisdom S L
7-4752 Robinson R W
7-4754 Youngblood S C
7-4758 Stuckey Bros & Hanna Furn
7-4761 Dotson C W
7-4770 St Andrew's Luth Ch
7-4771 Johnson L M
7-4772 Williamson T T
7-4779 Watford Wm T
7-4780 Grunmon Chas
7-4782 Anderson P J
7-4783 Barr H R
7-4785 Hart E G
Helms Macie
7-4788 Rush N M
7-4789 Bogle Jos
7-4790 Steele G R
7-4795 Heasley C D
7-4798 Johnson L K
7-4800 Addison Bldg
Jones Rlty
7-4801 Smith Blanche
7-4808 English H F
7-4811 Jordan Leila
7-4812 Vaughters Geo
7-4819 Watson Dewitt
7-4820 Overman C E
7-4830 Fitzgerald J L
7-4832 Zeman P V
7-4835 Bowman L D
7-4836 Simpson F W
7-4849 Davis Adam
7-4854 Roberts Marie
7-4856 Crosby Aaron
7-4860 Lloyd W W
7-4861 Moore E L
7-4866 Highway Twenty Nine Esso
7-4871 Davis L H
7-4874 Greene A D
7-4876 Hancock F O
7-4884 Macrae F Realty
7-4887 Catawba Tree
McAllister D P
7-4894 Barnette S M
7-4897 McDowell J M
7-4900 Huffman M B
Huffman R L
7-4914 Lojko M A
7-4916 Ingram Burke
7-4917 Jones A M
7-4923 Tate L C
7-4925 Yongue A S
7-4927 Isenhour E H
7-4929 Horack H C
7-4931 Hord's Studio
7-4933 Crump P A
7-4935 Bailey Robt
7-4937 Weyant A F
7-4939 Love M P
7-4941 Peeler E A
7-4943 Price J W
7-4948 Benner Francis
7-4949 Lockman Wm D
7-4950 Crowder C G
7-4954 Bandy H L
7-4955 McCoy R D
7-4956 Allison H C
7-4958 Privette M I
7-4960 Hudson T L
7-4961 Bridges J M
7-4962 Grier Allene
7-4966 Wingate W F
7-4970 Watson Jas
7-4976 Howie Wilfred
7-4980 Harris C R
7-4987 Cranford Wm P
7-4991 Brackin R F
7-4992 Ellis Agency
7-4993 Goode R D
7-5000 Bolick F B
7-5005 Eastside Body Wks & Wrecker Serv
7-5006 Roth Harry
7-5008 Williamson J N
7-5012 Vanderlip W J
7-5018 Black C W
7-5020 Mullis Ira
7-5022 Ayers Dorothy
7-5028 Beatty J E
7-5030 Winchester D B
7-5031 Gore C R
7-5035 McKissick Reuben
7-5042 Bobo V E
7-5044 Barrett J M
7-5045 Segler A L
7-5048 Huntley Ernest
7-5056 Deegan J J
7-5060 Gray E M
7-5061 Moore Eloise
7-5063 Wakeham W I
7-5065 Rowe Jas
7-5066 Bailey Oscar
7-5067 McSwain R W
7-5071 Earle E M
7-5075 Matlock N C
7-5078 Falls R M
7-5080 Gibson R E
7-5081 Buchanan M E
7-5086 Riderhour M H
7-5087 Logan Slater
7-5088 Johnson M L
7-5091 Hall C M
7-5094 Towill D P
7-5101 Brewer B A
Griffin J D
7-5104 Swellings L J
7-5105 Hensley A W
Ridgeway A R
7-5108 Holland S T
7-5109 Walter W T
7-5110 Love D R
7-5112 McMurray C C
7-5113 Huskey's Rooming Hse
7-5114 Dellinger D Q
7-5116 Brice Zeb
7-5117 Leach J R
7-5119 Davenport L C
7-5120 McClung M L
7-5123 Smith V M
7-5124 Quick Jas
7-5125 Gladden John
7-5126 Tucker H M
7-5127 Albritton J T
7-5130 Temple C F
7-5132 Agnew O M

FRANKLIN EXCHANGE--Contd

7-5136 Pettis W L
7-5137 Taylor F B
7-5138 Ledbetter Elec
7-5139 Mullis J C
7-5140 Woodard O G
7-5141 Clontz B H
7-5143 Pilger I H
7-5144 Worthy J M
7-5145 Scarborough D R
7-5147 Alexander Oree
7-5149 Nisbet M J
7-5152 DeRamus J T
7-5155 Talbert R L
7-5157 Davidson C L
7-5158 Bookout C D
7-5159 Earle E M
7-5160 Morrow Golie
7-5162 Conant W P
7-5163 Kearns D R
7-5166 Marshall M J
7-5168 Earp L M
7-5171 Smith J W
7-5172 Dougherty R S
7-5174 Teeter J C
7-5175 Douglas B E
7-5176 Currie S K
7-5178 Hardy P C
7-5179 McGuirt J H
7-5181 McDaniel H C
7-5182 Thacker H A
7-5186 Church H B
7-5187 Norwood J O
7-5189 Linker J M
7-5190 Foard Laminta
7-5191 Turner J L
7-5193 Elliott D V
7-5194 Life Massage
7-5195 Love H R
7-5202 Smith D B
7-5204 Bristow Mack
7-5207 Shaffer & Clopton
7-5208 Watson L B
7-5210 Phillips Frances
7-5211 Blunt D M
7-5215 Harrington K D
7-5216 Gaddy R D
7-5217 Zenith Clns & Lndry
7-5219 May C J
7-5220 Turner C B
7-5223 Smith L W
7-5224 Griffin Sls & Splty Co
7-5226 Daniels R C
7-5227 Todd R C
7-5230 Jones Ernest
7-5231 Howard Will
7-5232 Hambright B M
7-5233 Walton G R
7-5234 Sloan W M
7-5235 Tucker A L
7-5236 Thompson Odelle
Waelowski W B
7-5238 Ledford L G
7-5239 Hurt F W
7-5240 Walker F A
7-5241 Hill W P
7-5242 Moon G C
7-5243 Barbee J E
7-5244 Broome Clyde
7-5246 Little White Hse Drive In
7-5251 Bryant M L
7-5252 Lette G W
7-5254 McLaughlin J K
7-5255 Withers Claude
7-5256 White Randolph
7-5257 Teasley Harry
7-5258 Irby Addison
7-5260 Spencer R L
7-5261 Wagner J W
7-5263 Broadway L A
7-5264 Robinson P E
7-5265 Pace B W
7-5266 Whitney R H
7-5267 Proctor D V
7-5268 Loflin M S
7-5272 Coleman Bost
7-5273 Bullard B C
7-5275 Lowe J W
7-5276 Neal J F
7-5278 Calloway Willie
7-5281 McIlwain W C
7-5282 Ramsy R M
7-5284 Brosington J S
7-5286 Brown Garfield
7-5287 Simpson D L
7-5288 Aikens T W
7-5289 Heffner H J
Land G K
7-5290 McClelland Rodgers
7-5295 Hall S B
Lee R L
7-5297 Cowick E R
7-5298 Jackson Leroy
7-5300 Furr J W
7-5301 Lawson Beauford
7-5302 Frazier J D
7-5307 Kirkpatrick C B
7-5312 Helms F M
7-5313 Belmont Wiping Cloths
7-5314 Hardison J W
7-5316 King R E
7-5317 Hayes J T
7-5318 Carr Pauline
7-5319 Hall E J
7-5321 Gladden J E
7-5322 Brown P W
7-5323 Johnson A L
7-5324 Pinochet Jas
7-5326 Shoaff R J
7-5327 Wright L F
7-5328 Connelly R P
7-5329 Hendrix Tony
7-5330 Houston J L
7-5331 Harris J N
7-5332 Stainback J T
7-5333 Dolson A F
7-5334 Fesperman E F
7-5335 Allen Jas
7-5336 Furr H L
7-5338 Adcock J E
7-5343 Smith G V
7-5346 Hartness J H
7-5347 Jewett E N
7-5350 Cupp C T
7-5352 Huggins M M
7-5353 San Lndry
7-5356 Mundarf Geo
7-5359 Smith C R
7-5364 McMillan R R
7-5366 Bogguss D W
7-5367 Sizemore G S
7-5368 Deal H E
7-5369 Conder E L
7-5371 Baker Chas
Collins J H
7-5373 Biles E F
7-5374 Galloway Ed Agcy
7-5375 Leonard Z T
7-5376 Alley Franklin W
7-5378 Dukes Jwlry & Loan Co
7-5379 Canup F D
7-5381 Baucom E L
7-5382 Caddell A B
7-5384 Fletcher B L
7-5386 Harris M V
7-5389 Fissell R C
Pedersen Carl
7-5392 Jordan R E
7-5397 Walters W D
7-5402 Foster G L
7-5404 Alexander H H
7-5405 Conrad Adv & Letter
Conrad Eliz
7-5406 Hamilton L E
7-5408 Harper C M
Howser W R
7-5409 Garrett S W
7-5411 Scholtz Greenhouses
7-5414 Davenport T D
Queen City Prod
7-5416 Telex Hearing
7-5417 Caro-Norfolk Truck Lines
7-5419 Davis S A
7-5420 Powers J A
7-5421 Am Bankers Ins
7-5426 Thurston Mtr Lines
7-5428 Sligh W B
7-5429 Whitley F L Rev
7-5431 Industrial Hdw & Sup
7-5438 Dodge Bros
7-5441 Lassiter Moore & VanAllen
7-5448 US Dept of Defense
7-5451 Shaw John O
7-5457 Corbett W E
7-5461 Collins Dept
Colvis Co
7-5465 Goode Alson
Goode Development Corp
Goode Realty
Goode Whol Bldg Products
7-5467 Lockhart T A
7-5469 Sedberry Clayton & Sanders
7-5486 Woodle McNair
7-5491 Trundle A F
7-5493 Belbro Wm R
7-5494 Williams Rlty Co
7-5495 Whitfield O H
7-5496 Allison J P
7-5497 Modern Furn Co
7-5498 Neely H M
7-5500 Allen C M
7-5501 Caro Paving
7-5502 Thurman W L
7-5506 Welch A H
7-5508 Bates J N
7-5510 Parker J C
7-5515 Gurley C L
7-5516 Whitley J J
7-5519 Biggers J W
7-5520 Price W S
7-5521 Jackson D R
Kinney Russell
7-5524 Hemphill Wm H
7-5525 Alexander J F
7-5526 Carothers Charlie
7-5527 Helms J E
7-5528 Nichols J E
7-5529 Butler Benton
7-5530 Hearn D E
7-5532 Norris J H
7-5533 Lorenz C W
7-5534 Hall E O
7-5535 McElroy P L
7-5541 Prophet Bros Fuel Oil Serv
7-5542 Downs K R
7-5544 Wise F E
7-5546 Parks T B
7-5547 Poe John
7-5549 House T A
7-5552 Best V A
7-5554 Campbell J W
7-5556 Timmons F T
7-5557 Craft H J
7-5559 Burnett E E
7-5560 Jenrich R H
7-5562 Jenks Jas
7-5563 York J H
7-5569 Cole E J
7-5571 Long D L
7-5572 Wilson Melvin
7-5573 Massey A M
7-5575 McSpadden F W
7-5576 Blanks V G
7-5578 Calvin R L
7-5581 Davis Ben
7-5582 Cunningham T E
7-5584 Burrage J T
7-5587 Freeman F R
7-5588 Griffin Heath
7-5592 Blake Fred D & Son
7-5595 Edwards C M
7-5598 West Geo
7-5602 Hudson E C
7-5603 Todd H P
7-5604 Todd E M
7-5605 Long B C
7-5607 Atkins T L
7-5608 McKee F H
7-5609 Sturdivant Rosa
7-5610 Jordan S E
7-5612 Nance V M
7-5613 Bowers D Y
7-5614 Craig E C
7-5615 Laury R E
7-5618 Madam Blanchedde Beauty
7-5621 Horsley Belton
7-5623 Bass Oscar
7-5624 Jones R D
7-5628 Erwin Calvin
7-5631 Huff Adam
7-5633 Virgin J E
7-5634 Austin J L
7-5636 Liles M S
7-5637 Wallace R L
7-5638 Blair T W Rev
Swanzey R H
7-5640 Baker N F
7-5642 Suddreth W H
7-5645 Cox E V
7-5648 Doster Callie
7-5649 Williams R J
7-5651 Bartlett S C
7-5654 Haislip M M
7-5655 Bush J M
7-5657 Plalmer W J
7-5658 Reid V B
7-5660 Butler R A
7-5662 Wilson R N
7-5663 Lyerly Cotton
7-5665 Singleton Lillian
7-5666 Alexander Ralph
7-5669 Thompson L F
7-5670 Jefferson Chem
7-5672 Putnam F C
7-5676 Little L F
7-5678 Fisher J H
7-5681 Fleming J C
Stokes W S
7-5683 Kabos J F
7-5686 Parkway Realty
7-5687 Torrence J H
7-5688 Deese D A
7-5690 Wood C E III
7-5691 Green L G
7-5694 New York Terminal Whse
7-5695 Rowe E E
7-5697 Sloan A H
7-5698 Perley W L
7-5702 Allen L R
7-5708 Lloyd L J
7-5709 Leonard P L
7-5712 Baumgardner G C
7-5719 Moore Chas
7-5734 Kapernois M P
7-5735 Evans W J
7-5736 Rowie R W
7-5740 Pearson B B
7-5742 Hughes C T
7-5743 Neal G C
7-5744 Penninger W M
7-5748 Johnson R W
7-5750 Biggerstaff Ford
7-5751 Long J D
7-5752 Cook C R
7-5754 Coppalo G C
7-5766 Cowan B S
7-5768 Caudill Mack
7-5770 Crist J L
7-5773 Dixon A L
7-5774 Wilson W J
7-5776 Marsh Realty
7-5778 Kiser S C
7-5784 Tillett L A
7-5786 Wilburn J H
7-5789 Patterson J G
7-5794 Keever W B
7-5800 Sellers Wm D
7-5802 Hovis V E
7-5810 Moore W H
7-5811 Lummus E M
McCall M M
7-5813 Greenman Jwlr
7-5820 Reid Delia
7-5822 Greene R E
7-5825 Wright P W
7-5826 McRorie V E
7-5827 Freeman B L
7-5829 Gurganees M S
7-5831 Cuddy J W
7-5832 Donaldson M L
7-5835 Thomas M J
7-5837 Wesley R N
7-5841 Crawford Columbus R W
7-5847 Greene J M
7-5850 Blackman H C
7-5851 Earnhardt J E
7-5854 Pharr F O Rev
7-5859 Davis Navy
7-5861 Henderson Ruth
7-5866 Thompson Ruth
7-5870 Hagler J J
7-5871 Duncan L M
7-5872 Simpson Roosevelt
7-5877 Gatha Hattie
7-5880 Matthews M E
7-5883 Hilton Floyd
7-5890 Jackson Charlie
7-5892 Prather Hugh Co
7-5896 Haddock P F
7-5903 Brooks R O
7-5909 Byrd C J
7-5914 Dobbins M B
7-5917 Levy Lawrence
7-5919 Garfinckle David
7-5926 Henry Lilla
7-5927 Loflin R L
7-5928 Slater H F
7-5929 Miller Wm B
7-5930 Prickett H D
7-5931 York R O
7-5932 Maigatter E M
7-5939 Osborne W H
7-5940 Summey K B
7-5942 Fink-Hill Elec
7-5943 Commonwealth Beauty
7-5944 Isenhour M D
7-5950 Brandon Maude
7-5954 MacAdam J L
7-5955 Brown E G
7-5958 Fries M I
7-5959 Mullis H G
7-5960 Funderburk W H
7-5963 Voltz Donald
7-5966 Shipman S H
7-5970 Winecoff B G
7-5975 Mobley B T
7-5978 Tiddy G R
7-5980 Alexander J C
7-5981 Kough W H
7-5983 Yike J S
7-5989 Arlivia Hair Dressing
Willcox G S
7-5996 Bell J T
7-5997 Fultz D L
7-6000 Funderburk S H
7-6002 Melton G T
7-6004 Lowman T P
7-6006 Commander H B
7-6007 Smith R L
7-6013 Williams Mach & Tool
7-6019 Gibbs Wallace D
7-6020 Griffith C F
7-6022 Arthur F T
7-6023 Ross J B
7-6028 Ardrey Ester
7-6032 Selvey E C
7-6035 Sheard E M
7-6037 Ray H W
7-6040 Clark H M
7-6041 Simpson R L
7-6043 Nicholson L N
7-6044 Weatherspoon John
7-6045 White Ann
7-6046 Flower O L
7-6059 Hildreth J R
7-6060 Myers Z T
7-6061 Stewart W G
7-6062 Hinson C M
7-6065 Kerns T L
Thompson Danl
7-6066 Toms S W
7-6069 Martha's Beauty Salon
7-6074 Purvis John & Co
7-6082 Porter S L
7-6083 Julian W A
7-6086 Bullock W W
7-6089 Ahearn W A
7-6095 Belton J C
7-6101 Appling I C
7-6102 Dawkins Thelma
7-6103 Simpson W A
7-6104 Combis Chris
7-6106 Gerns P H
7-6108 Potts W M
7-6109 Steele Lettie
7-6111 Sanders Robt
7-6114 Vaughn Woodrow
7-6115 Rappe J B
7-6116 Dunn Leroy
7-6117 Hooper W R
7-6118 Crowell Frances
7-6120 Warlick R H
7-6123 Stone R L jr
7-6124 Stinson Manley
7-6125 Scott Amanda

FRANKLIN EXCHANGE—Contd
7-6127 West L T
7-6129 Roberts T C
7-6132 Kirkpatrick Leonora
7-6135 Tucker L E
7-6140 Vehorn R J
7-6142 Metts Furman
7-6144 Bibb J L
7-6145 Brown O H
7-6147 Dellinger D A
7-6148 Johnson Juanita
7-6149 Carriker H C
7-6150 Ammons R J
Gaither Willie
7-6151 Peterson Floyd
7-6152 Thompson G W
7-6153 Hilton A F
7-6154 Lee Louella
7-6156 Allen S A
Kinley Z W
7-6157 Kennington C H
7-6162 King Albert
7-6164 Anderson Weldon
7-6165 Taylor Thos
7-6166 Norris W P
7-6167 Emmerke R C
7-6168 Hunt F H
7-6169 Archie Woodrow
7-6170 Freeland P T
7-6171 Rogers E M
7-6172 Freeman I R
7-6173 Hager L N
7-6175 Lipscomb E
7-6176 Howery Eliz
7-6178 Person Robt
7-6180 Brown K A
7-6184 Hughes O G
7-6185 Bowles R L
7-6186 Comer W C
7-6187 Williams B F
7-6189 Brimley R E
7-6194 MacIntosh F W
Williams E L
7-6195 Crabtree J W
7-6196 Robinett J L
7-6197 Smothers Richd
7-6198 Geter Carrie
7-6201 Grubbs O L
7-6205 Tomczak J V
7-6206 Broome B S
7-6207 Chisholm Gus
7-6208 Edelman I J
7-6209 Posey Flossie
7-6210 Gilbert W E
7-6214 Boone S V
7-6215 Jones J W
7-6217 Reid F R
7-6221 Steppe C O
7-6223 Allen J C
7-6224 Blutau C E
7-6225 Brooks F A
7-6227 McCoy L C
7-6228 Crump W E
Long H E
7-6230 Spraker F E
7-6231 Morgan E A
7-6232 Parker J S
7-6233 Bowman E W
7-6234 Cunningham R L
7-6238 Distributors Inc
7-6240 Pattishall P G
7-6243 Scott R L
7-6244 Orbison Sarah
7-6245 Little T D
7-6249 Coronet Shops
7-6250 Gordon L R
7-6251 Goode Roosevelt
7-6257 Sloan Jas
7-6260 Gilmore Louis
7-6264 City Civil Defense
7-6265 Stone D M
7-6266 Smith T B
7-6267 Ford Wm
7-6268 Bowen J D
7-6269 Irby W C
7-6270 Blackmon J T
7-6271 Adams J A
7-6272 Kidd R V
7-6275 Hartsell M P
7-6278 Howard L O
7-6279 Henry E M
7-6280 Durrence L L
7-6281 Caudle R A
Murphy J K
7-6282 Brewer Nuila
7-6283 Patterson R K
7-6288 Scargent J A
7-6292 Moreland Chem
7-6293 Braswell J W
7-6294 Moreland G W C
7-6295 Dean J B
7-6296 Cook E M
7-6298 Moore M B
7-6300 Price's Gro
7-6301 Adams Robt
7-6302 Whitley C L
7-6304 Pappas A F
7-6305 Carlton D E
7-6306 Carter H B
Clark Lester
7-6308 Stewart S D
7-6310 Shouse E H
7-6311 Jones H A
7-6312 Christie J B
7-6313 Fine's Clns & Tailors
7-6318 Gibson H J
7-6320 Ross S D
7-6321 Houston Isaac
7-6322 Harkey D R
7-6327 Edwards F R
7-6329 Yeldell G W
7-6330 McClure M V
7-6332 Phenix P R
7-6333 Boyd R J
7-6334 Reed R W
Strubel C W
7-6335 Esleick S E
7-6337 Rich E A
7-6339 Tucker R D
7-6341 Blocker Ishmel
7-6342 Caldwell T M
7-6346 Malcolm J C
7-6347 Hyles Morene
7-6348 Crisco J S
7-6350 Birmingham R C
7-6351 McKenzie Bennie
7-6353 Daniels M A
7-6355 Penn Lumbermens Mut Ins
7-6356 Pickard F B M
7-6357 Smith W K
7-6359 Moore C C
7-6361 Crane S M
7-6364 Nance F C
7-6367 Atkins J E
7-6368 Blakeney C T
7-6369 Cole Warren
7-6371 Walker O H
7-6372 Small A B
7-6374 Philson I W
7-6376 Sasser L E
7-6378 Medlin B M
7-6380 McClure F D
7-6381 Holbrook R E
7-6383 Thompson S
7-6384 Fleming R H
7-6385 Buchanan T A
7-6386 Coppola A P
7-6391 Jones J A
7-6392 Quinn J E
7-6394 Cherry Mildred
McGinnis J L
7-6396 Kiser J M
7-6397 Orr L E
7-6398 Wilson C B
7-6400 Newell R W
7-6401 Mitchell Jake
7-6402 Revels L H
7-6406 Wedding B L
7-6408 Bailey W J
7-6409 Heafner I S
Hilker E D
Myers Park Children's Shop
7-6411 Tillman J H
7-6418 Cureton H R
7-6420 Stanfill J M
7-6421 McGowan O L
7-6423 Neal Joe
7-6425 Hall Jack
7-6426 Cash H H
7-6427 Lester O C
7-6433 Wesley Jas
7-6435 Patterson J L
7-6436 Walters T E
7-6437 Ray Allee
7-6439 Massey S R
7-6440 Herron J J
7-6441 Crowson E R
7-6442 Caudell B M
7-6444 Lemonds E W
7-6444 Norman Alex
7-6451 Green C E
7-6452 Davis Walter
7-6454 Wiggins S C
7-6455 Harrell R B
7-6456 Rivers Robt
7-6457 Jordon C M
7-6458 Edwards G B
7-6463 Brown C W
7-6464 Smith H W
7-6465 Ledbetter A H
7-6467 Rape A D
7-6468 Washington A T
7-6470 Ellington Wm W
7-6471 Warren P D
7-6472 Smith L L
7-6473 Mill Fabric
7-6477 Schreiber S J
7-6478 Flowe H J
7-6480 Robbins Hayes
7-6481 Harris H L
7-6482 Ballard C W
7-6485 Ellis S W
7-6487 Refgr Sls & Serv
7-6488 Rigg R M
7-6489 Eury E E
7-6491 Small A L
7-6492 Able W B
7-6494 Ace Telev & Radio Serv
7-6495 Bales M C
Warren W V
7-6497 Russell D E
7-6501 Whitehead L E
7-6502 Carey Philip Mfg
7-6504 Auto-Mut Whse
7-6510 Phifer C W
7-6514 Mills G R
7-6516 Brumifield E W
7-6517 Consolidated Credit Corp
7-6519 Gray T E
7-6520 Mooney C L
7-6521 Harris Super Mkts Inc (ofc)
7-6524 Morrison W H
7-6525 McDonald Maude
7-6526 Crowder M W
7-6530 Chappell W R
7-6531 Aetna Casualty & Surety
Aetna Life
Standard Fire
Estes J T
7-6539 Landreth W M
7-6541 Skyland Life
7-6547 SBT&T Co
7-6549 Brown & Thomas Inc
7-6550 Torrence R M
7-6553 Link G A
7-6564 Harmon T E
7-6565 Plyler W B
7-6566 H&M Parts Whse Inc
7-6569 Grant Realty
7-6570 Williams W J
7-6574 Spain C H
7-6576 Allied Life
7-6578 Brown S G
7-6581 Courtesy Mtrs
Courtesy Mtrs Inc Truck
7-6591 Guardian Life
7-6593 Johnson M J
7-6596 Cooke M J
7-6597 Gerns P H
7-6600 Duncan L A
7-6601 Ray Novella
7-6602 Gomillion A B
7-6604 Horton E L
7-6605 Glenn Albert
Phillips R E
7-6608 Smith Arth
7-6609 Stork W S
7-6610 Ham G E
7-6612 Jackson L F
Teague C J
7-6613 Pharr R R
Smith J W
7-6614 Mitchell F W
7-6617 Marshall J H
7-6618 Wood J D
7-6619 Armstrong F D
7-6620 Wolhar J A
7-6624 Davis Wm
7-6627 Patrick Sam
7-6627 Klumb V H
7-6629 Burr C A
7-6631 Gill T H
7-6633 Biberstein C V
7-6634 Brandon T C
7-6635 Murray R W
7-6637 Watts V H
7-6640 Clifford J H
7-6645 Whitley J C
7-6647 Garrett V M
7-6648 Little J W
7-6649 Hanes C M
7-6652 Honeycutt J F
7-6653 Stanfield C L
7-6657 James W M
7-6659 Chandler's Grill
Chandler's Village Courts
7-6660 Martin J O
7-6661 Pyner C F
7-6662 Sanders R M
7-6666 Bryant P C
7-6667 Hunter J B
7-6668 Hilton P F
7-6669 Yandell L M
7-6670 Wooten G T
7-6673 Abernethy F C
7-6674 Jones M F
7-6675 Thras J N
7-6676 Aderholt E L
7-6677 Welch Victoria
7-6678 Coleman Inez
7-6679 Tipton J H
7-6681 White P C
7-6685 Kennedy R L
7-6686 Whiteside J W
7-6687 Klutts R B
7-6689 Nash G T
7-6691 Duncan B S
7-6698 Byuarm S W
7-6701 Whitted T B
7-6703 Howell Martha
7-6708 Waggoner L A
7-6710 Horne R E
7-6713 Cook G S
7-6714 Hobbs P M
7-6715 Morrissey M V
7-6719 Montcastle E L
Thompson M M
7-6720 Mitchum Winnie
7-6721 McKeown C E
7-6731 Haney J B
7-6733 Hatchell C M
7-6734 Boyd M P
7-6738 Overman W T
7-6740 Green C L
7-6743 Outz R P
7-6745 Turner Patricia
7-6746 Woidyla Wm J
7-6747 Williams L H
7-6750 Allen P A
7-6751 Bass J L
7-6753 Davis J G
Hallmark Prntrs
7-6755 Mullis E A
7-6758 Deal H P
7-6760 Walker D V
7-6763 Moore D E
7-6764 Horton N B
7-6765 Stegall J A
7-6768 Morrison Sallie
7-6777 Alexander Mary
7-6778 McDonald A C
7-6780 Stokes J H Rev
7-6782 VanLandingham F B
7-6783 Sergeson A M
7-6787 Falkner I L
7-6788 James N R
7-6789 Gagliano Fern
7-6791 Baker R C
7-6792 Wilkins F M
7-6794 Jenkins R W
7-6800 Copeland B F
Linda Lou Beauty
7-6803 Maynard P J
7-6805 Turbyfill E R
7-6808 Spears M C
7-6817 Ace Appl Serv
7-6820 McKeown W H
7-6821 Wright Adeline
7-6824 Mueller F F
7-6826 Robbins T D
7-6829 Heacock B H
7-6830 Alford Ernest
7-6832 Kerns Fannie
7-6833 Redding E N
7-6838 Mullis W F
7-6849 Nelson C L
7-6856 Maguire T J
7-6858 Stitt H H
7-6859 Alley R C
7-6863 Kimbrell V W
7-6865 Hicks M C
7-6867 Stroud J H Rev
7-6877 Butts D O
7-6879 Neeley C G
7-6882 Smith R L
7-6886 Leza A N
7-6888 St Pierre Richd
7-6891 Ashton C M
7-6892 Jones David
7-6895 Maag E L
7-6897 Cannon M E
7-6898 High K R
7-6902 Waldrup F L
7-6904 Beau Monde Beauty
7-6905 Palmer C J
7-6909 Cooke E H
7-6912 DeArmon B M
7-6915 Kennerly O R
7-6916 McClain C T
7-6917 Caskey J C
7-6923 Folger L A Inc
7-6925 Covington Furn
7-6927 Snyder L W Rev
7-6930 Sandoe H W
7-6931 Bell R J
7-6932 Henderson S W
7-6937 Kirkpatrick J B
7-6944 Hunter Nathl
7-6945 Jones E M
7-6946 Reid V P
7-6947 Yandle L G
7-6950 McGinnis J B
7-6954 Boyd A B
7-6956 Cooper Cabinet
7-6957 Niven J A
7-6969 Atkins J M
7-6970 Rivers G R
7-6972 Tucker G W
7-6976 Lakeside Motel
7-6979 Childers L H
7-6980 Mitchell J N
7-6981 Caskey W C
7-6983 Alexander W S
7-6988 Steele J T
7-6992 Morris K B
7-6994 Passine A L
7-6995 Gunderburk Wm O
7-6996 Lutz E E
7-7002 Eastwood Barber
7-7005 Ely John
7-7007 Reece J P
7-7010 Kegleg Wm F
7-7011 Bartley M G
7-7012 Belton M S Rev
7-7014 Hamilton B H
7-7017 Adams H D
7-7018 Smith R C
7-7023 Beachley R W
7-7024 Starnes A C
7-7025 Gill Saml
7-7029 McGowan H B
7-7031 Warner W C
7-7034 Lewis R R
7-7036 Phillips J C
7-7039 Charles R L
7-7040 Broome C M
7-7044 Hagin W S
7-7046 Berry A E
7-7048 Austin J W
7-7049 Nelson F H
7-7050 Burch W H
7-7051 Griggs A G
7-7054 Goode E C
7-7057 Wilson P C
7-7060 Rasberry E L
7-7061 Orendine J E
7-7063 Kiriakos Christine
Char Liberty Mut Ins
7-7066 O'Rear Vance
7-7067 Tiller Lee
7-7068 Cheek E K
7-7071 Short B D
7-7073 Robinson C R
7-7075 Fredrickson Wm G
7-7076 Whitehead E L
7-7078 Keller N C
7-7082 Coml Art Shop

FRANKLIN EXCHANGE—Contd

7-7083 Little Bargain Store The
7-7084 Thomason H H
7-7093 Gardner J E
7-7097 Winston R L
7-7098 Little F G
7-7151 Lynch H F
7-7220 Kung W J
7-7244 Pettis Olin
7-7426 McDuffie Eula
7-7503 Batchelor I C
7-7506 Young R J
7-7507 Lane G L
7-7508 Russell G W
7-7510 Loesch J T
7-7511 McGrath J B
7-7525 Hamilton W W
7-7529 Touchberry C H
7-7530 Hamilton G P
7-7533 Richardson J A Frozen Foods
7-7535 Kelly J E
7-7536 Edwards W M
7-7540 Worley J R
7-7542 Oliver K M
7-7549 Sowell J T
7-7550 Savage N A
7-7554 Wallace O R
7-7555 Kuester F S
7-7559 Sinton B M
7-7563 Parks A L
7-7565 Fox W A
7-7570 Gillespie Morris
7-7571 Liberty Mut
7-7573 Howard A D
7-7576 Madison M V
7-7586 Barley B G
7-7587 Jones D W
7-7590 Carter P J
7-7592 Riggs G M
7-7594 Adams U A
7-7600 Walls L B
7-7604 Kirkpatrick Curlee
7-7612 Purser F J
7-7615 Small E J
7-7617 Bennett Frank
7-7622 Hill R G
7-7625 Guinyard Jas
7-7631 Moore H A
7-7632 Hinton J S
7-7634 John Hancock Mut Life Ins
7-7637 Loftin Wm E
7-7638 Foster Geo
7-7640 Vosburg E B
7-7641 Schenck A M
7-7643 Shuford H B
7-7644 Allison V E
7-7645 Chastagner F A Martin N C
7-7649 Slipher R E
7-7651 Blackman Arth
7-7654 Clark's Whse
7-7655 Hogan K P
7-7658 Scott J W
7-7660 Lockhart A A
7-7665 Cathey A W
7-7668 Hefner R D
7-7673 Lands L G
7-7674 Summers W E
7-7675 Bamburg Fred
7-7680 Poston J F
7-7683 Homanich Andrew
7-7684 Allen G E
7-7688 Caro Electronics Caudle E D
7-7696 Watts M L
7-7704 White J F
7-7705 Caldwell Jas
7-7715 Wilson T L
7-7716 Benedict C C Benedict T P
7-7718 Yates A J
7-7720 Hackney & Vaughn Realty
7-7723 Curlee J C
7-7725 Crowder Wm
7-7726 Edwards C L
7-7728 Melton Dowd
7-7729 Jones Florence
7-7730 Finley M J
7-7734 Walkup B P
7-7735 Arrington E W
7-7737 Henderson Herbert
7-7738 Whiteside Saml
7-7741 Grier R A
7-7743 Hurtt J L
7-7744 McDowell Beulah
7-7745 Little Farm Mkt
7-7746 Terrell H H
7-7748 Crawford F E Johnny's Grill
7-7754 Austin R L
7-7755 Robinson M G
7-7760 Major M B
7-7767 Ledwell D N
7-7769 Sharp G C Trudy's Beauty
7-7770 Waddell & Reed
7-7776 Howard W W
7-7782 Bartel R H
7-7783 Swanzey H E Swaringen H S
7-7784 Trethewey F H
7-7789 Holsey W H
7-7794 Edward H M
7-7796 Nut Distr
7-7798 McConnell W H
7-7801 Brooks T N
7-7802 Shaw E D
7-7806 Maxwell C K
7-7809 Morrison John
7-7810 Bailey M T
7-7813 Miller E H
7-7815 Maxwell Realty
7-7818 Williams W H
7-7824 Carelock C L
7-7826 Long Martha
7-7827 Peake's Radio & TV Clinic
7-7830 Kissinger J C
7-7834 Wright G M
7-7837 Locke E L jr
7-7839 Kirkland O D
7-7844 Kendrick T D
7-7846 Alexander Oscar
7-7848 Caro's Carrousel
7-7849 Breeden D W
7-7858 Long S F
7-7859 Marler R F
7-7860 Godbolt Steven
7-7869 Rodwell J R
7-7874 Hilton Frank
7-7876 Earl J E
7-7878 White H W
7-7880 Smith E C
7-7884 Bishop Wm C
7-7889 Eads O W
7-7890 Dimmick G B
7-7892 Zucker J C
7-7893 Harlacher S P
7-7897 Whitehurst M J
7-7901 McDowell J B
7-7902 Tucker R K
7-7903 Bell L A
7-7906 Hatley J S Jenkins W M
7-7907 Jackson Robt
7-7908 Greene Saml
7-7910 Presson Jesse
7-7912 Johnson Willie
7-7916 Gill Leroy
7-7922 Kirkpatrick Lula
7-7923 Porter B A
7-7924 Jacobson R R
7-7930 Kenyon G B
7-7934 Cook Cath
7-7935 Davis D G
7-7936 Flowe W C
7-7940 Westbrooks Sam
7-7943 Houston John
7-7946 McCaskill D W
7-7947 Renfrow J M
7-7950 Whisnant E F
7-7956 Hassen G K
7-7958 Trotter J W
7-7969 Jackson Lieutenant
7-7974 Earley P G
7-7975 Simmons L F
7-7983 Hooks C E
7-7985 Lowery D P
7-7986 Richardson B T
7-7987 Williams J L
7-7993 Stevens E N
7-7998 Caskey W C
7-8006 Nuttall's Esso
7-8505 Warner L A
7-8538 West L A
7-9100 Shankle Serv
7-9102 Trotter
7-9109 B&H Grill
7-9112 Antley Pearl Pearls Soda
7-9122 Martins Gro
7-9123 Colony Amoco
7-9127 Beavers Atlantic
7-9129 Friendly Gro
7-9130 Tap Room The
7-9133 Gathings Clns
7-9137 Medford Gro
7-9145 Fowler's Cities Serv Shields Atlantic
7-9149 Munson Esso
7-9150 Hattie's Beauty Hut
7-9154 Grant's Gro
7-9155 Bob's Grill
7-9157 Arcade Grill & Soda
7-9161 Baltimore Av Grill
7-9162 Am Dry Cln
7-9166 Open Kitchen
7-9169 Segrest Clns & Lndry
7-9172 Hutchison Av Grill
7-9182 McManus Gro
7-9192 Central Crown
7-9198 Hill E B & Son Gas Sta
7-9207 Hurley Texaco
7-9216 Mann Gro
7-9218 McAteer & O'Brien Texaco
7-9225 Pettit's Esso
7-9228 Hunter's Shell
7-9233 Orange Bowl
7-9236 Cinderella Beauty White Tower
7-9237 Monahan's Amoco Serv Sta
7-9238 Lentz Thrift Serv Center Gas Sta
7-9239 Marks Shell Serv
7-9249 Statesville Av Gro
7-9250 Southside Serv
7-9252 Hoogland E L
7-9255 Leon's Grill
7-9256 Phifers Pure Oil
7-9257 Catons Pure Oil
7-9259 Baker Ruth
7-9260 Jones Cities
7-9262 McAn Thom Shoe Co
7-9264 Steadham Atlantic
7-9265 Curley Top Beauty
7-9269 Alexander J R Gro
7-9272 Byrum's Gro
7-9281 Smithy's 66 Serv
7-9282 Latimer Gro
7-9285 Robinson Gro
7-9286 Linda's Soda
7-9287 Gentry Bros
7-9290 Williams Smoke Williams J H Contr
7-9291 Funderburk Gro
7-9295 Small J A
7-9306 Owens R B
7-9313 Carolina Hotel
7-9318 Bright Star Grill
7-9320 Spur Distr
7-9322 Gant's Atlantic
7-9324 Tyson Bros Texaco Serv
7-9326 Statesville Av Beauty Shop
7-9329 Gardner's Amoco Serv
7-9337 Doggett's Country
7-9341 Addie Apts
7-9347 Barker B L
7-9348 White Gable Cafe
7-9350 Friendly Beauty
7-9351 Tounsend Helen
7-9357 Cochran's Cities Serv
7-9359 Edwards J B Helms Cities Serv
7-9360 Plaza Cafe
7-9361 McCall's Cash Gro
7-9366 Goodyear Shoe Shop Reprs
7-9367 Herrin's Shell
7-9368 Edmonds Eliz
7-9371 English Bros Amoco Serv
7-9372 Davis & Elder Shell Oil Sta
7-9377 Bap's Gro
7-9379 Trade St Hotel
7-9381 Lankford Bros
7-9386 Vandever's Amoco
7-9388 Selwyn Shell
7-9389 Wentz Gulf Serv
7-9391 First St Sandwich Shop
7-9394 Ideal Beauty
7-9396 Toddle Hse Commissary
7-9438 Newcomb A H
7-9521 Mary's Place
7-9711 Huey H J
7-9763 Beam H H
8-5154 Polen V R
8-5600 Bean W W
8-5934 Edwards C L
8-8863 Edwards C H
9-0431 Blair Drug Co
9-0651 Davis J F
9-1079 Phillips R S
9-4989 Bennett G W
9-6504 Martin J A
9-7624 McCall
9-9159 Baker J B

JACKSON EXCHANGE

3-0010 Clock P C
3-0034 Williams R A
3-0035 Jones R W
3-0036 Karr W S
3-0039 Nicholson G W
3-0040 Irwin W M
3-0043 Miller O R
3-0047 Dixie Bearings
3-0054 Rugg R W
3-0054 Scobel C A
3-0055 Stathakis J G
3-0057 Burnette R E
3-0059 Johnson W J
3-0059 Methern C L
3-0061 James Ornamental Iron
3-0067 Greene B W
3-0068 Ross J O
3-0070 Thompson P E
3-0071 Ressel S J
3-0073 McNeely R M
3-0074 Poston J W
3-0075 Lowe J R
3-0076 Skerry R A
3-0077 Kennedy Bud
3-0080 Cherry J R
3-0083 Seagrave E M
3-0084 Bowles Delbert
3-0085 Stokes J C
3-0087 Verian W G
3-0088 Wintzer L A
3-0091 Lail G D
3-0092 Porter C L
3-0093 Helms G K
3-0101 Grier R A
3-0103 Cribbs W C
3-0104 Kirby R S
3-0106 Chandler E S Distrs
3-0109 Carlson R L
3-0114 Osborne W S
3-0116 Henry B L
3-0117 Moffiett J M
3-0119 Hutchinson R E
3-0120 Snipes J M
3-0121 WAYS Radio Sta
3-0123 McCorkle A R
3-0128 Ivey B M
3-0130 Boyter O E
3-0131 Modern Trend Furn Galleries
3-0134 Alexander N D
3-0136 Reeves J B
3-0140 Robinson J R
3-0142 Heath O R
3-0143 Dickerson E C
3-0146 McGinn W W
3-0148 Griffith W R
3-0150 Parrish E T
3-0155 Muse J R
3-0157 Lawing H A
3-0160 Robertson Wm D
3-0162 Vickers E C
3-0166 Johnston Edw
3-0167 Younger S S
3-0169 Evans G B
3-0170 Camp E E
3-0170 Jackson L E
3-0171 Perry V R
3-0172 Bessinger A R
3-0173 Grantham J G
3-0176 Culpepper W H
3-0178 Stevenson E C
3-0181 Dawkins Coleman
3-0182 Marsh W J
3-0183 Cole J H
3-0188 McCollie J J
3-0192 Hoover W T
3-0193 Ferriera M L
3-0196 Harris G L
3-0197 Wyant W W
3-0200 Stone E B
3-0201 Karro J R
3-0202 Camp E H
3-0206 Wickland W L
3-0209 Hays T R
3-0210 Manning J A
3-0211 Ballard L D
3-0212 Hicks & Ingle Co
3-0216 Robb J F
3-0217 Griffin L F
3-0231 Sturkey W C
3-0232 New Holland Mach
3-0235 Gibson C W
3-0237 Perkinson S J
3-0238 Lowe C B
3-0239 Zachary J T
3-0240 Stacks Leon
3-0242 Milano H J
3-0243 Hadwin A D
3-0245 Smith W V
3-0246 Geanes C H
3-0248 Simpson J R
3-0249 Trask D I
3-0254 Osborne O B
3-0256 Morris T E
3-0257 Henson L J
3-0259 Wallar H F
3-0260 Reeves W K
3-0262 Courtney A C
3-0263 Rhodes Wm D
3-0264 Martin F T
3-0267 Hine J D
3-0269 Covington C S
3-0270 Graham J P
3-0273 Campbell B J
3-0273 LaFerney K H
3-0276 Robinson J L
3-0280 Pridgen Maude
3-0281 Baker Wm L
3-0282 Gregory C W
3-0283 Doster O W
3-0285 Burroughs C H
3-0287 Little R A
3-0291 Daniel's Plmbg Co
3-0294 Beggers J H
3-0295 Gray C L
3-0297 Collins R H
3-0298 Rutherford J S
3-0299 McGee C F
3-0302 Peterson E B
3-0303 Greer J D
3-0304 Cassels B S
3-0310 Laughon W E
3-0312 Terrell Mach
3-0318 Panetti J M
3-0319 Morris O D
3-0320 Aycoth S W
3-0321 Elliott W V
3-0322 Ratchford F L
3-0327 Thompson P J
3-0328 Shaw J D
3-0330 Britt E B
3-0331 St Ann's Convent
3-0333 Helgreen J N E
3-0335 Martin P L Wooten Lou
3-0336 Spears A E
3-0337 Meacham T B
3-0340 Williams C M
3-0341 Bost A J
3-0342 Osborne J H

JACKSON EXCHANGE--
Contd
3-0343 Roland's Salon of Beauty
3-0347 Randall P H
3-0348 Jones E S
3-0349 Vanderlip M G
3-0850 Polites John
3-0352 Campbell J A
3-0352 Radford V M
3-0354 Swain W L
3-0358 Watkins H T
3-0359 Williams P D
3-0360 Gross A E
3-0362 Weis Isaac
3-0364 Barnhardt W M
3-0368 Childress J M
3-0369 McKnight Harold
3-0371 Camp L F
3-0372 Gordon M T
3-0373 Davis J S
3-0377 Havnaer R D
3-0378 White Virgil
3-0381 Edens W C
3-0382 Drummond A P
3-0383 Suddeth W F
3-0385 King H D
3-0389 Stathakis A J
3-0391 Schueler Chas
Stegall D L
3-0393 Weber H F
3-0394 Chambers R K
3-0395 Newman M O
3-0396 Smith Wm H
3-0397 Fowler Wm G
3-0402 Horney H W
3-0404 Daniels F E
3-0406 Credle W C
3-0407 Ervin H B
3-0409 Coleman J R
3-0410 Barkley M H
3-0411 Hinson A M
3-0411 Little B M
Youngerman P C
3-0412 Hare E K
3-0414 C & T Refinning
3-0419 Howard R D
3-0420 Brown J O
3-0420 Kessaris Geo
3-0421 Weldone Welding Assocs
3-0423 Kaemmerlen C J
3-0431 Woodlawn Furn
3-0433 Moore W C
3-0436 McClure W A
3-0439 Simpson C W
3-0440 Adams Monnie
3-0441 Carolina & Va Fashion
3-0444 Davis J S
3-0447 Foster Wm R
3-0450 Long G C
3-0452 Baker C L
3-0452 Wise N R
3-0453 Harris J R
3-0454 Francis W H
3-0458 Staltz Andrew
3-0459 Elwell R E
3-0461 McGraw R E
3-0462 Ansley R C
3-0463 Steel Logan
3-0464 Clarke W C
3-0465 Katz R A
3-0467 Brown L A
3-0473 Frick C J
3-0474 Gosnell R L
3-0477 Kesler H B
3-0478 Coakley Minnie
3-0478 Pasternak D G
3-0480 Russell R L
3-0481 Duenkel R S
3-0483 Burlesen C C
3-0488 Cook P R
3-0489 Griffin D J
3-0492 Vincent R H
3-0496 Trexler G W
3-0501 Kistler R W
3-0503 Morgan P E
3-0504 Hall G R
3-0505 Michelson D J
3-0506 King F J
3-0507 Smith M A
3-0509 Aumiller M C
3-0509 Greg C R
3-0510 Salem J M
3-0511 Jetton W G
3-0511 Killian S L
3-0515 Thompson F N
3-0520 Whiteman R F
3-0522 Polk H C
3-0522 Waddill R D
3-0525 Fowler A B
3-0528 Estes J T
3-0531 Cheri Seaming
3-0531 Dar-Mon Hosiery
3-0531 Naomi Hosiery
3-0532 O'Kell J E
3-0533 McKeel S S
3-0535 Hughes J S
3-0538 Barnhill J D
3-0540 Smith F C
3-0541 Lemmond Wm H
3-0545 Bland E W
3-0548 Long W R
3-0549 Currin J J
3-0551 Ballard D L
3-0552 Rodgers J W
3-0553 McKeel S S
3-0553 Slawter J W
3-0556 Psaila Geo
3-0558 Niedringhaus C C
3-0560 Seely E C
3-0562 Conner L D
3-0565 Mercer F Y
3-0568 Overstreet E L
3-0570 Tyson G E
3-0571 Stallings W S
3-0572 Jacobs Ezel
3-0573 Wiley J E
3-0574 Stowe J C
3-0575 Wall J K
3-0578 Sellers J W
3-0579 Robertson M P
3-0581 Hayes G H
3-0582 Morgan M B
3-0582 Thomas Louise
3-0583 Webster Donald
3-0584 Woodlawn School
3-0587 Courtney J F
3-0588 Bradford H G
3-0591 Clark C S
3-0591 Ennis W G
3-0592 Kenna T E
3-0593 McDow Jacqueline
3-0594 Dulin Wm F
3-0595 VanEvery D H
3-0600 Torrence H F
3-0603 Lovell E C
3-0607 Milford C O Rev
3-0610 Kesler R L
3-0612 Ashcraft T F
3-0616 Southside Pharm
3-0618 Solomon E K
3-0619 Nunn W E
3-0621 Overhead Door
3-0623 Allen G R
3-0624 Starnes K C
3-0626 Larkins R H
3-0629 Young J L
3-0632 Hartis R L
3-0634 Robinson D H
3-0643 Shepard E A
3-0648 Dark J C
3-0649 Hirsch Irving
3-0652 Hutchison J T
3-0653 Hunter J G
3-0654 Livengood S H
3-0655 Plyler P W
3-0659 Huntley E J
3-0660 Brickner A J
3-0662 King J C
3-0663 Coddington Bldg
3-0663 Voynow J F
3-0668 Haywood R N
3-0672 Parker Wm F
3-0673 Neely F A
3-0674 Davis M L
3-0677 Jernigan C W
3-0678 Robinson F A
3-0679 Stewart W F
3-0681 Kelley R W
3-0682 Johnson H S
3-0683 Baker W E
3-0684 Hanel T W
3-0687 Hasbrouck W W
3-0689 Munden J E
3-0691 Osteen J F
3-0693 Zeigler J M
3-0696 Kirkley R J
3-0699 Sharpe C E
3-0704 Garrison H E
3-0707 Smith Wm A
3-0707 Stephens G H
3-0709 Caldwell Geo
3-0713 Johnson J E
3-0715 Stanfield H B
3-0717 Harris Super Mkts
3-0719 Young J O Rev
3-0723 Dyer J W
3-0728 McGee H C
3-0729 Cranford S R
3-0731 Otey Kirkwood
3-0733 Seward C B
3-0734 Errizo F W
3-0737 Griffin B F
3-0739 Price R A
3-0741 Stewart & Everett Theatres
3-0743 Robbins S H
3-0747 Marshall D M
3-0748 Heberer G F
3-0749 Caldwell H J
3-0749 Freeman W R
3-0750 McCullough G A
3-0751 Gover & Co
3-0754 Henderson J W
3-0755 Harcharik J B
3-0757 Coggins J W
3-0758 O'Brien G F
3-0759 Coe E M
3-0760 Price Marion
3-0762 Major J H
3-0763 Bryant F C
3-0767 Strickland A C
3-0770 Bell F M
3-0771 Davis H E
3-0772 Rierson R L
3-0774 Griffin M H
3-0775 Alexander R M
3-0779 Bishop H E
3-0783 Daniel Wm H
3-0783 Yaunt J W
3-0789 Austin R N
3-0790 Edwards W T
3-0790 Ledford R B
3-0791 Pearsall N J
3-0794 Garris T L
3-0795 Cirulis Wm
3-0796 Baker H S
3-0800 Stewart J W
3-0802 Pope T B
3-0804 Farber Chas
3-0807 Hutchison R S
3-0809 Connelly E A
3-0812 Piedmont Carton
3-0817 Davis W A
3-0819 Jaeger G H
3-0821 McGinn Drug Sundries
3-0823 Culp S L
3-0828 Hoover R L
3-0829 Grier J D
3-0830 Blackwelder's Garage
3-0831 DeCarlo Roxie
3-0834 Palmer A L
3-0843 Baker J L
3-0845 Schulman I H
3-0849 Sidbury J W
3-0853 Howle D M
3-0854 Boliek C V
3-0855 Ford R C
3-0856 Bennett R G
3-0858 Henderson H L
3-0859 Pennell Rena
3-0862 Murphey F C
3-0863 Watts Radio & Telev
3-0864 Frieze W L
3-0865 Norton D C
3-0867 Philemon C L
3-0868 Moore C J
3-0870 Anders R R
3-0871 Hedspeth C B
3-0872 Hoke S L
3-0873 Gaston S L
3-0874 Grist Wm T
3-0876 Cranford H H
3-0878 Linder H W
3-0880 Withers Kennells
3-0881 Strickland H L
3-0882 Roberts S E
3-0884 Baker L C
3-0886 Stuart W P
3-0890 Harris R L
3-0892 Gunter D F
3-0893 Faucett Wm L
3-0899 Dunaway G L
3-0903 Nelson J H
3-0907 Rye H E
3-0908 Spiering R F
3-0909 Duckworth C W
3-0910 Choplin J R
3-0912 Huntley Hosiery
3-0917 Stafford J H
3-0920 Nation's Radio TV Repairs
3-0923 Stinson Janie
3-0924 Blair J O
3-0929 Smith S L
3-0930 Johnson W J
3-0931 Maison Michel Gift
3-0933 Griffin R L
3-0934 Thomas H F
3-0937 Ellington E M
3-0938 Johnson S B
3-0940 Freeman J B
Nordman R E
3-0941 Morrow J W
3-0943 Clontz J W
3-0946 McCoy L W
3-0949 Jackson W R
3-0951 Brittains Shoes
3-0953 Williams C D
3-0954 Rooks F J
3-0956 Sasser D L
3-0957 Green J A
3-0961 Stroupe E M
3-0962 Saline M H
3-0963 Brantley J R
3-0964 Hyatt J D
3-0965 Glendinning J A
3-0969 Hammond G P
3-0972 Galley C A
3-0973 Burke J F
3-0976 Fender M L
3-0977 Surger R E
3-0984 Sink Jack
3-0985 Einstein C B
3-0986 Hargett E G
3-0986 Stroupe D G
3-0989 Culp C R
3-0990 Seago C D
3-0994 Caze A H
3-1033 Mitchell G L
3-1033 Williams J A
3-1034 Thompson M B
3-1036 Snyder R A
3-1037 Lipe R W
3-1038 Temple J H
3-1039 Northrop H C
3-1041 WWOK Radio Sta
3-1043 WWOK
3-1046 Hoyle R M
3-1048 Milliken R P
3-1049 Danforth P D
3-1056 Dennett A H
3-1057 Huntley J T
3-1058 Ghant B A
3-1058 Hager M W
3-1059 Kirby F L
3-1059 Miller Auto Serv
3-1061 Faith Shoe Repr
3-1062 Shore Donald
3-1064 Woggy R A
3-1065 Allen A S
3-1066 Kilby C H
3-1067 Singleton E M
3-1069 Huffstetler Leonard
3-1070 George G F
3-1071 Mortensen R K
3-1073 Stout M W
3-1075 Morgan Ralph
3-1078 Jones F W
3-1079 Robinson J W
3-1081 Wengert R R
3-1083 Planck P F
3-1084 Foster H C
3-1085 Jones T L
3-1087 Goble M E
3-1089 Carpenter E R
3-1090 Henson T L
3-1093 Barefoot W C
3-1100 Bulla L B
3-1101 McNeely W L
3-1103 Millis T A jr
3-1105 Ferguson R P
3-1106 Sanford R G
3-1121 Biggers Bros
3-1130 Jarris L H
3-1131 Ousley Wm K
3-1132 Starnes W R
3-1132 Witherspoon Alphonso
3-1133 Ross K M
3-1137 Ambruster Larnar
3-1139 Cronstedt C G
3-1140 Carter R L
3-1141 Veneman C C
3-1147 Hiers H E
3-1152 Blankenship C B
3-1154 Hunley R L
3-1158 Adams F M
3-1159 Smith G O
3-1160 Hodges M M
3-1162 Bagwell C T
3-1164 Pugh Wm C
3-1165 MacLaughlin C P
3-1166 Champion H C
3-1168 Pollard T B
3-1169 Brinkley M C
3-1171 Ford T W
3-1172 Marsden D A
3-1176 Hodger Windall
3-1178 Raymond M W
3-1181 Ross Graeme
3-1182 Skurla R M
3-1185 Shoaf M I
3-1185 Sistare J W
3-1187 Howorth J B
3-1189 Berlin Ellis
3-1189 Brady M O
3-1190 Baker F W
3-1191 Elder R B
3-1193 Marrone Tony
3-1195 Beasley R E L
3-1196 Kephart Paul
3-1201 Frick D A Plumbing Co
3-1203 Wallace T E
3-1204 Morris J W
3-1206 Baker M I
3-1208 Stallings J A
3-1209 Prager J L
3-1210 Courtney T C
3-1211 Bostian T W
3-1212 Porter H F Plmb
3-1217 Ballard H R
3-1219 Fesperman J R
3-1221 Broome W G
3-1222 Hawkins R F
3-1223 Allen B C
3-1227 Turner R R
3-1230 Helms L C
3-1230 Willard Smelting
3-1231 Black C O
3-1232 McFadden C C
3-1234 Ware J D
3-1236 Schramm J J
3-1237 Huckstep F B
3-1240 High Fidelity Inc
3-1245 Greene K S
3-1250 Waters W Γ
3-1251 Baker A N
3-1253 Purcell J C
3-1256 Thomas R T
3-1257 Hodge Wm H
3-1260 Walker J A
3-1262 Courtney J R
3-1263 Faust L S
3-1265 Wilson R E
3-1266 Smith R H
3-1269 Becker T N
3-1270 Hunter J E
3-1271 Deal G N
3-1272 Elroy S J
3-1273 Wiley Lee
3-1276 English D A
3-1278 Bland J A
3-1279 Shumate C M
3-1280 Traynor Geo
3-1284 Fuller W A
3-1287 Cearley L H
3-1288 Grinels A L
Setzer Wm J
3-1289 Hunter Katherine
3-1290 Decker T E
3-1291 Taylor F V
3-1292 Ormsby T S
3-1293 Costner C B
3-1294 Jones B F
3-1295 Hodges A L
3-1300 Covington R B
3-1300 King O R
3-1301 York Rd Cash
3-1303 Michael G W
3-1304 Hood C L
3-1305 McCracken R B
3-1307 Jones Esther
3-1309 Fisher F B
3-1309 Griesman Edw
3-1320 Goldfinger E E
3-1321 Harris Super Mkt
3-1325 Perry W H
3-1327 Harper E W
3-1329 Small C N
3-1331 Howe W H
3-1332 Paton G T
3-1334 Myers C A
3-1335 Fisher J M

JACKSON EXCHANGE--
Contd
3-1336 Kutsch R H
3-1339 Guy K E
3-1341 Ashcraft J H
3-1342 Scercy A B
3-1343 Moneymaker M A
3-1344 Washburn H D
3-1346 Ralph F L
3-1348 Morrison J D
3-1349 Ward G C
3-1350 Lyons J C
3-1350 Walker L J
3-1352 Moore W H
3-1357 Stroupe Ernest
3-1358 Edwards V E
3-1359 Thomas C C
3-1360 Mariaca M H
3-1361 Stewart D J
3-1362 Lemmond J S
3-1363 Wray I S
3-1364 Downey G J
3-1365 Washam S F
3-1366 Pesta E C
3-1367 Boesch J C
3-1370 Furr H L
3-1372 Wally S M
3-1375 Deaton E A
3-1376 Eaddy Z L
3-1380 Chocklett H E
3-1383 Hanline C T
3-1384 Mitchell H D
3-1388 Maden Wm B
3-1390 Smith C W
3-1392 White M W
3-1394 Furr J H
3-1396 Floyd Clifford
3-1400 Price J H
3-1402 Thackston J N
3-1403 Canada S H
3-1406 Merrill T E
3-1408 Hull R R
3-1410 Morris J B
3-1411 Weathers Andrew
3-1413 Stafford E M Inc
3-1418 Rives G P
3-1419 Paden M B
3-1420 Washington J A
Char Optometric
Eye Clinic
3-1422 Rawson E R
3-1422 Williamson D C
3-1423 Vernon J T
3-1424 Caldwell H L
3-1427 Livermon R H
3-1428 Shoupe C W
3-1434 Ballard F E
3-1438 McDonald J E
3-1439 Mickelson W A
3-1441 Associated Eng
3-1443 Hornsly W W
3-1445 Kirby R S
3-1451 Kay D T
3-1454 White F P
3-1458 Short J J
3-1460 Boyce F T
3-1464 Gately A P
3-1465 Barnes L L
3-1468 Hancock V R
3-1469 Conner L C
3-1470 Ashcraft N H
3-1471 Nurnberger G F
3-1472 Hunter L G
3-1475 Vanderlip C L
3-1478 Boovy A O
3-1480 Lester C R
3-1481 Neece S W
3-1484 Schoettinger F O
3-1488 Latham C D
3-1496 Preston H C
3-1497 Mullis J H
3-1501 Evans C M
3-1508 Strauss A A
3-1510 Fitzsimmons G A
3-1511 Hill H D
3-1512 Stroud H A
3-1513 Harris I M
3-1514 Bell G F
3-1515 Dunbar-Stanley
Studios
3-1521 Sweatt S O
3-1522 Reid J B
3-1523 Edwards W E
3-1525 Mayo B W
3-1526 Brown C W
3-1530 Allied Equip &
Marine Co
3-1533 Donaldson W T
3-1535 Breitman H M
3-1536 Miller D M
3-1539 Turner A J
3-1545 Bridges L I
3-1548 McDowell James
3-1550 Petersen Bernard
3-1551 Taylor P U
3-1552 Fitts O B
3-1553 Dickinson D A
3-1554 Newman M W
3-1556 Allison J A
3-1559 Clinton M B
3-1560 Moody J W
3-1561 Master Clns Inc
3-1562 Allen S B
3-1563 Cooley A C
3-1565 Clanton C P
3-1567 Horne F P
3-1570 Clawson L H
3-1571 Harris C N
3-1572 Chagaris P J
3-1573 Elmore R C
3-1574 Ezell C L
3-1577 Garraux J H
3-1585 Bellamy O H
3-1591 Coleman W P
3-1592 Pinson R F
3-1593 Albright C M
3-1594 Nerney F X
3-1595 Weekley J C
3-1598 Taylor E C
3-1600 Mitchell F H
3-1601 Wiggins L C
3-1603 Yaw Addie
3-1609 Hardin B A
3-1611 Allen C M
3-1613 Williams M B
3-1615 Lee R V
3-1615 Tucker H W
3-1616 Interchemical
3-1617 Wynne E C
3-1621 Thomas N R
3-1622 Paradis E V
3-1623 Taylor G B
3-1624 Walker F R
3-1626 Davis J B
3-1634 Sayres Charlie
3-1635 Bradley G L
3-1638 Fox W T
3-1639 Lucy A E
3-1640 Parnell E F
3-1641 A & P Food
Stores
3-1643 Wally D M
3-1644 Wright J H
3-1649 Brantley H L
3-1653 Craft F M
3-1654 Henderson D E
3-1656 Buff J V
3-1659 Henkel C W
Stewart L E
3-1662 Clark J W
3-1663 Torbert J E
3-1668 Poe Wm E
3-1672 Mauney S H
3-1680 Hamer E W
3-1686 McMillan Eliz
3-1687 Rorie Wid
3-1688 Hodges F E
3-1690 Birkitt S P
3-1691 Bailey R D
3-1691 Mitchell J N
3-1694 Feimster H E
3-1695 Roll E A
3-1696 White J E
3-1703 Brewer H W
3-1704 Milheim W L
3-1705 Reynolds L J
3-1707 Ricks W J
3-1709 Broome H J
3-1712 Wrenn Serv Inc
3-1717 Hall C G
3-1718 Patterson J I
3-1719 Harrill H S
3-1723 Manley J M
3-1727 Perry T W
3-1730 Tarlton L E
3-1734 Lipscomb J W
3-1739 Eller W M
3-1740 Blackwood J C
3-1743 McGoogan D L
3-1749 Bumgarner J R
3-1751 AME Zion Church
3-1752 Johnston H W
3-1753 Jorgensen D C
3-1754 Hester J C
3-1757 Locke D W
3-1758 Risenfeld Hans
3-1761 Stewart W F
3-1762 Criswell H D
3-1763 Keiley B S
3-1769 Little J B
3-1770 Deal Olen
3-1772 Lowder H B
3-1773 Brooks D M
3-1774 Jenkins E J
3-1778 Reese J T
3-1781 Bost L W
3-1782 Niemer A W
3-1783 Brinsmade A F
3-1783 Farmer B D
3-1785 Middleton C J
3-1787 Guiles P A
3-1789 London Jack
3-1791 Renfroe C G
3-1793 Bibb Wm S
3-1795 Wilson A J
3-1799 Wory N G
3-1801 Diamond Point
Esso
3-1801 Diamond Point
Tire Co
3-1802 Baker W H
3-1803 Hodge J H
3-1805 Wickham Edna
3-1807 Ware W P
3-1808 Moore E R
3-1809 Flewellen W F
3-1813 Greeson M R
3-1816 Martin D R
3-1818 Iback C R
3-1820 Cox D C
3-1822 Hse of Flowers
3-1824 Lipscomb Gerard
3-1829 Isaacson R A
3-1830 Neal J M
3-1831 Tilecrafters
3-1832 Parenti J P
3-1835 Warren B H
3-1836 Bugg F A
3-1837 Bothel D E
3-1837 May C H
3-1839 Stares R L
3-1843 Goble J R
3-1844 Mallon E H
3-1845 Moore R W
3-1848 Jones P C
3-1853 Bell L A
3-1855 Woulland D H
3-1856 Hanrahan E F
3-1862 Knight L J
3-1863 Yarbrough W R
3-1864 Shull E R
3-1866 Boyd W T
3-1867 Dakas N J
3-1867 Griffin M H
3-1870 Curtin W R
3-1876 Yandle P E
3-1878 Berger Leonard
3-1880 Brain Geo
3-1882 Katz L R
3-1884 Fite B H
3-1888 Keister A J
3-1890 Gilbert C A
3-1892 Boyd E R
3-1892 Snodgrass G M
3-1893 Macomber G G
3-1894 Justice J D
3-1896 Rosier J H
3-1897 Fairfax H A
3-1901 Meacham C R
3-1902 Martin C B
3-1903 McCargo J E
3-1904 Thompson Sydnor
3-1909 Kalevas H J
3-1910 Kenley W C
3-1911 Edwards D C
3-1912 Edwards Lbr
3-1913 Sanders Vivian
3-1917 Kirby D H
3-1918 Davis R J
Sims H H
3-1919 O'Connor J F
3-1920 Cobb Olyo
3-1922 Wainwright J F
3-1923 Faulk S M
3-1924 Carmichael E B
3-1928 Murray H L
3-1929 Cook Jason
3-1931 Decorative Sup Co
3-1932 Watkins J P
3-1936 Simmons Wm P
3-1940 Ingle J H
3-1942 Mullis Horace
3-1943 Toles Merrill
3-1945 Daniels C B
3-1947 Summers R J
3-1949 Overcash R A
3-1950 Rollins L T
3-1956 Youngblood G T
3-1958 Paradise J T
3-1959 McKenzie O E
3-1961 Bledsoe R W
3-1962 Potts F F
3-1963 Viverette Jack
3-1964 Hughes J A
3-1967 Council J F
3-1970 Swearinger W R
3-1973 Brown G E
3-1977 Rinesh G J
3-1980 Hunter Coyte Rev
3-1984 McMullen H D
3-1986 Nelson R O
3-1990 Simmons L M
3-1992 Roberts C E
3-1993 Shaw J B
3-2000 Mullen E G
3-2001 Grubbs R J
3-2001 Hale H R
3-2002 Maples F D
3-2003 Bracken M F
3-2004 Sealey A S
3-2005 Miller W E
3-2013 Branham B W
3-2014 Gammage W B
3-2017 Rock J R
3-2020 Funderburke J J
3-2021 Robbins D S
3-2022 Carbic Color
Chem
3-2025 Boone B K
3-2028 Carr T B
3-2030 Kalevas H J
3-2032 Sellers A E
3-2033 Alt J E
3-2036 Jones O R
3-2037 McCuen R L
3-2040 Dixie Super Mkt
3-2042 McCurry A C
3-2043 Melna J S
3-2044 Hartness M M
3-2046 Philemon C J
3-2049 Boulware Lucille
3-2052 Link R A
3-2056 Dutch H S
3-2058 Norkeet Ida
3-2059 Gathings B F
3-2062 Jefferson Walter
3-2062 Veerman R L
3-2063 Bryant H D
3-2064 Goldman Joseph
3-2065 Politis Pete
3-2067 Wallace L M
3-2070 Wearn G A
3-2072 Adams P W
Beris J E
3-2075 Myers S A
3-2078 Brandon H L
3-2079 Epps H E
3-2083 Graham C M
3-2084 Gudger R W
Yandle S W
3-2087 Bateman F F
3-2087 Little R C
3-2090 Stewart F P
3-2093 Welch N J
3-2096 McDonald M P
3-2097 Kellough T A
3-2100 Eckard W W
3-2101 Beam E B
3-2109 Skipper E F
3-2110 Morris W B
3-2112 Carolina Marble
& Granite Wks
3-2116 Carr G W
3-2117 Mitchell B B
3-2118 Green S Y
3-2119 Moen R O
3-2121 Boyd & Goforth
3-2128 Lawrence Leon
3-2131 Willis J E
3-2132 Jackson P N
3-2133 Francis J M
3-2134 McGinnis H E
3-2138 Woodall H L
3-2139 Greene W S
3-2142 Watts A A
3-2144 Morris M K
3-2147 Thompson Lee
3-2148 VanGundy R E
3-2149 Segal Perry
3-2152 Diggs J D
3-2153 Robinson Wm C &
Son Oil Co
3-2154 Sitton B T
3-2156 Rhyne A R
3-2157 Todd C A
3-2162 May M C
3-2163 Capps V L
3-2166 Miara C S
3-2168 Kurtz W A
3-2171 Creason D L
3-2174 Haylor E P
3-2175 Lajoie T P
3-2181 O'Donoghue R S
3-2182 Holloway W P
3-2183 Bush L A
3-2183 Schoolcraft H B
3-2184 Kephart V B
3-2187 Bishop L J
3-2188 Card Bkpr & Tax
Costner's Quality
Clns
3-2189 Horne F E
3-2192 Adams R S
3-2193 White A P jr
3-2194 Mangum F M
3-2196 White J F
3-2197 Beaty Esso
Servicenter
3-2200 Freeman J R
3-2202 Standard Crank-
shaft &
Hydraulic
3-2206 Cappelli Dominic
3-2207 Terrell L D
3-2208 Brookshire E C
3-2209 Rackley L J
3-2231 Tatum R R
3-2232 Patterson L E
3-2234 Rea Constn Co
3-2238 Freeman J R
3-2239 Wilson A W
3-2240 Keziah B P
3-2244 Scarborough W H
3-2245 Crisp C A
3-2246 Rickette G W
3-2247 Franklin J H
3-2249 Powell H T
3-2254 Catanese J A
Ingram Hattie
3-2257 Barber M J
3-2257 Gamble J H
3-2259 Potts B M
3-2260 Ledford D M
3-2262 McCauley R L
3-2264 Thaxton W E
3-2265 Tingas Arth
3-2266 Alexander R M
3-2267 Daniel C C
3-2271 Prather T J
3-2272 Spencer C L
3-2277 Gwyn H S
3-2279 Wolfe W H
3-2281 Harris J N jr
3-2282 Gilchrist D F
3-2283 Nelly W L
Reid R P
3-2285 Parati Robt
3-2286 Collins B M
3-2287 Coffron W C
3-2288 Doucet R J
3-2289 Jenkins L W
3-2290 Clark K W
3-2292 Wilson W M
3-2293 Haire V L
3-2295 Dewey C A
3-2296 Yarbrough B P
3-2297 Davidson G H
3-2298 Pinewood School
3-2302 Neal B U
3-2303 Belk R B
3-2304 Paulos John
3-2305 Coley E L
3-2307 Bruhwel Arth
3-2307 Long W G A
3-2311 Magher James
3-2312 Rumpf C V
3-2313 Polikowski
Andrew
3-2315 Universal Window
3-2319 Pack T D
3-2319 Shore B R
3-2321 Gulf Serv
3-2321 Wachovia Bank
3-2322 Anderson J M
3-2324 Alexander Lewis
3-2330 Aitken G D
3-2330 Bruton E R V
3-2331 Wachovia Bk &
Trust
3-2334 Smith Wilford
3-2336 Levitt A L

JACKSON EXCHANGE--
Contd
3-2340 Cash Leon
3-2342 Harkey W J
3-2344 Ervin E L
3-2346 Dickie C E
3-2348 Barefoot M M
3-2348 Setzer N H
3-2350 Fisher G V
3-2353 Miller Wm R
3-2353 Newell C W
3-2354 Daniels G L
3-2355 Reiney J R
3-2357 James R S
3-2358 Goldston A M
3-2362 Zackary Wm R
3-2363 Satterfield W B
3-2367 Bloomfield R E
3-2369 Dickie H T
3-2372 Rhodes Wm T
3-2373 Halfhill C S
3-2376 Helms H L
3-2379 George C R
3-2381 Russ M B
3-2383 Traylor F R
3-2384 Carr E L
3-2388 Smith E S
3-2389 Rowlett B J
3-2392 Cain C W
3-2392 Davis R P
3-2393 White S N
3-2394 Olsen L E
3-2395 Watson L J
3-2396 Boyette B R
3-2397 Elam R W
3-2403 Calston J E
3-2403 Sanders Willyne
3-2404 Wheeler J J
3-2405 Willyard H L
3-2408 Swyers W J
3-2409 McNett John
3-2410 Bateman H H
3-2412 Fischer D E
3-2413 Bussart D A
3-2414 Fraser J W
3-2419 Little L J
3-2420 Redd Products
3-2422 Lee J A
3-2423 Bassett W D
3-2424 Vandiver D T
3-2426 Anderson S E
3-2430 Taylor W R
3-2431 Baucom W M
3-2437 Moore Z B
3-2441 McCauley L A
3-2444 Brown J F
3-2445 McDonald G T
3-2448 Dover A L
3-2450 Haigler J W
3-2454 Poole J F
3-2455 McArver H F
3-2456 Fitzgerald J E
3-2456 Hendrix B D
3-2460 Hensley O L
3-2461 Lawter & Pritchard
3-2462 Hofsess H J
3-2467 Sikes R L
3-2468 Ducheshey Clement
3-2472 McKee G A
3-2473 Paris J M
3-2478 Hogan M E
3-2480 Olsen V M G
3-2483 Grimes C W
3-2486 Johnson C C
3-2487 Thomas T R
3-2488 Currie's Beauty-Ette
3-2489 Byam S G
3-2490 Duckworth W C
3-2492 Vaughan W S
3-2494 Sellers T E
3-2496 Mallonee Lester Sch of Dancing
3-2501 Indorf M C
3-2502 Barnes C E
3-2504 Hobbs H M
3-2506 Brandt G W
3-2506 Gay F V
3-2507 Park Leonard
3-2515 Academy Steel Drum Co
3-2517 Mitchell W S
3-2522 Harris T B
3-2523 Burke W H
3-2524 Shackleton C C
3-2525 Wallace C T
3-2531 Char Cath High School
3-2537 Gunn E M
3-2538 Pliner N S
3-2539 Reynolds C E
3-2541 Shepherd D L
3-2545 Garrett C B
3-2548 Hwley R C
3-2550 Hager O C
3-2554 Bruner J M
3-2557 Wade L M
3-2558 Arivella Francis
3-2559 Allred R C
3-2561 Lackey L H
3-2562 McClure W P
3-2563 Smith H M
3-2564 Henson E B
3-2565 Webb J E
3-2566 Stratton J L
3-2568 Walsh W G
3-2573 Wiener Ben
3-2574 Timanus E C
3-2576 Marshburn Clarence
3-2577 Harkey W I
3-2582 Holton C L
3-2585 Hopper W T
3-2587 Mendenhall W D
3-2590 Lassiter E L
3-2592 Bennett E A
3-2593 Baxter Otho
3-2595 McElvain H R
3-2601 Jackson C D
3-2602 Mann B F
3-2603 Campbell A M
3-2605 Gray E E
3-2607 Ogle Wm T
3-2610 Garmon B C
3-2611 Butler K R
3-2612 Pineville Rd Drive In Theatre
3-2613 Bradley R H
3-2614 Studebaker C F
3-2618 Miller F D
3-2619 Roehn E M
3-2620 Whitfield J D
3-2622 Conway J J
3-2626 Blankenship Bros
3-2629 Dayvault R D
3-2636 Fullerton J E
3-2640 Hamilton E A
3-2641 Kasselik B L
3-2643 Carpenter J P
3-2648 O'Connell J G
3-2649 Brown John
3-2654 Smith L C
3-2656 Stevens E H
3-2660 Jennings W J
3-2663 Southerland J C
3-2664 Nivens V A
3-2665 Lowder A P
3-2668 Prather H C
3-2669 Younce Lbr Co
3-2670 Garrett W R
3-2672 Kluttz E R
3-2673 McClellan A C
3-2677 Ellis Saml
3-2677 Gray J D
3-2679 Houpt F W
3-2683 Hall W C
3-2684 Stagner E A
3-2687 Waters H K
3-2690 Porter W N
3-2691 Dunlap J M
3-2696 Barefoot W C
3-2697 Roberts R J
3-2698 Burris D M
3-2701 Trend The
3-2703 Conrades W L
3-2704 Carver H W
3-2709 Benson R E
3-2710 Winters G J
3-2711 Boger W F
3-2716 Hunt C T
3-2719 Cook E A
3-2723 McPherson Lloyd
3-2726 Fehon J H
3-2730 Downey E F
3-2731 McAnulty W F
3-2733 McConnell J R
3-2735 McGinnis H A
3-2736 Rowell Donald
3-2739 Holcombe F M
3-2743 Brookey C F
3-2744 Bass G C
3-2745 Rader A M
3-2747 Grimes C W
3-2751 Wentz R N
3-2752 Burnes C S
3-2754 Campbell R L
3-2756 Philemon F C
3-2757 Womble R M
3-2758 Watkins R E
3-2760 Boeckman S F
3-2761 Dwiggins L K
3-2762 Newell F J
3-2764 Chishalm L D
3-2767 Garges C F
3-2771 Bryant B B
3-2772 Loftin Billy
3-2773 Kirby R L
3-2774 Gunnells H B
3-2776 Hudson C S
3-2778 Burke L A
3-2779 Spears J G
3-2783 Stroupe C C
3-2784 Bangham R E
3-2785 Tucker B R
3-2786 Overcash L W
3-2787 Clark J R
3-2788 Case C C
3-2790 Thrasher J H
3-2792 Krimminger Candy
3-2795 Fuerstman H E
3-2796 Newton A M
3-2800 Langston P T
3-2801 Heinline A E
3-2806 Montgomery F T jr
3-2807 Mindlin Ivan
3-2809 Funderburk C T
3-2810 Litaker O M
3-2811 Benton G M
3-2813 Printz D M
3-2814 Ivey M L
3-2816 Drennon J S
3-2818 Bèebe P W
3-2821 Rowell J B
3-2824 Kirkman H M
3-2826 Meacham C B
3-2827 Burch E L
3-2830 Riggs D W
3-2834 Noel J B
3-2835 Allen C M & Co
3-2836 S Blvd Gulf Serv
3-2838 Oliver P M
3-2843 Sweatt I C
3-2846 Mielczarski A J
3-2849 Hannon W E
3-2851 Barkley C F
3-2855 Smith W C
3-2857 Parker F G
3-2860 Acker E H
3-2861 Wentz E S
3-2866 Bennett G E
3-2873 Grier W P
3-2876 Cooper P J
3-2879 Richards R V
3-2880 Garraux C W
3-2880 Minnick L N
3-2882 Landrum L J
3-2886 Sigmon D Y
3-2888 Prontant L C
3-2889 Clontz G L
3-2889 Kaba A A
3-2895 Boatwright M G
3-2898 Yarbrough L G
3-2901 Bailey R W
3-2902 Kreuzwieser H A
3-2903 Howell J F
3-2905 Coker B G
3-2907 MacDow G W
3-2908 Peterson M W
3-2909 Taylor J E
3-2912 Tolbert J W
3-2913 Auten R B
3-2914 Ferguson W E
3-2917 Smith M O
3-2918 Benton J N
3-2919 Haertig N R
3-2921 Floyds Mary Beauty
3-2922 Newstrom Dell
3-2923 West W C
3-2926 Ferrell R H
3-2928 Jordan W R
3-2929 Caldwell E R
3-2934 Edgerton T C
3-2935 Jansen M E
3-2936 Andrews C P
3-2940 Dease P E
3-2941 Mangum Lrking
3-2942 Grier A L
3-2946 Everhart C R
3-2947 Gardner R R
3-2949 Robertson J T
3-2950 Bley R H
3-2952 Carter J F
3-2953 Hilton Joe
3-2956 Jones W E
3-2957 Gossett R L
3-2959 Cowan C R
3-2960 Mills A D
3-2964 Vincent E G
3-2965 Overton R N
3-2967 MacCartney J A
3-2969 May H T
3-2971 McCracken Paul
3-2971 Owens John
3-2973 Sims E L
3-2978 Ross J B
3-2980 Dellinger M S
3-2982 Genes T M
3-2984 Beatty D L
3-2985 Goble G G
3-2986 Wilson Walter
3-2987 Benton R W
3-2992 Kluttz M H
3-2993 Miller W F
3-3001 Mundy O D
3-3003 Rockett R L
3-3005 Banks E M
3-3007 Procter R E
3-3009 Schultz D S
3-3011 Modern Barber Shop
3-3012 Lentz W O
3-3015 Patterson H D
3-3017 Green Reeves
3-3021 York Rd Texaco
3-3023 Miles W N
3-3024 Robertson S D
3-3029 McArver H E
3-3034 Robertson H E
3-3035 Belk D L
3-3039 Hallars P F
3-3042 VanPelt F L
3-3043 Seymour R M
3-3044 Bell J W
3-3046 Moore J M
3-3048 Barnard R H
3-3050 Robbins G L
3-3052 Singleton H J
3-3053 Prevatt A W
3-3055 Spears M L
3-3056 McDonald L D
3-3059 City Mtr Exch Co Inc
3-3059 McMillan B G
3-3060 Byers W M
3-3062 Schuz T N
3-3064 Carson W O
3-3068 Barker E D
3-3072 Washam S F
3-3073 Johnston R E
3-3082 Griffin B H
3-3083 Biggers J M
3-3087 Dowd Lewis
3-3092 Barnett B W
3-3095 King K M
3-3102 Gift M F
3-3105 Hall Wm I
3-3106 Earley Frank
3-3108 Giles J R
3-3110 Erwin J H
3-3115 McArton R C
3-3115 Scarboro D C
3-3116 Welsh R B
3-3117 Hall W T
3-3120 Thompson J W
3-3121 Wicker J H
3-3122 Holmes R E
3-3124 Cranford M F
3-3124 Hahn F G
3-3125 Lee C M
3-3128 Knight E R
3-3129 Werner J M
3-3135 Ailiff O P
3-3135 McCall W G
3-3136 Kelly T H
3-3139 Ferebee S S
3-3140 Clontz H B
3-3141 Contrs Equip Rentals Owsley H B & Son
3-3145 Rogers J E
3-3148 Hudman E N
3-3149 Kiser P F
3-3150 Coggins R M
3-3154 Auten H J
3-3155 Sendler A W
3-3156 Evans J D
3-3157 Kincaid C A
3-3158 Hair L M
3-3161 Brice C B
3-3161 Cooper M H
3-3162 Neel W B
3-3163 Rudisill J G
3-3164 Cates A T
3-3164 Mason H B Co
3-3168 Chambliss C E
3-3170 Strong E D
3-3172 Malcolm W M
3-3174 Cook D M
3-3175 Hollars J S
3-3176 Hamilton W W
3-3177 Starnes H J
3-3177 Wood R R
3-3178 Brown T C
3-3178 Taylor H R
3-3180 Rogers E L
3-3181 Bell V L
3-3182 Fowler J A
3-3184 Vaughn G W
3-3185 Johnston W H Rev
3-3186 Allred R F
3-3187 Stokes P W
3-3192 Holmes E M
3-3193 Baro Ice
3-3195 Fogelson Irving
3-3197 Sims Wm O
3-3200 Campbell E J
3-3201 DeWeese H W
3-3203 Rendy Matthew
3-3204 Bridges C B
3-3210 Williams R E
3-3211 Stone J D
3-3217 Whitaker B J
3-3218 Allen J C
3-3219 Owens D M
3-3222 Baker W L
3-3223 Darracott C R
3-3227 Galloway J C
3-3230 Aitken G D
3-3232 Young Constn
3-3236 Thompson D W
3-3240 Scouros Geo
3-3243 Hirst David
3-3248 Rouser H A
3-3249 Osborne R V
3-3250 Gillio Joe
3-3251 Costner H A
3-3252 Edwards A H
3-3256 DeMars C E
3-3258 Smith C R
3-3259 Hant H D
3-3260 Harrison W W
3-3262 McKinney B R
3-3263 Beam C H
3-3264 Barr F W
3-3267 Byrd J A
3-3268 Hollingsworth J L
3-3271 Burns H W
3-3272 Braaten T F
3-3275 Wegener A P
3-3278 Eudy R G
3-3279 Howell W H
3-3281 Landon F S
3-3282 Temple Community Ch
3-3284 Shealy F K
3-3286 Goldberg Sidney
3-3291 Bukay Peter
3-3292 Norris C A
3-3293 Altbach T H
3-3295 Howell H W
3-3296 Butts F L
3-3298 Kunkleman R E
3-3303 Rogers C E
3-3306 Nathanson H L
3-3307 Fuller S O
3-3314 Franklin C N
3-3315 Kiser J H
3-3321 Sistare T T
3-3322 Phipps C C
3-3323 Armstrong Cork
3-3326 Greene R F
3-3332 Plank R S
3-3332 Swartzlander R C
3-3333 Jackson C B
3-3337 Sopher J A
3-3338 Lane B F
3-3340 White W T
3-3346 Miller M S
3-3347 Hartman G B
3-3348 Landreth W M
3-3349 Wallace H J
3-3350 Roth E M
3-3351 Boone Leroy
3-3354 Teal C R

JACKSON EXCHANGE—Contd
3-3356 Giles J D
3-3358 Clement R K
3-3360 Cook Tile & Marble
3-3361 Stephenson A M
3-3362 Pryor J E
3-3364 Martin J L
3-3366 Jordon S M
3-3367 Caudle T J
3-3368 Grant M L
3-3368 Lambeth J A
3-3370 DelVecchio Edw
3-3371 Britt Z V
3-3372 Deaton I R
3-3376 Arrington H L
3-3379 Newell J F
3-3380 Furches S L
3-3383 Fulkner J H
3-3384 Ayers G L
3-3386 Armstrong G R
3-3388 Keller W W
3-3391 Pott's Hdw Feed
3-3393 Merriam R J
3-3396 Smith Delavan
3-3401 Jones Dry Cln Co
Lamb S W
3-3403 Payne W J
Colonel
3-3405 Chisholm T M
3-3407 Dick L C
3-3407 White E W
3-3408 Vaughn C L
3-3411 Jones W G
3-3413 Vermillian L J
3-3416 Penny L V
3-3420 Natl Shirt Shops
3-3420 Wright Cln
Woodlawn Barber
3-3421 Palmer R A
3-3424 Kimbrell's Inc
3-3426 Marrow J T
3-3429 Rudisill L F
3-3433 Fisher V W
3-3434 Cutler B E
3-3438 Ramey T E
3-3443 Snyder M E
3-3445 Doughton J H
3-3446 Norris E L
3-3447 Genophia Alex
3-3448 Hicks W B
3-3452 Boger W J
3-3454 Rippetoe R C
3-3459 Phifer W S
3-3461 Alley G H
3-3464 Jones Wm M
3-3465 Yarbrough R E
3-3466 Regan Idabel
3-3469 Elson H F
3-3472 Cole J R
3-3473 Connor C R
3-3476 Hood E H
3-3479 Hamrick S D
3-3480 Turbyfill R G
3-3482 Hopkins Wm E
3-3485 City Tire Co
3-3492 Surratt J G
3-3493 Jonas R T
3-3495 McNaughton ——
3-3496 Clark G S
3-3497 Phillip J C
3-3500 Duncan M E
3-3501 McCall Shell Serv
3-3504 Abernethy M C
3-3508 Osborne E F
3-3512 Reinstein Ernest
3-3513 Fincher J T
3-3514 Dickson R H
3-3515 Martin Optical
3-3516 McClamrock F E
3-3519 Brooe J T
3-3520 Young J W
3-3521 Williamson R H
3-3522 Wilson R L
3-3525 Engineering
3-3531 Cook Distr Co
3-3531 Cook's Frozen
Serv
3-3533 Hudson W B
3-3535 Chalmers R L
Kenimer B L
3-3540 Boneno L A
3-3542 Pinkerton R S
3-3543 Short A J
3-3546 Moore L S
3-3547 Ring H M
3-3548 Berry L A
3-3549 Mayberry W R
3-3549 Payne J E
3-3550 Martin C C
3-3553 MacRae D S jr
3-3554 Roth J C
3-3556 Nagle Bernard
3-3560 Leslie R H
3-3562 Bell E J
3-3563 Baggs J A
3-3564 Russell E W
3-3564 Saunders G L
3-3565 Burton C S
3-3569 Copsis S C
3-3570 Bowman K R
3-3571 Ferguson E W
3-3571 Thomas H E
3-3572 Daugherty E F
3-3573 Whisnant M R
3-3575 Godfrey C D
3-3576 Griffith J F
3-3576 Woodlawn Animal
Hosp
3-3578 Hartis J B
3-3579 Hall H J
3-3581 Kottemann O A
3-3582 Hunter H B
3-3584 Cagle R A
3-3589 Russell D A
3-3591 Kirkman H M
3-3592 Tye W W
3-3594 Fields W A
3-3596 Petersen Svend
3-3600 Rusby J H
3-3602 Hovis K L
3-3604 Kohut Steph
Sachsenmaier E W
3-3606 Rice Virginia
3-3608 Campbell G C
3-3609 Queen W M
3-3620 Selzer A J
3-3621 Farrell W D
3-3623 Haupt R H
3-3624 Hall B R
3-3626 McGinn R L
3-3629 Baxter H F
3-3631 Talley R L
3-3632 Lawrence J W
3-3636 Sedgefield Drug
3-3638 Clark J F
3-3638 Cook W L
3-3639 Yates G C
3-3640 Morris J E
3-3643 Blackwell J L
3-3644 Penny C C
3-3645 Bruno Rudolph
3-3646 Wimbish D M
3-3648 Gaines R B
3-3649 Fry P A
3-3653 Moeller R H
3-3654 Robbins J D
3-3656 McKenzie T B
3-3657 Johnson H D
3-3657 Rushen J A
3-3660 Nash B B
3-3660 Nippler J R
3-3661 Sedgefield Hdw
3-3662 Welch C R
3-3663 Brown Salvents
3-3664 Smith J C
3-3665 Rauth B R
3-3667 Ogburn W C
3-3668 Bailey Wm D
3-3669 Lineberger W M
3-3670 Mauldin J B
3-3672 Barnett E C
3-3672 James Arth
3-3673 Richey Lake
3-3676 Furr J S
3-3678 Annas E M
3-3683 Haithcock R T
3-3686 Putnan L D
3-3687 Perkinson A P
3-3690 Hewitt C W
3-3693 Fusi Siro
3-3701 Friede C R
3-3705 Reinaehl B M
3-3711 Furr R W
3-3712 Material Handlers
3-3716 Wickoff D P
3-3717 Kale L E
3-3718 Beaty M R jr
3-3719 Gagner L J
3-3720 Patterson G D
& Co
3-3720 Radio Center Inc
3-3722 Foster W G
3-3723 Katsouropoulos
Pete
3-3724 Schechter Malvin
3-3725 Gaffney G L
3-3726 Moore Levada
3-3727 Davis Earl
3-3728 Henderson W W
3-3729 Peele G S
3-3731 Atkinson H T
3-3733 White J M
3-3734 Carr Lyndell
3-3739 Tucker H C
3-3740 Craft P E
3-3741 Odom R L
3-3742 Harper D R
3-3744 Brasswell A H
3-3748 deBerry J S
3-3749 Cox J H
3-3751 Partridge Oil
3-3752 Reece A C
3-3757 Anderberg T A
3-3763 Sims J B
3-3766 Reid B J
3-3767 Woods W R
3-3769 Harmon R F
3-3770 Bolick A B
3-3771 McMillan F D
3-3772 Smith J R
3-3775 Estridge A W
3-3776 Langdon J C
3-3777 Young C E
3-3778 Canup E A
3-3780 McElveen E T
3-3781 Hall J R
3-3782 Mullis R B
3-3783 Jenkins J S
3-3783 Schermer F C
3-3784 Saunders J M
3-3788 Best B W
3-3792 Halifax J F
3-3793 Gregory H J
3-3796 Brooks J H
3-3796 Cobb R F
3-3797 Allen O G
3-3798 Ashley A D
3-3799 Hageer C M
3-3802 Keith G M
3-3803 Fox R L
3-3808 Conway J W
3-3812 Long A S
3-3813 Fowler R E
3-3814 Lassiter Corp
3-3816 Robinson E M
3-3819 Blair J L
3-3822 Honeycutt G L
3-3823 Lyle C G
3-3824 Morton J B
3-3826 Foreman W T
3-3827 Hilton L J
3-3829 Creed A A
3-3832 McNatt P E
3-3833 Holden T P
3-3835 Jensen D A
3-3838 Robbins Wm G
3-3839 Ingham E S
3-3840 Freeman Mary
3-3843 Bellows R T
3-3847 Dickens W H
3-3849 Roddey S H
3-3850 Webb C J
3-3851 Fuller B C
3-3855 Egen C C
3-3859 McManus T R
3-3861 Chain Belt Co
3-3862 Hall S W
3-3863 Barnhart R J
3-3867 Garrett C E
3-3870 Helms A C
3-3871 Meador E D
3-3873 Smith G A
3-3874 Haddon R G
3-3876 Owen W H
3-3877 Clardy C S
3-3878 Holdenfield J M
3-3879 Daniels W C
3-3879 Johnson R S
3-3880 Lockey P C
3-3882 Irwin F E
3-3883 Hopper L B
3-3883 Reed A S
3-3884 Burriss H K
3-3885 Hines W D
3-3886 Walsh G E
3-3889 Hancock J L
3-3891 Jugis R J
3-3892 Harless C W
3-3892 Hinson J W
3-3893 Sibley M E
3-3896 Gillen E D
3-3899 Nicholls G E
3-3900 Chapa A J
3-3901 Jones E C
3-3903 Green A E
3-3904 Bushmiar W P
3-3905 Childress W N
3-3906 Russell K R
3-3907 Capps J L
3-3909 Howell R M
3-3911 Phelan J P
3-3912 Thrower H T
3-3913 Keen E P
3-3916 Turner R T
3-3917 Franklin T S
3-3917 Franklin's Tom
3-3919 Templeton W L
3-3923 Stewart O W
3-3924 Geddings F J
3-3927 Cathey D W
3-3931 Stegall's Cabt
Shop
3-3932 Clinard H K
3-3933 Cooper Stephen
3-3934 Sawyer D W
3-3938 Petrea J H
3-3939 Hanes R B
3-3942 Sturduiant L E
3-3943 Balmer J M
3-3944 Vernon F M
3-3945 Morris S R
3-3946 Thomas C S
3-3950 Hogan A G
3-3951 Kearns M H
3-3952 Herrin J E
3-3953 Bevis J E
3-3959 Whitley Wm L
3-3961 Crosland John
3-3963 Johnston Zeke
3-3963 Moody J H
3-3965 Smith W H
3-3968 Reeder W T
3-3973 Woods E G
3-3980 Melton J M
3-3983 Garska R F
3-3984 Kerr J E
3-3985 Sumner J K
3-3988 Fryer G C
3-3990 Radermacher J F
3-3991 Abramson C C
3-3992 Porter G R
3-4001 Brunson M P
3-4003 Plybon C T
3-4004 Allen B J
3-4006 Finnigan F K
3-4010 Hickman C W
3-4010 Holbrook F I
3-4013 Clark W J
3-4014 Am Bedding &
Furn
3-4016 Crocker B D
3-4017 Bass J G
3-4019 Estes F D
3-4021 Stike's Clns
3-4023 Clautier E F
3-4024 Greene M C
3-4026 Baker H B
3-4030 Kent L J
3-4031 Thompson
Textiles
3-4038 Reibel Velma
3-4039 Ragland Reuben
3-4040 Marsh V C
3-4041 Woolworth F W Co
3-4042 Berryhill W O
3-4043 Faulk W H
3-4046 Meacham C R
3-4048 Stroud B B
3-4054 Irwin D M
3-4057 Shanklin L T
3-4058 Wright K R
3-4060 Presson G W
3-4061 Geer J A
3-4062 Davis B C
3-4065 Mattey John
3-4066 Heizer H H
3-4069 Green R C
3-4071 Lauten T Z
3-4074 Schmidt I R
3-4079 Kelly D G
3-4080 Anderson J A
Buckley G E
Myers C T
3-4081 Joye E N
3-4086 Osborne W J
3-4087 Harrison T E
3-4088 Allen H D
3-4089 Temple H A
3-4090 Middleton E L
3-4091 Wilson D R
3-4092 Mims S R
3-4093 Fulton J E
3-4096 Gilbert R K
3-4104 Yarbrough R P
3-4106 Fitzgerald C H
3-4106 Nance W H
3-4111 Bumgardner J E
3-4114 Riechhold Chems
3-4119 Atchison A B
3-4120 Morton W H
3-4121 James J M
3-4122 Oil Equip Serv
3-4127 Moore R L
3-4132 Caldwell C M
3-4133 Kirk J L
3-4137 Schliestelt Wm W
3-4138 Dente M A
3-4139 House J A
3-4139 Torrence A L
3-4153 Darrell D M
Lindsey R L
3-4154 Austin Music
3-4158 Boyd H D
3-4159 Kidd Wm B
3-4161 Stribling B H
3-4162 Harris Chas
3-4163 Crockford H E
3-4164 Simpson Donald
3-4165 Patton J C
3-4167 Platt J F
3-4168 Gwetzmacher L H
3-4169 Crawley R P Rev
3-4170 Hogg E W
3-4173 Lupo R B
3-4174 Parks L E
3-4175 Kenyon W S
3-4178 Caldwell K E
3-4181 Wolfe J M
3-4183 Archer M O
3-4185 Williams S H
3-4186 Legstrat H M
3-4190 Hooper E M
3-4192 Troxler T J
3-4197 Gaines Theo
3-4201 Mehaffey C B
3-4204 Fisher E S
3-4206 Stern Jack
3-4207 Graves S J
3-4210 Terry C V
3-4212 Shaw Mfg
3-4217 Kendall W D
3-4218 Hunter J A
3-4219 Davis W C
3-4220 Hyatt T M
3-4223 Welborn W E
3-4225 Turner P D
3-4233 McConnell H S
3-4234 Turner W R
3-4235 Faust B E
3-4237 Morse C R
3-4239 McClintock J L
3-4240 Shuman W C
3-4241 Goodman R E
3-4242 Char Chem Labys
3-4249 Edwards C T
3-4250 Diamond H J
3-4256 Sherrer E O
3-4258 Pardell Wm E
3-4262 Furr O I
3-4263 Weinreb Ben
3-4266 Ahrens E W
3-4269 McElroy S J
3-4270 Bissell H A
3-4271 Hucks N S
3-4272 Smith L R
3-4273 Hilton R M
3-4276 Smith J P
3-4280 Kennedy R C
3-4281 Shelton D T
3-4282 James J M
3-4284 Withrow P B III
3-4285 Bultman J P
3-4286 Durham G V
3-4288 Howard W T
3-4289 Woods J J
3-4290 Sigmon B E
3-4293 Union Natl Bank
3-4294 Brock I E
3-4294 Nisbet T A
3-4296 Webb H F
3-4297 Clark D L
3-4302 McCall G D
3-4305 Jones C W
3-4307 Werth Wm G
3-4308 Parris R L
3-4311 Daly's Super Mkt
3-4313 Olson R W
3-4314 Basnight C W
3-4319 Patterson C B
3-4320 Rayfield B J
3-4323 Nahory W F

JACKSON EXCHANGE--
Contd
3-4324 Daniel F V
3-4327 Byrd H C
3-4330 McElveen R D
3-4335 Snow O B
3-4337 Young D C
3-4338 Currie D L
3-4340 Moore G I
3-4342 Shepherd Bros
3-4345 Kuback Chas
3-4348 Kirby F A
3-4350 Braddock W H
3-4351 Chadwick Wm H
3-4352 Kenerly J R
3-4354 Quinn A S
3-4356 Fowler N M
3-4360 Sprinkle Ralph
3-4361 Jones M T
3-4363 Benton Wm W
3-4363 Cato J C
3-4364 Psomadakis Pete
3-4366 Anderson E M
3-4369 Whisonant W H
3-4370 Gillespie J D
3-4371 McCall J H
3-4377 Bell W E
3-4383 Lamb C G
3-4388 Little D R
3-4390 Sposa T J
3-4394 Lentz F E
3-4396 Hunt C H
3-4401 Winters E M
3-4403 Paules W R
3-4409 Vail R E
3-4410 Green Robt
3-4411 Levy F S
3-4418 Kugler R G
3-4419 O'Quinn G E
3-4422 Jones C O
3-4424 McDougall J A
3-4427 Hoyle G D
3-4429 Walker W H
3-4430 Char Finishing
3-4432 Gibson S F
3-4432 Laeman R P
3-4434 Parris R G
3-4435 Rutledge J W
3-4440 Beam Wm I
3-4441 Armor Tread Tire
3-4442 Wright W A
3-4444 Dickinson R C
3-4447 Jones A L
3-4456 Kilpatrick R J
3-4457 Emerson J A
3-4457 Wiley Zellie
3-4459 Uhl J F
3-4460 Hicks Tire Serv
3-4462 Fowler W W
3-4463 Moore M B
3-4468 Morris M T
3-4477 Glenn W H
3-4478 Graham H G
3-4480 Alexander J E
3-4482 Martin S E
3-4484 Bolt H W
3-4485 Abernathy-Thomas Eng
3-4486 Kling C W
3-4489 West F F
3-4490 Carter's Dry Clns
3-4491 Corry J S
3-4494 Porter W W
3-4502 Beck J R
Gore R J
3-4503 Rogers J B
Tucker V M
3-4505 Garmon W L
3-4509 Goforth U G
3-4512 Goodman W F
3-4513 Brookhill Village Apts
3-4515 McKinnon W H
3-4516 Brigman A M
3-4518 Sklut Josef
3-4520 Clark J E W
3-4523 Johnson C S
3-4528 Moore T W
3-4530 Armstrong J W
3-4533 Kemp R B
3-4536 Owens P S
3-4539 Swalchick Geo
3-4542 Offutt E W
3-4543 Love N F
3-4545 Youngblood Truck Lines
3-4547 Duncan A J
3-4548 Moseley J R
3-4549 Hunter Bradford
3-4552 Riddle F A
3-4558 Shaffer A A
3-4559 Goodyear L M Mrs
3-4560 Wade R S
3-4567 Davis P A
3-4571 Drum G L
3-4572 Carter W N
3-4573 Dillon T F
3-4575 O'Daniel J W
3-4576 Morris Tenslow
3-4578 Robbins D L
3-4580 Willis D L
3-4581 Hucks R J
3-4582 Faircloth V L
3-4589 Sadler W E
3-4590 Puckett W W
3-4592 Golding G P
3-4594 Travis R M
3-4595 Copeland Chas
3-4597 Justice J F
3-4600 Davis B E
3-4603 Buchanan W E
3-4604 Kinnett R B
3-4605 Salzer C E
3-4606 B N Meat
3-4606 Nivens E T
3-4612 Scott W E
3-4616 Metal Fabricators
3-4616 Universal Window
3-4620 Deese H F
3-4622 Wolf A C
3-4624 Perry R A
3-4628 McCrary G T
3-4631 Giles D M
3-4633 Kempf L J
3-4634 Foster C D
3-4635 Greene C R
3-4639 Morris Lester
3-4640 Mingle V D
3-4641 St Ann's Cath Church & Sch
3-4641 St Ann's Rectory
3-4642 Moore J K
3-4644 Woods D L S
3-4646 Sherrill M W
3-4650 Lumley C K
3-4651 Daniels A H
3-4652 USPO (Park Rd Sta)
3-4654 Gerry J L
3-4656 Harris M J
3-4658 Turlington R B
3-4659 Southall P R
3-4660 Prutnick W V
3-4662 McCracken W T
3-4664 David J E
3-4668 Cathey R I
3-4668 Hoffler E L
3-4669 Edmisten E H
3-4670 Holliday J A
Lomax J H
3-4671 Ritchie L H
3-4676 Wells W B
3-4681 Browne R C
3-4682 Freeman C D
3-4686 Edmonds R H K
3-4689 Haun E J
3-4690 Leedy G M
3-4692 Dale C P
3-4693 Crane W H
3-4694 Abernethy W D
3-4695 Morris J O
3-4699 Wilson R G
3-4701 Bunch J J
3-4702 McCoy R M
3-4702 U S Congress
3-4704 Edwards O E
3-4707 Starnes Sign Co
3-4709 McGoogan E G
3-4712 Hearne R T
3-4715 Muir R C
3-4720 Cook J C
3-4722 City Bd of Educ
3-4724 Ridenhour T L
3-4725 Whitesides C N
3-4731 Hopkins G S
3-4732 Advance Stores
3-4734 Jones C A
3-4735 Cook S H
3-4738 Duncan C W
3-4741 StAnn's Cath Ch
StAnn's Cath Sch
3-4742 Coggin A E
3-4743 Ferris H R
3-4747 Abernethy L F
3-4748 Ketchie G M
3-4751 H & H Equip Co
3-4759 Stikeleather L O
3-4760 Conrad H J
3-4763 Sexton J R
3-4764 Green Carl
3-4769 Riley F K
3-4771 Cox D J
3-4773 Mitchell Odessa
3-4774 Melton T B
3-4776 Long J H
3-4781 Smith T R
3-4783 Peel F D
3-4785 Daly J J
3-4788 Barbose Ruth
3-4790 Clark C E
3-4793 Jenkins G P
3-4794 Bennett A E
3-4795 Pallagut L G
3-4797 Taylor F H
3-4803 Coan A W
3-4804 Forlidas A J
3-4806 Stephenson J C
3-4809 Fondren J E
3-4810 McClees N P
3-4812 Michaels B C
3-4813 Westrap T W
Williams J V
3-4818 Carter Joe
Pensee J R
3-4819 Machen E W
3-4820 Lieberman Gerald
3-4823 Roth N P
3-4825 Keen J W
3-4828 Wamsley C L
3-4829 Dickinson A S
3-4831 Hinson R M
Mundy C W
3-4835 Thomas H M
3-4842 Reed L R
3-4843 Haynes G A
3-4845 Thomas J A
3-4848 Reece K W
3-4849 Rose M M
3-4850 Kilcrease L L
3-4855 Cato R E
3-4856 Smith J B
3-4857 Robinson H L
3-4860 Wilkes J J
3-4861 Gernon R W
3-4862 Sedgefield Laundromat
3-4864 Owen E M
3-4865 Backwelder J S
3-4872 Malarz Chester
3-4873 Hill C E
3-4878 Watkins B M
3-4883 Budd E L
3-4885 Turbyfill H M
3-4888 Frank L C
3-4890 McElveen G W
3-4993 Hunt H G
3-4894 Nelly C D
3-4899 York A C
3-5001 Moorefield H L
3-5003 Neal W C
3-5007 Jacob W R
3-5008 Hopkins J N
3-5011 McCoy T E
3-5012 Luckadoo J G
3-5013 Nash J R
3-5014 Johnson Geo
3-5020 Duckworth J J
3-5021 Sapp Elec
3-5025 Stewart C S
3-5026 Williams J L
3-5030 Abernethy B D
3-5033 Johnson Daniel
3-5036 Mashburn L D
3-5037 Waldrop S M
3-5038 Cook R B
3-5040 Wideman Joe
3-5041 Doughton Mfg
3-5044 Shearer Wm J
3-5046 Pratt J W
3-5048 Whetstone C C
3-5050 Curlee M R
3-5051 Maye J G
3-5054 Cloud L E
3-5055 Medlin R H
3-5056 Bush W A
3-5058 Mason W C
3-5059 Dooley J O
3-5060 Carriker N R
3-5061 Yandle C M
3-5062 Fairyland Inc
3-5064 Fairchild V M
3-5065 Rucker H D
3-5066 Saint Sing C E
3-5068 Detterich K B
3-5070 Coleman C C
3-5074 Pharr K L
3-5075 Stevenson R J
3-5078 Harrell J B
Howey D F
3-5082 Offenheiser R C
3-5086 Glover C P
3-5088 Helms E B
3-5090 Carpenter E W
3-5092 Pace J B
3-5093 Spurrier E L
3-5096 Linder R F
3-5100 Moore T K
3-5101 Wilmar Inc
3-5106 Sutton T D
3-5107 Daves R D
3-5108 Moanfeldt Saml
3-5110 Shaw M B
3-5111 Adams Beulah
Gulley J S
3-5112 Gordon J E
3-5113 Cheeseman C H
3-5119 Sweet J F
3-5121 Baugh & Mouchet
3-5125 Norris G Y
3-5130 Smith B M
3-5131 Jenkins-Dickson
3-5132 Collins J F
3-5133 Mason C W
3-5136 Hague M C
3-5145 Farris A M
3-5147 Tolbert C W
3-5149 Kerns J N
3-5152 Ham W T
3-5157 Parkar W J
3-5158 Wessinger J B
3-5159 Etheridge Carlton
3-5160 Hunter C A
3-5162 Helms J G
3-5166 Searcy C A
3-5169 Wright Cln Co
3-5170 Kearney J G
3-5172 Rezae J E
3-5173 Carroll W W
3-5176 Wersiger W J
3-5178 Glazier H J
3-5181 Collins B R
3-5183 Veazey E L
3-5184 Stripling R J
3-5187 George E D
3-5188 Atkins L E
3-5189 White R E
3-5192 Taylor R W
3-5193 Vest J H
3-5196 Kent H D
3-5197 Medlin R L
Morris S P
3-5200 Monroe D C
3-5202 Automatic Sprinkler Corp
3-5206 Humphries M L
3-5207 Dove C L
Plexico Products
3-5208 Baker J L
3-5209 Shumpert W L
3-5211 Carrier Corp
3-5219 Green H C
3-5222 Broome J T
3-5224 Hook C J
3-5225 Graham M T
3-5228 MacKay J L
3-5229 Brazelton H R
3-5229 Isola V C
3-5232 Mullis F G
3-5233 Stubbs M R
3-5238 Reddic Wm
3-5240 Marieth S L
3-5243 Rogers C C
3-5245 Montueri J A
3-5247 Fetner U M
3-5248 Mayo M W
3-5250 Gleason P T
3-5251 Mosher W H
3-5253 Brigman E S
3-5254 Dysart Hazel
3-5255 Cook A H
3-5258 Jorgenson W J
3-5262 Virginia Steel
3-5263 Field B F
3-5266 Barefood J W
3-5267 Snyder R H
3-5269 Marshburn Craig
3-5270 Hayes C W
3-5272 Smith J M
3-5274 Dunn J H
3-5276 Rush W L
3-5278 Roberts H J
3-5279 English B L
3-5280 Lathan T A
3-5281 Dunnmon H J
3-5287 Dalcher J T
3-5290 Dunton W A
3-5292 Berger J W
3-5293 Johnson C L
3-5295 Braughton T H
3-5296 Stalling W B
3-5300 Ashcraft W R
3-5302 Cook L B
3-5304 Sims J H
3-5309 Willis H S
3-5319 Maguire J T
3-5322 Faulkner L E
3-5323 Bowers H L
3-5323 Vassey J A
3-5326 Blackwelder R L
3-5330 Sherrill J C
3-5331 Yancey M E
3-5335 Semendinger W H
3-5338 Bridges J C
3-5340 Dillon F W
3-5341 Harris Ofc Sup
3-5343 Scott Wm E
3-5345 Adams L W
3-5346 Hubbard R C
3-5348 Prevatt J D
3-5349 Crowell W I
3-5350 Council Herbert
3-5350 Norman J T
3-5352 Schwartz O C
3-5354 Muratori A J
3-5356 Harmon W C
3-5357 Genois R H
3-5358 Depew D M
3-5368 Arbuckle B L
3-5369 Lance R M
3-5372 Voyles D E
3-5373 Stewart D M
3-5374 Laphan P R
3-5375 Benton C A
3-5375 Holstein W C
3-5376 Williams E M
3-5378 Carter C L
3-5380 King J I
3-5381 Ballard R K
3-5382 Hart P H
3-5385 Neese L V
3-5390 Newton J O
3-5392 Graham Dairy
3-5395 Wall H M
3-5398 Magness E R
3-5400 Millen C M
3-5402 Chapman A L
3-5409 Raulerson R W
3-5410 DeGregario Antonio
3-5411 Wallace F M
3-5412 Wilson W R
3-5414 Atlas Sewing Centers Inc
3-5420 Thomas C M
3-5422 Boger P G
3-5423 Lambeth J A
3-5426 Wright C W
3-5428 Adcock A D
3-5432 Sheridan J R
3-5437 Roddey L D
3-5439 Canupp R V
3-5444 Justis H R
3-5445 Bain Wm
3-5450 Donaldson J L
3-5450 Shambury F T
3-5451 Sedgefield Men's Wear
3-5454 Woppman J G
3-5455 Ballou K D
3-5456 Lowe J L
3-5460 Gainey G W
3-5461 Elliott's Super
3-5463 White J D
3-5464 Boyd H J
3-5465 Rayn P V
3-5466 Pressley M C
3-5468 Capizzana S A
3-5470 Simmons R H
3-5471 Taylor P F
3-5472 Kiser Wm B
3-5475 Murphy C L
3-5478 Trithewey F H
3-5480 Paxton J M
3-5482 StClair C W
3-5484 Henes D E
3-5488 Gallant C W
3-5489 Griffin K A
3-5490 Privette W B
3-5491 Brooks F S
3-5494 Reddick Walter
3-5496 Chadwick T H
3-5501 Greystone Beauty Center

JACKSON EXCHANGE--
Contd
3-5502 Walker H S
3-5503 Moore C L
3-5504 Moser G A
3-5505 Kipler L K
3-5506 Stewart Melvin
3-5507 Cline R F
Cook R B
3-5509 Jamison J W
3-5520 Williams J W
3-5521 Liquid Carbonic
3-5524 Rublery Ernest
3-5525 Green R L
3-5527 Currie S D
3-5529 Young L S
3-5531 Pettus J W
3-5532 Nash B T
3-5535 Kidd T L Co
3-5540 Plmb Serv
3-5546 Metzger C W
3-5546 Smith M H
3-5548 Hudson W R
3-5551 Davis B F
3-5553 Knight J H
3-5554 Boltz E M
3-5558 Olson F E
3-5559 Anthony M I
3-5561 Herman K R
3-5562 Sloan L W
3-5563 Henderson J M
3-5564 Henderson R P
3-5565 Meacham H C
3-5568 Austin A W
3-5573 Ledford Zeb
3-5575 Johnson J A
3-5577 Williams H P
3-5578 Baker E M
Garrison C T
3-5582 Gibert R W
3-5583 Ashley N W
3-5585 Meyer F J
3-5586 Hancock Wm C
3-5593 Lowrance K G
3-5594 Crawford D A
3-5595 Pollard S D
3-5596 Crowell W F
3-5600 McCurdy D W
3-5602 Estes V W
3-5603 Little R A
3-5603 O'Dell C J
3-5604 Slatt A T
3-5608 Johnston G H
3-5608 Pepper Irwin
3-5611 Jones Tom
3-5613 Parsons R B
3-5614 Baldwin D L
3-5617 Littlefield E E
3-5619 Heffner T E
3-5621 Pierce J M
3-5623 Guerry C D
3-5626 Center Hdw Co
3-5629 Allman B S
3-5631 Fernie D B
3-5632 Shaia Wm H
3-5639 Hodges T R
3-5641 Manning E L
3-5642 Economy Forms
3-5644 Fesperman B B
3-5645 Noland T W
3-5648 Robinson W L
3-5651 Huffman-Wolfe
Sou Corp
3-5654 McKenzie M L
3-5658 Carlos D R
3-5661 Russell D R
3-5662 Hutchison T B
3-5664 Nussman R T
3-5667 Samples W H
3-5669 Buzzi M C
3-5670 Hodgson S E
3-5671 Honna G B
3-5672 Stovall R K
3-5673 Jones Elec Sup
Jordan B F
3-5675 Swanson R J
3-5677 Meisenheimer L F
3-5679 Mann P H
3-5682 Chapman M G
3-5686 Clarkin J M
3-5687 Buchanan G R
3-5688 Black Lula
3-5690 Crowther N B
3-5691 Turner J R
3-5693 Ginter W C
3-5698 Martin D R
3-5702 Furr N I
3-5708 Turnipseed C P
3-5709 Bassett A J
3-5710 Seckman T B
3-5712 Caldwell V B
3-5716 Coyle L W
3-5717 Park Rd Bapt Ch
3-5722 Edwards Blanche
3-5724 Harriss B J
3-5727 Lowen L J
Phipps Wm D
3-5728 Stamper H C
3-5729 Wolfe T F
3-5731 Cato & Sons
3-5734 Moss M M
3-5739 Turner H H
3-5740 Porter F J
3-5743 Oakley H J
3-5744 Alexander H G
3-5748 Cudlipp F D
3-5750 Parker R W
3-5751 Union Natl Bk
3-5753 Harrelson Clyde
3-5754 Ballard B R
3-5757 Price P C
3-5760 Shields Wm J
3-5761 Harris R E
3-5762 Am Coml Bk
3-5763 Ryckeley C E
3-5766 Cox M B
3-5768 Waters A R
3-5769 Cole R W
3-5770 Boling Calvin
3-5771 Simpson W W
3-5774 Tunison J H
3-5774 Mahaffey E G
3-5779 Lane N O
3-5780 Anthony J S
3-5781 Hamilton Caldwell
3-5782 Torrence C O
3-5783 Kiser D A
3-5786 Gardner R C
3-5789 Liss R E
3-5793 Smith W B
3-5796 Townsend J G
3-5797 Meek M W
3-5798 Stuart J L
3-5801 Chapman E H
3-5804 Ray D S
3-5805 Smith E W
3-5806 Wilkes J T
3-5811 Edwards Constn
& Sup
3-5813 Benton T H
3-5814 Bergman C A
3-5816 Burgess T R
3-5817 Renfro B B
3-5818 Anthony Edw
3-5819 Earney J W
3-5822 Wood R E
3-5823 Stuart P E
3-5826 Dings C L
3-5829 Britton Alma
3-5830 Foster J W
3-5831 Brown H M
3-5834 Caro Coin Lock
3-5837 Horton W V
3-5838 Bailey L B
3-5838 Russell B L
3-5839 Harris W M
3-5840 Goforth's Used
Parts
3-5842 Stone E M
3-5844 Edgerley D A
3-5846 Daly Edw
3-5847 Sutton E G
3-5850 Davis J E
3-5852 Park Rd Hdw
3-5854 Evans T H
3-5855 Solomon W L
3-5858 Huboy C C
3-5860 Bunn R G
3-5861 MacKay Geo
3-5863 Potchak H J
3-5864 Fisher S H
3-5865 Matthews B R
3-5868 Porter D J
3-5872 Oakley H N
3-5873 Belk W M
3-5881 Hinkle W L
3-5883 Blake R E
3-5888 Forel Jos
3-5890 Johnson O L
3-5891 Coskrey A R
3-5893 Karres S M
3-5895 Clark M I
Sorrell W A
3-5896 Ditzler G W
Harris R E
3-5898 Burkholder J L
3-5900 Hall J H
3-5901 Brooks Betty
3-5904 Char Insulating &
Sup
3-5908 Elam D R
Springs M D
3-5909 Prichard B E G
Summitt L A
3-5911 Grier J A
Grier's Slip Cover & Uphol
3-5914 Hawkes Roger
3-5919 Hinkle G F
3-5921 Char Floor Covering Co
3-5922 Kay F F
3-5923 Crews V V
3-5924 Harlan E M
3-5927 Crouch J B
3-5929 Bell W M
3-5930 Rogers W C
3-5932 Turner J S
3-5933 Kiser C L
3-5934 Kitchens J L
3-5938 Camp J E
3-5939 McRae W E
3-5941 Bain J B
3-5943 Overcash W L
3-5944 Taylor J E
3-5948 Foushee J G
3-5949 Cloer J W
3-5950 Moore M C
3-5952 Powers R F
3-5953 McGurn C G
3-5956 Rafferty J A
3-5957 Lichtwardt G R
3-5959 Watson J M
3-5960 Carson G L
3-5961 Froneberger C W
3-5962 Longcoy C R
3-5967 Hoake W F
3-5969 Boyce Bertie
3-5970 Hellman D H
3-5971 Eagan J J
3-5972 Wilson S H
3-5975 Carter J N
3-5976 McClellan J F
3-5977 Tarlton M D
3-5981 Clemmer M S
3-5984 Roper P A
3-5987 Sedgefield Elem
Sch
3-5988 Jordon C L
3-5990 Glover L M
3-5992 Scoggins I L
3-5993 Beyer C C
3-5994 Alexander J H
3-5998 Shaver K D
3-6012 Senn L V
3-6015 Burton W S
3-6016 Builders Guaranty
Char Lbr & Mfg
Char Westinghouse
Greystone Homes
Morbilt Homes
3-6018 Biscoe R E
Kennedy E S
3-6026 Morris L S
Sugg J H
3-6027 Brown M C
Clark H A
3-6029 Phillips B L
3-6030 Grier E L
3-6031 Johnson R E Lbr
3-6033 Cureton S C
3-6034 Hargis J B
3-6037 Frazier R H
3-6038 Morehead J L
3-6039 Price E R
3-6041 Williams Geo
3-6045 Thompson E S
3-6049 Hargett E A
3-6051 DisPortes B B
3-6052 Am Coml Bk
3-6054 Dixon W J
3-6058 Carder E O
3-6059 Bell R L
Price Elmer
3-6061 Jones T E
3-6062 Johnson W J
3-6063 Smith B B
3-6066 McAllister J C
3-6068 Hudson Truman
3-6068 Woods L D
3-6070 Donnan R C
3-6073 Enloe Glenn R
3-6075 Mauch J W
3-6076 Fairley J E
3-6077 Jessup C C
3-6079 Spear D L
3-6080 Cobb J F
3-6082 Blakely Kath
3-6082 Brewer S D
3-6084 Transou W W
3-6086 Canipe L L
3-6095 Killmon R L
3-6096 Stiller Harold
3-6105 Morse H A
3-6109 Hager M F
3-6112 Hermelink H M
3-6113 Gedney H V
3-6114 Williams & Shelton
3-6118 Barrier J L
3-6119 Bennett W H
3-6122 Courtney M E
3-6124 Eckmann H A
3-6126 Gilleland Y S
3-6129 Crooke H M
3-6130 Spinks Eug
3-6133 Timmis H C
3-6138 Pellegrini John
3-6140 Edwards J E
3-6143 Allen Martin
3-6144 Henry J A
3-6146 Hadley R B
3-6147 Bayer M E
3-6149 Griffin J B
3-6151 Sargent K W
3-6152 Woodward H P
3-6157 Coley T E
3-6158 Shoaff Wm J
3-6170 Moss C A
3-6173 Taylor A B
3-6174 Carter R F
3-6176 Lasley T H
3-6177 Saunders Barbara
3-6179 Martin P H
3-6180 Perry J C
3-6182 Hatley D E
3-6183 John W I
3-6185 Sadoff Irvin
3-6186 Homollik M D
3-6189 House R F
3-6190 Kiser C L
3-6192 Deal J L
3-6193 Keith L F
3-6195 Sigmon H L
3-6198 Dye R E
3-6203 Richardson F G
3-6204 Dudley F C
3-6204 Hughes J M
3-6205 Prendergast C G
3-6209 Atlantic Refining
3-6209 Crisco F H
3-6210 Gray S D
3-6212 Ledford's of Park
Rd Inc
3-6218 Bryson H H
3-6223 Allen D L
3-6224 Tooleson G R
3-6226 Hendershot Tile
& Marble
3-6227 Morgan J W
3-6228 Green J O
3-6229 McKee L R
3-6232 SKF Ind
3-6234 Woodcock R L
3-6237 Thompson E H
3-6238 Heinz J Wm
3-6240 Bennett R B
3-6241 Thompson J P
3-6242 Fennewald C M
3-6245 Bradley C W
3-6248 Ash L T
3-6252 Davies J T
3-6253 Maddox A G
3-6256 Gerald R A
3-6258 Cox D S
3-6259 Jackson Gladstone
3-6260 Watson H L
3-6263 Sing R E
3-6264 Brewer D J
3-6269 O'Keefe J J
3-6270 Watson E B
3-6273 Buchanan J N
3-6274 Medearis C S
3-6276 Brunson J G
3-6276 Hunsucker C H
3-6278 Williams L B
3-6280 Stenhouse J A
3-6288 Phillips J W
3-6290 Alexander C A
3-6291 Kluttz R E
3-6292 Johnson H H
3-6295 Taylor J V
3-6296 Croom E M
3-6301 Guerrant R E
3-6305 Miller L J
3-6309 Johnson F H
3-6310 Dillon J P
3-6311 South Twenty One
Curb
3-6316 Ashcraft P R
3-6317 Baucom J V
3-6320 Roper H W
3-6321 Kluttz G D
3-6322 Queen City Engineering
3-6327 Bryson Elvira
3-6328 Lane A H
3-6332 Furn Distrs Inc
3-6334 Masse A A
3-6335 Klassette J A
3-6336 Irvin B L
3-6337 Davis W C
3-6338 Hightower W J
3-6341 Russell G S Mrs
3-6342 Richardson V V
3-6344 Howe T T
3-6346 Hurman John
3-6348 Huff Dora
3-6349 Hall W L
3-6353 Caton W T
3-6354 Miller R A
3-6357 Spillers J R
3-6359 Steele G S
3-6362 Troutman's Green
Hse
3-6363 Motsinger J P
3-6365 Wilson B E
3-6366 Brown J L
3-6366 Osborne K F
3-6369 Martin C M
3-6370 Levy C A
3-6371 Putman C F
3-6372 Gatewood E C
3-6376 Clemmer L J
Clemmer's Physical Training
Clemmer's Annelies Sch of Ballet
3-6379 Carriker G M
3-6380 Huddleston A J
3-6381 Gorrell R L
3-6382 Headen F A
3-6383 Campbell T A
3-6387 Frady R L
3-6387 Turner J E
3-6390 Webber C H
3-6392 Furr G B
3-6393 Childress D R
3-6394 Mickle C R
3-6402 Hiltz E P
Mattox Horace
3-6403 Coursey J T
3-6404 Penney J C Co
3-6406 Dent F W
3-6407 Mitchell H W
3-6408 Williams H M
3-6412 Walton C F
3-6413 Cloud C L
3-6414 Cunningham M D
3-6415 Shepherd J F
3-6423 Smith F O
3-6424 Parker A C
3-6428 Kirby J W
3-6429 Schultz H L
3-6431 Caston Wm T
3-6432 Hawfield John
3-6434 Smith L C
3-6435 Potts A C
3-6436 Baker R W
3-6443 Neal C T
3-6446 Calvin E E
3-6449 Presson S D
3-6450 Buckholz H W
3-6453 Lovin F L
3-6454 O'Malley J J
3-6459 Price R L
3-6460 Campbell Carlyle
3-6461 Ziegler Prod
3-6464 Barbee D R
3-6464 Hancock C S
3-6467 Gregory C E
3-6471 Hardison C L
3-6473 Long R S
3-6476 White R D
3-6478 Lever T H
3-6479 Hasty H B
3-6481 Reavis G A
3-6482 White H D
3-6487 Montague R W
3-6492 Campbell A Q

JACKSON EXCHANGE--
Contd
3-6492 Hoffman John
3-6493 Yore Restr
3-6497 Stoudenmire T W
3-6501 Frady R E
3-6504 Craven M B
Foy H J
Kiser C H
3-6511 Harding M P
3-6513 Hawkins C T
3-6515 Wilson Christabel
3-6516 Mineapolis-Honeywell Regulator
3-6519 Shaver J H
3-6520 Harwood E E
3-6523 Parry J F
3-6524 Minor M J
3-6529 Hough M J
3-6531 Laney J T
3-6532 Sedgefield Restr
3-6533 Barrett J B
3-6535 Jackson S C
3-6537 Hunter S A
3-6539 Auble F H
3-6541 Barnes J O
3-6543 Petit J K
3-6544 Bodie A F
3-6546 Shepler J E
3-6548 VanVynckt W R
3-6548 Watson J A
3-6550 Johnston H W
3-6554 Laning R H
3-6556 Crawford H J
3-6557 Burns Wm
3-6561 R & L Plmb
3-6562 Armstrong D S
3-6563 Pollard A H
3-6565 Stephenson R E
3-6566 Petersen P R
3-6569 Wells R E
3-6570 Lampke D B
3-6571 Landreth M M
Parker A B
3-6572 Baker C N
3-6574 White R R
3-6576 Moore T P
3-6578 Strader C R
3-6580 Blackmon R G
3-6583 Akins G W
Haynes W R
3-6584 Wilson J C
3-6589 Carson B B
3-6590 Reich G C
3-6595 Humberger D E
3-6599 Clark A W
3-6600 Tucker E S
3-6601 Mangold J C
Schipman R F
3-6602 Spped W L
3-6603 Babb E L
3-6604 Jerman H B
3-6606 Troy Drug Store
3-6609 Riser C W
3-6610 Sills J L
3-6613 Arnold Glen
3-6614 Heaton A B
3-6615 Crump E D
3-6616 Dunlap R S
3-6619 Alexander H C
3-6620 Metts W G
3-6621 Cromelin P L
3-6623 Rogers L M
3-6627 Williamson H L
3-6629 Bainbridge A W
3-6633 Keeter R P
3-6634 Eagle N L
3-6635 Vinroot F W
3-6639 Arnold R K
3-6647 Knight Fredk
3-6649 Vehue J A
3-6651 Bullard R P
3-6655 Collins W D
Kirkman G M
Stone E J
3-6656 Wingard J J
3-6659 Alexander Wm F
3-6662 Izzard Samson
3-6663 Clark W C
3-6664 Heffelman J A
3-6667 Ott C I
3-6669 Edward J D
3-6670 Cheyne H B
3-6671 Frieze Eng & Mach
3-6673 Hudson H B
3-6676 Curlee F H
3-6677 Page E H
3-6679 Cooper G F III
3-6680 Decker E A
3-6682 Burkhart H L
Callingwood B G
3-6683 Williams C E
3-6686 Graham W E
3-6688 Smith J B
3-6689 Curtwright H O
3-6690 Morgan D W
3-6691 Smith Regal Flying Serv
3-6693 Coleman D E
3-6695 Owens W L
3-6698 Ervin J T
3-6700 Baldwin J A
3-6702 Becker Rolf
3-6703 Shannon J C
3-6704 Poetzsch P H
3-6706 Henry Trace
3-6707 Moss R M
3-6708 Cobb T K
3-6710 Mingus G W
Russell F A
3-6711 Garrett G R
3-6712 Ritch H E
3-6714 Bailes W B
3-6715 Meade C C
3-6716 Kendrick Brick & Tile
3-6720 McCleary W P
3-6721 Kytle A S
3-6722 Herton Chem
3-6722 Pit Press
3-6722 Tilecrafters
3-6723 Tadlock O B
3-6727 Carr C B
3-6733 Hair M S
3-6734 Godwin Ethel
3-6738 McDonald M D
3-6739 McSwain E D
3-6740 Crane E S
3-6741 McGraw L L
3-6742 Roach T H
3-6744 Yeager G R
3-6746 Ivens H C
3-6747 Hovis W E
3-6751 Dunbar-Stanley Studios
3-6752 Starnes H O
3-6754 Myers J B
3-6756 Strickland L J
3-6757 Bostock Conrad
3-6759 Bomar R B
3-6761 Pepsi-Cola Btlg
3-6765 Smith W E
3-6769 Einhart G C
3-6770 Hall G M
3-6774 Barnette H A
3-6775 Blair E E
Lee P F
Starr Alex
3-6779 Maness B A
3-6780 Avery H B
3-6787 Shuman L O
3-6792 Lennert B E
3-6793 Barnett H C
3-6798 Davis W C
3-6802 Thomas A L Co
3-6805 Widis P D
3-6808 Cook T M
3-6809 Johnston LeRoy
3-6810 Jacobs E H Sou Div Bullard Clark Co
3-6813 Barker R W
3-6816 Ranson P M
3-6817 King T D
3-6818 Travis J C
3-6820 Hudson E M
3-6821 Imperial Dye & Products Inc
3-6823 Robinson O S
3-6824 Sherrill E S
3-6826 Davis P N
3-6827 Mahaffey C L
3-6829 Moore R L
3-6832 Brooks W S
3-6840 Bearden W C
3-6841 Melville's Children's Shop
3-6843 Daniels J C
3-6845 Brown D P
3-6849 Phillips C D
3-6854 Moore H E
3-6855 Simpson N R
3-6857 Caldwell A E
3-6858 DeBerry Donald
3-6859 Cavanagh R K
3-6860 Garrison A C
3-6862 Therrell J G
3-6863 Murphy J A
3-6866 Dunn-Rankin Derek
3-6870 Floyd T W
3-6870 Williams S E
3-6872 Nail N B
3-6873 Buker K C
3-6874 Smith M M
3-6875 Brown Paint
3-6879 Scally J W
3-6881 Bishop J W
3-6882 Jones T L
3-6884 Wean F R
3-6885 Fowler J H
3-6886 Allen W R
Thurston Mtr Lines
3-6888 Cannon N S
3-6891 Eichorn J V
3-6892 Cribb B L
3-6895 Bennett H M
3-6896 Trollinger J L
3-6899 Mitchell J L
3-6901 Jones E W
3-6902 Ayers W L
3-6903 Wright H A
3-6904 Reeves M J
3-6908 Clemmer C W
3-6909 Riley V B
3-6910 Smith J J
3-6911 Gwin Jo V
3-6912 Judson David Std Insulating
3-6914 Mitchell W B
3-6917 Barden R S
3-6919 Matthews R M
3-6920 Caro Neon Sign
3-6922 Allen G B
3-6923 Sicism J E
3-6924 Honeycutt W R
3-6925 Rosenbaum Pearl
3-6927 Graham H L
3-6929 Bangle B H
3-6930 Staford P G
3-6931 Wilkinson Bldrs Sup
3-6935 Roberts A L
3-6938 Sugg Ray
3-6940 Thulin J V
3-6941 Peter Pan Child Shop
3-6942 Little D LaVerne
3-6945 Barnes L W
3-6950 Painter M E
3-6952 Grier A H
3-6952 Preston E L
3-6955 Beauclerk G S
3-6956 Carrell J C
3-6957 Davis C E
3-6959 Plyler L L
3-6961 Federal Bake Shop
3-6963 Gaddy Edna
3-6964 Brown J M
3-6969 Stewart C R
3-6972 Cook R T
3-6976 Mauney W S
3-6978 Lavender Wm B
3-6982 Cadell J C
3-6983 Long A M
3-6984 McPhee Jos
3-6987 Harvell G C
3-6988 Harris A B
3-6988 Mueller F A
Douglas N A
3-6990 Sloan Myrtle
3-6991 Holder Aubrey
3-6992 Stewart C W
3-6994 Drye W O
3-7184 Hardwick T C
3-7379 McQuay B L
3-8287 Parker J W
3-9698 LeGrande Wm B
3-9901 Park Rd Gro
3-9902 Sedgefield Barber
3-9904 Sedgefield Super Serv
3-9911 Park Rd Crown Serv
3-9913 Ern-Ell Grill
3-9915 Spur Distr Co
3-9921 Dixie Pure Oil
3-9926 Griffins Sinclair
3-9933 Woodlawn Gro
3-9935 Pete's Bait & Tackle
3-9945 Smith Crown Serv
3-9950 Hicks Texaco Serv
3-9952 Yandell Tom Esso Servcenter
3-9955 Norris E Atlantic
3-9961 Greystone Restr
3-9970 Greystone Esso
3-9982 Doster's Sinclair Serv
3-9983 Chris Drive-In
3-9986 Hargett Frank
3-9991 Woodlawn Amoco
3-9994 Marton's Mkt

Know Your Endorser

• The United States Secret Service has launched a "KNOW YOUR ENDORSER" campaign against check forgery to supplement its highly successful "KNOW YOUR MONEY" drive, which, over a period of six years, reduced the amount of counterfeit money in circulation by more than 97 per cent.

We can all cooperate in this long-pull educational program and thus eliminate the market for forged checks by making it dangerous and unprofitable for forgers to operate. Here are a few simple rules for those who cash checks and those who get them cashed.

If You Cash Checks for Others

1. DEMAND PROPER IDENTIFICATION. Remember that lodge cards, Social Security cards, auto licenses, letters and the like can be forged and stolen. A forger's credentials are often forgeries themselves. Proper identification can best be determined by asking yourself this question: "IF THIS CHECK IS RETURNED, CAN I FIND THE PERSON WHO GAVE IT TO ME?"
2. Always demand that the person cashing the check endorse it in *your presence.* Even though the check has been endorsed, insist that he endorse it again.
3. Do not cash checks that show any alteration of their face. Altered checks are usually forged checks.
4. If you are an employer and more than one employee of yours is empowered to cash checks, be sure that they initial every accepted check so that you can identify the person who cashed it.
5. You can safeguard your merchandise, your cash, and your profits from check forgers by following these simple rules every time you cash a check. Make these practices routine. Remember you lose if you cash a forged check.

If You Get Checks Cashed

1. BE SURE some member of the family is at home when checks are due to be delivered. Get the check as soon as it arrives.
2. PRINT your name clearly on your mail box. EQUIP your mail box with a lock if you have not done so.
3. CASH your checks in the same place each month. This will make identification easier.
4. DO NOT ENDORSE your check until you are in the presence of the person you will ask to cash it.

THE CITY DIRECTORY

represents the City and its institutions in every corner of these United States

ARE YOU PROPERLY REPRESENTED IN IT?

The Classified portion catalogues the professions and goods handled here

ARE YOU LISTED UNDER YOUR PROPER HEADING SO THE PROSPECTIVE BUYER CAN FIND YOU?

"Think It Over"

Power of Advertising

THE CITY DIRECTORY is the power that generates information for the buyer that he may know who deals in the product he wishes to purchase. If your business is not classified properly, and a display advertisement arranged to describe your business, how can you expect the buyer to trade with you?

ADVERTISING is the foundation upon which successful businesses are built. You must apply this to your own particular business.

ADVERTISING is the power of an idea multiplied.

Our Service Cannot Be Excelled

R. L. POLK & CO.

"IF THE PICTURE IS IMPORTANT"

Glen B. Moody

PHOTOGRAPHER

PORTRAITURE

- Black and White
- Color
- Oil Paintings

COMMERCIAL

- Color Transparencies Any Size
- Slides
- Motion Pictures
- Dye Transfer and Type-C Color Prints

FAMOUS NEW YORK AND HOLLYWOOD PHOTOGRAPHER AND TV CAMERAMAN

1530 E. BOULEVARD

TEL. FRanklin 6-1032

LOWRANCE
CONSTRUCTION COMPANY

GEO. S. LOWRANCE FRANK S. LOWRANCE

BUILDING CONTRACTORS

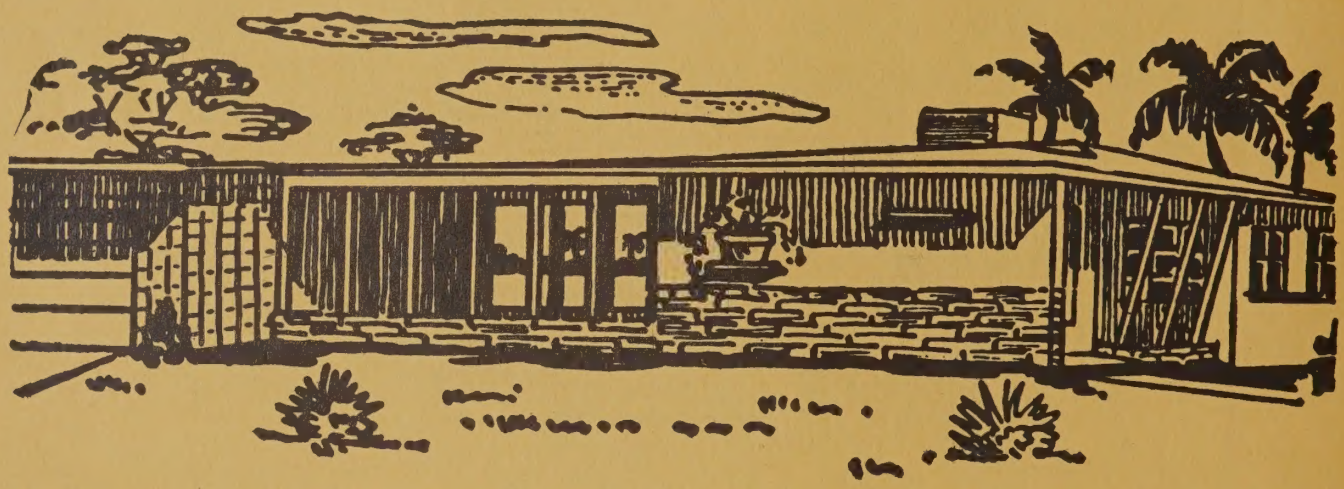

Good Construction Since 1925

NEW HOME CONSTRUCTION
REMODELING — ADDITIONS

Free Estimates

State License 2170

2000 Ashland Ave. **Dial FRanklin 6-5247**

"Vital Information at Your Fingertips"—The City Directory

"A Real Necessity in Every Office"—The City Directory

Z

1957

JANUARY							FEBRUARY							MARCH							APRIL						
S	M	T	W	T	F	S	S	M	T	W	T	F	S	S	M	T	W	T	F	S	S	M	T	W	T	F	S
..	..	1	2	3	4	5	..	..	..	..	..	1	2	..	..	..	..	..	1	2	..	1	2	3	4	5	6
6	7	8	9	10	11	12	3	4	5	6	7	8	9	3	4	5	6	7	8	9	7	8	9	10	11	12	13
13	14	15	16	17	18	19	10	11	12	13	14	15	16	10	11	12	13	14	15	16	14	15	16	17	18	19	20
20	21	22	23	24	25	26	17	18	19	20	21	22	23	17	18	19	20	21	22	23	21	22	23	24	25	26	27
27	28	29	30	31	..	..	24	25	26	27	28	..	..	24	25	26	27	28	29	30	28	29	30	..	..	..	..
..	..	..	..	..	..	..	..	..	..	..	..	..	..	31	..	..	..	..	..	..	..	..	..	..	..	..	..

MAY							JUNE							JULY							AUGUST						
S	M	T	W	T	F	S	S	M	T	W	T	F	S	S	M	T	W	T	F	S	S	M	T	W	T	F	S
..	..	..	1	2	3	4	..	..	..	..	..	..	1	..	1	2	3	4	5	6	..	..	..	..	1	2	3
5	6	7	8	9	10	11	2	3	4	5	6	7	8	7	8	9	10	11	12	13	4	5	6	7	8	9	10
12	13	14	15	16	17	18	9	10	11	12	13	14	15	14	15	16	17	18	19	20	11	12	13	14	15	16	17
19	20	21	22	23	24	25	16	17	18	19	20	21	22	21	22	23	24	25	26	27	18	19	20	21	22	23	24
26	27	28	29	30	31	..	23	24	25	26	27	28	29	28	29	30	31	..	..	..	25	26	27	28	29	30	31
..	..	..	..	..	..	..	30	..	..	..	..	..	..	..	..	..	..	..	..	..	..	..	..	..	..	..	..

SEPTEMBER							OCTOBER							NOVEMBER							DECEMBER						
S	M	T	W	T	F	S	S	M	T	W	T	F	S	S	M	T	W	T	F	S	S	M	T	W	T	F	S
1	2	3	4	5	6	7	..	..	1	2	3	4	5	..	..	..	..	..	1	2	1	2	3	4	5	6	7
8	9	10	11	12	13	14	6	7	8	9	10	11	12	3	4	5	6	7	8	9	8	9	10	11	12	13	14
15	16	17	18	19	20	21	13	14	15	16	17	18	19	10	11	12	13	14	15	16	15	16	17	18	19	20	21
22	23	24	25	26	27	28	20	21	22	23	24	25	26	17	18	19	20	21	22	23	22	23	24	25	26	27	28
29	30	..	..	..	..	..	27	28	29	30	31	..	..	24	25	26	27	28	29	30	29	30	31	..	..	..	..
..	..	..	..	..	..	..	..	..	..	..	..	..	..	..	..	..	..	..	..	..	..	..	..	..	..	..	..

1958

JANUARY							FEBRUARY							MARCH							APRIL						
S	M	T	W	T	F	S	S	M	T	W	T	F	S	S	M	T	W	T	F	S	S	M	T	W	T	F	S
..	..	..	1	2	3	4	..	..	..	..	..	..	1	..	..	..	..	..	..	1	..	..	1	2	3	4	5
5	6	7	8	9	10	11	2	3	4	5	6	7	8	2	3	4	5	6	7	8	6	7	8	9	10	11	12
12	13	14	15	16	17	18	9	10	11	12	13	14	15	9	10	11	12	13	14	15	13	14	15	16	17	18	19
19	20	21	22	23	24	25	16	17	18	19	20	21	22	16	17	18	19	20	21	22	20	21	22	23	24	25	26
26	27	28	29	30	31	..	23	24	25	26	27	28	..	23	24	25	26	27	28	29	27	28	29	30	..	..	..
..	..	..	..	..	..	..	..	..	..	..	..	..	..	30	31	..	..	..	..	..	..	..	..	..	..	..	..

MAY							JUNE							JULY							AUGUST						
S	M	T	W	T	F	S	S	M	T	W	T	F	S	S	M	T	W	T	F	S	S	M	T	W	T	F	S
..	..	..	..	1	2	3	1	2	3	4	5	6	7	..	..	1	2	3	4	5	..	..	..	..	..	1	2
4	5	6	7	8	9	10	8	9	10	11	12	13	14	6	7	8	9	10	11	12	3	4	5	6	7	8	9
11	12	13	14	15	16	17	15	16	17	18	19	20	21	13	14	15	16	17	18	19	10	11	12	13	14	15	16
18	19	20	21	22	23	24	22	23	24	25	26	27	28	20	21	22	23	24	25	26	17	18	19	20	21	22	23
25	26	27	28	29	30	31	29	30	..	..	..	..	..	27	28	29	30	31	..	..	24	25	26	27	28	29	30
..	..	..	..	..	..	..	..	..	..	..	..	..	..	..	..	..	..	..	..	..	31	..	..	..	..	..	..

SEPTEMBER							OCTOBER							NOVEMBER							DECEMBER						
S	M	T	W	T	F	S	S	M	T	W	T	F	S	S	M	T	W	T	F	S	S	M	T	W	T	F	S
..	1	2	3	4	5	6	..	..	..	1	2	3	4	..	..	..	..	..	..	1	..	1	2	3	4	5	6
7	8	9	10	11	[illegible]																		[illegible]	10	11	12	13
14	15	16	17	18	[illegible]																			17	18	19	20
21	22	23	24	2[illegible]																				24	25	26	27
28	29	30	..	..																				31	..	..	..
..	..	..	..	..																				..	..	..	..

THIS VOLUME DOES NOT CIRCULATE
OUTSIDE THE LIBRARY BUILDING

GORDON P. CHERRY
GENERAL CONTRACTOR
CUSTOM HOME BUILDING AT ITS FINEST
116 W. 3d ST.
TELEPHONE FR 6-4671 or FR 6-7868

THE HENRY WALKE CO.
"Serving Industry Since 1884"
INDUSTRIAL SUPPLIES - MACHINE TOOLS
CONTRACTORS' SUPPLIES
1310 SOUTH TRYON ST.
P. O. BOX 1105
TEL. EDison 4-5391
CHARLOTTE, N. C.

"why buy it?"
CHARLOTTE'S FIRST COMPLETE
RENT-IT CO.
RENT BY DAY, WEEK OR MONTH
Folding Chairs - Rollaway Beds - Hospital Beds
Banquet Tables - Baby Furniture - Wheel Chairs
Party Items - Floor Sanders - Yard Equipment
FRanklin 5-5725
For other Items
(See Yellow Page 46)
1517 EAST BOULEVARD
PICK-UP and DELIVERY

HILL DIRECTORY CO., INC.
PUBLISHERS
Charlotte City Directory
2910 W. CLAY ST., P. O. BOX 767, RICHMOND 6, VA.
TELEPHONE ELgin 5-8085

FOREMOST in Service
BEST in Entertainment!
WSOC Television Charlotte, N.C. 9 ch.
AM 1240 KC
FM 103.5 MC

W. G. Jarrell Machine Co.
1200-06 S. Mint at Palmer St.
P. O. Box 2154
Phone EDison

EASTERN ELECTRIC CO.
ELECTRICAL CONTRACTORS
INDUSTRIAL
RESIDENTIAL
COMMERCIAL
2336 Greenland Ave.
Tel. EDison 4-6542

INSURED SAVINGS UP TO $10,000.00
Home Federal Savings and Loan Association
Fourth and Tryon Streets
Organized 1883
"Charlotte's Savings Corner"
Telephone FRanklin 6-8447
MORTGAGE LOANS

Duke University Libraries
D03968988